Texas School Directory

2007-08

**Texas Education Agency
Austin, Texas
January 2008**

Texas School Directory

2007-08

**Texas Education Agency
Austin, Texas
January 2008**

Texas Education Agency

Robert Scott, Commissioner of Education

Lizzette Reynolds, Deputy Commissioner for Statewide Policy and Programs

Department of Assessment, Accountability, and Data Quality

Criss Cloudt, Associate Commissioner

Office of Data Development, Analysis, and Research

Patricia Sullivan, Deputy Associate Commissioner

Division of Accountability Research

Linda Roska, Director

Richard Kallus, Project Manager

Amanda Callinan, Production Assistance

The *Texas School Directory* provides contact information for Texas Education Agency (TEA) offices and staff and for all regional education service centers, public school districts, charter operators, public schools, and charter schools in the state. Updated information is maintained and provided by school districts and charter operators with help from the TEA AskTED administrator.

The *Texas School Directory* is available on the TEA website at <http://askted.tea.state.tx.us>. A searchable data base of the most up-to-date directory information is also available on the AskTED website. Additional information about the school directory may be obtained by contacting TEA AskTED administration by e-mail at AskTED@tea.state.tx.us.

Copyright © Notice. The materials are copyrighted © and trademarked ™ as the property of the Texas Education Agency (TEA) and may not be reproduced without the express written permission of TEA, except under the following conditions: (1) Texas public school districts, charter schools, and Education Service Centers may reproduce and use copies of the Materials and Related Materials for the districts' and schools' educational use without obtaining permission from TEA; (2) residents of the state of Texas may reproduce and use copies of the Materials and Related Materials for individual personal use only without obtaining written permission of TEA; (3) any portion reproduced must be reproduced in its entirety and remain unedited, unaltered and unchanged in any way; and (4) no monetary charge can be made for the reproduced materials or any document containing them; however, a reasonable charge to cover only the cost of reproduction and distribution may be charged. Private entities or persons located in Texas that are **not** Texas public school districts, Texas Education Service Centers, or Texas charter schools or any entity, whether public or private, educational or non-educational, located **outside the state of Texas** *MUST* obtain written approval from TEA and will be required to enter into a license agreement that may involve the payment of a licensing fee or a royalty. For information contact: Office of Copyrights, Trademarks, License Agreements, and Royalties, Texas Education Agency, 1701 N. Congress Ave., Austin, TX 78701-1494; phone 512-463-9270 or 512-936-6060; email: copyrights@tea.state.tx.us.

Table of Contents

Texas Education Agency, Hierarchy Chart, January 2008.....	1
Texas Education Agency, Organization Chart, December 2007.....	2
Texas Education Agency, Topic Directory, January 2008.....	3
Texas Education Agency, Staff Directory, January 2008.....	7
Chief State School Officers, December 2007.....	15
Texas Public School Districts and Charters, Alphabetic Index, October 2007.....	17
Texas Public Schools and Charters	39
Texas Public Schools and Charters, Explanation of Symbols and Terms	41
Texas Public School Districts and Charters: Additions, Deletions, Consolidations, and Annexations, October 2007.....	42
Texas Public Schools and Charters, Directory, October 2007.....	43
Texas Public School Districts and Charters: Board Members, Assistant Superintendents, Business Managers, and Public Education Information Management System (PEIMS) Coordinators, November 2007.....	243
Texas Regional Education Service Centers.....	357
Texas Regional Education Service Centers, Map, January 2008.....	359
Texas Regional Education Service Centers, Executive Directors, December 2007	360
Texas Public School Districts and Charters, by Regional Education Service Center, October 2007	361
Texas State Board of Education Districts.....	377
Texas State Board of Education Districts, Map, January 2008.....	379
Texas State Board of Education, January 2008	380
Texas Public School Districts and Charters, Alphabetic Index, With State Board of Education (SBOE) District Numbers, October 2007	381
Texas Public School Districts and Charters, by State Board of Education (SBOE) District, October 2007.....	391
Accredited Nonpublic Schools in Texas	401

Texas Education Agency, Hierarchy Chart, January 2008

Information: 463-9734

Commissioner of Education, Robert Scott	463-8985	Associate Commissioner, Standards and Programs,	
Senior Policy Advisor, Noell Lambert Alley	463-8985	Susan Barnes	463-9087
Internal Audits, Bill Wilson	463-9846	Deputy Associate Commissioner, Standards and Alignment,	
General Counsel, David A. Anderson	463-9720	Sharon Jackson	463-9483
Chief Investment Officer, Holland Timmins	463-9169	Curriculum, (Vacant).....	463-9581
Inspector General, Michael Donley	463-5703	Instructional Materials and Educational Technology,	
		Anita Givens	463-9601
Deputy Commissioner, Finance and Administration/Chief		Deputy Associate Commissioner, Special Programs,	
Operating Officer, Adam Jones	463-9437	Gene Lenz	463-9414
Governmental Relations, M.J. Nicchio.....	463-9682	IDEA Coordination, Kathy Clayton	463-9414
Communications, Debbie Graves Ratcliffe.....	463-9000	NCLB Program Coordination, Cory Green.....	463-9374
SBOE Support, Renee Jackson.....	463-9007		
Organization Development, Tom Shindell.....	463-9146	Associate Commissioner, Assessment, Accountability,	
Human Resources, Harvester Pope.....	463-9139	and Data Quality, Criss Cloudt	463-9701
Financial Projects, Lee Deviney	463-6811	Policy Coordination, Cristina De La Fuente-Valadez.....	475-1497
Driver Training, Victor Alegria	936-6777		
Deputy Associate Commissioner/Chief Information Officer,		Deputy Associate Commissioner, Student Assessment,	
John Cox	463-8110	Gloria Zyskowski	463-9536
Deputy CIO, Rick Goldgar	463-8110	Deputy Associate Commissioner, Data Development, Analysis,	
Project Management, Sharon Gaston	463-8110	and Research, Patricia Sullivan	475-3523
Agency Infrastructure, Linda Kemp	463-9050	Accountability Research, Linda Roska	475-3523
Library	463-9050	Information Analysis, Nina Taylor.....	475-3523
Publications Distribution	463-9744		
Associate Commissioner, Finance/Chief Financial Officer,		Deputy Associate Commissioner, Accountability	
Shirley Beaulieu	463-9189	and Performance Monitoring, (Vacant)	463-9701
Deputy Associate Commissioner, School Finance,		Performance Reporting, Shannon Housson	463-9704
Lisa Dawn-Fisher	463-9238	Performance-Based Monitoring, Rachel Harrington	936-6426
State Funding, (Vacant)	463-9238		
Forecasting and Fiscal Analysis, Belinda Dyer.....	463-9238	Deputy Commissioner, School District Leadership	
Deputy Associate Commissioner, Fiscal Management		and Educator Quality, Raymond Glynn (Acting)	463-7996
(Vacant).....	463-9189	Education Services/ESC Liaison, Philip Cochran	463-9371
Budget, Dana Aikman	936-6215	Waivers	463-9630
Accounting, Ai-Ching Reed.....	463-9189	Associate Commissioner, Educator Quality	
Purchasing and Contracts, Norma Barrera	463-9041	and Standards, Raymond Glynn	475-3408
Associate Commissioner, Planning, Grants,		Deputy Associate Commissioner, Educator Certification	
and Evaluation, Nora Hancock	463-8992	and Standards, Karen Loonam.....	936-8400
Deputy Associate Commissioner, Grants and Evaluation,		Educator Credentialing, Roman Echazarreta.....	936-8400
Joseph Shields	463-8992	Educator Standards, Carla Valadez	936-8400
Evaluation, Analysis, and Planning, Ellen Montgomery	463-7004	Investigations, Doug Phillips.....	936-8400
Discretionary Grants, Earin Martin.....	463-9269		
Formula Grants, Ellsworth Schave	463-8525	Associate Commissioner, Accreditation,	
Deputy Commissioner, Statewide Policy and Programs,		Adrain Johnson	463-5899
Lizzette Reynolds	463-9451	Financial Audits, Rita Chase	463-9095
Associate Commissioner, State Initiatives,		Campus Turnaround, Gaye Lang	463-5899
Barbara Knaggs	936-6060	Deputy Associate Commissioner, Charter Schools and GED,	
College and Career Readiness Initiatives, Jan Lindsey.....	936-1616	Judith de la Garza	463-8998
Educator Recruitment, Retention, and Excellence,		Charter Schools, Mary Perry	463-9575
Jerel Booker	936-6060	Deputy Associate, Program Monitoring and Interventions,	
Programs for At-Risk Youth, Nellie Reyes	936-5437	Laura Taylor.....	463-8467
Deputy Associate Commissioner, School Readiness		Governance and General Inquiries, Ron Rowell.....	475-3697
and Partnerships, Gina Day.....	475-1877	General Inquiries.....	463-9290
		Associate Commissioner, Health and Safety,	
		Jeff Kloster	463-3070
		Student Support/Discipline, Julie Harris-Lawrence.....	463-8995

Texas Education Agency, Organization Chart, December 2007

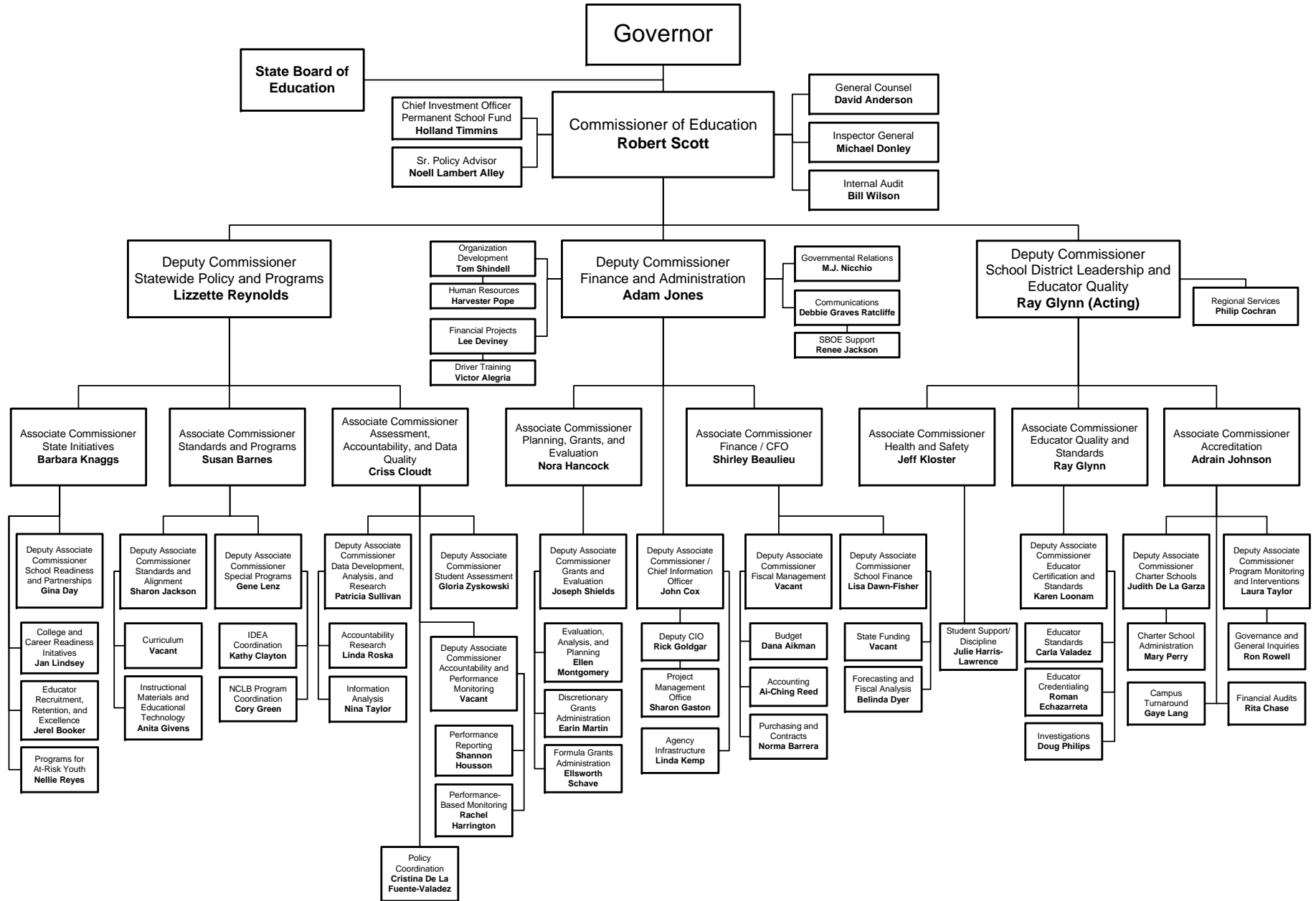

Texas Education Agency, Topic Directory, January 2008

Topic	Phone number	Topic	Phone number
Absences—Student	463-9290	Chief Financial Officer	463-9189
Academic Achievement Record	463-9581	Chief Information Officer	463-8110
Academic Excellence Indicators	463-9704	Chief Operations Officer	463-9437
Accelerated Reading Instruction	463-9581	Child Abuse	424-2810
Accountability Ratings	463-9704	Child Nutrition Program	463-2076
Accountability System for Educator		Civil Rights Liaison Office	463-9414
Prep (ASEP)	1-888-863-5880	Class Size	463-5917
Accounting—(TEA)	463-9189	College Admission Test Results	475-3523
Accreditation, Associate Commissioner	463-5899	Commissioner of Education	463-8985
Adequate Yearly Progress (AYP)	463-9704	Communications—News Media Relations	463-9000
Adult Education	713-696-0700	Communities in Schools	936-5437
GED (General Education Development)	463-9292	Community Education	713-696-0700
Advanced Placement Exam	463-9581	Complaints	463-9290
AEIS	463-9704	Complaints—Special Education	1-800-252-9668
After School Grant Program	463-9068	Completion Rates Reports	475-3523
AIDS	463-9581	Comprehensive School Reform Program	463-9734
Alternative Assessment		Compulsory Attendance	463-9290
(For Special Education Students)	463-9536	Computers in Schools	463-9064
Alternative Education Programs	463-9704	Concurrent Enrollment	463-9581
Alternative Teacher Certification	1-888-863-5880	Consolidations	463-9238
Annual Measurable Achievement Objective	463-9734	Corporal Punishment	463-9982
Appraisal Training of School Personnel	919-5491	Counsel, Legal	463-9720
Apprenticeship Training	463-9767	Counseling and Guidance	463-9073
Art Education	463-9581	Court-Related Students	463-9982
Asbestos Abatement	463-9238	Credit by Exam	463-9581
AskTED	463-9809	Curriculum Development	463-9581
Assessment		DAEP (Disciplinary Alternative Education Program)	463-9982
TAAS/NAPT/ITBS/TAKS	463-9536	Dana Center—UT	471-6190
Teacher Testing	1-888-863-5880	Data Collection—Bulletin 742	475-3523
Assessment, Accountability, and Data Quality,		Deaf, Services for the	463-9414
Associate Commissioner	463-9701	Decentralization	463-5917
At Risk Students	463-9095	Defensive Driving/Driving Safety Training	936-6777
Attendance Rule	463-9290	Developmental Disabilities, TX Council for	437-5432
Audio and Video Duplication	463-9218	Disadvantaged Students—Title I	463-9374
Audits—School	463-9095	Discipline Management	463-9982
Bank Depository Pledge Contracts	463-9095	Discretionary Grants	463-9269
Bidding—Competitive	463-9095	Distance Learning	936-2265
Bilingual Education	463-9581	Distinguished Achievement Program	463-9581
Blind, Services for the	463-9414	District and Campus Planning	463-9371
Block Scheduling	919-5313	Document Control Center (TEA Internal)	463-9304
Blue Ribbon School	463-6396	Driver Education for Public Schools	463-9574
Board for Educator Certification (SBEC)	936-8400	Dropout Reports	475-3523
Board of Education (State)	463-9007	Drug Prevention Education	463-8525
Bond Guarantee Program	463-9238	Dual Enrollment for High School Students	463-9581
Bond Proceeds, Investment of	463-9095	Dyslexia	463-9581
Budget (TEA Internal)	463-9189	Early Childhood Education	
Bulletin 679 (Accounting Manual)	463-9095	General	463-9581
Bulletin 742 (Data Submission)	475-3523	Handicapped	463-9414
Buses (School)	463-9238	Early Childhood Initiative	936-6060
Business Schools	936-3100	Early College High Schools	936-6060
Campus and District Improvement Plans	463-5917	Early Release Days	463-9630
Career and Technical Education	463-9581	Economics/Free Enterprise	463-9581
Certification of School Personnel	1-888-863-5880	Ed-Flex	463-9374
(Specialist located at each ESC)		Education Initiatives	936-6060
Chapter 74, TAC—Graduation Requirements	463-9581	Education Service Centers	463-9371
Charter Schools	463-9575	Educational Assessment see Assessment	

Texas Education Agency, Topic Directory, January 2008

Topic	Phone number	Topic	Phone number
Educational Technology	463-9601	Health Education.....	463-9581
Educator Assessment	1-888-863-5880	Hearing-Impaired, Services for the.....	463-9414
Educator Certification and Standards	936-8400	Hearings and Appeals.....	463-9727
Educator Quality and Standards, Associate Commissioner	475-3408	High School Completion and Success Grant.....	936-6060
Elementary Education	919-5486	High School Education.....	919-5420
Emergency/Disaster Management—Schools.....	463-9238	High School Equivalency (GED).....	463-9292
Emergency Immigration Education Program	463-9374	High School Initiative	936-6060
Emergency Teacher Permits	1-888-863-5880	Higher Education.....	427-6100
End of Course Exam	463-9536	Highest Ranking High School Graduate.....	463-5899
Energy Management.....	463-9238	Highly Qualified Teachers/Paraprofessionals	463-9374
English As a Second Language.....	463-9581	Home Rule Districts	463-9575
English Language Arts	463-9581	Home Schooling	475-3756
Environmental Education	463-9581	Homeland Security/SENS	463-5917
Equal Access to Vocational Education.....	463-9581	Homeless Help Line	1-800-446-3142
Equal Educational Opportunity	463-9653	Honors Courses.....	463-9581
Equalized Wealth Level (Chapter 41).....	463-9238	Human Resources (TEA).....	463-8200
ESEA (Elementary Secondary Education Act).....	463-9374		
Essential Knowledge.....	463-9581	Immigration Education Program.....	463-9374
and Skills.....	www.tea.state.tx.us/teks	Impact Aid	463-9374
ExCET	1-888-863-5880	Indirect Cost Rates	463-9095
Experimental Courses	463-9581	Individuals With Disabilities Education Act (IDEA).....	463-9414
Extended School Year Program.....	463-8525	Information	
Extracurricular Activities	471-5883	Telephone Operator	463-9734
		Public Information	463-9000
Facilities.....	463-9238	Information Systems/Technology	463-8110
Federal Governmental Relations.....	202-638-3927	Instructional Materials and Educational Technology	463-9601
Federal Reports—CCD	463-9704	Interagency Coordination	463-9283
Finance		Internal Audit.....	463-9846
State	463-9238	Internal Operations (TEA).....	463-9437
Special Education	463-9362	International Baccalaureate	463-9581
Formula Funding	463-8525	Internet Address	http://www.tea.state.tx.us
Federal	463-9374	Investment Capitol Fund Grant.....	463-9269
Discretionary Grants.....	463-9269	Investment of Bond Proceeds.....	463-9095
Finance and Administration, Deputy Commissioner	463-9437	Investments (Permanent School Fund).....	463-9169
Fine Arts	463-9581		
Fiscal Forecasting.....	463-9238	JJAEP (Juvenile Justice Alternative Ed Program)	463-9982
Foreign Languages.....	463-9581	Job Training Partnership Act (JTPA)	463-2222
Formula Funding	463-8525	Juvenile Detention Centers	463-9982
Foundation School Program	463-9238		
Funding see Finance		Kindergarten.....	463-9581
Gangs.....	463-9982	Language Acquisition Program	463-9581
Gear-up	936-1616	Language Arts.....	463-9581
GED (General Education Development).....	463-9292	Languages other than English.....	463-9581
General Council	463-9720	Learn and Serve Administration.....	463-9371
Geography Courses	463-9581	Leaver Reporting.....	475-3523
Gifted/Talented Education	463-9581	Legal Services.....	463-9720
Governance	475-3697	Legislative Information.....	463-9682
Government Courses	463-9581	Lesson Plans.....	463-9581
Governmental Relations.....	463-9682	Libraries (School)	463-9581
Graduation Requirements	463-9581	Library (TEA Internal).....	463-9050
Grants		Limited English Proficiency (LEP).....	463-9581
Discretionary Grants.....	463-9269	Literacy—Adults.....	713-696-0700
Formula Funding	463-8525	Long Range Plan	475-3523
Guidance	463-9073	Long-Range Plan for Technology	463-9601
		Low Performing Schools	463-9414
Handicapped Students see Special Ed		Lunch/Milk/Breakfast Programs	463-2076
Health and Safety, Associate Commissioner	463-3070		

Texas Education Agency, Topic Directory, January 2008

Topic	Phone number	Topic	Phone number
Magnet Courses	463-9581	Regional Education Service Centers	463-9371
Mathematics	463-9581	Report Card—District and Campus	463-9704
Media Inquiries	463-9000	Request for Applications (RFAs)	463-9304
Mentor Schools	919-5340	Research and Evaluation	475-3523
Middle School Education.....	919-9334	Retention Policy	463-9581
Mid-Winter Conference for Administrators.....	477-6361	Retention Reporting	475-3523
Migrant Education	463-9374	RFPs and RFAs	463-9304
Monitoring.....	463-9414	RPTE (Reading Proficiency Tests in English).....	463-9536
Monitors and Conservators.....	475-3697	Rules/TAC.....	475-1497
Music Education	463-9581		
		Safe Schools.....	463-9982
NAEP (National Assessment of Ed Progress).....	463-9536	Safety and Driver Education.....	463-9574
Ninth Grade Student Success Initiative.....	463-9068	Salaries—Teacher	463-7285
No Child Left Behind (NCLB)	463-9374	SAT Reports	475-3523
No Pass/No Play.....	463-5917	SBEC (State Board for Educator Certification)	936-8400
Non-certified Instructors Permit	1-888-863-5880	School Audits.....	463-9095
Non-public School Accreditation	903-643-8770	School Board Training	475-3697
Norm Referenced Assessment Program for Texas	463-9536	School Budgets	463-9095
Nutrition—Food Service.....	463-2076	School Calendars—Waivers	463-9630
		School District Leadership and Educator Quality, Deputy Commissioner.....	463-7996
Open Enrollment Charter Schools.....	463-9575	School District Teaching Permit	475-2160
Open Records Requests	463-8998	School Dropout Prevention and Reentry Grant.....	936-6434
Optional Extended Year Program.....	463-8525	School Facilities	463-9238
		School Finance.....	463-8994
P16 Initiative.....	936-1616	School Financial Audits	463-9095
Parent-Taught Driver Education	424-2000	School Leadership Pilot Project (SLPP)	463-3452
Parental Rights.....	463-9290	School Library Services	463-9581
PDAS (Professional Development and Appraisal System).....	919-5491	School Lunch and Breakfast Programs	463-2076
PEIMS Ad Hoc Reporting.....	475-3523	School Report Card.....	463-9704
PEIMS Data Standards.....	463-9229	School Safety and Violence	463-9982
Performance Based Monitoring.....	936-6426	School Social Work	936-5437
Performance Reporting.....	463-9704	School Transportation.....	463-9238
Permanent School Fund	463-9169	Science	463-9581
Personnel (TEA Internal)	463-8200	Second Languages	463-9581
Phonics	463-9581	Section 504, Rehabilitation Act of 1973.....	463-9290
Physical Education	463-9581	SENS (Statewide Education Notification System).....	936-6251
Planning, Grants, and Evaluation, Associate Commissioner	463-8992	Service Centers.....	463-9371
Plant Services	463-9238	Sexuality Education.....	463-9581
Pocket Edition	463-9704	SHARS (School Health and Related Services)	463-9283
Policy Coordination.....	475-1497	Site Based Decision Making	463-9371
Pregnancy, Education, and Parenting (PEP).....	463-9073	Snapshot	463-9704
Prekindergarten	463-9581	Social Promotion.....	463-9581
Preparation Time (Teacher)	463-7285	Social Studies	463-9581
Private Schools	903-643-8770	Special Accreditation Investigation	463-9414
Promotional/Retention	463-9581	Special Education.....	463-9414
Proprietary Schools	936-3100	Speech Communication Courses.....	463-9581
Public Education Grant	463-9238	Standards and Programs, Associate Commissioner.....	463-9087
Public Information	463-9000	State Board for Educator Certification (SBEC)	936-8400
Publications Distribution and Sales.....	463-9744	State Board of Education	463-9007
Purchasing Agent (TEA Internal)	463-9189	State Compensatory Education Funding	463-9238
		Program	463-9095
OZAB (Qualified Zone Academy Bond) Program	463-9238	State Finance.....	463-9238
		Statewide Policy and Programs, Deputy Commissioner	463-9451
Rating of Districts	463-9701	Statistical Reports	463-8999
Reading	463-9581	Student Absences	463-9290
Reading First Grants.....	463-9581	Student Assessment	463-9536
Recommended High School Programs	463-9581		
Records Retention for LEAs.....	454-2705		

Texas Education Agency, Topic Directory, January 2008

Topic	Phone number	Topic	Phone number
Student Attendance Accounting	463-9229	Texas Education Directory	
Student Records Exchange Application.....	475-3523	(Ask TED).....	http://AskTED.tea.state.tx.us
Student Success Initiative (SSI).....	463-9581	Texas Essential Knowledge and Skills (TEKS).....	463-9581
Student/Teacher Ratio.....	463-9630	Texas GRAD	463-9269
Student Transfers	463-9414	Texas High School Project.....	936-6060
Substitute Teachers	936-8400	Texas Higher Education Coordinating Board	427-6100
Suicide Prevention.....	936-5437	Texas Leadership Center	477-9014
Summer School	463-9581	Texas Learning Index (TAAS)	463-9536
Superintendents Leadership Development Cooperative (SLDC)	919-5282	Texas Mentor School Network (TMSN)	919-5340
Supplemental Educational Services (SES)	463-9374	Texas Oral Proficiency Test	936-8400
Suspensions/Expulsions	463-9073	Texas Primary Reading Inventory	463-9581
		Texas Scholars Program.....	480-8232
TAAS (Texas Assessment of Academic Skills)	463-9536	Texas School Directory—Changes	463-9809
TAAS Remediation	463-9581	Texas School for the Blind	454-8631
TAKS (Texas Assessment of Knowledge and Skills).....	463-9536	Texas School for the Deaf	
TASP (Texas Academic Skills Program)	427-6100	South Campus	462-5353
Teach for Texas Grant.....	1-877-782-7322	Texas Tomorrow Fund	1-800-445-GRAD
Teacher Advancement Program (TAP)	463-6443	Textbooks	463-9601
Teacher Aides—Certification	1-888-863-5880	Theater Arts Education	463-9581
Teacher Appraisal.....	919-5491	Title I	463-9374
Teacher Assessment	936-8400	Title II, TPTR	463-9374
Teacher Assignments	936-8400	Title IV, Safe and Drug Free Schools	463-9374
Teacher Certification.....	1-888-863-5880	Title VI, Innovative Programs	463-9374
Teacher Conference Period.....	463-7285	Title VII, ESEA—Bilingual	463-9581
Teacher Education.....	936-8400	Trade Schools	936-3100
Teacher Inservice	463-9630	Transcripts	463-9581
Teacher Pay/Salary Scale	463-9238	Transfers—Student	463-9414
Teacher Preparation Time.....	463-7285	Transportation (School).....	463-9238
Teacher Records	1-888-863-5880	T-STEM (Texas Science, Technology, Engineering, and Math)	463-4704
Teacher Retirement System	542-6400	Tuition at LEAs	463-9238
Teacher Service Records	463-7285	Twenty First Century After School Grants	463-9068
Teacher Shortages	475-2160		
Teacher Sick Leave	463-7285	U.S. Department of Education	1-800-USA-LEARN
Teacher Testing	936-8400	Undocumented Aliens.....	463-9720
Teacher of the Year, Texas Education Agency	463-6396	University Interscholastic League (UIL).....	471-5883
Tech Prep.....	463-9581	University/School Partnerships.....	936-1616
Technology Applications.....	463-9581		
Technology Immersion Pilot	463-4278	Valedictorian.....	463-5899
TEKS (Texas Essential Knowledge	463-9581	Veterans Education	936-3100
and Skills).....	www.tea.state.tx.us/teks	Video Conferencing	463-9218
Testing		Violence	463-9982
GED	463-9292	Visually Handicapped, Services for the	463-9414
TAKS/TAAS/NAPT/ITBS	463-9536		
Teacher Assessment.....	936-8400	Waivers.....	463-9630
TETN (Texas Education Network).....	463-9218	Wealth Equalization.....	463-9238
TEXAS Grant Program.....	1-800-242-3062	Weather Days	463-9238
Texas Administrative Code (TAC)	475-1497	Writing.....	463-9581
Texas Council on Workforce and Economic			
Competitiveness	936-8100	Year Round Education	463-5899
Texas Early Education Model (TEEM).....	475-2976	Youth Opportunities Unlimited (YOU Program)	427-6140

Texas Education Agency, Staff Directory, January 2008

Name	Phone number	Name	Phone number
ABREGO, AYSHA	463-9414	BENNETT, CAROLYN	463-9704
ACKERMANN, KIM	463-9536	BENNETT, LESLIE	463-6396
ACORD, TERRY	463-9720	BERRY, MICHAEL	463-8135
ADACHI, EISHI	463-5993	BERTLING, PEGGY	463-9087
ADAIR, BRENT	463-4685	BEST, RUSSELL	463-6895
ADAME, LISA	463-8200	BILLINGS, MARGARET	475-3697
ADAMS, LINDA	463-9518	BILSKY, DONNELL	463-9269
ADAMS, THOMAS	475-7433	BINGHAM, ROBERT	463-9536
ADDISON, DEMETRIA	463-9095	BIRON, HEATHER	463-9745
AGRAZ, JUDITH	463-9536	BISHOP, DALE	463-9229
AIKMAN, DANA	475-3402	BISHOP, JACK	463-9713
AKIN, BILL	463-9339	BLAIS, ELEANOR	463-9762
ALANIZ, ARNOLDO	463-9575	BLOOR, SANDRA	463-9515
ALANIZ, DAHLINDA	463-9095	BLYTHE, TUCK	463-9414
ALEGRIA, VICTOR	936-6778	BOATMAN, RANDY	463-9238
ALEXANDER, RENEE	463-8525	BOHRER, BILL	463-9104
ALEXANDER, TERRY	463-9150	BONNER, GWEN	936-8400
ALFONZO, CARMEN	463-8992	BOOKER, BARBARA	437-5432
ALLEE, SHEILA	463-9000	BOOKER, CONNIE	475-1688
ALLEN, ANDREW	463-9720	BOOKER, JEREL	463-3452
ALLEN, AUDRA	463-8853	BOOKER, LESLIE	475-0337
ALLEN, JOAN	463-9727	BOREL, JANET	463-9536
ALONZO, DAVID	475-1869	BOUKHRIS, DANIEL	936-0214
ALSTON, SUZANNE	463-9013	BOURGEOIS, JOEL	463-9536
ALVARADO-BOLEK, SILVIA	463-9536	BOWMAN, JEANNE	463-9292
ALVAREZ, ANGEL	936-4197	BRADFORD, LINDA	463-9374
AMIDON, VICKIE	463-9269	BRANNAN, KIMBERLY	463-9536
ANDERSON, DAVID A.	463-9720	BRELSFORD, JULIE	463-9536
ANDERSON, JAN	463-9053	BRICKER, MARIA	463-9536
ANDERSON, VALERIE	463-9575	BRIGHT, DEBRA	463-9269
AQUINO, PRISCILLA	463-9451	BRIGNOLE, HAL	463-9704
ARMSTRONG, JEFF	463-9727	BRITE, PHILLIP	463-9153
ARMSTRONG, VICTORIA	475-0587	BRITE, TAMMY	463-9594
ARNOLD, TAMIKA	463-8200	BRITTON, JONELLA	936-8400
ARRIAGA, LINDA	936-8400	BROOKHART, SCOTT	463-9124
ASHBY, KATHERINE	463-2948	BROOKS, ESTELLE	475-3442
AU, RACHEL	475-3523	BROWN, CHRIS	475-1989
AVALOS, BEATRICE	463-3835	BROWN, JESSIE	463-9601
AYALA, LAURA	463-9536	BROWN, MICHAEL	463-9269
		BRUNER, KAY	936-6779
BAILEY, BARBARA	475-1912	BRUNETTI, MARIA	936-8400
BAKER, LYNDA	463-9146	BUCHER, KEN	936-4276
BAKER, MARGARET	463-9720	BUCK, AARON	463-4866
BALLARD, GRAHAM	463-9158	BUDARAJU, JAYASREE	936-4258
BALLARD, TONYA	475-3686	BURNETT, RICHARD	463-7631
BALLAST, KERRY	463-9581	BUTLER, DAVID	463-9022
BALLI, AMY	463-8985	BUTLER, DONNA	463-9374
BARKSDALE, GAYLE	463-9785	BYRAM, SCOTT	936-8400
BARNARD, JERI	463-9191		
BARNES, GLORIA	463-3267	CAESAR, CHRIS	936-6434
BARNES, SUSAN	463-9087	CALLAWAY, KELLY	463-9581
BARRERA, NORMA	463-7822	CALLENDER, DAVID	463-9374
BARRON, JULIE	463-8525	CALLINAN, AMANDA	475-3523
BATCHELOR, KAREN	463-9581	CAMACHO, ESTHER	463-9581
BATISTE, LAURA	463-9704	CAMMACK, CYNTHIA	936-9294
BAUER, LAURALEA	463-9073	CANSLER, CATHERINE	463-9050
BAXTER, HEATHER	463-9095	CANTU, MARTHA	936-1951
BAYLOR, SKIP	463-9108	CANTU, YOLANDA	475-3431
BEARD, CHARLES	936-7575	CARLTON, BELINDA	437-5432
BEAULIEU, SHIRLEY	475-3773	CARMICHAEL, APRIL	463-4389
BEAVERS, SHONNE	463-9531	CARMICHAEL, DANIEL	463-6343
BECK, BRENDA	463-1544	CARRALES, DAVID	463-9414
BECK, BRIAN	463-9536	CARRASQUILLO, CYNTHIA	463-9704
BEDGOOD, HELLEN	463-9581	CARRASQUILLO, PABLO	463-9290
BELSHEIM, DAVID	463-9781	CASTANEDA, MARY ANN	463-9414

Texas Education Agency, Staff Directory, January 2008

Name	Phone number	Name	Phone number
CASTANEDA, SONIA	463-9517	DAY, BARRY	463-9001
CASTILLO, ASHLEY	463-9601	DAY, GINA	475-1877
CASTILLO, MARGARET	463-4739	DE LA FUENTE-VALADEZ, CRISTINA	475-1497
CASTILLO, ROSEMARY	936-6382	DE LA GARZA, JOSE	463-9095
CASTRO, CARLOS	463-9165	DE LA GARZA, JUDITH	463-8998
CATAZARO, JAMES	463-5703	DE LEON, ANGELA	936-1616
CAUDILL, ROB	463-9238	DE LEON, BEN	463-9720
CEVALLOS, MIA	936-6251	DE LEON, MICHAEL	463-9536
CHANG, DAVID	475-1813	DE LEON, SHELLY	463-9536
CHANG, MEI	463-9135	DEARING, BETTY	463-5899
CHASE, RITA	463-9095	DEIBERT, ANITA	463-9615
CHASTAIN, LINDE	475-4784	DeLACRETAZ, VANESSA	463-6939
CHATMAN, CHARLIE	475-3541	DEMING, JANA	463-9536
CHAVEZ, ANGIE	936-8400	DESANTIS, CANDICE	475-3523
CHAWLA, DIVYA	463-3249	DEVINEY, LEE	463-9437
CHEN, SHUWEI	463-6647	DIAZ, CHRISTIE	936-8400
CHRISTIE, HEATHER	463-9374	DIAZ, RUBEN	936-8400
CISNEROS, DANA	463-9095	DILL, VICKY	463-9536
CIVILETTO, CATHERINE	463-9201	DIXON, DARLA	463-9451
CLARK, ALAN	463-9269	DOLAN, EMILY	475-3545
CLAY, JAN	463-9414	DONLEY, MICHAEL	463-5703
CLAYTON, BOB	463-9414	DOUCET, KEVIN	463-7561
CLAYTON, KATHY	463-9414	DREWY, VICTORIA	463-9238
CLOUDT, CRISS	463-9701	DRYSDALE, JENNIFER	463-9112
COBOS, LOURDES	463-9573	DUARTE, ROSE	463-9581
COCHRAN, PHILIP	463-9371	DUDNEY-BECKMANN, GENIE'	936-5966
COHEN, DAVID	463-9238	DUGAN, DIDI	463-2255
COLE, JONATHAN	463-9536	DULA, MIKE	463-3416
COLLINS, BARBARA	463-9704	DUMAS, LEE ANN	463-4936
COLLINS, COURTNEY	463-9727	DUNCAN, LARRY	463-9536
COLUNGA, ALICIA	463-9007	DUNN, RICHARD	463-9164
COLUNGA, MICHELLE	463-9536	DUSEK, DENISE	463-9414
CONE, BRADLEY	475-2622	DYER, BELINDA	463-9238
CONLEY, DENA	463-9414	EATON, JENNIFER	463-9536
CONNOR, MARY	463-9536	ECHAZARRETA, ROMAN	936-8400
CONOVER, DOUG	475-3522	EDWARDS, PENNY	463-9230
CONOVER, PAM	936-6464	EISENBECK, NELDA	463-8110
CONTRERAS, ENRIQUE	463-9581	ELIZONDO-LIMAS, LILIE	475-2976
CONTRERAS, FELIX	463-9414	ELLIOT, MAYA	463-9536
COOK, JEANNIE	463-9238	ELLIS, JOHN	475-4965
COOPER, BRIDGETT	463-9644	ELLIS, MICHEL	936-1947
COPENING, RHEA	305-9223	ELLIS, VICTORIA	936-8213
CORBETT, MONA	463-9269	ELLISON, CYNTHIA	437-5432
CORDY, JOANNA	437-5432	ELZIE, KERRI	936-8400
CORTEZ, KATHY	463-8200	ENGLEMANN, TODD	463-9757
COSSAIRT, JANA	463-5068	ENOCH, SUE	463-9414
COULEHAN, MAUREEN	463-2670	ENOS, DON	463-9414
COULTRESS, SUSIE	463-9581	ESCOBEDO, GAYLE	463-9095
COX, JOHN	463-8110	ESPINOSA, ALFRED	936-5437
COY, PAM	936-8400	ESQUIVEL, ADELA	463-9581
CREED, PENNY	463-9203	ESQUIVEL, EDDIE	463-9277
CRENSHAW, JIM	936-6781	ESTES, GAYE	936-6783
CRIPPEN, SARAH	463-9581	ESTLUND, ERIC	463-9536
CROWE, JAMIE	463-9536	EVANS, DUANE	936-8400
CROWLEY, JUDY	463-9238	EVANS, PAUL	463-9414
CULBERTSON, DeETTA	463-8999	EVANS, SHARON	463-9374
DARST, JENNIFER	463-8525	EWAN, DIANNE	463-9269
DAVIS, BENJAMIN	463-9536	FABIAN, JUDY	463-9536
DAVIS, BETH	463-9238	FANNON, CONNIE	463-9563
DAVIS, CASSANDRA	936-1616	FARMER, LUCY	463-9536
DAVIS, JAMES	463-9630	FARRAR, CAROLYN	463-9269
DAVIS, LAURA	463-9029	FARRELL, JAMES	936-1368
DAVIS, TAMMY	463-5585	FERGUSON, KATHY	463-9613
DAWN-FISHER, LISA	463-9238		

Texas Education Agency, Staff Directory, January 2008

Name	Phone number	Name	Phone number
FERRY, PATRICIA	463-9536	GONZALEZ, MARY	463-9095
FISH, CYNTHIA	463-9110	GOODMAN, DOTTIE	463-9414
FISHER, RODNEY	202-638-3927	GOODMAN, NATHALIE	463-9513
FLORES, ALICE	936-8400	GOVEA, LETICIA	463-9374
FLORES, DANIEL	463-7599	GRAHAM, MALCOLM	463-1140
FLORES, JUAN	936-8400	GRAHAM, RENEE	936-7588
FLORES, PRISCILLA	463-5899	GRAY, PATRICIA	463-9704
FLORES, YVETTE	463-9238	GREEN, CORY	463-9374
FLORES, YVONNE	463-9374	GREEN, TONI	463-9536
FLORUS, SAMARA	463-9269	GREGG, DAVID	936-6019
FLUORNOY, KATINA	463-9414	GREGG, LISA	463-9414
FONTENOT, EDITH	463-3543	GRIFFIN, KELLY	475-3255
FONTENOT, STUART	463-9095	GRIFFIN, SUSAN	463-9414
FORRESTER, DEBBIE	463-9581	GRIFFITH, SALLY	463-9414
FOSTER, JAN	463-9414	GROSS, DONNA	463-9704
FOWLER, DALE	463-3282	GROSSENBACHER, RUDOLPH	463-3768
FOWLER, MELINDA	463-9704	GROSSMAN, CAROL	463-8065
FOWLER, VICTORIA	463-5095	GROVES, JAIRO	463-9040
FRANCO, PAM	463-8985	GRUNER, CINDY	463-8525
FRANKS, MICHAEL	463-3949	GUENTZEL, MOLLY	463-9536
FRANZEN, GORDON	463-9414	GUERRA, ENRIQUE	463-2848
FRANZEN, LYNN	463-9536	GUERRERO, JOE	475-3697
FRAZIER, JO	475-3645	GUKEISEN, KARYN	463-8525
FREDLUND, LINDA	463-9095	GUNTER, AMANDA	475-1497
FREEMAN, LINDA	463-9374	GUO, LISHA	475-1616
FREEMAN, TIM	463-9414	GUTHRIE, JULIE	463-9536
FRIERSON, TAMIE	463-8525	GUTIERREZ, CIELITO	463-9536
		GUTIERREZ, TABITA	936-8400
GALICIA, MEGAN	463-9536		
GALLAGHER, STACY	463-9414	HAETINGER, JOHN	463-9704
GALLEGOS, ALEJANDRA	475-3697	HAGEMANN, HOWARD	463-9536
GALVAN, JOHNNY	463-9041	HAMMAN, STEVE	463-9414
GANDY, PHYLLIS	463-9414	HANCOCK, NORA	463-8992
GARBEE, KELTY	936-6060	HARDY, JESS	463-8785
GARCIA, ALINE	463-9095	HARMON, KAREN	463-9269
GARCIA, DANIELLA	936-8400	HAROS, JUANITA	936-6780
GARCIA, DIANNE	475-3574	HARRINGTON, RACHEL	936-6426
GARCIA, DIDI	463-9374	HARRIS-LAWRENCE, JULIE	936-2307
GARCIA, FERNANDO	936-6232	HART, KRISTI	463-9414
GARCIA, LOUIE	463-7863	HATCHER, PATRICIA	463-9832
GARNER, PAULA	475-2671	HATTAWAY, KAREN	463-9720
GARRETT, ELIZABETH	463-8525	HAWKINS, SHARON	463-9292
GARZA, CARLOS	463-9269	HEADLEY, MARSHA	463-9777
GARZA, ROSIE	463-9374	HECTOR, DAVID	463-3099
GASTON, SHARON	463-0096	HEGEMIER-BOGGS, CYNTHIA	463-9238
GAWRON, MARY	936-8400	HEINRICH, RONALD	463-5106
GENTZEL, MARK	936-6318	HEMENWAY, ANNE	463-9575
GERNERT, KATHRYN	463-9160	HENDLEY, JIHAN	463-9581
GESN, RANDY	475-3523	HENRY, MIXON	936-8400
GHAZAL, RITA	463-8911	HERMOSILLA, THANH	463-9006
GIESBERG, MELISSA	463-9575	HERNANDEZ, DIANE	463-9704
GIROUX, JAMES	936-2619	HERNANDEZ, DINA	463-8525
GISE, JIM	463-9536	HEWITT, JASON	463-9536
GIVENS, ANITA	463-9400	HICKS, PATRICIA	936-1616
GLASS, GAIL	463-9414	HIESER, RON	463-9371
GLENN, BILL	305-8710	HILL, MAUREEN	463-9269
GLYNN, RAYMOND	936-8304	HILL, PAM	463-9374
GOERDEL, JENNY	463-9682	HINGORANI, ROGER	463-9095
GOKHALE, MANJUSHA	463-1577	HIRANI, KARIM	463-9163
GOLDGAR, RICHARD	475-1494	HOBERMAN, LOUISA	463-2988
GOMEZ, LINDA	463-9581	HOCHENAUER, SUZANNE	463-2585
GONZALES, LISA	463-9374	HOLDER, CONNIE	936-2435
GONZALES-YBARRA, LUCILLE	463-9581	HOLGUIN, CLAUDIA	437-5432
GONZALEZ, FAYE	463-9536	HOLLINGSWORTH, JANICE	463-9095
GONZALEZ, GEORGINA	463-9581	HOLLUB, MERLE	463-9269

Texas Education Agency, Staff Directory, January 2008

Name	Phone number	Name	Phone number
HONG, YING	463-7094	KRAJEVSKI, LYNNE	463-9617
HORTON, KAREN	463-8525	KUEHLEM, MARILYN	463-9103
HOSEY, SONYA	437-5432	KULHANEK, JOSEPH	463-4989
HOUSSON, SHANNON	463-9704		
HUBBARD, JIM	463-4770	LAGOW, RICHARD	475-4270
HUDSPETH, JOHN	463-9095	LAIN, JEANNE	463-9269
HUGGINS, CASSIE	463-9238	LAMBERT ALLEY, NOELL	463-8985
HUGHES, LISA	463-9682	LANAHAN, JUDY	463-9575
HURD, SHALONDA	463-9095	LANG, GAYE	463-8995
		LARSON, DENISE	463-9437
ITNYRE, STEPHAN	463-9095	LAWHON, DEWEY	463-9414
IZQUIERDO, MONA	936-6403	LEBLANC, PATRICE	437-5432
		LEDESMA, SANDY	475-3621
JACKSON, RENEE	463-9007	LEDNICKY, JOHN	463-9065
JACKSON, SHARON L	463-9483	LEE, SPRING	475-3523
JACKSON, SUSAN	475-3467	LEIGON, LESLIE	463-8200
JACOB, JENNIFER	463-9291	LEIJA, LORI	463-8525
JACQUES, ROBERT	463-9218	LELLO, ANGELA	437-5432
JARCIK, BOB	463-7115	LENZ, GENE	463-9414
JARRELL, RICHARD	463-9270	LESTER, SAM	463-9238
JERNIGAN, ASHLEY	463-8400	LEVEQUE, CAROLYN	463-9414
JOCIUS, BOB	463-5126	LEWELLYN, SHARON	463-9795
JOHNFROE, E.J.	463-9847	LEWIS, ANDREA	463-1391
JOHNSON, ADRAIN	463-5899	LEWIS, DEMETRIUS	463-9146
JOHNSON, AL	463-9238	LEWIS, KAREN	463-9591
JOHNSON, EMI	463-9342	LEWIS, SCOTT	463-9374
JOHNSON, JAN	463-9581	LIANG, YVONNE	463-9704
JOHNSON, KAREN	463-9720	LIGON, REBECCA	463-9374
JOHNSON, MELVIN	437-5432	LIMUEL, PATRICIA	463-9414
JOHNSON, WILL	936-8400	LINDSEY, JAN	936-6060
JOHNSTON, LARRY	463-9116	LIU, GUOQING	463-2783
JONES, ADAM	463-9437	LIVAUDAIS, MUFFET	463-2717
JONES, BOB	463-8923	LOGAN, CAROL	463-9414
JONES, CAMI	463-9581	LOGAN, VICKI	463-9269
JONES, CHRIS	463-9720	LONG, CATHY	463-9704
JONES, JENNIFER	936-8400	LONG, KAYE	936-8232
JONES, KATHRYN	463-9238	LOONAM, KAREN	936-8250
JONES, KATIE	463-9483	LOPEZ, CARRIE	463-9269
JONES, RALPH	463-9153	LOPEZ, DAVID	463-9536
JONS, JUSTIN	463-9095	LOPEZ, JOHN	475-3600
JOSSELET, BLAKE	463-8515	LOPEZ, LEONARDO	463-9238
JOUSAN, JUSTIN	463-9414	LOPEZ, ROBERT	463-9834
JUDGE, BOB	463-9414	LOPEZ, ROSALINDA	437-5432
JURADO, STEVE	936-9285	LOPONI, NELSON	463-9414
		LOSEKE, DAVID	463-9095
KAATZ, BARBARA	463-9414	LOUDEN, CYNTHIA	463-9536
KAHAN, KAREN	463-9064	LOUGHREY, KATE	936-2265
KALLUS, RICHARD	475-3523	LOVE ELHARIM, JEAN	463-9536
KASPER, SUSAN	463-0792	LOVETT, KATHRYN	463-9414
KELLEY, JACK	463-5703	LOWE, SANDY	463-9720
KEMP, LINDA	463-9056	LOZANO, JOEY	463-9374
KENNEDY, JENNIFER	463-9792	LOZORIA, ISABEL	463-9609
KERR, TED	463-9414	LUCAS, CHRISTOPHER	463-9604
KEYSER, JIM	475-3501	LUCIO, JOE	463-9536
KINCAID, MARY	463-3070	LUI, XIANGWEN	475-3066
KING, PAUL	463-9575	LUJAN, ALMA	475-3523
KIRCHNER, GLEN	463-9536	LYDE, JIM	475-3452
KIRKPATRICK, ALASTIER	463-9348		
KLINE, CATHY	463-9536	MA, JIMMY	936-2046
KLOSTER, JEFFREY	463-0230	MACHUCA, ECHO	463-9627
KLOTZ, HEATHER	463-9414	MADISON, PATRICIA	936-8400
KNAGGS, BARBARA	936-6060	MAGEE, JAMES	936-6469
KOCUREK, MITZI	463-8200	MALLARD, DARENDA	463-9947
KOY, VALERIE	463-8525	MALONE, JIMMYE	936-8400
KRAFT, KIM	463-9536	MANLEY, TOM	463-8525

Texas Education Agency, Staff Directory, January 2008

Name	Phone number	Name	Phone number
MANNING, KERRY	463-9374	MORROW, ROSEMARY	463-9581
MANZO, ROBERTO	475-2974	MUNOZ, JOHN	463-9095
MARCHMAN, SUZANNE	463-8999	MURPHY, AGNIESZKA	463-9807
MAREK, GARY	463-9238	MURPHY, MIKE	463-9536
MAREK, SUSAN	463-9414	MURRAY, MARIA (MAE)	463-8999
MAROTZ, DEANNA	463-9612	MURRAY, TRISHA	463-9414
MARQUARDT, LORI	463-9414	MUZZY-KRUEGER, LINDA	463-9481
MARQUEZ, BECKY	463-9720		
MARSH, BECCA	463-9374	NAPPA, ANNE	463-9536
MARTIN, EARIN	463-9269	NATHER, WENDY	475-3426
MARTINEZ, ELAINE	463-8525	NELSON, DIANA	463-9414
MARTINEZ, MONICA	463-4318	NESBY, MELONIE	463-9087
MASKA, CHRIS	463-9720	NESHYBA, MONICA	463-9536
MASON, LAVONNE	463-9414	NEWLAND, RONALD	475-3523
MATHENY, CHRISTINA	463-9095	NGUYEN, MARK	463-9536
MATTHEWS, COLIN	936-6785	NGUYEN, TAM	463-3489
MATYSEK, JOHN	463-6012	NICCHIO, M.J.	463-9682
MAYBERRY, LENISE	463-9601	NOBILE, CLAUDIA	463-1567
MAYNARD, DAVID	463-9157	NOE, CARMEN	463-9414
MAYO, CHARLES	463-9606	NORIEGA, CORRINA	936-5437
MAYS, MARGARET	463-9414	NORMAN, JERRY	463-8047
MCBRIDE, VERNELL	463-1995	NORWOOD, DEANNA	936-9233
MCCALL, PAM	936-6786	NUNEZ-WALLACE, MARYHELEN	463-8525
MCCAULEY, CHRISTOPHER	463-5703	NUNN, BRUCE	463-9536
MCCOY, KENNETH	463-9704	NYERT, MARY	463-8525
MCDONALD, STACY	463-9704		
MCKENZIE, AL	463-9238	OBREGON, ALMA	463-9095
MCKNIGHT, DARRELL	463-9290	O'DONNELL, BARBARA	463-4834
MCMILLION, ROBIN	475-3523	OKIMURA, JUDY	463-3941
MCNAIR, JASENN	463-3992	OLSSON, NILS GREGER	475-3523
MCNEELY, ERIN	463-9536	O'NEILL, JOHN	463-9095
MEDEARIS, KAREN	463-9581	ORTIZ, MANUEL	463-9115
MEDINA, RAMON	463-9095	ORUONYEHU, PAULINE	463-8525
MEITLER, MONTGOMERY	463-9720	OSMA, ALEJANDRO	463-9536
MELE, BRENDA	475-2995	OSWALD, ERIC	463-9151
METZGER, RANDY	463-1814	OTTO, PATRICIA	463-9536
MEUTH, COLLEEN	463-9000	OWEN, DEBORAH	463-3903
MEYERTHOLEN, PAT	463-9374	OWEN, JANA	463-9536
MEZGER, ASHLEY	463-9414	OWENS, DEBBIE	463-9536
MEZHER, JOSEPH	463-7285		
MIDTBO, KENNETH	475-3893	PADGITT, EVELYN	463-9414
MIHALIK, KATHY	463-9269	PALM, RUTH ANN	463-9744
MIKULCIC, ANDREJA	475-1783	PARIS-EALY, GEORGIA	463-8191
MILLER, EDWARD	463-9536	PARK, KATHLEEN	463-9581
MILLER, SHANNON	463-9536	PARKER, CINDY	936-8239
MINJAREZ, ELIZABETH	463-9374	PARKER, REGINA	475-1497
MIRANDA, MONICA	463-8200	PARKER, SHARON	463-9575
MITCHELL, JOHN	463-9536	PARRY, MEGAN	463-1241
MOELLMER, ANDREW	463-7004	PATRICK, ERTHA	463-6235
MOFFITT, KAREN	463-1141	PATRIDGE, REGINA	463-3889
MOLINA, ANNIE	463-9374	PATTERSON, REBECCA	463-8525
MONTELONGO, DELIA	463-8525	PEEBLES, MICHAEL	463-5917
MONTGOMERY, BRIAN	463-9100	PELAYO, LYDIA	463-9269
MONTGOMERY, ELLEN	463-7053	PENN, DAVID	463-8525
MOORE, ERIC	463-9536	PERALES, RACHEL	475-3426
MOORE, MURRAY	463-9374	PEREZ, LAURA J.	463-9581
MOORE, SHEILA	463-9374	PEREZ, LAURIE	463-3184
MORA, IRENE	463-8525	PERRY, DAVE	463-8525
MORA, RON	463-3983	PERRY, MARY	463-9575
MORALES, PAUL	475-0821	PETERS, MARSHA	463-9536
MOREAU, BECKY	936-6787	PETERSON, COLLEEN	463-9095
MORENO, PAUL	463-9095	PETTY, TIMOTHY	475-3487
MORENO, SONIA	463-9536	PETZOLT, SHERI	463-9044
MORGAN, JACK	463-9414	PHAM, AN	463-9802
MORGAN, RONALD	463-9414	PHILLIPS, DOUG	936-8400
MORITA, CARLA	463-9536		

Texas Education Agency, Staff Directory, January 2008

Name	Phone number	Name	Phone number
PHILLIPS, KATHY	936-6789	RODRIGUEZ, BARBARA	463-8197
PICKHARDT, IRENE	463-9581	RODRIGUEZ, DAVID	475-0444
PIERCE, ERIKA	463-9581	RODRIGUEZ, MARTHA	463-8525
PINEDA, ADRIAN	463-9383	RODRIGUEZ, VIRGINIA	463-9575
PINKSTON, PATRICIA	463-9608	ROEMICSH, RORY	463-3109
PINSON, GEORGEANNE	463-2962	ROETERS, HEATHER	463-9536
PITT, BRENT	463-9414	ROMAN, JACK	463-9813
POE, RICHARD	463-9414	ROMERO, ROSALINDA	463-9168
POGOR, SUNNY	463-9720	ROSALES, MICHELLE	463-9414
POINTER, RHONDA	475-3896	ROSAS, DEBRA	463-3551
POPE, HARVESTER	463-8200	ROSKA, LINDA	475-3523
PORRAS, GILBERT	463-8045	ROUSE, PAM	463-9229
PORTER, JUSTIN	463-9536	ROWELL, RON	475-3697
POTTS, JEANETTE	463-9414	RUIZ, DIONICIA	463-9414
POWERS, RUTH	463-9642	RUSH, TRACY	463-9720
PREE, JACQUELINE	463-9095	RUSSELL, JOYCE	463-9269
PRESLEY, RUFUS	936-6790	RUSSELL, SUE	463-9536
PURNELL, LILLIAN	463-9704	RUTLEDGE, MICHION	936-6060
RAINEY, NORA	463-9238	SAENZ, JOSEFA	936-8400
RAMIREZ, JASON	475-3523	SAENZ, MARIA	936-4475
RAMOS, ANEIDA	463-9414	SAGEBIEL, MICAH	463-8211
RAMSAY, MIKE	936-8400	SAINT, NINA JO	936-6784
RAO-BLEVINS, LEONA	463-5031	SALAZAR, DIANE	463-9581
RAPAPORT, AMIE	463-1094	SALAZAR, GINA	463-9068
RATCLIFFE, DEBBIE GRAVES	463-9000	SALDANA, DIANE	463-9728
RATHBONE, MARISSA	463-3064	SALVO, RICK	463-9575
REAM, KANDIS	463-9283	SAMER, JEANINE	463-9536
REBOLLOSO, PATRICIA	463-8999	SAMET, AMY	463-9269
RECTOR, ROBERT PENT	463-9675	SAMPLE, MOLLIE	463-9536
REDDY, DUSHANT	463-9535	SANCHEZ, DANIEL	463-9238
REED, AI-CHING	936-2556	SANCHEZ, PATRICIA	463-8200
REESING, MARTHA	463-9587	SANCHEZ, ROBERT	463-9095
REGALADO, ESTER	463-9704	SANDERS, HILDE	463-9734
REYES, ESTEBAN	463-9238	SANDERS, SUSAN	463-8349
REYES, GLORIA	463-9536	SAUNDERS, DEBORAH	463-9769
REYES, IRENE	936-6792	SAVAGE, JIM	463-9414
REYES, NELLIE	936-5437	SAWYER, LYNN	463-9374
REYES, SHERISSE	936-8400	SCHAVE, ELLSWORTH	463-8525
REYNA, FILBERTO	463-3746	SCHMITT, CHRIS	463-9704
REYNA, JANICE	936-8400	SCHUBERT, FELICIA	936-6430
REYNOLDS, KRISTEN	936-1616	SCHUESSLER, NICOLE	463-9238
REYNOLDS, LIZZETTE	463-9451	SCOTKA, A.J.	305-9247
RICHARDS, BURTON	463-9830	SCOTT, DJUNA	463-8525
RICHARDS, DAVID	463-2033	SCOTT, ROBERT	463-8985
RICHARDS, MARK	463-9787	SEAY, ALLEN	463-9101
RICHMOND, MICHAEL	463-9095	SEKULA, EUGENE	463-9353
RICHTER, SUSAN	463-9004	SENA, LISA	463-9374
RIFE, KIMBERLY	463-9238	SENA-MARTINEZ, MONICA	463-9575
RIFE, MATT	463-9818	SENN, SANDY	463-8525
RINEHART, NANCY	463-9704	SHARDONOFSKY, ALINA	463-9414
RIOS, EUGENE	463-9601	SHAVER, GARY	463-9536
RIOS, JOSE	463-9536	SHIELDS, JOSEPH	463-8992
RIPLEY, DIANNE	463-9610	SHINDELL, THOMAS	463-9146
RISINGER, CARL	437-5432	SHOAF, ELVIS	463-9374
RITTENBERRY, SUZANNE	463-5313	SIEVERT, JESSICA	463-7814
RIVERA, THOMAS	463-3850	SIGG, MARY	463-4443
ROACH, NAOMI	463-9489	SILVER, JULIE	936-6381
ROBART, KAY	463-9803	SIMANK, LARRY	463-9095
ROBBINS, LYNN	463-9704	SIMONS, LEANNE	463-2960
ROBERTS, ADA	463-9098	SIMPSON, PHYLLIS	463-9581
ROBERTS, GAYNEL	463-9414	SINGLETON, ELLEN	463-9536
ROBERTS, RONALD	463-9414	SKAARUP, JOHN	936-1818
ROBINSON, CHERYL	463-9536	SLOVACEK, CHRIS	463-9269
ROCHA, ROSEMARY	936-8400	SMITH, CHANELL	463-9269

Texas Education Agency, Staff Directory, January 2008

Name	Phone number	Name	Phone number
SMITH, CYNTHIA	463-9095	THOMPSON, JIM	463-9720
SMITH, DOUG	463-9238	TIMMINS, HOLLAND	463-9169
SMITH, ELLIOTT	463-9269	TINGLE, BRENDA	463-9536
SMITH, GAY	463-9536	TODD, CAROLYN	463-9414
SMITH, JOYCE	463-9720	TOMASEK, JEANNIE	936-8400
SMITH, LAURA	463-9238	TORRES, CELINA	463-9374
SMITH, LESLIE	463-9982	TORRES, JAVIER	463-9536
SMITH, LILLIAN	463-9114	TORRES, MARY	463-9169
SMITH, RUTH	936-8400	TORRES, TAMMY	475-3598
SMITH, SANDRA	463-9170	TORRES-MARTINEZ, NORMA	463-9581
SMITH, SUSAN	463-9720	TRACY, FREDERICK	463-9095
SMITH, TRISH	463-9704	TREVINO, MARIA	463-9581
SMITH-HOLLIS, TERESA	463-9701	TUTT, BARBARA	463-9536
SMYRL, CAROLYN	463-9374	TWITCHELL, AARON	463-3071
SOFFNER, PATRICK	475-2082		
SOLIS, MIGUEL	463-7538	UGALDE, PAT	463-9536
SOSA, DAVID	936-8400	UNDERWOOD, JENNIE	463-9269
SOTO, BRANDI	463-9238		
SOTO, MARIE	463-8525	VALADEZ, CARLA	936-8400
SPARKMAN, MARY ANN	463-9437	VAN OVERSCHELDE, JIM	463-9057
SPENCER, DARLENE	463-9117	VAN VLERAH, JAMES	463-6480
SPIELMAN, DAN	936-6793	VANYA, SCOTT	463-9607
STAFFORD, LISA	463-9536	VARGAS, CARMEN	463-9536
STANKA, DALE	463-1435	VASQUEZ, CRISTINA	463-9536
STAPLETON, CATHERINE	463-9536	VASSILEVA, MARIANA	463-9536
STELL, SONYA	463-7972	VAUGHAN, JAMES	463-3228
STEPHENS, ROBERT	475-3468	VEAL, LINDA	936-6460
STEVENS, NANCY	463-9701	VEINTEMILLAS, CARLOS	463-9169
STEWART, DARRELL	463-9752	VELA, PAT	463-2227
STEWART, JOAN	463-9720	VEXLER, ANNE	463-8398
STEWART, KATHY	463-9581	VILLALPANDO, SALLY	463-8881
STEWART, YOLANDA	463-9095	VILLARREAL, ANITA	463-9374
STINNETT, SHARON	463-2270	VILLARREAL, CHRISTINA	463-9374
STOCKTON, PAM	463-9536	VINKLAREK, PATSY	463-6061
STOHL, KRISTEN	463-2954	VITELA, ROBERT	463-9283
STORENSKI, SANDRA	463-9173	VOGEL, KAREN	437-5432
STOREY, JASON	463-6346	VOGES, ANNA	463-3774
STRUVE, JUDY	475-1790		
SULLIVAN, CASEY	463-3277	WAAK, ROGER	475-3923
SULLIVAN, KEITH	463-9414	WADIA, ASPI	475-3542
SULLIVAN, PATRICIA	475-3523	WAGGONER, TOM	463-9581
SUNDBECK, WENDEL	463-9614	WAGNER, JEAN	463-9720
SUNIGA, TINA	463-9269	WALKER, CHARLOTTE	463-8998
SWAIN, CINDY	463-9414	WALKER, LUCY	437-5432
SWINK, KEITH	463-9414	WALKER, MONICA	475-1497
		WALKER, REGINALD	463-8200
TANNER, ALAN	936-6215	WALKER, RICHARD	936-2229
TAPP, LAURA	475-2313	WALKER, YOLANDA	463-9095
TARLTON, ELYSE	463-9414	WALLACE, KEVIN	463-9166
TATE, SANDRA	463-9025	WALLACE, MARK	463-9148
TAYLOR, DOREEN	463-9374	WALLER, TIFFANAY	463-1594
TAYLOR, LAURA	463-9414	WEAVER, EVE	475-3523
TAYLOR, MARY ANN	936-1616	WEAVER, STEPHANIE	463-9536
TAYLOR, NINA	475-2085	WEBB, ROGER	437-5432
TAYLOR, TERI	463-9007	WEED, BETTY	463-9704
TAYLOR, YVONNE	463-9536	WEI, CLARA	463-9301
TEMPLETON, BRYCE	463-9461	WEI, HUA	463-7534
TENORIO, RACHEL	463-8200	WEI, MING FANG	463-9328
TESAURO, MATT	475-3627	WEIRICH, PERRY	463-9234
THOMAS, JOSH	463-9269	WEISS, SARA	463-9535
THOMAS, LARRY	936-7934	WELLS, DIANE	475-2126
THOMAS, REGGIE	936-6794	WERST, AMY	463-9269
THOMAS, SHAWN	475-3523	WESTBROOKS, NATALIE	475-3523
THOMAS, TRACY	936-8400	WHELESS, DORINDA	463-9095
THOMPSON, JENNIFER	463-5899	WHITE, JAMES	463-9536

Texas Education Agency, Staff Directory, January 2008

Name	Phone number	Name	Phone number
WHITE, JILL	463-9536	Charter Schools	463-9732
WHITE, MARY	936-5968	Commissioner's Office	463-9008
WHITSON, RONALD	463-9581	Communications and Public Information.....	463-9780 and 463-5947
WIELAND, CARI	463-9536	Communities in Schools	463-6782
WIENER, SUSANN.....	463-3636	Curriculum.....	463-8057
WILDER, STEVE	463-9536	Discretionary Grants	936-6375 and 936-4434 and 463-9811
WILHITE, CONNIE	463-8525	Driver Training	936-6799
WILKERSON, GLENDA (GEAN)	463-9087	Educational Technology.....	463-9090
WILLIAMS, ERROL	463-9095	Educator Credentialing (Certification).....	936-8402
WILLIAMS, GLENDA	475-3620	Educator Excellence	463-8762
WILLIAMS, KAREN.....	463-9095	Educator Investigations.....	936-8404
WILLIAMS, LORIE.....	463-9720	Educator Quality and Standards.....	475-3640
WILLIAMS, PAMELA	463-9519	Educator Standards.....	936-8231
WILSON, BILL.....	463-9846	Equal Educational Opportunity.....	463-3136
WILSON, TIM	463-9704	ESC Liaison/Education Services.....	463-8317
WILSON, TONY	463-9536	Evaluation, Analysis, and Planning	463-7441
WOFFORD, BECKY	463-9536	Finance/Chief Operations Officer.....	475-4293
WOLI, URBE	463-9536	Fiscal Management	463-9279
WOLK, MAGDA	463-9536	Formula Funding.....	475-2619 and 463-7099 and 936-2590 and 463-7915
WOLTER, JUDY	936-8400	GED	305-9493
WOODLAND, TRAVIS	475-0643	Governance and Charter Schools.....	475-3655
WOOTEN, TAMMY KING.....	463-9283	Governmental Relations	475-3663
WRIGHT, YOLANDA	463-9414	Human Resources.....	463-6589
WU, LI-CHIN	463-9704	IDEA Coordination	475-3720 and 463-9560
WUTHRICH, LYNN.....	463-8525	Information Analysis, TPEIR, and PEIMS Ad Hoc Reporting	475-3664
WYATT, CARTER	463-9414	Information Systems - Administration	936-2679
WYATT, CHERYL.....	463-9414	Information Systems – Business Operations	463-9567
WYATT, TERRY.....	463-4278	Information Systems Computer Room	463-9539
		Information Systems – Customer Services.....	463-9226
XIA, SAMMUEL.....	463-9149	Inspector General	463-3684
		Instructional Materials and Educational Technology	475-3612
YANEZ, NORMA	463-9374	Internal Audits	463-9081
YANG, YANG	463-9095	Investment Office.....	936-2342 and 463-9432
YBARRA, RICKY.....	463-9720	Legal Services	475-3662
YOUDE, MARLO	463-9106	Library - Agency	475-3447
YOUNG, AMY	437-5432	NCLB Program Coordination.....	463-9759 and 305-9447
YOUNG, BRUCE	463-9536	Organizational Effectiveness	463-6853
YOUNG, REBECCA	463-2656	P-16 Coordination	463-7755
YOUNG, VICTORIA	463-9536	PEIMS	463-9330 and 463-1775
		Performance-Based Monitoring	475-3880
ZAVALA, GLENDELIA	463-6443	Performance Reporting.....	475-3584
ZEPEDA, OSCAR	463-9414	Planning, Grants, and Evaluation	463-9176
ZHANG, TONG	475-3644	Policy Coordination	463-0028
ZHANG, YUN	463-9169	Program Monitoring and Interventions	463-9560
ZHOU, MARY	463-7642	Property Management.....	463-2963
ZYSKOWSKI, GLORIA	463-9536	Purchasing and Contracts	475-1706
		School Financial Audits	463-0443 and 463-1777
		School Transportation (State Funding Division).....	936-2313
		Special Programs	463-9560
		SBOE Office.....	936-4319
		Standards and Alignment	475-2266
		Standards and Programs	475-3667
		State Funding/School Finance	305-9165
		Statewide Policy and Programs.....	463-5337
		Student Assessment	463-8675 and 463-9302 and 463-8538
		Student Support.....	463-9428
		Waivers (Education Services)	475-3666

Fax Machine Numbers	
TEA Receptionist.....	463-9838
Assessment, Accountability, and Data Quality	475-3499
Accountability Research.....	463-0028
Accounting	463-2095 and 463-9279
Accreditation.....	463-9227
Advanced Academic Services	305-8920
Agency Infrastructure	463-2963
Budget	463-6633

Chief State School Officers, December 2007

State	Address	Name	Phone number	Title
Alabama	Montgomery, 36104	Joseph Morton	334-242-9702	Superintendent
Alaska	Juneau, 99801-1894	Barbara Thompson	907-465-2802	Commissioner
Arizona	Phoenix, 85007	Tom Horne	602-542-5460	Superintendent
Arkansas	Little Rock, 72201-1071	T. Kenneth James	501-682-4204	Commissioner
California	Sacramento, 95814	Jack O'Connell	916-319-7999	Superintendent
Colorado	Denver, 80203-1799	Dwight D. Jones	303-866-6806	Commissioner
Connecticut	Hartford, 06106-1630	Mark McQuillan	860-713-6500	Commissioner
Delaware	Dover, 19901-3639	Valerie Woodruff	302-735-4000	Secretary
Dist. of Columbia	Washington, 20001	Deborah Gist	202-727-3471	Superintendent
Florida	Tallahassee, 32399-0100	Jeanine Blomberg	850-245-9663	Commissioner
Georgia	Atlanta, 30334-5001	Kathy Cox	404-656-2498	Superintendent
Hawaii	Honolulu, 96813	Patricia Hamamoto	808-586-3310	Superintendent
Idaho	Boise, 83720-0027	Tom Luna	208-332-6811	Superintendent
Illinois	Springfield, 62777	Christopher Koch	217-782-2221	Superintendent
Indiana	Indianapolis, 46204-2798	Suellen K. Reed	317-232-6665	Superintendent
Iowa	Des Moines, 50319-0146	Judy Jeffrey	515-281-3436	Director
Kansas	Topeka, 66612-1182	Alexa Posny	785-296-3871	Commissioner
Kentucky	Frankfort, 40601	Jon Draud	502-564-3141	Commissioner
Louisiana	Baton Rouge, 70804-9064	Paul G. Pastorek	225-342-3607	Superintendent
Maine	Augusta, 04333-0023	Susan Gendron	207-624-6620	Commissioner
Maryland	Baltimore, 21201	Nancy S. Grasmick	410-767-0462	Superintendent
Massachusetts	Malden, 02148-5023	Jeffrey Nellhaus	781-338-3102	Commissioner
Michigan	Lansing, 48933	Michael P. Flanagan	517-373-9235	Superintendent
Minnesota	Roseville, 55113	Alice Seagren	651-582-8204	Commissioner
Mississippi	Jackson, 39205	Hank M. Bounds	601-359-3512	Superintendent
Missouri	Jefferson City, 65102	Kent King	573-751-4446	Commissioner
Montana	Helena, 59620-2501	Linda McCulloch	406-444-5658	Superintendent
Nebraska	Lincoln, 68509-4987	Douglas D. Christensen	402-471-5020	Commissioner
Nevada	Carson City, 89701-5096	Keith W. Rheault	775-687-9217	Superintendent
New Hampshire	Concord, 03301	Lyonel Tracy	603-271-3144	Commissioner
New Jersey	Trenton, 08625-0500	Lucille Davy	609-292-4450	Commissioner
New Mexico	Santa Fe, 87501-2786	Veronica C. Garcia	505-827-6688	Secretary
New York	Albany, 12234	Richard P. Mills	518-474-5844	Commissioner
North Carolina	Raleigh, 27601-2825	June St. Clair Atkinson	919-807-3430	Superintendent
North Dakota	Bismarck, 58505-0440	Wayne G. Sanstead	701-328-4572	Superintendent
Ohio	Columbus, 43215-4183	Susan Zelman	614-466-7578	Superintendent
Oklahoma	Oklahoma City, 73105-4599	Sandy Garrett	405-521-4887	Superintendent
Oregon	Salem, 97310-0203	Susan Castillo	503-378-3600	Superintendent
Pennsylvania	Harrisburg, 17126	Gerald L. Zahorchak	717-783-9780	Secretary, Acting
Rhode Island	Providence, 02903	Peter McWalters	401-222-4600	Commissioner
South Carolina	Columbia, 29201	Jim Rex	803-734-8492	Superintendent
South Dakota	Pierre, 57501-2291	Rick Melmer	605-773-5669	Cabinet Secretary
Tennessee	Nashville, 37243-0375	Lana C. Seivers	615-741-5158	Commissioner
Texas	Austin, 78701-1494	Robert Scott	512-463-8985	Commissioner
Utah	Salt Lake City, 84114-4200	Patti Harrington	801-538-7510	Superintendent
Vermont	Montpelier, 05620-2501	Richard Cate	802-828-3135	Commissioner
Virginia	Richmond, 23218	Billy K. Cannaday, Jr.	804-225-2023	Superintendent
Washington	Olympia, 98504-7200	Terry Bergeson	360-725-6004	Superintendent
West Virginia	Charleston, 25305	Steve Paine	304-558-2681	Superintendent
Wisconsin	Madison, 53707	Elizabeth Burmaster	608-266-1771	Superintendent
Wyoming	Cheyenne, 82002-0050	Jim McBride	307-777-7675	Superintendent

Note. Copies of general mailings should be sent to: Gene Wilhoit, Executive Director, Council of Chief State School Officers, One Massachusetts Ave., NW, Suite 700, Washington, D.C. 20001-1431, 202-336-7000, <http://www.ccsso.org>.

Chief State School Officers, December 2007

State	Address	Name	Phone number	Title
Chief State School Officers of Outlying Areas				
American Samoa	Pago Pago, Tutuila, American Samoa, 96799	Clarie Poumele	(011-684) 633-5237	Director
Guam	Hagatna, 96910	Luis Reyes	(011-671) 475-0462	Director
N. Mariana Islands Commonwealth	Saipan, MP. 96950	David M. Borja	(011-670) 664-3720	Commissioner
Puerto Rico	San Juan, 00919-0759	Rafael Aragunde-Torres	787-759-2000	Secretary
Virgin Islands	St. Thomas, VI, 00802	Lynn Spampinato	340-774-2810	Commissioner, Acting
Department of Defense Dependents Schools				
Virginia	Arlington, VA 22203-1635	Joseph D. Tafoya	703-588-3200	Director

Note. Copies of general mailings should be sent to: Gene Wilhoit, Executive Director, Council of Chief State School Officers, One Massachusetts Ave., NW, Suite 700, Washington, D.C. 20001-1431, 202-336-7000, <http://www.ccsso.org>.

Texas Public School Districts and Charters, Alphabetic Index, October 2007

School district	Phone number	Cnty.- dist. no.	Mailing address	Zip code	Superintendents
A+ ACADEMY	(972) 557-5578	057-829	9424 MILITARY PKWY DALLAS	75227	H MARSHALL WILLARD
ABBOTT ISD	(254) 582-9442	109-901	PO BOX 226 ABBOTT	76621-0226	BILL CRAWFORD TARLETON
ABERNATHY ISD	(806) 298-2563	095-901	505 7TH ST ABERNATHY	79311-3318	HERB W YOUNGBLOOD
ABILENE ISD	(325) 677-1444	221-901	PO BOX 981 ABILENE	79604-0981	DR DAVID A POLNICK
ACADEMY ISD	(254) 982-4304	014-901	704 E MAIN ST LITTLE RIVER	76554-9801	DR RANDY HENDRICKS
ACADEMY OF ACCELERATED LEARNING INC	(713) 807-1124	101-810	6025 CHIMNEY ROCK HOUSTON	77081	JAMES BULLOCK
ACADEMY OF BEAUMONT	(409) 833-1600	123-801	2600 GIROLAMO ST BEAUMONT	77703-4800	BETTYE MILLEDGE
ACADEMY OF CAREERS AND TECHNOLOGIES CHARTER SCHOOL	(210) 226-7568	015-816	PO BOX 681866 SAN ANTONIO	78266	TONJA NELSON
ACADEMY OF DALLAS	(214) 371-9600	057-810	1030 OAK PARK DR DALLAS	75232	BETTY MILLEDGE
ACCELERATED INTERMEDIATE ACADEMY	(713) 283-6298	101-849	PO BOX 20589 HOUSTON	77225	KEVIN HICKS
ADRIAN ISD	(806) 538-6203	180-903	PO BOX 189 ADRIAN	79001-0189	DAVID JOHNSON
AGUA DULCE ISD	(361) 998-2542	178-901	PO BOX 250 AGUA DULCE	78330-0250	DONNA HILLIARD
AL PRICE STATE JUVENILE CORRECTIONAL FACILITY	(409) 724-6388	123-915	3890 FM 3514 BEAUMONT	77705-2000	DR FORREST NOVY
ALAMO HEIGHTS ISD	(210) 824-2483	015-901	7101 BROADWAY ST SAN ANTONIO	78209-3797	DR JERRY D CHRISTIAN
ALBA-GOLDEN ISD	(903) 768-2472	250-906	1373 CR 2377 ALBA	75410-9706	JAMES L TUCKER
ALBANY ISD	(325) 762-2823	209-901	PO BOX 188 ALBANY	76430-0188	SHANE FIELDS
ALDINE ISD	(281) 449-1011	101-902	14910 ALDINE WESTFIELD RD HOUSTON	77032-3099	WANDA BAMBERG
ALEDO ISD	(817) 441-8327	184-907	1008 BAILEY RANCH RD ALEDO	76008-4407	DON DANIEL
ALICE ISD	(361) 664-0981	125-901	#2 COYOTE TRL ALICE	78332-4140	HENRY D HERRERA
ALIEF ISD	(281) 498-8110	101-903	PO BOX 68 ALIEF	77411-0068	DR LOUIS B STOERNER
ALIEF MONTESSORI COMMUNITY SCHOOL	(281) 530-9406	101-815	4215 H ST HOUSTON	77072-5380	NANCY CHIEU
ALLEN ISD	(972) 727-0511	043-901	PO BOX 13 ALLEN	75013-0013	DR KEN HELVEY
ALPHA CHARTER SCHOOL	(972) 272-2173	057-832	701 W STATE ST GARLAND	75040	CHARLES H YORK
ALPHONSO CRUTCH'S-LIFE SUPPORT CENTER	(713) 779-9990	101-817	7115 CLAREWOOD HOUSTON	77036	VIDA BELFORD
ALPINE ISD	(432) 837-7700	022-901	704 W SUL ROSS AVE ALPINE	79830-4430	MIKE DAVIS
ALTO ISD	(936) 858-7101	037-901	244 COUNTY RD 2429 ALTO	75925-9599	DR RAY E DESPAIN
ALVARADO ISD	(817) 783-6800	126-901	PO BOX 387/110 N BILL JACKSON DR ALVARADO	76009	DR CHESTER R JUROSKA
ALVIN ISD	(281) 388-1130	020-901	301 E HOUSE ST ALVIN	77511-3581	DR GREG SMITH
ALVORD ISD	(940) 427-5975	249-901	PO BOX 70 ALVORD	76225-0070	JOHN TRICE
AMARILLO ISD	(806) 326-1000	188-901	7200 I-40 W AMARILLO	79106-2598	ROD SCHRODER
AMBASSADORS PREPARATORY ACADEMY	(409) 762-6795	084-804	PMB #74 2724 61ST ST STE B GALVESTON	77551-1866	DR PAT WILLIAMS
AMERICAN YOUTHWORKS CHARTER SCHOOL	(512) 236-6100	227-801	1901 E BEN WHITE AUSTIN	78741	RICHARD H HALPIN
AMHERST ISD	(806) 246-3501	140-901	PO BOX 248 AMHERST	79312-0248	JOEL WADE RODGERS
AMIGOS POR VIDA-FRIENDS FOR LIFE PUB CHTR SCH	(713) 349-9945	101-819	5500 EL CAMINO DEL REY HOUSTON	77081	CARLOS VILLAGRANA
ANAHUAC ISD	(409) 267-3600	036-901	PO BOX 369 ANAHUAC	77514-0369	DR LINDA KAY BARNHART
ANDERSON-SHIRO CISD	(936) 873-2802	093-901	1139 HWY 90 N ANDERSON	77830-0289	FRED BRENT
ANDREWS ISD	(432) 523-3640	002-901	405 NW 3RD ST ANDREWS	79714-5098	DAVID S MITCHELL
ANGLETON ISD	(979) 849-8594	020-902	1900 N DOWNING RD ANGLETON	77515-3799	DR HEATH LANE BURNS
ANNA ISD	(972) 924-3955	043-902	501 S SHERLEY AVE ANNA	75409-0128	DR JOE M WARDELL
ANSON ISD	(325) 823-3671	127-901	1431 COMMERCIAL AVE ANSON	79501-5207	JAY M BACCUS
ANTHONY ISD	(915) 886-6500	071-906	840 SIXTH ST ANTHONY	79821	RONALD J HAUGEN
ANTON ISD	(806) 997-2301	110-901	PO BOX 309 ANTON	79313-0309	H DWAYNE CHENAULT
APPLE SPRINGS ISD	(936) 831-3344	228-905	PO BOX 125 APPLE SPRINGS	75926-0125	GREGG SPIVEY
AQUILLA ISD	(254) 694-3770	109-912	404 N RICHARDS AQUILLA	76622-9701	JAMES L GWALTNEY
ARANSAS COUNTY ISD	(361) 790-2250	004-901	PO BOX 907 ROCKPORT	78381-0907	PAUL WAYNE JOHNSON
ARANSAS PASS ISD	(361) 758-3466	205-901	244 W HARRISON BLVD ARANSAS PASS	78336-2442	DR LINDA SUE THOMAS
ARCHER CITY ISD	(940) 574-4536	005-901	PO BOX 926 ARCHER CITY	76351-0926	RANDEL R BEAVER
ARGYLE ISD	(940) 464-7241	061-910	800 EAGLE DR ARGYLE	76226-0989	DR JASON CEYANES
ARLINGTON CLASSICS ACADEMY	(817) 274-2008	220-802	2800 W ARKANSAS LN ARLINGTON	76016	KEN SIMON
ARLINGTON ISD	(682) 867-4611	220-901	1203 W PIONEER PKWY ARLINGTON	76013-6246	DR MAC BERND
ARP ISD	(903) 859-8482	212-901	DRAWER 70 ARP	75750-0070	TONEY R LOWERY
ASPERMONT ISD	(940) 989-3355	217-901	PO BOX 549 ASPERMONT	79502-0549	CLIFTON L GILMORE
ATHENS ISD	(903) 677-6991	107-901	104 HAWN ST ATHENS	75751-2423	DR FRED HAYES
ATLANTA ISD	(903) 796-4194	034-901	106 W MAIN ST ATLANTA	75551	ROGER HAILEY
AUBREY ISD	(940) 365-2721	061-907	415 TISDELL LN AUBREY	76227-9619	DR JAMES A MONACO
AUDRE AND BERNARD RAPOPORT ACADEMY	(254) 799-4191	161-802	2000 J J FLEWELLEN WACO	76704	NANCY GRAYSON
AUSTIN CAN ACADEMY CHARTER SCHOOL	(214) 943-2244	227-818	325 W 12TH ST STE 200 DALLAS	75208	YOLANDA CRUZ-WILDER
AUSTIN DISCOVERY SCHOOL	(512) 674-0700	227-821	8509 FM 969 STE 200 AUSTIN	78724	CINNAMON HENLEY
AUSTIN ISD	(512) 414-1700	227-901	1111 W 6TH ST AUSTIN	78703-5399	DR PASCAL D FORGIONE
AUSTWELL-TIVOLI ISD	(361) 286-3212	196-901	207 REDFISH ST TIVOLI	77990-4500	DR ANTONIO AGUIRRE JR

Texas Public School Districts and Charters, Alphabetic Index, October 2007

School district	Phone number	Cnty.- dist. no.	Mailing address	Zip code	Superintendents
AVALON ISD	(972) 627-3251	070-901	PO BOX 455 AVALON	76623-0455	DAVID DELBOSQUE
AVERY ISD	(903) 684-3460	194-902	150 SAN ANTONIO ST AVERY	75554	WILLIAM BARRY BASSETT
AVINGER ISD	(903) 562-1271	034-902	245 CONNOR ST AVINGER	75630-9501	DOUG CARTER
AW BROWN-FELLOWSHIP CHARTER SCHOOL	(972) 709-4700	057-816	5701 RED BIRD CTR DR DALLAS	75237	ARMOND W BROWN
AXTELL ISD	(254) 863-5301	161-918	308 OTTAWA AXTELL	76624-0429	STANLEY W HARRIS
AZLE ISD	(817) 444-3235	220-915	300 ROE ST AZLE	76020-3194	DR EDD BIGBEE
AZLEWAY CHARTER SCHOOL	(903) 566-8444	212-803	15892 CR26 TYLER	75707	LACY A HOGUE
BAIRD ISD	(325) 854-1400	030-903	PO BOX 1147 BAIRD	79504-1147	WES HAYS
BALLINGER ISD	(325) 365-3588	200-901	PO BOX 231 BALLINGER	76821-0231	SCOT GOEN
BALMORHEA ISD	(432) 375-2223	195-902	PO BOX 368 BALMORHEA	79718-0368	MARY LOU CARRASCO
BANDERA ISD	(830) 796-3313	010-902	PO BOX 727 BANDERA	78003-0727	DR KEVIN DYES
BANGS ISD	(325) 752-6612	025-901	PO BOX 969 BANGS	76823-0969	BILLY JACK RANKIN
BANQUETE ISD	(361) 387-2551	178-913	PO BOX 369 BANQUETE	78339-0369	JIM T RUMAGE
BARBERS HILL ISD	(281) 576-2221	036-902	PO BOX 1108 MONT BELVIEU	77580-1108	DR GREG POOLE
BARTLETT ISD	(254) 527-4247	014-902	PO BOX 170 BARTLETT	76511-0170	MICHAEL MAYFIELD
BASTROP ISD	(512) 321-2292	011-901	906 FARM ST BASTROP	78602-3310	RODERICK EMANUEL
BAY AREA CHARTER INC	(281) 316-0001	101-809	PO BOX 2126 LEAGUE CITY	77574	DR ROSALIND PEREZ
BAY CITY ISD	(979) 245-5766	158-901	520 7TH ST BAY CITY	77414	RICHARD L WALTON
BEATRICE MAYES INSTITUTE CHARTER SCHOOL	(713) 747-5629	101-847	5807 CALHOUN HOUSTON	77021	BEATRICE MAYES
BEAUMONT ISD	(409) 899-9972	123-910	3395 HARRISON AVE BEAUMONT	77706-5009	DR CARROL THOMAS
BECKVILLE ISD	(903) 678-3311	183-901	PO BOX 37 BECKVILLE	75631-0037	DEVIN TATE
BEEVILLE ISD	(361) 358-7111	013-901	2400 N SAINT MARY'S ST BEEVILLE	78102-2494	DR JOHN HARDWICK JR
BELLEVUE ISD	(940) 928-2104	039-904	PO BOX 38 BELLEVUE	76228-0038	DEAN GILSTRAP
BELLS ISD	(903) 965-7721	091-901	PO BOX 7 BELLS	75414-0007	JOE D MOORE
BELLVILLE ISD	(979) 865-3133	008-901	518 S MATHEWS BELLVILLE	77418-2711	JOHN CONLEY II
BELTON ISD	(254) 215-2000	014-903	PO BOX 269 BELTON	76513-0269	DR VIVIAN BAKER
BEN BOLT-PALITO BLANCO ISD	(361) 664-9904	125-902	PO BOX 547 BEN BOLT	78342-0547	DR GRACE EVERETT
BENAVIDES ISD	(361) 256-3000	066-901	P O DRAWER P BENAVIDES	78341-0916	DR IGNACIO SALINAS JR
BENJAMIN ISD	(940) 459-2231	138-904	PO BOX 166 BENJAMIN	79505-0166	OLIVIA DEL HIERRO GLORIA
BENJI'S SPECIAL EDUCATIONAL ACADEMY CHARTER SCHOOL	(713) 229-0560	101-820	2903 JENSEN DR HOUSTON	77026	THEAOLA ROBINSON
BEXAR COUNTY ACADEMY	(210) 432-8600	015-809	20755 GREENFIELD SOUTHFIELD	48075	BETTY MILLEDGE
BIG SANDY ISD	(936) 563-1000	187-901	PO BOX 188 DALLARDSVILLE	77332-0188	KENNETH WAYNE GRAHAM
BIG SANDY ISD	(903) 636-5318	230-901	#1 WILDCAT DR BIG SANDY	75755-0598	TONYA KNOWLTON
BIG SPRING ISD	(432) 264-3600	114-901	708 E 11TH PL BIG SPRING	79720-4696	MICHAEL DOWNES
BIG SPRINGS CHARTER SCHOOL	(830) 232-7101	193-801	PO BOX 399 LEAKEY	78873	MICHAEL B WOOD
BIRDVILLE ISD	(817) 547-5700	220-902	6125 E BELKNAP ST HALTOM CITY	76117-4204	DR STEPHEN F WADDELL
BISHOP CISD	(361) 584-3591	178-902	719 E SIXTH ST BISHOP	78343-2708	CHRISTINA GUTIERREZ
BLACKWELL CISD	(325) 282-2311	177-903	PO BOX 505 BLACKWELL	79506-0505	JAMES BIBLE
BLANCO ISD	(830) 833-4414	016-902	814 ELEVENTH ST BLANCO	78606	CLIFF GARDNER
BLAND ISD	(903) 776-2239	116-915	PO BOX 216 MERIT	75458-0216	BRYAN E CLARK
BLANKET ISD	(325) 748-5311	025-904	901 AVE H BLANKET	76432-2584	KEYV CLAY ALLRED
BLOOMBURG ISD	(903) 728-5216	034-909	PO BOX 156 BLOOMBURG	75556-0156	BRIAN P STROMAN
BLOOMING GROVE ISD	(903) 695-2541	175-902	PO BOX 258 BLOOMING GROVE	76626-0258	MICHAEL BALDREE
BLOOMINGTON ISD	(361) 897-1652	235-901	PO BOX 158 BLOOMINGTON	77951-0158	BRADLEY S WILLIAMS
BLUE RIDGE ISD	(972) 752-5554	043-917	10688 CR 504 BLUE RIDGE	75424	JIM SHURTLIFF
BLUFF DALE ISD	(254) 728-3277	072-904	PO BOX 101 BLUFF DALE	76433-0101	BEN D CHAPLIN
BLUM ISD	(254) 874-5231	109-913	PO BOX 520 BLUM	76627-0520	NICHOLAS BROWN
BOERNE ISD	(830) 357-2000	130-901	123 W JOHNS RD BOERNE	78006-2023	DR JOHN P KELLY
BOLES ISD	(903) 883-4464	116-916	9777 F M 2101 QUINLAN	75474-4434	DR GRAHAM A SWEENEY
BOLING ISD	(979) 657-2770	241-901	PO BOX 160 BOLING	77420-0160	CHARLES V BUTCHER
BONHAM ISD	(903) 583-5526	074-903	PO BOX 490 BONHAM	75418-0490	SONNY CRUSE
BOOKER ISD	(806) 658-4501	148-901	PO BOX 288 BOOKER	79005-0288	MIKE LEE
BORDEN COUNTY ISD	(806) 756-4313	017-901	PO BOX 95 GAIL	79738-0095	JIMMY J THOMAS
BORGER ISD	(806) 273-6481	117-901	200 E 9TH ST BORGER	79007-3612	CLIFTON L STEPHENS
BOSQUEVILLE ISD	(254) 757-3113	161-923	7636 ROCK CREEK RD WACO	76708	JAMES HOPPER
BOVINA ISD	(806) 251-1336	185-901	PO BOX 70 BOVINA	79009-0070	BILL BIZZELL
BOWIE COUNTY	(903) 628-2071	019-000	BOX 607 NEW BOSTON	75570-0607	
BOWIE ISD	(940) 872-1151	169-901	PO BOX 1168 BOWIE	76230-1168	MONTE LEE BARNES
BOYD ISD	(940) 433-2327	249-902	PO BOX 92308 BOYD	76023-3608	GREGORY D STONE
BOYS RANCH ISD	(806) 534-2221	180-901	PO BOX 219 BOYS RANCH	79010-0219	VITA SOTELO

Texas Public School Districts and Charters, Alphabetic Index, October 2007

School district	Phone number	Cnty.- dist. no.	Mailing address	Zip code	Superintendents
BRACKETT ISD	(830) 563-2491	136-901	PO BOX 586 BRACKETTVILLE	78832-0586	PAULA RENKEN
BRADY ISD	(325) 597-2301	160-901	100 W MAIN BRADY	76825-4527	STEVEN DALE MCCARN
BRAZOS ISD	(979) 478-6551	008-903	PO BOX 819 WALLIS	77485-0819	JACK ELLIS
BRAZOS RIVER CHARTER SCHOOL	(254) 898-9226	213-801	PO BOX 949 NEMO	76070	MIKE THAMES
BRAZOS SCHOOL FOR INQUIRY & CREATIVITY	(979) 268-8884	021-803	802 AUTUMN CIR COLLEGE STATION	77840	DR KATY GREENWOOD
BRAZOSPORT ISD	(979) 730-7000	020-905	P O DRAWER Z FREEPORT	77541-1926	JOE K RIPPLE
BRECKENRIDGE ISD	(254) 559-2278	215-901	PO BOX 1738 BRECKENRIDGE	76424-1738	CONNIE MARTIN
BREMOND ISD	(254) 746-7145	198-901	PO BOX 190 BREMOND	76629-0190	HUGH F ELLIS
BRENHAM ISD	(979) 277-6500	239-901	PO BOX 1147 BRENHAM	77834-1147	DAVID YEAGER
BRIDGE CITY ISD	(409) 735-1602	181-901	1031 W ROUND BUNCH RD BRIDGE CITY	77611	DR JAMEY HARRISON
BRIDGEPORT ISD	(940) 683-5124	249-903	2107 15TH ST BRIDGEPORT	76426-0036	EDDIE BLAND
BRIGHT IDEAS CHARTER	(940) 767-1561	243-801	2507 CENTRAL FREEWAY E WICHITA FALLS	76302	CARL PLUMMER
BROADDUS ISD	(936) 872-3041	203-902	PO BOX 58 BROADDUS	75929-0058	DR JERRY MEADOR
BROCK ISD	(817) 594-7642	184-909	100 GRINDSTONE RD BROCK	76087-9636	RICHARD TEDDER
BRONTE ISD	(325) 473-2511	041-901	PO BOX 670 BRONTE	76933-0670	ALAN E RICHEY
BROOKELAND ISD	(409) 698-2677	121-902	RT 2 BOX 18 BROOKELAND	75931-0008	LANA COMEAUX
BROOKESMITH ISD	(325) 643-3023	025-908	PO BOX 706 BROOKESMITH	76827-0706	BRYAN L SWARTZ
BROOKS ACADEMY OF SCIENCE AND ENGINEERING	(210) 633-9006	015-830	9350 S PRESA SAN ANTONIO	78223	RUFUS SAMKIN
BROOKS COUNTY ISD	(361) 325-8000	024-901	PO BOX 589 FALFURRIAS	78355-0589	JOE R TREVINO
BROWNFIELD ISD	(806) 637-2591	223-901	601 TAHOKA RD BROWNFIELD	79316-3631	JERRY D JONES
BROWNSBORO ISD	(903) 852-3701	107-902	PO BOX 465 BROWNSBORO	75756-0465	ELTON L CALDWELL
BROWNSVILLE ISD	(956) 548-8000	031-901	1900 PRICE RD BROWNSVILLE	78521-2417	HECTOR GONZALES
BROWNWOOD ISD	(325) 643-5644	025-902	PO BOX 730 BROWNWOOD	76804-0730	DR SUE JONES
BRUCEVILLE-EDDY ISD	(254) 859-5832	161-919	# 1 EAGLE DR EDDY	76524-0099	RICHARD KILGORE
BRYAN ISD	(979) 209-1000	021-902	101 N TEXAS AVE BRYAN	77803-5398	MIKE CARGILL
BRYSON ISD	(940) 392-3281	119-901	PO BOX 309 BRYSON	76427-0309	JACK COODY
BUCKHOLTS ISD	(254) 593-3011	166-907	PO BOX 248 BUCKHOLTS	76518-0248	KENT DUTTON
BUENA VISTA ISD	(432) 536-2225	186-901	PO BOX 310 IMPERIAL	79743-0310	DAVID E DILLARD
BUFFALO ISD	(903) 322-3765	145-901	708 CEDAR CREEK RD BUFFALO	75831-0703	JACK F THOMASON JR
BULLARD ISD	(903) 894-6639	212-902	PO BOX 250 BULLARD	75757-0250	JIM WRIGHT
BUNA ISD	(409) 994-5101	121-903	PO BOX 1087 BUNA	77612-1087	BYRON TERRIER
BURKBURNETT ISD	(940) 569-3326	243-901	416 GLENDALE ST BURKBURNETT	76354-2499	DANNY W TAYLOR
BURKEVILLE ISD	(409) 565-2201	176-901	PO BOX 218 BURKEVILLE	75932-0218	JOE W GASSIOTT
BURLESON ISD	(817) 245-1000	126-902	1160 S W WILSHIRE BLVD BURLESON	76028-5719	DR MARK JACKSON
BURNET CISD	(512) 756-2124	027-903	208 E BRIER LN BURNET	78611-0180	JEFFREY M HANKS
BURNHAM WOOD CHARTER SCHOOL DISTRICT	(915) 584-9499	071-801	7310 BISHOP FLORES DR EL PASO	79912-1429	IRIS B BURNHAM
BURTON ISD	(979) 289-3131	239-903	PO BOX 37 BURTON	77835-0037	JAMES M PALMER
BUSHLAND ISD	(806) 359-6683	188-904	PO BOX 60 BUSHLAND	79012-0060	JOHN C LEMONS
BYERS ISD	(940) 529-6102	039-901	PO BOX 286 BYERS	76357-0286	STEVE WOLF
BYNUM ISD	(254) 623-4251	109-902	PO BOX 68 BYNUM	76631-0068	BRENDA SPEER
CADDO MILLS ISD	(903) 527-6056	116-901	PO BOX 160 CADDO MILLS	75135	VICKI PAYNE
CALLEN ISD	(361) 242-5600	178-903	4205 WILDCAT DR CORPUS CHRISTI	78410-5198	DR ARTURO ALMENDAREZ
CALDWELL ISD	(979) 567-9000	026-901	203 N GRAY ST CALDWELL	77836-1549	RANDALL JAMES BERRYHILL
CALHOUN COUNTY ISD	(361) 552-9728	029-901	525 N COMMERCE ST PORT LAVACA	77979-3034	LARRY W NICHOLS
CALLISBURG ISD	(940) 665-0540	049-905	148 DOZIER ST CALLISBURG	76240-6826	DR CHARLES HOLLOWAY
CALVERT ISD	(979) 364-2824	198-902	PO BOX 7 CALVERT	77837-0007	KENNETH L GROHOLSKI
CALVIN NELMS CHARTER SCHOOLS	(281) 398-8031	101-837	20625 CLAY RD KATY	77449	RON NELMS
CAMERON ISD	(254) 697-3512	166-901	BOX 712 CAMERON	76520-0712	RODNEY FAUSETT
CAMPBELL ISD	(903) 862-3259	116-910	409 W N ST CAMPBELL	75422-0157	GENE FRANKLIN
CANADIAN ISD	(806) 323-5393	106-901	800 HILLSIDE AVE CANADIAN	79014-3233	FRANK EARL BELCHER
CANTON ISD	(903) 567-4179	234-902	225 W ELM ST CANTON	75103-1799	DR JEROME STEWART
CANUTILLO ISD	(915) 877-7444	071-907	PO BOX 100 CANUTILLO	79835-0100	DR PAM PADILLA
CANYON ISD	(806) 677-2600	191-901	PO BOX 899 CANYON	79015-0899	MICHAEL L WARTES
CARLISLE ISD	(903) 861-3801	201-913	PO BOX 187 PRICE	75687-0187	MICHAEL R PAYNE
CARRIZO SPRINGS CISD	(830) 876-2473	064-903	300 N SEVENTH ST CARRIZO SPRINGS	78834-3102	DR CECILIA MAY MORENO
CARROLL ISD	(817) 949-8222	220-919	3051 DOVE RD GRAPEVINE	76051	DR DAVID J FALTYS
CARROLLTON-FARMERS BRANCH ISD	(972) 968-6100	057-903	PO BOX 115186 CARROLLTON	75011-5186	DR ANNETTE T GRIFFIN
CARTHAGE ISD	(903) 693-3806	183-902	#1 BULLDOG DR CARTHAGE	75633-2370	REBA ALLISON
CASTLEBERRY ISD	(817) 252-2000	220-917	315 CHURCHILL RD FORT WORTH	76114-3729	GARY S JONES
CAYUGA ISD	(903) 928-2102	001-902	PO BOX 427 CAYUGA	75832-0427	DR RICK WEBB

Texas Public School Districts and Charters, Alphabetic Index, October 2007

School district	Phone number	Cnty.- dist. no.	Mailing address	Zip code	Superintendents
CEDAR CREST SCHOOL	(512) 869-3027	014-804	3613 WILLIAMS DR STE 406 GEORGETOWN	78628	LINDA KELLY
CEDAR HILL ISD	(972) 291-1581	057-904	270 S HWY 67 CEDAR HILL	75104-0248	HORACE WILLIAMS
CEDARS INTERNATIONAL ACADEMY	(512) 419-1551	227-817	1320 E 51ST AUSTIN	78723	DONNA WILLIAMS
CELESTE ISD	(903) 568-4825	116-902	PO BOX 67 CELESTE	75423-0067	COLLIN C CLARK
CELINA ISD	(469) 742-9100	043-903	PO BOX 188 CELINA	75009-0188	ROBERT O'CONNOR
CENTER ISD	(936) 598-5642	210-901	404 MOSBY ST CENTER	75935-3864	KELLY RODGERS
CENTER POINT ISD	(830) 634-2171	133-901	PO BOX 377 CENTER POINT	78010-0377	DR DONNA SMITH
CENTERVILLE ISD	(903) 536-7812	145-902	813 S COMMERCE CENTERVILLE	75833-0813	CATHY NICHOLS
CENTERVILLE ISD	(936) 642-1597	228-904	10327 N STATE HWY 94 GROVETON	75845-2651	CRAIG QUINCY DAVIS
CENTRAL HEIGHTS ISD	(936) 564-2681	174-908	10317 US HWY 259 N NACOGDOCHES	75965-9584	EARL W ADAMS
CENTRAL ISD	(936) 853-2216	003-907	7622 US HWY 69 N POLLOK	75969-9710	ALLEN D GARNER
CHANNELVIEW ISD	(281) 452-8002	101-905	1403 SHELDON RD CHANNELVIEW	77530-2603	GREG OLLIS
CHANNING ISD	(806) 235-3432	103-901	PO BOX A CHANNING	79018-0107	JAMES FRANK DAVIS
CHAPEL HILL ISD	(903) 566-2441	212-909	11134 CR 2249 TYLER	75707-9752	JOE STUBBLEFIELD
CHAPEL HILL ISD	(903) 572-8096	225-906	PO BOX 1257 MOUNT PLEASANT	75456-1257	MARC LEVESQUE
CHARLOTTE ISD	(830) 277-1431	007-901	PO BOX 489 CHARLOTTE	78011-0489	ALFONSO OBREGON
CHEROKEE ISD	(325) 622-4298	206-903	PO BOX 100 CHEROKEE	76832-0100	CHRIS PERRY
CHESTER ISD	(936) 969-2371	229-906	PO BOX 28 CHESTER	75936-0028	DONALD PAUL RHODES
CHICO ISD	(940) 644-2228	249-904	PO BOX 95 CHICO	76431-0095	THOMAS S FERGUSON
CHILDREN FIRST ACADEMY OF DALLAS	(214) 371-2545	057-811	5409 N JIM MILLER RD SE 223 DALLAS	75227-1523	SHERWIN ALLEN
CHILDREN FIRST ACADEMY OF HOUSTON	(713) 491-9030	101-823	5409 N JIM MILLER RD SE 223 DALLAS	75227-1523	SHERWIN ALLEN
CHILDRESS ISD	(940) 937-2501	038-901	PO BOX 179 CHILDRESS	79201-0179	JOHN C WILSON
CHILLICOTHE ISD	(940) 852-5391	099-902	PO BOX 418 CHILLICOTHE	79225-0418	EDDIE SCHEER
CHILTON ISD	(254) 546-1200	073-901	P O BOX 488 CHILTON	76632-0488	BENNY C BOBO
CHINA SPRING ISD	(254) 836-1115	161-920	PO BOX 250 CHINA SPRING	76633-0250	GEORGE KAZANAS
CHIRENO ISD	(936) 362-2132	174-901	PO BOX 85 CHIRENO	75937-0085	JAMES HOCKENBERRY
CHISUM ISD	(903) 737-2830	139-905	3250 S CHURCH ST PARIS	75462-8909	DIANE STEGALL
CHRISTOVAL ISD	(325) 896-2520	226-901	PO BOX 162 CHRISTOVAL	76935-0162	DR KEVIN SPILLER
CISCO ISD	(254) 442-3056	067-902	PO BOX 1645 CISCO	76437-1645	HAL PORTER
CITY VIEW ISD	(940) 855-4042	243-906	1025 CITY VIEW DR WICHITA FALLS	76306	STEVE HARRIS
CLARENDON ISD	(806) 874-2062	065-901	PO BOX 610 CLARENDON	79226-0610	MONTY JACK HYSINGER
CLARKSVILLE ISD	(903) 427-3891	194-904	1500 W MAIN ST CLARKSVILLE	75426-1016	PAM BRYANT
CLAUDE ISD	(806) 226-7331	006-902	PO BOX 209 CLAUDE	79019-0209	LAURA A ZANCHETTIN
CLEAR CREEK ISD	(281) 284-0000	084-910	PO BOX 799 LEAGUE CITY	77574-0799	DR SANDRA MOSSMAN
CLEBURNE ISD	(817) 202-1100	126-903	505 N RIDGEWAY, STE 100 CLEBURNE	76033-5118	ROBERT W DAMRON
CLEVELAND ISD	(281) 592-8717	146-901	316 E DALLAS ST CLEVELAND	77327	JOHN KERRY COWART
CLIFTON ISD	(254) 675-2827	018-901	1102 KEY AVE CLIFTON	76634-1029	RHODA WHITE
CLINT ISD	(915) 926-4000	071-901	14521 HORIZON BLVD EL PASO	79928	RICARDO ESTRADA
CLYDE CISD	(325) 893-4222	030-902	PO BOX 479 CLYDE	79510-0479	DR GAIL HATERIUS
COAHOMA ISD	(432) 394-4290	114-902	PO BOX 110 COAHOMA	79511-0110	JERRY JOHNSON
COLDSRING-OAKHURST CISD	(936) 653-1115	204-901	PO BOX 39 COLDSRING	77331-0039	DR MELVIN LYNN CUMMINS
COLEMAN ISD	(325) 625-3575	042-901	PO BOX 900 COLEMAN	76834-0900	ROYCE A YOUNG
COLLEGE STATION ISD	(979) 764-5400	021-901	1812 WELSH AVE COLLEGE STATION	77840-4851	DR EDDIE COULSON
COLLINSVILLE ISD	(903) 429-6272	091-902	PO BOX 49 COLLINSVILLE	76233	TIM WRIGHT
COLMESNEIL ISD	(409) 837-5757	229-901	PO BOX 37 COLMESNEIL	75938-0037	ELTON G HIGHTOWER
COLORADO ISD	(325) 728-3721	168-901	PO BOX 1268 COLORADO CITY	79512-1268	JIM WHITE
COLUMBIA-BRAZORIA ISD	(979) 345-5147	020-907	PO BOX 158 WEST COLUMBIA	77486-0158	CAROL BERTHOLF
COLUMBUS ISD	(979) 732-5704	045-902	105 CARDINAL LN COLUMBUS	78934-0578	RANDALL J HOYER
COMAL ISD	(830) 221-2000	046-902	1404 IH 35 N NEW BRAUNFELS	78130-3240	DR MARC WALKER
COMANCHE ISD	(325) 356-2727	047-901	1414 N AUSTIN COMANCHE	76442	RICK HOWARD
COMFORT ISD	(830) 995-6400	130-902	PO BOX 398 COMFORT	78013-0398	JOHN E CHAPMAN III
COMMERCE ISD	(903) 886-3755	116-903	PO BOX 1251 COMMERCE	75429-1251	MIKE ROBERTS
COMMUNITY ISD	(972) 843-8400	043-918	PO BOX 400 NEVADA	75173-0400	BUD NAUYOKAS
COMO-PICKTON CISD	(903) 488-3671	112-908	PO BOX 18 COMO	75431-0018	SANDRA BILLODEAU
COMQUEST ACADEMY	(281) 516-0611	101-842	207 N PEACH ST TOMBALL	77375	TANIS L STANFIELD
COMSTOCK ISD	(432) 292-4444	233-903	PO BOX 905 COMSTOCK	78837-0905	ORLIE K WOLFENBARGER III
CONNALLY ISD	(254) 296-6460	161-921	200 CADET WAY WACO	76705	KEITH BOLES
CONROE ISD	(936) 709-7702	170-902	3205 W DAVIS CONROE	77304	DR DON STOCKTON
COOLIDGE ISD	(254) 786-2206	147-901	PO BOX 70 COOLIDGE	76635-0070	DR CHRIS W HULEN
COOPER ISD	(903) 395-2112	060-902	PO BOX 478 COOPER	75432	MIKE HARPER

Texas Public School Districts and Charters, Alphabetic Index, October 2007

School district	Phone number	Cnty.-dist. no.	Mailing address	Zip code	Superintendents
COPPELL ISD	(214) 496-6000	057-922	200 S DENTON TAP RD COPPELL	75019-3205	DR JEFF N TURNER
COPPERAS COVE ISD	(254) 547-1227	050-910	703 W AVE D COPPERAS COVE	76522-0580	DR ROSE CAMERON
CORPUS CHRISTI ISD	(361) 886-9002	178-904	PO BOX 110 CORPUS CHRISTI	78403-0110	D SCOTT ELLIFF
CORPUS CHRISTI MONTESSORI SCHOOL	(361) 852-0707	178-807	3530 GOLLIHAR RD CORPUS CHRISTI	78415	VIRGINIA ESQUIVEL WALLACE
CORRIGAN-CAMDEN ISD	(936) 398-4040	187-904	504 S HOME ST CORRIGAN	75939-2501	THOMAS L BOWMAN
CORSICANA ISD	(903) 874-7441	175-903	601 N 13TH ST CORSICANA	75110-3298	DON DENBOW
CORSICANA RESIDENTIAL TREATMENT CENTER	(903) 872-4821	175-909	PO BOX 610 CORSICANA	75151	DR FORREST NOVY
COTTON CENTER ISD	(806) 879-2160	095-902	PO BOX 350 COTTON CENTER	79021-0350	ROCKY J STONE
COTULLA ISD	(830) 879-3073	142-901	310 N MAIN ST COTULLA	78014-2153	ELIZABETH SAENZ
COUPLAND ISD	(512) 856-2422	246-914	PO BOX 217 COUPLAND	78615-0217	GARY W CHANDLER
COVINGTON ISD	(254) 854-2215	109-903	PO BOX 67 COVINGTON	76636-0067	DIANE INNIS
CRANDALL ISD	(972) 427-8002	129-901	PO BOX 128 CRANDALL	75114-0128	DR LARRY WATSON
CRANE ISD	(432) 558-1022	052-901	511 W 8TH ST CRANE	79731	LARRY T LEE
CRANFILLS GAP ISD	(254) 597-2505	018-908	PO BOX 67 CRANFILLS GAP	76637-0067	JAMES D SCOTT
CRAWFORD ISD	(254) 486-2381	161-901	200 PIRATE DR CRAWFORD	76638-0120	KEVIN L NOACK
CROCKETT COUNTY CONSOLIDATED CSD	(325) 392-5501	053-001	PO BOX 400 OZONA	76943-0400	GEORGE ABBOTT GOTT
CROCKETT ISD	(936) 544-2125	113-901	704 BURNET AVE CROCKETT	75835-2111	DR BILL LIKE
CROCKETT STATE SCHOOL	(936) 852-5000	113-904	1701 SW LOOP 304 CROCKETT	75835	DR FORREST NOVY
CROSBY ISD	(281) 328-9200	101-906	PO BOX 2009 CROSBY	77532-8009	MICHAEL W JOSEPH
CROSBYTON CISD	(806) 675-7331	054-901	204 S HARRISON ST CROSBYTON	79322-2130	MARVIN STEWART
CROSS PLAINS ISD	(254) 725-6121	030-901	700 N MAIN ST CROSS PLAINS	76443-2112	JACKIE D TENNISON
CROSS ROADS ISD	(903) 489-2001	107-904	14434 FM 59 MALAKOFF	75148-9801	CLAY TOMPKINS
CROSSLIMBERS ACADEMY	(817) 648-2047	184-801	PO BOX 1327 WEATHERFORD	76086	MIKE THAMES
CROWELL ISD	(940) 684-1403	078-901	PO BOX 239 CROWELL	79227-0239	DR CHARLES HUNDLEY
CROWLEY ISD	(817) 297-5800	220-912	PO BOX 688 CROWLEY	76036-0688	GREGORY A GIBSON
CRYSTAL CITY ISD	(830) 374-2367	254-901	805 E CROCKETT ST CRYSTAL CITY	78839-2799	DR BENITO PEREZ
CUERO ISD	(361) 275-3832	062-901	405 PARK HTS DR CUERO	77954-2132	HENRY E LIND
CULBERSON COUNTY-ALLAMOORE ISD	(432) 283-2245	055-901	801 FANNIN ST VAN HORN	79855-0899	ANNE E PEMBERTON
CUMBERLAND ACADEMY	(903) 581-2890	212-801	8225 BROADWAY TYLER	75703	JAMES MOYERS
CUMBY ISD	(903) 994-2775	112-905	303 SAYLE ST CUMBY	75433	GERALD GILBERT
CUSHING ISD	(936) 326-4890	174-902	PO BOX 337 CUSHING	75760-0337	BOB CASTER
CYPRESS-FAIRBANKS ISD	(281) 897-4000	101-907	PO BOX 692003 HOUSTON	77269-2003	DR DAVID G ANTHONY
D'HANIS ISD	(830) 363-7216	163-902	PO BOX 307 D'HANIS	78850-0307	PAM SEIPP
DAINGERFIELD-LONE STAR ISD	(903) 645-2239	172-902	200 TIGER DR DAINGERFIELD	75638-0851	MARY ANN MARSHALL
DALHART ISD	(806) 244-7810	056-901	315 ROCK IS AVE DALHART	79022-2639	DAVID G FOOTE
DALLAS CAN ACADEMY CHARTER	(214) 943-2244	057-804	325 W 12TH STE 200 DALLAS	75208	DR YOLANDA CRUZ-WILDER
DALLAS COMMUNITY CHARTER SCHOOL	(214) 824-8950	057-805	924 WAYNE ST DALLAS	75223	TERRYBETH N FORD
DALLAS COUNTY JUVENILE JUSTICE	(214) 698-4257	057-814	2600 LONE STAR DR BOX 5 DALLAS	75212	VIRGINIA PERRY
DALLAS COUNTY SCHOOLS	(214) 944-4545	057-000	612 N ZANG BLVD DALLAS	75208	
DALLAS ISD	(972) 925-3700	057-905	3700 ROSS AVE DALLAS	75204-5491	DR MICHAEL HINOJOSA
DAMON ISD	(979) 742-3457	020-910	PO BOX 429 DAMON	77430-0429	JIM HALEY
DANBURY ISD	(979) 922-1218	020-904	PO BOX 378 DANBURY	77534-0378	ERIC GRIMMETT
DARROUZETT ISD	(806) 624-2221	148-905	PO BOX 98 DARROUZETT	79024-0098	DANNY COCHRAN
DAWSON ISD	(806) 489-7461	058-902	PO BOX 180 WELCH	79377-0180	LINDSEY WALLACE
DAWSON ISD	(254) 578-1031	175-904	199 N SCHOOL AVE DAWSON	76639	ARVEL ROTAN
DAYTON ISD	(936) 258-2667	146-902	PO BOX 248 DAYTON	77535-0248	GREG HAYMAN
DE LEON ISD	(254) 893-5095	047-902	601 S HOUSTON ST DE LEON	76444	DR RANDY MOHNDRO
DECATUR ISD	(940) 393-7100	249-905	309 S CATES DECATUR	76234-2360	GERARD J GINDT
DEER PARK ISD	(832) 668-7000	101-908	203 IVY DEER PARK	77536-2747	ARNOLD ADAIR
DEKALB ISD	(903) 667-2566	019-901	101 MAPLE ST DEKALB	75559-1614	DAVID MANLEY
DEL VALLE ISD	(512) 386-3010	227-910	5301 ROSS RD, STE 103 DEL VALLE	78617	BERNARD J BLANCHARD
DELL CITY ISD	(915) 964-2663	115-903	PO BOX 37 DELL CITY	79837-0037	TANYA LEWIS
DENISON ISD	(903) 462-7000	091-903	1201 S RUSK AVE DENISON	75020-6340	DR HENRY SCOTT
DENTON ISD	(940) 369-0000	061-901	1307 N LOCUST ST DENTON	76201	DR RAY E BRASWELL
DENVER CITY ISD	(806) 592-5900	251-901	501 MUSTANG AVE DENVER CITY	79323-2752	DAGOBERT AZAM
DESOTO ISD	(972) 223-6666	057-906	200 E BELT LINE RD DESOTO	75115-5795	LLOYD H TREADWELL
DETROIT ISD	(903) 674-6131	194-905	110 E GARNER AVE DETROIT	75436-9798	MORRIS E LYON
DEVERS ISD	(936) 549-7135	146-903	PO BOX 488 DEVERS	77538-0488	LARRY WADZECK
DEVINE ISD	(830) 851-0795	163-901	205 W COLLEGE DEVINE	78016-6080	RICKEY WILLIAMS
DEW ISD	(903) 389-2828	081-906	RT 2, BOX 60 TEAGUE	75860	DANA ANDERSON

Texas Public School Districts and Charters, Alphabetic Index, October 2007

School district	Phone number	Cnty.-dist. no.	Mailing address	Zip code	Superintendents
DEWEYVILLE ISD	(409) 746-2731	176-903	PO BOX 408 DEWEYVILLE	77614-0408	RICK L SUMMERS
DIBOLL ISD	(936) 829-4718	003-905	PO BOX 550 DIBOLL	75941-0550	BRENT E HAWKINS
DICKINSON ISD	(281) 229-6000	084-901	P O DRAWER Z DICKINSON	77539-2026	DR LELAND WILLIAMS
DILLEY ISD	(830) 965-1912	082-902	245 HWY 117 DILLEY	78017-8040	DR JACK R SEALS JR
DIME BOX ISD	(979) 884-2324	144-903	P O DRAWER 157 DIME BOX	77853-0157	CLAYTON WAITS
DIMITT ISD	(806) 647-3101	035-901	608 W HALSELL ST DIMITT	79027-1798	CHARLES LES MILLER
DIVIDE ISD	(830) 640-3322	133-905	120 DIVIDE SCHOOL RD MOUNTAIN HOME	78058	WILLIAM BACON
DODD CITY ISD	(903) 583-7585	074-904	602 N MAIN ST DODD CITY	75438-9801	JAMES CRAIG REED
DONNA ISD	(956) 464-1600	108-902	116 N 10TH ST DONNA	78537-2799	ROBERTO F LOREDO
DOSS CONSOLIDATED CSD	(830) 669-2411	086-024	11431 RANCH RD 648 DOSS	78618-0116	MARK STROEHER
DOUGLASS ISD	(936) 569-9804	174-911	PO BOX 38 DOUGLASS	75943-0038	JAY HAMPTON TULLOS
DR M L GARZA-GONZALEZ CHARTER SCHOOL	(361) 881-9988	178-801	4129 GREENWOOD DR CORPUS CHRISTI	78416	MARIA L GARZA
DRAW ACADEMY	(713) 706-3729	101-856	3920 STONEY BROOK DR HOUSTON	77063	FERNANDO DONATTI
DRIPPING SPRINGS ISD	(512) 858-3000	105-904	PO BOX 479 DRIPPING SPRINGS	78620-0479	DR MARD A HERRICK
DRISCOLL ISD	(361) 387-7349	178-905	PO BOX 238 DRISCOLL	78351-0238	CYNTHIA MAPLES GARCIA
DUBLIN ISD	(254) 445-3341	072-902	PO BOX 169 DUBLIN	76446-0169	ROY L NEFF
DUMAS ISD	(806) 935-6461	171-901	PO BOX 615 DUMAS	79029-0615	LARRY D APPEL
DUNCANVILLE ISD	(972) 708-2000	057-907	802 S MAIN ST DUNCANVILLE	75137-2316	DR ALFRED L RAY
EAGLE ACADEMIES OF TEXAS	(972) 316-3663	221-801	PO BOX 292730 LEWISVILLE	75029	CHARLES COOK
EAGLE ADVANTAGE SCHOOLS	(214) 276-5800	057-806	4011 JOSEPH HARDIN DR, STE F DALLAS	75236	ALLEN D BECK
EAGLE MT-SAGINAW ISD	(817) 232-0880	220-918	1200 OLD DECATUR RD FORT WORTH	76179-9160	DR COLE PUGH
EAGLE PASS ISD	(830) 773-5181	159-901	1420 EIDSON RD EAGLE PASS	78852-5604	JESUS SANCHEZ
EANES ISD	(512) 732-9001	227-909	601 CAMP CRAFT RD AUSTIN	78746-6511	DR NOLA WELLMAN
EARLY ISD	(325) 646-7934	025-909	PO BOX 3315 EARLY	76803-3315	BRETT A KOCH
EAST BERNARD ISD	(979) 335-7519	241-902	723 COLLEGE ST EAST BERNARD	77435	GARLAND W CALHOUN
EAST CENTRAL ISD	(210) 648-7861	015-911	6634 NEW SULPHUR SPRINGS RD SAN ANTONIO	78263-9701	GARY PATTERSON
EAST CHAMBERS ISD	(409) 296-6100	036-903	1955 STATE HWY 124 WINNIE	77665	SCOTT CAMPBELL
EAST FORT WORTH MONTESSORI ACADEMY	(817) 496-3003	220-811	501 OAKLAND BLVD FORT WORTH	76103	JOYCE BROWN
EAST TEXAS CHARTER SCHOOLS	(903) 753-9400	092-801	2402 ALPINE RD LONGVIEW	75601	TERRY LAPIC
EASTLAND ISD	(254) 631-5120	067-903	PO BOX 31 EASTLAND	76448-0031	DONALD HUGHES
ECTOR COUNTY ISD	(432) 334-7100	068-901	PO BOX 3912 ODESSA	79760-3912	HECTOR MENDEZ
ECTOR ISD	(903) 961-2355	074-905	PO BOX 128 ECTOR	75439-0128	GARY BOHANNON
EDCOUCH-ELSA ISD	(956) 262-6000	108-903	PO BOX 127 EDCOUCH	78538-0127	MICHAEL SANDROUSSI
EDEN CISD	(325) 869-4121	048-901	PO BOX 988 EDEN	76837-0988	BILLY D ALCORN JR
EDEN PARK ACADEMY	(512) 383-0613	227-803	6215 MANCHACA RD BLDG D AUSTIN	78745	LISA N ROBINSON
EDGEWOOD ISD	(210) 444-4500	015-905	5358 W COMMERCE ST SAN ANTONIO	78237-1354	RICHARD M BOCANEGRA
EDGEWOOD ISD	(903) 896-4332	234-903	PO BOX 6 EDGEWOOD	75117-0006	JACK G SHELLNUTT
EDINBURG CISD	(956) 289-2300	108-904	PO BOX 990 EDINBURG	78540-0990	GILBERTO GARZA JR
EDNA ISD	(361) 782-3573	120-901	PO BOX 919 EDNA	77957-0919	ROBERT C WELLS
EDUCATION CENTER	(972) 292-2405	061-802	5901 CRESTWOOD PL LITTLE ELM	75068	NICK G FARLEY
EDUCATION CENTER INTERNATIONAL ACADEMY	(972) 530-6157	057-833	2422 N JUPITER RD GARLAND	75044	ULA DAVIS
EHRHART SCHOOL	(409) 839-8200	123-805	3380 FANIN ST BEAUMONT	77701	LYNN HOGG
EL CAMPO ISD	(979) 543-6771	241-903	700 W NORRIS ST EL CAMPO	77437-2499	ROBERT MARK POOL
EL PASO ACADEMY	(915) 590-8589	071-804	11000 ARGAL CT EL PASO	79935	BENJAMIN W TICE
EL PASO ISD	(915) 779-3781	071-902	PO BOX 20100 EL PASO	79998-0100	DR LORENZO G GARCIA
EL PASO SCHOOL OF EXCELLENCE	(915) 595-1474	071-805	1605 GEORGE DIETER, STE 501 EL PASO	79936-5692	H MARSHALL WILLARD
ELECTRA ISD	(940) 495-3683	243-902	PO BOX 231 ELECTRA	76360-0231	GARY NIGHTINGALE
ELGIN ISD	(512) 281-3434	011-902	PO BOX 351 ELGIN	78621-0351	BILL GRAVES
ELKHART ISD	(903) 764-2952	001-903	301 E PARKER ST ELKHART	75839-9701	DR JOSEPH GLENN HAMBRICK
ELYSIAN FIELDS ISD	(903) 633-2420	102-906	PO BOX 120 ELYSIAN FIELDS	75642-0120	DR BOB BROWNING
ENCINO SCHOOL	(361) 568-3375	024-801	PO BOX 106, HWY 281 ENCINO	78353-0106	ROBERTO GONZALEZ
ENNIS ISD	(972) 875-9027	070-903	PO BOX 1420 ENNIS	75120-1420	DR EDDIE DUNN
ERA ISD	(940) 665-2007	049-906	PO BOX 98 ERA	76238-0098	JEREMY THOMPSON
ERATH EXCELS ACADEMY INC	(254) 965-8883	072-802	6532 S US HWY 377 STEPHENVILLE	76401	DEBRA MILLER
ETOILE ISD	(936) 854-2238	174-910	PO BOX 98 ETOILE	75944-0098	LAWTON ANDREW TREKELL
EULA ISD	(325) 529-3186	030-906	6040 F M 603 CLYDE	79510-6610	TIM KELLEY
EUSTACE ISD	(903) 425-5151	107-905	PO BOX 188 EUSTACE	75124-0188	DR COY HOLCOMBE
EVADALE ISD	(409) 276-1337	121-906	PO BOX 497 EVADALE	77615-0497	DR RODNEY DWAYNE CAVNESS
EVANT ISD	(254) 471-3160	050-901	PO BOX 339 EVANT	76525-0339	DR SID PRUITT
EVERMAN ISD	(817) 568-3500	220-904	608 TOWNLEY DR EVERMAN	76140-5206	DR JERI PFEIFER

Texas Public School Districts and Charters, Alphabetic Index, October 2007

School district	Phone number	Cnty.- dist. no.	Mailing address	Zip code	Superintendents
EVINS REGIONAL JUVENILE CENTER	(956) 289-5500	108-917	3801 E MONTE CRISTO RD EDINBURG	78541-8901	DR FORREST NOVY
EVOLUTION ACADEMY CHARTER SCHOOL	(972) 907-3755	057-834	1100 BUSINESS PKWY RICHARDSON	75081	CYNTHIA JONES TRIGG
EXCELSIOR ISD	(936) 598-5866	210-906	11270 STATE HWY 7 W CENTER	75935-5304	JOHNNY LEWIS
EZZELL ISD	(361) 798-4448	143-906	20500 FM 531 HALLETTSVILLE	77964-5474	CARL KRUG
FABENS ISD	(915) 764-2025	071-903	PO BOX 697 FABENS	79838-0697	ELDEFONSO GARCIA JR
FAIRFIELD ISD	(903) 389-2532	081-902	615 POST OAK RD FAIRFIELD	75840-2005	TONY PRICE
FAITH FAMILY ACADEMY OF OAK CLIFF	(972) 224-4110	057-815	1620 FALCON DR DESOTO	75115	TED PURCELL
FALLS CITY ISD	(830) 254-3551	128-904	PO BOX 399 FALLS CITY	78113-0399	LINDA BETTIN
FANNINDEL ISD	(903) 367-7251	060-914	601 W MAIN ST LADONIA	75449-1517	H L MILTON
FARMERSVILLE ISD	(972) 782-6601	043-904	501-A HWY 78 N FARMERSVILLE	75442-0472	JEFF ADAMS
FARWELL ISD	(806) 481-3371	185-902	PO BOX F FARWELL	79325-0235	LARRY B GREGORY
FAYETTEVILLE ISD	(979) 378-4242	075-906	PO BOX 129 FAYETTEVILLE	78940-0129	ROY E GREEN
FERRIS ISD	(972) 544-3858	070-905	PO BOX 459 FERRIS	75125-0459	MICHAEL L BODINE
FLATONIA ISD	(361) 865-2941	075-901	PO BOX 189 FLATONIA	78941-0189	DR ALICE SMITH
FLORENCE ISD	(254) 793-2850	246-902	PO BOX 489 FLORENCE	76527-0489	JOHN VANDEVER
FLORESVILLE ISD	(830) 393-5300	247-901	908 10TH ST FLORESVILLE	78114-1852	DAVID VINSON
FLOUR BLUFF ISD	(361) 694-9205	178-914	2505 WALDRON RD CORPUS CHRISTI	78418-4798	DR JULIE CARBAJAL
FLOYDADA ISD	(806) 983-3498	077-901	226 W CALIFORNIA ST FLOYDADA	79235-2705	JERRY VAUGHN
FOCUS LEARNING ACADEMY	(972) 283-1414	057-817	PO BOX 210835 DALLAS	75211	LEROY MCCLURE
FOLLETT ISD	(806) 653-2301	148-902	P O DRAWER 28 FOLLETT	79034-0028	MOLLIE L HOWELL
FORESTBURG ISD	(940) 964-2323	169-910	PO BOX 415 FORESTBURG	76239-0415	DR FONDA HUNEYCUTT
FORNEY ISD	(972) 564-4055	129-902	600 S BOIS D'ARC ST FORNEY	75126-9682	DR JENNY PRESTON
FORSAN ISD	(432) 457-2223	114-904	P O DRAWER A FORSAN	79733-0125	RANDY SCOTT JOHNSON
FORT BEND ISD	(281) 634-1000	079-907	16431 LEXINGTON BLVD SUGAR LAND	77479-2308	DR TIMOTHY JENNEY
FORT ELLIOTT CISD	(806) 375-2454	242-906	PO BOX 138 BRISCOE	79011-0138	CARL L BAKER
FORT STOCKTON ISD	(432) 336-4000	186-902	101 W DIVISION ST FORT STOCKTON	79735-7107	RON MAYFIELD
FORT WORTH ACADEMY OF FINE ARTS	(817) 924-1482	220-809	3901 S HULEN ST FORT WORTH	76109	DOLLIE BLEVINS
FORT WORTH CAN ACADEMY	(214) 943-2244	220-804	325 W 12TH STE 200 DALLAS	75208	DR YOLANDA CRUZ-WILDER
FORT WORTH ISD	(817) 871-2000	220-905	100 N UNIVERSITY DR FORT WORTH	76107-3010	DR MELODY A JOHNSON
FRANKLIN ISD	(979) 828-1900	198-903	PO BOX 909 FRANKLIN	77856-0909	TIMOTHY BRET LOWRY
FRANKSTON ISD	(903) 876-2556	001-904	PO BOX 428 FRANKSTON	75763-0428	AUSTIN THACKER
FREDERICKSBURG ISD	(830) 997-9551	086-901	234 FRIENDSHIP LN FREDERICKSBURG	78624-5053	DR MARC WILLIAMSON
FREER ISD	(361) 394-6025	066-903	PO BOX 240 FREER	78357-0240	EDGAR B CAMACHO
FRENSHIP ISD	(806) 866-9541	152-907	PO BOX 100 WOLFFORTH	79382-0100	JOHN R THOMAS
FRIENDSWOOD ISD	(281) 482-1267	084-911	302 LAUREL DR FRIENDSWOOD	77546-3923	PATRICIA HANKS
FRIONA ISD	(806) 250-2747	185-903	909 E 11TH ST FRIONA	79035-1416	JIM D PARKER
FRISCO ISD	(469) 633-6000	043-905	6942 MAPLE ST FRISCO	75034-3401	DR RICK REEDY
FROST ISD	(903) 682-2711	175-905	PO BOX K FROST	76641-0910	JIM M REVILL
FRUIT OF EXCELLENCE	(512) 303-5550	227-812	PO BOX 2047 BASTROP	78602	ROSLYN MARTIN
FRUITVALE ISD	(903) 896-1191	234-909	PO BOX 77 FRUITVALE	75127-0077	BRUCE CONGLETON
FT DAVIS ISD	(432) 426-4440	122-901	PO BOX 1339 FT DAVIS	79734-1339	ROBERT A SANFORD
FT HANCOCK ISD	(915) 769-3811	115-901	PO BOX 98 FT HANCOCK	79839-0098	JOSE G FRANCO
FT SAM HOUSTON ISD	(210) 368-8701	015-914	1902 WINANS RD SAN ANTONIO	78234-1497	DR GAIL SILLER
GABRIEL TAFOLLA CHARTER SCHOOL	(830) 278-1297	232-801	PO BOX 1709 UVALDE	78802-1709	JORGE BOTELLO
GAINESVILLE ISD	(940) 665-4362	049-901	800 S MORRIS ST GAINESVILLE	76240	BILL GRAVITT
GAINESVILLE STATE SCHOOL	(940) 665-0701	049-904	1379 FM 678 GAINESVILLE	76240-9398	DR FORREST NOVY
GALENA PARK ISD	(832) 386-1000	101-910	PO BOX 565 GALENA PARK	77547	DR MARK HENRY
GALVESTON ISD	(409) 766-5121	084-902	PO BOX 660 GALVESTON	77553-0660	LYNNE CLEVELAND
GANADO ISD	(361) 771-3482	120-902	PO BOX 1200 GANADO	77962-1200	JEFF BLACK
GARLAND ISD	(972) 494-8201	057-909	501 S JUPITER GARLAND	75042-7108	DR CURTIS CULWELL
GARNER ISD	(940) 682-4251	184-911	2222 GARNER SCHOOL RD WEATHERFORD	76088-7044	DR HARALD HILL
GARRISON ISD	(936) 347-7000	174-903	459 N US HWY 59 GARRISON	75946-2117	ARNIE KELLEY
GARY ISD	(903) 685-2291	183-904	PO BOX 189 GARY	75643-0189	TODD GREER
GATESVILLE ISD	(254) 865-7251	050-902	311 S LOVERS LN GATESVILLE	76528-0759	RICKY COPP
GATEWAY (STUDENT ALTERNATIVE PROGRAM INC)	(210) 227-0295	240-801	PO BOX 15644 SAN ANTONIO	78212	EDUARDO GUTIERREZ
GATEWAY CHARTER ACADEMY	(214) 375-2039	057-831	6103 HOUSTON SCHOOL RD DALLAS	75241	ROBBIE L MOORE
GAUSE ISD	(979) 279-5891	166-902	PO BOX 38 GAUSE	77857-0038	DR BRENDA B ALBRIGHT
GEORGE GERVIN ACADEMY	(210) 568-8800	015-802	6944 SUNBELT DR S SAN ANTONIO	78218-3336	BARBARA D HAWKINS
GEORGE I SANCHEZ CHARTER	(713) 926-1112	101-804	6001 GULF FREEWAY BLDG B3 HOUSTON	77023-5423	ROBERT LOPEZ
GEORGE I SANCHEZ CHARTER HS SAN ANTONIO BRANCH	(210) 270-8567	015-812	436 S MAIN SAN ANTONIO	78204	ROBERTO LOPEZ

Texas Public School Districts and Charters, Alphabetic Index, October 2007

School district	Phone number	Cnty.- dist. no.	Mailing address	Zip code	Superintendents
GEORGE WEST ISD	(361) 449-1914	149-901	913 HOUSTON ST GEORGE WEST	78022-3416	DR SUZANNE NELSON
GEORGETOWN ISD	(512) 943-5000	246-904	603 LAKEWAY DR GEORGETOWN	78628-2843	DR GEORGE GARVER
GHOLSON ISD	(254) 829-1528	161-925	137 HAMILTON DR WACO	76705-5914	PATRICIA L MCFERRIN
GIDDINGS ISD	(979) 542-2854	144-901	PO BOX 389 GIDDINGS	78942-0389	MICHAEL S KUHRT
GIDDINGS STATE SCHOOL	(979) 542-3686	144-905	PO BOX 600 GIDDINGS	78942-0600	DR FORREST NOVY
GILMER ISD	(903) 841-7400	230-902	500 SO TRINITY GILMER	75644-0040	RICK D ALBRITTON
GIRLS & BOYS PREP ACADEMY	(713) 270-5994	101-805	8415 W BELLFORT HOUSTON	77071	DR DAVID JONES
GLADEWATER ISD	(903) 845-6991	092-901	500 W QUITMAN GLADEWATER	75647-2011	MICHAEL MORRISON
GLASSCOCK COUNTY ISD	(432) 354-2230	087-901	PO BOX 9 GARDEN CITY	79739-0009	STEVE LONG
GLEN ROSE ISD	(254) 898-3900	213-901	PO BOX 2129 GLEN ROSE	76043-2129	WAYNE ROTAN
GODLEY ISD	(817) 389-2536	126-911	512 LINKS DR GODLEY	76044	PAUL SMITHSON
GOLD BURG ISD	(940) 872-3562	169-906	468 PRATER RD BOWIE	76230-9801	KENNY MILLER
GOLDEN RULE CHARTER SCHOOL	(214) 333-9330	057-835	2602 W ILLINOIS AVE DALLAS	75233	VICENTE DELGADO
GOLDTHWAITE ISD	(325) 648-3531	167-901	PO BOX 608 GOLDTHWAITE	76844-0608	VINCENT GILBERT
GOLIAD ISD	(361) 645-3259	088-902	PO BOX 830 GOLIAD	77963-0830	SAM R ATWOOD
GONZALES ISD	(830) 672-9551	089-901	PO BOX 157 GONZALES	78629-0157	VICTOR SALAZAR
GOODRICH ISD	(936) 365-1112	187-903	PO BOX 789 GOODRICH	77335-0789	GUYLENE ROBERTSON
GOOSE CREEK CISD	(281) 420-4842	101-911	PO BOX 30 BAYTOWN	77522-0030	DR BARBARA A SULTIS
GORDON ISD	(254) 693-5582	182-901	BOX 47 GORDON	76453-0047	JON HARTGRAVES
GORMAN ISD	(254) 734-3171	067-904	PO BOX 8 GORMAN	76454-0008	DAVID K PERRY
GRADY ISD	(432) 459-2444	156-905	3500 FM 829 LENORAH	79749-4000	JOHNNY H TUBB
GRAFORD ISD	(940) 664-3101	182-902	400 W DIVISION GRAFORD	76449-9701	CHANCE WELCH
GRAHAM ISD	(940) 549-0595	252-901	400 3RD ST GRAHAM	76450-3011	DR BEAU REES
GRANBURY ISD	(817) 408-4000	111-901	600 W PEARL ST GRANBURY	76048-2046	WILLIAM HARRIS
GRAND PRAIRIE ISD	(972) 264-6141	057-910	BOX 531170 GRAND PRAIRIE	75053-1170	DR SUSAN SIMPSON
GRAND SALINE ISD	(903) 962-7546	234-904	400 STADIUM DR GRAND SALINE	75140-1149	MARK D KEAHEY
GRANDFALLS-ROYALTY ISD	(432) 547-2266	238-904	PO BOX 10 GRANDFALLS	79742-0010	ROBERT WESTBROOK
GRANDVIEW ISD	(817) 866-2450	126-904	PO BOX 310 GRANDVIEW	76050-0310	KEITH M SCHARNHORST
GRANDVIEW-HOPKINS ISD	(806) 669-3831	090-905	11676 FM 293 GROOM	79039-9801	SOLOMON N KEPLER
GRANGER ISD	(512) 859-2613	246-905	PO BOX 578 GRANGER	76530-0578	JAMES BARTOSH
GRAPE CREEK ISD	(325) 658-7823	226-907	8207 U S HWY 87 N SAN ANGELO	76901	FRANK WALTER
GRAPELAND ISD	(936) 687-4619	113-902	PO BOX 249 GRAPELAND	75844-0249	E D SUMRALL
GRAPEVINE-COLLEYVILLE ISD	(817) 488-9588	220-906	3051 IRA E WOODS AVE GRAPEVINE	76051-3897	DR KAY WAGGONER
GREENVILLE ISD	(903) 457-2500	116-905	PO BOX 1022 GREENVILLE	75403-1022	LLOYD W GRAHAM
GREENWOOD ISD	(432) 685-7800	165-902	2700 FM 1379 MIDLAND	79706-5330	ROBERT D YOUNG
GREGORY-PORTLAND ISD	(361) 777-1091	205-902	608 COLLEGE ST PORTLAND	78374	DR WALTER PAUL CLORE
GROESBECK ISD	(254) 729-4100	147-902	PO BOX 559 GROESBECK	76642-0559	DR HAROLD D RAMM
GROOM ISD	(806) 248-7557	033-901	PO BOX 598 GROOM	79039-0598	TERRY LEE STEVENS
GROVETON ISD	(936) 642-1473	228-901	PO BOX 728 GROVETON	75845-0728	JOE D DRISKELL
GRUVER ISD	(806) 733-2001	098-901	PO BOX 650 GRUVER	79040-0650	DAVID TEAL
GUARDIAN ANGEL PERFORMANCE ARTS ACADEMY	(210) 737-9377	015-813	5063 RIGSBY, BUILDING #1 SAN ANTONIO	78222	BETTY J GARMOND
GULF SHORES ACADEMY	(713) 782-5444	101-843	11300 S POST OAK #1 HOUSTON	77035	LINDA JOHNSON
GUNTER ISD	(903) 433-4750	091-917	PO BOX 109 GUNTER	75058-0109	RICHARD W COHAGAN
GUSTINE ISD	(325) 667-7981	047-903	503 W MAIN ST GUSTINE	76455	KEN BAUGH
GUTHRIE CSD	(806) 596-4466	135-001	PO BOX 70 GUTHRIE	79236-0070	DAN PICKERING
HALE CENTER ISD	(806) 839-2451	095-903	PO BOX 1210 HALE CENTER	79041-1210	RICK TERAN
HALLETTSVILLE ISD	(361) 798-2242	143-901	PO BOX 368 HALLETTSVILLE	77964-0368	DR JO ANN BLUDAU
HALLSBURG ISD	(254) 875-2331	161-924	2313 HALLSBURG RD WACO	76705-5019	KENT REYNOLDS
HALLSVILLE ISD	(903) 668-5990	102-904	PO BOX 810 HALLSVILLE	75650-0810	GREGORY WRIGHT
HAMILTON ISD	(254) 386-3149	097-902	PO BOX 392 HAMILTON	76531-0392	SAM BELL
HAMLIN ISD	(325) 576-2722	127-903	PO BOX 338 HAMLIN	79520-0338	TONY DANIEL
HAMSHIRE-FANNETT ISD	(409) 243-2514	123-914	PO BOX 223 HAMSHIRE	77622-0223	MARIANNE KONDO
HAPPY ISD	(806) 558-5331	219-901	PO BOX 458 HAPPY	79042-0458	DR BILLY HOWELL
HARDIN ISD	(936) 298-2112	146-904	PO BOX 330 HARDIN	77561-0330	BOB PARKER
HARDIN-JEFFERSON ISD	(409) 981-6400	100-905	PO BOX 490 SOUR LAKE	77659-0490	SHANNON J HOLMES
HARLANDALE ISD	(210) 921-4300	015-904	102 GENEVIEVE ST SAN ANTONIO	78214-2997	DR GUILLERMO ZAVALA JR
HARLETON ISD	(903) 777-2372	102-905	PO BOX 510 HARLETON	75651-0510	DR CRAIG COLEMAN
HARLINGEN CISD	(956) 430-9503	031-903	407 N 77 SUNSHINE STRIP HARLINGEN	78550	DR LINDA WADE
HARMONY ELEMENTARY (AUSTIN)	(512) 821-1700	227-822	11800 STONEHOLLOW DR, STE 100 AUSTIN	78758	IBRAHIM SEL
HARMONY ISD	(903) 725-5492	230-905	9788 STATE HWY 154 W BIG SANDY	75755	JED WHITAKER

Texas Public School Districts and Charters, Alphabetic Index, October 2007

School district	Phone number	Cnty.- dist. no.	Mailing address	Zip code	Superintendents
HARMONY SCHOOL OF EXCELLENCE	(713) 343-3333	101-858	9421 W SAM HOUSTON PKWY HOUSTON	77099	SONER TARIM
HARMONY SCHOOL OF INNOVATION	(713) 541-3030	101-857	9421 W SAM HOUSTON PKWY S HOUSTON	77099	OZGUR OZER
HARMONY SCIENCE ACAD (BEAUMONT)	(713) 343-3333	123-806	9421 W SAM HOUSTON PKWY S HOUSTON	77099	DR IBRAHIM SEL
HARMONY SCIENCE ACAD (COLLEGE STATION)	(979) 779-2100	021-804	9421 W SAM HOUSTON PKWY HOUSTON	77099	DR IBRAHIM SEL
HARMONY SCIENCE ACAD (EL PASO)	(713) 343-3333	071-806	9421 W SAM HOUSTON PKWY S HOUSTON	77099	DR SONER TARIM
HARMONY SCIENCE ACAD (FORT WORTH)	(817) 263-0700	220-813	5651 W CREEK DR FORT WORTH	76133	DR IBRAHIM SEL
HARMONY SCIENCE ACAD (LUBBOCK)	(713) 343-3333	152-805	9421 W SAM HOUSTON PKWY HOUSTON	77099	DR IBRAHIM SEL
HARMONY SCIENCE ACAD (SAN ANTONIO)	(210) 674-7788	015-828	555 SW LOOP 410 SAN ANTONIO	78227	DR IBRAHIM SEL
HARMONY SCIENCE ACAD (WACO)	(713) 343-3333	161-807	9421 W SAM HOUSTON PKWY HOUSTON	77099	DR IBRAHIM SEL
HARMONY SCIENCE ACADEMY	(713) 343-3333	101-846	9421 W SAM HOUSTON PKWY HOUSTON	77099	SONER TARIM
HARMONY SCIENCE ACADEMY (AUSTIN)	(512) 835-7900	227-816	930 E RUNDBERG AUSTIN	78753	IBRAHIM SEL
HARPER ISD	(830) 864-4044	086-902	PO BOX 68 HARPER	78631-0068	PARI WHITTEN
HARRIS COUNTY DEPT OF ED	(713) 694-6300	101-000	6300 IRVINGTON BLVD HOUSTON	77022-5618	DR JOHN SAWYER
HARRIS COUNTY JUVENILE JUSTICE CHARTER SCHOOL	(713) 222-4340	101-811	1200 CONGRESS, STE 6500 HOUSTON	77002-2021	HARVEY L HETZEL
HARROLD ISD	(940) 886-2213	244-901	PO BOX 400 HARROLD	76364-0400	DAVID THWEATT
HART ISD	(806) 938-2143	035-902	PO BOX 490 HART	79043-0490	DON SANDERS
HARTLEY ISD	(806) 365-4458	103-902	PO BOX 408 HARTLEY	79044-0408	JIMMY D HOYLE
HARTS BLUFF ISD	(903) 572-5427	225-907	3506 FM 1402 MOUNT PLEASANT	75455-9751	EDDIE J JOHNSON
HASKELL CISD	(940) 864-2602	104-901	PO BOX 937 HASKELL	79521-0937	JAMES BUCK GILCREASE
HAWKINS ISD	(903) 769-2181	250-902	PO BOX 1430 HAWKINS	75765-1430	DAN H ROSE
HAWLEY ISD	(325) 537-2214	127-904	PO BOX 440 HAWLEY	79525-0440	BOBBY MATTHEWS
HAYS CISD	(512) 268-2141	105-906	21003 INTERSTATE 35 KYLE	78640-9530	DR KIRK LONDON
HEARNE ISD	(979) 279-3200	198-905	900 WHEELLOCK ST HEARNE	77859-3096	DAVID DEAVER
HEDLEY ISD	(806) 856-5323	065-902	PO BOX 69 HEDLEY	79237-0069	BRYAN E HILL
HEMPHILL ISD	(409) 787-3371	202-903	PO BOX 1950 HEMPHILL	75948-1950	GLENN PEARSON
HEMPSTEAD ISD	(979) 826-3304	237-902	PO BOX 1007 HEMPSTEAD	77445-1007	GENE GLOVER
HENDERSON ISD	(903) 657-8511	201-902	PO BOX 728 HENDERSON	75653-0728	BOBBY BROWN
HENRIETTA ISD	(940) 538-7500	039-902	1801 E CRAFTON HENRIETTA	76365-2414	JEFF MCCLURE
HEREFORD ISD	(806) 364-0606	059-901	601 N 25 MILE AVE HEREFORD	79045-4406	DR MICHAEL P STEVENS
HERMLEIGH ISD	(325) 863-2772	208-901	1026 SCHOOL AVE HERMLEIGH	79526	GARY ROTAN
HICO ISD	(254) 796-2181	097-903	PO BOX 218 HICO	76457-0218	ROD TOWNSEND
HIDALGO ISD	(956) 843-4405	108-905	P O DRAWER D HIDALGO	78557-3004	EDUARDO CANCINO
HIGGINS ISD	(806) 852-2171	148-903	PO BOX 218 HIGGINS	79046-0218	HOPE APPEL
HIGGS CARTER KING GIFTED & TALENTED CHARTER ACAD	(210) 735-2341	015-803	PO BOX 18854 SAN ANTONIO	78218-0854	CLAUDETTE Y YARBROUGH
HIGH ISLAND ISD	(409) 286-5317	084-903	PO BOX 246 HIGH ISLAND	77623-0246	MICHAEL J SIMS
HIGHLAND ISD	(325) 766-3652	177-905	6625 FM 608 ROSCOE	79545-9801	GUY L NELSON
HIGHLAND PARK ISD	(214) 780-3000	057-911	7015 WESTCHESTER DR DALLAS	75205-1061	DR CATHY BRYCE
HIGHLAND PARK ISD	(806) 335-2823	188-903	PO BOX 30430 AMARILLO	79120-0430	BILL MAYFIELD
HILLSBORO ISD	(254) 582-8585	109-904	121 E FRANKLIN ST HILLSBORO	76645-2137	JERRY MAZE
HITCHCOCK ISD	(409) 986-5514	084-908	8117 HWY 6 HITCHCOCK	77563-1796	MICHAEL BERGMAN
HOLLAND ISD	(254) 657-0175	014-905	PO BOX 217 HOLLAND	76534-0217	CINDY GUNN
HOLLIDAY ISD	(940) 586-1281	005-902	PO BOX 689 HOLLIDAY	76366-0689	CLARKE BOYD
HONDO ISD	(830) 426-3027	163-904	PO BOX 308 HONDO	78861-0308	CLAY ROSENBAUM
HONEY GROVE ISD	(903) 378-2264	074-907	540 6TH ST HONEY GROVE	75446-1801	JAN MICHAEL CUMMINS
HONORS ACADEMY	(214) 521-6365	057-825	4300 MACARTHUR AVE STE 160 DALLAS	75209	JAMES BIVINS
HOOKS ISD	(903) 547-6077	019-902	100 E 5TH ST HOOKS	75561-0039	KATHY ALLEN
HOUSTON ALTERNATIVE PREPARATORY CHARTER SCHOOL	(713) 721-6905	101-851	17300 EL CAMINO REAL, STE 107A HOUSTON	77058	DR LUCILLE ABNEY
HOUSTON CAN ACADEMY CHARTER SCHOOL	(214) 943-2244	101-812	325 W 12TH ST STE 200 DALLAS	75208	DR YOLANDA CRUZ-WILDER
HOUSTON GATEWAY ACADEMY INC	(713) 644-8292	101-828	7401 GULF FREEWAY HOUSTON	77017	RICHARD GARZA
HOUSTON HEIGHTS HIGH SCHOOL	(713) 868-9797	101-821	1125 LAWRENCE DR HOUSTON	77008	RICHARD L MIK
HOUSTON HEIGHTS LEARNING ACADEMY INC	(713) 869-9453	101-829	902 W 8TH ST HOUSTON	77007	YVETTE EAST
HOUSTON ISD	(713) 556-6000	101-912	4400 W 18TH ST HOUSTON	77092-8501	DR ABELARDO SAAVEDRA
HOWE ISD	(903) 532-5518	091-905	105 W TUTT ST HOWE	75459	KEVIN WILSON
HUBBARD ISD	(903) 667-2645	019-913	3347 HWY 259 S DEKALB	75559-0274	TRACI DRAKE
HUBBARD ISD	(254) 576-2564	109-905	PO BOX 218 HUBBARD	76648-0218	WALTER PADGETT
HUCKABAY ISD	(254) 968-8476	072-908	200 COUNTY RD 421 STEPHENVILLE	76401-6429	CHERYL L FLOYD
HUDSON ISD	(936) 875-3351	003-902	6735 TED TROUT DR LUFKIN	75904-8600	MARY ANN WHITEKER
HUFFMAN ISD	(281) 324-1871	101-925	PO BOX 2390 HUFFMAN	77336-2390	DR DOUGLAS KILLIAN
HUGHES SPRINGS ISD	(903) 639-3802	034-903	PO BOX 398 HUGHES SPRINGS	75656-0398	RICHARD WAYNE OGDEN
HULL-DAISETTA ISD	(936) 536-6321	146-905	PO BOX 477 DAISETTA	77533-0477	KELLEY BERRY

Texas Public School Districts and Charters, Alphabetic Index, October 2007

School district	Phone number	Cnty.- dist. no.	Mailing address	Zip code	Superintendents
HUMBLE ISD	(281) 641-1000	101-913	PO BOX 2000 HUMBLE	77347-2000	DR GUY M SCONZO
HUNT ISD	(830) 238-4893	133-902	PO BOX 259 HUNT	78024-0259	DAVID A KELM
HUNTINGTON ISD	(936) 876-4287	003-904	PO BOX 328 HUNTINGTON	75949-0328	DR ERIC K WRIGHT
HUNTSVILLE ISD	(936) 295-3421	236-902	441 FM 2821 E HUNTSVILLE	77320-9298	DR RICHARD MONTGOMERY
HURST-EULESS-BEDFORD ISD	(817) 283-4461	220-916	1849A CENTRAL DR BEDFORD	76022-6096	DR GENE BUINGER
HUTTO ISD	(512) 759-3771	246-906	PO BOX 430 HUTTO	78634-0430	DR DAVID BORRER
IDALOU ISD	(806) 892-2552	152-910	PO BOX 1338 IDALOU	79329-1338	JIM WALLER
IDEA ACADEMY	(956) 377-8000	108-807	505 ANGELITA DR STE 9 WESLACO	78596	TOM TORKELSON
INDUSTRIAL ISD	(361) 284-3226	120-905	PO BOX 369 VANDERBILT	77991-0369	TONY R WILLIAMS
INGLESIDE ISD	(361) 776-7631	205-903	PO BOX 1320 INGLESIDE	78362-1313	TROY C MIRCOVICH
INGRAM ISD	(830) 367-5517	133-904	510 COLLEGE ST INGRAM	78025-4100	BRUCE FAUST
INSPIRED VISION ACADEMY	(214) 391-7964	057-830	9424 MILITARY PKWY DALLAS	75227	H MARSHALL WILLARD
IOLA ISD	(936) 394-2361	093-903	PO BOX 159 IOLA	77861-0159	DOUGLAS DEVINE
IOWA PARK CISD	(940) 592-4193	243-903	PO BOX 898 IOWA PARK	76367-0898	JERRY DEAN BAIRD
IRA ISD	(325) 573-2629	208-903	PO BOX 240 IRA	79527-0240	DR LARRY DEVITT
IRAAN-SHEFFIELD ISD	(432) 639-2512	186-903	PO BOX 486 IRAAN	79744-0486	KEVIN ALLEN
IREDELL ISD	(254) 364-2411	018-906	PO BOX 39 IREDELL	76649-0039	BRYAN S LEE
IRION COUNTY ISD	(325) 835-6111	118-902	PO BOX 469 MERTZON	76941-0469	BRENDA J MENDIOLA
IRVING ISD	(972) 215-5000	057-912	PO BOX 152637 IRVING	75015-2637	JACK E SINGLEY
ITALY ISD	(972) 483-1815	070-907	300 S COLLEGE ITALY	76651	JIMMIE MALONE
ITASCA ISD	(254) 687-2922	109-907	123 N COLLEGE ITASCA	76055-2307	GLENN PITTMAN
JACKSBORO ISD	(940) 567-7203	119-902	812 W BELKNAP ST JACKSBORO	76458-2214	DENNIS BENNETT
JACKSONVILLE ISD	(903) 586-6511	037-904	1547 E PINE ST JACKSONVILLE	75766-0631	STUART BIRD
JAMIE'S HOUSE CHARTER SCHOOL	(281) 866-9777	101-822	9000 W BELLFORT STE 110 HOUSTON	77031	OLLIE J HILLIARD
JARRELL ISD	(512) 746-2124	246-907	PO BOX 9 JARRELL	76537-0009	DR JAMIE MATTISON
JASPER ISD	(409) 384-2401	121-904	128 PARK ST JASPER	75951-3466	BILL A DEAN
JAYTON-GIRARD ISD	(806) 237-2991	132-902	PO BOX 168 JAYTON	79528-0168	TIM SEYMORE
JEAN MASSIEU ACADEMY	(817) 460-0396	057-819	823 N CENTER ST ARLINGTON	76011	BOBBY DUNIVAN
JEFFERSON ISD	(903) 665-2461	155-901	1600 MLK JEFFERSON	75657-2116	RICHARD B COOK
JESSE JACKSON ACADEMY	(713) 845-2451	101-831	5400 GRIGGS RD HOUSTON	77021	JESSE JACKSON
JIM HOGG COUNTY ISD	(361) 527-3203	124-901	PO BOX 880 HEBBRONVILLE	78361-3025	PEDRO P LOPEZ JR
JIM NED CISD	(325) 554-7500	221-911	PO BOX 9 TUSCOLA	79562-0009	KENT LEFEVRE
JOAQUIN ISD	(936) 269-3128	210-902	11109 HWY 84 E JOAQUIN	75954	PHIL WORSHAM
JOHN H WOOD JR PUBLIC CHARTER DISTRICT	(210) 499-0350	015-808	3201 CHERRY RDG STE C-315 SAN ANTONIO	78230	BRUCE ROCKSTROH
JOHNSON CITY ISD	(830) 868-7410	016-901	PO BOX 498 JOHNSON CITY	78636-0498	DAVID C SHANLEY
JONESBORO ISD	(254) 463-2111	050-909	PO BOX 125 JONESBORO	76538-0125	LARRY M ROBINSON
JOSHUA ISD	(817) 202-2500	126-905	PO BOX 40 JOSHUA	76058-0040	RAY DANE
JOURDANTON ISD	(830) 769-3548	007-902	200 ZANDERSON AVE JOURDANTON	78026-3045	DR LANA COLLAVO
JUAN B GALAVIZ CHARTER SCHOOL	(713) 694-6027	101-852	PO BOX 925187 HOUSTON	77292-5187	LUIS R CANO
JUBILEE ACADEMIC CENTER	(210) 333-6227	015-822	4434 ROLAND SAN ANTONIO	78222	DANIEL AMADOR
JUDSON ISD	(210) 945-5100	015-916	8012 SHIN OAK LIVE OAK	78233-2457	DR MARCUS NELSON
JUNCTION ISD	(325) 446-3510	134-901	1700 COLLEGE ST JUNCTION	76849-4508	RENEE SCHULZE
KARNACK ISD	(903) 679-3117	102-901	PO BOX 259 KARNACK	75661-0259	COZZETTA ROBINSON
KARNES CITY ISD	(830) 780-2321	128-901	314 N HWY 123 KARNES CITY	78118-1900	FRANCES PENLAND
KATHERINE ANNE PORTER SCHOOL	(512) 847-6867	105-801	PO BOX 2053 WIMBERLEY	78676	YANA BLAND
KATY ISD	(281) 396-6000	101-914	PO BOX 159 KATY	77492-0159	ALTON FRAILEY
KAUFMAN ISD	(972) 932-2622	129-903	1000 S HOUSTON ST KAUFMAN	75142-2298	TODD WILLIAMS
KEENE ISD	(817) 556-9082	126-906	PO BOX 656 KEENE	76059-0656	WILLIAM KEVIN SELLERS
KELLER ISD	(817) 744-1000	220-907	350 KELLER PKWY KELLER	76248-3447	DR JAMES VEITENHEIMER
KELTON ISD	(806) 826-5795	242-905	16703 FM 2697 WHEELER	79096-7715	JAY WATSON
KEMP ISD	(903) 498-1314	129-904	905 S MAIN ST KEMP	75143	DR PETER RUNNING
KENDLETON ISD	(979) 532-2855	079-908	2601 FM 2919 KENDLETON	77451-0705	DR MILDRED K WEST
KENEDY COUNTY WIDE CSD	(361) 294-5381	131-001	BOX 100 SARITA	78385-0100	DR ORVILLE BALLARD
KENEDY ISD	(830) 583-4100	128-902	401 F M 719 KENEDY	78119-2034	DR ANN DIXON
KENNARD ISD	(936) 655-2008	113-906	PO BOX 38 KENNARD	75847-0038	JACOB SHERMAN
KENNEDALE ISD	(817) 563-8000	220-914	PO BOX 467 KENNEDALE	76060-0467	GARY W DUGGER
KERENS ISD	(903) 396-2924	175-907	PO BOX 310 KERENS	75144-0310	KEVIN C STANFORD
KERMIT ISD	(432) 586-1000	248-901	601 S POPLAR KERMIT	79745-4712	SANTOS L LUJAN JR
KERRVILLE ISD	(830) 257-2200	133-903	1009 BARNETT ST KERRVILLE	78028-4614	DR DAN J TROXELL
KILGORE ISD	(903) 984-2073	092-902	301 N KILGORE ST KILGORE	75662-5499	JERRY B ROBERTS

Texas Public School Districts and Charters, Alphabetic Index, October 2007

School district	Phone number	Cnty.- dist. no.	Mailing address	Zip code	Superintendents
KILLEEN ISD	(254) 501-0006	014-906	PO BOX 967 KILLEEN	76540-0967	DR JIM HAWKINS
KINGSVILLE ISD	(361) 592-3387	137-901	PO BOX 871 KINGSVILLE	78364-0871	DR RUDY LOPEZ JR
KIPP ASPIRE ACADEMY	(210) 735-7300	015-826	1401 WEST AVE NO 3 SAN ANTONIO	78201	MARK LARSON
KIPP AUSTIN COLLEGE PREP SCH INC	(512) 637-6870	227-820	8509 FM 969 BLDG C AUSTIN	78724	JILL KOLASINSKI
KIPP INC CHARTER	(832) 328-1051	101-813	10711 KIPP WAY HOUSTON	77099	MICHAEL FEINBERG
KIPP SOUTHEAST HOUSTON	(832) 328-1051	101-860	10711 KIPP WAY HOUSTON	77099	MICHAEL H FEINBERG
KIPP TRUTH ACADEMY	(214) 375-8326	057-837	3200 S LANCASTER RD STE 230A DALLAS	75216	STEVEN COLMUS
KIRBYVILLE CISD	(409) 423-2284	121-905	206 E MAIN ST KIRBYVILLE	75956-2128	DR JOSEPH BURNS
KLEIN ISD	(832) 249-4000	101-915	7200 SPRING-CYPRESS RD KLEIN	77379-3299	DR JAMES W CAIN
KLONDIKE ISD	(806) 462-7334	058-905	2911 COUNTY RD H LAMESA	79331-4967	STEVE MCLAREN
KNIPPA ISD	(830) 934-2176	232-901	PO BOX 99 KNIPPA	78870-0099	MICHAEL THOMPSON
KNOX CITY-O'BRIEN CISD	(940) 657-3521	138-902	606 E MAIN ST KNOX CITY	79529-2226	LOUIS L BATY JR
KOPPERL ISD	(254) 889-3502	018-907	PO BOX 67 KOPPERL	76652-0067	KENNETH BATEMAN
KOUNTZE ISD	(409) 246-3352	100-903	PO BOX 460 KOUNTZE	77625-0460	DIANE DANIELS
KRESS ISD	(806) 684-2652	219-905	PO BOX 970 KRESS	79052-0970	DOUG SETLIFF
KRUM ISD	(940) 482-6000	061-905	809 E MCCART KRUM	76249-9649	TROY L HAMM
LA ACADEMIA DE ESTRELLAS	(214) 946-8908	057-839	125 SUNSET AVE DALLAS	75208	LORRAINE MANTEI
LA AMISTAD LOVE & LEARNING ACADEMY	(281) 988-9207	101-833	10860 ROCKLEY RD HOUSTON	77099	FREDRICK L NIXON
LA ESCUELA DE LAS AMERICAS	(210) 978-0515	015-811	2300 W COMMERCE STE 200 SAN ANTONIO	78207	FERNANDO S GODINEZ
LA FE PREPARATORY SCHOOL	(915) 533-4560	071-807	616 E FATHER RAHM EL PASO	79901	AMY O'ROURKE
LA FERIA ISD	(956) 797-2612	031-905	PO BOX 1159 LA FERIA	78559-1159	LUIS GARZA
LA GLORIA ISD	(361) 325-2330	125-906	RT 1 BOX 87C FALFURRIAS	78355-9712	DAVID BRASWELL
LA GRANGE ISD	(979) 968-7000	075-902	PO BOX 100 LA GRANGE	78945-0100	DR RANDY ALBERS
LA JOYA ISD	(956) 580-5441	108-912	201 E EXPY 83 LA JOYA	78560-2009	ALDA BENAVIDES
LA MARQUE ISD	(409) 938-4251	084-904	PO BOX 7 LA MARQUE	77568-0007	ECOMET BURLEY
LA PORTE ISD	(281) 604-7015	101-916	1002 SAN JACINTO ST LA PORTE	77571-6496	DR MICHAEL W SAY
LA PRYOR ISD	(830) 365-4000	254-902	PO BOX 519 LA PRYOR	78872-0519	EDDIE RAMIREZ
LA VEGA ISD	(254) 799-4963	161-906	3100 BELLMEAD DR WACO	76705-3096	DR SHARON M SHIELDS
LA VERNIA ISD	(830) 779-2181	247-903	13600 US HWY 87 W LA VERNIA	78121-9554	DR THOMAS W HARVEY
LA VILLA ISD	(956) 262-4755	108-914	PO BOX 9 LA VILLA	78562-0009	DR NORMA LINDA SALAZ
LACKLAND ISD	(210) 357-5000	015-913	2460 KENLY AVE BLDG 8265 SAN ANTONIO	78236-1244	DR DAVID SPLITEK
LAGO VISTA ISD	(512) 267-8300	227-912	PO BOX 4929 LAGO VISTA	78645-0009	DR BARBARA QUALLS
LAKE DALLAS ISD	(940) 497-4039	061-912	PO BOX 548 LAKE DALLAS	75065-0548	GAYLE STINSON
LAKE TRAVIS ISD	(512) 533-6000	227-913	3322 RANCH RD 620 S AUSTIN	78738-6801	DR ROCKWELL KIRK
LAKE WORTH ISD	(817) 306-4205	220-910	6800 TELEPHONE RD LAKE WORTH	76135-2899	DR JANICE COOPER
LAMAR CISD	(832) 223-0000	079-901	3911 AVE I ROSENBERG	77471-3960	DR THOMAS RANDLE
LAMESA ISD	(806) 872-5461	058-906	PO BOX 261 LAMESA	79331-0261	KEITH BRYANT
LAMPASAS ISD	(512) 556-6224	141-901	207 W 8TH ST LAMPASAS	76550-3125	DR BRANT MYERS
LANCASTER ISD	(972) 218-1400	057-913	422 S CENTRE AVE LANCASTER	75146-1621	DR LARRY D LEWIS
LANEVILLE ISD	(903) 863-5353	201-903	7415 FM 1798 W LANEVILLE	75667	A RONALD TIDWELL
LAPOYNOR ISD	(903) 876-4057	107-910	13155 HWY 175 E LARUE	75770	EUGENE BUFORD
LAREDO ISD	(956) 795-3200	240-901	1702 HOUSTON ST LAREDO	78040	VERONICA F GUERRA
LASARA ISD	(956) 642-3598	245-901	PO BOX 57 LASARA	78561-0057	ROLANDO PENA
LATEXO ISD	(936) 544-5664	113-905	PO BOX 975 LATEXO	75849-0975	DR ROY H TUCKER
LAZBUDDIE ISD	(806) 965-2156	185-904	PO BOX 9 LAZBUDDIE	79053-0009	KARL VAUGHN
LEAKEY ISD	(830) 232-6122	193-902	PO BOX 1129 LEAKEY	78873-1129	FRED MCNIEL
LEANDER ISD	(512) 434-5000	246-913	PO BOX 218 LEANDER	78646-0218	TOM GLENN
LEARY ISD	(903) 838-8960	019-914	PO BOX 519 HOOKS	75561-0519	JIM TANKERSLEY
LEFORS ISD	(806) 835-2533	090-902	PO BOX 390 LEFORS	79054-0390	WILLIAM CLAY MONTGOMERY
LEGGETT ISD	(936) 398-2804	187-906	PO BOX 68 LEGGETT	77350-0068	VICKI JONES
LEON ISD	(903) 626-1400	145-911	PO BOX 157 JEWETT	75846-0157	JAY S WINN II
LEONARD ISD	(903) 587-2318	074-909	# 1 TIGER ALLEY LEONARD	75452	LARRY LAFEVERS
LEVELLAND ISD	(806) 894-9628	110-902	704 11TH ST LEVELLAND	79336-5424	DR JOHN B BOOTH
LEVERETTS CHAPEL ISD	(903) 834-6675	201-904	PO BOX 669 LAIRD HILL	75666-0669	DONNA S JOHNSON
LEWISVILLE ISD	(469) 713-5200	061-902	PO BOX 217 LEWISVILLE	75067-0217	DR JERRY W ROY
LEXINGTON ISD	(979) 773-2254	144-902	8731 N HWY 77 LEXINGTON	78947-0248	WILLIAM CHARLES HOLT
LIBERTY HILL ISD	(512) 260-5580	246-908	14001 W HWY 29 LIBERTY HILL	78642-0068	DR DEAN ANDREWS
LIBERTY ISD	(936) 336-7213	146-906	1600 GRAND AVE LIBERTY	77575-4725	MONA L CHADWICK
LIBERTY-EYLAU ISD	(903) 832-1535	019-908	2901 LEOPARD DR TEXARKANA	75501-7817	MICAH LEWIS
LIFE SCHOOL	(214) 376-8200	057-807	777 S I 35 E RED OAK	75154	DR THOMAS E WILSON

Texas Public School Districts and Charters, Alphabetic Index, October 2007

School district	Phone number	Cnty.-dist. no.	Mailing address	Zip code	Superintendents
LIGHTHOUSE CHARTER SCHOOL	(210) 674-4100	015-825	2718 FRONTIER DR SAN ANTONIO	78227	DR ALEX P CASTILLO
LINDALE ISD	(903) 881-4001	212-903	PO BOX 370 LINDALE	75771-0370	STAN M SURRETT
LINDEN-KILDARE CISD	(903) 756-5027	034-905	205 KILDARE RD LINDEN	75563	CLINTON COYNE
LINDSAY ISD	(940) 668-8923	049-907	PO BOX 145 LINDSAY	76250-0145	DENNIS HOLT
LINGLEVILLE ISD	(254) 968-2596	072-909	PO BOX 134 LINGLEVILLE	76461-0134	DENNIS SHANNON HUGHES
LIPAN ISD	(254) 646-2266	111-902	211 N KICKAPOO LIPAN	76462-2429	WILLIAM B STOKES
LITTLE CYPRESS-MAURICEVILLE CISD	(409) 883-2232	181-908	6586 FM 1130 ORANGE	77632	PAULINE HARGROVE
LITTLE ELM ISD	(972) 292-1847	061-914	500 LOBO LN LITTLE ELM	75068-5220	STEVE MURRAY
LITTLEFIELD ISD	(806) 385-3844	140-904	1207 E 14TH ST LITTLEFIELD	79339-4207	JERRY BLAKELY
LIVINGSTON ISD	(936) 328-2100	187-907	PO BOX 1297 LIVINGSTON	77351-1297	DR DARRELL D MYERS
LLANO ISD	(325) 247-4747	150-901	200 E LAMPASAS LLANO	78643-2734	DENNIS R HILL
LOCKHART ISD	(512) 398-0000	028-902	PO BOX 120 LOCKHART	78644-0120	DR JACK E COCKRILL
LOCKNEY ISD	(806) 652-2115	077-902	PO BOX 428 LOCKNEY	79241-0428	PHIL W COTHAM
LOHN ISD	(325) 344-5749	160-905	PO BOX 277 LOHN	76852-0277	LEON FREEMAN
LOMETA ISD	(512) 752-3384	141-902	PO BOX 250 LOMETA	76853-0250	DAVID RICE
LONDON ISD	(361) 855-0092	178-906	1306 FM 43 CORPUS CHRISTI	78415-9713	CHARLEY C MCMATH
LONE OAK ISD	(903) 662-5427	116-906	PO BOX 38 LONE OAK	75453-0038	EDDIE WHITE
LONGVIEW ISD	(903) 381-2200	092-903	PO BOX 3268 LONGVIEW	75606-3268	DR JAMES E WILCOX
LOOP ISD	(806) 487-6411	083-902	PO BOX 917 LOOP	79342-0917	PHIL G MITCHELL
LORAIN ISD	(325) 737-2235	168-902	PO BOX 457 LORAIN	79532-0457	ERIC T STODDARD
LORENA ISD	(254) 857-3239	161-907	PO BOX 97 LORENA	76655-0097	SANDRA TALBERT
LORENZO ISD	(806) 634-5591	054-902	PO BOX 520 LORENZO	79343-0520	DICK VAN HOOSE
LOS FRESNOS CISD	(956) 233-4407	031-906	PO BOX 309 LOS FRESNOS	78566	GONZALO SALAZAR
LOUISE ISD	(979) 648-2982	241-906	PO BOX 97 LOUISE	77455-0097	ANDREW PETERS
LOVEJOY ISD	(469) 742-8000	043-919	259 COUNTRY CLUB RD ALLEN	75002-7643	TED L MOORE
LOVELADY ISD	(936) 636-7616	113-903	PO BOX 99 LOVELADY	75851-0099	JOHN W REYNOLDS SR
LUBBOCK ISD	(806) 766-1000	152-901	1628 19TH ST LUBBOCK	79401-4895	WAYNE HAVENS
LUBBOCK-COOPER ISD	(806) 863-2282	152-906	16302 LOOP 493 LUBBOCK	79423-9530	PATRICK L HENDERSON
LUEDERS-AVOCA ISD	(325) 228-4211	127-905	334 S MCHARG LUEDERS	79533-0068	TONY REED
LUFKIN ISD	(936) 634-6696	003-903	PO BOX 1407 LUFKIN	75902-1407	ROY D KNIGHT
LULING ISD	(830) 875-3191	028-903	212 E BOWIE ST LULING	78648-2904	MARK WEISNER
LUMBERTON ISD	(409) 923-7580	100-907	121 S MAIN LUMBERTON	77657-0123	DR RON A SIMS
LYFORD CISD	(956) 347-3900	245-902	PO BOX 220 LYFORD	78569-0220	EQUARDO INFANTE
LYNACRE ACADEMY CHARTER SCHOOL	(214) 372-6838	057-818	4710 LYNACRE DR DALLAS	75211	DR LEW BLACKBURN PH D
LYTLE ISD	(830) 709-5100	007-904	PO BOX 745 LYTLE	78052-0745	MICHELLE CARROLL SMITH
MABANK ISD	(903) 880-1300	129-905	310 E MARKET ST MABANK	75147	DR RUSSELL D MARSHALL
MADISONVILLE CISD	(936) 348-2797	154-901	PO BOX 879 MADISONVILLE	77864-0879	KEITH SMITH
MAGNOLIA ISD	(281) 356-3571	170-906	PO BOX 88 MAGNOLIA	77353-0088	MICHAEL HOLLAND
MAINLAND PREPARATORY ACADEMY	(409) 934-9100	084-801	319 NEWMAN RD LAMARQUE	77568	DIANE Y MERCHANT
MALAKOFF ISD	(903) 489-1152	107-906	813 E ROYALL BLVD MALAKOFF	75148-9254	DR JOHN SPIES
MALONE ISD	(254) 533-2321	109-908	PO BOX 38 MALONE	76660-0038	LINDA D BUFFE
MALTA ISD	(903) 667-2950	019-910	6178 W US HWY 82 NEW BOSTON	75570-9500	LINDA ESTILL
MANOR ISD	(512) 278-4000	227-907	PO BOX 359 MANOR	78653	DR MARK DIAZ
MANSFIELD ISD	(817) 299-6300	220-908	605 E BROAD ST MANSFIELD	76063-1794	VERNON NEWSOM
MARATHON ISD	(432) 386-4431	022-902	109 NE 5TH ST MARATHON	79842-0416	CONRAD ARRIOLA
MARBLE FALLS ISD	(830) 693-4357	027-904	2001 BROADWAY ST MARBLE FALLS	78654-4803	DR RYDER FORREST WARREN
MARFA ISD	(432) 729-4252	189-901	401 N GONZALES ST MARFA	79843	TELOA SWINNEA
MARIETTA ISD	(903) 835-2241	034-908	308 N CENTRAL, HWY 250 MARIETTA	75566	PAULETTE SUTTLE
MARION ISD	(830) 914-2803	094-904	PO BOX 189 MARION	78124-0189	JAMES E HARTMAN
MARLIN ISD	(254) 883-3585	073-903	130 COLEMAN ST MARLIN	76661-2899	RAY MATTHEWS
MARSHALL ISD	(903) 927-8701	102-902	1305 E PINECREST DR MARSHALL	75670-7349	KENN K FRANKLIN
MART ISD	(254) 876-2523	161-908	PO BOX 120 MART	76664-0120	LEONARD WILLIAMS
MARTINS MILL ISD	(903) 479-3872	234-905	301 F M 1861 MARTIN'S MILL	75754	TODD SCHNEIDER
MARTINSVILLE ISD	(936) 564-3455	174-909	PO BOX 100 MARTINSVILLE	75958-0100	KEVIN GREY BURTON
MASON ISD	(325) 347-1144	157-901	911 W COLLEGE AVE MASON	76856-0410	MATTHEWS MASON UNDERWOOD
MATAGORDA ISD	(979) 863-7693	158-904	PO BOX 657 MATAGORDA	77457-0657	LAURA R SHAY
MATHIS ISD	(361) 547-3378	205-904	PO BOX 1179 MATHIS	78368-1179	DR LUIS BALDEMAR GONZALEZ
MAUD ISD	(903) 585-2219	019-903	P O BOX 1028 MAUD	75567-1028	ROBERT L STINNETT
MAY ISD	(254) 259-2091	025-905	3400 CR 411 E MAY	76857	DONALD G RHODES
MAYPEARL ISD	(972) 435-1000	070-915	PO BOX 40 MAYPEARL	76064-0040	ARVELL LYNN DEHART

Texas Public School Districts and Charters, Alphabetic Index, October 2007

School district	Phone number	Cnty.- dist. no.	Mailing address	Zip code	Superintendents
MCALLEN ISD	(956) 618-6000	108-906	2000 N 23RD ST MCALLEN	78501-2000	YOLANDA CHAPA
MCCAMEY ISD	(432) 652-3666	231-901	BOX 1069 MCCAMEY	79752-1069	JERRY STINSON
MCDADE ISD	(512) 273-2522	011-905	PO BOX 400 MCDADE	78650-0400	BILL KELLY
MCGREGOR ISD	(254) 840-2828	161-909	PO BOX 356 MCGREGOR	76657-0356	KEVIN HOUCHIN
MCKINNEY ISD	(469) 742-4070	043-907	#1 DUVALL ST MCKINNEY	75069-3211	TOM CROWE
MCLEAN ISD	(806) 779-2301	090-903	PO BOX 90 MCLEAN	79057-0090	JIMMY HANNON
MCLENNAN CO ST JUVENILE CORRECTION FACILITY I	(254) 297-8243	161-926	116 BURLESON RD MART	76664	DR FORREST NOVY
MCLENNAN CO ST JUVENILE CORRECTION FACILITY II	(254) 297-8200	161-927	116 BURLESON RD MART	76664	DR FORREST NOVY
MCLEOD ISD	(903) 796-7181	034-906	PO BOX 350 MCLEOD	75565-0350	CATHY MAY
MCMULLEN COUNTY ISD	(361) 274-3315	162-904	PO BOX 359 TILDEN	78072-0359	FRANK FRANKLIN JR
MEADOW ISD	(806) 539-2246	223-902	604 4TH ST MEADOW	79345-9801	CODY CARROLL
MEDICAL CENTER CHARTER SCHOOL	(713) 791-9980	101-801	1920 N BRAESWOOD HOUSTON	77030-3711	MARGO T HEARD
MEDINA ISD	(830) 589-2855	010-901	PO BOX 1470 MEDINA	78055-1470	ROSS HORD
MEDINA VALLEY ISD	(830) 931-2243	163-908	8449 F M 471 S CASTROVILLE	78009-9531	JAMES STANSBERRY
MELISSA ISD	(972) 837-2411	043-908	1904 COOPER MELISSA	75454-0127	LOYD JASON SMITH
MEMPHIS ISD	(806) 259-2443	096-904	PO BOX 460 MEMPHIS	79245-0460	TANYA MONROE
MENARD ISD	(325) 396-2404	164-901	PO BOX 729 MENARD	76859-0729	MARTHA ELLIS
MERCEDES ISD	(956) 514-2000	108-907	PO BOX 419 MERCEDES	78570-0419	WALTER WATSON
MERIDIAN ISD	(254) 435-2081	018-902	PO BOX 349 MERIDIAN	76665-0349	BILLY J HENDERSON
MERKEL ISD	(325) 928-5813	221-904	PO BOX 430 MERKEL	79536-0430	WILLIAM L HOOD
MESQUITE ISD	(972) 288-6411	057-914	405 E DAVIS ST MESQUITE	75149-4701	DR LINDA M HENRIE
METRO ACADEMY OF MATH AND SCIENCE	(817) 226-1261	220-808	500 HOUSTON ST ARLINGTON	76011	DARRYL KILLEN
MEXIA ISD	(254) 562-4000	147-903	PO BOX 2000 MEXIA	76667	CHARLENE SIMPSON
MEYERPARK ELEMENTARY	(713) 729-9712	101-855	PO BOX 35616 HOUSTON	77235-5616	JULIA HUTCHERSON
MEYERSVILLE ISD	(361) 277-5817	062-906	PO BOX 1 MEYERSVILLE	77974-0001	LAURA A WHITSON
MIAMI ISD	(806) 868-3971	197-902	PO BOX 368 MIAMI	79059-0368	ALLAN L DINSMORE
MID-VALLEY ACADEMY	(210) 227-0295	108-804	PO BOX 15644 SAN ANTONIO	78212	EDUARDO GUTIERREZ
MIDLAND ACADEMY CHARTER SCHOOL	(432) 686-0003	165-802	500 N BAIRD MIDLAND	79701	JOSEPH L LEYVA
MIDLAND ISD	(432) 689-1000	165-901	615 W MISSOURI AVE MIDLAND	79701-5017	DR SYLVESTER J PEREZ
MIDLOTHIAN ISD	(972) 775-8296	070-908	100 WALTER STEPHENSON RD MIDLOTHIAN	76065-3418	DR J D KENNEDY
MIDWAY ISD	(940) 476-2215	039-905	12142 STATE HWY 148 S HENRIETTA	76365-7210	HOLLIS ADAMS JR
MIDWAY ISD	(254) 761-5610	161-903	1205 FOUNDATION DR WACO	76712-6821	DR BRAD LANCASTER
MILANO ISD	(512) 455-2533	166-903	PO BOX 145 MILANO	76556-0145	LINDY ROBINSON
MILDRED ISD	(903) 872-6505	175-910	5475 S HWY 287 CORSICANA	75109-9328	DOUGLAS K LANE
MILES ISD	(325) 468-2861	200-902	PO BOX 308 MILES	76861-0308	ROBERT GIBSON
MILFORD ISD	(972) 493-2911	070-909	PO BOX 545 MILFORD	76670-0545	DON CLINGENPEEL
MILLER GROVE ISD	(903) 459-3288	112-907	7819 FARM RD 275 S CUMBY	75433-9711	STEVE JOHNSON
MILLSAP ISD	(940) 682-3101	184-904	305 PINE ST MILLSAP	76066-9444	JERRY LEE HUNKAPILLER
MINEOLA ISD	(903) 569-2448	250-903	1000 W LOOP MINEOLA	75773-1617	MARY LOOKADOO
MINERAL WELLS ISD	(940) 325-6404	182-903	906 S W 5TH AVE MINERAL WELLS	76067-4895	RAY M CRASS
MISSION CISD	(956) 323-5500	108-908	1201 BRYCE DR MISSION	78572-4399	OSCAR RODRIGUEZ JR
MONAHANS-WICKETT-PYOTE ISD	(432) 943-6711	238-902	606 S BETTY AVE MONAHANS	79756-5018	KEITH WHATLEY RICHARDSON
MONTAGUE ISD	(940) 894-2811	169-908	PO BOX 78 MONTAGUE	76251-0078	KIM CHILDS
MONTE ALTO ISD	(956) 262-1381	108-915	25149 1ST ST MONTE ALTO	78538-9719	ANDRES MARTINEZ
MONTGOMERY ISD	(936) 582-1333	170-903	PO BOX 1475 MONTGOMERY	77356-1475	DR JIM GIBSON
MOODY ISD	(254) 853-2172	161-910	107 CORA LEE LN MOODY	76557-3638	ALLEN LAW
MORAN ISD	(325) 945-3101	209-902	PO BOX 98 MORAN	76464-0098	REGGY SPENCER
MORGAN ISD	(254) 635-2311	018-903	PO BOX 300 MORGAN	76671-0300	CHARLES MCGEHEE
MORGAN MILL ISD	(254) 968-4814	072-910	PO BOX 8 MORGAN MILL	76465-0008	DEAN D EDWARDS
MORTON ISD	(806) 266-5505	040-901	500 CHAMPION DR MORTON	79346-3399	FREDDA SCHOOLER
MOTLEY COUNTY ISD	(806) 347-2676	173-901	PO BOX 310 MATADOR	79244-0310	RANDY BROWN
MOULTON ISD	(361) 596-4609	143-902	P O DRAWER C MOULTON	77975-9801	EDWARD PUSTKA
MOUNT CALM ISD	(254) 993-2611	109-910	P O 105 MOUNT CALM	76673-0105	PHIL GERIK
MOUNT ENTERPRISE ISD	(903) 822-3575	201-907	301 W 3RD ST N MOUNT ENTERPRISE	75681	DEAN EVANS
MOUNT PLEASANT ISD	(903) 575-2000	225-902	PO BOX 1117 MOUNT PLEASANT	75456-1117	TERRY MYERS
MOUNT VERNON ISD	(903) 537-2546	080-901	PO BOX 98 MOUNT VERNON	75457-0098	RICHARD FLANAGAN
MUENSTER ISD	(940) 759-2281	049-902	PO BOX 608 MUENSTER	76252-0608	JOHN W KAUFMAN
MULESHOE ISD	(806) 272-7404	009-901	514 W AVE G MULESHOE	79347-3499	GENE SHEETS
MULLIN ISD	(325) 985-3374	167-902	PO BOX 128 MULLIN	76864-0128	C L HAMMOND JR
MUMFORD ISD	(979) 279-3678	198-906	PO BOX 268 MUMFORD	77867-0268	PETE J BIENSKI JR

Texas Public School Districts and Charters, Alphabetic Index, October 2007

School district	Phone number	Cnty.-dist. no.	Mailing address	Zip code	Superintendents
MUNDAY CISD	(940) 422-4241	138-903	PO BOX 300 MUNDAY	76371-0300	ROBERT DILLARD
MURCHISON ISD	(903) 469-3636	107-908	PO BOX 538 MURCHISON	75778-0538	SCOTT BEENE
NACOGDOCHES ISD	(936) 569-5000	174-904	DRAWER 631521 NACOGDOCHES	75963-1521	DR RODNEY D HUTTO
NATALIA ISD	(830) 663-4416	163-903	PO BOX 548 NATALIA	78059-0548	JOEY MOCZYGEMBA
NAVARRO ISD	(830) 372-1930	094-903	PO BOX 10 GERONIMO	78115-0010	DEE CARTER
NAVASOTA ISD	(936) 825-4200	093-904	PO BOX 511 NAVASOTA	77868-0511	JENNINGS TEEL III
NAZARETH ISD	(806) 945-2231	035-903	PO BOX 189 NAZARETH	79063-0189	KEITH LANGFITT
NECHES ISD	(903) 584-3311	001-906	PO BOX 310 NECHES	75779-0310	RANDY L SNIDER
NEDERLAND ISD	(409) 724-2391	123-905	220 N 17TH ST NEDERLAND	77627-5029	GAIL KROHN
NEEDVILLE ISD	(979) 793-4308	079-906	PO BOX 412 NEEDVILLE	77461-0412	CURTIS WAYNE RHODES
NEW BOSTON ISD	(903) 628-2521	019-905	600 N MCCOY BLVD NEW BOSTON	75570-2389	DR GARY W VANDEAVER
NEW BRAUNFELS ISD	(830) 643-5700	046-901	BOX 311688 NEW BRAUNFELS	78131-1688	MICHAEL T SMITH
NEW CANEY ISD	(281) 577-8600	170-908	21580 LOOP 494 NEW CANEY	77357	RICHARD COWAN
NEW DEAL ISD	(806) 746-5833	152-902	PO BOX 280 NEW DEAL	79350-0280	JIMMY E NOLAND
NEW DIANA ISD	(903) 663-8000	230-906	1373 US HWY 259 S DIANA	75640	PATRICK T CLARK
NEW FRONTIERS CHARTER SCHOOL	(210) 532-7633	015-805	4018 S PRESA ST SAN ANTONIO	78223	ALFREDO SEGURA JR
NEW HOME ISD	(806) 924-7542	153-905	PO BOX 248 NEW HOME	79383-0248	LELAND ZANT
NEW SUMMERFIELD ISD	(903) 726-3306	037-908	PO BOX 6 NEW SUMMERFIELD	75780-0006	GREGG WEISS
NEW WAVERLY ISD	(936) 344-6751	236-901	355 FRONT ST NEW WAVERLY	77358-3527	DR CLAY WEBB
NEWCASTLE ISD	(940) 846-3551	252-902	PO BOX 129 NEWCASTLE	76372-0129	GORDON GRUBBS
NEWTON ISD	(409) 379-8137	176-902	414 N MAIN ST NEWTON	75966	GENE P ISABELL
NIXON-SMILEY CISD	(830) 582-1536	089-903	PO BOX 400 NIXON	78140-0400	DR CATHY L BOOTH
NOCONA ISD	(940) 825-3267	169-902	220 CLAY NOCONA	76255-2104	VICKIE GEARHEART
NORDHEIM ISD	(361) 938-5211	062-902	500 N BROADWAY NORDHEIM	78141	SONYA LITTLE
NORMANGEE ISD	(936) 396-3111	145-906	PO BOX 219 NORMANGEE	77871-0219	GARY W ADAMS
NORTH EAST ISD	(210) 804-7000	015-910	8961 TESORO DR SAN ANTONIO	78217-6225	DR RICHARD A MIDDLETON
NORTH FOREST ISD	(713) 633-1600	101-909	PO BOX 23278 HOUSTON	77228-3278	WILLIAM JONES
NORTH HILLS SCHOOL	(972) 501-0645	057-803	606 E ROYAL LANE IRVING	75039-3503	CHERYL HUISMAN
NORTH HOPKINS ISD	(903) 945-2192	112-906	1994 FM 71 W SULPHUR SPRINGS	75482-0415	TOMMY R LONG
NORTH HOUSTON H S FOR BUSINESS	(281) 591-4800	101-834	11811 N FREEWAY STE 500 HOUSTON	77060	TIMOTHY L WILLIAMS
NORTH LAMAR ISD	(903) 737-2000	139-911	3201 LEWIS LN PARIS	75460	JAMES A DAWSON
NORTH TEXAS ELEMENTARY SCHOOL OF THE ARTS	(817) 732-8372	220-814	3901 S HULEN ST FORT WORTH	76109	DOLLIE BLEVINS
NORTH ZULCH ISD	(936) 399-4151	154-903	PO BOX 158 NORTH ZULCH	77872-0158	ROY E GILBERT
NORTHSIDE ISD	(210) 397-8500	015-915	5900 EVERS RD SAN ANTONIO	78238-1699	DR JOHN M FOLKS
NORTHSIDE ISD	(940) 552-2551	244-905	18040 HWY 283 N VERNON	76384-9801	ED DONAHUE
NORTHWEST ISD	(817) 215-0000	061-911	PO BOX 77070 FORT WORTH	76177-0070	DR KAREN G RUE
NORTHWEST PREPARATORY	(713) 688-3649	101-848	11500 NW FREEWAY, STE 490 HOUSTON	77092	STEVE L ROBERTS
NOVA ACADEMY	(214) 391-5952	057-809	PO BOX 170127 DALLAS	75217	DONNA HOUSTON-WOODS
NOVA ACADEMY (SOUTHEAST)	(214) 391-5952	057-827	PO BOX 170127 DALLAS	75217	DONNA HOUSTON-WOODS
NOVICE ISD	(325) 625-4069	042-906	PO BOX 205 NOVICE	79538-0205	CHARLES H BRYANT
NUECES CANYON CISD	(830) 234-3514	069-902	PO BOX 118 BARKSDALE	78828-0118	RUSS PERRY
NURSERY ISD	(361) 575-6882	235-904	PO BOX 69 NURSERY	77976-0069	SUZANNE M BELL
NYOS CHARTER SCHOOL	(512) 836-7620	227-804	12301 N LAMAR BLVD AUSTIN	78753-6507	TERESA A ELLIOTT
O'DONNELL ISD	(806) 428-3241	153-903	PO BOX 487 O'DONNELL	79351-0487	RODNEY SCHNEIDER
OAKWOOD ISD	(903) 545-2666	145-907	631 N HOLLY OAKWOOD	75855	DR DOUGLAS E MOORE
ODEM-EDROY ISD	(361) 368-2561	205-905	PO BOX 727 ODEM	78370-0727	MARK PARKER
ODYSSEY ACADEMY INC	(409) 750-9289	084-802	901 13TH ST GALVESTON	77550	JENNIFER GOODMAN
OGLESBY ISD	(254) 456-2271	050-904	PO BOX 158 OGLESBY	76561-0158	EDNA DAVIS
OLFEN ISD	(325) 442-4301	200-906	1122 PRIVATE RD 2562 ROWENA	76875-9502	ROBERT N ROSS
OLNEY ISD	(940) 564-3519	252-903	809 W HAMILTON OLNEY	76374	TOM BAILEY
OLTON ISD	(806) 285-2641	140-905	PO BOX 388 OLTON	79064-0388	THOMAS BRAD LANE
ONALASKA ISD	(936) 646-1000	187-910	PO BOX 2289 ONALASKA	77360-2289	DAVID KENNEDY
ONE STOP MULTISERVICE CHARTER SCHOOL	(956) 393-2227	108-801	PO BOX 164 MCALLEN	78504-0164	GEORGE BANDA
ORANGE GROVE ISD	(361) 384-2495	125-903	PO BOX 534 ORANGE GROVE	78372-0534	EARL H LUCE
ORANGEFIELD ISD	(409) 735-5337	181-905	PO BOX 228 ORANGEFIELD	77639-0228	PHILIP W WELCH
ORE CITY ISD	(903) 968-3300	230-903	PO BOX 100 ORE CITY	75683-0100	LYNN HEFLIN
OUTREACH WORD ACADEMY	(361) 579-6922	235-801	PO BOX 4873 VICTORIA	77903	LORRINE HERNANDEZ
OVERTON ISD	(903) 834-6145	201-908	PO BOX 130 OVERTON	75684-0130	DR MARK STRETCHER
PADUCAH ISD	(806) 492-3524	051-901	PO BOX P PADUCAH	79248-1183	JOHN HOWELL BRINSON
PAINT CREEK ISD	(940) 864-2471	104-907	4485 FM 600 HASKELL	79521-9404	DON BALLARD

Texas Public School Districts and Charters, Alphabetic Index, October 2007

School district	Phone number	Cnty.- dist. no.	Mailing address	Zip code	Superintendents
PAINT ROCK ISD	(325) 732-4314	048-903	PO BOX 277 PAINT ROCK	76866-0277	BRETT STARKWEATHER
PALACIOS ISD	(361) 972-5491	158-905	1209 12TH ST PALACIOS	77465-3799	CECIL PAUL SMITH
PALESTINE ISD	(903) 731-8001	001-907	1600 S LOOP 256 PALESTINE	75801-5847	JERRY K MAYO
PALMER ISD	(972) 449-3389	070-910	PO BOX 790 PALMER	75152-0790	ALAN OAKLEY
PALO PINTO ISD	(940) 659-2745	182-906	PO BOX 280 PALO PINTO	76484-0280	NORMA JEAN YATES
PAMPA ISD	(806) 669-4700	090-904	321 W ALBERT ST PAMPA	79065-7801	BARRY HAENISCH
PANHANDLE ISD	(806) 537-3568	033-902	PO BOX 1030 PANHANDLE	79068-1030	GARY LARAMORE SR
PANOLA CHARTER SCHOOL	(903) 693-6355	183-801	PO BOX 610 CARTHAGE	75633	MARK M THORNTON
PANTHER CREEK CISD	(325) 357-4506	042-905	129 PR 3421 VALERA	76884-2009	DWIN L NANNY
PARADIGM ACCELERATED CHARTER SCHOOL	(254) 445-4844	072-801	PO BOX 160 DUBLIN	76446	RONALD E JOHNSON
PARADISE ISD	(940) 969-2501	249-906	338 SCHOOLHOUSE RD PARADISE	76073-0646	ROBERT CRISWELL
PARIS ISD	(903) 737-7473	139-909	1920 CLARKSVILLE PARIS	75460	PAUL M TRULL
PASADENA ISD	(713) 740-0000	101-917	1515 CHERRYBROOK PASADENA	77502-4099	KIRK LEWIS
PASO DEL NORTE	(210) 227-0295	071-803	PO BOX 15644 SAN ANTONIO	78212	EDUARDO GUTIERREZ
PATTON SPRINGS ISD	(806) 689-2220	063-906	PO BOX 32 AFTON	79220-0032	LARRY J MCLENNY
PAWNEE ISD	(361) 456-7256	013-902	PO BOX 569 PAWNEE	78145-0569	ELAINE RICHARDSON
PEAK PREPARATORY SCHOOL	(214) 821-7325	057-838	606 E ROYAL LN IRVING	75039	JACQUELINE RAY
PEARLAND ISD	(281) 485-3203	020-908	PO BOX 7 PEARLAND	77581-4209	DR BONNY CAIN
PEARSALL ISD	(830) 334-8001	082-903	318 BERRY RANCH RD PEARSALL	78061-3315	MARIO SOTELO
PEASTER ISD	(817) 341-5000	184-908	PO BOX 129 PEASTER	76485-0129	PHILIP C BLEDSOE
PECOS-BARSTOW-TOYAH ISD	(432) 447-7201	195-901	PO BOX 869 PECOS	79772-0869	MANUEL ESPINO
PEGASUS SCHOOL OF LIBERAL ARTS AND SCIENCES	(214) 740-9991	057-802	601 N AKARD ST STE 203 DALLAS	75201	VIRGINIA P LANNEN
PENELOPE ISD	(254) 533-2215	109-914	PO BOX 68 PENELOPE	76676	SCOT PATRICK KELLEY
PERRIN-WHITT CISD	(940) 798-3718	119-903	216 N BENSON PERRIN	76486	DARREN FRANCIS
PERRYTON ISD	(806) 435-5478	179-901	PO BOX 1048 PERRYTON	79070-1048	MIKE JACKSON
PETERSBURG ISD	(806) 667-3585	095-904	P O BOX 160 PETERSBURG	79250-0160	JOE D NICHOLS JR
PETROLIA ISD	(940) 524-3555	039-903	PO BOX 176 PETROLIA	76377-0176	DERRITH L WELCH
PETTUS ISD	(361) 375-2296	013-903	PO BOX D PETTUS	78146-1149	TUCKER RACKLEY
PEWITT CISD	(903) 884-2804	172-905	PO BOX 1106 OMAHA	75571-1106	DR DAVID WAYNE FITTS
PFLUGERVILLE ISD	(512) 594-0000	227-904	1401 W PECAN ST PFLUGERVILLE	78660-2518	CHARLES E DUPRE
PHARR-SAN JUAN-ALAMO ISD	(956) 702-5600	108-909	601 E KELLY PHARR	78577	DR DANIEL KING
PHOENIX CHARTER SCHOOL	(903) 454-7153	116-801	8501 JACK FINNEY BLVD GREENVILLE	75402	VICKIE B GLASSCOCK
PILOT POINT ISD	(940) 686-5221	061-903	829 S HARRISON ST PILOT POINT	76258-9584	GLENN E BARBER
PINE TREE ISD	(903) 295-5000	092-904	PO BOX 5878 LONGVIEW	75608-5878	LYNN G WHITAKER
PINEWOODS COMMUNITY ACADEMY	(936) 634-5515	003-801	602 S RAGUET LUFKIN	75904	ROB WELSH
PITTSBURG ISD	(903) 856-3628	032-902	PO BOX 1189 PITTSBURG	75686	JUDY POLLAN
PLAINS ISD	(806) 456-7401	251-902	PO BOX 479 PLAINS	79355-0479	MICHAEL MICHALESON
PLAINVIEW ISD	(806) 296-6392	095-905	PO BOX 1540 PLAINVIEW	79073-1540	DR RONALD G MILLER
PLANO ISD	(469) 752-8100	043-910	2700 W 15TH PLANO	75075-5898	DR DOUGLAS W OTTO
PLEASANT GROVE ISD	(903) 831-4086	019-912	8500 N KINGS HWY TEXARKANA	75503-4893	MARGARET F DAVIS
PLEASANTON ISD	(830) 569-1200	007-905	831 STADIUM DR PLEASANTON	78064-2499	BERNARD ZAROSKY
PLEMONS-STINNETT-PHILLIPS CISD	(806) 878-2858	117-904	PO BOX 3440 STINNETT	79083-3440	WILLIAM WIGGINS
POINT ISABEL ISD	(956) 943-0005	031-909	101 PORT RD PORT ISABEL	78578-2433	DR ESTELLA PINEDA
PONDER ISD	(940) 479-8200	061-906	400 W BAILEY PONDER	76259-0278	J BRUCE YEAGER
POOLVILLE ISD	(817) 594-4452	184-901	PO BOX 96 POOLVILLE	76487-0096	TERRY HAMILTON
POR VIDA ACADEMY	(210) 532-8816	015-801	1135 MISSION RD SAN ANTONIO	78210-4598	JOSEPH G RENDON
PORT ARANSAS ISD	(361) 749-1200	178-908	100 STATION ST PORT ARANSAS	78373	BILLY WIGGINS
PORT ARTHUR ISD	(409) 989-6244	123-907	PO BOX 1388 PORT ARTHUR	77641-1388	DR JOHNNY E BROWN
PORT NECHES-GROVES ISD	(409) 722-4244	123-908	620 AVE C PORT NECHES	77651-3092	DR LANI THERESA RANDALL
POSITIVE SOLUTIONS CHARTER SCHOOL	(210) 299-1025	015-814	1325 N FLORES STE 100 SAN ANTONIO	78212	ARTURO B SUAREZ
POST ISD	(806) 495-3343	085-902	PO BOX 70 POST	79356-0070	MARLIN R MARCUM
POTEET ISD	(830) 742-3567	007-906	PO BOX 138 POTEET	78065-0138	DR SHARON LEE DOUGHTY
POTH ISD	(830) 484-3330	247-904	PO BOX 250 POTH	78147-0250	DAVID WEHMEYER
POTTSBORO ISD	(903) 786-3051	091-913	PO BOX 555 POTTSBORO	75076-0555	DR KYLE COLLIER
PRAIRIE LEA ISD	(512) 488-2370	028-906	PO BOX 9 PRAIRIE LEA	78661-0009	JESUS LOPEZ III
PRAIRIE VALLEY ISD	(940) 825-4425	169-909	RT 3 BOX 550 NOCONA	76255-9521	WR TUCKER JR
PRAIRILAND ISD	(903) 652-6476	139-912	466 FM 196 S PATTONVILLE	75468-9801	JAMES R MORTON
PREMONT ISD	(361) 348-3915	125-905	PO BOX 530 PREMONT	78375-0530	DR LEOBARDO CANO
PRESIDIO ISD	(432) 229-3275	189-902	PO BOX 1401 PRESIDIO	79845-1401	DENNIS MCENTIRE
PRIDDY ISD	(325) 966-3323	167-904	PO BOX 40 PRIDDY	76870-0040	ROBBY STUTEVILLE

Texas Public School Districts and Charters, Alphabetic Index, October 2007

School district	Phone number	Cnty.-dist. no.	Mailing address	Zip code	Superintendents
PRINCETON ISD	(469) 952-5400	043-911	321 PANTHER PKWY PRINCETON	75407-1002	PHILIP DALE ANTHONY
PRINGLE-MORSE CISD	(806) 733-2507	098-903	PO BOX 109 MORSE	79062-0109	KENT HARGIS
PROGRESO ISD	(956) 565-3002	108-910	PO BOX 610 PROGRESO	78579-0610	DR FERNANDO CASTILLO
PROSPER ISD	(972) 346-3316	043-912	PO BOX 100 PROSPER	75078-0100	JASON DREW WATKINS
QUANAH ISD	(940) 663-2281	099-903	PO BOX 150 QUANAH	79252-0150	TERRY ALLEN
QUEEN CITY ISD	(903) 796-8256	034-907	PO BOX 128 QUEEN CITY	75572-0128	ROB BARNWELL
QUINLAN ISD	(903) 356-3293	116-908	301 E MAIN ST QUINLAN	75474-9690	LARRY JOHNSON
QUITMAN ISD	(903) 763-5000	250-904	1101 E GOODE ST QUITMAN	75783-1640	BILL TRAVIS
RADIANCE ACADEMY OF LEARNING	(210) 658-6848	015-815	9150 FM 78 STE 7 CONVERSE	78109	CHERYL A WASHINGTON
RAINS ISD	(903) 473-2222	190-903	PO BOX 247 EMORY	75440-0247	DAVID M SEAGO
RALLS ISD	(806) 253-2509	054-903	810 AVE I RALLS	79357-1509	DEANNA J LOGAN
RAMIREZ CSD	(361) 539-4343	066-005	10492 SCHOOL ST REALITOS	78376-2644	JOSE LEAL
RANCH ACADEMY	(903) 479-3601	234-801	3120 VZCR 2318 CANTON	75103	RICHARD E BOARDMAN
RANDOLPH FIELD ISD	(210) 357-2300	015-906	PO BOX 2217 UNIVERSAL CITY	78148-1217	WILLIAM F WALKER
RANGER ISD	(254) 647-1187	067-907	1842 LOOP 254 E RANGER	76470-9802	DOYLE W RUSSELL
RANKIN ISD	(432) 693-2461	231-902	PO BOX 90 RANKIN	79778-0090	TENA GRAY
RAPOPORT ACADEMY PREP SCH	(254) 754-8000	161-805	2000 J J FLEWELLEN WACO	76704	NANCY GRAYSON
RAUL YZAGUIRRE SCHOOL FOR SUCCESS	(713) 649-6201	101-806	2950 BROADWAY HOUSTON	77017	RICHARD FARIAS
RAVEN SCHOOL	(936) 344-6677	236-801	143 FOREST SERVICE RD #233 NEW WAVERLY	77358	DR RONALD REA
RAYMONDVILLE ISD	(956) 689-8176	245-903	ONE BEARKAT BLVD RAYMONDVILLE	78580-3351	JOHNNY I PINEDA
REAGAN COUNTY ISD	(325) 884-3705	192-901	1111 E TWELFTH ST BIG LAKE	76932-3513	MARSHALL HARRISON
RECONCILIATION SCHOLAR'S ACADEMY	(214) 824-4747	057-841	4311 BRYAN ST DALLAS	75204	DR BETTY SPILLMAN
RED LICK ISD	(903) 838-8230	019-911	3511 N FM 2148 TEXARKANA	75503-4821	DR RICHARD HERVEY
RED OAK ISD	(972) 617-2941	070-911	PO BOX 9000 RED OAK	75154-9000	SCOTT NIVEN
REDWATER ISD	(903) 671-3481	019-906	PO BOX 347 REDWATER	75573	ANNE R FARRIS
REFUGIO ISD	(361) 526-2325	196-903	212 W VANCE ST REFUGIO	78377	J ROBERT AZAM
RICARDO ISD	(361) 592-6465	137-902	138 W CR 2160 KINGSVILLE	78363-9708	DR DON JONES JR
RICE CISD	(979) 234-3531	045-903	PO BOX 338 ALTAIR	77412-0338	MICHAEL LANIER
RICE ISD	(903) 326-4287	175-911	1302 S MCKINNEY ST RICE	75155	JUDITH PRITCHETT
RICHARD MILBURN ACADEMY (AMARILLO)	(806) 788-0198	188-801	4902 34THS ST STE 10 LUBBOCK	79410	NORMAN HALL
RICHARD MILBURN ACADEMY (BEAUMONT)	(806) 788-0198	123-804	4902 34TH ST LUBBOCK	79410	NORMAN HALL
RICHARD MILBURN ACADEMY (ECTOR COUNTY)	(806) 788-0198	068-801	4902 34THS ST STE 10 LUBBOCK	79410	NORMAN HALL
RICHARD MILBURN ACADEMY (FORT WORTH)	(806) 788-0198	220-812	4902 34TH ST STE 10 LUBBOCK	79410	DR NORMAN HALL
RICHARD MILBURN ACADEMY (MIDLAND)	(806) 788-0198	165-801	3303 W ILLINOIS SPACE 14 MIDLAND	79703	NORMAN HALL
RICHARD MILBURN ACADEMY (SUBURBAN HOUSTON)	(806) 788-0198	101-854	4902 34TH ST STE 10 LUBBOCK	79410	NORMAN HALL
RICHARD MILBURN ALTER HIGH SCHOOL (CORPUS CHRISTI)	(806) 788-0198	178-804	4902 34TH ST LUBBOCK	79410	NORMAN HALL
RICHARD MILBURN ALTER HIGH SCHOOL (KILLEEN)	(806) 788-0198	014-801	4902 34TH ST STE 10 LUBBOCK	79410	NORMAN HALL
RICHARD MILBURN ALTER HIGH SCHOOL (LUBBOCK)	(806) 788-0198	152-801	4902 34TH ST STE 10 LUBBOCK	79410	NORMAN HALL
RICHARDS ISD	(936) 851-2364	093-905	PO BOX 308 RICHARDS	77873-0308	MARTEY B AINSWORTH
RICHARDSON ISD	(469) 593-0000	057-916	400 S GREENVILLE AVE RICHARDSON	75081-4198	DR DAVID E SIMMONS
RICHLAND COLLEGIATE HS OF MATH SCIENCE ENGINEERING	(972) 761-6888	057-840	12800 ABRAMS DALLAS	75243-2199	STEPHEN MITTELSTET
RICHLAND SPRINGS ISD	(325) 452-3524	206-902	700 W COYOTE TRL RICHLAND SPRINGS	76871-1005	TRAVIS SCOTT WINN
RIESEL ISD	(254) 896-6411	161-912	600 FREDERICK RIESEL	76682-2931	STEVE CLUGSTON
RIO GRANDE CITY CISD	(956) 716-6700	214-901	FORT RINGGOLD RIO GRANDE CITY	78582-4799	ROEL GONZALEZ
RIO HONDO ISD	(956) 748-1000	031-911	215 W COLORADO RIO HONDO	78583-0220	ANNELIESE MCMINN
RIO VISTA ISD	(817) 373-2241	126-907	PO BOX 369 RIO VISTA	76093-0369	DR ROCK E MCNULTY
RIPLEY HOUSE CHARTER SCHOOL	(713) 315-6480	101-853	4500 BISSONNET, STE 200 BELLAIRE	77402	PAMELA SAILORS
RISE ACADEMY	(806) 744-0430	152-802	102 CHERRY AVE LUBBOCK	79403	RICHARD BAUMGARTNER
RISING STAR ISD	(254) 643-2717	067-908	PO BOX 37 RISING STAR	76471-0037	BILL FOSTER
RIVER ROAD ISD	(806) 381-7800	188-902	9500 U S 287 N AMARILLO	79108-1620	RANDY OWEN
RIVERCREST ISD	(903) 632-5203	194-903	4100 US HWY 271 S BOGATA	75417	RICKEY WAYNE LOGAN
RIVIERA ISD	(361) 296-3101	137-903	203 SEAHAWK DR RIVIERA	78379-3500	DR CHARLES THOMPSON
ROBERT LEE ISD	(325) 453-4555	041-902	1323 HAMILTON ST ROBERT LEE	76945-9501	AARON HOOD
ROBINSON ISD	(254) 662-0194	161-922	500 W LYNDALE ROBINSON	76706-5505	MICHAEL W HOPE
ROBSTOWN ISD	(361) 767-6600	178-909	801 N 1ST ST ROBSTOWN	78380-2608	DR ROBERTO E GARCIA
ROBY CISD	(325) 776-2222	076-903	PO BOX 519 ROBY	79543-0519	DAVID L HALE
ROCHELLE ISD	(325) 243-5224	160-904	PO BOX 167 ROCHELLE	76872-0167	STEVE BUTLER
ROCKDALE ISD	(512) 430-6000	166-904	PO BOX 632 ROCKDALE	76567-0632	WALTER R POND
ROCKSPRINGS ISD	(830) 683-4137	069-901	PO BOX 157 ROCKSPRINGS	78880-0157	HENRI LYNN GEARING
ROCKWALL ISD	(972) 771-0605	199-901	1050 WILLIAMS ROCKWALL	75087-3832	GENE BURTON

Texas Public School Districts and Charters, Alphabetic Index, October 2007

School district	Phone number	Cnty.-dist. no.	Mailing address	Zip code	Superintendents
ROGERS ISD	(254) 642-3802	014-907	1 EAGLE DR ROGERS	76569-9998	KATIE RYAN
ROMA ISD	(956) 849-1377	214-903	PO BOX 187 ROMA	78584-0187	JESUS O GUERRA JR
RON JACKSON STATE JUVENILE CORR COMPLEX UNIT I	(325) 641-4200	025-910	PO BOX 1267 BROWNWOOD	76804-1267	DR FORREST NOVY
RON JACKSON STATE JUVENILE CORR COMPLEX UNIT II	(325) 641-4277	025-911	PO BOX 872 BROWNWOOD	76804-0872	DR FORREST NOVY
ROOSEVELT ISD	(806) 842-3282	152-908	1406 CR 3300 LUBBOCK	79403-9643	DR BERHL ROBERTSON JR
ROPES ISD	(806) 562-4031	110-905	304 RANCH ROPESVILLE	79358-0008	GARY E LEHNEN
ROSCOE ISD	(325) 766-3629	177-901	PO BOX 579 ROSCOE	79545-0579	KIM D ALEXANDER
ROSEBUD-LOTT ISD	(254) 583-4510	073-905	PO BOX 638 ROSEBUD	76570-0638	HOWELL WRIGHT
ROTAN ISD	(325) 735-2332	076-904	102 N MCKINLEY AVE ROTAN	79546-4609	MICKEY W EARLY
ROUND ROCK ISD	(512) 464-5000	246-909	1311 ROUND ROCK AVE ROUND ROCK	78681-4999	DR JESUS CHAVEZ
ROUND TOP-CARMINE ISD	(979) 278-3252	075-908	PO BOX 385 CARMINE	78932-0385	RONALD D GOEHRING
ROXTON ISD	(903) 346-3213	139-908	PO BOX 307 ROXTON	75477-0307	DR KENNETH HALL
ROYAL ISD	(281) 934-2248	237-905	PO BOX 489 PATTISON	77466-0489	WALTER L FENN
ROYSE CITY ISD	(972) 636-2413	199-902	PO BOX 479 ROYSE CITY	75189-0479	RANDY HANCOCK
RULE ISD	(940) 997-2521	104-903	1100 UNION AVE RULE	79547-0307	DAVID PARR
RUNGE ISD	(830) 239-4315	128-903	PO BOX 158 RUNGE	78151-0158	ERNEST HAVNER
RUSK ISD	(903) 683-5592	037-907	203 E 7TH ST RUSK	75785-1122	DR JAMES M LARGENT
S AND S CISD	(903) 564-6051	091-914	PO BOX 837 SADLER	76264-0837	DR WAYNE KING
SABINAL ISD	(830) 988-2472	232-902	PO BOX 338 SABINAL	78881-0338	SCOTT DAHLIN
SABINE ISD	(903) 984-8564	092-906	5424 FM 1252 W GLADEWATER	75647-9711	STACEY BRYCE
SABINE PASS ISD	(409) 971-2321	123-913	PO BOX 1148 SABINE PASS	77655-1148	MALCOLM M NASH
SAILL	(512) 282-7161	227-823	PO BOX 141909 AUSTIN	78714	JAMIE JUDD-WALL
SAINT JO ISD	(940) 995-2668	169-911	DRAWER L SAINT JO	76265-0320	LARRY SMITH
SALADO ISD	(254) 947-5479	014-908	PO BOX 98 SALADO	76571-0098	DR ROBIN W BATTERSHELL
SALTILLO ISD	(903) 537-2386	112-909	PO BOX 269 SALTILLO	75478-0269	PAUL JONES
SAM RAYBURN ISD	(903) 664-2255	074-917	9363 E FM 273 IVANHOE	75447-9717	STEVE ARTHUR
SAMNORWOOD ISD	(806) 256-2039	044-904	PO BOX 765 SAMNORWOOD	79077-0765	GERRY NICKELL
SAN ANGELO ISD	(325) 947-3700	226-903	1621 UNIVERSITY AVE SAN ANGELO	76904-5164	DR CAROL BONDS
SAN ANTONIO CAN HIGH SCHOOL	(214) 943-2244	015-817	325 W 12TH ST STE 200 DALLAS	75208	YOLANDA CRUZ-WILDER
SAN ANTONIO ISD	(210) 299-5500	015-907	141 LAVACA ST SAN ANTONIO	78210-1039	DR ROBERT J DURON
SAN ANTONIO PREPARATORY ACADEMY	(210) 543-7218	015-824	8308 FREDERICKSBURG RD SAN ANTONIO	78229-1412	ROI GARCIA
SAN ANTONIO SCHOOL FOR INQUIRY & CREATIVITY	(210) 738-0020	015-820	4616 SAN PEDRO STE 104 SAN ANTONIO	78212	DEBBIE DE LEON
SAN ANTONIO TECHNOLOGY ACADEMY	(210) 733-8100	015-823	6655 FIRST PARK TEN BLVD, STE 110 SAN ANTONIO	78213	HENRY K EGEOLU
SAN AUGUSTINE ISD	(936) 275-2306	203-901	HIGH SCHOOL DR SAN AUGUSTINE	75972-2298	HAROLD HAGLE
SAN BENITO CISD	(956) 361-6110	031-912	240 N CROCKETT ST SAN BENITO	78586-4608	ANTONIO LIMON
SAN DIEGO ISD	(361) 279-3382	066-902	609 W LABBE ST SAN DIEGO	78384-3499	LUIS PIZZINI
SAN ELIZARIO ISD	(915) 872-3900	071-904	PO BOX 920 SAN ELIZARIO	79849-0920	DR MIKE F QUATRINI
SAN FELIPE-DEL RIO CISD	(830) 778-4007	233-901	P O DRAWER 428002 DEL RIO	78842	ROBERTO FERNANDEZ
SAN ISIDRO ISD	(956) 481-3110	214-902	PO BOX 10 SAN ISIDRO	78588-0010	MIGUEL GARCIA
SAN MARCOS CISD	(512) 393-6700	105-902	PO BOX 1087 SAN MARCOS	78667-1087	DR PATTY SHAFER
SAN PERLITA ISD	(956) 248-5563	245-904	PO BOX 37 SAN PERLITA	78590-0037	CARLOS GUERRA
SAN SABA ISD	(325) 372-3771	206-901	808 W WALLACE SAN SABA	76877-3523	LEIGH ANN GLAZE
SAN VICENTE ISD	(432) 477-2220	022-903	PO BOX 195 BIG BEND NATIONAL PARK	79834-0195	SHIRLEY M COLEMAN
SANDS CISD	(432) 353-4888	058-909	PO BOX 218 ACKERLY	79713-0218	WAYNE BLOUNT
SANFORD-FRITCH ISD	(806) 857-3122	117-903	PO BOX 1290 FRITCH	79036-1290	DAYMUN WHITE
SANGER ISD	(940) 458-7438	061-908	PO BOX 2399 SANGER	76266-0188	JACK BIGGERSTAFF
SANTA ANNA ISD	(325) 348-3136	042-903	701 BOWIE ST SANTA ANNA	76878	ROGER RAY WALKER
SANTA FE ISD	(409) 925-3526	084-909	PO BOX 370 SANTA FE	77510-0370	DR JON F WHITTEMORE
SANTA GERTRUDIS ISD	(361) 592-3937	137-904	PO BOX 592 KING RANCH KINGSVILLE	78364-0592	MARY SPRINGS
SANTA MARIA ISD	(956) 565-6308	031-913	PO BOX 448 SANTA MARIA	78592-0448	HOMERO GARCIA
SANTA ROSA ISD	(956) 636-9800	031-914	PO BOX 368 SANTA ROSA	78593-0368	HERIBERTO VILLARREAL
SANTO ISD	(940) 769-2835	182-904	PO BOX 67 SANTO	76472-0067	GREG GILBERT
SAVOY ISD	(903) 965-5262	074-911	302 W HAYES SAVOY	75479	BRIAN S NEAL
SCHERTZ-CIBOLO-U CITY ISD	(210) 945-6200	094-902	1060 ELBEL RD SCHERTZ	78154-2099	DR BELINDA PUSTKA
SCHLEICHER ISD	(325) 853-2514	207-901	PO BOX W ELDORADO	76936-1247	BILLY COLLINS
SCHOOL OF EXCELLENCE IN EDUCATION	(210) 431-9881	015-806	1826 BASSE RD SAN ANTONIO	78213-4606	RICKY L HOOKER
SCHOOL OF LIBERAL ARTS AND SCIENCE	(214) 941-4881	057-821	831 W TENTH ST DALLAS	75208	RANDY SHAFFER
SCHOOL OF SCIENCE AND TECHNOLOGY	(210) 804-0222	015-827	1450 NE LOOP 410 SAN ANTONIO	78209	METIN EKREN
SCHULENBURG ISD	(979) 743-3448	075-903	517 N ST SCHULENBURG	78956-1467	DR DALE L PITTS
SCURRY-ROSSER ISD	(972) 452-8823	129-910	10705 S STATE HWY 34 SCURRY	75158-3163	MICHEAL FRENCH

Texas Public School Districts and Charters, Alphabetic Index, October 2007

School district	Phone number	Cnty.- dist. no.	Mailing address	Zip code	Superintendents
SEAGRAVES ISD	(806) 387-2035	083-901	PO BOX 577 SEAGRAVES	79359-0577	DALE READ
SEALY ISD	(979) 885-3516	008-902	939 TIGER LN SEALY	77474-3211	PAMELA J MORRIS
SEASHORE LEARNING CTR CHARTER	(361) 949-1222	178-802	14493 SPID STE A PMB 307 CORPUS CHRISTI	78418-5939	KIM FULLER
SEASHORE MIDDLE ACAD	(361) 654-1134	178-808	14493 S PADRE IS DR PMB 385 CORPUS CHRISTI	78418	BARBARA BEELER
SEGUIN ISD	(830) 372-5771	094-901	1221 E KINGSBURY SEGUIN	78155	DR IRENE GARZA
SEMINOLE ISD	(432) 758-3662	083-903	207 S W 6TH ST SEMINOLE	79360	DOUG HARRIMAN
SER-NINOS CHARTER SCHOOL	(713) 667-6145	101-802	5815 ALDER DR HOUSTON	77081	CHARMAINE CONSTANTINE
SEYMOUR ISD	(940) 889-3525	012-901	409 W IDAHO ST SEYMOUR	76380-1650	DR JOHN BAKER
SHALLOWATER ISD	(806) 832-4531	152-909	1100 AVE K SHALLOWATER	79363	JAMES PHILIP WARREN
SHAMROCK ISD	(806) 256-3492	242-902	100 S ILLINOIS ST SHAMROCK	79079-2434	HIBBERT WES BECK
SHARYLAND ISD	(956) 580-5200	108-911	1106 N SHARY RD MISSION	78572-4652	SCOTT B OWINGS
SHEKINAH RADIANCE ACADEMY	(210) 658-6848	015-819	9150 FM 78 STE 7 CONVERSE	78109	CHERYL WASHINGTON
SHELBYVILLE ISD	(936) 598-2641	210-903	PO BOX 325 SHELBYVILLE	75973-0325	DR RAY WEST
SHELDON ISD	(281) 727-2000	101-924	11411 C E KING PKWY HOUSTON	77044-2002	DR VICKEY M GILES
SHEPHERD ISD	(936) 628-3396	204-904	1401 S BYRD AVE SHEPHERD	77371	JEFF DOZIER
SHERMAN ISD	(903) 891-6400	091-906	PO BOX 1176 SHERMAN	75091-1176	DR AL HAMBRICK
SHINER ISD	(361) 594-3121	143-903	PO BOX 804 SHINER	77984-0804	TREY LAWRENCE
SIDNEY ISD	(254) 842-5500	047-905	PO BOX 190 SIDNEY	76474-0190	DOUG BOWDEN
SIERRA BLANCA ISD	(915) 369-3741	115-902	PO BOX 308 SIERRA BLANCA	79851-0308	HENRY F DYER
SILSBEE ISD	(409) 980-7800	100-904	415 HWY 327 W SILSBEE	77656	JAMES MICHAEL MCGOWAN JR
SILVERTON ISD	(806) 823-2476	023-902	PO BOX 608 SILVERTON	79257-0608	JERRY BIRDSONG
SIMMS ISD	(903) 543-2219	019-909	47 JAMES BOWIE LN SIMMS	75574-0009	REX BURKS
SINTON ISD	(361) 364-6801	205-906	PO BOX 1337 SINTON	78387-1337	STEVE VANMATRE
SIVELLS BEND ISD	(940) 665-6411	049-909	1053 CR 403 GAINESVILLE	76240	PHILIP L NEWTON
SKIDMORE-TYNAN ISD	(361) 287-3426	013-905	PO BOX 409 SKIDMORE	78389-0409	DR BRETT BELMAREZ
SLATON ISD	(806) 828-6591	152-903	140 E PANHANDLE SLATON	79364-4238	JAMES V TALIAFERRO
SLIDELL ISD	(940) 466-3118	249-908	PO BOX 69 SLIDELL	76267-0069	GREG ENIS
SLOCUM ISD	(903) 478-3624	001-909	5765 E STATE HWY 294 ELKHART	75839-9802	FRED C FULTON JR
SMITHVILLE ISD	(512) 237-2487	011-904	PO BOX 479 SMITHVILLE	78957-0479	GARY SAGE
SMYER ISD	(806) 234-2935	110-906	PO BOX 206 SMYER	79367-0206	DANE KERNS
SNOOK ISD	(979) 272-8307	026-903	PO BOX 87 SNOOK	77878-0087	LARRY WILLIAMS
SNYDER ISD	(325) 573-5401	208-902	2901 37TH ST SNYDER	79549-5226	DR JAMES R COLLINS
SOCORRO ISD	(915) 937-0000	071-909	PO BOX 292800 EL PASO	79929-2800	DR SYLVIA P ATKINSON
SOMERSET ISD	(866) 852-9858	015-909	PO BOX 279 SOMERSET	78069-0279	MARY ELLEN MORIN
SOMERVILLE ISD	(979) 596-2153	026-902	PO BOX 997 SOMERVILLE	77879-0997	CHARLES WILLIAM CAMARILLO
SONORA ISD	(325) 387-6940	218-901	807 S CONCHO AVE SONORA	76950-3922	DOUG BAWCOM
SOUTH PLAINS	(210) 227-0295	152-803	PO BOX 15644 SAN ANTONIO	78212	EDUARDO GUTIERREZ
SOUTH SAN ANTONIO ISD	(210) 977-7000	015-908	2515 BOBCAT LN SAN ANTONIO	78224-1268	RONALD L DURBON
SOUTH TEXAS ISD	(956) 514-4216	031-916	100 MED HIGH DR MERCEDES	78570-9702	DR MARLA M GUERRA
SOUTHLAND ISD	(806) 996-5599	085-903	RT 2 BOX 103 SOUTHLAND	79364-9549	TOBY MILLER
SOUTHSIDE ISD	(210) 882-1600	015-917	1460 MARTINEZ LOSOYA RD SAN ANTONIO	78221-9648	DR JUAN A JASSO
SOUTHWEST ISD	(210) 622-4300	015-912	11914 DRAGON LN SAN ANTONIO	78252-2647	DR VELMA VILLEGAS
SOUTHWEST PREPARATORY SCHOOL	(210) 829-8007	015-807	1258 AUSTIN HWY SAN ANTONIO	78209-4820	DR GARY SHORT
SOUTHWEST SCHOOL	(713) 954-9528	101-838	3333 BERING DR, STE 200 HOUSTON	77057	JANELLE JAMES
SPEARMAN ISD	(806) 659-3233	098-904	403 E 11TH AVE SPEARMAN	79081-4008	RODNEY W SUMNER
SPLENDORA ISD	(281) 689-3128	170-907	23419 FM 2090 SPLENDORA	77372-6211	DR TOMMY PRICE
SPRING BRANCH ISD	(713) 464-1511	101-920	955 CAMPBELL RD HOUSTON	77024-2803	DR DUNCAN KLUSMANN
SPRING CREEK ISD	(806) 273-6791	117-907	HCR 01 BOX 48 SKELLYTOWN	79080-9607	BRET M MADSEN
SPRING HILL ISD	(903) 759-4404	092-907	3101 SPRING HILL RD LONGVIEW	75605-2822	DAVID WESLEY JONES
SPRING ISD	(832) 764-4000	101-919	16717 ELLA BLVD HOUSTON	77090-4299	DR RALPH H DRAPER
SPRINGLAKE-EARTH ISD	(806) 257-3310	140-907	PO BOX 130 EARTH	79031-0130	GARY BIGHAM
SPRINGTOWN ISD	(817) 220-7243	184-902	101 E SECOND ST SPRINGTOWN	76082-2566	LONNIE L SEIPP
SPUR ISD	(806) 271-3272	063-903	PO BOX 550 SPUR	79370-0550	EARL JARRETT
SPURGER ISD	(409) 429-3464	229-905	PO BOX 38 SPURGER	77660-0038	ANGELA M MATTERSON
ST ANTHONY SCHOOL	(214) 421-3645	057-836	3732 MYRTLE STREET DALLAS	75215	DAVID RAY
ST MARY'S ACADEMY CHARTER SCHOOL	(361) 358-5601	013-801	PO BOX 279 BEEVILLE	78102	MERLE S SIMONSON
STAFFORD MSD	(281) 261-9200	079-910	1625 STAFFORDSHIRE RD STAFFORD	77477-6326	HD CHAMBERS
STAMFORD ISD	(325) 773-2705	127-906	507 S ORIENT ST STAMFORD	79553-5701	BRAD LEWIS
STANTON ISD	(432) 756-2244	156-902	PO BOX 730 STANTON	79782-0730	DAVID LYN CARR
STAR CHARTER SCHOOL	(512) 989-2672	227-814	1901 FLEISCHER DR AUSTIN	78728	KRIS BARNETT

Texas Public School Districts and Charters, Alphabetic Index, October 2007

School district	Phone number	Cnty.- dist. no.	Mailing address	Zip code	Superintendents
STAR ISD	(915) 948-3661	167-903	PO BOX 838 STAR	76880-0838	ROGER HASHEM
STEPHENVILLE	(254) 968-7990	072-903	2655 W OVERHILL STEPHENVILLE	76401-3003	DR DARRELL G FLOYD
STEPPING STONES CHARTER EL	(281) 988-7797	101-859	11250 S WILCREST HOUSTON	77099	WILLIAM H CLARK
STERLING CITY ISD	(325) 378-4781	216-901	PO BOX 786 STERLING CITY	76951-0786	RONNIE KREJCI
STOCKDALE ISD	(830) 996-3551	247-906	PO BOX 7 STOCKDALE	78160-0007	REECE BLINCOE
STRATFORD ISD	(806) 366-3300	211-902	PO BOX 108 STRATFORD	79084-0108	TIM GILLILAND
STRAWN ISD	(254) 672-5313	182-905	PO BOX 428 STRAWN	76475-0428	A DAVID LINDSEY
SUDAN ISD	(806) 227-2431	140-908	PO BOX 249 SUDAN	79371-0249	HOLLIS WAYNE LOWRANCE
SULPHUR BLUFF ISD	(903) 945-2460	112-910	PO BOX 30 SULPHUR BLUFF	75481-0030	RICK BEADLES
SULPHUR SPRINGS ISD	(903) 885-2153	112-901	631 CONNALLY ST SULPHUR SPRINGS	75482	PATSY BOLTON
SUNDOWN ISD	(806) 229-3021	110-907	PO BOX 1110 SUNDOWN	79372-1110	MIKE D MOTHERAL
SUNNYVALE ISD	(972) 226-7601	057-919	417 E TRIPP RD SUNNYVALE	75182-9544	DOUG WILLIAMS
SUNRAY ISD	(806) 948-4411	171-902	PO BOX 240 SUNRAY	79086-0240	MICHAEL BROWN
SWEENEY ISD	(979) 491-8000	020-906	1310 N ELM ST SWEENEY	77480-1399	RANDY MIKSCH
SWEET HOME ISD	(361) 293-3221	143-905	PO BOX 326 SWEET HOME	77987-0326	RANDY MEYER
SWEETWATER ISD	(325) 235-8601	177-902	207 MUSGROVE ST SWEETWATER	79556-5321	DR RONALD BEARD
TAFT ISD	(361) 528-2636	205-907	400 COLLEGE ST TAFT	78390-2702	DR CHAD KELLY
TAHOKA ISD	(806) 561-4105	153-904	PO BOX 1230 TAHOKA	79373-1230	JIMMY PARKER
TARKINGTON ISD	(281) 592-8781	146-907	2770 FM 163 CLEVELAND	77327	JOHN KIRCHNER
TATUM ISD	(903) 947-6482	201-910	PO BOX 808 TATUM	75691-0808	DR DEE W HARTT
TAYLOR ISD	(512) 365-1391	246-911	602 W 12TH ST TAYLOR	76574-2998	DR BRUCE SCOTT
TEAGUE ISD	(254) 739-3071	081-904	420 N 10TH TEAGUE	75860-1624	NED BURNS
TECHNOLOGY EDUCATION CHARTER HIGH SCHOOL	(956) 969-3092	108-802	116 W FIFTH ST WESLACO	78596	ALIM U ANSARI
TEKOA ACADEMY OF ACCELERATED STUDIES	(409) 982-5400	123-803	327 THOMAS BLVD PORT ARTHUR	77640	PAULA RICHARDSON
TEMPLE EDUCATION CENTER	(254) 778-8682	014-803	1400 E AVE B TEMPLE	76502	NICK FARLEY
TEMPLE ISD	(254) 215-8473	014-909	PO BOX 788 TEMPLE	76503-0788	DR DANA S MARABLE
TENAHA ISD	(936) 248-5000	210-904	PO BOX 318 TENAHA	75974-0318	DON FALLIN
TERLINGUA CSD	(432) 371-2281	022-004	PO BOX 256 TERLINGUA	79852-0256	KATHY A KILLINGSWORTH
TERRELL COUNTY ISD	(432) 345-2515	222-901	PO BOX 747 SANDERSON	79848-0747	GARY D HAMILTON
TERRELL ISD	(972) 563-7504	129-906	700 N CATHERINE ST TERRELL	75160-2659	DR JAMES F SMITH
TEXARKANA ISD	(903) 794-3651	019-907	4241 SUMMERHILL RD TEXARKANA	75503-2733	JAMES HENRY RUSSELL
TEXAS A & M UNIVERSITY AT GALVESTON	(409) 740-4840	084-505	PO BOX 1675 GALVESTON	77553-1675	DR W MICHAEL KEMP
TEXAS ACADEMY OF LEADERSHIP IN THE HUMANITIES	(409) 839-2995	123-503	PO BOX 10062 BEAUMONT	77710-0062	DR MARY GAGNE
TEXAS CITY ISD	(409) 942-2713	084-906	PO BOX 1150 TEXAS CITY	77592-1150	RICHARD ETTREDEGE
TEXAS EMPOWERMENT ACADEMY	(512) 494-1076	227-805	3613 BLUESTEIN DR AUSTIN	78721	DAVID W NOWLIN
TEXAS PREPARATORY SCHOOL	(512) 805-7737	105-802	900 BUGG LN STE 110A SAN MARCOS	78666	MARK A TERRY
TEXAS SCH FOR THE BLIND & VISUALLY IMPAIRED	(512) 454-8631	227-905	1100 W 45TH ST AUSTIN	78756-3413	WILLIAM DAUGHERTY
TEXAS SCH FOR THE DEAF	(512) 462-5353	227-906	1102 S CONGRESS AVE AUSTIN	78704	CLAIRE BUGEN
TEXAS SERENITY ACADEMY	(281) 931-8887	170-801	262 N SAM HOUSTON PKWY E STE 140 HOUSTON	77060	DON R JOHNSON
TEXAS TECH UNIVERSITY HIGH SCHOOL	(806) 742-7200	152-504	PO BOX 42191 LUBBOCK	79409-2191	GIB WEAVER
TEXAS YOUTH COMMISSION	(512) 424-6161	227-608	PO BOX 4260 AUSTIN	78765-4260	DR FORREST NOVY
TEXHOMA ISD	(806) 827-7400	211-901	PO BOX 709 TEXHOMA	73949-0709	MELVIN EUGENE YATES
TEXLINE ISD	(806) 362-4667	056-902	PO BOX 60 TEXLINE	79087-0060	GARY B LARAMORE JR
THE RHODES SCHOOL	(281) 458-4334	101-861	12822 ROBERT E LEE RD HOUSTON	77015	MICHELLE BONTON
THERESA B LEE ACADEMY	(817) 534-5593	220-806	4327 E LANCASTER AVE FORT WORTH	76103	JESSE W JACKSON
THORNDALE ISD	(512) 898-2538	166-905	PO BOX 870 THORNDALE	76577-0870	EUGENE SOLIS
THRALL ISD	(512) 898-0062	246-912	201 S BOUNDS THRALL	76578-0398	KEITH BROWN
THREE RIVERS ISD	(361) 786-3626	149-902	108 N SCHOOL RD THREE RIVERS	78071	MAC JOHANSON
THREE WAY ISD	(254) 965-6496	072-901	247 CR 207 STEPHENVILLE	76401	DR CINDY EDWARDS
THROCKMORTON ISD	(940) 849-2411	224-901	210 COLLEGE ST THROCKMORTON	76483-5011	SCOTT HOGUE
TIDEHAVEN ISD	(361) 588-6321	158-902	PO BOX 129 EL MATON	77440-0129	TOM R JONES
TIMPSON ISD	(936) 254-2463	210-905	P O DRAWER 370 TIMPSON	75975-0370	DR LELAND MOORE
TIOGA ISD	(940) 437-2366	091-907	PO BOX 159 TIOGA	76271-0159	NEAL F HARRISON
TOLAR ISD	(254) 835-4718	111-903	PO BOX 368 TOLAR	76476-0368	JACK R DAVIS
TOM BEAN ISD	(903) 546-6076	091-918	PO BOX 128 TOM BEAN	75489-0128	DR JERRY STOUT
TOMBALL ISD	(281) 357-3100	101-921	221 W MAIN ST TOMBALL	77375-5529	JOHN NEUBAUER
TORNILLO ISD	(915) 764-2366	071-908	PO BOX 170 TORNILLO	79853-0170	PAUL VRANISH
TRANSFORMATIVE CHARTER ACADEMY	(254) 628-8989	014-802	807 N 8TH ST KILLEEN	76541-4818	CLAUDETTE MORGAN-SCOTT
TREETOPS SCHOOL INTERNATIONAL	(817) 283-1771	220-801	12500 S PIPELINE RD EULESS	76040-5853	BETTY L BLANCHARD
TRENT ISD	(325) 862-6400	221-905	PO BOX 105 TRENT	79561-0105	GREGORY LEE PRIDDY

Texas Public School Districts and Charters, Alphabetic Index, October 2007

School district	Phone number	Cnty.- dist. no.	Mailing address	Zip code	Superintendents
TRENTON ISD	(903) 989-2245	074-912	PO BOX 5 TRENTON	75490-0005	JERRY DON COOK
TRINIDAD ISD	(903) 778-2673	107-907	PO BOX 349 TRINIDAD	75163	DAVID ATKEISSON
TRINITY BASIN PREPARATORY	(214) 946-9100	057-813	PO BOX 5129 DALLAS	75208	RANDY SHAFFER
TRINITY CHARTER SCHOOL	(512) 706-7564	046-802	PO BOX 141125 AUSTIN	78714-1125	DR DONNA NICHOLSON
TRINITY ISD	(936) 594-3569	228-903	PO BOX 752 TRINITY	75862-0752	DR BOBBY RICE
TROUP ISD	(903) 842-3067	212-904	PO BOX 578 TROUP	75789-0578	MARVIN BEATY
TROY ISD	(254) 938-2595	014-910	PO BOX 409 TROY	76579-0409	KERRY HANSEN
TULIA ISD	(806) 995-4591	219-903	702 NW 8TH ST TULIA	79088-1199	DR KEN MILLER
TULOSO-MIDWAY ISD	(361) 903-6400	178-912	PO BOX 10900 CORPUS CHRISTI	78460-0900	DR CORNELIO GONZALEZ
TURKEY-QUITAQUE ISD	(806) 455-1411	096-905	PO BOX 397 TURKEY	79261-0397	JERRY B SMITH
TWO DIMENSIONS PREPARATORY ACADEMY	(281) 893-9349	101-840	12121 VETERANS MEMORIAL DR #9 HOUSTON	77067	DAISY SIMPSON
TYLER ISD	(903) 262-1000	212-905	PO BOX 2035 TYLER	75710-2035	DR RANDY REID
UNION GROVE ISD	(903) 845-5509	230-908	PO BOX 1447 GLADEWATER	75647-1447	BRIAN S GRAY
UNION HILL ISD	(903) 762-2140	230-904	2197 FM 2088 GILMER	75644-5559	SHARON A RICHARDSON
UNITED ISD	(956) 473-6201	240-903	201 LINDENWOOD RD LAREDO	78045-2499	ROBERTO J SANTOS
UNIVERSAL ACADEMY	(972) 255-1800	057-808	2616 N MACARTHUR BLVD IRVING	75062	DIANE HARRIS
UNIVERSITY OF HOUSTON CHARTER SCHOOL	(713) 743-9107	101-807	UNIVERSITY OF HOUSTON HOUSTON	77204-6019	CAROLYN F BLACK
UNIVERSITY OF NORTH TEXAS	(940) 565-2000	061-501	PO BOX 311220 DENTON	76203-5307	DR ALFRED F HURLEY
UNIVERSITY OF TEXAS AT AUSTIN H S	(512) 471-8203	227-506	PO BOX 7700 AUSTIN	78713-7700	DR FELIPE ALANIS
UNIVERSITY OF TEXAS AT BROWNSVILLE	(956) 882-5742	031-504	80 FORT BROWN BROWNSVILLE	78520	EDWARD J ARGUETA
UNIVERSITY OF TEXAS ELEMENTARY CHARTER SCHOOL	(512) 495-9705	227-819	2200 E 6TH ST AUSTIN	78702	MELISSA CHAVEZ
UNIVERSITY OF TEXAS UNIVERSITY CHARTER SCHOOL	(512) 471-5652	227-806	PO BOX 7667 AUSTIN	78713-7667	DR JESS J BUTLER
UTOPIA ISD	(830) 966-1928	232-904	PO BOX 880 UTOPIA	78884-0880	JOHN E WALTZ
UVALDE CISD	(830) 278-6655	232-903	PO BOX 1909 UVALDE	78802-1909	DR WENDELL J BROWN
VALENTINE ISD	(432) 467-2671	122-902	PO BOX 188 VALENTINE	79854-0188	GEORGE TILLMAN ELLIOTT
VALLEY MILLS ISD	(254) 932-5210	018-904	PO BOX 518 VALLEY MILLS	76689-0518	JAMES BAIZE
VALLEY VIEW ISD	(940) 726-3659	049-903	200 NEWTON VALLEY VIEW	76272-9716	KATHY A GARRISON
VALLEY VIEW ISD	(956) 843-8825	108-916	9701 S JACKSON RD PHARR	78577	LEONEL GALAVIZ
VAN ALSTYNE ISD	(903) 482-8802	091-908	PO BOX 518 VAN ALSTYNE	75495-0518	DR ALAN SEAY
VAN ISD	(903) 963-8328	234-906	PO BOX 697 VAN	75790-0697	JODDIE W WITTE
VAN VLECK ISD	(979) 245-8518	158-906	142 S 4TH ST VAN VLECK	77482-0015	DR CYNTHIA CLARY
VANGUARD ACADEMY	(956) 283-1700	108-808	1200 E KELLY PHARR	78577	ROBERT L OLIVAREZ
VARNETT CHARTER SCHOOL	(713) 723-4699	101-814	PO BOX 1457 HOUSTON	77251-1457	M. ANNETTE CLUFF
VEGA ISD	(806) 267-2123	180-902	PO BOX 190 VEGA	79092-0190	MARGO J KNOX
VENUS ISD	(972) 366-3448	126-908	PO BOX 364 VENUS	76084-0364	ELIZABETH TREADWAY
VERIBEST ISD	(325) 655-4912	226-908	PO BOX 475 VERIBEST	76886-0475	DR JEFFREY BRASHER
VERNON ISD	(940) 553-1900	244-903	1713 WILBARGER ST #203 VERNON	76384-4741	TOM WOODY
VICTORIA ISD	(361) 576-3131	235-902	PO BOX 1759 VICTORIA	77902-1759	BOB MOORE
VICTORY FIELD CORRECTIONAL ACADEMY	(940) 552-9347	244-906	PO BOX 2010 VERNON	76385-2010	DR FORREST NOVY
VIDOR ISD	(409) 951-8714	181-907	120 E BOLIVAR ST VIDOR	77662-4907	ROBERT MADDING
VYSEHRAD ISD	(361) 798-4118	143-904	595 COUNTY RD 182 HALLETTSVILLE	77964-5844	PAUL J DARILEK
WACO CHARTER SCHOOL	(254) 754-8169	161-801	615 N 25TH ST WACO	76707-3443	JOHNETTE HICKS
WACO ISD	(254) 755-9420	161-914	PO BOX 27 WACO	76703-0027	DR ROLAND HERNANDEZ
WAEELDER ISD	(830) 788-7161	089-905	PO BOX 247 WAEELDER	78959-0247	DAVID E PLYMALE
WALCOTT ISD	(806) 289-5222	059-902	4275 HWY 214 HEREFORD	79045-4153	DR BILLY S MCLAUGHLIN
WALL ISD	(325) 651-7790	226-906	PO BOX 259 WALL	76957-0259	WALTER EMIL HOLIK JR
WALLER ISD	(936) 931-3685	237-904	2214 WALLER ST WALLER	77484	RICHARD MCREAVY
WALNUT BEND ISD	(940) 665-5890	049-908	47 C R 198 GAINESVILLE	76240-1140	TOMMY HOWARD TUCKER
WALNUT SPRINGS ISD	(254) 797-2133	018-905	PO BOX 63 WALNUT SPRINGS	76690-0063	TERRY M HORTON
WARREN ISD	(409) 547-2241	229-904	PO BOX 69 WARREN	77664-0069	MIKE PATE
WASKOM ISD	(903) 687-3361	102-903	PO BOX 748 WASKOM	75692-0748	JIMMY COX
WATER VALLEY ISD	(325) 484-2478	226-905	PO BOX 250 WATER VALLEY	76958-0250	RICHARD BAIN
WAXAHACHIE FAITH FAMILY ACADEMY	(972) 224-4110	070-801	1620 FALCON DR DESOTO	75115	TED PURCELL
WAXAHACHIE ISD	(972) 923-4631	070-912	411 N GIBSON ST WAXAHACHIE	75165-3007	THOMAS J COLLINS
WEATHERFORD ISD	(817) 598-2800	184-903	1100 LONGHORN DR WEATHERFORD	76086	DR DEBORAH CRON
WEBB CISD	(361) 747-5415	240-904	PO BOX 206 BRUNI	78344-0206	DR DAVID M JONES
WEIMAR ISD	(979) 725-9506	045-905	506 W MAIN WEIMAR	78962-1907	DR COLLEEN NETTERVILLE
WELLINGTON ISD	(806) 447-2512	044-902	609 15TH ST WELLINGTON	79095-3603	CARL TAYLOR
WELLMAN-UNION CISD	(806) 637-4910	223-904	PO BOX 69 WELLMAN	79378-0069	LESLIE L VANN
WELLS ISD	(936) 867-4466	037-909	PO BOX 469 WELLS	75976-0469	DALE MORTON

Texas Public School Districts and Charters, Alphabetic Index, October 2007

School district	Phone number	Cnty.- dist. no.	Mailing address	Zip code	Superintendents
WESLACO ISD	(956) 969-6500	108-913	PO BOX 266 WESLACO	78599-0266	RICHARD RIVERA
WEST HARDIN COUNTY CISD	(936) 274-5061	100-908	39227 HWY 105 SARATOGA	77585	SHARON TULE
WEST HOUSTON CHARTER SCHOOL	(281) 391-5003	101-803	5618 11TH ST KATY	77493-1971	JEAN PICKERING
WEST ISD	(254) 826-7500	161-916	801 N REAGAN WEST	76691-1198	DR ROB HART
WEST ORANGE-COVE CISD	(409) 882-5500	181-906	PO BOX 1107 ORANGE	77631-1107	DR TAYLOR COLLINS
WEST OSO ISD	(361) 806-5900	178-915	5050 ROCKFORD DR CORPUS CHRISTI	78416-2530	DR CRAWFORD HELMS
WEST RUSK ISD	(903) 895-4503	201-914	PO BOX 168 NEW LONDON	75682-0168	MIKE FORD KING
WEST SABINE ISD	(409) 584-2655	202-905	PO BOX 869 PINELAND	75968-0869	TRAVIS W EDWARDS
WEST TEXAS STATE SCHOOL	(432) 389-5555	238-905	PO BOX 415 PYOTE	79777-0415	DR FORREST NOVY
WESTBROOK ISD	(325) 644-2311	168-903	PO BOX 99 WESTBROOK	79565-0099	TODD BURLESON
WESTHOFF ISD	(830) 236-5519	062-905	PO BOX 38 WESTHOFF	77994-0038	DONALD W GARRISON JR
WESTLAKE ACADEMY CHARTER SCHOOL	(817) 490-5757	220-810	2600 OTTINGER ROAD WESTLAKE	76262	BARBARA BRIZUELA
WESTPHALIA ISD	(254) 584-4988	073-904	124 COUNTY RD 3000 LOTT	76656-3897	RYAN STEELE
WESTWOOD ISD	(903) 729-1776	001-908	PO BOX 260 PALESTINE	75802-0260	DR ED LYMAN
WHARTON ISD	(979) 532-6201	241-904	2100 N FULTON ST WHARTON	77488-3146	DON M HILLIS
WHEELER ISD	(806) 826-5241	242-903	PO BOX 1010 WHEELER	79096-1010	PAUL CLAY MAHLER
WHITE DEER ISD	(806) 883-2311	033-904	PO BOX 517 WHITE DEER	79097-0517	DANNY A FERRELL
WHITE OAK ISD	(903) 291-2200	092-908	200 S WHITE OAK RD WHITE OAK	75693-1597	MICHAEL E GILBERT
WHITE SETTLEMENT ISD	(817) 367-5349	220-920	401 S CHERRY LN WHITE SETTLEMENT	76108-2521	AUDREY ARNOLD
WHITEFACE CISD	(806) 287-1154	040-902	PO BOX 7 WHITEFACE	79379-0007	ELBERT D WUTHRICH
WHITEHOUSE ISD	(903) 839-5500	212-906	106 W WILDCAT DR WHITEHOUSE	75791-3130	DENNIS RAY MILLER
WHITESBORO ISD	(903) 564-4200	091-909	115 FOURTH ST WHITESBORO	76273-0130	DR RAY A LEA
WHITWRIGHT ISD	(903) 364-2155	091-910	PO BOX 888 WHITWRIGHT	75491-0888	REID PITTMAN
WHITHARRAL ISD	(806) 299-1184	110-908	PO BOX 225 WHITHARRAL	79380-0225	ED SHARP
WHITNEY ISD	(254) 694-2254	109-911	PO BOX 518 WHITNEY	76692-0518	LEE COFFMAN
WICHITA FALLS ISD	(940) 720-3303	243-905	PO BOX 97533 WICHITA FALLS	76307	DR DAWSON R ORR
WILDORADO ISD	(806) 426-3317	180-904	PO BOX 120 WILDORADO	79098-0120	MATTHEW BRANSTINE
WILLIS ISD	(936) 856-1200	170-904	204 W ROGERS ST WILLIS	77378-9239	DR BRIAN ZEMLICKA
WILLS POINT ISD	(903) 873-3161	234-907	338 W N COMMERCE ST WILLS POINT	75169-2504	JOE L OLIVER
WILSON ISD	(806) 628-6271	153-907	PO BOX 9 WILSON	79381-0009	MIKE JONES
WIMBERLEY ISD	(512) 847-2414	105-905	14401 RANCH RD 12 WIMBERLEY	78676	DWAIN YORK
WINDHAM SCHOOL DISTRICT	(936) 291-5303	236-903	PO BOX 40 HUNTSVILLE	77342-0040	DEBRA ROBERTS
WINDTHORST ISD	(940) 423-6688	005-904	PO BOX 190 WINDTHORST	76389-0190	DON WINDHAM
WINFIELD ISD	(903) 524-2221	225-905	PO BOX 298 WINFIELD	75493-0298	DANNY DENTON
WINFREE ACADEMY CHARTER SCHOOLS	(972) 251-2010	057-828	6221 RIVERSIDE DR STE 110 IRVING	75039	MELODY CHALKLEY
WINK-LOVING ISD	(432) 527-3880	248-902	PO BOX 637 WINK	79789-0637	JOHN BENHAM
WINNSBORO ISD	(903) 342-3737	250-907	207 E PINE ST WINNSBORO	75494-2628	DR MARK D BOSOLD
WINONA ISD	(903) 939-4001	212-910	PO BOX 218 WINONA	75792-0218	WILEY VONNER
WINTERS ISD	(325) 754-5574	200-904	603 N HEIGHTS ST WINTERS	79567-4003	DAVY HUTTON
WODEN ISD	(936) 564-2073	174-906	PO BOX 100 WODEN	75978-0100	L WAYNE MASON
WOLFE CITY ISD	(903) 496-7333	116-909	553 W DALLAS ST WOLFE CITY	75496-3375	DR RICK LOESCH
WOODSBORO ISD	(361) 543-4518	196-902	P O DRAWER 770 WOODSBORO	78393-0770	STEVEN LYNN SELF
WOODSON ISD	(940) 345-6528	224-902	PO BOX 287 WOODSON	76491-0287	DANNY R BELLAH
WOODVILLE ISD	(409) 283-3752	229-903	505 N CHARLTON ST WOODVILLE	75979-4504	GLEN CONNER
WORTHAM ISD	(254) 765-3095	081-905	PO BOX 247 WORTHAM	76693-0247	ALBERT ARMER
WYLIE ISD	(972) 429-3000	043-914	PO BOX 490 WYLIE	75098-0490	DR JOHN FULLER
WYLIE ISD	(325) 692-4353	221-912	6249 BUFFALO GAP RD ABILENE	79606-5448	DON HARRISON
YANTIS ISD	(903) 383-2463	250-905	105 W OAK ST YANTIS	75497	HAROLD COWLEY
YES PREPARATORY PUBLIC SCHOOLS	(713) 574-7600	101-845	6201 BONHOMME RD STE 168-N HOUSTON	77036	CHRISTOPHER BARBIC
YOAKUM ISD	(361) 293-3162	062-903	PO BOX 737 YOAKUM	77995-0737	TOM KELLEY
YORKTOWN ISD	(361) 564-2252	062-904	PO BOX 487 YORKTOWN	78164-0487	DEBORAH E KNEESE
YSLETA ISD	(915) 434-0000	071-905	9600 SIMS DR EL PASO	79925-7225	HECTOR MONTENEGRO
ZAPATA COUNTY ISD	(956) 765-6546	253-901	PO BOX 158 ZAPATA	78076-0158	ROMEO RODRIGUEZ JR
ZAVALLA ISD	(936) 897-2271	003-906	PO BOX 45 ZAVALLA	75980-0045	DR KATHY YVONNE RAY
ZEPHYR ISD	(325) 739-5331	025-906	11625 CR 281 ZEPHYR	76890	DAVID R WHISENHUNT
ZOE LEARNING ACADEMY	(713) 748-4228	101-850	6701 CULLEN BLVD HOUSTON	77021	ROBERT ETHERIDGE II

Texas Public Schools and Charters

Texas Public Schools and Charters, Explanation of Symbols and Terms

County, District, Region, School

The information on Texas public schools is arranged by counties, school districts (with education service center [ESC] region number following), and schools. Addresses, telephone numbers, and zip codes are shown immediately following the counties and school districts.

County-District-School Number

These columns show the identification numbers used by the Texas Education Agency (TEA) for Texas counties, school districts, and schools. The counties of the state are numbered from 1 through 254 in alphabetical order. In 2007-08, there were 1,253 educational entities with TEA-assigned school district numbers.

TEA-assigned school numbers are unique identification numbers only; they do not denote school types (e.g., elementary school, junior high school, high school). Schools are numbered from 001 through 698. Schools are categorized as: regular instructional; alternative instructional; juvenile justice alternative education program instructional (JJAEP); disciplinary alternative education program instructional (DAEP); budgeted; charter/regular instructional; charter/alternative instructional; charter/JJAEP instructional; charter/DAEP instructional; or charter/budgeted.

School type	Category						Status		
	Regular instructional	Alternative instructional	JJAEP	DAEP	Budgeted	Total	Active	Under construction	Total
Elementary school	4,416	92	2	23	55	4,588	4,481	107	4,588
Middle school	1,266	18	5	20	1	1,310	1,266	44	1,310
Junior high school	316	0	0	1	0	317	311	6	317
High school	1,205	344	22	36	20	1,627	1,600	27	1,627
Elementary/secondary school ^a	277	335	282	239	20	1,153	1,153	0	1,153
Ungraded (Windham Texas Department of Criminal Justice)	93	8	0	1	1	103	102	1	103
All school types	7,573	797	311	320	97	9,098	8,913	185	9,098

Note. School counts are based on grades taught at the schools.

^aSpecial Education school counts are included in the elementary/secondary school counts.

County and District Superintendents, Principals

The names of county superintendents, district superintendents, and school principals are shown opposite the administrative units they supervise. County superintendents whose names carry an asterisk (*) are ex-officio superintendents.

Grades

This column shows grade levels taught, including early education (EE), prekindergarten (PK), kindergarten (KG), and ungraded (UG).

Enrollment

This column shows the fall 2006 enrollment for each school district and school. If the school configuration for a district changed for the 2007-08 school year, the school counts may not add to the district total. Revised school configurations for 2007-08 are received in the summer of 2007.

Appraised Valuation and Tax Rates

Appraised valuation is in thousands. Tax rates are per \$100 of appraised valuation. Values are those reported by districts in their 2006-07 official budgets.

Texas Public School Districts and Charters: Additions, Deletions, Consolidations, and Annexations, October 2007

Additions of School Districts

Brazos County (021). Education Service Center (ESC) Region 6. Effective January 23, 2007, Harmony Science Acad (College Station) became a new charter school district. The official name is Harmony Science Acad (College Station) (County-District Number [CDN] 021-804).

Cameron County (031). ESC Region 1. Effective July 24, 2007, University of Texas at Brownsville became a new district. The official name is University of Texas at Brownsville (CDN 031-504).

Dallas County (057). ESC Region 10. Effective March 5, 2007, Reconciliation Scholar's Academy became a new charter school district. The official name is Reconciliation Scholar's Academy (CDN 057-841).

El Paso County (071). ESC Region 19. Effective January 25, 2007, La Fe Preparatory School became a new charter school district. The official name is La Fe Preparatory School (CDN 071-807).

Galveston County (084). ESC Region 4. Effective December 18, 2006, Ambassadors Preparatory Academy became a new charter school district. The official name is Ambassadors Preparatory Academy (CDN 084-804).

Harris County (101). ESC Region 4. Effective December 18, 2006, The Rhodes School became a new charter school district. The official name is The Rhodes School (CDN 101-861).

Jefferson County (123). ESC Region 5. Effective January 23, 2007, Harmony Science Acad (Beaumont) became a new charter school district. The official name is Harmony Science Acad (Beaumont) (CDN 123-806).

Lubbock County (152). ESC Region 17. Effective January 23, 2007, Harmony Science Acad (Lubbock) became a new charter school district. The official name is Harmony Science Acad (Lubbock) (CDN 152-805).

McLennan County (161). ESC Region 12. Effective January 23, 2007, Harmony Science Acad (Waco) became a new charter school district. The official name is Harmony Science Acad (Waco) (CDN 161-807).

Nueces County (178). ESC Region 2. Effective January 23, 2007, Seashore Middle Acad became a new charter school district. The official name is Seashore Middle Acad (CDN 178-808).

Tarrant County (220). ESC Region 11. Effective March 7, 2007, North Texas Elementary School of the Arts became a new charter school district. The official name is North Texas Elementary School of the Arts (CDN 220-814).

Travis County (227). ESC Region 13. Effective December 18, 2006, SAILL became a new charter school district. The official name is SAILL (CDN 227-823).

Deletions of School Districts

Comal County (046). Effective October 27, 2006, Nancy Ney Charter School (CDN 046-801) was obsoleted as a reporting charter district to TEA.

Harris County (101). Effective May 24, 2007, Crossroads Community Ed Ctr Charter School (CDN 101-827) was obsoleted as a reporting charter district to TEA.

Lampasas County (141). Effective March 1, 2007, Whispering Oaks Charter School (CDN 141-801) was obsoleted as a reporting charter district to TEA.

Nueces County (178). Effective October 6, 2006, Coastal Bend Youth City (CDN 178-803) was obsoleted as a reporting charter district to TEA.

Texas Public Schools and Charters, Directory, October 2007

County, district, region, school	Mailing address and phone number	Cnty.-dist. number	Sch. no.	County and district superintendents, principals	Grades	2006-07 enrollment	Appraised valuation (thousands)	Tax rate	
								Maintenance	Bond
001 ANDERSON		001							
CAYUGA ISD 07	P O BOX 427 CAYUGA 75832-0427 PHONE - (903) 928-2102 FAX - (903) 928-2646	001-902		DR RICK WEBB		570	\$298,062	.137	.000
REGULAR INSTRUCTIONAL									
CAYUGA H S	(903) 928-2294		001	DANIEL SHEAD	9-12	165			
CAYUGA MIDDLE	(903) 928-2699		041	SHERRI MCINNIS	6-8	133			
CAYUGA EL	(903) 928-2295		103	TRACIE CAMPBELL	EE-5	272			
ELKHART ISD 07	301 E PARKER ST ELKHART 75839-9701 PHONE - (903) 764-2952 FAX - (903) 764-2466	001-903		DR JOSEPH GLENN HAMBRICK		1321	\$162,993	.137	.000
REGULAR INSTRUCTIONAL									
ELKHART H S	(903) 764-5161		001	TIMOTHY JOHN RATCLIFF	9-12	362			
ELKHART MIDDLE	(903) 764-2459		041	JAMES RONALD MAYS JR	6-8	287			
ELKHART EL	(903) 764-2979		101	MIKE MOON	EE-5	672			
DAEP INSTRUCTIONAL									
ELKHART DAEP			002		KG-12	0			
FRANKSTON ISD 07	P O BOX 428 FRANKSTON 75763-0428 PHONE - (903) 876-2556 ext:222 FAX - (903) 876-4558	001-904		AUSTIN THACKER		789	\$251,587	.133	.006
REGULAR INSTRUCTIONAL									
FRANKSTON H S	(903) 876-3219		001	NICCI COOK	9-12	248			
FRANKSTON MIDDLE	(903) 876-2215		041	CHRIS WHITE	6-8	188			
FRANKSTON EL	(903) 876-2214		102	MARY PHILLIPS	PK-5	353			
NECHES ISD 07	P O BOX 310 NECHES 75779-0310 PHONE - (903) 584-3311 FAX - (903) 584-3686	001-906		RANDY L SNIDER		353	\$72,781	.137	.000
REGULAR INSTRUCTIONAL									
NECHES H S	(903) 584-3443		002	JOE ELLIS	7-12	138			
NECHES EL	(903) 584-3401		102	GARY G HOLCOMB	EE-6	215			
PALESTINE ISD 07	1600 S LOOP 256 PALESTINE 75801-5847 PHONE - (903) 731-8001 FAX - (903) 729-5588	001-907		JERRY K MAYO		3409	\$789,469	.137	.012
REGULAR INSTRUCTIONAL									
PALESTINE HIGH SCHOOL	(903) 731-8005		001	JERRY K MAYO	9-12	925			
PALESTINE MIDDLE SCHOOL	(903) 731-8008		041	DR EDD SCHNEIDER	6-8	720			
NORTHSIDE EARLY CHILDHOOD CENTER	(903) 731-8020		101	BARBARA DUTTON	EE-KG	461			
SOUTHSIDE PRI	(903) 731-8023		107	NIKKI CALHOUN	1-2	569			
STORY EL	(903) 731-8015		110	LOLITA SHEAD	3-5	734			
WESTWOOD ISD 07	P O BOX 260 PALESTINE 75802-0260 PHONE - (903) 729-1776 FAX - (903) 729-3696	001-908		DR ED LYMAN		1760	\$375,648	.123	.000
REGULAR INSTRUCTIONAL									
WESTWOOD H S	(903) 729-1773		002	CLINT MCCLAIN	9-12	505			
WESTWOOD J H	(903) 723-0423		041	RONNIE SHEPPERD	7-8	272			
WESTWOOD EL	(903) 729-1771		101	SONYA BROWN	3-6	497			
WESTWOOD PRI	(903) 729-1787		102	DR DEBBIE TAYLOR	EE-2	486			
SLOCUM ISD 07	5765 E STATE HWY 294 ELKHART 75839-9802 PHONE - (903) 478-3624 FAX - (903) 478-3030	001-909		FRED C FULTON JR		402	\$82,308	.118	.000
REGULAR INSTRUCTIONAL									
SLOCUM H S	(903) 478-3624		001	CLIFF LASITER	6-12	153			
SLOCUM EL	(903) 478-3624		101	RONNIE SHEPPERD	PK-5	249			
			101	RONNIE SHEPPERD	PK-5	249			
002 ANDREWS		002							
ANDREWS ISD 18	405 NW 3RD ST ANDREWS 79714-5098 PHONE - (432) 523-3640 FAX - (432) 523-3343	002-901		DAVID S MITCHELL		2975	\$3,021,740	.137	.015
REGULAR INSTRUCTIONAL									
ANDREWS HIGH SCHOOL	(432) 523-3640 ext:121		001	RICK HOWELL	9-12	916			
ANDREWS MIDDLE SCHOOL	(432) 523-3640 ext:421		041	PENNY BANE	6-8	615			
DEVONIAN ELEM	(432) 523-3640 ext:521		101	BELMA AVENA	2-3	261			
SAN ANDRES ELEM	(432) 523-3640 ext:221		103	GARY PETROSS	EE-PK,5	286			
UNDERWOOD ELEM	(432) 523-3640 ext:621		104	LINDA MARQUEZ	PK,4	279			
CLEARFORK EL	(432) 523-3640 ext:321		105	ESTELLA VASQUEZ	KG-2	603			
DAEP INSTRUCTIONAL									
ANDREWS ALTER	(432) 523-3640		002	STEVE KOLB	1-12	15			
003 ANGELINA		003							
PINEYWOODS COMMUNITY ACADEMY 07	602 S RAGUET LUFKIN 75904 PHONE - (936) 634-5515	003-801		ROB WELSH		263	\$0	.000	.000

Texas Public Schools and Charters, Directory, October 2007

County, district, region, school	Mailing address and phone number	Cnty.-dist. number	Sch. no.	County and district superintendents, principals	Grades	2006-07 enrollment	Appraised valuation (thousands)	Tax rate	
								Maintenance	Bond
CHARTER/REGULAR INSTRUCTIONAL PINEYWOODS COMMUNITY ACADEMY HIGH S	FAX - (936) 634-5518 (936) 634-5515		001	JOHN MALLOY	KG-8	263			
HUDSON ISD 07	6735 TED TROUT DR LUFKIN 75904-8600 PHONE - (936) 875-3351 FAX - (936) 875-9209	003-902		MARY ANN WHITEKER		2414	\$238,394	.131	.009
REGULAR INSTRUCTIONAL HUDSON H S HUDSON MS W F PEAVY PRIMARY W H BONNER ELEMENTARY	(936) 875-9232 (936) 875-9222 (936) 875-9344 (936) 875-9212		001 041 101 102	DONNY WEBB STANLEY TUPMAN TOM A MILLER SUZANNE JONES	9-12 5-8 EE-1 2-4	653 735 469 545			
ALTERNATIVE INSTRUCTIONAL STUBBLEFIELD LRN CTR	(409) 634-1100		004	SALLYE DARMSTADTER	9-12	12			
LUFKIN ISD 07	P O BOX 1407 LUFKIN 75902-1407 PHONE - (936) 634-6696 FAX - (936) 634-8864	003-903		ROY D KNIGHT		8649	\$1,828,879	.137	.008
REGULAR INSTRUCTIONAL LUFKIN H S LUFKIN MIDDLE ANDERSON EL BRANDON EL BROOKHOLLOW EL COSTON EL DUNBAR PRIMARY GARRETT PRIMARY HACKNEY PRIMARY HERTY PRIMARY KURTH PRIMARY SLACK EL TROUT PRIMARY STATE SCHOOL	(936) 632-7721 (936) 630-4444 (936) 632-5527 (936) 632-5513 (936) 634-8415 (936) 639-3118 (936) 630-4500 (936) 634-8418 (936) 634-3324 (936) 639-2241 (936) 639-3279 (936) 639-2279 (936) 639-3274 (936) 630-4271		001 044 120 121 122 123 124 125 126 127 128 129 130 140	MARK SMITH VICKIE EVANS BARBARA LAZARINE JASON DAVIS DON JACKSON PABLO TORRES DORINDA WADE KELLY FORD SHIRLEY JOLLEY KATHY JOST KAREN MONTES ROBIN STOWE JANIS COMPTON DEIDRA HARRISON	9-12 6-8 3-5 3-5 3-5 1-2 2-4 PK-KG EE-PK EE-2 EE-2 KG-5 EE-2 1-12	2363 1736 323 415 343 362 327 420 291 446 382 733 444 3			
ALTERNATIVE INSTRUCTIONAL STUBBLEFIELD LRN CTR SPECIAL SERVICES JUVENILE DETENT CTR	(936) 634-1100 (936) 630-4273 (936) 634-8689		004 141 201	SALLY DARMSTADER DEIDRA HARRISON	9-12 EE-12 4-12	40 18 3			
DAEP INSTRUCTIONAL ALTER SCH	(936) 632-7203		003	DREW HUFFTY	1-12	0			
HUNTINGTON ISD 07	P O BOX 328 HUNTINGTON 75949-0328 PHONE - (936) 876-4287 FAX - (936) 876-3212	003-904		DR ERIC K WRIGHT		1709	\$152,448	.137	.014
REGULAR INSTRUCTIONAL HUNTINGTON H S HUNTINGTON MIDDLE HUNTINGTON EL HUNTINGTON INT	(409) 876-4150 (936) 876-4722 (409) 876-5194 (936) 876-3432		001 041 101 102	LONNIE JACKSON GLENN FRANK MELANIE STUBBLEFIELD BEN WILROY	9-12 6-8 EE-3 4-5	465 361 565 270			
ALTERNATIVE INSTRUCTIONAL PRIDE ALTER SCH	(936) 876-4287		005	HAROLD V HILL	9-12	48			
DIBOLL ISD 07	P O BOX 550 DIBOLL 75941-0550 PHONE - (936) 829-4718 FAX - (936) 829-5558	003-905		BRENT E HAWKINS		1889	\$263,590	.137	.000
REGULAR INSTRUCTIONAL DIBOLL H S DIBOLL J H TEMPLE EL DIBOLL PRI	(936) 829-5626 (936) 829-5225 (936) 829-5419 (936) 829-4671		001 041 101 102	DANIEL LOPEZ MARK KETTERING LISA JEFFREY LISA JEFFREY	9-12 6-8 EE,2-5 EE-1	507 393 551 424			
ALTERNATIVE INSTRUCTIONAL STUBBLEFIELD LRN CTR	(936) 634-1100		004		9-12	4			
DAEP INSTRUCTIONAL DIBOLL DAEP			005		6-12	10			
ZAVALLA ISD 07	P O BOX 45 ZAVALLA 75980-0045 PHONE - (936) 897-2271 FAX - (936) 897-2674	003-906		DR KATHY YVONNE RAY		479	\$64,510	.132	.007
REGULAR INSTRUCTIONAL ZAVALLA H S ZAVALLA EL	(936) 897-2301 (409) 897-2611		001 101	CLARK BYNUM MICHAEL T NASH	6-12 PK-5	234 245			
ALTERNATIVE INSTRUCTIONAL STUBBLEFIELD LRN CTR			004		9-12	0			
CENTRAL ISD 07	7622 US HWY 69 N POLLOK 75969-9710 PHONE - (936) 853-2216 FAX - (936) 853-2215	003-907		ALLEN D GARNER		1632	\$162,572	.137	.000
REGULAR INSTRUCTIONAL CENTRAL H S CENTRAL J H CENTRAL PRI CENTRAL EL	(936) 853-2169 (936) 853-2115 (936) 853-2710 (936) 853-9390		001 041 101 102	DAVID FLOWERS MIKE COMPTON KAREN SHUMAKER DIANNE CROOM	9-12 6-8 EE-2 3-5	485 406 376 351			
ALTERNATIVE INSTRUCTIONAL STUBBLEFIELD LRN CTR	(409) 634-1100		004		9-12	14			

Texas Public Schools and Charters, Directory, October 2007

County, district, region, school	Mailing address and phone number	Cnty.-dist. number	Sch. no.	County and district superintendents, principals	Grades	2006-07 enrollment	Appraised valuation (thousands)	Tax rate	
								Maintenance	Bond
004 ARANSAS		004							
ARANSAS COUNTY ISD 02	P O BOX 907 ROCKPORT 78381-0907 PHONE - (361) 790-2250 ext:2243 FAX - (361) 790-2034	004-901		PAUL WAYNE JOHNSON		3245	\$2,025,635	.134	.006
REGULAR INSTRUCTIONAL									
ROCKPORT-FULTON HIGH SCHOOL	(361) 790-2220		001	TISHA PIWETZ	9-12	985			
ROCKPORT-FULTON MIDDLE SCHOOL	(361) 790-2230		041	KIM JAMES	6-8	789			
FULTON 4-5 LEARNING CENTER	(361) 790-2240		101	BETTY WILLIAMS	4-5	466			
LITTLE BAY PRIMARY SCHOOL	(361) 790-2000		102	KATHY STEPHENSON	EE-KG	323			
LIVEOAK 1-3 LEARNING CENTER	(361) 790-2260		103	PATRICIA NELSON	1-3	682			
005 ARCHER		005							
ARCHER CITY ISD 09	P O BOX 926 ARCHER CITY 76351-0926 PHONE - (940) 574-4536 FAX - (940) 574-4051	005-901		RANDEL R BEAVER		484	\$151,204	.123	.008
REGULAR INSTRUCTIONAL									
ARCHER CITY H S	(940) 574-4713		001	CD KNOBLOCH	7-12	245			
ARCHER CITY EL	(940) 574-4506		101	VANCE MORRIS	EE-6	239			
HOLLIDAY ISD 09	P O BOX 689 HOLLIDAY 76366-0689 PHONE - (940) 586-1281 FAX - (940) 586-1492	005-902		CLARKE BOYD		837	\$195,665	.137	.022
REGULAR INSTRUCTIONAL									
HOLLIDAY H S	(940) 586-1624		001	KENT LEMONS	9-12	269			
HOLLIDAY MIDDLE	(940) 586-1314		041	KELLY CARVER	6-8	197			
HOLLIDAY EL	(940) 586-1986		101	SHANNON OWEN	EE-5	371			
WINDTHORST ISD 09	P O BOX 190 WINDTHORST 76389-0190 PHONE - (940) 423-6688 FAX - (940) 423-6505	005-904		DON WINDHAM		518	\$50,702	.137	.009
REGULAR INSTRUCTIONAL									
WINDTHORST H S	(940) 423-6688		001	LONNIE HISE	7-12	226			
WINDTHORST EL	(940) 423-6679		101	JEAN ASHTON	EE-6	282			
006 ARMSTRONG		006							
CLAUDE ISD 16	P O BOX 209 CLAUDE 79019-0209 PHONE - (806) 226-7331 FAX - (806) 226-2244	006-902		LAURA A ZANCHETTIN		351	\$87,620	.125	.015
REGULAR INSTRUCTIONAL									
CLAUDE H S	(806) 226-2191		001	JAMES KENNEDY	6-12	196			
CLAUDE EL	(806) 226-3522		101	REAGAN OLES	EE,KG-5	155			
007 ATASCOSA		007							
CHARLOTTE ISD 20	P O BOX 489 CHARLOTTE 78011-0489 PHONE - (830) 277-1431 FAX - (830) 277-1551	007-901		ALFONSO OBREGON		530	\$70,547	.127	.012
REGULAR INSTRUCTIONAL									
CHARLOTTE H S	(830) 277-1432		001	DAVID CARMICHAEL	9-12	139			
CHARLOTTE J H	(830) 277-1646		041	BRYAN BORTH	6-8	116			
CHARLOTTE EL	(830) 277-1710		101	WILLIAM MEADOWS	EE-5	272			
JJAEP INSTRUCTIONAL									
ATASCOSA CO ALTER	(830) 769-2925		002	DOUG HARVEY	6-12	0			
DAEP INSTRUCTIONAL									
BIG FOOT ALT ED			003		6-12	3			
JOURDANTON ISD 20	200 ZANDERSON AVE JOURDANTON 78026-3045 PHONE - (830) 769-3548 ext:223 FAX - (830) 769-3272	007-902		DR LANA COLLAVO		1248	\$371,160	.137	.000
REGULAR INSTRUCTIONAL									
JOURDANTON H S	(830) 769-2350		001	KEITH CHAPMAN	9-12	373			
JOURDANTON J H	(830) 769-2234		041	ROBERT RUTKOWSKI	6-8	247			
JOURDANTON EL	(830) 769-2121		101	MICHELE HARTUNG	EE-5	600			
ALTERNATIVE INSTRUCTIONAL									
ATASCOSA COUNTY JUVENILE JUSTICE CE	(830) 769-3900		005	KEITH CHAPMAN	5-12	20			
JJAEP INSTRUCTIONAL									
THE LARRY BROWN SCHOOL	(830) 769-2925		004	DOUG HARVEY	4-12	5			
DAEP INSTRUCTIONAL									
BIGFOOT ALTER SCH	(830) 663-5020		002	RAUL MORALES	6-12	3			
LYTLE ISD 20	P O BOX 745 LYTLE 78052-0745 PHONE - (830) 709-5100 FAX - (830) 709-5104	007-904		MICHELLE CARROLL SMITH		1601	\$149,838	.137	.023
REGULAR INSTRUCTIONAL									
LYTLE H S	(830) 709-5105		001	ROSE MARY MARES	9-12	445			
LYTLE JUNIOR HIGH SCHOOL	(830) 709-5115		041	JESSE VELA	6-8	335			
LYTLE EL	(830) 709-5130		101	KENNETH DYKES JR	2-5	493			
LYTLE PRIMARY SCHOOL	(830) 709-5140		103	JO ANN BUCHANAN	EE-1	320			

Texas Public Schools and Charters, Directory, October 2007

County, district, region, school	Mailing address and phone number	Cnty.-dist. number	Sch. no.	County and district superintendents, principals	Grades	2006-07 enrollment	Appraised valuation (thousands)	Tax rate	
								Maintenance	Bond
JJAEP INSTRUCTIONAL									
J J A E P			003	DOUG HARVEY	5-12	0			
DAEP INSTRUCTIONAL									
BIGFOOT DAEP	(830) 663-5020		002	DOUG HARVEY RAUL MORALES	6-12	8			
PLEASANTON ISD 20									
	831 STADIUM DR PLEASANTON 78064-2499 PHONE - (830) 569-1200 FAX - (830) 569-2171	007-905		BERNARD ZAROSKY		3468	\$513,576	.137	.005
REGULAR INSTRUCTIONAL									
PLEASANTON H S	(830) 569-1250		001	DAVID SOLOMON	9-12	974			
PLEASANTON J H	(830) 569-1280		041	DEBORAH GARCIA	7-8	520			
LEMING EL	(830) 281-3267		102	DIANA MIRANDA	PK-1	146			
PLEASANTON EL	(830) 569-1340		103	DEBBIE DREW	3-6	552			
PLEASANTON INTERMEDIATE	(830) 569-1310		104	SANDRA COWARD	5-6	493			
PLEASANTON PRIMARY	(830) 569-2000		105	JACKIE RUSSELL	EE-2	746			
ALTERNATIVE INSTRUCTIONAL									
CARE ACADEMY SCHOOL OF CHOICE			005	GARY BUTSCHEK	9-12	0			
JJAEP INSTRUCTIONAL									
ATASCOSA CO ALTER	(830) 769-2925		004	DOUG HARVEY	5-12	7			
DAEP INSTRUCTIONAL									
C A R E ACADEMY	(830) 569-1330		003	GARY BUTSCHEK	7-12	30			
POTEET ISD 20									
	P O BOX 138 POTEET 78065-0138 PHONE - (830) 742-3567 FAX - (830) 742-3332	007-906		DR SHARON LEE DOUGHTY		1694	\$128,597	.137	.012
REGULAR INSTRUCTIONAL									
POTEET H S	(830) 742-3522		001	ANDRES CASTILLO	9-12	506			
POTEET J H	(830) 742-3571		041	CARVETH AUGUSTUS HALL	6-8	382			
POTEET ELEMENTARY	(830) 742-3503		101	JANNA POTH	EE-3	557			
POTEET INTERMEDIATE	(830) 742-3697		102	CAROLINA GONZALES	4-5	248			
JJAEP INSTRUCTIONAL									
ATASCOSA CO JUVENILE UNIT	(830) 769-2925		003		6-12	1			
008 AUSTIN									
008									
BELLVILLE ISD 06									
	518 S MATHEWS BELLVILLE 77418-2711 PHONE - (979) 865-3133 FAX - (979) 865-8591	008-901		JOHN CONLEY II		2189	\$708,770	.137	.021
REGULAR INSTRUCTIONAL									
BELLVILLE H S	(979) 865-3681		001	JIM BATSON	9-12	715			
BELLVILLE J H	(979) 865-5968		041	LAURA BAILEY	6-8	516			
O'BRYANT PRIMARY	(979) 865-5907		101	PAUL ASCHENBECK	EE-3	546			
O'BRYANT INT	(979) 865-3671		102	RON EILERS	4-5	230			
WEST END EL	(979) 357-2595		105	CHARLES ABEL	K6-5	182			
ALTERNATIVE INSTRUCTIONAL									
SPICER ALTER ED CTR	(979) 865-7095		002	RON POPE	5-12	0			
SEALY ISD 06									
	939 TIGER LN SEALY 77474-3211 PHONE - (979) 885-3516 FAX - (979) 885-6457	008-902		PAMELA J MORRIS		2595	\$885,364	.126	.022
REGULAR INSTRUCTIONAL									
SEALY H S	(979) 885-3515		001	ROBERT ARNOLD	9-12	723			
SEALY J H	(979) 885-3292		041	SCOTT KANA	6-8	585			
SELMAN EL	(979) 885-3517		102	SHANE EVERY	EE-3	904			
SELMAN INT	(979) 885-3852		103	DR STEPHANIE MCELROY	4-5	383			
BRAZOS ISD 06									
	P O BOX 819 WALLIS 77485-0819 PHONE - (979) 478-6551 FAX - (979) 478-6413	008-903		JACK ELLIS		829	\$346,554	.137	.017
REGULAR INSTRUCTIONAL									
BRAZOS H S	(979) 478-6000		001	LYLE EBNER	9-12	281			
BRAZOS MIDDLE	(979) 478-6814		041	JACKIE ELLIS	6-8	184			
BRAZOS EL	(979) 478-6610		102	JEANNE YOUNG	EE-5	364			
009 BAILEY									
009									
MULESHOE ISD 17									
	514 W AVE G MULESHOE 79347-3499 PHONE - (806) 272-7404 FAX - (806) 272-4120	009-901		GENE SHEETS		1497	\$197,227	.137	.030
REGULAR INSTRUCTIONAL									
MULESHOE H S	(806) 272-7303		001	DAVID JENKINS	9-12	352			
WATSON J H	(806) 272-7349		041	DAVID DOMINGUEZ	6-8	334			
MARY DESHAZO EL	(806) 272-7364		101	DEBBIE GALLMAN	3-5	329			
DILLMAN EL	(806) 272-7383		103	TODD NEWBERRY	EE-2	472			
ALTERNATIVE INSTRUCTIONAL									
P E P	(806) 933-4499		002	NANCY CHAMBERS	9-12	10			
010 BANDERA									
010									
MEDINA ISD 20									
	P O BOX 1470 MEDINA 78055-1470 PHONE - (830) 589-2855 FAX - (830) 589-7150	010-901		ROSS HORD		347	\$148,794	.126	.000

Texas Public Schools and Charters, Directory, October 2007

County, district, region, school	Mailing address and phone number	Cnty.-dist. number	Sch. no.	County and district superintendents, principals	Grades	2006-07 enrollment	Appraised valuation (thousands)	Tax rate	
								Maintenance	Bond
REGULAR INSTRUCTIONAL									
MEDINA H S	(830) 589-2851		001	ROSS HORD	7-12	173			
MEDINA EL	(830) 589-2731		101	DALE A NAUMANN	EE-6	174			
BANDERA ISD 20									
	P O BOX 727 BANDERA 78003-0727 PHONE - (830) 796-3313 FAX - (830) 796-6238	010-902		DR KEVIN DYES		2539	\$848,305	.132	.019
REGULAR INSTRUCTIONAL									
BANDERA H S	(830) 796-6254		001	MICHAEL NESBIT	9-12	847			
BANDERA MIDDLE	(830) 796-6270		041	GARY BITZKIE	6-8	575			
ALKEK EL	(830) 796-6223		101	WILLIAM WHEELER HANKS	EE-5	601			
HILL COUNTRY EL	(830) 535-6151		102	RENEE GASE	EE-5	516			
011 BASTROP									
011									
BASTROP ISD 13									
	906 FARM ST BASTROP 78602-3310 PHONE - (512) 321-2292 FAX - (512) 321-7469	011-901		RODERICK EMANUEL		8192	\$2,113,516	.137	.025
REGULAR INSTRUCTIONAL									
BASTROP H S	(512) 321-1151		001	MICHAEL BENEDICT	9-12	2285			
BASTROP MIDDLE	(512) 321-3911		041	DR LAURIE BAUER	7-8	602			
EMILE ELEMENTARY	(512) 321-4451		101	DEBORAH MAYER	EE-4	504			
MINA ELEMENTARY	(512) 321-2565		102	LINDA JOHNSON	EE-4	584			
CEDAR CREEK ELEMENTARY	(512) 332-0699		103	JINGER MYERS	PK-4	588			
BASTROP INTERMEDIATE	(512) 321-6023		104	MERVYN DOHERTY	5-6	622			
CEDAR CREEK MIDDLE SCHOOL	(512) 332-2626		106	JIM HALLAMEK	7-8	577			
RED ROCK ELEMENTARY	(512) 332-2670		107	BRUCE NELSON	EE-4	534			
CEDAR CREEK INTERMEDIATE SCHOOL	(512) 308-0702		108	SHAWN ADAMS	5-6	603			
BLUEBONNET ELEMENTARY SCHOOL	(512) 308-1325		109	RICHARD BATLLE	EE-4	573			
LOST PINES ELEMENTARY SCHOOL	(512) 321-2086		110	DONNA ORSAG	EE-4	666			
ALTERNATIVE INSTRUCTIONAL									
GENESIS H S	(512) 321-2593		022	JAMES RICHARDSON	9-12	0			
DAEP INSTRUCTIONAL									
BASTROP COUNTY JUVENILE BOOT CAMP	(512) 581-0065		004	BETTY RICHARDSON	4-12	0			
GATEWAY SCH	(512) 321-2339		033	BETH MURRAY	6-12	54			
ELGIN ISD 13									
	P O BOX 351 ELGIN 78621-0351 PHONE - (512) 281-3434 FAX - (512) 281-5388	011-902		BILL GRAVES		3598	\$702,753	.137	.028
REGULAR INSTRUCTIONAL									
ELGIN H S	(512) 281-3438		001	ROBERTO VASQUEZ	9-12	988			
ELGIN MIDDLE SCHOOL	(512) 281-3382		041	DARRIN BICKHAM	6-8	752			
BOOKER T WASHINGTON ELEMENTARY	(512) 281-3411		101	VIRGINIA CAUDLE	EE-5	601			
ELGIN ELEMENTARY	(512) 281-3457		102	RICARDO REYES	EE-5	613			
NEIDIG EL	(512) 281-9702		103	KATHLEEN HERNANDEZ	EE-5	617			
ALTERNATIVE INSTRUCTIONAL									
PHOENIX HIGH SCHOOL	(512) 281-9774		004	LARRY THOMAS	9-12	25			
DAEP INSTRUCTIONAL									
BASTROP COUNTY JUVENILE BOOT CAMP			003	ROBERTO VASQUEZ	6-12	2			
SMITHVILLE ISD 13									
	P O BOX 479 SMITHVILLE 78957-0479 PHONE - (512) 237-2487 FAX - (512) 237-2775	011-904		GARY SAGE		1731	\$446,143	.137	.025
REGULAR INSTRUCTIONAL									
SMITHVILLE H S	(512) 237-2451		002	JASON HEWITT	9-12	541			
SMITHVILLE J H	(512) 237-2407		041	DAVID EDWARDS	6-8	403			
SMITHVILLE EL	(512) 237-2406		101	ANA MURRAY	3-5	375			
BROWN PRI	(512) 237-2519		102	NINA BRINKER	EE-2	412			
DAEP INSTRUCTIONAL									
BASTROP COUNTY JUVENILE BOOT CAMP			004	BETTY RICHARDSON	4-12	0			
MCDADE ISD 13									
	P O BOX 400 MCDADE 78650-0400 PHONE - (512) 273-2522 FAX - (512) 273-2101	011-905		BILL KELLY		181	\$54,768	.137	.007
REGULAR INSTRUCTIONAL									
MCDADE EL	(512) 273-2522		101	REYNALDO JUAREZ	PK-8	181			
012 BAYLOR									
012									
SEYMOUR ISD 09									
	409 W IDAHO ST SEYMOUR 76380-1650 PHONE - (940) 889-3525 FAX - (940) 889-5340	012-901		DR JOHN BAKER		630	\$129,977	.137	.014
REGULAR INSTRUCTIONAL									
SEYMOUR H S	(940) 889-2947		001	MORRIS DAVIS	9-12	216			
SEYMOUR MIDDLE SCHOOL			042	GREG ROACH	5-8	173			
SEYMOUR EL	(940) 889-2533		101	SUSAN FAMBROUGH	EE-4	241			
013 BEE									
013									
ST MARY'S ACADEMY CHARTER SCHOOL 02									
	PO BOX 279 BEEVILLE 78102 PHONE - (361) 358-5601 FAX - (361) 358-5704	013-801		MERLE S SIMONSON		283	\$0	.000	.000
CHARTER/REGULAR INSTRUCTIONAL									

Texas Public Schools and Charters, Directory, October 2007

County, district, region, school	Mailing address and phone number	Cnty.-dist. number	Sch. no.	County and district superintendents, principals	Grades	2006-07 enrollment	Appraised valuation (thousands)	Tax rate	
								Maintenance	Bond
ST MARY'S ACADEMY CHARTER SCHOOL	(361) 358-5601		101	MERLE S SIMONSON	KG-8	283			
BEEVILLE ISD 02	2400 N SAINT MARY'S ST BEEVILLE 78102-2494 PHONE - (361) 358-7111 FAX - (361) 358-7837	013-901		DR JOHN HARDWICK JR		3156	\$444,147	.137	.014
REGULAR INSTRUCTIONAL									
A C JONES HIGH SCHOOL	(361) 362-6000		001	JOE REYES	9-12	1071			
MORENO MIDDLE SCHOOL	(361) 358-6262		041	JEAN BLANKENSHIP	6-8	590			
R A HALL ELEMENTARY	(361) 362-6060		101	MARTINA VILLARREAL	1-5	368			
FADDEN-MCKEOWN-CHAMBLISS ELEMENTARY	(361) 362-6050		102	JONI BARBER	1-5	388			
THOMAS JEFFERSON EL	(361) 362-6030		104	SARAH JAURE	1-5	307			
HAMPTON-MORENO-DUGAT EARLY CHILDHOOD	(361) 362-6040		105	BELINDA AGUIRRE	EE-KG	401			
ALTERNATIVE INSTRUCTIONAL									
LEARNING RESOURCE CENTER	(361) 362-6010		002	DEEDEE BERNAL	9-12	31			
DAEP INSTRUCTIONAL									
BEEVILLE DAEP	(361) 362-6010		003	DEE DEE BERNAL	7-12	0			
PAWNEE ISD 02	P O BOX 569 PAWNEE 78145-0569 PHONE - (361) 456-7256 FAX - (361) 456-7388	013-902		ELAINE RICHARDSON		134	\$188,349	.120	.000
REGULAR INSTRUCTIONAL									
PAWNEE ELEMENTARY / JUNIOR HIGH	(361) 456-7256		101	DEMETRIO D GARCIA, M ED	PK-8	134			
PETTUS ISD 02	P O BOX D PETTUS 78146-1149 PHONE - (361) 375-2296 FAX - (361) 375-2295	013-903		TUCKER RACKLEY		394	\$146,233	.137	.000
REGULAR INSTRUCTIONAL									
PETTUS H S	(361) 375-2296		001	BRAD NORVELL	6-12	218			
PETTUS EL	(361) 375-2296		101	CHERYL BURRIS	PK-5	176			
SKIDMORE-TYNAN ISD 02	P O BOX 409 SKIDMORE 78389-0409 PHONE - (361) 287-3426 ext:200 FAX - (361) 287-3442	013-905		DR BRETT BELMAREZ		781	\$100,403	.137	.007
REGULAR INSTRUCTIONAL									
SKIDMORE-TYNAN H S	(361) 287-3426 ext:215		001	PATRICIA HOLUBEC	9-12	268			
SKIDMORE-TYNAN J H	(361) 287-3426 ext:204		041	FRED MALDONADO	6-8	173			
SKIDMORE-TYNAN EL	(361) 287-3426 ext:207		101	LETICIA VASQUEZ	PK-5	340			
014 BELL		014							
RICHARD MILBURN ALTER HIGH SCHOOL (KILLEEN) 12	4902 34TH ST STE 10 LUBBOCK 79410 PHONE - (806) 788-0198 FAX - (806) 788-1939	014-801		NORMAN HALL		158	\$0	.000	.000
CHARTER/ALTERNATIVE INSTRUCTIONAL									
RICHARD MILBURN ALTER H S (KILLEEN)	(254) 634-4444		001	ROSE THOMPSON	9-12	158			
TRANSFORMATIVE CHARTER ACADEMY 12	807 N 8TH ST KILLEEN 76541-4818 PHONE - (254) 628-8989 FAX - (254) 628-8981	014-802		CLAUDETTE MORGAN-SCOTT		83	\$0	.000	.000
CHARTER/ALTERNATIVE INSTRUCTIONAL									
TRANSFORMATIVE CHARTER ACADEMY	(254) 628-8989		001	CLAUDETTE MORGAN-SCOTT	9-12	83			
TEMPLE EDUCATION CENTER 12	1400 E AVE B TEMPLE 76502 PHONE - (254) 778-8682 FAX - (254) 778-8690	014-803		NICK FARLEY		91	\$0	.000	.000
CHARTER/ALTERNATIVE INSTRUCTIONAL									
TEMPLE EDUCATION CENTER	(254) 778-8682		101	RICK HALEY	PK-12	91			
CEDAR CREST SCHOOL 12	3613 WILLIAMS DR STE 406 GEORGETOWN 78628 PHONE - (512) 869-3027 FAX - (512) 869-3030	014-804		LINDA KELLY		62	\$0	.000	.000
CHARTER/ALTERNATIVE INSTRUCTIONAL									
CEDAR CREST CHARTER SCHOOL	(254) 939-4094		001	SUSAN PEREZ	KG-12	62			
ACADEMY ISD 12	704 E MAIN ST LITTLE RIVER 76554-9801 PHONE - (254) 982-4304 FAX - (254) 982-0023	014-901		DR RANDY HENDRICKS		988	\$155,402	.137	.012
REGULAR INSTRUCTIONAL									
ACADEMY H S	(254) 982-4201		001	JOE CRAIG	9-12	330			
ACADEMY J H	(254) 982-4620		041	STEPHEN ASH	5-8	291			
ACADEMY EL	(254) 982-4621		101	VICKI SLYE	PK-4	367			
ALTERNATIVE INSTRUCTIONAL									
BELL COUNTY ALTERNATIVE SCHOOL	(254) 982-3505		005		7-12	0			
JJAEP INSTRUCTIONAL									
ACADEMY JJAEP			042		5-12	0			
BARTLETT ISD 13	P O BOX 170 BARTLETT 76511-0170 PHONE - (254) 527-4247 ext:409 FAX - (254) 527-3340	014-902		MICHAEL MAYFIELD		177	\$69,451	.137	.009
REGULAR INSTRUCTIONAL									

Texas Public Schools and Charters, Directory, October 2007

County, district, region, school	Mailing address and phone number	Cnty.-dist. number	Sch. no.	County and district superintendents, principals	Grades	2006-07 enrollment	Appraised valuation (thousands)	Tax rate	
								Maintenance	Bond
BARTLETT SCHOOLS									
JJAEP INSTRUCTIONAL	(254) 527-3351 ext:418		001	ALLEN REESE	PK-12	177			
WILLIAMSON CO J J A E P			002		6-12	0			
BELL CO JJAEP			003		6-12	0			
BELTON ISD 12									
	P O BOX 269 BELTON 76513-0269 PHONE - (254) 215-2000 FAX - (254) 215-2001	014-903		DR VIVIAN BAKER		7977	\$1,421,482	.137	.030
REGULAR INSTRUCTIONAL									
BELTON H S	(254) 215-2200		001	KATHY COOK	9-12	2194			
BELTON M S	(254) 215-2800		042	JOE PETERKA	6-8	855			
LAKE BELTON M S	(254) 215-2900		043	SUZY MCKINNEY	6-8	909			
LEON HEIGHTS EL	(254) 215-3200		102	PAM NEVES	PK-5	296			
MILLER HEIGHTS EL	(254) 215-3300		103	SANDRA VELO	PK-5	406			
SOUTHWEST EL	(254) 215-3500		104	ROXANNE SANDERS	KG-5	472			
LAKWOOD EL	(254) 215-3100		108	JUDY SCHILLER	KG-5	695			
SPARTA EL	(254) 215-3600		109	TAMMY BECKER	PK-5	656			
JOE M PIRTLE ELEMENTARY	(254) 215-3400		111	STEPHANIE MATOUS	KG-5	793			
TYLER EL	(254) 215-3700		114	SYBIL COLLINS	EE-5	572			
TARVER ELEMENTARY SCHOOL	(254) 215-3800		116	LOIS KNOX	PK-5	0			
ALTERNATIVE INSTRUCTIONAL									
HENRY T WASKOW HIGH SCHOOL	(254) 215-2500		005	SCOTT MOGER	9-12	124			
JJAEP INSTRUCTIONAL	(254) 690-7022		006		6-12	5			
BELL CO J J A E P									
HOLLAND ISD 12									
	P O BOX 217 HOLLAND 76534-0217 PHONE - (254) 657-0175 FAX - (254) 657-0172	014-905		CINDY GUNN		574	\$73,787	.130	.015
REGULAR INSTRUCTIONAL									
HOLLAND H S	(254) 657-2523		001	BRITT GORDON	9-12	152			
BOWMAN MIDDLE	(254) 657-2224		041	MIKE MAZUCH	6-8	104			
HOLLAND EL	(254) 657-2525		101	SHANE DOWNING	EE-5	318			
JJAEP INSTRUCTIONAL									
BELL COUNTY JJAEP			003		6-12	0			
DAEP INSTRUCTIONAL									
BELL COUNTY DAEP			004		6-12	0			
KILLEEN ISD 12									
	P O BOX 967 KILLEEN 76540-0967 PHONE - (254) 501-0006 FAX - (254) 526-3103	014-906		DR JIM HAWKINS		36651	\$4,535,401	.130	.012
REGULAR INSTRUCTIONAL									
KILLEEN HIGH SCHOOL	(254) 501-0400		001	MICHAEL SIBBERSON	9-12	1819			
ELLISON HIGH SCHOOL	(254) 501-0600		002	MARVIN RAINWATER	9-12	2287			
CAREER AND TECHNOLOGY EDUCATION (CA	(254) 501-0563		003	LAUREL BLAIR	9-12	0			
HARKER HEIGHTS HIGH SCHOOL	(254) 501-0800		007	RALPH BRAY	9-12	2195			
SHOEMAKER HIGH SCHOOL	(254) 501-0900		008	RON GRAY	9-12	2153			
FAIRWAY MIDDLE SCHOOL	(254) 501-1000		041	TERESA DAUGHERTY	6-8	484			
NOLAN MIDDLE SCHOOL	(254) 501-1150		042	MIKE BURCH	6-8	668			
RANCIER MIDDLE SCHOOL	(254) 501-1250		043	DAVID DOMINGUEZ	6-8	687			
MANOR MIDDLE SCHOOL	(254) 501-1310		044	JAN RAINWATER	6-8	695			
SMITH MIDDLE SCHOOL	(254) 501-1050		045	SANDRA FORSYTHE	6-8	511			
EASTERN HILLS MIDDLE SCHOOL	(254) 501-1100		046	SHARON MILLER	6-8	800			
PALO ALTO MIDDLE SCHOOL	(254) 501-1200		048	JOE COBURN	6-8	741			
LIBERTY HILL MIDDLE SCHOOL	(254) 501-1370		049	MICHAEL BERGER	6-8	838			
LIVE OAK RIDGE MIDDLE SCHOOL	(254) 501-2490		050	BRENDA ALEXANDER	6-8	775			
UNION GROVE MIDDLE SCHOOL	(254) 200-6580		051	ROBIN CHAMPAGNE	6-8	745			
AUDIE MURPHY MIDDLE SCHOOL	(254) 200-6530		052	MINERVA TRUJILLO	6-8	590			
CLIFTON PARK ELEMENTARY	(254) 501-1580		102	SUSAN BUCKLEY	EE-5	520			
EAST WARD ELEMENTARY	(254) 501-1650		103	JO LYNETTE CRAYTON	EE-5	506			
FOWLER ELEMENTARY	(254) 501-1760		104	DEBRA DREVER	EE-5	363			
HARKER HEIGHTS ELEMENTARY	(254) 501-2050		105	CAROLYN DUGGER	EE-5	668			
MEADOWS ELEMENTARY	(254) 501-1870		108	KAROL CARLISLE	EE-5	692			
PEEBLES ELEMENTARY	(254) 501-2120		109	GAYLE DUDLEY	EE-5	690			
PERSHING PARK ELEMENTARY	(254) 501-1790		110	JUDY VANRIPER	EE-5	695			
SUGAR LOAF ELEMENTARY	(254) 501-1940		111	KARL BRADLEY	EE-5	486			
WEST WARD ELEMENTARY	(254) 501-1830		112	MAUREEN ADAMS	EE-5	546			
BELLAIRE ELEMENTARY	(254) 501-1410		113	LIOODLEE GARCIA	EE-5	547			
NOLANVILLE ELEMENTARY	(254) 501-2180		115	SHARON DAVIS	EE-5	816			
CLARKE ELEMENTARY	(254) 501-1510		116	NABIL DIAB	EE-3	643			
DUNCAN ELEMENTARY	(254) 501-1620		117	MARIE DAVIS	EE-5	756			
HAY BRANCH ELEMENTARY	(254) 501-2080		119	SUE KOZORA	EE-5	724			
WILLOW SPRINGS ELEMENTARY	(254) 501-2020		120	LINDA OLSON	EE-5	747			
MOUNTAIN VIEW ELEMENTARY	(254) 501-1900		121	NANCY VARLJEN	EE-5	816			
RECES CREEK ELEMENTARY	(254) 501-2150		122	MICHELLE TAYLOR	EE-5	667			
CLEAR CREEK ELEMENTARY	(254) 501-1550		123	JERRE VARNELL	EE-5	799			
CEDAR VALLEY ELEMENTARY	(254) 501-1480		124	JANET WYRICK	EE-5	682			
BROOKHAVEN ELEMENTARY	(254) 501-1440		125	KELLY DUNN	EE-5	701			
VENABLE VILLAGE ELEMENTARY	(254) 501-1980		126	CYNTHIA POTVIN	EE-5	627			
TRIMMIEER ELEMENTARY	(254) 501-2270		127	PENNY BATTS	EE-5	725			
MONTAGUE VILLAGE ELEMENTARY	(254) 501-2230		128	DEBRA BURCH	EE-5	599			
MAXDALE ELEMENTARY	(254) 501-2460		129	PAULA FINNESSEY	EE-5	736			
IRA CROSS JR ELEMENTARY	(254) 501-2550		130	JERRY BROUGHTON	EE-5	709			
IDUMA ELEMENTARY	(254) 501-2590		131	JUDY TYSON	EE-5	1036			
OVETA CULP HOBBY ELEMENTARY	(254) 200-6500		132	KEITH MOORE	EE-5	597			
TIMBER RIDGE ELEMENTARY	(254) 200-6630		133	DANA COLEMAN	EE-5	611			
SAEGERT ELEMENTARY	(254) 200-6660		135	DR TRACI SMITH	EE-5	759			
SKIPCHA ELEMENTARY	(254) 200-6690		136	DIANA MILLER	EE-5	818			
ALTERNATIVE INSTRUCTIONAL									
PATHWAYS LEARNING CENTER	(254) 501-0550		006	BOBBIE REEDERS	9-12	111			
METROPLEX SCHOOL	(254) 501-0363		022	DR LYNN YOUNG	EE-12	12			

Texas Public Schools and Charters, Directory, October 2007

County, district, region, school	Mailing address and phone number	Cnty.-dist. number	Sch. no.	County and district superintendents, principals	Grades	2006-07 enrollment	Appraised valuation (thousands)	Tax rate	
								Maintenance	Bond
BELL COUNTY JUVENILE DETENTION CENT	(254) 618-4278		025	JESSICA YORK	4-12	43			
JJAEP INSTRUCTIONAL									
KILLEEN J J A E P	(254) 690-7336		026	JESSICA YORK	6-12	41			
DAEP INSTRUCTIONAL									
HAYNES SCHOOL (HS)	(254) 501-1700		004	JOHNNY JAMES	9-12	78			
HAYNES SCHOOL (MS)	(254) 501-1690		009	PHYLLIS ROSEN	6-8	75			
ELEMENTARY ALTERNATIVE LEARNING CEN	(254) 200-6660		100	LORETTA WALKER	KG-5	22			
ROGERS ISD 12	1 EAGLE DR ROGERS 76569-9998 PHONE - (254) 642-3802 FAX - (254) 642-3851	014-907		KATIE RYAN		835	\$119,717	.135	.008
REGULAR INSTRUCTIONAL									
ROGERS H S	(254) 642-3224		001	ROBERT CHAPPELL	9-12	250			
ROGERS MIDDLE	(254) 642-3011		041	GENIE ALLISON	6-8	192			
ROGERS EL	(254) 642-3250		102	GARRETT LAYNE, MID-MANAGEMENT CERTI	PK-5	393			
JJAEP INSTRUCTIONAL									
BELL COUNTY JJAEP			042		6-8	0			
SALADO ISD 12	P O BOX 98 SALADO 76571-0098 PHONE - (254) 947-5479 ext:7005 FAX - (254) 947-5605	014-908		DR ROBIN W BATTERSHELL		1258	\$467,636	.130	.030
REGULAR INSTRUCTIONAL									
SALADO H S	(254) 947-5429		001	KAY MATTHEWS	9-12	414			
SALADO INTERMEDIATE SCHOOL	(254) 947-1700		041	JOE PALMER	5-8	399			
THOMAS ARNOLD EL	(254) 947-5191		101	LISA NIX	PK-4	445			
ALTERNATIVE INSTRUCTIONAL									
BELL COUNTY ALTERNATIVE			005		7-12	0			
JJAEP INSTRUCTIONAL									
BELL CO JJAEP			002		7-12	0			
TEMPLE ISD 12	P O BOX 788 TEMPLE 76503-0788 PHONE - (254) 215-8473 FAX - (254) 899-6837	014-909		DR DANA S MARABLE		8443	\$2,463,420	.137	.012
REGULAR INSTRUCTIONAL									
TEMPLE H S	(254) 215-7000		002	JASON BULLOCK	9-12	2166			
LAMAR MIDDLE	(254) 215-6444		041	JENNIFER MATHESON	6-8	571			
TRAVIS MIDDLE	(254) 215-6300		042	EDDY MCNAMARA	6-8	679			
BONHAM MIDDLE	(254) 215-6600		044	JUDY HUNDLEY	6-8	512			
BETHUNE EARLY CHILDHOOD CENTER	(254) 215-6700		101	TINA COPPIN	EE-PK	443			
CATER EL	(254) 215-7444		102	J DAVID DIXON	KG-5	378			
JEFFERSON EL	(254) 215-5500		107	ELIZABETH GINIEWICZ	KG-5	463			
SCOTT EL	(254) 215-6222		110	DONNA LAMMERT	KG-5	329			
THORNTON EL	(254) 215-5700		111	MARK FLEMING	KG-5	487			
WESTERN HILLS EL	(254) 215-5600		114	PAT GROHOLSKI	KG-5	483			
MERIDITH-DUNBAR EL	(254) 215-7475		115	RHONDA ETHERIDGE	KG-5	410			
RAYE ALLEN EL	(254) 215-5800		116	GALE LEIDY	KG-5	439			
KENNEDY-POWELL EL	(254) 215-6000		117	MELISSA HARPER	KG-5	519			
HECTOR P GARCIA EL	(254) 215-6100		118	RON SMITH	KG-5	553			
ALTERNATIVE INSTRUCTIONAL									
SCOTT & WHITE HOSPITAL	(254) 778-3795		198	MARILYN VARCHETTO	EE-12	2			
JJAEP INSTRUCTIONAL									
BELL CO J J A E P			006		6-12	9			
DAEP INSTRUCTIONAL									
WHEATLEY ALTERNATIVE EDUCATION CENT	(254) 215-5665		005	CARL PLEASANT	1-12	0			
BUDGETED									
HOLY TRINITY HIGH SCHOOL	(254) 771-0787		007	ROBIN COUVILLON	9-12	0			
IMMANUEL LUTHERAN SCH	(254) 773-9485		195	THERESA SHOEMAKER	PK	0			
ST MARY'S SCH	(254) 778-8141		199	DR ARDELLE HAMILTON	PK-8	0			
CENTRAL TEXAS CHRIST SCH	(254) 939-5700		201	RICHARD WARDEN	PK-12	0			
TROY ISD 12	P O BOX 409 TROY 76579-0409 PHONE - (254) 938-2595 FAX - (254) 938-7323	014-910		KERRY HANSEN		1279	\$189,587	.136	.018
REGULAR INSTRUCTIONAL									
TROY HIGH SCHOOL	(254) 938-2561		001	RANDY HICKS	9-12	403			
TROY MIDDLE SCHOOL	(254) 938-2543		041	JIMMY COX	6-8	291			
TROY ELEMENTARY	(254) 938-2503		101	KATHERINE DUTTON	2-5	361			
EDNA BIGHAM MAYS ELEMENTARY	(254) 938-0304		103	PEGGY SMITH	EE-1	224			
JJAEP INSTRUCTIONAL									
TROY J J A E P	(254) 690-7022		042	WAYNE COOPER	6-12	0			
DAEP INSTRUCTIONAL									
TROY DAEP	(254) 938-2543		043	JIMMY COX	6-12	0			
015 BEXAR		015							
POR VIDA ACADEMY 20	1135 MISSION RD SAN ANTONIO 78210-4598 PHONE - (210) 532-8816 FAX - (210) 534-0795	015-801		JOSEPH G RENDON		329	\$0	.000	.000
CHARTER/REGULAR INSTRUCTIONAL									
CORPUS CHRISTI ACADEMY	(361) 225-4240		002	ROEL BARRERA	9-12	106			
CHARTER/ALTERNATIVE INSTRUCTIONAL									
POR VIDA ACADEMY CHARTER H S	(210) 532-9161		001	STEVE LANGSETH	9-12	200			
CESAR E CHAVEZ ACADEMY	(361) 561-5651		003	GILBERT OLIVAREZ	9-12	23			
GEORGE GERVIN ACADEMY 20	6944 SUNBELT DR S	015-802		BARBARA D HAWKINS		564	\$0	.000	.000

Texas Public Schools and Charters, Directory, October 2007

County, district, region, school	Mailing address and phone number	Cnty.-dist. number	Sch. no.	County and district superintendents, principals	Grades	2006-07 enrollment	Appraised valuation (thousands)	Tax rate	
								Maintenance	Bond
CHARTER/ALTERNATIVE INSTRUCTIONAL GEORGE GERVIN ACADEMY THE EDUCATION AND TRAINING CENTER	SAN ANTONIO 78218-3336 PHONE - (210) 568-8800 FAX - (210) 568-8897 (210) 568-8800 (210) 587-3576		001 004	CHARLIE V LANDY JR	PK-4,9-12 9-12	349 215			
HIGGS CARTER KING GIFTED & TALENTED CHARTER ACAD 20	PO BOX 18854 SAN ANTONIO 78218-0854 PHONE - (210) 735-2341 FAX - (210) 733-6434	015-803		CLAUDETTE Y YARBROUGH		315	\$0	.000	.000
CHARTER/ALTERNATIVE INSTRUCTIONAL HIGGS CARTER KING GIFTED & TALENTED	(210) 735-2341		101	CLAUDETTE Y YARBROUGH	PK-12	315			
NEW FRONTIERS CHARTER SCHOOL 20	4018 S PRESA ST SAN ANTONIO 78223 PHONE - (210) 532-7633 FAX - (210) 532-3329	015-805		ALFREDO SEGURA JR		627	\$0	.000	.000
CHARTER/ALTERNATIVE INSTRUCTIONAL NEW FRONTIERS MIDDLE SCH NEW FRONTIERS CHARTER SCHOOL EARLY CHILDHOOD ACADEMY	(210) 533-3655 (210) 533-3655 (210) 533-3655		041 101 102	ERNEST MORENO ERNEST MORENO ERNEST MORENO	6-8 KG-5 PK-3	251 376 0			
SCHOOL OF EXCELLENCE IN EDUCATION 20	1826 BASSE RD SAN ANTONIO 78213-4606 PHONE - (210) 431-9881 FAX - (210) 432-8467	015-806		RICKY L HOOKER		2290	\$0	.000	.000
CHARTER/REGULAR INSTRUCTIONAL RICK HAWKINS H S DR PAUL S SAENZ J H DR HARMON W KELLEY ELEMENTARY DR JAMES L BURCH ELEMENTARY PRE-K ACADEMY DR DAVID M COPELAND EL DR DAVID C WALKER EL	(210) 461-9881 (210) 431-9881 (210) 431-9881 (210) 431-9881 (210) 431-9881 (210) 431-9881 (210) 431-9881		001 041 101 103 104 105 106	JEFFREY GAFFNEY JEFFREY GAFFNEY ALMA GARZA DOLORES SENDEJO SUSAN NORRIS FRANKIE WILLIAMS PAMELA TANKERSON	9-12 7-8 KG-3 4-6 PK KG-3 4-6	439 397 494 387 121 452 0			
SOUTHWEST PREPARATORY SCHOOL 20	1258 AUSTIN HWY SAN ANTONIO 78209-4820 PHONE - (210) 829-8007 ext:1 FAX - (210) 829-8514	015-807		DR GARY SHORT		967	\$0	.000	.000
CHARTER/ALTERNATIVE INSTRUCTIONAL SOUTHWEST PREPARATORY SCHOOL SOUTHWEST PREPARATORY SOUTHEAST CAM SOUTHWEST PREPARATORY - VIRTUAL PIL SOUTHWEST PREPARATORY SCHOOL-NORTHW NEW DIRECTIONS	(210) 829-8017 (210) 333-1403 (210) 829-8017 (210) 432-2634 (210) 828-2161		001 002 003 004 005	JOEL HERNANDEZ OTIS SPEARS RUSHTON HURLEY JOE INMAN SUE EAKLE	9-12 9-12 9-12 9-12 9-12	362 276 0 282 47			
JOHN H WOOD JR PUBLIC CHARTER DISTRICT 20	3201 CHERRY RDG STE C-315 SAN ANTONIO 78230 PHONE - (210) 499-0350 FAX - (210) 499-0352	015-808		BRUCE ROCKSTROH		270	\$0	.000	.000
CHARTER/ALTERNATIVE INSTRUCTIONAL JOHN H WOOD JR CHARTER SCHOOL AT AF JOHN H WOOD JR CHARTER SCHOOL AT SA JOHN H WOOD JR CS HAYS CO JUVENILE JOHN H WOOD JR CS HAYS CO JUVENILE JOHN H WOOD JR CHARTER SCHOOL AT HU	(210) 499-0350 (210) 499-0350 (512) 499-0350 (512) 499-0350 (210) 798-0350		001 002 003 004 005	DEBI CHRISTENSEN GEORGE PENA JUDITH WYNNE JUDITH WYNNE ALBERTO IBARRA	5-12 5-12 5-12 5-12 6-12	6 0 110 12 142			
BEXAR COUNTY ACADEMY 20	20755 GREENFIELD SOUTHFIELD 48075 PHONE - (210) 432-8600 FAX - (210) 432-1195	015-809		BETTY MILLEDGE		501	\$0	.000	.000
CHARTER/REGULAR INSTRUCTIONAL BEXAR COUNTY ACADEMY	(210) 432-8600		101	KEYSHAR BREEDLOVE	PK-8	501			
LA ESCUELA DE LAS AMERICAS 20	2300 W COMMERCE STE 200 SAN ANTONIO 78207 PHONE - (210) 978-0515 FAX - (210) 978-0547	015-811		FERNANDO S GODINEZ		124	\$0	.000	.000
CHARTER/REGULAR INSTRUCTIONAL ESCUELA DE LAS AMERICAS	(210) 978-0562		101	ANA MARIE LIRA	PK-5	124			
GEORGE I SANCHEZ CHARTER HS SAN ANTONIO BRANCH 20	436 S MAIN SAN ANTONIO 78204 PHONE - (210) 270-8567 FAX - (210) 223-2146	015-812		ROBERTO LOPEZ		124	\$0	.000	.000
CHARTER/ALTERNATIVE INSTRUCTIONAL GEORGE I SANCHEZ CHARTER H S SAN AN	(210) 270-8567		001	WENDELL BEENE	8-12	124			
GUARDIAN ANGEL PERFORMANCE ARTS ACADEMY 20	5063 RIGSBY, BUILDING #1 SAN ANTONIO 78222 PHONE - (210) 737-9377 FAX - (210) 650-9435	015-813		BETTY J GARMOND		10	\$0	.000	.000
CHARTER/REGULAR INSTRUCTIONAL GUARDIAN ANGEL PERFORMANCE ACADEMY	(210) 737-9377		041	JACQUELYN R DARBY	6-8	10			
POSITIVE SOLUTIONS CHARTER SCHOOL 20	1325 N FLORES STE 100 SAN ANTONIO 78212 PHONE - (210) 299-1025	015-814		ARTURO B SUAREZ		151	\$0	.000	.000

Texas Public Schools and Charters, Directory, October 2007

County, district, region, school	Mailing address and phone number	Cnty.-dist. number	Sch. no.	County and district superintendents, principals	Grades	2006-07 enrollment	Appraised valuation (thousands)	Tax rate	
								Maintenance	Bond
CHARTER/ALTERNATIVE INSTRUCTIONAL POSITIVE SOLUTIONS CHARTER BRYAN TEXAS CAMPUS	FAX - (210) 299-1052 (210) 299-1025 (979) 822-9988		001 002	PAMELA M SOLITAIRE PAMELA M SOLITAIRE	9-12 7-12	131 20			
RADIANCE ACADEMY OF LEARNING 20	9150 FM 78 STE 7 CONVERSE 78109 PHONE - (210) 658-6848 FAX - (210) 658-7820	015-815		CHERYL A WASHINGTON		500	\$0	.000	.000
CHARTER/ALTERNATIVE INSTRUCTIONAL RADIANCE ACADEMY OF LEARNING RADIANCE ACADEMY OF LEARNING (DEL R RADIANCE ACADEMY OF LEARNING (WEST RADIANCE ACADEMY OF LEARNING (INTER RADIANCE ACADEMY OF LEARNING (DAYST RADIANCE ACADEMY OF LEARNING (MISSI	(210) 404-9650 (830) 774-6230 (210) 670-8800 (210) 434-6428 (210) 658-6848 (210) 658-6848		001 041 101 102 103 104	DANIEL MARTINEZ FRANCISCO LONGORIA FRANCISCO LONGORIA JAVIER ARREDONDO FRANK LONGORIA FRANK LONGORIA	PK-12 6-12 PK-12 KG-8 KG-2 KG-2	140 54 306 0 0 0			
ACADEMY OF CAREERS AND TECHNOLOGIES CHARTER SCHOOL 20	P O BOX 681866 SAN ANTONIO 78266 PHONE - (210) 226-7568 FAX - (210) 572-5321	015-816		TONJA NELSON		127	\$0	.000	.000
CHARTER/ALTERNATIVE INSTRUCTIONAL ACADEMY OF CAREERS AND TECHNOLOGIES	(210) 226-7568		001	PAMELA BRADLEY WHITE	9-12	127			
SAN ANTONIO CAN HIGH SCHOOL 20	325 W 12TH ST STE 200 DALLAS 75208 PHONE - (214) 943-2244 FAX - (214) 946-4427	015-817		YOLANDA CRUZ-WILDER		406	\$0	.000	.000
CHARTER/ALTERNATIVE INSTRUCTIONAL SAN ANTONIO CAN HIGH SCHOOL	(210) 923-1226		001	VERONICA HERNANDEZ	9-12	406			
SHEKINAH RADIANCE ACADEMY 20	9150 FM 78 STE 7 CONVERSE 78109 PHONE - (210) 658-6848 FAX - (210) 658-7820	015-819		CHERYL WASHINGTON		913	\$0	.000	.000
CHARTER/ALTERNATIVE INSTRUCTIONAL SHEKINAH RADIANCE ACADEMY SHEKINAH HOPE SHEKINAH WALZEM SHEKINAH RADIANCE ACADEMY ABUNDANT WEST COLUMBIA CHARTER SCH	(210) 623-3030 (210) 590-0838 (210) 967-6933 (409) 935-8773 (210) 658-6848		001 101 102 103 105	JAVIER ARREDONDO DOROTHY SCOTT RAY GARCIA DR A BREEDLOVE JAKE HONEA	PK-12 PK-6 PK-12 PK-12 KG-12	76 108 302 427 0			
SAN ANTONIO SCHOOL FOR INQUIRY & CREATIVITY 20	4616 SAN PEDRO STE 104 SAN ANTONIO 78212 PHONE - (210) 738-0020 FAX - (210) 738-0033	015-820		DEBBIE DE LEON		240	\$0	.000	.000
CHARTER/REGULAR INSTRUCTIONAL MONTICELLO	(210) 738-0020		002	DR RALPH WIRTH	KG-12	0			
CHARTER/ALTERNATIVE INSTRUCTIONAL SAN ANTONIO SCHOOL FOR INQUIRY & CR	(210) 738-0020		001	TONY ESPINAR	KG-12	240			
JUBILEE ACADEMIC CENTER 20	4434 ROLAND SAN ANTONIO 78222 PHONE - (210) 333-6227 FAX - (210) 337-2357	015-822		DANIEL AMADOR		452	\$0	.000	.000
CHARTER/ALTERNATIVE INSTRUCTIONAL JUBILEE ACADEMIC CENTER OMEGA ACADEMIC CENTER	(210) 333-6227 (210) 922-0132		001 002	DANIEL AMADOR THOMAS BALDWIN	PK-12 6-12	334 118			
SAN ANTONIO TECHNOLOGY ACADEMY 20	6655 FIRST PARK TEN BLVD, STE 110 SAN ANTONIO 78213 PHONE - (210) 733-8100 FAX - (210) 527-9251	015-823		HENRY K EGEOLU		68	\$0	.000	.000
CHARTER/ALTERNATIVE INSTRUCTIONAL SAN ANTONIO TECHNOLOGY ACADEMY	(210) 527-9250		001	EARL COSTLEY	9-12	68			
SAN ANTONIO PREPARATORY ACADEMY 20	8308 FREDERICKSBURG RD SAN ANTONIO 78229-1412 PHONE - (210) 543-7218 FAX - (210) 614-7199	015-824		ROI GARCIA		262	\$0	.000	.000
CHARTER/REGULAR INSTRUCTIONAL SAN ANTONIO PREPARATORY ACADEMY	(210) 614-7199		001	RAUL GARCIA	PK-12	262			
LIGHTHOUSE CHARTER SCHOOL 20	2718 FRONTIER DR SAN ANTONIO 78227 PHONE - (210) 674-4100 FAX - (210) 674-4108	015-825		DR ALEX P CASTILLO		66	\$0	.000	.000
CHARTER/REGULAR INSTRUCTIONAL LIGHTHOUSE CHARTER SCHOOL	(210) 674-4100		101	DEBORAH MURPHY	PK-7	66			
KIPP ASPIRE ACADEMY 20	1401 WEST AVE NO 3 SAN ANTONIO 78201 PHONE - (210) 735-7300 FAX - (210) 735-7305	015-826		MARK LARSON		320	\$0	.000	.000
CHARTER/REGULAR INSTRUCTIONAL KIPP ASPIRE ACADEMY	(210) 735-7300		041	MARK LARSON	5-8	320			
SCHOOL OF SCIENCE AND TECHNOLOGY 20	1450 NE LOOP 410 SAN ANTONIO 78209	015-827		METIN EKREN		327	\$0	.000	.000

Texas Public Schools and Charters, Directory, October 2007

County, district, region, school	Mailing address and phone number	Cnty.-dist. number	Sch. no.	County and district superintendents, principals	Grades	2006-07 enrollment	Appraised valuation (thousands)	Tax rate	
								Maintenance	Bond
CHARTER/REGULAR INSTRUCTIONAL SCHOOL OF SCIENCE AND TECHNOLOGY	PHONE - (210) 804-0222 FAX - (210) 822-3422 (210) 804-0222		001	MARK NAMVER	6-9	327			
HARMONY SCIENCE ACAD (SAN ANTONIO) 20	555 SW LOOP 410 SAN ANTONIO 78227 PHONE - (210) 674-7788 FAX - (210) 674-7766	015-828		DR IBRAHIM SEL		301	\$0	.000	.000
CHARTER/REGULAR INSTRUCTIONAL HARMONY SCIENCE ACAD (SAN ANTONIO)	(210) 674-7788		001	ALI TEKIN	KG-12	301			
BROOKS ACADEMY OF SCIENCE AND ENGINEERING 20	9350 S PRESA SAN ANTONIO 78223 PHONE - (210) 633-9006 FAX - (210) 633-9990	015-830		RUFUS SAMKIN		235	\$0	.000	.000
CHARTER/REGULAR INSTRUCTIONAL BROOKS ACADEMY OF SCIENCE AND ENGIN	(210) 633-9006		001	RUFUS M SAMKIN	6-12	235			
ALAMO HEIGHTS ISD 20	7101 BROADWAY ST SAN ANTONIO 78209-3797 PHONE - (210) 824-2483 FAX - (210) 822-2221	015-901		DR JERRY D CHRISTIAN, PHD		4546	\$3,974,488	.134	.015
REGULAR INSTRUCTIONAL ALAMO HEIGHTS H S	(210) 820-8850		001	DR LINDA FOSTER	9-12	1448			
ALAMO HEIGHTS J H	(210) 824-3231		041	STEPHANIE KERSHNER	6-8	1076			
CAMBRIDGE EL	(210) 822-3611		101	DANA BASHARA	1-5	794			
HOWARD EL	(210) 832-5900		102	WILMA C SOSA	EE-KG	393			
WOODRIDGE EL	(210) 826-8021		104	DR CORDELL JONES	1-5	834			
JJAEP INSTRUCTIONAL BEXAR CO J J A E P	(210) 820-8850		002		6-12	1			
HARLANDALE ISD 20	102 GENEVIEVE ST SAN ANTONIO 78214-2997 PHONE - (210) 921-4300 FAX - (210) 921-4334	015-904		DR GUILLERMO ZAVALA JR		14151	\$1,069,137	.137	.033
REGULAR INSTRUCTIONAL HARLANDALE H S	(210) 977-1300		001	REY MADRIGAL, PRINCIPAL	9-12	1891			
MCCOLLUM HIGH SCHOOL	(210) 921-4500		002	DAVID STELMAZEWSKI	9-12	1700			
HARLANDALE MIDDLE SCHOOL	(210) 921-4507		041	KATHRYN PENA, INTERIM PRINCIPAL	6-8	851			
A LEAL JR MIDDLE SCHOOL	(210) 921-4570		042	MARIANELA GONZALEZ	6-8	754			
TERRELL WELLS MIDDLE SCHOOL	(210) 921-4774		043	DIANA CASAS	6-8	659			
KINGSBOROUGH MIDDLE SCHOOL	(210) 921-4428		044	WILLIAM HALL	6-8	672			
CARROLL BELL ELEMENTARY	(210) 977-1430		101	GAILA BOOTHE	EE-5	544			
BELLAIRE ELEMENTARY	(210) 977-1415		102	ELIAS HERNANDEZ	EE-5	600			
COLLIER ELEMENTARY	(210) 977-1445		103	VELMA PEREZ	PK-5	485			
COLUMBIA HEIGHTS ELEMENTARY	(210) 977-1460		104	PRISCILLA LIGHTHALL	PK-5	399			
STONEWALL/FLANDERS ELEMENTARY	(210) 977-1610		105	DIANE TUDYK	PK-5	684			
V M ADAMS ELEMENTARY	(210) 977-1400		106	LIONEL GARZA	PK-5	691			
GILLETTE ELEMENTARY	(210) 977-1505		107	KATHLEEN MORONES	EE-5	536			
H W SCHULZE ELEMENTARY	(210) 977-1565		108	BUSTER FISHER	PK-5	500			
MORRILL ELEMENTARY	(210) 977-1520		109	LINDA ALEMANN	PK-5	530			
RAYBURN ELEMENTARY	(210) 977-1535		110	SHANNON ALLEN	PK-5	412			
SCHEH ELEMENTARY	(210) 977-1550		111	RITA RODRIGUEZ-URESTI	PK-5	412			
VESTAL ELEMENTARY	(210) 977-1580		113	JOHN WORCH, PRINCIPAL	PK-5	548			
WRIGHT ELEMENTARY	(210) 977-1600		114	KATHLEEN STARK	PK-5	445			
JEWEL C WIETZEL CENTER	(210) 977-1635		115	ROBERT BENAVIDES	EE-12	35			
E H GILBERT ELEMENTARY	(210) 977-1490		116	ROSEMARY COOREMANS	EE-5	463			
ALTERNATIVE INSTRUCTIONAL FRANK M TEJEDA ACADEMY	(210) 977-1625		004	PATRICIA RAMIREZ	9-12	211			
FENLEY TRANSITIONAL HIGH SCHOOL	(210) 932-7284		010	DENISE STAVINOHODA	9-12	10			
FENLEY TRANSITIONAL MIDDLE SCHOOL	(210) 932-7284		047	DENISE STAVINOHODA	6-8	6			
TEJEDA JUNIOR ACADEMY	(210) 977-1625		048	ROBERT BENAVIDES	6-8	24			
JJAEP INSTRUCTIONAL BEXAR CO J J A E P			007		5-12	17			
DAEP INSTRUCTIONAL HAC DAEP HIGH SCHOOL	(210) 921-4463		003	JIM BERNAL	9-12	48			
HARLANDALE ALTERNATIVE CENTER BOOT	(210) 977-1625		008	JIM BERNAL	9-12	2			
HAC DAEP MIDDLE SCHOOL	(210) 921-4463		045	JIM BERNAL	6-8	10			
HARLANDALE ALTERNATIVE CENTER BOOT	(210) 921-4463		046	JIM BERNAL	6-8	7			
SCHULZE DAEP	(210) 977-1565		117	BUSTER FISHER	KG-5	5			
EDGEWOOD ISD 20	5358 W COMMERCE ST SAN ANTONIO 78237-1354 PHONE - (210) 444-4500 FAX - (210) 444-4602	015-905		RICHARD M BOCANEGRA		11916	\$807,285	.137	.024
REGULAR INSTRUCTIONAL JOHN F KENNEDY HIGH SCHOOL	(210) 444-8040		002	OWEN J KELLY	9-12	1428			
MEMORIAL HIGH SCHOOL	(210) 444-8300		003	WILLIAM TELFORD	9-12	1297			
BRENTWOOD MIDDLE SCHOOL	(210) 444-7675		041	GUSTAVO CORDOVA	6-8	637			
E T WRENN MIDDLE SCHOOL	(210) 444-8475		044	DR ALBERT SNOW	6-8	677			
TRUMAN MIDDLE SCHOOL	(210) 444-8425		045	ANNE LACKNER-MESSNER	6-8	410			
GUS GARCIA MIDDLE SCHOOL	(210) 444-8075		046	SHARON LUCE	6-8	629			
EDGEWOOD ACADEMY	(210) 444-7925		047	CYNTHIA PENA	10-12	0			
CENIZO PARK ELEMENTARY SCHOOL	(210) 444-7850		104	IRMA R PESINA	KG-5	526			
CORONADO/ESCOBAR ELEMENTARY SCHOOL	(210) 444-7875		105	BERTHA PRIETO	EE-5	616			
ALONSO S PERALES ELEMENTARY SCHOOL	(210) 444-8350		106	ALICIA GARCIA	EE-5	486			
GARDENDALE ELEMENTARY SCHOOL	(210) 444-8150		108	EVA DEL BOSQUE	EE-5	641			
L B JOHNSON ELEMENTARY SCHOOL	(210) 444-8175		109	MICHAEL RODRIGUEZ	EE-5	595			
LAS PALMAS ELEMENTARY SCHOOL	(210) 444-8050		110	ELISEO RODRIGUEZ	EE-5	645			
LOMA PARK ELEMENTARY SCHOOL	(210) 444-8250		112	TODD R GREAVES	EE-5	880			
ROOSEVELT ELEMENTARY SCHOOL	(210) 444-8375		113	PAMELA REESE	EE-5	621			
STAFFORD ELEMENTARY SCHOOL	(210) 444-8400		114	SHEILA BALLAGH	EE-5	630			

Texas Public Schools and Charters, Directory, October 2007

County, district, region, school	Mailing address and phone number	Cnty.-dist. number	Sch. no.	County and district superintendents, principals	Grades	2006-07 enrollment	Appraised valuation (thousands)	Tax rate	
								Maintenance	Bond
WINSTON ELEMENTARY SCHOOL	(210) 444-8450		116	BEVERLY E LEJESKI	EE-5	551			
H B GONZALEZ ELEMENTARY SCHOOL	(210) 444-7800		117	SYLVIA A LOPEZ	EE-5	502			
CARDENAS CTR			118	DR MARY MILLER	PK	75			
JJAEP INSTRUCTIONAL									
BEXAR CO J J A E P	(210) 335-8500		010	RICK MAGGIO	4-12	10			
DAEP INSTRUCTIONAL									
ALTERNATIVE CENTER	(210) 444-8230		042	ELBA A RODRIGUEZ	4-12	60			
BUDGETED									
ST JOHN BERCHMANS SCHOOL	(210) 433-0411		120	DEBORAH GOERING	PK-8	0			
RANDOLPH FIELD ISD 20	P O BOX 2217 UNIVERSAL CITY 78148-1217 PHONE - (210) 357-2300 FAX - (210) 357-2469	015-906		WILLIAM F WALKER		1150	\$0	.000	.000
REGULAR INSTRUCTIONAL									
RANDOLPH H S	(210) 357-2400		001	BRUCE W CANNON	9-12	275			
RANDOLPH MIDDLE	(210) 357-2400		041	BRUCE W CANNON	6-8	261			
RANDOLPH EL	(210) 357-2345		101	KAREN BESSETTE	EE-5	614			
SAN ANTONIO ISD 20	141 LAVACA ST SAN ANTONIO 78210-1039 PHONE - (210) 299-5500 FAX - (210) 299-5580	015-907		DR ROBERT J DURON		55369	\$9,525,508	.137	.021
REGULAR INSTRUCTIONAL									
BRACKENRIDGE H S	(210) 533-8144		001	LINDA MARSH	9-12	1881			
BURBANK H S	(210) 532-4241		002	ANDREW RODRIGUEZ	9-12	1359			
EDISON H S	(210) 733-9147		003	CHARLES MUNOZ	9-12	1732			
FOX TECHNICAL H S	(210) 226-5103		004	JOHN MONTELONGO III	9-12	1711			
HIGHLANDS H S	(210) 333-0421		005	LORNA KLOKENGGA	9-12	2068			
HOUSTON H S	(210) 661-4134		006	MELONIE INGLEHART-HAMMONS	9-12	935			
JEFFERSON H S	(210) 736-1981		007	JESUS CHAVEZ	9-12	1869			
LANIER H S	(210) 223-2926		008	BEATRIZ HAMMOUDEH	9-12	1423			
EARLY COLLEGE H S			022		9-12	0			
CONNELL MIDDLE	(210) 534-6511		041	SAMUEL HOGUE	6-8	708			
COOPER MIDDLE	(210) 223-9031		042	KRISTIN WILLMANN	6-8	381			
DAVIS MIDDLE	(210) 662-8184		043	CHARLOTTE GREGORY	6-8	541			
WHEATLEY MIDDLE	(210) 227-3921		046	MONA LOPEZ	6-8	408			
HARRIS MIDDLE	(210) 226-4952		047	MOISES ORTIZ	6-8	577			
IRVING MIDDLE	(210) 734-2937		049	ANITA CHAVERA	6-8	839			
LONGFELLOW MIDDLE	(210) 433-0311		050	MARY ELIZABETH SOLIS	6-8	755			
LOWELL MIDDLE	(210) 223-4741		051	ARMANDO RENE GUTIERREZ	6-8	567			
HORACE MANN ACADEMY	(210) 732-4851		052	LINDA NANCE	6-8	553			
PAGE MIDDLE	(210) 533-7331		053	GARY POLLOCK	6-8	544			
POE MIDDLE	(210) 534-6331		054	MARIA SAENZ	6-8	760			
RHODES MIDDLE	(210) 433-5092		055	EDWARD GARCIA	6-8	687			
ROGERS MIDDLE	(210) 333-7551		057	LEMELLE TAYLOR	6-8	694			
TWAIN MIDDLE	(210) 732-4641		058	MONICA C GARCIA	6-8	603			
WHITTIER MIDDLE	(210) 735-7181		059	LINDA SANCHEZ	6-8	742			
TAFOLLA MIDDLE	(210) 227-3383		061	SYLVIA LOPEZ	6-8	716			
ARNOLD EL	(210) 732-4962		101	KATHLEEN ST CLAIR	EE-5	587			
AUSTIN ACADEMY	(210) 226-5441		102	MARIBEL RODRIGUEZ	EE-8	288			
CHARLES C BALL EL	(210) 533-1164		103	MARY LOU GARCIA-LA FUENTE	EE-5	539			
BASKIN ACADEMY	(210) 735-5921		105	BETTY DAMIANI	EE-6	554			
BEACON HILL EL	(210) 735-6511		106	JOSE MORENO	EE-5	501			
BONHAM EL	(210) 223-3741		107	DORA ESPIRITU	EE-8	343			
JAMES BOWIE EL	(210) 226-2753		108	CYNTHIA BERNAL	EE-5	337			
HENRY CARROLL ACADEMY	(210) 333-1130		109	NIKKI FOLEY-DEMBY	EE-8	371			
J T BRACKENRIDGE ACADEMY	(210) 224-4916		110	NOEMI SALDIVAR	EE-6	538			
BREWER EL	(210) 433-2691		111	LISA BARRERA	EE-5	516			
BRISCOE ACADEMY	(210) 222-8782		112	JULIE BENAVIDES	EE-6	592			
CAMERON ACADEMY	(210) 224-0310		114	CAROLYN MCCLURE	EE-8	400			
CARVAJAL EL	(210) 432-6921		115	NORMA CANO SCARCLIFF	EE-5	372			
COLLINS GARDEN EL	(210) 226-7423		116	MARY E MACIAS	EE-5	724			
AGNES COTTON EL	(210) 733-8641		117	LELIA BAGWELL	EE-5	438			
DAVID CROCKETT EL	(210) 434-6201		118	BERTHA RUBIO	EE-5	802			
DOUGLASS ACADEMY	(210) 532-0603		119	MELANIE HERR-ZEPEDA	EE-6	362			
DE ZAVALA EL	(210) 226-8563		121	SANDRA VILLARREAL	EE-5	616			
FENWICK EL	(210) 732-4411		123	DESSYNE EDWARDS	EE-5	380			
MURIEL FORBES EL	(210) 534-2651		124	ANSELMA CHASE	EE-5	385			
FOSTER EL	(210) 333-1771		125	JACQUELINE IBARRA-LANFORD	EE-5	602			
FRANKLIN EL	(210) 733-8431		126	BELINDA HERNANDEZ	EE-5	559			
GATES ACADEMY	(210) 333-3621		127	DEBBIE GRADY	EE-8	361			
CHARLES GRAEBNER EL	(210) 923-3161		129	MARIA LOURDES CORREA	EE-5	892			
ROBERT B GREEN EL	(210) 534-8851		131	DAVID ESPIRITU	EE-5	292			
HERFF EL	(210) 533-7500		132	THOMASINE CHAMBERS	EE-5	546			
HIGHLAND HILLS EL	(210) 534-6461		134	TAMBREY JOHNSON	EE-5	803			
HIGHLAND PARK EL	(210) 533-8051		135	MANUEL CABALLERO	EE-5	670			
HILLCREST EL	(210) 534-3903		136	CHRISTA CARRENO	EE-5	549			
HIRSCH EL	(210) 648-1821		137	MATEEN DIOP	EE-5	410			
HUPPERTZ EL	(210) 433-3141		139	DIANE STOCK	EE-5	504			
RODRIGUEZ EL	(210) 433-4251		140	YOLANDA VEGA	EE-5	356			
ELOISE JAPHET EL	(210) 534-5321		141	LYNDA FRITH	EE-5	575			
M L KING ACADEMY	(210) 223-8621		142	DR DERRICK THOMAS	EE-8	357			
GEORGE E KELLY EL	(210) 223-6962		143	DEBORAH GUARDIA	EE-5	286			
SARAH S KING EL	(210) 433-2231		144	FRANCISCA WHITAKER	EE-5	506			
W J KNOX EL	(210) 533-5521		145	HOMER RIVERA	EE-5	257			
LAMAR EL	(210) 822-7823		146	JANET MANSMANN	EE-5	312			
BOWDEN EL	(210) 226-3601		147	ALVA IBARRA	EE-5	463			
MADISON EL	(210) 736-3323		148	BARBARA BLACK	EE-5	573			
MARGIL EL	(210) 223-5187		149	JOHN GOMEZ	EE-5	387			
MAVERICK EL	(210) 735-5461		150	REGINA FLORENCE	EE-5	602			
DORIE MILLER ACADEMY	(210) 333-0521		153	SANDRA BOOKER	EE-8	481			
NEAL EL	(210) 735-0791		155	REBECCA ATCHLEY	EE-5	571			
NELSON EL	(210) 733-9631		156	CYNTHIA ANN PEREZ	EE-5	321			

Texas Public Schools and Charters, Directory, October 2007

County, district, region, school	Mailing address and phone number	Cnty.-dist. number	Sch. no.	County and district superintendents, principals	Grades	2006-07 enrollment	Appraised valuation (thousands)	Tax rate	
								Maintenance	Bond
ODGEN EL	(210) 432-8641		157	PATRICIA ALEJANDRO	EE-5	634			
PERSHING EL	(210) 226-4623		158	JUDY RATLIEF	EE-5	365			
PFEIFFER ACADEMY	(210) 661-3121		159	ANITA O'NEAL	EE-8	302			
RIVERSIDE PARK ACADEMY	(210) 534-8951		160	BEATRICE ALEMAN	EE-5	487			
ROGERS EL	(210) 734-5721		161	GLORIA VILLALOBOS	EE-5	721			
DAVID BARKLEY/FRANCISCO RUIZ EL	(210) 227-4022		162	CAROL FAIRMAN	EE-5	503			
SCHENCK EL	(210) 333-0611		164	DONNA FINCH	EE-5	725			
SMITH EL	(210) 533-1041		165	LIANNA CANO	EE-5	552			
STEELE EL	(210) 533-5331		167	MARIA ELENA GARZA	EE-5	415			
P F STEWART EL	(210) 333-2570		168	CAROL DABDOUB	EE-5	565			
STORM ACADEMY	(210) 224-7321		169	ANGELA DOMINGUEZ	EE-5	485			
WM B TRAVIS EL	(210) 733-1911		170	GRACIELA DE LA GARZA	EE-5	316			
TYNAN EL	(210) 226-5453		171	HORACE FRANKLIN	EE-5	252			
WASHINGTON EL	(210) 226-6923		172	OSCAR LERMA	EE-5	535			
W W WHITE EL	(210) 333-3220		173	MARLON DAVIS	EE-5	532			
WILSON EL	(210) 733-8521		174	CYNTHIA DE LA GARZA	EE-5	452			
WOODLAWN EL	(210) 732-4741		175	CARLOS GALVAN	EE-5	551			
WOODLAWN HILLS EL	(210) 432-6151		176	DR JONELDA G DELEON	EE-5	437			
HAWTHORNE PK-8 ACADEMY	(210) 733-1321		179	GUADALUPE RODRIGUEZ-POLLOCK	EE-8	631			
HEALY MURPHY PK	(210) 223-2944		202	JANIE WHITELEY	EE-PK	32			
MISSION CREEK ACADEMY			210		PK-5	0			
NAVARRO PK	(210) 224-5700		214	NANCY YORK	EE-PK	42			
ALTERNATIVE INSTRUCTIONAL									
ESTRADA CENTER	(210) 227-3600		011	DELLA RODRIGUEZ	9-12	18			
NAVARRO ACADEMY	(210) 224-5700		014	NANCY YORK	9-12	228			
PICKETT CENTER	(210) 212-4684		064	JOSEPH ZATARAIN	6-8	7			
HEALY-MURPHY	(210) 223-2944		182	JANIE WHITELEY	9-12	131			
CHRISTUS SANTA ROSA	(210) 225-2406		184	JOHN SIMPSON	EE-12	7			
SEIDEL LEARNING CENTER	(210) 532-8811		186	EVERETT FULLER	5-12	21			
GIRLS AND BOYS TOWN SHELTER OF SA	(210) 299-5500		191	JOHN SIMPSON	2-12	16			
ROY MAAS YOUTH ALTERNATIVES/THE BRI	(210) 299-5500		194	JOHN SIMPSON	1-12	25			
JUVENILE DETENT CTR	(210) 531-1000		195	JOHN SIMPSON	3-12	169			
CHILDREN'S SHELTER OF SA	(210) 226-6741		201	JOHN SIMPSON	KG-5	7			
GONZALES CENTER	(210) 734-2393		203	DR BONNIE MARLOW	EE-6	23			
JJAEP INSTRUCTIONAL									
JJA	(210) 281-0768		020	LUIS DOMINGUEZ	4-12	28			
DAEP INSTRUCTIONAL									
ESTRADA ACHIEVEMENT CTR	(210) 227-3600		010	DELLA RODRIGUEZ	9-12	139			
DOROTHY C PICKETT ACADEMY	(210) 212-4684		063	JOSEPH ZATARAIN	6-8	53			
GONZALES ACHIEVEMENT CTR	(210) 734-2393		180	DR BONNIE MARLOW	EE-6	30			
SOUTH SAN ANTONIO ISD 20	2515 BOBCAT LN SAN ANTONIO 78224-1268 PHONE - (210) 977-7000 FAX - (210) 977-7021	015-908		RONALD L DURBON		9806	\$968,370	.137	.034
REGULAR INSTRUCTIONAL									
SOUTH SAN ANTONIO H S	(210) 977-7400		001	VICTOR ORTIZ	9-12	1862			
SO SAN ANTONIO H S WEST	(210) 623-1800		002	PRISCILLA MIHALIC	9-12	631			
DWIGHT MIDDLE	(210) 977-7300		041	THOMAS FONSECA	6-8	505			
ALAN B SHEPARD MIDDLE	(210) 623-1875		042	BLANCA GONZALEZ	6-8	540			
ABRAHAM KAZEN MIDDLE	(210) 977-7150		043	STEVE VEAZEY	6-8	477			
ROBERT C ZAMORA MIDDLE	(210) 977-7278		044	MARCOS G PEREZ	6-8	498			
ATHENS EL	(210) 977-7475		101	MICHAEL MASPERO	EE-5	478			
HUTCHINS EL	(210) 977-7200		104	MARK RODRIGUEZ	EE-5	580			
KINDRED EL	(210) 977-7575		105	EVA DEL BOSQUE	EE-5	458			
PALO ALTO EL	(210) 977-7125		106	KENNY ALLEN	EE-5	694			
PRICE EL	(210) 977-7225		107	DOLORES SOLIS	EE-5	436			
FRANK MADLA EL	(210) 645-3800		108	ELIDA MASSIATTE	EE-5	545			
FIVE PALMS ELEMENTARY	(210) 645-3850		109	DR HARRY BAKER	EE-5	434			
NEIL ARMSTRONG EL	(210) 623-8787		110	WANDA MALDONADO	EE-5	472			
MIGUEL CARRILLO JR EL	(210) 977-7550		112	MICHAEL ALCOSER	EE-5	510			
ROY BENAVIDEZ ELEMENTARY	(210) 977-7175		113	TIM TUCKER	EE-5	624			
ALTERNATIVE INSTRUCTIONAL									
SO SAN ANTONIO CAREER ED CTR	(210) 977-7350		003	ROBERT NORMAN	9-12	0			
HERNANDEZ LEARNING CENTER	(210) 977-7000		035		AE	0			
LIFE SKILLS PROGRAM FOR STUDENT PAR	(210) 977-7335		038	RODOLFO GARZA	6-12	7			
JJAEP INSTRUCTIONAL									
BEXAR CO J J A E P	(210) 977-7000		037		5-12	6			
DAEP INSTRUCTIONAL									
ALTERNATIVE SCHOOL	(210) 977-7450		039	RODOLFO GARZA	1-12	49			
SOMERSET ISD 20	SOMERSET ISD P O BOX 279 SOMERSET 78069-0279 PHONE - (866) 852-9858 FAX - (866) 852-9860	015-909		MARY ELLEN MORIN		3544	\$273,359	.137	.017
REGULAR INSTRUCTIONAL									
SOMERSET HIGH SCHOOL	(866) 852-9861		001	KATHRYN OLIVER	9-12	895			
SOMERSET JUNIOR HIGH	(866) 852-9862		041	SAUL HINOJOSA	6-8	803			
SOMERSET ELEMENTARY	(866) 852-9864 ext:6414		101	GRACE TREVINO	2-5	662			
SOMERSET EARLY CHILDHOOD ELEMENTARY	(866) 852-9865		103	SONIA BARCLAY	EE-1	455			
S/SGT MICHAEL P BARRERA VETERANS EL	(866) 465-8808		104	SHANNON BOYD	PK-5	728			
SAVANNAH HEIGHTS INTER	(866) 852-9863		105	STEVE AYERS	5-6	0			
JJAEP INSTRUCTIONAL									
ATASCOSA CO ALTER	(830) 769-2925		002	ATASCOSA COUNTY ALTERNATIVE SCHOOL	5-12	0			
BEXAR COUNTY JUVENILE JUSTICE ACADE	(210) 335-8500		003		6-12	1			
NORTH EAST ISD 20	8961 TESORO DR SAN ANTONIO 78217-6225 PHONE - (210) 804-7000 FAX - (210) 804-7017	015-910		DR RICHARD A MIDDLETON		61255	\$22,070,406	.136	.031
REGULAR INSTRUCTIONAL									

Texas Public Schools and Charters, Directory, October 2007

County, district, region, school	Mailing address and phone number	Cnty.-dist. number	Sch. no.	County and district superintendents, principals	Grades	2006-07 enrollment	Appraised valuation (thousands)	Tax rate	
								Maintenance	Bond
LEE H S	(210) 442-0300		001	MICHAEL KERANEN	9-12	1971			
MACARTHUR H S	(210) 650-1100		002	BOBBIE TURNBO	9-12	2889			
CHURCHILL H S	(210) 442-0800		003	JEFFERY VAUGHAN	9-12	2997			
ROOSEVELT H S	(210) 650-1200		004	CARL HALL	9-12	2506			
MADISON H S	(210) 637-4400		005	CHRISTOPHER THOMPSON	9-12	3111			
REAGAN H S	(210) 482-2200		007	BILL BOYD	9-12	3584			
INTERNATIONAL SCHOOL OF AMERICA	(210) 442-0404		009	EMILY BIESER	9-12	469			
LADY BIRD JOHNSON H S			014	KRISTOPHER WICKERHAM	9-12	0			
EISENHOWER MIDDLE	(210) 442-0500		041	TIMOTHY MILLER	6-8	1193			
GARNER MIDDLE	(210) 805-5100		042	DONNA NEWMAN	6-8	893			
KRUEGER MIDDLE	(210) 650-1350		043	PHYLLIS HICKEY	6-8	1120			
NIMITZ MIDDLE	(210) 442-0450		044	THALIA CHANEY	6-8	848			
JACKSON MIDDLE	(210) 442-0550		045	TOM DEFOSET	6-8	911			
WHITE MIDDLE	(210) 650-1400		046	RICHARD CANALES	6-8	1027			
WOOD MIDDLE	(210) 650-1300		047	BRENDA SHELTON	6-8	1018			
BRADLEY MIDDLE	(210) 491-8300		048	JUSTIN OXLEY	6-8	1278			
DRISCOLL MIDDLE	(210) 491-8450		049	MICHAEL CARDONA	6-8	1010			
BUSH MIDDLE	(210) 491-8450		050	RANDY HOYER	6-8	1744			
FRANK TEJEDA MIDDLE SCHOOL	(210) 482-2260		056	JOHN MEHLBRECH	6-8	1343			
JOSE M LOPEZ MIDDLE	(210) 805-5348		057	BARRY LANFORD	6-8	0			
BERNARD HARRIS MIDDLE	(210) 657-8880		058	PEGGY CLEMMONS	6-8	1314			
CASTLE HILLS EL	(210) 442-0600		101	LORI GERDIN	EE,KG-5	525			
COKER EL	(210) 491-8400		102	GLENNE LECOCKE	EE,KG-5	833			
COLONIAL HILLS EL	(210) 442-0725		103	DIANA MONTEMAYOR	EE,KG-5	714			
DELLVIEW EL	(210) 442-0775		104	IVONNA GONZALES	EE-5	490			
EAST TERRELL HILLS EL	(210) 564-1600		105	COLLEEN MCLAUGHLIN	EE-5	604			
HARMONY HILLS EL	(210) 442-0625		106	ALAN ROCHKUS	EE-5	722			
JACKSON-KELLER EL	(210) 442-0700		107	EVELYN KOMPIER	EE,KG-5	673			
LARKSPUR EL	(210) 442-0675		108	JERRY ZAPATA	EE-5	776			
NORTHWOOD EL	(210) 805-5150		109	JUNE SHARRER	EE,KG-5	424			
OAK GROVE EL	(210) 650-1550		110	LOLA FOLKES	EE-5	517			
OLMOS EL	(210) 442-0650		111	LESHA SQUIRES	EE-5	651			
RIDGEVIEW EL	(210) 805-5200		112	SUSAN WOOD	EE-5	562			
SERNA EL	(210) 650-1500		113	SHIRLEY HASTING	EE-5	568			
WALZEM EL	(210) 564-1625		114	LAURA HUGGINS	EE-5	624			
WEST AVENUE EL	(210) 442-0750		115	VICTOR HERRERA	EE-5	464			
WILSHIRE EL	(210) 805-5175		116	CAROL KETZLE	EE-5	374			
WINDCREST EL	(210) 564-1650		117	JEANIE WIEDENBACH	EE,KG-5	552			
CAMELOT EL	(210) 564-1775		118	GLORIA CANADA	EE,KG-5	561			
CLEAR SPRING EL	(210) 650-1575		119	ADAM SCHWAB	EE,KG-5	454			
REGENCY PLACE EL	(210) 650-1525		120	SUSAN DEL TORO	EE,KG-5	520			
EL DORADO EL	(210) 650-1450		121	JOHN SMITH	EE,KG-5	647			
MONTGOMERY EL	(210) 564-1750		122	WALTER PRICE ALLEN	EE-5	607			
HIDDEN FOREST EL	(210) 491-8425		123	TAMARA VAN CLEAVE	EE,KG-5	601			
WOODSTONE EL	(210) 564-1700		124	JAMES HUSTON	EE-5	803			
STAHL EL	(210) 564-1675		125	PITA CANALES	EE-5	939			
THOUSAND OAKS EL	(210) 491-8350		126	JANET DIETEL	EE,KG-5	881			
NORTHERN HILLS EL	(210) 650-1475		127	BRENT BRUMMETT	EE,KG-5	721			
REDLAND OAKS EL	(210) 491-8375		128	MARY LONGLOY	EE-5	647			
ENCINO PARK EL	(210) 497-6225		129	COLLEEN BOHRMANN	EE-5	954			
FOX RUN EL	(210) 564-1725		130	JOHN HINDS	EE,KG-5	813			
OAK MEADOW EL	(210) 408-5500		131	JUDY WELLS	EE-5	489			
STONE OAK EL	(210) 497-6200		133	TERRI CHIDGEY	EE,KG-5	870			
LONGS CREEK EL	(210) 657-8750		134	RICHARD CANTRELL	EE,KG-5	894			
HUEBNER EL	(210) 408-5525		135	TERESA NEUMAN	EE,KG-5	842			
HARDY OAK EL	(210) 481-4000		136	SHARON NEWMAN	EE,KG-5	918			
WETMORE EL	(210) 481-4029		137	WILBERT MORGAN	EE,KG-5	975			
ROYAL RIDGE EL	(210) 564-1615		138	COMELIA BLACK	EE-5	725			
ROAN FOREST EL	(210) 481-4045		139	RUTH WAYNE	EE-5	1019			
CANYON RIDGE EL	(210) 482-2285		140	PEGGY PETERSON	EE-5	1055			
STUEBING RANCH EL	(210) 650-1240		141	LAURA HOLSON	EE-5	917			
BULVERDE CREEK	(210) 491-8325		142	SALLY MCBEE	EE-5	760			
WILDERNESS OAK EL	(210) 491-8363		143	JANE JENSEN	EE-5	1109			
ALTERNATIVE INSTRUCTIONAL									
CENTER SCH	(210) 637-4950		006	NANCY NEUGEBAUER	9-12	4			
ACADEMY OF CREATIVE ED	(210) 657-8970		008	DR MARY JO MCLAUGHLIN	9-12	68			
HOMEBASED COMP ED	(210) 442-0640		054	BARBARA BADING	6-12	7			
ADOLESCENT INTERVENTION CTR	(210) 637-4958		061	NANCY NEUGEBAUER	6-8	1			
HOMEBOUND	(210) 804-7200		070	DR JUDITH HIGGINS	EE-12	55			
CHILDREN'S INTERVENTION	(210) 650-1513		132	NANCY NEUGEBAUER	EE-5	1			
JJAEP INSTRUCTIONAL									
NORTH EAST J J A E P	(210) 804-7000		022	BRUCE SCHNEIDER	6-12	31			
DAEP INSTRUCTIONAL									
ALTER H S	(210) 442-0609		012	BILL FISH	9-12	50			
ALTER MIDDLE	(210) 442-0609		053	PALMA SCOTT	6-8	27			
ALTERNATIVE EL	(210) 805-5150		160	JUNE SHARRER	EE-5	1			
EAST CENTRAL ISD 20	6634 NEW SULPHUR SPRINGS RD SAN ANTONIO 78263-9701 PHONE - (210) 648-7861 FAX - (210) 648-0931	015-911		GARY PATTERSON		8484	\$1,413,332	.137	.015
REGULAR INSTRUCTIONAL									
EAST CENTRAL H S	(210) 649-2951		001	ROLAND TOSCANO	9-12	2347			
OAK CREST INT	(210) 648-9484		041	DAMON TRAINER	4-5	591			
SALADO INT	(210) 648-3310		042	MELODYE PIENIAZEK	4-5	672			
EAST CENTRAL HERITAGE MIDDLE	(210) 648-4546		043	ROBERT KOSUB	6-8	950			
LEGACY MIDDLE SCHOOL	(210) 648-3118		044	MANUEL ORNELAS	6-8	1015			
JOHN GLENN EL	(210) 649-2021		101	DEBBIE SANTOS	KG-3	547			
HARMONY EL	(210) 633-0231		102	DEBBIE GRAMS	KG-3	470			
PECAN VALLEY EL	(210) 333-1230		103	CATHY ZOTZ	PK-3	353			
SINCLAIR EL	(210) 648-4620		104	JANICE WILLIAMS	KG-3	518			
EAST CENTRAL DEV CTR	(210) 633-3020		105	DEBBIE GRAMS	EE-PK	334			
HIGHLAND FOREST ELEMENTARY	(210) 333-7385		106	SHARON SCHAEFER	KG-3	590			
ALTERNATIVE INSTRUCTIONAL									

Texas Public Schools and Charters, Directory, October 2007

County, district, region, school	Mailing address and phone number	Cnty.-dist. number	Sch. no.	County and district superintendents, principals	Grades	2006-07 enrollment	Appraised valuation (thousands)	Tax rate	
								Main-tenance	Bond
BEXAR COUNTY LRN CTR	(210) 335-1745		005	CHARLES MC CARTY	6-12	94			
JJAEP INSTRUCTIONAL									
BEXAR CO J J A E P	(210) 648-7861		004		6-12	3			
DAEP INSTRUCTIONAL									
STUDENT ADJUSTMENT CTR	(210) 648-6975		003		6-12	0			
SOUTHWEST ISD 20	11914 DRAGON LN SAN ANTONIO 78252-2647 PHONE - (210) 622-4300 ext:103 FAX - (210) 622-4301	015-912		DR VELMA VILLEGAS		10458	\$1,115,912	.137	.013
REGULAR INSTRUCTIONAL									
SOUTHWEST H S	(210) 622-4500		001	JO ANN FEY	9-12	2763			
RONALD E MCNAIR SIXTH GRADE SCHOOL	(210) 622-4480		041	ROSALINDA M HIDALGO	6	740			
SHARON CHRISTA MCAULIFFE JUNIOR HIG	(210) 623-6260		042	ORLANDO VERA	7-8	740			
FRANCIS R SCOBEE JUNIOR HIGH	(210) 645-7500		044	PATRICIA V ESCOBEDO	7-8	883			
SOUTHWEST EL	(210) 622-4420		101	MICHAEL WAGNER	EE-5	576			
SUN VALLEY EL	(210) 645-7570		102	VANESSA TREVINO	EE-5	625			
INDIAN CREEK EL	(210) 623-1461		103	MALCOLM WILLIAMS	EE-5	759			
BOB HOPE EL	(210) 927-8180		104	ANGELICA ROMERO	EE-5	513			
SKY HARBOUR EL	(210) 623-6580		105	EDNA LARA	EE-5	676			
HIDDEN COVE EL	(210) 623-6220		106	ANA MARIA SOLIS	EE-5	570			
BIG COUNTRY EL	(210) 645-7560		107	PAMELA DAHLQUIST	EE-5	524			
ELM CREEK EL	(210) 622-4430		108	J LUIS ROJAS	EE-5	582			
KRIEWALD RD EL	(210) 645-7550		109	JASON MIGURA	EE-5	493			
NEW EL			110		EE-5	0			
JJAEP INSTRUCTIONAL									
BEXAR CO J J A E P	(210) 281-0764		003		4-12	14			
LACKLAND ISD 20	2460 KENLY AVE BLDG 8265 SAN ANTONIO 78236-1244 PHONE - (210) 357-5000 FAX - (210) 357-5050	015-913		DR DAVID SPLITEK		875	\$0	.000	.000
REGULAR INSTRUCTIONAL									
VIRGINIA ALLRED STACEY JR/SR H S	(210) 357-5100		001	BURNIE ROPER	7-12	229			
LACKLAND EL	(210) 357-5053		101	KAY NORTON	EE-6	646			
FT SAM HOUSTON ISD 20	1902 WINANS RD SAN ANTONIO 78234-1497 PHONE - (210) 368-8701 FAX - (210) 368-8741	015-914		DR GAIL SILLER		1332	\$0	.000	.000
REGULAR INSTRUCTIONAL									
ROBERT G COLE JR-SR HIGH SCHOOL	(210) 368-8730		001	ROLAND RIOS	7-12	500			
FT SAM HOUSTON EL	(210) 368-8800		101	JAYNE HATTON	EE-6	832			
JJAEP INSTRUCTIONAL									
BEXAR CO J J A E P	(210) 281-0764		003	CONNIE RAMOS MCDANIEL	6-12	0			
NORTHSIDE ISD 20	5900 EVERS RD SAN ANTONIO 78238-1699 PHONE - (210) 397-8500 FAX - (210) 706-8772	015-915		DR JOHN M FOLKS		82573	\$22,881,961	.133	.026
REGULAR INSTRUCTIONAL									
HOLMES HS	(210) 397-7000		001	CORINNE SALDANA	9-12	2110			
JAY HS	(210) 397-2700		002	GERARDO MARQUEZ	9-12	2543			
MARSHALL HS	(210) 397-7100		003	STEVE DANIEL	9-12	2530			
CLARK HS	(210) 397-5150		005	STAN LAING	9-12	2854			
HEALTH CAREERS HS	(210) 397-5400		006	JACQUELINE HORRAS	9-12	847			
TAFT HS	(210) 397-6000		007	TOMMY GARCIA	9-12	2613			
O'CONNOR HS	(210) 397-4800		016	LAWRENCE MARTIN	9-12	3221			
WARREN HS	(210) 397-6000		019	PATTY DENHAM HILL	9-12	2568			
STEVENS HS	(210) 397-6450		022	HAROLD MALDONADO	9-12	2909			
BRANDEIS HS			023		9-12	0			
NEFF MS	(210) 397-4100		041	SYLVIA WADE	6-8	1017			
RAYBURN MS	(210) 397-2150		042	ERIC TOBIAS	6-8	869			
ROSS MS	(210) 397-6350		043	DEONNA DEAN	6-8	1005			
JONES MS	(210) 397-2100		044	ERIKA FOERSTER	6-8	1084			
HOBBY MS	(210) 397-6300		045	RAY MONCUS	6-8	1040			
PEASE MS	(210) 397-2950		046	BARRY PEREZ	6-8	1176			
STEVENSON MS	(210) 397-7300		047	GLENDA MUNSON	6-8	1804			
RUDDER MS	(210) 397-5000		048	SCOTT ZOLINSKI	6-8	1136			
ZACHRY MS	(210) 397-7400		049	JAVIER MARTINEZ	6-8	1483			
STINSON MS	(210) 397-3600		050	WILLIE FRANTZEN	6-8	1666			
JORDAN MS	(210) 397-6150		051	JENNIFER ALVAREZ	6-8	1698			
CONNALLY MS	(210) 397-1000		052	LINDA GARCIA	6-8	1244			
RAWLINSO MS	(210) 397-4900		053	NANCY PENA	6-8	1346			
LUNA MS	(210) 397-5300		054	LYNN PIERSON	6-8	1439			
JEFFERSON MS	(210) 397-3700		055	KEVIN KEARNES	6-8	0			
VALE MS			056		6-8	0			
CABLE ES	(210) 397-2850		101	BRENDA FARIAS	EE-5	548			
GLENN ES	(210) 397-3350		102	DR BENITO RESENDIZ	EE-5	699			
GLENOAKS ES	(210) 397-2300		103	JANETTE FELDER	EE-5	645			
HELOTES ES	(210) 397-3800		104	JEANNINE KEAIRNES	EE-5	560			
HULL ES	(210) 397-0900		105	RONALD TATSCH	EE-5	509			
LACKLAND CITY ES	(210) 397-0800		106	JERRY ALLEN	EE-5	634			
FISHER ES	(210) 397-4450		107	THOMAS KNAPP	EE-5	662			
LEON VALLEY ES	(210) 397-4650		108	SCOTT MCKENZIE	EE-5	662			
LOCKE HILL ES	(210) 397-1600		109	CATHERINE COWAN	EE-5	790			
GLASS ES	(210) 397-1950		111	PATRICIA LAMBERT	EE-5	606			
POWELL ES	(210) 397-0450		112	DR YOLANDA LOPEZ	EE-5	668			
VALLEY HI ES	(210) 397-0350		113	MAGGIE ALVARADO	EE-5	372			
WESTWOOD TERRACE ES	(210) 397-0300		114	LEVINIA LARA	EE-5	700			
COLONIES NORTH ES	(210) 397-1700		115	SONYA KIRKHAM	EE-5	493			
VILLARREAL ES	(210) 397-5800		116	LORI GALLEGOS	EE-5	675			
MEADOW VILLAGE ES	(210) 397-0650		117	EVELYN COBARRUVIAS	EE-5	508			

Texas Public Schools and Charters, Directory, October 2007

County, district, region, school	Mailing address and phone number	Cnty.-dist. number	Sch. no.	County and district superintendents, principals	Grades	2006-07 enrollment	Appraised valuation (thousands)	Tax rate	
								Maintenance	Bond
OAK HILLS TERRACE ES	(210) 397-0550		118	MARCY BLATTMAN	EE-5	532			
HOWSMAN ES	(210) 397-2350		119	THOMAS BUENTE	EE-5	648			
PASSMORE ES	(210) 397-0500		122	PATRICIA SANCHEZ	EE-5	604			
ADAMS HILL ES	(210) 397-1400		123	DON POWERS	EE-5	396			
ESPARZA ES	(210) 397-1850		124	MELVA MATKIN	EE-5	797			
BOONE ES	(210) 397-1450		125	JOEL FRIEDMAN	EE-5	983			
CARLOS COON ES	(210) 397-7250		128	MARY LOU MENDOZA	EE-5	758			
MURNIN ES	(210) 397-4550		130	DEBBIE PATLOVANY	EE-5	740			
LINTON ES	(210) 397-0750		131	EMILIO LANDEROS	EE-5	622			
TIMBERWILDE ES	(210) 397-0400		132	JUDY ROSANNO	EE-5	734			
BRAUN STATION ES	(210) 397-1550		134	JODY FRIES	EE-5	613			
CODY ES	(210) 397-1650		135	JOANN TOMSIC	EE-5	1030			
NORTHWEST CROSSING ES	(210) 397-0600		136	SHIRLEY THOMPSON	EE-5	714			
KNOWLTON ES	(210) 397-2600		138	GILBERT RIOS	EE-5	772			
FORESTER ES			141		EE-5	0			
SCOBEE ES	(210) 397-0700		143	JEFFREY DAVENPORT	EE-5	654			
GALM ES	(210) 397-1150		144	BENJAMIN MUIR	EE-5	898			
ELROD ES	(210) 397-1800		145	DAISY WHISENANT	EE-5	810			
WANKE ES	(210) 397-6700		148	DON VAN WINKLE	EE-5	734			
THORNTON ES	(210) 397-3950		149	MARJI GRAY	EE-5	666			
BRAUCLHE ES	(210) 397-1500		150	ELEANOR MAXWELL	EE-5	697			
FERNANDEZ ES	(210) 397-1900		151	THOMAS MACKEY	EE-5	798			
LEON SPRINGS ES	(210) 397-4400		152	DR KATHY DODGE-CLAY	EE-5	840			
EVERS ES	(210) 397-2550		156	LISA JACKSON	EE-5	730			
MAY ES	(210) 397-2000		157	KAY MONTGOMERY	EE-5	752			
MCDERMOTT ES	(210) 397-5100		158	DEBRA TATUM	EE-5	672			
MYERS ES	(210) 397-6650		160	ELLEN SUTTON	EE-5	866			
STUEBING ES	(210) 397-4350		161	BEVERLY PANTUSO	EE-5	493			
MICHAEL ES	(210) 397-3900		162	HELEN BALVIN	EE-5	423			
CARSON ES	(210) 397-1100		165	VICKIE TSCHIRHART	EE-5	645			
BURKE ES	(210) 397-1340		166	ANNETTE LOPEZ	EE-5	797			
RABA ES	(210) 397-1350		167	ANDREW KLINE	EE-5	887			
LEWIS ES	(210) 397-2650		168	SHARON BROWNE	EE-5	932			
RHODES ES	(210) 397-4000		169	ROBERT LEHR	EE-5	751			
NICHOLS ES	(210) 397-4050		170	SYLVIA SWAYNE	EE-5	773			
DRIGGERS ES	(210) 397-5900		171	MARY HELEN COVER	EE-5	0			
CARNAHAN ES			177		EE-5	0			
AUE ES	(210) 397-6750		178	MARICIA GREGORY	EE-5	0			
SCARBOROUGH ES			179		EE-5	0			
BEARD ES	(210) 397-6600		180	MARK RUSTAN	EE-5	1094			
BLATTMAN ES	(210) 397-4600		181	BETSY WYNN	EE-5	553			
OTT ES	(210) 397-5550		182	SHANA HANSEN	EE-5	1174			
WARD ES	(210) 397-6800		183	BRENDA WARD	EE-5	1180			
HATCHETT ES	(210) 397-6850		184	RAY GALINDO II	EE-5	969			
MEAD ES	(210) 397-1750		185	REBECCA BARRON-FLORES	EE-5	760			
KRUEGER ES	(210) 397-3850		186	JEAN DOVE	EE-5	969			
ALTERNATIVE INSTRUCTIONAL									
HOLMGREEN CENTER	(210) 397-5460		004	MARCIA DOCKENDORF	EE-12	140			
EXCEL ACADEMY	(210) 397-8120		011	IRENE CHAVEZ	11-12	91			
VOCATIONAL TRANSITION PROGRAM	(210) 397-2401		013	DAVID LAMOUREUX	6-12	161			
HABILITATION PROGRAM	(210) 397-2414		121	JANICE KEELER	EE-12	52			
HOMEBOUND	(210) 397-8810		133	RHONDA SCHROEDER	EE-12	97			
SCHOOL AGED PARENTING PROGRAM	(210) 397-8111		201	LISA DELGADO	EE-12	35			
OFF CAMPUS P P C D	(210) 397-8742		202	DENETTE KRAWCZYNSKI	EE	37			
NISD INTERVENTION	(210) 678-2989		203	BRENDA FAZ-VILLARREAL	EE-5	255			
PUPIL PERSONNEL CAMPUS	(210) 397-8695		250	DR DON MOECKER	EE-12	42			
JJAEP INSTRUCTIONAL									
NISD BEXAR COUNTY JJA	(210) 281-0764		039	JOE INMAN	4-12	26			
DAEP INSTRUCTIONAL									
ALTERNATIVE HS	(210) 397-7080		008	JOHN DUBOSE	9-12	138			
DAEP AT HOLMGREEN	(210) 397-5460		035	MARCIA DOCKENDORF	6-12	8			
ALTERNATIVE MS SOUTH	(210) 397-6900		061	KAREN PETERSON	6-8	33			
ALTERNATIVE MS NORTH	(210) 397-2070		062	J B YORK	KG-8	65			
JUDSON ISD 20	8012 SHIN OAK LIVE OAK 78233-2457 PHONE : (210) 945-5100 FAX : (210) 945-6900	015-916		DR MARCUS NELSON		20263	\$4,576,787	.137	.027
REGULAR INSTRUCTIONAL									
JUDSON HIGH SCHOOL	(210) 658-6251		001	DONALD PITTMAN	9-12	3084			
THOMPSON CTR	(210) 945-5053		004	JAYANNA KELLY	KG-12	5			
KAREN WAGNER HIGH SCHOOL	(210) 662-5000		008	MILTON FIELDS III	9-12	2362			
KIRBY MIDDLE	(210) 661-4295		041	SHARON RODDY	6-8	962			
KITTY HAWK MIDDLE	(210) 659-1928		042	YVONNE ANGLADA	6-8	1327			
WOODLAKE HILLS MIDDLE	(210) 661-9404		043	MARCUS ANTHONY	6-8	1192			
HENRY METZGER MIDDLE SCHOOL	(210) 662-2210		044	MARIA ELENA RUIZ	6-8	1282			
CONVERSE EL	(210) 658-6336		101	TED HAYNES	EE-5	620			
HOPKINS EL	(210) 661-4184		102	MARTIN SILVERMAN	EE-5	859			
ED FRANZ EL	(210) 655-6241		103	CINDY BARNHART	EE-5	485			
CORONADO VILLAGE EL	(210) 658-6329		104	MELINDA SALINAS	EE-5	433			
PARK VILLAGE EL	(210) 653-1822		105	BRAULIA CARILLO	EE-5	561			
CRESTVIEW EL	(210) 656-5900		106	DR NANCY GERHARD	EE-5	572			
WOODLAKE EL	(210) 661-4274		107	JANET BEAHM	EE-5	783			
OLYMPIA EL	(210) 659-1921		109	DR TERRI LEBLEU	EE-5	658			
SPRING MEADOWS EL	(210) 661-4677		110	JACOB SAUCEDO	EE-5	653			
MILLER POINT EL	(210) 590-3110		111	MICHAEL MCFALLS	EE-5	739			
CANDLEWOOD EL	(210) 662-6881		112	SUSAN PEERY	EE-5	728			
ELOLF EL	(210) 666-5057		113	MELISSA ARNELL	EE-5	854			
WILLIAM PASCHALL ELEMENTARY	(210) 666-4113		114	JAYANNA KELLY	EE-5	750			
MARY LOU HARTMAN	(210) 590-3080		115	MONICA BORREGO	EE-5	740			
RICARDO SALINAS ELEMENTARY	(210) 659-5045		116	JACQUELINE SUNDT	EE-5	430			
ALTERNATIVE INSTRUCTIONAL									
JUDSON LEARNING ACAD	(210) 651-4080		003	ANNETTE TREMENTOZZI	9-12	73			
JJAEP INSTRUCTIONAL									

Texas Public Schools and Charters, Directory, October 2007

County, district, region, school	Mailing address and phone number	Cnty.-dist. number	Sch. no.	County and district superintendents, principals	Grades	2006-07 enrollment	Appraised valuation (thousands)	Tax rate	
								Maintenance	Bond
BEXAR CO J J A E P DAEP INSTRUCTIONAL ALTER SCH	(210) 281-0764 (210) 658-1051		006 005		6-12 6-12	5 76			
SOUTHSIDE ISD 20	1460 MARTINEZ LOSOYA RD SAN ANTONIO 78221-9648 PHONE - (210) 882-1600 ext:5105 FAX - (210) 626-0101	015-917		DR JUAN A JASSO		4903	\$424,868	.137	.032
REGULAR INSTRUCTIONAL SOUTHSIDE H S SOUTHSIDE MIDDLE NEW M S W M PEARCE PRIMARY LOSoya INTERMEDIATE SOUTHSIDE HERITAGE ELEMENTARY FREEDOM ELEMENTARY JULIAN C GALLARDO ELEMENTARY JJAEP INSTRUCTIONAL BEXAR CO J J A E P DAEP INSTRUCTIONAL SOUTHSIDE ALTER CTR	(210) 882-1606 (210) 882-1601 (210) 882-1605 (210) 882-1602 (210) 882-1607 (210) 882-1603 (210) 882-1609 (210) 882-1604		001 041 042 102 103 104 105 106 003 002	MARTHA QUIJANO ROY CHRISTIAN DR MARY BANDY NORMA MARTINEZ CYNTHIA JUDSON DIANA MONTEMAYOR DR RONA HALBREICH RANDALL WHITE	9-12 6-8 6-8 PK-5 PK-5 PK-5 EE-5 PK-5 6-12 1-12	1365 1098 0 452 350 653 446 512 3 24			
016 BLANCO		016							
JOHNSON CITY ISD 13	P O BOX 498 JOHNSON CITY 78636-0498 PHONE - (830) 868-7410 FAX - (830) 868-7375	016-901		DAVID C SHANLEY		699	\$435,909	.126	.018
REGULAR INSTRUCTIONAL LYNDON B JOHNSON H S LYNDON B JOHNSON MIDDLE LYNDON B JOHNSON EL	(830) 868-4025 (830) 868-9025 (830) 868-4028		001 041 101	JULIE STORER Cammie Ockman EMMA JEAN BECKER	9-12 5-8 EE-4	200 209 290			
BLANCO ISD 13	814 ELEVENTH ST BLANCO 78606 PHONE - (830) 833-4414 FAX - (830) 833-2019	016-902		CLIFF GARDNER		986	\$463,507	.128	.015
REGULAR INSTRUCTIONAL BLANCO H S BLANCO MIDDLE BLANCO EL	(830) 833-4337 (830) 833-5570 (830) 833-4338		001 041 101	DUSTIN BARTON DR BUCK FORD SCOTT KVAPIL	9-12 6-8 EE-5	324 247 415			
017 BORDEN		017							
BORDEN COUNTY ISD 17	P O BOX 95 GAIL 79738-0095 PHONE - (806) 756-4313 FAX - (806) 756-4310	017-901		JIMMY J THOMAS		144	\$620,216	.132	.000
REGULAR INSTRUCTIONAL BORDEN COUNTY SCHOOL DAEP INSTRUCTIONAL LAMESA DAEP	(806) 756-4313		001 002	WILLIAM B MCMEANS	EE,K6-12 9-12	144 0			
018 BOSQUE		018							
CLIFTON ISD 12	1102 KEY AVE CLIFTON 76634-1029 PHONE - (254) 675-2827 FAX - (254) 675-4351	018-901		RHODA WHITE		1173	\$387,193	.131	.015
REGULAR INSTRUCTIONAL CLIFTON H S CLIFTON MIDDLE CLIFTON EL CLIFTON INTERMEDIATE	(254) 675-1845 (254) 675-1855 (254) 675-1875 (254) 675-1885		001 041 101 103	SHARON BERGMAN BILL MURRELL RHODA WHITE BERT MADDUX	9-12 6-8 PK-2 3-5	368 278 272 255			
MERIDIAN ISD 12	P O BOX 349 MERIDIAN 76665-0349 PHONE - (254) 435-2081 FAX - (254) 435-2025	018-902		BILLY J HENDERSON		529	\$121,303	.123	.039
REGULAR INSTRUCTIONAL MERIDIAN H S MERIDIAN EL	(254) 435-2723 (254) 435-2731		001 101	STEVE JAMES DAMON PATTERSON	7-12 EE-6	244 285			
MORGAN ISD 12	P O BOX 300 MORGAN 76671-0300 PHONE - (254) 635-2311 FAX - (254) 635-2224	018-903		CHARLES MCGEHEE		128	\$48,224	.134	.000
REGULAR INSTRUCTIONAL MORGAN SCHOOL	(254) 635-2311		001	PAMELA J MILLER	PK-12	128			
VALLEY MILLS ISD 12	P O BOX 518 VALLEY MILLS 76689-0518 PHONE - (254) 932-5210 FAX - (254) 932-6601	018-904		JAMES BAIZE		618	\$151,330	.135	.016
REGULAR INSTRUCTIONAL VALLEY MILLS H S VALLEY MILLS J H VALLEY MILLS EL JJAEP INSTRUCTIONAL MCLENNAN COUNTY CHALLENGE ACADEMY	(254) 932-5251 (254) 932-5251 (254) 932-5526		001 041 101 004	JOHN RANDALL ANDERSON, MASTERS DR ANN MOWERY	9-12 7-8 PK-6 7-12	177 88 353 0			

Texas Public Schools and Charters, Directory, October 2007

County, district, region, school	Mailing address and phone number	Cnty.-dist. number	Sch. no.	County and district superintendents, principals	Grades	2006-07 enrollment	Appraised valuation (thousands)	Tax rate	
								Maintenance	Bond
DAEP INSTRUCTIONAL VALLEY MILLS DAEP			005		PK-12	0			
WALNUT SPRINGS ISD 12	P O BOX 63 WALNUT SPRINGS 76690-0063 PHONE - (254) 797-2133 FAX - (254) 797-2191	018-905		TERRY M HORTON		208	\$49,212	.106	.000
REGULAR INSTRUCTIONAL WALNUT SPRINGS SCHOOL	(254) 797-2132		001	PEGGY CHAPMAN HENRY STRAUCH	PK-12	208			
DAEP INSTRUCTIONAL WALNUT SPRINGS DAEP			004		KG-12	0			
IREDELL ISD 12	P O BOX 39 IREDELL 76649-0039 PHONE - (254) 364-2411 FAX - (254) 364-2206	018-906		BRYAN S LEE		139	\$51,648	.131	.014
REGULAR INSTRUCTIONAL IREDELL SCHOOL	(254) 364-2411		001	DAVID HOWARD MIMS	EE-12	139			
KOPPERL ISD 12	P O BOX 67 KOPPERL 76652-0067 PHONE - (254) 889-3502 ext:221 FAX - (254) 889-3443	018-907		KENNETH BATEMAN		280	\$87,987	.135	.002
REGULAR INSTRUCTIONAL KOPPERL SCHOOL	(254) 889-3502 ext:232		001	KEN BARROW CASSIE POORE	PK-12	277			
ALTERNATIVE INSTRUCTIONAL MERIDIAN AEP			002		1-12	3			
CRANFILLS GAP ISD 12	P O BOX 67 CRANFILLS GAP 76637-0067 PHONE - (254) 597-2505 FAX - (254) 597-0001	018-908		JAMES D SCOTT		111	\$51,280	.133	.000
REGULAR INSTRUCTIONAL CRANFILLS GAP SCHOOL	(254) 597-2225		001	CURTIS HALEY	EE-12	111			
DAEP INSTRUCTIONAL CRANFILLS GAP DAEP			002		PK-12	0			
019 BOWIE		019							
BOWIE COUNTY	BOX 607 NEW BOSTON 75570-0607 PHONE - (903) 628-2071 FAX - (903) 628-2907	019-000				0	\$0	.000	.000
DEKALB ISD 08	101 MAPLE ST DEKALB 75559-1614 PHONE - (903) 667-2566 FAX - (903) 667-3791	019-901		DAVID MANLEY		810	\$126,455	.137	.002
REGULAR INSTRUCTIONAL DEKALB H S	(903) 667-2422		001	STEPHANIE SPARKS	9-12	292			
DEKALB MIDDLE	(903) 667-2834		041	DARNISHA HILL	5-8	235			
DEKALB ELEMENTARY SCHOOL	(903) 667-2328		102	KIMBERLY BIRDSONG	EE-4	282			
DAEP INSTRUCTIONAL NEW BOSTON DAEP			002		PK-12	1			
HOOKS ISD 08	100 E 5TH ST HOOKS 75561-0039 PHONE - (903) 547-6077 ext:1025 FAX - (903) 547-2943	019-902		KATHY ALLEN		1060	\$111,471	.129	.015
REGULAR INSTRUCTIONAL HOOKS H S	(903) 547-2215		002	LYNN H HOPPER	9-12	376			
HOOKS J H	(903) 547-2568		041	SHANE KRUEGER	5-8	310			
HOOKS EL	(903) 547-2291		102	JEAN TROUT	EE-4	374			
DAEP INSTRUCTIONAL NEW BOSTON DAEP			003		PK-12	0			
MAUD ISD 08	P O BOX 1028 MAUD 75567-1028 PHONE - (903) 585-2219 FAX - (903) 585-5451	019-903		ROBERT L STINNETT		475	\$45,343	.124	.005
REGULAR INSTRUCTIONAL MAUD SCHOOL	(903) 585-2219		001	SUSAN FIELDS JACQUELYN SMITH	PK-12	474			
DAEP INSTRUCTIONAL NEW BOSTON DAEP			002		6-12	1			
NEW BOSTON ISD 08	600 N MCCOY BLVD NEW BOSTON 75570-2389 PHONE - (903) 628-2521 FAX - (903) 628-2235	019-905		DR GARY W VANDEAVER		1466	\$260,743	.133	.007
REGULAR INSTRUCTIONAL NEW BOSTON H S	(903) 628-6551		001	ROGER BUSSE	9-12	450			
NEW BOSTON MIDDLE	(903) 628-6588		041	RICHARD ELLIS	5-8	405			
CRESTVIEW EL	(903) 628-6521		101	SHIELA NEAL	EE-4	605			
DAEP INSTRUCTIONAL NEW BOSTON DAEP			002		PK-12	6			
REDWATER ISD 08	P O BOX 347	019-906		ANNE R FARRIS		1114	\$158,163	.126	.010

Texas Public Schools and Charters, Directory, October 2007

County, district, region, school	Mailing address and phone number	Cnty.-dist. number	Sch. no.	County and district superintendents, principals	Grades	2006-07 enrollment	Appraised valuation (thousands)	Tax rate	
								Maintenance	Bond
REGULAR INSTRUCTIONAL REDWATER H S REDWATER J H REDWATER EL REDWATER MIDDLE DAEP INSTRUCTIONAL NEW BOSTON DAEP	REDWATER 75573 PHONE - (903) 671-3481 ext:221 FAX - (903) 671-2019 (903) 671-3421 (903) 671-3227 (903) 671-3425 (903) 671-3412			ROY CROW BEBE HAYES KELLY LUSK LINDSAY CRAIN	9-12 7-8 EE-3 4-6	349 181 342 242			
TEXARKANA ISD 08	4241 SUMMERHILL RD TEXARKANA 75503-2733 PHONE - (903) 794-3651 FAX - (903) 792-2632	019-907		JAMES HENRY RUSSELL, CPA		6107	\$1,577,933	.146	.011
REGULAR INSTRUCTIONAL TEXAS H S TEXAS MIDDLE SCHOOL HIGHLAND PARK EL THERON JONES EARLY LITERACY CENTER WESTLAWN EL NASH EL SPRING LAKE PARK ELEMENTARY WAKE VILLAGE EL DUNBAR INTERMEDIATE CENTER MARTHA & JOSH MORRISS MATH & ENGINE ALTERNATIVE INSTRUCTIONAL OPTIONS	(903) 794-3891 (903) 793-5631 (903) 794-8001 (903) 793-4871 (903) 223-4252 (903) 838-4321 (903) 794-7525 (903) 838-4261 (903) 794-8112 (903) 793-5632			PAUL NORTON GEORGE MOORE DAVID BURDEN JENNEL INGRAM TRISHA ALLEN BERTIE NORTON DEBBIE ROBERTS DONNA MCDANIEL KATHY OWEN RICK SANDLIN MARSHA BURRIS	9-12 6-8 EE-5 EE-1 EE-5 EE-5 EE-5 EE-5 2-5 KG-5 9-12	1671 1343 331 319 416 429 386 752 304 0 156			
LIBERTY-EYLAU ISD 08	2901 LEOPARD DR TEXARKANA 75501-7817 PHONE - (903) 832-1535 FAX - (903) 838-9444	019-908		MICAH LEWIS		2834	\$417,812	.134	.010
REGULAR INSTRUCTIONAL LIBERTY-EYLAU H S LIBERTY-EYLAU MIDDLE LIBERTY-EYLAU PRI LIBERTY-EYLAU PRE-K CENTER GRANDVIE LIBERTY-EYLAU C K BENDER ELEMENTARY ALTERNATIVE INSTRUCTIONAL ALTER SCH JUVENILE JUSTICE DETENTION CTR JJAEP INSTRUCTIONAL BOWIE COUNTY JJAEP	(903) 832-1535 (903) 838-5555 (903) 831-5390 (903) 831-5352 (903) 831-5347 (903) 831-5767 (903) 794-2855 (903) 794-2855			LEWIS LINCOLN CHRISTY TIDWELL AMY BARRON NORMA CLINTON PATTI OBANNON FRED WILSON FRED WILSON FRED WILSON	9-12 5-8 KG-1 EE-PK 2-4 7-12 2-12 5-12	743 774 398 227 604 32 53 3			
SIMMS ISD 08	PO BOX 9 47 JAMES BOWIE LN SIMMS 75574-0009 PHONE - (903) 543-2219 FAX - (903) 543-2512	019-909		REX BURKS		604	\$68,368	.121	.006
REGULAR INSTRUCTIONAL JAMES BOWIE H S JAMES BOWIE M S JAMES BOWIE EL CHRISTIAN AMBASSADORE'S GATEWAY FAR DAEP INSTRUCTIONAL NEW BOSTON DAEP	(903) 543-2219 (903) 543-2219 (903) 543-2219 (903) 628-1112			JERRY BLACK LISA HUDGEONS CYNTHIA MATTESON JERRY BLACK	9-12 6-8 EE-5 3-12	190 147 267 0			
MALTA ISD 08	MALTA ISD 6178 W US HWY 82 NEW BOSTON 75570-9500 PHONE - (903) 667-2950 FAX - (903) 667-2984	019-910		LINDA ESTILL		131	\$12,533	.131	.006
REGULAR INSTRUCTIONAL MALTA EL DAEP INSTRUCTIONAL NEW BOSTON DAEP	(903) 667-2950			KELLY KINNEY	EE-8	131			
RED LICK ISD 08	3511 N FM 2148 TEXARKANA 75503-4821 PHONE - (903) 838-8230 FAX - (903) 831-6134	019-911		DR RICHARD HERVEY		397	\$124,394	.090	.030
REGULAR INSTRUCTIONAL RED LICK MIDDLE RED LICK EL DAEP INSTRUCTIONAL NEW BOSTON DAEP	(903) 838-8230 (903) 838-8230			PHYLLIS DEESE PHYLLIS DEESE	6-8 KG-5	104 293			
PLEASANT GROVE ISD 08	8500 N KINGS HWY TEXARKANA 75503-4893 PHONE - (903) 831-4086 FAX - (903) 831-4435	019-912		MARGARET F DAVIS		1959	\$686,591	.134	.019
REGULAR INSTRUCTIONAL PLEASANT GROVE H S PLEASANT GROVE MIDDLE PLEASANT GROVE EL	(903) 832-8005 (903) 831-4295 (903) 838-0528			JASON MARSHALL JEANIE DAVIS PAM BRADFORD	9-12 5-8 EE-4	583 632 744			
HUBBARD ISD 08	3347 HWY 259 S DEKALB 75559-0274 PHONE - (903) 667-2645 FAX - (903) 667-5835	019-913		TRACI DRAKE		109	\$14,150	.133	.000
REGULAR INSTRUCTIONAL									

Texas Public Schools and Charters, Directory, October 2007

County, district, region, school	Mailing address and phone number	Cnty.-dist. number	Sch. no.	County and district superintendents, principals	Grades	2006-07 enrollment	Appraised valuation (thousands)	Tax rate	
								Maintenance	Bond
HUBBARD EL DAEP INSTRUCTIONAL NEW BOSTON DAEP	(903) 667-2645		101	JASON MCCULLOUGH	PK-8	109			
			002		KG-12	0			
LEARY ISD 08	P O BOX 519 HOOKS 75561-0519 PHONE - (903) 838-8960 FAX - (903) 838-6036	019-914		JIM TANKERSLEY		139	\$23,835	.129	.000
REGULAR INSTRUCTIONAL LEARY EL	(903) 838-8960		101		EE-8	139			
020 BRAZORIA		020							
ALVIN ISD 04	301 E HOUSE ST ALVIN 77511-3581 PHONE - (281) 388-1130 FAX - (281) 388-0566	020-901		DR GREG SMITH		14254	\$3,133,566	.132	.023
REGULAR INSTRUCTIONAL ALVIN HIGH SCHOOL MANVEL HS ASSETS ALVIN J H MANVEL J H G W HARBY J H NOLAN RYAN J H FAIRVIEW J H ALVIN ELEMENTARY ALVIN PRI MARK TWAIN PRIMARY LONGFELLOW ELEMENTARY E C MASON ELEMENTARY R L STEVENSON PRIMARY WALT DISNEY ELEMENTARY MELBA PASSMORE ELEMENTARY HOOD-CASE ELEMENTARY DON JETER ELEMENTARY MARY BURKS MAREK EL LAURA INGALLS WILDER SAVANNAH LAKES EL ALVIN REACH SCHOOL JJAEP INSTRUCTIONAL BRAZORIA CO J J A E P	(281) 245-3000 (281) 245-2232 (281) 331-1690 (281) 585-8491 (281) 489-8257 (281) 585-6626 (281) 585-2511 (281) 585-2531 (281) 585-5318 (281) 585-3397 (281) 245-2832 (281) 585-3349 (281) 585-6234 (281) 331-6696 (281) 388-0447 (281) 245-3055 (713) 436-0180 (281) 245-3090 (281) 489-4375		001 002 005 041 042 043 045 046 101 102 103 104 105 106 107 108 109 110 111 112 113 200	KEYON WELLS DARRELL ALEXANDER TRACI HUMMEL DEBORAH ROBERSON KATHY WINDSOR NANCY FLORES TERRI L CONSTANTINE DIANE PELTIER BRENDA VINCENT DEE DEE BAKER FULVIA SHAW CATHY BACCIGALOP LEE COURVILLE KIMBERLY WELLS DONNA MCMILLAN KELLY JACKSON LISA BUTLER TERRI BRUCE CATHY FYFE	9-12 9-10 7-12 7-8 7-8 6-8 6-8 6-8 4-6 EE-3 EE-3 4-6 EE-6 EE-3 4-6 4-6 EE-6 EE-6 EE-6 EE-6 PK-6 EE-5 EE-6 EE-12	2913 634 225 665 631 806 0 0 530 837 852 485 692 839 467 762 862 1001 958 0 0 86			
ANGLETON ISD 04	1900 N DOWNING RD ANGLETON 77515-3799 PHONE - (979) 849-8594 ext:225 FAX - (979) 849-3041	020-902		DR HEATH LANE BURNS		6465	\$2,401,100	.130	.017
REGULAR INSTRUCTIONAL ANGLETON H S ANGLETON MIDDLE SCHOOL ANGLETON INTERMEDIATE SCHOOL EARLY CHILDHOOD CAMPUS NORTHSIDE EL SOUTHSIDE EL WESTSIDE EL RANCHO ISABELLA EL FRONTIER EL ALTERNATIVE INSTRUCTIONAL BRAZORIA CO JUVENILE DETENTION MARSHALL EDUCATION CENTER JJAEP INSTRUCTIONAL BRAZORIA CO ALTER ED CTR DAEP INSTRUCTIONAL STUDENT ALTERNATIVE CTR	(979) 849-8206 (979) 848-8990 (979) 849-4318 (979) 849-1226 (979) 849-6189 (979) 849-5245 (979) 849-6288 (979) 849-2418 (979) 849-8241 (979) 864-1210 (979) 864-8702 (979) 849-6800 (979) 864-8702		001 043 044 101 102 103 104 108 109 004 005 003 002	GORDON SMITH MARK COMNECK ROY GARDNER ANNETTE JONES LENDA ROBINSON JERRY CROWELL SIDNEY HAMILTON ROBIN BRAUN RON REDDEN KAREN MATT BELINDA GAINES KAREN MATT BELINDA GAINES	9-12 5-8 7-8 EE-KG EE-12 1-4 EE-4 KG-4 1-4 3-12 9-12 3-12 1-12	1830 915 966 709 490 388 315 372 346 33 70 7 24			
DANBURY ISD 04	P O BOX 378 DANBURY 77534-0378 PHONE - (979) 922-1218 ext:1001 FAX - (979) 922-8246	020-904		ERIC GRIMMETT		782	\$143,105	.133	.009
REGULAR INSTRUCTIONAL DANBURY H S DANBURY MIDDLE DANBURY ELEMENTARY JJAEP INSTRUCTIONAL BRAZORIA CO J J A E P	(979) 922-1226 (979) 922-1226 (979) 922-8787 (979) 922-1218 ext:1001		001 041 101 002	CHRISTOPHER KOCUREK, PRINCIPAL CHRISTOPHER KOCUREK, PRINCIPAL CAROL SHEFCIK CHRISTOPHER KOCUREK	9-12 7-8 EE-6 7-12	235 108 435 4			
BRAZOSPORT ISD 04	P O DRAWER Z FREEPORT 77541-1926 PHONE - (979) 730-7000 FAX - (979) 266-2442	020-905		JOE K RIPPLE		13175	\$6,739,625	.123	.020
REGULAR INSTRUCTIONAL BRAZOSPORT H S BRAZOSWOOD H S CLUTE INT FREEPORT INT LAKE JACKSON INT S F AUSTIN EL A P BEUTEL EL O A FLEMING EL JANE LONG EL ELISABET NEY EL T W OGG EL	(979) 730-7260 (979) 730-7300 (979) 730-7230 (979) 730-7240 (979) 730-7250 (979) 730-7160 (979) 730-7165 (979) 730-7175 (979) 730-7185 (979) 730-7190 (979) 730-7195		001 002 041 042 043 101 102 104 106 107 108	GARY JONES STEVE SNELL JAY WHITEHEAD CLARA SALE-DAVIS DANNY MASSEY MARY YANN KATHY VICKERS GEORGE ROBINSON LORRIE KLOSS MARY RANDAZZO EDDIE DAMIAN	9-12 9-12 5-8 7-8 7-8 EE-6 EE-4 PK-4 EE-4 EE-4 EE-4	1091 2638 647 597 883 297 547 336 528 567 597			

Texas Public Schools and Charters, Directory, October 2007

County, district, region, school	Mailing address and phone number	Cnty.-dist. number	Sch. no.	County and district superintendents, principals	Grades	2006-07 enrollment	Appraised valuation (thousands)	Tax rate	
								Maintenance	Bond
O M ROBERTS EL	(979) 730-7205		109	TBA TBA	EE-4	536			
VELASCO EL	(979) 730-7210		110	SAM WILLIAMS	EE-4	635			
BESS BRANNEN EL	(979) 730-7170		111	JULIE EVANS	EE-4	538			
GLADYS POLK EL	(979) 730-7200		113	CINDY DESKA	EE-4	581			
GRIFFITH EL	(979) 730-7180		114	DELORES TREVINO	EE-4	564			
RASCO MIDDLE	(979) 730-7225		115	ROBIN PELTON	5-6	868			
O'HARA LANIER MIDDLE	(979) 730-7220		116	GRACE WALKES	5-6	483			
ALTERNATIVE INSTRUCTIONAL									
LIGHTHOUSE LEARNING CENTER - AEC	(979) 730-7340		006	MICHEAL HALL	5-12	144			
JJAEP INSTRUCTIONAL									
LIGHTHOUSE LEARNING CENTER - JJAEP	(979) 730-7340		005	MICHEAL HALL	4-12	28			
DAEP INSTRUCTIONAL									
LIGHTHOUSE LEARNING CENTER - DAEP	(979) 730-7340		004	MICHEAL HALL	1-12	70			
SWEENEY ISD 04	1310 N ELM ST SWEENEY 77480-1399 PHONE - (979) 491-8000 FAX - (979) 491-8030	020-906		RANDY MIKSCH		2058	\$1,566,798	.137	.017
REGULAR INSTRUCTIONAL									
SWEENEY H S	(409) 491-8100		002	MICHAEL DENNIS HEINROTH	9-12	638			
SWEENEY J H	(409) 491-8200		041	RAYMOND WASHINGTON	6-8	475			
SWEENEY EL	(409) 491-8300		104	BRIAN J BROOKS	EE-5	944			
JJAEP INSTRUCTIONAL									
BRAZORIA CO J J A E P			003		6-12	1			
COLUMBIA-BRAZORIA ISD 04	P O BOX 158 WEST COLUMBIA 77486-0158 PHONE - (979) 345-5147 ext:1107 FAX - (979) 345-4890	020-907		CAROL BERTHOLF		3094	\$664,487	.137	.027
REGULAR INSTRUCTIONAL									
COLUMBIA H S	(979) 345-5147		001	STEVEN GALLOWAY	9-12	877			
WEST BRAZOS JUNIOR HIGH	(979) 799-1730		042	CHUCK RYLANDER	7-8	477			
WEST COLUMBIA EL	(979) 345-5191		102	KATHY HUMBERD	EE-6	767			
WILD PEACH EL	(979) 798-9193		106	LINDA SMEDLEY	PK-5	253			
BARROW EL	(979) 799-1700		107	MELANIA GUITIERREZ	EE-6	719			
JJAEP INSTRUCTIONAL									
BRAZORIA CO J J A E P			005		6-12	1			
PEARLAND ISD 04	P O BOX 7 PEARLAND 77581-4209 PHONE - (281) 485-3203 FAX - (281) 412-1231	020-908		DR BONNY CAIN		15102	\$4,843,120	.137	.029
REGULAR INSTRUCTIONAL									
PEARLAND H S	(281) 997-7445		001	MICHELE STALEY	9-12	3212			
GLENDA DAWSON H S	(281) 727-1600		007		9-12	0			
ROBERT TURNER H S			008		9-12	0			
PEARLAND JUNIOR HIGH EAST	(281) 485-2481		041	LONNIE LEAL	7-8	781			
PEARLAND JUNIOR HIGH WEST	(281) 412-1222		042	PAM WILSON	7-8	674			
PEARLAND JUNIOR HIGH SOUTH	(281) 727-1500		043	MOLLYE DAHLSTROM	7-8	827			
BERRY MILLER JUNIOR HIGH SCHOOL			044		5-6	0			
SHERYL SEARCY J H			045		7-8	0			
E A LAWHON EL	(281) 412-1445		101	MARLO KELLER	EE-4	636			
C J HARRIS ELEMENTARY	(281) 485-4024		102	RUTH CORNETT	EE-4	870			
SHADYCREST EL	(281) 412-1404		103	ANGELA BLAIR	PK-4	845			
H C CARLESTON EL	(281) 412-1412		104	KATHERINE DRAGO	PK-4	741			
SAM JAMISON MIDDLE	(281) 412-1440		105	SHARON BRADLEY	5-6	818			
CHALLENGER EL	(281) 485-7912		106	DR LISA NELSON	EE-4	818			
RUSTIC OAK EL	(281) 482-5400		107	BETH WEST	EE-4	778			
LEON H SABLATURA MIDDLE	(281) 412-1500		108	LISA NIXON	5-6	727			
SILVERLAKE EL	(713) 436-8000		109	MOLLY HELMER	EE-4	757			
SILVERCREST EL	(713) 436-2245		110	CORTENAY COLLING	EE-4	736			
ROGERS MIDDLE SCHOOL	(832) 736-6400		111	KIM RADOUS	5-6	913			
MASSEY RANCH EL			112	HEATHER BLOCK	EE-4	812			
BARBARA COCKRELL ELEMENTARY			113	GERRI ROBERTS	PK-4	0			
MAGNOLIA ELEMENTARY			114	SHARON GIFFORD	PK-4	0			
ALEXANDER MIDDLE SCHOOL			115	ANNETTE CHAMBLISS	5-6	0			
ALTERNATIVE INSTRUCTIONAL									
PACE INSTITUTE	(832) 736-6145		004	CYNTHIA HENRY	6-12	146			
JJAEP INSTRUCTIONAL									
BRAZORIA CO J J A E P	(281) 485-3203 ext:111		002	NAN WEIMER	5-12	11			
DAEP INSTRUCTIONAL									
ALTERNATIVE LEARNING ACAD	(281) 485-3203		006	CYNTHIA HENRY	2-12	0			
DAMON ISD 04	P O BOX 429 DAMON 77430-0429 PHONE - (979) 742-3457 FAX - (979) 742-3275	020-910		JIM HALEY		154	\$37,343	.130	.000
REGULAR INSTRUCTIONAL									
DAMON EL	(979) 742-3457		101	STEPHEN T DAVIS	EE-8	154			
JJAEP INSTRUCTIONAL									
BRAZORIA CO J J A E P			002	STEPHEN T DAVIS	6-12	0			
021 BRAZOS		021							
BRAZOS SCHOOL FOR INQUIRY & CREATIVITY 06	802 AUTUMN CIR COLLEGE STATION 77840 PHONE - (979) 268-8884 FAX - (979) 268-8882	021-803		DR KATY GREENWOOD		298	\$0	.000	.000
CHARTER/REGULAR INSTRUCTIONAL									
BSIC AUTUMN CIRCLE	(979) 268-8884		001	LINDA PAGE	PK-12	86			
BSIC GANO STREET	(713) 222-8400		102	MATTYE JOHNSON	PK-8	75			
BSIC HOUSTON-ROSSLYN	(713) 983-6877		103	SALLY WICKERS	PK-6	137			

Texas Public Schools and Charters, Directory, October 2007

County, district, region, school	Mailing address and phone number	Cnty.-dist. number	Sch. no.	County and district superintendents, principals	Grades	2006-07 enrollment	Appraised valuation (thousands)	Tax rate	
								Maintenance	Bond
BSIC YORK STREET	(713) 270-4500		104	DESTRA TOLLIVER	9-12	0			
HARMONY SCIENCE ACAD (COLLEGE STATION) 06	9421 W SAM HOUSTON PKWY HOUSTON 77099 PHONE - (979) 779-2100 FAX - (979) 779-2110	021-804		DR IBRAHIM SEL		0	\$0	.000	.000
CHARTER/REGULAR INSTRUCTIONAL HARMONY SCIENCE ACAD (COLLEGE STATI	(979) 260-6800		001	ALI TEKIN	PK-12	0			
COLLEGE STATION ISD 06	1812 WELSH AVE COLLEGE STATION 77840-4851 PHONE - (979) 764-5400 FAX - (979) 764-5492	021-901		DR EDDIE COULSON		8874	\$4,412,056	.133	.015
REGULAR INSTRUCTIONAL									
A & M CONS H S	(979) 764-5500		001	RON FOX	9-12	2458			
COLLEGE STATION MIDDLE SCHOOL	(979) 764-5545		041	OLIVER HADNOT	7-8	698			
A & M CONSOLIDATED MIDDLE SCHOOL	(979) 764-5575		042	CHRIS SCOTT	7-8	616			
SOUTH KNOLL EL	(979) 764-5580		101	TAMI LAZA	EE-4	655			
COLLEGE HILLS EL	(979) 764-5565		102	DR CARL DETHLOFF	EE-4	615			
SOUTHWOOD VALLEY EL	(979) 764-5590		104	CHAD JONES	EE-4	656			
ROCK PRAIRIE EL	(979) 764-5570		105	MIKE MARTINDALE	EE-4	550			
PEBBLE CREEK EL	(979) 764-5595		107	DONNA BAIRRINGTON	EE-4	592			
FOREST RIDGE	(979) 694-5801		108	TERRESA KATT	EE-4	719			
OAKWOOD INTERMEDIATE SCHOOL	(409) 764-5530		201	KATE SCHOEN	5-6	616			
CYPRESS GROVE INTERMEDIATE	(979) 694-5600		202	RICK HILL	5-6	640			
ALTERNATIVE INSTRUCTIONAL CENTER FOR ALTERNATIVE LEARNING	(979) 764-5540		002	DR LESLIE SCHUECKLER	9-12	59			
JJAEP INSTRUCTIONAL COLLEGE STATION JJAEP			015		5-12	0			
BRYAN ISD 06	101 N TEXAS AVE BRYAN 77803-5398 PHONE - (979) 209-1000 FAX - (979) 209-1050	021-902		MIKE CARGILL		14628	\$3,623,065	.137	.026
REGULAR INSTRUCTIONAL									
BRYAN H S	(979) 209-2400		001	CAROL CUNE	9-12	3536			
JAMES EARL RUDDER HIGH SCHOOL			002	HUGH PIATT	9-12	0			
BRYAN COLLEGIATE HIGH SCHOOL	(979) 209-2793		003	CHRISTINA RICHARDSON	9-12	0			
BRAZOS CO JUVENILE DETENTION CENTER	(979) 209-2760		014	DENA FRIEDA	4-12	29			
STEPHEN F AUSTIN	(979) 209-6700		041	PATRICIA MOORE	6-8	910			
JANE LONG	(979) 209-6500		045	DIANA WERNER	6-8	994			
SAM RAYBURN	(979) 209-6600		046	PAUL HORD	6-8	1240			
ARTHUR L DAVILA MIDDLE SCHOOL			047		6-8	0			
KEMP ELEMENTARY	(979) 209-3760		101	KELLI DEEGEAR	KG-5	428			
BONHAM ELEMENTARY	(979) 209-1200		103	KEN NEWBOLD	KG-5	586			
CROCKETT ELEMENTARY	(979) 209-2960		105	JACQUE BARNETT	KG-5	467			
FANNIN ELEMENTARY	(979) 209-3800		106	RONNY WERNER	KG-5	522			
HENDERSON ELEMENTARY	(979) 209-1560		107	EDWARD FELLOWS	KG-5	370			
JOHNSON ELEMENTARY	(979) 209-1460		108	CAROL HAPP	KG-5	392			
BEN MILAM ELEMENTARY	(979) 209-3960		109	TRACY SPIES	PK-3	620			
SUL ROSS ELEMENTARY	(979) 209-1500		110	HOLLY HAVEMANN	KG-5	348			
SAM HOUSTON ELEMENTARY	(979) 209-1360		112	HOLLY SCOTT	KG-5	512			
NAVARRO ELEMENTARY	(979) 209-1260		113	MARILYN ROSAS	KG-5	600			
MARY BRANCH ELEMENTARY	(979) 209-2900		114	DAVID OGDEN	KG-5	606			
ANSON JONES ELEMENTARY	(979) 209-3900		115	STEPHANIE MOSQUEDA	KG-5	591			
CARVER EARLY CHILDHOOD CENTER	(979) 209-3700		116	CARA SCHWARTZ	EE-PK	396			
ALTON BOWEN ELEMENTARY	(979) 209-1300		117	AMY ANDING	KG-5	441			
NEAL ELEMENTARY	(979) 209-3860		118	LINDA ASBERRY	KG-5	449			
MITCHELL ELEMENTARY	(979) 209-1400		119	KAREN KASPAR	KG-5	526			
ALTERNATIVE INSTRUCTIONAL LAMAR ALTERNATIVE HIGH SCHOOL	(979) 209-2700		017	DAVID YOUNG	9-12	0			
JJAEP INSTRUCTIONAL BRAZOS COUNTY JJAEP	(979) 209-1084		015	BILL MOORE	6-12	2			
DAEP INSTRUCTIONAL SPECIAL OPPORTUNITY SCHOOL	(979) 209-2760		012	DENA FRIEDA	6-12	63			
022 BREWSTER		022							
TERLINGUA CSD 18	P O BOX 256 TERLINGUA 79852-0256 PHONE - (432) 371-2281 FAX - (432) 371-2245	022-004		KATHY A KILLINGSWORTH		170	\$58,683	.119	.000
REGULAR INSTRUCTIONAL									
BIG BEND H S	(915) 371-2281		001	KATHY KILLINGSWORTH	9-12	60			
TERLINGUA EL	(915) 371-2281		101	KATHY KILLINGSWORTH	PK-8	110			
ALPINE ISD 18	704 W SUL ROSS AVE ALPINE 79830-4430 PHONE - (432) 837-7700 FAX - (432) 837-7740	022-901		MIKE DAVIS		978	\$289,530	.137	.011
REGULAR INSTRUCTIONAL									
ALPINE H S	(432) 837-7710		001	VERL O'BRYANT	9-12	301			
ALPINE MIDDLE	(432) 837-7720		041	JIM ANGST	5-8	284			
ALPINE EL	(432) 837-7730		101	EBBY LOEFFLER	EE-4	393			
MARATHON ISD 18	P O BOX 416 109 NE 5TH ST MARATHON 79842-0416 PHONE - (432) 386-4431 FAX - (432) 386-4395	022-902		CONRAD ARRIOLA		59	\$49,994	.137	.000
REGULAR INSTRUCTIONAL									

Texas Public Schools and Charters, Directory, October 2007

County, district, region, school	Mailing address and phone number	Cnty.-dist. number	Sch. no.	County and district superintendents, principals	Grades	2006-07 enrollment	Appraised valuation (thousands)	Tax rate	
								Maintenance	Bond
MARATHON INDEPENDENT SCHOOL DIST	(915) 386-4431		001	DEBORAH DANNELLEY	PK-12	59			
SAN VICENTE ISD 18	P O BOX 195 BIG BEND NATIONAL PARK 79834-0195 PHONE - (432) 477-2220 FAX - (432) 477-2221	022-903		SHIRLEY M COLEMAN		21	\$6,553	.113	.000
REGULAR INSTRUCTIONAL SAN VICENTE EL	(915) 477-2220		101		EE,KG-8	21			
023 BRISCOE		023							
SILVERTON ISD 16	P O BOX 608 SILVERTON 79257-0608 PHONE - (806) 823-2476 FAX - (806) 823-2276	023-902		JERRY BIRDSONG		206	\$49,441	.125	.000
REGULAR INSTRUCTIONAL SILVERTON SCHOOL	(806) 823-2476		001	SHERYL WEAVER	PK-12	206			
024 BROOKS		024							
ENCINO SCHOOL 02	P O BOX 106, HWY 281 ENCINO 78353-0106 PHONE - (361) 568-3375 FAX - (361) 568-3625	024-801		ROBERTO GONZALEZ		73	\$0	.000	.000
CHARTER/REGULAR INSTRUCTIONAL ENCINO SCHOOL	(361) 568-3375		101	ROBERTO GONZALEZ	PK-8	73			
BROOKS COUNTY ISD 02	P O BOX 589 FALFURRIAS 78355-0589 PHONE - (361) 325-8000 FAX - (361) 325-1913	024-901		JOE R TREVINO		1573	\$1,086,063	.128	.003
REGULAR INSTRUCTIONAL FALFURRIAS H S FALFURRIAS J H FALFURRIAS ELEM LASATER EL	(361) 325-5681 ext:2504 (361) 325-5681 ext:2405 (361) 325-5681 ext:2100 (361) 325-5681 ext:2200		001 041 101 103	DR CYNTHIA A PEREZ JUAN M SANDOVAL DR ARGELIA MIRELES MARIA R VIDAUERRI	9-12 6-8 2-5 EE-1	536 327 431 279			
025 BROWN		025							
BANGS ISD 15	P O BOX 969 BANGS 76823-0969 PHONE - (325) 752-6612 FAX - (325) 752-6253	025-901		BILLY JACK RANKIN		1137	\$188,506	.131	.012
REGULAR INSTRUCTIONAL BANGS H S BANGS MIDDLE SCHOOL	(915) 752-6822 (325) 752-6088		001 041	TRUMAN WESTFALL GARY HOUNSHELL LINDA RATLIFF	9-12 6-8	332 253			
J B STEPHENS EL ALTERNATIVE INSTRUCTIONAL C A P HIGH SCHOOL EARLY SPECIAL PROGRAM	(325) 752-7236 (915) 636-4355 (325) 643-4813		101 002 160	MICKEY MCCARTY LARRY WEISE MICKEY MCCARTY	PK-5 9-12 EE-12	535 0 17			
BROWNWOOD ISD 15	P O BOX 730 BROWNWOOD 76804-0730 PHONE - (325) 643-5644 FAX - (325) 643-5640	025-902		DR SUE JONES		3547	\$935,086	.134	.026
REGULAR INSTRUCTIONAL BROWNWOOD H S BROWNWOOD MIDDLE COGGIN EL NORTHWEST EL WOODLAND HEIGHTS EL BROWNWOOD INT EAST EL	(325) 646-9549 (325) 646-9545 (325) 646-8919 (325) 646-0707 (325) 646-8633 (325) 646-0462 (325) 646-2937		001 041 101 106 107 108 109	BILL FAIRCLOTH BRYAN ALLEN TODD LEWIS STACY SMITH BOB TURNER CONNIE EASTERWOOD DANNY COX	9-12 7-8 4 EE-3 EE-3 5-6 EE-3	895 486 241 596 485 503 269			
ALTERNATIVE INSTRUCTIONAL BROWNWOOD ACCELERATED H S DAEP INSTRUCTIONAL BROWNWOOD DAEP	(325) 643-3672		003 042	DAVID MCCULLOUGH LISA FLOOD DAVID MCCULLOUGH	9-12 1-12	63 9			
BLANKET ISD 15	901 AVE H BLANKET 76432-2584 PHONE - (325) 748-5311 FAX - (325) 748-3391	025-904		KEYV CLAY ALLRED		235	\$31,410	.137	.007
REGULAR INSTRUCTIONAL BLANKET H S BLANKET EL ALTERNATIVE INSTRUCTIONAL EARLY SPECIAL PROGRAM EARLY SPECIAL PROGRAM BANGS SPECIAL PROGRAM	(325) 748-3341 (915) 748-3341		001 101 160 161 170	MONTY JONES MONTY JONES 	9-12 EE-8 EE-8 9-12 EE-12	77 150 7 1 0			
MAY ISD 15	3400 CR 411 E MAY 76857 PHONE - (254) 259-2091 FAX - (254) 259-3514	025-905		DONALD G RHODES		266	\$106,731	.122	.013
REGULAR INSTRUCTIONAL MAY H S MAY ELEMENTARY	(254) 259-2131 (254) 259-3711		001 101	STEVEN L HOWARD MATT BEHAL	7-12 EE,KG-6	126 140			

Texas Public Schools and Charters, Directory, October 2007

County, district, region, school	Mailing address and phone number	Cnty.-dist. number	Sch. no.	County and district superintendents, principals	Grades	2006-07 enrollment	Appraised valuation (thousands)	Tax rate	
								Maintenance	Bond
ZEPHYR ISD 15	11625 CR 281 ZEPHYR 76890 PHONE - (325) 739-5331 FAX - (325) 739-2126	025-906		DAVID R WHISENHUNT		188	\$27,391	.126	.004
REGULAR INSTRUCTIONAL									
ZEPHYR H S	(915) 739-5331		001	GARY BUFE	7-12	79			
ZEPHYR EL	(915) 739-5331		101	GARY BUFE	KG-6	106			
ALTERNATIVE INSTRUCTIONAL									
EARLY SPECIAL PROGRAM			160		EE-8	3			
EARLY SPECIAL PROGRAM			161		9-12	0			
BANGS SPECIAL PROGRAM			170		EE-12	0			
BROOKESMITH ISD 15	P O BOX 706 BROOKESMITH 76827-0706 PHONE - (325) 643-3023 ext:11 FAX - (325) 643-3378	025-908		BRYAN L SWARTZ		185	\$38,309	.137	.012
REGULAR INSTRUCTIONAL									
BROOKESMITH H S	(325) 646-3791		001	BRYAN SWARTZ	9-12	67			
BROOKESMITH EL	(325) 646-3791		101	BRYAN SWARTZ	EE-8	118			
EARLY ISD 15	P O BOX 3315 EARLY 76803-3315 PHONE - (325) 646-7934 FAX - (325) 646-9238	025-909		BRETT A KOCH		1364	\$179,060	.133	.003
REGULAR INSTRUCTIONAL									
EARLY H S	(325) 646-8295		001	WES BECK	9-12	409			
EARLY MIDDLE	(325) 643-5665		041	RANDY LANCASTER	6-8	334			
EARLY EL	(325) 646-5511		101	ROBERT FRYAR	3-5	292			
EARLY PRI	(325) 643-9266		102	SHERRY CLARK	EE-2	329			
ALTERNATIVE INSTRUCTIONAL									
BANGS SPECIAL PROGRAM			170		EE-12	0			
RON JACKSON STATE JUVENILE CORR COMPLEX UNIT I 15	P O BOX 1267 BROWNWOOD 76804-1267 PHONE - (325) 641-4200 FAX - (325) 643-4659	025-910		DR FORREST NOVY, PH D		0	\$0	.000	.000
REGULAR INSTRUCTIONAL									
RON JACKSON STATE JUVENILE CORR COM	(325) 641-4244		001	ROBERT CONTRERAS	5-12	0			
RON JACKSON STATE JUVENILE CORR COMPLEX UNIT II 15	P O BOX 872 BROWNWOOD 76804-0872 PHONE - (325) 641-4277 FAX - (325) 643-4448	025-911		DR FORREST NOVY, PH D		0	\$0	.000	.000
REGULAR INSTRUCTIONAL									
RON JACKSON STATE JUVENILE CORR COM	(325) 641-4277		001	CAROLYN WEBB	5-12	0			
026 BURLESON		026							
CALDWELL ISD 06	203 N GRAY ST CALDWELL 77836-1549 PHONE - (979) 567-9000 FAX - (979) 567-9876	026-901		RANDALL JAMES BERRYHILL		1867	\$609,945	.137	.009
REGULAR INSTRUCTIONAL									
CALDWELL H S	(979) 567-9030		001	JOHN DAVID MECKEL	9-12	555			
CALDWELL MIDDLE	(979) 567-6270		041	KIMBERLY ANN MCMANUS	6-8	405			
CALDWELL INT	(979) 567-4266		042	TRACY MEYER	3-5	428			
CALDWELL EL	(979) 567-4126		101	DANA DEGARMO	EE-2	479			
ALTERNATIVE INSTRUCTIONAL									
BURLESON CO INSTRUCTIONAL DISCIPLIN	(979) 567-0650		002	KAREN TURNER	6-12	0			
SOMERVILLE ISD 06	P O BOX 997 SOMERVILLE 77879-0997 PHONE - (979) 596-2153 FAX - (979) 596-1778	026-902		CHARLES WILLIAM CAMARILLO		533	\$177,912	.136	.009
REGULAR INSTRUCTIONAL									
SOMERVILLE H S	(979) 596-1534		001	JOE MOBLEY	9-12	197			
SOMERVILLE J H	(979) 596-1461		041	SANDRA A LABBY	6-8	126			
SOMERVILLE EL	(979) 596-1502		101	JAIME VELASCO	EE-5	207			
DAEP INSTRUCTIONAL									
BURLESON CO ALTER	(979) 567-0650		005	KAREN TURNER	1-12	3			
SNOOK ISD 06	P O BOX 87 SNOOK 77878-0087 PHONE - (979) 272-8307 ext:102 FAX - (979) 272-5041	026-903		LARRY WILLIAMS		504	\$132,170	.137	.000
REGULAR INSTRUCTIONAL									
SNOOK SECONDARY	(979) 272-8307 ext:106		002	ROBERT REYES	9-12	129			
SNOOK MIDDLE SCH	(979) 272-8307		042	BRAD VESTAL	6-8	94			
SNOOK ELEMENTARY	(979) 272-8307		101	LEONORA OWRE	PK-5	276			
DAEP INSTRUCTIONAL									
BURLESON CO ALTER	(979) 567-9811		003	MIKE DIETRICH	KG-12	5			
027 BURNET		027							
BURNET CISD 13	208 E BRIER LN BURNET 78611-0180 PHONE - (512) 756-2124 FAX - (512) 756-7498	027-903		JEFFREY M HANKS		3295	\$1,201,775	.135	.025

Texas Public Schools and Charters, Directory, October 2007

County, district, region, school	Mailing address and phone number	Cnty.-dist. number	Sch. no.	County and district superintendents, principals	Grades	2006-07 enrollment	Appraised valuation (thousands)	Tax rate	
								Maintenance	Bond
REGULAR INSTRUCTIONAL									
BURNET H S	(512) 756-6193		001	CRAIG SPINN	9-12	918			
BURNET MIDDLE			041	RICH ELSASSER	6-8	747			
BURNET EL	(512) 756-2126		101	SHIRLEY BURNETT	EE-1	438			
BERTRAM EL	(512) 355-2111		102	SHELLEY REAVIS	KG-5	401			
SHADY GROVE EL	(512) 756-8090		103	ERIC CEDERSTROM	2-3	356			
RJ RICHEY ELEMENTARY	(512) 756-2609		104	JILL WITTEKIEND	4-5	376			
ALTERNATIVE INSTRUCTIONAL									
QUEST	(512) 756-6747		003	TOMMY WESTON	9-12	59			
MARBLE FALLS ISD 13									
	2001 BROADWAY ST MARBLE FALLS 78654-4803 PHONE - (830) 693-4357 FAX - (830) 693-5685	027-904		DR RYDER FORREST WARREN		4030	\$2,005,070	.134	.013
REGULAR INSTRUCTIONAL									
MARBLE FALLS HIGH SCHOOL	(830) 693-4375		001	ALLEN ROBERTS	9-AE	1069			
MARBLE FALLS MIDDLE SCHOOL	(830) 693-4439		041	JOHN SCHUMACHER	6-8	867			
MARBLE FALLS EL	(830) 693-2385		101	STEVE SHROUT	PK-5	531			
COLT ELEMENTARY	(830) 693-3474		102	LEXIA BALL	EE-5	685			
HIGHLAND LAKES EL	(830) 798-3650		103	KEITH POWELL	EE-5	586			
SPICEWOOD EL	(830) 798-3675		104	MICHAEL PITTARD	PK-5	238			
ALTERNATIVE INSTRUCTIONAL									
FALLS CAREER H S	(830) 798-3621		002	PEGGY LITTLE	9-12	54			
028 CALDWELL									
028									
LOCKHART ISD 13									
	P O BOX 120 LOCKHART 78644-0120 PHONE - (512) 398-0000 FAX - (512) 398-0025	028-902		DR JACK E COCKRILL		4451	\$717,127	.137	.017
REGULAR INSTRUCTIONAL									
LOCKHART H S	(512) 398-0300		001	LARRY RAMIREZ	9-12	903			
LOCKHART HIGH SCHOOL FRESHMAN CAMPU	(512) 398-0170		004	JOHN HENK	9	327			
LOCKHART JUNIOR HIGH SCHOOL	(512) 398-0770		045	SUSAN BROOKS	6-8	994			
CLEAR FORK EL	(512) 398-0450		101	DONNA S MOORE	1-5	410			
CARVER KINDERGARTEN SCHOOL	(512) 398-0060		102	BARBARA BERNAL	EE-KG	392			
NAVARRO ELEMENTARY	(512) 398-0690		103	SUSAN MASUR	1-5	409			
PLUM CREEK EL	(512) 398-0570		104	EVANGELINA ORTA	1-5	451			
BLUEBONNET ELEMENTARY SCHOOL	(512) 398-0900		105	REBECCA KIBBY	PK-5	505			
ALTERNATIVE INSTRUCTIONAL									
LOCKHART PRIDE HS	(512) 398-0130		038	SAM LOCKHART	9-12	60			
LULING ISD 13									
	212 E BOWIE ST LULING 78648-2904 PHONE - (830) 875-3191 FAX - (830) 875-3193	028-903		MARK WEISNER		1532	\$247,800	.118	.006
REGULAR INSTRUCTIONAL									
LULING H S	(830) 875-2458		001	JAMES MATTHEWS	9-12	430			
LULING J H	(830) 875-2121		041	RANDALL SCOTT MEYER	6-8	347			
LEONARD SHANKLIN EL	(830) 875-2515		101	CHERYL L PATTERSON	3-5	336			
LULING PRI	(830) 875-2223		102	LESLIE HERNANDEZ	1-2	229			
ROSENWALD PRI	(830) 875-5319		103	LESLIE HERNANDEZ	PK-KG	190			
PRAIRIE LEA ISD 13									
	6910 HWY 80 P O BOX 9 PRAIRIE LEA 78661-0009 PHONE - (512) 488-2370 FAX - (512) 488-9006	028-906		JESUS LOPEZ III		228	\$78,288	.110	.000
REGULAR INSTRUCTIONAL									
PRAIRIE LEA SCHOOL	(512) 488-2328		001	RICHARD DARREN KESSELUS	PK-12	228			
029 CALHOUN									
029									
CALHOUN COUNTY ISD 03									
	525 N COMMERCE ST PORT LAVACA 77979-3034 PHONE - (361) 552-9728 FAX - (361) 551-2648	029-901		LARRY W NICHOLS		4338	\$3,776,955	.130	.000
REGULAR INSTRUCTIONAL									
CALHOUN H S	(361) 552-3775		001	EDWARD PRESLEY	9-12	1202			
TRAVIS MIDDLE	(361) 552-3784		043	SCOTT NORRIS	6-8	840			
HARRISON/JEFFERSON/MADISON COMPLEX	(361) 552-5253		101	LINA MOORE	EE-5	847			
JACKSON/ROOSEVELT COMPLEX	(361) 552-3317		102	MITZI MCAFFEE	PK-5	858			
POINT COMFORT EL	(361) 987-2212		104	PAM WEATHERSBY	PK-5	91			
PORT O CONNOR EL	(361) 983-2341		105	LYDIA STRAKOS	PK-6	96			
SEADRIFT SCHOOL	(361) 785-3511		107	DWANA FINSTER	PK-8	333			
ALTERNATIVE INSTRUCTIONAL									
HOPE H S	(361) 552-7084		003	BRENDA DWORACZYK	9-12	62			
JJAEP INSTRUCTIONAL									
J J A E P	(361) 552-7084		004	BRENDA J DWORACZYK	6-12	9			
BUDGETED									
OUR LADY OF THE GULF	(361) 552-2774		203	MARY CLARE JONES	PK-6	0			
030 CALLAHAN									
030									
CROSS PLAINS ISD 14									
	700 N MAIN ST CROSS PLAINS 76443-2112 PHONE - (254) 725-6121 FAX - (254) 725-6559	030-901		JACKIE D TENNISON		381	\$73,242	.113	.008
REGULAR INSTRUCTIONAL									
CROSS PLAINS H S	(254) 725-6121		001	STACEY LOYLESS	7-12	177			

Texas Public Schools and Charters, Directory, October 2007

County, district, region, school	Mailing address and phone number	Cnty.-dist. number	Sch. no.	County and district superintendents, principals	Grades	2006-07 enrollment	Appraised valuation (thousands)	Tax rate	
								Maintenance	Bond
CROSS PLAINS EL	(254) 725-6123		101	MARGIE A SOWELL	6	204			
CLYDE CISD 14	P O BOX 479 CLYDE 79510-0479 PHONE - (325) 893-4222 FAX - (325) 893-4024	030-902		DR GAIL HATERIUS		1488	\$176,986	.137	.013
REGULAR INSTRUCTIONAL									
CLYDE H S	(325) 893-2161		001	TERRY PHILLIPS	9-12	471			
CLYDE J H	(325) 893-5788		041	GREG EDWARDS	6-8	222			
CLYDE EL	(325) 893-4788		101	KIM JONES	EE-2	467			
CLYDE INTERMEDIATE	(325) 893-2815		103	TRACI YANDELL	3-5	328			
BAIRD ISD 14	P O BOX 1147 BAIRD 79504-1147 PHONE - (325) 854-1400 FAX - (325) 854-2058	030-903		WES HAYS		354	\$81,490	.125	.000
REGULAR INSTRUCTIONAL									
BAIRD H S	(325) 854-1400		001	KEVIN HILL	9-12	118			
BAIRD MIDDLE SCHOOL	(325) 854-1400 ext:309		041	JAMES WYATT	6-8	68			
BAIRD EL	(325) 854-1400 ext:309		101	JAMES WYATT	KG-5	168			
EULA ISD 14	6040 F M 603 CLYDE 79510-6610 PHONE - (325) 529-3186 FAX - (325) 529-4461	030-906		TIM KELLEY		435	\$135,978	.137	.022
REGULAR INSTRUCTIONAL									
EULA H S	(325) 529-3605		001	MIKE BRIGHT	9-12	149			
EULA MIDDLE	(325) 529-3605		041	MIKE BRIGHT	7-8	99			
EULA ELEMENTARY	(325) 529-3212		101	ANN CLARK	PK-6	187			
031 CAMERON		031							
UNIVERSITY OF TEXAS AT BROWNSVILLE 01	80 FORT BROWN BROWNSVILLE 78520 PHONE - (956) 882-5742 FAX - (956) 882-5765	031-504		EDWARD J ARGUETA		0	\$0	.000	.000
REGULAR INSTRUCTIONAL									
MATHEMATICS AND SCIENCE ACADEMY	(956) 882-5742		001	EDWARD J ARGUETA	11-12	0			
BROWNSVILLE ISD 01	1900 PRICE RD BROWNSVILLE 78521-2417 PHONE - (956) 548-8000 FAX - (956) 548-8010	031-901		HECTOR GONZALES		48334	\$4,401,608	.132	.009
REGULAR INSTRUCTIONAL									
HANNA H S	(956) 548-7600		001	THERESA A ALARCON	9-12	3023			
PORTER H S	(956) 548-7800		002	DORA E SAUCEDA	9-12	2418			
PACE H S	(956) 548-7700		003	SYLVIA SENTENO	9-12	2488			
RIVERA H S	(956) 831-8700		004	TIM SNYDER	9-12	2130			
LOPEZ H S	(956) 982-7400		007	DAWN HALL	9-12	2249			
CUMMINGS MIDDLE	(956) 548-8630		042	JENNIFER L GONZALES	6-8	952			
FAULK MIDDLE	(956) 548-8500		043	CHRISTIAN CALDERERA	6-8	931			
STELL MIDDLE	(956) 548-8560		044	ACACIA AMEEL	6-8	1008			
OLIVEIRA MIDDLE	(956) 548-8530		045	ALONZO BARBOSA JR	6-8	1194			
PERKINS MIDDLE	(956) 831-8770		046	BLANCA E LAMBARRI	6-8	941			
VELA MIDDLE	(956) 548-7770		047	ROBERT GONZALEZ	6-8	1047			
BESTEIRO MIDDLE	(956) 504-5764		048	ALMA CARDENAS RUBIO	6-8	916			
LUCIO MIDDLE	(956) 831-4550		051	ROSE E LONGORIA	6-8	1130			
GARCIA MIDDLE	(956) 832-6300		053	DR OSCAR CANTU JR	6-8	1005			
STILLMAN MIDDLE	(956) 698-1000		054	MARICELA ZARATE	6-8	1245			
CANALES EL	(956) 548-8900		101	LOYDA POY	EE-5	727			
CROMACK EL	(956) 548-8820		102	CARMELITA RODRIGUEZ	EE-5	790			
LONGORIA EL	(956) 982-2700		103	MARIA MARINA FLORES	EE-5	411			
MARTIN EL	(956) 982-2730		104	GILDA JO PENA	EE-5	702			
EL JARDIN EL	(956) 831-6000		105	ESMERALDA G TAMEZ	EE-5	633			
GARDEN PARK EL	(956) 982-2630		106	VICTOR M CABALLERO	EE-5	823			
PUTEGNAT EL	(956) 548-8930		108	ERNESTINA TREVINO	EE-5	463			
RESACA EL	(956) 982-2900		109	CARLOS X PAREDES	EE-5	282			
RUSSELL EL	(956) 548-8960		110	WILLIAM GUTIERREZ	EE-5	1002			
SHARP EL	(956) 982-2930		111	MARIO RODRIGUEZ	EE-5	606			
SKINNER EL	(956) 982-2830		112	KIM I MOORE	EE-5	777			
VICTORIA HEIGHTS EL	(956) 982-2960		113	MICHAEL D MORENO	EE-5	458			
CASTANEDA EL	(956) 548-8800		115	NORA CAMARGO	EE-5	589			
VILLA NUEVA EL	(956) 542-3957		117	JOSE H MARTINEZ	EE-5	422			
DEL CASTILLO EL	(956) 982-2600		120	JOSE L POY	EE-5	550			
PEREZ EL	(956) 982-2800		121	RUBEN H MARTINEZ	EE-5	692			
PALM GROVE EL	(956) 982-3850		122	LILIA S CAZARES	EE-5	683			
EGLY EL	(956) 548-8950		123	CHRISTINA BRIDGWATER	EE-5	1116			
GARZA EL	(956) 982-2660		124	CARLOS GARZA	EE-5	810			
VERMILLION ROAD EL	(956) 831-6060		126	JAY HARRIS	EE-5	1209			
BURNS EL	(956) 548-8490		128	MARIO FAJARDO	EE-5	1181			
MORNINGSIDE EL	(956) 982-2760		129	DOLORES CISNEROS-EMERSON	EE-5	766			
GONZALEZ EL	(956) 831-6030		130	YOLANDA KRUGER	EE-5	1128			
SOUTHMOST EL	(956) 548-8870		131	JIMMY HAYNES	EE-5	620			
YTURRIA EL	(956) 350-3200		132	NORMA J TORRES	EE-5	1079			
AIKEN EL	(956) 554-4214		133	EDUARDO MARTINEZ II	EE-5	846			
HUDSON EL	(956) 574-6400		134	DR RITA HERNANDEZ	EE-5	1151			
BENAVIDES EL	(956) 350-3250		135	SHERRY STOUT	EE-5	826			
CHAMPION EL	(956) 832-6200		136	BERTHA PRESAS	EE-5	985			
PAREDES EL	(956) 574-5582		137	MARY J TREVINO	EE-5	1185			
GALLEGOS EL	(956) 547-4230		138	LUCY GREEN	EE-5	774			
ORTIZ EL	(956) 698-1100		139	SANDRA G LOPEZ	EE-5	743			
BRITE ELEMENTARY	(956) 698-3004		140	FRANK ORTIZ	EE-5	597			
ALTERNATIVE INSTRUCTIONAL									

Texas Public Schools and Charters, Directory, October 2007

County, district, region, school	Mailing address and phone number	Cnty.-dist. number	Sch. no.	County and district superintendents, principals	Grades	2006-07 enrollment	Appraised valuation (thousands)	Tax rate	
								Maintenance	Bond
BROWNSVILLE LEARNING ACAD	(956) 982-2860		006	JACQUELINE R WILLIAMS	7-12	0			
ADULT ED	(956) 548-8175		035	DR OSCAR CANTU SR	9-12	0			
LINCOLN PARK SCH	(956) 548-7880		127	GABRIEL GARCIA	EE-12	0			
CAMERON CO JUVENILE DETENTION CTR	(956) 548-8320		608	ROBERT GARCIA	5-12	0			
JJAEP INSTRUCTIONAL									
CAMERON CO J J A E P	(956) 361-8270		034	ROBERT MARTIN	6-12	51			
DAEP INSTRUCTIONAL									
BROWNSVILLE ACADEMIC CENTER	(956) 504-6305		033	DAHLIA R AGUILAR	6-12	0			
HARLINGEN CISD 01	407 N 77 SUNSHINE STRIP HARLINGEN 78550 PHONE - (956) 430-9503 FAX - (956) 430-9514	031-903		DR LINDA WADE		17684	\$2,676,818	.134	.009
REGULAR INSTRUCTIONAL									
HARLINGEN H S	(956) 427-3600		001	LEE ROY ZEPEDA	9-12	2622			
HARLINGEN H S - SOUTH	(956) 427-3800		002	GUADALUPE NAVA	9-12	2076			
EARLY COLLEGE H S	(956) 430-9690		005	VERONICA KORTAN	9-12	0			
COAKLEY MIDDLE	(956) 427-3000		041	KEVIN BRACKMEYER	6-8	867			
MEMORIAL MIDDLE	(956) 427-3020		042	ALEX GONZALEZ	6-8	693			
VERNON MIDDLE	(956) 427-3040		043	GRACIE GUTIERREZ	6-8	730			
GUTIERREZ MIDDLE	(956) 430-4400		044	DR MARSHA MARCHBANKS	6-8	753			
MOISES VELA MIDDLE SCHOOL	(956) 427-3479		045	DR ALICIA TORRES	6-8	755			
AUSTIN EL	(956) 427-3060		102	DEBRA VALENZUELA	EE-5	453			
BONHAM EL	(956) 427-3070		103	CATHY SILSTORF	EE-5	883			
BOWIE EL	(956) 427-3080		104	SUSAN SALINAS	EE-5	345			
CROCKETT EL	(956) 427-3090		105	MARY ATKINSON	EE-5	403			
DISHMAN EL	(956) 427-3100		106	ELOISA ACKERMAN	EE-5	474			
HOUSTON EL	(956) 427-3110		107	DIANA RODRIGUEZ	EE-5	323			
JEFFERSON EL	(956) 427-3120		108	MANUEL OLIVO	EE-5	376			
LAMAR EL	(956) 427-3130		109	DIANA ROSALES	EE-5	652			
BEN MILAM EL	(956) 427-3150		110	ROSALINDA COBARRUBIAS	EE-5	542			
STUART PLACE EL	(956) 427-3160		111	VIVIAN BAUER	EE-5	630			
TRAVIS EL	(956) 427-3170		112	JOE RODRIGUEZ	EE-5	618			
ZAVALA EL	(956) 427-3200		114	YVONNE MONTEMAYOR	EE-5	391			
WILSON EL	(956) 427-3190		116	DOROTEO ENRIQUEZ	EE-5	550			
TREASURE HILLS EL	(956) 427-3180		117	LINDA KRABILL	EE-5	702			
LONG EL	(956) 427-3140		120	LORI ROMERO	EE-5	955			
DR HESIOQUIO RODRIGUEZ EL	(956) 430-4060		122	TRACI GONZALEZ	EE-5	662			
ALTERNATIVE INSTRUCTIONAL									
KEYS ACAD	(956) 427-3220		003	YOLANDA GUTIERREZ	EE-7-12	168			
EDNA TAMAYO HOUSE	(956) 425-6567		204		3-12	13			
JJAEP INSTRUCTIONAL									
CAMERON CO J J A E P	(956) 361-8271		004		6-12	10			
DAEP INSTRUCTIONAL									
SECONDARY ALTER CTR	(956) 427-3210		118	ANN MCLELLAND	6-12	38			
NEW PATHWAYS CENTER	(956) 427-3251		121	MARY BROWER	1-6	0			
LA FERIA ISD 01	P O BOX 1159 LA FERIA 78559-1159 PHONE - (956) 797-2612 FAX - (956) 797-3737	031-905		LUIS GARZA		3186	\$266,370	.125	.025
REGULAR INSTRUCTIONAL									
LA FERIA HIGH SCHOOL	(956) 797-1353		001	REBECCA STIRZAKER	9-12	794			
W B GREEN JUNIOR HIGH SCHOOL	(956) 797-1512		041	MICHAEL TORRES	7-8	494			
SAM HOUSTON ELEMENTARY	(956) 797-1814		101	REVA AYALA	EE-KG	446			
C E VAIL ELEMENTARY	(956) 797-5523		103	ISAAC REYES RODRIGUEZ	3-4	732			
NOEMI DOMINGUEZ ELEMENTARY	(956) 797-1712		105	JANE CASTILLO	4-6	674			
DAVID G SANCHEZ ELEMENTARY			106	DENNIS AMSTUTZ	1-2	0			
ALTERNATIVE INSTRUCTIONAL									
LA FERIA ALTERNATIVE SCHOOL	(956) 797-2612		002	ADOLFO HUERTA	6-12	42			
JJAEP INSTRUCTIONAL									
CAMERON COUNTY JJAEP			003		6-12	4			
LOS FRESNOS CISD 01	P O BOX 309 LOS FRESNOS 78566 PHONE - (956) 233-4407 FAX - (956) 233-9761	031-906		GONZALO SALAZAR		8935	\$928,890	.133	.012
REGULAR INSTRUCTIONAL									
LOS FRESNOS HS	(956) 233-3300		001	DR VIRGINIA MILLER	9-12	2386			
H S #2			002		9	0			
LOS CUATES MIDDLE	(956) 233-6250		041	PABLO LEAL	6-8	639			
LIBERTY MEMORIAL MIDDLE SCHOOL	(956) 233-3900		042	MARTY VASQUEZ	6-8	505			
LOS FRESNOS EL	(956) 233-6231		101	MARTHA BARREDA	EE-5	722			
VILLAREAL EL	(956) 350-4432		102	ADA AMARO	EE-5	537			
LAS YESCAS EL	(956) 504-6256		103	OSCAR DE LA ROSA	EE-5	461			
LOPEZ-RIGGINS EL	(956) 233-4412		104	SULEMA FLORES	EE-5	648			
RESACA MIDDLE	(956) 233-6210		105	JIMMY MCDONOUGH	6-8	748			
PALMER-LAAKSO EL	(956) 233-1002		106	PAT SMITH	EE-5	657			
LAURELES ELEMENTARY	(956) 233-3670		107	MELANIE LYN MCCORMICK	EE-5	714			
OLMITO ELEMENTARY	(956) 233-3950		108	ADRIAN DORSETT	EE-5	914			
EL #8			109		PK-5	0			
EL #9			110		PK-5	0			
ALTERNATIVE INSTRUCTIONAL									
RIO GRANDE MARINE INSTITUTE (RGM)			003	JESUS AMAYA	8-12	0			
JJAEP INSTRUCTIONAL									
CAMERON CO J J A E P	(956) 361-4629		005	MICHAEL MARTINEZ, DIRECTOR	6-12	4			
POINT ISABEL ISD 01	101 PORT RD PORT ISABEL 78578-2433 PHONE - (956) 943-0005 FAX - (956) 943-0116	031-909		DR ESTELLA PINEDA		2597	\$2,569,207	.118	.012
REGULAR INSTRUCTIONAL									
PORT ISABEL H S	(956) 943-0030		001	VACANT VACANT	9-12	741			

Texas Public Schools and Charters, Directory, October 2007

County, district, region, school	Mailing address and phone number	Cnty.-dist. number	Sch. no.	County and district superintendents, principals	Grades	2006-07 enrollment	Appraised valuation (thousands)	Tax rate	
								Maintenance	Bond
PORT ISABEL J H	(956) 943-0060		041	JOEL GARCIA	6-8	524			
DERRY EL	(956) 943-0070		101	ANA HOLLAND	3-5	542			
GARRIGA EL	(956) 943-0080		102	NANCY GONZALEZ	PK-2	790			
JJAEP INSTRUCTIONAL CAMERON CO J J A E P	(956) 943-0011		003	SHANE WILSON	6-12	0			
RIO HONDO ISD 01	215 W COLORADO RIO HONDO 78583-0220 PHONE - (956) 748-1000 FAX - (956) 748-1038	031-911		ANNELIESE MCMINN		2292	\$162,029	.134	.026
REGULAR INSTRUCTIONAL									
RIO HONDO H S	(956) 748-1200		001	MICHELL EVERETT	9-12	646			
RIO HONDO J H	(956) 748-1150		041	IDA STEVENS	6-8	478			
RIO HONDO EL	(956) 748-1050		102	JUAN MONTEZ	EE-2	683			
RIO HONDO INT	(956) 748-1100		103	ANNETTE JARAMILLO, PRINCIPAL	3-5	484			
JJAEP INSTRUCTIONAL CAMERON CO J J A E P			002		6-12	1			
SAN BENITO CISD 01	240 N CROCKETT ST SAN BENITO 78586-4608 PHONE - (956) 361-6110 FAX - (956) 361-6115	031-912		ANTONIO LIMON		10641	\$687,219	.132	.014
REGULAR INSTRUCTIONAL									
SAN BENITO H S	(956) 361-6500		001	DELIA WEAVER	10-12	1749			
SAN BENITO VETERANS MEMORIAL ACADEM	(956) 361-6820		007	ELAINE SANDELL	9	932			
BERTA CABAZA MIDDLE	(956) 361-6600		041	WILLIAM SNAVELY	6-8	1068			
MILLER JORDAN MIDDLE	(956) 361-6650		042	ANTONIO RODRIGUEZ	6-8	0			
SAN BENITO RIVERSIDE MIDDLE			043	JOEL WOOD	6-8	675			
FRED BOOTH	(956) 361-6860		101	MANUEL CRUZ	EE-5	693			
CASH EL	(956) 361-6700		103	LUPITA MONSEVALLES	EE-5	572			
DOWNS EL	(956) 361-6720		104	ROGELIO CANO	EE-5	584			
LANDRUM EL	(956) 361-6800		106	THERESA SERVELLON	EE-5	447			
RANGERVILLE EL	(956) 361-6840		108	MARY ALICE LEAL	EE-5	532			
ROBERTS EL	(956) 361-6740		109	AURORA MENDOZA	EE-5	433			
SULLIVAN EL	(956) 361-6880		110	BOBBIE JO HUSHEN	EE-5	459			
LA ENCANTADA EL	(956) 361-6760		112	LIBBY FLORES	EE-5	514			
LA PALOMA EL	(956) 361-6780		114	CECILIA RANGEL	EE-5	717			
RAUL GARZA JR EL	(956) 361-6900		115	ELSA LAMBERT	EE-5	666			
JUDGE OSCAR DE LA FUENTE EL			116	TIM MOON	PK-5	503			
ALTERNATIVE INSTRUCTIONAL									
AMADOR R RODRIGUEZ JUVENILE BOOT CA	(956) 361-3509		005	HERBER OLGUIN	6-12	34			
HESTER JUVENILE DETENT	(956) 399-3075		201	HERBER OLGUIN	5-12	35			
JJAEP INSTRUCTIONAL CAMERON CO J J A E P	(956) 361-6275		003	HEBER OLGUIN	6-12	12			
DAEP INSTRUCTIONAL POSITIVE REDIRECTION CTR	(956) 361-6275		004	HEBER OLGUIN	6-12	16			
SANTA MARIA ISD 01	P O BOX 448 SANTA MARIA 78592-0448 PHONE - (956) 565-6308 FAX - (956) 565-4422	031-913		HOMERO GARCIA		633	\$34,158	.137	.020
REGULAR INSTRUCTIONAL									
SANTA MARIA H S	(956) 565-9144		001	JEFFREY WRIGHT	9-12	156			
SANTA MARIA MIDDLE	(956) 565-6309		041	DAVID ALMAGUER	6-8	126			
TONY GONZALEZ EL	(956) 565-5348		101	MIRIAM GUERRA	EE-5	351			
ALTERNATIVE INSTRUCTIONAL									
SANTA MARIA ALTERNATIVE	(956) 565-3663		002		7-12	0			
JJAEP INSTRUCTIONAL									
SANTA MARIA JJAEP			004	ALFONSO MEDINA	10	0			
DAEP INSTRUCTIONAL									
SANTA MARIA DAEP	(956) 447-2332		005	ESMERALDA RIOS	7-12	0			
SANTA ROSA ISD 01	P O BOX 368 SANTA ROSA 78593-0368 PHONE - (956) 636-9800 ext:102 FAX - (956) 636-2168	031-914		HERIBERTO VILLARREAL		1195	\$56,078	.133	.016
REGULAR INSTRUCTIONAL									
SANTA ROSA H S	(956) 636-9800 ext:102		001	RUBEN ARGUELLES	9-12	350			
JO NELSON MIDDLE SCHOOL	(956) 636-9850 ext:301		041	RAUL TREVINO	6-8	279			
ELMA E BARRERA ELEMENTARY	(956) 636-9870		101	DEANNA SANCHEZ	EE-5	565			
JJAEP INSTRUCTIONAL									
SANTA ROSA JJAEP	(956) 636-9800 ext:130		003	JOSE LUIS GONZALEZ	6-12	1			
DAEP INSTRUCTIONAL									
SANTA ROSA DAEP			002		6-12	0			
SOUTH TEXAS ISD 01	100 MED HIGH DR MERCEDES 78570-9702 PHONE - (956) 514-4216 FAX - (956) 565-9129	031-916		DR MARLA M GUERRA		2460	\$0	.000	.000
REGULAR INSTRUCTIONAL									
SOUTH TEXAS BUSINESS EDUCATION & TE	(956) 383-1684		001	MAGDALENA GUTIERREZ	7-12	803			
SOUTH TEXAS ACADEMY OF MEDICAL TECH	(956) 399-4331		003	HARRY GOETTE	9-12	247			
HIGH SCHOOL FOR HEALTH PROFESSIONS	(956) 565-2237		004	BARBARA HEATER	9-12	717			
THE SCIENCE ACADEMY	(956) 565-4620		005	MICHAEL ARANDA	9-12	692			
JJAEP INSTRUCTIONAL									
CAMERON CO J J A E P	(956) 565-2454		007	JEFF HEMBREE	6-12	1			
HIDALGO CO J J A E P	(956) 565-2454		008	JEFF HEMBREE	6-12	0			
032 CAMP		032							
PITTSBURG ISD 08	P O BOX 1189	032-902		JUDY POLLAN		2461	\$617,088	.126	.006

Texas Public Schools and Charters, Directory, October 2007

County, district, region, school	Mailing address and phone number	Cnty.-dist. number	Sch. no.	County and district superintendents, principals	Grades	2006-07 enrollment	Appraised valuation (thousands)	Tax rate	
								Maintenance	Bond
REGULAR INSTRUCTIONAL PITTSBURG H S PITTSBURG JUNIOR HIGH PITTSBURG ELEMENTARY PITTSBURG PRIMARY PITTSBURG INTERMEDIATE	PITTSBURG 75886 PHONE - (903) 856-3628 FAX - (903) 856-0269 (903) 856-3646 (903) 856-6432 (903) 856-6472 (903) 856-6482 (903) 855-3395			002 JIM RICHARDSON 041 STEPHEN ENGLISH 103 STEPHANIE MCCONNELL 104 VICKI ROCKETT 105 SARAH RICHMOND	9-12 7-8 2-3 EE-1 4-6	693 375 406 438 549			
033 CARSON		033							
GROOM ISD 16	P O BOX 598 GROOM 79039-0598 PHONE - (806) 248-7557 FAX - (806) 248-7949	033-901		TERRY LEE STEVENS		136	\$67,115	.137	.008
REGULAR INSTRUCTIONAL GROOM SCHOOL	(806) 248-7474		001	TERRY LEE STEVENS	EE-12	136			
PANHANDLE ISD 16	P O BOX 1030 PANHANDLE 79068-1030 PHONE - (806) 537-3568 FAX - (806) 537-5553	033-902		GARY LARAMORE SR		695	\$392,437	.136	.001
REGULAR INSTRUCTIONAL PANHANDLE H S PANHANDLE J H PANHANDLE EL ALTERNATIVE INSTRUCTIONAL C H A M P S	(806) 537-3897 (806) 537-3541 (806) 537-3579		001 041 101	GREG SLOVER JOHN STROTHER BLAIR BROWN	9-12 6-8 EE-5	237 145 311			
ALTERNATIVE INSTRUCTIONAL C H A M P S			002	LARRY GREEN	9-12	2			
WHITE DEER ISD 16	P O BOX 517 WHITE DEER 79097-0517 PHONE - (806) 883-2311 ext:100 FAX - (806) 883-2321	033-904		DANNY A FERRELL		408	\$384,771	.136	.000
REGULAR INSTRUCTIONAL WHITE DEER H S WHITE DEER EL	(806) 883-2311 ext:225 (806) 883-2311 ext:200		001 102	BRYAN HANNA JEFFREY R NICKLAS	9-12 PK-8	127 281			
034 CASS		034							
ATLANTA ISD 08	106 W MAIN ST ATLANTA 75551 PHONE - (903) 796-4194 FAX - (903) 796-3487	034-901		ROGER HAILEY		1955	\$363,876	.135	.005
REGULAR INSTRUCTIONAL ATLANTA H S ATLANTA MIDDLE ATLANTA EL ATLANTA PRI DAEP INSTRUCTIONAL CORRECTIVE BEHAVIOR CTR	(903) 796-4411 (903) 796-7928 (903) 796-7164 (903) 796-8115 (903) 799-1044		001 042 106 107 002	MICHAEL J WHITE SUSAN CHILDRESS SIDNEY HARRIST MELBA FOSTER CHRISTINA KELLEY	9-12 6-8 3-5 EE-2 5-12	556 446 445 508 0			
AVINGER ISD 08	245 CONNOR ST 245 CONNOR ST AVINGER 75630-9501 PHONE - (903) 562-1271 FAX - (903) 562-1271	034-902		DOUG CARTER		139	\$39,233	.137	.000
REGULAR INSTRUCTIONAL AVINGER H S AVINGER EL	(903) 562-1355 (903) 562-1355		001 101	KENNY ABERNATHY KENNY ABERNATHY	7-12 PK-6	65 74			
HUGHES SPRINGS ISD 08	P O BOX 398 HUGHES SPRINGS 75656-0398 PHONE - (903) 639-3802 FAX - (903) 639-2624	034-903		RICHARD WAYNE OGDEN		968	\$285,907	.134	.005
REGULAR INSTRUCTIONAL HUGHES SPRINGS HIGH SCHOOL HUGHES SPRINGS J H HUGHES SPRINGS ELEMENTARY	(903) 639-3841 (903) 639-3812 (903) 639-3881		001 041 101	TERRY GIDDENS BRIAN NATION THERESA JENNINGS	9-12 6-8 EE-5	292 219 457			
LINDEN-KILDARE CISD 08	205 KILDARE RD LINDEN 75563 PHONE - (903) 756-5027 FAX - (903) 756-7242	034-905		CLINTON COYNE		827	\$166,256	.135	.000
REGULAR INSTRUCTIONAL LINDEN-KILDARE H S MAE LUSTER STEPHENS JUNIOR HIGH LINDEN EL	(903) 756-7026 (903) 756-5381 (903) 756-5471		002 041 102	MARK D SMITH JERRY HANKINS MARCELLA YOUNG	9-12 6-8 EE-5	232 214 381			
MCLEOD ISD 08	P O BOX 350 MCLEOD 75565-0350 PHONE - (903) 796-7181 FAX - (903) 796-8443	034-906		CATHY MAY		413	\$25,939	.128	.000
REGULAR INSTRUCTIONAL MCLEOD H S MCLEOD MIDDLE MCLEOD EL	(903) 796-7181 (903) 796-7181 (903) 796-7181 ext:16		001 041 101	KARAN TIDWELL KARAN TIDWELL KIRBY MCCORD	9-12 6-8 KG-5	153 103 157			
QUEEN CITY ISD 08	P O BOX 128 QUEEN CITY 75572-0128	034-907		ROB BARNWELL		1073	\$321,291	.133	.011

Texas Public Schools and Charters, Directory, October 2007

County, district, region, school	Mailing address and phone number	Cnty.-dist. number	Sch. no.	County and district superintendents, principals	Grades	2006-07 enrollment	Appraised valuation (thousands)	Tax rate	
								Maintenance	Bond
REGULAR INSTRUCTIONAL QUEEN CITY H S MORRIS UPCHURCH MIDDLE J K HILEMAN EL	PHONE - (903) 796-8256 FAX - (903) 796-0248 (903) 796-8259 (903) 796-6412 (903) 796-6304			001 CHARLOTTE WILLIAMS 041 STEVE HOLMES 101 DIANNE WHATLEY	9-12 5-8 EE-4	348 304 421			
MARIETTA ISD 08	308 N CENTRAL, HWY 250 MARIETTA 75566 PHONE - (903) 835-2241 FAX - (903) 835-1129	034-908		PAULETTE SUTTLE		37	\$14,628	.127	.000
REGULAR INSTRUCTIONAL MARIETTA EL	(903) 835-2241		102	PAULETTE SUTTLE	EE-6	37			
BLOOMBURG ISD 08	P O BOX 156 BLOOMBURG 75556-0156 PHONE - (903) 728-5216 FAX - (903) 728-5399	034-909		BRIAN P STROMAN		237	\$27,494	.150	.000
REGULAR INSTRUCTIONAL BLOOMBURG H S BLOOMBURG EL	(903) 728-5216 (903) 728-5216		001 101	LORINDA ALLEN LORINDA ALLEN	7-12 EE,KG-6	115 122			
035 CASTRO		035							
DIMMITT ISD 16	608 W HALSELL ST DIMMITT 79027-1798 PHONE - (806) 647-3101 FAX - (806) 647-5433	035-901		CHARLES LES MILLER		1127	\$173,426	.137	.000
REGULAR INSTRUCTIONAL DIMMITT H S DIMMITT MIDDLE RICHARDSON EL	(806) 647-3105 (806) 647-3108 (806) 647-4131		001 041 102	GEORGE RASOR MICHAEL GRAHAM DORICELL DAVIS	9-12 5-8 EE-4	295 328 504			
HART ISD 16	P O BOX 490 HART 79043-0490 PHONE - (806) 938-2143 FAX - (806) 938-2610	035-902		DON SANDERS		341	\$52,094	.133	.000
REGULAR INSTRUCTIONAL HART JR-SR H S HART ELEMENTARY	(806) 938-2141 (806) 938-2142		001 101	JAY MCCOOK DON SANDERS	7-12 PK-6	130 211			
NAZARETH ISD 16	P O BOX 189 NAZARETH 79063-0189 PHONE - (806) 945-2231 FAX - (806) 945-2431	035-903		KEITH LANGFITT		239	\$23,123	.135	.015
REGULAR INSTRUCTIONAL NAZARETH SCHOOL	(806) 945-2231		001	DEBORAH J CLINTON	KG-12	239			
036 CHAMBERS		036							
ANAHUAC ISD 04	P O BOX 369 ANAHUAC 77514-0369 PHONE - (409) 267-3600 FAX - (409) 267-3855	036-901		DR LINDA KAY BARNHART		1433	\$292,549	.137	.011
REGULAR INSTRUCTIONAL ANAHUAC H S ADAPTIVE BEHAVIOR UNIT ANAHUAC MIDDLE ANAHUAC EL	(409) 267-3600 (936) 336-1045 (409) 267-3600 (409) 267-3600		001 004 041 101	ERIC HUMPHREY KATHY DAGLE CODY ABSHIER ROSSIE WOMACK	9-12 1-12 6-8 EE-5	389 2 360 679			
ALTERNATIVE INSTRUCTIONAL GULF COAST H S DAEP INSTRUCTIONAL HARDIN/CHAMBERS CTR	(936) 336-1045 (936) 336-1045		002 003	KATHY DAGLE KATHY DAGLE	9-12 6-12	0 3			
BARBERS HILL ISD 04	P O BOX 1108 MONT BELVIEU 77580-1108 PHONE - (281) 576-2221 FAX - (281) 576-5879	036-902		DR GREG POOLE		3549	\$2,877,219	.137	.025
REGULAR INSTRUCTIONAL BARBERS HILL HIGH ADAPTIVE BEHAVIORAL UNIT BARBERS HILL MIDDLE BARBERS HILL INTERMEDIATE BARBERS HILL PRIMARY BARBERS HILL ELEMENTARY BARBERS HILL KINDERGARTEN CENTER ALTERNATIVE INSTRUCTIONAL GULF COAST H S DAEP INSTRUCTIONAL HARDIN CHAMBERS ALTER ALTERNATIVE SCHOOL	(281) 576-3400 (936) 336-1045 (281) 576-3351 (281) 576-3403 (281) 576-3405 ext:1223 (281) 576-3421 (281) 576-3407 ext:1261 (936) 336-6621 (936) 336-1045 (281) 576-2221 ext:1435		001 004 041 101 102 103 301 002 003 005	TOM HOLLAND KATHY DAGLE CINDY PRICE BARBARA PONDER JIM BERGSTROM SANDRA DUREE LISA WATKINS KATHY DAGLE KATHY DAGLE KIRVEN TILLIS	9-12 2-12 7-8 5-6 1-2 3-4 EE-KG 9-12 6-12 1-12	1005 0 544 549 588 544 311 0 8 0			
EAST CHAMBERS ISD 04	1955 STATE HWY 124 WINNIE 77665 PHONE - (409) 296-6100 FAX - (409) 296-3528	036-903		SCOTT CAMPBELL		1253	\$216,594	.129	.000
REGULAR INSTRUCTIONAL EAST CHAMBERS H S ADAPTIVE BEHAVIOR EAST CHAMBERS J H	(409) 296-4184 (936) 336-1045 (409) 296-4183		001 004 041	STEVE FRANZEN KATHY DAGLE LOU ANN RAINEY	9-12 EE-12 7-8	352 1 194			

Texas Public Schools and Charters, Directory, October 2007

County, district, region, school	Mailing address and phone number	Cnty.-dist. number	Sch. no.	County and district superintendents, principals	Grades	2006-07 enrollment	Appraised valuation (thousands)	Tax rate	
								Maintenance	Bond
EAST CHAMBERS ELEMENTARY	(409) 296-2980		101	VICKI BAUER	EE-4	520			
EAST CHAMBERS INTERMEDIATE	(409) 296-8101		102	LOU ANN RAINEY	5-6	178			
ALTERNATIVE INSTRUCTIONAL GULF COAST H S	(936) 336-1045		002	KATHY L DAGLE	9-12	0			
DAEP INSTRUCTIONAL HARDIN/CHAMBERS CTR	(409) 336-1045		003	KATHY DAGLE	6-12	8			
037 CHEROKEE		037							
ALTO ISD 07	244 COUNTY RD 2429 ALTO 75925-9599 PHONE - (936) 858-7101 FAX - (936) 858-2101	037-901		DR RAY E DESPAIN		737	\$123,554	.134	.005
REGULAR INSTRUCTIONAL									
ALTO H S	(936) 858-7110		001	DONALD PATTON	9-12	181			
ALTO MIDDLE	(936) 858-7140		041	KELLY WEST	5-8	179			
ALTO EL	(936) 858-7170		101	MELODY WITT	PK-4	377			
JACKSONVILLE ISD 07	PO BOX 631 1547 E PINE ST JACKSONVILLE 75766-0631 PHONE - (903) 586-6511 FAX - (903) 586-3133	037-904		STUART BIRD		4962	\$768,824	.133	.008
REGULAR INSTRUCTIONAL									
JACKSONVILLE H S	(903) 586-3661		002	DUANE BARBER	9-12	1142			
JACKSONVILLE MIDDLE	(903) 586-3686		042	LISA HERRON	7-8	663			
NICHOLS INTERMEDIATE	(903) 541-0213		043	TAMMY JONES	5-6	663			
EAST SIDE ELEMENTARY	(903) 586-5146		102	LORI GREATHOUSE	EE-4	670			
FRED DOUGLASS	(903) 586-6519		103	TINA STEWART	EE-4	655			
WEST SIDE ELEMENTARY	(903) 586-5165		104	SANDI JONES	PK-4	529			
JOE WRIGHT ELEMENTARY	(903) 586-5286		105	BRAD STEWART	PK-4	537			
ALTERNATIVE INSTRUCTIONAL COMPASS CENTER	(903) 589-3926		004	NETA CLARK, MID-MANAGEMENT	PK-12	103			
RUSK ISD 07	203 E 7TH ST RUSK 75785-1122 PHONE - (903) 683-5592 FAX - (903) 683-2104	037-907		DR JAMES M LARGENT		1989	\$287,590	.137	.007
REGULAR INSTRUCTIONAL									
RUSK H S	(903) 683-5401		002	RICKY HASSELL	9-12	577			
RUSK J H	(903) 683-2502		041	JOHN BURKHALTER	6-8	434			
RUSK INTERMEDIATE	(903) 683-1726		100	CARLENE CLAYTON	4-5	271			
RUSK ELEMENTARY	(903) 683-2595		102	JAN EVANS	2-3	278			
RUSK PRIMARY	(903) 683-6106		103	SANDRA LENARD	EE-1	429			
NEW SUMMERFIELD ISD 07	P O BOX 6 NEW SUMMERFIELD 75780-0006 PHONE - (903) 726-3306 FAX - (903) 726-3405	037-908		GREGG WEISS		449	\$34,032	.134	.000
REGULAR INSTRUCTIONAL									
NEW SUMMERFIELD SCHOOL	(903) 726-3306		001	DEBRA L SIKES	EE-12	449			
WELLS ISD 07	P O BOX 469 WELLS 75976-0469 PHONE - (936) 867-4466 FAX - (936) 867-4466	037-909		DALE MORTON		326	\$38,096	.137	.000
REGULAR INSTRUCTIONAL									
WELLS H S	(936) 867-4400		001	BRADLEY KEVIN HINES	9-12	93			
WELLS EL	(409) 867-4400		101	BRADLEY KEVIN HINES	PK-8	233			
038 CHILDRESS		038							
CHILDRESS ISD 16	P O BOX 179 CHILDRESS 79201-0179 PHONE - (940) 937-2501 FAX - (940) 937-2938	038-901		JOHN C WILSON		1172	\$162,341	.137	.009
REGULAR INSTRUCTIONAL									
CHILDRESS H S	(940) 937-6131		001	TOBY TUCKER	9-12	344			
CHILDRESS J H	(940) 937-3641		041	MARSHA MEACHAM	6-8	242			
CHILDRESS EL	(940) 937-6313		102	JANET WORD	EE-5	586			
039 CLAY		039							
BYERS ISD 09	P O BOX 286 BYERS 76357-0286 PHONE - (940) 529-6102 FAX - (940) 529-6104	039-901		STEVE WOLF		121	\$19,360	.137	.009
REGULAR INSTRUCTIONAL									
BYERS SCHOOL	(940) 529-6101		001	BURT MONTGOMERY	PK-12	121			
HENRIETTA ISD 09	1801 E CRAFTON HENRIETTA 76365-2414 PHONE - (940) 538-7500 FAX - (940) 538-7505	039-902		JEFF MCCLURE		1006	\$280,215	.134	.027
REGULAR INSTRUCTIONAL									
HENRIETTA H S	(940) 538-7530		001	GARY PARRISH	9-12	311			
HENRIETTA MIDDLE SCHOOL	(940) 538-7520		041	QUANA WEST	6-8	238			
HENRIETTA EL	(940) 538-7510		101	KENDRA BENNETT	EE-5	457			
PETROLIA ISD 09	P O BOX 176	039-903		DERRITH L WELCH		480	\$72,068	.137	.021

Texas Public Schools and Charters, Directory, October 2007

County, district, region, school	Mailing address and phone number	Cnty.-dist. number	Sch. no.	County and district superintendents, principals	Grades	2006-07 enrollment	Appraised valuation (thousands)	Tax rate	
								Main-tenance	Bond
REGULAR INSTRUCTIONAL PETROLIA H S PETROLIA JUNIOR HIGH PETROLIA EL	PETROLIA 76377-0176 PHONE - (940) 524-3555 FAX - (940) 524-3370 (940) 524-3264 (940) 524-3433 (940) 524-3212		001 041 101	WADE WESLEY WADE WESLEY MICKI WESLEY	9-12 6-8 PK-5	170 110 200			
BELLEVUE ISD 09	P O BOX 38 BELLEVUE 76228-0038 PHONE - (940) 928-2104 FAX - (940) 928-2583	039-904		DEAN GILSTRAP		183	\$37,251	.137	.000
REGULAR INSTRUCTIONAL BELLEVUE SCHOOL	(940) 928-2104		001	TERRY DAVIS	KG-12	183			
MIDWAY ISD 09	12142 STATE HWY 148 S HENRIETTA 76365-7210 PHONE - (940) 476-2215 FAX - (940) 476-2226	039-905		HOLLIS ADAMS JR		112	\$67,104	.137	.000
REGULAR INSTRUCTIONAL MIDWAY SCHOOL	(940) 476-2222		001	MARK THACKER	KG-12	112			
040 COCHRAN		040							
MORTON ISD 17	500 CHAMPION DR MORTON 79346-3399 PHONE - (806) 266-5505 FAX - (806) 266-5449	040-901		FREDDA SCHOOLER		508	\$63,759	.137	.000
REGULAR INSTRUCTIONAL MORTON H S MORTON J H MORTON EL	(806) 266-5524 (806) 266-5505 (806) 266-5250		001 041 102	VICKI RICE HULON KIRKLAND KELLYE KUEHLER	9-12 6-8 EE-5	142 86 268			
ALTERNATIVE INSTRUCTIONAL P E P	(806) 933-4499		002	JEFF HILL	9-12	12			
WHITEFACE CISD 17	P O BOX 7 WHITEFACE 79379-0007 PHONE - (806) 287-1154 ext:200 FAX - (806) 287-1131	040-902		ELBERT D WUTHRICH		329	\$580,276	.137	.000
REGULAR INSTRUCTIONAL WHITEFACE H S WHITEFACE EL	(806) 287-1104 (806) 287-1285 ext:209		001 101	JAMES GERMAN TIMOTHY GLENN WALKER	7-12 EE-6	176 134			
ALTERNATIVE INSTRUCTIONAL P E P ALTER CO-OP WHITEFACE GIRLSTOWN CAMPUS	(806) 933-4499 (806) 229-6361 ext:7204		002 003	NANCY CHAMBERS SCOTT LUCAS	9-12 6-12	4 15			
041 COKE		041							
BRONTE ISD 15	P O BOX 670 BRONTE 76933-0670 PHONE - (325) 473-2511 FAX - (325) 473-2313	041-901		ALAN E RICHEY		353	\$76,190	.133	.000
REGULAR INSTRUCTIONAL BRONTE H S BRONTE EL	(325) 473-2521 (325) 473-2251		001 101	MICHAEL BOHENSKY DONNA POEHLIS	7-12 EE-6	155 194			
ALTERNATIVE INSTRUCTIONAL FAIRVIEW ACCELERATED DAEP INSTRUCTIONAL FAIRVIEW DAEP	(325) 651-7656 (325) 651-7656		003 005	ALBERT JOHNSON ALBERT JOHNSON	7-12 7-12	2 2			
ROBERT LEE ISD 15	1323 HAMILTON ST ROBERT LEE 76945-9501 PHONE - (325) 453-4555 FAX - (325) 453-2326	041-902		AARON HOOD		264	\$151,153	.137	.000
REGULAR INSTRUCTIONAL ROBERT LEE H S ROBERT LEE EL	(325) 453-4557 (325) 453-4557		001 101	ROGER HENDERSON WAYNE SIMPSON	7-12 EE-6	119 133			
ALTERNATIVE INSTRUCTIONAL FAIRVIEW ACCELERATED WALL SP PROG FAIRVIEW SPECIAL PROGRAMS WATER VALLEY PPCD WATER VALLEY VOC DAEP INSTRUCTIONAL FAIRVIEW DAEP	(915) 651-7656 (325) 651-7790 (325) 484-2478 (325) 651-7790		002 180 195 200 201 005	ALBERT JOHNSON BERT JOHNSON	6-12 KG-8 6-12 EE 9-12 4-12	3 6 0 0 2 1			
042 COLEMAN		042							
COLEMAN ISD 15	P O BOX 900 COLEMAN 76834-0900 PHONE - (325) 625-3575 FAX - (325) 625-4751	042-901		ROYCE A YOUNG		996	\$92,760	.134	.020
REGULAR INSTRUCTIONAL COLEMAN H S COLEMAN J H COLEMAN EL	(325) 625-2156 (325) 625-3593 (325) 625-3546		001 041 102	RICHARD HOLLOWAY JR PAULA RINGO BECKY JACKSON	9-12 6-8 PK-5	320 203 473			
SANTA ANNA ISD 15	701 BOWIE ST SANTA ANNA 76878 PHONE - (325) 348-3136	042-903		ROGER RAY WALKER		281	\$48,454	.137	.006

Texas Public Schools and Charters, Directory, October 2007

County, district, region, school	Mailing address and phone number	Cnty.-dist. number	Sch. no.	County and district superintendents, principals	Grades	2006-07 enrollment	Appraised valuation (thousands)	Tax rate	
								Maintenance	Bond
REGULAR INSTRUCTIONAL									
SANTA ANNA SECONDARY	(325) 348-3137		001	DAVID ROBINETT	7-12	128			
SANTA ANNA EL	(325) 348-3138		101	DEBBIE BACON	EE-6	145			
ALTERNATIVE INSTRUCTIONAL									
EARLY EE THROUGH 12TH GRADE	(325) 348-3138		160	ROGER WALKER	EE-12	8			
PANTHER CREEK CISD 15									
	129 PR 3421 VALERA 76884-2009 PHONE - (325) 357-4506 FAX - (325) 357-4470	042-905		DWIN L NANNY		150	\$63,126	.137	.000
REGULAR INSTRUCTIONAL									
PANTHER CREEK H S	(325) 357-4449		001	DON FOWLER	6-12	77			
PANTHER CREEK EL	(325) 357-4449		101	DON FOWLER	EE-5	73			
NOVICE ISD 15									
	P O BOX 205 NOVICE 79538-0205 PHONE - (325) 625-4069 FAX - (325) 625-3915	042-906		CHARLES H BRYANT		101	\$36,603	.137	.000
REGULAR INSTRUCTIONAL									
NOVICE SCHOOL	(325) 625-4500		001	HEIDI GROMATSKY	PK-12	100			
EARLY HIGH SCHOOL			101		9-12	1			
ALTERNATIVE INSTRUCTIONAL									
C A P BANGS CAMPUS	(915) 636-4355		002 003	LARRY WEISE MICKEY MCARTY	7-12 9-12	0 0			
043 COLLIN		043							
ALLEN ISD 10									
	P O BOX 13 ALLEN 75013-0013 PHONE - (972) 727-0511 FAX - (972) 727-0518	043-901		DR KEN HELVEY		16463	\$5,365,154	.137	.041
REGULAR INSTRUCTIONAL									
ALLEN H S	(972) 727-0400		001	STEVE PAYNE	10-12	3630			
LOWERY FRESHMAN CENTER	(972) 396-6975		002	STEVE PAYNE	9	1133			
W E PETE FORD MIDDLE	(972) 727-0590		042	SANDRA MCCOY-JACKSON	7-8	827			
WALTER & LOIS CURTIS MIDDLE	(972) 727-0340		043	BECKY KENNEDY	7-8	670			
ERECKSON MS	(972) 747-3308		044	BETH NICHOLAS	7-8	863			
D L ROUNTREE EL	(972) 727-0550		101	CRISTIE MCCLAIN	EE-6	586			
ALTON BOYD EL	(972) 727-0560		102	SHANNON FULLER	EE-6	582			
GENE M REED EL	(972) 727-0580		104	KIM MCLAUGHLIN	EE-6	691			
ALVIS C STORY EL	(972) 727-0570		105	GEORGE JUNCO	EE-6	826			
MAX O VAUGHAN EL	(972) 727-0470		106	PAM HALE	EE-6	688			
FLOSSIE FLOYD GREEN EL	(972) 727-0370		107	BARBARA BARKER	EE-6	776			
FRANCES E NORTON EL	(972) 396-6918		108	SANDRA CHEEK	EE-6	527			
GEORGE J ANDERSON EL	(972) 396-6924		109	LESLIE NORRIS	EE-6	941			
BOLIN ELEMENTARY SCHOOL	(214) 495-6750		110	BETH HALE	PK-6	744			
KERR ELEMENTARY SCHOOL	(214) 495-6765		111	ARDATH STREITMATTER	KG-6	766			
JAMES AND MARGIE MARION ELEMENTARY	(214) 495-6784		112	JOHNSA WALKER	KG-6	880			
DR E T BOON EL	(972) 747-3331		113	TAMMIE JAMES	KG-6	794			
CARLENA CHANDLER EL	(972) 747-3354		114	CINDY BLAIR	KG-6	529			
JJAEP INSTRUCTIONAL									
COLLIN CO J J A E P			003		6-12	10			
DAEP INSTRUCTIONAL									
PAT DILLARD SPECIAL ACHIEVEMENT CEN	(972) 396-6953		004	DAN BONO	KG-12	0			
BUDGETED									
SERVICE CTR	(972) 727-0540		199	P D THOMAS	EE-12	0			
ANNA ISD 10									
	501 S SHERLEY AVE ANNA 75409-0128 PHONE - (972) 924-3955 FAX - (972) 924-3321	043-902		DR JOE M WARDELL		1865	\$411,959	.133	.044
REGULAR INSTRUCTIONAL									
ANNA HIGH SCHOOL	(972) 924-3261		001	KEVIN HARRIS	9-12	450			
ANNA MIDDLE SCHOOL	(972) 924-2380		041	TODD SOUTHARD	6-8	420			
JOE K BRYANT ELEMENTARY SCHOOL	(972) 924-3353		101	LORI ANDREWS	PK-5	994			
SUE EVELYN RATTAN EL	(972) 924-8237		103	JERRI S AKINS	PK-5	0			
JJAEP INSTRUCTIONAL									
SPECIAL PROG CTR/J J A E P			197		KG-12	1			
DAEP INSTRUCTIONAL									
ANNA DAEP			002		3-12	0			
CELINA ISD 10									
	P O BOX 188 CELINA 75009-0188 PHONE - (469) 742-9100 FAX - (972) 382-3607	043-903		ROBERT O'CONNOR		1615	\$495,206	.137	.038
REGULAR INSTRUCTIONAL									
CELINA H S	(972) 382-2303		001	JEFF OLDHAM	9-12	476			
CELINA JUNIOR HIGH	(972) 382-2373		041	JERRY MOORE	7-8	250			
CELINA INTERMEDIATE	(972) 382-8996		042	STARLYNN WELLS	4-6	372			
CELINA EL	(972) 382-2384		101	MAJORIE VASQUEZ	PK-3	517			
JJAEP INSTRUCTIONAL									
COLLIN CO J J A E P			002		6-12	0			
FARMERSVILLE ISD 10									
	FARMERSVILLE ISD 501-A HWY 78 N FARMERSVILLE 75442-0472 PHONE - (972) 782-6601 FAX - (972) 784-7293	043-904		JEFF ADAMS		1436	\$292,342	.132	.030
REGULAR INSTRUCTIONAL									
FARMERSVILLE H S	(972) 548-0576		001	SCOTT MOSS	9-12	423			

Texas Public Schools and Charters, Directory, October 2007

County, district, region, school	Mailing address and phone number	Cnty.-dist. number	Sch. no.	County and district superintendents, principals	Grades	2006-07 enrollment	Appraised valuation (thousands)	Tax rate	
								Maintenance	Bond
FARMERSVILLE JUNIOR HIGH SCHOOL	(972) 782-6202		041	WAYNE CALLAWAY	6-8	338			
TATUM EL	(972) 782-7251		101	SHEILA THRASH	PK-1	255			
FARMERSVILLE INTERMEDIATE SCHOOL	(972) 782-8108		102	JOHN CLEMENTS	2-5	418			
JJAEP INSTRUCTIONAL COLLIN CO J J A E P			002		6-12	2			
FRISCO ISD 10	FRISCO ISD 6942 MAPLE ST FRISCO 75034-3401 PHONE - (469) 633-6000 FAX - (469) 633-6050	043-905		DR RICK REEDY		23777	\$12,167,715	.121	.037
REGULAR INSTRUCTIONAL									
FRISCO HIGH SCHOOL	(469) 633-5500		001	RICK A BURNETT	9-12	1670			
CENTENNIAL HIGH SCHOOL	(469) 633-5600		002	RANDY SPAIN	9-12	1714			
WAKELAND HIGH SCHOOL	(469) 633-5700		005	MIKE FARISH	9-11	854			
LIBERTY HIGH SCHOOL	(469) 633-5800		006	MIKE WALDRIP	9-10	677			
STALEY MIDDLE SCHOOL	(469) 633-4500		041	DENNIS MCDONALD	6-8	726			
CLARK MIDDLE SCHOOL	(469) 633-4600		043	RONNIE ELMORE	6-8	937			
PIONEER HERITAGE MIDDLE SCHOOL	(469) 633-4700		044	KATIE KORDEL	6-8	684			
WESTER MIDDLE SCHOOL	(469) 633-4800		045	ANGELA ROMNEY	6-8	842			
GRIFFIN MIDDLE SCHOOL	(469) 633-4900		046	ELIZABETH HOLCOMB	6-8	939			
ROACH MIDDLE SCHOOL	(469) 633-5000		047	TERRI GLADDEN	6-8	848			
FOWLER MIDDLE SCHOOL	(469) 633-5050		048	DONNIE WISEMAN	6-8	0			
ROGERS ELEMENTARY	(469) 633-2000		102	SUSAN NESMITH	KG-5	651			
CURTSSINGER ELEMENTARY	(469) 633-2100		103	J'LYNN ANDERSON	KG-5	750			
SMITH ELEMENTARY	(469) 633-2200		104	MATTHEW KIMBALL	KG-5	778			
ANDERSON ELEMENTARY	(469) 633-2300		105	TERESA WILKINSON	EE,KG-5	613			
CHRISTIE ELEMENTARY	(469) 633-2400		106	CHRIS HERNANDEZ	PK-5	659			
FISHER ELEMENTARY	(469) 633-2600		107	NANCY LAWSON	KG-5	578			
BRIGHT ELEMENTARY	(469) 633-2700		108	SUSIE GRAHAM	EE-5	551			
BORCHARDT ELEMENTARY	(469) 633-2800		109	BETTY KING	KG-5	563			
SHAWNEE TRAIL ELEMENTARY	(469) 633-2500		110	SHERRI WAKELAND	KG-5	772			
SPEARS ELEMENTARY	(469) 633-2900		111	MARTHA MOROCH	KG-5	646			
SPARKS ELEMENTARY	(469) 633-3000		112	MARILEE MCMICHAEL	EE-5	571			
GUNSTREAM ELEMENTARY	(469) 633-3100		113	DAVID SMOLKA	KG-5	502			
RIDDLE ELEMENTARY	(469) 633-3200		114	RACHEL TAYLOR	EE-5	539			
BOALS ELEMENTARY	(469) 633-3300		115	ANNA KOENIG	EE-5	849			
ISELL ELEMENTARY	(469) 633-3400		116	GINGER LEMONS	KG-5	630			
PINK ELEMENTARY	(469) 633-3500		117	BETHANY ROWAN	EE,KG-5	756			
BLEDSE ELEMENTARY	(469) 633-3600		118	BEVERLY WOODSON	KG-5	585			
ASHLEY ELEMENTARY	(469) 633-3700		119	KATHY KAZANSKI	KG-5	753			
OGLE ELEMENTARY	(469) 633-3525		120	LURIE TINSLEY	KG-5	611			
CORBELL ELEMENTARY	(469) 633-3550		121	DAVID WEHMEYER	KG-5	568			
SEM ELEMENTARY	(469) 633-3575		122	MERIDETH CHOATE	EE-5	503			
TAYLOR ELEMENTARY	(469) 633-3625		123	TANYA HALL	EE,KG-5	371			
MOONEYHAM ELEMENTARY	(469) 633-3650		124	MICHELE LOTT	EE-5	0			
ROBERTSON ELEMENTARY	(469) 633-3675		125	JAMES IORIO	EE,KG-5	0			
CARROLL ELEMENTARY	(469) 633-3725		127	MELISSA COLBERT	EE,KG-5	0			
ALTERNATIVE INSTRUCTIONAL									
STUDENT OPPORTUNITY CENTER	(469) 633-6700		004	SUE KIRK	9-12	0			
ACKER SPECIAL PROGRAMS CENTER	(469) 633-6800		101	ROBIN SCOTT	EE-8	107			
JJAEP INSTRUCTIONAL COLLIN CO J J A E P			003		6-12	0			
MCKINNEY ISD 10	#1 DUVALL ST MCKINNEY 75069-3211 PHONE - (469) 742-4070 FAX - (469) 742-4071	043-907		TOM CROWE		21289	\$7,452,388	.137	.047
REGULAR INSTRUCTIONAL									
MCKINNEY HIGH SCHOOL	(469) 742-5700		002	STEWART HERRINGTON	9-12	1867			
MCKINNEY NORTH HIGH SCHOOL	(469) 742-4300		004	JIMMY SPANN	9-12	1714			
MCKINNEY BOYD HIGH SCHOOL	(469) 424-5400		007	RICK MCDANIEL	9-11	1527			
FAUBION MIDDLE	(469) 742-6900		041	DR STELLA URIBE	6-8	997			
DOWELL MIDDLE	(469) 742-6700		043	GAVAN GOODRICH	6-8	1236			
SCOTT MORGAN JOHNSON MIDDLE SCHOOL	(469) 742-4900		044	MELINDA DEFELICE	6-8	1085			
LEONARD EVANS JR MIDDLE SCHOOL	(469) 742-7100		045	TODD YOUNG	6-8	1421			
DR JACK COCKRILL MIDDLE SCHOOL			046		6-8	0			
FINCH EL	(469) 742-5600		102	HARRY LONG	EE,KG-5	598			
WEBB EL	(469) 742-6000		104	AMBER EPPERSON	EE-5	536			
BURKS EL	(469) 742-6200		105	PAM BENDORF	EE-5	416			
CALDWELL EL	(469) 742-5500		107	KATHY FOSTER	PK-5	500			
VALLEY CREEK EL	(469) 742-4800		108	LINDA GARVEY	EE-5	614			
GLEN OAKS EL	(469) 742-6400		109	RHONDA GILLIAM	EE-5	730			
SLAUGHTER EL	(469) 742-6100		111	NICK DEFELICE	KG-5	614			
REUBEN JOHNSON EL	(469) 742-6500		112	LAURA COOPER	KG-5	826			
C T EDDINS EL	(469) 742-6600		113	MELANIE RALEEH	EE,KG-5	648			
ROY LEE WALKER ELEMENTARY	(469) 742-4600		115	DEBORAH SANCHEZ	EE,KG-5	729			
EARL & LOTTIE WOLFORD ELEMENTARY	(469) 742-4700		116	FRANCINE GRATT	KG-5	675			
ARTHUR H MCNEIL ELEMENTARY SCHOOL	(469) 742-5200		117	DEBBIE KANAR	KG-5	669			
ALBERT & IOLA LEE DAVIS MALVERN ELE	(469) 742-5300		118	SANDRA BARBER	KG-5	657			
JOSE DE JESUS AND MARIA LUISA VEGA	(469) 742-5100		119	SUSAN GERMANN	EE,KG-5	831			
DEAN AND MILDRED BENNETT ELEMENTARY	(469) 742-5400		120	PAIGE HANKS	EE-5	880			
GARY AND BOBBYE JACK MINSHAW ELEMEN	(469) 742-7300		121	SUZANNE WOODARD	EE-5	767			
J B WILMETH ELEMENTARY	(469) 742-7400		122	MICHELLE EMBRY	EE-5	635			
JESSE MCGOWEN ELEMENTARY SCHOOL	(469) 742-7500		123	MICHAEL FORSYTH	KG-5	0			
NAOMI PRESS ELEMENTARY SCHOOL	(469) 742-7600		124	JUDY FESSENDEN	KG-5	0			
HERMAN LAWSON EL			125		KG-5	0			
ALTERNATIVE INSTRUCTIONAL									
THE L I N C CTR	(469) 742-7800		003	HARVEY OAXACA	9-12	63			
SERENITY HIGH	(469) 742-7830		005	JULI FERRARO	9-12	7			
COUNTY RESIDENTIAL CENTER	(972) 547-5400		006	HARVEY OAXACA	6-12	39			
JJAEP INSTRUCTIONAL J J A E P	(469) 742-4000		197	HARVEY OAXACA	KG-12	8			

Texas Public Schools and Charters, Directory, October 2007

County, district, region, school	Mailing address and phone number	Cnty.-dist. number	Sch. no.	County and district superintendents, principals	Grades	2006-07 enrollment	Appraised valuation (thousands)	Tax rate	
								Maintenance	Bond
MELISSA ISD 10	1904 COOPER MELISSA 75454-0127 PHONE - (972) 837-2411 FAX - (972) 837-4233	043-908		LOYD JASON SMITH		1002	\$318,914	.137	.041
REGULAR INSTRUCTIONAL									
MELISSA HIGH SCHOOL	(972) 837-4216		001	AARON CHOWNING	9-12	255			
MELISSA MIDDLE SCHOOL	(972) 837-4216		101	AARON CHOWNING	7-8	164			
MELISSA RIDGE EL	(972) 837-2632		102	CHERYLE GONZALES	EE-4	583			
MELISSA RIDGE INTERMED			105	CHERYLE GONZALES	5-6	0			
JJAEP INSTRUCTIONAL									
COLLIN CO J J A E P			103		KG-12	0			
PLANO ISD 10	2700 W 15TH PLANO 75075-5898 PHONE - (469) 752-8100 FAX - (469) 752-8068	043-910		DR DOUGLAS W OTTO		52997	\$30,994,115	.133	.025
REGULAR INSTRUCTIONAL									
PLANO SR H S	(469) 752-8300		001	DR DOYLE DEAN	11-12	2572			
WILLIAMS H S	(469) 752-8300		003	SARA BONSER	9-10	1791			
VINES H S	(469) 752-7800		004	SARAH WATKINS	9-10	1248			
CLARK H S	(469) 752-7200		005	STEPHANIE SCHMOKER	9-10	1349			
PLANO EAST SR H S	(469) 752-9000		006	KAREN MCDONALD	11-12	2584			
SHEPTON H S	(469) 752-7600		007	BURT SMITH	9-10	1498			
JASPER H S	(469) 752-7400		009	MICHAEL NOVOTNY	9-10	2000			
PLANO WEST SENIOR H S	(469) 752-9600		010	KATHY KING	11-12	1963			
BOWMAN MIDDLE	(469) 752-4800		042	GEORGE KING	6-8	950			
WILSON MIDDLE	(469) 752-6700		043	SELENDIA ANDERSON	6-8	1027			
HAGGARD MIDDLE	(469) 752-5400		044	JULIE ANNE DEAN	6-8	906			
ARMSTRONG MIDDLE	(469) 752-4600		045	DONELLA CHENNAULT	6-8	775			
CARPENTER MIDDLE	(469) 752-5000		046	SHAUNA KOEHNE	6-8	979			
SCHIMELPFENIG MIDDLE	(469) 752-6400		047	OLGA SANCHEZ-GROSSCUP	6-8	952			
HENDRICK MIDDLE	(469) 752-5600		048	SHEILA SPENCER	6-8	870			
RENNER MIDDLE	(469) 752-5800		049	WILLIAM MCLAUGHLIN	6-8	1214			
ROBINSON MIDDLE	(469) 752-6200		050	KARY COOPER	6-8	1036			
FRANKFORD MIDDLE	(469) 752-5200		052	RENEE GODI	6-8	1202			
C M RICE MIDDLE	(469) 752-6000		053	GAIL STELTER	6-8	1088			
MURPHY MIDDLE SCHOOL	(469) 752-7000		054	ANN ASTON	6-8	1117			
NEW MIDDLE SCHOOL			055			0			
PLANO PARKWAY MIDDLE			056		6-8	0			
JACKSON EL	(469) 752-2100		101	KRIS BENSON	KG-5	614			
MEADOWS EL	(469) 752-2400		102	BRIAN BIRD	KG-5	445			
MENDENHALL EL	(469) 752-2600		103	KAREN NOBLE	KG-5	556			
SIGLER EL	(469) 752-3200		104	SANDRA MUZQUIZ	KG-5	471			
MEMORIAL EL	(469) 752-2500		105	WENDY DESPAIN	KG-5	568			
ALDRIDGE EL	(469) 752-0000		106	MARILYN CARRUTHERS	KG-5	562			
SHEPARD EL	(469) 752-3100		108	MARY SPICKLER	KG-5	474			
FORMAN EL	(469) 752-1200		109	TRAMY TRAN	KG-5	603			
DAVIS EL	(469) 752-1000		111	JILL SHEPPERD	KG-5	324			
CHRISTIE EL	(469) 752-0800		112	EMELIA AHMED	KG-5	794			
WEATHERFORD EL	(469) 752-3600		113	ARRON MOELLER	KG-5	546			
HUGHSTON EL	(469) 752-2000		114	LUANNE COLLINS	KG-5	443			
SAINGLING EL	(469) 752-3000		115	KELLIE LATIMER	KG-5	407			
WELLS EL	(469) 752-3700		116	LISA LONG	KG-5	470			
THOMAS EL	(469) 752-3500		117	LYNN SWANSON	KG-5	787			
HARRINGTON EL	(469) 752-1500		118	ANN IRVINE	EE-5	461			
DOOLEY EL	(469) 752-1100		119	SUE LOOMIS	KG-5	453			
HUFFMAN EL	(469) 752-1900		120	LEN STEVENS	KG-5	530			
CARLISLE EL	(469) 752-0600		121	SAUL LAREDO	KG-5	525			
MATHEWS EL	(469) 752-2300		122	JANE BALL	KG-5	569			
BRINKER EL	(469) 752-0500		123	BARBARA RICHARDSON	KG-5	669			
DAFFRON EL	(469) 752-0900		124	CINDY GUINN	KG-5	647			
HEDGCOXE EL	(469) 752-1700		125	KRISTI GRAHAM	KG-5	549			
MITCHELL EL	(469) 752-2800		126	LINDA PATRICK	KG-5	622			
RASOR EL	(469) 752-2900		127	ZACH PRUETT	KG-5	500			
BETHANY EL	(469) 752-0300		128	DENISE BLEGGI	KG-5	475			
GULLEDGE EL	(469) 752-1300		129	RENEE RUCKER	KG-5	629			
ROSE HAGGAR EL	(469) 752-1400		130	ROBIN WILLIAMS	KG-5	632			
MILLER EL	(469) 752-2700		131	JENNIFER BERO	KG-5	725			
BARKSDALE EL	(469) 752-0100		132	PAM MURRAY	KG-5	676			
SKAGGS EL	(469) 752-3300		133	MARY ANN BARGMANN	KG-5	715			
HAUN EL	(469) 752-1600		134	JAYNE SMITH	KG-5	693			
DAVID MCCALL ELEMENTARY	(469) 752-4500		135	CATHY TAYLOR	KG-5	619			
BEVERLY EL	(469) 752-0400		136	LIZ KIRBY	KG-5	561			
HIGHTOWER EL	(469) 752-1800		138	MARIEA SPROTT	KG-5	532			
STINSON ELEMENTARY	(469) 752-3400		139	BARBARA SALAMONE	KG-5	828			
ANDREWS ELEMENTARY SCHOOL	(469) 752-3900		140	TONI STRICKLAND	KG-5	749			
CENTENNIAL ELEMENTARY	(469) 752-0700		141	JASON MYATT	KG-5	565			
BOGGS ELEMENTARY SCHOOL	(469) 752-4000		142	MARK SPECK	KG-5	762			
HICKEY ELEMENTARY SCHOOL	(469) 752-4100		143	JACQUE MEZIERE	KG-5	495			
WYATT ELEMENTARY	(469) 752-3800		144	DEBBY MOILANEN	KG-5	676			
MARTHA HUNT ELEMENTARY	(469) 752-4400		145	LINDA ENGELKING	KG-5	521			
PARKER RD EL			146		KG-5	0			
MCCREARY RD EL			147		KG-5	0			
SCHELL ELEMENTARY			148	SUSAN DANTZLER	KG-5	0			
BEATY EARLY CHILDHOOD SCHOOL	(469) 752-4200		160	SUE ELLEN VAUGHAN	EE-PK	359			
PEARSON EARLY CHILDHOOD	(469) 752-4300		161	CHERYL IZBICKI	EE-PK	324			
BARRON EARLY CHILDHOOD SCHOOL	(469) 752-0200		162	ELAINE SCHMIDT	EE-PK	569			
ALTERNATIVE INSTRUCTIONAL									
ADULT BASIC ED	(469) 752-6900		020	CATHY GALLOWAY	9-12	0			
NIGHT SCH	(469) 752-8300		021	CATHY GALLOWAY	9-12	0			
E-SCHOOL	(469) 752-8106		024	CATHY GALLOWAY	9-12	0			
DR HOLIFIELD SCI LRN CTR	(469) 752-1190		198	GINGER BRITAIN	KG-12	0			
HOSPITAL/HOMEBOUND	(469) 752-8246		200	JUDY HAVEN	KG-12	0			
REGIONAL DAY SCH FOR DEAF	(469) 752-8100		201	DIANNE ALLISON	EE-5	0			

Texas Public Schools and Charters, Directory, October 2007

County, district, region, school	Mailing address and phone number	Cnty.-dist. number	Sch. no.	County and district superintendents, principals	Grades	2006-07 enrollment	Appraised valuation (thousands)	Tax rate	
								Maintenance	Bond
ITINERANT SP ED	(469) 752-8246		202	JUDY HAVEN	EE-12	0			
EVEN START PROGRAM	(469) 752-2250		212	JANE LILLISTON	EE-PK	37			
HEAD START			213		EE-PK	142			
JJAEP INSTRUCTIONAL									
PLANO JJAEP	(469) 752-8100		025	CATHY GALLOWAY	6-12	3			
DAEP INSTRUCTIONAL									
ELEMENTARY SPECIAL PROGRAMS CENTER	(469) 752-2200		196	LAURA CHILDRESS	KG-8	0			
SECONDARY SPECIAL PROGRAM CENTER	(469) 752-6900		197	PAULA SANDERS	9-12	0			
PRINCETON ISD 10	321 PANTHER PKWY PRINCETON 75407-1002 PHONE - (469) 952-5400 FAX - (972) 736-3505	043-911		PHILIP DALE ANTHONY		2591	\$426,038	.130	.029
REGULAR INSTRUCTIONAL									
PRINCETON H S	(469) 952-5400 ext:4005		001	ROBERT C LOVELADY	9-12	778			
CLARK JR HIGH	(469) 952-5400 ext:4004		041	GREG TABOR	7-8	346			
LACY ELEMENTARY	(469) 952-5400 ext:4001		101	JACKIE HENDRICKS	EE-4	675			
HUDDLESTON INTERMEDIATE	(469) 952-5400 ext:4003		102	ANITA BARCH	5-6	395			
GODWIN EL	(469) 952-5400 ext:4002		103	JODIE WEDDLE	KG-4	396			
ALTERNATIVE INSTRUCTIONAL									
PRINCETON SPECIAL PROGRAMS CENTER	(469) 952-5400 ext:2007		003	DR KAY QUEEN	KG-12	0			
COLLIN CO BAU			204		1-12	0			
JJAEP INSTRUCTIONAL									
COLLIN CO J J A E P			002		6-12	1			
DAEP INSTRUCTIONAL									
PRINCETON/FARMERSVILLE DAEP			202		1-12	0			
PROSPER ISD 10	P O BOX 100 PROSPER 75078-0100 PHONE - (972) 346-3316 ext:200 FAX - (972) 346-9247	043-912		JASON DREW WATKINS		2224	\$998,480	.137	.043
REGULAR INSTRUCTIONAL									
PROSPER H S	(972) 346-2455		001	MIKE BROWN	9-12	582			
PROSPER MIDDLE SCHOOL	(972) 346-9114		041	EMMETT ANDREW BAKER JR	7-8	324			
R STEVE FOLSOM	(972) 346-9230		101	BRENDA KEENER	PK-6	727			
JUDY RUCKER ELEMENTARY	(972) 346-2456		102	HOLLY FERGUSON	PK-6	591			
JOHN A BAKER	(972) 529-1208		103	STACY MORRIS	PK-6	0			
JJAEP INSTRUCTIONAL									
COLLIN CO J J A E P			002		6-12	0			
DAEP INSTRUCTIONAL									
PLANO ALTERNATIVE SCHOOL			003		1-12	0			
WYLIE ISD 10	P O BOX 490 WYLIE 75098-0490 PHONE - (972) 429-3000 FAX - (972) 442-5368	043-914		DR JOHN FULLER		9939	\$2,445,249	.137	.033
REGULAR INSTRUCTIONAL									
WYLIE H S	(972) 429-3100		001	GARY BROWN	9-12	2499			
WYLIE EAST H S	(972) 429-3150		003	MIKE WILLIAMS	9	0			
GRADY BURNETT JUNIOR HIGH SCHOOL	(972) 429-3200		041	KYLE CRAIGHEAD	7-8	612			
AB HARRISON INTERMEDIATE SCHOOL	(972) 429-3300		042	JENNIFER WEBB	5-6	542			
FRANK MCMILLAN JUNIOR HIGH SCHOOL	(972) 429-3225		043	JON PETERS	7-8	677			
DAVIS INTERMEDIATE SCHOOL	(972) 429-3325		044	BARBARA RUDOLPH	5-6	576			
RAYMOND B COOPER J H	(972) 429-3250		045		7-8	623			
DR AL DRAPER INTERMED	(972) 429-3350		046	BETH EDGE	5-6	0			
R F HARTMAN EL	(972) 429-3480		101	JENNIFER SPEICHER	PK-4	555			
T F BIRMINGHAM EL	(972) 429-3420		102	SHERRY BETTS	PK-4	724			
P M AKIN EL	(972) 429-3400		103	TAMI NAUYOKAS	PK-4	527			
DODD EL	(972) 429-3440		104	SCOTT WINN	PK-4	721			
R V GROVES ELEMENTARY SCHOOL	(972) 429-3460		105	DR JONATHAN SLATEN	PK-4	612			
CHERI COX ELEMENTARY	(972) 429-2500		106	RENEE TRUNCALE	EE-4	622			
TIBBALS ELEMENTARY SCHOOL	(972) 429-2520		107	MELINDA SARLES	PK-4	629			
RITA SMITH ELEMENTARY	(972) 429-2540		108	SCOTT WINN	PK-4	0			
DON WHITT ELEMENTARY SCHOOL			109		PK-4	0			
ALTERNATIVE INSTRUCTIONAL									
SPECIAL PROGRAMS CENTER	(972) 429-2395		004	LYNNE TINSLEY	KG-12	16			
COLLIN CO CO-OP	(972) 442-2264		601	MARY JANE WHITE	EE-12	0			
JJAEP INSTRUCTIONAL									
COLLIN CO J J A E P			002		6-12	4			
BLUE RIDGE ISD 10	10688 CR 504 BLUE RIDGE 75424 PHONE - (972) 752-5554 FAX - (972) 752-9084	043-917		JIM SHURTLEFF		665	\$109,442	.137	.041
REGULAR INSTRUCTIONAL									
BLUE RIDGE H S	(972) 752-5707		001	DR MICHAEL SEABOLT	9-12	211			
BLUE RIDGE MIDDLE	(972) 752-4243		041	DR ANDREW SEIGRIST	7-8	102			
BLUE RIDGE EL	(972) 752-5857		101	DR ANDREW SEIGRIST	EE-4	263			
BLUE RIDGE INTERMEDIATE CAMPUS	(972) 752-4243		102	DR ANDREW SEIGRIST	5-6	89			
JJAEP INSTRUCTIONAL									
JOHN R ROACH	(972) 752-5707		042	DR ANDREW SEIGRIST	6-12	0			
COMMUNITY ISD 10	P O BOX 400 NEVADA 75173-0400 PHONE - (972) 843-8400 FAX - (972) 843-8401	043-918		BUD NAUYOKAS		1441	\$338,195	.137	.017
REGULAR INSTRUCTIONAL									
COMMUNITY H S	(972) 853-2192		001	TERRY SOWERS	9-12	473			
COMMUNITY MIDDLE	(972) 853-2141		041	JOHN REVES	5-8	421			
MCCLENDON EL	(972) 853-3833		101	BRENDA BROWN	EE-4	546			
ALTERNATIVE INSTRUCTIONAL									
CADDO MILLS			003		6-12	0			

Texas Public Schools and Charters, Directory, October 2007

County, district, region, school	Mailing address and phone number	Cnty.-dist. number	Sch. no.	County and district superintendents, principals	Grades	2006-07 enrollment	Appraised valuation (thousands)	Tax rate	
								Maintenance	Bond
PLANO SPECIAL SERVICES JJAEP INSTRUCTIONAL COLLIN CO J J A E P	(972) 853-2474		004 002		KG-5 6-12	0 1			
LOVEJOY ISD 10	259 COUNTRY CLUB RD ALLEN 75002-7643 PHONE - (469) 742-8000 FAX - (469) 742-8001	043-919		TED L MOORE		2094	\$1,159,347	.137	.032
REGULAR INSTRUCTIONAL LOVEJOY H S SLOAN CREEK MIDDLE SCHOOL LOVEJOY EL HART ELEMENTARY ROBERT L PUSTER ELEMENTARY SCHOOL	(469) 742-8700 (469) 742-8700 (469) 742-8100 (469) 742-8152 (469) 742-8003		001 041 101 102 104	DR MIKE GODDARD GAVAN GOODRICH PATTY JACKSON AL BREEDLOVE	9-10 6-8 KG-5 KG-5	183 657 708 546			
JJAEP INSTRUCTIONAL SPECIAL PROG CTR/JJAEP	(972) 548-6458		197		KG-10	0			
DAEP INSTRUCTIONAL LOVEJOY DAEP	(469) 742-8000		103	DENNIS MUIZERS	KG-10	0			
044 COLLINGSWORTH		044							
WELLINGTON ISD 16	SUPERINTENDENT'S OFFICE WELLINGTON ISD 609 15TH ST WELLINGTON 79095-3603 PHONE - (806) 447-2512 FAX - (806) 447-5124	044-902		CARL TAYLOR		521	\$73,636	.124	.000
REGULAR INSTRUCTIONAL WELLINGTON H S WELLINGTON J H WELLINGTON EL	(806) 447-2527 (806) 447-5726 (806) 447-2353		001 041 101	TIM WEBB DON HINSLEY MARCY LEA SESSIONS	9-12 6-8 EE-5	158 114 249			
SAMNORWOOD ISD 16	P O BOX 765 SAMNORWOOD 79077-0765 PHONE - (806) 256-2039 FAX - (806) 256-3974	044-904		GERRY NICKELL		112	\$43,561	.122	.000
REGULAR INSTRUCTIONAL SAMNORWOOD SCHOOL	(806) 256-2039		001	GERRY NICKELL	EE-12	112			
045 COLORADO		045							
COLUMBUS ISD 03	105 CARDINAL LN COLUMBUS 78934-0578 PHONE - (979) 732-5704 FAX - (979) 732-5960	045-902		RANDALL J HOYER		1564	\$576,468	.127	.022
REGULAR INSTRUCTIONAL COLUMBUS HIGH SCHOOL COLUMBUS JUNIOR HIGH SCHOOL COLUMBUS ELEMENTARY SCHOOL	(979) 732-5746 (979) 732-2891 (979) 732-2078		001 041 101	JANIS PFEFFER, PRINCIPAL JAMES LAUB, PRINCIPAL ROBERT O'CONNOR	9-12 6-8 EE-5	521 345 698			
BUDGETED ST ANTHONY'S CATH SCH	(979) 732-5505		200	JOHN O'LEARY	PK-8	0			
RICE CISD 03	P O BOX 338 ALTAIR 77412-0338 PHONE - (979) 234-3531 ext:1032 FAX - (979) 234-6305	045-903		MICHAEL LANIER		1311	\$566,793	.130	.007
REGULAR INSTRUCTIONAL RICE H S EAGLE LAKE J H SHERIDAN EL GARWOOD EL EAGLE LAKE EL	(979) 234-3535 (979) 234-3531 ext:1501 (979) 234-7334 (979) 758-3385 (979) 234-3531 ext:1401		001 042 102 103 105	LEROY STAVINOH MICHAEL KEENON LARRY VARLEY JOHN HENRY POST SUE WELLER	9-12 6-8 EE,KG-8 PK-8 EE-5	368 177 124 209 433			
WEIMAR ISD 03	WEIMAR ISD 506 W MAIN WEIMAR 78962-1907 PHONE - (979) 725-9506 FAX - (979) 725-8737	045-905		DR COLLEEN NETTERVILLE		589	\$213,948	.123	.022
REGULAR INSTRUCTIONAL WEIMAR H S WEIMAR J H WEIMAR EL	(979) 725-9504 (979) 725-9515 (979) 725-6009		002 041 102	DR MIKE LAIRD NANCY SCHAAP LISA MEYSEMBOURG	9-12 6-8 PK-5	225 122 242			
BUDGETED ST MICHAEL SCH	(979) 725-8461		200	SISTER LAURA TOMAN	1-8	0			
046 COMAL		046							
TRINITY CHARTER SCHOOL 13	PO BOX 141125 AUSTIN 78714-1125 PHONE - (512) 706-7564 FAX - (512) 454-9385	046-802		DR DONNA NICHOLSON		218	\$0	.000	.000
CHARTER/ALTERNATIVE INSTRUCTIONAL TRINITY CHARTER SCHOOL TRINITY CHARTER SCHOOL TRINITY CHARTER SCHOOL TRINITY CHARTER SCHOOL	(830) 964-4390 (940) 484-8232 (361) 984-1214 (281) 392-7505		001 002 003 004	DEBI CHRISTENSEN MARY LITTLEPAGE BRAYDE MCCLURE AMANDA BROUSSARD	1-12 1-12 1-12 1-12	57 57 54 50			
NEW BRAUNFELS ISD 13	BOX 311688 NEW BRAUNFELS 78131-1688 PHONE - (830) 643-5700	046-901		MICHAEL T SMITH		7050	\$2,205,462	.134	.031

Texas Public Schools and Charters, Directory, October 2007

County, district, region, school	Mailing address and phone number	Cnty.-dist. number	Sch. no.	County and district superintendents, principals	Grades	2006-07 enrollment	Appraised valuation (thousands)	Tax rate	
								Maintenance	Bond
REGULAR INSTRUCTIONAL									
NEW BRAUNFELS H S	(830) 627-6000		001	ROBERT RODRIGUEZ	9-12	1914			
NEW BRAUNFELS MIDDLE	(830) 627-6270		041	DR DEMETRIA CUMMINS	7-8	1080			
OAKRUN SCHOOL	(830) 627-6400		042	DR DAVID SIMMONS	6	523			
LONE STAR ELEMENTARY	(830) 627-6820		102	CURTIS WUBBENA	2-3	421			
CARL SCHURZ EL	(830) 627-6680		103	MERRY WHITE	EE-6	365			
SEELE EL	(830) 627-6750		104	CRIS VASQUEZ	4-5	399			
LAMAR PRI	(830) 627-6890		105	LEIGH ANN DEES	EE-1	440			
MEMORIAL PRI	(830) 627-6610		106	DAN BOLEN	EE-1	586			
MEMORIAL EL	(830) 627-6540		107	KATHY KENNEY	1-3	578			
MEMORIAL INT	(830) 627-6470		108	KARA BOCK	3-5	653			
ALTERNATIVE INSTRUCTIONAL									
THE NBISD LEARNING CENTER	(830) 627-6960		038	GERALD CLARK	6-12	60			
DAEP INSTRUCTIONAL									
DISCIPLINE ALTERNATIVE EDUCATION PL	(830) 627-6960		037	GERALD CLARK	6-12	31			
BUDGETED									
SAINTS PETER & PAUL CATHOLIC SCH			195		EE-8	0			
NEW BRAUNFELS CHRISTIAN ACADEMY			196		EE-12	0			
COMAL ISD 13									
	1404 IH 35 N NEW BRAUNFELS 78130-3240 PHONE - (830) 221-2000 FAX - (830) 221-2001	046-902		DR MARC WALKER		14226	\$6,818,792	.137	.027
REGULAR INSTRUCTIONAL									
CANYON HIGH SCHOOL	(830) 221-2400		001	BRAD BROWN	9-12	1653			
SMITHSON VALLEY HIGH SCHOOL	(830) 885-1000		002	CHRIS TROTTER	9-12	2543			
CANYON LAKE HIGH SCHOOL	(830) 885-1700		003	CHERYL KOURY	9-10	0			
SMITHSON VALLEY MIDDLE	(830) 885-1200		041	LINK FULLER	6-8	812			
CANYON MIDDLE	(830) 221-2300		042	PATTI VLIEGER	6-8	1132			
SPRING BRANCH MIDDLE	(830) 885-1150		044	JO BETH JIMERSON	6-8	933			
CHURCH HILL MIDDLE SCHOOL			045	DANI BAYLOR	6-7	202			
MT VALLEY MIDDLE			046		6-8	0			
BORGFELD AREA MIDDLE			047		6-8	0			
RAHE BULVERDE ELEMENTARY SCHOOL	(830) 885-1600		101	MAGGIE HANNA	EE-4	511			
COMAL ELEMENTARY SCHOOL	(830) 221-2250		102	JONI COKER	EE-5	812			
GOODWIN FRAZIER ELEMENTARY SCHOOL	(830) 221-2225		104	LYNDON LANGFORD	EE-5	1388			
STARTZVILLE EL	(830) 885-1650		105	DR DENISE KERN	PK-6	726			
BILL BROWN ELEMENTARY SCHOOL	(830) 885-1400		107	ROSS MCGLOTHLIN	EE-4	764			
ARLON R SEAY INTERMEDIATE	(830) 885-1250		110	TAMMY LIND	5	425			
MH SPECHT ELEMENTARY SCHOOL	(830) 885-1500		111	LINDA HARLAN	EE-4	903			
HOFFMANN LANE ELEMENTARY SCHOOL	(830) 221-2500		112	JANICE TUBB	EE-5	712			
REBECCA CREEK ELEMENTARY SCHOOL	(830) 885-1450		113	SHARON RICHARDSON	EE-6	646			
TIMBERWOOD PARK ELEMENTARY			114		PK-5	0			
FREIHEIT ELEMENTARY	(830) 221-2700		115	BETSY NASH	PK-5	0			
MORNINGSIDE EL			117		PK-5	0			
GARDEN RIDGE AREA EL			118		PK-5	0			
AVERY PARK AREA EL			119		PK-5	0			
JOHNSON RANCH AREA EL			121		PK-5	0			
KINDER TRACT AREA EL			122		PK-5	0			
OAK CREEK ESTATES EL			123		PK-5	0			
ALTERNATIVE INSTRUCTIONAL									
MEMORIAL HIGH SCHOOL	(830) 221-2490		201	RICHARD KREINER	9-12	64			
047 COMANCHE									
COMANCHE ISD 14									
	1414 N AUSTIN COMANCHE 76442 PHONE - (325) 356-2727 FAX - (325) 356-2312	047-901		RICK HOWARD		1310	\$224,649	.113	.000
REGULAR INSTRUCTIONAL									
COMANCHE H S	(325) 356-2581		001	SCOTT CARLISLE	9-12	387			
JEFFERIES J H	(325) 356-5220		041	MARY MCPHERREN	6-8	301			
COMANCHE ELEMENTARY	(325) 356-2440		101	CURTIS STAHNKE	EE-5	622			
DE LEON ISD 14									
	601 S HOUSTON ST DE LEON 76444 PHONE - (254) 893-5095 FAX - (254) 893-3101	047-902		DR RANDY MOHUNDRO		670	\$131,190	.122	.003
REGULAR INSTRUCTIONAL									
DE LEON H S	(254) 893-6222		001	JIMMIE CEARLEY	9-12	185			
PERKINS MIDDLE	(254) 893-6111		041	MARK LEWIS	5-8	154			
DE LEON INTERMEDIATE			042	MARK LEWIS	5-6	0			
DE LEON EL	(254) 893-6889		101	JUDD GIBSON	EE-4	331			
GUSTINE ISD 14									
	503 W MAIN ST GUSTINE 76455 PHONE - (325) 667-7981 FAX - (325) 667-7281	047-903		KEN BAUGH		211	\$34,832	.133	.007
REGULAR INSTRUCTIONAL									
GUSTINE SCHOOL	(325) 667-7303		001	ROBERT RAUCH	PK-12	211			
SIDNEY ISD 14									
	P O BOX 190 SIDNEY 76474-0190 PHONE - (254) 842-5500 FAX - (254) 842-5731	047-905		DOUG BOWDEN		134	\$16,243	.121	.000
REGULAR INSTRUCTIONAL									
SIDNEY SCHOOL	(254) 842-5500		001	ALETHA PATTERSON	KG-12	134			
048 CONCHO									

Texas Public Schools and Charters, Directory, October 2007

County, district, region, school	Mailing address and phone number	Cnty.-dist. number	Sch. no.	County and district superintendents, principals	Grades	2006-07 enrollment	Appraised valuation (thousands)	Tax rate	
								Maintenance	Bond
EDEN CISD 15	P O BOX 988 EDEN 76837-0988 PHONE - (325) 869-4121 FAX - (325) 869-5210	048-901		BILLY D ALCORN JR		287	\$121,204	.136	.000
REGULAR INSTRUCTIONAL									
EDEN H S	(325) 869-5180		001	TIM SILER	7-12	130			
EDEN EL	(325) 869-5261		101	KATHY GONZALES	KG-6	151			
ALTERNATIVE INSTRUCTIONAL									
FAIRVIEW ACCELERATED			003		7-12	1			
GRAPE CREEK BAC			004		8-12	0			
VERIBEST PPCD			102		EE	0			
FAIRVIEW VOC TRAINING	(325) 468-2861		150		9-12	1			
WALL SPECIAL PROGRAMS			180		KG-8	0			
GRAPE CREEK SPECIAL PROG			181		6-8	0			
WALL SPECIAL PROGS			190		EE-8	0			
FAIRVIEW SPECIAL PROGRAMS			195		6	1			
SAN ANGELO SPECIAL PROGS			199		EE-12	0			
TRINITY EARLY CHILDHOOD			200		EE	0			
WATER VALLEY VOC TRAIN			201		9-12	0			
DAEP INSTRUCTIONAL									
FAIRVIEW DAEP	(325) 651-7656		005	ALBERT JOHNSON	1-12	3			
PAINT ROCK ISD 15	P O BOX 277 PAINT ROCK 76866-0277 PHONE - (325) 732-4314 FAX - (325) 732-4384	048-903		BRETT STARKWEATHER		148	\$60,031	.137	.000
REGULAR INSTRUCTIONAL									
PAINT ROCK SCHOOL	(325) 732-4314		001	CINDY TRIBBLE	EE-12	147			
FAIRVIEW SPECIAL PROGRAMS			195		6-12	0			
ALTERNATIVE INSTRUCTIONAL									
FAIRVIEW ACCELERATED EDUCATIONAL CO	(915) 651-7656		002	JERRY CREAGER	6-12	0			
WALL SPECIAL PROGRAMS	(325) 651-1732		190		EE-8	1			
VERIBEST PPCD	(325) 655-4912		191		EE-PK	0			
DAEP INSTRUCTIONAL									
FAIRVIEW SCHOOL (DAEP)	(915) 651-7656		005	JERRY CREAGER	6-12	0			
049 COOKE		049							
GAINESVILLE ISD 11	800 S MORRIS ST GAINESVILLE 76240 PHONE - (940) 665-4362 FAX - (940) 665-4473	049-901		BILL GRAVITT		2951	\$712,007	.137	.034
REGULAR INSTRUCTIONAL									
GAINESVILLE H S	(940) 665-5528		001	BILL GRAVITT	9-12	837			
GAINESVILLE J H	(940) 665-4062		041	JUAN LOPEZ	7-8	378			
EDISON EL	(940) 665-6091		101	JULIE ALTOM	PK-1	633			
ROBERT E LEE INT	(940) 668-6662		104	VANCE WELLS	5-6	406			
W E CHALMERS ELEMENTARY	(940) 665-4147		107	PATTI MERCER	2-4	677			
GAINESVILLE HEAD START	(940) 665-4619		108	JULIE ALTOM	EE	6			
JJAEP INSTRUCTIONAL									
GAINESVILLE J J A E P			003		6-12	0			
DAEP INSTRUCTIONAL									
GAINESVILLE ALTER ED	(940) 665-5528		002	JAMES WHITE	PK-12	14			
BUDGETED									
ST MARY SCH	(940) 668-7898		200	JOHN METZLER	KG-8	0			
MUENSTER ISD 11	JOHN KAUFMAN MUENSTER ISD P O BOX 608 MUENSTER 76252-0608 PHONE - (940) 759-2281 ext:601 FAX - (940) 759-5200	049-902		JOHN W KAUFMAN		519	\$174,265	.129	.013
REGULAR INSTRUCTIONAL									
MUENSTER H S	(940) 759-2281 ext:624		001	CURTIS ELDRIDGE	7-12	248			
MUENSTER EL	(940) 759-2282 ext:621		101	LOU ANN HEERS	PK-6	271			
VALLEY VIEW ISD 11	200 NEWTON VALLEY VIEW 76272-9716 PHONE - (940) 726-3659 FAX - (940) 726-3614	049-903		KATHY A GARRISON		670	\$149,379	.137	.008
REGULAR INSTRUCTIONAL									
VALLEY VIEW HIGH SCHOOL	(940) 726-3522		001	LARRY R WILLIAMS JR	9-12	227			
VALLEY VIEW MIDDLE	(940) 726-3244		041	MATTHEW R CHALMERS	5-8	212			
VALLEY VIEW EL	(940) 726-3681		101	SUSAN G SMITH	KG-4	231			
GAINESVILLE STATE SCHOOL 11	1379 FM 678 GAINESVILLE 76240-9398 PHONE - (940) 665-0701 FAX - (940) 665-0469	049-904		DR FORREST NOVY, PH D		0	\$0	.000	.000
REGULAR INSTRUCTIONAL									
GAINESVILLE STATE SCHOOL	(940) 665-0701 ext:144		001	TERRY MCEWEN	5-12	0			
CALLISBURG ISD 11	148 DOZIER ST CALLISBURG 76240-6826 PHONE - (940) 665-0540 FAX - (940) 668-2706	049-905		DR CHARLES HOLLOWAY		1071	\$469,100	.134	.006
REGULAR INSTRUCTIONAL									
CALLISBURG H S	(940) 665-0961		001	JOSH BALLINGER	7-12	505			
CALLISBURG EL	(940) 612-4196		101	RICHARD CLARK	PK-6	566			
ERA ISD 11	P O BOX 98	049-906		JEREMY THOMPSON		375	\$80,051	.134	.008

Texas Public Schools and Charters, Directory, October 2007

County, district, region, school	Mailing address and phone number	Cnty.-dist. number	Sch. no.	County and district superintendents, principals	Grades	2006-07 enrollment	Appraised valuation (thousands)	Tax rate	
								Maintenance	Bond
REGULAR INSTRUCTIONAL ERA SCHOOL	ERA 76238-0098 PHONE - (940) 665-2007 ext:12 FAX - (940) 665-5311 (940) 665-5961		001	JERRY SKELTON	KG-12	375			
LINDSAY ISD 11	P O BOX 145 LINDSAY 76250-0145 PHONE - (940) 668-8923 FAX - (940) 668-2862	049-907		DENNIS HOLT		512	\$152,291	.126	.006
REGULAR INSTRUCTIONAL LINDSAY H S LINDSAY EL	(940) 668-8474 (940) 668-8923		001 101	PHILLIP HALL KIM OTTO	7-12 KG-6	245 267			
WALNUT BEND ISD 11	47 C R 198 GAINESVILLE 76240-1140 PHONE - (940) 665-5990 FAX - (940) 665-9660	049-908		TOMMY HOWARD TUCKER		79	\$20,183	.137	.000
REGULAR INSTRUCTIONAL WALNUT BEND EL	(940) 665-5990		101	TOMMY TUCKER	PK-8	79			
SIVELLS BEND ISD 11	1053 CR 403 GAINESVILLE 76240 PHONE - (940) 665-6411 FAX - (940) 665-2527	049-909		PHILIP L NEWTON		63	\$92,275	.117	.000
REGULAR INSTRUCTIONAL SIVELLS BEND EL	(940) 665-6411		101	PHILIP L NEWTON	EE	63			
050 CORYELL		050							
EVANT ISD 12	P O BOX 339 EVANT 76525-0339 PHONE - (254) 471-3160 FAX - (254) 471-5629	050-901		DR SID PRUITT		313	\$63,212	.128	.000
REGULAR INSTRUCTIONAL EVANT H S EVANT EL	(254) 471-3160 (254) 471-3160		001 101	LINDA PETTY LINDA PETTY	7-12 PK-6	174 139			
GATESVILLE ISD 12	311 S LOVERS LN GATESVILLE 76528-0759 PHONE - (254) 865-7251 FAX - (254) 865-2279	050-902		RICKY COPP		2772	\$463,817	.130	.007
REGULAR INSTRUCTIONAL GATESVILLE H S GATESVILLE J H GATESVILLE EL GATESVILLE PRI GATESVILLE INT	(254) 865-8281 (254) 865-8271 (254) 865-7262 (254) 865-7264 (254) 865-2526		001 041 101 102 103	MICHAEL BARR BOBBY COLE PAMELA D BONE STEWART SPEER JOHN CHARLES AMENT	9-12 7-8 2-3 EE-1 4-6	835 423 396 517 601			
OGLESBY ISD 12	P O BOX 158 OGLESBY 76561-0158 PHONE - (254) 456-2271 FAX - (254) 456-2522	050-904		EDNA DAVIS		175	\$28,529	.124	.007
REGULAR INSTRUCTIONAL OGLESBY SCHOOL	(254) 456-2242		001	KATHRYN FERGUSON	KG-12	175			
JONESBORO ISD 12	P O BOX 125 JONESBORO 76538-0125 PHONE - (254) 463-2111 FAX - (254) 463-2275	050-909		LARRY M ROBINSON		164	\$46,061	.127	.000
REGULAR INSTRUCTIONAL JONESBORO SCHOOL	(254) 463-2111		001	MIKE KELLY	KG-12	164			
COPPERAS COVE ISD 12	COPPERAS COVE ISD 703 W AVE D COPPERAS COVE 76522-0580 PHONE - (254) 547-1227 ext:222 FAX - (254) 547-1542	050-910		DR ROSE CAMERON, EDD		6655	\$945,607	.134	.014
REGULAR INSTRUCTIONAL COPPERAS COVE H S COPPERAS COVE J H S C LEE J H FAIRVIEW/MISS JEWELL EL HETTIE HALSTEAD ELEMENTARY C R CLEMENTS/HOLLIE PARSONS ELEMENT MAE STEVENS EL MARTIN WALKER EL J L WILLIAMS/LOVETT LEDGER ELEMENTA	(254) 547-2535 (254) 547-6959 (254) 542-7877 (254) 547-4212 (254) 547-3440 (254) 547-2235 (254) 547-8289 (254) 547-2283 (254) 542-3070		001 041 042 101 102 104 105 106 107	DR CAROL SAXENIAN, EDD RANDY TROUB SCOTT HAMMOND SYLVIA MILLER JON BROWN PATTI MONROE CHRISTY SLAGLE GARY DUNCAN KEVIN CAMERON	9-12 6-8 6-8 EE-5 EE-5 EE-5 EE-5 EE-5 EE-5	2003 488 567 973 523 491 421 541 593			
ALTERNATIVE INSTRUCTIONAL CROSSROADS HIGH SCHOOL BUDGETED CARE-A-LOT SCH PERFECT PRAISE ACADEMY TRINITY LIVING CENTER ACAD OF SMALLER SCH COVE CHRISTIAN SCH	(254) 547-9164 (254) 547-2850 (254) 547-1144 (254) 547-2375 (254) 547-1375 (254) 547-1212		005 200 201 202 203 205	KELLY AVRITT CYNTHIA BRIDGES RAMONA JOHNSON GAIL SANDERS MARSHA HOILIE MICHELE KELSAY	9-12 KG-1 KG-6 KG-3 PK-1 KG-12	55 0 0 0 0 0			
051 COTTLE		051							
PADUCAH ISD 17	P O BOX P	051-901		JOHN HOWELL BRINSON		263	\$129,279	.131	.000

Texas Public Schools and Charters, Directory, October 2007

County, district, region, school	Mailing address and phone number	Cnty.-dist. number	Sch. no.	County and district superintendents, principals	Grades	2006-07 enrollment	Appraised valuation (thousands)	Tax rate	
								Maintenance	Bond
REGULAR INSTRUCTIONAL PADUCAH SCHOOL	PADUCAH 79248-1183 PHONE - (806) 492-3524 ext:2501 FAX - (806) 492-2432 (806) 492-2009		001	STEVE PASCHALL	PK-12	263			
052 CRANE		052							
CRANE ISD 18	511 W 8TH ST CRANE 79731 PHONE - (432) 558-1022 FAX - (432) 558-1025	052-901		LARRY T LEE		962	\$1,746,264	.137	.000
REGULAR INSTRUCTIONAL CRANE HIGH SCHOOL CRANE MIDDLE SCHOOL CRANE ELEMENTARY SCHOOL	(432) 558-1030 (432) 558-1040 (432) 558-1050		001 041 101	CARLIN GRAMMER TED HALLFORD JOY ARMSTRONG	9-12 6-8 EE-5	295 218 449			
053 CROCKETT		053							
CROCKETT COUNTY CONSOLIDATED CSD 15	CROCKETT COUNTY CONSOLIDATED COMMON SD P O BOX 400 OZONA 76943-0400 PHONE - (325) 392-5501 FAX - (325) 392-5177	053-001		GEORGE ABBOTT GOTT		773	\$2,101,264	.137	.000
REGULAR INSTRUCTIONAL OZONA H S OZONA MIDDLE OZONA INT OZONA PRIMARY	(915) 392-5501 ext:5711 (325) 392-5501 ext:5721 (325) 392-5501 ext:5730 (325) 392-5501 ext:5740		001 041 101 102	CAROLE ANN ALLEN BENNY WES GRANGER MANLEY HOLMES DANIEL EUGENE WEBB	9-12 6-8 3-5 EE-2	231 169 168 205			
054 CROSBY		054							
CROSBYTON CISD 17	204 S HARRISON ST CROSBYTON 79322-2130 PHONE - (806) 675-7331 FAX - (806) 675-2409	054-901		MARVIN STEWART		454	\$60,794	.137	.000
REGULAR INSTRUCTIONAL CROSBYTON H S CROSBYTON MIDDLE CROSBYTON EL ALTERNATIVE INSTRUCTIONAL SP ED CO-OP	(806) 675-7331 ext:204 (806) 675-7331 ext:215 (806) 675-2554 ext:213 (806) 675-7331		001 041 101 200	JOHN-PAUL HUBER DENNIS VERKAMP SHELLY TATE KELLY MCCORMICK	9-12 6-8 EE-5 EE-12	123 100 228 3			
LORENZO ISD 17	P O BOX 520 LORENZO 79343-0520 PHONE - (806) 634-5591 FAX - (806) 634-5928	054-902		DICK VAN HOOSE		321	\$72,063	.129	.000
REGULAR INSTRUCTIONAL LORENZO H S LORENZO EL	(806) 634-5592 (806) 634-5593		001 102	JOE CHRISTIAN SUZANNE MCGUIRE	7-12 EE-6	135 186			
RALLS ISD 17	810 AVE I RALLS 79357-1509 PHONE - (806) 253-2509 ext:4101 FAX - (806) 253-2508	054-903		DEANNA J LOGAN		538	\$77,199	.127	.000
REGULAR INSTRUCTIONAL RALLS H S RALLS MIDDLE RALLS EL ALTERNATIVE INSTRUCTIONAL RECOVERY EDUCATION CAMPUS	(806) 253-2571 ext:3101 (806) 253-2549 ext:2101 (806) 253-2546 ext:1106 (806) 235-2571 ext:3128		001 041 102 002	CHRIS WADE MICHAEL R ALLBRIGHT L'RAE WATSON LORETTA VELEZ	9-12 6-8 EE-5 7-12	139 123 262 14			
055 CULBERSON		055							
CULBERSON COUNTY-ALLAMOORE ISD 18	CULBERSON COUNTY-ALLAMOORE ISD POST OFFICE BOX 899 801 FANNIN ST VAN HORN 79855-0899 PHONE - (432) 283-2245 ext:2 FAX - (432) 283-9062	055-901		ANNE E PEMBERTON, MED		578	\$254,408	.137	.005
REGULAR INSTRUCTIONAL VAN HORN H S VAN HORN J H EAGLE EL	(915) 283-9258 (915) 283-9212 (915) 283-9201		001 041 102	J MICHELE PONCE LORENZO FLOREZ LORENZO FLOREZ	9-12 6-8 EE-5	196 132 250			
056 DALLAM		056							
DALHART ISD 16	315 ROCK IS AVE DALHART 79022-2639 PHONE - (806) 244-7810 FAX - (806) 244-7822	056-901		DAVID G FOOTE		1573	\$408,066	.130	.028
REGULAR INSTRUCTIONAL DALHART H S DALHART J H DALHART EL ALLYN FINCH INT ALTERNATIVE INSTRUCTIONAL X I T SECONDARY SCHOOL	(806) 244-7300 (806) 244-7825 (806) 244-7350 (806) 244-7380 (806) 244-7343		001 042 104 105 002	DAVID STEELE JOHN MACHEL KAREN TAFT MARCUS MCCORMICK CAROLYN FIELD	9-12 6-8 EE-3 4-5 7-12	406 367 556 220 24			

Texas Public Schools and Charters, Directory, October 2007

County, district, region, school	Mailing address and phone number	Cnty.-dist. number	Sch. no.	County and district superintendents, principals	Grades	2006-07 enrollment	Appraised valuation (thousands)	Tax rate	
								Maintenance	Bond
TEXLINE ISD 16	P O BOX 60 TEXLINE 79087-0060 PHONE - (806) 362-4667 FAX - (806) 362-4538	056-902		GARY B LARAMORE JR		153	\$73,875	.135	.000
REGULAR INSTRUCTIONAL TEXLINE SCHOOL	(806) 362-4284		001	KENNETH ROSSER	EE-12	153			
057 DALLAS		057							
DALLAS COUNTY SCHOOLS	612 N ZANG BLVD DALLAS 75208 PHONE - (214) 944-4545 FAX - (214) 944-4594	057-000				0	\$0	.000	.000
PEGASUS SCHOOL OF LIBERAL ARTS AND SCIENCES 10	601 N AKARD ST STE 203 DALLAS 75201 PHONE - (214) 740-9991 FAX - (214) 740-9799	057-802		VIRGINIA P LANNEN		257	\$0	.000	.000
CHARTER/ALTERNATIVE INSTRUCTIONAL PEGASUS CHARTER H S	(214) 740-9991		001	VIRGINIA HART	4-12	257			
NORTH HILLS SCHOOL 10	606 E ROYAL LANE IRVING 75039-3503 PHONE - (972) 501-0645 FAX - (972) 501-9439	057-803		CHERYL HUISMAN		1185	\$0	.000	.000
CHARTER/REGULAR INSTRUCTIONAL SUMMIT INTERNATIONAL PREPARATORY SC NORTH HILLS SCHOOL NORTH HILLS PRIMARY SCHOOL	(972) 501-0645 ext:331 (972) 501-0645 (972) 501-0645		001 041 101	NORA BERRY CHERYL HUFF N BECKY CHRISTENSEN	KG-12 6-12 KG-5	0 1185 0			
DALLAS CAN ACADEMY CHARTER 10	325 W 12TH STE 200 DALLAS 75208 PHONE - (214) 943-2244 FAX - (214) 946-4427	057-804		DR YOLANDA CRUZ-WILDER		1802	\$0	.000	.000
CHARTER/ALTERNATIVE INSTRUCTIONAL DALLAS CAN! ACADEMY CHARTER DALLAS CAN! ACADEMY CHARTER-OAK CLI TEXANS CAN AT CARROLLTON-FARMERS BR TEXANS CAN ACADEMY AT PAUL QUINN	(214) 824-4226 (214) 943-2244 (972) 243-2178 (214) 371-6226		001 002 003 004	LAURA RODRIGUEZ RICHARD DAVIS ERIC BROWN MENE KHEPERA	9-12 9-12 9-12 9-12	534 469 321 478			
DALLAS COMMUNITY CHARTER SCHOOL 10	924 WAYNE ST DALLAS 75223 PHONE - (214) 824-8950 FAX - (214) 827-7683	057-805		TERRYBETH N FORD		168	\$0	.000	.000
CHARTER/REGULAR INSTRUCTIONAL LINDSLEY PARK COMMUNITY SCHOOL	(214) 321-9155		101	TOM LOEW	PK-3	168			
EAGLE ADVANTAGE SCHOOLS 10	4011 JOSEPH HARDIN DR, STE F DALLAS 75236 PHONE - (214) 276-5800 FAX - (214) 467-9131	057-806		ALLEN D BECK		1212	\$0	.000	.000
CHARTER/REGULAR INSTRUCTIONAL EAGLE ADVANTAGE SCHOOLS	(214) 276-5800		101	SAM COOPER	PK-12	1212			
LIFE SCHOOL 10	777 S I 35 E RED OAK 75154 PHONE - (214) 376-8200 FAX - (214) 376-1485	057-807		DR THOMAS E WILSON		2171	\$0	.000	.000
CHARTER/REGULAR INSTRUCTIONAL LIFE SCHOOL OAK CLIFF LIFE SCHOOL RED OAK LIFE SCHOOL LANCASTER	(214) 376-8200 (469) 552-9200 (469) 552-9200		001 101 102	ROBERT MCELROY JOSEPH MENA DEWAYNE PARKER	KG-12 KG-9 KG-5	1219 952 0			
UNIVERSAL ACADEMY 10	2616 N MACARTHUR BLVD IRVING 75062 PHONE - (972) 255-1800 FAX - (972) 255-6122	057-808		DIANE HARRIS		1260	\$0	.000	.000
CHARTER/REGULAR INSTRUCTIONAL UNIVERSAL ACADEMY UNIVERSAL ACADEMY - FLOWER MOUND	(972) 255-1800 (214) 513-1608		101 102	JANICE BLACKMON	PK-12 PK-12	783 477			
NOVA ACADEMY 10	PO BOX 170127 DALLAS 75217 PHONE - (214) 391-5952 FAX - (214) 398-6363	057-809		DONNA HOUSTON-WOODS		148	\$0	.000	.000
CHARTER/REGULAR INSTRUCTIONAL NOVA ACADEMY	(214) 381-3422		101	ANTONIO WILLIAMSON	PK-6	148			
ACADEMY OF DALLAS 10	1030 OAK PARK DR DALLAS 75232 PHONE - (214) 371-9600 FAX - (214) 371-1053	057-810		BETTY MILLEDGE		571	\$0	.000	.000
CHARTER/ALTERNATIVE INSTRUCTIONAL ACADEMY OF DALLAS	(214) 371-9600		101	CONRAD HARGEST	PK-8	571			
CHILDREN FIRST ACADEMY OF DALLAS 10	5409 N JIM MILLER RD SE 223 DALLAS 75227-1523 PHONE - (214) 371-2545 FAX - (214) 371-0283	057-811		SHERWIN ALLEN		315	\$0	.000	.000
CHARTER/ALTERNATIVE INSTRUCTIONAL									

Texas Public Schools and Charters, Directory, October 2007

County, district, region, school	Mailing address and phone number	Cnty.-dist. number	Sch. no.	County and district superintendents, principals	Grades	2006-07 enrollment	Appraised valuation (thousands)	Tax rate	
								Maintenance	Bond
CHILDREN FIRST OF DALLAS	(214) 371-2545		101		PK-7	315			
TRINITY BASIN PREPARATORY 10	PO BOX 5129 DALLAS 75208 PHONE - (214) 946-9100 FAX - (214) 946-9194	057-813		RANDY SHAFFER		444	\$0	.000	.000
CHARTER/ALTERNATIVE INSTRUCTIONAL TRINITY BASIN PREPARATORY	(214) 942-6501		101	JANICE CHANCELOR	PK-8	444			
DALLAS COUNTY JUVENILE JUSTICE 10	2600 LONE STAR DR BOX 5 DALLAS 75212 PHONE - (214) 698-4257 FAX - (214) 698-2228	057-814		VIRGINIA PERRY		658	\$0	.000	.000
CHARTER/ALTERNATIVE INSTRUCTIONAL DALLAS COUNTY JUVENILE JUSTICE	(214) 698-4257		001	FLOYD L JACKSON	3-12	658			
FAITH FAMILY ACADEMY OF OAK CLIFF 10	1620 FALCON DR DESOTO 75115 PHONE - (972) 224-4110 FAX - (972) 224-4133	057-815		TED PURCELL		1333	\$0	.000	.000
CHARTER/ALTERNATIVE INSTRUCTIONAL FAITH FAMILY ACADEMY OF OAK CLIFF	(214) 375-7682		001	SONJA JACKSON	PK-12	1333			
AW BROWN-FELLOWSHIP CHARTER SCHOOL 10	5701 RED BIRD CTR DR DALLAS 75237 PHONE - (972) 709-4700 FAX - (972) 709-6605	057-816		ARMOND W BROWN		1104	\$0	.000	.000
CHARTER/REGULAR INSTRUCTIONAL AW BROWN-FELLOWSHIP CHARTER SCHOOL A W BROWN - FELLOWSHIP NORTH CAMPUS	(972) 709-4700 (972) 709-4700		101 102	PAULA D BROWN PAULA D BROWN	PK-8 PK	788 316			
FOCUS LEARNING ACADEMY 10	P O BOX 210835 DALLAS 75211 PHONE - (972) 283-1414 FAX - (972) 709-1111	057-817		LERDY MCCLURE		381	\$0	.000	.000
CHARTER/ALTERNATIVE INSTRUCTIONAL FOCUS LEARNING ACADEMY	(972) 283-1414		101	LINUS WALTON	KG-8	381			
LYNACRE ACADEMY CHARTER SCHOOL 10	4710 LYNACRE DR DALLAS 75211 PHONE - (214) 372-6838 FAX - (214) 372-6871	057-818		DR LEW BLACKBURN PH D		105	\$0	.000	.000
CHARTER/ALTERNATIVE INSTRUCTIONAL I AM THAT I AM ACADEMY	(214) 372-6838		001	WALTER PARKER	4-12	105			
JEAN MASSIEU ACADEMY 10	823 N CENTER ST ARLINGTON 76011 PHONE - (817) 460-0396 FAX - (817) 460-9867	057-819		BOBBY DUNIVAN		114	\$0	.000	.000
CHARTER/REGULAR INSTRUCTIONAL JEAN MASSIEU ACADEMY	(817) 460-0396		001	BOBBY DUNIVAN	PK-12	114			
SCHOOL OF LIBERAL ARTS AND SCIENCE 10	831 W TENTH ST DALLAS 75208 PHONE - (214) 941-4881 FAX - (214) 941-4866	057-821		RANDY SHAFFER		545	\$0	.000	.000
CHARTER/REGULAR INSTRUCTIONAL SCHOOL OF LIBERAL ARTS AND SCIENCE	(214) 941-4881		101	LINDA GROMOWSKY	PK-10	545			
HONORS ACADEMY 10	4300 MACARTHUR AVE STE 160 DALLAS 75209 PHONE - (214) 521-6365 FAX - (214) 526-3373	057-825		JAMES BIVINS		889	\$0	.000	.000
CHARTER/REGULAR INSTRUCTIONAL PINNACLE SCHOOL	(817) 735-8527		001	LORRIE RENFRO	KG-8	186			
CHARTER/ALTERNATIVE INSTRUCTIONAL LANDMARK SCHOOL	(903) 729-4208		004	JAMES BIVINS	9-12	80			
QUEST ACADEMY	(214) 946-5157		005	JULIE GILMOUR	6-11	162			
UNIVERSITY SCHOOL	(972) 753-6165		006	DR OLGA KOROBOSKAYA	6-12	77			
SUMMIT ACADEMY	(817) 336-5134		008	DR TERRY ANTOINE	9-12	137			
LEGACY HIGH SCHOOL	(972) 962-0306		010	MIKE ANDERSON	7-12	144			
DESTINY ACADEMY	(254) 200-2465		012	JAMES BIVINS	KG-8	103			
NOVA ACADEMY (SOUTHEAST) 10	P O BOX 170127 DALLAS 75217 PHONE - (214) 391-5952 FAX - (214) 398-6363	057-827		DONNA HOUSTON-WOODS		275	\$0	.000	.000
CHARTER/REGULAR INSTRUCTIONAL NOVA ACADEMY (SOUTHEAST)	(214) 309-9030		101	CYNTHIA PETERS	PK-6	275			
WINFREE ACADEMY CHARTER SCHOOLS 10	6221 RIVERSIDE DR STE 110 IRVING 75039 PHONE - (972) 251-2010 FAX - (972) 251-4301	057-828		MELODY CHALKLEY		1823	\$0	.000	.000
CHARTER/ALTERNATIVE INSTRUCTIONAL WINFREE ACADEMY CHARTER SCHOOL (IRV)	(972) 251-2010		001	BRENDA CUPPS	9-12	398			
WINFREE ACADEMY CHARTER SCHOOL (LEW)	(214) 222-2200		002	LISA EHRKE	9-12	409			
WINFREE ACADEMY CHARTER SCHOOL (RIC)	(972) 234-9855		003	DEMETRIUS GRIFFIN	9-12	453			
WINFREE ACADEMY CHARTER SCHOOL (GRA)	(817) 481-5803		004	PAULETTE GILLESPIE	9-12	291			
WINFREE ACADEMY NRH	(972) 869-3250		005	MELODY CHALKLEY	9-12	272			

Texas Public Schools and Charters, Directory, October 2007

County, district, region, school	Mailing address and phone number	Cnty.-dist. number	Sch. no.	County and district superintendents, principals	Grades	2006-07 enrollment	Appraised valuation (thousands)	Tax rate	
								Maintenance	Bond
WINFREE ACADEMY CHARTER SCHOOL DENT	(940) 243-0480		006	EMILY MCCLARNON	9-12	0			
A+ ACADEMY 10	9424 MILITARY PKWY DALLAS 75227 PHONE - (972) 557-5578 FAX - (972) 557-5807	057-829		H MARSHALL WILLARD		994	\$0	.000	.000
CHARTER/ALTERNATIVE INSTRUCTIONAL A+ ACADEMY	(972) 557-5578		001	DR SHALA WHITE-FLOWERS	PK-12	994			
INSPIRED VISION ACADEMY 10	9424 MILITARY PKWY DALLAS 75227 PHONE - (214) 391-7964 FAX - (214) 391-7954	057-830		H MARSHALL WILLARD		670	\$0	.000	.000
CHARTER/ALTERNATIVE INSTRUCTIONAL INSPIRED VISION ACADEMY INSPIRED VISION	(214) 391-7964 (972) 285-5758		001 002	LANA SPRAYBERRY KING WALTER CLINTON	PK-6 PK-8	300 370			
GATEWAY CHARTER ACADEMY 10	6103 HOUSTON SCHOOL RD DALLAS 75241 PHONE - (214) 375-2039 FAX - (214) 375-1842	057-831		ROBBIE L MOORE		594	\$0	.000	.000
CHARTER/REGULAR INSTRUCTIONAL GATEWAY CHARTER ACADEMY - EL GATEWAY CHARTER ACADEMY - MIDDLE	(214) 375-2039 (214) 375-2039		001 002	LESTER SINGLETON LESTER SINGLETON	PK-4 5-12	594 0			
ALPHA CHARTER SCHOOL 10	701 W STATE ST GARLAND 75040 PHONE - (972) 272-2173 FAX - (972) 205-9050	057-832		CHARLES H YORK		261	\$0	.000	.000
CHARTER/ALTERNATIVE INSTRUCTIONAL ALPHA CHARTER SCHOOL	(972) 272-2173		001		PK-12	261			
EDUCATION CENTER INTERNATIONAL ACADEMY 10	2422 N JUPITER RD GARLAND 75044 PHONE - (972) 530-6157 FAX - (972) 530-8635	057-833		ULA DAVIS		97	\$0	.000	.000
CHARTER/REGULAR INSTRUCTIONAL EDUCATION CENTER INTERNATIONAL ACAD CHARTER/ALTERNATIVE INSTRUCTIONAL EDUCATION CENTER INTERNATIONAL ACAD	(817) 572-1759 (972) 530-6157		002 001	JONATHAN FRYER JULIA EDWARDS	PK-8 2-12	0 97			
EVOLUTION ACADEMY CHARTER SCHOOL 10	1100 BUSINESS PKWY RICHARDSON 75081 PHONE - (972) 907-3755 FAX - (972) 907-3765	057-834		CYNTHIA JONES TRIGG		347	\$0	.000	.000
CHARTER/ALTERNATIVE INSTRUCTIONAL EVOLUTION ACADEMY CHARTER SCHOOL	(972) 907-3755		001	CYNTHIA JONES TRIGG	9-12	347			
GOLDEN RULE CHARTER SCHOOL 10	2602 W ILLINOIS AVE DALLAS 75233 PHONE - (214) 333-9330 FAX - (214) 333-9325	057-835		VICENTE DELGADO		490	\$0	.000	.000
CHARTER/REGULAR INSTRUCTIONAL GOLDEN RULE CHARTER SCHOOL GOLDEN RULE	(214) 333-9330 (214) 333-9330		001 101	MARTHA DELGADO DONALD MILLS	PK-12 PK-8	447 43			
ST ANTHONY SCHOOL 10	3732 MYRTLE STREET DALLAS 75215 PHONE - (214) 421-3645 FAX - (214) 421-7416	057-836		DAVID RAY		228	\$0	.000	.000
CHARTER/REGULAR INSTRUCTIONAL ST ANTHONY SCHOOL ST ANTHONY ACADEMY	(214) 421-3645 (214) 421-3645		041 101	DAVID RAY DAVID RAY	6-8 KG-5	0 228			
KIPP TRUTH ACADEMY 10	3200 S LANCASTER RD STE 230A DALLAS 75216 PHONE - (214) 375-8326 FAX - (214) 375-2990	057-837		STEVEN COLMUS		162	\$0	.000	.000
CHARTER/REGULAR INSTRUCTIONAL KIPP TRUTH ACADEMY	(214) 375-8326		041	STEVEN COLMUS	5-8	162			
PEAK PREPARATORY SCHOOL 10	606 E ROYAL LN IRVING 75039 PHONE - (214) 821-7325 FAX - (214) 370-3972	057-838		JACQUELINE RAY		320	\$0	.000	.000
CHARTER/REGULAR INSTRUCTIONAL PEAK ACADEMY PEAK ADVANTAGE WILLIAMS PREPARATORY SOUTH DALLAS PREPARATORY	(214) 821-7325 (214) 276-5200 (972) 501-0645 ext:331 (972) 501-0645 ext:331		001 002 004 005	TERESA KHIRALLAH MEYLA HOOKER MAURICIO DOMINGUEZ ELIZABETH JACKSON	KG-5 6-12 KG-12 KG-12	132 188 0 0			
LA ACADEMIA DE ESTRELLAS 10	125 SUNSET AVE DALLAS 75208 PHONE - (214) 946-8908	057-839		LORRAINE MANTEI		176	\$0	.000	.000
CHARTER/REGULAR INSTRUCTIONAL LA ACADEMIA DE ESTRELLAS	(214) 946-8908		101	LORRAINE MANTEI	KG-5	176			
RICHLAND COLLEGIATE HS OF MATH SCIENCE ENGINEERING 10	12800 ABRAMS DALLAS 75243-2199	057-840		STEPHEN MITTELSTET		171	\$0	.000	.000

Texas Public Schools and Charters, Directory, October 2007

County, district, region, school	Mailing address and phone number	Cnty.-dist. number	Sch. no.	County and district superintendents, principals	Grades	2006-07 enrollment	Appraised valuation (thousands)	Tax rate	
								Maintenance	Bond
CHARTER/REGULAR INSTRUCTIONAL RICHLAND COLLEGIATE HS OF MATH SCIE	PHONE - (972) 761-6888 FAX - (972) 761-6890 (972) 761-6888		001	KRISTYN EDNEY	11-12	171			
RECONCILIATION SCHOLAR'S ACADEMY 10	4311 BRYAN ST DALLAS 75204 PHONE - (214) 824-4747 FAX - (214) 887-0806	057-841		DR BETTY SPILLMAN		0	\$0	.000	.000
CHARTER/REGULAR INSTRUCTIONAL RECONCILIATION SCHOLAR'S ACADEMY	(214) 821-9192		001	LEONARD BRANNON	PK-12	0			
CARROLLTON-FARMERS BRANCH ISD 10	P O BOX 115186 CARROLLTON 75011-5186 PHONE - (972) 968-6100 FAX - (972) 968-6210	057-903		DR ANNETTE T GRIFFIN		26252	\$13,300,071	.135	.033
REGULAR INSTRUCTIONAL									
TURNER HIGH SCHOOL	(972) 968-5400		001	LANCE CAMPBELL	9-12	2013			
SMITH HIGH SCHOOL	(972) 968-5200		002	JOE POUNCY	9-12	2086			
CREEKVIEW HIGH SCHOOL	(972) 968-4800		006	CYNDI BOYD	9-12	2161			
RANCHVIEW HIGH SCHOOL	(972) 968-5000		007	DAVID HICKS	9-12	756			
EARLY COLLEGE H S	(972) 968-6200		010	ADRIANA GOMEZ	9-12	79			
FIELD MIDDLE SCHOOL	(972) 968-3900		041	DAN FORD	6-8	1087			
PERRY MIDDLE SCHOOL	(972) 968-4400		042	JOE LAPUMA	6-8	982			
LONG MIDDLE SCHOOL	(972) 662-4100		044	NICOLOAS B LASKER	6-8	861			
BLALACK MIDDLE SCHOOL	(972) 968-3500		045	DR LES BLACK	6-8	1152			
POLK MIDDLE SCHOOL	(972) 968-4600		046	MICHELLE BAILEY	6-8	970			
BUSH MIDDLE SCHOOL	(972) 968-3700		047	LYNDA OPITZ	6-8	616			
LA VILLITA MIDDLE SCHOOL			049		6-8	0			
CARROLLTON ELEMENTARY	(972) 968-1200		102	PHIL JACKSON	EE-5	679			
CENTRAL ELEMENTARY	(972) 968-1300		103	ROSA OLIVEIRA	KG-5	654			
GOOD EL	(972) 968-1900		105	LESLIE CONEY	KG-5	517			
STARK EL	(972) 968-3300		106	ABBY MCCONE	EE-5	613			
MONTGOMERY PRIMARY	(972) 968-2700		107	TERI WALDEN	KG-2	560			
MCLAUGHLIN EL	(972) 968-2500		108	DREAMA MAYFIELD	EE-5	856			
FARMERS BRANCH EL	(972) 968-1600		109	SUSAN LIGHTSEY	EE-5	508			
BLANTON ELEMENTARY	(972) 968-1100		110	PATTI FAIR	EE-5	444			
THOMPSON ELEMENTARY	(972) 968-3400		111	WALTER PETERSON	EE,KG-5	501			
COUNTRY PLACE EL	(972) 968-1400		112	KATHI FERRIS-ROBB	EE,KG-5	361			
DAVIS ELEMENTARY	(972) 968-1500		113	LISA WILLIAMS	KG-5	591			
MCCOY EL	(972) 968-2300		114	DAWN RINK	KG-5	434			
FURNEAUX ELEMENTARY	(972) 968-1800		116	JIM CUNNINGHAM	KG-5	442			
ROSEMEADE ELEMENTARY	(972) 968-3000		118	M AMY MILLER	KG-5	342			
SHEFFIELD PRIMARY	(972) 968-3100		119	KATHY GRIEB	EE-2	414			
LAS COLINAS ELEMENTARY	(972) 968-2200		120	KELLY CALVERY	EE-5	455			
LANDRY ELEMENTARY	(972) 968-2100		121	LANCE HAMLIN	EE-5	487			
KENT ELEMENTARY	(972) 968-2000		122	DEBORAH D WILLIAMS	EE-5	566			
RIVERCHASE ELE	(972) 968-2900		123	JO ELLEN WILLIAMS	EE-5	398			
MCKAMY EL	(972) 968-2400		124	BRIDGET O'CONNOR	EE-5	537			
SHEFFIELD INT	(972) 968-3200		125	AMY SMITH MILLER	3-5	399			
RAINWATER ELEMENTARY	(972) 968-2800		126	ROBERT BOSTIC	KG-5	364			
FREEMAN ELEMENTARY	(972) 968-1700		128	TRACY SMITH	EE-5	550			
MCWHORTER ELEMENTARY	(972) 968-2600		129	BENITA GORDON	KG-5	533			
BLAIR INTERMEDIATE	(972) 968-1000		131	LORI PARKER	3-5	521			
LA VILLITA ELEM			132		KG-5	0			
PRE-K CTR II	(972) 968-6600		133	EVA MEDINA-WALKER	EE-PK	346			
KELLY PRE-KINDERGARTEN CENTER	(972) 968-6000		134	RANDI WELLS	EE-PK	0			
NANCY H STRICKLAND INT			135		3-5	0			
ALTERNATIVE INSTRUCTIONAL									
GRIMES EDUCATION CENTER	(972) 968-5600		003	BOB TIPTON	9-12	227			
HUIE SPECIAL EDUC CTR	(972) 968-5800		117	MARGIE GUNTHER	EE-12	33			
OUTDOOR ED CTR	(972) 323-5700		198		KG-6	0			
JJAEP INSTRUCTIONAL									
DENTON CO J J A E P			008		6-12	3			
DALLAS COUNTY JJAEP	(214) 637-6136		009		5-12	10			
DAEP INSTRUCTIONAL									
SALAZAR ALTERNATIVE EDUCATION PROGR	(972) 968-5900		005		KG-12	144			
CEDAR HILL ISD 10	270 S HWY 67 CEDAR HILL 75104-0248 PHONE - (972) 291-1581 FAX - (972) 291-5231	057-904		HORACE WILLIAMS		7834	\$2,582,982	.137	.037
REGULAR INSTRUCTIONAL									
CEDAR HILL HIGH SCHOOL	(469) 272-2000		001	HARRY MILLER	9-12	1762			
NINTH GRADE CENTER	(469) 272-2050		002	DELSENNA FRAZIER	9	702			
W S PERMENTER MIDDLE SCHOOL	(972) 291-5270		041	JOSEPH SHOWELL	7-8	818			
BESSIE COLEMAN MIDDLE SCHOOL	(972) 293-4505		042	MICHAEL TIMMS	7-8	473			
BRAY ELEMENTARY	(972) 291-4231		101	VIOLET MAXWELL	EE-4	262			
PLUMMER ELEMENTARY	(972) 291-4058		102	LINDA CRONENBERG	EE-4	549			
WEST INTERMEDIATE	(972) 291-6060		103	PATRICIA BYRD	5-6	448			
HIGH POINTE ELEMENTARY	(972) 291-7874		104	DEBORAH OWENS-PINCKNEY	EE-4	628			
HIGHLANDS ELEMENTARY	(972) 291-0496		105	SYLVIA LEWIS	EE-4	569			
BELT LINE INTERMEDIATE	(972) 291-2583		106	LYDIA MOORE	5-6	316			
WATERFORD OAKS ELEMENTARY	(972) 291-5290		107	RONNIE MOSS	EE-4	560			
LAKERIDGE ELEMENTARY	(972) 293-4501		108	DENISE ROACH-DAVIS	EE-5	309			
JOE WILSON INTERMEDIATE	(972) 291-4502		109	SHAUNTEE MAYFIELD	5-6	419			
JJAEP INSTRUCTIONAL									
JJAEP	(972) 293-4504		007		5-12	19			
DALLAS ISD 10	3700 ROSS AVE DALLAS 75204-5491 PHONE - (972) 925-3700	057-905		DR MICHAEL HINOJOSA		158814	\$69,878,590	.133	.017
REGULAR INSTRUCTIONAL									

Texas Public Schools and Charters, Directory, October 2007

County, district, region, school	Mailing address and phone number	Cnty.-dist. number	Sch. no.	County and district superintendents, principals	Grades	2006-07 enrollment	Appraised valuation (thousands)	Tax rate	
								Maintenance	Bond
DEALEY MONTESSORI ACAD	(972) 794-8400		134	JOHANNA BORTNEM	PK-6	367			
EVERETT L DEGOLYER EL	(972) 794-2800		135	ALECIA COBB	KG-5	362			
L O DONALD EL	(972) 794-5300		136	JUAN FLORES	PK-6	595			
JULIUS DORSEY EL	(972) 749-6300		137	ZULEMA MURILLO	PK-6	514			
PAUL L DUNBAR EL	(972) 794-6600		139	GRANT ATAI	EE-5	454			
AMELIA EARHART EL	(972) 794-3700		140	ANDREA NELSON	PK-5	371			
JILL STONE ELEMENTARY SCHOOL AT VIC	(972) 502-7900		141	ROSALINDA PRATT	PK-5	303			
J N ERVIN EL	(972) 749-3700		142	JAMES REED	PK-5	682			
JAMES W FANNIN EL	(972) 794-7800		143	LINDA TRUJILLO	PK-3	372			
TOM W FIELD EL	(972) 794-2700		144	BARBARA MCCAIN	PK-5	487			
STEPHEN C FOSTER EL	(972) 794-8100		145	CONSTANCE RAMIREZ	PK-5	924			
JULIA C FRAZIER EL	(972) 925-1900		146	LESLIE SHARP	KG-3	129			
CHARLES A GILL EL	(972) 749-8400		147	BRENDA CAMPBELL	EE-5	1118			
TOM C GOOCH EL	(972) 794-2500		148	KENNETH FINCHER	EE-5	500			
LENORE KIRK HALL EL	(972) 794-5400		149	JOSE CANO	PK-6	638			
N W HARLLEE EL	(972) 925-8500		150	YOLUNDA WILSON	PK-5	280			
MARGARET B HENDERSON EL	(972) 749-2900		152	IDA ESCOBEDO	PK-6	563			
VICTOR H HEXTER EL	(972) 502-5800		153	JOLEE HEALEY	EE-5	487			
LARRY SMITH ELEMENTARY	(972) 925-3700		154	LORA MORRIS	PK-5	0			
C A TATUM JR EL	(972) 502-2000		155	AMESHA TRACIE BROWN	PK-5	790			
NATHANIEL HAWTHORNE EL	(972) 749-4700		156	RENITA JANIE BAKER	PK-5	538			
JAMES S HOGG EL	(972) 502-8600		157	SYLVIA SEGURA	PK-5	396			
LIDA HOOE EL	(972) 794-6700		158	YVONNE ROJAS	PK-5	536			
L L HOTCHKISS EL	(972) 749-7000		159	LEA BEACH	PK-5	777			
SAM HOUSTON EL	(972) 749-5800		160	ENID ROSENFELDT	PK-5	269			
JOHN IRELAND EL	(972) 749-4900		161	JENNIFER CLARK	PK-5	750			
STONEWALL JACKSON EL	(972) 749-7200		162	OLIVIA R HENDERSON	KG-5	503			
ALBERT S JOHNSTON EL	(972) 925-7400		163	DEBORAH KILGORE	EE-5	587			
ANSON JONES EL	(972) 794-4700		164	LUIS VALDEZ	EE-6	1001			
EDWIN J Kiest EL	(972) 502-5600		166	CAROLYN LEWIS	EE-5	976			
KLEBERG EL	(972) 749-6500		167	USAMAH MUHAMMAD-RODGERS	PK-5	901			
OBADIAH KNIGHT EL	(972) 749-5300		168	ENRIQUE ESCOBEDO	PK-5	839			
ARTHUR KRAMER EL	(972) 794-8300		169	MELANIE POTTS	PK-5	523			
RICHARD LAGOW EL	(972) 749-6600		170	GABRIELLA WILLIAMS	EE-6	709			
LAKEWOOD EL	(972) 749-7300		171	MICHELLE THOMPSON	PK-5	519			
J T BRASHEAR EL	(972) 502-2600		172	DEARDRA HAYES-WHIGHAM	PK-6	816			
SIDNEY LANIER EL	(972) 794-4400		173	ALYSSA PERAZA	PK-5	600			
ROBERT F LEE EL	(972) 749-7400		174	ALICIA ZAPATA	EE-5	258			
UMPHREY LEE EL	(972) 749-3900		175	TONDOLYN MOSLEY	EE-5	507			
JACK LOWE SR EL	(972) 502-1700		176	CONNIE WALLACE	PK-5	852			
WILLIAM LIPSCOMB EL	(972) 794-7300		177	YOLANDA GONZALEZ	PK-3	364			
LISBON EL	(972) 749-1900		178	CURTIS HOLLAND JR	PK-5	353			
B H MACON EL	(972) 794-1500		180	KATHLEEN SNYDER	EE-6	632			
MAPLE LAWN EL	(972) 925-2500		181	ROBERTO BASURTO	EE-5	612			
HERBERT MARCUS EL	(972) 794-2900		182	CONCEPCION RODRIGUEZ-TORRES	PK-5	887			
THOMAS L MARSALIS EL	(972) 749-3500		183	KIMBERLY RICHARDSON	PK-5	504			
BEN MILAM EL	(972) 749-5600		184	ANNA GALVAN	PK-5	263			
WILLIAM B MILLER EL	(972) 502-8700		185	SHEILA ALDREDGE	PK-5	451			
ROGER O MILLS EL	(972) 925-7500		186	NORMA MARTINEZ	PK-5	416			
NANCY MOSELEY EL	(972) 749-6700		187	MARGUERITE ROMANCHEK	PK-6	946			
MOUNT AUBURN EL	(972) 749-8500		188	MARY LOU MARTINEZ	PK-3	771			
CLARA OLIVER EL	(972) 749-3400		189	KAREN GOSBY	PK-5	404			
GEORGE PEABODY EL	(972) 794-5200		190	DEE ANNE EGAN	PK-6	558			
ELISHA M PEASE EL	(214) 932-3800		191	CHERYL FREEMAN	EE-3	401			
JOHN F PEELER EL	(972) 502-8300		192	HELEN D LOPEZ	EE-5	467			
JOHN J PERSHING EL	(972) 794-8600		193	CARMEN CASAMAYOR-RYAN	EE-5	387			
K B POLK EL	(972) 794-8900		194	SHIRLEY WILLIAMS-LEWIS	EE-5	532			
PRESTON HOLLOW EL	(972) 794-8500		195	DAVID PETER CHAPSKO	PK-5	473			
J W RAY EL	(972) 794-7700		196	BERNETTE AUSTIN	PK-5	320			
JOHN H REAGAN EL	(972) 502-8200		197	VACANT VACANT	EE-5	477			
MARTHA TURNER REILLY EL	(972) 749-7800		198	ADA MCPHAUL	PK-5	549			
REINHARDT EL	(972) 749-7900		199	PHOEBE L MONTGOMERY	PK-5	775			
JOSEPH J RHOADS EL	(972) 749-1000		200	RENATTE PALMER	PK-5	477			
CHARLES RICE EL	(972) 749-1100		201	LISA PATRICK	PK-5	476			
ORAN M ROBERTS EL	(972) 749-8700		202	ZULEMA ORTIZ	PK-5	534			
DAN D ROGERS EL	(972) 794-8800		203	YOLANDA RODRIGUEZ	PK-5	690			
ROSEMONT EL	(972) 749-5000		204	ANNA BRINING	3-5	569			
CLINTON P RUSSELL EL	(972) 925-8300		205	MARY NEWSOME-HAYWOOD	4-5	210			
ALEX SANGER EL	(972) 749-7600		206	ARTHUR LARRY ALLEN	PK-5	479			
SAN JACINTO EL	(972) 749-4200		207	CLARITA RIVERA	EE-5	865			
SEAGOVILLE EL	(972) 892-7900		208	SUSAN HANKE	PK-2	703			
ASCHER SILBERSTEIN EL	(972) 794-1900		209	RUDOLFO MENDOZA	PK-5	804			
LESLIE A STEMMONS EL	(972) 794-4900		210	LUIS COWLEY	PK-6	945			
STEVENS PARK EL	(972) 794-4200		211	SILVIA MARTINEZ	PK-6	928			
HARRY STONE MONTESSORI	(972) 794-3400		212	JONNIE BRASHEAR	PK-6	347			
T G TERRY EL	(972) 749-3200		213	DEBORAH TRAYLOR	PK-5	441			
H S THOMPSON EL	(972) 502-8900		214	KAMALIA COTTON	PK-5	510			
ROBERT L THORNTON EL	(972) 794-8000		215	CLARA DANIELS	EE-5	515			
EDWARD TITCHE EL	(972) 794-2100		216	LEAVETTA SASSER	PK-5	991			
WILLIAM B TRAVIS EL	(972) 794-7500		217	MARI SMITH	4-5	132			
GEORGE W TRUETT EL	(972) 749-8000		218	DANIEL MENCHACA	PK-5	1321			
ADELLE TURNER EL	(972) 794-6300		219	WENDY HAWTHORNE	PK-5	481			
MARK TWIN EL	(972) 749-3000		220	CLIFFORD GREER	EE-5	401			
URBAN PARK EL	(972) 794-1100		222	ISRAEL CORDERO	PK-5	929			
WALNUT HILL EL	(972) 502-7800		224	BRIAN LUSK	EE-5	425			
DANIEL WEBSTER EL	(972) 794-6100		225	CONSTANCE WHALON	PK-6	592			
MARTIN WEISS EL	(972) 749-4000		226	ROSALINDA BREWINGTON	PK-5	651			
PHILLIS WHEATLEY EL	(972) 749-1300		227	NANETTE WATTS	PK-3	144			
SUDIE L WILLIAMS EL	(972) 794-8700		228	LORENA HERNANDEZ	PK-5	287			
WINNETKA EL	(972) 749-5100		229	JUANA VALDESPINO	PK-5	880			
HARRY C WITHERS EL	(972) 794-5000		230	ANITA HARDWICK	PK-5	387			
EDNA ROWE EL	(972) 749-8800		232	DON CLARK INTERIM	PK-5	680			
NATHAN ADAMS EL	(972) 794-2600		233	JEAN MCGILL	PK-5	468			
H B GONZALEZ ELEMENTARY	(972) 502-3300		234	BAUDEL BOB FONSECA	PK-6	775			
BIRDIE ALEXANDER EL	(972) 749-3100		235	ROSHONDA CLAYTON-BROWN	PK-5	463			

Texas Public Schools and Charters, Directory, October 2007

County, district, region, school	Mailing address and phone number	Cnty.-dist. number	Sch. no.	County and district superintendents, principals	Grades	2006-07 enrollment	Appraised valuation (thousands)	Tax rate	
								Maintenance	Bond
NANCY J COCHRAN EL	(972) 794-4600		236	RICARDO MONTALVO	EE-6	677			
JOHN W RUNYON EL	(972) 216-9111		237	SHERRY WILLIAMS	EE-5	881			
ARTURO SALAZAR ELEMENTARY	(972) 502-1800		239	JENNIFER PARVIN	PK-6	781			
FRANK GUZICK ELEMENTARY	(972) 502-3900		240	KATHRYN GIDDENS	PK-5	781			
ERASMO SEGUIN EL	(972) 925-8400		249	YOLANDA THOMPSON	PK-3	568			
WHITNEY M YOUNG EL	(972) 749-2000		250	SANDRA J FOSTER	EE-5	443			
DEZAVALA ES	(972) 892-6400		260	ANNE VINCENT	PK-5	336			
SEQUOYAH EL	(972) 794-3900		262	AARON HUNTER	PK-5	380			
J P STARKS EL	(972) 502-8800		263	EVELYN LYNETTE HOWARD	PK-5	468			
RONALD E MCNAIR EL	(972) 794-6200		264	VIRGINIA LOCKWOOD-TERRY	PK-5	839			
ELADIO R MARTINEZ EL	(972) 794-6900		265	ROSA LINDA PENA	PK-5	466			
FREDERICK DOUGLASS EL	(972) 794-1400		266	SHERYL NORTHCUTT	PK-6	797			
JOHN F KENNEDY L C	(972) 794-7100		268	CAROLINA LEON	PK-5	675			
ONESIMO HERNANDEZ EL	(214) 631-4564		269	EVA ELIZABETH CASAS	PK-5	585			
EDUARDO MATA EL	(972) 749-7500		270	JOSE TELLEZ	4-5	352			
JULIAN T SALDIVAR EL	(972) 794-2000		271	CHAUNDRAS MACKLIN	PK-5	865			
MARIA MORENO EL	(972) 502-3100		272	ALBA MARRERO	PK-6	665			
PLEASANT GROVE EL	(972) 892-5000		273	ELLEN PERRY	PK-5	782			
MARY MCLEOD BETHUNE EL	(972) 502-1300		274	LILIA GUTIERREZ	PK-6	941			
LOUISE WOLFF KAHN EL	(972) 502-1400		275	ARMANDO RENDON	PK-6	783			
GILBERT CUELLAR SR EL	(972) 749-6400		276	NINA LORA WATSON	EE-5	855			
THOMAS TOLBERT EL	(972) 794-5900		277	CHANEL HOWARD-VEAZY	PK-6	507			
LEONIDES CIGARRROA ELEMENTARY	(972) 502-2900		278	DONNA TREVINO-JONES	PK-5	660			
JERRY JUNKINS EL	(972) 502-2400		279	SUSAN WALKER	KG-5	734			
ANNE FRANK EL	(972) 502-5900		280	JONNICE LEGUM-BERNS	PK-5	1152			
CESAR CHAVEZ L C	(972) 925-1000		281	JOSE MUNOZ	PK-5	678			
ESPERANZA "HOPE" MEDRANO EL	(214) 219-4759		283	RICARDO WEIR	EE-5	776			
HIGHLAND MEADOWS ELEMENTARY SCHOOL	(972) 502-5200		284	JANET JONES	PK-5	732			
LEE MCSHAN JR ELEMENTARY	(972) 502-6052		286	DIRONA ROBINSON	PK-5	549			
C M SOTO JR ELEMENTARY SCHOOL	(972) 502-5100		287	IRENE AGUILAR	PK-6	748			
ROSEMONT C V SEMOS EL	(972) 502-3850		288	VACANT VACANT	PK-2	669			
F G BOTELLO ELEMENTARY SCHOOL	(972) 502-4600		289	CLARISSA PLAIR	PK-5	377			
ROY P BENAVIDEZ ELEMENTARY SCHOOL			290		KG-7	0			
CALLIER CENTER FOR PRE-SCHOOL DEAF	(972) 982-1036		302	KAREN CLARK	EE-KG	44			
ALTERNATIVE INSTRUCTIONAL									
MAYA ANGELOU HEALTH SPECIAL HIGH SC	(972) 749-2263		030	CHERYL HUMPHREY	6-12	75			
MIDDLE COLLEGE	(214) 860-2356		090	LEIGH SHAVER	9-12	139			
HOSPITAL/HOME-BOUND	(972) 581-4115		099	FRAN HAMMER	EE,KG-12	127			
J D C (N & D)	(214) 989-8000		403		KG	0			
PROMISE HOUSE			461		KG	0			
COTTRELL HOUSE/TYC			462		KG	0			
BUCKNER			463		KG	0			
JULIETTE FOWLER HOMES			464		KG	0			
YMCA CASA SHELTER			466		KG	0			
CORLEY ACAD			467		KG	0			
ARBOR ACRE			468		KG	0			
JJAEP INSTRUCTIONAL									
JUVENILE JUSTICE AEP	(214) 637-6136		096	KENNETH REYNOLDS	4-12	43			
DAEP INSTRUCTIONAL									
LEARNING ALT CENTER (LACEY)	(972) 925-7060		011	RODERICK CUSHING	7-8	112			
SCHOOL COMMUNITY GUIDANCE CENTER	(972) 925-7000		029	LEON HAMILTON	9-12	107			
REDIRECTIONS CENTER	(972) 925-7000		031	RODERICK CUSHING	7-12	184			
SEAGOVILLE ALTERNATIVE CENTER	(972) 892-8000		241	ARLEEN SCOTT	KG-6	38			
ELEMENTARY AEP AT NOLAN ESTES	(972) 925-8200		259	EVA HUNTER	EE-6	23			
BUDGETED									
MULTIPLE CAREERS MAGNET	(972) 925-2200		004	WILLIAM QUINONES	9-12	0			
LINCOLN HUM/COMM MAGNET	(972) 925-7600		010	EARL JONES	9-12	0			
W DALLAS RECONNECTION CTR AT PINKST	(972) 502-3050		019	HILARIO RAMIREZ-INTERIM	7-12	0			
BARBARA MANNS H S	(972) 749-2200		020	ARDIS MCCANN	9-12	0			
OTTO M FRIDIA HIGH SCHOOL	(972) 749-1700		027	LINDA SOLIZ	9-12	0			
YVONNE EWELL TOWNVIEW CENTER	(972) 925-5900		041	ALICE BLACK	9-12	0			
LETOT ACAD	(214) 989-8000		070		KG	0			
SALARY COMP/AWARDS PROG	(214) 989-8000		087		UG	0			
TESEL	(214) 989-8000		089		KG	0			
EVENING ACADEMY	(972) 502-3458		091	VACANT VACANT	9	0			
INSTRUCTIONAL TECH	(214) 989-8000		092		KG	0			
ADULT BASIC ED-STATE	(214) 989-8000		094		9	0			
ADULT BASIC ED-FED	(214) 989-8000		095		9	0			
ALL LEARNING CTNS	(214) 989-8000		297		KG	0			
DISTRICT-WIDE SCH	(214) 989-8000		298		KG	0			
TEXTBOOKS	(214) 928-3030		299	RUSSELL OWEN	KG	0			
CAMPUS-BASED ALLOCATIONS	(214) 989-8000		351		KG	0			
DESOTO ISD 10									
	200 E BELT LINE RD DESOTO 75115-5795 PHONE - (972) 223-6666 FAX - (972) 274-8011	057-906		LLOYD H TREADWELL		8652	\$2,202,481	.137	.039
REGULAR INSTRUCTIONAL									
DESOTO H S	(972) 230-0726		001	DR CHEYRL ENSLEY POSITION VACANT	10-12	1922			
D H S FRESHMAN CAMPUS	(972) 274-1818		002	SHELIA BROWN	9	863			
DESOTO EAST MIDDLE SCHOOL	(972) 223-0690		041	DONNA FREELING	6-8	625			
DESOTO WEST MIDDLE SCHOOL	(972) 230-1820		042	KEVIN DIXON	6-8	812			
CURTISTENE S MCCOWAN MIDDLE	(972) 274-8090		043	MELVALYN LOWE	6-8	0			
RUBY YOUNG EL	(972) 223-6505		102	BECKY SHEPPARD	PK-5	511			
NORTHSIDE EL	(972) 224-6709		103	LISA MOTT TAWANNA STALLWORTH	PK-5	498			
AMBER TERRACE ELEMENTARY	(972) 223-8757		104	MARCUS FORNEY	PK-5	713			
THE MEADOWS ELEMENTARY	(972) 224-0960		106	DARLENE RIVES-PARKER	PK-5	536			
COCKRELL HILL EL	(972) 230-1692		107	WANDA RANDALL	PK-5	671			
FRANK D MOATES EL	(972) 230-2881		108	WESLEY PITTMAN	PK-5	767			
WOODRIDGE EL	(972) 223-3800		109	ROBERT TORRES	PK-5	727			
JJAEP INSTRUCTIONAL									

Texas Public Schools and Charters, Directory, October 2007

County, district, region, school	Mailing address and phone number	Cnty.-dist. number	Sch. no.	County and district superintendents, principals	Grades	2006-07 enrollment	Appraised valuation (thousands)	Tax rate	
								Maintenance	Bond
P A S S LEARNING CENTER	(972) 223-6666		007	CHARLES HENDERSON	2-12	7			
DUNCANVILLE ISD 10	802 S MAIN ST DUNCANVILLE 75137-2316 PHONE - (972) 708-2000 FAX - (972) 708-2020	057-907		DR ALFRED L RAY		12405	\$3,239,918	.137	.037
REGULAR INSTRUCTIONAL									
DUNCANVILLE H S	(972) 708-3700		001	MIKE CHRITZBERG	9-12	3756			
J HERMAN REED MIDDLE SCHOOL	(972) 708-3500		041	ANDRE SMITH	7-8	530			
WILLIAM H BYRD MIDDLE SCHOOL	(972) 708-3400		042	GABE TRUJILLO	7-8	718			
G W KENEMER MIDDLE SCHOOL	(972) 708-3600		043	DARON LEE	7-8	714			
CENTRAL ELEMENTARY	(972) 708-2600		101	STANLEY CRAWFORD	PK-4	521			
FAIRMEADOWS ELEMENTARY	(972) 708-2700		102	ROBBIE K RUSHING	PK-4	566			
MERRIFIELD ELEMENTARY	(972) 708-2900		103	LINDA SNOOK	PK-4	579			
WILLIAM LEE HASTINGS ELEMENTARY	(972) 708-2800		104	JULIE HARGROVE	PK-4	441			
S GUS ALEXANDER JR ELEMENTARY	(972) 708-2500		105	LINDA SORENSEN	KG-4	495			
CLINT Q SMITH ELEMENTARY	(972) 708-3000		106	BILL BRYANT	KG-4	498			
CHARLES ACTON ELEMENTARY	(972) 708-2400		107	ROBBIE BLACKNALL	PK-4	477			
H BOB DANIEL SR INTERMEDIATE	(972) 708-3200		108	MARK SMYTHE	5-6	611			
GLENN C HARDIN INTERMEDIATE	(972) 708-3300		109	JOYCE PRICE	5-6	603			
GRACE R BRANDENBURG INTERMEDIATE	(972) 708-3100		110	DAWN SMITH	5-6	566			
CJ & ANNE HYMAN ELEMENTARY	(972) 708-6700		111	STEVE HUDSON	PK-4	594			
JAMES R BILHARTZ JR ELEMENTARY	(972) 708-6600		112	BARBARA JONES	EE-4	632			
ALTERNATIVE INSTRUCTIONAL									
P A C E SCHOOL	(972) 708-2470		004	KEITH BUTCHER	9-12	82			
JJAEP INSTRUCTIONAL									
P A S S LEARNING CTR	(214) 905-9551		007	DR JUAN PEREZ	5-12	22			
DAEP INSTRUCTIONAL									
SUMMIT	(972) 708-2570		005	KEVIN CROFT	1-12	0			
GARLAND ISD 10	501 S JUPITER GARLAND 75042-7108 PHONE - (972) 494-8201 FAX - (972) 485-4936	057-909		DR CURTIS CULWELL		56955	\$12,906,875	.133	.021
REGULAR INSTRUCTIONAL									
GARLAND H S	(972) 494-8492		002	JOHN MORRIS	9-12	2464			
S GARLAND H S	(972) 926-2700		003	CHARLES ROSE	9-12	2111			
N GARLAND H S	(972) 675-3120		004	DR SUSIE FEGRAEUS	9-12	2052			
LAKEVIEW CENTENNIAL H S	(972) 240-3740		005	DR GERALD HUDSON	9-12	1990			
NAAMAN FOREST H S	(972) 675-3091		008	STEVE BAKER	9-12	2307			
ROWLETT H S	(972) 463-8690		009	DR MARLENE HAMMERLE	9-12	2631			
SACHSE H S	(972) 414-7450		010	STEVE HAMMERLE	9-12	2559			
AUSTIN ACAD FOR EXCELL	(972) 926-2620		041	DR ANN POORE	6-8	928			
BUSSEY MIDDLE	(972) 494-8391		042	HARRY FARLEY	6-8	888			
SAM HOUSTON MIDDLE	(972) 926-2640		043	DON HERNANDEZ	6-8	739			
JACKSON TECHNOLOGY CENTER	(972) 494-8362		045	DAVID DUNPHY	6-8	1131			
O'BANION MIDDLE	(972) 279-6103		046	JOHN TUCCI	6-8	978			
BRANDENBURG MIDDLE	(972) 926-2630		047	CARRA KING	6-8	1135			
SELLERS MIDDLE	(972) 494-8337		048	WILLIAM WOODS	6-8	762			
WEBB MIDDLE	(972) 675-3080		049	JIM LEWIS	6-8	1181			
COYLE MIDDLE	(972) 475-3711		050	DRETHA BURRIS	6-8	1242			
LYLES MIDDLE	(972) 240-3720		051	NIKKI JONES HUNTER	6-8	973			
B G HUDSON MIDDLE	(972) 675-3070		052	MICHELLE BAKER	6-8	1186			
VERNON SCHRADER MIDDLE	(972) 463-8790		054	JIM THOMAS	6-8	1315			
BEAVER TECHNOLOGY CENTER	(972) 494-8301		101	MIDA MILLIGAN	EE-5	516			
BULLOCK EL	(972) 494-8308		102	LINDA SIRES	PK-5	481			
CALDWELL EL	(972) 926-2500		103	KATHY MARKHAM	PK-5	470			
CENTERVILLE EL	(972) 926-2510		105	RAMONA AGUILAR	EE-5	346			
COOPER EL	(972) 675-3010		107	DARLENE CRAVENS	EE-5	638			
DAUGHERTY EL	(972) 926-2530		108	CELIA NAJERA	PK-5	367			
FREEMAN EL	(972) 494-8371		109	DR REBECCA ORONA	EE-5	366			
HANDLEY EL	(972) 926-2540		110	LOYED JONES	PK-5	582			
KIMBERLIN ACAD FOR EXCEL	(972) 926-2560		111	FRED DILLARD	KG-5	511			
PARK CREST EL	(972) 926-2571		112	DON DRUMMOND	PK-5	456			
SOUTHGATE EL	(972) 926-2590		113	CLYDE SCHILLING	EE-5	492			
WATSON TECHNOLOGY CENTER	(972) 926-2600		115	JENNY ROBERSON	KG-5	550			
WEAVER EL	(972) 494-8311		116	MARY GARCIA	EE-5	518			
WILLIAMS EL	(972) 926-2610		117	ELLEN MOONEY	PK-5	308			
BRADFIELD EL	(972) 494-8303		119	MARY JOHNSTON	PK-5	435			
SHOREHAVEN EL	(972) 494-8346		120	DR PATRICIA TREMMEL	EE-5	442			
MONTCLAIR EL	(972) 279-4041		121	GRAYSON TOPERZER	PK-5	574			
WALNUT GLEN ACAD FOR EXCEL	(972) 494-8330		122	SYLVIA MCCLOSKEY	KG-5	452			
GOLDEN MEADOWS EL	(972) 494-8373		123	DR LINDA ULRICH	EE-5	620			
HEATHER GLEN EL	(972) 270-2881		124	JOHN DRUMMOND	KG-5	598			
HILLSIDE ACAD FOR EXCEL	(972) 926-2550		125	WANDA MARKS	KG-5	443			
DAVIS EL	(972) 494-8205		126	KENDA WILLINGHAM	EE-5	621			
ROACH EL	(972) 926-2580		127	JEANETTE O'NEAL	EE-5	370			
ETHRIDGE EL	(972) 675-3020		128	PATRICIA OPON	PK-5	663			
VIAL EL	(972) 240-3710		129	WENDY ELDREDGE	EE-5	603			
CLUB HILL EL	(972) 926-2520		132	JAMES LOVE	KG-5	626			
HICKMAN EL	(972) 675-3150		133	CHRISTOPHER GREY	PK-5	687			
NORTHLAKE EL	(972) 494-8359		134	DR KATHY METZINGER	PK-5	717			
COOP BEHAVIORAL CTR	(972) 494-8520		135	DR LESLIE COBURN	KG-12	25			
TOLER EL	(972) 226-3922		136	PATRICIA TATUM	PK-5	644			
ROWLETT EL	(972) 475-3380		137	LISA ALEXANDER	KG-5	751			
SPRING CREEK EL	(972) 675-3060		138	SUE SHERIDAN	KG-5	653			
LUNA EL	(972) 675-3040		139	JAMES HOWARD	KG-5	498			
BACK EL	(972) 475-1884		140	KAREN JORDAN	KG-5	581			
SHUGART EL	(972) 240-3700		141	KELLY WILLIAMS	KG-5	655			
HERFURTH EL	(972) 475-7994		142	SHERRI PERKINS	KG-5	647			
ABBETT EL	(972) 675-3000		143	WINSTON FERRELL	KG-5	679			
KEELEY EL	(972) 412-2140		144	DR PENNY CAMPBELL	EE-5	851			
ROBERT B SEWELL EL	(972) 675-3050		145	SUSAN CRAIG	EE-5	668			
KATHERINE STEPHENS EL	(972) 463-5790		146	DR MIKE RICHEY	EE-5	656			

Texas Public Schools and Charters, Directory, October 2007

County, district, region, school	Mailing address and phone number	Cnty.-dist. number	Sch. no.	County and district superintendents, principals	Grades	2006-07 enrollment	Appraised valuation (thousands)	Tax rate	
								Maintenance	Bond
VERNAL LISTER EL	(972) 675-3030		147	DEBORAH WILKERSON	KG-5	733			
NORMA DORSEY EL	(972) 463-5595		148	DEBRA CHISHOLM	KG-5	700			
INFANT CENTER	(972) 926-2677		150	JUDY KNIGHT	EE	11			
P I P	(972) 926-2671		152	JANET CENTOLA	EE	362			
STEADHAM EL	(972) 463-5887		154	CHERYL ALEXANDER	KG-5	795			
JOHN W ARMSTRONG ELEMENTARY	(972) 414-7480		155	BECKY AYARS	EE-5	726			
NITA PEARSON ELEMENTARY	(972) 463-7568		156	VICKI DEVANTIER	EE-5	688			
GLEN COUCH EL	(972) 271-7160		157	SUSANNE HILL	EE-5	781			
LIBERTY GROVE ELEMENTARY	(972) 487-4416		158	LEIGH ANNE STOCKDALE-HILL	EE-5	0			
GEORGE WASHINGTON CARVER ELEMENTARY	(972) 487-4415		159	JENNIFER PORTER	EE-5	0			
CISNEROS PRE-K CTR	(972) 271-7160		180	DEE SALINAS	EE-PK	723			
PARSONS PRE-K CTR	(972) 675-8065		181	DR BONNIE BARRETT	EE-PK	591			
ALTERNATIVE INSTRUCTIONAL									
GISD EVENING SCH	(972) 494-8162		006	DAVID BENSON	6-12	196			
MEMORIAL PREPARATORY SCH	(972) 926-2650		044	JAMES RUST	6-8	197			
JJAEP INSTRUCTIONAL									
P A S S LEARNING CTR	(972) 494-8382		007	MARGARET GAINES	4-12	16			
DAEP INSTRUCTIONAL									
GISD ALTERNATIVE SCHOOL	(972) 926-2690		053	DICK HEIKES	KG-12	104			
GRAND PRAIRIE ISD 10	BOX 531170 GRAND PRAIRIE 75053-1170 PHONE - (972) 264-6141 FAX - (972) 237-5440	057-910		DR SUSAN SIMPSON		24567	\$4,306,060	.136	.027
REGULAR INSTRUCTIONAL									
GRAND PRAIRIE H S	(972) 809-5711		002	JOSEPH SHOWELL	10-12	2968			
SO GRAND PRAIRIE H S	(972) 343-1500		003	VICKI BRIDGES	10-12	3488			
GRAND PRAIRIE HIGH 9TH GRADE CTR	(972) 237-5603		005	CRAIG SPEARS	9	0			
SOUTH GRAND PRAIRIE HIGH 9TH GRADE	(972) 264-1769		006	VICKI VILLARREAL	9	0			
ADAMS MIDDLE	(972) 262-1934		041	CALVIN HARRISON	6-8	771			
LEE MIDDLE	(972) 262-6785		044	JOHN LOWMAN	6-8	762			
JACKSON MIDDLE	(972) 264-2704		045	MICHAEL BRINKLEY	6-8	1040			
HARRY S TRUMAN MIDDLE	(972) 641-7676		047	CHARLES LESTER	6-8	692			
KENNEDY MIDDLE	(972) 264-8651		048	LESLEE SHEPHERD	6-8	851			
BILL ARNOLD MIDDLE SCHOOL	(972) 642-5137		049	RAYMOND EDWARDS	6-8	764			
RONALD REAGAN MS	(972) 522-7300		050	JOHN WALSH	6-8	673			
AUSTIN EL	(972) 262-4615		101	STEVEN WURTZ	EE-5	449			
BOWIE EL	(972) 262-7348		102	MICHELLE AILARA	EE-5	525			
CROCKETT EL	(972) 262-5353		103	KAREN TESMER	EE-5	575			
DANIELS EL	(972) 264-7803		104	STERLIN MCGRUDER	EE-5	574			
FANNIN EL	(972) 262-8668		105	SUZY MEYER	EE-5	406			
FLORENCE HILL EL	(972) 264-0802		106	TRACI DAVIS	EE-5	562			
SAM HOUSTON EL	(972) 262-8629		107	JEAN NUNEZ	PK-5	557			
MILAM EL	(972) 262-7131		109	SHARLU MELVILLE	EE-5	488			
BONHAM EL	(972) 262-4255		111	ABEL MOJICA	EE-5	592			
EISENHOWER EL	(972) 262-3717		113	EMILY BRINKLEY	EE,KG-5	430			
JOHNSON EL	(972) 262-1066		116	TONIA WALKER	PK-5	525			
SAM RAYBURN EL	(972) 264-8900		118	CARLOS DE LA CRUZ	EE-5	521			
ZAVALA EL	(972) 642-0448		119	PAT BLANCHARD	EE-5	522			
DICKINSON EL	(972) 641-1664		120	ANGELA LESLEY	EE,KG-5	662			
JOHN GARNER EL	(972) 262-5000		121	VIKKI WIGGINS	EE,KG-5	472			
BARBARA BUSH EL	(972) 237-1628		122	JENNIFER NEAL	PK-5	510			
COLIN POWELL EL	(972) 642-3961		123	THELMA JONES	EE,KG-5	599			
HECTOR P GARCIA EL	(972) 237-0001		124	OLGA SILVA	EE-5	540			
SALLYE MOORE ELEMENTARY SCHOOL	(972) 660-2261		125	LINDA ELLIS	EE,KG-5	565			
ERVIN C WHITT ELEMENTARY SCHOOL	(972) 264-5024		126	ALISHA CRUMLEY	EE-5	581			
TRAVIS ELEMENTARY	(972) 262-2990		127	ANN POTUCEK	EE-5	478			
JUAN SEGUIN EL	(972) 522-7100		128	SUSANNA RAMIREZ	EE-5	660			
THURGOOD MARSHALL EL	(972) 522-7200		129	AMY BURKMAN	EE-5	489			
MIKE MOSELEY EL	(972) 522-2800		130	SHARON MILHAM	KG-5	0			
ALTERNATIVE INSTRUCTIONAL									
LLOYD BOZE SECONDARY LEARNING CENTE	(972) 264-6146		046	JAN HEIMANN	9-12	104			
JJAEP INSTRUCTIONAL									
P A S S LEARNING CTR	(214) 637-6136		007		6-12	34			
DAEP INSTRUCTIONAL									
LAMAR ALTERNATIVE EDUCATION PROGRAM	(972) 262-7244		004	KERRY RAPIER	6-12	138			
HIGHLAND PARK ISD 10	7015 WESTCHESTER DR DALLAS 75205-1061 PHONE - (214) 780-3000 FAX - (214) 780-3099	057-911		DR CATHY BRYCE		6293	\$9,918,808	.129	.007
REGULAR INSTRUCTIONAL									
HIGHLAND PARK HIGH SCHOOL	(214) 780-3700		001	PATRICK CATES	9-12	1981			
HIGHLAND PARK MIDDLE SCHOOL	(214) 780-3600		041	DR KIMBROLY POOL	7-8	967			
ARMSTRONG ELEMENTARY	(214) 780-3100		101	DR MARY RICHEY	EE,KG-4	541			
BRADFIELD ELEMENTARY	(214) 780-3200		102	DR GLORIA M MCNUTT	EE,KG-4	613			
HYER ELEMENTARY	(214) 780-3300		103	GREG SMITH	EE,KG-4	560			
UNIVERSITY PARK ELEMENTARY	(214) 780-3400		104	DR LYNDA CARTER	EE,KG-4	645			
MCCULLOCH INTERMEDIATE SCHOOL	(214) 780-3500		105	LAURIE NORTON	5-6	986			
ALTERNATIVE INSTRUCTIONAL									
HIGHLAND PARK ALTER ED CTR	(214) 780-3700		002	PATRICK CATES	7-12	0			
JJAEP INSTRUCTIONAL									
P A S S LEARNING CTR	(214) 780-3700		007		5-12	0			
IRVING ISD 10	P O BOX 152637 IRVING 75015-2637 PHONE - (972) 215-5000 FAX - (972) 215-5201	057-912		JACK E SINGLEY		32951	\$8,621,914	.133	.031
REGULAR INSTRUCTIONAL									
IRVING H S	(972) 273-8300		002	LINDA LUJAN-KIMM	9-12	2330			
MACARTHUR H S	(972) 261-2100		003	CINDY BEAN	9-12	2389			
NIMITZ H S	(972) 273-8600		004	SAMUEL D BEAN	9-12	2133			
THE ACADEMY OF IRVING ISD	(972) 258-5300		006	ROBBIN WALL	9-12	1435			

Texas Public Schools and Charters, Directory, October 2007

County, district, region, school	Mailing address and phone number	Cnty.-dist. number	Sch. no.	County and district superintendents, principals	Grades	2006-07 enrollment	Appraised valuation (thousands)	Tax rate	
								Maintenance	Bond
BOWIE MIDDLE	(972) 721-3000		041	JOE MORENO	6-8	1036			
CROCKETT MIDDLE	(972) 313-4700		042	ANGIE GAYLORD	6-8	986			
TRAVIS MIDDLE	(972) 261-2400		043	TERRY COOPER	6-8	1051			
LAMAR MIDDLE	(972) 313-4400		044	ROCCI MALONE	6-8	1111			
AUSTIN MIDDLE	(972) 721-3100		045	DAVID SAENZ	6-8	902			
HOUSTON MIDDLE	(972) 261-2300		046	RICK NOLLY	6-8	1005			
LORENZO DE ZAVALA MIDDLE	(972) 273-8900		048	JOHN ROSE	6-8	981			
NEW MIDDLE SCHOOL			050			0			
BARTON EL	(972) 313-4100		101	JANE LAMPTON	KG-5	804			
BROWN EL	(972) 513-4000		102	JACKIE GORENA	KG-5	809			
BRITAIN EL	(972) 554-3800		103	BRENDA BINGHAM	EE-5	836			
GOOD EL	(972) 721-3300		105	YANIRA OLIVERAS	KG-5	834			
HALEY J EL	(972) 273-8600		106	ROBYN BOWLING	KG-5	778			
HALEY T EL	(972) 261-2500		107	HILDA RODRIGUEZ	KG-5	745			
JOHNSTON EL	(972) 659-7700		108	TINA RICHARD	KG-5	661			
KEYES EL	(972) 721-3400		109	IRMA VEGA-ZADEH	KG-5	848			
LEE EL	(972) 261-2600		111	MARIA ELENA CORONADO	KG-5	749			
LIVELY EL	(972) 273-6700		112	PATTY NOTGRASS	KG-5	852			
FARINE EL	(972) 261-2700		113	JULIE MILLER	KG-5	755			
SCHULZE EL	(972) 785-3500		114	ERIN YACHO	KG-5	634			
BRANDENBURG EL	(972) 258-7100		116	PAM MEREDITH	KG-5	876			
ELLIOTT EL	(972) 313-4300		118	JILL TOKUMOTO	KG-5	790			
HANES EL	(972) 261-2900		119	STACY BLEVINS	KG-5	625			
TOWNLEY EL	(972) 273-6800		120	DOUG SEVIER	KG-5	846			
DAVIS EL	(972) 313-4900		121	JOHN RINGHAUSER	KG-5	782			
GILBERT F M EL	(972) 721-8400		122	MICHAEL CROTTY	KG-5	782			
JACKIE MAE TOWNSELL ELEMENTARY	(972) 215-5500		123	LINDA WILLET	KG-5	808			
JOHN W AND MARGIE STIPES ELEMENTARY	(972) 986-4500		124	MARTY FRENCH	KG-5	415			
CLIFTON EARLY CHILDHOOD	(972) 261-2800		161	MARY RUDISELL	EE-PK	610			
PIERCE EARLY CHILDHOOD	(972) 554-3700		162	LINDA CAVAZOS-TUCKER	EE-PK	688			
KINKEADE EARLY CHILDHOOD	(972) 273-6500		163	MYRNA BAKER	EE-PK	640			
ALTERNATIVE INSTRUCTIONAL									
UNION BOWER CENTER FOR LEARNING	(972) 273-6180		005	CURTIS MAURICIO	6-12	361			
WHEELER TRANSITIONAL AND DEVELOPMEN	(972) 554-3750		020	MAURICE WALKER	6-12	23			
WHEELER TRANSITIONAL AND DEVELOPMEN	(972) 554-3750		104	MAURICE WALKER	KG-5	26			
JJAEP INSTRUCTIONAL									
DALLAS CO SCHOOL FOR ACCELERATED LR	(214) 652-7113		007	GAYLON GARRISON	5-12	15			
DAEP INSTRUCTIONAL									
SECONDARY REASSIGN CTR	(972) 313-4600		009	DR VIC RUCKER	6-12	0			
LANCASTER ISD 10	422 S CENTRE AVE LANCASTER 75146-1621 PHONE - (972) 218-1400 FAX - (972) 218-1401	057-913		DR LARRY D LEWIS, PHD		6234	\$1,485,801	.134	.039
REGULAR INSTRUCTIONAL									
LANCASTER H S	(972) 218-1800		001	PHILLIP RANDALL	9-12	1826			
LANCASTER MIDDLE	(972) 218-1660		041	ROOSEVELT NIVENS	6-8	1393			
PLEASANT RUN EL	(972) 218-1538		101	CINDY LYNCH	PK-5	305			
HOUSTON EL	(972) 218-1512		102	DIANE BURNS	PK-5	717			
WEST MAIN EL	(972) 218-1551		103	PRISCILLA MAXFIELD	PK-5	224			
ROSA PARKS/MILLBROOK EL	(972) 218-1564		106	HELENA MOSLEY	EE-5	386			
ROLLING HILLS EL	(972) 218-1525		107	GENE MORROW	PK-5	468			
BELT LINE EL	(972) 218-1608		109	PATTY CUNNINGHAM	PK-5	459			
LANCASTER EL	(972) 218-1590		110	VANESSA ALBA	PK-5	456			
JJAEP INSTRUCTIONAL									
L ISD J J A E P	(912) 227-3667		111	ORSON EDMOND	KG-12	0			
DAEP INSTRUCTIONAL									
ALTER SCH	(972) 227-3667		002	CHARLES NEAL	6-12	0			
MESQUITE ISD 10	405 E DAVIS ST MESQUITE 75149-4701 PHONE - (972) 288-6411 FAX - (972) 882-7787	057-914		DR LINDA M HENRIE		36002	\$6,367,671	.133	.034
REGULAR INSTRUCTIONAL									
MESQUITE HIGH SCHOOL	(972) 882-7800		001	LINDA MARSHALL	9-12	2629			
NORTH MESQUITE HIGH SCHOOL	(972) 882-7900		002	SUSIE COURT	9-12	2407			
WEST MESQUITE HIGH SCHOOL	(972) 882-7600		003	KEITH ADAMS	9-12	1718			
POTEET HIGH SCHOOL	(972) 882-5300		004	ANDREW BAUER	9-12	1633			
HORN HIGH SCHOOL	(972) 882-5200		005	BRUCE PERKINS	9-12	2124			
AGNEW MIDDLE SCHOOL	(972) 882-5750		041	DONNA GALLEGOS	6-8	803			
VANSTON MIDDLE SCHOOL	(972) 882-5801		042	SANDRA BIBB	7-8	645			
WILKINSON MIDDLE SCHOOL	(972) 882-5950		043	RON RICHARDSON	6-8	840			
MCDONALD MIDDLE SCHOOL	(972) 882-5700		044	CATHY SWANN	7-8	941			
NEW MIDDLE SCHOOL	(972) 882-5600		045	ED BURNS	6-8	1167			
KIMBROUGH MIDDLE SCHOOL	(972) 882-5900		046	DR ALANE MALONE	7-8	725			
BERRY MIDDLE SCHOOL	(972) 882-5850		047	SHARON RANKIN	6-8	895			
TERRY MIDDLE SCHOOL	(972) 882-5650		048	KARYN CUMMINGS	6-8	567			
BLACK ELEMENTARY	(972) 882-7240		101	DARLA FRANKLIN	EE-6	610			
FLORENCE ELEMENTARY	(972) 290-4080		102	YOLANDA RASCON	EE-6	591			
GALLOWAY ELEMENTARY	(972) 882-5101		103	WANDA MINGLE	PK-6	678			
HANBY ELEMENTARY	(972) 882-5040		104	AMY CHILDRESS	EE-5	871			
HODGES ELEMENTARY	(972) 290-4040		105	ELAINE WHITLOCK	PK-6	634			
MCWHORTER ELEMENTARY	(972) 882-7020		106	DR POPPY AIRHART	PK-6	680			
MOTLEY ELEMENTARY	(972) 882-5080		107	VICKI COMPTON	PK-6	354			
RANGE ELEMENTARY	(972) 882-5180		108	SHERRIE BEARD	KG-6	642			
RUGEL ELEMENTARY	(972) 882-7260		109	JANE L ROLLINS	KG-6	341			
RUTHERFORD ELEMENTARY	(972) 290-4060		110	DEBORAH SHEWMAKE	KG-5	643			
SHANDS ELEMENTARY	(972) 290-4020		111	DARON ASTON	KG-6	694			
TISINGER ELEMENTARY	(972) 882-5120		112	VICKIE CARPENTER	PK-5	718			
TOSCH ELEMENTARY	(972) 882-5000		113	DEBRA BASSINGER	EE-6	693			
SEABOURN ELEMENTARY	(972) 882-7040		114	DEBI TANTON	EE-6	614			
LAWRENCE ELEMENTARY	(972) 882-7000		115	PAIGE DEWITT	EE-6	413			
FLOYD ELEMENTARY	(972) 882-7100		116	KIM BROADWAY	EE-5	719			
PORTER ELEMENTARY	(972) 290-4000		117	SUSAN CUMBY	EE-6	515			

Texas Public Schools and Charters, Directory, October 2007

County, district, region, school	Mailing address and phone number	Cnty.-dist. number	Sch. no.	County and district superintendents, principals	Grades	2006-07 enrollment	Appraised valuation (thousands)	Tax rate	
								Maintenance	Bond
MCKENZIE ELEMENTARY	(972) 882-5140		118	AIMEE LEWIS	PK-6	500			
BEASLEY ELEMENTARY	(972) 882-5160		119	KAREN LLOYD	EE-6	438			
PRICE ELEMENTARY	(972) 290-4100		120	DEBBIE JUSTICE	KG-6	533			
SHAW ELEMENTARY	(972) 882-7060		121	KIM GREGORY-JOHNSON	PK-6	682			
KIMBALL ELEMENTARY	(972) 290-4100		122	DR BILL SEFZIK	PK-6	321			
PIRRUNG ELEMENTARY	(972) 882-7170		123	BETSY ADAMS	PK-5	541			
CANNADAY ELEMENTARY	(972) 882-5060		124	JONATHAN ROYLE	KG-6	561			
AUSTIN ELEMENTARY	(972) 882-7220		125	JENI PIEPENBRINK	KG-6	456			
MOSS ELEMENTARY	(972) 882-7130		126	VALERIE NELSON	KG-6	583			
THOMPSON ELEMENTARY	(972) 882-7190		127	DR AJ MURRY	KG-5	818			
GRAY ELEMENTARY	(972) 882-7280		128	BECKY RASCO	PK-6	636			
SMITH ELEMENTARY	(972) 882-7080		129	CINDY HEIMAN	KG-5	692			
GENTRY ELEMENTARY	(972) 290-4140		130	LARRY SANFORD	KG-6	775			
MACKEY ELEMENTARY	(972) 290-4160		131	LISA MILLSAPS	KG-6	795			
ALTERNATIVE INSTRUCTIONAL									
MESQUITE ACADEMY	(972) 882-7570		656	CONNIE BOONE	KG-12	148			
JJAEP INSTRUCTIONAL									
P A S S LEARNING CTR	(214) 698-4257		007		5-12	19			
RICHARDSON ISD 10	RICHARDSON ISD 400 S GREENVILLE AVE RICHARDSON 75081-4198 PHONE - (469) 593-0000 FAX - (469) 593-0332	057-916		DR DAVID E SIMMONS		34042	\$16,695,725	.133	.030
REGULAR INSTRUCTIONAL									
LAKE HIGHLANDS H S	(469) 593-1000		002	DR BOB IDEN	9-12	1736			
RICHARDSON H S	(469) 593-3000		003	CHARLES PICKITT	9-12	2188			
PEARCE H S	(469) 593-5000		004	KAREN NEAL	9-12	1958			
BERKNER H S	(469) 593-7000		005	RON L GRIFFEN	9-12	2892			
LAKE HIGHLANDS J H	(469) 593-1600		042	LORINE BURRELL	7-8	664			
RICHARDSON WEST J H	(469) 593-3700		044	WALTER KELLY	7-8	636			
RICHARDSON NORTH J H	(469) 593-5400		045	MELISSA GASSMAN	7-8	546			
FOREST MEADOW J H	(469) 593-1500		047	CHARLES BRUNER	7-8	639			
WESTWOOD J H	(469) 593-3600		048	PEGGY DILLON	7-8	646			
LIBERTY J H	(469) 593-7888		049	STEPHEN QUISENBERRY	7-8	670			
APOLLO J H	(469) 593-7900		050	JACKIE NOTEWARE	7-8	767			
PARKHILL J H	(469) 593-5600		051	JUDY MARCUM	7-8	481			
LAKE HIGHLANDS FRESHMAN CENTER	(469) 593-1300		052	JAYNE FARMER	9	648			
ARAPAHO CLASSICAL MAGNET	(469) 593-6400		101	SUSAN HOROWITZ	EE-6	525			
CANYON CREEK EL	(469) 593-6500		102	ELIZABETH CARSTENS	EE-6	242			
DOVER EL	(469) 593-4200		103	FERNANDO MEDINA	EE-6	454			
GREENWOOD HILLS EL	(469) 593-6100		104	LARRY D HINES	EE-6	354			
HAMILTON PARK PACESETTER MAGNET	(469) 593-3900		105	ALCYNTHIA MONTGOMERY	EE-6	656			
O HENRY EL	(469) 593-8200		106	MARTHA MIXON	EE,KG-6	408			
LAKE HIGHLANDS EL	(469) 593-2100		107	KIMBERLY SULLIVAN	PK-6	553			
MOHAWK EL	(469) 593-6600		108	BILLIE SNOW	KG-6	338			
NORTHTRICH EL	(469) 593-6200		109	FELICIA L EASTER	EE-6	462			
NORTHWOOD HILLS EL	(469) 593-4300		110	MAXINE S KAZDOY	PK-6	388			
RICHARDSON HEIGHTS EL	(469) 593-4400		111	NANCY K KINZIE	PK-6	449			
RICHARDSON TERRACE EL	(469) 593-8700		112	SHARON NEWMAN	EE-6	504			
SPRING VALLEY EL	(469) 593-4600		113	KEITH FORTE	PK-6	414			
STULTS ROAD EL	(469) 593-2500		114	DARWIN SPILLER	EE-6	484			
MARK TWAIN EL	(469) 593-4800		115	JENNIFER J MARTIN	PK-6	390			
WALLACE EL	(469) 593-2600		116	JEREMY GILBERT	KG-6	445			
WHITE ROCK EL	(469) 593-2700		117	REBECCA REIDLING	KG-6	585			
SPRING CREEK EL	(469) 593-4500		118	MEGAN B TIMME	KG-6	292			
DOBIE PRI	(469) 593-4100		119	KAY REYNOLDS	EE-1	598			
FORESTRIDGE EL	(469) 593-8500		120	KATHY HIGGINS	PK-6	701			
NORTHLAKE EL	(469) 593-2300		121	GLENDA HOWELL	PK-6	521			
BOWIE EL	(469) 593-6000		122	NICOLE FARRAR	KG-6	461			
PRAIRIE CREEK EL	(469) 593-6300		123	KYLE M STUARD	EE-6	246			
SPRINGRIDGE EL	(469) 593-8600		124	CHARIS HUNT	PK-6	379			
PRESTONWOOD EL	(469) 593-6700		125	NANCY STENBERG	KG-6	324			
SKYVIEW EL	(469) 593-2400		126	BRENDA PAYNE	PK-6	527			
DARTMOUTH EL	(469) 593-8400		127	KATHY CLAYTON	EE-6	345			
BRENTFIELD EL	(469) 593-5730		128	STEVEN LEMONS	KG-6	572			
JESS HARBEN EL	(469) 593-8800		129	CHRISTOPHER GOODSON	PK-6	389			
RICHLAND EL	(469) 593-4650		130	GREGORY GASTON	KG-6	557			
YALE EL	(469) 593-8300		131	PHILIP BATES	KG-6	498			
MOSS HAVEN EL	(469) 593-2200		132	PHILIP HENDERSON	KG-6	409			
BIG SPRINGS EL	(469) 593-8100		133	DENISE L MAY	KG-6	526			
MERRIMAN PARK EL	(469) 593-2800		134	LARRY LABUE	KG-6	367			
AIKIN EL	(469) 593-1820		135	ELIZABETH KACKLEY	EE-6	611			
RISD ACAD	(469) 593-3300		137	HUGO GUERRA	1-6	552			
ENTERPRISE CITY	(469) 593-6509		140	JODI B FREEMAN	KG-6	0			
MATH/SCIENCE/TECH MAGNET	(469) 593-7300		142	MATTHEW GIBBINS	KG-6	581			
FOREST LANE ACADEMY	(469) 593-1850		143	DUANA KINDLE	PK-6	538			
AUDELIA CREEK ELEMENTARY			144	MICHAEL SAVAGE	PK-6	607			
CAROLYN G BUKHAIR EL			145	CANDACE JUDD	1-6	675			
THURGOOD MARSHALL EL			146	ALEXANDER TONIA	PK-6	540			
ALTERNATIVE INSTRUCTIONAL									
RICHARDSON ARTS/LAW/SCIENCE MAGNET	(469) 593-3038		007	WILLIAM D WITTEN JR	UG	0			
JJAEP INSTRUCTIONAL									
P A S S LEARNING CTR	(469) 593-5800		008		3-12	12			
DAEP INSTRUCTIONAL									
CHRISTA MCAULIFFE LEARNING CENTER	(469) 593-5800		006	DR HERBERT RUFFIN	KG-12	92			
SUNNYVALE ISD 10	417 E TRIPP RD SUNNYVALE 75182-9544 PHONE - (972) 226-7601 FAX - (972) 226-6882	057-919		DOUG WILLIAMS		533	\$522,769	.132	.020
REGULAR INSTRUCTIONAL									
SUNNYVALE MIDDLE	(972) 226-2922		041	DR DIANA FREEMAN, EDD	5-9	260			
SUNNYVALE EL	(972) 266-7601		101	RON HOUNSEL	KG-4	273			

Texas Public Schools and Charters, Directory, October 2007

County, district, region, school	Mailing address and phone number	Cnty.-dist. number	Sch. no.	County and district superintendents, principals	Grades	2006-07 enrollment	Appraised valuation (thousands)	Tax rate	
								Maintenance	Bond
JJAEP INSTRUCTIONAL COMMUNITY EDUCATION PARTNERSHIP	(972) 226-7601		102		KG-8	0			
COPPELL ISD 10	200 S DENTON TAP RD COPPELL 75019-3205 PHONE - (214) 496-6000 FAX - (214) 496-6036	057-922		DR JEFF N TURNER		9944	\$6,499,341	.137	.023
REGULAR INSTRUCTIONAL									
COPPELL H S	(214) 496-6100		001	BRAD HUNT	9-12	2964			
NEW H S			003		9-11	0			
COPPELL MIDDLE EAST	(214) 496-6600		042	KAREN NIX	6-8	717			
COPPELL MIDDLE WEST	(214) 496-8600		043	VERN EDIN	6-8	875			
COPPELL MIDDLE NORTH	(214) 496-7100		044	DR JUNERIA BERGES	6-8	815			
PINKERTON EL	(214) 496-6800		101	JOY SMARTT	KG-5	326			
LEE EL	(214) 496-7900		102	KARYN BROWNLEE	EE,KG-5	375			
AUSTIN EL	(214) 496-7300		103	CHERYL LOCKLEAR	KG-5	538			
MOCKINGBIRD EL	(214) 496-8200		105	PAM MITCHELL	KG-5	519			
WILSON EL	(214) 496-7500		106	DEANA HARRELL	KG-5	397			
LAKESIDE EL	(214) 496-7600		107	MARK LUKERT	KG-5	469			
TOWN CENTER EL	(214) 496-7800		108	PENNY TRAMEL	KG-5	503			
COTTONWOOD CREEK EL	(214) 496-8300		109	DR ANDRA PENNY	KG-5	479			
VALLEY RANCH EL	(214) 496-8500		110	CYNTHIA ARTERBERY	EE-5	470			
DENTON CREEK EL	(214) 896-8100		111	BRYAN MCLAIN	EE,KG-5	495			
JJAEP INSTRUCTIONAL P A S S LEARNING CTR	(214) 905-9551		007	RICHARD PARRA	6-12	2			
DAEP INSTRUCTIONAL COMPASS ACADEMY	(214) 496-8032		002	RON-MARIE JOHNSON	KG-12	0			
BUDGETED ALL DISTRICT	(972) 471-1111		199		EE-12	0			
058 DAWSON		058							
DAWSON ISD 17	P O BOX 180 WELCH 79377-0180 PHONE - (806) 489-7461 FAX - (806) 489-7463	058-902		LINDSEY WALLACE		156	\$221,832	.132	.000
REGULAR INSTRUCTIONAL DAWSON SCHOOL	(806) 489-7461		001	MARVA HOGUE JANET WALLACE	EE-12	156			
KLONDIKE ISD 17	2911 COUNTY RD H LAMESA 79331-4967 PHONE - (806) 462-7334 FAX - (806) 462-7333	058-905		STEVE MCLAREN		180	\$309,325	.137	.000
REGULAR INSTRUCTIONAL KLONDIKE ISD	(806) 462-7332		001	STEVE MCLAREN	PK-12	180			
LAMESA ISD 17	P O BOX 261 LAMESA 79331-0261 PHONE - (806) 872-5461 FAX - (806) 872-6220	058-906		KEITH BRYANT		2049	\$345,352	.137	.000
REGULAR INSTRUCTIONAL									
LAMESA H S	(806) 872-8385		001	SCOTT DAVIS	9-12	516			
LAMESA MIDDLE	(806) 872-8301		041	CHRIS RIGGINS	6-8	396			
NORTH EL	(806) 872-5428		103	KIMMIE ETHEREDGE	3-5	465			
SOUTH EL	(806) 872-5401		105	PAM MITCHELL	EE-2	672			
ALTERNATIVE INSTRUCTIONAL LAMESA SUCCESS ACADEMY			004		8-12	0			
DAEP INSTRUCTIONAL LAMESA DAEP CTR			003		5-12	0			
SANDS CISD 17	P O BOX 218 ACKERLY 79713-0218 PHONE - (432) 353-4888 FAX - (432) 353-4650	058-909		WAYNE BLOUNT		200	\$163,672	.137	.000
REGULAR INSTRUCTIONAL SANDS CISD	(432) 353-4888		001	ZELDA BILBO	PK-12	200			
059 DEAF SMITH		059							
HEREFORD ISD 16	601 N 25 MILE AVE HEREFORD 79045-4406 PHONE - (806) 364-0606 FAX - (806) 363-7699	059-901		DR MICHAEL P STEVENS, ED D		4138	\$629,547	.137	.000
REGULAR INSTRUCTIONAL									
HEREFORD H S	(806) 363-7620		001	RICHARD SAUCEDA	9-12	1217			
SPECIAL PROGRAMS CTR	(806) 363-7610		040	SUSAN ROBBINS	EE-PK	312			
HEREFORD J H	(806) 363-7630		042	SUSAN PERRIN	6-8	865			
AIKMAN EL	(806) 363-7640		101	SANDRA MALDONADO	KG-3	415			
BLUEBONNET EL	(806) 363-7650		102	LINDA GONZALEZ	4-5	307			
WEST CENTRAL EL	(806) 363-7690		103	CUCA SALINAS	4-5	244			
NORTHWEST EL	(806) 363-7660		104	DAVID FANNING	KG-3	445			
TIERRA BLANCA EL	(806) 363-7680		106	SHARON HODGES	KG-3	333			
WALCOTT ISD 16	4275 HWY 214 HEREFORD 79045-4153 PHONE - (806) 289-5222 FAX - (806) 289-5224	059-902		DR BILLY S MCLAUGHLIN		151	\$26,028	.090	.000
REGULAR INSTRUCTIONAL WALCOTT EL	(806) 289-5222		101	DR BILL S MCLAUGHLIN	PK-6	151			

Texas Public Schools and Charters, Directory, October 2007

County, district, region, school	Mailing address and phone number	Cnty.-dist. number	Sch. no.	County and district superintendents, principals	Grades	2006-07 enrollment	Appraised valuation (thousands)	Tax rate	
								Maintenance	Bond
060 DELTA		060							
COOPER ISD 08	P O BOX 478 COOPER 75432 PHONE - (903) 395-2112 FAX - (903) 395-2117	060-902		MIKE HARPER		895	\$119,738	.136	.014
REGULAR INSTRUCTIONAL									
COOPER H S	(903) 395-0509		001	MICHAEL RAMSAY	9-12	287			
COOPER J H	(903) 395-0509		041	MICHAEL RAMSAY	6-8	193			
COOPER EL	(903) 395-2111		101	DOUG WICKS	EE-5	415			
FANNINDEL ISD 08	601 W MAIN ST LADDONIA 75449-1517 PHONE - (903) 367-7251 FAX - (903) 367-7252	060-914		H L MILTON		177	\$37,489	.137	.015
REGULAR INSTRUCTIONAL									
FANNINDEL HIGH SCHOOL	(903) 367-7251 ext:104		001	BRETT WILLIAMS	6-12	177			
FANNINDEL EL	(903) 359-6314		102	PERRY EVANS	EE-5	0			
061 DENTON		061							
UNIVERSITY OF NORTH TEXAS 11	P O BOX 311220 DENTON 76203-5307 PHONE - (940) 565-2000 FAX - (940) 369-8796	061-501		DR ALFRED F HURLEY		0	\$0	.000	.000
REGULAR INSTRUCTIONAL									
TEXAS ACADEMY OF MATHEMATICS & SCIE	(940) 565-3606		001	DR RICHARD J SINCLAIR	11-12	0			
EDUCATION CENTER 11	5901 CRESTWOOD PL LITTLE ELM 75068 PHONE - (972) 292-2405 FAX - (972) 292-2373	061-802		NICK G FARLEY		341	\$0	.000	.000
CHARTER/ALTERNATIVE INSTRUCTIONAL									
EDUCATION CENTER AT THE COLONY	(972) 292-2405		001	NICKIE FARLEY	KG-12	153			
EDUCATION CENTER AT LITTLE ELM	(972) 292-3562		002	NICKIE FARLEY	KG-12	188			
THE EDUCATION CENTER IN LEWISVILLE	(972) 221-3564		003	ERIC HOLT	KG-12	0			
THE EDUCATION CENTER AT DENTON	(940) 383-1972		004	KATHY BRYAN	KG-12	0			
DENTON ISD 11	1307 N LOCUST ST DENTON 76201 PHONE - (940) 369-0000 FAX - (940) 369-4982	061-901		DR RAY E BRASWELL		19722	\$7,581,677	.137	.039
REGULAR INSTRUCTIONAL									
RYAN H S	(940) 369-3000		002	VERNON REEVES	9-12	1817			
DENTON H S	(940) 369-2000		003	DARRELL MUNCY	9-12	1528			
JOHN H GUYER HS	(940) 369-1000		007	BARBARA FISCHER	9-12	1661			
CROWNVER MIDDLE SCHOOL	(940) 369-4700		041	DIANNE BLAIR	6-8	915			
STRICKLAND MIDDLE	(940) 369-4200		044	KATHLEEN CARMONA	6-8	889			
CALHOUN MIDDLE	(940) 369-2400		045	ANTHONY SIMS	6-8	774			
MCMATH MIDDLE	(940) 369-3300		046	DR DEBRA NOBLES	6-8	966			
NAVO MIDDLE SCHOOL	(972) 347-7500		047	SHAUN PERRY	6-8	583			
MIDDLE SCHOOL #6			048		6-8	0			
HOUSTON EL	(940) 369-2900		102	TERESA ANDRESS	KG-5	696			
LEE EL	(940) 369-3500		104	LAURA RODRIGUEZ	KG-5	603			
HODGE EL	(940) 369-2800		105	SAM KELLEY	PK-5	589			
MCNAIR EL	(940) 369-3600		106	SEAN FLYNN	KG-5	662			
NEWTON RAYZOR ELEMENTARY	(940) 369-3700		107	CARMEN LIPSCOMB	PK-5	617			
RIVERA EL	(940) 369-3800		108	ROBERT GONZALEZ	PK-5	600			
WILSON EL	(940) 369-4500		109	AUDREY STANISZEWSKI	PK-5	660			
GINNINGS EL	(940) 369-2700		110	DEBORAH LOKEY	KG-5	595			
BORMAN EL	(940) 369-2500		111	RUBEN MOLINAR	PK-5	607			
EVERS PARK EL	(940) 369-2600		112	TRICIA BOLZ	KG-5	541			
RYAN ELEMENTARY SCHOOL	(940) 369-4600		113	DALTON GREGORY	KG-5	619			
THE ANN WINDLE SCHOOL FOR YOUNG CHI	(940) 369-3900		114	DR RON ARRINGTON	EE-PK	287			
EUGENIA PORTER RAYZOR ELEMENTARY	(940) 369-4100		115	HAPPY CARRICO	KG-5	742			
PECAN CREEK ELEMENTARY	(940) 369-4400		116	ALETA ATKINSON	KG-5	688			
PROVIDENCE EL	(940) 369-1900		117	SUSAN BOLTE	KG-5	620			
MILDRED M HAWK EL	(940) 369-1800		118	SUSANNAH O'BARA	KG-5	821			
SAVANNAH EL			119	ROD SOUTHARD	KG-5	475			
PALOMA CREEK EL	(972) 347-7300		120	ROMEO MUNGIA	KG-5	0			
L A NELSON EL	(940) 369-1400		121	KAYLENE TIERCE	KG-5	0			
EL#19			122		KG-5	0			
ALTERNATIVE INSTRUCTIONAL									
FRED MOORE HIGH SCHOOL	(940) 369-4000		039	VERNON WRIGHT	9-12	48			
JOE DALE SPARKS CAMPUS	(940) 349-2468		040	PAIGE BOROUGHS	4-12	55			
REGIONAL DAY SCH DEAF	(940) 369-4075		200		EE-12	0			
COMMUNITY ED	(940) 369-0092		201	STEVE JOHNSON	EE-12	0			
JJAEP INSTRUCTIONAL									
DENTON CO J J A E P	(940) 898-5840		006	MATT MERICK	4-12	3			
DAEP INSTRUCTIONAL									
LESTER DAVIS SCHOOL	(940) 369-4050		005	JEFF TINCH	KG-12	61			
BUDGETED									
CUMBERLAND PRES-CHILD HOME	(940) 382-5112		037	JUDY KEITH	KG-12	0			
IMMACULATE CONCEPTION SCH			205		PK-3	0			
LEWISVILLE ISD 11	P O BOX 217 LEWISVILLE 75067-0217 PHONE - (469) 713-5200 FAX - (972) 539-0239	061-902		DR JERRY W ROY		49059	\$19,217,570	.133	.031
REGULAR INSTRUCTIONAL									
LEWISVILLE H S	(469) 713-5190		001	BRAD BURNS	9-12	2605			

Texas Public Schools and Charters, Directory, October 2007

County, district, region, school	Mailing address and phone number	Cnty.-dist. number	Sch. no.	County and district superintendents, principals	Grades	2006-07 enrollment	Appraised valuation (thousands)	Tax rate	
								Maintenance	Bond
MARCUS H S	(469) 713-5196		002	KEVIN ROGERS	9-12	2868			
THE COLONY H S	(469) 713-5178		004	REBECCA MACDONALD	9-12	1923			
HEBRON H S	(469) 713-5183		008	HUGH JONES	9-12	2336			
C DOUGLAS KILLOUGH LEWISVILLE HS NO	(469) 713-5987		009	ANDY PLUNKETT	9	987			
FLOWER MOUND H S	(469) 713-5192		010	PAUL MOON	9-12	2863			
HEDRICK MIDDLE SCHOOL	(469) 713-5188		042	PETER TAGGART	6-8	633			
GRIFFIN MIDDLE	(469) 713-5973		044	JEFF KAJIS	6-8	716			
LAMAR MIDDLE	(469) 713-5966		045	DAVID MIKE FIELDS	6-8	813			
LAKEVIEW MIDDLE	(469) 713-5974		046	DR STEVE NAUMAN	6-8	840			
ARBOR CREEK MIDDLE	(469) 713-5971		047	CHANTELL UPSHAW	6-8	876			
FORESTWOOD MIDDLE	(469) 713-5972		048	DAVID TICKNER	6-8	709			
BRIARHILL MIDDLE	(469) 713-5975		049	CHRIS MATTINGLY	6-8	994			
DELAY MIDDLE SCHOOL	(469) 713-5191		050	PAM FLORES	6-8	865			
HUFFINES MIDDLE SCHOOL	(469) 713-5990		052	BETH BROCKMAN	6-8	1013			
MCKAMY MIDDLE SCHOOL	(469) 713-5991		053	GARY SHAFFERMAN	6-8	994			
CREEK VALLEY MIDDLE SCHOOL	(469) 713-5184		054	DR GLENDA EDWARDS	6-8	1043			
CLAYTON DOWNING MIDDLE SCHOOL	(469) 713-5962		055	LISA LINGREN	6-8	623			
MARSHALL DURHAM MIDDLE SCHOOL	(469) 713-5963		056	SCOTT FINCH	6-8	767			
LEGENDS PROPERTY			057			0			
SHADOW RIDGE MIDDLE SCHOOL	(469) 713-5984		058	GARY GOLDSMITH	6-8	700			
KILLIAN MIDDLE SCHOOL	(469) 713-5977		059	ALAN CASSEL	6-8	0			
CENTRAL ELEMENTARY	(469) 713-5976		101	RAUL PENA	EE-5	1061			
COLLEGE ST EL	(469) 713-5965		102	PATTY RUTH	KG-5	248			
LAKELAND ELEMENTARY	(469) 713-5992		104	JAMES CROCKETT	KG-5	782			
HEDRICK ELEMENTARY	(469) 713-5189		105	ESTEVA BARGO	KG-5	529			
DEGAN EL	(469) 713-5967		106	BRENDA ROGERS	KG-5	749			
CAMEY EL	(469) 713-5951		107	RUTH EIDENIER	KG-5	577			
TIMBER CREEK EL	(469) 713-5961		108	DR PEGGY MARTIN	KG-5	562			
PETERS COLONY ELEMENTARY	(469) 713-5179		109	TONI HALL	PK-5	671			
HIGHLAND VILLAGE EL	(469) 713-5957		110	SHARILYN WAGNER	KG-5	428			
STEWARTS CREEK EL	(469) 713-5960		111	LEA LAND	PK-5	448			
FLOWER MOUND EL	(469) 713-5955		112	GAYLE NURRE	KG-5	591			
INDIAN CREEK ELEMENTARY	(469) 713-5180		113	LUCY LAMBERT-GUESNARD	KG-5	553			
MCAULIFFE EL	(469) 713-5959		114	JENNIFER MATTINGLY	KG-5	555			
B B OWEN EL	(469) 713-5950		115	LINDA FONTES	EE-5	440			
CREEKSIDE EL	(469) 713-5953		116	STEVE POLZER	KG-5	550			
DONALD ELEMENTARY	(469) 713-5198		117	CHERYL CLOSE	KG-5	609			
HEBRON VALLEY ELEM	(469) 713-5182		118	FELICIA SPRAYBERRY	EE-5	650			
ETHRIDGE EL	(469) 713-5954		119	LINDA HUMPHREY	KG-5	444			
GARDEN RIDGE EL	(469) 713-5956		120	DAN VAN HORNE	KG-5	499			
MORNINGSIDE ELEM	(469) 713-5970		121	RITA BACQUE	KG-5	665			
HERITAGE ELEMENTARY	(469) 713-5985		122	BELINDA NIKKEL	EE-5	750			
OLD SETTLERS ELEMENTARY	(469) 713-5993		123	MARY LEWIS	KG-5	792			
PARKWAY ELEMENTARY	(469) 713-5979		124	SUSAN BEAIRD	EE-5	494			
POLSER ELEMENTARY	(469) 713-5978		125	MIKE GIBBS	KG-5	499			
PRAIRIE TRAIL ELEMENTARY	(469) 713-5980		126	CHELLIE ADAMS	EE,KG-5	758			
VALLEY RIDGE ELEMENTARY	(469) 713-5982		127	CHARLOTTE CAUTHEN	KG-5	770			
FOREST VISTA ELEMENTARY	(469) 713-5194		128	PATRICK SCHOTT	EE,KG-5	565			
BRIDLEWOOD ELEM	(469) 713-5193		129	MICHAEL ROGERS	EE,KG-5	795			
WELLINGTON ELEMENTARY	(469) 713-5989		130	DR ROBIN MACKE	EE,KG-5	981			
SOUTHRIDGE ELEMENTARY	(469) 713-5187		131	JULIE SHERIFF	KG-5	652			
HOMESTEAD ELEMENTARY	(469) 713-5181		132	SEAN PERRY	KG-5	617			
BLUEBONNET ELEMENTARY	(469) 713-5195		133	SHARON BURRIS	KG-5	537			
TOM HICKS ELEMENTARY	(469) 713-5981		134	ANN BECKEL	KG-5	427			
LIBERTY ELEMENTARY	(469) 713-5958		135	LINDA HOLMAN	KG-5	761			
CASTLE HILLS ELEMENTARY	(469) 713-5952		136	VENITA BLAKE	KG-5	505			
CHAPEL HILL ELEMENTARY			137		KG-5	0			
MARJORY VICKERY ELEMENTARY	(469) 713-5969		138	KRISTIN MOITZ	KG-5	606			
ROCKBROOK ELEM	(469) 713-5968		139	VICKIE ABSHIER	EE-5	686			
COYOTE RIDGE ELEMENTARY	(469) 713-5994		140	CATHY GRYGAR	PK-5	638			
LILLIE J JACKSON EARLY CHILDHOOD CE	(469) 713-5986		141	KATHY HAULE	EE-1	403			
WINDHAVEN PKWY EL			142		PK-5	0			
ALTERNATIVE INSTRUCTIONAL									
DALE JACKSON CAREER CTR	(469) 713-5186		003	ALAN STRONG	10-12	0			
LEARNING CTR	(469) 713-5185		005	CYNTHIA WILLIAMS	6-12	179			
JJAEP INSTRUCTIONAL									
DENTON CO J J A E P	(940) 349-2400		007	MATTHEW MARICK	5-12	65			
PILOT POINT ISD 11	829 S HARRISON ST PILOT POINT 76258-9584 PHONE - (940) 686-5221 ext:102 FAX - (940) 686-5220	061-903		GLENN E BARBER		1505	\$426,757	.137	.026
REGULAR INSTRUCTIONAL									
PILOT POINT H S	(940) 686-2189		001	LORI J SITZES	9-12	466			
PILOT POINT SELZ MIDDLE	(940) 686-2174		041	LARRY SHUMAN	7-8	225			
PILOT POINT EL	(940) 686-2649		101	RAE ANN STRITTMATTER	EE-2	396			
PILOT POINT INTERMEDIATE	(940) 686-8800		102	MARGARET JILL JOHNSON	3-6	417			
JJAEP INSTRUCTIONAL									
DENTON CO J J A E P			002		6-12	1			
KRUM ISD 11	809 E MCCART KRUM 76249-9649 PHONE - (940) 482-6000 ext:226 FAX - (940) 482-3929	061-905		TROY L HAMM		1441	\$686,715	.137	.023
REGULAR INSTRUCTIONAL									
KRUM H S	(940) 482-6000 ext:224		001	MIKE PIERSON	9-12	348			
KRUM MIDDLE	(940) 482-6000 ext:234		041	JOHN MURTELL	6-8	309			
DYER EL	(940) 482-6000 ext:243		101	DEBBIE HUDSON	EE-2	432			
BLANCHE DODD INTERMEDIATE	(940) 482-6000 ext:254		102	LILA WRIGHT	3-5	351			
JJAEP INSTRUCTIONAL									
DENTON CO J J A E P	(940) 482-6000 ext:224		002	MIKE PIERSON	6-12	1			
PONDER ISD 11	P O BOX 278 400 W BAILEY	061-906		J BRUCE YEAGER		1077	\$807,547	.137	.018

Texas Public Schools and Charters, Directory, October 2007

County, district, region, school	Mailing address and phone number	Cnty.-dist. number	Sch. no.	County and district superintendents, principals	Grades	2006-07 enrollment	Appraised valuation (thousands)	Tax rate	
								Maintenance	Bond
PONDER 76258-0278 PHONE - (940) 479-8200 FAX - (940) 479-8209									
REGULAR INSTRUCTIONAL									
PONDER H S	(940) 479-8312		001	CHANCE ALLEN	9-12	293			
PONDER JUNIOR HIGH	(940) 479-8220		041	TED HEERS	6-8	254			
PONDER EL	(940) 479-8320		101	JANELL WILBANKS	EE-5	530			
JJAEP INSTRUCTIONAL									
DENTON CO J J A E P	(940) 898-5840		002	MATT C MARICK	6-12	0			
AUBREY ISD 11	415 TISDELL LN AUBREY 76227-9619 PHONE - (940) 365-2721 FAX - (940) 365-2042	061-907		DR JAMES A MONACO		1503	\$420,350	.137	.030
REGULAR INSTRUCTIONAL									
AUBREY H S	(940) 365-2433		001	JEFF MULKEY	9-12	398			
AUBREY MIDDLE	(940) 365-2434		041	DELORE JONES	6-8	356			
AUBREY INTERMEDIATE	(940) 365-2434		042	TERRIE MCNABB	3-5	350			
AUBREY EL	(940) 365-9048		101	JOE MASSON	EE-2	399			
JJAEP INSTRUCTIONAL									
DENTON CO J J A E P			002		6-12	0			
SANGER ISD 11	P O BOX 2399 SANGER 76266-0188 PHONE - (940) 458-7438 FAX - (940) 458-5140	061-908		JACK BIGGERSTAFF		2542	\$623,874	.137	.028
REGULAR INSTRUCTIONAL									
SANGER H S	(940) 458-7497		001	MARY EDWARDS	9-12	708			
SANGER MIDDLE	(940) 458-7916		041	BOB DANLEY	7-8	412			
CLEAR CREEK INT	(940) 458-7476		101	STEVE SKELTON	4-6	534			
CHISHOLM TRAIL EL	(940) 458-5297		102	DEBBIE ROMINES	1-3	552			
TENDERFOOT PRIMARY	(940) 458-5681		103	SANDRA HENSLEY	EE-KG	284			
BUTTERFIELD ELEMENTARY	(940) 458-7438		104		EE-5	0			
SANGER SIXTH GRADE CENTER	(940) 458-7438		105		6	0			
ALTERNATIVE INSTRUCTIONAL									
LINDA TUTT HIGH SCHOOL	(940) 458-5701		003	JACKIE MCBROOM	9-12	52			
JJAEP INSTRUCTIONAL									
DENTON CO J J A E P			002		6-12	0			
ARGYLE ISD 11	800 EAGLE DR ARGYLE 76226-0989 PHONE - (940) 464-7241 ext:4 FAX - (940) 464-7297	061-910		DR JASON CEYANES		1700	\$779,712	.137	.040
REGULAR INSTRUCTIONAL									
ARGYLE HIGH SCHOOL	(940) 262-7777		001	JEFF HENRY	9-12	541			
ARGYLE MIDDLE SCHOOL	(940) 246-2126		041	SONJA BALL	6-8	421			
HILLTOP ELEMENTARY	(940) 464-7241		101	ROBIN MCWHORTER	EE-5	738			
JJAEP INSTRUCTIONAL									
DENTON CO J J A E P			006		6-12	0			
NORTHWEST ISD 11	P O BOX 77070 FORT WORTH 76177-0070 PHONE - (817) 215-0000 FAX - (817) 215-0170	061-911		DR KAREN G RUE		10388	\$7,354,748	.133	.034
REGULAR INSTRUCTIONAL									
NORTHWEST H S	(817) 215-0200		001	GENE SUTTLE	9-12	2621			
MEDLIN MIDDLE	(817) 215-0500		042	ROBIN ELLIS	6-8	876			
GENE PIKE MIDDLE	(817) 215-0400		043	DAMON EDWARDS	6-8	826			
CHISHOLM TRAIL MIDDLE	(817) 215-0600		044	DR PHILO WATERS III	6-8	665			
HASLET ELEMENTARY	(817) 215-0850		101	JULIE NERBY	EE-5	508			
JUSTIN ELEMENTARY	(817) 215-0800		102	ANITA CHANEY	EE-5	646			
LAKEVIEW ELEMENTARY	(817) 215-0750		106	SHANE CONKLIN	EE-5	320			
ROANOKE ELEMENTARY	(817) 215-0650		107	DEBBIE MERKI	EE-5	476			
SEVEN HILLS ELEMENTARY	(817) 215-0700		108	MARY DUNLEVY	EE-5	426			
SAMUEL BECK ELEMENTARY	(817) 215-0450		109	DEBORAH MCCUNE	KG-5	450			
W R HATFIELD ELEMENTARY	(817) 215-0350		110	CATHY SAGER	KG-5	649			
PRAIRIE VIEW ELEMENTARY	(817) 215-0550		111	FRAN BROWN	KG-5	611			
SONNY & ALLEGRA NANCE ELEMENTARY	(817) 698-1950		112	CONNIE FINLEY	EE-5	587			
J LYNDA L HUGHES EL	(817) 698-1900		113	SUZIE MCNEESE	KG-5	692			
KAY GRANGER EL	(817) 698-1100		114	KIMMIE ETHEREDGE	KG-5	0			
ALTERNATIVE INSTRUCTIONAL									
DENTON CREEK	(817) 490-0295		003	MONTY BROWN	7-12	35			
JJAEP INSTRUCTIONAL									
DENTON CO J J A E P	(940) 648-2611		005		6-12	0			
LAKE DALLAS ISD 11	P O BOX 548 LAKE DALLAS 75065-0548 PHONE - (940) 497-4039 FAX - (940) 497-3737	061-912		GAYLE STINSON		3952	\$1,121,709	.137	.042
REGULAR INSTRUCTIONAL									
LAKE DALLAS H S	(940) 497-4031		001	DAVID KETCHER	9-12	1092			
LAKE DALLAS MIDDLE	(940) 497-4037		041	RANDY CHARLES	6-8	884			
LAKE DALLAS EL			101	JENNIE TAYLOR	UG	0			
LAKE DALLAS PRI	(940) 497-2222		102	DEON QUISENBERY	EE-KG	239			
CORINTH ELEM	(940) 497-4010		103	ELLEN SMITH	KG-4	704			
LAKE DALLAS INT	(940) 497-4058		104	MIKE CROMIS	5	299			
SHADY SHORES EL	(940) 497-4035		105	JENNIE TAYLOR	1-4	733			
JJAEP INSTRUCTIONAL									
DENTON CO J J A E P	(940) 898-5840		002		6-12	1			
LITTLE ELM ISD 11	500 LOBO LN LITTLE ELM 75068-5220	061-914		STEVE MURRAY		5175	\$1,272,600	.136	.038

Texas Public Schools and Charters, Directory, October 2007

County, district, region, school	Mailing address and phone number	Cnty.-dist. number	Sch. no.	County and district superintendents, principals	Grades	2006-07 enrollment	Appraised valuation (thousands)	Tax rate	
								Main-tenance	Bond
REGULAR INSTRUCTIONAL LITTLE ELM H S (972) 292-1840 001 GERRY TALLEY 9-12 1219 LAKESIDE JUNIOR HIGH SCHOOL (972) 292-3200 041 LARRY WINGET 7-8 745 DELILAH KING EARLY LEARNING ACADEMY (972) 292-1908 101 LAURA GRIFFIN EE-PK 265 HERSCHEL ZELLARS ELEMENTARY (972) 292-0720 102 DEBBIE CLARK KG-4 480 D H BRENT INTERMEDIATE (972) 668-2991 103 JASON HUFFMAN 5-6 403 CESAR CHAVEZ ELEMENTARY (972) 294-1670 104 TERESA STARRETT KG-4 701 HACKBERRY ELEMENTARY (972) 547-3505 105 KEVIN MOFFITT KG-4 411 COLIN POWELL INTERMEDIATE 106 DEE OWEN 5-6 392 LAKEVIEW EL 107 CYNDY MIKA KG-4 558 OAK POINT EL 108 0 JJAEP INSTRUCTIONAL DENTON CO J J A E P 002 6-12 1									
062 DEWITT 062									
CUERO ISD 03	405 PARK HTS DR CUERO 77954-2132 PHONE - (361) 275-3832 FAX - (361) 275-2981	062-901		HENRY E LIND		1968	\$391,003	.133	.014
REGULAR INSTRUCTIONAL CUERO H S (361) 275-6157 001 MICHAEL CAVANAUGH 9-12 709 CUERO J H (361) 275-6157 041 JAN REEVE 7-8 285 CUERO INTERMEDIATE SCHOOL (361) 275-2222 042 BILL HAMILTON 4-6 363 HUNT EL (361) 275-2416 102 PAULA HAMILTON 1-3 357 FRENCH EL (361) 275-2121 104 MARK IACOPONELLI EE-KG 234 ALTERNATIVE INSTRUCTIONAL G O A L S PROGRAM (361) 275-6047 002 BROOKE SMITH PK-12 8 LEARNING CONNECTIONS (361) 275-9408 199 DEBRA D BAROS EE-12 12									
NORDHEIM ISD 03	NORDHEIM ISD 500 N BROADWAY NORDHEIM 78141 PHONE - (361) 938-5211 FAX - (361) 938-5266	062-902		SONYA LITTLE		81	\$42,228	.150	.020
REGULAR INSTRUCTIONAL NORDHEIM SCHOOL (361) 938-5211 001 SONYA LITTLE PK-12 81 ALTERNATIVE INSTRUCTIONAL GOALS (361) 938-5211 002 R J OLIVAREZ 1-12 0									
YOAKUM ISD 03	P O BOX 737 YOAKUM 77995-0737 PHONE - (361) 293-3162 FAX - (361) 293-6678	062-903		TOM KELLEY		1550	\$306,062	.137	.016
REGULAR INSTRUCTIONAL YOAKUM HIGH SCHOOL (361) 293-3442 001 VICKI HOUSTON 9-12 470 YOAKUM JUNIOR HIGH (361) 293-3111 041 GABRIEL J ADAMEK 6-8 314 YOAKUM INTERMEDIATE (361) 293-2741 102 3-5 347 YOAKUM PRIMARY (361) 293-2011 103 PATRICK BREWER EE-2 416 DAEP INSTRUCTIONAL G O A L S PROGRAM (361) 275-9926 002 1-12 3 BUDGETED ST JOSEPH SCH (512) 293-5362 109 EVELYN KORENEK KG-8 0 BLUEBONNET YOUTH RANCH (512) 293-3546 200 KG-12 0									
YORKTOWN ISD 03	P O BOX 487 YORKTOWN 78164-0487 PHONE - (361) 564-2252 FAX - (361) 564-2254	062-904		DEBORAH E KNEESE		678	\$112,251	.126	.000
REGULAR INSTRUCTIONAL YORKTOWN H S (361) 564-4225 001 DR JOSE RAMOS 9-12 232 YORKTOWN J H (361) 564-4209 041 SYLVIA HERNANDEZ 6-8 160 YORKTOWN EL (361) 564-2227 102 PATTY STRIEBER EE-5 286 ALTERNATIVE INSTRUCTIONAL GOALS PROGRAM 002 PK-12 0									
WESTHOFF ISD 03	P O BOX 38 WESTHOFF 77994-0038 PHONE - (830) 236-5519 FAX - (830) 236-5583	062-905		DONALD W GARRISON JR		49	\$17,315	.125	.014
REGULAR INSTRUCTIONAL WESTHOFF EL (830) 236-5519 101 PK-8 49 ALTERNATIVE INSTRUCTIONAL G O A L S PROGRAM 002 PK-8 0									
MEYERSVILLE ISD 03	P O BOX 1 MEYERSVILLE 77974-0001 PHONE - (361) 277-5817 FAX - (361) 275-5034	062-906		LAURA A WHITSON		132	\$74,506	.137	.000
REGULAR INSTRUCTIONAL MEYERSVILLE EL (361) 275-3639 101 LAURA WHITSON KG-8 132 ALTERNATIVE INSTRUCTIONAL G O A L S PROGRAM 002 KG-8 0									
063 DICKENS 063									
SPUR ISD 17	P O BOX 550 SPUR 79370-0550 PHONE - (806) 271-3272 ext:2003	063-903		EARL JARRETT		284	\$195,418	.137	.000

Texas Public Schools and Charters, Directory, October 2007

County, district, region, school	Mailing address and phone number	Cnty.-dist. number	Sch. no.	County and district superintendents, principals	Grades	2006-07 enrollment	Appraised valuation (thousands)	Tax rate	
								Maintenance	Bond
REGULAR INSTRUCTIONAL SPUR SCHOOL	FAX - (806) 271-4575 (806) 271-3385 ext:204		001	KEVIN BRENDELE NICK SCOTT	EE-12	284			
PATTON SPRINGS ISD 17	P O BOX 32 AFTON 79220-0032 PHONE - (806) 689-2220 ext:222 FAX - (806) 689-2253	063-906		LARRY J MCCLENNY		120	\$21,345	.137	.000
REGULAR INSTRUCTIONAL PATTON SPRINGS SCHOOL	(806) 689-2220		001	BRENDA KARR	PK-12	120			
064 DIMMIT		064							
CARRIZO SPRINGS CISD 20	300 N SEVENTH ST CARRIZO SPRINGS 78834-3102 PHONE - (830) 876-2473 FAX - (830) 876-9700	064-903		DR CECILIA MAY MORENO		2467	\$385,071	.150	.007
REGULAR INSTRUCTIONAL CARRIZO SPRINGS H S	(830) 876-5237		001	ADOLFO F BENAVIDES	9-12	713			
CARRIZO SPRINGS J H	(830) 876-2496		041	SAMMY E ALLEN	7-8	339			
BIG WELLS EL	(830) 457-2201		101	ALEJANDRO CHAPA	PK-6	65			
CARRIZO SPRINGS EL	(830) 876-3513		102	PATSY VIVION	PK-4	974			
CARRIZO SPRINGS INTERMEDIATE	(830) 876-3561 ext:5501		103	DORANDA BYRD	5-6	275			
ASHERTON ELEMENTARY	(830) 468-3592		104	SILVESTRE CAVASOS	PK-6	101			
065 DONLEY		065							
CLARENDON ISD 16	P O BOX 610 CLARENDON 79226-0610 PHONE - (806) 874-2062 FAX - (806) 874-2579	065-901		MONTY JACK HYSINGER		497	\$113,509	.126	.000
REGULAR INSTRUCTIONAL CLARENDON H S	(806) 874-2181		001	LARRY W JEFFERS	9-12	144			
CLARENDON J H	(806) 874-3232		041	MARVIN LEON ELAM	6-8	123			
CLARENDON EL	(806) 874-3855		101	MICHAEL A WORD	EE-5	230			
HEDLEY ISD 16	P O BOX 69 HEDLEY 79237-0069 PHONE - (806) 856-5323 FAX - (806) 856-5372	065-902		BRYAN E HILL		179	\$33,838	.125	.006
REGULAR INSTRUCTIONAL HEDLEY SCHOOL	(806) 856-5323		001	BRYAN HILL	PK-12	179			
066 DUVAL		066							
RAMIREZ CSD 02	RAMIREZ COMMON SCHOOL DISTRICT 10492 SCHOOL ST REALITOS 78376-2644 PHONE - (361) 539-4343 FAX - (361) 539-4482	066-005		JOSE LEAL		45	\$27,480	.137	.000
REGULAR INSTRUCTIONAL RAMIREZ EL	(361) 539-4343		101	JOSE LEAL	EE-6	45			
BENAVIDES ISD 02	P O DRAWER P BENAVIDES 78341-0916 PHONE - (361) 256-3000 FAX - (361) 256-3002	066-901		DR IGNACIO SALINAS JR		470	\$315,917	.137	.022
REGULAR INSTRUCTIONAL BENAVIDES SECONDARY	(361) 256-3040		001	OLGA CARRILLO	7-12	214			
BENAVIDES ELEMENTARY	(361) 256-3030		041	ERNEST SINGLETON	PK-6	256			
SAN DIEGO ISD 02	609 W LABBE ST SAN DIEGO 78384-3499 PHONE - (361) 279-3382 ext:2222 FAX - (361) 279-3388	066-902		LUIS PIZZINI		1396	\$159,203	.137	.036
REGULAR INSTRUCTIONAL SAN DIEGO H S	(361) 279-3382 ext:2321		001	NORA CASAREZ	9-12	437			
BERNARDA JAIME J H	(361) 279-3373		041	SAM BUENO	6-8	327			
ANNA NORMAN COLLINS PRIMARY	(361) 279-3382 ext:2421		101	ADELA NAVARRO	PK-2	345			
ARCHIE PARR ELEMENTARY	(361) 279-3382 ext:2521		102	MARGARET JOHNSON	3-5	287			
FREER ISD 02	P O BOX 240 FREER 78357-0240 PHONE - (361) 394-6025 FAX - (361) 394-5005	066-903		EDGAR B CAMACHO		853	\$348,348	.137	.000
REGULAR INSTRUCTIONAL FREER H S	(361) 394-6717		002	RAMON D PULIDO	9-12	234			
FREER J H	(361) 394-7102		042	LINDA F GARZA	6-8	210			
NORMAN M THOMAS EL	(361) 394-6800		102	DR STELLA URIBE	PK-5	408			
DAEP INSTRUCTIONAL FREER ALTER	(361) 394-5025		004	RAMON D PULIDO	6-12	1			
067 EASTLAND		067							
CISCO ISD 14	P O BOX 1645 CISCO 76437-1645 PHONE - (254) 442-3056 FAX - (254) 442-1412	067-902		HAL PORTER		885	\$222,000	.132	.000

Texas Public Schools and Charters, Directory, October 2007

County, district, region, school	Mailing address and phone number	Cnty.-dist. number	Sch. no.	County and district superintendents, principals	Grades	2006-07 enrollment	Appraised valuation (thousands)	Tax rate	
								Maintenance	Bond
REGULAR INSTRUCTIONAL									
CISCO H S	(254) 442-3051		001	CRAIG KENT	9-12	265			
CISCO J H	(254) 442-3004		041	CASSIDY EARLY	6-8	172			
CISCO EL	(254) 442-1219		101	DARLEEN HEARNE	EE-5	379			
ALTERNATIVE INSTRUCTIONAL									
CISCO LEARNING CENTER	(254) 442-4852		004	KELLY WEST	7-12	69			
EASTLAND ISD 14									
	P O BOX 31 EASTLAND 76448-0031 PHONE - (254) 631-5120 FAX - (254) 631-5126	067-903		DONALD HUGHES		1155	\$271,408	.134	.000
REGULAR INSTRUCTIONAL									
EASTLAND H S	(254) 631-5000		001	JOEL LAWSON	9-12	342			
EASTLAND MIDDLE	(254) 631-5040		041	RICKIE PACK	6-8	254			
SIEBERT EL	(254) 631-5080		101	MARY ANN JORDAN	EE-5	559			
ALTERNATIVE INSTRUCTIONAL									
EASTLAND CARE CAMPUS			003		9-12	0			
GORMAN ISD 14									
	P O BOX 8 GORMAN 76454-0008 PHONE - (254) 734-3171 FAX - (254) 734-3393	067-904		DAVID K PERRY		354	\$47,636	.133	.000
REGULAR INSTRUCTIONAL									
GORMAN H S	(254) 734-2614		001	RICK PANTER	7-12	154			
MAXFIELD EL	(254) 734-2617		101	MARY REEVES	EE-6	200			
RANGER ISD 14									
	1842 LOOP 254 E RANGER 76470-9802 PHONE - (254) 647-1187 FAX - (254) 647-5215	067-907		DOYLE W RUSSELL		477	\$70,953	.137	.000
REGULAR INSTRUCTIONAL									
RANGER H S	(254) 647-3216		001	JOHN SCHAEFFER	9-12	134			
RANGER MIDDLE SCHOOL	(254) 647-3216		041	MICHAEL THOMPSON	6-8	107			
RANGER EL	(254) 647-1138		101	MICHAEL THOMPSON	EE-5	236			
RISING STAR ISD 14									
	P O BOX 37 RISING STAR 76471-0037 PHONE - (254) 643-2717 FAX - (254) 643-1922	067-908		BILL FOSTER		255	\$32,608	.132	.000
REGULAR INSTRUCTIONAL									
RISING STAR H S	(254) 643-3521		001	VIC ORLANDO	7-12	121			
RISING STAR EL	(254) 643-2431		101	BARBARA RICHTER LONG	EE-6	134			
068 ECTOR		068							
RICHARD MILBURN ACADEMY (ECTOR COUNTY) 18									
	4902 34THS ST STE 10 LUBBOCK 79410 PHONE - (806) 788-0198 FAX - (806) 788-1939	068-801		NORMAN HALL		157	\$0	.000	.000
CHARTER/ALTERNATIVE INSTRUCTIONAL									
RICHARD MILBURN ACADEMY - ECTOR COU	(432) 550-7833		001	DELORIS HITTINGER	9-12	157			
ECTOR COUNTY ISD 18									
	P O BOX 3912 ODESSA 79760-3912 PHONE - (432) 334-7100 FAX - (432) 334-7138	068-901		HECTOR MENDEZ		26472	\$6,820,852	.128	.008
REGULAR INSTRUCTIONAL									
ODESSA H S	(432) 337-6655		002	RON LEACH	10-12	2456			
PERMIAN H S	(432) 366-3652		003	BRUCE DAVIS	10-12	2061			
BONHAM J H	(432) 366-2811		042	DR ROBERT STEVE BROWN	7-9	948			
BOWIE J H	(432) 337-8361		043	KARLA WRIGHT	7-9	1015			
CROCKETT J H	(432) 332-1451		044	YSMAEL LUJAN	7-9	843			
HOOD J H	(432) 362-2371		045	TOMMIE ROBINSON	7-9	696			
NIMITZ J H	(432) 366-2891		046	STACY JONES	7-9	878			
ECTOR J H	(432) 334-5269		047	ROY GARCIA	7-9	1455			
GALE POND ALAMO EL	(432) 332-2522		101	DENISE SHETTER	KG-6	405			
AUSTIN MONTESSORI MAGNET	(432) 332-3453		102	SYLVIA SANCHEZ	PK-6	495			
BURLESON EL	(432) 362-3101		103	MARTHA MITCHELL	KG-6	469			
BURNET EL	(432) 366-8121		104	LISA WILLS	KG-6	593			
CAMERON DUAL LANGUAGE MAGNET	(432) 331-7861		105	SHA BURDSAL	KG-6	628			
CARVER EARLY EE-KG	(432) 337-6481		106	JOE WATERS	EE-PK	413			
DOWLING EL	(432) 331-7862		107	MARK SUNDRE	KG-6	553			
GOLIAD EL	(432) 366-4571		110	DONNA BRASHER	KG-6	541			
GONZALES EL	(432) 366-8981		111	DENIECE HAZARD	KG-6	502			
EL MAGNET AT HAYS	(432) 337-6691		112	TISA HAWKINS	KG-6	442			
SAM HOUSTON EL	(432) 366-8809		113	MARCOS LOPEZ	KG-6	470			
EL MAGNET AT IRELAND	(432) 368-3280		114	PAMELA WALKER	KG-6	454			
LAMAR EARLY EE-KG	(432) 332-2583		115	BRENDA BENTLEY	EE-PK	402			
EL MAGNET AT MILAM EL	(432) 337-1561		116	STACI ASHLEY	KG-6	448			
PEASE EL	(432) 337-6883		117	CAROLYN GONZALEZ	KG-6	796			
EL MAGNET AT REAGAN EL	(432) 366-3321		118	ANDREA MARTIN	KG-6	607			
ROSS EL	(432) 366-4761		119	YOLANDA HERNANDEZ	KG-6	533			
SAN JACINTO EL	(432) 331-7865		121	CINDY HARBOUR	KG-6	577			
EL MAGNET AT TRAVIS	(432) 334-0840		122	LUIS SALCIDO	KG-6	483			
EL MAGNET AT ZAVALA	(432) 334-6712		123	LAVERN SHAN	KG-6	614			
EL MAGNET AT NOEL EL	(432) 334-0860		124	ALICIA SYVERSON	KG-6	657			
BLANTON EL	(432) 367-2779		125	DANNY KEENER	KG-6	431			
MURRY FLY EL	(432) 385-2025		126	CHARLES OSBORNE	KG-6	715			
EL MAGNET AT BLACKSHEAR	(432) 332-8263		127	SALLY NAVARRO	KG-6	599			
L B JOHNSON EL	(432) 366-3465		128	MARILEE HOLMES	KG-6	776			
BARBARA JORDAN EL	(432) 366-5799		129	JAN BROWN	KG-6	717			
LAURO CAVAZOS EL	(432) 381-6476		130	WAYNE SOUIERS	KG-6	739			

Texas Public Schools and Charters, Directory, October 2007

County, district, region, school	Mailing address and phone number	Cnty.-dist. number	Sch. no.	County and district superintendents, principals	Grades	2006-07 enrollment	Appraised valuation (thousands)	Tax rate	
								Maintenance	Bond
REG DAY SCHOOL FOR DEAF ALTERNATIVE INSTRUCTIONAL ECTOR CO YOUTH CTR CAREER CTR DAEP INSTRUCTIONAL ALTER ED CTR	(915) 332-9151 (432) 362-6356 (432) 337-3377 (432) 362-8311		191 005 008 004	TEENA ATCHLEY RUBY RODRIGUEZ CURTIS BRITT RUBY RODRIGUEZ	EE-12 4-12 9-12 7-12	2 27 989 43			
069 EDWARDS		069							
ROCKSPRINGS ISD 15	P O BOX 157 ROCKSPRINGS 78880-0157 PHONE - (830) 683-4137 FAX - (830) 683-4141	069-901		HENRI LYNN GEARING		340	\$298,418	.137	.000
REGULAR INSTRUCTIONAL ROCKSPRINGS H S ROCKSPRINGS EL DAEP INSTRUCTIONAL ROCKSPRINGS ALTER ED PGM	(830) 683-4136 (830) 683-2140 (830) 683-4136		001 101 002	JEFFREY TAYLOR DABNEY SR JOHN DAVID COOK JEFFREY TAYLOR DABNEY SR	9-12 EE-8 5-12	121 217 2			
NUECES CANYON CISD 15	P O BOX 118 BARKSDALE 78828-0118 PHONE - (830) 234-3514 FAX - (830) 234-3435	069-902		RUSS PERRY		314	\$142,772	.137	.000
REGULAR INSTRUCTIONAL NUECES CANYON JH/HS NUECES CANYON ELEMENTARY	(830) 234-3524 (830) 597-3218		001 101	SCOTTY CARMAN DAVID VELKY	7-12 KG-6	162 152			
070 ELLIS		070							
WAXAHACHIE FAITH FAMILY ACADEMY 10	1620 FALCON DR DESOTO 75115 PHONE - (972) 224-4110 FAX - (972) 224-4133	070-801		TED PURCELL		282	\$0	.000	.000
CHARTER/REGULAR INSTRUCTIONAL WAXAHACHIE FAITH FAMILY ACADEMY	(972) 938-3996		001	MARY PLASKET OZUNA	PK-12	282			
AVALON ISD 10	P O BOX 455 AVALON 76623-0455 PHONE - (972) 627-3251 FAX - (972) 627-3220	070-901		DAVID DELBOSQUE		244	\$29,896	.131	.007
REGULAR INSTRUCTIONAL AVALON SCHOOL	(972) 627-3251		001	MARGRET DAY BRENDA SPEER	PK-12	244			
ENNIS ISD 10	P O BOX 1420 ENNIS 75120-1420 PHONE - (972) 875-9027 FAX - (972) 875-8667	070-903		DR EDDIE DUNN		5644	\$1,493,592	.134	.023
REGULAR INSTRUCTIONAL ENNIS H S ENNIS J H 6TH GRADE CENTER AUSTIN EL HOUSTON EL BOWIE EL TRAVIS EL ENNIS INT EARLY CHILDHOOD CENTER	(972) 875-9011 (972) 875-3779 (972) 872-9253 (972) 875-5571 (972) 875-5531 (972) 875-1818 (972) 875-7325 (972) 875-8560 (972) 875-8982		002 042 043 101 102 103 104 105 106	DAVID AVERETT ORLANDO VARGAS BOBBY WHITE JAN WHITE LINDA SOUTHWARD DR RICHARD SKUZA JOHN STEVEN HUFF LORI REDNING DEANNA GRDYER	9-12 7-8 6 PK,1-3 1-3 1-3 1-3 4-5 EE-KG	1499 794 425 374 324 458 284 848 638			
FERRIS ISD 10	P O BOX 459 FERRIS 75125-0459 PHONE - (972) 544-3858 FAX - (972) 544-2784	070-905		MICHAEL L BODINE		2313	\$273,773	.135	.022
REGULAR INSTRUCTIONAL FERRIS H S FERRIS J H HAZEL INGRAM ELEMENTARY FERRIS INTERMEDIATE LUCY MAE MCDONALD ELEMENTARY	(972) 544-3737 (972) 544-2279 (972) 544-3212 (972) 544-8662 (972) 544-2574		002 041 103 104 105	JANA GILES MARTY RENNER STEVE FREEMAN ANTHONY SPEARS JACK MITCHELL	9-12 7-8 EE-KG 4-6 1-3	620 339 555 495 304			
ITALY ISD 10	300 S COLLEGE ITALY 76651 PHONE - (972) 483-1815 FAX - (972) 483-6152	070-907		JIMMIE MALONE		627	\$87,311	.137	.006
REGULAR INSTRUCTIONAL ITALY H S STAFFORD EL	(972) 483-7411 (972) 483-6342		001 101	DON CLINGENPEEL CAROLYN MAEVERS	7-12 EE-6	285 342			
MIDLOTHIAN ISD 10	100 WALTER STEPHENSON RD MIDLOTHIAN 76065-3418 PHONE - (972) 775-8296 FAX - (972) 775-1757	070-908		DR J D KENNEDY		6562	\$2,722,217	.137	.033
REGULAR INSTRUCTIONAL MIDLOTHIAN H S FRANK SEALE MIDDLE SCHOOL WALNUT GROVE MIDDLE SCHOOL IRVIN EL T E BAXTER EL LONGBRANCH EL MT PEAK EL J A VITOVSKY EL	(972) 775-8226 (972) 775-6145 (972) 775-5355 (972) 775-8239 (972) 775-8281 (972) 775-2830 (972) 775-2881		001 042 044 103 104 105 106 107	DR AL HEMMLE DEE ARTERBURN BRIAN BLACKWELL JEAN EMBRY NENA CHALLENGER BETH VAN AMBURGH KAREN CHILDERS CHERIE WAGONER	9-12 6-8 6-8 PK-5 EE-5 KG-5 EE-5 PK-5	2048 699 836 411 560 738 705 565			

Texas Public Schools and Charters, Directory, October 2007

County, district, region, school	Mailing address and phone number	Cnty.-dist. number	Sch. no.	County and district superintendents, principals	Grades	2006-07 enrollment	Appraised valuation (thousands)	Tax rate	
								Maintenance	Bond
LARUE MILLER ELEMENTARY	(972) 775-8296		108		KG-5	0			
MILFORD ISD 10	P O BOX 545 MILFORD 76670-0545 PHONE - (972) 493-2911 FAX - (972) 493-2429	070-909		DON CLINGENPEEL		216	\$46,342	.137	.012
REGULAR INSTRUCTIONAL MILFORD SCHOOL	(972) 493-2921		001	MARILEE BYRNE	PK-12	216			
PALMER ISD 10	P O BOX 790 PALMER 75152-0790 PHONE - (972) 449-3389 FAX - (972) 845-2112	070-910		ALAN OAKLEY		1104	\$197,722	.137	.011
REGULAR INSTRUCTIONAL PALMER H S PALMER MIDDLE PALMER INTERMEDIATE PALMER EL	(972) 449-3487 (972) 449-3319 (972) 449-3832 (972) 449-3132		001 041 042 101	MICHAEL COMEAUX SHERRY EMERSON VIKKI CONNOR LYNNE VALLEJO	9-12 6-8 3-5 PK-2	345 258 231 270			
RED OAK ISD 10	RED OAK ISD ADMINISTRATION BUILDING P O BOX 9000 RED OAK 75154-9000 PHONE - (972) 617-2941 FAX - (972) 617-4333	070-911		SCOTT NIVEN		5134	\$1,001,414	.137	.014
REGULAR INSTRUCTIONAL RED OAK H S RED OAK J H RED OAK ELEMENTARY WOODEN ELEMENTARY EASTRIDGE ELEMENTARY RED OAK INT SHIELDS ELEMENTARY ALTERNATIVE INSTRUCTIONAL P A S S J A E P	(972) 617-3535 (972) 617-0066 (469) 437-2193 (972) 617-2977 (972) 617-2266 (972) 617-2685 (972) 223-1499 (972) 617-2676		001 041 101 102 103 104 105 002	BOBBY STULTS KATHY TEER RACHEL KISTNER ROBERT SELLMAN SHELIA STRAUGHAN ROBERT MAGIER TINA NORTH JOHN HAIN	9-12 7-8 EE-4 EE-4 KG-4 5-6 KG-4 KG-12	1675 830 618 356 368 829 458 0			
WAXAHACHIE ISD 10	411 N GIBSON ST WAXAHACHIE 75165-3007 PHONE - (972) 923-4631 FAX - (972) 923-4759	070-912		THOMAS J COLLINS		6322	\$2,266,281	.136	.024
REGULAR INSTRUCTIONAL WAXAHACHIE NINTH GRADE ACADEMY WAXAHACHIE H S WAXAHACHIE GLOBAL H S TURNER MIDDLE WAXAHACHIE J H NEW JUNIOR HIGH NEW SIXTH GRADE CAMPUS NORTHSIDE EL DUNAWAY EL SHACKELFORD EL WEDGEWORTH EL MARVIN ELEMENTARY NEW EL ALTERNATIVE INSTRUCTIONAL WILEMON LN CENTER	(972) 923-4780 (972) 923-4600 (972) 923-4690 (972) 923-4680 (972) 923-4610 (972) 923-4646 (972) 923-4666 (972) 923-4640 (972) 923-4670		001 002 004 041 042 043 044 104 106 107 108 109 110 003	JOHN AUNE DAVID NIX PORTIA BUTLER RUTH SUTTON ROBERT WOODHOUSE RUTH SUTTON DEBBIE GISH ERIC BREWSTER NANCY EDWARDS ELIZABETH MCDANIEL ORA JACKSON LINDA EDMISTON DAVID NIX	9 9-12 9-12 6 7-8 8 6 1-5 PK,1-5 1-5 1-5 EE-KG 1-5 9-12	500 1409 0 402 935 0 0 595 501 638 679 635 0 28			
MAYPEARL ISD 10	P O BOX 40 MAYPEARL 76064-0040 PHONE - (972) 435-1000 FAX - (972) 435-1001	070-915		ARVELL LYNN DEHART		1016	\$167,040	.135	.030
REGULAR INSTRUCTIONAL MAYPEARL H S MAYPEARL JUNIOR HIGH MAYPEARL INTERMEDIATE LORENE SMITH KIRKPATRICK ELEMENTARY	(972) 435-1020 (972) 435-1020 (972) 435-1015 (972) 435-1010		001 041 042 101	KAY LYNN DAY KAY LYNN DAY JANET STINSON BARBARA TRUBY	9-12 7-8 5-6 EE-4	299 151 169 397			
071 EL PASO		071							
BURNHAM WOOD CHARTER SCHOOL DISTRICT 19	7310 BISHOP FLORES DR EL PASO 79912-1429 PHONE - (915) 584-9499 FAX - (915) 585-8814	071-801		IRIS B BURNHAM		393	\$0	.000	.000
CHARTER/REGULAR INSTRUCTIONAL HOWARD BURNHAM ELEMENTARY SCHOOL DAVINCI SCHOOL FOR SCIENCE AND THE	(915) 584-9499 (915) 584-4024		001 003	ANTONIO MORALES ANTONIO MORALES	KG-3 4-8	199 194			
PASO DEL NORTE 19	PO BOX 15644 SAN ANTONIO 78212 PHONE - (210) 227-0295 FAX - (210) 227-7879	071-803		EDUARDO GUTIERREZ		401	\$0	.000	.000
CHARTER/ALTERNATIVE INSTRUCTIONAL PASO DEL NORTE ACADEMY PASEO DEL NORTE ACAD YSLETA	(915) 532-7216 (915) 532-7216		001 002	LEE CLAY MARIA IRMA BAQUERA	9-12 9-12	237 164			
EL PASO ACADEMY 19	11000 ARGAL CT EL PASO 79935 PHONE - (915) 590-8589 FAX - (915) 590-0052	071-804		BENJAMIN W TICE		466	\$0	.000	.000
CHARTER/ALTERNATIVE INSTRUCTIONAL EL PASO ACADEMY	(915) 590-8589		001	CHARLES E GONZALEZ	9-12	259			

Texas Public Schools and Charters, Directory, October 2007

County, district, region, school	Mailing address and phone number	Cnty.-dist. number	Sch. no.	County and district superintendents, principals	Grades	2006-07 enrollment	Appraised valuation (thousands)	Tax rate	
								Maintenance	Bond
EL PASO ACADEMY WEST	(915) 845-7997		002	CAROL GARDNER	9-12	207			
EL PASO SCHOOL OF EXCELLENCE 19	1605 GEORGE DIETER, STE 501 EL PASO 79936-5692 PHONE - (915) 595-1474 FAX - (915) 595-1294	071-805		H MARSHALL WILLARD		489	\$0	.000	.000
CHARTER/ALTERNATIVE INSTRUCTIONAL									
EL PASO SCHOOL OF EXCELLENCE	(915) 595-1599		001	JUDY JIMENEZ	PK-5	361			
EL PASO SCHOOL OF EXCELLENCE MIDDLE	(915) 598-1755		041	J L LEWIS	6-12	128			
HARMONY SCIENCE ACAD (EL PASO) 19	9421 W SAM HOUSTON PKWY S HOUSTON 77099 PHONE - (713) 343-3333 ext:111 FAX - (713) 777-8555	071-806		DR SONER TARIM		329	\$0	.000	.000
CHARTER/REGULAR INSTRUCTIONAL									
HARMONY SCIENCE ACAD (EL PASO)	(915) 859-4620		001	FATIH AY	KG-12	329			
LA FE PREPARATORY SCHOOL 19	616 E FATHER RAHM EL PASO 79901 PHONE - (915) 533-4560 FAX - (915) 533-4175	071-807		AMY O'ROURKE		0	\$0	.000	.000
CHARTER/REGULAR INSTRUCTIONAL									
LA FE PREPARATORY SCHOOL	(915) 533-4560		101	AMY O'ROURKE	PK-3	0			
CLINT ISD 19	14521 HORIZON BLVD EL PASO 79928 PHONE - (915) 926-4000 FAX - (915) 926-4009	071-901		RICARDO ESTRADA		10061	\$644,221	.137	.032
REGULAR INSTRUCTIONAL									
CLINT HIGH SCHOOL	(915) 926-8000		001	MARK AYALA	9-12	526			
MOUNTAIN VIEW HIGH SCHOOL	(915) 926-5000		002	EDMOND MARTINEZ	9-12	1024			
HORIZON HIGH SCHOOL	(915) 926-4200		004	PAMELA HOWARD	9-12	1159			
CLINT JR HIGH SCHOOL	(915) 926-8100		041	IGNACIO SOLIS	6-8	410			
EAST MONTANA MIDDLE SCHOOL	(915) 926-5200		042	MARIO ACOSTA	6-8	758			
HORIZON MIDDLE SCHOOL	(915) 926-4700		044	JOSIE PEREZ	6-8	1066			
DESERTO BELLO MIDDLE	(915) 926-4000		045		6-8	0			
WM DAVID SURRATT ELEMENTARY	(915) 926-8200		101	ROBERT FLORES	EE-5	869			
RED SANDS ELEMENTARY	(915) 926-5400		102	MICHAEL MACKEBEN	PK-5	870			
DESERT HILLS ELEMENTARY	(915) 926-4500		103	ROBERT BOWERMASTER	EE-3	832			
MONTANA VISTA ELEMENTARY	(915) 926-5300		104	DAGOBERTO GONZALEZ	EE-5	805			
FRANK MACIAS ELEMENTARY	(915) 926-4600		105	EMIGDIO GONZALEZ	EE-3	1032			
CARROLL T WELCH ELEMENTARY	(915) 926-4400		106	CHARLES VASS	4-5	710			
JJAEP INSTRUCTIONAL									
CLINT ISD JJAEP			039		KG-12	0			
EL PASO ISD 19	P O BOX 20100 EL PASO 79998-0100 PHONE - (915) 779-3781	071-902		DR LORENZO G GARCIA		62857	\$11,777,263	.137	.015
REGULAR INSTRUCTIONAL									
ANDRESS H S	(915) 832-8600		001	JAMES ANDERSON	9-12	1895			
AUSTIN H S	(915) 587-2500		002	ARCHANGELO POKLUDA	9-12	1510			
BOWIE H S	(915) 496-8200		003	LIONEL RUBIO	9-12	1323			
BURGES H S	(915) 780-1100		004	ERNEST WATTS	9-12	1540			
CORONADO H S	(915) 834-2460		005	MARIELO MORALES	9-12	2451			
EL PASO H S	(915) 496-8300		006	JOHN T ROSKOSKY	9-12	1241			
CAREER & TECH ED CTR	(915) 545-5900		007	ERIC WINKLEMAN	9-12	0			
IRVIN H S	(915) 587-3500		008	MARK RUPCICH	9-12	1537			
JEFFERSON H S	(915) 496-8010		009	SAMUEL VILLARREAL	9-12	1170			
FRANKLIN H S	(915) 832-6600		010	CARLA D GASWAY	9-12	3120			
SILVA HEALTH MAGNET	(915) 533-9654		011	SAM VILLAREAL	9-12	490			
CHAPIN HS	(915) 832-6730		012	DR CARLA LYNN GONZALES	9-12	1726			
HS-3 NW HIGH SCHOOL			013		9-12	0			
HS-5 NE HIGH SCHOOL			014		9-12	0			
OCCUPATIONAL CTR	(915) 587-9680		031	TONI L BOWERMASTER	9-12	0			
HENDERSON MIDDLE	(915) 887-3080		041	LYDIA MUNIZ	6-8	931			
ROSS MIDDLE	(915) 887-3060		042	JOHN TANNER	6-8	816			
CANYON HILLS MIDDLE	(915) 231-2240		043	ZACK MASON GRAY JR	6-8	980			
GUILLEN MIDDLE	(915) 496-4620		044	ROSA EMMA LOVELACE	6-8	959			
CHARLES MIDDLE	(915) 849-3940		045	MICHAEL E MENDOZA	6-8	616			
MOREHEAD MIDDLE	(915) 231-2140		046	JAMES P LAMONICA	6-8	1109			
MAGOFFIN MIDDLE	(915) 231-2160		047	RAUL J RUIZ	6-8	910			
TERRACE HILLS MIDDLE	(915) 231-2120		048	MILTON WAYNE JONES	6-8	706			
BASSETT MIDDLE	(915) 231-2260		049	INTERIM PRINCIPAL	6-8	920			
LINCOLN MIDDLE	(915) 231-2180		051	SANDY L WHITNEY	6-8	1126			
WIGGS MIDDLE	(915) 231-2100		052	JESUS TERAN	6-8	840			
HORNEDO MIDDLE	(915) 231-2200		053	VICTORIA YORK	6-8	1900			
CORDOVA MIDDLE	(915) 546-9012		054	PATSY SMITH	6-8	847			
RICHARDSON MIDDLE	(915) 822-8829		055	DIANNE M JONES	6-8	785			
BROWN MIDDLE			056		6-8	0			
MS-5 NW MIDDLE			058		6-8	0			
ALTA VISTA EL	(915) 231-2620		102	MANUEL MENDOZA	EE-5	426			
AQY EL	(915) 351-3220		103	JIMMY SNYDER	EE-5	659			
BEALL EL	(915) 496-8120		104	ALBERTO REYES	EE-5	480			
BLISS EL	(915) 587-2540		105	THOMAS O'HARA	EE-5	715			
BONHAM EL	(915) 881-6950		106	SYLVIA HAYNES	EE-5	359			
BURLESON EL	(915) 351-3260		107	IRMA G PHILLIPS	EE-5	433			
BURNET EL	(915) 231-2580		108	BARBARA GRAHAM	EE-5	386			
CLARDY EL	(915) 887-4040		109	GUILLERMO AGUILAR	EE-5	678			
COLDWELL EL	(915) 231-2220		110	JAMES E YTURRALDE	EE-5	413			
COOLEY EL	(915) 780-1020		111	ANNA M ACOSTA	EE-5	548			
CROCKETT EL	(915) 587-2640		112	JESUS ARMENDARIZ	EE-5	659			
CROSBY EL	(915) 780-1040		113	CHRISTINE MOSIER	EE-5	573			
DOUGLASS EL	(915) 496-8070		114	JAMES VANNOSSDALE	EE-5	490			

Texas Public Schools and Charters, Directory, October 2007

County, district, region, school	Mailing address and phone number	Cnty.-dist. number	Sch. no.	County and district superintendents, principals	Grades	2006-07 enrollment	Appraised valuation (thousands)	Tax rate	
								Maintenance	Bond
DOWELL EL	(915) 231-2560		115	WILFREDO TOLENTINO	EE-5	419			
FANNIN EL	(915) 849-3910		116	BARBARA GIBSON	EE-5	672			
HART EL	(915) 496-8030		118	ARMANDO R LLANOS	EE-5	588			
HAWKINS EL	(915) 587-2660		119	BLANCA E GARCIA	EE-5	316			
HILLSIDE EL	(915) 587-2560		121	ADRIAN BOTELLO	EE-5	665			
HOUSTON EL	(915) 587-2620		122	ELCO RAMOS	EE-6	410			
HUGHEY EL	(915) 832-6670		123	EDMUND BREZINKSI	EE-5	688			
LAMAR EL	(915) 351-3200		125	BERTHA MARTINEZ	EE-5	633			
LOGAN EL	(915) 231-2720		128	JOE GARREN	EE-5	548			
MACARTHUR EL-INT	(915) 587-2680		129	LETICIA GUERRA-RAMIREZ	KG-8	742			
MESITA EL	(915) 496-8180		130	LAILA FERRIS	EE-5	666			
MILAM EL	(915) 587-2520		131	IRMA LUDWIG	EE-5	258			
NEWMAN EL	(915) 587-3580		133	LUCY FISCHER	EE-5	605			
PARK EL	(915) 587-3540		134	DOLORES DELTORO	EE-5	499			
PUTNAM EL	(915) 832-6700		135	PATSY MEDLIN	EE-5	533			
ROBERTS EL	(915) 231-2660		136	RICHARD CHAVEZ	EE-5	779			
RUSK EL	(915) 587-2580		138	ANGIE COOPER	EE-5	538			
SCHUSTER EL	(915) 231-2760		140	JESUS MEDINA	EE-5	215			
STANTON EL	(915) 587-3520		141	VANESSA FOREMAN	EE-5	576			
COLLINS EL	(915) 231-2600		142	JAMES HORAN	EE-5	647			
TRAVIS EL	(915) 231-2740		143	DON SMELSER	EE-5	424			
VILAS EL	(915) 351-3240		144	SANDRA MONTES-URANGA	EE-5	285			
WESTERN HILLS EL	(915) 832-6950		146	NANCY TOVAR	EE-5	501			
ZACH WHITE EL	(915) 584-1141		147	PAMELA ONICK	EE-5	601			
ZAVALA EL	(915) 496-8160		148	OLGA D ARREOLA	EE-5	368			
CLENDENIN EL	(915) 231-2640		149	RUBEN ACOSTA	EE-5	504			
LEE EL	(915) 587-3580		150	BONNIE O'LEARY	EE-5	702			
CIELO VISTA EL	(915) 626-2000		151	TARYN BAILEY	EE-5	350			
WHITAKER EL	(915) 231-2820		153	MARY ELVIA RODRIGUEZ	EE-5	595			
JOHNSON EL	(915) 832-3940		155	KARLA ONICK	EE-5	724			
RIVERA EL	(915) 231-2780		156	CARLENE CEPHUS	EE-5	496			
BRADLEY EL	(915) 849-2840		158	RICHARD ANDERSON	EE-5	384			
POLK EL	(915) 832-6970		159	INA LACHMANN	EE-5	737			
MITZI BOND ELEMENTARY	(915) 832-6930		160	HAI DI APPEL	EE-5	872			
NIXON EL	(915) 849-5700		161	MARK BROOKER	EE-5	762			
GREEN EL	(915) 231-2700		162	CECILIA STEPHENS	EE-5	527			
GUERRERO EL	(915) 231-2680		163	JOE SHELDON	EE-5	659			
BARRON EL	(915) 849-4220		165	LUGARDA DOMINIC	EE-5	878			
KOHLBERG EL	(915) 833-9405		166	MARC E ESCARENO	EE-5	885			
MORENO EL	(915) 832-6650		167	IRMA THOMAS	EE-5	392			
TIPPIN ELEMENTARY	(915) 585-4750		168	DONNA JERMAN	EE-5	836			
H R MOYE ELEMENTARY	(915) 774-4000		169	ALICIA ELENA AYALA	EE-5	604			
E-10 NW ELEMENTARY			170		EE-5	0			
E-2 CENTRAL NE EL DON'T USE			172		EE-5	0			
E-11 CENTRAL NW ELEM			173		EE-5	0			
E-12 NW ELEMENTARY			174		EE-5	0			
E-13 CENTRAL NE ELEM			175		EE-5	0			
E-14 MODULAR WESTSIDE ELEM			176		EE-5	0			
E-15 NW ELEMENTARY			177		EE-5	0			
E-16 NORTHEAST ELEM			178		EE-5	0			
ALTERNATIVE INSTRUCTIONAL									
SCHOOL-AGE PARENT CTR	(915) 545-5960		020	MARIA A PONCE-KREYE	6-12	140			
SUNSET H S	(915) 779-4199		022	VERA CANCELLARE	9-12	218			
HOSPITAL CLASS			024		EE-12	0			
DELTA ACADEMY	(915) 774-0447		025	CURTIS WILLIAMS	4-12	99			
EL PASO PSYCHIATRIC CTR	(915) 532-2202		026		6-12	0			
JJAEP INSTRUCTIONAL									
TELLES ACADEMY J J A E P	(915) 496-4600		032	LAWRENCE VASLET	9-12	4			
DR LORENZO G LAFARELLE JJAEP	(915) 751-7186		057	FERNANDO SANCHEZ	6-8	0			
DAEP INSTRUCTIONAL									
TELLES ACADEMY	(915) 496-4600		027	LAWRENCE VASLET	8-12	48			
DR LORENZO G LAFARELLE MIDDLE SCH	(915) 751-7186		040	FERNANDO SANCHEZ	6-8	19			
HOUSTON ABOUT FACE ELEMENTARY	(915) 587-2620		171	ELCO RAMOS	1-5	9			
FABENS ISD 19	P O BOX 697 FABENS 79838-0697 PHONE - (915) 764-2025 ext:132 FAX - (915) 764-2968	071-903		ELDEFONSO GARCIA JR		2540	\$117,267	.137	.014
REGULAR INSTRUCTIONAL									
FABENS H S	(915) 764-2246		001	ROBERT SEPULVEDA	9-12	709			
FABENS MIDDLE SCHOOL	(915) 764-7051		041	LUIS LIANAO	6-8	580			
RISINGER PRIMARY	(915) 764-3330		101	ILEANA AYALA	EE-3	412			
ODONNELL ELEMENTARY	(915) 764-3711		103	JEANETTE WILLIAMS	4-5	367			
FABENS PRIMARY	(915) 764-2712		104	SANDRA L CARBAJAL	EE-3	472			
JJAEP INSTRUCTIONAL									
FABENS JJAEP	(915) 434-0000		042	LILIA LIMON	5-12	0			
SAN ELIZARIO ISD 19	P O BOX 920 SAN ELIZARIO 79849-0920 PHONE - (915) 872-3900 FAX - (915) 872-3901	071-904		DR MIKE F QUATRINI		3778	\$113,724	.137	.008
REGULAR INSTRUCTIONAL									
SAN ELIZARIO H S	(915) 872-3970		001	JOE KEITH	9-12	983			
ANN M GARCIA-ENRIQUEZ MIDDLE SCHOOL	(915) 872-3960		041	LINDA RODRIGUEZ	6-8	821			
L G ALARCON ELEMENTARY	(915) 872-3930		101	MARIA MAYELA SANCHEZ	1-5	564			
LORENZO LOYA PRI	(915) 872-3940		102	GEORGE AUGUSTAIN	PK-KG	555			
JOSEFA L SAMBRANO EL	(915) 872-3950		103	MARTA ALVAREZ	1-5	399			
ALFONSO BORREGO SR ELEMENTARY	(915) 872-3910		104	ERNESTO SEIGEL	1-5	420			
JJAEP INSTRUCTIONAL									
SAN ELIZARIO JJAEP			003		6-12	1			
DAEP INSTRUCTIONAL									
EXCELL ACADEMY	(915) 872-3915		002	KATHY HARPER	5-12	35			

Texas Public Schools and Charters, Directory, October 2007

County, district, region, school	Mailing address and phone number	Cnty.-dist. number	Sch. no.	County and district superintendents, principals	Grades	2006-07 enrollment	Appraised valuation (thousands)	Tax rate	
								Maintenance	Bond
YSLETA ISD 19	9600 SIMS DR EL PASO 79925-7225 PHONE - (915) 434-0000 FAX - (915) 591-4144	071-905		HECTOR MONTENEGRO		45242	\$5,315,938	.133	.021
REGULAR INSTRUCTIONAL									
BEL AIR HS	(915) 434-2000		001	MARVYN LUCKETT	9-12	2192			
EASTWOOD HS	(915) 434-4000		002	DEBRA BECKER	9-12	2231			
PARKLAND HS	(915) 434-6000		003	MILES HUME	9-12	1270			
YSLETA HS	(915) 434-8000		004	EMILIO QUIROZ	9-12	1845			
RIVERSIDE HS	(915) 434-7000		005	MICHAEL MARTINEZ	9-12	1492			
J M HANKS HS	(915) 434-5000		007	LOUIS D MARTINEZ	9-12	2379			
DEL VALLE HS	(915) 434-3000		008	RICARDO LOPEZ	9-12	1953			
VALLE VERDE EARLY COLLEGE H S	(915) 434-1500		017	PAUL PEARSON	9-12	0			
PARKLAND MS	(915) 434-6300		042	RUBEN FLORES	7-8	690			
EASTWOOD MS	(915) 434-4300		043	MALINDA CARRI	7-8	632			
RIVERSIDE MS	(915) 434-7300		044	JAMES MESTA	7-8	696			
HILLCREST MS	(915) 434-2200		045	PAUL COVEY	7-8	618			
YSLETA MS	(915) 434-8200		046	IRENE MEDINA	6-8	404			
VALLEY VIEW MS	(915) 434-3300		047	VICTOR MONTES	7-8	703			
DESERT VIEW MS	(915) 434-5300		048	MICHELLE KEHRWALD	7-8	630			
RANGLAND HILLS MS	(915) 434-2300		049	FELIPE DE JESUS BARRAZA	7-8	457			
INDIAN RIDGE MS	(915) 434-5400		050	GRACE MARTINEZ	7-8	608			
CAMINO REAL MS	(915) 434-8300		051	DOLORES CHAPARRO	6-8	704			
RIO BRAVO MS	(915) 434-8400		052	DEBRA CARDEN	6-8	400			
ASCARATE ES	(915) 434-7400		101	MAURICIO CANO	KG-6	476			
CADWALLADER ES	(915) 434-7500		102	MARIA ELENA RODRIGUEZ	EE,KG-6	340			
CEDAR GROVE ES	(915) 434-7600		103	CYNTHIA ACOSTA	PK-6	695			
DEL NORTE HEIGHTS ES	(915) 434-2400		104	CYNTHIA MADRID	KG-6	592			
DOLPHIN TERRACE ES	(915) 434-6500		105	DEBORAH VASQUEZ	KG-6	675			
EASTWOOD KNOLLS	(915) 434-4400		106	LORENZO MATA	KG-8	724			
EDGEEMERE ES	(915) 434-4700		107	LILIAN WERTHMANN	EE-6	766			
HACIENDA HEIGHTS ES	(915) 434-2500		108	VICTOR PEREZ	KG-6	607			
LOMA TERRACE ES	(915) 434-2600		109	SUSANA GONZALEZ	EE-6	878			
MARIAN MANOR ES	(915) 434-3600		110	VIRGINIA PADILLA	KG-6	552			
THOMAS MANOR ES	(915) 434-7800		111	MARCELINO FRANCO	KG-6	484			
NORTH LOOP ES	(915) 434-2800		112	ANTHONY FRAGA	KG-6	438			
PARKLAND ES	(915) 434-6600		113	MARGARET BUSTAMANTE	EE-6	630			
RAMONA ES	(915) 434-7700		114	ANA SILVA	EE-6	395			
SAGELAND ES	(915) 434-2900		116	ELISA AGUILAR	EE,KG-6	551			
SCOTSDALE ES	(915) 434-4800		117	GLORIA OLIVAS	EE-6	823			
SOUTH LOOP ES	(915) 434-8800		118	KATHLEEN WARREN	KG-5	505			
YSLETA ES	(915) 434-8900		119	HOMERO SILVA	KG-6	615			
EAST POINT ES	(915) 434-4500		120	CATHERINE KENNEDY	KG-6	771			
MESA VISTA ES	(915) 434-2700		121	CONNIE FATTORINI-VASQUEZ	EE,KG-6	504			
PASODALE ES	(915) 434-8500		122	ANTONIO ACUNA	EE-5	783			
PRESA ES	(915) 434-8700		123	FRANCES COX	KG-5	476			
EASTWOOD HEIGHTS ES	(915) 434-4600		124	LYNN MUSEL	EE-6	710			
CAPISTRANO ES	(915) 434-8600		127	ESPERANZA FLORES	KG-6	724			
VISTA HILLS ES	(915) 434-5700		128	MO BATRES	KG-6	760			
GLEN COVE ES	(915) 434-5500		129	ELIZABETH ORTIZ	EE-6	1084			
LE BARRON PARK ES	(915) 434-3500		130	STEVE SANCHEZ	KG-6	1065			
PEBBLE HILLS ES	(915) 434-5600		131	ROBERT MARTINEZ	KG-6	929			
TIERRA DEL SOL ES	(915) 434-5800		132	NANCY EVANS	KG-6	726			
LANCASTER ES	(915) 434-3400		133	DOLORES ACOSTA	KG-6	655			
YSLETA PK CENTER	(915) 434-9500		134	CELIA SALAZAR	EE-PK	684			
MISSION VALLEY ES	(915) 434-3700		135	RUBEN CADENA	EE,KG-6	634			
DESERTAIRE ES	(915) 434-6400		136	DANA DE ROUEN	EE-6	596			
CONSTANCE HULBERT ES	(915) 434-6900		139	NELLIE MORALES	KG-6	413			
ROBERT F KENNEDY PRE-K CENTER	(915) 434-9100		140	ANGEL NIETO	EE-PK	585			
ROBBIN E L WASHINGTON ES	(915) 434-5900		141	PAULINE MUELA	KG-6	566			
NORTH STAR ES	(915) 434-6700		142	TERESA LOPEZ	KG-6	585			
ALTERNATIVE INSTRUCTIONAL									
TEJAS SCHOOL OF CHOICE	(915) 434-9900		010	DR DORA DE LA ROSA	9-12	175			
ADULT/COMMUNITY LRN CTR	(915) 434-9400		013	FRED ANAYA	AE	0			
DISTRICT HOMEBOUND	(915) 434-0000		015	WALTER KEYS	EE,KG-12	94			
PLATO ACADEMY	(915) 434-9000		033	JUAN CONTRERAS	9-12	245			
ALICIA R CHACON	(915) 434-9200		138	GLORIA POLANCO-MCNEALY	KG-8	745			
JJAEP INSTRUCTIONAL									
CESAR CHAVEZ ACADEMY JJAEP	(915) 434-9600		016	THOMAS FRAIRE	9-12	11			
CESAR CHAVEZ MS JJAEP	(915) 434-9800		053	THOMAS FRAIRE	6-8	2			
DAEP INSTRUCTIONAL									
CESAR CHAVEZ ACADEMY	(915) 434-9600		014	THOMAS FRAIRE	9-12	63			
CESAR CHAVEZ MS	(915) 434-9800		040	THOMAS FRAIRE	6-8	27			
ANTHONY ISD 19	ANTHONY ISD 840 SIXTH ST ANTHONY 79821 PHONE - (915) 886-6500 ext:6500 FAX - (915) 886-2420	071-906		RONALD J HAUGEN		798	\$100,785	.137	.017
REGULAR INSTRUCTIONAL									
ANTHONY H S	(915) 886-6550 ext:6550		001	EDMOND MARTINEZ	9-12	234			
ANTHONY M S	(915) 886-6530 ext:6530		041	DR TERRY ANN RODRIGUEZ	6-8	176			
ANTHONY EL	(915) 886-6510 ext:6500		101	FERNANDO PALOMARES	EE-5	388			
JJAEP INSTRUCTIONAL									
RAYMOND TELLAS ACADEMY - JJAEP			042		6-12	0			
DAEP INSTRUCTIONAL									
RAYMOND TELLAS ACADEMY - DAEP			043		6-12	0			
CANUTILLO ISD 19	P O BOX 100 CANUTILLO 79835-0100 PHONE - (915) 877-7444 FAX - (915) 877-7458	071-907		DR PAM PADILLA		5529	\$896,015	.137	.029
REGULAR INSTRUCTIONAL									

Texas Public Schools and Charters, Directory, October 2007

County, district, region, school	Mailing address and phone number	Cnty.-dist. number	Sch. no.	County and district superintendents, principals	Grades	2006-07 enrollment	Appraised valuation (thousands)	Tax rate	
								Maintenance	Bond
CANUTILLO H S	(915) 877-7800		001	MAX PADILLA	9-12	1472			
NORTHWEST EARLY COLLEGE H S (NECHS)			003		9-12	0			
CANUTILLO MIDDLE	(915) 877-7900		041	DR MONICA REYES-GARCIA	6-8	648			
JOSE J ALDERETE MIDDLE	(915) 877-8600		042	ANNETTE BRIGHAM	6-8	631			
CANUTILLO ELEMENTARY SCHOOL	(915) 877-7600		101	HECTOR GIRON	PK-5	727			
DEANNA DAVENPORT EL	(915) 886-6400		102	SYLVIA GONZALEZ	EE-5	527			
JOSE H DAMIAN EL	(915) 877-7655		103	MAGGIE PORRAS-GRANT	PK-5	831			
BILL CHILDRESS EL	(915) 877-7700		104	CHRISTINE ALTHOFF	PK-5	693			
GONZALO AND SOFIA GARCIA ELEMENTARY	(915) 877-7657		105	SYLVIA GONZALEZ	PK-5	0			
NEW ELEMENTARY SCHOOL #2			106		EE-5	0			
TORNILLO ISD 19	P O BOX 170 TORNILLO 79853-0170 PHONE - (915) 764-2366 ext:221 FAX - (915) 764-2120	071-908		PAUL VRANISH		1220	\$42,773	.137	.027
REGULAR INSTRUCTIONAL									
TORNILLO H S	(915) 764-2040 ext:270		001	RAYMOND COBOS	9-12	265			
TORNILLO JH	(915) 764-5701 ext:258		041	JAMES BLAKE	7-8	164			
TORNILLO INTERMEDIATE SCHOOL	(915) 764-8888 ext:245		044	TERI LOPEZ	4-6	304			
TORNILLO ELEMENTARY	(915) 764-2044 ext:247		101	SEVERO ALCOSSET	PK-3	487			
JJAEP INSTRUCTIONAL									
TORNILLO DAEP	(915) 764-2366 ext:227		042	RUDY BARREDA	6-12	0			
SOCORRO ISD 19	P O BOX 292800 EL PASO 79929-2800 PHONE - (915) 937-0000 FAX - (915) 860-7137	071-909		DR SYLVIA P ATKINSON		38357	\$4,896,866	.124	.025
REGULAR INSTRUCTIONAL									
SOCORRO H S	(915) 937-2000		001	MIGUEL SERRANO	9-12	2928			
MONTWOOD H S	(915) 937-2400		002	JUNI MATTHEWS	9-12	2577			
AMERICAS H S	(915) 937-2800		004	MARY ROSS	9-12	2862			
EL DORADO HIGH SCHOOL	(915) 937-3200		005	NORA PAUGH	9-12	2449			
MISSION EARLY COLLEGE H S	(915) 831-7148		007	DR ARMANDO C AGUIRRE	9-10	124			
NEW H S - EASTLAKE AREA			008		9-12	0			
SOCORRO MIDDLE	(915) 937-5000		041	DAVID PENA	6-8	679			
SALVADOR SANCHEZ MIDDLE	(915) 937-5200		042	CLARICE JONES	6-8	796			
WILLIAM D SLIDER MIDDLE	(915) 937-5400		043	MITCHELL FERGUSON	6-8	1001			
CAPT WALTER E CLARKE MIDDLE	(915) 937-5600		044	YVONNE GONZALEZ	7-8	902			
MONTWOOD MIDDLE	(915) 937-5800		045	LIBBY TIDWELL	6-8	879			
COL JOHN O ENSOR MIDDLE	(915) 937-6000		046	ROSA HOOD	6-8	626			
SUN RIDGE MIDDLE SCHOOL	(915) 937-6600		047	KIMBERLY BAXTER	6-8	791			
SPEC RAPHAEL HERNANDO III M S			048		6-8	0			
ROBERT R ROJAS EL	(915) 937-8500		101	ARTURO GONZALEZ	EE-5	562			
H D HILLEY EL	(915) 937-8400		102	ESTHER GONZALES	EE-5	776			
O'SHEA KELEHER EL	(915) 937-7200		103	ROSA MARIA CHAVEZ-AVEDICIAN	EE-5	911			
CAMPESTRE EL	(915) 937-7300		104	ISABEL ANDRESEN	EE-5	701			
HORIZON HEIGHTS EL	(915) 937-7400		105	LETICIA SALAS	EE-5	1165			
VISTA DEL SOL EL	(915) 937-7500		106	IRMA RODRIGUEZ	EE-6	621			
HUECO EL	(915) 937-7600		107	LORENZA DIAZ	EE-5	603			
MYRTLE COOPER EL	(915) 937-7700		109	CARMEN MORAN	EE-6	694			
ESCONTRIAS EARLY CHILD CTR	(915) 937-4200		110	DR MAGDALENA AGUILAR	EE-1	435			
ESCONTRIAS EL	(915) 937-4100		111	DR MAGDALENA AGUILAR	2-5	604			
BENITO MARTINEZ EL	(915) 937-8000		112	MARTA PROVENGHI	KG-5	829			
SIERRA VISTA EL	(915) 937-8100		113	RUBINA RODRIGUEZ	EE-6	1010			
HELEN BALL EL	(915) 937-8200		114	LUCIA BORREGO	EE-5	1047			
ELFIDA CHAVEZ EL	(915) 937-8300		115	CAROLYN LESLIE THOMAS	KG-5	1141			
JANE A HAMBRIC SCHOOL	(915) 937-4600		116	DANIEL GURANY	EE-8	1503			
ERNESTO SERNA SCHOOL	(915) 937-4800		117	RICARDO DAMIAN	EE-8	694			
LUJAN-CHAVEZ ELEMENTARY SCHOOL	(915) 937-8700		119	YVONNE WALKER	KG-5	1148			
DESERT WIND ELEMENTARY	(915) 937-7800		120	DAVID SOLIS	EE-8	989			
LOMA VERDE	(915) 937-8600		121	ROSEMARY CARREON	EE-6	1015			
BILL SYBERT SCHOOL	(915) 937-4400		122	CAROLE BAUER	EE-8	1292			
PASO DEL NORTE SCHOOL	(915) 937-6200		123	JEANETTE WILLIAMS	PK-8	1341			
JOHN DRUGAN SCHOOL	(915) 937-6800		124	SUSAN COOK	PK-8	728			
HURSHEL ANTWINE SCHOOL	(915) 937-6400		125	STACY SONNIER	KG-8	895			
DR SUE A SHOOK SCHOOL	(915) 937-7100		126	ADALBERTO GARCIA	PK-5	0			
SGT ROBERTO ITUARTE	(915) 937-7000		127	CARLOS AMATO	KG-5	861			
CHESTER E JORDAN	(915) 937-8805		128	MICHELLE AUBE BARTON	KG-5	0			
ALTERNATIVE INSTRUCTIONAL									
OPTIONS HIGH SCHOOL	(915) 860-7206		009	RAMON V AGUILAR	9-12	0			
JJAEP INSTRUCTIONAL									
JJAEP			006		7-12	0			
DAEP INSTRUCTIONAL									
KEYS ACAD	(915) 937-4000		003	JUDY JOHNSON	6-12	168			
KEYS ELEMENTARY	(915) 937-4000		118	JUDY JOHNSON	KG-5	10			
072 ERATH		072							
PARADIGM ACCELERATED CHARTER SCHOOL 11	PO BOX 160 DUBLIN 76446 PHONE - (254) 445-4844 FAX - (254) 445-4907	072-801		RONALD E JOHNSON		75	\$0	.000	.000
CHARTER/ALTERNATIVE INSTRUCTIONAL									
PARADIGM ACCELERATED SCHOOL	(254) 445-4844		001	RONALD E JOHNSON	7-12	75			
PARADIGM ACCELERATED CHARTER SCHOOL	(325) 356-9673		002	VICKEY CAVITT	7-12	0			
PARADIGM ACCELERATED CHARTER SCHOOL			003		7-12	0			
ERATH EXCELS ACADEMY INC 11	6532 S US HWY 377 STEPHENVILLE 76401 PHONE - (254) 965-8883 FAX - (254) 965-8654	072-802		DEBRA MILLER		140	\$0	.000	.000
CHARTER/ALTERNATIVE INSTRUCTIONAL									

Texas Public Schools and Charters, Directory, October 2007

County, district, region, school	Mailing address and phone number	Cnty.-dist. number	Sch. no.	County and district superintendents, principals	Grades	2006-07 enrollment	Appraised valuation (thousands)	Tax rate	
								Maintenance	Bond
ERATH EXCELS ACADEMY INC	(254) 965-8883		001		9-12	140			
THREE WAY ISD 11	247 CR 207 STEPHENVILLE 76401 PHONE - (254) 965-6496 FAX - (254) 965-3357	072-901		DR CINDY EDWARDS		61	\$31,450	.116	.000
REGULAR INSTRUCTIONAL THREE WAY ELEMENTARY	(254) 965-6496		101	DR CINDY EDWARDS	PK-8	61			
DUBLIN ISD 11	P O BOX 169 DUBLIN 76446-0169 PHONE - (254) 445-3341 FAX - (254) 445-3345	072-902		ROY L NEFF		1310	\$217,720	.123	.010
REGULAR INSTRUCTIONAL DUBLIN H S DUBLIN MIDDLE DUBLIN EL DUBLIN INTERMEDIATE	(254) 445-0362 (254) 445-2618 (254) 445-2577 (254) 445-2618		001 041 101 102	VICKY STONE JOHN GRIMLAND JERRY BROCK REBECCA ROBIN OWEN	9-12 6-8 PK-3 4-5	341 267 508 194			
STEPHENVILLE 11	2655 W OVERHILL STEPHENVILLE 76401-3003 PHONE - (254) 968-7990 FAX - (254) 968-5942	072-903		DR DARRELL G FLOYD		3536	\$1,004,025	.137	.015
REGULAR INSTRUCTIONAL STEPHENVILLE H S STEPHENVILLE J H CENTRAL ELEMENTARY CHAMBERLIN ELEMENTARY GILBERT INTERMEDIATE SCHOOL HOOK ELEMENTARY	(254) 968-4141 (254) 968-6967 (254) 965-3716 (254) 968-2311 (254) 968-4664 (254) 968-3213		001 041 101 102 103 104	TRAVIS STILWELL E PAUL HENDERSON JUDY WALKER BARRY CAVITT TOMMY WASHINGTON KATHY HAYNES	9-12 7-8 EE-KG 1-2 5-6 3-4	1054 550 396 526 528 482			
BLUFF DALE ISD 11	P O BOX 101 BLUFF DALE 76433-0101 PHONE - (254) 728-3277 FAX - (254) 728-3298	072-904		BEN D CHAPLIN		71	\$96,140	.131	.007
REGULAR INSTRUCTIONAL BLUFF DALE EL	(254) 728-3277		101	CHERYL L FLOYD	KG-8	71			
HUCKABAY ISD 11	200 COUNTY RD 421 STEPHENVILLE 76401-6429 PHONE - (254) 968-8476 FAX - (254) 965-3740	072-908		CHERYL L FLOYD		200	\$78,862	.137	.000
REGULAR INSTRUCTIONAL HUCKABAY SCHOOL DAEP INSTRUCTIONAL STEPHENVILLE DAEP HUCKABAY DAEP	(254) 968-5274 (254) 968-8476 ext:225		001 003 004	CHRISTOPHER A MORROW CHRISTOPHER MORROW	EE,KG-12 7-12 KG-12	200 0 0			
LINGLEVILLE ISD 11	P O BOX 134 LINGLEVILLE 76461-0134 PHONE - (254) 968-2596 FAX - (254) 965-5821	072-909		DENNIS SHANNON HUGHES		216	\$56,546	.131	.006
REGULAR INSTRUCTIONAL LINGLEVILLE SCHOOL	(254) 968-2596		001	DENNIS SHANNON HUGHES	PK-12	216			
MORGAN MILL ISD 11	P O BOX 8 MORGAN MILL 76465-0008 PHONE - (254) 968-4814 FAX - (254) 968-4921	072-910		DEAN D EDWARDS		103	\$49,793	.126	.000
REGULAR INSTRUCTIONAL MORGAN MILL EL	(254) 968-4814		101	SHIRLEY COUCH	KG-8	103			
073 FALLS		073							
CHILTON ISD 12	P O BOX 488 CHILTON 76632-0488 PHONE - (254) 546-1200 FAX - (254) 546-1201	073-901		BENNY C BOBO		421	\$38,580	.136	.010
REGULAR INSTRUCTIONAL CHILTON SCHOOL	(254) 546-1200		001	GLADYS GRAVES RAYMOND B RABROKER	EE-12	421			
DAEP INSTRUCTIONAL MARLIN DAEP	(254) 803-2152		003	JOEL TAYLOR	PK-12	0			
MARLIN ISD 12	130 COLEMAN ST MARLIN 76661-2899 PHONE - (254) 883-3585 FAX - (254) 883-6612	073-903		RAY MATTHEWS		1240	\$166,778	.129	.012
REGULAR INSTRUCTIONAL MARLIN H S MARLIN MS MARLIN EL	(254) 883-2394 (254) 883-9241 (254) 883-3232		001 045 102	ROCKNEY TERRY CURTIS HURST FRANCES PENLAND	9-12 6-8 EE-5	375 282 561			
ALTERNATIVE INSTRUCTIONAL FEC THE LEARNING CENTER DAEP INSTRUCTIONAL FEC AEP	(254) 883-2724 (254) 803-2152		003 002	MARILYN MARTIN MARILYN MARTIN	9-12 6-12	22 0			
WESTPHALIA ISD 12	124 COUNTY RD 3000 LOTT 76656-3897 PHONE - (254) 584-4988	073-904		RYAN STEELE		128	\$14,344	.113	.000

Texas Public Schools and Charters, Directory, October 2007

County, district, region, school	Mailing address and phone number	Cnty.-dist. number	Sch. no.	County and district superintendents, principals	Grades	2006-07 enrollment	Appraised valuation (thousands)	Tax rate	
								Maintenance	Bond
REGULAR INSTRUCTIONAL WESTPHALIA EL	FAX - (254) 584-2963 (254) 584-4988		101	REGGIE WHALEN	KG-8	128			
ROSEBUD-LOTT ISD 12	P O BOX 638 ROSEBUD 76570-0638 PHONE - (254) 583-4510 FAX - (254) 583-2602	073-905		HOWELL WRIGHT		773	\$104,713	.093	.000
REGULAR INSTRUCTIONAL ROSEBUD-LOTT H S ROSEBUD-LOTT MIDDLE SCHOOL LOTT ELEMENTARY ROSEBUD PRIMARY	(254) 583-7967 (254) 583-7962 (254) 584-4251 (254) 583-7965		001 041 102 103	WALTER KEY KENNETH L DRISKA BRENDA MAREK BOYD RICE	9-12 6-8 3-5 EE-2	314 127 165 164			
ALTERNATIVE INSTRUCTIONAL ROSEBUD-LOTT LEARNING CENTER	(254) 883-2724		004	WALTER L KEY	9-12	3			
DAEP INSTRUCTIONAL ROSEBUD-LOTT DAEP			005	WALTER L KEY	6-12	0			
074 FANNIN		074							
BONHAM ISD 10	P O BOX 490 BONHAM 75418-0490 PHONE - (903) 583-5526 FAX - (903) 583-8463	074-903		SONNY CRUSE, MASTERS		2030	\$444,457	.137	.008
REGULAR INSTRUCTIONAL BONHAM H S RATHER J H EVANS EL STEPHENSON SCHOOL FINLEY-OATES EL DAEP INSTRUCTIONAL SPECIAL ASSIGN CTR	(903) 583-5567 (903) 583-7474 (903) 583-2914 (903) 583-8141 (903) 640-4090 (903) 583-5526		001 041 102 103 104 002	JOHN SORRELL KAROL ROMANS LARRY WHITEHEAD CONNIE MC DONALD LINDA STATON CAREY MCCLAIN	9-12 7-8 4-6 EE-PK KG-3 5-12	628 280 400 142 580 0			
DODD CITY ISD 10	602 N MAIN ST DODD CITY 75438-9801 PHONE - (903) 583-7585 FAX - (903) 583-9545	074-904		JAMES CRAIG REED		296	\$29,440	.137	.007
REGULAR INSTRUCTIONAL DODD CITY SCHOOL	(903) 583-7585		001	LESIA BRIDGES	PK-12	296			
ECTOR ISD 10	P O BOX 128 ECTOR 75439-0128 PHONE - (903) 961-2355 FAX - (903) 961-2110	074-905		GARY BOHANNON		255	\$28,309	.137	.014
REGULAR INSTRUCTIONAL ECTOR HIGH SCHOOL ECTOR ELEMENTARY SCHOOL	(903) 961-2076 (903) 961-2355		001 101	SHANNON BAKER JIM SHAW	7-12 KG-6	128 127			
HONEY GROVE ISD 10	540 6TH ST HONEY GROVE 75446-1801 PHONE - (903) 378-2264 ext:405 FAX - (903) 378-2991	074-907		JAN MICHAEL CUMMINS		696	\$110,550	.130	.010
REGULAR INSTRUCTIONAL HONEY GROVE H S HONEY GROVE MIDDLE HONEY GROVE EL	(903) 378-2264 ext:399 (903) 378-2264 ext:299 (903) 378-2264 ext:199		001 041 101	JEFFRY CLARK ROBERT W MILTON ALICE L BANKER	9-12 6-8 EE-5	225 151 320			
LEONARD ISD 10	# 1 TIGER ALLEY LEONARD 75452 PHONE - (903) 587-2318 FAX - (903) 587-2845	074-909		LARRY LAFAVERS		863	\$104,552	.129	.010
REGULAR INSTRUCTIONAL LEONARD HIGH SCHOOL LEONARD JUNIOR HIGH LEONARD ELEMENTARY LEONARD INTERMEDIATE SCHOOL	(903) 587-3556 (903) 587-2315 ext:501 (903) 587-2316 ext:233 (903) 587-8303 ext:551		001 041 101 102	JOHN MICHAEL KENT BERYL F SEARS BRAD MAXWELL BRAD CONNELLY	9-12 6-8 PK-3 4-5	262 189 274 138			
SAVOY ISD 10	302 W HAYES SAVOY 75479 PHONE - (903) 965-5262 FAX - (903) 965-7282	074-911		BRIAN S NEAL		324	\$70,206	.137	.024
REGULAR INSTRUCTIONAL SAVOY H S SAVOY EL	(903) 965-4024 (903) 965-7738		001 101	MICHAEL SMITH ROBERT BIGGERS	7-12 PK-6	161 163			
TRENTON ISD 10	P O BOX 5 TRENTON 75490-0005 PHONE - (903) 989-2245 FAX - (903) 989-2767	074-912		JERRY DON COOK		548	\$101,922	.127	.016
REGULAR INSTRUCTIONAL TRENTON H S TRENTON MIDDLE SCHOOL TRENTON EL	(903) 989-2242 (903) 989-2243 (903) 989-2244		001 041 101	RICK FOREMAN RICK LARGENT ZACHARY M ZASTOUPIL	9-12 6-8 PK-5	165 131 252			
SAM RAYBURN ISD 10	9363 E FM 273 IVANHOE 75447-9717 PHONE - (903) 664-2255 ext:210 FAX - (903) 664-2406	074-917		STEVE ARTHUR		433	\$72,067	.130	.008
REGULAR INSTRUCTIONAL RAYBURN H S	(903) 664-2165		001	STEVE ARTHUR	7-12	208			

Texas Public Schools and Charters, Directory, October 2007

County, district, region, school	Mailing address and phone number	Cnty.-dist. number	Sch. no.	County and district superintendents, principals	Grades	2006-07 enrollment	Appraised valuation (thousands)	Tax rate	
								Maintenance	Bond
SAM RAYBURN EL	(903) 664-2005		101	JEFF IRVIN	KG-6	225			
075 FAYETTE		075							
FLATONIA ISD 13	P O BOX 189 FLATONIA 78941-0189 PHONE - (361) 865-2941 FAX - (361) 865-2940	075-901		DR ALICE SMITH		586	\$192,675	.130	.009
REGULAR INSTRUCTIONAL FLATONIA SECONDARY FLATONIA EL	(361) 865-2944 ext:18 (361) 865-2947 ext:34		001 102	KATHY ORSAK CANDACE WUBBENA	7-12 PK-6	240 346			
LA GRANGE ISD 13	P O BOX 100 LA GRANGE 78945-0100 PHONE - (979) 968-7000 FAX - (979) 968-8155	075-902		DR RANDY ALBERS		1950	\$835,474	.137	.003
REGULAR INSTRUCTIONAL LA GRANGE H S LA GRANGE MIDDLE HERMES EL LA GRANGE INT	(979) 968-4800 (979) 968-4747 (979) 968-4100 (979) 968-4700		001 041 101 102	WILLIAM D WAGNER NEAL F MILLER CHERYL L SCHMIDT DAVID E EHLEH	9-12 7-8 EE-3 4-6	612 300 602 436			
SCHULENBURG ISD 13	517 N ST SCHULENBURG 78956-1467 PHONE - (979) 743-3448 FAX - (979) 743-4721	075-903		DR DALE L PITTS		795	\$273,491	.130	.019
REGULAR INSTRUCTIONAL SCHULENBURG SECONDARY SCHULENBURG EL	(979) 743-3605 ext:215 (979) 743-4221		001 102	GARY MCNEAL MARTHA SKELTON	7-12 PK-6	391 404			
FAYETTEVILLE ISD 13	P O BOX 129 FAYETTEVILLE 78940-0129 PHONE - (979) 378-4242 FAX - (979) 378-4246	075-906		ROY E GREEN		205	\$152,088	.137	.000
REGULAR INSTRUCTIONAL FAYETTEVILLE H S FAYETTEVILLE EL	(979) 378-4242 (979) 378-4242		001 101	ROY GREEN ROY GREEN	6-12 KG-5	127 78			
ROUND TOP-CARMINE ISD 13	P O BOX 385 CARMINE 78932-0385 PHONE - (979) 278-3252 FAX - (979) 278-3063	075-908		RONALD D GOEHRING		223	\$301,002	.137	.005
REGULAR INSTRUCTIONAL ROUND TOP-CARMINE H S ROUND TOP-CARMINE EL	(979) 278-3252 (979) 249-3200		001 101	MARK CONLEY RONALD D GOEHRING	7-12 EE-6	95 128			
076 FISHER		076							
ROBY CISD 14	P O BOX 519 ROBY 79543-0519 PHONE - (325) 776-2222 FAX - (325) 776-2823	076-903		DAVID L HALE		286	\$55,762	.137	.008
REGULAR INSTRUCTIONAL ROBY H S ROBY EL ALTERNATIVE INSTRUCTIONAL HOBBS AT-RISK	(325) 776-2223 (325) 776-2224 (325) 735-2850		001 101 002	HEATH DICKSON HEATH DICKSON DENNIS MOSELEY	9-12 EE-8 9-12	86 200 0			
ROTAN ISD 14	102 N MCKINLEY AVE ROTAN 78546-4609 PHONE - (325) 735-2332 FAX - (325) 735-2886	076-904		MICKEY W EARLY		366	\$56,307	.137	.004
REGULAR INSTRUCTIONAL ROTAN H S ROTAN J H ROTAN EL ALTERNATIVE INSTRUCTIONAL HOBBS ALTER ED CO-OP	(325) 735-3041 (325) 735-3162 (325) 735-3182 (915) 735-2850		001 041 101 002	BOB F SPIKES MICKEY EARLY DAVID HARGROVE DENNIS MOSELEY	9-12 6-8 EE-5 9-12	108 90 168 0			
077 FLOYD		077							
FLOYDADA ISD 17	226 W CALIFORNIA ST FLOYDADA 79235-2705 PHONE - (806) 983-3498 FAX - (806) 983-5739	077-901		JERRY VAUGHN		934	\$129,677	.137	.000
REGULAR INSTRUCTIONAL FLOYDADA H S FLOYDADA J H A B DUNCAN ELEMENTARY R C ANDREWS ELEMENTARY ALTERNATIVE INSTRUCTIONAL P A C DAEP INSTRUCTIONAL FLOYDADA ISD DAEP	(806) 983-4970 (806) 983-2161 (806) 983-5332 (806) 983-4974 (806) 983-4931 (806) 983-6258		001 041 101 102 003 004	WAYNE MORREN FRED BUSH GILBERT TREVINO GILBERT TREVINO CHRIS BRATTAIN CHRIS BRATTAIN	9-12 6-8 EE-2 3-5 4-12 3-12	279 197 243 189 22 4			
LOCKNEY ISD 17	P O BOX 428 LOCKNEY 79241-0428 PHONE - (806) 652-2115 FAX - (806) 652-2729	077-902		PHIL W COTHAM		601	\$77,255	.137	.000
REGULAR INSTRUCTIONAL									

Texas Public Schools and Charters, Directory, October 2007

County, district, region, school	Mailing address and phone number	Cnty.-dist. number	Sch. no.	County and district superintendents, principals	Grades	2006-07 enrollment	Appraised valuation (thousands)	Tax rate	
								Maintenance	Bond
LOCKNEY HIGH SCHOOL	(806) 652-3325		001	DEAN THOMPSON	9-12	195			
LOCKNEY JR HIGH	(806) 652-2236		041	TODD HALLMARK	6-8	134			
LOCKNEY ELEMENTARY	(806) 652-3321		101	JEAN ANNE WILLIAMS	EE-5	272			
DAEP INSTRUCTIONAL									
LOCKNEY DAEP	(806) 983-6258		003		6-12	0			
078 FOARD		078							
CROWELL ISD 09	P O BOX 239 CROWELL 79227-0239 PHONE - (940) 684-1403 FAX - (940) 684-1616	078-901		DR CHARLES HUNDLEY		275	\$74,739	.125	.000
REGULAR INSTRUCTIONAL									
CROWELL H S	(940) 684-1331		001	AMIE BELL	7-12	142			
CROWELL EL	(940) 684-1878		101	AMIE BELL	EE-6	133			
079 FORT BEND		079							
LAMAR CISD 04	3911 AVE I ROSENBERG 77471-3960 PHONE - (832) 223-0000 FAX - (832) 223-0002	079-901		DR THOMAS RANDLE		20708	\$6,911,699	.133	.022
REGULAR INSTRUCTIONAL									
LAMAR CONS H S	(832) 223-3000		001	J WALTER BEVERS	9-12	1912			
B F TERRY H S	(832) 223-3400		002	VERA WEHRING	9-12	1777			
FOSTER HIGH SCHOOL	(832) 223-3800		003	GENE TOMAS	9-12	1919			
COMMUNITY CTR	(281) 341-3553		005		EE-12	29			
H S CAMPUS #4			009		9-12	0			
LAMAR J H	(832) 223-3200		041	VICTORIA BEDO	7-8	1098			
GEORGE J H	(832) 223-3600		042	KELLY WATERS	7-8	839			
BRISCOE JUNIOR HIGH	(832) 223-4000		043	MIKE SEMMLER	6-8	1443			
J H CAMPUS #4			044		6-8	0			
BEASLEY ELEMENTARY	(832) 223-1100		101	DORIS GOATES	EE-5	302			
BOWIE ELEMENTARY	(832) 223-1200		102	RICK AMICK	EE-5	624			
NAVARRO MIDDLE	(832) 223-3700		103	FRANCES HESTER	6	405			
JANE LONG ELEMENTARY	(832) 223-1900		105	VICKI STEVENSON	EE-5	497			
J J WESSENDORFF MIDDLE	(832) 223-3300		106	DIANA FREUDENSPRUNG	6	541			
SMITH ELEMENTARY	(832) 223-2300		107	SUSAN CORNELIUS	EE-5	642			
TRAVIS ELEMENTARY	(832) 223-2500		108	KEVIN WINTER	EE-5	725			
TAYLOR RAY ELEMENTARY	(832) 223-2400		109	DIANE PARKS	EE-5	673			
HUGGINS ELEMENTARY	(832) 223-1600		110	IRMA NURRE	EE-5	519			
MANFORD WILLIAMS ELEMENTARY	(832) 223-2700		111	HOLLY HAYNES	EE-5	367			
MEYER ELEMENTARY	(832) 223-2000		112	LISA MCKEY	EE-5	642			
STEPHEN F AUSTIN ELEMENTARY	(832) 223-1000		114	GEORGE WHILEYMAN	EE,KG-5	590			
SUSANNA DICKINSON ELEMENTARY	(832) 223-1400		115	KAREN MUMPHORD	EE,KG-5	728			
T L PINK ELEMENTARY	(832) 223-2100		116	KENNETH D DAVIS	EE-5	573			
JUAN SEGUIN ELEMENTARY	(832) 223-2200		117	TERESA NEINAST	EE-5	314			
JACKSON ELEMENTARY	(832) 223-1800		118	HELEN MORGAN	EE-5	395			
BESS CAMPBELL ELEMENTARY	(832) 223-1300		119	JENNIFER REICHEK	EE,KG-5	984			
FROST ELEMENTARY	(832) 223-1500		120	SHANNON HOOD	EE,KG-5	890			
IRMA DRU HUTCHISON ELEMENTARY	(832) 223-1700		121	ERIC NICHOLIE	EE-5	588			
WILLIAM VELASQUEZ	(832) 223-2600		122	ELIZABETH DOW	EE-5	596			
EL CAMPUS #19			123		EE-5	0			
MIDDLE CAMPUS #3			124		6	0			
JUVENILE DETENT CTR	(281) 633-7312		133	RANDAL DONNELL	4-12	20			
JJAEP INSTRUCTIONAL									
FORT BEND CO ALTER	(281) 341-5324		008	RANDAL DONNELL	6-12	21			
DAEP INSTRUCTIONAL									
ALTERNATIVE LEARNING CENTER	(281) 341-3257		004	RANDAL W DONNELL	4-12	75			
NEEDVILLE ISD 04	P O BOX 412 NEEDVILLE 77461-0412 PHONE - (979) 793-4308 FAX - (979) 793-3823	079-906		CURTIS WAYNE RHODES		2620	\$484,572	.137	.014
REGULAR INSTRUCTIONAL									
NEEDVILLE H S	(979) 793-4158		001	RICHARD JANACEK	9-12	829			
NEEDVILLE MIDDLE	(979) 793-3027		041	MARLA SEBESTA	5-6	371			
NEEDVILLE JUNIOR HIGH	(979) 793-4250		042	KAREN SMART	7-8	387			
NEEDVILLE EL	(979) 793-4241		102	JEANNA SNIFFIN	EE-4	1032			
JJAEP INSTRUCTIONAL									
FORT BEND CO ALTER			008		6-12	1			
FORT BEND ISD 04	16431 LEXINGTON BLVD SUGAR LAND 77479-2308 PHONE - (281) 634-1000 FAX - (281) 634-1700	079-907		DR TIMOTHY JENNEY		67014	\$18,359,516	.133	.021
REGULAR INSTRUCTIONAL									
DULLES H S	(281) 634-5600		001	MARK FOST	9-12	2481			
WILLOWRIDGE H S	(281) 634-2450		002	BILLY POLK	9-12	1625			
CLEMENTS H S	(281) 634-2150		004	KEVIN MORAN	9-12	2235			
KEMPNER H S	(281) 634-2300		005	DR JAMES MAY	9-12	2522			
LAWRENCE E ELKINS H S	(281) 634-2600		006	BARBARA WHITAKER	9-12	2092			
STEPHEN F AUSTIN H S	(281) 634-2000		007	MICHAEL LEACH	9-12	2546			
HIGHTOWER H S	(281) 634-5240		008	PATRICIA PAQUIN	9-12	2828			
GEORGE BUSH HIGH SCHOOL	(281) 634-6060		011	SHIRLEY ROSE	9-12	2235			
THURGOOD MARSHALL HIGH SCHOOL	(281) 634-6630		012	ALONZO REYNOLDS	9-12	1840			
WILLIAM B TRAVIS HIGH SCHOOL			013	JERYL JEAN KYLE	9-12	1009			
DULLES MIDDLE	(281) 634-5750		041	MICHAEL HEINZEN	6-8	1472			
MISSOURI CITY MIDDLE	(281) 634-3440		042	TREVOR LEMON	6-8	1090			
SUGAR LAND MIDDLE	(281) 634-3080		043	LISA PADRON	6-8	1613			
QUAIL VALLEY MIDDLE	(281) 634-3600		044	LEE CREWS	6-8	1155			
FIRST COLONY MIDDLE	(281) 634-3240		045	DR JENNIFER REICHEK	6-8	1213			

Texas Public Schools and Charters, Directory, October 2007

County, district, region, school	Mailing address and phone number	Cnty.-dist. number	Sch. no.	County and district superintendents, principals	Grades	2006-07 enrollment	Appraised valuation (thousands)	Tax rate	
								Maintenance	Bond
CHRISTA MCAULIFFE MIDDLE	(281) 634-3360		046	ISAAC MALBROUGH	6-8	1041			
HODGES BEND MIDDLE	(281) 634-3850		047	GUILLERMO MANCHA	6-8	2087			
LAKE OLYMPIA MIDDLE	(281) 634-3520		048	KEVIN SHIPLEY	6-8	1197			
MACARIO GARCIA MIDDLE	(281) 634-3160		049	VIRETTA WEST	6-8	1936			
SARTARTIA MIDDLE SCHOOL	(281) 634-6310		050	DR SARA THURMAN	6-8	1117			
FORT SETTLEMENT MIDDLE SCHOOL	(281) 634-6440		051	KARON CROCKETT	6-8	1059			
BILLY BAINES MIDDLE SCHOOL	(281) 634-6870		052	DAVID YAFFIE	6-8	1066			
DAVID CROCKETT MIDDLE SCHOOL	(281) 634-1000		053	CORLISS ROGERS	6-8	0			
E A JONES EL	(281) 634-4960		101	ROBERT ARENA	EE-5	700			
LAKEVIEW EL	(281) 634-4200		102	JANET MORING	EE-5	556			
BLUE RIDGE EL	(281) 634-4520		108	DEIDRE HOLLOWAY	EE-5	452			
RIDGEMONT EL	(281) 634-4880		109	LITA SKINNER	EE-5	792			
MEADOWS EL	(281) 634-4720		110	IRMA COBOS	EE-5	414			
QUAIL VALLEY EL	(281) 634-5040		111	AMELIA PEREZ	EE-5	754			
DULLES EL	(281) 634-5830		112	GINGER CARRABINE	EE-5	777			
BRIARGATE EL	(281) 634-4560		113	FAYE MCNEIL	EE-5	590			
TOWNWEST EL	(281) 634-4480		114	ELIZABETH GRAHAM	EE-5	778			
LANTERN LANE EL	(281) 634-4680		115	SHEILA EMERY	EE-5	698			
RIDGEGATE EL	(281) 634-4840		116	NITA WHITE	EE-5	784			
COLONY BEND EL	(281) 634-4080		117	SUE SIERRA	EE-5	476			
MISSION BEND EL	(281) 634-4240		118	CAROL HALE	EE-5	869			
SUGAR MILL EL	(281) 634-4440		119	LINDA MARSTERS	EE-5	638			
SETTLERS WAY EL	(281) 634-4360		120	KRISTI DURHAM	EE-5	501			
PALMER EL	(281) 634-4760		121	PATRICIA SHOFFIT	EE-5	886			
HUNTERS GLEN EL	(281) 634-4640		122	ANGELA DOW	EE-5	717			
HIGHLANDS EL	(281) 634-4160		123	DR LATECHA BOGLE	EE-5	668			
MISSION GLEN EL	(281) 634-4280		124	CAROL ALLIN	EE-5	844			
PECAN GROVE EL	(281) 634-4800		125	SANDRA CAMPOS	EE-5	655			
AUSTIN PARKWAY EL	(281) 634-4001		126	DONNA WHISONANT	EE-5	896			
BARRINGTON PLACE EL	(281) 634-4040		127	DAWN CARLSON	EE-5	840			
COLONY MEADOWS EL	(281) 634-4120		128	EUGENE DUPONT	EE-5	637			
MISSION WEST EL	(281) 634-4240		129	DR DEANA CADY	EE-5	946			
WALKER STATION EL	(281) 634-4400		130	CHRISTOPHER MORGAN	EE-5	889			
EDGAR GLOVER JR EL	(281) 634-4920		131	VONDA WASHINGTON	EE-5	726			
LEXINGTON CREEK EL	(281) 634-5000		132	LUCRETIA DEFLORA	EE-5	780			
ARIZONA FLEMING EL	(281) 634-4600		133	KATINA BROWN	EE-5	882			
BURTON EL	(281) 634-5080		134	IDA WATKINS	EE-5	915			
COMMONWEALTH EL	(281) 634-5120		135	JULIE DIAZ	EE-5	774			
BRAZOS BEND EL	(281) 634-5180		136	BEVERLY CROUCHER	EE-5	953			
SIENNA CROSSING EL	(281) 634-3680		137	LINDA RUCKMAN	EE-5	908			
OYSTER CREEK ELEMENTARY	(281) 634-5910		138	TOM HEINLY	EE-5	872			
LULA BELLE GOODMAN ELEMENTARY	(281) 634-5985		139	LINDA KALANTAR	EE-5	968			
RITA DRABEK ELEMENTARY	(281) 634-6570		140	MARY LASTER	EE-5	951			
BARBARA JORDAN ELEMENTARY	(281) 634-2800		141	DR YVETTE BLAKE	EE-5	949			
SCANLAN OAKS ELEMENTARY	(281) 634-3950		142	MICHAEL HEJDUCEK	EE-5	1061			
MARY AUSTIN HOLLEY ELEM	(281) 634-1000		143	MICHELE RIGGS	EE-6	0			
NEW EL #39			144		EE-5	0			
OAKLAND ELEMENTARY	(281) 634-3730		145	BARBIE HERRINGTON	EE-5	904			
ROSA PARKS ELEMENTARY	(281) 634-1000		146	CHRISTINA HOPKINS	EE-5	0			
CORNERSTORE ELEMENTARY	(281) 634-1000		147	CHRIS WINANS	EE-5	0			
JJAEP INSTRUCTIONAL									
FORT BEND CO ALTER	(281) 634-3320		010	BETH ERICKSON	6-12	48			
DAEP INSTRUCTIONAL									
DAEP ALTERNATIVE EDUCATION CENTER	(281) 634-3320		040	BETH ERICKSON	1-12	107			
BUDGETED									
TECHNICAL ED CTR	(281) 634-5671		003	KENNY KENDZORIA	9-12	0			
PROGRESSIVE H S	(281) 634-2900		009	ANITA HILL	9-12	0			
KENDLETON ISD 04	P O BOX 705 2601 FM 2919 KENDLETON 77451-0705 PHONE - (979) 532-2855 FAX - (979) 532-0295	079-908		DR MILDRED K WEST		109	\$36,285	.137	.022
REGULAR INSTRUCTIONAL									
POWELL POINT EL	(979) 532-2855		101	DR MILDRED K WEST	EE-6	109			
STAFFORD MSD 04	1625 STAFFORDSHIRE RD STAFFORD 77477-6326 PHONE - (281) 261-9200 FAX - (281) 261-9249	079-910		HD CHAMBERS		3031	\$1,667,245	.136	.019
REGULAR INSTRUCTIONAL									
STAFFORD HIGH SCHOOL	(281) 261-9239		001	REBECCA BENEDICT	9-12	881			
STAFFORD MIDDLE SCHOOL	(281) 261-9215		041	MIKE CLYDE	7-8	500			
STAFFORD PRIMARY SCHOOL	(281) 261-9203		101	DON JONES	EE-1	523			
STAFFORD ELEMENTARY SCHOOL	(281) 261-9229		102	SHARON BENKA	2-4	629			
STAFFORD INTERMEDIATE SCHOOL	(281) 208-6100		103	PATRICIA SUAREZ	5-6	498			
JJAEP INSTRUCTIONAL									
FORT BENT CO ALTER	(281) 261-9200		008		6-12	0			
DAEP INSTRUCTIONAL									
STAFFORD ADJUSTMENT CENTER	(281) 261-9280		002	BRENDA HARRIS	6-12	0			
080 FRANKLIN		080							
MOUNT VERNON ISD 08	P O BOX 98 MOUNT VERNON 75457-0098 PHONE - (903) 537-2546 ext:222 FAX - (903) 537-4784	080-901		RICHARD FLANAGAN		1584	\$719,310	.125	.000
REGULAR INSTRUCTIONAL									
MT VERNON H S	(903) 537-3700 ext:251		001	DAVID PIERCE	9-12	490			
MT VERNON J H	(903) 537-2267 ext:242		041	DANNY P WILLIS	7-8	252			
MT VERNON INT	(903) 537-3402 ext:232		102	TAMMY HUTCHINS	4-6	334			
MT VERNON EL	(903) 537-2266 ext:222		103	DAVID RAINS	EE-3	508			

Texas Public Schools and Charters, Directory, October 2007

County, district, region, school	Mailing address and phone number	Cnty.-dist. number	Sch. no.	County and district superintendents, principals	Grades	2006-07 enrollment	Appraised valuation (thousands)	Tax rate	
								Maintenance	Bond
081 FREESTONE		081							
FAIRFIELD ISD 12	615 POST OAK RD FAIRFIELD 75840-2005 PHONE - (903) 389-2532 FAX - (903) 389-7050	081-902		TONY PRICE		1821	\$2,102,950	.133	.009
REGULAR INSTRUCTIONAL									
FAIRFIELD H S	(903) 389-4177		002	VON WADE	9-12	530			
FAIRFIELD J H	(903) 389-4210		041	ELTON MOORE	5-8	551			
FAIRFIELD EL	(903) 389-2332		101	ELISABETH HARRIS	EE-4	740			
DAEP INSTRUCTIONAL									
FREESTONE NAVARRO ALTER	(903) 389-3456		200	DIANNE HOOKS	KG-12	0			
TEAGUE ISD 12	420 N 10TH TEAGUE 75860-1624 PHONE - (254) 739-3071 FAX - (254) 739-5223	081-904		NED BURNS		1210	\$1,725,437	.137	.001
REGULAR INSTRUCTIONAL									
TEAGUE H S	(254) 739-2532		001	DARRELL EVANS	9-12	380			
TEAGUE J H	(254) 739-3011		041	DONNIE OSBORN	7-8	163			
TEAGUE ELEMENTARY	(254) 739-2611		102	CAROL ANN DAWLEY	EE-3	441			
TEAGUE INT	(254) 739-3303		103	VICKEY LITTLE	4-6	226			
DAEP INSTRUCTIONAL									
TEAGUE DAEP	(254) 739-3071		002		KG-12	0			
WORTHAM ISD 12	P O BOX 247 WORTHAM 76693-0247 PHONE - (254) 765-3095 FAX - (254) 765-3473	081-905		ALBERT ARMER		463	\$88,203	.137	.007
REGULAR INSTRUCTIONAL									
WORTHAM H S	(254) 765-3094		002	LYNN JANTZEN	9-12	122			
WORTHAM MIDDLE	(254) 765-3094		041	LYNN JANTZEN	6-8	120			
WORTHAM EL	(254) 765-3080		102	JOHN MCNAMARA	EE-5	221			
DAEP INSTRUCTIONAL									
WORTHAM DAEP			004		KG-12	0			
DEW ISD 12	RT 2, BOX 60 TEAGUE 75860 PHONE - (903) 389-2828 FAX - (903) 389-5104	081-906		DANA ANDERSON		157	\$530,001	.119	.000
REGULAR INSTRUCTIONAL									
DEW EL	(903) 389-2828		101	DANA ANDERSON	PK-8	157			
DAEP INSTRUCTIONAL									
FREESTONE NAVARRO ALTER			102		PK-8	0			
082 FRIO		082							
DILLEY ISD 20	245 HWY 117 DILLEY 78017-8040 PHONE - (830) 965-1912 FAX - (830) 965-4069	082-902		DR JACK R SEALS JR		833	\$103,880	.150	.008
REGULAR INSTRUCTIONAL									
DILLEY H S	(830) 965-1814		001	OSCAR MARTINEZ	9-12	212			
MARY HARPER MIDDLE	(830) 965-2195		041	NOBERT RODRIGUEZ	6-8	190			
DILLEY EL	(830) 965-1313		101	WALTER EARL	EE-5	428			
ALTERNATIVE INSTRUCTIONAL									
ALTERNATIVE CENTER	(830) 965-1814		002	JAMES D TATSCH	7-12	0			
DAEP INSTRUCTIONAL									
BIG FOOT DAEP			003		6-12	3			
PEARSALL ISD 20	318 BERRY RANCH RD PEARSALL 78061-3315 PHONE - (830) 334-8001 FAX - (830) 334-8007	082-903		MARIO SOTELO		2352	\$304,433	.143	.014
REGULAR INSTRUCTIONAL									
PEARSALL H S	(830) 334-8011		001	MARGARET MCCLOSKEY	9-12	655			
PEARSALL J H	(830) 334-8021		041	JULIAN HERNANDEZ	6-8	480			
PEARSALL INT	(830) 334-3316		103	MICHAEL URIEGAS	3-5	518			
TED FLORES EL	(830) 334-4108		104	SANDRA URIEGAS	EE-2	697			
JJAEF INSTRUCTIONAL									
ATASCOSA JUVENILE DETENTION CTR	(830) 769-2925		003	LARRY BROWN	5-12	2			
083 GAINES		083							
SEAGRAVES ISD 17	P O BOX 577 SEAGRAVES 79359-0577 PHONE - (806) 387-2035 FAX - (806) 387-2451	083-901		DALE READ		602	\$181,848	.120	.000
REGULAR INSTRUCTIONAL									
SEAGRAVES H S	(806) 546-2520		001	ERIC BEAM	9-12	180			
SEAGRAVES J H	(806) 546-2646		041	MIKE BAGLEY	6-8	119			
SEAGRAVES EL	(806) 546-2015		101	WARREN WALLACE, ELEMENTARY PRINCIPAL	PK-5	293			
ALTERNATIVE INSTRUCTIONAL									
CHOICES ALTERNATIVE HIGH SCHOOL	(806) 539-2282		002	JEFF HILL	9-12	10			
LOOP ISD 17	P O BOX 917 LOOP 79342-0917 PHONE - (806) 487-6411 FAX - (806) 487-6416	083-902		PHIL G MITCHELL		127	\$393,720	.109	.009

Texas Public Schools and Charters, Directory, October 2007

County, district, region, school	Mailing address and phone number	Cnty.-dist. number	Sch. no.	County and district superintendents, principals	Grades	2006-07 enrollment	Appraised valuation (thousands)	Tax rate	
								Maintenance	Bond
REGULAR INSTRUCTIONAL LOOP SCHOOL	(806) 487-6411		001	VICK ORLANDO	PK-12	127			
SEMINOLE ISD 17	207 S W 6TH ST SEMINOLE 79360 PHONE - (432) 758-3662 FAX - (432) 758-9833	083-903		DOUG HARRIMAN		2243	\$3,461,232	.094	.004
REGULAR INSTRUCTIONAL SEMINOLE H S	(432) 758-5873		001	DON WORTH	9-12	583			
SEMINOLE J H	(432) 758-9431		041	CARY MORING	6-8	461			
SEMINOLE EL	(432) 758-3615		101	RANDY CLAY	4-5	333			
SEMINOLE PRI	(432) 758-5841		102	JUDY SAGE	2-3	329			
YOUNG EL	(432) 758-3637		103	SHERRY BOWERS	EE-1	494			
ALTERNATIVE INSTRUCTIONAL SEMINOLE SUCCESS CTR	(432) 758-2772		002	DAVID REVES	7-12	43			
084 GALVESTON		084							
TEXAS A & M UNIVERSITY AT GALVESTON 04	P O BOX 1675 GALVESTON 77553-1675 PHONE - (409) 740-4840	084-505		DR W MICHAEL KEMP		0	\$0	.000	.000
REGULAR INSTRUCTIONAL SEABORNE CONSERVATION CORPS	(409) 740-4578		001		12	0			
MAINLAND PREPARATORY ACADEMY 04	319 NEWMAN RD LAMARQUE 77568 PHONE - (409) 934-9100 FAX - (409) 934-9130	084-801		DIANE Y MERCHANT		543	\$0	.000	.000
CHARTER/REGULAR INSTRUCTIONAL MAINLAND PREPARATORY ACADEMY	(409) 934-9100		101	WILMA CLARK GREEN	PK-8	543			
ODYSSEY ACADEMY INC 04	901 13TH ST GALVESTON 77550 PHONE - (409) 750-9289 FAX - (409) 750-9356	084-802		JENNIFER GOODMAN		314	\$0	.000	.000
CHARTER/ALTERNATIVE INSTRUCTIONAL ODYSSEY ACADEMY INC	(409) 750-9289		001	HENRY AMPARAN	PK-8	314			
AMBASSADORS PREPARATORY ACADEMY 04	PMB #74 2724 61ST ST STE B GALVESTON 77551-1866 PHONE - (409) 762-6795 FAX - (409) 762-3903	084-804		DR PAT WILLIAMS		0	\$0	.000	.000
CHARTER/REGULAR INSTRUCTIONAL AMBASSADORS PREPARATORY ACADEMY	(409) 762-6795		101	DR PAT WILLIAMS	KG-5	0			
DICKINSON ISD 04	P O DRAWER Z DICKINSON 77539-2026 PHONE - (281) 229-6000 FAX - (281) 229-6011	084-901		DR LELAND WILLIAMS, EDD		7788	\$1,992,312	.137	.035
REGULAR INSTRUCTIONAL DICKINSON H S	(281) 229-6400		001	MICHAEL LA TOUCHE	9-12	2025			
R D MCADAMS J H	(281) 229-7100		041	ERNEST HUBERT	7-8	1082			
DUNBAR MIDDLE	(281) 229-6600		042	ROBERT COBB	6	546			
JOHN E BARBER MIDDLE	(281) 229-6900		043	BONNIE FRIED	5	543			
KENNETH E LITTLE EL	(281) 229-7000		101	MELISSA HANNEMANN	PK-4	880			
JAKE SILBERNAGEL EL	(281) 534-6950		105	MICHAEL SCRUGGS	PK-4	832			
HUGHES ROAD EL	(281) 534-6877		106	MARY HOLLIS	PK-4	779			
BAY COLONY ELEMENTARY SCHOOL	(281) 534-8100		107	KATHY VELGHE	PK-4	1056			
SAN LEON EL	(281) 229-7400		108	LINDA DUGGAR	PK-4	0			
ALTERNATIVE INSTRUCTIONAL ABOUT FACE	(281) 229-6300		011	JUDY AHLHORN	PK-12	11			
GALVESTON CO DETENTION CTR	(281) 229-6300		012	JUDY AHLHORN	PK-12	28			
JJAEP INSTRUCTIONAL GALVESTON CO J J A E P	(281) 229-6300		010	JUDY AHLHORN	PK-12	6			
GALVESTON ISD 04	P O BOX 660 GALVESTON 77553-0660 PHONE - (409) 766-5121 FAX - (409) 766-5171	084-902		LYNNE CLEVELAND		8435	\$4,333,321	.137	.015
REGULAR INSTRUCTIONAL BALL H S	(409) 766-5715		001	SANDRA CHAPA	9-12	2544			
AUSTIN MIDDLE	(409) 765-9373		041	CATHY VANNESS	6-8	394			
CENTRAL MIDDLE	(409) 765-2101		042	CONNIE HEBERT	6-8	572			
WEIS MIDDLE	(409) 740-5100		044	CANZETTA HOLLIS-JOHNSON	6-8	695			
ALAMO EL	(409) 765-7022		101		EE-6	453			
CRENSHAW ELEMENTARY AND MIDDLE SCHO	(409) 684-8526		102	BILL HEUMAN	PK-8	212			
BURNET EL	(409) 740-0256		103	LILLIAN WILEY	EE-5	576			
MORGAN ELEMENTARY MAGNET SCHOOL	(409) 763-1333		104	ANNETTE DAILEY	EE-5	616			
CHARLES B SCOTT EL	(409) 765-7633		105	FELICIA GARRETT	EE-5	562			
OPPE EL	(409) 744-8962		106	HELENA AUCCOIN III	EE-5	670			
PARKER EL	(409) 744-5257		107	MELVIN BOULDIN	EE-5	558			
ROSENBERG EL	(409) 765-5731		108	BILLIE RINALDI	EE-6	497			
ALTERNATIVE INSTRUCTIONAL SPECIAL CTRS	(409) 766-5172		113		EE-12	27			
JJAEP INSTRUCTIONAL GALVESTON CO J J A E P	(409) 766-5800		003		1-12	2			
DAEP INSTRUCTIONAL GALVESTON ACADEMY	(409) 765-0270		005	MANUEL GARZA	5-12	48			
STUDENT ALTER INSTR LRN SCHOOL(SAIL)	(409) 744-8962		112	HELENA AUCCOIN	KG-5	9			
HIGH ISLAND ISD 05	P O BOX 246	084-903		MICHAEL J SIMS		217	\$122,416	.150	.013

Texas Public Schools and Charters, Directory, October 2007

County, district, region, school	Mailing address and phone number	Cnty.-dist. number	Sch. no.	County and district superintendents, principals	Grades	2006-07 enrollment	Appraised valuation (thousands)	Tax rate	
								Maintenance	Bond
HIGH ISLAND 77623-0246	HIGH ISLAND 77623-0246 PHONE - (409) 286-5317 FAX - (409) 286-5351								
REGULAR INSTRUCTIONAL									
HIGH ISLAND H S	(409) 286-5314		001	MIKE SIMS	9-12	101			
HIGH ISLAND MIDDLE	(409) 286-5314		041	MIKE SIMS	6-8	48			
HIGH ISLAND EL	(409) 286-5314		101	MIKE SIMS	EE-5	68			
LA MARQUE ISD 04	P O BOX 7 LA MARQUE 77568-0007 PHONE - (409) 938-4251 ext:230 FAX - (409) 908-5012	084-904		ECOMET BURLEY		3729	\$1,395,763	.137	.020
REGULAR INSTRUCTIONAL									
LA MARQUE H S	(409) 938-4261		001	ERROLL GARRETT	9-12	1104			
LA MARQUE MIDDLE	(409) 938-4286		041	RITA GOUDEAU	6-8	816			
HIGHLANDS ELEMENTARY	(409) 935-6321		101	MONICA CLAY	1-5	351			
INTER CITY ELEMENTARY	(409) 935-8043		102	BRENDA MULLINS	1-5	350			
SIMMS ELEMENTARY	(409) 935-2891		105	TYRA STEMLEY	1-5	313			
WESTLAWN ELEMENTARY	(409) 908-5100		107	KRYSTAL HARRIS	1-5	321			
EARLY CHILDHOOD LEARNING CENTER	(409) 935-3020		108	JO ANN STRINGFELLOW	EE-KG	469			
ALTERNATIVE INSTRUCTIONAL									
NEW H S			003		9-12	0			
JJAEP INSTRUCTIONAL									
GALVESTON CO J J A E P	(409) 938-4251		006		6-12	5			
DAEP INSTRUCTIONAL									
LAKE ROAD EDUCATIONAL CENTER			002		3-12	0			
TEXAS CITY ISD 04	P O BOX 1150 TEXAS CITY 77592-1150 PHONE - (409) 942-2713 FAX - (409) 942-2655	084-906		RICHARD ETTREDGE		5839	\$3,895,702	.137	.008
REGULAR INSTRUCTIONAL									
TEXAS CITY H S	(409) 942-2645		001	MIKE RHODES	9-12	1716			
BLOCKER MIDDLE	(409) 942-2756		041	R E CARTER	7-8	898			
FRY INTERMEDIATE	(409) 942-2780		101	SUSAN TORTORICI	5-6	802			
HEIGHTS EL	(409) 942-2850		102	NATHAN JACKSON	EE-4	707			
KOHFELDT EL	(409) 942-2840		103	TERRI BURCHFIELD	KG-4	458			
NORTHSIDE EL	(409) 942-2820		104	LESLIE DRAGG	KG-4	631			
ROOSEVELT-WILSON EL	(409) 942-2860		105	JEFFREY HIGH	KG-4	580			
JJAEP INSTRUCTIONAL									
TEXAS CITY J J A E P			010		5-12	9			
DAEP INSTRUCTIONAL									
WOODROW WILSON DAEP			006	LARRY ALLEN	1-12	38			
HITCHCOCK ISD 04	8117 HWY 6 HITCHCOCK 77563-1796 PHONE - (409) 986-5514 FAX - (409) 986-5141	084-908		MICHAEL BERGMAN, ED D		1128	\$424,497	.137	.019
REGULAR INSTRUCTIONAL									
HITCHCOCK H S	(409) 986-5581		001		9-12	385			
CROSBY MIDDLE	(409) 986-5528		042	RANDY DOWDY	5-8	282			
STEWART EL	(409) 986-5561		103	BARBARA TRAHAN	PK-4	458			
HITCHCOCK HEADSTART	(409) 986-6633		104	ANGELA HAWKINS	EE	0			
KIDS FIRST HEAD START TEXAS CITY SA			105		PK	0			
JJAEP INSTRUCTIONAL									
GALVESTON CO J J A E P	(409) 986-5514 ext:22		003		5-12	3			
SANTA FE ISD 04	P O BOX 370 SANTA FE 77510-0370 PHONE - (409) 925-3526 FAX - (409) 925-4002	084-909		DR JON F WHITTEMORE, PHD		4572	\$847,049	.133	.012
REGULAR INSTRUCTIONAL									
SANTA FE H S	(409) 925-3526 ext:100		001	MIKE VAN ESSEN	9-12	1410			
SANTA FE J H	(409) 925-3526 ext:249		041	DR JOAN BOWMAN	7-8	760			
FRITZ BARNETT INTERMEDIATE	(409) 925-3526 ext:260		101	KIM EIXMAN	5-6	639			
ELIZABETH YAWS COWAN ELEMENTARY	(409) 925-3526 ext:273		102	DEBRA KING	4	336			
ROY J WOLLAM EL	(409) 925-3526 ext:400		103	DONNA CARLSON	EE-1	774			
DAN J KUBACAK ELEMENTARY	(409) 925-3526 ext:200		104	DR LUPE' HERNANDEZ	2-3	646			
JJAEP INSTRUCTIONAL									
GALVESTON CO J J A E P	(409) 925-3526		002		5-12	7			
CLEAR CREEK ISD 04	P O BOX 799 LEAGUE CITY 77574-0799 PHONE - (281) 284-0000 FAX - (281) 284-0406	084-910		DR SANDRA MOSSMAN		35528	\$12,976,772	.133	.030
REGULAR INSTRUCTIONAL									
CLEAR CREEK H S	(281) 284-1700		001	SCOTT BOCKARD	9-12	3955			
CLEAR LAKE H S	(281) 284-1900		002	DR CHRISTOPHER MORAN	9-12	3555			
CLEAR BROOK H S	(281) 284-2100		003	KRISTI LAMELL	9-12	2945			
CLEAR VIEW EDUCATION CENTER	(281) 284-1500		004	KAREN ENGLE	6-12	222			
CLEAR SPRINGS H S	(281) 284-1300		009	GAIL LOVE	9-12	0			
CLEAR HORIZONS EARLY COLLEGE H S	(281) 929-4657		010	TERRY BRANDTHORST	9-12	0			
SEABROOK INT	(281) 284-3100		042	DAVID WILLIAMS	6-8	1022			
CLEAR LAKE INT	(281) 284-3200		043	BRETT LEMLEY	6-8	952			
SPACE CENTER INT	(281) 284-3300		044	SUSAN STUART	6-8	1220			
LEAGUE CITY INT	(281) 284-3400		045	KIMBERLY BROULLIARD	6-8	1159			
CREEKSIDE INT	(281) 284-3500		046	PETER CATERINA	6-8	792			
BROOKSIDE INT	(281) 284-3600		047	DEANNA DAWS	6-8	800			
VICTORY LAKES INTERMEDIATE	(281) 284-3700		048	BARRY BECK	6-8	1001			
WESTBROOK INTERMEDIATE	(281) 284-3800		049	DR LORI BROUGHTON	6-8	1342			
CLEAR LAKE CITY EL	(281) 284-4200		101	LESLIE DRAGG	EE-5	513			
ED H WHITE EL	(281) 284-4300		102	MATT PAULSON	EE-5	489			

Texas Public Schools and Charters, Directory, October 2007

County, district, region, school	Mailing address and phone number	Cnty.-dist. number	Sch. no.	County and district superintendents, principals	Grades	2006-07 enrollment	Appraised valuation (thousands)	Tax rate	
								Maintenance	Bond
LEAGUE CITY EL	(281) 284-4400		103	CARLA MASSA	EE-5	598			
JAMES H ROSS EL	(281) 284-4500		104	MARK SMITH	EE-5	608			
BAY EL	(281) 284-4600		105	ERIN TITE	EE-5	722			
LAVACE STEWART EL	(281) 284-4700		106	DEBRA PHILLIPS	EE-5	574			
MARGARET S MCWHIRTER EL	(281) 284-4800		107	DR MICHAEL MARQUEZ	EE-5	667			
G H WHITCOMB EL	(281) 284-4900		108	DANA BIDDY	EE-5	843			
P H GREENE EL	(281) 284-5000		110	STEPHANIE MCBRIDE	EE-5	723			
ARMAND BAYOU EL	(281) 284-5100		111	JANE KELLING	EE-5	581			
C D LANDOLT EL	(281) 284-5200		112	YOLANDA JONES	EE-5	702			
WALTER HALL EL	(281) 284-5300		115	STEPHANIE KING	EE-5	507			
JOHN F WARD EL	(281) 284-5400		116	KATHY GOUGER	EE-5	727			
LLOYD R FERGUSON EL	(281) 284-5500		117	ELAINE SANDERS	EE-5	874			
BROOKWOOD EL	(281) 284-5600		118	CATHY HOMER	EE-5	759			
WEDGEWOOD EL	(281) 284-5700		119	ANN ARRINGTON	EE-6	816			
I W AND ELEANOR HYDE EL	(281) 284-5800		120	KELLY CHAPMAN	EE-5	726			
NORTH POINTE EL	(281) 284-5900		121	LAURIE O'NEILL	EE-5	763			
ART AND PAT GOFORTH ELEMENTARY SCHO	(281) 284-6000		122	KIMBERLY NOEL	PK-5	796			
HENRY BAUERSCHLAG ELEMENTARY SCHOOL	(281) 284-6100		123	TRUDY KNIGHT	KG-5	808			
FALCON PASS EL	(281) 284-6200		124	CRAIG WEAVER	PK-5	650			
ARLYNE & ALAN WEBER ELEMENTARY	(281) 284-6300		125	TERESA SNIDER	EE-5	799			
G W ROBINSON	(281) 284-6500		126	JIM STEPHENS	KG-5	525			
DARWIN L GILMORE ELEMENTARY	(281) 284-6400		127	SUZANNE JONES	KG-5	783			
ALTERNATIVE INSTRUCTIONAL									
CLEAR PATH ALTERNATIVE SCHOOL	(281) 284-1600		008	SANDRA DAVENPORT	6-12	0			
JJAEP INSTRUCTIONAL									
GALVESTON CO JJAEP	(409) 770-5920		005	GREG WATSON	6-12	5			
HARRIS CO JJAEP	(713) 755-4766		006		6-12	4			
FRIENDSWOOD ISD 04	302 LAUREL DR FRIENDSWOOD 77546-3923 PHONE - (281) 482-1267 FAX - (281) 996-2513	084-911		PATRICIA HANKS		5832	\$1,788,676	.137	.014
REGULAR INSTRUCTIONAL									
FRIENDSWOOD H S	(281) 482-3413		001	MARK GRIFFON	9-12	1935			
FRIENDSWOOD J H	(281) 482-7818		041	ROBIN LOWE	7-8	994			
WESTWOOD EL	(281) 482-3341		101	LYNN HOBRATSKCH	PK-3	763			
C W CLINE ELEMENTARY	(281) 482-1201		102	DEBBIE SMITH	PK-3	847			
ZUE S BALES INT	(281) 482-8255		103	JAY STALEY	4-6	614			
WINDSONG INTERMEDIATE	(281) 482-0111		104	NELDA GUERRA	4-6	677			
JJAEP INSTRUCTIONAL									
GALVESTON CO J J A E P			010		6-12	2			
085 GARZA		085							
POST ISD 17	P O BOX 70 POST 79356-0070 PHONE - (806) 495-3343 FAX - (806) 495-2945	085-902		MARLIN R MARCUM		902	\$539,377	.125	.000
REGULAR INSTRUCTIONAL									
POST H S	(806) 495-2770		001	JOHN W BERRY	9-12	244			
POST MIDDLE	(806) 495-2874		041	RUTH DAVIS	6-8	184			
POST EL	(806) 495-3436		101	MARVIN SELF	EE-5	418			
ALTERNATIVE INSTRUCTIONAL									
GARZA CO DETENTION & RESIDENT FACIL	(806) 495-0445		002	ROBERT WILSON	4-12	56			
SOUTHLAND ISD 17	RT 2 BOX 103 SOUTHLAND 79364-9549 PHONE - (806) 996-5599 FAX - (806) 996-5342	085-903		TOBY MILLER		143	\$49,862	.137	.000
REGULAR INSTRUCTIONAL									
SOUTHLAND SCHOOL	(806) 996-5339		001	BRAD ELLISON	KG-12	143			
086 GILLESPIE		086							
DOSS CONSOLIDATED CSD 13	11431 RANCH RD 648 DOSS 78618-0116 PHONE - (830) 669-2411 FAX - (830) 669-2303	086-024		MARK STROEHER		22	\$22,762	.123	.000
REGULAR INSTRUCTIONAL									
DOSS EL	(830) 669-2411		101	CARRIE BIERSCWALE	KG-8	22			
FREDERICKSBURG ISD 13	234 FRIENDSHIP LN FREDERICKSBURG 78624-5053 PHONE - (830) 997-9551 FAX - (830) 997-6164	086-901		DR MARC WILLIAMSON		2800	\$1,709,447	.132	.012
REGULAR INSTRUCTIONAL									
FREDERICKSBURG H S	(830) 997-7551		001	LYNN BLACKWELL	9-12	944			
FREDERICKSBURG MIDDLE	(830) 997-7657		041	KEVAN B WEBB	6-8	595			
FREDERICKSBURG EL	(830) 997-9595		102	ANN MOORE	1-5	940			
STONEWALL EL	(830) 644-2216		103	GAY LYNN BROOM	KG-5	82			
FREDERICKSBURG PRIMARY SCHOOL	(830) 997-7421		104	SANDRA TRUJILLO-GARCIA	EE-KG	224			
ALTERNATIVE INSTRUCTIONAL									
ALTER SCH	(830) 997-9788		002	LARRY PESEK	9-12	15			
HARPER ISD 13	P O BOX 68 HARPER 78631-0068 PHONE - (830) 864-4044 FAX - (830) 864-4060	086-902		PARI WHITTEN		575	\$238,496	.126	.000
REGULAR INSTRUCTIONAL									
HARPER H S	(830) 864-4044		001	CHRIS STEVENSON	9-12	196			
HARPER MIDDLE	(830) 864-4044		041	CHRIS STEVENSON	6-8	133			

Texas Public Schools and Charters, Directory, October 2007

County, district, region, school	Mailing address and phone number	Cnty.-dist. number	Sch. no.	County and district superintendents, principals	Grades	2006-07 enrollment	Appraised valuation (thousands)	Tax rate	
								Maintenance	Bond
HARPER EL	(830) 864-4044		101	JAY HARPER	PK-5	246			
087 GLASSCOCK		087							
GLASSCOCK COUNTY ISD 18	P O BOX 9 GARDEN CITY 79739-0009 PHONE - (432) 354-2230 FAX - (432) 354-2503	087-901		STEVE LONG		289	\$672,869	.134	.010
REGULAR INSTRUCTIONAL									
GLASSCOCK COUNTY H S	(432) 354-2244		001	JOHN PETREE	7-12	129			
GLASSCOCK COUNTY EL	(432) 354-2243		101	KEN HOSKINS	EE-6	160			
088 GOLIAD		088							
GOLIAD ISD 03	P O BOX 830 GOLIAD 77963-0830 PHONE - (361) 645-3259 ext:101 FAX - (361) 645-3614	088-902		SAM R ATWOOD		1332	\$1,174,074	.127	.011
REGULAR INSTRUCTIONAL									
GOLIAD H S	(361) 645-3257		001	EMILIO VARGAS III	9-12	445			
GOLIAD MIDDLE	(361) 645-3146		041	MARY TIPPIN	7-8	304			
GOLIAD EL	(361) 645-3206		102	VIRGINIA MCDANIEL	EE-3	578			
GOLIAD INTERMEDIATE	(361) 645-3206 ext:2		104	DEANA HELMER	4-6	0			
DAEP INSTRUCTIONAL									
GOLIAD DAEP			003	BRENDA GOHMERT	6-12	5			
089 GONZALES		089							
GONZALES ISD 13	PO BOX 157 GONZALES 78629-0157 PHONE - (830) 672-9551 FAX - (830) 672-7159	089-901		VICTOR SALAZAR		2517	\$457,211	.123	.007
REGULAR INSTRUCTIONAL									
GONZALES H S	(830) 672-7535		001	RONALD BRAGG	9-12	661			
GONZALES J H	(830) 672-8641		042	JOSE ANTHONY DOMINGUEZ	7-8	383			
GONZALES EAST AVENUE PRIMARY	(830) 672-2826		101	J LYNN BARNICK	EE-1	511			
GONZALES ELEMENTARY	(830) 672-1467		102	RANDALL MEYER	2-4	547			
GONZALES NORTH AVENUE INTERMEDIATE	(830) 672-9557		103	ANNE BOOTHE	5-6	372			
ALTERNATIVE INSTRUCTIONAL									
GONZALES ALTER	(830) 672-6914		002	GENE KRIDLER	9-12	43			
NIXON-SMILEY CISD 13	P O BOX 400 NIXON 78140-0400 PHONE - (830) 582-1536 ext:0103 FAX - (830) 582-1920	089-903		DR CATHY L BOOTH		1043	\$143,270	.122	.003
REGULAR INSTRUCTIONAL									
NIXON-SMILEY H S	(830) 582-1536 ext:2		001	HENSLEY CONE	9-12	302			
NIXON-SMILEY MIDDLE	(830) 587-6401		041	GARY TAUSCH	5-8	281			
NIXON SMILEY EL	(830) 582-1536 ext:4		101	LYNDA GOETZ	EE-4	454			
ALTERNATIVE INSTRUCTIONAL									
FLORESVILLE CHOICES PROG			004		9-12	0			
JJAEP INSTRUCTIONAL									
WILSON CO J J A E P	(830) 393-5338		003		KG-12	0			
DAEP INSTRUCTIONAL									
FLORESVILLE ALTER ED CTR	(830) 582-1536		002		1-12	6			
WAEELDER ISD 13	P O BOX 247 WAEELDER 78959-0247 PHONE - (830) 788-7161 FAX - (830) 788-7429	089-905		DAVID E PLYMALE		222	\$102,191	.134	.000
REGULAR INSTRUCTIONAL									
WAEELDER H S	(830) 788-7151		001	LESTER D JOHNSON, MASTERS	6-12	118			
WAEELDER EL	(830) 788-7221		102	GINA FRANKE	EE-5	104			
090 GRAY		090							
LEFORS ISD 16	P O BOX 390 LEFORS 79054-0390 PHONE - (806) 835-2533 FAX - (806) 835-2238	090-902		WILLIAM CLAY MONTGOMERY		137	\$124,487	.137	.000
REGULAR INSTRUCTIONAL									
LEFORS SCHOOL	(806) 835-2533		001	RONNIE MILLER	PK-12	137			
MCLEAN ISD 16	P O BOX 90 MCLEAN 79057-0090 PHONE - (806) 779-2301 FAX - (806) 779-2248	090-903		JIMMY HANNON		227	\$159,065	.137	.000
REGULAR INSTRUCTIONAL									
MCLEAN SCHOOL	(806) 779-2671		001	RICHARD CROCKETT	PK-12	227			
PAMPA ISD 16	321 W ALBERT ST PAMPA 79065-7801 PHONE - (806) 669-4700 FAX - (806) 665-0506	090-904		BARRY HAENISCH		3397	\$915,629	.137	.007
REGULAR INSTRUCTIONAL									
PAMPA H S	(806) 669-4800		001	DANNY SEABOURN	9-12	991			
PAMPA JUNIOR HIGH SCHOOL	(806) 669-4901		042	PAUL NIES	6-8	738			
AUSTIN EL	(806) 669-4760		101	BEVERLY OWEN	KG-5	385			
LAMAR EL	(806) 669-4880		105	JAN CLEEK	EE-5	479			
TRAVIS EL	(806) 669-4901		107	DOUG RAPSTINE	KG-5	380			

Texas Public Schools and Charters, Directory, October 2007

County, district, region, school	Mailing address and phone number	Cnty.-dist. number	Sch. no.	County and district superintendents, principals	Grades	2006-07 enrollment	Appraised valuation (thousands)	Tax rate	
								Maintenance	Bond
WILSON EL	(806) 669-4970		108	TANYA LARKIN	KG-5	379			
ALTERNATIVE INSTRUCTIONAL	(806) 669-4750		002	RICHARD STEELE	EE-9-12	45			
P L C-PAMPA LEARNING CTR									
GRANDVIEW-HOPKINS ISD 16	11676 FM 293 GROOM 79039-9801 PHONE - (806) 669-3831 FAX - (806) 669-3044	090-905		SOLOMON N KEPLEY		24	\$114,871	.121	.000
REGULAR INSTRUCTIONAL	(806) 669-3831		101	SOLOMON N KEPLEY	KG-6	24			
GRANDVIEW-HOPKINS EL									
091 GRAYSON		091							
BELLS ISD 10	P O BOX 7 BELLS 75414-0007 PHONE - (903) 965-7721 FAX - (903) 965-7036	091-901		JOE D MOORE		756	\$116,265	.143	.013
REGULAR INSTRUCTIONAL	(903) 965-7315		001	WILL STEGER	9-12	242			
BELLS H S	(903) 965-4835		041	SARA BAKER	7-8	107			
PRITCHARD J H	(903) 965-7725		101	REBEKAH PRITCHARD	PK-6	407			
BELLS EL									
COLLINSVILLE ISD 10	P O BOX 49 COLLINSVILLE 76233 PHONE - (903) 429-6272 FAX - (903) 429-6665	091-902		TIM WRIGHT		635	\$108,300	.133	.007
REGULAR INSTRUCTIONAL	(903) 429-6164		001	NEAL F HARRISON	7-12	287			
COLLINSVILLE H S	(903) 429-3077		101	CINDY A BROWN	5-6	77			
COLLINSVILLE INTERMEDIATE	(903) 429-3077		102	CINDY BROWN	PK-4	271			
COLLINSVILLE PRIMARY									
DENISON ISD 10	1201 S RUSK AVE DENISON 75020-6340 PHONE - (903) 462-7000 FAX - (903) 462-7002	091-903		DR HENRY SCOTT		4494	\$1,019,193	.136	.011
REGULAR INSTRUCTIONAL	(903) 462-7125		001	DR CAVIN BOETTGER	9-12	1314			
DENISON H S	(903) 462-7200		041	ALVIS DUNLAP	6-8	963			
B MCDANIEL MIDDLE	(903) 462-7250		102	KAREN SAWYER	PK-5	267			
GOLDEN RULE EL	(903) 462-7300		103	KAREN MUSGRAVE	EE-5	265			
HOUSTON EL	(903) 462-7350		104	REGINA PRIGGE	KG-5	268			
HYDE PARK EL	(903) 462-7450		107	VIRGINIA BRAWLEY	KG-5	258			
LAYNE EL	(903) 462-7500		112	BRENT HOY	PK-5	292			
MAYES EL	(903) 462-7400		113	JANET MOBLEY	PK-5	358			
LAMAR EL	(903) 465-8804		114	DR DAVID KIRKBRIDE	PK-5	489			
TERRELL EL									
ALTERNATIVE INSTRUCTIONAL	(903) 465-6509		002	LANCE SAN MILLAN	9-12	20			
PATHWAYS H S									
JJAEP INSTRUCTIONAL			003		6-12	0			
GRAYSON CO J J A E P									
HOWE ISD 10	105 W TUTT ST HOWE 75459 PHONE - (903) 532-5518 FAX - (903) 532-9378	091-905		KEVIN WILSON		1012	\$157,263	.137	.030
REGULAR INSTRUCTIONAL	(903) 532-5222		001	BLAKE STILES	9-12	301			
HOWE H S	(903) 532-6013		041	CLAY WILSON	5-8	315			
HOWE MIDDLE	(903) 532-6014		101	RITCHIE BOWLING	EE-4	396			
HOWE EL									
ALTERNATIVE INSTRUCTIONAL			003		5-12	0			
AEP CAMPUS									
JJAEP INSTRUCTIONAL			002		6-12	0			
GRAYSON CO J J A E P									
SHERMAN ISD 10	P O BOX 1176 SHERMAN 75091-1176 PHONE - (903) 891-6400 FAX - (903) 891-6407	091-906		DR AL HAMBRICK		6424	\$1,880,885	.137	.026
REGULAR INSTRUCTIONAL	(903) 891-6440		002	THOMAS E O'NEAL	9-12	1714			
SHERMAN HIGH SCHOOL	(903) 891-6470		042	DAVID J PARKER	7-8	885			
PINER MIDDLE SCHOOL	(903) 891-6545		101	CLIFTON COTTON	EE-12	166			
FRED DOUGLASS SCHOOL	(903) 891-6495		102	DOUGLAS G WALTERS	5-6	887			
DILLINGHAM INTERMEDIATE SCHOOL	(903) 891-6565		104	JILL M PARKER	PK-4	501			
CRUTCHFIELD ELEMENTARY	(903) 891-6580		105	S DE AN JEFFREY	PK-4	500			
FAIRVIEW ELEMENTARY	(903) 891-6610		106	CONNIE D BAKER	PK-4	370			
JEFFERSON ELEMENTARY	(903) 786-9452		107	LINDA A SALINAS	PK-4	267			
PERRIN ELEMENTARY	(903) 891-6595		108	STEVEN TRAW	KG-4	579			
WAKEFIELD ELEMENTARY	(903) 891-6700		109	DR SHERYL LYNN BARNETT	PK-4	433			
WASHINGTON ELEMENTARY			110		PK-4	0			
PERCY W NEBLETT ELEMENTARY SCHOOL			111		PK-4	0			
HENRY W SORY ELEMENTARY SCHOOL									
ALTERNATIVE INSTRUCTIONAL	(903) 786-6326		004	COTTON WADE	3-12	30			
COOKE/FANNIN/GRAYSON CO JUVENILE PO	(903) 786-6326		035	COTTON WADE	3-12	16			
TRI CO JUVENILE DETENT	(903) 891-6545		037	COTTON WADE	7-12	76			
DOUGLASS LEARNING CTR									
TIOGA ISD 10	P O BOX 159 TIOGA 76271-0159 PHONE - (940) 437-2366 FAX - (940) 437-9986	091-907		NEAL F HARRISON		157	\$60,476	.132	.037
REGULAR INSTRUCTIONAL									

Texas Public Schools and Charters, Directory, October 2007

County, district, region, school	Mailing address and phone number	Cnty.-dist. number	Sch. no.	County and district superintendents, principals	Grades	2006-07 enrollment	Appraised valuation (thousands)	Tax rate	
								Maintenance	Bond
TIOGA SCHOOL	(940) 437-2366		101		PK-8	157			
VAN ALSTYNE ISD 10	P O BOX 518 VAN ALSTYNE 75495-0518 PHONE - (903) 482-8802 FAX - (903) 482-6086	091-908		DR ALAN SEAY		1394	\$323,388	.137	.032
REGULAR INSTRUCTIONAL									
VAN ALSTYNE H S	(903) 482-8803		001	JOHN WILLIAMSON	9-12	456			
VAN ALSTYNE J H	(903) 482-8804		041	RICK DEMASTERS	7-8	216			
VAN ALSTYNE INTERMEDIATE	(903) 482-8882		042	MIKE WELCH	5-6	188			
VAN ALSTYNE EL	(903) 482-8805		101	TERRY BILLUPS	EE-4	534			
ALTERNATIVE INSTRUCTIONAL									
COLLINSVILLE AEP			003	JOHN WILLIAMSON	9-12	0			
WHITESBORO ISD 10	115 FOURTH ST WHITESBORO 76273-0130 PHONE - (903) 564-4200 FAX - (903) 564-9303	091-909		DR RAY A LEA		1616	\$345,237	.137	.017
REGULAR INSTRUCTIONAL									
WHITESBORO H S	(903) 564-4208		001	RENDELL COLE	9-12	537			
WHITESBORO MIDDLE	(903) 564-4240		041	PATTY MITCHELL	6-8	353			
WHITESBORO INTERMEDIATE	(903) 564-4280		101	GRANT A SWEENEY	3-5	344			
HAYES PRIMARY SCHOOL	(903) 564-4281		110	TERRY STONE	EE-2	382			
JJAEP INSTRUCTIONAL									
GRAYSON CO J J A E P			002		6-12	0			
WHITEWRIGHT ISD 10	P O BOX 888 WHITEWRIGHT 75491-0888 PHONE - (903) 364-2155 FAX - (903) 364-2839	091-910		REID PITTMAN		789	\$121,523	.146	.024
REGULAR INSTRUCTIONAL									
WHITEWRIGHT H S	(903) 364-2535		001	WADE STANFORD	9-12	278			
WHITEWRIGHT MIDDLE	(903) 364-2151		041	BOBBY WORTHY	6-8	172			
WHITEWRIGHT EL	(903) 364-2424		101	CHRIS HESKETT	PK-5	339			
DAEP INSTRUCTIONAL									
WHITEWRIGHT DAEP			002		6-12	0			
POTTSBORO ISD 10	P O BOX 555 POTTSBORO 75076-0555 PHONE - (903) 786-3051 FAX - (903) 786-9085	091-913		DR KYLE COLLIER		1339	\$557,469	.128	.020
REGULAR INSTRUCTIONAL									
POTTSBORO H S	(903) 786-2470		001	PAUL HOLLIDAY	9-12	448			
POTTSBORO MIDDLE	(903) 786-9702		041	WENDI RUSSELL	6-8	292			
POTTSBORO EL	(903) 786-9612		101	GARY CANADA	EE-3	413			
POTTSBORO INTERMEDIATE	(903) 786-9770		105	LUCY HANSEN	4-5	186			
S AND S CISD 10	P O BOX 837 SADLER 76264-0837 PHONE - (903) 564-6051 FAX - (903) 564-3492	091-914		DR WAYNE KING		863	\$289,113	.136	.014
REGULAR INSTRUCTIONAL									
S AND S CONS H S	(903) 564-3768		001	JAY ROBERTS	9-12	282			
S AND S CONS MIDDLE	(903) 564-7626		041	DR LEE YEAGER	6-8	185			
S AND S CONS EL	(903) 893-0767		101	TERRY MARTIN	EE-5	396			
DAEP INSTRUCTIONAL									
S & S DAEP			002		6-12	0			
GUNTER ISD 10	P O BOX 109 GUNTER 75058-0109 PHONE - (903) 433-4750 FAX - (903) 433-1053	091-917		RICHARD W COHAGAN		886	\$146,948	.132	.040
REGULAR INSTRUCTIONAL									
GUNTER H S	(903) 433-1542		001	JIM D WATSON	9-12	312			
GUNTER MIDDLE	(903) 433-1545		041	DIANA FERGUSON	5-8	239			
GUNTER EL	(903) 433-5315		101	CHEYRL A COHAGAN	PK-4	335			
ALTERNATIVE INSTRUCTIONAL									
GRAYSON CO CO-OP	(903) 893-3114		199	MARGARET COTTER-LEA	EE-12	0			
JJAEP INSTRUCTIONAL									
ALTER LRN ACAD			002		9-12	0			
TOM BEAN ISD 10	P O BOX 128 TOM BEAN 75489-0128 PHONE - (903) 546-6076 FAX - (903) 546-6104	091-918		DR JERRY STOUT		842	\$127,370	.129	.013
REGULAR INSTRUCTIONAL									
TOM BEAN H S	(903) 546-6319		001	ROGER ELLIS	9-12	291			
TOM BEAN MIDDLE	(903) 546-6161		041	DEWITT SMITH	6-8	190			
TOM BEAN EL	(903) 546-6333		101	ERIC HOUGH	KG-5	361			
092 GREGG		092							
EAST TEXAS CHARTER SCHOOLS 07	2402 ALPINE RD LONGVIEW 75601 PHONE - (903) 753-9400 FAX - (903) 753-0285	092-801		TERRY LAPIC		168	\$0	.000	.000
CHARTER/ALTERNATIVE INSTRUCTIONAL									
DAN CHADWICK CAMPUS	(903) 753-9400		001	TERRY LAPIC	9-12	168			
BILLIE NELMS CAMPUS	(903) 753-9400		002	TERRY LAPIC	7-12	0			
GLADEWATER ISD 07	500 W QUITMAN	092-901		MICHAEL MORRISON		2201	\$538,467	.130	.003

Texas Public Schools and Charters, Directory, October 2007

County, district, region, school	Mailing address and phone number	Cnty.-dist. number	Sch. no.	County and district superintendents, principals	Grades	2006-07 enrollment	Appraised valuation (thousands)	Tax rate	
								Maintenance	Bond
GLADEWATER 75647-2011	GLADEWATER 75647-2011 PHONE - (903) 845-6991 FAX - (903) 845-6994								
REGULAR INSTRUCTIONAL									
GLADEWATER H S	(903) 845-5591		001	SAM CHENOWETH	9-12	626			
GLADEWATER MIDDLE	(903) 845-2243		042	JAMES GRIFFIN	6-8	462			
GAY AVENUE PRI	(903) 845-2254		102	MICKEY BRYCE	EE-1	446			
BROADWAY EL	(903) 845-6971		104	HAROLD KELLER	2-3	323			
WELDON INT	(903) 845-6921		105	SUZANNE LAMBERT	4-5	344			
TRUMAN CHILDREN'S CTR	(903) 845-4342		199	DONNA GOFORTH	EE-12	0			
DAEP INSTRUCTIONAL									
ELDER ALTERNATIVE	(903) 845-6991		002		4-12	0			
KILGORE ISD 07	301 N KILGORE ST KILGORE 75662-5499 PHONE - (903) 984-2073 FAX - (903) 983-3212	092-902		JERRY B ROBERTS		3804	\$1,128,287	.137	.010
REGULAR INSTRUCTIONAL									
KILGORE H S	(903) 984-5591		002	ROBERT E WHEELEY	9-12	1101			
MAUDE LAIRD MIDDLE	(903) 984-5072		042	JODY CLEMENTS	6-8	809			
CHANDLER EL	(903) 984-2534		101	PHYLLIS SCHLEIER	1-3	849			
KILGORE HEIGHTS EL	(903) 984-3022		106	DUANE DEEN	EE-KG	526			
KILGORE INT	(903) 984-1280		107	CHERYL HALLA	4-5	519			
DAEP INSTRUCTIONAL									
ELDER COOP ALTER SCHOOL	(903) 984-0021		004	BILLY GILLUM	2-12	0			
LONGVIEW ISD 07	P O BOX 3268 LONGVIEW 75606-3268 PHONE - (903) 381-2200 FAX - (903) 753-5389	092-903		DR JAMES E WILCOX		8171	\$3,036,468	.137	.010
REGULAR INSTRUCTIONAL									
LONGVIEW H S	(903) 663-1301		001	JAMES BREWER	9-12	2062			
FOREST PARK MAGNET SCHOOL OF GLOBAL	(903) 758-9971		041	MARGARET DAVIS	6-8	551			
FOSTER MIDDLE	(903) 753-1692		042	SEDRIC G CLARK	6-8	715			
JUDSON MIDDLE	(903) 663-0206		043	BRIAN KASPER	6-8	493			
BRAMLETTE EL	(903) 758-8353		101	VERNESSA GENTRY	PK-5	490			
J L EVERHART MAGNET ACADEMY OF CULT	(903) 758-5622		103	LINDA LISTER	1-3	319			
JOHNSTON EL	(903) 663-1118		105	SARAH SHEPPARD	3-5	341			
MCCLURE MAGNET SCHOOL OF INTERNATIO	(903) 758-8373		106	CYNTHIA WISE	4-5	320			
DORIS MCOQUEEN PRI	(903) 663-2125		107	NANCY WELCH	EE-2	430			
PINEWOOD PARK INTERNATIONAL EDUCATI	(903) 758-5781		108	ROBIN SLAYTON	1-3	277			
SOUTH WARD EL	(903) 753-2961		112	DR CARL BRILEY	EE-5	453			
VALLEY VIEW EL	(903) 753-1821		113	MELINDA ANDERSON	PK-5	502			
WARE EL	(903) 758-8612		114	KAREN BONDS	EE-5	365			
G K FOSTER MONTESSORI MAGNET SCHOOL	(903) 758-2254		116	JACQUELINE BURNETT	PK-KG	379			
HUDSON EL	(903) 753-7472		117	SUE WILSON	1-5	403			
STUDENT DEVELOPMENT CENTER	(903) 758-9282		118	MILTON WALLACE	EE-12	53			
ALTERNATIVE INSTRUCTIONAL									
JUVENILE DETENT CTR	(903) 758-0386		200	CHARLES NEWHOUSE	4-12	18			
PINE TREE ISD 07	P O BOX 5878 LONGVIEW 75608-5878 PHONE - (903) 295-5000 FAX - (903) 295-5004	092-904		LYNN G WHITAKER		4577	\$1,417,725	.137	.024
REGULAR INSTRUCTIONAL									
PINE TREE H S	(903) 295-5031		001	JASON MIXON	9-12	1051			
PINE TREE J H	(903) 295-5081		041	JERALD ROBERT JETER	8-9	704			
PINE TREE MIDDLE	(903) 295-5130		042	JERRET TURNER	7	334			
PINE TREE MIDDLE	(903) 295-5160		043	CYNTHIA GABEHART	5-6	658			
PINE TREE EL	(903) 295-5120		101	REBECCA SUZANNE MITCHELL	1-2	716			
PINE TREE INT	(903) 295-5151		102	JEANETTE DODDY	3-4	674			
PINE TREE PRI	(903) 295-5095		103	KATHY NEWSOM	EE-KG	440			
DAEP INSTRUCTIONAL									
PINE TREE DAEP			002		3-12	0			
SABINE ISD 07	5424 FM 1252 W GLADEWATER 75647-9711 PHONE - (903) 984-8564 FAX - (903) 984-6108	092-906		STACEY BRYCE		1310	\$261,136	.137	.000
REGULAR INSTRUCTIONAL									
SABINE H S	(903) 984-8587		002	EDDIE SHAWN	9-12	405			
SABINE MIDDLE	(903) 984-4767		041	DURWIN COOLEY	6-8	303			
SABINE EL	(903) 984-5320		102	TERI BASS	PK-5	598			
DAEP INSTRUCTIONAL									
ELDER-COOP ALTER SCHOOL	(903) 984-0021		004	BILLY GILLUM	KG-12	4			
SPRING HILL ISD 07	3101 SPRING HILL RD LONGVIEW 75605-2822 PHONE - (903) 759-4404 FAX - (903) 297-0141	092-907		DAVID WESLEY JONES		1795	\$352,254	.137	.014
REGULAR INSTRUCTIONAL									
SPRING HILL H S	(903) 759-4404		001	BOBBY WATKINS	9-12	529			
SPRING HILL J H	(903) 759-4404		042	DAVID REED	7-8	293			
SPRING HILL INTERMEDIATE	(903) 759-4404		101	MITZI NEELY	3-4	275			
SPRING HILL MIDDLE	(903) 759-4404		102	KELLY STANSELL	5-6	248			
SPRING HILL PRIMARY	(903) 759-4404		103	PEGGY MAYFIELD	EE-2	450			
DAEP INSTRUCTIONAL									
SPRING HILL DAEP			002		5-12	0			
WHITE OAK ISD 07	200 S WHITE OAK RD WHITE OAK 75693-1597 PHONE - (903) 291-2200	092-908		MICHAEL E GILBERT		1361	\$315,190	.137	.007

Texas Public Schools and Charters, Directory, October 2007

County, district, region, school	Mailing address and phone number	Cnty.-dist. number	Sch. no.	County and district superintendents, principals	Grades	2006-07 enrollment	Appraised valuation (thousands)	Tax rate	
								Maintenance	Bond
REGULAR INSTRUCTIONAL									
WHITE OAK H S	(903) 291-2000		001	DAN NOLL	9-12	413			
WHITE OAK MIDDLE	(903) 291-2050		041	RONNIE HINKLE	6-8	315			
WHITE OAK PRI	(903) 291-2150		102	KEY AMUNDSON	EE-2	337			
WHITE OAK INT	(903) 291-2100		103	KAREN DICKSON	3-5	296			
DAEP INSTRUCTIONAL									
ELDER COOPERATIVE ALTERNATIVE SCHO			004	BILLY GILLUM	3-12	0			
093 GRIMES		093							
ANDERSON-SHIRO CISD 06	1139 HWY 90 N ANDERSON 77830-0289 PHONE - (936) 873-2802 FAX - (936) 873-2673	093-901		FRED BRENT		612	\$373,367	.137	.007
REGULAR INSTRUCTIONAL									
ANDERSON-SHIRO JR/SR HIGH SCHOOL	(936) 873-2061		001	BRANDON CORE	5-12	390			
ANDERSON-SHIRO ELEMENTARY	(936) 873-2801		101	JOE PAT PROPE	PK-4	222			
IOLA ISD 06									
	P O BOX 159 IOLA 77861-0159 PHONE - (936) 394-2361 FAX - (936) 394-2132	093-903		DOUGLAS DEVINE		488	\$93,422	.130	.000
REGULAR INSTRUCTIONAL									
IOLA H S	(936) 394-2361 ext:221		001	JEFF DYER	7-12	221			
IOLA EL	(936) 394-2361 ext:229		101	STELLA TODD	EE-6	267			
NAVASOTA ISD 06									
	705 E WASHINGTON AVE P O BOX 511 NAVASOTA 77868-0511 PHONE - (936) 825-4200 FAX - (936) 825-4297	093-904		JENNINGS TEEL III		2970	\$853,224	.137	.023
REGULAR INSTRUCTIONAL									
NAVASOTA H S	(936) 825-4250		002	CHARLES HEBERT	9-12	800			
NAVASOTA INT	(936) 825-4275		041	CYNTHIA DEMOTT	4-5	318			
NAVASOTA J H	(936) 825-4225		042	AMY JARVIS	6-8	622			
JOHN C WEBB ELEMENTARY	(936) 825-1120		104	BILL MURRAY	EE-3	912			
HIGH POINT ELEMENTARY SCHOOL	(936) 825-1130		106	DR DENISE MORGAN	PK-5	256			
ALTERNATIVE INSTRUCTIONAL									
NAVASOTA EDUCATIONAL LEARNING CENTE	(936) 825-4222		003	RAYMOND WILSON	9-12	22			
DAEP INSTRUCTIONAL									
PROJECT READYAT NAVASOTA EDUCATIONA	(936) 825-4222		004	RAYMOND WILSON	6-12	40			
RICHARDS ISD 06									
	P O BOX 308 RICHARDS 77873-0308 PHONE - (936) 851-2364 FAX - (936) 851-2210	093-905		MARTEY B AINSWORTH		133	\$92,417	.137	.000
REGULAR INSTRUCTIONAL									
RICHARDS H S	(936) 851-2364		001	MARTEY B AINSWORTH	7-12	53			
RICHARDS EL	(936) 851-2364		101	MARTEY B AINSWORTH	K6-6	80			
094 GUADALUPE		094							
SEGUIN ISD 13	1221 E KINGSBURY SEGUIN 78155 PHONE - (830) 372-5771 FAX - (830) 379-0392	094-901		DR IRENE GARZA		7585	\$1,939,353	.137	.017
REGULAR INSTRUCTIONAL									
SEGUIN HIGH SCHOOL	(830) 372-5770		001	DAVE GETTIG	9-12	1959			
JIM BARNES MIDDLE SCHOOL	(830) 379-4717		041	CHRISTOPHER DOUGLAS	7-8	541			
BRIESEMEISTER MIDDLE	(830) 379-0600		042	GLENDA MORENO	7-8	508			
JUAN SEGUIN PRE-KINDERGARTEN	(830) 379-2675		101	JENNIE HINES	PK	425			
JOE F SAEGERT SIXTH GRADE CENTER	(830) 379-3218		102	DON HASTINGS	6	563			
JEFFERSON AVE ELEMENTARY	(830) 379-3882		103	KIMBERLY SCHLICHTING	K6-5	437			
BALL ELEMENTARY	(830) 372-2725		104	DR SOLEDAD RAMIREZ	K6-5	297			
WEINERT ELEMENTARY	(830) 379-4226		105	CHERI HART	K6-5	540			
MCQUEENEY ELEMENTARY	(830) 557-5856		106	PAIGE MELONI	K6-5	505			
PATLAN ELEMENTARY	(830) 372-4960		108	AMY BIBLER	K6-5	434			
KOENNECKE ELEMENTARY	(830) 372-5430		109	YOMEIDA GUERRA	K6-5	618			
VOGEL ELEMENTARY	(830) 379-4231		110	ANDY REDDOCK	K6-5	561			
ALTERNATIVE INSTRUCTIONAL									
MERCER & BLUMBERG LRN CTR	(830) 401-8690		002	DOLORES AVALOS	9-12	112			
DAEP INSTRUCTIONAL									
LIZZIE M BURGESS ALTERNATIVE SCHOOL	(830) 379-1108		111	TALLEY NEAL	1-12	71			
JUVENILE DETENTION CENTER	(830) 372-3037		112	DR SYLVIA PHIPPS	4-12	14			
SCHERTZ-CIBOLO-U CITY ISD 13									
	1060 ELBEL RD SCHERTZ 78154-2099 PHONE - (210) 945-6200 FAX - (210) 945-6252	094-902		DR BELINDA PUSTKA		9496	\$2,352,253	.137	.024
REGULAR INSTRUCTIONAL									
SAMUEL CLEMENS H S	(210) 945-6100		001	JEFF BRYAN	9-12	1496			
BYRON P STEELE II HS	(210) 945-6500		003	MARY PEVOTO	9-12	1521			
RAY D CORBETT J H	(210) 945-6350		041	JAY MUENNINK	7-8	598			
DOBIE J H	(210) 945-6000		042	MIKE WOHLFARTH	7-8	866			
NEW J H			043		7-8	0			
WIEDERSTEIN EL	(210) 945-6300		101	STACY SERNA	EE-4	414			
ROSE GARDEN EL	(210) 945-6275		102	RICKI MUENNINK	EE-4	401			
SCHERTZ EL	(210) 945-6075		103	DAVID PEVOTO	PK-4	523			
LAURA INGALLS WILDER INT	(210) 945-6050		108	JULIE KNOX	5-6	623			
BARBARA JORDAN INT	(210) 945-6400		109	MARIE RILEY	5-6	795			

Texas Public Schools and Charters, Directory, October 2007

County, district, region, school	Mailing address and phone number	Cnty.-dist. number	Sch. no.	County and district superintendents, principals	Grades	2006-07 enrollment	Appraised valuation (thousands)	Tax rate	
								Maintenance	Bond
WATTS EL	(210) 945-6450		110	BECKY STARK	EE-4	707			
NORMA J PASCHAL EL	(210) 945-6380		111	LINDA CANNON	KG-4	717			
GREEN VALLEY EL	(210) 945-6425		112	VERONICA GOLDHORN	KG-4	773			
JOHN A SIPPEL ELEMENTARY			113	KELLEY MOSELY	KG-4	0			
ELAINE S SCHLATHER INTERMEDIATE			114		5-6	0			
ALTERNATIVE INSTRUCTIONAL									
ALLISON STEELE ENHANCED LEARNING C	(210) 945-6169		002	DAVID KNOX	9-12	62			
JJAEP INSTRUCTIONAL									
JJAEP INSTRUCTIONAL			006		6-12	0			
NAVARRO ISD 13	P O BOX 10 GERONIMO 78115-0010 PHONE - (830) 372-1930 ext:6001 FAX - (830) 372-1853	094-903		DEE CARTER		1507	\$405,155	.150	.032
REGULAR INSTRUCTIONAL									
NAVARRO HIGH SCHOOL	(830) 372-1931 ext:5000		001	JOHN GARY	9-12	424			
NAVARRO JUNIOR HIGH SCHOOL	(830) 401-5550 ext:4001		041	GILBERT MORALES	7-8	244			
NAVARRO ELEMENTARY SCHOOL	(830) 372-1933 ext:2001		101	JEFFERY MENKING	PK-3	486			
NAVARRO INTERMEDIATE SCHOOL	(830) 372-1943 ext:3001		102	LISA KOKENES	4-6	353			
MARION ISD 13	P O BOX 189 MARION 78124-0189 PHONE - (830) 914-2803 ext:100 FAX - (830) 420-2300	094-904		JAMES E HARTMAN		1429	\$374,441	.137	.016
REGULAR INSTRUCTIONAL									
MARION H S	(830) 914-2803		001	DARYL WENDEL	9-12	484			
MARION MIDDLE	(830) 914-2803		041	JOHANNA LOPEZ	6-8	303			
NORMA KRUEGER EL	(830) 914-2803		101	KATHY DITTRICH	PK-2	334			
NORMA KRUEGER EL/BERT KARRER CAMPUS	(830) 914-2803		102	ROXANNA RUTLEDGE	3-5	308			
095 HALE		095							
ABERNATHY ISD 17	505 7TH ST ABERNATHY 79311-3318 PHONE - (806) 298-2563 FAX - (806) 298-2400	095-901		HERB W YOUNGBLOOD		794	\$345,245	.137	.000
REGULAR INSTRUCTIONAL									
ABERNATHY H S	(806) 298-2563		001	GARY PUGH	9-12	225			
ABERNATHY J H	(806) 298-2563		041	HAROLD BUFE	6-8	170			
ABERNATHY EL	(806) 298-2563		101	SHAWN BEARDEN	EE-5	398			
DAEP INSTRUCTIONAL									
ABERNATHY DAEP			003		6-12	1			
COTTON CENTER ISD 17	P O BOX 350 COTTON CENTER 79021-0350 PHONE - (806) 879-2160 FAX - (806) 879-2175	095-902		ROCKY J STONE		161	\$27,921	.137	.000
REGULAR INSTRUCTIONAL									
COTTON CENTER SCHOOL	(806) 879-2176		001	JOHN PETREE	PK-12	161			
HALE CENTER ISD 17	P O BOX 1210 HALE CENTER 79041-1210 PHONE - (806) 839-2451 FAX - (806) 839-2195	095-903		RICK TERAN		641	\$65,521	.137	.000
REGULAR INSTRUCTIONAL									
HALE CENTER H S	(806) 839-2452		001	LYNETTE THOMAS	9-12	173			
AKIN EL	(806) 839-2121		102	JACKIE LYNN KING	PK-4	289			
CARR MIDDLE SCHOOL	(806) 839-2141		103	CHRISTIAN ROBERT RABONE	5-8	178			
JJAEP INSTRUCTIONAL									
HALE CO J J A E P	(806) 839-2451		002		7-12	1			
PETERSBURG ISD 17	P O BOX 160 PETERSBURG 79250-0160 PHONE - (806) 667-3585 FAX - (806) 667-3463	095-904		JOE D NICHOLS JR		308	\$44,584	.137	.007
REGULAR INSTRUCTIONAL									
PETERSBURG H S	(806) 667-3574		001	WILLIAM DWAIN MILAM	7-12	143			
PETERSBURG EL	(806) 667-3577		101	DORMAN ROYCE ROARK	EE-6	165			
JJAEP INSTRUCTIONAL									
HALE CO JJAEP	(806) 291-5321		003	LARRY MCBEE	5-12	0			
PLAINVIEW ISD 17	P O BOX 1540 PLAINVIEW 79073-1540 PHONE - (806) 296-6392 FAX - (806) 296-4014	095-905		DR RONALD G MILLER		5959	\$964,506	.137	.000
REGULAR INSTRUCTIONAL									
PLAINVIEW HIGH SCHOOL	(806) 296-4051		001	LISA KERSH	9-12	1479			
CORONADO JUNIOR HIGH SCHOOL	(806) 296-4175		041	MATILDE BECERRA	7	404			
ESTACADO JUNIOR HIGH SCHOOL	(806) 296-4165		042	DR DANA WEST	8	407			
ASH 6TH GRADE LEARNING CENTER	(806) 296-4130		101	DR BRENT RICHBURG	6	404			
COLLEGE HILL ELEMENTARY SCHOOL	(806) 296-4158		102	CHET DYE	PK-4	356			
EDGEMERE ELEMENTARY SCHOOL	(806) 296-4117		103	VICKIE YOUNG	PK-4	486			
HIGHLAND ELEMENTARY SCHOOL	(806) 296-4137		105	BECKY BUXTON	KG-4	422			
HILLCREST ELEMENTARY SCHOOL	(806) 296-4151		106	GREG BROWN	PK-4	453			
LAKESIDE 5TH GRADE LEARNING CENTER	(806) 296-4144		107	LINDA WATSON	5	438			
LA MESA ELEMENTARY SCHOOL	(806) 296-4110		108	SHARON WRIGHT	EE-4	539			
THUNDERBIRD ELEMENTARY SCHOOL	(806) 296-4123		109	JIMYE SADLER	PK-4	421			
ALTERNATIVE INSTRUCTIONAL									
HOUSTON SCHOOL	(806) 296-4184		002	TOMMY CHATHAM	7-12	132			
JJAEP INSTRUCTIONAL									

Texas Public Schools and Charters, Directory, October 2007

County, district, region, school	Mailing address and phone number	Cnty.-dist. number	Sch. no.	County and district superintendents, principals	Grades	2006-07 enrollment	Appraised valuation (thousands)	Tax rate	
								Maintenance	Bond
HALE COUNTY JJAEP	(806) 291-5230		004	EDDIE SUBEALDEA	4-12	18			
096 HALL		096							
MEMPHIS ISD 16	P O BOX 460 MEMPHIS 79245-0460 PHONE - (806) 259-2443 FAX - (806) 259-2515	096-904		TANYA MONROE		549	\$108,853	.137	.000
REGULAR INSTRUCTIONAL									
MEMPHIS H S	(806) 259-2525		001	DICK HUTCHERSON	9-12	162			
MEMPHIS MIDDLE	(806) 259-3400		041	PATRICK SHAFFER	6-8	123			
AUSTIN EL	(806) 259-2581		101	ED BAILEY	3-5	125			
TRAVIS EL	(806) 259-2141		103	ED BAILEY	EE-2	139			
TURKEY-QUITAQUE ISD 16	P O BOX 397 TURKEY 79261-0397 PHONE - (806) 455-1411 FAX - (806) 455-1718	096-905		JERRY B SMITH		232	\$37,800	.126	.000
REGULAR INSTRUCTIONAL									
VALLEY SCHOOL	(806) 455-1411		001	JON DAVIDSON	PK-12	232			
097 HAMILTON		097							
HAMILTON ISD 12	P O BOX 392 HAMILTON 76531-0392 PHONE - (254) 386-3149 FAX - (254) 386-8885	097-902		SAM BELL		889	\$223,646	.131	.013
REGULAR INSTRUCTIONAL									
HAMILTON HIGH SCHOOL	(254) 386-8167		001	JAMES HOPPER	9-12	264			
HAMILTON JUNIOR HIGH SCHOOL	(254) 386-8168		041	BRENDA SMITH	6-8	185			
ANN WHITNEY ELEMENTARY	(254) 386-8166		102	JENNIFER ZSCHIESCHE	EE-5	440			
HICO ISD 12	P O BOX 218 HICO 76457-0218 PHONE - (254) 796-2181 FAX - (254) 796-2446	097-903		ROD TOWNSEND		697	\$123,528	.129	.013
REGULAR INSTRUCTIONAL									
HICO H S	(254) 796-2184		001	LOREY HELMS, MED	9-12	233			
HICO J H	(254) 796-2182		041	DELORES HELMS	6-8	185			
HICO EL	(254) 796-2183		101	BETTY A MORRIS, MED	EE-5	299			
098 HANSFORD		098							
GRUVER ISD 16	P O BOX 650 GRUVER 79040-0650 PHONE - (806) 733-2001 FAX - (806) 733-5416	098-901		DAVID TEAL		381	\$364,155	.133	.000
REGULAR INSTRUCTIONAL									
GRUVER H S	(806) 733-2477		001	MIKE KING	9-12	134			
GRUVER J H	(806) 733-2081		041	KEVIN BLACK	5-8	108			
GRUVER EL	(806) 733-2031		101	DEBBY MAYHEW	PK-4	139			
PRINGLE-MORSE CISD 16	P O BOX 109 MORSE 79062-0109 PHONE - (806) 733-2507 FAX - (806) 733-5417	098-903		KENT HARGIS		116	\$181,602	.130	.000
REGULAR INSTRUCTIONAL									
PRINGLE-MORSE EL-J H	(806) 733-2507		101	KENT HARGIS	PK-8	116			
SPEARMAN ISD 16	403 E 11TH AVE SPEARMAN 79081-4008 PHONE - (806) 659-3233 FAX - (806) 659-2079	098-904		RODNEY W SUMNER		753	\$379,365	.137	.021
REGULAR INSTRUCTIONAL									
SPEARMAN H S	(806) 659-2584		001	BILL BELGER	9-12	216			
SPEARMAN J H	(806) 659-2563		041	SHANE WHITELEY	6-8	167			
GUS BIRDWELL EL	(806) 659-2565		101	PHILLIP JOSEPH HANNA	EE-5	370			
099 HARDEMAN		099							
CHILLICOTHE ISD 09	P O BOX 418 CHILLICOTHE 79225-0418 PHONE - (940) 852-5391 FAX - (940) 852-5269	099-902		EDDIE SCHEER		191	\$102,356	.133	.000
REGULAR INSTRUCTIONAL									
CHILLICOTHE H S	(940) 852-5322		001	JOHN ROBERTSON	7-12	89			
CHILLICOTHE EL	(940) 852-5521		101	HOWARD TOOLEY	EE-6	102			
QUANAH ISD 09	P O BOX 150 QUANAH 79252-0150 PHONE - (940) 663-2281 FAX - (940) 663-2875	099-903		TERRY ALLEN		572	\$213,128	.126	.000
REGULAR INSTRUCTIONAL									
QUANAH H S	(940) 663-2791		001	SHAWN READ	9-12	151			
TRAVIS J H	(940) 663-2226		041	MIKE HALE	7-8	90			
REAGAN EL	(940) 663-2171		102	ALBERT MOTSENBOCKER	EE-6	331			
100 HARDIN		100							

Texas Public Schools and Charters, Directory, October 2007

County, district, region, school	Mailing address and phone number	Cnty.-dist. number	Sch. no.	County and district superintendents, principals	Grades	2006-07 enrollment	Appraised valuation (thousands)	Tax rate	
								Maintenance	Bond
KOUNTZE ISD 05	P O BOX 460 KOUNTZE 77625-0460 PHONE - (409) 246-3352 FAX - (409) 246-3217	100-903		DIANE DANIELS		1377	\$221,518	.134	.039
REGULAR INSTRUCTIONAL									
KOUNTZE H S	(409) 246-3474		002	ELDON FRANCO	9-12	396			
KOUNTZE MIDDLE	(409) 246-3551		041	JOHN FERGUSON	6-8	328			
KOUNTZE INTERMEDIATE			042		4-6	0			
KOUNTZE EL	(409) 246-3877		101	DAVID ERICKSON	EE-5	652			
JJAEP INSTRUCTIONAL									
HARDIN CO ALTER ED			003		6-12	1			
SILSBEE ISD 05	415 HWY 327 W SILSBEE 77656 PHONE - (409) 980-7800 FAX - (409) 980-7897	100-904		JAMES MICHAEL MCGOWAN JR		3010	\$502,019	.148	.019
REGULAR INSTRUCTIONAL									
SILSBEE H S	(409) 385-5574		001	MIKE DAY	9-12	847			
EDWARDS-JOHNSON MEMORIAL MIDDLE	(409) 385-2291		041	KEVIN WHARTON	6-8	676			
JOHN H KIRBY EL	(409) 385-5506		101	ROBBIE REEVES	EE-1	610			
READ-TURRENTINE EL	(409) 385-5218		102	RONNY NASH	2-3	454			
LAURA REEVES EL	(409) 385-6472		104	TERRY DEEVER	4-5	419			
JJAEP INSTRUCTIONAL									
HARDIN CO ALTER ED	(409) 385-5288		002		6-12	4			
HARDIN-JEFFERSON ISD 05	P O BOX 490 SOUR LAKE 77659-0490 PHONE - (409) 981-6400 FAX - (409) 287-2283	100-905		SHANNON J HOLMES		2060	\$743,699	.137	.006
REGULAR INSTRUCTIONAL									
HARDIN-JEFFERSON H S	(409) 981-6430		001	JOEL NOLTE	9-12	669			
HENDERSON MIDDLE	(409) 981-6420		041	MARY A JONES	6-8	467			
CHINA EL	(409) 981-6410		102	MELANIE NUNEZ	EE-3	243			
SOUR LAKE EL	(409) 981-6440		105	DANIEL P MCFARLAND	EE-5	681			
JJAEP INSTRUCTIONAL									
HARDIN CO J J A E P	(409) 246-8490		004	JARROD FOUNTAIN	5-12	0			
LUMBERTON ISD 05	121 S MAIN LUMBERTON 77657-0123 PHONE - (409) 923-7580 FAX - (409) 755-7848	100-907		DR RON A SIMS		3659	\$571,739	.131	.012
REGULAR INSTRUCTIONAL									
LUMBERTON H S	(409) 923-7890		001	JOHN VALASTRO	9-12	1026			
LUMBERTON MIDDLE	(409) 923-7581		041	LYNN BILBERRY	7-8	543			
LUMBERTON PRI	(409) 923-7490		101	SHEILA BARRY	PK,2-3	656			
EARLY CHILDHOOD SCH	(409) 923-7695		102	KEVIN WING	EE,KG-1	591			
LUMBERTON INT	(409) 923-7790		103	JOHN MCMILLIAN	4-6	843			
JJAEP INSTRUCTIONAL									
HARDIN CO ALTER ED			003		6-12	0			
WEST HARDIN COUNTY CISD 05	39227 HWY 105 SARATOGA 77585 PHONE - (936) 274-5061 FAX - (936) 274-4321	100-908		SHARON TULE		615	\$117,944	.150	.016
REGULAR INSTRUCTIONAL									
WEST HARDIN H S	(936) 274-5061 ext:111		001	FRANCHETTE BLEDSOE	9-12	183			
WEST HARDIN MIDDLE SCHOOL	(936) 274-5061 ext:111		041	FRANCHETTE BLEDSOE	6-8	129			
WEST HARDIN ELEMENTARY	(936) 274-5061 ext:107		101	PAMELA RASBERRY	EE-5	303			
ALTERNATIVE INSTRUCTIONAL									
HARDIN CO ALTER ED	(409) 246-8490		003		5-12	0			
101 HARRIS									
HARRIS COUNTY DEPT OF ED 04	6300 IRVINGTON BLVD HOUSTON 77022-5618 PHONE - (713) 694-6300 FAX - (713) 696-0730	101-000		DR JOHN SAWYER		0	\$0	.000	.000
ALTERNATIVE INSTRUCTIONAL									
HIGHPOINT NORTH CAMPUS			001		9-12	0			
HIGHPOINT EAST CAMPUS			002		9-12	0			
ACADEMIC BEHAVIOR CTR EAST			003		9-12	0			
ACADEMIC BEHAVIOR CTR WEST			004		9-12	0			
ACADEMIC BEHAVIOR CTR NE			005		9-12	0			
ZENITH PROJECT			006		9-12	0			
MEDICAL CENTER CHARTER SCHOOL 04	1920 N BRAESWOOD HOUSTON 77030-3711 PHONE - (713) 791-9980 FAX - (713) 791-9594	101-801		MARGO T HEARD		241	\$0	.000	.000
CHARTER/REGULAR INSTRUCTIONAL									
MEDICAL CENTER CHARTER EL	(713) 791-9980		101	JAMES MCKEY	PK-8	0			
MEDICAL CENTER CHARTER SCHOOL/SOUTH	(713) 791-9980		102	WILLIAM H HEARD	PK-7	241			
SER-NINOS CHARTER SCHOOL 04	5815 ALDER DR HOUSTON 77081 PHONE - (713) 667-6145 FAX - (713) 667-0645	101-802		CHARMAINE CONSTANTINE		563	\$0	.000	.000
CHARTER/REGULAR INSTRUCTIONAL									
SER-NINOS CHARTER MIDDLE	(713) 667-6145		041	CHARMAINE CONSTANTINE	6-8	0			
SER-NINOS CHARTER EL	(713) 667-6145		101	CHARMAINE CONSTANTINE	PK-5	563			

Texas Public Schools and Charters, Directory, October 2007

County, district, region, school	Mailing address and phone number	Cnty.-dist. number	Sch. no.	County and district superintendents, principals	Grades	2006-07 enrollment	Appraised valuation (thousands)	Tax rate	
								Maintenance	Bond
WEST HOUSTON CHARTER SCHOOL 04	5618 11TH ST KATY 77493-1971 PHONE - (281) 391-5003 FAX - (281) 391-5010	101-803		JEAN PICKERING		23	\$0	.000	.000
CHARTER/REGULAR INSTRUCTIONAL WEST HOUSTON CHARTER	(281) 391-5003		041	JEAN PICKERING	KG-8	23			
GEORGE I SANCHEZ CHARTER 04	6001 GULF FREEWAY BLDG B3 HOUSTON 77023-5423 PHONE - (713) 926-1112 FAX - (713) 926-1346	101-804		ROBERT LOPEZ		591	\$0	.000	.000
CHARTER/ALTERNATIVE INSTRUCTIONAL GEORGE I SANCHEZ H S	(713) 926-1112		001	ROBERTO LOPEZ	EE-PK,9-12	591			
GIRLS & BOYS PREP ACADEMY 04	8415 W BELLFORT HOUSTON 77071 PHONE - (713) 270-5994 FAX - (713) 270-1302	101-805		DR DAVID JONES		885	\$0	.000	.000
CHARTER/REGULAR INSTRUCTIONAL GIRLS & BOYS PREP ACADEMY GIRLS & BOYS PREP ACADEMY MIDDLE GIRLS & BOYS PREP ACADEMY ELEMENTAR	(713) 270-5994 (713) 270-2006		001 041 101	KIMYA MCKINNEY TYRA GAMBLE VONDA WASHINGTON	5-12 5-8 PK-4	422 0 463			
RAUL YZAGUIRRE SCHOOL FOR SUCCESS 04	2950 BROADWAY HOUSTON 77017 PHONE - (713) 649-6201 FAX - (713) 641-1853	101-806		RICHARD FARIAS		961	\$0	.000	.000
CHARTER/REGULAR INSTRUCTIONAL RAUL YZAGUIRRE SCHOOL FOR SUCCESS RAUL YZAGUIRRE SCHOOL FOR SUCCESS	(713) 649-6201 (956) 542-2404		001 101	ADRIANA TAMEZ JANIS SOTHERDEN	PK-12 PK-5	677 284			
UNIVERSITY OF HOUSTON CHARTER SCHOOL 04	UNIVERSITY OF HOUSTON HOUSTON 77204-6019 PHONE - (713) 743-9107 FAX - (713) 743-9121	101-807		CAROLYN F BLACK		132	\$0	.000	.000
CHARTER/REGULAR INSTRUCTIONAL UNIV OF HOUSTON CHARTER SCH-TECH	(713) 743-9107		101	CAROLYN BLACK	KG-5	132			
BAY AREA CHARTER INC 04	P O BOX 2126 LEAGUE CITY 77574 PHONE - (281) 316-0001 FAX - (281) 316-0018	101-809		DR ROSALIND PEREZ		303	\$0	.000	.000
CHARTER/REGULAR INSTRUCTIONAL BAY AREA CHARTER MS BAY AREA CHARTER ELEMENTARY SCHOOL CHARTER/ALTERNATIVE INSTRUCTIONAL ED WHITE MEMORIAL HIGH SCHOOL	(281) 316-0001 (281) 326-4555 (281) 316-0001		041 101 001	DR ROSALIND PEREZ KRIS WESSALE DR ROSALIND PEREZ	6-8 PK-5 9-12	37 160 106			
ACADEMY OF ACCELERATED LEARNING INC 04	6025 CHIMNEY ROCK HOUSTON 77081 PHONE - (713) 807-1124 FAX - (713) 942-1041	101-810		JAMES BULLOCK		603	\$0	.000	.000
CHARTER/ALTERNATIVE INSTRUCTIONAL ACADEMY OF ACCELERATED LEARNING ACADEMY OF ACCELERATED LEARNING	(713) 773-4766 (713) 645-0336		001 002	JOYCE J BETHANY JOYCE J BETHANY	PK-KG PK-5	0 603			
HARRIS COUNTY JUVENILE JUSTICE CHARTER SCHOOL 04	1200 CONGRESS, STE 6500 HOUSTON 77002-2021 PHONE - (713) 222-4340 FAX - (713) 222-4388	101-811		HARVEY L HETZEL		698	\$0	.000	.000
CHARTER/ALTERNATIVE INSTRUCTIONAL HARRIS COUNTY JUVENILE DETENTION CE BURNETT-BAYLAND HOME BURNETT-BAYLAND RECEPTION CENTER HARRIS COUNTY YOUTH VILLAGE WESTSIDE COMMAND DETENTION CENTER KATY-HOCKLEY BOOT CAMP	(713) 222-4354 (713) 222-4572 (713) 222-4440 (713) 222-4715 (281) 597-6618 (713) 222-4624		001 002 003 004 005 006	ELLEN SAVOY NINA COFER IRENE RODRIGUEZ VIVAN HUTCHINSON ELLEN SAVOY JULIE TIMPE	3-12 5-12 5-12 5-AE 5-12 5-12	214 52 179 110 0 143			
HOUSTON CAN ACADEMY CHARTER SCHOOL 04	325 W 12TH ST STE 200 DALLAS 75208 PHONE - (214) 943-2244 FAX - (214) 946-4427	101-812		DR YOLANDA CRUZ-WILDER		848	\$0	.000	.000
CHARTER/ALTERNATIVE INSTRUCTIONAL HOUSTON CAN! ACADEMY CHARTER SCHOOL HOUSTON CAN ACADEMY HOBBY	(713) 659-4226 (832) 379-4226		001 002	TIFFANY A ABRAMS LEDY GARZA	9-12 9-12	521 327			
KIPP INC CHARTER 04	10711 KIPP WAY HOUSTON 77099 PHONE - (832) 328-1051 FAX - (832) 328-0178	101-813		MICHAEL FEINBERG		1539	\$0	.000	.000
CHARTER/REGULAR INSTRUCTIONAL KIPP ACADEMY MIDDLE SCHOOL AND HIGH KIPP 3D ACADEMY NOW COLLEGE PREP KIPP SW LOWER SCHOOL SHINE KIPP NE LOWER SCHOOL DREAM KIPP GULFTON LOWER SCHOOL KIPP NORTH FOREST LOWER SCHOOL	(832) 328-1051 (713) 636-6082 (832) 328-1051 (832) 328-1051 (713) 636-6082 (832) 328-1051 (832) 328-1051		001 041 104 105 106 107 108	JULENE MOHR ELLIOTT WITNEY DAN CAESAR KORBIN JOHNSON AARON BRENNER CLAUDIA MACIAS CHUNG-HAO FU SHAWN HARDNETT	6-11 6-8 KG-5 PK-5 PK-5 PK-5 PK-5	525 243 129 433 209 0 0			

Texas Public Schools and Charters, Directory, October 2007

County, district, region, school	Mailing address and phone number	Cnty.-dist. number	Sch. no.	County and district superintendents, principals	Grades	2006-07 enrollment	Appraised valuation (thousands)	Tax rate	
								Maintenance	Bond
VARNETT CHARTER SCHOOL 04	PO BOX 1457 HOUSTON 77251-1457 PHONE - (713) 723-4699 FAX - (713) 723-5853	101-814		M. ANNETTE CLUFF		1450	\$0	.000	.000
CHARTER/REGULAR INSTRUCTIONAL VARNETT CHARTER SCHOOL	(713) 723-4699		101	KELVIN WILLIAMSON	PK-5	772			
THE VARNETT SCHOOL - NORTHEAST	(713) 631-4396		102	DORA MORROW	PK-5	390			
THE VARNETT SCHOOL - EAST	(713) 637-6574		103	LENNON PHILLIPS	PK-5	288			
ALIEF MONTESSORI COMMUNITY SCHOOL 04	4215 H ST HOUSTON 77072-5380 PHONE - (281) 530-9406 FAX - (281) 530-2233	101-815		NANCY CHIEU		205	\$0	.000	.000
CHARTER/REGULAR INSTRUCTIONAL ALIEF MONTESSORI COMMUNITY SCHOOL	(281) 530-9406		101	NANCY CHIEU	EE-5	205			
ALPHONSO CRUTCH'S-LIFE SUPPORT CENTER 04	7115 CLAREWOOD HOUSTON 77036 PHONE - (713) 779-9990 FAX - (713) 779-3047	101-817		VIDA BELFORD		439	\$0	.000	.000
CHARTER/ALTERNATIVE INSTRUCTIONAL ALPHONSO CRUTCH'S-LIFE SUPPORT CENT	(713) 779-9990		001	DEBRA H GADDIS	6-12	439			
AMIGOS POR VIDA-FRIENDS FOR LIFE PUB CHTR SCH 04	5500 EL CAMINO DEL REY HOUSTON 77081 PHONE - (713) 349-9945 FAX - (713) 349-0671	101-819		CARLOS VILLAGRANA		372	\$0	.000	.000
CHARTER/REGULAR INSTRUCTIONAL AMIGOS POR VIDA-FRIENDS FOR LIFE CH	(713) 399-9945		001	CARLOS VILLAGRANA	PK-7	372			
BENJI'S SPECIAL EDUCATIONAL ACADEMY CHARTER SCHOOL 04	2903 JENSEN DR HOUSTON 77026 PHONE - (713) 229-0560 FAX - (713) 229-7074	101-820		THEADLA ROBINSON		635	\$0	.000	.000
CHARTER/REGULAR INSTRUCTIONAL BENJI'S SPECIAL EDUCATIONAL ACADEMY	(713) 229-0560		001		PK-12	635			
HOUSTON HEIGHTS HIGH SCHOOL 04	1125 LAWRENCE DR HOUSTON 77008 PHONE - (713) 868-9797 FAX - (713) 868-9750	101-821		RICHARD L MIK		239	\$0	.000	.000
CHARTER/ALTERNATIVE INSTRUCTIONAL HOUSTON HEIGHTS HIGH SCHOOL	(713) 868-9797		001	RICHARD MIK	9-12	239			
JAMIE'S HOUSE CHARTER SCHOOL 04	9000 W BELLFORT STE 110 HOUSTON 77031 PHONE - (281) 866-9777 FAX - (281) 880-9919	101-822		OLLIE J HILLIARD		81	\$0	.000	.000
CHARTER/ALTERNATIVE INSTRUCTIONAL JAMIE'S HOUSE CHARTER SCHOOL	(281) 866-9777		001	JEWEL TEAGLE	6-12	81			
CHILDREN FIRST ACADEMY OF HOUSTON 04	5409 N JIM MILLER RD SE 223 DALLAS 75227-1523 PHONE - (713) 491-9030 FAX - (713) 491-9032	101-823		SHERWIN ALLEN		448	\$0	.000	.000
CHARTER/ALTERNATIVE INSTRUCTIONAL CHILDREN FIRST ACADEMY OF HOUSTON	(713) 491-9030		101		PK-7	448			
HOUSTON GATEWAY ACADEMY INC 04	7401 GULF FREEWAY HOUSTON 77017 PHONE - (713) 644-8292 FAX - (713) 649-8268	101-828		RICHARD GARZA		624	\$0	.000	.000
CHARTER/ALTERNATIVE INSTRUCTIONAL HOUSTON GATEWAY ACADEMY	(713) 649-3092		101	FRANSICO PENNING	K6-8	624			
HOUSTON HEIGHTS LEARNING ACADEMY INC 04	902 W 8TH ST HOUSTON 77007 PHONE - (713) 869-9453 FAX - (713) 869-0785	101-829		YVETTE EAST		119	\$0	.000	.000
CHARTER/ALTERNATIVE INSTRUCTIONAL HOUSTON HEIGHTS LEARNING ACADEMY IN	(713) 869-9453		101	YVETTE EAST	PK-5	119			
JESSE JACKSON ACADEMY 04	5400 GRIGGS RD HOUSTON 77021 PHONE - (713) 845-2451 FAX - (713) 524-8083	101-831		JESSE JACKSON		304	\$0	.000	.000
CHARTER/REGULAR INSTRUCTIONAL JESSE JACKSON ACADEMY	(713) 845-2451		001	ARTIE JACKSON	9-12	304			
LA AMISTAD LOVE & LEARNING ACADEMY 04	10860 ROCKLEY RD HOUSTON 77099 PHONE - (281) 988-9207 FAX - (713) 981-1171	101-833		FREDRICK L NIXON		184	\$0	.000	.000
CHARTER/REGULAR INSTRUCTIONAL LA AMISTAD LOVE & LEARNING ACADEMY	(713) 988-1100		101		PK-5	184			
NORTH HOUSTON H S FOR BUSINESS 04	11811 N FREEWAY STE 500	101-834		TIMOTHY L WILLIAMS		275	\$0	.000	.000

Texas Public Schools and Charters, Directory, October 2007

County, district, region, school	Mailing address and phone number	Cnty.-dist. number	Sch. no.	County and district superintendents, principals	Grades	2006-07 enrollment	Appraised valuation (thousands)	Tax rate	
								Main-tenance	Bond
HOUSTON 77060 PHONE - (281) 591-4800 FAX - (281) 591-4801									
CHARTER/REGULAR INSTRUCTIONAL NORTH HOUSTON MULTI-LANGUAGE ACAD	(713) 691-3123		101	AVERNIA Y WADDLE	1-5	13			
CHARTER/ALTERNATIVE INSTRUCTIONAL NORTH HOUSTON H S FOR BUSINESS	(713) 691-3123		001	JEWEL HUNT	9-12	262			
CALVIN NELMS CHARTER SCHOOLS 04	20625 CLAY RD KATY 77449 PHONE - (281) 398-8031 FAX - (281) 398-8032	101-837		RON NELMS		274	\$0	.000	.000
CHARTER/REGULAR INSTRUCTIONAL CALVIN NELMS HOSPITAL CAMPUS	(281) 398-8031		101	BARB SHROUT	KG-12	22			
CALVIN NELMS - NORTHWEST	(979) 826-8302		102	ROBERT GUERCIO	KG-12	61			
CHARTER/ALTERNATIVE INSTRUCTIONAL CALVIN NELMS HIGH SCHOOL	(281) 398-8031		001	VINCENTE FUENTEZ	9-12	175			
CALVIN NELMS MIDDLE SCHOOL	(281) 398-8031		041	WENDY WELSKI	KG-8	16			
CALVIN NELMS - NORTH EAST CAMPUS	(281) 398-8031		103	JOEY BECKHAM	KG-12	0			
SOUTHWEST SCHOOL 04	3333 BERING DR, STE 200 HOUSTON 77057 PHONE - (713) 954-9528 FAX - (713) 953-0119	101-838		JANELLE JAMES		1691	\$0	.000	.000
CHARTER/REGULAR INSTRUCTIONAL TEXAS VIRTUAL ACADEMY AT SOUTHWEST	(713) 784-6345		103	KEN GOEDDEKE	3-6	171			
CHARTER/ALTERNATIVE INSTRUCTIONAL SOUTHWEST HIGH SCHOOL	(713) 954-9528		001	KEN GOEDDEKE	9-12	248			
SOUTHWEST SCHOOLS - TREATMENT CENTE	(713) 954-9528		004	KEN GOEDDEKE	KG-12	202			
SOUTHWEST MIDDLE SCH	(713) 954-9528		041	KEN GOEDDEKE	6-8	132			
YOUNG LEARNERS	(713) 784-6345		101	KEN GOEDDEKE	PK	780			
SOUTHWEST ELEMENTARY	(713) 784-6345		102	KEN GOEDDEKE	PK-3	158			
TWO DIMENSIONS PREPARATORY ACADEMY 04	12121 VETERANS MEMORIAL DR #9 HOUSTON 77067 PHONE - (281) 893-9349 FAX - (281) 440-4233	101-840		DAISY SIMPSON		519	\$0	.000	.000
CHARTER/REGULAR INSTRUCTIONAL TWO DIMENSIONS PREPARATORY ACADEMY	(281) 440-8853		101	DAISY L SIMPSON	PK-8	241			
TWO DIMENSIONS AT CORSICANA	(903) 872-2988		102	KAREN WILLIAMS	PK-8	89			
TWO DIMENSIONS/VICKERY	(281) 987-7300		103	SALLY WICKERS	PK-8	189			
COMQUEST ACADEMY 04	207 N PEACH ST TOMBALL 77375 PHONE - (281) 516-0611 FAX - (281) 290-6524	101-842		TANIS L STANFIELD		125	\$0	.000	.000
CHARTER/ALTERNATIVE INSTRUCTIONAL COMQUEST ACADEMY	(281) 516-0611		001		6-12	125			
GULF SHORES ACADEMY 04	11300 S POST OAK #1 HOUSTON 77035 PHONE - (713) 782-5444 FAX - (713) 782-5211	101-843		LINDA JOHNSON		0	\$0	.000	.000
CHARTER/ALTERNATIVE INSTRUCTIONAL GULF SHORES HIGH SCHOOL	(713) 723-3494		001	TIFFANY TAYLOR	7-12	0			
GULF SHORES RESIDENTIAL TREATMENT	(713) 723-3494		002	LINDA JOHNSON	7-12	0			
GULF SHORES CREDIT REPAIR PROGRAM	(713) 723-3494		003	LINDA JOHNSON	7-11	0			
GULF SHORES EMPOWERMENT PROGRAM	(713) 723-3494		004	LINDA JOHNSON	7-12	0			
GULF SHORES MIDDLE SCHOOL	(713) 723-3494		005	LINDA JOHNSON	7-12	0			
YES PREPARATORY PUBLIC SCHOOLS 04	6201 BONHOMME RD STE 168-N HOUSTON 77036 PHONE - (713) 574-7600 FAX - (713) 910-2350	101-845		CHRISTOPHER BARBIC		1453	\$0	.000	.000
CHARTER/REGULAR INSTRUCTIONAL YES PREP - SOUTHEAST CAMPUS	(713) 910-2510		001	CHRIS BARBIC	6-12	719			
YES PREP - SOUTHWEST CAMPUS	(281) 238-8000		002	ROBERT LUNDIN	6-12	223			
YES PREP - EAST END CAMPUS	(713) 333-2931		003	LUZ NAVARRO	6-12	105			
YES PREP - GULFTON	(713) 208-1519		004	WILLIAM DURBIN	6-12	0			
YES PREP - NORTH CENTRAL CAMPUS	(281) 227-2044		101	BILL DURBIN	6	406			
HARMONY SCIENCE ACADEMY 04	9421 W SAM HOUSTON PKWY HOUSTON 77099 PHONE - (713) 343-3333 ext:111 FAX - (713) 777-8555	101-846		SONER TARIM		1108	\$0	.000	.000
CHARTER/REGULAR INSTRUCTIONAL HARMONY SCIENCE ACADEMY	(713) 729-4400		001	MEHMET OKUMUS	6-12	377			
HARMONY SCIENCE ACADEMY - DALLAS	(972) 234-9993		041	NIHAT GUVERCIN	PK-12	731			
HARMONY SCIENCE ACADEMY - HOUSTON N	(281) 444-1555		101	MARK K NAMVER	PK-12	0			
BEATRICE MAYES INSTITUTE CHARTER SCHOOL 04	5807 CALHOUN HOUSTON 77021 PHONE - (713) 747-5629 FAX - (713) 747-5683	101-847		BEATRICE MAYES		347	\$0	.000	.000
CHARTER/REGULAR INSTRUCTIONAL BEATRICE MAYES INSTITUTE CHARTER SC	(713) 747-5629		101	BEATRICE MAYES	KG-8	347			
NORTHWEST PREPARATORY 04	11500 NW FREEWAY, STE 490 HOUSTON 77092 PHONE - (713) 688-3649 FAX - (713) 688-0884	101-848		STEVE L ROBERTS		271	\$0	.000	.000

Texas Public Schools and Charters, Directory, October 2007

County, district, region, school	Mailing address and phone number	Cnty.-dist. number	Sch. no.	County and district superintendents, principals	Grades	2006-07 enrollment	Appraised valuation (thousands)	Tax rate	
								Maintenance	Bond
CHARTER/REGULAR INSTRUCTIONAL NORTHWEST PREPARATORY	(713) 635-8270		101	ERIK L SINGLETON	PK-5	193			
CHARTER/ALTERNATIVE INSTRUCTIONAL NORTHWEST PREPARATORY CAMPUS (WILEY)	(713) 491-9220		102	STEVIE ROBERTS	6-8	78			
ACCELERATED INTERMEDIATE ACADEMY 04	P O BOX 20589 HOUSTON 77225 PHONE - (713) 283-6298 FAX - (713) 283-6190	101-849		KEVIN HICKS		600	\$0	.000	.000
CHARTER/REGULAR INSTRUCTIONAL ACCELERATED INTERMEDIATE CHARTER SC	(713) 283-6298		041	DAVID C FULLER	6-8	148			
ACCELERATED INTERDISCIPLINARY ACAD	(713) 283-6298		101	DR DAVID FULLER	PK-5	309			
ACCELERATED INTERDISCIPLINARY ACAD	(903) 526-1730		102	KEVIN HICKS	PK-5	143			
ZOE LEARNING ACADEMY 04	6701 CULLEN BLVD HOUSTON 77021 PHONE - (713) 748-4228 FAX - (713) 748-7833	101-850		ROBERT ETHERIDGE II		586	\$0	.000	.000
CHARTER/REGULAR INSTRUCTIONAL ZOE LEARNING ACADEMY	(713) 748-4228		101	MARTINA EDEBOR	PK-6	351			
ZOE LEARNING ACAD - AMBASSADOR CAMP	(817) 535-5655		102	CHARLES POLK	PK-6	235			
HOUSTON ALTERNATIVE PREPARATORY CHARTER SCHOOL 04	17300 EL CAMINO REAL, STE 107A HOUSTON 77058 PHONE - (713) 721-6905 FAX - (713) 524-6344	101-851		DR LUCILLE ABNEY		167	\$0	.000	.000
CHARTER/ALTERNATIVE INSTRUCTIONAL HOUSTON ALTERNATIVE PREPARATORY CHA	(713) 524-6905		001	LINDA WARE	PK-12	167			
JUAN B GALAVIZ CHARTER SCHOOL 04	P O BOX 925187 HOUSTON 77292-5187 PHONE - (713) 694-6027 FAX - (713) 694-0419	101-852		LUIS R CANO		70	\$0	.000	.000
CHARTER/ALTERNATIVE INSTRUCTIONAL JUAN B GALAVIZ CHARTER SCHOOL	(713) 694-6027		001	LUIS R CANO	9-12	70			
RIPLEY HOUSE CHARTER SCHOOL 04	4500 BISSONNET, STE 200 BELLAIRE 77402 PHONE - (713) 315-6480 FAX - (713) 547-8201	101-853		PAMELA SAILORS		875	\$0	.000	.000
CHARTER/REGULAR INSTRUCTIONAL RIPLEY HOUSE CHARTER SCHOOL	(713) 315-6480		101	PAULINE TORRES	KG-5	173			
NCI CHARTER SCHOOL WITHOUT WALLS	(713) 779-4856		104	IRENE KEATON	PK-KG	702			
RICHARD MILBURN ACADEMY (SUBURBAN HOUSTON) 04	4902 34TH ST STE 10 LUBBOCK 79410 PHONE - (806) 788-0198 FAX - (806) 788-1939	101-854		NORMAN HALL		218	\$0	.000	.000
CHARTER/ALTERNATIVE INSTRUCTIONAL RICHARD MILBURN ACADEMY - SUBURBAN	(281) 443-3111		001	GAYLORD LOPEZ	9-12	218			
MEYERPARK ELEMENTARY 04	P O BOX 35616 HOUSTON 77235-5616 PHONE - (713) 729-9712 FAX - (713) 729-9720	101-855		JULIA HUTCHERSON		96	\$0	.000	.000
CHARTER/REGULAR INSTRUCTIONAL MEYERPARK ELEMENTARY	(713) 729-9712		101	JULIA HUTCHERSON	KG-5	96			
DRAW ACADEMY 04	3920 STONEY BROOK DR HOUSTON 77063 PHONE - (713) 706-3729 FAX - (713) 706-3711	101-856		FERNANDO DONATTI		221	\$0	.000	.000
CHARTER/ALTERNATIVE INSTRUCTIONAL DRAW ACADEMY	(713) 706-3729		101	LISA NEWTON	PK-8	221			
HARMONY SCHOOL OF INNOVATION 04	9421 W SAM HOUSTON PKWY S HOUSTON 77099 PHONE - (713) 541-3030 FAX - (713) 541-3032	101-857		OZGUR OZER		371	\$0	.000	.000
CHARTER/REGULAR INSTRUCTIONAL HARMONY ELEMENTARY	(713) 541-3032		101	GUROL DUMAN	KG-5	371			
HARMONY SCHOOL OF EXCELLENCE 04	9421 W SAM HOUSTON PKWY HOUSTON 77099 PHONE - (713) 343-3333 ext:111 FAX - (713) 777-8555	101-858		SONER TARIM		314	\$0	.000	.000
CHARTER/REGULAR INSTRUCTIONAL HARMONY SCHOOL OF EXCELLENCE	(713) 983-8668		001	KADIR ALMUS	KG-12	314			
STEPPING STONES CHARTER EL 04	11250 S WILCREST HOUSTON 77099 PHONE - (281) 988-7797 FAX - (281) 988-7736	101-859		WILLIAM H CLARK		87	\$0	.000	.000
CHARTER/REGULAR INSTRUCTIONAL STEPPING STONES CHARTER EL	(281) 988-7797		101	WILLIAM CLARK	KG-6	87			
KIPP SOUTHEAST HOUSTON 04	10711 KIPP WAY HOUSTON 77099	101-860		MICHAEL H FEINBERG		166	\$0	.000	.000

Texas Public Schools and Charters, Directory, October 2007

County, district, region, school	Mailing address and phone number	Cnty.-dist. number	Sch. no.	County and district superintendents, principals	Grades	2006-07 enroll- ment	Appraised valuation (thousands)	Tax rate	
								Main- tenance	Bond
CHARTER/REGULAR INSTRUCTIONAL	PHONE - (832) 328-1051 FAX - (832) 328-0178								
KIPP LIBERATION	(713) 842-1695		001	TORI DUGAR	PK-12	79			
KIPP SPIRIT	(713) 731-1235		002	STEPHANIE WILKINS	PK-12	87			
KIPP LIBERATION COLLEGE PREP	(713) 842-1695		003	TORI DUGAR	6-12	0			
KIPP SPIRIT COLLEGE PREP	(713) 731-1235		004	STEPHANIE WILKINS	6-12	0			
THE RHODES SCHOOL 04	12822 ROBERT E LEE RD HOUSTON 77015 PHONE - (281) 458-4334 FAX - (281) 458-7595	101-861		MICHELLE BONTON		0	\$0	.000	.000
CHARTER/REGULAR INSTRUCTIONAL									
THE RHODES SCHOOL	(281) 458-4334		101	MICHELLE BONTON	PK-5	0			
ALDINE ISD 04	14910 ALDINE WESTFIELD RD HOUSTON 77032-3099 PHONE - (281) 449-1011 FAX - (281) 449-4911	101-902		WANDA BAMBERG		58831	\$10,638,834	.149	.011
REGULAR INSTRUCTIONAL									
ALDINE HIGH SCHOOL	(281) 448-5231		001	CECIL HUTSON	9-12	2266			
CARVER H S FOR APPLIED TECH/ENGINE	(281) 878-0310		002	KENNETH HODGKINSON	9-12	942			
MACARTHUR HIGH SCHOOL	(281) 985-6330		003	NANCY BLACKWELL	9-12	2274			
EISENHOWER HIGH SCHOOL	(281) 878-0900		004	THERESE SAMPERI	9-12	2292			
NIMITZ HIGH SCHOOL	(281) 443-7480		005	KENNETH KNIPPEL	9-12	2496			
VICTORY EARLY COLLEGE H S			008	DAWN REDEAUX	9	0			
ALDINE MIDDLE	(281) 985-6580		041	TODD DAVIS	7-8	855			
DREW ACADEMY	(281) 878-0360		042	EARNEST WASHINGTON	7-8	636			
HAMBRICK MIDDLE	(281) 985-6570		043	CINDY ROGERS	7-8	971			
STOVALL MIDDLE	(281) 878-0670		044	RAUL FONSECA	7-8	1033			
TEAGUE MIDDLE	(281) 233-4310		045	MICHAEL W GALLIEN	7-8	1097			
HOFFMAN MIDDLE	(713) 613-7670		046	RHONDA JOHNSON	7-8	885			
SHOTWELL MIDDLE	(281) 878-0960		047	WANDA WALKER	7-8	1041			
GRANTHAM ACADEMY	(281) 985-6590		048	BENJAMIN IBARRA	7-8	926			
PLUMMER MIDDLE SCHOOL			051	LUIS PRATTS	7-8	912			
ECKERT INTERMEDIATE	(281) 985-6380		061	TODD ARMELIN	5-6	873			
HOUSTON ACADEMY	(281) 878-7745		062	RUBY ALLEN	5-6	746			
ESCAMILLA INTERMEDIATE	(281) 985-6390		063	MILO ORTIZ	5-6	949			
STEHLIK INTERMEDIATE	(281) 878-0300		064	JANET RAY	5-6	925			
PARKER INTERMEDIATE	(281) 233-8930		065	CANDACE HARDIN	5-6	1129			
CARAWAY INTERMEDIATE	(281) 878-0320		066	CHERYL MATTHEWS	5-6	780			
WILSON INTERMEDIATE	(281) 878-0990		067	MABLE HOLT	5-6	999			
REED ACADEMY	(281) 985-6670		068	GINA RIGSBY	5-6	918			
HILL INTERMEDIATE	(281) 878-7775		069	DONNIE KING	5-6	1041			
MARCELLA INTER			070	KATHLEEN COYLE	KG-4	0			
ALDINE NINTH GRADE SCHOOL	(281) 878-6800		081	JANICE DEBLANCE	9	876			
MACARTHUR NINTH GRADE SCHOOL	(281) 985-7400		083	DR CRAIG MULLENIX	9	923			
EISENHOWER NINTH GRADE SCHOOL	(281) 878-7700		084	MELVIN MCGOWEN	9	921			
NIMITZ NINTH GRADE SCHOOL	(281) 209-8200		085	TOM COLWELL	9	1097			
ANDERSON ACADEMY	(281) 878-0370		101	STEPHANIE RHODES	1-3	681			
BETHUNE ACADEMY	(281) 878-0380		102	THERESA CRAFT	3-4	565			
CARROLL ACADEMY	(281) 878-0340		103	RESIE WILLSON	KG-4	971			
REECE ACADEMY	(281) 878-0800		104	SHERRIE BATRO	PK-KG	644			
FRANCIS ELEMENTARY	(281) 985-6500		105	GINA RODGERS	KG-4	822			
GOODMAN ELEMENTARY	(281) 878-0355		106	CAMELIA CHESTER	KG-4	806			
CARTER ACADEMY	(281) 878-7760		107	ROBERT GRAHAM	KG-4	903			
LANE SCHOOL	(281) 985-6350		108	RICK RUHMAN	EE-12	126			
MENDEL ELEMENTARY	(713) 694-8002		109	ANN STOCKWELL	KG-4	309			
WORSHAM ELEMENTARY	(281) 985-6520		110	KRISTIN FOX-CRAFT	KG-4	895			
OLESON ELEMENTARY	(281) 985-6530		111	CASSANDRA COSBY	KG-4	891			
ORANGE GROVE ELEMENTARY	(281) 985-6540		112	BETTY MORROW	KG-4	751			
RAYMOND ACADEMY	(281) 985-6550		113	LINDA L MILLER	KG-4	845			
SMITH ACADEMY	(713) 613-7650		114	KATIE WASHINGTON	KG-4	802			
ODOM ELEMENTARY	(281) 878-0390		115	LORI WOOLEY	KG-4	784			
JOHNSON ELEMENTARY	(281) 985-6510		116	DR REBECCA HOYT	KG-4	778			
THOMPSON ELEMENTARY	(281) 878-0333		117	SARA MCCLAIN	KG-4	640			
SAMMONS ELEMENTARY	(281) 878-0955		118	MARIA T VALDEZ	KG-4	739			
STEPHENS ELEMENTARY	(281) 985-6560		119	RAYMOND STUBBLEFIELD	KG-4	953			
MAGRILL ELEMENTARY	(281) 233-4300		120	CHERYL FONTENOT	EE,KG-4	1215			
ERMEL ELEMENTARY	(713) 466-5220		121	PATRICIA ADAMS	KG-4	715			
CARMICHAEL ELEMENTARY	(281) 878-0345		122	ALTAGRACIA GUERRERO	KG-4	710			
CONLEY ELEMENTARY	(281) 537-5418		123	KATHERINE ROEDE	KG-4	803			
DUNN ELEMENTARY	(281) 233-4320		124	DEBORAH CONROY	KG-4	1161			
GRAY ELEMENTARY	(281) 878-0660		125	KIMBERLY MARTIN	KG-4	644			
BLACK ELEMENTARY	(281) 878-0350		126	LORI GARCIA	KG-4	705			
STOVALL ACADEMY	(281) 591-8500		127	ACQUENETTE LEBLANC	KG-4	727			
CALVERT ELEMENTARY	(281) 985-6360		128	GLADYS MOTON	KG-4	865			
HARRIS ACADEMY	(281) 878-7900		129	KATHY BASEY	KG-4	834			
ALDINE ELEMENTARY	(281) 878-1530		130	DEBORAH HAGOOD	KG-4	721			
BUSSEY ELEMENTARY	(281) 878-1501		131	LIDIA MAZA	KG-4	726			
SPENCE EL			132	DEBRA CARRINGTON	KG-4	794			
LEE ROAD ELEM			134		KG-4	0			
KEEBLE EC/PRE-K CENTER	(281) 878-6860		151	MARIA GALINDO	EE-PK	820			
HINOJOSA EC/PRE-K CENTER	(281) 985-4750		153	SANDRA ARREDONDO	EE-PK	696			
VINES EC/PRE-K CENTER	(281) 878-7950		154	DOROTHEA PICKENS	EE-PK	728			
DE SANTIAGO EC/PRE-K CENTER	(281) 985-7500		155	SANDRA BUNGE	EE-PK	720			
WEST SIDE CENTER			164		EE-PK	0			
FOREST POINT CENTER			165		EE-PK	0			
ALTERNATIVE INSTRUCTIONAL									
HALL HIGH SCHOOL	(281) 878-6900		006	JEANETTE STRAHAN	9-12	358			
HALL ACADEMY			007	JEANETTE STRAHAN	9-12	165			
JJAEP INSTRUCTIONAL									
ALDINE J J A E P	(281) 449-1011		099		5-12	16			
DAEP INSTRUCTIONAL									

Texas Public Schools and Charters, Directory, October 2007

County, district, region, school	Mailing address and phone number	Cnty.-dist. number	Sch. no.	County and district superintendents, principals	Grades	2006-07 enrollment	Appraised valuation (thousands)	Tax rate	
								Maintenance	Bond
COMPASS HIGHPOINT	(281) 449-1011		090 098	SEAN CAIN	5-12 5-12	0 0			
ALIEF ISD 04	P O BOX 68 ALIEF 77411-0068 PHONE - (281) 498-8110 FAX - (281) 575-1923	101-903		DR LOUIS B STOERNER		45696	\$9,915,952	.137	.022
REGULAR INSTRUCTIONAL									
HASTINGS H S	(281) 498-8110 ext:2900		001	JENNIFER PARKER	9-12	4229			
ELSIK H S	(281) 498-8110 ext:3150		002	HILDA RODRIGUEZ	9-12	4312			
TAYLOR HIGH SCHOOL	(281) 988-3500		003	WALTER JACKSON	9-12	2745			
KERR H S	(281) 983-8484		006	RAYMOND LOWERY	9-12	762			
ALIEF MIDDLE	(281) 983-8422		041	VINSON LEWIS	6-8	1036			
OLLE MIDDLE	(281) 983-8455		042	CASSANDRA DYSON	7-8	1038			
KILLOUGH MIDDLE	(281) 983-8444		043	LUIS OLIVAS	7-8	1040			
HOLUB MIDDLE	(281) 983-8433		044	PAT BROWN	7-8	1066			
ALBRIGHT MIDDLE	(281) 983-8411		045	PATRICK CHERRY	7-8	1307			
O'DONNELL MIDDLE	(281) 495-6000		046	TYRONE SYLVESTER	7-8	1150			
YOUENS EL	(281) 983-8383		101	NANCY TRENT	EE-5	938			
BOONE EL	(281) 983-8308		102	JUDY PRIEST	EE-4	829			
MARTIN EL	(281) 983-8363		103	SANDY TAYLOR	EE-4	957			
CHAMBERS EL	(281) 983-8313		104	MARY HODGES	EE-4	696			
SMITH EL	(281) 983-8380		105	MARY ANN BRONSON	EE-4	842			
MAHANAY EL	(281) 983-8355		106	JO NELL KELLER	EE-4	814			
KENNEDY EL	(281) 983-8338		107	CINDY ROUSE	EE-4	912			
CHANCELLOR EL	(281) 983-8318		108	LISA SAARIE	EE-5	887			
LIESTMAN EL	(281) 983-8348		109	AVA MONTGOMERY	EE-4	1178			
PETROSKY EL	(281) 983-8366		110	BERNADETTE BENTLEY	EE-4	834			
HEFLIN EL	(281) 531-1144		111	ROBIN HUMAN	EE-4	768			
CUMMINGS EL	(281) 983-8328		112	KATHY NAVEL	EE-4	646			
REES EL	(281) 531-1444		113	KIM WINANS	EE-4	934			
ALEXANDER EL	(281) 983-8300		114	MELISSA SCOTT	EE-4	880			
HEARNE EL	(281) 983-8333		115	BERT BILTON	EE-4	1065			
LANDIS EL	(281) 983-8343		116	CHRIS PICHON	EE-4	707			
SNEED EL	(713) 789-6979		117	JAN GARRETT	EE-4	1051			
BEST EL	(713) 988-6445		118	LORENA AUGUSTUS	EE-4	821			
OUTLEY EL	(281) 584-0655		119	PAM PECHEUX	EE-4	977			
HICKS EL	(281) 983-8040		120	DRAKE SHARP	EE-4	1269			
BUSH EL	(713) 272-3220		121	GLORIA BUSH	EE-4	828			
COLLINS ELEMENTARY	(713) 272-3250		122	PAUL BAEZ	EE-5	914			
HORN EL	(281) 988-3223		123	JOANNA DODSON	EE-4	887			
HOLMQUIST EL	(281) 988-3024		124	NANCY LEWIN	PK-4	0			
OWENS INT	(281) 983-8466		140	AMADOR VELASQUEZ	5-6	1034			
KLENTZMAN INT	(281) 983-8477		141	SONYA VADEN	5-6	1055			
YOUNGBLOOD INT	(281) 983-8020		142	PAM BRUNER	5-6	1082			
MATA INTERMEDIATE	(281) 983-7800		143	JANET SPURLOCK	5-6	1018			
MILLER INTERMEDIATE	(281) 531-3430		144	JANINE HOKÉ	5-6	970			
BUDEWIG INTERMEDIATE	(281) 988-3200		145	ROSALIND BURROUGHS	5-6	1170			
ADMIN SERVICES	(713) 498-8110		199		EE-12	11			
JJAEP INSTRUCTIONAL									
ALIEF ISD J J A E P	(713) 755-4766		047	MARGARET ROHDE	6-12	37			
DAEP INSTRUCTIONAL									
ALIEF LEARNING CTR (6-12)	(281) 983-8000		005	PAULINE BECKLEY	6-12	0			
CROSSROADS	(281) 988-3266		011	TREWAYNE WICKLIFFE	9-12	0			
ALIEF LEARNING CTR (K-6)	(281) 983-8000		205	PAULINE BECKLEY	KG-6	0			
CHANNELVIEW ISD 04	1403 SHELDON RD CHANNELVIEW 77530-2603 PHONE - (281) 452-8002 FAX - (281) 457-9073	101-905		GREG OLLIS		8310	\$1,964,263	.135	.031
REGULAR INSTRUCTIONAL									
CHANNELVIEW HIGH SCHOOL	(281) 457-7300		001	CINDI OLLIS	10-12	2061			
L W KOLARIK EDUCATION CTR			002	STEVEN MCCANLESS	9	0			
ALICE JOHNSON J H	(281) 452-8030		041	PETER GRIFFITHS	7-8	1212			
B H HAMBLÉN ELEMENTARY	(281) 457-8720		042	JANICE POWELL	KG-5	899			
VIOLA COBB ELEMENTARY	(281) 452-7788		101	BLAKE SMITH	6	455			
DE ZAVALA ELEMENTARY	(281) 452-6008		102	MANUEL ESCALANTE	KG-5	452			
SCHOCHLER ELEMENTARY	(281) 452-2880		103	ANN GARZA	KG-5	630			
MCMULLAN ELEMENTARY	(281) 452-1154		104	MIKE NIEMEYER	KG-5	530			
CRENSHAW ELEMENTARY	(281) 457-3080		105	AUDRY LANE	KG-5	579			
HARVEY S BROWN ELEMENTARY	(281) 860-1400		106	DAVID WALKER	KG-5	918			
ALTERNATIVE INSTRUCTIONAL									
ENDEAVOR SCHOOL	(281) 457-0086		005	MARK SIMS	10-AE	523			
JJAEP INSTRUCTIONAL									
JJAEP DISCIPLINARY SCHOOL	(281) 860-3800		007	MARK SIMS	3-12	13			
DAEP INSTRUCTIONAL									
APOLLO	(281) 860-3800		006	MARK SIMS	1-12	38			
CROSBY ISD 04	P O BOX 2009 CROSBY 77532-8009 PHONE - (281) 328-9200 FAX - (281) 328-9208	101-906		MICHAEL W JOSEPH		4715	\$1,005,121	.137	.030
REGULAR INSTRUCTIONAL									
CROSBY HIGH SCHOOL	(281) 328-9237		001	DR MARLEY MORRIS	9-12	1415			
CROSBY MIDDLE	(281) 328-9264		042	KAREN GREY	7-8	759			
NEWPORT ELEMENTARY	(281) 328-9330		101	CHRISTY COVAN	3-4	689			
CROSBY KINDERGARTEN CENTER	(281) 328-9370		102	RONNIE DAVENPORT	EE-KG	466			
BARRETT PRIMARY	(281) 328-9320		103	BOB YORK	1-2	683			
DREW INTERMEDIATE	(281) 328-9306		104	MARY JENKINS	5-6	683			
JJAEP INSTRUCTIONAL									
HC JJAEP - EXCEL ACADEMY			002		5-12	0			
DAEP INSTRUCTIONAL									

Texas Public Schools and Charters, Directory, October 2007

County, district, region, school	Mailing address and phone number	Cnty.-dist. number	Sch. no.	County and district superintendents, principals	Grades	2006-07 enrollment	Appraised valuation (thousands)	Tax rate	
								Maintenance	Bond
HIGHPOINT SCHOOL EAST (CROSBY)	(281) 459-1190		105	PAM NEWMAN	6-12	0			
CYPRESS-FAIRBANKS ISD 04	P O BOX 692003 HOUSTON 77269-2003 PHONE - (281) 897-4000 FAX - (281) 897-4125	101-907		DR DAVID G ANTHONY, EDD		92135	\$27,418,334	.135	.030
REGULAR INSTRUCTIONAL									
CY-FAIR HIGH SCHOOL	(281) 897-4600		002	DARLENE MEDFORD	9-12	3334			
JERSEY VILLAGE HIGH SCHOOL	(713) 896-3400		003	RALPH FUNK	9-12	3195			
CYPRESS CREEK HIGH SCHOOL	(281) 897-4200		004	JIM WELLS	9-12	3047			
LANGHAM CREEK HIGH SCHOOL	(281) 463-5400		005	TOM STROTHER	9-12	3454			
CYPRESS FALLS HIGH SCHOOL	(281) 856-1000		007	DR ROBERT WORTHY	9-12	3423			
CYPRESS SPRINGS HIGH SCHOOL	(281) 345-3000		009	SARAH HARTY	9-12	3954			
CYPRESS RIDGE HIGH SCHOOL	(281) 807-8000		010	CLAUDIO GARCIA	9-12	3127			
CYPRESS WOODS HIGH SCHOOL	(281) 213-1800		011	SUE MCGOWN	9-11	2114			
CYPRESS RANCH HIGH SCHOOL			012		9-10	0			
CYPRESS LAKES HIGH SCHOOL			013		9-10	0			
ARNOLD MIDDLE SCHOOL	(281) 897-4700		041	SUSAN HIGGINS	6-8	1340			
DEAN MIDDLE SCHOOL	(713) 460-6153		042	MICHAEL SMITH	6-8	1336			
BLEYL MIDDLE SCHOOL	(281) 897-4340		043	BARBARA CROOK	6-8	1470			
CAMPBELL MIDDLE SCHOOL	(281) 897-4300		044	DR ROBERT HATCHER	6-8	1426			
WATKINS MIDDLE SCHOOL	(281) 463-5850		045	JOSE MARTINEZ	6-8	1377			
LABAY MIDDLE SCHOOL	(281) 463-5800		046	DR CHERYL JOHNS	6-8	1365			
COOK MIDDLE SCHOOL	(281) 897-4400		047	SHERMA DUCK	6-8	1424			
TRUITT MIDDLE SCHOOL	(281) 856-1100		048	ROBERT HULL	6-8	1407			
HAMILTON MIDDLE SCHOOL	(281) 320-7000		049	IFY OGWUMIKE	6-8	1311			
THORNTON MIDDLE SCHOOL	(281) 856-1500		050	MARK MCCORD	6-8	1735			
ARAGON MIDDLE SCHOOL	(281) 856-5100		051	VICKI MCCOMAS	6-8	1580			
GOODSON MIDDLE SCHOOL	(281) 373-2350		052	PHYLLIS HAMILTON	6-8	1485			
KAHLA MIDDLE SCHOOL	(281) 345-3260		053	MARVIN WEBSTER	6-8	1500			
SPILLANE MIDDLE SCHOOL	(281) 213-1645		054	GARY KINNINGER	6-8	1550			
HOPPER MIDDLE SCHOOL	(281) 463-5353		055	DR ROBERT BORNEMAN	6-8	0			
SMITH MIDDLE SCHOOL			056		6-8	0			
BANE ELEMENTARY	(713) 460-6140		101	VIRGINIA MAREZ	EE-5	905			
LAMKIN ELEMENTARY	(281) 897-4775		103	GALE PARKER	EE-5	959			
POST ELEMENTARY	(713) 896-3488		104	MISSY KILDAY	PK-5	965			
MATZKE ELEMENTARY	(281) 897-4450		105	ANNE ODUM	EE-5	938			
HOLBROOK ELEMENTARY	(713) 460-6165		106	HOWARD DIACON	PK-5	846			
ADAM ELEMENTARY	(281) 897-4485		107	ELIZABETH MAY	EE-5	871			
HANCOCK ELEMENTARY	(281) 897-4523		108	KATHY DICKSON	EE,KG-5	883			
YEAGER ELEMENTARY	(281) 440-4914		109	SHARON BARNES	EE-5	915			
MILLSAP ELEMENTARY	(281) 897-4470		110	RHONDA FREWIN	PK-5	894			
LIEDER ELEMENTARY	(281) 463-5928		111	ROBYN EDGERTON	EE-5	977			
FRANCONE ELEMENTARY	(281) 897-4512		112	SUE ROMANOWSKY	EE-5	870			
HORNE ELEMENTARY	(281) 463-5954		113	JANNA BARNHART	PK-5	1035			
MOORE ELEMENTARY	(281) 370-4040		115	LAURA HARMAN	KG-5	960			
LOWERY ELEMENTARY	(281) 463-5900		116	BRENDA TRIAL	EE,KG-5	850			
FRAZIER ELEMENTARY	(713) 896-3475		117	MEREDITH PERKINS	PK-5	990			
WILSON ELEMENTARY	(281) 463-5941		118	PAM LINK	EE-5	1001			
OWENS ELEMENTARY	(281) 463-5915		119	LAURA BARRETT	PK-5	978			
EMMOTT ELEMENTARY	(281) 897-4500		120	MARY ANN SMITH	EE-5	841			
HOLMSLEY ELEMENTARY	(281) 463-5885		121	CHRISTINA COLE	EE-5	1101			
JOWELL ELEMENTARY	(281) 463-5966		122	JULIE MANUEL	EE-5	1284			
FIEST ELEMENTARY	(281) 463-5838		124	RONDA RICKETT	EE,KG-5	984			
BANG ELEMENTARY	(281) 897-4760		125	CINDY BARCLIFT	EE,KG-5	906			
HAMILTON ELEMENTARY	(281) 370-0990		126	CATHERINE BAUER	EE,KG-5	1002			
METCALF ELEMENTARY	(281) 856-1152		127	JOHN STEWARD	EE-5	1265			
HAIRGROVE ELEMENTARY	(713) 896-5015		128	LESA CAIN	EE-5	915			
REED ELEMENTARY	(713) 896-5035		129	LESLIE THOMAS	EE-5	959			
COPELAND ELEMENTARY	(281) 856-1400		130	LINDA JEFFERSON	EE,KG-5	978			
WILLBERN ELEMENTARY	(281) 897-3820		131	JAMIE SCHWARTZOTT	EE-5	992			
SHERIDAN ELEMENTARY	(281) 856-1420		132	ANNE WILCOX	EE-5	1344			
AULT ELEMENTARY	(281) 373-2800		133	DONNA GUTHRIE	EE,KG-5	972			
KIRK ELEMENTARY	(713) 849-8250		134	DOUGLAS OGILVIE	EE-5	881			
FARNEY ELEMENTARY	(281) 373-2850		135	ELIZABETH COLEMAN	EE-5	875			
GLEASON ELEMENTARY	(281) 517-6800		136	SANDRA MCNEELY	EE-5	893			
WALKER ELEMENTARY	(281) 345-3200		137	MELISSA EHRHARDT	EE-5	1338			
SAMPSON ELEMENTARY	(281) 213-1600		138	LUCINDA O'BRIEN	EE,KG-5	1245			
BIRKES ELEMENTARY	(281) 345-3300		139	CARLA BROSNAHAN	KG-5	998			
ROBISON ELEMENTARY	(281) 213-1700		140	DAN MCILDUFF	EE,KG-5	1497			
TIPPS ELEMENTARY	(281) 345-3350		141	PAM REDD	EE-5	1089			
DURYEA ELEMENTARY	(281) 856-5174		142	DEBORAH HARBIN	PK-5	1148			
KEITH ELEMENTARY	(281) 213-1744		143	PATTY MOONEY	EE,KG-5	1145			
LEE ELEMENTARY	(713) 849-8281		144	BARBARA FINE	PK-5	1058			
DANISH ELEMENTARY	(281) 955-4981		145	SANDY OLIVER	EE-5	1084			
ANDRE ELEMENTARY	(281) 463-5500		146	MARILYN FREDPELL	PK-5	1529			
POSTMA ELEMENTARY	(281) 345-3660		147	DEBBIE JACKSON	EE-5	905			
BLACK ELEMENTARY	(281) 320-7145		148	LILLIAN CHASTAIN	PK-5	823			
WARNER ELEMENTARY SCHOOL	(281) 213-1650		149	MICHAEL MANESS	PK-5	0			
MCREE ELEMENTARY SCHOOL	(281) 463-5380		150	DONNA TEEL-HARDEN	EE-5	0			
HEMMENWAY ELEMENTARY			151		KG-5	0			
ROBINSON ELEMENTARY			152		KG-5	0			
ALTERNATIVE INSTRUCTIONAL									
WINDFERN HIGH SCHOOL	(281) 807-8684		008	MARTHA STROTHER	9-12	286			
JJAEP INSTRUCTIONAL									
CYPRESS-FAIRBANKS J J A E P	(281) 897-4060		037	DEBORAH STEWART	6-12	17			
DAEP INSTRUCTIONAL									
ALTERNATIVE LEARNING CTR	(281) 897-4171		006	LAURIE SNYDER	6-12	0			
DEER PARK ISD 04	203 IVY DEER PARK 77536-2747 PHONE - (832) 668-7000 FAX - (281) 930-1945	101-908		ARNOLD ADAIR		12421	\$7,339,094	.146	.020
REGULAR INSTRUCTIONAL									

Texas Public Schools and Charters, Directory, October 2007

County, district, region, school	Mailing address and phone number	Cnty.-dist. number	Sch. no.	County and district superintendents, principals	Grades	2006-07 enrollment	Appraised valuation (thousands)	Tax rate	
								Maintenance	Bond
DEER PARK HS	(832) 668-7200		001	JIM KING RONDA KOUBA ERNE SALAZAR	9-12	3782			
DEEPWATER JR HIGH	(832) 668-7600		041	STEPHEN HARRELL	6-8	702			
DEER PARK JR HIGH	(832) 668-7500		042	TIFFANY REGAN	6-8	758			
BONNETTE JR HIGH	(832) 668-7700		043	JUDY CONNORS	6-8	663			
FAIRMONT JR HIGH	(832) 668-7800		044	GAY DALTON	6-8	682			
CARPENTER ELEMENTARY	(832) 668-8400		101	BELINDA BOX	KG-5	888			
DEEPWATER ELEMENTARY	(832) 668-8300		102	SCOTT DAVIS	3-5	1125			
SAN JACINTO ELEMENTARY	(832) 668-7900		104	HELEN BOUDREAU	KG-5	761			
DEER PARK ELEMENTARY	(832) 668-8000		105	LISA MC LAUGHLIN	KG-5	639			
PARKWOOD ELEMENTARY	(832) 668-8200		106	ALLAN MYERS	KG-2	832			
JP DABBS ELEMENTARY	(832) 668-8100		107	DONNA COLLOM	KG-5	811			
FAIRMONT ELEMENTARY	(832) 668-8500		108	RON MC CALLON	KG-5	768			
EARLY CHILDHOOD CENTER	(832) 668-8390		109	PAM MCCLEAN	EE-5	0			
JJAEP INSTRUCTIONAL									
HARRIS CO J J A E P	(281) 930-4606		006	DON DEAN	6-12	10			
BUDGETED									
SP ED	(281) 930-4659		004	GINGER GATES	EE-12	0			
NORTH FOREST ISD 04	P O BOX 23278 HOUSTON 77228-3278 PHONE - (713) 633-1600 FAX - (713) 636-7946	101-909		WILLIAM JONES		8957	\$1,311,492	.136	.018
REGULAR INSTRUCTIONAL									
SMILEY H S	(713) 636-4300		002	ERROLL GARRETT	9-12	1199			
FOREST BROOK H S	(713) 631-7720		003	MARSHAL DUPAS	9-12	1048			
KIRBY MIDDLE	(713) 633-0670		041	RUBY GILBERT	6-8	678			
OAK VILLAGE MIDDLE	(281) 449-6561		043	WALTER SAMPSON	6-8	667			
ELMORE MIDDLE	(713) 672-7466		044	GWENETTE FERGUSON	6-8	571			
FONWOOD EL	(713) 633-0781		102	EDITH MAHONE	KG-5	681			
HILLIARD EL	(713) 635-3085		103	SHARON WYCOFF	KG-5	524			
LAKEWOOD ELEMENTARY	(713) 631-7730		104	JERRELL PURVIS	PK-5	720			
THURGOOD MARSHALL EL	(281) 442-8467		105	SHARON RATLIFF	EE-KG	972			
W E ROGERS EL	(713) 633-1860		106	RODNEY LOUIS	KG-5	525			
SHADYDALE ELEMENTARY	(713) 633-5150		108	MARY MILLER	KG-5	730			
TIDWELL EL	(713) 633-0595		109	PHYLLIS WILLIAMS	KG-5	642			
ALTERNATIVE INSTRUCTIONAL									
LEARNING ACADEMY	(281) 449-6561		004	REGINALD SPIVEY	KG-12	0			
NORTH FOREST DROPOUT RECOVERY	(713) 636-6753		011		9-12	0			
JJAEP INSTRUCTIONAL									
NORTH FOREST J J A E P			007		6-12	0			
DAEP INSTRUCTIONAL									
HIGH POINT			008		6-12	0			
GALENA PARK ISD 04	PO BOX 565 GALENA PARK 77547 PHONE - (832) 386-1000 FAX - (832) 386-1298	101-910		DR MARK HENRY		21275	\$4,440,227	.147	.025
REGULAR INSTRUCTIONAL									
GALENA PARK H S	(832) 386-2800		002	STEVE KINNEY	9-12	1728			
NORTH SHORE SENIOR HIGH	(832) 386-4100		003	JOHN MOORE KENNETH WALLACE	9-12	4186			
GALENA PARK MIDDLE	(832) 386-1700		041	ANTHONY MAYEUX	6-8	921			
NORTH SHORE MIDDLE	(832) 386-2600		042	PAUL DREXLER	7-8	1396			
WOODLAND ACRES MIDDLE	(713) 450-7300		043	MICHELLE CHAE	6-8	495			
CUNNINGHAM MIDDLE	(832) 386-4470		044	BILLY FOSTER	7-8	872			
COBB 6TH GRADE CAMPUS	(832) 386-2100		045	JULISSA ALCANTAR	6	1163			
CIMARRON EL	(713) 450-8100		101	AMY COLE	EE-5	993			
CLOVERLEAF EL	(832) 386-3200		102	LEE BROWN	EE-5	902			
GALENA PARK EL	(832) 386-1670		104	LANCE LYLES	EE-5	598			
GREEN VALLEY EL	(832) 386-4390		105	CHERRI DIXON	EE-5	905			
JACINTO CITY EL	(832) 386-4600		106	JAMES KEAL	EE-5	841			
MACARTHUR EL	(832) 386-4630		107	LINA ESQUIVEL	PK-5	791			
NORTH SHORE EL	(832) 386-4660		108	ESMERALDA PEREZ	EE-5	1061			
PYBURN EL	(832) 386-3150		109	GRACE DEVOST	EE-5	665			
WOODLAND ACRES EL	(832) 386-2220		110	JOANNE GARZA	EE-5	435			
TICE EL	(832) 386-4050		111	JUDY HOLBROOK	EE-5	631			
PURPLE SAGE EL	(832) 386-3100		112	ROBIN BLOUNT	EE-5	737			
JAMES B HAVARD EL	(832) 386-3710		113	FRAN KEAL	EE-5	788			
NORMANDY CROSSING ELEMENTARY	(832) 386-1600		114	KAREN SUTERA	EE-5	637			
FREEDOM EL	(832) 386-4000		115	TERRI MOORE	PK-5	498			
SAM HOUSTON EL	(832) 386-4430		116	OFELIA GARZA	PK-5	0			
JJAEP INSTRUCTIONAL									
SCHOOL FOR ACCELERATED LRN	(713) 669-0799		008		4-12	9			
DAEP INSTRUCTIONAL									
HIGHPOINT SCHOOL EAST (DAEP)	(281) 459-1190		006	CYNTHIA PUMPHREY	6-12	23			
GOOSE CREEK CISD 04	P O BOX 30 BAYTOWN 77522-0030 PHONE - (281) 420-4842 FAX - (281) 420-4815	101-911		DR BARBARA A SULTIS		20293	\$9,265,476	.133	.027
REGULAR INSTRUCTIONAL									
LEE H S	(281) 420-4535		002	BRUCE DAVIS	9-12	2590			
STERLING H S	(281) 420-4500		003	TREY KRAEMER	9-12	2922			
NEW H S #3			015		9-12	0			
BAYTOWN J H	(281) 420-4560		041	STEVE KOESTER	6-8	763			
CEDAR BAYOU J H	(281) 420-4570		043	BARBARA ARDOIN	6-8	1044			
HIGHLANDS J H	(281) 420-4695		044	STEVE HERRING	6-8	724			
HORACE MANN J H	(281) 420-4585		045	JAMES TWARDOWSKI	6-8	994			
GENTRY J H	(281) 420-4590		046	TAMMY EDWARDS	6-8	1033			
ALAMO EL	(281) 420-4595		101	RUTH PERRIN	EE-5	635			
STEPHEN F AUSTIN EL	(281) 420-4620		102	LAURA SMITH	EE-5	1005			

Texas Public Schools and Charters, Directory, October 2007

County, district, region, school	Mailing address and phone number	Cnty.-dist. number	Sch. no.	County and district superintendents, principals	Grades	2006-07 enrollment	Appraised valuation (thousands)	Tax rate	
								Main-tenance	Bond
JAMES BOWIE EL	(281) 420-4605		103	GINGER MCKAY	EE-5	611			
CARVER EL	(281) 420-4600		105	STEFANIE NOBLE	EE-5	712			
HARLEM EL	(281) 420-4910		107	MICHAEL WAHL	EE-5	744			
HIGHLANDS EL	(281) 420-4900		108	JUDY DUNCAN	2-5	860			
LAMAR EL	(281) 420-4625		111	GREG LYND	EE-5	850			
SAN JACINTO EL	(281) 420-4670		112	SUZANNE KEITH	EE-5	507			
ASHBEL SMITH EL	(281) 420-4615		113	SUZANNA RAYMUNDO	EE-5	683			
TRAVIS EL	(281) 420-4660		114	BRENDA GONGORA	EE-5	815			
PUMPHREY EL	(281) 420-4655		115	RACHEL DELEON	EE-5	573			
HOPPER PRI	(281) 420-4685		117	KAREN THOMAS	EE-1	557			
CROCKETT EL	(281) 420-4645		118	SUE CHATHAM	EE-5	813			
LORENZO DE ZAVALA EL	(281) 420-4920		120	ROBIN STOERNER	EE-5	823			
BUILDING BRIDGES			121		EE	12			
VICTORIA WALKER ELEMENTARY	(281) 421-1800		122	SUE CHATHAM	EE-5	0			
NEW EL #15			123		EE-5	0			
ALTERNATIVE INSTRUCTIONAL									
ALTERNATIVE LEARNING	(281) 420-4555		005	MICHELLE VERDUN	9-12	0			
NIGHT SCHOOL	(281) 420-4630		010	MICHELLE VERDUN	9-12	23			
JJAEP INSTRUCTIONAL									
EXCEL ACADEMY (MURWORTH)	(713) 669-9712		014		1-12	0			
DAEP INSTRUCTIONAL									
SCH COMMUNITY GUID CTR	(281) 420-4630		006	MICHELLE VERDUN	UG	0			
HIGH POINT SCHOOL			012		6-12	0			
HOUSTON ISD 04	4400 W 18TH ST HOUSTON 77092-8501 PHONE - (713) 556-6000 FAX - (713) 556-6006	101-912		DR ABELARDO SAAVEDRA		202151	\$88,792,934	.133	.015
REGULAR INSTRUCTIONAL									
AUSTIN H S	(713) 924-1600		001	LINDA M LLORENTE	9-12	1865			
BELLAIRE H S	(713) 295-3704		002	TIMOTHY J SALEM	9-12	3392			
DAVIS H S	(713) 226-4900		003	JAIME CASTANEDA	9-12	1577			
FURR H S	(713) 675-1118		004	DR BERTIE SIMMONS	9-12	940			
SAM HOUSTON H S	(713) 696-8970		005	AIDA TELLO	9-12	2540			
JONES H S	(713) 733-1111		006	ADELE ROGERS	9-12	902			
KASHMERE H S	(713) 636-6400		007	DR CHARLOTTE PARKER	9-12	583			
LAMAR H S	(713) 522-5960		008	DR JAMES A MCSWAIN	9-12	3324			
LEE H S	(713) 782-7310		009	STEVEN AMSTUTZ	9-12	2000			
MADISON H S	(713) 433-9801		010	AUBREY TODD	9-12	2492			
MILBY H S	(713) 928-7401		011	RICHARD BARAJAS	9-12	2156			
REAGAN H S	(713) 861-5694		012	CONNIE M BERGER	9-12	1715			
STERLING H S	(713) 991-0510		014	LINDA WRIGHT	9-12	1118			
WALTRIP H S	(713) 688-1361		015	STEVE SIEBENALAR	9-12	1769			
WASHINGTON B T H S	(713) 692-5947		016	MARK BEDELL	9-12	1075			
WESTBURY H S	(713) 723-6015		017	ERIC COLEMAN	9-12	2099			
WHEATLEY H S	(713) 671-3900		018	WILEY JOHNSON	9-12	1168			
WORTHING H S	(713) 733-3433		019	ROBERT DEAN	9-12	1030			
YATES H S	(713) 748-5400		020	WINSTON S STEELE	9-12	1338			
SHARPSTOWN H S	(713) 771-7215		023	JOHN L ALLEN	9-12	1685			
SCARBOROUGH H S	(713) 681-4618		024	ALAN SUMMERS	9-12	869			
PERFOR & VIS ARTS H S	(713) 942-1960		025	DR HERBERT KARPICKE	9-12	664			
DEBAKEY H S FOR HEALTH PROF	(713) 741-2410		026	CHARLESETTA DEASON-COLLINS	9-12	728			
CHAVEZ H S	(713) 641-7400		027	DAN DE LEON	9-12	2479			
BARBARA JORDAN H S	(713) 636-6900		033	REVER J GIVENS	9-12	1228			
LAW ENFCMT-CRIM JUST H S	(713) 867-5100		034	CAROL MOSTEIT	9-12	674			
WESTSIDE H S	(281) 920-8000		036	PAUL D CASTRO	9-12	2829			
T H ROGERS SEC	(713) 917-3565		039	CATHRYN W WHITE	6-12	446			
ATTUCKS MIDDLE	(713) 732-3670		041	RENALDO WALLACE	6-8	865			
BLACK MIDDLE	(713) 613-2505		042	MEILIN JAO	5-8	682			
BURBANK MIDDLE	(713) 696-2720		043	JOSE A ESPINOSA	6-8	1240			
CULLEN MIDDLE	(713) 746-8180		044	RONALD MUMPHERY	6-8	758			
DEADY MIDDLE	(713) 845-7411		045	SHERRY DARLENE BLASCO	6-8	1160			
EDISON MIDDLE	(713) 924-1800		046	GEORGE MARTIN	6-8	986			
FOVILLE MIDDLE	(713) 696-2825		047	EFRAIN OLIVO JR	6-8	1177			
CLIFTON MIDDLE	(713) 613-2516		048	BEVERLY TEAL	6-8	1119			
HAMILTON MIDDLE	(713) 802-4725		049	ROGER A BUNNELL	6-8	1287			
HOLLAND MIDDLE	(713) 671-3860		050	BRIAN O MCDONALD	6-8	809			
HARTMAN MIDDLE	(713) 845-7435		051	JOSEPH ADDISON	6-8	1527			
PATRICK HENRY MIDDLE	(713) 696-2650		052	CHRISTIAN SANDERS	6-8	1098			
HOGG MIDDLE	(713) 802-4700		053	IMELDA MEDRANO	6-8	849			
JACKSON MIDDLE	(713) 924-1760		054	ANA L ZAMARRIPA	6-8	1068			
JOHNSTON MIDDLE	(713) 726-3616		055	DAVE D WHEAT	6-8	1351			
WELCH MIDDLE	(713) 778-3300		056	RUBY J ANDREWS	6-12	1369			
LANIER MIDDLE	(713) 942-1900		057	JULIA B DIMMITT	6-8	1328			
GREGORY-LINCOLN ED CTR	(713) 942-1400		058	JOHNNIE JACKSON	6-8	335			
LONG MIDDLE	(713) 778-3380		059	DIANA DE LA ROSA	6-8	1327			
REVERE MIDDLE	(713) 917-3500		060	ANASTACIA L LINDO	6-8	1115			
MARSHALL MIDDLE	(713) 226-2600		061	JORGE MEDINA	6-8	1027			
MCREYNOLDS MIDDLE	(713) 671-3650		062	JORGE ARREDONDO	6-8	611			
PERSHING MIDDLE	(713) 295-5240		064	BRYCE AMOS	6-8	1732			
RYAN MIDDLE	(713) 942-1932		066	CIMBERLI JOHNSON	6-8	633			
SMITH EDUCATION CENTER	(713) 226-2668		067	RAY GATLIN	6-8	412			
GRADY MIDDLE	(713) 625-1411		068	GRETCHEN E KASPER	6-8	544			
SOAR CTR	(713) 892-6700		069	CAROLYN GUESS	1-12	111			
PROJECT CHRYSALIS MIDDLE	(713) 924-1700		071	JOSE A COVARRUBIA	6-8	147			
FONDREN MIDDLE	(713) 778-3360		072	BRENDA RANGEL-GANTER	6-8	833			
WOODSON MIDDLE	(713) 732-3600		074	LINDA WHITLEY	6-8	817			
DOWLING MIDDLE	(713) 434-5600		075	BARRETT L BROOKS	6-8	1846			
THOMAS MIDDLE	(713) 732-3500		077	BILL SORRELLS	6-8	730			
FLEMING MIDDLE	(713) 671-4170		078	MARIA J MCNEAL-SHEPPARD	6-8	534			
KEY MIDDLE	(713) 636-6001		079	MABLE CALEB	6-8	722			
RICE SCH	(713) 349-1800		080	LINDA LAZENBY	6-8	467			
SHARPSTOWN MIDDLE	(713) 778-3440		081	JEFFREY AMERSON	6-8	1125			
M C WILLIAMS MIDDLE	(713) 696-2600		082	DELESA M O'DELL-THOMAS	6-8	527			

Texas Public Schools and Charters, Directory, October 2007

County, district, region, school	Mailing address and phone number	Cnty.-dist. number	Sch. no.	County and district superintendents, principals	Grades	2006-07 enrollment	Appraised valuation (thousands)	Tax rate	
								Maintenance	Bond
HARPER ALTERNATIVE SCHOOL	(713) 802-4760		094	RAYMOND GLASS	6-12	61			
HCC LIFE SKILLS PROGRAM	(713) 718-6882		097	HOLLY ORTEGO	12	14			
STEVENSON MIDDLE	(713) 943-5700		098	JANE E CRUMP	6-8	1215			
WEST BRIAR MIDDLE	(281) 368-2140		099	GEOFFREY D OHL	6-8	1306			
ALCOTT EL	(713) 732-3540		102	MARSHALL SCOTT III	EE-5	532			
ALLEN EL	(713) 696-2755		103	HELEN GOBERT	EE-5	373			
ALMEDA EL	(713) 434-5620		104	BEVERLY J CAGE	EE-6	670			
ANDERSON EL	(713) 726-3600		105	ROSLYN VAUGHN	EE-5	711			
ATHERTON EL	(713) 671-4100		106	ALBERT LEMONS	EE-6	378			
BARRICK EL	(281) 405-2500		107	YOLANDA GARRIDO	EE-5	735			
BASTIAN EL	(713) 732-5830		108	BRUCE S GOFFNEY	EE-5	491			
BERRY EL	(713) 696-2700		109	DEBORAH SILBER	EE-5	580			
BLACKSHEAR EL	(713) 942-1481		110	LINDA BELLARD	EE-6	387			
BONHAM EL	(713) 778-3480		111	DAPHANE CARTER	EE-5	1065			
BONNER EL	(713) 943-5740		112	LINDA M RODRIGUEZ	EE-5	864			
RODERICK R PAIGE EL	(713) 696-2855		113	BETTY A POUNCEY	EE-5	362			
BRAEBURN EL	(713) 295-5210		114	SANTOS REYES	EE-5	911			
DURHAM EL	(713) 613-2527		115	DANIEL J BREIMAN	EE-5	480			
BRIARGROVE EL	(713) 917-3600		116	MARTIN A GARZA	EE,KG-5	952			
BRISCOE EL	(713) 924-1740		117	JUAN M GONZALES	EE-6	525			
BROOKLINE EL	(713) 845-7400		119	SANDRA A GONZALES	EE-5	988			
BROWNING EL	(713) 867-5140		120	JOHN A BAKER	EE-5	531			
BRUCE EL	(713) 226-4560		121	JOSEPH GONZALES	EE-6	409			
BURBANK EL	(713) 696-2690		122	ELIZABETH RIOS	EE-5	777			
CODWELL EL	(713) 732-3580		123	VALERIE ORUM	EE-6	670			
BURNET EL	(713) 924-1780		124	CYNTHIA GALAVIZ	EE-6	659			
BURRUS EL	(713) 867-5180		125	JESSE WOODS JR	EE-6	369			
WOODSON EL	(713) 732-3600		127	LINDA WHITLEY	EE-5	207			
LYONS EL	(713) 696-2870		128	CECILIA A GONZALES	EE-5	883			
CONDIT EL	(713) 295-5255		130	FREDERICK T BOWYER	EE-5	585			
HALPIN EARLY CHILDHOOD CTR	(713) 778-6720		131	PATRICIA THOMAS	EE-1	415			
COOP EL	(713) 696-2630		132	SCOTT D GOETZ	EE-5	723			
CORNELIUS EL	(713) 845-7405		133	KAREN E JACKSON	EE-5	927			
CRAWFORD EL	(713) 226-2634		134	GLORIA GORHAM	EE-6	299			
CROCKETT EL	(713) 802-4780		135	ELIDA A TROUTMAN	EE-5	533			
CUNNINGHAM EL	(713) 295-5223		136	NANCY MERCADO	EE-5	704			
DE CHAUMES EL	(713) 696-2676		137	SANDY GAW	EE-5	680			
DE ZAVALA EL	(713) 924-1888		138	JAVIER VILLARREAL	EE-6	624			
DODSON EL	(713) 226-2685		139	GWENDOLYN A HUNTER	EE-6	503			
DOGAN EL	(713) 671-4140		140	JOSEPH E WILLIAMS	EE-6	375			
BRIARMEADOW CHARTER	(713) 458-5500		143	PETER HEINZE	PK-5	405			
DURKEE EL	(713) 696-2835		144	DIANE J TANGUMA	EE-5	682			
ELIOT EL	(713) 671-3670		147	ROZINO GENE SMITH	EE-5	569			
ELROD EL	(713) 778-3330		148	CAROLYN MATTHEWS	EE-5	544			
EMERSON EL	(713) 917-3630		149	DR FRANCES GODWIN	EE-5	720			
BELL EL	(281) 983-2800		151	PAULA VIEBROCK	EE-5	733			
FIELD EL	(713) 867-5190		152	JOHN HENDRICKSON	EE-5	384			
FONDREN EL	(713) 726-3611		153	MICHAEL WALKER	EE-6	410			
FOSTER EL	(713) 746-8260		154	MARTEA RANEY	EE-5	548			
FRANKLIN EL	(713) 924-1820		155	SALVADOR VEGA	EE-6	618			
FROST EL	(713) 732-3491		156	ELBERT WHITE	EE-5	544			
GARDEN OAKS EL	(713) 696-2930		157	MARY EMILY THOMAS	EE-6	550			
GARDEN VILLAS EL	(713) 845-7484		158	VESTA TERRY	EE-5	1013			
GOLFCREST EL	(713) 845-7425		159	FREDDY DELGADO	EE-5	750			
GORDON EL	(713) 295-5276		160	TREALLA M EPPS	EE-5	408			
GREGG EL	(713) 845-7433		162	DAVID JACKSON	EE-5	650			
SUGAR GROVE EL	(713) 271-0214		163	ROBERT TAYLOR	EE-5	444			
GRIMES EL	(713) 732-3460		164	LASHAWN PORTER	EE-5	360			
HARRIS J R EL	(713) 924-1860		166	STEPHEN HARDING	EE-5	830			
HARRIS R P EL	(713) 450-7100		167	NICOLE MOORE	EE-5	588			
HARTSFIELD EL	(713) 746-8280		168	JOYCE E WILLIAMS	EE-5	358			
HARVARD EL	(713) 867-5210		169	KEVIN BERINGER	EE-5	593			
HELMS EL	(713) 867-5130		170	THERESA M CAMPOS	EE-5	535			
HENDERSON J EL	(713) 924-1730		171	HERLINDA GARCIA	EE-5	762			
HENDERSON N EL	(713) 671-4195		172	DIANE BLAKELY	EE-6	406			
HEROD EL	(713) 778-3315		173	JERRI L NIXON	EE-5	697			
HIGHLAND HTS EL	(713) 696-2920		174	KETTISHA JONES	EE-5	333			
HOBBY EL	(713) 434-5650		175	IVALYN PATTERSON	EE-5	711			
HOHL EL	(713) 696-2810		176	LENITA R SIMPSON	EE-6	510			
HORN EL	(713) 295-5264		178	SARAH HARRINGTON	EE,KG-5	536			
HOUSTON GARDENS EL	(713) 636-6979		179	TARAWA GROVES	EE-6	392			
ISAACS EL	(713) 671-4120		180	GLORIA NASH	EE-6	561			
JANOWSKI EL	(713) 696-2844		181	JANE SILVA	EE-5	594			
JEFFERSON EL	(713) 696-2777		182	KERRY HAMILTON	EE-5	603			
JONES J WILL EL	(713) 942-1430		184	BRIAN FLORES	EE-5	321			
KASHMERE GARDENS EL	(713) 671-4160		185	EXERTA MACKIE	EE-6	482			
ROBINSON EL	(713) 450-7107		186	TRACY COOPER	PK-5	757			
KELSO EL	(713) 845-7451		187	DEBRA HAYES	EE-5	560			
KENNEDY EL	(713) 696-2686		188	DARYL K SHERMAN	EE-6	534			
KOLTER EL	(713) 726-3630		189	BRENDA KEITH	EE,KG-5	531			
LANTRIP EL	(713) 924-1670		192	MATILDA R OROZCO	EE-6	701			
LEWIS EL	(713) 845-7453		194	CHERYL LEWIS	EE-3	780			
LOCKHART EL	(713) 942-1950		195	FELICIA S ADAMS	EE-5	480			
LONGFELLOW EL	(713) 295-5268		196	THOMAS W O'NEILL	EE,KG-5	635			
LOOSCAN EL	(713) 696-2760		197	ROBERT J POLLOCK	EE-5	479			
LOVE EL	(713) 867-0840		198	ROBERT CHAVARRIA	EE-5	468			
LOVETT EL	(713) 295-5258		199	SUSAN MONAGHAN	EE,KG-5	659			
MACGREGOR EL	(713) 942-1990		201	PATRICIA K ALLEN	EE,KG-5	381			
MCDADE EL	(713) 636-6950		202	BEVERLY CASHAW	EE-6	389			
MADING EL	(713) 732-3560		203	BENTE GAGE	EE-5	598			
MEMORIAL EL	(713) 867-5150		204	ART CASTILLO	EE-6	376			
MONTGOMERY EL	(713) 434-5640		207	TAMMIE DAILY	EE-5	732			
NEFF EL	(713) 778-3470		209	ANITA LUNDVALL	EE-5	1102			
NORTHLINE EL	(713) 696-2890		210	BRIAN S DOYLE	EE-5	702			
OAK FOREST EL	(713) 613-2536		211	KIMBERLY A HOBBS	EE-5	769			

Texas Public Schools and Charters, Directory, October 2007

County, district, region, school	Mailing address and phone number	Cnty.-dist. number	Sch. no.	County and district superintendents, principals	Grades	2006-07 enroll- ment	Appraised valuation (thousands)	Tax rate	
								Main- tenance	Bond
OATES EL	(713) 671-3800		212	MARIA ISABEL PALACIOS	EE-6	432			
OSBORNE EL	(281) 405-2525		213	JACQUELINE PARNELL	EE-5	426			
PARK PLACE EL	(713) 845-7458		214	KIM HECKMAN	EE-5	994			
PARKER EL	(713) 726-3634		215	CAROL SELIG	EE-5	779			
PATTERSON EL	(713) 943-5750		216	JENNIE ORSACK	EE-5	801			
PECK EL	(713) 845-7463		217	CARLOTTA R BROWN	EE-5	390			
PILGRIM ACADEMY	(713) 625-1425		218	DIANA CASTILLO	EE-7	730			
PINEY POINT EL	(713) 917-3610		219	BOBBIE E SWABY	EE-5	892			
PLEASANTVILLE EL	(713) 671-3840		220	DERYL HURD	EE-5	466			
PDE EL	(713) 535-3780		221	DEBBIE VERDON	EE-5	724			
PORT HOUSTON EL	(713) 671-3890		222	JARRETT R WHITAKER	EE-6	317			
PUGH EL	(713) 671-3820		223	LYDIA GUERRERO	EE-5	537			
RED EL	(713) 726-3638		224	VICKIE A RUMRILL	EE-5	479			
REYNOLDS EL	(713) 731-5590		225	SANDRA J PIPKIN	EE-6	434			
RHOADS EL	(713) 732-3650		226	DEBRA BALTHAZAR	EE-6	331			
MCNAMARA EL	(713) 778-3460		227	TIFFANY M CHENIER	EE-5	767			
RIVER OAKS EL	(713) 942-1460		228	KELLY A MCBRIDE	EE,KG-5	661			
ROBERTS EL	(713) 295-5272		229	LINDA A SMITH	EE,KG-5	641			
ROOSEVELT EL	(713) 696-2820		231	MARIA M RODRIGUEZ	EE-5	532			
ROSS EL	(713) 226-4550		232	DAVID E TERRELL	EE-5	389			
RUCKER EL	(713) 845-7467		233	LINDA V BOAS	EE-5	737			
RUSK EL	(713) 226-4543		234	CLAUDIA R BETANCOURT	EE-7	323			
SCARBOROUGH EL	(713) 696-2710		237	SUSAN BARGALESKI	EE-5	783			
SCOTT EL	(713) 671-4110		238	DR ARTICE HEDGEMON	EE-6	395			
SHEARN EL	(713) 295-5236		239	CLIFFORD W BUCK	EE-5	449			
SHERMAN EL	(713) 226-2627		240	AMELIA CARDENAS-AGUILAR	EE-5	507			
SINCLAIR EL	(713) 867-5161		241	BONNIE L CLARK	EE-5	528			
SMITH EL	(713) 613-2542		242	GLORIA M SALAZAR	EE-5	834			
THOMPSON EL	(713) 746-8250		243	BILLIE JOE JOHNSON	EE-5	615			
SOUTHMAYD EL	(713) 924-1720		244	ROSALINDA C NIETO	EE-5	636			
STEVENS EL	(713) 613-2546		245	LUCY ANDERSON	EE-5	648			
STEVENSON EL	(713) 802-4772		246	NORMA PEREZ-GWYNN	EE-5	422			
YOUNG EL	(713) 732-3590		247	DENESE V WOLFF	EE-5	311			
SUTTON EL	(713) 778-3400		248	SARAH CRIPPS-RAINS	EE-5	1007			
TRAVIS EL	(713) 802-4790		249	SUSAN T WALKER	EE-5	654			
TURNER EL	(713) 942-1490		250	VERLINDA J HIGGINS	EE-5	330			
TWAIN EL	(713) 295-5230		251	JOYCE DAUBER	EE-5	749			
WAINWRIGHT EL	(713) 613-2550		252	JOHN BARRERA	EE-5	685			
WALNUT BEND EL	(281) 368-7450		253	SYLVIA DOYLE	EE-5	685			
WESLEY EL	(713) 696-2860		254	KIMBERLY C AGNEW	EE-5	549			
WEST UNIVERSITY EL	(713) 295-5215		255	JOHN THREET	EE,KG-5	1015			
WHARTON EL	(713) 535-3771		256	IMELDA ALAMIA	EE-6	376			
WHIDBY EL	(713) 746-8170		257	CHERYL YORK	EE-5	566			
WHITTIER EL	(713) 671-3810		258	LORI LUEPTOW	EE-5	514			
WILSON EL	(713) 942-1470		259	GAYLE A CURTIS	EE-5	430			
WINDSOR VILLAGE EL	(713) 726-3642		260	LANA EDWARDS	EE-5	767			
GRISOM EL	(713) 434-5660		262	CYNTHIA SMITH	EE-5	748			
LAW EL	(713) 732-3630		263	HANNAH MOSE	EE-5	516			
MITCHELL EL	(713) 991-8190		264	SYLVIA V PEREZ	EE-5	1136			
PETERSEN EL	(713) 434-5630		265	SANDRA SURGINER	EE-6	758			
E O SMITH EL	(713) 226-2668		266	RAY GATLIN	EE,1-5	205			
WHITE EL	(713) 778-3490		267	THUY M LE-THAI	EE-5	761			
BENBROOK EL	(713) 613-2500		268	DANA DARDEN	EE-5	507			
SCROGGINS EL	(713) 671-4130		269	SAN JUANA ELIZONDO	EE-5	578			
CONCORD EL	(713) 671-4186		270	EXERTA MACKIE	PK	41			
FOERSTER EL	(713) 726-3604		271	PAMELA FARINAS	EE-5	695			
MACARTHUR EL	(713) 746-8290		272	LEOLA R LAWRENCE	EE-5	403			
ASHFORD EL	(281) 368-2120		273	MARY POLHEMUS	EE-4	524			
ASKEW EL	(281) 368-2100		274	JOHN LAGRONE	EE-5	870			
BARBARA BUSH EL	(281) 368-2150		275	THERESA L ROSE	EE-5	1011			
SHADOWBRIAR EL	(281) 368-2160		276	MARY ANN POLHEMUS-INTERIM	3-5	518			
TIJERINA EL	(713) 924-1790		279	PAOLA E DANIELS	EE-6	712			
RICE SCH	(713) 349-1800		280	LINDA LAZENBY	KG-5	654			
SANCHEZ EL	(713) 845-7472		281	JESSE HERRERA	EE-5	625			
GREGORY-LINCOLN ED CTR	(713) 942-1400		282	JOHNNIE JACKSON	EE-5	211			
GARCIA EL	(713) 696-2900		283	REBECCA MIR	EE-5	780			
VALLEY WEST EL	(713) 773-6151		285	SANDRA LITTLE	EE-5	598			
HERRERA EL	(713) 696-2800		286	ROLAND TREVINO	EE-5	941			
CAGE EL	(713) 924-1700		287	JOSE A COVARRUBIA	EE-5	706			
MARTINEZ C EL	(713) 224-1424		289	PATRICIA SOSA-GONZALEZ	EE-5	652			
CRESPO EL	(713) 845-7492		290	CELESTINA MARTINEZ	EE-5	863			
GALLEGOS EL	(713) 924-1830		291	XOCHITL RODRIGUEZ-DAVILA	EE-5	603			
CARRILLO EL	(713) 924-1870		292	MARY HALLINAN	EE-5	714			
BENAVIDEZ EL	(713) 778-3350		295	KIMBERLY VALERA	EE-5	1010			
T H ROGERS EL	(713) 917-3565		296	CATHRYN W WHITE	EE,KG-5	317			
DAVILA EL	(713) 924-1851		297	DIANA MARTINEZ	EE-5	731			
MARTINEZ R EL	(713) 671-3680		298	ELBA DIANA CARRION	EE-5	630			
A A MILNE EL	(713) 778-3420		299	CHERYL E THOMAS	EE-5	708			
EASTWOOD ACADEMY	(713) 924-1697		301	ROGELIO LOPEZ	9-12	244			
CARNEGIE VANGUARD HS	(713) 732-3694		322	RAMON MOSS	9-12	349			
CHALLENGE EARLY COLLEGE H S	(713) 664-9712		323	JUSTIN G FUENTES	9-12	379			
EMPOWERMENT COLLEGE PREP H S	(713) 732-9231		325	TRACI L STEWART JONES	9-12	139			
TSU CHARTER LAB SCH			328		PK-5	64			
KALEIDOSCOPE/CALEIDOSCOPIO	(713) 773-5300		334	MARIA D MORENO	6-8	97			
PIN OAK MIDDLE SCHOOL	(713) 295-6500		337	MICHAEL MCDONOUGH	6-8	1160			
ORTIZ MIDDLE	(713) 845-5650		338	YOLANDA ALLEMAN	6-8	1078			
ENERGIZED FOR EXCELLENCE MIDDLE SCH	(713) 773-3600		342	LOIS BULLOCK	6-8	157			
WALIPP	(713) 225-1551		343	SEAN PORTER	6-8	106			
BRIARMEADOW MIDDLE SCHOOL	(713) 458-5500		344	LYNN D BARNES	6-8	110			
EAST EARLY COLLEGE H S	(713) 847-4809		345	JOEL CASTRO	9-12	115			
PLEASANT HILL ACADEMY EL	(713) 224-3232		346	MILDRED L NICKS	PK-5	90			
HOUSTON ACADEMY FOR INTERNATIONAL S	(713) 293-9708		348	MELISSA JACOBS	9-12	97			
ENERGIZED FOR EXCELLENCE EARLY CHIL	(713) 773-3600		350	LOIS BULLOCK	PK-KG	886			
REBUILD HISD CAMPUS			351		PK	0			
ARMANDINA FARIAS EARLY CHILDHOOD CE	(713) 696-7650		352	ALTHA OLIVER	PK	377			

Texas Public Schools and Charters, Directory, October 2007

County, district, region, school	Mailing address and phone number	Cnty.-dist. number	Sch. no.	County and district superintendents, principals	Grades	2006-07 enrollment	Appraised valuation (thousands)	Tax rate		
								Maintenance	Bond	
SCHOOL AT ST GEORGE PLACE	(713) 625-1499		353	DRUE MCCLURE	PK-5	0				
GABRIELA MISTRAL CENTER FOR EARLY C	(713) 662-2142 ext:313		354	MECHIEL DENECE ROZAS	EE-PK	394				
MARTIN LUTHER KING JR EARLY CHLDHO	(713) 797-7900		355	GABRIELLE J COLEMAN	PK	380				
NINFA R LAURENZO EARLY CHILDHOOD CT	(713) 924-0350		357	CARMEN M ROGINA	EE-PK	270				
FELIX COOK JR ELEMENTARY	(713) 636-6480		358	LAQUETTA KENNEDY	PK-5	681				
JOE E MORENO ELEMENTARY	(281) 405-2150		359	ADRIANA CASTRO	PK-5	745				
BELLFORT ACADEMY	(713) 640-0950		360	ROSA MARTINEZ	4-5	271				
ENERGIZED FOR EXCELLENCE ACADEMY	(713) 773-3600		364	LOIS BULLOCK	1-5	840				
SANDS POINT EL	(713) 334-1273		368	LILLY M MCINTYRE	PK-5	387				
GROSS EL	(713) 778-8450		369	BARBARA GRAVES-BROWN	EE-5	801				
YOUNG SCHOLARS ACADEMY FOR EXCELLEN	(713) 654-1400		371	ANELLA COLEMAN	PK-4	190				
RODRIGUEZ EL	(713) 295-3870		372	ELENA MARTINEZ-BULEY	EE-5	943				
SEGUN EL	(713) 845-5600		373	ANGIE MIRANDA	EE-5	648				
TINSLEY EL	(713) 662-2141		374	ALISA ZAPATA	1-5	691				
DOMINION ACADEMY CHARTER SCHOOL	(713) 476-9800		376	SHINELL TERRANCE-CLARK	5-8	65				
KANDY STRIPE ACADEMY	(713) 734-4909		378	CASSANDRA ANDERSON	PK-8	257				
R D S P D	(713) 892-6700		380	ARDALIA IDLEBIRD	EE	19				
KETELSEN EL	(713) 220-5050		389	CYNTHIA BANDA	EE-5	679				
ST JOHN'S ACADEMY	(713) 659-3237		391	ROBIN OWENS	PK-KG	90				
YOUNG LEARNERS	(713) 784-1215		392	SARA GALLO	PK	816				
BONHAM/NEFF/WHITE/SHARPSTOWN			394		KG-8	0				
JEAN HINES-CALDWELL	(713) 434-4700		395	BONITA MORGAN	PK-5	898				
RAY DAILY ELEMENTARY	(281) 368-2111		396	MERRIE BONNETT	PK-5	0				
ALTERNATIVE INSTRUCTIONAL										
COMMUNITY SERVICES SEC	(713) 636-6066		013	MARILYN A WEAKLEY	EE-12	233				
CONTEMPORARY LRN CTR H S	(713) 942-1426		029	TRESA A MOORE	9-12	481				
H P CARTER CAREER CENTER	(713) 226-2651		038	RHONDA COTTON	6-12	158				
CONTEMPORARY LRN CTR MIDDLE	(713) 942-1426		093	TRESA A MOORE	6-8	206				
LIBERTY H S	(713) 458-5555		324	MONICO RIVAS	11-12	228				
LEADER'S ACADEMY	(713) 551-8777		326	WILLARD Q YORK	9-12	0				
NEW ASPIRATIONS	(713) 394-3577		327	LINDA BARNES	9-12	0				
PRO-VISION SCHOOL	(713) 748-0031		332	CORNELIUS WRIGHT	5-8	81				
LAS AMERICAS	(713) 773-5300		340	MARIA D MORENO	6-8	112				
ALTA ACADEMY	(713) 923-8801		341	JAIME DE LA ISLA	9-12	451				
REACH CHARTER			349	BERTIE SIMMONS	11-12	125				
JJAEI INSTRUCTIONAL										
HARRIS CO J J A E P	(713) 349-2074		320	LUIS C GAVITO	4-12	116				
DAEP INSTRUCTIONAL										
COMMUNITY EDUCATION PARTNERS SW	(713) 777-0030		303	GROVEY PATRICE	6-12	651				
COMMUNITY EDUCATION PARTNERS SE	(713) 428-0160		316	PATRICE GROVEY	6-12	611				
NORTH ALTERNATIVE MIDDLE SCHOOL	(713) 636-6090		339	MICHAEL J BLEDSOE	6-8	11				
NORTH ALTERNATIVE ELEMENTARY	(713) 636-6090		366	MICHAEL J BLEDSOE	KG-5	19				
SOUTH DISTRICT ALTERNATIVE	(713) 732-9224		387	DENESE V WOLFF	2-6	16				
<hr/>										
HUMBLE ISD 04	P O BOX 2000 HUMBLE 77347-2000 PHONE - (281) 641-1000 FAX - (281) 641-1058	101-913		DR GUY M SCONZO		31327	\$8,360,363	.137	.027	
REGULAR INSTRUCTIONAL										
HUMBLE H S	(281) 641-6300		001	DR RAUL FONT	9-12	2766				
KINGWOOD H S	(281) 641-6900		002	MELISSA HAYHURST	9-12	4079				
QUEST H S	(281) 641-7300		005	KIM KLEPCYK	9-12	200				
ATASCOCITA H S	(281) 641-7500		008	DR LAWRENCE KOHN	9-11	2252				
KINGWOOD PARK H S	(281) 641-6600		013	LARRY COOPER	9-10	0				
H S #6			014		9-11	0				
HUMBLE MIDDLE	(281) 641-4000		041	LARRY JOHNSON	6-8	1193				
KINGWOOD MIDDLE	(281) 641-4200		042	BOB ATTEBERRY	6-8	917				
CREEKWOOD MIDDLE	(281) 641-4400		043	WALT WINICKI	6-8	1067				
ATASCOCITA MIDDLE	(281) 641-4600		044	RON WESTERFELD	6-8	1652				
RIVERWOOD MIDDLE	(281) 641-4800		045	GREG JOSEPH	6-8	1081				
TIMBERWOOD MIDDLE	(281) 641-3800		046	STEVE BUSCH	6-8	1305				
ROSS STERLING MIDDLE SCHOOL	(281) 641-6097		047	PENNE LIEFER	6-8	0				
MS #8			048		6-8	0				
HUMBLE EL	(281) 641-1100		101	KATHY SHEALY	EE-5	747				
LAKELAND EL	(281) 641-1200		102	SHARON LEE	EE-5	741				
NORTH BELT EL	(281) 641-1300		103	COLLEEN KILLINGSWORTH	PK-5	485				
FOSTER EL	(281) 641-1400		104	TERRI VEDEPO	EE-5	605				
WOODLAND HILLS EL	(281) 641-1500		105	PAT BUTTERMORE	EE-5	584				
BEAR BRANCH EL	(281) 641-1600		106	KAY PRUITT	KG-5	569				
ELM GROVE EL	(281) 641-1700		107	CATHY AIROLA	KG-5	585				
OAKS EL	(281) 641-1890		108	CINDY BLANKENSHIP	EE-5	662				
GREENTREE EL	(281) 641-1900		109	NANCY PINKERTON	KG-5	753				
TIMBERS EL	(281) 641-2000		110	PAT WINKLER	EE-5	750				
PINEFOREST EL	(281) 641-2100		111	NANCY MORRISON	KG-5	686				
DEERWOOD EL	(281) 641-2200		112	CAROL SUELL	EE-5	573				
WILLOW CREEK EL	(281) 641-2300		113	DEBORAH YOCHAM	EE-5	578				
HIDDEN HOLLOW EL	(281) 641-2400		114	JANICE WIEDERHOLD	EE-5	514				
WHISPERING PINES EL	(281) 641-2500		115	GLENDA HOLDER	EE-5	784				
SHADOW FOREST EL	(281) 641-2600		116	BETSY CROSS	EE-5	658				
JACK M FIELDS SR EL	(281) 641-2700		117	KAREN GEFFERT	EE-5	727				
OAK FOREST EL	(281) 641-2800		118	MARTY BRAGG	EE-5	679				
MAPLEBROOK ELEMENTARY	(281) 641-2900		119	MARCIA REINEKING	EE-5	792				
SUMMERWOOD EL	(281) 641-3000		120	TERRE MCKINNEY	EE-5	743				
EAGLE SPRINGS ELEMENTARY	(281) 641-3100		121		PK-5	735				
PARK LAKES ELEMENTARY	(281) 641-3200		122		EE-5	786				
RIVER PINES ELEMENTARY	(281) 641-3300		123	BETSY CROSS	PK-5	0				
NEW EL #24			124		PK-5	0				
NEW EL #25			125		PK-5	0				
ALTERNATIVE INSTRUCTIONAL										
EARLY LEARNING WING	(281) 812-3400		199	DR LAWRENCE KOHN	EE	68				
JJAEI INSTRUCTIONAL										
SCHOOL FOR ACCELERATED LRN			009		6-12	0				
HIGHPOINT NORTH ALTER	(281) 875-0106		011	SEAN CAIN	6-12	0				

Texas Public Schools and Charters, Directory, October 2007

County, district, region, school	Mailing address and phone number	Cnty.-dist. number	Sch. no.	County and district superintendents, principals	Grades	2006-07 enroll- ment	Appraised valuation (thousands)	Tax rate Main- tenance	Bond	
JJAEP CAMPUS										
						198				
KATY ISD 04										
P O BOX 159 KATY 77492-0159 PHONE - (281) 396-6000 FAX - (281) 644-1834		101-914		ALTON FRAILEY		51201	\$13,692,852	.149	.033	
REGULAR INSTRUCTIONAL										
KATY H S	(281) 237-6700		001	JOE KELLEY	9-12	2684				
TAYLOR H S	(281) 237-3100		002	DAVID KENDLER	9-12	2734				
MAYDE CREEK H S	(281) 237-3000		005	O D TOMPKINS	9-12	2602				
CINCO RANCH H S	(281) 237-7000		007	BONNIE BRASIC	9-12	3070				
MORTON RANCH HIGH SCHOOL	(281) 237-7800		009	JOE CAMMARATA	9-12	2608				
SEVEN LAKES HIGH SCHOOL	(281) 237-2800		010	CHRISTIE WHITBECK	9-12	1491				
H S #7			012		9-12	0				
KATY J H	(281) 237-6800		041	LARRY SHEPPARD	6-8	1212				
WEST MEMORIAL J H	(281) 237-6400		042	PATRICIA SHAFER	6-8	781				
MAYDE CREEK J H	(281) 237-3900		043	RICK HULL	6-8	1397				
MEMORIAL PARKWAY J H	(281) 237-5800		044	JOE GRAHAM	6-8	1028				
T H MCDONALD J H	(281) 237-5300		045	ED KEENEY	6-8	1272				
RODGER & ELLEN BECK J H	(281) 237-3300		046	JAMES CROSS	6-8	1141				
GARLAND MCMEANS JR HIGH	(281) 237-8000		047	DR SUSAN RICE	6-8	1218				
CINCO RANCH JUNIOR HIGH	(281) 237-7300		048	STEVE ROBERTSON	6-8	1135				
MORTON RANCH JUNIOR HIGH	(281) 237-7400		049	BECKY BRACEWELL	6-8	1211				
BECKENDORFF JUNIOR HIGH	(281) 237-8800		050	THEODORE VIERLING	6-8	1260				
JR HIGH #11			051		6-8	0				
J H 12			052		6-8	0				
MAURICE L WOLFE ELEMENTARY	(281) 237-2250		101	DR JACOB LEBLANC	EE,KG-5	398				
KATY EL	(281) 237-6550		102	LESLIE SMUTS	EE-5	616				
WEST MEMORIAL EL	(281) 237-6600		103	KATHLEEN LEONARD	EE-5	648				
MEMORIAL PARKWAY EL	(281) 237-5856		104	OLGA LEONARD	EE-5	699				
ZELMA HUTSELL EL	(281) 237-6500		105	KEIKO DAVIDSON	EE-5	826				
BEAR CREEK EL	(281) 237-5600		106	LISA LEETHEM	EE-5	649				
CIMARRON ELEMENTARY	(281) 237-6900		107	MINDY DICKERSON	EE-5	798				
DIANE WINBORN EL	(281) 237-6650		108	KELLY RICKS	EE-5	897				
NOTTINGHAM COUNTRY EL	(281) 237-5500		109	MARLENA BOURGEOIS	EE-6	752				
SUNDOWN EL	(281) 237-5400		110	STEVEN PUSTEJOVSKY	EE-5	775				
MAYDE CREEK EL	(281) 237-3950		111	KERRI FINNESAND	EE-6	1031				
HAZEL S PATTISON EL	(281) 237-5450		112	DEBRA BARKER	EE,KG-5	845				
LORAIN T GOLBOW EL	(281) 237-5350		113	TERRI MAJORS	EE-5	866				
EDNA MAE FIELDER EL	(281) 237-6450		114	MARK VIGARIO	EE-5	893				
JEANETTE HAYES EL	(281) 237-3200		115	RHONDA HENDERSON	EE-5	903				
MCROBERTS EL	(281) 237-2000		116	CHRIS SALENGA	EE-5	1214				
ROOSEVELT ALEXANDER EL	(281) 237-7100		117	ELISA FARRIS	EE,KG-5	1071				
JAMES E WILLIAMS ELEMENTARY	(281) 237-7200		118	RONNIE LEE	EE,KG-5	958				
SUE CREECH ELEMENTARY	(281) 237-8850		119	PATRICIA PAETOW	EE-5	945				
ROBERT KING ELEMENTARY	(281) 237-6850		120	MELVIN NASH	EE-5	891				
JEAN & BETTY SCHMALZ ELEMENTARY	(281) 237-4500		121	KAREN LADNER	EE-5	1168				
ODESSA KILPATRICK ELEMENTARY	(281) 237-7600		122	CARRA FLEMING	EE-5	1139				
ROBERTA WRIGHT RYLANDER EL	(281) 237-8300		123	LISA SIMMONS	EE-5	1039				
JOELLA EXLEY EL	(281) 237-8400		124	ELIZABETH KUYLEN	EE-5	993				
JACK & SHARON RHOADS EL	(281) 237-8500		125	CHERYL RANKIN	EE-5	889				
FRANZ EL	(281) 237-8600		126	GEORGIA BARTLETT	EE-5	1187				
GRIFFIN ELEMENTARY			127	JACKIE KEITHAN	EE,KG-5	884				
URSULA STEPHENS ELEMENTARY			128	STEPHANIE JATERKA	KG-5	0				
WOODCREEK ELEMENTARY			129	RONNIE MOSHER	KG-5	0				
EL 30			130		PK-5	0				
EL 31			131		KG-5	0				
PROJECT TYKE	(281) 237-2750		135	BRENDA RAINES	EE	251				
ALTERNATIVE INSTRUCTIONAL										
ARTHUR MILLER CAREER CENTER	(281) 237-6300		004	DR ANNA WEBB-STOREY	9-12	0				
RAINES HIGH SCHOOL	(281) 237-6350		011	DR PATTY WEBER BING	10-12	43				
JJAEP INSTRUCTIONAL										
SCHOOL FOR ACCELERATED LRN	(281) 237-6350		032	BRYAN STAFFORD	EE-12	0				
HARRIS CO SCH FOR ACCELERATED LRN	(281) 237-6350		033	BRYAN STAFFORD	EE-12	20				
FORT BEND CO ALTER	(281) 237-6350		034	BRYAN STAFFORD	EE-12	5				
DAEP INSTRUCTIONAL										
OPPORT AWARENESS CTR	(281) 237-6350		003	DR PATRICIA BING	6-12	74				
KLEIN ISD 04										
7200 SPRING-CYPRESS RD KLEIN 77379-3299 PHONE - (832) 249-4000 FAX - (832) 249-4055		101-915		DR JAMES W CAIN		41612	\$10,224,600	.137	.021	
REGULAR INSTRUCTIONAL										
KLEIN H S	(832) 484-4000		001	LARRY WHITEHEAD	9-12	3421				
KLEIN FOREST H S	(832) 484-4500		002	WILLIAM LAKIN IV	9-12	3588				
KLEIN OAK H S	(832) 484-5000		003	KELLY SCHUMACHER	9-12	2827				
KLEIN COLLINS HIGH SCHOOL	(832) 484-5500		004	RANDY KIRK	9-12	3136				
KLEIN INT	(832) 249-4900		041	DR ANTHONY INDELICATO	6-8	1070				
HILDEBRANDT INT	(832) 249-5100		042	JOFFERY JONES	6-8	2006				
WUNDERLICH INT	(832) 249-5200		043	PATRICIA CRITTENDON	6-8	1335				
STRACK INT	(832) 249-5400		044	STEVE OWEN	6-8	1199				
KLFB INT	(832) 249-5500		045	PAMELA BOURGEOIS	6-8	1083				
DOERRER INT	(832) 249-5700		046	CECILIA SACCOMANNO	6-8	1367				
SCHINDEWOLF INTERMEDIATE SCHOOL	(832) 249-5900		047	DEBBIE HAMILTON	6-8	1379				
KRIMMEL INTERMED			048	SCOTT CROWE	6-8	0				
KOHRVILLE ELEMENTARY SCHOOL	(832) 484-7200		101	DARREL LUEDEKER	EE-5	1304				
NORTHAMPTON EL	(832) 484-5550		102	JANE MCKETTA	EE-5	796				
HAUDE EL	(832) 484-5600		103	KAY ESTES	EE-5	701				
GREENWOOD FOREST EL	(832) 484-5700		104	MARYANNE STRAUB	EE-5	672				
EPPS ISLAND EL	(832) 484-5800		105	BOB ANDERSON	EE-5	833				
THEISS EL	(832) 484-5900		106	JOANN KEENAN	EE-5	650				
BENFER EL	(832) 484-6000		107	DR LORAIN LAMBERT	EE-5	651				
KAISER EL	(832) 484-6100		108	DR REBECCA LANCASTER	EE-5	869				
BRILL EL	(832) 484-6150		109	KAREN E SMITH	EE-5	703				

Texas Public Schools and Charters, Directory, October 2007

County, district, region, school	Mailing address and phone number	Cnty.-dist. number	Sch. no.	County and district superintendents, principals	Grades	2006-07 enrollment	Appraised valuation (thousands)	Tax rate	
								Maintenance	Bond
EHRHARDT EL	(832) 484-6200		110	HEATHER MAEDGEN	EE-5	697			
LEMM EL	(832) 484-6300		111	KATHY BROWN	EE-5	709			
NITSCH EL	(832) 484-6400		112	CAROL JAMES	EE-5	906			
KRAHN EL	(832) 484-6500		113	CHARMAINE VILLERE	EE-5	970			
ROTH EL	(832) 484-6600		114	ANN DRISTAS	EE-5	573			
KUEHNLE EL	(832) 484-6650		115	MARYANNA RHEMANN	EE-5	601			
MITTELSTADT EL	(832) 484-6700		116	CYNTHIA LEVY	EE-5	723			
KLENK EL	(832) 484-6800		117	SANDRA SIMI	EE-5	863			
EILAND EL	(832) 484-6900		118	SHARON FIRESTONE	EE-5	692			
SCHULTZ EL	(832) 484-7000		119	MERRI LENO	EE-5	760			
HASSLER EL	(832) 484-7100		120	CAROL RANDALL	EE-5	1070			
KREINHOP ELEMENTARY	(832) 484-7400		121	DORA WILLIAMS	EE-5	957			
MCDUGGLE ELEMENTARY	(832) 484-7550		122	LYNN BROWN	EE-5	758			
METZLER EL	(832) 484-7900		123	CHRISTINE RIGIA	EE-5	704			
BENIGNUS EL	(832) 484-7750		124	MISTY KAINER	EE-5	914			
FRANK EL			125	EVE MESSINA	EE-5	0			
ALTERNATIVE INSTRUCTIONAL									
VISTAS H S	(832) 484-7650		036	PEGGY EKSTER	9-12	0			
KLEIN SEMS	(281) 376-4180		039	JODY SIMPSON	EE-12	82			
JJAEP INSTRUCTIONAL									
HARRIS CO JJAEP			037		6-12	33			
DAEP INSTRUCTIONAL									
KLEIN ANNEX	(832) 249-4800		038	KIM KAUFMAN	EE-12	0			
LA PORTE ISD 04	1002 SAN JACINTO ST LA PORTE 77571-6496 PHONE - (281) 604-7015 FAX - (281) 604-7020	101-916		DR MICHAEL W SAY, EDD		7811	\$5,199,784	.137	.027
REGULAR INSTRUCTIONAL									
LA PORTE HIGH SCHOOL	(281) 604-7500		001	JOANNE KOLIUS	9-12	2233			
LA PORTE J H	(281) 604-6600		041	DR MIKE THOMAS	7-8	620			
BAKER J H	(281) 604-6872		042	CYNTHIA CHISM	6	611			
LOMAX J H	(281) 604-6701		043	LEIGH WALL	7-8	531			
JENNIE REID EL	(281) 604-4500		101	DAN EUBANK	KG-5	553			
HERITAGE ELEMENTARY	(281) 604-2600		102	DANETTE TILLEY	PK-5	0			
LA PORTE EL	(281) 604-4700		103	JEWEL WHITFIELD	EE-5	650			
BAYSHORE EL	(281) 604-4600		104	PATRICIA HERRERA-JOHNSON	EE-5	397			
COLLEGE PARK EL	(281) 604-4400		105	DEBORAH SHEARER	PK-5	762			
LOMAX EL	(281) 604-4300		106	VICKIE DELEE	PK-5	603			
LEO RIZZUTO EL	(281) 604-6500		107	ANGELA GARZA-VIATOR	PK-5	754			
ALTERNATIVE INSTRUCTIONAL									
DEWALT ALTER	(281) 604-6900		002	DEBBIE STEWART	6-12	90			
JJAEP INSTRUCTIONAL									
HARRIS COUNTY JUVENILE PROBATION			032		6-12	2			
DAEP INSTRUCTIONAL									
HIGH POINT ALTER	(713) 459-1190		009	CARLA DUNN	6-12	5			
PASADENA ISD 04	1515 CHERRYBROOK PASADENA 77502-4099 PHONE - (713) 740-0000 FAX - (713) 740-4040	101-917		KIRK LEWIS		49851	\$8,885,435	.141	.028
REGULAR INSTRUCTIONAL									
PASADENA HIGH SCHOOL	(713) 740-0310		001	CHRIS BOLIYARD	9-12	2495			
SAM RAYBURN H S	(713) 477-3601		002	ROBERT STOCK	9-12	2346			
SOUTH HOUSTON HIGH SCHOOL	(713) 740-0350		003	DEBORAH AUBIN	9-12	2382			
DOBBIE HIGH SCHOOL	(281) 481-3000		004	STEVE JAMAIL	9-12	3128			
PASADENA MEMORIAL HIGH SCHOOL	(281) 991-2440		013	BILLIE SMITH	9-12	2567			
BEVERLY HILLS INTERMEDIATE	(713) 740-0420		041	ALYTA HARRELL	6-8	1375			
JACKSON INTERMEDIATE	(713) 740-0440		042	PAULA SWORD	6-8	1083			
PARK VIEW INTERMEDIATE	(713) 740-0460		043	ROB HASSON	6-8	958			
QUEENS INTERMEDIATE	(713) 740-0470		044	TROY JONES	6-8	1033			
SAN JACINTO INTERMEDIATE	(713) 740-0480		045	DIANNA HOKO	6-8	892			
SOUTH HOUSTON INTERMEDIATE	(713) 740-0490		046	LAURA GOMEZ	7-8	821			
SOUTHMORE INTERMEDIATE	(713) 740-0550		047	LANA STAHL	6-8	933			
MILLER INTERMEDIATE	(713) 740-0450		048	JOE SAAVEDRA	6-8	1228			
THOMPSON INTERMEDIATE	(713) 740-0510		049	DR ANGELA STALLINGS	6-8	1122			
BONDY INTERMEDIATE	(713) 740-0430		051	DAN CONNOLLY	6-8	1017			
BAILEY ELEMENTARY	(713) 740-0528		101	KARYN JOHNSON	KG-5	790			
FISHER ELEMENTARY	(713) 740-0552		102	LIBBY ESCALANTE	EE-5	840			
FREEMAN EL	(713) 740-0568		103	KAYE POST	PK-5	683			
GARDENS ELEMENTARY	(713) 740-0576		104	CELIA LAYTON	PK-4	693			
GARFIELD ELEMENTARY	(713) 740-0584		105	SCOTT HARRELL	PK-5	979			
GENOA ELEMENTARY	(713) 740-0592		106	TIFFANY BENNETT	PK-5	983			
GOLDEN ACRES ELEMENTARY	(713) 740-0600		107	GLORIA CHOMENKO	PK-5	529			
PEARL HALL ELEMENTARY	(713) 740-0688		108	MARILYN PAVONE	PK-5	841			
JESSUP ELEMENTARY	(713) 740-0616		109	RICK KARLEN	PK-4	794			
KRUSE ELEMENTARY	(713) 740-0624		110	ROSIE PRUSZ	EE-4	695			
MEADOR ELEMENTARY	(713) 740-0648		111	DARLENE DAVIS	EE-4	617			
PARKS ELEMENTARY	(713) 740-0680		112	FRANCES BURLEY	PK-5	579			
POMEROY ELEMENTARY	(713) 740-0696		113	SUSAN BLALOCK	EE-4	842			
RED BLUFF ELEMENTARY	(713) 740-0704		114	KATHLEEN MC CELMAN	PK-5	703			
RICHEY ELEMENTARY	(713) 740-0712		115	GABRIEL GONZALES	PK-4	765			
L F SMITH ELEMENTARY	(713) 740-0720		116	CATHY DANA	EE-5	866			
MAE SMYTHE ELEMENTARY	(713) 740-0656		117	QUITA BROWN	KG-5	729			
SOUTH HOUSTON ELEMENTARY	(713) 740-0736		118	DR KAREN HOLT	PK-5	576			
SOUTH SHAVER ELEMENTARY	(713) 740-0842		119	SHARON AINSWORTH	PK-4	671			
WILLIAMS ELEMENTARY	(713) 740-0776		120	MEL CAPELO	PK-5	836			
MCMASTERS ELEMENTARY	(713) 740-0640		122	MABLE PRATT	KG-5	559			
STUCHBERY ELEMENTARY	(713) 740-0752		123	JACKIE SALISBURY	EE-5	634			
ATKINSON ELEMENTARY	(713) 740-0520		124	LENA ROHNE	KG-4	622			
JENSEN ELEMENTARY	(713) 740-0608		125	CANDY BERNSEN	PK-5	692			
BURNETT ELEMENTARY	(713) 740-0536		126	CINDY AMADOR	EE-4	739			
FRAZIER ELEMENTARY	(713) 740-0560		127	SHARON OAKS	PK-4	695			
TEAGUE ELEMENTARY	(713) 740-0760		128	LORIE MORRIS	KG-5	581			

Texas Public Schools and Charters, Directory, October 2007

County, district, region, school	Mailing address and phone number	Cnty.-dist. number	Sch. no.	County and district superintendents, principals	Grades	2006-07 enrollment	Appraised valuation (thousands)	Tax rate	
								Maintenance	Bond
MOORE ELEMENTARY	(713) 740-0664		129	JILL LACAMU	KG-4	576			
YOUNG ELEMENTARY	(713) 740-0784		130	SHIRLYN ROSS	KG-5	787			
SPARKS ELEMENTARY	(713) 740-0744		131	GAYLE HOLDER	EE-4	591			
TURNER ELEMENTARY	(713) 740-0768		132	KEITH PALMER	EE-5	603			
MORALES ELEMENTARY	(713) 740-0664		133	KATHY CONNOLLY	EE-4	668			
MATTHYS ELEMENTARY	(713) 740-0632		134	BECKY VARGAS	PK-5	796			
MORRIS FIFTH GRADE CENTER	(713) 740-0672		135	SUSAN BLAYLOCK	5	738			
DE ZAVALA FIFTH GRADE CENTER	(713) 740-0544		136	LOLENE SMITH	5	693			
LAURA WELCH BUSH ELEMENTARY	(713) 740-4126		137	DEBBIE BARRETT	EE-4	630			
NEW EL #2			138		KG-4	0			
CARTER LOMAX MIDDLE SCHOOL			139	NORMA PENNY	5-6	0			
NEW M S #2			140		5-6	0			
EARNESTEEN MILSTEAD MIDDLE SCHOOL			141	SHANNON TREJO	5-6	0			
RICK SCHNEIDER MIDDLE SCHOOL	(713) 740-0920		142	MARSHA JONES	5-6	785			
NEW M S #5			143		5-6	0			
ALTERNATIVE INSTRUCTIONAL									
L P CARD SKILL CENTER	(713) 740-0802		005	MICKEY OHLENDORF	10-12	0			
TEGELER CAREER CENTER	(713) 740-0410		007	JEAN CAIN	9-12	0			
APEX ALTERNATIVE ED	(713) 740-0290		015		9-12	0			
COMMUNITY EVENING SCHOOL	(713) 740-0298		039	TOM SWAN	9A-E	0			
CHALLENGER MIDDLE SCHOOL	(713) 740-0303		050	STAN HONEYCUTT	5-7	0			
JJAEP INSTRUCTIONAL									
EXCEL ACADEMY (JJAEP)	(713) 669-9712		012	HENRY THOMAS	6-12	20			
DAEP INSTRUCTIONAL									
CEP (HIGH SCHOOL)			010		9-12	0			
THE SUMMIT (HIGH SCHOOL)	(713) 740-0290		014	CHRIS BOLYARD	9-12	5			
CEP (INTERMEDIATE)	(713) 428-0160		054	ANTHONY EDWARDS	6-8	0			
THE SUMMIT (INTERMEDIATE)	(713) 740-0290		055	CHRIS BOLYARD	6-8	46			
FISHER GUIDANCE CTR			195	DOYLE ALEXANDER	KG-5	0			
BURNETT GUIDANCE CTR			196	DOYLE ALEXANDER	KG-5	0			
GUIDANCE CENTER	(713) 740-0792		197	KEITH MOORE	KG-12	0			
SPRING ISD 04	16717 ELLA BLVD HOUSTON 77090-4299 PHONE - (832) 764-4000 FAX - (832) 764-4110	101-919		DR RALPH H DRAPER		32255	\$7,272,623	.131	.040
REGULAR INSTRUCTIONAL									
SPRING H S	(281) 353-3465		001	GLORIA MARSHALL	9-12	3662			
WESTFIELD H S	(281) 586-1300		002	DR JULIE J GUILLORY	9-12	4979			
ANDY DEKANEY H S			003	PHIL R EATON	9-12	0			
CARL WUNSCH SR H S	(281) 355-3760		018	DEBI KOCH	10-12	0			
EDWIN M WELLS MIDDLE	(281) 586-2630		043	CORNELIUS PHELPS	6-8	1327			
DUEITT MIDDLE	(281) 355-3100		044	KELLY INGRAM	6-8	850			
TWIN CREEKS MIDDLE	(281) 355-3130		045	CHARLIE ROOKE	6-8	962			
BAMMEL MIDDLE SCHOOL	(281) 586-2600		046	CASSANDRA BARKER-CARR	6-8	1672			
STELLE CLAUGHTON MIDDLE SCHOOL	(281) 355-3101		047	DELIC LOYDE	6-8	1387			
RICKY C BAILEY M S	(832) 446-4201		048	VERONICA VIJIL	6-8	931			
MIDDLE #6			049		6-8	0			
BAMMEL EL	(281) 586-5480		102	MARJORIE JO MCDONALD	EE-5	593			
PONDEROSA EL	(281) 586-5420		103	BARBARA LELAND	EE-5	806			
JOHN WINSHIP EL	(281) 355-3160		104	JAMES C HARVILLE	EE-5	835			
PAT REYNOLDS ELEMENTARY	(281) 586-5440		105	CAROLYN MAYS	EE-5	774			
MEYER EL	(281) 586-2680		106	LEONARD HARDOIN	EE-5	1198			
MILDRED JENKINS EL	(281) 355-3180		107	SCOTT ALLEN	EE-5	824			
PEARL M HIRSCH EL	(281) 355-3740		108	SHERRY KOUELKA	EE-5	814			
ANDERSON EL	(281) 230-3500		109	KATHY MORRISON	EE-5	811			
JOAN LINK EL	(281) 586-5400		110	BERKY HERNANDEZ	EE-5	776			
SMITH EL	(281) 355-3720		111	DEAN BORG	EE-5	887			
BENEKE EL	(281) 586-5460		112	KAREN LISKA	EE-5	901			
DELORAS E THOMPSON EL	(281) 586-6200		114	CYNTHIA GOMEZ	EE-5	783			
HERITAGE ELEMENTARY	(281) 586-6250		115	BARBARA JONES	EE-5	748			
CLARK INTERMEDIATE SCHOOL	(281) 355-3701		116	HELEN MAJOR	3-5	669			
SALYERS ELEMENTARY	(281) 355-3700		117	LETICIA GROUNDS	EE-5	674			
CLARK PRIMARY SCHOOL	(281) 586-2660		118	DEBORAH KLEMCKE	EE-2	885			
CHET BURCHETT E S	(832) 446-4120		119	JOAN HARDING	EE-5	698			
MILTON COOPER E S	(281) 586-2660		120	LETICIA GONZALEZ	EE-5	1225			
GINGER MCNABB ELEMENTARY	(832) 446-4150		121	MARILYN DENISON	EE-5	685			
NEW ELEMENTARY - NORTHGATE AREA			122		EE-5	0			
DONNA LEWIS ELEMENTARY	(281) 586-6275		123	BARBARA JONES	EE-5	753			
NEW EL IMPERIAL VALLEY AREA			124		EE-5	0			
ALTERNATIVE INSTRUCTIONAL									
SP ED CONTRACT	(281) 586-1240		010	DEDE DREXLER	EE-12	56			
JJAEP INSTRUCTIONAL									
SCHOOL FOR ACCELERATED LRN	(713) 755-4766		009	MARGARET ROHDE	6-12	9			
DAEP INSTRUCTIONAL									
HIGHPOINT NORTH	(281) 875-0106		013	MICHELE KRONKE	KG-12	81			
SPRING BRANCH ISD 04	955 CAMPBELL RD HOUSTON 77024-2803 PHONE - (713) 464-1511 FAX - (713) 365-4071	101-920		DR DUNCAN KLUSSMANN		32160	\$15,463,671	.144	.019
REGULAR INSTRUCTIONAL									
MEMORIAL H S	(713) 365-5110		001	STEPHEN SHORTER	9-12	2241			
SPRING WOODS H S	(713) 365-4475		003	WAYNE SCHAPER JR	9-12	2068			
NORTHBROOK H S	(713) 365-4430		005	RANDOLPH ADAMI	9-12	1817			
STRATFORD H S	(281) 560-7550		006	CHRISTOPHER JUNTI	9-12	1967			
WESTCHESTER ACADEMY FOR INTERNATION	(713) 365-5678		014	PAMELA BUTLER	6-12	852			
SPRING BRANCH ED CTR	(713) 365-4910		038	LEA ANN LOCKARD	EE-12	0			
LANDRUM MIDDLE	(713) 365-4020		041	LUIS PRATTS	6-8	700			
MEMORIAL MIDDLE	(713) 365-5400		042	LISA WEIR	6-8	1080			
SPRING BRANCH MIDDLE	(713) 365-5500		043	ROBERT SALEK	6-8	988			
SPRING WOODS MIDDLE	(713) 365-4110		044	CYNTHIA CHAI	6-8	841			
SPRING FOREST MIDDLE	(281) 560-7500		045	SHAWN BIRD	6-8	817			
SPRING OAKS MIDDLE	(713) 365-4515		046	DAVID SABLATURA	6-8	810			

Texas Public Schools and Charters, Directory, October 2007

County, district, region, school	Mailing address and phone number	Cnty.-dist. number	Sch. no.	County and district superintendents, principals	Grades	2006-07 enrollment	Appraised valuation (thousands)	Tax rate	
								Maintenance	Bond
NORTHBROOK MIDDLE	(713) 329-6510		047	LAURA SCHUHMAN	6-8	575			
CORNERSTONE ACADEMY	(713) 365-5766		048	JILL WRIGHT	6-8	371			
BENDWOOD SCHOOL	(713) 365-4990		101	JANA BASSETT	EE-5	58			
BUNKER HILL EL	(713) 365-5050		102	KRISTA BLACKBURN	EE-5	648			
EDGEWOOD EL	(713) 365-4010		103	SUZANNE MERCADO	EE-5	818			
FROSTWOOD EL	(713) 365-5080		104	JAN GRIFFIN	EE-5	632			
HOLLIBROOK EL	(713) 329-6430		105	ELSA DELGADO	EE-5	718			
HOUSMAN EL	(713) 613-1700		106	JERONA WILLIAMS	EE-5	564			
HUNTERS CREEK EL	(713) 365-4930		107	STEFANIE OLECH	EE-5	669			
MEADOW WOOD EL	(281) 560-7400		108	ROBALYN SNYDER	EE-5	438			
MEMORIAL DRIVE EL	(713) 365-4960		109	MARICELA CANADY	EE-5	453			
PINE SHADOWS EL	(713) 365-4260		110	NATALIE KAGAN BLASINGAME	EE-5	645			
RIDGECREST EL	(713) 365-4060		111	PATRICIA THOMAS	EE-5	761			
RUMMEL CREEK EL	(713) 365-5450		112	NANCY HARN	EE-5	696			
SHADOW OAKS EL	(713) 365-4580		113	JULIE BAGGERLY	EE-5	723			
SPRING BRANCH EL	(713) 365-4150		114	SUSAN BRYANT	EE-5	585			
VALLEY OAKS EL	(713) 365-4080		115	GARY HENRY	EE-5	626			
WESTWOOD EL	(713) 365-4550		116	KAY WHITE	EE-5	589			
WOODVIEW EL	(713) 365-4285		117	NEDA SCANLAN	EE-5	679			
WILCHESTER EL	(713) 365-4900		118	MARTHA CAROL EMERSON	EE-5	570			
SHERWOOD EL	(713) 365-4800		119	ANITA JACOBS	EE-5	361			
SPRING SHADOW EL	(713) 329-6470		120	CATHIE ERICKSON	EE-5	675			
NOTTINGHAM EL	(281) 560-7460		121	FREDERICK LARRY	EE-5	548			
TERRACE EL	(713) 329-6400		122	KAREN SANDERS	EE-5	570			
THORNWOOD EL	(281) 560-7430		123	KAREN LISKA	EE-5	511			
CEDAR BROOK EL	(713) 365-5020		124	VELETA MADSEN	EE-5	560			
TREASURE FOREST EL	(713) 613-1720		125	IMELDA DE LA GUARDIA	EE-5	652			
BUFFALO CREEK EL	(713) 329-6600		126	VALERIE JOHNSON	EE-5	646			
THE WILDCAT WAY SCHOOL	(713) 365-4740		128	SUSAN SMITH	EE-PK	264			
THE PANDA PATH SCHOOL	(713) 329-6690		129	TIM ASHFORD	EE-PK	139			
THE LION LANE SCHOOL	(713) 365-4360		130	SHAREE CANTRELL	EE-PK	347			
THE BEAR BLVD SCHOOL	(713) 365-4101		131	JAMES FELLE	EE-PK	310			
THE TIGER TRAIL SCHOOL	(713) 365-4575		132	ANISSA ROBINSON	EE-PK	333			
ALTERNATIVE INSTRUCTIONAL									
HAROLD D GUTHRIE CENTER FOR EXCELLENCE	(713) 365-4610		007	JOE KOLENDA	9-12	0			
SPRING BRANCH SCHOOL OF CHOICE	(713) 365-4190		012	LEA ANN LOCKARD	8-12	242			
SCIENCE CTR	(713) 365-4175		031	MARY HOBBS	KG-12	0			
PRE-K EL	(713) 464-1511		698		PK	0			
JJAEP INSTRUCTIONAL									
HARRIS CO J J A E P			010	SOFIA PETROU	6-12	13			
DAEP INSTRUCTIONAL									
HIGHPOINT NORTH SCHOOL	(713) 464-1511		011	SOFIA PETROU	1-12	0			
TOMBALL ISD 04	221 W MAIN ST TOMBALL 77375-5529 PHONE - (281) 357-3100 ext:206 FAX - (281) 357-3128	101-921		JOHN NEUBAUER		9124	\$3,706,233	.129	.029
REGULAR INSTRUCTIONAL									
TOMBALL H S	(281) 357-3220		001	GARY MOSS	9-12	2662			
TOMBALL J H	(281) 357-3000		042	LINDA HARRY	7-8	634			
WILLOW WOOD JUNIOR HIGH SCHOOL	(281) 357-3030		043	DR KATHLEEN CAFFEY	7-8	779			
DECKER PRAIRIE EL	(281) 357-3134		102	TERESA SULLIVAN	PK-4	682			
LAKEWOOD EL	(281) 357-3260		103	VALERIE PETRZELKA	KG-4	825			
TOMBALL INT	(281) 357-3150		105	CINDY SORRELLS	5-6	295			
BECKENDORF INT	(281) 357-3200		106	DELORES GUIDRY	5-6	338			
WILLOW CREEK EL	(281) 357-3080		107	JOANN COLSON	EE-4	920			
TOMBALL ELEMENTARY	(281) 357-3280 ext:206		108	JEANINE DEYOE	EE-4	538			
NORTHPOINTE INTERMEDIATE SCHOOL	(281) 357-3020		109	NIESA GLENEWINKEL	5-6	733			
ROSEHILL ELEMENTARY SCHOOL	(281) 357-3075		110	PAM LILES	PK-4	714			
EL #6			111	JEANINE DEYOE	PK-4	0			
EL #7			112		KG-6	0			
ALTERNATIVE INSTRUCTIONAL									
TOMBALL ALTERNATIVE EDUCATION CENTE	(281) 357-3281		104	BECKY DALE	6-12	0			
JJAEP INSTRUCTIONAL									
TOMBALL J J A E P CAMPUS	(281) 357-3100 ext:210		003		6-12	4			
MONTGOMERY COUNTY JJAEP	(936) 760-5805		004		7-12	0			
BUDGETED									
SALEM LUTHERAN SCHOOL			200		KG-8	0			
ST ANNE'S SCHOOL			202		PK-8	0			
SHELDON ISD 04	NEY ADMINISTRATION COMPLEX 11411 C E KING PKWY HOUSTON 77044-2002 PHONE - (281) 727-2000 FAX - (281) 727-2085	101-924		DR VICKEY M GILES		5669	\$2,681,029	.137	.026
REGULAR INSTRUCTIONAL									
C E KING H S	(281) 727-3500		001	CINDY WORLEY	9-12	1472			
C E KING MIDDLE	(281) 727-4300		041	DONNA ULLRICH	7-8	821			
SHELDON 6TH GRADE CAMPUS	(281) 456-6800		045	BRYAN APPEGATE	6	414			
ROYALWOOD EL	(281) 454-2700		102	JAMES R WEBSTER	1-5	882			
L E MONAHAN EL	(281) 454-2900		104	BRENDA EMANUEL	1-5	706			
STEPHANIE CRAVENS EARLY CHILDHOOD	(281) 727-2100		107	SHEREEN JAMES	EE-KG	712			
SHELDON ELEMENTARY	(281) 456-6700		108	CHRISTIE L GATES	KG-5	625			
ALTERNATIVE INSTRUCTIONAL									
KASE ACADEMY	(281) 727-4300		012	JOETTA DARBY	9-12	23			
JJAEP INSTRUCTIONAL									
SHELDON JJAEP			010		6-12	0			
DAEP INSTRUCTIONAL									
HIGH POINT	(281) 459-1190		014	ANGELA BLAIR MARTIN	6-12	14			
HUFFMAN ISD 04	P O BOX 2390 HUFFMAN 77336-2390	101-925		DR DOUGLAS KILLIAN		3071	\$665,211	.137	.023

Texas Public Schools and Charters, Directory, October 2007

County, district, region, school	Mailing address and phone number	Cnty.-dist. number	Sch. no.	County and district superintendents, principals	Grades	2006-07 enrollment	Appraised valuation (thousands)	Tax rate	
								Maintenance	Bond
REGULAR INSTRUCTIONAL									
HARGRAVE HIGH SCHOOL	(281) 324-1845		001	SHIRLEY HITT	9-12	981			
HUFFMAN MIDDLE	(281) 324-2598		041	JANET BRYANT	6-8	728			
BEN BOWEN EARLY CHILDHOOD	(281) 324-1399		101	JACK FILLBRANDT	EE-1	712			
COPELAND ELEMENTARY SCHOOL	(281) 324-7100		102	JAY PRATT	2-3	650			
HUFFMAN INTERMEDIATE SCHL			103	SERENA PIERSON	4-5	0			
JJAEP INSTRUCTIONAL									
EXCEL ACADEMY			004	DIANE HUBBELL	6-12	0			
102 HARRISON									
102									
KARNACK ISD 07									
	P O BOX 259 KARNACK 75661-0259 PHONE - (903) 679-3117 FAX - (903) 679-4252	102-901		COZZETTA ROBINSON		218	\$130,264	.137	.000
REGULAR INSTRUCTIONAL									
KARNACK H S	(903) 679-3113		002	JOE CHISUM	7-12	94			
GEORGE WASHINGTON CARVER EL	(903) 679-3111		103	JOYCE W STUART	EE-6	124			
DAEP INSTRUCTIONAL									
WASKOM DAEP			004		2-12	0			
MARSHALL ISD 07									
	1305 E PINECREST DR MARSHALL 75670-7349 PHONE - (903) 927-8701 FAX - (903) 935-0203	102-902		KENN K FRANKLIN		5740	\$1,884,929	.137	.000
REGULAR INSTRUCTIONAL									
MARSHALL H S	(903) 927-8800		001	DR KAY HANDLIN	9-12	1700			
MARSHALL J H	(903) 927-8830		041	STEPHANIE RICHARD	7-8	856			
PRICE T YOUNG MIDDLE	(903) 927-8850		042	SHERYL MILLER	5-6	390			
SAM HOUSTON MIDDLE	(903) 927-8860		043	RICHELE LANGLEY	5-6	387			
G W CARVER EL	(903) 927-8870		101	ELISA COLE	KG-4	233			
CROCKETT EL	(903) 927-8880		103	LARA CAVIN	KG-4	577			
R E LEE EL	(903) 927-8890		106	GREG MORRIS	KG-4	285			
SOUTH MARSHALL EL	(903) 927-8770		107	WILMA JAMERSON	KG-4	323			
WM B TRAVIS EL	(903) 927-8780		108	JUDY HOGBERG	KG-4	313			
WASHINGTON ECH CTR	(903) 927-8790		110	TARA MURRAY	EE-PK	312			
J H MOORE EL	(903) 927-8760		116	SHELLEY PRICE	KG-4	354			
WASKOM ISD 07									
	P O BOX 748 WASKOM 75692-0748 PHONE - (903) 687-3361 FAX - (903) 687-3253	102-903		JIMMY COX		746	\$326,564	.137	.018
REGULAR INSTRUCTIONAL									
WASKOM H S	(903) 687-3361 ext:1300		002	RICKEY BAKER	9-12	222			
WASKOM MIDDLE	(903) 687-3361 ext:1200		041	PENNY CHAMPION	6-8	161			
WASKOM EL	(903) 687-3361 ext:1100		103	RANDALL WADE YOUNGBLOOD	EE-5	363			
ALTERNATIVE INSTRUCTIONAL									
EXCELL PROGRAM	(903) 687-3660		003		6-12	0			
HALLSVILLE ISD 07									
	P O BOX 810 HALLSVILLE 75650-0810 PHONE - (903) 668-5990 ext:5008 FAX - (903) 668-5990	102-904		GREGORY WRIGHT		3886	\$2,129,116	.135	.009
REGULAR INSTRUCTIONAL									
HALLSVILLE H S	(903) 668-5990 ext:2124		002	DR BRIAN MORRIS	9-12	1214			
HALLSVILLE J H	(903) 668-5990 ext:2501		041	EVE FORD	7-8	624			
HALLSVILLE PRI	(903) 668-5990 ext:1235		102	LAWRENCE COLEMAN	EE-KG	372			
HALLSVILLE MIDDLE	(903) 668-5990 ext:1801		104	JOHN WINK	5-6	555			
HALLSVILLE EL	(903) 668-5990 ext:1401		105	ALONDA STONGER	1-2	566			
HALLSVILLE INTERMEDIATE SCHOOL	(903) 668-5990 ext:1601		107	CRISTI PARSONS	3-4	552			
DAEP INSTRUCTIONAL									
KILGORE DAEP			003		4-12	3			
HARLETON ISD 07									
	HARLETON ISD P O BOX 510 HARLETON 75651-0510 PHONE - (903) 777-2372 FAX - (903) 777-2406	102-905		DR CRAIG COLEMAN		686	\$149,061	.132	.007
REGULAR INSTRUCTIONAL									
HARLETON H S	(903) 777-2711		001		9-12	227			
HARLETON J H	(903) 777-3010		041	CRAIG EVERS	6-8	161			
HARLETON EL	(903) 777-4092		101	WENDY L NEWMAN	PK-5	298			
ELYSIAN FIELDS ISD 07									
	P O BOX 120 ELYSIAN FIELDS 75642-0120 PHONE - (903) 633-2420 FAX - (903) 633-2498	102-906		DR BOB BROWNING		998	\$463,405	.131	.009
REGULAR INSTRUCTIONAL									
ELYSIAN FIELDS H S	(903) 633-2455		001	KIN BRYAN	9-12	319			
ELYSIAN FIELDS MIDDLE	(903) 633-2306		041	MAYNARD CHAPMAN	6-8	197			
ELYSIAN FIELDS EL	(903) 633-2465		101	LINDA MARR	PK-5	482			
103 HARTLEY									
103									
CHANNING ISD 16									
	P O BOX A CHANNING 79018-0107 PHONE - (806) 235-3432 FAX - (806) 235-2609	103-901		JAMES FRANK DAVIS		136	\$122,577	.135	.000
REGULAR INSTRUCTIONAL									

Texas Public Schools and Charters, Directory, October 2007

County, district, region, school	Mailing address and phone number	Cnty.-dist. number	Sch. no.	County and district superintendents, principals	Grades	2006-07 enrollment	Appraised valuation (thousands)	Tax rate	
								Maintenance	Bond
CHANNING SCHOOL	(806) 235-3432		001	ROBERT MCCLAIN	EE-12	136			
HARTLEY ISD 16	P O BOX 408 HARTLEY 79044-0408 PHONE - (806) 365-4458 FAX - (806) 365-4459	103-902		JIMMY D HOYLE		180	\$90,091	.135	.009
REGULAR INSTRUCTIONAL HARTLEY SCHOOL	(806) 365-4458		001	RICK MCCARTY	PK-12	180			
104 HASKELL		104							
HASKELL CISD 14	P O BOX 937 HASKELL 79521-0937 PHONE - (940) 864-2602 FAX - (940) 864-8096	104-901		JAMES BUCK GILCREASE		644	\$112,694	.137	.000
REGULAR INSTRUCTIONAL HASKELL H S ROCHESTER J H HASKELL EL	(940) 864-8535 (940) 743-3260 (940) 864-2654		001 041 101	BRYAN MCCULLOCH REIDA PENMAN JAMES A LISLE	9-12 7-8 EE-6	192 89 363			
DAEP INSTRUCTIONAL HASKELL DAEP			003		6-12	0			
RULE ISD 14	1100 UNION AVE RULE 79547-0307 PHONE - (940) 997-2521 FAX - (940) 997-2446	104-903		DAVID PARR		159	\$29,355	.137	.000
REGULAR INSTRUCTIONAL RULE SCHOOL	(940) 997-2246		001	JIMMY NEW	EE-12	159			
PAINT CREEK ISD 14	4485 FM 600 HASKELL 79521-9404 PHONE - (940) 864-2471 FAX - (940) 864-8038	104-907		DON BALLARD		118	\$39,466	.137	.000
REGULAR INSTRUCTIONAL PAINT CREEK SCHOOL	(940) 864-2471		001	KRISTI EXUM	EE-12	118			
105 HAYS		105							
KATHERINE ANNE PORTER SCHOOL 13	P O BOX 2053 WIMBERLEY 78676 PHONE - (512) 847-6867 FAX - (512) 847-0737	105-801		YANA BLAND		124	\$0	.000	.000
CHARTER/REGULAR INSTRUCTIONAL KATHERINE ANNE PORTER SCHOOL	(512) 847-6867		001		9-12	124			
TEXAS PREPARATORY SCHOOL 13	900 BUGG LN STE 110A SAN MARCOS 78666 PHONE - (512) 805-7737 FAX - (512) 805-7739	105-802		MARK A TERRY		94	\$0	.000	.000
CHARTER/ALTERNATIVE INSTRUCTIONAL TEXAS PREPARATORY SCHOOL	(512) 805-7737		041	MARK A TERRY	PK-8	94			
SAN MARCOS CISD 13	P O BOX 1087 SAN MARCOS 78667-1087 PHONE - (512) 393-6700 FAX - (512) 393-6709	105-902		DR PATTY SHAFER		7216	\$2,754,133	.137	.033
REGULAR INSTRUCTIONAL SAN MARCOS H S GOODNIGHT J H MILLER J H BOWIE EL CROCKETT EL DEZAVALA EL BONHAM PK TRAVIS EL HERNANDEZ INT	(512) 393-6800 (512) 393-6550 (512) 393-6660 (512) 393-6200 (512) 393-6400 (512) 396-6890 (512) 393-6722 (512) 393-6450 (512) 393-6100		001 041 043 101 102 103 104 105 107	MICHELLE DARLING STEVE DOW SUSAN BROWN KAREN MCGOWAN RICK LABUHN DOLORES CRUZ ROSEMARY GARZA CYNTHIA PAVIA SANDRA REYES	9-12 7-8 7-8 KG-4 KG-4 KG-4 EE-PK KG-4 5-6	1873 543 522 697 725 684 397 642 1034			
ALTERNATIVE INSTRUCTIONAL PRIDE HIGH SCHOOL JJAEP INSTRUCTIONAL HAYS CO JUVENILE JUSTICE ALTERNATIV	(512) 393-6864 (512) 295-5301		002 004	JUDY MITCHELL HAYS CISD	9-12 5-12	94 5			
DRIPPING SPRINGS ISD 13	P O BOX 479 DRIPPING SPRINGS 78620-0479 PHONE - (512) 858-3000 FAX - (512) 858-3098	105-904		DR MARD A HERRICK		3766	\$1,748,231	.137	.031
REGULAR INSTRUCTIONAL DRIPPING SPRINGS H S DRIPPING SPRINGS MIDDLE DRIPPING SPRINGS ELEMENTARY SCHOOL WALNUT SPRINGS ELEMENTARY SCHOOL ROOSTER SPRINGS EL	(512) 858-3100 (512) 858-3400 (512) 858-3700 (512) 858-3800 (512) 858-3887		001 041 101 102 103	GREG D JUNG KIM GRAVELL DEBORAH ALBERS HOLLY CARGILL RHONDA WHITMAN	9-12 6-8 EE-4 EE-5 EE-5	1173 877 907 809 0			
WIMBERLEY ISD 13	14401 RANCH RD 12 WIMBERLEY 78676 PHONE - (512) 847-2414 FAX - (512) 847-2142	105-905		DWAIN YORK		1945	\$1,102,557	.137	.017
REGULAR INSTRUCTIONAL WIMBERLEY H S WIMBERLEY J H BOWEN INT	(512) 847-5729 (512) 847-2181 (512) 847-5558		001 041 101	DWAIN YORK DEE HOWARD LINDA LAND	9-12 6-8 3-5	671 476 426			

Texas Public Schools and Charters, Directory, October 2007

County, district, region, school	Mailing address and phone number	Cnty.-dist. number	Sch. no.	County and district superintendents, principals	Grades	2006-07 enrollment	Appraised valuation (thousands)	Tax rate	
								Maintenance	Bond
SCUDDER PRI	(512) 847-3407		102	TUCKER BLYTHE	EE-2	372			
HAYS CISD 13	21003 INTERSTATE 35 21003 INTERSTATE 35 KYLE 78640-9530 PHONE - (512) 268-2141 FAX - (512) 268-7121	105-906		DR KIRK LONDON		11907	\$2,596,290	.136	.042
REGULAR INSTRUCTIONAL									
JACK C HAYS H S	(512) 268-2911		001	SHIRLEY REICH	9-12	1718			
LEHMAN HIGH SCHOOL	(512) 268-8454		005	ELSA HINOJOSA	9-12	1301			
R C BARTON MIDDLE SCHOOL	(512) 268-1472		041	DR JUDY LOGAN	6-8	650			
DAHLSTROM MIDDLE SCHOOL	(512) 295-4717		043	HILDA GARTZKE	6-8	659			
WALLACE MIDDLE SCHOOL	(512) 268-2891		044	BRENDA AGNEW	6-8	607			
ARMANDO CHAPA M S	(512) 268-8500		045	LISA ISLAS	6-8	676			
NEW M S #5			046		6-8	0			
KYLE EL	(512) 268-3311		101	ELAINE MEYER	EE-5	626			
GREEN EL	(512) 295-2734		103	ROBIN KELLEY	PK-5	703			
BUDA EL	(512) 295-4431		106	LURIE SCHROEDER	EE-5	588			
ELM GROVE EL	(512) 295-6669		107	IRMA BROTHERS	EE-5	560			
SUSIE FUENTES EL	(512) 268-7827		108	JODIE WEYMORE	EE-5	573			
HEMPHILL EL	(512) 268-4688		109	MIKE HANSON	EE-5	955			
ROSALIO TOBIAS INTERNATIONAL SCHOOL	(512) 268-8437		110	CYNTHIA DAVIS	EE-5	795			
NEGLEY EL	(512) 268-8501		111	WILL WEBBER	EE,KG-5	623			
SCIENCE HALL EL	(512) 268-8502		112	DR ANGIE NELSON	PK-5	673			
BLANCO VISTA ELEMENTARY	(512) 268-2141		113		KG-5	0			
CAMINO REAL ELEMENTARY SCHOOL	(512) 268-2141		114		KG-5	0			
NEW EL #6			115		KG-5	0			
ALTERNATIVE INSTRUCTIONAL									
ACADEMY AT HAYS	(512) 268-1472		004	MARK STEADMAN	9-12	113			
JJAEP INSTRUCTIONAL									
HAYS CO JUVENILE JUSTICE ALT ED PRO	(512) 295-5301		003	SYLVIA VILLEJO	6-12	11			
DAEP INSTRUCTIONAL									
ALTER IMPACT CTR	(512) 295-5301		002	SYLVIA VILLEJO	6-12	76			
106 HEMPHILL		106							
CANADIAN ISD 16	800 HILLSIDE AVE CANADIAN 79014-3233 PHONE - (806) 323-5393 FAX - (806) 323-8143	106-901		FRANK EARL BELCHER		702	\$1,357,975	.121	.014
REGULAR INSTRUCTIONAL									
CANADIAN H S	(806) 323-5373		001	RICK BERRY	9-12	204			
CANADIAN MIDDLE	(806) 323-5351		041	SAM HANCOCK	7-8	108			
BAKER EL	(806) 323-5386		101	JIM KNIGHT	4-6	133			
CANADIAN EL	(806) 323-9331		103	KIRK SAUL	EE-3	257			
107 HENDERSON		107							
ATHENS ISD 07	104 HAWN ST ATHENS 75751-2423 PHONE - (903) 677-6991 FAX - (903) 677-6908	107-901		DR FRED HAYES		3431	\$934,599	.133	.012
REGULAR INSTRUCTIONAL									
ATHENS H S	(903) 677-6920		001	MICHAEL WETCHENSKY	9-12	922			
ATHENS MIDDLE	(903) 677-3030		041	DIANA VAUGHN	7-8	441			
SOUTH ATHENS EL	(903) 677-6970		102	LOUIS DEROSA	2-3	548			
ATHENS INT	(903) 677-6960		103	JANIE SIMS	4-5	531			
BEL AIR EL	(903) 677-6980		104	RENEE CAMPBELL	KG-1	540			
R C FISHER CAMPUS	(903) 677-6995		105	KELLY MADDEN	6	242			
ATHENS ANNEX	(903) 677-6940		107	RENEE CAMPBELL	EE-PK	207			
BROWNSBORO ISD 07	P O BOX 465 BROWNSBORO 75756-0465 PHONE - (903) 852-3701 FAX - (903) 852-3957	107-902		ELTON L CALDWELL		2772	\$579,397	.137	.009
REGULAR INSTRUCTIONAL									
BROWNSBORO H S	(903) 852-2321		001	KENNETH WOOTEN	9-12	820			
BROWNSBORO J H	(903) 852-6931		041	YOLONDA LARKIN	7-8	443			
BROWNSBORO EL	(903) 852-6461		101	BRYAN RALSON	EE-3	404			
CHANDLER INTERMEDIATE	(903) 849-6436 ext:701		102	MARIANNE JONES	4-6	313			
CHANDLER EL	(903) 849-3400		103	SONYA MCCOY	PK-3	475			
BROWNSBORO INT	(903) 852-7325		104	JENNIFER SETTLE	4-6	288			
ALTERNATIVE INSTRUCTIONAL									
ACES CAMPUS	(903) 852-3701		002	MARION THORNTON	9-12	19			
CROSS ROADS ISD 07	14434 FM 59 MALAKOFF 75148-9801 PHONE - (903) 489-2001 FAX - (903) 489-2527	107-904		CLAY TOMPKINS		598	\$231,994	.130	.018
REGULAR INSTRUCTIONAL									
CROSS ROADS H S	(903) 489-1275		001	DR REGINA DAVIS	9-12	183			
CROSS ROADS J H	(903) 489-2667		041	GLENDA WISENBAKER	6-8	146			
CROSS ROADS EL	(903) 489-1774		101	CHUCK TAYLOR	PK-5	269			
EUSTACE ISD 07	P O BOX 188 EUSTACE 75124-0188 PHONE - (903) 425-5151 FAX - (903) 425-5147	107-905		DR COY HOLCOMBE		1612	\$412,547	.133	.019
REGULAR INSTRUCTIONAL									
EUSTACE H S	(903) 425-5161		001	STAN SOWERS	9-12	455			
EUSTACE PRI	(903) 425-5191		101	DIANNE SHAFFER	PK-2	482			

Texas Public Schools and Charters, Directory, October 2007

County, district, region, school	Mailing address and phone number	Cnty.-dist. number	Sch. no.	County and district superintendents, principals	Grades	2006-07 enrollment	Appraised valuation (thousands)	Tax rate	
								Maintenance	Bond
EUSTACE MIDDLE EUSTACE INT	(903) 425-5171 (903) 425-5181		102 103	KARYN MULLEN ROBERT REEVE	6-8 3-5	374 321			
MALAKOFF ISD 07	813 E ROYALL BLVD MALAKOFF 75148-9254 PHONE - (903) 489-1152 FAX - (903) 489-2566	107-906		DR JOHN SPIES		1127	\$743,718	.124	.014
REGULAR INSTRUCTIONAL									
MALAKOFF H S	(903) 489-1527		001	RANDY PERRY	9-12	340			
MALAKOFF MIDDLE	(903) 489-0264		041	GEORGE HULL	6-8	235			
MALAKOFF EL	(903) 489-0313		102	RONNY SNOW	EE-5	540			
TOOL EL	(903) 432-3459		104	BILL MORGAN	PK-5	0			
ALTERNATIVE INSTRUCTIONAL									
GATEWAY	(903) 489-4132		002	JAMES BASS	11-12	2			
DAEP INSTRUCTIONAL									
MALAKOFF ALTERNATIVE PROGRAM (MAP)	(903) 489-4132		003	JAMES BASS	4-12	10			
TRINIDAD ISD 07	P O BOX 349 TRINIDAD 75163 PHONE - (903) 778-2673 FAX - (903) 778-4120	107-907		DAVID ATKEISSON		269	\$37,794	.137	.021
REGULAR INSTRUCTIONAL									
TRINIDAD SCHOOL	(903) 778-2415		001	COREY JENKINS	PK-12	269			
MURCHISON ISD 07	P O BOX 538 MURCHISON 75778-0538 PHONE - (903) 469-3636 FAX - (903) 469-3887	107-908		SCOTT BEENE		153	\$37,600	.133	.000
REGULAR INSTRUCTIONAL									
MURCHISON EL	(903) 469-3636		101	SHIRLEY ROWE	PK-8	153			
DAEP INSTRUCTIONAL									
MURCHISON DAEP			041		6-8	0			
LAPOYNOR ISD 07	13155 HWY 175 E LARUE 75770 PHONE - (903) 876-4057 FAX - (903) 876-4541	107-910		EUGENE BUFORD		499	\$382,137	.137	.005
REGULAR INSTRUCTIONAL									
LAPOYNOR H S	(903) 876-2373		001	TRENT COOK	9-12	147			
LAPOYNOR J H	(903) 876-2373		041	LANA MILLER	6-8	104			
LAPOYNOR EL	(903) 876-5293		101	SHERRY DOUGLAS	PK-5	246			
ALTERNATIVE INSTRUCTIONAL									
A L P H A CAMPUS	(903) 876-2373		002	SCOTT FRANKS	KG-12	2			
108 HIDALGO		108							
ONE STOP MULTISERVICE CHARTER SCHOOL 01	P O BOX 164 MCALLEN 78504-0164 PHONE - (956) 393-2227 FAX - (956) 292-0371	108-801		GEORGE BANDA		1140	\$0	.000	.000
CHARTER/ALTERNATIVE INSTRUCTIONAL									
ONE STOP MULTISERVICE H S	(956) 519-2227		001	MARTIN PEREZ	PK-3,9-12	154			
ONE STOP MULTISERVICE	(956) 380-6616		002	GEORGE BANDA	PK-3,9-12	195			
ONE STOP MULTISERVICE	(956) 969-2600		003	ANIVAL HENRICHSON	PK-3,9-12	210			
SENTRY TECHNOLOGY PREP SCH	(956) 542-3363		004	ELSA HAMAN	PK-3,9-12	292			
CHILDREN OF THE SUN	(956) 689-3300		005	ALEJANDRO PEREZ	PK-3,9-12	95			
CHILDREN OF THE SUN	(956) 488-8883		006	AUGIE PENA	PK-3,9-12	194			
TECHNOLOGY EDUCATION CHARTER HIGH SCHOOL 01	116 W FIFTH ST WESLACO 78596 PHONE - (956) 969-3092 FAX - (956) 969-8614	108-802		ALIM U ANSARI		451	\$0	.000	.000
CHARTER/REGULAR INSTRUCTIONAL									
HORIZON MONTESSORI	(956) 380-1101		101	CHRISSE URIAS	PK-5	322			
HORIZON MONTESSORI II			102		PK-5	0			
CHARTER/ALTERNATIVE INSTRUCTIONAL									
TECHNOLOGY EDUCATION CHARTER H S	(956) 668-7761		001	ALIM ANSARI	PK-5,9-12	129			
MID-VALLEY ACADEMY 01	PO BOX 15644 SAN ANTONIO 78212 PHONE - (210) 227-0295 FAX - (210) 227-7879	108-804		EDUARDO GUTIERREZ		252	\$0	.000	.000
CHARTER/ALTERNATIVE INSTRUCTIONAL									
MID-VALLEY ACADEMY	(956) 618-2303		001	DR DANIEL GARCIA	9-12	48			
MID-VALLEY ACADEMY-MCALLEN	(956) 618-2308		002	ROGELIO HINOJOSA	9-12	204			
MID-VALLEY ACADEMY (9-12)	(956) 276-9930		003	DR DANIEL GARCIA JR	9-12	0			
MID-VALLEY ACADEMY (PK-3)	(956) 276-9930		101	DR DANIEL GARCIA JR	PK-3	0			
IDEA ACADEMY 01	505 ANGELITA DR STE 9 WESLACO 78596 PHONE - (956) 377-8000 FAX - (956) 447-3796	108-807		TOM TORKELSON		657	\$0	.000	.000
CHARTER/REGULAR INSTRUCTIONAL									
IDEA COLLEGE PREP	(956) 464-0203		001	JEREMY BEARD	6-12	231			
IDEA QUEST COLLEGE PREPARATORY	(956) 287-1003		002	SCOTT HOLLINGER	6-9	0			
IDEA FRONTIER COLLEGE PREPARATORY	(956) 541-2002		003	ERNIE CANTU	6-9	0			
IDEA ACADEMY	(956) 464-0203		101	PAULA GAMA GARCIA	PK-5	0			
IDEA QUEST ACADEMY	(956) 467-7590		102	SHARON CHAPMAN	KG-3	281			
IDEA FRONTIER ACADEMY	(956) 541-2002		103	ROBERTA HARRIS	3	145			
VANGUARD ACADEMY 01	1200 E KELLY	108-808		ROBERT L OLIVAREZ		369	\$0	.000	.000

Texas Public Schools and Charters, Directory, October 2007

County, district, region, school	Mailing address and phone number	Cnty.-dist. number	Sch. no.	County and district superintendents, principals	Grades	2006-07 enrollment	Appraised valuation (thousands)	Tax rate	
								Maintenance	Bond
CHARTER/REGULAR INSTRUCTIONAL VANGUARD ACADEMY	PHARR 78577 PHONE - (956) 283-1700 FAX - (956) 702-2180 (956) 283-1700		101	NARCISO M GARCIA	PK-8	369			
DONNA ISD 01	116 N 10TH ST DONNA 78537-2799 PHONE - (956) 464-1800 FAX - (956) 464-1752	108-902		ROBERTO F LOREDO		13363	\$721,571	.137	.016
REGULAR INSTRUCTIONAL DONNA HIGH SCHOOL	(956) 464-1700		001	FERNANDO CASTILLO	9-12	1981			
W A TODD 9TH GRADE CAMPUS	(956) 464-1800		004	DAVID C VILLARREAL	9	919			
A P SOLIS MIDDLE SCHOOL	(956) 464-1650		045	CHRISELDA LYNN SAENZ	6-8	766			
VETERANS MIDDLE SCHOOL	(956) 464-1350		046	JOSE KENT EDWARDS	6-8	1014			
DORA M SAUCEDA MIDDLE SCHOOL	(956) 464-1360		047	NANCY CASTILLO	6-8	935			
GUZMAN ELEMENTARY	(956) 464-1920		102	TOMAS TAMEZ	EE-5	431			
T PRICE EL	(956) 464-1303		103	ELISA PACHECO	PK-5	684			
A M OCHOA EL	(956) 464-1900		104	CELIA E MARTINEZ	PK-5	504			
RUNN EL	(956) 464-1864		105	JOSE GUADALUPE VELA	PK-5	329			
C STAINKE EL	(956) 464-1940		106	GRISELDA ALVAREZ	EE-5	472			
J W CACERES EL	(956) 464-1995		109	REBECCA CASTANEDA	PK-5	484			
M RIVAS ELEMENTARY	(956) 464-1990		111	MARIA OLGA QUINTERO	PK-5	440			
CAPT D SALINAS I EL	(956) 783-1332		112	IDA M GARCIA	EE-5	755			
PATRICIA S GARZA ELEMENTARY	(956) 464-1886		113	EMMY DE LA GARZA	EE-5	778			
MARIA ALICIA P MUNOZ ELEMENTARY	(956) 464-1310		114	GLORIA D SUTTI	EE-5	902			
LE NOIR ELEMENTARY	(956) 464-1685		115	ELIZABETH GONGORA	EE-5	587			
DANIEL SINGLETERRY SR	(956) 464-1845		116	MARIA OFELIA ALVAREZ	EE-5	715			
ELOY GARZA SALAZAR ELEMENTARY	(956) 464-1977		117	MARICELA VALDEZ	EE-5	686			
JULIAN S ADAME	(956) 464-1600		118	MARIA ISABEL PARTIDA	PK-5	0			
JJAEP INSTRUCTIONAL HIDALGO CO J J A E P	(956) 688-6123		003	JOE IZAGUIRRE	6-12	1			
DAEP INSTRUCTIONAL DONNA ALTERNATIVE EDUCATION PROGRAM	(956) 464-1954		005	JOHN M MENDOZA	1-12	0			
EDCOUCH-ELSA ISD 01	P O BOX 127 EDCOUCH 78538-0127 PHONE - (956) 262-6000 FAX - (956) 262-6032	108-903		MICHAEL SANDROUSSI		5598	\$192,229	.135	.020
REGULAR INSTRUCTIONAL EDCOUCH-ELSA H S	(956) 262-6074		001	JOSE LUIS DE LEON	9-12	1571			
CARLOS TRUAN JR HIGH	(956) 262-6082		041	ALFREDO AGUILAR	7-8	688			
DAVID YBARRA MIDDLE SCHOOL	(956) 262-8275		042	TONY GARZA	6	399			
SANTIAGO GARCIA ELEMENTARY	(956) 262-6002		102	ADAM SABEDRA	1-5	531			
KENNEDY EL	(956) 262-6027		103	NOEMI HERNANDEZ	1-5	544			
RUBEN C RODRIGUEZ ELEMENTARY	(956) 262-6062		104	MARY GARZA	1-5	484			
L B J EL	(956) 262-6010		105	DAVID RENDON	1-5	561			
JORGE R GUTIERREZ EARLY CHILDHOOD C	(956) 262-0040		106	MARI SEGURA	EE-KG	820			
JJAEP INSTRUCTIONAL HIDALGO CO J J A E P	(956) 381-8600		003		7-12	0			
EDINBURG CISD 01	P O BOX 990 EDINBURG 78540-0990 PHONE - (956) 289-2300 FAX - (956) 383-3576	108-904		GILBERTO GARZA JR		28772	\$4,060,514	.137	.007
REGULAR INSTRUCTIONAL EDINBURG H S	(956) 289-2400		001	MARIA LUISA GUERRA	9-12	2482			
ECONOMEDES H S	(956) 289-2450		002	ANAIBAL GORENA	9-12	2284			
EDINBURG NORTH H S	(956) 289-2500		003	RAMIRO GUERRA	9-12	2412			
HARWELL MIDDLE SCHOOL	(956) 289-2440		042	GILDA SANCHEZ	6-8	1380			
B L GARZA MIDDLE SCHOOL	(956) 289-2480		043	CIPRIANO PENA	6-8	1702			
SOUTH MIDDLE SCHOOL	(956) 289-2415		044	ANTHONY GARZA	6-8	1565			
MEMORIAL MIDDLE SCHOOL	(956) 289-2470		045	CARLOS GUZMAN	6-8	1560			
FRANCISCO BARRIENTES MIDDLE	(956) 289-2430		046	EVA TORRES	6-8	0			
AUSTIN ELEM	(956) 289-2331		101	HOMER CANO	EE-5	342			
BREWSTER ELEM	(956) 289-2334		102	DANIEL G ROMA	EE-8	319			
HARGILL ELEM	(956) 289-2338		103	DIANE WILLIS	EE-5	288			
BETTS ELEM	(956) 384-5300		104	JESUS CANTU	EE-5	631			
JEFFERSON ELEM	(956) 289-2385		105	ANA VILLALOBOS	EE-5	402			
TREVINO ELEM	(956) 384-5360		106	CYNTHIA SAENZ	EE-5	723			
LEE ELEM	(956) 289-2342		107	NELDA GAYTAN	EE-5	547			
LINCOLN ELEM	(956) 384-5200		108	EVA SANDOVAL	EE-5	434			
GUERRA ELEM	(956) 384-5340		109	SANDRA AVILA	EE-5	648			
ZAVALA ELEM	(956) 289-2350		110	DR GRACIELA V PEREZ	EE-5	459			
TRAVIS ELEM	(956) 289-2354		111	EDNA OLIVAREZ	EE-5	491			
FREDDY GONZALEZ ELEM	(956) 316-7408		112	ARNOLDO F BENAVIDES	EE-5	684			
L B JOHNSON ELEM	(956) 289-2358		113	TRINA RENDON	EE-5	523			
CANTERBURY ELEM	(956) 289-2374		114	DAHLIA GUZMAN	EE-5	598			
MONTE CRISTO ELEM	(956) 289-2362		115	SANDRA RODRIGUEZ	EE-5	619			
ESCANDON ELEM	(956) 316-7398		116	GLORIA RIVERA	EE-5	743			
DE LA VINA ELEM	(956) 289-2366		117	ERIKA PLAYLE	EE-5	609			
SAN CARLOS ELEM	(956) 289-2370		118	VICTORIA MARTINEZ	EE-5	556			
TRUMAN ELEM	(956) 316-7520		119	CELIA AVILA	EE-5	674			
EISENHOWER ELEM	(956) 316-7272		120	SONYA RODRIGUEZ	EE-5	775			
JOHN F KENNEDY ELEM	(956) 289-2390		121	BELINDA FIGARELLI	EE-5	568			
CANO-GONZALEZ ELEM	(956) 289-2380		122	DAHLIA SANCHEZ	EE-5	612			
CAVAZOS ELEM	(956) 384-5140		123	SANDRA GUERRA	EE-5	525			
VILLARREAL ELEM	(956) 289-2377		124	CAROLINA DESIGA	EE-5	721			
CARMEN V AVILA ELEMENTARY	(956) 289-2307		125	MARLA CAVAZOS	EE-5	742			
ANNE L MAGEE ELEMENTARY	(956) 289-2306		126	CARLA ZUAZUA	EE-5	581			
DR THOMAS ESPARZA ELEMENTARY	(956) 289-2308		127	ERNESTINA CANO	EE-5	537			
ALTERNATIVE INSTRUCTIONAL JUVENILE DETENTION CTR	(956) 381-8600		040	SUSANA AGUILAR	3-12	33			

Texas Public Schools and Charters, Directory, October 2007

County, district, region, school	Mailing address and phone number	Cnty.-dist. number	Sch. no.	County and district superintendents, principals	Grades	2006-07 enrollment	Appraised valuation (thousands)	Tax rate	
								Maintenance	Bond
JJAEP INSTRUCTIONAL J J A E P	(956) 447-5880		039	JOE IZAGUIRRE	5-12	13			
DAEP INSTRUCTIONAL EDINBURG ALTERNATIVE EDUCATION ACAD BUDGETED	(956) 316-7400		005	SUSANA AGUILAR	3-12	0			
HARVEST CHRISTIAN ACADEMY	(956) 383-8967		195	JONATHAN BOGGS	KG-7	0			
NUEVA VISTA SCHOOL	(956) 380-0361		196		KG-12	0			
ST JOSEPH'S SCHOOL	(956) 383-3957		197	SISTER KATHLEEN MURRAY	EE-8	0			
ST MATTHEWS SCHOOL	(956) 383-4202		198	ANN THAYER	KG-8	0			
HIDALGO ISD 01	P O DRAWER D HIDALGO 78557-3004 PHONE - (956) 843-4405 FAX - (956) 843-3343	108-905		EDUARDO CANCINO		3331	\$285,528	.133	.021
REGULAR INSTRUCTIONAL									
HIDALGO H S	(956) 843-3160		001	EDWARD BLAHA	9-12	881			
DIAZ J H	(956) 843-3140		041	JOSE RANGEL	6-8	686			
HIDALGO EL	(956) 843-3150		101	OLIVIA HERNANDEZ	PK-5	436			
KELLY EL	(956) 781-6525		102	TRINE BARRON	PK-5	461			
DR ALEJO SALINAS JR ELEMENTARY	(956) 843-3351		103	SILVERIO MACIAS	PK-5	430			
HIDALGO PARK ELEMENTARY	(956) 781-4074		104	MARIBEL SEPULVEDA	PK-5	407			
ALTERNATIVE INSTRUCTIONAL									
HIDALGO ACADEMY	(956) 843-3340		002	DR CARMEN PACHECO	9-12	30			
JJAEP INSTRUCTIONAL HIDALGO J J A E P			005		7-12	0			
MCALLEN ISD 01	2000 N 23RD ST MCALLEN 78501-2000 PHONE - (956) 618-6000 FAX - (956) 632-2844	108-906		YOLANDA CHAPA		23769	\$5,179,248	.137	.011
REGULAR INSTRUCTIONAL									
MCALLEN HIGH SCHOOL	(956) 632-3100		001	CHRIS BECK	9-12	2240			
MEMORIAL HIGH SCHOOL	(956) 632-5201		002	JOSE ARMANDO SAENZ	9-12	1994			
ROWE HIGH SCHOOL	(956) 632-5100		006	JOE PUENTE	9-12	2154			
TRAVIS MIDDLE SCHOOL	(956) 971-4242		042	TRECIA MUNAL	6-8	788			
LINCOLN MIDDLE SCHOOL	(956) 971-4200		043	ROSALINDA MARTINEZ	6-8	824			
BROWN MIDDLE SCHOOL	(956) 632-8700		044	YVETTE CAVAZOS	6-8	848			
MORRIS MIDDLE SCHOOL	(956) 618-7300		045	MARIE RILEY	6-8	866			
DE LEON MIDDLE SCHOOL	(956) 632-8800		046	JOANETTA ELLIS	6-8	1057			
CATHEY MIDDLE SCHOOL	(956) 971-4300		047	JOE GONZALEZ	6-8	897			
MICHAEL E FOSSUM M S			048		6-8	0			
ALVAREZ ELEMENTARY	(956) 971-4471		101	CYNTHIA RODRIGUEZ	PK-5	604			
BONHAM ELEMENTARY	(956) 971-4440		103	SONIA ALANIZ	EE-5	439			
CROCKETT ELEMENTARY	(956) 971-4414		105	SANDRA SALINAS	EE-5	455			
HOUSTON ELEMENTARY	(956) 971-4484		106	CONSUELO MAHESHWARI	PK-5	576			
JACKSON ELEMENTARY	(956) 971-4277		107	JOSE A GARZA	PK-5	736			
NAVARRO ELEMENTARY	(956) 971-4455		108	LETICIA INFANTE	EE-5	373			
MILAM ELEMENTARY	(956) 971-4333		111	LINDA MCGURK	PK-5	914			
WILSON ELEMENTARY	(956) 971-4525		112	EULALIA TJERINA	PK-5	482			
FIELDS ELEMENTARY	(956) 971-4344		114	CYNTHIA HATZOLD	EE-5	485			
SEGUIN ELEMENTARY	(956) 971-4565		116	DIANA CORTEZ	PK-5	739			
ESCANDON ELEMENTARY	(956) 971-4511		119	GLORIA CORPUS	PK-5	474			
RAYBURN ELEMENTARY	(956) 971-4363		120	THELMA BENAVIDES	EE-5	1111			
ROOSEVELT ELEMENTARY	(956) 971-4424		121	YOLANDA RAMIREZ	PK-5	673			
GARZA ELEMENTARY	(956) 971-4554		122	KATIE SHULTS	PK-5	957			
MCAULIFFE ELEMENTARY	(956) 971-4400		123	SANDRA PITCHFORD	PK-5	920			
GONZALEZ ELEMENTARY	(956) 971-4577		124	CHRISTINA HERNANDEZ	PK-5	892			
CASTANEDA ELEMENTARY	(956) 623-8882		126	HECTOR GUERRA	PK-5	988			
BLANCA E SANCHEZ			127	HECTOR GUERRA	EE-5	0			
DR PABLO PEREZ			128	KAREN NITSCH	EE-5	0			
NEW EL 3			129		EE-5	0			
THIGPEN-ZAVALA EL	(956) 971-4353		130	ELVA DE LEON	EE-5	0			
ALTERNATIVE INSTRUCTIONAL									
LAMAR ACADEMY	(956) 632-3222		007	CINDY PENA	EE,8-12	206			
JJAEP INSTRUCTIONAL SOUTHWEST KEY PROGRAM	(956) 688-6123		009	JOE IZAGUIRRE	6-12	4			
DAEP INSTRUCTIONAL INSTR/GUID CENTER	(956) 971-4393		005	LUIS LONGORIA	6-12	93			
MERCEDES ISD 01	P O BOX 419 MERCEDES 78570-0419 PHONE - (956) 514-2000 FAX - (956) 514-2032	108-907		WALTER WATSON		5279	\$234,498	.137	.020
REGULAR INSTRUCTIONAL									
MERCEDES H S	(956) 514-2100		001	LIZ DE LA ROSA	9-12	1217			
MERCEDES J H	(956) 514-2200		041	DAVID RIVERA	7-8	742			
TAYLOR EL	(956) 514-2388		102	CATHY CHAMBERLAIN	1-4	515			
TRAVIS EL	(956) 514-2322		103	PEARL GUERRERO	1-4	614			
MERCEDES EARLY CHILDHOOD CENTER	(956) 514-2344		106	IGNACIO GARCIA	EE-KG	696			
RUBEN HINOJOSA ELEMENTARY	(956) 512-2227		107	MICHELLE GUAJARDO	1-4	602			
JOHN F KENNEDY EL			108	MARY ALICE GONZALEZ	5-6	781			
ALTERNATIVE INSTRUCTIONAL									
MERCEDES ALTER ACADEMY	(956) 514-2180		002	GLORIA CANTU	7-12	76			
JJAEP INSTRUCTIONAL JJAEP-SOUTHWEST KEY PROGRAM	(956) 380-3837		003		6-12	2			
DAEP INSTRUCTIONAL MERCEDES DAEP	(956) 514-2180		004	DAVID RIVERA	4-12	34			
MISSION CISD 01	1201 BRYCE DR MISSION 78572-4399 PHONE - (956) 323-5500 FAX - (956) 323-5523	108-908		OSCAR RODRIGUEZ JR		15462	\$1,251,540	.134	.012

Texas Public Schools and Charters, Directory, October 2007

County, district, region, school	Mailing address and phone number	Cnty.-dist. number	Sch. no.	County and district superintendents, principals	Grades	2006-07 enrollment	Appraised valuation (thousands)	Tax rate	
								Maintenance	Bond
REGULAR INSTRUCTIONAL									
MISSION H S	(956) 323-5700		001	JANIE CONNELLY	9-12	2045			
VETERANS MEMORIAL HIGH SCHOOL	(956) 323-3000		002	PAT MASSO	9-12	1875			
MISSION J H	(956) 323-3300		041	RAUL SANCHEZ	7-8	690			
WHITE J H	(956) 323-3600		042	PETE GARCIA	7-8	865			
ALTON MEMORIAL JR HIGH	(956) 323-5000		043	SYLVIA GARCIA	7-8	609			
NEW M S			044		6-8	0			
BRYAN EL	(956) 323-4800		101	JOSE RIOS	PK-6	785			
CASTRO EL	(956) 323-6800		102	DIANA ALCOCER	EE-6	700			
MARCELL EL	(956) 323-6400		104	MICHELLE RODRIGUEZ	PK-6	732			
PEARSON EL	(956) 323-4000		105	MELISSA DAVIS	PK-6	568			
ALTON EL	(956) 323-7600		107	DAVID BOURBOIS	PK-6	658			
CANTU EL	(956) 323-7400		108	JOE LOPEZ	PK-6	729			
LEAL EL	(956) 323-4600		109	RAMON BENAVIDES	PK-6	705			
MIMS EL	(956) 323-4400		110	YVONNE ZAMORA	EE-6	823			
OLLIE O'GRADY EL	(956) 323-4200		111	MONICO RODRIGUEZ	PK-6	928			
CARL C WAITZ EL	(956) 323-6600		112	MARIA ESTHER ESPERICUETA	EE-6	588			
SALINAS EL	(956) 323-6200		113	DIANA ELIZONDO	PK-6	677			
RAQUEL CAVAZOS ELEMENTARY SCHOOL	(956) 323-7200		114	JOYCE GEARY	PK-6	755			
HURLA M MIDKIFF ELEMENTARY SCHOOL	(956) 323-7000		115	LETICIA LEAL	EE-6	726			
NEW EL			116		PK-5	0			
JJAEP INSTRUCTIONAL									
HIDALGO CO J J A E P			038		5-12	4			
DAEP INSTRUCTIONAL									
ALTER SCH	(956) 323-3900		039	HECTOR PEREZ	6-12	0			
PHARR-SAN JUAN-ALAMO ISD 01									
	PO BOX 769 601 E KELLY PHARR 78577 PHONE - (956) 702-5600 FAX - (956) 702-5648	108-909		DR DANIEL KING		28868	\$2,586,134	.137	.015
REGULAR INSTRUCTIONAL									
PSJA H S	(956) 783-2200		001	CORINA RAMIREZ	9-12	2309			
PSJA MEMORIAL H S	(956) 783-3600		002	ORLANDO NOYOLA	9-12	2178			
PSJA NORTH H S	(956) 783-3300		003	ANTONIO LOZANO JR	9-12	2364			
NEW H S			007		9-12	0			
AUSTIN J H	(956) 702-5849		041	ELIAS HERNANDEZ	6-8	987			
ALAMO MIDDLE	(956) 702-5887		042	IRIS GUAJARDO	6-8	1101			
LYNDON B JOHNSON J H	(956) 702-5657		043	JUAN SERNA	6-8	1198			
LIBERTY MIDDLE SCHOOL	(956) 702-5826		044	MARISELA ZEPEDA	6-8	1358			
SAN JUAN MIDDLE SCHOOL	(956) 783-3800		045	NORA RIVAS	6-8	1237			
NEW MIDDLE			046		6-8	0			
BOWIE EL	(956) 702-5839		101	ROSARIO COPLEA	EE-5	558			
BUCKNER EL	(956) 702-5771		102	DIANA FARIAS	EE-5	423			
CARNAHAN EL	(956) 702-5678		104	RAFAELA ROMERO	EE-5	520			
DOEDYNS EL	(956) 702-5744		106	FRANCISCA PALACIOS	EE-5	723			
GERALDINE PALMER EL	(956) 702-5688		107	ROSA MARIA RAKAY	EE-5	707			
FORD EL	(956) 702-5641		108	MARIA DEL PILAR GARZA	EE-5	574			
FRANKLIN EL	(956) 702-5811		109	IRMA CANO	EE-5	398			
ZEFERINO FARIAS EL	(956) 702-5734		110	JOSE JILPAS	EE-5	572			
NAPPER EL	(956) 702-5717		111	MARIA DEL ROSARIO REYES	EE-5	603			
SORENSEN EL	(956) 702-5700		112	MARICELA CORTEZ	EE-5	401			
WHITNEY EL	(956) 702-5781		113	ELETICIA NAVA	EE-5	569			
LEONEL TREVINO EL	(956) 702-5863		114	LUCILA GUITERREZ	EE-5	403			
RAUL LONGORIA EL	(956) 702-5725		115	ROSA ENNA ZUNIGA	EE-5	703			
DANIEL RAMIREZ EL	(956) 702-5790		116	CONSUELO CASAS	EE-5	703			
PHARR EL	(956) 702-5816		117	CARMEN GUTIERREZ	EE-5	772			
GARZA-PENA EL	(956) 702-5873		118	GRACIELA OLABARRIETA	EE-5	655			
CARMAN EL	(956) 702-5761		119	MARIA JILPAS	EE-5	775			
NORTH SAN JUAN EL	(956) 702-6036		120	DIANA RUIZ	EE-5	820			
NORTH ALAMO EL	(956) 702-6090		121	DR VIRGINIA RICHTER	EE-5	593			
REED - MOCK ELEMENTARY	(956) 783-2260		122	SYLVIA CANO	PK-5	756			
CESAR CHAVEZ	(956) 783-3308		123	REBECA GARZA	PK-7	815			
DR WILLIAM LONG ELEMENTARY	(956) 702-5798		124	JUANA GOMEZ	PK-5	718			
CLOVER ELEMENTARY	(956) 702-5753		125	ROSALINDA DIAZ	PK-5	718			
GUS GUERRA ELEMENTARY	(956) 783-2833		126	SYLVIA CASIANO	PK-5	675			
GRACIELA GARCIA ELEMENTARY	(956) 783-2848		127	YOLANDA CASTILLO	PK-5	737			
SOUTH PHARR ELEMENTARY SCHOOL			128	ELIDA NEWELL	PK-5	0			
NEW EL			129		PK-5	0			
NEW EL			130		PK-5	0			
ALTERNATIVE INSTRUCTIONAL									
TEENAGE PARENT PROG	(956) 702-5806		005	LYDIA VILLES CAS	7-12	141			
BUELL CENTRAL H S	(956) 702-5713		006	RUBEN BORREGO	9-12	90			
COLLEGE CAREER & TECHNOLOGY ACAD			008	LEONORE TYLER	12	0			
JJAEP INSTRUCTIONAL									
STUDENT ALTER PROG	(956) 702-5600		004	RENE RAMIREZ	6-12	14			
PROGRESO ISD 01									
	P O BOX 610 PROGRESO 78579-0610 PHONE - (956) 565-3002 ext:300 FAX - (956) 565-2128 ext:300	108-910		DR FERNANDO CASTILLO		1989	\$88,984	.137	.024
REGULAR INSTRUCTIONAL									
PROGRESO HIGH SCHOOL	(956) 565-4142		001	MISCHELLENE PEMELTON	9-12	487			
DOROTHY THOMPSON MIDDLE	(956) 565-6539		041	VICTOR PEREZ	7-8	290			
PROGRESO INTERMEDIATE	(956) 565-2679		101	JUAN VAIZ	5-6	283			
PROGRESO ELEMENTARY WEST	(956) 565-1103		102	DIANA DOMINGUEZ	PK-4	590			
PROGRESO ELEMENTARY EAST	(956) 565-0281		103	DIANA DOMINGUEZ	PK-4	334			
ALTERNATIVE INSTRUCTIONAL									
STUDENT ALTERNATIVE PROGRAM INCORPO	(956) 565-3002		003		3-12	5			
JJAEP INSTRUCTIONAL									
HIDALGO CO J J A E P	(956) 565-3002		005	DR FERNANDO CASTILLO	6-12	0			
SHARYLAND ISD 01									
	1106 N SHARY RD	108-911		SCOTT B OWINGS		8208	\$1,707,296	.135	.020

Texas Public Schools and Charters, Directory, October 2007

County, district, region, school	Mailing address and phone number	Cnty.-dist. number	Sch. no.	County and district superintendents, principals	Grades	2006-07 enrollment	Appraised valuation (thousands)	Tax rate	
								Maintenance	Bond
MISSION 78572-4852									
	PHONE - (956) 580-5200								
	FAX - (956) 580-5225								
REGULAR INSTRUCTIONAL									
SHARYLAND H S	(956) 580-5300		001	DIAMANTINA CHAPA	9-12	2399			
B L GRAY JUNIOR HIGH	(956) 580-5333		041	CYNTHIA SANDOVAL	7-8	625			
NORTH JUNIOR HIGH	(956) 686-1415		042	DAVID GUEL	7-8	666			
JOHN H SHARY ELEMENTARY SCHOOL	(956) 580-5282		101	SARA WHITAKER	EE-6	782			
OLIVERO GARZA SR ELEMENTARY SCHOOL	(956) 580-5353		102	RAINER CLOVER	PK-6	870			
JESSIE L JENSEN ELEMENTARY SCHOOL	(956) 580-5252		103	MARGARITA GONZALEZ	PK-6	702			
ROMULO D MARTINEZ ELEMENTARY SCHOO	(956) 584-4900		104	ROSA ELIA O'DONNELL	PK-6	646			
RUBEN HINOJOSA ELEMENTARY	(956) 584-4990		105	DR DEBRA ARCE	PK-6	838			
LLOYD & DOLLY BENTSEN EL	(956) 668-0426		107	DORA GONZALEZ	PK-6	630			
HARRY SHIMOTSU EL			108	ANTHONY RAY LIMON	PK-6	0			
DONNA WERNECKE ELEMENTARY SCHOOL			109	KAREN L MEADORS	PK-6	0			
ALTERNATIVE INSTRUCTIONAL									
SHARYLAND ALTERNATIVE EDUCATION SC	(956) 580-5200		004	DEBBIE ALANIZ-ROQUE	7-12	31			
BETO HOUSE			006	DIAMANTINA CHAPA	9-12	13			
ELEMENTARY AEP	(956) 580-5200		106	DR MELISSA MARTINEZ	1-6	4			
JJAEP INSTRUCTIONAL									
HIDALGO COUNTY J J A E P	(956) 380-3837		003	JOSE IZAGUIRRE	7-12	2			
LA JOYA ISD 01									
	201 E EXPY 83	108-912		ALDA BENAVIDES		25100	\$1,613,458	.137	.021
	LA JOYA 78560-2009								
	PHONE - (956) 580-5441								
	FAX - (956) 580-5444								
REGULAR INSTRUCTIONAL									
LA JOYA SENIOR HIGH SCHOOL	(956) 580-5100		001	JANIE VEGA	9-12	2220			
JUAREZ/LINCOLN HIGH SCHOOL	(956) 580-5902		004	JIMMY P GONZALEZ	9-11	1680			
JIMMY CARTER HIGH SCHOOL	(956) 580-8500		007	MARY CONTRERAS	9-10	1616			
H S #4			008		9-12	0			
H S #5			009		9-12	0			
DE ZAVALA MIDDLE SCHOOL	(956) 580-5470		041	LE-ANN HERRERA	6-8	916			
CESAR CHAVEZ MIDDLE	(956) 580-6182		042	DANIEL VILLARREAL	6-8	867			
DR JAVIER SAENZ MIDDLE SCHOOL	(956) 580-8500		043	LIONEL PEREZ	6-8	699			
MEMORIAL MIDDLE	(956) 580-6087		044	DIANA DALEE GARCIA	6-8	959			
ANN RICHARDS MIDDLE SCHOOL	(956) 519-5710		045	MELBA ANNA LOZANO	6-8	907			
IRENE M GARCIA	(956) 584-0800		046	PAZ ELIZONDO	6-8	932			
MIDDLE SCHOOL	(956) 580-8500		047	LIONEL PEREZ	6-8	0			
NEW MIDDLE			048		6-8	0			
J F KENNEDY EL	(956) 580-5401		102	DIANE JANE HINOJOSA	EE-5	840			
FLORES EL	(956) 580-6100		104	MARIA ROSANELIA FLORES	EE-5	815			
BENAVIDES EL	(956) 580-6175		105	MARIA LILY GARZA	EE-5	447			
LEO J LEO EL	(956) 580-6033		106	CYNTHIA AILEEN PONCE	EE-5	676			
ELIGIO KIKA DE LA GARZA EL	(956) 580-6000		107	IRENE FERNANDEZ	EE-5	718			
E B REYNA EL	(956) 580-5975		108	ALMA ORTEGA	EE-5	700			
ELODIA R CHAPA EL	(956) 580-6150		109	RAUL VALDEZ	EE-5	827			
JOSE DE ESCANDON EL	(956) 580-6132		110	DIANABEL GOMEZ-VILLARREAL	EE-5	758			
DIAZ-VILLARREAL	(956) 580-6170		111	MAGDA VILLARREAL	EE-5	879			
NARCISO CAVAZOS	(956) 580-8850		112	MARISA ROSE GARZA	EE-5	881			
TABASCO EL	(956) 580-8810		113	VELMA FLORES	EE-5	753			
PATRICIO PEREZ ELEMENTARY	(956) 580-8830		114	BELINDA DE LA ROSA	EE-5	642			
HENRY B GONZALES EL	(956) 580-8870		115	YOLANDA MEAVE	EE-5	825			
LLOYD M BENTSEN ELEMENTARY	(956) 519-5739		116	MAGDA SILVIA PALACIOS	EE-5	419			
SAM FORDYCE ELEMENTARY	(956) 580-8894		117	MYRA RAMOS	EE-5	524			
EMILIANO ZAPATA ELEMENTARY	(956) 519-5739		118	BERTHA PEREZ	EE-5	778			
JUAN SEGUIN ELEMENTARY	(956) 580-5717		120	MARTHA CASTILLO	EE-5	708			
ENRIQUE "KIKI" CAMARENA ELEMENTARY	(956) 584-0827		121	JOSE TRINIDAD GARCIA	EE-5	890			
AMERICO PAREDES ELEMENTARY			122	MARIA IRMA VELA	EE-5	701			
WILLIAM J CLINTON ELEMENTARY			123	ADRIANA VILLARREAL	EE-5	0			
CORINA PENNA ELEMENTARY	(956) 580-5404		124	SUSANA LERMA	EE-5	0			
EL #1			125		EE-5	0			
EL #2			126		EE-5	0			
EL #3			127		EE-5	0			
ALTERNATIVE INSTRUCTIONAL									
ALTER CTR FOR ED	(956) 580-6120		003	OFELIA SAENZ	9-12	415			
JJAEP INSTRUCTIONAL									
J J A E P	(956) 580-5000		006		7-12	6			
DAEP INSTRUCTIONAL									
HOPE ACADEMY	(956) 583-0720		005	SOFIA VILLARREAL	1-12	102			
WESLACO ISD 01									
	P O BOX 266	108-913		RICHARD RIVERA		15933	\$1,411,914	.128	.006
	WESLACO 78599-0266								
	PHONE - (956) 969-6500								
	FAX - (956) 969-2664								
REGULAR INSTRUCTIONAL									
WESLACO H S	(956) 969-6700		001	ISIDORO NIETO	9-12	2299			
WESLACO EAST HIGH SCHOOL	(956) 969-6950		006	SUE PETERSON	9-12	1780			
MARY HOGE MIDDLE SCHOOL	(956) 969-6730		041	PATRICIA MUNOZ	6-8	941			
ARMANDO CUELLAR MIDDLE SCHOOL	(956) 969-6720		042	MARIO HERNANDEZ	6-8	666			
CENTRAL MIDDLE SCHOOL	(956) 969-6710		043	LAUREN Y ARCE	6-8	951			
BEATRIZ G GARZA MIDDLE SCHOOL	(956) 969-6775		044	DANIEL BUDIMIR	6-8	991			
F D ROOSEVELT ELEMENTARY	(956) 969-6750		102	LINDA WALLACE	EE-5	443			
SAM HOUSTON ELEMENTARY	(956) 969-6740		103	ROMAN NIETO	EE-5	635			
RODOLFO RUDY SILVA JR ELEMENTARY	(956) 969-6790		104	XAVIER SALINAS	EE-5	767			
RAUL A GONZALEZ JR ELEMENTARY	(956) 969-6760		106	YOLANDA CUELLAR	EE-5	780			
DR R E MARGO ELEMENTARY	(956) 969-6800		109	MELISSA NIETO	EE-5	1238			
AIRPORT ELEMENTARY	(956) 969-6770		110	IDA CUADRA	EE-5	778			
MEMORIAL ELEMENTARY	(956) 969-6780		111	ANA DALIA OLIVEIRA	EE-5	901			
NORTH BRIDGE ELEMENTARY	(956) 969-6810		112	JOHNNY F GARLIC JR	EE-5	824			
A N RICO ELEMENTARY	(956) 969-6815		113	YOLANDA HERNANDEZ	EE-5	944			
CLECKLER/HEALD ELEMENTARY	(956) 969-6888		114	ELIZABET T GARZA	EE-5	862			
ALTERNATIVE INSTRUCTIONAL									
SOUTH PALM GARDENS H S	(956) 565-0404		003	JOSE J GARCIA	9-12	94			

Texas Public Schools and Charters, Directory, October 2007

County, district, region, school	Mailing address and phone number	Cnty.-dist. number	Sch. no.	County and district superintendents, principals	Grades	2006-07 enrollment	Appraised valuation (thousands)	Tax rate	
								Maintenance	Bond
JJAEP INSTRUCTIONAL HIDALGO CO J J A E P	(956) 688-6123		005	JOE IZAGUIRRE	6-12	3			
DAEP INSTRUCTIONAL GUIDANCE CENTER	(956) 565-6810		002	JOSE J GARCIA	5-12	11			
HIDALGO COUNTY BOOT CAMP	(956) 969-4908		007	RAY SANDOVAL	7-11	25			
HORTON DISCIPLINARY ALTERNATIVE EDU	(956) 969-6916		008	DANIEL REYNA	9-12	0			
LA VILLA ISD 01	P O BOX 9 LA VILLA 78562-0009 PHONE - (956) 262-4755 FAX - (956) 262-7323	108-914		DR NORMA LINDA SALAIZ		615	\$48,889	.136	.016
REGULAR INSTRUCTIONAL LA VILLA H S	(956) 262-4715		001	ROBERT MUNOZ	9-12	179			
LA VILLA MIDDLE	(956) 262-4760		041	VILMA GOMEZ	6-8	111			
JOSE BERNABE MUNOZ ELEMENTARY	(956) 262-9357		101	DEBBIE LEE WINSLOW	PK-5	323			
ALTERNATIVE INSTRUCTIONAL LA VILLA ALTERNATIVE H S			002		6-12	2			
JJAEP INSTRUCTIONAL LA VILLA J J A E P H S	(956) 262-4755		003		9-12	0			
MONTE ALTO ISD 01	25149 1ST ST 25149 1ST ST MONTE ALTO 78538-9719 PHONE - (956) 262-1381 FAX - (956) 262-5535	108-915		ANDRES MARTINEZ		603	\$50,933	.128	.015
REGULAR INSTRUCTIONAL MONTE ALTO MIDDLE	(956) 262-1374		041	ROEL ZAMORA	6-8	163			
MONTE ALTO EL	(956) 262-1374		101	ELIZABETH GOMEZ	EE-5	440			
JJAEP INSTRUCTIONAL HIDALGO CO J J A E P			045		6-8	0			
VALLEY VIEW ISD 01	9701 S JACKSON RD PHARR 78577 PHONE - (956) 843-8825 FAX - (956) 843-8688	108-916		LEONEL GALAVIZ		4099	\$263,464	.130	.025
REGULAR INSTRUCTIONAL VALLEY VIEW HIGH SCHOOL	(956) 843-9222		001	DR ROSEMARIE MACIEL	9-12	1057			
VALLEY VIEW J H	(956) 843-2452		041	NARCISO GARCIA	6-8	905			
VALLEY VIEW EL	(956) 843-2732		102	JESUS CERDA	PK-5	678			
VALLEY VIEW NORTH EL	(956) 783-1134		103	LIBRADO DE HOYOS	PK-5	554			
WILBUR E LUCAS ELEMENTARY	(956) 843-3036		104	SYLVIA IBARRA	PK-5	514			
VALLEY VIEW SOUTH ELEMENTARY	(956) 843-7742		105	JESSE MUNOZ	PK-5	391			
JJAEP INSTRUCTIONAL VALLEY VIEW J J A E P	(956) 843-8825		003		9-12	0			
DAEP INSTRUCTIONAL VALLEY VIEW A E P	(956) 843-9222		002		9-12	0			
EVINS REGIONAL JUVENILE CENTER 01	3801 E MONTE CRISTO RD EDINBURG 78541-8901 PHONE - (956) 289-5500 ext:5565 FAX - (956) 289-8317	108-917		DR FORREST NOVY, PH D		0	\$0	.000	.000
REGULAR INSTRUCTIONAL EVINS REGIONAL JUVENILE CENTER	(956) 289-5500 ext:5565		001	ESTEBAN GARCIA JR	5-12	0			
109 HILL		109							
ABBOTT ISD 12	219 S 1ST P O BOX 226 ABBOTT 78621-0226 PHONE - (254) 582-9442 FAX - (254) 582-5430	109-901		BILL CRAWFORD TARLETON		315	\$41,695	.137	.004
REGULAR INSTRUCTIONAL ABBOTT SCHOOL	(254) 582-3011		001	D J BESEDA	PK-12	315			
JJAEP INSTRUCTIONAL HILL CO J J A E P			010		6-12	0			
BYNUM ISD 12	P O BOX 68 BYNUM 76631-0068 PHONE - (254) 623-4251 FAX - (254) 623-4290	109-902		BRENDA SPEER		237	\$33,989	.137	.006
REGULAR INSTRUCTIONAL BYNUM SCHOOL	(254) 623-4251		001	AMY J FELLER	EE-12	237			
JJAEP INSTRUCTIONAL HILL CO J J A E P	(254) 623-4251		010		6-12	0			
DAEP INSTRUCTIONAL HILL CO D A E P			011		6-12	0			
COVINGTON ISD 12	COVINGTON ISD P O BOX 67 COVINGTON 76636-0067 PHONE - (254) 854-2215 ext:12 FAX - (254) 854-2272	109-903		DIANE INNIS		276	\$42,535	.133	.020
REGULAR INSTRUCTIONAL COVINGTON SCHOOL	(254) 854-2215		001	HUGH ELLISON	PK-12	276			
JJAEP INSTRUCTIONAL HILL CO J J A E P	(254) 582-0963		010	HAROLD TATE	6-12	0			
HILLSBORO ISD 12	121 E FRANKLIN ST HILLSBORO 76645-2137 PHONE - (254) 582-8585	109-904		JERRY MAZE		1869	\$409,744	.137	.029

Texas Public Schools and Charters, Directory, October 2007

County, district, region, school	Mailing address and phone number	Cnty.-dist. number	Sch. no.	County and district superintendents, principals	Grades	2006-07 enrollment	Appraised valuation (thousands)	Tax rate	
								Maintenance	Bond
HILLSBORO ISD 12									
	FAX - (254) 582-4165								
REGULAR INSTRUCTIONAL									
HILLSBORO H S	(254) 582-4100		001	DAVID PRIDDY	9-12	480			
HILLSBORO J H	(254) 582-4120		041	EDWARD CONGER	7-8	239			
FRANKLIN EL	(254) 582-4130		101	LYNDA DUNCAN	EE-PK	362			
HILLSBORO EL	(254) 582-4140		104	LYNDA DUNCAN	KG-2	443			
HILLSBORO INTERMEDIATE	(254) 582-4170		109	AIREMY CAUDLE	3-6	345			
JJAEP INSTRUCTIONAL									
HILL CO J J A E P	(254) 582-9953		010			0			
DAEP INSTRUCTIONAL									
HILL COUNTY ALTER	(254) 582-0963		108	TATE HAROLD	KG-12	0			
HUBBARD ISD 12									
	P O BOX 218 HUBBARD 76648-0218 PHONE - (254) 576-2564 FAX - (254) 576-5019	109-905		WALTER PADGETT		456	\$50,809	.137	.019
REGULAR INSTRUCTIONAL									
HUBBARD H S	(254) 576-2549		001	SAM SEXTON	9-12	156			
HUBBARD MIDDLE	(254) 576-2758		041	SAM SEXTON	6-8	78			
HUBBARD EL	(254) 576-2359		101	DAVID WOLF	PK-5	222			
JJAEP INSTRUCTIONAL									
HILL CO J J A E P	(254) 582-1023		010	HAROLD TATE	6-12	0			
DAEP INSTRUCTIONAL									
HILLSBORO ALTERNATIVE SCHOOL	(254) 582-0963		108	HAROLD TATE	KG-12	0			
ITASCA ISD 12									
	123 N COLLEGE ITASCA 76055-2307 PHONE - (254) 687-2922 FAX - (254) 687-2637	109-907		GLENN PITTMAN		684	\$106,477	.150	.009
REGULAR INSTRUCTIONAL									
ITASCA H S	(254) 687-2922 ext:115		001	GLENN PITTMAN	9-12	202			
ITASCA J H	(254) 687-2922 ext:124		041	GLENN PITTMAN	7-8	83			
ITASCA INTER	(254) 687-2922 ext:124		042	BARRY DURHAM	5-6	111			
ITASCA EL	(254) 687-2922 ext:120		101	KARON FAROUHAR	PK-4	284			
JJAEP INSTRUCTIONAL									
HILL CO J J A E P			010		6-12	4			
MALONE ISD 12									
	P O BOX 38 MALONE 76660-0038 PHONE - (254) 533-2321 FAX - (254) 533-5660	109-908		LINDA D BUFFE		76	\$20,470	.133	.000
REGULAR INSTRUCTIONAL									
MALONE EL	(254) 533-2321		101	LINDA BUFFE	PK-8	76			
MOUNT CALM ISD 12									
	P O 105 MOUNT CALM 76673-0105 PHONE - (254) 993-2611 FAX - (254) 993-1022	109-910		PHIL GERIK		104	\$21,208	.137	.000
REGULAR INSTRUCTIONAL									
MOUNT CALM EL	(254) 993-2611		101		PK-8	104			
JJAEP INSTRUCTIONAL									
HILL COUNTY JJAEP			010		6-8	0			
WHITNEY ISD 12									
	P O BOX 518 WHITNEY 76692-0518 PHONE - (254) 694-2254 FAX - (254) 694-4001	109-911		LEE COFFMAN		1585	\$438,756	.137	.013
REGULAR INSTRUCTIONAL									
WHITNEY H S	(254) 694-3457		001	CURT HALEY	9-12	443			
WHITNEY MIDDLE SCHOOL	(254) 694-3446		041	WAYNE REDDING	6-8	342			
WHITNEY EL	(254) 694-3456		101	MELANEY WATSON	PK-2	426			
WHITNEY INT	(254) 694-7303		102	ALAN UMHOLTZ	3-5	373			
ALTERNATIVE INSTRUCTIONAL									
HILL CO ALTERNATIVE SCHOOL			108		KG-12	0			
JJAEP INSTRUCTIONAL									
HILL CO J J A E P			010	CHRIS REVILLE	6-12	1			
AQUILLA ISD 12									
	404 N RICHARDS AQUILLA 76622-9701 PHONE - (254) 694-3770 FAX - (254) 694-6237	109-912		JAMES L GWALTNEY		214	\$42,713	.137	.006
REGULAR INSTRUCTIONAL									
AQUILLA SCHOOL	(254) 694-3770		001	TRAVIS WALKER JR	PK-12	214			
JJAEP INSTRUCTIONAL									
HILL CO J J A E P			010		6-12	0			
BLUM ISD 12									
	P O BOX 520 BLUM 76627-0520 PHONE - (254) 874-5231 FAX - (254) 874-5233	109-913		NICHOLAS BROWN		350	\$59,934	.137	.017
REGULAR INSTRUCTIONAL									
BLUM H S	(254) 874-5231		001	NINA WIGGINS	6-12	165			
BLUM EL	(254) 874-5231		101	MARK BRANDENBERGER	PK-5	183			
JJAEP INSTRUCTIONAL									
HILL COUNTY JJAEP			010		6-12	2			
PENELOPE ISD 12									
	P O BOX 68 PENELOPE 76676 PHONE - (254) 533-2215 FAX - (254) 533-2262	109-914		SCOT PATRICK KELLEY		184	\$18,948	.137	.000
REGULAR INSTRUCTIONAL									

Texas Public Schools and Charters, Directory, October 2007

County, district, region, school	Mailing address and phone number	Cnty.-dist. number	Sch. no.	County and district superintendents, principals	Grades	2006-07 enrollment	Appraised valuation (thousands)	Tax rate	
								Main-tenance	Bond
PENELOPE SCHOOL	(254) 533-2215		001	HARLEY A JOHNSON	PK-12	184			
110 HOCKLEY		110							
ANTON ISD 17	P O BOX 309 ANTON 79313-0309 PHONE - (806) 997-2301 FAX - (806) 997-2062	110-901		H DWAYNE CHENAULT		351	\$90,944	.130	.000
REGULAR INSTRUCTIONAL									
ANTON H S	(806) 997-5211		001	CHAD ELLIOTT	7-12	169			
ANTON EL	(806) 997-5221		101	KELLY PRIEST	PK-6	177			
ALTERNATIVE INSTRUCTIONAL									
ANTON P E P	(806) 266-5524		002	JEFF HILL	9-12	5			
LEVELLAND ISD 17	704 11TH ST LEVELLAND 79336-5424 PHONE - (806) 894-9628 FAX - (806) 894-2583	110-902		DR JOHN B BOOTH		3016	\$1,241,097	.135	.012
REGULAR INSTRUCTIONAL									
LEVELLAND H S	(806) 894-8515		001	RAY VASQUEZ	9-12	824			
LEVELLAND MIDDLE SCHOOL	(806) 894-7086		041	MEL GIERHART	6-12	430			
LEVELLAND INTERMEDIATE	(806) 894-3060		042	GARY BRIDGES	3-12	194			
CACTUS EL	(806) 894-3323		101	KARL RACE	1-3	309			
CAPITOL EL	(806) 894-4715		102	RAY VASQUEZ	EE-5	428			
SOUTH EL	(806) 894-6255		105	RODNEY CADDELL	1-3	331			
LEVELLAND ACADEMIC BEGINNINGS CENTE	(806) 894-6959		106	DONNA PUGH	PK-5	500			
ROPES ISD 17	304 RANCH ROPESVILLE 79358-0008 PHONE - (806) 562-4031 FAX - (806) 562-4059	110-905		GARY E LEHNEN		349	\$56,687	.137	.000
REGULAR INSTRUCTIONAL									
ROPES SCHOOL	(806) 562-4031		001	DR DANNY MC NABB JOEL WILLMON	PK-12	347			
ALTERNATIVE INSTRUCTIONAL									
CHOICES ALTER H S	(806) 562-2160		002	JOEL WILLMON	9-12	2			
SMYER ISD 17	P O BOX 206 SMYER 79367-0206 PHONE - (806) 234-2935 FAX - (806) 234-2411	110-906		DANE KERNS		359	\$78,336	.137	.000
REGULAR INSTRUCTIONAL									
SMYER H S	(806) 234-3871		001	BRUCE CUNNINGHAM	7-12	171			
SMYER EL	(806) 234-2341		101	JEFF BRAZIL	PK-6	186			
ALTERNATIVE INSTRUCTIONAL									
CHOICES ALTERNATIVE	(806) 539-2282		002		9-12	2			
SUNDOWN ISD 17	P O BOX 1110 SUNDOWN 79372-1110 PHONE - (806) 229-3021 FAX - (806) 229-2004	110-907		MIKE D MOTHERAL		594	\$1,284,401	.111	.000
REGULAR INSTRUCTIONAL									
SUNDOWN H S	(806) 229-2511 ext:230		001	JACK GASKINS	9-12	159			
SUNDOWN J H	(806) 229-4691 ext:229		041	EDDIE CARTER	6-8	125			
SUNDOWN EL	(806) 229-5021 ext:239		101	SCOTT MARSHALL	EE-5	303			
ALTERNATIVE INSTRUCTIONAL									
PEP ALTER SCHOOL	(806) 933-4499		002	NANCY CHAMBERS	9-12	7			
WHITHARRAL ISD 17	P O BOX 225 WHITHARRAL 79380-0225 PHONE - (806) 299-1184 FAX - (806) 299-1257	110-908		ED SHARP		182	\$60,823	.137	.000
REGULAR INSTRUCTIONAL									
WHITHARRAL SCHOOL	(806) 299-1135		001	CARLA KRISTINEK	EE,K6-12	182			
111 HOOD		111							
GRANBURY ISD 11	600 W PEARL ST GRANBURY 76048-2046 PHONE - (817) 408-4000 FAX - (817) 408-4014	111-901		WILLIAM HARRIS		6830	\$3,020,127	.129	.015
REGULAR INSTRUCTIONAL									
GRANBURY H S	(817) 408-4600		001	MARSHA GRISSOM	9-12	1437			
CROSSLAND NINTH GRADE CENTER	(817) 408-4700		005	LYNN POOL	9	560			
GRANBURY MIDDLE	(817) 408-4850		041	DIANE FULLERTON	6-8	783			
ACTON MIDDLE SCHOOL	(817) 408-4800		042	BOBBY MABERY	6-8	839			
ACTON EL	(817) 408-4200		102	RALPH PURGET	PK-3	668			
EMMA ROBERSON EL	(817) 408-4500		104	KELLIE LAMBERT	EE-3	592			
NETTIE BACCUS EL	(817) 408-4300		105	NANCY ALANA	EE-3	501			
OAK WOODS INT	(817) 408-4750		106	DONNIE CODY	4-5	357			
MAMBRINO SCHOOL	(817) 408-4900		107	REBECCA JOHNSON	EE-5	627			
JOHN AND LYNN BRAWNER INTERMEDIATE	(817) 408-4950		108	CAROLYN HORTON	4-5	401			
ALTERNATIVE INSTRUCTIONAL									
S T A R S ACADEMY	(817) 408-4450		002	EDWIN YOUNG	9-12	47			
DAEP INSTRUCTIONAL									
BEHAVIOR TRANSITION CTR	(817) 408-4400		003	BIFF PETERSON	K6-12	18			
LIPAN ISD 11	211 N KICKAPOO LIPAN 76462-2429 PHONE - (254) 646-2266	111-902		WILLIAM B STOKES		290	\$75,220	.137	.023

Texas Public Schools and Charters, Directory, October 2007

County, district, region, school	Mailing address and phone number	Cnty.-dist. number	Sch. no.	County and district superintendents, principals	Grades	2006-07 enrollment	Appraised valuation (thousands)	Tax rate	
								Maintenance	Bond
REGULAR INSTRUCTIONAL LIPAN H S LIPAN EL	FAX - (254) 646-3499		003 102		7-12 PK-6	134 156			
TOLAR ISD 11	P O BOX 368 TOLAR 76476-0368 PHONE - (254) 835-4718 FAX - (254) 835-4704	111-903		JACK R DAVIS		595	\$117,287	.137	.019
REGULAR INSTRUCTIONAL TOLAR H S TOLAR EL	(254) 835-4316 (254) 835-4028		001 101	BRUCE GIBBS PAUL RYAN	6-12 PK-5	349 246			
112 HOPKINS		112							
SULPHUR SPRINGS ISD 08	631 CONNALLY ST SULPHUR SPRINGS 75482 PHONE - (903) 885-2153 ext:314 FAX - (903) 885-4011	112-901		PATSY BOLTON		4109	\$966,331	.130	.011
REGULAR INSTRUCTIONAL SULPHUR SPRINGS H S SULPHUR SPRINGS MIDDLE AUSTIN EL EARLY CHILDHOOD LRN CTR LAMAR EL TRAVIS EL BOWIE EL DOUGLAS INT	(903) 885-2158 (903) 885-7741 (903) 885-4045 (903) 439-6170 (903) 885-4550 (903) 885-5246 (903) 885-3772 (903) 885-4516		002 041 101 102 104 105 106 107	JOE OLIVER KEVIN W WOOLLEY JUAN HARRISON SHERRY FINNEY ROWENA JOHNSON ALLISON WILSON CAROL WORSHAM TONA SUE HUDSON	9-12 6-8 1-4 EE-1 1-4 1-4 1-4 5	1133 888 213 594 275 361 360 285			
CUMBY ISD 08	303 SAYLE ST CUMBY 75433 PHONE - (903) 994-2775 FAX - (903) 994-2399	112-905		GERALD GILBERT		410	\$52,448	.129	.014
REGULAR INSTRUCTIONAL CUMBY HIGH SCHOOL CUMBY ELEMENTARY	(903) 994-2260 (903) 994-2260		001 101	DR DON MADDEN SHELLY SLAUGHTER	7-12 PK-6	172 238			
NORTH HOPKINS ISD 08	1994 FM 71 W SULPHUR SPRINGS 75482-0415 PHONE - (903) 945-2192 FAX - (903) 945-2531	112-906		TOMMY R LONG		458	\$71,247	.128	.008
REGULAR INSTRUCTIONAL NORTH HOPKINS H S NORTH HOPKINS EL	(903) 945-2192 (903) 945-2192		001 101	KEVIN WILSON JIM WESTBROOK	7-12 EE-6	208 250			
MILLER GROVE ISD 08	7819 FARM RD 275 S CUMBY 75433-9711 PHONE - (903) 459-3288 FAX - (903) 459-3744	112-907		STEVE JOHNSON		218	\$40,243	.129	.015
REGULAR INSTRUCTIONAL MILLER GROVE SCHOOL	(903) 459-3288		001	DONNA GEORGE	K6-12	218			
COMO-PICKTON CISD 08	P O BOX 18 COMO 75431-0018 PHONE - (903) 488-3671 FAX - (903) 488-3133	112-908		SANDRA BILLODEAU		862	\$117,456	.112	.000
REGULAR INSTRUCTIONAL COMO-PICKTON SCHOOL	(903) 488-3671		001	KAY CHANCE JEANNE LAY	PK-12	833			
ALTERNATIVE INSTRUCTIONAL HOLY HIGHWAY PICKTON	(903) 866-3300		200	SANDRA BILLODEAU	K6-12	29			
SALTILLO ISD 08	P O BOX 269 SALTILLO 75478-0269 PHONE - (903) 537-2386 FAX - (903) 537-2191	112-909		PAUL JONES		257	\$34,170	.118	.000
REGULAR INSTRUCTIONAL SALTILLO SCHOOL	(903) 537-2386		001	TIM LANE BEN TYLER	PK-12	257			
SULPHUR BLUFF ISD 08	FM 71, 1027 CR 3550 P O BOX 30 SULPHUR BLUFF 75481-0030 PHONE - (903) 945-2460 FAX - (903) 945-2459	112-910		RICK BEADLES		233	\$50,117	.124	.018
REGULAR INSTRUCTIONAL SULPHUR BLUFF SCHOOL	(903) 945-2460		001	GWEN CRUTCHER AMY NORTH CUTT	PK-12	233			
113 HOUSTON		113							
CROCKETT ISD 06	704 BURNET AVE CROCKETT 75835-2111 PHONE - (936) 544-2125 FAX - (936) 544-5727	113-901		DR BILL LIKE		1317	\$280,166	.134	.017
REGULAR INSTRUCTIONAL CROCKETT H S CROCKETT J H CROCKETT EL EARLY CHILDHOOD CTR	(936) 544-2193 (936) 544-2149 (936) 544-3758 (936) 544-8276		002 041 102 105	CLINT MCCLAIN STEPHEN TUGGLE ANN FIOLEK DR IANTHIA FISHER	9-12 6-8 1-5 EE-KG	452 204 429 222			

Texas Public Schools and Charters, Directory, October 2007

County, district, region, school	Mailing address and phone number	Cnty.-dist. number	Sch. no.	County and district superintendents, principals	Grades	2006-07 enrollment	Appraised valuation (thousands)	Tax rate	
								Maintenance	Bond
DAEP INSTRUCTIONAL CROCKETT ALTERNATIVE CAMPUS	(936) 546-5972		003	MARK GILES	1-12	10			
GRAPELAND ISD 06	P O BOX 249 GRAPELAND 75844-0249 PHONE - (936) 687-4619 FAX - (936) 687-4624	113-902		E D SUMRALL		491	\$210,475	.128	.019
REGULAR INSTRUCTIONAL GRAPELAND H S GRAPELAND J H GRAPELAND EL	(409) 687-4661 (409) 687-2351 (409) 687-2317		002 041 102	BILL HOBSON RALPH BARNETT W N EDWARDS	9-12 7-8 PK-6	167 61 263			
LOVELADY ISD 06	P O BOX 99 LOVELADY 75851-0099 PHONE - (936) 636-7616 ext:13 FAX - (936) 636-2212	113-903		JOHN W REYNOLDS SR		573	\$175,095	.130	.000
REGULAR INSTRUCTIONAL LOVELADY J H H S LOVELADY EL	(936) 636-7636 (936) 636-7832		002 102	KEITH DRISKELL DEBORAH HARRELSON	7-12 PK-6	180 393			
CROCKETT STATE SCHOOL 06	1701 SW LOOP 304 CROCKETT 75835 PHONE - (936) 852-5000 FAX - (936) 544-5112	113-904		DR FORREST NOVY, PH D		0	\$0	.000	.000
REGULAR INSTRUCTIONAL CROCKETT STATE SCHOOL	(903) 852-5023		001	MELISSA VON SENDEN	5-12	0			
LATEXO ISD 06	P O BOX 975 LATEXO 75849-0975 PHONE - (936) 544-5664 FAX - (936) 544-5332	113-905		DR ROY H TUCKER		470	\$103,611	.134	.013
REGULAR INSTRUCTIONAL LATEXO H S LATEXO EL	(936) 544-5638 (936) 546-5630		001 101	PAM AINSWORTH DR STACY EASTERLY	7-12 EE-6	207 263			
KENNARD ISD 06	P O BOX 38 KENNARD 75847-0038 PHONE - (936) 655-2008 FAX - (936) 655-2327	113-906		JACOB SHERMAN		346	\$146,717	.124	.004
REGULAR INSTRUCTIONAL KENNARD H S KENNARD EL	(936) 655-2121 (936) 655-2724		001 101	JAMES APPLEWHITE SHARON YOUNG	7-12 PK-6	139 207			
114 HOWARD		114							
BIG SPRING ISD 18	708 E 11TH PL BIG SPRING 79720-4696 PHONE - (432) 264-3600 FAX - (432) 264-3646	114-901		MICHAEL DOWNES		3810	\$811,794	.137	.006
REGULAR INSTRUCTIONAL BIG SPRING H S GOLIAD INTERMEDIATE SCHOOL BIG SPRING JUNIOR HIGH BAUER EL KENTWOOD EL MARCY EL MOSS EL WASHINGTON EL DAEP INSTRUCTIONAL BIG SPRING AEP	(915) 264-3641 (432) 264-4111 (432) 264-4735 (432) 264-4121 (432) 264-4130 (432) 264-4144 (432) 264-4148 (432) 264-4126 (432) 264-4115		001 041 043 102 108 110 111 113 106	BRUCE WILSON TIM TANNEHILL COBY NORMAN WENDA CHRISTOPHER DANA RODRIGUEZ BRENDA DUNLAP GEORGE MARTIN REUBEN CERVANTES MARK OWEN	9-12 5-6 7-8 KG-4 KG-4 KG-4 EE-4 KG-4 5-12	1037 568 577 307 201 472 336 312 0			
COAHOMA ISD 18	P O BOX 110 COAHOMA 79511-0110 PHONE - (432) 394-4290 FAX - (432) 394-4302	114-902		JERRY JOHNSON		803	\$266,525	.137	.000
REGULAR INSTRUCTIONAL COAHOMA H S COAHOMA J H COAHOMA EL	(432) 394-4535 (432) 394-4615 (432) 394-4323		001 041 101	JOHN MASSEY DEAN RICHTERS PATRICIA BENNETT	9-12 7-8 EE-6	252 134 417			
FORSAN ISD 18	P O DRAWER A FORSAN 79733-0125 PHONE - (432) 457-2223 ext:2 FAX - (432) 457-2225	114-904		RANDY SCOTT JOHNSON		689	\$352,870	.137	.013
REGULAR INSTRUCTIONAL FORSAN H S FORSAN ELEMENTARY AT ELBOW	(432) 457-2223 ext:1 (432) 398-5444 ext:1		001 101	KEITH STONE STEVE OSBORN	6-12 PK-5	354 335			
115 HUDSPETH		115							
FT HANCOCK ISD 19	100 SCHOOL DR P O BOX 98 FT HANCOCK 79839-0098 PHONE - (915) 769-3811 ext:110 FAX - (915) 769-3940	115-901		JOSE G FRANCO		506	\$120,022	.110	.007
REGULAR INSTRUCTIONAL FORT HANCOCK HS FORT HANCOCK MS BENITO MARTINEZ EL	(915) 769-3868 ext:400 (915) 769-3913		004 041 101	RANDY SPEER TOOTSIE FARRIS ADAN LOPEZ	9-12 5-8 KG-4	131 197 178			

Texas Public Schools and Charters, Directory, October 2007

County, district, region, school	Mailing address and phone number	Cnty.-dist. number	Sch. no.	County and district superintendents, principals	Grades	2006-07 enrollment	Appraised valuation (thousands)	Tax rate	
								Maintenance	Bond
SIERRA BLANCA ISD 19	P O BOX 308 SIERRA BLANCA 79851-0308 PHONE - (915) 369-3741 FAX - (915) 369-2605	115-902		HENRY F DYER		152	\$53,638	.137	.000
REGULAR INSTRUCTIONAL SIERRA BLANCA SCHOOL	(915) 369-2781		001	JAMES LUJAN	EE-12	152			
DELL CITY ISD 19	P O BOX 37 DELL CITY 79837-0037 PHONE - (915) 964-2663 FAX - (915) 964-2473	115-903		TANYA LEWIS		94	\$47,503	.135	.000
REGULAR INSTRUCTIONAL DELL CITY SCHOOL	(915) 964-2663		001	DAVID TURRENTINE	K6-12	94			
116 HUNT		116							
PHOENIX CHARTER SCHOOL 10	8501 JACK FINNEY BLVD GREENVILLE 75402 PHONE - (903) 454-7153 FAX - (903) 454-7806	116-901		VICKIE B GLASSCOCK		402	\$0	.000	.000
CHARTER/REGULAR INSTRUCTIONAL THE PHOENIX CHARTER SCHOOL	(903) 454-7153		001	VICKIE GLASSCOCK	PK-12	402			
CADDO MILLS ISD 10	P O BOX 160 CADDO MILLS 75135 PHONE - (903) 527-6056 FAX - (903) 527-4883	116-901		VICKI PAYNE		1356	\$248,300	.134	.029
REGULAR INSTRUCTIONAL CADDO MILLS H S CADDO MILLS MIDDLE CADDO MILLS EL	(903) 527-3164 (903) 527-3161 (903) 527-3162		001 041 101	BRIAN MCKAMY MIKE POWELL SANDI STROOPE	9-12 6-8 EE-5	389 329 638			
CELESTE ISD 10	P O BOX 67 CELESTE 75423-0067 PHONE - (903) 568-4825 ext:103 FAX - (903) 568-4495	116-902		COLLIN C CLARK		519	\$67,049	.137	.006
REGULAR INSTRUCTIONAL CELESTE HIGH SCHOOL CELESTE JUNIOR HIGH CELESTE ELEMENTARY DAEP INSTRUCTIONAL CADDO DAEP	(903) 568-4721 ext:108 (903) 568-4612 ext:108 (903) 568-4530 ext:117 (903) 527-2075		001 041 101 002	LONNIE RICKY BEADLES PAULA LYON REBA S BARNARD RAY NASH	9-12 6-8 PK-5 6-12	149 113 257 0			
COMMERCE ISD 10	P O BOX 1251 COMMERCE 75429-1251 PHONE - (903) 886-3755 FAX - (903) 886-6025	116-903		MIKE ROBERTS		1680	\$415,429	.137	.023
REGULAR INSTRUCTIONAL COMMERCE H S COMMERCE MIDDLE COMMERCE EL ALBERT C WILLIAMS EL ALTERNATIVE INSTRUCTIONAL SUMMITT HOUSE	(903) 886-3756 (903) 886-3795 (903) 886-3757 (903) 886-3758 (903) 886-3764		001 043 101 104 105	TRISH KING MITCHELL CURRY BOBBIE THURMAN JULIA ROBINSON	9-12 6-8 EE-2 3-5 7-12	507 357 475 341 0			
GREENVILLE ISD 10	P O BOX 1022 GREENVILLE 75403-1022 PHONE - (903) 457-2500 FAX - (903) 457-2504	116-905		LLOYD W GRAHAM		5165	\$1,286,153	.137	.014
REGULAR INSTRUCTIONAL GREENVILLE H S GREENVILLE MIDDLE BOWIE EL CROCKETT EL CARVER ELEMENTARY LAMAR EL TRAVIS EL 6TH GRADE CENTER L P WATERS EARLY CHILDHOOD CENTER ALTERNATIVE INSTRUCTIONAL NEW HORIZONS LEARNING CENTER HUNT COUNTY JUVENILE DETENTION CTR GLEN OAKS DAEP INSTRUCTIONAL GREENVILLE ALTERNATIVE EDUCATIONAL	(903) 457-2550 (903) 457-2620 (903) 457-2676 (903) 457-2684 (903) 457-0777 (903) 457-0765 (903) 457-2696 (903) 457-2660 (903) 457-2680 (903) 457-2688 (903) 408-4275 (903) 457-2619		002 041 102 103 104 106 107 108 109 001 003 005 004	DON JEFFERIES MIKE CLYDE CAROL PETTY AMY POOL ISELA MONTES JAMES EVANS JUDY EVANS DAVID GISH RALPH SANDERS PATRICK JUST SCOTT POTTER PATRICK JUST	9-12 7-8 K6-5 K6-5 K6-5 K6-5 K6-5 6 EE-PK 9-12 4-12 K6-12 2-12	1304 658 435 218 507 580 276 703 253 151 35 0 45			
LONE OAK ISD 10	P O BOX 38 LONE OAK 75453-0038 PHONE - (903) 662-5427 ext:3221 FAX - (903) 662-5290	116-906		EDDIE WHITE		913	\$172,796	.131	.023
REGULAR INSTRUCTIONAL LONE OAK H S LONE OAK MIDDLE LONE OAK EL	(903) 662-0981 (903) 662-5121 (903) 662-5022		001 041 101	CURT HALE KIM WHITE JUDY STEADHAM	9-12 5-8 EE-4	271 284 358			
QUINLAN ISD 10	301 E MAIN ST QUINLAN 75474-9690 PHONE - (903) 356-3293 FAX - (903) 356-2339	116-908		LARRY JOHNSON		2710	\$519,503	.130	.020
REGULAR INSTRUCTIONAL WH FORD HIGH SCHOOL	(903) 356-2155		001	BEVERLY NEWCOMB	9-12	821			

Texas Public Schools and Charters, Directory, October 2007

County, district, region, school	Mailing address and phone number	Cnty.-dist. number	Sch. no.	County and district superintendents, principals	Grades	2006-07 enrollment	Appraised valuation (thousands)	Tax rate	
								Maintenance	Bond
C B THOMPSON MIDDLE	(903) 356-2154		041	MICHAEL TULL	6-8	590			
A E BUTLER INT	(903) 356-2153		101	JACQULYN COOPER	4-5	401			
D C CANNON EL	(903) 356-3825		102	PAUL BAILEY	1-3	606			
JOE MARTIN EARLY CHILDHOOD CTR	(903) 356-4400		103	JOHN MICHAEL MILTON CASEY JOHNSON SHARON SPANN	EE-KG	292			
ALTERNATIVE INSTRUCTIONAL OISD EDUCATION CENTER	(903) 356-3979		104	DEBRA COOK	KG-12	0			
WOLFE CITY ISD 10	553 W DALLAS ST WOLFE CITY 75496-3375 PHONE - (903) 496-7333 FAX - (903) 496-7905	116-909		DR RICK LOESCH		619	\$71,211	.131	.019
REGULAR INSTRUCTIONAL									
WOLFE CITY H S	(903) 496-2891		001	CHRIS SHEETS	9-12	167			
WOLFE CITY MIDDLE	(903) 496-7333 ext:10		041	LAURA RODGERS	6-8	132			
WOLFE CITY EL	(903) 496-2032 ext:13		101	OLA OWENS	EE-5	320			
CAMPBELL ISD 10	409 W N ST CAMPBELL 75422-0157 PHONE - (903) 862-3259 ext:11 FAX - (903) 862-2222	116-910		GENE FRANKLIN		376	\$56,549	.130	.010
REGULAR INSTRUCTIONAL									
CAMPBELL H S	(903) 862-3253		001	GLEN FIELDS	7-12	171			
CAMPBELL EL	(903) 862-3253		101	MARSHA SHORT	PK-6	205			
BLAND ISD 10	P O BOX 216 MERIT 75458-0216 PHONE - (903) 776-2239 FAX - (903) 776-2240	116-915		BRYAN E CLARK		558	\$87,590	.134	.004
REGULAR INSTRUCTIONAL									
BLAND H S	(903) 776-2161		001	BRIAN GARNER	9-12	160			
BLAND MIDDLE	(903) 776-2373 ext:114		041	JOHN OROZCO	5-8	197			
BLAND EL	(903) 527-3211		101	JANIS HODO	EE-4	201			
DAEP INSTRUCTIONAL									
BLAND DAEP	(903) 776-2239		002		5-12	0			
BOLES ISD 10	9777 F M 2101 QUINLAN 75474-4434 PHONE - (903) 883-4464 ext:132 FAX - (903) 883-4531	116-916		DR GRAHAM A SWEENEY		500	\$15,308	.137	.009
REGULAR INSTRUCTIONAL									
BOLES ISD HIGH SCHOOL	(903) 883-2918 ext:111		001	CARDLYN B BROWN	9-12	169			
BOLES MIDDLE SCHOOL	(903) 883-4464 ext:200		041	MIKAYLE MORELAND	5-8	161			
BOLES ISD ELEMENTARY	(903) 883-2161 ext:100		101	SHIRLEY DURAN	PK-4	170			
117 HUTCHINSON		117							
BORGER ISD 16	200 E 9TH ST 200 E 9TH ST BORGER 79007-3612 PHONE - (806) 273-6481 FAX - (806) 273-1066	117-901		CLIFTON L STEPHENS		2875	\$457,322	.137	.029
REGULAR INSTRUCTIONAL									
BORGER H S	(806) 273-1029		001	TONY MCCARTHY	9-12	808			
BORGER MIDDLE	(806) 273-1037		041	MATT AMMERMAN	6-8	630			
PAUL BELTON EARLY CHILDHOOD CENTER	(806) 273-1059		104	SCOTT CAROTHERS	EE-KG	388			
CROCKETT EL	(806) 273-1054		105	JAYSON HATAWAY	3-4	420			
GATEWAY EL	(806) 273-1044		106	RICK SAY	1-2	429			
BORGER INTERMEDIATE	(806) 273-4342		107	RANDAL HATFIELD	5	185			
ALTERNATIVE INSTRUCTIONAL									
C H A M P S	(806) 857-3438		002	LARRY GREEN	9-12	15			
SANFORD-FRITCH ISD 16	P O BOX 1290 FRITCH 79036-1290 PHONE - (806) 857-3122 FAX - (806) 857-3795	117-903		DAYMUN WHITE		906	\$147,198	.127	.015
REGULAR INSTRUCTIONAL									
SANFORD-FRITCH H S	(806) 857-3121		001	JIM MCCLELLAN	9-12	260			
SANFORD-FRITCH J H	(806) 857-9268		041	EDIE ALLEN	6-8	196			
SANFORD-FRITCH EL	(806) 857-3126		101	VICKI MCCLELLAN	EE-5	431			
ALTERNATIVE INSTRUCTIONAL									
C H A M P S	(806) 857-3438		002	LARRY GREEN	9-12	19			
PLEMONS-STINNETT-PHILLIPS CISD 16	P O BOX 3440 STINNETT 79083-3440 PHONE - (806) 878-2858 FAX - (806) 878-3585	117-904		WILLIAM WIGGINS		616	\$1,104,863	.129	.008
REGULAR INSTRUCTIONAL									
WEST TEXAS H S	(806) 878-2456		001	STEVEN SCOTT	9-12	195			
WEST TEXAS MIDDLE	(806) 878-2247		041	KEVIN FRERIKS	6-8	127			
WEST TEXAS EL	(806) 878-2103		101	GAREY DOZIER	EE-5	289			
ALTERNATIVE INSTRUCTIONAL									
C H A M P S	(806) 857-3438		002	LARRY GREEN	9-12	5			
SPRING CREEK ISD 16	HCR 01 BOX 48 SKELLYTOWN 79080-9607 PHONE - (806) 273-6791 FAX - (806) 273-7479	117-907		BRET M MADSEN		95	\$34,416	.109	.000
REGULAR INSTRUCTIONAL									

Texas Public Schools and Charters, Directory, October 2007

County, district, region, school	Mailing address and phone number	Cnty.-dist. number	Sch. no.	County and district superintendents, principals	Grades	2006-07 enrollment	Appraised valuation (thousands)	Tax rate	
								Maintenance	Bond
SPRING CREEK EL	(806) 273-6791		101	BRET MADSEN	PK-6	95			
118 IRION		118							
IRION COUNTY ISD 15	P O BOX 469 MERTZON 76941-0469 PHONE - (325) 835-6111 FAX - (325) 835-2017	118-902		BRENDA J MENDIOLA		355	\$390,800	.137	.000
REGULAR INSTRUCTIONAL									
IRION H S	(325) 835-2881		001	BILLY LEE BARNETT	7-12	193			
IRION EL	(325) 835-3991		101	JEANETTE HOBBS	EE-6	162			
119 JACK		119							
BRYSON ISD 09	P O BOX 309 BRYSON 76427-0309 PHONE - (940) 392-3281 FAX - (940) 392-2086	119-901		JACK COODY		256	\$103,274	.137	.007
REGULAR INSTRUCTIONAL									
BRYSON SCHOOL	(940) 392-2601		001	AMBER MUNCHRATH	EE-12	256			
JACKSBORO ISD 09	812 W BELKNAP ST JACKSBORO 76458-2214 PHONE - (940) 567-7203 FAX - (940) 567-2214	119-902		DENNIS BENNETT		982	\$574,821	.137	.029
REGULAR INSTRUCTIONAL									
JACKSBORO H S	(940) 567-7204		001	BRAD BURNETT	9-12	286			
JOHN LOWRANCE MIDDLE	(940) 567-7205		041	DON O'STEEN	6-8	197			
JACKSBORO EL	(940) 567-7206		101	PATRICIA ZEITLER	EE-5	488			
ALTERNATIVE INSTRUCTIONAL									
ALTER SCH	(940) 567-3283		002	BRAD BURNETT	7-12	11			
PERRIN-WHITT CISD 09	216 N BENSON PERRIN 76486 PHONE - (940) 798-3718 FAX - (940) 798-3071	119-903		DARREN FRANCIS		388	\$108,299	.137	.016
REGULAR INSTRUCTIONAL									
PERRIN H S	(940) 798-3845		001	CAROLYN WATERFIELD	7-12	189			
PERRIN EL	(940) 798-2395		101	JAMES RICE	PK-6	199			
120 JACKSON		120							
EDNA ISD 03	P O BOX 919 EDNA 77957-0919 PHONE - (361) 782-3573 FAX - (361) 781-1002	120-901		ROBERT C WELLS		1484	\$432,144	.137	.024
REGULAR INSTRUCTIONAL									
EDNA H S	(361) 782-5255		001	RICHARD WRIGHT	9-12	436			
MEADIE PUMPHREY JUNIOR HIGH SCHOOL	(361) 782-2351		042	DEMETRIC WELLS	6-8	320			
AUSTIN EL	(361) 782-2273		101	KIM RANDOLPH	3-5	336			
CARVER EL	(361) 782-2953		103	TWYLA MARSHALL	EE-2	382			
EDNA ELEMENTARY			104		EE-5	0			
DAEP INSTRUCTIONAL									
HOPE ALTERNATIVE H S			003		6-12	10			
GANADO ISD 03	P O BOX 1200 GANADO 77962-1200 PHONE - (361) 771-3482 FAX - (361) 771-2280	120-902		JEFF BLACK		660	\$126,671	.137	.005
REGULAR INSTRUCTIONAL									
GANADO H S	(361) 771-3430		001	ANDY BRIDGES	7-12	289			
GANADO EL	(361) 771-3445		101	VIRGIL KNOWLTON	EE-6	371			
INDUSTRIAL ISD 03	P O BOX 369 VANDERBILT 77991-0369 PHONE - (361) 284-3226 ext:1175 FAX - (361) 284-3349	120-905		TONY R WILLIAMS		1028	\$526,284	.137	.022
REGULAR INSTRUCTIONAL									
INDUSTRIAL H S	(361) 284-3216		001	TONY WILLIAMS	9-12	327			
INDUSTRIAL J H	(361) 874-4343		041	JIM GREEN	6-8	255			
INDUSTRIAL EL WEST	(361) 782-3325		101	RICHARD HILDERBRAND	KG-5	200			
INDUSTRIAL EL EAST	(361) 284-3317		102	GARY THEDFORD	PK-5	246			
121 JASPER		121							
BROOKELAND ISD 05	RT 2 BOX 18 BROOKELAND 75931-0008 PHONE - (409) 698-2677 FAX - (409) 698-2533	121-902		LANA COMEAUX		339	\$140,500	.137	.000
REGULAR INSTRUCTIONAL									
BROOKELAND H S	(409) 698-2413		001	LANA COMEAUX	6-12	167			
BROOKELAND EL	(409) 698-2152		101	LANA COMEAUX	EE-5	172			
BUNA ISD 05	P O BOX 1087 BUNA 77612-1087 PHONE - (409) 994-5101 FAX - (409) 994-4808	121-903		BYRON TERRIER		1504	\$203,096	.137	.020
REGULAR INSTRUCTIONAL									
BUNA H S	(409) 994-4811		001	DR DON MUCKLEROY	9-12	409			

Texas Public Schools and Charters, Directory, October 2007

County, district, region, school	Mailing address and phone number	Cnty.-dist. number	Sch. no.	County and district superintendents, principals	Grades	2006-07 enrollment	Appraised valuation (thousands)	Tax rate	
								Maintenance	Bond
BUNA J H BUNA EL	(409) 994-4960 (409) 994-4840		041 101	THOMAS SAUNDERS MICHELLE HUGHES	6-8 EE-5	358 737			
JASPER ISD 05	128 PARK ST JASPER 75951-3466 PHONE - (409) 384-2401 FAX - (409) 382-1084	121-904		BILL A DEAN		2956	\$583,430	.144	.016
REGULAR INSTRUCTIONAL									
JASPER H S	(409) 384-3242		001	KEVIN MCCUGH	9-12	815			
JASPER JUNIOR HIGH	(409) 384-3585		043	MERVIN CLEVELAND	7-8	405			
PARNELL EL	(409) 384-2212		103	BETTY POWERS	3-4	412			
J H ROWE INTERMEDIATE	(409) 384-4461		104	VICTOR WILLIAMS	5-6	446			
JEAN C FEW PRIMARY SCHOOL	(409) 489-9808		105	VANESSA PHILLIPS	EE-2	859			
ALTERNATIVE INSTRUCTIONAL									
STARS (SOUTHEAST TEXAS ACADEMIC REC			002		9-12	19			
KIRBYVILLE CISD 05	206 E MAIN ST KIRBYVILLE 75956-2128 PHONE - (409) 423-2284 FAX - (409) 423-2367	121-905		DR JOSEPH BURNS		1485	\$143,533	.137	.000
REGULAR INSTRUCTIONAL									
KIRBYVILLE HIGH SCHOOL	(409) 423-2284 ext:3105		001	TOM PHELPS	9-12	422			
KIRBYVILLE J H	(409) 423-2284 ext:3300		041	LARRY SCOTT SHEPPARD	7-8	244			
KIRBYVILLE EL	(409) 423-2284 ext:3221		103	BEVERLY HALL	EE-6	819			
EVADALE ISD 05	P O BOX 497 EVADALE 77615-0497 PHONE - (409) 276-1337 ext:10 FAX - (409) 276-1908	121-906		DR RODNEY DWAYNE CAVNESS		466	\$453,751	.137	.000
REGULAR INSTRUCTIONAL									
EVADALE H S	(409) 276-1337 ext:17		001	WILLIAM TRACY HUMBLE	9-12	146			
EVADALE J H			041		6-8	0			
EVADALE ELEMENTARY	(409) 276-1337 ext:29		101	ROBERT W WILSON	EE,KG-5	320			
JJAEP INSTRUCTIONAL									
HARDIN CO J J A E P			002		6-12	0			
122 JEFF DAVIS		122							
FT DAVIS ISD 18	P O BOX 1339 FT DAVIS 79734-1339 PHONE - (432) 426-4440 ext:301 FAX - (432) 426-3841	122-901		ROBERT A SANFORD		347	\$139,232	.134	.000
REGULAR INSTRUCTIONAL									
FT DAVIS H S	(432) 426-4444 ext:308		001	SAMUEL WYATT	7-12	146			
DIRKS-ANDERSON SCH	(432) 426-4454		101	STEVE MERRILL	EE-6	125			
ALTERNATIVE INSTRUCTIONAL									
HIGH FRONTIER H S	(432) 364-2450		002	BECKY FARRER	6-12	76			
VALENTINE ISD 18	P O BOX 188 VALENTINE 79854-0188 PHONE - (432) 467-2671 FAX - (432) 467-2004	122-902		GEORGE TILLMAN ELLIOTT		50	\$32,545	.119	.000
REGULAR INSTRUCTIONAL									
VALENTINE SCHOOL	(432) 467-2671		001	MARIA WILLIAMS	EE-12	50			
123 JEFFERSON		123							
TEXAS ACADEMY OF LEADERSHIP IN THE HUMANITIES									
05	P O BOX 10062 BEAUMONT 77710-0062 PHONE - (409) 839-2995 FAX - (409) 839-2991	123-503		DR MARY GAGNE		0	\$0	.000	.000
REGULAR INSTRUCTIONAL									
TEXAS ACADEMY OF LEADERSHIP IN THE	(409) 839-2995		001	DR MARY GAGNE, PHD	11-12	0			
ACADEMY OF BEAUMONT 05	2600 GIROLAMO ST BEAUMONT 77703-4800 PHONE - (409) 833-1600 FAX - (409) 833-1612	123-801		BETTYE MILLEDGE		366	\$0	.000	.000
CHARTER/REGULAR INSTRUCTIONAL									
ACADEMY OF BEAUMONT	(409) 833-1600		101	CYNTHIA SOLOMON	PK-8	366			
TEKOA ACADEMY OF ACCELERATED STUDIES 05	327 THOMAS BLVD PORT ARTHUR 77640 PHONE - (409) 982-5400 FAX - (409) 982-8498	123-803		PAULA RICHARDSON		338	\$0	.000	.000
CHARTER/REGULAR INSTRUCTIONAL									
TEKOA ACADEMY OF ACCELERATED STUDIE	(409) 982-5400		101		PK-9	338			
RICHARD MILBURN ACADEMY (BEAUMONT) 05	4902 34TH ST LUBBOCK 79410 PHONE - (806) 788-0198 FAX - (806) 788-1939	123-804		NORMAN HALL		204	\$0	.000	.000
CHARTER/ALTERNATIVE INSTRUCTIONAL									
RICHARD MILBURN ACADEMY (BEAUMONT)	(409) 833-7757		001	LUTHER THOMPSON	9-12	204			
EHRHART SCHOOL 05	3380 FANIN ST BEAUMONT 77701 PHONE - (409) 839-8200 FAX - (409) 839-8242	123-805		LYNN HOGG		199	\$0	.000	.000

Texas Public Schools and Charters, Directory, October 2007

County, district, region, school	Mailing address and phone number	Cnty.-dist. number	Sch. no.	County and district superintendents, principals	Grades	2006-07 enrollment	Appraised valuation (thousands)	Tax rate	
								Maintenance	Bond
CHARTER/REGULAR INSTRUCTIONAL EHRHART SCHOOL	(409) 839-8200		001	TERRENCE CHRIS COMICK	PK-8	199			
HARMONY SCIENCE ACAD (BEAUMONT) 05	9421 W SAM HOUSTON PKWY S HOUSTON 77099 PHONE - (713) 343-3333 FAX - (713) 777-8555	123-806		DR IBRAHIM SEL		0	\$0	.000	.000
CHARTER/REGULAR INSTRUCTIONAL HARMONY SCIENCE ACADEMY (BEAUMONT)	(409) 838-4000		001	AHMET CETINKAYA	PK-12	0			
NEDERLAND ISD 05	220 N 17TH ST NEDERLAND 77627-5029 PHONE - (409) 724-2391 ext:1201 FAX - (409) 724-4280	123-905		GAIL KROHN		4999	\$1,296,614	.130	.008
REGULAR INSTRUCTIONAL NEDERLAND H S	(409) 727-2741		001	DR BENNY SOILEAU	9-12	1553			
CENTRAL MIDDLE	(409) 727-5765		041	CHARLIE JEHLLEN	5-8	692			
WILSON MIDDLE	(409) 727-6224		042	SCOTT CLEMMONS	5-8	785			
HELENA PARK EL	(409) 722-0462		101	DR DARRELL EVANS	EE,KG-4	514			
HIGHLAND PARK EL	(409) 722-0236		102	GEORGE RIENSTRA	EE-4	465			
HILLCREST EL	(409) 722-3484		103	KAREN SUE NOBLE	EE-4	478			
LANGHAM EL	(409) 722-4324		104	ROSETTA MORGAN	EE-4	509			
JJAEP INSTRUCTIONAL JEFFERSON CO YOUTH ACAD	(409) 720-4079		003	DANNY BELL	6-12	3			
DAEP INSTRUCTIONAL ALTERNATIVE EDUCATION SCHOOL	(409) 727-5241		002	KAREN BUSSELL	5-12	0			
PORT ARTHUR ISD 05	P O BOX 1388 PORT ARTHUR 77641-1388 PHONE - (409) 989-6244 FAX - (409) 989-6268	123-907		DR JOHNNY E BROWN, PHD		7922	\$3,689,277	.137	.011
REGULAR INSTRUCTIONAL MEMORIAL 9TH GRADE CTR			008		9-10	0			
MEMORIAL HIGH SCHOOL	(409) 962-8451		009	RAYMOND POLK	EE-12	1750			
EDISON MIDDLE	(409) 985-4311		041	SHARON DOZIER-DAVIS	6-8	790			
WILSON MIDDLE			043		6-8	0			
AUSTIN MIDDLE SCHOOL	(409) 736-1521		044	EDNA EDWARDS	6-8	634			
DEQUEEN EL	(409) 985-4336		102	GLADDIE FOWLER	PK-5	458			
HOUSTON EL	(409) 985-5525		103	LATONYA WATERS	PK-5	995			
LEE EL	(409) 983-3258		105	KIM VINE-GUILLORY	PK-5	717			
TRAVIS EL	(409) 985-2891		108	BESSIE JOHNSON	PK-5	871			
TYRRELL EL	(409) 962-7373		109	EMILY MOORE	PK-5	774			
WASHINGTON EL	(409) 983-2095		110	SHARON BOUTTE	PK-5	263			
WHEATLEY EL	(409) 985-9101		111	MADELINE SAVOY	EE-PK	351			
DOWLING EL	(409) 736-2571		113	DWIGHT WAGNER	PK-5	303			
ALTERNATIVE INSTRUCTIONAL STILWELL TECH CTR	(409) 983-3286		004	MARTHA HARRIS	10-12	0			
PORT ARTHUR ALTERNATIVE CENTER	(409) 960-6695		005	EDDIE FOWLER	6-12	0			
JJAEP INSTRUCTIONAL JEFFERSON CO YOUTH ACAD	(409) 720-4019		007	DANNY BELL	6-12	16			
PORT NECHES-GROVES ISD 05	620 AVE C PORT NECHES 77651-3092 PHONE - (409) 722-4244 ext:1718 FAX - (409) 724-7864	123-908		DR LANI THERESA RANDALL		4656	\$2,844,638	.137	.011
REGULAR INSTRUCTIONAL PORT NECHES-GROVES H S	(409) 729-7644		001	ROY ESQUIVEL	9-12	1438			
GROVES MIDDLE	(409) 962-0225		041	SAMMY LARUE	6-8	570			
PORT NECHES MIDDLE	(409) 722-8115		042	LYNNE JAMES	6-8	517			
GROVES EL	(409) 962-1531		101	WILLIAM DAVID JONES	4-5	331			
PORT NECHES EL	(409) 722-2262		102	BILLY CURL	4-5	325			
RIDGEWOOD EL	(409) 722-7641		103	STACEY ARNOLD	KG-3	387			
TAFT EL	(409) 962-2262		104	SARA JO MURPHY	KG-3	352			
VAN BUREN EL	(409) 962-6511		105	DAVID GUIDRY	KG-3	346			
WOODCREST EL	(409) 724-2309		107	DOAK LAMB	KG-3	259			
PRE SCHOOL CTR	(409) 962-3552		110	CLARA GRAHAM	EE-PK	110			
JJAEP INSTRUCTIONAL JEFFERSON CO J J A E P	(409) 720-4079		003	DANNY BELL	6-12	2			
DAEP INSTRUCTIONAL ALTER SCH	(409) 722-5924		002	CHARLIE WALLACE	6-12	19			
BEAUMONT ISD 05	3395 HARRISON AVE BEAUMONT 77706-5009 PHONE - (409) 899-9972 FAX - (409) 923-1025	123-910		DR CARROL THOMAS		19517	\$7,714,390	.131	.005
REGULAR INSTRUCTIONAL CENTRAL SENIOR H S	(409) 981-7100		001	PATRICIA A LAMBERT	9-12	1488			
OZEN H S	(409) 981-7514		004	JAMES G BROUSSARD	9-12	1371			
WEST BROOK SR H S	(409) 981-7300		008	WILLIAM DANIELS	9-12	2381			
AUSTIN MIDDLE	(409) 892-0193 ext:222		041	AARON COVINGTON	6-8	540			
SMITH MIDDLE	(409) 892-3811 ext:222		042	CAROL BATISTE	6-8	393			
M L KING MIDDLE	(409) 832-4431 ext:223		043	DAVID HARRIS	6-8	428			
SOUTH PARK MIDDLE	(409) 838-3941		045	ODIS C NORRIS	6-8	425			
MARSHALL MIDDLE	(409) 866-4174		046	SHANNON PIER	6-8	826			
ODOM MIDDLE	(409) 842-3217		047	TILLIE HICKMAN	6-8	755			
VINCENT MIDDLE	(409) 866-1491		048	RANDALL MAXWELL	6-8	905			
AMELIA EL	(409) 866-2244		101	HOLLEY J HANCOCK	EE-5	436			
BINGMAN EL	(409) 838-5259		102	LISA BOLTON	KG-5	228			
BLANCHETTE EL	(409) 842-1230		103	BARBARA HARDEMAN	KG-5	242			
CALDWELL EL	(409) 835-3818		104	JAMES MELANSON	EE-5	551			
CURTIS EL	(409) 866-4134		105	SUSAN BROWN	KG-5	572			
DUNBAR EL	(409) 832-7617		107	IRIS WILLIAMS	EE-5	415			

Texas Public Schools and Charters, Directory, October 2007

County, district, region, school	Mailing address and phone number	Cnty.-dist. number	Sch. no.	County and district superintendents, principals	Grades	2006-07 enrollment	Appraised valuation (thousands)	Tax rate	
								Maintenance	Bond
FEHL EL	(409) 835-3871		108	CYNTHIA WASHINGTON	KG-5	344			
FIELD EL	(409) 892-1661		109	PHILIP BROOKS	EE-5	301			
FLETCHER EL	(409) 833-3831		110	MIKE GONZALES	PK-5	712			
FRENCH EL	(409) 832-6631		111	JACKQUELYN LAVERGNE	EE-5	419			
GUESS EL	(409) 892-9702		112	HOYT A SIMMONS	EE-5	666			
LUCAS EL	(409) 892-9683		113	MARTHA FOWLER	KG-5	371			
MARTIN EL	(409) 835-3115		114	TED H STUBBERFIELD	PK-5	532			
OGDEN EL	(409) 833-2313		115	GWEN W SCOTT	EE-5	361			
PRICE EL	(409) 842-3757		117	RACHEL JONES	EE-5	190			
REGINA HOWELL EL	(409) 892-5045		118	ROSE E HARDY	EE-5	748			
SOUTHERLAND PK	(409) 832-8326		119	GLORIA HARRISON	PK	517			
HOMER DR EL	(409) 899-9972		123	AVA COLBERT	EE-5	408			
PIETZSCH/MAC ARTHUR EL	(409) 832-5929		125	LINDA THOMAS	EE-5	938			
DISHMAN EL	(409) 840-5656		126	PAUL SHIPMAN	EE-5	685			
ALTERNATIVE INSTRUCTIONAL									
O C TAYLOR CTR	(409) 835-0153		009	THOMAS L AMONS	9-12	0			
PAUL A BROWN ALTERNATIVE CENTER	(409) 785-4225		012	SUZANNE GLEN	9-12	174			
M J FRANK PLANETARIUM	(409) 899-9972		121	GEORGE OWEN	KG-8	0			
JJAEP INSTRUCTIONAL									
JEFFERSON CO YOUTH ACAD	(409) 720-4078		011	DANNY BELL	6-12	23			
DAEP INSTRUCTIONAL									
PATHWAYS LEARNING CTR	(409) 832-5757		006	MICHAEL RYALS	EE,6-12	172			
BUDGETED									
BOYS HAVEN			201		2-12	0			
BUCKNER CHILDREN'S VILLAGE			202		2-12	0			
JEFFERSON CO DETENT CTR			203		2-12	0			
ASSUMPTION SCH	(409) 835-2651		204		PK-8	0			
OUR MOTHER OF MERCY SCH	(409) 842-5534		205		PK-6	0			
ST ANTHONY'S CATHEDRAL SCH	(409) 832-3486		206		PK-8	0			
ST ANNE CATHOLIC SCH	(409) 832-5939		207	NANCY COLLINS	KG-8	0			
MONSIGNOR KELLY H S	(409) 866-2351		208	MICHAEL COLLINS	9-12	0			
SABINE PASS ISD 05	P O BOX 1148 SABINE PASS 77655-1148 PHONE - (409) 971-2321 FAX - (409) 971-2120	123-913		MALCOLM M NASH		247	\$463,362	.137	.017
REGULAR INSTRUCTIONAL									
SABINE PASS SCHOOL	(409) 971-2321		001	KRISTI ROCHELLE HEID	EE-12	247			
JJAEP INSTRUCTIONAL									
JEFFERSON CO J J A E P			002		4-12	0			
HAMSHIRE-FANNETT ISD 05	P O BOX 223 HAMSHIRE 77622-0223 PHONE - (409) 243-2514 FAX - (409) 243-3437	123-914		MARIANNE KONDO		1783	\$482,398	.142	.020
REGULAR INSTRUCTIONAL									
HAMSHIRE-FANNETT H S	(409) 243-2512		001	DWAINE AUGUSTINE	9-12	589			
HAMSHIRE-FANNETT MIDDLE	(409) 794-2361		041	MARK MARTIN	7-8	273			
HAMSHIRE-FANNETT EL	(409) 794-1412		101	KAREN RENEAU	EE-3	511			
HAMSHIRE-FANNETT INT	(409) 794-1558		102	STEPHEN EDWARDS	4-6	405			
JJAEP INSTRUCTIONAL									
JEFFERSON CO J J A E P	(409) 720-4024		002	DANNY BELL	6-12	5			
AL PRICE STATE JUVENILE CORRECTIONAL FACILITY 05	3890 FM 3514 BEAUMONT 77705-2000 PHONE - (409) 724-6388 FAX - (409) 726-8119	123-915		DR FORREST NOVY, PH D		0	\$0	.000	.000
REGULAR INSTRUCTIONAL									
AL PRICE STATE JUVENILE CORRECTIONA	(409) 749-6129		001	ROD ANDERSON	5-AE	0			
124 JIM HOGG									
124									
JIM HOGG COUNTY ISD 01	P O BOX 880 HEBRONVILLE 78361-3025 PHONE - (361) 527-3203 ext:1 FAX - (361) 527-4823	124-901		PEDRO P LOPEZ JR		1091	\$499,658	.137	.009
REGULAR INSTRUCTIONAL									
HEBRONVILLE H S	(361) 527-3203 ext:2200		001	FANTINA T GARCIA	9-12	301			
HEBRONVILLE J H	(361) 527-3203 ext:2300		041	PATRICIA P GONZALEZ	6-8	230			
HEBRONVILLE EL	(361) 527-3203 ext:2150		101	SANDRA G PEREZ	EE-5	560			
125 JIM WELLS									
125									
ALICE ISD 02	#2 COYOTE TRL ALICE 78332-4140 PHONE - (361) 664-0981 FAX - (361) 660-2113	125-901		HENRY D HERRERA		5567	\$833,521	.135	.017
REGULAR INSTRUCTIONAL									
ALICE H S	(361) 664-0126		001	BERTA LONGORIA	9-12	1581			
DUBOSE INTERMEDIATE	(361) 664-7512		041	SANDRA LOPEZ	5-6	440			
MEMORIAL INTERMEDIATE	(361) 660-2080		042	MATTHEW KRALEVICH	5-6	391			
ADAMS MIDDLE	(361) 660-2055		043	LUCY MUNOZ	7-8	722			
HILLCREST EL	(361) 660-2098		101	LUCY GATES	KG-4	208			
GARCIA EL	(361) 660-2050		102	DEBORAH AUCOMPAUGH	KG-4	201			
NOONAN EL	(361) 664-7591		104	EVEY GUERRA	EE-4	545			
SAENZ EL	(361) 664-4981		105	NORA LOPEZ	EE-4	541			
SALAZAR EL	(361) 664-6263		106	MARINA EMMA GARZA	KG-4	317			
SCHALLERT EL	(361) 664-6361		107	PATRICIA GARCIA	PK-4	621			
BEN BOLT-PALITO BLANCO ISD 02	P O BOX 547 BEN BOLT 78342-0547	125-902		DR GRACE EVERETT		581	\$60,034	.126	.012

Texas Public Schools and Charters, Directory, October 2007

County, district, region, school	Mailing address and phone number	Cnty.-dist. number	Sch. no.	County and district superintendents, principals	Grades	2006-07 enrollment	Appraised valuation (thousands)	Tax rate	
								Main-tenance	Bond
REGULAR INSTRUCTIONAL BEN BOLT-PAL BLANCO H S BEN BOLT MIDDLE SCHOOL PALITO BLANCO EL	PHONE - (361) 664-9904 FAX - (361) 668-0446 (361) 664-9822 (361) 664-9568 (361) 664-3201			001 DAVID DELGADO 041 PRICHARD ORTIZ 101 ROBERT LOPEZ	9-12 4-8 PK-3	182 214 185			
ORANGE GROVE ISD 02	P O BOX 534 ORANGE GROVE 78372-0534 PHONE - (361) 384-2495 FAX - (361) 384-2148	125-903		EARL H LUCE		1717	\$132,881	.132	.014
REGULAR INSTRUCTIONAL ORANGE GROVE H S ORANGE GROVE J H ORANGE GROVE PRI ORANGE GROVE INT	(361) 384-2330 ext:501 (361) 384-2323 ext:401 (361) 384-2316 ext:201 (361) 384-9358 ext:301			001 ROBERT GALVAN TOMMY MOSES 041 ARNOLD DIAZ GILDARDO SALAZAR 101 HERLINDA PEREZ 102 ERNEST DAVID HENDERSON HALEY KOPPLIN	9-12 6-8 PK-1 2-5	485 403 323 506			
PREMONT ISD 02	P O BOX 530 PREMONT 78375-0530 PHONE - (361) 348-3915 ext:2000 FAX - (361) 348-2882	125-905		DR LEOBARDO CANO		755	\$130,012	.137	.008
REGULAR INSTRUCTIONAL PREMONT H S PREMONT J H PREMONT CENTRAL EL	(361) 348-3915 ext:2300 (361) 348-3915 ext:2100 (361) 348-3915 ext:2200			001 IRMA M JOHNSON 041 JULIE CHANCLER 101 ANNA MARIA RECIO	9-12 6-8 PK-5	259 187 309			
LA GLORIA ISD 02	RT 1 BOX 87C FALFURRIAS 78355-9712 PHONE - (361) 325-2330 FAX - (361) 325-2533	125-906		DAVID BRASWELL		94	\$30,125	.137	.000
REGULAR INSTRUCTIONAL LA GLORIA EL	(512) 325-2330			101 DR RAUL G FLORES	PK-7	94			
126 JOHNSON		126							
ALVARADO ISD 11	PO BOX 387 110 N BILL JACKSON DR PO BOX 387/110 N BILL JACKSON DR ALVARADO 76009 PHONE - (817) 783-6800 FAX - (817) 783-3844	126-901		DR CHESTER R JUROSKA		3340	\$675,301	.135	.026
REGULAR INSTRUCTIONAL ALVARADO H S ALVARADO J H ALVARADO EL-SOUTH ALVARADO EL-NORTH LILLIAN EL ALVARADO INT JJAEP INSTRUCTIONAL JUVENILE JUSTICE ALTERNATIVE DAEP INSTRUCTIONAL ALVARADO ALTERNATIVE SCHOOL	(817) 783-6940 (817) 783-6840 (817) 783-6880 (817) 783-6863 (817) 783-6815 (817) 783-6825 (817) 556-6880 (817) 783-6878			001 KENNETH ESTES 041 MELODY BROOKS 101 ALICE RICHTERS 102 LAURA ESTES 103 GARY DAVAVULT 104 DANDY EARLEY 003 LISA TOMLINSON 002 DAVID VANCE	9-12 7-8 PK-4 EE-4 PK-4 5-6 6-12 6-12	1000 493 466 454 458 465 4 0			
BURLESON ISD 11	1160 S W WILSHIRE BLVD BURLESON 76028-5719 PHONE - (817) 245-1000 FAX - (817) 447-5737	126-902		DR MARK JACKSON		8553	\$2,162,513	.137	.022
REGULAR INSTRUCTIONAL BURLESON H S HUGHES MIDDLE SCHOOL NICK KERR MIDDLE SCHOOL THE ACADEMY AT NOLA DUNN FRAZIER EL MOUND EL NORWOOD EL JACK TAYLOR EL WILLIAM STRIBLING EL BRANSOM ELEMENTARY OAK GROVE EL MCALISTER EL ALTERNATIVE INSTRUCTIONAL CROSSROADS HIGH SCHOOL JJAEP INSTRUCTIONAL JOHNSON COUNTY JJAEP TARRANT COUNTY J J A E P	(817) 447-5700 (817) 447-5750 (817) 447-5810 (817) 447-5895 (817) 447-5760 (817) 447-5765 (817) 447-5770 (817) 447-5775 (817) 447-5755 (817) 447-5875 (817) 447-5890 (817) 735-8220			001 PAUL CASH 041 SUSAN SHAHA 042 PAUL UTTLEY 101 TAMI SIMONS 102 MICHELLE WILSON 103 CRETIA BASHAM 104 AARON MCWILLIAMS 105 ELIDA SILVA 107 PHILO WATERS 108 APRIL CHIARELLI 109 110 003 JANNA MCCOLLOUGH 004 005	9-12 6-8 6-8 KG-5 EE-5 EE-5 EE-5 EE-5 EE-5 EE-5 EE-5 PK-5 PK-5 9-12 6-12 4-12	2396 926 1000 501 376 692 734 697 570 573 0 0 84 3 1			
CLEBURNE ISD 11	505 N RIDGEWAY, STE 100 CLEBURNE 76033-5118 PHONE - (817) 202-1100 FAX - (817) 202-1460	126-903		ROBERT W DAMRON		6638	\$1,861,886	.137	.020
REGULAR INSTRUCTIONAL CLEBURNE H S LOWELL SMITH JR MIDDLE SCHOOL ADAMS EL COLEMAN EL MARTI ELEMENTARY IRVING EL AD WHEAT MIDDLE SCHOOL GERARD EL	(817) 202-1200 (817) 202-1500 (817) 202-2000 (817) 202-2030 (817) 202-1650 (817) 202-2100 (817) 202-1300 (817) 202-2130			001 JUSTIN MARCHEL 041 DR LYLIA KING 101 RICHARD MITCHELL 102 KYLE BOLES 103 SHARON URBAN 104 DR JUANITA REYES 107 DAVID DIAZ 108 JAY LEWIS	9-12 6-8 KG-5 PK-5 KG-5 PK-5 6-8 KG-5	1569 926 286 525 565 339 1033 432			

Texas Public Schools and Charters, Directory, October 2007

County, district, region, school	Mailing address and phone number	Cnty.-dist. number	Sch. no.	County and district superintendents, principals	Grades	2006-07 enrollment	Appraised valuation (thousands)	Tax rate	
								Maintenance	Bond
COOKE ELEMENTARY	(817) 202-2060		109	GARY BUCKINGHAM	KG-5	871			
SANTA FE EL	(817) 202-2300		111	SUSIE SARCHET	PK-5	0			
ALTERNATIVE INSTRUCTIONAL TEAM SCH	(817) 202-2160		002	GEORGANN STORM	9-12	89			
JJAEP INSTRUCTIONAL J J A E P	(817) 556-6880		004		6-12	3			
GRANDVIEW ISD 11	P O BOX 310 GRANDVIEW 76050-0310 PHONE - (817) 866-2450 FAX - (817) 866-3351	126-904		KEITH M SCHARNHORST		1115	\$241,598	.137	.007
REGULAR INSTRUCTIONAL GRANDVIEW H S	(817) 866-3320		001	JOE PERRIN	9-12	349			
GRANDVIEW J H	(817) 866-2492		041	JEFF HUDSON	6-8	260			
GRANDVIEW EL	(817) 866-2473		101	KRISTI GRIFFITH	EE-2	258			
GRANDVIEW INTERMEDIATE	(817) 866-2701		102	KRISTI GRIFFITH	3-5	248			
ALTERNATIVE INSTRUCTIONAL ALTER LEARNING CTR	(817) 866-2450		002		6-12	0			
JJAEP INSTRUCTIONAL GRANDVIEW ISD JJAEP			003		7-12	0			
JOSHUA ISD 11	P O BOX 40 JOSHUA 76058-0040 PHONE - (817) 202-2500 ext:1000 FAX - (817) 641-2738	126-905		RAY DANE		4476	\$817,405	.137	.019
REGULAR INSTRUCTIONAL JOSHUA H S	(817) 202-2500 ext:1101		001	ROY H COCHRAN	9-12	1246			
R C LOFLIN MIDDLE	(817) 202-2500 ext:1400		041	DR CLARK CAVIN	7-8	673			
H D STAPLES EL	(817) 202-2500 ext:1900		101	STACI BUCK	PK-6	415			
A G ELDER EL	(817) 202-2500 ext:1600		103	KAREN CROW	EE-6	496			
NORTH JOSHUA EL	(817) 426-7500 ext:1700		104	SUSAN HAERTNER	EE-6	579			
PLUM CREEK EL	(817) 202-2500 ext:1500		105	JIM MOON	PK-6	452			
CADDO GROVE EL	(817) 202-2500 ext:1500		106	KATHERINE COCKERHAM	EE-6	539			
ALTERNATIVE INSTRUCTIONAL ACCELERATED LRN CTR	(817) 202-2500 ext:1300		002	KENNETH BODINE	9-12	73			
JJAEP INSTRUCTIONAL JOHNSON COUNTY J J A E P			042	LISA TOMLINSON	6-12	3			
KEENE ISD 11	P O BOX 656 KEENE 76059-0656 PHONE - (817) 556-9082 FAX - (817) 556-2087	126-906		WILLIAM KEVIN SELLERS		688	\$120,223	.137	.000
REGULAR INSTRUCTIONAL WANDA R SMITH HIGH SCHOOL	(817) 641-4843		001	SANDRA DEE DENNING	9-12	218			
KEENE J H	(817) 641-2931		041	BILLIE HOPPS	6-8	187			
KEENE EL	(817) 641-3641		101	ERIC RIBBLE	EE-5	283			
ALTERNATIVE INSTRUCTIONAL ALTER LEARNING CTR	(817) 645-2688		002	STAN RHONE	6-12	0			
JJAEP INSTRUCTIONAL KEENE JJAEP			003		3-12	0			
RIO VISTA ISD 11	P O BOX 369 RIO VISTA 76093-0369 PHONE - (817) 373-2241 ext:221 FAX - (817) 373-2076	126-907		DR ROCK E MCNULTY		901	\$167,137	.137	.012
REGULAR INSTRUCTIONAL RIO VISTA H S	(817) 373-2669 ext:241		001	ANDRA SPARKS	9-12	279			
RIO VISTA MIDDLE	(817) 373-2009 ext:238		041	GARY PEACOCK	5-8	254			
RIO VISTA EL	(817) 373-2151 ext:248		101	CHRIS NICHOLS	EE-4	367			
JJAEP INSTRUCTIONAL RIO VISTA ISD JJAEP	(817) 556-6880		003		7-12	1			
VENUS ISD 11	P O BOX 364 VENUS 76084-0364 PHONE - (972) 366-3448 FAX - (972) 366-8742	126-908		ELIZABETH TREADWAY		1754	\$202,117	.137	.010
REGULAR INSTRUCTIONAL VENUS H S	(972) 366-8815		001	ROBERT WHITE	9-12	519			
VENUS MIDDLE	(972) 366-3358		041	JILL BOTTELBERGHE	6-8	404			
VENUS ELEMENTARY	(972) 366-3748		101	NANCY KAY	2-5	491			
VENUS PRIMARY	(972) 366-3268		102	JERRY OWEN	EE-1	333			
ALTERNATIVE INSTRUCTIONAL LEARNING CENTER	(817) 645-2688		004	STAN RHONE	6-12	7			
JJAEP INSTRUCTIONAL JUVENILE JUSTICE ALTERNATIVE ED PRO			005	KRISTIN BRUCE	5-12	0			
GODLEY ISD 11	512 LINKS DR GODLEY 76044 PHONE - (817) 389-2536 FAX - (817) 389-2543	126-911		PAUL SMITHSON		1493	\$525,600	.121	.009
REGULAR INSTRUCTIONAL GODLEY H S	(817) 389-2265		001	CHRISTOPHER R DEAR	9-12	407			
GODLEY MIDDLE	(817) 389-2121		041	DAVID O WILLIAMS	6-8	358			
GODLEY INT	(817) 389-2383		042	MELINDA REYNOLDS	3-5	323			
GODLEY EL	(817) 389-3838		101	TONI O'DOWD	EE-2	405			
ALTERNATIVE INSTRUCTIONAL GODLEY ALTERNATIVE	(817) 645-2688		002	STAN RHONE	6-12	0			
JJAEP INSTRUCTIONAL GODLEY JJAEP	(817) 389-2265		003		3-12	0			

Texas Public Schools and Charters, Directory, October 2007

County, district, region, school	Mailing address and phone number	Cnty.-dist. number	Sch. no.	County and district superintendents, principals	Grades	2006-07 enrollment	Appraised valuation (thousands)	Tax rate	
								Maintenance	Bond
127 JONES		127							
ANSON ISD 14	1431 COMMERCIAL AVE ANSON 79501-5207 PHONE - (325) 823-3671 FAX - (325) 823-4444	127-901		JAY M BACCUS		762	\$94,279	.137	.000
REGULAR INSTRUCTIONAL									
ANSON H S	(325) 823-2404		001	GREG LONDON	9-12	220			
ANSON MIDDLE	(325) 823-2771		041	DAVID HAGLER	6-8	159			
ANSON EL	(325) 823-3361		101	WILL BREWER	EE-5	383			
HAMLIN ISD 14	P O BOX 338 HAMLIN 79520-0338 PHONE - (325) 576-2722 FAX - (325) 576-2152	127-903		TONY DANIEL		489	\$76,708	.137	.011
REGULAR INSTRUCTIONAL									
HAMLIN H S	(325) 576-3624		001	TOBY TYLER	9-12	138			
HAMLIN MIDDLE	(325) 576-2933		041	LAURA O'REAR	6-8	107			
HAMLIN EL	(325) 576-3191		102	LONNIE POWELL	EE-5	244			
HAWLEY ISD 14	P O BOX 440 HAWLEY 79525-0440 PHONE - (325) 537-2214 FAX - (325) 537-2265	127-904		BOBBY MATTHEWS		768	\$63,974	.137	.000
REGULAR INSTRUCTIONAL									
HAWLEY H S	(325) 537-2722		001	PAULA WOOD	9-12	257			
HAWLEY MIDDLE	(325) 537-2070		041	EMILIA MORENO	6-8	167			
HAWLEY EL	(325) 537-2721		101	BRIAN HUNT	EE-5	344			
LUEDERS-AVOCA ISD 14	334 S MCHARG LUEDERS 79533-0068 PHONE - (325) 228-4211 FAX - (325) 228-4513	127-905		TONY REED		115	\$46,580	.137	.006
REGULAR INSTRUCTIONAL									
LUEDERS AVOCA H S	(325) 773-2785		001	JOHN JENSEN	9-12	33			
LUEDERS-AVOCA EL/J H	(325) 228-4211		101	CLAUDIA LOVETT	EE-8	82			
STAMFORD ISD 14	507 S ORIENT ST STAMFORD 79553-5701 PHONE - (325) 773-2705 FAX - (325) 773-5684	127-906		BRAD LEWIS		640	\$62,672	.137	.008
REGULAR INSTRUCTIONAL									
STAMFORD HIGH SCHOOL	(325) 773-2701		001	CLAY RICHEISON	9-12	188			
STAMFORD MIDDLE SCHOOL	(325) 773-2651		041		6-8	140			
OLIVER EL	(325) 773-5713		101	SUSAN MUELLER	EE-5	312			
128 KARNES		128							
KARNES CITY ISD 03	314 N HWY 123 KARNES CITY 78118-1900 PHONE - (830) 780-2321 ext:201 FAX - (830) 780-3823	128-901		FRANCES PENLAND		976	\$194,317	.129	.003
REGULAR INSTRUCTIONAL									
KARNES CITY H S	(830) 780-2321 ext:362		001	JEANETTE WINN	9-12	292			
KARNES CITY J H	(830) 780-2321 ext:400		041	JEANETTE WINN	6-8	201			
ROGER E SIDES EL	(830) 780-2321 ext:562		105	JULIE BRAUN	EE-5	475			
ALTERNATIVE INSTRUCTIONAL									
KARNES CO ACAD	(830) 780-2321 ext:362		003	HAROLD STEELE	9-12	4			
KCISD - AEP			005		9-12	0			
JJAEP INSTRUCTIONAL									
KARNES CITY J J A E P	(830) 780-4801		042	ART SEGUIN	5-12	3			
DAEP INSTRUCTIONAL									
KARNES CITY D A E P	(830) 780-2321		002	HAROLD STEELE	6-12	1			
KCISD - DAEP			004		KG-12	0			
KENEDY ISD 03	401 F M 719 KENEDY 78119-2034 PHONE - (830) 583-4100 FAX - (830) 583-9950	128-902		DR ANN DIXON		742	\$102,150	.137	.009
REGULAR INSTRUCTIONAL									
KENEDY HIGH SCHOOL	(830) 583-4100		001	RICKEY DELEON	9-12	218			
KENEDY MIDDLE SCHOOL	(830) 583-4100		041	CANDACE ANGELL	6-8	158			
KENEDY ELEMENTARY SCHOOL	(830) 583-4100		104	JAIME RODRIGUEZ	EE-5	356			
ALTERNATIVE INSTRUCTIONAL									
KARNES COUNTY ACADEMY	(830) 583-4100		002	RICKY JOHNSON	7-12	9			
JJAEP INSTRUCTIONAL									
KARNES COUNTY ELITE	(830) 780-2228		003	ARTHUR SEGUIN	4-12	1			
RUNGE ISD 03	P O BOX 158 RUNGE 78151-0158 PHONE - (830) 239-4315 FAX - (830) 239-4816	128-903		ERNEST HAVNER		295	\$67,255	.137	.000
REGULAR INSTRUCTIONAL									
RUNGE H S	(830) 239-4864		001	SCOTT CUTLER	7-12	110			
RUNGE EL	(830) 239-4803		101	JO ANN VILLAREAL	EE-6	183			
JJAEP INSTRUCTIONAL									
RUNGE J J A E P	(830) 780-4801		002	SUE DEPTUCH	5-12	2			
DAEP INSTRUCTIONAL									
DAEP KENNEDY ACADEMY			003		5-12	0			

Texas Public Schools and Charters, Directory, October 2007

County, district, region, school	Mailing address and phone number	Cnty.-dist. number	Sch. no.	County and district superintendents, principals	Grades	2006-07 enrollment	Appraised valuation (thousands)	Tax rate	
								Maintenance	Bond
FALLS CITY ISD 03	P O BOX 399 FALLS CITY 78113-0399 PHONE - (830) 254-3551 FAX - (830) 254-3354	128-904		LINDA BETTIN		337	\$49,342	.137	.018
REGULAR INSTRUCTIONAL									
FALLS CITY H S	(830) 254-3551 ext:114		001	CHRISTINE BLOCKER	7-12	171			
FALLS CITY EL	(830) 254-3551		101	CHRISTY BLOCKER	KG-6	166			
ALTERNATIVE INSTRUCTIONAL									
FLORESVILLE CHOICE PROGRAM	(830) 393-5368		004	BUD BOX	7-12	0			
JJAEP INSTRUCTIONAL									
WILSON CO J J A E P	(830) 393-5368		003	BUD BOX	4-12	0			
DAEP INSTRUCTIONAL									
FLORESVILLE ALTER CTR	(830) 393-5368		002	BUD BOX	KG-12	0			
129 KAUFMAN		129							
CRANDALL ISD 10	P O BOX 128 CRANDALL 75114-0128 PHONE - (972) 427-8002 FAX - (972) 427-8001	129-901		DR LARRY WATSON		2151	\$399,584	.137	.027
REGULAR INSTRUCTIONAL									
CRANDALL H S	(972) 427-8030		001	DAVID GREER	9-12	626			
CRANDALL MIDDLE SCHOOL	(972) 427-8080		041	DEBRA G LYNN	6-8	475			
CRANDALL EL	(972) 427-8130		101	LAURIE TINSLEY	EE-2	538			
CRANDALL INT	(972) 427-8110		102	DENNIS EASTEP	3-5	499			
ALTERNATIVE INSTRUCTIONAL									
CRANDALL ALTER CTR	(972) 427-8102		002	DIANE KING	KG-12	13			
FORNEY ISD 10	600 S BOIS D'ARC ST FORNEY 75126-9682 PHONE - (972) 564-4055 FAX - (972) 564-7007	129-902		DR JENNY PRESTON		6149	\$1,855,920	.134	.028
REGULAR INSTRUCTIONAL									
FORNEY H S	(972) 564-3890		001	DR LETHA HOPKINS	9-12	1475			
HIGH SCHOOL #2			003			0			
FORNEY MIDDLE			041		7-8	0			
FORNEY M S	(972) 564-3967		042	LESLIE MAUK	7-8	895			
JOHNSON ELEMENTARY	(972) 564-3397		101	BOBBY MILLIORN	KG-6	584			
KATHRYN WOLFE CRISWELL ELEMENTARY	(972) 564-1609		102	JEFF HUTCHESON	KG-6	569			
L E CLAYBON ELEMENTARY	(972) 564-7023		103	DEBRA KNEGGS	KG-6	609			
HENDERSON ELEMENTARY	(972) 564-7100		104	STEPHEN CHAPMAN	KG-6	694			
BLACKBURN ELEMENTARY SCHOOL	(972) 564-7008		105	TRUDY WATSON	PK-6	609			
CROSBY ELEMENTARY			106	KATHY GREEN	KG-6	500			
LEWIS ELEMENTARY	(972) 564-7102		107	CECILIA COSPER	EE-6	214			
NEW EL #8			108		KG-6	0			
NEW EL #9			109		KG-6	0			
DAEP INSTRUCTIONAL									
A E P	(972) 564-4055		002		6-12	0			
KAUFMAN ISD 10	1000 S HOUSTON ST KAUFMAN 75142-2298 PHONE - (972) 932-2622 FAX - (972) 932-5603	129-903		TODD WILLIAMS		3600	\$578,729	.137	.022
REGULAR INSTRUCTIONAL									
KAUFMAN H S	(972) 932-2811		001	JOHN ROUSE, PRINCIPAL	9-12	850			
NORMAN JR HIGH	(972) 932-2410		041	JERI ANN CAMPBELL	7-8	541			
PHILLIPS ELEMENTARY	(972) 932-4500		101	CARLA CROUCH	3-4	526			
LUCILLE NASH INTERMEDIATE	(972) 932-6415		102	LINDA MOTT	5-6	556			
MONDAY PRIMARY	(972) 932-3513		103	VIRGINIA SUNDERLIN	1-2	532			
HELEN EDWARD EARLY CHILDHOOD CENTER	(972) 932-0800		105	MICA COOPER	EE-KG	531			
ALTERNATIVE INSTRUCTIONAL									
ALTERNATIVE LEARNING CENTER	(972) 932-8789		003	GARY CAMPBELL	9-12	64			
KEMP ISD 10	905 S MAIN ST KEMP 75143 PHONE - (903) 498-1314 FAX - (903) 498-1315	129-904		DR PETER RUNNING		1699	\$278,424	.137	.008
REGULAR INSTRUCTIONAL									
KEMP HIGH SCHOOL	(903) 498-1322		001	MARY LYONS	9-12	508			
KEMP JUNIOR HIGH SCHOOL	(903) 498-1343		041	PHILLIP EDWARDS	7-8	288			
KEMP PRIMARY SCHOOL	(903) 498-2125		101	LISA C LOWE	EE-3	523			
KEMP INTERMEDIATE SCHOOL	(903) 498-1362		102	KIM MCDOWELL	PK,4-6	380			
ALTERNATIVE INSTRUCTIONAL									
KEMP ALTERNATIVE			003		6-12	0			
MABANK ISD 10	310 E MARKET ST MABANK 75147 PHONE - (903) 880-1300 FAX - (903) 880-1303	129-905		DR RUSSELL D MARSHALL		3308	\$817,687	.133	.034
REGULAR INSTRUCTIONAL									
MABANK H S	(903) 880-1600		001	DR TOMMY WALLIS	9-12	951			
MABANK MIDDLE	(903) 880-1640		041	GARY JACOBS	6-8	775			
CENTRAL EL	(903) 880-1380		103	TERRI WATSON	EE-5	560			
SOUTHSIDE EL	(903) 880-1340		104	JAMES PATE	KG-5	508			
LAKEVIEW EL	(903) 880-1360		105	KEYVN PATE	KG-5	514			
MABANK INTERMEDIATE			106		5-6	0			
ALTERNATIVE INSTRUCTIONAL									
MABANK ALPHA	(903) 880-1320		008	ZAN TIDMORE	9-12	0			
DAEP INSTRUCTIONAL									
MABANK DAEP	(903) 880-1320		009	ZAN TIDMORE	KG-12	0			

Texas Public Schools and Charters, Directory, October 2007

County, district, region, school	Mailing address and phone number	Cnty.-dist. number	Sch. no.	County and district superintendents, principals	Grades	2006-07 enrollment	Appraised valuation (thousands)	Tax rate	
								Maintenance	Bond
TERRELL ISD 10	700 N CATHERINE ST TERRELL 75160-2659 PHONE - (972) 563-7504 FAX - (972) 563-1406	129-906		DR JAMES F SMITH		4462	\$1,260,531	.137	.027
REGULAR INSTRUCTIONAL									
TERRELL H S	(972) 563-7525		002	JOHN WIELAND	9-12	1170			
HERMAN FURLOUGH JR MIDDLE	(972) 563-7501		041	DANIELLE WHIFFEN	7-8	625			
KENNEDY EL	(972) 563-1443		101	JUDY MACKEY	1-2	741			
J W LONG ELEMENTARY	(972) 563-1448		102	LAUREN JOHNSON	3-4	660			
W H BURNETT EL	(972) 563-1452		103	JEFF MOORE	EE-KG	584			
TISD CHILD & ADOLESCENT CENTER	(972) 551-8960		104	JOANN RAMSEY	KG-12	31			
DR BRUCE WOOD INTERMEDIATE SCHOOL	(972) 563-3750		106	HUTCHERSON HILL	5-6	651			
SCURRY-ROSSER ISD 10	10705 S STATE HWY 34 SCURRY 75158-3163 PHONE - (972) 452-8823 FAX - (972) 452-8586	129-910		MICHAEL FRENCH		916	\$145,062	.137	.023
REGULAR INSTRUCTIONAL									
SCURRY-ROSSER H S	(972) 452-8823 ext:1100		001	DAN TAYLOR	9-12	283			
SCURRY-ROSSER MIDDLE	(972) 452-8823 ext:1200		041	CHRIS COUCH	5-8	270			
SCURRY-ROSSER EL	(972) 452-8823 ext:1300		101	CAROL MCMAHEN	EE-4	363			
ALTERNATIVE INSTRUCTIONAL									
SCURRY-ROSSER ALTER			002		6-12	0			
130 KENDALL		130							
BOERNE ISD 20	123 W JOHNS RD BOERNE 78006-2023 PHONE - (830) 357-2000 FAX - (830) 357-2009	130-901		DR JOHN P KELLY		6188	\$3,063,920	.133	.029
REGULAR INSTRUCTIONAL									
BOERNE H S	(830) 357-2200		001	BETTY BUTLER	9-12	1453			
BOERNE MIDDLE SCHOOL NORTH	(830) 357-3100		041	VICKI LAYER	7-9	706			
BOERNE MIDDLE SCHOOL SOUTH	(830) 357-3300		042	DR JANEY HUNT	7-9	847			
CURINGTON EL	(830) 357-4000		101	JEAN PERRY	PK-6	731			
FABRA EL	(830) 357-4200		102	SUSAN LIGHT	EE-6	659			
FAIR OAKS RANCH EL	(830) 357-4800		103	SANDI KILLO	KG-6	693			
KENDALL ELEMENTARY SCHOOL	(830) 357-4600		104	DEBBIE WILLIAMS	KG-6	621			
CIBOLO CREEK ELEMENTARY	(830) 357-4400		105	LAUREL BABB	EE-6	478			
CIBOLO CREEK EL			106		KG-6	0			
ALTERNATIVE INSTRUCTIONAL									
MEADOWLANDS	(830) 816-2425		200	GEOFF KNITT	KG-12	0			
DAEP INSTRUCTIONAL									
BOERNE ALTER SCH	(830) 357-2935		203	THOMAS BROWN	KG-12	0			
COMFORT ISD 13	P O BOX 398 COMFORT 78013-0398 PHONE - (830) 995-6400 FAX - (830) 995-2236	130-902		JOHN E CHAPMAN III		1257	\$497,561	.125	.013
REGULAR INSTRUCTIONAL									
COMFORT H S	(830) 995-6430		001	JADIE MATTHEW	9-12	356			
COMFORT MIDDLE	(830) 995-6420		041	MOLLYE WILLIAMS	6-8	307			
COMFORT EL	(830) 995-6410		101	ANGELI WILLSON	EE-5	594			
131 KENEDY		131							
KENEDY COUNTY WIDE CSD 02	BOX 100 SARITA 78385-0100 PHONE - (361) 294-5381 FAX - (361) 294-5718	131-001		DR ORVILLE BALLARD		83	\$469,074	.137	.007
REGULAR INSTRUCTIONAL									
SARITA EL	(361) 294-5381		103	DR ORVILLE BALLARD	EE-6	83			
132 KENT		132							
JAYTON-GIRARD ISD 17	P O BOX 168 JAYTON 79528-0168 PHONE - (806) 237-2991 FAX - (806) 237-2670	132-902		TIM SEYMORE		142	\$524,911	.133	.007
REGULAR INSTRUCTIONAL									
JAYTON SCHOOLS	(806) 237-2991		001		EE-12	142			
133 KERR		133							
CENTER POINT ISD 20	P O BOX 377 CENTER POINT 78010-0377 PHONE - (830) 634-2171 FAX - (830) 634-2254	133-901		DR DONNA SMITH		567	\$150,745	.133	.008
REGULAR INSTRUCTIONAL									
CENTER POINT H S	(830) 634-2244		001	JOHN SCOTT TURNER	9-12	167			
CENTER POINT MIDDLE	(830) 634-2533		041	JOHN SCOTT TURNER	6-8	128			
CENTER POINT EL	(830) 634-2257		101	VESTER E JOINER	PK-5	256			
ALTERNATIVE INSTRUCTIONAL									
CENTER POINT RESIDENTIAL TREATMENT			003		6-12	15			
DAEP INSTRUCTIONAL									
CENTER POINT AEP	(830) 634-2244		002	JOHN SCOTT TURNER	KG-12	1			
HUNT ISD 20	P O BOX 259 HUNT 78024-0259 PHONE - (830) 238-4893	133-902		DAVID A KELM		209	\$217,602	.135	.000

Texas Public Schools and Charters, Directory, October 2007

County, district, region, school	Mailing address and phone number	Cnty.-dist. number	Sch. no.	County and district superintendents, principals	Grades	2006-07 enrollment	Appraised valuation (thousands)	Tax rate	
								Maintenance	Bond
REGULAR INSTRUCTIONAL HUNT SCHOOL	FAX - (830) 238-4691 (830) 238-4893		101	DAVID KELM	PK-8	209			
KERRVILLE ISD 20	1009 BARNETT ST KERRVILLE 78028-4614 PHONE - (830) 257-2200 FAX - (830) 257-2249	133-903		DR DAN J TROXELL		4821	\$1,768,821	.132	.018
REGULAR INSTRUCTIONAL TIVY H S PETERSON MIDDLE DANIELS EL STARKEY EL NIMITZ EL B T WILSON SIXTH GRADE SCHOOL HEAD START FRED H TALLY ELEMENTARY ALTERNATIVE INSTRUCTIONAL HILL COUNTRY HIGH SCHOOL K C J D C DAEP INSTRUCTIONAL KERRVILLE DISCIPLINARY ALTERNATIVE	(830) 257-2212 (830) 257-2204 (830) 257-2208 (830) 257-2210 (830) 257-2209 (830) 257-2207 (830) 257-1335 (830) 257-2222 (830) 257-2232 (830) 257-2232 (830) 257-2232		001 041 101 102 103 104 107 109 105 106	ROBERT JOLLY SHARON MOCK SUZANNE CHILDERS DIANE STERN WADE IVY AMY BILLEITER BRENDA HEIMANN BUCK THOMPSON STEVE SCHWARZ STEVE SCHWARZ	9-12 6-8 KG-5 KG-5 EE-5 6 EE-PK KG-5 9-12 4-12	1383 735 584 588 504 349 165 458 49 6			
INGRAM ISD 20	510 COLLEGE ST INGRAM 79025-4100 PHONE - (830) 367-5517 FAX - (830) 367-5631	133-904		BRUCE FAUST		1378	\$326,988	.137	.008
REGULAR INSTRUCTIONAL INGRAM-TOM MOORE H S INGRAM MIDDLE INGRAM EL	(830) 367-4111 (830) 367-4012 (830) 367-5751		001 041 101	TILFORD W CARPENTER JILL DWORSKY SHARON KUBENKA	9-12 6-8 EE-5	517 283 578			
DIVIDE ISD 20	120 DIVIDE SCHOOL RD MOUNTAIN HOME 78058 PHONE - (830) 640-3322 FAX - (830) 640-3323	133-905		WILLIAM BACON		19	\$39,643	.091	.000
REGULAR INSTRUCTIONAL DIVIDE EL	(830) 640-3322		101	BILL BACON	PK-6	19			
134 KIMBLE		134							
JUNCTION ISD 15	1700 COLLEGE ST JUNCTION 76849-4508 PHONE - (325) 446-3510 ext:221 FAX - (325) 446-4413	134-901		RENEE SCHULZE		657	\$229,419	.121	.000
REGULAR INSTRUCTIONAL JUNCTION H S JUNCTION MIDDLE JUNCTION EL	(325) 446-3326 (325) 446-2464 (325) 446-2055		001 041 101	MARY MURR MELISSA HOGGETT KARA FLUTY	9-12 6-8 EE-5	186 173 298			
135 KING		135							
GUTHRIE CSD 17	P O BOX 70 GUTHRIE 79236-0070 PHONE - (806) 596-4466 FAX - (806) 596-4519	135-001		DAN PICKERING		93	\$280,608	.129	.000
REGULAR INSTRUCTIONAL GUTHRIE SCHOOL	(806) 596-4466		001	RODDY SHIPMAN	PK-12	93			
136 KINNEY		136							
BRACKETT ISD 20	P O BOX 586 BRACKETTVILLE 78832-0586 PHONE - (830) 563-2491 ext:100 FAX - (830) 563-9264	136-901		PAULA RENKEN		626	\$135,337	.119	.000
REGULAR INSTRUCTIONAL BRACKETT H S BRACKETT JUNIOR HIGH JONES EL ALTERNATIVE INSTRUCTIONAL BRACKETT ALTER	(830) 563-2491 (830) 563-2491 ext:500 (830) 563-2492 ext:250 (830) 563-9537		001 041 101 002	DON SIMS DON SIMS PAULA RENKEN JOHN PAUL SCHUSTER	9-12 7-8 EE-6 9-12	185 98 335 8			
137 KLEBERG		137							
KINGSVILLE ISD 02	P O BOX 871 KINGSVILLE 78364-0871 PHONE - (361) 592-3387 FAX - (361) 595-7805	137-901		DR RUDY LOPEZ JR		4189	\$680,399	.137	.008
REGULAR INSTRUCTIONAL H M KING HIGH SCHOOL GILLETT INT MEMORIAL MIDDLE HARVEY EL KLEBERG EL LAMAR EL HARREL EL PEREZ EL ALTERNATIVE INSTRUCTIONAL K E Y S ACADEMY HOMEBOUND	(361) 592-6401 (361) 592-3309 (361) 595-5771 (361) 592-4327 (361) 592-2615 (361) 592-5246 (361) 592-9305 (361) 592-8511 (361) 595-9185 (361) 592-3387		001 041 042 105 106 107 109 110 002 111	ROEL GONZALEZ DOLORES HERNANDEZ JOSE MIRELES LEO RAMOS JR DIANA GUERRERO-PENA DAWN MIRELES MANUEL CANO MELBA R FRANCO ODE MORENO MELISSA GONZALEZ	9-12 5-6 7-8 PK-1 2-4 EE-1 PK-1 2-4 9-12 EE-12	1182 604 509 264 426 385 270 450 57 0			

Texas Public Schools and Charters, Directory, October 2007

County, district, region, school	Mailing address and phone number	Cnty.-dist. number	Sch. no.	County and district superintendents, principals	Grades	2006-07 enrollment	Appraised valuation (thousands)	Tax rate	
								Maintenance	Bond
DAEP INSTRUCTIONAL									
L A S E R EXPULSION/SUSPENSION	(361) 595-9185		003	ODE MORENO	4-12	42			
BUDGETED									
SPECIAL SERVICES	(361) 592-3387		199		EE-12	0			
ST GERTRUDES SCH	(361) 592-3387		601		1-6	0			
EPIPHANY SCH	(361) 592-2871		603		PK-5	0			
RICARDO ISD 02	138 W CR 2160 KINGSVILLE 78363-9708 PHONE - (361) 592-6465 ext:10 FAX - (361) 592-3101	137-902		DR DON JONES JR		542	\$140,293	.128	.000
REGULAR INSTRUCTIONAL									
RICARDO MIDDLE	(361) 592-6465 ext:18		041	KAREN UNTERBRINK	5-8	234			
RICARDO EL	(361) 592-6465 ext:11		101	DENISE ROSENAUER	PK-4	308			
RIVIERA ISD 02	203 SEAHAWK DR RIVIERA 78379-3500 PHONE - (361) 296-3101 FAX - (361) 296-3108	137-903		DR CHARLES THOMPSON		500	\$191,247	.137	.000
REGULAR INSTRUCTIONAL									
KAUFER H S	(361) 296-3607		001	RAUL GARZA	9-12	230			
DE LA PAZ MIDDLE	(361) 296-3610 ext:1200		041	JOSEPHINE SMITH	6-8	114			
NANNY EL	(361) 296-3603		101	ROSALINDA TREVINO	PK-5	156			
SANTA GERTRUDIS ISD 02	P O BOX 592 KING RANCH KINGSVILLE 78364-0592 PHONE - (361) 592-3937 FAX - (361) 592-2836	137-904		MARY SPRINGS		350	\$267,057	.137	.000
REGULAR INSTRUCTIONAL									
ACADEMY H S	(512) 592-0058		001	MIKE GONZALEZ	9-12	196			
SANTA GERTRUDIS EL	(512) 592-7582		101	BRENDA GONZALEZ	PK-8	154			
138 KNOX		138							
KNOX CITY-O'BRIEN CISD 09	606 E MAIN ST KNOX CITY 79529-2226 PHONE - (940) 657-3521 FAX - (940) 657-3379	138-902		LOUIS L BATY JR		271	\$58,645	.137	.007
REGULAR INSTRUCTIONAL									
KNOX CITY H S	(940) 658-3565		001	RICK MOELLER	9-12	70			
O'BRIEN MIDDLE	(940) 658-3731		041	MARK TUCKER	5-8	66			
KNOX CITY EL	(940) 658-3147		101	MARSHA MCGAUGHEY	EE-4	135			
MUNDAY CISD 09	P O BOX 300 MUNDAY 76371-0300 PHONE - (940) 422-4241 FAX - (940) 422-5331	138-903		ROBERT DILLARD		424	\$43,874	.137	.000
REGULAR INSTRUCTIONAL									
MUNDAY H S	(940) 422-4321		001	DAVID STOUT	9-12	123			
MUNDAY JUNIOR HIGH	(940) 422-5233		041	KRISTI BUFKIN	7-8	56			
MUNDAY EL	(940) 422-4322		101	TODD WILSON	PK-6	245			
BENJAMIN ISD 09	P O BOX 166 BENJAMIN 79505-0166 PHONE - (940) 459-2231 FAX - (940) 459-2007	138-904		OLIVIA DEL HIERRO GLORIA		67	\$23,296	.137	.000
REGULAR INSTRUCTIONAL									
BENJAMIN SCHOOL	(940) 454-2231		001	DANNY COPELAND	EE-12	67			
139 LAMAR		139							
CHISUM ISD 08	3250 S CHURCH ST PARIS 75462-8909 PHONE - (903) 737-2830 FAX - (903) 737-2831	139-905		DIANE STEGALL		850	\$510,162	.137	.016
REGULAR INSTRUCTIONAL									
CHISUM H S	(903) 737-2800		001	RONALD THOMAS CHALAIRE	9-12	266			
CHISUM MIDDLE SCHOOL	(903) 737-2806		041	CLIFF CHADWICK	6-8	196			
CHISUM ELEMENTARY SCHOOL	(903) 737-2820		101	JOHNNY RAY NORTH	PK-5	388			
ROXTON ISD 08	P O BOX 307 ROXTON 75477-0307 PHONE - (903) 346-3213 FAX - (903) 346-3356	139-908		DR KENNETH HALL		260	\$29,417	.137	.012
REGULAR INSTRUCTIONAL									
ROXTON H S	(903) 346-3213		001	DAVID TAYLOR	7-12	108			
ROXTON EL	(903) 346-3213		101	DAVID TAYLOR	PK-6	152			
PARIS ISD 08	1920 CLARKSVILLE PARIS 75460 PHONE - (903) 737-7473 FAX - (903) 737-7484	139-909		PAUL M TRULL		3886	\$605,717	.137	.008
REGULAR INSTRUCTIONAL									
PARIS H S	(903) 737-7400		002	GARY PRESTON	9-12	966			
CROCKETT MIDDLE	(903) 737-7450		041	ANGELA CHADWICK	6-7	525			
TRAVIS J H	(903) 737-7434		042	BILLIE VIEHE	8	259			
GIVENS EL	(903) 737-7466		105	BILL BERRY	EE-KG	421			
JUSTISS EL	(903) 737-7458		108	DONNA BURNETT	1-5	446			
AIKIN EL	(903) 737-7443		109	PATRICIA GILBERT	1-5	1067			
LAMAR COUNTY HEAD START	(903) 737-7469		111	JUDIE FORTE-HUFF	EE-PK	190			

Texas Public Schools and Charters, Directory, October 2007

County, district, region, school	Mailing address and phone number	Cnty.-dist. number	Sch. no.	County and district superintendents, principals	Grades	2006-07 enrollment	Appraised valuation (thousands)	Tax rate	
								Maintenance	Bond
ALTERNATIVE INSTRUCTIONAL									
PARIS ALTERNATIVE SCHOOL FOR SPECIAL SERVICES	(903) 737-7560 (903) 737-7494		006 199	JOAN E MOORE NORMA PURSIFULL	9-12 EE-12	12 0			
DAEP INSTRUCTIONAL									
PARIS DAEP	(903) 737-7560		007	JOAN E MOORE	KG-12	0			
NORTH LAMAR ISD 08									
	3201 LEWIS LN PARIS 75460 PHONE - (903) 737-2000 FAX - (903) 737-2008	139-911		JAMES A DAWSON		3139	\$688,699	.133	.009
REGULAR INSTRUCTIONAL									
NORTH LAMAR H S	(903) 737-2011		002	L GLEN MARTIN	9-12	997			
FRANK STONE MIDDLE	(903) 737-2041		042	STEPHEN L SPARKS	6-8	717			
W L HIGGINS EL	(903) 737-2081		101	BILLY RAY DOUGLAS	EE-1	398			
AARON PARKER EL	(903) 732-3066		102	JACQUELYN NEUGENT	PK-5	284			
CECIL EVERETT EL	(903) 737-2061		103	CAREY C MALONE	2-3	350			
BAILEY INT	(903) 737-7971		104	MELICIA L MERRITT	4-5	393			
DAEP INSTRUCTIONAL									
LAMAR DELTA ALTER	(903) 737-7963		003		EE-12	0			
PRAIRILAND ISD 08									
	466 FM 196 S PATTONVILLE 75468-9801 PHONE - (903) 652-6476 FAX - (903) 652-3738	139-912		JAMES R MORTON		1085	\$112,515	.134	.018
REGULAR INSTRUCTIONAL									
PRAIRILAND H S	(903) 652-5681		001	JEFFERY L BALLARD	9-12	345			
PRAIRILAND JR HIGH	(903) 652-5681		041	JASON HOSTETLER	6-8	251			
BLOSSOM ELEM	(903) 982-5230		101	JON LILLEY	EE-5	288			
DEPORT ELEM	(903) 652-3325		102	PAUL ALLEN	EE-5	201			
140 LAMB									
140									
AMHERST ISD 17									
	P O BOX 248 AMHERST 79312-0248 PHONE - (806) 246-3501 FAX - (806) 246-3649	140-901		JOEL WADE RODGERS		191	\$33,310	.137	.000
REGULAR INSTRUCTIONAL									
AMHERST SCHOOL	(806) 246-3221		001	JOE RACKLEY	KG-12	187			
ALTERNATIVE INSTRUCTIONAL									
P E P	(806) 933-4499		002	MIKE RITCHE	9-12	4			
LITTLEFIELD ISD 17									
	1207 E 14TH ST LITTLEFIELD 79339-4207 PHONE - (806) 385-3844 FAX - (806) 385-6297	140-904		JERRY BLAKELY		1558	\$176,551	.126	.000
REGULAR INSTRUCTIONAL									
LITTLEFIELD H S	(806) 385-5683		001	RICKY HOBBS	9-12	431			
LITTLEFIELD J H	(806) 385-3922		041	SHAWN MASON	6-8	329			
LITTLEFIELD EL	(806) 385-6217		102	TOM WHISTLER	3-5	313			
LITTLEFIELD PRI	(806) 385-4551		103	JAN RICHARDS	EE-2	485			
OLTON ISD 17									
	P O BOX 388 OLTON 79064-0388 PHONE - (806) 285-2641 ext:221 FAX - (806) 285-2724	140-905		THOMAS BRAD LANE		714	\$87,790	.137	.007
REGULAR INSTRUCTIONAL									
OLTON H S	(806) 285-2691		002	CHARLES MCIVER	9-12	188			
OLTON J H	(806) 285-2681		041	MICHAEL WILEY	6-8	149			
WEBB EL	(806) 285-2657		102	JOE BECKER	EE-5	375			
DAEP INSTRUCTIONAL									
OLTON D A E P	(806) 285-2715		005	CHARLES MCIVER	6-12	2			
SPRINGLAKE-EARTH ISD 17									
	P O BOX 130 EARTH 79031-0130 PHONE - (806) 257-3310 FAX - (806) 257-3927	140-907		GARY BIGHAM		379	\$47,824	.135	.000
REGULAR INSTRUCTIONAL									
SPRINGLAKE-EARTH HS	(806) 257-3819		001	ROBERT CONKIN	9-12	110			
SPRINGLAKE-EARTH ELEM/MIDDLE SCHOOL	(806) 257-3863		101	ROBERT CONKIN	EE-8	266			
DAEP INSTRUCTIONAL									
SPRINGLAKE-EARTH DAEP	(806) 257-3310		002	ROBERT CONKIN	6-12	3			
SUDAN ISD 17									
	P O BOX 249 SUDAN 79371-0249 PHONE - (806) 227-2431 ext:111 FAX - (806) 227-2146	140-908		HOLLIS WAYNE LOWRANCE		360	\$384,252	.116	.009
REGULAR INSTRUCTIONAL									
SUDAN H S	(806) 227-2336		001	RONALD LEE BEARD	8-12	140			
SUDAN EL	(806) 227-2173		101	LYNDELL LANCE	KG-7	218			
ALTERNATIVE INSTRUCTIONAL									
P E P ALTER	(806) 227-2431		002		9-12	2			
DAEP INSTRUCTIONAL									
SUDAN DAEP			003	CLAY RICHEYSON	8-12	0			
141 LAMPASAS									
141									
LAMPASAS ISD 12									
	207 W 8TH ST LAMPASAS 76550-3125 PHONE - (512) 556-6224 FAX - (512) 556-8711	141-901		DR BRANT MYERS		3453	\$753,980	.132	.005

Texas Public Schools and Charters, Directory, October 2007

County, district, region, school	Mailing address and phone number	Cnty.-dist. number	Sch. no.	County and district superintendents, principals	Grades	2006-07 enrollment	Appraised valuation (thousands)	Tax rate	
								Maintenance	Bond
REGULAR INSTRUCTIONAL									
LAMPASAS H S	(512) 556-3614		001	BRANDON STIEWIG	9-12	1103			
LAMPASAS MIDDLE	(512) 556-3101		041	DWAIN BROCK	7-8	517			
KLINE WHITIS ELEM	(512) 556-8291		102	MITZI STRIPLING	EE-2	795			
HANNA SPRINGS INT	(512) 556-2152		103	NANCY YEARY	3-6	1038			
LOMETA ISD 12									
	P O BOX 250 LOMETA 76853-0250 PHONE - (512) 752-3384 FAX - (512) 752-8531	141-902		DAVID RICE		314	\$65,634	.133	.000
REGULAR INSTRUCTIONAL									
LOMETA SCHOOL	(512) 752-3384		001	TRAVIS KIPSTON BULLOCK	PK-12	284			
ALTERNATIVE INSTRUCTIONAL									
LOMETA ALTERNATIVE			002		6-12	30			
142 LA SALLE 142									
COTULLA ISD 20									
	310 N MAIN ST COTULLA 78014-2153 PHONE - (830) 879-3073 FAX - (830) 879-3609	142-901		ELIZABETH SAENZ		1234	\$438,204	.150	.005
REGULAR INSTRUCTIONAL									
COTULLA H S	(830) 879-2374		001	TONY GONZALES	9-12	319			
FRANK NEWMAN MIDDLE	(830) 879-2224		041	KIM HOFF	6-8	230			
RAMIREZ-BURKS ELEMENTARY	(830) 879-2511		102	DELMA FLORES	EE-5	557			
ENCINAL EL	(830) 948-5324		104	DELMA FLORES	EE-5	92			
ALTERNATIVE INSTRUCTIONAL									
COTULLA ALTERNATIVE	(830) 879-2618		004	LOUISA FRANKLIN	1-12	31			
DAEP INSTRUCTIONAL									
COTULLA DAEP	(830) 879-2618		005	LOUISA FRANKLIN	1-12	5			
143 LAVACA 143									
HALLETTSVILLE ISD 03									
	P O BOX 368 HALLETTSVILLE 77964-0368 PHONE - (361) 798-2242 FAX - (361) 798-5902	143-901		DR JO ANN BLUDAU		947	\$718,802	.124	.000
REGULAR INSTRUCTIONAL									
HALLETTSVILLE H S	(361) 798-2242 ext:300		001	LYNN COOK	9-12	372			
HALLETTSVILLE J H	(361) 798-2242 ext:200		041	SOPHIE TELTSCHIK	5-8	247			
HALLETTSVILLE EL	(361) 798-2242 ext:100		101	TRINA PATEK	EE-4	316			
ALTERNATIVE INSTRUCTIONAL									
DEWITT-LAVACA SPECIAL ED CO-OP	(361) 275-6766		102	BRIAN BILLSTEIN	EE-12	9			
DAEP INSTRUCTIONAL									
G O A L S PROGRAM	(361) 275-4903		002		PK-12	3			
MOULTON ISD 03									
	P O DRAWER C MOULTON 77975-9801 PHONE - (361) 596-4609 FAX - (361) 596-7578	143-902		EDWARD PUSTKA		298	\$66,142	.130	.003
REGULAR INSTRUCTIONAL									
MOULTON H S	(361) 596-4691		001	THOMAS WEEAKS	7-12	142			
MOULTON EL	(361) 596-4605		101	THOMAS WEEAKS	EE-6	156			
ALTERNATIVE INSTRUCTIONAL									
G O A L S PROGRAM			002		PK-12	0			
SHINER ISD 03									
	P O BOX 804 SHINER 77984-0804 PHONE - (361) 594-3121 FAX - (361) 594-3925	143-903		TREY LAWRENCE		550	\$165,789	.137	.000
REGULAR INSTRUCTIONAL									
SHINER H S	(361) 594-3131		001	DAVID HUSMANN	7-12	265			
SHINER EL	(361) 594-3251		101	SUE GOTTWALD	EE-6	283			
ALTERNATIVE INSTRUCTIONAL									
G O A L S PROGRAM	(361) 275-6766		002	BRIAN BILLSTEIN	1-12	2			
VYSEHRAD ISD 03									
	595 COUNTY RD 182 HALLETTSVILLE 77964-5844 PHONE - (361) 798-4116 FAX - (361) 798-3131	143-904		PAUL J DARILEK		94	\$61,546	.117	.000
REGULAR INSTRUCTIONAL									
VYSEHRAD EL	(361) 798-4118		101	PAUL J DARILEK	KG-8	94			
ALTERNATIVE INSTRUCTIONAL									
G O A L S PROGRAM			002		KG-8	0			
SWEET HOME ISD 03									
	P O BOX 326 SWEET HOME 77987-0326 PHONE - (361) 293-3221 FAX - (361) 741-2499	143-905		RANDY MEYER		93	\$33,068	.135	.000
REGULAR INSTRUCTIONAL									
SWEET HOME EL	(361) 293-3221		101	JO ANN BLUDAU	EE-8	93			
ALTERNATIVE INSTRUCTIONAL									
G O A L S PROGRAM			002		KG-8	0			
EZZELL ISD 03									
	20500 FM 531 HALLETTSVILLE 77964-5474 PHONE - (361) 798-4448 FAX - (361) 798-9331	143-906		CARL KRUG		87	\$118,272	.124	.000
REGULAR INSTRUCTIONAL									
EZZELL EL	(361) 798-4448		101	DONALD EGG	KG-8	87			

Texas Public Schools and Charters, Directory, October 2007

County, district, region, school	Mailing address and phone number	Cnty.-dist. number	Sch. no.	County and district superintendents, principals	Grades	2006-07 enrollment	Appraised valuation (thousands)	Tax rate	
								Maintenance	Bond
ALTERNATIVE INSTRUCTIONAL G O A L S PROGRAM			002		KG-8	0			
144 LEE		144							
GIDDINGS ISD 13	P O BOX 389 GIDDINGS 78942-0389 PHONE - (979) 542-2854 FAX - (979) 542-9264	144-901		MICHAEL S KUHRT		1886	\$590,942	.137	.010
REGULAR INSTRUCTIONAL									
GIDDINGS H S	(979) 542-3351		001	ANDY MASEK	9-12	586			
GIDDINGS MIDDLE	(979) 542-2057		041	SHANE HOLMAN	7-8	268			
GIDDINGS EL	(979) 542-2886		101	DANA DEGARMO	EE-3	615			
GIDDINGS INT	(979) 542-4403		103	CHARLES JEFFREY DOCK	4-6	417			
LEXINGTON ISD 13	8731 N HWY 77 LEXINGTON 78947-0248 PHONE - (979) 773-2254 FAX - (979) 773-4455	144-902		WILLIAM CHARLES HOLT		992	\$250,515	.134	.008
REGULAR INSTRUCTIONAL									
LEXINGTON HIGH SCHOOL	(979) 773-2255 ext:231		001	REBECCA OTTE FRENCH	9-12	285			
LEXINGTON MIDDLE SCHOOL	(979) 773-2255 ext:235		041	SARAH GARRISON	6-8	233			
LEXINGTON ELEMENTARY SCHOOL	(979) 773-2525		101	LYNETTE BROWN	EE-5	474			
DIME BOX ISD 13	P O DRAWER 157 DIME BOX 77853-0157 PHONE - (979) 884-2324 FAX - (979) 884-0106	144-903		CLAYTON WAITS		165	\$118,460	.136	.000
REGULAR INSTRUCTIONAL									
DIME BOX SCHOOL	(979) 884-3366		001	VIVIAN LEA BAGE	EE-12	165			
DAEP INSTRUCTIONAL									
BURLESON CO ALTER	(979) 567-0650		002	MIKE DIETERICH	6-12	0			
GIDDINGS STATE SCHOOL 13	P O BOX 600 GIDDINGS 78942-0600 PHONE - (979) 542-3686 ext:287 FAX - (979) 542-7816	144-905		DR FORREST NOVY, PH D		0	\$0	.000	.000
REGULAR INSTRUCTIONAL									
GIDDINGS STATE SCHOOL	(979) 542-3686 ext:287		001	DENNIS SMITH	5-12	0			
145 LEON		145							
BUFFALO ISD 06	708 CEDAR CREEK RD BUFFALO 75831-0703 PHONE - (903) 322-3765 FAX - (903) 322-3091	145-901		JACK F THOMASON JR		793	\$297,362	.135	.008
REGULAR INSTRUCTIONAL									
BUFFALO H S	(903) 322-4243		002	GARY DON ELSOM	9-12	228			
BUFFALO JUNIOR HIGH	(903) 322-4340		041	LACY G FREEMAN	6-8	194			
BUFFALO EL	(903) 322-3562		102	MARK H EDENS	PK-5	371			
CENTERVILLE ISD 06	813 S COMMERCE CENTERVILLE 75833-0813 PHONE - (903) 536-7812 FAX - (903) 536-3133	145-902		CATHY NICHOLS		766	\$220,836	.137	.006
REGULAR INSTRUCTIONAL									
CENTERVILLE JR-SR H S	(903) 536-2935		001	BOB LOOMIS	7-12	355			
CENTERVILLE EL	(903) 536-2235		101	RALPH CARTER	PK-6	411			
NORMANGEE ISD 06	P O BOX 219 NORMANGEE 77871-0219 PHONE - (936) 396-3111 FAX - (936) 396-3112	145-906		GARY W ADAMS		531	\$171,592	.137	.018
REGULAR INSTRUCTIONAL									
NORMANGEE H S	(936) 396-6111		001	KENDALL TODD	7-12	251			
NORMANGEE EL	(936) 396-9999		101	DALE UNDERWOOD	EE-6	280			
OAKWOOD ISD 06	631 N HOLLY OAKWOOD 75855 PHONE - (903) 545-2666 FAX - (903) 545-2310	145-907		DR DOUGLAS E MOORE		245	\$126,077	.137	.000
REGULAR INSTRUCTIONAL									
OAKWOOD H S	(903) 545-2140		002	DAVID WALKER, MASTERS	6-12	129			
OAKWOOD EL	(903) 545-2140		102	DAVID WALKER	PK-5	116			
LEON ISD 06	P O BOX 157 JEWETT 75846-0157 PHONE - (903) 626-1400 FAX - (903) 626-1420	145-911		JAY S WINN II		691	\$838,241	.113	.003
REGULAR INSTRUCTIONAL									
LEON H S	(903) 626-1475		002	DAVID JONES	9-12	213			
LEON J H	(903) 626-1450		041	MATT GARNER	6-8	165			
LEON EL	(903) 626-1425		102	GREG KENNEDY	EE-5	313			
146 LIBERTY		146							
CLEVELAND ISD 04	316 E DALLAS ST CLEVELAND 77327 PHONE - (281) 592-8717 FAX - (281) 592-8283	146-901		JOHN KERRY COWART		3478	\$553,695	.131	.028

Texas Public Schools and Charters, Directory, October 2007

County, district, region, school	Mailing address and phone number	Cnty.-dist. number	Sch. no.	County and district superintendents, principals	Grades	2006-07 enrollment	Appraised valuation (thousands)	Tax rate	
								Maintenance	Bond
REGULAR INSTRUCTIONAL									
CLEVELAND H S	(281) 592-8752		001	ALLEN PAINTER	9-12	811			
CLEVELAND MIDDLE SCHOOL	(281) 593-1148		041	PATRICIA CURRY	6-8	746			
DOUGLASS SCH	(281) 592-7595		101	JOYCE ADAMS	EE-PK	192			
NORTHSIDE EL	(281) 592-4628		102	GAY LYNN PRUETT	2-3	563			
SOUTHSIDE PRIMARY	(281) 592-0594		103	KATY SCOTT	KG-1	649			
EASTSIDE ELEMENTARY	(281) 592-0125		104	JACQUELINE REIST	4-5	501			
DAEP INSTRUCTIONAL									
HARDIN/CHAMBERS CTR	(409) 336-1045		003	KATHY DAGLE	6-12	16			
DAYTON ISD 04									
	P O BOX 248 DAYTON 77535-0248 PHONE - (936) 258-2667 FAX - (936) 258-5616	146-902		GREG HAYMAN		4967	\$1,138,477	.137	.017
REGULAR INSTRUCTIONAL									
DAYTON H S	(936) 258-2510		002	LAURIE ELLIOTT	9-12	1365			
WILSON J H	(936) 258-2309		041	ORAN HAMILTON	7-8	815			
NOTTINGHAM MS	(936) 257-4100		042	TIM HOEY	6	406			
AUSTIN EL	(936) 258-2535		101	LINDA HARRY	KG-1	696			
COLBERT EL	(936) 258-2727		102	TIM HOEY	EE-PK	149			
RICHTER EL	(936) 258-7126		103	LYNN STURROCK	2-3	752			
KIMMIE M BROWN ELEMENTARY	(936) 257-2796		105	LIZ HARRIS	4-5	735			
ALTERNATIVE INSTRUCTIONAL									
DAYTON ALTERNATIVE ED CTR	(936) 258-2510		007	BRIGGS MOORE	9-12	22			
DAEP INSTRUCTIONAL									
HARDIN/CHAMBERS CTR			003		3-12	27			
DEVERS ISD 04									
	P O BOX 488 DEVERS 77538-0488 PHONE - (936) 549-7135 ext:114 FAX - (936) 549-7595	146-903		LARRY WADZECK		141	\$475,915	.126	.003
REGULAR INSTRUCTIONAL									
DEVERS JH			041	DANNY GRIMES	6-8	51			
DEVERS EL	(936) 549-7591		101	LARRY D WADZECK	PK-5	90			
ALTERNATIVE INSTRUCTIONAL									
DEVERS AEP			042		6-8	0			
HARDIN ISD 04									
	P O BOX 330 HARDIN 77561-0330 PHONE - (936) 298-2112 FAX - (936) 298-9161	146-904		BOB PARKER		1259	\$237,992	.133	.000
REGULAR INSTRUCTIONAL									
HARDIN H S	(936) 298-2118		001	DR D'ANN CATHRINER	9-12	378			
HARDIN J H	(936) 298-2054		041	DR MICHAEL BEARDEN	6-8	182			
HARDIN INTERMEDIATE	(936) 298-2054		042	DR MICHAEL BEARDEN	5-6	190			
HARDIN EL	(936) 298-2114		102	RICHARD OAKES	EE-4	509			
DAEP INSTRUCTIONAL									
HARDIN/CHAMBERS CTR	(936) 336-1045		003	KATHY DAGLE	3-12	0			
HULL-DAISETTA ISD 04									
	P O BOX 477 DAISETTA 77533-0477 PHONE - (936) 536-6321 ext:141 FAX - (936) 536-6251	146-905		KELLEY BERRY		574	\$255,388	.137	.006
REGULAR INSTRUCTIONAL									
HULL-DAISETTA H S	(936) 536-6321 ext:114		001	QUINN GODWIN	9-12	187			
HULL-DAISETTA J H	(936) 587-4166 ext:114		041	FREDERICK M FREEMAN	6-8	130			
HULL-DAISETTA EL	(936) 536-6667 ext:114		101	KELLEY R BERRY	EE-5	256			
ALTERNATIVE INSTRUCTIONAL									
HARDIN/CHAMBERS CTR			003		6-12	1			
LIBERTY ISD 04									
	1600 GRAND AVE LIBERTY 77575-4725 PHONE - (936) 336-7213 ext:233 FAX - (936) 336-2283	146-906		MONA L CHADWICK		2285	\$725,424	.137	.014
REGULAR INSTRUCTIONAL									
LIBERTY H S	(936) 336-6483 ext:222		001	DAVID TAYLOR	9-12	688			
LIBERTY MIDDLE	(936) 336-3582 ext:4021		041	BRUCE LACEFIELD	6-8	458			
SAN JACINTO EL	(936) 336-3161		102	DONNA M ECKOLS	EE-1	467			
LIBERTY EL	(936) 336-3603		103	MITZI TULL	2-5	658			
ALTERNATIVE INSTRUCTIONAL									
GULF COAST H S	(936) 336-1045		002	KATHY DAGLE	6-12	0			
DAEP INSTRUCTIONAL									
HARDIN/CHAMBERS CTR	(936) 336-1045		003	KATHY DAGLE	6-12	14			
TARKINGTON ISD 04									
	2770 FM 163 CLEVELAND 77327 PHONE - (281) 592-8781 FAX - (281) 592-3969	146-907		JOHN KIRCHNER		1974	\$298,467	.137	.014
REGULAR INSTRUCTIONAL									
TARKINGTON H S	(281) 592-7739		001	ROBERT SHAW	9-12	604			
TARKINGTON MIDDLE	(281) 592-7737		041	DR JOHN JOHNSON	6-8	505			
TARKINGTON PRI	(281) 592-7736		101	DONNA HASELDEN	EE-3	594			
TARKINGTON INT	(281) 592-6134		102	TAMMY GLAZE	4-5	271			
147 LIMESTONE		147							
COOLIDGE ISD 12									
	P O BOX 70 COOLIDGE 76635-0070 PHONE - (254) 786-2206 ext:225 FAX - (254) 786-4835	147-901		DR CHRIS W HULEN, PHD		296	\$26,862	.137	.015
REGULAR INSTRUCTIONAL									

Texas Public Schools and Charters, Directory, October 2007

County, district, region, school	Mailing address and phone number	Cnty.-dist. number	Sch. no.	County and district superintendents, principals	Grades	2006-07 enrollment	Appraised valuation (thousands)	Tax rate	
								Maintenance	Bond
COOLIDGE H S COOLIDGE EL	(254) 786-4822 ext:221 (254) 786-4833 ext:228		001 101	CYNTHIA POLLARD TERRY FARNSWORTH	6-12 PK-5	122 174			
GROESBECK ISD 12	P O BOX 559 GROESBECK 76642-0559 PHONE - (254) 729-4100 FAX - (254) 729-5167	147-902		DR HAROLD D RAMM		1588	\$1,643,753	.126	.000
REGULAR INSTRUCTIONAL									
GROESBECK H S	(254) 729-4101		001	RICHARD KENT REYNOLDS	9-12	468			
GROESBECK MIDDLE	(254) 729-4102		042	LADENA KING	6-8	357			
GROESBECK ELEMENTARY	(254) 729-4104		101	LEA HARDISON	EE-5	724			
ALTERNATIVE INSTRUCTIONAL									
ALTER LEARNING CTR	(254) 729-4105		002	JOHN BUSH	7-12	34			
LIMESTONE COUNTY JUVENILE DETENTION	(254) 729-4100		003		5-12	5			
MEXIA ISD 12	616 N RED RIVER P O BOX 2000 MEXIA 76667 PHONE - (254) 562-4000 FAX - (254) 562-4007	147-903		CHARLENE SIMPSON		2223	\$317,239	.137	.008
REGULAR INSTRUCTIONAL									
MEXIA H S	(254) 562-4000		002	JOHNNIE COTTON	9-12	575			
MEXIA J H	(254) 562-4000		042	RUSS MEGGS	6-8	474			
A B MCBAY EL	(254) 562-4000		103	DONNA SAVAGE	EE-3	780			
R O SIMS INT	(254) 562-4000		105	WILLIAM MATTHEWS	4-5	310			
ALTERNATIVE INSTRUCTIONAL									
MEXIA SCHOOL OF CHOICE DEVELOPMENTAL CTR	(254) 562-4000 (254) 562-4000		005 101	GREG GOODRUM GREG GOODRUM	9-12 6-12	18 66			
148 LIPSCOMB		148							
BOOKER ISD 16	P O BOX 288 BOOKER 79005-0288 PHONE - (806) 658-4501 FAX - (806) 658-4503	148-901		MIKE LEE		379	\$178,498	.133	.003
REGULAR INSTRUCTIONAL									
BOOKER JH/H S	(806) 658-4521		001	PABLO DE SANTIAGO	5-12	212			
BOOKER EL	(806) 658-4559		101	LISA YAUCK	EE-4	167			
FOLLETT ISD 16	P O DRAWER 28 FOLLETT 79034-0028 PHONE - (806) 653-2301 ext:24 FAX - (806) 653-2036	148-902		MOLLIE L HOWELL		206	\$217,845	.137	.006
REGULAR INSTRUCTIONAL									
FOLLETT SCHOOL	(806) 653-4241		001	JEFF NORTHERN, MED	PK-12	206			
HIGGINS ISD 16	P O BOX 218 HIGGINS 79046-0218 PHONE - (806) 852-2171 FAX - (806) 852-3502	148-903		HOPE APPEL		95	\$182,199	.137	.000
REGULAR INSTRUCTIONAL									
HIGGINS SCHOOL	(806) 852-2631		001		PK-12	95			
DARROUZETT ISD 16	P O BOX 98 DARROUZETT 79024-0098 PHONE - (806) 624-2221 FAX - (806) 624-4361	148-905		DANNY COCHRAN		74	\$213,366	.128	.008
REGULAR INSTRUCTIONAL									
DARROUZETT SCHOOLS	(806) 624-2221		101	LORETTA STUBBS	PK-12	74			
149 LIVE OAK		149							
GEORGE WEST ISD 02	913 HOUSTON ST GEORGE WEST 78022-3416 PHONE - (361) 449-1914 FAX - (361) 449-1426	149-901		DR SUZANNE NELSON		1158	\$449,315	.135	.000
REGULAR INSTRUCTIONAL									
GEORGE WEST H S	(361) 449-1914		001	JAMES NEWBERRY	9-12	394			
GEORGE WEST J H	(361) 449-1914		041	ROBIN SELLMAN	7-8	169			
GEORGE WEST EL	(361) 449-1914		101	WILLARD T WILLIAMS	4-6	253			
GEORGE WEST PRI	(361) 449-1914		102	PATRICK JAMES	PK-3	342			
THREE RIVERS ISD 02	108 N SCHOOL RD THREE RIVERS 78071 PHONE - (361) 786-3626 FAX - (361) 786-2555	149-902		MAC JOHANSON		615	\$413,955	.132	.006
REGULAR INSTRUCTIONAL									
THREE RIVERS H S	(361) 786-3531 ext:4		001	KENNETH ROHRBACH	9-12	205			
THREE RIVERS MIDDLE	(361) 786-3803		041	HORTENSIA BROOKS	6-8	151			
THREE RIVERS EL	(361) 786-3592 ext:2		101	DIANNE DYE	EE-5	259			
150 LLANO		150							
LLANO ISD 13	200 E LAMPASAS LLANO 78643-2734 PHONE - (325) 247-4747 FAX - (325) 247-5623	150-901		DENNIS R HILL		2002	\$1,908,536	.130	.011
REGULAR INSTRUCTIONAL									
LLANO H S	(325) 248-2200		001	CHARLES BAKER	9-12	538			
LLANO JUNIOR HIGH	(325) 247-4659		041	HARPER STEWART	6-8	412			

Texas Public Schools and Charters, Directory, October 2007

County, district, region, school	Mailing address and phone number	Cnty.-dist. number	Sch. no.	County and district superintendents, principals	Grades	2006-07 enrollment	Appraised valuation (thousands)	Tax rate	
								Maintenance	Bond
LLANO EL PACKSADDLE ELEMENTARY	(325) 247-5718 (325) 388-8129		101 102	RONALD F PROVINCE ANNETTE MORESCO	EE-5 EE-5	506 546			
151 LOVING		151							
152 LUBBOCK		152							
TEXAS TECH UNIVERSITY HIGH SCHOOL 17	P O BOX 42191 LUBBOCK 79409-2191 PHONE - (806) 742-7200 ext:266 FAX - (806) 742-7288	152-504		GIB WEAVER		0	\$0	.000	.000
REGULAR INSTRUCTIONAL									
TEXAS TECH H S	(806) 742-7200 ext:235		001	WAYLON R CARROLL	9-12	0			
TEXAS TECH MIDDLE	(806) 742-7200 ext:233		041	TONYA GOBER	6-8	0			
TEXAS TECH EL	(806) 742-7200 ext:233		101	TONYA GOBER	KG-5	0			
RICHARD MILBURN ALTER HIGH SCHOOL (LUBBOCK) 17	4902 34TH ST STE 10 LUBBOCK 79410 PHONE - (806) 788-0198 FAX - (806) 788-1939	152-801		NORMAN HALL		161	\$0	.000	.000
CHARTER/ALTERNATIVE INSTRUCTIONAL									
RICHARD MILBURN ALTER H S (LUBBOCK)	(806) 740-0811		001	STARLETTE GILL	9-12	161			
RISE ACADEMY 17	102 CHERRY AVE LUBBOCK 79403 PHONE - (806) 744-0430 FAX - (832) 201-7088	152-802		RICHARD BAUMGARTNER		197	\$0	.000	.000
CHARTER/REGULAR INSTRUCTIONAL									
RISE ACADEMY	(806) 744-0430		101	RICHARD BAUMGARTNER	PK-7	197			
SOUTH PLAINS 17	PO BOX 15644 SAN ANTONIO 78212 PHONE - (210) 227-0295 FAX - (210) 227-7879	152-803		EDUARDO GUTIERREZ		181	\$0	.000	.000
CHARTER/ALTERNATIVE INSTRUCTIONAL									
SOUTH PLAINS ACADEMY	(806) 744-0330		001	LETICIA FLORES	9-12	181			
HARMONY SCIENCE ACAD (LUBBOCK) 17	9421 W SAM HOUSTON PKWY HOUSTON 77099 PHONE - (713) 343-3333 FAX - (713) 777-8555	152-805		DR IBRAHIM SEL		0	\$0	.000	.000
CHARTER/REGULAR INSTRUCTIONAL									
HARMONY SCIENCE ACAD (LUBBOCK)	(806) 747-1000		001	GULTEKIN KAYA	PK-12	0			
LUBBOCK ISD 17	1628 19TH ST LUBBOCK 79401-4895 PHONE - (806) 766-1000 FAX - (806) 766-1210	152-901		WAYNE HAVENS		28198	\$7,431,976	.137	.019
REGULAR INSTRUCTIONAL									
HOMEBOUND	(806) 766-1948		009	RICHARD MOLINA	EE,KG-12	46			
CORONADO H S	(806) 766-0600		020	ERIC MCKNIGHT	9-12	2184			
ESTACADO H S	(806) 766-1400		021	DAVID VASQUEZ	9-12	902			
LUBBOCK H S	(806) 766-1444		022	DOYLE VOGLER	9-12	2235			
MONTEREY H S	(806) 766-0700		023	AL GRIGGS	9-12	2253			
ALDERSON M S	(806) 766-1500		060	GEORGE LOVE	6-8	350			
ATKINS M S	(806) 766-1522		061	CHRIS HUBER	6-8	440			
CAVAZOS M S	(806) 766-6600		062	MIKE WORTH	6-8	610			
DUNBAR M S	(806) 766-1300		063	JIMMY MOORE	6-8	453			
EVANS M S	(806) 766-0722		064	LES PURKEYPILE	6-8	787			
HUTCHINSON M S	(806) 766-0755		065	DR SAMUEL AYERS	6-8	719			
IRONS M S	(806) 766-2044		066	LYNN AKIN	6-8	690			
MACKENZIE M S	(806) 766-0777		067	JOHN CARTER	6-8	587			
SLATON M S	(806) 766-1555		068	SHELLY BRATCHER	6-8	669			
SMYLYE WILSON M S	(806) 766-0799		069	CINDY WALLACE	6-8	491			
ARNETT EL	(806) 766-1644		153	MYRNA PORRAS	KG-5	168			
BALLENGER EARLY CHILDHOOD CTR	(806) 766-1600		154	BILL FULLER	EE-KG	265			
BAYLESS EL	(806) 766-1655		155	ELSA MONTES	EE,KG-5	605			
BEAN EL	(806) 766-1666		156	DEBBIE ALDERSON	KG-5	476			
BOWIE EL	(806) 766-0822		157	ANITA RANGEL	KG-5	257			
BOZEMAN EL	(806) 766-1677		158	TIM THOMAS	KG-5	356			
BROWN EL	(806) 766-0833		159	LORI ALEXANDER	KG-5	455			
DUPRE EL	(806) 766-1688		160	ROBIN CONKWRIGHT	KG-5	248			
GUADALUPE EL	(806) 766-1699		161	EDWINA MEDRANO	KG-5	174			
HARDWICK EL	(806) 766-0844		162	MELISSA PORTWOOD	KG-5	530			
HARWELL EL	(806) 766-1711		163	SEVERO ALVARADO	KG-5	388			
HAYNES EL	(806) 766-0855		164	NANCY MERRILL	EE,KG-5	352			
HODGES EL	(806) 766-1722		165	ROBERT GUERRERO	KG-5	501			
HONEY EL	(806) 766-0866		166	PHILLIP NEEB	PK-5	463			
ILES EL	(806) 766-1755		167	BRIAN YEARWOOD	KG-5	266			
JACKSON EL	(806) 766-1766		168	EDWINA MEDRANO	KG-5	194			
MCWHORTER EL	(806) 766-1799		169	LUIS CARDENAS	KG-5	370			
MAEDGEN EL	(806) 766-0877		170	KELLY SMILEY	KG-5	343			
MAHON EARLY CHILDHOOD CTR	(806) 766-1913		171	WILLETTA NORMAN	EE-KG	247			
MARTIN EARLY CHILDHOOD CTR	(806) 766-1788		172	BETH BURKHALTER	EE-KG	263			
MURFEE EL	(806) 766-0888		173	KATHY ROLLO	PK-5	359			
OVERTON EL	(806) 766-0899		174	SHANA UNDERWOOD	EE,KG-5	285			
PARKWAY EL	(806) 766-1811		175	EDDIE FITZGERALD	KG-5	343			
PARSONS EL	(806) 766-0911		176	BOB WOOD	KG-5	465			
RAMIREZ CHARTER SCHOOL	(806) 766-1833		177	STACE MCEWIN	KG-5	359			
RUSH EL	(806) 766-0933		178	JADY ENGLISH	KG-5	514			
SMITH EL	(806) 766-2022		179	JIM ANDRUS	PK-5	619			
STEWART EL	(806) 766-0944		180	JOHNNA WEATHERBEE	KG-5	391			

Texas Public Schools and Charters, Directory, October 2007

County, district, region, school	Mailing address and phone number	Cnty.-dist. number	Sch. no.	County and district superintendents, principals	Grades	2006-07 enrollment	Appraised valuation (thousands)	Tax rate	
								Maintenance	Bond
STUBBS EARLY CHILDHOOD CTR	(806) 766-0569		181	KATHY DAVIS	EE,KG	285			
TUBBS EL	(806) 766-1855		182	DAVID PIERCE	EE,KG-5	291			
WATERS EL	(806) 766-6207		183	KAREN THORNTON	PK-5	587			
WESTER EL	(806) 766-0966		184	KARLA HANKINS	KG-5	401			
WHEATLEY EL	(806) 766-1877		185	MARGARET RANDLE	KG-5	246			
WHELOCK EL	(806) 766-0977		186	DELMIRA LOPEZ	EE,KG-5	347			
WHITESIDE EL	(806) 766-2088		187	CHRIS BROWN	PK-5	687			
WILLIAMS EL	(806) 766-0988		188	SUZANNE CHRISTOPHER	KG-5	349			
WILSON EL	(806) 766-0922		189	PAULA FINNEY	KG-5	414			
WOLFFARTH EL	(806) 766-1899		190	JOHN YSASAGA	EE,KG-5	364			
WRIGHT EL	(806) 766-1911		191	MYRNA PORRAS	PK-5	187			
CENTENNIAL EL	(806) 766-1980		192	GLEN TEAL	PK-5	0			
ROY W ROBERTS EL	(806) 766-6220		193	JOE WILLIAMS	PK-5	0			
ALTERNATIVE INSTRUCTIONAL									
MATTHEWS LRN CTR/NEW DIRECTIONS	(806) 766-1533		011	DIANA ANDERSON	7-12	204			
LUBBOCK CO JUVENILE JUSTICE CTR	(806) 766-1633		017	LES BROWN	4-12	68			
JJAEP INSTRUCTIONAL									
LUBBOCK CO J J A E P	(806) 765-2500		015	OSCAR REYES	4-12	17			
DAEP INSTRUCTIONAL									
PROJECT INTERCEPT SCH	(806) 766-1633		007	GUS RAMIREZ	5-12	99			
NEW DEAL ISD 17	PO BOX 280 NEW DEAL 79350-0280 PHONE - (806) 746-5833 ext:201 FAX - (806) 746-5707	152-902		JIMMY E NOLAND		714	\$140,942	.137	.000
REGULAR INSTRUCTIONAL									
NEW DEAL H S	(806) 746-5933		001	STEVEN W MCCRAY	9-12	187			
NEW DEAL MIDDLE	(806) 746-6633		041	JERRY W ADAMS	5-8	230			
NEW DEAL EL	(806) 746-5849		101	KRISTI R MAYO	PK-4	297			
JJAEP INSTRUCTIONAL									
LUBBOCK CO J J A E P			002		6-11	0			
NEW DEAL JJAEP	(806) 746-5833		003	PAM J MARTIN	4-12	0			
SLATON ISD 17	140 E PANHANDLE SLATON 79364-4238 PHONE - (806) 828-6591 FAX - (806) 828-5506	152-903		JAMES V TALIAFERRO		1315	\$232,206	.137	.010
REGULAR INSTRUCTIONAL									
SLATON H S	(806) 828-5833		001	CHRIS KENNEDY	9-12	353			
SLATON J H	(806) 828-6583		042	LOUIE SPINKS	6-8	284			
AUSTIN EL	(806) 828-5813		101	TWILLA REX	4-5	191			
CATHELENE THOMAS ELEMENTARY	(806) 828-5805		103	CHARLES THOMPSON	EE-3	480			
JJAEP INSTRUCTIONAL									
LUBBOCK CO J J A E P	(806) 747-4850		004		4-12	1			
DAEP INSTRUCTIONAL									
SLATON DAEP	(806) 828-6591		005		6-12	6			
LUBBOCK-COOPER ISD 17	16302 LOOP 493 LUBBOCK 79423-9530 PHONE - (806) 863-2282 FAX - (806) 863-3130	152-906		PATRICK L HENDERSON		2902	\$898,672	.128	.029
REGULAR INSTRUCTIONAL									
LUBBOCK-COOPER HIGH SCHOOL	(806) 863-3160		001	STEVE NAVRKAL	9-12	669			
LUBBOCK-COOPER MIDDLE SCHOOL	(806) 863-3140		041	JAMES KEVIN HAHN	6-8	624			
LUBBOCK-COOPER SOUTH ELEMENTARY SCH	(806) 863-2600		101	JIM ROSE	EE-5	685			
LUBBOCK-COOPER NORTH ELEMENTARY SCH	(806) 687-2700		103	RITA MCDANIEL	EE-5	921			
JJAEP INSTRUCTIONAL									
L C Y C			002		6-12	3			
FRENSHIP ISD 17	P O BOX 100 WOLFFORTH 79382-0100 PHONE - (806) 866-9541 FAX - (806) 866-4135	152-907		JOHN R THOMAS		6298	\$1,739,032	.129	.027
REGULAR INSTRUCTIONAL									
FRENSHIP H S	(806) 866-4440		001	KIM SPICER	9-12	1457			
FRENSHIP MIDDLE SCHOOL	(806) 866-4464		041	JERRY JERABEK	6-8	769			
TERRA VISTA MIDDLE SCHOOL	(806) 796-0076		042	BRENT LOWREY	6-8	649			
NORTH RIDGE EL	(806) 793-6686		103	CHERYL BOOHER	PK-5	749			
CRESTVIEW EL	(806) 794-3661		104	DOUG SMITH	KG-5	716			
WESTWIND EL	(806) 799-3731		105	BETH EPPS	PK-5	573			
WILLOW BEND ELEMENTARY	(806) 796-0090		106	MARTHA BERRY	PK-5	538			
BENNETT EL	(806) 866-4443		107	RHONDA DILLARD	EE-5	735			
ALTERNATIVE INSTRUCTIONAL									
REESE EDUCATIONAL CTR	(806) 885-4910		002	SCHERRY SCARBOROUGH	EE,KG-12	111			
JJAEP INSTRUCTIONAL									
LUBBOCK CO J J A E P	(806) 775-1800		003		4-12	1			
ROOSEVELT ISD 17	1406 CR 3300 1406 CR 3300 LUBBOCK 79403-9643 PHONE - (806) 842-3282 FAX - (806) 842-3266	152-908		DR BERHL ROBERTSON JR		1124	\$173,819	.137	.018
REGULAR INSTRUCTIONAL									
ROOSEVELT H S	(806) 842-3283 ext:124		001	JIM BOB HOBBS	9-12	333			
ROOSEVELT J H	(806) 842-3218		041	KAYLA MORRISON	6-8	271			
ROOSEVELT EL	(806) 842-3284 ext:116		101	KAREN BAYER	PK-5	517			
JJAEP INSTRUCTIONAL									
LUBBOCK CO YOUTH CTR	(806) 842-3282		002		4-12	0			
DAEP INSTRUCTIONAL									
ROOSEVELT DAEP	(806) 842-3282		003		4-12	3			
SHALLOWATER ISD 17	1100 AVE K	152-909		JAMES PHILIP WARREN		1354	\$155,430	.137	.030

Texas Public Schools and Charters, Directory, October 2007

County, district, region, school	Mailing address and phone number	Cnty.-dist. number	Sch. no.	County and district superintendents, principals	Grades	2006-07 enrollment	Appraised valuation (thousands)	Tax rate	
								Maintenance	Bond
SHALLOWATER 79363									
	SHALLOWATER 79363 PHONE - (806) 832-4531 FAX - (806) 832-4350								
REGULAR INSTRUCTIONAL									
SHALLOWATER H S	(806) 832-4531 ext:259		001	TOM JOHNSON	9-12	377			
SHALLOWATER MIDDLE	(806) 832-4531 ext:217		041	DR KENNETH BORDER	6-8	320			
SHALLOWATER EL	(806) 832-4531		101	MARY HUGHES	EE-2	361			
SHALLOWATER INT	(806) 832-4531 ext:201		102	JACK NOLES	3-5	287			
JJAEP INSTRUCTIONAL									
LUBBOCK CO YOUTH CTR	(806) 832-4531		002		4-12	0			
DAEP INSTRUCTIONAL									
DAEP	(806) 291-5321		003	TOM JOHNSON	4-12	9			
IDALOU ISD 17									
	P O BOX 1338 IDALOU 79329-1338 PHONE - (806) 892-2552 FAX - (806) 892-3204	152-910		JIM WALLER		884	\$150,518	.132	.011
REGULAR INSTRUCTIONAL									
IDALOU H S	(806) 892-2123		001	STEVE BIGHAM	9-12	260			
IDALOU MIDDLE	(806) 892-2133		041	STEVE GUNTER	5-8	273			
IDALOU EL	(806) 892-2524		101	SOUTHERN BUSH	EE-4	346			
JJAEP INSTRUCTIONAL									
LUBBOCK CO J J A E P	(806) 892-2123		003	STEVE BIGHAM	6-12	1			
DAEP INSTRUCTIONAL									
IDALOU DAEP	(806) 892-2123		004	STEVE BIGHAM	KG-12	4			
153 LYNN									
153									
O'DONNELL ISD 17									
	P O BOX 487 O'DONNELL 79351-0487 PHONE - (806) 428-3241 FAX - (806) 428-3395	153-903		RODNEY SCHNEIDER		344	\$75,966	.128	.010
REGULAR INSTRUCTIONAL									
O'DONNELL HIGH SCHOOL	(806) 428-3247		001	MIKE READ	9-12	110			
O'DONNELL J H	(806) 428-3248		041	MIKE D READ	6-8	58			
O'DONNELL EL	(806) 428-3244		101	PENNY FORBES	EE-5	176			
TAHOKA ISD 17									
	2129 MAIN ST P O BOX 1230 TAHOKA 79373-1230 PHONE - (806) 561-4105 FAX - (806) 561-4160	153-904		JIMMY PARKER		647	\$97,391	.137	.000
REGULAR INSTRUCTIONAL									
TAHOKA H S	(806) 561-4538		001	TROY HINDS	9-12	197			
TAHOKA MIDDLE	(806) 561-4538		041	THOMAS WILLIAM THOMAS	6-8	98			
TAHOKA EL	(806) 561-4350		101	JAMES V BAKER	EE-5	352			
NEW HOME ISD 17									
	P O BOX 248 NEW HOME 79383-0248 PHONE - (806) 924-7542 FAX - (806) 924-7520	153-905		LELAND ZANT		190	\$45,698	.137	.009
REGULAR INSTRUCTIONAL									
NEW HOME SCHOOL	(806) 924-7543		001	SHANE FIEDLER	KG-12	190			
WILSON ISD 17									
	P O BOX 9 WILSON 79381-0009 PHONE - (806) 628-6271 FAX - (806) 628-6441	153-907		MIKE JONES		156	\$35,186	.137	.006
REGULAR INSTRUCTIONAL									
WILSON SCHOOL	(806) 628-6261		001	MIKE JONES	PK-12	156			
154 MADISON									
154									
MADISONVILLE CISD 06									
	P O BOX 879 MADISONVILLE 77864-0879 PHONE - (936) 348-2797 FAX - (936) 348-2751	154-901		KEITH SMITH		2264	\$383,286	.137	.018
REGULAR INSTRUCTIONAL									
MADISONVILLE HIGH SCHOOL	(936) 348-2721		001	KEITH WEST	9-12	606			
MADISONVILLE JUNIOR HIGH SCHOOL	(936) 348-3587		041	C KEITH SMITH	6-8	483			
MADISONVILLE ELEMENTARY SCHOOL	(936) 348-2261		101	RHODENA BROOKS	EE-2	665			
MADISONVILLE INTERMEDIATE SCHOOL	(936) 348-2921		102	CINDY CLARK	3-5	510			
NORTH ZULCH ISD 06									
	N ZULCH ISD P O BOX 158 NORTH ZULCH 77872-0158 PHONE - (936) 399-4151 ext:700 FAX - (936) 399-2025	154-903		ROY E GILBERT		332	\$99,662	.133	.022
REGULAR INSTRUCTIONAL									
NORTH ZULCH H S	(936) 399-2821		001	TIM WALDRIP	7-12	157			
NORTH ZULCH EL	(936) 399-2821		101	RINZA STEWART	EE-6	175			
155 MARION									
155									
JEFFERSON ISD 08									
	1600 MLK JEFFERSON 75657-2116 PHONE - (903) 665-2461 ext:8 FAX - (903) 665-7367	155-901		RICHARD B COOK		1303	\$528,960	.123	.010
REGULAR INSTRUCTIONAL									
JEFFERSON H S	(903) 665-2461 ext:2		002	DAVID MARION	9-12	403			

Texas Public Schools and Charters, Directory, October 2007

County, district, region, school	Mailing address and phone number	Cnty.-dist. number	Sch. no.	County and district superintendents, principals	Grades	2006-07 enrollment	Appraised valuation (thousands)	Tax rate	
								Maintenance	Bond
JEFFERSON JUNIOR HIGH	(903) 665-2461 ext:4		041	JOHNNY MCCOY	5-8	378			
JEFFERSON EL	(903) 665-2461 ext:5		102	MELISSA MCINTOSH	1-4	377			
JEFFERSON PRIMARY SCH	(903) 665-2461 ext:3490		103	LONNIE TAYLOR	EE-KG	145			
156 MARTIN		156							
STANTON ISD 18	P O BOX 730 STANTON 79782-0730 PHONE - (432) 756-2244 FAX - (432) 756-2052	156-902		DAVID LYN CARR		749	\$362,598	.125	.000
REGULAR INSTRUCTIONAL									
STANTON H S	(432) 756-3326		001	MARK COTTON	9-12	206			
STANTON MIDDLE	(432) 756-2544		041	TIMOTHY C OUTLAW	6-8	167			
STANTON EL	(432) 756-2285		101	ALBERTO JIMENEZ CHAVEZ	PK-5	376			
GRADY ISD 18	3500 FM 829 LENORAH 79749-4000 PHONE - (432) 459-2444 FAX - (432) 459-2729	156-905		JOHNNY H TUBB		223	\$331,696	.115	.000
REGULAR INSTRUCTIONAL									
GRADY SCHOOL	(432) 459-2445		001	RICHARD W GIBSON	EE-12	223			
157 MASON		157							
MASON ISD 15	911 W COLLEGE AVE MASON 76856-0410 PHONE - (325) 347-1144 FAX - (325) 347-5877	157-901		MATTHEWS MASON UNDERWOOD		583	\$191,880	.137	.006
REGULAR INSTRUCTIONAL									
MASON H S	(325) 347-1122		001	CASEY CALLAHAN	9-12	169			
MASON J H	(325) 347-1122		041	PAM KRUSE	5-8	161			
MASON ELEMENTARY SCHOOL	(325) 347-1122		101	PAM KRUSE	EE-4	253			
158 MATAGORDA		158							
BAY CITY ISD 03	520 7TH ST BAY CITY 77414 PHONE - (979) 245-5766 FAX - (979) 245-3175	158-901		RICHARD L WALTON		4001	\$960,719	.137	.015
REGULAR INSTRUCTIONAL									
BAY CITY H S	(979) 245-5771		001	WALT WENDTLAND	9-12	1171			
BAY CITY J H	(979) 245-6345		041	BRANDON HOOD	7-8	624			
MCALLISTER MIDDLE SCHOOL	(979) 245-5591		043	LISA MOYA	4-6	445			
BAY CITY MIDDLE SCHOOL	(979) 245-4864		045	WILLIAM ACUFF	4-6	391			
CHERRY EL	(979) 245-6341		101	BARBARA GORDON	EE-3	386			
TENIE HOLMES EL	(979) 245-4818		102	BECKY WALKER	EE-3	558			
ROBERTS ELEMENTARY	(979) 245-8331		104	VICKIE HENDRICKSON	EE-3	440			
JJAEP INSTRUCTIONAL									
MATAGORDA CO J J A E P	(409) 244-5820		003	BRAD WILLIAMS	5-12	6			
BUDGETED									
HOLY CROSS EL	(409) 245-5632		200	SISTER GERALDINE PAVLIK	KG-5	0			
SUNSHINE & RAINBOWS	(409) 245-2801		201	KELLIE BATCHELOR	EE,KG-1	0			
CHRISTIAN ACAD	(409) 245-8158		202	RON VITOSKI	1-6	0			
TIDEHAVEN ISD 03	P O BOX 129 EL MATON 77440-0129 PHONE - (361) 588-6321 FAX - (361) 588-7109	158-902		TOM R JONES		880	\$535,688	.118	.000
REGULAR INSTRUCTIONAL									
TIDEHAVEN H S	(361) 588-6810		001	KATHY BOYETT	9-12	274			
TIDEHAVEN INT	(361) 588-6600		041	DEBRA L TASKA	6-8	180			
BLESSING EL	(361) 588-6622		101	KIM MARCEAUX	PK-5	240			
MARKHAM EL	(979) 843-5015		102	ROBERT FRANCO	PK-5	183			
JJAEP INSTRUCTIONAL									
MATAGORDA CO ALTER	(361) 588-6810		002	BILL SPIVEY	6-12	3			
MATAGORDA ISD 03	P O BOX 657 MATAGORDA 77457-0657 PHONE - (979) 863-7693 FAX - (979) 863-2230	158-904		LAURA R SHAY		64	\$178,799	.128	.000
REGULAR INSTRUCTIONAL									
MATAGORDA EL	(979) 863-7693		101	RICHARD HILDERBRAND	EE-6	64			
PALACIOS ISD 03	1209 12TH ST PALACIOS 77465-3799 PHONE - (361) 972-5491 FAX - (361) 972-3567	158-905		CECIL PAUL SMITH		1570	\$1,319,541	.129	.004
REGULAR INSTRUCTIONAL									
PALACIOS H S	(361) 972-2571		001	VALERIE SEGOVIA	9-12	457			
PALACIOS J H	(361) 972-2417		041	RAYMOND JOE ADAMS	7-8	243			
CENTRAL EL	(361) 972-2911		101	LYNNE MUMME	EE-3	516			
EAST SIDE INTERMEDIATE	(361) 972-2544		102	NANCY GRAVES	4-6	354			
ALTERNATIVE INSTRUCTIONAL									
PALACIOS MARINE ED CTR	(512) 972-3774		199		KG-12	0			
JJAEP INSTRUCTIONAL									
MATAGORDA CO ALTER	(361) 972-5491		002	JOHN KEYS	6-12	0			
VAN VLECK ISD 03	142 S 4TH ST VAN VLECK 77482-0015 PHONE - (979) 245-8518 ext:5006	158-906		DR CYNTHIA CLARY		943	\$421,060	.128	.000

Texas Public Schools and Charters, Directory, October 2007

County, district, region, school	Mailing address and phone number	Cnty.-dist. number	Sch. no.	County and district superintendents, principals	Grades	2006-07 enrollment	Appraised valuation (thousands)	Tax rate	
								Maintenance	Bond
REGULAR INSTRUCTIONAL									
VAN VLECK H S	(979) 245-4664 ext:5069		002	HERBERT MAYS JR	9-12	306			
O H HERMAN MIDDLE	(979) 245-6401 ext:5120		041	JOHN O'BRIEN	6-8	225			
VAN VLECK EL	(979) 323-5040		102	C DAVID HOLUBEC	EE-3	278			
E RUDD INT	(979) 323-5040		103	C DAVID HOLUBEC	4-5	133			
JJAEP INSTRUCTIONAL									
MATAGORDA CO ALTER	(979) 323-5047		003	JOHN O'BRIEN	6-12	1			
159 MAVERICK		159							
EAGLE PASS ISD 20	1420 EIDSON RD EAGLE PASS 78852-5604 PHONE - (830) 773-5181 FAX - (830) 773-7252	159-901		JESUS SANCHEZ		13877	\$1,317,350	.124	.007
REGULAR INSTRUCTIONAL									
EAGLE PASS HIGH SCHOOL	(830) 773-2381		001	RUDDOLPH BOWLES	9-12	1790			
C C WINN HIGH SCHOOL	(830) 757-0828		004	JESUS A DIAZ-WEVER	9-12	1908			
EAGLE PASS J H	(830) 758-7037		041	VERA SUMPTER	7-8	1036			
MEMORIAL J H	(830) 758-7053		042	OSCAR CASTILLON	7-8	1058			
STEPHEN F AUSTIN ELEMENTARY	(830) 758-7004		101	ALMA MARTINEZ	1-6	213			
RAY H DARR ELEMENTARY	(830) 758-7060		102	ROSA M CASTILLON	1-6	483			
LANGUAGE DEVELOPMENT CENTER	(830) 758-7047		103	SALVADOR GONZALEZ	EE-KG	486			
DENA KELSO GRAVES ELEMENTARY	(830) 758-7049		104	REBECCA ROBINSON	1-6	590			
NELLIE MAE GLASS ELEMENTARY	(830) 758-7041		105	SAMUEL MIJARES	1-6	493			
ROBERT E LEE ELEMENTARY	(830) 758-7062		106	AIDA B PANG-VILLA	1-6	520			
MAUDE MAE KIRCHNER ELEMENTARY	(830) 758-7045		107	JULIAN LERMA	EE-6	117			
SAN LUIS ELEMENTARY	(830) 758-7071		109	ANA MARIA SANTLEBAN	1-6	524			
ROSITA VALLEY ELEMENTARY	(830) 758-7065		110	JOHNNIE LEE GONZALEZ	1-6	344			
BENAVIDES HEIGHTS ELEMENTARY	(830) 758-7006		111	LISA G RUIZ	1-6	413			
EARLY CHILDHOOD CENTER	(830) 758-7027		112	LETICIA SANDOVAL	EE-KG	563			
SECO MINES ELEMENTARY	(830) 758-7073		113	SELINA JIMENEZ	1-6	423			
SAM HOUSTON ELEMENTARY	(830) 758-7069		115	ADELITA OLIVARES	2-6	462			
ROSITA VALLEY LITERACY ACADEMY	(830) 758-7067		116	ROSELLA C EVEN	EE-KG	404			
PETE GALLEG0 ELEMENTARY	(830) 758-7130		117	ROSA ISELA VALDERAMA	1-6	408			
HENRY B GONZALEZ ELEMENTARY	(830) 758-7099		118	MARIBEL MARTINEZ	1-6	498			
KENNEDY ELEMENTARY	(830) 758-7189		119	JESUS A COSTILLA	EE-KG	365			
LIBERTY ELEMENTARY	(830) 758-7156		120	ROLANDO SALINAS	1-6	631			
ALTERNATIVE INSTRUCTIONAL									
EP ALAS (ALTERNATIVE SCHOOL)	(830) 757-5326		002	CHARLES LYNN PURCELL	7-12	105			
DAEP INSTRUCTIONAL									
DAEP	(830) 758-7193		003	REYNALDO SANCHEZ	7-12	43			
160 MCCULLOCH		160							
BRADY ISD 15	100 W MAIN BRADY 76825-4527 PHONE - (325) 597-2301 FAX - (325) 597-3984	160-901		STEVEN DALE MCCARN		1331	\$237,646	.137	.016
REGULAR INSTRUCTIONAL									
BRADY H S	(325) 597-2491		001	HECTOR MARTINEZ	9-12	386			
BRADY MIDDLE SCHOOL	(325) 597-8110		041	ERIC BIERMAN	6-8	275			
BRADY EL	(325) 597-2590		101	KELLEY HIRT	1-5	511			
NORTH WARD PRI	(325) 597-8392		103	JENNY MAYS ROBERTS	EE-KG	159			
DAEP INSTRUCTIONAL									
ALTER ED PROG	(325) 597-2170		002	RICK PENNY	6-12	0			
ROCHELLE ISD 15		160-904		STEVE BUTLER		176	\$33,365	.137	.000
REGULAR INSTRUCTIONAL									
ROCHELLE SCHOOL	(915) 243-5224		001	JOE SKALAK	KG-12	176			
LOHN ISD 15		160-905		LEON FREEMAN		120	\$16,445	.136	.007
REGULAR INSTRUCTIONAL									
LOHN SCHOOL	(325) 344-5749		001	HEIDI GARDNER	PK-12	120			
161 MCLENNAN		161							
WACO CHARTER SCHOOL 12	615 N 25TH ST WACO 76707-3443 PHONE - (254) 754-8169 FAX - (254) 754-7389	161-801		JOHNETTE HICKS		153	\$0	.000	.000
CHARTER/ALTERNATIVE INSTRUCTIONAL									
WACO CHARTER SCHOOL	(254) 754-8169		101	VALERIE OVALLE	KG-5	153			
AUDRE AND BERNARD RAPOPORT ACADEMY 12		161-802		NANCY GRAYSON		216	\$0	.000	.000
CHARTER/REGULAR INSTRUCTIONAL									
AUDRE AND BERNARD RAPOPORT ACADEMY	(254) 799-4191		101	BONNIE LUFT	PK-4	168			
RAPOPORT ACADEMY-QUINN CAMPUS	(254) 754-8000		102	NANCY GRAYSON	5-8	48			
RAPOPORT ACADEMY PREP SCH 12		161-805		NANCY GRAYSON		15	\$0	.000	.000
REGULAR INSTRUCTIONAL									
RAPOPORT ACADEMY PREP SCH 12	(254) 754-8000								

Texas Public Schools and Charters, Directory, October 2007

County, district, region, school	Mailing address and phone number	Cnty.-dist. number	Sch. no.	County and district superintendents, principals	Grades	2006-07 enrollment	Appraised valuation (thousands)	Tax rate	
								Maintenance	Bond
CHARTER/REGULAR INSTRUCTIONAL RAPOPORT ACADEMY PREP SCH	FAX - (254) 754-8009 (254) 754-8000		001		9-12	15			
HARMONY SCIENCE ACAD (WACO) 12	9421 W SAM HOUSTON PKWY HOUSTON 77099 PHONE - (713) 343-3333 FAX - (713) 777-8555	161-807		DR IBRAHIM SEL		0	\$0	.000	.000
CHARTER/REGULAR INSTRUCTIONAL HARMONY SCIENCE ACAD (WACO)	(254) 751-7878		001	UMIT ALPASLAN	PK-12	0			
CRAWFORD ISD 12	200 PIRATE DR CRAWFORD 76638-0120 PHONE - (254) 486-2381 FAX - (254) 486-2198	161-901		KEVIN L NOACK		618	\$116,963	.137	.012
REGULAR INSTRUCTIONAL CRAWFORD H S CRAWFORD MIDDLE SCHOOL	(254) 486-2381 (254) 486-2381		001 041	DON HARRIS JASON RAY BUNTING	9-12 6-8	193 226			
CRAWFORD EL	(254) 486-9083		101	JULIO ANTONIO VILADEVALL LINDA STOUT	KG-5	198			
ALTERNATIVE INSTRUCTIONAL OPPORTUNITY LEARNING CENTER			002	DAVID GILBREATH	9-12	0			
AXTELL/BRUCEVILLE-EDDY LEARNING CEN			005		11-12	1			
JJAEP INSTRUCTIONAL CHALLENGE ACADEMY			004	CLAUDETTE YARBROUGH	6-12	0			
MIDWAY ISD 12	1205 FOUNDATION DR WACO 76712-6821 PHONE - (254) 761-5610 ext:1110 FAX - (254) 666-7785	161-903		DR BRAD LANCASTER		6259	\$2,716,799	.126	.025
REGULAR INSTRUCTIONAL MIDWAY H S MIDWAY MIDDLE WOODWAY EL HEWITT EL SPEEGLEVILLE EL SPRING VALLEY EL SOUTH BOSQUE EL MIDWAY INT	(254) 761-5650 (254) 761-5680 (254) 761-5740 (254) 761-5750 (254) 761-5730 (254) 761-5710 (254) 761-5720 (254) 761-5690		001 041 101 102 103 104 105 106	SHARRON ZACHRY JOE KUCERA MICHAEL H COOPER JEAN EMBRY WALTER R DRAKE MAUDIE MONROE MARY LOU GLAESMANN SARAH HOLLAND	9-12 7-8 EE,KG-4 EE-4 EE,KG-4 EE,KG-4 EE-4 5-6	1883 968 556 603 226 598 489 931			
JJAEP INSTRUCTIONAL CHALLENGE ACADEMY	(254) 754-0803		004	BOB BALSCHAW	4-12	5			
LA VEGA ISD 12	3100 BELLMEAD DR WACO 76705-3096 PHONE - (254) 799-4963 FAX - (254) 799-8642	161-906		DR SHARON M SHIELDS		2688	\$444,421	.137	.017
REGULAR INSTRUCTIONAL LA VEGA H S LA VEGA JUNIOR HIGH SCHOOL GEORGE D LA VEGA INTERMEDIATE SCHOOL H P MIL LA VEGA ELEMENTARY SCHOOL LA VEGA PRIMARY SCHOOL	(254) 799-4951 (254) 799-2428 (254) 799-5553 (254) 799-1721 (254) 799-6229		002 042 103 105 106	SAM SEXTON BRYANT ADAMS BONNIE MCRAE PEGGY JOHNSON ELICIA KRUMNOW	9-12 7-8 4-6 1-3 EE-KG	606 382 638 668 392			
JJAEP INSTRUCTIONAL CHALLENGE ACADEMY	(254) 754-0803		004	CHRIS RANKIN	3-12	2			
LORENA ISD 12	LORENA ISD P O BOX 97 LORENA 76655-0097 PHONE - (254) 857-3239 FAX - (254) 857-4533	161-907		SANDRA TALBERT		1595	\$288,482	.137	.021
REGULAR INSTRUCTIONAL LORENA H S LORENA MIDDLE LORENA ELEMENTARY LORENA PRIMARY SCHOOL	(254) 857-4604 (254) 857-4621 (254) 857-4613 (254) 857-8909		001 041 101 102	RANDY BLANCHARD RUSTY GRIMM LOWELL ANDERSON KATHY LINA	9-12 5-8 2-4 EE-1	480 476 341 277			
ALTERNATIVE INSTRUCTIONAL CONNECT CTR	(254) 756-1974 ext:324		002	SARA MYNARCIC	9-12	10			
JJAEP INSTRUCTIONAL CHALLENGE ACADEMY	(254) 754-0803		004	CHRISTOPHER RANKIN	2-12	0			
DAEP INSTRUCTIONAL LORENA-ACT	(254) 756-1974		005	SARA MYNARCIC	2-12	11			
MART ISD 12	P O BOX 120 MART 76664-0120 PHONE - (254) 876-2523 FAX - (254) 876-3028	161-908		LEONARD WILLIAMS		587	\$74,831	.127	.015
REGULAR INSTRUCTIONAL MART H S MART MIDDLE MART EL	(254) 876-2574 (254) 876-2762 (254) 876-2112		002 041 102	TODD GOODEN LINDA DELANEY JENNIFER KYLE	9-12 5-8 PK-4	181 199 205			
ALTERNATIVE INSTRUCTIONAL MART ACADEMIC ALERNATIVE PROGRAM	(254) 876-2574		003	TODD GOODEN	9-12	2			
JJAEP INSTRUCTIONAL CHALLENGE ACADEMY			004	CLAUDETTE YARBROUGH	6-12	0			
MCGREGOR ISD 12	P O BOX 356 MCGREGOR 76657-0356 PHONE - (254) 840-2828 FAX - (254) 840-4077	161-909		KEVIN HOUCHIN		1237	\$228,893	.136	.016
REGULAR INSTRUCTIONAL MCGREGOR H S	(254) 840-2853		001	JAMES LENAMON	9-12	354			

Texas Public Schools and Charters, Directory, October 2007

County, district, region, school	Mailing address and phone number	Cnty.-dist. number	Sch. no.	County and district superintendents, principals	Grades	2006-07 enroll- ment	Appraised valuation (thousands)	Tax rate	
								Mainten- ance	Bond
ISBILL J H MCGREGOR ELEMENTARY SCHOOL JJAEP INSTRUCTIONAL CHALLENGE ACADEMY	(254) 840-3251 (254) 840-3204		041 101	PAUL MILLER CHERI ZACHARIAS	5-8 EE-4	348 534			
			004	CLAUDETTE YARBROUGH	6-12	1			
MOODY ISD 12	107 CORA LEE LN MOODY 78567-3638 PHONE - (254) 853-2172 FAX - (254) 853-2886	161-910		ALLEN LAW		792	\$106,099	.126	.000
REGULAR INSTRUCTIONAL MOODY H S MOODY MIDDLE MOODY EL MOODY PRE-K JJAEP INSTRUCTIONAL MCLENNAN CO CHALLENGE ACADEMY	(254) 853-3622 (254) 853-2182 (254) 853-2155 (254) 853-2181 (254) 412-0326		001 041 101 102 004	JOHN MCNAMARA BILL BALES KENT COKER KENT COKER JEFF HERBERT	9-12 5-8 KG-4 PK 6-12	222 241 300 29 0			
RIESEL ISD 12	600 FREDERICK RIESEL 76682-2931 PHONE - (254) 896-6411 FAX - (254) 896-2981	161-912		STEVE CLUGSTON		565	\$72,310	.137	.014
REGULAR INSTRUCTIONAL RIESEL SCHOOL FOSTER ELEMENTARY SCHOOL JJAEP INSTRUCTIONAL CHALLENGE ACADEMY DAEP INSTRUCTIONAL MARLIN ALTERNATIVE EDUCATION PROGRA	(254) 896-3171 (254) 896-2297		001 101 004 005	DAVID WREN RICK FORD CLAUDETTE YARBROUGH	7-12 EE-6 6-12 7-12	312 253 0 0			
WACO ISD 12	P O BOX 27 WACO 76703-0027 PHONE - (254) 755-9420 FAX - (254) 755-9690	161-914		DR ROLAND HERNANDEZ		15430	\$3,357,331	.132	.012
REGULAR INSTRUCTIONAL WACO H S UNIVERSITY H S A J MOORE ACAD LAKE AIR MIDDLE CESAR CHAVEZ MIDDLE SCHOOL TENNYSON MIDDLE UNIVERSITY MIDDLE G L WILEY MIDDLE CARVER ACAD BRAZOS MIDDLE SCHOOL ALTA VISTA MONTESSORI MAGNET BELL'S HILL EL BROOK AVENUE ELEMENTARY SCHOOL CEDAR RIDGE EL CRESTVIEW EL DEAN-HIGHLAND EL DORIS MILLER EL HILLCREST PROFESSIONAL DEVEL J H HINES EL KENDRICK EL MEADOWBROOK EL MOUNTAINVIEW EL NORTH WACO EL PARKDALE EL PROVIDENT HEIGHTS EL SUL ROSS EL VIKING HILLS EL LAKE WACO MONTESSORI MAGNET WEST AVENUE ELEMENTARY SOUTH WACO EL ALTERNATIVE INSTRUCTIONAL STARS HIGH SCHOOL J J A E P JJAEP INSTRUCTIONAL CHALLENGE ACADEMY DAEP INSTRUCTIONAL WACO ISD ALTERNATIVE SCHOOL) BUDGETED ST MARY'S CATHOLIC SCH TRINITY LUTHERAN SCH E O A C HEADSTART LATIN COMMUNITY CTR REICHER CATHOLIC H S ST ALBAN'S EPISCOPAL SCH ST LOUIS CATHOLIC SCH ST PAUL'S EPISCOPAL SCH VANGUARD SCH WACO MONTESSORI SCH	(254) 776-1150 (254) 756-1843 (254) 753-6486 (254) 772-1910 (254) 772-1440 (254) 753-1533 (254) 752-9691 (254) 757-0787 (254) 754-5491 (254) 662-3050 (254) 754-4171 (254) 750-3562 (254) 756-1241 (254) 776-1704 (254) 752-3751 (254) 412-7900 (254) 772-4286 (254) 753-1362 (254) 752-3316 (254) 752-4511 (254) 772-2520 (254) 753-2423 (254) 772-2170 (254) 750-3830 (254) 753-3541 (254) 772-2341 (254) 752-5951 (254) 753-6802 (254) 750-3922 (254) 754-0803 (254) 757-3829 (254) 754-1622 (254) 772-7840 (254) 753-0331 (254) 752-8341		002 003 006 041 043 044 045 046 048 049 101 103 104 105 106 107 108 109 110 112 115 116 118 120 121 125 126 127 129 130 007 444 004 005 300 301 302 303 304 305 306 307 308 309	HT SANCHEZ NOLAN J CORREA DEBRA BISHOP LOUISE POWELL ALFREDO LOREDO ROBIN WILSON RAUL MORENO KERMIT WARD PAMELA CORREA DIEGO VELOZ ROCHELLE PETERS BEVIL COHN JESSICA HICKS ANDREA NOLAN SONYA JOYNER YOLANDA WILLIAMS BELINDA RUBIO TBA TBA ARCHIE HATTON JULIE SAPAUGH JOHN CAMPBELL BILL SHEPARD JIM PATTON MARSHA HENRY AARON PENA DEBBIE SIMS PAM HARRIS PAM THOMASON ANDREA FOSTER RUTH HARVIN NORMA MOON CHRISTOPHER RANKIN BOBBY JACOBS FRANCES PIERCEY DAVID HOUSE DEBORA JONES TBA TBA	9-12 PK,9-12 9-12 6-8 6-8 6-8 6-8 5-8 6-8 PK-6 PK-5 EE-5 EE-5 PK-5 PK-5 PK-5 PK-5 EE-5 PK-5 PK-5 PK-5 PK-5 EE-5 PK-5 PK-5 PK-5 EE-5 PK-5 PK-5 EE-5 PK-5 PK-5 EE-5 EE-5 PK-6 PK-6 PK PK 9-12 PK-6 KG-8 PK-6 7-12 PK-3	1710 1162 704 654 420 509 484 206 515 282 484 526 363 612 640 429 286 262 375 429 294 431 509 453 425 416 329 313 377 552 109 18 23 129 0 0 0 0 0 0 0 0 0 0 0 0 0 0			
WEST ISD 12	801 N REAGAN WEST 76691-1198 PHONE - (254) 826-7500 FAX - (254) 826-7503	161-916		DR ROB HART		1521	\$257,526	.137	.018
REGULAR INSTRUCTIONAL WEST H S WEST MIDDLE WEST INTERMEDIATE WEST EL ALTERNATIVE INSTRUCTIONAL	(254) 826-7510 (254) 826-7520 (254) 826-7530 (254) 826-7540		001 042 101 102	WAYNE LEEK GRADY FULBRIGHT MICHELE SCOTT ROBERT W FLEMING	9-12 6-8 4-5 EE-3	489 335 188 438			

Texas Public Schools and Charters, Directory, October 2007

County, district, region, school	Mailing address and phone number	Cnty.-dist. number	Sch. no.	County and district superintendents, principals	Grades	2006-07 enrollment	Appraised valuation (thousands)	Tax rate	
								Maintenance	Bond
RBEC OPPORTUNITY LEARNING CENTER	(254) 753-3422		002	SARA MYNARCIC	9-12	10			
BROOKHAVEN YOUTH RANCH	(254) 829-9652		198	THERESA SOUKUP	6-12	58			
JJAEP INSTRUCTIONAL CHALLENGE ACADEMY	(254) 412-0326		004	JEFF HERBERT	6-12	0			
DAEP INSTRUCTIONAL WEST D A E P	(254) 753-3422		005	SARA MYNARCIC	4-12	3			
BUDGETED ST MARY'S (CATH) SCH	(254) 826-5991		199	ERICKA SAMMON	K6-8	0			
AXTELL ISD 12	308 OTTAWA AXTELL 76624-0429 PHONE - (254) 863-5301 FAX - (254) 863-5651	161-918		STANLEY W HARRIS		779	\$77,887	.137	.000
REGULAR INSTRUCTIONAL AXTELL H S	(254) 863-5301		001	DALE MONSEY	9-12	163			
AXTELL MIDDLE SCHOOL	(254) 863-5301		041	DALE MONSEY	6-8	150			
AXTELL EL	(254) 863-5419		101	BETTY SOMERS	PK-5	316			
ALTERNATIVE INSTRUCTIONAL METHODIST HOME BOYS RANCH	(254) 799-2434		002		6-12	49			
AXTELL BRUCEVILLE-EDDY LEARNING CEN	(254) 753-3422		003	DANNY ELLIS	4-12	16			
WACO CTR FOR YOUTH	(254) 756-2171		199	KAREN WEEKS	9-12	84			
JJAEP INSTRUCTIONAL CHALLENGE ACADEMY			004	CLAUDETTE YARBROUGH	6-12	1			
BRUCEVILLE-EDDY ISD 12	# 1 EAGLE DR EDDY 76524-0099 PHONE - (254) 859-5832 FAX - (254) 859-4023	161-919		RICHARD KILGORE		915	\$115,918	.133	.000
REGULAR INSTRUCTIONAL BRUCEVILLE-EDDY H S	(254) 859-5848		001	CHRIS GIBBS	10-12	205			
BRUCEVILLE-EDDY MIDDLE			041	MIKE HAWKINS	7-9	216			
NEW INTERMEDIATE			042	GARY HERBERT	4-6	189			
BRUCEVILLE-EDDY EL	(254) 859-5485		101	APRIL WEEDEN	EE-3	261			
ALTERNATIVE INSTRUCTIONAL AXTELL/BRUCEVILLE-EDDY LEARNING CEN	(254) 753-3422		002	DANNY ELLIS	9-12	9			
B-E ACHIEVEMENT CTR			198	BENNIE POWERS	6-12	30			
JJAEP INSTRUCTIONAL CHALLENGE ACADEMY			004	CLAUDETTE YARBROUGH	6-12	1			
DAEP INSTRUCTIONAL AXTELL/BE DAEP			005		K6-12	4			
CHINA SPRING ISD 12	P O BOX 250 CHINA SPRING 76633-0250 PHONE - (254) 836-1115 FAX - (254) 836-0559	161-920		GEORGE KAZANAS		2071	\$418,158	.129	.017
REGULAR INSTRUCTIONAL CHINA SPRING H S	(254) 836-1771		001	MARC FAULKNER	9-12	599			
CHINA SPRING MIDDLE	(254) 836-4611		041	BILL BRATCHER	7-8	313			
CHINA SPRING EL	(254) 836-4635		102	MARSHA THAUWALD	EE-4	822			
CHINA SPRING INTERMEDIATE	(254) 836-0676		104	JERRY MCEWEN, PRINCIPAL	5-6	329			
ALTERNATIVE INSTRUCTIONAL CREDIT RECOVERY/WORK PROGRAM	(254) 756-1974		002	SARA A MYNARCIC	9-12	4			
BILL LOGUE DETENTION CENTER			003	BOB BALSHAW	7-12	0			
JJAEP INSTRUCTIONAL CHALLENGE ACADEMY			004	BOB BALSHAW	6-12	0			
DAEP INSTRUCTIONAL ACADEMIC & CHARACTER TRAINING	(254) 756-1974		006	SARA A MYNARCIC	3-12	4			
CONNALLY ISD 12	CONNALLY ISD ATTN: DEANNA LOVESMITH 200 CADET WAY WACO 76705 PHONE - (254) 296-6460 FAX - (254) 412-5530	161-921		KEITH BOLES		2695	\$457,444	.137	.014
REGULAR INSTRUCTIONAL CONNALLY HIGH SCHOOL	(254) 296-6700		001	JOE CROWNOVER	9-12	673			
CONNALLY JUNIOR HIGH	(254) 296-7700		041	KEITH A PATE	7-8	393			
CONNALLY PRIMARY SCHOOL	(254) 296-7600		101	MARLO MOORE	K6-2	638			
ELM MOTT CENTER	(254) 750-7140		102	NANCY CROSS	EE-PK	179			
CONNALLY INTERMEDIATE CENTER	(254) 750-7100		103	LINDA SOUTHARD	5-6	385			
CONNALLY ELEMENTARY SCHOOL	(254) 750-7170		104	LARRY CUMBY	3-4	399			
ALTERNATIVE INSTRUCTIONAL LAKEVIEW ACADEMY	(254) 296-6770		002	JASON GILSTRAP	6-12	25			
JJAEP INSTRUCTIONAL CHALLENGE ACADEMY	(254) 754-0803		004	JEFF HERBERT	4-12	3			
ROBINSON ISD 12	500 W LYNDALE ROBINSON 76706-5505 PHONE - (254) 662-0194 FAX - (254) 662-0215	161-922		MICHAEL W HOPE		2182	\$356,732	.137	.014
REGULAR INSTRUCTIONAL ROBINSON H S	(254) 662-3840		001	TIM VANCELEAVE	9-12	707			
ROBINSON J H	(254) 662-3843		041	BARRY GANN	6-8	512			
ROBINSON PRI	(254) 662-0251		101	IRENE DAUPHIN	K6-1	326			
ROBINSON EL	(254) 662-5000		102	CRAIG COX	2-3	295			
ROBINSON INTERMEDIATE	(254) 662-6113		103	TAMARA ROZNOS	4-5	338			
ALTERNATIVE INSTRUCTIONAL OPPORTUNITY LEARNING CENTER	(254) 753-3422		002	JOHN LUEDKE	9-12	4			
JJAEP INSTRUCTIONAL CHALLENGE ACADEMY	(254) 799-7278		004	BOB BALSHAW	4-12	0			

Texas Public Schools and Charters, Directory, October 2007

County, district, region, school	Mailing address and phone number	Cnty.-dist. number	Sch. no.	County and district superintendents, principals	Grades	2006-07 enrollment	Appraised valuation (thousands)	Tax rate	
								Maintenance	Bond
BOSQUEVILLE ISD 12	7636 ROCK CREEK RD WACO 76708 PHONE - (254) 757-3113 FAX - (254) 752-4909	161-923		JAMES HOPPER		480	\$99,051	.134	.009
REGULAR INSTRUCTIONAL BOSQUEVILLE SCHOOL SECONDARY	(254) 757-3113 ext:200		001	GREGG MCCARTHY	7-12	201			
BOSQUEVILLE EL	(254) 757-3113 ext:208		101	KELLY BRAY	EE-6	279			
JJAEP INSTRUCTIONAL CHALLENGE ACADEMY	(254) 754-0803		004	BOB BALSCHAW	6-12	0			
HALLSBURG ISD 12	2313 HALLSBURG RD WACO 76705-5019 PHONE - (254) 875-2331 FAX - (254) 875-2436	161-924		KENT REYNOLDS		112	\$64,790	.137	.000
REGULAR INSTRUCTIONAL HALLSBURG EL	(254) 875-2331		101	JAN HUNGATE	KG-6	112			
JJAEP INSTRUCTIONAL MCLENNAN COUNTY CHALLENGE ACADEMY			102		3-6	0			
GHOLSON ISD 12	137 HAMILTON DR WACO 76705-5914 PHONE - (254) 829-1528 FAX - (254) 829-0054	161-925		PATRICIA L MCFERRIN		157	\$29,456	.133	.000
REGULAR INSTRUCTIONAL GHOLSON EL	(254) 829-1528		101	PATRICIA MCFERRIN	PK-8	157			
MCLENNAN CO ST JUVENILE CORRECTION FACILITY I 12	116 BURLESON RD MART 76664 PHONE - (254) 297-8243 FAX - (254) 297-8394	161-926		DR FORREST NOVY, PH D		0	\$0	.000	.000
REGULAR INSTRUCTIONAL MCLENNAN CO STATE JUVENILE CORRECTI	(254) 297-8243		001	CARL FOSTER	5-12	0			
MCLENNAN CO ST JUVENILE CORRECTION FACILITY II 12	116 BURLESON RD MART 76664 PHONE - (254) 297-8200 FAX - (254) 297-5720	161-927		DR FORREST NOVY, PH D		0	\$0	.000	.000
REGULAR INSTRUCTIONAL MCLENNAN CO ST JUVENILE CORRECTION	(254) 297-5716		001	MICHELE JORDAN	5-12	0			
162 MCMULLEN		162							
MCMULLEN COUNTY ISD 02	MCMULLEN COUNTY ISD P O BOX 359 TILDEN 78072-0359 PHONE - (361) 274-3315 FAX - (361) 274-3665	162-904		FRANK FRANKLIN JR		175	\$495,493	.128	.008
REGULAR INSTRUCTIONAL MCMULLEN COUNTY SCHOOL	(361) 274-3371		001	DR JAY SMITH	PK-12	175			
163 MEDINA		163							
DEVINE ISD 20	205 W COLLEGE DEVINE 78016-6080 PHONE - (830) 851-0795 FAX - (830) 663-6706	163-901		RICKEY WILLIAMS		1923	\$234,386	.135	.003
REGULAR INSTRUCTIONAL DEVINE HIGH SCHOOL	(830) 851-0895		001	DON BECK	9-12	572			
DEVINE MIDDLE SCHOOL	(830) 851-0695		041	LORI MAREK	6-8	403			
JOHN J CIAVARRA EL	(830) 851-0395		101	DARBY MACKARON	EE-2	653			
DEVINE INTERMEDIATE SCHOOL	(830) 830-0495		102	SCOTT SOSTARICH	3-5	285			
DAEP INSTRUCTIONAL BIGFOOT ALTER CTR	(830) 663-5020		002	RAUL MORALES	6-12	10			
D'HANIS ISD 20	P O BOX 307 D'HANIS 78850-0307 PHONE - (830) 363-7216 FAX - (830) 363-7390	163-902		PAM SEIPP		313	\$67,914	.130	.007
REGULAR INSTRUCTIONAL D'HANIS SCHOOL	(830) 363-7216		001	MICHAEL POPPELL	KG-12	313			
NATALIA ISD 20	P O BOX 548 NATALIA 78059-0548 PHONE - (830) 663-4416 FAX - (830) 663-4186	163-903		JOEY MOCZYGEMBA		1129	\$105,239	.134	.016
REGULAR INSTRUCTIONAL NATALIA H S	(830) 663-4417		001	OSWALDO GARCIA	9-12	330			
NATALIA J H	(830) 663-4027		041	HENRY BOOTH JR	6-8	221			
NATALIA EL	(830) 663-2837		101	ELVIA DELAGARZA	2-5	335			
NATALIA EARLY CHILD CTR	(830) 663-9739		102	ELVIA DELAGARZA	EE-1	243			
HONDO ISD 20	P O BOX 308 HONDO 78861-0308 PHONE - (830) 426-3027 FAX - (830) 426-7683	163-904		CLAY ROSENBAUM		2195	\$318,461	.137	.009
REGULAR INSTRUCTIONAL HONDO H S	(830) 426-3341		001	BRENDA PRESTAGE	9-12	621			

Texas Public Schools and Charters, Directory, October 2007

County, district, region, school	Mailing address and phone number	Cnty.-dist. number	Sch. no.	County and district superintendents, principals	Grades	2006-07 enrollment	Appraised valuation (thousands)	Tax rate	
								Main-tenance	Bond
MCDOWELL MIDDLE SCHOOL	(830) 426-2261		041	LARRY CARROLL	6-8	464			
MEYER EL	(830) 426-3161		102	ELLEN SCHUELING	EE-2	598			
NEWELL E WOOLLS INTERMEDIATE ALTERNATIVE INSTRUCTIONAL DETENTION CTR	(830) 426-7666		105	JIMMY S GOUARD	3-5	486			
	(830) 426-7613		104	LESLIE CHANDLER	5-12	26			
MEDINA VALLEY ISD 20	8449 F M 471 S CASTROVILLE 78009-9531 PHONE - (830) 931-2243 FAX - (830) 931-4050	163-908		JAMES STANSBERRY		3094	\$656,159	.135	.014
REGULAR INSTRUCTIONAL									
MEDINA VALLEY H S	(830) 931-2243 ext:1117		001	TOBY TYLER	9-12	954			
MEDINA VALLEY MIDDLE SCHOOL	(830) 931-2243 ext:1161		042	MICHAEL NESBIT	6-8	767			
CASTROVILLE ELEMENTARY	(830) 931-2117		103	BRENDA MANN	EE-5	535			
LACOSTE ELEMENTARY	(830) 985-3421		104	MARINDA SANTOS	EE-5	326			
POTRANCO ELEMENTARY	(830) 931-2243 ext:2000		105	EDWARD BALDERAS	EE-5	503			
JJAEP INSTRUCTIONAL									
BEXAR COUNTY JUVENILE JUSTICE ACADE			004		4-12	2			
DAEP INSTRUCTIONAL									
BIGFOOT ALTERNATIVE			003	RAUL MORALES	6-12	7			
164 MENARD		164							
MENARD ISD 15	P O BOX 729 MENARD 76859-0729 PHONE - (325) 396-2404 FAX - (325) 396-2143	164-901		MARTHA ELLIS		355	\$98,587	.137	.000
REGULAR INSTRUCTIONAL									
MENARD H S	(325) 396-2513		001	AMY BANNOWSKY	9-12	117			
MENARD J H	(325) 396-2348		041	KYLE CHAMBERS	6-8	68			
MENARD EL	(325) 396-2348		101	KYLE CHAMBERS	PK-5	170			
DAEP INSTRUCTIONAL									
DAEP	(325) 396-2513		002	AMY BANNOWSKY	KG-12	0			
165 MIDLAND		165							
RICHARD MILBURN ACADEMY (MIDLAND) 18	3303 W ILLINOIS SPACE 14 MIDLAND 79703 PHONE - (806) 788-0198 FAX - (806) 788-1939	165-801		NORMAN HALL		184	\$0	.000	.000
CHARTER/ALTERNATIVE INSTRUCTIONAL									
RICHARD MILBURN ACADEMY (MIDLAND)	(432) 522-7200		001	TEFFANIE WHITE	9-12	184			
MIDLAND ACADEMY CHARTER SCHOOL 18	500 N BAIRD MIDLAND 79701 PHONE - (432) 686-0003 FAX - (432) 686-0845	165-802		JOSEPH L LEYVA		469	\$0	.000	.000
CHARTER/ALTERNATIVE INSTRUCTIONAL									
MIDLAND ACADEMY CHARTER SCHOOL	(432) 686-0003		101	SAM MARTINEZ	KG-11	469			
MIDLAND ISD 18	615 W MISSOURI AVE MIDLAND 79701-5017 PHONE - (432) 689-1000 FAX - (432) 689-1976	165-901		DR SYLVESTER J PEREZ		20922	\$6,872,131	.133	.013
REGULAR INSTRUCTIONAL									
LEE H S	(432) 689-1600		002	STEPHANIE HOWARD	9-12	2070			
MIDLAND H S	(432) 689-1100		003	LINDA JOLLY	9-12	2066			
ALAMO JUNIOR HIGH	(432) 689-1700		041	JEFF HORNER	7-8	776			
LEE FRESHMAN HIGH SCHOOL	(432) 689-1250		042	FERNANDO ESPINO	9	785			
MIDLAND FRESHMAN HIGH SCHOOL	(432) 689-1200		044	ELISE KAIL	9	824			
SAN JACINTO JUNIOR HIGH	(432) 689-1350		045	STEPHANIE HOWARD	7-8	684			
GODDARD JUNIOR HIGH	(432) 689-1300		046	RICK WOOD	7-8	828			
ABELL JUNIOR HIGH	(432) 689-6200		047	DEBORAH JORDAN	7-8	825			
BONHAM ELEMENTARY	(432) 689-1770		101	JONANNE LEDFORD	KG-6	611			
BOWIE ELEMENTARY	(432) 689-1401		102	TRUDIE THOMASON	KG-6	410			
BURNET ELEMENTARY	(432) 689-1780		104	KELLIE EBENSTEIN	KG-6	494			
CROCKETT ELEMENTARY	(432) 689-1430		105	DOLORES CANO	KG-6	455			
DE ZAVALA ELEMENTARY	(432) 689-1440		106	DALIA BENAVIDES	KG-6	335			
FANNIN ELEMENTARY	(432) 689-1450		107	KATHY ROBINSON	EE-6	517			
HENDERSON ELEMENTARY	(432) 689-1800		108	LORRIE OROSCO	KG-6	538			
HOUSTON ELEMENTARY	(432) 689-1460		109	ROCKY VALDES	KG-6	558			
JONES ELEMENTARY	(432) 689-1810		110	ANGELA HENRY	KG-6	488			
LAMAR ELEMENTARY	(432) 689-1820		111	KAYE HARRISON	KG-6	483			
LONG ELEMENTARY	(432) 689-1830		112	LINDA HALL	KG-6	523			
MILAM ELEMENTARY	(432) 689-1470		113	THOMAS J MILLER	KG-6	329			
EMERSON ELEMENTARY	(432) 689-1790		114	MARY SMITH	KG-6	498			
RUSK ELEMENTARY	(432) 689-1850		116	VICKIE SHENK	KG-6	408			
SOUTH ELEMENTARY	(432) 689-1550		117	DALIA BENAVIDES	KG-6	383			
TRAVIS ELEMENTARY	(432) 689-1580		118	IRMA ALMAGER	KG-6	519			
WEST EARLY CHILDHOOD CTR	(432) 689-1580		120	PATRICIA STEVENS	EE-PK	349			
BUNCHE EARLY CHLDHOD CTR	(432) 689-1410		121	JODIE BAUGH	EE-PK	413			
PARKER ELEMENTARY	(432) 689-1840		122	ROBERT STEWART	KG-6	488			
SANTA RITA ELEMENTARY	(432) 689-1490		123	ADRIAN CLIFTON	KG-6	442			
SCHARBAUER ELEMENTARY	(432) 689-1860		125	LISA NEIGHBORS	KG-6	561			
CARVER CENTER	(432) 689-1420		126	JUDY BRIDGES	4-6	0			
BUSH ELEMENTARY	(432) 689-1870		127	JILL ARTHUR	KG-6	568			
GREATHOUSE ELEMENTARY	(432) 689-6250		128	JODY STAMPS	PK-6	604			
WASHINGTON MATH/SCIENCE INSTITUTE	(432) 689-1570		129	RANDY BAIZA	KG-6	459			
PEASE COMMUNICATIONS/TECHNOLOGY MAG	(432) 689-1480		130	LILLIAN PORTER	KG-6	445			
ALTERNATIVE INSTRUCTIONAL									
VIOLA M COLEMAN H S	(432) 689-5000		004	GREG MCDANIEL	9-12	186			
MIDLAND EXCEL CAMPUS	(432) 689-1234		005	ANGELINA DAVIS	10-12	0			

Texas Public Schools and Charters, Directory, October 2007

County, district, region, school	Mailing address and phone number	Cnty.-dist. number	Sch. no.	County and district superintendents, principals	Grades	2006-07 enrollment	Appraised valuation (thousands)	Tax rate	
								Maintenance	Bond
CULVER YOUTH HOME	(432) 689-5000		404	GREG MCDANIEL	7-12	0			
GREENWOOD ISD 18	2700 FM 1379 MIDLAND 79706-5330 PHONE - (432) 685-7800 FAX - (432) 685-7804	166-902		ROBERT D YOUNG		1563	\$458,200	.137	.012
REGULAR INSTRUCTIONAL									
GREENWOOD H S	(432) 685-7805		001	SCOTT KNIPPA	9-12	490			
JAMES R BROOKS MIDDLE SCHOOL	(432) 685-7837		041	BYRON MORELAND	7-8	257			
GREENWOOD PRIMARY	(432) 685-7821		101	DAVID RANDALL	PK-3	473			
GREENWOOD INT	(432) 685-7819		102	GUAN MILLER	4-6	343			
166 MILAM		166							
CAMERON ISD 06	BOX 712 CAMERON 76520-0712 PHONE - (254) 697-3512 FAX - (254) 697-2448	166-901		RODNEY FAUSETT		1602	\$260,934	.129	.029
REGULAR INSTRUCTIONAL									
CAMERON YOE HIGH SCHOOL	(254) 697-3902		002	CLINTON MCMAHON	9-12	455			
CAMERON JUNIOR HIGH SCHOOL	(254) 697-2131		041	DAN PARKER	6-8	344			
CAMERON ELEMENTARY SCHOOL	(254) 697-2381		101	TAMMY WITTEN	3-5	345			
BEN MILAM ELEMENTARY SCHOOL	(254) 697-3641		104	THOMAS KELLY	EE-2	458			
GAUSE ISD 06	P O BOX 38 GAUSE 77857-0038 PHONE - (979) 279-5891 FAX - (979) 279-5142	166-902		DR BRENDA B ALBRIGHT		150	\$67,608	.135	.000
REGULAR INSTRUCTIONAL									
GAUSE EL	(979) 279-5891		101	DR BRENDA BROOKS ALBRIGHT	PK-8	150			
MILANO ISD 06	P O BOX 145 MILANO 76556-0145 PHONE - (512) 455-2533 FAX - (512) 455-9311	166-903		LINDY ROBINSON		427	\$64,152	.137	.032
REGULAR INSTRUCTIONAL									
MILANO H S	(512) 455-9333		001	GREG DECKER	9-12	161			
MILANO JR HIGH	(512) 455-6701		041	LEE HAFLEY	6-8	78			
MILANO EL	(512) 455-2062		102	STEPHANIE LONGORIA	PK-5	188			
ROCKDALE ISD 06	P O BOX 632 ROCKDALE 76567-0632 PHONE - (512) 430-6000 FAX - (512) 446-3460	166-904		WALTER R POND		1834	\$645,974	.137	.000
REGULAR INSTRUCTIONAL									
ROCKDALE H S	(512) 430-6140		001	ALLEN SANDERS	9-12	508			
ROCKDALE J H	(512) 430-6100		041	BRENT KIRKPATRICK	6-8	428			
ROCKDALE EL	(512) 430-6030		101	PAMELA KAUFMANN	EE-5	833			
ALTERNATIVE INSTRUCTIONAL									
ROCKDALE REGIONAL JUVENILE JUSTICE	(512) 430-6140		042	ALLEN SANDERS	5-12	65			
THORNDALE ISD 13	P O BOX 870 THORNDALE 76577-0870 PHONE - (512) 898-2538 FAX - (512) 898-5356	166-905		EUGENE SOLIS		566	\$93,247	.132	.015
REGULAR INSTRUCTIONAL									
THORNDALE H S	(512) 898-2321		001	DAVE DENNY	9-12	206			
THORNDALE MIDDLE	(512) 898-2670		041	HEATHER KLOTZ	6-8	125			
THORNDALE EL	(512) 898-2912		101	SUZANNE LENZ	PK-5	235			
BUCKHOLTS ISD 06	P O BOX 248 BUCKHOLTS 76518-0248 PHONE - (254) 593-3011 FAX - (254) 593-2270	166-907		KENT DUTTON		209	\$25,952	.136	.006
REGULAR INSTRUCTIONAL									
BUCKHOLTS SCHOOL	(254) 593-2744		001	JOHN CLARK	PK-12	209			
167 MILLS		167							
GOLDTHWAITE ISD 12	P O BOX 608 GOLDTHWAITE 76844-0608 PHONE - (325) 648-3531 FAX - (325) 648-2456	167-901		VINCENT GILBERT		632	\$118,294	.120	.007
REGULAR INSTRUCTIONAL									
GOLDTHWAITE HIGH SCHOOL	(325) 648-3081		001	VINCENT C GILBERT	9-12	163			
GOLDTHWAITE MIDDLE SCHOOL	(325) 648-3630		002	BRADLEY J JONES	6-8	145			
GOLDTHWAITE EL	(325) 648-3055		101	WILLIAM O FOSTER	EE-5	269			
ALTERNATIVE INSTRUCTIONAL									
NEW HORIZONS RANCH	(325) 938-5513		102	JUDY K GIBSON	EE-12	55			
MULLIN ISD 12	P O BOX 128 MULLIN 76864-0128 PHONE - (325) 985-3374 FAX - (325) 985-3915	167-902		C L HAMMOND JR		99	\$41,545	.127	.000
REGULAR INSTRUCTIONAL									
MULLIN HIGH SCHOOL	(325) 985-3374		001	MARION FERGUSON	7-12	48			
MULLIN ELEMENTARY	(325) 985-3374		101	MARION FERGUSON	PK-6	51			
STAR ISD 12	P O BOX 838 STAR 76880-0838	167-903		ROGER HASHEM		76	\$19,243	.107	.000

Texas Public Schools and Charters, Directory, October 2007

County, district, region, school	Mailing address and phone number	Cnty.-dist. number	Sch. no.	County and district superintendents, principals	Grades	2006-07 enrollment	Appraised valuation (thousands)	Tax rate	
								Maintenance	Bond
REGULAR INSTRUCTIONAL STAR SCHOOL	PHONE - (915) 948-3661 FAX - (915) 948-3398 (915) 948-3661		001	L D JOHNSON	KG-12	76			
PRIDDY ISD 12	P O BOX 40 PRIDDY 76870-0040 PHONE - (325) 966-3323 FAX - (325) 966-3380	167-904		ROBBY STUTEVILLE		104	\$14,131	.117	.005
REGULAR INSTRUCTIONAL PRIDDY SCHOOL	(325) 966-3323		001	SANDRA RICHARDSON	EE-12	104			
168 MITCHELL		168							
COLORADO ISD 14	P O BOX 1268 COLORADO CITY 79512-1268 PHONE - (325) 728-3721 FAX - (325) 728-8471	168-901		JIM WHITE		1039	\$230,058	.137	.000
REGULAR INSTRUCTIONAL COLORADO HIGH SCHOOL	(325) 728-3424		001	JEREMY ROSS	9-12	270			
COLORADO MIDDLE	(325) 728-2673		041	MARK M MERRELL	6-8	217			
HUTCHINSON ELEMENTARY	(325) 728-5215		101	KATHLYN ARTHUR	3-5	218			
KELLEY ELEMENTARY	(325) 728-3471		102	DENISE FARMER	EE-2	308			
ALTERNATIVE INSTRUCTIONAL WALLACE ACCELERATED H S	(325) 728-2392		003	MELINDA ALEXANDER	8-12	26			
LORRAINE ISD 14	P O BOX 457 LORRAINE 79532-0457 PHONE - (325) 737-2235 ext:22 FAX - (325) 737-2019	168-902		ERIC T STODDARD		149	\$26,616	.137	.000
REGULAR INSTRUCTIONAL LORRAINE SCHOOL	(915) 737-2225		001	BIVIAN D HERMOSILLO SR	PK-12	149			
WESTBROOK ISD 14	P O BOX 99 WESTBROOK 79565-0099 PHONE - (325) 644-2311 FAX - (325) 644-5101	168-903		TODD BURLESON		224	\$341,109	.128	.000
REGULAR INSTRUCTIONAL WESTBROOK SCHOOL	(325) 644-2311		001	DOC ROWELL	PK-12	224			
ALTERNATIVE INSTRUCTIONAL COLORADO CITY ALTERNATIVE			002		6-12	0			
169 MONTAGUE		169							
BOWIE ISD 09	P O BOX 1168 BOWIE 76230-1168 PHONE - (940) 872-1151 FAX - (940) 872-5979	169-901		MONTE LEE BARNES		1537	\$436,429	.135	.000
REGULAR INSTRUCTIONAL BOWIE H S	(940) 889-2842		001	JEFF JACKSON	9-12	449			
BOWIE J H	(940) 889-2952		041	TOMMY MCEWEN	6-8	303			
BOWIE INTERMEDIATE	(940) 889-2900		042	STEVEN MONKRES	4-5	218			
BOWIE EL	(940) 889-2894		105	ANTHONY HOPPE	EE-3	567			
NOCONA ISD 09	220 CLAY NOCONA 76255-2104 PHONE - (940) 825-3267 FAX - (940) 825-4945	169-902		VICKIE GEARHEART		893	\$148,347	.137	.000
REGULAR INSTRUCTIONAL NOCONA H S	(940) 825-3264		001	LYNN LIERLY	9-12	254			
NOCONA MIDDLE	(940) 825-3121		041	NORMAN WATERS	6-8	176			
NOCONA EL	(940) 825-3151		101	GILPATRICK PEYTON	EE-5	463			
GOLD BURG ISD 09	468 PRATER RD BOWIE 76230-9801 PHONE - (940) 872-3562 FAX - (940) 872-5933	169-906		KENNY MILLER		153	\$55,482	.137	.020
REGULAR INSTRUCTIONAL GOLD BURG H S	(940) 872-3562		001	LOUIS CLAYTON	6-12	103			
RINGGOLD EL	(940) 934-6249		101	LOUIS CLAYTON	KG-5	50			
MONTAGUE ISD 09	P O BOX 78 MONTAGUE 76251-0078 PHONE - (940) 894-2811 FAX - (940) 894-6605	169-908		KIM CHILDS		79	\$21,736	.119	.000
REGULAR INSTRUCTIONAL MONTAGUE EL	(940) 894-2811		101	KIM CHILDS	PK-8	79			
PRAIRIE VALLEY ISD 09	RT 3 BOX 550 NOCONA 76255-9521 PHONE - (940) 825-4425 FAX - (940) 825-4650	169-909		WR TUCKER JR		122	\$93,906	.137	.000
REGULAR INSTRUCTIONAL PRAIRIE VALLEY H S	(940) 825-4425		001	TIM WEST	6-12	53			
PRAIRIE VALLEY EL	(940) 825-4425		101	TIM WEST	PK-5	69			
FORESTBURG ISD 09	P O BOX 415 FORESTBURG 76239-0415 PHONE - (940) 964-2323 FAX - (940) 964-2531	169-910		DR FONDA HUNEYCUTT		184	\$43,312	.137	.010

Texas Public Schools and Charters, Directory, October 2007

County, district, region, school	Mailing address and phone number	Cnty.-dist. number	Sch. no.	County and district superintendents, principals	Grades	2006-07 enrollment	Appraised valuation (thousands)	Tax rate	
								Main-tenance	Bond
STEWART CREEK ELEMENTARY	(936) 582-5355		104	LINDA HYLANDER	PK-3	726			
LONE STAR EL	(936) 588-6100		105	JUDY KRATISH	EE-4	761			
JJAEP INSTRUCTIONAL									
MONTGOMERY CO J J A E P			003		4-12	12			
WILLIS ISD 06	204 W ROGERS ST WILLIS 77378-9239 PHONE - (936) 856-1200 FAX - (936) 856-5182	170-904		DR BRIAN ZEMLICKA		5666	\$1,511,125	.135	.025
REGULAR INSTRUCTIONAL									
WILLIS H S	(936) 856-1250		002	TIM PATTON	9-12	1567			
LYNN LUCAS MIDDLE	(936) 856-1274		042	LISA SEVERNS	6-8	604			
ROBERT P BRABHAM MIDDLE SCHOOL	(936) 890-2312		043	SHERYL BURLISON	6-8	613			
PARMLEY EL	(936) 856-1231		101	JANIE WIGGINS	PK-5	824			
C C HARDY ELEMENTARY	(936) 856-1241		103	DEBORAH COOPER	PK-5	726			
TURNER EL	(936) 856-1289		104	GLYNDA ANDERSON	PK-5	618			
EDWARD B CANNAN ELEMENTARY SCHOOL	(936) 890-8660		106	KARON PRIEST	PK-5	710			
WILLIS EL #5			107		PK-5	0			
JJAEP INSTRUCTIONAL									
JJAEP	(936) 856-1250		004		5-12	4			
DAEP INSTRUCTIONAL									
STUBBLEFIELD ALTERNATIVE ACADEMY	(936) 856-1302		003	LEE SLOAN	1-12	0			
MAGNOLIA ISD 06	P O BOX 88 MAGNOLIA 77353-0088 PHONE - (281) 356-3571 FAX - (281) 356-1328	170-906		MICHAEL HOLLAND		10531	\$2,269,429	.133	.033
REGULAR INSTRUCTIONAL									
MAGNOLIA H S	(281) 356-3572		001	JEFF SPRINGER	9-12	2484			
MAGNOLIA WEST H S	(281) 252-2550		002	ROB STEWART	9-11	453			
MAGNOLIA J H	(281) 356-1327		041	MARK WEATHERLY	7-8	852			
BEAR BRANCH J H	(281) 356-6088		042	GERALD EVANS	7-8	755			
MAGNOLIA SIXTH GRADE CAMPUS	(281) 252-2033		051	TIM OWEN	6	434			
BEAR BRANCH SIXTH GRADE CAMPUS	(281) 252-2031		052	TOMMY BURNS	6	384			
MAGNOLIA ELEMENTARY	(281) 356-6434		102	JENNIFER WARD	KG-5	570			
J L LYON ELEMENTARY	(281) 356-8115		103	TAMMY HALEY	EE-5	808			
BEAR BRANCH EL	(281) 356-4771		104	SUSAN WARD	KG-5	836			
WILLIE E WILLIAMS ELEMENTARY	(281) 356-6866		105	KYLE FONTENOT	EE-5	764			
CEDRIC C SMITH	(281) 252-2300		106	LESLIE SCHATTE	EE-5	732			
NICHOLS SAWMILL ELEMENTARY	(281) 252-2133		107	LINDA KENJURA	EE-5	622			
TOM R ELLISOR EL	(281) 252-7400		108	FOY CAMPBELL	EE-5	755			
ALTERNATIVE INSTRUCTIONAL									
AEP	(281) 252-2006		011	KEITH DOEHRMANN	4-12	0			
ALPHA	(281) 252-2285		012	KEITH DOEHRMANN	9-12	74			
JJAEP INSTRUCTIONAL									
PROJECT RESTORE			010		6-12	8			
SPLENDORA ISD 06	23419 FM 2090 SPLENDORA 77372-6211 PHONE - (281) 689-3128 FAX - (281) 689-7509	170-907		DR TOMMY PRICE		3365	\$260,371	.137	.017
REGULAR INSTRUCTIONAL									
SPLENDORA H S	(281) 689-8008		001	DAVID PARKER	9-12	906			
SPLENDORA JUNIOR HIGH	(281) 689-6343		041	WILL GOLLIHAR	7-8	534			
PEACH CREEK ELEMENTARY	(281) 689-3114		101	TRINA YOUNG	EE-4	708			
GREENLEAF ELEMENTARY	(281) 689-8020		102	KEVIN MATHIS	EE-4	699			
SPLENDORA INTERMEDIATE	(281) 689-7277		103	DALE MARTIN	5-6	514			
JJAEP INSTRUCTIONAL									
PROJECT RESTORE	(409) 525-3610		010	DAVE SMITH	6-12	4			
NEW CANEY ISD 06	21580 LOOP 494 NEW CANEY 77357 PHONE - (281) 577-8600 FAX - (281) 354-2639	170-908		RICHARD COWAN		8362	\$1,379,296	.137	.027
REGULAR INSTRUCTIONAL									
NEW CANEY H S	(281) 577-2800		001	JOHN YONKER	9-12	1978			
H S #2			006		9-12	0			
WHITE OAK MIDDLE SCHOOL	(281) 577-8900		041	MIKE ASTON	6-8	940			
KEEFER CROSSING MIDDLE SCHOOL	(281) 577-8840		042	STEVE FREEMAN	6-8	916			
PORTER EL	(281) 354-3267		101	DEBRA JOHNSON	PK-6	611			
NEW CANEY EL	(281) 399-1400		102	BETTY WYATT	EE-5	757			
A M AIKIN EL	(281) 577-2900		104	PATRICIA MUSICK	EE-5	523			
ROBERT CRIPPEN EL	(281) 354-6601		106	SARAH HOTTMAN	PK-6	702			
KINGS MANOR ELEMENTARY	(281) 359-4671		107	PENNY PEACOCK	EE-5	660			
VALLEY RANCH ELEMENTARY	(281) 577-8760		109	GLORIA HAMMACK	PK-6	636			
SORTERS MILL ELEMENTARY SCHOOL			110	TRISH MUSICK	PK-5	0			
BENS BRANCH EL			111		PK-5	537			
NEW CANEY SIXTH GRADE CAMPUS			112	JACKIE WIMBERLY	6	0			
ALTERNATIVE INSTRUCTIONAL									
NEW CANEY SP ED	(281) 577-8670		103		EE-12	25			
JJAEP INSTRUCTIONAL									
PROJECT RESTORE			003		5-12	11			
DAEP INSTRUCTIONAL									
THE LEARNING CTR	(281) 354-4556		002	SUSAN MEAGHER	1-12	66			
171 MOORE		171							
DUMAS ISD 16	P O BOX 615 DUMAS 79029-0615 PHONE - (806) 935-6461 FAX - (806) 935-6275	171-901		LARRY D APPEL		3999	\$1,805,223	.136	.003
REGULAR INSTRUCTIONAL									

Texas Public Schools and Charters, Directory, October 2007

County, district, region, school	Mailing address and phone number	Cnty.-dist. number	Sch. no.	County and district superintendents, principals	Grades	2006-07 enrollment	Appraised valuation (thousands)	Tax rate	
								Maintenance	Bond
DUMAS H S	(806) 935-4151		001	BOB CALLAHAN	9-12	1029			
DUMAS J H	(806) 935-4155		041	DANNY POTTER	7-8	568			
CACTUS EL	(806) 968-5102		101	CARLA TAFOYA	PK-6	412			
MORNINGSIDE EL	(806) 935-4153		102	STAN STROEBEL	EE-6	528			
HILLCREST EL	(806) 935-5629		103	STEPHANIE SCHILLING	PK-6	374			
SUNSET EL	(806) 935-2127		104	TED TRICE	PK-6	485			
GREEN ACRES EL	(806) 935-4157		105	SHARLA WILSON	PK-6	553			
ALTERNATIVE INSTRUCTIONAL C H A M P S	(806) 857-3438		002	LARRY GREEN	9-12	50			
SUNRAY ISD 16	P O BOX 240 SUNRAY 79086-0240 PHONE - (806) 948-4411 FAX - (806) 948-5274	171-902		MICHAEL BROWN		550	\$338,963	.134	.010
REGULAR INSTRUCTIONAL SUNRAY H S	(806) 948-5515		001	JUDY STEWART	9-12	171			
SUNRAY MIDDLE SCHOOL	(806) 948-4444		041	SID WHITELEY	5-8	168			
SUNRAY EL	(806) 948-4222		101	GLEN WALDO	EE-4	209			
ALTERNATIVE INSTRUCTIONAL C H A M P S	(806) 857-3438		002	LARRY GREEN	9-12	2			
172 MORRIS		172							
DAINGERFIELD-LONE STAR ISD 08	200 TIGER DR DAINGERFIELD 75638-0851 PHONE - (903) 645-2239 FAX - (903) 645-2137	172-902		MARY ANN MARSHALL		1394	\$706,476	.137	.013
REGULAR INSTRUCTIONAL DAINGERFIELD H S	(903) 645-3968		001	MICHAEL BAYSINGER	9-12	403			
DAINGERFIELD J H	(903) 645-2261		041	STACY HOLLAND	6-8	313			
SOUTH EL	(903) 645-3501		101	SANDRA QUARLES	3-5	237			
WEST EL	(903) 645-2901		102	GALEN SMITH	EE-2	291			
LONE STAR EL	(903) 656-2351		103	LESIA LEWIS	EE-5	150			
PEWITT CISD 08	P O BOX 1106 OMAHA 75571-1106 PHONE - (903) 884-2804 FAX - (903) 884-2866	172-905		DR DAVID WAYNE FITTS		983	\$149,431	.128	.014
REGULAR INSTRUCTIONAL PEWITT H S	(903) 884-2293		002	WILLIAM R HARP	9-12	301			
PEWITT J H	(903) 884-2505		041	RONNIE LEE HERRON	6-8	216			
PEWITT EL	(903) 884-2404		102	JOHN LAURENCE JOHNSON	EE-5	466			
173 MOTLEY		173							
MOTLEY COUNTY ISD 17	P O BOX 310 MATADOR 79244-0310 PHONE - (806) 347-2676 FAX - (806) 347-2871	173-901		RANDY BROWN		173	\$79,384	.137	.000
REGULAR INSTRUCTIONAL MOTLEY COUNTY SCHOOL	(806) 347-2676		001		EE-12	173			
174 NACOGDOCHES		174							
CHIRENO ISD 07	P O BOX 85 CHIRENO 75937-0085 PHONE - (936) 362-2132 FAX - (936) 362-2490	174-901		JAMES HOCKENBERRY		310	\$40,650	.137	.006
REGULAR INSTRUCTIONAL CHIRENO H S	(936) 362-2132		001	TIM NORMAN	9-12	104			
CHIRENO EL	(936) 362-2132		101	HEATHER N HAGLE	PK-8	206			
ALTERNATIVE INSTRUCTIONAL NACOGDOCHES CO ALTER ED COOP			003		5-12	0			
CUSHING ISD 07	P O BOX 337 CUSHING 75760-0337 PHONE - (936) 326-4890 FAX - (936) 326-4115	174-902		BOB CASTER		507	\$341,893	.137	.000
REGULAR INSTRUCTIONAL CUSHING SCHOOL	(936) 326-4271		001	MICHAEL DAVIS	6-12	291			
CUSHING ELEMENTARY	(936) 326-4234		002	MELANIE PETTIT	EE-5	216			
GARRISON ISD 07	459 N US HWY 59 GARRISON 75946-2117 PHONE - (936) 347-7000 FAX - (936) 347-2529	174-903		ARNIE KELLEY		661	\$234,076	.126	.005
REGULAR INSTRUCTIONAL GARRISON H S	(936) 347-7030		001	DARREN WEBB, MED	9-12	200			
GARRISON MIDDLE	(936) 347-7020		041	ALLAN METCALF, MED	6-8	149			
GARRISON ELEMENTARY	(936) 347-7010		101	LISA MCKNIGHT	EE-5	312			
DAEP INSTRUCTIONAL NACOGDOCHES COUNTY DAEP COOP			003		3-12	0			
NACOGDOCHES ISD 07	DRAWER 631521 NACOGDOCHES 75963-1521 PHONE - (936) 569-5000 FAX - (936) 569-5797	174-904		DR RODNEY D HUTTO		6485	\$1,551,326	.137	.022
REGULAR INSTRUCTIONAL NACOGDOCHES H S	(936) 564-2466 ext:2222		002	DENNIS WILLIAMS	9-12	1851			
MIKE MOSES MS	(936) 569-5001		042	STEVE GREEN	6-8	686			

Texas Public Schools and Charters, Directory, October 2007

County, district, region, school	Mailing address and phone number	Cnty.-dist. number	Sch. no.	County and district superintendents, principals	Grades	2006-07 enrollment	Appraised valuation (thousands)	Tax rate	
								Maintenance	Bond
MCMICHAEL MS	(936) 552-0519		043	NATHAN CHADDICK	6-8	725			
BROOKS QUINN-JONES ELEMENTARY	(936) 569-5040		101	RACHEL JOHNSON	EE-5	832			
CARPENTER EL	(936) 569-5070		102	JUDY JUSTUS	KG-5	440			
FREDONIA EL	(936) 569-5080		103	TONY TIPTON	KG-5	450			
NETTIE MARSHALL EL	(936) 569-5062		104	SHELTON JONES	KG-5	240			
RAGUET EL	(936) 569-5052		105	KRISTI SHOFNER	KG-5	448			
NISD/SFASU CHARTER CAMPUS	(936) 468-4006		108	LYSA HAGAN	KG-5	133			
THOMAS J RUSK EL	(936) 569-3100		110	VALERIE SHEPPARD	KG-5	680			
ALTERNATIVE INSTRUCTIONAL									
MARTIN EDUCATIONAL CENTER FOR ACHIE	(936) 569-3175		005	MICHELLE WILLIAMS	7-12	0			
DAEP INSTRUCTIONAL									
NACOGDOCHES CO ALTER ED COOP	(936) 569-3175		004	MICHELLE WILLIAMS	5-12	0			
WODEN ISD 07	P O BOX 100 WODEN 75978-0100 PHONE - (936) 564-2073 FAX - (936) 564-1250	174-906		L WAYNE MASON		833	\$103,158	.136	.003
REGULAR INSTRUCTIONAL									
WODEN H S	(936) 564-7903		001	LATRICIA JACOBS	9-12	252			
WODEN J H	(936) 564-2481		041	KEITH LOWERY	6-8	170			
WODEN EL	(936) 564-2386		101	DEBBIE BLACKMON	PK-5	385			
ALTERNATIVE INSTRUCTIONAL									
NACOGDOCHES BOYS RANCH	(936) 560-1310		102	JOHN HILL	KG-12	26			
DAEP INSTRUCTIONAL									
WODEN DAEP			003		6-12	0			
CENTRAL HEIGHTS ISD 07	10317 US HWY 259 N NACOGDOCHES 75965-9584 PHONE - (936) 564-2681 FAX - (936) 569-6889	174-908		EARL W ADAMS		756	\$86,235	.137	.000
REGULAR INSTRUCTIONAL									
CENTRAL HEIGHTS H S	(936) 552-3408		001	ANDREW LEN BINFORD	7-12	335			
CENTRAL HEIGHTS EL	(409) 552-3424		101	TONA CLEVINGER	EE-6	421			
DAEP INSTRUCTIONAL									
NACOGDOCHES CO ALTERNATIVE COOP			003	ANDREW BINFORD	5-12	0			
MARTINSVILLE ISD 07	P O BOX 100 MARTINSVILLE 75958-0100 PHONE - (936) 564-3455 FAX - (936) 569-0498	174-909		KEVIN GREY BURTON		312	\$33,302	.137	.010
REGULAR INSTRUCTIONAL									
MARTINSVILLE SCHOOL	(936) 564-3455		001		EE-12	312			
ALTERNATIVE INSTRUCTIONAL									
NACOGDOCHES CO ALTER ED COOP			002		5-12	0			
ETOILE ISD 07	P O BOX 98 ETOILE 75944-0098 PHONE - (936) 854-2238 FAX - (936) 854-2241	174-910		LAWTON ANDREW TREKELL		129	\$37,706	.133	.000
REGULAR INSTRUCTIONAL									
ETOILE EL	(936) 854-2238		101	LAWTON ANDREW TREKELL	KG-8	129			
DAEP INSTRUCTIONAL									
ETOILE DAEP			103	MARGO RUSSELL	KG-8	0			
DOUGLASS ISD 07	P O BOX 38 DOUGLASS 75943-0038 PHONE - (936) 569-9804 FAX - (936) 569-9446	174-911		JAY HAMPTON TULLOS		349	\$142,671	.137	.000
REGULAR INSTRUCTIONAL									
DOUGLASS SCHOOL	(936) 569-9804		001	ERIC BRYAN SAMFORD	KG-12	349			
DAEP INSTRUCTIONAL									
NACOGDOCHES CO ALTER ED COOP			003	MARGO RUSSELL	6-12	0			
175 NAVARRO		175							
BLOOMING GROVE ISD 12	P O BOX 258 BLOOMING GROVE 76626-0258 PHONE - (903) 695-2541 FAX - (903) 695-2594	175-902		MICHAEL BALDREE		885	\$97,001	.137	.008
REGULAR INSTRUCTIONAL									
BLOOMING GROVE H S	(903) 695-2536		001	DONNA E WOOD	9-12	312			
BLOOMING GROVE JH	(903) 695-4201		041	DOYLE BELL	6-8	199			
BLOOMING GROVE EL	(903) 695-4401		101	DAVID BREWER	PK-5	374			
DAEP INSTRUCTIONAL									
NAVARRO COUNTY DAEP/ABC	(903) 872-6357		301	ROGER PILLANS	KG-12	0			
CORSICANA ISD 12	601 N 13TH ST CORSICANA 75110-3298 PHONE - (903) 874-7441 FAX - (903) 872-2100	175-903		DON DENBOW		5755	\$1,161,254	.129	.021
REGULAR INSTRUCTIONAL									
CORSICANA H IGH SCHOOL	(903) 874-8211		001	DR KEITH MOORE	9-12	1507			
COLLINS MIDDLE	(903) 872-3979		041	DR MICHAEL MITCHELL	7-8	810			
DRANE INT	(903) 874-8281		042	ELIJAH GRANGER	6	428			
BOWIE ELEMENTARY	(903) 872-6541		101	BILLY SNOW	KG-5	713			
JOSE ANTONIO NAVARRO EL	(903) 874-1011		102	DEBBIE COTTAR	KG-5	784			
FANNIN EL	(903) 874-3728		103	STEVEN BROWNLEE	EE-5	669			
SAM HOUSTON EL	(903) 874-6971		105	DR NANCY PHILLIPS	EE-1	85			
CARROLL EL	(903) 872-3074		107	DEMETRUS LIGGINS	EE-5	759			
BUDGETED									
SP ED CTR	(903) 872-6534		110	KELLYE MESKER	EE-12	0			

Texas Public Schools and Charters, Directory, October 2007

County, district, region, school	Mailing address and phone number	Cnty.-dist. number	Sch. no.	County and district superintendents, principals	Grades	2006-07 enrollment	Appraised valuation (thousands)	Tax rate	
								Maintenance	Bond
JAMES COLLINS CATH SCH	(903) 872-1751		200	PHILIP RILEY	EE-8	0			
DAWSON ISD 12	199 N SCHOOL AVE DAWSON 76639 PHONE - (254) 578-1031 FAX - (254) 578-1721	175-904		ARVEL ROTAN		467	\$59,312	.137	.000
REGULAR INSTRUCTIONAL									
DAWSON H S	(254) 578-1031		001	RONNIE SHIFLET	7-12	217			
DAWSON EL	(254) 578-1416		101	CYNTHIA POLLARD	EE-6	250			
DAEP INSTRUCTIONAL									
DAWSON DAEP			002	ROGER PILLANS	KG-12	0			
FROST ISD 12	P O BOX K FROST 76641-0910 PHONE - (903) 682-2711 FAX - (903) 682-2107	175-905		JIM M REVILL		364	\$52,045	.137	.009
REGULAR INSTRUCTIONAL									
FROST H S	(903) 682-2541		001	GORDON LOCKETT	7-12	155			
FROST EL	(903) 682-2541		101	KENNETH HALL	PK-6	209			
DAEP INSTRUCTIONAL									
NAVARRO COUNTY AEP/ABC			002		PK-12	0			
KERENS ISD 12	P O BOX 310 KERENS 75144-0310 PHONE - (903) 396-2924 FAX - (903) 396-2334	175-907		KEVIN C STANFORD		665	\$142,382	.125	.006
REGULAR INSTRUCTIONAL									
KERENS SCHOOL	(903) 396-2931		001	DAVID ATKEISSON AMY CARR STEPHEN PACE LAMONT SMITH	EE-12	665			
CORSICANA RESIDENTIAL TREATMENT CENTER 12	P O BOX 610 CORSICANA 75151 PHONE - (903) 872-4821 ext:420 FAX - (903) 872-3817	175-909		DR FORREST NOVY, PH D		0	\$0	.000	.000
REGULAR INSTRUCTIONAL									
CORSICANA RESIDENTIAL TREATMENT CEN	(903) 872-4821 ext:420		001	SHIRLEY GARCIA	5-12	0			
MILDRED ISD 12	MILDRED ISD 5475 S HWY 287 CORSICANA 75109-9328 PHONE - (903) 872-6505 FAX - (903) 872-1341	175-910		DOUGLAS K LANE		704	\$271,736	.122	.009
REGULAR INSTRUCTIONAL									
MILDRED H S	(903) 872-0392		001	GERRY TALLEY	7-12	328			
MILDRED EL	(903) 872-0381		101	PAULA MCNEEL	EE,KG-6	376			
DAEP INSTRUCTIONAL									
NAVARRO DAEP COOP	(903) 872-6357		301	ROGER PILLANS	KG-12	0			
BUDGETED									
NEW ENCOUNTERS	(903) 874-1577		200		7-12	0			
RICE ISD 12	1302 S MCKINNEY ST RICE 75155 PHONE - (903) 326-4287 FAX - (903) 326-4164	175-911		JUDITH PRITCHETT		730	\$63,896	.132	.017
REGULAR INSTRUCTIONAL									
RICE H S	(903) 326-4502		001	TOM HERRIN	6-12	352			
RICE EL	(903) 326-4151		101	REGINA CASADAY	PK-5	378			
176 NEWTON		176							
BURKEVILLE ISD 05	231 CR 2099 P O BOX 218 BURKEVILLE 75932-0218 PHONE - (409) 565-2201 FAX - (409) 565-2012	176-901		JOE W GASSIOTT		365	\$138,308	.129	.018
REGULAR INSTRUCTIONAL									
BURKEVILLE HIGH SCHOOL	(409) 565-4338		001	HUB JORDAN	9-12	103			
BURKEVILLE MIDDLE SCHOOL	(409) 565-2201		041	HUB JORDAN	7-8	72			
BURKEVILLE EL	(409) 565-4284		101	ROSEMARY WILLIAMS	EE-6	190			
NEWTON ISD 05	414 N MAIN ST NEWTON 75966 PHONE - (409) 379-8137 FAX - (409) 379-2189	176-902		GENE P ISABELL		1235	\$179,590	.131	.019
REGULAR INSTRUCTIONAL									
NEWTON H S	(409) 379-4731		002	JOHNNY METZ	9-12	366			
NEWTON MIDDLE	(409) 379-8324		041	HOWELL WRIGHT	6-8	285			
NEWTON EL	(409) 379-2491		104	JONNIE MILLER	EE-5	604			
BUDGETED									
NEWTON CO SP ED CO-OP	(409) 379-8403		199	DENISE HILTON	EE-12	0			
DEWEYVILLE ISD 05	P O BOX 408 DEWEYVILLE 77614-0408 PHONE - (409) 746-2731 FAX - (409) 746-3360	176-903		RICK L SUMMERS		740	\$364,074	.148	.015
REGULAR INSTRUCTIONAL									
DEWEYVILLE H S	(409) 746-3173		001	RICHARD SESSIONS	9-12	241			
DEWEYVILLE MIDDLE	(409) 746-2924		041	DARRYL DANS	6-8	186			

Texas Public Schools and Charters, Directory, October 2007

County, district, region, school	Mailing address and phone number	Cnty.-dist. number	Sch. no.	County and district superintendents, principals	Grades	2006-07 enrollment	Appraised valuation (thousands)	Tax rate	
								Maintenance	Bond
DEWEYVILLE EL	(409) 746-2716		101	PHYLLIS KINGSBURY	PK-5	313			
177 NOLAN		177							
ROSCOE ISD 14	P O BOX 579 ROSCOE 79545-0579 PHONE - (325) 766-3629 FAX - (325) 766-3138	177-901		KIM D ALEXANDER		293	\$61,771	.137	.009
REGULAR INSTRUCTIONAL									
ROSCOE H S	(325) 766-3327		001	FRANK E YOUNG	7-12	154			
ROSCOE EL	(325) 766-3323		101	FRANK E YOUNG	EE-6	138			
ALTERNATIVE INSTRUCTIONAL									
HOBBS ALTER ED CO-OP	(325) 735-2851		002		9-12	1			
SWEETWATER ISD 14	207 MUSGROVE ST SWEETWATER 79556-5321 PHONE - (325) 235-8601 FAX - (325) 235-4753	177-902		DR RONALD BEARD		2296	\$475,733	.137	.008
REGULAR INSTRUCTIONAL									
SWEETWATER H S	(325) 235-4371		001	CHRIS WIGINGTON	9-12	594			
SWEETWATER MIDDLE	(325) 236-6303		041	KENT RUFFIN	6-8	477			
COWEN ELEMENTARY	(325) 235-3482		101	KELLI WIGINGTON	EE-PK	184			
EAST RIDGE EL	(325) 235-5282		102	MIKE MARLETT	KG-3	358			
SWEETWATER INTERMEDIATE SCHOOL	(325) 235-3491		104	KATHY MCCOMBS SMARTT	4-5	320			
SOUTHEAST EL	(325) 235-9222		105	HEATHER MOORE	KG-3	339			
ALTERNATIVE INSTRUCTIONAL									
HOBBS ALTER ED CO-OP	(325) 735-2850		003	DENNIS MOSELEY	9-12	24			
BLACKWELL CISD 14	P O BOX 505 BLACKWELL 79506-0505 PHONE - (325) 282-2311 FAX - (325) 282-2027	177-903		JAMES BIBLE		140	\$237,532	.137	.010
REGULAR INSTRUCTIONAL									
BLACKWELL SCHOOL	(325) 282-2311		001	GARY D SMITH	PK-12	140			
ALTERNATIVE INSTRUCTIONAL									
HOBBS ALTER ED CO-OP	(915) 735-2851		002	DENNIS MOSLEY	9-12	0			
HIGHLAND ISD 14	HIGHLAND ISD 6625 FM 608 ROSCOE 79545-9801 PHONE - (325) 766-3652 FAX - (325) 766-2281	177-905		GUY L NELSON		193	\$105,588	.143	.009
REGULAR INSTRUCTIONAL									
HIGHLAND SCHOOL	(325) 766-3652		001	DUANE HYDE DONNA STEWART	PK-12	193			
178 NUECES		178							
DR M L GARZA-GONZALEZ CHARTER SCHOOL 02	4129 GREENWOOD DR CORPUS CHRISTI 78416 PHONE - (361) 881-9988 FAX - (361) 881-9994	178-801		MARIA L GARZA		252	\$0	.000	.000
CHARTER/ALTERNATIVE INSTRUCTIONAL									
DR M L GARZA-GONZALEZ CHARTER SCHOOL	(361) 881-9988		001	ADOLFO CHAPA	PK-12	186			
ACCELERATED LEARNING CENTER	(361) 887-7766		101	MARIA L GARZA	PK-12	37			
GCCLR INSTITUTE OF TECHNOLOGY	(361) 881-9988		102	ADOLFO CHAPA	PK-12	29			
SEASHORE LEARNING CTR CHARTER 02	14493 SPID STE A PMB 307 CORPUS CHRISTI 78418-5939 PHONE - (361) 949-1222 FAX - (361) 949-6762	178-802		KIM FULLER		229	\$0	.000	.000
CHARTER/REGULAR INSTRUCTIONAL									
SEASHORE LEARNING CTR	(361) 949-1222		101	KIM FULLER	PK-7	229			
RICHARD MILBURN ALTER HIGH SCHOOL (CORPUS CHRISTI) 02	4902 34TH ST LUBBOCK 79410 PHONE - (806) 788-0198 FAX - (806) 788-1939	178-804		NORMAN HALL		204	\$0	.000	.000
CHARTER/ALTERNATIVE INSTRUCTIONAL									
RICHARD MILBURN ALTER H S (CORPUS C	(361) 225-4424		001	SALLY IRVINE	9-12	204			
CORPUS CHRISTI MONTESSORI SCHOOL 02	3530 GOLLIHAR RD CORPUS CHRISTI 78415 PHONE - (361) 852-0707 FAX - (361) 884-9306	178-807		VIRGINIA ESQUIVEL WALLACE		83	\$0	.000	.000
CHARTER/REGULAR INSTRUCTIONAL									
CORPUS CHRISTI MONTESSORI SCHOOL	(361) 883-9306		101	VIRVINA ESQUIVEL WALLACE	1-6	83			
SEASHORE MIDDLE ACAD 02	14493 S PADRE IS DR PMB 385 CORPUS CHRISTI 78418 PHONE - (361) 654-1134 FAX - (361) 654-1139	178-808		BARBARA BEELER		0	\$0	.000	.000
CHARTER/REGULAR INSTRUCTIONAL									
SEASHORE MIDDLE ACAD	(361) 654-1134		041	BARBARA BEELER	5-8	0			
AGUA DULCE ISD 02	P O BOX 250 AGUA DULCE 78330-0250 PHONE - (361) 998-2542 FAX - (361) 998-2816	178-901		DONNA HILLIARD		363	\$89,935	.137	.024

Texas Public Schools and Charters, Directory, October 2007

County, district, region, school	Mailing address and phone number	Cnty.-dist. number	Sch. no.	County and district superintendents, principals	Grades	2006-07 enrollment	Appraised valuation (thousands)	Tax rate	
								Maintenance	Bond
REGULAR INSTRUCTIONAL									
AGUA DULCE H S	(361) 998-2214		001	MICHAEL A GONZALEZ	6-12	186			
AGUA DULCE ELEMENTARY SCHOOL	(361) 998-2335		101	PENNY PILLACK	EE-5	177			
BISHOP CISD 02									
	719 E SIXTH ST BISHOP 78343-2708 PHONE - (361) 584-3591 ext:241 FAX - (361) 584-3593 ext:316	178-902		CHRISTINA GUTIERREZ		1190	\$469,132	.135	.016
REGULAR INSTRUCTIONAL									
BISHOP H S	(361) 584-2547 ext:248		001	RAY A GARZA	9-12	336			
LILLION E LUEHRS J H	(361) 584-3576 ext:244		041	DAN TRUE	7-8	189			
BISHOP EL	(361) 584-3571 ext:230		101	CARMEN GONZALEZ	4-6	236			
BISHOP PRIMARY	(361) 584-2434		102	CONNIE MUNOZ	EE-3	305			
PETRONILA EL	(361) 387-2834		103	RICHARD GUTIERREZ	PK-5	124			
JJAEP INSTRUCTIONAL									
NUECES CO J J A E P	(361) 888-7007		003		6-12	0			
BUDGETED									
ST PAUL LUTHERAN SCH			200	SUSAN MOERBE	PK-5	0			
CALLEN ISD 02									
	4205 WILDCAT DR CORPUS CHRISTI 78410-5198 PHONE - (361) 242-5600 FAX - (361) 242-5620	178-903		DR ARTURO ALMENDAREZ		3893	\$1,081,620	.137	.006
REGULAR INSTRUCTIONAL									
CALLEN HIGH SCHOOL	(361) 242-5628		001	YVONNE MARQUEZ-NETH	9-12	1208			
CALLEN MIDDLE SCHOOL	(361) 242-5672		041	LYNNETTE FELDER	6-8	908			
MAGEE ELEMENTARY	(361) 242-5900		103	MIKE GURLESKI	EE-5	665			
CALLEN EAST ELEMENTARY	(361) 242-5938		104	GREER PARKER	PK-3	497			
CALLEN WOOD RIVER ELEMENTARY	(361) 387-5566		105	CANDY MORRIS	EE,KG-3	615			
JJAEP INSTRUCTIONAL									
NUECES CO J J A E P	(361) 242-5600		003		7-12	0			
CORPUS CHRISTI ISD 02									
	P O BOX 110 CORPUS CHRISTI 78403-0110 PHONE - (361) 886-9002 FAX - (361) 886-9109	178-904		D SCOTT ELLIFF		38785	\$8,624,541	.137	.012
REGULAR INSTRUCTIONAL									
CARROLL H S	(361) 853-0151		001	DR ROBERT TEMPLETON	9-12	2405			
KING H S	(361) 994-6900		002	MINERVA ABREGO	9-12	2518			
MILLER HIGH SCHOOL CTR FOR COMMUNIC	(361) 884-4963		003	DELIA MCLERRAN	9-12	1193			
MOODY H S	(361) 806-5380		004	CONRADO GARCIA	9-12	1981			
RAY H S	(361) 806-5300		005	STEVEN L GONZALES	9-12	1953			
BAKER MIDDLE	(361) 878-1420		041	DARLA REID	6-8	884			
BROWNE MIDDLE	(361) 878-1426		043	DONNA R ADAMS	6-8	737			
CULLEN MIDDLE	(361) 994-3630		045	DR JENITTA RUPP	6-8	547			
CUNNINGHAM MIDDLE	(361) 878-1432		046	DR PATRICIA CASTILLO	6-8	513			
DRISCOLL MIDDLE	(361) 886-9365		047	STELLA OLSON-TORRES	6-8	682			
HAAS MIDDLE	(361) 994-3636		048	DEBORAH SCATES	6-8	512			
HAMLIN MIDDLE	(361) 878-1438		049	DEBBIE MCADEN	6-8	759			
MARTIN MIDDLE	(361) 878-1400		050	DELMA YZAGUIRRE	6-8	622			
SOUTH PARK MIDDLE	(361) 878-1446		052	CECILIA PEREZ	6-8	571			
WYNN SEALE ACADEMY OF FINE ARTS	(361) 886-9359		053	ANGELA PORTIS-WOODSON	6-8	705			
KAFFIE MIDDLE SCHOOL	(361) 994-3600		055	RHONDA ROBERTS	6-8	1019			
GRANT MIDDLE	(361) 878-1880		056	CARLA ROSA-VILLARREAL	6-8	985			
ALLEN EL	(361) 886-9300		101	JOE HERNANDEZ	PK-5	434			
CALK EL	(361) 878-1700		103	SUSAN BATEMAN	PK-5	373			
CARROLL LANE EL	(361) 878-1705		104	DIANNE MOORE	PK-5	352			
CASA LINDA EL	(361) 878-1710		105	JALMAR DENISE WOODSON	PK-5	398			
CENTRAL PARK EL	(361) 878-1714		106	NORMA REYNA	EE-5	428			
CHULA VISTA FINE ARTS	(361) 878-1718		107	ROBIN CONDE	1-5	445			
CROCKETT EL	(361) 878-1405		108	ROSA SANCHEZ	EE-5	564			
EVANS SES	(361) 886-9316		110	ARNOLD BARRERA JR	PK-5	419			
FANNIN EL	(361) 878-1723		111	ELODIA GUTIERREZ	EE-5	521			
GARCIA EL	(361) 878-1733		115	NORMA DELEON	PK-5	373			
GIBSON EL	(361) 289-0861		116	ANNA FUENTES	PK-5	463			
HOUSTON EL	(361) 878-1744		117	ROSE MARY POMPA	PK-5	524			
KOSTORYZ EL	(361) 878-1749		118	ANGIE RAMIREZ	EE-5	767			
LAMAR EL	(361) 886-9321		119	DR OLIVIA BALLESTEROS	PK-5	465			
LEXINGTON EL	(361) 878-1415		120	LINDA BUSHELL	PK-5	292			
LOS ENCINOS SES	(361) 878-1753		121	SYLVIA PREZAS	PK-5	416			
SHAW SES	(361) 878-2100		122	RALPH SILVA	EE-5	645			
MEADOWBROOK EL	(361) 994-3646		123	LATRICIA JOHNSON	PK-5	561			
MENGER EL	(361) 886-9333		124	CYNTHIA WILSON-FERRIS	EE-5	453			
MONTCLAIR EL	(361) 994-3651		125	KIMBERLY BISSELL	EE-5	464			
OAK PARK SPECIAL EMPHASIS SCHOOL	(361) 878-2120		127	MARIA ELENA ZAVALA	EE-5	700			
PRESCOTT EL	(361) 878-1757		129	JAIME GONZALES	PK-5	342			
SANDERS EL	(361) 878-1761		130	DEBRA MIGET	EE-5	441			
SCHANAN ESTATES EL	(361) 878-1768		132	PAMELA WRIGHT	EE-5	509			
SMITH EL	(361) 994-3660		134	STEVE BARRERA	PK-5	495			
TRAVIS EL	(361) 886-9348		136	JOHN TREVINO	EE-5	352			
WILSON EL	(361) 878-1771		138	SHEILA THOMAS	PK-5	689			
WINDSOR PARK G/T	(361) 994-3664		139	DR VICTORIA SMITH	1-5	643			
WOODLAWN EL	(361) 994-3669		140	DOTTIE PITTMAN	PK-5	443			
YEAGER EL	(361) 878-1778		141	DIANA ALVAREZ	EE-5	415			
ZAVALA EL	(361) 886-9354		142	SUSAN LUIS	EE-5	595			
MARY GRETT SCHOOL	(361) 878-1738		143	SANDRA CLEMENT	KG-12	79			
CLUB ESTATES	(361) 994-3642		146	LYNDA DE LEON	KG-5	511			
MOORE EL	(361) 994-3655		148	JANIE VELA	EE-5	619			
MIRELES ELEMENTARY	(361) 994-6960		149	JOSEFINA ALVAREZ	EE-5	539			
GALVAN EL	(361) 878-1786		150	PATTI HEILAND	EE-5	587			
JONES EL	(361) 994-3674		151	GALEN HOFFSTADT	KG-5	596			
BARNES EL	(361) 994-5051		152	LISA BOWERS	EE-5	579			
EARLY CHILDHOOD DEVELOPMENT CTR	(361) 825-3366		153	DR CHRISTINE MARROQUIN	PK-5	172			
DAWSON EL	(361) 878-4800		154	TERESA YBARGUEN-GARCIA	KG-5	625			

Texas Public Schools and Charters, Directory, October 2007

County, district, region, school	Mailing address and phone number	Cnty.-dist. number	Sch. no.	County and district superintendents, principals	Grades	2006-07 enrollment	Appraised valuation (thousands)	Tax rate	
								Maintenance	Bond
FAYE WEBB ELEMENTARY SCHOOL			157	NORMA ELENA CULLUM	PK-5	519			
ALTERNATIVE INSTRUCTIONAL									
COLLEGIATE H S	(361) 698-2425		008	TRACIE S RODRIGUEZ	9	106			
COLES HIGH SCHOOL AND EDUCATIONAL C	(361) 806-5353		009	MONICA BAYARENA	5-12	134			
JJAEP INSTRUCTIONAL									
NUECES CO J J A E P	(361) 855-7303		012		5-12	21			
DAEP INSTRUCTIONAL									
STUDENT LEARNING AND GUIDANCE CENTE	(361) 878-1480		054	ANDREW BRIDGES	1-12	151			
DRISCOLL ISD 02	410 W AVE D P O BOX 238 DRISCOLL 78351-0238 PHONE - (361) 387-7349 ext:4000 FAX - (361) 387-6088	178-905		CYNTHIA MAPLES GARCIA		262	\$123,353	.137	.025
REGULAR INSTRUCTIONAL									
DRISCOLL MIDDLE SCHOOL	(361) 387-7349 ext:101		041	CYNTHIA MAPLES GARCIA	6-8	82			
DRISCOLL EL	(361) 387-7349 ext:101		101	CYNTHIA GARCIA	PK-5	180			
LONDON ISD 02	1306 FM 43 1306 FM 43 CORPUS CHRISTI 78415-9713 PHONE - (361) 855-0092 ext:124 FAX - (361) 855-0198	178-906		CHARLEY C MCMATH		254	\$163,837	.114	.014
REGULAR INSTRUCTIONAL									
LONDON EL	(361) 855-0092		101		KG-8	254			
PORT ARANSAS ISD 02	100 STATION ST PORT ARANSAS 78373 PHONE - (361) 749-1200 FAX - (361) 749-1215	178-908		BILLY WIGGINS		551	\$1,352,051	.134	.006
REGULAR INSTRUCTIONAL									
PORT ARANSAS H S	(361) 749-1206		001	TRAVIS LONGANECKER	9-12	183			
BRUNDRETT MIDDLE	(361) 749-1209		041	BOB BYRD	6-8	131			
OLSEN EL	(361) 749-1212		101	SYLVIA BUTTLER	EE-5	237			
JJAEP INSTRUCTIONAL									
NUECES CO J J A E P			002		6-12	0			
ROBSTOWN ISD 02	801 N 1ST ST ROBSTOWN 78380-2608 PHONE - (361) 767-6600 ext:2221 FAX - (361) 387-6311	178-909		DR ROBERTO E GARCIA		3678	\$250,649	.137	.021
REGULAR INSTRUCTIONAL									
ROBSTOWN HIGH SCHOOL	(361) 387-5999		001	DR JULIO RANGEL	9-12	907			
SEALE J H	(361) 767-6631		041	ROEL LARA	7-8	505			
SOLOMON P ORTIZ INTERMEDIATE	(361) 767-6662 ext:2221		042	MARIA DALIA RODRIGUEZ	5-6	446			
SAN PEDRO ELEMENTARY	(361) 767-6648 ext:2221		101	TERRY CASTANEDA	EE-4	304			
LOTSPEICH EL	(361) 767-6655 ext:2221		103	NORMA CASTANEDA	EE-4	330			
MARTIN EL	(361) 767-6670 ext:2221		104	LAURA CUEVA	3-4	360			
SALAZAR EL	(361) 767-6641 ext:2221		105	ROBIN PESEK	EE-2	695			
ALTERNATIVE INSTRUCTIONAL									
ALTER LRN CTR	(361) 387-2835		002	CHRISTINA DE ALEJANDRO	7-12	62			
JJAEP INSTRUCTIONAL									
NUECES CO J J A E P			004		6-12	0			
DAEP INSTRUCTIONAL									
ACADEMY FOR EXCELLENCE	(361) 387-2835		003	CHRISTINA DE ALEJANDRO	1-12	69			
TULOSO-MIDWAY ISD 02	P O BOX 10900 CORPUS CHRISTI 78460-0900 PHONE - (361) 903-6400 FAX - (361) 241-1554	178-912		DR CORNELIO GONZALEZ, PH D		3406	\$1,177,348	.137	.024
REGULAR INSTRUCTIONAL									
TULOSO-MIDWAY H S	(361) 903-6700		001	ANN BARTOSH	9-12	1030			
TULOSO-MIDWAY MIDDLE	(512) 903-6600		041	THOMAS WALKER	6-8	763			
TULOSO-MIDWAY PRI	(361) 903-6500		101	GLORIA DORNAK	EE-2	816			
TULOSO-MIDWAY INT	(361) 903-6550		104	AYME MORALES	3-5	760			
ALTERNATIVE INSTRUCTIONAL									
TULOSO-MIDWAY ACADEMIC CAREER CENTE	(361) 903-6450		002	MELODIE R MCCLARREN	9-12	34			
JJAEP INSTRUCTIONAL									
NUECES CO J J A E P			003		6-12	3			
BANQUETE ISD 02	P O BOX 369 BANQUETE 78339-0369 PHONE - (361) 387-2551 FAX - (361) 387-7188	178-913		JIM T RUMAGE		878	\$189,214	.137	.028
REGULAR INSTRUCTIONAL									
BANQUETE H S	(361) 387-8588		001	NANCY MOONEY	9-12	248			
BANQUETE J H	(361) 387-6504		041	EUSEBIO TORRES	6-8	222			
BANQUETE EL	(361) 387-4329		101	DEBRA LITTON	PK-5	408			
JJAEP INSTRUCTIONAL									
BANQUETE JJAEP			002		6-12	0			
FLOUR BLUFF ISD 02	2505 WALDRON RD CORPUS CHRISTI 78418-4798 PHONE - (361) 694-9205 FAX - (361) 694-9809	178-914		DR JULIE CARBAJAL		5349	\$1,673,554	.136	.003
REGULAR INSTRUCTIONAL									
FLOUR BLUFF H S	(361) 694-9100		001	JAMES CRENSHAW	9-12	1704			
FLOUR BLUFF J H	(361) 694-9300		041	DANNY GLOVER	7-8	849			
FLOUR BLUFF ELEMENTARY	(361) 694-9500		101	LINDA BARGANSKI	3-5	718			
FLOUR BLUFF PRIMARY	(361) 694-9600		103	CHERYL CANNON	1-2	813			
FLOUR BLUFF INTERMEDIATE	(361) 694-9400		105	SALVADOR ALVARADO	5-6	756			

Texas Public Schools and Charters, Directory, October 2007

County, district, region, school	Mailing address and phone number	Cnty.-dist. number	Sch. no.	County and district superintendents, principals	Grades	2006-07 enrollment	Appraised valuation (thousands)	Tax rate	
								Maintenance	Bond
EARLY CHILDHOOD CENTER JJAEP INSTRUCTIONAL NUECES CO J J A E P	(361) 694-9036		106	BRYAN KRNAVEK	EE-KG	499			
			004		5-12	10			
WEST OSO ISD 02	5050 ROCKFORD DR CORPUS CHRISTI 78416-2530 PHONE - (361) 806-5900 FAX - (361) 225-8308	178-915		DR CRAWFORD HELMS		1986	\$373,554	.137	.028
REGULAR INSTRUCTIONAL									
WEST OSO H S	(361) 806-5960		001	STEVE LACKEY	9-12	491			
WEST OSO JUNIOR HIGH SCHOOL	(361) 806-5950		041	RJ OLIVAREZ	6-8	445			
KENNEDY EL	(361) 806-5920		102	GRACIELA MARTINEZ STILLMAN	EE-1	448			
WEST OSO ELEMENTARY SCHOOL	(361) 806-5930		104	TERRY AVERY	2-5	602			
JJAEP INSTRUCTIONAL									
WEST OSO ISD JJAEP	(361) 806-5900		002	DR CRAWFORD HELMS	5-12	0			
179 OCHILTREE		179							
PERRYTON ISD 16	P O BOX 1048 PERRYTON 79070-1048 PHONE - (806) 435-5478 FAX - (806) 435-4689	179-901		MIKE JACKSON		2116	\$668,570	.137	.007
REGULAR INSTRUCTIONAL									
PERRYTON H S	(806) 435-3633		001	ISABELL WEYNAND	9-12	553			
PERRYTON J H	(806) 435-3601		041	CHARLES MCLARTY	6-8	460			
PERRYTON KINDER	(806) 435-3436		101	NOAH CANO	EE-KG	296			
JAMES L WRIGHT EL	(806) 435-2371		102	TINA CLYBURN	1-3	469			
EDWIN F WILLIAMS INTERMEDIATE SCHOO	(806) 435-3436		103		4-5	294			
ALTERNATIVE INSTRUCTIONAL									
TOP OF TEXAS ACCELERATED EDUCATION	(806) 434-0389		002	LUDI MARTIN	6-12	44			
180 OLDHAM		180							
BOYS RANCH ISD 16	P O BOX 219 BOYS RANCH 79010-0219 PHONE - (806) 534-2221 FAX - (806) 534-2384	180-901		VITA SOTELO		320	\$0	.000	.000
REGULAR INSTRUCTIONAL									
BOYS RANCH H S	(806) 534-0032		001	MIKE CHEVERIER	9-12	182			
BLAKEMORE MIDDLE	(806) 534-2361		041	DEREK DAVIS	6-8	75			
MIMI FARLEY ELEMENTARY	(806) 534-2248		101	CHESTER DUNAVIN	KG-5	63			
ALTERNATIVE INSTRUCTIONAL									
STARR ACADEMY			003	ANGELA POWELL	2-12	0			
VEGA ISD 16	P O BOX 190 VEGA 79092-0190 PHONE - (806) 267-2123 FAX - (806) 267-2146	180-902		MARGO J KNOX		290	\$70,148	.128	.000
REGULAR INSTRUCTIONAL									
VEGA H S	(806) 267-2126		001	ASHLEY HARTSELL	7-12	159			
VEGA EL	(806) 267-2126		101	MARGO KNOX	KG-6	131			
ADRIAN ISD 16	P O BOX 189 ADRIAN 79001-0189 PHONE - (806) 538-6203 FAX - (806) 538-6291	180-903		DAVID JOHNSON		117	\$33,320	.133	.000
REGULAR INSTRUCTIONAL									
ADRIAN SCHOOL	(806) 538-6203		001	SCOTT VINCENT	PK-12	117			
WILDORADO ISD 16	P O BOX 120 WILDORADO 79098-0120 PHONE - (806) 426-3317 FAX - (806) 426-3523	180-904		MATTHEW BRANSTINE		89	\$21,181	.137	.000
REGULAR INSTRUCTIONAL									
WILDORADO EL	(806) 426-3317		101	MATTHEW BRANSTINE	PK-6	89			
181 ORANGE		181							
BRIDGE CITY ISD 05	1031 W ROUND BUNCH RD BRIDGE CITY 77811 PHONE - (409) 735-1602 FAX - (409) 735-1694	181-901		DR JAMEY HARRISON		2525	\$689,500	.137	.020
REGULAR INSTRUCTIONAL									
BRIDGE CITY H S	(409) 735-1501		001	GINA MANNINO	9-12	753			
BRIDGE CITY MIDDLE	(409) 735-1500		041	SCOTT MACKEY	6-8	570			
HATTON ELEMENTARY	(409) 735-1600		101	NORMAN GASPARD	EE-2	256			
SIMS EL	(409) 735-1700		102	TAMMIE SKELTON	1-2	388			
BRIDGE CITY INT	(409) 792-8800		103	TARA FOUNTAIN	3-8	558			
ORANGFIELD ISD 05	P O BOX 228 ORANGFIELD 77639-0228 PHONE - (409) 735-5337 FAX - (409) 735-2080	181-905		PHILIP W WELCH		1665	\$290,218	.137	.013
REGULAR INSTRUCTIONAL									
ORANGFIELD H S	(409) 735-3851		001	STEPHEN PATTERSON	9-12	515			
ORANGFIELD J H	(409) 735-6737		041	JACQUELINE KYLE	5-8	535			
ORANGFIELD EL	(409) 735-5346		102	LARRY HAYNES	EE-4	615			
WEST ORANGE COVE CISD 05	P O BOX 1107 ORANGE 77631-1107	181-906		DR TAYLOR COLLINS, PHD		2657	\$1,431,500	.137	.009

Texas Public Schools and Charters, Directory, October 2007

County, district, region, school	Mailing address and phone number	Cnty.-dist. number	Sch. no.	County and district superintendents, principals	Grades	2006-07 enrollment	Appraised valuation (thousands)	Tax rate	
								Maintenance	Bond
REGULAR INSTRUCTIONAL WEST ORANGE-STARK H S WEST ORANGE-STARK MIDDLE OATES EL ANDERSON EL M B NORTH E C LRN CTR BUDGETED ST MARY'S SCH	PHONE - (409) 882-5500 FAX - (409) 882-5467 (409) 882-5570 (409) 882-5520 (409) 882-5540 (409) 882-5424 (409) 882-5434			001 MIKE MASON, MED 041 ANITREA GOODWIN 102 ROBERT REID 103 BENNY SMITH 104 SHEILA PERRY, MED 200 SUSAN FRIEBERG	9-12 6-8 4-5 KG-3 EE-PK PK-8	717 582 372 711 275 0			
VIDOR ISD 05	120 E BOLIVAR ST VIDOR 77662-4907 PHONE - (409) 951-8714 FAX - (409) 769-0093	181-907		ROBERT MADDING		4908	\$590,005	.149	.011
REGULAR INSTRUCTIONAL VIDOR H S VIDOR J H PINE FOREST EL VIDOR EL OAK FOREST EL VIDOR MIDDLE ALTERNATIVE INSTRUCTIONAL A I M S CTR H S	(409) 951-8900 (409) 951-8975 (409) 951-8805 (409) 951-8834 (409) 951-8864 (409) 951-8882 (409) 951-8780			001 JAY KILGO 041 DR DEBRA JORDAN 101 ROXANNE MANUEL 102 LINDA DURMON 103 JAMI POTEET 104 NANCY SMITH 002 JANET BRADLEY	9-12 7-8 PK-4 EE-4 EE-4 5-6 9-12	1382 716 688 639 686 751 46			
LITTLE CYPRESS-MAURICEVILLE CISD 05	6586 FM 1130 ORANGE 77632 PHONE - (409) 883-2232 FAX - (409) 883-3509	181-908		PAULINE HARGROVE		3742	\$693,827	.137	.014
REGULAR INSTRUCTIONAL LIT CYPR-MRCEVILLE H S LITTLE CYPRESS J H MAURICEVILLE MIDDLE LITTLE CYPRESS EL MAURICEVILLE EL LITTLE CYPRESS INT	(409) 886-5821 (409) 883-2317 (409) 745-3970 (409) 886-2838 (409) 745-1615 (409) 886-4245			001 JAMES ARMSTRONG 041 KEITH LINDSEY 042 STACEY BRISTER 101 CANDACE CLARY 102 BEVERLY KNIGHT 103 JUDITH WATKINS	9-12 6-8 6-8 EE-3 PK-5 KG-5	1160 530 354 629 717 352			
182 PALO PINTO		182							
GORDON ISD 11	BOX 47 GORDON 76453-0047 PHONE - (254) 693-5582 FAX - (254) 693-5503	182-901		JON HARTGRAVES		176	\$83,531	.136	.008
REGULAR INSTRUCTIONAL GORDON SCHOOL	(254) 693-5342			001 NELSON CAMPBELL	KG-12	176			
GRAFORD ISD 11	400 W DIVISION GRAFORD 76449-9701 PHONE - (940) 664-3101 FAX - (940) 664-2123	182-902		CHANCE WELCH		323	\$467,884	.131	.005
REGULAR INSTRUCTIONAL GRAFORD H S GRAFORD EL	(817) 664-3161 (817) 664-5821			001 PAT NARCOMNEY 101 ANGELA MYRICK	7-12 PK-6	165 158			
MINERAL WELLS ISD 11	MINERAL WELLS ISD 906 S W 5TH AVE MINERAL WELLS 76067-4895 PHONE - (940) 325-6404 FAX - (940) 325-6378	182-903		RAY M CRASS		3665	\$570,246	.137	.024
REGULAR INSTRUCTIONAL MINERAL WELLS H S MINERAL WELLS J H HOUSTON EL LAMAR EL TRAVIS EL ALTERNATIVE INSTRUCTIONAL DREAM ACADEMY	(940) 325-4408 (940) 325-0711 (940) 325-3427 (940) 325-5303 (940) 325-7801 (940) 325-3303			001 JOHN CORSI 041 JAY WALSWORTH 103 KELLY WILKERSON 104 PARISA LERMA 105 BRUCE BUTLER 002 LINDA LAWSON	9-12 7-8 2-3 EE-1 4-6 7-12	1016 560 554 730 786 19			
SANTO ISD 11	P O BOX 67 SANTO 76472-0067 PHONE - (940) 769-2835 FAX - (940) 769-3116	182-904		GREG GILBERT		503	\$187,749	.137	.018
REGULAR INSTRUCTIONAL SANTO HIGH SCHOOL SANTO ELEMENTARY	(940) 769-3847 (940) 769-3215			001 MIKE SCOTT 101 BILL R CONARD	6-12 PK-5	267 236			
STRAWN ISD 11	P O BOX 428 STRAWN 76475-0428 PHONE - (254) 672-5313 FAX - (254) 672-5662	182-905		A DAVID LINDSEY		195	\$73,060	.132	.000
REGULAR INSTRUCTIONAL STRAWN SCHOOL	(254) 672-5776			001 MELANIE CORMACK	PK-12	195			
PALO PINTO ISD 11	P O BOX 280 PALO PINTO 76484-0280 PHONE - (940) 659-2745 ext:222 FAX - (940) 659-2936	182-906		NORMA JEAN YATES		81	\$320,509	.137	.003
REGULAR INSTRUCTIONAL PALO PINTO EL	(940) 659-2745			101 TERESA JANE MAHAN	PK-6	81			

Texas Public Schools and Charters, Directory, October 2007

County, district, region, school	Mailing address and phone number	Cnty.-dist. number	Sch. no.	County and district superintendents, principals	Grades	2006-07 enrollment	Appraised valuation (thousands)	Tax rate	
								Maintenance	Bond
183 PANOLA		183							
PANOLA CHARTER SCHOOL 07	PO BOX 610 CARTHAGE 75633 PHONE - (903) 693-6355 FAX - (903) 693-6391	183-801		MARK M THORNTON		144	\$0	.000	.000
CHARTER/ALTERNATIVE INSTRUCTIONAL PANOLA CS	(903) 693-6355		001	MARK M THORNTON	8-12	144			
BECKVILLE ISD 07	P O BOX 37 BECKVILLE 75631-0037 PHONE - (903) 678-3311 FAX - (903) 678-2157	183-901		DEVIN TATE		560	\$700,254	.129	.008
REGULAR INSTRUCTIONAL BECKVILLE JR-SR HIGH SCHOOL BECKVILLE SUNSET ELEMENTARY	(903) 678-3591 (903) 678-3601		001 101	TED WESLEY REEVES BRUCE HAWKINS	6-12 PK-5	248 312			
CARTHAGE ISD 07	#1 BULLDOG DR CARTHAGE 75633-2370 PHONE - (903) 693-3806 FAX - (903) 693-3650	183-902		REBA ALLISON		2787	\$3,014,273	.137	.013
REGULAR INSTRUCTIONAL CARTHAGE H S CARTHAGE J H BAKER-KOONCE INT LIBBY EL CARTHAGE PRI	(903) 693-2552 (903) 693-2751 (903) 693-8611 (903) 693-8862 (903) 693-2254		001 042 101 103 104	JON ALMEIDA RUSSELL PORTER FATHA BURCHETTE YOLANDA BROWN KAY KNIGHT	9-12 7-8 4-6 2-3 EE-1	787 415 581 405 599			
GARY ISD 07	P O BOX 189 GARY 75643-0189 PHONE - (903) 685-2291 FAX - (903) 685-2639	183-904		TODD GREER		312	\$196,302	.117	.008
REGULAR INSTRUCTIONAL GARY SCHOOL	(903) 685-2291		001	TODD GREER	KG-12	312			
184 PARKER		184							
CROSSTIMBERS ACADEMY 11	P O BOX 1327 WEATHERFORD 76086 PHONE - (817) 648-2047 FAX - (817) 866-4307	184-801		MIKE THAMES		110	\$0	.000	.000
CHARTER/ALTERNATIVE INSTRUCTIONAL CROSSTIMBERS ACADEMY	(817) 594-6220		001		9-12	110			
POOLVILLE ISD 11	P O BOX 96 POOLVILLE 76487-0096 PHONE - (817) 594-4452 FAX - (817) 594-2651	184-901		TERRY HAMILTON		549	\$119,806	.131	.022
REGULAR INSTRUCTIONAL POOLVILLE H S POOLVILLE JUNIOR HIGH POOLVILLE EL	(817) 599-5134 (817) 594-4539 (817) 599-3308		001 041 101	JIMMIE DOBBS BILL SANDERS KATHY PIERCE	9-12 6-8 EE-5	167 101 281			
SPRINGTOWN ISD 11	101 E SECOND ST SPRINGTOWN 76082-2566 PHONE - (817) 220-7243 FAX - (817) 523-5766	184-902		LONNIE L SEIPP		3575	\$612,920	.137	.018
REGULAR INSTRUCTIONAL SPRINGTOWN H S SPRINGTOWN MIDDLE SPRINGTOWN WATSON EL SPRINGTOWN ELEMENTARY SPRINGTOWN RENO EL SPRINGTOWN INTERMEDIATE SCHOOL	(817) 220-3888 (817) 220-7455 (817) 523-7242 (817) 220-2498 (817) 221-5001 (817) 220-1219		001 041 104 106 107 108	MIKE KELLEY MARK WILSON JEANNIE WILSON MARI EDIE MARTIN TRAUNSA REEVES JOE BROWN	9-12 7-8 EE-KG 1-4 PK-4 5-6	1088 521 263 710 497 496			
WEATHERFORD ISD 11	1100 LONGHORN DR WEATHERFORD 76086 PHONE - (817) 598-2800 FAX - (817) 598-2955	184-903		DR DEBORAH CRON		7247	\$2,369,877	.137	.032
REGULAR INSTRUCTIONAL WEATHERFORD H S WEATHERFORD H S NINTH GRADE CENTER HALL MS TISON MS CROCKETT EL BILL WRIGHT EL CURTIS EL AUSTIN EL MARY MARTIN EL JUAN SEGUIN ELEMENTARY BOSE IKARD ELEMENTARY	(817) 598-2858 (817) 598-2847 (817) 598-2822 (817) 598-2960 (817) 598-2811 (817) 598-2828 (817) 598-2838 (817) 598-2848 (817) 598-2910 (817) 598-2814 (817) 598-2818		001 003 041 042 102 103 105 106 108 109 110	DAVID BELDING CHARLES CARROLL MICHELLE HOWARD-SCHWIND DEBBIE BRADLEY DEBBIE BRAUDAWAY ANDY POOL RACHEAL RIFE LINDA CROWNOVER JOY BAILEY KATHY DORRIS LINDA STARNES	10-12 9 7-8 7-8 EE-6 EE-6 EE-6 EE-6 KG-6 EE-6 EE-6 KG-6	1534 579 619 584 551 600 659 523 524 608 466			
MILLSAP ISD 11	305 PINE ST MILLSAP 76066-9444 PHONE - (940) 682-3101 FAX - (940) 682-4476	184-904		JERRY LEE HUNKAPILLER		786	\$195,873	.137	.024
REGULAR INSTRUCTIONAL MILLSAP H S MILLSAP MIDDLE SCHOOL MILLSAP ELEM	(940) 682-3180 (940) 682-4489 ext:225 (940) 682-3120		001 041 101	MATT ADAMS ZOE HURLEY WAYNE HUBIK	9-12 6-8 PK-5	281 176 339			

Texas Public Schools and Charters, Directory, October 2007

County, district, region, school	Mailing address and phone number	Cnty.-dist. number	Sch. no.	County and district superintendents, principals	Grades	2006-07 enrollment	Appraised valuation (thousands)	Tax rate	
								Maintenance	Bond
ALEDO ISD 11	1008 BAILEY RANCH RD ALEDO 76008-4407 PHONE - (817) 441-8327 FAX - (817) 441-5144	184-907		DON DANIEL		4180	\$1,547,222	.137	.030
REGULAR INSTRUCTIONAL									
ALEDO HIGH SCHOOL	(817) 441-8711		001	SHERYL PRESTON	9-12	1373			
ALEDO MIDDLE SCHOOL	(817) 441-5198		041	JOHN LINDSAY	7-8	722			
VANDAGRIFF ELEMENTARY	(817) 441-8771		101	BILL WARDEN	KG-5	510			
CODER ELEMENTARY	(817) 441-6095		102	JASON BEATY	PK-5	618			
STUARD ELEMENTARY	(817) 441-5103		103	ROBIN SEAY	KG-5	658			
PATRICIA DEAN BOSWELL MCCALL EL			104		KG-5	0			
MCANALLY INTERMEDIATE	(817) 441-8347		110	BOB HARMON	6	299			
PEASTER ISD 11	P O BOX 129 PEASTER 76485-0129 PHONE - (817) 341-5000 FAX - (817) 341-5003	184-908		PHILIP C BLEDSOE		1080	\$178,440	.137	.024
REGULAR INSTRUCTIONAL									
PEASTER H S	(817) 341-5000		001	ED DAUGHERTY	9-12	346			
PEASTER MIDDLE	(817) 341-5000		041	JEFF PERKINS	6-8	264			
PEASTER EL	(817) 594-1884		101	JONATHAN SCOTT	PK-5	470			
BROCK ISD 11	100 GRINDSTONE RD BROCK 76087-9636 PHONE - (817) 594-7642 FAX - (817) 599-3246	184-909		RICHARD TEDDER		759	\$230,953	.137	.014
REGULAR INSTRUCTIONAL									
BROCK H S	(817) 594-3492		001	SCOTT DRILLETTE	9-12	231			
BROCK MIDDLE SCHOOL			041	DEE ANN MILLS	6-8	171			
BROCK ELEMENTARY	(817) 594-8017		101	DEEANN MILLS	KG-5	357			
GARNER ISD 11	2222 GARNER SCHOOL RD WEATHERFORD 76088-7044 PHONE - (940) 682-4251 ext:109 FAX - (940) 682-4141	184-911		DR HARALD HILL		179	\$158,433	.137	.009
REGULAR INSTRUCTIONAL									
GARNER EL	(940) 682-7410		101	PAM BARKSDALE	EE-8	179			
185 PARMER		185							
BOVINA ISD 16	P O BOX 70 BOVINA 79009-0070 PHONE - (806) 251-1336 FAX - (806) 251-1578	185-901		BILL BIZZELL		517	\$60,613	.119	.000
REGULAR INSTRUCTIONAL									
BOVINA H S	(806) 251-1317		001	DALE FULLERTON	9-12	149			
BOVINA MIDDLE	(806) 251-1377		041	DAVID NEWHOUSE	6-8	118			
BOVINA EL	(806) 251-1316		101	DARLA J SEALEY	EE-5	250			
FARWELL ISD 16	PO BOX F FARWELL 79325-0235 PHONE - (806) 481-3371 FAX - (806) 481-9275	185-902		LARRY B GREGORY		521	\$89,629	.123	.007
REGULAR INSTRUCTIONAL									
FARWELL H S	(806) 481-3351		001	GARY CATES	9-12	138			
FARWELL J H	(806) 481-9260		041	JIMMIE MACE	6-8	121			
FARWELL EL	(806) 481-9131		101	LARRY GREGORY	EE-5	262			
FRIONA ISD 16	909 E 11TH ST FRIONA 79035-1416 PHONE - (806) 250-2747 FAX - (806) 250-3805	185-903		JIM D PARKER		1281	\$254,725	.108	.000
REGULAR INSTRUCTIONAL									
FRIONA H S	(806) 250-3951		001	DENVER CRUM	9-12	354			
FRIONA J H	(806) 250-2788		041	KEVIN WISEMAN	6-8	252			
FRIONA EL	(806) 250-3340		101	BECKY RIETHMAYER	2-5	375			
FRIONA PRI	(806) 250-2240		102	TRACY ELLIS	EE-1	300			
LAZBUDDIE ISD 16	P O BOX 9 LAZBUDDIE 79053-0009 PHONE - (806) 965-2156 FAX - (806) 965-2892	185-904		KARL VAUGHN		134	\$48,108	.137	.000
REGULAR INSTRUCTIONAL									
LAZBUDDIE SCHOOL	(806) 965-2152		001	HOWARD WAYNE TOOLEY	PK-12	134			
186 PECOS		186							
BUENA VISTA ISD 18	P O BOX 310 IMPERIAL 79743-0310 PHONE - (432) 536-2225 FAX - (432) 536-2469	186-901		DAVID E DILLARD		135	\$255,087	.137	.000
REGULAR INSTRUCTIONAL									
BUENA VISTA SCHOOL	(915) 536-2263		001	STEVE MCLAREN	EE-12	135			
FORT STOCKTON ISD 18	101 W DIVISION ST FORT STOCKTON 79735-7107 PHONE - (432) 336-4000 FAX - (432) 336-4014	186-902		RON MAYFIELD		2186	\$1,962,076	.137	.007
REGULAR INSTRUCTIONAL									
FORT STOCKTON HIGH SCHOOL	(432) 336-4101		001	GREGORY NELSON	9-12	607			

Texas Public Schools and Charters, Directory, October 2007

County, district, region, school	Mailing address and phone number	Cnty.-dist. number	Sch. no.	County and district superintendents, principals	Grades	2006-07 enrollment	Appraised valuation (thousands)	Tax rate	
								Maintenance	Bond
FORT STOCKTON MIDDLE SCHOOL INTERMEDIATE SCHOOL	(432) 336-4131		041	JUDY ESPINO	6-8	493			
ALAMO ELEMENTARY	(432) 336-4141		101	DR ZANA HANSON	4-5	317			
APACHE ELEMENTARY	(432) 336-4016		102	LORENZO FLOREZ	EE,KG-3	495			
ALTERNATIVE INSTRUCTIONAL BUTZ EDUCATION CENTER	(432) 336-4161		104	LUPE FRANCO	PK-3	236			
IRAAN-SHEFFIELD ISD 18	P O BOX 486 IRAAN 79744-0486 PHONE - (432) 639-2512 ext:223 FAX - (432) 639-2501	186-903		KEVIN ALLEN		545	\$1,239,952	.137	.000
REGULAR INSTRUCTIONAL IRAAN H S	(432) 639-2722		001	BENNY P HERNANDEZ	9-12	138			
IRAAN J H	(432) 639-2867		041	LISA SLAUGHTER	6-8	95			
IRAAN EL	(432) 639-2524		101	BLAKE ANDREWS	EE-5	205			
ALTERNATIVE INSTRUCTIONAL T Y C SHEFFIELD CAMPUS	(432) 836-4572		002	CANDRA CADE	7-12	107			
187 POLK		187							
BIG SANDY ISD 06	P O BOX 188 DALLARDSVILLE 77332-0188 PHONE - (936) 563-1000 FAX - (936) 563-1010	187-901		KENNETH WAYNE GRAHAM		504	\$270,733	.137	.009
REGULAR INSTRUCTIONAL BIG SANDY SCHOOL	(936) 563-1000		001	ERIC CARPENTER KEVIN FOSTER DIANNE S HOLBROOK	EE-12	504			
GOODRICH ISD 06	P O BOX 789 GOODRICH 77335-0789 PHONE - (936) 365-1112 FAX - (936) 365-3518	187-903		GUYLENE ROBERTSON		275	\$82,256	.137	.000
REGULAR INSTRUCTIONAL GOODRICH H S	(936) 365-1121		001	MALISSA WILLIAMS	9-12	89			
GOODRICH MIDDLE SCHOOL	(936) 365-1121		041	MALISSA WILLIAMS	6-8	60			
GOODRICH EL	(936) 365-1131		101	DR KATHYRN WASHINGTON	PK-5	126			
CORRIGAN-CAMDEN ISD 06	504 S HOME ST CORRIGAN 75939-2501 PHONE - (936) 398-4040 FAX - (936) 398-4616	187-904		THOMAS L BOWMAN		1063	\$209,022	.135	.014
REGULAR INSTRUCTIONAL CORRIGAN-CAMDEN H S	(409) 398-2543		001	SHERRY HUGHES	9-12	290			
CORRIGAN-CAMDEN J H	(936) 398-2962		041	RAY BOSTICK	7-8	150			
CORRIGAN-CAMDEN EL	(936) 398-2501		103	BARBARA RODEN	4-6	245			
CORRIGAN-CAMDEN PRIMARY	(936) 398-2503		104	SUE MCMEANS	EE-3	378			
LEGGETT ISD 06	P O BOX 68 LEGGETT 77350-0068 PHONE - (936) 398-2804 FAX - (936) 398-2078	187-906		VICKI JONES		215	\$97,892	.137	.014
REGULAR INSTRUCTIONAL LEGGETT H S	(936) 398-2412		001	RYAN SKELTON	7-12	91			
LEGGETT EL	(936) 398-2412		101	RYAN SKELTON	PK-6	124			
LIVINGSTON ISD 06	P O BOX 1297 LIVINGSTON 77351-1297 PHONE - (936) 328-2100 FAX - (936) 328-2109	187-907		DR DARRELL D MYERS		4111	\$886,300	.136	.007
REGULAR INSTRUCTIONAL LIVINGSTON H S	(936) 328-2240		002	RICHARD O SCOGGIN	9-12	1241			
LIVINGSTON J H	(936) 328-2120		041	SCOTT MARTINDALE	6-8	961			
LIVINGSTON INT	(936) 328-2150		101	CHRISTY CROSS	4-5	595			
TIMBER CREEK ELEMENTARY	(936) 328-2180		102	KAREN VINSON	PK-3	630			
PINE RIDGE ELEMENTARY	(936) 328-2160		103	DR JANEL SEWELL	EE-3	684			
ONALASKA ISD 06	P O BOX 2289 ONALASKA 77360-2289 PHONE - (936) 646-1000 FAX - (936) 646-2605	187-910		DAVID KENNEDY		852	\$254,499	.136	.019
REGULAR INSTRUCTIONAL ONALASKA JR/SR HIGH	(936) 646-1020		001	TROY PARTON	7-12	370			
ONALASKA ELEMENTARY	(936) 646-1010		101	LYNN REDDEN	EE-6	482			
188 POTTER		188							
RICHARD MILBURN ACADEMY (AMARILLO) 16	4902 34THS ST STE 10 LUBBOCK 79410 PHONE - (806) 788-0198 FAX - (806) 788-1939	188-801		NORMAN HALL		173	\$0	.000	.000
CHARTER/ALTERNATIVE INSTRUCTIONAL RICHARD MILBURN ACADEMY (AMARILLO)	(806) 463-2284		001	MARK PETERS	9-12	173			
AMARILLO ISD 16	7200 I-40 W AMARILLO 79106-2598 PHONE - (806) 326-1000 FAX - (806) 354-4303	188-901		ROD SCHRODER		30394	\$6,211,694	.133	.014
REGULAR INSTRUCTIONAL AMARILLO H S	(806) 326-2000		001	DOUG D LOOMIS	9-12	2117			

Texas Public Schools and Charters, Directory, October 2007

County, district, region, school	Mailing address and phone number	Cnty.-dist. number	Sch. no.	County and district superintendents, principals	Grades	2006-07 enrollment	Appraised valuation (thousands)	Tax rate	
								Maintenance	Bond
CAPROCK H S	(806) 326-2200		002	CHRISTINA RITTER	9-12	1814			
AMARILLO AREA CTR FOR ADVANCED LRN	(806) 371-6085		003	KAREN TOMLINSON	9-12	20			
PALO DURO H S	(806) 326-2400		004	KEVIN PHILLIPS	9-12	1917			
TASCOSA H S	(806) 326-2600		005	BOB DANIEL	9-12	2204			
AUSTIN MIDDLE	(806) 354-4450		041	DAVID R VINCENT	6-8	723			
BOWIE MIDDLE	(806) 371-5580		042	MARILYN JACKSON	6-8	1050			
CROCKETT MIDDLE	(806) 354-4470		043	LYNN PULLIAM	6-8	682			
FANNIN MIDDLE	(806) 354-4570		044	TAMMIE VILLARREAL	6-8	593			
HOUSTON MIDDLE	(806) 371-5560		045	DAVID BISHOP	6-8	814			
MANN MIDDLE	(806) 371-5600		046	ROSCOE W GUEST	7-8	443			
TRAVIS MIDDLE	(806) 381-7200		047	JAY BARRETT	6-8	813			
BONHAM MIDDLE	(806) 354-4550		048	CURTIS CRUMP	6-8	807			
LORENZO DE ZAVALA MIDDLE SCHOOL	(806) 326-3400		049	ANGIE NOEL	5-8	302			
JOHNNY N ALLEN-6TH GRADE CAMPUS	(806) 371-5646		050	SANDY WHITLOW	6	224			
AVONDALE EL	(806) 354-4490		101	DOUGLAS M BURKE	EE-5	413			
BELMAR EL	(806) 354-4590		102	CHARLA COBB	EE-5	252			
BIVINS EL	(806) 371-5620		103	TOM PANGER	EE-5	455			
CORONADO EL	(806) 354-4600		104	STACEY HARRIS	EE-5	389			
EASTRIDGE EL	(806) 381-7170		105	LINDA F VAUGHN	EE-5	689			
EMERSON EL	(806) 326-4350		106	MELISSA C SCHOOLER	EE-5	590			
FOREST HILL EL	(806) 381-7185		107	MARK WEBSTER	EE-5	567			
GLENWOOD EL	(806) 371-5655		108	SAUL B GUILLEN	EE-5	394			
HAMLET EL	(806) 381-7230		109	KYM DANIEL	EE-5	376			
CARVER EARLY CHILDHOOD ACADEMY	(806) 371-6170		110	DENISE WILTCHER	EE-1	362			
HUMPHREY'S HIGHLAND EL	(806) 371-5665		111	DEBBY RUTHERFORD	EE-5	602			
LAMAR EL	(806) 354-4340		112	DALE D TATUM	EE-5	390			
LANDERGIN EL	(806) 371-5675		113	KIMBERLY LACKEY	EE-5	468			
LAWNDALE EL	(806) 371-5685		114	SHIRLEY THOMAS	EE-5	403			
LEE EL	(806) 371-5700		115	KAREN ATKINSON	EE-5	328			
OAK DALE EL	(806) 371-5730		119	SHELLEY BALOGLOU	EE-5	513			
OLSEN PARK EL	(806) 354-4610		120	ALAN NICKSON	EE-5	399			
PARAMOUNT TERRACE EL	(806) 354-4620		121	KRIS SCHELLHAMER	EE-5	259			
PLEASANT VALLEY EL	(806) 381-7260		122	PAT BOURN	EE-5	306			
RIDGECREST EL	(806) 354-4640		123	LISA M LOAN	EE-5	462			
ROGERS EL	(806) 371-5740		124	KEVIN WORD	EE-5	546			
SANBORN EL	(806) 371-5750		125	MARGARET MEHRINGER	EE-5	541			
SAN JACINTO EL	(806) 371-5760		126	DOUG CURRY	EE-5	567			
SOUTH GEORGIA EL	(806) 354-4660		127	STEPHANIE L FRIEMEL	EE-5	444			
SOUTH LAWN EL	(806) 354-4670		128	CHRIS TATUM	EE-5	442			
SUNRISE EL	(806) 371-5770		130	BEA ENEVOLDSEN	EE-5	345			
WESTERN PLATEAU EL	(806) 354-4680		131	LESLIE FRITH	EE-5	419			
WHITTIER EL	(806) 381-7275		132	KELLY D SIMPSON	EE-5	545			
WILLS EL	(806) 371-5780		133	GAY HAM	EE-5	390			
MESA VERDE EL	(806) 381-7245		134	ANN MCCLARTY	EE-5	442			
WOLFLIN EL	(806) 371-5790		135	TIM WHITE	EE-5	376			
PUCKETT EL	(806) 354-4630		139	JEANINE POWELL	EE-5	362			
SLEEPY HOLLOW EL	(806) 354-4650		140	DONEICE RAY	EE-5	419			
WINDSOR EL	(806) 354-4690		141	AMY R DORRIS	EE-5	520			
WOODLANDS ELEMENTARY	(806) 356-4922		142	BEVERLY J WILLIAMS	EE-4	412			
TRADEWIND EL	(806) 326-5500		143	KIM BENTLEY	EE-5	0			
CARVER EL ACADEMY	(806) 371-5630		170	STEFFANIE CHEW	2-5	386			
HOMEBOUND	(806) 354-4200		171		EE-12	0			
ALTERNATIVE INSTRUCTIONAL									
TRAVIS LANGUAGE CTR	(806) 326-3800		051	TROY DUCK	6-8	0			
NORTH HEIGHTS ALTER	(806) 371-5710		138	MARK LEACH	9-12	98			
RIVER ROAD ISD 16	9500 U S 287 N AMARILLO 79108-1620 PHONE - (806) 381-7800 ext:300 FAX - (806) 381-1357	188-902		RANDY OWEN		1436	\$205,707	.137	.028
REGULAR INSTRUCTIONAL									
RIVER ROAD HIGH SCHOOL	(806) 383-8867		001	ANDY NIES	9-12	405			
ROLLING HILLS EL	(806) 383-8621		101	DOUG RAWLINS	EE-5	695			
RIVER ROAD MIDDLE SCHOOL	(806) 383-8721		102	RICHARD KELLEY	6-8	336			
DAEP INSTRUCTIONAL									
NORTH HEIGHTS ALTER			004		6-12	0			
HIGHLAND PARK ISD 16	HIGHLAND PARK ISD PO BOX 30430 PO BOX 30430 AMARILLO 79120-0430 PHONE - (806) 335-2823 FAX - (806) 335-3547	188-903		BILL MAYFIELD		919	\$748,979	.133	.017
REGULAR INSTRUCTIONAL									
HIGHLAND PARK H S	(806) 335-2821 ext:113		001	SHELLEY COLLINS	9-12	227			
HIGHLAND PARK MIDDLE SCHOOL	(806) 335-4714 ext:113		041	SHELLEY JEAN COLLINS	6-8	226			
HIGHLAND PARK EL	(806) 335-1334 ext:200		101	PAMELA HICKS	PK-5	466			
BUSHLAND ISD 16	P O BOX 60 BUSHLAND 79012-0060 PHONE - (806) 359-6683 FAX - (806) 359-6769	188-904		JOHN C LEMONS		1049	\$740,841	.135	.014
REGULAR INSTRUCTIONAL									
BUSHLAND HS	(806) 359-5418		001	RICKY DALE DAVIS	9-12	258			
BUSHLAND MIDDLE	(806) 359-5418		041	MARK REASOR	5-8	353			
BUSHLAND EL	(806) 359-5410		101	BOBBYE MORGAN	EE-4	438			
189 PRESIDIO		189							
MARFA ISD 18	PO BOX T 401 N GONZALES ST MARFA 79843 PHONE - (432) 729-4252 ext:1000	189-901		TELOA SWINNEA		408	\$106,090	.137	.009

Texas Public Schools and Charters, Directory, October 2007

County, district, region, school	Mailing address and phone number	Cnty.-dist. number	Sch. no.	County and district superintendents, principals	Grades	2006-07 enrollment	Appraised valuation (thousands)	Tax rate	
								Maintenance	Bond
REGULAR INSTRUCTIONAL									
MARFA JUNIOR/SENIOR HIGH MARFA EL	FAX - (432) 729-4310 (432) 729-4252 ext:2000 (432) 729-4252 ext:4000		001 101	TELOA SWINNEA TRAVA BAKER	7-12 EE-6	195 213			
PRESIDIO ISD 18	P O BOX 1401 PRESIDIO 79845-1401 PHONE - (432) 229-3275 FAX - (432) 229-4228	189-902		DENNIS MCENTIRE		1451	\$78,290	.137	.020
REGULAR INSTRUCTIONAL									
PRESIDIO H S LUCY REDE FRANCO MIDDLE SCHOOL PRESIDIO EL	(432) 229-3365 (432) 229-3113 (432) 229-3200		001 041 101	WILLIAM MURPHY QUICK TERESA PORRAS JULIE BRYAN WHITE	9-12 6-8 PK-5	445 310 696			
190 RAINS									
RAINS ISD 07	1759 W US HWY 69 P O BOX 247 EMORY 75440-0247 PHONE - (903) 473-2222 ext:4112 FAX - (903) 473-3053	190-903		DAVID M SEAGO		1595	\$420,071	.131	.006
REGULAR INSTRUCTIONAL									
RAINS HIGH SCHOOL RAINS JR HIGH RAINS INTERMEDIATE RAINS ELEMENTARY	(903) 473-2222 ext:1401 (903) 473-2222 ext:2106 (903) 473-2222 ext:2108 (903) 473-2222 ext:3108		001 041 051 101	RANDELL WELLMAN DENISE FLAGG MAYBETH MCMAHAN ANGIE TRULL	9-12 6-8 4-5 EE-3	479 356 248 512			
191 RANDALL									
CANYON ISD 16	P O BOX 899 CANYON 79015-0899 PHONE - (806) 677-2600 FAX - (806) 677-2659	191-901		MICHAEL L WARTES		8185	\$2,226,128	.133	.018
REGULAR INSTRUCTIONAL									
CANYON H S RANDALL H S CANYON J H WESTOVER PARK JR HIGH GENE HOWE ELEM SUNDOWN LANE ELEM LAKEVIEW ELEM ARDEN ROAD ELEM CRESTVIEW ELEM REEVES-HINGER ELEM GREENWAYS INTERMEDIATE CANYON INTERMEDIATE SCHOOL ALTERNATIVE INSTRUCTIONAL YOUTH CTR OF HIGH PLAINS	(806) 677-2740 (806) 677-2333 (806) 677-2700 (806) 677-2420 (806) 677-2380 (806) 677-2400 (806) 677-2830 (806) 677-2360 (806) 677-2780 (806) 677-2870 (806) 677-2460 (806) 677-2800 (806) 677-2450		001 002 041 043 101 104 105 106 107 108 110 111 003	SHAWN NEELEY STEVE WILLIAMS KIRK KEAR DOUG VORAN MICHELLE WILSON DAVID FAVER CHERYLYN PATTERSON MARC HAMIL BRIDGET JOHNSON JANET LAUGHTER STEVE WEST PAUL KIMBROUGH RANDY J COETZEE	9-12 9-12 7-8 7-8 KG-4 EE-4 PK-4 KG-4 EE-4 KG-4 EE-4 5-6 5-6 4-12	969 1471 528 756 538 428 430 556 396 731 659 664 59			
192 REAGAN									
REAGAN COUNTY ISD 18	1111 E TWELFTH ST BIG LAKE 76932-3513 PHONE - (325) 884-3705 FAX - (325) 884-3021	192-901		MARSHALL HARRISON		737	\$1,141,819	.121	.016
REGULAR INSTRUCTIONAL									
REAGAN COUNTY H S REAGAN COUNTY MIDDLE REAGAN COUNTY ELEMENTARY	(325) 884-3714 (325) 884-3728 (325) 884-3741		001 041 101	STEVEN SALDIVAR GLEN WAYNE BYRD KIM SEXTON	9-12 6-8 EE-5	229 146 362			
193 REAL									
BIG SPRINGS CHARTER SCHOOL 20	PO BOX 399 LEAKEY 78873 PHONE - (830) 232-7101 FAX - (830) 232-4279	193-801		MICHAEL B WOOD		101	\$0	.000	.000
CHARTER/ALTERNATIVE INSTRUCTIONAL									
BIG SPRINGS CHARTER SCHOOL HILL COUNTRY YOUTH RANCH	(830) 232-7101 (830) 367-2611		001 101	DEANNA KILPATRICK MARIA DE LA CRUZ	5-12 1-8	53 48			
LEAKEY ISD 20									
LEAKEY ISD 20	P O BOX 1129 LEAKEY 78873-1129 PHONE - (830) 232-6122 ext:222 FAX - (830) 232-5535	193-902		FRED MCNIEL		246	\$168,336	.127	.000
REGULAR INSTRUCTIONAL									
LEAKEY SCHOOL	(830) 232-5595		001	LORRI GONZALEZ	KG-12	246			
194 RED RIVER									
AVERY ISD 08	150 SAN ANTONIO ST AVERY 75554 PHONE - (903) 684-3460 FAX - (903) 684-3294	194-902		WILLIAM BARRY BASSETT		426	\$39,911	.132	.000
REGULAR INSTRUCTIONAL									
AVERY H S AVERY MIDDLE AVERY EL	(903) 684-3431 (903) 684-3079 (903) 684-3116		001 041 101	ROBERT KELSOE BILL GILES SUE JACKSON	9-12 5-8 EE-4	121 143 162			
RIVERCREST ISD 08	4100 US HWY 271 S	194-903		RICKEY WAYNE LOGAN		760	\$143,004	.117	.018

Texas Public Schools and Charters, Directory, October 2007

County, district, region, school	Mailing address and phone number	Cnty.-dist. number	Sch. no.	County and district superintendents, principals	Grades	2006-07 enrollment	Appraised valuation (thousands)	Tax rate	
								Maintenance	Bond
REGULAR INSTRUCTIONAL RIVERCREST H S RIVERCREST J H RIVERCREST EL	BOGATA 75417 PHONE - (903) 632-5203 FAX - (903) 632-4691 (903) 632-5204 (903) 379-3841 (903) 632-5214			001 KEITH BROWN 102 KELLY STANSELL 103 BILL MABRY	9-12 6-8 PK-5	230 171 359			
CLARKSVILLE ISD 08	1500 W MAIN ST 1500 W MAIN ST CLARKSVILLE 75426-1016 PHONE - (903) 427-3891 FAX - (903) 427-5071	194-904		PAM BRYANT		887	\$188,837	.119	.000
REGULAR INSTRUCTIONAL CLARKSVILLE H S CHEATHAM MIDDLE CLARKSVILLE EL	(903) 427-3891 ext:254 (903) 427-3891 ext:270 (903) 427-3891 ext:275			002 CHRIS VAUGHN 042 CHARLES JONES 103 MARIAN ELLIS CARRIE GRAY	9-12 6-8 EE-5	259 155 473			
DETROIT ISD 08	110 E GARNER AVE DETROIT 75436-9798 PHONE - (903) 674-6131 FAX - (903) 674-2478	194-905		MORRIS E LYON		499	\$49,795	.130	.017
REGULAR INSTRUCTIONAL DETROIT H S DETROIT J H DETROIT EL	(903) 674-2646 (903) 674-2646 ext:2 (903) 674-3137			001 MISTY KAY LOONEY 041 DON PAT TRAVIS 101 KEVIN HIME	9-12 6-8 EE-5	168 107 224			
195 REEVES		195							
PECOS-BARSTOW-TOYAH ISD 18	P O BOX 869 PECOS 79772-0869 PHONE - (432) 447-7201 FAX - (432) 447-3076	195-901		MANUEL ESPINO		2220	\$698,324	.137	.000
REGULAR INSTRUCTIONAL PECOS H S CROCKETT MIDDLE SCHOOL PECOS KIND AUSTIN ELEMENTARY HAYNES ELEMENTARY ZAVALA EL DAEP INSTRUCTIONAL LAMAR CENTER	(432) 447-7222 (432) 447-7251 (432) 447-7259 (432) 447-7249 (432) 447-7244 (432) 447-7510 (915) 447-7216			001 STEVE LUCAS 042 VICTOR TARIN 101 ROBERT GARRETT 106 CINDY DUKE 109 LATANYA LEWIS SADLER 111 JIM WORKMAN 200 STEVE LUCAS	9-12 7-8 EE-KG 1-3 4-5 6 3-12	627 361 239 490 474 0 29			
BALMORHEA ISD 18	P O BOX 368 BALMORHEA 79718-0368 PHONE - (432) 375-2223 FAX - (432) 375-2511	195-902		MARY LOU CARRASCO		153	\$30,480	.137	.007
REGULAR INSTRUCTIONAL BALMORHEA SCHOOL	(432) 375-2223			001 MARY LOU CARRASCO	PK-12	153			
196 REFUGIO		196							
AUSTWELL-TIVOLI ISD 03	207 REDFISH ST TIVOLI 77990-4500 PHONE - (361) 286-3212 FAX - (361) 286-3637	196-901		DR ANTONIO AGUIRRE JR		161	\$539,807	.124	.002
REGULAR INSTRUCTIONAL AUSTWELL-TIVOLI H S AUSTWELL-TIVOLI EL	(361) 286-3582 (361) 286-3222			001 TRACY GLEGHORN 102 STEPHEN MALDONADO	7-12 KG-6	79 82			
WOODSBORO ISD 03	P O DRAWER 770 WOODSBORO 78393-0770 PHONE - (361) 543-4518 FAX - (361) 543-4856	196-902		STEVEN LYNN SELF		500	\$108,138	.137	.044
REGULAR INSTRUCTIONAL WOODSBORO H S WOODSBORO EL	(512) 543-4521 (361) 543-4380			001 BRIAN HICKS 102 NANCY E MILLER	7-12 EE-6	159 341			
REFUGIO ISD 03	212 W VANCE ST REFUGIO 78377 PHONE - (361) 526-2325 FAX - (361) 526-2326	196-903		J ROBERT AZAM		716	\$484,820	.134	.010
REGULAR INSTRUCTIONAL REFUGIO HIGH SCHOOL STRICKLIN ELEMENTARY	(361) 526-2344 (361) 526-2364			001 TODD DEEVER 103 JENNIFER PEREZ-LARA	7-12 KG-6	357 359			
197 ROBERTS		197							
MIAMI ISD 16	100 WARRIOR LN P O BOX 368 MIAMI 79059-0368 PHONE - (806) 868-3971 FAX - (806) 868-3171	197-902		ALLAN L DINSMORE		169	\$671,648	.137	.000
REGULAR INSTRUCTIONAL MIAMI SCHOOL	(806) 868-3971			001 DONNA GILL, MED	EE-12	169			
198 ROBERTSON		198							
BREMOND ISD 06	P O BOX 190	198-901		HUGH F ELLIS		444	\$313,737	.137	.019

Texas Public Schools and Charters, Directory, October 2007

County, district, region, school	Mailing address and phone number	Cnty.-dist. number	Sch. no.	County and district superintendents, principals	Grades	2006-07 enrollment	Appraised valuation (thousands)	Tax rate	
								Maintenance	Bond
BREMONT 76629-0190	BREMONT 76629-0190 PHONE - (254) 746-7145 ext:1012 FAX - (254) 746-7726								
REGULAR INSTRUCTIONAL									
BREMONT H S	(254) 746-7145		001	HAROLD SCHROEDER	9-12	125			
BREMONT MIDDLE	(254) 746-7145		041	MORRIS OGDEN	6-8	107			
BREMONT EL	(254) 746-7145		101	RONNIE GROHOLSKI	PK-5	212			
CALVERT ISD 06	P O BOX 7 CALVERT 77837-0007 PHONE - (979) 364-2824 FAX - (979) 364-2468	198-902		KENNETH L GROHOLSKI		206	\$49,468	.136	.000
REGULAR INSTRUCTIONAL									
CALVERT H S	(979) 364-2845		001	GEORGE SHELDON	9-12	72			
CALVERT JUNIOR HIGH	(979) 364-2845		041	GEORGE SHELDON	7-8	31			
W D SPIGNER EL	(979) 364-2882		101	GEORGE SHELDON	PK-6	103			
FRANKLIN ISD 06	PO BOX 909 FRANKLIN 77856-0909 PHONE - (979) 828-1900 ext:227 FAX - (979) 828-1910	198-903		TIMOTHY BRET LOWRY		976	\$1,163,857	.120	.020
REGULAR INSTRUCTIONAL									
FRANKLIN H S	(979) 828-3236		001	STACY B ELY	9-12	286			
NEW H S			002		9-12	0			
FRANKLIN MIDDLE	(979) 828-5434		041	GERALD HANCOCK	6-9	292			
REYNOLDS EL	(979) 828-3344		101	SUSAN M NELSON	PK-5	398			
HEARNE ISD 06	900 WHELOCK ST HEARNE 77859-3096 PHONE - (979) 279-3200 FAX - (979) 279-3631	198-905		DAVID DEAVER		1162	\$306,725	.137	.024
REGULAR INSTRUCTIONAL									
HEARNE H S	(979) 279-2332		002	NORRIS MCDANIEL	9-12	332			
HEARNE J H	(979) 279-2449		042	LEON JACKSON	7-8	141			
EAST SIDE EL	(979) 279-2281		102	CLEM WASHINGTON	EE-2	369			
BLACKSHEAR EL	(979) 279-3341		103	CAROLYN REED	3-6	320			
MUMFORD ISD 06	P O BOX 268 MUMFORD 77867-0268 PHONE - (979) 279-3678 FAX - (979) 279-5044	198-906		PETE J BIENSKI JR		540	\$53,944	.126	.000
REGULAR INSTRUCTIONAL									
MUMFORD H S	(979) 279-3678		001	PETE J BIENSKI JR	7-12	218			
MUMFORD EL	(979) 279-3678		101	PETE J BIENSKI JR	EE-6	322			
199 ROCKWALL		199							
ROCKWALL ISD 10	1050 WILLIAMS ROCKWALL 75087-3832 PHONE - (972) 771-0605 FAX - (972) 771-2637	199-901		GENE BURTON		12075	\$4,727,505	.133	.038
REGULAR INSTRUCTIONAL									
ROCKWALL H S	(972) 771-7339		001	DR MARK LEMASTER	9-12	1715			
ROCKWALL-HEATH H S	(972) 772-2474		004	TOM MAGLISCEAU	9-12	1327			
J W WILLIAMS MIDDLE	(972) 771-8313		042	BILLY PRINGLE	7-8	1015			
MAURINE CAIN MIDDLE SCHOOL	(972) 772-1170		043	SARAH WATKINS	7-8	969			
NEW M S			044		7-8	0			
VIRGINIA REINHARDT EL	(972) 771-5247		101	KAYLEEN LAVENE	KG-6	466			
HOWARD DOBBS EL	(972) 771-5232		102	TERESA TWEDELL	EE-6	632			
AMANDA ROCHELL EL	(972) 771-2112		103	TERRY PETERS	PK-6	623			
CULLINS-LAKE POINTE EL	(972) 412-3070		105	CORY WHITE	KG-6	923			
AMY PARKS-HEATH EL	(972) 772-4300		106	DAN CRAWFORD	KG-6	725			
NEBBIE WILLIAMS EL	(972) 772-0502		107	KAREN AIKMAN	KG-6	684			
DOROTHY SMITH PULLEN EL	(972) 772-1177		108	RENEE DEMIANOVICH	KG-6	689			
DORRIS A JONES ELEMENTARY	(972) 772-1070		109	ANGELA MARCELLUS	PK-6	784			
GRACE HARTMAN ELEMENTARY	(972) 772-2080		110	SANDRA WHITLEY	KG-6	717			
QUIDA SPRINGER	(972) 772-7160		111	MICHAEL PITCHER	PK-6	741			
CELIA HAYS ELEMENTARY	(469) 698-2800		112	AMY ANDERSON	PK-6	0			
SHARON SHANNON ELEMENTARY	(469) 698-2900		113	KATRINA HORN-HASLEY	PK-6	0			
ALTERNATIVE INSTRUCTIONAL									
ROCKWALL QUEST ACADEMY	(972) 772-2077		002	RICHARD REEDER	9-12	65			
ROYSE CITY ISD 10	P O BOX 479 ROYSE CITY 75189-0479 PHONE - (972) 636-2413 FAX - (972) 635-7037	199-902		RANDY HANCOCK		3795	\$756,180	.128	.029
REGULAR INSTRUCTIONAL									
ROYSE CITY H S	(972) 636-9991		002	TONY GAUNTT	9-12	971			
ROYSE CITY MIDDLE	(972) 636-9544		041	ANDY MOLCK	6-8	886			
DAVIS ELEMENTARY SCHOOL	(972) 636-9549		102	GEORGIE GROSSMAN	KG-5	610			
H H BROWNING PRI	(972) 636-9002		103	HEATHER SUMROW	EE-PK	119			
ANITA SCOTT ELEMENTARY	(972) 636-3300		104	JIMMY HUGHES	KG-5	568			
W R (BILL) FORT ELEM	(972) 636-3304		105	MARY DANETTE DODSON	KG-5	621			
MISS MAY VERNON EL	(972) 635-5006		106	PAULA WALKER	KG-5	0			
ALTERNATIVE INSTRUCTIONAL									
ALTERNATIVE LEARNING CENTER	(972) 635-2789		003	BETTY J SETLIFF	9-12	20			
200 RUNNELS		200							

Texas Public Schools and Charters, Directory, October 2007

County, district, region, school	Mailing address and phone number	Cnty.-dist. number	Sch. no.	County and district superintendents, principals	Grades	2006-07 enrollment	Appraised valuation (thousands)	Tax rate	
								Maintenance	Bond
BALLINGER ISD 15	BALLINGER INDEPENDENT SCHOOL DISTRICT SCOT GOEN, SUPERINTENDENT PO BOX 231 BALLINGER 76821-0231 PHONE - (325) 365-3588 FAX - (325) 365-5920	200-901		SCOT GOEN		1004	\$174,440	.137	.009
REGULAR INSTRUCTIONAL									
BALLINGER H S	(325) 365-3547		001	RONALD LEDBETTER	9-12	313			
BALLINGER J H	(325) 365-3537		041	MIKE CARTER	6-8	219			
BALLINGER ELEMENTARY	(325) 365-3527		101	SCOTT KING	EE-5	463			
ALTERNATIVE INSTRUCTIONAL									
FAIRVIEW ACCELERATED	(325) 651-7656		003	ALBERT JOHNSON	7-12	9			
MILES ISD 15	P O BOX 308 MILES 76861-0308 PHONE - (325) 468-2861 FAX - (325) 468-2179	200-902		ROBERT GIBSON		398	\$44,660	.137	.007
REGULAR INSTRUCTIONAL									
MILES H S	(325) 468-2861		001	MERL BRANDON	7-12	186			
MILES EL	(325) 468-2861		101	ROYCE SPROTT	EE-6	211			
ALTERNATIVE INSTRUCTIONAL									
FAIRVIEW ACCELERATED	(325) 468-2861		002	BURT JOHNSON	7-12	1			
GRAPE CREEK BAC			004	JERRY CREAAGER	7-12	0			
GRAPE CREEK SPECIAL PROGRAM			180		EE-5	0			
DAEP INSTRUCTIONAL									
FAIRVIEW DAEP	(325) 651-7656		005	BURT JOHNSON	5-12	0			
WINTERS ISD 15	603 N HEIGHTS ST WINTERS 79567-4003 PHONE - (325) 754-5574 ext:106 FAX - (325) 754-5374	200-904		DAVY HUTTON		670	\$151,454	.133	.009
REGULAR INSTRUCTIONAL									
WINTERS H S	(915) 754-5516		001	SUSAN SHARP	9-12	186			
WINTERS J H	(915) 754-5518		041		7-8	103			
WINTERS EL	(915) 754-5577		101	BRILLA JANE REAGAN	EE-6	376			
ALTERNATIVE INSTRUCTIONAL									
CEEC	(325) 754-5516 ext:116		003	SUSAN SHARP	9-12	5			
OLFEN ISD 15	1122 PRIVATE RD 2562 ROWENA 76875-9502 PHONE - (325) 442-4301 FAX - (325) 442-2133	200-906		ROBERT N ROSS		71	\$3,427	.137	.005
REGULAR INSTRUCTIONAL									
OLFEN EL	(325) 442-4301		101	CHERRI S FRANKLIN	PK-8	70			
VERIBEST SPECIAL PROGRAMS			102	ROYCE NEILL MORRISON	EE-PK	0			
ALTERNATIVE INSTRUCTIONAL									
WALL SPECIAL PROGRAMS			103		KG-8	1			
201 RUSK		201							
HENDERSON ISD 07	P O BOX 728 HENDERSON 75653-0728 PHONE - (903) 657-8511 FAX - (903) 657-9271	201-902		BOBBY BROWN		3578	\$1,359,376	.137	.009
REGULAR INSTRUCTIONAL									
HENDERSON H S	(903) 657-1483		001	STACEY SULLIVAN	9-12	1007			
HENDERSON MIDDLE	(903) 657-1491		041	KELLY TEEMS	6-8	771			
CENTRAL EL	(903) 657-2538		103	KIM BUCKNER	1	285			
MONTGOMERY EL	(903) 657-7519		104	CRAIG HURT	2	278			
CHAMBERLAIN EL	(903) 657-6559		105	PAM ADAMS	3	262			
HENDERSON KIND	(903) 657-1628		107	SARA HOOD	EE-KG	461			
NORTHSIDE EL	(903) 657-1511		108	JASON BRIDGES	4-5	514			
LANEVILLE ISD 07	7415 FM 1798 W LANEVILLE 75667 PHONE - (903) 863-5353 FAX - (903) 863-2736	201-903		A RONALD TIDWELL		171	\$52,446	.137	.009
REGULAR INSTRUCTIONAL									
LANEVILLE SCHOOL	(903) 863-5354		001	CAROLYN REEVES	EE-12	171			
LEVERETTS CHAPEL ISD 07	P O BOX 669 LAIRD HILL 75666-0669 PHONE - (903) 834-6675 FAX - (903) 834-6602	201-904		DONNA S JOHNSON		238	\$31,053	.148	.009
REGULAR INSTRUCTIONAL									
LEVERETTS CHAPEL H S	(903) 834-3181		001	LUTHER G COCKERHAM	9-12	48			
LEVERETTS CHAPEL JR HIGH	(903) 834-3181		041	JOLYNN BROWNING	7-8	45			
LEVERETTS CHAPEL EL	(903) 834-3181		101	JOLYNN BROWNING	PK-6	145			
MOUNT ENTERPRISE ISD 07	301 W 3RD ST N MOUNT ENTERPRISE 75681 PHONE - (903) 822-3575 FAX - (903) 822-3633	201-907		DEAN EVANS		390	\$45,594	.137	.009
REGULAR INSTRUCTIONAL									
MT ENTERPRISE H S	(903) 822-3721		001	MARTY LEE	6-12	177			
MT ENTERPRISE ELEMENTARY	(903) 822-3545		101	BOBBY BRISCOE	EE-5	213			
OVERTON ISD 07	P O BOX 130 OVERTON 75684-0130 PHONE - (903) 834-6145 FAX - (903) 834-6755	201-908		DR MARK STRETCHER		534	\$59,347	.137	.015

Texas Public Schools and Charters, Directory, October 2007

County, district, region, school	Mailing address and phone number	Cnty.-dist. number	Sch. no.	County and district superintendents, principals	Grades	2006-07 enrollment	Appraised valuation (thousands)	Tax rate	
								Maintenance	Bond
REGULAR INSTRUCTIONAL									
OVERTON H S OVERTON EL	(903) 834-6143 (903) 834-6144		001 101	JIM FENTON SARAH MAINES	7-12 EE-6	240 294			
TATUM ISD 07	P O BOX 808 TATUM 75691-0808 PHONE - (903) 947-6482 FAX - (903) 947-3295	201-910		DR DEE W HARTT		1300	\$1,715,522	.137	.000
REGULAR INSTRUCTIONAL									
TATUM H S	(903) 947-6482		002	DEBBIE MAXEY	9-12	402			
TATUM MIDDLE	(903) 947-6482		041	BOB GARCIA	7-8	204			
TATUM EL	(903) 947-6482		102	CLIFFORD HARKLESS	4-6	286			
TATUM PRI	(903) 947-6482		104	BRAD WATSON	EE-3	408			
CARLISLE ISD 07	P O BOX 187 PRICE 75687-0187 PHONE - (903) 861-3801 FAX - (903) 861-3932	201-913		MICHAEL R PAYNE		604	\$77,778	.137	.014
REGULAR INSTRUCTIONAL									
CARLISLE SCHOOL	(903) 861-3811		001	CATHERINE AMONETT PEGGIE STOVALL	EE-12	602			
DAEP INSTRUCTIONAL									
TROUP CAEP			002		K6-12	2			
WEST RUSK ISD 07	P O BOX 168 NEW LONDON 75682-0168 PHONE - (903) 895-4503 FAX - (903) 895-2267	201-914		MIKE FORD KING		785	\$359,529	.137	.022
REGULAR INSTRUCTIONAL									
WEST RUSK H S	(903) 895-4428		001	SUSAN BROWN	9-12	229			
WEST RUSK MIDDLE SCHOOL	(903) 895-4613 ext:111		041	JANIS UNDERWOOD	6-8	169			
WEST RUSK ELEMENTARY	(903) 895-4503 ext:140		104	GWEN GILLIAM	EE-5	387			
202 SABINE									
202									
HEMPHILL ISD 07	P O BOX 1950 HEMPHILL 75948-1950 PHONE - (409) 787-3371 ext:237 FAX - (409) 787-4005	202-903		GLENN PEARSON		974	\$254,776	.127	.000
REGULAR INSTRUCTIONAL									
HEMPHILL H S	(409) 787-3371		001	MARC GRIFFIN	9-12	303			
HEMPHILL MIDDLE	(409) 787-3371		041	PAULA PRUITT	5-8	294			
HEMPHILL EL	(409) 787-3371		101	SUSAN SMITH	PK-4	377			
WEST SABINE ISD 07	P O BOX 869 PINELAND 75968-0869 PHONE - (409) 584-2655 FAX - (409) 584-2139	202-905		TRAVIS W EDWARDS		608	\$91,592	.124	.000
REGULAR INSTRUCTIONAL									
WEST SABINE H S	(409) 584-2525		002	SUSAN JACKSON	7-12	251			
WEST SABINE EL	(409) 584-2205		102	RONALD BARLOW	EE-6	357			
203 SAN AUGUSTINE									
203									
SAN AUGUSTINE ISD 07	HIGH SCHOOL DR SAN AUGUSTINE 75972-2298 PHONE - (936) 275-2306 FAX - (936) 275-9776	203-901		HAROLD HAGLE		905	\$125,115	.137	.000
REGULAR INSTRUCTIONAL									
SAN AUGUSTINE H S	(936) 275-9603		002	GEORGE COX	9-12	254			
SAN AUGUSTINE INT	(936) 275-2318		101	WARREN NORVELL	5-8	238			
SAN AUGUSTINE EL	(936) 275-3424		102	MARYANN BENTLEY	EE-4	398			
ALTERNATIVE INSTRUCTIONAL									
ACCELERATED LRN CTR	(936) 275-2660		003	WILLIE EARL TINDALL	7-12	15			
BROADDUS ISD 07	P O BOX 58 BROADDUS 75929-0058 PHONE - (936) 872-3041 FAX - (936) 872-3699	203-902		DR JERRY MEADOR		449	\$74,103	.137	.000
REGULAR INSTRUCTIONAL									
BROADDUS H S	(936) 872-3610		001	SHANE MCGOWN	7-12	214			
BROADDUS EL	(936) 872-3315		101	KIM BOATMAN	PK-6	234			
DAEP INSTRUCTIONAL									
BROADDUS DAEP			003	SHANE MCGOWN	7-12	1			
204 SAN JACINTO									
204									
COLDSRING-OAKHURST CISD 06	P O BOX 39 COLDSRING 77331-0039 PHONE - (936) 653-1115 FAX - (936) 653-2197	204-901		DR MELVIN LYNN CUMMINS		1688	\$647,973	.137	.009
REGULAR INSTRUCTIONAL									
COLDSRING-OAKHURST HIGH SCHOOL	(936) 653-1140		001	MALISA HARGROVE	9-12	513			
LINCOLN JUNIOR HIGH	(936) 653-1166		041	LATONYA GOFFNEY	6-8	411			
STREET ELEMENTARY	(936) 653-1187		102	LARRY HARGROVE	EE-2	387			
COLDSRING INTERMEDIATE	(936) 653-1152		103	D'WANA BRYANT	3-5	377			
SHEPHERD ISD 06	1401 S BYRD AVE SHEPHERD 77371 PHONE - (936) 628-3396	204-904		JEFF DOZIER		1842	\$231,530	.130	.008

Texas Public Schools and Charters, Directory, October 2007

County, district, region, school	Mailing address and phone number	Cnty.-dist. number	Sch. no.	County and district superintendents, principals	Grades	2006-07 enrollment	Appraised valuation (thousands)	Tax rate	
								Maintenance	Bond
REGULAR INSTRUCTIONAL	FAX - (936) 628-3841								
SHEPHERD H S	(936) 628-3371		001	JODY CRONIN	9-12	500			
SHEPHERD MIDDLE	(936) 628-3377		041	JANET PAGE	6-8	424			
SHEPHERD PRIMARY	(936) 628-3302		101	REBECCA SMITH	EE-2	488			
SHEPHERD INT	(936) 628-6764		102	CHARLENE LOWE	3-5	430			
205 SAN PATRICIO		205							
ARANSAS PASS ISD 02	244 W HARRISON BLVD ARANSAS PASS 78336-2442 PHONE - (361) 758-3466 FAX - (361) 758-2962	205-901		DR LINDA SUE THOMAS		2127	\$493,233	.136	.009
REGULAR INSTRUCTIONAL									
ARANSAS PASS HIGH SCHOOL	(361) 758-3248		001	JOHN R FITZGERALD	9-12	573			
A C BLUNT MIDDLE SCHOOL	(361) 758-2711		041	BRYAN O'BRYANT	7-8	274			
H T FAULK EARLY CHILDHOOD SCHOOL	(361) 758-3141		101	DR JON C HOUSTON	EE-1	457			
W A KIEBERGER ELEMENTARY	(361) 758-3113		102	LAURA WELBORN	2-3	345			
CHARLIE MARSHALL ELEMENTARY	(361) 758-3455		104	NAOMI R VASQUEZ-HANSEN	4-6	477			
JJAEP INSTRUCTIONAL									
ARANSAS PASS JJAEP	(361) 758-3466		002	DR CARL A MONTOYA	6-12	1			
GREGORY-PORTLAND ISD 02	608 COLLEGE ST PORTLAND 78374 PHONE - (361) 777-1091 ext:1018 FAX - (361) 777-1093	205-902		DR WALTER PAUL CLORE		4261	\$878,647	.137	.024
REGULAR INSTRUCTIONAL									
GREGORY-PORTLAND H S	(361) 777-4251		001	BARBARA CADE	9-12	1336			
GREGORY-PORTLAND J H	(361) 643-2552		041	XAVIER BARRERA	7-8	668			
AUSTIN EL	(512) 643-9568		101	DR TIM CUFF	PK-4	340			
CLARK EL	(361) 643-2361		102	BOBBY RISTER	PK-4	551			
EAST CLIFF EL	(361) 643-2050		103	ALMA MUNOZ	EE,KG-4	378			
ANDREWS EL	(361) 643-4531		104	MARISA EDDINS	KG-4	335			
GREGORY-PORTLAND INT	(361) 643-4404		105	LETICIA VILLA	5-6	653			
INGLESIDE ISD 02	P O BOX 1320 INGLESIDE 78362-1313 PHONE - (361) 776-7631 FAX - (361) 776-0267	205-903		TROY C MIRCOVICH		2268	\$978,046	.137	.013
REGULAR INSTRUCTIONAL									
INGLESIDE H S	(361) 776-2712		001	STEVE SNYDER	9-12	613			
LEON TAYLOR J H	(361) 776-2232		042	REYMOND GONZALEZ JR	7-8	323			
INGLESIDE PRIMARY SCHOOL	(361) 776-3060		102	CHIP JOHNSTON	EE-1	470			
BLASCHE/SHELDON ELEMENTARY	(361) 776-3050		103	STEPHANIE MCNEW	5-6	338			
GILBERT J MIRCOVICH ELEMENTARY	(361) 776-1683		104	JAMES BONORDEN	2-4	524			
MATHIS ISD 02	P O BOX 1179 MATHIS 78368-1179 PHONE - (361) 547-3378 ext:102 FAX - (361) 547-4198	205-904		DR LUIS BALDEMAR GONZALEZ		1900	\$195,245	.137	.008
REGULAR INSTRUCTIONAL									
MATHIS H S	(361) 547-3322 ext:12		001	DR JANET CUNNINGHAM	9-12	585			
MCCRAW J H	(361) 547-2381 ext:401		041	DANIEL CEBALLOS	7-8	282			
WEBER-HARDIN EL	(361) 547-4106 ext:201		101	ADELL CUEVA	EE-3	664			
MATHIS INT	(361) 547-2472 ext:301		102	MOISES ALFARO	4-6	369			
ODEM-EDROY ISD 02	P O BOX 727 ODEM 78370-0727 PHONE - (361) 368-2561 ext:223 FAX - (361) 368-2879	205-905		MARK PARKER		1191	\$179,667	.137	.013
REGULAR INSTRUCTIONAL									
ODEM H S	(512) 368-3401 ext:250		001	BRIAN ROBERTS	9-12	348			
ODEM J H	(512) 368-8661 ext:244		041	MARIA D WOOD	6-8	245			
ODEM EL	(512) 368-3881 ext:235		101	JAMES BRANNIGAN	PK-5	598			
SINTON ISD 02	P O BOX 1337 SINTON 78387-1337 PHONE - (361) 364-6801 FAX - (361) 364-6905	205-906		STEVE VANMATRE		2114	\$264,370	.137	.007
REGULAR INSTRUCTIONAL									
SINTON H S	(361) 364-6652		001	DAVID PATTERSON	9-12	569			
E MERLE SMITH J H	(361) 364-8840		041	BRAYDE MCCLURE	7-8	309			
LAMAR INTERMEDIATE	(361) 364-6890		101	JOHNNIE C REAGAN	5-6	303			
WELDER EL	(361) 364-6600		103	LORI TREVINO	EE-1	421			
SINTON ELEMENTARY	(361) 364-6900		105	DR ABIGAYLE BARTON	2-4	498			
ALTERNATIVE INSTRUCTIONAL									
JUVENILE DETENTION CTR	(361) 364-6125		002	JACALEEN WAGGONER	4-12	14			
TAFT ISD 02	400 COLLEGE ST TAFT 78390-2702 PHONE - (361) 528-2636 ext:2224 FAX - (361) 528-2223	205-907		DR CHAD KELLY		1391	\$261,500	.137	.008
REGULAR INSTRUCTIONAL									
TAFT H S	(361) 528-2636 ext:2421		001	DR CHARLES CLIMER	9-12	366			
TAFT J H	(361) 528-2636 ext:2321		041	RICARDO TREVINO	6-8	255			
EAST EL	(361) 528-2636 ext:2621		101	MARTHA ROSE	3-5	299			
WOODROE PETTY EL	(361) 528-2636		103	BRENDA MEYER	EE-2	372			
ALTERNATIVE INSTRUCTIONAL									
ALTER ED CAMPUS SHORELINE	(512) 528-2636		002	DONNA MIGET	EE-12	99			

Texas Public Schools and Charters, Directory, October 2007

County, district, region, school	Mailing address and phone number	Cnty.-dist. number	Sch. no.	County and district superintendents, principals	Grades	2006-07 enrollment	Appraised valuation (thousands)	Tax rate	
								Maintenance	Bond
206 SAN SABA		206							
SAN SABA ISD 15	808 W WALLACE SAN SABA 76877-3523 PHONE - (325) 372-3771 FAX - (325) 372-5977	206-901		LEIGH ANN GLAZE		732	\$138,667	.133	.009
REGULAR INSTRUCTIONAL									
SAN SABA H S	(325) 372-3786		001	DAVE UNDERWOOD	9-12	234			
SAN SABA MIDDLE SCHOOL	(325) 372-3698		041	ERBEY VALDEZ	5-8	222			
SAN SABA EL	(325) 372-3019		101	BRUCE TABOR	EE-4	276			
RICHLAND SPRINGS ISD 15		206-902		TRAVIS SCOTT WINN		199	\$43,403	.137	.000
REGULAR INSTRUCTIONAL									
RICHLAND SPRINGS SCHOOL	(325) 452-3427		001	DON E FOWLER	PK-12	199			
CHEROKEE ISD 15		206-903		CHRIS PERRY		71	\$32,537	.137	.000
REGULAR INSTRUCTIONAL									
CHEROKEE SCHOOL	(325) 622-4298		001	SHANNON JENSEN	KG-12	71			
207 SCHLEICHER		207							
SCHLEICHER ISD 15	P O BOX W ELDORADO 76936-1247 PHONE - (325) 853-2514 FAX - (325) 853-2695	207-901		BILLY COLLINS		632	\$278,380	.137	.000
REGULAR INSTRUCTIONAL									
ELDORADO H S	(325) 853-2549 ext:321		001	SCOTTY CARMEN	9-12	180			
ELDORADO MIDDLE	(325) 853-3028 ext:421		041	KARA SUE GARLITZ	5-8	174			
ELDORADO EL	(325) 853-2770 ext:521		101	MAELA EDMONSON	EE-4	278			
208 SCURRY		208							
HERMLEIGH ISD 14	1026 SCHOOL AVE HERMLEIGH 79526 PHONE - (325) 863-2772 FAX - (325) 863-2713	208-901		GARY ROTAN		178	\$36,308	.137	.000
REGULAR INSTRUCTIONAL									
HERMLEIGH SCHOOL	(915) 863-2451		001	JOE BIBLE	KG-12	178			
ALTERNATIVE INSTRUCTIONAL									
HOBBS ALTER ED CO-OP			002	DENNIS MOSLEY	9-12	0			
SNYDER ISD 14		208-902		DR JAMES R COLLINS		1619	\$1,955,185	.137	.009
REGULAR INSTRUCTIONAL									
SNYDER H S	(325) 573-6301		001	LARRY SCOTT	9-12	710			
SNYDER J H	(325) 573-6356		041	KELLYE STARNES	6-8	578			
STANFIELD EL	(325) 573-7512		106	THOMAS FOGLEMAN	EE-PK	305			
SNYDER EL	(325) 574-8600		108	KAREN SAUNDERS	KG-5	0			
ALTERNATIVE INSTRUCTIONAL									
HOBBS ALTER ED CO-OP	(325) 735-2850		002	DENNIS MOSELEY	9-12	26			
IRA ISD 14		208-903		DR LARRY DEVITT		251	\$153,182	.137	.000
REGULAR INSTRUCTIONAL									
IRA SCHOOL	(325) 573-2628		001	DR LARRY DEVITT	KG-12	251			
ALTERNATIVE INSTRUCTIONAL									
HOBBS ALTER ED CO-OP	(325) 735-2851		002		9-12	0			
209 SHACKELFORD		209							
ALBANY ISD 14	P O BOX 188 ALBANY 76430-0188 PHONE - (325) 762-2823 FAX - (325) 762-3876	209-901		SHANE FIELDS		553	\$191,306	.118	.010
REGULAR INSTRUCTIONAL									
ALBANY JR-SR H S	(325) 762-3974		001	TOMMY TERRELL	7-12	274			
NANCY SMITH EL	(325) 762-3384		101	DOYLEEN TERRELL	EE-6	279			
MORAN ISD 14		209-902		REGGY SPENCER		127	\$45,369	.131	.000
REGULAR INSTRUCTIONAL									
MORAN SCHOOL	(325) 945-3101		001	REGGY SPENCER	PK-12	127			
210 SHELBY		210							
CENTER ISD 07	404 MOSBY ST CENTER 75935-3864	210-901		KELLY RODGERS		2589	\$343,069	.137	.017

Texas Public Schools and Charters, Directory, October 2007

County, district, region, school	Mailing address and phone number	Cnty.-dist. number	Sch. no.	County and district superintendents, principals	Grades	2006-07 enrollment	Appraised valuation (thousands)	Tax rate	
								Maintenance	Bond
REGULAR INSTRUCTIONAL CENTER H S CENTER MIDDLE SCHOOL CENTER EL CENTER INTERMEDIATE F L MOFFETT PRI	PHONE - (936) 598-5642 FAX - (936) 598-1515 (936) 598-6173 (936) 598-5619 (936) 598-3625 (936) 598-6148 (936) 598-6266			001 WES KIRKHAM 041 JAMES HOCKENBERRY 101 KURT RADNITZER 102 DALE ANDERSON 104 MARGIE BLOUNT	9-12 6-8 2-3 4-5 EE-1	649 503 381 322 734			
JOAQUIN ISD 07	11109 HWY 84 E JOAQUIN 75954 PHONE - (936) 269-3128 FAX - (936) 269-3615	210-902		PHIL WORSHAM		696	\$242,691	.128	.009
REGULAR INSTRUCTIONAL JOAQUIN H S JOAQUIN JR HIGH SCHOOL JOAQUIN EL	(936) 269-3128 ext:421 (936) 269-3128 (936) 269-3258 ext:321			001 MID JOHNSON 041 MID JOHNSON 102 LINDA JACOBS	9-12 7-8 EE-6	183 110 403			
SHELBYVILLE ISD 07	P O BOX 325 SHELBYVILLE 75973-0325 PHONE - (936) 598-2641 FAX - (936) 598-6842	210-903		DR RAY WEST		742	\$209,649	.122	.009
REGULAR INSTRUCTIONAL SHELBYVILLE SCHOOL	(936) 598-7323			002 MARIO OSBY	EE-12	742			
TENAHA ISD 07	#1 TIGER DR 203 COLLEGE ST PO BOX 318 TENAHA 75974-0318 PHONE - (936) 248-5000 ext:201 FAX - (936) 248-3902	210-904		DON FALLIN		0	\$60,074	.137	.000
REGULAR INSTRUCTIONAL TENAHA SCHOOLS	(936) 248-5000 ext:201			002 TERRY BOWLIN TOM H JONES SCOTT TYNER	EE-12	0			
TIMPSON ISD 07	P O DRAWER 370 TIMPSON 75975-0370 PHONE - (936) 254-2463 FAX - (936) 254-3878	210-905		DR LELAND MOORE		563	\$130,689	.137	.009
REGULAR INSTRUCTIONAL TIMPSON H S TIMPSON MIDDLE TIMPSON EL	(936) 254-3125 (936) 254-2078 (936) 254-2462			001 KELLY PARKER 041 CALVIN SMITH 101 KEN CAMPBELL	9-12 6-8 PK-5	200 131 232			
EXCELSIOR ISD 07	11270 STATE HWY 7 W CENTER 75935-5304 PHONE - (936) 598-5866 FAX - (936) 598-2076	210-906		JOHNNY LEWIS		70	\$12,434	.137	.000
REGULAR INSTRUCTIONAL EXCELSIOR EL	(903) 598-5866			101 JOHNNY LEWIS	EE-8	70			
ALTERNATIVE INSTRUCTIONAL EXCELSIOR DAEP	(936) 598-5866			041 JOHNNY LEWIS	6-8	0			
211 SHERMAN		211							
TEXHOMA ISD 16	TEXHOMA ISD P O BOX 709 TEXHOMA 73949-0709 PHONE - (806) 827-7400 FAX - (806) 827-7657	211-901		MELVIN EUGENE YATES		234	\$130,602	.129	.000
REGULAR INSTRUCTIONAL TEXHOMA EL	(806) 827-7400			101 MELVIN E YATES	PK-4	234			
STRATFORD ISD 16	P O BOX 108 STRATFORD 79084-0108 PHONE - (806) 366-3300 FAX - (806) 366-3304	211-902		TIM GILLILAND		592	\$387,955	.130	.006
REGULAR INSTRUCTIONAL STRATFORD H S STRATFORD J H MARY ALLEN EL	(806) 366-3330 (806) 366-3320 (806) 366-3340			001 ASHLEY HARTSELL 041 CLINT SEWARD 102 MISTI MCBRYDE	9-12 5-8 EE-4	181 172 239			
212 SMITH		212							
CUMBERLAND ACADEMY 07	8225 BROADWAY TYLER 75703 PHONE - (903) 581-2890 FAX - (903) 581-1476	212-801		JAMES MOYERS		223	\$0	.000	.000
CHARTER/ALTERNATIVE INSTRUCTIONAL CUMBERLAND ACADEMY	(903) 581-2890			101 JAMES MOYERS	KG-6	223			
AZLEWAY CHARTER SCHOOL 07	15892 CR26 TYLER 75707 PHONE - (903) 566-8444 ext:18 FAX - (903) 566-2053	212-803		LACY A HOGUE		87	\$0	.000	.000
CHARTER/REGULAR INSTRUCTIONAL AZLEWAY CHARTER SCHOOL PINE MOUNTAIN CHARTER/ALTERNATIVE INSTRUCTIONAL	(903) 549-3194			002 DAVID ROSSON	7-12	0			

Texas Public Schools and Charters, Directory, October 2007

County, district, region, school	Mailing address and phone number	Cnty.-dist. number	Sch. no.	County and district superintendents, principals	Grades	2006-07 enrollment	Appraised valuation (thousands)	Tax rate	
								Main-tenance	Bond
AZLEWAY CHARTER SCHOOL	(903) 566-8444		001	LACY A HOGUE	1-12	87			
ARP ISD 07	DRAWER 70 ARP 75750-0070 PHONE - (903) 859-8482 ext:201 FAX - (903) 859-2621	212-901		TONEY R LOWERY		918	\$438,567	.137	.018
REGULAR INSTRUCTIONAL									
ARP H S	(903) 859-4917		001	DR RON R STERLING	9-12	295			
ARP J H	(903) 859-4936		041	DWIGHT G THOMAS	6-8	213			
ARP EL	(903) 859-4650		101	REBECCA THOMPSON	PK-5	410			
JJAEP INSTRUCTIONAL									
SMITH CO JJAEP			004		6-12	0			
BULLARD ISD 07	P O BOX 250 BULLARD 75757-0250 PHONE - (903) 894-6639 FAX - (903) 894-9291	212-902		JIM WRIGHT		1726	\$561,864	.131	.018
REGULAR INSTRUCTIONAL									
BULLARD H S	(903) 894-3272		001	SCOTT FRANKS	9-12	496			
BULLARD MS	(903) 894-6533		041	DWAIN REYNOLDS LISA WILLIAMS, ASSIST PRINCIPAL	6-8	403			
BULLARD ES	(903) 894-6389		101	MICHELLE HURST	EE-3	570			
BULLARD INTERMEDIATE	(903) 894-6793		102	TOMMY WADE	4-5	255			
JJAEP INSTRUCTIONAL									
SMITH CO JJAEP			004		4-12	2			
LINDALE ISD 07	P O BOX 370 LINDALE 75771-0370 PHONE - (903) 881-4001 FAX - (903) 882-8641	212-903		STAN M SURRETT		3380	\$861,473	.137	.022
REGULAR INSTRUCTIONAL									
LINDALE H S	(903) 882-6138		001	JAMIE HOLDER	9-12	999			
LINDALE JUNIOR HIGH	(903) 882-4655		041	MIKE LAMB	7-8	516			
LINDALE PRI	(903) 882-3121		101	RUSSELL DAVID WATSON	1-2	526			
VELMA PENNY EL	(903) 882-7513		102	MONICA MOORE	3-4	485			
E J MOSS INTERMEDIATE	(903) 882-2800		103	MIKE GRIFFIN	5-6	512			
EARLY CHILDHOOD CENTER			104	CAROLYN TODD	EE-KG	338			
ALTERNATIVE INSTRUCTIONAL									
ST LOUIS UNIT			002		EE-12	2			
JJAEP INSTRUCTIONAL									
LINDALE JJAEP			003		KG-12	2			
TROUP ISD 07	P O BOX 578 TROUP 75789-0578 PHONE - (903) 842-3067 FAX - (903) 842-4563	212-904		MARVIN BEATY		1023	\$392,827	.119	.010
REGULAR INSTRUCTIONAL									
TROUP H S	(903) 842-3065		002	GARY JACOBS	9-12	288			
TROUP MIDDLE	(903) 842-3081		041	AVA JOHNSON	6-8	210			
TROUP EL	(903) 842-3071		102	DEBBIE MOXLEY	EE-5	523			
JJAEP INSTRUCTIONAL									
SMITH COUNTY JJAEP			004		KG-12	2			
TYLER ISD 07	P O BOX 2035 TYLER 75710-2035 PHONE - (903) 262-1000 FAX - (903) 262-1178	212-905		DR RANDY REID		18040	\$6,003,167	.130	.018
REGULAR INSTRUCTIONAL									
ROBERT E LEE HIGH SCHOOL	(903) 262-2625		001	ROGER MCADOO	9-12	2600			
JOHN TYLER HIGH SCHOOL	(903) 262-2850		003	VANESSA CHOICE	9-12	2124			
BOULTER MIDDLE SCHOOL	(903) 262-1390		041	JANICE HOUZE	6-8	619			
DOGAN MIDDLE SCHOOL	(903) 262-1450		042	ONELLA BROWN	6-8	463			
HOGG MIDDLE SCHOOL	(903) 262-1500		043	JOANN BURNS	6-8	574			
HUBBARD MIDDLE SCHOOL	(903) 262-1560		044	TAMMY VAN SCHOUBROEK	6-8	937			
MOORE MST MAGNET SCHOOL	(903) 262-1640		045	CLAUDE LANE	6-8	867			
STEWART MIDDLE SCHOOL	(903) 262-1710		047	DEBRA ROBERTSON	6-8	424			
T J AUSTIN ELEMENTARY	(903) 262-1765		101	CAROLYN WILLIAMS	EE-5	474			
BELL ELEMENTARY	(903) 262-1820		102	JANE BIDLACK	EE-5	528			
BIRDWELL ELEMENTARY	(903) 262-1870		103	DONNA BUNDY	EE-5	509			
BONNER ELEMENTARY	(903) 262-1920		104	DEBORAH THOMPSON	EE-5	453			
CLARKSTON ELEMENTARY	(903) 262-1980		106	KATHRYN LETSINGER	EE-5	383			
DIXIE ELEMENTARY	(903) 262-2040		107	SHEILA HIGGINBOTHAM	EE-5	542			
DOUGLAS ELEMENTARY	(903) 262-2100		108	CHRISTY ROACH	EE-5	658			
OWENS ELEMENTARY	(903) 262-2175		109	LINDA PAYNE	EE-5	905			
CALDWELL ELEMENTARY ARTS ACADEMY	(903) 262-2250		110	REBECCA CLAPP	EE-5	600			
GRIFFIN ELEMENTARY	(903) 262-2310		111	CYNTHIA HOWLAND	EE-5	602			
JONES ELEMENTARY	(903) 262-2360		112	MICHAEL L BERRIER	EE-5	298			
ORR ELEMENTARY	(903) 262-2400		114	VERNORA JONES	EE-5	697			
PEETE ELEMENTARY	(903) 262-2460		115	FREEMAN STERLING	EE-5	382			
RAMEY ELEMENTARY	(903) 262-2505		116	CYNTHIA JOHNSON	EE-5	524			
RICE ELEMENTARY SCHOOL	(903) 262-2555		117	VICKI NEILL	EE-5	950			
ST LOUIS SP ED EL	(903) 262-1350		118	KARYN HACKER	EE-12	92			
WOODS ELEMENTARY	(903) 262-1280		119	CONNIE MOORE	EE-5	746			
DR BRYAN C JACK ELEMENTARY	(903) 262-3260		125	SHAUNA HITTLE	EE-5	0			
ALTERNATIVE INSTRUCTIONAL									
ALVIN V ANDERSON EDUCATIONAL COMPLE	(903) 262-3040		007	JACK ANTILLEY	EE-7-12	85			
CAMP TYLER	(903) 262-1225		120	JAMES N CONNALLY	KG-5	0			
JJAEP INSTRUCTIONAL									
SMITH CO J J A E P	(903) 531-3659		008	DR KAREN RANEY, DIRECTOR SECONDARY	5-12	4			
DAEP INSTRUCTIONAL									

Texas Public Schools and Charters, Directory, October 2007

County, district, region, school	Mailing address and phone number	Cnty.-dist. number	Sch. no.	County and district superintendents, principals	Grades	2006-07 enrollment	Appraised valuation (thousands)	Tax rate	
								Main-tenance	Bond
JIM PLYLER INSTRUCTIONAL COMPLEX	(903) 262-3070		009	SHIRLEY FALZONE	KG-12	0			
WHITEHOUSE ISD 07	106 W WILDCAT DR WHITEHOUSE 75791-3130 PHONE - (903) 839-5500 FAX - (903) 839-5515	212-906		DENNIS RAY MILLER		4299	\$1,299,992	.137	.007
REGULAR INSTRUCTIONAL									
WHITEHOUSE H S	(903) 839-5551		001	TONY BLACK	9-12	1260			
WHITEHOUSE JUNIOR HIGH	(903) 839-5590		041	DAVID SMITH	7-8	637			
CAIN EL	(903) 839-5600		101	CYNDY JOSEPHSON	KG-1	615			
BROWN EL	(903) 839-5610		102	SHERRI RANDALL	2	346			
HIGGINS INT	(903) 839-5580		103	TOM LUCE	EE-PK,3-4	794			
HOLLOWAY MIDDLE SCHOOL	(903) 839-5656		104	CURTIS WILLIAMS	5-6	641			
WHITEHOUSE ELEMENTARY	(903) 839-5500		114		PK-5	0			
JJAEP INSTRUCTIONAL									
WHITEHOUSE ISD - JJAEP	(903) 839-5500		003		KG-12	6			
DAEP INSTRUCTIONAL									
WHITEHOUSE A E P	(903) 839-5522		002	PAT RICHARD	4-12	0			
CHAPEL HILL ISD 07	11134 CR 2249 11134 CR 2249 TYLER 75707-9752 PHONE - (903) 566-2441 FAX - (903) 566-8469	212-909		JOE STUBBLEFIELD		3044	\$857,000	.137	.011
REGULAR INSTRUCTIONAL									
CHAPEL HILL H S	(903) 566-2311		001	RANDELL JARVIS	9-12	862			
CHAPEL HILL MIDDLE	(903) 566-1491		042	LISA MCOUERY	6-8	671			
WISE EL	(903) 566-2271		101	BECKY CHENEVERT	EE-2	508			
JACKSON EL	(903) 566-3530		102	RUTHER CAUSEY	EE-2	343			
W L KISSAM INT	(903) 566-8334		103	ANDREW GRIFFITH	3-5	655			
ALTERNATIVE INSTRUCTIONAL									
WINGS	(903) 565-0718		002	MITZI TYNER-PARKS	6-12	5			
JJAEP INSTRUCTIONAL									
SMITH CO J J A E P	(903) 566-8441		005		1-12	0			
WINONA ISD 07	P O BOX 218 WINONA 75792-0218 PHONE - (903) 939-4001 FAX - (903) 877-9387	212-910		WILEY VONNER		981	\$281,413	.137	.007
REGULAR INSTRUCTIONAL									
WINONA H S	(903) 939-4100		001	LELAND HAND	9-12	295			
WINONA MIDDLE	(903) 939-4040		041	OSCAR RENDON	6-8	210			
WINONA EL	(903) 939-4800		101	TODD WILLIAMS	EE-3	327			
WINONA INTER	(903) 939-4808		103	TODD WILLIAMS	4-5	149			
ALTERNATIVE INSTRUCTIONAL									
ST LOUIS UNIT	(903) 939-4100		003	WAYNE BOSHEARS	EE-12	0			
JJAEP INSTRUCTIONAL									
SMITH CO J J A E P			002	WILEY VONNER	6-12	0			
213 SOMERVELL		213							
BRAZOS RIVER CHARTER SCHOOL 11	PO BOX 949 NEMO 76070 PHONE - (254) 898-9226 FAX - (254) 898-2297	213-801		MIKE THAMES		135	\$0	.000	.000
CHARTER/ALTERNATIVE INSTRUCTIONAL									
BRAZOS RIVER CHARTER SCHOOL	(254) 898-9226		001	MIKE THAMES	8-12	135			
GLEN ROSE ISD 11	P O BOX 2129 GLEN ROSE 76043-2129 PHONE - (254) 898-3900 FAX - (254) 897-3651	213-901		WAYNE ROTAN		1684	\$1,966,157	.106	.007
REGULAR INSTRUCTIONAL									
GLEN ROSE H S	(254) 898-3800		001	TOMMY CORCORAN	9-12	486			
GLEN ROSE J H	(254) 898-3700		041	SHIRLEY CRAFT	6-8	405			
GLEN ROSE EL	(254) 898-3500		101	JILL POWER	EE-2	406			
GLEN ROSE INT	(254) 898-3600		102	SUSAN MCCARTY	3-5	387			
214 STARR		214							
RIO GRANDE CITY CISD 01	FORT RINGGOLD RIO GRANDE CITY 78582-4799 PHONE - (956) 716-6700 FAX - (956) 716-6610	214-901		ROEL GONZALEZ		9989	\$1,020,135	.137	.023
REGULAR INSTRUCTIONAL									
RIO GRANDE CITY H S	(956) 488-6000		001	JORGE RECIO	9-12	2550			
GRULLA MIDDLE	(956) 487-5558		041	PABLO MARTINEZ	6-8	718			
RINGGOLD MIDDLE	(956) 716-6851		042	ADOLFO PENA JR	6-8	1503			
VETERANS MIDDLE	(956) 488-6084		044	JOEL TRIGO JR	6-8	0			
GRULLA EL	(956) 487-3306		102	LETICIA LOPEZ	EE-5	622			
LA UNION EL	(956) 487-3404		103	PAUL MICHAEL DOYNO	EE-5	506			
NORTH GRAMMAR EL	(956) 716-6917		104	RICARDO SAENZ	EE-5	510			
JOHN & OLIVE HINOJOSA EL	(956) 487-3710		105	OLGA SMEDLEY	EE-5	518			
RINGGOLD EL	(956) 716-6929		107	MARIA ELENA OLIVAREZ	EE-5	415			
ROQUE GUERRA JR EL	(956) 716-6982		108	VIRGINIA GONZALEZ	EE-5	759			
ALTO BONITO ELEMENTARY	(956) 487-6295		110	ADELINA CANTU	EE-5	690			
GENERAL RICARDO SANCHEZ ELEMENTARY	(956) 487-7095		111	CYNTHIA BAZAN	EE-5	725			
DR MARIO E RAMIREZ ELEMENTARY	(956) 487-4457		112	ADELA TRIGO	EE-5	453			
SAN ISIDRO ISD 01	P O BOX 10 SAN ISIDRO 78588-0010	214-902		MIGUEL GARCIA		259	\$334,836	.137	.000

Texas Public Schools and Charters, Directory, October 2007

County, district, region, school	Mailing address and phone number	Cnty.-dist. number	Sch. no.	County and district superintendents, principals	Grades	2006-07 enrollment	Appraised valuation (thousands)	Tax rate	
								Maintenance	Bond
REGULAR INSTRUCTIONAL									
SAN ISIDRO H S	(956) 481-3110		001	MIGUEL GARCIA	9-12	78			
SAN ISIDRO EL	(956) 481-3107		101	MIGUEL GARCIA	EE-8	181			
ROMA ISD 01									
	P O BOX 187 ROMA 78584-0187 PHONE - (956) 849-1377 FAX - (956) 849-3118	214-903		JESUS O GUERRA JR		6417	\$465,182	.137	.015
REGULAR INSTRUCTIONAL									
ROMA H S	(956) 849-1333		001	NOE MUNIZ	9-12	1670			
ROMA MIDDLE	(956) 849-1434		041	TERESA RAMIREZ	7-8	971			
NEW MIDDLE			042		6-8	0			
YNES B ESCOBAR EL	(956) 849-4800		101	RUBEN R GONZALEZ	KG-4	653			
A S CANAVAN EL	(956) 849-1717		102	NOELIA GUILLEN	EE-KG	385			
SCOTT EL	(956) 849-1175		103	DIANA SALINAS	KG-4	588			
ROMA INT	(956) 849-2341		104	YADIRA E DIAZ	5-6	904			
BARRERA EL	(956) 849-4843		105	SYLVIA CASTANEDA	KG-4	612			
VERA EL	(956) 849-4552		106	YVONNE Y REYES	KG-4	612			
NEW EL			108		KG-5	0			
DAEP INSTRUCTIONAL									
INSTR & GUIDE CTR	(956) 849-1377		003	ABRAHAM G GONZALEZ III	6-12	22			
215 STEPHENS		215							
BRECKENRIDGE ISD 14									
	P O BOX 1738 BRECKENRIDGE 76424-1738 PHONE - (254) 559-2278 FAX - (254) 559-3180	215-901		CONNIE MARTIN		1659	\$569,645	.137	.013
REGULAR INSTRUCTIONAL									
BRECKENRIDGE H S	(254) 559-2231		001	BRYAN DIETERICH	9-12	459			
BRECKENRIDGE J H	(254) 559-6581		041	BRENT EVANS	7-8	252			
EAST EL	(254) 559-6531		101	MOLLY PETERSON	EE-1	363			
NORTH EL	(254) 559-6511		102	TAMMY WALLIS	2-3	232			
SOUTH EL	(254) 559-6554		103	AMY W GRIGSBY	4-6	350			
ALTERNATIVE INSTRUCTIONAL									
BRECKENRIDGE ALTER	(254) 559-2278		002	LINDA SIMS	7-12	3			
216 STERLING		216							
STERLING CITY ISD 15									
	P O BOX 786 STERLING CITY 76951-0786 PHONE - (325) 378-4781 FAX - (325) 378-2283	216-901		RONNIE KREJCI		211	\$547,913	.137	.006
REGULAR INSTRUCTIONAL									
STERLING CITY H S	(325) 378-5821 ext:222		001	VICKI GOEBEL	9-12	95			
STERLING CITY EL	(325) 378-7271 ext:225		101	GLENN COLES	KG-8	113			
ALTERNATIVE INSTRUCTIONAL									
FAIRVIEW ACCELERATED	(325) 378-4781		002		6-12	0			
WALL SPECIAL PROGRAMS	(325) 378-4781		180		EE-12	0			
FAIRVIEW SPECIAL PROGRAMS	(325) 378-4781		195	BERT JOHNSON	8-12	1			
WATER VALLEY VOC TRAIN	(325) 378-4781		201		9-12	1			
DAEP INSTRUCTIONAL									
FAIRVIEW DAEP	(325) 378-4781		005		6-12	1			
217 STONEWALL		217							
ASPERMONT ISD 14									
	P O BOX 549 ASPERMONT 79502-0549 PHONE - (940) 989-3355 FAX - (940) 989-3353	217-901		CLIFTON L GILMORE		242	\$145,386	.132	.000
REGULAR INSTRUCTIONAL									
ASPERMONT HS	(940) 989-2707		001	CLIFF GILMORE	7-12	97			
ASPERMONT EL	(940) 989-3323		101	GARY GARDNER	EE-6	145			
218 SUTTON		218							
SONORA ISD 15									
	807 S CONCHO AVE SONORA 76950-3922 PHONE - (325) 387-6940 ext:3000 FAX - (325) 387-5090	218-901		DOUG BAWCOM		1008	\$1,439,772	.137	.008
REGULAR INSTRUCTIONAL									
SONORA H S	(325) 387-6533		001	RAUL CHAVARRIA	9-12	289			
SONORA J H	(325) 387-3023		041	JOHN BERRY	5-8	271			
SONORA EL	(325) 387-5669		101	LOUISE DERMODY	PK-4	448			
219 SWISHER		219							
HAPPY ISD 16									
	P O BOX 458 HAPPY 79042-0458 PHONE - (806) 558-5331 FAX - (806) 558-2070	219-901		DR BILLY HOWELL		224	\$59,389	.126	.000
REGULAR INSTRUCTIONAL									
HAPPY H S	(806) 558-5311		001	CINDY MCCUAIG	7-12	107			
HAPPY EL	(806) 558-2561		101	DOUG MCCAUSE	KG-6	117			
TULIA ISD 16									
	702 NW 8TH ST TULIA 79088-1199 PHONE - (806) 995-4591	219-903		DR KEN MILLER		1052	\$123,146	.133	.000

Texas Public Schools and Charters, Directory, October 2007

County, district, region, school	Mailing address and phone number	Cnty.-dist. number	Sch. no.	County and district superintendents, principals	Grades	2006-07 enrollment	Appraised valuation (thousands)	Tax rate	
								Maintenance	Bond
REGULAR INSTRUCTIONAL	FAX - (806) 995-3169								
TULIA H S	(806) 995-2759		001	TOMMY THOMAS	9-12	325			
TULIA J H	(806) 995-4842		041	JOHNNY LARA	6-8	229			
TULIA HIGHLAND EL	(806) 995-4141		101	CASEY MCBROOM	EE-2	279			
W V SWINBURN EL	(806) 995-4309		102	SCOTT BURROW	3-5	219			
KRESS ISD 16	P O BOX 970 KRESS 79052.0970 PHONE - (806) 684-2852 FAX - (806) 684-2687	219-905		DOUG SETLIFF		213	\$47,772	.137	.000
REGULAR INSTRUCTIONAL									
KRESS H S	(806) 684-2651		001	JOEL HENRY	7-12	107			
KRESS EL	(806) 684-2326		101	CRAIG SETLIFF	PK-6	106			
220 TARRANT		220							
TREETOPS SCHOOL INTERNATIONAL 11	12500 S PIPELINE RD EULESS 76040-5853 PHONE - (817) 283-1771 FAX - (817) 684-0892	220-801		BETTY L BLANCHARD		226	\$0	.000	.000
CHARTER/REGULAR INSTRUCTIONAL									
TREETOPS SCHOOL INTERNATIONAL	(817) 283-1771		001	LOU BLANCHARD	PK-12	226			
ARLINGTON CLASSICS ACADEMY 11	2800 W ARKANSAS LN ARLINGTON 76016 PHONE - (817) 274-2008 FAX - (817) 274-8768	220-802		KEN SIMON		404	\$0	.000	.000
CHARTER/REGULAR INSTRUCTIONAL									
ARLINGTON CLASSICS ACADEMY	(817) 274-2008		101	KEN SIMON	KG-8	404			
FORT WORTH CAN ACADEMY 11	325 W 12TH STE 200 DALLAS 75208 PHONE - (214) 943-2244 FAX - (214) 946-4427	220-804		DR YOLANDA CRUZ-WILDER		620	\$0	.000	.000
CHARTER/ALTERNATIVE INSTRUCTIONAL									
FORT WORTH CAN ACADEMY RIVER OAKS	(817) 431-4226 (817) 735-1515		001	CYNTHIA MILES	9-12	354			
			002	GARY APPELWHITE	9-12	266			
THERESA B LEE ACADEMY 11	4327 E LANCASTER AVE FORT WORTH 76103 PHONE - (817) 534-5593 FAX - (817) 534-3813	220-806		JESSE W JACKSON		276	\$0	.000	.000
CHARTER/REGULAR INSTRUCTIONAL									
THERESA B LEE ACADEMY	(817) 534-5595		001	ARTIE JACKSON	9-12	276			
METRO ACADEMY OF MATH AND SCIENCE 11	500 HOUSTON ST ARLINGTON 76011 PHONE - (817) 226-1261 FAX - (817) 226-1758	220-808		DARRYL KILLEN		568	\$0	.000	.000
CHARTER/ALTERNATIVE INSTRUCTIONAL									
METRO ACADEMY OF MATH AND SCIENCE EXCEL CENTER - FORT WORTH	(817) 226-1261 (817) 335-6429		001	LASONIA RUSSELL	PK-12	568			
EXCEL CENTER - LEWISVILLE	(972) 906-5522		002	LASONIA RUSSELL	1-12	0			
			003	LASONIA RUSSELL	1-12	0			
FORT WORTH ACADEMY OF FINE ARTS 11	3901 S HULEN ST FORT WORTH 76109 PHONE - (817) 924-1482 FAX - (817) 926-9932	220-809		DOLLIE BLEVINS		368	\$0	.000	.000
CHARTER/REGULAR INSTRUCTIONAL									
FORT WORTH ACADEMY OF FINE ARTS	(817) 924-1482		001	JOHN SHREVE	7-12	225			
FORT WORTH ACADEMY OF FINE ARTS EL	(817) 924-1482		101		KG-6	143			
WESTLAKE ACADEMY CHARTER SCHOOL 11	2600 OTTINGER ROAD WESTLAKE 76262 PHONE - (817) 490-5757 FAX - (817) 430-5758	220-810		BARBARA BRIZUELA		350	\$0	.000	.000
CHARTER/REGULAR INSTRUCTIONAL									
WESTLAKE ACADEMY	(817) 490-5757		001	BARBARA BRIZUELA	KG-12	350			
EAST FORT WORTH MONTESSORI ACADEMY 11	501 OAKLAND BLVD FORT WORTH 76103 PHONE - (817) 496-3003 FAX - (817) 496-3004	220-811		JOYCE BROWN		247	\$0	.000	.000
CHARTER/REGULAR INSTRUCTIONAL									
EAST FORT WORTH MONTESSORI ACADEMY	(817) 496-3003		101	JOYCE BROWN	EE-3	247			
RICHARD MILBURN ACADEMY (FORT WORTH) 11	4902 34TH ST STE 10 LUBBOCK 79410 PHONE - (806) 788-0198 FAX - (806) 788-0198	220-812		DR NORMAN HALL		214	\$0	.000	.000
CHARTER/ALTERNATIVE INSTRUCTIONAL									
RICHARD MILBURN ACADEMY - FORT WORTH	(817) 731-7627		001	ARMARD ANDERSON	9-12	214			
HARMONY SCIENCE ACAD (FORT WORTH) 11	5651 W CREEK DR FORT WORTH 76133 PHONE - (817) 263-0700 FAX - (817) 236-0509	220-813		DR IBRAHIM SEL		356	\$0	.000	.000
CHARTER/REGULAR INSTRUCTIONAL									

Texas Public Schools and Charters, Directory, October 2007

County, district, region, school	Mailing address and phone number	Cnty.-dist. number	Sch. no.	County and district superintendents, principals	Grades	2006-07 enrollment	Appraised valuation (thousands)	Tax rate	
								Maintenance	Bond
HARMONY SCIENCE ACAD (FORT WORTH)	(817) 263-0700		001	TEVFIK ESKI	KG-12	356			
NORTH TEXAS ELEMENTARY SCHOOL OF THE ARTS 11	3901 S HULEN ST FORT WORTH 76109 PHONE - (817) 732-8372 FAX - (817) 926-9932	220-814		DOLLIE BLEVINS		0	\$0	.000	.000
CHARTER/REGULAR INSTRUCTIONAL NORTH TEXAS ELEMENTARY SCHOOL OF TH	(817) 732-8372		101	ANTHONY TURNER	KG-6	0			
ARLINGTON ISD 11	1203 W PIONEER PKWY ARLINGTON 76013-6246 PHONE - (682) 867-4611 FAX - (817) 459-7299	220-901		DR MAC BERND		63082	\$19,062,012	.137	.024
REGULAR INSTRUCTIONAL									
ARLINGTON H S	(682) 867-8100		001	JAMES ADAMS	9-12	2801			
SAM HOUSTON H S	(682) 867-8200		002	BEVERLEY MCREYNOLDS	9-12	2890			
LAMAR H S	(682) 867-8300		003	JEFF PROVENCE	9-12	2939			
BOWIE H S	(682) 867-4400		004	DARRELL SNEED	9-12	2924			
MARTIN H S	(682) 867-8600		005	LAURA JONES	9-12	3280			
SEGUIN H S	(682) 867-6700		009	ED FARMER	9-12	1927			
CARTER J H	(682) 867-1700		041	RASHEL STEVENS	7-8	755			
BAILEY J H	(682) 867-0700		045	JIMMY WALKER	7-8	817			
HUTCHESON J H	(682) 867-2400		046	ROSE MARY BOLDEN	7-8	726			
GUNN J H	(682) 867-5400		047	LESIA RODAWALT	7-8	532			
SHACKELFORD J H	(682) 867-3600		048	CAROLYN GALVAN	7-8	697			
YOUNG J H	(682) 867-3400		049	MARY CANON	7-8	911			
WORKMAN J H	(682) 867-1200		050	DAVID BELLILE	7-8	574			
BOLES J H	(682) 867-8000		051	MICHELLE WILMOTH	7-8	741			
BARNETT J H	(682) 867-5000		052	CINDY ELWOOD	7-8	954			
NICHOLS J H	(682) 867-2600		053	SANDRA KNOX	7-8	908			
OUSLEY J H	(682) 867-5700		055	LORA THURSTON	7-8	668			
FERGUSON J H	(682) 867-1600		056	DAVID TAPIA	7-8	535			
BERRY EL	(682) 867-0850		101	KATHY LINK	EE-6	745			
BLANTON EL	(682) 867-1000		102	STEPHEN PAULSEN	EE-6	573			
CROW EL	(682) 867-1850		103	SALLY AMENDOLA	EE-6	588			
DUFF EL	(682) 867-2000		104	PAT OWENS	EE-6	589			
KOOKEN ED CTR	(682) 867-7150		107	CONNIE SPENCE	EE-PK	383			
RANKIN EL	(682) 867-2800		109	DEANNA MCCLELLAN	EE-6	785			
ROARK EL	(682) 867-2900		110	MARSHA TUCKER	EE-6	600			
SOUTH DAVIS EL	(682) 867-3800		111	ERMA NICHOLS	EE-6	568			
SPEER EL	(682) 867-4000		112	LINDA DE LEON	EE-6	914			
SWIFT EL	(682) 867-4100		113	PATTI CASEY	EE-6	590			
THORNTON EL	(682) 867-4200		114	DAVID GUTIERREZ	EE-6	744			
WIMBISH EL	(682) 867-6000		116	RUSSELL BERRONG	EE-6	578			
HILL EL	(682) 867-2300		117	MARYLEE ROSS	EE-6	634			
GOODMAN EL	(682) 867-2200		119	TERA ALBERT	EE-6	587			
POPE EL	(682) 867-2750		120	CELINA KILGORE	EE-6	638			
JOHNS EL	(682) 867-2500		121	TAMMY ROGERS	EE-6	999			
ROQUEMORE EL	(682) 867-3500		122	SUZIE SWAN	EE-6	650			
SHORT EL	(682) 867-5850		123	KATHERINE MCCOLLUM	EE-6	580			
AMOS EL	(682) 867-4700		124	RODNEY RINN	EE-6	567			
DUNN EL	(682) 867-3200		125	DEBBIE WILLIAMS	EE-6	612			
FOSTER EL	(682) 867-5350		126	JEANNE TURNER	EE-6	649			
KEY EL	(682) 867-5500		128	DEBBI CHUMCHAL	EE-6	539			
BUTLER EL	(682) 867-1010		129	SARA COULTER	EE-6	717			
DITTO EL	(682) 867-3100		130	KAREN WILSON	EE-6	656			
MORTON EL	(682) 867-5600		131	JOHN PETERSON	EE-6	957			
ATHERTON EL	(682) 867-4900		132	STEPHANIE HAWTHORNE	EE-6	1088			
WOOD EL	(682) 867-1100		133	SANDRA MCNUTT	EE-6	948			
SHERROD EL	(682) 867-3700		134	JEANINE JOHNSON	PK-6	786			
MILLER EL	(682) 867-8400		135	KATHRYN GRAY	EE-6	856			
FITZGERALD EL	(682) 867-5300		136	ROBERT COX	EE-6	725			
COREY EL	(682) 867-3900		137	STEVE HOWELL	EE-6	847			
HOMEBOUND	(817) 419-1285		139	SUE GILBREATH	EE-12	10			
STARRETT EL	(682) 867-0400		140	JOHN WOFFORD	EE-6	779			
BEBENSEE EL	(682) 867-5100		141	JOHN WALKINSHAW	EE-6	871			
JANE ELLIS EL	(682) 867-7900		142	BEVERLY BEHGAM	EE-6	902			
J M FARRELL EL	(682) 867-0300		143	JEANNE PAKELE	EE-6	774			
MARY MOORE EL	(682) 867-8900		144	VIVIAN JOHNSON	EE-6	644			
TOMMIE WILLIAMS EL	(682) 867-5900		145	DANA BURGESS	EE-6	917			
LITTLE EL	(682) 867-3300		146	BARBARA LINDLEY	EE-6	752			
BRYANT EL	(682) 867-5200		147	NANCY SIMKO	EE-6	708			
WEBB EL	(682) 867-4300		148	DR ADAM GRINAGE	EE-6	846			
ASHWORTH EL	(682) 867-4800		149	LYNN ALLEN	EE-6	600			
CROUCH EL	(682) 867-0200		150	AARON PERALES	EE-6	855			
LARSON EL	(682) 867-0000		151	RICHARD LONGGREAR	EE-6	711			
WEST EL	(682) 867-0100		152	YLEEN GEORGE	EE-6	883			
LYNN HALE EL	(682) 867-1530		153	ELIZABETH RICLES	EE-6	628			
PEARCY EL	(682) 867-5555		154	MELISSA HURLBERT	EE-6	647			
BURGIN EL	(682) 867-1300		155	SHEILA MADDEN	EE-6	911			
KNOX ELEMENTARY	(682) 867-2050		157	YVONNE HARRIS-DUPONT	EE-6	564			
BECKHAM ELEMENTARY	(682) 867-6600		158	LISA STRICKLAND	EE-6	659			
REMYNSE ELEMENTARY	(682) 867-0500		159	MADONNA KENNEDY	EE-6	605			
ANDERSON ELEMENTARY	(682) 867-7750		160	KYLE BUNKER	EE-6	681			
ALTERNATIVE INSTRUCTIONAL									
VENTURE ALTER H S	(682) 867-6400		006	JOHN DEMORE	EE-12	358			
NEWCOMER CENTER	(682) 867-7100		008	JANA WHITE	7-12	265			
JJAEP INSTRUCTIONAL TARRANT CO J J A E P	(817) 332-1977		010		4-12	19			
DAEP INSTRUCTIONAL									
TURNING POINT ALTER H S	(682) 867-3000		007	LLOYD DAY	7-12	169			
TURNING POINT ALTER J H	(682) 867-3050		054	LINDA WILLIAMS	6-8	47			
TURNING POINT ALTERNATIVE ELEM	(682) 867-8850		156	GRACE HARRIS	1-6	26			
BUDGETED									

Texas Public Schools and Charters, Directory, October 2007

County, district, region, school	Mailing address and phone number	Cnty.-dist. number	Sch. no.	County and district superintendents, principals	Grades	2006-07 enrollment	Appraised valuation (thousands)	Tax rate	
								Maintenance	Bond
SPECIAL ED SERV	(682) 867-7690		115	CAROL BUSHNELL	PK-12	0			
BIRDVILLE ISD 11	6125 E BELKNAP ST HALTOM CITY 76117-4204 PHONE - (817) 547-5700 FAX - (817) 831-5755	220-902		DR STEPHEN F WADDELL		22541	\$6,581,142	.134	.023
REGULAR INSTRUCTIONAL									
HALTOM H S	(817) 547-6000		001	MIKE JASSO	9-12	2635			
RICHLAND H S	(817) 547-7000		002	TRAVIS RANDY COBB	9-12	2065			
BIRDVILLE HIGH SCHOOL	(817) 547-8000		010	DR LANE LEDBETTER	9-12	1821			
HALTOM MIDDLE	(817) 547-4000		041	SUSAN TAYLOR	6-8	767			
NORTH RICHLAND MIDDLE	(817) 547-4200		042	ERNIE VALAMIDES	6-8	865			
RICHLAND MIDDLE	(817) 547-4400		043	CHERI SIZEMORE	6-8	544			
NORTH OAKS MIDDLE	(817) 547-4600		044	BOB KOERNER	6-8	477			
WATAUGA MIDDLE	(817) 547-4800		045	SHANNON D HOUSTON	6-8	699			
SMITHFIELD MIDDLE	(817) 547-5000		046	JEFFERY RUSSELL	6-8	703			
NORTH RIDGE MIDDLE	(817) 547-5200		047	CARLA SADDLER RIX	6-8	784			
BIRDVILLE EL	(817) 547-1500		101	MICHAEL P SANDOVAL	EE-5	417			
DAVID E SMITH EL	(817) 547-1600		102	SCOTT GREGORY	EE-5	485			
W T FRANCISCO EL	(817) 547-1700		103	JANELLE RAYFIELD	EE-5	385			
JACK C BINION ELEMENTARY	(817) 547-1800		104	PAUL ANDREASON	EE-5	608			
ALLIENE MULLENDORE EL	(817) 547-1900		105	WILLIAM POPE	EE-5	433			
RICHLAND EL	(817) 547-2000		106	DIANA K PEACOCK	EE-5	448			
SMITHFIELD EL	(817) 547-2100		107	GREG BICKNELL	EE-5	450			
SNOW HEIGHTS EL	(817) 547-2200		108	CARLA BETH HORTON	EE-5	322			
SOUTH BIRDVILLE EL	(817) 547-2300		109	HAN S ARTHURS	EE-5	418			
O H STOWE EL	(817) 547-2400		110	TOMMYE PAFFORD	EE-5	489			
ACADEMY AT WEST BIRDVILLE	(817) 547-2500		111	LINDI ANDREWS	EE-5	678			
HOLIDAY HEIGHTS EL	(817) 547-2600		112	DONNA SOLLEY	EE-5	681			
WATAUGA EL	(817) 547-2700		113	SHARON L BRODIN	EE-5	779			
GRACE E HARDEMAN EL	(817) 547-2800		114	STEPHEN ELLIS	EE-5	822			
W A PORTER EL	(817) 547-2900		115	JAIMIE SMITH	EE-5	421			
ACADEMY AT CARRIE F THOMAS	(817) 547-3000		116	SABRINA LINDSEY	EE-5	572			
FOSTER VILLAGE EL	(817) 547-3100		117	MARY ANN CROXDALE	EE-5	559			
NORTH RIDGE EL	(817) 547-3200		118	MERYL BABCOCK	EE-5	630			
JOHN D SPICER EL	(817) 547-3300		119	MIKE DUKES	EE-5	604			
GREEN VALLEY EL	(817) 547-3400		120	DAWN BORIAACK	EE-5	455			
WALKER CREEK EL	(817) 547-3500		121	MARTA WHITE	EE-5	515			
ALTERNATIVE INSTRUCTIONAL									
HOMEBOUND	(817) 547-5700		004	BETTY GRUBBS	KG-12	0			
G E D	(817) 547-5400		007	GREG FARR	9-12	8			
JJAEP INSTRUCTIONAL									
TARRANT CO J J A E P	(817) 547-5700		009	ALLEN NORMAN	6-12	2			
EVERMAN ISD 11	608 TOWNLEY DR EVERMAN 76140-5206 PHONE - (817) 568-3500 FAX - (817) 568-3508	220-904		DR JERI PFEIFER		4503	\$844,932	.137	.010
REGULAR INSTRUCTIONAL									
EVERMAN H S	(817) 568-3550		001	CURTIS AMOS	9-12	1173			
EVERMAN J H	(817) 568-3530		041	ANTHONY PRICE	7-8	669			
BISHOP EL	(817) 568-3575		101	NIKITA RUSSELL	EE-4	589			
E RAY EL	(817) 568-3545		102	MYA ASBERRY	PK-4	434			
SOUDEUR EL	(817) 568-3580		103	PAT BRADY	PK-4	610			
HOMMEL EL	(817) 568-3540		104	COLETTE KOTULA	PK-4	340			
DAN POWELL INTERMEDIATE SCHOOL	(817) 568-3523		105	FELICIA DONALDSON	5-6	688			
JJAEP INSTRUCTIONAL									
TARRANT COUNTY JJAEP SCHOOL	(817) 731-8681		002	MARIHELEN WIEBERG	7-12	0			
FORT WORTH ISD 11	100 N UNIVERSITY DR FORT WORTH 76107-3010 PHONE - (817) 871-2000 FAX - (817) 871-2112	220-905		DR MELODY A JOHNSON		79457	\$21,668,392	.137	.014
REGULAR INSTRUCTIONAL									
CARTER-RIVERSIDE H S	(817) 838-1500		001	MARIA SANCHEZ	9-12	953			
ARLINGTON HEIGHTS H S	(817) 377-7200		002	NETA ALEXANDER	9-12	1849			
SOUTH HILLS HIGH SCHOOL	(817) 263-1600		003	MELANIE HENSON	9-12	1417			
DIAMOND HILL-JARVIS H S	(817) 740-5400		004	GAYLA DAWSON	9-12	887			
DUNBAR H S	(817) 496-7400		005	DOUGLAS WILLIAMS	9-12	1104			
EASTERN HILLS H S	(817) 496-7600		006	JAN NORTON	9-12	1548			
NORTH SIDE H S	(817) 740-5300		008	VIRGINIA DEAN	9-12	1547			
POLYTECHNIC H S	(817) 531-6200		009	GARY BRAUDAWAY	EE,9-12	1079			
PASCHAL H S	(817) 922-6600		010	SHARON MENG	9-12	2204			
TRIMBLE TECHNICAL H S	(817) 871-3400		011	MANUEL CANTU	9-12	1773			
SOUTHWEST H S	(817) 370-5800		014	LAURA WILLIAMS	9-12	1650			
WESTERN HILLS H S	(817) 560-5600		015	DONNA JEFFERIES	9-12	1628			
O D WYATT H S	(817) 531-6300		016	STEVEN JOHNSON	9-12	1138			
DAGGETT MIDDLE	(817) 922-6550		042	LINDA VILLARREAL	6-8	346			
WEDGWOOD 6TH GR SCH	(817) 370-5860		043	KELLI TAULTON	6	451			
ELDER MIDDLE	(817) 814-4100		044	CARLA WESTBROOK	6-8	1089			
FOREST OAK MIDDLE	(817) 531-6330		045	GERALD BATTY	6-8	711			
DUNBAR 6TH GR SCH	(817) 815-3400		046	KEITH CHRISTMAS	6-8	329			
HANDLEY MIDDLE	(817) 496-7450		047	LEWIS WASHINGTON	6-8	653			
JAMES MIDDLE	(817) 531-6230		048	RIAN TOWNSEND	6-8	1053			
KIRKPATRICK MIDDLE	(817) 814-4200		049	JASON OLIVER	6-8	454			
MCLEAN MIDDLE	(817) 922-6830		050	NANCY WEISSKOPF	6-8	735			
MEACHAM MIDDLE	(817) 815-0200		051	ELODIA ESCAMILLA	6-8	708			
MEADOWBROOK MIDDLE	(817) 531-6250		052	CHERIE WASHINGTON	6-8	963			
MONNIG MIDDLE	(817) 377-7250		053	LAURA STEGALL	6-8	617			
MORNINGSIDE MIDDLE	(817) 815-8300		054	ANDREW CHAMBERS III	6-8	443			
APPLIED LEARNING ACAD	(817) 298-5920		055	RANDALL SCOTT	6-8	353			
RIVERSIDE MIDDLE	(817) 814-9200		056	DANIEL SCROGGINS	6-8	919			
ROSEMONT MIDDLE	(817) 814-7200		057	YASMIN LEE	6-8	874			
STRIPPLING MIDDLE	(817) 377-7230		058	TERRY MOSSIGE	6-8	600			

Texas Public Schools and Charters, Directory, October 2007

County, district, region, school	Mailing address and phone number	Cnty.-dist. number	Sch. no.	County and district superintendents, principals	Grades	2006-07 enroll- ment	Appraised valuation (thousands)	Tax rate	
								Mainten- ance	Bond
DUNBAR MIDDLE	(817) 496-7430		059	CRYSTAL GOODMAN	6-8	550			
WEDGWOOD MIDDLE	(817) 370-5830		060	THEODORE JARCHOW	6-8	974			
LEONARD MIDDLE	(817) 560-5630		061	RICHARD PRITCHETT	6-8	877			
COMO MONTESSORI	(817) 377-7370		063	JANNA RUSSELL	EE-8	370			
GLENCREST 6TH GRADE SCH	(817) 815-8400		064	PAULA WOODS	6	395			
ROSEMONT 6TH GRADE	(817) 814-7300		067	KENNETH GOODWIN	6	418			
LEONARD 6TH GRADE	(817) 570-4060		068	NICOLE JOHNSON	6	393			
MCLEAN 6TH GRADE	(817) 207-6700		069	SARAH WEEKS	6	374			
BENBROOK EL	(817) 249-7100		103	SHELLY ANDERSON	EE-5	532			
WEST HANDLEY EL	(817) 815-5100		105	RONNITA CARRIDINE	EE-5	478			
BURTON HILL EL	(817) 377-7390		107	TAMARA DUGAN	EE-5	368			
CARROLL PEAK EL	(817) 814-0700		110	LEAR LINTON	EE-5	450			
CARTER PARK EL	(817) 815-8600		111	MICHEAL BLAINE BUCHENAU	EE-5	577			
MANUEL JARA EL	(817) 814-4500		114	MARTA PLATA	EE-5	704			
GEORGE CLARKE EL	(817) 814-6100		115	ANTONIO MARTINEZ	EE-5	627			
LILY B CLAYTON EL	(817) 922-6660		116	BETH MCKENZIE-HOLLINGER	EE-5	463			
COMO EL	(817) 815-6500		117	BRENDA HAYNES	EE-5	470			
DAGGETT EL	(817) 814-5500		119	MELISSA GREEN	EE-5	605			
RUFINO MENDOZA SR EL	(817) 814-4700		120	BLANCO GALINDO	EE-5	451			
DE ZAVALA EL	(817) 814-5600		121	ROBERTO SANTANA	EE-5	420			
DIAMOND HILL EL	(817) 815-0400		122	KEITH BURGETT	EE-5	686			
S S DILLOW EL	(817) 814-0400		123	ROCHELLE BOYD	EE-5	481			
MAUDE I LOGAN EL	(817) 815-3700		124	SONYA WILLIAMS	EE-5	493			
EASTERN HILLS EL	(817) 815-4500		125	VERNAL ELLIOT	EE-5	562			
EAST HANDLEY EL	(817) 496-7460		126	KAREN LEWIS	EE-5	385			
CHRISTENE C MOSS ELEMENTARY	(817) 815-3600		127	SERETHA WALKER	EE-5	394			
HARLEAN BEAL EL	(817) 531-6460		130	PATRICIA SCOTT	EE-5	522			
GLEN PARK EL	(817) 815-8800		132	CASSANDRA MORRIS-SURLES	EE-5	766			
W M GREEN EL	(817) 815-8900		133	EDRA BAILEY	EE-5	670			
GREENBRIAR EL	(817) 814-7400		134	JOYCE FORD	PK-5	545			
VAN ZANDT-GUINN EL	(817) 815-2000		135	KEITH BESSES	EE-5	264			
HUBBARD EL	(817) 814-7500		137	DORENE BENAVIDEZ	EE-5	751			
HELBING EL	(817) 815-0500		138	BETTY SANDLEY	EE-5	605			
KIRKPATRICK EL	(817) 814-4600		139	CYNTHIA HERNANDEZ	EE-5	409			
MEADOWBROOK EL	(817) 815-4900		141	FRANCHESCA CAIN	EE-5	833			
MCRAE EL	(817) 814-0500		143	KENDALL MILLER	EE-5	851			
MITCHELL BOULEVARD EL	(817) 815-9000		144	MICHAEL MCWILLIAMS	EE-5	454			
MOORE M H EL	(817) 815-0600		146	JOSE DIAZ	EE-5	342			
MORNINGSIDE EL	(817) 814-0600		147	ALETHIA BROWN	EE-5	466			
CHARLES NASH EL	(817) 814-9400		148	PAMELA DAY	EE-5	417			
NORTH HI MOUNT EL	(817) 815-1500		149	HILDA CABALLERO	EE-5	278			
OAKHURST EL	(817) 814-9500		150	KAREN MOLINAR	EE-5	689			
NATHA HOWELL EL	(817) 814-9300		151	CORA FALK	EE-5	416			
OAKLAWN EL	(817) 815-9100		152	JANET BARKSDALE	EE-5	323			
A M PATE EL	(817) 815-3800		153	AUGUSTINA MADU-ODIDIKA	EE-5	574			
M L PHILLIPS EL	(817) 377-7270		154	JOHN ENGEL	EE-5	526			
RIDGLEA HILLS EL	(817) 377-7345		156	CLIFFORD MAYER	EE-5	631			
LUELLA MERRETT EL	(817) 377-7245		157	MELISSA BRYAN	EE-5	552			
VERSA WILLIAMS EL	(817) 814-9700		159	CARLOS MEEKINS	EE-5	508			
MAUDRIE WALTON EL	(817) 496-7480		160	LEONARD BRASFIELD	EE-5	472			
SAM ROSEN EL	(817) 814-4800		161	MARIA LEWIS	EE-5	458			
SAGAMORE HILL EL	(817) 815-5000		162	VERONICA DELGADO	EE-5	826			
BRUCE SHULKEY EL	(817) 370-5870		163	ALICE GALBAN	EE-5	533			
RICHARD J WILSON EL	(817) 814-7700		165	ELDA GONZALES	EE-5	696			
SOUTH HI MOUNT EL	(817) 377-7380		166	CARLA COSCIA	EE-5	664			
SOUTH HILLS EL	(817) 814-5800		167	LINDA ADRIAN	EE-5	833			
SPRINGDALE EL	(817) 814-9600		168	VICTORIUS EUGENIO	EE-5	537			
SUNRISE - MCMILLIAN ELEMENTARY	(817) 815-3900		169	MARION MOUTON	EE-5	412			
TANGLEWOOD EL	(817) 922-6815		171	CONSTANCE SMITH	EE-5	604			
W J TURNER EL	(817) 814-4900		172	NORMA AYALA	EE-5	560			
WASHINGTON HEIGHTS EL	(817) 815-0700		175	MARGARITA V GARCIA	EE-5	385			
WAVERLY PARK EL	(817) 560-5660		176	MARY JANE MARSHALL	EE-5	827			
WESTCLIFF EL	(817) 922-6850		177	SARA GILLASPIE	EE-5	420			
WESTCREEK EL	(817) 370-5850		178	WILMA LOVINGS	EE-5	702			
WESTERN HILLS EL	(817) 815-6800		180	TRACY ALLEN	EE-5	448			
WORTH HEIGHTS EL	(817) 814-6200		184	HILARIA RUIZ	EE-5	853			
DAVID K SELLARS EL	(817) 531-6430		186	SONJA STARR-WHITAKER	EE-5	585			
J T STEVENS EL	(817) 370-5880		187	RONALD SCHULTZE	EE-5	683			
ATWOOD MCDONALD EL	(817) 496-7445		188	SUZANNE ANITRA PERRY	EE-5	574			
RIVERSIDE APPLIED LRN CTR	(817) 815-5800		190	PAULA CARTER-TAYLOR	EE-5	304			
DAGGETT MONTESSORI	(817) 922-1200		194	SUSAN WADE	KG-8	531			
BILL J ELLIOTT EL	(817) 815-4600		206	PAMELA HENDERSON	EE-5	524			
WESTPARK EL	(817) 249-7150		207	RICHARD PENLAND	EE-5	376			
T A SIMS EL	(817) 814-0800		208	RUDY VALDEZ	EE-5	815			
EDWARD BRISCOE EL	(817) 814-0300		209	SHAWN ROGERS BUCHANAN	EE-5	425			
WOODWAY EL	(817) 370-5890		216	JERRY MOORE	PK-5	848			
I M TERRELL EL	(817) 871-3000		217	DR JO ANN DICKERSON	EE-5	233			
LOWERY ROAD	(817) 492-7900		219	DEBRA WILLIAMSON	EE-5	772			
ALICE D CONTRERAS	(817) 814-7800		220	DIANA PUENTE-VARGAS	PK-5	858			
WESTERN HILLS PRIMARY	(817) 815-6900		221	JANA MARBUT RAY	PK-2	741			
CLIFFORD DAVIS ELEMENTARY	(817) 531-4650		222	SHEILA TURNER	PK-5	418			
CESAR CHAVEZ ELEMENTARY	(817) 378-5000		223	ELIZABETH VASQUEZ	PK-5	588			
MG ELLIS	(817) 378-5050		224	SHIRLEY MONGE	EE-5	483			
BONNIE BRAE	(817) 222-7500		225	STEPHANIE HUGHES	PK-5	366			
SEMINARY HILLS PARK ELEMENTARY	(817) 920-1270		226	AILEEN MARTINA	EE-5	524			
DOLORES HUERTA ELEMENTARY	(817) 740-5550		227	YADIRA MARTINEZ	PK-5	550			
PK SATELLITE CENTERS			228		PK	0			
ALTERNATIVE INSTRUCTIONAL									
CTR FOR NEW LIVES	(817) 531-7770		017	EVELYN COLLINS	EE,6-12	158			
SUCCESS H S	(817) 871-3410		021	INGRID WILLIAMS	9-12	206			
DETENT CTR	(817) 838-4600		024	LOESTER POSEY	4-12	74			
JO KELLY SP ED	(817) 815-5900		026	TERRY MASHBURN	EE-12	64			
TRANSITION CTR	(817) 377-7300		035	PAULA KAUFMAN	9-12	59			
INT'L NEWCOMER ACAD	(817) 570-5900		062	CARLOS AYALA	6-12	426			
WILLOUGHBY HOUSE	(817) 244-4992		066	LOESTER POSEY	6-12	2			

Texas Public Schools and Charters, Directory, October 2007

County, district, region, school	Mailing address and phone number	Cnty.-dist. number	Sch. no.	County and district superintendents, principals	Grades	2006-07 enrollment	Appraised valuation (thousands)	Maintenance	Tax rate Bond
TRANSITIONAL SKILLS COLLEGE PROGRAM									
ALICE CARLSON APPLIED LRN CTR	(817) 922-6525		080	PAUL KAUFMAN	7-12	0			
BOULEVARD HEIGHTS	(817) 814-6400		101	JEANNIE ROBINSON	EE-5	386			
FW RGNL PROGRAM FOR DEAF	(817) 871-2920		104	PAUL KAUFMAN	EE-12	52			
CHILDREN'S MEDICAL CTR	(817) 871-2910		193	LISA STEWART	EE-5	0			
WOMEN'S HAVEN	(817) 871-3181		210	KAREN ARIO	EE-12	36			
BRIDGE ASSOC	(817) 877-4663		211	LOESTER POSEY	EE-12	7			
ADULT ED	(817) 871-3434		212	LOESTER POSEY	6-12	9			
TARRANT YOUTH RECOVERY	(817) 921-5050		214	VIVIAN SMITH	8-12	0			
ASSESSMENT CTR	(817) 534-0216		242	LOESTER POSEY	7-12	14			
DISTRICT WIDE EL	(817) 871-2729		251	LOESTER POSEY	EE-12	11			
			698		KG-5	0			
JJAEP INSTRUCTIONAL									
JUVENILE JUSTICE ALTERNATIVE ED PRO	(817) 731-8681		040	SUSAN GREGORY	4-12	35			
DAEP INSTRUCTIONAL									
MIDDLE LVL LRN CTR	(817) 814-6800		018	VACANT VACANT	6-8	67			
METRO OPPORTUNITY	(817) 852-1160		019	LAWRENCE MURRAY	9-12	173			
HORIZON ALTERNATIVE MIDDLE SOLUTIONS	(817) 814-6600		041	DAVID TRIMBLE	6-8	64			
CHOICES	(817) 731-8681		235	LOESTER POSEY	6-12	24			
TIER 1 NORTHSIDE D A E P H S	(817) 740-4865		236	LOESTER POSEY	6-12	19			
TIER 1 SOUTHWEST D A E P H S	(817) 283-1660		245	JUANITA ORNELAS	9-12	49			
TIER 1 DUNBAR 6 DAEP M S	(817) 531-4600		246	FRANK HENDRICK	9-12	50			
TIER 1 KIRPATRICK DAEP M S	(817) 740-4968		247	HAROLD BROWN	6-8	25			
TIER 1 LEONARD DAEP M S	(817) 560-5285		248	JERRY HOLMES	6-8	13			
INSIGHTS LEARNING CENTER	(817) 731-8681		249	DONNA ZWEIACKER	6-8	28			
TIER 1 ROSEMONT DAEP M S	(817) 920-1220		252	LOESTER POSEY	3-5	20			
			254	PATRICIA WILLIAMS	6-8	34			
BUDGETED									
DISTRICT WIDE MIDDLE	(817) 871-2725		098		6-8	0			
GRAPEVINE-COLLEYVILLE ISD 11									
	3051 IRA E WOODS AVE GRAPEVINE 76051-3897 PHONE - (817) 488-9588 FAX - (817) 481-2907	220-906		DR KAY WAGGONER, PH D		13936	\$9,148,056	.132	.025
REGULAR INSTRUCTIONAL									
GRAPEVINE H S	(817) 251-5210		001	DR JERRY HOLLINGSWORTH, EDD	9-12	2169			
COLLEYVILLE HERITAGE H S	(817) 358-4700		004	BECKY PRENTICE	9-12	2385			
GRAPEVINE MIDDLE	(817) 251-5660		041	TIM HUGHES	6-8	705			
COLLEYVILLE MIDDLE	(817) 788-4400		042	TONI THALKEN	6-8	765			
HERITAGE MIDDLE	(817) 358-4790		043	PETE VALAMIDES	6-8	927			
CROSS TIMBERS MIDDLE	(817) 251-5320		044	LINDA TIDMORE	6-8	921			
CANNON EL	(817) 251-5680		101	TIM SUTTON	EE-5	518			
COLLEYVILLE EL	(817) 788-4440		102	LORETTA ROSS	KG-5	631			
DOVE EL	(817) 251-5700		103	BECKY LAMB	KG-5	526			
TIMBERLINE EL	(817) 251-5770		104	DR ROBERT THORNELL, EDD	PK-5	707			
TAYLOR EL	(817) 358-4870		105	DAVID KINNEY	EE-5	483			
BEAR CREEK EL	(817) 358-4860		106	BROOKE MOOSE	KG-5	675			
HERITAGE EL	(817) 358-4820		107	STACEY VOIGT	KG-5	482			
BRANSFORD EL	(817) 788-4420		108	DR SARAH HODGES, EDD	KG-5	460			
GRAPEVINE EL	(817) 251-5735		109	JAMES CALVIN	KG-5	551			
SILVER LAKE EL	(817) 251-5750		110	LISA DUNN	KG-5	492			
GLENHOPE EL	(817) 251-5720		111	DR WYNETTE GRIFFIN, EDD	EE-5	501			
ALTERNATIVE INSTRUCTIONAL									
THE BRIDGES ACADEMIC CENTER	(817) 251-5474		006	DR LYNDA BURR, PHD	9-12	33			
JJAEP INSTRUCTIONAL									
TARRANT CO J J A E P	(817) 251-5640		038	STEVE TRACHIER	6-12	5			
KELLER ISD 11									
	350 KELLER PKWY KELLER 76248-3447 PHONE - (817) 744-1000 FAX - (817) 337-3261	220-907		DR JAMES VEITENHEIMER		27905	\$8,414,589	.131	.030
REGULAR INSTRUCTIONAL									
KELLER H S	(817) 744-1400		001	MICHAEL KREIS	9-12	2885			
FOSSIL RIDGE H S	(817) 744-1700		002	TODD TUNNELL	9-12	1955			
CENTRAL HIGH SCHOOL	(817) 744-2000		004	DAVID HINSON	9-12	2741			
KELLER MIDDLE	(817) 744-2900		041	DEBORAH LAMARR	7-8	794			
FOSSIL HILL MIDDLE	(817) 744-3050		042	DAVID HADLEY	7-8	985			
HILLWOOD MIDDLE SCHOOL	(817) 744-3350		043	JAMES JORUS	7-8	985			
INDIAN SPRINGS MIDDLE SCHOOL	(817) 744-3200		044	CARRIE JACKSON	7-8	959			
TRINITY SPRINGS MIDDLE SCHOOL	(817) 744-3500		045	LINDSAY ANDERSON	7-8	542			
KELLER-HARVEL ELEMENTARY	(817) 744-5100		101	PATSY WHEATON	EE-4	511			
FLORENCE EL	(817) 744-4700		102	MARK MARTIN	EE,KG-4	596			
PARKVIEW EL	(817) 744-5500		103	KAY GANNON	PK-4	751			
BEAR CREEK INT	(817) 744-3650		104	TEDNA TAYLOR	5-6	887			
WHITLEY ROAD EL	(817) 744-5800		105	TRACI BOND	EE-4	618			
HERITAGE EL	(817) 744-4900		106	JANIE FARIS	EE,KG-4	659			
CHISHOLM TRAIL INT	(817) 744-3800		107	DR LEONA MCDADE	5-6	968			
SHADY GROVE EL	(817) 744-5600		108	VICKI WAITS	EE,KG-4	482			
PARK GLEN EL	(817) 744-5400		109	CAROL WICKER	EE,KG-4	578			
WILLIS LANE EL	(817) 744-5700		110	TOMMIE JOHNSON	EE,KG-4	688			
NORTH RIVERSIDE ELEMENTARY	(817) 744-5300		111	GARY MILLER	EE-4	761			
HIDDEN LAKES ELEMENTARY	(817) 744-5000		112	LAURA LOCKHART	EE,KG-4	774			
LONE STAR ELEMENTARY	(817) 744-5200		113	STEVE HURST	EE-4	674			
PARKWOOD HILL INTERMEDIATE	(817) 744-4000		114	KATHY KNOWLES	5-6	1019			
SOUTH KELLER INTERMEDIATE	(817) 744-4150		115	DEBORAH CANO	5-6	907			
BLUEBONNET ELEMENTARY SCHOOL	(817) 744-4500		116	KEN MCGUIRE	EE,KG-4	802			
FREEDOM ELEMENTARY SCHOOL	(817) 744-4800		117	KEITH MCBURNETT	EE,KG-4	575			
BETTE PEROT ELEMENTARY	(817) 744-4600		118	TOMMIE JOHNSON	KG-4	788			
WOODLAND SPRINGS ELEMENTARY	(817) 744-5900		119	LINDA LAMMERS	EE,KG-4	694			
LIBERTY ELEMENTARY			120	JANET TRAVIS	KG-4	422			
INDEPENDENCE ELEMENTARY	(817) 744-6100		121	KATHLEEN VAGHY	KG-4	713			
FRIENDSHIP ELEMENTARY	(817) 744-6200		122	KEVIN HOOD	KG-4	545			
TRINITY MEADOWS INTERMEDIATE	(817) 744-4300		123	RON MYERS	5-6	631			
EAGLE RIDGE ELEMENTARY			124		KG-4	0			
ALTERNATIVE INSTRUCTIONAL									

Texas Public Schools and Charters, Directory, October 2007

County, district, region, school	Mailing address and phone number	Cnty.-dist. number	Sch. no.	County and district superintendents, principals	Grades	2006-07 enroll- ment	Appraised valuation (thousands)	Tax rate	
								Main- tenance	Bond
NEW DIRECTION LRN CTR	(817) 744-4465		039	ROY MCGEE	9-12	36			
JJAEP INSTRUCTIONAL	(817) 735-8220		003		6-12	0			
TARRANT CO J J A E P									
MANSFIELD ISD 11	605 E BROAD ST MANSFIELD 76063-1794 PHONE - (817) 299-6300 FAX - (817) 473-5611	220-908		VERNON NEWSOM		27944	\$6,903,322	.129	.040
REGULAR INSTRUCTIONAL									
SUMMIT HIGH SCHOOL	(817) 473-5660		002	DONNA GRANT	9-12	2806			
MANSFIELD HIGH SCHOOL	(817) 473-5750		003	STEVEN GAST	9-12	2681			
MANSFIELD TIMBERVIEW HIGH SCHOOL	(817) 299-2600		004	CAROLYN DOWLER	9-12	2493			
MANSFIELD LEGACY H S	(817) 299-1100		005	DAVID WRIGHT	9-12	0			
NEW H S #5			007		9-12	0			
ROGENE WORLEY MIDDLE	(817) 473-5668		041	CHRISTIE ALFRED	7-8	891			
T A HOWARD MIDDLE	(817) 571-3828		042	JIMMY NEAL	7-8	994			
BROOKS WESTER MIDDLE SCHOOL	(817) 453-7200		043	SCOTT SHAFER	7-8	910			
DANNY JONES MIDDLE	(817) 276-6200		044	LAMAR GOREE	7-8	492			
JAMES COBLE M S	(817) 299-6400		045	DERRELL DOUGLAS	7-8	987			
ALICE PONDER ELEMENTARY	(817) 473-5661		101	GARY MANNS	EE-4	508			
TARVER-RENDON ELEMENTARY	(817) 561-3850		103	PATTY AYALA	EE-4	521			
J L BOREN ELEMENTARY	(817) 473-5665		105	JOHN WILLIAMS	EE-4	716			
CHARLOTTE ANDERSON ELEMENTARY	(817) 472-3200		106	DR TAMMY ROUNDTREE	EE-4	776			
GLENN HARMON ELEMENTARY	(817) 472-3225		107	SHARON FERGUSON	EE-4	840			
D P MORRIS ELEMENTARY	(817) 473-5353		109	DEBBIE CLANTON	EE-4	767			
WILLIE BROWN ELEMENTARY	(817) 473-5399		110	MARILYN VARNER	EE-4	666			
KENNETH DAVIS ELEMENTARY	(817) 472-3260		111	HOLLY SMITH	EE-4	874			
IMOGENE GIDEON ELEMENTARY	(817) 472-3299		112	IMELDA LITTLE	EE-4	534			
ERMA NASH ELEMENTARY	(817) 299-6900		113	RENDA BRANSON	EE-4	730			
ELIZABETH SMITH ELEMENTARY	(817) 299-6980		114	RITA ASHLEY	EE-4	476			
ROBERTA TIPPIS ELEMENTARY	(817) 299-6920		115	ELNA DAVIS	EE-4	740			
MARTHA REID ELEMENTARY	(817) 299-6960		116	ELIZABETH HOSTIN	EE-4	737			
THELMA JONES ELEMENTARY	(817) 299-6940		117	KARL BETHEL	EE-4	734			
MARY JO SHEPPARD EL			118	GARY MANNS	EE-4	542			
JANET BROCKETT EL			119	CHARLES ROE	EE-4	567			
ANNA MAY DAULTON EL	(817) 299-6640		120	ERWANN WILSON	EE-4	328			
CORA SPENCER EL	(817) 299-6680		121	TAMMY ROUNTREE	EE-4	255			
MARY L CABANISS ELEMENTARY			122		EE-4	0			
CAROL HOLT ELEMENTARY	(817) 299-6460		123	KELLY CAMPBELL	EE-4	0			
NEW EL #21			124		EE-4	0			
NEW EL #22			125		EE-4	0			
MARY ORR INTERMEDIATE	(817) 473-5664		201	ALMA MARTINEZ	5-6	915			
CROSS TIMBERS INTERMEDIATE	(817) 561-3800		202	DONNA O'BRIEN	5-6	963			
DONNA SHEPARD INTERMEDIATE	(817) 453-6800		204	CHUCK ROBERTS	5-6	895			
DELLA ICENHOWER INTERMEDIATE	(817) 299-2700		205	DUANE THURSTON	5-6	1013			
MARY LILLARD I S	(817) 276-6260		206	DONNA O'BRIAN	5-6	545			
NEW INTERMEDIATE #6			207		5-6	0			
ALTERNATIVE INSTRUCTIONAL									
ALTER ED CTR	(817) 473-5796		006	JERRY GRAY	9-12	43			
JJAEP INSTRUCTIONAL	(817) 473-5796		304		EE-12	5			
TARRANT CO J J A E P									
BUDGETED									
HOLY ROSARY CATHOLIC			305		EE-12	0			
LAKE WORTH ISD 11	6800 TELEPHONE RD LAKE WORTH 76135-2899 PHONE - (817) 306-4205 FAX - (817) 237-5284	220-910		DR JANICE COOPER		2751	\$642,270	.137	.040
REGULAR INSTRUCTIONAL									
LAKE WORTH H S	(817) 306-4230		001	JOHN HEBERT	9-12	644			
N A HOWRY MIDDLE	(817) 306-4240		041	KAREN MILLER	6-8	253			
LUCYLE COLLINS MIDDLE SCHOOL	(817) 306-4250		042	KATHY HARMON	6-8	273			
EFFIE MORRIS EL	(817) 306-4260		101	ERIC MOORE	PK-5	494			
MARINE CREEK ELEMENTARY	(817) 306-4270		103	SHIRLEY SECCHIO	PK-5	391			
MARILYN MILLER ELEMENTARY	(817) 306-4280		104	BRENT MCCLAIN	EE-5	618			
ALTERNATIVE INSTRUCTIONAL									
ANNE MANSFIELD SULLIVAN H S	(817) 306-4225		005	TERESA ENGLISH	9-12	24			
TADPOLE LRN CTR	(817) 237-1491 ext:533		110	TERESA ENGLISH	EE-KG	51			
JJAEP INSTRUCTIONAL	(817) 332-1977		009	BRIAN THOMAS	8-12	3			
TARRANT CO JUVENILE JUSTICE CTR									
CROWLEY ISD 11	P O BOX 688 CROWLEY 76036-0688 PHONE - (817) 297-5800 FAX - (817) 297-5805	220-912		GREGORY A GIBSON		14175	\$4,145,580	.137	.030
REGULAR INSTRUCTIONAL									
CROWLEY H S	(817) 297-5810		001	RICHARD CROSBY	9-12	1274			
NORTH CROWLEY H S	(817) 263-1250		002	TRENT LOVETTE	10-12	1624			
CROWLEY H S 9TH GRADE CAMPUS	(817) 297-5845		009	DAPHNE KAHN-WILEY	9	511			
NORTH CROWLEY H S 9TH GRADE CAMPUS	(817) 297-5896		029	NITA PAGE	9	612			
H F STEVENS MIDDLE	(817) 297-5840		041	BRANDON NEELEY	7-8	946			
CROWLEY MIDDLE	(817) 370-5650		042	KATHY ALLEN	7-8	1257			
BESS RACE EL	(817) 297-5080		101	MELISSA BLOCK	EE-6	811			
SYCAMORE EL	(817) 568-5700		102	SHERRY GORE	EE-6	654			
DEER CREEK EL	(817) 297-5880		103	KARLA ELLIS	EE-6	601			
MEADOWCREEK EL	(817) 370-5690		104	DEBRA CARTER	EE-6	825			
JACKIE CARDEN EL	(817) 370-5600		105	VIVIAN LINCOLN	EE-6	791			
PARKWAY EL	(817) 568-5710		106	JERRY MOORE	EE-6	857			
OAKMONT EL	(817) 370-5610		107	KIM SCOGGINS	EE-4	614			
DALLAS PARK ELEMENTARY	(817) 370-5620		108	LACREASHA STILLE	EE-4	879			
J A HARGRAVE EL	(817) 370-5630		109	KAREN SATTERWHITE	PK-6	743			
SIDNEY H POYNTER	(817) 568-5730		110	SHANE CONKLIN	EE-6	646			
SUE CROUCH INTERMEDIATE SCH			111	CHRIS JENKINS	5-6	530			

Texas Public Schools and Charters, Directory, October 2007

County, district, region, school	Mailing address and phone number	Cnty.-dist. number	Sch. no.	County and district superintendents, principals	Grades	2006-07 enrollment	Appraised valuation (thousands)	Tax rate	
								Maintenance	Bond
JJAEP INSTRUCTIONAL TARRANT CO J J A E P			012		6-12	0			
DAEP INSTRUCTIONAL CROWLEY ALTERNATIVE SCHOOL	(817) 297-6992		010	JAMES HUNTER	1-12	0			
KENNEDALE ISD 11	P O BOX 467 KENNEDALE 76060-0467 PHONE - (817) 563-8000 FAX - (817) 483-3610	220-914		GARY W DUGGER		3057	\$848,562	.137	.035
REGULAR INSTRUCTIONAL KENNEDALE H S	(817) 563-8100		001	RITA WHATLEY	9-12	919			
KENNEDALE J H	(817) 563-8200		041	DR LARRY WESTMORELAND	7-8	494			
JAMES A ARTHUR INTERMEDIATE SCHOOL	(817) 563-8300		101	DANNY GREENFIELD	5-6	483			
JAMES F DELANEY ELEMENTARY SCHOOL	(817) 563-8400		102	WANDA HIBBETTS	EE-4	674			
R F PATTERSON ELEMENTARY	(817) 563-8600		103	LYNDA J IVES	KG-4	487			
JJAEP INSTRUCTIONAL TARRANT CO J J A E P	(817) 332-1977		004		5-12	0			
DAEP INSTRUCTIONAL KENNEDALE ALTER ED PROG	(817) 483-3675		003	NANCY C BLOUNT	4-12	0			
AZLE ISD 11	300 ROE ST AZLE 76020-3194 PHONE - (817) 444-3235 FAX - (817) 444-6866	220-915		DR EDD BIGBEE		5837	\$1,638,332	.137	.015
REGULAR INSTRUCTIONAL AZLE H S	(817) 444-5555		001	LAURA BYNUM	9-12	1795			
AZLE J H SOUTH	(817) 444-2564		041	STACY SUMMERHILL	7-8	462			
SANTO J FORTE JUNIOR HIGH SCHOOL NO	(817) 270-1133		042	DAVID MCCLELLAN	7-8	421			
EAGLE HEIGHTS EL	(817) 237-4161		102	PAULA EAGLETON	EE-4	459			
WALNUT CREEK EL	(817) 444-4045		103	TODD SMITH	EE-4	483			
AZLE EL	(817) 444-1312		104	DARCY SIMMONS	5-6	496			
LIBERTY EL	(817) 444-1317		105	DEBRA VAUGHAN	EE-4	423			
SILVER CREEK EL	(817) 444-0257		106	JACKIE SPITZER	EE-4	455			
W E HOOVER EL	(817) 444-7766		107	LYNNE TREVINO	5-6	383			
CROSS TIMBERS EL	(817) 444-3802		108	DEE GILLEY	EE-4	459			
JJAEP INSTRUCTIONAL TARRANT CO J J A E P			002		6-12	1			
HURST-EULESS-BEDFORD ISD 11	1849A CENTRAL DR BEDFORD 76022-6096 PHONE - (817) 283-4461 ext:2020 FAX - (817) 354-3309	220-916		DR GENE BUINGER, ED D		20238	\$7,942,242	.134	.025
REGULAR INSTRUCTIONAL BELL H S	(817) 282-2551		001	JIM BANNISTER	10-12	1921			
TRINITY H S	(817) 571-0271		002	ANDY CARGILE	10-12	2175			
CENTRAL J H	(817) 354-3350		041	DAVID ROBBINS	7-9	879			
EULESS J H	(817) 354-3340		042	RITA WILES	7-9	877			
HURST J H	(817) 285-3220		043	SHERLYNN COTTEN	7-9	885			
BEDFORD J H	(817) 788-3101		044	PAM WELLMAN	7-9	866			
HARWOOD J H	(817) 354-3360		045	VICKI THURMAN	7-9	982			
BELLAIRE EL	(817) 285-3230		102	LIVIA MANSOUR	PK-6	593			
HARRISON LANE EL	(817) 285-3270		103	DONNA STEVENS	PK-6	555			
NORTH EULESS EL	(817) 354-3505		105	DENISE RHODES	EE-6	583			
OAKWOOD TERRACE EL	(817) 354-3386		106	EVA ORR	PK-6	715			
SHADY DAKS EL	(817) 285-3240		107	SCOTT HURBOUGH	PK-6	468			
SOUTH EULESS EL	(817) 354-3521		108	CARMA SCHELLHORN	EE-6	692			
STONEGATE EL	(817) 285-3250		110	KENT GREEN	KG-6	566			
WEST HURST EL	(817) 285-3290		111	DEBRA DAY	EE-6	466			
WILSHIRE EL	(817) 354-3529		112	JONATHAN JAMES	PK-6	627			
DONNA PARK	(817) 285-3285		113	AUNGELIQUE BRADING	EE-6	475			
MIDWAY PARK EL	(817) 354-3380		114	DOREEN MENGWASSER	PK-6	659			
HURST HILLS EL	(817) 285-3295		115	GEORGEANN GALLIAN	PK-6	514			
BELL MANOR EL	(817) 354-3370		116	STEPHANIE SMITH	EE-6	675			
SHADY BROOK EL	(817) 354-3513		117	MONICA STENNIS	KG-6	560			
LAKEWOOD EL	(817) 354-3375		118	JULIE MCAVOY	KG-6	659			
BEDFORD HEIGHTS EL	(817) 788-3150		119	BRADLEY MENGWASSER	KG-6	673			
SPRING GARDEN EL	(817) 354-3395		121	PAUL MCCOLLUM	EE-6	605			
MEADOW CREEK EL	(817) 354-3500		122	MIKE WAGNER	PK-6	621			
RIVER TRAILS ELEMENTARY SCHOOL	(817) 285-3235		123	MARY STOKIC	EE-6	690			
ALTERNATIVE INSTRUCTIONAL TECHNICAL ED CTR	(817) 354-3542		003	LISA KARR	10-12	0			
KEYS CTR	(817) 354-3580		005	DR JUNE JACOBY	7-12	196			
TRANSITION PROGRAM	(817) 354-3537		120	LYDIA SCOZZARI	12	18			
HOMEBOUND	(817) 354-3537		303	LYDIA SCOZZARI	EE-12	0			
JJAEP INSTRUCTIONAL TARRANT CO J J A E P			007		6-12	7			
DAEP INSTRUCTIONAL ALTER ED PROG	(817) 354-3398		004	DR JUNE JACOBY	1-12	36			
CASTLEBERRY ISD 11	315 CHURCHILL RD FORT WORTH 76114-3729 PHONE - (817) 252-2000 FAX - (817) 738-1062	220-917		GARY S JONES		3341	\$422,112	.137	.017
REGULAR INSTRUCTIONAL CASTLEBERRY H S	(817) 252-2100		001	LAINA MCDONALD	9-12	792			
MARSH MIDDLE	(817) 252-2200		041	STEPHANIE ROMEO	6-8	700			
A V CATO EL	(817) 252-2400		101	GENARO MARTINEZ	4-5	391			
CASTLEBERRY EL	(817) 252-2300		102	HOLLIE BENTON LEIGH ANN TURNER	PK-3	980			
JOY JAMES EL	(817) 252-2500		104	TERRY JOHNSON	PK-5	407			
ALTERNATIVE INSTRUCTIONAL REACH H S	(817) 252-2090		003	WANDA MITCHELL	9-12	48			

Texas Public Schools and Charters, Directory, October 2007

County, district, region, school	Mailing address and phone number	Cnty.-dist. number	Sch. no.	County and district superintendents, principals	Grades	2006-07 enrollment	Appraised valuation (thousands)	Tax rate	
								Maintenance	Bond
JJAEP INSTRUCTIONAL TARRANT CO J J A E P			005		6-12	3			
DAEP INSTRUCTIONAL T R U C E LEARNING CTR	(817) 252-2492		004	ADOLFO CHAPA	6-12	20			
EAGLE MT-SAGINAW ISD 11	1200 OLD DECATUR RD FORT WORTH 76179-9160 PHONE - (817) 232-0880 FAX - (817) 847-6124	220-918		DR COLE PUGH		12655	\$4,948,404	.119	.035
REGULAR INSTRUCTIONAL									
BOSWELL H S	(817) 237-3314		001	CLETE WELCH	9-12	1795			
SAGINAW H S	(817) 306-0914		004	RIC CANTERBURY	9-12	1329			
EMS DEVELOPMENT CTR	(817) 232-2071		005	CAROL RENFRO	EE-12	324			
WAYSIDE MIDDLE	(817) 232-0541		041	WENDEE LONG	6-8	802			
HIGHLAND MIDDLE	(817) 847-5143		042	KAREN PRESSLEY	6-8	1010			
CREEKVIEW MS	(817) 237-4261		043	ANTHE ANAGNOSTIS	6-8	1035			
PRAIRIE VISTA	(817) 847-9210		044	STEVE GRIFFIN	6-8	0			
L A GILLAND EL	(817) 232-0331		101	BELIA THOMPSON	EE,KG-5	719			
EAGLE MOUNTAIN EL	(817) 236-7191		102	DR PAUL JENNINGS	EE,KG-5	602			
SAGINAW EL	(817) 232-0631		103	JACK HAMILTON	EE,KG-5	553			
BRYSON EL	(817) 237-8306		104	SHERYL SUTHERLAND	EE,KG-5	780			
ELKINS EL	(817) 237-0805		105	SAM ARMSTRONG	EE,KG-5	646			
HIGH COUNTRY ELEMENTARY	(817) 306-8007		106	KAREN SUTTON	EE,KG-5	774			
REMINGTON POINT ELEMENTARY	(817) 232-1342		107	BETSY BROOKS	EE,KG-5	752			
CHISHOLM RIDGE	(817) 232-0715		108	SHERRY GRANT	EE,KG-5	788			
GREENFIELD EL	(817) 237-0357		109	CATHE BRAGG	EE,KG-5	607			
COMANCHE SPRINGS ELEMENTARY	(817) 847-8700		110	MELANIE CALDWELL	EE,KG-5	0			
EL #11			111		KG-5	0			
EL #12			112		EE,KG-5	0			
EL #13			113		EE,KG-5	0			
ALTERNATIVE INSTRUCTIONAL WATSON LEARNING CENTER	(817) 238-7925		002	FREDLYN CHRISTIAN	9-12	102			
JJAEP INSTRUCTIONAL TARRANT CO J J A E P			007		6-12	3			
DAEP INSTRUCTIONAL ALTER DISCIPLINE CAMPUS	(817) 238-7925		003	FREDLYN CHRISTIAN	2-12	34			
CARROLL ISD 11	3051 DOVE RD GRAPEVINE 76051 PHONE - (817) 949-8222 FAX - (817) 949-8228	220-919		DR DAVID J FALTYS		7791	\$4,348,428	.137	.042
REGULAR INSTRUCTIONAL									
CARROLL SENIOR HIGH SCHOOL	(817) 949-5800		001	DR DANIEL PRESLEY	11-12	1225			
CARROLL HIGH SCHOOL	(817) 949-5600		003	RICK WESTFALL	9-10	1301			
CARROLL MIDDLE	(817) 949-5400		041	MATT MILLER	7-8	576			
GEORGE DAWSON MIDDLE	(817) 949-5500		043	TRUDIE JACKSON	7-8	711			
JACK D JOHNSON ELEMENTARY	(817) 949-4500		101	JANE COUSINS	EE-4	654			
CARROLL ELEMENTARY	(817) 949-4300		102	STACY WAGNON	PK-4	574			
DON T DURHAM ELEMENTARY	(817) 949-4400		103	DR BETTY MCILVAIN	PK-4	471			
ROBERT H ROCKENBAUGH ELEMENTARY	(817) 949-4700		104	KAREN WHITE	PK-4	587			
DON T DURHAM INT	(817) 949-5300		106	GARY BRAKE	5-6	523			
OLD UNION ELEMENTARY	(817) 949-4600		107	ANDRA' BARTON	PK-4	531			
EUBANKS INTERMEDIATE	(817) 949-5200		108	MARK TERRY	5-6	638			
JJAEP INSTRUCTIONAL TARRANT CO J J A E P			002		6-12	0			
WHITE SETTLEMENT ISD 11	401 S CHERRY LN WHITE SETTLEMENT 76108-2521 PHONE - (817) 367-5349 FAX - (817) 367-1351	220-920		AUDREY ARNOLD		5410	\$1,146,701	.137	.040
REGULAR INSTRUCTIONAL									
BREWER H S	(817) 367-1200		001	PAULA HOPE	9-12	1328			
BREWER MIDDLE	(817) 367-1267		041	CHRISTIE BEATY	7-8	787			
LIBERTY EL	(817) 367-1312		101	COBY KIRKPATRICK	EE-4	508			
NORTH EL	(817) 367-1323		102	EDDIE LYNNE	EE-4	826			
WEST EL	(817) 367-1334		103	RON SHELTON	PK-4	547			
BLUE HAZE EL	(817) 367-2583		104	RONDA WRIGHT	KG-4	534			
TANNAHILL INT	(817) 367-1370		105	CHRIS JENKINS	5-6	800			
ALTERNATIVE INSTRUCTIONAL MESA HIGH SCHOOL	(817) 367-1237		003	PAM TURNER	9-12	36			
WHITE SETTLEMENT DISCIPLINARY CAMPUS	(817) 367-1364		005	PAM TURNER	KG-12	41			
JJAEP INSTRUCTIONAL TARRANT CO J J A E P	(817) 255-2530		004		KG-12	3			
221 TAYLOR		221							
EAGLE ACADEMIES OF TEXAS 14	P O BOX 292730 LEWISVILLE 75029 PHONE - (972) 316-3663 FAX - (972) 315-9506	221-801		CHARLES COOK		2548	\$0	.000	.000
CHARTER/ALTERNATIVE INSTRUCTIONAL									
PREMIER HIGH SCHOOL OF ABILENE	(325) 698-8111		001	JERRY KISER	PK-12	142			
EAGLE ACADEMY OF BEAUMONT	(409) 835-4303		002	TONY HADNOT	KG-12	130			
PREMIER HIGH SCHOOL OF BROWNSVILLE	(956) 550-0084		003	NORMA SOROLA	KG-12	150			
PREMIER HIGH SCHOOL OF PALMVIEW	(956) 432-0850		004	SELMA FEMAT	KG-12	0			
HERITAGE CHAMPIONS ACADEMY	(936) 291-0203		005	JON FROELICH	KG-12	204			
VISTA ACADEMY OF DALLAS	(972) 316-3663		006	DENNIS BINGHAM	KG-12	0			
PREMIER HIGH SCHOOL OF DEL RIO	(830) 298-2100		007	LUPE SOTELO	KG-12	98			
PREMIER HIGH SCHOOL OF FORT WORTH	(817) 731-2028		008	DR DAVID LEE	KG-12	161			
PREMIER HIGH SCHOOL OF LAREDO	(956) 723-7788		009	DR AMIRA MEJIA	KG-12	114			
PREMIER HIGH SCHOOL OF LUBBOCK	(806) 763-1518		010	LEROY MITCHELL	KG-12	98			
VISTA ACADEMY OF AMARILLO	(806) 367-5447		011	MICHAEL GRIFFIN	KG-12	0			

Texas Public Schools and Charters, Directory, October 2007

County, district, region, school	Mailing address and phone number	Cnty.-dist. number	Sch. no.	County and district superintendents, principals	Grades	2006-07 enrollment	Appraised valuation (thousands)	Tax rate	
								Maintenance	Bond
PREMIER HIGH SCHOOL OF MIDLAND	(432) 682-0384		012	MOLLY JASSO	KG-12	147			
PREMIER HIGH SCHOOL OF AUSTIN	(512) 444-8442		013	JOSEPH RIGGS	KG-12	222			
VISTA ACADEMY OF CARROLLTON	(972) 242-5864		014	STEPHANIE SCOTT	KG-12	0			
PREMIER HIGH SCHOOL OF PHARR	(956) 781-8800		015	ROSIE ZAMORA	KG-12	185			
PREMIER HIGH SCHOOL OF MISSION	(956) 424-9290		016	CLEO HINOJOSA	KG-12	175			
PREMIER HIGH SCHOOL OF SAN ANTONIO	(210) 434-6090		017	KATHRYN BIEDERMANN	KG-12	247			
PREMIER HIGH SCHOOL OF TYLER	(903) 592-5222		018	LAQUETA TIMMONS	KG-12	145			
EAGLE ACADEMY OF LINDALE	(903) 881-9940		019	BRAD CRAIN	KG-12	7			
VISTA ACADEMY OF HICKORY CREEK	(940) 321-1144		020	SHEILA FARLEY	KG-12	0			
EAGLE ACADEMY OF WACO	(254) 752-0441		021	BUTCH JACKSON	KG-12	197			
EAGLE ACADEMY OF TRINITY	(936) 594-1427		022	HERSCHEL BRANNEN	KG-12	126			
ABILENE ISD 14	P O BOX 981 ABILENE 79604-0981 PHONE - (325) 677-1444 ext:7639 FAX - (325) 794-1325	221-901		DR DAVID A POLNICK, EDD		16732	\$3,275,931	.137	.012
REGULAR INSTRUCTIONAL									
ABILENE H S	(325) 677-1731		001	TERRY BULL	9-12	2280			
COOPER H S	(325) 691-1000		002	GAIL GREGG	9-12	1897			
HOLLAND MEDICAL H S	(325) 794-4120		009	PHILIP ASHBY	9-12	0			
FRANKLIN MIDDLE	(325) 677-3791		041	STEVE POST	6-8	598			
LINCOLN MIDDLE	(325) 672-3279		043	MARTIN A DEHOYOS	6-8	691			
MADISON MIDDLE	(325) 692-5661		044	JENNIFER RANEY	6-8	988			
MANN MIDDLE	(325) 672-8493		045	JOE H ALCORTA JR	6-8	524			
CLACK MIDDLE	(325) 692-1961		047	RODNEY BROWN	6-8	708			
BYRON CRAIG MIDDLE	(325) 794-4100		048	JACK NALL	6-8	0			
AUSTIN EL	(325) 690-3920		102	CANDACE A SCARBOROUGH	EE-5	554			
BONHAM EL	(325) 690-3745		103	DIANE ROSE	EE-5	567			
BOWIE EL	(325) 671-4770		104	PAM PADDOCK	EE-5	547			
COLLEGE HEIGHTS EL	(325) 671-4795		106	TINA JONES	EE-5	324			
DYESS EL	(325) 690-3795		108	MIKE NEWTON	EE-5	431			
FANNIN EL	(325) 671-4820		110	KIM FARMER	EE-5	421			
JACKSON EL	(325) 690-3602		112	LINDA CASE	EE-5	534			
JOHNSTON EL	(325) 671-4845		113	ROGER THOMAS	EE-5	500			
LEE EL	(325) 671-4895		116	ANDY BLESSING	EE-5	381			
LONG EL	(325) 671-4920		118	KARI LEONG	EE-5	316			
REAGAN EL	(325) 690-3627		120	MOSES C HALL JR	EE-5	351			
TAYLOR EL	(325) 671-4970		121	DAVID ADAMS	EE-5	560			
WARD EL	(325) 690-3666		150	STEVE HODGES	EE-5	625			
THOMAS EL	(325) 671-4995		151	CAM HURST	EE-5	535			
ORTIZ EL	(325) 671-4945		152	KAREN MUNOZ	EE-5	549			
BASSETTI EL	(325) 690-3720		153	JEANNIE FOREHAND	EE-5	584			
ALTERNATIVE INSTRUCTIONAL									
WOODSON CENTER FOR EXCELLENCE	(325) 671-4448		003	DIANA MALEK	9-12	273			
ADULT LEARNING CTR	(325) 671-4419		004	MERRI LYNN RIDEOUT	AE	0			
JUVENILE DETENTION CENTER			008		4-12	30			
CROCKETT EARLY HEADSTART	(325) 690-3770		107	GEORGIANA REAGAN	EE	46			
LOCUST ECC	(325) 671-4569		117	CHERYL CUNNINGHAM	EE-PK	314			
HOUSTON STUDENT ACH CTR	(325) 671-4624		124	CONNIE MANGIN	EE-12	29			
WOODSON ECC	(325) 671-4594		125	CHERYL CUNNINGHAM	EE-PK	403			
WOODSON SKILL CTR	(325) 671-4729		126		EE-12	0			
SP ED HOMEBOUND	(325) 677-8623		127	JUNE HODGIN	EE-12	4			
SP ED Q J T	(325) 677-8623		128	JUNE HODGIN	EE-12	37			
ABILENE STATE SCH	(325) 692-4053		129	JUNE HODGIN	EE-12	6			
PLANETARIUM	(325) 671-4637		131		EE-12	0			
WOODSON EARLY HEADSTART	(325) 671-4594		138	CHERYL CUNNINGHAM	EE	33			
ABILENE PSYCHIATRIC INSTITUTE	(325) 698-6600		142		KG-12	4			
HARMONY FAMILY SERVICES	(325) 672-8820		200	JUNE HODGIN	EE-12	9			
DAY NURSERY OF ABILENE	(325) 671-4569		208	CHERYL E CUNNINGHAM	EE-PK	43			
JJAEP INSTRUCTIONAL									
TAYLOR COUNTY LEARNING CENTER			007		5-12	16			
DAEP INSTRUCTIONAL									
REASSIGNMENT CTR	(325) 671-4648		005	LARRY COE	6-12	0			
TRAVIS OPPORTUNITY CTR	(325) 671-4648		006	MARTIN DEHOYOS	6-12	20			
MERKEL ISD 14	P O BOX 430 MERKEL 79536-0430 PHONE - (325) 928-5813 ext:1100 FAX - (325) 928-3910	221-904		WILLIAM L HOOD		1185	\$232,616	.132	.001
REGULAR INSTRUCTIONAL									
MERKEL H S	(325) 928-4667 ext:1500		001	RONNY RAY WRIGHT	9-12	379			
MERKEL MIDDLE	(325) 928-5521 ext:1200		041	JOEL A HARAGAN	6-8	254			
MERKEL EL	(325) 928-4795 ext:1400		102	DEE DEE WRIGHT	PK-3	242			
TYE EL	(325) 692-3809		103	GAYLE MAXEY	EE-5	209			
MERKEL INT	(325) 928-5464 ext:1300		104	DEE DEE WRIGHT	4-5	97			
ALTERNATIVE INSTRUCTIONAL									
HOBBS ALTER ED CO-OP			002		5-12	0			
JJAEP INSTRUCTIONAL									
TAYLOR COUNTY LEARNING CENTER			105		KG-12	4			
TRENT ISD 14	TRENT ISD P O BOX 105 TRENT 79561-0105 PHONE - (325) 862-6400 FAX - (325) 862-6448	221-905		GREGORY LEE PRIDDY		177	\$98,821	.137	.039
REGULAR INSTRUCTIONAL									
TRENT SCHOOL	(325) 862-6125		001	SHAWN READ	EE-12	177			
ALTERNATIVE INSTRUCTIONAL									
CO-OP ALTER PROG	(915) 735-2850		002	KAY TODD	9-12	0			
JIM NED CISD 14	P O BOX 9 TUSCOLA 79562-0009 PHONE - (325) 554-7500	221-911		KENT LEFEVRE		1015	\$330,761	.132	.006

Texas Public Schools and Charters, Directory, October 2007

County, district, region, school	Mailing address and phone number	Cnty.-dist. number	Sch. no.	County and district superintendents, principals	Grades	2006-07 enrollment	Appraised valuation (thousands)	Tax rate	
								Maintenance	Bond
REGULAR INSTRUCTIONAL									
JIM NED H S	(325) 554-7755		001	PAUL LIPPE	9-12	317			
JIM NED MIDDLE	(325) 554-7870		041	BOBBY EASTERLING	6-8	268			
LAWN EL	(325) 583-2256		101	GLENDA BOWDEN	EE-5	204			
BUFFALO GAP EL	(325) 572-3533		102	JOHN MAYES	EE-5	226			
JJAEP INSTRUCTIONAL									
NEW J J A E P			003		6-12	0			
WYLIE ISD 14									
	6249 BUFFALO GAP RD ABILENE 79606-5448 PHONE - (325) 692-4353 FAX - (325) 695-3438	221-912		DON HARRISON		2616	\$881,341	.114	.014
REGULAR INSTRUCTIONAL									
WYLIE H S	(325) 690-1181		001	MITCH DAVIS	9-12	944			
WYLIE J H	(325) 695-1910		041	TOMMY VAUGHN	6-8	712			
WYLIE EL	(325) 692-6554		101	DEBBIE LAMBERT	KG-2	495			
WYLIE INT	(325) 692-7961		103	CRAIG BESSENT	3-5	464			
EARLY CHILDHOOD CTR	(325) 437-2350		106	NADINE DAVIS	EE-PK	0			
JJAEP INSTRUCTIONAL									
TAYLOR COUNTY LEARNING CENTER	(325) 677-1444		105		KG-12	1			
222 TERRELL									
TERRELL COUNTY ISD 18									
	P O BOX 747 SANDERSON 79848-0747 PHONE - (432) 345-2515 FAX - (432) 345-2670	222-901		GARY D HAMILTON		144	\$786,855	.130	.004
REGULAR INSTRUCTIONAL									
SANDERSON H S	(915) 345-2282		001	MICHAEL POPPELL	9-12	55			
SANDERSON J H	(915) 345-2601		041	MICHAEL POPPELL	6-8	31			
SANDERSON EL	(915) 345-2881		101	SCOTT ALLEN	EE-5	58			
223 TERRY									
BROWNFIELD ISD 17									
	601 TAHOKA RD BROWNFIELD 79316-3631 PHONE - (806) 637-2591 ext:226 FAX - (806) 637-9208	223-901		JERRY D JONES		1798	\$565,556	.137	.010
REGULAR INSTRUCTIONAL									
BROWNFIELD H S	(806) 637-4523		001	PHIL TIMMONS	9-12	514			
BROWNFIELD MIDDLE	(806) 637-7521		041	KEN COLE	6-8	345			
COLONIAL HEIGHTS EL	(806) 637-4282		101	DIANE FULFORD	EE-1	403			
OAK GROVE EL	(806) 637-6455		102	TOM GAITHER	2-5	536			
MEADOW ISD 17									
	604 4TH ST MEADOW 79345-9801 PHONE - (806) 539-2246 FAX - (806) 539-2529	223-902		CODY CARROLL		288	\$57,307	.137	.007
REGULAR INSTRUCTIONAL									
MEADOW SCHOOL	(806) 539-2222		001	ANN CALLAWAY CODY CARROLL	PK-12	288			
WELLMAN-UNION CISD 17									
	P O BOX 69 WELLMAN 79378-0069 PHONE - (806) 637-4910 FAX - (806) 637-2585	223-904		LESLIE L VANN		214	\$117,935	.137	.000
REGULAR INSTRUCTIONAL									
WELLMAN-UNION SCHOOL	(806) 637-4619		001	RUSSELL SCHAUB NANCY TIDWELL	EE-12	214			
224 THROCKMORTON									
THROCKMORTON ISD 09									
	210 COLLEGE ST THROCKMORTON 76483-5011 PHONE - (940) 849-2411 FAX - (940) 849-3345	224-901		SCOTT HOGUE		206	\$107,542	.137	.000
REGULAR INSTRUCTIONAL									
THROCKMORTON H S	(940) 849-2421		001	JOHN POWERS	9-12	62			
THROCKMORTON EL	(940) 849-2421		101	JASON POWERS	EE-8	144			
WOODSON ISD 09									
	P O BOX 287 WOODSON 76491-0287 PHONE - (940) 345-6528 FAX - (940) 345-6549	224-902		DANNY R BELLAH		99	\$31,752	.137	.000
REGULAR INSTRUCTIONAL									
WOODSON SCHOOL	(940) 345-6521		001	GORDON THOMAS	EE-12	99			
225 TITUS									
MOUNT PLEASANT ISD 08									
	P O BOX 1117 MOUNT PLEASANT 75456-1117 PHONE - (903) 575-2000 FAX - (903) 575-2014	225-902		TERRY MYERS		5443	\$1,882,843	.137	.008
REGULAR INSTRUCTIONAL									
MT PLEASANT H S	(903) 575-2020		001	DAVID DAVIS	9-12	1381			
MOUNT PLEASANT J H	(903) 575-2110		041	BRIAN MCADAMS	7-8	692			
WALLACE MIDDLE SCHOOL	(903) 575-2040		042	RODNEY HUFFMAN	5-6	770			
CORPREW ELEMENTARY	(903) 575-2050		101	LAWANDA MCCOWAN	KG-4	440			
SIMS ELEMENTARY	(903) 575-2062		102	MICHAEL LIDE	KG-4	513			

Texas Public Schools and Charters, Directory, October 2007

County, district, region, school	Mailing address and phone number	Cnty.-dist. number	Sch. no.	County and district superintendents, principals	Grades	2006-07 enrollment	Appraised valuation (thousands)	Tax rate	
								Maintenance	Bond
BRICE ELEMENTARY	(903) 575-2057		103	REGINA CONROY	KG-4	532			
VIVIAN FOWLER ELEMENTARY	(903) 575-2070		104	PAM MCCOLLUM	KG-4	486			
CHILD DEVELOPMENT CENTER	(903) 575-2092		105	DEBORAH CODY	EE-KG	556			
ALTERNATIVE INSTRUCTIONAL									
ALTER ED	(903) 575-2130		002	SALLY CONROY	EE,9-12	71			
DAEP INSTRUCTIONAL									
MT PLEASANT DAEP	(903) 575-2095		003	HAYES LESHER	7-12	22			
WINFIELD ISD 08	P O BOX 298 WINFIELD 75493-0298 PHONE - (903) 524-2221 FAX - (903) 524-2410	225-905		DANNY DENTON		132	\$43,007	.137	.000
REGULAR INSTRUCTIONAL									
WINFIELD EL	(903) 524-2221		101	TONY MARTIN	KG-8	132			
CHAPEL HILL ISD 08	P O BOX 1257 MOUNT PLEASANT 75456-1257 PHONE - (903) 572-8096 FAX - (903) 572-1086	225-906		MARC LEVESQUE		844	\$81,132	.131	.012
REGULAR INSTRUCTIONAL									
CHAPEL HILL H S	(903) 572-3925		001	DEANA STEEBER	9-12	306			
CHAPEL HILL J H	(903) 572-3925		041	DEANA STEEBER	7-8	126			
CHAPEL HILL EL	(903) 572-4586		101	MISSY WALLEY	EE,KG-6	412			
HARTS BLUFF ISD 08	3506 FM 1402 MOUNT PLEASANT 75455-9751 PHONE - (903) 572-5427 FAX - (903) 572-4699	225-907		EDDIE J JOHNSON		410	\$108,005	.128	.000
REGULAR INSTRUCTIONAL									
HARTS BLUFF EL	(903) 577-1146		101	CAROLE DICKERSON	KG-8	410			
226 TOM GREEN		226							
CHRISTOVAL ISD 15	P O BOX 162 CHRISTOVAL 76935-0162 PHONE - (325) 896-2520 FAX - (325) 896-7405	226-901		DR KEVIN SPILLER		410	\$104,909	.137	.010
REGULAR INSTRUCTIONAL									
CHRISTOVAL H S	(325) 896-2355		001	CARL WIEBURG	6-12	231			
CHRISTOVAL EL	(325) 896-2446		101	CAROLYN REICHENAU	KG-5	172			
ALTERNATIVE INSTRUCTIONAL									
FAIRVIEW ACCELERATED	(325) 651-7656		002	ALBERT JOHNSON	6-12	1			
FAIRVIEW VT	(325) 651-7656		006	ALBERT JOHNSON	6-12	0			
VERIBEST PPCD	(325) 655-2851		102	CLINT ASKINS	EE	2			
WATER VALLEY PPCD	(325) 484-3351		103	JASON POWERS	EE	0			
WALL SP PROG (FLCIBAC)	(325) 651-7648		180	MATT FORE	KG-8	1			
FAIRVIEW SPECIAL PROGRAMS	(325) 947-0939		195	ALBERT JOHNSON	6-12	2			
SAN ANGELO SPECIAL PROGS	(325) 947-0939		199	NINA REID	EE-12	1			
WATER VALLEY VT	(325) 484-2424		201	JASON POWERS	9-12	0			
DAEP INSTRUCTIONAL									
FAIRVIEW DAEP	(325) 651-7656		005	ALBERT JOHNSON	7-12	0			
SAN ANGELO ISD 15	1621 UNIVERSITY AVE SAN ANGELO 76904-5164 PHONE - (325) 947-3700 FAX - (325) 947-3771	226-903		DR CAROL BONDS		14916	\$3,034,026	.137	.007
REGULAR INSTRUCTIONAL									
CENTRAL H S	(325) 659-3400		001	DR JOE COLEMAN	9-12	2264			
LAKE VIEW H S	(325) 659-3500		002	MATT SMITH	9-12	1312			
CENTRAL FRESHMAN CAMPUS	(325) 659-3576		041	KEEVA FRAZIER	9	765			
GLENN MIDDLE SCHOOL	(325) 947-3841		042	BILL WATERS	6-8	755			
LEE MIDDLE SCHOOL	(325) 947-3871		043	JD KOEHN	6-8	749			
LINCOLN MIDDLE SCHOOL	(325) 659-3550		045	SUE TAYLOR	6-8	866			
ALTA LOMA EL	(325) 947-3914		101	DEBRA LEDFORD	KG-5	296			
AUSTIN EL	(325) 659-3636		102	STEPHANIE FREE	EE-5	532			
BELAIRE EL	(325) 659-3639		103	TIA AGAN	KG-5	386			
BLACKSHEAR HEAD START	(325) 659-3642		104	ROBIN HARMON	EE-PK	148			
BOWIE EL	(325) 947-3921		105	MYRA STUART	KG-5	563			
BRADFORD EL	(325) 659-3645		106	RAQUEL TAUNTON	PK-5	447			
CROCKETT EL	(325) 947-3925		108	HEIDI WIERZOWIECKI	KG-5	457			
DAY HEAD START	(325) 655-7522		109	ROBIN HARMON	EE-PK	221			
FANNIN EL	(325) 947-3930		110	DEBBIE CONN	PK-5	383			
FT CONCHO EL	(325) 659-3654		111	LORI BARTON	KG-5	303			
GLENNMORE EL	(325) 659-3657		112	CHERI BRADEN	EE-5	434			
GOLIAD EL	(325) 659-3660		113	GINGER LUTHER	KG-5	573			
HOLIMAN EL	(325) 659-3663		114	JUDY BRAGG	KG-5	269			
MCGILL EL	(325) 947-3934		115	CONNIE WILLIAMS	EE-5	323			
REAGAN EL	(325) 659-3666		116	MARY STINNETT	EE-5	430			
RIO VISTA HEAD START	(325) 659-3669		117	ROBIN HARMON	EE-PK	163			
SAN JACINTO EL	(325) 659-3675		119	MARY MCGANN	PK-5	417			
SANTA RITA EL	(325) 659-3672		120	ELAINE STRIBLING	KG-5	482			
BONHAM EL	(325) 947-3917		122	CINDY LEE	KG-5	607			
LAMAR ELEMENTARY	(325) 947-3900		123	LYNN BRASSIE-SCHNIERS	KG-5	703			
DAEP INSTRUCTIONAL									
CARVER ALTER LRN CTR	(325) 659-3648		038	NOE ACOSTA	1-12	68			
WATER VALLEY ISD 15	P O BOX 250 WATER VALLEY 76958-0250 PHONE - (325) 484-2478 ext:399 FAX - (325) 484-3359	226-905		RICHARD BAIN		349	\$108,163	.137	.020
REGULAR INSTRUCTIONAL									
WATER VALLEY H S	(915) 484-2424		001	JASON POWERS	7-12	138			

Texas Public Schools and Charters, Directory, October 2007

County, district, region, school	Mailing address and phone number	Cnty.-dist. number	Sch. no.	County and district superintendents, principals	Grades	2006-07 enrollment	Appraised valuation (thousands)	Tax rate	
								Maintenance	Bond
WATER VALLEY / VERIBEST SPECIAL PRO			007		EE-12	0			
WATER VALLEY EL	(915) 484-3351		101	JASON POWERS	KG-6	177			
SAN ANGELO STATE SCHOOL	(325) 465-4391		202	JASON POWERS	PK-UG	27			
ALTERNATIVE INSTRUCTIONAL									
WALL SPECIAL PROGRAMS	(325) 653-1852		180		EE-12	3			
FAIRVIEW SPECIAL PROGRAMS	(915) 484-2424		195	RICHARD BAIN	9-12	4			
WALL ISD 15	P O BOX 259 WALL 76957-0259 PHONE - (325) 651-7790 FAX - (325) 651-5081	226-906		WALTER EMIL HOLIK JR		958	\$163,222	.137	.007
REGULAR INSTRUCTIONAL									
WALL H S	(325) 651-7521		001	RUSSELL DACY	9-12	311			
WALL MIDDLE	(325) 651-7648		041	RYAN SNOWDEN	6-8	226			
WALL EL	(325) 651-7522		101	MATTHEW FORE	EE-5	401			
ALTERNATIVE INSTRUCTIONAL									
FAIRVIEW ACCELERATED	(325) 651-7656		002	ALBERT F JOHNSON	7-12	9			
FAIRVIEW VOCATIONAL TRAINING	(915) 651-7521		150	ALBERT JOHNSON	9-12	0			
GRAPE CREEK SPECIAL PROG			180		EE-12	0			
WALL PPCD			191		EE-PK	5			
C B P	(915) 651-8554		195	NINA REID	9-12	1			
SAN ANGELO SPECIAL PROGS	(915) 651-7790		199	NINA REID	EE-12	0			
SPECIAL ED CAMPUS			201		9-12	5			
DAEP INSTRUCTIONAL									
FAIRVIEW ACCELERATED DAEP	(915) 651-7686		005	ALBERT JOHNSON	6-12	0			
GRAPE CREEK ISD 15	8207 U S HWY 87 N SAN ANGELO 76901 PHONE - (325) 658-7823 FAX - (325) 658-8719	226-907		FRANK WALTER		1147	\$103,986	.137	.019
REGULAR INSTRUCTIONAL									
GRAPE CREEK H S	(325) 653-1852 ext:10		001	CHRIS DUBOIS	9-12	366			
GRAPE CREEK MIDDLE	(325) 655-1735 ext:19		041	GREG BAUCOM	6-8	256			
GRAPE CREEK ELEMENTARY	(325) 655-1735 ext:10		101	RANDALL F JENKINS	EE-5	520			
ALTERNATIVE INSTRUCTIONAL									
FAIRVIEW ACCELERATED	(325) 651-7656		002	BERT JOHNSON	5-12	2			
DAEP INSTRUCTIONAL									
FAIRVIEW DAEP	(325) 651-7656		005	BERT JOHNSON	KG-12	3			
VERIBEST ISD 15	P O BOX 475 VERIBEST 76886-0475 PHONE - (325) 655-4912 FAX - (325) 655-3355	226-908		DR JEFFREY BRASHER		280	\$65,936	.137	.012
REGULAR INSTRUCTIONAL									
VERIBEST H S	(325) 655-2851		001	KEN NEWMAN	6-12	75			
VERIBEST EL	(325) 655-2851		101	CLINT ASKINS	EE-5	196			
ALTERNATIVE INSTRUCTIONAL									
FAIRVIEW ACCELERATED	(915) 651-7656		002		7-12	3			
FAIRVIEW VOC TRAINING	(325) 655-2851		150	AARON HOOD	9-12	0			
WALL SPECIAL PROGRAMS	(325) 651-1732		180		EE-5	4			
FAIRVIEW SPECIAL PROGRAMS	(325) 655-4912		195	AARON HOOD	9-12	1			
DAEP INSTRUCTIONAL									
VERIBEST DAEP	(325) 651-7656		005	BERT JOHNSON	6-12	1			
227 TRAVIS		227							
UNIVERSITY OF TEXAS AT AUSTIN H S 13	P O BOX 7700 AUSTIN 78713-7700 PHONE - (512) 471-8203 FAX - (512) 471-7853	227-506		DR FELIPE ALANIS		0	\$0	.000	.000
REGULAR INSTRUCTIONAL									
UNIVERSITY OF TEXAS AT AUSTIN H S	(512) 471-1838		001	DR AMY PRO	9-12	0			
TEXAS YOUTH COMMISSION	P O BOX 4260 AUSTIN 78765-4260 PHONE - (512) 424-6161 FAX - (512) 424-6300	227-608		DR FORREST NOVY, PH D		0	\$0	.000	.000
AMERICAN YOUTHWORKS CHARTER SCHOOL 13	1901 E BEN WHITE AUSTIN 78741 PHONE - (512) 236-6100 FAX - (512) 472-1189	227-801		RICHARD H HALPIN		432	\$0	.000	.000
CHARTER/ALTERNATIVE INSTRUCTIONAL									
AMERICAN YOUTHWORKS CHARTER SCHOOL	(512) 236-6100		001	DR CAROLE LEWIS	9-12	144			
AMERICAN YOUTHWORKS CHARTER SCHOOL	(512) 744-1900		002	KIM BOOKMAN	9-12	288			
EDEN PARK ACADEMY 13	6215 MANCHACA RD BLDG D AUSTIN 78745 PHONE - (512) 383-0613 FAX - (512) 383-0665	227-803		LISA N ROBINSON		156	\$0	.000	.000
CHARTER/ALTERNATIVE INSTRUCTIONAL									
EDEN PARK ACADEMY	(512) 383-0613		101	LISA N ROBINSON	KG-8	156			
NYOS CHARTER SCHOOL 13	12301 N LAMAR BLVD AUSTIN 78753-6507 PHONE - (512) 836-7620 FAX - (512) 583-6973	227-804		TERESA A ELLIOTT		469	\$0	.000	.000
CHARTER/REGULAR INSTRUCTIONAL									
NYOS CHARTER SCHOOL	(512) 836-7620		101	TERESA ELLIOTT	KG-12	372			
CHARTER/ALTERNATIVE INSTRUCTIONAL									

Texas Public Schools and Charters, Directory, October 2007

County, district, region, school	Mailing address and phone number	Cnty.-dist. number	Sch. no.	County and district superintendents, principals	Grades	2006-07 enrollment	Appraised valuation (thousands)	Tax rate	
								Maintenance	Bond
NYOS CHARTER SCHOOL INC AT GESSNER	(512) 835-6601		102	LINDA WHATLEY	PK-3	97			
TEXAS EMPOWERMENT ACADEMY 13	3613 BLUESTEIN DR AUSTIN 78721 PHONE - (512) 494-1076 FAX - (512) 494-1009	227-805		DAVID W NOWLIN		122	\$0	.000	.000
CHARTER/REGULAR INSTRUCTIONAL TEXAS EMPOWERMENT ACADEMY	(512) 494-1076		041	DAVID NOWLIN	5-12	122			
UNIVERSITY OF TEXAS UNIVERSITY CHARTER SCHOOL 13	P O BOX 7667 AUSTIN 78713-7667 PHONE - (512) 471-5652 FAX - (512) 232-9177	227-806		DR JESS J BUTLER		972	\$0	.000	.000
CHARTER/REGULAR INSTRUCTIONAL NATIONAL ELITE GYMNASTICS OLYMPIC HILLS	(512) 232-7694 (512) 471-5652		008 031	ANGELA FREY ANGELA FREY	6-12 KG-12	16 0			
CHARTER/ALTERNATIVE INSTRUCTIONAL SETTLEMENT HOME	(512) 836-2150		005	MAYOLA TOLIVER	6-12	27			
CHARTER/ALTERNATIVE INSTRUCTIONAL MERIDELL	(512) 528-2462		007	KATHY UPLINGER	KG-12	100			
CHARTER/ALTERNATIVE INSTRUCTIONAL PATHFINDER CAMP	(512) 232-7694		009	MAYOLA TOLIVER	6-12	17			
CHARTER/ALTERNATIVE INSTRUCTIONAL MIRACLE FARM	(512) 232-5652		010	WENDY RINEY	6-12	10			
CHARTER/ALTERNATIVE INSTRUCTIONAL GEORGE M KOMETZKY SCHOOL	(512) 356-1556		015	MAYOLA TOLIVER	EE-12	27			
CHARTER/ALTERNATIVE INSTRUCTIONAL ANNUNCIATION MATERNITY HOME	(512) 751-4596		017	KATHY UPLINGER	6-12	5			
CHARTER/ALTERNATIVE INSTRUCTIONAL PEGASUS CAMPUS	(512) 232-1872		020	MARGARET RIDDLE	KG-12	166			
CHARTER/ALTERNATIVE INSTRUCTIONAL DEPELCHIN-ELKINS CAMPUS	(713) 802-6256		021	JOHN MERRIWETHER	KG-12	36			
CHARTER/ALTERNATIVE INSTRUCTIONAL PATHWAYS 3H CAMPUS	(830) 866-3701		023	SALLY ARNOLD	6-12	32			
CHARTER/ALTERNATIVE INSTRUCTIONAL TNC CAMPUS (TEXAS NEUROREHABILITATI	(512) 444-4835		024	ANGELA FREY	KG-12	55			
CHARTER/ALTERNATIVE INSTRUCTIONAL METHODIST CHILDREN'S HOME	(254) 750-1278		025	JUDY GREEN	PK-12	125			
CHARTER/ALTERNATIVE INSTRUCTIONAL THE OAKS TREATMENT CENTER	(512) 751-4534		027	HOLLY ENGLEMAN	1-12	99			
CHARTER/ALTERNATIVE INSTRUCTIONAL SAN MARCOS TREATMENT CENTER	(512) 805-3713		028	CHARLES JAMES	5-12	154			
CHARTER/ALTERNATIVE INSTRUCTIONAL DEPELCHIN-RICHMOND	(512) 451-5652		029	JOHN MERRIWETHER	2-12	12			
CHARTER/ALTERNATIVE INSTRUCTIONAL LAUREL RIDGE	(210) 499-6382		030	SALLY ARNOLD	PK-12	91			
FRUIT OF EXCELLENCE 13	P O BOX 2047 BASTROP 78602 PHONE - (512) 303-5550 FAX - (512) 303-7028	227-812		ROSLYN MARTIN		51	\$0	.000	.000
CHARTER/REGULAR INSTRUCTIONAL FRUIT OF EXCELLENCE SCHOOL	(512) 303-5550		001	ROSLYN MARTIN	PK-12	51			
STAR CHARTER SCHOOL 13	1901 FLEISCHER DR AUSTIN 78728 PHONE - (512) 989-2672 FAX - (512) 989-3150	227-814		KRIS BARNETT		301	\$0	.000	.000
CHARTER/REGULAR INSTRUCTIONAL STAR CHARTER SCHOOL	(512) 989-2672		001	KRIS BARNETT	1-12	301			
HARMONY SCIENCE ACADEMY (AUSTIN) 13	930 E RUNDBERG AUSTIN 78753 PHONE - (512) 835-7900 FAX - (512) 835-7901	227-816		IBRAHIM SEL		264	\$0	.000	.000
CHARTER/REGULAR INSTRUCTIONAL HARMONY SCIENCE ACADEMY - AUSTIN	(512) 835-7900		001	KAAN CAMUZ	6-12	264			
CEDARS INTERNATIONAL ACADEMY 13	1320 E 51ST AUSTIN 78723 PHONE - (512) 419-1551 FAX - (512) 419-1581	227-817		DONNA WILLIAMS		188	\$0	.000	.000
CHARTER/REGULAR INSTRUCTIONAL CEDARS INTERNATIONAL ACADEMY	(512) 419-1551		101	SAM GREER	KG-7	188			
AUSTIN CAN ACADEMY CHARTER SCHOOL 13	325 W 12TH ST STE 200 DALLAS 75208 PHONE - (214) 943-2244 FAX - (214) 946-4427	227-818		YOLANDA CRUZ-WILDER		271	\$0	.000	.000
CHARTER/ALTERNATIVE INSTRUCTIONAL AUSTIN CAN ACADEMY CHARTER SCHOOL	(512) 477-4226		001	JOE GONZALES	9-12	271			
UNIVERSITY OF TEXAS ELEMENTARY CHARTER SCHOOL 13	2200 E 6TH ST AUSTIN 78702 PHONE - (512) 495-9705 FAX - (512) 499-4240	227-819		MELISSA CHAVEZ		216	\$0	.000	.000
CHARTER/REGULAR INSTRUCTIONAL UNIVERSITY OF TEXAS ELEMENTARY CHAR	(512) 471-4363		101	DR EDWIN SHARPE	PK-5	216			
KIPP AUSTIN COLLEGE PREP SCH INC 13	8509 FM 969 BLDG C AUSTIN 78724 PHONE - (512) 637-6870	227-820		JILL KOLASINSKI		313	\$0	.000	.000
CHARTER/REGULAR INSTRUCTIONAL KIPP AUSTIN COLLEGE PREP	(512) 637-6870		041	JILL KOLASINSKI	5-8	313			
AUSTIN DISCOVERY SCHOOL 13	8509 FM 969 STE 200 AUSTIN 78724 PHONE - (512) 674-0700 FAX - (512) 407-8373	227-821		CINNAMON HENLEY		213	\$0	.000	.000
CHARTER/REGULAR INSTRUCTIONAL AUSTIN DISCOVERY SCH	(512) 674-0700		101	KELLY MCGREE	KG-5	213			

Texas Public Schools and Charters, Directory, October 2007

County, district, region, school	Mailing address and phone number	Cnty.-dist. number	Sch. no.	County and district superintendents, principals	Grades	2006-07 enrollment	Appraised valuation (thousands)	Tax rate	
								Maintenance	Bond
HARMONY ELEMENTARY (AUSTIN) 13	11800 STONEHOLLOW DR, STE 100 AUSTIN 78758 PHONE - (512) 821-1700 ext:106 FAX - (512) 721-1702	227-822		IBRAHIM SEL		246	\$0	.000	.000
CHARTER/REGULAR INSTRUCTIONAL HARMONY ELEMENTARY-AUSTIN	(512) 821-1700		101	RAMAZAN COSKUNER	KG-5	246			
SAILL 13	P O BOX 141909 AUSTIN 78714 PHONE - (512) 282-7161 FAX - (512) 280-9428	227-823		JAMIE JUDD-WALL		0	\$0	.000	.000
CHARTER/REGULAR INSTRUCTIONAL SAILL CHARTER SCHOOL	(512) 282-7161		001	JAMIE JUDD-WALL	KG-12	0			
AUSTIN ISD 13	1111 W 6TH ST AUSTIN 78703-5399 PHONE - (512) 414-1700 FAX - (512) 414-1486	227-901		DR PASCAL D FORGIONE		79991	\$47,103,658	.137	.012
REGULAR INSTRUCTIONAL									
AUSTIN H S	(512) 414-2505		002	JOHN HUDSON	9-12	2150			
JOHNSTON H S	(512) 414-5810		003	CELINA ESTRADA-RUSSELL	9-12	713			
LANIER H S	(512) 414-2514		004	EDMUND OROPEZ	9-12	1584			
MCCALLUM H S	(512) 414-2519		005	MICHAEL GARRISON	9-12	1754			
REAGAN H S	(512) 414-2523		006	ISMAEL VILLAFANE	9-12	968			
TRAVIS H S	(512) 414-2527		007	DR RENE GARGANTA	9-12	1489			
CROCKETT H S	(512) 414-2532		008		9-12	1976			
ANDERSON H S	(512) 414-2538		009	DONNA HOUSER	9-12	2023			
BOWIE H S	(512) 414-5247		013	STEPHEN KANE	9-12	2805			
LBJ HIGH SCHOOL	(512) 414-2543		014	PATRICK PATTERSON	9-12	0			
AKINS H S	(512) 841-9900		017	DANIEL GIRARD	9-12	2343			
LASA HIGH SCHOOL	(512) 414-2589		018	RENE SANCHEZ	9-12	0			
FULMORE M S	(512) 414-3207		043	LUCIO CALZADA	6-8	1022			
KEALING M S	(512) 414-3214		044	LINDA REDLER	6-8	1236			
LAMAR M S	(512) 414-3217		045	MIKE ATCHLEY	6-8	682			
BURNET M S	(512) 414-3225		046	DR ANTONIO MEDINA	6-8	1011			
O HENRY M S	(512) 414-3229		047	PETER PRICE	6-8	805			
PEARCE M S	(512) 414-3234		048	JAMES TROUTMAN	6-8	810			
MARTIN M S	(512) 414-3243		051	RAFAELITA VISCAINO	6-8	707			
MURCHISON M S	(512) 414-3254		052	KIMIKO CARTWRIGHT	6-8	1210			
WEBB M S	(512) 414-3258		053	REYNALDO GARCIA	6-8	669			
BEDICHEK M S	(512) 414-3265		054	GAIL BELCHER	6-8	1023			
DOBIE M S	(512) 414-3270		055	CAROL CHAPMAN	6-8	865			
GARCIA M S	(512) 926-6910		056	JUDY SZILAGYI	6-8	0			
COVINGTON M S	(512) 414-3276		057	CANDACE HUGHES	6-8	908			
MENDEZ M S	(512) 414-3284		058	CONNIE BARR	6-8	1116			
BAILEY M S	(512) 414-4990		059	DR JULIA HANKINS	6-8	1174			
SMALL M S	(512) 841-6700		060	SHEILA ANDERSON	6-8	1139			
PAREDES M S	(512) 841-6800		061	RENETTE BLEDSOE	6-8	1054			
SOUTHWEST M S			062		6-8	0			
SOUTHEAST M S			063		6-8	0			
ALLISON EL	(512) 414-2004		101	GUADALUPE VELASQUEZ	EE-6	511			
ANDREWS EL	(512) 414-1770		102	LURIE BARBER	EE-5	606			
BARTON HILLS EL	(512) 414-2013		103	KATI ACHTERMANN	EE,KG-6	358			
BECKER EL	(512) 414-2019		104	CAROLYN WIRTH	EE-5	226			
BLACKSHEAR EL	(512) 414-2021		105	SYLVIA PIRTLE	EE-5	272			
BLANTON EL	(512) 414-2026		106	LESLIE DUSING	EE-5	562			
BRENTWOOD EL	(512) 414-2039		107	KATHERINE WILLIAM-CARTER	EE-5	413			
BROOKE EL	(512) 414-2043		108	OLIVIA DE VALLE	EE-5	358			
BROWN EL	(512) 414-2047		109	VERONICA SHARP	EE-6	525			
BRYKER WOODS EL	(512) 414-2054		110	ARTIE ARCE	EE,KG-6	427			
CAMPBELL EL	(512) 414-2056		111	FLORETTA ANDREWS	EE-5	401			
CASIS EL	(512) 414-2062		112	PAMELA MARTIN	EE-5	743			
CUNNINGHAM EL	(512) 414-2067		113	DENISE KELLY	EE-5	542			
DAWSON EL	(512) 414-2070		114	SHANNON SELLSTROM	EE-5	373			
GOVALLE EL	(512) 414-2078		116	NANCY MANISCALCO	EE-5	390			
GULLETT EL	(512) 414-2082		117	JANIE RUIZ	EE,KG-5	440			
HARRIS EL	(512) 414-2085		118	GLORIA ARRENDONDO	EE-5	709			
HIGHLAND PARK EL	(512) 414-2090		119	TAMMIE WORKMAN	EE,KG-5	532			
JOSLIN EL	(512) 414-2094		120	SANDRA CRESWELL	EE-5	380			
LEE EL	(512) 414-2098		121	ELYSE SMITH	EE,KG-6	413			
MAPLEWOOD EL	(512) 414-4402		122	LUIZ LAZARO	EE-6	336			
MATHEWS EL	(512) 414-4406		123	AMY KINKAIDE	EE-6	426			
METZ EL	(512) 414-4408		124	VALERIE GALBRAITH	EE-5	676			
OAK SPRINGS EL	(512) 414-4413		125	MONICA WOODS	EE-5	286			
ORTEGA EL	(512) 414-4417		126	ANNA PEDROZA	EE-5	278			
SANCHEZ EL	(512) 414-4423		127	AZUCENA GARCIA	EE-5	660			
PEASE EL	(512) 414-4428		128	BETH ELLIS	EE,KG-6	246			
PECAN SPRINGS EL	(512) 414-4445		129	DR MARIA MONTROYA-HOHENSTEIN	EE-5	538			
PLEASANT HILL EL	(512) 414-4453		130	FREDA MILLS	EE-5	657			
READ PRE-K DEMONSTRATION SCH	(512) 414-9400		131	PEGGY CERNA	EE-PK	371			
REILLY EL	(512) 414-4464		132	ANNA CABALLERO	EE-5	288			
RIDGETOP EL	(512) 414-4469		133	JOAQUIN GLORIA III	EE-5	198			
ST ELMO EL	(512) 414-4477		136	ADRIANA GONZALES	EE-5	462			
SUMMITT EL	(512) 414-4484		138	ANN LILIE	EE-5	572			
SIMS EL	(512) 414-4488		139	TEXANNA GRADY	EE-5	411			
TRAVIS HTS EL	(512) 414-4495		140	LISA ROBERTSON	EE-5	574			
WALNUT CREEK EL	(512) 414-4499		141	VALERIE TAYLOR-SCHKADE	EE-6	966			
ALLAN EL	(512) 414-2304		142	LETICIA BOTELLO	EE-5	432			
PATTON EL	(512) 414-1780		143	ALAN NEAL STEVENS	EE-5	773			
WOOTEN EL	(512) 414-2315		144	RONALD BOLEK	EE-5	626			
ZAVALA EL	(512) 414-2318		145	ROSA PENA	EE-6	490			
ZILKER EL	(512) 414-2327		146	BRENDA MCCULLAR	EE-6	449			
MENCHACA EL	(512) 414-2333		147	JOHN ROCHA	EE-5	906			
OAK HILL EL	(512) 414-2336		148	TERESA WHISTLER	EE-5	891			

Texas Public Schools and Charters, Directory, October 2007

County, district, region, school	Mailing address and phone number	Cnty.-dist. number	Sch. no.	County and district superintendents, principals	Grades	2006-07 enrollment	Appraised valuation (thousands)	Tax rate	
								Maintenance	Bond
BARRINGTON EL	(512) 414-2008		149	CARLA VALADEZ	EE-6	745			
NORMAN EL	(512) 414-2347		150	CORNEL JONES	EE-5	589			
PILLOW EL	(512) 414-2350		151	DR LINDA WEBB	EE-5	523			
WOOLDRIDGE EL	(512) 414-2353		152	MARIA CELIA GUTIERREZ GLICK	EE-5	958			
DOSS EL	(512) 414-2365		154	SHARON RAVEN	EE-5	650			
HILL EL	(512) 414-2369		155	CONNIE GILES	EE-5	728			
ODOM EL	(512) 414-2388		156	SHARON RICHARDS	EE-5	792			
WINN EL	(512) 414-2390		157	MARY ALVIREZ	EE-5	674			
SUNSET VALLEY EL	(512) 414-2392		158	KIM CANTU	EE-5	439			
GRAHAM EL	(512) 414-2395		159	BLAINE HELWIG	EE-5	714			
LINDER EL	(512) 414-2398		160	BEVERLEY JONES ODOM	EE-5	860			
COOK EL	(512) 414-2510		161	MARY HELEN VILLARREAL	EE,KG-5	798			
HOUSTON EL	(512) 414-2517		162	ROSE WILLEY	EE-5	943			
HART EL	(512) 841-2100		163	DR ELIA MAR DIAZ-ORTIZ	EE-5	890			
PICKLE EL	(512) 841-8400		164	JOEL DE LA GARZA	EE-5	672			
MCBEE EL	(512) 841-2500		165	LUCILA DIAZ DUNCAN	EE,KG-5	648			
WILLIAMS EL	(512) 414-2525		166	LISA ANN MOCK	EE-5	607			
LANGFORD EL	(512) 414-1765		168	ARMANDO CISNEROS	EE-5	844			
BOONE EL	(512) 414-2537		170	KATHLEEN NOACK	EE-5	556			
PALM EL	(512) 414-2545		171	NORMA SILVA-QUINN	EE-5	737			
KOCUREK EL	(512) 414-2547		172	CHRISTOPHER SUMMERS	EE-5	673			
CASEY EL	(512) 841-6900		173	PATRICIA FULLER	EE-5	918			
RODRIGUEZ EL	(512) 841-7200		174	DR SUZIE CUNNINGHAM	EE-5	909			
WIDEN EL	(512) 414-2556		175	MARTHA RODRIGUEZ	EE-5	807			
GALINDO EL	(512) 414-1758		176	DONNA MARIE LINN	EE-5	736			
JORDAN EL	(512) 414-2578		178	DIANA VALLEJO	EE-5	687			
DAVIS EL	(512) 414-2580		179	DOUGLAS HALL	EE-5	672			
KIKER EL	(512) 414-2584		180	LORI SCHNEIDER	EE,KG-5	708			
MILLS EL	(512) 841-2400		181	PATRICIA BUTLER	EE-5	897			
BARANOFF EL	(512) 841-7100		182	LINDA PURVIS	EE,KG-5	777			
COWAN EL	(512) 841-2700		183	APRIL GLENN	EE-5	557			
CLAYTON EL	(512) 841-9200		184	DRU ROBINETT	EE,KG-5	600			
BLAZIER EL	(512) 841-8800		185	DORA FABELO	EE,KG-5	0			
UNDESIGNATED EL A			186		EE,KG-5	0			
UNDESIGNATED EL B			187		EE,KG-5	0			
UNDESIGNATED EL C			188		EE,KG-5	0			
OVERTON EL	(512) 841-9300		189	GILBERT HICKS	EE,KG-5	0			
PEREZ EL	(512) 841-9100		190	DR DAVID KAUFFMAN	EE-5	648			
ALTERNATIVE INSTRUCTIONAL									
GARZA INDEPENDENCE H S	(512) 414-8600		015	VICKI BALDWIN	9-12	309			
RICHARDS SCH FOR YOUNG WOMEN LEADER	(512) 414-3236		028	JEANNE GOKA	6-12	0			
INTERNATIONAL H S	(512) 414-6817		029	ANABEL GARZA	9-12	260			
TRAVIS COUNTY JUVENILE DETENTION CE	(512) 414-2554		030	HECTOR RODRIGUEZ	KG-12	110			
PHOENIX ACADEMY	(512) 440-0613 ext:4721		032	HECTOR RODRIGUEZ	6-12	37			
LEADERSHIP ACADEMY	(512) 854-7077		035	HECTOR RODRIGUEZ	6-12	50			
AUSTIN ST HOSPITAL	(512) 499-1700		250	JUANITA PAINTER	EE-12	22			
ROSEDALE	(512) 414-3617		251	DAVID FOYT	EE-12	92			
JJAP INSTRUCTIONAL									
TRAVIS COUNTY J J A E P	(512) 499-1700		036		KG-12	20			
DAEP INSTRUCTIONAL									
ALTERNATIVE LEARNING CENTER	(512) 414-2554		012	HECTOR RODRIGUEZ	6-12	202			
ACES- ALTERNATIVE CENTER FOR ELEMEN	(512) 414-2074		115	MARY SAUL	PK-6	24			
PFLUGERVILLE ISD 13	1401 W PECAN ST PFLUGERVILLE 78660-2518 PHONE - (512) 594-0000 FAX - (512) 594-0005	227-904		CHARLES E DUPRE		19811	\$6,012,457	.136	.032
REGULAR INSTRUCTIONAL									
PFLUGERVILLE H S	(512) 594-0500		001	LARRY D BRADLEY	9-12	2126			
JOHN B CONNALLY H S	(512) 594-0800		003	DANIEL GARCIA	9-12	1986			
HENDRICKSON HS	(512) 594-1100		004	DR NELSON COULTER	9-12	1445			
PFLUGERVILLE MIDDLE	(512) 594-2000		041	MARY KIMMINS	6-8	1060			
WESTVIEW MIDDLE	(512) 594-2200		042	RONALD GONZALES	6-8	844			
PARK CREST MIDDLE	(512) 594-2400		043	STEVE FULLER	6-8	904			
DESSAU MIDDLE SCHOOL	(512) 594-2600		045	DIANA SUSTAITA	6-8	987			
KELLY LANE M S	(512) 594-2800		046	RACHELLE WARREN	6-8	654			
PFLUGERVILLE EL	(512) 594-3800		101	GENIA ANTOINE	KG-5	536			
PARMER LANE EL	(512) 594-4000		102	MARIO ACOSTA	PK-5	673			
TIMMERMAN EL	(512) 594-4200		103	BRIAN ERNEST	EE-5	478			
NORTHWEST EL	(512) 594-4400		104	CRISS WAKEFIELD	EE-5	495			
DESSAU EL	(512) 594-4600		105	DENISE MONZINGO	3-5	540			
WINDERMERE EL	(512) 594-4800		106	DR KARIN ANDERSON	3-5	513			
RIVER OAKS EL	(512) 594-5000		107	JASMIN KHAN	EE-5	537			
BROOKHOLLOW EL	(512) 594-5200		108	PHILIP RILEY	EE,KG-5	647			
SPRINGHILL EL	(512) 594-5400		109	TERE RALSTON	EE,KG-5	659			
WINDERMERE PRI	(512) 594-5600		110	CHRISTI SIEGEL	EE-2	616			
COPPERFIELD EL	(512) 594-5800		111	DR SANDRA BELL	EE-5	783			
MURCHISON ELEMENTARY SCHOOL	(512) 594-6000		112	CYNTHIA WRIGHT	EE,KG-5	599			
DELCO PRIMARY SCHOOL	(512) 594-6200		113	TAMMY REBECEK	PK-2	646			
CALDWELL ELEMENTARY	(512) 594-6400		114	SONYA COLLINS	EE-5	662			
ROWE LANE EL	(512) 594-6600		115	JONI MCKEE	KG-5	551			
HIGHLAND PARK EL	(512) 594-6800		116	CHRISTY OLIVAREZ	PK-5	668			
WIELAND EL	(512) 594-4600		117	KEVIN WILLIAMS	EE-5	0			
JJAP INSTRUCTIONAL									
TRAVIS CO J J A E P	(512) 594-0043		008		6-12	0			
DAEP INSTRUCTIONAL									
ALTER LEARNING CTR	(512) 594-3600		002	MIKE HARVEY	9-12	179			
ALTER LEARNING MIDDLE	(512) 594-3600		044	MIKE HARVEY	6-8	23			
TEXAS SCH FOR THE BLIND & VISUALLY IMPAIRED 13	1100 W 45TH ST AUSTIN 78756-3413 PHONE - (512) 454-8631 FAX - (512) 206-9453	227-905		WILLIAM DAUGHERTY		0	\$0	.000	.000
REGULAR INSTRUCTIONAL									

Texas Public Schools and Charters, Directory, October 2007

County, district, region, school	Mailing address and phone number	Cnty.-dist. number	Sch. no.	County and district superintendents, principals	Grades	2006-07 enrollment	Appraised valuation (thousands)	Tax rate	
								Maintenance	Bond
TEXAS SCHOOL FOR THE BLIND	(512) 206-9167		001	MILES FAIN	1-12	0			
TEXAS SCH FOR THE DEAF 13	1102 S CONGRESS AVE AUSTIN 78704 PHONE - (512) 462-5353 FAX - (512) 462-5313	227-906		CLAIRE BUGEN		0	\$0	.000	.000
REGULAR INSTRUCTIONAL TEXAS SCHOOL FOR THE DEAF	(512) 462-5353		001	STELLA EGBERT MARK GOBBLE JAN REED-ANDERSON TERRY ROBBINS SUSAN SIEN	EE-12	0			
MANOR ISD 13	P O BOX 359 MANOR 78653 PHONE - (512) 278-4000 FAX - (512) 278-4017	227-907		DR MARK DIAZ, EDD		5098	\$2,065,397	.134	.042
REGULAR INSTRUCTIONAL MANOR H S MANOR NEW TECHNOLOGY HIGH MANOR MIDDLE SCHOOL NEW MIDDLE MANOR ELEMENTARY SCHOOL BLUEBONNET TRAIL ELEMENTARY SCHOOL DECKER ELEMENTARY SCHOOL BLAKE MANOR ELEMENTARY PRESIDENTIAL MEADOWS EL NEW EL	(512) 278-4030 (512) 278-4081 (512) 278-4065 (512) 278-4100 (512) 278-4125 (512) 278-4141 (512) 278-4200		001 004 041 042 101 102 104 105 106 107	CARLTON TUCKER STEVEN ZIPKES DON WISE KIMBERLY CUNNINGHAM DEBBY EWALD JOAN MEYERS COURTNEY THOMAS TARA BOWENS	9-12 9-10 6-8 6-8 EE-5 EE-5 EE-5 PK-5 EE-5 EE-5	1054 0 1015 0 782 782 901 541 0 0			
ALTERNATIVE INSTRUCTIONAL EXCEL HIGH SCHOOL JJAEP INSTRUCTIONAL TRAVIS CO J J A E P	(512) 278-4075		002 003	TONY BONILLA	6-12 6-12	22 1			
EANES ISD 13	601 CAMP CRAFT RD AUSTIN 78746-6511 PHONE - (512) 732-9001 FAX - (512) 732-9005	227-909		DR NOLA WELLMAN		7234	\$7,457,618	.137	.019
REGULAR INSTRUCTIONAL WESTLAKE H S HILL COUNTRY MIDDLE WEST RIDGE MIDDLE EANES EL CEDAR CREEK EL VALLEY VIEW EL FOREST TRAIL EL BARTON CREEK EL BRIDGE POINT EL	(512) 732-9280 (512) 732-9220 (512) 732-9240 (512) 732-9100 (512) 732-9120 (512) 732-9140 (512) 732-9160 (512) 732-9180 (512) 732-9200		001 041 042 101 102 103 104 105 106	LINDA RAWLINGS DR KATHLEEN SULLIVAN KARL WAGONER CATHY MILLER LISA STREUN JENNIFER DUSEK CHARLES MCCASLAND JOHN ANDREWS BRAD WIRHT	9-12 6-8 6-8 KG-5 KG-5 KG-5 KG-5 KG-5 KG-5	2388 849 852 477 397 423 603 391 854			
ALTERNATIVE INSTRUCTIONAL WESTLAKE ALTER JJAEP INSTRUCTIONAL TRAVIS CO J J A E P	(512) 327-2203		002 003	DR JOHN RUTH WHITWORTH	9-12 6-12	0 0			
DEL VALLE ISD 13	5301 ROSS RD, STE 103 DEL VALLE 78617 PHONE - (512) 386-3010 FAX - (512) 386-3015	227-910		BERNARD J BLANCHARD		8506	\$2,603,935	.137	.036
REGULAR INSTRUCTIONAL DEL VALLE H S DEL VALLE J H JOHN P OJEDA JR HIGH POPHAM EL SMITH EL HILLCREST EL BATY EL HORNSBY-DUNLAP EL DEL VALLE ELEMENTARY SCHOOL CREEDMOOR EL	(512) 386-3200 (512) 386-3400 (512) 386-3500 (512) 386-3750 (512) 386-3850 (512) 386-3950 (512) 386-3450 (512) 386-3650 (512) 386-3350 (512) 386-3950		001 041 042 101 106 107 108 109 110 111	JEAN MACINNIS KENNETH STORM TIMICA PATTON DR JOYCE IDEUS-BANNEROT RAY THOMASON SARA GUERRA DAWN COCHRAN SAMI KINSEY BERTHA HERNANDEZ STEVE OGLE	9-12 6-8 6-8 EE-5 PK-6 PK-6 EE-6 PK-5 EE-6 PK-6	1854 689 594 855 578 677 746 907 676 749			
ALTERNATIVE INSTRUCTIONAL DEL VALLE OPPORTUNITY CTR JJAEP INSTRUCTIONAL TRAVIS CO J J A E P	(512) 386-3300 (512) 386-3040		002 005	RAY MACIAS RON QUIROS	EE-12 6-12	174 7			
LAGO VISTA ISD 13	P O BOX 4929 LAGO VISTA 78645-0009 PHONE - (512) 267-8300 FAX - (512) 267-8304	227-912		DR BARBARA QUALLS		1215	\$1,005,533	.137	.019
REGULAR INSTRUCTIONAL LAGO VISTA H S LAGO VISTA MIDDLE SCHOOL LAGO VISTA ELEMENTARY SCHOOL	(512) 267-8315 (512) 267-8305 (512) 267-8340		001 041 101	DONNA LARKIN PAUL BIXLER BETH MOHLER HEATHER STONER	9-12 6-8 EE-5	367 284 564			
LAKE TRAVIS ISD 13	3322 RANCH RD 620 S AUSTIN 78738-6801 PHONE - (512) 533-6000 FAX - (512) 533-6001	227-913		DR ROCKWELL KIRK		5578	\$4,803,609	.137	.025
REGULAR INSTRUCTIONAL LAKE TRAVIS H S LAKE TRAVIS MIDDLE HUDSON BEND MIDDLE LAKE TRAVIS EL LAKEWAY EL	(512) 533-6100 (512) 533-6200 (512) 533-6400 (512) 533-6300 (512) 533-6350		001 041 042 101 102	CHARLES LITTLE KIM BRENTS KIM COUSINS SUZANNE VILLALPANDO SAMUEL HICKS	9-12 6-8 6-8 EE-5 KG-5	1670 786 527 704 726			

Texas Public Schools and Charters, Directory, October 2007

County, district, region, school	Mailing address and phone number	Cnty.-dist. number	Sch. no.	County and district superintendents, principals	Grades	2006-07 enrollment	Appraised valuation (thousands)	Tax rate	
								Maintenance	Bond
BEE CAVE ELEMENTARY	(512) 533-6250		103	JANIE BRAXDALE	KG-5	564			
LAKE POINTE ELEMENTARY	(512) 533-6500		104	HEIDI GUEDELMAN	KG-5	599			
EL #5			105		KG-5	0			
JJAEP INSTRUCTIONAL			002		6-12	2			
TRAVIS CO J J A E P									
228 TRINITY		228							
GROVETON ISD 06	P O BOX 728 GROVETON 75845-0728 PHONE - (936) 642-1473 FAX - (936) 642-1628	228-901		JOE D DRISKELL		694	\$127,700	.134	.000
REGULAR INSTRUCTIONAL									
GROVETON J H-H S	(409) 642-1128		001	DON HAMILTON	7-12	321			
GROVETON EL	(409) 642-1182		102	MICKY GILBERT	EE-6	373			
TRINITY ISD 06	P O BOX 752 TRINITY 75862-0752 PHONE - (936) 594-3569 FAX - (936) 594-8425	228-903		DR BOBBY RICE		1178	\$215,930	.137	.011
REGULAR INSTRUCTIONAL									
TRINITY H S	(936) 594-3560		001	JAMES W UNDERWOOD JR	9-12	294			
TRINITY J H	(936) 594-2321		041	JAMES W UNDERWOOD JR	6-8	236			
LANSBERRY EL	(936) 594-3567		103	QUITMAN R MORROW JR	EE-5	648			
CENTERVILLE ISD 06	10327 N STATE HWY 94 GROVETON 75845-2651 PHONE - (936) 642-1597 FAX - (936) 642-2810	228-904		CRAIG QUINCY DAVIS		160	\$22,786	.135	.000
REGULAR INSTRUCTIONAL									
CENTERVILLE H S	(936) 642-1597		001	CHARLES M BRANTNER	7-12	63			
CENTERVILLE ELEMENTARY	(936) 642-1597		101	CHARLES M BRANTNER	PK-6	97			
APPLE SPRINGS ISD 06	P O BOX 125 APPLE SPRINGS 75926-0125 PHONE - (936) 831-3344 FAX - (936) 831-2824	228-905		GREGG SPIVEY		183	\$25,031	.134	.000
REGULAR INSTRUCTIONAL									
APPLE SPRINGS H S	(936) 831-2241		001	CODY MOREE	7-12	94			
APPLE SPRINGS EL	(936) 831-2241		101	CODY MOREE	PK-6	89			
229 TYLER		229							
COLMESNEIL ISD 05	P O BOX 37 COLMESNEIL 75938-0037 PHONE - (409) 837-5757 ext:100 FAX - (409) 837-5759	229-901		ELTON G HIGHTOWER		557	\$84,250	.137	.000
REGULAR INSTRUCTIONAL									
COLMESNEIL H S	(409) 837-2225 ext:103		001	WALTER N MCALPIN	9-12	190			
COLMESNEIL MIDDLE	(409) 837-5272 ext:105		041	RODNEY D HAUGHT	6-8	136			
COLMESNEIL EL	(409) 837-2229 ext:107		101	PAULA YVETTE CARLTON	EE-5	231			
WOODVILLE ISD 05	505 N CHARLTON ST WOODVILLE 75979-4504 PHONE - (409) 283-3752 FAX - (409) 283-7962	229-903		GLEN CONNER		1387	\$484,393	.137	.009
REGULAR INSTRUCTIONAL									
WOODVILLE H S	(409) 283-3714		001	JOHN R CLEMENTS	9-12	385			
WOODVILLE MIDDLE	(409) 283-7109		041	WAYNE IVEY	6-8	326			
WOODVILLE EL	(409) 283-2452		102	JOHN COOLEY	EE-2	377			
WOODVILLE INT	(409) 283-2549		103	DR JOANNIE ATKINSON	3-5	299			
WARREN ISD 05	P O BOX 69 WARREN 77664-0069 PHONE - (409) 547-2241 FAX - (409) 547-3405	229-904		MIKE PATE		1154	\$223,716	.137	.000
REGULAR INSTRUCTIONAL									
WARREN H S	(409) 547-2243		001	JAMES SWINNEY	9-12	344			
WARREN J H	(409) 547-2246		041	ERNESTINE MITCHELL	6-8	249			
FRED EL	(409) 429-3240		101	CHRIS CARTER	PK-5	186			
WARREN EL	(409) 547-2247		103	BRADLEY MCEACHERN	PK-5	375			
SPURGER ISD 05	P O BOX 38 SPURGER 77660-0038 PHONE - (409) 429-3464 FAX - (409) 429-3770	229-905		ANGELA M MATTERSON		425	\$42,369	.137	.012
REGULAR INSTRUCTIONAL									
SPURGER H S	(409) 429-3464 ext:240		001	SUMMER M CARTER	7-12	173			
SPURGER EL	(409) 429-5152		101	JOE FISHER	PK-6	252			
CHESTER ISD 05	P O BOX 28 CHESTER 75936-0028 PHONE - (936) 969-2371 FAX - (936) 969-2080	229-906		DONALD PAUL RHODES		193	\$59,225	.137	.004
REGULAR INSTRUCTIONAL									
CHESTER H S	(936) 969-2353		001	GLEN CONNER	6-12	107			
CHESTER EL	(936) 969-2211		101	GLEN CONNER	KG-5	86			
230 UPSHUR		230							

Texas Public Schools and Charters, Directory, October 2007

County, district, region, school	Mailing address and phone number	Cnty.-dist. number	Sch. no.	County and district superintendents, principals	Grades	2006-07 enrollment	Appraised valuation (thousands)	Tax rate	
								Maintenance	Bond
BIG SANDY ISD 07	PO BOX 598 #1 WILDCAT DR BIG SANDY 75755-0598 PHONE - (903) 636-5318 FAX - (903) 636-5117	230-901		TONYA KNOWLTON		758	\$138,062	.137	.006
REGULAR INSTRUCTIONAL									
BIG SANDY H S	(903) 636-5287 ext:221		001	ROGER DEES	9-12	194			
BIG SANDY J H	(903) 636-5287 ext:222		041	BYRON JORDAN	6-8	176			
BIG SANDY EL	(903) 636-5287		101	DONNA VARNADO	PK-5	388			
GILMER ISD 07	500 SO TRINITY GILMER 75644-0040 PHONE - (903) 841-7400 FAX - (903) 843-5279	230-902		RICK D ALBRITTON		2370	\$759,302	.132	.017
REGULAR INSTRUCTIONAL									
GILMER H S	(903) 841-7500		002	GARY WHITWELL	9-12	711			
BRUCE J H	(903) 841-7600		041	GREG WATSON	7-8	342			
GILMER EL	(903) 841-7700		102	HOBV HOLDER DONNA STAGNER	EE-4	999			
GILMER INT	(903) 841-7800		103	CONNIE ISABELL	5-6	318			
ORE CITY ISD 07	PO BOX 100 P O BOX 100 ORE CITY 75683-0100 PHONE - (903) 968-3300 FAX - (903) 968-3797	230-903		LYNN HEFLIN		869	\$100,933	.137	.008
REGULAR INSTRUCTIONAL									
ORE CITY HIGH SCHOOL	(903) 968-3300		001	SCOT WRIGHT	9-12	219			
ORE CITY MIDDLE	(903) 968-3300		041	ROBERT HINSON	6-8	203			
ORE CITY ELEMENTARY	(903) 968-3300		102	SELENIA CATO	PK-5	447			
ALTERNATIVE INSTRUCTIONAL									
ORE CITY AEP			002		EE-12	0			
UNION HILL ISD 07	2197 FM 2088 GILMER 75644-5559 PHONE - (903) 762-2140 FAX - (903) 762-6845	230-904		SHARON A RICHARDSON		301	\$82,176	.137	.000
REGULAR INSTRUCTIONAL									
UNION HILL H S	(903) 762-2138		001	RICHARD KIRBY	7-12	151			
SHARON A RICHARDSON EL	(903) 762-2139		101	GEORGE STUARD	PK-6	150			
HARMONY ISD 07	9788 STATE HWY 154 W BIG SANDY 75755 PHONE - (903) 725-5492 FAX - (903) 725-6737	230-905		JED WHITAKER		1010	\$334,613	.134	.008
REGULAR INSTRUCTIONAL									
HARMONY H S	(903) 725-5495		001	JED WHITAKER	9-12	320			
HARMONY JUNIOR HIGH	(903) 725-5485		041	PERRY COWAN	6-8	236			
HARMONY ELEMENTARY	(903) 725-5496		101	CARA RENDON	PK-3	285			
HARMONY INTERMEDIATE SCHOOL			102	GINGER CARGAL	4-5	169			
NEW DIANA ISD 07	1373 U S HWY 259 S 1373 US HWY 259 S DIANA 75640 PHONE - (903) 663-8000 FAX - (903) 663-9565	230-906		PATRICK T CLARK		899	\$114,239	.133	.015
REGULAR INSTRUCTIONAL									
NEW DIANA H S	(903) 663-8001		001	STEVIE L FORD JOHN MARTIN	9-12	289			
NEW DIANA MIDDLE	(903) 663-8002		041	JEFFREY H HAMILTON CONNIE ROBINSON	6-8	226			
ROBERT F HUNT ELEMENTARY	(903) 663-8003		101	JAMES H KILPATRICK JR	KG-5	384			
UNION GROVE ISD 07	P O BOX 1447 GLADEWATER 75647-1447 PHONE - (903) 845-5509 FAX - (903) 845-6178	230-908		BRIAN S GRAY		777	\$203,341	.132	.008
REGULAR INSTRUCTIONAL									
UNION GROVE H S	(903) 845-5506		001	CHRIS WAYT	9-12	252			
UNION GROVE J H	(903) 845-5506		041	REX SHARP	6-8	175			
UNION GROVE EL	(903) 845-3481		101	CRAIG ATTAWAY	EE-5	350			
DAEP INSTRUCTIONAL									
UNION GROVE DAEP			002		KG-12	0			
231 UPTON		231							
MCCAMEY ISD 18	BOX 1069 MCCAMEY 79752-1069 PHONE - (432) 652-3666 ext:302 FAX - (432) 652-4219	231-901		JERRY STINSON		467	\$1,326,675	.137	.003
REGULAR INSTRUCTIONAL									
MCCAMEY H S	(432) 652-3666 ext:307		001	DONNY WILEY	9-12	173			
MCCAMEY MIDDLE	(432) 652-4211 ext:323		041	SCOTT ALLEN	5-8	125			
MCCAMEY PRI	(432) 652-3666 ext:332		102	SHANE THEDFORD	EE-4	169			
RANKIN ISD 18	P O BOX 90 RANKIN 79778-0090 PHONE - (432) 693-2461 FAX - (432) 693-2552	231-902		TENA GRAY		214	\$1,040,976	.134	.005
REGULAR INSTRUCTIONAL									
RANKIN H S	(432) 693-2451		001	PAULA HILL	7-12	94			

Texas Public Schools and Charters, Directory, October 2007

County, district, region, school	Mailing address and phone number	Cnty.-dist. number	Sch. no.	County and district superintendents, principals	Grades	2006-07 enrollment	Appraised valuation (thousands)	Tax rate	
								Maintenance	Bond
JAMES D GOSSETT EL	(432) 693-2455		101	TENA GRAY	PK-6	120			
232 UVALDE		232							
GABRIEL TAFOLLA CHARTER SCHOOL 20	P O BOX 1709 UVALDE 78802-1709 PHONE - (830) 278-1297 FAX - (830) 278-4281	232-801		JORGE BOTELLO		139	\$0	.000	.000
CHARTER/ALTERNATIVE INSTRUCTIONAL GABRIEL TAFOLLA CHARTER SCHOOL	(830) 278-1297		001	JORGE BOTELLO	PK-12	139			
KNIPPA ISD 20	P O BOX 99 KNIPPA 78870-0099 PHONE - (830) 934-2176 FAX - (830) 934-2490	232-901		MICHAEL THOMPSON		274	\$43,187	.121	.006
REGULAR INSTRUCTIONAL KNIPPA SCHOOL	(830) 934-2177		001	REBECCA SUTTLES	PK-12	274			
SABINAL ISD 20	P O BOX 338 SABINAL 78881-0338 PHONE - (830) 988-2472 FAX - (830) 988-7151	232-902		SCOTT DAHLIN		543	\$146,425	.103	.007
REGULAR INSTRUCTIONAL SABINAL H S	(830) 988-2475		001	SEAN JOHNSTON	9-12	157			
SABINAL J H	(830) 988-2475		041	SEAN JOHNSTON	7-8	81			
SABINAL EL	(830) 988-2436		101	YOLANDA ESTELLA DAVIS	EE-6	305			
ALTERNATIVE INSTRUCTIONAL CLUSTER V SP ED	(830) 278-6695		199	BOBBY HATLEY	EE-12	0			
UVALDE CISD 20	P O BOX 1909 UVALDE 78802-1909 PHONE - (830) 278-6655 FAX - (830) 591-4909	232-903		DR WENDELL J BROWN, EDD		5134	\$698,066	.127	.017
REGULAR INSTRUCTIONAL UVALDE H S	(830) 591-2950		001	TOD NIX	9-12	1387			
UVALDE J H	(830) 591-2980		044	KENNETH MUELLER	7-8	674			
BENSON EL	(830) 591-4954		101	MARY HELEN SAIZ	KG-4	413			
DALTON EL	(830) 591-4933		102	JANICE ESTRADA	EE-KG	715			
ROBB EL	(830) 591-4947		103	JOSIE RAMIREZ	1-4	469			
ANTHON EL	(830) 591-2988		104	ELAINE KIESLING	EE,1-4	596			
BATESVILLE SCHOOL			108	MARY DIAZ	EE-6	198			
FLORES EL	(830) 591-2976		109	CLEO EDDY	5-6	616			
ALTERNATIVE INSTRUCTIONAL EXCEL ACADEMY	(830) 591-4973		002	AUGUSTO ESTRADA	9-12	66			
UTOPIA ISD 20	P O BOX 880 UTOPIA 78884-0880 PHONE - (830) 966-1928 FAX - (830) 966-6162	232-904		JOHN E WALTZ		192	\$124,029	.128	.000
REGULAR INSTRUCTIONAL UTOPIA SCHOOL	(830) 966-1928		001	JAMES D PHILLIPS	PK-12	192			
233 VAL VERDE		233							
SAN FELIPE-DEL RIO CISD 15	P O DRAWER 428002 DEL RIO 78842 PHONE - (830) 778-4007 FAX - (830) 774-9892	233-901		ROBERTO FERNANDEZ		10195	\$1,119,010	.132	.011
REGULAR INSTRUCTIONAL DEL RIO H S	(830) 778-4329		001	JORGE GARZA	9-12	1981			
DEL RIO FRESHMAN SCHOOL	(830) 778-4400		002	JORGE GARZA	9	795			
DEL RIO MIDDLE SCHOOL	(830) 778-4530		043	CARLOS RIOS	7-8	1508			
GARFIELD EL	(830) 778-4700		102	JANELL RUNYAN	KG-6	718			
NORTH HEIGHTS EL	(830) 778-4770		103	DENISE REYES	KG-5	468			
SAN FELIPE MEMORIAL MIDDLE SCHOOL	(830) 778-4560		104	JESSE GUZMAN	EE-8	740			
EAST SIDE EL	(830) 778-4680		105	TONYA SENNE	KG-5	454			
LAMAR EL	(830) 778-4730		106	MARIA OWENS	KG-5	431			
IRENE C CARDWELL ELEMENTARY	(830) 778-4650		108	PATRICIA ORTIZ	EE-PK	444			
BUENA VISTA EL	(830) 778-4600		110	PAULA BOSTICK	KG-5	693			
RUBEN CHAVIRA ELEMENTARY	(830) 778-4660		111	AIDA GOMEZ	KG-5	533			
DR FERMIN CALDERON ELEMENTARY	(830) 778-4620		112	ALFONSO OZUNA	EE-12	672			
DR LONNIE GREEN JR ELEMENTARY	(830) 778-4750		113	DOROTHY BIRKHEAD	KG-5	758			
JJAEP INSTRUCTIONAL JUVENILE DETENTION CENTER			119		6-12	0			
COMSTOCK ISD 15	P O BOX 905 COMSTOCK 78837-0905 PHONE - (432) 292-4444 FAX - (432) 292-4436	233-903		ORLIE K WOLFENBARGER III		199	\$188,754	.137	.016
REGULAR INSTRUCTIONAL COMSTOCK SCHOOL	(915) 292-4444		001	TOBY WARD	KG-12	199			
234 VAN ZANDT		234							
RANCH ACADEMY 07	3120 VZCR 2318 CANTON 75103 PHONE - (903) 479-3601 FAX - (903) 479-1161	234-801		RICHARD E BOARDMAN		33	\$0	.000	.000
CHARTER/ALTERNATIVE INSTRUCTIONAL									

Texas Public Schools and Charters, Directory, October 2007

County, district, region, school	Mailing address and phone number	Cnty.-dist. number	Sch. no.	County and district superintendents, principals	Grades	2006-07 enrollment	Appraised valuation (thousands)	Tax rate	
								Maintenance	Bond
RANCH ACADEMY	(903) 479-3601		001	RICHARD BOARDMAN	6-12	33			
CANTON ISD 10	225 W ELM ST CANTON 75103-1799 PHONE - (903) 567-4179 FAX - (903) 567-2370	234-902		DR JEROME STEWART		1908	\$530,542	.133	.022
REGULAR INSTRUCTIONAL									
CANTON H S	(903) 567-6561		001	MAX CALLAHAN	9-12	578			
CANTON J H	(903) 567-4329		041	AMY AUTRY	6-8	412			
CANTON EL	(903) 567-6521		101	KELLY J LAMAR	EE-2	496			
CANTON INT	(903) 567-6418		102	SANDRA DUNLAP	3-5	422			
ALTERNATIVE INSTRUCTIONAL									
VAN ZANDT/RAINS A E P COOP	(903) 962-6694		003	RICHARD ANDERSON	6-12	0			
VAN ZANDT CO-OP	(903) 896-1761		199	KATHY DENTON	EE-12	0			
EDGEWOOD ISD 07	P O BOX 6 EDGEWOOD 75117-0006 PHONE - (903) 896-4332 FAX - (903) 896-7056	234-903		JACK G SHELLNUTT		938	\$187,556	.123	.017
REGULAR INSTRUCTIONAL									
EDGEWOOD H S	(903) 896-4856		001	KRISTEN PRATER	9-12	292			
EDGEWOOD MIDDLE	(903) 896-1530		041	TERRY PHILLIPS	6-8	201			
EDGEWOOD INTERMEDIATE	(903) 896-2134		042	CAVIN NEAL TRAVIS	3-5	209			
EDGEWOOD ELEMENTARY	(903) 896-4773		101	CAROLYN JAMES	EE-2	236			
VAN ZANDT SSA	(903) 896-1761		199	CATHY DENTON	EE-12	0			
DAEP INSTRUCTIONAL									
EDGEWOOD DAEP			002	KEVIN WHITE	KG-12	0			
GRAND SALINE ISD 07	400 STADIUM DR GRAND SALINE 75140-1149 PHONE - (903) 962-7546 FAX - (903) 962-7464	234-904		MARK D KEAHEY		1167	\$200,019	.117	.015
REGULAR INSTRUCTIONAL									
GRAND SALINE H S	(903) 962-7533 ext:17		001	GARY N REDDING	9-12	309			
GRAND SALINE MIDDLE	(903) 962-7537 ext:14		041	BRAD SWAIN	6-8	246			
GRAND SALINE ELEMENTARY SCHOOL	(903) 962-7526 ext:32		101	BRANDI DYER	EE-2	319			
GRAND SALINE INT	(903) 962-5515 ext:30		102	BRENDA ENGLISH	3-5	259			
ALTERNATIVE INSTRUCTIONAL									
VAN ZANDT CO YOUTH MULTI-SERVICE CT	(903) 962-6292		002	BOBBY COLACINO	5-12	13			
VAN ZANDT/RAINS ALTERNATIVE EDUCATI	(903) 962-6694		003	RICHARD W ANDERSON	EE-12	7			
VAN ZANDT/RAIN SP ED CO-OP	(903) 896-1761		199	CATHY DENTON	EE-2	14			
MARTINS MILL ISD 07	301 F M 1861 MARTIN'S MILL 75754 PHONE - (903) 479-3872 ext:221 FAX - (903) 479-3711	234-905		TODD SCHNEIDER		500	\$78,972	.133	.010
REGULAR INSTRUCTIONAL									
MARTINS MILL H S	(903) 479-3234		001	JEFF COLLUM	7-12	225			
MARTINS MILL EL	(903) 479-3706		101	SUZZETTE STRINGER	EE-6	275			
ALTERNATIVE INSTRUCTIONAL									
VAN ZANDT/RAINS ALTERNATIVE EDUCATI			003	RICHARD ANDERSON	6-12	0			
VAN ISD 07	P O BOX 697 VAN 75790-0697 PHONE - (903) 963-8328 FAX - (903) 963-3904	234-906		JODDIE W WITTE		2231	\$495,604	.137	.015
REGULAR INSTRUCTIONAL									
VAN H S	(903) 963-8623		001	KEITH MURPHY	9-12	692			
VAN J H	(903) 963-8321		041	DON DUNN	6-8	467			
RHODES EL	(903) 963-8386		101	DANA L OATLEY	PK-2	595			
VAN INT	(903) 963-8386		102	MARTY MOORE	3-5	477			
DAEP INSTRUCTIONAL									
VAN DAEP			003		6-12	0			
WILLS POINT ISD 10	338 W N COMMERCE ST WILLS POINT 75169-2504 PHONE - (903) 873-3161 FAX - (903) 873-2462	234-907		JOE L OLIVER		2668	\$449,888	.137	.007
REGULAR INSTRUCTIONAL									
WILLS POINT H S	(903) 873-2371		002	JIM LAMB	9-12	795			
WILLS POINT MIDDLE	(903) 873-3617		041	ALAN RAY PRACHYL	5-6	405			
WILLS POINT J H	(903) 873-4924		042	THOMAS Y HARP III	7-8	392			
EARNEST O WOODS INTERMEDIATE	(903) 873-2841		101	STACEY ELLIS	2-4	578			
WILLS POINT PRI	(903) 873-2491		102	DEBORAH DEEN	EE-1	498			
FRUITVALE ISD 07	P O BOX 77 FRUITVALE 75127-0077 PHONE - (903) 896-1191 FAX - (903) 896-1011	234-909		BRUCE CONGLETON		446	\$52,757	.137	.007
REGULAR INSTRUCTIONAL									
FRUITVALE H S	(903) 896-4363		001	MATT TYNER	9-12	125			
FRUITVALE MIDDLE	(903) 896-4363		041	MATT TYNER	6-8	91			
HALLIE RANDALL EL	(903) 896-4466		101	PEGGY CARNES	PK-5	230			
235 VICTORIA		235							
OUTREACH WORD ACADEMY 03	P O BOX 4873 VICTORIA 77903 PHONE - (361) 579-6922 FAX - (361) 573-5788	235-801		LORRINE HERNANDEZ		116	\$0	.000	.000
CHARTER/REGULAR INSTRUCTIONAL									

Texas Public Schools and Charters, Directory, October 2007

County, district, region, school	Mailing address and phone number	Cnty.-dist. number	Sch. no.	County and district superintendents, principals	Grades	2006-07 enrollment	Appraised valuation (thousands)	Tax rate	
								Main-tenance	Bond
OUTREACH WORD ACADEMY	(361) 579-6922		001	OLIVER H BURBRIDGE	PK-12	116			
BLOOMINGTON ISD 03	P O BOX 158 BLOOMINGTON 77951-0158 PHONE - (361) 897-1652 FAX - (361) 897-1214	235-901		BRADLEY S WILLIAMS		954	\$137,076	.137	.012
REGULAR INSTRUCTIONAL									
BLOOMINGTON H S	(361) 897-1551		001	JERRY BREM	9-12	257			
BLOOMINGTON J H	(361) 897-2260		041	JAMES E PIEPER	7-8	143			
BLOOMINGTON EL	(361) 897-1121		101	ISRAEL SALINAS	PK-3	334			
PLACEDO EL	(361) 897-1717		103	JENNIE ALEXANDER	4-6	220			
VICTORIA ISD 03	P O BOX 1759 VICTORIA 77902-1759 PHONE - (361) 576-3131 FAX - (361) 788-9643	235-902		BOB MOORE		13838	\$3,637,241	.133	.010
REGULAR INSTRUCTIONAL									
MEMORIAL HIGH SCHOOL	(361) 575-7451		012	GREG CROCKETT RICHARD LAFAVERS	9-12	3475			
CRAIN MIDDLE	(361) 573-7453		041	LISA BLUNDELL	6-8	981			
PATTI WELDER MAGNET MIDDLE SCHOOL	(361) 575-4553		042	CALVIN SINGLETON	6-8	1079			
HOWELL MIDDLE	(361) 578-1561		043	DEBORAH CRICK	6-8	980			
ALOE EL	(361) 788-9509		101	LINDA ALLEN	EE-5	504			
DUDLEY ELEMENTARY MAGNET SCHOOL	(361) 788-9517		102	DIANE BILLO	EE-5	478			
F W GROSS MONTESSORI MAG	(361) 788-9500		103	KAYLYNNE SANDERS	EE-5	484			
GUADALUPE EL	(361) 788-9906		104	TAMMY NOBLES	KG-5	116			
HOPKINS MAGNET ACADEMY	(361) 788-9527		105	DEBRA WILLIAMS	EE-5	566			
JUAN LINN MATH AND SCIENCE MAGNET S	(361) 788-9600		106	TONI MISAK	EE-5	413			
O'CONNOR ELEMENTARY MAGNET SCHOOL	(361) 788-9572		108	SHERRY GORSUCH	PK-5	565			
ROWLAND ELEMENTARY MAGNET	(361) 788-9549		110	CHERIE SINGLETON	EE-5	579			
SHIELDS ELEMENTARY MAGNET SCHOOL	(361) 788-9593		111	ARMANDO VILLARREAL	EE-5	587			
SMITH ELEMENTARY MAGNET	(361) 788-9605		112	CAROL TIPPINS	EE-5	614			
VICKERS EL	(361) 788-9579		114	VIRGINIA HENRY	EE-5	569			
WILLIAM WOOD EL	(361) 788-9533		115	TAMMY NOBLES	EE-5	87			
MISSION VALLEY EL	(361) 788-9514		117	STEVE CARROLL	EE-5	178			
MARTIN DE LEON EL	(361) 788-9553		118	SELINA REYNA	EE-5	597			
C O CHANDLER ELEMENTARY	(361) 788-9587		123	DEBRA MICHALSKI	EE-5	631			
FAMILY CONNECTION - CHILD DEVELOPM	(361) 788-9673		124	LISA DUNN	EE	0			
ALTERNATIVE INSTRUCTIONAL									
PROFIT MAGNET HIGH SCHOOL	(361) 788-9650		006	FERNANDO MESA	9-12	192			
VICTORIA REGIONAL JUVENILE JUSTICE	(361) 576-3131		008	KRISTINE MARTIN	4-12	25			
COLETO CREEK SCHOOL	(361) 788-9920		207		KG-8	20			
DAEP INSTRUCTIONAL									
MITCHELL GUIDANCE CENTER	(361) 788-9658		004	TREY EDWARDS	6-12	118			
NURSERY ISD 03	P O BOX 69 NURSERY 77976-0069 PHONE - (361) 575-6882 FAX - (361) 576-9212	235-904		SUZANNE M BELL		100	\$163,302	.125	.000
REGULAR INSTRUCTIONAL									
NURSERY EL	(361) 575-6882		101	LINDA LOCKHART	EE-5	100			
ALTERNATIVE INSTRUCTIONAL									
G O A L S PROGRAM	(512) 575-6882		001	LINDA D LOCKHART	EE-5	0			
236 WALKER		236							
RAVEN SCHOOL 06	143 FOREST SERVICE RD #233 NEW WAVERLY 77358 PHONE - (936) 344-6677 FAX - (936) 344-7236	236-801		DR RONALD REA		172	\$0	.000	.000
CHARTER/ALTERNATIVE INSTRUCTIONAL									
RAVEN SCHOOL	(936) 344-6677		001	DR JAMES SHELLY	9-12	172			
THOMAS BUZZBEE CAREER ACADEMY	(936) 428-6040		002	LISA GONZALEZ	9-12	0			
NEW WAVERLY ISD 06	355 FRONT ST NEW WAVERLY 77358-3527 PHONE - (936) 344-6751 FAX - (936) 344-2438	236-901		DR CLAY WEBB		852	\$160,191	.124	.020
REGULAR INSTRUCTIONAL									
NEW WAVERLY H S	(409) 344-6451		002	CHRIS MCKINLEY	9-12	270			
NEW WAVERLY JUNIOR HIGH	(409) 344-2246		042	TRUMAN GOODWIN	6-8	185			
NEW WAVERLY INTERMEDIATE	(936) 344-6601		101	DR DAROL HAIL	4-5	123			
NEW WAVERLY ELEMENTARY	(409) 344-6601		102	JUSTIN E GRAY	EE-3	274			
HUNTSVILLE ISD 06	441 FM 2821 E HUNTSVILLE 77320-9298 PHONE - (936) 295-3421 FAX - (936) 291-3444	236-902		DR RICHARD MONTGOMERY		6253	\$1,408,358	.136	.017
REGULAR INSTRUCTIONAL									
HUNTSVILLE H S	(936) 293-2626		002	MIKE LAMB	9-12	1785			
HUNTSVILLE INT	(936) 293-2717		041	ANGEE ANDRUS	5-8	942			
MANCE PARK MIDDLE	(936) 293-2755		042	BETH BURT	7-8	981			
STEWART EL	(936) 293-2811		101	REGINA GINSEL	EE-4	648			
GIBBS EL	(936) 293-2837		102	ROSA VALLES	EE-4	340			
SAMUEL HOUSTON EL	(936) 439-1200		103	STACEY BENNETT	EE-4	467			
SCOTT JOHNSON EL	(936) 293-2866		104	DELANISE TAYLOR	EE-4	538			
HUNTSVILLE EL	(936) 293-2888		106	PAM WHITE	EE-4	491			
ALTERNATIVE INSTRUCTIONAL									
WESTMORELAND LEARNING CENTER	(936) 293-2535		004	ROBERT BENNETT	9-12	38			
DAEP INSTRUCTIONAL									
HUNTSVILLE TRANSITIONAL DISCIPLINE	(936) 293-2699		005	ROBERT BENNETT	9-12	23			

Texas Public Schools and Charters, Directory, October 2007

County, district, region, school	Mailing address and phone number	Cnty.-dist. number	Sch. no.	County and district superintendents, principals	Grades	2006-07 enrollment	Appraised valuation (thousands)	Tax rate	
								Main-tenance	Bond
WINDHAM SCHOOL DISTRICT 06	P O BOX 40 HUNTSVILLE 77342-0040 PHONE - (936) 291-5303 FAX - (936) 436-4031	236-903		DEBRA ROBERTS		0	\$0	.000	.000
REGULAR INSTRUCTIONAL									
CENTRAL UNIT	(281) 491-2146		001	CINDY RENSHAW	UG	0			
CLEMENS UNIT	(979) 798-2188		002	LAURA ANGLE	UG	0			
COFFIELD UNIT	(903) 928-2211		003	ROBERTA EUDEY	UG	0			
DARRINGTON UNIT	(281) 595-3465		004	KAREN MURRAY	UG	0			
ELLIS UNIT	(936) 295-5756		006	BILL NOWLIN	UG	0			
EASTHAM UNIT	(936) 636-7321		007	JAMES MASTERS	UG	0			
FERGUSON UNIT	(936) 348-3751		008	TOMMY STARNES	UG	0			
GOREE UNIT	(936) 295-6331		009	BERYL BISHOP	UG	0			
HUNTSVILLE (WALLS) UNIT	(936) 437-1701		010	BERYL BISHOP	UG	0			
JESTER I UNIT	(281) 277-3030		011	RON GENTRY	UG	0			
RAMSEY I UNIT	(281) 595-3491		012	DENISE BUSHART	UG	0			
A M "MAC" STRINGFELLOW UNIT	(281) 595-3413		013	SARAH REAGANS	UG	0			
WAYNE SCOTT	(979) 849-9306		014	DENISE BUSHART	UG	0			
WYNNE UNIT	(936) 295-9126		015	SANDRA NASH	UG	0			
MOUNTAIN VIEW UNIT	(254) 865-7226		016	LINDA GISE	UG	0			
C T TERRELL UNIT	(281) 595-3481		017	BILLIE GROD	UG	0			
GATESVILLE UNIT	(254) 865-8431		018	JIM GARDNER	UG	0			
BETO I UNIT	(903) 928-2217		019	JOE RADFORD	UG	0			
HILLTOP UNIT	(254) 865-8901		020	SUSAN SIMS	UG	0			
POWLEDGE UNIT	(903) 723-5074		021	ROBBIE MORRIS	UG	0			
JESTER III UNIT	(281) 277-7000		022	RON GENTRY	UG	0			
LUTHER UNIT	(936) 825-7547		023	VIRGINIA PRICE	UG	0			
PACK UNIT	(936) 825-3728		024	VIRGINIA PRICE	UG	0			
ESTELLE UNIT	(409) 291-4200		026	LUANN PICKETT	UG	0			
MICHAEL UNIT	(903) 928-2311		028	JEFFERY FLOWERS	UG	0			
DANIEL UNIT	(915) 573-1114		030	KITTY GUNN	UG	0			
HIGHTOWER UNIT	(936) 258-8013		031	NEAL THORNTON	UG	0			
HOBBY UNIT	(254) 883-5561		032	KEVIN AINSWORTH	UG	0			
HUGHES UNIT	(254) 865-6663		033	SUSAN SIMS	UG	0			
LEWIS UNIT	(409) 283-8181		034	REGINA GULLEY	UG	0			
CLEMENTS UNIT	(806) 381-7080		035	SHARON HOLMES	UG	0			
ROACH UNIT	(940) 937-6364		036	HERBERT EADES	UG	0			
BRISCOE UNIT	(830) 965-4444		037	MARCUS DAUGHTRY	UG	0			
BOYD UNIT	(254) 739-5555		038	LUKE WARD	UG	0			
ROBERTSON UNIT	(325) 548-9035		039	GARY MCGEE	UG	0			
MCCONNELL UNIT	(512) 362-2300		040	AMY STIEFER	UG	0			
SMITH UNIT	(806) 872-6741		041	CONNIE HUDDLESTON	UG	0			
TORRES UNIT	(830) 426-5325		042	GUS SANCHEZ	UG	0			
JESTER IV UNIT	(281) 277-3700		043	RON GENTRY	UG	0			
JORDAN UNIT	(806) 665-7070		044	JERRY MAUPIN	UG	0			
				JERRY MAUPIN					
POLUNSKY UNIT	(936) 967-8082		045	JAMES GRIFFITH	UG	0			
STILES UNIT	(409) 722-5255		046	MIKE WARREN	UG	0			
LYNAUGH UNIT	(432) 395-2938		047	PAMELA GALVAN	UG	0			
WALLACE UNIT	(325) 728-2162		049	DAVID DENISON	UG	0			
STEVENSON UNIT	(361) 275-2075		050	KAREN KOENNING	UG	0			
HOLLIDAY UNIT	(936) 295-8200		051	BERYL BISHOP	UG	0			
MIDDLETON UNIT	(325) 548-9075		052	GARY MCGEE	UG	0			
GURNEY UNIT	(903) 928-3118		053	ROBBIE MORRIS	UG	0			
NEAL UNIT	(806) 383-1175		054	ROLDAN TREVINO	UG	0			
DALHART UNIT	(806) 249-8655		055	RODNEY HENSON	UG	0			
MONTFORD UNIT	(806) 745-1021		056	GONZALO DELEON	UG	0			
ALLRED UNIT	(940) 855-7477		057	REX TAYLOR	UG	0			
TELFORD UNIT	(903) 628-3171		058	YOLANDA MARTIN	UG	0			
HODGE UNIT	(903) 683-5781		059	CATHY PENN	UG	0			
CONNALLY UNIT	(830) 583-4003		060	CARL GLASS	UG	0			
COLE UNIT	(903) 583-1100		061	MICHAEL ARDIS	UG	0			
WOODMAN UNIT	(254) 865-9398		062	LORI ROCKWOOD	UG	0			
SANCHEZ UNIT	(915) 856-0046		063	PAULA DYCUS	UG	0			
LOPEZ UNIT	(956) 316-3810		064	MARIO TRONCOSO	UG	0			
WARE UNIT	(325) 728-2162		065	DAVID DENISON	UG	0			
FORMBY UNIT	(806) 296-2448		066	WILLIAM LEMONS	UG	0			
LYCHNER STATE JAIL	(281) 454-5036		067	CHARLES LYNN LUTHER	UG	0			
DOMINGUEZ UNIT	(210) 675-6620		068	JOE JONES	UG	0			
GIST UNIT	(409) 727-8400		069	KAREN SWAGERTY	UG	0			
HUTCHINS UNIT	(972) 225-1304		070	HENRY DAVIS	UG	0			
PLANE UNIT	(936) 258-2476		071	LAMAR IVERSON	UG	0			
MURRAY UNIT	(254) 865-2000		072	LINDA GISE	UG	0			
GARZA UNIT	(512) 358-9890		073	AMY STIEFER	UG	0			
SAYLE (SATF)	(254) 559-1581		074	JEREMY WILLIAMS	UG	0			
HAVINS (SATF)	(915) 643-5575		075	TONI BECKETTOLD	UG	0			
GLOSS BRENNER (SATF)	(512) 279-2705		076	JOHANNA CANALES	UG	0			
NEY (SATF)	(830) 426-8030		077	GUS SANCHEZ	UG	0			
JOHNSTON (SATF)	(903) 342-6166		078	PENNY HAGUE	UG	0			
WHEELER (SATF)	(806) 293-1081		079		UG	0			
RUDD (SATF)	(806) 637-4470		080	GONZALO DELEON	UG	0			
HENLEY (SATF)	(936) 258-2476		081	LAMAR IVERSON	UG	0			
GOODMAN (SATF)	(409) 383-0012		082	PENELOPE EVANS	UG	0			
HALBERT UNIT	(512) 756-6171		083	AZURE MACH	UG	0			
MOORE UNIT	(903) 583-4464		084	MICHAEL ARDIS	UG	0			
SEGOVIA UNIT	(956) 316-2400		085	ALEXIS SOULAS	UG	0			
LE BLANC UNIT	(409) 724-1515		086	MIKE WARREN	UG	0			
KEGANS	(713) 224-6584		087	LYNN LUTHER	UG	0			
BATEN UNIT	(806) 665-7070		088	CHRISTY ELDERS	UG	0			
DUNCAN UNIT	(936) 829-2616		089	REGINA GULLEY	UG	0			
COTULLA UNIT	(830) 879-3077		090	MARCUS DAUGHTRY	UG	0			
FORT STOCKTON UNIT	(915) 336-7676		091	PAMELA GALVAN	UG	0			
TULLIA UNIT	(806) 985-4109		092	WILLIAM LEMONS	UG	0			
TRAVIS COUNTY STATE JAIL	(512) 926-4482		093	SANDRA HAAK	UG	0			

Texas Public Schools and Charters, Directory, October 2007

County, district, region, school	Mailing address and phone number	Cnty.-dist. number	Sch. no.	County and district superintendents, principals	Grades	2006-07 enrollment	Appraised valuation (thousands)	Tax rate	
								Maintenance	Bond
HAMILTON UNIT	(979) 779-1633		094	DAVID JOHNSON	UG	0			
237 WALLER		237							
HEMPSTEAD ISD 04	P O BOX 1007 HEMPSTEAD 77445-1007 PHONE - (979) 826-3304 FAX - (979) 826-5510	237-902		GENE GLOVER		1398	\$340,335	.137	.022
REGULAR INSTRUCTIONAL									
HEMPSTEAD H S	(979) 826-3331		001	DR GARY BATES	9-12	422			
HEMPSTEAD MIDDLE	(979) 826-2530		041	BRENDA KRCHNAK	6-8	309			
HEMPSTEAD EL	(979) 826-2452		101	TONYA BRONIKOWSKI	3-5	301			
HEMPSTEAD EARLY CHILDHOOD	(979) 826-2452		102	JOY TONEY	EE-2	366			
WALLER ISD 04	2214 WALLER ST WALLER 77484 PHONE - (936) 931-3685 FAX - (936) 372-5349	237-904		RICHARD MCREAVY		5071	\$1,235,210	.137	.032
REGULAR INSTRUCTIONAL									
WALLER H S	(936) 372-3654		002	KELLY BAEHREN	9-12	1480			
WALLER J H	(936) 931-1353		041	TROY MOONEY	7-8	747			
ROBERTS ROAD EL	(281) 256-2343		101	SCOTT LOWELL	EE-4	607			
I T HOLLEMAN EL	(936) 372-9196		102	MERILYN GODWIN	PK-4	713			
SCHULTZ MIDDLE	(936) 931-9103		103	BRIAN MERRELL	5-8	733			
JONES ELEMENTARY	(936) 857-3336		104	CAROL BATES	PK-4	184			
FIELDS STORE ELEMENTARY	(936) 931-4050		106	AMY LACEY	EE-4	602			
JJAEP INSTRUCTIONAL									
HARRIS COUNTY J J A E P	(936) 931-3685		105	RICHARD MCREAVY	6-12	5			
ROYAL ISD 04	P O BOX 489 PATTISON 77466-0489 PHONE - (281) 934-2248 FAX - (281) 934-2846	237-905		WALTER L FENN		1907	\$529,115	.137	.015
REGULAR INSTRUCTIONAL									
ROYAL H S	(281) 934-2215		002	NATHANIEL RICHARDSON JR	9-12	470			
ROYAL MIDDLE	(281) 934-2241		041	KRISTI THAEMLITZ	6-8	414			
ROYAL ELEMENTARY	(281) 934-3166		105	ROBIN BEATY	1-5	748			
ROYAL EARLY CHILDHOOD CENTER	(281) 934-3147		106	SUSAN HOPKINS	EE-KG	275			
238 WARD		238							
MONAHANS-WICKETT-PYOTE ISD 18	606 S BETTY AVE MONAHANS 79756-5018 PHONE - (432) 943-6711 FAX - (432) 943-2307	238-902		KEITH WHATLEY RICHARDSON		1936	\$1,194,499	.128	.020
REGULAR INSTRUCTIONAL									
MONAHANS H S	(432) 943-2519		001	KELLYE RILEY	9-12	578			
WALKER J H	(432) 943-4622		041	JOHN HORAK	7-8	285			
EDWARDS EL	(432) 943-4521		104	CARLA TUCKER	1-3	0			
SUDDERTH EL	(432) 943-5101		107	COLLEEN SMITH	4-6	403			
TATOM EL	(432) 943-2769		108	JEFF JONES	1-3	421			
GEORGE CULLENDER KIND	(432) 943-5551		109	CHAD SMITH	EE-KG	215			
ALTERNATIVE INSTRUCTIONAL									
MONAHANS ED CTR	(432) 943-2019		002	DARYL SKINNER	9-12	34			
BUDGETED									
SPECIAL ED SERVICES	(432) 943-3504		110	CYNDI STRICKLIN	EE-12	0			
GRANDFALLS-ROYALTY ISD 18	P O BOX 10 GRANDFALLS 79742-0010 PHONE - (432) 547-2266 FAX - (432) 547-2960	238-904		ROBERT WESTBROOK		132	\$140,821	.137	.006
REGULAR INSTRUCTIONAL									
GRANDFALLS-ROYALTY SCHOOL	(432) 547-2266		001	JD STOCKS	PK-12	132			
WEST TEXAS STATE SCHOOL 18	P O BOX 415 PYOTE 79777-0415 PHONE - (432) 389-5555 ext:260 FAX - (432) 389-5551	238-905		DR FORREST NOVY, PH D		0	\$0	.000	.000
REGULAR INSTRUCTIONAL									
WEST TEXAS STATE SCHOOL	(432) 389-5555 ext:260		001	GLORIA NUCKLES	5-12	0			
239 WASHINGTON		239							
BRENHAM ISD 06	P O BOX 1147 BRENHAM 77834-1147 PHONE - (979) 277-6500 FAX - (979) 277-6515	239-901		DAVID YEAGER		4956	\$1,701,619	.131	.014
REGULAR INSTRUCTIONAL									
BRENHAM HIGH SCHOOL	(979) 277-6570		001	JOHN DALCHAU	9-12	1498			
BRENHAM MIDDLE	(979) 277-6585		041	BONNIE BRINKMEYER	5-6	645			
BRENHAM J H	(979) 277-6400		042	ARTIS EDWARDS	7-8	688			
ALTON EL	(979) 277-6562		101	CALVIN KOSSIE	EE-4	547			
BRENHAM EL	(979) 277-3880		102	TOMMIE SULLIVAN	EE-4	796			
KRAUSE ELEMENTARY	(979) 277-6545		103	JOY NELSON	PK-4	672			
ALTERNATIVE INSTRUCTIONAL									
BRENHAM ALTERNATIVE	(979) 277-6536		002	RICK BIVINS	5-12	23			
BASE ALTERNATIVE CAMPUS			044		5-8	67			
FIVE OAKS			105		5-12	20			
BURTON ISD 06	P O BOX 37	239-903		JAMES M PALMER		306	\$279,883	.137	.003

Texas Public Schools and Charters, Directory, October 2007

County, district, region, school	Mailing address and phone number	Cnty.-dist. number	Sch. no.	County and district superintendents, principals	Grades	2006-07 enrollment	Appraised valuation (thousands)	Tax rate	
								Maintenance	Bond
JOHN W ARNDT ELEMENTARY	(956) 473-2800		127	JUANITA ZEPEDA	EE-5	973			
BONNIE L GARCIA ELEMENTARY	(956) 764-8900		128	CLARISSA FLORES	EE-5	1053			
RODOLFO C CENTENO ELEMENTARY	(956) 473-8800		129	MARIA ARAMBULA-RUIZ II	EE-5	700			
DR MALAKOFF ELEMENTARY	(956) 473-4800		130	ANNA R TORRES	EE-5	791			
BARBARA FASKEN ELEMENTARY	(956) 473-4700		131	ELOUISA DIAZ	EE-5	850			
HWY 59 ELEMENTARY			132		EE-5	0			
JJAEP INSTRUCTIONAL									
JUVENILE JUSTICE ALTERNATIVE PROGR			006	JAIME CANALES	6-12	38			
DAEP INSTRUCTIONAL									
UNITED STEP ACADEMY	(956) 764-6500		004	RUBEN RANGEL JR	1-12	133			
BUDGETED									
ALEXANDER MAGNET HIGH SCHOOL	(956) 718-9070		005	YVONNE GUTIERREZ	9-12	0			
UNITED SOUTH MAGNET	(956) 726-6419		007	MAGGIE MARTINEZ	9-12	0			
UNITED MAGNET	(956) 717-6112		008	DAVID CANALES	9-12	0			
MARY HELP OF CHRIST SCH	(956) 722-3966		199	SISTER AMPARO	PK-8	0			
GUADALUPE PARISH SCH	(956) 722-3915		200	EDUARDO PERALES	PK-6	0			
ST PETER'S MEMORIAL SCH	(956) 723-6302		201	OLGA AYALA	PK-6	0			
LAREDO CHRISTIAN ACAD	(956) 727-2732		202	SARA Z HANLON	PK-12	0			
BLESSED SACRAMENT SCH	(956) 722-1222		203		PK-6	0			
CHRIST THE KING SCH	(956) 723-4267		204		PK-KG	0			
ST AUGUSTIN SCH	(956) 724-8131		205	SISTER CATHLYN SARMIENTO	PK-12	0			
SUMMER SCHOOL	(956) 717-6201		650		PK-12	0			
WEBB CISD 01	P O BOX 206 BRUNI 78344-0206 PHONE - (361) 747-5415 ext:101 FAX - (361) 747-5202	240-904		DR DAVID M JONES		381	\$1,905,222	.106	.003
REGULAR INSTRUCTIONAL									
BRUNI H S	(361) 747-5415 ext:114		001	STEPHEN YOUNG	9-12	101			
BRUNI MIDDLE	(361) 747-5415 ext:107		041	HUMBERTO JAVIER SOLIZ	6-8	73			
DILTON EL	(361) 747-5415 ext:200		102	NORA BLACK	EE-5	206			
JJAEP INSTRUCTIONAL									
WEBB CO J J A E P			002		6-12	1			
241 WHARTON		241							
BOLING ISD 03	P O BOX 160 BOLING 77420-0160 PHONE - (979) 657-2770 FAX - (979) 657-3265	241-901		CHARLES V BUTCHER		975	\$182,524	.137	.000
REGULAR INSTRUCTIONAL									
BOLING H S	(979) 657-2816		001	KEITH JEDLICKA	9-12	269			
IAGO J H	(979) 657-2826		041	BRYAN BLANAR	6-8	235			
NEWGULF EL	(979) 657-2837		101	GERALD FLOYD	EE-5	471			
EAST BERNARD ISD 03	723 COLLEGE ST EAST BERNARD 77435 PHONE - (979) 335-7519 ext:117 FAX - (979) 335-6561	241-902		GARLAND W CALHOUN		921	\$241,421	.136	.013
REGULAR INSTRUCTIONAL									
EAST BERNARD H S	(979) 335-7519 ext:110		001	BUCK WENGLAR	9-12	264			
EAST BERNARD J H	(979) 335-7519 ext:126		041	EMMETT TUGWELL	5-8	277			
EAST BERNARD EL	(979) 335-7519 ext:119		101	TIM POPE	PK-4	380			
EL CAMPO ISD 03	700 W NORRIS ST EL CAMPO 77437-2499 PHONE - (979) 543-6771 FAX - (979) 543-1670	241-903		ROBERT MARK POOL		3404	\$1,096,021	.128	.015
REGULAR INSTRUCTIONAL									
EL CAMPO H S	(979) 543-6341		001	RICH DUBROC	9-12	1047			
EL CAMPO MIDDLE	(979) 543-6362		041	RODNEY MONTELLO	6-8	746			
HUTCHINS EL	(979) 543-5481		102	DOLLIE COLEMAN	2-3	473			
NORTHSIDE EL	(979) 543-5812		103	DIANN SRUBAR	4-5	511			
MYATT EL	(979) 543-7514		107	LIZ GRAVES	EE-1	627			
BUDGETED									
ST PHILIP SCH	(979) 543-2901		200	TISH MCALISTER	1-8	0			
WHARTON ISD 03	2100 N FULTON ST WHARTON 77488-3146 PHONE - (979) 532-6201 FAX - (979) 532-6228	241-904		DON M HILLIS		2359	\$572,479	.136	.021
REGULAR INSTRUCTIONAL									
WHARTON H S	(979) 532-6800		001	DON JENNINGS	9-12	634			
WHARTON J H	(979) 532-6840		041	LARRY BOYETTE	7-8	369			
C G SIVELLS EL	(979) 532-6866		102	MARILYN CLARK	KG-3	575			
C W DAWSON EL	(979) 532-6882		103	MIKE SMITH	4-6	464			
MINNIE MAE HOPPER EL	(979) 532-6262		104	SALLY KALLINA	EE-KG	317			
BUDGETED									
RAINBOW PRE-SCHOOL	(409) 532-0830		200		PK	0			
FIRST BAPTIST CHILD DEVEL	(409) 532-1462		201		PK-4	0			
LOUISE ISD 03	408 SECOND ST P O BOX 97 LOUISE 77455-0097 PHONE - (979) 648-2982 FAX - (979) 648-2520	241-906		ANDREW PETERS		499	\$153,358	.132	.015
REGULAR INSTRUCTIONAL									
LOUISE H S	(409) 648-2202		001	DIANA BLUMRICK	9-12	269			
LOUISE J H	(979) 648-2262		041	DOONA KUTAC	6-8	0			
LOUISE EL	(409) 648-2262		101	DONNA KUTAC	PK-5	230			

Texas Public Schools and Charters, Directory, October 2007

County, district, region, school	Mailing address and phone number	Cnty.-dist. number	Sch. no.	County and district superintendents, principals	Grades	2006-07 enrollment	Appraised valuation (thousands)	Tax rate	
								Maintenance	Bond
242 WHEELER		242							
SHAMROCK ISD 16	100 S ILLINOIS ST SHAMROCK 79079-2434 PHONE - (806) 256-3492 FAX - (806) 256-3628	242-902		HIBBERT WES BECK		290	\$163,422	.135	.000
REGULAR INSTRUCTIONAL									
SHAMROCK H S	(806) 256-2241		001	KENNETH SHIELDS	9-12	104			
SHAMROCK MIDDLE	(806) 256-3227		041	TOMMY WALDROP	6-8	55			
SHAMROCK EL	(806) 256-3227		101	TOMMY WALDROP	EE-5	131			
WHEELER ISD 16	P O BOX 1010 WHEELER 79096-1010 PHONE - (806) 826-5241 FAX - (806) 826-3118	242-903		PAUL CLAY MAHLER		375	\$183,409	.137	.000
REGULAR INSTRUCTIONAL									
WHEELER SCHOOL	(806) 826-5534		001	TOBY TUCKER	EE-12	375			
KELTON ISD 16	16703 FM 2697 WHEELER 79096-7715 PHONE - (806) 826-5795 FAX - (806) 826-3601	242-905		JAY WATSON		93	\$328,235	.090	.000
REGULAR INSTRUCTIONAL									
KELTON SCHOOL	(806) 826-5708		001	JAY WATSON	PK-8	93			
FORT ELLIOTT CISD 16	P O BOX 138 BRISCOE 79011-0138 PHONE - (806) 375-2454 FAX - (806) 375-2327	242-906		CARL L BAKER		156	\$1,208,369	.103	.001
REGULAR INSTRUCTIONAL									
FORT ELLIOTT SCHOOL	(806) 375-2454		001	SONYA HOLDER	EE-12	156			
243 WICHITA		243							
BRIGHT IDEAS CHARTER 09	2507 CENTRAL FREEWAY E WICHITA FALLS 76302 PHONE - (940) 767-1561 FAX - (940) 767-1904	243-801		CARL PLUMMER		177	\$0	.000	.000
CHARTER/REGULAR INSTRUCTIONAL									
BRIGHT IDEAS CHARTER	(940) 767-1561		001	LYNDA PLUMMER	KG-12	177			
BURKBURNETT ISD 09	416 GLENDALE ST BURKBURNETT 76354-2499 PHONE - (940) 569-3326 FAX - (940) 569-4776	243-901		DANNY W TAYLOR		3711	\$645,162	.137	.013
REGULAR INSTRUCTIONAL									
BURKBURNETT H S	(940) 569-1411		001	DEL HARDAWAY	9-12	947			
BURKBURNETT MIDDLE SCHOOL	(940) 569-3381		041	DANNY CLACK	6-8	738			
JOHN G HARDIN EL	(940) 569-5253		101	DON FRITSCHE	EE-5	739			
JOHN G TOWER EL	(940) 855-3221		103	STACEY DARNALL	EE-5	783			
I C EVANS EL	(940) 569-3311		104	SCOTT SLATER	EE-5	485			
ALTERNATIVE INSTRUCTIONAL									
ALTER ED CTR	(940) 569-0850		002	DUWARD BLACKWELL	9-12	19			
JJAEP INSTRUCTIONAL									
WICHITA CO JJAEP	(940) 569-3326		003		5-12	0			
ELECTRA ISD 09	P O BOX 231 ELECTRA 76360-0231 PHONE - (940) 495-3683 FAX - (940) 495-3945	243-902		GARY NIGHTINGALE		546	\$177,905	.137	.010
REGULAR INSTRUCTIONAL									
ELECTRA H S	(940) 495-2218		001	NORA CURRY	9-12	149			
ELECTRA J H	(940) 495-2533		041	GENE JARVIS	5-8	172			
DINSMORE EL	(940) 495-3682		101	FRAN DAVIS	EE-4	225			
IOWA PARK CISD 09	P O BOX 898 IOWA PARK 76367-0898 PHONE - (940) 592-4193 FAX - (940) 592-2136	243-903		JERRY DEAN BAIRD		1872	\$444,657	.136	.009
REGULAR INSTRUCTIONAL									
IOWA PARK H S	(940) 592-2144		001	JAMES SKEELER	9-12	601			
W F GEORGE MIDDLE	(940) 592-2196		041	STEVEN JAY MOODY	6-8	441			
BRADFORD EL	(940) 592-5841		101	VICKIE JORDAN	3-5	388			
KIDWELL EL	(940) 592-4322		103	DEBRA ANN BRANDT	EE-2	442			
JJAEP INSTRUCTIONAL									
IOWA PARK JJAEP			002	KENNY JOHNSON	KG-12	0			
WICHITA FALLS ISD 09	P O BOX 97533 WICHITA FALLS 76307 PHONE - (940) 720-3303 FAX - (940) 720-3228	243-905		DR DAWSON R ORR		14707	\$3,595,296	.133	.006
REGULAR INSTRUCTIONAL									
HIRSCHI HS	(940) 716-2800		001	WANDA JACKSON	9-12	825			
RIDER H S	(940) 720-3000		002	NATT LUNN	9-12	1792			
WICHITA FALLS H S	(940) 720-3177		004	ROBERT MOBLEY	9-12	1477			
BARWISE J H	(940) 720-3035		041	LINDA MUEHLBERGER	7-8	522			
ZUNDELOWITZ J H	(940) 720-3170		045	CHAD BREWSTER	6-8	572			
MCNIEL J H	(940) 720-3030		047	CAROL ENGLISH	7-8	614			
KIRBY MATH-SCIENCE CTR	(940) 720-3310		048	CARL D PALMORE	7-8	445			
ALAMO EL	(940) 720-3128		101	DALTON CLARK	EE,1-6	454			

Texas Public Schools and Charters, Directory, October 2007

County, district, region, school	Mailing address and phone number	Cnty.-dist. number	Sch. no.	County and district superintendents, principals	Grades	2006-07 enrollment	Appraised valuation (thousands)	Tax rate	
								Maintenance	Bond
BONHAM EL	(940) 720-3155		103	JOYCE SHEPARD	EE-6	343			
BROOK VILLAGE EARLY CHILDHOOD	(940) 720-3333		104	ROSE PARTRIDGE	EE-KG	226			
BURGESS EL	(940) 720-3314		105	LINDA NICHOLS	EE-6	425			
CROCKETT EL	(940) 720-3150		107	CATHY BLAIR	EE-KG-6	557			
CUNNINGHAM SCHOOL	(940) 720-3042		108	CHRISTI HENRY	EE-12	361			
FAIN EL	(940) 720-3157		109	CLARISA RICHIE	EE-6	579			
FANNIN EL	(940) 720-3137		110	DOTSIE MERGERSON	EE-6	299			
FOWLER EL	(940) 720-3052		111	TANIA RUSHING	EE,KG-6	594			
FRANKLIN EL	(940) 720-3142		112	EDDIE L MCCAULEY	EE,KG-6	490			
HAYNES EL	(940) 720-3318		114	RONDA HALL	EE-6	242			
WICHITA FALLS SP ED CTR	(940) 720-3055		115	CHRISTY HENRY	EE-12	97			
HOUSTON EL	(940) 720-3040		116	OMAR MONTEMAYOR	EE-6	405			
HUEY EL	(940) 720-3140		117	DOTSIE MERGERSON	EE-6	307			
JEFFERSON EL	(940) 720-3050		118	PAT PAGE	EE,KG-6	459			
LAMAR EL	(940) 720-3151		119	GAIL ANDERSON	EE-4	408			
MCGAHA EL	(940) 720-3153		120	JOYCE SHEPARD	EE,KG-6	360			
MILAM EL	(940) 720-3045		121	PAT BAGGS	EE-6	481			
SHEPPARD AFB EL	(940) 720-3316		123	KIMBERLE MEYER	EE-6	286			
WASHINGTON-JACKSON ELEM MAGNET	(940) 720-3145		125	TIMOTHY CALLAWAY	EE-1,4-6	361			
WEST FOUNDATION EL	(940) 720-3080		126	LISA WESTER	EE,KG-6	424			
NORTHWEST HEAD START	(940) 322-1905		207		PK	51			
ROSEWOOD HEAD START	(940) 761-1501		208		PK	118			
PAUL IRWIN HEAD START CENTER	(940) 766-1926		209		PK	48			
ALTERNATIVE INSTRUCTIONAL									
HARRELL ACCELERATED LEARNING CENTER	(940) 720-3144		006	GENA WOODARD	9-12	69			
JJAEP INSTRUCTIONAL									
WICHITA COUNTY JUVENILE JUSTICE AEP	(940) 322-7414		009	HAROLD NORRIS	5-12	16			
DAEP INSTRUCTIONAL									
DENVER CTR	(940) 720-3385		008	DAVID ANDERSON	3-12	0			
BUDGETED									
CARRIGAN CTR	(940) 720-3132		005	LEAH FORD	9-12	0			
CITY VIEW ISD 09	1025 CITY VIEW DR WICHITA FALLS 76306 PHONE - (940) 855-4042 FAX - (940) 851-8889	243-906		STEVE HARRIS		1022	\$155,196	.137	.023
REGULAR INSTRUCTIONAL									
CITY VIEW JUNIOR/SENIOR HIGH	(940) 855-7511		001	RAYMOND WEATHERSBEE	7-12	435			
CITY VIEW ELEMENTARY	(940) 855-2351		101	KIM DAVIS	EE-6	586			
JJAEP INSTRUCTIONAL									
WICHITA COUNTY J J A E P	(940) 322-7414		002	KENNY JOHNSON	5-12	1			
244 WILBARGER		244							
HARROLD ISD 09	P O BOX 400 HARROLD 76364-0400 PHONE - (940) 886-2213 FAX - (940) 886-2215	244-901		DAVID THWEATT		113	\$49,825	.137	.000
REGULAR INSTRUCTIONAL									
HARROLD SCHOOL	(940) 886-2213		001	CRAIG TEMPLETON	KG-12	113			
VERNON ISD 09	1713 WILBARGER ST #203 VERNON 76384-4741 PHONE - (940) 553-1900 FAX - (940) 553-3802	244-903		TOM WOODY		2189	\$773,348	.137	.010
REGULAR INSTRUCTIONAL									
VERNON H S	(940) 553-3377		001	CLAY TARPLEY	9-12	603			
VERNON MIDDLE SCHOOL	(940) 552-6231		041	KENNETH KENNER	6-8	464			
CENTRAL EL	(940) 553-1859		101	JANICE MANLOVE	2-3	297			
SHIVE EL	(940) 553-4309		104	CHARLES CHESSER	4-5	306			
T G MCCORD EL	(940) 553-4381		105	ALCIE ESTES	EE-1	453			
ALTERNATIVE INSTRUCTIONAL									
NORTH TEXAS STATE HOSPITAL - AFP	(940) 552-9901 ext:4646		002	RITA COLLIER	6-12	66			
NORTHSIDE ISD 09	18040 HWY 283 N VERNON 76384-9801 PHONE - (940) 552-2551 FAX - (940) 553-4919	244-905		ED DONAHUE		180	\$17,404	.137	.010
REGULAR INSTRUCTIONAL									
NORTHSIDE SCHOOL	(940) 552-2551		001	CINDY RIGGINS	KG-12	180			
VICTORY FIELD CORRECTIONAL ACADEMY 09	P O BOX 2010 VERNON 76385-2010 PHONE - (940) 552-9347 FAX - (940) 552-6665	244-906		DR FORREST NOVY, PH D		0	\$0	.000	.000
REGULAR INSTRUCTIONAL									
VICTORY FIELD CORRECTIONAL ACADEMY	(940) 552-9347 ext:270		001	TERRY MCEWEN	5-12	0			
245 WILLACY		245							
LASARA ISD 01	P O BOX 57 LASARA 78561-0057 PHONE - (956) 642-3598 FAX - (956) 642-3546	245-901		ROLANDO PENA		323	\$39,427	.137	.021
REGULAR INSTRUCTIONAL									
LASARA H S			001		9	0			
LASARA EL	(956) 642-3271		101	SULEMA OSUNA	PK-8	323			
LYFORD CISD 01	P O BOX 220 LYFORD 78569-0220 PHONE - (956) 347-3900	245-902		EDUARDO INFANTE		1546	\$167,151	.137	.008

Texas Public Schools and Charters, Directory, October 2007

County, district, region, school	Mailing address and phone number	Cnty.-dist. number	Sch. no.	County and district superintendents, principals	Grades	2006-07 enrollment	Appraised valuation (thousands)	Tax rate	
								Maintenance	Bond
REGULAR INSTRUCTIONAL									
LYFORD H S	(956) 347-3909 ext:217		001	ISABEL SOLIS	9-12	457			
LYFORD MIDDLE SCHOOL	(956) 347-3910 ext:213		041	DR DANA YATES	6-8	344			
LYFORD EL	(956) 347-3911 ext:251		106	DINA ESCAMILLA	EE-5	743			
JJAEP INSTRUCTIONAL									
CCJJAEP			002		6-12	2			
RAYMONDVILLE ISD 01									
	ONE BEARKAT BLVD RAYMONDVILLE 78580-3351 PHONE - (956) 689-8176 ext:4100 FAX - (956) 689-0201	245-903		JOHNNY I PINEDA		2360	\$360,410	.126	.010
REGULAR INSTRUCTIONAL									
RAYMONDVILLE H S	(956) 689-2471 ext:4131		001	NORMA CAVAZOS	9-12	641			
MYRA GREEN MIDDLE SCHOOL	(956) 689-2471 ext:4300		041	JOEL GARCIA	6-8	517			
PITTMAN ELEMENTARY	(956) 689-2471 ext:4200		102	SYLVIA HEMBREE	EE-5	645			
SMITH EL	(956) 689-2471 ext:4400		105	GILBERTO GALVAN	EE-5	557			
JJAEP INSTRUCTIONAL									
CCJJAEP			003		6-12	0			
SAN PERLITA ISD 01									
	P O BOX 37 SAN PERLITA 78590-0037 PHONE - (956) 248-5563 FAX - (956) 248-5561	245-904		CARLOS GUERRA		287	\$57,095	.137	.007
REGULAR INSTRUCTIONAL									
SAN PERLITA H S	(956) 248-5250		002	DOYLE TODD, PRINCIPAL	9-12	66			
SAN PERLITA MIDDLE	(956) 248-5250		041	DOYLE TODD	6-8	75			
SAN PERLITA EL	(956) 248-5250		101	DOYLE TODD, PRINCIPAL	EE-5	146			
ALTERNATIVE INSTRUCTIONAL									
SAN PERLITA INSTR CTR	(956) 248-5250		003	THERESA LINNEY, PRINCIPAL	7-12	0			
246 WILLIAMSON									
246									
FLORENCE ISD 13									
	P O BOX 489 FLORENCE 76527-0489 PHONE - (254) 793-2850 FAX - (254) 793-3055	246-902		JOHN VANDEVER		1010	\$208,824	.137	.019
REGULAR INSTRUCTIONAL									
FLORENCE H S	(254) 793-2495		001	HAROLD STEELE	9-12	315			
FLORENCE MIDDLE	(254) 793-2504		041	STEVE HAM	6-8	229			
FLORENCE EL	(254) 793-2497		101	REAGAN WILLMAN	EE-5	466			
JJAEP INSTRUCTIONAL									
FLORENCE J J A E P			002		K6-12	0			
DAEP INSTRUCTIONAL									
LOTT DETENTION CENTER			004	LINDA TAYLOR	6-12	0			
GEORGETOWN ISD 13									
	603 LAKEWAY DR GEORGETOWN 78628-2843 PHONE - (512) 943-5000 FAX - (512) 943-5002	246-904		DR GEORGE GARVER		9538	\$3,857,905	.137	.026
REGULAR INSTRUCTIONAL									
GEORGETOWN H S	(512) 943-5100		001	RANDY WEISINGER	9-12	1991			
GEORGETOWN 9TH GRADE	(512) 943-5130		004	DWAYNE LENOX	9	762			
DOUGLAS BENOLD MIDDLE	(512) 943-5090		040	LESLIE MICHALIK	6-8	706			
JAMES TIPPIT MIDDLE	(512) 943-5040		041	CARLOS CANTU	6-8	776			
CHARLES A FORBES MIDDLE SCHOOL	(512) 943-5150		042	LEONARD RHOADS	6-8	649			
ANNIE PURL EL	(512) 943-5080		101	BRIAN DAWSON	EE-2	745			
CARVER EL	(512) 943-5070		102	PATSY REYNA-HENRY	EE-2	435			
FROST EL	(512) 943-5020		103	ANNETTE VIERRA	EE-2	506			
PAT COOPER EL	(512) 943-5060		104	BETH FOSS	K6-5	531			
DELL PICKETT EL	(512) 943-5050		105	LURIE MCINTYRE	3-5	425			
RAYE MCCOY EL	(512) 943-5030		106	MARY MORRIS	3-5	456			
THE VILLAGE EL	(512) 943-5140		107	ALMA GUZMAN	EE-5	396			
WILLIAMS ELEMENTARY	(512) 943-5160		108	CHERYL LANG	3-5	518			
JO ANN FORD EL	(512) 943-5180		109	JENNIFER MAULDIN	PK-5	538			
ALTERNATIVE INSTRUCTIONAL									
CHIP RICHARTE H S	(512) 943-5120		002	MARSHA WINSHIP	9-12	79			
JJAEP INSTRUCTIONAL									
WILLIAMSON CO J J A E P	(512) 948-4005		197	LINDA TAYLOR	6-12	8			
DAEP INSTRUCTIONAL									
GEORGETOWN ALTER PROG	(512) 819-0360		003	ROBERT FISCHER	6-12	13			
WM S LOTT JUVENILE CTR	(512) 930-4449		199	LINDA TAYLOR	6-12	4			
GRANGER ISD 13									
	P O BOX 578 GRANGER 76530-0578 PHONE - (512) 859-2613 FAX - (512) 859-2446	246-905		JAMES BARTOSH		470	\$86,281	.135	.007
REGULAR INSTRUCTIONAL									
GRANGER SCHOOL	(512) 859-2173		001	CHRIS BUERGER	EE-12	470			
JJAEP INSTRUCTIONAL									
WILLIAMSON CO J J A E P			002		6-12	0			
DAEP INSTRUCTIONAL									
WM S LOTT JUVENILE CTR			003		6-12	0			
HUTTO ISD 13									
	P O BOX 430 HUTTO 78634-0430 PHONE - (512) 759-3771 FAX - (512) 759-4797	246-906		DR DAVID BORRER		3706	\$960,226	.136	.034
REGULAR INSTRUCTIONAL									
HUTTO H S	(512) 759-4700		001	MANUEL LUNOFF IV	9-12	930			
HUTTO MIDDLE SCHOOL	(512) 759-4541		041	DON KUEMPEL	6-8	797			

Texas Public Schools and Charters, Directory, October 2007

County, district, region, school	Mailing address and phone number	Cnty.-dist. number	Sch. no.	County and district superintendents, principals	Grades	2006-07 enrollment	Appraised valuation (thousands)	Tax rate	
								Main-tenance	Bond
HUTTO ELEMENTARY SCHOOL	(512) 759-2094		101	SHERRI RECTOR	PK-5	633			
COTTONWOOD CREEK EL	(512) 759-5430		103	SHIRLEY A. POKORNEY	EE-5	649			
RAY ELEMENTARY SCHOOL	(512) 759-5450		104	JANET REICHARDT	PK-5	0			
NADINE JOHNSON ELEMENTARY	(512) 759-5402		121	SABRINA MATHIS	EE-5	694			
JJAEP INSTRUCTIONAL WILLIAMSON COUNTY ACADEMY	(512) 948-4005		002		5-12	1			
DAEP INSTRUCTIONAL LOTT DETENTION CENTER			003	LINDA TAYLOR	K6-12	2			
JARRELL ISD 13	P O BOX 9 JARRELL 76537-0009 PHONE - (512) 746-2124 ext:669 FAX - (512) 746-2518	246-907		DR JAMIE MATTISON		706	\$456,727	.137	.025
REGULAR INSTRUCTIONAL JARRELL H S	(512) 746-4180		001	DWIGHT L MACALLISTER	9-12	226			
JARRELL MIDDLE	(512) 746-4180		041	DWIGHT MACALLISTER	6-8	150			
JARRELL EL	(512) 746-2170		101	DAVID HARP	PK-5	329			
ALTERNATIVE INSTRUCTIONAL LOTT DETENTION CENTER			004		6-12	0			
JJAEP INSTRUCTIONAL WILLIAMSON CO J J A E P			002		6-12	1			
LIBERTY HILL ISD 13	LIBERTY HILL ISD 14001 W HWY 29 LIBERTY HILL 78642-0068 PHONE - (512) 260-5580 FAX - (512) 260-5581	246-908		DR DEAN ANDREWS		2229	\$694,405	.137	.027
REGULAR INSTRUCTIONAL LIBERTY HILL H S	(512) 260-5500		001	DALTON WEST	9-12	652			
LIBERTY HILL JUNIOR HIGH	(512) 515-5636		041	LILA WEST	7-8	353			
LIBERTY HILL EL	(512) 515-6514		101	JAN TREDEMEYER	PK-1	374			
LIBERTY HILL INTERMEDIATE	(512) 515-6516		102	KATHY MAJOR	5-6	318			
BILL BURDEN EL	(512) 260-4400		103	TERRIE CHAMBERS	2-4	532			
JJAEP INSTRUCTIONAL WILLIAMSON CO ACADEMY	(512) 943-3260		005	LINDA TAYLOR	6-12	0			
DAEP INSTRUCTIONAL WILLIAMSON COUNTY JUVENILE DETENTIO	(512) 943-3260		006		6-12	0			
ROUND ROCK ISD 13	1311 ROUND ROCK AVE ROUND ROCK 78681-4999 PHONE - (512) 464-5000 FAX - (512) 464-5060	246-909		DR JESUS CHAVEZ		39211	\$16,298,142	.134	.030
REGULAR INSTRUCTIONAL ROUND ROCK H S	(512) 464-6000		001	WALTER MARK GESCH	9-12	2401			
WESTWOOD H S	(512) 464-4000		003	REBECCA DONALD	9-12	2551			
MCNEIL H S	(512) 464-6300		004	CINDY DOTY	9-12	2748			
STONY POINT HIGH SCHOOL	(512) 428-7000		007	ALBERT HERNANDEZ	9-12	2238			
NEW HIGH SCHOOL - SOUTHEAST			008		9-12	0			
STONY POINT NINTH GRADE CAMPUS	(512) 424-8900		017	ALBERT HERNANDEZ	9	841			
C D FULKES MIDDLE	(512) 428-3100		041	NANCY GUERRERO	6-8	718			
NOEL GRISHAM MIDDLE	(512) 428-2650		042	MARY BRINKMAN	6-8	745			
CHISHOLM TRAIL MIDDLE	(512) 428-2500		043	DIANA NEGRETE	6-8	1032			
CANYON VISTA MIDDLE	(512) 464-8100		044	LISA NAPPER	6-8	1044			
DEERPARK MIDDLE	(512) 464-6600		045	TONI HICKS	6-8	1051			
HOPEWELL MIDDLE	(512) 464-5200		046	ANTHONY WATSON	6-8	1485			
CEDAR VALLEY MIDDLE	(512) 428-2300		047	JANE MILLER	6-8	1392			
NEW MIDDLE SCHOOL AT MCNEIL			048		6-8	0			
NEW MIDDLE SCHOOL #9 AT GULF WAY			050		6-8	0			
RIDGEVIEW MIDDLE SCHOOL	(512) 424-8400		051	DR HOLLY GALLOWAY	6-8	1226			
NEW MIDDLE SCHOOL AT WALSH RANCH			052		6-8	0			
CLAUDE BERKMAN EL	(512) 464-8250		101	TRANA ALLEN	PK-5	591			
SPICEWOOD EL	(512) 428-3600		105	BETH JUNE	EE-5	691			
XENIA VOIGT EL	(512) 428-7500		106	DR RONA HALBREICH	EE-5	715			
DEEP WOOD EL	(512) 464-4400		107	JERESTHER THORPE-PAGE	EE-5	420			
FOREST NORTH EL	(512) 464-6750		108	MARY PATTERSON	EE-5	704			
ANDERSON MILL EL	(512) 428-3700		109	REBECCA LAVENDER	EE-5	373			
KATHY CARAWAY EL	(512) 464-5500		110	SHELLY HOHMANN	EE-5	472			
VIC ROBERTSON EL	(512) 428-3300		111	RAUL PENA	EE-5	613			
PURPLE SAGE EL	(512) 428-3500		113	JOLYNN SCHWING	PK-5	408			
BRUSHY CREEK EL	(512) 428-3000		114	BARRY RYAN	EE-5	839			
WELLS BRANCH EL	(512) 428-3400		115	BELINDA CINI	PK-5	847			
LAUREL MOUNTAIN EL	(512) 464-4300		116	JAN RICHARDS	EE-5	772			
POND SPRINGS EL	(512) 464-4200		117	KRISTINA SNOW	PK-5	731			
BLUEBONNET EL	(512) 428-7700		118	LUCY MCFEY	EE-5	567			
DOUBLE FILE TRAIL EL	(512) 428-7400		119	ABBY DUFFY	EE-5	916			
LIVE OAK EL	(512) 428-3800		120	SHELLY FISHER	EE-5	463			
GATTIS EL	(512) 428-2000		121	JENNIFER LUCAS	EE-5	841			
OLD TOWN EL	(512) 428-7600		122	SHARON WILKES	EE-5	844			
FERN BLUFF EL	(512) 428-2100		123	DR ELIZABETH WILSON	KG-5	898			
JOLLYVILLE EL	(512) 428-2200		124	LIZ SIMS	EE-5	538			
CANYON CREEK EL	(512) 428-2800		125	ELEECE MOFFATT	KG-5	570			
FOREST CREEK EL	(512) 464-5350		126	MARK PRATZ	EE-5	1076			
CALDWELL HEIGHTS EL	(512) 428-7300		127	AMANDA ESTES	KG-5	575			
GREAT OAKS EL	(512) 464-6850		128	JANA STOWE	EE-5	1023			
NEW ELEMENTARY SCHOOL AT WILLOW RUN			129		EE-5	0			
BLACKLAND PRAIRIE EL	(512) 424-8600		130	MARY SUE HILDEBRAND	EE-5	1055			
NEW ELEMENTARY AT TERRA VISTA			131		KG-5	0			
CACTUS RANCH EL	(512) 424-8000		132	VICKI CRAIN	EE-5	1143			
NEW ELEMENTARY SCHOOL AT RYANS CROS			133		KG-5	0			
NEW ELEMENTARY SCHOOL AT AVERY RANC			134		EE-5	0			
NEW ELEMENTARY SCHOOL AT STONE OAK			135		KG-5	0			
NEW ELEMENTARY SCHOOL AT TURTLE CRE			136		KG-5	0			
UNION HILL ELEMENTARY	(512) 424-8700		137	JULIE NELSON	EE-5	833			

Texas Public Schools and Charters, Directory, October 2007

County, district, region, school	Mailing address and phone number	Cnty.-dist. number	Sch. no.	County and district superintendents, principals	Grades	2006-07 enrollment	Appraised valuation (thousands)	Tax rate	
								Maintenance	Bond
NEW ELEMENTARY SCHOOL AT PALOMA LAK ALTERNATIVE INSTRUCTIONAL			138		KG-5	0			
GOALS	(512) 464-5153		005	CHRIS TETER	6-12	0			
SUCCESS PROGRAM WEST	(512) 428-2901		011	RENE POSEY	9-12	29			
WM S LOTT JUVENILE CTR	(512) 930-4449		016	LINDA TAYLOR	6-12	5			
SUCCESS PROGRAM EAST	(512) 428-2901		021	RENE POSEY	9-12	42			
JJAEP INSTRUCTIONAL									
WILLIAMSON CO J J A E P	(512) 948-4005		012	LINDA TAYLOR	6-12	20			
DAEP INSTRUCTIONAL									
ROUND ROCK OPPORT CTR DAEP	(512) 428-2900		002	RENE POSEY	6-12	115			
ELEMENTARY DAEP			102	DONNA STALLWORTH	PK-6	10			
TAYLOR ISD 13	602 W 12TH ST TAYLOR 76574-2998 PHONE - (512) 365-1391 FAX - (512) 365-3800	246-911		DR BRUCE SCOTT		3081	\$691,664	.137	.017
REGULAR INSTRUCTIONAL									
TAYLOR H S	(512) 365-1291		001	KIMBERLEY MASON	9-12	876			
TAYLOR MIDDLE SCHOOL	(512) 365-8591		041	DANIEL JOSEPH WARD	6-8	679			
T H JOHNSON EL	(512) 365-1091		102	RETA KATZ	3-5	683			
NAOMI PASEMANN EL	(512) 365-2278		103	JENNIFER PATSCHKE	EE-2	806			
ALTERNATIVE INSTRUCTIONAL									
EVEN START	(512) 352-1730		004		EE	28			
LOTT JUVENILE DETENTION CENTER	(512) 434-5062		011	LINDA TAYLOR	4-12	1			
JJAEP INSTRUCTIONAL									
WILLIAMSON CO JJAEP			010		6-12	8			
DAEP INSTRUCTIONAL									
TAYLOR ALTER CTR	(512) 365-8089		002		6-12	0			
BUDGETED									
ST MARY'S SCH	(512) 352-2313		200	SISTER M CARITA, ULM	EE-8	0			
ST PAUL LUTHERAN SCH			201		PK-2	0			
THRALL ISD 13	201 S BOUNDS THRALL 76578-0398 PHONE - (512) 898-0062 FAX - (512) 898-5349	246-912		KEITH BROWN		579	\$130,834	.137	.012
REGULAR INSTRUCTIONAL									
THRALL H S	(512) 898-5193		001	MAC EDWARDS	9-12	158			
THRALL MIDDLE SCHOOL	(512) 898-5193		042	MAC EDWARDS	6-8	136			
THRALL EL	(512) 898-5293		101	SUZANNE LENZ	PK-5	285			
ALTERNATIVE INSTRUCTIONAL									
LOTT DETENTION CENTER	(512) 898-5193		003	MAC EDWARDS	6-12	0			
JJAEP INSTRUCTIONAL									
WILLIAMSON CO J J A E P	(512) 898-5193		002	DEANA STEEBER	6-12	0			
LEANDER ISD 13	P O BOX 218 LEANDER 78646-0218 PHONE - (512) 434-5000 FAX - (512) 434-5398	246-913		TOM GLENN		24333	\$9,099,812	.133	.032
REGULAR INSTRUCTIONAL									
LEANDER H S	(512) 435-8000		001	BRAD MANSFIELD	9-12	2085			
CEDAR PARK H S	(512) 435-8300		002	RAY LANGLOIS	9-12	2119			
VISTA RIDGE HIGH SCHOOL	(512) 434-7300		003	PAUL JOHNSON	9-12	2045			
ROUSE HIGH SCHOOL			004		9	0			
CEDAR PARK MIDDLE	(512) 434-5025		041	SANDRA STEWART	6-8	1225			
LEANDER MIDDLE	(512) 434-7800		042	SANDY TRUJILLO	6-8	638			
RUNNING BRUSHY MIDDLE SCHOOL	(512) 435-4700		043	KARIN JOHNSON	6-8	1074			
ARTIE L HENRY MIDDLE SCHOOL	(512) 435-4800		044	DR DAVID ELLIS	6-8	978			
CANYON RIDGE MIDDLE SCHOOL	(512) 434-7550		045	SUSAN SULLIVAN	6-8	782			
KNOX WILEY MIDDLE SCHOOL	(512) 435-4850		046	SYLVIA FLANNERY	6-8	606			
WHITESTONE EL	(512) 434-5300		101	CATHY WHITE	EE-5	563			
ADA MAE FAUBION EL	(512) 435-4950		102	SHARON HEJL	EE-5	648			
BLOCK HOUSE CREEK EL	(512) 434-7150		103	CURTIS LOCKLEAR	EE-5	809			
CYPRESS EL	(512) 434-7200		104	COLEEN MEYER	EE-5	688			
C M MASON EL	(512) 434-5036		105	JAMIE KLASSEN	EE-5	670			
LOIS F GIDDENS EL	(512) 434-7050		106	SUSAN COLE	EE-5	656			
STEINER RANCH EL	(512) 434-7100		107	SHIRLEY BENNETT	EE-5	937			
PAULINE NAUMANN EL	(512) 434-5000		108	SANDE POWLEDGE	EE-5	877			
BAGDAD ELEMENTARY	(512) 435-4600		109	KRIS DOTEN	EE-5	678			
CHARLOTTE COX ELEMENTARY	(512) 435-4650		110	KIM ADCOCK	EE-5	819			
LAURA WELCH BUSH ELEMENTARY	(512) 434-5000		111	TERRI BREAUX	EE-5	1145			
PATRICIA KNOWLES ELEMENTARY	(512) 434-5000		112	LISA GIBBS	EE-5	720			
DEER CREEK ELEMENTARY	(512) 434-7176		113	VICKI PRICE	EE-5	978			
PLEASANT HILL ELEMENTARY	(512) 434-7076		114	LANA COLLIER	EE-5	970			
RUTLEDGE ELEMENTARY	(512) 435-4626		115	JANA RUETER	EE-5	648			
JIM PLAIN ELEMENTARY	(512) 435-4926		116	JENNA SANDERS	EE-5	385			
WILLIAM J WINKLEY ELEMENTARY	(512) 435-4976		117	DONNA BRADY	EE-5	506			
RIVER PLACE ELEMENTARY	(512) 434-7026		118	PAUL SMITH	EE-5	0			
GRANDVIEW HILLS ELEMENTARY	(512) 434-7266		119	BRENDA CRUZ	EE-5	0			
ALTERNATIVE INSTRUCTIONAL									
NEW HOPE HIGH SCHOOL	(512) 435-4900		011	HAROLD SEIFERT	9-12	65			
LOTT DETENTION CENTER	(512) 434-5062		012		6-12	5			
JJAEP INSTRUCTIONAL									
WILLIAMSON CO ACADEMY	(512) 434-5000		010		6-12	14			
TRAVIS CO J J A E P	(512) 434-5000		013		6-12	0			
COUPLAND ISD 13	P O BOX 217 COUPLAND 78615-0217 PHONE - (512) 856-2422 FAX - (512) 856-2222	246-914		GARY W CHANDLER		117	\$49,304	.137	.000
REGULAR INSTRUCTIONAL									

Texas Public Schools and Charters, Directory, October 2007

County, district, region, school	Mailing address and phone number	Cnty.-dist. number	Sch. no.	County and district superintendents, principals	Grades	2006-07 enrollment	Appraised valuation (thousands)	Tax rate	
								Maintenance	Bond
COUPLAND EL	(512) 856-2422		101	GARY W CHANDLER	KG-8	117			
247 WILSON		247							
FLORESVILLE ISD 20	908 10TH ST FLORESVILLE 78114-1852 PHONE - (830) 393-5300 FAX - (830) 393-5399	247-901		DAVID VINSON		3688	\$747,910	.137	.013
REGULAR INSTRUCTIONAL									
FLORESVILLE H S	(830) 393-5370		001	SHERI BAYS	9-12	1055			
FLORESVILLE MIDDLE	(830) 393-5350		041	JACKIE BAKER	6-8	863			
EARLY CHILDHOOD CTR	(830) 393-5700		101	HAZEL RAMIREZ	EE-KG	402			
FLORESVILLE EL	(830) 393-5325		102	JEAN EVELYN HUGHES	3-5	772			
FLORESVILLE PRI	(830) 393-5310		103	BENNY VILLANUEVA	1-2	528			
ALTERNATIVE INSTRUCTIONAL									
FLORESVILLE CHOICE PROGRAM	(830) 393-5368		004	BUD BOX	EE,7-12	25			
JJAEP INSTRUCTIONAL									
WILSON CO J J A E P	(830) 393-5368		003	BUD BOX	4-12	8			
DAEP INSTRUCTIONAL									
FLORESVILLE ALTER CTR	(830) 393-5368		002	BUD BOX	KG-12	35			
BUDGETED									
SACRED HEART SCH	(830) 393-2117		200	JUDY ROEDER	EE-6	0			
LA VERNIA ISD 20	13600 US HWY 87 W LA VERNIA 78121-9554 PHONE - (830) 779-2181 ext:2221 FAX - (830) 779-2304	247-903		DR THOMAS W HARVEY		2765	\$450,339	.137	.015
REGULAR INSTRUCTIONAL									
LA VERNIA HIGH SCHOOL	(830) 779-2181 ext:3221		001	JOHN BURKS	9-12	810			
LA VERNIA JUNIOR HIGH SCHOOL	(830) 779-2181 ext:5221		041	DON BECK	7-8	417			
LA VERNIA EL	(830) 779-2181 ext:4221		101	REBECCA JOHANSON	4-6	623			
LA VERNIA PRIMARY	(830) 779-2181 ext:6221		103	MARIA WILDENSTEIN	EE-3	905			
ALTERNATIVE INSTRUCTIONAL									
FLORESVILLE CHOICE PROGRAM	(830) 393-5368		004	BUD BOX	7-12	5			
JJAEP INSTRUCTIONAL									
WILSON CO J J A E P	(830) 393-5368		003	BUD BOX	KG-12	1			
DAEP INSTRUCTIONAL									
FLORESVILLE ALTERNATIVE	(830) 393-5368		002	BUD BOX	KG-12	4			
POTH ISD 20	510 TITCOMB ST P O BOX 250 POTH 78147-0250 PHONE - (830) 484-3330 ext:522 FAX - (830) 484-2961	247-904		DAVID WEHMEYER		795	\$126,146	.136	.000
REGULAR INSTRUCTIONAL									
POTH H S	(830) 484-3322		001	FRANK HOSEK	9-12	242			
POTH J H	(830) 484-3323		041	SCOTT CALOSS	6-8	183			
POTH ELEMENTARY	(830) 484-3321		101	NORMAN PORTER	PK-5	368			
ALTERNATIVE INSTRUCTIONAL									
POTH CHOICE PROGRAM	(830) 393-5368		004	BUD BOX	6-12	0			
JJAEP INSTRUCTIONAL									
WILSON CO J J A E P	(830) 393-5368		003	BUD BOX	5-12	0			
DAEP INSTRUCTIONAL									
FLORESVILLE ED ALTER CTR	(830) 393-5368		002	BUD BOX	6-12	2			
STOCKDALE ISD 20	PO BOX 7 STOCKDALE 78160-0007 PHONE - (830) 996-3551 ext:11 FAX - (830) 996-1071	247-906		REECE BLINCOE		746	\$127,189	.135	.006
REGULAR INSTRUCTIONAL									
STOCKDALE H S	(830) 996-3103		001	SANDRA LYNN	9-12	212			
STOCKDALE J H	(830) 996-3153		041	DOUG WOZNIAK	6-8	164			
STOCKDALE EL	(830) 996-1612		101	MICHELLE HARTMANN	EE-5	368			
ALTERNATIVE INSTRUCTIONAL									
FLORESVILLE CHOICES PROG			004		EE-12	1			
JJAEP INSTRUCTIONAL									
WILSON CO JJAEP	(830) 393-5368		003	BUD BOX	KG-12	1			
DAEP INSTRUCTIONAL									
ALTERNATIVE SCHOOL	(830) 393-5368		002	BUD BOX	KG-12	0			
248 WINKLER		248							
KERMIT ISD 18	601 S POPLAR KERMIT 79745-4712 PHONE - (432) 586-1000 FAX - (432) 586-1016	248-901		SANTOS L LUJAN JR		1282	\$659,159	.137	.000
REGULAR INSTRUCTIONAL									
KERMIT H S	(432) 586-1050		001	ERIC STODDARD	9-12	359			
KERMIT J H	(432) 586-1030		041	LINDA DEWITT	6-8	267			
EAST PRI	(432) 586-1025		102	CECILIA HAYES	EE-2	370			
PURPLE SAGE EL	(432) 586-1020		104	NANCY CVIK	3-5	286			
WINK-LOVING ISD 18	P O BOX 637 WINK 79789-0637 PHONE - (432) 527-3880 FAX - (432) 527-3505	248-902		JOHN BENHAM		321	\$1,087,725	.137	.000
REGULAR INSTRUCTIONAL									
WINK H S	(432) 527-3432		001	DANNY R CARRILLO	7-12	160			
WINK EL	(432) 527-3344		101	EDDIE BOGGESS	PK-6	161			

Texas Public Schools and Charters, Directory, October 2007

County, district, region, school	Mailing address and phone number	Cnty.-dist. number	Sch. no.	County and district superintendents, principals	Grades	2006-07 enrollment	Appraised valuation (thousands)	Tax rate	
								Maintenance	Bond
249 WISE		249							
ALVORD ISD 11	P O BOX 70 ALVORD 76225-0070 PHONE - (940) 427-5975 FAX - (940) 427-2313	249-901		JOHN TRICE		714	\$177,399	.131	.015
REGULAR INSTRUCTIONAL									
ALVORD H S	(940) 427-9643		001	CARLA BULLARD	9-12	247			
ALVORD MIDDLE SCHOOL	(940) 427-5511		041	CLARENCE CULWELL	6-8	176			
ALVORD EL	(940) 427-2881		101	KEITH CRUTSINGER	PK-5	291			
BOYD ISD 11	P O BOX 92308 BOYD 76023-3608 PHONE - (940) 433-2327 ext:500 FAX - (940) 433-9569	249-902		GREGORY D STONE		1038	\$585,839	.134	.007
REGULAR INSTRUCTIONAL									
BOYD H S	(940) 433-2327 ext:580		001	TED WEST	9-12	347			
BOYD MIDDLE	(940) 433-2327 ext:560		041	SHAWN BRYANS	7-8	165			
BOYD EL	(940) 433-2327 ext:520		101	FURMAN CLARK	PK-3	294			
BOYD INT	(940) 433-2327 ext:540		110	ANKE BRACEY	4-6	232			
BRIDGEPORT ISD 11	2107 15TH ST BRIDGEPORT 76426-0036 PHONE - (940) 683-5124 FAX - (940) 683-4268	249-903		EDDIE BLAND		2240	\$996,399	.126	.019
REGULAR INSTRUCTIONAL									
BRIDGEPORT H S	(940) 683-4064		001	TOM W TALLEY	9-12	602			
BRIDGEPORT MIDDLE	(940) 683-2273		041	ROBERT HAYNES	6-8	492			
BRIDGEPORT EL	(940) 683-5955		101	RON GORDON	EE-2	611			
BRIDGEPORT INT	(940) 683-5784		102	STEVE HENRY	3-5	518			
ALTERNATIVE INSTRUCTIONAL									
BRIDGEPORT ALTERNATIVE LEARNING CEN	(940) 683-2474		002	TRAVIS HOOD	9-12	17			
WISE COUNTY SPECIAL EDUCATION COOP	(940) 683-8361		199	CARLA WHITE	PK-12	0			
CHICO ISD 11	P O BOX 95 CHICO 76431-0095 PHONE - (940) 644-2228 FAX - (940) 644-5642	249-904		THOMAS S FERGUSON		675	\$370,354	.133	.008
REGULAR INSTRUCTIONAL									
CHICO HIGH SCHOOL	(940) 644-5783		001	MELVIN CLAY	9-12	215			
CHICO MIDDLE	(940) 644-5550		041	MAURY MARTIN	6-8	150			
CHICO ELEM	(940) 644-2220		101	RUSSELL BLACK	PK-5	310			
DECATUR ISD 11	309 S CATES DECATUR 76234-2360 PHONE - (940) 393-7100 ext:7103 FAX - (940) 627-3141	249-905		GERARD J GINDT, ED D		2821	\$1,579,664	.132	.024
REGULAR INSTRUCTIONAL									
DECATUR H S	(940) 393-7200		001	MELINDA K REEVES	9-12	830			
DECATUR MIDDLE	(940) 393-7300		041	DR VAN GARDNER	7-8	441			
RANN ELEMENTARY	(940) 393-7600		101	TODD ROGERS	EE-4	624			
DECATUR INT	(940) 393-7400		102	DEWAYNE TAMPLIN	5-6	409			
CARSON ELEMENTARY	(940) 393-7500		103	LORI MABRY	EE-4	517			
PARADISE ISD 11	338 SCHOOLHOUSE RD PARADISE 76073-0646 PHONE - (940) 969-2501 FAX - (940) 969-5008	249-906		ROBERT CRISWELL		1043	\$221,188	.137	.019
REGULAR INSTRUCTIONAL									
PARADISE H S	(940) 969-2501		001	SHAUN BARNETT	9-12	321			
PARADISE MIDDLE	(940) 969-2501		041	PATTI SECKMAN	7-8	148			
PARADISE INTERMEDIATE	(940) 969-2501		050	ANDREA CHAPMAN	4-6	246			
PARADISE EL	(940) 969-2501		101	STACIE MEADOWS	PK-3	328			
SLIDELL ISD 11	P O BOX 69 SLIDELL 76267-0069 PHONE - (940) 466-3118 FAX - (940) 466-3062	249-908		GREG ENIS		252	\$130,448	.122	.015
REGULAR INSTRUCTIONAL									
SLIDELL J H / H S	(940) 466-3118		001	MARTY BRATCHER-HAIR	6-12	136			
SLIDELL EL	(940) 466-3118		101	MARSHA GRIGGS	PK-5	116			
250 WOOD		250							
HAWKINS ISD 07	P O BOX 1430 HAWKINS 75765-1430 PHONE - (903) 769-2181 FAX - (903) 769-0505	250-902		DAN H ROSE		752	\$555,051	.119	.020
REGULAR INSTRUCTIONAL									
HAWKINS H S	(903) 769-0571		001	CHARLES LEFFALL	9-12	207			
HAWKINS MIDDLE	(903) 769-0552		041	DAVID C LEDKINS	6-8	153			
HAWKINS EL	(903) 769-0536		101	LETHA M WUERCH	PK-5	392			
ALTERNATIVE INSTRUCTIONAL									
LAKE COUNTRY LEARNING CTR	(903) 769-2782		002	DENNIS CANNON	7-12	0			
MINEOLA ISD 07	1000 W LOOP MINEOLA 75773-1617 PHONE - (903) 569-2448 FAX - (903) 569-5155	250-903		MARY LOOKADOO		1564	\$367,719	.137	.000
REGULAR INSTRUCTIONAL									

Texas Public Schools and Charters, Directory, October 2007

County, district, region, school	Mailing address and phone number	Cnty.-dist. number	Sch. no.	County and district superintendents, principals	Grades	2006-07 enrollment	Appraised valuation (thousands)	Tax rate	
								Maintenance	Bond
MINEOLA H S	(903) 569-3000		001	RICKY STEPHENS	9-12	448			
MINEOLA MIDDLE	(903) 569-5338		041	ROBERT SIMMONS	6-8	343			
MINEOLA PRI	(903) 569-5488		101	DR MAVIS DE LA ROSA	EE-2	433			
MINEOLA EL	(903) 569-2466		102	KATHRYN BARLOW	3-5	340			
QUITMAN ISD 07	1101 E GOODE ST QUITMAN 75783-1640 PHONE - (903) 763-5000 FAX - (903) 763-2710	250-904		BILL TRAVIS		1148	\$385,204	.137	.008
REGULAR INSTRUCTIONAL									
QUITMAN H S	(903) 763-5000		001	TONY GILBREATH	9-12	356			
QUITMAN J H	(903) 763-5000		041	PAT PROPPES	7-8	174			
QUITMAN EL	(903) 763-5000		101	MARYANN NICHOLS	EE-6	603			
ALTERNATIVE INSTRUCTIONAL									
WOOD CO ALTER	(903) 763-4593		002	DENNIS CANNON	7-12	15			
YANTIS ISD 07	YANTIS ISD 105 W OAK ST YANTIS 75497 PHONE - (903) 383-2463 ext:108 FAX - (903) 383-7620	250-905		HAROLD COWLEY		374	\$211,800	.131	.013
REGULAR INSTRUCTIONAL									
YANTIS SCHOOL	(903) 383-2463 ext:2		001	KEVIN WHITE	6-12	189			
YANTIS ELEMENTARY SCHOOL	(903) 383-2463 ext:1		101	STEVE SCOTT	PK-5	185			
ALBA-GOLDEN ISD 07	1373 CR 2377 ALBA 75410-9706 PHONE - (903) 768-2472 FAX - (903) 768-2130	250-906		JAMES L TUCKER		838	\$188,475	.137	.009
REGULAR INSTRUCTIONAL									
ALBA-GOLDEN H S	(903) 768-2472 ext:104		001	DWAYNE ELLIS	6-12	437			
ALBA-GOLDEN EL	(903) 768-2472 ext:114		101	GARY SIMS	PK-5	397			
ALTERNATIVE INSTRUCTIONAL									
ALTER SCHOOL			002	DENNIS CANNON	7-12	4			
WINNSBORO ISD 07	207 E PINE ST WINNSBORO 75494-2628 PHONE - (903) 342-3737 FAX - (903) 342-3380	250-907		DR MARK D BOSOLD		1460	\$358,431	.137	.000
REGULAR INSTRUCTIONAL									
WINNSBORO H S	(903) 342-3641		001	SUSAN MORTON	9-12	413			
MEMORIAL MIDDLE	(903) 342-5711		041	NAN SAUCIER	5-8	401			
WINNSBORO EL	(903) 342-3548		103	KRISTIE AMASON	EE-4	644			
ALTERNATIVE INSTRUCTIONAL									
LAKE COUNTRY LEARNING CENTER	(903) 967-2782		003		5-12	0			
DAEP INSTRUCTIONAL									
LAKE COUNTRY LEARNING CENTER	(903) 967-2782		002		5-12	2			
251 YOAKUM		251							
DENVER CITY ISD 17	501 MUSTANG AVE DENVER CITY 79323-2752 PHONE - (806) 592-5900 FAX - (806) 592-5909	251-901		DAGOBERT AZAM		1436	\$2,459,123	.137	.007
REGULAR INSTRUCTIONAL									
DENVER CITY H S	(806) 592-5950		001	GARY DAVIS	9-12	394			
WILLIAM G GRAVITT JR HIGH	(806) 592-5940		041	HOWARD WRIGHT	6-8	306			
KELLEY/DODSON EL	(806) 592-5920		101	KRISTY KOSTELICH	PK-5	736			
PLAINS ISD 17	P O BOX 479 PLAINS 79355-0479 PHONE - (806) 456-7401 FAX - (806) 456-4325	251-902		MICHAEL MICHALESON		473	\$790,831	.126	.000
REGULAR INSTRUCTIONAL									
PLAINS H S	(806) 456-7498		001	STEVEN O'QUINN	9-12	131			
PLAINS MIDDLE	(806) 456-7490		041	MICHAEL MICHALESON	5-8	158			
PLAINS EL	(806) 456-7438		101	VERNON HISE	PK-4	184			
252 YOUNG		252							
GRAHAM ISD 09	400 3RD ST GRAHAM 76450-3011 PHONE - (940) 549-0595 FAX - (940) 549-8656	252-901		DR BEAU REES		2413	\$568,513	.131	.006
REGULAR INSTRUCTIONAL									
GRAHAM H S	(940) 549-1504		001	DELESA STYLES	9-12	678			
GRAHAM J H	(940) 549-2002		041	ROBERT LOOMIS	6-8	568			
CRESTVIEW EL	(940) 549-6023		101	CLAY WRIGHT	1-3	526			
PIONEER EL	(940) 549-2442		104	GREG MELTON	EE-KG	292			
WOODLAND EL	(940) 549-4090		105	SHANNON BOZEMAN	4-5	316			
ALTERNATIVE INSTRUCTIONAL									
GRAHAM LEARNING CTR	(940) 549-1546		002	CLAY WRIGHT	9-12	33			
NEWCASTLE ISD 09	P O BOX 129 NEWCASTLE 76372-0129 PHONE - (940) 846-3551 FAX - (940) 846-3452	252-902		GORDON GRUBBS		179	\$41,729	.137	.000
REGULAR INSTRUCTIONAL									
NEWCASTLE SCHOOL	(940) 846-3531		002		EE-12	179			

Texas Public Schools and Charters, Directory, October 2007

County, district, region, school	Mailing address and phone number	Cnty.-dist. number	Sch. no.	County and district superintendents, principals	Grades	2006-07 enrollment	Appraised valuation (thousands)	Tax rate	
								Maintenance	Bond
OLNEY ISD 09	809 W HAMILTON OLNEY 76374 PHONE - (940) 564-3519 FAX - (940) 564-5205	252-903		TOM BAILEY		828	\$149,089	.137	.020
REGULAR INSTRUCTIONAL									
OLNEY H S	(940) 564-5637		001	ELAINE RENO	9-12	237			
OLNEY J H	(940) 564-3517		041	TERRY DUNLAP	6-8	158			
OLNEY EL	(940) 564-5608		101	TROY BATTS	EE-5	433			
253 ZAPATA		253							
ZAPATA COUNTY ISD 01	P O BOX 158 ZAPATA 78076-0158 PHONE - (956) 765-6546 ext:2012 FAX - (956) 765-8350	253-901		ROMEO RODRIGUEZ JR		3469	\$3,285,314	.137	.011
REGULAR INSTRUCTIONAL									
ZAPATA H S	(956) 765-0280		001	MARIA SANJUANITA RODRIGUEZ	9-12	921			
ZAPATA MIDDLE SCHOOL	(956) 765-6542		041	JOSE LUIS MORALES	6-8	681			
BENAVIDES EL	(956) 765-5611		101	CYNTHIA VILLARREAL	PK-5	114			
ZAPATA NORTH EARLY CHILDHOOD CENTER	(956) 765-6921		105	SUZETTE BARRERA	PK-KG	582			
ZAPATA SOUTH ELEMENTARY SCHOOL	(956) 765-4332		106	AMPARO MONTES GUTIERREZ	1-5	637			
FIDEL AND ANDREA R VILLARREAL ELEME	(956) 765-4321		107	CARMEN G ZAVALA	1-5	534			
254 ZAVALA		254							
CRYSTAL CITY ISD 20	805 E CROCKETT ST CRYSTAL CITY 78839-2799 PHONE - (830) 374-2367 ext:306 FAX - (830) 374-5796	254-901		DR BENITO PEREZ		2040	\$188,796	.148	.031
REGULAR INSTRUCTIONAL									
CRYSTAL CITY HIGH SCHOOL	(830) 374-2341		001	RAY ESPINOSA	9-12	585			
STERLING H FLY JR HIGH	(830) 374-2371		042	JANIE RAMIREZ	7-8	299			
DR TOMAS RIVERA	(830) 374-8078		101	ADELICIA LEEPER	EE-1	474			
BENITO JUAREZ	(830) 374-2363		104	IRMA MARTINEZ	5-6	270			
LORENZO DE ZAVALA	(830) 374-3418		105	DINA BRIONES	2-4	412			
LA PRYOR ISD 20	P O BOX 519 LA PRYOR 78872-0519 PHONE - (830) 365-4000 FAX - (830) 365-4006	254-902		EDDIE RAMIREZ		499	\$38,987	.137	.011
REGULAR INSTRUCTIONAL									
LA PRYOR H S	(830) 365-4007		001	VICTOR BARON	7-12	233			
LA PRYOR EL	(830) 365-4009		101	LINDA STEINBRUCK	EE-6	266			

**Texas Public School Districts and Charters:
Board Members,
Assistant Superintendents,
Business Managers,
and Public Education Information
Management System (PEIMS) Coordinators,
November 2007**

Texas Public School Districts and Charters: Board Members, Assistant Superintendents, Business Managers, and Public Education Information Management System (PEIMS) Coordinators, November 2007

001 **ANDERSON COUNTY**

001-902 **CAYUGA ISD**

JEFF GUNNELS BOARD PRESIDENT
DOUG LIGHTFOOT BOARD VICE-PRESIDENT
TODD RICHARDS BOARD SECRETARY
JODY RADFORD BOARD ASSISTANT SECRETARY
JERRY DON KELLEY BOARD MEMBER
DONALD LOVING SR BOARD MEMBER
JERRY SUDDUTH BOARD MEMBER
KIM DUBLIN PEIMS COORDINATOR

001-903 **ELKHART ISD**

TINA TEETZ BOARD PRESIDENT
JOHN MCKINNEY JR BOARD VICE-PRESIDENT
STEPHEN HAM BOARD SECRETARY
PAUL BARNETT BOARD MEMBER
PHILLIP BROOKS BOARD MEMBER
SHARON DAVENPORT BOARD MEMBER
DAVID M MENDIOLA BOARD MEMBER
BELINDA BRIDGES BUSINESS MANAGER
DONNA KAY HAMBRICK PEIMS COORDINATOR

001-904 **FRANKSTON ISD**

SHAWN BLACKWELL BOARD PRESIDENT
MARK BOSTICK BOARD VICE-PRESIDENT
CARL HOUSE BOARD SECRETARY
ALI ATWOOD BOARD MEMBER
JUNIOR MASCORRO BOARD MEMBER
JOE REED BOARD MEMBER
BOB WHITEHURST BOARD MEMBER
LARRY WEESNER BUSINESS MANAGER
RUTH TINDEL PEIMS COORDINATOR

001-906 **NECHES ISD**

GARALD BROWN BOARD PRESIDENT
VAN BROWN BOARD VICE-PRESIDENT
CLYDELL KLEIN BOARD SECRETARY
CURTIS STARLING BOARD ASSISTANT SECRETARY
BRENT HOFFMAN BOARD MEMBER
LEE SNIDER BOARD MEMBER
JACK WEDGEWORTH BOARD MEMBER
TINA BOLTON PEIMS COORDINATOR

001-907 **PALESTINE ISD**

DYNA TUTT BOARD PRESIDENT
MICHAEL BENNETT BOARD VICE-PRESIDENT
DR MICHAEL GORBY BOARD SECRETARY
RICKEY D FERGUSON BOARD MEMBER
CAMMIE CAE FRENCH BOARD MEMBER
REVEREND WADE HOBBS BOARD MEMBER
DANA STAPLES BOARD MEMBER
MEGAN LAWSON BUSINESS MANAGER
LOIETTE DIXON PEIMS COORDINATOR

001-908 **WESTWOOD ISD**

CAROLYN BOOKER BOARD PRESIDENT
JAY PATZKE BOARD VICE-PRESIDENT
THERESA BAMBECK BOARD MEMBER
WAYNE DUHON BOARD MEMBER
LISA GILKEY BOARD MEMBER
CAROLYN MACKIE BOARD MEMBER
ROXIE JACKSON BUSINESS MANAGER
JOAN DALY PEIMS COORDINATOR

001-909 **SLOCUM ISD**

MALON REED BOARD PRESIDENT
MIKE DEAR BOARD VICE-PRESIDENT
REGINA HOGAN BOARD SECRETARY
JOHN DAY BOARD MEMBER
DAVID FRANKLIN BOARD MEMBER
ROGER JONES BOARD MEMBER
STEVE MOCK BOARD MEMBER
KIM O'DELL BUSINESS MANAGER
KIM O'DELL PEIMS COORDINATOR

002 **ANDREWS COUNTY**

002-901 **ANDREWS ISD**

DR CHARLES O MOHR BOARD PRESIDENT
RUSSELL SHANNON BOARD VICE-PRESIDENT
DOLORES SHOEMAKER BOARD SECRETARY
WESLEY BURNETT BOARD MEMBER
PAM FISHER BOARD MEMBER
JERRY LYNCH BOARD MEMBER
ROD NOBLE BOARD MEMBER
TOM CARROLL ASSISTANT SUPERINTENDENT
STEVE KOLB ASSISTANT SUPERINTENDENT
JOE MERRELL BUSINESS MANAGER
STEVE KOLB PEIMS COORDINATOR

003 **ANGELINA COUNTY**

003-801 **PINEYWOODS COMMUNITY ACADEMY**

SARAH E STRINDEN BOARD PRESIDENT
JOE DOUGLAS III BOARD VICE-PRESIDENT
CHARLIE E GRUMBLES BOARD SECRETARY
JENNINGS N NARANJO BOARD TREASURER
ROBERT L KUYKENDALL BOARD MEMBER

003-902 **HUDSON ISD**

MIKE EVANS BOARD PRESIDENT
ART NELSON BOARD VICE-PRESIDENT
CHARLES WILLSON BOARD SECRETARY
DAVID BERRY BOARD MEMBER
LAURA HEBERT BOARD MEMBER
MARTY JONES BOARD MEMBER
DAVID WILLMON BOARD MEMBER
ANN PHILLIPS ASSISTANT SUPERINTENDENT
BARRETT LANKFORD BUSINESS MANAGER
VIVIAN HARRISON PEIMS COORDINATOR

003-903 **LUFKIN ISD**

COOPER CASTLEBERRY BOARD PRESIDENT
ANDRA SELF BOARD VICE-PRESIDENT
ANDRO BRANCH BOARD SECRETARY
TRENT ASHBY BOARD MEMBER
GIP FRIESEN BOARD MEMBER
LARRY KEGLER BOARD MEMBER
STANLEY NEW BOARD MEMBER
JOHNNY GILES ASSISTANT SUPERINTENDENT
LARRY PARSONS ASSISTANT SUPERINTENDENT
LYNN TORRES ASSISTANT SUPERINTENDENT
LARRY PARSONS BUSINESS MANAGER
TAMARA HENSON PEIMS COORDINATOR

003-904 **HUNTINGTON ISD**

JOHN ELLIS BOARD PRESIDENT
KEITH CARRELL BOARD VICE-PRESIDENT
BECKY STANBERY BOARD SECRETARY

Texas Public School Districts and Charters: Board Members, Assistant Superintendents, Business Managers, and Public Education Information Management System (PEIMS) Coordinators, November 2007

JAMES FLOURNOY BOARD MEMBER
BO LETNEY BOARD MEMBER
ADAM NERREN BOARD MEMBER
BEN WATSON BOARD MEMBER
DR MARIA J BETANCOURT-SMITH ASSISTANT SUPERINTENDENT
RANDY CRAIG BUSINESS MANAGER
BILLIE KILGORE PEIMS COORDINATOR

003-905 DIBOLL ISD

TREY WILKERSON BOARD PRESIDENT
SANDY HENDRICK BOARD SECRETARY
RONNIE COLEMAN SR BOARD MEMBER
RUBEN ESTEVES BOARD MEMBER
CHUCK MANN BOARD MEMBER
C LYNN PAVLIC BOARD MEMBER
ANDREA SWOR BOARD MEMBER
BRENT HAWKINS AREA SUPERINTENDENT
RANDY BATTEN BUSINESS MANAGER
ELAINE SMITH PEIMS COORDINATOR

003-906 ZAVALLA ISD

RODNEY LOTT BOARD PRESIDENT
JEFF HUDSPETH BOARD VICE-PRESIDENT
CARRYL CARRELL BOARD SECRETARY
CRAIG CRYER BOARD MEMBER
JAMIE DYKES BOARD MEMBER
SIMON LEE BOARD MEMBER
CARLENE WHITE BOARD MEMBER
ALICE BOULWARE PEIMS COORDINATOR

003-907 CENTRAL ISD

DANIEL FENLEY BOARD PRESIDENT
STEVE CRAWFORD BOARD VICE-PRESIDENT
PAULA BAILEY BOARD SECRETARY
RONNIE KELLY BOARD MEMBER
DR CARLTON JOHN LEWIS BOARD MEMBER
DENTON METTS BOARD MEMBER
RANDY WAYNE NERREN BOARD MEMBER
SHERRY MCCA PEIMS COORDINATOR

004 ARANSAS COUNTY

004-901 ARANSAS COUNTY ISD

RUSSELL WAYNE LITTLE BOARD PRESIDENT
JAMES FREDERICK REMLEY BOARD VICE-PRESIDENT
SARA WALVOORD BOARD SECRETARY
MELANIE BREWER BOARD MEMBER
JACK CHANEY BOARD MEMBER
DR KIMBERLY MARONEY BOARD MEMBER
JACK WRIGHT BOARD MEMBER
VICTORIA HELEN KENNEDY ASSISTANT SUPERINTENDENT
JOSEPH PATEK ASSISTANT SUPERINTENDENT
KENNETH WAGNER BUSINESS MANAGER
PAM GILLIS PEIMS COORDINATOR

005 ARCHER COUNTY

005-901 ARCHER CITY ISD

DR JOE HAYLEY BOARD PRESIDENT
CHARLES BARHAM BOARD VICE-PRESIDENT
LAREE COWAN BOARD SECRETARY
PAT BUERGER BOARD MEMBER
VERNON GEIS BOARD MEMBER
TRACY WILLIAMSON III BOARD MEMBER
DAVID WUTHRICH BOARD MEMBER

VI MCBRIDE BUSINESS MANAGER
JEANETTE WILLETT PEIMS COORDINATOR

005-902 HOLLIDAY ISD

STEVE PARNELL BOARD PRESIDENT
WADE SCARBROUGH BOARD VICE-PRESIDENT
SCOTT FINCH BOARD SECRETARY
BARRY HARDIN BOARD MEMBER
CLINT LEE BOARD MEMBER
TOM RICHESON BOARD MEMBER
LELAND WRIGHT BOARD MEMBER
DUSTIN SCOBEE BUSINESS MANAGER
DENISE LAWSON PEIMS COORDINATOR

005-904 WINDTHORST ISD

LAWRENCE J SCHROEDER BOARD PRESIDENT
CONNIE STEINBERGER BOARD VICE-PRESIDENT
ART TEICHMAN BOARD SECRETARY
TIM HUMPERT BOARD MEMBER
RICHARD SCHREIBER BOARD MEMBER
CHARLES VEITENHEIMER BOARD MEMBER
FRANK WOLF BOARD MEMBER
JUHREE VAUGHN BUSINESS MANAGER
CHRISTIE A GREEN PEIMS COORDINATOR

006 ARMSTRONG COUNTY

006-902 CLAUDE ISD

SHAY CHRISTIAN BOARD PRESIDENT
TROY SKARKE BOARD VICE-PRESIDENT
AMY LOVELL BOARD SECRETARY
TERRY BAGGETT BOARD MEMBER
JAY BRETT CARTWRIGHT BOARD MEMBER
ROBERT EDDLEMAN BOARD MEMBER
CHARLIE STRAWN BOARD MEMBER
RHONDA SIEFKER BUSINESS MANAGER
TERESA M JUSTISS PEIMS COORDINATOR

007 ATASCOSA COUNTY

007-901 CHARLOTTE ISD

MARIA R CANTU BOARD PRESIDENT
CHUCK MARSH BOARD VICE-PRESIDENT
CYNTHIA ZUNIGA BOARD SECRETARY
HILDA CALVILLO BOARD MEMBER
MARC DAUGHTRY BOARD MEMBER
ANNA ESTRADA BOARD MEMBER
MURRICE LUNA BOARD MEMBER
NORA GAITAN BUSINESS MANAGER
SUSAN D GRAHAM PEIMS COORDINATOR

007-902 JOURDANTON ISD

RAMON DELEON BOARD PRESIDENT
BARBARA PEELER BOARD VICE-PRESIDENT
MARY KLUMB BOARD SECRETARY
JANE ANDRUS BOARD MEMBER
PAMELA MANNING BOARD MEMBER
DR DAVID PESEK BOARD MEMBER
TRICIA TAYLOR BOARD MEMBER
DR LANA COLLAVO AREA SUPERINTENDENT
ANGELINA L BALASZI BUSINESS MANAGER
ELIZABETH YANAS PEIMS COORDINATOR

007-904 LYTLE ISD

DANIEL BOOTH BOARD PRESIDENT

Texas Public School Districts and Charters: Board Members, Assistant Superintendents, Business Managers, and Public Education Information Management System (PEIMS) Coordinators, November 2007

REAGAN WAGNER BOARD VICE-PRESIDENT
 JEANIE SANDERS BOARD SECRETARY
 CHARLES DRIVER BOARD MEMBER
 MARGARET LITTLETON BOARD MEMBER
 MARK SHERWOOD BOARD MEMBER
 FRANK SWANN BOARD MEMBER
 RANDY EWING ASSISTANT SUPERINTENDENT
 LAURA URIBE-CENTER PEIMS COORDINATOR

007-905 PLEASANTON ISD

FRANK PERSYN BOARD PRESIDENT
 GERALD P GUERRA BOARD VICE-PRESIDENT
 BLASA CHAPA BOARD SECRETARY
 CLAUDE H AARON BOARD MEMBER
 DANNY L BROWN BOARD MEMBER
 JOHN E RUTHERFORD BOARD MEMBER
 FRANK TUDYK BOARD MEMBER
 BRUCE YARBROUGH ASSISTANT SUPERINTENDENT
 ROSS DUREN BUSINESS MANAGER
 MARY DIAZ PEIMS COORDINATOR

007-906 POTEET ISD

JO MARIE AGUILAR BOARD PRESIDENT
 ROCKY WILSON SR BOARD VICE-PRESIDENT
 DICKI LEE POPPELL SPARKS BOARD SECRETARY
 SUZANNA GONZALES BOARD MEMBER
 ROGER LOPEZ BOARD MEMBER
 MIKE MCINTYRE BOARD MEMBER
 JOAN WIEDERHOLD BOARD MEMBER
 DR JAMES LAUB ASSISTANT SUPERINTENDENT
 JULIE NOVAK ASSISTANT SUPERINTENDENT
 BETTY EICHMAN PEIMS COORDINATOR

008 AUSTIN COUNTY

008-901 BELLVILLE ISD

LONNIE LISCHKA BOARD PRESIDENT
 ALFRED BUCK ECKERMANN BOARD VICE-PRESIDENT
 IMA HOLMES BOARD SECRETARY
 NORMAN KIECKE BOARD MEMBER
 ROCKY LUETGE BOARD MEMBER
 ROBERT WINKELMANN BOARD MEMBER
 KAREN WINN BOARD MEMBER
 JOHN CONLEY II AREA SUPERINTENDENT
 KENNETH STEIN DEPUTY SUPERINTENDENT
 KIM HENLEY BUSINESS MANAGER
 TIM JUNEK BUSINESS MANAGER
 TWYLIA TOMPKINS PEIMS COORDINATOR

008-902 SEALY ISD

MICHAEL HOLUB BOARD PRESIDENT
 JAMES LEE BOARD VICE-PRESIDENT
 RICK KERSHNER BOARD SECRETARY
 AMELIA W BROTHERS BOARD MEMBER
 DR WILLIAM J HERMANN JR BOARD MEMBER
 ALAN JAMISON BOARD MEMBER
 MARK MILLER BOARD MEMBER
 LINDA REICHL ASSISTANT SUPERINTENDENT
 PAMELA MORRIS BUSINESS MANAGER
 TONI RICHARDSON PEIMS COORDINATOR

008-903 BRAZOS ISD

JERRY DELSO BOARD PRESIDENT
 GLEN BLAHUTA BOARD VICE-PRESIDENT
 MICHAEL L SCEARCE BOARD SECRETARY

CHRIS HOLUB BOARD MEMBER
 FLINT LITTLE BOARD MEMBER
 GEORGE SOWA BOARD MEMBER
 CAROL THORMAEHLEN BOARD MEMBER
 MARJOR MAYO BUSINESS MANAGER
 KIM CLARK PEIMS COORDINATOR

009 BAILEY COUNTY

009-901 MULESHOE ISD

DAVID TIPPS BOARD PRESIDENT
 THURMAN MYERS BOARD VICE-PRESIDENT
 NICK BAMERT BOARD SECRETARY
 BRUCE BARRETT BOARD MEMBER
 DANIEL GUZMAN M BOARD MEMBER
 CINDY PURDY BOARD MEMBER
 MIKE RILEY BOARD MEMBER
 DON WOOD ASSISTANT SUPERINTENDENT
 TRAE MCNEILL BUSINESS MANAGER
 TRAE MCNEILL PEIMS COORDINATOR

010 BANDERA COUNTY

010-901 MEDINA ISD

ROBERT DELEON BOARD PRESIDENT
 MICHAEL DERRY BOARD VICE-PRESIDENT
 MARSHALL MC WILLIAMS BOARD SECRETARY
 RANDY BOYSEN BOARD MEMBER
 PAUL GARRISON III BOARD MEMBER
 MARSHALL MC WILLIAMS BOARD MEMBER
 ROBERT SELEMENT BOARD MEMBER
 MARY ANDREA TEN EYCK BOARD MEMBER
 SHARON CHAMBLEE BUSINESS MANAGER
 SHARON CHAMBLEE PEIMS COORDINATOR

010-902 BANDERA ISD

DR BARBARA L SKIPPER BOARD PRESIDENT
 GENEVIEVE D MODARELLI BOARD VICE-PRESIDENT
 LEE H HAILE BOARD SECRETARY
 RICK GROOMER BOARD ASSISTANT SECRETARY
 GREG K HICKS BOARD MEMBER
 CONNIE S MANAL BOARD MEMBER
 LAURIE M NEFF BOARD MEMBER
 DR KEVIN DYES AREA SUPERINTENDENT
 REGINA HOWELL ASSISTANT SUPERINTENDENT
 TISH GRILL BUSINESS MANAGER
 LESLIE SKELLY PEIMS COORDINATOR

011 BASTROP COUNTY

011-901 BASTROP ISD

JAMES ALLEN BOARD PRESIDENT
 RENE BARRIENTOS BOARD VICE-PRESIDENT
 KAREN HALLADAY BOARD SECRETARY
 VALERIE BULLOCK BOARD MEMBER
 JIM MILLS BOARD MEMBER
 GLENN PETERSON SR BOARD MEMBER
 SOPHIA A WILLIAMS BOARD MEMBER
 KAREN DOOLEY ASSISTANT SUPERINTENDENT
 BETTY RICHARDSON ASSISTANT SUPERINTENDENT
 SANDRA CALLAHAN BUSINESS MANAGER
 MONICA KADURA PEIMS COORDINATOR

011-902 ELGIN ISD

GARY NULL BOARD PRESIDENT

Texas Public School Districts and Charters: Board Members, Assistant Superintendents, Business Managers, and Public Education Information Management System (PEIMS) Coordinators, November 2007

PETE BEGA BOARD VICE-PRESIDENT
 BYRON MITCHELL BOARD SECRETARY
 GENO CHAVARRIA BOARD MEMBER
 DAVID GRAHAM BOARD MEMBER
 JD HARKINS BOARD MEMBER
 ROBERT MAUCK BOARD MEMBER
 KREIS ALYEA ASSISTANT SUPERINTENDENT
 GENESE BELL ASSISTANT SUPERINTENDENT
 PETER PEREZ ASSISTANT SUPERINTENDENT
 KREIS ALYEA BUSINESS MANAGER
 PATTY THOENE PEIMS COORDINATOR

011-904 SMITHVILLE ISD

CRAIG WILLIAMS BOARD PRESIDENT
 MIKE WITTRICK BOARD VICE-PRESIDENT
 PEGGY WALICEK BOARD SECRETARY
 HOWARD BURNS BOARD MEMBER
 MICHAEL GOERTZ BOARD MEMBER
 MIKE MORGAN BOARD MEMBER
 KAMRON SAUNDERS BOARD MEMBER
 RICHARD BOEHM BUSINESS MANAGER

011-905 MCDADE ISD

WILLARD ROTHER BOARD PRESIDENT
 BILL KAHANEK BOARD VICE-PRESIDENT
 MONICA BUIE BOARD SECRETARY
 JANET BRADE BOARD MEMBER
 WIN HARBISON BOARD MEMBER
 LESLIE SCHUBERT BOARD MEMBER
 WAYNE SKUBIATA BOARD MEMBER
 JULIE BELZ PEIMS COORDINATOR

012 BAYLOR COUNTY

012-901 SEYMOUR ISD

SHARON HERTEL BOARD PRESIDENT
 ROYCE MILLER BOARD VICE-PRESIDENT
 NATHAN COCKERELL BOARD SECRETARY
 JUANIMA KAY BRADLEY BOARD MEMBER
 RANDAL KINNIBRUGH BOARD MEMBER
 MARK MONTGOMERY BOARD MEMBER
 REED SLAGGLE BOARD MEMBER
 TIMOTHY H ORSAK BUSINESS MANAGER
 JULIE SHARP PEIMS COORDINATOR

013 BEE COUNTY

013-801 ST MARY'S ACADEMY CHARTER SCHOOL

PATRICK K DONOHOE BOARD PRESIDENT
 CHEROKEE L SALDIVA BOARD VICE-PRESIDENT
 JOHN C FULGHUM BOARD SECRETARY
 JOE H ALANIZ II BOARD TREASURER
 ELIZABETH A RICHMOND BOARD MEMBER
 SUSAN CHINCARINI PEIMS COORDINATOR

013-901 BEEVILLE ISD

NICK CARDENAS BOARD PRESIDENT
 TIM FITCH BOARD VICE-PRESIDENT
 LAURA FISCHER BOARD SECRETARY
 TOM BEASLEY BOARD MEMBER
 VELMA ELIZALDE BOARD MEMBER
 JOHN FISH BOARD MEMBER
 VIOLA SALAZAR BOARD MEMBER
 ERASMO RODRIGUEZ DEPUTY SUPERINTENDENT
 NANCY JONES ASSISTANT SUPERINTENDENT

LINDA O'CONNELL BUSINESS MANAGER
 LAURL JONES PEIMS COORDINATOR

013-902 PAWNEE ISD

PETE DOBSON BOARD PRESIDENT
 RAYMOND LUNA BOARD VICE-PRESIDENT
 CICCY GARIBAY GONZALES BOARD SECRETARY
 LISA GILL BOARD MEMBER
 PATTY MCCANN BOARD MEMBER
 ILDA SERNA-RUEDA BOARD MEMBER
 RAMIRO TAPIA BOARD MEMBER
 DEMETRIO GARCIA PEIMS COORDINATOR

013-903 PETTUS ISD

ROBERT BRIDGE BOARD PRESIDENT
 JOE CONSTANTE BOARD VICE-PRESIDENT
 CARYEL KRUGER BOARD SECRETARY
 MICHAEL DIMAGGIO BOARD MEMBER
 RUDY MORENO BOARD MEMBER
 JAMIE RODRIGUEZ BOARD MEMBER
 ROBBIE TOMLIN BOARD MEMBER
 CAROL BRZOWSKI BUSINESS MANAGER
 KAREN YEOMAN PEIMS COORDINATOR

013-905 SKIDMORE-TYNAN ISD

RICHARD OLIVARES BOARD PRESIDENT
 YSRAEL R SALINAS BOARD VICE-PRESIDENT
 DANIEL G GONZALES BOARD SECRETARY
 CIPRIANO GUERRA JR BOARD MEMBER
 KEN HAGGARD BOARD MEMBER
 ESEQUIEL ORTIZ JR BOARD MEMBER
 KEITH PETRUS BOARD MEMBER
 CAROLE ESTES BUSINESS MANAGER
 SHERYL HUGHES PEIMS COORDINATOR

014 BELL COUNTY

014-801 RICHARD MILBURN ALTER HIGH SCHOOL (KILLEEN)

WILLIAM P GAYTON BOARD PRESIDENT
 ERNEST W CHAMBERS BOARD MEMBER
 HOUSTON CONLEY BOARD MEMBER
 ROBERT J MUNNELLY BOARD MEMBER
 FRANCIS A WHITE BOARD MEMBER
 NANCY RODRIGUEZ PEIMS COORDINATOR

014-802 TRANSFORMATIVE CHARTER ACADEMY

ELVA L CHASE BOARD PRESIDENT
 WANDA M FINNEN BOARD MEMBER
 HAROLD E HART BOARD MEMBER

014-803 TEMPLE EDUCATION CENTER

FRED B WIENER BOARD PRESIDENT
 LAURIE J DEAVER BOARD SECRETARY
 JEFFREY F ARMSTRONG BOARD MEMBER
 RIYAD E MOE BOARD MEMBER
 JOHN S OLIVER BOARD MEMBER

014-804 CEDAR CREST SCHOOL

ANDREW B COTTRILL BOARD PRESIDENT
 JIM B HENSLEY BOARD VICE-PRESIDENT
 LESLEY A ROUSEY BOARD SECRETARY
 BARRY L COMBS BOARD TREASURER
 TRAVIS C GRAVES BOARD MEMBER
 MARY KAY SCHITONE BUSINESS MANAGER
 MARY KAY SCHITONE PEIMS COORDINATOR

Texas Public School Districts and Charters: Board Members, Assistant Superintendents, Business Managers, and Public Education Information Management System (PEIMS) Coordinators, November 2007

014-901 ACADEMY ISD

DAN CASE BOARD PRESIDENT
BOBBY PONCIK BOARD VICE-PRESIDENT
HUBERT CHANEY BOARD SECRETARY
CHARLES KOHL BOARD MEMBER
DR KERRY OWENS BOARD MEMBER
GEORGE M TOMASTIK BOARD MEMBER
GORDON TRAINER BOARD MEMBER
KEVIN SPRINKLES ASSISTANT SUPERINTENDENT
DEBRA WILSON PEIMS COORDINATOR

014-902 BARTLETT ISD

JOHN VOIGHT BOARD PRESIDENT
MELISSA RAFAY BOARD VICE-PRESIDENT
KATHY PITTS BOARD SECRETARY
REVEREND DANIEL BLANE SR. BOARD MEMBER
FRANK GRAHAM BOARD MEMBER
RICKY RAMIREZ BOARD MEMBER
TIM STEGLICH BOARD MEMBER
SHIRLEY HALL BUSINESS MANAGER
LINDA BROUSSARD PEIMS COORDINATOR

014-903 BELTON ISD

RANDY PITTENGER BOARD PRESIDENT
ROYCE BOREN BOARD VICE-PRESIDENT
PENNY DIGBY BOARD SECRETARY
MIKE COWAN BOARD MEMBER
CONNIE DEMERSON BOARD MEMBER
JEANNETTE KELLEY BOARD MEMBER
TIM STEPHENS BOARD MEMBER
SUSAN KINCANNON DEPUTY SUPERINTENDENT
DARRELL BECKER ASSISTANT SUPERINTENDENT
ERIC HAUGEBERG ASSISTANT SUPERINTENDENT
ERIC BANFIELD BUSINESS MANAGER
ROBERT MEYER PEIMS COORDINATOR

014-905 HOLLAND ISD

HAROLD KURTZ BOARD PRESIDENT
THOMAS ARNOLD BOARD VICE-PRESIDENT
TRAVIS RICHTER BOARD SECRETARY
MICHAEL S CEARLEY BOARD MEMBER
ROBERT W FERGUSON JR. BOARD MEMBER
KIRK GOODNIGHT BOARD MEMBER
JOHNNY KALLUS BOARD MEMBER
DEBBIE MCKENZIE PEIMS COORDINATOR

014-906 KILLEEN ISD

JOE MAINES BOARD PRESIDENT
ARTHUR H TRUJILLO BOARD VICE-PRESIDENT
MIKE HELM BOARD SECRETARY
TERRY DELANO BOARD MEMBER
BUTCH MENKING BOARD MEMBER
DR RONALD RAINOSEK BOARD MEMBER
SHELLEY WELLS BOARD MEMBER
DR ROBERT MULLER DEPUTY SUPERINTENDENT
MEGAN BRADLEY BUSINESS MANAGER
JEFF HECKATHORN PEIMS COORDINATOR

014-907 ROGERS ISD

MICHAEL HARPER BOARD PRESIDENT
RONNIE SKALA BOARD VICE-PRESIDENT
KENNETH PECHAL BOARD SECRETARY
JOSEPH BEDRICH III BOARD MEMBER
EUGENE BRENEK BOARD MEMBER
GLENN MAREK BOARD MEMBER

DAVID SCHILLER BOARD MEMBER
TRACIE MALOVETS BUSINESS MANAGER
ANNA MACHA PEIMS COORDINATOR

014-908 SALADO ISD

JEFF KELLEY BOARD PRESIDENT
JACKIE BURSON BOARD VICE-PRESIDENT
MIRIAM ERVI BOARD SECRETARY
DEBORAH ALDRIDGE BOARD MEMBER
FRANK CARLSON BOARD MEMBER
LYNN RENFRO BOARD MEMBER
CHRIS SEATON BOARD MEMBER
LYNDAL CABANISS BUSINESS MANAGER
DARLENE KIRK PEIMS COORDINATOR

014-909 TEMPLE ISD

STEVE WRIGHT BOARD PRESIDENT
JERRY R PICKLE BOARD VICE-PRESIDENT
VIRGINIA SUAREZ BOARD SECRETARY
MARY H KLENTZMAN BOARD MEMBER
SUSAN LONG BOARD MEMBER
DAVID PENNINGTON BOARD MEMBER
DOROTHY POWELL BOARD MEMBER
DR JOHN HANCOCK ASSISTANT SUPERINTENDENT
JJ VILLARREAL ASSISTANT SUPERINTENDENT
RIGO ABREGO BUSINESS MANAGER
LISA DISERENS PEIMS COORDINATOR

014-910 TROY ISD

GARY MCMURTRY BOARD PRESIDENT
PAM BULLS BOARD VICE-PRESIDENT
JERRY LANDES BOARD SECRETARY
CORY HERRING BOARD MEMBER
RANDY JONES BOARD MEMBER
EDWARD LUNA BOARD MEMBER
JERRY STEGALL BOARD MEMBER
NEIL JETER ASSISTANT SUPERINTENDENT
CYNTHIA HOLLOWAY BUSINESS MANAGER
PAULA STANFORD PEIMS COORDINATOR

015 BEXAR COUNTY

015-801 POR VIDA ACADEMY

ODILIA M KORENEK BOARD PRESIDENT
EDITH T COGDELL BOARD SECRETARY
MICHELLE OWENS BOARD MEMBER
DIANE M RIVERA BOARD MEMBER

015-802 GEORGE GERVIN ACADEMY

CONRAD J LINDEMANN BOARD PRESIDENT
COURTENAY ATKINS BOARD SECRETARY
ROYAL HAMMOND BOARD TREASURER
GENE CHRISTENSEN BOARD MEMBER
RONALD GRAF BOARD MEMBER
RALPH GRUENDLER BOARD MEMBER
ARLINE PATTERSON BOARD MEMBER

015-803 HIGGS CARTER KING GIFTED & TALENTED CHARTER ACAD

RICK WILLIAMSON BOARD PRESIDENT
DEBORAH L ADAMS BOARD MEMBER
ANN M HUDSON BOARD MEMBER
SHIRLEY A KING BOARD MEMBER

015-805 NEW FRONTIERS CHARTER SCHOOL

FRED FLORES JR BOARD PRESIDENT

Texas Public School Districts and Charters: Board Members, Assistant Superintendents, Business Managers, and Public Education Information Management System (PEIMS) Coordinators, November 2007

MICHELE L ROWE BOARD SECRETARY
RICARDO CHAVEZ JR BOARD MEMBER
MICHELE VOELKEL BOARD MEMBER

015-806 SCHOOL OF EXCELLENCE IN EDUCATION

SAMUEL J GRABER BOARD PRESIDENT
RENEE J MCGHEE BOARD VICE-PRESIDENT
LA VERGIE WASHINGTON BOARD SECRETARY
PATRICK BRITTON BOARD MEMBER
GREGORY RICHARDSON BUSINESS MANAGER
MICHAEL DUCOTE PEIMS COORDINATOR

015-807 SOUTHWEST PREPARATORY SCHOOL

STEPHEN D ALDERMAN BOARD PRESIDENT
JAMES K NEAL BOARD PRESIDENT
CAROL A HESTON BOARD VICE-PRESIDENT
WILLIAM W ROBERTS BOARD VICE-PRESIDENT

015-808 JOHN H WOOD JR PUBLIC CHARTER DISTRICT

OLIN J TUNNEL BOARD PRESIDENT
JOSEPHINE ARREDONDO-HOLDEN BOARD VICE-PRESIDENT
CARMEN BALDERAS BOARD SECRETARY
GUS SICARD BOARD TREASURER
SYLVIA KOCIAN PEIMS COORDINATOR

015-809 BEXAR COUNTY ACADEMY

RICHARD WALLS BOARD PRESIDENT
NATHALIA BROOKS BOARD SECRETARY

015-811 LA ESCUELA DE LAS AMERICAS

HUMBERTO RAMOS BOARD PRESIDENT
MARGARITA VALDEZ BOARD VICE-PRESIDENT
ARMANDO A GONZALEZ BOARD MEMBER
WENDY L GONZALEZ BOARD MEMBER
DEYANIRA Q MORIN BOARD MEMBER
EDWARD OLVERA BOARD MEMBER

015-812 GEORGE I SANCHEZ CHARTER HS SAN ANTONIO BRANCH

VANESSA SOLA BOARD PRESIDENT
JOSEPH M COOPER BOARD VICE-PRESIDENT
RAUL DOMINGUEZ BOARD VICE-PRESIDENT
OSCAR GONZALEZ BOARD VICE-PRESIDENT
SHANNON G LANGRAND BOARD VICE-PRESIDENT
RUDY RAMOS BOARD VICE-PRESIDENT
CELESTE S QUIRALTE BOARD SECRETARY
ERIC C BRUCE BOARD TREASURER
KATHRYN BUTCHER BOARD MEMBER
MARIA C GARZA BOARD MEMBER
OSCAR L GARZA BOARD MEMBER
ALISHA C HARRISON BOARD MEMBER
GRACE O HERNANDEZ BOARD MEMBER
KENNETH HUEWITT BOARD MEMBER
LAURA JARAMILLO BOARD MEMBER
KATHY WILLIAMS BOARD MEMBER

015-813 GUARDIAN ANGEL PERFORMANCE ARTS ACADEMY

WILLIAM C DAVIS BOARD PRESIDENT
HOWARD ANDERSON BOARD MEMBER
CONNIE V HERBIN JR BOARD MEMBER

015-814 POSITIVE SOLUTIONS CHARTER SCHOOL

RUBEN FLORES BOARD PRESIDENT
CURLEY M SPEARS BOARD TREASURER
JOE BERNAL BOARD MEMBER
DIEGO GALLEGOS BOARD MEMBER
DANIEL JUAREZ BOARD MEMBER

IRMA F LATOUR BOARD MEMBER
JAMES VASQUEZ BOARD MEMBER

015-815 RADIANCE ACADEMY OF LEARNING

VERNA HENSON BOARD PRESIDENT
AL SIERRA BOARD SECRETARY
CHARLES W EDWARDS JR BOARD MEMBER

015-816 ACADEMY OF CAREERS AND TECHNOLOGIES CHARTER SCHOOL

PAULA APPLIN BOARD PRESIDENT
MARIA LIPSCOMB BOARD MEMBER
TINA MARIA SAUNDERS BOARD MEMBER

015-817 SAN ANTONIO CAN HIGH SCHOOL

MAURICIO NAVARRO BOARD PRESIDENT
TRINI GARZA BOARD SECRETARY
BRUCE G LEIB BOARD TREASURER
WILLIAM BLAYDES BOARD MEMBER
MONTY GAMBER BOARD MEMBER
DELIA JASSO BOARD MEMBER

015-819 SHEKINAH RADIANCE ACADEMY

VERNA HENSON BOARD PRESIDENT
AL SIERRA BOARD SECRETARY
CHARLES W EDWARDS JR BOARD MEMBER

015-820 SAN ANTONIO SCHOOL FOR INQUIRY & CREATIVITY

EFRAIN GARZA BOARD PRESIDENT
ABEL ARAIZA BOARD SECRETARY
ELAINE CASTILLO BOARD SECRETARY

015-822 JUBILEE ACADEMIC CENTER

TOM J KOGER BOARD PRESIDENT
SYLVIA R RIOS BOARD PRESIDENT
SANDY MAREK BOARD SECRETARY

015-823 SAN ANTONIO TECHNOLOGY ACADEMY

DON NWOKEJI BOARD PRESIDENT
JONATHAN OBIAGWU BOARD SECRETARY
HENRY K EGEOLU BOARD MEMBER

015-824 SAN ANTONIO PREPARATORY ACADEMY

CARMEN E LIRA BOARD PRESIDENT
DANIELLA RENDON BOARD SECRETARY

015-825 LIGHTHOUSE CHARTER SCHOOL

MARCELO CASILLAS BOARD PRESIDENT
JOE A MONTOYA BOARD VICE-PRESIDENT
YVONNE E SCHULER BOARD SECRETARY
JOSHUA K CERNA BOARD MEMBER
ALEX P CASTILLO AREA SUPERINTENDENT
GRACIE NAVA PEIMS COORDINATOR

015-826 KIPP ASPIRE ACADEMY

KEVIN W PARKE BOARD PRESIDENT
BRIAN DAMERIS BOARD SECRETARY
WILLIAM J GEDWED BOARD MEMBER
CRAIG A MCDUGAL BOARD MEMBER

015-827 SCHOOL OF SCIENCE AND TECHNOLOGY

TURGAY KORKMAZ BOARD PRESIDENT
CHRISTOPHER J GIESEKE BOARD VICE-PRESIDENT
KAMIL YILMAZ BOARD SECRETARY
AYHAN ORUC BOARD TREASURER
ROLAND U CAMPOS BOARD MEMBER

Texas Public School Districts and Charters: Board Members, Assistant Superintendents, Business Managers, and Public Education Information Management System (PEIMS) Coordinators, November 2007

015-828 HARMONY SCIENCE ACAD (SAN ANTONIO)

ONER U CELEPCIKAY BOARD PRESIDENT
GOKTURK TUNC BOARD VICE-PRESIDENT
FATIH YIGIT BOARD SECRETARY
MUSTAFA A ATIK BOARD TREASURER

015-830 BROOKS ACADEMY OF SCIENCE AND ENGINEERING

VICTOR BARROSO BOARD PRESIDENT
CYNTHIA A HANSON BOARD VICE-PRESIDENT
MERYL D ROMEU BOARD VICE-PRESIDENT
DAVID CONCEPCION BOARD MEMBER
KIM M GUILARTE BOARD MEMBER
LOUIS J MARIN BOARD MEMBER
CARLOS RESENDEZ BOARD MEMBER
HUI FANG (ANGIE) SU BOARD MEMBER

015-901 ALAMO HEIGHTS ISD

STEVEN J PRITCHARD BOARD PRESIDENT
RANDALL POLLOCK BOARD VICE-PRESIDENT
CRAIG CLAYTON BOARD SECRETARY
SUZANNE C GOUDGE BOARD ASSISTANT SECRETARY
WILLIAM B KINGMAN BOARD MEMBER
CYNTHIA C O'CONNOR BOARD MEMBER
AL SILVA BOARD MEMBER
MARY L ZEIGLER ASSISTANT SUPERINTENDENT
MIKE HAGAR BUSINESS MANAGER
MIKE HAGAR PEIMS COORDINATOR

015-904 HARLANDALE ISD

JOSHUA CERNA BOARD PRESIDENT
DAVID ABUNDIS BOARD VICE-PRESIDENT
VICTOR RESENDEZ BOARD SECRETARY
JESSE ALANIZ BOARD MEMBER
ANTHONY ALCOSER BOARD MEMBER
MICHAEL TEJEDA BOARD MEMBER
TOMAS URESTI BOARD MEMBER
RICHARD HERNANDEZ ASSISTANT SUPERINTENDENT
OSCAR PEREZ ASSISTANT SUPERINTENDENT
JOE JESSE JESSE SANCHEZ ASSISTANT SUPERINTENDENT
RICHARD HERNANDEZ BUSINESS MANAGER
DOTTIE KENNEMER PEIMS COORDINATOR

015-905 EDGEWOOD ISD

RAMIRO NAVA BOARD PRESIDENT
GEORGE GARNICA BOARD VICE-PRESIDENT
MARISOL F MARTINEZ BOARD SECRETARY
JESSE R ALCALA BOARD MEMBER
ESTEFANA C MARTINEZ BOARD MEMBER
MARY LOU MENDOZA BOARD MEMBER
JOHNNY R PEREZ BOARD MEMBER
DR ELIZABETH GARZA ASSISTANT SUPERINTENDENT
YVETTE ROSALES BUSINESS MANAGER
FLORENCIO ZEPEDA JR PEIMS COORDINATOR

015-906 RANDOLPH FIELD ISD

SHARON HOLLAND BOARD PRESIDENT
PAUL MACHEN BOARD VICE-PRESIDENT
GENE QUINTANILLA BOARD SECRETARY
GERALD HUST BOARD MEMBER
GENE MCFALLS BOARD MEMBER
ARTURO CAVAZOS BUSINESS MANAGER
ARTURO CAVAZOS PEIMS COORDINATOR

015-907 SAN ANTONIO ISD

DR JULIAN H TREVINO BOARD PRESIDENT

JAMES HOWARD BOARD VICE-PRESIDENT
THOMAS C LOPEZ BOARD SECRETARY
CARLOS VILLARREAL BOARD ASSISTANT SECRETARY
ELISEO CADENA BOARD MEMBER
OLGA M HERNANDEZ BOARD MEMBER
DOUG SELLERS BOARD MEMBER
BETTY BURKS DEPUTY SUPERINTENDENT
ANTONIO JUAREZ DEPUTY SUPERINTENDENT
SYLVIA DE LA PENA ASSOCIATE SUPERINTENDENT
KAMAL ELHABR ASSOCIATE SUPERINTENDENT
CORR JOHN ASSOCIATE SUPERINTENDENT
ELIZABETH MELSON ASSOCIATE SUPERINTENDENT
TONI THOMPSON ASSOCIATE SUPERINTENDENT
DR PRISCILLA CANALES ASSISTANT SUPERINTENDENT
LARRY GARZA ASSISTANT SUPERINTENDENT
CAROLE HARLE ASSISTANT SUPERINTENDENT
MARCOS MATEO ZOROLA ASSISTANT SUPERINTENDENT
KATHY O'NEILL PEIMS COORDINATOR

015-908 SOUTH SAN ANTONIO ISD

MANUEL LOPEZ BOARD PRESIDENT
HOMER FLORES BOARD VICE-PRESIDENT
JAIME GALLEGOS BOARD SECRETARY
ANDY DIAZ BOARD MEMBER
TRINIDAD T MATA BOARD MEMBER
CONNIE PRADO BOARD MEMBER
CYNDI A RAMIREZ BOARD MEMBER
DAVID LANDEROS BUSINESS MANAGER
YUHunter W WOODARD PEIMS COORDINATOR

015-909 SOMERSET ISD

IRIS LEDEZMA BOARD PRESIDENT
LEO SALAS BOARD VICE-PRESIDENT
DR OMAR PACHECANO BOARD SECRETARY
ANDREA DE LA CRUZ BOARD MEMBER
DON GREEN BOARD MEMBER
DARIELLA HERNANDEZ BOARD MEMBER
PEDRO ZAMORA BOARD MEMBER
ANDRES DEL BOSQUE ASSOCIATE SUPERINTENDENT
LINDA CAVAZOS BUSINESS MANAGER
CHARLOTTE STEVENS PEIMS COORDINATOR

015-910 NORTH EAST ISD

BETH PLUMMER BOARD PRESIDENT
BRIGITTE PERKINS BOARD VICE-PRESIDENT
MOLLY PRUITT BOARD SECRETARY
BRUCE BENNETT BOARD MEMBER
SUSAN GALINDO BOARD MEMBER
SANDY HUGHEY BOARD MEMBER
EDD WHITE BOARD MEMBER
BRIAN GOTTARDY ASSOCIATE SUPERINTENDENT
WESLEY ROBINSON ASSOCIATE SUPERINTENDENT
DR MARK SCHEFFLER ASSOCIATE SUPERINTENDENT
ALICIA THOMAS ASSOCIATE SUPERINTENDENT
WESLEY ROBINSON BUSINESS MANAGER
ANNETTE MILLARD PEIMS COORDINATOR

015-911 EAST CENTRAL ISD

STEVE BRYANT BOARD PRESIDENT
LYNDA BILLA BURKE BOARD VICE-PRESIDENT
MONIQUE PRESAS BOARD SECRETARY
VICTOR GARZA BOARD MEMBER
GLORIA GUTIERREZ BOARD MEMBER
HAROLD W LAMASCUS BOARD MEMBER
PAMELA MORGANROTH BOARD MEMBER

Texas Public School Districts and Charters: Board Members, Assistant Superintendents, Business Managers, and Public Education Information Management System (PEIMS) Coordinators, November 2007

DR PATTI BIRNEY ASSISTANT SUPERINTENDENT
 JAMES ROBERT SELBY ASSISTANT SUPERINTENDENT
 JAMES ROBERT SELBY BUSINESS MANAGER
 JUDY BURNS PEIMS COORDINATOR

015-912 SOUTHWEST ISD

MIKE FRAZIER BOARD PRESIDENT
 SYLVESTER E VASQUEZ JR. BOARD VICE-PRESIDENT
 IDA PEREZ SUDOLCAN BOARD SECRETARY
 JAMES SULLIVAN JR BOARD ASSISTANT SECRETARY
 FLORINDA BERNAL BOARD MEMBER
 DR KEITH BYROM BOARD MEMBER
 RAUL GUZMAN BOARD MEMBER
 HOMERO RODRIGUEZ DEPUTY SUPERINTENDENT
 DR VIRGINIA AGUILAR ASSISTANT SUPERINTENDENT
 WILLIAM ATKINS ASSISTANT SUPERINTENDENT
 LLOYD VERSTUYFT ASSISTANT SUPERINTENDENT
 LIZ ILTIS BUSINESS MANAGER
 RICK MARTINEZ PEIMS COORDINATOR

015-913 LACKLAND ISD

BRIAN S MILLER BOARD PRESIDENT
 REYNALDO TREVINO BOARD SECRETARY
 ANGEL E BETANCOURT BOARD MEMBER
 DR LAURA MUNRO BOARD MEMBER
 JOSEPH W SAN NICOLAS JR. BOARD MEMBER
 REBECCA GARCIA BUSINESS MANAGER
 REBECCA GARCIA PEIMS COORDINATOR

015-914 FT SAM HOUSTON ISD

KEITH A TONEY BOARD PRESIDENT
 EUSTACE S LEWIS BOARD VICE-PRESIDENT
 DR CEM MAXWELL BOARD SECRETARY
 DEBORAH SEABRON BOARD MEMBER
 JEANNE WARREN BOARD MEMBER
 JAYNE HATTON ASSOCIATE SUPERINTENDENT
 LARRY STAVINOHAN BUSINESS MANAGER
 JANET BOLIN PEIMS COORDINATOR

015-915 NORTHSIDE ISD

KATIE REED BOARD PRESIDENT
 M'LISSA M CHUMBLEY BOARD VICE-PRESIDENT
 KAREN FREEMAN BOARD SECRETARY
 ROBERT BLOUNT JR BOARD MEMBER
 LYNN BRITTON JR BOARD MEMBER
 RANDALL H FIELDS BOARD MEMBER
 ANNIE L HOMLES BOARD MEMBER
 KAY FRANKLIN DEPUTY SUPERINTENDENT
 DR LINDA MORA DEPUTY SUPERINTENDENT
 GEORGE TORRES DEPUTY SUPERINTENDENT
 MARILYN KATZ ASSISTANT SUPERINTENDENT
 JIM MARTIN ASSISTANT SUPERINTENDENT
 JIM MILLER ASSISTANT SUPERINTENDENT
 DONALD SCHMIDT ASSISTANT SUPERINTENDENT
 KELLY SMITH ASSISTANT SUPERINTENDENT
 BRIAN WOODS ASSISTANT SUPERINTENDENT
 OSCAR CARDENAS BUSINESS MANAGER
 DR RONALD STEPHENS PEIMS COORDINATOR

015-916 JUDSON ISD

RICK MAAS BOARD PRESIDENT
 JOAN OHNHEISER BOARD VICE-PRESIDENT
 RICHARD LAFOILLE BOARD SECRETARY
 JOHNNY HARRIS BOARD ASSISTANT SECRETARY
 JUNE ADAIR BOARD MEMBER

DIANE BAGLEY BOARD MEMBER
 GILBERT FLORES BOARD MEMBER
 DR MARCUS NELSON ASSOCIATE SUPERINTENDENT
 LUIS RODRIGUEZ ASSOCIATE SUPERINTENDENT
 JOSE ELIZONDO BUSINESS MANAGER
 JANLEN WACLAWCZYK PEIMS COORDINATOR

015-917 SOUTHSIDE ISD

LISA L SALAZAR BOARD PRESIDENT
 MARGIE C LOPEZ BOARD VICE-PRESIDENT
 CRAIG KNAPP BOARD SECRETARY
 LOREN BREWER BOARD MEMBER
 RAUL G MARTINEZ BOARD MEMBER
 RICK QUEBE BOARD MEMBER
 DANIEL RODRIGUEZ BOARD MEMBER
 ELIZABETH R KING ASSISTANT SUPERINTENDENT
 RONALD ROSS PEIMS COORDINATOR

016 BLANCO COUNTY

016-901 JOHNSON CITY ISD

RANDY BRODBECK BOARD PRESIDENT
 CYNTHIA KEENE BOARD VICE-PRESIDENT
 RANDY LENZ BOARD SECRETARY
 RONALD BATCHELOR BOARD MEMBER
 KAREN FREER BOARD MEMBER
 TODD SWIFT BOARD MEMBER
 KIP THOMPSON BOARD MEMBER
 DUANE BREWER BUSINESS MANAGER
 A'LANN TRUELOCK BUSINESS MANAGER
 A'LANN TRUELOCK PEIMS COORDINATOR

016-902 BLANCO ISD

MATT HERDEN BOARD PRESIDENT
 MARY ANN WEAVER BOARD VICE-PRESIDENT
 DAVID BEHREND BOARD SECRETARY
 KIRK FELPS BOARD MEMBER
 TROY IMMEL BOARD MEMBER
 CHARLES RILEY BOARD MEMBER
 BERNIE SAN MIGUEL BOARD MEMBER
 KAY FRASER BUSINESS MANAGER
 KAY FRASER PEIMS COORDINATOR

017 BORDEN COUNTY

017-901 BORDEN COUNTY ISD

JOHN ANDERSON BOARD PRESIDENT
 JOE HARDING BOARD VICE-PRESIDENT
 MIKE VALENTINE BOARD SECRETARY
 RANDY HENSLEY BOARD MEMBER
 DENNIS POOLE BOARD MEMBER
 FREDDY DEAN ROBERTS BOARD MEMBER
 MONTE SMITH BOARD MEMBER
 JIMMY THOMAS BUSINESS MANAGER
 TERRI L BUCHANAN PEIMS COORDINATOR

018 BOSQUE COUNTY

018-901 CLIFTON ISD

JOHN ERICKSON BOARD PRESIDENT
 LARRY MUSSELMAN BOARD SECRETARY
 JIM CANUTESON BOARD MEMBER
 RONALD DOWDEN BOARD MEMBER
 GREG GLOFF BOARD MEMBER
 VICKI GLOFF BOARD MEMBER

Texas Public School Districts and Charters: Board Members, Assistant Superintendents, Business Managers, and Public Education Information Management System (PEIMS) Coordinators, November 2007

KENNETH LOWRANCE BOARD MEMBER
KITSY SPITZER BUSINESS MANAGER
LORNA HORSTMAN PEIMS COORDINATOR

018-902 MERIDIAN ISD

MARIE GARLAND BOARD PRESIDENT
THAD PURCELL BOARD VICE-PRESIDENT
ROCHELLE D LENTSCHKE BOARD SECRETARY
DANNY ALLEN BOARD MEMBER
RUBIN FELAN BOARD MEMBER
TODD HYATT BOARD MEMBER
KRISTY KUYKENDALL BOARD MEMBER
TRACINE ANDERSON BUSINESS MANAGER
SHARON BUCK PEIMS COORDINATOR

018-903 MORGAN ISD

LORI SMITH BOARD PRESIDENT
JENNIE CLEVINGER BOARD VICE-PRESIDENT
BILLYE LOU MCGEHEE BOARD SECRETARY
JEFF CHAFFIN BOARD MEMBER
DIANA LOPEZ BOARD MEMBER
GARY ORFIELD BOARD MEMBER
GENEVA PEREZ BOARD MEMBER
CHARLES DAVID MCGEHEE AREA SUPERINTENDENT
CHARLES DAVID MCGEHEE BUSINESS MANAGER
PAMELA MILLER PEIMS COORDINATOR

018-904 VALLEY MILLS ISD

BYRON WHITNEY BOARD PRESIDENT
TERRY FAUBION BOARD VICE-PRESIDENT
BRAD COX BOARD SECRETARY
CHARLES BOYD BOARD MEMBER
DONNA MUELLER BOARD MEMBER
MICHAEL SEXTON BOARD MEMBER
BEN TRAMMELL BOARD MEMBER
GAYE LYNN SEAWRIGHT ASSISTANT SUPERINTENDENT
KYLENE GIBSON BUSINESS MANAGER
KYLENE GIBSON PEIMS COORDINATOR

018-905 WALNUT SPRINGS ISD

KAY OFFUTT BOARD PRESIDENT
JOE HERRING BOARD VICE-PRESIDENT
KAREN JONES BOARD SECRETARY
JOHNNIE BILLMAN BOARD MEMBER
GREG MORROW BOARD MEMBER
TERRY TOWNLEY BOARD MEMBER
REVEREND ROB WALLS BOARD MEMBER
PAT GARRETT PEIMS COORDINATOR

018-906 IREDELL ISD

KRISTY GEPHART BOARD PRESIDENT
AMY VANWINKLE BOARD VICE-PRESIDENT
SANDRA COOPER BRYANT BOARD SECRETARY
JIM BOB BERRY BOARD MEMBER
TRAVIS GRIFFIN BOARD MEMBER
JOHN MCPEEK BOARD MEMBER
PATRICK PROFFITT BOARD MEMBER
LINDA HANSHEW BUSINESS MANAGER
NANCY HANSHEW PEIMS COORDINATOR

018-907 KOPPERL ISD

JOE MYNAR BOARD PRESIDENT
DUANE HUTSON BOARD VICE-PRESIDENT
RENEE' CARLSON BOARD SECRETARY
JIM HOLMES BOARD MEMBER

BUBBA MCFARLAND BOARD MEMBER
SHANE WALLER BOARD MEMBER
HAROLD WELLBORN BOARD MEMBER
LINDA BROOME BUSINESS MANAGER
BETHAN FRAILEY PEIMS COORDINATOR

018-908 CRANFILLS GAP ISD

KENNY WIESE BOARD PRESIDENT
JEFF ROSE BOARD VICE-PRESIDENT
SHELLY STUART BOARD SECRETARY
SUE LEE BOARD MEMBER
RAY SORRELS BOARD MEMBER
VIRGIL TINDALL BOARD MEMBER
KATHIE WITTE BOARD MEMBER
JAMES SCOTT AREA SUPERINTENDENT
JAMES SCOTT AREA SUPERINTENDENT
JAMES SCOTT BUSINESS MANAGER
JAMES SCOTT BUSINESS MANAGER
JAMES SCOTT PEIMS COORDINATOR

019 BOWIE COUNTY

019-901 DEKALB ISD

RICKY WILSON BOARD PRESIDENT
THURMON PYNES BOARD VICE-PRESIDENT
ULESA THOMPSON BOARD SECRETARY
KELLY HOPKINS BOARD MEMBER
IVERSON SHAVERS BOARD MEMBER
JAMES STRAIN BOARD MEMBER
JIMMY WHITTLE BOARD MEMBER
JANIE ELLIOTT BUSINESS MANAGER
KAYLA MCCAULEY PEIMS COORDINATOR

019-902 HOOKS ISD

LARRY ALLEN BOARD PRESIDENT
JOE HUBBARD BOARD VICE-PRESIDENT
JIM WHISENHUNT BOARD SECRETARY
DAVID PRICE BOARD MEMBER
AARON RAGLAND BOARD MEMBER
MIKE SMITH BOARD MEMBER
PHYLLIS WATSON BOARD MEMBER
PENNY MORPHEW BUSINESS MANAGER
AMY GOODGION PEIMS COORDINATOR

019-903 MAUD ISD

BOYD SARTIN BOARD PRESIDENT
CADAR PARR BOARD VICE-PRESIDENT
TERRY JOHNSON BOARD SECRETARY
DAVID BROWN BOARD MEMBER
RANDY HAMILTON BOARD MEMBER
JOHN NICHOLS BOARD MEMBER
DENNIS SHELBY BOARD MEMBER
TERRE GASTON BUSINESS MANAGER
WAVA STINNETT PEIMS COORDINATOR

019-905 NEW BOSTON ISD

CHAD DUFFER BOARD PRESIDENT
GREG STARR BOARD VICE-PRESIDENT
LAWRENCE SADLER BOARD SECRETARY
DENISE COFFMAN BOARD ASSISTANT SECRETARY
TIM D GRAHAM BOARD MEMBER
MITCH NEWTON BOARD MEMBER
JOHNNY B THOMAS BOARD MEMBER
ANITA CLAY BUSINESS MANAGER
ANITA CLAY PEIMS COORDINATOR

Texas Public School Districts and Charters: Board Members, Assistant Superintendents, Business Managers, and Public Education Information Management System (PEIMS) Coordinators, November 2007

NANCY LEAVINGS PEIMS COORDINATOR

019-906 REDWATER ISD

RON RIDDLE..... BOARD PRESIDENT
 ERNIE COCHRAN BOARD VICE-PRESIDENT
 KIP BROWNING..... BOARD SECRETARY
 WAYNE BURRIS..... BOARD MEMBER
 SCOTT EITEL..... BOARD MEMBER
 TIM KETCHUM BOARD MEMBER
 MICHAEL PARKER..... BOARD MEMBER
 TESS BAKER..... BUSINESS MANAGER
 LINDA LOWE..... PEIMS COORDINATOR

019-907 TEXARKANA ISD

SCOTT BRUNER..... BOARD PRESIDENT
 DR JAMES S GRANT BOARD VICE-PRESIDENT
 WANDA BOYETTE..... BOARD SECRETARY
 JERRY CHAPMAN..... BOARD MEMBER
 BRYAN DEPRIEST..... BOARD MEMBER
 JO MCMULLEN BOARD MEMBER
 GREG PULIDO BOARD MEMBER
 AUTUMN THOMAS..... ASSOCIATE SUPERINTENDENT
 GEORGE MOORE..... ASSISTANT SUPERINTENDENT
 RONNIE THOMPSON..... ASSISTANT SUPERINTENDENT
 DEIDRA REEVES..... BUSINESS MANAGER
 NANETTE POWER..... PEIMS COORDINATOR

019-908 LIBERTY-EYLAU ISD

CHRISTINA WALKER..... BOARD PRESIDENT
 JAMES KEETON..... BOARD VICE-PRESIDENT
 BUTCH DUNBAR..... BOARD SECRETARY
 ROBERT BRYAN..... BOARD MEMBER
 RICHARD R CAIN..... BOARD MEMBER
 JOE COMBS..... BOARD MEMBER
 DAN HASKINS..... BOARD MEMBER
 KIM JONES..... ASSISTANT SUPERINTENDENT
 DARLA MOSS..... BUSINESS MANAGER
 NANCY HENDERSON..... PEIMS COORDINATOR

019-909 SIMMS ISD

DAVID MAY..... BOARD PRESIDENT
 EMMA BURNS..... BOARD SECRETARY
 JAMIE BARRON..... BOARD MEMBER
 LARRY MATHEWS..... BOARD MEMBER
 RUSSELL H MEADOWS..... BOARD MEMBER
 STEVE MINTER..... BOARD MEMBER
 BO ROGERS..... BOARD MEMBER
 REX BURKS..... ASSOCIATE SUPERINTENDENT
 JANA GAUNTT..... BUSINESS MANAGER
 GALE STEVENS..... PEIMS COORDINATOR

019-910 MALTA ISD

ANDY WILLIAMS..... BOARD PRESIDENT
 DOUG RUSSELL..... BOARD VICE-PRESIDENT
 CLINT PICKENS..... BOARD SECRETARY

019-911 RED LICK ISD

JIM DAVENPORT..... BOARD PRESIDENT
 TERRY BENEFIELD..... BOARD VICE-PRESIDENT
 ROBERT MURRAY..... BOARD SECRETARY
 DR RICHARD HERVEY..... PEIMS COORDINATOR
 RETHA MCENTIRE..... PEIMS COORDINATOR

019-912 PLEASANT GROVE ISD

SHARON TYLER..... BOARD PRESIDENT
 BILLY DELOACH..... BOARD VICE-PRESIDENT

RON MORROW..... BOARD SECRETARY
 LEIGH DAVIDSON..... BOARD MEMBER
 LISA LEDWELL..... BOARD MEMBER
 LUCY SARRETT..... BOARD MEMBER
 ROBERT SHEPPARD..... BOARD MEMBER
 KATHALEEN SANDERS..... BUSINESS MANAGER
 LINDA CHRISTIAN..... PEIMS COORDINATOR

019-913 HUBBARD ISD

SAM WHITE..... BOARD PRESIDENT
 GARY FANNIN..... BOARD VICE-PRESIDENT
 JERRY PEEK..... BOARD SECRETARY
 CRAIG BARRETT..... BOARD MEMBER
 LARRY MONTGOMERY..... BOARD MEMBER
 RANDY PIRKEY..... BOARD MEMBER
 TRAVIS PROCTOR..... BOARD MEMBER
 TRACI DRAKE..... BUSINESS MANAGER
 TRACI DRAKE..... PEIMS COORDINATOR

019-914 LEARY ISD

KEN AUTREY..... BOARD PRESIDENT
 JERRY TOWNLEY..... BOARD VICE-PRESIDENT
 ROBERT KEITH BATTS..... BOARD SECRETARY
 PAT LONG..... BUSINESS MANAGER
 CAROL HICKS..... PEIMS COORDINATOR

020 BRAZORIA COUNTY

020-901 ALVIN ISD

J B HENSLER..... BOARD PRESIDENT
 PETE VINCENT..... BOARD PRESIDENT
 DR GARY MAYFIELD..... BOARD VICE-PRESIDENT
 BOBBIE VERDINE..... BOARD VICE-PRESIDENT
 EARL HUMBIRD..... BOARD SECRETARY
 DR CORNELL DEWITT..... BOARD MEMBER
 EDDIE MARTINEZ..... BOARD MEMBER
 DR GREG SMITH..... AREA SUPERINTENDENT
 TOMMY KING..... DEPUTY SUPERINTENDENT
 BEVERLY WALKER..... DEPUTY SUPERINTENDENT
 CHERYL RYAN..... BUSINESS MANAGER
 DIANNE OSTROM..... PEIMS COORDINATOR

020-902 ANGLETON ISD

STEVE HAZLEWOOD..... BOARD PRESIDENT
 CHARLYN ROGERS..... BOARD VICE-PRESIDENT
 PELA THANE VASUT..... BOARD SECRETARY
 REGINA BIERI..... BOARD MEMBER
 DR RENARD THOMAS..... BOARD MEMBER
 LINDA WINDER..... BOARD MEMBER
 DR HEATH LANE BURNS..... AREA SUPERINTENDENT
 DR PAT MONTGOMERY..... ASSISTANT SUPERINTENDENT
 SCOTT MCLEAN..... BUSINESS MANAGER
 BARBARA FOLEY..... PEIMS COORDINATOR

020-904 DANBURY ISD

TOMMY HARVEY..... BOARD PRESIDENT
 KAY WEBB..... BOARD VICE-PRESIDENT
 DARYL A PELTIER..... BOARD SECRETARY
 DANNY DEES..... BOARD MEMBER
 PATTY LECOMPTÉ..... BOARD MEMBER
 CHARLES KENNETH PIPER..... BOARD MEMBER
 MARVIN PLANDER..... BOARD MEMBER
 ERIC GRIMMETT..... AREA SUPERINTENDENT
 GLENDA K MOORE..... BUSINESS MANAGER
 GLENDA K MOORE..... PEIMS COORDINATOR

Texas Public School Districts and Charters: Board Members, Assistant Superintendents, Business Managers, and Public Education Information Management System (PEIMS) Coordinators, November 2007

020-905 BRAZOSPORT ISD

JAY LUCE..... BOARD PRESIDENT
 JOEL WELCH..... BOARD VICE-PRESIDENT
 BOBBY SHARP..... BOARD SECRETARY
 MARIO MARTINEZ..... BOARD ASSISTANT SECRETARY
 RON DAMIAN..... BOARD MEMBER
 JAY GRABLE..... BOARD MEMBER
 DREW HOLT..... BOARD MEMBER
 MICHAEL ABILD..... BUSINESS MANAGER
 PATTY WYATT..... PEIMS COORDINATOR

020-906 SWEENEY ISD

GARY F EUBANKS..... BOARD PRESIDENT
 WILLIE L MYLES..... BOARD VICE-PRESIDENT
 DR JAN REDDOCH..... BOARD SECRETARY
 MARTIN PRICE ATWOOD..... BOARD MEMBER
 KALEN D BAILEY..... BOARD MEMBER
 PHYLLIS KITTINGER..... BOARD MEMBER
 CLARISSA PETTEWAY-SMITH..... BOARD MEMBER
 DR JUDY THOMPSON..... ASSISTANT SUPERINTENDENT
 ALLEN SCHOPPE..... BUSINESS MANAGER
 JACKIE NELL HORNBACK..... PEIMS COORDINATOR

020-907 COLUMBIA-BRAZORIA ISD

LYNN KLEMENT..... BOARD PRESIDENT
 JONATHAN CHAMPAGNE..... BOARD VICE-PRESIDENT
 DAVID JORDAN..... BOARD SECRETARY
 LINDA HUEBNER..... BOARD MEMBER
 BILLY JENN..... BOARD MEMBER
 WENDY MONICAL..... BOARD MEMBER
 JIMMY SMITH..... BOARD MEMBER
 MARTHA BUCKNER..... ASSISTANT SUPERINTENDENT
 DEEANN OGBURN..... BUSINESS MANAGER
 BEVERLY WHITTON..... PEIMS COORDINATOR

020-908 PEARLAND ISD

TOM ALLEN..... BOARD PRESIDENT
 TRICIA HOLLAND..... BOARD VICE-PRESIDENT
 LETITIA FARNIE..... BOARD SECRETARY
 ADELE BRENNAN..... BOARD MEMBER
 G PRESTON BULLARD..... BOARD MEMBER
 FLORIDA DOTSON..... BOARD MEMBER
 LILLIAN SMITH..... BOARD MEMBER
 DON MARSHALL..... ASSISTANT SUPERINTENDENT
 DR BRENDA WATERS..... ASSISTANT SUPERINTENDENT
 DON MARSHALL..... BUSINESS MANAGER
 MARIAN TRUETTNER..... PEIMS COORDINATOR

020-910 DAMON ISD

LORRIN BATCHELOR..... BOARD PRESIDENT
 RUTH ANN MAUS..... BOARD VICE-PRESIDENT
 BURT BAKER..... BOARD MEMBER
 KENNETH HOELEWYN..... BOARD MEMBER
 CONNIE JIMENEZ..... BOARD MEMBER
 ANGELA MORRIS..... BOARD MEMBER
 SIDNEY D SCHNEIDER..... BOARD MEMBER
 DEBORAH SPEAROW..... PEIMS COORDINATOR

021 BRAZOS COUNTY

021-803 BRAZOS SCHOOL FOR INQUIRY & CREATIVITY

REGINALD A ALEXANDER..... BOARD PRESIDENT
 DEWEY G LICCIONI..... BOARD PRESIDENT
 NOEMI MENDOZA..... PEIMS COORDINATOR

021-804 HARMONY SCIENCE ACAD (COLLEGE STATION)

ONER U CELEPCIKAY..... BOARD PRESIDENT
 GOKTURK TUNC..... BOARD VICE-PRESIDENT
 FATIH YIGIT..... BOARD SECRETARY
 MUSTAFA A ATIK..... BOARD TREASURER

021-901 COLLEGE STATION ISD

TIM JONES..... BOARD PRESIDENT
 MARY BROUSSARD..... BOARD VICE-PRESIDENT
 RANDALL PITCOCK..... BOARD SECRETARY
 STEVE ALDRICH..... BOARD MEMBER
 MARC CHALOUPKA..... BOARD MEMBER
 CHARLOTTE SLACK..... BOARD MEMBER
 DR GARLAND WATSON..... BOARD MEMBER
 MIKE BALL..... DEPUTY SUPERINTENDENT
 GREG MCINTYRE..... DEPUTY SUPERINTENDENT
 RHONDA CUMBIE..... BUSINESS MANAGER
 JACQUELINE JANACEK..... PEIMS COORDINATOR

021-902 BRYAN ISD

MERRILL GREEN..... BOARD PRESIDENT
 PAT SHIELDS..... BOARD VICE-PRESIDENT
 CARL HASAN..... BOARD SECRETARY
 MARITZA HOFFMAN..... BOARD MEMBER
 BEMA JOHNSON-HALL..... BOARD MEMBER
 DAVID STASNY..... BOARD MEMBER
 DOUGLAS WUNNEBURGER..... BOARD MEMBER
 MIKE KRISTYNIK..... ASSISTANT SUPERINTENDENT
 DR FRANCES MCARTHUR..... ASSISTANT SUPERINTENDENT
 DR WILLIAM ERNEST RITTER..... ASSISTANT SUPERINTENDENT
 AMY DROZD..... BUSINESS MANAGER
 JENNIFER LEMONS..... PEIMS COORDINATOR

022 BREWSTER COUNTY

022-004 TERLINGUA CSD

FREDERICK PAGE..... BOARD PRESIDENT
 TOM WILLIAMS..... BOARD VICE-PRESIDENT
 BETH FRANKLIN..... BOARD SECRETARY
 KATHY KILLINGSWORTH..... AREA SUPERINTENDENT
 JEANETTE HALL..... BUSINESS MANAGER
 KATHY KILLINGSWORTH..... PEIMS COORDINATOR

022-901 ALPINE ISD

RAY HENDRYX..... BOARD PRESIDENT
 HUGH GARRETT..... BOARD VICE-PRESIDENT
 ELEAZAR CANO..... BOARD MEMBER
 WEBBIE CARVAJAL..... BOARD MEMBER
 PAUL V LOEFFLER..... BOARD MEMBER
 MARY JANE MORGAN..... BOARD MEMBER
 WILLIAM KEITH MORROW..... BOARD MEMBER
 DARRELL DODDS..... BUSINESS MANAGER
 MONA LISA JIMENEZ..... PEIMS COORDINATOR

022-902 MARATHON ISD

DONACIANO FUENTEZ..... BOARD PRESIDENT
 BENJAMIN RAMIREZ..... BOARD VICE-PRESIDENT
 SIXTO AGUILAR JR..... BOARD MEMBER
 DAN DAILY..... BOARD MEMBER
 JOE GONZALES..... BOARD MEMBER
 JESUS GRANO..... BOARD MEMBER
 FRED STAIR..... BUSINESS MANAGER
 COY GONZALES..... PEIMS COORDINATOR

Texas Public School Districts and Charters: Board Members, Assistant Superintendents, Business Managers, and Public Education Information Management System (PEIMS) Coordinators, November 2007

022-903 SAN VICENTE ISD

LISA SPIER..... BOARD PRESIDENT
KATHRYN MORRIS..... BOARD VICE-PRESIDENT
SUSAN CELAYA..... BOARD SECRETARY
BETH FRANKLIN..... BUSINESS MANAGER
BETH FRANKLIN..... PEIMS COORDINATOR

023 BRISCOE COUNTY

023-902 SILVERTON ISD

ZANE MAYFIELD..... BOARD PRESIDENT
BILL STRANGE..... BOARD VICE-PRESIDENT
PENNY CARPENTER..... BOARD SECRETARY
TOM BURSON..... BOARD MEMBER
JIM ESTES..... BOARD MEMBER
LINDA MOORE..... BOARD MEMBER
JAMES ALLEN PATTON..... BOARD MEMBER
NEAL BROWN..... BUSINESS MANAGER
SHERYL WEAVER..... PEIMS COORDINATOR

024 BROOKS COUNTY

024-801 ENCINO SCHOOL

EDUARDO CANTU..... BOARD PRESIDENT
PEDRO RODRIGUEZ..... BOARD VICE-PRESIDENT
ALICE EAST..... BOARD SECRETARY
EVELYN EAST..... BOARD MEMBER
RETA MCBRIDE..... BOARD MEMBER
DALIA PEREZ..... BOARD MEMBER

024-901 BROOKS COUNTY ISD

ERIC RAMOS..... BOARD PRESIDENT
STEVE VILLARREAL..... BOARD VICE-PRESIDENT
ISRAEL S VILLARREAL..... BOARD SECRETARY
RICHARD GARCIA..... BOARD MEMBER
RAMIRO GARZA..... BOARD MEMBER
CALIXTO MORA JR..... BOARD MEMBER
HOMER MORALES..... BOARD MEMBER
ALISSA M SANCHEZ..... BUSINESS MANAGER

025 BROWN COUNTY

025-901 BANGS ISD

LARRY LEHMAN..... BOARD PRESIDENT
GARY HAMRICK..... BOARD VICE-PRESIDENT
LYNDYL TIDWELL..... BOARD SECRETARY
DR PAMELA BRYANT..... BOARD MEMBER
JERRY ROBERTS JR..... BOARD MEMBER
DENNIS SANCHEZ..... BOARD MEMBER
FERN SHEPPARD..... BOARD MEMBER
TRUMAN L WESTFALL..... DEPUTY SUPERINTENDENT
GLENNA ALLEN..... BUSINESS MANAGER
GLENNA ALLEN..... PEIMS COORDINATOR

025-902 BROWNWOOD ISD

MICHAEL COPPIC..... BOARD PRESIDENT
MARK BRADSHAW..... BOARD VICE-PRESIDENT
JOHN NICKOLS..... BOARD TREASURER
ERIC EVANS..... BOARD MEMBER
SANDRA ELIA GARCIA..... BOARD MEMBER
RODERICK JONES..... BOARD MEMBER
DR JUSTIN MURPHY..... BOARD MEMBER
KEVIN GABAREE..... ASSISTANT SUPERINTENDENT
JEANA MOSS..... ASSISTANT SUPERINTENDENT

025-904 BLANKET ISD

KENDALL KENT..... BOARD PRESIDENT
GREG WILLBORN..... BOARD VICE-PRESIDENT
BETH BOWYER..... BOARD SECRETARY
DEAN BANKS..... BOARD MEMBER
TRAVIS BUNDICK..... BOARD MEMBER
CHRIS FURRY..... BOARD MEMBER
CURT TUNNELL..... BOARD MEMBER
TERESA LAWRENCE..... BUSINESS MANAGER
TERESA LAWRENCE..... PEIMS COORDINATOR

025-905 MAY ISD

BO EMORY ALLEN..... BOARD PRESIDENT
TONY WADE..... BOARD VICE-PRESIDENT
ADA TURNER..... BOARD SECRETARY
JOE CRUME..... BOARD MEMBER
JEFF HOSKINSON..... BOARD MEMBER
KEVIN MOTE..... BOARD MEMBER
JEFF PHILLIPS..... BOARD MEMBER
TERESA LAWRENCE..... BUSINESS MANAGER
DON RHODES..... PEIMS COORDINATOR

025-906 ZEPHYR ISD

EDMUND WADE..... BOARD PRESIDENT
JOHN ROBINSON..... BOARD SECRETARY
JOYCE COFFEY..... BOARD MEMBER
DAVID LONG..... BOARD MEMBER
RANDY REIGER..... BOARD MEMBER
RICKY SIMPSON..... BOARD MEMBER
JAMIE SMITH..... BOARD MEMBER
BETTY YATES..... BUSINESS MANAGER
BETTY YATES..... PEIMS COORDINATOR

025-908 BROOKESMITH ISD

TERRY BEEN..... BOARD PRESIDENT
BILL LAMKIN..... BOARD VICE-PRESIDENT
MEREDITH LOCKER..... BOARD SECRETARY
TERRY CRAWFORD..... BOARD MEMBER
RICHARD JORDAN..... BOARD MEMBER
BILL MEANS..... BOARD MEMBER
REBECCA SEAMANS..... BOARD MEMBER
BRYAN L SWARTZ..... AREA SUPERINTENDENT
TERESA LAWRENCE..... BUSINESS MANAGER

025-909 EARLY ISD

SHAWN RUSSELL..... BOARD PRESIDENT
RAY BERTRAND..... BOARD VICE-PRESIDENT
GARY BOWEN..... BOARD SECRETARY
JAMES COOLEY JR..... BOARD MEMBER
RANDY ETHRIDGE..... BOARD MEMBER
MIKE KINGSTON..... BOARD MEMBER
PAT MOONEY..... BOARD MEMBER
DR KARLA BREWER..... ASSISTANT SUPERINTENDENT
JAMES MARRS..... BUSINESS MANAGER
DR KARLA BREWER..... PEIMS COORDINATOR

025-910 RON JACKSON STATE JUVENILE CORR COMPLEX UNIT I

WESLEY RICHARDSON..... BUSINESS MANAGER
SHERRY BAUCUM..... PEIMS COORDINATOR

025-911 RON JACKSON STATE JUVENILE CORR COMPLEX UNIT II

WESLEY RICHARDSON..... BUSINESS MANAGER
LINDA BRUMBLOW..... PEIMS COORDINATOR

Texas Public School Districts and Charters: Board Members, Assistant Superintendents, Business Managers, and Public Education Information Management System (PEIMS) Coordinators, November 2007

026 BURLESON COUNTY

026-901 CALDWELL ISD

ALBERT SUROVIK JR..... BOARD PRESIDENT
 MARC GROCE BOARD VICE-PRESIDENT
 MARCY JONES BOARD SECRETARY
 JUNICE BALDWIN BOARD MEMBER
 GINGER BRALY BOARD MEMBER
 JULIE EUBANKS BOARD MEMBER
 STEVEN NOACK BOARD MEMBER
 RHONDA LEIGH HOMEYER BUSINESS MANAGER
 RHONDA LEIGH HOMEYER PEIMS COORDINATOR

026-902 SOMERVILLE ISD

BRYAN CROOK BOARD PRESIDENT
 JAMES DOUGLAS BOARD VICE-PRESIDENT
 LINDA D PINKERTON BOARD SECRETARY
 JARED K KOTCH BOARD TREASURER
 ARVIS S HUTSON JR BOARD MEMBER
 DR PETE PEDERSON BOARD MEMBER
 BOBBY URBANOSKY BOARD MEMBER
 CHARLES WILLIAM CAMARILLO AREA SUPERINTENDENT
 JEAN ANN MCCARTHY BUSINESS MANAGER
 ELAINE WHITE PEIMS COORDINATOR

026-903 SNOOK ISD

LOREE K LEWIS BOARD PRESIDENT
 BRAD HAIRRELL BOARD VICE-PRESIDENT
 BONNIE HEJL BOARD SECRETARY
 CARLOS GUITRON BOARD TREASURER
 EARL MUNSON BOARD MEMBER
 RANDALL SEE BOARD MEMBER
 MARIE SHELFER BOARD MEMBER
 DARRELL ST CLAIR BUSINESS MANAGER
 SELWYN SMITH PEIMS COORDINATOR

027 BURNET COUNTY

027-903 BURNET CISD

ANDY FEILD BOARD PRESIDENT
 ALAN SNIDER BOARD VICE-PRESIDENT
 BILL FELPS BOARD SECRETARY
 DANNY FLOYD BOARD MEMBER
 MARY ANN JONES BOARD MEMBER
 KAY ROGERS BOARD MEMBER
 STEVEN SALINAS BOARD MEMBER
 ED MIDDLEBROOKS ASSISTANT SUPERINTENDENT
 JUDI WHITIS ASSISTANT SUPERINTENDENT
 PRESTON INGRAM BUSINESS MANAGER
 BETTY PATTERSON PEIMS COORDINATOR

027-904 MARBLE FALLS ISD

MARTIN MCLEAN BOARD PRESIDENT
 KARL WESTERMAN BOARD VICE-PRESIDENT
 TOMMY CHANEY BOARD SECRETARY
 DR KELLY FOX BOARD MEMBER
 RICHARD GIESECKE BOARD MEMBER
 NEAL KENNEDY BOARD MEMBER
 MIKE SAVAGE BOARD MEMBER
 DR CATHY GABRO ASSISTANT SUPERINTENDENT
 GLENN GRAHAM BUSINESS MANAGER
 TOM BARR PEIMS COORDINATOR

028 CALDWELL COUNTY

028-902 LOCKHART ISD

GARY ALLEN BOARD PRESIDENT
 TIMOTEO JUAREZ JR BOARD VICE-PRESIDENT
 CLINT MOHLE BOARD SECRETARY
 JUAN ALVAREZ JR BOARD MEMBER
 JOHN V FLORES BOARD MEMBER
 JOHN MANNING BOARD MEMBER
 CARL OHLENDORF BOARD MEMBER
 JAMES RABE ASSISTANT SUPERINTENDENT
 THERESA RAMIREZ ASSISTANT SUPERINTENDENT
 JANIE WRIGHT ASSISTANT SUPERINTENDENT
 TINA KNUDSEN BUSINESS MANAGER
 JUDY E CATHEY PEIMS COORDINATOR

028-903 LULING ISD

JOHNNY LEE SPRIGGS BOARD PRESIDENT
 JAY MONKERUD BOARD VICE-PRESIDENT
 SARAH BUSH BOARD SECRETARY
 GENE BROWN BOARD MEMBER
 CHRIS POWELL BOARD MEMBER
 MELBA K SEXTON BOARD MEMBER
 JIMMY WRIGHT BOARD MEMBER
 BARBARA PRICE ASSISTANT SUPERINTENDENT

028-906 PRAIRIE LEA ISD

MARGARITO ZAPATA JR BOARD PRESIDENT
 TYSON MENELEY BOARD VICE-PRESIDENT
 HAZEL ROBERTS BOARD SECRETARY
 RUDY J GONZALES BOARD MEMBER
 RITA HALL BOARD MEMBER
 WESLEY PLANT BOARD MEMBER
 MARGARITO ZAPATA III BOARD MEMBER
 JESUS LOPEZ III DEPUTY SUPERINTENDENT
 DARLEEN DAVIDSON BUSINESS MANAGER
 DARLEEN DAVIDSON PEIMS COORDINATOR

029 CALHOUN COUNTY

029-901 CALHOUN COUNTY ISD

BRENDA H WILSON BOARD PRESIDENT
 JESSE BRISENO JR BOARD VICE-PRESIDENT
 STEVEN R MARWITZ BOARD SECRETARY
 LINDA H BONAR BOARD MEMBER
 SAMUEL COFER BOARD MEMBER
 JANIE DELGADO BOARD MEMBER
 RANDY N MADDUX BOARD MEMBER
 PAT HERREN BUSINESS MANAGER
 LARRY W NICHOLS PEIMS COORDINATOR

030 CALLAHAN COUNTY

030-901 CROSS PLAINS ISD

FRANKIE HYLES BOARD PRESIDENT
 KIM CROCKETT BOARD VICE-PRESIDENT
 VICKI DILLARD BOARD SECRETARY
 JIM COOK BOARD ASSISTANT SECRETARY
 THOMAS G AMES BOARD MEMBER
 DR SCOTT CHILDRESS BOARD MEMBER
 BURLIE TAYLOR BOARD MEMBER
 GLENDA HARRISON PEIMS COORDINATOR

Texas Public School Districts and Charters: Board Members, Assistant Superintendents, Business Managers, and Public Education Information Management System (PEIMS) Coordinators, November 2007

030-902 CLYDE CISD

GREG WELCH..... BOARD PRESIDENT
TINA SARTOR..... BOARD VICE-PRESIDENT
ENDGATE HAWK..... BOARD SECRETARY
NATALIE HERMES..... BOARD MEMBER
CHRISTINA LACEY..... BOARD MEMBER
ELLIOTT PARK..... BOARD MEMBER
NATHAN TINKLE..... BOARD MEMBER
L O WILLIAMS..... BUSINESS MANAGER
DR GAIL G HATERIUS..... PEIMS COORDINATOR

030-903 BAIRD ISD

KENNETH BROCK..... BOARD PRESIDENT
ALLEN WILSON..... BOARD VICE-PRESIDENT
KATHY BYRAN..... BOARD SECRETARY
SAUNDRA COLLINS..... BOARD MEMBER
RICHIE CROW..... BOARD MEMBER
JULE PATTERSON..... BOARD MEMBER
MATTHEW ROGERS..... BOARD MEMBER
LANA WALLS..... BUSINESS MANAGER
LANA WALLS..... PEIMS COORDINATOR

030-906 EULA ISD

HAROLD SMITH..... BOARD PRESIDENT
TIM VAN ZANDT..... BOARD VICE-PRESIDENT
ELIZABETH MULLICAN..... BOARD SECRETARY
GLEN ALTMAN..... BOARD MEMBER
DARRELL CONWAY..... BOARD MEMBER
BILL DEAN..... BOARD MEMBER
CARL SCOTT..... BOARD MEMBER
SUSAN ELAINE FAIRCLOTH..... BUSINESS MANAGER
SUSAN ELAINE FAIRCLOTH..... PEIMS COORDINATOR

031 CAMERON COUNTY

031-901 BROWNSVILLE ISD

DR ENRIQUE ESCOBEDO JR..... BOARD PRESIDENT
HERMAN OTIS POWERS JR..... BOARD VICE-PRESIDENT
SUSAN GALVAN..... BOARD SECRETARY
PAT LEHMANN..... BOARD ASSISTANT SECRETARY
ROLANDO J AGUILAR..... BOARD MEMBER
JOE COLUNGA..... BOARD MEMBER
RUBEN CORTEZ..... BOARD MEMBER
RACHEL AYALA..... ASSISTANT SUPERINTENDENT
SUSAN FOX..... ASSISTANT SUPERINTENDENT
JANNA HAWKINS..... ASSISTANT SUPERINTENDENT
MARY JO MONFILS..... ASSISTANT SUPERINTENDENT
BERTA A PENNA..... ASSISTANT SUPERINTENDENT
JOHNNY I PINEDA..... ASSISTANT SUPERINTENDENT
BRET SPRINGSTON..... ASSISTANT SUPERINTENDENT
LORENZO SANCHEZ..... BUSINESS MANAGER
DANIEL G TIJERINA..... PEIMS COORDINATOR

031-903 HARLINGEN CISD

LEE MEANS..... BOARD PRESIDENT
CESAR MALDONADO..... BOARD VICE-PRESIDENT
GEORGE MCSHAN..... BOARD SECRETARY
OMAR CANO..... BOARD MEMBER
JAVIER DELEON..... BOARD MEMBER
GERRY FLEURIET..... BOARD MEMBER
VERNA YOUNG..... BOARD MEMBER
ART CAVAZOS..... ASSISTANT SUPERINTENDENT
JULIO CAVAZOS..... ASSISTANT SUPERINTENDENT
RAMIRO FLORES..... ASSISTANT SUPERINTENDENT
PATRICIA MORROW..... ASSISTANT SUPERINTENDENT

ROSALINDA VARGAS..... ASSISTANT SUPERINTENDENT
JULIO CAVAZOS..... BUSINESS MANAGER
RAMIRO ZUNIGA..... PEIMS COORDINATOR

031-905 LA FERIA ISD

ALAN MOORE..... BOARD PRESIDENT
GLORIA V LOYA..... BOARD VICE-PRESIDENT
JOEL VILLALON..... BOARD SECRETARY
GLORIA CASAS..... BOARD MEMBER
FRANCISCO COBARRUBIAS..... BOARD MEMBER
RONALDO ORTIZ..... BOARD MEMBER
JAIME VAZQUEZ..... BOARD MEMBER
SONYA JO SINSEBOX..... ASSISTANT SUPERINTENDENT
DR DANIEL TREVINO JR..... ASSISTANT SUPERINTENDENT
RAMON MENDOZA..... BUSINESS MANAGER
MANUEL A MEDRANO..... PEIMS COORDINATOR

031-906 LOS FRESNOS CISD

LEONEL GARZA..... BOARD PRESIDENT
REY FARIAS..... BOARD VICE-PRESIDENT
MARTIN CASTILLO..... BOARD SECRETARY
MIGUEL MENDOZA..... BOARD ASSISTANT SECRETARY
JESUS AMAYA..... BOARD MEMBER
JUAN MENDOZA JR..... BOARD MEMBER
JUAN SIERRA..... BOARD MEMBER
JORGE J RIVAS..... BUSINESS MANAGER
RICHARD GARZA..... PEIMS COORDINATOR

031-909 POINT ISABEL ISD

INEZ MARTINEZ..... BOARD PRESIDENT
ANN SCHROEDER..... BOARD VICE-PRESIDENT
JOSEPH MICKEY FURCRON..... BOARD SECRETARY
MERCED CANTU III..... BOARD ASSISTANT SECRETARY
CECILIA CASTILLO..... BOARD MEMBER
DIANA CASTILLO..... BOARD MEMBER
JOEL OCHOA..... BOARD MEMBER
HENRY LEVRIER..... ASSISTANT SUPERINTENDENT
DR WILMA JO SMETTER..... ASSISTANT SUPERINTENDENT
SANDRA RODRIGUEZ..... PEIMS COORDINATOR

031-911 RIO HONDO ISD

NOEMI GARZA..... BOARD PRESIDENT
THOMAS WIESMAN..... BOARD VICE-PRESIDENT
RENE ALFARO..... BOARD SECRETARY
ROLANDO ALFARO..... BOARD MEMBER
MANUEL FLORES JR..... BOARD MEMBER
XAVIER HERNANDEZ..... BOARD MEMBER
SUSAN G LOPEZ..... BOARD MEMBER
ELDA GARZA..... ASSISTANT SUPERINTENDENT
FLORENCE LANDRY..... BUSINESS MANAGER
DAVID JONES..... PEIMS COORDINATOR

031-912 SAN BENITO CISD

ROBERT L TUMBERLINSON..... BOARD PRESIDENT
JOE G GONZALEZ..... BOARD VICE-PRESIDENT
MANUEL GONZALES JR..... BOARD SECRETARY
OSCAR DE LA FUENTE JR..... BOARD MEMBER
ORLANDO GONZALEZ..... BOARD MEMBER
HECTOR G LEAL..... BOARD MEMBER
ROEL VILLARREAL..... BOARD MEMBER
CELESTE SANCHEZ..... ASSISTANT SUPERINTENDENT
EMMA MCCALL..... BUSINESS MANAGER
RUBEN FRANCO..... PEIMS COORDINATOR

Texas Public School Districts and Charters: Board Members, Assistant Superintendents, Business Managers, and Public Education Information Management System (PEIMS) Coordinators, November 2007

031-913 SANTA MARIA ISD

JOSE F GONZALES BOARD PRESIDENT
 RAMBALDO RIVERA BOARD VICE-PRESIDENT
 CONSUELO DE LA ROSA BOARD SECRETARY
 LEONARDO MARTINEZ BOARD MEMBER
 JAVIER JESUS RIVERA BOARD MEMBER
 OSCAR SALDIVAR JR BOARD MEMBER
 IRMA YANEZ BOARD MEMBER
 JUAN LOPEZ BUSINESS MANAGER
 ANGELINA ALEMAN JIMENEZ PEIMS COORDINATOR

031-914 SANTA ROSA ISD

JOEL RODRIGUEZ BOARD PRESIDENT
 RAUL GARZA BOARD VICE-PRESIDENT
 DINA ESCAMILLA BOARD SECRETARY
 RUBEN CANALES BOARD MEMBER
 ARMANDO MENDIOLA BOARD MEMBER
 MANUEL PEREZ BOARD MEMBER
 ORLANDO SALDIVAR BOARD MEMBER
 LUCIO MENDOZA BUSINESS MANAGER
 ANTONIO GUERRA PEIMS COORDINATOR
 CHRIS RODRIGUEZ PEIMS COORDINATOR

031-916 SOUTH TEXAS ISD

ERNESTO ALVARADO BOARD PRESIDENT
 DAVID W VELA BOARD VICE-PRESIDENT
 BOBBY DE LA GARZA BOARD SECRETARY
 DOUGLAS E BUCHANAN BOARD MEMBER
 CAIN CACERES BOARD MEMBER
 EDUARDO L CANTU BOARD MEMBER
 MARIAELENA CHAMPION BOARD MEMBER
 HOMERO GARCIA BOARD MEMBER
 HECTOR GONZALES BOARD MEMBER
 EDUARDO GONZALEZ BOARD MEMBER
 OCTAVIANO GONZALEZ BOARD MEMBER
 ARTURO GUAJARDO BOARD MEMBER
 MARIA LEAL BOARD MEMBER
 FILOMENA LEO BOARD MEMBER
 ROBERT J LERMA BOARD MEMBER
 HENRY LEVRIER BOARD MEMBER
 JOE LOPEZ BOARD MEMBER
 IRMA PEREZ TREVINO BOARD MEMBER
 JOE RODRIGUEZ BOARD MEMBER
 JULIO SALDANA BOARD MEMBER
 ROMEO VILLARREAL BOARD MEMBER
 JEFF HEMBREE DEPUTY SUPERINTENDENT
 ENRIQUE MOYA JR ASSISTANT SUPERINTENDENT
 ENRIQUE MOYA JR BUSINESS MANAGER
 IRENE MARQUEZ PEIMS COORDINATOR

032 CAMP COUNTY

032-902 PITTSBURG ISD

DR MARY MCKINNEY BOARD PRESIDENT
 ALAN BRISON BOARD VICE-PRESIDENT
 SARAH JOHNS BOARD SECRETARY
 JACK ARNWINE BOARD MEMBER
 MITCH CARTER BOARD MEMBER
 BOBBY RICHARDSON BOARD MEMBER
 ROGER STANSBURY BOARD MEMBER
 BETH ANNE DUNAVANT ASSISTANT SUPERINTENDENT
 BARBARA SHURBET BUSINESS MANAGER
 JULIE WETZEL PEIMS COORDINATOR

033 CARSON COUNTY

033-901 GROOM ISD

RON KEUHLER BOARD PRESIDENT
 TONY BRITTEN BOARD VICE-PRESIDENT
 TONY ROCHA BOARD SECRETARY
 TIM CASE BOARD MEMBER
 CURTIS DOWNS BOARD MEMBER
 GREG HENDRICKS BOARD MEMBER
 JEANNIE RUTHARDT BOARD MEMBER
 TAMMY CASE BUSINESS MANAGER
 FRANCES PAYTON PEIMS COORDINATOR

033-902 PANHANDLE ISD

MIKE VANCE BOARD PRESIDENT
 RENA E FREEMAN BOARD VICE-PRESIDENT
 CHRIS RAY BOARD SECRETARY
 GREG EWING BOARD MEMBER
 LORI HENDERSON BOARD MEMBER
 MIKE ROBERTS BOARD MEMBER
 DIXIE SURRATT BOARD MEMBER
 LEISA BRINKLEY BUSINESS MANAGER
 RODNEY THROGMORTON PEIMS COORDINATOR

033-904 WHITE DEER ISD

KENT KELP BOARD PRESIDENT
 JOE FREEMAN BOARD VICE-PRESIDENT
 TIM PACKARD BOARD SECRETARY
 DUSTY ARMSTRONG BOARD MEMBER
 WILL EDWARDS BOARD MEMBER
 SHANE GRANGE BOARD MEMBER
 JIM BOB MITCHELL BOARD MEMBER
 DANNY A FERRELL AREA SUPERINTENDENT
 JACK R BACK BUSINESS MANAGER
 DONNA URBANCZYK PEIMS COORDINATOR

034 CASS COUNTY

034-901 ATLANTA ISD

ERIC CAIN BOARD PRESIDENT
 JOEL STEGER BOARD VICE-PRESIDENT
 RUSSELL G PYNES BOARD SECRETARY
 CHRIS COWAN BOARD MEMBER
 RON GIPSON BOARD MEMBER
 DAVID KENNEDY BOARD MEMBER
 H LEE STANLEY BOARD MEMBER
 MARILYN COBB ASSISTANT SUPERINTENDENT
 ROSE MARY HARGETT-NESHYBA ASSISTANT SUPERINTENDENT
 SIDNEY HARRIST ASSISTANT SUPERINTENDENT
 SANDRA MCCASLAND PEIMS COORDINATOR

034-902 AVINGER ISD

DAREN JACOBS BOARD PRESIDENT
 LANE YOUNG BOARD VICE-PRESIDENT
 PAM DOWNS BOARD SECRETARY
 ANN LINWOOD BOARD MEMBER
 COLLEEN NIX BOARD MEMBER
 JERRY DON PERRY BOARD MEMBER
 DORIS TATE BOARD MEMBER
 PAM MILLER PEIMS COORDINATOR

034-903 HUGHES SPRINGS ISD

CORKY STOVALL BOARD PRESIDENT
 JOHN L WILLIS BOARD VICE-PRESIDENT
 STEPHEN MCKINNEY BOARD SECRETARY

Texas Public School Districts and Charters: Board Members, Assistant Superintendents, Business Managers, and Public Education Information Management System (PEIMS) Coordinators, November 2007

BILL LINDSEY BOARD MEMBER
 RICHARD L NELSON BOARD MEMBER
 KAY WALLACE BOARD MEMBER
 KEITH WELLBORN..... BOARD MEMBER
 MARY HUCKABAY ASSISTANT SUPERINTENDENT
 EMILY C BELLAMY..... BUSINESS MANAGER

034-905 LINDEN-KILDARE CISD

RON WATSON..... BOARD PRESIDENT
 JASON O MITCHELL BOARD VICE-PRESIDENT
 DREG D DARTY..... BOARD SECRETARY
 MARY DOWD BOARD MEMBER
 CURTIS HARRISON..... BOARD MEMBER
 ROBBY JOHNSON..... BOARD MEMBER
 KAY STEPHENS BOARD MEMBER
 LARONDA GRAF..... BUSINESS MANAGER
 CATHY WRIGHT..... PEIMS COORDINATOR

034-906 MCLEOD ISD

DON BLACKWELL..... BOARD PRESIDENT
 CHAD HELDT BOARD SECRETARY
 CHARLES MCKNIGHT BOARD MEMBER
 RAYMOND PATTILLO BOARD MEMBER
 SCOTTY PRINCE..... BOARD MEMBER
 TROY SARTOR..... BOARD MEMBER
 DUSTIN TERRY BOARD MEMBER
 JACKIE BARNWELL..... BUSINESS MANAGER
 MARTHA MURDOCK..... PEIMS COORDINATOR

034-907 QUEEN CITY ISD

JACK WRIGHT BOARD PRESIDENT
 KERRY YOUNG BOARD VICE-PRESIDENT
 RICKIE SHIELDS..... BOARD SECRETARY
 CRAIG BECKHAM BOARD MEMBER
 MICHAEL HALL BOARD MEMBER
 JACQUELINE JONES..... BOARD MEMBER
 KENNETH LEE BOARD MEMBER
 PAM UPCHURCH BUSINESS MANAGER
 PAM UPCHURCH PEIMS COORDINATOR

034-908 MARIETTA ISD

MICHEAL ARTEBERRY..... BOARD PRESIDENT
 JIMMY HOLLOWAY BOARD VICE-PRESIDENT
 SHIRLEY LEMMON..... BOARD SECRETARY
 JERRY FINNEY BOARD MEMBER
 THRESSA LLOYD BOARD MEMBER
 TAMMY MARTIN..... BOARD MEMBER
 ELLSWORTH WHITFIELD..... BOARD MEMBER
 AUDREY KNIGHT PEIMS COORDINATOR

034-909 BLOOMBURG ISD

RICKY ORR..... BOARD PRESIDENT
 CHARLES E EASLEY BOARD VICE-PRESIDENT
 BRIAN CLONINGER..... BOARD SECRETARY
 SUZANNE BISHOP BOARD MEMBER
 STEVE CRUMPLER..... BOARD MEMBER
 TIMMY STANLEY..... BOARD MEMBER
 JO KAY TIMMONS..... BOARD MEMBER

035 CASTRO COUNTY

035-901 DIMMITT ISD

DAVID SCHAEFFER..... BOARD PRESIDENT
 RICK WRIGHT BOARD VICE-PRESIDENT
 BARBARA BAIN BOARD SECRETARY

MARY HELEN FLORES..... BOARD MEMBER
 CHEVO LUMBRERA..... BOARD MEMBER
 GREG ODOM BOARD MEMBER
 ROBERT WOOLBRIGHT..... BOARD MEMBER
 VICKI EATON BUSINESS MANAGER
 VICKI EATON PEIMS COORDINATOR

035-902 HART ISD

DANNY RODRIQUEZ..... BOARD PRESIDENT
 JULIE MCLAIN BOARD VICE-PRESIDENT
 AURELIA PEREZ..... BOARD SECRETARY
 SCOTT CLEVINGER..... BOARD MEMBER
 DOYLE DAVIS..... BOARD MEMBER
 LAURA HART BOARD MEMBER
 ANGELICA RAMIREZ..... BOARD MEMBER
 NELDA ETHRIDGE BUSINESS MANAGER
 ANDRIA GUZMAN..... PEIMS COORDINATOR

035-903 NAZARETH ISD

KEITH HOELTING BOARD PRESIDENT
 DWAYNE KLEMAN BOARD VICE-PRESIDENT
 JEANIE BIRKENFELD..... BOARD SECRETARY
 RICK BACKUS..... BOARD MEMBER
 PATTI KERN..... BOARD MEMBER
 JUDY KLEMAN..... BOARD MEMBER
 RODNEY SCHULTE..... BOARD MEMBER
 BARBARA SCHULTE..... BUSINESS MANAGER
 BARBARA SCHULTE PEIMS COORDINATOR

036 CHAMBERS COUNTY

036-901 ANAHUAC ISD

JAMES COPELAND BOARD PRESIDENT
 BEN BEAQUI BOARD VICE-PRESIDENT
 KENNETH D MOORE BOARD SECRETARY
 KATE T HAMPTON BOARD MEMBER
 ALLEN HERRINGTON BOARD MEMBER
 CALVIN E HILL..... BOARD MEMBER
 KEN MCGRAW BOARD MEMBER
 DICK N WALKER BUSINESS MANAGER
 DICK N WALKER BUSINESS MANAGER
 DICK N WALKER PEIMS COORDINATOR

036-902 BARBERS HILL ISD

CARMENA GOSS BOARD PRESIDENT
 JOE PRESNALL BOARD VICE-PRESIDENT
 BENNY MAY..... BOARD SECRETARY
 GEORGE BARRERA BOARD MEMBER
 JOHN DANIELS BOARD MEMBER
 JEF FARRELL BOARD MEMBER
 RANDY FOSTER..... BOARD MEMBER
 JOHN KOONCE..... BUSINESS MANAGER
 ANGELA SWART PEIMS COORDINATOR

036-903 EAST CHAMBERS ISD

JAMES GIBSON BOARD PRESIDENT
 GARY HOFFPAUIR..... BOARD VICE-PRESIDENT
 ANGELA ZBRANEK BOARD SECRETARY
 SCOTT JONES BOARD MEMBER
 RICHARD LEE..... BOARD MEMBER
 PAT PRYOR..... BOARD MEMBER
 STEVEN WHITE..... BOARD MEMBER

Texas Public School Districts and Charters: Board Members, Assistant Superintendents, Business Managers, and Public Education Information Management System (PEIMS) Coordinators, November 2007

037 CHEROKEE COUNTY

037-901 ALTO ISD

FREDDIE JOHNSON BOARD PRESIDENT
 GREG DUPLICHAIR BOARD VICE-PRESIDENT
 BRITTON NONE TILLEY BOARD SECRETARY
 RANDY LOW BOARD MEMBER
 TEDDY NONE PEARMAN BOARD MEMBER
 G L SKINNER BOARD MEMBER
 RANDY STURROCK BOARD MEMBER
 KELLEY ROBERTSON BUSINESS MANAGER
 CHERI WILSON PEIMS COORDINATOR

037-904 JACKSONVILLE ISD

DR LARRY L FOLDEN BOARD PRESIDENT
 JAMES HOUSER BOARD VICE-PRESIDENT
 JOE CASEY BOARD SECRETARY
 JIMMY BROWN BOARD MEMBER
 DALE JAMERSON BOARD MEMBER
 PAT MCCOWN BOARD MEMBER
 JIM TARRANT BOARD MEMBER
 LINDY FINLEY BUSINESS MANAGER
 KEITH CROFT PEIMS COORDINATOR

037-907 RUSK ISD

DAVID FULTON BOARD PRESIDENT
 DR ANTHONY HOLCOMB BOARD VICE-PRESIDENT
 FRANCES LONG BOARD SECRETARY
 ROY CAVAZOZ BOARD MEMBER
 RODNEY HUGHGINS BOARD MEMBER
 BRITT PATTERSON BOARD MEMBER
 MIKE ROSS BOARD MEMBER
 LESA JONES BUSINESS MANAGER
 LESA JONES PEIMS COORDINATOR

037-908 NEW SUMMERFIELD ISD

MICHAEL DAVIS BOARD PRESIDENT
 THOMAS EBANEZ BOARD MEMBER
 MISSY TENNISON BOARD MEMBER
 GLENNA WEAVER BOARD MEMBER
 JASON WILCOX BOARD MEMBER
 CLAY WILKERSON BOARD MEMBER
 LANITA PARKER BUSINESS MANAGER
 MARINA FRANCIS PEIMS COORDINATOR

037-909 WELLS ISD

T WAYNE MONTES BOARD PRESIDENT
 LARRY BAILEY BOARD MEMBER
 DONNIE CARVER BOARD MEMBER
 EDWARD CHAPMON BOARD MEMBER
 DANNY COLBERT BOARD MEMBER
 SUSIE EDGE BOARD MEMBER
 DALE G MORTON AREA SUPERINTENDENT
 DEBBIE JOHNSON PEIMS COORDINATOR

038 CHILDRESS COUNTY

038-901 CHILDRESS ISD

STEVE BIRD BOARD PRESIDENT
 MARK KEYS BOARD VICE-PRESIDENT
 CAROL FREEMAN BOARD SECRETARY
 MILTON C CUMMINS BOARD MEMBER
 DR THOMAS C DARTER BOARD MEMBER
 NANCY FUSTON BOARD MEMBER
 SILAS RAGSDALE BOARD MEMBER

BENNIE FOARD BUSINESS MANAGER
 KAREN LEONARD PEIMS COORDINATOR

039 CLAY COUNTY

039-901 BYERS ISD

AARON DANIELS BOARD PRESIDENT
 WELDON CRAIG BOARD VICE-PRESIDENT
 JONET ZACHRY BOARD SECRETARY
 JONNIE BARNHILL BOARD MEMBER
 RANDY BURRIS BOARD MEMBER
 BRAD DAVIDSON BOARD MEMBER
 MARTY LITTLE BOARD MEMBER
 PAM HOOPER BUSINESS MANAGER
 BURT MONGTOMERY PEIMS COORDINATOR

039-902 HENRIETTA ISD

MIKE CAMPBELL BOARD PRESIDENT
 REX TAYLOR BOARD VICE-PRESIDENT
 KELLY BEELER BOARD SECRETARY
 DANNY KELTON BOARD ASSISTANT SECRETARY
 PAUL BENNETT BOARD MEMBER
 LANNY EVANS BOARD MEMBER
 BILLY JOHNSON BOARD MEMBER
 SCOT CLAYTON ASSISTANT SUPERINTENDENT
 JOY HICKS BUSINESS MANAGER
 LORI COCHRAN PEIMS COORDINATOR

039-903 PETROLIA ISD

MICHAEL TUCKER BOARD PRESIDENT
 TODD ANDERSON BOARD VICE-PRESIDENT
 CHRISTY RIDINGER BOARD SECRETARY
 BOBBY JOE DAVIS BOARD MEMBER
 RUSSELL HARRISON BOARD MEMBER
 LLOYD MCCAULEY BOARD MEMBER
 RODNEY REESE BOARD MEMBER
 THERESA HARRISON BUSINESS MANAGER
 THERESA HARRISON PEIMS COORDINATOR

039-904 BELLEVUE ISD

BILLY TYSON BOARD PRESIDENT
 MARK HANSON BOARD VICE-PRESIDENT
 PERRY GARRISON BOARD SECRETARY
 ROSS CANTRELL BOARD MEMBER
 JANICE HOFFMAN BOARD MEMBER
 KENDALL SPIKES BOARD MEMBER
 JIM TERRY BOARD MEMBER
 DEAN GILSTRAP BUSINESS MANAGER
 TRACY WISE MARTZ PEIMS COORDINATOR

039-905 MIDWAY ISD

BILLY MARTIN BOARD PRESIDENT
 MIKE MCCLENDON BOARD PRESIDENT
 DAVID EUDY BOARD VICE-PRESIDENT
 STEVE FORESTER BOARD SECRETARY
 RONALD LAHMAN BOARD MEMBER
 JENNIFER SCOTT BOARD MEMBER
 STEVE WILSON BOARD MEMBER
 SHERI FOX BUSINESS MANAGER
 D'RENDA MYERS PEIMS COORDINATOR

040 COCHRAN COUNTY

040-901 MORTON ISD

DONNIE MERRITT BOARD PRESIDENT

Texas Public School Districts and Charters: Board Members, Assistant Superintendents, Business Managers, and Public Education Information Management System (PEIMS) Coordinators, November 2007

KELLY DUPLER..... BOARD VICE-PRESIDENT
 MARILYN DEWBRE..... BOARD SECRETARY
 EUGENIO CAVEZUELA..... BOARD MEMBER
 JAMES LEWIS..... BOARD MEMBER
 GILBERT SEPULBEDA..... BOARD MEMBER
 RICHARD WILLIAMS..... BOARD MEMBER
 FREDDA SCHOOLER..... AREA SUPERINTENDENT
 LELA WESTBROOK..... BUSINESS MANAGER
 TERI ROHMFELD..... PEIMS COORDINATOR

040-902 WHITEFACE CISD

ROBERT DAVIDSON..... BOARD PRESIDENT
 MARK BAKER..... BOARD VICE-PRESIDENT
 BRYANT D SEARS..... BOARD SECRETARY
 LARRY DON GATES..... BOARD MEMBER
 RAY O'BRIEN..... BOARD MEMBER
 TOMMY PEREZ..... BOARD MEMBER
 MARK EDWARD PRUITT..... BOARD MEMBER
 JIMMY ERICSON..... BUSINESS MANAGER
 SHARON ANN DUESTERHAUS..... PEIMS COORDINATOR

041 COKE COUNTY

041-901 BRONTE ISD

WAYNE COALSON..... BOARD PRESIDENT
 BOB FRAZEE..... BOARD VICE-PRESIDENT
 TERRY CHARLES..... BOARD SECRETARY
 QUINDA FEIL-DUNCAN..... BOARD MEMBER
 SCOTT FRASIER..... BOARD MEMBER
 KENDALL GIBBS..... BOARD MEMBER
 JEFF SCHOENFIELD..... BOARD MEMBER
 GINA MCCUTCHEEN..... BUSINESS MANAGER
 GINA MCCUTCHEEN..... PEIMS COORDINATOR

041-902 ROBERT LEE ISD

KEVIN ROE..... BOARD PRESIDENT
 WES WASHAM..... BOARD VICE-PRESIDENT
 JEFFIE ROBERTS..... BOARD SECRETARY
 BRANDI RAMON..... BOARD MEMBER
 TOD REED..... BOARD MEMBER
 TOM SAWYER JR..... BOARD MEMBER
 IRMA TORRES..... BOARD MEMBER
 ROBIN ALLEN..... BUSINESS MANAGER
 CYNTHIA DILLARD..... PEIMS COORDINATOR

042 COLEMAN COUNTY

042-901 COLEMAN ISD

DR R M EDINGTON..... BOARD PRESIDENT
 SUSAN SLOAN..... BOARD VICE-PRESIDENT
 VIKI HAMBRIGHT..... BOARD SECRETARY
 JOHN CASEY..... BOARD MEMBER
 BRENT MCMILLAN..... BOARD MEMBER
 CODY NORRIS..... BOARD MEMBER
 JODY PAYNE..... BOARD MEMBER
 ROYCE YOUNG..... AREA SUPERINTENDENT
 KAREN HUFF..... BUSINESS MANAGER
 MARY ANN HARTMAN..... PEIMS COORDINATOR

042-903 SANTA ANNA ISD

RODDY DEAN..... BOARD PRESIDENT
 PAUL MARTIN..... BOARD VICE-PRESIDENT
 JANICE FELLERS..... BOARD SECRETARY
 ROGER GUERRERO JR..... BOARD MEMBER
 GRADY MCIVER..... BOARD MEMBER

DENISE MONTGOMERY..... BOARD MEMBER
 MIKE PRITCHARD..... BOARD MEMBER
 VICKIE COATS..... BUSINESS MANAGER
 KATRINA GUERRERO..... PEIMS COORDINATOR

042-905 PANTHER CREEK CISD

KEVIN MONSEY ALLEN..... BOARD PRESIDENT
 JAY DALTON..... BOARD SECRETARY
 TERRY KENT BROWN..... BOARD MEMBER
 MONTE MCMAHON..... BOARD MEMBER
 MARK SMITH..... BOARD MEMBER
 FRANK VANPELT..... BOARD MEMBER
 GARY WILSON..... BOARD MEMBER

042-906 NOVICE ISD

ANGELA WHITTINGTON..... BOARD PRESIDENT
 DONNA CHAPMAN..... BOARD SECRETARY
 LORI BOWEN..... BOARD MEMBER
 DORIS DUKE..... BOARD MEMBER
 RICHARD HASTEN..... BOARD MEMBER
 BRUCE PITTARD..... BOARD MEMBER
 KATHLEEN TINER..... BOARD MEMBER
 LORI SPARKS..... DEPUTY SUPERINTENDENT
 JAN SCRUGGS..... PEIMS COORDINATOR

043 COLLIN COUNTY

043-901 ALLEN ISD

VICTORIA SUBLETTE..... BOARD PRESIDENT
 GARY STOCKER..... BOARD VICE-PRESIDENT
 BENNY BOLIN..... BOARD SECRETARY
 JAYNE GRIMES..... BOARD MEMBER
 MARK JONES..... BOARD MEMBER
 LOIS LINDSEY..... BOARD MEMBER
 LOUISE MASTER..... BOARD MEMBER
 SHERI SIDES..... ASSOCIATE SUPERINTENDENT
 MARY CLARK..... ASSISTANT SUPERINTENDENT
 MARK TARPLEY..... ASSISTANT SUPERINTENDENT
 DR DAVID VROONLAND..... ASSISTANT SUPERINTENDENT
 BONNIE SCHWARZE..... PEIMS COORDINATOR

043-902 ANNA ISD

TY CHAPMAN..... BOARD PRESIDENT
 DUANE HAYES..... BOARD VICE-PRESIDENT
 BEVERLY WHITE..... BOARD SECRETARY
 SHELLI CONWAY..... BOARD MEMBER
 JEFF FRAZIER..... BOARD MEMBER
 BRENT HENDRICKS..... BOARD MEMBER
 ALAN WALTERS..... BOARD MEMBER
 DIRK CALLISON..... ASSISTANT SUPERINTENDENT
 ELAINE RULLA..... ASSISTANT SUPERINTENDENT
 MONICA CALDWELL..... PEIMS COORDINATOR

043-903 CELINA ISD

BOBBY APPLE..... BOARD PRESIDENT
 LINDA HONEY..... BOARD VICE-PRESIDENT
 LANCE HAYNES..... BOARD SECRETARY
 SHELBY BARLEY..... BOARD MEMBER
 BROOKS BARR..... BOARD MEMBER
 CHOC CHRISTOPHER..... BOARD MEMBER
 LANCE VANZANT..... BOARD MEMBER
 LINDA K CARRICO..... BUSINESS MANAGER
 DEBBIE CROSS..... PEIMS COORDINATOR

Texas Public School Districts and Charters: Board Members, Assistant Superintendents, Business Managers, and Public Education Information Management System (PEIMS) Coordinators, November 2007

043-904 FARMERSVILLE ISD

PETE VAMVAKAS BOARD PRESIDENT
 JOE HELMBERGER BOARD VICE-PRESIDENT
 STANLEY PHIFER BOARD SECRETARY
 BOBBY BISHOP BOARD MEMBER
 JEFFREY HURST BOARD MEMBER
 CHARLES MASSEY BOARD MEMBER
 GLENN MCCLAIN BOARD MEMBER
 SHERRY DEANN MCGUIRE BUSINESS MANAGER
 SHERRY DEANN MCGUIRE PEIMS COORDINATOR

043-905 FRISCO ISD

BUDDY MINETT BOARD PRESIDENT
 RICHARD BEAVER BOARD VICE-PRESIDENT
 LAURA H ELLISON BOARD SECRETARY
 CINDY DEPAOLANTONIO BOARD MEMBER
 RENEE EHMKE BOARD MEMBER
 DAN MOSSAKOWSKI BOARD MEMBER
 BRENDA POLK BOARD MEMBER
 DR LINDA BASS ASSISTANT SUPERINTENDENT
 DR DEBRA NELSON ASSISTANT SUPERINTENDENT
 RICHARD WILKINSON ASSISTANT SUPERINTENDENT
 DOUG ZAMBIASI ASSISTANT SUPERINTENDENT
 RUSTY CRAIG BUSINESS MANAGER
 TERRY CORNELIUS PEIMS COORDINATOR

043-907 MCKINNEY ISD

WADE JOHNSON BOARD PRESIDENT
 LEWIS ISAACKS BOARD VICE-PRESIDENT
 MICHAEL PUHL BOARD SECRETARY
 MARIA MCKINZIE BOARD MEMBER
 JUDY POE BOARD MEMBER
 MARK RUDE BOARD MEMBER
 LYNN SPERRY BOARD MEMBER
 DR VIRGINIA COTTEN ASSISTANT SUPERINTENDENT
 STEPHEN FORTENBERRY BUSINESS MANAGER
 JO HONEA PEIMS COORDINATOR

043-908 MELISSA ISD

GEORGE JAMES BOARD PRESIDENT
 MARVIN SWEETIN BOARD VICE-PRESIDENT
 LELAND DYSART BOARD SECRETARY
 JOHN BURCHETT BOARD MEMBER
 RICKIE LAFON BOARD MEMBER
 BRUCE MINCHEY BOARD MEMBER
 CAROLYN SPURGIN BOARD MEMBER
 ROSEMARY CASKEY BUSINESS MANAGER
 LISA WALDRIP PEIMS COORDINATOR

043-910 PLANO ISD

DUNCAN WEBB BOARD PRESIDENT
 MELODY TIMINSKY BOARD VICE-PRESIDENT
 LLOYD JENKINS BOARD SECRETARY
 MISSY BENDER BOARD MEMBER
 MARY BETH KING BOARD MEMBER
 JOHN MUNS BOARD MEMBER
 BRAD SHANKLIN BOARD MEMBER
 JEFF BAILEY DEPUTY SUPERINTENDENT
 JIM HIRSCH ASSOCIATE SUPERINTENDENT
 RICHARD MATKIN ASSOCIATE SUPERINTENDENT
 LINDA MADON BUSINESS MANAGER
 LINDA MADON PEIMS COORDINATOR

043-911 PRINCETON ISD

CAROL B BODWELL BOARD PRESIDENT

JOSH ANDOR BOARD VICE-PRESIDENT
 GLENDA BEAUCHAMP BOARD MEMBER
 ANGELA DOOLEY BOARD MEMBER
 DANA JONES BOARD MEMBER
 JAMES SOUTHARD BOARD MEMBER
 KYLE STRICKLAND BOARD MEMBER
 DANNY FOLK DEPUTY SUPERINTENDENT
 JACKIE HENDRICKS ASSISTANT SUPERINTENDENT
 SHARRON ZIRKELBACH PEIMS COORDINATOR

043-912 PROSPER ISD

CHARLES STUBER BOARD PRESIDENT
 DR DAVID TONEY BOARD VICE-PRESIDENT
 JOHNNY WARREN BOARD SECRETARY
 SONNYA AIRHART BOARD MEMBER
 WAYNE CURTIS BERNSTEIN BOARD MEMBER
 DANIEL JONES BOARD MEMBER
 DAN TOLLESON JR. BOARD MEMBER
 BETTY HENDERSON BUSINESS MANAGER
 LORI WATSON PEIMS COORDINATOR

043-914 WYLIE ISD

SUSAN SHULER BOARD PRESIDENT
 RALPH JAMES BOARD VICE-PRESIDENT
 RONNI FETZER BOARD SECRETARY
 BARON COOK BOARD MEMBER
 STACIE GOOCH BOARD MEMBER
 SUE NICKLAS BOARD MEMBER
 SAM DR SATTERWHITE BOARD MEMBER
 COLE MCCLENDON ASSISTANT SUPERINTENDENT
 BRIAN E MILLER ASSISTANT SUPERINTENDENT
 TJ THEISEN ASSISTANT SUPERINTENDENT
 LOYCE ANDERSON PEIMS COORDINATOR

043-917 BLUE RIDGE ISD

GREG DOUGLAS BOARD PRESIDENT
 RICK PYLE BOARD VICE-PRESIDENT
 STACIE DURHAM BOARD SECRETARY
 BRAD DUNCAN BOARD MEMBER
 MIKE MCCREARY BOARD MEMBER
 MICHAEL MCGILL BOARD MEMBER
 KIM YANCEY BOARD MEMBER
 KIM MOUNGER BUSINESS MANAGER
 VICKEY ATTEBERRY PEIMS COORDINATOR

043-918 COMMUNITY ISD

DAMON SAMS BOARD PRESIDENT
 JAY PRICE BOARD VICE-PRESIDENT
 LETA CORNELIUS BOARD SECRETARY
 PHIL SMITH BOARD MEMBER
 MARC STANFIELD BOARD MEMBER
 PAUL TALLANT BOARD MEMBER
 MICHEAL WALLS BOARD MEMBER
 BILLY MYERS BUSINESS MANAGER
 TINA RECORD PEIMS COORDINATOR

043-919 LOVEJOY ISD

RICHARD F HICKMAN BOARD PRESIDENT
 VINCENT JOHN WALSH JR. BOARD VICE-PRESIDENT
 ANN CASEY BOARD SECRETARY
 LISA ELLRICH BOARD MEMBER
 MIKE GUILBEAU BOARD MEMBER
 LYNETTE MACDONALD BOARD MEMBER
 ELENA WESTBROOK BOARD MEMBER
 DENNIS WOMACK ASSISTANT SUPERINTENDENT

Texas Public School Districts and Charters: Board Members, Assistant Superintendents, Business Managers, and Public Education Information Management System (PEIMS) Coordinators, November 2007

SHAY ADAMS.....BUSINESS MANAGER
MICKEY DOUGLAS.....PEIMS COORDINATOR

044 COLLINGSWORTH COUNTY

044-902 WELLINGTON ISD

JOE BAUMGARDNER.....BOARD PRESIDENT
RICHARD SIMS.....BOARD VICE-PRESIDENT
LYNN BARTLETT.....BOARD MEMBER
BRAD LONG.....BOARD MEMBER
MICHAEL SOUDER.....BOARD MEMBER
MARTY WARRICK.....BOARD MEMBER
DIAN SOUDER.....BUSINESS MANAGER
DIAN SOUDER.....PEIMS COORDINATOR

044-904 SAMNORWOOD ISD

LARRY HENARD.....BOARD PRESIDENT
JOHN STAGES III.....BOARD VICE-PRESIDENT
STAN TATE.....BOARD SECRETARY
GENE PENA.....BOARD MEMBER
MIKE PENA.....BOARD MEMBER
GERRY NICKELL.....ASSISTANT SUPERINTENDENT
CONNIE STAGES.....BUSINESS MANAGER
CONNIE STAGES.....PEIMS COORDINATOR

045 COLORADO COUNTY

045-902 COLUMBUS ISD

JOHN BRASHER.....BOARD PRESIDENT
DOROTHY WOSTAREK.....BOARD VICE-PRESIDENT
GARY KULHANEK.....BOARD SECRETARY
PHILLIP GARCIA.....BOARD MEMBER
LARRY HOELSCHER.....BOARD MEMBER
RHONDA HUSKEY.....BOARD MEMBER
SCOTT KILPATRICK.....BOARD MEMBER
RANDALL J HOYER.....AREA SUPERINTENDENT
JOAN TROJACEK.....BUSINESS MANAGER
ANNE WESSELS.....PEIMS COORDINATOR

045-903 RICE CISD

CAROLYN BAIRD.....BOARD PRESIDENT
VIVIAN SPANIHEL.....BOARD VICE-PRESIDENT
N CLARK PETERSON.....BOARD SECRETARY
WAYNE BOWEN.....BOARD MEMBER
JOE LEE PEREZ.....BOARD MEMBER
BETTY SCHIURRING.....BOARD MEMBER
JACK VAWTER.....BOARD MEMBER
BILL HEFNER IV.....ASSISTANT SUPERINTENDENT
LINDA FRNKA.....PEIMS COORDINATOR

045-905 WEIMAR ISD

BRUCE BEAL.....BOARD PRESIDENT
MIKE SCARDINO.....BOARD VICE-PRESIDENT
SHERYL BERGER.....BOARD SECRETARY
RYDER ERVIN.....BOARD MEMBER
KEN KRAM.....BOARD MEMBER
MARY NELSON.....BOARD MEMBER
RAYMOND PRIHODA.....BOARD MEMBER
ROYCE SHIMEK.....BUSINESS MANAGER
JANICE JOBB.....PEIMS COORDINATOR

046 COMAL COUNTY

046-802 TRINITY CHARTER SCHOOL

DONALD G BOKENKAMP.....BOARD VICE-PRESIDENT

JOEL E REED.....BOARD TREASURER
KURT M SENSKE.....BOARD MEMBER
JEANNE CONWAY.....BUSINESS MANAGER
PATTY VEGA.....PEIMS COORDINATOR

046-901 NEW BRAUNFELS ISD

WILLIAM H BIGGADIKE.....BOARD PRESIDENT
ED CLARK.....BOARD VICE-PRESIDENT
MAE RUTH MEYER.....BOARD SECRETARY
GREG SCHLATHER.....BOARD TREASURER
ROB JOHNSON.....BOARD MEMBER
JORGE MALDONADO.....BOARD MEMBER
DR ANITA STIPNIEKS.....BOARD MEMBER
DR ROSALYN BRATCHER.....ASSISTANT SUPERINTENDENT
DR JANET PATTON.....ASSISTANT SUPERINTENDENT
DEBBIE FITSKO.....PEIMS COORDINATOR

046-902 COMAL ISD

BILL SWINT.....BOARD PRESIDENT
FRANK BAKER.....BOARD VICE-PRESIDENT
DONNA HOLMES.....BOARD SECRETARY
CAROL K KELLER.....BOARD TREASURER
DAN KRUEGER.....BOARD MEMBER
CAROLYN MILLER.....BOARD MEMBER
DAVID SPENCER.....BOARD MEMBER
THOMAS BLOXHAM.....ASSISTANT SUPERINTENDENT
DEBRA SMITH.....ASSISTANT SUPERINTENDENT
SUSAN FELL.....PEIMS COORDINATOR

047 COMANCHE COUNTY

047-901 COMANCHE ISD

FRAZIER CLARK.....BOARD PRESIDENT
JIM ABBEY.....BOARD VICE-PRESIDENT
JENNIFER C RUCKER.....BOARD TREASURER
HAROLD HIGGINBOTHAM.....BOARD MEMBER
RACHEL HILLIARD.....BOARD MEMBER
JASON PATE.....BOARD MEMBER
REX A PLUMLEE.....BOARD MEMBER
MARJORIE POWER.....PEIMS COORDINATOR

047-902 DE LEON ISD

LISA NOWLIN.....BOARD PRESIDENT
LARRY WOMACK.....BOARD VICE-PRESIDENT
KELLY DICKEY.....BOARD SECRETARY
DR BRANDON GILMORE.....BOARD MEMBER
BECKY GOLDEN.....BOARD MEMBER
BRAD SANDERS.....BOARD MEMBER
DAYLON WHITEHURST.....BOARD MEMBER
ANGELA WHITE.....BUSINESS MANAGER
JUDY HORTON.....PEIMS COORDINATOR

047-903 GUSTINE ISD

TERRY KEETER.....BOARD PRESIDENT
MARY RATLIFF.....BOARD SECRETARY
PAUL BYRD.....BOARD MEMBER
KENT CLEMENTS.....BOARD MEMBER
CODY LANE.....BOARD MEMBER
ROGER OLIVER.....BOARD MEMBER
TERRY SPARKMAN.....BOARD MEMBER
KEN BAUGH.....BUSINESS MANAGER
PHYLLIS BOONE.....PEIMS COORDINATOR

047-905 SIDNEY ISD

GAYLE JONES.....BOARD PRESIDENT

Texas Public School Districts and Charters: Board Members, Assistant Superintendents, Business Managers, and Public Education Information Management System (PEIMS) Coordinators, November 2007

DEAN ROGERS BOARD VICE-PRESIDENT
 DANIEL DUTTON BOARD SECRETARY
 JEFF CAFFEY BOARD MEMBER
 TERRY JONES BOARD MEMBER
 NITA WRIGHT BUSINESS MANAGER
 NITA WRIGHT PEIMS COORDINATOR

048 CONCHO COUNTY

048-901 EDEN CISD

ZANE BLACKWELL BOARD PRESIDENT
 ROBERT C ELLIS JR BOARD VICE-PRESIDENT
 BECKY J SMETANA BOARD SECRETARY
 STACY MCINTYRE BOARD MEMBER
 HAROLD SCHUDER BOARD MEMBER
 RICKY THOMAS BOARD MEMBER
 DAN WHITELEY BOARD MEMBER
 CORLEEN MEYER PEIMS COORDINATOR

048-903 PAINT ROCK ISD

MICKY COLLINS BOARD PRESIDENT
 BURNELL JOST BOARD VICE-PRESIDENT
 CINDY COOK BOARD SECRETARY
 SUE BOYD BOARD MEMBER
 BILL GAITAN BOARD MEMBER
 PAULINA RUIZ BOARD MEMBER

049 COOKE COUNTY

049-901 GAINESVILLE ISD

LISA BELLOWS BOARD PRESIDENT
 ZACH S NICHOLS BOARD VICE-PRESIDENT
 TOMMY MOORE BOARD SECRETARY
 PHIL ADAMS BOARD MEMBER
 ROY V BREWER JR BOARD MEMBER
 MARY J HUNTER BOARD MEMBER
 PENNI NICHOLS BOARD MEMBER
 CINDY S TATUM BUSINESS MANAGER
 BEVERLY S COXSEY PEIMS COORDINATOR
 EUNICE HAMRICK PEIMS COORDINATOR

049-902 MUENSTER ISD

RONNIE FELDERHOFF BOARD PRESIDENT
 JIM ENDRES BOARD VICE-PRESIDENT
 JEFF MCADEN BOARD SECRETARY
 NEAL FLUSCHE BOARD MEMBER
 STEVE TRUBENBACH BOARD MEMBER
 BERT WALTERSCHEID BOARD MEMBER
 MEL WALTERSCHEID BOARD MEMBER
 CAROL KLEMENT BUSINESS MANAGER
 CAROL KLEMENT PEIMS COORDINATOR

049-903 VALLEY VIEW ISD

JANET BAYER BOARD PRESIDENT
 ALAN KASSEN BOARD VICE-PRESIDENT
 DAVID H PEMBROKE BOARD SECRETARY
 JOSHUA R BRINKLEY BOARD MEMBER
 J CLINTON GRANT BOARD MEMBER
 RAY SAPPINGTON BOARD MEMBER
 TERRI WILHITE BOARD MEMBER
 ALYCE THREADGILL BUSINESS MANAGER
 JANET BLACKWELDER PEIMS COORDINATOR

049-904 GAINESVILLE STATE SCHOOL

JERRY HIGHTOWER BUSINESS MANAGER

BRENDA FOWLER PEIMS COORDINATOR

049-905 CALLISBURG ISD

STEVE POTZ-NIELSEN BOARD PRESIDENT
 RICKY TAYLOR BOARD VICE-PRESIDENT
 LARRY NINI BOARD SECRETARY
 JASON PAXTON BOARD MEMBER
 RANDELL REED BOARD MEMBER
 CONNIE WALKER BOARD MEMBER
 BRAD WILLIAMS BOARD MEMBER
 JANIE LEWIS BUSINESS MANAGER
 JOHNNIE REYNOLDS PEIMS COORDINATOR

049-906 ERA ISD

RANDY HUDDLESTON BOARD PRESIDENT
 MICHAEL BROWN BOARD VICE-PRESIDENT
 DON BEUTHIEN BOARD SECRETARY
 NANCY DENISON BOARD MEMBER
 JARED GROCE BOARD MEMBER
 KARL METZLER BOARD MEMBER
 JOE YARBROUGH BOARD MEMBER
 SANDY CRENSHAW BUSINESS MANAGER
 DEANNA HARRIS PEIMS COORDINATOR

049-907 LINDSAY ISD

LLOYD REITER BOARD PRESIDENT
 JILL FUHRMANN BOARD VICE-PRESIDENT
 DANNY NORTMAN BOARD SECRETARY
 BRUCE BEZNER BOARD MEMBER
 ED BURROWS BOARD MEMBER
 WAYNE FLEITMAN BOARD MEMBER
 MICHAEL HERMES BOARD MEMBER
 PAULA GARNER BUSINESS MANAGER
 BRENDA FUHRMANN PEIMS COORDINATOR

049-908 WALNUT BEND ISD

VERNON MORRISON BOARD PRESIDENT
 PAUL BEZNER BOARD VICE-PRESIDENT
 VIRGINIA MCNARIN BOARD SECRETARY
 ORVILLE ANDERLE BOARD MEMBER
 RANDY CLARK BOARD MEMBER
 DOYLE WARD BOARD MEMBER
 CHRISTY CLARK PEIMS COORDINATOR

049-909 SIVELLS BEND ISD

PHILIP MARSH BOARD PRESIDENT
 ED JOHNSON BOARD VICE-PRESIDENT
 MACK FARIES BOARD SECRETARY
 JASON BECKER BOARD MEMBER
 TERRY HARRELL BOARD MEMBER
 RODNEY HOWELL BOARD MEMBER
 CHAD MARTIN BOARD MEMBER
 PHILIP L NEWTON AREA SUPERINTENDENT
 ANGELA M LANG PEIMS COORDINATOR

050 CORYELL COUNTY

050-901 EVANT ISD

DAVID R MYERS BOARD PRESIDENT
 RICKY BATES BOARD VICE-PRESIDENT
 VICKI E WRIGHT BOARD SECRETARY
 JOE BLAKLEY II BOARD MEMBER
 SHARON GANDY BOARD MEMBER
 KEN MOSER BOARD MEMBER
 DALE VANN BOARD MEMBER

Texas Public School Districts and Charters: Board Members, Assistant Superintendents, Business Managers, and Public Education Information Management System (PEIMS) Coordinators, November 2007

KEN ALEXANDER.....BUSINESS MANAGER
RHONDA BELANGER.....PEIMS COORDINATOR

050-902 GATESVILLE ISD

DR STEPHEN A NORRIS.....BOARD PRESIDENT
ROB ERWIN.....BOARD VICE-PRESIDENT
MARY ANNE LEIB.....BOARD SECRETARY
DR TOMMY DAVIDSON.....BOARD MEMBER
DAVID FINCHER.....BOARD MEMBER
HOLLY D JONES.....BOARD MEMBER
LINDA MAXWELL.....BOARD MEMBER
RICKY COPP.....AREA SUPERINTENDENT
STEWART SPEER.....ASSISTANT SUPERINTENDENT
MARSHA WORTHINGTON.....ASSISTANT SUPERINTENDENT
NATALIE CLAWSON.....BUSINESS MANAGER
LISA HAINES.....PEIMS COORDINATOR

050-904 OGLESBY ISD

MARK LUCKIE.....BOARD PRESIDENT
ANTHONY ROSS.....BOARD VICE-PRESIDENT
MIKE GOMEZ.....BOARD SECRETARY
LEE BATES.....BOARD MEMBER
RANDY MCCLINTON.....BOARD MEMBER
BRUCE POMERENKE.....BOARD MEMBER
MIKE WALTER.....BOARD MEMBER

050-909 JONESBORO ISD

KIM CUMMINGS.....BOARD PRESIDENT
KEITH TAYLOR.....BOARD VICE-PRESIDENT
DOUG BROWN.....BOARD SECRETARY
KEITH CRAWFORD.....BOARD MEMBER
RUSSELL LILLJEDAHL.....BOARD MEMBER
LARRY PRUITT.....BOARD MEMBER
LARRY M ROBINSON.....AREA SUPERINTENDENT
GAIL MILLER.....BUSINESS MANAGER
GAIL MILLER.....PEIMS COORDINATOR

050-910 COPPERAS COVE ISD

JOAN MANNING.....BOARD PRESIDENT
GLYNN POWELL.....BOARD VICE-PRESIDENT
LYNN WESSELS.....BOARD SECRETARY
JIM COPELAND.....BOARD MEMBER
MARY ANN GLASS.....BOARD MEMBER
BOB WEISS.....BOARD MEMBER
MIKE WILBURN.....BOARD MEMBER
DR ROSE CAMERON.....AREA SUPERINTENDENT
DR BOBBY OTT.....DEPUTY SUPERINTENDENT
GAIL MILLIGAN.....ASSISTANT SUPERINTENDENT
SONNY MONROE.....ASSISTANT SUPERINTENDENT
ELIZABETH VAN KEUREN.....BUSINESS MANAGER
CARMEN BOTTOMS.....PEIMS COORDINATOR

051 COTTLE COUNTY

051-901 PADUCAH ISD

KEITH BOWLES.....BOARD PRESIDENT
JAY TODD SMITH.....BOARD VICE-PRESIDENT
JILL JONES.....BOARD SECRETARY
JEFF RICHARDSON.....BOARD MEMBER
FRED STICE.....BOARD MEMBER
ARTY TUCKER.....BOARD MEMBER
DANA WRIGHT.....BOARD MEMBER
JUNE CARTWRIGHT.....BUSINESS MANAGER
JANICE CRANFORD.....PEIMS COORDINATOR

052 CRANE COUNTY

052-901 CRANE ISD

JERRY SMITH.....BOARD PRESIDENT
SANDY HUBBARD.....BOARD VICE-PRESIDENT
MARY JO HEARD.....BOARD SECRETARY
HELEN ROMEISER.....BOARD ASSISTANT SECRETARY
MANUEL CADENA SR.....BOARD MEMBER
EVELYN STRODER.....BOARD MEMBER
LONNY VELASQUEZ.....BOARD MEMBER
KEN NONE EUDY.....BUSINESS MANAGER
VONNA JOHNSON.....PEIMS COORDINATOR

053 CROCKETT COUNTY

053-001 CROCKETT COUNTY CONSOLIDATED CSD

DR MARCUS SIMS.....BOARD PRESIDENT
LAURIE HALE.....BOARD VICE-PRESIDENT
VERONICA T FIERRO.....BOARD SECRETARY
TOM ANDERSON.....BOARD MEMBER
CAROL BUIE.....BOARD MEMBER
DWIGHT CHILDRESS.....BOARD MEMBER
JANA WILSON.....BOARD MEMBER
CYNTHIA HOKIT.....BUSINESS MANAGER
ANNETTE BADILLO.....PEIMS COORDINATOR

054 CROSBY COUNTY

054-901 CROSBYTON CISD

CLIFFORD TRULL.....BOARD PRESIDENT
KAY ALLEY.....BOARD VICE-PRESIDENT
PATRICK LEWIS.....BOARD MEMBER
MIKE LOWE.....BOARD MEMBER
BESSIE MORRIS.....BOARD MEMBER
IRMA RUBALCADO.....BOARD MEMBER
JESSE SALINAS.....BOARD MEMBER
GARY HARDIN.....BUSINESS MANAGER
KERRI LOWRIE.....PEIMS COORDINATOR

054-902 LORENZO ISD

PHILLIP PICKARD.....BOARD PRESIDENT
JAMES MOORE.....BOARD VICE-PRESIDENT
MARK SCHOEPF.....BOARD SECRETARY
BRAD AYCOCK.....BOARD MEMBER
BRIAN AYCOCK.....BOARD MEMBER
BRAD MARLAR.....BOARD MEMBER
BERLE ROBB.....BOARD MEMBER
JOE SIMPSON.....BUSINESS MANAGER
JOSIE GUZMAN.....PEIMS COORDINATOR

054-903 RALLS ISD

EDWIN MOORE.....BOARD PRESIDENT
AUNIE SELLERS.....BOARD VICE-PRESIDENT
CLAUDIA COWLEY.....BOARD SECRETARY
JAMES CADDELL.....BOARD MEMBER
JOE JOHN CALDERON.....BOARD MEMBER
DON CRUMP.....BOARD MEMBER
GLORIA VELASQUEZ.....BOARD MEMBER
BRUCE HARRIS.....BUSINESS MANAGER
CHRIS VILLARREAL.....PEIMS COORDINATOR

Texas Public School Districts and Charters: Board Members, Assistant Superintendents, Business Managers, and Public Education Information Management System (PEIMS) Coordinators, November 2007

055 CULBERSON COUNTY

055-901 CULBERSON COUNTY-ALLAMOORE ISD

OMAR ORTEGA BOARD PRESIDENT
LISA COTTRELL BOARD SECRETARY
GUADALUPE ALVARADO JR BOARD MEMBER
ANGIE GONZALEZ BOARD MEMBER
JOE MORALES BOARD MEMBER
ANDREA RAMIREZ BOARD MEMBER
VACANCY VACANCY BOARD MEMBER
ANNE ELIZABETH PEMBERTON AREA SUPERINTENDENT
ANGELICA ROBLEDO BUSINESS MANAGER
FLORINDA GOMEZ PEIMS COORDINATOR

056 DALLAM COUNTY

056-901 DALHART ISD

JEFF LLOYD BOARD PRESIDENT
RICHARD DUNHAM BOARD VICE-PRESIDENT
GARY SCHNIEDERJAN BOARD SECRETARY
MARK HANBURY BOARD MEMBER
MISTY MELLEMA BOARD MEMBER
RUSSELL ROUTON BOARD MEMBER
RODNEY WHITE BOARD MEMBER
DELBERT L DODDS BUSINESS MANAGER
DELBERT L DODDS PEIMS COORDINATOR

056-902 TEXLINE ISD

JODY BEZNER BOARD PRESIDENT
MIKE DILLER BOARD VICE-PRESIDENT
CHRIS HERRERA BOARD SECRETARY
ALICIA BEZNER BOARD MEMBER
ALLAN FRERICH BOARD MEMBER
PHIL LUTHER BOARD MEMBER
BOBBY WYATT BOARD MEMBER
DEBBIE CARTER BUSINESS MANAGER
DEBBIE CARTER PEIMS COORDINATOR

057 DALLAS COUNTY

057-802 PEGASUS SCHOOL OF LIBERAL ARTS AND SCIENCES

VIRGINIA P LANNEN BOARD PRESIDENT
WILLIAM M BYRD BOARD VICE-PRESIDENT
CAROLYNNE SMITH BOARD TREASURER
THOMAS M KINSER BOARD MEMBER
WALTER C MUSE JR BOARD MEMBER
JESSE D OLIVER BOARD MEMBER

057-803 NORTH HILLS SCHOOL

PHILLIP MONTGOMERY BOARD PRESIDENT
W CAREY CARTER BOARD MEMBER
DANIEL G FLAHERTY BOARD MEMBER
RICHARD R FRAPART BOARD MEMBER
CYNTHIA A GONZALEZ BOARD MEMBER
MILLA PERRY JONES BOARD MEMBER
SRIKANTH SRINIVAS BOARD MEMBER
TODD A WILLIAMS BOARD MEMBER

057-804 DALLAS CAN ACADEMY CHARTER

MAURICIO NAVARRO BOARD PRESIDENT
TRINI GARZA BOARD SECRETARY
BRUCE G LEIB BOARD TREASURER
WILLIAM BLAYDES BOARD MEMBER
MONTY GAMBER BOARD MEMBER

DELIA JASSO BOARD MEMBER

057-805 DALLAS COMMUNITY CHARTER SCHOOL

JOHN H FULLINWIDER BOARD PRESIDENT
JOSEPH E BEAUDETTE BOARD SECRETARY
SORAYA ANDERSON BOARD MEMBER
TERRY N FORD BOARD MEMBER
HOWARD E RACHOFISKY BOARD MEMBER
NIKOLE SWIZE BOARD MEMBER
CAROL WOLFE PEIMS COORDINATOR

057-806 EAGLE ADVANTAGE SCHOOLS

RENNIE J BAKER BOARD MEMBER
DAN PETTY BOARD MEMBER
ALLEN BECK BUSINESS MANAGER

057-807 LIFE SCHOOL

THOMAS E WILSON BOARD PRESIDENT
LYDIA BRYCE BOARD MEMBER
ELGIE JOHNSON BOARD MEMBER
RUBEN MARTINEZ BOARD MEMBER
JAMES D MCNAUGHTON BOARD MEMBER
LEROI PHILLIPS BOARD MEMBER
THEOPHILUS WASHINGTON BOARD MEMBER
SHARON L WILLIAMS BOARD MEMBER
ROGENEA WHITE PEIMS COORDINATOR

057-808 UNIVERSAL ACADEMY

MICHAEL W MCKEE BOARD PRESIDENT
PERKINA S GROSS-DICKERSON BOARD SECRETARY
JANICE BLACKMON BOARD MEMBER
DIANE HARRIS BOARD MEMBER
DANA JOBE BOARD MEMBER

057-809 NOVA ACADEMY

DONNA HOUSTON-WOODS BOARD PRESIDENT
BEVERLY TAYLOR BOARD SECRETARY
IRVIN ASHFORD BOARD TREASURER
ROXIE KING BUSINESS MANAGER
YOLANDA SAMUELS PEIMS COORDINATOR

057-810 ACADEMY OF DALLAS

RICHARD WALLS BOARD PRESIDENT
NATHALIA BROOKS BOARD SECRETARY

057-811 CHILDREN FIRST ACADEMY OF DALLAS

SHERWIN A ALLEN BOARD PRESIDENT
CLAUDIS R ALLEN BOARD VICE-PRESIDENT
TIFFANI A MUHAMMAD BOARD SECRETARY
BERNARD SNOWDEN BOARD MEMBER

057-813 TRINITY BASIN PREPARATORY

RANDAL C SHAFFER BOARD PRESIDENT
RUDY CIPRIANO BOARD MEMBER
JULIA GOMEZ BOARD MEMBER
LOREN L HITCHCOCK BOARD MEMBER
KENNETH R PETREC BOARD MEMBER
KENNETH R PETREE BOARD MEMBER
DELIA ALTAMIRANO PEIMS COORDINATOR

057-814 DALLAS COUNTY JUVENILE JUSTICE

CHERYL LEE SHANNON BOARD PRESIDENT
JOHN WILEY PRICE BOARD VICE-PRESIDENT
ROBERT BURNS BOARD MEMBER
MERIDA DEANDA BOARD MEMBER
JIM FOSTER BOARD MEMBER

Texas Public School Districts and Charters: Board Members, Assistant Superintendents, Business Managers, and Public Education Information Management System (PEIMS) Coordinators, November 2007

LORI HOCKETT BOARD MEMBER
 JAMES (JIM) JORDAN BOARD MEMBER
 WILLIAM MAZUR BOARD MEMBER
 LORRAINE A RAGGIO BOARD MEMBER
 OLIVIA LANDIN PEIMS COORDINATOR

057-815 FAITH FAMILY ACADEMY OF OAK CLIFF

CARROLL G LEWIS BOARD PRESIDENT
 ANNIE M BLAIR BOARD SECRETARY
 LES R HENRY BOARD MEMBER
 MARY L JONES BOARD MEMBER

057-816 AW BROWN-FELLOWSHIP CHARTER SCHOOL

LORENZO BROWN BOARD PRESIDENT
 CYNETHIA BELTON BOARD MEMBER
 ARMOND W BROWN BOARD MEMBER
 JUDY H CARROLL BOARD MEMBER
 ARTREY GIPSON BOARD MEMBER
 LISA A HATLEY BOARD MEMBER
 NAN MCKNIGHT BOARD MEMBER
 LOU ANN PHILLIPS BOARD MEMBER
 SUSIE TEMPLE BOARD MEMBER

057-817 FOCUS LEARNING ACADEMY

YVETTE MCCLURE BOARD PRESIDENT
 LOGAN GARRETT BOARD MEMBER
 DANA HERNANDEZ BOARD MEMBER
 NEAL LANG BOARD MEMBER

057-818 LYNACRE ACADEMY CHARTER SCHOOL

SHARI A BRUCE BOARD PRESIDENT
 PATRICIA A CROCKER BOARD VICE-PRESIDENT
 NANCY D RIVIERE BOARD SECRETARY
 JANICE TAYLOR PEIMS COORDINATOR

057-819 JEAN MASSIEU ACADEMY

JANE ANN SHELTON BOARD PRESIDENT
 WILLIAM T GREEN JR BOARD TREASURER
 ALLAN F BUBECK JR BOARD MEMBER
 JOHN G COFFEY BOARD MEMBER
 HERB S PICOU BOARD MEMBER
 LEROY TERRIO BOARD MEMBER

057-821 SCHOOL OF LIBERAL ARTS AND SCIENCE

LOREN L HITCHCOCK BOARD PRESIDENT
 RANDAL C SHAFFER BOARD PRESIDENT
 RUDY CIPRIANO BOARD MEMBER
 JULIA GOMEZ BOARD MEMBER
 KEN R PETREE BOARD MEMBER
 DELIA ALTAMIRANO PEIMS COORDINATOR

057-825 HONORS ACADEMY

ANGELA M METZGER BOARD PRESIDENT
 CAROL DONOVAN BOARD VICE-PRESIDENT
 NORA MERCADO BOARD SECRETARY
 CHESTER VAUGHN BOARD TREASURER

057-827 NOVA ACADEMY (SOUTHEAST)

DONNA H WOODS BOARD PRESIDENT
 CEDRIC D ALFORD BOARD VICE-PRESIDENT
 TINA DEAL BOARD SECRETARY
 IRVIN ASHFORD BOARD TREASURER
 WILFORD GRIFFIN BOARD MEMBER
 VELMA JACOBS BOARD MEMBER
 SANDRA NICKERSON BOARD MEMBER
 ANA SANCHEZ BOARD MEMBER

C W WHITAKER BOARD MEMBER
 SANDRA MADDON BUSINESS MANAGER
 MARY HODGE PEIMS COORDINATOR

057-828 WINFREE ACADEMY CHARTER SCHOOLS

MELODY L CHALKLEY BOARD PRESIDENT
 WAYNE B GILLESPIE BOARD VICE-PRESIDENT
 ROBERT T PATTON BOARD SECRETARY
 PAMELA C SMITH BOARD MEMBER
 JENNIFER R SULLIVAN BOARD MEMBER
 GREGORY M WARD BOARD MEMBER
 MARSHA WEATHERBY PEIMS COORDINATOR

057-829 A+ ACADEMY

THEDA M GREEN BOARD PRESIDENT
 BRENDA S TUTTLE BOARD SECRETARY
 LINDA M GRIMES BOARD MEMBER
 MARIA A MACIAS BOARD MEMBER

057-830 INSPIRED VISION ACADEMY

THEDA M GREEN BOARD PRESIDENT
 BRENDA S TUTTLE BOARD SECRETARY
 LINDA M GRIMES BOARD MEMBER
 MARIA A MACIAS BOARD MEMBER

057-831 GATEWAY CHARTER ACADEMY

MARK D COOKS BOARD PRESIDENT
 CARLA PATRICK BOARD VICE-PRESIDENT
 EVELYN BRADLEY BOARD MEMBER
 SHERMAN GRIFFIN BOARD MEMBER
 FRANCIS WASHINGTON BOARD MEMBER

057-832 ALPHA CHARTER SCHOOL

ROSE HILL BOARD PRESIDENT
 BILLY R WRIGHT BOARD VICE-PRESIDENT
 CHRISTINE QUINN BOARD MEMBER
 DEBORAH BRADLEY BUSINESS MANAGER

057-833 EDUCATION CENTER INTERNATIONAL ACADEMY

BELINDA G HEWITT BOARD PRESIDENT
 SALLY M PHILIPP BOARD SECRETARY
 WILLIAM B PURCELL JR BOARD MEMBER

057-834 EVOLUTION ACADEMY CHARTER SCHOOL

SELESTE S SULLY BOARD PRESIDENT
 LAVIRGUST C CHATMAN BOARD SECRETARY
 LESLIE P MOUTON BOARD MEMBER
 SOPHIA L PERKINS BOARD MEMBER
 IRMA FLORES PEIMS COORDINATOR

057-835 GOLDEN RULE CHARTER SCHOOL

DARRELL PILCHER BOARD PRESIDENT
 RICHARD CASTILLO BOARD VICE-PRESIDENT
 RICHARD SILFIES BOARD SECRETARY

057-836 ST ANTHONY SCHOOL

MICHAEL R CORBOY BOARD PRESIDENT
 FRANCIS P HUBACH BOARD SECRETARY
 MARK WISCHMEYER BOARD MEMBER

057-837 KIPP TRUTH ACADEMY

KEVIN W PARKE BOARD PRESIDENT
 BRIAN DAMERIS BOARD SECRETARY
 WILLIAM J GEDWED BOARD MEMBER
 CRAIG A MCDUGAL BOARD MEMBER

Texas Public School Districts and Charters: Board Members, Assistant Superintendents, Business Managers, and Public Education Information Management System (PEIMS) Coordinators, November 2007

057-838 PEAK PREPARATORY SCHOOL

PHILLIP MONTGOMERY..... BOARD PRESIDENT
W CAREY CARTER..... BOARD MEMBER
DANIEL G FLAHERTY..... BOARD MEMBER
RICHARD R FRAPART..... BOARD MEMBER
CYNTHIA A GONZALEZ..... BOARD MEMBER
MILLA PERRY JONES..... BOARD MEMBER
SRIKANTH SRINIVAS..... BOARD MEMBER
TODD A WILLIAMS..... BOARD MEMBER

057-839 LA ACADEMIA DE ESTRELLAS

NANCY L WRIGHT..... BOARD PRESIDENT
HOLLY E TAYLOR..... BOARD SECRETARY
ALEXANDRA J BALL..... BOARD MEMBER
KAREN R DAVIS..... BOARD MEMBER
GABRIEL B GONZALEZ..... BOARD MEMBER

057-840 RICHLAND COLLEGIATE HS OF MATH SCIENCE ENGINEERING

JERRY M PRATER..... BOARD PRESIDENT
JOHN R FERGUSON III..... BOARD MEMBER
DIANA L FLORES..... BOARD MEMBER
MARTHA S METZGER..... BOARD MEMBER
JL WILLIAMS..... BOARD MEMBER

057-841 RECONCILIATION SCHOLAR'S ACADEMY

LEONARD RAY BRANNON..... BOARD PRESIDENT
LLOYD W BRIGGS..... BOARD VICE-PRESIDENT
RAUL M MAGDALENO..... BOARD SECRETARY
MARTHA A FLETCHER..... BOARD MEMBER
DOROTHY A MOORE..... BOARD MEMBER

057-903 CARROLLTON-FARMERS BRANCH ISD

JOHN TEPPER..... BOARD PRESIDENT
LYNN CHAFFIN..... BOARD VICE-PRESIDENT
JAMES GOODE..... BOARD SECRETARY
NANCY CLINE..... BOARD ASSISTANT SECRETARY
HOWARD FISHER..... BOARD MEMBER
FRANK SHOR..... BOARD MEMBER
NANCY WATTEN..... BOARD MEMBER
DR BOBBY BURNS..... ASSISTANT SUPERINTENDENT
DR CHARLES COLE..... ASSISTANT SUPERINTENDENT
MARK HYATT..... ASSISTANT SUPERINTENDENT
DR SHEILA MAHER..... ASSISTANT SUPERINTENDENT
BONNIE HALSEY..... BUSINESS MANAGER
KAY EDMONDSON..... PEIMS COORDINATOR

057-904 CEDAR HILL ISD

DAN HERNANDEZ..... BOARD PRESIDENT
SONYA GRASS..... BOARD VICE-PRESIDENT
AMY ALLEN..... BOARD SECRETARY
VALERIE BANKS..... BOARD MEMBER
RANDY GAUBERT..... BOARD MEMBER
DR MIKE MARSHALL..... BOARD MEMBER
TERREL NEMONS..... BOARD MEMBER
KIM KIM LEWIS..... ASSOCIATE SUPERINTENDENT
DR HOMER CARTER..... ASSISTANT SUPERINTENDENT
JAMES L HENDERSON..... ASSISTANT SUPERINTENDENT
TRACI HALL..... PEIMS COORDINATOR

057-905 DALLAS ISD

JACK LOWE..... BOARD PRESIDENT
LEW BLACKBURN..... BOARD VICE-PRESIDENT
ADAM MEDRANO..... BOARD VICE-PRESIDENT
NANCY BINGHAM..... BOARD SECRETARY
LEIGH ANN ELLIS..... BOARD MEMBER

EDWIN FLORES..... BOARD MEMBER
JEROME GARZA..... BOARD MEMBER
RON PRICE..... BOARD MEMBER
CARLA RANGER..... BOARD MEMBER
ERIC ANDERSON..... DEPUTY SUPERINTENDENT
DENISE COLLIER..... DEPUTY SUPERINTENDENT
STEVE FLORES..... DEPUTY SUPERINTENDENT
DONNA MICHEAUX..... DEPUTY SUPERINTENDENT
KIM OLSON..... DEPUTY SUPERINTENDENT
ARNOLD VIRAMONTES..... DEPUTY SUPERINTENDENT
GILDA ALVAREZ EVANS..... ASSOCIATE SUPERINTENDENT
D K BAILEY..... ASSOCIATE SUPERINTENDENT
RENITA BERRY..... ASSOCIATE SUPERINTENDENT
JOHN BLACKBURN..... ASSOCIATE SUPERINTENDENT
SHIRLEY BOSS..... ASSOCIATE SUPERINTENDENT
MICHAEL BROWN..... ASSOCIATE SUPERINTENDENT
EMILIO CASTRO..... ASSOCIATE SUPERINTENDENT
LINDA CHANCE..... ASSOCIATE SUPERINTENDENT
CHUCK CHERNOSKY..... ASSOCIATE SUPERINTENDENT
DERRELL COLEMAN..... ASSOCIATE SUPERINTENDENT
IVONNE DURANT..... ASSOCIATE SUPERINTENDENT
JOEL FALCON..... ASSOCIATE SUPERINTENDENT
CHARLES FRIDIA..... ASSOCIATE SUPERINTENDENT
LENG FRITSCH..... ASSOCIATE SUPERINTENDENT
SHIRLEY ISON-NEWSOME..... ASSOCIATE SUPERINTENDENT
PHIL JIMERSON..... ASSOCIATE SUPERINTENDENT
LINDA JOHNSON..... ASSOCIATE SUPERINTENDENT
JACQUELINE LANDRY..... ASSOCIATE SUPERINTENDENT
VICKI MITCHELL..... ASSOCIATE SUPERINTENDENT
VICKIE MITCHELL..... ASSOCIATE SUPERINTENDENT
CECILIA OAKELEY..... ASSOCIATE SUPERINTENDENT
LINDA PEREZ YATER..... ASSOCIATE SUPERINTENDENT
JAMES PONCE..... ASSOCIATE SUPERINTENDENT
DAVID RASTELLINI..... ASSOCIATE SUPERINTENDENT
DORA RIVAS..... ASSOCIATE SUPERINTENDENT
JAMES ROBINSON..... ASSOCIATE SUPERINTENDENT
ROBIN RYAN..... ASSOCIATE SUPERINTENDENT
LORETTA SIMON..... ASSOCIATE SUPERINTENDENT
DON SMITH..... ASSOCIATE SUPERINTENDENT
MEREDITH SMITH..... ASSOCIATE SUPERINTENDENT
JOSE LUIS TORRES..... ASSOCIATE SUPERINTENDENT
LILIANA VALADEZ..... ASSOCIATE SUPERINTENDENT
CRAIG WELLE..... ASSOCIATE SUPERINTENDENT
LESLIE WILLIAMS..... ASSOCIATE SUPERINTENDENT
VICENTE REYES..... ASSISTANT SUPERINTENDENT
FRANK TYMINSKI..... PEIMS COORDINATOR

057-906 DESOTO ISD

DR JANICE PETTIS-INGRAM..... BOARD PRESIDENT
DEE TRIMBLE JR..... BOARD VICE-PRESIDENT
SHARON STERNES..... BOARD SECRETARY
DONALD GANT..... BOARD MEMBER
CURT KROHN..... BOARD MEMBER
RHONDA LEMONS..... BOARD MEMBER
DON MCKINLEY..... BOARD MEMBER
RON CAGLE..... ASSISTANT SUPERINTENDENT
DR DONNA CRENSHAW..... ASSISTANT SUPERINTENDENT
LAVETTA LEVELS..... ASSISTANT SUPERINTENDENT
SHARON PRICE..... ASSISTANT SUPERINTENDENT
BOBBY LABORDE..... BUSINESS MANAGER
SHARON PRICE..... PEIMS COORDINATOR

057-907 DUNCANVILLE ISD

DOROTHY WOLVERTON..... BOARD PRESIDENT

Texas Public School Districts and Charters: Board Members, Assistant Superintendents, Business Managers, and Public Education Information Management System (PEIMS) Coordinators, November 2007

MARSHAL WESLEY..... BOARD VICE-PRESIDENT
TOM KENNEDY BOARD SECRETARY
DR DEBORAH HARRIS BOARD MEMBER
LOUIS V MCELROY..... BOARD MEMBER
MARLIES PEREGORY BOARD MEMBER
CYNTHIA WERNER..... BOARD MEMBER
DR LARRY MCHANEY ASSOCIATE SUPERINTENDENT
DR MASOUD AHMADIAN ASSISTANT SUPERINTENDENT
JEANAE BEAL..... ASSISTANT SUPERINTENDENT
SANDRA BURKS..... ASSISTANT SUPERINTENDENT
JENNIFER WILSON..... BUSINESS MANAGER
DIANE WALDROP PEIMS COORDINATOR

057-909 GARLAND ISD

KEITH MONTGOMERY BOARD PRESIDENT
LINDA GRIFFIN BOARD VICE-PRESIDENT
SCOTT LUNA BOARD SECRETARY
ROBERT HARRIS..... BOARD ASSISTANT SECRETARY
RICK HOWARD BOARD MEMBER
DR TOMMY REED BOARD MEMBER
DR MARVIN RODEN ASSOCIATE SUPERINTENDENT
DR PHYLLIS PARKER ASSISTANT SUPERINTENDENT
DR GARY REEVES ASSISTANT SUPERINTENDENT
JAMES SMITH ASSISTANT SUPERINTENDENT
JOHN WASHINGTON ASSISTANT SUPERINTENDENT
DAVID PATE..... BUSINESS MANAGER
JULIE FERRELL PEIMS COORDINATOR

057-910 GRAND PRAIRIE ISD

PAUL E MARTINEZ BOARD PRESIDENT
MIKE SKINNER BOARD VICE-PRESIDENT
BEBE BINGHAM..... BOARD SECRETARY
TERRY BROOKS..... BOARD MEMBER
DR MICHAEL GRACE..... BOARD MEMBER
TIM JOHNSON BOARD MEMBER
CHESTER MCCRARY BOARD MEMBER
EARL H HUSFELD DEPUTY SUPERINTENDENT
DR NANCY VAUGHAN DEPUTY SUPERINTENDENT
DR VERN ALEXANDER ASSISTANT SUPERINTENDENT
JULIE SPEARS ASSISTANT SUPERINTENDENT
LYLE DUBUS PEIMS COORDINATOR

057-911 HIGHLAND PARK ISD

JEFFREY A BARNES..... BOARD PRESIDENT
DOUGLAS C SMELLAGE..... BOARD VICE-PRESIDENT
WALKER H BATEMAN IV BOARD SECRETARY
HOUSTON B HUNT BOARD TREASURER
CYNTHIA BEECHERL..... BOARD MEMBER
JOHN R BUNTEN JR..... BOARD MEMBER
LESLIE MELSON..... BOARD MEMBER
DR BEN COKER..... ASSISTANT SUPERINTENDENT
KRIS INGERSOLL BUSINESS MANAGER
GLENDA TALLEY..... PEIMS COORDINATOR

057-912 IRVING ISD

MICHAEL HILL..... BOARD PRESIDENT
NITA PATRICK..... BOARD VICE-PRESIDENT
JONES VALERIE BOARD SECRETARY
BARBARA CARDWELL BOARD MEMBER
JERRY CHRISTIAN..... BOARD MEMBER
RONDA HUFFSTETLER..... BOARD MEMBER
RANDY STIPES BOARD MEMBER
DEBBIE CABRERA..... ASSISTANT SUPERINTENDENT
DR NEIL DUGGER ASSISTANT SUPERINTENDENT
SCOTT LAYNE..... ASSISTANT SUPERINTENDENT

DR MARIE MORRIS..... ASSISTANT SUPERINTENDENT
DEBBIE CABRERA..... BUSINESS MANAGER
DR ABIGAIL MELTON..... PEIMS COORDINATOR

057-913 LANCASTER ISD

ED KIRKLAND BOARD PRESIDENT
MARIE ELLIOTT BOARD VICE-PRESIDENT
RUSSELL JOHNSON..... BOARD MEMBER
MARJORIE KING BOARD MEMBER
SUE MENDOZA BOARD MEMBER
CAROLYN MORRIS BOARD MEMBER
SHELIA STANMORE..... BOARD MEMBER
DR LARRY D LEWIS AREA SUPERINTENDENT
PATRICIA SADBERRY ASSISTANT SUPERINTENDENT
EUGENE YOUNG..... ASSISTANT SUPERINTENDENT
CHERYL PEOPLES BUSINESS MANAGER
TANYA KERSH..... PEIMS COORDINATOR

057-914 MESQUITE ISD

RITA CRUMP BOARD PRESIDENT
ROBERT SEWARD BOARD VICE-PRESIDENT
GREG EVERETT..... BOARD SECRETARY
GARY BINGHAM BOARD MEMBER
KEVIN CARBO BOARD MEMBER
RANDY DOBBS BOARD MEMBER
DR CARY TANAMACHI BOARD MEMBER
DR CATHY RIDEOUT ASSOCIATE SUPERINTENDENT
MICHAEL COFFEY ASSISTANT SUPERINTENDENT
LANNY FRASIER ASSISTANT SUPERINTENDENT
RICHARD KOONCE..... ASSISTANT SUPERINTENDENT
DR DENISE KUTCH ASSISTANT SUPERINTENDENT
MANDI BURNS BUSINESS MANAGER
BRIAN CAIN PEIMS COORDINATOR

057-916 RICHARDSON ISD

LUKE DAVIS BOARD PRESIDENT
LANET GREENHAW..... BOARD VICE-PRESIDENT
CAROL KENT BOARD SECRETARY
DAVID TYSON BOARD TREASURER
KIM CASTON BOARD MEMBER
KAREN ELLIS BOARD MEMBER
KIM QUIRK..... BOARD MEMBER
MIA MARTIN ASSOCIATE SUPERINTENDENT
BOB DEVOLL ASSISTANT SUPERINTENDENT
ANTHONY HARKLEROAD..... ASSISTANT SUPERINTENDENT
PATTI KIEKER..... ASSISTANT SUPERINTENDENT
JOYCE WILSON..... ASSISTANT SUPERINTENDENT
CRYSTAL SHIRLEY BUSINESS MANAGER
KAYLA MCAFFEE..... PEIMS COORDINATOR

057-919 SUNNYVALE ISD

BRAD CRAVENS BOARD PRESIDENT
LINDA GOOCH..... BOARD VICE-PRESIDENT
JANET CLEMENTS..... BOARD SECRETARY
KIMBERLY INGRAM..... BOARD MEMBER
DR JOE QUINN..... BOARD MEMBER
GERALD THORNE..... BOARD MEMBER
MICHAEL THREET..... BOARD MEMBER
DR JAMES B COWLEY ASSISTANT SUPERINTENDENT
MARGARET DAVIS BUSINESS MANAGER
STACY BELLOWS..... PEIMS COORDINATOR

057-922 COPPELL ISD

KATHIE GAUTILLE BOARD PRESIDENT
BENNETT RATLIFF..... BOARD VICE-PRESIDENT

Texas Public School Districts and Charters: Board Members, Assistant Superintendents, Business Managers, and Public Education Information Management System (PEIMS) Coordinators, November 2007

CINDY WARNER.....	BOARD SECRETARY
DAVID APPLE.....	BOARD MEMBER
ANTHONY HILL.....	BOARD MEMBER
SUSIE KEMP.....	BOARD MEMBER
SCOTT ORR.....	BOARD MEMBER
JUDY DENMAN.....	ASSISTANT SUPERINTENDENT
SID GRANT.....	ASSISTANT SUPERINTENDENT
RALPH M SEELEY.....	BUSINESS MANAGER
BEVERLEY WAITE.....	PEIMS COORDINATOR

058 DAWSON COUNTY

058-902 DAWSON ISD

KALITH BROWN.....	BOARD PRESIDENT
NICKY GOODE.....	BOARD VICE-PRESIDENT
ANN MIDDLETON.....	BOARD SECRETARY
SUSIE DELA ROSA.....	BOARD MEMBER
DANIEL NIX.....	BOARD MEMBER
DEBBIE SLOCUM.....	BOARD MEMBER
ALBERT STRALEY.....	BOARD MEMBER
LINDSEY WALLACE.....	BUSINESS MANAGER
ROBBIE PHIPPS.....	PEIMS COORDINATOR

058-905 KLONDIKE ISD

TOMMY ESTES.....	BOARD PRESIDENT
JOE COZART.....	BOARD SECRETARY
STEVEN ARCHER.....	BOARD MEMBER
KEVIN CAVE.....	BOARD MEMBER
KENNY FERGUSON.....	BOARD MEMBER
RONDY FERGUSON.....	BOARD MEMBER
KELLEY O'BRIEN.....	BOARD MEMBER
STEVE MCLAREN.....	AREA SUPERINTENDENT
TERESA ROBERTS.....	BUSINESS MANAGER
GLENDA HORTON.....	PEIMS COORDINATOR

058-906 LAMESA ISD

CORA BROWN.....	BOARD PRESIDENT
LYNN VAUGHAN.....	BOARD VICE-PRESIDENT
STEVE BROWN.....	BOARD SECRETARY
JILL COWAN.....	BOARD MEMBER
RAYMOND GARCIA.....	BOARD MEMBER
TRACY HARRIS.....	BOARD MEMBER
ALBERT MARTINEZ.....	BOARD MEMBER
CHAD RAINES.....	BOARD MEMBER
SCOTT DAVIS.....	ASSISTANT SUPERINTENDENT
STEVEN SALDIVAR.....	ASSISTANT SUPERINTENDENT
STEVE BROWN.....	BUSINESS MANAGER
JEANNIE VARA.....	PEIMS COORDINATOR

058-909 SANDS CISD

STAN BLAGRAVE.....	BOARD PRESIDENT
MARTIN NICHOLS.....	BOARD VICE-PRESIDENT
MICHELLE ZANT.....	BOARD SECRETARY
ROBIN BARRAZA.....	BOARD MEMBER
STEVE BLAGRAVE.....	BOARD MEMBER
AMY PARKER.....	BOARD MEMBER
TOMMY STAGGS.....	BOARD MEMBER
JANETTE BROWN.....	BUSINESS MANAGER
SHARON HAMBRICK.....	PEIMS COORDINATOR

059 DEAF SMITH COUNTY

059-901 HEREFORD ISD

CAROLYN WATERS.....	BOARD PRESIDENT
JEFF O'RAND.....	BOARD VICE-PRESIDENT

SHANNON WALLACE.....	BOARD SECRETARY
LLOYD AMES.....	BOARD MEMBER
JERRY O'REAR.....	BOARD MEMBER
AMY SCHUELER.....	BOARD MEMBER
LUIS ZAMORA.....	BOARD MEMBER
KELLI MOULTON.....	ASSISTANT SUPERINTENDENT
TERRY RUSSELL.....	ASSISTANT SUPERINTENDENT
MARY PATRICIA BROWN.....	BUSINESS MANAGER
PAM FOGO.....	PEIMS COORDINATOR

059-902 WALCOTT ISD

JOHN PERRIN.....	BOARD PRESIDENT
ALBERT MEYER.....	BOARD VICE-PRESIDENT
MONROE TIMBERLAKE.....	BOARD TREASURER
DARLA BRYANT.....	ASSISTANT SUPERINTENDENT
LESLYNN ARFSTEN.....	BUSINESS MANAGER
DR BILL MCLAUGHLIN.....	BUSINESS MANAGER
DARLA BRYANT.....	PEIMS COORDINATOR

060 DELTA COUNTY

060-902 COOPER ISD

THOMAS DARDEN.....	BOARD PRESIDENT
ANITA FREEMAN.....	BOARD VICE-PRESIDENT
JEREMY ANDERSON.....	BOARD TREASURER
CHAD BARNES.....	BOARD MEMBER
CHAD HOHENBERGER.....	BOARD MEMBER
GARY MCCAIN.....	BOARD MEMBER
JAKE VAUGHN.....	BOARD MEMBER
DENICIA HOHENBERGER.....	ASSISTANT SUPERINTENDENT
TAMMY CRUTCHER.....	BUSINESS MANAGER
RACHEL DARDEN.....	PEIMS COORDINATOR

060-914 FANNINDEL ISD

GWEN BEELER.....	BOARD PRESIDENT
DOUG FRANKLIN.....	BOARD VICE-PRESIDENT
WANDA WHITE.....	BOARD SECRETARY
CHARLENE CROSBY.....	BOARD MEMBER
MARY DAVIS.....	BOARD MEMBER
PEGGY DURHAM.....	BOARD MEMBER
JOHN J KILEY.....	BOARD MEMBER
H L MILTON.....	AREA SUPERINTENDENT
KARLA J BRALEY.....	PEIMS COORDINATOR

061 DENTON COUNTY

061-802 EDUCATION CENTER

MELTON E CLAYTOR.....	BOARD PRESIDENT
JIM E PELLE.....	BOARD SECRETARY
NICKIE G FARLEY.....	BOARD MEMBER
PAULA KELLEY.....	BOARD MEMBER
JAMES L MANNING.....	BOARD MEMBER

061-901 DENTON ISD

CHARLES STAFFORD.....	BOARD PRESIDENT
VIRGINIA GALLIAN.....	BOARD VICE-PRESIDENT
JEANETTA SMITH.....	BOARD SECRETARY
DR JIM ALEXANDER.....	BOARD MEMBER
DR GLENNA G HARRIS.....	BOARD MEMBER
MIA PRICE.....	BOARD MEMBER
DR CURTIS RAMSEY.....	BOARD MEMBER
JAMIE WILSON.....	DEPUTY SUPERINTENDENT
DR ROGER RUTHERFORD.....	ASSISTANT SUPERINTENDENT
DEBBIE MONSCHKE.....	BUSINESS MANAGER
DAVID MOOR.....	PEIMS COORDINATOR

Texas Public School Districts and Charters: Board Members, Assistant Superintendents, Business Managers, and Public Education Information Management System (PEIMS) Coordinators, November 2007

061-902 LEWISVILLE ISD

FRED PLACKE BOARD PRESIDENT
TOM KIM BOARD VICE-PRESIDENT
CAROL KYER BOARD SECRETARY
KATHY DUKE BOARD MEMBER
TOM FERGUSON BOARD MEMBER
AMBER FULTON BOARD MEMBER
VERNELL GREGG BOARD MEMBER
DR JERRY W ROY AREA SUPERINTENDENT
DENNIS WINBORN ASSOCIATE SUPERINTENDENT
BRANT BUCK ASSISTANT SUPERINTENDENT
DR HARRY CRENSHAW ASSISTANT SUPERINTENDENT
DR LYNDA L HAYNES ASSISTANT SUPERINTENDENT
DR PENNY REDDELL ASSISTANT SUPERINTENDENT
GREG VEAL ASSISTANT SUPERINTENDENT
JEFF WAGNER ASSISTANT SUPERINTENDENT
ALAN KING BUSINESS MANAGER
ALDONA GILLEM PEIMS COORDINATOR

061-903 PILOT POINT ISD

GLEN RAY BOARD PRESIDENT
CHARLES RUSTY RUSSELL HEITZMAN BOARD VICE-PRESIDENT
LINDA DEGRAFFENREID BOARD SECRETARY
JERRY BRAUNER BOARD MEMBER
JAMES STEVE KENNEY BOARD MEMBER
LARRY T SMITH BOARD MEMBER
JOYCE WOOD BOARD MEMBER
DAN RAY GIST ASSISTANT SUPERINTENDENT
JIMMY W HARROD BUSINESS MANAGER
KAREN BARTEL PEIMS COORDINATOR

061-905 KRUM ISD

PHIL ENIS BOARD PRESIDENT
JOHN MARCHMAN BOARD VICE-PRESIDENT
MIKE BULLOCK BOARD SECRETARY
ERIC B BORCHARDT BOARD MEMBER
BEN BROWN BOARD MEMBER
DONNA HOOPER BOARD MEMBER
DOUG WILLIS BOARD MEMBER
LINDA MOORE ASSISTANT SUPERINTENDENT
DARLA PUTMAN BUSINESS MANAGER
CINDY MOORE PEIMS COORDINATOR

061-906 PONDER ISD

ERIC BROOKS BOARD PRESIDENT
GARY MORRIS BOARD SECRETARY
DALE BROWN BOARD MEMBER
VANGEE DEUSSEN BOARD MEMBER
DON W FORD BOARD MEMBER
CHRIS LYLES BOARD MEMBER
TODD NICHOLSON BOARD MEMBER
J BRUCE YEAGER AREA SUPERINTENDENT
CHANCE W ALLEN ASSISTANT SUPERINTENDENT
WONAKA WILLIAMS BUSINESS MANAGER
DIAN MCDANIEL PEIMS COORDINATOR

061-907 AUBREY ISD

VINCENT RUSSELL BLAND BOARD PRESIDENT
MICHAEL MAYON SESSIONS BOARD VICE-PRESIDENT
RON BULLOCK BOARD SECRETARY
JOSEPH RAYMOND DAVID JR BOARD MEMBER
JACKIE MCBROOM BOARD MEMBER
JIM MILACEK BOARD MEMBER
MARCUS PIERCE BOARD MEMBER
DEBORAH SANDERS ASSISTANT SUPERINTENDENT

LORETTA TURNER BUSINESS MANAGER
PATRICIA M HOUSDEN PEIMS COORDINATOR

061-908 SANGER ISD

SAM BURRUS BOARD PRESIDENT
DR CHRISTY CRUTSINGER BOARD VICE-PRESIDENT
DR LYNN STUCKY BOARD SECRETARY
RALPH AMYX BOARD MEMBER
CRISTY KOONCE BOARD MEMBER
JEFF MORRIS BOARD MEMBER
CHRISTINE WAGGONER BOARD MEMBER
RICK CLEMENTS DEPUTY SUPERINTENDENT
JACKIE MCBROOM ASSISTANT SUPERINTENDENT
LISA CODY PEIMS COORDINATOR

061-910 ARGYLE ISD

DR DEBBIE CANTRELL BOARD PRESIDENT
JOHN SCHINSKE BOARD VICE-PRESIDENT
STEVEN MOORE BOARD SECRETARY
BRENDA ALEXANDER BOARD MEMBER
RUSSELL AMMONS BOARD MEMBER
RANDY MCKELLAR BOARD MEMBER
KLIP WEAVER BOARD MEMBER
DR TELENA WRIGHT ASSISTANT SUPERINTENDENT
TENA CALHOUN PEIMS COORDINATOR

061-911 NORTHWEST ISD

DAVIS PALMER BOARD PRESIDENT
LYNN GAMRON BOARD VICE-PRESIDENT
STEPHANIE TRIETSCH BOARD SECRETARY
DARYL LANEY BOARD MEMBER
JEANNETTE LEONG BOARD MEMBER
MARK SCHLUTER BOARD MEMBER
DEBBIE THOMAS BOARD MEMBER
JON CHESTER GRASWICH ASSISTANT SUPERINTENDENT
DENNIS MCCREARY ASSISTANT SUPERINTENDENT
DR LOWELL STRIKE ASSISTANT SUPERINTENDENT
DEANNE HATFIELD BUSINESS MANAGER
DIXIE LYNN SNEAD PEIMS COORDINATOR

061-912 LAKE DALLAS ISD

SANDRA DRUSCH BOARD PRESIDENT
SAM BLUNK BOARD VICE-PRESIDENT
CAROL JULA BOARD SECRETARY
SCOTT BAIRD BOARD MEMBER
GLEN GOWANS BOARD MEMBER
BOYD TAYLOR BOARD MEMBER
CHAD THIESSEN BOARD MEMBER
DR DAWN ANGOVE ASSISTANT SUPERINTENDENT
KAREN DOWER ASSISTANT SUPERINTENDENT
WES EVERSOLE ASSISTANT SUPERINTENDENT
VANESSA MAYO PEIMS COORDINATOR

061-914 LITTLE ELM ISD

MOLLY FULKS BOARD PRESIDENT
CURTIS SAVAGE BOARD VICE-PRESIDENT
LISA GLENN BOARD SECRETARY
PATRICIA ANDERSON BOARD MEMBER
SALLY COLEMAN BOARD MEMBER
BILL HIDELL BOARD MEMBER
DUANE PETERSON BOARD MEMBER
KENT CRUTSINGER DEPUTY SUPERINTENDENT
ROBERT KEENER ASSISTANT SUPERINTENDENT
WILLIAM MOELLER ASSISTANT SUPERINTENDENT
PATTI MATTHEWS PEIMS COORDINATOR

Texas Public School Districts and Charters: Board Members, Assistant Superintendents, Business Managers, and Public Education Information Management System (PEIMS) Coordinators, November 2007

062 DEWITT COUNTY

062-901 CUERO ISD

EMILY DAVIS BOARD PRESIDENT
 BILL J DREHR BOARD VICE-PRESIDENT
 PATRICIA KORANEK BOARD SECRETARY
 NANCY BLACKWELL BOARD MEMBER
 GERARD GONZALES BOARD MEMBER
 DR MARK ALAN HEARD BOARD MEMBER
 CARLYLE STAKES BOARD MEMBER
 HENRY LIND AREA SUPERINTENDENT
 DEBRA D BAROS ASSISTANT SUPERINTENDENT
 HAROLD R HIGH II ASSISTANT SUPERINTENDENT
 PAMELA LONGBOTHAM ASSISTANT SUPERINTENDENT
 HAROLD R HIGH II BUSINESS MANAGER
 WILSON COLLEY JUDD PEIMS COORDINATOR

062-902 NORDHEIM ISD

PAMELA STEHLE BOARD PRESIDENT
 TIM VOELKEL BOARD VICE-PRESIDENT
 JANICE BROWN BOARD SECRETARY
 ALMA JEAN GOEHRING BOARD MEMBER
 JOHN GREEN BOARD MEMBER
 KAY KLAEVEMANN BOARD MEMBER
 GLEN MUELLER BOARD MEMBER
 RONDA VOELKEL BUSINESS MANAGER
 AMELIA STINSON PEIMS COORDINATOR

062-903 YOAKUM ISD

GARY R COLMAN BOARD PRESIDENT
 GLEN KUSAK BOARD VICE-PRESIDENT
 BILLY GOODRICH BOARD SECRETARY
 TERRY L BOENING BOARD ASSISTANT SECRETARY
 DR JOHN C BRADEN BOARD MEMBER
 WALT HAIRELL BOARD MEMBER
 DARLENE RENKEN BOARD MEMBER
 CHRISTOPHER E KVINTA ASSISTANT SUPERINTENDENT
 BRENDA WESTMORELAND ASSISTANT SUPERINTENDENT
 LYNETTE M PATE PEIMS COORDINATOR

062-904 YORKTOWN ISD

BOYD WEISE BOARD PRESIDENT
 BARRY WATSON BOARD VICE-PRESIDENT
 NELDA SERTUCHE BOARD SECRETARY
 JOYCE EICHHORN BOARD MEMBER
 H R KRAUSE BOARD MEMBER
 MARK NIEMEIER BOARD MEMBER
 JERRY STEVES BOARD MEMBER
 DEBORAH E KNEESE AREA SUPERINTENDENT
 SHANNON FRANKE BUSINESS MANAGER
 SHANNON FRANKE PEIMS COORDINATOR

062-905 WESTHOFF ISD

PADDY BURWELL BOARD PRESIDENT
 DAVID STUBBLEFIELD BOARD VICE-PRESIDENT
 GAYLE SMITH BOARD SECRETARY
 HAROLD GENE DAVIS BOARD MEMBER
 JUANITA GONZALES BOARD MEMBER
 NORMAN KNOX BOARD MEMBER
 MICHELLE MALANDRAKIS BOARD MEMBER
 DONALD W GARRISON JR AREA SUPERINTENDENT
 DONALD W GARRISON JR DEPUTY SUPERINTENDENT
 DONALD W GARRISON JR ASSOCIATE SUPERINTENDENT
 DONALD W GARRISON JR ASSISTANT SUPERINTENDENT
 DONALD W GARRISON JR ASSIST COUNTY SUPERINTENDENT

KIM JARISCH BUSINESS MANAGER
 SUE HILBRICH PEIMS COORDINATOR

062-906 MEYERSVILLE ISD

OBERT SAGEBIEL BOARD PRESIDENT
 DELVIN ARNDT BOARD VICE-PRESIDENT
 JOHNNY JANK BOARD SECRETARY
 KIM P BRENNAN BOARD MEMBER
 RHONDA D GOEBEL BOARD MEMBER
 SHERI MERKLINGER BOARD MEMBER
 ROBERT MOORE BOARD MEMBER
 PATRICIA A BARTA BUSINESS MANAGER
 PATRICIA A BARTA PEIMS COORDINATOR

063 DICKENS COUNTY

063-903 SPUR ISD

RICKY MARTINEZ BOARD PRESIDENT
 RONNIE BILBERRY BOARD VICE-PRESIDENT
 KEVIN SWARINGEN BOARD SECRETARY
 JOHN FOSTER BOARD MEMBER
 LACY LOUDERMILK BOARD MEMBER
 MILA MARION BOARD MEMBER
 RICKY PASCHALL BOARD MEMBER
 TONYA RUDD BUSINESS MANAGER
 PATSY WYATT PEIMS COORDINATOR

063-906 PATTON SPRINGS ISD

MIKE SMITH BOARD PRESIDENT
 GARY BRIDGE BOARD VICE-PRESIDENT
 TOM STOKES BOARD SECRETARY
 DAVE KEITH BOARD MEMBER
 DAVID MORGAN BOARD MEMBER
 ROBERT PIERCE BOARD MEMBER
 BOB PORTER BOARD MEMBER
 WILLITA BURKES BUSINESS MANAGER
 PAT FORBIS PEIMS COORDINATOR

064 DIMMIT COUNTY

064-903 CARRIZO SPRINGS CISD

DR RICKY ALANIZ BOARD PRESIDENT
 ALONSO CARMONA BOARD PRESIDENT
 NICK RODRIGUEZ BOARD SECRETARY
 ALFREDO CASTANEDA BOARD MEMBER
 EFRAIN GARZA BOARD MEMBER
 EZEQUIEL LOPEZ BOARD MEMBER
 LEO PEREZ BOARD MEMBER
 ANNA DIAZ BUSINESS MANAGER
 ESPERANZA GARCIA PEIMS COORDINATOR

065 DONLEY COUNTY

065-901 CLARENDON ISD

WAYNE HARDIN BOARD PRESIDENT
 WELDON SEARS BOARD VICE-PRESIDENT
 JIM SHELTON BOARD SECRETARY
 ROBIN ELLIS BOARD MEMBER
 JOE LEMLEY BOARD MEMBER
 MARVIN THOMPSON BOARD MEMBER
 LANCE THORNBERRY BOARD MEMBER
 MONTY JACK HYSINGER AREA SUPERINTENDENT
 MARY WHITE BUSINESS MANAGER
 MARY WHITE PEIMS COORDINATOR

Texas Public School Districts and Charters: Board Members, Assistant Superintendents, Business Managers, and Public Education Information Management System (PEIMS) Coordinators, November 2007

065-902 HEDLEY ISD

CARY DON NEELEY BOARD PRESIDENT
 JASON SARGENT BOARD VICE-PRESIDENT
 MARLEE SHARP BOARD SECRETARY
 STEPHENS BRANNON BOARD MEMBER
 BLAIN BURTON BOARD MEMBER
 REX MORRIS BOARD MEMBER
 ABBY ONEAL BOARD MEMBER
 BRYAN HILL AREA SUPERINTENDENT
 PAT WHITE BUSINESS MANAGER
 PAT WHITE PEIMS COORDINATOR

066 DUVAL COUNTY

066-005 RAMIREZ CSD

ROBERTO MOLINA JR BOARD PRESIDENT
 LINDA PEREZ BOARD VICE-PRESIDENT
 SOFIA P GARCIA BOARD SECRETARY
 JOSE LEAL AREA SUPERINTENDENT
 KATHY MCCOY BUSINESS MANAGER
 JOSE LEAL PEIMS COORDINATOR

066-901 BENAVIDES ISD

NINFA GARCIA BOARD PRESIDENT
 LEONEL BAZAN BOARD VICE-PRESIDENT
 SOCORRO SALINAS BOARD SECRETARY
 ROSALINDA FLORES BOARD MEMBER
 NOE GUZMAN BOARD MEMBER
 KURT MANN BOARD MEMBER
 ROMEO RAMIREZ BOARD MEMBER

066-902 SAN DIEGO ISD

ALBERTO T MARTINEZ BOARD PRESIDENT
 JAVIER SOLIS BOARD VICE-PRESIDENT
 RENE VALERIO BOARD SECRETARY
 JAVIER BALLI BOARD MEMBER
 ASHLEY BARRERA BOARD MEMBER
 PETE GUERRA BOARD MEMBER
 MARIA EUGENIA SORIANO BOARD MEMBER
 LUIS PIZZINI AREA SUPERINTENDENT
 ALMA CASAS BUSINESS MANAGER
 GRACIE PIZZINI PEIMS COORDINATOR

066-903 FREER ISD

EDNA CANTU BOARD PRESIDENT
 CHRISTINA LICHTENBERGER BOARD VICE-PRESIDENT
 MARY LOU GARZA BOARD SECRETARY
 CALVIN EVANS BOARD MEMBER
 SAUL HINOJOSA BOARD MEMBER
 LARRY ROBERTSON BOARD MEMBER
 ROY SALAZAR BOARD MEMBER
 EVA P LANE BUSINESS MANAGER
 EVA LANE PEIMS COORDINATOR

067 EASTLAND COUNTY

067-902 CISCO ISD

TIM BARTON BOARD PRESIDENT
 MEL MATTHEWS BOARD VICE-PRESIDENT
 CARYN GREENE BOARD SECRETARY
 JUSTIN KENDALL BOARD MEMBER
 DEVIN KOENIG BOARD MEMBER
 TIMOTHY MCKINNEY BOARD MEMBER
 JIM PURYEAR BOARD MEMBER
 HAL PORTER AREA SUPERINTENDENT

TERRI HANLON BUSINESS MANAGER
 KIM FLORES PEIMS COORDINATOR

067-903 EASTLAND ISD

GORDON WOOLAM BOARD PRESIDENT
 JIM MOYLAN JR BOARD VICE-PRESIDENT
 MARCI PEARSON BOARD SECRETARY
 MIKE BATTEAS BOARD MEMBER
 DAVID HULLUM BOARD MEMBER
 MIKE MONTGOMERY BOARD MEMBER
 TOMMY WILLIAMSON BOARD MEMBER
 SUG ROLLER BUSINESS MANAGER
 SUG ROLLER PEIMS COORDINATOR

067-904 GORMAN ISD

MELINDA HARRINGTON BOARD PRESIDENT
 JEFF SEATON BOARD VICE-PRESIDENT
 MARK SIMMONS BOARD SECRETARY
 DARYL HIRST BOARD MEMBER
 BOB POWELL BOARD MEMBER
 LARRY THOMPSON BOARD MEMBER
 BETH UNDERWOOD BOARD MEMBER
 DAVID K PERRY AREA SUPERINTENDENT
 TERRY NICHOLS PEIMS COORDINATOR

067-907 RANGER ISD

JOHN SLAUGHTER BOARD PRESIDENT
 DAVID CONNER BOARD VICE-PRESIDENT
 JOE NASH BOARD SECRETARY
 GLORIA BOWDEN BOARD MEMBER
 DWAIN CRAWFORD BOARD MEMBER
 KELLIE DOBBS BOARD MEMBER
 TOM PEEBLES BOARD MEMBER
 TRUDY NAIL PEIMS COORDINATOR

067-908 RISING STAR ISD

HOWARD LAWRENCE BOARD PRESIDENT
 TIM STONE BOARD VICE-PRESIDENT
 BILLY NALL BOARD SECRETARY
 SHAWNA BASS BOARD MEMBER
 TERRY ODOM BOARD MEMBER
 EARL WRIGHT BOARD MEMBER
 KATHY HERRING BUSINESS MANAGER
 KATHY HERRING PEIMS COORDINATOR

068 ECTOR COUNTY

068-801 RICHARD MILBURN ACADEMY (ECTOR COUNTY)

WILLIAM P GAYTON BOARD PRESIDENT
 ERNEST W CHAMBERS BOARD MEMBER
 HOUSTON CONLEY BOARD MEMBER
 ROBERT J MUNNELLY BOARD MEMBER
 FRANCIS A WHITE BOARD MEMBER
 CHRISTINE WOODS PEIMS COORDINATOR

068-901 ECTOR COUNTY ISD

CAROL GREGG BOARD PRESIDENT
 BUTCH FOREMAN BOARD VICE-PRESIDENT
 RAY GERALD BEATY DC BOARD SECRETARY
 RENDA BERRYHILL BOARD MEMBER
 RANDY RIVES BOARD MEMBER
 DR DONNA C SMITH BOARD MEMBER
 DOYLE W WOODALL BOARD MEMBER
 BRUCE REVELL DEPUTY SUPERINTENDENT
 DR STEVE BROWN ASSISTANT SUPERINTENDENT

Texas Public School Districts and Charters: Board Members, Assistant Superintendents, Business Managers, and Public Education Information Management System (PEIMS) Coordinators, November 2007

IRENE GRANADO ASSISTANT SUPERINTENDENT
 ALMA GUERRERO ASSISTANT SUPERINTENDENT
 WENDY HINES ASSISTANT SUPERINTENDENT
 TONYA TILLMAN ASSISTANT SUPERINTENDENT
 GILBERT VASQUEZ ASSISTANT SUPERINTENDENT
 PAM HARPER PEIMS COORDINATOR

069 EDWARDS COUNTY

069-901 ROCKSPRINGS ISD

TODD WILSON BOARD PRESIDENT
 HOMER JIMENEZ BOARD VICE-PRESIDENT
 DIANE ELIZABETH GONZALES BOARD SECRETARY
 JOHN MORGAN DAVIS III BOARD MEMBER
 STEPHEN FRANCO BOARD MEMBER
 TRACI VARGA MEEKS BOARD MEMBER
 VICTORIANO RAMIREZ BOARD MEMBER
 MARY ANN WILSON PEIMS COORDINATOR

069-902 NUECES CANYON CISD

DENISE ROGERS BOARD PRESIDENT
 CHARLES E HUNGER BOARD VICE-PRESIDENT
 NOREDA SIFUENTES BOARD SECRETARY
 BILLY BOATRIGHT BOARD MEMBER
 CHAD HARNEY BOARD MEMBER
 WADE MANER BOARD MEMBER
 DAN RITTHALER BOARD MEMBER
 LETICIA H NAVARRO BUSINESS MANAGER
 NANCY LUCE PEIMS COORDINATOR

070 ELLIS COUNTY

070-801 WAXAHACHIE FAITH FAMILY ACADEMY

CARROLL G LEWIS BOARD PRESIDENT
 ANNIE M BLAIR BOARD SECRETARY
 LES R HENRY BOARD MEMBER
 MARY L JONES BOARD MEMBER

070-901 AVALON ISD

HARRISON ROMERO BOARD PRESIDENT
 DINA RUSSELL BOARD VICE-PRESIDENT
 JERRY WILSON BOARD SECRETARY
 LARRY GRIFFITH BOARD MEMBER
 JESSE MUNGUIA BOARD MEMBER
 LANCE WATSON BOARD MEMBER
 ALICE COMPTON BUSINESS MANAGER
 NEVA DELBOSQUE PEIMS COORDINATOR

070-903 ENNIS ISD

PETE BIBBY BOARD PRESIDENT
 DR MACK BOYD BOARD VICE-PRESIDENT
 DR LARRY TREADAWAY BOARD SECRETARY
 WALTER BEASLEY BOARD MEMBER
 CONNI DURBIN BOARD MEMBER
 DAVID ESTES BOARD MEMBER
 MILES STRUNC BOARD MEMBER
 JOHN DOSLICH DEPUTY SUPERINTENDENT
 KATHY CIKANEK ASSISTANT SUPERINTENDENT
 LISA FINCHER BUSINESS MANAGER
 KAREN PRACHYL PEIMS COORDINATOR

070-905 FERRIS ISD

DUANE YEE BOARD PRESIDENT
 ROBERT SCOTT JR BOARD VICE-PRESIDENT
 ELIZABETH MUNOZ BOARD SECRETARY

THOMAS GRIFFITH BOARD MEMBER
 BOBBY LINDSEY BOARD MEMBER
 LEE LONGINO BOARD MEMBER
 JORGE LOPEZ BOARD MEMBER
 OFELIA M GRASS ASSISTANT SUPERINTENDENT
 RON SMITH ASSISTANT SUPERINTENDENT
 PHYLLIS WILSON PEIMS COORDINATOR

070-907 ITALY ISD

RONALD JANEK BOARD PRESIDENT
 LARRY EUBANK BOARD VICE-PRESIDENT
 CINDY CARTER BOARD SECRETARY
 RICKY BOYD BOARD MEMBER
 TOMMY MORRISON BOARD MEMBER
 CHERYL OWEN BOARD MEMBER
 CURTIS RIDDLE BOARD MEMBER
 LAURICE MARSHALL BUSINESS MANAGER
 DANA HAMBY PEIMS COORDINATOR

070-908 MIDLOTHIAN ISD

DUKE BURGE BOARD PRESIDENT
 PHIL SEAY BOARD VICE-PRESIDENT
 JAY ROBERTS BOARD SECRETARY
 JIM MENTZEL BOARD MEMBER
 TOM MOORE BOARD MEMBER
 WAYNE SHUFFIELD BOARD MEMBER
 CINDY WILLIAMS BOARD MEMBER
 DR AL HEMMLE ASSISTANT SUPERINTENDENT
 JUDY WALLING ASSISTANT SUPERINTENDENT
 LARRY KEISER BUSINESS MANAGER
 KIMBERLY DOMKE PEIMS COORDINATOR

070-909 MILFORD ISD

GARY WIMBISH BOARD PRESIDENT
 RUSSELL SLATON BOARD VICE-PRESIDENT
 LISA GATES-COX BOARD SECRETARY
 BETH BARBER BOARD MEMBER
 FADYS GATES BOARD MEMBER
 KAREN POWELL BOARD MEMBER
 JANICE WADLEY BOARD MEMBER
 JO ANN DAHL BUSINESS MANAGER
 JAMIE JOHNSON PEIMS COORDINATOR

070-910 PALMER ISD

MIKE KAHLER BOARD PRESIDENT
 COREY ROBINSON BOARD VICE-PRESIDENT
 ROBIN WALTERS BOARD SECRETARY
 TIM BIRDWELL BOARD MEMBER
 DARRYL LASSETTER BOARD MEMBER
 RANDY RAY BOARD MEMBER
 CHRISTEN VICK BOARD MEMBER
 CARLA COCHRANE BUSINESS MANAGER
 ROXANNE MCELHANEY PEIMS COORDINATOR

070-911 RED OAK ISD

JOHN HAWKINS BOARD PRESIDENT
 JOHN H ANDERSON BOARD VICE-PRESIDENT
 BRENT STANFORD BOARD SECRETARY
 LYNNE GRANDSTAFF BOARD MEMBER
 HENRY LOZANO BOARD MEMBER
 DR MARK STANFILL BOARD MEMBER
 BARBARA VOGLER BOARD MEMBER
 JOHN HUMPHREY ASSISTANT SUPERINTENDENT
 RUSSELL SCHUPMANN ASSISTANT SUPERINTENDENT
 PAULA FULLER PEIMS COORDINATOR

Texas Public School Districts and Charters: Board Members, Assistant Superintendents, Business Managers, and Public Education Information Management System (PEIMS) Coordinators, November 2007

070-912 WAXAHACHIE ISD

DR JOE LANGLEY BOARD PRESIDENT
 DR GRIGGS DEHAY BOARD VICE-PRESIDENT
 JAMES R PHILLIPS BOARD SECRETARY
 EVELYN COLEMAN BOARD MEMBER
 JOHN COLWELL BOARD MEMBER
 MARK PRICE BOARD MEMBER
 MAX H SIMPSON BOARD MEMBER
 DAVID TRUITT DEPUTY SUPERINTENDENT
 TERESA THOMAS ASSISTANT SUPERINTENDENT
 ANNETTE PRITCHARD PEIMS COORDINATOR

070-915 MAYPEARL ISD

ALLAN WILSON BOARD PRESIDENT
 TOMMY SWORD BOARD VICE-PRESIDENT
 CHARLES FRAME BOARD SECRETARY
 HEATH DANIEL BOARD MEMBER
 JAMES OBIE EUBANK BOARD MEMBER
 SHANE GRAVENS BOARD MEMBER
 TRICIA IKARD BOARD MEMBER
 RONNIE NEILL ASSISTANT SUPERINTENDENT
 LEIGHANNE MCALISTER BUSINESS MANAGER

071 EL PASO COUNTY

071-801 BURNHAM WOOD CHARTER SCHOOL DISTRICT

IRIS B BURNHAM BOARD PRESIDENT
 LEONARD LIDIAK BOARD VICE-PRESIDENT
 ESTHER L FURRER BOARD TREASURER
 ERIC L BRAHAM BOARD MEMBER
 MACEO C DAILEY JR BOARD MEMBER
 CARLOS KAPLAN BOARD MEMBER
 HENRY KELLEN BOARD MEMBER
 IRIS BURNHAM BUSINESS MANAGER
 JORDAN PAKAKI PEIMS COORDINATOR

071-803 PASO DEL NORTE

RODOLFO TELLES BOARD PRESIDENT
 SAN JUANITA VILLA BOARD VICE-PRESIDENT
 DAVID OJEDA JR BOARD SECRETARY
 AMANCIO CHAPA JR BOARD MEMBER
 RAUL SAUCEDA BOARD MEMBER
 GRACE GARCIA BUSINESS MANAGER
 TAMMIE GARZA PEIMS COORDINATOR

071-804 EL PASO ACADEMY

SCOTT MUNDEN BOARD PRESIDENT
 TERRI BELL BOARD MEMBER
 SARAH GROSS BOARD MEMBER
 DONNA MINEAR BOARD MEMBER

071-805 EL PASO SCHOOL OF EXCELLENCE

THEDA M GREEN BOARD PRESIDENT
 BRENDA S TUTTLE BOARD SECRETARY
 LINDA M GRIMES BOARD MEMBER
 MARIA A MACIAS BOARD MEMBER

071-806 HARMONY SCIENCE ACAD (EL PASO)

ONER U CELEPCIKAY BOARD PRESIDENT
 GOKTURK TUNC BOARD VICE-PRESIDENT
 FATIH YIGIT BOARD SECRETARY
 MUSTAFA A ATIK BOARD TREASURER

071-807 LA FE PREPARATORY SCHOOL

SALVADOR BALCORTA BOARD PRESIDENT

ROBERT GONZALES BOARD PRESIDENT
 JUAN H FLORES BOARD SECRETARY
 JORGE RODRIGUEZ BOARD TREASURER
 ELENA IZQUIERDO BOARD MEMBER

071-901 CLINT ISD

JAMES R PENDELL BOARD PRESIDENT
 JANICE SURRATT ARMSTRONG BOARD VICE-PRESIDENT
 PAUL JAMES BOARD VICE-PRESIDENT
 MARY MACIAS BOARD SECRETARY
 ALFRED GONZALEZ BOARD MEMBER
 ROBERT LARA BOARD MEMBER
 FRED MARTINEZ BOARD MEMBER
 MORRIS ALDRIDGE ASSISTANT SUPERINTENDENT
 OLIVIA CAMPOS ASSISTANT SUPERINTENDENT
 ROBERT MENDOZA ASSISTANT SUPERINTENDENT
 ALFREDO SOLIS ASSISTANT SUPERINTENDENT
 DONNA CLINE BUSINESS MANAGER
 LETICIA MAES PEIMS COORDINATOR

071-902 EL PASO ISD

SALVADOR MENA JR BOARD PRESIDENT
 DR LORRAINE O'DONNELL BOARD VICE-PRESIDENT
 CARLOS CORDOVA BOARD SECRETARY
 LISA COLQUITT-MUNOZ BOARD MEMBER
 DAVID DODGE BOARD MEMBER
 LEONOR GARCIA BOARD MEMBER
 DR CHARLES ROARK BOARD MEMBER
 ELFIDA GUTIERREZ ASSOCIATE SUPERINTENDENT
 HECTOR MARTINEZ ASSOCIATE SUPERINTENDENT
 DR DAMON MURPHY ASSOCIATE SUPERINTENDENT
 ROBERT ORTEGA ASSOCIATE SUPERINTENDENT
 KENNETH PARKER BUSINESS MANAGER
 BRENDA L MONTOYA PEIMS COORDINATOR

071-903 FABENS ISD

GREG SPENCE BOARD PRESIDENT
 JOSE RAMIREZ BOARD VICE-PRESIDENT
 ADAN ESCOBAR BOARD SECRETARY
 SYLVIA GONZALES BOARD MEMBER
 JOSE PORRAS BOARD MEMBER
 DANIEL SALCIDO BOARD MEMBER
 REY SEPULVEDA BOARD MEMBER
 EDELSONSO GARCIA AREA SUPERINTENDENT
 JOSE A CERVANTES ASSISTANT SUPERINTENDENT
 GILBERT ALARCON BUSINESS MANAGER
 LETICIA MAES PEIMS COORDINATOR

071-904 SAN ELIZARIO ISD

ROBERTO GARCIA BOARD PRESIDENT
 RAMON HOLGUIN BOARD VICE-PRESIDENT
 ARMANDO MARTINEZ BOARD SECRETARY
 ANTONIO ARAUJO BOARD MEMBER
 VICENTE DELGADILLO BOARD MEMBER
 IRENE D JAQUEZ BOARD MEMBER
 FERNIE MADRID BOARD MEMBER
 SYLVIA HOPP ASSISTANT SUPERINTENDENT
 ROBBIE JO BACA BUSINESS MANAGER
 MELISSA URENDA PEIMS COORDINATOR

071-905 YSLETA ISD

CARMEN G MUNOZ BOARD PRESIDENT
 LIZA MONTELONGO BOARD VICE-PRESIDENT
 BETH M RIGGS BOARD SECRETARY
 LINDA CHAVEZ BOARD MEMBER

Texas Public School Districts and Charters: Board Members, Assistant Superintendents, Business Managers, and Public Education Information Management System (PEIMS) Coordinators, November 2007

MILTON L DUNTLEY BOARD MEMBER
 RAY MENDOZA BOARD MEMBER
 MARTHA REYES BOARD MEMBER
 RICHARD E BENTLEY ASSOCIATE SUPERINTENDENT
 SANTIAGO LOREDO ASSOCIATE SUPERINTENDENT
 JERRY MOLINOSKI ASSOCIATE SUPERINTENDENT
 DR ANNA PEREZ ASSOCIATE SUPERINTENDENT
 DENNIS A TELAS PEIMS COORDINATOR

071-906 ANTHONY ISD

HERIBERTO GOMEZ BOARD PRESIDENT
 BERTHA SILVA-HOLGUIN BOARD VICE-PRESIDENT
 EDUARDO CHAVEZ BOARD SECRETARY
 ANGEL J CUELLAR BOARD MEMBER
 SALLY FLORES BOARD MEMBER
 RAUL JACQUEZ BOARD MEMBER
 JAVIER MORALES BOARD MEMBER
 FRED HERRERA BUSINESS MANAGER
 CATALINA LEVARIO PEIMS COORDINATOR

071-907 CANUTILLO ISD

SERGIO CORONADO BOARD PRESIDENT
 MARGARITO ARELLANO BOARD VICE-PRESIDENT
 YVONNE SAPIEN SANCHEZ BOARD SECRETARY
 CARL FRIETZE BOARD MEMBER
 FRANK LERMA BOARD MEMBER
 RAFAEL REYES BOARD MEMBER
 ARMANDO RODRIGUEZ BOARD MEMBER
 DR PAM PADILLA AREA SUPERINTENDENT
 PAULINE DOW ASSOCIATE SUPERINTENDENT
 LEILA GALE PEIMS COORDINATOR

071-908 TORNILLO ISD

LETICIA TREJO BOARD PRESIDENT
 JOE TITTLE BOARD VICE-PRESIDENT
 OFELIA BOSQUEZ BOARD SECRETARY
 BERTHA BREW BOARD MEMBER
 CAROL ESCARCIGA BOARD MEMBER
 SYLVIA GUERRA BOARD MEMBER
 HECTOR LUNA BOARD MEMBER
 RUDY BARREDA ASSISTANT SUPERINTENDENT
 LUCY HOLGUIN BUSINESS MANAGER
 IMELDA GARCIA PEIMS COORDINATOR

071-909 SOCORRO ISD

CHARLES E GARCIA BOARD PRESIDENT
 KAREN BLAINE BOARD VICE-PRESIDENT
 BARBARA PEREZ-PENA BOARD SECRETARY
 GUILLERMO GANDARA BOARD MEMBER
 CRAIG A PATTON BOARD MEMBER
 RAYMUNDO RODRIGUEZ BOARD MEMBER
 GEORGE L SALAS BOARD MEMBER
 ANNA LISA BANEGAS-PENA ASSISTANT SUPERINTENDENT
 MARY BENHAM ASSISTANT SUPERINTENDENT
 THOMAS EYEINGTON ASSISTANT SUPERINTENDENT
 HOLLY FIELDS ASSISTANT SUPERINTENDENT
 CYNTHIA LOPEZ ASSISTANT SUPERINTENDENT
 PATRICK O'NEILL ASSISTANT SUPERINTENDENT
 REBECCA O'NEILL ASSISTANT SUPERINTENDENT
 ROSEMARY LEDESMA-RAMIREZ BUSINESS MANAGER
 SANDI GRIJALVA PEIMS COORDINATOR

072 ERATH COUNTY

072-801 PARADIGM ACCELERATED CHARTER SCHOOL

RONALD E JOHNSON BOARD PRESIDENT
 NANCY S JOHNSON BOARD SECRETARY
 DAN CHAPMAN BOARD MEMBER
 MIKE FRITSCHER JR BOARD MEMBER
 MALCOM JOHNSON BOARD MEMBER

072-802 ERATH EXCELS ACADEMY INC

WELDON R HUSTON BOARD PRESIDENT
 DERREL J THOMPSON BOARD VICE-PRESIDENT
 DEBRA J MILLER BOARD SECRETARY
 MYRA E HARBIN BOARD MEMBER
 JAMES A MYERS BOARD MEMBER
 WAYNE S WEAVER BOARD MEMBER

072-901 THREE WAY ISD

MARK DAVIS BOARD PRESIDENT
 JIM FRAILEY BOARD VICE-PRESIDENT
 CLINT GORDON BOARD SECRETARY
 LARRY LITTLE BOARD MEMBER
 ANGIE MCKAIN BOARD MEMBER
 JULIE GRIFFIN BUSINESS MANAGER
 JULIE GRIFFIN PEIMS COORDINATOR

072-902 DUBLIN ISD

MIKE JURNEY BOARD PRESIDENT
 ROBERT TRAVIS BARNES BOARD VICE-PRESIDENT
 GARRON HOUSE BOARD SECRETARY
 MARVIN CURRY BOARD MEMBER
 DON KEITH BOARD MEMBER
 BILL NORRIS BOARD MEMBER
 JOE WILLINGHAM BOARD MEMBER

072-903 STEPHENVILLE

DR ANN CALAHAN BOARD PRESIDENT
 TOBY MILLS BOARD VICE-PRESIDENT
 ORA LEE LEETH BOARD SECRETARY
 DR ROB BASHAW BOARD MEMBER
 DR JOE GILLESPIE BOARD MEMBER
 SUSAN HUTCHINS BOARD MEMBER
 DR RUTH ANN STEPHENS BOARD MEMBER
 DEBBIE HINES ASSISTANT SUPERINTENDENT
 TRACY RAY ASSISTANT SUPERINTENDENT
 TRACY RAY BUSINESS MANAGER
 TRACY RAY PEIMS COORDINATOR

072-904 BLUFF DALE ISD

JOE WALL BOARD PRESIDENT
 REBEKAH TACKETT BOARD VICE-PRESIDENT
 CAROL RICHEY BOARD SECRETARY
 SUZANNE GRANT BOARD MEMBER
 TOM PEREGRINO BOARD MEMBER
 HENRY ROYE BOARD MEMBER
 CHRISTI STRAIN-PLUMLEE BOARD MEMBER
 KATHY HINZE BUSINESS MANAGER
 KATHY HINZE PEIMS COORDINATOR

072-908 HUCKABAY ISD

ALBERT A HALE BOARD PRESIDENT
 SCOTT LOWE BOARD VICE-PRESIDENT
 GARY WILLIAMS BOARD SECRETARY
 MARK CAREY BOARD MEMBER
 EDWARD DALE PUGH BOARD MEMBER

Texas Public School Districts and Charters: Board Members, Assistant Superintendents, Business Managers, and Public Education Information Management System (PEIMS) Coordinators, November 2007

SHANE STEGALL BOARD MEMBER
 PATRICK WEISS BOARD MEMBER
 CHRIS HUNTER BUSINESS MANAGER
 CHRIS HUNTER PEIMS COORDINATOR

072-909 LINGLEVILLE ISD

LARRY GRIFFIN BOARD PRESIDENT
 LONNEY CLICK BOARD VICE-PRESIDENT
 CINDY HATFIELD BOARD SECRETARY
 GLEN ARMSTRONG BOARD MEMBER
 JAY PROCTER BOARD MEMBER
 SCOTTY WHITEFIELD BOARD MEMBER
 MONTY WILLIAMS BOARD MEMBER
 KAY HOCK BUSINESS MANAGER
 BEVERLY MORRISON PEIMS COORDINATOR

072-910 MORGAN MILL ISD

MARLIN QUARLES BOARD PRESIDENT
 DAVID KINCANNON BOARD VICE-PRESIDENT
 JEFF STUBBS BOARD SECRETARY
 BETTYE KEY BOARD MEMBER
 LYNN KINSEY BOARD MEMBER
 DR BOB NEWBY BOARD MEMBER
 DR KEN STOKES BOARD MEMBER
 DEAN EDWARDS PEIMS COORDINATOR

073 FALLS COUNTY

073-901 CHILTON ISD

JULIE DEGRAFFENREID BOARD PRESIDENT
 RODNEY HALL BOARD VICE-PRESIDENT
 VIRGINIA LYNN ENGELKE BOARD SECRETARY
 ROBERT GOELZER JR BOARD MEMBER
 JARRETT HAWKINS BOARD MEMBER
 VALERIE WILLIS BOARD MEMBER
 NITA WUEBKER BOARD MEMBER
 NANCY PARKER PEIMS COORDINATOR

073-903 MARLIN ISD

LOWANDA WASHINGTON BOARD PRESIDENT
 ROGER NUTT BOARD VICE-PRESIDENT
 TERRY DOUGLAS BOARD SECRETARY
 DAVID LAWSON BOARD MEMBER
 DANNY VICKERS BOARD MEMBER
 SONJA WASHINGTON BOARD MEMBER
 DALE BOHANNON DEPUTY SUPERINTENDENT
 KIM MARGOITTA BUSINESS MANAGER
 BARBARA STEWART PEIMS COORDINATOR

073-904 WESTPHALIA ISD

TANYA HOELSCHER BOARD PRESIDENT
 JOHN BRINKLEY BOARD VICE-PRESIDENT
 MICHELLE WEAVER BOARD SECRETARY
 CARL HUBIK BOARD MEMBER
 SHELLEY KAY THORNTON BUSINESS MANAGER
 GERALDINE KAHLIG PEIMS COORDINATOR

073-905 ROSEBUD-LOTT ISD

DONNIE POLK BOARD PRESIDENT
 JIMMY HALFMANN BOARD VICE-PRESIDENT
 MICHAEL GARRETT BOARD SECRETARY
 VICKI DESHAZO BOARD MEMBER
 BILLY MARSH BOARD MEMBER
 JEFF SLOVACEK BOARD MEMBER
 KAREN WOLF BOARD MEMBER

MARLA WALLACE BUSINESS MANAGER
 PATRICIA POMYKAL PEIMS COORDINATOR

074 FANNIN COUNTY

074-903 BONHAM ISD

ALLEN SANDERSON BOARD PRESIDENT
 PRESS COX BOARD VICE-PRESIDENT
 CHARLOTTE KEARNEY BOARD SECRETARY
 RANDY MCBROOM BOARD MEMBER
 JIM SIMPSON BOARD MEMBER
 WILLIAM DOYCE TAYLOR BOARD MEMBER
 BOB THOMAS BOARD MEMBER
 JOETTA WALLACE ASSISTANT SUPERINTENDENT
 DEBBIE WALKER PEIMS COORDINATOR

074-904 DODD CITY ISD

JACKIE TAYLOR BOARD PRESIDENT
 JIMMY DALE HERPECHE BOARD VICE-PRESIDENT
 CYNTHIA JANE HORTON BOARD SECRETARY
 BRYANT HERNDON BOARD MEMBER
 FRANKIE DALE HORTON BOARD MEMBER
 THOMAS LACKEY BOARD MEMBER
 GAIL PARKER BOARD MEMBER
 JAMES CRAIG REED BUSINESS MANAGER
 NANCY K BRIDGES PEIMS COORDINATOR

074-905 ECTOR ISD

CHRIS SELLERS BOARD PRESIDENT
 WESLEY HICKS BOARD VICE-PRESIDENT
 CATHY RHUDY BOARD SECRETARY
 DANNY BUSH BOARD MEMBER
 WESLEY HICKS BOARD MEMBER
 TAMMY MAYO BOARD MEMBER
 WINDY THOMPSON BOARD MEMBER
 GARY BOHANNON AREA SUPERINTENDENT
 GARY BOHANNON PEIMS COORDINATOR
 MARCIA BUSH PEIMS COORDINATOR

074-907 HONEY GROVE ISD

LINDA MONTANIO BOARD PRESIDENT
 ROGER JOYCE BOARD VICE-PRESIDENT
 CAROLYN WILLIAMS BOARD SECRETARY
 JEANNIE CUNNINGHAM BOARD MEMBER
 LOYD CUNNINGHAM BOARD MEMBER
 JIMMY L DOYLE BOARD MEMBER
 DELORES PATT BOARD MEMBER
 LORI LANE BUSINESS MANAGER
 GEORGIA NEELEY PEIMS COORDINATOR

074-909 LEONARD ISD

BILLY M WATSON BOARD PRESIDENT
 JACK BONDS BOARD VICE-PRESIDENT
 AMY SUE BOGGS BOARD SECRETARY
 KEVIN BROCKUS BOARD MEMBER
 BOBBY C PANNKUK JR BOARD MEMBER
 HAROLD SUDDERTH BOARD MEMBER
 JAMES WATSON BOARD MEMBER
 LARRY LAFAVERS AREA SUPERINTENDENT
 JANNA G LAYMAN BUSINESS MANAGER
 COYLENE MORELAND PEIMS COORDINATOR

074-911 SAVOY ISD

TERRY LEWIS BOARD PRESIDENT
 BILLY FOSTER BOARD VICE-PRESIDENT

Texas Public School Districts and Charters: Board Members, Assistant Superintendents, Business Managers, and Public Education Information Management System (PEIMS) Coordinators, November 2007

BARBARA MALONE BOARD SECRETARY
 JIMMY FERGUSON BOARD MEMBER
 DARLENE FULLER BOARD MEMBER
 WILLIAM HARRIS BOARD MEMBER
 JAMI MCGHEE BOARD MEMBER
 BRIAN S NEAL AREA SUPERINTENDENT
 DENISE PUGH BUSINESS MANAGER
 DENISE PUGH PEIMS COORDINATOR

074-912 TRENTON ISD

DENA HOLLAND BOARD PRESIDENT
 KATHY KIDWELL BOARD VICE-PRESIDENT
 TONYA LAMBRIGHT BOARD SECRETARY
 DAVID BRADSHAW BOARD MEMBER
 TONY DOCKERY BOARD MEMBER
 TOMMY GREEN BOARD MEMBER
 STACY WALLS BOARD MEMBER
 KIM ANDERSON BUSINESS MANAGER
 LINDA SAVAGE PEIMS COORDINATOR

074-917 SAM RAYBURN ISD

MIKE HINTERGARDT BOARD PRESIDENT
 DENNIS KEETON BOARD VICE-PRESIDENT
 LYNN GIBBS BOARD SECRETARY
 LEE ETTA BRAWNER BOARD MEMBER
 J D KISSINGER BOARD MEMBER
 TODD MAXEY BOARD MEMBER
 MAYFIELD MCCRAW BOARD MEMBER
 PATTY FOREMAN PEIMS COORDINATOR

075 FAYETTE COUNTY

075-901 FLATONIA ISD

JEFF STEINHAUSER BOARD PRESIDENT
 EDWARD BRANECKY BOARD VICE-PRESIDENT
 JUDY VIRE BOARD SECRETARY
 FELIX BARGAS BOARD MEMBER
 BARBARA BRANECKY BOARD MEMBER
 CLAY RIGHTMER BOARD MEMBER
 ROBBY WEHMEYER BOARD MEMBER
 DR ALICE SMITH AREA SUPERINTENDENT
 BETTY CORLEY BUSINESS MANAGER
 JOANETTE BARTOS PEIMS COORDINATOR

075-902 LA GRANGE ISD

GALE LINCKE BOARD PRESIDENT
 DR DON MAYER BOARD SECRETARY
 LEVI GARLICK BOARD MEMBER
 MARY ANN HATFIELD BOARD MEMBER
 GILBERT HENDERSON BOARD MEMBER
 DAVID W VENDEL BOARD MEMBER
 DAVE WEISHUHN BOARD MEMBER
 MICHAEL MICHALKA BUSINESS MANAGER
 TERRY BROTHERS PEIMS COORDINATOR

075-903 SCHULENBURG ISD

LEON JOHN LANGHAMER BOARD PRESIDENT
 JEFF PROSKE BOARD VICE-PRESIDENT
 STEVE FRIEDRICH BOARD SECRETARY
 DR DONALD KOCUREK BOARD MEMBER
 BECKY PEREZ BOARD MEMBER
 JEANINE ULRICH BOARD MEMBER
 GAYLA WARNKEN BOARD MEMBER
 LYNNE MACHAC PEIMS COORDINATOR

075-906 FAYETTEVILLE ISD

ALVIN MINARCIC JR BOARD PRESIDENT
 KENNETH WIED BOARD VICE-PRESIDENT
 AMY BABIN BOARD SECRETARY
 DAVID BERTSCH BOARD MEMBER
 LANNY CONWAY BOARD MEMBER
 KEVIN COUFAL BOARD MEMBER
 ROSE GRAETER BOARD MEMBER
 JANET KRENEK BUSINESS MANAGER
 JANET KRENEK PEIMS COORDINATOR

075-908 ROUND TOP-CARMINE ISD

KEVIN ULLRICH BOARD PRESIDENT
 CALVIN KRAUSE BOARD VICE-PRESIDENT
 PATSY BURO BOARD SECRETARY
 RODNEY GOEBEL BOARD MEMBER
 RODNEY LANGE BOARD MEMBER
 STUART MARKWARDT BOARD MEMBER
 GREG WARBURTON BOARD MEMBER
 MARK CONLEY ASSOCIATE SUPERINTENDENT
 GWEN STORK BUSINESS MANAGER
 BRINDA K DUNLAP PEIMS COORDINATOR

076 FISHER COUNTY

076-903 ROBY CISD

BRITT STUART BOARD PRESIDENT
 JEFF POSEY BOARD VICE-PRESIDENT
 CINDY RAMIREZ BOARD SECRETARY
 JEFF BRANSON BOARD MEMBER
 BOBBY SCHROEDTER BOARD MEMBER
 MARC THANE BOARD MEMBER
 DARRY THOMSON BOARD MEMBER
 BECKY TERRY BUSINESS MANAGER
 NORMA MEEK PEIMS COORDINATOR

076-904 ROTAN ISD

REID CAVE BOARD PRESIDENT
 GEORGE REYES BOARD VICE-PRESIDENT
 KENNY MARTIN BOARD SECRETARY
 MANDYE TOVIAS BOARD ASSISTANT SECRETARY
 J D ELROD BOARD MEMBER
 SCOTT NOWLIN BOARD MEMBER
 EDDY ROBY BOARD MEMBER
 PATRICIA JANET PORTER BUSINESS MANAGER
 PATRICIA JANET PORTER PEIMS COORDINATOR

077 FLOYD COUNTY

077-901 FLOYDADA ISD

KERRY PRATT BOARD PRESIDENT
 RACHEL CASTILLO BOARD VICE-PRESIDENT
 MARTY LUCKE BOARD SECRETARY
 DR WILLIAM D DEAN BOARD MEMBER
 BART GREER BOARD MEMBER
 LYLE MILLER BOARD MEMBER
 AMADO MORALES BOARD MEMBER
 SHARON RAINWATER BUSINESS MANAGER
 KELLI REDDY PEIMS COORDINATOR

077-902 LOCKNEY ISD

JOHN QUEBE BOARD PRESIDENT
 BOYD JACKSON BOARD VICE-PRESIDENT
 AARON WILSON BOARD SECRETARY
 CHERYL EDWARDS BOARD MEMBER

Texas Public School Districts and Charters: Board Members, Assistant Superintendents, Business Managers, and Public Education Information Management System (PEIMS) Coordinators, November 2007

JESSE GARZA..... BOARD MEMBER
 LONNY HOOTEN..... BOARD MEMBER
 ROBBIE LONG..... BOARD MEMBER
 DONNA MCCARTER..... PEIMS COORDINATOR

078 FOARD COUNTY

078-901 CROWELL ISD

JOHN THOMAS..... BOARD PRESIDENT
 TOMMIE MCRAE..... BOARD VICE-PRESIDENT
 JOE HAYNIE..... BOARD SECRETARY
 DELBERT GLOVER..... BOARD MEMBER
 FREDDY MATYSEK..... BOARD MEMBER
 TOMMY TOMPLEN..... BOARD MEMBER
 L H WALL..... BOARD MEMBER
 SHERYLENE WILLIAMS..... BUSINESS MANAGER
 RANDI MOORE..... PEIMS COORDINATOR

079 FORT BEND COUNTY

079-901 LAMAR CISD

MICHAEL RICHARD..... BOARD PRESIDENT
 JACK CHRISTIANA..... BOARD VICE-PRESIDENT
 SAM HOPKINS..... BOARD SECRETARY
 KATHY HYNSON..... BOARD MEMBER
 RICHARD MCCARTER..... BOARD MEMBER
 JULIE THOMPSON..... BOARD MEMBER
 JESSE TORRES..... BOARD MEMBER
 JILL LUDWIG..... ASSISTANT SUPERINTENDENT
 JILL LUDWIG..... BUSINESS MANAGER
 LINDA TAYLER..... PEIMS COORDINATOR

079-906 NEEDVILLE ISD

JIMMIE R KOCIAN..... BOARD PRESIDENT
 MARK WENDT..... BOARD VICE-PRESIDENT
 JOSEPH ANDERSON..... BOARD SECRETARY
 MIKE R RASKA..... BOARD ASSISTANT SECRETARY
 JANET BLACK..... BOARD MEMBER
 KIM R JANKE..... BOARD MEMBER
 WAYNE LEY..... BOARD MEMBER
 BETH BRISCOE..... ASSISTANT SUPERINTENDENT
 DOVIE BROWN..... BUSINESS MANAGER
 LINDA MARIE SWEENEY..... PEIMS COORDINATOR

079-907 FORT BEND ISD

CYNTHIA KNOX..... BOARD PRESIDENT
 STEVE SMELLEY..... BOARD VICE-PRESIDENT
 SONAL BHUCHAR..... BOARD SECRETARY
 BOB BROXSON..... BOARD MEMBER
 LAURIE CALDWELL..... BOARD MEMBER
 STAN MAGEE..... BOARD MEMBER
 DAVID REITZ..... BOARD MEMBER
 LANCE HINDT..... ASSISTANT SUPERINTENDENT
 MICHAEL MCKIE..... ASSISTANT SUPERINTENDENT
 MARC SMITH..... ASSISTANT SUPERINTENDENT
 DR SUSAN WEY..... ASSISTANT SUPERINTENDENT
 CHERYL FAWVOR..... PEIMS COORDINATOR

079-908 KENDLETON ISD

EMANUEL KING..... BOARD PRESIDENT
 AVERY BATTLE..... BOARD VICE-PRESIDENT
 LORENZO WALKER..... BOARD SECRETARY
 REVEREND LEO HUMPHREY..... BOARD MEMBER
 KOECADEE MELTON..... BOARD MEMBER
 HUBERT WALKER..... BOARD MEMBER

ROYAL SATTIEWHITE..... PEIMS COORDINATOR

079-910 STAFFORD MSD

GREG HOLSAPPLE..... BOARD PRESIDENT
 MIKE GUERRA..... BOARD VICE-PRESIDENT
 MICHAEL CROPPER..... BOARD SECRETARY
 ROSE BERBERIAN..... BOARD ASSISTANT SECRETARY
 HECTOR ACEVEDO..... BOARD MEMBER
 CYNTHIA E HOELSCHER..... BOARD MEMBER
 ETTIENNE ZAK..... BOARD MEMBER
 ROBERT DWIGHT..... ASSISTANT SUPERINTENDENT
 MARVA RASBERRY..... ASSISTANT SUPERINTENDENT
 LUCAS JANDA..... BUSINESS MANAGER
 GARY FRIDYE..... PEIMS COORDINATOR

080 FRANKLIN COUNTY

080-901 MOUNT VERNON ISD

DON R HUFFSTETLER..... BOARD PRESIDENT
 BOB STINSON..... BOARD VICE-PRESIDENT
 MARILYN ELBERT..... BOARD SECRETARY
 RICHARD CARR..... BOARD MEMBER
 BERT EDMONDSON..... BOARD MEMBER
 BRAD SEARS..... BOARD MEMBER
 BOB SEHON..... BOARD MEMBER
 RICHARD FLANAGAN..... AREA SUPERINTENDENT
 JUNE MALONE..... BUSINESS MANAGER
 TINA HAMILTON..... PEIMS COORDINATOR

081 FREESTONE COUNTY

081-902 FAIRFIELD ISD

TRACIE EZELL..... BOARD PRESIDENT
 STEVE SCHAUWECKER..... BOARD VICE-PRESIDENT
 TERESA VANDIVER..... BOARD SECRETARY
 LACHARLES BASS..... BOARD MEMBER
 ISAAC DURHAM..... BOARD MEMBER
 OSSIE OUTLAW..... BOARD MEMBER
 BLAKE ROBINSON..... BOARD MEMBER
 SHEILA DOVE..... DEPUTY SUPERINTENDENT
 LESLEY CAIN..... BUSINESS MANAGER
 LISA AKERS..... PEIMS COORDINATOR

081-904 TEAGUE ISD

JEFF GONZALES..... BOARD PRESIDENT
 SCOTT HAMILTON..... BOARD VICE-PRESIDENT
 LOVIE WHYTE..... BOARD SECRETARY
 RANDY BRUCE..... BOARD MEMBER
 JOE DWAIN HANCOCK JR..... BOARD MEMBER
 DEBRA LAWRENCE..... BOARD MEMBER
 STANLEY WALDRIP..... BOARD MEMBER
 JERRY BURGER..... ASSISTANT SUPERINTENDENT
 MARY CLARY..... BUSINESS MANAGER
 CHERYL TUCKER..... PEIMS COORDINATOR

081-905 WORTHAM ISD

BRENT JONES..... BOARD PRESIDENT
 AMY JO MILLER..... BOARD VICE-PRESIDENT
 BILL CAPERS..... BOARD SECRETARY
 PAUL COLLINS..... BOARD MEMBER
 JEFF JONES..... BOARD MEMBER
 JAMES SESSIONS..... BOARD MEMBER
 SCOTT SPENCER..... BOARD MEMBER
 LANA CALAME..... BUSINESS MANAGER
 LANA CALAME..... PEIMS COORDINATOR

Texas Public School Districts and Charters: Board Members, Assistant Superintendents, Business Managers, and Public Education Information Management System (PEIMS) Coordinators, November 2007

081-906 DEW ISD

ERIC SIMPSON BOARD PRESIDENT
 CHUCK LOPEZ..... BOARD VICE-PRESIDENT
 KIM MASSEY BOARD SECRETARY
 CLYDE ALLEN..... BOARD MEMBER
 JENNIFER BRAGG..... BOARD MEMBER
 DAVID FOWLER..... BOARD MEMBER
 DAVID LANCASTER BOARD MEMBER
 SALLY GREGORY BUSINESS MANAGER
 MANDIE JUDD PEIMS COORDINATOR

082 FRIO COUNTY

082-902 DILLEY ISD

JOE MCMILLIAN BOARD PRESIDENT
 DOMINGO DAVALOS..... BOARD VICE-PRESIDENT
 AIDA CHAPA..... BOARD SECRETARY
 JUAN GONZALES..... BOARD MEMBER
 JOE HINES BOARD MEMBER
 KAY SMITH..... BOARD MEMBER
 FRANK TORRES..... BOARD MEMBER
 NANCY HARDY BUSINESS MANAGER
 DIANA CARPENTER..... PEIMS COORDINATOR

082-903 PEARSALL ISD

DR OSCAR GARZA..... BOARD PRESIDENT
 SYLVIA RODRIGUEZ..... BOARD VICE-PRESIDENT
 EVA MORENO BOARD SECRETARY
 ROCHELLE CAMACHO BOARD MEMBER
 RUDY DUENEZ..... BOARD MEMBER
 LOUISA MARTINEZ..... BOARD MEMBER
 ROGER MILLICAN BOARD MEMBER
 VICTOR VINTON..... ASSISTANT SUPERINTENDENT
 DR JOHN WALCH..... ASSISTANT SUPERINTENDENT
 DEBBIE KLOTH..... BUSINESS MANAGER
 JOAN HARTUNG..... PEIMS COORDINATOR

083 GAINES COUNTY

083-901 SEAGRAVES ISD

LEE BILLINGS..... BOARD PRESIDENT
 TIM CARMICHAEL BOARD VICE-PRESIDENT
 WESLEY RODGERS BOARD SECRETARY
 PANCHO CASAS..... BOARD MEMBER
 SUELEMA CORTEZ..... BOARD MEMBER
 RUDY GARZA..... BOARD MEMBER
 LISA WEBB BOARD MEMBER
 DALE READ AREA SUPERINTENDENT
 TRACI GARZA..... BUSINESS MANAGER
 JUDY WILSON..... PEIMS COORDINATOR

083-902 LOOP ISD

JERRY BINGHAM..... BOARD PRESIDENT
 MIKE YOUNG BOARD VICE-PRESIDENT
 PAM YOUNG BOARD SECRETARY
 LEON BAGWELL BOARD MEMBER
 KAY BOGGAN BOARD MEMBER
 NORMAN CROW BOARD MEMBER
 SCOTT ISBELL..... BOARD MEMBER
 ULLA DURHAM BUSINESS MANAGER
 ULLA DURHAM PEIMS COORDINATOR

083-903 SEMINOLE ISD

JERRY D FOOTE..... BOARD PRESIDENT
 DR DAVID WRIGHT BOARD VICE-PRESIDENT

GUY CHANEY..... BOARD ASSISTANT SECRETARY
 OTIS JOHNSON..... BOARD MEMBER
 PAULA KUBICEK BOARD MEMBER
 JACOB LOEWEN..... BOARD MEMBER
 BEN ROYSTON..... BOARD MEMBER
 MARK BEATY ASSISTANT SUPERINTENDENT
 JOHNNY HILL..... BUSINESS MANAGER
 REBECCA AUTRY..... PEIMS COORDINATOR

084 GALVESTON COUNTY

084-801 MAINLAND PREPARATORY ACADEMY

STELLA J HALL..... BOARD PRESIDENT
 CHARMAINE G SCOTT..... BOARD VICE-PRESIDENT
 WILMA C GREEN..... BOARD SECRETARY
 GLORIA J CASH..... BOARD MEMBER
 JOYCELENE S DEMERSON..... BOARD MEMBER
 DIANE Y MERCHANT BOARD MEMBER
 DIANE Y MERCHANT BUSINESS MANAGER
 WILMA C GREEN..... PEIMS COORDINATOR

084-802 ODYSSEY ACADEMY INC

ROBERT A MOSBACHER SR..... BOARD PRESIDENT
 GEORGE ABBEY BOARD VICE-PRESIDENT
 SYDNEY J DUDLEY BOARD SECRETARY
 ISRAEL J GALVAN BOARD MEMBER
 RICHARD B LOFTIN BOARD MEMBER
 DOUGLAS W MATTHEWS..... BOARD MEMBER
 JUDY O WERN-KIESTER..... BOARD MEMBER

084-804 AMBASSADORS PREPARATORY ACADEMY

ROGER QUIROGA BOARD PRESIDENT
 KENNETH MACK..... BOARD VICE-PRESIDENT
 ANNIE M SIMMONS..... BOARD SECRETARY
 LILLIE A ALEMAN..... BOARD TREASURER
 MAUREEN T BEANS BOARD MEMBER
 FRANKLIN W CARNES III BOARD MEMBER
 MILBURN CLARY BOARD MEMBER
 ANTHONY GRIFFIN BOARD MEMBER
 DORETHEA E LEWIS-WYNN BOARD MEMBER
 CAROLYN J SOFTLY..... BOARD MEMBER
 KERRY W TILLMON..... BOARD MEMBER
 CHARLES E WHEAT BOARD MEMBER
 ROBERT E WOODARD III..... BOARD MEMBER

084-901 DICKINSON ISD

FRITZIE SAMFORD BOARD PRESIDENT
 LINDA BUTLER..... BOARD VICE-PRESIDENT
 ROSELLA SCOTT BOARD SECRETARY
 KEN BOWEN..... BOARD MEMBER
 J T FLOYD..... BOARD MEMBER
 PATTY HALTER BOARD MEMBER
 JEFF PITTMAN BOARD MEMBER
 TOM MOONEY ASSISTANT SUPERINTENDENT
 DELORES MCWHORTER..... BUSINESS MANAGER
 JANIE GILLIS..... PEIMS COORDINATOR

084-902 GALVESTON ISD

DAVID O'NEAL JR..... BOARD PRESIDENT
 WEEZ DOHERTY..... BOARD VICE-PRESIDENT
 SANDRA SIMMONS..... BOARD SECRETARY
 KELLY CHAMBERS..... BOARD MEMBER
 CAROL GREANEY-WURST..... BOARD MEMBER
 ANDY MYTELKA BOARD MEMBER
 MARY JO URBANI BOARD MEMBER

Texas Public School Districts and Charters: Board Members, Assistant Superintendents, Business Managers, and Public Education Information Management System (PEIMS) Coordinators, November 2007

ARNOLD PROCTOR..... ASSISTANT SUPERINTENDENT
DR ANNETTE SCOTT..... ASSISTANT SUPERINTENDENT
TERRI WATKINS..... ASSISTANT SUPERINTENDENT
MALEIA BROOKS..... PEIMS COORDINATOR

084-903 HIGH ISLAND ISD

BENNY BARROW..... BOARD PRESIDENT
ROGER GEORGE..... BOARD VICE-PRESIDENT
KATHY MYERS..... BOARD SECRETARY
JAKE ANGELO..... BOARD MEMBER
DARRELL DAILEY..... BOARD MEMBER
GARY KENT..... BOARD MEMBER
LINDA WILSON..... BOARD MEMBER
KAY M REHO..... PEIMS COORDINATOR

084-904 LA MARQUE ISD

DR BILL SPILLAR..... BOARD PRESIDENT
FRANK PROCTOR..... BOARD VICE-PRESIDENT
JOE CANTU..... BOARD SECRETARY
CYNTHIA BELL-MALVEAUX..... BOARD MEMBER
SHIRLEY FANUIEL..... BOARD MEMBER
DONNA HOLCOMB..... BOARD MEMBER
TRAVIS SMITH..... BOARD MEMBER
DWIGHT BRANNON..... ASSISTANT SUPERINTENDENT
DR DEE MATTOX-HALL..... ASSISTANT SUPERINTENDENT
LAURIE ALEXANDER..... BUSINESS MANAGER
ROSHUNDA JACKSON..... PEIMS COORDINATOR

084-906 TEXAS CITY ISD

MANUEL GUAJARDO..... BOARD PRESIDENT
DAVID MOSS..... BOARD VICE-PRESIDENT
MELBA ANDERSON..... BOARD MEMBER
GINGER BOND..... BOARD MEMBER
JOANN HACKBARTH..... BOARD MEMBER
MARY LEBOEUF..... BOARD MEMBER
DR JAY WELCH..... BOARD MEMBER
DEDE HEIDT..... DEPUTY SUPERINTENDENT
ELIZABETH PAYNE..... ASSISTANT SUPERINTENDENT
LISA CAMPBELL..... PEIMS COORDINATOR

084-908 HITCHCOCK ISD

MONICA CANTRELL..... BOARD PRESIDENT
TOM IVEY..... BOARD VICE-PRESIDENT
ESTELLE HOLMES..... BOARD SECRETARY
MARK MORGAN..... BOARD MEMBER
SHIRLEY PRICE..... BOARD MEMBER
TED ROBINSON JR..... BOARD MEMBER
PAT TURNER..... BOARD MEMBER
JEANNE CONWAY..... BUSINESS MANAGER
JENNIFER DONOVAN..... PEIMS COORDINATOR

084-909 SANTA FE ISD

MYRL CABE III..... BOARD PRESIDENT
FRANCIS JOHN ROTHERMEL..... BOARD VICE-PRESIDENT
BETH A DAVIS..... BOARD SECRETARY
BRUCE WAYNE BLANKENSHIP..... BOARD MEMBER
THERESA HERZOG..... BOARD MEMBER
JAMES R NORMAN..... BOARD MEMBER
SANDRA J SAUERS..... BOARD MEMBER
PHYLISS COLEMAN..... ASSISTANT SUPERINTENDENT
RYAN BOONE..... BUSINESS MANAGER
PHYLISS COLEMAN..... PEIMS COORDINATOR

084-910 CLEAR CREEK ISD

PAULA TOMASI..... BOARD PRESIDENT

STUART J STROMEYER..... BOARD VICE-PRESIDENT
DEE SCOTT..... BOARD SECRETARY
KEN BALIKER..... BOARD MEMBER
DR ROBERT DAVEE..... BOARD MEMBER
ANN HAMMOND..... BOARD MEMBER
RALPH PARR..... BOARD MEMBER
DR PEGGY GORDON..... DEPUTY SUPERINTENDENT
RON MCPHERSON..... ASSOCIATE SUPERINTENDENT
TINA FARRELL..... ASSISTANT SUPERINTENDENT
HOLLY HUGHES..... ASSISTANT SUPERINTENDENT
DR DAVID O'NEILL..... ASSISTANT SUPERINTENDENT
ALEX TORRES..... ASSISTANT SUPERINTENDENT
PAUL MCLARTY..... BUSINESS MANAGER
MAUREEN DEL BASSO..... PEIMS COORDINATOR

084-911 FRIENDSWOOD ISD

RALPH HOBRATSKCH..... BOARD PRESIDENT
JOHN H RING..... BOARD VICE-PRESIDENT
DR REBECCA HILLENBURG..... BOARD SECRETARY
BRANDON BURRIS..... BOARD MEMBER
DR DAVID HEARN..... BOARD MEMBER
DENISE RUIZ..... BOARD MEMBER
MIKE SHAW..... BOARD MEMBER
SHERRY GREEN..... DEPUTY SUPERINTENDENT
DR MYRLENE KENNEDY..... ASSISTANT SUPERINTENDENT
GEORGE RODGERS..... ASSISTANT SUPERINTENDENT
SHARON FIELDS..... BUSINESS MANAGER
AUDRA GOULD..... PEIMS COORDINATOR

085 GARZA COUNTY

085-902 POST ISD

MARK W KIRKPATRICK..... BOARD PRESIDENT
ALEXA COLLIER..... BOARD VICE-PRESIDENT
BARBARA M HARDIN..... BOARD SECRETARY
BILLY MAX GORDON..... BOARD MEMBER
MIKE HOLLY..... BOARD MEMBER
MILTON WILLIAMS..... BOARD MEMBER
DIANN WINDHAM..... BOARD MEMBER
DEBORAH WALKER..... BUSINESS MANAGER
KAY POSTELL..... PEIMS COORDINATOR

085-903 SOUTHLAND ISD

JOE E BASINGER..... BOARD PRESIDENT
JOE PATTERSON..... BOARD VICE-PRESIDENT
TOMMY BINFORD..... BOARD SECRETARY
CODY ALFORD..... BOARD MEMBER
J W BASINGER..... BOARD MEMBER
TINA TAYLOR..... BOARD MEMBER
WYANZA BASINGER..... BUSINESS MANAGER
JEANIE ADAMEK..... PEIMS COORDINATOR

086 GILLESPIE COUNTY

086-024 DOSS CONSOLIDATED CSD

SYLVIA GEISTWEIDT..... BOARD PRESIDENT
MEL GIDEON..... BOARD VICE-PRESIDENT
LESLIE FLICK..... BOARD SECRETARY
MITCHELL SIECKMANN..... BOARD TREASURER
DANA BAETHGE..... BOARD MEMBER
STEVE OLFERS..... BOARD MEMBER
LEON SPAETH..... BOARD MEMBER
REBECCA WAGNER..... PEIMS COORDINATOR

Texas Public School Districts and Charters: Board Members, Assistant Superintendents, Business Managers, and Public Education Information Management System (PEIMS) Coordinators, November 2007

086-901 FREDERICKSBURG ISD

MIKE SAGEBIEL BOARD PRESIDENT
 JAMES HEJL BOARD VICE-PRESIDENT
 JERRY K DURST BOARD SECRETARY
 DAVE CAMPBELL BOARD MEMBER
 DALE GEISTWEIDT BOARD MEMBER
 WAYNE HARRELL BOARD MEMBER
 TRACY LARATTA BOARD MEMBER
 DONNIE FINN ASSISTANT SUPERINTENDENT
 LINDA S HICKS ASSISTANT SUPERINTENDENT
 DEBORAH OTTMERS ASSISTANT SUPERINTENDENT
 DEBORAH OTTMERS BUSINESS MANAGER
 DIANNE ECKERT PEIMS COORDINATOR

086-902 HARPER ISD

BOB KEE BOARD PRESIDENT
 FRED SCHMIDT BOARD VICE-PRESIDENT
 JUANICE GRONA BOARD SECRETARY
 KEN EDWARDS BOARD MEMBER
 ANNIE LANGE RENDON BOARD MEMBER
 GEORGE LEE BOARD MEMBER
 BART PARKER BOARD MEMBER

087 GLASSCOCK COUNTY

087-901 GLASSCOCK COUNTY ISD

KARLA HOELSCHER BOARD PRESIDENT
 TIBBY NIEHUES BOARD VICE-PRESIDENT
 ANDREW WHEELER BOARD SECRETARY
 DIANE HAVLAK BOARD MEMBER
 KEVIN HIRT BOARD MEMBER
 CARL HOELSCHER BOARD MEMBER
 DOUGLAS SCHAEFER BOARD MEMBER
 STEVE LONG AREA SUPERINTENDENT
 STEVE LONG PEIMS COORDINATOR

088 GOLIAD COUNTY

088-902 GOLIAD ISD

WAYNE BERAN BOARD PRESIDENT
 CARLOS GUTIERREZ BOARD VICE-PRESIDENT
 RICHARD MOLLICONE BOARD SECRETARY
 DAVID P BOYD BOARD MEMBER
 BOB B GAYLE BOARD MEMBER
 FRED HAYES BOARD MEMBER
 TREY WIMBERLY BOARD MEMBER
 KELLY PARKER ASSISTANT SUPERINTENDENT
 KELLY PARKER ASSISTANT SUPERINTENDENT
 DOROTHY FOERSTER BUSINESS MANAGER
 JANET GOHLKE PEIMS COORDINATOR

089 GONZALES COUNTY

089-901 GONZALES ISD

JOSIE SMITH-WRIGHT BOARD PRESIDENT
 GLORIA TORRES BOARD VICE-PRESIDENT
 GLENN MENKING BOARD SECRETARY
 ACE FAIRCHILD BOARD MEMBER
 JOHN LAMPRECHT JR BOARD MEMBER
 THOMAS LESTER JR BOARD MEMBER
 TENA ROACHES BOARD MEMBER
 CARLA MANGUM ASSISTANT SUPERINTENDENT
 LARRY WEHDE ASSISTANT SUPERINTENDENT
 JANIS MCCASKILL PEIMS COORDINATOR

089-903 NIXON-SMILEY CISD

RICHARD LOTT BOARD PRESIDENT
 NORMA J RIOJAS BOARD VICE-PRESIDENT
 DIANA P MORENO BOARD SECRETARY
 DAVID ELDER BOARD MEMBER
 DR RONALD W MANGUM BOARD MEMBER
 PHILLIP A MORRIS BOARD MEMBER
 BRUCE PATTESON BOARD MEMBER
 DR CATHY L BOOTH AREA SUPERINTENDENT
 MARSHA COLEMAN PEIMS COORDINATOR

089-905 WAELDER ISD

DORA NOYOLA BOARD PRESIDENT
 CATHY HERNANDEZ BOARD VICE-PRESIDENT
 JOANN IBARRA BOARD SECRETARY
 DIANA ALMAGUER BOARD MEMBER
 DIXIE BASQUEZ BOARD MEMBER
 DELORES MARTINEZ BOARD MEMBER
 LUCY PENA BOARD MEMBER
 STEPHANIE TIMMS BUSINESS MANAGER
 JANIE MELCHOR PEIMS COORDINATOR

090 GRAY COUNTY

090-902 LEFORS ISD

BARRY JACKSON BOARD PRESIDENT
 MICHAEL RAY BOARD VICE-PRESIDENT
 MECCA MCBEE BOARD SECRETARY
 PAM FRANKS BOARD MEMBER
 CHRIS A KERBO BOARD MEMBER
 BILL SCULLY BOARD MEMBER
 KATHY TINNEY BOARD MEMBER
 PAT SEELY BUSINESS MANAGER
 SAMMIA KERBO PEIMS COORDINATOR

090-903 MCLEAN ISD

JOE RAY RILEY BOARD PRESIDENT
 DAVID FULLER BOARD VICE-PRESIDENT
 TONI BOHLAR BOARD SECRETARY
 RANDY EDDLEMAN BOARD MEMBER
 DAVID HAYNES BOARD MEMBER
 SHERI HAYNES BOARD MEMBER
 CAREY RICHARDSON BOARD MEMBER
 JIMMY HANNON AREA SUPERINTENDENT
 LESLIE DARSEY BUSINESS MANAGER
 PAM CROCKETT PEIMS COORDINATOR

090-904 PAMPA ISD

CHARLES SMITH BOARD PRESIDENT
 DERRELL DELOACH BOARD VICE-PRESIDENT
 DANA TERRY BOARD SECRETARY
 LANCE DEFEVER BOARD MEMBER
 JOE MARTINEZ BOARD MEMBER
 MARK MCVAY BOARD MEMBER
 LEE PORTER BOARD MEMBER
 EVAN SMITH ASSISTANT SUPERINTENDENT
 CAROL FIELDS BUSINESS MANAGER
 SUZIE JAMESON PEIMS COORDINATOR

090-905 GRANDVIEW-HOPKINS ISD

MARSHALL HOPKINS BOARD PRESIDENT
 GREG ACKER BOARD VICE-PRESIDENT
 RYAN DAVIS BOARD SECRETARY
 LORA BAGGERMAN BOARD MEMBER
 MATTHEW FIELDS BOARD MEMBER

Texas Public School Districts and Charters: Board Members, Assistant Superintendents, Business Managers, and Public Education Information Management System (PEIMS) Coordinators, November 2007

DANNIN IRLBECK BOARD MEMBER
WADE RITTER..... BOARD MEMBER
SOLOMON N KEPLEY BUSINESS MANAGER
SOLOMON N KEPLEY PEIMS COORDINATOR

091 GRAYSON COUNTY

091-901 BELLS ISD

MAX ROBERTSON BOARD PRESIDENT
BRENT ADAMS BOARD VICE-PRESIDENT
BRIAN HAASE BOARD SECRETARY
DWIGHT FLEMING BOARD MEMBER
GARY PAYNE BOARD MEMBER
JEANNIE RUSSELL..... BOARD MEMBER
PETE WORNHOR BOARD MEMBER
MARILYN STEGER BUSINESS MANAGER
SHARON BLOUNT PEIMS COORDINATOR

091-902 COLLINSVILLE ISD

JOHNNY LEE GODSEY BOARD PRESIDENT
DARRYL CARNEY BOARD VICE-PRESIDENT
LARRY KITTRELL BOARD SECRETARY
RANDY ADAMS BOARD MEMBER
DONITA BYROM BOARD MEMBER
MINDY KERR BOARD MEMBER
JUSTIN MCDONNELL..... BOARD MEMBER
KAREN SHOTWELL BUSINESS MANAGER
LORI DURDEN PEIMS COORDINATOR

091-903 DENISON ISD

JAY WATKINS BOARD PRESIDENT
GARY SEWELL BOARD VICE-PRESIDENT
FRANCES CAMERON BOARD SECRETARY
DAVID HAWLEY BOARD MEMBER
DOUG HOLZBOG BOARD MEMBER
BRUCE HYSMITH BOARD MEMBER
GORDON RUTLEDGE..... BOARD MEMBER
DR GEORGE HATFIELD..... ASSISTANT SUPERINTENDENT
LEE MCNAIR ASSISTANT SUPERINTENDENT
LEANNE LADD PEIMS COORDINATOR

091-905 HOWE ISD

KERRI ENGLAND BOARD PRESIDENT
LEONARD HUNTSMAN BOARD VICE-PRESIDENT
PAT STEWART BOARD SECRETARY
GREG AKINS BOARD MEMBER
CHRIS HAYES BOARD MEMBER
SCOTT RENFRO BOARD MEMBER
PHILLIP WILDMAN BOARD MEMBER
CLAY WILSON ASSISTANT SUPERINTENDENT
JULIE SNAPP BUSINESS MANAGER
FELICIA SALMON PEIMS COORDINATOR

091-906 SHERMAN ISD

DR SUE FRAZIER BOARD PRESIDENT
DR JOHN HENDRICKS BOARD VICE-PRESIDENT
DEBBIE BURNETT BOARD SECRETARY
DAVID KENNEDY BOARD MEMBER
CATHY RENSHAW BOARD MEMBER
KATE WHITFIELD BOARD MEMBER
ALVARO ZORRILLA BOARD MEMBER
BRUCE BARNETT ASSISTANT SUPERINTENDENT
LYNN BURTON ASSISTANT SUPERINTENDENT
SHARON KREBS PEIMS COORDINATOR

091-907 TIOGA ISD

SHARON LAWTON BOARD PRESIDENT
JOE VAUGHN BOARD VICE-PRESIDENT
PAUL RODARMER..... BOARD SECRETARY
JEFF HAMMONS BOARD MEMBER
MELISSA KULESZ BOARD MEMBER
KELLY LINTNER BOARD MEMBER
LESA MCRAE BOARD MEMBER
NEAL HARRISON..... AREA SUPERINTENDENT
NANCI WHITWORTH..... BUSINESS MANAGER
DIANE MINCHER..... PEIMS COORDINATOR

091-908 VAN ALSTYNE ISD

KYLE E BEALL BOARD PRESIDENT
DAVID KERR BOARD VICE-PRESIDENT
KIM WEBER BOARD SECRETARY
JOHN ALLEN BOARD MEMBER
RODNEY CARROLL..... BOARD MEMBER
HOLLY CARTER..... BOARD MEMBER
MISHA FREY BOARD MEMBER
PAM PARMLEY ASSISTANT SUPERINTENDENT
RHONDA MOORE PEIMS COORDINATOR

091-909 WHITESBORO ISD

JIM THOMAS BOARD PRESIDENT
GREGG MILES BOARD VICE-PRESIDENT
GREGG HICKMAN BOARD SECRETARY
DAVID BERTINO BOARD ASSISTANT SECRETARY
BILL HAYES BOARD MEMBER
JIM HOENIG BOARD MEMBER
BUSTER BROWN REEDY JR..... BOARD MEMBER
DR RAY A LEA AREA SUPERINTENDENT
DANNY SLUDER BUSINESS MANAGER
SUE TERRY PEIMS COORDINATOR

091-910 WHITEWRIGHT ISD

LINDA JESTER BOARD PRESIDENT
JACK ROGERS BOARD VICE-PRESIDENT
DANIELLE KENNEMUR..... BOARD SECRETARY
MICHAEL DODSON BOARD MEMBER
TAMMY FRANCIS BOARD MEMBER
JUNE GAIL PURDOM..... BOARD MEMBER
CHUCK WILLIAMS BOARD MEMBER
AMBER PENNELL BUSINESS MANAGER
DONNA J LUCAS PEIMS COORDINATOR

091-913 POTTSBORO ISD

BILLY HAMILTON BOARD PRESIDENT
SAM REED BOARD VICE-PRESIDENT
REVEREND VIRGIE HOLBROOK BOARD SECRETARY
JERRY BARDWELL BOARD MEMBER
SCOTT GALYON BOARD MEMBER
KEN LAWRENCE..... BOARD MEMBER
ROD LEIRD BOARD MEMBER
DR KYLE COLLIER AREA SUPERINTENDENT
RONNY RAY ASSISTANT SUPERINTENDENT
DONNA HENDERSON BUSINESS MANAGER
SANDY DYER PEIMS COORDINATOR

091-914 SANDS ISD

PAUL BAZE BOARD PRESIDENT
JEFF BULLARD BOARD VICE-PRESIDENT
CONNIE DECKARD BOARD SECRETARY
TRAVIS CROFT BOARD MEMBER
JULIA CUMMINS BOARD MEMBER

Texas Public School Districts and Charters: Board Members, Assistant Superintendents, Business Managers, and Public Education Information Management System (PEIMS) Coordinators, November 2007

MARK LANCASTER BOARD MEMBER
CLARK ROGERS BOARD MEMBER
MICHELLE SAYE PEIMS COORDINATOR

091-917 GUNTER ISD

ROGER STREETMAN BOARD PRESIDENT
DR GARY HARRIS BOARD VICE-PRESIDENT
RON E BOX BOARD SECRETARY
RUSSELL D ARRINGTON BOARD MEMBER
LD BYRD BOARD MEMBER
F LYNN GRAVLEY BOARD MEMBER
RICKIE STREETMAN BOARD MEMBER
DEBBIE MILLER BUSINESS MANAGER
DEBBIE MILLER PEIMS COORDINATOR

091-918 TOM BEAN ISD

DAVID HARRISON BOARD PRESIDENT
JAMES TIDWELL BOARD VICE-PRESIDENT
JIM BONO BOARD SECRETARY
KRISTI DONALDSON BOARD MEMBER
JOE JASKA BOARD MEMBER
KIM JONES BOARD MEMBER
MARC WETZEL BOARD MEMBER
DIANE BURDINE BUSINESS MANAGER
CHERYL JONES PEIMS COORDINATOR

092 GREGG COUNTY

092-801 EAST TEXAS CHARTER SCHOOLS

ROBERT TIDMORE BOARD PRESIDENT
STEVE CARROLL BOARD SECRETARY
TERRY LAPIC BOARD TREASURER
RON NELMS BOARD MEMBER
CARL NEWMAN BOARD MEMBER

092-901 GLADEWATER ISD

GARTH COCKERELL BOARD PRESIDENT
DAVID FLOYD BOARD VICE-PRESIDENT
JUDY CROW BOARD SECRETARY
KENT ABERNATHY BOARD MEMBER
RICKIE BLACKMON BOARD MEMBER
JOE LOUVIER BOARD MEMBER
JON ROWE BOARD MEMBER
MICHAEL MORRISON AREA SUPERINTENDENT
MITZI DOGGETT ASSISTANT SUPERINTENDENT
ELAINE HALL BUSINESS MANAGER
GAY ROEBUCK PEIMS COORDINATOR

092-902 KILGORE ISD

DOUG SMITH BOARD PRESIDENT
GEORGE A FABER BOARD SECRETARY
HOWARD STEPHENS BOARD SECRETARY
MIKE COSTON BOARD MEMBER
GUY L HARGRAVE BOARD MEMBER
DAVID HEDRICK BOARD MEMBER
DEBBIE PHILLIPS BOARD MEMBER
BILL SALMON ASSISTANT SUPERINTENDENT
REVARD PFEFFER BUSINESS MANAGER
REVARD PFEFFER PEIMS COORDINATOR

092-903 LONGVIEW ISD

SAM SATTERWHITE BOARD PRESIDENT
DR TROY SIMMONS BOARD VICE-PRESIDENT
JOHN W HARRISON BOARD SECRETARY
TED BEARD BOARD ASSISTANT SECRETARY

PATRICIA ANNE HUGMAN BOARD MEMBER
DR CHRIS MACK BOARD MEMBER
JOHN PRESTON BOARD MEMBER
ANDREA MAYO ASSISTANT SUPERINTENDENT
EDDIE MILHAM ASSISTANT SUPERINTENDENT
DR JENNIFER SCOTT ASSISTANT SUPERINTENDENT
EDDIE MILHAM BUSINESS MANAGER
DEWAYNE PIERCE PEIMS COORDINATOR

092-904 PINE TREE ISD

HARRY GILLAM JR BOARD PRESIDENT
PAT NOON BOARD VICE-PRESIDENT
MELINDA BURNS BOARD SECRETARY
LINDA DAVIS BOARD MEMBER
TERRE DUNN BOARD MEMBER
ROBERT METZLER BOARD MEMBER
CHARLEY PECK BOARD MEMBER
K'DAWN O'REAR DEPUTY SUPERINTENDENT
JUDY DOWNING BUSINESS MANAGER
THERESA WERTH PEIMS COORDINATOR

092-906 SABINE ISD

STEPHEN WOODFIN BOARD PRESIDENT
TONY RAYMOND BOARD VICE-PRESIDENT
STEVEN BEST BOARD SECRETARY
JAMES GRAY BOARD MEMBER
BILL HARVEY BOARD MEMBER
JOHN KENNA BOARD MEMBER
JAMIE SMITHERMAN BOARD MEMBER
MARY C RUSSELL BUSINESS MANAGER
MARY C RUSSELL PEIMS COORDINATOR

092-907 SPRING HILL ISD

TIM WOMACK BOARD PRESIDENT
LINDA HOLBERT BOARD VICE-PRESIDENT
JAMES WHITE BOARD SECRETARY
KAREN WRIGHT BOARD SECRETARY
LARRY BAKER BOARD MEMBER
DAN DROEGE BOARD MEMBER
WALT IRWIN BOARD MEMBER
DR GARY NASH BUSINESS MANAGER
GLORIA WILLEFORD PEIMS COORDINATOR

092-908 WHITE OAK ISD

WILLIAM BYBEL BOARD PRESIDENT
CHARLES WILSON BOARD VICE-PRESIDENT
TODD WEEKS BOARD SECRETARY
HAROLD BREWER BOARD MEMBER
JEFF CALLENS BOARD MEMBER
RANDALL SMITH BOARD MEMBER
TAMMY WHITEHURST BOARD MEMBER
TAMI DEMERS BUSINESS MANAGER
SANDRA MAY PEIMS COORDINATOR

093 GRIMES COUNTY

093-901 ANDERSON-SHIRO CISD

SUSAN L BOGGESS BOARD PRESIDENT
BRANDON EISENMAN BOARD VICE-PRESIDENT
SUSAN WISNOSKI BOARD SECRETARY
CHARLES PASKET BOARD MEMBER
HERSHEL PERRY JR BOARD MEMBER
SAM RUFFINO BOARD MEMBER
MELISSA VEZURK BOARD MEMBER
WANDA MATEJICEK BUSINESS MANAGER

Texas Public School Districts and Charters: Board Members, Assistant Superintendents, Business Managers, and Public Education Information Management System (PEIMS) Coordinators, November 2007

DARLENE LAVENDER..... PEIMS COORDINATOR

093-903 IOLA ISD

DAVID MOORE..... BOARD PRESIDENT
 FAYE HARVEY..... BOARD VICE-PRESIDENT
 JASON GOOCH..... BOARD SECRETARY
 RUDY GALVAN..... BOARD MEMBER
 GILES LYNN..... BOARD MEMBER
 CHAD MALLET..... BOARD MEMBER
 JAMES RAY TRANT..... BOARD MEMBER
 GEORGIA STARK..... BUSINESS MANAGER
 SHARON A CHOINIÈRE..... PEIMS COORDINATOR

093-904 NAVASOTA ISD

JAMES ROBERT BLALOCK..... BOARD PRESIDENT
 WILLIAM HOLLIS HOOD..... BOARD VICE-PRESIDENT
 JACK HELLINGER HALL..... BOARD SECRETARY
 MARILYN BETTES..... BOARD MEMBER
 KEVIN CCLARK..... BOARD MEMBER
 CHUCK FREDE..... BOARD MEMBER
 JOHN PRICE..... BOARD MEMBER
 WILLIAM JENNINGS TEEL III..... AREA SUPERINTENDENT
 RORY GESCH..... ASSISTANT SUPERINTENDENT
 SCOTT SINGLETARY..... BUSINESS MANAGER
 NANCY L KREMENAK..... PEIMS COORDINATOR

093-905 RICHARDS ISD

BRYANT WELLS..... BOARD PRESIDENT
 PAM CONNER..... BOARD VICE-PRESIDENT
 JEANNINE SHEAD..... BOARD SECRETARY
 JAMES BEVIN FULLER..... BOARD MEMBER
 NANCY KEISLER..... BOARD MEMBER
 KELLEYANE KETKOSKI..... BOARD MEMBER
 BENNY LEWIS..... BOARD MEMBER
 MARTEY B AINSWORTH..... BUSINESS MANAGER
 MARTEY B AINSWORTH..... PEIMS COORDINATOR

094 GUADALUPE COUNTY

094-901 SEGUIN ISD

LOUIS O REYES III..... BOARD PRESIDENT
 JEFF KOEHLER..... BOARD VICE-PRESIDENT
 ISHMAEL FLORES..... BOARD SECRETARY
 NANCY AYOTTE..... BOARD MEMBER
 ERNEST LEAL..... BOARD MEMBER
 STAN LEDBETTER..... BOARD MEMBER
 IRMA LEWIS..... BOARD MEMBER
 VICKIE B DE LA ROSA..... ASSISTANT SUPERINTENDENT
 BARBARA GETTIG..... ASSISTANT SUPERINTENDENT
 DOROTHY WHITMAN..... ASSISTANT SUPERINTENDENT
 SANDRA HILL..... BUSINESS MANAGER
 YOLANDA GARCIA..... PEIMS COORDINATOR

094-902 SCHERTZ-CIBOLO-U CITY ISD

SCOTT HARROD..... BOARD PRESIDENT
 GARY INMON..... BOARD VICE-PRESIDENT
 EDWARD FINLEY JR..... BOARD SECRETARY
 KATHERINE PEEL..... BOARD ASSISTANT SECRETARY
 TERRY HINZE..... BOARD MEMBER
 DAVID PEVOTO..... BOARD MEMBER
 GEORGE RICKS..... BOARD MEMBER
 DR BELINDA PUSTKA..... AREA SUPERINTENDENT
 PEGGY JASKINIA..... BUSINESS MANAGER
 KIM ZARDER..... PEIMS COORDINATOR

094-903 NAVARRO ISD

DAVID W REILEY..... BOARD PRESIDENT
 STEVEN RAMSEY..... BOARD VICE-PRESIDENT
 DR GREGORY GILCREASE..... BOARD SECRETARY
 MARLA JO SOMOSKEY..... BOARD ASSISTANT SECRETARY
 SUSIE GASS..... BOARD MEMBER
 MICHELLE S HARBORTH..... BOARD MEMBER
 WILLIAM PEEK..... BOARD MEMBER
 JEFFERY MENKING..... DEPUTY SUPERINTENDENT
 JO ANN SPEED..... BUSINESS MANAGER
 ALISSA ELLEY..... PEIMS COORDINATOR

094-904 MARION ISD

VICTOR CONTRERAS..... BOARD PRESIDENT
 JEFF BRYANT..... BOARD VICE-PRESIDENT
 SHERRI BAZAN..... BOARD SECRETARY
 DARLENE COOPER..... BOARD MEMBER
 SHEILA KIRKHAM BRAWNER..... BOARD MEMBER
 RUBEN MENDEZ..... BOARD MEMBER
 PEGGY SEILER..... BOARD MEMBER
 JAMES E HARTMAN..... AREA SUPERINTENDENT
 SHERRY SMITH..... BUSINESS MANAGER
 JOYCE BOENIG..... PEIMS COORDINATOR

095 HALE COUNTY

095-901 ABERNATHY ISD

DR JOHN HILL..... BOARD PRESIDENT
 BILLY MCCLENNEY..... BOARD VICE-PRESIDENT
 DAVID KEMP..... BOARD SECRETARY
 BILL DUBOSE..... BOARD MEMBER
 DR MARK MILLER..... BOARD MEMBER
 CHAD SHADDEN..... BOARD MEMBER
 JOSH TICER..... BOARD MEMBER
 LINDA BUFE..... BUSINESS MANAGER
 DALLANA LOPER..... PEIMS COORDINATOR

095-902 COTTON CENTER ISD

JOE MCFERRIN..... BOARD PRESIDENT
 CHRIS SAGESER..... BOARD VICE-PRESIDENT
 JOE STOKES..... BOARD SECRETARY
 DAVID CASTILLEJA..... BOARD ASSISTANT SECRETARY
 SARALYN BURNETT..... BOARD MEMBER
 MARILYN KOELDER..... BOARD MEMBER
 LELA TAUBERT..... BOARD MEMBER
 PATRICIA L SUMMERS..... BUSINESS MANAGER
 PATRICIA L SUMMERS..... PEIMS COORDINATOR

095-903 HALE CENTER ISD

KEVIN KURIYAMA..... BOARD PRESIDENT
 MELINDA LEIGH HORSFORD..... BOARD VICE-PRESIDENT
 LISA BUXTON..... BOARD SECRETARY
 MORRIS APPLEWHITE..... BOARD MEMBER
 KYLE BENSON..... BOARD MEMBER
 DANNY GERALD GINN..... BOARD MEMBER
 JACK NEEDHAM..... BOARD MEMBER
 LISA MADRIGAL..... PEIMS COORDINATOR

095-904 PETERSBURG ISD

MARK HEGI..... BOARD PRESIDENT
 JERRY DON BRIGHT..... BOARD VICE-PRESIDENT
 MICHAEL SMITH..... BOARD SECRETARY
 CHAD BYRD..... BOARD MEMBER
 LISA LEAL-SANCHEZ..... BOARD MEMBER
 MELANIE MORRIS..... BOARD MEMBER

Texas Public School Districts and Charters: Board Members, Assistant Superintendents, Business Managers, and Public Education Information Management System (PEIMS) Coordinators, November 2007

THOMAS E RODEN BOARD MEMBER
DARLENEA MAY ROBERTSON BUSINESS MANAGER
BENTURA NAVARRO PEIMS COORDINATOR

095-905 PLAINVIEW ISD

DANIEL RASCON BOARD PRESIDENT
WES NARON BOARD VICE-PRESIDENT
ADAM SOTO BOARD SECRETARY
BRANDON BROWNLEE BOARD MEMBER
PHIL COX BOARD MEMBER
LONNIE DISALVO BOARD MEMBER
DREW TRAVIS BOARD MEMBER
JUDY BUCHANAN ASSISTANT SUPERINTENDENT
RONALD WARREN ASSISTANT SUPERINTENDENT
EDWARD D INGRAM BUSINESS MANAGER
PAULETTE MANNING PEIMS COORDINATOR

096 HALL COUNTY

096-904 MEMPHIS ISD

TINA FOXHALL-GARCIA BOARD PRESIDENT
BRENT BAUCOM BOARD VICE-PRESIDENT
JOHNNY LINDLEY BOARD SECRETARY
BRAD BYARS BOARD MEMBER
TEXIE FISHER BOARD MEMBER
SHERRY NEWBROUGH BOARD MEMBER
WAYNE SWEATT BOARD MEMBER
PAMELA SHAFFER BUSINESS MANAGER
RHONDA FIELDS PEIMS COORDINATOR

096-905 TURKEY-QUITAQUE ISD

DUSTY HILL BOARD PRESIDENT
LISA CAMPBELL BOARD VICE-PRESIDENT
SUSAN YOUNG BOARD SECRETARY
BELINDA BARRETT BOARD MEMBER
REX FUSTON BOARD MEMBER
MAX MEYER BOARD MEMBER
CURTIS SCRIVNER BOARD MEMBER
DONNA PIGG BUSINESS MANAGER
JOAN PIGG PEIMS COORDINATOR

097 HAMILTON COUNTY

097-902 HAMILTON ISD

HERMAN LANMON JR BOARD PRESIDENT
WILLIAM M LASATER BOARD VICE-PRESIDENT
KEN SHAFFER BOARD SECRETARY
DAN CHORENZIAK BOARD MEMBER
NANCY DIAZ BOARD MEMBER
DIANA FREEMAN BOARD MEMBER
JON MARK JESTER BOARD MEMBER
JIMMY C ADAMS BUSINESS MANAGER
JIMMY C ADAMS PEIMS COORDINATOR

097-903 HICO ISD

MIKE FERGUSON BOARD PRESIDENT
JAMES PUTTY BOARD VICE-PRESIDENT
JERRY MCADAMS BOARD SECRETARY
KEITH BROUMLEY BOARD MEMBER
JAMES EVERITT BOARD MEMBER
DAVID KEITH BOARD MEMBER
DR WADE UPTERGROVE BOARD MEMBER
KEITH ELROD BUSINESS MANAGER
DONNA STEEL PEIMS COORDINATOR

098 HANSFORD COUNTY

098-901 GRUVER ISD

BRENT STEDJE BOARD SECRETARY
CURT FITZGEARLD BOARD MEMBER
JEFF GRAVES BOARD MEMBER
LEE BOB HARPER BOARD MEMBER
JEFF PURVINES BOARD MEMBER
DWAYNE THOMPSON BOARD MEMBER
TRACI VENNEMAN BOARD MEMBER
DEBBY ODOM BUSINESS MANAGER
AMY BABBS PEIMS COORDINATOR

098-903 PRINGLE-MORSE CISD

JERRY HART BOARD PRESIDENT
CLYDE MCCLOY BOARD VICE-PRESIDENT
CAROLYN SHIELDS BOARD SECRETARY
JERRY CROWL BOARD MEMBER
JAMES LIEB BOARD MEMBER
JON TOLLESON BOARD MEMBER
ROBIN WILSON BOARD MEMBER
PAIGE SPECK BUSINESS MANAGER
PAIGE SPECK PEIMS COORDINATOR

098-904 SPEARMAN ISD

DWAYNE MITCHELL BOARD PRESIDENT
BOB BOXWELL BOARD VICE-PRESIDENT
MARIA SIBLEY BOARD SECRETARY
CAROL DUNNIHOOD BOARD MEMBER
DR MARK GARNETT BOARD MEMBER
WILL JARVIS BOARD MEMBER
GLEN RAY MACKIE BOARD MEMBER
LARRY DON MURPHY ASSISTANT SUPERINTENDENT
LARRY MURPHY BUSINESS MANAGER
LARRY MURPHY PEIMS COORDINATOR

099 HARDEMAN COUNTY

099-902 CHILLICOTHE ISD

MARK WILLIAMS BOARD PRESIDENT
JASON TOLE BOARD VICE-PRESIDENT
CASEY SINGLETON BOARD SECRETARY
KELLI BAUSTERT BOARD MEMBER
JAMES NEWELL BOARD MEMBER
JENNIFER TRUFAN BOARD MEMBER
ROBBY YOUNG BOARD MEMBER
ORALIA BALDERAS BUSINESS MANAGER
WENDY ROBERTSON PEIMS COORDINATOR

099-903 QUANAH ISD

SCOTT MCSPADDEN BOARD PRESIDENT
RANDY RANDOLPH BOARD VICE-PRESIDENT
PAM BURSEY BOARD SECRETARY
JACK CAMPSEY BOARD MEMBER
CHRIS CHRISTOPHER BOARD MEMBER
CHARLIE MATCHETT BOARD MEMBER
JANA BRANDON BUSINESS MANAGER
TERRI INGRAM PEIMS COORDINATOR

100 HARDIN COUNTY

100-903 KOUNTZE ISD

DEAN HAYNES BOARD PRESIDENT
CHUCK TURNER BOARD VICE-PRESIDENT

Texas Public School Districts and Charters: Board Members, Assistant Superintendents, Business Managers, and Public Education Information Management System (PEIMS) Coordinators, November 2007

DONNA MOODY BOARD SECRETARY
 JACK DARDEN BOARD MEMBER
 STEVE MARTINKA BOARD MEMBER
 DOUG MCCORMICK BOARD MEMBER
 CODY ROSS WILLIFORD BOARD MEMBER
 JON ELLIS ASSISTANT SUPERINTENDENT
 SUSIE WILSON PEIMS COORDINATOR

100-904 SILSBEE ISD

JOHN GRIFFIN BOARD PRESIDENT
 SAM EDD HARRELL BOARD VICE-PRESIDENT
 SONJA KELLEY BOARD SECRETARY
 MR BILL J CONWAY JR BOARD MEMBER
 JAMES DEGARAVILLA BOARD MEMBER
 DANA HANCOCK BOARD MEMBER
 ALAN SANFORD BOARD MEMBER
 KIRSTEN PHILLIPS ASSISTANT SUPERINTENDENT
 CHARLES E ZELLER ASSISTANT SUPERINTENDENT

100-905 HARDIN-JEFFERSON ISD

GARY HIDALGO BOARD PRESIDENT
 GARY GUYE BOARD VICE-PRESIDENT
 GERALD WEST BOARD SECRETARY
 MARK E ALDRICH BOARD MEMBER
 MIKE ATTAWAY BOARD MEMBER
 HELEN LOPER DANSBY BOARD MEMBER
 W T LAFLEUR BOARD MEMBER
 DRU ANN MUSHLIAN ASSISTANT SUPERINTENDENT
 SANDRA C SHERMAN ASSISTANT SUPERINTENDENT
 BRAD P BOULLION BUSINESS MANAGER
 DEBRA L CORBELLO PEIMS COORDINATOR

100-907 LUMBERTON ISD

DAVID MANISCALCO BOARD PRESIDENT
 MIKE SMITH BOARD VICE-PRESIDENT
 KEVIN EDWARDS BOARD SECRETARY
 PETER MORRISON BOARD MEMBER
 GENE PICKERING BOARD MEMBER
 HARRY ROBERTS BOARD MEMBER
 JULIE WALKER BOARD MEMBER
 ROBIN PEREZ ASSISTANT SUPERINTENDENT
 SHEILA SCHOEN BUSINESS MANAGER
 GEORGE TALBERT BUSINESS MANAGER
 MARY STAGGS PEIMS COORDINATOR

100-908 WEST HARDIN COUNTY CISD

KENNETH FOYIL BOARD PRESIDENT
 CURTIS DAVIS BOARD VICE-PRESIDENT
 KANDY BRADLEY BOARD SECRETARY
 BILL GRAHAM BOARD MEMBER
 JIM MCCLAIN BOARD MEMBER
 TYSON MCMAHON BOARD MEMBER
 STEVE ZWAHR BOARD MEMBER
 PENNY WHITE BUSINESS MANAGER
 RHONDA SANFORD PEIMS COORDINATOR

101 HARRIS COUNTY

101-000 HARRIS COUNTY DEPT OF ED

RAY GARCIA BOARD PRESIDENT
 ANGIE CHESNUT BOARD VICE-PRESIDENT
 DR JOHN SAWYER BOARD SECRETARY
 JOHN BUCHANAN BOARD MEMBER
 DON ELDER JR BOARD MEMBER
 HOWARD JEFFERSON BOARD MEMBER

DR ROBERT PETERSON BOARD MEMBER
 CARL SCHWARTZ BOARD MEMBER
 CELESTINE HARRIS ASSISTANT SUPERINTENDENT
 LINDA PITRE ASSISTANT SUPERINTENDENT
 ELAINE NICHOLS BUSINESS MANAGER

101-000 HARRIS COUNTY DEPT OF ED

RAY GARCIA BOARD PRESIDENT
 ANGIE CHESNUT BOARD VICE-PRESIDENT
 DR JOHN SAWYER BOARD SECRETARY
 JOHN BUCHANAN BOARD MEMBER
 DON ELDER JR BOARD MEMBER
 HOWARD JEFFERSON BOARD MEMBER
 DR ROBERT PETERSON BOARD MEMBER
 CARL SCHWARTZ BOARD MEMBER
 CELESTINE HARRIS ASSISTANT SUPERINTENDENT
 LINDA PITRE ASSISTANT SUPERINTENDENT
 ELAINE NICHOLS BUSINESS MANAGER

101-801 MEDICAL CENTER CHARTER SCHOOL

LEONARD E CRABTREE BOARD PRESIDENT

101-802 SER-NINOS CHARTER SCHOOL

RAY F DRISCOLL BOARD PRESIDENT
 DOMINIQUE VARNER BOARD VICE-PRESIDENT
 JOSEPH SOLIZ BOARD SECRETARY
 JUAN L SALAZAR BOARD TREASURER
 MINA ROCABADO BOARD MEMBER
 WAYNEL SEXTON BOARD MEMBER
 MATT SKILLERN BOARD MEMBER

101-803 WEST HOUSTON CHARTER SCHOOL

KRISTINE M PERILLA BOARD PRESIDENT
 MICHAEL A BERRAY BOARD SECRETARY
 KATHLEEN L ELLIS BOARD MEMBER
 LESLIE L FOSTER BOARD MEMBER
 EDNA C GREEN BOARD MEMBER
 DENISE R MCCLELLAND BOARD MEMBER
 MELINDA L MIKESKA BOARD MEMBER
 DAWN STOLTZ PEIMS COORDINATOR

101-804 GEORGE I SANCHEZ CHARTER

VANESSA SOLA BOARD PRESIDENT
 JOSEPH M COOPER BOARD VICE-PRESIDENT
 RAUL DOMINGUEZ BOARD VICE-PRESIDENT
 OSCAR GONZALEZ BOARD VICE-PRESIDENT
 SHANNON G LANGRAND BOARD VICE-PRESIDENT
 RUDY RAMOS BOARD VICE-PRESIDENT
 CELESTE S QUIRALTE BOARD SECRETARY
 ERIC C BRUCE BOARD TREASURER
 KATHRYN BUTCHER BOARD MEMBER
 MARIA C GARZA BOARD MEMBER
 OSCAR L GARZA BOARD MEMBER
 ALISHA C HARRISON BOARD MEMBER
 GRACE O HERNANDEZ BOARD MEMBER
 KENNETH HUEWITT BOARD MEMBER
 LAURA JARAMILLO BOARD MEMBER
 KATHY WILLIAMS BOARD MEMBER

101-805 GIRLS & BOYS PREP ACADEMY

GIDEON OBADAN BOARD PRESIDENT
 JEAN MORENCY BOARD VICE-PRESIDENT
 CASSANDRA M ALI BOARD SECRETARY

101-806 RAUL YZAGUIRRE SCHOOL FOR SUCCESS

KAREN J BECERRA BOARD PRESIDENT

Texas Public School Districts and Charters: Board Members, Assistant Superintendents, Business Managers, and Public Education Information Management System (PEIMS) Coordinators, November 2007

DAVID S CORPUS BOARD VICE-PRESIDENT
 CHARLES GALINDO JR BOARD VICE-PRESIDENT
 ANTHONY R MAGDALENO II BOARD SECRETARY
 DOMINGO GONZALEZ BOARD TREASURER
 MARGARITA J DUNLAP BOARD MEMBER

101-807 UNIVERSITY OF HOUSTON CHARTER SCHOOL

JIM WISE BOARD SECRETARY
 MICHAEL J CEMO BOARD MEMBER
 DENNIS D GOLDEN BOARD MEMBER
 RAUL A GONZALES BOARD MEMBER
 LEROY L HERMES BOARD MEMBER
 MORGAN D O CONNOR BOARD MEMBER
 LYNDEN B ROSE BOARD MEMBER
 CHRISTOPHER G SHARPE BOARD MEMBER
 CALVIN W STEPHENS BOARD MEMBER
 WELCOME WILSON BOARD MEMBER

101-809 BAY AREA CHARTER INC

CARRIE W GILDER BOARD PRESIDENT
 IRA E ANTOINE BOARD VICE-PRESIDENT
 THOMAS G MERCHANT BOARD SECRETARY
 MELANIE J JOHNSON BOARD TREASURER
 MARVIN C BYRKETT BOARD MEMBER
 MAVIS L IRVAN BOARD MEMBER

101-810 ACADEMY OF ACCELERATED LEARNING INC

PERCY CREUZOT BOARD PRESIDENT
 ISAAC LEDESMA BOARD SECRETARY
 JAMES DOUGLAS BOARD MEMBER
 JULIO C AYALA PEIMS COORDINATOR

101-811 HARRIS COUNTY JUVENILE JUSTICE CHARTER SCHOOL

ED EMMETT BOARD PRESIDENT
 JOHN PHILLIPS BOARD VICE-PRESIDENT
 GEORGIA DEMPSTER BOARD MEMBER
 GEORGE H GODWIN BOARD MEMBER
 MICHAEL SCHNEIDER BOARD MEMBER
 PATRICK S SHELTON BOARD MEMBER
 RICHARD VARA BOARD MEMBER
 KENNETH WISE BOARD MEMBER
 ROSZLYN R JOHNSON PEIMS COORDINATOR

101-812 HOUSTON CAN ACADEMY CHARTER SCHOOL

MAURICIO NAVARRO BOARD PRESIDENT
 TRINI GARZA BOARD SECRETARY
 BRUCE G LEIB BOARD TREASURER
 WILLIAM BLAYDES BOARD MEMBER
 MONTY GAMBER BOARD MEMBER
 DELIA JASSO BOARD MEMBER

101-813 KIPP INC CHARTER

DAVID M DOLL BOARD PRESIDENT
 PHYLLIS C ABYAD BOARD MEMBER
 JOHN D ARNOLD BOARD MEMBER
 MICHAEL E DEE BOARD MEMBER
 GEORGE J DONNELLY BOARD MEMBER
 RICARDO GARCIA-MORENO BOARD MEMBER
 STEVEN J GRAUBART BOARD MEMBER
 JAMES HERNANDEZ BOARD MEMBER
 MARK M JACOBS BOARD MEMBER
 CECIL J LOOKE BOARD MEMBER
 DAVID L MAGDOL BOARD MEMBER
 BRIAN P MCCABE BOARD MEMBER
 FRANCISCO J RODRIGUEZ BOARD MEMBER

LESLIE L WEISS BOARD MEMBER

101-814 VARNETT CHARTER SCHOOL

LINDA WATSON BOARD PRESIDENT
 ROBERT STANTON BOARD VICE-PRESIDENT
 M ANNETTE CLUFF BOARD MEMBER

101-815 ALIEF MONTESSORI COMMUNITY SCHOOL

NANCY L CHIEU BOARD PRESIDENT
 MELODI WEINBERG BOARD SECRETARY
 SALLY HSIEH BOARD TREASURER
 FU-CHIN S KUO BOARD MEMBER
 PAULA PALAMOUNTAIN BOARD MEMBER

101-817 ALPHONSO CRUTCH'S-LIFE SUPPORT CENTER

ROBERT MUHAMMAD BOARD PRESIDENT
 DESMOND LEWIS BOARD SECRETARY
 ESAU HECKARD BOARD MEMBER

101-819 AMIGOS POR VIDA-FRIENDS FOR LIFE PUB CHTR SCH

MARY S RILEY BOARD PRESIDENT
 LAURA LARA PEIMS COORDINATOR

101-820 BENJI'S SPECIAL EDUCATIONAL ACADEMY CHARTER SCHOOL

JERRY JOHNSON BOARD SECRETARY
 ZOLA HARRIS BOARD MEMBER
 ROBERT LIGGINS BOARD MEMBER

101-821 HOUSTON HEIGHTS HIGH SCHOOL

CHARLES K GOODRICH BOARD PRESIDENT
 JIM BROUGHTON BOARD VICE-PRESIDENT
 CLIFTON MCDERBY BOARD SECRETARY
 CONSTANCE SINGLETON BOARD SECRETARY

101-822 JAMIE'S HOUSE CHARTER SCHOOL

STEPHEN N AKHIEMOKHALI BOARD PRESIDENT
 KARMEN D GREEN BOARD SECRETARY
 GEORGE L GRANT BOARD MEMBER

101-823 CHILDREN FIRST ACADEMY OF HOUSTON

SHERWIN A ALLEN BOARD PRESIDENT
 CLAUDIS R ALLEN BOARD VICE-PRESIDENT
 TIFFANI A MUHAMMAD BOARD SECRETARY
 BERNARD SNOWDEN BOARD MEMBER

101-828 HOUSTON GATEWAY ACADEMY INC

RICHARD BENNEVENDO BOARD PRESIDENT
 CHARLES MENEFEE BOARD SECRETARY
 WILLIAM WIRT BOARD TREASURER

101-829 HOUSTON HEIGHTS LEARNING ACADEMY INC

ALVA R STAFFORD BOARD PRESIDENT
 JIM PARKER BOARD VICE-PRESIDENT
 RUBY D STEWARD BOARD SECRETARY
 CALVIN WELLS BOARD TREASURER
 SANDRA WESTBROOK BOARD MEMBER

101-831 JESSE JACKSON ACADEMY

PHILIP W LEE BOARD VICE-PRESIDENT
 NICOLE COLLIER BOARD SECRETARY
 BARBARA BRASHEAR-CARTER BOARD MEMBER
 GLORIA KING BOARD MEMBER
 VINER MANFOOT-GREENE BOARD MEMBER
 BILL MOORE BOARD MEMBER

Texas Public School Districts and Charters: Board Members, Assistant Superintendents, Business Managers, and Public Education Information Management System (PEIMS) Coordinators, November 2007

101-833 LA AMISTAD LOVE & LEARNING ACADEMY

FREDRICK L NIXON..... BOARD PRESIDENT
PATRICIA A HIGHT..... BOARD SECRETARY
MARK BOOKER..... BOARD MEMBER
ALEXANDER JAMISON..... BOARD MEMBER
KRAIG T MURRAY..... BOARD MEMBER
BARBARA WILLIAMS..... PEIMS COORDINATOR

101-834 NORTH HOUSTON H S FOR BUSINESS

HELEN SMITH..... BOARD PRESIDENT
PATRICK LABLANC..... BOARD SECRETARY
MELVIN HOUSTON..... BOARD TREASURER

101-837 CALVIN NELMS CHARTER SCHOOLS

LOUIS GONZALES..... BOARD PRESIDENT
GARY KERR..... BOARD SECRETARY
TERRANCE M LAPIC..... BOARD TREASURER
DANIEL W CHADWICK..... BOARD MEMBER
RONALD C NELMS..... BOARD MEMBER

101-838 SOUTHWEST SCHOOL

BRIAN JOHNSON..... BOARD PRESIDENT
KATHRYN HARRISON..... BOARD VICE-PRESIDENT
JOI M PROBUS..... BOARD SECRETARY
MELVA M MERONEK..... BOARD MEMBER
TRACEY URBAN..... BUSINESS MANAGER
CHRISTINA SANCHEZ..... PEIMS COORDINATOR

101-840 TWO DIMENSIONS PREPARATORY ACADEMY

SUSIE DAVIS..... BOARD PRESIDENT
PAUL BARRETT..... BOARD VICE-PRESIDENT
LADEIRDRE CONERLY..... BOARD MEMBER
DAISY L SIMPSON..... BOARD MEMBER

101-842 COMQUEST ACADEMY

GLEN A STANFIELD..... BOARD PRESIDENT
TANIS L STANFIELD..... BOARD VICE-PRESIDENT
JOYCE H SABLICA..... BOARD SECRETARY
ED BACUS..... BOARD MEMBER

101-843 GULF SHORES ACADEMY

ALBERT THIGPEN..... BOARD PRESIDENT
DEVETTE ADAMS..... BOARD VICE-PRESIDENT
FLORIDASTEANE IVORY..... BOARD SECRETARY
MARY E NEAL..... BOARD MEMBER
PHIL PITTMAN..... BOARD MEMBER
FREDDY WADE..... BOARD MEMBER

101-845 YES PREPARATORY PUBLIC SCHOOLS

BOB CASEY..... BOARD PRESIDENT
JOSEPH GREENBERG..... BOARD VICE-PRESIDENT
SCOTT SCHWINGER..... BOARD TREASURER
JAMES CALAWAY..... BOARD MEMBER
JANET CLARK..... BOARD MEMBER
DOUG ERWIN..... BOARD MEMBER
CHALON FONTAINE..... BOARD MEMBER
BARRY KELLY..... BOARD MEMBER
JIM KEMPNER..... BOARD MEMBER
CARLA KNOBLOCH..... BOARD MEMBER
JOHN LOCK..... BOARD MEMBER
MICHAEL A LOYA..... BOARD MEMBER
DREW MASTERTON..... BOARD MEMBER
RON NIXON..... BOARD MEMBER
JUSTIN SEGAL..... BOARD MEMBER
DOUG SELMAN..... BOARD MEMBER

LESLIE SMITH..... BOARD MEMBER
CONSTANCE WHITE..... BOARD MEMBER

101-846 HARMONY SCIENCE ACADEMY

ONER U CELEPCIKAY..... BOARD PRESIDENT
GOKTURK TUNC..... BOARD VICE-PRESIDENT
FATIH YIGIT..... BOARD SECRETARY
MUSTAFA A ATIK..... BOARD TREASURER

101-847 BEATRICE MAYES INSTITUTE CHARTER SCHOOL

WILLIE DAVIS..... BOARD PRESIDENT
SHIRLEY PAYNE..... BOARD SECRETARY
DOROTHY ROBERTS..... BOARD TREASURER
CHAD BRAWLEY..... BOARD MEMBER
MARK E SMITH..... BOARD MEMBER

101-848 NORTHWEST PREPARATORY

KENNETH WHITE..... BOARD PRESIDENT
GLORIA ROSE..... BOARD VICE-PRESIDENT
CARVIS JUNIOUS..... BOARD TREASURER
WILLIE CHILDS..... BOARD MEMBER
JOIE RASBERRY..... BOARD MEMBER
KIMBERLY STEWART..... BOARD MEMBER

101-849 ACCELERATED INTERMEDIATE ACADEMY

RON JACKSON..... BOARD PRESIDENT
REGINALD R HERNANDEZ..... BOARD VICE-PRESIDENT
JAMES BROADNAX..... BOARD SECRETARY
BETTY CARTER..... BOARD MEMBER
ANITA P WALLACE..... BOARD MEMBER

101-850 ZOE LEARNING ACADEMY

LONNIE O REYNOLDS..... BOARD PRESIDENT
DAN MCCALLA..... BOARD SECRETARY
EDGAR B STAFFORD..... BOARD MEMBER

101-851 HOUSTON ALTERNATIVE PREPARATORY CHARTER SCHOOL

VICKI E CHADWICK..... BOARD PRESIDENT
ROSALIND HOBGOOD..... BOARD SECRETARY
DORIS M JACKSON..... BOARD TREASURER

101-852 JUAN B GALAVIZ CHARTER SCHOOL

RICARDO MENA..... BOARD PRESIDENT
TRACY L BUTLER..... BOARD MEMBER
PATRICIA CONTRERAS-GIL..... BOARD MEMBER
EVELYN M FLORES..... BOARD MEMBER
JOHN FOSTER..... BOARD MEMBER
ALBERT GALLEGOS..... BOARD MEMBER
INEZ IHEZUE..... BOARD MEMBER
MARIA I MONTEMAYOR..... BOARD MEMBER
LUCIANO SALINAS JR..... BOARD MEMBER
LOLA WILKERSON..... BOARD MEMBER

101-853 RIPLEY HOUSE CHARTER SCHOOL

VALLETTE WINDHAM..... BOARD PRESIDENT
CHARLES E BACARISSE..... BOARD MEMBER
VICKI BIRENBAUM..... BOARD MEMBER
KATHRYN BUTCHER..... BOARD MEMBER
SYLVIA C CAPETILLO..... BOARD MEMBER
DAVID A CHAUMETTE..... BOARD MEMBER
JONATHAN DAY..... BOARD MEMBER
GEORGE A DEMONTROND III..... BOARD MEMBER
DONALD M DEWALCH..... BOARD MEMBER
HALLIE R DRISDALE..... BOARD MEMBER
CHARLES FOSTER..... BOARD MEMBER
NOEL GRAUBART..... BOARD MEMBER

Texas Public School Districts and Charters: Board Members, Assistant Superintendents, Business Managers, and Public Education Information Management System (PEIMS) Coordinators, November 2007

JOHN P HERNANDEZ..... BOARD MEMBER
WILLIAM D LOVE JR BOARD MEMBER
ROBERT MASON..... BOARD MEMBER
MARION E MCDANIEL JR BOARD MEMBER
GORDON J QUAN BOARD MEMBER
HAMID R RAZAVI..... BOARD MEMBER
MICHAEL V RONCA BOARD MEMBER
THOMAS N SANDERS BOARD MEMBER
MARGO SCHOLIN BOARD MEMBER
HEATHER C SIMPSON BOARD MEMBER
DAVID N TOBIN BOARD MEMBER
DON A TURKLESON BOARD MEMBER
NANCY K WOOLDRIDGE BOARD MEMBER

101-854 RICHARD MILBURN ACADEMY (SUBURBAN HOUSTON)

WILLIAM P GAYTON BOARD PRESIDENT
ERNEST W CHAMBERS BOARD MEMBER
HOUSTON CONLEY BOARD MEMBER
ROBERT J MUNNELLY BOARD MEMBER
FRANCIS A WHITE BOARD MEMBER
MELINA COMBS PEIMS COORDINATOR

101-855 MEYERPARK ELEMENTARY

ALBERT GLOVER JR BOARD PRESIDENT
FREDERICK V ROBERTS BOARD SECRETARY
PARIS KINCADE BOARD MEMBER
GLORIA WHITTAKER BOARD MEMBER

101-856 DRAW ACADEMY

AYANNA M WILLIAMS..... BOARD PRESIDENT
JIMMY KAPLUN..... BOARD VICE-PRESIDENT
MARILYN CARMINO BOARD SECRETARY
DIANA CASTILLO..... BOARD MEMBER
BARBARA THARP..... BOARD MEMBER

101-857 HARMONY SCHOOL OF INNOVATION

ONER U CELEPCIKAY..... BOARD PRESIDENT
GOKTURK TUNC BOARD VICE-PRESIDENT
FATIH YIGIT BOARD SECRETARY
MUSTAFA A ATIK..... BOARD TREASURER
SAHIBE ABIDINOGLU PEIMS COORDINATOR

101-858 HARMONY SCHOOL OF EXCELLENCE

ONER U CELEPCIKAY..... BOARD PRESIDENT
GOKTURK TUNC BOARD VICE-PRESIDENT
FATIH YIGIT BOARD SECRETARY
MUSTAFA A ATIK..... BOARD TREASURER

101-859 STEPPING STONES CHARTER EL

CARROLL J MELTON BOARD PRESIDENT
ANNA V WILKINSON BOARD SECRETARY
MARK C EYRING BOARD TREASURER
BRENDA S SCOTT BOARD MEMBER

101-860 KIPP SOUTHEAST HOUSTON

DAVID M DOLL BOARD PRESIDENT
PHYLLIS C ABYAD BOARD MEMBER
JOHN D ARNOLD BOARD MEMBER
MICHAEL E DEE BOARD MEMBER
GEORGE J DONNELLY BOARD MEMBER
RICARDO GARCIA-MORENO BOARD MEMBER
STEVEN J GRAUBART BOARD MEMBER
JAMES HERNANDEZ..... BOARD MEMBER
MARK M JACOBS..... BOARD MEMBER
CECIL J LOOKE BOARD MEMBER
DAVID L MAGDOL BOARD MEMBER

BRIAN P MCCABE..... BOARD MEMBER
FRANCISCO J RODRIGUEZ BOARD MEMBER
LESLIE L WEISS BOARD MEMBER

101-861 THE RHODES SCHOOL

SONIA G JORDAN BOARD PRESIDENT
DECOUNDER L THOMPSON BOARD TREASURER
IRENE BONTON..... BOARD MEMBER

101-902 ALDINE ISD

MARINE JONES BOARD PRESIDENT
STEVE MEAD BOARD VICE-PRESIDENT
DR VIOLA M GARCIA BOARD SECRETARY
ROSE AVALOS BOARD MEMBER
MERLIN GRIGGS BOARD MEMBER
RICK OGDEN BOARD MEMBER
DR ALTON SMITH..... BOARD MEMBER
DR MARGARET BYRD..... AREA SUPERINTENDENT
MARGARITA BYRUM AREA SUPERINTENDENT
ANNE-MARIE HAZZZAN..... AREA SUPERINTENDENT
PAT LEON-WADE AREA SUPERINTENDENT
DR ROSALINDA RODRIGUEZ AREA SUPERINTENDENT
DR ARCHIE BLANSON..... DEPUTY SUPERINTENDENT
GLORIA CAVAZOS ASSISTANT SUPERINTENDENT
DR KEITH CLARK ASSISTANT SUPERINTENDENT
JONATHAN C HANTKE ASSISTANT SUPERINTENDENT
KENNETH KNIPPEL ASSISTANT SUPERINTENDENT
PRISCILLA RIDGWAY ASSISTANT SUPERINTENDENT
DR KEITH CLARK BUSINESS MANAGER
CANDICE W MOORE PEIMS COORDINATOR

101-903 ALIEF ISD

DR JOHN P HANSEN..... BOARD PRESIDENT
SARAH B WINKLER..... BOARD VICE-PRESIDENT
GARY L COOK BOARD SECRETARY
RAY SIMMONS JR BOARD ASSISTANT SECRETARY
CHARLIE COTHRAN BOARD MEMBER
EDGAR DANSBY III BOARD MEMBER
NGHI T HO BOARD MEMBER
GINA TOMAS DEPUTY SUPERINTENDENT
CHARLES WOODS..... DEPUTY SUPERINTENDENT
DOUG BROWN PEIMS COORDINATOR

101-905 CHANNELVIEW ISD

BENJAMIN BALLEW..... BOARD MEMBER
STEVEN T DENNIS BOARD MEMBER
EVARARDO GARCIA..... BOARD MEMBER
CLAY HALL..... BOARD MEMBER
WILLIE HODSON..... BOARD MEMBER
PATRICK LACY BOARD MEMBER
ROLANDO RAMIREZ BOARD MEMBER
GREG OLLIS ASSISTANT SUPERINTENDENT
KRIS LYNN..... BUSINESS MANAGER
BRENDA HALEY PEIMS COORDINATOR

101-906 CROSBY ISD

SHERYL SHAW BOARD PRESIDENT
JOHN VICTOR BOARD VICE-PRESIDENT
EARL BOYKIN..... BOARD SECRETARY
DAN KASPRZAK BOARD ASSISTANT SECRETARY
JOANN CRAWFORD..... BOARD MEMBER
JOHN LINDSEY BOARD MEMBER
CARLA MILLS WINDFONT..... BOARD MEMBER
DIANNE FLEMING ASSISTANT SUPERINTENDENT
PATRICIA KAY ASSISTANT SUPERINTENDENT

Texas Public School Districts and Charters: Board Members, Assistant Superintendents, Business Managers, and Public Education Information Management System (PEIMS) Coordinators, November 2007

SHERRY MORTON PEIMS COORDINATOR

101-907 CYPRESS-FAIRBANKS ISD

DON RYAN BOARD PRESIDENT
 LOU BERTOLI BOARD VICE-PRESIDENT
 DR JOHN OGLETREE BOARD SECRETARY
 ALBERT ARECHIGA III BOARD MEMBER
 BOB COVEY BOARD MEMBER
 AL MARTINEZ JR BOARD MEMBER
 LIDA C WOODUL BOARD MEMBER
 DR DEBBIE EMERY ASSOCIATE SUPERINTENDENT
 GEORGE HOBSON ASSOCIATE SUPERINTENDENT
 HAROLD ROWE ASSOCIATE SUPERINTENDENT
 DEANNA SWENKE ASSOCIATE SUPERINTENDENT
 PAMELA WELLS ASSOCIATE SUPERINTENDENT
 TONY BARCELONA III ASSISTANT SUPERINTENDENT
 LAURENCE BINDER ASSISTANT SUPERINTENDENT
 KELLI DURHAM ASSISTANT SUPERINTENDENT
 NADINE FIDLER ASSISTANT SUPERINTENDENT
 ROY GARCIA ASSISTANT SUPERINTENDENT
 JANET HOOVER ASSISTANT SUPERINTENDENT
 TERESA HULL ASSISTANT SUPERINTENDENT
 BECKY KNIGHT ASSISTANT SUPERINTENDENT
 LINDA MACIAS ASSISTANT SUPERINTENDENT
 DR CHERYL SALYARDS ASSISTANT SUPERINTENDENT
 ROY SPRAGUE ASSISTANT SUPERINTENDENT
 DEBORAH STEWART ASSISTANT SUPERINTENDENT
 COLLEEN WELLS ASSISTANT SUPERINTENDENT
 SADIE WOODARD ASSISTANT SUPERINTENDENT
 GEORGE HOBSON BUSINESS MANAGER
 MARY HANEY PEIMS COORDINATOR

101-908 DEER PARK ISD

RHONDA LOWE BOARD PRESIDENT
 LEE GIDDENS BOARD VICE-PRESIDENT
 JACK BECKHAM JR BOARD SECRETARY
 LYNN KIRKPATRICK BOARD ASSISTANT SECRETARY
 KEN DONNELL BOARD MEMBER
 TOM KNOUSE BOARD MEMBER
 DONNA THOMAS BOARD MEMBER
 DON DEAN DEPUTY SUPERINTENDENT
 PEACHES MCCROSKEY ASSISTANT SUPERINTENDENT
 VICTOR WHITE ASSISTANT SUPERINTENDENT
 DAVID WEBB BUSINESS MANAGER
 JAN ROOP PEIMS COORDINATOR

101-909 NORTH FOREST ISD

BARBARA ANN GASTON BOARD PRESIDENT
 ALLEN PROVOST BOARD VICE-PRESIDENT
 CHARLES H TAYLOR BOARD SECRETARY
 DR TOBIE ROSS BOARD ASSISTANT SECRETARY
 DR SILVIA BROOKS-WILLIAMS BOARD MEMBER
 MAXINE LANE-SEALS BOARD MEMBER
 T MARIE MCCALL BOARD MEMBER
 CARL WILLIAMS ASSISTANT SUPERINTENDENT
 VIRGINIA MCCOY PEIMS COORDINATOR

101-910 GALENA PARK ISD

DAWN THOMPSON-FISHER BOARD PRESIDENT
 WILLIAM BILL COBBS BOARD VICE-PRESIDENT
 BUDDY WILSON BOARD SECRETARY
 JUNE HARRIS BOARD MEMBER
 JEFF MILLER BOARD MEMBER
 WAYNE OQUIN BOARD MEMBER
 MINNIE RIVERA BOARD MEMBER

CROCKETT DUBOSE DEPUTY SUPERINTENDENT
 DAVID HOPKINS DEPUTY SUPERINTENDENT
 DR ANGI WILLIAMS DEPUTY SUPERINTENDENT
 MARYLAND HENDRIX ASSISTANT SUPERINTENDENT
 TRINA WILSON PEIMS COORDINATOR

101-911 GOOSE CREEK CISD

CARL BURG BOARD PRESIDENT
 ROBERT HOSKINS BOARD VICE-PRESIDENT
 STEVE FISCHER BOARD SECRETARY
 ANTHONY CRESPO BOARD ASSISTANT SECRETARY
 PHELITRIA BARNES BOARD MEMBER
 WESTON COTTEN BOARD MEMBER
 AGUSTIN LOREDO III BOARD MEMBER
 DR TOBY YORK DEPUTY SUPERINTENDENT
 RICK KIRK ASSISTANT SUPERINTENDENT
 ROBBY MCGOWEN ASSISTANT SUPERINTENDENT
 PETE COTE BUSINESS MANAGER
 KATHERINE ZEAGLER PEIMS COORDINATOR

101-912 HOUSTON ISD

MANUEL RODRIGUEZ JR BOARD PRESIDENT
 HARVIN C MOORE BOARD VICE-PRESIDENT
 ARTHUR M GAINES JR BOARD SECRETARY
 NATASHA M KAMRANI BOARD ASSISTANT SECRETARY
 DIANA DAVILA BOARD MEMBER
 KEVIN HOFFMAN BOARD MEMBER
 DIANNE JOHNSON BOARD MEMBER
 LAWRENCE MARSHALL BOARD MEMBER
 GREG MEYERS BOARD MEMBER
 WARNER ERVIN AREA SUPERINTENDENT
 THELMA GARZA AREA SUPERINTENDENT
 DEBORAH SINGLETON AREA SUPERINTENDENT
 ADRIANA TAMEZ AREA SUPERINTENDENT
 SCOTT A VANBECK AREA SUPERINTENDENT
 CYNTHIA Q WILSON AREA SUPERINTENDENT
 MELINDA J GARRETT DEPUTY SUPERINTENDENT
 RICHARD LINDSAY DEPUTY SUPERINTENDENT
 MICHELE POLA DEPUTY SUPERINTENDENT
 DR KAREN K SOEHNGE DEPUTY SUPERINTENDENT
 DR LUPITA C GARCIA ASSISTANT SUPERINTENDENT
 BEATRICE G GARZA ASSISTANT SUPERINTENDENT
 CAROLYN GUESS ASSISTANT SUPERINTENDENT
 KENNETH HUEWITT ASSISTANT SUPERINTENDENT
 ELNEITA HUTCHINS-TAYLOR ASSISTANT SUPERINTENDENT
 GASPER MIR III ASSISTANT SUPERINTENDENT
 ROBERT MOORE ASSISTANT SUPERINTENDENT
 LAURA PALMER ASSISTANT SUPERINTENDENT
 CARLA STEVENS ASSISTANT SUPERINTENDENT
 KENNETH HUEWITT BUSINESS MANAGER
 GILBERT DE ANDA PEIMS COORDINATOR

101-913 HUMBLE ISD

LYNN FIELDS BOARD PRESIDENT
 JOHN GRAVES BOARD VICE-PRESIDENT
 DR BONNIE LONGNION BOARD SECRETARY
 AARON CLEVENSON BOARD MEMBER
 JIM EGGERS BOARD MEMBER
 DAVE MARTIN BOARD MEMBER
 MIKE SULLIVAN BOARD MEMBER
 JOHN MILLER DEPUTY SUPERINTENDENT
 JOHN WIDMIER ASSOCIATE SUPERINTENDENT
 PAULA ALMOND ASSISTANT SUPERINTENDENT
 DR CECILIA HAWKINS ASSISTANT SUPERINTENDENT
 ELIZABETH LYNN ASSISTANT SUPERINTENDENT

Texas Public School Districts and Charters: Board Members, Assistant Superintendents, Business Managers, and Public Education Information Management System (PEIMS) Coordinators, November 2007

SHARLENE WIGGINS..... PEIMS COORDINATOR

101-914 KATY ISD

JUDITH SNYDER..... BOARD PRESIDENT
ERIC M DUHON..... BOARD VICE-PRESIDENT
JOE ADAMS..... BOARD SECRETARY
ROBERT R SHAW..... BOARD ASSISTANT SECRETARY
REBECCA FOX..... BOARD TREASURER
JACQUELINE A BIRKEL..... BOARD MEMBER
TOM LAW..... BOARD MEMBER
ALTON FRAILEY..... AREA SUPERINTENDENT
JOHN BAILEY..... DEPUTY SUPERINTENDENT
DR ELIZABETH CLARK..... DEPUTY SUPERINTENDENT
LENNY SCHAD..... DEPUTY SUPERINTENDENT
CHRIS SMITH..... BUSINESS MANAGER
FRAN MCTIGRIT..... PEIMS COORDINATOR

101-915 KLEIN ISD

STEVE SZYMCAK..... BOARD PRESIDENT
LARRY ALLEN..... BOARD VICE-PRESIDENT
DR NANCY RADCLIFF..... BOARD SECRETARY
JERRY COURTNEY..... BOARD MEMBER
CONNIE NEELY..... BOARD MEMBER
GEORGAN REITMEIER..... BOARD MEMBER
JIM SMITH..... BOARD MEMBER
SUSAN BORG..... ASSOCIATE SUPERINTENDENT
DR JAN MAREK..... ASSOCIATE SUPERINTENDENT
DR WILLIAM ISHEE..... ASSISTANT SUPERINTENDENT
DR LIZBETH JOHNSON..... ASSISTANT SUPERINTENDENT
THOMAS PETREK..... ASSISTANT SUPERINTENDENT
TOM RICKER..... ASSISTANT SUPERINTENDENT
KAREN GALE SMITH..... BUSINESS MANAGER
VICKI JAMES..... PEIMS COORDINATOR

101-916 LA PORTE ISD

KATHY GREEN..... BOARD PRESIDENT
JIM SCHUL..... BOARD VICE-PRESIDENT
BILL SNEED..... BOARD SECRETARY
LARRY COX..... BOARD MEMBER
CRAIG HULCY..... BOARD MEMBER
EDWARD MATUSZAK..... BOARD MEMBER
CHARLCYA WHEELER..... BOARD MEMBER
DAVID DRAKE..... ASSISTANT SUPERINTENDENT
DR YONN MURRAY..... ASSISTANT SUPERINTENDENT
JOHN OWENS..... ASSISTANT SUPERINTENDENT
JOHN OWENS..... BUSINESS MANAGER
KIM LYONS..... PEIMS COORDINATOR

101-917 PASADENA ISD

NELDA SULLIVAN..... BOARD PRESIDENT
FRANK BRADEN..... BOARD VICE-PRESIDENT
FRED ROBERTS..... BOARD SECRETARY
JERRY SPEER..... BOARD ASSISTANT SECRETARY
MARSHALL KENDRICK..... BOARD MEMBER
VICKIE MORGAN..... BOARD MEMBER
CARMEN OROZCO..... BOARD MEMBER
VICKI THOMAS..... DEPUTY SUPERINTENDENT
CANDACE AHLFINGER..... ASSOCIATE SUPERINTENDENT
JERRY DENNIS..... ASSOCIATE SUPERINTENDENT
BARBARA FUQUA..... ASSOCIATE SUPERINTENDENT
GLORIA GALLEGOS..... ASSOCIATE SUPERINTENDENT
JULIAN GARCIA..... ASSOCIATE SUPERINTENDENT
STEPHEN LAYMON..... ASSOCIATE SUPERINTENDENT
DARLA MASSEY..... ASSOCIATE SUPERINTENDENT
JOHN PISCACEK..... ASSOCIATE SUPERINTENDENT

DEE ANN WOITENA..... ASSOCIATE SUPERINTENDENT
BETHANY WALTERS..... BUSINESS MANAGER
RONI SKIRVIN..... PEIMS COORDINATOR

101-919 SPRING ISD

MEL SMITH..... BOARD PRESIDENT
RONALD ELLIOTT CRIER..... BOARD VICE-PRESIDENT
LORA LEE HEDRICK..... BOARD SECRETARY
JANA ANDERS..... BOARD ASSISTANT SECRETARY
KIRBY BERGSTROM..... BOARD MEMBER
JUSTINE DURANT..... BOARD MEMBER
JEFFREY MITCHELL..... BOARD MEMBER
RUTHIE FOREMAN..... AREA SUPERINTENDENT
DR MARTHA SALAZAR-ZAMORA..... AREA SUPERINTENDENT
STUART SNOW JR..... ASSOCIATE SUPERINTENDENT
DR DALANE E BOUILLION..... ASSISTANT SUPERINTENDENT
RENEE COLEMAN..... ASSISTANT SUPERINTENDENT
REGINA CURRY..... ASSISTANT SUPERINTENDENT
DR JULIE GUILLORY..... PEIMS COORDINATOR

101-920 SPRING BRANCH ISD

WAYNE SCHAPER..... BOARD PRESIDENT
MIKE FALICK..... BOARD VICE-PRESIDENT
MARY GRACE GRACE LANDRUM..... BOARD SECRETARY
DAVID R CONVERSE..... BOARD MEMBER
SUSAN KELLNER..... BOARD MEMBER
THERESA KOSMOSKI..... BOARD MEMBER
SUSAN MATHEWS..... BOARD MEMBER
MARJORIE DUFFEY..... ASSOCIATE SUPERINTENDENT
RUBEN REYES..... ASSOCIATE SUPERINTENDENT
CHARLES VICKERS..... PEIMS COORDINATOR

101-921 TOMBALL ISD

SAM GREGSON..... BOARD PRESIDENT
MARK LEWANDOWSKI..... BOARD VICE-PRESIDENT
LISA NICHOLAS..... BOARD SECRETARY
KEN ODOM..... BOARD ASSISTANT SECRETARY
KATHERINE HANSON..... BOARD MEMBER
JOHN E MCSTRAVICK..... BOARD MEMBER
STEVE ROBINSON..... BOARD MEMBER
DR DARLENE BLAIR..... ASSISTANT SUPERINTENDENT
HUEY KINCHEN..... ASSISTANT SUPERINTENDENT
DAVID A SCHUELKE..... ASSISTANT SUPERINTENDENT
JIM ROSS..... BUSINESS MANAGER
LAURA SCHAUMAN..... BUSINESS MANAGER
JOAN DELEON..... PEIMS COORDINATOR

101-924 SHELDON ISD

ED LIPSCOMB..... BOARD PRESIDENT
FRED RIVAS..... BOARD VICE-PRESIDENT
DEBBIE KOLACNY..... BOARD SECRETARY
KEN COLEMAN..... BOARD MEMBER
BOB L MCCRARY..... BOARD MEMBER
EILEEN PALMER..... BOARD MEMBER
ROSE WISE..... BOARD MEMBER
DR JOAN BOWMAN..... ASSISTANT SUPERINTENDENT
LARRY PFEIFER..... ASSISTANT SUPERINTENDENT
ABRAHAM GEORGE..... BUSINESS MANAGER
NANCY L BROWN..... PEIMS COORDINATOR

101-925 HUFFMAN ISD

RAY BURT..... BOARD PRESIDENT
JERRY JONES..... BOARD VICE-PRESIDENT
GUY SMITH..... BOARD SECRETARY
CHARLES MASON..... BOARD ASSISTANT SECRETARY

Texas Public School Districts and Charters: Board Members, Assistant Superintendents, Business Managers, and Public Education Information Management System (PEIMS) Coordinators, November 2007

BRUCE JOHNSON BOARD MEMBER
 MARK RUDOLPH BOARD MEMBER
 BECKY STREETMAN BOARD MEMBER
 JEAN ISALY DEPUTY SUPERINTENDENT
 SONYA GEORGE BUSINESS MANAGER
 CONNIE W DYESS PEIMS COORDINATOR

102 HARRISON COUNTY

102-901 KARNACK ISD

ELAINE DAVIS JACKSON BOARD VICE-PRESIDENT
 ROBERT BROADNAX BOARD SECRETARY
 JIM MCCUTCHESS BOARD MEMBER
 RAY POLK BOARD MEMBER
 GLORIA ROBERTS BOARD MEMBER
 JUDY VANDEVENTER BOARD MEMBER
 COZZETTA ROBINSON AREA SUPERINTENDENT
 GLENDA GIVENS BUSINESS MANAGER
 NANCY SUMMERS PEIMS COORDINATOR

102-902 MARSHALL ISD

J RICK MCMINN BOARD PRESIDENT
 WALTER P FLOYD BOARD VICE-PRESIDENT
 CHARLES W WILSON BOARD SECRETARY
 BRAD COLLIER BOARD ASSISTANT SECRETARY
 TIFFANY AMMERMAN BOARD MEMBER
 LENORA WALDON REED BOARD MEMBER
 HELEN WARWICK BOARD MEMBER
 MELINDA JONES DEPUTY SUPERINTENDENT
 KEVIN L YANDELL BUSINESS MANAGER
 KEVIN YANDELL PEIMS COORDINATOR

102-903 WASKOM ISD

MICHAEL ALLWHITE BOARD PRESIDENT
 JAMES STAN BOYD JR BOARD VICE-PRESIDENT
 MICHELLE ANN THOMAS BOARD SECRETARY
 CHARLIE BAUGH BOARD MEMBER
 BRIAN BREEDING BOARD MEMBER
 ALVIN JAMES LUSTER JR BOARD MEMBER
 ELIZABETH RATCLIFF BOARD MEMBER
 KATHY JOHNSON BUSINESS MANAGER
 DOROTHY MERCER PEIMS COORDINATOR

102-904 HALLSVILLE ISD

LEE GAW BOARD PRESIDENT
 ROBERT WOMACK BOARD VICE-PRESIDENT
 HOWARD HUNT BOARD SECRETARY
 ROB KEY BOARD ASSISTANT SECRETARY
 BETH ANDERS BOARD MEMBER
 JASON PETERSEN BOARD MEMBER
 BEN PRESTON BOARD MEMBER
 PAULA ROGERS DEPUTY SUPERINTENDENT
 TIM BRITTAIN ASSISTANT SUPERINTENDENT
 JILL BUCHANAN PEIMS COORDINATOR

102-905 HARLETON ISD

PAUL WILSON BOARD PRESIDENT
 JAY EBARB BOARD VICE-PRESIDENT
 MARK EBERHART BOARD SECRETARY
 ADA JACKSON BOARD MEMBER
 CHARLIE MANGHAM BOARD MEMBER
 BILLY MERLE RIDGEWAY BOARD MEMBER
 KENNETH WRIGHT BOARD MEMBER
 TINA COX BUSINESS MANAGER
 CATHY S WRIGHT PEIMS COORDINATOR

102-906 ELYSIAN FIELDS ISD

GEORGE HICKEY BOARD PRESIDENT
 GENE GALLES BOARD VICE-PRESIDENT
 ROBIN WASSON BOARD SECRETARY
 CLAY ALEXANDER BOARD MEMBER
 JEFF DAVIDSON BOARD MEMBER
 VICTOR DAVIS BOARD MEMBER
 LISA THOMAS BOARD MEMBER
 DANA HUDSON BUSINESS MANAGER
 DANA HUDSON PEIMS COORDINATOR

103 HARTLEY COUNTY

103-901 CHANNING ISD

BENNY MOORE BOARD PRESIDENT
 JAY WEST BOARD VICE-PRESIDENT
 JENNIFER WOODY BOARD SECRETARY
 RANDY HOOKS BOARD MEMBER
 CODY MASON BOARD MEMBER
 DAN SHIPLEY BOARD MEMBER
 CHRIS MILLER BUSINESS MANAGER
 CHRIS MILLER PEIMS COORDINATOR

103-902 HARTLEY ISD

WADE LENZ BOARD PRESIDENT
 MIKE KELLING BOARD VICE-PRESIDENT
 JENNIFER BEEN BOARD SECRETARY
 JAMES D CLARK BOARD MEMBER
 RYAN HOEHN BOARD MEMBER
 MARK SCHNEIDERJAN BOARD MEMBER
 BARBARA THOMPSON BOARD MEMBER
 JIMMY HOYLE AREA SUPERINTENDENT
 JELENE WILLIAMS PEIMS COORDINATOR

104 HASKELL COUNTY

104-901 HASKELL CISD

DONNIE RIEGER BOARD PRESIDENT
 FELIX RODRIQUEZ BOARD VICE-PRESIDENT
 MYNEA SHORT BOARD SECRETARY
 JOEY KIMBROUGH BOARD MEMBER
 TERRI KLOSE BOARD MEMBER
 STEVE MCGUIRE BOARD MEMBER
 LARRY SHORT BOARD MEMBER
 KAREN RATLIFF BUSINESS MANAGER
 BILLIE LINDSEY PEIMS COORDINATOR

104-903 RULE ISD

LYNN DALE DUDENSING BOARD PRESIDENT
 ROD PETTY BOARD VICE-PRESIDENT
 NORVA SMITH BOARD SECRETARY
 RAY DON CAMPBELL BOARD MEMBER
 ELAINA MATHIS BOARD MEMBER
 TERESA STRYKER BOARD MEMBER
 ROBERT ACE TURNER BOARD MEMBER
 BRENDA TURNER BUSINESS MANAGER
 BRENDA TURNER PEIMS COORDINATOR

104-907 PAINT CREEK ISD

GINA BUERGER BOARD PRESIDENT
 WALLAR OVERTON BOARD VICE-PRESIDENT
 VERN HOWARD BOARD SECRETARY
 BRENDA REEL BOARD ASSISTANT SECRETARY
 RANDY EMERT BOARD MEMBER
 TONY MARTINEZ BOARD MEMBER

Texas Public School Districts and Charters: Board Members, Assistant Superintendents, Business Managers, and Public Education Information Management System (PEIMS) Coordinators, November 2007

DANA PENDERGRAFT..... BOARD MEMBER
SARAH RHOADS..... BUSINESS MANAGER
JEANIE WATERS..... PEIMS COORDINATOR

105 HAYS COUNTY

105-801 KATHERINE ANNE PORTER SCHOOL

RALPH A BOSCHERT..... BOARD PRESIDENT
GLORIA C IBARRA..... BOARD PRESIDENT
DANIEL T LOCHMAN..... BOARD VICE-PRESIDENT
JOHN M BLAIR..... BOARD SECRETARY
HEATHER L CARTER..... BOARD TREASURER
PAUL G MICHELS..... BOARD MEMBER
KENNEDY P STRANGE..... BOARD MEMBER

105-802 TEXAS PREPARATORY SCHOOL

MORRIS DAUGHERTY SR..... BOARD MEMBER
JACQUELYN DORN-CAMPBELL..... BOARD MEMBER
MEATRA D HARRISON..... BOARD MEMBER

105-902 SAN MARCOS CISD

DR JUDY LITTLE ALLEN..... BOARD PRESIDENT
MARGIE VILLALPANDO..... BOARD VICE-PRESIDENT
JOE CASTILLO..... BOARD SECRETARY
PETER BAEN..... BOARD MEMBER
TOM BROWN..... BOARD MEMBER
LUPE COSTILLA..... BOARD MEMBER
KATHY HANSEN..... BOARD MEMBER
YOLANDA ALMENDAREZ..... ASSISTANT SUPERINTENDENT
RENE BARAJAS..... ASSISTANT SUPERINTENDENT
LOLLY GUERRA..... ASSISTANT SUPERINTENDENT
DEBBIE WHITE..... BUSINESS MANAGER
MONICA WEAVER..... PEIMS COORDINATOR

105-904 DRIPPING SPRINGS ISD

LEONARD OLSON..... BOARD PRESIDENT
JOHN W MOORE..... BOARD VICE-PRESIDENT
JOHN ADAMS..... BOARD MEMBER
STEVE BENESH..... BOARD MEMBER
TIM KURPIEWSKI..... BOARD MEMBER
CAROLINE PEKAREK..... BOARD MEMBER
CURTIS WILSON..... BOARD MEMBER
GLENN CHAPIN..... ASSISTANT SUPERINTENDENT
DWANE SHROPSHIRE..... ASSISTANT SUPERINTENDENT
DEBBIE HIGGS..... PEIMS COORDINATOR

105-905 WIMBERLEY ISD

MELISSA YOUNG..... BOARD PRESIDENT
GARY L PIGG..... BOARD VICE-PRESIDENT
LIZ TUTTLE..... BOARD SECRETARY
NEAL ASKEW..... BOARD MEMBER
DAVID JUNKIN..... BOARD MEMBER
DR JIM VAN OVERSCHELDE..... BOARD MEMBER
DAVE WILLIAMS..... BOARD MEMBER
DR JAN LA COUR..... ASSISTANT SUPERINTENDENT
RAFAEL DE AVILA..... BUSINESS MANAGER
GAIL KIRKHAM..... PEIMS COORDINATOR

105-906 HAYS CISD

CHIP DUPONT..... BOARD PRESIDENT
PATTI WOOD..... BOARD VICE-PRESIDENT
JOE MUNOZ..... BOARD SECRETARY
DR HENRY ALTMILLER..... BOARD MEMBER
MELISSA V ESPINOZA..... BOARD MEMBER
MARK JONES..... BOARD MEMBER

RALPH PFLUGER..... BOARD MEMBER
BOB PRESLEY..... DEPUTY SUPERINTENDENT
CARTER SCHERFF..... ASSISTANT SUPERINTENDENT
IVR CONTACT..... BUSINESS MANAGER

106 HEMPHILL COUNTY

106-901 CANADIAN ISD

SALEM ABRAHAM..... BOARD PRESIDENT
MITCH ASHLEY..... BOARD VICE-PRESIDENT
DALE SCHAFER..... BOARD SECRETARY
JILL BAKER..... BOARD MEMBER
LARRY GATLIN..... BOARD MEMBER
ALLEN HADAWAY..... BOARD MEMBER
JOHN C ISAACS III..... BOARD MEMBER
CINDY R MOORE..... BUSINESS MANAGER
DARLENE PURCELL..... PEIMS COORDINATOR

107 HENDERSON COUNTY

107-901 ATHENS ISD

DAVID FREEMAN..... BOARD PRESIDENT
ERIC SMITH..... BOARD VICE-PRESIDENT
ROBERT SPEARS..... BOARD SECRETARY
GINGER KIRK..... BOARD MEMBER
JENNIE MAHMOUD..... BOARD MEMBER
ROBERT RISKO..... BOARD MEMBER
RAYMOND WILLIAMS..... BOARD MEMBER
MICHAEL GREEN..... ASSISTANT SUPERINTENDENT
RANDY JONES..... BUSINESS MANAGER
ANN ANDREWS..... PEIMS COORDINATOR

107-902 BROWNSBORO ISD

JOEL IRWIN..... BOARD PRESIDENT
BOBBY TEAGUE..... BOARD VICE-PRESIDENT
DUSTY WISE..... BOARD SECRETARY
JEFFERY FULGHAM JR..... BOARD MEMBER
BECKY GRANTHAM..... BOARD MEMBER
JOEY RIDGLE..... BOARD MEMBER
VICKI YORK..... ASSISTANT SUPERINTENDENT
MARSHA STEPHENS..... BUSINESS MANAGER
CINDY BRIGHT..... PEIMS COORDINATOR

107-904 CROSS ROADS ISD

SCOTT HUDDLESTON..... BOARD PRESIDENT
DARREN HIMES..... BOARD VICE-PRESIDENT
PAM UNDERHILL..... BOARD SECRETARY
MARK DAVIS..... BOARD MEMBER
GAYLE HARMON..... BOARD MEMBER
TRACY MILLER..... BOARD MEMBER
LARRY SCOGGIN..... BOARD MEMBER
SANDY TRAMMELL..... BUSINESS MANAGER
DEBBIE S EMOLA..... PEIMS COORDINATOR

107-905 EUSTACE ISD

DIANE RUSS..... BOARD PRESIDENT
THOMAS FRAZIER..... BOARD VICE-PRESIDENT
SARA MCATEE..... BOARD SECRETARY
JAMES COX..... BOARD MEMBER
MIKE SMITH..... BOARD MEMBER
BILLY R WALKER..... BOARD MEMBER
GARY WALSH..... BOARD MEMBER
DR COY HOLCOMBE..... AREA SUPERINTENDENT
JANICE BEASLEY..... ASSISTANT SUPERINTENDENT
CAROL WARREN..... BUSINESS MANAGER

Texas Public School Districts and Charters: Board Members, Assistant Superintendents, Business Managers, and Public Education Information Management System (PEIMS) Coordinators, November 2007

KAREN THOMPSON PEIMS COORDINATOR

107-906 MALAKOFF ISD

TODD LARUE BOARD PRESIDENT
 RICK VIEREGGE BOARD VICE-PRESIDENT
 DAVID HENNESSEE BOARD SECRETARY
 BELINDA BROWNLOW BOARD MEMBER
 CLYDE TINSLEY BOARD MEMBER
 HOMER RAY TRIMBLE BOARD MEMBER
 GARY WOOLVERTON BOARD MEMBER
 SYBIL NORRIS ASSISTANT SUPERINTENDENT
 MARY FERGUSON BUSINESS MANAGER
 SYBIL NORRIS PEIMS COORDINATOR

107-907 TRINIDAD ISD

RICKY BURTON BOARD PRESIDENT
 BILLY RAY HORNBUCKLE BOARD VICE-PRESIDENT
 TANYA NORRIS BOARD SECRETARY
 ERIC AIRHEART BOARD MEMBER
 MIKE AIRHEART BOARD MEMBER
 WILLIAM LUNDY BOARD MEMBER
 BILL TART BOARD MEMBER
 DAVID ATKEISSON AREA SUPERINTENDENT
 BETTY D SANDERS BUSINESS MANAGER
 ELAINE GREENHAW PEIMS COORDINATOR

107-908 MURCHISON ISD

SHIREE HEAD BOARD PRESIDENT
 SHERYL SIMS BOARD PRESIDENT
 MIKE DAVIS BOARD VICE-PRESIDENT
 NELDA TILLISON BOARD TREASURER
 RUSTY ABNEY BOARD MEMBER
 BEVERLY SEFTON BOARD MEMBER
 GERALD WOOD BOARD MEMBER
 ANN HORNSBY PEIMS COORDINATOR

107-910 LAPOYNOR ISD

ROBERT BARON BOARD MEMBER
 KEITH BRISTOW BOARD MEMBER
 BRYAN FORESTER BOARD MEMBER
 STEVE HANDLEY BOARD MEMBER
 RICHARD HOLCOMB BOARD MEMBER
 MIKE MANN BOARD MEMBER
 KYLE RILEY BOARD MEMBER
 WANDA JOHNSTON BUSINESS MANAGER
 WANDA JOHNSTON PEIMS COORDINATOR

108 HIDALGO COUNTY

108-801 ONE STOP MULTISERVICE CHARTER SCHOOL

RUBEN MANCIAS BOARD PRESIDENT
 ELIZABETH S LOPEZ BOARD SECRETARY
 MYRTA CARDONA BOARD MEMBER
 ZITA O OBREGON-COLVIN BOARD MEMBER
 AGUIE PENA BOARD MEMBER
 REYNALDO SANDOVAL BOARD MEMBER

108-802 TECHNOLOGY EDUCATION CHARTER HIGH SCHOOL

ALIM U ANSARI BOARD PRESIDENT
 JAMES O HAYES BOARD SECRETARY
 HASSAN AHMAD BOARD MEMBER
 JUAN O GARCIA BOARD MEMBER
 ALA OUBBAJ BOARD MEMBER
 RANDALL L SUMMERS BOARD MEMBER

108-804 MID-VALLEY ACADEMY

RODOLFO TELLES BOARD PRESIDENT
 SAN JUANITA VILLA BOARD VICE-PRESIDENT
 DAVID OJEDA JR BOARD SECRETARY
 AMANCIO CHAPA JR BOARD MEMBER
 RAUL SAUCEDA BOARD MEMBER
 GRACE GARCIA BUSINESS MANAGER
 TAMMIE GARZA PEIMS COORDINATOR

108-807 IDEA ACADEMY

ANTONIO M AGUIRRE JR BOARD PRESIDENT
 DAVID MERRILL BOARD VICE-PRESIDENT
 SUSAN VALVERDE BOARD SECRETARY
 BRIAN DISQUE BOARD TREASURER
 ELISA BEARD BOARD MEMBER
 JONATHAN R BECKER BOARD MEMBER
 BENJAMIN J LINDQUIST BOARD MEMBER
 MIKE RHODES BOARD MEMBER
 NELDA GARCIA PEIMS COORDINATOR

108-808 VANGUARD ACADEMY

MARTY MOORE BOARD PRESIDENT
 REY HERNANDEZ BOARD VICE-PRESIDENT
 ROBERT MOROLES BOARD SECRETARY
 JUAN C AGUIRRE BOARD MEMBER
 RICHARD GARZA BOARD MEMBER
 RITA GARZA BOARD MEMBER

108-902 DONNA ISD

GEORGE HERNANDEZ BOARD PRESIDENT
 EVA CASTILLO WATTS BOARD VICE-PRESIDENT
 ALFREDO LUGO BOARD SECRETARY
 GILBERT GUERRERO BOARD MEMBER
 MATTHEW JONES BOARD MEMBER
 DENNIS RAMIREZ BOARD MEMBER
 DR JOSE T SANDOVAL BOARD MEMBER
 DR ALFREDO SALINAS ASSISTANT SUPERINTENDENT
 ROSALINDA STILLMAN ASSISTANT SUPERINTENDENT
 OSCAR CASSIANO BUSINESS MANAGER
 EDELMIRIO DE LA GARZA PEIMS COORDINATOR

108-903 EDCOUCH-ELSA ISD

JUAN JOSE YBARRA BOARD PRESIDENT
 MANUEL HERNANDEZ BOARD VICE-PRESIDENT
 DOMINGO RODRIGUEZ BOARD SECRETARY
 SAUL GARCIA BOARD MEMBER
 FELIX GARZA JR BOARD MEMBER
 RICHARD OZUNA BOARD MEMBER
 FLORESTELA RODRIGUEZ BOARD MEMBER
 GUSTAVO GUERRA ASSISTANT SUPERINTENDENT
 FRANCES ROCHA ASSISTANT SUPERINTENDENT
 LEO PENA BUSINESS MANAGER
 EVA FERNANDEZ PEIMS COORDINATOR

108-904 EDINBURG CISD

CARMEN GONZALEZ BOARD PRESIDENT
 OMAR PALACIOS BOARD VICE-PRESIDENT
 CIRO TREVINO BOARD SECRETARY
 JAIME CHAVANA BOARD MEMBER
 GREGORY GARCIA BOARD MEMBER
 ROBERTO PENA JR BOARD MEMBER
 DAVID TORRES BOARD MEMBER
 AURELIANO FLORES ASSISTANT SUPERINTENDENT
 HERMINIA MARTINEZ ASSISTANT SUPERINTENDENT
 MARIO H SALINAS ASSISTANT SUPERINTENDENT

Texas Public School Districts and Charters: Board Members, Assistant Superintendents, Business Managers, and Public Education Information Management System (PEIMS) Coordinators, November 2007

ELIZABETH SANCHEZ..... PEIMS COORDINATOR

108-905 HIDALGO ISD

MARTIN CEPEDA..... BOARD PRESIDENT
MARTIN CARRASCO JR..... BOARD VICE-PRESIDENT
DAVID BADILLO..... BOARD SECRETARY
CARLOS CARDOZA SR..... BOARD TREASURER
SACRAMENTO DE HOYOS..... BOARD MEMBER
BLANCA LARA..... BOARD MEMBER
JOE RODRIGUEZ..... BOARD MEMBER
JUAN ALVAREZ..... ASSISTANT SUPERINTENDENT
AGAPITO NAVARRO..... BUSINESS MANAGER
DR CARMEN PACHECO..... PEIMS COORDINATOR

108-906 MCALLEN ISD

RICHARD MOORE..... BOARD PRESIDENT
MARK KENT..... BOARD VICE-PRESIDENT
MYRNA GARCIA..... BOARD SECRETARY
CONRADO ALVARADO..... BOARD ASSISTANT SECRETARY
DR RICARDO R CHAPA..... BOARD MEMBER
JAVIER FARIAS..... BOARD MEMBER
DANIEL VELA..... BOARD MEMBER
DR MIKE BARRERA..... ASSISTANT SUPERINTENDENT
DIANA MONTES..... ASSISTANT SUPERINTENDENT
LINDA HERRERA-ROMEROS..... BUSINESS MANAGER
SONIA MATA..... PEIMS COORDINATOR

108-907 MERCEDES ISD

RON MCVEY..... BOARD PRESIDENT
GEORGE CARDENAS..... BOARD VICE-PRESIDENT
MONTE CHURCHILL..... BOARD SECRETARY
BENJAMIN CASTILLO..... BOARD MEMBER
OSCAR A HERNANDEZ..... BOARD MEMBER
DANIEL SALINAS..... BOARD MEMBER
DAN H VOGEL..... BOARD MEMBER
RAFAEL LEAL..... ASSISTANT SUPERINTENDENT
OLGA HINDS..... BUSINESS MANAGER
ROLANDO LEE HANDY..... PEIMS COORDINATOR

108-908 MISSION CISD

RAYMOND R LONGORIA..... BOARD PRESIDENT
JAMES E OLIVAREZ..... BOARD VICE-PRESIDENT
DANNY CARRERA..... BOARD SECRETARY
DAN C GERLACH..... BOARD MEMBER
MOISES IGLESIAS..... BOARD MEMBER
OSCAR MARTINEZ..... BOARD MEMBER
DR SONIA M TREVINO..... BOARD MEMBER
ELIZABETH GARZA..... ASSISTANT SUPERINTENDENT
CONNIE LOPEZ..... BUSINESS MANAGER
JORGE CAVAZOS..... PEIMS COORDINATOR

108-909 PHARR-SAN JUAN-ALAMO ISD

BEN GARZA JR..... BOARD PRESIDENT
PETE GARCIA..... BOARD VICE-PRESIDENT
RAUL NAVARRO..... BOARD SECRETARY
FERNANDO LOPEZ..... BOARD ASSISTANT SECRETARY
VANGIE GARCIA DE LEON..... BOARD MEMBER
REYMUNDO GONZALEZ..... BOARD MEMBER
ROY RODRIGUEZ..... BOARD MEMBER
MANUEL RIVERA JR..... DEPUTY SUPERINTENDENT
ELDORA COX..... ASSISTANT SUPERINTENDENT
ROBERTO LOREDO..... ASSISTANT SUPERINTENDENT
BERTA PALACIOS..... ASSISTANT SUPERINTENDENT
JANET ROBLES..... ASSISTANT SUPERINTENDENT
JANET ROBLES..... BUSINESS MANAGER

ANGELA MARIE GARZA..... PEIMS COORDINATOR

108-910 PROGRESO ISD

JOSE GUADALUPE VELA JR..... BOARD PRESIDENT
OLGA OVIEDO..... BOARD VICE-PRESIDENT
SARA V CASTILLO..... BOARD SECRETARY
RAUL MARTINEZ..... BOARD TREASURER
RAUL GARCIA..... BOARD MEMBER
ELEAZAR PEREZ..... BOARD MEMBER
JUAN JOSE RAMOS..... BOARD MEMBER
WILFREDO MATA..... BUSINESS MANAGER
GLORIA KOEPKE..... PEIMS COORDINATOR

108-911 SHARYLAND ISD

PAUL R RODRIGUEZ..... BOARD PRESIDENT
GUILLERMO REYNA..... BOARD VICE-PRESIDENT
JUAN F ZUNIGA..... BOARD SECRETARY
FERNANDO RAMIREZ..... BOARD ASSISTANT SECRETARY
DR NOEL O GARZA..... BOARD MEMBER
ROLANDO PENA..... BOARD MEMBER
SUZANNE PENA..... BOARD MEMBER
JESSE MUNIZ..... ASSISTANT SUPERINTENDENT
GUADALUPE G REYES..... PEIMS COORDINATOR

108-912 LA JOYA ISD

RITA GARZA-URESTI..... BOARD PRESIDENT
JOSE A SALINAS..... BOARD VICE-PRESIDENT
JOHNN VALENTE ALANIZ..... BOARD SECRETARY
JOE AGUILAR..... BOARD MEMBER
JOEL GARCIA..... BOARD MEMBER
ARTURO GONZALEZ JR..... BOARD MEMBER
ESPERANZA OCHOA..... BOARD MEMBER
ALFREDO VELA..... BUSINESS MANAGER
BELINDA PUENTE..... PEIMS COORDINATOR

108-913 WESLACO ISD

DANIEL DE LOS SANTOS..... BOARD PRESIDENT
DR ROBERT SEPULVEDA..... BOARD VICE-PRESIDENT
IVAN F PEREZ..... BOARD SECRETARY
DAVID FOX..... BOARD MEMBER
RAYMOND GIVILANCZ..... BOARD MEMBER
FELIX GUAJARDO..... BOARD MEMBER
JOE MARINES..... BOARD MEMBER
RUBEN ALEJANDRO..... ASSISTANT SUPERINTENDENT
EDELMIRO DAVILA..... ASSISTANT SUPERINTENDENT
BEATRICE R DE LEON..... ASSISTANT SUPERINTENDENT
ARNOLDO CANCHE..... BUSINESS MANAGER
JUAN ARTURO RUELAS..... PEIMS COORDINATOR

108-914 LA VILLA ISD

JOSE G CISNEROS..... BOARD PRESIDENT
IGNACIO LOPEZ JR..... BOARD VICE-PRESIDENT
PEDRO MATA JR..... BOARD SECRETARY
NOE MARIO CASTILLO JR..... BOARD ASSISTANT SECRETARY
JOSE L CONTRERAS..... BOARD MEMBER
ESTEBAN GARCIA JR..... BOARD MEMBER
SONIA M LOPEZ..... BOARD MEMBER
MONICA MATA..... BUSINESS MANAGER
MARIANNA REYNA..... PEIMS COORDINATOR

108-915 MONTE ALTO ISD

TERESA DEL TORO..... BOARD PRESIDENT
CONNIE VILLANUEVA..... BOARD VICE-PRESIDENT
ANNA MOLINA..... BOARD SECRETARY
ALFREDO BORREGO..... BOARD MEMBER

Texas Public School Districts and Charters: Board Members, Assistant Superintendents, Business Managers, and Public Education Information Management System (PEIMS) Coordinators, November 2007

JOHNNY M HERRERA BOARD MEMBER
 ARMANDO LOPEZ BOARD MEMBER
 JOSE RAUL VALDEZ BOARD MEMBER
 JUAN GUTIERREZ BUSINESS MANAGER
 ANDRES MARTINEZ PEIMS COORDINATOR

108-916 VALLEY VIEW ISD

JUAN PIMENTEL BOARD PRESIDENT
 LUCIO VILLAGOMEZ BOARD VICE-PRESIDENT
 EFRAIN PEREZ BOARD MEMBER
 EZEQUIEL PEREZ BOARD MEMBER
 NOE REYES BOARD MEMBER
 JUAN A ROSILLO BOARD MEMBER
 PRESILIANO TREVINO BOARD MEMBER
 LEONEL GALAVIZ AREA SUPERINTENDENT
 DORA E CONTRERAS ASSISTANT SUPERINTENDENT
 NORBERTO MENDIOLA BUSINESS MANAGER
 SANDRA LEE RODRIGUEZ PEIMS COORDINATOR

108-917 EVINS REGIONAL JUVENILE CENTER

SOPHIA GONZALEZ BUSINESS MANAGER
 VERONICA CERVANTES PEIMS COORDINATOR

109 HILL COUNTY

109-901 ABBOTT ISD

PAUL MILLER BOARD PRESIDENT
 RONDA BALLEW BOARD VICE-PRESIDENT
 CAROLE MOORE BOARD SECRETARY
 THOMAS BLAHA BOARD MEMBER
 BRETT CANTRELL BOARD MEMBER
 HOLLY HOLLAND BOARD MEMBER
 ERVIN MIDDLEBROOK BOARD MEMBER
 SHIRLEY RUSSELL PEIMS COORDINATOR

109-902 BYNUM ISD

MIKE PADGET BOARD PRESIDENT
 RICK REED BOARD VICE-PRESIDENT
 ROBERT HOPSON BOARD SECRETARY
 KENNETH BROWN BOARD MEMBER
 LAURA COLE BOARD MEMBER
 KELLY FAIN BOARD MEMBER
 GRIFF HARRIS BOARD MEMBER
 LORI YOUNGBLOOD BUSINESS MANAGER
 GLORIA A LANGFORD PEIMS COORDINATOR

109-903 COVINGTON ISD

DONALD S BELL BOARD PRESIDENT
 ANDY LOPEZ BOARD VICE-PRESIDENT
 ELDON ROY KIBLINGER BOARD SECRETARY
 TIM KENNEDY BOARD MEMBER
 JAN C PIVERAL BOARD MEMBER
 JANICE SAYLER BOARD MEMBER
 KEITH WRIGHT BOARD MEMBER
 DIANE INNIS AREA SUPERINTENDENT
 PAM FRAZIER BUSINESS MANAGER
 PAM FRAZIER PEIMS COORDINATOR

109-904 HILLSBORO ISD

SUSAN S MANN BOARD PRESIDENT
 NORMAN BAKER BOARD VICE-PRESIDENT
 DR CHRISTOPHER W TEAGUE BOARD SECRETARY
 MARILYN HILL BOARD MEMBER
 GUADALUPE MANCHA BOARD MEMBER
 KAREN SMITH BOARD MEMBER

BOBBY WALKER BOARD MEMBER
 PAM TIMMONS BUSINESS MANAGER
 HOLLY HOLLAND PEIMS COORDINATOR

109-905 HUBBARD ISD

LARRY HAWTHORNE BOARD PRESIDENT
 CHARLIE PIERCE BOARD VICE-PRESIDENT
 PATTY RALEY BOARD SECRETARY
 DON ANDERSON BOARD MEMBER
 BRIAN BATTLES BOARD MEMBER
 CLIFTON DARDEN BOARD MEMBER
 STEVE WEATHERBY BOARD MEMBER
 VICKIE LITRELL BUSINESS MANAGER
 VICKIE LITRELL PEIMS COORDINATOR

109-907 ITASCA ISD

MARQUITA LLOYD BOARD PRESIDENT
 REX JEAN BOARD VICE-PRESIDENT
 CLAUDE GARRETT BOARD SECRETARY
 SUSAN BASON BOARD MEMBER
 NANCY BOWMAN BOARD MEMBER
 DONNY FARIES BOARD MEMBER
 KEVIN LIGHTSEY BOARD MEMBER
 BARRY DURHAM BUSINESS MANAGER
 MELISSA WILSON PEIMS COORDINATOR

109-908 MALONE ISD

LARRY HANCOCK BOARD PRESIDENT
 CHARLES TROMPLER BOARD VICE-PRESIDENT
 ILA CHRISTIAN BOARD SECRETARY
 GARY FREELS BOARD MEMBER
 RAY LOEWE BOARD MEMBER
 ENEREO PINEDA BOARD MEMBER
 ROMA WRIGHT BOARD MEMBER
 KAREN A WILLENBORG BUSINESS MANAGER
 KAREN A WILLENBORG PEIMS COORDINATOR

109-910 MOUNT CALM ISD

DENNA DUNLAP BOARD PRESIDENT
 VEE HAWTHORNE BOARD VICE-PRESIDENT
 ELIZABETH HOLDER BOARD SECRETARY
 LUPE MARTINEZ BOARD MEMBER
 JOE RITTENBAUGH BOARD MEMBER
 RONNIE TUCKER BOARD MEMBER
 DAVID WOLFE BOARD MEMBER
 KRISTI HAWKINS BUSINESS MANAGER
 JEANIE HAWTHORNE PEIMS COORDINATOR

109-911 WHITNEY ISD

TED O'NEIL BOARD PRESIDENT
 RAY MABRY BOARD VICE-PRESIDENT
 DON RINEHART BOARD SECRETARY
 BOBBY CRYNS BOARD MEMBER
 JILL HALL BOARD MEMBER
 DONOVAN LEECH BOARD MEMBER
 JOHN SCOTT BOARD MEMBER
 LEE COFFMAN AREA SUPERINTENDENT
 MELODY HALEY ASSISTANT SUPERINTENDENT
 PAT BASHAM BUSINESS MANAGER
 PAT BASHAM PEIMS COORDINATOR

109-912 AQUILLA ISD

TIM LOCKETT BOARD PRESIDENT
 JIM ASHLEY BOARD VICE-PRESIDENT
 DAVID SNIPES BOARD SECRETARY

Texas Public School Districts and Charters: Board Members, Assistant Superintendents, Business Managers, and Public Education Information Management System (PEIMS) Coordinators, November 2007

JERRY CLEPPER BOARD MEMBER
 JUSTIN LEWIS BOARD MEMBER
 MARTY SMITH BOARD MEMBER
 FRANK URBANOVSKY BOARD MEMBER
 CHERYL SNIPES BUSINESS MANAGER
 CHERYL SNIPES PEIMS COORDINATOR

109-913 BLUM ISD

RICHARD MCPHERSON BOARD PRESIDENT
 MIKE SANDERS BOARD VICE-PRESIDENT
 DAVID HOES BOARD SECRETARY
 STEVE GANT BOARD MEMBER
 JAMES KOONSMAN BOARD MEMBER
 JOE MAXWELL BOARD MEMBER
 TERRY THOMAS BOARD MEMBER
 PAULA FRENCH PEIMS COORDINATOR

109-914 PENELOPE ISD

DAVID KUCERA BOARD PRESIDENT
 KAREN OSBORNE BOARD VICE-PRESIDENT
 DAVID HOLUB BOARD SECRETARY
 WILLIE HARLIN BOARD MEMBER
 JIMMY MACHAC BOARD MEMBER
 TOBY MATULA BOARD MEMBER
 MARCELLA SINKULE BOARD MEMBER
 GLORIA WALTON PEIMS COORDINATOR

110 HOCKLEY COUNTY

110-901 ANTON ISD

MIKE SEA BOARD VICE-PRESIDENT
 RODNEY CARR BOARD SECRETARY
 MARGARET ALVARADO BOARD MEMBER
 BRET COLEMAN BOARD MEMBER
 MIKE THETFORD BOARD MEMBER
 NANCIE THOMPSON BOARD MEMBER
 NANCY WEBB PEIMS COORDINATOR

110-902 LEVELLAND ISD

IRIS KEELING BOARD PRESIDENT
 MICAH PAXTON BOARD VICE-PRESIDENT
 DAVID ETHEREDGE BOARD SECRETARY
 JOHN ALEXANDER BOARD MEMBER
 MARK FOSTER BOARD MEMBER
 JOYCE JOHNSON BOARD MEMBER
 GREG MCKAY BOARD MEMBER
 JOHN B BOOTH AREA SUPERINTENDENT
 KENT BOYD BUSINESS MANAGER
 TERESA MENDEZ PEIMS COORDINATOR

110-905 ROPES ISD

MIKE HENSON BOARD PRESIDENT
 DOUG WILLIS BOARD VICE-PRESIDENT
 MIKE MOORE BOARD SECRETARY
 SCOTT DRAKE BOARD MEMBER
 MIKE METZIG BOARD MEMBER
 DANNY OCHOA BOARD MEMBER
 CODY REEP BOARD MEMBER
 BECKY WETSEL BUSINESS MANAGER
 BECKY WETSEL PEIMS COORDINATOR

110-906 SMYER ISD

JUAN RAMIREZ BOARD PRESIDENT
 JUAN CAVAZOS BOARD VICE-PRESIDENT
 HOYLENE SPENCE BOARD SECRETARY

BRYAN FOWLER BOARD MEMBER
 GENA PITTMAN BOARD MEMBER
 GARY RACKLER BOARD MEMBER
 DARREN ROBERTSON BOARD MEMBER
 MARGIE GARZA BUSINESS MANAGER
 DONNA ROBERTSON BUSINESS MANAGER
 DONNA ROBERTSON PEIMS COORDINATOR

110-907 SUNDOWN ISD

RUSTY BAGGETT BOARD PRESIDENT
 DOUG PRECURE BOARD VICE-PRESIDENT
 PATRICIA COLLINS BOARD SECRETARY
 DELWIN BRITTON BOARD MEMBER
 ROBERT DALTON BOARD MEMBER
 JOE HINSON BOARD MEMBER
 GREG RAWLS BOARD MEMBER
 BRENDA COMER BUSINESS MANAGER
 CLELIA CASTILLO PEIMS COORDINATOR

110-908 WHITHARRAL ISD

JOHN DUKATNIK BOARD PRESIDENT
 BUTCH ALBUS BOARD VICE-PRESIDENT
 LISA RUTLEDGE BOARD SECRETARY
 DAVID ALBUS BOARD MEMBER
 SCOTT GAGE BOARD MEMBER
 GEORGE NICKELSON BOARD MEMBER
 CHAD PENDERGRASS BOARD MEMBER
 GAYLE BRANCH BUSINESS MANAGER
 TERRY MORRIS PEIMS COORDINATOR

111 HOOD COUNTY

111-901 GRANBURY ISD

JERRY CAMPBELL BOARD PRESIDENT
 MICKY SHEARON BOARD VICE-PRESIDENT
 CHARLIE CLOUD BOARD SECRETARY
 BOWEN BRAWNER BOARD MEMBER
 DOUG FUNK BOARD MEMBER
 DR BARBARA HERRINGTON BOARD MEMBER
 KEVIN MYERS BOARD MEMBER
 JAN VANDORN ASSISTANT SUPERINTENDENT
 SHARAY BOYNTON BUSINESS MANAGER
 JUDY DEAVER PEIMS COORDINATOR

111-902 LIPAN ISD

JOHN COOPER BOARD PRESIDENT
 RHONDA MILLINGTON BOARD VICE-PRESIDENT
 WALTER BALDREE BOARD SECRETARY
 RICHARD ATOR BOARD MEMBER
 MARK PENDERGRASS BOARD MEMBER
 JIMMY TATE BOARD MEMBER
 NED TIPTON BOARD MEMBER
 SANDY HOWARD PEIMS COORDINATOR

111-903 TOLAR ISD

BRANDON MABERY BOARD PRESIDENT
 MARK WALDREP BOARD VICE-PRESIDENT
 DR DAVID BRISTER BOARD SECRETARY
 JAMES DEAVER BOARD MEMBER
 TERRY LEATHERMAN BOARD MEMBER
 JAY MEYER BOARD MEMBER
 BRIAN THOMAS BOARD MEMBER
 RITA F MORRIS BUSINESS MANAGER
 RITA F MORRIS PEIMS COORDINATOR

Texas Public School Districts and Charters: Board Members, Assistant Superintendents, Business Managers, and Public Education Information Management System (PEIMS) Coordinators, November 2007

112 HOPKINS COUNTY

112-901 SULPHUR SPRINGS ISD

FOY WILLIAMS..... BOARD PRESIDENT
DON SAPAUGH..... BOARD VICE-PRESIDENT
CLAY JOHNSON..... BOARD SECRETARY
JACQUELYN BRICE..... BOARD MEMBER
JACK CHUBB..... BOARD MEMBER
JUDY GILLEM..... BOARD MEMBER
CAROLYN THOMAS..... BOARD MEMBER
RANDY REED..... ASSISTANT SUPERINTENDENT
MIKI EDDINS..... BUSINESS MANAGER
BETTY LAWSON..... PEIMS COORDINATOR

112-905 CUMBY ISD

DAVID BARROW..... BOARD PRESIDENT
JASON HUDSON..... BOARD VICE-PRESIDENT
LOU ANN PETTY..... BOARD SECRETARY
JESSE HEER..... BOARD MEMBER
JODY JARVIS..... BOARD MEMBER
DAVID PETTY..... BOARD MEMBER
RENEE SEELY..... BOARD MEMBER
LINDA HUDNALL..... BUSINESS MANAGER
CHARLOTTE MCLARRY..... PEIMS COORDINATOR

112-906 NORTH HOPKINS ISD

JIMMY DON GOLDSMITH..... BOARD PRESIDENT
KEVIN MELTON..... BOARD VICE-PRESIDENT
ROBERT MCPHERSON..... BOARD SECRETARY
RADONA ADAMS..... BOARD MEMBER
EDGAR CLEMENTS..... BOARD MEMBER
LORI TIMKO..... BOARD MEMBER
ROBERT WHALEY..... BOARD MEMBER
JAN VAUGHN..... BUSINESS MANAGER
TOMMY LONG..... PEIMS COORDINATOR

112-907 MILLER GROVE ISD

CAROLYN BURNS..... BOARD PRESIDENT
LEWIS RUSSELL..... BOARD VICE-PRESIDENT
BRIAN SCOTT LENNON..... BOARD SECRETARY
JOHNNY BURNS..... BOARD MEMBER
DOUG HALL..... BOARD MEMBER
ERIC MABE..... BOARD MEMBER
JIM POTTS..... BOARD MEMBER
JANICE TEER..... BUSINESS MANAGER
KATHY WREN..... PEIMS COORDINATOR

112-908 COMO-PICKTON CISD

MARK HUMPHREY..... BOARD PRESIDENT
BETH HANKINS..... BOARD VICE-PRESIDENT
PENNY SPEARMAN..... BOARD SECRETARY
TOM HENDRICKS..... BOARD MEMBER
DANNY RAY MOSS..... BOARD MEMBER
MICHAEL MUND..... BOARD MEMBER
GERALD WALTERS..... BOARD MEMBER
LYDIA WALDEN..... ASSISTANT SUPERINTENDENT
LENISE BOSEMAN..... BUSINESS MANAGER
LENISE BOSEMAN..... PEIMS COORDINATOR

112-909 SALTILLO ISD

MATT WILSON..... BOARD PRESIDENT
BARRY BREWER..... BOARD VICE-PRESIDENT
CHAD NEAL..... BOARD SECRETARY
RUSTY DANIEL..... BOARD MEMBER
EARL GREGORY..... BOARD MEMBER

RANDY JOHNSON..... BOARD MEMBER
GARY MOBLEY..... BOARD MEMBER
JANICE TEER..... BUSINESS MANAGER
PAM MILLER..... PEIMS COORDINATOR
JANICE TEER..... PEIMS COORDINATOR

112-910 SULPHUR BLUFF ISD

RONNY CALDWELL..... BOARD PRESIDENT
TERRY GOLDSMITH..... BOARD VICE-PRESIDENT
BILL WILDER..... BOARD SECRETARY
BRIAN DORNER..... BOARD MEMBER
JOEY DORNER..... BOARD MEMBER
TROY EMERSON..... BOARD MEMBER
TONEY HURLEY..... BOARD MEMBER
JANICE TEER..... BUSINESS MANAGER
SHARON COX..... PEIMS COORDINATOR

113 HOUSTON COUNTY

113-901 CROCKETT ISD

PAM AINSWORTH..... BOARD PRESIDENT
CLAUDE WATSON..... BOARD VICE-PRESIDENT
HELEN DUBCAK..... BOARD SECRETARY
HAROLD D BROWN..... BOARD MEMBER
DEBORAH KENNEDY..... BOARD MEMBER
JOHN L LAWRENCE..... BOARD MEMBER
TREY YOUNG..... BOARD MEMBER
DAVID BAXTER..... ASSISTANT SUPERINTENDENT
DR SHARON ROSS..... ASSISTANT SUPERINTENDENT
JOHN L WALKER..... BUSINESS MANAGER
JOHN WALKER..... PEIMS COORDINATOR

113-902 GRAPELAND ISD

JAMES ANDERSON..... BOARD PRESIDENT
PAUL OLIVER..... BOARD VICE-PRESIDENT
BETTY BASSETT..... BOARD SECRETARY
KAREN BRIDGES..... BOARD MEMBER
MITCHELL HUFF..... BOARD MEMBER
NORM ORMISTON..... BOARD MEMBER
RICKEY WALKER..... BOARD MEMBER
BONNIE HOOPER..... BUSINESS MANAGER
RHONDA SHAW..... PEIMS COORDINATOR

113-903 LOVELADY ISD

CARL DALE HARRELSON..... BOARD PRESIDENT
BRUCE MONK..... BOARD VICE-PRESIDENT
MIKE RICH..... BOARD SECRETARY
DON CRUM..... BOARD MEMBER
RICHARD GUNNELS..... BOARD MEMBER
BILLY JONES..... BOARD MEMBER
CHRIS STARNES..... BOARD MEMBER
NORMA DELL JONES..... PEIMS COORDINATOR

113-904 CROCKETT STATE SCHOOL

THOMAS PHILLIPS..... BUSINESS MANAGER
KATHY RICHMOND..... PEIMS COORDINATOR

113-905 LATEXO ISD

BUTCH PATTON..... BOARD PRESIDENT
KENT CLARK..... BOARD VICE-PRESIDENT
MIKE FURRH..... BOARD MEMBER
THOMAS GILSON..... BOARD MEMBER
JENNIFER PATTON..... BOARD MEMBER
JOHN TURNER..... BOARD MEMBER
CYNTHA NEEL..... ASSISTANT SUPERINTENDENT

Texas Public School Districts and Charters: Board Members, Assistant Superintendents, Business Managers, and Public Education Information Management System (PEIMS) Coordinators, November 2007

GAIL WRIGHT.....BUSINESS MANAGER
GAIL WRIGHT.....PEIMS COORDINATOR

113-906 KENNARD ISD

RONALD HILL.....BOARD PRESIDENT
TOD ENGLISH.....BOARD VICE-PRESIDENT
DENISE BARCLAY.....BOARD SECRETARY
CREST ADAIR.....BOARD MEMBER
PETE HAMMONS.....BOARD MEMBER
ROGER KELLUM.....BOARD MEMBER
TERRY STUBBLEFIELD.....BOARD MEMBER
GARY JACOBS.....AREA SUPERINTENDENT
MELBA PETTY.....BUSINESS MANAGER
JOE AINSWORTH.....PEIMS COORDINATOR

114 HOWARD COUNTY

114-901 BIG SPRING ISD

ALAN PARTEE.....BOARD PRESIDENT
IRENE GALAN.....BOARD VICE-PRESIDENT
MIKE DAWSON.....BOARD SECRETARY
JEFF BRORMAN.....BOARD MEMBER
PHIL FURQUERON.....BOARD MEMBER
TONY KENNEDY.....BOARD MEMBER
MARIA PADILLA.....BOARD MEMBER
CARIE DUNNAM.....ASSISTANT SUPERINTENDENT
SANDRA WAGGONER.....BUSINESS MANAGER
VICKIE CHEYNE.....PEIMS COORDINATOR

114-902 COAHOMA ISD

JODY REID.....BOARD PRESIDENT
CHERLYN WELLS.....BOARD SECRETARY
MIKE BLISSARD.....BOARD MEMBER
DALE COATES.....BOARD MEMBER
JOHN WAYNE METCALF.....BOARD MEMBER
JAMES WHITE.....BOARD MEMBER
ALAN WRIGHT.....BOARD MEMBER
GINA MCENDREE.....BUSINESS MANAGER
GINA MCENDREE.....PEIMS COORDINATOR

114-904 FORSAN ISD

TOM KUYKENDALL.....BOARD PRESIDENT
MARTY WHETSEL.....BOARD VICE-PRESIDENT
BECKIE WASH.....BOARD SECRETARY
LEWIS BOEKER.....BOARD MEMBER
CHRIS EVANS.....BOARD MEMBER
DALE HUMPHREYS.....BOARD MEMBER
MISTY RHOTON.....BOARD MEMBER
RANDALL SCOTT JOHNSON.....AREA SUPERINTENDENT
DIANNA WALKER.....BUSINESS MANAGER
BEVERLEY HUMPHREYS.....PEIMS COORDINATOR

115 HUDSPETH COUNTY

115-901 FT HANCOCK ISD

JOE RODRIGUEZ.....BOARD PRESIDENT
CRAIGE MILLER.....BOARD VICE-PRESIDENT
YOLANDA ESPARZA.....BOARD SECRETARY
BRECK BEAN.....BOARD MEMBER
MANUEL GALINDO.....BOARD MEMBER
RUBEN MARTINEZ.....BOARD MEMBER
VICTORIA GONZALEZ.....BUSINESS MANAGER
VICTORIA GONZALEZ.....PEIMS COORDINATOR
MARY E MILLER.....PEIMS COORDINATOR

115-902 SIERRA BLANCA ISD

JUAN CARLOS GOMEZ.....BOARD PRESIDENT
BARBARA DODGE.....BOARD VICE-PRESIDENT
RUSSELL DALE MOORE.....BOARD SECRETARY
ZENJA ARCHULETA.....BOARD MEMBER
JO ANN ELDER.....BOARD MEMBER
MICHAEL L JACKSON.....BOARD MEMBER
RICHARD ROSE.....BOARD MEMBER
CINDY JACKSON.....BUSINESS MANAGER
MARISOL VIRDELL.....PEIMS COORDINATOR

115-903 DELL CITY ISD

HARVEY LAYTON.....BOARD PRESIDENT
WESLEY GILMORE.....BOARD VICE-PRESIDENT
RICH PAGE.....BOARD SECRETARY
JOSE COVARRUBIAS.....BOARD MEMBER
ARTEMIO GONZALEZ.....BOARD MEMBER
CHRIS PAGE.....BOARD MEMBER
LARRY SUNN.....BOARD MEMBER
DEANNE PAGE.....BUSINESS MANAGER
DEANNE PAGE.....PEIMS COORDINATOR

116 HUNT COUNTY

116-801 PHOENIX CHARTER SCHOOL

TERESA E SCHUSTER.....BOARD PRESIDENT
TERESA PRESTIEN.....BOARD VICE-PRESIDENT
TRICIA L HENRY.....BOARD SECRETARY
JAMES L OTIS SR.....BOARD MEMBER
MAXINE J THOMAS.....BOARD MEMBER

116-901 CADDO MILLS ISD

J CODDINGTON.....BOARD PRESIDENT
P LOCKER.....BOARD VICE-PRESIDENT
S PLASEK.....BOARD SECRETARY
K HOPKINS.....BOARD MEMBER
J LOCKE.....BOARD MEMBER
T MCMAHAN.....BOARD MEMBER
GT PARSONS.....BOARD MEMBER
VICKI PAYNE.....AREA SUPERINTENDENT
KATHY WEIS.....ASSISTANT SUPERINTENDENT
CORRIE HOLLON.....BUSINESS MANAGER
K G WILLIAMS.....PEIMS COORDINATOR

116-902 CELESTE ISD

TERRY HICKS.....BOARD PRESIDENT
DAVID LAFAVERS.....BOARD VICE-PRESIDENT
ELAINE SHAW.....BOARD SECRETARY
JEFFREY BABERS.....BOARD MEMBER
MARTY BURKE.....BOARD MEMBER
TOM OLSON.....BOARD MEMBER
DR KEN WILGUS.....BOARD MEMBER
TAMMY SHIELDS.....BUSINESS MANAGER
TAMMY SHIELDS.....PEIMS COORDINATOR

116-903 COMMERCE ISD

DEBBIE AIKIN.....BOARD PRESIDENT
WILLIE BLOW.....BOARD VICE-PRESIDENT
BOB MCLEROY.....BOARD SECRETARY
J RUSSELL ARMSTRONG.....BOARD MEMBER
DONNA TAVENER.....BOARD MEMBER
MEDLEY WILSON.....BOARD MEMBER
CARRIE ALEXANDER.....BUSINESS MANAGER

Texas Public School Districts and Charters: Board Members, Assistant Superintendents, Business Managers, and Public Education Information Management System (PEIMS) Coordinators, November 2007

116-905 GREENVILLE ISD

ANNE M HAYNES..... BOARD PRESIDENT
SLACK LEE BROWN..... BOARD VICE-PRESIDENT
DUANE MAY..... BOARD SECRETARY
JAMES BLAND..... BOARD MEMBER
DR KAREN HUNT BUTCHER..... BOARD MEMBER
CHARLES SIVLEY..... BOARD MEMBER
LEAH R TILLOTSON..... BOARD MEMBER
CARL KEY..... ASSISTANT SUPERINTENDENT
BRUCE SHORES..... ASSISTANT SUPERINTENDENT
ANGIE GUTSCH..... PEIMS COORDINATOR

116-906 LONE OAK ISD

THOMAS PATTERSON..... BOARD PRESIDENT
WAYNE BURTON..... BOARD VICE-PRESIDENT
TERRY GIPSON..... BOARD SECRETARY
DANNY CALK..... BOARD MEMBER
JERRY CLICK..... BOARD MEMBER
CRAIG DRIGGERS..... BOARD MEMBER
GREGG ELMORE..... BOARD MEMBER
DONNA SCOGGINS..... BUSINESS MANAGER
CHARLOTTE MCLARRY..... PEIMS COORDINATOR

116-908 QUINLAN ISD

KENNY STONE..... BOARD PRESIDENT
BILL SLAUGHTER..... BOARD VICE-PRESIDENT
KEVIN FRITCH..... BOARD SECRETARY
SCOTT CORNUAUD..... BOARD MEMBER
DENNIS EARLS..... BOARD MEMBER
MICHELLE HARRISON..... BOARD MEMBER
ERIC KLEIBER..... BOARD MEMBER
DR DEBRA CROSBY..... DEPUTY SUPERINTENDENT
CODY NEWCOMB..... ASSISTANT SUPERINTENDENT
LAURA CHILDRESS..... PEIMS COORDINATOR

116-909 WOLFE CITY ISD

RON FERGUSON..... BOARD PRESIDENT
JOHN WILKINSON..... BOARD VICE-PRESIDENT
MAXINE HAYWOOD..... BOARD SECRETARY
AARON DEARY..... BOARD MEMBER
PAUL RAY SANDERS..... BOARD MEMBER
BETTY SMITH..... BOARD MEMBER
PHIL TANNER..... BOARD MEMBER
RENA CONLEY..... BUSINESS MANAGER
SHERRY PERKINS..... PEIMS COORDINATOR

116-910 CAMPBELL ISD

CHARLIE MARTIN..... BOARD PRESIDENT
MIKE ROSS..... BOARD VICE-PRESIDENT
CHARLOTTE MC LARRY..... BOARD SECRETARY
DOWANNA JACO..... BOARD ASSISTANT SECRETARY
JOHN BOWEN..... BOARD MEMBER
ROGER ROMINES..... BOARD MEMBER
MARK SEALE..... BOARD MEMBER
MARION LANGSTON..... BUSINESS MANAGER
KAREN PERKINS..... PEIMS COORDINATOR

116-915 BLAND ISD

TERRY HURST..... BOARD PRESIDENT
STEVE WELBORN..... BOARD VICE-PRESIDENT
MARK HENDLEY..... BOARD SECRETARY
SHELL GUNNELS..... BOARD MEMBER
KENNY HIGHTOWER..... BOARD MEMBER
TONY JOHNSON..... BOARD MEMBER
KEN PENDERGRASS..... BOARD MEMBER

RICK TIDWELL..... BUSINESS MANAGER
TED CAPPS..... PEIMS COORDINATOR

116-916 BOLES ISD

LINDA PITTS..... BOARD PRESIDENT
DAVID MILNER..... BOARD VICE-PRESIDENT
KRISTI BAGGETT..... BOARD SECRETARY
MIKE MELTON..... BOARD MEMBER
ERIC TAYLOR..... BOARD MEMBER
VICKI WETTELAND..... BOARD MEMBER
PAMELA FAYE LEWIS..... PEIMS COORDINATOR

117 HUTCHINSON COUNTY

117-901 BORGER ISD

GARY SCHNECK..... BOARD PRESIDENT
ELAINE FEESE..... BOARD VICE-PRESIDENT
JOHNNY RUSTEN..... BOARD SECRETARY
ROBERT BRADLEY..... BOARD MEMBER
DAVID BRANDON..... BOARD MEMBER
TODD HARRIS..... BOARD MEMBER
CHARLOTTE WILLIAMS..... BOARD MEMBER
LINDA ROTRAMEL..... ASSISTANT SUPERINTENDENT
FAYE HOOPER..... BUSINESS MANAGER
FAYE HOOPER..... PEIMS COORDINATOR

117-903 SANFORD-FRITCH ISD

DALE SIMPSON..... BOARD PRESIDENT
CURTIS MILLS..... BOARD VICE-PRESIDENT
TOMMY MARSHALL..... BOARD SECRETARY
NANCY BRUCE..... BOARD MEMBER
TOMMY MEYER..... BOARD MEMBER
RUSTY RATLIFF..... BOARD MEMBER
ALAN SMITH..... BOARD MEMBER
CRAIG ADAMS..... ASSISTANT SUPERINTENDENT
CRAIG ADAMS..... BUSINESS MANAGER
DANNA ROWH..... PEIMS COORDINATOR

117-904 PLEMONS-STINNETT-PHILLIPS CISD

JOHNNY SHIELDS..... BOARD PRESIDENT
RANDY HESTON..... BOARD VICE-PRESIDENT
RODNEY FRANKLIN..... BOARD SECRETARY
RODNEY KIMMELL..... BOARD MEMBER
MIKE LAMBERSON..... BOARD MEMBER
JOEY MILLER..... BOARD MEMBER
LANE MONDEN..... BOARD MEMBER
JIMMY AMARO..... DEPUTY SUPERINTENDENT
BETTYE J STEVENS..... BUSINESS MANAGER
SHARRI SULLIVAN..... PEIMS COORDINATOR

117-907 SPRING CREEK ISD

BOB KASCH..... BOARD PRESIDENT
BLAKE MOORE..... BOARD VICE-PRESIDENT
CYNTHIA CORNELIUS..... BOARD SECRETARY
CHARLIE CHAMBERS..... BOARD MEMBER
RONNIE COX..... BOARD MEMBER
EDDIE HARLAN..... BOARD MEMBER
JENNIFER ORAND..... BOARD MEMBER
BRET MADSEN..... BUSINESS MANAGER
BRET MADSEN..... PEIMS COORDINATOR

118 IRION COUNTY

118-902 IRION COUNTY ISD

WES THIERS..... BOARD PRESIDENT

Texas Public School Districts and Charters: Board Members, Assistant Superintendents, Business Managers, and Public Education Information Management System (PEIMS) Coordinators, November 2007

STELLA WOLFENBARGER..... BOARD VICE-PRESIDENT
LISA HIGHT..... BOARD SECRETARY
VALENTIN GOMEZ..... BOARD MEMBER
MELISSA MATTHEWS..... BOARD MEMBER
JOE NARVAEZ..... BOARD MEMBER
VIRGINIA WALES..... BOARD MEMBER
LUANN BAILEY..... PEIMS COORDINATOR

119 JACK COUNTY

119-901 BRYSON ISD

HENRY BIRDWELL JR..... BOARD PRESIDENT
DANNY LEWIS..... BOARD VICE-PRESIDENT
TOMMY AINSWORTH..... BOARD SECRETARY
TONY THOMAS..... BOARD ASSISTANT SECRETARY
LYNN CASTELL..... BOARD MEMBER
T-BOB HAUGER..... BOARD MEMBER
CLIFFORD SMITH..... BOARD MEMBER
MISTI ROBINSON..... BUSINESS MANAGER
PAM SANDERS..... PEIMS COORDINATOR

119-902 JACKSBORO ISD

JOHN WILLIAMS..... BOARD PRESIDENT
GARY ZEITLER..... BOARD VICE-PRESIDENT
DAVID SPILLER..... BOARD SECRETARY
CLINT FARRIS..... BOARD MEMBER
BRENT HACKLEY..... BOARD MEMBER
HOWARD KESSINGER..... BOARD MEMBER
ROXANNA MADDOX..... BOARD MEMBER
CHRISTY THOMAS..... BUSINESS MANAGER
CYNTHIA BURKETT..... PEIMS COORDINATOR

119-903 PERRIN-WHITT CISD

WAYNE STEPHENS..... BOARD PRESIDENT
SCOTT FOWLER..... BOARD VICE-PRESIDENT
PAT WRIGHT..... BOARD SECRETARY
JANET ADAIR..... BOARD MEMBER
MIKE HUTTON..... BOARD MEMBER
DAVID JACKSON..... BOARD MEMBER
TRACY LEE..... BOARD MEMBER
FRAN SELF..... BUSINESS MANAGER
FRAN SELF..... PEIMS COORDINATOR

120 JACKSON COUNTY

120-901 EDNA ISD

JOSE RODRIGUEZ..... BOARD PRESIDENT
JOHN C MORROW..... BOARD VICE-PRESIDENT
TERRY MILLER..... BOARD SECRETARY
ALFRED ROSA..... BOARD ASSISTANT SECRETARY
JAN BONE..... BOARD MEMBER
DR GERALD BOYD..... BOARD MEMBER
PATRICK BRZOWSKI..... BOARD MEMBER
FRED F GRAHMANN..... BUSINESS MANAGER
DEBBIE SPRING..... PEIMS COORDINATOR

120-902 GANADO ISD

PIERCE THEDFORD JR..... BOARD PRESIDENT
ALLEN PARKS..... BOARD VICE-PRESIDENT
SHARON HICKS..... BOARD SECRETARY
RUBEN CASTILLO..... BOARD MEMBER
DON HOHENSEE..... BOARD MEMBER
ALBERT STRAUSS..... BOARD MEMBER
DONNIE TEGELER..... BOARD MEMBER
LOUIS KOZELSKY..... BUSINESS MANAGER

MISSY KLIMITCHECK..... PEIMS COORDINATOR

120-905 INDUSTRIAL ISD

GARLAND R SANDHOP..... BOARD PRESIDENT
TIM GARCIA..... BOARD VICE-PRESIDENT
CARL ALLEN..... BOARD SECRETARY
LADDIE ELLIS..... BOARD MEMBER
DELANO KINSFATHER..... BOARD MEMBER
PAUL LITTLEFIELD..... BOARD MEMBER
PAT STUART..... BOARD MEMBER
OLIVIA MIXON..... BUSINESS MANAGER
KIM JARISCH..... PEIMS COORDINATOR
SARAH A THEDFORD..... PEIMS COORDINATOR

121 JASPER COUNTY

121-902 BROOKELAND ISD

CHARLIE BECKETT..... BOARD PRESIDENT
BRETT HOLLOWAY..... BOARD VICE-PRESIDENT
TOM SPRING..... BOARD SECRETARY
DOYLE BREWSTER..... BOARD MEMBER
JERRY BURCH..... BOARD MEMBER
MACK COOPER..... BOARD MEMBER
TODD SMITH..... BOARD MEMBER
LANA COMEAUX..... AREA SUPERINTENDENT
LESLIE STROUSE..... BUSINESS MANAGER

121-903 BUNA ISD

DON STANLEY..... BOARD PRESIDENT
PAT STANLEY..... BOARD VICE-PRESIDENT
CLIFTON WHITMIRE..... BOARD SECRETARY
TED BULLARD..... BOARD MEMBER
BARRY HILLIN..... BOARD MEMBER
KEITH MULLINS..... BOARD MEMBER
BOBBY SMITH..... BOARD MEMBER
JOHN BURT..... ASSISTANT SUPERINTENDENT
JOHN E BURT..... ASSISTANT SUPERINTENDENT
DEBBIE EVERHART..... PEIMS COORDINATOR

121-904 JASPER ISD

BRENDA JOB..... BOARD PRESIDENT
EDDIE HOPKINS..... BOARD VICE-PRESIDENT
JOE J BRECKENRIDGE..... BOARD SECRETARY
MELISSA ARMSTRONG..... BOARD MEMBER
KEVIN KIPP..... BOARD MEMBER
LARRY MATHEWS..... BOARD MEMBER
JAMES RILEY..... BOARD MEMBER
CAROLYN P FOSTER..... BUSINESS MANAGER
LANELL SMITH..... PEIMS COORDINATOR

121-905 KIRBYVILLE CISD

LARRY MIDDLETON..... BOARD PRESIDENT
ALTON BOOKER..... BOARD VICE-PRESIDENT
ELLIS W THOMAS..... BOARD SECRETARY
ROBERT CHANDLER JR..... BOARD MEMBER
BRETT H HORN..... BOARD MEMBER
RODNEY HORN..... BOARD MEMBER
WAYNE HUGHES..... BOARD MEMBER
RICHARD HAZLEWOOD..... ASSISTANT SUPERINTENDENT
NITA POPIELARCZYK..... ASSISTANT SUPERINTENDENT
VICKI TALIAFERRO..... PEIMS COORDINATOR

121-906 EVADALE ISD

JOHNNY DALE GRAVIS..... BOARD PRESIDENT
KEITH L MAUER..... BOARD VICE-PRESIDENT

Texas Public School Districts and Charters: Board Members, Assistant Superintendents, Business Managers, and Public Education Information Management System (PEIMS) Coordinators, November 2007

MILT W STRINGER BOARD SECRETARY
 BEN P BRUCE BOARD MEMBER
 AUSTIN E FREEMAN BOARD MEMBER
 JIM LOVE BOARD MEMBER
 CARL D WILLIAMS BOARD MEMBER
 BRANDY LYNETTE BLACK BUSINESS MANAGER
 AMANDA JO GRAVIS PEIMS COORDINATOR

122 JEFF DAVIS COUNTY

122-901 FT DAVIS ISD

LANE MILLS BOARD PRESIDENT
 JOHN HIENER BOARD VICE-PRESIDENT
 TRAE DUTCHOVER BOARD SECRETARY
 KELLY BOULTINGHOUSE BOARD MEMBER
 DELTON DAUGHERTY BOARD MEMBER
 LANNA TWEEDY DUNCAN BOARD MEMBER
 RICK MCIVOR BOARD MEMBER
 WILLIAM MALINE BUSINESS MANAGER
 KIM EVANS PEIMS COORDINATOR

122-902 VALENTINE ISD

LISA MORTON BOARD PRESIDENT
 ALFRED MEANS JR BOARD VICE-PRESIDENT
 MARIA ELENA CARRASCO BOARD SECRETARY
 JACKIE MEANS BOARD MEMBER
 JESUS NAVARRETE BOARD MEMBER
 LARRY PORRAS BOARD MEMBER
 STEVE YORK BOARD MEMBER
 ERNESTO VILLARREAL JR BUSINESS MANAGER

123 JEFFERSON COUNTY

123-801 ACADEMY OF BEAUMONT

RICHARD WALLS BOARD PRESIDENT
 NATHALIA BROOKS BOARD SECRETARY

123-803 TEKOA ACADEMY OF ACCELERATED STUDIES

RONNIE LINDEN BOARD PRESIDENT
 CURTIS R DUMAS BOARD SECRETARY
 KENNETH R PHILLIPS BOARD MEMBER
 FABIOLA SMALL BOARD MEMBER

123-804 RICHARD MILBURN ACADEMY (BEAUMONT)

WILLIAM P GAYTON BOARD PRESIDENT
 ERNEST W CHAMBERS BOARD MEMBER
 HOUSTON CONLEY BOARD MEMBER
 ROBERT J MUNNELLY BOARD MEMBER
 FRANCIS A WHITE BOARD MEMBER
 TIFFANY MILLS PEIMS COORDINATOR

123-805 EHRHART SCHOOL

MARGUERITTE J HUMPHREY BOARD PRESIDENT
 DANA MELANCON BOARD VICE-PRESIDENT
 LEANN O EWING BOARD SECRETARY
 ROZANNE B BLOUNT BOARD TREASURER
 JOHN R CERAVOLO BOARD MEMBER
 WALLACE A DOMINGUE JR BOARD MEMBER
 JOSEPH J FISHER II BOARD MEMBER
 DOROTHY L WILSON BOARD MEMBER
 ANITA STEVENS PEIMS COORDINATOR

123-806 HARMONY SCIENCE ACAD (BEAUMONT)

ONER U CELEPCIKAY BOARD PRESIDENT
 GOKTURK TUNC BOARD VICE-PRESIDENT

FATIH YIGIT BOARD SECRETARY
 MUSTAFA A ATIK BOARD TREASURER

123-905 NEDERLAND ISD

BRENT A WEAVER BOARD PRESIDENT
 RONNIE L CESSAC BOARD VICE-PRESIDENT
 RICHARD COX BOARD SECRETARY
 CRAIG BELAIRE BOARD MEMBER
 GEORGE HAWKINS BOARD MEMBER
 SUZANNE ISOM BOARD MEMBER
 EVERETT H SANDERSON BOARD MEMBER
 STUART KIESCHNICK ASSISTANT SUPERINTENDENT
 MICHAEL G LAIRD ASSISTANT SUPERINTENDENT
 MELISSA J WONG BUSINESS MANAGER
 MICHAEL D PEDIGO PEIMS COORDINATOR

123-907 PORT ARTHUR ISD

WILLIE MAE ELMORE BOARD PRESIDENT
 GREGORY FLORES BOARD VICE-PRESIDENT
 LLOYD MARIE JOHNSON BOARD SECRETARY
 TERRY DOYLE BOARD MEMBER
 DR MATTIE LONDOW BOARD MEMBER
 KENNETH MARKS BOARD MEMBER
 THEODORE VICTOR BOARD MEMBER
 DR MORCEASE J BEASLEY DEPUTY SUPERINTENDENT
 PHYLLIS GEANS ASSISTANT SUPERINTENDENT
 DR MARK PORTERIE ASSIST COUNTY SUPERINTENDENT
 LARRY REDMOND BUSINESS MANAGER
 BEVERLY THORNTON PEIMS COORDINATOR

123-908 PORT NECHES-GROVES ISD

ABBY DEATON BOARD PRESIDENT
 DARREN MCCUTCHEON BOARD VICE-PRESIDENT
 JIM WESTBROOK BOARD SECRETARY
 RUSTY BRITAIN BOARD MEMBER
 CAROL BROUSSARD BOARD MEMBER
 HARVEY R BROWN BOARD MEMBER
 JAMES GREEN BOARD MEMBER
 WILLIAM H CURL ASSISTANT SUPERINTENDENT
 CHERYL HERNANDEZ BUSINESS MANAGER
 HILL PETRY PEIMS COORDINATOR

123-910 BEAUMONT ISD

OLLIS E WHITAKER BOARD PRESIDENT
 JANICE BRASSARD BOARD VICE-PRESIDENT
 TERRY D WILLIAMS BOARD SECRETARY
 MARTHA HICKS BOARD MEMBER
 WILLIAM NANTZ BOARD MEMBER
 WOODROW REECE BOARD MEMBER
 HOWARD J TRAHAN JR BOARD MEMBER
 SHIRLEY BONTON ASSISTANT SUPERINTENDENT
 TERRY INGRAM ASSISTANT SUPERINTENDENT
 WILLIS R MACKKEY ASSISTANT SUPERINTENDENT
 JANE KINGSLEY BUSINESS MANAGER
 JANE KINGSLEY PEIMS COORDINATOR
 BETTIE W NIXON PEIMS COORDINATOR

123-913 SABINE PASS ISD

GENE COX BOARD PRESIDENT
 SAM GARRISON BOARD VICE-PRESIDENT
 PHYLLIS ALMOND BOARD SECRETARY
 KAREN GARRISON BOARD MEMBER
 LANE PLAUCHE BOARD MEMBER
 JEFF WILLIAMS BOARD MEMBER
 REBECCA DUBOSE PEIMS COORDINATOR

Texas Public School Districts and Charters: Board Members, Assistant Superintendents, Business Managers, and Public Education Information Management System (PEIMS) Coordinators, November 2007

123-914 HAMSHIRE-FANNETT ISD

CAREY RAY..... BOARD PRESIDENT
 CHARLES J FONTENOT..... BOARD VICE-PRESIDENT
 DANNY GENE WALKER..... BOARD SECRETARY
 DR HARVEY SCHNEITER..... BOARD ASSISTANT SECRETARY
 SCOTT D ADAMS..... BOARD MEMBER
 RODNEY BEGNAUD..... BOARD MEMBER
 ROBERT S LOTT..... BOARD MEMBER
 KEITH ELLIOTT..... ASSISTANT SUPERINTENDENT
 SHERI DRAWHORN..... BUSINESS MANAGER
 CHRIS BETAR..... PEIMS COORDINATOR

123-915 AL PRICE STATE JUVENILE CORRECTIONAL FACILITY

RAYMOND BROUSSARD..... BUSINESS MANAGER
 SHARON WILEY..... PEIMS COORDINATOR

124 JIM HOGG COUNTY

124-901 JIM HOGG COUNTY ISD

ALBERTO BENAVIDES JR..... BOARD PRESIDENT
 ETNA L RAMIREZ..... BOARD VICE-PRESIDENT
 PABLO CANTU JR..... BOARD SECRETARY
 FLORINDA DAVILA-DELEON..... BOARD MEMBER
 JUVENTINO B GONZALEZ..... BOARD MEMBER
 ISRAEL HINOJOSA..... BOARD MEMBER
 IRMA MEZZA..... BOARD MEMBER
 OFELIA C GONZALEZ..... BUSINESS MANAGER
 OFELIA C GONZALEZ..... PEIMS COORDINATOR

125 JIM WELLS COUNTY

125-901 ALICE ISD

DAVID GUERRERO..... BOARD PRESIDENT
 YOLANDA BUENO..... BOARD VICE-PRESIDENT
 GUADALUPE T MARTINEZ..... BOARD SECRETARY
 ANTONIO PRUNEDA BILL..... BOARD MEMBER
 LEE RAMON..... BOARD MEMBER
 ROGER SAENZ..... BOARD MEMBER
 CIRO ZAMORA..... BOARD MEMBER
 MELONAE DAY..... ASSISTANT SUPERINTENDENT
 MELONAE DAY..... BUSINESS MANAGER
 ROSARIO SERNA..... PEIMS COORDINATOR

125-902 BEN BOLT-PALITO BLANCO ISD

GRACIELA S GARCIA..... BOARD PRESIDENT
 ROLANDO RAMIREZ..... BOARD VICE-PRESIDENT
 DANIEL BUENO..... BOARD SECRETARY
 NOE CADENA..... BOARD MEMBER
 HECTOR MARIO ESCOBAR..... BOARD MEMBER
 HIGINIO GARCIA..... BOARD MEMBER
 OSCAR GARCIA..... BOARD MEMBER
 NORMA PEREZ..... PEIMS COORDINATOR

125-903 ORANGE GROVE ISD

STEVE SEIDEL..... BOARD PRESIDENT
 ROEL ALANIZ..... BOARD VICE-PRESIDENT
 RUBEN CHAPA..... BOARD SECRETARY
 DORIAN DAVID..... BOARD MEMBER
 MARTIN GWOSDZ..... BOARD MEMBER
 WILL KLATT..... BOARD MEMBER
 KATHY RUSK..... BOARD MEMBER
 EARL H LUCE..... AREA SUPERINTENDENT
 DANE MONROE BEASLEY..... BUSINESS MANAGER
 TRACY M KLATT..... PEIMS COORDINATOR

125-905 PREMONT ISD

YVONNE SANCHEZ..... BOARD PRESIDENT
 GILBERT TREVINO..... BOARD VICE-PRESIDENT
 CARMELA GARCIA..... BOARD SECRETARY
 ARTURO ARELLANO..... BOARD MEMBER
 MARK ANTHONY CANTU..... BOARD MEMBER
 NAIDA MARTINEZ..... BOARD MEMBER
 OLGA RAMIREZ..... BOARD MEMBER
 PHYLLIS CARLILE..... BUSINESS MANAGER

125-906 LA GLORIA ISD

NELIA GARZA..... BOARD PRESIDENT
 FRANK SAENZ..... BOARD VICE-PRESIDENT
 AMALIA JOHNSON..... BOARD SECRETARY
 TIM BOERJAN..... BOARD MEMBER
 JOSIE ESCALANTE..... BOARD MEMBER
 DAVID BRASWELL..... BUSINESS MANAGER
 DAVID BRASWELL..... PEIMS COORDINATOR

126 JOHNSON COUNTY

126-901 ALVARADO ISD

LINDA NEELEY..... BOARD PRESIDENT
 DOUG THOMPSON..... BOARD VICE-PRESIDENT
 TOM HEAD..... BOARD SECRETARY
 TED DOSSEY..... BOARD MEMBER
 DAVID J JUSIEWICZ..... BOARD MEMBER
 MICHAEL PERCIFIELD..... BOARD MEMBER
 KELLY PRICE..... BOARD MEMBER
 MARK RATCLIFF..... ASSISTANT SUPERINTENDENT
 CARRIE KNIGHT-MAPES..... BUSINESS MANAGER
 STEPHANIE FARMER..... PEIMS COORDINATOR

126-902 BURLESON ISD

RONNIE JOHNSON..... BOARD PRESIDENT
 STACI EISNER..... BOARD VICE-PRESIDENT
 JOANN SMITH..... BOARD SECRETARY
 MICHAEL ANCY..... BOARD MEMBER
 TIM CLINE..... BOARD MEMBER
 BOB SPURLIN..... BOARD MEMBER
 BEVERLY VOLKMAN POWELL..... BOARD MEMBER
 VICKIE OVERTON..... ASSISTANT SUPERINTENDENT
 RONALD KUEHLER..... BUSINESS MANAGER
 SUZY ADAMS..... PEIMS COORDINATOR

126-903 CLEBURNE ISD

STUART MADISON..... BOARD PRESIDENT
 BRAD MEAD..... BOARD VICE-PRESIDENT
 JENNIFER DUGGER..... BOARD SECRETARY
 DONNA BOLES..... BOARD MEMBER
 BRENT EASDON..... BOARD MEMBER
 TEDDY MARTYNIUK..... BOARD MEMBER
 DEAN WOODRUFF..... BOARD MEMBER
 T MIKE BAILEY..... ASSISTANT SUPERINTENDENT
 CAROLYN CODY..... ASSISTANT SUPERINTENDENT
 DELANA OSBOURN..... PEIMS COORDINATOR

126-904 GRANDVIEW ISD

CLINT ISHMAEL..... BOARD PRESIDENT
 ADAM BRIAN HUGHES..... BOARD VICE-PRESIDENT
 KIM AKERS..... BOARD SECRETARY
 TIM DAVIS..... BOARD MEMBER
 KEITH W MILLER..... BOARD MEMBER
 JON TAGGART..... BOARD MEMBER
 SCOTT TEKELL..... BOARD MEMBER

Texas Public School Districts and Charters: Board Members, Assistant Superintendents, Business Managers, and Public Education Information Management System (PEIMS) Coordinators, November 2007

KEITH SCHARNHORST AREA SUPERINTENDENT
CHRISTINE LEJUAN RUSSELL PEIMS COORDINATOR

126-905 JOSHUA ISD

RANDY WATSON BOARD PRESIDENT
RONNIE GALBREATH BOARD VICE-PRESIDENT
MYRA PRUITT BOARD SECRETARY
ROB DAVIS BOARD MEMBER
CHRIS OHLSEN BOARD MEMBER
PAULA PALMER BOARD MEMBER
DAVID TAYLOR BOARD MEMBER
JOHN GRIGSBY ASSISTANT SUPERINTENDENT
FRAN MAREK ASSISTANT SUPERINTENDENT
JEFF ROWLAND BUSINESS MANAGER
CHRISTINA ALVARADO PEIMS COORDINATOR

126-906 KEENE ISD

DR CHARLES UNDERHILL BOARD PRESIDENT
SHERI HADLEY BOARD VICE-PRESIDENT
MARY ANN HODGES BOARD SECRETARY
CARMEN CURUBO BOARD MEMBER
FRANK EVANS BOARD MEMBER
DR STEVEN JONES BOARD MEMBER
LANETTTE MOLINE BOARD MEMBER
HOLLIE HAGUE BUSINESS MANAGER
ELAINE LEWIS PEIMS COORDINATOR

126-907 RIO VISTA ISD

RONALD BRYANT BOARD PRESIDENT
BILL MARCONI BOARD VICE-PRESIDENT
KEITH HALL BOARD SECRETARY
DAVID BRUNSON BOARD MEMBER
JOE GILBERT BOARD MEMBER
BUTCH HACKLER BOARD MEMBER
LYNN JUDD BOARD MEMBER
DR ROCK E MCNULTY AREA SUPERINTENDENT
DR ROCK MCNULTY BUSINESS MANAGER
LADONNA JENKINS PEIMS COORDINATOR

126-908 VENUS ISD

GREGORY HOFFMAN BOARD PRESIDENT
LESLIE OWENS BOARD VICE-PRESIDENT
JOE RUSSELL BOARD SECRETARY
CHARLES MCCARTY BOARD MEMBER
TONI ROBERTSON BOARD MEMBER
JERRY UPCHURCH BOARD MEMBER
COLEEN WADLINGTON BOARD MEMBER
SONDRA LANIER BUSINESS MANAGER
SUSAN COX PEIMS COORDINATOR

126-911 GODLEY ISD

DAVID TRAMMELL BOARD PRESIDENT
BARBARA WILLIS BOARD VICE-PRESIDENT
TERRIE GOODLOE BOARD SECRETARY
DENNIS MCFARLIN BOARD MEMBER
JAMES MCGEHEE BOARD MEMBER
PAUL MCPHERSON BOARD MEMBER
BRETT NEILL BOARD MEMBER
DR JOE DANNA ASSISTANT SUPERINTENDENT
CHERI COPELAND BUSINESS MANAGER
MONICA IRVIN BUSINESS MANAGER
SUE MCPHERSON PEIMS COORDINATOR

127 JONES COUNTY

127-901 ANSON ISD

KERRY FORTUNE BOARD PRESIDENT
BARBARA BERRY BOARD VICE-PRESIDENT
JIMMY STEVENS BOARD SECRETARY
DR CORY BROWN BOARD MEMBER
SUSAN DICKERSON BOARD MEMBER
KEITH GRAHAM BOARD MEMBER
PAT SEBALLOS BOARD MEMBER
MARIE HARGROVE BUSINESS MANAGER
JEANNE WINKELS PEIMS COORDINATOR

127-903 HAMLIN ISD

RICK RODGERS BOARD PRESIDENT
BILLY BOB REYNOLDS BOARD VICE-PRESIDENT
LAINE LAKEY BOARD SECRETARY
ISAAC CASTRO BOARD MEMBER
TONY COLE BOARD MEMBER
DREW TOMLINSON BOARD MEMBER
MASON VAN CLEAVE BOARD MEMBER
CAROLYN BAIRD BUSINESS MANAGER
CAROLYN BAIRD PEIMS COORDINATOR

127-904 HAWLEY ISD

PAUL STOKES BOARD PRESIDENT
IRENE SMITH BOARD VICE-PRESIDENT
GWEN CAMPBELL BOARD SECRETARY
TROY BRISTOW BOARD MEMBER
NATHAN KNIGHT BOARD MEMBER
RANDY SCOTT BOARD MEMBER
JENNIFER WEBER BOARD MEMBER
GINGER DEARING BUSINESS MANAGER
GINGER DEARING PEIMS COORDINATOR

127-905 LUEDERS-AVOCA ISD

LLOYD WINGROVE BOARD PRESIDENT
DANIEL MOORE BOARD VICE-PRESIDENT
GRETA OLSEN CORBITT BOARD SECRETARY
JONNIE CROWSON BOARD MEMBER
ROCKY MOORE BOARD MEMBER
MATTHEW SHANE NEATHERLIN BOARD MEMBER
CHARLES PREWIT BOARD MEMBER
ANGIE JORDAN BUSINESS MANAGER
ANGIE JORDAN PEIMS COORDINATOR

127-906 STAMFORD ISD

MIKE SLOAN BOARD PRESIDENT
JOE MCMEANS BOARD VICE-PRESIDENT
CURTIS BIRDSONG BOARD SECRETARY
LEWIS ALAMBAR BOARD MEMBER
REY ALVAREZ BOARD MEMBER
TOMMY BEARDEN BOARD MEMBER
ROBERT WINGROVE BOARD MEMBER
STACI ROBERTSON BUSINESS MANAGER
JOAN HAGER PEIMS COORDINATOR

128 KARNES COUNTY

128-901 KARNES CITY ISD

DENNIS MIKA BOARD PRESIDENT
SHARON PURSER BOARD VICE-PRESIDENT
TERRY JOHNSON BOARD SECRETARY
JAMES ADAMS BOARD MEMBER
TRINI GAMEZ BOARD MEMBER

Texas Public School Districts and Charters: Board Members, Assistant Superintendents, Business Managers, and Public Education Information Management System (PEIMS) Coordinators, November 2007

ROSENDO MARTINEZ JR..... BOARD MEMBER
 RUSSELL SWIZE BOARD MEMBER
 WAYNE BLOK BUSINESS MANAGER
 VIRGINIA LAMB PEIMS COORDINATOR

128-902 KENEDY ISD

FRANK NIETO BOARD PRESIDENT
 LEONEL VALERIO BOARD VICE-PRESIDENT
 VELMA GARZA BOARD SECRETARY
 JIMMY BURNS BOARD MEMBER
 CARL LUNDQUIST BOARD MEMBER
 TONY MEJIA BOARD MEMBER
 EDWARD MONSON BOARD MEMBER
 GARY LOFTHOUSE BUSINESS MANAGER
 VIOLA ALARCON PEIMS COORDINATOR

128-903 RUNGE ISD

SHIRLEY JANSSEN BOARD PRESIDENT
 ZACHARY YANTA BOARD VICE-PRESIDENT
 HARVEY MENN BOARD SECRETARY
 ANDREA ESPARZA BOARD MEMBER
 ROBERT MOLINA BOARD MEMBER
 CHRISTINE RAMIREZ BOARD MEMBER
 FELIX ZAPATA BOARD MEMBER
 MARY HELEN ROBLES BUSINESS MANAGER
 PRISCILLA JACKSON PEIMS COORDINATOR

128-904 FALLS CITY ISD

RAYMOND DZIUK BOARD PRESIDENT
 MICHAEL PRUSKI BOARD VICE-PRESIDENT
 MINDY JENDRUSCH BOARD SECRETARY
 EDWARD BORDOVSKY BOARD MEMBER
 STEPHEN DZIUK BOARD MEMBER
 PATRICK JARZOMBEK BOARD MEMBER
 ALFIE KOWALIK BOARD MEMBER
 TWILA DZIUK PEIMS COORDINATOR

129 KAUFMAN COUNTY

129-901 CRANDALL ISD

TEX YORK BOARD PRESIDENT
 GERALD BLAKELY BOARD VICE-PRESIDENT
 DANNY KIRBIE BOARD SECRETARY
 JIM GRAY BOARD MEMBER
 OMEGA HAWKINS BOARD MEMBER
 JIMBO NEWTON BOARD MEMBER
 ROBBY SIMONS BOARD MEMBER
 PAMELA CRITES ASSISTANT SUPERINTENDENT
 DR SHARON LONG ASSISTANT SUPERINTENDENT
 JOHN G CHASE BUSINESS MANAGER
 RAYE NELLE KENNEDY PEIMS COORDINATOR

129-902 FORNEY ISD

KEITH BELL BOARD PRESIDENT
 DAVID WALKER BOARD VICE-PRESIDENT
 JAMES AL HOGAN BOARD SECRETARY
 BRUCE BENEDICT BOARD MEMBER
 TONY FITZGERALD BOARD MEMBER
 JAMES JACOBS BOARD MEMBER
 DR JOHN L TAYLOR BOARD MEMBER
 LINDA JACOBS ASSISTANT SUPERINTENDENT
 DONNA SWEANEY ASSISTANT SUPERINTENDENT
 DWAYNE THOMPSON BUSINESS MANAGER
 APRIL JANEWAY PEIMS COORDINATOR

129-903 KAUFMAN ISD

BYRON GREGG BOARD PRESIDENT
 CHIP LANGSTON BOARD VICE-PRESIDENT
 BETTYE MAYFIELD BOARD SECRETARY
 BRITT MURREY BOARD MEMBER
 GREG STOY BOARD MEMBER
 JOHN ZABY BOARD MEMBER
 BLAKE COOPER ASSISTANT SUPERINTENDENT
 KATHY COVINGTON ASSISTANT SUPERINTENDENT
 HAROLD JOHNSON ASSISTANT SUPERINTENDENT
 BRIAN CARTER BUSINESS MANAGER
 HAROLD JOHNSON PEIMS COORDINATOR

129-904 KEMP ISD

KEITH FOISEY BOARD PRESIDENT
 STEVE GREENHAW BOARD VICE-PRESIDENT
 DON JEDLICKA BOARD SECRETARY
 SCOTT CLEARMAN BOARD MEMBER
 DR JIM COLLINSWORTH BOARD MEMBER
 CURTIS DONOVAN BOARD MEMBER
 HARVEY MCF Faul BOARD MEMBER
 SAM SWIERC ASSISTANT SUPERINTENDENT
 KAYE WALKER BUSINESS MANAGER
 KIM JOHNSON PEIMS COORDINATOR

129-905 MABANK ISD

GARY SAPP BOARD PRESIDENT
 KENNETH ODOM BOARD VICE-PRESIDENT
 CINDY HOLSTEIN BOARD SECRETARY
 MICHAEL CATHEY BOARD MEMBER
 DEAN FANNIN BOARD MEMBER
 DR DARRELL KINNARD BOARD MEMBER
 SCOTT TULEY BOARD MEMBER
 WILLIAM S ADAMS ASSISTANT SUPERINTENDENT
 LINDA MCKEE ASSISTANT SUPERINTENDENT
 ADELIA BRAMBLITT PEIMS COORDINATOR

129-906 TERRELL ISD

DENA RISINGER BOARD PRESIDENT
 THOMAS MOSLEY BOARD VICE-PRESIDENT
 BILL D CAMPBELL BOARD SECRETARY
 BENITO CARMONA JR BOARD MEMBER
 ANITA MANN BOARD MEMBER
 ANN KINES MCDONALD BOARD MEMBER
 LISA SMITH BOARD MEMBER
 ESTHER WRIGHTING YOUNG BOARD MEMBER
 DR BEVERLY J BURR ASSISTANT SUPERINTENDENT
 BILL D CAMPBELL ASSISTANT SUPERINTENDENT
 BECKY WESSON BUSINESS MANAGER
 JANICE LISTON PEIMS COORDINATOR

129-910 SCURRY-ROSSER ISD

JOHN SUTTON BOARD PRESIDENT
 KAREN NEIGHBORS BOARD VICE-PRESIDENT
 TODD PEAVY BOARD SECRETARY
 PAMELA CORDER BOARD MEMBER
 TOM HOOPER BOARD MEMBER
 BRIAN MINK BOARD MEMBER
 GARY VANN BOARD MEMBER
 JERRI HENDERSON ASSISTANT SUPERINTENDENT
 JERRI HENDERSON BUSINESS MANAGER
 JERRI HENDERSON PEIMS COORDINATOR

Texas Public School Districts and Charters: Board Members, Assistant Superintendents, Business Managers, and Public Education Information Management System (PEIMS) Coordinators, November 2007

130 KENDALL COUNTY

130-901 BOERNE ISD

DR CLIFF LUTTRELL..... BOARD PRESIDENT
 SUSAN HULETT..... BOARD VICE-PRESIDENT
 ALAN RICH..... BOARD SECRETARY
 LYDIA BEAVER..... BOARD MEMBER
 FRED RILEY JONES..... BOARD MEMBER
 RON MCBEE..... BOARD MEMBER
 ERIK THORMAEHLEN..... BOARD MEMBER
 SANDRA RADTKE..... ASSISTANT SUPERINTENDENT
 BRUCE REVELL..... ASSISTANT SUPERINTENDENT
 MANDY HERBER..... BUSINESS MANAGER
 DEBBIE L BLOOM..... PEIMS COORDINATOR

130-902 COMFORT ISD

BARBARA LINDNER..... BOARD PRESIDENT
 ERIC LANTZ..... BOARD VICE-PRESIDENT
 MARSHALL JENNINGS..... BOARD SECRETARY
 DR BENJI ALLDREDGE..... BOARD MEMBER
 AGUSTIN AVALOS..... BOARD MEMBER
 NOEL AVERY..... BOARD MEMBER
 JANE NEUENSCHWANDER..... BOARD MEMBER
 MARGIE HALL..... BUSINESS MANAGER
 JANICE LICH..... PEIMS COORDINATOR

131 KENEDY COUNTY

131-001 KENEDY COUNTY WIDE CSD

FELIX SERNA..... BOARD PRESIDENT
 GERARDO MEDELLIN..... BOARD SECRETARY
 JERRY MILLER..... BOARD MEMBER
 DR ORVILLE BALLARD..... AREA SUPERINTENDENT
 LUPITA CUELLAR..... BUSINESS MANAGER
 SHIRLEY MICHALK..... PEIMS COORDINATOR

132 KENT COUNTY

132-902 JAYTON-GIRARD ISD

JOHN BLEIKER..... BOARD PRESIDENT
 DEBBIE BROOKS..... BOARD VICE-PRESIDENT
 KATHY OWEN..... BOARD SECRETARY
 STACY BURCHETT..... BOARD MEMBER
 GRADY L COULTER..... BOARD MEMBER
 TIM LIENBEE..... BOARD MEMBER
 PAUL MARTINEZ..... BOARD MEMBER
 JUDY WHITE..... BUSINESS MANAGER
 JULIE BLEIKER..... PEIMS COORDINATOR

133 KERR COUNTY

133-901 CENTER POINT ISD

MICHAEL D BUTLER..... BOARD PRESIDENT
 JUDITH S JORDAN..... BOARD VICE-PRESIDENT
 ANNA MARIA DOMINGUEZ..... BOARD SECRETARY
 SUE HOLLOWAY..... BOARD MEMBER
 LARRY LEE LEITHA JR..... BOARD MEMBER
 FRANK THOMASON..... BOARD MEMBER
 HUGH K WEAVER..... BOARD MEMBER
 JANICE ERWIN..... BUSINESS MANAGER
 SONYA HOOTEN..... PEIMS COORDINATOR

133-902 HUNT ISD

BLAKE SMITH..... BOARD PRESIDENT

SANDRA SCHMITT..... BOARD VICE-PRESIDENT
 CHRIS O'QUINN..... BOARD SECRETARY
 DAVE BLANKMAN..... BOARD MEMBER
 NANCY CAWTHON..... BOARD MEMBER
 MEG CLARK..... BOARD MEMBER
 KARL DICKINSON..... BOARD MEMBER
 ANGIE BROWN..... BUSINESS MANAGER
 GINA WALKER..... PEIMS COORDINATOR

133-903 KERRVILLE ISD

GARY MIEARS SR..... BOARD PRESIDENT
 ROLINDA SCHMIDT..... BOARD VICE-PRESIDENT
 RAY ORR..... BOARD SECRETARY
 ROGER AYALA..... BOARD MEMBER
 VIRGINIA GRAHAM..... BOARD MEMBER
 DR DAVID SPROUSE..... BOARD MEMBER
 JACK M STEVENS JR..... BOARD MEMBER
 DR DAN J TROXELL..... AREA SUPERINTENDENT
 DEBORAH WELLS..... DEPUTY SUPERINTENDENT
 BILL ORR..... ASSISTANT SUPERINTENDENT
 DR JOE PARRA..... ASSISTANT SUPERINTENDENT
 LORAIN MODGLING..... PEIMS COORDINATOR

133-904 INGRAM ISD

CONNIE HUBBLE..... BOARD PRESIDENT
 TAMMY BROWN..... BOARD VICE-PRESIDENT
 KATHY RICE..... BOARD SECRETARY
 DR GENE ATKINSON..... BOARD MEMBER
 OLEN HICKS..... BOARD MEMBER
 UELI SCHLUNEGGER..... BOARD MEMBER
 SHERRI WALTERS..... BOARD MEMBER
 DAVID DWORSKY..... BUSINESS MANAGER
 FONDA MYERS..... PEIMS COORDINATOR

133-905 DIVIDE ISD

TIM COWDEN..... BOARD PRESIDENT
 NEIL KLEIN..... BOARD VICE-PRESIDENT
 JOHN SEYMOUR..... BOARD SECRETARY
 KAROL SCHREINER..... BOARD MEMBER
 PORTIA SMART..... BOARD MEMBER
 BILL BACON..... BUSINESS MANAGER
 DANA BAETHGE..... PEIMS COORDINATOR

134 KIMBLE COUNTY

134-901 JUNCTION ISD

SHARON SISSEL..... BOARD PRESIDENT
 DR NOE MARTINEZ..... BOARD VICE-PRESIDENT
 DERRICK ARD..... BOARD SECRETARY
 RONNY CARPENTER..... BOARD MEMBER
 ALLEN CASTLEBERRY..... BOARD MEMBER
 ROBERT D CHAPMAN..... BOARD MEMBER
 CODY PLUMLEY..... BOARD MEMBER
 DR RENEE SCHULZE..... AREA SUPERINTENDENT
 JOSEFA MARTINEZ..... BUSINESS MANAGER
 CANDY GIPSON..... PEIMS COORDINATOR

135 KING COUNTY

135-001 GUTHRIE CSD

GLENN BLODGETT..... BOARD PRESIDENT
 JAY HURT..... BOARD VICE-PRESIDENT
 TERRY DANIEL..... BOARD SECRETARY
 TRAVIS ADAMS..... BOARD MEMBER
 RICK CRISWELL..... BOARD MEMBER

Texas Public School Districts and Charters: Board Members, Assistant Superintendents, Business Managers, and Public Education Information Management System (PEIMS) Coordinators, November 2007

CLAY TIMMONS BOARD MEMBER
 CYNTHIA ANN FOX BUSINESS MANAGER
 SHERRI L ADAMS PEIMS COORDINATOR

136 KINNEY COUNTY

136-901 BRACKETT ISD

HENRY LUTZ BOARD PRESIDENT
 TONY ASHLEY BOARD VICE-PRESIDENT
 SONDR A MEIL BOARD SECRETARY
 MARK FRERICH BOARD MEMBER
 RONNIE HOBBS BOARD MEMBER
 TONY MOLINAR BOARD MEMBER
 JOHN PAUL SCHUSTER BOARD MEMBER
 PAULA M RENKEN AREA SUPERINTENDENT
 MARLA MADRID BUSINESS MANAGER
 MARCI RESENDEZ PEIMS COORDINATOR

137 KLEBERG COUNTY

137-901 KINGSVILLE ISD

LARRY E GARZA BOARD PRESIDENT
 CORAN DO GARZA BOARD VICE-PRESIDENT
 JILMA VIDAURRI BOARD SECRETARY
 ANNABELLE M GARZA BOARD MEMBER
 JUAN GARZA BOARD MEMBER
 ROMEO C REYES BOARD MEMBER
 JOE R TREVINO BOARD MEMBER
 DR RUDY LOPEZ AREA SUPERINTENDENT
 DR MARIA T CANALES ASSISTANT SUPERINTENDENT
 KAREN WIESMAN ASSISTANT SUPERINTENDENT
 KAREN WIESMAN PEIMS COORDINATOR

137-902 RICARDO ISD

CHARLES SAVERLINE BOARD PRESIDENT
 ROBERT ZAVALA BOARD VICE-PRESIDENT
 BRENDA LUKEFAHR BOARD SECRETARY
 ROSANNA G AREVALO BOARD MEMBER
 MAGGIE BUTTS BOARD MEMBER
 CAROL RADFORD BOARD MEMBER
 VICTOR VERA III BOARD MEMBER
 BETTINAE KAISER BUSINESS MANAGER

137-903 RIVIERA ISD

STEVE ULRICH BOARD PRESIDENT
 BILLY GRIFFITH BOARD VICE-PRESIDENT
 BECKY GUTIERREZ BOARD SECRETARY
 SYLVIA ARGUIJO BOARD MEMBER
 WILSON MARTIN BOARD MEMBER
 JOSE NARANJO BOARD MEMBER
 LISA WEST BOARD MEMBER
 DANA HICKEY BUSINESS MANAGER
 DANA HICKEY PEIMS COORDINATOR

137-904 SANTA GERTRUDIS ISD

RHONDA SILGUERO BOARD PRESIDENT
 ALEXANDRA FEILD BOARD VICE-PRESIDENT
 BOB KINNAN BOARD SECRETARY
 MARC BARTOSKEWITZ BOARD MEMBER
 FLORINDA FALCON BOARD MEMBER
 HECTOR GARZA BOARD MEMBER
 JANIE WILSON PEIMS COORDINATOR

138 KNOX COUNTY

138-902 KNOX CITY-O'BRIEN CISD

DALE TURNER BOARD PRESIDENT
 SCOTT LYNN BOARD VICE-PRESIDENT
 BILL STEWART BOARD SECRETARY
 TRACY CARTER BOARD MEMBER
 JIM DILLON BOARD MEMBER
 TODD LEWIS BOARD MEMBER
 CHARLES SCHUR BOARD MEMBER
 TAMMY GONZALES BUSINESS MANAGER
 SHARON WAINSCOTT PEIMS COORDINATOR

138-903 MUNDAY CISD

BETTY ANN WILDE BOARD PRESIDENT
 BOB MOORE BOARD VICE-PRESIDENT
 SAM HUNTER BOARD SECRETARY
 TODD THOMPSON BOARD SECRETARY
 JIMMIE COOKE BOARD MEMBER
 SHAWN CUDE BOARD MEMBER
 CYNTHIA WHITE BOARD MEMBER
 CHERYL BERRYHILL BUSINESS MANAGER
 JOYCE SANDERS PEIMS COORDINATOR

138-904 BENJAMIN ISD

RICHARD MCCANLIES BOARD PRESIDENT
 TIM HORNE BOARD VICE-PRESIDENT
 MITZI WELCH BOARD SECRETARY
 GLEN HEARD BOARD MEMBER
 MIKE MOORHOUSE BOARD MEMBER
 KATHY RAINWATER BOARD MEMBER
 STACIA PROPPS BUSINESS MANAGER
 STACIA PROPPS PEIMS COORDINATOR

139 LAMAR COUNTY

139-905 CHISUM ISD

JIMMY CAFFEE BOARD PRESIDENT
 CINDY MORTON BOARD VICE-PRESIDENT
 KELLY JEFFERY BOARD SECRETARY
 TRAVIS BALL BOARD MEMBER
 LARRY RICKMAN BOARD MEMBER
 BECKY SMOOT BOARD MEMBER
 JAMES WEEMS BOARD MEMBER
 KIM WILLIAMS BUSINESS MANAGER
 APRIL NORTH PEIMS COORDINATOR

139-908 ROXTON ISD

DEREK MARTIN BOARD PRESIDENT
 JIMMY DANIEL BOARD VICE-PRESIDENT
 KELLY WHITAKER BOARD SECRETARY
 MICHAEL BUSH BOARD MEMBER
 JAMES COOPER BOARD MEMBER
 PATTIE MAYFIELD BOARD MEMBER
 SHANNON MCGUIRE BOARD MEMBER
 DR KENNETH HALL BUSINESS MANAGER

139-909 PARIS ISD

DAVE EISELE BOARD PRESIDENT
 DENISE HUTTO MOFFITT BOARD VICE-PRESIDENT
 CAROLYN LOCKETT BOARD SECRETARY
 ALAN BOYD BOARD MEMBER
 GEORGE FISHER BOARD MEMBER
 DALE HENRY BOARD MEMBER
 REBECCA NORMENT BOARD MEMBER

Texas Public School Districts and Charters: Board Members, Assistant Superintendents, Business Managers, and Public Education Information Management System (PEIMS) Coordinators, November 2007

MARK HUDSON ASSISTANT SUPERINTENDENT
P KAY SPANN BUSINESS MANAGER
BRENDA HEUBERGER PEIMS COORDINATOR

139-911 NORTH LAMAR ISD

GARY HILLIARD BOARD PRESIDENT
DANNY HUFF BOARD VICE-PRESIDENT
DR DONALD WIKOFF BOARD SECRETARY
WILLIAM H COLEMAN BOARD MEMBER
PAUL DRAKE BOARD MEMBER
DAVE OSBORNE BOARD MEMBER
BRAD PERRY BOARD MEMBER
SHELLEY MCDOWELL ASSISTANT SUPERINTENDENT
JUDY ANN BANKSTON BUSINESS MANAGER
GLENDA PARSON PEIMS COORDINATOR

139-912 PRAIRILAND ISD

JOHNNY PATTERSON BOARD PRESIDENT
MICHAEL SESSUMS BOARD VICE-PRESIDENT
DAVID BASINGER BOARD SECRETARY
JERROD BANKHEAD BOARD MEMBER
SHAD DAY BOARD MEMBER
HAROLD MORRISON BOARD MEMBER
CHUCK RAY BOARD MEMBER
BUDDY FREEMAN ASSISTANT SUPERINTENDENT
BUDDY FREEMAN PEIMS COORDINATOR

140 LAMB COUNTY

140-901 AMHERST ISD

RONNIE SCHROEDER BOARD PRESIDENT
LARRY EDWARDS BOARD VICE-PRESIDENT
BRYAN PATTERSON BOARD SECRETARY
CHARLIE BISHOP BOARD MEMBER
CHRIS HARPER BOARD MEMBER
JAMES PRICE JR BOARD MEMBER
JOSIE TRUGILLO BOARD MEMBER
JOEL RODGERS BUSINESS MANAGER
AMY YOUNG PEIMS COORDINATOR

140-904 LITTLEFIELD ISD

BOYD MCCAMISH BOARD PRESIDENT
LANCE BROADHURST BOARD VICE-PRESIDENT
RICKY RICHARDS BOARD SECRETARY
PAT DEMEL BOARD MEMBER
DAVID MCGEHEE BOARD MEMBER
SHAWN PICKRELL BOARD MEMBER
RICHARD THOMPSON BOARD MEMBER
WILL WILLIAMS BOARD MEMBER
KAY FRANKLIN ASSISTANT SUPERINTENDENT
RICK RICHARDS BUSINESS MANAGER
MARY ELLEN RANGEL PEIMS COORDINATOR

140-905 OLTON ISD

JOHN SYNATSCHK BOARD PRESIDENT
TROY DON ALLCORN BOARD VICE-PRESIDENT
NINA WILLIAMS BOARD SECRETARY
TIM COOPER BOARD MEMBER
JESUS DE LA CRUZ BOARD MEMBER
TERRY MARTIN BOARD MEMBER
MICHAEL RAMAGE BOARD MEMBER
DONNA WILEY PEIMS COORDINATOR

140-907 SPRINGLAKE-EARTH ISD

MARK PARISH BOARD PRESIDENT

KEVIN RILEY BOARD VICE-PRESIDENT
DAVID BAGWELL BOARD MEMBER
ALBERT DANIEL BOARD MEMBER
BOB JONES BOARD MEMBER
FRANK MENDOZA BOARD MEMBER
BRENDA WILLIAMS BOARD MEMBER
GARY BIGHAM AREA SUPERINTENDENT
ALICIA GREGORY PEIMS COORDINATOR

140-908 SUDAN ISD

PAM MAXWELL BOARD PRESIDENT
GREG LANCE BOARD VICE-PRESIDENT
BRENT NELSON BOARD SECRETARY
MITCH CHESTER BOARD MEMBER
CRAIG DOTY BOARD MEMBER
GREG HARPER BOARD MEMBER
JARROL LAYTON BOARD MEMBER
TONJUA SCISSON BUSINESS MANAGER
LISA GONZALES PEIMS COORDINATOR
LESLIE SHAW PEIMS COORDINATOR

141 LAMPASAS COUNTY

141-901 LAMPASAS ISD

JAMES BRIGGS JR BOARD PRESIDENT
MAX KEELE BOARD VICE-PRESIDENT
WESLEY CROW BOARD SECRETARY
RON FARR BOARD MEMBER
WILLIAM HAISLER JR BOARD MEMBER
ANDREW IRVIN BOARD MEMBER
KIRK WHITEHEAD BOARD MEMBER
NELDA FORTUNE ASSISTANT SUPERINTENDENT
ANTHONY PETER ASSISTANT SUPERINTENDENT
SHANE JONES BUSINESS MANAGER
RON POAGE PEIMS COORDINATOR

141-902 LOMETA ISD

TOMMY MADDOX BOARD PRESIDENT
STEPHEN STONE BOARD VICE-PRESIDENT
STACY PAULY BOARD SECRETARY
XAVIER ALANIZ BOARD MEMBER
JOHN HINES BOARD MEMBER
BEN LEGGETT BOARD MEMBER
LARRY MORRISON BOARD MEMBER
DAVID RICE AREA SUPERINTENDENT
DAVID FISHER BUSINESS MANAGER
RONDA BRIDGES PEIMS COORDINATOR

142 LA SALLE COUNTY

142-901 COTULLA ISD

ROY RODRIGUEZ JR BOARD PRESIDENT
BUTCH NORTHCUT BOARD VICE-PRESIDENT
ELIZABETH JONES BOARD SECRETARY
JOE ADAMS BOARD MEMBER
MARK BOX BOARD MEMBER
RAQUEL E NUNEZ BOARD MEMBER
DENNIS RAMIREZ BOARD MEMBER
DESIREE ELYSE ARIAS ASSISTANT SUPERINTENDENT
IRENE C MORENO ASSISTANT SUPERINTENDENT
JESUS AMEZCUA BUSINESS MANAGER
IRENE C MORENO PEIMS COORDINATOR

Texas Public School Districts and Charters: Board Members, Assistant Superintendents, Business Managers, and Public Education Information Management System (PEIMS) Coordinators, November 2007

143 LAVACA COUNTY

143-901 HALLETTSVILLE ISD

MARK W SCHNEIDER BOARD PRESIDENT
 DAVID EHLER BOARD VICE-PRESIDENT
 TODD G SCHINDLER BOARD SECRETARY
 HERB BEYER BOARD MEMBER
 MIKE DELAROSA BOARD MEMBER
 DEAN MADDEN JR BOARD MEMBER
 AMY G SCHWARTZ BOARD MEMBER
 SUSAN BRANDENBERGER BUSINESS MANAGER
 SUSAN BUJNOCH PEIMS COORDINATOR

143-902 MOULTON ISD

DONNA PEREZ BOARD PRESIDENT
 STEPHANIE FOJTIK BOARD VICE-PRESIDENT
 SHERYL ZIMMERMAN BOARD SECRETARY
 BERNADETTE BACA BOARD MEMBER
 GERNADETTE GEISSEN BOARD MEMBER
 DAVID ROTHBAUER BOARD MEMBER
 DANNY ROTHER BOARD MEMBER
 ANGIE LUKSOVSKY BUSINESS MANAGER
 CARLOTTA FAIRCHILD PEIMS COORDINATOR

143-903 SHINER ISD

DENISE OVERTON BOARD PRESIDENT
 LAURA KASPAR BOARD VICE-PRESIDENT
 TIM KALICH BOARD SECRETARY
 ANGIE PEKAR BOARD MEMBER
 ANDREW SCHACHERL BOARD MEMBER
 DR DAN STAFFORD BOARD MEMBER
 DR MAURICE G WILKINSON BOARD MEMBER
 RENEE CEJKA PEIMS COORDINATOR

143-904 VYSEHRAD ISD

ALFONSE SVETLIK JR BOARD PRESIDENT
 ALICE JANAK BOARD VICE-PRESIDENT
 MADELEINE MICHALEC BOARD SECRETARY
 AGNES GREER BOARD MEMBER
 BECKY JANAK BOARD MEMBER
 STEVEN KOEHNE BOARD MEMBER
 HENRIETTA ORSAK BOARD MEMBER
 PAUL J DARILEK AREA SUPERINTENDENT
 PAUL J DARILEK BUSINESS MANAGER
 MARGIE KOCIAN PEIMS COORDINATOR

143-905 SWEET HOME ISD

AMY JIRKOVSKY BOARD PRESIDENT
 ROBERT HERMES BOARD VICE-PRESIDENT
 TIFFANY JOHNSON BOARD SECRETARY
 SUSAN JANSKY BOARD MEMBER
 HARVEY MATUSEK BOARD MEMBER
 LOLLY MICAN BOARD MEMBER
 CATHY QUARLES BOARD MEMBER
 DANA RICHTER PEIMS COORDINATOR

143-906 EZZELL ISD

HENRI MAE MCCORD BOARD PRESIDENT
 JOEL SMITH BOARD VICE-PRESIDENT
 DAVID STERNADEL BOARD SECRETARY
 ROGER BISHOP BOARD MEMBER
 CYNTHIA CARDIFF BOARD MEMBER
 GENE REES BOARD MEMBER
 CHRISTI RICHARDS BOARD MEMBER
 CARL KRUG BUSINESS MANAGER

LINDA POHL PEIMS COORDINATOR

144 LEE COUNTY

144-901 GIDDINGS ISD

VICTOR WACHSMANN BOARD PRESIDENT
 STAN DEGEROLAMI BOARD VICE-PRESIDENT
 MICHAEL MORGAN BOARD SECRETARY
 STEVE JANDA BOARD MEMBER
 DON JOHNSON BOARD MEMBER
 SPENCER SCHNEIDER BOARD MEMBER
 GREG STRICKLAND BOARD MEMBER
 DR JEAN BAHNEY ASSISTANT SUPERINTENDENT
 JEFF DOCK BUSINESS MANAGER
 ANGELE FITZHENRY PEIMS COORDINATOR

144-902 LEXINGTON ISD

KIMBERLY A OPPERMAN BOARD PRESIDENT
 JEREMY ROMOSER BOARD VICE-PRESIDENT
 JOE GREEN BOARD SECRETARY
 KEITH BEXLEY BOARD MEMBER
 PHILLIP BROWN BOARD MEMBER
 ALAN TURNER BOARD MEMBER
 BYRON WREN BOARD MEMBER
 KATHY DUBE BUSINESS MANAGER
 MARY RETZLOFF PEIMS COORDINATOR

144-903 DIME BOX ISD

OPAL IRVIN BOARD PRESIDENT
 JOHN SCHUMAN BOARD VICE-PRESIDENT
 BETH CAMPBELL BOARD SECRETARY
 KENNETH FORD BOARD MEMBER
 CHARLES FRITSCH BOARD MEMBER
 DOUGLAS SPACEK BOARD MEMBER
 GLENN SPITZENBERGER BOARD MEMBER
 CHARLOTTE MIKULIN BUSINESS MANAGER
 CHARLOTTE MIKULIN PEIMS COORDINATOR

144-905 GIDDINGS STATE SCHOOL

RICKY FOSTER BUSINESS MANAGER
 ANGIE WIEDERHOLD PEIMS COORDINATOR

145 LEON COUNTY

145-901 BUFFALO ISD

JIM SCOTT BOARD PRESIDENT
 JACK HELMCAMP BOARD VICE-PRESIDENT
 JENNIFER HUMPHRIES BOARD SECRETARY
 WILLIE GILLIAM BOARD MEMBER
 RON GOODWYN BOARD MEMBER
 DR RUSSELL JONAS BOARD MEMBER
 DW MULLINS BOARD MEMBER
 JEANNINE MYERS BUSINESS MANAGER
 MARY LYNN SKELTON PEIMS COORDINATOR

145-902 CENTERVILLE ISD

DANNY LACEY BOARD PRESIDENT
 CHARLES NASH BOARD VICE-PRESIDENT
 MIKE ASBY BOARD SECRETARY
 WAYNE BELL BOARD MEMBER
 KATHY GRESHAM BOARD MEMBER
 TUFFY LOFTIN BOARD MEMBER
 CRAIG SMITH BOARD MEMBER
 CAROLE DICKEY ASSISTANT SUPERINTENDENT
 CAROLE DICKEY BUSINESS MANAGER

Texas Public School Districts and Charters: Board Members, Assistant Superintendents, Business Managers, and Public Education Information Management System (PEIMS) Coordinators, November 2007

CATHY NICHOLS..... PEIMS COORDINATOR

145-906 NORMANGEE ISD

ROY REED JR..... BOARD PRESIDENT
 BIRDENE PERRY..... BOARD VICE-PRESIDENT
 STEVE HALLIBURTON..... BOARD SECRETARY
 DR W A BILSING..... BOARD MEMBER
 CLEA FULLER..... BOARD MEMBER
 DON LIVELY..... BOARD MEMBER
 BILL NEEL..... BOARD MEMBER
 SHEREE GRIMES..... BUSINESS MANAGER
 LEE ANN WILLIAMS..... PEIMS COORDINATOR

145-907 OAKWOOD ISD

MACK BOTARD..... BOARD PRESIDENT
 LARRY LIPSEY..... BOARD VICE-PRESIDENT
 KIM HARDIN..... BOARD SECRETARY
 CHRIS AGAPIOU..... BOARD MEMBER
 WINNIE HODGES..... BOARD MEMBER
 DERRICK LANCASTER..... BOARD MEMBER
 NATHAN SMITH..... BOARD MEMBER
 DR DOUGLAS E MOORE..... AREA SUPERINTENDENT
 DAVID WALKER..... ASSISTANT SUPERINTENDENT
 DEBBIE KAY STANFORD..... BUSINESS MANAGER
 DANETTE BAILEY..... PEIMS COORDINATOR

145-911 LEON ISD

JIMMY BEDDINGFIELD..... BOARD PRESIDENT
 DARREN THOMAS..... BOARD VICE-PRESIDENT
 CHAD PRIOR..... BOARD SECRETARY
 BILLY EVANS..... BOARD MEMBER
 GILBERT GARCIA..... BOARD MEMBER
 RYAN O'NEAL..... BOARD MEMBER
 KEITH WATSON..... BOARD MEMBER
 PAULA WILLIAMS..... BUSINESS MANAGER
 PAULA WILLIAMS..... PEIMS COORDINATOR

146 LIBERTY COUNTY

146-901 CLEVELAND ISD

LLOYD LEWIS..... BOARD PRESIDENT
 BILLY DAN ROSS JR..... BOARD VICE-PRESIDENT
 CHRIS WOOD..... BOARD SECRETARY
 SUSAN ADAMS..... BOARD MEMBER
 DOUG HIGGINBOTHAM..... BOARD MEMBER
 DANNY LEE..... BOARD MEMBER
 LIERICK REED..... BOARD MEMBER
 JOHN K COWART..... AREA SUPERINTENDENT
 DR JIM NARDONE..... DEPUTY SUPERINTENDENT
 JESSICA JOHNSON..... ASSISTANT SUPERINTENDENT
 BETTIE GROCE..... BUSINESS MANAGER
 JOHN K COWART..... PEIMS COORDINATOR

146-902 DAYTON ISD

LARRY WADZECK..... BOARD PRESIDENT
 BOB PICKLE..... BOARD VICE-PRESIDENT
 DR LUKE CHACHERE..... BOARD SECRETARY
 GERALD KOLARIK..... BOARD MEMBER
 THOMAS PAYNE..... BOARD MEMBER
 JIM SMESNY..... BOARD MEMBER
 BARET STEPHENSON..... BOARD MEMBER
 DR WILLIAM EDWARD CHAMBERS..... ASSISTANT SUPERINTENDENT
 SUZANNE CHACHERE..... PEIMS COORDINATOR

146-903 DEVERS ISD

ROBERT KIRKLAND..... BOARD PRESIDENT
 MARK GIVENS..... BOARD VICE-PRESIDENT
 DONNA HEBERT..... BOARD SECRETARY
 WALDON GUILLORY..... BOARD MEMBER
 MIKE HUBLEY..... BOARD MEMBER
 TOMMY MCMULLAN..... BOARD MEMBER
 MIKE SIKORA..... BOARD MEMBER
 DAVID GREAK..... BUSINESS MANAGER
 JUDY SAYLE..... PEIMS COORDINATOR

146-904 HARDIN ISD

CHARLOTTE WARNER..... BOARD PRESIDENT
 FRANK HUFF..... BOARD VICE-PRESIDENT
 JERRY URSPRUNG..... BOARD SECRETARY
 JAMES CAMPBELL..... BOARD MEMBER
 JUSTIN KEY..... BOARD MEMBER
 KEVIN LADD..... BOARD MEMBER
 CODY PARRISH..... BOARD MEMBER
 MARVIN R STEWART..... ASSISTANT SUPERINTENDENT

146-905 HULL-DAISETTA ISD

ANDREW MCCREIGHT..... BOARD PRESIDENT
 BURKE DAGLE..... BOARD VICE-PRESIDENT
 ANNA LOU WARREN..... BOARD SECRETARY
 JAMES BURCHFIELD..... BOARD MEMBER
 INEZ ECHOLS..... BOARD MEMBER
 MARVIN FREGIA..... BOARD MEMBER
 CHARLES WALKER..... BOARD MEMBER
 FRANCES FREGIA..... BUSINESS MANAGER
 FRANCES FREGIA..... PEIMS COORDINATOR

146-906 LIBERTY ISD

MATTHEW HARRIS..... BOARD PRESIDENT
 LLOYD PIERCE..... BOARD VICE-PRESIDENT
 JUNE JACKSON..... BOARD SECRETARY
 DR ALLEN R GRIFFIN..... BOARD MEMBER
 BRENT HYLTON..... BOARD MEMBER
 BOBBY POPE..... BOARD MEMBER
 BRANDON SMITH..... BOARD MEMBER
 MONA CHADWICK..... AREA SUPERINTENDENT
 MARGARET LEE..... BUSINESS MANAGER
 ANGELA WALKER..... PEIMS COORDINATOR

146-907 TARKINGTON ISD

TOMMY DUNN..... BOARD PRESIDENT
 GLEN CROFT..... BOARD VICE-PRESIDENT
 PHILLIP CAMERON..... BOARD SECRETARY
 DEWITT JACKSON..... BOARD MEMBER
 CHARLIE RICE..... BOARD MEMBER
 DAVID TACKETT..... BOARD MEMBER
 DENNIS SHEW..... BUSINESS MANAGER
 PATRICIA KELLEY..... PEIMS COORDINATOR

147 LIMESTONE COUNTY

147-901 COOLIDGE ISD

ANGIE ALLCORN..... BOARD PRESIDENT
 JOYCE BATEMAN..... BOARD VICE-PRESIDENT
 TREON ERWIN..... BOARD SECRETARY
 DR RIC BENNETT..... BOARD MEMBER
 DANNY FINLEY..... BOARD MEMBER
 RANDALL JACOBS..... BOARD MEMBER
 ABRAHAM SERNA..... BOARD MEMBER
 KAREN WARD..... PEIMS COORDINATOR

Texas Public School Districts and Charters: Board Members, Assistant Superintendents, Business Managers, and Public Education Information Management System (PEIMS) Coordinators, November 2007

147-902 GROESBECK ISD

SCOTT WILSON BOARD PRESIDENT
TOM SUTTON BOARD VICE-PRESIDENT
SUSAN BOND BOARD SECRETARY
BOBBY GOLDEN BOARD MEMBER
RANDY HUNTER BOARD MEMBER
CHRIS RAND BOARD MEMBER
BLOSSOM WILLIAMS BOARD MEMBER
BRYAN MOORE BUSINESS MANAGER
TAMMY RAND PEIMS COORDINATOR

147-903 MEXIA ISD

DON CORBITT BOARD PRESIDENT
KELLY LAUDERDALE BOARD VICE-PRESIDENT
BERT HARRISON BOARD SECRETARY
CULETTA BEACHUM BOARD MEMBER
LARRY LARUE BOARD MEMBER
ROXIANNE SCHUSTER BOARD MEMBER
STEVE TRANTHAM BOARD MEMBER
JOHN TURPIN ASSISTANT SUPERINTENDENT
ELEANOR FITTE BUSINESS MANAGER
ELEANOR FITTE PEIMS COORDINATOR

148 LIPSCOMB COUNTY

148-901 BOOKER ISD

KENT SIMS BOARD PRESIDENT
MONTY JAMES BOARD VICE-PRESIDENT
KURT HIRSCHLER BOARD SECRETARY
STEVE HLADIK BOARD MEMBER
DELMAR LOESCH BOARD MEMBER
JEFF MONK BOARD MEMBER
PAM SANDERS BOARD MEMBER
DEBBIE BABITZKE BUSINESS MANAGER
CECELIA CATES PEIMS COORDINATOR

148-902 FOLLETT ISD

CATHY ARNALL BOARD PRESIDENT
CLAY WYNN BOARD VICE-PRESIDENT
DAN CARTER BOARD SECRETARY
JEFF BOURQUIN BOARD MEMBER
KELLY SCHULTZ BOARD MEMBER
KRISTI STUART BOARD MEMBER
MARK WEAVER BOARD MEMBER
MOLLIE HOWELL AREA SUPERINTENDENT
GWEN FERGUSON BUSINESS MANAGER
GWEN FERGUSON PEIMS COORDINATOR

148-903 HIGGINS ISD

RUSSELL RUTLEDGE BOARD PRESIDENT
FAYE WORD BOARD SECRETARY
LEONARD CALLAWAY BOARD MEMBER
JACK DETRIXHE BOARD MEMBER
PETE MOOREHEAD BOARD MEMBER
JANIE SMITH BOARD MEMBER
GLEN WATSON BOARD MEMBER
HOPE APPEL AREA SUPERINTENDENT
AMY WOODS BUSINESS MANAGER
MAVONTEINE SLAVIN PEIMS COORDINATOR

148-905 DARROUZETT ISD

BRAD ALTMILLER BOARD PRESIDENT
ERNEST MILLER BOARD VICE-PRESIDENT
MARILYN ROBINS BOARD SECRETARY
KENT BRYAN BOARD MEMBER

ROBERT DUKE SR. BOARD MEMBER
RANDY MILLER BOARD MEMBER
VESTA NEWMAN BOARD MEMBER
DANNY COCHRAN PEIMS COORDINATOR

149 LIVE OAK COUNTY

149-901 GEORGE WEST ISD

CHERI DEE MOORE BOARD PRESIDENT
COSME S ARCIBA BOARD VICE-PRESIDENT
JOSEFINA T CHAPLINE BOARD SECRETARY
MAGDALENA G ALVAREZ BOARD ASSISTANT SECRETARY
TIMOTHY D COBB BOARD MEMBER
SAM F KEACH JR BOARD MEMBER
JAMES C MOORE BOARD MEMBER
TY SPARKS BUSINESS MANAGER
NORLEEN NEWBERRY PEIMS COORDINATOR

149-902 THREE RIVERS ISD

DAVID SAENZ BOARD PRESIDENT
GILBERT RUIZ BOARD VICE-PRESIDENT
DIANA PULLIN BOARD SECRETARY
KARL ARNST BOARD MEMBER
LEE BENHAM BOARD MEMBER
ARLON RETZLOFF BOARD MEMBER
RICHARD TANGUMA BOARD MEMBER
DONALD KASPER BUSINESS MANAGER
LUPITA GARCIA PEIMS COORDINATOR

150 LLANO COUNTY

150-901 LLANO ISD

RONNIE RUDD BOARD PRESIDENT
NORM LONG BOARD VICE-PRESIDENT
CONI MILLIORN BOARD SECRETARY
BOB BENDER BOARD MEMBER
DENNIS RAESENER BOARD MEMBER
BECKY ROBINSON BOARD MEMBER
TIM M GLOVER ASSISTANT SUPERINTENDENT
JO ANN HAWTHORNE BUSINESS MANAGER
ADDIE WOOTAN PEIMS COORDINATOR

151 LOVING COUNTY

152 LUBBOCK COUNTY

152-801 RICHARD MILBURN ALTER HIGH SCHOOL (LUBBOCK)

WILLIAM P GAYTON BOARD PRESIDENT
ERNEST W CHAMBERS BOARD MEMBER
HOUSTON CONLEY BOARD MEMBER
ROBERT J MUNNELLY BOARD MEMBER
FRANCIS A WHITE BOARD MEMBER
MANDY COERS PEIMS COORDINATOR

152-802 RISE ACADEMY

RICHARD P BAUMGARTNER BOARD PRESIDENT
FRANCISCO J GUTIERREZ BOARD SECRETARY
BRUNELLA A GENTLES BOARD TREASURER
TONYA JOHNSON BOARD MEMBER
FRED ORTIZ BOARD MEMBER

152-803 SOUTH PLAINS

RODOLFO TELLES BOARD PRESIDENT
SAN JUANITA VILLA BOARD VICE-PRESIDENT

Texas Public School Districts and Charters: Board Members, Assistant Superintendents, Business Managers, and Public Education Information Management System (PEIMS) Coordinators, November 2007

DAVID OJEDA JR..... BOARD SECRETARY
 AMANCIO CHAPA JR..... BOARD MEMBER
 RAUL SAUCEDA..... BOARD MEMBER
 GRACE GARCIA..... BUSINESS MANAGER
 TAMMIE GARZA..... PEIMS COORDINATOR

152-805 HARMONY SCIENCE ACAD (LUBBOCK)
 ONER U CELEPCIKAY..... BOARD PRESIDENT
 GOKTURK TUNC..... BOARD VICE-PRESIDENT
 FATIH YIGIT..... BOARD SECRETARY
 MUSTAFA A ATIK..... BOARD TREASURER

152-901 LUBBOCK ISD
 GORDON WILKERSON..... BOARD PRESIDENT
 JAMES ARNOLD..... BOARD VICE-PRESIDENT
 VERNITA WOODS-HOLMES..... BOARD SECRETARY
 CHRIS COMER..... BOARD MEMBER
 STEVE MASSENGALE..... BOARD MEMBER
 DAN POPE..... BOARD MEMBER
 MARIO YBARRA..... BOARD MEMBER
 ANN GRAVES..... DEPUTY SUPERINTENDENT
 FRED HARDIN..... DEPUTY SUPERINTENDENT
 JACK BOOE..... ASSISTANT SUPERINTENDENT
 RAFAEL MADRID..... ASSISTANT SUPERINTENDENT
 ART MARTIN..... ASSISTANT SUPERINTENDENT
 LARRY MULLICAN..... ASSISTANT SUPERINTENDENT
 RETHA HOUSE..... PEIMS COORDINATOR

152-902 NEW DEAL ISD
 SANDRA GOWENS..... BOARD PRESIDENT
 KARL RIEKEN..... BOARD VICE-PRESIDENT
 PATTY FREEMAN..... BOARD SECRETARY
 MARK DURHAM..... BOARD MEMBER
 PERRY LOONEY..... BOARD MEMBER
 PEGGY MAYO..... BOARD MEMBER
 EDDIE RAMIREZ..... BOARD MEMBER
 STEVE JERDEN..... BUSINESS MANAGER

152-903 SLATON ISD
 DAVID GOSSETT..... BOARD PRESIDENT
 CARLOS BENTANCOURT..... BOARD SECRETARY
 SHANNON HENZLER..... BOARD MEMBER
 J D JONES..... BOARD MEMBER
 JERRY MONTGOMERY..... BOARD MEMBER
 MILTON SMITH..... BOARD MEMBER
 JOE SPARKMAN..... BOARD MEMBER
 MARGARET PARKS CONNER..... ASSISTANT SUPERINTENDENT
 BRYAN RENDLEMAN..... BUSINESS MANAGER

152-906 LUBBOCK-COOPER ISD
 SHAWN SAMPLEY..... BOARD PRESIDENT
 LANNY LINCECUM..... BOARD VICE-PRESIDENT
 MIKE CLOUD..... BOARD SECRETARY
 ALLEN AKINS..... BOARD MEMBER
 DANNY CASTRO..... BOARD MEMBER
 SHELLEY HEINRICH..... BOARD MEMBER
 DEREK KITTEN..... BOARD MEMBER
 THOM VINES..... DEPUTY SUPERINTENDENT
 BERTA FOGERSON..... ASSISTANT SUPERINTENDENT
 BETSY TAYLOR..... BUSINESS MANAGER
 BETSY TAYLOR..... PEIMS COORDINATOR

152-907 FRENSHIP ISD
 TOMMY D WILKINS..... BOARD PRESIDENT
 KELVIN J PARSONS..... BOARD VICE-PRESIDENT

BRAD DRAPER..... BOARD SECRETARY
 DR JERRY MCCABE..... BOARD MEMBER
 DAVID R MILLER..... BOARD MEMBER
 SCOTT STOCKTON..... BOARD MEMBER
 MIKE W WRIGHT..... BOARD MEMBER
 STEVE BURLESON..... ASSISTANT SUPERINTENDENT
 ELAINE COGBURN..... BUSINESS MANAGER
 MISTY ULREY..... PEIMS COORDINATOR

152-908 ROOSEVELT ISD
 MARTY WHETZEL..... BOARD PRESIDENT
 CARY STENNETT..... BOARD VICE-PRESIDENT
 LANCE DUNN..... BOARD SECRETARY
 DEWAYNE MCCALLISTER..... BOARD MEMBER
 MIKE PATSCHKE..... BOARD MEMBER
 MONTE VINEYARD..... BOARD MEMBER
 JAMES WARNOCK..... BOARD MEMBER
 DR LISA LEACH..... ASSISTANT SUPERINTENDENT
 PATTI FLANAGAN..... BUSINESS MANAGER
 PATTI FLANAGAN..... PEIMS COORDINATOR

152-909 SHALLOWATER ISD
 MARTIN NOWLIN..... BOARD PRESIDENT
 ROD BURGETT..... BOARD VICE-PRESIDENT
 CLIFF HATCHER..... BOARD SECRETARY
 JAY JONES..... BOARD MEMBER
 KYLE KUEHLER..... BOARD MEMBER
 RUSSEL MARTIN..... BOARD MEMBER
 GARETT NELSON..... BOARD MEMBER
 DORIS SCOGGIN..... ASSISTANT SUPERINTENDENT
 RHONDA COX..... BUSINESS MANAGER
 CAROL DANE..... PEIMS COORDINATOR

152-910 IDALOU ISD
 JACKY PHARR..... BOARD PRESIDENT
 RUSS PERKINS..... BOARD VICE-PRESIDENT
 KARLA CLANTON..... BOARD SECRETARY
 JACK FOOTE..... BOARD MEMBER
 STEVE GARCIA..... BOARD MEMBER
 PHILLIP HERNANDEZ..... BOARD MEMBER
 KRISTI PAYNE..... BOARD MEMBER
 RHONDA PRUITT..... BUSINESS MANAGER
 SUE ROBERTSON..... PEIMS COORDINATOR

153 LYNN COUNTY

153-903 O'DONNELL ISD
 RENN DORMAN..... BOARD PRESIDENT
 MARK ROYE..... BOARD VICE-PRESIDENT
 MONTY HANCOCK..... BOARD SECRETARY
 STELLA ARGUELLO..... BOARD MEMBER
 CODY FURLOW..... BOARD MEMBER
 LIZ LUERA..... BOARD MEMBER
 LINDA S HENSLEY..... BUSINESS MANAGER
 TERRI L BESSIRE..... PEIMS COORDINATOR

153-904 TAHOKA ISD
 MATH BARTLEY..... BOARD PRESIDENT
 JOE CALVILLO..... BOARD VICE-PRESIDENT
 JIMMY DORMAN..... BOARD MEMBER
 ANTONIO GARCIA..... BOARD MEMBER
 JOHN HAWTHORNE..... BOARD MEMBER
 KENT KAHL..... BOARD MEMBER
 FRANK MCLELLAND..... BOARD MEMBER
 DANIEL HARPER..... BUSINESS MANAGER

Texas Public School Districts and Charters: Board Members, Assistant Superintendents, Business Managers, and Public Education Information Management System (PEIMS) Coordinators, November 2007

PAM PARKER..... PEIMS COORDINATOR

153-905 NEW HOME ISD

KEVIN MITCHELL BOARD PRESIDENT
 ANDY MAEKER BOARD VICE-PRESIDENT
 ANGIE KIETH BOARD SECRETARY
 CHARLES BURENHEIDE BOARD MEMBER
 BRADY GASS BOARD MEMBER
 SCOTT MCALLISTER BOARD MEMBER
 MIKE WHITE BOARD MEMBER
 KAY JAMES BUSINESS MANAGER
 KAY JAMES PEIMS COORDINATOR

153-907 WILSON ISD

CLYDE WILKE BOARD PRESIDENT
 JANIE RIOS BOARD VICE-PRESIDENT
 OSCAR ORTEGA BOARD SECRETARY
 RICKY CROSS BOARD MEMBER
 CASEY DONALD BOARD MEMBER
 DANNY MENDEZ BOARD MEMBER
 ISRAEL RAMIREZ BOARD MEMBER
 MAXINE NOLTE BUSINESS MANAGER
 LANA CROSS PEIMS COORDINATOR

154 MADISON COUNTY

154-901 MADISONVILLE CISD

TODD FARIES BOARD PRESIDENT
 LIZ HENSON BOARD VICE-PRESIDENT
 STEVE ANDREWS BOARD SECRETARY
 GREG MCBEE BOARD MEMBER
 DENNIS MCWHORTER BOARD MEMBER
 JOEL SHAW BOARD MEMBER
 DAVID STIVER BOARD MEMBER
 KEITH SMITH AREA SUPERINTENDENT
 DR ROBERT COPE ASSISTANT SUPERINTENDENT
 JAMES SANDERS ASSISTANT SUPERINTENDENT
 RORY COX BUSINESS MANAGER
 SHARON COTTEN PEIMS COORDINATOR

154-903 NORTH ZULCH ISD

CHARLES DRAKE JR BOARD PRESIDENT
 BARBARA WILSON BOARD VICE-PRESIDENT
 KARL RADDE BOARD SECRETARY
 TIMOTHY MURPHY BOARD ASSISTANT SECRETARY
 BRIAN BAKER BOARD MEMBER
 MICHAEL CROCKER BOARD MEMBER
 BRIAN KYLE BOARD MEMBER
 ROY E GILBERT BUSINESS MANAGER
 DAWN E BRENNER PEIMS COORDINATOR
 ROY E GILBERT PEIMS COORDINATOR
 HOLLY M STROUD PEIMS COORDINATOR

155 MARION COUNTY

155-901 JEFFERSON ISD

RICKY HARRINGTON BOARD PRESIDENT
 J P ABERNATHY BOARD VICE-PRESIDENT
 REGEENA NELSON BOARD SECRETARY
 JIMMY BYRD BOARD MEMBER
 LEAH COOPER BOARD MEMBER
 JIM CULVER BOARD MEMBER
 AMY VARNELL BOARD MEMBER
 SANDRA SPENCER ASSISTANT SUPERINTENDENT
 MIKE WOOD BUSINESS MANAGER

MIKE WOOD PEIMS COORDINATOR

156 MARTIN COUNTY

156-902 STANTON ISD

PINKY JONES BOARD PRESIDENT
 TODD SMITH BOARD VICE-PRESIDENT
 RAMIRO REYES BOARD SECRETARY
 REGGIE FRANKLIN BOARD MEMBER
 DARREN PATRICK BOARD MEMBER
 DANIEL RAMOS BOARD MEMBER
 VALERIE SMITH BOARD MEMBER
 JAY BRADLEY HOLLAND BUSINESS MANAGER
 JOYCE HUCKABY PEIMS COORDINATOR

156-905 GRADY ISD

BRAD TUNNELL BOARD PRESIDENT
 JODY YATES BOARD VICE-PRESIDENT
 WAYNE PINKERTON BOARD SECRETARY
 ROY COOPER BOARD MEMBER
 FRED GARZA JR BOARD MEMBER
 JAMES MITCHELL BOARD MEMBER
 TONY SAWYER BOARD MEMBER

157 MASON COUNTY

157-901 MASON ISD

HELEN DOCKAL BOARD PRESIDENT
 SHANNON WORRELL BOARD VICE-PRESIDENT
 BUDDY SCHUESSLER BOARD SECRETARY
 TINA CANTU BOARD MEMBER
 MICHELL CHAPMAN BOARD MEMBER
 JEFFERY L OWEN BOARD MEMBER
 HAROLD R SCHMIDT BOARD MEMBER
 SUSAN MARTIN PEIMS COORDINATOR

158 MATAGORDA COUNTY

158-901 BAY CITY ISD

PAUL T JOHNSON BOARD PRESIDENT
 ANDREW SMITH BOARD VICE-PRESIDENT
 DAVID B SHIELD BOARD SECRETARY
 HELEN MCADA BOARD MEMBER
 ALEC CHARLES MCGALLIARD BOARD MEMBER
 GERALD TIMOTHY POWELL BOARD MEMBER
 EVA MAE RUTHERFORD BOARD MEMBER
 BOBBY KIMBALL DEPUTY SUPERINTENDENT
 RICHARD C JOHNSON BUSINESS MANAGER
 BOBBY KIMBALL PEIMS COORDINATOR

158-902 TIDEHAVEN ISD

DIANNE E BOWERS BOARD PRESIDENT
 STEPHEN A CLONTZ BOARD VICE-PRESIDENT
 DAVID R WEBERNICK BOARD SECRETARY
 GERALD P WENDEL BOARD ASSISTANT SECRETARY
 STEVEN E KASPAR BOARD MEMBER
 LEE E PIERCE BOARD MEMBER
 RONNIE W PIWONKA BOARD MEMBER
 TOM R JONES AREA SUPERINTENDENT
 MATTIE ROE BUSINESS MANAGER
 TOM R JONES PEIMS COORDINATOR

158-904 MATAGORDA ISD

BEVIL CARTER BOARD PRESIDENT
 ED DERRICH BOARD VICE-PRESIDENT

Texas Public School Districts and Charters: Board Members, Assistant Superintendents, Business Managers, and Public Education Information Management System (PEIMS) Coordinators, November 2007

ELMER LATHAM BOARD SECRETARY
 MERVYN DAVIS BOARD MEMBER
 KENNETH W GIBBY BOARD MEMBER
 DONALD SIMONS BOARD MEMBER
 JOAN WHITWORTH BOARD MEMBER
 LAURA RYMAN SHAY AREA SUPERINTENDENT
 DEBRA L SLOTMAN BUSINESS MANAGER
 RITA RAWLINGS PEIMS COORDINATOR

158-905 PALACIOS ISD

LOUIS A MARTINO BOARD PRESIDENT
 STEVE STUHRENBERG BOARD VICE-PRESIDENT
 CARLOS OTTINO BOARD SECRETARY
 RICK CINK BOARD MEMBER
 PATRICIA FRANKSON BOARD MEMBER
 CARA P HERLIN BOARD MEMBER
 PETER ZAMARRIPA BOARD MEMBER
 HERBERT RESSLER BUSINESS MANAGER
 HERBERT RESSLER PEIMS COORDINATOR

158-906 VAN VLECK ISD

BILL MCGONAGLE BOARD PRESIDENT
 ANTHONY EDISON BOARD VICE-PRESIDENT
 WAYNE MASSEY BOARD SECRETARY
 JESSIE AUSTIN BOARD MEMBER
 ROGER DEMENT BOARD MEMBER
 BRET HUTSON BOARD MEMBER
 SCOTT LOWRY BOARD MEMBER
 KAREN STAFFORD PEIMS COORDINATOR

159 MAVERICK COUNTY

159-901 EAGLE PASS ISD

LUPITA FUENTES BOARD PRESIDENT
 TOM CARY BOARD VICE-PRESIDENT
 ALFONSO NEVARES C BOARD SECRETARY
 RODOLFO LOPEZ BOARD MEMBER
 REX MCBEATH BOARD MEMBER
 ABEL SANCHEZ BOARD MEMBER
 VERONICA SAUCEDO BOARD MEMBER
 BARBARA DOWNING ASSISTANT SUPERINTENDENT
 ISMAEL MIJARES ASSISTANT SUPERINTENDENT
 EDUARDO TREVINO ASSISTANT SUPERINTENDENT
 ALFREDO SALINAS PEIMS COORDINATOR

160 MCCULLOCH COUNTY

160-901 BRADY ISD

JASON JACOBY BOARD PRESIDENT
 ED HERNANDEZ BOARD VICE-PRESIDENT
 TINA YOUNG BOARD SECRETARY
 MARY ANN CASTRO BOARD MEMBER
 ROBERT DUUS BOARD MEMBER
 DARRELL KEESE BOARD MEMBER
 TISHA SHUFFIELD BOARD MEMBER
 LIESA LAND ASSISTANT SUPERINTENDENT
 BARBARA LANDRY BUSINESS MANAGER
 MERCY JAMES PEIMS COORDINATOR

160-904 ROCHELLE ISD

CRAIG MILLER BOARD PRESIDENT
 ALVIN BOLTON BOARD VICE-PRESIDENT
 GLENDA RANNE BOARD SECRETARY
 DENINE MILLER BOARD MEMBER
 DORMAN PITCOX BOARD MEMBER

JACK RICHARDSON BOARD MEMBER
 MIKE WOLFE BOARD MEMBER
 DOUG ROBERTS PEIMS COORDINATOR

160-905 LOHN ISD

ROBERT SWENSON BOARD PRESIDENT
 BOBBY PEARCE BOARD VICE-PRESIDENT
 DOUG HEMPHILL BOARD SECRETARY
 STEVE FISCHER BOARD MEMBER
 ERNIE JOHNSTONE BOARD MEMBER
 JENNIFER OWENS BOARD MEMBER
 PAUL SMITH BOARD MEMBER
 PATTY SMITH BUSINESS MANAGER
 PATTY SMITH PEIMS COORDINATOR

161 MCLENNAN COUNTY

161-801 WACO CHARTER SCHOOL

DARLENE CATES BOARD PRESIDENT
 STEPHANIE LAMBRING BOARD SECRETARY
 HOWARD E CHILDS BOARD TREASURER
 LIDIA R CHAVEZ BOARD MEMBER
 L KATHERINE COOK BOARD MEMBER
 CAROLYN M COTTON BOARD MEMBER
 PENNY L DIX BOARD MEMBER
 KATHERYN GONZALEZ BOARD MEMBER
 GARY T MOORE BOARD MEMBER
 MARY ANN MORGAN-COX BOARD MEMBER
 VIVIAN C PITTMAN BOARD MEMBER
 LAURA E SUMVALL BOARD MEMBER

161-802 AUDRE AND BERNARD RAPOPORT ACADEMY

J CLAY SAWYER MD BOARD PRESIDENT
 THEODORE A TALBOT BOARD VICE-PRESIDENT
 CAROL I MELIS BOARD SECRETARY
 DONALD J SCHNEIDER III BOARD TREASURER
 CARISSA BAR-JONA BOARD MEMBER
 MALCOLM DUNCAN BOARD MEMBER
 CARSON H HOGE BOARD MEMBER
 KELLY L LEVESQUE BOARD MEMBER
 DAVID F SMITH BOARD MEMBER

161-805 RAPOPORT ACADEMY PREP SCH

J CLAY SAWYER MD BOARD PRESIDENT
 THEODORE A TALBOT BOARD VICE-PRESIDENT
 CAROL I MELIS BOARD SECRETARY
 DONALD J SCHNEIDER III BOARD TREASURER
 CARISSA BAR-JONA BOARD MEMBER
 MALCOLM DUNCAN BOARD MEMBER
 CARSON H HOGE BOARD MEMBER
 KELLY L LEVESQUE BOARD MEMBER
 DAVID F SMITH BOARD MEMBER

161-807 HARMONY SCIENCE ACAD (WACO)

ONER U CELEPCIKAY BOARD PRESIDENT
 GOKTURK TUNC BOARD VICE-PRESIDENT
 FATIH YIGIT BOARD SECRETARY
 MUSTAFA A ATIK BOARD TREASURER

161-901 CRAWFORD ISD

JOHN MINNIX BOARD PRESIDENT
 TERRI K BUKOWSKI BOARD SECRETARY
 TIM NEMEC BOARD ASSISTANT SECRETARY
 JEFF BAIZE BOARD MEMBER
 CHUCK CLAXTON BOARD MEMBER

Texas Public School Districts and Charters: Board Members, Assistant Superintendents, Business Managers, and Public Education Information Management System (PEIMS) Coordinators, November 2007

CHARLES KASPARIAN..... BOARD MEMBER
RICKY STEINCAMP..... BOARD MEMBER
BILLY LYNCH..... PEIMS COORDINATOR

161-903 MIDWAY ISD

PETE K RUSEK..... BOARD PRESIDENT
CHERYL L HOLY..... BOARD SECRETARY
DR JOHN H BOYD..... BOARD MEMBER
ROBERT MICHAEL DEATON..... BOARD MEMBER
IVAN A GREEN..... BOARD MEMBER
ROBBIE GLENN JONES..... BOARD MEMBER
THOMAS RAY PAGEL..... BOARD MEMBER
GARY L FAUNCE..... ASSISTANT SUPERINTENDENT
JANE C RANKIN..... ASSISTANT SUPERINTENDENT
GARY L FAUNCE..... BUSINESS MANAGER
GARY L FAUNCE..... PEIMS COORDINATOR

161-906 LA VEGA ISD

RODNEY OUTLAW..... BOARD PRESIDENT
DR TAMRA WALTHALL..... BOARD VICE-PRESIDENT
HENRY JENNINGS..... BOARD SECRETARY
KEVIN HARRIS..... BOARD ASSISTANT SECRETARY
PHIL BANCALE..... BOARD MEMBER
RANDY DEVORSKY..... BOARD MEMBER
MILDRED WATKINS..... BOARD MEMBER
AL BISHOP..... ASSISTANT SUPERINTENDENT
CHARLES W LANGLOTZ..... BUSINESS MANAGER
AL BISHOP..... PEIMS COORDINATOR

161-907 LORENA ISD

MARY TIMMONS..... BOARD PRESIDENT
PHILIP JANDER..... BOARD VICE-PRESIDENT
WILLIAM WOODY..... BOARD SECRETARY
KIRK HANSEN..... BOARD MEMBER
BOB LEMLEY..... BOARD MEMBER
MICHELLE NICOLETTI..... BOARD MEMBER
DONNY STEWART..... BOARD MEMBER
SCOTT MCCLAIN..... BUSINESS MANAGER
HERMAN ROESSLER..... PEIMS COORDINATOR

161-908 MART ISD

FRANK J ROWE..... BOARD PRESIDENT
ALAN HOFFMAN..... BOARD VICE-PRESIDENT
MILET HOPPING..... BOARD SECRETARY
TRACY ADLER..... BOARD MEMBER
RUSSELL CARROLL..... BOARD MEMBER
BRAD CONNALLY..... BOARD MEMBER
GREGORY GRAVES..... BOARD MEMBER
RENA GRAVES..... BUSINESS MANAGER
DONNA HOLDER..... PEIMS COORDINATOR

161-909 MCGREGOR ISD

JACK D KELTNER..... BOARD PRESIDENT
HERMAN TUCKER JR..... BOARD VICE-PRESIDENT
DIEDRE LAUTERBACH..... BOARD SECRETARY
JIM BATES..... BOARD MEMBER
GARY HANNEMANN..... BOARD MEMBER
MIKE HOLLINGSWORTH..... BOARD MEMBER
CAROLYN LILLARD..... BOARD MEMBER
JOHN HUDSON..... ASSISTANT SUPERINTENDENT
JAMES LENAMON..... ASSISTANT SUPERINTENDENT
GRETCHEN LOGAN..... PEIMS COORDINATOR

161-910 MOODY ISD

EDDIE NEWMAN..... BOARD PRESIDENT

JOHN CARPENTER..... BOARD VICE-PRESIDENT
CAROL HAAS..... BOARD SECRETARY
JEFF DEAN..... BOARD MEMBER
ROY EWING..... BOARD MEMBER
BENJI PARHAM..... BOARD MEMBER
STACI BRITTON STONE..... BOARD MEMBER
JUDY KUPER..... BUSINESS MANAGER
JUDY KUPER..... PEIMS COORDINATOR

161-912 RIESEL ISD

JOHN BALLMANN..... BOARD PRESIDENT
BRIAN AYCOCK..... BOARD VICE-PRESIDENT
CHERYL HALL..... BOARD SECRETARY
KEITH EHLERS..... BOARD MEMBER
PATRICK EHLERS..... BOARD MEMBER
RUTH FOSTER..... BOARD MEMBER
LARRY WORNAT..... BOARD MEMBER
NANCY FORD..... BUSINESS MANAGER
NANCY FORD..... PEIMS COORDINATOR

161-914 WACO ISD

LARRY PEREZ..... BOARD PRESIDENT
DEBBIE LUCE..... BOARD VICE-PRESIDENT
DAVID SCHLEICHER..... BOARD SECRETARY
PAT ATKINS..... BOARD MEMBER
SAMMY SMITH..... BOARD MEMBER
ALLEN SYKES..... BOARD MEMBER
ALEX WILLIAMS..... BOARD MEMBER
SHERYL DAVIS..... ASSISTANT SUPERINTENDENT
MARSHA RIDLEHUBER..... ASSISTANT SUPERINTENDENT
KATHY GATES..... PEIMS COORDINATOR

161-916 WEST ISD

DAVID KOLAR..... BOARD PRESIDENT
DR LARRY SPARKS..... BOARD VICE-PRESIDENT
LARRY HYKEL..... BOARD SECRETARY
CRYSTAL M ANTHONY..... BOARD MEMBER
ALVIN SOUKUP..... BOARD MEMBER
KEN A SYKORA..... BOARD MEMBER
CAROL WADDELL..... BOARD MEMBER
JAN HUNGATE..... ASSISTANT SUPERINTENDENT
PEGGY KISSINGER..... BUSINESS MANAGER
LOIS FERGUSON..... PEIMS COORDINATOR

161-918 AXTELL ISD

JAMES CALDWELL..... BOARD PRESIDENT
STEVE DENTON..... BOARD PRESIDENT
DIANE DIETIKER..... BOARD VICE-PRESIDENT
BRIAN FRANKUM..... BOARD SECRETARY
BRIAN HAND..... BOARD MEMBER
FRED SWANER..... BOARD MEMBER
JOE FRANK TUCKER..... BOARD MEMBER
FRAN THOMPSON..... BUSINESS MANAGER
STANLEY HARRIS..... PEIMS COORDINATOR

161-919 BRUCEVILLE-EDDY ISD

DAVID DUTY..... BOARD PRESIDENT
JOHN RICHARD TINDELL..... BOARD SECRETARY
RICKY BROOKS..... BOARD MEMBER
JOEY DELEON..... BOARD MEMBER
HAROLD JOHNSON..... BOARD MEMBER
KI JONES..... BOARD MEMBER
DOUG ROMING..... BOARD MEMBER
FRAN THOMPSON..... BUSINESS MANAGER
SHERYL ROBINS..... PEIMS COORDINATOR

Texas Public School Districts and Charters: Board Members, Assistant Superintendents, Business Managers, and Public Education Information Management System (PEIMS) Coordinators, November 2007

161-920 CHINA SPRING ISD

JOHN PALMER..... BOARD PRESIDENT
 CHARLIE FINLEY..... BOARD VICE-PRESIDENT
 RICK HINES..... BOARD VICE-PRESIDENT
 JEFFERY S GARRETT..... BOARD SECRETARY
 LISA BARLOW..... BOARD MEMBER
 GREGORY W BRADBURN..... BOARD MEMBER
 BOYD KENT..... BOARD MEMBER
 MARSHA THAUWALD..... ASSISTANT SUPERINTENDENT
 LINDA MITCHELL..... BUSINESS MANAGER
 BARBARA KLATT..... PEIMS COORDINATOR

161-921 CONNALLY ISD

GREG DAVIS..... BOARD PRESIDENT
 SUSAN THAMES..... BOARD VICE-PRESIDENT
 BRENDA PRICE..... BOARD SECRETARY
 TAMMY HINOJOSA..... BOARD MEMBER
 RUSSELL LINDSAY..... BOARD MEMBER
 SHANE S LOFTIN..... BOARD MEMBER
 MARVIN ROACH..... BOARD MEMBER
 DOROTHY CHANEYWORTH..... ASSISTANT SUPERINTENDENT
 BARBARA PARSON..... ASSISTANT SUPERINTENDENT
 TERESA COPELAND..... PEIMS COORDINATOR

161-922 ROBINSON ISD

RICKY TURMAN..... BOARD PRESIDENT
 DICK KETTLER..... BOARD VICE-PRESIDENT
 DICK LEWIS..... BOARD SECRETARY
 DR DEBBY HEWITT..... BOARD MEMBER
 DAVID MCADAMS..... BOARD MEMBER
 BILL MERCHANT..... BOARD MEMBER
 STEVE OSTROM..... BOARD MEMBER
 JOANN BROWN..... BUSINESS MANAGER
 JOANN BROWN..... PEIMS COORDINATOR

161-923 BOSQUEVILLE ISD

DEBBIE WRIGHT-HOOD..... BOARD PRESIDENT
 LOUIS MONCUS..... BOARD VICE-PRESIDENT
 JOE CREWS..... BOARD SECRETARY
 RUSSELL BROWN..... BOARD MEMBER
 RAYMOND FEIGHT..... BOARD MEMBER
 FOY LIGHT..... BOARD MEMBER
 JASON MCNAMARA..... BOARD MEMBER
 KAREN EMERY..... BUSINESS MANAGER
 DONNA KAYE VINCENT..... PEIMS COORDINATOR

161-924 HALLSBURG ISD

NORMAN HUDDLESTON..... BOARD PRESIDENT
 RAY RUSHING..... BOARD VICE-PRESIDENT
 JEFF PECHACEK..... BOARD SECRETARY
 BILLY JOE ALEXANDER..... BOARD MEMBER
 LARRY DAWSON..... BOARD MEMBER
 BOBBY RAY KUBITZA..... BOARD MEMBER
 CASEY SHAW..... BOARD MEMBER
 JILL MUHL..... BUSINESS MANAGER
 JILL MUHL..... PEIMS COORDINATOR

161-925 GHOLSON ISD

JIMMY GIFFORD..... BOARD PRESIDENT
 LARRY HOLDER..... BOARD VICE-PRESIDENT
 DAVID WALKER..... BOARD SECRETARY
 RICKY ADAIR..... BOARD MEMBER
 BILL KILGO..... BOARD MEMBER
 DONNA KNOX..... BOARD MEMBER
 NELSON MOORE..... BOARD MEMBER

CARMEN MOORE..... PEIMS COORDINATOR

161-926 MCLENNAN CO ST JUVENILE CORRECTION FACILITY I

BOB WALLER..... BUSINESS MANAGER
 STEPHANIE VILLEGAS..... PEIMS COORDINATOR

161-927 MCLENNAN CO ST JUVENILE CORRECTION FACILITY II

BOB WALLER..... BUSINESS MANAGER
 DEBRA GHOLSON..... PEIMS COORDINATOR

162 MCMULLEN COUNTY

162-904 MCMULLEN COUNTY ISD

WALTER K FRANKLIN..... BOARD PRESIDENT
 WARREN P WHEELER..... BOARD VICE-PRESIDENT
 MICHAEL GUNTER..... BOARD SECRETARY
 JULIO E GARCIA..... BOARD MEMBER
 MARTY HARRIS..... BOARD MEMBER
 JAMES E TEAL..... BOARD MEMBER
 KAREN WHEELER..... BOARD MEMBER
 SUZI MCCLAUGHERTY..... BUSINESS MANAGER
 SUZI MCCLAUGHERTY..... PEIMS COORDINATOR

163 MEDINA COUNTY

163-901 DEVINE ISD

CINDY MORALES..... BOARD PRESIDENT
 WAYDE ANDERSON..... BOARD VICE-PRESIDENT
 LORI PEERY..... BOARD SECRETARY
 CARL BROWN..... BOARD MEMBER
 DWAYNE GARDNER..... BOARD MEMBER
 EVA N MARQUIS..... BOARD MEMBER
 TOMMY RAMIREZ III..... BOARD MEMBER
 DEBBIE MCCORMICK..... BUSINESS MANAGER
 DEBBIE MCCORMICK..... PEIMS COORDINATOR

163-902 D'HANIS ISD

MARK G GARRISON..... BOARD PRESIDENT
 JOAN LANGFELD..... BOARD VICE-PRESIDENT
 RONNIE KOCH..... BOARD SECRETARY
 JOEY KOCH..... BOARD MEMBER
 TERESA KOCH..... BOARD MEMBER
 ESTHER LOPEZ..... BOARD MEMBER
 JOHN ROTHE..... BOARD MEMBER
 PAM SEIPP..... AREA SUPERINTENDENT
 JO FANNING..... BUSINESS MANAGER
 BUNNY VOIGT..... PEIMS COORDINATOR

163-903 NATALIA ISD

REY ALVARADO..... BOARD PRESIDENT
 PAUL ALMENDAREZ..... BOARD VICE-PRESIDENT
 SHIRLEY CROUSE..... BOARD SECRETARY
 NAPOLEON HERRERA..... BOARD MEMBER
 LOUIS MENDEZ..... BOARD MEMBER
 RICHARD SALDANA..... BOARD MEMBER
 MARIA SANCHEZ..... BOARD MEMBER
 ERIC SMITH..... BOARD MEMBER
 BENJAMIN JOHNSON..... ASSISTANT SUPERINTENDENT
 IRMA HERNANDEZ..... PEIMS COORDINATOR

163-904 HONDO ISD

ALAN BOHLEN..... BOARD PRESIDENT
 WILLIAM P LAUGHINGHOUSE..... BOARD VICE-PRESIDENT
 JAMES D GONZALES..... BOARD SECRETARY
 DOMINGO ALVAREZ..... BOARD MEMBER

Texas Public School Districts and Charters: Board Members, Assistant Superintendents, Business Managers, and Public Education Information Management System (PEIMS) Coordinators, November 2007

JESSE R ARCOS III BOARD MEMBER
 ANNA REYES BOARD MEMBER
 DR MATTHEW WINDROW BOARD MEMBER
 MICHAEL NEUMAN ASSISTANT SUPERINTENDENT
 CLAY ROSENBAUM BUSINESS MANAGER
 DIANE DELEON PEIMS COORDINATOR

163-908 MEDINA VALLEY ISD

ROLAND A RUIZ BOARD PRESIDENT
 BRUCE HABY BOARD VICE-PRESIDENT
 JOANNE VAN WINKLE BOARD SECRETARY
 TIMOTHY RIHN BOARD MEMBER
 WAYNE RODGERS BOARD MEMBER
 RICHARD RUSSELL BOARD MEMBER
 SCOTT STEIN BOARD MEMBER
 JAMES STANSBERRY AREA SUPERINTENDENT
 MARK E EADS ASSISTANT SUPERINTENDENT
 ANNETTE GONZALES ASSISTANT SUPERINTENDENT
 PAUL HOLZHAUS ASSISTANT SUPERINTENDENT
 PAUL HOLZHAUS BUSINESS MANAGER
 ANNETTE GONZALES PEIMS COORDINATOR

164 MENARD COUNTY

164-901 MENARD ISD

GINGER HILL BOARD PRESIDENT
 DANNY CRISP BOARD VICE-PRESIDENT
 SHARON HILL BOARD SECRETARY
 ANASTACIO AGUILAR BOARD MEMBER
 LISA CLARK BOARD MEMBER
 CHIPPER DIPPEL BOARD MEMBER
 ARNOLD SAUCEDO BOARD MEMBER
 MARTHA ELLIS AREA SUPERINTENDENT
 DIANE JARAMILLO BUSINESS MANAGER
 DIANE JARAMILLO PEIMS COORDINATOR

165 MIDLAND COUNTY

165-801 RICHARD MILBURN ACADEMY (MIDLAND)

WILLIAM P GAYTON BOARD PRESIDENT
 ERNEST W CHAMBERS BOARD MEMBER
 HOUSTON CONLEY BOARD MEMBER
 ROBERT J MUNNELLY BOARD MEMBER
 FRANCIS A WHITE BOARD MEMBER

165-802 MIDLAND ACADEMY CHARTER SCHOOL

ROY JARAMILLO BOARD PRESIDENT
 SAMUEL GONZALEZ BOARD VICE-PRESIDENT
 BEVERLY DRUMMOND BOARD SECRETARY
 JOHN D BRAY BOARD MEMBER
 ADAM WALKER BOARD MEMBER
 BOB WATKINS BOARD MEMBER
 ROB ROBERTSON BUSINESS MANAGER
 DONNA CORNELIUS PEIMS COORDINATOR

165-901 MIDLAND ISD

GEORGE B LARA SR BOARD PRESIDENT
 JAY W ISAACS BOARD VICE-PRESIDENT
 TOMMY BISHOP BOARD SECRETARY
 SHANE D BORING BOARD MEMBER
 JAMES E FULLER BOARD MEMBER
 KAREN NICHOLSON BOARD MEMBER
 DALE STRAUSS BOARD MEMBER
 SYLVIA GARZA ASSISTANT SUPERINTENDENT
 ED ZACHARY ASSISTANT SUPERINTENDENT

DAVID GARCIA BUSINESS MANAGER
 THOMAS HOLLY PEIMS COORDINATOR

165-902 GREENWOOD ISD

TY HARTLEY BOARD PRESIDENT
 KERRY HATLEY BOARD VICE-PRESIDENT
 TAMMY CAVER BOARD SECRETARY
 RON GASSER BOARD MEMBER
 JEFF HANSARD BOARD MEMBER
 CODY MEBANE BOARD MEMBER
 BOB PURSER BOARD MEMBER
 DAVID MCCOLLOCH BUSINESS MANAGER
 LINDA LOGAN PEIMS COORDINATOR

166 MILAM COUNTY

166-901 CAMERON ISD

MICHAEL WATKINS BOARD PRESIDENT
 MIKE ZAJICEK BOARD VICE-PRESIDENT
 WILLYNE STANISLAW BOARD SECRETARY
 CARL BRADLEY BOARD MEMBER
 JASON DOHNALIK BOARD MEMBER
 LARRY GREEN BOARD MEMBER
 JAMES THOMPSON BOARD MEMBER
 PERRY BELL ASSISTANT SUPERINTENDENT
 REGINA F YOUNG BUSINESS MANAGER
 REGINA F YOUNG PEIMS COORDINATOR

166-902 GAUSE ISD

DAVID CUNNINGHAM BOARD PRESIDENT
 CHRIS COOPER BOARD SECRETARY
 CHRIS COOPER BOARD SECRETARY
 DR HENRY BONORDEN BOARD MEMBER
 CALLIE CUNNINGHAM BOARD MEMBER
 LANCE LEE BOARD MEMBER
 MIKEL REED BOARD MEMBER
 JUDY ROPER BUSINESS MANAGER
 DIANE LAZRINE PEIMS COORDINATOR

166-903 MILANO ISD

KEVIN LOVE BOARD PRESIDENT
 GARY WESTBROOK BOARD VICE-PRESIDENT
 MARGARET PLENTL BOARD SECRETARY
 BRIAN GAGE BOARD MEMBER
 JOHN PANIAGUA BOARD MEMBER
 CATRINA STEINBECKER BOARD MEMBER
 STEVE WALKER BOARD MEMBER
 CHARLOTTE JONES PEIMS COORDINATOR

166-904 ROCKDALE ISD

JAMES BIRKHEAD BOARD PRESIDENT
 LISA GERTHE BOARD VICE-PRESIDENT
 LEE JENKINS BOARD SECRETARY
 THOMAS WAYNE FISHER BOARD MEMBER
 BARBARA GRAYSON BOARD MEMBER
 MICHELLE LEHMKUHL BOARD MEMBER
 MICHAEL LEE PRUETT BOARD MEMBER
 PENNY CURRY ASSISTANT SUPERINTENDENT
 KARL KACIR ASSISTANT SUPERINTENDENT
 KARL KACIR PEIMS COORDINATOR

166-905 THORNDALE ISD

DURWOOD TUCKER BOARD PRESIDENT
 JODY HILTON BOARD VICE-PRESIDENT
 REBECCA MCWILLIAMS BOARD SECRETARY

Texas Public School Districts and Charters: Board Members, Assistant Superintendents, Business Managers, and Public Education Information Management System (PEIMS) Coordinators, November 2007

TREY GILCHRIST BOARD MEMBER
 DANNY HERNANDEZ BOARD MEMBER
 JANA LLANA BOARD MEMBER
 JAMES POUNDERS BOARD MEMBER
 ROBERT LINDEMANN BUSINESS MANAGER
 DENISE MCCOY PEIMS COORDINATOR
 JACKIE L OSLICK PEIMS COORDINATOR

166-907 BUCKHOLTS ISD

EDWIN PEELER BOARD PRESIDENT
 A W ZAJICEK JR. BOARD VICE-PRESIDENT
 PAM CROWE BOARD SECRETARY
 SEBASTIAN CAZARES BOARD MEMBER
 CHARLES CONKLIN BOARD MEMBER
 ADAM LOSOYA BOARD MEMBER
 JAMES POLLARD BOARD MEMBER
 KENT DUTTON AREA SUPERINTENDENT
 SUSIE HUBNIK BUSINESS MANAGER
 SUSIE HUBNIK PEIMS COORDINATOR

167 MILLS COUNTY

167-901 GOLDTHWAITE ISD

RICH BROWN BOARD PRESIDENT
 MIKE CONNALLY BOARD VICE-PRESIDENT
 DAVID SCHWARTZ BOARD VICE-PRESIDENT
 RICHARD MENCHACA BOARD SECRETARY
 JOE BROOKS BOARD MEMBER
 JOHN CLIFTON BOARD MEMBER
 JIMMY R HORTON BOARD MEMBER
 JUDY K KING BUSINESS MANAGER
 DONNA LAUGHLIN PEIMS COORDINATOR

167-902 MULLIN ISD

CARL GREER BOARD PRESIDENT
 THOMAS BURRUS BOARD VICE-PRESIDENT
 RANDY SIMS BOARD SECRETARY
 FRED DANIEL BOARD MEMBER
 SUZANNE PROSISE BOARD MEMBER
 TROY SHELTON BOARD MEMBER
 LEE SINGLETON BOARD MEMBER
 C L HAMMOND JR. AREA SUPERINTENDENT
 BILL PRESLEY BUSINESS MANAGER

167-903 STAR ISD

ETHEL TOWNSEND BOARD PRESIDENT
 J D HUNT BOARD VICE-PRESIDENT
 DIANNE CLARY BOARD SECRETARY
 LETA BRALEY BOARD MEMBER
 IVORY GOFF BOARD MEMBER
 WILLIAM GUILL BOARD MEMBER
 R CLINTON MILES BOARD MEMBER
 JANIE RANDAL PEIMS COORDINATOR

167-904 PRIDDY ISD

JOHN PRIDDY BOARD PRESIDENT
 KATHY ISBELL BOARD VICE-PRESIDENT
 ANGELA SEIDER BOARD SECRETARY
 DEAN CAGLE BOARD MEMBER
 GARY CLENDENEN BOARD MEMBER
 ROY SEIDER BOARD MEMBER
 ANN STEGEMOLLER BOARD MEMBER
 SANDRA RICHARDSON ASSOCIATE SUPERINTENDENT
 MELANIE CONNALLY BUSINESS MANAGER
 MELANIE CONNALLY PEIMS COORDINATOR

168 MITCHELL COUNTY

168-901 COLORADO ISD

CHARLES WALKER BOARD PRESIDENT
 MICHAEL F RATLIFF BOARD VICE-PRESIDENT
 CLIFF SHILLER BOARD SECRETARY
 ELIZABETH HERNANDEZ BOARD MEMBER
 JOHN MARTINEZ BOARD MEMBER
 LARRY MASON BOARD MEMBER
 SHEILA REDWINE BUSINESS MANAGER
 SHELIA JO REDWINE PEIMS COORDINATOR

168-902 LORAIN ISD

JEFFREY S OLIVER BOARD PRESIDENT
 RICKY BAILEY BOARD VICE-PRESIDENT
 DAVID ALVAREZ BOARD MEMBER
 CHARLES R BOWEN BOARD MEMBER
 DON BOYD BOARD MEMBER
 FRANK SANCHEZ BOARD MEMBER
 LINTON RAY WEBB BOARD MEMBER
 DEBBIE FINLEY PEIMS COORDINATOR

168-903 WESTBROOK ISD

DONNIE HALE BOARD PRESIDENT
 RENA E DAWSON BOARD VICE-PRESIDENT
 CRAIG REES BOARD SECRETARY
 MIKE PETTY BOARD MEMBER
 BRUCE RICH BOARD MEMBER
 TOM WHITESIDES BOARD MEMBER
 TERESA MATLOCK BUSINESS MANAGER
 TERESA MATLOCK PEIMS COORDINATOR

169 MONTAGUE COUNTY

169-901 BOWIE ISD

TODD MCMURRAY BOARD PRESIDENT
 GENE GOLDEN BOARD VICE-PRESIDENT
 HOLLEY DEAN BOARD SECRETARY
 RAYMOND CLEMENT BOARD MEMBER
 KEVIN POLK BOARD MEMBER
 GREGG SHAW BOARD MEMBER
 PATRICK WALTERS BOARD MEMBER
 LARRY G PALMER ASSISTANT SUPERINTENDENT
 RHONDA F RUSSELL BUSINESS MANAGER
 TIM GUICE PEIMS COORDINATOR

169-902 NOCONA ISD

PAT KECK BOARD PRESIDENT
 DR LEN DINGLER BOARD VICE-PRESIDENT
 WES EDWARDS BOARD SECRETARY
 ACCE ATKISON BOARD MEMBER
 GUY HILL BOARD MEMBER
 BILL HOLCOMB BOARD MEMBER
 STEVE ROSS BOARD MEMBER
 CAROL LOWN BUSINESS MANAGER
 MARY NORMAN PEIMS COORDINATOR

169-906 GOLD BURG ISD

WELDON DUFF BOARD PRESIDENT
 HOMER RAY LEWIS BOARD VICE-PRESIDENT
 ROBERT BARZANO BOARD SECRETARY
 RICK ALEXANDER BOARD MEMBER
 SNAKE ALLEN BOARD MEMBER
 STEVE GILBERT BOARD MEMBER
 KEVIN MOORE BOARD MEMBER

Texas Public School Districts and Charters: Board Members, Assistant Superintendents, Business Managers, and Public Education Information Management System (PEIMS) Coordinators, November 2007

MELODY PARR.....PEIMS COORDINATOR

169-908 MONTAGUE ISD

CHRIS HAMILTON..... BOARD PRESIDENT
DAVID WHITECOTTON..... BOARD VICE-PRESIDENT
LYNN NOBILE..... BOARD SECRETARY
PAULETTE FENOGLIO..... BOARD MEMBER
JASON GARRETT..... BOARD MEMBER
JULIE PENNINGTON..... BOARD MEMBER
BOB WILSON..... BOARD MEMBER
REBECCA REED..... BUSINESS MANAGER
REBECCA REED..... PEIMS COORDINATOR

169-909 PRAIRIE VALLEY ISD

BOB LANGFORD..... BOARD PRESIDENT
FRANK GLASS..... BOARD VICE-PRESIDENT
ANN CATLIN..... BOARD SECRETARY
SCOTT CARPENTER..... BOARD MEMBER
SID HAMMONS..... BOARD MEMBER
RICHARD HARALSON..... BOARD MEMBER
JOE CHRIS MITCHELL..... BOARD MEMBER
SUE LEMONS..... BUSINESS MANAGER
SUE LEMONS..... PEIMS COORDINATOR

169-910 FORESTBURG ISD

AUDIMARIE HAYES..... BOARD PRESIDENT
JIM STEPHENSON..... BOARD VICE-PRESIDENT
SHANE GREER..... BOARD SECRETARY
HARROLL CAIN..... BOARD MEMBER
DALE HUDSPETH..... BOARD MEMBER
VICTOR MARSHALL..... BOARD MEMBER
JIMMY RANEY..... BOARD MEMBER
CARLA KRUGER..... BUSINESS MANAGER
PATRICIA JOHNSON..... PEIMS COORDINATOR

169-911 SAINT JO ISD

LEETON PHILLIPS..... BOARD PRESIDENT
BILL HARRIS..... BOARD VICE-PRESIDENT
MARGARET PAYNE..... BOARD SECRETARY
RONNY HALE..... BOARD MEMBER
MIKE LOWN..... BOARD MEMBER
MIKE MARTIN..... BOARD MEMBER
IRA SCHOPPA..... BOARD MEMBER
JUDY DENNIS..... BUSINESS MANAGER
JUDY DENNIS..... PEIMS COORDINATOR

170 MONTGOMERY COUNTY

170-801 TEXAS SERENITY ACADEMY

DON R JOHNSON..... BOARD PRESIDENT
HAGMON D SIMMONS..... BOARD SECRETARY
LARRY JENKINS..... BOARD TREASURER

170-902 CONROE ISD

GERALD IRONS..... BOARD PRESIDENT
BRUCE TOUGH..... BOARD VICE-PRESIDENT
LYNDA SASSER..... BOARD SECRETARY
C J HAYNES..... BOARD ASSISTANT SECRETARY
DR MEL BROWN..... BOARD MEMBER
JOHN HUSBANDS..... BOARD MEMBER
DR ANN SNYDER..... BOARD MEMBER
DR JEAN STEWART..... DEPUTY SUPERINTENDENT
DR CATHY GIBSON..... ASSISTANT SUPERINTENDENT
DR CHRIS HINES..... ASSISTANT SUPERINTENDENT
DAN COX..... BUSINESS MANAGER

CAROL CRYAR.....PEIMS COORDINATOR

170-903 MONTGOMERY ISD

SKIP STANBERRY..... BOARD PRESIDENT
TRISH MAYNE..... BOARD VICE-PRESIDENT
FRED SCHURR..... BOARD SECRETARY
MARK CORSON..... BOARD MEMBER
MARY MILLER..... BOARD MEMBER
KEN THOMET..... BOARD MEMBER
JILL VAUGHAN..... BOARD MEMBER
DR BABETTE EIKENBERG..... ASSISTANT SUPERINTENDENT
ROBERT GOFF..... ASSISTANT SUPERINTENDENT
SUSAN MICHELE..... ASSISTANT SUPERINTENDENT
SHARON FIELDS..... BUSINESS MANAGER
KATHY AUSTIN..... PEIMS COORDINATOR

170-904 WILLIS ISD

GENE LAMONT SR..... BOARD PRESIDENT
REBECCA BROUSSARD..... BOARD VICE-PRESIDENT
EDDIE RUTH LAGWAY..... BOARD SECRETARY
CHRISTEN ARNOLD..... BOARD MEMBER
ARTURO MARQUEZ..... BOARD MEMBER
DR JIM SCHULZE..... BOARD MEMBER
BEVERLY VORNSAND..... BOARD MEMBER
NAOMI CHANCE..... PEIMS COORDINATOR

170-906 MAGNOLIA ISD

GLENN ADDISON..... BOARD PRESIDENT
BRENT O'NEIL..... BOARD VICE-PRESIDENT
FRANK WINFORD..... BOARD SECRETARY
BILLY THOMPSON..... BOARD ASSISTANT SECRETARY
CECIL BELL JR..... BOARD MEMBER
BOBBY MONTGOMERY..... BOARD MEMBER
CHARLIE RILEY..... BOARD MEMBER
TODD STEPHENS..... ASSISTANT SUPERINTENDENT
JAN JONES..... BUSINESS MANAGER
SHIRLEY FUSELIER..... PEIMS COORDINATOR

170-907 SPLENDORA ISD

DAVID DUKE..... BOARD PRESIDENT
GARY GARDNER..... BOARD VICE-PRESIDENT
DANA DANIELS..... BOARD SECRETARY
OTIS CARTER..... BOARD ASSISTANT SECRETARY
REX FRY..... BOARD MEMBER
MATTIE MCKEE..... BOARD MEMBER
EDWARD SMITH..... BOARD MEMBER
DR MIKE LAIRD..... ASSISTANT SUPERINTENDENT
DR JANET LEE THOMPSON..... ASSISTANT SUPERINTENDENT
KEVIN WELDON..... ASSISTANT SUPERINTENDENT
WILLIAM GROOM..... BUSINESS MANAGER
KIM GOLLIHAR..... PEIMS COORDINATOR

170-908 NEW CANEY ISD

GENE GREGORY..... BOARD PRESIDENT
EVERETT MITCHELL..... BOARD VICE-PRESIDENT
KAREN M BUSH..... BOARD SECRETARY
MARK NEEDHAM..... BOARD ASSISTANT SECRETARY
MIKE DANIEL..... BOARD MEMBER
SCOTT HESSON..... BOARD MEMBER
TONY TOBIAS..... BOARD MEMBER
BECKY ATKINSON..... ASSOCIATE SUPERINTENDENT
MORRIS FUSELIER III..... ASSOCIATE SUPERINTENDENT
CLISTY VADEN..... BUSINESS MANAGER
DONNA GUTIERREZ..... PEIMS COORDINATOR
CINDY HOGLAND..... PEIMS COORDINATOR

Texas Public School Districts and Charters: Board Members, Assistant Superintendents, Business Managers, and Public Education Information Management System (PEIMS) Coordinators, November 2007

171 MOORE COUNTY

171-901 DUMAS ISD

TOM ARMSTRONG BOARD PRESIDENT
 PATTY WILLIS BOARD VICE-PRESIDENT
 JOE BALLARD BOARD SECRETARY
 LEE GIBSON BOARD MEMBER
 JORDAN MILLS BOARD MEMBER
 KIRK POPE BOARD MEMBER
 LEN SHEETS BOARD MEMBER
 GREG LEWIS ASSISTANT SUPERINTENDENT
 MARK STROEBEL ASSISTANT SUPERINTENDENT
 GREG LEWIS BUSINESS MANAGER
 JERRIE HOWE PEIMS COORDINATOR

171-902 SUNRAY ISD

BRUCE BROXSON BOARD PRESIDENT
 BRIAN LEE BOARD VICE-PRESIDENT
 EVELYN HILL BOARD SECRETARY
 MAX BROWN BOARD MEMBER
 TOM SHELTON BOARD MEMBER
 DEAN SMITH BOARD MEMBER
 DREW THORNBERRY BOARD MEMBER
 SANDY STAVLO BUSINESS MANAGER
 SANDY STAVLO PEIMS COORDINATOR

172 MORRIS COUNTY

172-902 DAINGERFIELD-LONE STAR ISD

MACK BONDS BOARD PRESIDENT
 MARY ELLEN SEYMORE BOARD VICE-PRESIDENT
 DELORES WOODS BOARD SECRETARY
 C E NICHOLS BOARD MEMBER
 TIM RIDENOUR BOARD MEMBER
 CHRIS SMITH BOARD MEMBER
 MAURICE TIGERT BOARD MEMBER
 MARY ANN MARSHALL AREA SUPERINTENDENT
 ROBERT STEEBER ASSISTANT SUPERINTENDENT
 LISA WHITE BUSINESS MANAGER
 RONA ELWELL PEIMS COORDINATOR

172-905 PEWITT CISD

TOMMY KNIGHT BOARD PRESIDENT
 DENNIS ALLEN BOARD VICE-PRESIDENT
 JIMMY LLOYD WAITS BOARD SECRETARY
 BRANDI DERRICK BOARD MEMBER
 MAC JONES BOARD MEMBER
 TODD RANES BOARD MEMBER
 BRAD WRIGHT BOARD MEMBER
 KARLA DAVLIN BUSINESS MANAGER
 KARLA DAVLIN PEIMS COORDINATOR

173 MOTLEY COUNTY

173-901 MOTLEY COUNTY ISD

DAVID STAFFORD BOARD PRESIDENT
 TED DAVEY BOARD VICE-PRESIDENT
 TINA BROOKS BOARD SECRETARY
 DON BAXTER JR. BOARD MEMBER
 LEWIS DRUM BOARD MEMBER
 ROBERT FISK BOARD MEMBER
 MARK SEIGLER BOARD MEMBER
 DENISE FORD BUSINESS MANAGER
 JUDY WOOLSEY PEIMS COORDINATOR

174 NACOGDOCHES COUNTY

174-901 CHIRENO ISD

MICKY ALLEN BOARD PRESIDENT
 KATHY THORNTON BOARD VICE-PRESIDENT
 PATRICK EDDINGS BOARD SECRETARY
 GAIL ANTHONY BOARD MEMBER
 JERRY BROWN BOARD MEMBER
 LINDA MUSE BOARD MEMBER
 RONNIE SOWELL BOARD MEMBER
 JAMES HOCKENBERRY AREA SUPERINTENDENT
 JEANNE HOLLOWAY BUSINESS MANAGER
 SUSAN HIGGINBOTHAM PEIMS COORDINATOR

174-902 CUSHING ISD

LYNDA LANGHAM BOARD PRESIDENT
 JOHN BARRON BOARD VICE-PRESIDENT
 SHERRY MOORE BOARD VICE-PRESIDENT
 SUSIE OWENS BOARD SECRETARY
 DWAYNE GOLDSBERRY BOARD MEMBER
 LYNN MOORE BOARD MEMBER
 BRETT TUCKER BOARD MEMBER
 MICA MCBRIDE PEIMS COORDINATOR

174-903 GARRISON ISD

KERRY BEARD BOARD PRESIDENT
 TOMMY DEES BOARD VICE-PRESIDENT
 BART RENEAU BOARD SECRETARY
 BOB J BARTON BOARD MEMBER
 MIKE BRADSHAW BOARD MEMBER
 RANDY CRAWFORD BOARD MEMBER
 MARTY RENEAU BOARD MEMBER
 CAROL STANALAND BUSINESS MANAGER
 DAWN HANEY PEIMS COORDINATOR

174-904 NACOGDOCHES ISD

TOM DAVIS BOARD PRESIDENT
 ZEKE MARTINEZ BOARD VICE-PRESIDENT
 LEANN WEST BOARD SECRETARY
 ALMARIE HENDERSON BOARD MEMBER
 T D HOWARTH BOARD MEMBER
 JAY KNOTT BOARD MEMBER
 PHIL MAHAR BOARD MEMBER
 DR KAREN HALVERSON ASSISTANT SUPERINTENDENT
 G W NEAL ASSISTANT SUPERINTENDENT
 LINDA ENGLE BUSINESS MANAGER
 KAY LUNA PEIMS COORDINATOR

174-906 WODEN ISD

TERRE MCLEMORE BOARD PRESIDENT
 LANCE JACOBS BOARD VICE-PRESIDENT
 CLARK CHANDLER BOARD SECRETARY
 JAMEY BROOKSHIRE BOARD MEMBER
 BROOKS KENNEMER BOARD MEMBER
 STEPHEN WILSON BOARD MEMBER
 PETE WINDER BOARD MEMBER
 LINDA MASON BUSINESS MANAGER
 LINDA MASON PEIMS COORDINATOR

174-908 CENTRAL HEIGHTS ISD

BOBBY GENE TORRENCE II BOARD PRESIDENT
 STEVE WILLIAMS BOARD VICE-PRESIDENT
 TRAVIS RUSSELL BOARD SECRETARY
 TERRY CLIFTON BOARD MEMBER
 MIKE ENGLE BOARD MEMBER

Texas Public School Districts and Charters: Board Members, Assistant Superintendents, Business Managers, and Public Education Information Management System (PEIMS) Coordinators, November 2007

VICTOR HALEY..... BOARD MEMBER
TERRY STONE..... BOARD MEMBER
NORMA P ROGERS..... BUSINESS MANAGER
NORMA ROGERS..... PEIMS COORDINATOR

174-909 MARTINSVILLE ISD

TERESA WEAVER..... BOARD PRESIDENT
ARCHIE HADDOX JR..... BOARD VICE-PRESIDENT
GREG NEWTON..... BOARD SECRETARY
ROBERT GROSS..... BOARD MEMBER
CRAIG MUELLER..... BOARD MEMBER
MORRIS NEAL STANALAND..... BOARD MEMBER
RAY WHITEHEAD..... BOARD MEMBER

174-910 ETOILE ISD

GAYLE RILEY..... BOARD PRESIDENT
PAT CAMPBELL..... BOARD VICE-PRESIDENT
LISA MAY..... BOARD SECRETARY
WILLIAM CHRIS BANKS..... BOARD MEMBER
DARON LEE..... BOARD MEMBER
THOMAS E LOWERY..... BOARD MEMBER
MARK E NEWMAN..... BOARD MEMBER
LAWTON ANDREW TREKELL..... AREA SUPERINTENDENT
ROSE PATE..... PEIMS COORDINATOR

174-911 DOUGLASS ISD

MIKE LOWERY..... BOARD PRESIDENT
BOBBY HOBSON..... BOARD VICE-PRESIDENT
DIANE BOBO..... BOARD SECRETARY
MARK COLLINS..... BOARD MEMBER
JOHN DERRICK..... BOARD MEMBER
LARRY HAMBY..... BOARD MEMBER
KEVIN MOBLEY..... BOARD MEMBER
LOUISE KELLEY..... BUSINESS MANAGER
LOUISE KELLEY..... PEIMS COORDINATOR

175 NAVARRO COUNTY

175-902 BLOOMING GROVE ISD

DAN PATTERSON..... BOARD PRESIDENT
RICKY D MCGRAW..... BOARD VICE-PRESIDENT
KAREN SHEPPARD..... BOARD SECRETARY
TIMOTHY CAMPBELL..... BOARD MEMBER
JACK HEROD..... BOARD MEMBER
HOWARD D SEELY..... BOARD MEMBER
TEDDY RAY SOUTHARD..... BOARD MEMBER
SUZANNE RAGAN..... BUSINESS MANAGER
SUZANNE RAGAN..... PEIMS COORDINATOR

175-903 CORSICANA ISD

TERRY SETH..... BOARD PRESIDENT
JOHN SABERTON..... BOARD VICE-PRESIDENT
SCOTT WATKINS..... BOARD SECRETARY
KERRI ANDERSON-DONICA..... BOARD MEMBER
DONNA RALSTON..... BOARD MEMBER
DR KENT ROGERS..... BOARD MEMBER
ELBERT TURNER..... BOARD MEMBER
PAT CODY..... ASSISTANT SUPERINTENDENT
CHIP CURINGTON..... ASSISTANT SUPERINTENDENT
CINDY MURRAY..... PEIMS COORDINATOR

175-904 DAWSON ISD

CLARENCE HOLLINGSWORTH..... BOARD PRESIDENT
DAVID MATTHEWS..... BOARD VICE-PRESIDENT
KAY YATES..... BOARD SECRETARY

PETE CHASTEEN..... BOARD MEMBER
W L FRENCH..... BOARD MEMBER
SCOTT HEATON..... BOARD MEMBER
KENNETH NESMITH..... BOARD MEMBER
KELLY MILLER..... BUSINESS MANAGER
BARBARA MILLER..... PEIMS COORDINATOR

175-905 FROST ISD

CLAY REYNOLDS..... BOARD PRESIDENT
DON BALLEW..... BOARD VICE-PRESIDENT
LARRY KERN..... BOARD SECRETARY
CALEB MATIN..... BOARD MEMBER
VAN PERRY..... BOARD MEMBER
JACK THOMAS..... BOARD MEMBER
CLIFF WILLIAMS..... BOARD MEMBER
GORDON HARRIS LOCKETT..... ASSISTANT SUPERINTENDENT
DEANNA HARRINGTON..... BUSINESS MANAGER

175-907 KERENS ISD

KENNY BERRY..... BOARD PRESIDENT
ROBERT BAIN..... BOARD VICE-PRESIDENT
TERESA JENNINGS..... BOARD TREASURER
RANDY BANCROFT..... BOARD MEMBER
STEVE BAXTER..... BOARD MEMBER
NORTON CONNER..... BOARD MEMBER
LIBBY LAYFIELD..... BOARD MEMBER
KIM SPENCER..... BUSINESS MANAGER
KIM SPENCER..... PEIMS COORDINATOR

175-909 CORSICANA RESIDENTIAL TREATMENT CENTER

MICHAEL MILLER..... BUSINESS MANAGER
KAREN MAXWELL..... PEIMS COORDINATOR

175-910 MILDRED ISD

MARILYN MITCHELL..... BOARD PRESIDENT
BRADLEY BOYTE..... BOARD VICE-PRESIDENT
CRAIG MCCrackEN..... BOARD SECRETARY
MICHAEL COOK..... BOARD MEMBER
SHANE FARMER..... BOARD MEMBER
RANDY THOMAS..... BOARD MEMBER
SHANNON WIGGINS..... BOARD MEMBER
BECKY BURNS..... ASSISTANT SUPERINTENDENT
BARBARA SPENCER..... BUSINESS MANAGER
KATHY HENDERSON..... PEIMS COORDINATOR

175-911 RICE ISD

RON BUCKLEY..... BOARD PRESIDENT
KEVIN THEDFORD..... BOARD VICE-PRESIDENT
STEVE MCCARTY..... BOARD SECRETARY
NENA HARWELL..... BOARD MEMBER
DEBBIE MCELHENNEY..... BOARD MEMBER
LEE MONTGOMERY..... BOARD MEMBER
BILL ZIEGENHAGEN..... BOARD MEMBER
LARRY G BAER..... BUSINESS MANAGER
RONDA WALLING..... PEIMS COORDINATOR

176 NEWTON COUNTY

176-901 BURKEVILLE ISD

REID SMITH..... BOARD PRESIDENT
BENTON BROCKETTE..... BOARD VICE-PRESIDENT
GLENDA SMITH..... BOARD SECRETARY
J T BEARD..... BOARD MEMBER
MICHEAL BYERLY..... BOARD MEMBER
BOB FANCHER..... BOARD MEMBER

Texas Public School Districts and Charters: Board Members, Assistant Superintendents, Business Managers, and Public Education Information Management System (PEIMS) Coordinators, November 2007

RAYMON LACY BOARD MEMBER
 PAMELA S DICKERSON BUSINESS MANAGER
 PAM DICKERSON PEIMS COORDINATOR

176-902 NEWTON ISD

RICHARD DOUGHARTY BOARD PRESIDENT
 MERTICE WEEKS BOARD VICE-PRESIDENT
 STEWART SHAVER BOARD SECRETARY
 LEE FILLYAW BOARD MEMBER
 DIANNA FOMBY BOARD MEMBER
 BRENDA JEFFERSON BOARD MEMBER
 EDWINA LEWIS BOARD MEMBER
 LYNN HOLLOWAY BUSINESS MANAGER
 KRISTI STALEY PEIMS COORDINATOR

176-903 DEWEYVILLE ISD

SHAWN BARNES BOARD PRESIDENT
 HENRY STANLEY BOARD VICE-PRESIDENT
 SANDRA BLAKENEY BOARD SECRETARY
 DANIEL BROCKMAN BOARD MEMBER
 DEBBIE BURKS BOARD MEMBER
 T J HARDIN BOARD MEMBER
 MACK KOONCE BOARD MEMBER
 BRENDA LEE WOFFORD PEIMS COORDINATOR

177 NOLAN COUNTY

177-901 ROSCOE ISD

DAYLON ALTHOF BOARD PRESIDENT
 VERNON DUNCAN BOARD VICE-PRESIDENT
 STEVE ANTHONY BOARD SECRETARY
 RUBEN HERRERA BOARD MEMBER
 ALLAN MCINTIRE BOARD MEMBER
 FRANKIE SANTIAGO BOARD MEMBER
 COILLA SMITH BOARD MEMBER
 SCHYLON GARRETT PEIMS COORDINATOR

177-902 SWEETWATER ISD

GAIL LAWRENCE BOARD PRESIDENT
 ORLANDO VARGAS BOARD VICE-PRESIDENT
 GENEVIEVE MAYES BOARD SECRETARY
 WES BISHOP BOARD MEMBER
 JEANIE MCPHERSON BOARD MEMBER
 RUSS PETTY BOARD MEMBER
 BRYAN STUDDARD BOARD MEMBER
 TERRY PITTMAN ASSISTANT SUPERINTENDENT
 NATHAN EHLERT BUSINESS MANAGER
 ANN ALLEN PEIMS COORDINATOR

177-903 BLACKWELL CISD

PAUL GOTHARD BOARD PRESIDENT
 JASON JONES BOARD VICE-PRESIDENT
 JAMES SANDERSON BOARD SECRETARY
 RICK GRIFFIN BOARD MEMBER
 MARSHA HARRIS BOARD MEMBER
 JEAN MORROW BOARD MEMBER
 GID WARE BOARD MEMBER
 PENNY BAUCOM BUSINESS MANAGER
 PENNY BAUCOM PEIMS COORDINATOR

177-905 HIGHLAND ISD

JACKIE WOMACK BOARD PRESIDENT
 BRENT ALLEN BOARD VICE-PRESIDENT
 DAVID THOMAS STEWART BOARD SECRETARY
 DALE ADAMS BOARD MEMBER

TERRY CLARK BOARD MEMBER
 JIMMY JOHNS BOARD MEMBER
 MATT SELF BOARD MEMBER
 ADELINE JO PETERSON BUSINESS MANAGER
 LISA FULLWOOD PEIMS COORDINATOR

178 NUECES COUNTY

178-801 DR M L GARZA-GONZALEZ CHARTER SCHOOL

ANNA M FLORES BOARD PRESIDENT
 MINERVA MORALDA BOARD VICE-PRESIDENT
 MARY A MARTINEZ BOARD SECRETARY
 CLODIN T GARCIA BOARD MEMBER
 MARIA L GARZA BOARD MEMBER
 GUADALUPE GOMEZ BOARD MEMBER
 SOYLA C LOPEZ BOARD MEMBER
 IRMA MERU BOARD MEMBER

178-802 SEASHORE LEARNING CTR CHARTER

COLLEEN M MCINTYRE BOARD PRESIDENT
 KELLY D HANNA BOARD VICE-PRESIDENT
 ELIZABETH KOUTSOMBARIS BOARD VICE-PRESIDENT
 LEANNE J WINKLER LIBBY BOARD VICE-PRESIDENT
 CHERYL K STANDIFER BOARD SECRETARY
 MARY E HANNA BOARD TREASURER
 GARRETT DORSEY III BOARD MEMBER
 SHARON J SMITH BOARD MEMBER
 ROBERTA B SOWARD BOARD MEMBER
 ANN A WEBER BOARD MEMBER

178-804 RICHARD MILBURN ALTER HIGH SCHOOL (CORPUS CHRISTI)

WILLIAM P GAYTON BOARD PRESIDENT
 ERNEST W CHAMBERS BOARD MEMBER
 HOUSTON CONLEY BOARD MEMBER
 ROBERT J MUNNELLY BOARD MEMBER
 FRANCIS A WHITE BOARD MEMBER
 PEGGY FOREMAN PEIMS COORDINATOR

178-807 CORPUS CHRISTI MONTESSORI SCHOOL

THOMAS GRAF BOARD PRESIDENT
 CHRISTOPHER BATMAN BOARD VICE-PRESIDENT
 EUGENIA JANE HAAS BOARD SECRETARY
 KAREN COMPTON PEIMS COORDINATOR

178-808 SEASHORE MIDDLE ACAD

COLLEEN M MCINTYRE BOARD PRESIDENT
 KELLY D HANNA BOARD VICE-PRESIDENT
 ELIZABETH KOUTSOMBARIS BOARD VICE-PRESIDENT
 LEANNE J WINKLER LIBBY BOARD VICE-PRESIDENT
 CHERYL K STANDIFER BOARD SECRETARY
 MARY E HANNA BOARD TREASURER
 GARRETT DORSEY III BOARD MEMBER
 SHARON J SMITH BOARD MEMBER
 ROBERTA B SOWARD BOARD MEMBER
 ANN A WEBER BOARD MEMBER

178-901 AGUA DULCE ISD

MICHAEL CARPER BOARD PRESIDENT
 TOM SABLATURA BOARD VICE-PRESIDENT
 YVETTE SAENZ BOARD SECRETARY
 TONY AGUILAR BOARD MEMBER
 STEVEN T DONALD SR BOARD MEMBER
 CATHY HOWARD BOARD MEMBER
 GWEN MILLER PEIMS COORDINATOR

Texas Public School Districts and Charters: Board Members, Assistant Superintendents, Business Managers, and Public Education Information Management System (PEIMS) Coordinators, November 2007

178-902 BISHOP CISD

DAWN CAVANAUGH..... BOARD PRESIDENT
 ART ALVAREZ..... BOARD VICE-PRESIDENT
 NORMA JEAN FLORES..... BOARD SECRETARY
 LEE DAVILA..... BOARD MEMBER
 JOE DIAZ..... BOARD MEMBER
 JUDY MURDOCH..... BOARD MEMBER
 TED RECIO..... BOARD MEMBER
 DR EDEN HERNANDEZ..... ASSISTANT SUPERINTENDENT
 CAROLYN LEE..... BUSINESS MANAGER
 CATHY HOWARD..... PEIMS COORDINATOR

178-903 CALALLEN ISD

JIM CALLIS..... BOARD PRESIDENT
 BRENT BURKHART..... BOARD VICE-PRESIDENT
 YOLANDA VILLARREAL..... BOARD SECRETARY
 KAREN KARAGAS..... BOARD TREASURER
 TAMMY MCDONALD..... BOARD MEMBER
 PAUL PEELER..... BOARD MEMBER
 RICHARD ROECKER..... BOARD MEMBER
 ERICH MORRIS..... BUSINESS MANAGER
 TERRI VILLARREAL..... PEIMS COORDINATOR

178-904 CORPUS CHRISTI ISD

DR MANUEL FLORES..... BOARD PRESIDENT
 LUCY RUBIO..... BOARD VICE-PRESIDENT
 VICKI ROTHSCHILD..... BOARD SECRETARY
 BILL CLARK..... BOARD ASSISTANT SECRETARY
 LARRY ELIZONDO SR..... BOARD MEMBER
 LOUIS GARZA..... BOARD MEMBER
 REVEREND HARRY WILLIAMS..... BOARD MEMBER
 MICHAEL BRIONES..... ASSISTANT SUPERINTENDENT
 SCOTT ELLIFF..... ASSISTANT SUPERINTENDENT
 REBECCA OLIVEIRA..... BUSINESS MANAGER
 LAURA MONETTE..... PEIMS COORDINATOR

178-905 DRISCOLL ISD

SHAWNNA CAMPBELL..... BOARD PRESIDENT
 JOHANNA SCHUBERT..... BOARD VICE-PRESIDENT
 LOUISA RIVERA..... BOARD SECRETARY
 YVONNE GONZALEZ..... BOARD ASSISTANT SECRETARY
 GLORIA OLIVAREZ..... BOARD MEMBER
 VERONICA RAMON..... BOARD MEMBER
 ESMERALDA ZUNIGA..... BOARD MEMBER
 CYNTHIA MAPLES GARCIA..... AREA SUPERINTENDENT
 CINDY A MCBRYDE..... BUSINESS MANAGER
 CINDY A MCBRYDE..... PEIMS COORDINATOR

178-906 LONDON ISD

SCOTT FRAZIER..... BOARD PRESIDENT
 JOHN SENDEJAR..... BOARD VICE-PRESIDENT
 JENNIFER BEACH..... BOARD SECRETARY
 ANITA MCGEE..... BOARD MEMBER
 GAYLE NEESSEN..... BOARD MEMBER
 PAT O'CONNELL..... BOARD MEMBER
 SHAUNA OLSON..... BOARD MEMBER
 CHARLEY MCMATH..... AREA SUPERINTENDENT
 VICKI GEORGE..... BUSINESS MANAGER
 VICKI GEORGE..... PEIMS COORDINATOR

178-908 PORT ARANSAS ISD

RICK ADAMS..... BOARD PRESIDENT
 DR KEN DUNTON..... BOARD VICE-PRESIDENT
 ANN APPLING..... BOARD SECRETARY
 LORRAINE STERN..... BOARD SECRETARY

MICHAEL GARLOUGH..... BOARD MEMBER
 MARGARET ANN PRICE..... BOARD MEMBER
 RITA REED..... BOARD MEMBER
 BRIAN SCHUSS..... BUSINESS MANAGER
 KAREN PANTEL..... PEIMS COORDINATOR

178-909 ROBSTOWN ISD

ROSENDO ESPINOZA..... BOARD PRESIDENT
 VICTOR ORONA JR..... BOARD VICE-PRESIDENT
 JERRY GONZALEZ..... BOARD SECRETARY
 EVA E ORONA..... BOARD ASSISTANT SECRETARY
 RICHARD GONZALEZ..... BOARD MEMBER
 ADOLFO LOPEZ..... BOARD MEMBER
 ROBERTO TAPIA..... BOARD MEMBER
 JOE MARTINEZ..... ASSISTANT SUPERINTENDENT
 DIANA L SILVAS..... ASSISTANT SUPERINTENDENT
 JODIE SCHROEDTER..... BUSINESS MANAGER
 NORMA O RODRIGUEZ..... PEIMS COORDINATOR

178-912 TULOSO-MIDWAY ISD

PAUL MOSTELLA..... BOARD VICE-PRESIDENT
 SYLVIA LONGORIA..... BOARD SECRETARY
 JAN MOSTELLA..... BOARD ASSISTANT SECRETARY
 MIKE ALANIZ..... BOARD MEMBER
 HECTOR DEL TORO..... BOARD MEMBER
 FELIX LANDIN..... BOARD MEMBER
 BILLY LERMA..... BOARD MEMBER
 CAROL SUE HIPPI..... ASSISTANT SUPERINTENDENT
 ANNA PETERSON..... ASSISTANT SUPERINTENDENT
 RUBEN RODRIGUEZ JR..... PEIMS COORDINATOR

178-913 BANQUETE ISD

LARRY WRIGHT..... BOARD PRESIDENT
 TRACY WRIGHT..... BOARD VICE-PRESIDENT
 CATARINO ALVEAR..... BOARD SECRETARY
 MARTY LOPEZ..... BOARD MEMBER
 OMAR RAMIREZ..... BOARD MEMBER
 AARON RAMON..... BOARD MEMBER
 MIKE WESSELS..... BOARD MEMBER
 JIM T RUMAGE..... AREA SUPERINTENDENT
 ADRIAN PENA..... BUSINESS MANAGER

178-914 FLOUR BLUFF ISD

RICHARD C PITTMAN..... BOARD PRESIDENT
 DR WALLACE E GRAHAM JR..... BOARD VICE-PRESIDENT
 FLO EAST..... BOARD SECRETARY
 FRANK BROGAN..... BOARD MEMBER
 GEORGE CANALES..... BOARD MEMBER
 STEVE ELLIS..... BOARD MEMBER
 DANIEL SUCKLEY..... BOARD MEMBER
 DR AUDRA UDE..... ASSISTANT SUPERINTENDENT
 CHARLES EDDIE CHACHERE..... BUSINESS MANAGER
 LYNN THORNTON..... PEIMS COORDINATOR

178-915 WEST OSO ISD

VELMA RODRIGUEZ..... BOARD PRESIDENT
 LUCAS C JASSO..... BOARD VICE-PRESIDENT
 DIANA CANTU-GUERRERO..... BOARD SECRETARY
 GEORGE BARRERA..... BOARD MEMBER
 CELLA BOYD..... BOARD MEMBER
 SHIRLEY JORDAN..... BOARD MEMBER
 JOSE A LOPEZ..... BOARD MEMBER
 DR MARY JANE GARZA..... ASSISTANT SUPERINTENDENT
 DAVID PALACIOS..... BUSINESS MANAGER
 GRACE GARZA..... PEIMS COORDINATOR

Texas Public School Districts and Charters: Board Members, Assistant Superintendents, Business Managers, and Public Education Information Management System (PEIMS) Coordinators, November 2007

179 OCHILTREE COUNTY

179-901 PERRYTON ISD

PERRY ALLRED BOARD PRESIDENT
 RANDY SKAGGS BOARD VICE-PRESIDENT
 RICHARD BEYEA BOARD SECRETARY
 TERRY DANLEY BOARD MEMBER
 BRIAN GROVER DIEDRICH BOARD MEMBER
 REN L HENSLEY BOARD MEMBER
 BILL M ROBERSON BOARD MEMBER
 RANDY BARNES ASSISTANT SUPERINTENDENT
 GARY MILLS ASSISTANT SUPERINTENDENT
 DOUGLAS W KILE BUSINESS MANAGER
 LESA KEMP PEIMS COORDINATOR

180 OLDHAM COUNTY

180-901 BOYS RANCH ISD

SUZANNE WRIGHT BOARD PRESIDENT
 ALICE O'BRIEN BOARD VICE-PRESIDENT
 GEORGE OWEN BOARD SECRETARY
 ANTONIO RENTERIA BOARD MEMBER
 CHRIS STORM BOARD MEMBER
 PAUL JONES ASSISTANT SUPERINTENDENT
 CAROL JONES BUSINESS MANAGER
 MELETA BAILEY PEIMS COORDINATOR

180-902 VEGA ISD

LARRY GENE RICHARDSON BOARD PRESIDENT
 ROGER BRORMAN BOARD VICE-PRESIDENT
 GREGG MILLS BOARD SECRETARY
 MARTHA BRORMAN BOARD MEMBER
 LESTER KIRKLAND BOARD MEMBER
 MARY ANN MORRIS BOARD MEMBER
 DARCY KARBER BUSINESS MANAGER

180-903 ADRIAN ISD

RICHARD HARWOOD BOARD PRESIDENT
 RAY SKAGGS BOARD VICE-PRESIDENT
 GARY W JAMES BOARD SECRETARY
 MORRIS L BLANKENSHIP BOARD MEMBER
 JAY CARNES BOARD MEMBER
 MIKE FORTENBERRY BOARD MEMBER
 JOHN DANIEL GRUHLKEY BOARD MEMBER
 SHARI TORRES BUSINESS MANAGER
 SHARI TORRES PEIMS COORDINATOR

180-904 WILDORADO ISD

SHANNON LEAVITT BOARD PRESIDENT
 TRACY PERKINS BOARD VICE-PRESIDENT
 KAY SELMAN BOARD SECRETARY
 CLAY CRIST BOARD MEMBER
 RON HEFLEY BOARD MEMBER
 LANE MASON BOARD MEMBER
 RON MULLER BOARD MEMBER
 JACKIE CLEAVINGER BUSINESS MANAGER
 JACKIE CLEAVINGER PEIMS COORDINATOR

181 ORANGE COUNTY

181-901 BRIDGE CITY ISD

MARK ANDERSON BOARD PRESIDENT
 REBECCA RUTLEDGE BOARD VICE-PRESIDENT
 KIRK ELLENDER BOARD SECRETARY

TOM OROZCO BOARD ASSISTANT SECRETARY
 THAD HILL BOARD MEMBER
 LON HUBBARD BOARD MEMBER
 JERRY MCINNIS BOARD MEMBER
 JOE F CHENELLA ASSISTANT SUPERINTENDENT
 ROBERTA OVERSTREET BUSINESS MANAGER
 JOE F CHENELLA PEIMS COORDINATOR

181-905 ORANGEFIELD ISD

SUSAN GUNSTREAM BOARD PRESIDENT
 THAD ANGELLE BOARD VICE-PRESIDENT
 NANCY GRAY ASHWORTH BOARD SECRETARY
 WANDA WOODS BOARD TREASURER
 DONNA GAIL FORD BOARD MEMBER
 RON HUEBEL BOARD MEMBER
 DONOVAN WELDON BOARD MEMBER
 CHRISSY HICKMAN BUSINESS MANAGER
 KAY WINGATE PEIMS COORDINATOR

181-906 WEST ORANGE-COVE CISD

HARRY BARCLAY BOARD PRESIDENT
 PETE AMY BOARD VICE-PRESIDENT
 NANCY BYERS BOARD SECRETARY
 VINCENT BOTTLEY BOARD MEMBER
 MARY FONTENOT- HARDIN BOARD MEMBER
 RICKY JACOBS BOARD MEMBER
 ERIC MITCHELL BOARD MEMBER
 MELINDA JAMES BUSINESS MANAGER

181-907 VIDOR ISD

MICHAEL C QUINN BOARD PRESIDENT
 WAYNE SONNIER BOARD VICE-PRESIDENT
 MIKE KILMER BOARD SECRETARY
 ROLLIE BURR BOARD MEMBER
 TIM E HARLAND BOARD MEMBER
 SHEILA SARVER BOARD MEMBER
 TIM WRIGHT BOARD MEMBER
 DAVID EDGAR ASSISTANT SUPERINTENDENT
 WILLIE H HAYES ASSISTANT SUPERINTENDENT
 JOHNNY ROSS ASSISTANT SUPERINTENDENT
 DAVID EDGAR BUSINESS MANAGER
 TERRI ROYE PEIMS COORDINATOR

181-908 LITTLE CYPRESS MAURICEVILLE CISD

ERNEST EGULF BOARD PRESIDENT
 DONNA SCHEER BOARD VICE-PRESIDENT
 BRENDA MOTT BOARD SECRETARY
 DON ANDERSON BOARD MEMBER
 RICK GANDY BOARD MEMBER
 DANIELLE HEIL BOARD MEMBER
 DR KEITH KYLE BOARD MEMBER
 GREG PERRY ASSISTANT SUPERINTENDENT
 GAYE LOKEY PEIMS COORDINATOR

182 PALO PINTO COUNTY

182-901 GORDON ISD

ELI STOCKSTILL BOARD PRESIDENT
 JIMMY HUNT BOARD VICE-PRESIDENT
 KIM ELKINS BOARD SECRETARY
 JENNIFER BAKER BOARD MEMBER
 MILO MOFFIT BOARD MEMBER
 MICHAEL ROUSE BOARD MEMBER
 SUSAN WEIDNER BOARD MEMBER
 JUDY HUNT BUSINESS MANAGER

Texas Public School Districts and Charters: Board Members, Assistant Superintendents, Business Managers, and Public Education Information Management System (PEIMS) Coordinators, November 2007

JUDY HUNT PEIMS COORDINATOR

182-902 GRAFORD ISD

JAKIE LONG BOARD PRESIDENT
MATT BIERY BOARD VICE-PRESIDENT
KAY LYNN BRIDGES BOARD SECRETARY
HAL BROWN BOARD MEMBER
EDDIE LANEY BOARD MEMBER
MIKE PENDERGRAFT BOARD MEMBER
RONNIE RANFT BOARD MEMBER
MISCHELLE DAVIS BUSINESS MANAGER
RENEE RICHARDSON PEIMS COORDINATOR

182-903 MINERAL WELLS ISD

DR TY L GORE BOARD PRESIDENT
RODNEY HENDERSON BOARD VICE-PRESIDENT
DAVID BULLOCK BOARD MEMBER
DR M MOSS DICKERSON BOARD MEMBER
JOEL HARDEMAN BOARD MEMBER
DOUG PENNINGTON BOARD MEMBER
HOLT PRICE BOARD MEMBER
BOBBYE ESTES ASSISTANT SUPERINTENDENT
LINDA PORTER-BRADFORD ASSISTANT SUPERINTENDENT
PAUL HEARN BUSINESS MANAGER
LINDA PORTER-BRADFORD PEIMS COORDINATOR

182-904 SANTO ISD

RANDY PARKER BOARD PRESIDENT
DONNIE HERRING BOARD VICE-PRESIDENT
JERRY EDWARDS BOARD SECRETARY
ARTIE FORD BOARD MEMBER
SCOTT MAUNEY BOARD MEMBER
JILL MOORE BOARD MEMBER
MICHAEL PRICE BOARD MEMBER
SYBLE SPARKS BUSINESS MANAGER
CINDY RUCKER PEIMS COORDINATOR

182-905 STRAWN ISD

KIRK HINKSON BOARD PRESIDENT
NANCY MALLORY BOARD PRESIDENT
MARK HINKSON BOARD VICE-PRESIDENT
GREGORY P CRAWFORD BOARD SECRETARY
PAUL CORMACK BOARD MEMBER
LISA B HODGKINS BOARD MEMBER
DOUG HOPKINS BOARD MEMBER
LISA LYNN PEIMS COORDINATOR

182-906 PALO PINTO ISD

BUD PRICE BOARD PRESIDENT
JIMMY TRAMMELL BOARD VICE-PRESIDENT
BEVERLY FULLER BOARD SECRETARY
CODY CLOUD BOARD MEMBER
BRAD CONNELLY BOARD MEMBER
KERRIE HALL BOARD MEMBER
GARY MEDLIN BOARD MEMBER
NORMA JEAN YATES AREA SUPERINTENDENT
BARBARA JOHNSON BUSINESS MANAGER
LISA ANDERSON PEIMS COORDINATOR

183 PANOLA COUNTY

183-801 PANOLA CHARTER SCHOOL

MAY C OLSEN BOARD PRESIDENT
WILLIAM BREWSTER BOARD VICE-PRESIDENT
CHARLES H NEWTON BOARD SECRETARY

STEPHEN K CHMAITELLI BOARD MEMBER
HENRY HOWARD BOARD MEMBER

183-901 BECKVILLE ISD

GORDON TOMPKINS BOARD PRESIDENT
JACKIE HARRIS BOARD VICE-PRESIDENT
JANE CAMMACK BOARD SECRETARY
SONNY BRASHER BOARD MEMBER
JUSTIN PIERCE BOARD MEMBER
MARION SIPES BOARD MEMBER
ANN TUTTLE BOARD MEMBER
CHARMAINE CHAPPELL BUSINESS MANAGER
SHARON HASTINGS PEIMS COORDINATOR

183-902 CARTHAGE ISD

CHARLES HOLMES BOARD PRESIDENT
FRANK WILLIS BOARD PRESIDENT
TRUMAN SHIREY BOARD VICE-PRESIDENT
KEN ANDRUS BOARD SECRETARY
DR BEN DONALD BOARD MEMBER
CLAUDINE GOREE BOARD MEMBER
MARY ELLA SHERMAN BOARD MEMBER
REBA ALLISON AREA SUPERINTENDENT
DONNA PORTER ASSISTANT SUPERINTENDENT
KATHY BALLARD BUSINESS MANAGER
JUDY RITTER PEIMS COORDINATOR

183-904 GARY ISD

TIMOTHY HOOPER BOARD PRESIDENT
DONNIE SHRELL BOARD VICE-PRESIDENT
ELAINE HIGHT BOARD SECRETARY
BOBBY L HEAD BOARD MEMBER
R C NICHOLSON BOARD MEMBER
MIKE STUTES BOARD MEMBER
RONNY YOUNG BOARD MEMBER
JASON WOODFIN BUSINESS MANAGER
JASON WOODFIN PEIMS COORDINATOR

184 PARKER COUNTY

184-801 CROSSTIMBERS ACADEMY

GARY E BENDER BOARD PRESIDENT
JASON BUNTING BOARD SECRETARY
JOHN D LEWIS JR BOARD TREASURER
GLENNIS I WOODALL BOARD MEMBER

184-901 POOLVILLE ISD

ROGER SMITH BOARD PRESIDENT
LYNN DUVALL BOARD VICE-PRESIDENT
DEBBYE BARNETT BOARD SECRETARY
BILL BLEVINS BOARD MEMBER
RANDY HARRIS BOARD MEMBER
JIMMY HINES BOARD MEMBER
KEVIN WILLIAMS BOARD MEMBER
TERRY HAMILTON AREA SUPERINTENDENT
PAULA HALL BUSINESS MANAGER
DEBBIE JONES PEIMS COORDINATOR

184-902 SPRINGTOWN ISD

VIVIAN ROGAN BOARD PRESIDENT
DARRELL MATHIS BOARD VICE-PRESIDENT
STEVE BROYLES BOARD MEMBER
JODY LOWERY BOARD MEMBER
B D SMITH BOARD MEMBER
KEITH SPRINGFIELD BOARD MEMBER

Texas Public School Districts and Charters: Board Members, Assistant Superintendents, Business Managers, and Public Education Information Management System (PEIMS) Coordinators, November 2007

AMY WALKER BOARD MEMBER
 MICHAEL GILLEY ASSISTANT SUPERINTENDENT
 GARY SHAW BUSINESS MANAGER
 GARY SHAW PEIMS COORDINATOR

184-903 WEATHERFORD ISD

YALE YOUNG BOARD PRESIDENT
 BOB GUESS BOARD VICE-PRESIDENT
 PAUL PASCHALL BOARD SECRETARY
 DAVE COWLEY BOARD MEMBER
 KIP HOOKS BOARD MEMBER
 CHARLIE MARTINEZ BOARD MEMBER
 KIM OLSON BOARD MEMBER
 DARRYL CROSS ASSISTANT SUPERINTENDENT
 JOE SCHULTZ ASSISTANT SUPERINTENDENT
 HOLLY TEAGUE ASSISTANT SUPERINTENDENT
 JOE SCHULTZ BUSINESS MANAGER
 PATSY JOHNSTON PEIMS COORDINATOR

184-904 MILLSAP ISD

ALVEN FRAZIER BOARD PRESIDENT
 DR DENE HERBEL BOARD VICE-PRESIDENT
 JERRY WALKER BOARD SECRETARY
 GARY HALL BOARD MEMBER
 DAVID MORTON BOARD MEMBER
 MIKE STACK BOARD MEMBER
 LARRY WALDEN BOARD MEMBER
 LORI HOBBS BUSINESS MANAGER
 KAREN SCOTT PEIMS COORDINATOR

184-907 ALEDO ISD

JOE DEARING BOARD PRESIDENT
 BOBBY RIGUES BOARD VICE-PRESIDENT
 CONNIE SUCHOCKI BOARD SECRETARY
 JOHNNY CAMPBELL BOARD MEMBER
 JOANNE CARLSON BOARD MEMBER
 JANIS MILLER BOARD MEMBER
 LEANNE OSGOOD BOARD MEMBER
 MARSHA MIHOLOVICH DEPUTY SUPERINTENDENT
 LYNN MCKINNEY ASSISTANT SUPERINTENDENT
 CHRIS WHIDDON ASSISTANT SUPERINTENDENT
 BEVERLY HANSON BUSINESS MANAGER
 KRISTA HALL PEIMS COORDINATOR

184-908 PEASTER ISD

ROBBIE BALLARD BOARD PRESIDENT
 BRIAN DEAVER BOARD VICE-PRESIDENT
 SCOTT JOHNSON BOARD SECRETARY
 BUCKY BOWLING BOARD MEMBER
 CALWIN KIRK BOARD MEMBER
 GLENN MCCARTY BOARD MEMBER
 DAVID ROBINSON BOARD MEMBER
 KIM M ALEXANDER BUSINESS MANAGER
 KAY CRUMLEY PEIMS COORDINATOR

184-909 BROCK ISD

EARL MCGEE BOARD PRESIDENT
 JAMES BRANCH BOARD VICE-PRESIDENT
 MARK BEATY BOARD SECRETARY
 RONNIE ARMSTRONG BOARD MEMBER
 MYRON COLE BOARD MEMBER
 BILL COOPER BOARD MEMBER
 KENT HULL BOARD MEMBER
 CAROLYN BRANCH BUSINESS MANAGER

184-911 GARNER ISD

JEFF EVANS BOARD PRESIDENT
 JAMES BARTON BOARD VICE-PRESIDENT
 MICHAEL COLLINS BOARD SECRETARY
 GREG HOBSON BOARD MEMBER
 D'ANN LANCE BOARD MEMBER
 LORI RICHARDS BOARD MEMBER
 LORI BOSWELL BUSINESS MANAGER
 CAROLYN JONES PEIMS COORDINATOR

185 PARMER COUNTY

185-901 BOVINA ISD

DON TEAGUE BOARD PRESIDENT
 BRIAN COX BOARD VICE-PRESIDENT
 GEORGE VILLARREAL BOARD SECRETARY
 RICHARD CARSON BOARD MEMBER
 MATT HROMAS BOARD MEMBER
 LARRY MITCHELL BOARD MEMBER
 MINDY NEAL-WIDNER BOARD MEMBER
 SUSAN DARLENE MILLER BUSINESS MANAGER
 LATOYA DELEON PEIMS COORDINATOR

185-902 FARWELL ISD

MIKE WOODS BOARD PRESIDENT
 DARREN HASELOFF BOARD VICE-PRESIDENT
 ROBERTA HOWARD BOARD SECRETARY
 KENDALL DEVAULT BOARD MEMBER
 KEITH HADLEY BOARD MEMBER
 WILLIAM MARTIN BOARD MEMBER
 MOLLY STANCELL BOARD MEMBER
 LEANDRA BYRD BUSINESS MANAGER
 LEANDRA BYRD PEIMS COORDINATOR

185-903 FRIONA ISD

DANNY HAND BOARD PRESIDENT
 MITCHELL SMILEY BOARD VICE-PRESIDENT
 LORAIN ANTHONY BOARD SECRETARY
 LISA ALANIZ BOARD MEMBER
 RICHARD BARNETT BOARD MEMBER
 TRACY BUNKER BOARD MEMBER
 BRENT LOFLIN BOARD MEMBER
 JIM D PARKER AREA SUPERINTENDENT
 MICHELLE GONZALES BUSINESS MANAGER
 MICHELLE GONZALES PEIMS COORDINATOR

185-904 LAZBUDDIE ISD

TERRY JESKO BOARD PRESIDENT
 CHRIS TIMMS BOARD VICE-PRESIDENT
 RANDY SMITH BOARD SECRETARY
 SCOTT HICKS BOARD MEMBER
 MIKE NICHOLS BOARD MEMBER
 TERRY PARHAM BOARD MEMBER
 CAROLYN SCOTT BUSINESS MANAGER
 LARETA BARBER PEIMS COORDINATOR

186 PECOS COUNTY

186-901 BUENA VISTA ISD

KENNETH HERITAGE BOARD PRESIDENT
 MELVIN WILLIAMS BOARD VICE-PRESIDENT
 DEBBIE RUEBUSH BOARD SECRETARY
 BECKY ALVAREZ BOARD MEMBER
 STEVE BOWLES BOARD MEMBER
 KELLY BRADEN BOARD MEMBER

Texas Public School Districts and Charters: Board Members, Assistant Superintendents, Business Managers, and Public Education Information Management System (PEIMS) Coordinators, November 2007

MARLA PAULK.....BUSINESS MANAGER
JOSIE GIBSON.....PEIMS COORDINATOR

186-902 FORT STOCKTON ISD

KEN RIPLEY.....BOARD PRESIDENT
JAY GARVIN.....BOARD VICE-PRESIDENT
WARREN CUDE.....BOARD SECRETARY
TOM EZELL.....BOARD ASSISTANT SECRETARY
SILVANO FUENTEZ.....BOARD MEMBER
SANDRA GONZALES.....BOARD MEMBER
BRENT MCGUIRE.....BOARD MEMBER
BOBBY WALDROP.....ASSISTANT SUPERINTENDENT
MARIA GOMEZ.....BUSINESS MANAGER
BRENDA GONZALES.....PEIMS COORDINATOR

186-903 IRAAN-SHEFFIELD ISD

JEFFERY MCMAHON.....BOARD PRESIDENT
RANDY RAMSEY.....BOARD VICE-PRESIDENT
BASILISO RAMIREZ.....BOARD SECRETARY
MARGARET HOLMES.....BOARD MEMBER
MICKEY JACK PERRY.....BOARD MEMBER
JOE RIVAS.....BOARD MEMBER
FRANK VELA.....BOARD MEMBER
MICHAEL MEEK.....BUSINESS MANAGER
MELISSA GRAHAM.....PEIMS COORDINATOR

187 POLK COUNTY

187-901 BIG SANDY ISD

SALLY HENDRIX.....BOARD PRESIDENT
GLEN GOODWIN.....BOARD VICE-PRESIDENT
JENNIE BATTISE.....BOARD SECRETARY
SISSIE HENDRIX.....BOARD MEMBER
HERBERT JOHNSON.....BOARD MEMBER
JUDGE TOLAR.....BOARD MEMBER
TOMMY WILLIFORD.....BOARD MEMBER
LINDA SUE KIDD.....BUSINESS MANAGER
LINDA SUE KIDD.....PEIMS COORDINATOR

187-903 GOODRICH ISD

MOLLY WOODS.....BOARD PRESIDENT
BRENDA BENNETT.....BOARD VICE-PRESIDENT
JOHNNIE MAE WYATT.....BOARD SECRETARY
MELVIN LEGGETT.....BOARD ASSISTANT SECRETARY
BOBBY GOKEY JR.....BOARD MEMBER
TIM HARRELL.....BOARD MEMBER
KENNETH SCOTT.....BOARD MEMBER
SHERRY J MITCHELL.....BUSINESS MANAGER
SHERRY J MITCHELL.....PEIMS COORDINATOR

187-904 CORRIGAN-CAMDEN ISD

DAVID RAY.....BOARD PRESIDENT
STEVE WILLSON.....BOARD VICE-PRESIDENT
MELANIE TAYLOR.....BOARD SECRETARY
RYAN BURRIS.....BOARD MEMBER
JOHNNY RAY EATON.....BOARD MEMBER
RUSSELL C HARVEY.....BOARD MEMBER
NORMA WATTS.....BOARD MEMBER
STEVE HOGUE.....BUSINESS MANAGER
CATHY SAXON.....PEIMS COORDINATOR

187-906 LEGGETT ISD

MELVIN NESMITH SR.....BOARD PRESIDENT
MARIO V BOYKIN.....BOARD VICE-PRESIDENT
MYRNA HARRINGTON.....BOARD SECRETARY

CURTIS JEFFERSON.....BOARD MEMBER
EMERY JOHNSON.....BOARD MEMBER
MELVIN E NESMITH JR.....BOARD MEMBER
KEVIN PUCKETT.....BOARD MEMBER
JENNIE BATTISE.....BUSINESS MANAGER
JENNIE BATTISE.....PEIMS COORDINATOR

187-907 LIVINGSTON ISD

BEA ELLIS.....BOARD PRESIDENT
FRANK HENDERSON.....BOARD VICE-PRESIDENT
BEN R OGLETREE III.....BOARD SECRETARY
HENRY O AGER III.....BOARD MEMBER
BRIAN BOUNDS.....BOARD MEMBER
JEFFREY GALLOWAY.....BOARD MEMBER
MIKE NETTLES.....BOARD MEMBER
DIANA KELM.....ASSISTANT SUPERINTENDENT
DENICE BIENSKI.....BUSINESS MANAGER
KATHY L PERRY.....PEIMS COORDINATOR

187-910 ONALASKA ISD

ROGER WILDE.....BOARD PRESIDENT
POBLA GALLIER.....BOARD VICE-PRESIDENT
CINDY CHRISTIAN.....BOARD SECRETARY
TOM CURRAN.....BOARD MEMBER
CARYN PRICE.....BOARD MEMBER
JOEL WILDE.....BOARD MEMBER
SHERRIE WINKLE.....BOARD MEMBER
ANGELA FOSTER.....BUSINESS MANAGER
ANGELA FOSTER.....PEIMS COORDINATOR

188 POTTER COUNTY

188-801 RICHARD MILBURN ACADEMY (AMARILLO)

WILLIAM P GAYTON.....BOARD PRESIDENT
ERNEST W CHAMBERS.....BOARD MEMBER
HOUSTON CONLEY.....BOARD MEMBER
ROBERT J MUNNELLY.....BOARD MEMBER
FRANCIS A WHITE.....BOARD MEMBER
JAN MILLER.....PEIMS COORDINATOR

188-901 AMARILLO ISD

ANETTE CARLISLE.....BOARD PRESIDENT
LINDA PITNER.....BOARD VICE-PRESIDENT
DAVID A CARGILL.....BOARD SECRETARY
JAMES ALLEN.....BOARD MEMBER
JIM AUSTIN.....BOARD MEMBER
MARY FAULKNER.....BOARD MEMBER
ALBERT A SMITH.....BOARD MEMBER
DR JACK P THOMPSON.....BOARD MEMBER
JOHN D COWARD.....ASSISTANT SUPERINTENDENT
LES HOYT.....ASSISTANT SUPERINTENDENT
PATI BUCHENAU.....BUSINESS MANAGER
KEITHA IVEY.....PEIMS COORDINATOR

188-902 RIVER ROAD ISD

STACEY JOHNSON.....BOARD PRESIDENT
BEVERLEY NEWMAN.....BOARD VICE-PRESIDENT
KARLA ANDERSON.....BOARD SECRETARY
ROBBIE NORMAN.....BOARD MEMBER
BIONCA SHARP.....BOARD MEMBER
GARRY SMITH.....BOARD MEMBER
KELLY GENE VENABLE.....BOARD MEMBER
MIKE HURT.....BUSINESS MANAGER
KARLA SCHOEN.....PEIMS COORDINATOR

Texas Public School Districts and Charters: Board Members, Assistant Superintendents, Business Managers, and Public Education Information Management System (PEIMS) Coordinators, November 2007

188-903 HIGHLAND PARK ISD

STEVE DRILLETTE BOARD PRESIDENT
HENRY SENA BOARD VICE-PRESIDENT
CINDY SPANEL BOARD SECRETARY
RICKY ANTHONY BOARD MEMBER
RONALD HOBBS BOARD MEMBER
KAY LEDBETTER BOARD MEMBER
LAURA ROCKHOLT BOARD MEMBER
LISA MESSNER BUSINESS MANAGER
LISA MESSNER PEIMS COORDINATOR

188-904 BUSHLAND ISD

CHRIS SIMMONS BOARD PRESIDENT
DR JOHN TODD CORNETT BOARD VICE-PRESIDENT
JEFF SUMPTER BOARD SECRETARY
JUDY CASSETTY BOARD MEMBER
ELVEN CORDER BOARD MEMBER
BRIAN GIBBS BOARD MEMBER
JEFF PONDER BOARD MEMBER
ROBYN RHODES ASSISTANT SUPERINTENDENT
DEBRA JO MENG BUSINESS MANAGER
DEBRA JO MENG PEIMS COORDINATOR

189 PRESIDIO COUNTY

189-901 MARFA ISD

LETICIA GARCIA BOARD PRESIDENT
YVONNE LUJAN BOARD VICE-PRESIDENT
RAUL LARA BOARD SECRETARY
PAUL HUNT BOARD MEMBER
JESSIE MOLINAR BOARD MEMBER
EDDIE F PALLAREZ BOARD MEMBER
JOHNNY URIAS BOARD MEMBER
VICTORIA SANCHEZ BUSINESS MANAGER
LUPITA RIVERA PEIMS COORDINATOR

189-902 PRESIDIO ISD

CARLOS E NIETO BOARD PRESIDENT
CARMEN ELGUEZABAL BOARD VICE-PRESIDENT
ABELARDO FRANCO BOARD SECRETARY
RUBEN ARMENDARIZ JR BOARD MEMBER
ALFRED MUNIZ BOARD MEMBER
AURELIANO RAMIREZ BOARD MEMBER
TONY VILLARREAL JR BOARD MEMBER
WILLIAM MURPHY QUICK DEPUTY SUPERINTENDENT
RAQUEL BAEZA BUSINESS MANAGER
ARMIDA MEDINA PEIMS COORDINATOR

190 RAINS COUNTY

190-903 RAINS ISD

PHILIP D ALEXANDER BOARD PRESIDENT
MICKEY COOPER BOARD VICE-PRESIDENT
WAYNE WOLFE BOARD SECRETARY
MIKE WILLIS BOARD ASSISTANT SECRETARY
PAUL FOLEY BOARD MEMBER
BILL GLEASON BOARD MEMBER
JOHNNY NORTHCUTT BOARD MEMBER
SUSIE GRIDER ASSISTANT SUPERINTENDENT
GRADY F FISHER BUSINESS MANAGER
LYNDA SEAGO PEIMS COORDINATOR

191 RANDALL COUNTY

191-901 CANYON ISD

ROGER SHORT BOARD PRESIDENT
JIM MURPHY BOARD VICE-PRESIDENT
RANDY DARNELL BOARD SECRETARY
JANE STEPHENS BOARD ASSISTANT SECRETARY
RON CONNALLY BOARD MEMBER
LINDA HINDERS BOARD MEMBER
SAM SPRADLIN BOARD MEMBER
LESLI LAUGHTER ASSISTANT SUPERINTENDENT
RANDY MCDOWELL ASSISTANT SUPERINTENDENT
RANDY MCDOWELL BUSINESS MANAGER
TRACEY TENNISON PEIMS COORDINATOR

192 REAGAN COUNTY

192-901 REAGAN COUNTY ISD

MARK NOLAN BOARD PRESIDENT
DANNY SCHWERTNER BOARD VICE-PRESIDENT
CINDY WEATHERBY BOARD SECRETARY
BRADLEY ARMSTRONG BOARD MEMBER
LARRY HEINTZELMAN BOARD MEMBER
NIKITA RIDGEWAY BOARD MEMBER
JUAN RIVERO BOARD MEMBER
SUSAN GUNNELS BUSINESS MANAGER
DIANE PHILLIPS PEIMS COORDINATOR

193 REAL COUNTY

193-801 BIG SPRINGS CHARTER SCHOOL

WESLEY D DORMAN BOARD PRESIDENT
PHILIP J HAMMAN BOARD VICE-PRESIDENT
JUDY G WILSON BOARD VICE-PRESIDENT
ROBBIE S SMITH BOARD SECRETARY
HAROLD A BUELL SR BOARD MEMBER
JOHN M CREMIN JR BOARD MEMBER
LOUISE S LAMBERT BOARD MEMBER
CYNTHIA L MORAN BOARD MEMBER
DEANNA KILPATRICK PEIMS COORDINATOR

193-902 LEAKEY ISD

JERRY W BATES JR BOARD PRESIDENT
CHARLES REAGOR BOARD VICE-PRESIDENT
NEVILLE TRIPLETT BOARD SECRETARY
SHANE HOHMAN BOARD MEMBER
MARTIN MARTINEZ BOARD MEMBER
RUBEN NAVARRO BOARD MEMBER
CHARLES REAGOR BOARD MEMBER
PABLO RUBIO BOARD MEMBER
DON FERGUSON BUSINESS MANAGER
LEANNE WALIGURA PEIMS COORDINATOR

194 RED RIVER COUNTY

194-902 AVERY ISD

KEVIN GRAY BOARD PRESIDENT
BRODY BAIRD BOARD VICE-PRESIDENT
DANNY STURDIVANT BOARD SECRETARY
STACEY ERVIN BOARD MEMBER
WILLIAM RICKS BOARD MEMBER
JUANEZ STILTZ BOARD MEMBER
TIM USREY BOARD MEMBER
NATASHA BLACKBURN BUSINESS MANAGER

Texas Public School Districts and Charters: Board Members, Assistant Superintendents, Business Managers, and Public Education Information Management System (PEIMS) Coordinators, November 2007

CINDY WOODS..... PEIMS COORDINATOR

194-903 RIVERCREST ISD

CHARLES HINES..... BOARD PRESIDENT
 RICKEY FRANKS..... BOARD VICE-PRESIDENT
 NICKY BROWN..... BOARD SECRETARY
 EDDY BROWN..... BOARD MEMBER
 MARK HARE..... BOARD MEMBER
 JOE KELSEY..... BOARD MEMBER
 BOBBY THOMPSON..... BOARD MEMBER
 JANICE FRANKS..... PEIMS COORDINATOR

194-904 CLARKSVILLE ISD

VANCE BRADFORD VARLEY..... BOARD PRESIDENT
 WILLIAM L RAINS..... BOARD VICE-PRESIDENT
 JIMMY CALDWELL..... BOARD SECRETARY
 WADONNA CHERRY..... BOARD MEMBER
 STERLING DOCKINS..... BOARD MEMBER
 TAMMIE STRINGER..... BOARD MEMBER
 MICHAEL LEE TOWNES..... BOARD MEMBER
 PAMELA JO BRYANT..... AREA SUPERINTENDENT
 CHARLIE MARTIN..... ASSISTANT SUPERINTENDENT
 PAMELA VANDEAVER..... BUSINESS MANAGER
 PAMELA VANDEAVER..... PEIMS COORDINATOR

194-905 DETROIT ISD

JOYCE HAGLER..... BOARD PRESIDENT
 DALE MILLER..... BOARD VICE-PRESIDENT
 BARBARA GOLDEN..... BOARD SECRETARY
 BOYD HARMENING..... BOARD MEMBER
 DANIELL HART..... BOARD MEMBER
 DEWAYNE NANCE..... BOARD MEMBER
 SUSAN YARBROUGH..... BOARD MEMBER
 MORRIS LYON..... AREA SUPERINTENDENT
 GREG JONES..... BUSINESS MANAGER
 SUE CROSS..... PEIMS COORDINATOR

195 REEVES COUNTY

195-901 PECOS-BARSTOW-TOYAH ISD

LILA CERNA..... BOARD PRESIDENT
 LAWRENCE WILLIAMS..... BOARD VICE-PRESIDENT
 PAUL DEISHLER..... BOARD SECRETARY
 DAVID FLORES..... BOARD MEMBER
 RANDY GRAHAM..... BOARD MEMBER
 WILLIAM OLGLESBY..... BOARD MEMBER
 VANESSA L SIMMONS..... BOARD MEMBER
 MARY ANN CANON..... BUSINESS MANAGER
 JUANITA DAVILA..... PEIMS COORDINATOR

195-902 BALMORHEA ISD

JESUS MATTA..... BOARD PRESIDENT
 TOMMY RAY DOMINGUEZ..... BOARD VICE-PRESIDENT
 ARMANDO MONDRAGON JR..... BOARD SECRETARY
 ABEL BAEZA..... BOARD MEMBER
 JIMMY BARRAGAN..... BOARD MEMBER
 JAVIER LOZANO..... BOARD MEMBER
 PAUL MATTA..... BOARD MEMBER
 HOLLYE KINGSTON..... BUSINESS MANAGER
 HOLLYE KINGSTON..... PEIMS COORDINATOR

196 REFUGIO COUNTY

196-901 AUSTWELL-TIVOLI ISD

CARLTON HOPPER JR..... BOARD PRESIDENT

CINDY MYERS..... BOARD VICE-PRESIDENT
 GREG DUENEZ..... BOARD SECRETARY
 ELIA BERNAL..... BOARD MEMBER
 SIMON C CAMACHO..... BOARD MEMBER
 DARREN N KELSO..... BOARD MEMBER
 MARILYN G PAGEL..... BOARD MEMBER
 DR ANTONIO AGUIRRE JR..... PEIMS COORDINATOR

196-902 WOODSBORO ISD

ROBERT L THOMAS..... BOARD PRESIDENT
 HENRY FIEROVA..... BOARD VICE-PRESIDENT
 MARINA GARCIA..... BOARD SECRETARY
 SCOTT CARTER..... BOARD MEMBER
 ROBERT CRAMER..... BOARD MEMBER
 JEFF GILLESPIE..... BOARD MEMBER
 CALVIN WILSON..... BOARD MEMBER
 STEVEN LYNN SELF..... BUSINESS MANAGER

196-903 REFUGIO ISD

RENE GARCIA..... BOARD PRESIDENT
 RONALD WILLIAMS..... BOARD VICE-PRESIDENT
 JORGE JASO..... BOARD SECRETARY
 ETHEL GARZA..... BOARD MEMBER
 BRAD GILLESPIE..... BOARD MEMBER
 EUGENE LEWIS..... BOARD MEMBER
 RITA KAY TROJCAK..... BOARD MEMBER
 WENDY PURSELL..... BUSINESS MANAGER
 TERRY ROCHA..... PEIMS COORDINATOR

197 ROBERTS COUNTY

197-902 MIAMI ISD

BRETT HALL..... BOARD PRESIDENT
 BRAD BOOZE..... BOARD VICE-PRESIDENT
 DIANNE WHEELER..... BOARD SECRETARY
 RON CARR..... BOARD MEMBER
 TOM GRANTHAM..... BOARD MEMBER
 MICKEY MANOR..... BOARD MEMBER
 AMY LEIGH FIELDS..... BUSINESS MANAGER
 AMY LEIGH FIELDS..... PEIMS COORDINATOR

198 ROBERTSON COUNTY

198-901 BREMOND ISD

KIE BILL CZAJKOWSKI..... BOARD PRESIDENT
 TERRY SEELY..... BOARD SECRETARY
 MARK DRYMALLA..... BOARD MEMBER
 DAVID KUJAWA..... BOARD MEMBER
 WENDELL ROBINSON..... BOARD MEMBER
 DENNIS WILGANOWSKI..... BOARD MEMBER
 BRUCE E FULLER..... BUSINESS MANAGER

198-902 CALVERT ISD

DAN JORDAN..... BOARD PRESIDENT
 DIANE GRIMES..... BOARD VICE-PRESIDENT
 VOLNEY L ALSTON III..... BOARD SECRETARY
 ANDRE L FORD SR..... BOARD MEMBER
 LOUISE GRIGSBY..... BOARD MEMBER
 ANN SATTERWHITE..... BOARD MEMBER
 JOYCE WILLIAMS..... BOARD MEMBER
 DOROTHY BOUDREAU..... BUSINESS MANAGER
 DOROTHY BOUDREAU..... PEIMS COORDINATOR

198-903 FRANKLIN ISD

DENNIS VARVEL JR..... BOARD PRESIDENT

Texas Public School Districts and Charters: Board Members, Assistant Superintendents, Business Managers, and Public Education Information Management System (PEIMS) Coordinators, November 2007

DR STEVE W SCHULTZ..... BOARD VICE-PRESIDENT
SCOTT PHILLIPS..... BOARD SECRETARY
ROBERT A BOX..... BOARD MEMBER
WALTER COMMANDER..... BOARD MEMBER
STEVE J JONES..... BOARD MEMBER
JERRY PACELEY..... BOARD MEMBER
MICHELLE MATHEWS..... BUSINESS MANAGER
PATRICIA BROOKS..... PEIMS COORDINATOR

198-905 HEARNE ISD

JAMES TAYLOR..... BOARD PRESIDENT
FRANK MATA..... BOARD VICE-PRESIDENT
CHRISTOPHER LOPEZ..... BOARD SECRETARY
DONALD ADAMS..... BOARD MEMBER
ROBERT NELSON..... BOARD MEMBER
GARY SALAZAR..... BOARD MEMBER
DOUGLAS STATEN..... BOARD MEMBER
BEVERLY NIGLIAZZO..... BUSINESS MANAGER

198-906 MUMFORD ISD

ANTHONY SCAMARDO..... BOARD PRESIDENT
EDWARD D SCAMARDO..... BOARD VICE-PRESIDENT
SAM F DESTEFANO..... BOARD SECRETARY
E R HAWKINS..... BOARD MEMBER
JOSEPHINE LORIA..... BOARD MEMBER
GATHAN REISTINO..... BOARD MEMBER
CONNIE SUSTAITA..... BOARD MEMBER
PETE J BIENSKI JR..... PEIMS COORDINATOR

199 ROCKWALL COUNTY

199-901 ROCKWALL ISD

DR J DAVID LOFTIS..... BOARD PRESIDENT
BRAD LAMBERTH..... BOARD VICE-PRESIDENT
DR DAVID JACKSON..... BOARD SECRETARY
LORIE GRINNAN..... BOARD MEMBER
DOUGLAS HAMILTON..... BOARD MEMBER
LEIGH PLAGENS..... BOARD MEMBER
CRAIG ZURICK..... BOARD MEMBER
MIKE REECE..... ASSISTANT SUPERINTENDENT
DR DEBORAH SMOTHERMON..... ASSISTANT SUPERINTENDENT
DR JOAN TERRY..... ASSISTANT SUPERINTENDENT
KELLY PENNY..... BUSINESS MANAGER
DEBORAH A ROBERTS..... PEIMS COORDINATOR

199-902 ROYSE CITY ISD

BOBBY SUMMERS..... BOARD PRESIDENT
DON PALMER..... BOARD VICE-PRESIDENT
MIKE STONE..... BOARD SECRETARY
CHARLIE CARROLL..... BOARD MEMBER
SCOTT CROWELL..... BOARD MEMBER
DR RHONDA PHILLIPS..... BOARD MEMBER
JERRY RICHARSON..... BOARD MEMBER
JAMES MARK DODSON..... ASSOCIATE SUPERINTENDENT
ARMENIA SMITH..... ASSOCIATE SUPERINTENDENT
JIMMY BUTLER JR..... BUSINESS MANAGER
JO NELL MELLODY..... PEIMS COORDINATOR

200 RUNNELS COUNTY

200-901 BALLINGER ISD

MIKE RILEY..... BOARD PRESIDENT
BOBBY MCNALEY..... BOARD VICE-PRESIDENT
ERNEST QUIRINO..... BOARD SECRETARY
STAN BICKEL..... BOARD MEMBER

BRYAN DAVENPORT..... BOARD MEMBER
CHARLES FRERICH..... BOARD MEMBER
KEVIN NEWSOM..... BOARD MEMBER
LAURA STRUBE..... ASSISTANT SUPERINTENDENT
JACKIE GIBBS..... BUSINESS MANAGER
LAURA STRUBE..... BUSINESS MANAGER
MELISSA ANTHONY..... PEIMS COORDINATOR

200-902 MILES ISD

KIPP RATHMELL..... BOARD PRESIDENT
RICHARD PELZEL..... BOARD VICE-PRESIDENT
STANLEY SCHNIERS..... BOARD SECRETARY
ELAINE BACA..... BOARD MEMBER
CAREY HOUSTON..... BOARD MEMBER
CHARLES MCGUIRE..... BOARD MEMBER
MARK SKLENARIK..... BOARD MEMBER
BARBARA HOHENSEE..... BUSINESS MANAGER
BARBARA HOHENSEE..... PEIMS COORDINATOR

200-904 WINTERS ISD

BOB PREWIT..... BOARD PRESIDENT
PHIL COLBURN..... BOARD VICE-PRESIDENT
CHERYL BRYAN..... BOARD SECRETARY
MARK BRIDGEMAN..... BOARD MEMBER
CARLA HOOPER..... BOARD MEMBER
JERRY SIMS..... BOARD MEMBER
DOUG WHEAT..... BOARD MEMBER
GLENDA MCKNEELY..... BUSINESS MANAGER
CINDY BROWN..... PEIMS COORDINATOR

200-906 OLFEN ISD

J B FUCHS..... BOARD PRESIDENT
NEAL NIEHUES..... BOARD SECRETARY
ETHEL FUCHS..... BOARD MEMBER
KAYHY HALFMANN..... BOARD MEMBER
CORNELL HOELSCHER..... BOARD MEMBER
TRACY GRIMES..... BUSINESS MANAGER
TRACY GRIMES..... PEIMS COORDINATOR

201 RUSK COUNTY

201-902 HENDERSON ISD

MICHAEL BELL..... BOARD PRESIDENT
DAVID BROOKS..... BOARD VICE-PRESIDENT
DEAN MCNEW..... BOARD SECRETARY
JON BEST..... BOARD MEMBER
JASON RAINS..... BOARD MEMBER
HAROLD SENTMORE..... BOARD MEMBER
JEAN WILLIAMS..... BOARD MEMBER
DR RAYLENE CONNER..... DEPUTY SUPERINTENDENT

201-903 LANEVILLE ISD

ROBERT LOFTIS..... BOARD PRESIDENT
BOBBIE FULLER..... BOARD SECRETARY
CARL ALLEN..... BOARD MEMBER
LONNIE ANDERSON..... BOARD MEMBER
YETTA ANDERSON..... BOARD MEMBER
DANNY JORDAN..... BOARD MEMBER
EDWIN SIMON..... BOARD MEMBER
SUSIE OWENS..... PEIMS COORDINATOR

201-904 LEVERETTS CHAPEL ISD

JIMMIE FAYE WALLER..... BOARD PRESIDENT
LARRY LILLY..... BOARD VICE-PRESIDENT
HOWARD L RHODES..... BOARD SECRETARY

Texas Public School Districts and Charters: Board Members, Assistant Superintendents, Business Managers, and Public Education Information Management System (PEIMS) Coordinators, November 2007

CHARLIE FLEMING..... BOARD MEMBER
ROBBIE WALLER..... BOARD MEMBER
DEBBY BRASHER..... BUSINESS MANAGER
TERESA WHITE..... PEIMS COORDINATOR

201-907 MOUNT ENTERPRISE ISD

MIKE RISINGER..... BOARD PRESIDENT
ALAN VAUGHT..... BOARD VICE-PRESIDENT
ALLEN OWENS..... BOARD SECRETARY
ADOLPHUS BAGLEY..... BOARD MEMBER
STEVE JONES..... BOARD MEMBER
JOE MOORE..... BOARD MEMBER
JOHNWAYNE VALDEZ..... BOARD MEMBER
CHARLCYE MATLOCK..... BUSINESS MANAGER
SUSAN RISINGER..... PEIMS COORDINATOR

201-908 OVERTON ISD

ALLAN TORBERT..... BOARD PRESIDENT
DAVID GRAVLEY..... BOARD VICE-PRESIDENT
SKIPPER HONEYCUTT..... BOARD SECRETARY
SCOTT FLOREY..... BOARD ASSISTANT SECRETARY
STACEY COOK..... BOARD MEMBER
JOEL KERBY..... BOARD MEMBER
JAMES THOMAS..... BOARD MEMBER
JENNIFER STEWART..... BUSINESS MANAGER
JENNIFER STEWART..... PEIMS COORDINATOR

201-910 TATUM ISD

DENNIS WILLIAMS..... BOARD PRESIDENT
KAREN S MCILWAIN..... BOARD VICE-PRESIDENT
GEORGE YORK..... BOARD SECRETARY
EVERIGESTER ADAMS JR..... BOARD MEMBER
JOHN DAWSON..... BOARD MEMBER
ROGER GONZALEZ..... BOARD MEMBER
C LARRY SMITH..... BOARD MEMBER
PAT PARKS..... BUSINESS MANAGER
PAT PARKS..... PEIMS COORDINATOR

201-913 CARLISLE ISD

TONIE LEONARD..... BOARD PRESIDENT
PAUL HAMILTON..... BOARD VICE-PRESIDENT
STACY CHOTE..... BOARD SECRETARY
BARRY BURTON..... BOARD MEMBER
KEVIN CHILDRESS..... BOARD MEMBER
MIKE COLEMAN..... BOARD MEMBER
ROGER HAMILTON..... BOARD MEMBER
MELODIE HUDSON..... BUSINESS MANAGER
MELODIE HUDSON..... PEIMS COORDINATOR

201-914 WEST RUSK ISD

CURTIS S REDDIC..... BOARD PRESIDENT
KENNETH COPELAND..... BOARD VICE-PRESIDENT
SANDRA SMITH..... BOARD SECRETARY
DON BATES..... BOARD MEMBER
JERRY BROWN..... BOARD MEMBER
WILL SUDWEEKS..... BOARD MEMBER
JERRY WALDEN..... BOARD MEMBER
MICHAEL FORD KING..... AREA SUPERINTENDENT
BELINDA WALKER..... BUSINESS MANAGER
GLENDA FLEMING..... PEIMS COORDINATOR

202 SABINE COUNTY

202-903 HEMPHILL ISD

LLOYD FORD..... BOARD PRESIDENT

JANIS SPEIGHTS..... BOARD VICE-PRESIDENT
ROBERT H RUSSELL..... BOARD SECRETARY
TOM BEALL..... BOARD MEMBER
STEPHEN CROWELL..... BOARD MEMBER
WELDEN ELLIOTT..... BOARD MEMBER
CAROLYN WYCH..... BOARD MEMBER
GLENN PEARSON..... AREA SUPERINTENDENT
SALLY BUTLER..... BUSINESS MANAGER
LAURA CORDRAY..... PEIMS COORDINATOR

202-905 WEST SABINE ISD

BURL MCBRIDE..... BOARD PRESIDENT
CHARLES BUTCH ELLISON..... BOARD VICE-PRESIDENT
NAT WILLEY..... BOARD SECRETARY
JAMIE BRASHER..... BOARD MEMBER
SCOTT HARDY..... BOARD MEMBER
BRENDA KILGORE..... BOARD MEMBER
KURTIS WHITE..... BOARD MEMBER
TRAVIS W EDWARDS..... AREA SUPERINTENDENT
TINA EBARB..... BUSINESS MANAGER

203 SAN AUGUSTINE COUNTY

203-901 SAN AUGUSTINE ISD

LAVON TINDALL..... BOARD PRESIDENT
WILLIAM RICHARDS..... BOARD VICE-PRESIDENT
CAROLYN S JOHNSON..... BOARD SECRETARY
DENNIS BARNES..... BOARD MEMBER
LUD DAVIS..... BOARD MEMBER
WILLIAM JOHNSON..... BOARD MEMBER
NAY SMITH III..... BOARD MEMBER
AGNES W SPARKS..... ASSISTANT SUPERINTENDENT
PATTI R MCLERRAN..... BUSINESS MANAGER
DARLENE GRAVES..... PEIMS COORDINATOR

203-902 BROADDUS ISD

DAVID SMITH..... BOARD PRESIDENT
MICAH MILLER..... BOARD VICE-PRESIDENT
BROCK WEATHERFORD..... BOARD SECRETARY
GABRIEL ELIZALDE..... BOARD ASSISTANT SECRETARY
RAY BRYANT..... BOARD MEMBER
LEWIS BUTLER..... BOARD MEMBER
PETE MANCILL..... BOARD MEMBER
DR JERRY MEADOR..... AREA SUPERINTENDENT
JO DOVE..... BUSINESS MANAGER
FAYE HOLLOWAY..... PEIMS COORDINATOR

204 SAN JACINTO COUNTY

204-901 COLDSRING-OAKHURST CISD

GALE ALTMAN..... BOARD PRESIDENT
JANICE WYATT..... BOARD VICE-PRESIDENT
DALE RICHARDS..... BOARD SECRETARY
MARK ALLEN..... BOARD MEMBER
BERLIN BRADFORD..... BOARD MEMBER
DR DAVID SWANSON..... BOARD MEMBER
FRED TAYLOR..... BOARD MEMBER
KAREN SCOTT..... BUSINESS MANAGER
ANNA BOYD..... PEIMS COORDINATOR

204-904 SHEPHERD ISD

SUSAN BAILES..... BOARD PRESIDENT
DANIEL BROWN..... BOARD VICE-PRESIDENT
DARRYL RICHARDSON..... BOARD VICE-PRESIDENT
REESE ENLOE..... BOARD SECRETARY

Texas Public School Districts and Charters: Board Members, Assistant Superintendents, Business Managers, and Public Education Information Management System (PEIMS) Coordinators, November 2007

CHARLES C DODD BOARD MEMBER
 JOHN PAGE..... BOARD MEMBER
 DIANA KELM..... ASSISTANT SUPERINTENDENT
 BEN DAVIDSON BUSINESS MANAGER
 TAMMY COOGLER..... PEIMS COORDINATOR

205 SAN PATRICIO COUNTY

205-901 ARANSAS PASS ISD

DAVID RECTOR..... BOARD PRESIDENT
 FRED DEASES..... BOARD VICE-PRESIDENT
 SUZANNE SHIRLEY..... BOARD SECRETARY
 JAMES CRENSHAW..... BOARD MEMBER
 CHARLES W MARSHALL..... BOARD MEMBER
 LINDA SMITH..... BOARD MEMBER
 TERRY STANSBERRY..... BOARD MEMBER
 KATHY BERRYHILL..... ASSISTANT SUPERINTENDENT
 CHERYLE STANSBERRY..... BUSINESS MANAGER
 KAY PAHANY..... PEIMS COORDINATOR

205-902 GREGORY-PORTLAND ISD

REYNALDO ROJAS..... BOARD PRESIDENT
 RANDY EULENFELD..... BOARD VICE-PRESIDENT
 BECKY MACHA..... BOARD SECRETARY
 DEAN ATKINSON..... BOARD MEMBER
 GILBERT CORTINAS..... BOARD MEMBER
 ROY L IRWIN..... BOARD MEMBER
 GARY KEENER..... BOARD MEMBER
 DARLA CZERWINSKI..... ASSISTANT SUPERINTENDENT
 LARRY BONNER..... BUSINESS MANAGER
 NANCY TEEL..... PEIMS COORDINATOR

205-903 INGLESIDE ISD

TOMMY ADAME..... BOARD PRESIDENT
 KEITH HILL..... BOARD VICE-PRESIDENT
 JOE LOEFFLER..... BOARD SECRETARY
 BOBBY DENDY..... BOARD MEMBER
 TERESA FLORES..... BOARD MEMBER
 JOSEPH JONES..... BOARD MEMBER
 BRENDA RICHARDSON..... BOARD MEMBER
 DR LYNNE GOEGLIN-PORTER..... ASSISTANT SUPERINTENDENT
 CHARLES W SIMMONS..... BUSINESS MANAGER
 DR LYNNE GOEGLIN-PORTER..... PEIMS COORDINATOR

205-904 MATHIS ISD

SCOTT MENGERS..... BOARD PRESIDENT
 LEROY BARRERA SR..... BOARD VICE-PRESIDENT
 MICHAEL GRAY..... BOARD SECRETARY
 REYNALDO CARDONA SR..... BOARD MEMBER
 JOHN GALVAN..... BOARD MEMBER
 MARY GARZA..... BOARD MEMBER
 ALBERTO LOPEZ JR..... BOARD MEMBER
 ALFREDO VELA..... BUSINESS MANAGER
 CONNIE AMADOR..... PEIMS COORDINATOR

205-905 ODEM-EDROY ISD

JON WHATLEY..... BOARD PRESIDENT
 RUDY PIZANA..... BOARD VICE-PRESIDENT
 GONZALO M GONZALES..... BOARD SECRETARY
 TONI MICHELLE CORDOVA..... BOARD MEMBER
 GENE MCWHORTER..... BOARD MEMBER
 JESSIE RODRIGUEZ JR..... BOARD MEMBER
 JANIE G VARGAS..... BOARD MEMBER
 JOHNNY JOHNSON..... BUSINESS MANAGER
 EVA KNASZAK..... PEIMS COORDINATOR

205-906 SINTON ISD

JIMMIE ALANIZ..... BOARD PRESIDENT
 GARY FAGAN..... BOARD MEMBER
 LINDA L GAITAN..... BOARD MEMBER
 SHIRLEY KOETHER..... BOARD MEMBER
 SAM LANKFORD..... BOARD MEMBER
 ANDY V VILLARREAL..... BOARD MEMBER
 RICHARD D ZAPATA..... BOARD MEMBER
 GEORGE S HERNANDEZ..... ASSISTANT SUPERINTENDENT
 VELMA SOLIZ-GARCIA..... ASSISTANT SUPERINTENDENT
 DIANA HINOJOSA..... PEIMS COORDINATOR

205-907 TAFT ISD

JOHNNY CARVER..... BOARD PRESIDENT
 PEDRO RODRIGUEZ..... BOARD VICE-PRESIDENT
 YOLANDA VALLE..... BOARD SECRETARY
 JOHNNY CARVAJAL..... BOARD MEMBER
 MARY GARRETT..... BOARD MEMBER
 PEDRO LOPEZ..... BOARD MEMBER
 SYLVIA MONTEMAYOR..... BOARD MEMBER
 LOLO HERNANDEZ..... ASSISTANT SUPERINTENDENT
 ORLANDO SALAZAR..... ASSISTANT SUPERINTENDENT
 NOEL SNEDEKER..... ASSISTANT SUPERINTENDENT
 NOEL SNEDEKER..... BUSINESS MANAGER
 NOEL SNEDEKER..... PEIMS COORDINATOR

206 SAN SABA COUNTY

206-901 SAN SABA ISD

DARRIN BARKER..... BOARD PRESIDENT
 MARCIE MAXCEY..... BOARD VICE-PRESIDENT
 ROBERT WHITTEN..... BOARD SECRETARY
 ELMO DAVIS..... BOARD MEMBER
 ANGELA JOHNSON..... BOARD MEMBER
 KIM KIRK..... BOARD MEMBER
 SUSIE NETTLESHIP..... BOARD MEMBER
 ASHLEY STEWART..... ASSISTANT SUPERINTENDENT
 BUCK MARTIN..... BUSINESS MANAGER
 LEIGH ANN GLAZE..... PEIMS COORDINATOR

206-902 RICHLAND SPRINGS ISD

JAYME DIANNE MCGINTY..... BOARD PRESIDENT
 CRAIG LEO MCMILLAN..... BOARD VICE-PRESIDENT
 REVEREND BARRY ALAN FIKES..... BOARD MEMBER
 KAY POWELL MCKEE..... BOARD MEMBER
 THURMAN HUGH SAXON..... BOARD MEMBER
 MICAH NYLES SHAW..... BOARD MEMBER
 LARA LEE SMITH..... BOARD MEMBER
 SUSAN KATHRYN GOSSETT..... PEIMS COORDINATOR

206-903 CHEROKEE ISD

TOM EPPERSON..... BOARD PRESIDENT
 DAVID FRY..... BOARD VICE-PRESIDENT
 CONNIE LYNN PERRY..... BOARD SECRETARY
 SUSAN BROYLES..... BOARD MEMBER
 WAYLAND DOBBS..... BOARD MEMBER
 RODNEY JOHNSON..... BOARD MEMBER
 WAYNE SKAGGS..... BOARD MEMBER
 THEDA RAY..... BUSINESS MANAGER
 CHRIS PERRY..... PEIMS COORDINATOR

207 SCHLEICHER COUNTY

207-901 SCHLEICHER ISD

KURTIS HOMER..... BOARD PRESIDENT

Texas Public School Districts and Charters: Board Members, Assistant Superintendents, Business Managers, and Public Education Information Management System (PEIMS) Coordinators, November 2007

JAN WANORECK..... BOARD VICE-PRESIDENT
 LUPE SANCHEZ BOARD SECRETARY
 LEANNE HIGGINS..... BOARD MEMBER
 ROBERT JAY BOARD MEMBER
 KIRK JONES..... BOARD MEMBER
 BERTA NICHOLSON BOARD MEMBER
 BILLY COLLINS..... AREA SUPERINTENDENT
 RAY BALLEW BUSINESS MANAGER
 DARLENE HUCKABY PEIMS COORDINATOR

208 SCURRY COUNTY

208-901 HERMLEIGH ISD

ROY GILL..... BOARD PRESIDENT
 TIM DACUS BOARD VICE-PRESIDENT
 BURTON SANDEFUR..... BOARD SECRETARY
 SHERENE DIGBY BOARD MEMBER
 JIM LIONBERGER..... BOARD MEMBER
 LARRY WEST BOARD MEMBER
 JOHN WILLIAMSON BOARD MEMBER
 DEBBY SANDEFUR..... BUSINESS MANAGER
 DEBBY SANDEFUR..... PEIMS COORDINATOR

208-902 SNYDER ISD

RICHARD CHAMBERS..... BOARD PRESIDENT
 MIKE LEVENS..... BOARD VICE-PRESIDENT
 DOUG NEFF..... BOARD SECRETARY
 GLENN CLARADY BOARD MEMBER
 TRENT DRIGGERS BOARD MEMBER
 TABITHA LEWIS..... BOARD MEMBER
 MARK MCCORMICK BOARD MEMBER
 ROD COTTRELL ASSISTANT SUPERINTENDENT
 KAREN WALLER..... ASSISTANT SUPERINTENDENT
 KAREN WALLER..... BUSINESS MANAGER
 LINDA WINTER PEIMS COORDINATOR

208-903 IRA ISD

DENNIS TAYLOR..... BOARD PRESIDENT
 WALTER FLOWERS BOARD VICE-PRESIDENT
 FRAN FARMER..... BOARD SECRETARY
 KEITH CLEMENTS..... BOARD MEMBER
 DAN EVANS BOARD MEMBER
 SHAWN MCCOWEN BOARD MEMBER
 DOUG WHITE BOARD MEMBER
 JAN DUKE..... BUSINESS MANAGER
 JAN DUKE..... PEIMS COORDINATOR

209 SHACKELFORD COUNTY

209-901 ALBANY ISD

BETSY BLACK PARSONS..... BOARD PRESIDENT
 ROBERT MONTGOMERY..... BOARD VICE-PRESIDENT
 PAM DAVIS..... BOARD SECRETARY
 CLINT BUMGUARDNER BOARD MEMBER
 KELLY HEAD BOARD MEMBER
 LARRY NALL BOARD MEMBER
 DOUG NEECE BOARD MEMBER
 SHANE FIELDS..... AREA SUPERINTENDENT
 ANGELYN FAITH..... BUSINESS MANAGER
 HELEN IVY PEIMS COORDINATOR

209-902 MORAN ISD

JIMMIE ROLLER..... BOARD PRESIDENT
 ALICE BRANHAM BOARD VICE-PRESIDENT
 BENNIE PARKER..... BOARD SECRETARY

JOHN ADAMS..... BOARD MEMBER
 MELVIN HOLLAND BOARD MEMBER
 LANHAM MARTIN BOARD MEMBER
 TERRY MCCORMACK BOARD MEMBER
 DIEDRE STEWART BUSINESS MANAGER
 NENA TABOR..... PEIMS COORDINATOR

210 SHELBY COUNTY

210-901 CENTER ISD

MARY LYNN TINKLE..... BOARD PRESIDENT
 DIXON GOLDEN..... BOARD VICE-PRESIDENT
 FLORENCIO SINGSON..... BOARD SECRETARY
 ORTEGA CARTWRIGHT BOARD MEMBER
 DEBORAH CHADWICK BOARD MEMBER
 SHARON NELSON BOARD MEMBER
 JIM SAWYER BOARD MEMBER
 KELLY RODGERS..... AREA SUPERINTENDENT
 RAYFORD COPELIN JR..... ASSISTANT SUPERINTENDENT
 BETTY MCDANIEL BUSINESS MANAGER
 STEPHENIA PRESTON PEIMS COORDINATOR

210-902 JOAQUIN ISD

JAMES COCKRELL..... BOARD PRESIDENT
 MARK STONE BOARD PRESIDENT
 RONNIE BELROSE BOARD SECRETARY
 JAY DEE COCKRELL..... BOARD MEMBER
 JASON HARVEY BOARD MEMBER
 JOHN PAUL LAWSON BOARD MEMBER
 CHARLES LEFLETT BOARD MEMBER
 JOEL MCSWAIN BUSINESS MANAGER
 REBECCA WILLIAMS..... PEIMS COORDINATOR

210-903 SHELBYVILLE ISD

LARRY WARREN BOARD PRESIDENT
 ARCHIE THOMPSON BOARD VICE-PRESIDENT
 BRIAN BORDERS BOARD SECRETARY
 FAYE DELL ALLEN BOARD MEMBER
 GERALD DICKINSON SR BOARD MEMBER
 FRED MCLEOD BOARD MEMBER
 TAMMY STEPTOE BOARD MEMBER
 JILL BATY ASSISTANT SUPERINTENDENT
 JOYCE DEAN..... BUSINESS MANAGER
 JOYCE DEAN..... PEIMS COORDINATOR

210-904 TENAHA ISD

BO MORRIS BOARD PRESIDENT
 CARL JERNIGAN BOARD VICE-PRESIDENT
 CAROLYN HOOKER BOARD SECRETARY
 WILLIAM MARK LOONEY BOARD MEMBER
 CLARK PARTIN..... BOARD MEMBER
 AARON ROLAND BOARD MEMBER
 RONALD SAMFORD BOARD MEMBER
 CATHY J MOORE..... BUSINESS MANAGER
 CYNTHIA KAY PEIMS COORDINATOR

210-905 TIMPSON ISD

STEPHEN AMOS BOARD PRESIDENT
 TOMMY SPARKS..... BOARD VICE-PRESIDENT
 SHEILA RICHARD..... BOARD SECRETARY
 ROBIN CRAWFORD BOARD MEMBER
 ORVAL MILLER JR BOARD MEMBER
 THOMAS PAUL WEDGEWORTH BOARD MEMBER
 JOYCE WOLFE..... BOARD MEMBER
 MARY LYNN TINKLE..... ASSISTANT SUPERINTENDENT

Texas Public School Districts and Charters: Board Members, Assistant Superintendents, Business Managers, and Public Education Information Management System (PEIMS) Coordinators, November 2007

JANIE RAINS BUSINESS MANAGER
DANIEL W KNIGHT PEIMS COORDINATOR

210-906 EXCELSIOR ISD

BENNY RUSSELL BOARD PRESIDENT
L D EDDINS BOARD SECRETARY
BO BARBE BOARD MEMBER
DAVID CHANDLER BOARD MEMBER
CORNELIA LAWSON BOARD MEMBER
RAYFORD RUSSELL BOARD MEMBER
STEVE STEPHENS BOARD MEMBER
JOHNNY LEWIS AREA SUPERINTENDENT
KIM K WEST BUSINESS MANAGER
KIM WEST PEIMS COORDINATOR

211 SHERMAN COUNTY

211-901 TEXHOMA ISD

JAY BLUME BOARD PRESIDENT
JAY MURPHY BOARD VICE-PRESIDENT
VICKI FREEMAN BOARD SECRETARY
CODY CARTWRIGHT BOARD MEMBER
CHRISTINA SMITH BOARD MEMBER
MELVIN EUGENE YATES DEPUTY SUPERINTENDENT
JANE TRAMMELL BUSINESS MANAGER
BONNIE POWERS PEIMS COORDINATOR

211-902 STRATFORD ISD

JOE REINART BOARD PRESIDENT
STEVE HAYS BOARD VICE-PRESIDENT
BRENT SPURLOCK BOARD MEMBER
DEWAIN TRAYLER BOARD MEMBER
PATTI VINCENT BOARD MEMBER
BARNEY WILLBORN BOARD MEMBER
GREG WRIGHT BOARD MEMBER
LYNETTE KAUTZ BUSINESS MANAGER
DINAH HORSFORD PEIMS COORDINATOR

212 SMITH COUNTY

212-801 CUMBERLAND ACADEMY

JAMES R COTTON JR BOARD PRESIDENT
GREGG BONHAM BOARD VICE-PRESIDENT
THOMAS G BASKIN BOARD MEMBER
TERESA I FARISH BOARD MEMBER

212-803 AZLEWAY CHARTER SCHOOL

ANDY CREWS BOARD PRESIDENT
SHARON SCOTT BOARD VICE-PRESIDENT
JAMES LUTRELL BOARD SECRETARY
ALVIE LAY BOARD TREASURER
GLENDA ACORD BOARD MEMBER
DARIN DEATON BOARD MEMBER
RICKEY EVANS BOARD MEMBER
CRAIG HAILE BOARD MEMBER
RODNEY HARRIS BOARD MEMBER
SEAN P HEALY BOARD MEMBER
GRANT LEIGH BOARD MEMBER
SARA MAYNARD BOARD MEMBER
ARCHIE MYERS BOARD MEMBER
BRUCE OGILVIE BOARD MEMBER
RON STAFFORD BOARD MEMBER
KATHY WITHAM BOARD MEMBER

212-901 ARP ISD

WAYNE ROBERTS BOARD PRESIDENT
ELTARA TYISKA BOARD VICE-PRESIDENT
TOMMY HARDEN BOARD SECRETARY
JARVIE STROUPE BOARD ASSISTANT SECRETARY
LA JEAN BYERLY BOARD MEMBER
JAY CARSON BOARD MEMBER
DENNIS FORD BOARD MEMBER
VIOLA SWINNEY BUSINESS MANAGER
LORENA S RIEKEN PEIMS COORDINATOR

212-902 BULLARD ISD

MICHAEL ROY BOARD PRESIDENT
PAUL REGAN STONE BOARD VICE-PRESIDENT
TONY JOHNSON BOARD SECRETARY
JOHN ALEXANDER BOARD MEMBER
DOUG DOTSON BOARD MEMBER
SAM SMITH BOARD MEMBER
BRIAN WHATLEY BOARD MEMBER
LYNETTE HUGHES ASSISTANT SUPERINTENDENT
GLORIA WEST BUSINESS MANAGER
GLORIA WEST PEIMS COORDINATOR

212-903 LINDALE ISD

RED BROWN BOARD PRESIDENT
MATT WATTS BOARD VICE-PRESIDENT
MIKE COMBS BOARD SECRETARY
GARY CAMP BOARD MEMBER
TIM CLEMMONS BOARD MEMBER
EDWARD MUNN BOARD MEMBER
JOE RODRIQUEZ BOARD MEMBER
JIM BERNARD PEIMS COORDINATOR

212-904 TROUP ISD

JOE PAUL MCELROY BOARD PRESIDENT
WILLIAM GLEAN LACY BOARD VICE-PRESIDENT
MELISSA YOUNG BOARD SECRETARY
JOHNNY JOHNSON BOARD MEMBER
HOMER JONES BOARD MEMBER
KEITH LINDSEY BOARD MEMBER
KENT LINDSEY BOARD MEMBER
DR KATIE PREAST ASSISTANT SUPERINTENDENT
JILL SPEARMAN BUSINESS MANAGER
CINDY TIDWELL PEIMS COORDINATOR

212-905 TYLER ISD

BRAD SPRADLIN BOARD PRESIDENT
RON VICKERY BOARD VICE-PRESIDENT
GINA ORR BOARD SECRETARY
MICHELLE CARR BOARD MEMBER
REVEREND ORENTHIA D MASON BOARD MEMBER
GENE SHULL BOARD MEMBER
THERELEE WASHINGTON BOARD MEMBER
TOSHA BJORK BUSINESS MANAGER
ARDITH GARLOCK PEIMS COORDINATOR

212-906 WHITEHOUSE ISD

RANDALL ROBINSON BOARD PRESIDENT
DARRELL CRYMES BOARD VICE-PRESIDENT
JASON WADE BOARD SECRETARY
KEVIN CASHION BOARD MEMBER
FRANK CUCA BOARD MEMBER
HOWARD PATTERSON BOARD MEMBER
VINCE PRIMO BOARD MEMBER
DANIEL DUPREE ASSISTANT SUPERINTENDENT

Texas Public School Districts and Charters: Board Members, Assistant Superintendents, Business Managers, and Public Education Information Management System (PEIMS) Coordinators, November 2007

SHERRIE LLOYD BUSINESS MANAGER
NANCY MCFARLAND PEIMS COORDINATOR

212-909 CHAPEL HILL ISD

GREGORY FORD BOARD PRESIDENT
JOHN FRANKLIN BOARD VICE-PRESIDENT
DR RICKY MOSLEY BOARD SECRETARY
GLEN ELLIOTT BOARD MEMBER
LEE MINK BOARD MEMBER
GARY TYLER BOARD MEMBER
RONNIE WILLIAMS BOARD MEMBER
DONNI COOK ASSISTANT SUPERINTENDENT
SHARON DEASON BUSINESS MANAGER
DALE HAND PEIMS COORDINATOR

212-910 WINONA ISD

KENNETH LANGLEY BOARD PRESIDENT
DEXTER JONES BOARD VICE-PRESIDENT
ALLEN CHRISTIAN BOARD SECRETARY
TAMMY ARNOLD BOARD MEMBER
HEADLEE DANIELS BOARD MEMBER
STEPHANIE PARKER BOARD MEMBER
LINDA WATERS BOARD MEMBER
LINDA WILKERSON BUSINESS MANAGER
LINDA WILKERSON PEIMS COORDINATOR

213 SOMERVELL COUNTY

213-801 BRAZOS RIVER CHARTER SCHOOL

GARY E BENDER BOARD PRESIDENT
JASON BUNTING BOARD SECRETARY
JOHN D LEWIS JR BOARD TREASURER
GLENNIS I WOODALL BOARD MEMBER

213-901 GLEN ROSE ISD

MARILYN PHILLIPS BOARD PRESIDENT
DR MIKE DAVIS BOARD VICE-PRESIDENT
KELLEY A SNODGRASS BOARD SECRETARY
BRADY BROWN BOARD MEMBER
WADE BUSCH BOARD MEMBER
TOM LOUNSBERRY BOARD MEMBER
KEVIN TAYLOR BOARD MEMBER
GARY WAYNE ROTAN JR AREA SUPERINTENDENT
JUDY SHIPMAN BUSINESS MANAGER
BOB ROGGE PEIMS COORDINATOR

214 STARR COUNTY

214-901 RIO GRANDE CITY CISD

BASILIO D VILLARREAL JR BOARD PRESIDENT
FRANCISCO G ZARATE BOARD VICE-PRESIDENT
CESAR GONZALEZ BOARD SECRETARY
NOE GONZALEZ BOARD MEMBER
ROBERTO GUTIERREZ BOARD MEMBER
SILVINA HINOJOSA BOARD MEMBER
RUBEN KLEIN BOARD MEMBER
GILBERTO GARCIA ASSISTANT SUPERINTENDENT
JOSIE GUERRA ASSISTANT SUPERINTENDENT
THELMA RAMEY ASSISTANT SUPERINTENDENT
REYNALDO ALVAREZ PEIMS COORDINATOR

214-902 SAN ISIDRO ISD

DAVID S GARZA BOARD PRESIDENT
EXIQUIO SAENZ BOARD VICE-PRESIDENT
BAUDILIA MONTALVO BOARD SECRETARY

MARIA RAMIREZ BOARD MEMBER
JESUS AMADO SAENZ BOARD MEMBER
JORGE L SAENZ BOARD MEMBER
RAUL VILLARREAL BOARD MEMBER
LEONEL OLIVAREZ BUSINESS MANAGER
MARIO ALVARADO PEIMS COORDINATOR

214-903 ROMA ISD

ELISA VERA-LUJANO BOARD PRESIDENT
ROQUE ROSALES BOARD VICE-PRESIDENT
RAYMOND MUSSETT BOARD SECRETARY
FAUSTO GARZA BOARD MEMBER
ROMEO GONZALEZ BOARD MEMBER
JAIME U MALDONADO BOARD MEMBER
CELIA R SAENZ BOARD MEMBER
BEATRICE BROSSIG RAMIREZ DEPUTY SUPERINTENDENT
ALFONSO HUGO PEREZ JR BUSINESS MANAGER
LUIS E GARZA PEIMS COORDINATOR

215 STEPHENS COUNTY

215-901 BRECKENRIDGE ISD

JIM THOMPSON BOARD PRESIDENT
BILL HEATLEY BOARD VICE-PRESIDENT
BRYAN WOODWARD BOARD SECRETARY
ALISSA ATKINSON BOARD MEMBER
MIKE HERRINGTON BOARD MEMBER
MARK MCCULLOUGH BOARD MEMBER
DR TODD PENNARTZ BOARD MEMBER
LINDA SIMS ASSISTANT SUPERINTENDENT
ROBERTA BROWN BUSINESS MANAGER
JACKIE PARKS PEIMS COORDINATOR

216 STERLING COUNTY

216-901 STERLING CITY ISD

RANDY HORD BOARD PRESIDENT
JASON COX BOARD VICE-PRESIDENT
TOMMY WRIGHT JR BOARD SECRETARY
DAWN FOSTER BOARD MEMBER
LONNIE HORWOOD BOARD MEMBER
SCOT LONG BOARD MEMBER
CARMEN RIOS BOARD MEMBER
LINDA SPARKS PEIMS COORDINATOR

217 STONEWALL COUNTY

217-901 ASPERMONT ISD

ROLAND MARTIN BOARD PRESIDENT
JONNIE HISE BOARD VICE-PRESIDENT
RENEE SPIKES BOARD SECRETARY
BARRY JONES BOARD MEMBER
TAMMY LACKEY BOARD MEMBER
KEITH MOORE BOARD MEMBER
JIM BOB MULLEN BOARD MEMBER
CECELIA GARDNER BUSINESS MANAGER
LYNETTE CHEYNE PEIMS COORDINATOR

218 SUTTON COUNTY

218-901 SONORA ISD

DEAN DERMODY BOARD PRESIDENT
BARBARA JENNINGS BOARD SECRETARY
JESSE BUSTAMANTE BOARD MEMBER

Texas Public School Districts and Charters: Board Members, Assistant Superintendents, Business Managers, and Public Education Information Management System (PEIMS) Coordinators, November 2007

TAMMY FAVILA BOARD MEMBER
 SCOTT JACOBY BOARD MEMBER
 MALLORY ROUSSELOT BOARD MEMBER
 DOUG BAWCOM AREA SUPERINTENDENT
 DIANE JACOBY BUSINESS MANAGER
 KIMBERLY GONZALES PEIMS COORDINATOR

219 SWISHER COUNTY

219-901 HAPPY ISD

TIM MOUDY BOARD PRESIDENT
 MICHAEL OSMANSKI BOARD VICE-PRESIDENT
 PHYLLIS BRYAN BOARD SECRETARY
 LEE CRUSE BOARD MEMBER
 JIM MCMANIGAL BOARD MEMBER
 EDDIE PEARSON BOARD MEMBER
 JIM WALTERS BOARD MEMBER
 SHANNON BRESSLER BUSINESS MANAGER
 SHANNON BRESSLER PEIMS COORDINATOR

219-903 TULIA ISD

RICHARD CHAPMAN BOARD PRESIDENT
 EDDIE WOMACK BOARD VICE-PRESIDENT
 KA WILFONG BOARD SECRETARY
 DR CODY CULWELL BOARD MEMBER
 ANGIE MARTIN BOARD MEMBER
 STEVE POND BOARD MEMBER
 EDDIE SUBEALDEA BOARD MEMBER
 BOBBY MOUDY BUSINESS MANAGER
 CELESTE HOWARD PEIMS COORDINATOR

219-905 KRESS ISD

TERI REED BOARD PRESIDENT
 GARY WILLIAMS BOARD VICE-PRESIDENT
 NICOLE AGUILERA BOARD SECRETARY
 JESSE MUNOZ JR BOARD MEMBER
 CHRIS STARK BOARD MEMBER
 DWAIN STRANGE BOARD MEMBER
 DINA TREVINO BOARD MEMBER
 DIANNA VUITTONET BUSINESS MANAGER
 DIANA BANDA PEIMS COORDINATOR

220 TARRANT COUNTY

220-801 TREETOPS SCHOOL INTERNATIONAL

DONAL M SACKEN BOARD PRESIDENT
 KATHY E CLARDY BOARD SECRETARY
 NANCY MEADOWS BOARD MEMBER
 KIM O'LEARY PEIMS COORDINATOR

220-802 ARLINGTON CLASSICS ACADEMY

TERESA P THIBODEAU BOARD PRESIDENT
 DEBORAH S STERBA BOARD VICE-PRESIDENT
 JOANN Y MCCRACKEN BOARD SECRETARY
 SAMUEL H BOSTAPH BOARD TREASURER
 GREGORY S DARR BOARD MEMBER
 LAURIE HINES BOARD MEMBER
 MARK LEONG BOARD MEMBER
 JIMMY L TURNBOW BOARD MEMBER

220-804 FORT WORTH CAN ACADEMY

MAURICIO NAVARRO BOARD PRESIDENT
 TRINI GARZA BOARD SECRETARY
 BRUCE G LEIB BOARD TREASURER
 WILLIAM BLAYDES BOARD MEMBER

MONTY GAMBER BOARD MEMBER
 DELIA JASSO BOARD MEMBER

220-806 THERESA B LEE ACADEMY

PHILIP W LEE BOARD VICE-PRESIDENT
 NICOLE COLLIER BOARD SECRETARY
 BARBARA BRASHEAR-CARTER BOARD MEMBER
 GLORIA KING BOARD MEMBER
 VINER MANFOOT-GREENE BOARD MEMBER
 BILL MOORE BOARD MEMBER

220-808 METRO ACADEMY OF MATH AND SCIENCE

DARRYL E KILLEN BOARD PRESIDENT
 ARVEDA B LEWIS BOARD SECRETARY
 CHARLOTTE M WILLIS BOARD TREASURER
 HORACE A DAVIS JR BOARD MEMBER
 CAREY R GARNER BOARD MEMBER
 DENNIS K MCCALLISTER BOARD MEMBER

220-809 FORT WORTH ACADEMY OF FINE ARTS

FRED L KELLY BOARD PRESIDENT
 STEVEN E JOHNSON BOARD VICE-PRESIDENT
 LARRY FRYMIRE BOARD SECRETARY
 JACOB T NETHERY BOARD TREASURER
 SARAH ALBRIGHT BOARD MEMBER
 JAN M BALLARD BOARD MEMBER
 BETTY B BUCKLEY BOARD MEMBER
 DONALD J COSBY BOARD MEMBER
 SYLVIA G DODSON BOARD MEMBER
 ANN E DUNKIN BOARD MEMBER
 WILLA G DUNLEAVY BOARD MEMBER
 RODGER L GANT BOARD MEMBER
 JUDITH M KELLY BOARD MEMBER
 MARGARET A WHITE BOARD MEMBER

220-810 WESTLAKE ACADEMY CHARTER SCHOOL

SCOTT F BRADLEY BOARD PRESIDENT
 LAWRENCE A CORSON BOARD MEMBER
 APRIL L GALLAGHER BOARD MEMBER
 DONALD R REDDING BOARD MEMBER
 PETER A STEGER BOARD MEMBER
 ROBERT D TIMMERMAN BOARD MEMBER

220-811 EAST FORT WORTH MONTESSORI ACADEMY

ROBERT A SCARBOROUGH BOARD PRESIDENT
 SANDY JOYCE BOARD VICE-PRESIDENT
 BARBARA A SHIPMAN BOARD SECRETARY
 BLAKE W MOORMAN BOARD TREASURER
 AYA NOMURA BOARD MEMBER
 JOHN J ROBERTS BOARD MEMBER

220-812 RICHARD MILBURN ACADEMY (FORT WORTH)

WILLIAM P GAYTON BOARD PRESIDENT
 ERNEST W CHAMBERS BOARD MEMBER
 HOUSTON CONLEY BOARD MEMBER
 ROBERT J MUNNELLY BOARD MEMBER
 FRANCIS A WHITE BOARD MEMBER
 DANIELLE JOHNSON PEIMS COORDINATOR

220-813 HARMONY SCIENCE ACAD (FORT WORTH)

ONER U CELEPCIKAY BOARD PRESIDENT
 GOKTURK TUNC BOARD VICE-PRESIDENT
 FATIH YIGIT BOARD SECRETARY
 MUSTAFA A ATIK BOARD TREASURER

Texas Public School Districts and Charters: Board Members, Assistant Superintendents, Business Managers, and Public Education Information Management System (PEIMS) Coordinators, November 2007

220-814 NORTH TEXAS ELEMENTARY SCHOOL OF THE ARTS

FRED L KELLY BOARD PRESIDENT
 STEVEN E JOHNSON BOARD VICE-PRESIDENT
 LARRY FRYMIRE BOARD SECRETARY
 JACOB T NETHERY BOARD TREASURER
 SARAH ALBRIGHT BOARD MEMBER
 JAN M BALLARD BOARD MEMBER
 BETTY B BUCKLEY BOARD MEMBER
 DONALD J COSBY BOARD MEMBER
 SYLVIA G DODSON BOARD MEMBER
 ANN E DUNKIN BOARD MEMBER
 WILLA G DUNLEAVY BOARD MEMBER
 RODGER L GANT BOARD MEMBER
 JUDITH M KELLY BOARD MEMBER
 MARGARET A WHITE BOARD MEMBER

220-901 ARLINGTON ISD

SHERRI WADE BOARD PRESIDENT
 JIM ASH BOARD VICE-PRESIDENT
 MICHAEL GLASPIE BOARD SECRETARY
 ERICH RAMSEY BOARD ASSISTANT SECRETARY
 MIKE O'DONNELL BOARD MEMBER
 WAYNE OGLE BOARD MEMBER
 GLORIA PENA BOARD MEMBER
 JERRY MCCULLOUGH DEPUTY SUPERINTENDENT
 STEVE BROWN ASSOCIATE SUPERINTENDENT
 DR MARCELO CAVAZOS ASSOCIATE SUPERINTENDENT
 STEVEN HARVEY ASSISTANT SUPERINTENDENT
 STEVE BROWN BUSINESS MANAGER
 SANDY FREDERICK PEIMS COORDINATOR

220-902 BIRDVILLE ISD

WANDA STRONG BOARD PRESIDENT
 DAVID POKLUDA BOARD VICE-PRESIDENT
 SHERRY DUNN BOARD SECRETARY
 RICHARD DAVIS BOARD MEMBER
 RALPH KUNKEL BOARD MEMBER
 JOE TOLBERT BOARD MEMBER
 DOLORES WEBB BOARD MEMBER
 DR ELLEN V BELL ASSOCIATE SUPERINTENDENT
 DR QUENTIN S BURNETT ASSOCIATE SUPERINTENDENT
 DR JAY THOMPSON ASSOCIATE SUPERINTENDENT
 KATIE BOWMAN BUSINESS MANAGER
 DEBORAH CARTWRIGHT PEIMS COORDINATOR

220-904 EVERMAN ISD

RICK BURGESS BOARD PRESIDENT
 GARY BALCH BOARD VICE-PRESIDENT
 RUBY HERRING BOARD SECRETARY
 CHARLIE BAXTER BOARD MEMBER
 VICKY GARZA BOARD MEMBER
 MARILYN HODGE BOARD MEMBER
 ANTHONY NEVELS BOARD MEMBER
 JAMES MELTON ASSISTANT SUPERINTENDENT
 DEANNA L MARTIN PEIMS COORDINATOR
 JAMES MELTON PEIMS COORDINATOR

220-905 FORT WORTH ISD

WILLIAM KOEHLER BOARD PRESIDENT
 DR CAMILLE RODRIGUEZ BOARD VICE-PRESIDENT
 DR T A SIMS BOARD SECRETARY
 CHRIS HATCH BOARD MEMBER
 JEAN MCCLUNG BOARD MEMBER
 CHRISTENE MOSS BOARD MEMBER
 JUDY G NEEDHAM BOARD MEMBER

JUAN RANGEL BOARD MEMBER
 NORMAN ROBBINS BOARD MEMBER
 WALTER DANSBY DEPUTY SUPERINTENDENT
 DR PATRICIA LINARES DEPUTY SUPERINTENDENT
 SHERRY BREED ASSOCIATE SUPERINTENDENT
 DR LESLIE JAMES ASSOCIATE SUPERINTENDENT
 RON WILSON BUSINESS MANAGER
 MICHELLE HERNANDEZ PEIMS COORDINATOR

220-906 GRAPEVINE-COLLEYVILLE ISD

NANCY COPLEN BOARD PRESIDENT
 CHARLIE WARNER BOARD PRESIDENT
 LISA HALL BOARD VICE-PRESIDENT
 VINCE ROSEN BOARD SECRETARY
 VICKI THOMAS BOARD SECRETARY
 JESSE RODRIGUEZ BOARD MEMBER
 FRED A WARD BOARD MEMBER
 JOHN ALLISON DEPUTY SUPERINTENDENT
 HANK JOHNSON BUSINESS MANAGER
 CHERYL SMITH PEIMS COORDINATOR

220-907 KELLER ISD

BOB APETZ BOARD PRESIDENT
 CINDY LOTTON BOARD VICE-PRESIDENT
 JASON WYLIE BOARD SECRETARY
 SCOTT BROWN BOARD MEMBER
 DAVID FARMER BOARD MEMBER
 LAURA LEE HOGG BOARD MEMBER
 KEVIN STEVENSON BOARD MEMBER
 KENT MORRISON ASSISTANT SUPERINTENDENT
 KENT MORRISON BUSINESS MANAGER
 MAHALA GARDNER PEIMS COORDINATOR

220-908 MANSFIELD ISD

DAN PHILLIPS BOARD PRESIDENT
 GALE MOERICKI BOARD VICE-PRESIDENT
 SANDRA VATTHAUER BOARD SECRETARY
 MICHAEL EVANS BOARD MEMBER
 MIKE LEASOR BOARD MEMBER
 BETH LIGHT BOARD MEMBER
 TERRY MOORE BOARD MEMBER
 DR BOB MORRISON DEPUTY SUPERINTENDENT
 DR CLAUDE CUNNINGHAM ASSOCIATE SUPERINTENDENT
 LOU SPIEGEL ASSOCIATE SUPERINTENDENT
 FELICE FRANKS PEIMS COORDINATOR

220-910 LAKE WORTH ISD

ROGER SMITH BOARD PRESIDENT
 ANDY BEASON BOARD VICE-PRESIDENT
 DONNA HUTSON BOARD SECRETARY
 ED CROWDIS BOARD MEMBER
 WILSON DAGGS JR BOARD MEMBER
 JOE MIGURA BOARD MEMBER
 SONJA NORMAN BOARD MEMBER
 DAVID FORBUS DEPUTY SUPERINTENDENT
 DR MATT STEPHEN ASSISTANT SUPERINTENDENT
 CHRISTY STINSON BUSINESS MANAGER
 MICHELLE ANDERSON PEIMS COORDINATOR

220-912 CROWLEY ISD

SHERRI L WHITING BOARD PRESIDENT
 RANDALL M KAHAN BOARD VICE-PRESIDENT
 JUNE W DAVIS BOARD SECRETARY
 MELVA BAZAN BOARD MEMBER
 DR PROSANTI K CHOWDHURY BOARD MEMBER

Texas Public School Districts and Charters: Board Members, Assistant Superintendents, Business Managers, and Public Education Information Management System (PEIMS) Coordinators, November 2007

GUY GROSGEBAUER..... BOARD MEMBER
GREG KAUFFMAN..... BOARD MEMBER
DR TAM JONES..... ASSISTANT SUPERINTENDENT
LEE ANN PYEATT..... ASSISTANT SUPERINTENDENT
JANET WYNNE..... ASSISTANT SUPERINTENDENT
KAY KIZZIAR..... BUSINESS MANAGER
JIMMIE L MCGARY..... PEIMS COORDINATOR

220-914 KENNEDALE ISD

MIKE WALKER..... BOARD PRESIDENT
JOE TAYLOR..... BOARD VICE-PRESIDENT
RHONDA BARNES..... BOARD SECRETARY
JANET ADAMS..... BOARD MEMBER
JOE ALVIAR SR..... BOARD MEMBER
LORI GLOVIER..... BOARD MEMBER
EDDIE PATTERSON..... BOARD MEMBER
MARK BIONDI..... ASSOCIATE SUPERINTENDENT
RICK EDWARDS..... ASSOCIATE SUPERINTENDENT
KAREN FURMAN..... ASSOCIATE SUPERINTENDENT
SUE MARTIN..... BUSINESS MANAGER
GINGER HALL..... PEIMS COORDINATOR

220-915 AZLE ISD

SAM MERCK..... BOARD PRESIDENT
SCOT PARNELL..... BOARD VICE-PRESIDENT
MARSHA SCOTT..... BOARD SECRETARY
JEFF EDWARDS..... BOARD MEMBER
GARY HANN..... BOARD MEMBER
SHANNON HART..... BOARD MEMBER
BILL LANE..... BOARD MEMBER
KATHY KENDALL..... BUSINESS MANAGER

220-916 HURST-EULESS-BEDFORD ISD

TOMMY TAYLOR..... BOARD PRESIDENT
DR JEFF BURNETT..... BOARD VICE-PRESIDENT
KAY MILLER..... BOARD SECRETARY
DR FAYE BEAULIEU..... BOARD MEMBER
MARK CYRIER..... BOARD MEMBER
ELLEN JONES..... BOARD MEMBER
JIM SCHOOLER..... BOARD MEMBER
STEVE CHAPMAN..... DEPUTY SUPERINTENDENT
DEBRA ROESLER..... DEPUTY SUPERINTENDENT
JOY BUSEY..... ASSISTANT SUPERINTENDENT
CALLIE HEARNE..... ASSISTANT SUPERINTENDENT
JAN SHORT..... ASSISTANT SUPERINTENDENT
JIM SHORT..... ASSISTANT SUPERINTENDENT
MICHELE BECK..... BUSINESS MANAGER
RITA HICKMAN..... PEIMS COORDINATOR

220-917 CASTLEBERRY ISD

DR BOB MULLEN..... BOARD PRESIDENT
CHARLES RICHARDSON..... BOARD VICE-PRESIDENT
DAVID HOLDER..... BOARD SECRETARY
TRACY GALLMAN..... BOARD MEMBER
DOUG LEE..... BOARD MEMBER
MARY LOU MARTINEZ..... BOARD MEMBER
WE BILL SEYBOLD..... BOARD MEMBER
GENE LAMB..... ASSOCIATE SUPERINTENDENT
DOUG HIGGS..... BUSINESS MANAGER
TERRI MULLEN..... PEIMS COORDINATOR

220-918 EAGLE MT-SAGINAW ISD

STEVEN G NEWCOM..... BOARD PRESIDENT
DICK ELKINS..... BOARD VICE-PRESIDENT
PAUL R JACOBS..... BOARD SECRETARY

TIM DENNIS..... BOARD MEMBER
ROB FRANKLIN..... BOARD MEMBER
SARAH HOLLENSTEIN..... BOARD MEMBER
ED WILLKIE..... BOARD MEMBER
ANGIE AVERHOFF..... ASSISTANT SUPERINTENDENT
JIM SCHIELE..... ASSISTANT SUPERINTENDENT
SUSAN SUTHERLAND..... ASSISTANT SUPERINTENDENT
DR JIM VASZAUSKAS..... ASSISTANT SUPERINTENDENT
STEVE WILLIAMS..... ASSISTANT SUPERINTENDENT
JANE VALDEZ..... BUSINESS MANAGER
BELINDA NEWMAN..... PEIMS COORDINATOR

220-919 CARROLL ISD

ERIN M SHOUPP..... BOARD PRESIDENT
SHERRI WILLIAMS..... BOARD VICE-PRESIDENT
CRAIG ROTHMEIER..... BOARD SECRETARY
SUE ARMSTRONG..... BOARD MEMBER
BERNIE AUSDENMOORE..... BOARD MEMBER
DANNY GILPIN..... BOARD MEMBER
JOHN THANE..... BOARD MEMBER
DR DEREK CITY..... ASSISTANT SUPERINTENDENT
DR JAN MORGAN..... ASSISTANT SUPERINTENDENT
DR LOWELL STRIKE..... ASSISTANT SUPERINTENDENT
ROBB WELCH..... ASSISTANT SUPERINTENDENT

220-920 WHITE SETTLEMENT ISD

LORI BALL..... BOARD PRESIDENT
MELISSA BROWN..... BOARD VICE-PRESIDENT
PHIL JENNINGS..... BOARD SECRETARY
RANDALL ARMSTRONG..... BOARD MEMBER
TONY KEETON..... BOARD MEMBER
BECKY SIMMONS..... BOARD MEMBER
STACEY ADRIAN..... ASSISTANT SUPERINTENDENT
DAVID BITTERS..... ASSISTANT SUPERINTENDENT
DALE BROCK..... ASSISTANT SUPERINTENDENT
NUGGET CUNNINGHAM..... ASSISTANT SUPERINTENDENT
FRANK MOLINAR..... ASSISTANT SUPERINTENDENT
CONNIE DUNCAN..... BUSINESS MANAGER
FAYE LYNN BIGGS..... PEIMS COORDINATOR

221 TAYLOR COUNTY

221-801 EAGLE ACADEMIES OF TEXAS

GUADALUPE A GONZALEZ..... BOARD PRESIDENT
MARVIN L REYNOLDS..... BOARD VICE-PRESIDENT
WILLARD FRENCH..... BOARD MEMBER
DANIEL MADDALENA..... BOARD MEMBER
KIM O'LEARY..... PEIMS COORDINATOR

221-901 ABILENE ISD

DR DANNY WHEAT..... BOARD PRESIDENT
STAN LAMBERT..... BOARD VICE-PRESIDENT
BARRY L HOEFER..... BOARD SECRETARY
LAURA DYER..... BOARD ASSISTANT SECRETARY
ROBERT T LAIRD..... BOARD MEMBER
GARY A LAMB..... BOARD MEMBER
CHARLIE L WOLFE..... BOARD MEMBER
CHARLES PERKINS..... DEPUTY SUPERINTENDENT
CATHY ASHBY..... ASSOCIATE SUPERINTENDENT
ROYCE CURTIS..... ASSOCIATE SUPERINTENDENT
KEITH DOWELL..... BUSINESS MANAGER
GINA ODOM..... PEIMS COORDINATOR

221-904 MERKEL ISD

MARY KATHLEEN ROSS..... BOARD PRESIDENT

Texas Public School Districts and Charters: Board Members, Assistant Superintendents, Business Managers, and Public Education Information Management System (PEIMS) Coordinators, November 2007

JACKY REYNOLDS..... BOARD VICE-PRESIDENT
TODD LEE YADDOW..... BOARD SECRETARY
KYLE DOAN..... BOARD MEMBER
RUSS HOLLOWAY..... BOARD MEMBER
MIKE PAPE..... BOARD MEMBER
DELBERT RUSSELL..... BOARD MEMBER
GAYLON BRNOVAK..... ASSISTANT SUPERINTENDENT
GAYLON BRNOVAK..... ASSISTANT SUPERINTENDENT
GAYLON BRNOVAK..... ASSISTANT SUPERINTENDENT
PEGGY GIBSON..... BUSINESS MANAGER
PEGGY GIBSON..... PEIMS COORDINATOR

221-905 TRENT ISD

BRAD BUTLER..... BOARD PRESIDENT
REVA CARRIKER..... BOARD SECRETARY
REBECCA COPELAND..... BOARD ASSISTANT SECRETARY
JOANN HANSHEW..... BOARD MEMBER
KENNETH NANCE..... BOARD MEMBER
GUY MARK PAYNE..... BOARD MEMBER
JEANIE SUE GRAHAM..... BUSINESS MANAGER
SALLY PRIDDY..... PEIMS COORDINATOR

221-911 JIM NED CISD

JIMMY HUDSON..... BOARD PRESIDENT
EDDIE BROWN..... BOARD VICE-PRESIDENT
EDDY ALLYN..... BOARD SECRETARY
CATHY HAUGHT..... BOARD MEMBER
LEE O'DELL..... BOARD MEMBER
MIKE PETERSON..... BOARD MEMBER
HENRY ROBINSON..... BOARD MEMBER
HUNTER COOLEY..... BUSINESS MANAGER
HUNTER COOLEY..... PEIMS COORDINATOR

221-912 WYLIE ISD

RAY TEMPLETON..... BOARD PRESIDENT
TERRY MERCK..... BOARD VICE-PRESIDENT
DON POINDEXTER..... BOARD SECRETARY
WAYNE CLARK..... BOARD MEMBER
DARRELL MOORE..... BOARD MEMBER
BECKY RENTZ..... BOARD MEMBER
JEFF ROGERS..... BOARD MEMBER
RANDY BURKS..... ASSISTANT SUPERINTENDENT
JOEY LIGHT..... ASSISTANT SUPERINTENDENT
NICK PRUITT..... ASSISTANT SUPERINTENDENT
RANDY BURKS..... BUSINESS MANAGER
DEBBIE ANTILLEY..... PEIMS COORDINATOR

222 TERRELL COUNTY

222-901 TERRELL COUNTY ISD

ADA LEE ROBBINS..... BOARD PRESIDENT
EDUARDO BENAVIDEZ..... BOARD VICE-PRESIDENT
JOHNNIE COUCH..... BOARD SECRETARY
ERNESTO CALZADA..... BOARD MEMBER
JAMES CHAPOY..... BOARD MEMBER
SANDY PIERCE..... BOARD MEMBER
CHERYL SEIDEL..... BOARD MEMBER
BLAIN CHRISMAN..... BUSINESS MANAGER
MARY ALICE RODRIGUEZ..... PEIMS COORDINATOR

223 TERRY COUNTY

223-901 BROWNFIELD ISD

MONTY HENSON..... BOARD PRESIDENT
TONY SERBANTEZ..... BOARD VICE-PRESIDENT

TERRY DUNCAN..... BOARD SECRETARY
WAYNE TAYLOR..... BOARD ASSISTANT SECRETARY
CLINT ELLIS..... BOARD MEMBER
GRADY HERRON..... BOARD MEMBER
JOE MORIN..... BOARD MEMBER
JERRY D JONES..... AREA SUPERINTENDENT
DOUG YOUNG..... ASSISTANT SUPERINTENDENT
JAY LASHAWAY..... BUSINESS MANAGER
LINDA GAUGER..... PEIMS COORDINATOR

223-902 MEADOW ISD

ALAN BAYER..... BOARD PRESIDENT
DARRELL BINGHAM..... BOARD VICE-PRESIDENT
KEITH HARRISON..... BOARD SECRETARY
SCOTT CASWELL..... BOARD MEMBER
JOEL DRAKE..... BOARD MEMBER
KELLY KEESEE..... BOARD MEMBER
CODY CARROLL..... AREA SUPERINTENDENT
CAROL VOIT..... BUSINESS MANAGER
AMY SMITH..... PEIMS COORDINATOR

223-904 WELLMAN-UNION CISD

RANDY SIMPSON..... BOARD PRESIDENT
GLEN MARTIN..... BOARD VICE-PRESIDENT
EDDIE RODRIGUEZ..... BOARD SECRETARY
DAVID DILL..... BOARD MEMBER
MICHAEL FRANKE..... BOARD MEMBER
EDDIE GARZA..... BOARD MEMBER
MIKE GEE..... BOARD MEMBER
DEBORAH LAMBERT..... BUSINESS MANAGER
DEBORAH LAMBERT..... PEIMS COORDINATOR

224 THROCKMORTON COUNTY

224-901 THROCKMORTON ISD

JODY BELLAH..... BOARD PRESIDENT
THOMAS ASH..... BOARD VICE-PRESIDENT
KYLE OLIVER..... BOARD SECRETARY
NEAL COOK..... BOARD MEMBER
SUSIE LEAL..... BOARD MEMBER
ROBERT MITCHELL..... BOARD MEMBER
GREG SCARLETT..... BOARD MEMBER
DEBRA TIMMONS..... BUSINESS MANAGER
GLORIA BARRETT..... PEIMS COORDINATOR

224-902 WOODSON ISD

HENRY D JONES..... BOARD PRESIDENT
JOHNNY STOKER..... BOARD VICE-PRESIDENT
CHERYL SULLIVAN..... BOARD SECRETARY
GARY BROCKMAN..... BOARD MEMBER
KAY CLARK..... BOARD MEMBER
J C MATHIEWS..... BOARD MEMBER
RODNEY SULLIVAN..... BOARD MEMBER
DANNY BELLAH..... BUSINESS MANAGER
BECKY POTTS..... PEIMS COORDINATOR

225 TITUS COUNTY

225-902 MOUNT PLEASANT ISD

DR MARY HEARRON..... BOARD PRESIDENT
MARK TRAYLOR..... BOARD VICE-PRESIDENT
BILLY R BLUE..... BOARD SECRETARY
ROYCE CARR..... BOARD MEMBER
LANCE W HINSON..... BOARD MEMBER
JOEY MAYFIELD..... BOARD MEMBER

Texas Public School Districts and Charters: Board Members, Assistant Superintendents, Business Managers, and Public Education Information Management System (PEIMS) Coordinators, November 2007

EZEAL MCGILL BOARD MEMBER
 JASON MCCULLOUGH DEPUTY SUPERINTENDENT
 BRUCE GEARING ASSISTANT SUPERINTENDENT
 STACIE THOMPSON BUSINESS MANAGER
 LINDA GOOLSBY PEIMS COORDINATOR

225-905 WINFIELD ISD

DIANNE JOHNSTON BOARD PRESIDENT
 RANDY CATES BOARD VICE-PRESIDENT
 VIRGINIA VARGAS BOARD SECRETARY
 DAVID BRISTOW BOARD MEMBER
 WILLIE GARRETT BOARD MEMBER
 CLEVE JOHNSON BOARD MEMBER
 JAKE NARRAMORE BOARD MEMBER
 JODIE PHILLIPS BUSINESS MANAGER
 JODIE PHILLIPS PEIMS COORDINATOR

225-906 CHAPEL HILL ISD

DR JON MCCULLOUGH BOARD PRESIDENT
 RANDY BECKETT BOARD VICE-PRESIDENT
 DEBBIE WILLIAMS BOARD SECRETARY
 MIKE EDWARDS BOARD MEMBER
 KEVIN HENDRICKS BOARD MEMBER
 RICKY MCLEROY BOARD MEMBER
 TERRY SCOGGIN BOARD MEMBER
 JEFF CHAMBERS BUSINESS MANAGER
 ARTHUR B SKELTON PEIMS COORDINATOR

225-907 HARTS BLUFF ISD

DR J COLTON BRADSHAW BOARD PRESIDENT
 KEVIN ROSE BOARD VICE-PRESIDENT
 KEITH LUKER BOARD SECRETARY
 JOE MAC DUNCAN BOARD MEMBER
 LONNY EPPS BOARD MEMBER
 RICKY JOYNER BOARD MEMBER
 DONALD PARR BOARD MEMBER
 COURTNEY MARSHALL BUSINESS MANAGER
 JULIE GRAY PEIMS COORDINATOR

226 TOM GREEN COUNTY

226-901 CHRISTOVAL ISD

GARY STEWART BOARD PRESIDENT
 DUFF HALLMAN BOARD VICE-PRESIDENT
 LOUIS JAMES BOARD SECRETARY
 KIMBERLY S BELL BOARD MEMBER
 MARY ANN COCHRAN BOARD MEMBER
 KEITH DOERING BOARD MEMBER
 R KEVIN HOUSLEY BOARD MEMBER
 TERRI HOFFMAN PEIMS COORDINATOR

226-903 SAN ANGELO ISD

LANNY LAYMAN BOARD PRESIDENT
 DANIEL BAKER BOARD VICE-PRESIDENT
 MAX PARKER BOARD SECRETARY
 TIM ARCHER BOARD TREASURER
 TERRY BADER BOARD MEMBER
 GERARD GALLEGOS BOARD MEMBER
 ART HERNANDEZ BOARD MEMBER
 JERRY L COVEY DEPUTY SUPERINTENDENT
 JEFF BRIGHT ASSISTANT SUPERINTENDENT
 SHELLY HULLIHEN ASSISTANT SUPERINTENDENT
 JEFF BRIGHT BUSINESS MANAGER

226-905 WATER VALLEY ISD

BRIAN K MARSCHALL BOARD PRESIDENT
 JEFFREY S LISSON BOARD VICE-PRESIDENT
 JERRY ROEVER BOARD SECRETARY
 CRAIG DEMERE BOARD MEMBER
 GENE FRANKE BOARD MEMBER
 RICKI A GOCHENAUER BOARD MEMBER
 JAMES LEWIS BOARD MEMBER
 RICHARD BAIN JR AREA SUPERINTENDENT
 AMY ZUNIGA BUSINESS MANAGER
 BELINDA CATHEY PEIMS COORDINATOR

226-906 WALL ISD

MONROE DIERSCHKE JR BOARD PRESIDENT
 KEVIN NIEHUES BOARD VICE-PRESIDENT
 MICHAEL HOELSCHER BOARD SECRETARY
 JOHN BEGNAUD BOARD MEMBER
 BERNIE GLENN FUCHS BOARD MEMBER
 KEVIN MIKULIK BOARD MEMBER
 ERWIN SCHWARTZ JR BOARD MEMBER
 CHARLOTTE J WEISHUHN BUSINESS MANAGER
 SHIRLEY POWELL PEIMS COORDINATOR

226-907 GRAPE CREEK ISD

GENE MARSH BOARD PRESIDENT
 FRED CONTRERAS BOARD VICE-PRESIDENT
 LISA YOUNTS BOARD SECRETARY
 GLENDA BACON BOARD MEMBER
 RICK DOSS BOARD MEMBER
 TIM MARTIN BOARD MEMBER
 TOM WALKER BOARD MEMBER
 CHRIS DUBOIS ASSISTANT SUPERINTENDENT
 LISA BRANHAM PEIMS COORDINATOR

226-908 VERIBEST ISD

RON FLAVEL BOARD PRESIDENT
 JAN LAMARCHE BOARD VICE-PRESIDENT
 TRISH BAUERLEIN BOARD SECRETARY
 BO BRILEY BOARD MEMBER
 DALENA FREEMAN BOARD MEMBER
 DANNY HOLIK BOARD MEMBER
 VANCE LANKFORD BOARD MEMBER
 DENISE DUSEK BUSINESS MANAGER
 ANDIE ROJAS PEIMS COORDINATOR

227 TRAVIS COUNTY

227-608 TEXAS YOUTH COMMISSION

ROBIN MCKEEVER BUSINESS MANAGER
 MICHAEL TURNER PEIMS COORDINATOR

227-801 AMERICAN YOUTHWORKS CHARTER SCHOOL

MARGARINE G BEAMAN BOARD PRESIDENT
 BOB MOLYNEAUX BOARD VICE-PRESIDENT
 JANET BLAKE BOARD SECRETARY
 DOUGLAS B KADISON BOARD TREASURER
 CARLTON L COOKE BOARD MEMBER
 PAUL CRUZ BOARD MEMBER
 SUSAN P DAWSON BOARD MEMBER
 JEFF FLORES BOARD MEMBER
 RICHARD HALPIN BOARD MEMBER
 RICARDO HERNANDEZ BOARD MEMBER
 JOSEPH T JERKINS BOARD MEMBER
 LARAINE LASDON BOARD MEMBER
 ED B WALLACE BOARD MEMBER

Texas Public School Districts and Charters: Board Members, Assistant Superintendents, Business Managers, and Public Education Information Management System (PEIMS) Coordinators, November 2007

J R WILLIAMS..... BOARD MEMBER
HOPE ROBLES..... PEIMS COORDINATOR

227-803 EDEN PARK ACADEMY

JOHN WILSON..... BOARD PRESIDENT
CANDICE ROBERTS..... BOARD VICE-PRESIDENT
RUSSELL DARR..... BOARD SECRETARY
HAL WATT..... BOARD TREASURER
MARILYN BURKE..... BOARD MEMBER
JOSEPH H TAIT..... BOARD MEMBER

227-804 NYOS CHARTER SCHOOL

SUSANA M HILDEBRAND..... BOARD PRESIDENT
TIATE L CARSON..... BOARD MEMBER
BOBBY D JONES JR..... BOARD MEMBER
MICHAEL KAMEN..... BOARD MEMBER
WILLIAM PFAFF..... BOARD MEMBER
CRAIG H SHEMPERT..... BOARD MEMBER
VALERIE STERNE..... BOARD MEMBER
TAMARA VILA-GOLDEN..... BOARD MEMBER

227-805 TEXAS EMPOWERMENT ACADEMY

CHERYL SAWYER..... BOARD PRESIDENT

227-806 UNIVERSITY OF TEXAS UNIVERSITY CHARTER SCHOOL

JAMES R HUFFINES..... BOARD PRESIDENT
HUBBARD S CAVEN JR..... BOARD VICE-PRESIDENT
RITA C CLEMENTS..... BOARD VICE-PRESIDENT
CYNDI T KRIER..... BOARD VICE-PRESIDENT
JOHN W BARNHILL JR..... BOARD MEMBER
RANDAL M CAMARILLO..... BOARD MEMBER
JUDITH L CRAVEN..... BOARD MEMBER
ROBERT A ESTRADA..... BOARD MEMBER
COLLEEN MCHUGH..... BOARD MEMBER
ROBERT B ROWLING..... BOARD MEMBER

227-812 FRUIT OF EXCELLENCE

PEGGY J CLEMONS..... BOARD PRESIDENT
JUNIOR W SERL..... BOARD VICE-PRESIDENT
ROSLYN D MARTIN..... BOARD SECRETARY
RICHARD A GROVER..... BOARD MEMBER
BARBARA J LOVINGS-HORTON..... BOARD MEMBER
DESSIE M WILLIAMS-GROVER..... BOARD MEMBER

227-814 STAR CHARTER SCHOOL

CHARLES M COLLINS..... BOARD PRESIDENT

227-816 HARMONY SCIENCE ACADEMY (AUSTIN)

ONER U CELEPCIKAY..... BOARD PRESIDENT
GOKTURK TUNC..... BOARD VICE-PRESIDENT
FATIH YIGIT..... BOARD SECRETARY
MUSTAFA A ATIK..... BOARD TREASURER
FATIH KARATAY..... PEIMS COORDINATOR

227-817 CEDARS INTERNATIONAL ACADEMY

JOSEPH MEZHER..... BOARD PRESIDENT
BARNEY SCHULZ..... BOARD VICE-PRESIDENT
RICK A WALLEN..... BOARD VICE-PRESIDENT
DONALD J SAWYER..... BOARD SECRETARY
JOE CROWLEY..... BOARD TREASURER
MARIA A MEDINA SEIDNER..... BOARD MEMBER

227-818 AUSTIN CAN ACADEMY CHARTER SCHOOL

MAURICIO NAVARRO..... BOARD PRESIDENT
TRINI GARZA..... BOARD SECRETARY
BRUCE G LEIB..... BOARD TREASURER

WILLIAM BLAYDES..... BOARD MEMBER
MONTY GAMBER..... BOARD MEMBER
DELIA JASSO..... BOARD MEMBER
CARLA CLEMENTS..... PEIMS COORDINATOR

227-819 UNIVERSITY OF TEXAS ELEMENTARY CHARTER SCHOOL

JAMES R HUFFINES..... BOARD PRESIDENT
HUBBARD S CAVEN JR..... BOARD VICE-PRESIDENT
RITA C CLEMENTS..... BOARD VICE-PRESIDENT
CYNDI T KRIER..... BOARD VICE-PRESIDENT
JOHN W BARNHILL JR..... BOARD MEMBER
RANDAL M CAMARILLO..... BOARD MEMBER
JUDITH L CRAVEN..... BOARD MEMBER
ROBERT A ESTRADA..... BOARD MEMBER
COLLEEN MCHUGH..... BOARD MEMBER
ROBERT B ROWLING..... BOARD MEMBER

227-820 KIPP AUSTIN COLLEGE PREP SCH INC

KINLOCH GILL III..... BOARD PRESIDENT
THOMAS I QUEEN JR..... BOARD SECRETARY
LATHROP W SMITH..... BOARD TREASURER
SABAS J AVILA..... BOARD MEMBER
GRETCHEN MILLER..... BOARD MEMBER
LORENZA A PHILLIPS SR..... BOARD MEMBER
JENNIFER F STERN..... BOARD MEMBER
HENRY G THOMAS..... BOARD MEMBER

227-821 AUSTIN DISCOVERY SCHOOL

BROOK M SON..... BOARD PRESIDENT
DANA R JONES..... BOARD SECRETARY
SAMUEL J GREER..... BOARD TREASURER
MARY LOUISE L BUTTERS..... BOARD MEMBER
LISA M LASATER..... BOARD MEMBER

227-822 HARMONY ELEMENTARY (AUSTIN)

ONER U CELEPCIKAY..... BOARD PRESIDENT
GOKTURK TUNC..... BOARD VICE-PRESIDENT
FATIH YIGIT..... BOARD SECRETARY
MUSTAFA A ATIK..... BOARD TREASURER

227-823 SAILL

SANDRA LUZ DELGADO..... BOARD PRESIDENT

227-901 AUSTIN ISD

MARK WILLIAMS..... BOARD PRESIDENT
VINCENT M TORRES..... BOARD VICE-PRESIDENT
JOHNA EDWARDS..... BOARD SECRETARY
CHERYL BRADLEY..... BOARD MEMBER
KAREN DULANEY SMITH..... BOARD MEMBER
SAMUEL GUZMAN..... BOARD MEMBER
ANNETTE LOVOI..... BOARD MEMBER
LORI MOYA..... BOARD MEMBER
ROBERT SCHNEIDER..... BOARD MEMBER
LARRY THROM..... DEPUTY SUPERINTENDENT
DR DARLENE WESTBROOK..... DEPUTY SUPERINTENDENT
ARIEL CLOUD..... ASSOCIATE SUPERINTENDENT
DR PAUL CRUZ..... ASSOCIATE SUPERINTENDENT
DR GLENN NOLLY..... ASSOCIATE SUPERINTENDENT
CLAUDIA TOUSEK..... ASSOCIATE SUPERINTENDENT
MICHAEL HOUSER..... ASSISTANT SUPERINTENDENT
DR ANN SMISKO..... ASSISTANT SUPERINTENDENT
BRENT DROLL..... BUSINESS MANAGER
DEBRA READY..... PEIMS COORDINATOR

227-904 PFLUGERVILLE ISD

DR CAROL FLETCHER..... BOARD PRESIDENT

Texas Public School Districts and Charters: Board Members, Assistant Superintendents, Business Managers, and Public Education Information Management System (PEIMS) Coordinators, November 2007

ELVA GLADNEY BOARD VICE-PRESIDENT
 VERNAGENE MOTT BOARD SECRETARY
 DR CYNTHIA GRAVES BOARD MEMBER
 JAMES HAMANN BOARD MEMBER
 JIMMY DON HAVINS BOARD MEMBER
 PAUL KING BOARD MEMBER
 KEITH MCBURNETT ASSISTANT SUPERINTENDENT
 SUSAN OGLEBEE ASSISTANT SUPERINTENDENT
 RANDY REESE ASSISTANT SUPERINTENDENT
 STEPHANIE HAZLEWOOD PEIMS COORDINATOR

227-905 TEXAS SCH FOR THE BLIND & VISUALLY IMPAIRED

MARY SUE WELCH BOARD PRESIDENT
 FRANKIE SWIFT BOARD VICE-PRESIDENT
 DEBORAH LOUDER BOARD SECRETARY
 JESUS BAUTISTA BOARD MEMBER
 DR GENE BROOKS BOARD MEMBER
 DONNA CLOPTON BOARD MEMBER
 OTILIO GALINDO BOARD MEMBER
 JAMIE WHEELER BOARD MEMBER
 BARNEY SCHULZ BUSINESS MANAGER
 KENNETH MILLER PEIMS COORDINATOR

227-906 TEXAS SCH FOR THE DEAF

JEAN ANDREWS BOARD PRESIDENT
 WALT CAMENISCH BOARD VICE-PRESIDENT
 CONNIE SEFCIK-KENNEDY BOARD SECRETARY
 BEATRICE BURKE BOARD MEMBER
 NANCY CARRIZALES BOARD MEMBER
 SHALIA COWAN BOARD MEMBER
 ANGIE WOLF BOARD MEMBER
 GARY BEGO BUSINESS MANAGER
 FRANK HIPCHEN PEIMS COORDINATOR

227-907 MANOR ISD

BEN ARELLANO BOARD PRESIDENT
 WENDY K HUTCHINSON BOARD VICE-PRESIDENT
 DESIREE CORNELIUS-FISHER BOARD SECRETARY
 JOHN JONSE BOARD MEMBER
 KAREN MAZERAC BOARD MEMBER
 PAMELA O'BRIEN BOARD MEMBER
 MATILDY SAMARIPA JR BOARD MEMBER
 ANDREW KIM DEPUTY SUPERINTENDENT
 RUSSELL W WALLACE ASSISTANT SUPERINTENDENT
 WILLI DION BUSINESS MANAGER

227-909 EANES ISD

JIM STRICKLAND BOARD PRESIDENT
 GAIL KING BOARD VICE-PRESIDENT
 PAUL D STONE BOARD SECRETARY
 ELLEN BALTHAZAR BOARD MEMBER
 ROBERT DURKEE III BOARD MEMBER
 MIKE MONNIG BOARD MEMBER
 CLINT SAYERS BOARD MEMBER
 BILL BECHTOL ASSISTANT SUPERINTENDENT
 STEVE EBELL ASSISTANT SUPERINTENDENT
 SUSAN PULIS ASSISTANT SUPERINTENDENT
 SUSAN PULIS BUSINESS MANAGER
 TRACY L SHERROD PEIMS COORDINATOR

227-910 DEL VALLE ISD

RICHARD C VASQUEZ BOARD PRESIDENT
 RON K WATTINGER JR BOARD VICE-PRESIDENT
 DAVID MELLEBRUCH BOARD SECRETARY
 DIAN DARBY BOARD MEMBER

JULIA HANKERSON DIGGS BOARD MEMBER
 STEVEN B HART BOARD MEMBER
 LEE MACHEN BOARD MEMBER
 KANDICE VALDEZ-WHIPPER BOARD MEMBER
 CLAUDIA YANEZ BOARD MEMBER
 BERNARD BLANCHARD AREA SUPERINTENDENT
 DR KELLY CROOK ASSISTANT SUPERINTENDENT
 SANDRA DOWDY ASSISTANT SUPERINTENDENT
 DR KELLY CROOK BUSINESS MANAGER
 LINDA LINDBERG PEIMS COORDINATOR

227-912 LAGO VISTA ISD

DAVID SCOTT BOARD PRESIDENT
 MICHAEL WELLS BOARD VICE-PRESIDENT
 TAMI HOOD BOARD SECRETARY
 DAVID BAKER BOARD MEMBER
 LEE BUCKLEY BOARD MEMBER
 JERRELL ROQUE BOARD MEMBER
 LAURA VINCENT BOARD MEMBER
 DR SANDRA APPERLEY ASSISTANT SUPERINTENDENT
 ROBERT ZINGELMANN BUSINESS MANAGER
 ELIZABETH SUZANNE BROWN PEIMS COORDINATOR

227-913 LAKE TRAVIS ISD

JIM CUMMINGS BOARD PRESIDENT
 FRED GOFF BOARD VICE-PRESIDENT
 KIM NIXON BOARD SECRETARY
 JASON BUDDIN BOARD MEMBER
 MAYO DAVIDSON BOARD MEMBER
 SUSAN TOLLES BOARD MEMBER
 ALAN WILLIAMS BOARD MEMBER
 DIANE FROST DEPUTY SUPERINTENDENT
 SEAN CASEY ASSISTANT SUPERINTENDENT
 BOB HART ASSISTANT SUPERINTENDENT
 MYRA PETTIT ASSISTANT SUPERINTENDENT
 BRAD GOERKE BUSINESS MANAGER
 LYNN GRAVES PEIMS COORDINATOR

228 TRINITY COUNTY

228-901 GROVETON ISD

IVERSON EVANS JR BOARD PRESIDENT
 DEAN DUE BOARD VICE-PRESIDENT
 W H HOLCOMBE BOARD SECRETARY
 MARK A FOLDS BOARD MEMBER
 RANDY HUGHES BOARD MEMBER
 BENNY MCCLAIN BOARD MEMBER
 DOUG PAGE BOARD MEMBER
 DON HAMILTON ASSISTANT SUPERINTENDENT
 ANN PRUITT BUSINESS MANAGER
 CATHY SINISKY PEIMS COORDINATOR

228-903 TRINITY ISD

DOROTHY FRANKLIN BOARD PRESIDENT
 GARY E GALLANT BOARD VICE-PRESIDENT
 JUDY BISHOP BOARD SECRETARY
 L C COURTNEY BOARD MEMBER
 JOE FARRIS BOARD MEMBER
 DEBBIE QUAN BOARD MEMBER
 STEVE TYLER BOARD MEMBER
 JEREMY GLENN ASSISTANT SUPERINTENDENT
 KEVIN W PARISH BUSINESS MANAGER
 PAMELA CONDER PEIMS COORDINATOR

Texas Public School Districts and Charters: Board Members, Assistant Superintendents, Business Managers, and Public Education Information Management System (PEIMS) Coordinators, November 2007

228-904 CENTERVILLE ISD

MARK JEFFREY BOARD PRESIDENT
BOBBY DAVIS BOARD VICE-PRESIDENT
BILLIE F PILLOWS BOARD SECRETARY
MICHAEL BRISTER BOARD MEMBER
JOYCE CARLTON BOARD MEMBER
KENNETH FRY BOARD MEMBER
DWAYNE WHITTLESEY BOARD MEMBER
CRAIG DAVIS BUSINESS MANAGER
CRAIG DAVIS PEIMS COORDINATOR

228-905 APPLE SPRINGS ISD

ANGELA ALSBROOKS BOARD PRESIDENT
ROY MADDEN BOARD VICE-PRESIDENT
LINDY WARREN BOARD SECRETARY
DONNY DAVIS BOARD MEMBER
HORACE DAVIS BOARD MEMBER
KARLA HOLLINS BOARD MEMBER
BARBARA MCWHORTER BOARD MEMBER
BOBBIE HATHORN BUSINESS MANAGER
GWEN WHITE PEIMS COORDINATOR

229 TYLER COUNTY

229-901 COLMESNEIL ISD

BOB RAWLS BOARD PRESIDENT
JIM CARLTON BOARD VICE-PRESIDENT
KENNETH ADAWAY BOARD SECRETARY
KAY BRANCH BOARD MEMBER
MICHAEL MARSHALL BOARD MEMBER
CURTIS PITTMAN BOARD MEMBER
KAIN RAWLS BOARD MEMBER
GINA P MAY PEIMS COORDINATOR

229-903 WOODVILLE ISD

CODY JARROTT BOARD PRESIDENT
BRENDA MALOY BOARD VICE-PRESIDENT
TODD TAYLOR BOARD SECRETARY
TREY ALLISON BOARD MEMBER
TODD DINGER BOARD MEMBER
JAY KENESSON BOARD MEMBER
TED WATTS BOARD MEMBER
DR SHERRY KENNER ASSISTANT SUPERINTENDENT
TOMMY WEAVER ASSISTANT SUPERINTENDENT
TOMMY WEAVER BUSINESS MANAGER
TOMMY WEAVER PEIMS COORDINATOR

229-904 WARREN ISD

RAY REID BOARD PRESIDENT
MICHAEL GREGORY BOARD VICE-PRESIDENT
CLINT HATTON BOARD SECRETARY
JOHN CALLAWAY BOARD MEMBER
ONETA HARRIS BOARD MEMBER
BURT MOORE BOARD MEMBER
JAMES WILFORD YOUNG BOARD MEMBER
MIKE PATE AREA SUPERINTENDENT
MICHAEL M PADDIE PEIMS COORDINATOR

229-905 SPURGER ISD

EDWARD B JORDAN BOARD PRESIDENT
RUSSELL ROBERTS BOARD VICE-PRESIDENT
CARROLL HATTON BOARD SECRETARY
WILLIE GILL SR BOARD MEMBER
LUCY PUNTES BOARD MEMBER
HAROLD REBBE BOARD MEMBER

CHRIS SHEFFIELD BOARD MEMBER
CONNIE GRIFFITH BUSINESS MANAGER
JULI L GOLDEN PEIMS COORDINATOR

229-906 CHESTER ISD

CLINT STURROCK BOARD PRESIDENT
RAY MCKNIGHT BOARD VICE-PRESIDENT
SUZANNE THOMPSON BOARD SECRETARY
JAKE DAVID BOARD MEMBER
STEVE HAVIS BOARD MEMBER
MORGAN WRIGHT BOARD MEMBER
ALBERT WYATT BOARD MEMBER
DONALD PAUL RHODES AREA SUPERINTENDENT
LINDA WHITWORTH PEIMS COORDINATOR

230 UPSHUR COUNTY

230-901 BIG SANDY ISD

LAWRENCE HARPER BOARD PRESIDENT
SARAH WILSON BOARD VICE-PRESIDENT
MARY LINGLE BOARD SECRETARY
JAMEY CHILDRESS BOARD MEMBER
BILLY WADE JOHNSON BOARD MEMBER
BONNE REED BOARD MEMBER
JANA RUSHING BOARD MEMBER
MARGARET WHITFIELD BUSINESS MANAGER
KATHY ELLIFF PEIMS COORDINATOR

230-902 GILMER ISD

JOHN FINNEY BOARD PRESIDENT
TODD TEFTELLER BOARD VICE-PRESIDENT
GLORIA A KING BOARD SECRETARY
MATTHEW C CAMP BOARD MEMBER
JEFF RASH BOARD MEMBER
MICHAEL TACKETT BOARD MEMBER
RICK D ALBRITTON AREA SUPERINTENDENT
BEVERLY GRIMES BUSINESS MANAGER

230-903 ORE CITY ISD

LYLE POTTER BOARD PRESIDENT
DORIS PIERATT BOARD VICE-PRESIDENT
JAMIE PENDARVIS BOARD SECRETARY
CAROLYN COLEMAN BOARD MEMBER
JOHN FERGUSON BOARD MEMBER
ROD GRIGSBY JR BOARD MEMBER
ROBERT NEWSOM BOARD MEMBER
LYNN HEFLIN AREA SUPERINTENDENT
SUSIE STEPHENS BUSINESS MANAGER
BEVERLY GREGSON PEIMS COORDINATOR

230-904 UNION HILL ISD

JERRY R TUCKER BOARD PRESIDENT
CHUCK MONTGOMERY BOARD VICE-PRESIDENT
JUDY ELLEDGE BOARD SECRETARY
CHRISTEEN CUMMINGS BOARD MEMBER
STEVE HELTON BOARD MEMBER
WALT JOHNSON BOARD MEMBER
BRAD MOORE BOARD MEMBER
MELISSA HELTON PEIMS COORDINATOR

230-905 HARMONY ISD

JERRY KEY BOARD PRESIDENT
JIM DURRUM BOARD VICE-PRESIDENT
ANN STEGALL BOARD SECRETARY
SUSAN JEANES BOARD MEMBER

Texas Public School Districts and Charters: Board Members, Assistant Superintendents, Business Managers, and Public Education Information Management System (PEIMS) Coordinators, November 2007

RODNEY LINDSEY BOARD MEMBER
GARRY LITTLEJOHN BOARD MEMBER
KELLY STRETCHER BOARD MEMBER
BETTY REEVES BUSINESS MANAGER
JEANNINE HOWARD PEIMS COORDINATOR

230-906 NEW DIANA ISD

KIRK KRIENKE BOARD PRESIDENT
KEITH RUSSELL BOARD VICE-PRESIDENT
SUSAN VICKERY BOARD SECRETARY
DON L GROSS BOARD MEMBER
RONNIE JEFFERY BOARD MEMBER
STEVE SKINNER BOARD MEMBER
DON WESTBROOK BOARD MEMBER
PATRICK T CLARK AREA SUPERINTENDENT
MELINDA BENSON BUSINESS MANAGER
SHARON WAGER PEIMS COORDINATOR

230-908 UNION GROVE ISD

RANDY DAVIS BOARD PRESIDENT
RUSTY DYAR BOARD VICE-PRESIDENT
JOHN HARGRAVE BOARD SECRETARY
TONY SPIERS BOARD ASSISTANT SECRETARY
JERRY BARNES BOARD MEMBER
BENNIE NORRIS BOARD MEMBER
DOUG E STEGER BOARD MEMBER
MELINDA MCGINNIS BUSINESS MANAGER
LAURA FORTSON PEIMS COORDINATOR

231 UPTON COUNTY

231-901 MCCAMEY ISD

OSCAR SANCHEZ BOARD PRESIDENT
ROB ADAMS BOARD VICE-PRESIDENT
RUTH ANDREWS BOARD SECRETARY
DAVID ADLER BOARD MEMBER
SAL B HOLGUIN JR BOARD MEMBER
ERNEST VELASQUEZ JR BOARD MEMBER
MONICA ZARATE BOARD MEMBER
CINDY ZUNIGA BOARD MEMBER
KATHY M DRIVER BUSINESS MANAGER
KAY HOPPER PEIMS COORDINATOR

231-902 RANKIN ISD

MIKE RATLIFF BOARD PRESIDENT
P R BRADEN BOARD VICE-PRESIDENT
HAL HUTCHENS BOARD SECRETARY
BRETT CLARK BOARD MEMBER
CRAIG SMITH BOARD MEMBER
BILLY TEAGUE BOARD MEMBER
JOYCE EVRIDGE BUSINESS MANAGER
LINDA JANE SMITH PEIMS COORDINATOR

232 UVALDE COUNTY

232-801 GABRIEL TAFOLLA CHARTER SCHOOL

HERMAN T GONZALES BOARD PRESIDENT
EDNA CUELLAR BOARD VICE-PRESIDENT
MAGGIE DEL TORO BOARD SECRETARY
PORFIRIO A VASQUEZ BOARD TREASURER
SANTIAGO S ALBARADO III BOARD MEMBER
ENRIQUE J ALVARADO BOARD MEMBER
FERMIN CALDERON JR BOARD MEMBER
VICTOR DELGADO BOARD MEMBER
RUSSELL H HOOVER JR BOARD MEMBER

MATTHEW MCHAZLETT BOARD MEMBER
JUAN A NIETO BOARD MEMBER
EVARISTO R RENDON JR BOARD MEMBER
SONIA M RODRIGUEZ BOARD MEMBER
RHONDA P WEBB BOARD MEMBER

232-901 KNIPPA ISD

JOHN REAGAN BOARD PRESIDENT
TED SANDERLIN BOARD VICE-PRESIDENT
MERLYNN VERSTUYFT BOARD SECRETARY
BRACEY KEENEY BOARD MEMBER
ALAN KLAUS BOARD MEMBER
LEE SCHAWA BOARD MEMBER
STERLING SHIMP BOARD MEMBER
ELDA ALEJANDRO BUSINESS MANAGER
SANDY KEENEY PEIMS COORDINATOR

232-902 SABINAL ISD

JESUS FLORES BOARD PRESIDENT
SERGIO MARTINEZ BOARD VICE-PRESIDENT
BETTE DAVIS BOARD SECRETARY
JESSE ALEY BOARD MEMBER
JAIME FLORES BOARD MEMBER
BOB NUNLEY JR BOARD MEMBER
MICHAEL STORY BOARD MEMBER
ELDA ALEJANDRO BUSINESS MANAGER
MARY REYES PEIMS COORDINATOR

232-903 UVALDE CISD

BOB LESTER BOARD PRESIDENT
ALLEN MIZE BOARD VICE-PRESIDENT
DAVID GONZALEZ BOARD SECRETARY
L CARPER CAPT BOARD MEMBER
BILL COCKERILL BOARD MEMBER
HECTOR R LUEVANO BOARD MEMBER
GILBERTO Z TORRES BOARD MEMBER
DR SARA J BIXLER ASSISTANT SUPERINTENDENT
ANTHONY KEITH SOUTHERLAND BUSINESS MANAGER
WILLIAM CASH KEITH PEIMS COORDINATOR

232-904 UTOPIA ISD

ERNE MOORE BOARD PRESIDENT
JOHN HILLIS BOARD VICE-PRESIDENT
ALLISON SWIFT BOARD SECRETARY
BETTY ANN BOYCE BOARD MEMBER
MATT GOBERT BOARD MEMBER
PAT KJAR BOARD MEMBER
STEPHEN SCHAEFER BOARD MEMBER
JOHN WALTS AREA SUPERINTENDENT
KAREN HEIDEMAN BUSINESS MANAGER
KAREN HEIDEMAN BUSINESS MANAGER
KAREN HEIDEMAN PEIMS COORDINATOR

233 VAL VERDE COUNTY

233-901 SAN FELIPE-DEL RIO CISD

PEDRO CARDENAS BOARD PRESIDENT
EDITH TREVINO BOARD VICE-PRESIDENT
PAMELA SMITH BOARD SECRETARY
STANLEY BLACKSTONE BOARD MEMBER
DR ANTONIO CADENA BOARD MEMBER
RAYMOND MEZA BOARD MEMBER
DR FERNANDO QUIZ BOARD MEMBER
JULIO RAMOS ASSISTANT SUPERINTENDENT
DR JOANNE RUARK-ACKERMANN BUSINESS MANAGER

Texas Public School Districts and Charters: Board Members, Assistant Superintendents, Business Managers, and Public Education Information Management System (PEIMS) Coordinators, November 2007

ABELARDO G CASILLAS PEIMS COORDINATOR

233-903 COMSTOCK ISD

BILL ZUBERBUELER BOARD PRESIDENT
 JAY DOBBINS BOARD VICE-PRESIDENT
 JACK HARRINGTON BOARD SECRETARY
 BILLY FOSTER BOARD ASSISTANT SECRETARY
 CODY HARDIN III BOARD MEMBER
 BILL TAYLOR BOARD MEMBER
 BILLY WHALEY BOARD MEMBER
 ROSA DEVRIES BUSINESS MANAGER
 EMMA PENA PEIMS COORDINATOR

234 VAN ZANDT COUNTY

234-801 RANCH ACADEMY

LESTER ALEXANDER BOARD PRESIDENT
 MARION K BOYLE BOARD VICE-PRESIDENT
 STEVEN W ECHOLS BOARD SECRETARY
 EDWARD E BOWERS BOARD TREASURER
 RICHARD M LEAR BOARD MEMBER
 MELISSA PARDUE BOARD MEMBER
 JOAN PRATT BOARD MEMBER
 PAT MCGEE BUSINESS MANAGER
 JANICE TYNER PEIMS COORDINATOR

234-902 CANTON ISD

DR BEN BRATCHER BOARD PRESIDENT
 PAT MAY BOARD VICE-PRESIDENT
 CHARLES BEASLEY BOARD SECRETARY
 DALE HESTER BOARD MEMBER
 DAVID MILLER BOARD MEMBER
 TERRY PATTERSON BOARD MEMBER
 BILL WEATHERFORD BOARD MEMBER
 DR LORI BLAYLOCK ASSISTANT SUPERINTENDENT
 MIKE WHITE BUSINESS MANAGER
 RUTH BRUNNER PEIMS COORDINATOR

234-903 EDGEWOOD ISD

SCOTT BROWN BOARD PRESIDENT
 MELVIN DAVIS BOARD PRESIDENT
 JEFF KING BOARD VICE-PRESIDENT
 HELLEN HOWELL BOARD SECRETARY
 JAMES HOOKS BOARD MEMBER
 SARA MACY BOARD MEMBER
 ANNIE RANDALL BOARD MEMBER
 KAREN RABE BUSINESS MANAGER

234-904 GRAND SALINE ISD

KERRY C PHILLIPS BOARD PRESIDENT
 DAN CARROLL BOARD SECRETARY
 LINDSEY RAY BOARD SECRETARY
 VICTOR CONLEY BOARD MEMBER
 MIKE MEANS BOARD MEMBER
 TOMMY STEPHENS BOARD MEMBER
 MICHAEL SWAIN BOARD MEMBER
 KELLY D ALLEN BUSINESS MANAGER
 RHONDA REDDING PEIMS COORDINATOR

234-905 MARTINS MILL ISD

JACK MEWBURN BOARD PRESIDENT
 CARL PHILLIPS BOARD VICE-PRESIDENT
 SHARON STEHSEL BOARD SECRETARY
 CINDY BALL BOARD MEMBER
 DEE DAVIS BOARD MEMBER

GARY DIEHL BOARD MEMBER
 TODD SCHNEIDER AREA SUPERINTENDENT
 DENISE STONE BUSINESS MANAGER
 LESLIE LEE PEIMS COORDINATOR

234-906 VAN ISD

SHELBY L DAVIDSON BOARD PRESIDENT
 BARBARA MCMILLAN BOARD VICE-PRESIDENT
 BRENDA KELLAM BOARD SECRETARY
 JILL DUTTON BOARD MEMBER
 LESLEY W GOODE BOARD MEMBER
 CHARLES MCCAFFREE BOARD MEMBER
 MARK MCCLANAHAN BOARD MEMBER
 SUZIE MCWILLIAMS ASSISTANT SUPERINTENDENT
 DANNY MORROW BUSINESS MANAGER
 JANET LOCKETT PEIMS COORDINATOR

234-907 WILLS POINT ISD

DYDE MANNING III BOARD PRESIDENT
 J R EVERETT BOARD VICE-PRESIDENT
 DARLENE WEESNER BOARD SECRETARY
 JERRY BELL BOARD MEMBER
 PAUL SHARP BOARD MEMBER
 RAY THOMASON BOARD MEMBER
 C W WILSON BOARD MEMBER
 MARY ANN SANDERSON BUSINESS MANAGER
 JOYCE MARIE PIRTLE PEIMS COORDINATOR

234-909 FRUITVALE ISD

ROD HOFFPAUIR BOARD PRESIDENT
 BILL ADAMS BOARD VICE-PRESIDENT
 JEAN HOGUE BOARD VICE-PRESIDENT
 JAN JONES BOARD MEMBER
 BONNIE MCGEE BOARD MEMBER
 SHEB SMITH BOARD MEMBER
 HEATH YATES BOARD MEMBER
 SUSAN J MCCANN BUSINESS MANAGER
 SUSAN J MCCANN PEIMS COORDINATOR

235 VICTORIA COUNTY

235-801 OUTREACH WORD ACADEMY

JOHN L SWEET BOARD PRESIDENT
 LENORA M OFFLEE BOARD SECRETARY
 JOSEPHINE E SOLIZ BOARD TREASURER
 ROLANDO G ARAFILES BOARD MEMBER
 LARRY R HELMS BOARD MEMBER
 WILLIAM MOORE AREA SUPERINTENDENT
 ELAINE PHILLIPS BUSINESS MANAGER

235-901 BLOOMINGTON ISD

JOHN R CRANFILL BOARD PRESIDENT
 JOE CANALES JR BOARD VICE-PRESIDENT
 SHAWNEE BAYER BOARD SECRETARY
 BACILIO CANTU BOARD MEMBER
 KIMBERLY MCGILL BOARD MEMBER
 FELIX SALINAS BOARD MEMBER
 EVA MARIA TREVINO BOARD MEMBER
 BRADLEY S WILLIAMS AREA SUPERINTENDENT
 MICHAEL GONZALEZ BUSINESS MANAGER
 BARBARA GOODE PEIMS COORDINATOR

235-902 VICTORIA ISD

HAROLD RAY WALDEN BOARD PRESIDENT
 BERNARD T KLIMIST BOARD VICE-PRESIDENT

Texas Public School Districts and Charters: Board Members, Assistant Superintendents, Business Managers, and Public Education Information Management System (PEIMS) Coordinators, November 2007

JAMES T MURPHY SR..... BOARD SECRETARY
 DR ESTELLA P DE LOS SANTOS..... BOARD MEMBER
 TAMI KEELING..... BOARD MEMBER
 LAURA L SMITH..... BOARD MEMBER
 LUDVIK J SVETLIK..... BOARD MEMBER
 MIMA GONZALEZ..... ASSISTANT SUPERINTENDENT
 NANCY MCCORD..... ASSISTANT SUPERINTENDENT
 MARILYN THOMASON CPA..... BUSINESS MANAGER
 JUDY JAMES..... PEIMS COORDINATOR

235-904 NURSERY ISD

DIANA G RHODES..... BOARD PRESIDENT
 MISSY YEARWOOD..... BOARD SECRETARY
 ROSANNA FOSSATI..... BOARD MEMBER
 ANTHONY DUESER..... BUSINESS MANAGER
 SUZANNE BELL..... PEIMS COORDINATOR

236 WALKER COUNTY

236-801 RAVEN SCHOOL

DONALD L STRICKLAND..... BOARD PRESIDENT
 MARILOUISE BALLOW..... BOARD VICE-PRESIDENT
 LLOYD A BEHM..... BOARD MEMBER
 JO ANN J BURBRIDGE..... BOARD MEMBER
 MARY N CHERRY..... BOARD MEMBER
 CAROLINE C CRIMM..... BOARD MEMBER
 REX J FORREST..... BOARD MEMBER
 PAT LANE..... BOARD MEMBER
 ALBERT LEROY A MORIN..... BOARD MEMBER
 KEN TARPEY..... BOARD MEMBER

236-901 NEW WAVERLY ISD

JOHN L MALAK..... BOARD PRESIDENT
 JOYCE GOFFNEY..... BOARD VICE-PRESIDENT
 LINDA PARRISH..... BOARD SECRETARY
 TERRY GIESE..... BOARD MEMBER
 JAMES GREGORY..... BOARD MEMBER
 JOHN HOLLAND..... BOARD MEMBER
 DAVID PETERS..... BOARD MEMBER
 ANNETTE NASH..... ASSISTANT SUPERINTENDENT
 MICHELE M CHITWOOD..... BUSINESS MANAGER
 MICHELE M CHITWOOD..... PEIMS COORDINATOR

236-902 HUNTSVILLE ISD

DAVID STANDLEE..... BOARD PRESIDENT
 DAVID BAKER..... BOARD VICE-PRESIDENT
 RILEY TILLEY..... BOARD SECRETARY
 PATRICK ANTWI..... BOARD MEMBER
 GLENN GREEN..... BOARD MEMBER
 JIMMY LANGLEY..... BOARD MEMBER
 KARIN OLSON WILLIAMS..... BOARD MEMBER
 JOHN DEBROCK..... ASSISTANT SUPERINTENDENT
 LOIS ANNE NEW..... BUSINESS MANAGER
 DOUGLAS HAHN..... PEIMS COORDINATOR

236-903 WINDHAM SCHOOL DISTRICT

CHRISTINA MELTON CRAIN..... BOARD PRESIDENT
 PIERCE MILLER..... BOARD VICE-PRESIDENT
 PATRICIA DAY..... BOARD SECRETARY
 ADRIAN ARRIAGA..... BOARD MEMBER
 OLIVER BELL..... BOARD MEMBER
 GREG COLEMAN..... BOARD MEMBER
 REVEREND CHARLES LEWIS JACKSON..... BOARD MEMBER
 TOM MECHLER..... BOARD MEMBER
 LEOPOLDO VASQUEZ III..... BOARD MEMBER

DAVID CHAGOYA..... AREA SUPERINTENDENT
 CHARLOTTE MORTON..... AREA SUPERINTENDENT
 JANE SPIVEY..... AREA SUPERINTENDENT
 MIKE VICKERS..... AREA SUPERINTENDENT
 DAVID MCNUTT..... BUSINESS MANAGER

237 WALLER COUNTY

237-902 HEMPSTEAD ISD

LONNIE GARFIELD..... BOARD PRESIDENT
 HAROLD BLACK..... BOARD VICE-PRESIDENT
 JIMMY ZEPEDA JR..... BOARD SECRETARY
 JOHNNY JOHNSON..... BOARD MEMBER
 KAY KLOECKER..... BOARD MEMBER
 RICK PEARCE..... BOARD MEMBER
 ODIS STYERS..... BOARD MEMBER
 SHARON LOUKANIS..... BUSINESS MANAGER
 TRACY MEADOR..... PEIMS COORDINATOR

237-904 WALLER ISD

ROBERT PIERCE..... BOARD PRESIDENT
 DR DAVID KIRKPATRICK..... BOARD VICE-PRESIDENT
 BRYAN LOWE..... BOARD SECRETARY
 ROBERT B CARVELL..... BOARD MEMBER
 DAVID KAMINSKI..... BOARD MEMBER
 SHAUN NELSON..... BOARD MEMBER
 PAUL WOOD..... BOARD MEMBER
 MIKE MARCUS..... ASSISTANT SUPERINTENDENT
 DANNY TWARDOWSKI..... ASSISTANT SUPERINTENDENT
 MIKE MARCUS..... BUSINESS MANAGER
 JOY KANYO..... PEIMS COORDINATOR
 CONNIE REED..... PEIMS COORDINATOR
 DONNA SUGGITT..... PEIMS COORDINATOR

237-905 ROYAL ISD

EMILY HILLSMAN..... BOARD PRESIDENT
 CHRIS CARDIFF..... BOARD VICE-PRESIDENT
 DANNY BAKER..... BOARD MEMBER
 DR LAWRENCE BRANDYBURG..... BOARD MEMBER
 FRANK COBIO JR..... BOARD MEMBER
 ELTON R FOSTER..... BOARD MEMBER
 GLADYS HEIN..... BUSINESS MANAGER
 MADELL KOHLER..... PEIMS COORDINATOR

238 WARD COUNTY

238-902 MONAHANS-WICKETT-PYOTE ISD

BO ROSE..... BOARD PRESIDENT
 DONNA GARCIA..... BOARD VICE-PRESIDENT
 KAY RANKIN..... BOARD SECRETARY
 DAVE POYNER..... BOARD ASSISTANT SECRETARY
 BILL CLAYTON..... BOARD MEMBER
 DENNY LATHAM..... BOARD MEMBER
 RAYMOND REYES..... BOARD MEMBER
 KEITH W RICHARDSON..... AREA SUPERINTENDENT
 GLENNA APPLEWHITE..... ASSISTANT SUPERINTENDENT
 LINDA SCHULZ..... BUSINESS MANAGER
 NANCY UPCHURCH..... PEIMS COORDINATOR

238-904 GRANDFALLS-ROYALTY ISD

JEFF KESTER..... BOARD PRESIDENT
 JOHNNY VISCAINO..... BOARD VICE-PRESIDENT
 OTHO LEE PIERCE..... BOARD SECRETARY
 GEORGE BRANDENBURG..... BOARD MEMBER
 REVEREND JOHN BUCK LOVE..... BOARD MEMBER

Texas Public School Districts and Charters: Board Members, Assistant Superintendents, Business Managers, and Public Education Information Management System (PEIMS) Coordinators, November 2007

DANNY SANTIAGO BOARD MEMBER
 ROBERTO VASQUEZ BOARD MEMBER
 BILLY F COLLINS AREA SUPERINTENDENT
 PAULA FRANCISCO BUSINESS MANAGER
 BILLY F COLLINS PEIMS COORDINATOR

238-905 WEST TEXAS STATE SCHOOL

MICHAEL KIRBY BUSINESS MANAGER
 AMANDA RIVAS PEIMS COORDINATOR

239 WASHINGTON COUNTY

239-901 BRENHAM ISD

RICHARD O'MALLEY BOARD PRESIDENT
 LANCE WEATHERBY BOARD VICE-PRESIDENT
 VANCE HAMILTON BOARD SECRETARY
 CAREY COUNSIL BOARD MEMBER
 DR DONALD DRAEHN BOARD MEMBER
 MELVIN EHLERT JR BOARD MEMBER
 MALISA HAMPTON BOARD MEMBER
 DR DEANNA ALFRED ASSISTANT SUPERINTENDENT
 JIM F BRUCE ASSISTANT SUPERINTENDENT
 KIM HORNE BUSINESS MANAGER
 MIKE HABERMEHL PEIMS COORDINATOR

239-903 BURTON ISD

MARCUS BROESCHE BOARD PRESIDENT
 DAVID WARNER BOARD VICE-PRESIDENT
 DANNA L ANDERS BOARD SECRETARY
 DEMETRIUS COLVIN BOARD MEMBER
 ROY A SCHMIDT BOARD MEMBER
 TERRI R SMITH BOARD MEMBER
 KAREN TAPPE BOARD MEMBER
 SHELIA RIPPLE BUSINESS MANAGER
 KAREN HARMEL PEIMS COORDINATOR

240 WEBB COUNTY

240-801 GATEWAY (STUDENT ALTERNATIVE PROGRAM INC)

RODOLFO TELLES BOARD PRESIDENT
 SAN JUANITA VILLA BOARD VICE-PRESIDENT
 DAVID OJEDA JR BOARD SECRETARY
 AMANCIO CHAPA JR BOARD MEMBER
 RAUL SAUCEDA BOARD MEMBER
 GRACE GARCIA BUSINESS MANAGER
 TAMMIE GARZA PEIMS COORDINATOR

240-901 LAREDO ISD

JOHN PETER MONTALVO BOARD PRESIDENT
 JESUS JUSTO GUERRA BOARD VICE-PRESIDENT
 GUILLERMINA E MONTES BOARD SECRETARY
 GEORGE M BECKELHYMER BOARD MEMBER
 DANIEL RIGAL BOARD MEMBER
 JORGE L RODRIGUEZ BOARD MEMBER
 JOSE A VALDEZ BOARD MEMBER
 ALVARO PEREZ BUSINESS MANAGER
 OFILIA CHAPA PEIMS COORDINATOR

240-903 UNITED ISD

JOHN M BRUCE BOARD PRESIDENT
 PAT CAMPOS BOARD VICE-PRESIDENT
 JUAN ANTONIO MOLINA BOARD SECRETARY
 FRANCISCO GONZALEZ JR BOARD MEMBER
 WILLIAM B JOHNSON BOARD MEMBER
 RICARDO MOLINA BOARD MEMBER

JUAN ROBERTO RAMIREZ BOARD MEMBER
 LAIDA BENAVIDEZ ASSOCIATE SUPERINTENDENT
 GUADALUPE GORORDO ASSOCIATE SUPERINTENDENT
 PAMELA R JUAREZ ASSOCIATE SUPERINTENDENT
 ENRIQUE RANGEL ASSOCIATE SUPERINTENDENT
 EDUARDO ZUNIGA ASSOCIATE SUPERINTENDENT
 GLORIA RENDON ASSISTANT SUPERINTENDENT
 SAMUEL FLORES BUSINESS MANAGER
 MARY MUNOZ PEIMS COORDINATOR

240-904 WEBB CISD

ENRIQUE CORTINAS BOARD PRESIDENT
 OSCAR REYES BOARD VICE-PRESIDENT
 RALPH MOGLIA BOARD SECRETARY
 DERLY CARRIZALES BOARD MEMBER
 ZENON PEREZ III BOARD MEMBER
 ADRIANA RIVERA BOARD MEMBER
 JAIME VASQUEZ BOARD MEMBER
 DAVID JONES AREA SUPERINTENDENT
 STEVEN MYERS ASSISTANT SUPERINTENDENT
 MARIA RAMIREZ ASSISTANT SUPERINTENDENT
 ARLENE JONES BUSINESS MANAGER
 DAVID JONES PEIMS COORDINATOR

241 WHARTON COUNTY

241-901 BOLING ISD

DAVID LOOPER BOARD PRESIDENT
 DONALD SCIBA BOARD VICE-PRESIDENT
 SEFERINO JIMENEZ BOARD SECRETARY
 GERARD KRENEK BOARD ASSISTANT SECRETARY
 JOHNNY FENN BOARD MEMBER
 RUSSELL HUBENAK BOARD MEMBER
 WADE STIDEVENT ASSISTANT SUPERINTENDENT
 JEANETTE KALINA PEIMS COORDINATOR

241-902 EAST BERNARD ISD

DAVID WEBSTER BOARD PRESIDENT
 JAMES KAINER BOARD VICE-PRESIDENT
 DR MIKE FARRELL BOARD SECRETARY
 DOUG YOUNG BOARD ASSISTANT SECRETARY
 CHARLES NEW BOARD MEMBER
 ROLAND ORSAK BOARD MEMBER
 JAMES VINCEK BOARD MEMBER
 DEBBIE JONES BUSINESS MANAGER
 CAROL DOBIAS PEIMS COORDINATOR

241-903 EL CAMPO ISD

JUDY WALIGURA BOARD PRESIDENT
 LA KETA JO DENNIS BOARD VICE-PRESIDENT
 MELISSA KAINER ERWIN BOARD SECRETARY
 CECIL DAVIS BOARD MEMBER
 DAVID HODGES BOARD MEMBER
 RALPH NOVOSAD BOARD MEMBER
 TOMMY TURNER BOARD MEMBER
 DAVID BRIGHT ASSISTANT SUPERINTENDENT
 CAROLYN GORDON ASSISTANT SUPERINTENDENT
 DIANNE CERNY PEIMS COORDINATOR

241-904 WHARTON ISD

DON ERDELT BOARD PRESIDENT
 MARC AARONSON BOARD VICE-PRESIDENT
 HAZEL HURD BOARD SECRETARY
 BILLY BAHNSEN BOARD MEMBER
 RONNIE BOLLOM BOARD MEMBER

Texas Public School Districts and Charters: Board Members, Assistant Superintendents, Business Managers, and Public Education Information Management System (PEIMS) Coordinators, November 2007

PAUL FERTSCH..... BOARD MEMBER
 GARY WARD..... BOARD MEMBER
 DR KAY SHOPPA..... ASSISTANT SUPERINTENDENT
 RANDY HILL..... BUSINESS MANAGER
 DORIS WILSON..... PEIMS COORDINATOR

241-906 LOUISE ISD

ZACK WILLIAMSON..... BOARD PRESIDENT
 MARK WENDEL..... BOARD VICE-PRESIDENT
 DEBBIE TOWNSEND..... BOARD SECRETARY
 TIM BENICH..... BOARD MEMBER
 JAY HEARD..... BOARD MEMBER
 PAM JOHNSON..... BOARD MEMBER
 DAVID MENEFEE..... BOARD MEMBER
 PAM WAGNER..... BUSINESS MANAGER
 DANETTE WENDEL..... PEIMS COORDINATOR

242 WHEELER COUNTY

242-902 SHAMROCK ISD

LYNN RAMSEY..... BOARD PRESIDENT
 SCOTT BAREFOOT..... BOARD VICE-PRESIDENT
 KELLY JANES..... BOARD SECRETARY
 JEANNIE CROSSLAND..... BOARD MEMBER
 RANDY LEE..... BOARD MEMBER
 AMY VELASQUEZ..... BOARD MEMBER
 DARWIN VINYARD..... BOARD MEMBER
 ELEANOR MEARES..... BUSINESS MANAGER
 ELEANOR MEARES..... PEIMS COORDINATOR

242-903 WHEELER ISD

DR MIKE SMITH..... BOARD PRESIDENT
 DR LEE ANN HILLHOUSE..... BOARD VICE-PRESIDENT
 KENT VISE..... BOARD SECRETARY
 RAVONDA HARDCASTLE..... BOARD MEMBER
 JAMES MASTERS..... BOARD MEMBER
 TODD MOORE..... BOARD MEMBER
 ANGIE WARE..... BOARD MEMBER
 CLAY MAHLER..... AREA SUPERINTENDENT
 STACEY HORTON..... BUSINESS MANAGER
 STACEY HORTON..... PEIMS COORDINATOR

242-905 KELTON ISD

MATT MOORE..... BOARD PRESIDENT
 BRETT BUCKINGHAM..... BOARD VICE-PRESIDENT
 LARRY LISTER..... BOARD SECRETARY
 DR KENNETH ABERNETHY..... BOARD MEMBER
 PAUL CALCOTE..... BOARD MEMBER
 CHAMP DAVIS..... BOARD MEMBER
 BARRY PRICE..... BOARD MEMBER
 STACEY HORTON..... BUSINESS MANAGER
 STACEY HORTON..... PEIMS COORDINATOR

242-906 FORT ELLIOTT CISD

RICHARD MEADOWS..... BOARD PRESIDENT
 GREG ESTES..... BOARD VICE-PRESIDENT
 BRET BEGERT..... BOARD SECRETARY
 WADE HATHAWAY..... BOARD MEMBER
 KEITH HORN..... BOARD MEMBER
 RICHIE KIKER..... BOARD MEMBER
 KENT MCLAUGHLIN..... BOARD MEMBER
 GAY PURCELL..... BUSINESS MANAGER
 GAY PURCELL..... PEIMS COORDINATOR

243 WICHITA COUNTY

243-801 BRIGHT IDEAS CHARTER

CARL W PLUMMER..... BOARD PRESIDENT
 JOHN W RAMSEY JR..... BOARD VICE-PRESIDENT
 JACKYE L PLUMMER..... BOARD SECRETARY
 NANCY A RAMSEY..... BOARD TREASURER
 PRESTON D CROW..... BOARD MEMBER
 ROY HASH..... BOARD MEMBER
 RICHARD N SUTTON..... BOARD MEMBER
 MICHAEL VANDEHEY..... BOARD MEMBER
 JERRY WALLACE..... BOARD MEMBER

243-901 BURKBURNETT ISD

CURTIS HEPTNER..... BOARD PRESIDENT
 RAY ONO..... BOARD VICE-PRESIDENT
 TERRY MOSCHGAT..... BOARD SECRETARY
 BILLY DARLAND..... BOARD MEMBER
 JASON DURST..... BOARD MEMBER
 BILLIE GORHAM..... BOARD MEMBER
 CARLA MORROW..... BOARD MEMBER
 RUSSELL MILLER..... BUSINESS MANAGER
 LEAH RIDINGER..... PEIMS COORDINATOR

243-902 ELECTRA ISD

SHERIE RONDEAU..... BOARD PRESIDENT
 KAY WHISNAND..... BOARD VICE-PRESIDENT
 BRIAN HUFFSTUTLER..... BOARD SECRETARY
 JANINE ADAMS..... BOARD MEMBER
 WAYNE CRANFORD..... BOARD MEMBER
 DAVID HANKS..... BOARD MEMBER
 BEN SEGLER..... BOARD MEMBER
 BILLY CLARK..... ASSISTANT SUPERINTENDENT
 JUDY LEA BORTON..... BUSINESS MANAGER
 JUDY LEA BORTON..... PEIMS COORDINATOR

243-903 IOWA PARK CISD

KEITH FISHER..... BOARD PRESIDENT
 JEFF NOLEN..... BOARD VICE-PRESIDENT
 KARI COLLINS..... BOARD SECRETARY
 STEPHEN DAVID FAIRCHILD..... BOARD MEMBER
 ROBERT DAY JOHNSON..... BOARD MEMBER
 GUY TRAYLOR..... BOARD MEMBER
 JEFF WATTS..... BOARD MEMBER
 STEVEN JAY MOODY..... ASSISTANT SUPERINTENDENT
 SHARON GODWIN..... BUSINESS MANAGER
 ELAINE WINEINGER..... PEIMS COORDINATOR

243-905 WICHITA FALLS ISD

LARRY SCOTT..... BOARD PRESIDENT
 REGINALD BLOW..... BOARD VICE-PRESIDENT
 BOB PAYTON..... BOARD SECRETARY
 KEN HINES..... BOARD MEMBER
 MARTY MCBRIDE..... BOARD MEMBER
 TREY SRALLA..... BOARD MEMBER
 KIRK WOLFE..... BOARD MEMBER
 DR TIM POWERS..... ASSISTANT SUPERINTENDENT
 TIM TURNER..... BUSINESS MANAGER
 GLEN A BRADSHAW..... PEIMS COORDINATOR

243-906 CITY VIEW ISD

GLEN EICKMAN..... BOARD PRESIDENT
 MARY WARD..... BOARD VICE-PRESIDENT
 MICHAEL J LONG..... BOARD SECRETARY
 SHELLY BRYSON..... BOARD MEMBER

Texas Public School Districts and Charters: Board Members, Assistant Superintendents, Business Managers, and Public Education Information Management System (PEIMS) Coordinators, November 2007

ROY A FUGETT BOARD MEMBER
 ANDY KOCHER BOARD MEMBER
 SUSAN ROBERTSON BOARD MEMBER
 DEBBIE MCDARIS BUSINESS MANAGER
 SANDY LAND PEIMS COORDINATOR

244 WILBARGER COUNTY

244-901 HARROLD ISD

DALE OWEN BOARD PRESIDENT
 COY CATO BOARD VICE-PRESIDENT
 LARUE RAINWATER BOARD SECRETARY
 TIM CLOUSE BOARD MEMBER
 MARIAN DONAHUE BOARD MEMBER
 DOUG SCHOPPA BOARD MEMBER
 MONICA WILKINSON BOARD MEMBER
 LYNN DHANE BUSINESS MANAGER
 LYNN DHANE PEIMS COORDINATOR

244-903 VERNON ISD

JOHN HARDIN III BOARD PRESIDENT
 KEVIN YOUNG BOARD VICE-PRESIDENT
 ROBERT COCHRAN BOARD SECRETARY
 CLINT BRINTS BOARD MEMBER
 DAN BUESING BOARD MEMBER
 JEFFREY B HASS BOARD MEMBER
 TANDY WHITEHEAD BOARD MEMBER
 MAX TATUM ASSISTANT SUPERINTENDENT
 VICKIE HENNESSEE BUSINESS MANAGER
 VICKIE HENNESSEE PEIMS COORDINATOR

244-905 NORTHSIDE ISD

CLINT WHITE BOARD PRESIDENT
 SHAWN AGNEW BOARD VICE-PRESIDENT
 PAULA CLARKSON BOARD SECRETARY
 NATHAN CHRISTIAN BOARD MEMBER
 GREG THOMAS BOARD MEMBER
 WAYNE WARD BOARD MEMBER
 JOHNNY WHITE BOARD MEMBER
 DONNA LEE BUSINESS MANAGER

244-906 VICTORY FIELD CORRECTIONAL ACADEMY

JIM HAMMOND BUSINESS MANAGER
 JENNIFER WILKINSON PEIMS COORDINATOR

245 WILLACY COUNTY

245-901 LASARA ISD

ISIDRO ROBLES BOARD PRESIDENT
 ROLANDO VELASQUEZ BOARD VICE-PRESIDENT
 DIANA CHAVEZ BOARD SECRETARY
 ELOY CASTANEDA BOARD MEMBER
 MARCO ANTONIO NIETO BOARD MEMBER
 SYLVIA PEREZ BOARD MEMBER
 ALBERTO TREVINO BOARD MEMBER
 GEORGE DANIEL FLORES BUSINESS MANAGER

245-902 LYFORD CISD

CRUZ SALINAS BOARD PRESIDENT
 MIKE HINOJOSA BOARD VICE-PRESIDENT
 JANIE G SOLIS BOARD SECRETARY
 TRACEY CASH BOARD MEMBER
 OSCAR GARCIA JR BOARD MEMBER
 EDUARDO GONZALEZ BOARD MEMBER
 MARINA RIVERA QUILANTAN BOARD MEMBER

MELINDA CHAPA BUSINESS MANAGER
 ROLANDO FLORES PEIMS COORDINATOR

245-903 RAYMONDVILLE ISD

JOHN L SOLIS III BOARD PRESIDENT
 GILBERT TRISTAN BOARD VICE-PRESIDENT
 SULEMA OSUNA BOARD SECRETARY
 CHARLENE WETEGROVE BOARD ASSISTANT SECRETARY
 SAM LOYA BOARD MEMBER
 RENE REYES BOARD MEMBER
 MARIO TIJERINA BOARD MEMBER
 JOHNNY I PINEDA AREA SUPERINTENDENT
 JUDITH M GUTIERREZ PEIMS COORDINATOR

245-904 SAN PERLITA ISD

MELISSA GUADIANA BOARD PRESIDENT
 NORA T VASQUEZ BOARD VICE-PRESIDENT
 MAGGIE SEPULVEDA BOARD SECRETARY
 NORMA N LLANES BOARD MEMBER
 FELIPE QUIROGA BOARD MEMBER
 DAVID RODRIGUEZ BOARD MEMBER
 FRANCES RODRIGUEZ-BRASWELL BOARD MEMBER
 ALBERT PENNA BUSINESS MANAGER
 SANDRA NIETO PEIMS COORDINATOR

246 WILLIAMSON COUNTY

246-902 FLORENCE ISD

CRISTY DANIELL BOARD PRESIDENT
 PATRICIA FOX BOARD VICE-PRESIDENT
 JOAN GREER CASKEY BOARD SECRETARY
 CRAIG CLARK BOARD MEMBER
 WILLIAM C LONG BOARD MEMBER
 TOM MAYNARD BOARD MEMBER
 ANITA WISEMAN BOARD MEMBER
 JOHN VANDEVER ASSISTANT SUPERINTENDENT
 JOHN VANDEVER JR BUSINESS MANAGER
 MARY FINCH PEIMS COORDINATOR

246-904 GEORGETOWN ISD

BRADLEY D SMITH BOARD PRESIDENT
 ARTHUR DELACRUZ BOARD VICE-PRESIDENT
 LINDA LARSEN BOARD SECRETARY
 MARK BOBINGER BOARD MEMBER
 SHEILA CARTER BOARD MEMBER
 MIKE HEWLETT BOARD MEMBER
 DR SALLY PELL BOARD MEMBER
 SALLY CRAYCRAFT ASSISTANT SUPERINTENDENT
 DAVID MCLAUGHLIN ASSISTANT SUPERINTENDENT
 LINDA SIMONSON ASSISTANT SUPERINTENDENT
 DAVID MCLAUGHLIN BUSINESS MANAGER
 VICKIE D SIMPSON PEIMS COORDINATOR

246-905 GRANGER ISD

TIMMY TIDWELL BOARD PRESIDENT
 KENNETH CERVENKA BOARD VICE-PRESIDENT
 DEBORAH SPANEL BOARD SECRETARY
 DIANE BOHAC BOARD MEMBER
 JAMES CERVENKA BOARD MEMBER
 TOMMY FILLA BOARD MEMBER
 LENARD PEKAR BOARD MEMBER
 JAMES BARTOSH PEIMS COORDINATOR

246-906 HUTTO ISD

WES SAWYER BOARD PRESIDENT

Texas Public School Districts and Charters: Board Members, Assistant Superintendents, Business Managers, and Public Education Information Management System (PEIMS) Coordinators, November 2007

RENEE CRENSHAW..... BOARD VICE-PRESIDENT
 SHELIA KNAPP..... BOARD SECRETARY
 DARRELL BARKER..... BOARD MEMBER
 DOUG GAUL..... BOARD MEMBER
 BYRON MCDANIEL..... BOARD MEMBER
 KEN WAHRMUND..... BOARD MEMBER
 BEN CARSON..... ASSISTANT SUPERINTENDENT
 EDUARDO RAMOS..... BUSINESS MANAGER
 DONNA SILLS..... PEIMS COORDINATOR

246-907 JARRELL ISD

CARROLL FUCHS..... BOARD PRESIDENT
 NICK SIKES..... BOARD VICE-PRESIDENT
 PRISCILLA KING..... BOARD SECRETARY
 ROBERT HALL..... BOARD MEMBER
 DIANNE JOHNS..... BOARD MEMBER
 ROE MACKAY..... BOARD MEMBER
 BILL SHEREK..... BOARD MEMBER
 DAWN GUENAT..... BUSINESS MANAGER
 DAWN GUENAT..... PEIMS COORDINATOR

246-908 LIBERTY HILL ISD

TONY STEPHENS..... BOARD PRESIDENT
 SCOOTER LENOX..... BOARD VICE-PRESIDENT
 LESLYE POGUE..... BOARD SECRETARY
 SUZY BATES..... BOARD MEMBER
 MARLENE NORCROSS..... BOARD MEMBER
 MARK WITCHER..... BOARD MEMBER
 FRANK WATSON..... BUSINESS MANAGER
 NANCY BRIZENDINE..... PEIMS COORDINATOR

246-909 ROUND ROCK ISD

DIANE COX..... BOARD PRESIDENT
 DIANA MALDONADO..... BOARD VICE-PRESIDENT
 RAYMOND HARTFIELD..... BOARD SECRETARY
 PAT ABBOTT..... BOARD MEMBER
 LINELLE CLARK-BROWN..... BOARD MEMBER
 SHERRY JOHNSON..... BOARD MEMBER
 VIVIAN SULLIVAN..... BOARD MEMBER
 TONI GARCIA..... DEPUTY SUPERINTENDENT
 SUSAN BROWN..... ASSISTANT SUPERINTENDENT
 BEVERLY HELFINSTEIN..... ASSISTANT SUPERINTENDENT
 ROSENA MALONE..... ASSISTANT SUPERINTENDENT
 MATT MATTHYS..... ASSISTANT SUPERINTENDENT
 TRACY HOKE..... BUSINESS MANAGER
 EDWIN ZAIONTZ..... PEIMS COORDINATOR

246-911 TAYLOR ISD

JAMES STILES..... BOARD PRESIDENT
 JOHN SANFORD..... BOARD VICE-PRESIDENT
 RODERICK S MITCHELL..... BOARD SECRETARY
 KATHY COTNER..... BOARD ASSISTANT SECRETARY
 THOMAS MARTINEZ..... BOARD MEMBER
 BRADLEY C MOSS..... BOARD MEMBER
 ANITA VOLEK..... BOARD MEMBER
 BARBARA DALE..... ASSISTANT SUPERINTENDENT
 BILL MIKULENCAK..... BUSINESS MANAGER

246-912 THRALL ISD

BRIAN DRUMMOND..... BOARD PRESIDENT
 DARRELL HALL..... BOARD VICE-PRESIDENT
 RENEA SEGGERN..... BOARD SECRETARY
 RICHARD CHANDLER..... BOARD MEMBER
 STEVEN HUBNIK..... BOARD MEMBER
 RICHARD JANSKY..... BOARD MEMBER

TROY WADE..... BOARD MEMBER
 LORINE FOX..... BUSINESS MANAGER
 MARILYN KAY LAFFERE..... PEIMS COORDINATOR

246-913 LEANDER ISD

JIM SNEERINGER..... BOARD PRESIDENT
 DON MCCALL..... BOARD VICE-PRESIDENT
 DON HISLE..... BOARD SECRETARY
 RUSSELL BUNDY..... BOARD MEMBER
 ELIZABETH FREY..... BOARD MEMBER
 GRACE BARBER JORDAN..... BOARD MEMBER
 PAM WAGGONER..... BOARD MEMBER
 MONTA J AKIN..... ASSISTANT SUPERINTENDENT
 BRET CHAMPION..... ASSISTANT SUPERINTENDENT
 ELLEN SKOVIERA..... ASSISTANT SUPERINTENDENT
 CEC CROWLEY..... BUSINESS MANAGER
 SANDIE LINDGREN..... PEIMS COORDINATOR

246-914 COUPLAND ISD

KANDICE SAMUELSON..... BOARD PRESIDENT
 JAMI SEWALSON..... BOARD VICE-PRESIDENT
 MARCIA JORDAN..... BOARD SECRETARY
 SUZY CLIFTON..... BOARD MEMBER
 JO ANN GING..... BOARD MEMBER
 JACKIE MARTSCHING..... BOARD MEMBER
 MIKE WELCH..... BOARD MEMBER
 L'TISHA CARPENTER..... BUSINESS MANAGER
 L'TISHA CARPENTER..... PEIMS COORDINATOR

247 WILSON COUNTY

247-901 FLORESVILLE ISD

JOHN RAABE..... BOARD PRESIDENT
 TOM RAY..... BOARD VICE-PRESIDENT
 NEYSA CHOATE..... BOARD SECRETARY
 RACHEL PENA..... BOARD TREASURER
 LARRY ANGLE..... BOARD MEMBER
 RYAN BIPPERT..... BOARD MEMBER
 DOUG SHOEMAKER..... BOARD MEMBER
 KEN L BARBER..... DEPUTY SUPERINTENDENT
 NANCY WALLACE..... PEIMS COORDINATOR

247-903 LA VERNIA ISD

MICHAEL JENDRUSCH..... BOARD PRESIDENT
 DAVID WATSON..... BOARD VICE-PRESIDENT
 DONNA QUARLES..... BOARD SECRETARY
 JERRY BROOKS..... BOARD MEMBER
 BRENT DOWNS..... BOARD MEMBER
 JANICE GIMBEL..... BOARD MEMBER
 RICHARD SCHIER..... BOARD MEMBER
 DIANE FISHER..... ASSISTANT SUPERINTENDENT
 LAURA RAMZINSKI..... BUSINESS MANAGER

247-904 POTH ISD

RUSSELL BOENING..... BOARD PRESIDENT
 STEVEN J RAABE..... BOARD VICE-PRESIDENT
 GERRI GARZA..... BOARD SECRETARY
 RICHARD GARCIA..... BOARD MEMBER
 KEITH M LYSSY..... BOARD MEMBER
 JONATHAN G SUNDAY..... BOARD MEMBER
 RANDY WAUTERS..... BOARD MEMBER
 DAWN KERBY..... BUSINESS MANAGER
 TERRIE URBANCZYK..... PEIMS COORDINATOR

Texas Public School Districts and Charters: Board Members, Assistant Superintendents, Business Managers, and Public Education Information Management System (PEIMS) Coordinators, November 2007

247-906 STOCKDALE ISD

SALVADOR URRABAZO JR..... BOARD PRESIDENT
 RICK RUTLAND..... BOARD VICE-PRESIDENT
 MAUREEN WEST..... BOARD SECRETARY
 PATRICIA DONSBACH..... BOARD MEMBER
 TERI DUGI..... BOARD MEMBER
 BARRY OSBORNE II..... BOARD MEMBER
 TERI WOLFF..... BOARD MEMBER
 REECE BLINCOE..... AREA SUPERINTENDENT
 VICKI WEHMEYER..... ASSISTANT SUPERINTENDENT
 BECKY STEWART..... BUSINESS MANAGER
 PAM BURRIER..... PEIMS COORDINATOR

248 WINKLER COUNTY

248-901 KERMIT ISD

JOHN D BELL..... BOARD PRESIDENT
 DR JUDD GRAVES..... BOARD VICE-PRESIDENT
 JOHNNY LALONDE..... BOARD SECRETARY
 RUDY GARCIA..... BOARD MEMBER
 CLAXTON HAYES..... BOARD MEMBER
 LEE LENTZ..... BOARD MEMBER
 TERRI PANDO..... BOARD MEMBER
 LORETTA EDMISTON..... BUSINESS MANAGER
 BONNIE LOPEZ..... PEIMS COORDINATOR

248-902 WINK-LOVING ISD

LIZ JONES..... BOARD PRESIDENT
 EDDIE BREWER..... BOARD VICE-PRESIDENT
 GRACE HARRISON..... BOARD SECRETARY
 MINERVA SOLTERO..... BOARD ASSISTANT SECRETARY
 FRANK CASTEEL..... BOARD MEMBER
 RUSS SLAUGHTER..... BOARD MEMBER
 TERRY MAX WARREN..... BOARD MEMBER
 JOHN BENHAM..... AREA SUPERINTENDENT
 HOLLY BRYAN..... BUSINESS MANAGER
 SHARI K SHACKELFORD..... PEIMS COORDINATOR

249 WISE COUNTY

249-901 ALVORD ISD

EDDIE HALE..... BOARD PRESIDENT
 LYNN GARRETT..... BOARD VICE-PRESIDENT
 STACEY CRAFTON..... BOARD SECRETARY
 CALVIN BAKER..... BOARD MEMBER
 JIMMY LOONEY..... BOARD MEMBER
 LARRY WILSON..... BOARD MEMBER
 KEVIN WOOD..... BOARD MEMBER
 SHERRY DUPRE..... PEIMS COORDINATOR

249-902 BOYD ISD

LINDA WARE..... BOARD PRESIDENT
 SHERIL RODGERS-TIDWELL..... BOARD VICE-PRESIDENT
 DENNIS TIDWELL..... BOARD SECRETARY
 PAM GALLOWAY..... BOARD MEMBER
 JASON HAMMON..... BOARD MEMBER
 MINOR HOPKINS..... BOARD MEMBER
 ERNEST PARTIN..... BOARD MEMBER
 LADAWNA RAPER..... BUSINESS MANAGER
 LADAWNA RAPER..... PEIMS COORDINATOR

249-903 BRIDGEPORT ISD

JAMES BOST..... BOARD PRESIDENT
 CHARLES MAULDIN..... BOARD VICE-PRESIDENT
 GAYLORD KENNEDY..... BOARD SECRETARY

DR SCOTT STOWERS..... BOARD ASSISTANT SECRETARY
 KEN KILPATRICK..... BOARD MEMBER
 SUE RAY..... BOARD MEMBER
 LYN TRICKEL..... BOARD MEMBER
 EDDIE BLAND..... AREA SUPERINTENDENT
 LAURA BETH HILL..... ASSISTANT SUPERINTENDENT
 WILLIAM E THETFORD..... ASSISTANT SUPERINTENDENT
 WILLIAM THETFORD..... BUSINESS MANAGER
 DENIESE GRAHAM..... PEIMS COORDINATOR

249-904 CHICO ISD

MIKE MADDUX..... BOARD PRESIDENT
 RANDY MOSS..... BOARD VICE-PRESIDENT
 TIM RALEY..... BOARD SECRETARY
 PAUL CANTRELL..... BOARD MEMBER
 J D COFFMAN..... BOARD MEMBER
 GRETA MCDANIEL..... BOARD MEMBER
 CRAIG MOSS..... BOARD MEMBER
 BRENDA MOWERY..... PEIMS COORDINATOR

249-905 DECATUR ISD

MIKE MCOUISTON..... BOARD PRESIDENT
 ALAN WHITE..... BOARD VICE-PRESIDENT
 LAURA MONTGOMERY..... BOARD SECRETARY
 KEVIN HANEY..... BOARD MEMBER
 JERRY HOWARD..... BOARD MEMBER
 JOEY LUTTRULL..... BOARD MEMBER
 RUBY QUANZ..... BOARD MEMBER
 GARY MICINSKI..... ASSISTANT SUPERINTENDENT
 DAVID MOSLEY..... ASSISTANT SUPERINTENDENT
 GARY MICINSKI..... BUSINESS MANAGER
 GARY MICINSKI..... PEIMS COORDINATOR

249-906 PARADISE ISD

HOMER MUNDAY..... BOARD PRESIDENT
 DEBBIE BABER..... BOARD VICE-PRESIDENT
 DOUG BRYANT..... BOARD SECRETARY
 DAVID ARCHER..... BOARD MEMBER
 PAM HAMBY..... BOARD MEMBER
 DIKE READ..... BOARD MEMBER
 REN YOUNG..... BOARD MEMBER
 MONTY CHAPMAN..... ASSISTANT SUPERINTENDENT
 PAM JONES..... BUSINESS MANAGER
 ROBERT CRISWELL..... PEIMS COORDINATOR

249-908 SLIDELL ISD

TIM FLETCHER..... BOARD PRESIDENT
 SAM DUNLAP..... BOARD VICE-PRESIDENT
 IRENE WILSON..... BOARD SECRETARY
 JAMES GATLIN..... BOARD MEMBER
 BRIAN MOORE..... BOARD MEMBER
 STEVE PRUETT..... BOARD MEMBER
 JOHNNY ZUNIGA..... BOARD MEMBER
 GREG ENIS..... AREA SUPERINTENDENT
 MARTY BRATCHER-HAIR..... ASSISTANT SUPERINTENDENT
 TRACEY ONEY..... BUSINESS MANAGER
 CARROL DENNING..... PEIMS COORDINATOR

250 WOOD COUNTY

250-902 HAWKINS ISD

ED TUNNELL..... BOARD PRESIDENT
 EDWIN SIMMONS..... BOARD VICE-PRESIDENT
 WENDE HANEY..... BOARD SECRETARY
 DR SHANE BOGARD..... BOARD ASSISTANT SECRETARY

Texas Public School Districts and Charters: Board Members, Assistant Superintendents, Business Managers, and Public Education Information Management System (PEIMS) Coordinators, November 2007

CLAY ATTEBERRY BOARD MEMBER
 STEVEN HOLLAND BOARD MEMBER
 DR BILL HOLMES BOARD MEMBER
 ROBBY FAIR BUSINESS MANAGER
 SHARYN R LOVEN PEIMS COORDINATOR

250-903 MINEOLA ISD

DUANE EPPS BOARD PRESIDENT
 DR KYLE GULLEY BOARD VICE-PRESIDENT
 DAN HASTON BOARD SECRETARY
 REAGAN BRANDON BOARD MEMBER
 LARRY GOOCH BOARD MEMBER
 MARK LEDKINS BOARD MEMBER
 LADD THOMPSON BOARD MEMBER
 WILLIAM RAY BJORK BUSINESS MANAGER
 WILLIAM RAY BJORK PEIMS COORDINATOR

250-904 QUITMAN ISD

LANCE WHITE BOARD PRESIDENT
 ERIC WHITE BOARD VICE-PRESIDENT
 BEVERLY GUNN BOARD SECRETARY
 TOM BRADY BOARD MEMBER
 DAVID CARPENTER BOARD MEMBER
 RAYMOND PEEK BOARD MEMBER
 KENT WEEMS BOARD MEMBER
 DANIELA SANDERS BUSINESS MANAGER
 LESA HARRIS PEIMS COORDINATOR

250-905 YANTIS ISD

SHANNON YOUNG BOARD PRESIDENT
 MIKE KENNEY BOARD VICE-PRESIDENT
 RON MCKINNEY BOARD SECRETARY
 DR BOYD MCCREIGHT BOARD MEMBER
 COREY OGLE BOARD MEMBER
 PERRY SHIRLEY BOARD MEMBER
 BO WEST BOARD MEMBER
 HAROLD COWLEY AREA SUPERINTENDENT
 LISA BURCHFIELD BUSINESS MANAGER
 KATHRYN WILLIAMSON PEIMS COORDINATOR

250-906 ALBA-GOLDEN ISD

BRADY ROBINSON BOARD PRESIDENT
 JAMES WILKINSON BOARD VICE-PRESIDENT
 LACY HOGUE BOARD SECRETARY
 CRAIG ELLIS BOARD MEMBER
 MIKE RAGSDALE BOARD MEMBER
 DUSTY SWOAPE BOARD MEMBER
 MILES TUCKER BOARD MEMBER
 JAMES L TUCKER AREA SUPERINTENDENT
 GLENDA WEDDLE ASSISTANT SUPERINTENDENT
 BRENDA KELLEY BUSINESS MANAGER
 BRENDA KELLEY PEIMS COORDINATOR

250-907 WINNSBORO ISD

DON BEATY BOARD PRESIDENT
 CLARA ZIEGLER BOARD VICE-PRESIDENT
 SANDRA STRICKLAND BOARD SECRETARY
 CARLA ASBILL BOARD MEMBER
 T R MILLS BOARD MEMBER
 LARRY HEITH MITCHELL BOARD MEMBER
 DR ROY BRENT WADLE BOARD MEMBER
 MARY ANN LANIER BUSINESS MANAGER
 MARY ANN LANIER PEIMS COORDINATOR

251 YOAKUM COUNTY

251-901 DENVER CITY ISD

DAVELA PARKER BOARD PRESIDENT
 JIM BROWN BOARD VICE-PRESIDENT
 RUSSELL DIAL BOARD SECRETARY
 JAMEY COLLINSWORTH BOARD MEMBER
 RAUL GARCIA BOARD MEMBER
 KENNEY SMITH BOARD MEMBER
 CALVIN STEWART BOARD MEMBER
 KATHIE LITTLEFIELD BUSINESS MANAGER
 IRENE PENA PEIMS COORDINATOR

251-902 PLAINS ISD

CHRIS WINN BOARD PRESIDENT
 ANNA GONZALEZ BOARD VICE-PRESIDENT
 KENNETH ENGLE BOARD SECRETARY
 ALEX BARRIENTES BOARD MEMBER
 DANNY BELL BOARD MEMBER
 TREY DAVIS BOARD MEMBER
 KEITH EARNEST BOARD MEMBER
 MICHAEL MICHALESON AREA SUPERINTENDENT
 BILL BUTLER JR BUSINESS MANAGER
 JOHNA DEBUSK PEIMS COORDINATOR

252 YOUNG COUNTY

252-901 GRAHAM ISD

TERRY BISHOP BOARD PRESIDENT
 DORI CAWLEY BOARD VICE-PRESIDENT
 PEGGY SONNENBERG BOARD SECRETARY
 MEREDITH LUCAS BOARD MEMBER
 DAVID MCCLENDON BOARD MEMBER
 SHANNON PLOWMAN BOARD MEMBER
 RANDY STEPHENS BOARD MEMBER
 KAREN HOWARD ASSISTANT SUPERINTENDENT
 DON HUGH DAVIS BUSINESS MANAGER
 WANDA COOK PEIMS COORDINATOR

252-902 NEWCASTLE ISD

TOMMY TAYLOR BOARD PRESIDENT
 BRUCE BAILEY BOARD VICE-PRESIDENT
 MARY BETH JORDAN BOARD SECRETARY
 KERRY LOWE BOARD MEMBER
 CARLA SHORT BOARD MEMBER
 THOMAS SPURLIN BOARD MEMBER
 LAFONDA TAACK BOARD MEMBER
 BRENDA STEPHENS BUSINESS MANAGER
 SHIRLEY RHODES PEIMS COORDINATOR

252-903 OLNEY ISD

DAVID ICKERT BOARD PRESIDENT
 MARK MCCLELAND BOARD VICE-PRESIDENT
 JAN WILLIAMS BOARD SECRETARY
 JEFF HARVEY BOARD MEMBER
 KELLY MAHLER BOARD MEMBER
 JOHN MEREDITH BOARD MEMBER
 STEVE STEPHENS BOARD MEMBER
 JAN CHAMBERS BUSINESS MANAGER
 JAN CHAMBERS PEIMS COORDINATOR

**Texas Public School Districts and Charters: Board Members,
Assistant Superintendents, Business Managers, and Public Education
Information Management System (PEIMS) Coordinators, November 2007**

253 ZAPATA COUNTY

253-901 ZAPATA COUNTY ISD

JOSE MARIA RAMIREZ III..... BOARD PRESIDENT
 ARMANDO B PAREDES..... BOARD VICE-PRESIDENT
 ZACHARY GARZA BOARD SECRETARY
 VERONICA P GONZALEZ BOARD MEMBER
 DORA S MARTINEZ BOARD MEMBER
 RICARDO X RAMIREZ BOARD MEMBER
 ANSELMO TREVINO JR..... BOARD MEMBER
 NORMA G GARCIA..... ASSISTANT SUPERINTENDENT
 LAURA MCCOY BUSINESS MANAGER
 EGNA A VILLARREAL PEIMS COORDINATOR

254 ZAVALA COUNTY

254-901 CRYSTAL CITY ISD

MARICELA GUZMAN BOARD PRESIDENT
 ANITA CUEVAS-LOMAS..... BOARD VICE-PRESIDENT
 FRILAN SENDEJO BOARD SECRETARY
 BOBBY CASTILLO BOARD MEMBER
 ALFREDO GALLEGOS BOARD MEMBER
 JESSE GONZALES..... BOARD MEMBER
 DR ANTONIO RIVERA BOARD MEMBER
 IMELDA ALLEN AREA SUPERINTENDENT
 ROBERT VELASQUEZ..... PEIMS COORDINATOR

254-902 LA PRYOR ISD

MARCEL VALDEZ BOARD PRESIDENT
 DR ALFONSO LUEVANO BOARD VICE-PRESIDENT
 ALEJANDRO PEREZ BOARD SECRETARY
 JESSE LOPEZ BOARD MEMBER
 RICARDO LOPEZ BOARD MEMBER
 MARTHA MEDINA BOARD MEMBER
 JOSE RAMIREZ..... BOARD MEMBER
 EDDIE RAMIREZ..... BUSINESS MANAGER
 DIANA LOPEZ..... PEIMS COORDINATOR

Texas Regional Education Service Centers

Texas Regional Education Service Centers, Map, January 2008

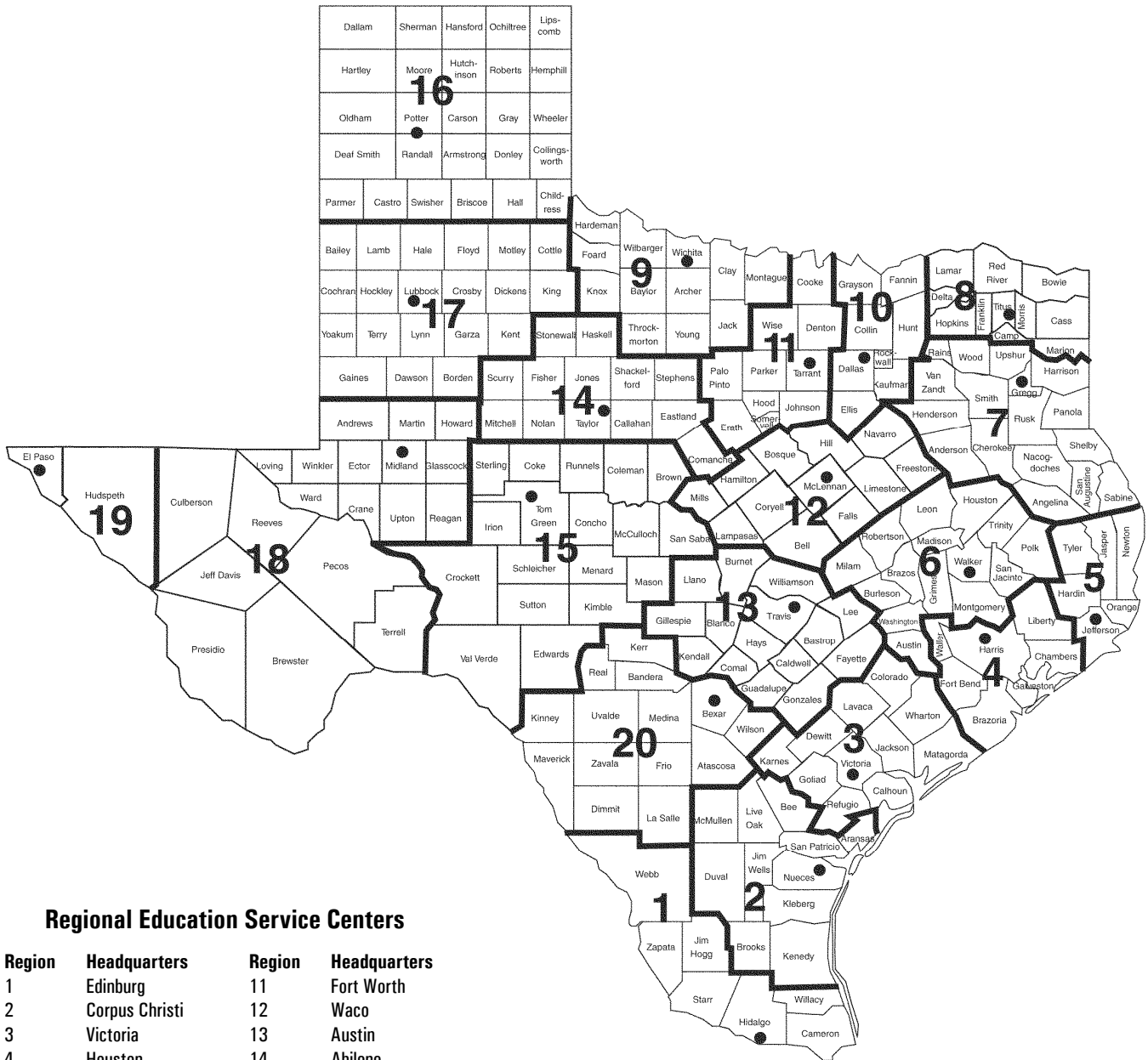

Regional Education Service Centers

Region	Headquarters	Region	Headquarters
1	Edinburg	11	Fort Worth
2	Corpus Christi	12	Waco
3	Victoria	13	Austin
4	Houston	14	Abilene
5	Beaumont	15	San Angelo
6	Huntsville	16	Amarillo
7	Kilgore	17	Lubbock
8	Mount Pleasant	18	Midland
9	Wichita Falls	19	El Paso
10	Richardson	20	San Antonio

Texas Regional Education Service Centers, Executive Directors, December 2007

Region 1

County-District Number 108-950
Mr. Jack C. Damron
1900 West Schunior
Edinburg, TX 78541-2234
Phone: (956) 984-6000
Fax: (956) 984-6299

Region 2

County-District Number 178-950
Dr. Linda Villarreal
209 North Water Street
Corpus Christi, TX 78401-2599
Phone: (361) 561-8400
Fax: (361) 883-3442

Region 3

County-District Number 235-950
Dr. Julius D. Cano
1905 Leary Lane
Victoria, TX 77901-2899
Phone: (361) 573-0731
Fax: (361) 576-4804

Region 4

County-District Number 101-950
Dr. William L. McKinney
7145 West Tidwell
Houston, TX 77092-2096
Phone: (713) 462-7708
Fax: (713) 744-6514

Region 5

County-District Number 181-950
Dr. R. Steve Hyden
2295 Delaware Street
Beaumont, TX 77703-4299
Phone: (409) 838-5555
Fax: (409) 833-9755

Region 6

County-District Number 236-950
Mr. Thomas Poe
3332 Montgomery Road
Huntsville, TX 77340-6499
Phone: (936) 435-8400
Fax: (936) 435-8460

Region 7

County-District Number 092-950
Mrs. Elizabeth Abernethy
1909 N. Longview Street
Kilgore, TX 75662-6827
Phone: (903) 988-6700
Fax: (903) 988-6735

Region 8

County-District Number 225-950
Mr. Harvey Hohenberger
P.O. Box 1894
Mt. Pleasant, TX 75456-1894
Location: 2230 N. Edwards, 75455
Phone: (903) 572-8551
Fax: (903) 575-2611

Region 9

County-District Number 243-950
Ms. Anne Poplin
301 Loop 11
Wichita Falls, TX 76306-3706
Phone: (940) 322-6928
Fax: (940) 767-3836

Region 10

County-District Number 057-950
Mr. Wilburn O. "Buddy" Echols, Jr.
P.O. Box 831300
Richardson, TX 75083-1300
Location: 400 E. Spring Valley Road, 75081
Phone: (972) 348-1700
Fax: (972) 231-3642

Region 11

County-District Number 220-950
Mr. Richard Ownby
3001 North Freeway
Fort Worth, TX 76106-6596
Phone: (817) 740-3600
Fax: (817) 740-7600

Region 12

County-District Number 161-950
Dr. Tom Norris
P.O. Box 23409
Waco, TX 76702-3409
Location: 2101 W. Loop 340, 76712
Phone: (254) 297-1212
Fax: (254) 666-0823

Region 13

County-District Number 227-950
Dr. Patrick G. Pringle
5701 Springdale Road
Austin, TX 78723-3675
Phone: (512) 919-5313
Fax: (512) 919-5374

Region 14

County-District Number 221-950
Mr. Ronnie Kincaid
1850 Highway 351
Abilene, TX 79601-4750
Phone: (325) 675-8600
Fax: (325) 675-8659

Region 15

County-District Number 226-950
Mr. David Smith
P.O. Box 5199
San Angelo, TX 76902-5199
Location: 612 South Irene Street, 76903
Phone: (325) 658-6571
Fax: (325) 658-6571

Region 16

County-District Number 188-950
Mr. John Bass
5800 Bell Street
Amarillo, TX 79109-6230
Phone: (806) 677-5000
Fax: (806) 677-5001

Region 17

County-District Number 152-950
Dr. Kyle Wargo
1111 West Loop 289
Lubbock, TX 79416-5029
Phone: (806) 792-4000
Fax: (806) 792-1523

Region 18

County-District Number 165-950
Mr. Charles W. Greenawalt
P.O. Box 60580
Midland, TX 79711-0580
Location: 2811 LaForce Blvd., 79711
Phone: (432) 563-2380
Fax: (432) 567-3290

Region 19

County-District Number 071-950
Dr. James R. Vasquez
P.O. Box 971127
El Paso, TX 79997-1127
Location: 6611 Boeing Drive, 79925
Phone: (915) 780-1919
Fax: (915) 780-6537

Region 20

County-District Number 015-950
Dr. Terry W. Smith
1314 Hines Avenue
San Antonio, TX 78208-1899
Phone: (210) 370-5200
Fax: (210) 370-5750

Texas Public School Districts and Charters, by Regional Education Service Center, October 2007

Cnty.-dist. number	School district	Cnty.-dist. number	School district
REGION I		REGION II	
031	CAMERON COUNTY	004	ARANSAS COUNTY
031 504	UNIVERSITY OF TEXAS AT BROWNSVILLE	004 901	ARANSAS COUNTY ISD
031 901	BROWNSVILLE ISD	013	BEE COUNTY
031 903	HARLINGEN CISD	013 801	ST MARY'S ACADEMY CHARTER SCHOOL
031 905	LA FERIA ISD	013 901	BEEVILLE ISD
031 906	LOS FRESNOS CISD	013 902	PAWNEE ISD
031 909	POINT ISABEL ISD	013 903	PETTUS ISD
031 911	RIO HONDO ISD	013 905	SKIDMORE-TYNAN ISD
031 912	SAN BENITO CISD	024	BROOKS COUNTY
031 913	SANTA MARIA ISD	024 801	ENCINO SCHOOL
031 914	SANTA ROSA ISD	024 901	BROOKS COUNTY ISD
031 916	SOUTH TEXAS ISD	066	DUVAL COUNTY
108	HIDALGO COUNTY	066 005	RAMIREZ CSD
108 801	ONE STOP MULTISERVICE CHARTER SCHOOL	066 901	BENAVIDES ISD
108 802	TECHNOLOGY EDUCATION CHARTER HIGH SCHOOL	066 902	SAN DIEGO ISD
108 804	MID-VALLEY ACADEMY	066 903	FREER ISD
108 807	IDEA ACADEMY	125	JIM WELLS COUNTY
108 808	VANGUARD ACADEMY	125 901	ALICE ISD
108 902	DONNA ISD	125 902	BEN BOLT-PALITO BLANCO ISD
108 903	EDCOUCH-ELSA ISD	125 903	ORANGE GROVE ISD
108 904	EDINBURG CISD	125 905	PREMONT ISD
108 905	HIDALGO ISD	125 906	LA GLORIA ISD
108 906	MCALLEN ISD	131	KENEDY COUNTY
108 907	MERCEDES ISD	131 001	KENEDY COUNTY WIDE CSD
108 908	MISSION CISD	137	KLEBERG COUNTY
108 909	PHARR-SAN JUAN-ALAMO ISD	137 901	KINGSVILLE ISD
108 910	PROGRESO ISD	137 902	RICARDO ISD
108 911	SHARYLAND ISD	137 903	RIVIERA ISD
108 912	LA JOYA ISD	137 904	SANTA GERTRUDIS ISD
108 913	WESLACO ISD	149	LIVE OAK COUNTY
108 914	LA VILLA ISD	149 901	GEORGE WEST ISD
108 915	MONTE ALTO ISD	149 902	THREE RIVERS ISD
108 916	VALLEY VIEW ISD	162	MCMULLEN COUNTY
108 917	EVINS REGIONAL JUVENILE CENTER	162 904	MCMULLEN COUNTY ISD
124	JIM HOGG COUNTY	178	NUECES COUNTY
124 901	JIM HOGG COUNTY ISD	178 801	DR M L GARZA-GONZALEZ CHARTER SCHOOL
214	STARR COUNTY	178 802	SEASHORE LEARNING CTR CHARTER
214 901	RIO GRANDE CITY CISD	178 804	RICHARD MILBURN ALTER HIGH SCHOOL (CORPUS CHRISTI)
214 902	SAN ISIDRO ISD	178 807	CORPUS CHRISTI MONTESSORI SCHOOL
214 903	ROMA ISD	178 808	SEASHORE MIDDLE ACAD
240	WEBB COUNTY	178 901	AGUA DULCE ISD
240 801	GATEWAY (STUDENT ALTERNATIVE PROGRAM INC)	178 902	BISHOP CISD
240 901	LAREDO ISD	178 903	CALALLEN ISD
240 903	UNITED ISD	178 904	CORPUS CHRISTI ISD
240 904	WEBB CISD	178 905	DRISCOLL ISD
245	WILLACY COUNTY	178 906	LONDON ISD
245 901	LASARA ISD	178 908	PORT ARANSAS ISD
245 902	LYFORD CISD	178 909	ROBSTOWN ISD
245 903	RAYMONDVILLE ISD	178 912	TULOSO-MIDWAY ISD
245 904	SAN PERLITA ISD	178 913	BANQUETE ISD
253	ZAPATA COUNTY	178 914	FLOUR BLUFF ISD
253 901	ZAPATA COUNTY ISD	178 915	WEST OSO ISD
TOTAL NUMBER OF DISTRICTS SERVED BY REGION I	45	205	SAN PATRICIO COUNTY
		205 901	ARANSAS PASS ISD

Texas Public School Districts and Charters, by Regional Education Service Center, October 2007

Cnty.-dist. number	School district	Cnty.-dist. number	School district
205 902	GREGORY-PORTLAND ISD	235 904	NURSERY ISD
205 903	INGLESIDE ISD		
205 904	MATHIS ISD	241	WHARTON COUNTY
205 905	ODEM-EDROY ISD	241 901	BOLING ISD
205 906	SINTON ISD	241 902	EAST BERNARD ISD
205 907	TAFT ISD	241 903	EL CAMPO ISD
		241 904	WHARTON ISD
		241 906	LOUISE ISD
TOTAL NUMBER OF DISTRICTS SERVED BY REGION II		TOTAL NUMBER OF DISTRICTS SERVED BY REGION III	
49		41	
REGION III			
029	CALHOUN COUNTY	020	BRAZORIA COUNTY
029 901	CALHOUN COUNTY ISD	020 901	ALVIN ISD
045	COLORADO COUNTY	020 902	ANGLETON ISD
045 902	COLUMBUS ISD	020 904	DANBURY ISD
045 903	RICE CISD	020 905	BRAZOSPORT ISD
045 905	WEIMAR ISD	020 906	SWEENY ISD
062	DEWITT COUNTY	020 907	COLUMBIA-BRAZORIA ISD
062 901	CUERO ISD	020 908	PEARLAND ISD
062 902	NORDHEIM ISD	020 910	DAMON ISD
062 903	YOAKUM ISD	036	CHAMBERS COUNTY
062 904	YORKTOWN ISD	036 901	ANAHUAC ISD
062 905	WESTHOFF ISD	036 902	BARBERS HILL ISD
062 906	MEYERSVILLE ISD	036 903	EAST CHAMBERS ISD
088	GOLIAD COUNTY	079	FORT BEND COUNTY
088 902	GOLIAD ISD	079 901	LAMAR CISD
120	JACKSON COUNTY	079 906	NEEDVILLE ISD
120 901	EDNA ISD	079 907	FORT BEND ISD
120 902	GANADO ISD	079 908	KENDLETON ISD
120 905	INDUSTRIAL ISD	079 910	STAFFORD MSD
128	KARNES COUNTY	084	GALVESTON COUNTY
128 901	KARNES CITY ISD	084 505	TEXAS A & M UNIVERSITY AT GALVESTON
128 902	KENEDY ISD	084 801	MAINLAND PREPARATORY ACADEMY
128 903	RUNGE ISD	084 802	ODYSSEY ACADEMY INC
128 904	FALLS CITY ISD	084 804	AMBASSADORS PREPARATORY ACADEMY
143	LAVACA COUNTY	084 901	DICKINSON ISD
143 901	HALLETTSVILLE ISD	084 902	GALVESTON ISD
143 902	MOULTON ISD	084 904	LA MARQUE ISD
143 903	SHINER ISD	084 906	TEXAS CITY ISD
143 904	VYSEHRAD ISD	084 908	HITCHCOCK ISD
143 905	SWEET HOME ISD	084 909	SANTA FE ISD
143 906	EZZELL ISD	084 910	CLEAR CREEK ISD
158	MATAGORDA COUNTY	084 911	FRIENDSWOOD ISD
158 901	BAY CITY ISD	101	HARRIS COUNTY
158 902	TIDEHAVEN ISD	101 000	HARRIS COUNTY DEPT OF ED
158 904	MATAGORDA ISD	101 801	MEDICAL CENTER CHARTER SCHOOL
158 905	PALACIOS ISD	101 802	SER-NINOS CHARTER SCHOOL
158 906	VAN VLECK ISD	101 803	WEST HOUSTON CHARTER SCHOOL
196	REFUGIO COUNTY	101 804	GEORGE I SANCHEZ CHARTER
196 901	AUSTWELL-TIVOLI ISD	101 805	GIRLS & BOYS PREP ACADEMY
196 902	WOODSBORO ISD	101 806	RAUL YZAGUIRRE SCHOOL FOR SUCCESS
196 903	REFUGIO ISD	101 807	UNIVERSITY OF HOUSTON CHARTER SCHOOL
235	VICTORIA COUNTY	101 809	BAY AREA CHARTER INC
235 801	OUTREACH WORD ACADEMY	101 810	ACADEMY OF ACCELERATED LEARNING INC
235 901	BLOOMINGTON ISD	101 811	HARRIS COUNTY JUVENILE JUSTICE CHARTER SCHOOL
235 902	VICTORIA ISD	101 812	HOUSTON CAN ACADEMY CHARTER SCHOOL
		101 813	KIPP INC CHARTER
		101 814	VARNETT CHARTER SCHOOL

Texas Public School Districts and Charters, by Regional Education Service Center, October 2007

Cnty.-dist. number	School district	Cnty.-dist. number	School district
101 815	ALIEF MONTESSORI COMMUNITY SCHOOL	237	WALLER COUNTY
101 817	ALPHONSO CRUTCH'S-LIFE SUPPORT CENTER	237 902	HEMPSTEAD ISD
101 819	AMIGOS POR VIDA-FRIENDS FOR LIFE PUB CHTR SCH	237 904	WALLER ISD
101 820	BENJI'S SPECIAL EDUCATIONAL ACADEMY CHARTER SCHOOL	237 905	ROYAL ISD
101 821	HOUSTON HEIGHTS HIGH SCHOOL	TOTAL NUMBER OF DISTRICTS SERVED BY REGION IV 106	
101 822	JAMIE'S HOUSE CHARTER SCHOOL	REGION V	
101 823	CHILDREN FIRST ACADEMY OF HOUSTON	084	GALVESTON COUNTY *
101 828	HOUSTON GATEWAY ACADEMY INC	084 903	HIGH ISLAND ISD
101 829	HOUSTON HEIGHTS LEARNING ACADEMY INC	100	HARDIN COUNTY
101 831	JESSE JACKSON ACADEMY	100 903	KOUNTZE ISD
101 833	LA AMISTAD LOVE & LEARNING ACADEMY	100 904	SILSBEE ISD
101 834	NORTH HOUSTON H S FOR BUSINESS	100 905	HARDIN-JEFFERSON ISD
101 837	CALVIN NELMS CHARTER SCHOOLS	100 907	LUMBERTON ISD
101 838	SOUTHWEST SCHOOL	100 908	WEST HARDIN COUNTY CISD
101 840	TWO DIMENSIONS PREPARATORY ACADEMY	121	JASPER COUNTY
101 842	COMQUEST ACADEMY	121 902	BROOKELAND ISD
101 843	GULF SHORES ACADEMY	121 903	BUNA ISD
101 845	YES PREPARATORY PUBLIC SCHOOLS	121 904	JASPER ISD
101 846	HARMONY SCIENCE ACADEMY	121 905	KIRBYVILLE CISD
101 847	BEATRICE MAYES INSTITUTE CHARTER SCHOOL	121 906	EVADALE ISD
101 848	NORTHWEST PREPARATORY	123	JEFFERSON COUNTY
101 849	ACCELERATED INTERMEDIATE ACADEMY	123 503	TEXAS ACADEMY OF LEADERSHIP IN THE HUMANITIES
101 850	ZOE LEARNING ACADEMY	123 801	ACADEMY OF BEAUMONT
101 851	HOUSTON ALTERNATIVE PREPARATORY CHARTER SCHOOL	123 803	TEKOA ACADEMY OF ACCELERATED STUDIES
101 852	JUAN B GALAVIZ CHARTER SCHOOL	123 804	RICHARD MILBURN ACADEMY (BEAUMONT)
101 853	RIPLY HOUSE CHARTER SCHOOL	123 805	EHRHART SCHOOL
101 854	RICHARD MILBURN ACADEMY (SUBURBAN HOUSTON)	123 806	HARMONY SCIENCE ACAD (BEAUMONT)
101 855	MEYERPARK ELEMENTARY	123 905	NEDERLAND ISD
101 856	DRAW ACADEMY	123 907	PORT ARTHUR ISD
101 857	HARMONY SCHOOL OF INNOVATION	123 908	PORT NECHES-GROVES ISD
101 858	HARMONY SCHOOL OF EXCELLENCE	123 910	BEAUMONT ISD
101 859	STEPPING STONES CHARTER EL	123 913	SABINE PASS ISD
101 860	KIPP SOUTHEAST HOUSTON	123 914	HAMSHIRE-FANNETT ISD
101 861	THE RHODES SCHOOL	123 915	AL PRICE STATE JUVENILE CORRECTIONAL FACILITY
101 902	ALDINE ISD	176	NEWTON COUNTY
101 903	ALIEF ISD	176 901	BURKEVILLE ISD
101 905	CHANNELVIEW ISD	176 902	NEWTON ISD
101 906	CROSBY ISD	176 903	DEWEYVILLE ISD
101 907	CYPRESS-FAIRBANKS ISD	181	ORANGE COUNTY
101 908	DEER PARK ISD	181 901	BRIDGE CITY ISD
101 909	NORTH FOREST ISD	181 905	ORANGEFIELD ISD
101 910	GALENA PARK ISD	181 906	WEST ORANGE-COVE CISD
101 911	GOOSE CREEK CISD	181 907	VIDOR ISD
101 912	HOUSTON ISD	181 908	LITTLE CYPRESS MAURICEVILLE CISD
101 913	HUMBLE ISD	229	TYLER COUNTY
101 914	KATY ISD	229 901	COLMESNEIL ISD
101 915	KLEIN ISD	229 903	WOODVILLE ISD
101 916	LA PORTE ISD	229 904	WARREN ISD
101 917	PASADENA ISD	229 905	SPURGER ISD
101 919	SPRING ISD	229 906	CHESTER ISD
101 920	SPRING BRANCH ISD	TOTAL NUMBER OF DISTRICTS SERVED BY REGION V 37	
101 921	TOMBALL ISD	*The districts identified for this county receive services from Region V but are located geographically in another region.	
101 924	SHELDON ISD		
101 925	HUFFMAN ISD		
146	LIBERTY COUNTY		
146 901	CLEVELAND ISD		
146 902	DAYTON ISD		
146 903	DEVERS ISD		
146 904	HARDIN ISD		
146 905	HULL-DAISETTA ISD		
146 906	LIBERTY ISD		
146 907	TARKINGTON ISD		

Texas Public School Districts and Charters, by Regional Education Service Center, October 2007

Cnty.-dist. number	School district	Cnty.-dist. number	School district
REGION VI		187 910	ONALASKA ISD
008	AUSTIN COUNTY	198	ROBERTSON COUNTY
008 901	BELLVILLE ISD	198 901	BREMOND ISD
008 902	SEALY ISD	198 902	CALVERT ISD
008 903	BRAZOS ISD	198 903	FRANKLIN ISD
021	BRAZOS COUNTY	198 905	HEARNE ISD
021 803	BRAZOS SCHOOL FOR INQUIRY & CREATIVITY	198 906	MUMFORD ISD
021 804	HARMONY SCIENCE ACAD (COLLEGE STATION)	204	SAN JACINTO COUNTY
021 901	COLLEGE STATION ISD	204 901	COLDSRING-OAKHURST CISD
021 902	BRYAN ISD	204 904	SHEPHERD ISD
026	BURLESON COUNTY	228	TRINITY COUNTY
026 901	CALDWELL ISD	228 901	GROVETON ISD
026 902	SOMERVILLE ISD	228 903	TRINITY ISD
026 903	SNOOK ISD	228 904	CENTERVILLE ISD
093	GRIMES COUNTY	228 905	APPLE SPRINGS ISD
093 901	ANDERSON-SHIRO CISD	236	WALKER COUNTY
093 903	IOLA ISD	236 801	RAVEN SCHOOL
093 904	NAVASOTA ISD	236 901	NEW WAVERLY ISD
093 905	RICHARDS ISD	236 902	HUNTSVILLE ISD
113	HOUSTON COUNTY	236 903	WINDHAM SCHOOL DISTRICT
113 901	CROCKETT ISD	239	WASHINGTON COUNTY
113 902	GRAPELAND ISD	239 901	BRENHAM ISD
113 903	LOVELADY ISD	239 903	BURTON ISD
113 904	CROCKETT STATE SCHOOL	TOTAL NUMBER OF DISTRICTS SERVED BY REGION VI	62
113 905	LATEXO ISD	REGION VII	
113 906	KENNARD ISD	001	ANDERSON COUNTY
145	LEON COUNTY	001 902	CAYUGA ISD
145 901	BUFFALO ISD	001 903	ELKHART ISD
145 902	CENTERVILLE ISD	001 904	FRANKSTON ISD
145 906	NORMANGEE ISD	001 906	NECHES ISD
145 907	OAKWOOD ISD	001 907	PALESTINE ISD
145 911	LEON ISD	001 908	WESTWOOD ISD
154	MADISON COUNTY	001 909	SLOCUM ISD
154 901	MADISONVILLE CISD	003	ANGELINA COUNTY
154 903	NORTH ZULCH ISD	003 801	PINEWOODS COMMUNITY ACADEMY
166	MILAM COUNTY	003 902	HUDSON ISD
166 901	CAMERON ISD	003 903	LUFKIN ISD
166 902	GAUSE ISD	003 904	HUNTINGTON ISD
166 903	MILANO ISD	003 905	DIBOLL ISD
166 904	ROCKDALE ISD	003 906	ZAVALLA ISD
166 907	BUCKHOLTS ISD	003 907	CENTRAL ISD
170	MONTGOMERY COUNTY	037	CHEROKEE COUNTY
170 801	TEXAS SERENITY ACADEMY	037 901	ALTO ISD
170 902	CONROE ISD	037 904	JACKSONVILLE ISD
170 903	MONTGOMERY ISD	037 907	RUSK ISD
170 904	WILLIS ISD	037 908	NEW SUMMERFIELD ISD
170 906	MAGNOLIA ISD	037 909	WELLS ISD
170 907	SPLENDORA ISD	092	GREGG COUNTY
170 908	NEW CANEY ISD	092 801	EAST TEXAS CHARTER SCHOOLS
187	POLK COUNTY	092 901	GLADEWATER ISD
187 901	BIG SANDY ISD	092 902	KILGORE ISD
187 903	GOODRICH ISD	092 903	LONGVIEW ISD
187 904	CORRIGAN-CAMDEN ISD	092 904	PINE TREE ISD
187 906	LEGGETT ISD	092 906	SABINE ISD
187 907	LIVINGSTON ISD		

Texas Public School Districts and Charters, by Regional Education Service Center, October 2007

Cnty.-dist. number	School district	Cnty.-dist. number	School district
092 907	SPRING HILL ISD	210 906	EXCELSIOR ISD
092 908	WHITE OAK ISD		
102	HARRISON COUNTY	212	SMITH COUNTY
102 901	KARNACK ISD	212 801	CUMBERLAND ACADEMY
102 902	MARSHALL ISD	212 803	AZLEWAY CHARTER SCHOOL
102 903	WASKOM ISD	212 901	ARP ISD
102 904	HALLSVILLE ISD	212 902	BULLARD ISD
102 905	HARLETON ISD	212 903	LINDALE ISD
102 906	ELYSIAN FIELDS ISD	212 904	TROUP ISD
		212 905	TYLER ISD
107	HENDERSON COUNTY	212 906	WHITEHOUSE ISD
107 901	ATHENS ISD	212 909	CHAPEL HILL ISD
107 902	BROWNSBORO ISD	212 910	WINONA ISD
107 904	CROSS ROADS ISD		
107 905	EUSTACE ISD	230	UPSHUR COUNTY
107 906	MALAKOFF ISD	230 901	BIG SANDY ISD
107 907	TRINIDAD ISD	230 902	GILMER ISD
107 908	MURCHISON ISD	230 903	ORE CITY ISD
107 910	LAPOYNOR ISD	230 904	UNION HILL ISD
		230 905	HARMONY ISD
174	NACOGDOCHES COUNTY	230 906	NEW DIANA ISD
174 901	CHIRENO ISD	230 908	UNION GROVE ISD
174 902	CUSHING ISD		
174 903	GARRISON ISD	234	VAN ZANDT COUNTY
174 904	NACOGDOCHES ISD	234 801	RANCH ACADEMY
174 906	WODEN ISD	234 903	EDGEWOOD ISD
174 908	CENTRAL HEIGHTS ISD	234 904	GRAND SALINE ISD
174 909	MARTINSVILLE ISD	234 905	MARTINS MILL ISD
174 910	ETOILE ISD	234 906	VAN ISD
174 911	DOUGLASS ISD	234 909	FRUITVALE ISD
183	PANOLA COUNTY	250	WOOD COUNTY
183 801	PANOLA CHARTER SCHOOL	250 902	HAWKINS ISD
183 901	BECKVILLE ISD	250 903	MINEOLA ISD
183 902	CARTHAGE ISD	250 904	QUITMAN ISD
183 904	GARY ISD	250 905	YANTIS ISD
		250 906	ALBA-GOLDEN ISD
190	RAINS COUNTY	250 907	WINNSBORO ISD
190 903	RAINS ISD		
201	RUSK COUNTY	TOTAL NUMBER OF DISTRICTS SERVED BY REGION VII	102
201 902	HENDERSON ISD		
201 903	LANEVILLE ISD	REGION VIII	
201 904	LEVERETTS CHAPEL ISD	019	BOWIE COUNTY
201 907	MOUNT ENTERPRISE ISD	019 901	DEKALB ISD
201 908	OVERTON ISD	019 902	HOOKS ISD
201 910	TATUM ISD	019 903	MAUD ISD
201 913	CARLISLE ISD	019 905	NEW BOSTON ISD
201 914	WEST RUSK ISD	019 906	REDWATER ISD
		019 907	TEXARKANA ISD
202	SABINE COUNTY	019 908	LIBERTY-EYLAU ISD
202 903	HEMPHILL ISD	019 909	SIMMS ISD
202 905	WEST SABINE ISD	019 910	MALTA ISD
		019 911	RED LICK ISD
203	SAN AUGUSTINE COUNTY	019 912	PLEASANT GROVE ISD
203 901	SAN AUGUSTINE ISD	019 913	HUBBARD ISD
203 902	BROADDUS ISD	019 914	LEARY ISD
210	SHELBY COUNTY	032	CAMP COUNTY
210 901	CENTER ISD	032 902	PITTSBURG ISD
210 902	JOAQUIN ISD		
210 903	SHELBYVILLE ISD	034	CASS COUNTY
210 904	TENAHA ISD	034 901	ATLANTA ISD
210 905	TIMPSON ISD	034 902	AVINGER ISD
		034 903	HUGHES SPRINGS ISD

Texas Public School Districts and Charters, by Regional Education Service Center, October 2007

Cnty.-dist. number	School district	Cnty.-dist. number	School district
034 905	LINDEN-KILDARE CISD	078	FOARD COUNTY
034 906	MCLEOD ISD	078 901	CROWELL ISD
034 907	QUEEN CITY ISD	099	HARDEMAN COUNTY
034 908	MARIETTA ISD	099 902	CHILICOTHE ISD
034 909	BLOOMBURG ISD	099 903	QUANAH ISD
060	DELTA COUNTY	119	JACK COUNTY
060 902	COOPER ISD	119 901	BRYSON ISD
060 914	FANNINDEL ISD	119 902	JACKSBORO ISD
080	FRANKLIN COUNTY	119 903	PERRIN-WHITT CISD
080 901	MOUNT VERNON ISD	138	KNOX COUNTY
112	HOPKINS COUNTY	138 902	KNOX CITY-O'BRIEN CISD
112 901	SULPHUR SPRINGS ISD	138 903	MUNDAY CISD
112 905	CUMBY ISD	138 904	BENJAMIN ISD
112 906	NORTH HOPKINS ISD	169	MONTAGUE COUNTY
112 907	MILLER GROVE ISD	169 901	BOWIE ISD
112 908	COMO-PICKTON CISD	169 902	NOCONA ISD
112 909	SALTILLO ISD	169 906	GOLD BURG ISD
112 910	SULPHUR BLUFF ISD	169 908	MONTAGUE ISD
139	LAMAR COUNTY	169 909	PRAIRIE VALLEY ISD
139 905	CHISUM ISD	169 910	FORESTBURG ISD
139 908	ROXTON ISD	169 911	SAINT JO ISD
139 909	PARIS ISD	224	THROCKMORTON COUNTY
139 911	NORTH LAMAR ISD	224 901	THROCKMORTON ISD
139 912	PRAIRILAND ISD	224 902	WOODSON ISD
155	MARION COUNTY	243	WICHITA COUNTY
155 901	JEFFERSON ISD	243 801	BRIGHT IDEAS CHARTER
172	MORRIS COUNTY	243 901	BURKBURNETT ISD
172 902	DAINGERFIELD-LONE STAR ISD	243 902	ELECTRA ISD
172 905	PEWITT CISD	243 903	IOWA PARK CISD
194	RED RIVER COUNTY	243 905	WICHITA FALLS ISD
194 902	AVERY ISD	243 906	CITY VIEW ISD
194 903	RIVERCREST ISD	244	WILBARGER COUNTY
194 904	CLARKSVILLE ISD	244 901	HARROLD ISD
194 905	DETROIT ISD	244 903	VERNON ISD
225	TITUS COUNTY	244 905	NORTHSIDE ISD
225 902	MOUNT PLEASANT ISD	244 906	VICTORY FIELD CORRECTIONAL ACADEMY
225 905	WINFIELD ISD	252	YOUNG COUNTY
225 906	CHAPEL HILL ISD	252 901	GRAHAM ISD
225 907	HARTS BLUFF ISD	252 902	NEWCASTLE ISD
TOTAL NUMBER OF DISTRICTS SERVED BY REGION VIII	48	TOTAL NUMBER OF DISTRICTS SERVED BY REGION IX	40
REGION IX		REGION X	
005	ARCHER COUNTY	043	COLLIN COUNTY
005 901	ARCHER CITY ISD	043 901	ALLEN ISD
005 902	HOLLIDAY ISD	043 902	ANNA ISD
005 904	WINDTHORST ISD	043 903	CELINA ISD
012	BAYLOR COUNTY	043 904	FARMERSVILLE ISD
012 901	SEYMOUR ISD	043 905	FRISCO ISD
039	CLAY COUNTY	043 907	MCKINNEY ISD
039 901	BYERS ISD	043 908	MELISSA ISD
039 902	HENRIETTA ISD	043 910	PLANO ISD
039 903	PETROLIA ISD	043 911	PRINCETON ISD
039 904	BELLEVUE ISD	043 912	PROSPER ISD
039 905	MIDWAY ISD	043 914	WYLIE ISD

Texas Public School Districts and Charters, by Regional Education Service Center, October 2007

Cnty.-dist. number	School district	Cnty.-dist. number	School district
043 917	BLUE RIDGE ISD	070 912	WAXAHACHIE ISD
043 918	COMMUNITY ISD	070 915	MAYPEARL ISD
043 919	LOVEJOY ISD		
057	DALLAS COUNTY	074	FANNIN COUNTY
057 802	PEGASUS SCHOOL OF LIBERAL ARTS AND SCIENCES	074 903	BONHAM ISD
057 803	NORTH HILLS SCHOOL	074 904	DODD CITY ISD
057 804	DALLAS CAN ACADEMY CHARTER	074 905	ECTOR ISD
057 805	DALLAS COMMUNITY CHARTER SCHOOL	074 907	HONEY GROVE ISD
057 806	EAGLE ADVANTAGE SCHOOLS	074 909	LEONARD ISD
057 807	LIFE SCHOOL	074 911	SAVOY ISD
057 808	UNIVERSAL ACADEMY	074 912	TRENTON ISD
057 809	NOVA ACADEMY	074 917	SAM RAYBURN ISD
057 810	ACADEMY OF DALLAS	091	GRAYSON COUNTY
057 811	CHILDREN FIRST ACADEMY OF DALLAS	091 901	BELLS ISD
057 813	TRINITY BASIN PREPARATORY	091 902	COLLINSVILLE ISD
057 814	DALLAS COUNTY JUVENILE JUSTICE	091 903	DENISON ISD
057 815	FAITH FAMILY ACADEMY OF OAK CLIFF	091 905	HOWE ISD
057 816	AW BROWN-FELLOWSHIP CHARTER SCHOOL	091 906	SHERMAN ISD
057 817	FOCUS LEARNING ACADEMY	091 907	TIOGA ISD
057 818	LYNACRE ACADEMY CHARTER SCHOOL	091 908	VAN ALSTYNE ISD
057 819	JEAN MASSIEU ACADEMY	091 909	WHITESBORO ISD
057 821	SCHOOL OF LIBERAL ARTS AND SCIENCE	091 910	WHITEWRIGHT ISD
057 825	HONORS ACADEMY	091 913	POTTSBORO ISD
057 827	NOVA ACADEMY (SOUTHEAST)	091 914	S AND S CISD
057 828	WINFREE ACADEMY CHARTER SCHOOLS	091 917	GUNTER ISD
057 829	A+ ACADEMY	091 918	TOM BEAN ISD
057 830	INSPIRED VISION ACADEMY	116	HUNT COUNTY
057 831	GATEWAY CHARTER ACADEMY	116 801	PHOENIX CHARTER SCHOOL
057 832	ALPHA CHARTER SCHOOL	116 901	CADDO MILLS ISD
057 833	EDUCATION CENTER INTERNATIONAL ACADEMY	116 902	CELESTE ISD
057 834	EVOLUTION ACADEMY CHARTER SCHOOL	116 903	COMMERCE ISD
057 835	GOLDEN RULE CHARTER SCHOOL	116 905	GREENVILLE ISD
057 836	ST ANTHONY SCHOOL	116 906	LONE OAK ISD
057 837	KIPP TRUTH ACADEMY	116 908	QUINLAN ISD
057 838	PEAK PREPARATORY SCHOOL	116 909	WOLFE CITY ISD
057 839	LA ACADEMIA DE ESTRELLAS	116 910	CAMPBELL ISD
057 840	RICHLAND COLLEGIATE HS OF MATH SCIENCE ENGINEERING	116 915	BLAND ISD
057 841	RECONCILIATION SCHOLAR'S ACADEMY	116 916	BOLES ISD
057 903	CARROLLTON-FARMERS BRANCH ISD	129	KAUFMAN COUNTY
057 904	CEDAR HILL ISD	129 901	CRANDALL ISD
057 905	DALLAS ISD	129 902	FORNEY ISD
057 906	DESOTO ISD	129 903	KAUFMAN ISD
057 907	DUNCANVILLE ISD	129 904	KEMP ISD
057 909	GARLAND ISD	129 905	MABANK ISD
057 910	GRAND PRAIRIE ISD	129 906	TERRELL ISD
057 911	HIGHLAND PARK ISD	129 910	SCURRY-ROSSER ISD
057 912	IRVING ISD	199	ROCKWALL COUNTY
057 913	LANCASTER ISD	199 901	ROCKWALL ISD
057 914	MESQUITE ISD	199 902	ROYSE CITY ISD
057 916	RICHARDSON ISD	234	VAN ZANDT COUNTY *
057 919	SUNNYVALE ISD	234 902	CANTON ISD
057 922	COPPELL ISD	234 907	WILLS POINT ISD
070	ELLIS COUNTY		
070 801	WAXAHACHIE FAITH FAMILY ACADEMY		
070 901	AVALON ISD		
070 903	ENNIS ISD		
070 905	FERRIS ISD		
070 907	ITALY ISD		
070 908	MIDLOTHIAN ISD		
070 909	MILFORD ISD		
070 910	PALMER ISD		
070 911	RED OAK ISD		
TOTAL NUMBER OF DISTRICTS SERVED BY REGION X			116
*The districts identified for this county receive services from Region X but are located geographically in another region.			

Texas Public School Districts and Charters, by Regional Education Service Center, October 2007

Cnty.-dist. number	School district	Cnty.-dist. number	School district
REGION XI			
049	COOKE COUNTY	184 901	POOLVILLE ISD
049 901	GAINESVILLE ISD	184 902	SPRINGTOWN ISD
049 902	MUENSTER ISD	184 903	WEATHERFORD ISD
049 903	VALLEY VIEW ISD	184 904	MILLSAP ISD
049 904	GAINESVILLE STATE SCHOOL	184 907	ALEDO ISD
049 905	CALLISBURG ISD	184 908	PEASTER ISD
049 906	ERA ISD	184 909	BROCK ISD
049 907	LINDSAY ISD	184 911	GARNER ISD
049 908	WALNUT BEND ISD	213	SOMERVELL COUNTY
049 909	SIVELLS BEND ISD	213 801	BRAZOS RIVER CHARTER SCHOOL
061	DENTON COUNTY	213 901	GLEN ROSE ISD
061 501	UNIVERSITY OF NORTH TEXAS	220	TARRANT COUNTY
061 802	EDUCATION CENTER	220 801	TREETOPS SCHOOL INTERNATIONAL
061 901	DENTON ISD	220 802	ARLINGTON CLASSICS ACADEMY
061 902	LEWISVILLE ISD	220 804	FORT WORTH CAN ACADEMY
061 903	PILOT POINT ISD	220 806	THERESA B LEE ACADEMY
061 905	KRUM ISD	220 808	METRO ACADEMY OF MATH AND SCIENCE
061 906	PONDER ISD	220 809	FORT WORTH ACADEMY OF FINE ARTS
061 907	AUBREY ISD	220 810	WESTLAKE ACADEMY CHARTER SCHOOL
061 908	SANGER ISD	220 811	EAST FORT WORTH MONTESSORI ACADEMY
061 910	ARGYLE ISD	220 812	RICHARD MILBURN ACADEMY (FORT WORTH)
061 911	NORTHWEST ISD	220 813	HARMONY SCIENCE ACAD (FORT WORTH)
061 912	LAKE DALLAS ISD	220 814	NORTH TEXAS ELEMENTARY SCHOOL OF THE ARTS
061 914	LITTLE ELM ISD	220 901	ARLINGTON ISD
072	ERATH COUNTY	220 902	BIRDVILLE ISD
072 801	PARADIGM ACCELERATED CHARTER SCHOOL	220 904	EVERMAN ISD
072 802	ERATH EXCELS ACADEMY INC	220 905	FORT WORTH ISD
072 901	THREE WAY ISD	220 906	GRAPEVINE-COLLEYVILLE ISD
072 902	DUBLIN ISD	220 907	KELLER ISD
072 903	STEPHENVILLE	220 908	MANSFIELD ISD
072 904	BLUFF DALE ISD	220 910	LAKE WORTH ISD
072 908	HUCKABAY ISD	220 912	CROWLEY ISD
072 909	LINGLEVILLE ISD	220 914	KENNEDALE ISD
072 910	MORGAN MILL ISD	220 915	AZLE ISD
111	HOOD COUNTY	220 916	HURST-EULESS-BEDFORD ISD
111 901	GRANBURY ISD	220 917	CASTLEBERRY ISD
111 902	LIPAN ISD	220 918	EAGLE MT-SAGINAW ISD
111 903	TOLAR ISD	220 919	CARROLL ISD
126	JOHNSON COUNTY	220 920	WHITE SETTLEMENT ISD
126 901	ALVARADO ISD	249	WISE COUNTY
126 902	BURLESON ISD	249 901	ALVORD ISD
126 903	CLEBURNE ISD	249 902	BOYD ISD
126 904	GRANDVIEW ISD	249 903	BRIDGEPORT ISD
126 905	JOSHUA ISD	249 904	CHICO ISD
126 906	KEENE ISD	249 905	DECATUR ISD
126 907	RIO VISTA ISD	249 906	PARADISE ISD
126 908	VENUS ISD	249 908	SLIDELL ISD
126 911	GODLEY ISD	TOTAL NUMBER OF DISTRICTS SERVED BY REGION XI	94
182	PALO PINTO COUNTY	REGION XII	
182 901	GORDON ISD	014	BELL COUNTY
182 902	GRAFORD ISD	014 801	RICHARD MILBURN ALTER HIGH SCHOOL (KILLEEN)
182 903	MINERAL WELLS ISD	014 802	TRANSFORMATIVE CHARTER ACADEMY
182 904	SANTO ISD	014 803	TEMPLE EDUCATION CENTER
182 905	STRAWN ISD	014 804	CEDAR CREST SCHOOL
182 906	PALO PINTO ISD	014 901	ACADEMY ISD
184	PARKER COUNTY	014 903	BELTON ISD
184 801	CROSSTIMBERS ACADEMY	014 905	HOLLAND ISD
		014 906	KILLEEN ISD

Texas Public School Districts and Charters, by Regional Education Service Center, October 2007

Cnty.-dist. number	School district	Cnty.-dist. number	School district
014 907	ROGERS ISD	161 807	HARMONY SCIENCE ACAD (WACO)
014 908	SALADO ISD	161 901	CRAWFORD ISD
014 909	TEMPLE ISD	161 903	MIDWAY ISD
014 910	TROY ISD	161 906	LA VEGA ISD
018	BOSQUE COUNTY	161 907	LORENA ISD
018 901	CLIFTON ISD	161 908	MART ISD
018 902	MERIDIAN ISD	161 909	MCGREGOR ISD
018 903	MORGAN ISD	161 910	MOODY ISD
018 904	VALLEY MILLS ISD	161 912	RIESEL ISD
018 905	WALNUT SPRINGS ISD	161 914	WACO ISD
018 906	IREDELL ISD	161 916	WEST ISD
018 907	KOPPERL ISD	161 918	AXTELL ISD
018 908	CRANFILLS GAP ISD	161 919	BRUCEVILLE-EDDY ISD
050	CORYELL COUNTY	161 920	CHINA SPRING ISD
050 901	EVANT ISD	161 921	CONNALLY ISD
050 902	GATESVILLE ISD	161 922	ROBINSON ISD
050 904	OGLESBY ISD	161 923	BOSQUEVILLE ISD
050 909	JONESBORO ISD	161 924	HALLSBURG ISD
050 910	COPPERAS COVE ISD	161 925	GHOLSON ISD
073	FALLS COUNTY	161 926	MCLENNAN CO ST JUVENILE CORRECTION FACILITY I
073 901	CHILTON ISD	161 927	MCLENNAN CO ST JUVENILE CORRECTION FACILITY II
073 903	MARLIN ISD	167	MILLS COUNTY
073 904	WESTPHALIA ISD	167 901	GOLDTHWAITE ISD
073 905	ROSEBUD-LOTT ISD	167 902	MULLIN ISD
081	FREESTONE COUNTY	167 903	STAR ISD
081 902	FAIRFIELD ISD	167 904	PRIDDY ISD
081 904	TEAGUE ISD	175	NAVARRO COUNTY
081 905	WORTHAM ISD	175 902	BLOOMING GROVE ISD
081 906	DEW ISD	175 903	CORSICANA ISD
097	HAMILTON COUNTY	175 904	DAWSON ISD
097 902	HAMILTON ISD	175 905	FROST ISD
097 903	HICO ISD	175 907	KERENS ISD
109	HILL COUNTY	175 909	CORSICANA RESIDENTIAL TREATMENT CENTER
109 901	ABBOTT ISD	175 910	MILDRED ISD
109 902	BYNUM ISD	175 911	RICE ISD
109 903	COVINGTON ISD	TOTAL NUMBER OF DISTRICTS SERVED BY REGION XII	88
109 904	HILLSBORO ISD	REGION XIII	
109 905	HUBBARD ISD	011	BASTROP COUNTY
109 907	ITASCA ISD	011 901	BASTROP ISD
109 908	MALONE ISD	011 902	ELGIN ISD
109 910	MOUNT CALM ISD	011 904	SMITHVILLE ISD
109 911	WHITNEY ISD	011 905	MCDADE ISD
109 912	AQUILLA ISD	014	BELL COUNTY *
109 913	BLUM ISD	014 902	BARTLETT ISD
109 914	PENELOPE ISD	016	BLANCO COUNTY
141	LAMPASAS COUNTY	016 901	JOHNSON CITY ISD
141 901	LAMPASAS ISD	016 902	BLANCO ISD
141 902	LOMETA ISD	027	BURNET COUNTY
147	LIMESTONE COUNTY	027 903	BURNET CISD
147 901	COOLIDGE ISD	027 904	MARBLE FALLS ISD
147 902	GROESBECK ISD	028	CALDWELL COUNTY
147 903	MEXIA ISD	028 902	LOCKHART ISD
161	MCLENNAN COUNTY	028 903	LULING ISD
161 801	WACO CHARTER SCHOOL	028 906	PRAIRIE LEA ISD
161 802	AUDRE AND BERNARD RAPOPORT ACADEMY		
161 805	RAPOPORT ACADEMY PREP SCH		

Texas Public School Districts and Charters, by Regional Education Service Center, October 2007

Cnty.-dist. number	School district	Cnty.-dist. number	School district
046	COMAL COUNTY	227 822	HARMONY ELEMENTARY (AUSTIN)
046 802	TRINITY CHARTER SCHOOL	227 823	SAILL
046 901	NEW BRAUNFELS ISD	227 901	AUSTIN ISD
046 902	COMAL ISD	227 904	PFLUGERVILLE ISD
075	FAYETTE COUNTY	227 905	TEXAS SCH FOR THE BLIND & VISUALLY IMPAIRED
075 901	FLATONIA ISD	227 906	TEXAS SCH FOR THE DEAF
075 902	LA GRANGE ISD	227 907	MANOR ISD
075 903	SCHULENBURG ISD	227 909	EANES ISD
075 906	FAYETTEVILLE ISD	227 910	DEL VALLE ISD
075 908	ROUND TOP-CARMINE ISD	227 912	LAGO VISTA ISD
086	GILLESPIE COUNTY	227 913	LAKE TRAVIS ISD
086 024	DOSS CONSOLIDATED CSD	246	WILLIAMSON COUNTY
086 901	FREDERICKSBURG ISD	246 902	FLORENCE ISD
086 902	HARPER ISD	246 904	GEORGETOWN ISD
089	GONZALES COUNTY	246 905	GRANGER ISD
089 901	GONZALES ISD	246 906	HUTTO ISD
089 903	NIXON-SMILEY CISD	246 907	JARRELL ISD
089 905	WAEOLDER ISD	246 908	LIBERTY HILL ISD
094	GUADALUPE COUNTY	246 909	ROUND ROCK ISD
094 901	SEGUIN ISD	246 911	TAYLOR ISD
094 902	SCHERTZ-CIBOLO-U CITY ISD	246 912	THRALL ISD
094 903	NAVARRO ISD	246 913	LEANDER ISD
094 904	MARION ISD	246 914	COUPLAND ISD
105	HAYS COUNTY	TOTAL NUMBER OF DISTRICTS SERVED BY REGION XIII	79
105 801	KATHERINE ANNE PORTER SCHOOL	*The districts identified for this county receive services from Region XIII but are located geographically in another region.	
105 802	TEXAS PREPARATORY SCHOOL	REGION XIV	
105 902	SAN MARCOS CISD	030	CALLAHAN COUNTY
105 904	DRIPPING SPRINGS ISD	030 901	CROSS PLAINS ISD
105 905	WIMBERLEY ISD	030 902	CLYDE CISD
105 906	HAYS CISD	030 903	BAIRD ISD
130	KENDALL COUNTY	030 906	EULA ISD
130 902	COMFORT ISD	047	COMANCHE COUNTY
144	LEE COUNTY	047 901	COMANCHE ISD
144 901	GIDDINGS ISD	047 902	DE LEON ISD
144 902	LEXINGTON ISD	047 903	GUSTINE ISD
144 903	DIME BOX ISD	047 905	SIDNEY ISD
144 905	GIDDINGS STATE SCHOOL	067	EASTLAND COUNTY
150	LLANO COUNTY	067 902	CISCO ISD
150 901	LLANO ISD	067 903	EASTLAND ISD
166	MILAM COUNTY *	067 904	GORMAN ISD
166 905	THORNDALE ISD	067 907	RANGER ISD
227	TRAVIS COUNTY	067 908	RISING STAR ISD
227 506	UNIVERSITY OF TEXAS AT AUSTIN H S	076	FISHER COUNTY
227 801	AMERICAN YOUTHWORKS CHARTER SCHOOL	076 903	ROBY CISD
227 803	EDEN PARK ACADEMY	076 904	ROTAN ISD
227 804	NYOS CHARTER SCHOOL	104	HASKELL COUNTY
227 805	TEXAS EMPOWERMENT ACADEMY	104 901	HASKELL CISD
227 806	UNIVERSITY OF TEXAS UNIVERSITY CHARTER SCHOOL	104 903	RULE ISD
227 812	FRUIT OF EXCELLENCE	104 907	PAINT CREEK ISD
227 814	STAR CHARTER SCHOOL	127	JONES COUNTY
227 816	HARMONY SCIENCE ACADEMY (AUSTIN)	127 901	ANSON ISD
227 817	CEDARS INTERNATIONAL ACADEMY	127 903	HAMLIN ISD
227 818	AUSTIN CAN ACADEMY CHARTER SCHOOL	127 904	HAWLEY ISD
227 819	UNIVERSITY OF TEXAS ELEMENTARY CHARTER SCHOOL	127 905	LUEDERS-AVOCA ISD
227 820	KIPP AUSTIN COLLEGE PREP SCH INC		
227 821	AUSTIN DISCOVERY SCHOOL		

Texas Public School Districts and Charters, by Regional Education Service Center, October 2007

Cnty.-dist. number	School district	Cnty.-dist. number	School district
127 906	STAMFORD ISD	053	CROCKETT COUNTY
168	MITCHELL COUNTY	053 001	CROCKETT COUNTY CONSOLIDATED CSD
168 901	COLORADO ISD	069	EDWARDS COUNTY
168 902	LORAIN ISD	069 901	ROCKSPRINGS ISD
168 903	WESTBROOK ISD	069 902	NUECES CANYON CISD
177	NOLAN COUNTY	118	IRION COUNTY
177 901	ROSCOE ISD	118 902	IRION COUNTY ISD
177 902	SWEETWATER ISD	134	KIMBLE COUNTY
177 903	BLACKWELL CISD	134 901	JUNCTION ISD
177 905	HIGHLAND ISD	157	MASON COUNTY
208	SCURRY COUNTY	157 901	MASON ISD
208 901	HERMLEIGH ISD	160	MCCULLOCH COUNTY
208 902	SNYDER ISD	160 901	BRADY ISD
208 903	IRA ISD	160 904	ROCHELLE ISD
209	SHACKELFORD COUNTY	160 905	LOHN ISD
209 901	ALBANY ISD	164	MENARD COUNTY
209 902	MORAN ISD	164 901	MENARD ISD
215	STEPHENS COUNTY	200	RUNNELS COUNTY
215 901	BRECKENRIDGE ISD	200 901	BALLINGER ISD
217	STONEWALL COUNTY	200 902	MILES ISD
217 901	ASPERMONT ISD	200 904	WINTERS ISD
221	TAYLOR COUNTY	200 906	OLFEN ISD
221 801	EAGLE ACADEMIES OF TEXAS	206	SAN SABA COUNTY
221 901	ABILENE ISD	206 901	SAN SABA ISD
221 904	MERKEL ISD	206 902	RICHLAND SPRINGS ISD
221 905	TRENT ISD	206 903	CHEROKEE ISD
221 911	JIM NED CISD	207	SCHLEICHER COUNTY
221 912	WYLIE ISD	207 901	SCHLEICHER ISD
TOTAL NUMBER OF DISTRICTS SERVED BY REGION XIV	43	216	STERLING COUNTY
REGION XV		216 901	STERLING CITY ISD
025	BROWN COUNTY	218	SUTTON COUNTY
025 901	BANGS ISD	218 901	SONORA ISD
025 902	BROWNWOOD ISD	226	TOM GREEN COUNTY
025 904	BLANKET ISD	226 901	CHRISTOVAL ISD
025 905	MAY ISD	226 903	SAN ANGELO ISD
025 906	ZEPHYR ISD	226 905	WATER VALLEY ISD
025 908	BROOKSMITH ISD	226 906	WALL ISD
025 909	EARLY ISD	226 907	GRAPE CREEK ISD
025 910	RON JACKSON STATE JUVENILE CORR COMPLEX UNIT I	226 908	VERIBEST ISD
025 911	RON JACKSON STATE JUVENILE CORR COMPLEX UNIT II	233	VAL VERDE COUNTY
041	COKE COUNTY	233 901	SAN FELIPE-DEL RIO CISD
041 901	BRONTE ISD	233 903	COMSTOCK ISD
041 902	ROBERT LEE ISD	TOTAL NUMBER OF DISTRICTS SERVED BY REGION XV	45
042	COLEMAN COUNTY	REGION XVI	
042 901	COLEMAN ISD	006	ARMSTRONG COUNTY
042 903	SANTA ANNA ISD	006 902	CLAUDE ISD
042 905	PANTHER CREEK CISD	023	BRISCOE COUNTY
042 906	NOVICE ISD	023 902	SILVERTON ISD
048	CONCHO COUNTY		
048 901	EDEN CISD		
048 903	PAINT ROCK ISD		

Texas Public School Districts and Charters, by Regional Education Service Center, October 2007

Cnty.-dist. number	School district	Cnty.-dist. number	School district
033	CARSON COUNTY	179	OCHILTREE COUNTY
033 901	GROOM ISD	179 901	PERRYTON ISD
033 902	PANHANDLE ISD		
033 904	WHITE DEER ISD	180	OLDHAM COUNTY
035	CASTRO COUNTY	180 901	BOYS RANCH ISD
035 901	DIMMITT ISD	180 902	VEGA ISD
035 902	HART ISD	180 903	ADRIAN ISD
035 903	NAZARETH ISD	180 904	WILDORADO ISD
038	CHILDRESS COUNTY	185	PARMER COUNTY
038 901	CHILDRESS ISD	185 901	BOVINA ISD
044	COLLINGSWORTH COUNTY	185 902	FARWELL ISD
044 902	WELLINGTON ISD	185 903	FRIONA ISD
044 904	SAMNORWOOD ISD	185 904	LAZBUDDIE ISD
056	DALLAM COUNTY	188	POTTER COUNTY
056 901	DALHART ISD	188 801	RICHARD MILBURN ACADEMY (AMARILLO)
056 902	TEXLINE ISD	188 901	AMARILLO ISD
059	DEAF SMITH COUNTY	188 902	RIVER ROAD ISD
059 901	HEREFORD ISD	188 903	HIGHLAND PARK ISD
059 902	WALCOTT ISD	188 904	BUSHLAND ISD
065	DONLEY COUNTY	191	RANDALL COUNTY
065 901	CLARENDON ISD	191 901	CANYON ISD
065 902	HEDLEY ISD	197	ROBERTS COUNTY
090	GRAY COUNTY	197 902	MIAMI ISD
090 902	LEFORS ISD	211	SHERMAN COUNTY
090 903	MCLEAN ISD	211 901	TEXHOMA ISD
090 904	PAMPA ISD	211 902	STRATFORD ISD
090 905	GRANDVIEW-HOPKINS ISD	219	SWISHER COUNTY
096	HALL COUNTY	219 901	HAPPY ISD
096 904	MEMPHIS ISD	219 903	TULIA ISD
096 905	TURKEY-QUITAQUE ISD	219 905	KRESS ISD
098	HANSFORD COUNTY	242	WHEELER COUNTY
098 901	GRUVER ISD	242 902	SHAMROCK ISD
098 903	PRINGLE-MORSE CISD	242 903	WHEELER ISD
098 904	SPEARMAN ISD	242 905	KELTON ISD
103	HARTLEY COUNTY	242 906	FORT ELLIOTT CISD
103 901	CHANNING ISD	TOTAL NUMBER OF DISTRICTS SERVED BY REGION XVI	64
103 902	HARTLEY ISD		
106	HEMPHILL COUNTY	REGION XVII	
106 901	CANADIAN ISD	009	BAILEY COUNTY
117	HUTCHINSON COUNTY	009 901	MULESHOE ISD
117 901	BORGER ISD	017	BORDEN COUNTY
117 903	SANFORD-FRITCH ISD	017 901	BORDEN COUNTY ISD
117 904	PLEMONS-STINNETT-PHILLIPS CISD	040	COCHRAN COUNTY
117 907	SPRING CREEK ISD	040 901	MORTON ISD
148	LIPSCOMB COUNTY	040 902	WHITEFACE CISD
148 901	BOOKER ISD	051	COTTLE COUNTY
148 902	FOLLETT ISD	051 901	PADUCAH ISD
148 903	HIGGINS ISD	054	CROSBY COUNTY
148 905	DARROUZETT ISD	054 901	CROSBYTON CISD
171	MOORE COUNTY	054 902	LORENZO ISD
171 901	DUMAS ISD	054 903	RALLS ISD
171 902	SUNRAY ISD		

Texas Public School Districts and Charters, by Regional Education Service Center, October 2007

Cnty.-dist. number	School district	Cnty.-dist. number	School district
058	DAWSON COUNTY	153	LYNN COUNTY
058 902	DAWSON ISD	153 903	O'DONNELL ISD
058 905	KLONDIKE ISD	153 904	TAHOKA ISD
058 906	LAMESA ISD	153 905	NEW HOME ISD
058 909	SANDS CISD	153 907	WILSON ISD
063	DICKENS COUNTY	173	MOTLEY COUNTY
063 903	SPUR ISD	173 901	MOTLEY COUNTY ISD
063 906	PATTON SPRINGS ISD	223	TERRY COUNTY
077	FLOYD COUNTY	223 901	BROWNFIELD ISD
077 901	FLOYDADA ISD	223 902	MEADOW ISD
077 902	LOCKNEY ISD	223 904	WELLMAN-UNION CISD
083	GAINES COUNTY	251	YOAKUM COUNTY
083 901	SEAGRAVES ISD	251 901	DENVER CITY ISD
083 902	LOOP ISD	251 902	PLAINS ISD
083 903	SEMINOLE ISD		
085	GARZA COUNTY	TOTAL NUMBER OF DISTRICTS SERVED BY REGION XVII	
085 902	POST ISD	62	
085 903	SOUTHLAND ISD	REGION XVIII	
095	HALE COUNTY	002	ANDREWS COUNTY
095 901	ABERNATHY ISD	002 901	ANDREWS ISD
095 902	COTTON CENTER ISD	022	BREWSTER COUNTY
095 903	HALE CENTER ISD	022 004	TERLINGUA CSD
095 904	PETERSBURG ISD	022 901	ALPINE ISD
095 905	PLAINVIEW ISD	022 902	MARATHON ISD
110	HOCKLEY COUNTY	022 903	SAN VICENTE ISD
110 901	ANTON ISD	052	CRANE COUNTY
110 902	LEVELLAND ISD	052 901	CRANE ISD
110 905	ROPES ISD	055	CULBERSON COUNTY
110 906	SMYER ISD	055 901	CULBERSON COUNTY-ALLAMOORE ISD
110 907	SUNDOWN ISD	068	ECTOR COUNTY
110 908	WHITHARRAL ISD	068 801	RICHARD MILBURN ACADEMY (ECTOR COUNTY)
132	KENT COUNTY	068 901	ECTOR COUNTY ISD
132 902	JAYTON-GIRARD ISD	087	GLASSCOCK COUNTY
135	KING COUNTY	087 901	GLASSCOCK COUNTY ISD
135 001	GUTHRIE CSD	114	HOWARD COUNTY
140	LAMB COUNTY	114 901	BIG SPRING ISD
140 901	AMHERST ISD	114 902	COAHOMA ISD
140 904	LITTLEFIELD ISD	114 904	FORSAN ISD
140 905	OLTON ISD	122	JEFF DAVIS COUNTY
140 907	SPRINGLAKE-EARTH ISD	122 901	FT DAVIS ISD
140 908	SUDAN ISD	122 902	VALENTINE ISD
152	LUBBOCK COUNTY	156	MARTIN COUNTY
152 504	TEXAS TECH UNIVERSITY HIGH SCHOOL	156 902	STANTON ISD
152 801	RICHARD MILBURN ALTER HIGH SCHOOL (LUBBOCK)	156 905	GRADY ISD
152 802	RISE ACADEMY	165	MIDLAND COUNTY
152 803	SOUTH PLAINS	165 801	RICHARD MILBURN ACADEMY (MIDLAND)
152 805	HARMONY SCIENCE ACAD (LUBBOCK)	165 802	MIDLAND ACADEMY CHARTER SCHOOL
152 901	LUBBOCK ISD	165 901	MIDLAND ISD
152 902	NEW DEAL ISD	165 902	GREENWOOD ISD
152 903	SLATON ISD	186	PECOS COUNTY
152 906	LUBBOCK-COOPER ISD	186 901	BUENA VISTA ISD
152 907	FRENSHIP ISD	186 902	FORT STOCKTON ISD
152 908	ROOSEVELT ISD		
152 909	SHALLOWATER ISD		
152 910	IDALOU ISD		

Texas Public School Districts and Charters, by Regional Education Service Center, October 2007

Cnty.-dist. number	School district	Cnty.-dist. number	School district
186 903	IRAAN-SHEFFIELD ISD	010	BANDERA COUNTY
189	PRESIDIO COUNTY	010 901	MEDINA ISD
189 901	MARFA ISD	010 902	BANDERA ISD
189 902	PRESIDIO ISD	015	BEXAR COUNTY
192	REAGAN COUNTY	015 801	POR VIDA ACADEMY
192 901	REAGAN COUNTY ISD	015 802	GEORGE GERVIN ACADEMY
195	REEVES COUNTY	015 803	HIGGS CARTER KING GIFTED & TALENTED CHARTER ACAD
195 901	PECOS-BARSTOW-TOYAH ISD	015 805	NEW FRONTIERS CHARTER SCHOOL
195 902	BALMORHEA ISD	015 806	SCHOOL OF EXCELLENCE IN EDUCATION
222	TERRELL COUNTY	015 807	SOUTHWEST PREPARATORY SCHOOL
222 901	TERRELL COUNTY ISD	015 808	JOHN H WOOD JR PUBLIC CHARTER DISTRICT
231	UPTON COUNTY	015 809	BEXAR COUNTY ACADEMY
231 901	MCCAMEY ISD	015 811	LA ESCUELA DE LAS AMERICAS
231 902	RANKIN ISD	015 812	GEORGE I SANCHEZ CHARTER HS SAN ANTONIO BRANCH
238	WARD COUNTY	015 813	GUARDIAN ANGEL PERFORMANCE ARTS ACADEMY
238 902	MONAHANS-WICKETT-PYOTE ISD	015 814	POSITIVE SOLUTIONS CHARTER SCHOOL
238 904	GRANDFALLS-ROYALTY ISD	015 815	RADIANCE ACADEMY OF LEARNING
238 905	WEST TEXAS STATE SCHOOL	015 816	ACADEMY OF CAREERS AND TECHNOLOGIES CHARTER SCHOOL
248	WINKLER COUNTY	015 817	SAN ANTONIO CAN HIGH SCHOOL
248 901	KERMIT ISD	015 819	SHEKINAH RADIANCE ACADEMY
248 902	WINK-LOVING ISD	015 820	SAN ANTONIO SCHOOL FOR INQUIRY & CREATIVITY
TOTAL NUMBER OF DISTRICTS SERVED BY REGION XVIII	37	015 822	JUBILEE ACADEMIC CENTER
REGION XIX		015 823	SAN ANTONIO TECHNOLOGY ACADEMY
071	EL PASO COUNTY	015 824	SAN ANTONIO PREPARATORY ACADEMY
071 801	BURNHAM WOOD CHARTER SCHOOL DISTRICT	015 825	LIGHTHOUSE CHARTER SCHOOL
071 803	PASO DEL NORTE	015 826	KIPP ASPIRE ACADEMY
071 804	EL PASO ACADEMY	015 827	SCHOOL OF SCIENCE AND TECHNOLOGY
071 805	EL PASO SCHOOL OF EXCELLENCE	015 828	HARMONY SCIENCE ACAD (SAN ANTONIO)
071 806	HARMONY SCIENCE ACAD (EL PASO)	015 830	BROOKS ACADEMY OF SCIENCE AND ENGINEERING
071 807	LA FE PREPARATORY SCHOOL	015 901	ALAMO HEIGHTS ISD
071 901	CLINT ISD	015 904	HARLANDALE ISD
071 902	EL PASO ISD	015 905	EDGEWOOD ISD
071 903	FABENS ISD	015 906	RANDOLPH FIELD ISD
071 904	SAN ELIZARIO ISD	015 907	SAN ANTONIO ISD
071 905	YSLETA ISD	015 908	SOUTH SAN ANTONIO ISD
071 906	ANTHONY ISD	015 909	SOMERSET ISD
071 907	CANUTILLO ISD	015 910	NORTH EAST ISD
071 908	TORNILLO ISD	015 911	EAST CENTRAL ISD
071 909	SOCORRO ISD	015 912	SOUTHWEST ISD
115	HUDSPETH COUNTY	015 913	LACKLAND ISD
115 901	FT HANCOCK ISD	015 914	FT SAM HOUSTON ISD
115 902	SIERRA BLANCA ISD	015 915	NORTHSIDE ISD
115 903	DELL CITY ISD	015 916	JUDSON ISD
TOTAL NUMBER OF DISTRICTS SERVED BY REGION XIX	18	015 917	SOUTHSIDE ISD
REGION XX		064	DIMITT COUNTY
007	ATASCOSA COUNTY	064 903	CARRIZO SPRINGS CISD
007 901	CHARLOTTE ISD	082	FRIO COUNTY
007 902	JOURDANTON ISD	082 902	DILLEY ISD
007 904	LYTLE ISD	082 903	PEARSALL ISD
007 905	PLEASANTON ISD	130	KENDALL COUNTY *
007 906	POTEET ISD	130 901	BOERNE ISD
		133	KERR COUNTY
		133 901	CENTER POINT ISD
		133 902	HUNT ISD
		133 903	KERRVILLE ISD
		133 904	INGRAM ISD
		133 905	DIVIDE ISD
		136	KINNEY COUNTY
		136 901	BRACKETT ISD

Texas Public School Districts and Charters, by Regional Education Service Center, October 2007

Cnty.-dist. number	School district	Cnty.-dist. number	School district
142	LA SALLE COUNTY	232	UVALDE COUNTY
142 901	COTULLA ISD	232 801	GABRIEL TAFOLLA CHARTER SCHOOL
159	MAVERICK COUNTY	232 901	KNIPPA ISD
159 901	EAGLE PASS ISD	232 902	SABINAL ISD
163	MEDINA COUNTY	232 903	UVALDE CISD
163 901	DEVINE ISD	232 904	UTOPIA ISD
163 902	D'HANIS ISD	247	WILSON COUNTY
163 903	NATALIA ISD	247 901	FLORESVILLE ISD
163 904	HONDO ISD	247 903	LA VERNIA ISD
163 908	MEDINA VALLEY ISD	247 904	POTH ISD
193	REAL COUNTY	247 906	STOCKDALE ISD
193 801	BIG SPRINGS CHARTER SCHOOL	254	ZAVALA COUNTY
193 902	LEAKEY ISD	254 901	CRYSTAL CITY ISD
		254 902	LA PRYOR ISD
		TOTAL NUMBER OF DISTRICTS SERVED BY REGION XX	77
		*The districts identified for this county receive services from Region XX but are located geographically in another region.	
		TOTAL NUMBER OF DISTRICTS SERVED BY ESCs	1,253

Texas

State Board of Education Districts

Texas State Board of Education, January 2008 (State Board for Career and Technology Education)

William B. Travis Building, 1701 North Congress Avenue, Austin Texas 78701-1494
Phone: (512) 463-9007 Fax: (512) 936-4319

Don McLeroy, Chair David Bradley, Vice Chair Rick Agosto, Secretary

District 1
Rene Nuñez
1521 Upson Drive
El Paso, TX 79902
Phone: (915) 351-9923
Fax: (512) 936-4319
Term: 1/1/07-1/1/11

District 2
Mary Helen Berlanga
2727 Morgan Avenue
Corpus Christi, TX 78405
Phone: (361) 881-1000
Fax: (361) 881-1028
Term: 1/1/05-1/1/09

District 3
Rick Agosto
205 North Presa, Suite B-200
San Antonio, TX 78205
Phone: (210) 226-7106
Fax: (210) 226-7104
Term: 1/1/07-1/1/11

District 4
Lawrence A. Allen, Jr.
4302 Grapevine
Houston, Texas 77045
Phone: (713) 433-4643
Fax: (713) 556-7243
Term: 1/1/07-1/1/11

District 5
Ken Mercer
P.O. Box 781301
San Antonio, TX 78278-1301
Phone: (512) 463-9007
Fax: ((512) 936-4319
Term: 1/1/07-1/1/11

District 6
Terri Leo
23516 Twin Oaks Drive, RR #5
Spring, TX 77389
Phone: (281) 257-0836
Term: 1/1/05-1/1/09

District 7
David Bradley
2165 North Street
Beaumont, TX 77701
Phone: (409) 835-3808
Term: 1/1/05-1/1/09

District 8
Barbara Cargill
61 West Wedgemere Circle
The Woodlands, Texas 77381
Phone: (281) 465-8095
Term: 1/1/05-1/1/09

District 9
Don McLeroy
9277 Brookwater Circle
College Station, TX 77845
Phone: (979) 255-2538
Fax: (979) 846-1174
Term: 1/1/07-1/1/11

District 10
Cynthia Noland Dunbar
22123 Skyridge Lane
Richmond, TX 77469
Phone: (512) 463-9007
Fax: (512) 936-4319
Term: 1/1/07-1/1/11

District 11
Patricia Hardy
900 North Elm
Weatherford, TX 76086
Phone: (817) 598-2968
Fax: (817) 598-2833
Term: 1/1/05-1/1/09

District 12
Geraldine Miller
1100 Providence Tower West
5001 Spring Valley Road
Dallas, TX 75244-3910
Phone: (972) 419-4000
Fax: (214) 522-8560
Term: 1/1/07-1/1/11

District 13
Mavis B. Knight
P.O. Box 763337
Dallas, TX 75376-3337
Phone: (214) 333-9575
Fax: (214) 339-9242
Term: 1/1/05-1/1/09

District 14
Gail Lowe
11 Chris Avenue
Lampasas, TX 76650
Phone: (512) 556-6262
Fax: (512) 556-3278
Term: 1/1/05-1/1/09

District 15
Bob Craig
P.O. Box 1979
Lubbock, TX 79408-1979
Phone: (806) 744-3232
Fax: (806) 744-2211
Term: 1/1/07-1/1/11

Committees of the State Board of Education

Instruction

Terri Leo, Chair
Barbara Cargill, Vice Chair
Lawrence A. Allen, Jr.
Mary Helen Berlanga
Cynthia Noland Dunbar

School Finance/

Permanent School Fund
Rene Nuñez, Chair
Patricia Hardy, Vice Chair
Rick Agosto
Don McLeroy
Geraldine Miller

School Initiatives

Gail Lowe, Chair
Ken Mercer, Vice Chair
David Bradley
Bob Craig
Mavis B. Knight

Texas Public School Districts and Charters, Alphabetic Index, With State Board of Education (SBOE) District Numbers, October 2007

School district	Cnty.-dist. number	SBOE districts	School district	Cnty.-dist. number	SBOE districts
A+ ACADEMY	057 829	10	BANGS ISD	025 901	14, 15
ABBOTT ISD	109 901	14	BANQUETE ISD	178 913	2
ABERNATHY ISD	095 901	15	BARBERS HILL ISD	036 902	7
ABILENE ISD	221 901	15	BARTLETT ISD	014 902	5
ACADEMY ISD	014 901	5	BASTROP ISD	011 901	10
ACADEMY OF ACCELERATED LEARNING INC	101 810	6	BAY AREA CHARTER INC	101 809	7
ACADEMY OF BEAUMONT	123 801	7	BAY CITY ISD	158 901	2
ACADEMY OF CAREERS AND TECHNOLOGIES CHARTER SCHOOL	015 816	3	BEATRICE MAYES INSTITUTE CHARTER SCHOOL	101 847	4
ACADEMY OF DALLAS	057 810	13	BEAUMONT ISD	123 910	7
ACCELERATED INTERMEDIATE ACADEMY	101 849	4, 6	BECKVILLE ISD	183 901	8
ADRIAN ISD	180 903	15	BEEVILLE ISD	013 901	2
AGUA DULCE ISD	178 901	2	BELLEVUE ISD	039 904	14
ALAMO HEIGHTS ISD	015 901	3	BELLS ISD	091 901	14
ALBA-GOLDEN ISD	250 906	9	BELLVILLE ISD	008 901	10
ALBANY ISD	209 901	15	BELTON ISD	014 903	5
ALDINE ISD	101 902	4, 6, 7	BEN BOLT-PALITO BLANCO ISD	125 902	3
ALEDO ISD	184 907	11	BENAVIDES ISD	066 901	3
ALICE ISD	125 901	3	BENJAMIN ISD	138 904	15
ALIEF ISD	101 903	4, 6	BENJI'S SPECIAL EDUCATIONAL ACADEMY CHARTER SCHOOL	101 820	4
ALIEF MONTESSORI COMMUNITY SCHOOL	101 815	4, 6	BEXAR COUNTY ACADEMY	015 809	3
ALLEN ISD	043 901	9	BIG SANDY ISD	187 901	8
ALPHA CHARTER SCHOOL	057 832	13	BIG SANDY ISD	230 901	9
ALPHONSO CRUTCH'S-LIFE SUPPORT CENTER	101 817	4, 6	BIG SPRING ISD	114 901	15
ALPINE ISD	022 901	1	BIG SPRINGS CHARTER SCHOOL	193 801	5
ALTO ISD	037 901	9	BIRDVILLE ISD	220 902	11
ALVARADO ISD	126 901	11	BISHOP CISD	178 902	2
ALVIN ISD	020 901	7, 10	BLACKWELL CISD	177 903	15
ALVORD ISD	249 901	14	BLANCO ISD	016 902	5
AMARILLO ISD	188 901	15	BLAND ISD	116 915	9
AMBASSADORS PREPARATORY ACADEMY	084 804	7	BLANKET ISD	025 904	15
AMERICAN ACADEMY OF EXCELLENCE CHARTER SCHOOL-HOU	101 818	4	BLOOMBURG ISD	034 909	8
AMERICAN YOUTHWORKS CHARTER SCHOOL	227 801	10	BLOOMING GROVE ISD	175 902	9
AMHERST ISD	140 901	15	BLOOMINGTON ISD	235 901	2
AMIGOS POR VIDA-FRIENDS FOR LIFE PUB CHTR SCH	101 819	6	BLUE RIDGE ISD	043 917	9
ANAHUAC ISD	036 901	7, 8	BLUFF DALE ISD	072 904	14
ANDERSON-SHIRO CISD	093 901	9	BLUM ISD	109 913	14
ANDREWS ISD	002 901	15	BOERNE ISD	130 901	5
ANGLETON ISD	020 902	4	BOLES ISD	116 916	9
ANNA ISD	043 902	9	BOLING ISD	241 901	2
ANSON ISD	127 901	15	BONHAM ISD	074 903	9
ANTHONY ISD	071 906	1	BOOKER ISD	148 901	15
ANTON ISD	110 901	15	BORDEN COUNTY ISD	017 901	15
APPLE SPRINGS ISD	228 905	8	BORGER ISD	117 901	15
AQUILLA ISD	109 912	14	BOSQUEVILLE ISD	161 923	12
ARANSAS COUNTY ISD	004 901	2	BOVINA ISD	185 901	15
ARANSAS PASS ISD	205 901	2	BOWIE ISD	169 901	14
ARCHER CITY ISD	005 901	14	BOYD ISD	249 902	14
ARGYLE ISD	061 910	14	BOYS RANCH ISD	180 901	15
ARLINGTON CLASSICS ACADEMY	220 802	11	BRACKETT ISD	136 901	1
ARLINGTON ISD	220 901	11, 13	BRADY ISD	160 901	15
ARP ISD	212 901	8	BRAZOS ISD	008 903	6
ASPERMONT ISD	217 901	15	BRAZOS RIVER CHARTER SCHOOL	213 801	11
ATHENS ISD	107 901	9	BRAZOS SCHOOL FOR INQUIRY & CREATIVITY	021 803	9
ATLANTA ISD	034 901	8	BRAZOSPORT ISD	020 905	7
AUBREY ISD	061 907	14	BRECKENRIDGE ISD	215 901	14
AUDRE AND BERNARD RAPOPORT ACADEMY	161 802	5	BREMOND ISD	198 901	9
AUSTIN CAN ACADEMY CHARTER SCHOOL	227 818	10	BRENHAM ISD	239 901	10
AUSTIN DISCOVERY SCHOOL	227 821	10	BRIDGE CITY ISD	181 901	8
AUSTIN ISD	227 901	5, 10	BRIDGEPORT ISD	249 903	14
AUSTWELL-TIVOLI ISD	196 901	2	BRIGHT IDEAS CHARTER	243 801	14
AVALON ISD	070 901	11	BROADDUS ISD	203 902	8
AVERY ISD	194 902	9	BROCK ISD	184 909	11
AVINGER ISD	034 902	8	BRONTE ISD	041 901	15
AW BROWN-FELLOWSHIP CHARTER SCHOOL	057 816	13	BROOKELAND ISD	121 902	8
AXTELL ISD	161 918	14	BROOKESMITH ISD	025 908	15
AZLE ISD	220 915	11	BROOKS ACADEMY OF SCIENCE AND ENGINEERING	015 830	3
AZLEWAY CHARTER SCHOOL	212 803	9	BROOKS COUNTY ISD	024 901	2
			BROWNFIELD ISD	223 901	15
BAIRD ISD	030 903	15	BROWNSBORO ISD	107 902	9
BALLINGER ISD	200 901	15	BROWNSVILLE ISD	031 901	2
BALMORHEA ISD	195 902	1	BROWNWOOD ISD	025 902	14
BANDERA ISD	010 902	1	BRUCEVILLE-EDDY ISD	161 919	14

Texas Public School Districts and Charters, Alphabetic Index, With State Board of Education (SBOE) District Numbers, October 2007

School district	Cnty.-dist. number	SBOE districts	School district	Cnty.-dist. number	SBOE districts
BRYAN ISD	021 902	9	CLEVELAND ISD	146 901	8
BRYSON ISD	119 901	14	CLIFTON ISD	018 901	14
BUCKHOLTS ISD	166 907	10	CLINT ISD	071 901	1
BUENA VISTA ISD	186 901	1	CLYDE CISD	030 902	14
BUFFALO ISD	145 901	9	COAHOMA ISD	114 902	15
BULLARD ISD	212 902	8, 9	COLDSPRING-OAKHURST CISD	204 901	8
BUNA ISD	121 903	8	COLEMAN ISD	042 901	15
BURKBURNETT ISD	243 901	14	COLLEGE STATION ISD	021 901	9
BURKEVILLE ISD	176 901	8	COLLINSVILLE ISD	091 902	14
BURLESON ISD	126 902	11	COLMESNEIL ISD	229 901	8
BURNET CISD	027 903	5	COLORADO ISD	168 901	15
BURNHAM WOOD CHARTER SCHOOL DISTRICT	071 801	1	COLUMBIA-BRAZORIA ISD	020 907	7, 10
BURTON ISD	239 903	10	COLUMBUS ISD	045 902	10
BUSHLAND ISD	188 904	15	COMAL ISD	046 902	5
BYERS ISD	039 901	14	COMANCHE ISD	047 901	14
BYNUM ISD	109 902	14	COMFORT ISD	130 902	1, 5
			COMMERCE ISD	116 903	9
CADDO MILLS ISD	116 901	9	COMMUNITY ISD	043 918	9
CALALLEN ISD	178 903	2	COMO-PICKTON CISD	112 908	9
CALDWELL ISD	026 901	10	COMQUEST ACADEMY	101 842	6
CALHOUN COUNTY ISD	029 901	2	COMSTOCK ISD	233 903	1
CALLISBURG ISD	049 905	14	CONNALLY ISD	161 921	14
CALVERT ISD	198 902	9	CONROE ISD	170 902	8
CALVIN NELMS CHARTER SCHOOLS	101 837	6	COOLIDGE ISD	147 901	9
CAMERON ISD	166 901	10	COOPER ISD	060 902	9
CAMPBELL ISD	116 910	9	COPPELL ISD	057 922	12, 13
CANADIAN ISD	106 901	15	COPPERAS COVE ISD	050 910	14
CANTON ISD	234 902	9	CORPUS CHRISTI ISD	178 904	2
CANUTILLO ISD	071 907	1	CORPUS CHRISTI MONTESSORI SCHOOL	178 807	2
CANYON ISD	191 901	15	CORRIGAN-CAMDEN ISD	187 904	8
CARLISLE ISD	201 913	7	CORSICANA ISD	175 903	9
CARRIZO SPRINGS CISD	064 903	1	COTTON CENTER ISD	095 902	15
CARROLL ISD	220 919	11	COTULLA ISD	142 901	1
CARROLLTON-FARMERS BRANCH ISD	057 903	12, 13, 14	COUPLAND ISD	246 914	10
CARTHAGE ISD	183 902	8	COVINGTON ISD	109 903	14
CASTLEBERRY ISD	220 917	11	CRANDALL ISD	129 901	9
CAYUGA ISD	001 902	9	CRANE ISD	052 901	1
CEDAR CREST SCHOOL	014 804	5	CRANFILLS GAP ISD	018 908	14
CEDAR HILL ISD	057 904	12, 13	CRAWFORD ISD	161 901	14
CEDARS INTERNATIONAL ACADEMY	227 817	10	CROCKETT COUNTY CONSOLIDATED CSD	053 001	1
CELESTE ISD	116 902	9	CROCKETT ISD	113 901	9
CELINA ISD	043 903	12	CROSBY ISD	101 906	7
CENTER ISD	210 901	8	CROSBYTON CISD	054 901	15
CENTER POINT ISD	133 901	1	CROSS PLAINS ISD	030 901	15
CENTERVILLE ISD	228 904	8	CROSS ROADS ISD	107 904	7
CENTERVILLE ISD	145 902	9	CROSSTIMBERS ACADEMY	184 801	14
CENTRAL HEIGHTS ISD	174 908	8	CROWELL ISD	078 901	15
CENTRAL ISD	003 907	8	CROWLEY ISD	220 912	11
CHANNELVIEW ISD	101 905	4	CRYSTAL CITY ISD	254 901	1
CHANNING ISD	103 901	15	CUERO ISD	062 901	10
CHAPEL HILL ISD	212 909	8	CULBERSON COUNTY-ALLAMOORE ISD	055 901	1
CHAPEL HILL ISD	225 906	9	CUMBERLAND ACADEMY	212 801	9
CHARLOTTE ISD	007 901	3	CUMBY ISD	112 905	9
CHEROKEE ISD	206 903	15	CUSHING ISD	174 902	8
CHESTER ISD	229 906	8	CYPRESS-FAIRBANKS ISD	101 907	4, 6
CHICO ISD	249 904	14			
CHILDREN FIRST ACADEMY OF DALLAS	057 811	13	D'HANIS ISD	163 902	3
CHILDREN FIRST ACADEMY OF HOUSTON	101 823	4	DAINGERFIELD-LONE STAR ISD	172 902	8
CHILDRESS ISD	038 901	15	DALHART ISD	056 901	15
CHILlicoTHE ISD	099 902	15	DALLAS CAN ACADEMY CHARTER	057 804	12, 13
CHILTON ISD	073 901	9	DALLAS COMMUNITY CHARTER SCHOOL	057 805	12, 13
CHINA SPRING ISD	161 920	14	DALLAS COUNTY JUVENILE JUSTICE	057 814	13
CHIRENO ISD	174 901	8	DALLAS ISD	057 905	12, 13
CHISUM ISD	139 905	9	DAMON ISD	020 910	10
CHRISTOVAL ISD	226 901	15	DANBURY ISD	020 904	10
CISCO ISD	067 902	14	DARROUZETT ISD	148 905	15
CITY VIEW ISD	243 906	14	DAWSON ISD	175 904	12
CLARENDON ISD	065 901	15	DAWSON ISD	058 902	15
CLARKSVILLE ISD	194 904	9	DAYTON ISD	146 902	8
CLAUDE ISD	006 902	15	DE LEON ISD	047 902	14
CLEAR CREEK ISD	084 910	7	DECATUR ISD	249 905	14
CLEBURNE ISD	126 903	11	DEER PARK ISD	101 908	4, 7

Texas Public School Districts and Charters, Alphabetic Index, With State Board of Education (SBOE) District Numbers, October 2007

School district	Cnty.-dist. number	SBOE districts	School district	Cnty.-dist. number	SBOE districts
DEKALB ISD	019 901	8	EVOLUTION ACADEMY CHARTER SCHOOL	057 834	12
DEL VALLE ISD	227 910	13	EXCELSIOR ISD	210 906	8
DELL CITY ISD	115 903	1	EZZELL ISD	143 906	10
DENISON ISD	091 903	14			
DENTON ISD	061 901	11	FABENS ISD	071 903	1
DENVER CITY ISD	251 901	15	FAIRFIELD ISD	081 902	9
DESOTO ISD	057 906	12, 13	FAITH FAMILY ACADEMY OF OAK CLIFF	057 815	13
DETROIT ISD	194 905	9	FALLS CITY ISD	128 904	3
DEVERS ISD	146 903	4	FANNINDEL ISD	060 914	9
DEVINE ISD	163 901	3	FARMERSVILLE ISD	043 904	10
DEW ISD	081 906	9	FARWELL ISD	185 902	15
DEWEYVILLE ISD	176 903	8	FAYETTEVILLE ISD	075 906	10
DIBOLL ISD	003 905	8	FERRIS ISD	070 905	14
DICKINSON ISD	084 901	7	FLATONIA ISD	075 901	13
DILLEY ISD	082 902	3	FLORENCE ISD	246 902	10
DIME BOX ISD	144 903	10	FLORESVILLE ISD	247 901	3
DIMMITT ISD	035 901	15	FLOUR BLUFF ISD	178 914	2
DIVIDE ISD	133 905	1	FLOYDADA ISD	077 901	15
DODD CITY ISD	074 904	9	FOCUS LEARNING ACADEMY	057 817	13
DONNA ISD	108 902	2	FOLLETT ISD	148 902	15
DOSS CONSOLIDATED CSD	086 024	5	FORESTBURG ISD	169 910	14
DOUGLASS ISD	174 911	8	FORNEY ISD	129 902	9
DR M L GARZA-GONZALEZ CHARTER SCHOOL	178 801	2	FORSAN ISD	114 904	15
DRAW ACADEMY	101 856	6	FORT BEND ISD	079 907	4, 6, 10
DRIPPING SPRINGS ISD	105 904	5	FORT ELLIOTT CISD	242 906	15
DRISCOLL ISD	178 905	2	FORT STOCKTON ISD	186 902	1
DUBLIN ISD	072 902	14	FORT WORTH ACADEMY OF FINE ARTS	220 809	11
DUMAS ISD	171 901	15	FORT WORTH CAN ACADEMY	220 804	13
DUNCANVILLE ISD	057 907	13	FORT WORTH ISD	220 905	11, 13
			FRANKLIN ISD	198 903	9
EAGLE ACADEMIES OF TEXAS	221 801	15	FRANKSTON ISD	001 904	9
EAGLE ADVANTAGE SCHOOLS	057 806	13	FREDERICKSBURG ISD	086 901	5
EAGLE MT-SAGINAW ISD	220 918	11, 13	FREER ISD	066 903	3
EAGLE PASS ISD	159 901	1	FRENSHIP ISD	152 907	15
EANES ISD	227 909	5	FRIENDSWOOD ISD	084 911	7
EARLY ISD	025 909	14	FRIONA ISD	185 903	15
EAST BERNARD ISD	241 902	2	FRISCO ISD	043 905	9
EAST CENTRAL ISD	015 911	3	FROST ISD	175 905	9
EAST CHAMBERS ISD	036 903	7, 8	FRUIT OF EXCELLENCE	227 812	10
EAST FORT WORTH MONTESSORI ACADEMY	220 811	13	FRUITVALE ISD	234 909	9
EAST TEXAS CHARTER SCHOOLS	092 801	8	FT DAVIS ISD	122 901	1
EASTLAND ISD	067 903	14	FT HANCOCK ISD	115 901	1
ECTOR COUNTY ISD	068 901	15	FT SAM HOUSTON ISD	015 914	3
ECTOR ISD	074 905	9			
EDCOUCH-ELSA ISD	108 903	3	GABRIEL TAFOLLA CHARTER SCHOOL	232 801	1
EDEN CISD	048 901	15	GAINESVILLE ISD	049 901	11
EDEN PARK ACADEMY	227 803	10	GALENA PARK ISD	101 910	4, 7
EDGEWOOD ISD	015 905	3	GALVESTON ISD	084 902	7
EDGEWOOD ISD	234 903	9	GANADO ISD	120 902	2
EDINBURG CISD	108 904	2, 3	GARLAND ISD	057 909	12
EDNA ISD	120 901	2	GARNER ISD	184 911	11
EDUCATION CENTER	061 802	11	GARRISON ISD	174 903	8
EDUCATION CENTER INTERNATIONAL ACADEMY	057 833	13	GARY ISD	183 904	8
EHRHART SCHOOL	123 805	7	GATESVILLE ISD	050 902	14
EL CAMPO ISD	241 903	2	GATEWAY (STUDENT ALTERNATIVE PROGRAM INC)	240 801	1
EL PASO ACADEMY	071 804	1	GATEWAY CHARTER ACADEMY	057 831	13
EL PASO ISD	071 902	1	GAUSE ISD	166 902	10
EL PASO SCHOOL OF EXCELLENCE	071 805	1	GENERAL ALFRED A VALENZUELA INT LEADERSHIP ACAD	015 829	3
ELECTRA ISD	243 902	14	GEORGE GERVIN ACADEMY	015 802	3, 5
ELGIN ISD	011 902	10	GEORGE I SANCHEZ CHARTER	101 804	4
ELKHART ISD	001 903	9	GEORGE I SANCHEZ CHARTER HS SAN ANTONIO BRANCH	015 812	3
ELYSIAN FIELDS ISD	102 906	8	GEORGE WEST ISD	149 901	3
ENCINO SCHOOL	024 801	3	GEORGETOWN ISD	246 904	10
ENNIS ISD	070 903	11	GHOLSON ISD	161 925	14
ERA ISD	049 906	14	GIDDINGS ISD	144 901	10
ERATH EXCELS ACADEMY INC	072 802	14	GILMER ISD	230 902	9
ETOILE ISD	174 910	8	GIRLS & BOYS PREP ACADEMY	101 805	4
EULA ISD	030 906	15	GLADEWATER ISD	092 901	8
EUSTACE ISD	107 905	9	GLASSCOCK COUNTY ISD	087 901	15
EVADALE ISD	121 906	8	GLEN ROSE ISD	213 901	14
EVANT ISD	050 901	14	GODLEY ISD	126 911	11
EVERMAN ISD	220 904	13			

Texas Public School Districts and Charters, Alphabetic Index, With State Board of Education (SBOE) District Numbers, October 2007

School district	Cnty.-dist. number	SBOE districts	School district	Cnty.-dist. number	SBOE districts
GOLD BURG ISD	169 906	14	HEARNE ISD	198 905	6
GOLDEN RULE CHARTER SCHOOL	057 835	13	HEDLEY ISD	065 902	15
GOLDTHWAITE ISD	167 901	14	HEMPHILL ISD	202 903	8
GOLIAD ISD	088 902	2	HEMPSTEAD ISD	237 902	10
GONZALES ISD	089 901	10	HENDERSON ISD	201 902	8
GOODRICH ISD	187 903	8	HENRIETTA ISD	039 902	14
GOOSE CREEK CISD	101 911	7	HEREFORD ISD	059 901	15
GORDON ISD	182 901	14	HERMLEIGH ISD	208 901	15
GORMAN ISD	067 904	14	HICO ISD	097 903	12
GRADY ISD	156 905	15	HIDALGO ISD	108 905	2
GRAFORD ISD	182 902	14	HIGGINS ISD	148 903	15
GRAHAM ISD	252 901	14	HIGGS CARTER KING GIFTED & TALENTED CHARTER ACAD	015 803	3, 5
GRANBURY ISD	111 901	14	HIGH ISLAND ISD	084 903	7
GRAND PRAIRIE ISD	057 910	12, 13	HIGHLAND ISD	177 905	14
GRAND SALINE ISD	234 904	9	HIGHLAND PARK ISD	057 911	12
GRANDFALLS-ROYALTY ISD	238 904	1	HIGHLAND PARK ISD	188 903	15
GRANDVIEW ISD	126 904	11	HILLSBORO ISD	109 904	14
GRANDVIEW-HOPKINS ISD	090 905	15	HITCHCOCK ISD	084 908	7
GRANGER ISD	246 905	10	HOLLAND ISD	014 905	5
GRAPE CREEK ISD	226 907	15	HOLLIDAY ISD	005 902	14
GRAPELAND ISD	113 902	9	HONDO ISD	163 904	3
GRAPEVINE-COLLEYVILLE ISD	220 906	11	HONEY GROVE ISD	074 907	9
GREENVILLE ISD	116 905	9	HONORS ACADEMY	057 825	13
GREENWOOD ISD	165 902	1	HOOKS ISD	019 902	8
GREGORY-PORTLAND ISD	205 902	2	HOUSTON ALTERNATIVE PREPARATORY CHARTER SCHOOL	101 851	4
GROESBECK ISD	147 902	9	HOUSTON CAN ACADEMY CHARTER SCHOOL	101 812	4
GROOM ISD	033 901	15	HOUSTON GATEWAY ACADEMY INC	101 828	4
GROVETON ISD	228 901	8	HOUSTON HEIGHTS HIGH SCHOOL	101 821	4
GRUVER ISD	098 901	15	HOUSTON HEIGHTS LEARNING ACADEMY INC	101 829	4
GUARDIAN ANGEL PERFORMANCE ARTS ACADEMY	015 813	5	HOUSTON ISD	101 912	4, 6
GULF SHORES ACADEMY	101 843	4	HOWE ISD	091 905	14
GUNTER ISD	091 917	14	HUBBARD ISD	019 913	8
GUSTINE ISD	047 903	14	HUBBARD ISD	109 905	12
GUTHRIE CSD	135 001	2	HUCKABAY ISD	072 908	14
			HUDSON ISD	003 902	8
HALE CENTER ISD	095 903	15	HUFFMAN ISD	101 925	8
HALLETTSVILLE ISD	143 901	10	HUGHES SPRINGS ISD	034 903	8
HALLSBURG ISD	161 924	14	HULL-DAISETTA ISD	146 905	8
HALLSVILLE ISD	102 904	8	HUMBLE ISD	101 913	4, 7
HAMILTON ISD	097 902	14	HUNT ISD	133 902	1
HAMLIN ISD	127 903	15	HUNTINGTON ISD	003 904	8
HAMSHIRE-FANNETT ISD	123 914	5	HUNTSVILLE ISD	236 902	9
HAPPY ISD	219 901	15	HURST-EULESS-BEDFORD ISD	220 916	11
HARDIN ISD	146 904	8	HUTTO ISD	246 906	10
HARDIN-JEFFERSON ISD	100 905	7, 8			
HARLANDALE ISD	015 904	3	IDALOU ISD	152 910	15
HARLETON ISD	102 905	8	IDEA ACADEMY	108 807	2, 3
HARLINGEN CISD	031 903	2	INDUSTRIAL ISD	120 905	2
HARMONY ELEMENTARY (AUSTIN)	227 822	10	INGLESIDE ISD	205 903	2
HARMONY ISD	230 905	9	INGRAM ISD	133 904	1
HARMONY SCHOOL OF EXCELLENCE	101 858	4	INSPIRED VISION ACADEMY	057 830	10
HARMONY SCHOOL OF INNOVATION	101 857	6	IOLA ISD	093 903	9
HARMONY SCIENCE ACAD (BEAUMONT)	123 806	6	IOWA PARK CISD	243 903	14
HARMONY SCIENCE ACAD (COLLEGE STATION)	021 804	6	IRA ISD	208 903	15
HARMONY SCIENCE ACAD (EL PASO)	071 806	1	IRAAN-SHEFFIELD ISD	186 903	1
HARMONY SCIENCE ACAD (FORT WORTH)	220 813	13	IREDELL ISD	018 906	14
HARMONY SCIENCE ACAD (LUBBOCK)	152 805	6	IRION COUNTY ISD	118 902	15
HARMONY SCIENCE ACAD (SAN ANTONIO)	015 828	3	IRVING ISD	057 912	12, 13
HARMONY SCIENCE ACAD (WACO)	161 807	6	ITALY ISD	070 907	10
HARMONY SCIENCE ACADEMY	101 846	4	ITASCA ISD	109 907	14
HARMONY SCIENCE ACADEMY (AUSTIN)	227 816	10			
HARPER ISD	086 902	5	JACKSBORO ISD	119 902	14
HARRIS COUNTY DEPT OF ED	101 000	4	JACKSONVILLE ISD	037 904	9
HARRIS COUNTY JUVENILE JUSTICE CHARTER SCHOOL	101 811	4, 6	JAMIE'S HOUSE CHARTER SCHOOL	101 822	6
HARROLD ISD	244 901	9	JARRELL ISD	246 907	13
HART ISD	035 902	15	JASPER ISD	121 904	8
HARTLEY ISD	103 902	15	JAYTON-GIRARD ISD	132 902	15
HARTS BLUFF ISD	225 907	9	JEAN MASSIEU ACADEMY	057 819	11
HASKELL CISD	104 901	15	JEFFERSON ISD	155 901	8
HAWKINS ISD	250 902	9	JESSE JACKSON ACADEMY	101 831	4
HAWLEY ISD	127 904	15	JIM HOGG COUNTY ISD	124 901	1
HAYS CISD	105 906	5			

Texas Public School Districts and Charters, Alphabetic Index, With State Board of Education (SBOE) District Numbers, October 2007

School district	Cnty.-dist. number	SBOE districts	School district	Cnty.-dist. number	SBOE districts
JIM NED CISD	221 911	15	LAPYNNOR ISD	107 910	9
JOAQUIN ISD	210 902	8	LAREDO ISD	240 901	1
JOHN H WOOD JR PUBLIC CHARTER DISTRICT	015 808	5	LASARA ISD	245 901	2
JOHNSON CITY ISD	016 901	5	LATEXO ISD	113 905	9
JONESBORO ISD	050 909	12	LAZBUDDIE ISD	185 904	15
JOSHUA ISD	126 905	11	LEAKEY ISD	193 902	1
JOURDANTON ISD	007 902	3	LEANDER ISD	246 913	10
JUAN B GALAVIZ CHARTER SCHOOL	101 852	4	LEARY ISD	019 914	8
JUBILEE ACADEMIC CENTER	015 822	3	LEFORS ISD	090 902	15
JUDSON ISD	015 916	3, 5	LEGGETT ISD	187 906	8
JUNCTION ISD	134 901	1	LEON ISD	145 911	9
			LEONARD ISD	074 909	10
KARNACK ISD	102 901	7	LEVELLAND ISD	110 902	15
KARNES CITY ISD	128 901	3	LEVERETTS CHAPEL ISD	201 904	8
KATHERINE ANNE PORTER SCHOOL	105 801	5, 10	LEWISVILLE ISD	061 902	14
KATY ISD	101 914	6, 10	LEXINGTON ISD	144 902	13
KAUFMAN ISD	129 903	9	LIBERTY HILL ISD	246 908	10
KEENE ISD	126 906	11	LIBERTY ISD	146 906	8
KELLER ISD	220 907	11	LIBERTY-EYLAU ISD	019 908	8
KELTON ISD	242 905	15	LIFE SCHOOL	057 807	13
KEMP ISD	129 904	9	LIGHTHOUSE CHARTER SCHOOL	015 825	5
KENDLETON ISD	079 908	10	LINDALE ISD	212 903	8
KENEDY COUNTY WIDE CSD	131 001	2	LINDEN-KILDARE CISD	034 905	8
KENEDY ISD	128 902	3	LINDSAY ISD	049 907	14
KENNARD ISD	113 906	9	LINGLEVILLE ISD	072 909	14
KENNEDALE ISD	220 914	11	LIPAN ISD	111 902	14
KERENS ISD	175 907	9	LITTLE CYPRESS MAURICEVILLE CISD	181 908	8
KERMIT ISD	248 901	15	LITTLE ELM ISD	061 914	14
KERRVILLE ISD	133 903	1	LITTLEFIELD ISD	140 904	15
KILGORE ISD	092 902	8	LIVINGSTON ISD	187 907	8
KILLEEN ISD	014 906	5, 14	LLANO ISD	150 901	5
KINGSVILLE ISD	137 901	2	LOCKHART ISD	028 902	5
KIPP ASPIRE ACADEMY	015 826	3	LOCKNEY ISD	077 902	15
KIPP AUSTIN COLLEGE PREP SCH INC	227 820	10	LOHN ISD	160 905	15
KIPP INC CHARTER	101 813	6	LOMETA ISD	141 902	14
KIPP SOUTHEAST HOUSTON	101 860	4	LONDON ISD	178 906	2
KIPP TRUTH ACADEMY	057 837	13	LONE OAK ISD	116 906	9
KIRBYVILLE CISD	121 905	8	LONGVIEW ISD	092 903	8
KLEIN ISD	101 915	4	LOOP ISD	083 902	15
KLONDIKE ISD	058 905	15	LORAIN ISD	168 902	15
KNIPPA ISD	232 901	1	LORENA ISD	161 907	12
KNOX CITY-O'BRIEN CISD	138 902	15	LORENZO ISD	054 902	15
KOPPERL ISD	018 907	14	LOS FRESNOS CISD	031 906	2
KOUNTZE ISD	100 903	8	LOUISE ISD	241 906	2
KRESS ISD	219 905	15	LOVEJOY ISD	043 919	9
KRUM ISD	061 905	11	LOVELADY ISD	113 903	9
			LUBBOCK ISD	152 901	15
LA ACADEMIA DE ESTRELLAS	057 839	13	LUBBOCK-COOPER ISD	152 906	15
LA AMISTAD LOVE & LEARNING ACADEMY	101 833	6	LUEDERS-AVOCA ISD	127 905	15
LA ESCUELA DE LAS AMERICAS	015 811	3	LUFKIN ISD	003 903	8
LA FE PREPARATORY SCHOOL	071 807	1	LULING ISD	028 903	5
LA FERIA ISD	031 905	2	LUMBERTON ISD	100 907	8
LA GLORIA ISD	125 906	3	LYFORD CISD	245 902	2
LA GRANGE ISD	075 902	10	LYNACRE ACADEMY CHARTER SCHOOL	057 818	13
LA JOYA ISD	108 912	3	LYTLE ISD	007 904	3
LA MARQUE ISD	084 904	7			
LA PORTE ISD	101 916	4	MABANK ISD	129 905	9
LA PRYOR ISD	254 902	1	MADISONVILLE CISD	154 901	9
LA VEGA ISD	161 906	14	MAGNOLIA ISD	170 906	8
LA VERNIA ISD	247 903	3	MAINLAND PREPARATORY ACADEMY	084 801	7
LA VILLA ISD	108 914	3	MALAKOFF ISD	107 906	9
LACKLAND ISD	015 913	3	MALONE ISD	109 908	14
LAGO VISTA ISD	227 912	13	MALTA ISD	019 910	8
LAKE DALLAS ISD	061 912	14	MANOR ISD	227 907	10
LAKE TRAVIS ISD	227 913	13	MANSFIELD ISD	220 908	11
LAKE WORTH ISD	220 910	11	MARATHON ISD	022 902	1
LAMAR CISD	079 901	10	MARBLE FALLS ISD	027 904	5
LAMESA ISD	058 906	15	MARFA ISD	189 901	1
LAMPASAS ISD	141 901	14	MARIETTA ISD	034 908	8
LANCASTER ISD	057 913	10	MARION ISD	094 904	5
LANEVILLE ISD	201 903	8	MARLIN ISD	073 903	9, 14
			MARSHALL ISD	102 902	8

Texas Public School Districts and Charters, Alphabetic Index, With State Board of Education (SBOE) District Numbers, October 2007

School district	Cnty.-dist. number	SBOE districts	School district	Cnty.-dist. number	SBOE districts
MART ISD	161 908	14	NATALIA ISD	163 903	3
MARTINS MILL ISD	234 905	9	NAVARRO ISD	094 903	5
MARTINSVILLE ISD	174 909	8	NAVASOTA ISD	093 904	9
MASON ISD	157 901	1, 5	NAZARETH ISD	035 903	15
MATAGORDA ISD	158 904	2	NECHES ISD	001 906	9
MATHIS ISD	205 904	2	NEDERLAND ISD	123 905	7
MAUD ISD	019 903	8	NEEDVILLE ISD	079 906	10
MAY ISD	025 905	14	NEW BOSTON ISD	019 905	8
MAYPEARL ISD	070 915	11	NEW BRAUNFELS ISD	046 901	5
MCALLEN ISD	108 906	2	NEW CANEY ISD	170 908	8
MCCAMEY ISD	231 901	1	NEW DEAL ISD	152 902	15
MCCULLOUGH ACADEMY OF EXCELLENCE	227 811	10	NEW DIANA ISD	230 906	9
MCDADE ISD	011 905	10	NEW FRONTIERS CHARTER SCHOOL	015 805	3, 5
MCGREGOR ISD	161 909	14	NEW HOME ISD	153 905	15
MCKINNEY ISD	043 907	9	NEW SUMMERFIELD ISD	037 908	9
MCLEAN ISD	090 903	15	NEW WAVERLY ISD	236 901	9
MCLEOD ISD	034 906	8	NEWCASTLE ISD	252 902	14
MCMULLEN COUNTY ISD	162 904	3	NEWTON ISD	176 902	5
MEADOW ISD	223 902	15	NIXON-SMILEY CISD	089 903	13
MEDICAL CENTER CHARTER SCHOOL	101 801	4, 6	NOCONA ISD	169 902	14
MEDINA ISD	010 901	1	NORDHEIM ISD	062 902	10
MEDINA VALLEY ISD	163 908	3	NORMANGEE ISD	145 906	9
MELISSA ISD	043 908	9	NORTH EAST ISD	015 910	3, 5
MEMPHIS ISD	096 904	15	NORTH FOREST ISD	101 909	4
MENARD ISD	164 901	15	NORTH HILLS SCHOOL	057 803	12
MERCEDES ISD	108 907	2, 3	NORTH HOPKINS ISD	112 906	9
MERIDIAN ISD	018 902	14	NORTH HOUSTON H S FOR BUSINESS	101 834	4
MERKEL ISD	221 904	14	NORTH LAMAR ISD	139 911	9
MESQUITE ISD	057 914	12, 13	NORTH TEXAS ELEMENTARY SCHOOL OF THE ARTS	220 814	11
METRO ACADEMY OF MATH AND SCIENCE	220 808	11	NORTH ZULCH ISD	154 903	9
MEXIA ISD	147 903	9	NORTHSIDE ISD	015 915	3, 5
MEYERPARK ELEMENTARY	101 855	6	NORTHSIDE ISD	244 905	15
MEYERSVILLE ISD	062 906	10	NORTHWEST ISD	061 911	11
MIAMI ISD	197 902	15	NORTHWEST PREPARATORY	101 848	4
MID-VALLEY ACADEMY	108 804	2	NOVA ACADEMY	057 809	13
MIDLAND ACADEMY CHARTER SCHOOL	165 802	1	NOVA ACADEMY (SOUTHEAST)	057 827	10
MIDLAND ISD	165 901	1	NOVICE ISD	042 906	15
MIDLOTHIAN ISD	070 908	11	NUECES CANYON CISD	069 902	1
MIDWAY ISD	161 903	12	NURSERY ISD	235 904	2
MIDWAY ISD	039 905	14	NYOS CHARTER SCHOOL	227 804	10
MILANO ISD	166 903	10			
MILDRED ISD	175 910	9	O'DONNELL ISD	153 903	15
MILES ISD	200 902	15	OAKWOOD ISD	145 907	9
MILFORD ISD	070 909	11	ODEM-EDROY ISD	205 905	2
MILLER GROVE ISD	112 907	9	ODYSSEY ACADEMY INC	084 802	7
MILLSAP ISD	184 904	11	OGLESBY ISD	050 904	14
MINEOLA ISD	250 903	9	OLFEN ISD	200 906	15
MINERAL WELLS ISD	182 903	14	OLNEY ISD	252 903	14
MISSION CISD	108 908	2, 3	OLTON ISD	140 905	15
MONAHANS-WICKETT-PYOTE ISD	238 902	1	ONALASKA ISD	187 910	8
MONTAGUE ISD	169 908	14	ONE STOP MULTISERVICE CHARTER SCHOOL	108 801	2, 3
MONTE ALTO ISD	108 915	3	ORANGE GROVE ISD	125 903	2
MONTGOMERY ISD	170 903	8	ORANGEFIELD ISD	181 905	8
MOODY ISD	161 910	14	ORE CITY ISD	230 903	8
MORAN ISD	209 902	15	OUTREACH WORD ACADEMY	235 801	2
MORGAN ISD	018 903	14	OVERTON ISD	201 908	8
MORGAN MILL ISD	072 910	14			
MORTON ISD	040 901	15	PADUCAH ISD	051 901	15
MOTLEY COUNTY ISD	173 901	15	PAINT CREEK ISD	104 907	15
MOULTON ISD	143 902	10	PAINT ROCK ISD	048 903	15
MOUNT CALM ISD	109 910	12	PALACIOS ISD	158 905	2
MOUNT ENTERPRISE ISD	201 907	8	PALESTINE ISD	001 907	9
MOUNT PLEASANT ISD	225 902	9	PALMER ISD	070 910	10
MOUNT VERNON ISD	080 901	9	PALO PINTO ISD	182 906	11
MUENSTER ISD	049 902	11	PAMPA ISD	090 904	15
MULESHOE ISD	009 901	15	PANHANDLE ISD	033 902	15
MULLIN ISD	167 902	14	PANOLA CHARTER SCHOOL	183 801	8
MUMFORD ISD	198 906	9	PANTHER CREEK CISD	042 905	15
MUNDAY CISD	138 903	15	PARADIGM ACCELERATED CHARTER SCHOOL	072 801	11
MURCHISON ISD	107 908	9	PARADISE ISD	249 906	14
			PARIS ISD	139 909	9
NACOGDOCHES ISD	174 904	8			

Texas Public School Districts and Charters, Alphabetic Index, With State Board of Education (SBOE) District Numbers, October 2007

School district	Cnty.-dist. number	SBOE districts	School district	Cnty.-dist. number	SBOE districts
PASADENA ISD	101 917	4, 7	RECONCILIATION SCHOLAR'S ACADEMY	057 841	13
PASO DEL NORTE	071 803	1	RED LICK ISD	019 911	8
PATTON SPRINGS ISD	063 906	15	RED OAK ISD	070 911	14
PAWNEE ISD	013 902	3	REDWATER ISD	019 906	8
PEAK PREPARATORY SCHOOL	057 838	13	REFUGIO ISD	196 903	2
PEARLAND ISD	020 908	7	RICARDO ISD	137 902	2
PEARSALL ISD	082 903	3	RICE CISD	045 903	10
PEASTER ISD	184 908	11	RICE ISD	175 911	9
PECOS-BARSTOW-TOYAH ISD	195 901	1	RICHARD MILBURN ACADEMY (AMARILLO)	188 801	15
PEGASUS SCHOOL OF LIBERAL ARTS AND SCIENCES	057 802	12, 13	RICHARD MILBURN ACADEMY (BEAUMONT)	123 804	7
PENELOPE ISD	109 914	14	RICHARD MILBURN ACADEMY (ECTOR COUNTY)	068 801	15
PERRIN-WHITT CISD	119 903	14	RICHARD MILBURN ACADEMY (FORT WORTH)	220 812	11
PERRYTON ISD	179 901	15	RICHARD MILBURN ACADEMY (MIDLAND)	165 801	1
PETERSBURG ISD	095 904	15	RICHARD MILBURN ACADEMY (SUBURBAN HOUSTON)	101 854	6
PETROLIA ISD	039 903	14	RICHARD MILBURN ALTER HIGH SCHOOL (CORPUS CHRISTI)	178 804	2
PETTUS ISD	013 903	3	RICHARD MILBURN ALTER HIGH SCHOOL (KILLEEN)	014 801	5
PEWITT CISD	172 905	8	RICHARD MILBURN ALTER HIGH SCHOOL (LUBBOCK)	152 801	15
PFLUGERVILLE ISD	227 904	15	RICHARDS ISD	093 905	9
PHARR-SAN JUAN-ALAMO ISD	108 909	2	RICHARDSON ISD	057 916	12, 13
PHOENIX CHARTER SCHOOL	116 801	9	RICHLAND COLLEGIATE HS OF MATH SCIENCE ENGINEERING	057 840	15
PILOT POINT ISD	061 903	14	RICHLAND SPRINGS ISD	206 902	15
PINE TREE ISD	092 904	8	RIESEL ISD	161 912	14
PINEYWOODS COMMUNITY ACADEMY	003 801	8	RIO GRANDE CITY CISD	214 901	1
PITTSBURG ISD	032 902	9	RIO HONDO ISD	031 911	2
PLAINS ISD	251 902	15	RIO VISTA ISD	126 907	11
PLAINVIEW ISD	095 905	15	RIPLEY HOUSE CHARTER SCHOOL	101 853	4
PLANO ISD	043 910	9, 12	RISE ACADEMY	152 802	15
PLEASANT GROVE ISD	019 912	8	RISING STAR ISD	067 908	14
PLEASANTON ISD	007 905	3	RIVER ROAD ISD	188 902	15
PLEMONS-STINNETT-PHILLIPS CISD	117 904	15	RIVERCREST ISD	194 903	9
POINT ISABEL ISD	031 909	2	RIVIERA ISD	137 903	2
PONDER ISD	061 906	14	ROBERT LEE ISD	041 902	15
POOLVILLE ISD	184 901	11	ROBINSON ISD	161 922	14
POR VIDA ACADEMY	015 801	3	ROBSTOWN ISD	178 909	8
PORT ARANSAS ISD	178 908	2	ROBY CISD	076 903	15
PORT ARTHUR ISD	123 907	5	ROCHELLE ISD	160 904	15
PORT NECHES-GROVES ISD	123 908	7	ROCKDALE ISD	166 904	10
POSITIVE SOLUTIONS CHARTER SCHOOL	015 814	3	ROCKSPRINGS ISD	069 901	1
POST ISD	085 902	15	ROCKWALL ISD	199 901	12
POTEET ISD	007 906	3	ROGERS ISD	014 907	12
POTH ISD	247 904	3	ROMA ISD	214 903	1
POTTSBORO ISD	091 913	10	ROOSEVELT ISD	152 908	2
PRAIRIE LEA ISD	028 906	13	ROPES ISD	110 905	15
PRAIRIE VALLEY ISD	169 909	14	ROSCOE ISD	177 901	14
PRAIRILAND ISD	139 912	9	ROSEBUD-LOTT ISD	073 905	9
PREMONT ISD	125 905	3	ROTAN ISD	076 904	15
PRESIDIO ISD	189 902	1	ROUND ROCK ISD	246 909	13
PRIDDY ISD	167 904	14	ROUND TOP-CARMINE ISD	075 908	10
PRINCETON ISD	043 911	9	ROXTON ISD	139 908	9
PRINGLE-MORSE CISD	098 903	15	ROYAL ISD	237 905	10
PROGRESO ISD	108 910	1	ROYSE CITY ISD	199 902	12
PROSPER ISD	043 912	9	RULE ISD	104 903	15
			RUNGE ISD	128 903	3
QUANAH ISD	099 903	15	RUSK ISD	037 907	9
QUEEN CITY ISD	034 907	8			
QUINLAN ISD	116 908	9	S AND S CISD	091 914	14
QUITMAN ISD	250 904	9	SABINAL ISD	232 902	1
			SABINE ISD	092 906	8, 9
RADIANCE ACADEMY OF LEARNING	015 815	5	SABINE PASS ISD	123 913	7
RAINS ISD	190 903	9	SAILL	227 823	5
RALLS ISD	054 903	15	SAINT JO ISD	169 911	14
RAMIREZ CSD	066 005	3	SALADO ISD	014 908	5
RANCH ACADEMY	234 801	10	SALTILLO ISD	112 909	9
RANDOLPH FIELD ISD	015 906	5	SAM RAYBURN ISD	074 917	9
RANGER ISD	067 907	14	SAMNORWOOD ISD	044 904	15
RANKIN ISD	231 902	1	SAN ANGELO ISD	226 903	15
RAPOPORT ACADEMY PREP SCH	161 805	14	SAN ANTONIO CAN HIGH SCHOOL	015 817	3
RAUL YZAGUIRRE SCHOOL FOR SUCCESS	101 806	4	SAN ANTONIO ISD	015 907	3
RAVEN SCHOOL	236 801	8	SAN ANTONIO PREPARATORY ACADEMY	015 824	3
RAYMONDVILLE ISD	245 903	2	SAN ANTONIO SCHOOL FOR INQUIRY & CREATIVITY	015 820	3
REAGAN COUNTY ISD	192 901	1	SAN ANTONIO TECHNOLOGY ACADEMY	015 823	3
			SAN AUGUSTINE ISD	203 901	8

Texas Public School Districts and Charters, Alphabetic Index, With State Board of Education (SBOE) District Numbers, October 2007

School district	Cnty.-dist. number	SBOE districts	School district	Cnty.-dist. number	SBOE districts
SAN BENITO CISD	031 912	2	SPRING BRANCH ISD	101 920	6
SAN DIEGO ISD	066 902	3	SPRING CREEK ISD	117 907	15
SAN ELIZARIO ISD	071 904	1	SPRING HILL ISD	092 907	8
SAN FELIPE-DEL RIO CISD	233 901	1	SPRING ISD	101 919	4, 6, 7
SAN ISIDRO ISD	214 902	1	SPRINGLAKE-EARTH ISD	140 907	15
SAN MARCOS CISD	105 902	5	SPRINGTOWN ISD	184 902	11
SAN PERLITA ISD	245 904	3	SPUR ISD	063 903	15
SAN SABA ISD	206 901	15	SPURGER ISD	229 905	8
SAN VICENTE ISD	022 903	1	ST ANTHONY SCHOOL	057 836	12
SANDS CISD	058 909	15	ST MARY'S ACADEMY CHARTER SCHOOL	013 801	3
SANFORD-FRITCH ISD	117 903	15	STAFFORD MSD	079 910	4
SANGER ISD	061 908	14	STAMFORD ISD	127 906	14
SANTA ANNA ISD	042 903	15	STANTON ISD	156 902	15
SANTA FE ISD	084 909	7	STAR CHARTER SCHOOL	227 814	10
SANTA GERTRUDIS ISD	137 904	2	STAR ISD	167 903	14
SANTA MARIA ISD	031 913	2, 3	STEPHENVILLE	072 903	14
SANTA ROSA ISD	031 914	2	STEPPING STONES CHARTER EL	101 859	4
SANTO ISD	182 904	14	STERLING CITY ISD	216 901	15
SAVOY ISD	074 911	9	STOCKDALE ISD	247 906	3
SCHERTZ-CIBOLO-U CITY ISD	094 902	5	STRATFORD ISD	211 902	15
SCHLEICHER ISD	207 901	15	STRAWN ISD	182 905	14
SCHOOL OF EXCELLENCE IN EDUCATION	015 806	3	SUDAN ISD	140 908	15
SCHOOL OF LIBERAL ARTS AND SCIENCE	057 821	13	SULPHUR BLUFF ISD	112 910	8
SCHOOL OF SCIENCE AND TECHNOLOGY	015 827	3	SULPHUR SPRINGS ISD	112 901	9
SCHULENBURG ISD	075 903	10	SUNDOWN ISD	110 907	15
SCURRY-ROSSER ISD	129 910	9	SUNNYVALE ISD	057 919	12
SEAGRAVES ISD	083 901	15	SUNRAY ISD	171 902	15
SEALY ISD	008 902	10	SWEENEY ISD	020 906	7
SEASHORE LEARNING CTR CHARTER	178 802	2	SWEET HOME ISD	143 905	10
SEASHORE MIDDLE ACAD	178 808	2	SWEETWATER ISD	177 902	15
SEGUIN ISD	094 901	5			
SEMINOLE ISD	083 903	15	TAFT ISD	205 907	2
SER-NINOS CHARTER SCHOOL	101 802	6	TAHOKA ISD	153 904	15
SEYMOUR ISD	012 901	15	TARKINGTON ISD	146 907	8
SHALLOWATER ISD	152 909	15	TATUM ISD	201 910	8
SHAMROCK ISD	242 902	15	TAYLOR ISD	246 911	13
SHARYLAND ISD	108 911	1	TEAGUE ISD	081 904	9
SHEKINAH RADIANCE ACADEMY	015 819	5	TECHNOLOGY EDUCATION CHARTER HIGH SCHOOL	108 802	2, 3
SHELBYVILLE ISD	210 903	8	TEKOA ACADEMY OF ACCELERATED STUDIES	123 803	7
SHELDON ISD	101 924	4	TEMPLE EDUCATION CENTER	014 803	5
SHEPHERD ISD	204 904	8	TEMPLE ISD	014 909	5
SHERMAN ISD	091 906	14	TENAHA ISD	210 904	8
SHINER ISD	143 903	10	TERLINGUA CSD	022 004	1
SIDNEY ISD	047 905	14	TERRELL COUNTY ISD	222 901	1
SIERRA BLANCA ISD	115 902	1	TERRELL ISD	129 906	9
SILSBEE ISD	100 904	8	TEXARKANA ISD	019 907	8
SILVERTON ISD	023 902	15	TEXAS A & M UNIVERSITY AT GALVESTON	084 505	7
SIMMS ISD	019 909	8	TEXAS ACADEMY OF LEADERSHIP IN THE HUMANITIES	123 503	7
SINTON ISD	205 906	2	TEXAS CITY ISD	084 906	7
SIVELLS BEND ISD	049 909	14	TEXAS EMPOWERMENT ACADEMY	227 805	10
SKIDMORE-TYNAN ISD	013 905	2	TEXAS PREPARATORY SCHOOL	105 802	10
SLATON ISD	152 903	15	TEXAS SCH FOR THE BLIND & VISUALLY IMPAIRED	227 905	10
SLIDELL ISD	249 908	11	TEXAS SCH FOR THE DEAF	227 906	10
SLOCUM ISD	001 909	9	TEXAS SERENITY ACADEMY	170 801	8
SMITHVILLE ISD	011 904	10	TEXAS TECH UNIVERSITY HIGH SCHOOL	152 504	15
SMYER ISD	110 906	15	TEXHOMA ISD	211 901	15
SNOOK ISD	026 903	10	TEXLINE ISD	056 902	15
SNYDER ISD	208 902	14	THE RHODES SCHOOL	101 861	4
SOCORRO ISD	071 909	1	THERESA B LEE ACADEMY	220 806	13
SOMERSET ISD	015 909	3	THORNDALE ISD	166 905	10
SOMERVILLE ISD	026 902	10	THRALL ISD	246 912	10
SONORA ISD	218 901	1	THREE RIVERS ISD	149 902	3
SOUTH PLAINS	152 803	15	THREE WAY ISD	072 901	14
SOUTH SAN ANTONIO ISD	015 908	3	THROCKMORTON ISD	224 901	15
SOUTH TEXAS ISD	031 916	2, 3	TIDEHAVEN ISD	158 902	2
SOUTHLAND ISD	085 903	15	TIMPSON ISD	210 905	8
SOUTHSIDE ISD	015 917	3	TIOGA ISD	091 907	14
SOUTHWEST ISD	015 912	3	TOLAR ISD	111 903	14
SOUTHWEST PREPARATORY SCHOOL	015 807	3, 5	TOM BEAN ISD	091 918	14
SOUTHWEST SCHOOL	101 838	4, 6	TOMBALL ISD	101 921	6, 8
SPEARMAN ISD	098 904	15	TORNILLO ISD	071 908	1
SPLENDORA ISD	170 907	8	TRANSFORMATIVE CHARTER ACADEMY	014 802	5

Texas Public School Districts and Charters, Alphabetic Index, With State Board of Education (SBOE) District Numbers, October 2007

School district	Cnty.-dist. number	SBOE districts	School district	Cnty.-dist. number	SBOE districts
TREETOPS SCHOOL INTERNATIONAL	220 801	11, 13	WELLINGTON ISD	044 902	15
TRENT ISD	221 905	14	WELLMAN-UNION CISD	223 904	15
TRENTON ISD	074 912	9	WELLS ISD	037 909	9
TRINIDAD ISD	107 907	9	WESLACO ISD	108 913	2, 3
TRINITY BASIN PREPARATORY	057 813	13	WEST HARDIN COUNTY CISD	100 908	8
TRINITY CHARTER SCHOOL	046 802	5	WEST HOUSTON CHARTER SCHOOL	101 803	6
TRINITY ISD	228 903	8	WEST ISD	161 916	14
TROUP ISD	212 904	8	WEST ORANGE-COVE CISD	181 906	8
TROY ISD	014 910	14	WEST OSO ISD	178 915	2
TULIA ISD	219 903	15	WEST RUSK ISD	201 914	8
TULOSO-MIDWAY ISD	178 912	2	WEST SABINE ISD	202 905	8
TURKEY-QUITAQUE ISD	096 905	15	WESTBROOK ISD	168 903	14
TWO DIMENSIONS PREPARATORY ACADEMY	101 840	4	WESTHOFF ISD	062 905	10
TYLER ISD	212 905	8	WESTLAKE ACADEMY CHARTER SCHOOL	220 810	11
			WESTPHALIA ISD	073 904	9
UNION GROVE ISD	230 908	9	WESTWOOD ISD	001 908	9
UNION HILL ISD	230 904	9	WHARTON ISD	241 904	2
UNITED ISD	240 903	1	WHEELER ISD	242 903	15
UNIVERSAL ACADEMY	057 808	12, 13	WHITE DEER ISD	033 904	15
UNIVERSITY OF HOUSTON CHARTER SCHOOL	101 807	4	WHITE OAK ISD	092 908	8
UNIVERSITY OF NORTH TEXAS	061 501	14	WHITE SETTLEMENT ISD	220 920	11
UNIVERSITY OF TEXAS AT AUSTIN H S	227 506	5, 10	WHITEFACE CISD	040 902	15
UNIVERSITY OF TEXAS AT BROWNSVILLE	031 504	2	WHITEHOUSE ISD	212 906	8
UNIVERSITY OF TEXAS ELEMENTARY CHARTER SCHOOL	227 819	5, 10	WHITESBORO ISD	091 909	14
UNIVERSITY OF TEXAS UNIVERSITY CHARTER SCHOOL	227 806	10	WHITEWRIGHT ISD	091 910	14
UTOPIA ISD	232 904	1	WHITHARRAL ISD	110 908	15
UVALDE CISD	232 903	1	WHITNEY ISD	109 911	14
			WICHITA FALLS ISD	243 905	9
VALENTINE ISD	122 902	1	WILDORADO ISD	180 904	15
VALLEY MILLS ISD	018 904	14	WILLIS ISD	170 904	8
VALLEY VIEW ISD	108 916	2	WILLS POINT ISD	234 907	10
VALLEY VIEW ISD	049 903	14	WILSON ISD	153 907	15
VAN ALSTYNE ISD	091 908	10	WIMBERLEY ISD	105 905	13
VAN ISD	234 906	9	WINDHAM SCHOOL DISTRICT	236 903	8
VAN VLECK ISD	158 906	2	WINDTHORST ISD	005 904	14
VANGUARD ACADEMY	108 808	2, 3	WINFIELD ISD	225 905	9
VARNETT CHARTER SCHOOL	101 814	4, 6	WINFREE ACADEMY CHARTER SCHOOLS	057 828	10
VEGA ISD	180 902	15	WINK-LOVING ISD	248 902	1
VENUS ISD	126 908	11	WINNSBORO ISD	250 907	9
VERIBEST ISD	226 908	1	WINONA ISD	212 910	8
VERNON ISD	244 903	9	WINTERS ISD	200 904	15
VICTORIA ISD	235 902	2	WODEN ISD	174 906	8
VIDOR ISD	181 907	8	WOLFE CITY ISD	116 909	9
VYSEHRAD ISD	143 904	10	WOODSBORO ISD	196 902	2
			WOODSON ISD	224 902	15
WACO CHARTER SCHOOL	161 801	5	WOODVILLE ISD	229 903	8
WACO ISD	161 914	12	WORTHAM ISD	081 905	9
WAELDER ISD	089 905	13	WYLIE ISD	043 914	12
WALCOTT ISD	059 902	15	WYLIE ISD	221 912	15
WALL ISD	226 906	15			
WALLER ISD	237 904	6, 10	YANTIS ISD	250 905	9
WALNUT BEND ISD	049 908	14	YES PREPARATORY PUBLIC SCHOOLS	101 845	4
WALNUT SPRINGS ISD	018 905	14	YOAKUM ISD	062 903	5
WARREN ISD	229 904	8	YORKTOWN ISD	062 904	10
WASKOM ISD	102 903	8	YSLETA ISD	071 905	1
WATER VALLEY ISD	226 905	15			
WAXAHACHIE FAITH FAMILY ACADEMY	070 801	14	ZAPATA COUNTY ISD	253 901	1
WAXAHACHIE ISD	070 912	11	ZAVALLA ISD	003 906	8
WEATHERFORD ISD	184 903	11	ZEPHYR ISD	025 906	14
WEBB CISD	240 904	1	ZOE LEARNING ACADEMY	101 850	13
WEIMAR ISD	045 905	10			

Texas Public School Districts and Charters, by State Board of Education (SBOE) District, October 2007

Cnty.-dist. number	School district	Other SBOE districts	Cnty.-dist. number	School district	Other SBOE districts
084 906	TEXAS CITY ISD		101 921	TOMBALL ISD	6
084 908	HITCHCOCK ISD		101 925	HUFFMAN ISD	
084 909	SANTA FE ISD		102 902	MARSHALL ISD	
084 910	CLEAR CREEK ISD		102 903	WASKOM ISD	
084 911	FRIENDSWOOD ISD		102 904	HALLSVILLE ISD	
100 905	HARDIN-JEFFERSON ISD	8	102 905	HARLETON ISD	
101 809	BAY AREA CHARTER INC		102 906	ELYSIAN FIELDS ISD	
101 902	ALDINE ISD	4, 6	112 910	SULPHUR BLUFF ISD	
101 906	CROSBY ISD		121 902	BROOKELAND ISD	
101 908	DEER PARK ISD	4	121 903	BUNA ISD	
101 910	GALENA PARK ISD	4	121 904	JASPER ISD	
101 911	GOOSE CREEK CISD		121 905	KIRBYVILLE CISD	
101 913	HUMBLE ISD	4	121 906	EVADALE ISD	
101 917	PASADENA ISD	4	146 901	CLEVELAND ISD	
101 919	SPRING ISD	4, 6	146 902	DAYTON ISD	
102 901	KARNACK ISD		146 904	HARDIN ISD	
107 904	CROSS ROADS ISD		146 905	HULL-DAISETTA ISD	
123 503	TEXAS ACADEMY OF LEADERSHIP IN THE HUMANITIES		146 906	LIBERTY ISD	
123 801	ACADEMY OF BEAUMONT		146 907	TARKINGTON ISD	
123 803	TEKOA ACADEMY OF ACCELERATED STUDIES		155 901	JEFFERSON ISD	
123 804	RICHARD MILBURN ACADEMY (BEAUMONT)		170 801	TEXAS SERENITY ACADEMY	
123 805	EHRHART SCHOOL		170 902	CONROE ISD	
123 905	NEDERLAND ISD		170 903	MONTGOMERY ISD	
123 908	PORT NECHES-GROVES ISD		170 904	WILLIS ISD	
123 910	BEAUMONT ISD		170 906	MAGNOLIA ISD	
123 913	SABINE PASS ISD		170 907	SPLENDORA ISD	
201 913	CARLISLE ISD		170 908	NEW CANEY ISD	
STATE BOARD OF EDUCATION DISTRICT 8			172 902	DAINGERFIELD-LONE STAR ISD	
003 801	PINEYWOODS COMMUNITY ACADEMY		172 905	PEWITT CISD	
003 902	HUDSON ISD		174 901	CHIRENO ISD	
003 903	LUFKIN ISD		174 902	CUSHING ISD	
003 904	HUNTINGTON ISD		174 903	GARRISON ISD	
003 905	DIBOLL ISD		174 904	NACOGDOCHES ISD	
003 906	ZAVALLA ISD		174 906	WODEN ISD	
003 907	CENTRAL ISD		174 908	CENTRAL HEIGHTS ISD	
019 901	DEKALB ISD		174 909	MARTINSVILLE ISD	
019 902	HOOKS ISD		174 910	ETOILE ISD	
019 903	MAUD ISD		174 911	DOUGLASS ISD	
019 905	NEW BOSTON ISD		176 901	BURKEVILLE ISD	
019 906	REDWATER ISD		176 903	DEWEYVILLE ISD	
019 907	TEXARKANA ISD		178 909	ROBSTOWN ISD	
019 908	LIBERTY-EYLAU ISD		181 901	BRIDGE CITY ISD	
019 909	SIMMS ISD		181 905	ORANGEFIELD ISD	
019 910	MALTA ISD		181 906	WEST ORANGE-COVE CISD	
019 911	RED LICK ISD		181 907	VIDOR ISD	
019 912	PLEASANT GROVE ISD		181 908	LITTLE CYPRESS-AURICEVILLE CISD	
019 913	HUBBARD ISD		183 801	PANOLA CHARTER SCHOOL	
019 914	LEARY ISD		183 901	BECKVILLE ISD	
034 901	ATLANTA ISD		183 902	CARTHAGE ISD	
034 902	AVINGER ISD		183 904	GARY ISD	
034 903	HUGHES SPRINGS ISD		187 901	BIG SANDY ISD	
034 905	LINDEN-KILDARE CISD		187 903	GOODRICH ISD	
034 906	MCLEOD ISD		187 904	CORRIGAN-CAMDEN ISD	
034 907	QUEEN CITY ISD		187 906	LEGGETT ISD	
034 908	MARIETTA ISD		187 907	LIVINGSTON ISD	
034 909	BLOOMBURG ISD		187 910	ONALASKA ISD	
036 901	ANAHUAC ISD	7	201 902	HENDERSON ISD	
036 903	EAST CHAMBERS ISD	7	201 903	LANEVILLE ISD	
092 801	EAST TEXAS CHARTER SCHOOLS		201 904	LEVERETTS CHAPEL ISD	
092 901	GLADEWATER ISD		201 907	MOUNT ENTERPRISE ISD	
092 902	KILGORE ISD		201 908	OVERTON ISD	
092 903	LONGVIEW ISD		201 910	TATUM ISD	
092 904	PINE TREE ISD		201 914	WEST RUSK ISD	
092 906	SABINE ISD	9	202 903	HEMPHILL ISD	
092 907	SPRING HILL ISD		202 905	WEST SABINE ISD	
092 908	WHITE OAK ISD		203 901	SAN AUGUSTINE ISD	
100 903	KOUNTZE ISD		203 902	BROADDUS ISD	
100 904	SILSBEE ISD		204 901	COLDSPRING-OAKHURST CISD	
100 905	HARDIN-JEFFERSON ISD	7	204 904	SHEPHERD ISD	
100 907	LUMBERTON ISD		210 901	CENTER ISD	
100 908	WEST HARDIN COUNTY CISD		210 902	JOAQUIN ISD	
			210 903	SHELBYVILLE ISD	

Texas Public School Districts and Charters, by State Board of Education (SBOE) District, October 2007

Cnty.-dist. number	School district	Other SBOE districts	Cnty.-dist. number	School district	Other SBOE districts
210 904	TENAHA ISD		093 903	IOLA ISD	
210 905	TIMPSON ISD		093 904	NAVASOTA ISD	
210 906	EXCELSIOR ISD		093 905	RICHARDS ISD	
212 901	ARP ISD		107 901	ATHENS ISD	
212 902	BULLARD ISD	9	107 902	BROWNSBORO ISD	
212 903	LINDALE ISD		107 905	EUSTACE ISD	
212 904	TROUP ISD		107 906	MALAKOFF ISD	
212 905	TYLER ISD		107 907	TRINIDAD ISD	
212 906	WHITEHOUSE ISD		107 908	MURCHISON ISD	
212 909	CHAPEL HILL ISD		107 910	LAPOYNOR ISD	
212 910	WINONA ISD		112 901	SULPHUR SPRINGS ISD	
228 901	GROVETON ISD		112 905	CUMBY ISD	
228 903	TRINITY ISD		112 906	NORTH HOPKINS ISD	
228 904	CENTERVILLE ISD		112 907	MILLER GROVE ISD	
228 905	APPLE SPRINGS ISD		112 908	COMO-PICKTON CISD	
229 901	COLMESNEIL ISD		112 909	SALTILLO ISD	
229 903	WOODVILLE ISD		113 901	CROCKETT ISD	
229 904	WARREN ISD		113 902	GRAPELAND ISD	
229 905	SPURGER ISD		113 903	LOVELADY ISD	
229 906	CHESTER ISD		113 905	LATEXO ISD	
230 903	ORE CITY ISD		113 906	KENNARD ISD	
236 801	RAVEN SCHOOL		116 801	PHOENIX CHARTER SCHOOL	
236 903	WINDHAM SCHOOL DISTRICT		116 901	CADDO MILLS ISD	
STATE BOARD OF EDUCATION DISTRICT 9					
001 902	CAYUGA ISD		116 902	CELESTE ISD	
001 903	ELKHART ISD		116 903	COMMERCE ISD	
001 904	FRANKSTON ISD		116 905	GREENVILLE ISD	
001 906	NECHES ISD		116 906	LONE OAK ISD	
001 907	PALESTINE ISD		116 908	QUINLAN ISD	
001 908	WESTWOOD ISD		116 909	WOLFE CITY ISD	
001 909	SLOCUM ISD		116 910	CAMPBELL ISD	
021 803	BRAZOS SCHOOL FOR INQUIRY & CREATIVITY		116 915	BLAND ISD	
021 901	COLLEGE STATION ISD		116 916	BOLES ISD	
021 902	BRYAN ISD		129 901	CRANDALL ISD	
032 902	PITTSBURG ISD		129 902	FORNEY ISD	
037 901	ALTO ISD		129 903	KAUFMAN ISD	
037 904	JACKSONVILLE ISD		129 904	KEMP ISD	
037 907	RUSK ISD		129 905	MABANK ISD	
037 908	NEW SUMMERFIELD ISD		129 906	TERRELL ISD	
037 909	WELLS ISD		129 910	SCURRY-ROSSER ISD	
043 901	ALLEN ISD		139 905	CHISUM ISD	
043 902	ANNA ISD		139 908	ROXTON ISD	
043 905	FRISCO ISD		139 909	PARIS ISD	
043 907	MCKINNEY ISD		139 911	NORTH LAMAR ISD	
043 908	MELISSA ISD		139 912	PRAIRILAND ISD	
043 910	PLANO ISD	12	145 901	BUFFALO ISD	
043 911	PRINCETON ISD		145 902	CENTERVILLE ISD	
043 912	PROSPER ISD		145 906	NORMANGEE ISD	
043 917	BLUE RIDGE ISD		145 907	OAKWOOD ISD	
043 918	COMMUNITY ISD		145 911	LEON ISD	
043 919	LOVEJOY ISD		147 901	COOLIDGE ISD	
060 902	COOPER ISD		147 902	GROESBECK ISD	
060 914	FANNINDEL ISD		147 903	MEXIA ISD	
073 901	CHILTON ISD		154 901	MADISONVILLE CISD	
073 903	MARLIN ISD	14	154 903	NORTH ZULCH ISD	
073 904	WESTPHALIA ISD		175 902	BLOOMING GROVE ISD	
073 905	ROSEBUD-LOTT ISD		175 903	CORSICANA ISD	
074 903	BONHAM ISD		175 905	FROST ISD	
074 904	DODD CITY ISD		175 907	KERENS ISD	
074 905	ECTOR ISD		175 910	MILDRED ISD	
074 907	HONEY GROVE ISD		175 911	RICE ISD	
074 911	SAVOY ISD		190 903	RAINS ISD	
074 912	TRENTON ISD		194 902	AVERY ISD	
074 917	SAM RAYBURN ISD		194 903	RIVERCREST ISD	
080 901	MOUNT VERNON ISD		194 904	CLARKSVILLE ISD	
081 902	FAIRFIELD ISD		194 905	DETROIT ISD	
081 904	TEAGUE ISD		198 901	BREMOND ISD	
081 905	WORTHAM ISD		198 902	CALVERT ISD	
081 906	DEW ISD		198 903	FRANKLIN ISD	
092 906	SABINE ISD	8	198 906	MUMFORD ISD	
093 901	ANDERSON-SHIRO CISD		212 801	CUMBERLAND ACADEMY	
			212 803	AZLEWAY CHARTER SCHOOL	
			212 902	BULLARD ISD	8

Texas Public School Districts and Charters, by State Board of Education (SBOE) District, October 2007

Cnty.-dist. number	School district	Other SBOE districts	Cnty.-dist. number	School district	Other SBOE districts
225 902	MOUNT PLEASANT ISD		105 802	TEXAS PREPARATORY SCHOOL	
225 905	WINFIELD ISD		143 901	HALLETTSVILLE ISD	
225 906	CHAPEL HILL ISD		143 902	MOULTON ISD	
225 907	HARTS BLUFF ISD		143 903	SHINER ISD	
230 901	BIG SANDY ISD		143 904	VYSEHRAD ISD	
230 902	GILMER ISD		143 905	SWEET HOME ISD	
230 904	UNION HILL ISD		143 906	EZZELL ISD	
230 905	HARMONY ISD		144 901	GIDDINGS ISD	
230 906	NEW DIANA ISD		144 903	DIME BOX ISD	
230 908	UNION GROVE ISD		166 901	CAMERON ISD	
234 902	CANTON ISD		166 902	GAUSE ISD	
234 903	EDGEWOOD ISD		166 903	MILANO ISD	
234 904	GRAND SALINE ISD		166 904	ROCKDALE ISD	
234 905	MARTINS MILL ISD		166 905	THORNDALE ISD	
234 906	VAN ISD		166 907	BUCKHOLTS ISD	
234 909	FRUITVALE ISD		227 506	UNIVERSITY OF TEXAS AT AUSTIN H S	5
236 901	NEW WAVERLY ISD		227 801	AMERICAN YOUTHWORKS CHARTER SCHOOL	
236 902	HUNTSVILLE ISD		227 803	EDEN PARK ACADEMY	
243 905	WICHITA FALLS ISD		227 804	NYOS CHARTER SCHOOL	
244 901	HARROLD ISD		227 805	TEXAS EMPOWERMENT ACADEMY	
244 903	VERNON ISD		227 806	UNIVERSITY OF TEXAS UNIVERSITY CHARTER SCHOOL	
250 902	HAWKINS ISD		227 811	MCCULLOUGH ACADEMY OF EXCELLENCE	
250 903	MINEOLA ISD		227 812	FRUIT OF EXCELLENCE	
250 904	QUITMAN ISD		227 814	STAR CHARTER SCHOOL	
250 905	YANTIS ISD		227 816	HARMONY SCIENCE ACADEMY (AUSTIN)	
250 906	ALBA-GOLDEN ISD		227 817	CEDARS INTERNATIONAL ACADEMY	
250 907	WINNSBORO ISD		227 818	AUSTIN CAN ACADEMY CHARTER SCHOOL	
			227 819	UNIVERSITY OF TEXAS ELEMENTARY CHARTER SCHOOL	5
			227 820	KIPP AUSTIN COLLEGE PREP SCH INC	
			227 821	AUSTIN DISCOVERY SCHOOL	
			227 822	HARMONY ELEMENTARY (AUSTIN)	
			227 901	AUSTIN ISD	5
			227 905	TEXAS SCH FOR THE BLIND & VISUALLY IMPAIRED	
			227 906	TEXAS SCH FOR THE DEAF	
			227 907	MANOR ISD	
			234 801	RANCH ACADEMY	
			234 907	WILLS POINT ISD	
			237 902	HEMPSTEAD ISD	
			237 904	WALLER ISD	6
			237 905	ROYAL ISD	
			239 901	BRENHAM ISD	
			239 903	BURTON ISD	
			246 902	FLORENCE ISD	
			246 904	GEORGETOWN ISD	
			246 905	GRANGER ISD	
			246 906	HUTTO ISD	
			246 908	LIBERTY HILL ISD	
			246 912	THRALL ISD	
			246 913	LEANDER ISD	
			246 914	COUPLAND ISD	
STATE BOARD OF EDUCATION DISTRICT 10					
008 901	BELLVILLE ISD				
008 902	SEALY ISD				
011 901	BASTROP ISD				
011 902	ELGIN ISD				
011 904	SMITHVILLE ISD				
011 905	MCDADE ISD				
020 901	ALVIN ISD	7			
020 904	DANBURY ISD				
020 907	COLUMBIA-BRAZORIA ISD	7			
020 910	DAMON ISD				
026 901	CALDWELL ISD				
026 902	SOMERVILLE ISD				
026 903	SNOOK ISD				
043 904	FARMERSVILLE ISD				
045 902	COLUMBUS ISD				
045 903	RICE CISD				
045 905	WEIMAR ISD				
057 827	NOVA ACADEMY (SOUTHEAST)				
057 828	WINFREE ACADEMY CHARTER SCHOOLS				
057 829	A+ ACADEMY				
057 830	INSPIRED VISION ACADEMY				
057 913	LANCASTER ISD				
062 901	CUERO ISD				
062 902	NORDHEIM ISD				
062 904	YORKTOWN ISD				
062 905	WESTHOFF ISD				
062 906	MEYERSVILLE ISD				
070 907	ITALY ISD				
070 910	PALMER ISD				
074 909	LEONARD ISD				
075 902	LA GRANGE ISD				
075 903	SCHULENBURG ISD				
075 906	FAYETTEVILLE ISD				
075 908	ROUND TOP-CARMINE ISD				
079 901	LAMAR CISD				
079 906	NEEDVILLE ISD				
079 907	FORT BEND ISD	4, 6			
079 908	KENDLETON ISD				
089 901	GONZALES ISD				
091 908	VAN ALSTYNE ISD				
091 913	POTTSBORO ISD				
101 914	KATY ISD	6			
105 801	KATHERINE ANNE PORTER SCHOOL	5			
STATE BOARD OF EDUCATION DISTRICT 11					
049 901	GAINESVILLE ISD				
049 902	MUENSTER ISD				
057 819	JEAN MASSIEU ACADEMY				
061 802	EDUCATION CENTER				
061 901	DENTON ISD				
061 905	KRUM ISD				
061 911	NORTHWEST ISD				
070 901	AVALON ISD				
070 903	ENNIS ISD				
070 908	MIDLOTHIAN ISD				
070 909	MILFORD ISD				
070 912	WAXAHACHIE ISD				
070 915	MAYPEARL ISD				
072 801	PARADIGM ACCELERATED CHARTER SCHOOL				
126 901	ALVARADO ISD				
126 902	BURLESON ISD				
126 903	CLEBURNE ISD				
126 904	GRANDVIEW ISD				
126 905	JOSHUA ISD				
126 906	KEENE ISD				

Texas Public School Districts and Charters, by State Board of Education (SBOE) District, October 2007

Cnty.-dist. number	School district	Other SBOE districts	Cnty.-dist. number	School district	Other SBOE districts
126 907	RIO VISTA ISD		STATE BOARD OF EDUCATION DISTRICT 13		
126 908	VENUS ISD		028 906	PRAIRIE LEA ISD	
126 911	GODLEY ISD		057 802	PEGASUS SCHOOL OF LIBERAL ARTS AND SCIENCES	12
182 906	PALO PINTO ISD		057 804	DALLAS CAN ACADEMY CHARTER	12
184 901	POOLVILLE ISD		057 805	DALLAS COMMUNITY CHARTER SCHOOL	12
184 902	SPRINGTOWN ISD		057 806	EAGLE ADVANTAGE SCHOOLS	
184 903	WEATHERFORD ISD		057 807	LIFE SCHOOL	
184 904	MILLSAP ISD		057 808	UNIVERSAL ACADEMY	12
184 907	ALEDO ISD		057 809	NOVA ACADEMY	
184 908	PEASTER ISD		057 810	ACADEMY OF DALLAS	
184 909	BROCK ISD		057 811	CHILDREN FIRST ACADEMY OF DALLAS	
184 911	GARNER ISD		057 813	TRINITY BASIN PREPARATORY	
213 801	BRAZOS RIVER CHARTER SCHOOL		057 814	DALLAS COUNTY JUVENILE JUSTICE	
220 801	TREETOPS SCHOOL INTERNATIONAL	13	057 815	FAITH FAMILY ACADEMY OF OAK CLIFF	
220 802	ARLINGTON CLASSICS ACADEMY		057 816	AW BROWN-FELLOWSHIP CHARTER SCHOOL	
220 808	METRO ACADEMY OF MATH AND SCIENCE		057 817	FOCUS LEARNING ACADEMY	
220 809	FORT WORTH ACADEMY OF FINE ARTS		057 818	LYNACRE ACADEMY CHARTER SCHOOL	
220 810	WESTLAKE ACADEMY CHARTER SCHOOL		057 821	SCHOOL OF LIBERAL ARTS AND SCIENCE	
220 812	RICHARD MILBURN ACADEMY (FORT WORTH)		057 825	HONORS ACADEMY	
220 814	NORTH TEXAS ELEMENTARY SCHOOL OF THE ARTS		057 831	GATEWAY CHARTER ACADEMY	
220 901	ARLINGTON ISD	13	057 832	ALPHA CHARTER SCHOOL	
220 902	BIRDVILLE ISD		057 833	EDUCATION CENTER INTERNATIONAL ACADEMY	
220 905	FORT WORTH ISD	13	057 835	GOLDEN RULE CHARTER SCHOOL	
220 906	GRAPEVINE-COLLEEVILLE ISD		057 837	KIPP TRUTH ACADEMY	
220 907	KELLER ISD		057 838	PEAK PREPARATORY SCHOOL	
220 908	MANSFIELD ISD		057 839	LA ACADEMIA DE ESTRELLAS	
220 910	LAKE WORTH ISD		057 841	RECONCILIATION SCHOLAR'S ACADEMY	
220 912	CROWLEY ISD		057 903	CARROLLTON-FARMERS BRANCH ISD	12, 14
220 914	KENNEDALE ISD		057 904	CEDAR HILL ISD	12
220 915	AZLE ISD		057 905	DALLAS ISD	12
220 916	HURST-EULESS-BEDFORD ISD		057 906	DESOTO ISD	12
220 917	CASTLEBERRY ISD		057 907	DUNCANVILLE ISD	
220 918	EAGLE MT-SAGINAW ISD	13	057 910	GRAND PRAIRIE ISD	12
220 919	CARROLL ISD		057 912	IRVING ISD	12
220 920	WHITE SETTLEMENT ISD		057 914	MESQUITE ISD	12
249 908	SLIDELL ISD		057 916	RICHARDSON ISD	12
STATE BOARD OF EDUCATION DISTRICT 12			057 922	COPPELL ISD	12
014 907	ROGERS ISD		075 901	FLATONIA ISD	
043 903	CELINA ISD		089 903	NIXON-SMILEY CISD	
043 910	PLANO ISD	9	089 905	WAELEDER ISD	
043 914	WYLIE ISD		101 850	ZOE LEARNING ACADEMY	
050 909	JONESBORO ISD		105 905	WIMBERLEY ISD	
057 802	PEGASUS SCHOOL OF LIBERAL ARTS AND SCIENCES	13	144 902	LEXINGTON ISD	
057 803	NORTH HILLS SCHOOL		220 801	TREETOPS SCHOOL INTERNATIONAL	11
057 804	DALLAS CAN ACADEMY CHARTER	13	220 804	FORT WORTH CAN ACADEMY	
057 805	DALLAS COMMUNITY CHARTER SCHOOL	13	220 806	THERESA B LEE ACADEMY	
057 808	UNIVERSAL ACADEMY	13	220 811	EAST FORT WORTH MONTESSORI ACADEMY	
057 834	EVOLUTION ACADEMY CHARTER SCHOOL		220 813	HARMONY SCIENCE ACAD (FORT WORTH)	
057 836	ST ANTHONY SCHOOL		220 901	ARLINGTON ISD	11
057 903	CARROLLTON-FARMERS BRANCH ISD	13, 14	220 904	EVERMAN ISD	
057 904	CEDAR HILL ISD	13	220 905	FORT WORTH ISD	11
057 905	DALLAS ISD	13	220 918	EAGLE MT-SAGINAW ISD	11
057 906	DESOTO ISD	13	227 910	DEL VALLE ISD	
057 909	GARLAND ISD		227 912	LAGO VISTA ISD	
057 910	GRAND PRAIRIE ISD	13	227 913	LAKE TRAVIS ISD	
057 911	HIGHLAND PARK ISD		246 907	JARRELL ISD	
057 912	IRVING ISD	13	246 909	ROUND ROCK ISD	
057 914	MESQUITE ISD	13	246 911	TAYLOR ISD	
057 916	RICHARDSON ISD	13	STATE BOARD OF EDUCATION DISTRICT 14		
057 919	SUNNYVALE ISD		005 901	ARCHER CITY ISD	
057 922	COPPELL ISD	13	005 902	HOLLIDAY ISD	
097 903	HICO ISD		005 904	WINDTHORST ISD	
109 905	HUBBARD ISD		014 906	KILLEEN ISD	5
109 910	MOUNT CALM ISD		014 910	TROY ISD	
161 903	MIDWAY ISD		018 901	CLIFTON ISD	
161 907	LORENA ISD		018 902	MERIDIAN ISD	
161 914	WACO ISD		018 903	MORGAN ISD	
161 923	BOSQUEVILLE ISD		018 904	VALLEY MILLS ISD	
175 904	DAWSON ISD		018 905	WALNUT SPRINGS ISD	
199 901	ROCKWALL ISD		018 906	IREDELL ISD	
199 902	ROYSE CITY ISD				

Texas Public School Districts and Charters, by State Board of Education (SBOE) District, October 2007

Cnty.-dist. number	School district	Other SBOE districts	Cnty.-dist. number	School district	Other SBOE districts
018 907	KOPPERL ISD		109 911	WHITNEY ISD	
018 908	CRANFILLS GAP ISD		109 912	AQUILLA ISD	
025 901	BANGS ISD	15	109 913	BLUM ISD	
025 902	BROWNWOOD ISD		109 914	PENELOPE ISD	
025 905	MAY ISD		111 901	GRANBURY ISD	
025 906	ZEPHYR ISD		111 902	LIPAN ISD	
025 909	EARLY ISD		111 903	TOLAR ISD	
030 902	CLYDE CISD		119 901	BRYSON ISD	
039 901	BYERS ISD		119 902	JACKSBORO ISD	
039 902	HENRIETTA ISD		119 903	PERRIN-WHITT CISD	
039 903	PETROLIA ISD		127 906	STAMFORD ISD	
039 904	BELLEVUE ISD		141 901	LAMPASAS ISD	
039 905	MIDWAY ISD		141 902	LOMETA ISD	
047 901	COMANCHE ISD		161 805	RAPOPORT ACADEMY PREP SCH	
047 902	DE LEON ISD		161 901	CRAWFORD ISD	
047 903	GUSTINE ISD		161 906	LA VEGA ISD	
047 905	SIDNEY ISD		161 908	MART ISD	
049 903	VALLEY VIEW ISD		161 909	MCGREGOR ISD	
049 905	CALLISBURG ISD		161 910	MOODY ISD	
049 906	ERA ISD		161 912	RIESEL ISD	
049 907	LINDSAY ISD		161 916	WEST ISD	
049 908	WALNUT BEND ISD		161 918	AXTELL ISD	
049 909	SIVELLS BEND ISD		161 919	BRUCEVILLE-EDDY ISD	
050 901	EVANT ISD		161 920	CHINA SPRING ISD	
050 902	GATESVILLE ISD		161 921	CONNALLY ISD	
050 904	OGLESBY ISD		161 922	ROBINSON ISD	
050 910	COPPERAS COVE ISD		161 924	HALLSBURG ISD	
057 903	CARROLLTON-FARMERS BRANCH ISD	12, 13	161 925	GHOLSON ISD	
061 501	UNIVERSITY OF NORTH TEXAS		167 901	GOLDTHWAITE ISD	
061 902	LEWISVILLE ISD		167 902	MULLIN ISD	
061 903	PILOT POINT ISD		167 903	STAR ISD	
061 906	PONDER ISD		167 904	PRIDY ISD	
061 907	AUBREY ISD		168 903	WESTBROOK ISD	
061 908	SANGER ISD		169 901	BOWIE ISD	
061 910	ARGYLE ISD		169 902	NOCONA ISD	
061 912	LAKE DALLAS ISD		169 906	GOLD BURG ISD	
061 914	LITTLE ELM ISD		169 908	MONTAGUE ISD	
067 902	CISCO ISD		169 909	PRAIRIE VALLEY ISD	
067 903	EASTLAND ISD		169 910	FORESTBURG ISD	
067 904	GORMAN ISD		169 911	SAINT JO ISD	
067 907	RANGER ISD		177 901	ROSCOE ISD	
067 908	RISING STAR ISD		177 905	HIGHLAND ISD	
070 801	WAXAHACHIE FAITH FAMILY ACADEMY		182 901	GORDON ISD	
070 905	FERRIS ISD		182 902	GRAFORD ISD	
070 911	RED OAK ISD		182 903	MINERAL WELLS ISD	
072 802	ERATH EXCELS ACADEMY INC		182 904	SANTO ISD	
072 901	THREE WAY ISD		182 905	STRAWN ISD	
072 902	DUBLIN ISD		184 801	CROSSTIMBERS ACADEMY	
072 903	STEPHENVILLE		208 902	SNYDER ISD	
072 904	BLUFF DALE ISD		213 901	GLEN ROSE ISD	
072 908	HUCKABAY ISD		215 901	BRECKENRIDGE ISD	
072 909	LINGLEVILLE ISD		221 904	MERKEL ISD	
072 910	MORGAN MILL ISD		221 905	TRENT ISD	
073 903	MARLIN ISD	9	243 801	BRIGHT IDEAS CHARTER	
091 901	BELLS ISD		243 901	BURKBURNETT ISD	
091 902	COLLINSVILLE ISD		243 902	ELECTRA ISD	
091 903	DENISON ISD		243 903	IOWA PARK CISD	
091 905	HOWE ISD		243 906	CITY VIEW ISD	
091 906	SHERMAN ISD		249 901	ALVORD ISD	
091 907	TIOGA ISD		249 902	BOYD ISD	
091 909	WHITESBORO ISD		249 903	BRIDGEPORT ISD	
091 910	WHITEWRIGHT ISD		249 904	CHICO ISD	
091 914	S AND S CISD		249 905	DECATUR ISD	
091 917	GUNTER ISD		249 906	PARADISE ISD	
091 918	TOM BEAN ISD		252 901	GRAHAM ISD	
097 902	HAMILTON ISD		252 902	NEWCASTLE ISD	
109 901	ABBOTT ISD		252 903	OLNEY ISD	
109 902	BYNUM ISD				
109 903	COVINGTON ISD				
109 904	HILLSBORO ISD				
109 907	ITASCA ISD				
109 908	MALONE ISD				
			STATE BOARD OF EDUCATION DISTRICT 15		
			002 901	ANDREWS ISD	
			006 902	CLAUDE ISD	
			009 901	MULESHOE ISD	

Texas Public School Districts and Charters, by State Board of Education (SBOE) District, October 2007

Cnty.-dist. number	School district	Other SBOE districts	Cnty.-dist. number	School district	Other SBOE districts
012 901	SEYMOUR ISD		099 902	CHILICOTHE ISD	
017 901	BORDEN COUNTY ISD		099 903	QUANAH ISD	
023 902	SILVERTON ISD		103 901	CHANNING ISD	
025 901	BANGS ISD	14	103 902	HARTLEY ISD	
025 904	BLANKET ISD		104 901	HASKELL CISD	
025 908	BROOKESMITH ISD		104 903	RULE ISD	
030 901	CROSS PLAINS ISD		104 907	PAINT CREEK ISD	
030 903	BAIRD ISD		106 901	CANADIAN ISD	
030 906	EULA ISD		110 901	ANTON ISD	
033 901	GROOM ISD		110 902	LEVELLAND ISD	
033 902	PANHANDLE ISD		110 905	ROPES ISD	
033 904	WHITE DEER ISD		110 906	SMYER ISD	
035 901	DIMMITT ISD		110 907	SUNDOWN ISD	
035 902	HART ISD		110 908	WHITHARRAL ISD	
035 903	NAZARETH ISD		114 901	BIG SPRING ISD	
038 901	CHILDRESS ISD		114 902	COAHOMA ISD	
040 901	MORTON ISD		114 904	FORSAN ISD	
040 902	WHITEFACE CISD		117 901	BORGER ISD	
041 901	BRONTE ISD		117 903	SANFORD-FRITCH ISD	
041 902	ROBERT LEE ISD		117 904	PLEMONS-STINNETT-PHILLIPS CISD	
042 901	COLEMAN ISD		117 907	SPRING CREEK ISD	
042 903	SANTA ANNA ISD		118 902	IRION COUNTY ISD	
042 905	PANTHER CREEK CISD		127 901	ANSON ISD	
042 906	NOVICE ISD		127 903	HAMLIN ISD	
044 902	WELLINGTON ISD		127 904	HAWLEY ISD	
044 904	SAMNORWOOD ISD		127 905	LUEDERS-AVOCA ISD	
048 901	EDEN CISD		132 902	JAYTON-GIRARD ISD	
048 903	PAINT ROCK ISD		138 902	KNOX CITY-O'BRIEN CISD	
051 901	PADUCAH ISD		138 903	MUNDAY CISD	
054 901	CROSBYTON CISD		138 904	BENJAMIN ISD	
054 902	LORENZO ISD		140 901	AMHERST ISD	
054 903	RALLS ISD		140 904	LITTLEFIELD ISD	
056 901	DALHART ISD		140 905	OLTON ISD	
056 902	TEXLINE ISD		140 907	SPRINGLAKE-EARTH ISD	
057 840	RICHLAND COLLEGIATE HS OF MATH SCIENCE ENGINEERING		140 908	SUDAN ISD	
058 902	DAWSON ISD		148 901	BOOKER ISD	
058 905	KLONDIKE ISD		148 902	FOLLETT ISD	
058 906	LAMESA ISD		148 903	HIGGINS ISD	
058 909	SANDS CISD		148 905	DARROUZETT ISD	
059 901	HEREFORD ISD		152 504	TEXAS TECH UNIVERSITY HIGH SCHOOL	
059 902	WALCOTT ISD		152 801	RICHARD MILBURN ALTER HIGH SCHOOL (LUBBOCK)	
063 903	SPUR ISD		152 802	RISE ACADEMY	
063 906	PATTON SPRINGS ISD		152 803	SOUTH PLAINS	
065 901	CLARENDON ISD		152 901	LUBBOCK ISD	
065 902	HEDLEY ISD		152 902	NEW DEAL ISD	
068 801	RICHARD MILBURN ACADEMY (ECTOR COUNTY)		152 903	SLATON ISD	
068 901	ECTOR COUNTY ISD		152 906	LUBBOCK-COOPER ISD	
076 903	ROBY CISD		152 907	FRENSHIP ISD	
076 904	ROTAN ISD		152 909	SHALLOWATER ISD	
077 901	FLOYDADA ISD		152 910	IDALOU ISD	
077 902	LOCKNEY ISD		153 903	O'DONNELL ISD	
078 901	CROWELL ISD		153 904	TAHOKA ISD	
083 901	SEAGRAVES ISD		153 905	NEW HOME ISD	
083 902	LOOP ISD		153 907	WILSON ISD	
083 903	SEMINOLE ISD		156 902	STANTON ISD	
085 902	POST ISD		156 905	GRADY ISD	
085 903	SOUTHLAND ISD		160 901	BRADY ISD	
087 901	GLASSCOCK COUNTY ISD		160 904	ROCHELLE ISD	
090 902	LEFORS ISD		160 905	LOHN ISD	
090 903	MCLEAN ISD		164 901	MENARD ISD	
090 904	PAMPA ISD		168 901	COLORADO ISD	
090 905	GRANDVIEW-HOPKINS ISD		168 902	LORAIN ISD	
095 901	ABERNATHY ISD		171 901	DUMAS ISD	
095 902	COTTON CENTER ISD		171 902	SUNRAY ISD	
095 903	HALE CENTER ISD		173 901	MOTLEY COUNTY ISD	
095 904	PETERSBURG ISD		177 902	SWEETWATER ISD	
095 905	PLAINVIEW ISD		177 903	BLACKWELL CISD	
096 904	MEMPHIS ISD		179 901	PERRYTON ISD	
096 905	TURKEY-QUITAQUE ISD		180 901	BOYS RANCH ISD	
098 901	GRUVER ISD		180 902	VEGA ISD	
098 903	PRINGLE-MORSE CISD		180 903	ADRIAN ISD	
098 904	SPEARMAN ISD		180 904	WILDORADO ISD	

Texas Public School Districts and Charters, by State Board of Education (SBOE) District, October 2007

Cnty.-dist. number	School district	Other SBOE districts	Cnty.-dist. number	School district	Other SBOE districts
185 901	BOVINA ISD		219 901	HAPPY ISD	
185 902	FARWELL ISD		219 903	TULIA ISD	
185 903	FRIONA ISD		219 905	KRESS ISD	
185 904	LAZBUDDIE ISD		221 801	EAGLE ACADEMIES OF TEXAS	
188 801	RICHARD MILBURN ACADEMY (AMARILLO)		221 901	ABILENE ISD	
188 901	AMARILLO ISD		221 911	JIM NED CISD	
188 902	RIVER ROAD ISD		221 912	WYLIE ISD	
188 903	HIGHLAND PARK ISD		223 901	BROWNFIELD ISD	
188 904	BUSHLAND ISD		223 902	MEADOW ISD	
191 901	CANYON ISD		223 904	WELLMAN-UNION CISD	
197 902	MIAMI ISD		224 901	THROCKMORTON ISD	
200 901	BALLINGER ISD		224 902	WOODSON ISD	
200 902	MILES ISD		226 901	CHRISTOVAL ISD	
200 904	WINTERS ISD		226 903	SAN ANGELO ISD	
200 906	OLFEN ISD		226 905	WATER VALLEY ISD	
206 901	SAN SABA ISD		226 906	WALL ISD	
206 902	RICHLAND SPRINGS ISD		226 907	GRAPE CREEK ISD	
206 903	CHEROKEE ISD		227 904	PFLUGERVILLE ISD	
207 901	SCHLEICHER ISD		242 902	SHAMROCK ISD	
208 901	HERMLEIGH ISD		242 903	WHEELER ISD	
208 903	IRA ISD		242 905	KELTON ISD	
209 901	ALBANY ISD		242 906	FORT ELLIOTT CISD	
209 902	MORAN ISD		244 905	NORTHSIDE ISD	
211 901	TEXHOMA ISD		248 901	KERMIT ISD	
211 902	STRATFORD ISD		251 901	DENVER CITY ISD	
216 901	STERLING CITY ISD		251 902	PLAINS ISD	
217 901	ASPERMONT ISD				

Accredited Nonpublic Schools in Texas

Nonpublic schools in Texas are accredited by the Texas Private School Accreditation Commission (TEPSAC), an organization recognized by the commissioner of education. Student credits earned in nonpublic schools accredited by TEPSAC can be transferred to Texas public schools. In addition, teacher service in accredited nonpublic schools is recognized for salary increment purposes in Texas public schools. The most current information on nonpublic schools accredited by TEPSAC is available at <http://www.tepsac.com>.

Compliance Statement

Title VI, Civil Rights Act of 1964, the Modified Court Order, Civil Action 5281, Federal District Court, Eastern District of Texas, Tyler Division.

Reviews of local education agencies pertaining to compliance with Title VI Civil Rights Act of 1964 and with specific requirements of the Modified Court Order, Civil Action No. 5281, Federal District Court, Eastern District of Texas, Tyler Division are conducted periodically by staff representatives of the Texas Education Agency. These reviews cover at least the following policies and practices:

1. acceptance policies on student transfers from other school districts;
2. operation of school bus routes or runs on a nonsegregated basis;
3. nondiscrimination in extracurricular activities and the use of school facilities;
4. nondiscriminatory practices in the hiring, assigning, promoting, paying, demoting, reassigning, or dismissing of faculty and staff members who work with children;
5. enrollment and assignment of students without discrimination on the basis of race, color, or national origin;
6. nondiscriminatory practices relating to the use of a student's first language; and
7. evidence of published procedures for hearing complaints and grievances.

In addition to conducting reviews, the Texas Education Agency staff representatives check complaints of discrimination made by a citizen or citizens residing in a school district where it is alleged discriminatory practices have occurred or are occurring.

Where a violation of Title VI of the Civil Rights Act is found, the findings are reported to the Office for Civil Rights, U.S. Department of Education.

If there is a direct violation of the Court Order in Civil Action No. 5281 that cannot be cleared through negotiation, the sanctions required by the Court Order are applied.

Title VII, Civil Rights Act of 1964 as Amended by the Equal Employment Opportunity Act of 1972; Executive Orders 11246 and 11375; Equal Pay Act of 1964; Title IX, Education Amendments; Rehabilitation Act of 1973 as Amended; 1974 Amendments to the Wage-Hour Law Expanding the Age Discrimination in Employment Act of 1967; Vietnam Era Veterans Readjustment Assistance Act of 1972 as Amended; Immigration Reform and Control Act of 1986; Americans With Disabilities Act of 1990; and the Civil Rights Act of 1991.

The Texas Education Agency shall comply fully with the nondiscrimination provisions of all federal and state laws, rules, and regulations by assuring that no person shall be excluded from consideration for recruitment, selection, appointment, training, promotion, retention, or any other personnel action, or be denied any benefits or participation in any educational programs or activities which it operates on the grounds of race, religion, color, national origin, sex, disability, age, or veteran status (except where age, sex, or disability constitutes a bona fide occupational qualification necessary to proper and efficient administration). The Texas Education Agency is an Equal Opportunity/Affirmative Action employer.



**Texas Education Agency
1701 North Congress Avenue
Austin, Texas 78701-1494**

January 2008