

---

# **Texas School Directory**

## **2007-08**

---

**Texas Education Agency  
Austin, Texas  
January 2008**



---

# **Texas School Directory**

## **2007-08**

---

**Texas Education Agency  
Austin, Texas  
January 2008**

## **Texas Education Agency**

Robert Scott, Commissioner of Education

Lizzette Reynolds, Deputy Commissioner for Statewide Policy and Programs

## **Department of Assessment, Accountability, and Data Quality**

Criss Cloudt, Associate Commissioner

## **Office of Data Development, Analysis, and Research**

Patricia Sullivan, Deputy Associate Commissioner

## **Division of Accountability Research**

Linda Roska, Director

Richard Kallus, Project Manager

Amanda Callinan, Production Assistance

The *Texas School Directory* provides contact information for Texas Education Agency (TEA) offices and staff and for all regional education service centers, public school districts, charter operators, public schools, and charter schools in the state. Updated information is maintained and provided by school districts and charter operators with help from the TEA AskTED administrator.

The *Texas School Directory* is available on the TEA website at <http://askted.tea.state.tx.us>. A searchable data base of the most up-to-date directory information is also available on the AskTED website. Additional information about the school directory may be obtained by contacting TEA AskTED administration by e-mail at [AskTED@tea.state.tx.us](mailto:AskTED@tea.state.tx.us).

**Copyright © Notice.** The materials are copyrighted © and trademarked ™ as the property of the Texas Education Agency (TEA) and may not be reproduced without the express written permission of TEA, except under the following conditions: (1) Texas public school districts, charter schools, and Education Service Centers may reproduce and use copies of the Materials and Related Materials for the districts' and schools' educational use without obtaining permission from TEA; (2) residents of the state of Texas may reproduce and use copies of the Materials and Related Materials for individual personal use only without obtaining written permission of TEA; (3) any portion reproduced must be reproduced in its entirety and remain unedited, unaltered and unchanged in any way; and (4) no monetary charge can be made for the reproduced materials or any document containing them; however, a reasonable charge to cover only the cost of reproduction and distribution may be charged. Private entities or persons located in Texas that are **not** Texas public school districts, Texas Education Service Centers, or Texas charter schools or any entity, whether public or private, educational or non-educational, located **outside the state of Texas** *MUST* obtain written approval from TEA and will be required to enter into a license agreement that may involve the payment of a licensing fee or a royalty. For information contact: Office of Copyrights, Trademarks, License Agreements, and Royalties, Texas Education Agency, 1701 N. Congress Ave., Austin, TX 78701-1494; phone 512-463-9270 or 512-936-6060; email: [copyrights@tea.state.tx.us](mailto:copyrights@tea.state.tx.us).



## Table of Contents

Texas Education Agency, Hierarchy Chart, January 2008.....	1
Texas Education Agency, Organization Chart, December 2007.....	2
Texas Education Agency, Topic Directory, January 2008.....	3
Texas Education Agency, Staff Directory, January 2008.....	7
Chief State School Officers, December 2007.....	15
Texas Public School Districts and Charters, Alphabetic Index, October 2007.....	17
Texas Public Schools and Charters .....	39
Texas Public Schools and Charters, Explanation of Symbols and Terms .....	41
Texas Public School Districts and Charters: Additions, Deletions, Consolidations, and Annexations, October 2007.....	42
Texas Public Schools and Charters, Directory, October 2007.....	43
Texas Public School Districts and Charters: Board Members, Assistant Superintendents, Business Managers, and Public Education Information Management System (PEIMS) Coordinators, November 2007.....	243
Texas Regional Education Service Centers.....	357
Texas Regional Education Service Centers, Map, January 2008.....	359
Texas Regional Education Service Centers, Executive Directors, December 2007 .....	360
Texas Public School Districts and Charters, by Regional Education Service Center, October 2007 .....	361
Texas State Board of Education Districts.....	377
Texas State Board of Education Districts, Map, January 2008.....	379
Texas State Board of Education, January 2008 .....	380
Texas Public School Districts and Charters, Alphabetic Index, With State Board of Education (SBOE) District Numbers, October 2007 .....	381
Texas Public School Districts and Charters, by State Board of Education (SBOE) District, October 2007.....	391
Accredited Nonpublic Schools in Texas .....	401



# Texas Education Agency, Hierarchy Chart, January 2008

Information: 463-9734

<b>Commissioner of Education, Robert Scott</b> .....	<b>463-8985</b>	<b>Associate Commissioner, Standards and Programs,</b>	
Senior Policy Advisor, Noell Lambert Alley .....	463-8985	<b>Susan Barnes</b> .....	<b>463-9087</b>
Internal Audits, Bill Wilson .....	463-9846	Deputy Associate Commissioner, Standards and Alignment,	
General Counsel, David A. Anderson .....	463-9720	Sharon Jackson .....	463-9483
Chief Investment Officer, Holland Timmins .....	463-9169	Curriculum, (Vacant).....	463-9581
Inspector General, Michael Donley .....	463-5703	Instructional Materials and Educational Technology,	
		Anita Givens .....	463-9601
<b>Deputy Commissioner, Finance and Administration/Chief</b>		Deputy Associate Commissioner, Special Programs,	
<b>Operating Officer, Adam Jones</b> .....	<b>463-9437</b>	Gene Lenz .....	463-9414
Governmental Relations, M.J. Nicchio.....	463-9682	IDEA Coordination, Kathy Clayton .....	463-9414
Communications, Debbie Graves Ratcliffe.....	463-9000	NCLB Program Coordination, Cory Green.....	463-9374
SBOE Support, Renee Jackson.....	463-9007		
Organization Development, Tom Shindell.....	463-9146	<b>Associate Commissioner, Assessment, Accountability,</b>	
Human Resources, Harvester Pope.....	463-9139	<b>and Data Quality, Criss Cloudt</b> .....	<b>463-9701</b>
Financial Projects, Lee Deviney .....	463-6811	Policy Coordination, Cristina De La Fuente-Valadez.....	475-1497
Driver Training, Victor Alegria .....	936-6777		
Deputy Associate Commissioner/Chief Information Officer,		Deputy Associate Commissioner, Student Assessment,	
John Cox .....	463-8110	Gloria Zyskowski .....	463-9536
Deputy CIO, Rick Goldgar .....	463-8110	Deputy Associate Commissioner, Data Development, Analysis,	
Project Management, Sharon Gaston .....	463-8110	and Research, Patricia Sullivan .....	475-3523
Agency Infrastructure, Linda Kemp .....	463-9050	Accountability Research, Linda Roska .....	475-3523
Library .....	463-9050	Information Analysis, Nina Taylor.....	475-3523
Publications Distribution .....	463-9744		
<b>Associate Commissioner, Finance/Chief Financial Officer,</b>		Deputy Associate Commissioner, Accountability	
<b>Shirley Beaulieu</b> .....	<b>463-9189</b>	and Performance Monitoring, (Vacant) .....	463-9701
Deputy Associate Commissioner, School Finance,		Performance Reporting, Shannon Housson .....	463-9704
Lisa Dawn-Fisher .....	463-9238	Performance-Based Monitoring, Rachel Harrington .....	936-6426
State Funding, (Vacant) .....	463-9238		
Forecasting and Fiscal Analysis, Belinda Dyer.....	463-9238	<b>Deputy Commissioner, School District Leadership</b>	
Deputy Associate Commissioner, Fiscal Management		<b>and Educator Quality, Raymond Glynn (Acting)</b> .....	<b>463-7996</b>
(Vacant).....	463-9189	Education Services/ESC Liaison, Philip Cochran .....	463-9371
Budget, Dana Aikman .....	936-6215	Waivers .....	463-9630
Accounting, Ai-Ching Reed.....	463-9189		
Purchasing and Contracts, Norma Barrera .....	463-9041	<b>Associate Commissioner, Educator Quality</b>	
<b>Associate Commissioner, Planning, Grants,</b>		<b>and Standards, Raymond Glynn</b> .....	<b>475-3408</b>
<b>and Evaluation, Nora Hancock</b> .....	<b>463-8992</b>	Deputy Associate Commissioner, Educator Certification	
Deputy Associate Commissioner, Grants and Evaluation,		and Standards, Karen Loonam.....	936-8400
Joseph Shields .....	463-8992	Educator Credentialing, Roman Echazarreta.....	936-8400
Evaluation, Analysis, and Planning, Ellen Montgomery .....	463-7004	Educator Standards, Carla Valadez .....	936-8400
Discretionary Grants, Earin Martin.....	463-9269	Investigations, Doug Phillips.....	936-8400
Formula Grants, Ellsworth Schave .....	463-8525		
<b>Deputy Commissioner, Statewide Policy and Programs,</b>		<b>Associate Commissioner, Accreditation,</b>	
<b>Lizzette Reynolds</b> .....	<b>463-9451</b>	<b>Adrain Johnson</b> .....	<b>463-5899</b>
<b>Associate Commissioner, State Initiatives,</b>		Financial Audits, Rita Chase .....	463-9095
<b>Barbara Knaggs</b> .....	<b>936-6060</b>	Campus Turnaround, Gaye Lang .....	463-5899
College and Career Readiness Initiatives, Jan Lindsey.....	936-1616	Deputy Associate Commissioner, Charter Schools and GED,	
Educator Recruitment, Retention, and Excellence,		Judith de la Garza .....	463-8998
Jerel Booker .....	936-6060	Charter Schools, Mary Perry .....	463-9575
Programs for At-Risk Youth, Nellie Reyes .....	936-5437	Deputy Associate, Program Monitoring and Interventions,	
Deputy Associate Commissioner, School Readiness		Laura Taylor.....	463-8467
and Partnerships, Gina Day.....	475-1877	Governance and General Inquiries, Ron Rowell.....	475-3697
		General Inquiries.....	463-9290
		<b>Associate Commissioner, Health and Safety,</b>	
		<b>Jeff Kloster</b> .....	<b>463-3070</b>
		Student Support/Discipline, Julie Harris-Lawrence.....	463-8995

# Texas Education Agency, Organization Chart, December 2007

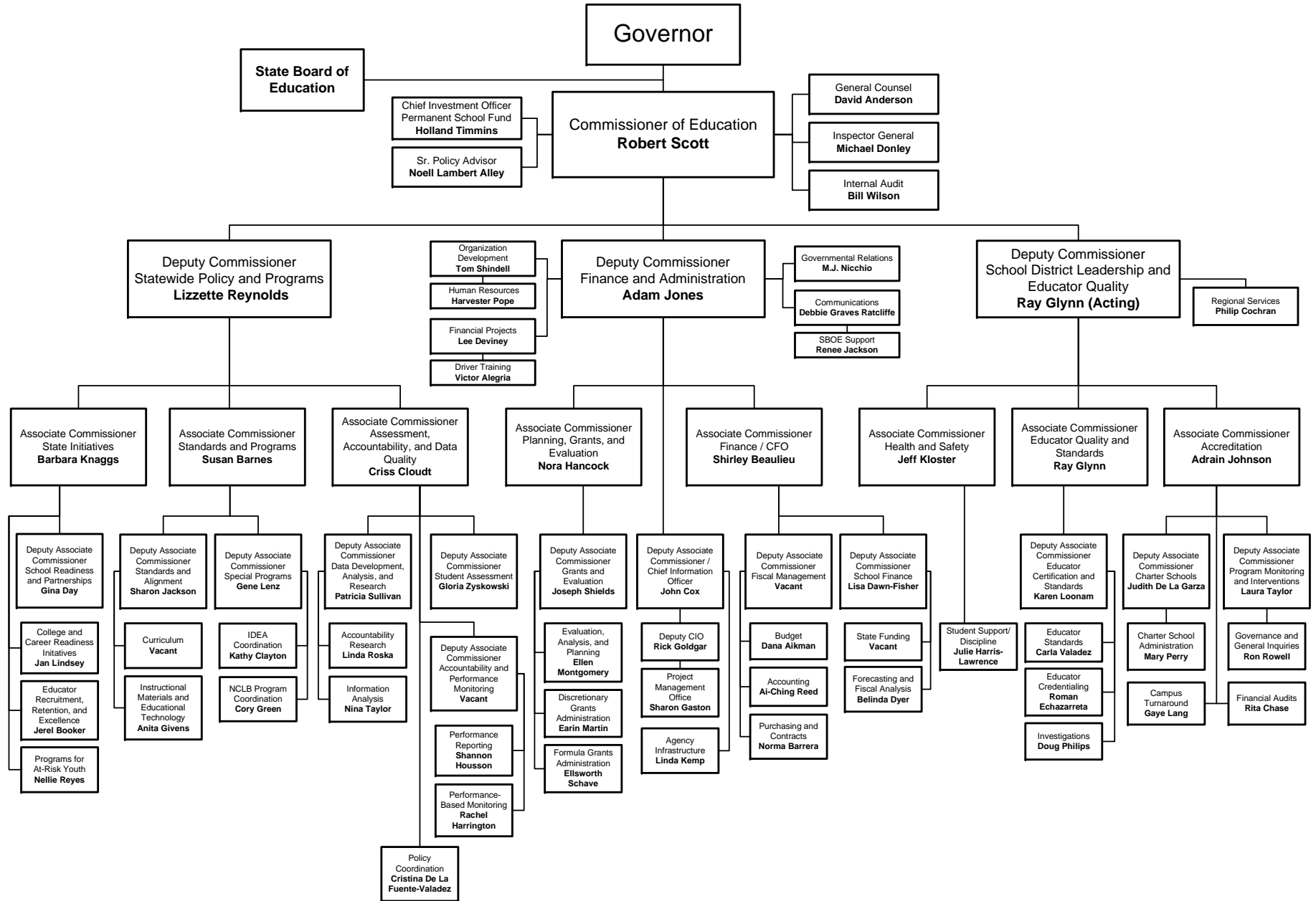

## Texas Education Agency, Topic Directory, January 2008

Topic	Phone number	Topic	Phone number
Absences—Student .....	463-9290	Chief Financial Officer .....	463-9189
Academic Achievement Record .....	463-9581	Chief Information Officer .....	463-8110
Academic Excellence Indicators .....	463-9704	Chief Operations Officer .....	463-9437
Accelerated Reading Instruction .....	463-9581	Child Abuse .....	424-2810
Accountability Ratings .....	463-9704	Child Nutrition Program .....	463-2076
Accountability System for Educator		Civil Rights Liaison Office .....	463-9414
Prep (ASEP) .....	1-888-863-5880	Class Size .....	463-5917
Accounting—(TEA) .....	463-9189	College Admission Test Results .....	475-3523
Accreditation, Associate Commissioner .....	463-5899	Commissioner of Education .....	463-8985
Adequate Yearly Progress (AYP) .....	463-9704	Communications—News Media Relations .....	463-9000
Adult Education .....	713-696-0700	Communities in Schools .....	936-5437
GED (General Education Development) .....	463-9292	Community Education .....	713-696-0700
Advanced Placement Exam .....	463-9581	Complaints .....	463-9290
AEIS .....	463-9704	Complaints—Special Education .....	1-800-252-9668
After School Grant Program .....	463-9068	Completion Rates Reports .....	475-3523
AIDS .....	463-9581	Comprehensive School Reform Program .....	463-9734
Alternative Assessment		Compulsory Attendance .....	463-9290
(For Special Education Students) .....	463-9536	Computers in Schools .....	463-9064
Alternative Education Programs .....	463-9704	Concurrent Enrollment .....	463-9581
Alternative Teacher Certification .....	1-888-863-5880	Consolidations .....	463-9238
Annual Measurable Achievement Objective .....	463-9734	Corporal Punishment .....	463-9982
Appraisal Training of School Personnel .....	919-5491	Counsel, Legal .....	463-9720
Apprenticeship Training .....	463-9767	Counseling and Guidance .....	463-9073
Art Education .....	463-9581	Court-Related Students .....	463-9982
Asbestos Abatement .....	463-9238	Credit by Exam .....	463-9581
AskTED .....	463-9809	Curriculum Development .....	463-9581
Assessment		DAEP (Disciplinary Alternative Education Program) .....	463-9982
TAAS/NAPT/ITBS/TAKS .....	463-9536	Dana Center—UT .....	471-6190
Teacher Testing .....	1-888-863-5880	Data Collection—Bulletin 742 .....	475-3523
Assessment, Accountability, and Data Quality,		Deaf, Services for the .....	463-9414
Associate Commissioner .....	463-9701	Decentralization .....	463-5917
At Risk Students .....	463-9095	Defensive Driving/Driving Safety Training .....	936-6777
Attendance Rule .....	463-9290	Developmental Disabilities, TX Council for .....	437-5432
Audio and Video Duplication .....	463-9218	Disadvantaged Students—Title I .....	463-9374
Audits—School .....	463-9095	Discipline Management .....	463-9982
Bank Depository Pledge Contracts .....	463-9095	Discretionary Grants .....	463-9269
Bidding—Competitive .....	463-9095	Distance Learning .....	936-2265
Bilingual Education .....	463-9581	Distinguished Achievement Program .....	463-9581
Blind, Services for the .....	463-9414	District and Campus Planning .....	463-9371
Block Scheduling .....	919-5313	Document Control Center (TEA Internal) .....	463-9304
Blue Ribbon School .....	463-6396	Driver Education for Public Schools .....	463-9574
Board for Educator Certification (SBEC) .....	936-8400	Dropout Reports .....	475-3523
Board of Education (State) .....	463-9007	Drug Prevention Education .....	463-8525
Bond Guaratee Program .....	463-9238	Dual Enrollment for High School Students .....	463-9581
Bond Proceeds, Investment of .....	463-9095	Dyslexia .....	463-9581
Budget (TEA Internal) .....	463-9189	Early Childhood Education	
Bulletin 679 (Accounting Manual) .....	463-9095	General .....	463-9581
Bulletin 742 (Data Submission) .....	475-3523	Handicapped .....	463-9414
Buses (School) .....	463-9238	Early Childhood Initiative .....	936-6060
Business Schools .....	936-3100	Early College High Schools .....	936-6060
Campus and District Improvement Plans .....	463-5917	Early Release Days .....	463-9630
Career and Technical Education .....	463-9581	Economics/Free Enterprise .....	463-9581
Certification of School Personnel .....	1-888-863-5880	Ed-Flex .....	463-9374
(Specialist located at each ESC)		Education Initiatives .....	936-6060
Chapter 74, TAC—Graduation Requirements .....	463-9581	Education Service Centers .....	463-9371
Charter Schools .....	463-9575	Educational Assessment see Assessment	

# Texas Education Agency, Topic Directory, January 2008

Topic	Phone number	Topic	Phone number
Educational Technology .....	463-9601	Health Education.....	463-9581
Educator Assessment .....	1-888-863-5880	Hearing-Impaired, Services for the.....	463-9414
Educator Certification and Standards .....	936-8400	Hearings and Appeals.....	463-9727
Educator Quality and Standards, Associate Commissioner .....	475-3408	High School Completion and Success Grant.....	936-6060
Elementary Education .....	919-5486	High School Education.....	919-5420
Emergency/Disaster Management—Schools.....	463-9238	High School Equivalency (GED).....	463-9292
Emergency Immigration Education Program .....	463-9374	High School Initiative .....	936-6060
Emergency Teacher Permits .....	1-888-863-5880	Higher Education.....	427-6100
End of Course Exam .....	463-9536	Highest Ranking High School Graduate.....	463-5899
Energy Management.....	463-9238	Highly Qualified Teachers/Paraprofessionals .....	463-9374
English As a Second Language.....	463-9581	Home Rule Districts .....	463-9575
English Language Arts .....	463-9581	Home Schooling .....	475-3756
Environmental Education .....	463-9581	Homeland Security/SENS .....	463-5917
Equal Access to Vocational Education.....	463-9581	Homeless Help Line .....	1-800-446-3142
Equal Educational Opportunity .....	463-9653	Honors Courses.....	463-9581
Equalized Wealth Level (Chapter 41).....	463-9238	Human Resources (TEA).....	463-8200
ESEA (Elementary Secondary Education Act).....	463-9374		
Essential Knowledge.....	463-9581	Immigration Education Program.....	463-9374
and Skills.....	www.tea.state.tx.us/teks	Impact Aid .....	463-9374
ExCET .....	1-888-863-5880	Indirect Cost Rates .....	463-9095
Experimental Courses .....	463-9581	Individuals With Disabilities Education Act (IDEA).....	463-9414
Extended School Year Program.....	463-8525	Information	
Extracurricular Activities .....	471-5883	Telephone Operator .....	463-9734
		Public Information .....	463-9000
Facilities.....	463-9238	Information Systems/Technology .....	463-8110
Federal Governmental Relations.....	202-638-3927	Instructional Materials and Educational Technology .....	463-9601
Federal Reports—CCD .....	463-9704	Interagency Coordination .....	463-9283
Finance		Internal Audit.....	463-9846
State .....	463-9238	Internal Operations (TEA).....	463-9437
Special Education .....	463-9362	International Baccalaureate .....	463-9581
Formula Funding .....	463-8525	Internet Address .....	http://www.tea.state.tx.us
Federal .....	463-9374	Investment Capitol Fund Grant.....	463-9269
Discretionary Grants.....	463-9269	Investment of Bond Proceeds.....	463-9095
Finance and Administration, Deputy Commissioner .....	463-9437	Investments (Permanent School Fund).....	463-9169
Fine Arts .....	463-9581		
Fiscal Forecasting.....	463-9238	JJAEP (Juvenile Justice Alternative Ed Program) .....	463-9982
Foreign Languages.....	463-9581	Job Training Partnership Act (JTPA) .....	463-2222
Formula Funding .....	463-8525	Juvenile Detention Centers .....	463-9982
Foundation School Program .....	463-9238		
Funding see Finance		Kindergarten .....	463-9581
Gangs.....	463-9982	Language Acquisition Program .....	463-9581
Gear-up .....	936-1616	Language Arts.....	463-9581
GED (General Education Development).....	463-9292	Languages other than English.....	463-9581
General Council .....	463-9720	Learn and Serve Administration.....	463-9371
Geography Courses .....	463-9581	Leaver Reporting.....	475-3523
Gifted/Talented Education .....	463-9581	Legal Services.....	463-9720
Governance .....	475-3697	Legislative Information.....	463-9682
Government Courses .....	463-9581	Lesson Plans.....	463-9581
Governmental Relations.....	463-9682	Libraries (School) .....	463-9581
Graduation Requirements .....	463-9581	Library (TEA Internal).....	463-9050
Grants		Limited English Proficiency (LEP).....	463-9581
Discretionary Grants.....	463-9269	Literacy—Adults.....	713-696-0700
Formula Funding .....	463-8525	Long Range Plan .....	475-3523
Guidance .....	463-9073	Long-Range Plan for Technology .....	463-9601
		Low Performing Schools .....	463-9414
Handicapped Students see Special Ed		Lunch/Milk/Breakfast Programs .....	463-2076
Health and Safety, Associate Commissioner .....	463-3070		

# Texas Education Agency, Topic Directory, January 2008

Topic	Phone number	Topic	Phone number
Magnet Courses .....	463-9581	Regional Education Service Centers .....	463-9371
Mathematics .....	463-9581	Report Card—District and Campus .....	463-9704
Media Inquiries .....	463-9000	Request for Applications (RFAs) .....	463-9304
Mentor Schools .....	919-5340	Research and Evaluation .....	475-3523
Middle School Education.....	919-9334	Retention Policy .....	463-9581
Mid-Winter Conference for Administrators.....	477-6361	Retention Reporting .....	475-3523
Migrant Education .....	463-9374	RFPs and RFAs .....	463-9304
Monitoring.....	463-9414	RPTE (Reading Proficiency Tests in English).....	463-9536
Monitors and Conservators.....	475-3697	Rules/TAC.....	475-1497
Music Education .....	463-9581		
		Safe Schools.....	463-9982
NAEP (National Assessment of Ed Progress).....	463-9536	Safety and Driver Education.....	463-9574
Ninth Grade Student Success Initiative.....	463-9068	Salaries—Teacher .....	463-7285
No Child Left Behind (NCLB) .....	463-9374	SAT Reports .....	475-3523
No Pass/No Play.....	463-5917	SBEC (State Board for Educator Certification) .....	936-8400
Non-certified Instructors Permit .....	1-888-863-5880	School Audits.....	463-9095
Non-public School Accreditation .....	903-643-8770	School Board Training .....	475-3697
Norm Referenced Assessment Program for Texas .....	463-9536	School Budgets .....	463-9095
Nutrition—Food Service .....	463-2076	School Calendars—Waivers .....	463-9630
		School District Leadership and Educator Quality, Deputy Commissioner.....	463-7996
Open Enrollment Charter Schools.....	463-9575	School District Teaching Permit .....	475-2160
Open Records Requests .....	463-8998	School Dropout Prevention and Reentry Grant.....	936-6434
Optional Extended Year Program.....	463-8525	School Facilities .....	463-9238
		School Finance.....	463-8994
P16 Initiative.....	936-1616	School Financial Audits .....	463-9095
Parent-Taught Driver Education .....	424-2000	School Leadership Pilot Project (SLPP) .....	463-3452
Parental Rights.....	463-9290	School Library Services .....	463-9581
PDAS (Professional Development and Appraisal System).....	919-5491	School Lunch and Breakfast Programs .....	463-2076
PEIMS Ad Hoc Reporting.....	475-3523	School Report Card.....	463-9704
PEIMS Data Standards.....	463-9229	School Safety and Violence .....	463-9982
Performance Based Monitoring.....	936-6426	School Social Work .....	936-5437
Performance Reporting .....	463-9704	School Transportation.....	463-9238
Permanent School Fund .....	463-9169	Science .....	463-9581
Personnel (TEA Internal) .....	463-8200	Second Languages .....	463-9581
Phonics .....	463-9581	Section 504, Rehabilitation Act of 1973.....	463-9290
Physical Education .....	463-9581	SENS (Statewide Education Notification System).....	936-6251
Planning, Grants, and Evaluation, Associate Commissioner .....	463-8992	Service Centers.....	463-9371
Plant Services .....	463-9238	Sexuality Education.....	463-9581
Pocket Edition .....	463-9704	SHARS (School Health and Related Services) .....	463-9283
Policy Coordination.....	475-1497	Site Based Decision Making .....	463-9371
Pregnancy, Education, and Parenting (PEP).....	463-9073	Snapshot .....	463-9704
Prekindergarten .....	463-9581	Social Promotion.....	463-9581
Preparation Time (Teacher) .....	463-7285	Social Studies .....	463-9581
Private Schools .....	903-643-8770	Special Accreditation Investigation .....	463-9414
Promotional/Retention .....	463-9581	Special Education.....	463-9414
Proprietary Schools .....	936-3100	Speech Communication Courses.....	463-9581
Public Education Grant .....	463-9238	Standards and Programs, Associate Commissioner.....	463-9087
Public Information .....	463-9000	State Board for Educator Certification (SBEC) .....	936-8400
Publications Distribution and Sales.....	463-9744	State Board of Education .....	463-9007
Purchasing Agent (TEA Internal) .....	463-9189	State Compensatory Education Funding .....	463-9238
		Program .....	463-9095
OZAB (Qualified Zone Academy Bond) Program .....	463-9238	State Finance.....	463-9238
		Statewide Policy and Programs, Deputy Commissioner .....	463-9451
Rating of Districts .....	463-9701	Statistical Reports .....	463-8999
Reading .....	463-9581	Student Absences .....	463-9290
Reading First Grants.....	463-9581	Student Assessment .....	463-9536
Recommended High School Programs .....	463-9581		
Records Retention for LEAs.....	454-2705		

## Texas Education Agency, Topic Directory, January 2008

Topic	Phone number	Topic	Phone number
Student Attendance Accounting .....	463-9229	Texas Education Directory	
Student Records Exchange Application.....	475-3523	(Ask TED).....	<a href="http://AskTED.tea.state.tx.us">http://AskTED.tea.state.tx.us</a>
Student Success Initiative (SSI).....	463-9581	Texas Essential Knowledge and Skills (TEKS).....	463-9581
Student/Teacher Ratio.....	463-9630	Texas GRAD .....	463-9269
Student Transfers .....	463-9414	Texas High School Project.....	936-6060
Substitute Teachers .....	936-8400	Texas Higher Education Coordinating Board .....	427-6100
Suicide Prevention.....	936-5437	Texas Leadership Center .....	477-9014
Summer School .....	463-9581	Texas Learning Index (TAAS) .....	463-9536
Superintendents Leadership Development Cooperative (SLDC) .....	919-5282	Texas Mentor School Network (TMSN) .....	919-5340
Supplemental Educational Services (SES) .....	463-9374	Texas Oral Proficiency Test .....	936-8400
Suspensions/Expulsions .....	463-9073	Texas Primary Reading Inventory .....	463-9581
		Texas Scholars Program.....	480-8232
TAAS (Texas Assessment of Academic Skills) .....	463-9536	Texas School Directory—Changes .....	463-9809
TAAS Remediation .....	463-9581	Texas School for the Blind .....	454-8631
TAKS (Texas Assessment of Knowledge and Skills).....	463-9536	Texas School for the Deaf	
TASP (Texas Academic Skills Program) .....	427-6100	South Campus .....	462-5353
Teach for Texas Grant.....	1-877-782-7322	Texas Tomorrow Fund .....	1-800-445-GRAD
Teacher Advancement Program (TAP) .....	463-6443	Textbooks .....	463-9601
Teacher Aides—Certification .....	1-888-863-5880	Theater Arts Education .....	463-9581
Teacher Appraisal.....	919-5491	Title I .....	463-9374
Teacher Assessment .....	936-8400	Title II, TPTR .....	463-9374
Teacher Assignments .....	936-8400	Title IV, Safe and Drug Free Schools .....	463-9374
Teacher Certification.....	1-888-863-5880	Title VI, Innovative Programs .....	463-9374
Teacher Conference Period.....	463-7285	Title VII, ESEA—Bilingual .....	463-9581
Teacher Education.....	936-8400	Trade Schools .....	936-3100
Teacher Inservice .....	463-9630	Transcripts .....	463-9581
Teacher Pay/Salary Scale .....	463-9238	Transfers—Student .....	463-9414
Teacher Preparation Time.....	463-7285	Transportation (School).....	463-9238
Teacher Records .....	1-888-863-5880	T-STEM (Texas Science, Technology, Engineering, and Math) .....	463-4704
Teacher Retirement System .....	542-6400	Tuition at LEAs .....	463-9238
Teacher Service Records .....	463-7285	Twenty First Century After School Grants .....	463-9068
Teacher Shortages .....	475-2160		
Teacher Sick Leave .....	463-7285	U.S. Department of Education .....	1-800-USA-LEARN
Teacher Testing .....	936-8400	Undocumented Aliens.....	463-9720
Teacher of the Year, Texas Education Agency .....	463-6396	University Interscholastic League (UIL).....	471-5883
Tech Prep.....	463-9581	University/School Partnerships.....	936-1616
Technology Applications.....	463-9581		
Technology Immersion Pilot .....	463-4278	Valedictorian.....	463-5899
TEKS (Texas Essential Knowledge .....	463-9581	Veterans Education .....	936-3100
and Skills).....	<a href="http://www.tea.state.tx.us/teks">www.tea.state.tx.us/teks</a>	Video Conferencing .....	463-9218
Testing		Violence .....	463-9982
GED .....	463-9292	Visually Handicapped, Services for the .....	463-9414
TAKS/TAAS/NAPT/ITBS .....	463-9536		
Teacher Assessment.....	936-8400	Waivers.....	463-9630
TETN (Texas Education Network).....	463-9218	Wealth Equalization.....	463-9238
TEXAS Grant Program.....	1-800-242-3062	Weather Days .....	463-9238
Texas Administrative Code (TAC) .....	475-1497	Writing.....	463-9581
Texas Council on Workforce and Economic			
Competitiveness .....	936-8100	Year Round Education .....	463-5899
Texas Early Education Model (TEEM).....	475-2976	Youth Opportunities Unlimited (YOU Program) .....	427-6140



## Texas Education Agency, Staff Directory, January 2008

Name	Phone number	Name	Phone number
ABREGO, AYSHA .....	463-9414	BENNETT, CAROLYN .....	463-9704
ACKERMANN, KIM .....	463-9536	BENNETT, LESLIE .....	463-6396
ACORD, TERRY .....	463-9720	BERRY, MICHAEL .....	463-8135
ADACHI, EISHI .....	463-5993	BERTLING, PEGGY .....	463-9087
ADAIR, BRENT .....	463-4685	BEST, RUSSELL .....	463-6895
ADAME, LISA .....	463-8200	BILLINGS, MARGARET .....	475-3697
ADAMS, LINDA .....	463-9518	BILSKY, DONNELL .....	463-9269
ADAMS, THOMAS .....	475-7433	BINGHAM, ROBERT .....	463-9536
ADDISON, DEMETRIA .....	463-9095	BIRON, HEATHER .....	463-9745
AGRAZ, JUDITH .....	463-9536	BISHOP, DALE .....	463-9229
AIKMAN, DANA .....	475-3402	BISHOP, JACK .....	463-9713
AKIN, BILL .....	463-9339	BLAIS, ELEANOR .....	463-9762
ALANIZ, ARNOLDO .....	463-9575	BLOOR, SANDRA .....	463-9515
ALANIZ, DAHLINDA .....	463-9095	BLYTHE, TUCK .....	463-9414
ALEGRIA, VICTOR .....	936-6778	BOATMAN, RANDY .....	463-9238
ALEXANDER, RENEE .....	463-8525	BOHRER, BILL .....	463-9104
ALEXANDER, TERRY .....	463-9150	BONNER, GWEN .....	936-8400
ALFONZO, CARMEN .....	463-8992	BOOKER, BARBARA .....	437-5432
ALLEE, SHEILA .....	463-9000	BOOKER, CONNIE .....	475-1688
ALLEN, ANDREW .....	463-9720	BOOKER, JEREL .....	463-3452
ALLEN, AUDRA .....	463-8853	BOOKER, LESLIE .....	475-0337
ALLEN, JOAN .....	463-9727	BOREL, JANET .....	463-9536
ALONZO, DAVID .....	475-1869	BOUKHRIS, DANIEL .....	936-0214
ALSTON, SUZANNE .....	463-9013	BOURGEOIS, JOEL .....	463-9536
ALVARADO-BOLEK, SILVIA .....	463-9536	BOWMAN, JEANNE .....	463-9292
ALVAREZ, ANGEL .....	936-4197	BRADFORD, LINDA .....	463-9374
AMIDON, VICKIE .....	463-9269	BRANNAN, KIMBERLY .....	463-9536
ANDERSON, DAVID A. ....	463-9720	BRELSFORD, JULIE .....	463-9536
ANDERSON, JAN .....	463-9053	BRICKER, MARIA .....	463-9536
ANDERSON, VALERIE .....	463-9575	BRIGHT, DEBRA .....	463-9269
AQUINO, PRISCILLA .....	463-9451	BRIGNOLE, HAL .....	463-9704
ARMSTRONG, JEFF .....	463-9727	BRITE, PHILLIP .....	463-9153
ARMSTRONG, VICTORIA .....	475-0587	BRITE, TAMMY .....	463-9594
ARNOLD, TAMIKA .....	463-8200	BRITTON, JONELLA .....	936-8400
ARRIAGA, LINDA .....	936-8400	BROOKHART, SCOTT .....	463-9124
ASHBY, KATHERINE .....	463-2948	BROOKS, ESTELLE .....	475-3442
AU, RACHEL .....	475-3523	BROWN, CHRIS .....	475-1989
AVALOS, BEATRICE .....	463-3835	BROWN, JESSIE .....	463-9601
AYALA, LAURA .....	463-9536	BROWN, MICHAEL .....	463-9269
BAILEY, BARBARA .....	475-1912	BRUNER, KAY .....	936-6779
BAKER, LYNDA .....	463-9146	BRUNETTI, MARIA .....	936-8400
BAKER, MARGARET .....	463-9720	BUCHER, KEN .....	936-4276
BALLARD, GRAHAM .....	463-9158	BUCK, AARON .....	463-4866
BALLARD, TONYA .....	475-3686	BUDARAJU, JAYASREE .....	936-4258
BALLAST, KERRY .....	463-9581	BURNETT, RICHARD .....	463-7631
BALLI, AMY .....	463-8985	BUTLER, DAVID .....	463-9022
BARKSDALE, GAYLE .....	463-9785	BUTLER, DONNA .....	463-9374
BARNARD, JERI .....	463-9191	BYRAM, SCOTT .....	936-8400
BARNES, GLORIA .....	463-3267	CAESAR, CHRIS .....	936-6434
BARNES, SUSAN .....	463-9087	CALLAWAY, KELLY .....	463-9581
BARRERA, NORMA .....	463-7822	CALLENDER, DAVID .....	463-9374
BARRON, JULIE .....	463-8525	CALLINAN, AMANDA .....	475-3523
BATCHELOR, KAREN .....	463-9581	CAMACHO, ESTHER .....	463-9581
BATISTE, LAURA .....	463-9704	CAMMACK, CYNTHIA .....	936-9294
BAUER, LAURALEA .....	463-9073	CANSLER, CATHERINE .....	463-9050
BAXTER, HEATHER .....	463-9095	CANTU, MARTHA .....	936-1951
BAYLOR, SKIP .....	463-9108	CANTU, YOLANDA .....	475-3431
BEARD, CHARLES .....	936-7575	CARLTON, BELINDA .....	437-5432
BEAULIEU, SHIRLEY .....	475-3773	CARMICHAEL, APRIL .....	463-4389
BEAVERS, SHONNE .....	463-9531	CARMICHAEL, DANIEL .....	463-6343
BECK, BRENDA .....	463-1544	CARRALES, DAVID .....	463-9414
BECK, BRIAN .....	463-9536	CARRASQUILLO, CYNTHIA .....	463-9704
BEDGOOD, HELLEN .....	463-9581	CARRASQUILLO, PABLO .....	463-9290
BELSHEIM, DAVID .....	463-9781	CASTANEDA, MARY ANN .....	463-9414

## Texas Education Agency, Staff Directory, January 2008

Name	Phone number	Name	Phone number
CASTANEDA, SONIA .....	463-9517	DAY, BARRY .....	463-9001
CASTILLO, ASHLEY .....	463-9601	DAY, GINA .....	475-1877
CASTILLO, MARGARET .....	463-4739	DE LA FUENTE-VALADEZ, CRISTINA .....	475-1497
CASTILLO, ROSEMARY .....	936-6382	DE LA GARZA, JOSE .....	463-9095
CASTRO, CARLOS .....	463-9165	DE LA GARZA, JUDITH .....	463-8998
CATAZARO, JAMES .....	463-5703	DE LEON, ANGELA .....	936-1616
CAUDILL, ROB .....	463-9238	DE LEON, BEN .....	463-9720
CEVALLOS, MIA .....	936-6251	DE LEON, MICHAEL .....	463-9536
CHANG, DAVID .....	475-1813	DE LEON, SHELLY .....	463-9536
CHANG, MEI .....	463-9135	DEARING, BETTY .....	463-5899
CHASE, RITA .....	463-9095	DEIBERT, ANITA .....	463-9615
CHASTAIN, LINDE .....	475-4784	DeLACRETAZ, VANESSA .....	463-6939
CHATMAN, CHARLIE .....	475-3541	DEMING, JANA .....	463-9536
CHAVEZ, ANGIE .....	936-8400	DESANTIS, CANDICE .....	475-3523
CHAWLA, DIVYA .....	463-3249	DEVINEY, LEE .....	463-9437
CHEN, SHUWEI .....	463-6647	DIAZ, CHRISTIE .....	936-8400
CHRISTIE, HEATHER .....	463-9374	DIAZ, RUBEN .....	936-8400
CISNEROS, DANA .....	463-9095	DILL, VICKY .....	463-9536
CIVILETTO, CATHERINE .....	463-9201	DIXON, DARLA .....	463-9451
CLARK, ALAN .....	463-9269	DOLAN, EMILY .....	475-3545
CLAY, JAN .....	463-9414	DONLEY, MICHAEL .....	463-5703
CLAYTON, BOB .....	463-9414	DOUCET, KEVIN .....	463-7561
CLAYTON, KATHY .....	463-9414	DREWY, VICTORIA .....	463-9238
CLOUDT, CRISS .....	463-9701	DRYSDALE, JENNIFER .....	463-9112
COBOS, LOURDES .....	463-9573	DUARTE, ROSE .....	463-9581
COCHRAN, PHILIP .....	463-9371	DUDNEY-BECKMANN, GENIE' .....	936-5966
COHEN, DAVID .....	463-9238	DUGAN, DIDI .....	463-2255
COLE, JONATHAN .....	463-9536	DULA, MIKE .....	463-3416
COLLINS, BARBARA .....	463-9704	DUMAS, LEE ANN .....	463-4936
COLLINS, COURTNEY .....	463-9727	DUNCAN, LARRY .....	463-9536
COLUNGA, ALICIA .....	463-9007	DUNN, RICHARD .....	463-9164
COLUNGA, MICHELLE .....	463-9536	DUSEK, DENISE .....	463-9414
CONE, BRADLEY .....	475-2622	DYER, BELINDA .....	463-9238
CONLEY, DENA .....	463-9414		
CONNOR, MARY .....	463-9536	EATON, JENNIFER .....	463-9536
CONOVER, DOUG .....	475-3522	ECHAZARRETA, ROMAN .....	936-8400
CONOVER, PAM .....	936-6464	EDWARDS, PENNY .....	463-9230
CONTRERAS, ENRIQUE .....	463-9581	EISENBECK, NELDA .....	463-8110
CONTRERAS, FELIX .....	463-9414	ELIZONDO-LIMAS, LILIE .....	475-2976
COOK, JEANNIE .....	463-9238	ELLIOT, MAYA .....	463-9536
COOPER, BRIDGETT .....	463-9644	ELLIS, JOHN .....	475-4965
COPENING, RHEA .....	305-9223	ELLIS, MICHEL .....	936-1947
CORBETT, MONA .....	463-9269	ELLIS, VICTORIA .....	936-8213
CORDY, JOANNA .....	437-5432	ELLISON, CYNTHIA .....	437-5432
CORTEZ, KATHY .....	463-8200	ELZIE, KERRI .....	936-8400
COSSAIRT, JANA .....	463-5068	ENGLEMANN, TODD .....	463-9757
COULEHAN, MAUREEN .....	463-2670	ENOCH, SUE .....	463-9414
COULTRESS, SUSIE .....	463-9581	ENOS, DON .....	463-9414
COX, JOHN .....	463-8110	ESCOBEDO, GAYLE .....	463-9095
COY, PAM .....	936-8400	ESPINOSA, ALFRED .....	936-5437
CREED, PENNY .....	463-9203	ESQUIVEL, ADELA .....	463-9581
CRENSHAW, JIM .....	936-6781	ESQUIVEL, EDDIE .....	463-9277
CRIPPEN, SARAH .....	463-9581	ESTES, GAYE .....	936-6783
CROWE, JAMIE .....	463-9536	ESTLUND, ERIC .....	463-9536
CROWLEY, JUDY .....	463-9238	EVANS, DUANE .....	936-8400
CULBERTSON, DeETTA .....	463-8999	EVANS, PAUL .....	463-9414
		EVANS, SHARON .....	463-9374
DARST, JENNIFER .....	463-8525	EWAN, DIANNE .....	463-9269
DAVIS, BENJAMIN .....	463-9536		
DAVIS, BETH .....	463-9238	FABIAN, JUDY .....	463-9536
DAVIS, CASSANDRA .....	936-1616	FANNON, CONNIE .....	463-9563
DAVIS, JAMES .....	463-9630	FARMER, LUCY .....	463-9536
DAVIS, LAURA .....	463-9029	FARRAR, CAROLYN .....	463-9269
DAVIS, TAMMY .....	463-5585	FARRELL, JAMES .....	936-1368
DAWN-FISHER, LISA .....	463-9238	FERGUSON, KATHY .....	463-9613

# Texas Education Agency, Staff Directory, January 2008

Name	Phone number	Name	Phone number
FERRY, PATRICIA .....	463-9536	GONZALEZ, MARY .....	463-9095
FISH, CYNTHIA .....	463-9110	GOODMAN, DOTTIE .....	463-9414
FISHER, RODNEY .....	202-638-3927	GOODMAN, NATHALIE .....	463-9513
FLORES, ALICE .....	936-8400	GOVEA, LETICIA .....	463-9374
FLORES, DANIEL .....	463-7599	GRAHAM, MALCOLM .....	463-1140
FLORES, JUAN .....	936-8400	GRAHAM, RENEE .....	936-7588
FLORES, PRISCILLA .....	463-5899	GRAY, PATRICIA .....	463-9704
FLORES, YVETTE .....	463-9238	GREEN, CORY .....	463-9374
FLORES, YVONNE .....	463-9374	GREEN, TONI .....	463-9536
FLORUS, SAMARA .....	463-9269	GREGG, DAVID .....	936-6019
FLUORNOY, KATINA .....	463-9414	GREGG, LISA .....	463-9414
FONTENOT, EDITH .....	463-3543	GRIFFIN, KELLY .....	475-3255
FONTENOT, STUART .....	463-9095	GRIFFIN, SUSAN .....	463-9414
FORRESTER, DEBBIE .....	463-9581	GRIFFITH, SALLY .....	463-9414
FOSTER, JAN .....	463-9414	GROSS, DONNA .....	463-9704
FOWLER, DALE .....	463-3282	GROSSENBACHER, RUDOLPH .....	463-3768
FOWLER, MELINDA .....	463-9704	GROSSMAN, CAROL .....	463-8065
FOWLER, VICTORIA .....	463-5095	GROVES, JAIRO .....	463-9040
FRANCO, PAM .....	463-8985	GRUNER, CINDY .....	463-8525
FRANKS, MICHAEL .....	463-3949	GUENTZEL, MOLLY .....	463-9536
FRANZEN, GORDON .....	463-9414	GUERRA, ENRIQUE .....	463-2848
FRANZEN, LYNN .....	463-9536	GUERRERO, JOE .....	475-3697
FRAZIER, JO .....	475-3645	GUKEISEN, KARYN .....	463-8525
FREDLUND, LINDA .....	463-9095	GUNTER, AMANDA .....	475-1497
FREEMAN, LINDA .....	463-9374	GUO, LISHA .....	475-1616
FREEMAN, TIM .....	463-9414	GUTHRIE, JULIE .....	463-9536
FRIERSON, TAMIE .....	463-8525	GUTIERREZ, CIELITO .....	463-9536
		GUTIERREZ, TABITA .....	936-8400
GALICIA, MEGAN .....	463-9536		
GALLAGHER, STACY .....	463-9414	HAETINGER, JOHN .....	463-9704
GALLEGOS, ALEJANDRA .....	475-3697	HAGEMANN, HOWARD .....	463-9536
GALVAN, JOHNNY .....	463-9041	HAMMAN, STEVE .....	463-9414
GANDY, PHYLLIS .....	463-9414	HANCOCK, NORA .....	463-8992
GARBEE, KELTY .....	936-6060	HARDY, JESS .....	463-8785
GARCIA, ALINE .....	463-9095	HARMON, KAREN .....	463-9269
GARCIA, DANIELLA .....	936-8400	HAROS, JUANITA .....	936-6780
GARCIA, DIANNE .....	475-3574	HARRINGTON, RACHEL .....	936-6426
GARCIA, DIDI .....	463-9374	HARRIS-LAWRENCE, JULIE .....	936-2307
GARCIA, FERNANDO .....	936-6232	HART, KRISTI .....	463-9414
GARCIA, LOUIE .....	463-7863	HATCHER, PATRICIA .....	463-9832
GARNER, PAULA .....	475-2671	HATTAWAY, KAREN .....	463-9720
GARRETT, ELIZABETH .....	463-8525	HAWKINS, SHARON .....	463-9292
GARZA, CARLOS .....	463-9269	HEADLEY, MARSHA .....	463-9777
GARZA, ROSIE .....	463-9374	HECTOR, DAVID .....	463-3099
GASTON, SHARON .....	463-0096	HEGEMIER-BOGGS, CYNTHIA .....	463-9238
GAWRON, MARY .....	936-8400	HEINRICH, RONALD .....	463-5106
GENTZEL, MARK .....	936-6318	HEMENWAY, ANNE .....	463-9575
GERNERT, KATHRYN .....	463-9160	HENDLEY, JIHAN .....	463-9581
GESN, RANDY .....	475-3523	HENRY, MIXON .....	936-8400
GHAZAL, RITA .....	463-8911	HERMOSILLA, THANH .....	463-9006
GIESBERG, MELISSA .....	463-9575	HERNANDEZ, DIANE .....	463-9704
GIROUX, JAMES .....	936-2619	HERNANDEZ, DINA .....	463-8525
GISE, JIM .....	463-9536	HEWITT, JASON .....	463-9536
GIVENS, ANITA .....	463-9400	HICKS, PATRICIA .....	936-1616
GLASS, GAIL .....	463-9414	HIESER, RON .....	463-9371
GLENN, BILL .....	305-8710	HILL, MAUREEN .....	463-9269
GLYNN, RAYMOND .....	936-8304	HILL, PAM .....	463-9374
GOERDEL, JENNY .....	463-9682	HINGORANI, ROGER .....	463-9095
GOKHALE, MANJUSHA .....	463-1577	HIRANI, KARIM .....	463-9163
GOLDGAR, RICHARD .....	475-1494	HOBERMAN, LOUISA .....	463-2988
GOMEZ, LINDA .....	463-9581	HOCHENAUER, SUZANNE .....	463-2585
GONZALES, LISA .....	463-9374	HOLDER, CONNIE .....	936-2435
GONZALES-YBARRA, LUCILLE .....	463-9581	HOLGUIN, CLAUDIA .....	437-5432
GONZALEZ, FAYE .....	463-9536	HOLLINGSWORTH, JANICE .....	463-9095
GONZALEZ, GEORGINA .....	463-9581	HOLLUB, MERLE .....	463-9269

## Texas Education Agency, Staff Directory, January 2008

Name	Phone number	Name	Phone number
HONG, YING .....	463-7094	KRAJEVSKI, LYNNE .....	463-9617
HORTON, KAREN .....	463-8525	KUEHLEM, MARILYN .....	463-9103
HOSEY, SONYA .....	437-5432	KULHANEK, JOSEPH .....	463-4989
HOUSSON, SHANNON .....	463-9704		
HUBBARD, JIM .....	463-4770	LAGOW, RICHARD .....	475-4270
HUDSPETH, JOHN .....	463-9095	LAIN, JEANNE .....	463-9269
HUGGINS, CASSIE .....	463-9238	LAMBERT ALLEY, NOELL .....	463-8985
HUGHES, LISA .....	463-9682	LANAHAN, JUDY .....	463-9575
HURD, SHALONDA .....	463-9095	LANG, GAYE .....	463-8995
		LARSON, DENISE .....	463-9437
ITNYRE, STEPHAN .....	463-9095	LAWHON, DEWEY .....	463-9414
IZQUIERDO, MONA .....	936-6403	LEBLANC, PATRICE .....	437-5432
		LEDESMA, SANDY .....	475-3621
JACKSON, RENEE .....	463-9007	LEDNICKY, JOHN .....	463-9065
JACKSON, SHARON L .....	463-9483	LEE, SPRING .....	475-3523
JACKSON, SUSAN .....	475-3467	LEIGON, LESLIE .....	463-8200
JACOB, JENNIFER .....	463-9291	LEIJA, LORI .....	463-8525
JACQUES, ROBERT .....	463-9218	LELLO, ANGELA .....	437-5432
JARCIK, BOB .....	463-7115	LENZ, GENE .....	463-9414
JARRELL, RICHARD .....	463-9270	LESTER, SAM .....	463-9238
JERNIGAN, ASHLEY .....	463-8400	LEVEQUE, CAROLYN .....	463-9414
JOCIUS, BOB .....	463-5126	LEWELLYN, SHARON .....	463-9795
JOHNFROE, E.J. ....	463-9847	LEWIS, ANDREA .....	463-1391
JOHNSON, ADRAIN .....	463-5899	LEWIS, DEMETRIUS .....	463-9146
JOHNSON, AL .....	463-9238	LEWIS, KAREN .....	463-9591
JOHNSON, EMI .....	463-9342	LEWIS, SCOTT .....	463-9374
JOHNSON, JAN .....	463-9581	LIANG, YVONNE .....	463-9704
JOHNSON, KAREN .....	463-9720	LIGON, REBECCA .....	463-9374
JOHNSON, MELVIN .....	437-5432	LIMUEL, PATRICIA .....	463-9414
JOHNSON, WILL .....	936-8400	LINDSEY, JAN .....	936-6060
JOHNSTON, LARRY .....	463-9116	LIU, GUOQING .....	463-2783
JONES, ADAM .....	463-9437	LIVAUDAIS, MUFFET .....	463-2717
JONES, BOB .....	463-8923	LOGAN, CAROL .....	463-9414
JONES, CAMI .....	463-9581	LOGAN, VICKI .....	463-9269
JONES, CHRIS .....	463-9720	LONG, CATHY .....	463-9704
JONES, JENNIFER .....	936-8400	LONG, KAYE .....	936-8232
JONES, KATHRYN .....	463-9238	LOONAM, KAREN .....	936-8250
JONES, KATIE .....	463-9483	LOPEZ, CARRIE .....	463-9269
JONES, RALPH .....	463-9153	LOPEZ, DAVID .....	463-9536
JONS, JUSTIN .....	463-9095	LOPEZ, JOHN .....	475-3600
JOSSELET, BLAKE .....	463-8515	LOPEZ, LEONARDO .....	463-9238
JOUSAN, JUSTIN .....	463-9414	LOPEZ, ROBERT .....	463-9834
JUDGE, BOB .....	463-9414	LOPEZ, ROSALINDA .....	437-5432
JURADO, STEVE .....	936-9285	LOPONI, NELSON .....	463-9414
		LOSEKE, DAVID .....	463-9095
KAATZ, BARBARA .....	463-9414	LOUDEN, CYNTHIA .....	463-9536
KAHAN, KAREN .....	463-9064	LOUGHREY, KATE .....	936-2265
KALLUS, RICHARD .....	475-3523	LOVE ELHARIM, JEAN .....	463-9536
KASPER, SUSAN .....	463-0792	LOVETT, KATHRYN .....	463-9414
KELLEY, JACK .....	463-5703	LOWE, SANDY .....	463-9720
KEMP, LINDA .....	463-9056	LOZANO, JOEY .....	463-9374
KENNEDY, JENNIFER .....	463-9792	LOZORIA, ISABEL .....	463-9609
KERR, TED .....	463-9414	LUCAS, CHRISTOPHER .....	463-9604
KEYSER, JIM .....	475-3501	LUCIO, JOE .....	463-9536
KINCAID, MARY .....	463-3070	LUI, XIANGWEN .....	475-3066
KING, PAUL .....	463-9575	LUJAN, ALMA .....	475-3523
KIRCHNER, GLEN .....	463-9536	LYDE, JIM .....	475-3452
KIRKPATRICK, ALASTIER .....	463-9348		
KLINE, CATHY .....	463-9536	MA, JIMMY .....	936-2046
KLOSTER, JEFFREY .....	463-0230	MACHUCA, ECHO .....	463-9627
KLOTZ, HEATHER .....	463-9414	MADISON, PATRICIA .....	936-8400
KNAGGS, BARBARA .....	936-6060	MAGEE, JAMES .....	936-6469
KOCUREK, MITZI .....	463-8200	MALLARD, DARENDA .....	463-9947
KOY, VALERIE .....	463-8525	MALONE, JIMMYE .....	936-8400
KRAFT, KIM .....	463-9536	MANLEY, TOM .....	463-8525

## Texas Education Agency, Staff Directory, January 2008

Name	Phone number	Name	Phone number
MANNING, KERRY .....	463-9374	MORROW, ROSEMARY .....	463-9581
MANZO, ROBERTO .....	475-2974	MUNOZ, JOHN .....	463-9095
MARCHMAN, SUZANNE .....	463-8999	MURPHY, AGNIESZKA .....	463-9807
MAREK, GARY .....	463-9238	MURPHY, MIKE .....	463-9536
MAREK, SUSAN .....	463-9414	MURRAY, MARIA (MAE) .....	463-8999
MAROTZ, DEANNA .....	463-9612	MURRAY, TRISHA .....	463-9414
MARQUARDT, LORI .....	463-9414	MUZZY-KRUEGER, LINDA .....	463-9481
MARQUEZ, BECKY .....	463-9720		
MARSH, BECCA .....	463-9374	NAPPA, ANNE .....	463-9536
MARTIN, EARIN .....	463-9269	NATHER, WENDY .....	475-3426
MARTINEZ, ELAINE .....	463-8525	NELSON, DIANA .....	463-9414
MARTINEZ, MONICA .....	463-4318	NESBY, MELONIE .....	463-9087
MASKA, CHRIS .....	463-9720	NESHYBA, MONICA .....	463-9536
MASON, LAVONNE .....	463-9414	NEWLAND, RONALD .....	475-3523
MATHENY, CHRISTINA .....	463-9095	NGUYEN, MARK .....	463-9536
MATTHEWS, COLIN .....	936-6785	NGUYEN, TAM .....	463-3489
MATYSEK, JOHN .....	463-6012	NICCHIO, M.J. .....	463-9682
MAYBERRY, LENISE .....	463-9601	NOBILE, CLAUDIA .....	463-1567
MAYNARD, DAVID .....	463-9157	NOE, CARMEN .....	463-9414
MAYO, CHARLES .....	463-9606	NORIEGA, CORRINA .....	936-5437
MAYS, MARGARET .....	463-9414	NORMAN, JERRY .....	463-8047
MCBRIDE, VERNELL .....	463-1995	NORWOOD, DEANNA .....	936-9233
MCCALL, PAM .....	936-6786	NUNEZ-WALLACE, MARYHELEN .....	463-8525
MCCAULEY, CHRISTOPHER .....	463-5703	NUNN, BRUCE .....	463-9536
MCCOY, KENNETH .....	463-9704	NYERT, MARY .....	463-8525
MCDONALD, STACY .....	463-9704		
MCKENZIE, AL .....	463-9238	OBREGON, ALMA .....	463-9095
MCKNIGHT, DARRELL .....	463-9290	O'DONNELL, BARBARA .....	463-4834
MCMILLION, ROBIN .....	475-3523	OKIMURA, JUDY .....	463-3941
MCNAIR, JASENN .....	463-3992	OLSSON, NILS GREGER .....	475-3523
MCNEELY, ERIN .....	463-9536	O'NEILL, JOHN .....	463-9095
MEDEARIS, KAREN .....	463-9581	ORTIZ, MANUEL .....	463-9115
MEDINA, RAMON .....	463-9095	ORUONYEHU, PAULINE .....	463-8525
MEITLER, MONTGOMERY .....	463-9720	OSMA, ALEJANDRO .....	463-9536
MELE, BRENDA .....	475-2995	OSWALD, ERIC .....	463-9151
METZGER, RANDY .....	463-1814	OTTO, PATRICIA .....	463-9536
MEUTH, COLLEEN .....	463-9000	OWEN, DEBORAH .....	463-3903
MEYERTHOLEN, PAT .....	463-9374	OWEN, JANA .....	463-9536
MEZGER, ASHLEY .....	463-9414	OWENS, DEBBIE .....	463-9536
MEZHER, JOSEPH .....	463-7285		
MIDTBO, KENNETH .....	475-3893	PADGITT, EVELYN .....	463-9414
MIHALIK, KATHY .....	463-9269	PALM, RUTH ANN .....	463-9744
MIKULCIC, ANDREJA .....	475-1783	PARIS-EALY, GEORGIA .....	463-8191
MILLER, EDWARD .....	463-9536	PARK, KATHLEEN .....	463-9581
MILLER, SHANNON .....	463-9536	PARKER, CINDY .....	936-8239
MINJAREZ, ELIZABETH .....	463-9374	PARKER, REGINA .....	475-1497
MIRANDA, MONICA .....	463-8200	PARKER, SHARON .....	463-9575
MITCHELL, JOHN .....	463-9536	PARRY, MEGAN .....	463-1241
MOELLMER, ANDREW .....	463-7004	PATRICK, ERTHA .....	463-6235
MOFFITT, KAREN .....	463-1141	PATRIDGE, REGINA .....	463-3889
MOLINA, ANNIE .....	463-9374	PATTERSON, REBECCA .....	463-8525
MONTELONGO, DELIA .....	463-8525	PEEBLES, MICHAEL .....	463-5917
MONTGOMERY, BRIAN .....	463-9100	PELAYO, LYDIA .....	463-9269
MONTGOMERY, ELLEN .....	463-7053	PENN, DAVID .....	463-8525
MOORE, ERIC .....	463-9536	PERALES, RACHEL .....	475-3426
MOORE, MURRAY .....	463-9374	PEREZ, LAURA J. ....	463-9581
MOORE, SHEILA .....	463-9374	PEREZ, LAURIE .....	463-3184
MORA, IRENE .....	463-8525	PERRY, DAVE .....	463-8525
MORA, RON .....	463-3983	PERRY, MARY .....	463-9575
MORALES, PAUL .....	475-0821	PETERS, MARSHA .....	463-9536
MOREAU, BECKY .....	936-6787	PETERSON, COLLEEN .....	463-9095
MORENO, PAUL .....	463-9095	PETTY, TIMOTHY .....	475-3487
MORENO, SONIA .....	463-9536	PETZOLT, SHERI .....	463-9044
MORGAN, JACK .....	463-9414	PHAM, AN .....	463-9802
MORGAN, RONALD .....	463-9414	PHILLIPS, DOUG .....	936-8400
MORITA, CARLA .....	463-9536		

## Texas Education Agency, Staff Directory, January 2008

Name	Phone number	Name	Phone number
PHILLIPS, KATHY	936-6789	RODRIGUEZ, BARBARA	463-8197
PICKHARDT, IRENE	463-9581	RODRIGUEZ, DAVID	475-0444
PIERCE, ERIKA	463-9581	RODRIGUEZ, MARTHA	463-8525
PINEDA, ADRIAN	463-9383	RODRIGUEZ, VIRGINIA	463-9575
PINKSTON, PATRICIA	463-9608	ROEMICSH, RORY	463-3109
PINSON, GEORGEANNE	463-2962	ROETERS, HEATHER	463-9536
PITT, BRENT	463-9414	ROMAN, JACK	463-9813
POE, RICHARD	463-9414	ROMERO, ROSALINDA	463-9168
POGOR, SUNNY	463-9720	ROSALES, MICHELLE	463-9414
POINTER, RHONDA	475-3896	ROSAS, DEBRA	463-3551
POPE, HARVESTER	463-8200	ROSKA, LINDA	475-3523
PORRAS, GILBERT	463-8045	ROUSE, PAM	463-9229
PORTER, JUSTIN	463-9536	ROWELL, RON	475-3697
POTTS, JEANETTE	463-9414	RUIZ, DIONICIA	463-9414
POWERS, RUTH	463-9642	RUSH, TRACY	463-9720
PREE, JACQUELINE	463-9095	RUSSELL, JOYCE	463-9269
PRESLEY, RUFUS	936-6790	RUSSELL, SUE	463-9536
PURNELL, LILLIAN	463-9704	RUTLEDGE, MICHION	936-6060
RAINEY, NORA	463-9238	SAENZ, JOSEFA	936-8400
RAMIREZ, JASON	475-3523	SAENZ, MARIA	936-4475
RAMOS, ANEIDA	463-9414	SAGEBIEL, MICAH	463-8211
RAMSAY, MIKE	936-8400	SAINT, NINA JO	936-6784
RAO-BLEVINS, LEONA	463-5031	SALAZAR, DIANE	463-9581
RAPAPORT, AMIE	463-1094	SALAZAR, GINA	463-9068
RATCLIFFE, DEBBIE GRAVES	463-9000	SALDANA, DIANE	463-9728
RATHBONE, MARISSA	463-3064	SALVO, RICK	463-9575
REAM, KANDIS	463-9283	SAMER, JEANINE	463-9536
REBOLLOSO, PATRICIA	463-8999	SAMET, AMY	463-9269
RECTOR, ROBERT PENT	463-9675	SAMPLE, MOLLIE	463-9536
REDDY, DUSHANT	463-9535	SANCHEZ, DANIEL	463-9238
REED, AI-CHING	936-2556	SANCHEZ, PATRICIA	463-8200
REESING, MARTHA	463-9587	SANCHEZ, ROBERT	463-9095
REGALADO, ESTER	463-9704	SANDERS, HILDE	463-9734
REYES, ESTEBAN	463-9238	SANDERS, SUSAN	463-8349
REYES, GLORIA	463-9536	SAUNDERS, DEBORAH	463-9769
REYES, IRENE	936-6792	SAVAGE, JIM	463-9414
REYES, NELLIE	936-5437	SAWYER, LYNN	463-9374
REYES, SHERISSE	936-8400	SCHAVE, ELLSWORTH	463-8525
REYNA, FILBERTO	463-3746	SCHMITT, CHRIS	463-9704
REYNA, JANICE	936-8400	SCHUBERT, FELICIA	936-6430
REYNOLDS, KRISTEN	936-1616	SCHUESSLER, NICOLE	463-9238
REYNOLDS, LIZZETTE	463-9451	SCOTKA, A.J.	305-9247
RICHARDS, BURTON	463-9830	SCOTT, DJUNA	463-8525
RICHARDS, DAVID	463-2033	SCOTT, ROBERT	463-8985
RICHARDS, MARK	463-9787	SEAY, ALLEN	463-9101
RICHMOND, MICHAEL	463-9095	SEKULA, EUGENE	463-9353
RICHTER, SUSAN	463-9004	SENA, LISA	463-9374
RIFE, KIMBERLY	463-9238	SENA-MARTINEZ, MONICA	463-9575
RIFE, MATT	463-9818	SENN, SANDY	463-8525
RINEHART, NANCY	463-9704	SHARDONOFSKY, ALINA	463-9414
RIOS, EUGENE	463-9601	SHAVER, GARY	463-9536
RIOS, JOSE	463-9536	SHIELDS, JOSEPH	463-8992
RIPLEY, DIANNE	463-9610	SHINDELL, THOMAS	463-9146
RISINGER, CARL	437-5432	SHOAF, ELVIS	463-9374
RITTENBERRY, SUZANNE	463-5313	SIEVERT, JESSICA	463-7814
RIVERA, THOMAS	463-3850	SIGG, MARY	463-4443
ROACH, NAOMI	463-9489	SILVER, JULIE	936-6381
ROBART, KAY	463-9803	SIMANK, LARRY	463-9095
ROBBINS, LYNN	463-9704	SIMONS, LEANNE	463-2960
ROBERTS, ADA	463-9098	SIMPSON, PHYLLIS	463-9581
ROBERTS, GAYNEL	463-9414	SINGLETON, ELLEN	463-9536
ROBERTS, RONALD	463-9414	SKAARUP, JOHN	936-1818
ROBINSON, CHERYL	463-9536	SLOVACEK, CHRIS	463-9269
ROCHA, ROSEMARY	936-8400	SMITH, CHANELL	463-9269

## Texas Education Agency, Staff Directory, January 2008

Name	Phone number	Name	Phone number
SMITH, CYNTHIA .....	463-9095	THOMPSON, JIM .....	463-9720
SMITH, DOUG .....	463-9238	TIMMINS, HOLLAND .....	463-9169
SMITH, ELLIOTT .....	463-9269	TINGLE, BRENDA .....	463-9536
SMITH, GAY .....	463-9536	TODD, CAROLYN .....	463-9414
SMITH, JOYCE .....	463-9720	TOMASEK, JEANNIE .....	936-8400
SMITH, LAURA .....	463-9238	TORRES, CELINA .....	463-9374
SMITH, LESLIE .....	463-9982	TORRES, JAVIER .....	463-9536
SMITH, LILLIAN .....	463-9114	TORRES, MARY .....	463-9169
SMITH, RUTH .....	936-8400	TORRES, TAMMY .....	475-3598
SMITH, SANDRA .....	463-9170	TORRES-MARTINEZ, NORMA .....	463-9581
SMITH, SUSAN .....	463-9720	TRACY, FREDERICK .....	463-9095
SMITH, TRISH .....	463-9704	TREVINO, MARIA .....	463-9581
SMITH-HOLLIS, TERESA .....	463-9701	TUTT, BARBARA .....	463-9536
SMYRL, CAROLYN .....	463-9374	TWITCHELL, AARON .....	463-3071
SOFFNER, PATRICK .....	475-2082		
SOLIS, MIGUEL .....	463-7538	UGALDE, PAT .....	463-9536
SOSA, DAVID .....	936-8400	UNDERWOOD, JENNIE .....	463-9269
SOTO, BRANDI .....	463-9238		
SOTO, MARIE .....	463-8525	VALADEZ, CARLA .....	936-8400
SPARKMAN, MARY ANN .....	463-9437	VAN OVERSCHELDE, JIM .....	463-9057
SPENCER, DARLENE .....	463-9117	VAN VLERAH, JAMES .....	463-6480
SPIELMAN, DAN .....	936-6793	VANYA, SCOTT .....	463-9607
STAFFORD, LISA .....	463-9536	VARGAS, CARMEN .....	463-9536
STANKA, DALE .....	463-1435	VASQUEZ, CRISTINA .....	463-9536
STAPLETON, CATHERINE .....	463-9536	VASSILEVA, MARIANA .....	463-9536
STELL, SONYA .....	463-7972	VAUGHAN, JAMES .....	463-3228
STEPHENS, ROBERT .....	475-3468	VEAL, LINDA .....	936-6460
STEVENS, NANCY .....	463-9701	VEINTEMILLAS, CARLOS .....	463-9169
STEWART, DARRELL .....	463-9752	VELA, PAT .....	463-2227
STEWART, JOAN .....	463-9720	VEXLER, ANNE .....	463-8398
STEWART, KATHY .....	463-9581	VILLALPANDO, SALLY .....	463-8881
STEWART, YOLANDA .....	463-9095	VILLARREAL, ANITA .....	463-9374
STINNETT, SHARON .....	463-2270	VILLARREAL, CHRISTINA .....	463-9374
STOCKTON, PAM .....	463-9536	VINKLAREK, PATSY .....	463-6061
STOHL, KRISTEN .....	463-2954	VITELA, ROBERT .....	463-9283
STORENSKI, SANDRA .....	463-9173	VOGEL, KAREN .....	437-5432
STOREY, JASON .....	463-6346	VOGES, ANNA .....	463-3774
STRUVE, JUDY .....	475-1790		
SULLIVAN, CASEY .....	463-3277	WAAK, ROGER .....	475-3923
SULLIVAN, KEITH .....	463-9414	WADIA, ASPI .....	475-3542
SULLIVAN, PATRICIA .....	475-3523	WAGGONER, TOM .....	463-9581
SUNDBECK, WENDEL .....	463-9614	WAGNER, JEAN .....	463-9720
SUNIGA, TINA .....	463-9269	WALKER, CHARLOTTE .....	463-8998
SWAIN, CINDY .....	463-9414	WALKER, LUCY .....	437-5432
SWINK, KEITH .....	463-9414	WALKER, MONICA .....	475-1497
		WALKER, REGINALD .....	463-8200
TANNER, ALAN .....	936-6215	WALKER, RICHARD .....	936-2229
TAPP, LAURA .....	475-2313	WALKER, YOLANDA .....	463-9095
TARLTON, ELYSE .....	463-9414	WALLACE, KEVIN .....	463-9166
TATE, SANDRA .....	463-9025	WALLACE, MARK .....	463-9148
TAYLOR, DOREEN .....	463-9374	WALLER, TIFFANAY .....	463-1594
TAYLOR, LAURA .....	463-9414	WEAVER, EVE .....	475-3523
TAYLOR, MARY ANN .....	936-1616	WEAVER, STEPHANIE .....	463-9536
TAYLOR, NINA .....	475-2085	WEBB, ROGER .....	437-5432
TAYLOR, TERI .....	463-9007	WEED, BETTY .....	463-9704
TAYLOR, YVONNE .....	463-9536	WEI, CLARA .....	463-9301
TEMPLETON, BRYCE .....	463-9461	WEI, HUA .....	463-7534
TENORIO, RACHEL .....	463-8200	WEI, MING FANG .....	463-9328
TESAURO, MATT .....	475-3627	WEIRICH, PERRY .....	463-9234
THOMAS, JOSH .....	463-9269	WEISS, SARA .....	463-9535
THOMAS, LARRY .....	936-7934	WELLS, DIANE .....	475-2126
THOMAS, REGGIE .....	936-6794	WERST, AMY .....	463-9269
THOMAS, SHAWN .....	475-3523	WESTBROOKS, NATALIE .....	475-3523
THOMAS, TRACY .....	936-8400	WHELESS, DORINDA .....	463-9095
THOMPSON, JENNIFER .....	463-5899	WHITE, JAMES .....	463-9536

# Texas Education Agency, Staff Directory, January 2008

Name	Phone number	Name	Phone number
WHITE, JILL .....	463-9536	Charter Schools .....	463-9732
WHITE, MARY .....	936-5968	Commissioner's Office .....	463-9008
WHITSON, RONALD .....	463-9581	Communications and Public Information.....	463-9780 and 463-5947
WIELAND, CARI .....	463-9536	Communities in Schools .....	463-6782
WIENER, SUSANN.....	463-3636	Curriculum.....	463-8057
WILDER, STEVE .....	463-9536	Discretionary Grants .....	936-6375 and 936-4434 and 463-9811
WILHITE, CONNIE .....	463-8525	Driver Training .....	936-6799
WILKERSON, GLENDA (GEAN) .....	463-9087	Educational Technology.....	463-9090
WILLIAMS, ERROL .....	463-9095	Educator Credentialing (Certification).....	936-8402
WILLIAMS, GLENDA .....	475-3620	Educator Excellence .....	463-8762
WILLIAMS, KAREN.....	463-9095	Educator Investigations.....	936-8404
WILLIAMS, LORIE.....	463-9720	Educator Quality and Standards.....	475-3640
WILLIAMS, PAMELA .....	463-9519	Educator Standards.....	936-8231
WILSON, BILL.....	463-9846	Equal Educational Opportunity.....	463-3136
WILSON, TIM .....	463-9704	ESC Liaison/Education Services.....	463-8317
WILSON, TONY .....	463-9536	Evaluation, Analysis, and Planning .....	463-7441
WOFFORD, BECKY .....	463-9536	Finance/Chief Operations Officer.....	475-4293
WOLI, URBE .....	463-9536	Fiscal Management .....	463-9279
WOLK, MAGDA .....	463-9536	Formula Funding.....	475-2619 and 463-7099 and 936-2590 and 463-7915
WOLTER, JUDY .....	936-8400	GED .....	305-9493
WOODLAND, TRAVIS .....	475-0643	Governance and Charter Schools.....	475-3655
WOOTEN, TAMMY KING.....	463-9283	Governmental Relations .....	475-3663
WRIGHT, YOLANDA .....	463-9414	Human Resources .....	463-6589
WU, LI-CHIN .....	463-9704	IDEA Coordination .....	475-3720 and 463-9560
WUTHRICH, LYNN.....	463-8525	Information Analysis, TPEIR, and PEIMS Ad Hoc Reporting .....	475-3664
WYATT, CARTER .....	463-9414	Information Systems - Administration .....	936-2679
WYATT, CHERYL.....	463-9414	Information Systems – Business Operations .....	463-9567
WYATT, TERRY.....	463-4278	Information Systems Computer Room .....	463-9539
		Information Systems – Customer Services.....	463-9226
		Inspector General .....	463-3684
		Instructional Materials and Educational Technology .....	475-3612
		Internal Audits .....	463-9081
		Investment Office.....	936-2342 and 463-9432
		Legal Services .....	475-3662
		Library - Agency .....	475-3447
		NCLB Program Coordination.....	463-9759 and 305-9447
		Organizational Effectiveness .....	463-6853
		P-16 Coordination .....	463-7755
		PEIMS .....	463-9330 and 463-1775
		Performance-Based Monitoring .....	475-3880
		Performance Reporting.....	475-3584
		Planning, Grants, and Evaluation .....	463-9176
		Policy Coordination .....	463-0028
		Program Monitoring and Interventions .....	463-9560
		Property Management.....	463-2963
		Purchasing and Contracts .....	475-1706
		School Financial Audits .....	463-0443 and 463-1777
		School Transportation (State Funding Division).....	936-2313
		Special Programs .....	463-9560
		SBOE Office.....	936-4319
		Standards and Alignment .....	475-2266
		Standards and Programs .....	475-3667
		State Funding/School Finance .....	305-9165
		Statewide Policy and Programs.....	463-5337
		Student Assessment .....	463-8675 and 463-9302 and 463-8538
		Student Support.....	463-9428
		Waivers (Education Services) .....	475-3666
<b>Fax Machine Numbers</b>			
TEA Receptionist.....	463-9838		
Assessment, Accountability, and Data Quality .....	475-3499		
Accountability Research.....	463-0028		
Accounting .....	463-2095 and 463-9279		
Accreditation.....	463-9227		
Advanced Academic Services .....	305-8920		
Agency Infrastructure .....	463-2963		
Budget .....	463-6633		



## Chief State School Officers, December 2007

State	Address	Name	Phone number	Title
Alabama	Montgomery, 36104	Joseph Morton	334-242-9702	Superintendent
Alaska	Juneau, 99801-1894	Barbara Thompson	907-465-2802	Commissioner
Arizona	Phoenix, 85007	Tom Horne	602-542-5460	Superintendent
Arkansas	Little Rock, 72201-1071	T. Kenneth James	501-682-4204	Commissioner
California	Sacramento, 95814	Jack O'Connell	916-319-7999	Superintendent
Colorado	Denver, 80203-1799	Dwight D. Jones	303-866-6806	Commissioner
Connecticut	Hartford, 06106-1630	Mark McQuillan	860-713-6500	Commissioner
Delaware	Dover, 19901-3639	Valerie Woodruff	302-735-4000	Secretary
Dist. of Columbia	Washington, 20001	Deborah Gist	202-727-3471	Superintendent
Florida	Tallahassee, 32399-0100	Jeanine Blomberg	850-245-9663	Commissioner
Georgia	Atlanta, 30334-5001	Kathy Cox	404-656-2498	Superintendent
Hawaii	Honolulu, 96813	Patricia Hamamoto	808-586-3310	Superintendent
Idaho	Boise, 83720-0027	Tom Luna	208-332-6811	Superintendent
Illinois	Springfield, 62777	Christopher Koch	217-782-2221	Superintendent
Indiana	Indianapolis, 46204-2798	Suellen K. Reed	317-232-6665	Superintendent
Iowa	Des Moines, 50319-0146	Judy Jeffrey	515-281-3436	Director
Kansas	Topeka, 66612-1182	Alexa Posny	785-296-3871	Commissioner
Kentucky	Frankfort, 40601	Jon Draud	502-564-3141	Commissioner
Louisiana	Baton Rouge, 70804-9064	Paul G. Pastorek	225-342-3607	Superintendent
Maine	Augusta, 04333-0023	Susan Gendron	207-624-6620	Commissioner
Maryland	Baltimore, 21201	Nancy S. Grasmick	410-767-0462	Superintendent
Massachusetts	Malden, 02148-5023	Jeffrey Nellhaus	781-338-3102	Commissioner
Michigan	Lansing, 48933	Michael P. Flanagan	517-373-9235	Superintendent
Minnesota	Roseville, 55113	Alice Seagren	651-582-8204	Commissioner
Mississippi	Jackson, 39205	Hank M. Bounds	601-359-3512	Superintendent
Missouri	Jefferson City, 65102	Kent King	573-751-4446	Commissioner
Montana	Helena, 59620-2501	Linda McCulloch	406-444-5658	Superintendent
Nebraska	Lincoln, 68509-4987	Douglas D. Christensen	402-471-5020	Commissioner
Nevada	Carson City, 89701-5096	Keith W. Rheault	775-687-9217	Superintendent
New Hampshire	Concord, 03301	Lyonel Tracy	603-271-3144	Commissioner
New Jersey	Trenton, 08625-0500	Lucille Davy	609-292-4450	Commissioner
New Mexico	Santa Fe, 87501-2786	Veronica C. Garcia	505-827-6688	Secretary
New York	Albany, 12234	Richard P. Mills	518-474-5844	Commissioner
North Carolina	Raleigh, 27601-2825	June St. Clair Atkinson	919-807-3430	Superintendent
North Dakota	Bismarck, 58505-0440	Wayne G. Sanstead	701-328-4572	Superintendent
Ohio	Columbus, 43215-4183	Susan Zelman	614-466-7578	Superintendent
Oklahoma	Oklahoma City, 73105-4599	Sandy Garrett	405-521-4887	Superintendent
Oregon	Salem, 97310-0203	Susan Castillo	503-378-3600	Superintendent
Pennsylvania	Harrisburg, 17126	Gerald L. Zahorchak	717-783-9780	Secretary, Acting
Rhode Island	Providence, 02903	Peter McWalters	401-222-4600	Commissioner
South Carolina	Columbia, 29201	Jim Rex	803-734-8492	Superintendent
South Dakota	Pierre, 57501-2291	Rick Melmer	605-773-5669	Cabinet Secretary
Tennessee	Nashville, 37243-0375	Lana C. Seivers	615-741-5158	Commissioner
Texas	Austin, 78701-1494	Robert Scott	512-463-8985	Commissioner
Utah	Salt Lake City, 84114-4200	Patti Harrington	801-538-7510	Superintendent
Vermont	Montpelier, 05620-2501	Richard Cate	802-828-3135	Commissioner
Virginia	Richmond, 23218	Billy K. Cannaday, Jr.	804-225-2023	Superintendent
Washington	Olympia, 98504-7200	Terry Bergeson	360-725-6004	Superintendent
West Virginia	Charleston, 25305	Steve Paine	304-558-2681	Superintendent
Wisconsin	Madison, 53707	Elizabeth Burmaster	608-266-1771	Superintendent
Wyoming	Cheyenne, 82002-0050	Jim McBride	307-777-7675	Superintendent

*Note.* Copies of general mailings should be sent to: Gene Wilhoit, Executive Director, Council of Chief State School Officers, One Massachusetts Ave., NW, Suite 700, Washington, D.C. 20001-1431, 202-336-7000, <http://www.ccsso.org>.

## Chief State School Officers, December 2007

State	Address	Name	Phone number	Title
<b>Chief State School Officers of Outlying Areas</b>				
American Samoa	Pago Pago, Tutuila, American Samoa, 96799	Clarie Poumele	(011-684) 633-5237	Director
Guam	Hagatna, 96910	Luis Reyes	(011-671) 475-0462	Director
N. Mariana Islands Commonwealth	Saipan, MP. 96950	David M. Borja	(011-670) 664-3720	Commissioner
Puerto Rico	San Juan, 00919-0759	Rafael Aragunde-Torres	787-759-2000	Secretary
Virgin Islands	St. Thomas, VI, 00802	Lynn Spampinato	340-774-2810	Commissioner, Acting
<b>Department of Defense Dependents Schools</b>				
Virginia	Arlington, VA 22203-1635	Joseph D. Tafoya	703-588-3200	Director

*Note.* Copies of general mailings should be sent to: Gene Wilhoit, Executive Director, Council of Chief State School Officers, One Massachusetts Ave., NW, Suite 700, Washington, D.C. 20001-1431, 202-336-7000, <http://www.ccsso.org>.

# Texas Public School Districts and Charters, Alphabetic Index, October 2007

School district	Phone number	Cnty.- dist. no.	Mailing address	Zip code	Superintendents
A+ ACADEMY	(972) 557-5578	057-829	9424 MILITARY PKWY DALLAS	75227	H MARSHALL WILLARD
ABBOTT ISD	(254) 582-9442	109-901	PO BOX 226 ABBOTT	76621-0226	BILL CRAWFORD TARLETON
ABERNATHY ISD	(806) 298-2563	095-901	505 7TH ST ABERNATHY	79311-3318	HERB W YOUNGBLOOD
ABILENE ISD	(325) 677-1444	221-901	PO BOX 981 ABILENE	79604-0981	DR DAVID A POLNICK
ACADEMY ISD	(254) 982-4304	014-901	704 E MAIN ST LITTLE RIVER	76554-9801	DR RANDY HENDRICKS
ACADEMY OF ACCELERATED LEARNING INC	(713) 807-1124	101-810	6025 CHIMNEY ROCK HOUSTON	77081	JAMES BULLOCK
ACADEMY OF BEAUMONT	(409) 833-1600	123-801	2600 GIROLAMO ST BEAUMONT	77703-4800	BETTYE MILLEDGE
ACADEMY OF CAREERS AND TECHNOLOGIES CHARTER SCHOOL	(210) 226-7568	015-816	PO BOX 681866 SAN ANTONIO	78266	TONJA NELSON
ACADEMY OF DALLAS	(214) 371-9600	057-810	1030 OAK PARK DR DALLAS	75232	BETTY MILLEDGE
ACCELERATED INTERMEDIATE ACADEMY	(713) 283-6298	101-849	PO BOX 20589 HOUSTON	77225	KEVIN HICKS
ADRIAN ISD	(806) 538-6203	180-903	PO BOX 189 ADRIAN	79001-0189	DAVID JOHNSON
AGUA DULCE ISD	(361) 998-2542	178-901	PO BOX 250 AGUA DULCE	78330-0250	DONNA HILLIARD
AL PRICE STATE JUVENILE CORRECTIONAL FACILITY	(409) 724-6388	123-915	3890 FM 3514 BEAUMONT	77705-2000	DR FORREST NOVY
ALAMO HEIGHTS ISD	(210) 824-2483	015-901	7101 BROADWAY ST SAN ANTONIO	78209-3797	DR JERRY D CHRISTIAN
ALBA-GOLDEN ISD	(903) 768-2472	250-906	1373 CR 2377 ALBA	75410-9706	JAMES L TUCKER
ALBANY ISD	(325) 762-2823	209-901	PO BOX 188 ALBANY	76430-0188	SHANE FIELDS
ALDINE ISD	(281) 449-1011	101-902	14910 ALDINE WESTFIELD RD HOUSTON	77032-3099	WANDA BAMBERG
ALEDO ISD	(817) 441-8327	184-907	1008 BAILEY RANCH RD ALEDO	76008-4407	DON DANIEL
ALICE ISD	(361) 664-0981	125-901	#2 COYOTE TRL ALICE	78332-4140	HENRY D HERRERA
ALIEF ISD	(281) 498-8110	101-903	PO BOX 68 ALIEF	77411-0068	DR LOUIS B STOERNER
ALIEF MONTESSORI COMMUNITY SCHOOL	(281) 530-9406	101-815	4215 H ST HOUSTON	77072-5380	NANCY CHIEU
ALLEN ISD	(972) 727-0511	043-901	PO BOX 13 ALLEN	75013-0013	DR KEN HELVEY
ALPHA CHARTER SCHOOL	(972) 272-2173	057-832	701 W STATE ST GARLAND	75040	CHARLES H YORK
ALPHONSO CRUTCH'S-LIFE SUPPORT CENTER	(713) 779-9990	101-817	7115 CLAREWOOD HOUSTON	77036	VIDA BELFORD
ALPINE ISD	(432) 837-7700	022-901	704 W SUL ROSS AVE ALPINE	79830-4430	MIKE DAVIS
ALTO ISD	(936) 858-7101	037-901	244 COUNTY RD 2429 ALTO	75925-9599	DR RAY E DESPAIN
ALVARADO ISD	(817) 783-6800	126-901	PO BOX 387/110 N BILL JACKSON DR ALVARADO	76009	DR CHESTER R JUROSKA
ALVIN ISD	(281) 388-1130	020-901	301 E HOUSE ST ALVIN	77511-3581	DR GREG SMITH
ALVORD ISD	(940) 427-5975	249-901	PO BOX 70 ALVORD	76225-0070	JOHN TRICE
AMARILLO ISD	(806) 326-1000	188-901	7200 I-40 W AMARILLO	79106-2598	ROD SCHRODER
AMBASSADORS PREPARATORY ACADEMY	(409) 762-6795	084-804	PMB #74 2724 61ST ST STE B GALVESTON	77551-1866	DR PAT WILLIAMS
AMERICAN YOUTHWORKS CHARTER SCHOOL	(512) 236-6100	227-801	1901 E BEN WHITE AUSTIN	78741	RICHARD H HALPIN
AMHERST ISD	(806) 246-3501	140-901	PO BOX 248 AMHERST	79312-0248	JOEL WADE RODGERS
AMIGOS POR VIDA-FRIENDS FOR LIFE PUB CHTR SCH	(713) 349-9945	101-819	5500 EL CAMINO DEL REY HOUSTON	77081	CARLOS VILLAGRANA
ANAHUAC ISD	(409) 267-3600	036-901	PO BOX 369 ANAHUAC	77514-0369	DR LINDA KAY BARNHART
ANDERSON-SHIRO CISD	(936) 873-2802	093-901	1139 HWY 90 N ANDERSON	77830-0289	FRED BRENT
ANDREWS ISD	(432) 523-3640	002-901	405 NW 3RD ST ANDREWS	79714-5098	DAVID S MITCHELL
ANGLETON ISD	(979) 849-8594	020-902	1900 N DOWNING RD ANGLETON	77515-3799	DR HEATH LANE BURNS
ANNA ISD	(972) 924-3955	043-902	501 S SHERLEY AVE ANNA	75409-0128	DR JOE M WARDELL
ANSON ISD	(325) 823-3671	127-901	1431 COMMERCIAL AVE ANSON	79501-5207	JAY M BACCUS
ANTHONY ISD	(915) 886-6500	071-906	840 SIXTH ST ANTHONY	79821	RONALD J HAUGEN
ANTON ISD	(806) 997-2301	110-901	PO BOX 309 ANTON	79313-0309	H DWAYNE CHENAULT
APPLE SPRINGS ISD	(936) 831-3344	228-905	PO BOX 125 APPLE SPRINGS	75926-0125	GREGG SPIVEY
AQUILLA ISD	(254) 694-3770	109-912	404 N RICHARDS AQUILLA	76622-9701	JAMES L GWALTNEY
ARANSAS COUNTY ISD	(361) 790-2250	004-901	PO BOX 907 ROCKPORT	78381-0907	PAUL WAYNE JOHNSON
ARANSAS PASS ISD	(361) 758-3466	205-901	244 W HARRISON BLVD ARANSAS PASS	78336-2442	DR LINDA SUE THOMAS
ARCHER CITY ISD	(940) 574-4536	005-901	PO BOX 926 ARCHER CITY	76351-0926	RANDEL R BEAVER
ARGYLE ISD	(940) 464-7241	061-910	800 EAGLE DR ARGYLE	76226-0989	DR JASON CEYANES
ARLINGTON CLASSICS ACADEMY	(817) 274-2008	220-802	2800 W ARKANSAS LN ARLINGTON	76016	KEN SIMON
ARLINGTON ISD	(682) 867-4611	220-901	1203 W PIONEER PKWY ARLINGTON	76013-6246	DR MAC BERND
ARP ISD	(903) 859-8482	212-901	DRAWER 70 ARP	75750-0070	TONEY R LOWERY
ASPERMONT ISD	(940) 989-3355	217-901	PO BOX 549 ASPERMONT	79502-0549	CLIFTON L GILMORE
ATHENS ISD	(903) 677-6991	107-901	104 HAWN ST ATHENS	75751-2423	DR FRED HAYES
ATLANTA ISD	(903) 796-4194	034-901	106 W MAIN ST ATLANTA	75551	ROGER HAILEY
AUBREY ISD	(940) 365-2721	061-907	415 TISDELL LN AUBREY	76227-9619	DR JAMES A MONACO
AUDRE AND BERNARD RAPOPORT ACADEMY	(254) 799-4191	161-802	2000 J J FLEWELLEN WACO	76704	NANCY GRAYSON
AUSTIN CAN ACADEMY CHARTER SCHOOL	(214) 943-2244	227-818	325 W 12TH ST STE 200 DALLAS	75208	YOLANDA CRUZ-WILDER
AUSTIN DISCOVERY SCHOOL	(512) 674-0700	227-821	8509 FM 969 STE 200 AUSTIN	78724	CINNAMON HENLEY
AUSTIN ISD	(512) 414-1700	227-901	1111 W 6TH ST AUSTIN	78703-5399	DR PASCAL D FORGIONE
AUSTWELL-TIVOLI ISD	(361) 286-3212	196-901	207 REDFISH ST TIVOLI	77990-4500	DR ANTONIO AGUIRRE JR

# Texas Public School Districts and Charters, Alphabetic Index, October 2007

School district	Phone number	Cnty.- dist. no.	Mailing address	Zip code	Superintendents
AVALON ISD	(972) 627-3251	070-901	PO BOX 455 AVALON	76623-0455	DAVID DELBOSQUE
AVERY ISD	(903) 684-3460	194-902	150 SAN ANTONIO ST AVERY	75554	WILLIAM BARRY BASSETT
AVINGER ISD	(903) 562-1271	034-902	245 CONNOR ST AVINGER	75630-9501	DOUG CARTER
AW BROWN-FELLOWSHIP CHARTER SCHOOL	(972) 709-4700	057-816	5701 RED BIRD CTR DR DALLAS	75237	ARMOND W BROWN
AXTELL ISD	(254) 863-5301	161-918	308 OTTAWA AXTELL	76624-0429	STANLEY W HARRIS
AZLE ISD	(817) 444-3235	220-915	300 ROE ST AZLE	76020-3194	DR EDD BIGBEE
AZLEWAY CHARTER SCHOOL	(903) 566-8444	212-803	15892 CR26 TYLER	75707	LACY A HOGUE
BAIRD ISD	(325) 854-1400	030-903	PO BOX 1147 BAIRD	79504-1147	WES HAYS
BALLINGER ISD	(325) 365-3588	200-901	PO BOX 231 BALLINGER	76821-0231	SCOT GOEN
BALMORHEA ISD	(432) 375-2223	195-902	PO BOX 368 BALMORHEA	79718-0368	MARY LOU CARRASCO
BANDERA ISD	(830) 796-3313	010-902	PO BOX 727 BANDERA	78003-0727	DR KEVIN DYES
BANGS ISD	(325) 752-6612	025-901	PO BOX 969 BANGS	76823-0969	BILLY JACK RANKIN
BANQUETE ISD	(361) 387-2551	178-913	PO BOX 369 BANQUETE	78339-0369	JIM T RUMAGE
BARBERS HILL ISD	(281) 576-2221	036-902	PO BOX 1108 MONT BELVIEU	77580-1108	DR GREG POOLE
BARTLETT ISD	(254) 527-4247	014-902	PO BOX 170 BARTLETT	76511-0170	MICHAEL MAYFIELD
BASTROP ISD	(512) 321-2292	011-901	906 FARM ST BASTROP	78602-3310	RODERICK EMANUEL
BAY AREA CHARTER INC	(281) 316-0001	101-809	PO BOX 2126 LEAGUE CITY	77574	DR ROSALIND PEREZ
BAY CITY ISD	(979) 245-5766	158-901	520 7TH ST BAY CITY	77414	RICHARD L WALTON
BEATRICE MAYES INSTITUTE CHARTER SCHOOL	(713) 747-5629	101-847	5807 CALHOUN HOUSTON	77021	BEATRICE MAYES
BEAUMONT ISD	(409) 899-9972	123-910	3395 HARRISON AVE BEAUMONT	77706-5009	DR CARROL THOMAS
BECKVILLE ISD	(903) 678-3311	183-901	PO BOX 37 BECKVILLE	75631-0037	DEVIN TATE
BEEVILLE ISD	(361) 358-7111	013-901	2400 N SAINT MARY'S ST BEEVILLE	78102-2494	DR JOHN HARDWICK JR
BELLEVUE ISD	(940) 928-2104	039-904	PO BOX 38 BELLEVUE	76228-0038	DEAN GILSTRAP
BELLS ISD	(903) 965-7721	091-901	PO BOX 7 BELLS	75414-0007	JOE D MOORE
BELLVILLE ISD	(979) 865-3133	008-901	518 S MATHEWS BELLVILLE	77418-2711	JOHN CONLEY II
BELTON ISD	(254) 215-2000	014-903	PO BOX 269 BELTON	76513-0269	DR VIVIAN BAKER
BEN BOLT-PALITO BLANCO ISD	(361) 664-9904	125-902	PO BOX 547 BEN BOLT	78342-0547	DR GRACE EVERETT
BENAVIDES ISD	(361) 256-3000	066-901	P O DRAWER P BENAVIDES	78341-0916	DR IGNACIO SALINAS JR
BENJAMIN ISD	(940) 459-2231	138-904	PO BOX 166 BENJAMIN	79505-0166	OLIVIA DEL HIERRO GLORIA
BENJI'S SPECIAL EDUCATIONAL ACADEMY CHARTER SCHOOL	(713) 229-0560	101-820	2903 JENSEN DR HOUSTON	77026	THEAOLA ROBINSON
BEXAR COUNTY ACADEMY	(210) 432-8600	015-809	20755 GREENFIELD SOUTHFIELD	48075	BETTY MILLEDGE
BIG SANDY ISD	(936) 563-1000	187-901	PO BOX 188 DALLARDSVILLE	77332-0188	KENNETH WAYNE GRAHAM
BIG SANDY ISD	(903) 636-5318	230-901	#1 WILDCAT DR BIG SANDY	75755-0598	TONYA KNOWLTON
BIG SPRING ISD	(432) 264-3600	114-901	708 E 11TH PL BIG SPRING	79720-4696	MICHAEL DOWNES
BIG SPRINGS CHARTER SCHOOL	(830) 232-7101	193-801	PO BOX 399 LEAKEY	78873	MICHAEL B WOOD
BIRDVILLE ISD	(817) 547-5700	220-902	6125 E BELKNAP ST HALTOM CITY	76117-4204	DR STEPHEN F WADDELL
BISHOP CISD	(361) 584-3591	178-902	719 E SIXTH ST BISHOP	78343-2708	CHRISTINA GUTIERREZ
BLACKWELL CISD	(325) 282-2311	177-903	PO BOX 505 BLACKWELL	79506-0505	JAMES BIBLE
BLANCO ISD	(830) 833-4414	016-902	814 ELEVENTH ST BLANCO	78606	CLIFF GARDNER
BLAND ISD	(903) 776-2239	116-915	PO BOX 216 MERIT	75458-0216	BRYAN E CLARK
BLANKET ISD	(325) 748-5311	025-904	901 AVE H BLANKET	76432-2584	KEYV CLAY ALLRED
BLOOMBURG ISD	(903) 728-5216	034-909	PO BOX 156 BLOOMBURG	75556-0156	BRIAN P STROMAN
BLOOMING GROVE ISD	(903) 695-2541	175-902	PO BOX 258 BLOOMING GROVE	76626-0258	MICHAEL BALDREE
BLOOMINGTON ISD	(361) 897-1652	235-901	PO BOX 158 BLOOMINGTON	77951-0158	BRADLEY S WILLIAMS
BLUE RIDGE ISD	(972) 752-5554	043-917	10688 CR 504 BLUE RIDGE	75424	JIM SHURTLIFF
BLUFF DALE ISD	(254) 728-3277	072-904	PO BOX 101 BLUFF DALE	76433-0101	BEN D CHAPLIN
BLUM ISD	(254) 874-5231	109-913	PO BOX 520 BLUM	76627-0520	NICHOLAS BROWN
BOERNE ISD	(830) 357-2000	130-901	123 W JOHNS RD BOERNE	78006-2023	DR JOHN P KELLY
BOLES ISD	(903) 883-4464	116-916	9777 F M 2101 QUINLAN	75474-4434	DR GRAHAM A SWEENEY
BOLING ISD	(979) 657-2770	241-901	PO BOX 160 BOLING	77420-0160	CHARLES V BUTCHER
BONHAM ISD	(903) 583-5526	074-903	PO BOX 490 BONHAM	75418-0490	SONNY CRUSE
BOOKER ISD	(806) 658-4501	148-901	PO BOX 288 BOOKER	79005-0288	MIKE LEE
BORDEN COUNTY ISD	(806) 756-4313	017-901	PO BOX 95 GAIL	79738-0095	JIMMY J THOMAS
BORGER ISD	(806) 273-6481	117-901	200 E 9TH ST BORGER	79007-3612	CLIFTON L STEPHENS
BOSQUEVILLE ISD	(254) 757-3113	161-923	7636 ROCK CREEK RD WACO	76708	JAMES HOPPER
BOVINA ISD	(806) 251-1336	185-901	PO BOX 70 BOVINA	79009-0070	BILL BIZZELL
BOWIE COUNTY	(903) 628-2071	019-000	BOX 607 NEW BOSTON	75570-0607	
BOWIE ISD	(940) 872-1151	169-901	PO BOX 1168 BOWIE	76230-1168	MONTE LEE BARNES
BOYD ISD	(940) 433-2327	249-902	PO BOX 92308 BOYD	76023-3608	GREGORY D STONE
BOYS RANCH ISD	(806) 534-2221	180-901	PO BOX 219 BOYS RANCH	79010-0219	VITA SOTELO

# Texas Public School Districts and Charters, Alphabetic Index, October 2007

School district	Phone number	Cnty.-dist. no.	Mailing address	Zip code	Superintendents
BRACKETT ISD	(830) 563-2491	136-901	PO BOX 586 BRACKETTVILLE	78832-0586	PAULA RENKEN
BRADY ISD	(325) 597-2301	160-901	100 W MAIN BRADY	76825-4527	STEVEN DALE MCCARN
BRAZOS ISD	(979) 478-6551	008-903	PO BOX 819 WALLIS	77485-0819	JACK ELLIS
BRAZOS RIVER CHARTER SCHOOL	(254) 898-9226	213-801	PO BOX 949 NEMO	76070	MIKE THAMES
BRAZOS SCHOOL FOR INQUIRY & CREATIVITY	(979) 268-8884	021-803	802 AUTUMN CIR COLLEGE STATION	77840	DR KATY GREENWOOD
BRAZOSPORT ISD	(979) 730-7000	020-905	P O DRAWER Z FREEPORT	77541-1926	JOE K RIPPLE
BRECKENRIDGE ISD	(254) 559-2278	215-901	PO BOX 1738 BRECKENRIDGE	76424-1738	CONNIE MARTIN
BREMOND ISD	(254) 746-7145	198-901	PO BOX 190 BREMOND	76629-0190	HUGH F ELLIS
BRENHAM ISD	(979) 277-6500	239-901	PO BOX 1147 BRENHAM	77834-1147	DAVID YEAGER
BRIDGE CITY ISD	(409) 735-1602	181-901	1031 W ROUND BUNCH RD BRIDGE CITY	77611	DR JAMEY HARRISON
BRIDGEPORT ISD	(940) 683-5124	249-903	2107 15TH ST BRIDGEPORT	76426-0036	EDDIE BLAND
BRIGHT IDEAS CHARTER	(940) 767-1561	243-801	2507 CENTRAL FREEWAY E WICHITA FALLS	76302	CARL PLUMMER
BROADDUS ISD	(936) 872-3041	203-902	PO BOX 58 BROADDUS	75929-0058	DR JERRY MEADOR
BROCK ISD	(817) 594-7642	184-909	100 GRINDSTONE RD BROCK	76087-9636	RICHARD TEDDER
BRONTE ISD	(325) 473-2511	041-901	PO BOX 670 BRONTE	76933-0670	ALAN E RICHEY
BROOKELAND ISD	(409) 698-2677	121-902	RT 2 BOX 18 BROOKELAND	75931-0008	LANA COMEAUX
BROOKESMITH ISD	(325) 643-3023	025-908	PO BOX 706 BROOKESMITH	76827-0706	BRYAN L SWARTZ
BROOKS ACADEMY OF SCIENCE AND ENGINEERING	(210) 633-9006	015-830	9350 S PRESA SAN ANTONIO	78223	RUFUS SAMKIN
BROOKS COUNTY ISD	(361) 325-8000	024-901	PO BOX 589 FALFURRIAS	78355-0589	JOE R TREVINO
BROWNFIELD ISD	(806) 637-2591	223-901	601 TAHOKA RD BROWNFIELD	79316-3631	JERRY D JONES
BROWNSBORO ISD	(903) 852-3701	107-902	PO BOX 465 BROWNSBORO	75756-0465	ELTON L CALDWELL
BROWNSVILLE ISD	(956) 548-8000	031-901	1900 PRICE RD BROWNSVILLE	78521-2417	HECTOR GONZALES
BROWNWOOD ISD	(325) 643-5644	025-902	PO BOX 730 BROWNWOOD	76804-0730	DR SUE JONES
BRUCEVILLE-EDDY ISD	(254) 859-5832	161-919	# 1 EAGLE DR EDDY	76524-0099	RICHARD KILGORE
BRYAN ISD	(979) 209-1000	021-902	101 N TEXAS AVE BRYAN	77803-5398	MIKE CARGILL
BRYSON ISD	(940) 392-3281	119-901	PO BOX 309 BRYSON	76427-0309	JACK COODY
BUCKHOLTS ISD	(254) 593-3011	166-907	PO BOX 248 BUCKHOLTS	76518-0248	KENT DUTTON
BUENA VISTA ISD	(432) 536-2225	186-901	PO BOX 310 IMPERIAL	79743-0310	DAVID E DILLARD
BUFFALO ISD	(903) 322-3765	145-901	708 CEDAR CREEK RD BUFFALO	75831-0703	JACK F THOMASON JR
BULLARD ISD	(903) 894-6639	212-902	PO BOX 250 BULLARD	75757-0250	JIM WRIGHT
BUNA ISD	(409) 994-5101	121-903	PO BOX 1087 BUNA	77612-1087	BYRON TERRIER
BURKBURNETT ISD	(940) 569-3326	243-901	416 GLENDALE ST BURKBURNETT	76354-2499	DANNY W TAYLOR
BURKEVILLE ISD	(409) 565-2201	176-901	PO BOX 218 BURKEVILLE	75932-0218	JOE W GASSIOTT
BURLESON ISD	(817) 245-1000	126-902	1160 S W WILSHIRE BLVD BURLESON	76028-5719	DR MARK JACKSON
BURNET CISD	(512) 756-2124	027-903	208 E BRIER LN BURNET	78611-0180	JEFFREY M HANKS
BURNHAM WOOD CHARTER SCHOOL DISTRICT	(915) 584-9499	071-801	7310 BISHOP FLORES DR EL PASO	79912-1429	IRIS B BURNHAM
BURTON ISD	(979) 289-3131	239-903	PO BOX 37 BURTON	77835-0037	JAMES M PALMER
BUSHLAND ISD	(806) 359-6683	188-904	PO BOX 60 BUSHLAND	79012-0060	JOHN C LEMONS
BYERS ISD	(940) 529-6102	039-901	PO BOX 286 BYERS	76357-0286	STEVE WOLF
BYNUM ISD	(254) 623-4251	109-902	PO BOX 68 BYNUM	76631-0068	BRENDA SPEER
CADDO MILLS ISD	(903) 527-6056	116-901	PO BOX 160 CADDO MILLS	75135	VICKI PAYNE
CALLEN ISD	(361) 242-5600	178-903	4205 WILDCAT DR CORPUS CHRISTI	78410-5198	DR ARTURO ALMENDAREZ
CALDWELL ISD	(979) 567-9000	026-901	203 N GRAY ST CALDWELL	77836-1549	RANDALL JAMES BERRYHILL
CALHOUN COUNTY ISD	(361) 552-9728	029-901	525 N COMMERCE ST PORT LAVACA	77979-3034	LARRY W NICHOLS
CALLISBURG ISD	(940) 665-0540	049-905	148 DOZIER ST CALLISBURG	76240-6826	DR CHARLES HOLLOWAY
CALVERT ISD	(979) 364-2824	198-902	PO BOX 7 CALVERT	77837-0007	KENNETH L GROHOLSKI
CALVIN NELMS CHARTER SCHOOLS	(281) 398-8031	101-837	20625 CLAY RD KATY	77449	RON NELMS
CAMERON ISD	(254) 697-3512	166-901	BOX 712 CAMERON	76520-0712	RODNEY FAUSETT
CAMPBELL ISD	(903) 862-3259	116-910	409 W N ST CAMPBELL	75422-0157	GENE FRANKLIN
CANADIAN ISD	(806) 323-5393	106-901	800 HILLSIDE AVE CANADIAN	79014-3233	FRANK EARL BELCHER
CANTON ISD	(903) 567-4179	234-902	225 W ELM ST CANTON	75103-1799	DR JEROME STEWART
CANUTILLO ISD	(915) 877-7444	071-907	PO BOX 100 CANUTILLO	79835-0100	DR PAM PADILLA
CANYON ISD	(806) 677-2600	191-901	PO BOX 899 CANYON	79015-0899	MICHAEL L WARTES
CARLISLE ISD	(903) 861-3801	201-913	PO BOX 187 PRICE	75687-0187	MICHAEL R PAYNE
CARRIZO SPRINGS CISD	(830) 876-2473	064-903	300 N SEVENTH ST CARRIZO SPRINGS	78834-3102	DR CECILIA MAY MORENO
CARROLL ISD	(817) 949-8222	220-919	3051 DOVE RD GRAPEVINE	76051	DR DAVID J FALTYS
CARROLLTON-FARMERS BRANCH ISD	(972) 968-6100	057-903	PO BOX 115186 CARROLLTON	75011-5186	DR ANNETTE T GRIFFIN
CARTHAGE ISD	(903) 693-3806	183-902	#1 BULLDOG DR CARTHAGE	75633-2370	REBA ALLISON
CASTLEBERRY ISD	(817) 252-2000	220-917	315 CHURCHILL RD FORT WORTH	76114-3729	GARY S JONES
CAYUGA ISD	(903) 928-2102	001-902	PO BOX 427 CAYUGA	75832-0427	DR RICK WEBB

# Texas Public School Districts and Charters, Alphabetic Index, October 2007

School district	Phone number	Cnty.- dist. no.	Mailing address	Zip code	Superintendents
CEDAR CREST SCHOOL	(512) 869-3027	014-804	3613 WILLIAMS DR STE 406 GEORGETOWN	78628	LINDA KELLY
CEDAR HILL ISD	(972) 291-1581	057-904	270 S HWY 67 CEDAR HILL	75104-0248	HORACE WILLIAMS
CEDARS INTERNATIONAL ACADEMY	(512) 419-1551	227-817	1320 E 51ST AUSTIN	78723	DONNA WILLIAMS
CELESTE ISD	(903) 568-4825	116-902	PO BOX 67 CELESTE	75423-0067	COLLIN C CLARK
CELINA ISD	(469) 742-9100	043-903	PO BOX 188 CELINA	75009-0188	ROBERT O'CONNOR
CENTER ISD	(936) 598-5642	210-901	404 MOSBY ST CENTER	75935-3864	KELLY RODGERS
CENTER POINT ISD	(830) 634-2171	133-901	PO BOX 377 CENTER POINT	78010-0377	DR DONNA SMITH
CENTERVILLE ISD	(903) 536-7812	145-902	813 S COMMERCE CENTERVILLE	75833-0813	CATHY NICHOLS
CENTERVILLE ISD	(936) 642-1597	228-904	10327 N STATE HWY 94 GROVETON	75845-2651	CRAIG QUINCY DAVIS
CENTRAL HEIGHTS ISD	(936) 564-2681	174-908	10317 US HWY 259 N NACOGDOCHES	75965-9584	EARL W ADAMS
CENTRAL ISD	(936) 853-2216	003-907	7622 US HWY 69 N POLLOK	75969-9710	ALLEN D GARNER
CHANNELVIEW ISD	(281) 452-8002	101-905	1403 SHELDON RD CHANNELVIEW	77530-2603	GREG OLLIS
CHANNING ISD	(806) 235-3432	103-901	PO BOX A CHANNING	79018-0107	JAMES FRANK DAVIS
CHAPEL HILL ISD	(903) 566-2441	212-909	11134 CR 2249 TYLER	75707-9752	JOE STUBBLEFIELD
CHAPEL HILL ISD	(903) 572-8096	225-906	PO BOX 1257 MOUNT PLEASANT	75456-1257	MARC LEVESQUE
CHARLOTTE ISD	(830) 277-1431	007-901	PO BOX 489 CHARLOTTE	78011-0489	ALFONSO OBREGON
CHEROKEE ISD	(325) 622-4298	206-903	PO BOX 100 CHEROKEE	76832-0100	CHRIS PERRY
CHESTER ISD	(936) 969-2371	229-906	PO BOX 28 CHESTER	75936-0028	DONALD PAUL RHODES
CHICO ISD	(940) 644-2228	249-904	PO BOX 95 CHICO	76431-0095	THOMAS S FERGUSON
CHILDREN FIRST ACADEMY OF DALLAS	(214) 371-2545	057-811	5409 N JIM MILLER RD SE 223 DALLAS	75227-1523	SHERWIN ALLEN
CHILDREN FIRST ACADEMY OF HOUSTON	(713) 491-9030	101-823	5409 N JIM MILLER RD SE 223 DALLAS	75227-1523	SHERWIN ALLEN
CHILDRESS ISD	(940) 937-2501	038-901	PO BOX 179 CHILDRESS	79201-0179	JOHN C WILSON
CHILLICOTHE ISD	(940) 852-5391	099-902	PO BOX 418 CHILLICOTHE	79225-0418	EDDIE SCHEER
CHILTON ISD	(254) 546-1200	073-901	P O BOX 488 CHILTON	76632-0488	BENNY C BOBO
CHINA SPRING ISD	(254) 836-1115	161-920	PO BOX 250 CHINA SPRING	76633-0250	GEORGE KAZANAS
CHIRENO ISD	(936) 362-2132	174-901	PO BOX 85 CHIRENO	75937-0085	JAMES HOCKENBERRY
CHISUM ISD	(903) 737-2830	139-905	3250 S CHURCH ST PARIS	75462-8909	DIANE STEGALL
CHRISTOVAL ISD	(325) 896-2520	226-901	PO BOX 162 CHRISTOVAL	76935-0162	DR KEVIN SPILLER
CISCO ISD	(254) 442-3056	067-902	PO BOX 1645 CISCO	76437-1645	HAL PORTER
CITY VIEW ISD	(940) 855-4042	243-906	1025 CITY VIEW DR WICHITA FALLS	76306	STEVE HARRIS
CLARENDON ISD	(806) 874-2062	065-901	PO BOX 610 CLARENDON	79226-0610	MONTY JACK HYSINGER
CLARKSVILLE ISD	(903) 427-3891	194-904	1500 W MAIN ST CLARKSVILLE	75426-1016	PAM BRYANT
CLAUDE ISD	(806) 226-7331	006-902	PO BOX 209 CLAUDE	79019-0209	LAURA A ZANCHETTIN
CLEAR CREEK ISD	(281) 284-0000	084-910	PO BOX 799 LEAGUE CITY	77574-0799	DR SANDRA MOSSMAN
CLEBURNE ISD	(817) 202-1100	126-903	505 N RIDGEWAY, STE 100 CLEBURNE	76033-5118	ROBERT W DAMRON
CLEVELAND ISD	(281) 592-8717	146-901	316 E DALLAS ST CLEVELAND	77327	JOHN KERRY COWART
CLIFTON ISD	(254) 675-2827	018-901	1102 KEY AVE CLIFTON	76634-1029	RHODA WHITE
CLINT ISD	(915) 926-4000	071-901	14521 HORIZON BLVD EL PASO	79928	RICARDO ESTRADA
CLYDE CISD	(325) 893-4222	030-902	PO BOX 479 CLYDE	79510-0479	DR GAIL HATERIUS
COAHOMA ISD	(432) 394-4290	114-902	PO BOX 110 COAHOMA	79511-0110	JERRY JOHNSON
COLDSRING-OAKHURST CISD	(936) 653-1115	204-901	PO BOX 39 COLDSRING	77331-0039	DR MELVIN LYNN CUMMINS
COLEMAN ISD	(325) 625-3575	042-901	PO BOX 900 COLEMAN	76834-0900	ROYCE A YOUNG
COLLEGE STATION ISD	(979) 764-5400	021-901	1812 WELSH AVE COLLEGE STATION	77840-4851	DR EDDIE COULSON
COLLINSVILLE ISD	(903) 429-6272	091-902	PO BOX 49 COLLINSVILLE	76233	TIM WRIGHT
COLMESNEIL ISD	(409) 837-5757	229-901	PO BOX 37 COLMESNEIL	75938-0037	ELTON G HIGHTOWER
COLORADO ISD	(325) 728-3721	168-901	PO BOX 1268 COLORADO CITY	79512-1268	JIM WHITE
COLUMBIA-BRAZORIA ISD	(979) 345-5147	020-907	PO BOX 158 WEST COLUMBIA	77486-0158	CAROL BERTHOLF
COLUMBUS ISD	(979) 732-5704	045-902	105 CARDINAL LN COLUMBUS	78934-0578	RANDALL J HOYER
COMAL ISD	(830) 221-2000	046-902	1404 IH 35 N NEW BRAUNFELS	78130-3240	DR MARC WALKER
COMANCHE ISD	(325) 356-2727	047-901	1414 N AUSTIN COMANCHE	76442	RICK HOWARD
COMFORT ISD	(830) 995-6400	130-902	PO BOX 398 COMFORT	78013-0398	JOHN E CHAPMAN III
COMMERCE ISD	(903) 886-3755	116-903	PO BOX 1251 COMMERCE	75429-1251	MIKE ROBERTS
COMMUNITY ISD	(972) 843-8400	043-918	PO BOX 400 NEVADA	75173-0400	BUD NAUYOKAS
COMO-PICKTON CISD	(903) 488-3671	112-908	PO BOX 18 COMO	75431-0018	SANDRA BILLODEAU
COMQUEST ACADEMY	(281) 516-0611	101-842	207 N PEACH ST TOMBALL	77375	TANIS L STANFIELD
COMSTOCK ISD	(432) 292-4444	233-903	PO BOX 905 COMSTOCK	78837-0905	ORLIE K WOLFENBARGER III
CONNALLY ISD	(254) 296-6460	161-921	200 CADET WAY WACO	76705	KEITH BOLES
CONROE ISD	(936) 709-7702	170-902	3205 W DAVIS CONROE	77304	DR DON STOCKTON
COOLIDGE ISD	(254) 786-2206	147-901	PO BOX 70 COOLIDGE	76635-0070	DR CHRIS W HULEN
COOPER ISD	(903) 395-2112	060-902	PO BOX 478 COOPER	75432	MIKE HARPER

# Texas Public School Districts and Charters, Alphabetic Index, October 2007

School district	Phone number	Cnty.-dist. no.	Mailing address	Zip code	Superintendents
COPPELL ISD	(214) 496-6000	057-922	200 S DENTON TAP RD COPPELL	75019-3205	DR JEFF N TURNER
COPPERAS COVE ISD	(254) 547-1227	050-910	703 W AVE D COPPERAS COVE	76522-0580	DR ROSE CAMERON
CORPUS CHRISTI ISD	(361) 886-9002	178-904	PO BOX 110 CORPUS CHRISTI	78403-0110	D SCOTT ELLIFF
CORPUS CHRISTI MONTESSORI SCHOOL	(361) 852-0707	178-807	3530 GOLLIHAR RD CORPUS CHRISTI	78415	VIRGINIA ESQUIVEL WALLACE
CORRIGAN-CAMDEN ISD	(936) 398-4040	187-904	504 S HOME ST CORRIGAN	75939-2501	THOMAS L BOWMAN
CORSICANA ISD	(903) 874-7441	175-903	601 N 13TH ST CORSICANA	75110-3298	DON DENBOW
CORSICANA RESIDENTIAL TREATMENT CENTER	(903) 872-4821	175-909	PO BOX 610 CORSICANA	75151	DR FORREST NOVY
COTTON CENTER ISD	(806) 879-2160	095-902	PO BOX 350 COTTON CENTER	79021-0350	ROCKY J STONE
COTULLA ISD	(830) 879-3073	142-901	310 N MAIN ST COTULLA	78014-2153	ELIZABETH SAENZ
COUPLAND ISD	(512) 856-2422	246-914	PO BOX 217 COUPLAND	78615-0217	GARY W CHANDLER
COVINGTON ISD	(254) 854-2215	109-903	PO BOX 67 COVINGTON	76636-0067	DIANE INNIS
CRANDALL ISD	(972) 427-8002	129-901	PO BOX 128 CRANDALL	75114-0128	DR LARRY WATSON
CRANE ISD	(432) 558-1022	052-901	511 W 8TH ST CRANE	79731	LARRY T LEE
CRANFILLS GAP ISD	(254) 597-2505	018-908	PO BOX 67 CRANFILLS GAP	76637-0067	JAMES D SCOTT
CRAWFORD ISD	(254) 486-2381	161-901	200 PIRATE DR CRAWFORD	76638-0120	KEVIN L NOACK
CROCKETT COUNTY CONSOLIDATED CSD	(325) 392-5501	053-001	PO BOX 400 OZONA	76943-0400	GEORGE ABBOTT GOTT
CROCKETT ISD	(936) 544-2125	113-901	704 BURNET AVE CROCKETT	75835-2111	DR BILL LIKE
CROCKETT STATE SCHOOL	(936) 852-5000	113-904	1701 SW LOOP 304 CROCKETT	75835	DR FORREST NOVY
CROSBY ISD	(281) 328-9200	101-906	PO BOX 2009 CROSBY	77532-8009	MICHAEL W JOSEPH
CROSBYTON CISD	(806) 675-7331	054-901	204 S HARRISON ST CROSBYTON	79322-2130	MARVIN STEWART
CROSS PLAINS ISD	(254) 725-6121	030-901	700 N MAIN ST CROSS PLAINS	76443-2112	JACKIE D TENNISON
CROSS ROADS ISD	(903) 489-2001	107-904	14434 FM 59 MALAKOFF	75148-9801	CLAY TOMPKINS
CROSSTIMBERS ACADEMY	(817) 648-2047	184-801	PO BOX 1327 WEATHERFORD	76086	MIKE THAMES
CROWELL ISD	(940) 684-1403	078-901	PO BOX 239 CROWELL	79227-0239	DR CHARLES HUNDLEY
CROWLEY ISD	(817) 297-5800	220-912	PO BOX 688 CROWLEY	76036-0688	GREGORY A GIBSON
CRYSTAL CITY ISD	(830) 374-2367	254-901	805 E CROCKETT ST CRYSTAL CITY	78839-2799	DR BENITO PEREZ
CUERO ISD	(361) 275-3832	062-901	405 PARK HTS DR CUERO	77954-2132	HENRY E LIND
CULBERSON COUNTY-ALLAMOORE ISD	(432) 283-2245	055-901	801 FANNIN ST VAN HORN	79855-0899	ANNE E PEMBERTON
CUMBERLAND ACADEMY	(903) 581-2890	212-801	8225 BROADWAY TYLER	75703	JAMES MOYERS
CUMBY ISD	(903) 994-2775	112-905	303 SAYLE ST CUMBY	75433	GERALD GILBERT
CUSHING ISD	(936) 326-4890	174-902	PO BOX 337 CUSHING	75760-0337	BOB CASTER
CYPRESS-FAIRBANKS ISD	(281) 897-4000	101-907	PO BOX 692003 HOUSTON	77269-2003	DR DAVID G ANTHONY
D'HANIS ISD	(830) 363-7216	163-902	PO BOX 307 D'HANIS	78850-0307	PAM SEIPP
DAINGERFIELD-LONE STAR ISD	(903) 645-2239	172-902	200 TIGER DR DAINGERFIELD	75638-0851	MARY ANN MARSHALL
DALHART ISD	(806) 244-7810	056-901	315 ROCK IS AVE DALHART	79022-2639	DAVID G FOOTE
DALLAS CAN ACADEMY CHARTER	(214) 943-2244	057-804	325 W 12TH STE 200 DALLAS	75208	DR YOLANDA CRUZ-WILDER
DALLAS COMMUNITY CHARTER SCHOOL	(214) 824-8950	057-805	924 WAYNE ST DALLAS	75223	TERRYBETH N FORD
DALLAS COUNTY JUVENILE JUSTICE	(214) 698-4257	057-814	2600 LONE STAR DR BOX 5 DALLAS	75212	VIRGINIA PERRY
DALLAS COUNTY SCHOOLS	(214) 944-4545	057-000	612 N ZANG BLVD DALLAS	75208	
DALLAS ISD	(972) 925-3700	057-905	3700 ROSS AVE DALLAS	75204-5491	DR MICHAEL HINOJOSA
DAMON ISD	(979) 742-3457	020-910	PO BOX 429 DAMON	77430-0429	JIM HALEY
DANBURY ISD	(979) 922-1218	020-904	PO BOX 378 DANBURY	77534-0378	ERIC GRIMMETT
DARROUZETT ISD	(806) 624-2221	148-905	PO BOX 98 DARROUZETT	79024-0098	DANNY COCHRAN
DAWSON ISD	(806) 489-7461	058-902	PO BOX 180 WELCH	79377-0180	LINDSEY WALLACE
DAWSON ISD	(254) 578-1031	175-904	199 N SCHOOL AVE DAWSON	76639	ARVEL ROTAN
DAYTON ISD	(936) 258-2667	146-902	PO BOX 248 DAYTON	77535-0248	GREG HAYMAN
DE LEON ISD	(254) 893-5095	047-902	601 S HOUSTON ST DE LEON	76444	DR RANDY MOHUNDRO
DECATUR ISD	(940) 393-7100	249-905	309 S CATES DECATUR	76234-2360	GERARD J GINDT
DEER PARK ISD	(832) 668-7000	101-908	203 IVY DEER PARK	77536-2747	ARNOLD ADAIR
DEKALB ISD	(903) 667-2566	019-901	101 MAPLE ST DEKALB	75559-1614	DAVID MANLEY
DEL VALLE ISD	(512) 386-3010	227-910	5301 ROSS RD, STE 103 DEL VALLE	78617	BERNARD J BLANCHARD
DELL CITY ISD	(915) 964-2663	115-903	PO BOX 37 DELL CITY	79837-0037	TANYA LEWIS
DENISON ISD	(903) 462-7000	091-903	1201 S RUSK AVE DENISON	75020-6340	DR HENRY SCOTT
DENTON ISD	(940) 369-0000	061-901	1307 N LOCUST ST DENTON	76201	DR RAY E BRASWELL
DENVER CITY ISD	(806) 592-5900	251-901	501 MUSTANG AVE DENVER CITY	79323-2752	DAGOBERT AZAM
DESOTO ISD	(972) 223-6666	057-906	200 E BELT LINE RD DESOTO	75115-5795	LLOYD H TREADWELL
DETROIT ISD	(903) 674-6131	194-905	110 E GARNER AVE DETROIT	75436-9798	MORRIS E LYON
DEVERS ISD	(936) 549-7135	146-903	PO BOX 488 DEVERS	77538-0488	LARRY WADZECK
DEVINE ISD	(830) 851-0795	163-901	205 W COLLEGE DEVINE	78016-6080	RICKEY WILLIAMS
DEW ISD	(903) 389-2828	081-906	RT 2, BOX 60 TEAGUE	75860	DANA ANDERSON

# Texas Public School Districts and Charters, Alphabetic Index, October 2007

School district	Phone number	Cnty.-dist. no.	Mailing address	Zip code	Superintendents
DEWEYVILLE ISD	(409) 746-2731	176-903	PO BOX 408 DEWEYVILLE	77614-0408	RICK L SUMMERS
DIBOLL ISD	(936) 829-4718	003-905	PO BOX 550 DIBOLL	75941-0550	BRENT E HAWKINS
DICKINSON ISD	(281) 229-6000	084-901	P O DRAWER Z DICKINSON	77539-2026	DR LELAND WILLIAMS
DILLEY ISD	(830) 965-1912	082-902	245 HWY 117 DILLEY	78017-8040	DR JACK R SEALS JR
DIME BOX ISD	(979) 884-2324	144-903	P O DRAWER 157 DIME BOX	77853-0157	CLAYTON WAITS
DIMITT ISD	(806) 647-3101	035-901	608 W HALSELL ST DIMITT	79027-1798	CHARLES LES MILLER
DIVIDE ISD	(830) 640-3322	133-905	120 DIVIDE SCHOOL RD MOUNTAIN HOME	78058	WILLIAM BACON
DODD CITY ISD	(903) 583-7585	074-904	602 N MAIN ST DODD CITY	75438-9801	JAMES CRAIG REED
DONNA ISD	(956) 464-1600	108-902	116 N 10TH ST DONNA	78537-2799	ROBERTO F LOREDO
DOSS CONSOLIDATED CSD	(830) 669-2411	086-024	11431 RANCH RD 648 DOSS	78618-0116	MARK STROEHER
DOUGLASS ISD	(936) 569-9804	174-911	PO BOX 38 DOUGLASS	75943-0038	JAY HAMPTON TULLOS
DR M L GARZA-GONZALEZ CHARTER SCHOOL	(361) 881-9988	178-801	4129 GREENWOOD DR CORPUS CHRISTI	78416	MARIA L GARZA
DRAW ACADEMY	(713) 706-3729	101-856	3920 STONEY BROOK DR HOUSTON	77063	FERNANDO DONATTI
DRIPPING SPRINGS ISD	(512) 858-3000	105-904	PO BOX 479 DRIPPING SPRINGS	78620-0479	DR MARD A HERRICK
DRISCOLL ISD	(361) 387-7349	178-905	PO BOX 238 DRISCOLL	78351-0238	CYNTHIA MAPLES GARCIA
DUBLIN ISD	(254) 445-3341	072-902	PO BOX 169 DUBLIN	76446-0169	ROY L NEFF
DUMAS ISD	(806) 935-6461	171-901	PO BOX 615 DUMAS	79029-0615	LARRY D APPEL
DUNCANVILLE ISD	(972) 708-2000	057-907	802 S MAIN ST DUNCANVILLE	75137-2316	DR ALFRED L RAY
EAGLE ACADEMIES OF TEXAS	(972) 316-3663	221-801	PO BOX 292730 LEWISVILLE	75029	CHARLES COOK
EAGLE ADVANTAGE SCHOOLS	(214) 276-5800	057-806	4011 JOSEPH HARDIN DR, STE F DALLAS	75236	ALLEN D BECK
EAGLE MT-SAGINAW ISD	(817) 232-0880	220-918	1200 OLD DECATUR RD FORT WORTH	76179-9160	DR COLE PUGH
EAGLE PASS ISD	(830) 773-5181	159-901	1420 EIDSON RD EAGLE PASS	78852-5604	JESUS SANCHEZ
EANES ISD	(512) 732-9001	227-909	601 CAMP CRAFT RD AUSTIN	78746-6511	DR NOLA WELLMAN
EARLY ISD	(325) 646-7934	025-909	PO BOX 3315 EARLY	76803-3315	BRETT A KOCH
EAST BERNARD ISD	(979) 335-7519	241-902	723 COLLEGE ST EAST BERNARD	77435	GARLAND W CALHOUN
EAST CENTRAL ISD	(210) 648-7861	015-911	6634 NEW SULPHUR SPRINGS RD SAN ANTONIO	78263-9701	GARY PATTERSON
EAST CHAMBERS ISD	(409) 296-6100	036-903	1955 STATE HWY 124 WINNIE	77665	SCOTT CAMPBELL
EAST FORT WORTH MONTESSORI ACADEMY	(817) 496-3003	220-811	501 OAKLAND BLVD FORT WORTH	76103	JOYCE BROWN
EAST TEXAS CHARTER SCHOOLS	(903) 753-9400	092-801	2402 ALPINE RD LONGVIEW	75601	TERRY LAPIC
EASTLAND ISD	(254) 631-5120	067-903	PO BOX 31 EASTLAND	76448-0031	DONALD HUGHES
ECTOR COUNTY ISD	(432) 334-7100	068-901	PO BOX 3912 ODESSA	79760-3912	HECTOR MENDEZ
ECTOR ISD	(903) 961-2355	074-905	PO BOX 128 ECTOR	75439-0128	GARY BOHANNON
EDCOUCH-ELSA ISD	(956) 262-6000	108-903	PO BOX 127 EDCOUCH	78538-0127	MICHAEL SANDROUSSI
EDEN CISD	(325) 869-4121	048-901	PO BOX 988 EDEN	76837-0988	BILLY D ALCORN JR
EDEN PARK ACADEMY	(512) 383-0613	227-803	6215 MANCHACA RD BLDG D AUSTIN	78745	LISA N ROBINSON
EDGEWOOD ISD	(210) 444-4500	015-905	5358 W COMMERCE ST SAN ANTONIO	78237-1354	RICHARD M BOCANEGRA
EDGEWOOD ISD	(903) 896-4332	234-903	PO BOX 6 EDGEWOOD	75117-0006	JACK G SHELLNUTT
EDINBURG CISD	(956) 289-2300	108-904	PO BOX 990 EDINBURG	78540-0990	GILBERTO GARZA JR
EDNA ISD	(361) 782-3573	120-901	PO BOX 919 EDNA	77957-0919	ROBERT C WELLS
EDUCATION CENTER	(972) 292-2405	061-802	5901 CRESTWOOD PL LITTLE ELM	75068	NICK G FARLEY
EDUCATION CENTER INTERNATIONAL ACADEMY	(972) 530-6157	057-833	2422 N JUPITER RD GARLAND	75044	ULA DAVIS
EHRHART SCHOOL	(409) 839-8200	123-805	3380 FANIN ST BEAUMONT	77701	LYNN HOGG
EL CAMPO ISD	(979) 543-6771	241-903	700 W NORRIS ST EL CAMPO	77437-2499	ROBERT MARK POOL
EL PASO ACADEMY	(915) 590-8589	071-804	11000 ARGAL CT EL PASO	79935	BENJAMIN W TICE
EL PASO ISD	(915) 779-3781	071-902	PO BOX 20100 EL PASO	79998-0100	DR LORENZO G GARCIA
EL PASO SCHOOL OF EXCELLENCE	(915) 595-1474	071-805	1605 GEORGE DIETER, STE 501 EL PASO	79936-5692	H MARSHALL WILLARD
ELECTRA ISD	(940) 495-3683	243-902	PO BOX 231 ELECTRA	76360-0231	GARY NIGHTINGALE
ELGIN ISD	(512) 281-3434	011-902	PO BOX 351 ELGIN	78621-0351	BILL GRAVES
ELKHART ISD	(903) 764-2952	001-903	301 E PARKER ST ELKHART	75839-9701	DR JOSEPH GLENN HAMBRICK
ELYSIAN FIELDS ISD	(903) 633-2420	102-906	PO BOX 120 ELYSIAN FIELDS	75642-0120	DR BOB BROWNING
ENCINO SCHOOL	(361) 568-3375	024-801	PO BOX 106, HWY 281 ENCINO	78353-0106	ROBERTO GONZALEZ
ENNIS ISD	(972) 875-9027	070-903	PO BOX 1420 ENNIS	75120-1420	DR EDDIE DUNN
ERA ISD	(940) 665-2007	049-906	PO BOX 98 ERA	76238-0098	JEREMY THOMPSON
ERATH EXCELS ACADEMY INC	(254) 965-8883	072-802	6532 S US HWY 377 STEPHENVILLE	76401	DEBRA MILLER
ETOILE ISD	(936) 854-2238	174-910	PO BOX 98 ETOILE	75944-0098	LAWTON ANDREW TREKELL
EULA ISD	(325) 529-3186	030-906	6040 F M 603 CLYDE	79510-6610	TIM KELLEY
EUSTACE ISD	(903) 425-5151	107-905	PO BOX 188 EUSTACE	75124-0188	DR COY HOLCOMBE
EVADALE ISD	(409) 276-1337	121-906	PO BOX 497 EVADALE	77615-0497	DR RODNEY DWAYNE CAVNESS
EVANT ISD	(254) 471-3160	050-901	PO BOX 339 EVANT	76525-0339	DR SID PRUITT
EVERMAN ISD	(817) 568-3500	220-904	608 TOWNLEY DR EVERMAN	76140-5206	DR JERI PFEIFER



# Texas Public School Districts and Charters, Alphabetic Index, October 2007

School district	Phone number	Cnty.-dist. no.	Mailing address	Zip code	Superintendents
EVINS REGIONAL JUVENILE CENTER	(956) 289-5500	108-917	3801 E MONTE CRISTO RD EDINBURG	78541-8901	DR FORREST NOVY
EVOLUTION ACADEMY CHARTER SCHOOL	(972) 907-3755	057-834	1100 BUSINESS PKWY RICHARDSON	75081	CYNTHIA JONES TRIGG
EXCELSIOR ISD	(936) 598-5866	210-906	11270 STATE HWY 7 W CENTER	75935-5304	JOHNNY LEWIS
EZZELL ISD	(361) 798-4448	143-906	20500 FM 531 HALLETTSVILLE	77964-5474	CARL KRUG
FABENS ISD	(915) 764-2025	071-903	PO BOX 697 FABENS	79838-0697	ELDEFONSO GARCIA JR
FAIRFIELD ISD	(903) 389-2532	081-902	615 POST OAK RD FAIRFIELD	75840-2005	TONY PRICE
FAITH FAMILY ACADEMY OF OAK CLIFF	(972) 224-4110	057-815	1620 FALCON DR DESOTO	75115	TED PURCELL
FALLS CITY ISD	(830) 254-3551	128-904	PO BOX 399 FALLS CITY	78113-0399	LINDA BETTIN
FANNINDEL ISD	(903) 367-7251	060-914	601 W MAIN ST LADONIA	75449-1517	H L MILTON
FARMERSVILLE ISD	(972) 782-6601	043-904	501-A HWY 78 N FARMERSVILLE	75442-0472	JEFF ADAMS
FARWELL ISD	(806) 481-3371	185-902	PO BOX F FARWELL	79325-0235	LARRY B GREGORY
FAYETTEVILLE ISD	(979) 378-4242	075-906	PO BOX 129 FAYETTEVILLE	78940-0129	ROY E GREEN
FERRIS ISD	(972) 544-3858	070-905	PO BOX 459 FERRIS	75125-0459	MICHAEL L BODINE
FLATONIA ISD	(361) 865-2941	075-901	PO BOX 189 FLATONIA	78941-0189	DR ALICE SMITH
FLORENCE ISD	(254) 793-2850	246-902	PO BOX 489 FLORENCE	76527-0489	JOHN VANDEVER
FLORESVILLE ISD	(830) 393-5300	247-901	908 10TH ST FLORESVILLE	78114-1852	DAVID VINSON
FLOUR BLUFF ISD	(361) 694-9205	178-914	2505 WALDRON RD CORPUS CHRISTI	78418-4798	DR JULIE CARBAJAL
FLOYDADA ISD	(806) 983-3498	077-901	226 W CALIFORNIA ST FLOYDADA	79235-2705	JERRY VAUGHN
FOCUS LEARNING ACADEMY	(972) 283-1414	057-817	PO BOX 210835 DALLAS	75211	LEROY MCCLURE
FOLLETT ISD	(806) 653-2301	148-902	P O DRAWER 28 FOLLETT	79034-0028	MOLLIE L HOWELL
FORESTBURG ISD	(940) 964-2323	169-910	PO BOX 415 FORESTBURG	76239-0415	DR FONDA HUNEYCUTT
FORNEY ISD	(972) 564-4055	129-902	600 S BOIS D'ARC ST FORNEY	75126-9682	DR JENNY PRESTON
FORSAN ISD	(432) 457-2223	114-904	P O DRAWER A FORSAN	79733-0125	RANDY SCOTT JOHNSON
FORT BEND ISD	(281) 634-1000	079-907	16431 LEXINGTON BLVD SUGAR LAND	77479-2308	DR TIMOTHY JENNEY
FORT ELLIOTT CISD	(806) 375-2454	242-906	PO BOX 138 BRISCOE	79011-0138	CARL L BAKER
FORT STOCKTON ISD	(432) 336-4000	186-902	101 W DIVISION ST FORT STOCKTON	79735-7107	RON MAYFIELD
FORT WORTH ACADEMY OF FINE ARTS	(817) 924-1482	220-809	3901 S HULEN ST FORT WORTH	76109	DOLLIE BLEVINS
FORT WORTH CAN ACADEMY	(214) 943-2244	220-804	325 W 12TH STE 200 DALLAS	75208	DR YOLANDA CRUZ-WILDER
FORT WORTH ISD	(817) 871-2000	220-905	100 N UNIVERSITY DR FORT WORTH	76107-3010	DR MELODY A JOHNSON
FRANKLIN ISD	(979) 828-1900	198-903	PO BOX 909 FRANKLIN	77856-0909	TIMOTHY BRET LOWRY
FRANKSTON ISD	(903) 876-2556	001-904	PO BOX 428 FRANKSTON	75763-0428	AUSTIN THACKER
FREDERICKSBURG ISD	(830) 997-9551	086-901	234 FRIENDSHIP LN FREDERICKSBURG	78624-5053	DR MARC WILLIAMSON
FREER ISD	(361) 394-6025	066-903	PO BOX 240 FREER	78357-0240	EDGAR B CAMACHO
FRENSHIP ISD	(806) 866-9541	152-907	PO BOX 100 WOLFFORTH	79382-0100	JOHN R THOMAS
FRIENDSWOOD ISD	(281) 482-1267	084-911	302 LAUREL DR FRIENDSWOOD	77546-3923	PATRICIA HANKS
FRIONA ISD	(806) 250-2747	185-903	909 E 11TH ST FRIONA	79035-1416	JIM D PARKER
FRISCO ISD	(469) 633-6000	043-905	6942 MAPLE ST FRISCO	75034-3401	DR RICK REEDY
FROST ISD	(903) 682-2711	175-905	PO BOX K FROST	76641-0910	JIM M REVILL
FRUIT OF EXCELLENCE	(512) 303-5550	227-812	PO BOX 2047 BASTROP	78602	ROSLYN MARTIN
FRUITVALE ISD	(903) 896-1191	234-909	PO BOX 77 FRUITVALE	75127-0077	BRUCE CONGLETON
FT DAVIS ISD	(432) 426-4440	122-901	PO BOX 1339 FT DAVIS	79734-1339	ROBERT A SANFORD
FT HANCOCK ISD	(915) 769-3811	115-901	PO BOX 98 FT HANCOCK	79839-0098	JOSE G FRANCO
FT SAM HOUSTON ISD	(210) 368-8701	015-914	1902 WINANS RD SAN ANTONIO	78234-1497	DR GAIL SILLER
GABRIEL TAFOLLA CHARTER SCHOOL	(830) 278-1297	232-801	PO BOX 1709 UVALDE	78802-1709	JORGE BOTELLO
GAINESVILLE ISD	(940) 665-4362	049-901	800 S MORRIS ST GAINESVILLE	76240	BILL GRAVITT
GAINESVILLE STATE SCHOOL	(940) 665-0701	049-904	1379 FM 678 GAINESVILLE	76240-9398	DR FORREST NOVY
GALENA PARK ISD	(832) 386-1000	101-910	PO BOX 565 GALENA PARK	77547	DR MARK HENRY
GALVESTON ISD	(409) 766-5121	084-902	PO BOX 660 GALVESTON	77553-0660	LYNNE CLEVELAND
GANADO ISD	(361) 771-3482	120-902	PO BOX 1200 GANADO	77962-1200	JEFF BLACK
GARLAND ISD	(972) 494-8201	057-909	501 S JUPITER GARLAND	75042-7108	DR CURTIS CULWELL
GARNER ISD	(940) 682-4251	184-911	2222 GARNER SCHOOL RD WEATHERFORD	76088-7044	DR HARALD HILL
GARRISON ISD	(936) 347-7000	174-903	459 N US HWY 59 GARRISON	75946-2117	ARNIE KELLEY
GARY ISD	(903) 685-2291	183-904	PO BOX 189 GARY	75643-0189	TODD GREER
GATESVILLE ISD	(254) 865-7251	050-902	311 S LOVERS LN GATESVILLE	76528-0759	RICKY COPP
GATEWAY (STUDENT ALTERNATIVE PROGRAM INC)	(210) 227-0295	240-801	PO BOX 15644 SAN ANTONIO	78212	EDUARDO GUTIERREZ
GATEWAY CHARTER ACADEMY	(214) 375-2039	057-831	6103 HOUSTON SCHOOL RD DALLAS	75241	ROBBIE L MOORE
GAUSE ISD	(979) 279-5891	166-902	PO BOX 38 GAUSE	77857-0038	DR BRENDA B ALBRIGHT
GEORGE GERVIN ACADEMY	(210) 568-8800	015-802	6944 SUNBELT DR S SAN ANTONIO	78218-3336	BARBARA D HAWKINS
GEORGE I SANCHEZ CHARTER	(713) 926-1112	101-804	6001 GULF FREEWAY BLDG B3 HOUSTON	77023-5423	ROBERT LOPEZ
GEORGE I SANCHEZ CHARTER HS SAN ANTONIO BRANCH	(210) 270-8567	015-812	436 S MAIN SAN ANTONIO	78204	ROBERTO LOPEZ

# Texas Public School Districts and Charters, Alphabetic Index, October 2007

School district	Phone number	Cnty.-dist. no.	Mailing address	Zip code	Superintendents
GEORGE WEST ISD	(361) 449-1914	149-901	913 HOUSTON ST GEORGE WEST	78022-3416	DR SUZANNE NELSON
GEORGETOWN ISD	(512) 943-5000	246-904	603 LAKEWAY DR GEORGETOWN	78628-2843	DR GEORGE GARVER
GHOLSON ISD	(254) 829-1528	161-925	137 HAMILTON DR WACO	76705-5914	PATRICIA L MCFERRIN
GIDDINGS ISD	(979) 542-2854	144-901	PO BOX 389 GIDDINGS	78942-0389	MICHAEL S KUHRT
GIDDINGS STATE SCHOOL	(979) 542-3686	144-905	PO BOX 600 GIDDINGS	78942-0600	DR FORREST NOVY
GILMER ISD	(903) 841-7400	230-902	500 SO TRINITY GILMER	75644-0040	RICK D ALBRITTON
GIRLS & BOYS PREP ACADEMY	(713) 270-5994	101-805	8415 W BELLFORT HOUSTON	77071	DR DAVID JONES
GLADEWATER ISD	(903) 845-6991	092-901	500 W QUITMAN GLADEWATER	75647-2011	MICHAEL MORRISON
GLASSCOCK COUNTY ISD	(432) 354-2230	087-901	PO BOX 9 GARDEN CITY	79739-0009	STEVE LONG
GLEN ROSE ISD	(254) 898-3900	213-901	PO BOX 2129 GLEN ROSE	76043-2129	WAYNE ROTAN
GODLEY ISD	(817) 389-2536	126-911	512 LINKS DR GODLEY	76044	PAUL SMITHSON
GOLD BURG ISD	(940) 872-3562	169-906	468 PRATER RD BOWIE	76230-9801	KENNY MILLER
GOLDEN RULE CHARTER SCHOOL	(214) 333-9330	057-835	2602 W ILLINOIS AVE DALLAS	75233	VICENTE DELGADO
GOLDTHWAITE ISD	(325) 648-3531	167-901	PO BOX 608 GOLDTHWAITE	76844-0608	VINCENT GILBERT
GOLIAD ISD	(361) 645-3259	088-902	PO BOX 830 GOLIAD	77963-0830	SAM R ATWOOD
GONZALES ISD	(830) 672-9551	089-901	PO BOX 157 GONZALES	78629-0157	VICTOR SALAZAR
GOODRICH ISD	(936) 365-1112	187-903	PO BOX 789 GOODRICH	77335-0789	GUYLENE ROBERTSON
GOOSE CREEK CISD	(281) 420-4842	101-911	PO BOX 30 BAYTOWN	77522-0030	DR BARBARA A SULTIS
GORDON ISD	(254) 693-5582	182-901	BOX 47 GORDON	76453-0047	JON HARTGRAVES
GORMAN ISD	(254) 734-3171	067-904	PO BOX 8 GORMAN	76454-0008	DAVID K PERRY
GRADY ISD	(432) 459-2444	156-905	3500 FM 829 LENORAH	79749-4000	JOHNNY H TUBB
GRAFORD ISD	(940) 664-3101	182-902	400 W DIVISION GRAFORD	76449-9701	CHANCE WELCH
GRAHAM ISD	(940) 549-0595	252-901	400 3RD ST GRAHAM	76450-3011	DR BEAU REES
GRANBURY ISD	(817) 408-4000	111-901	600 W PEARL ST GRANBURY	76048-2046	WILLIAM HARRIS
GRAND PRAIRIE ISD	(972) 264-6141	057-910	BOX 531170 GRAND PRAIRIE	75053-1170	DR SUSAN SIMPSON
GRAND SALINE ISD	(903) 962-7546	234-904	400 STADIUM DR GRAND SALINE	75140-1149	MARK D KEAHEY
GRANDFALLS-ROYALTY ISD	(432) 547-2266	238-904	PO BOX 10 GRANDFALLS	79742-0010	ROBERT WESTBROOK
GRANDVIEW ISD	(817) 866-2450	126-904	PO BOX 310 GRANDVIEW	76050-0310	KEITH M SCHARNHORST
GRANDVIEW-HOPKINS ISD	(806) 669-3831	090-905	11676 FM 293 GROOM	79039-9801	SOLOMON N KEPLEY
GRANGER ISD	(512) 859-2613	246-905	PO BOX 578 GRANGER	76530-0578	JAMES BARTOSH
GRAPE CREEK ISD	(325) 658-7823	226-907	8207 U S HWY 87 N SAN ANGELO	76901	FRANK WALTER
GRAPELAND ISD	(936) 687-4619	113-902	PO BOX 249 GRAPELAND	75844-0249	E D SUMRALL
GRAPEVINE-COLLEYVILLE ISD	(817) 488-9588	220-906	3051 IRA E WOODS AVE GRAPEVINE	76051-3897	DR KAY WAGGONER
GREENVILLE ISD	(903) 457-2500	116-905	PO BOX 1022 GREENVILLE	75403-1022	LLOYD W GRAHAM
GREENWOOD ISD	(432) 685-7800	165-902	2700 FM 1379 MIDLAND	79706-5330	ROBERT D YOUNG
GREGORY-PORTLAND ISD	(361) 777-1091	205-902	608 COLLEGE ST PORTLAND	78374	DR WALTER PAUL CLORE
GROESBECK ISD	(254) 729-4100	147-902	PO BOX 559 GROESBECK	76642-0559	DR HAROLD D RAMM
GROOM ISD	(806) 248-7557	033-901	PO BOX 598 GROOM	79039-0598	TERRY LEE STEVENS
GROVETON ISD	(936) 642-1473	228-901	PO BOX 728 GROVETON	75845-0728	JOE D DRISKELL
GRUVER ISD	(806) 733-2001	098-901	PO BOX 650 GRUVER	79040-0650	DAVID TEAL
GUARDIAN ANGEL PERFORMANCE ARTS ACADEMY	(210) 737-9377	015-813	5063 RIGSBY, BUILDING #1 SAN ANTONIO	78222	BETTY J GARMOND
GULF SHORES ACADEMY	(713) 782-5444	101-843	11300 S POST OAK #1 HOUSTON	77035	LINDA JOHNSON
GUNTER ISD	(903) 433-4750	091-917	PO BOX 109 GUNTER	75058-0109	RICHARD W COHAGAN
GUSTINE ISD	(325) 667-7981	047-903	503 W MAIN ST GUSTINE	76455	KEN BAUGH
GUTHRIE CSD	(806) 596-4466	135-001	PO BOX 70 GUTHRIE	79236-0070	DAN PICKERING
HALE CENTER ISD	(806) 839-2451	095-903	PO BOX 1210 HALE CENTER	79041-1210	RICK TERAN
HALLETTSVILLE ISD	(361) 798-2242	143-901	PO BOX 368 HALLETTSVILLE	77964-0368	DR JO ANN BLUDAU
HALLSBURG ISD	(254) 875-2331	161-924	2313 HALLSBURG RD WACO	76705-5019	KENT REYNOLDS
HALLSVILLE ISD	(903) 668-5990	102-904	PO BOX 810 HALLSVILLE	75650-0810	GREGORY WRIGHT
HAMILTON ISD	(254) 386-3149	097-902	PO BOX 392 HAMILTON	76531-0392	SAM BELL
HAMLIN ISD	(325) 576-2722	127-903	PO BOX 338 HAMLIN	79520-0338	TONY DANIEL
HAMSHIRE-FANNETT ISD	(409) 243-2514	123-914	PO BOX 223 HAMSHIRE	77622-0223	MARIANNE KONDO
HAPPY ISD	(806) 558-5331	219-901	PO BOX 458 HAPPY	79042-0458	DR BILLY HOWELL
HARDIN ISD	(936) 298-2112	146-904	PO BOX 330 HARDIN	77561-0330	BOB PARKER
HARDIN-JEFFERSON ISD	(409) 981-6400	100-905	PO BOX 490 SOUR LAKE	77659-0490	SHANNON J HOLMES
HARLANDALE ISD	(210) 921-4300	015-904	102 GENEVIEVE ST SAN ANTONIO	78214-2997	DR GUILLERMO ZAVALA JR
HARLETON ISD	(903) 777-2372	102-905	PO BOX 510 HARLETON	75651-0510	DR CRAIG COLEMAN
HARLINGEN CISD	(956) 430-9503	031-903	407 N 77 SUNSHINE STRIP HARLINGEN	78550	DR LINDA WADE
HARMONY ELEMENTARY (AUSTIN)	(512) 821-1700	227-822	11800 STONEHOLLOW DR, STE 100 AUSTIN	78758	IBRAHIM SEL
HARMONY ISD	(903) 725-5492	230-905	9788 STATE HWY 154 W BIG SANDY	75755	JED WHITAKER

# Texas Public School Districts and Charters, Alphabetic Index, October 2007

School district	Phone number	Cnty.- dist. no.	Mailing address	Zip code	Superintendents
HARMONY SCHOOL OF EXCELLENCE	(713) 343-3333	101-858	9421 W SAM HOUSTON PKWY HOUSTON	77099	SONER TARIM
HARMONY SCHOOL OF INNOVATION	(713) 541-3030	101-857	9421 W SAM HOUSTON PKWY S HOUSTON	77099	OZGUR OZER
HARMONY SCIENCE ACAD (BEAUMONT)	(713) 343-3333	123-806	9421 W SAM HOUSTON PKWY S HOUSTON	77099	DR IBRAHIM SEL
HARMONY SCIENCE ACAD (COLLEGE STATION)	(979) 779-2100	021-804	9421 W SAM HOUSTON PKWY HOUSTON	77099	DR IBRAHIM SEL
HARMONY SCIENCE ACAD (EL PASO)	(713) 343-3333	071-806	9421 W SAM HOUSTON PKWY S HOUSTON	77099	DR SONER TARIM
HARMONY SCIENCE ACAD (FORT WORTH)	(817) 263-0700	220-813	5651 W CREEK DR FORT WORTH	76133	DR IBRAHIM SEL
HARMONY SCIENCE ACAD (LUBBOCK)	(713) 343-3333	152-805	9421 W SAM HOUSTON PKWY HOUSTON	77099	DR IBRAHIM SEL
HARMONY SCIENCE ACAD (SAN ANTONIO)	(210) 674-7788	015-828	555 SW LOOP 410 SAN ANTONIO	78227	DR IBRAHIM SEL
HARMONY SCIENCE ACAD (WACO)	(713) 343-3333	161-807	9421 W SAM HOUSTON PKWY HOUSTON	77099	DR IBRAHIM SEL
HARMONY SCIENCE ACADEMY	(713) 343-3333	101-846	9421 W SAM HOUSTON PKWY HOUSTON	77099	SONER TARIM
HARMONY SCIENCE ACADEMY (AUSTIN)	(512) 835-7900	227-816	930 E RUNDBERG AUSTIN	78753	IBRAHIM SEL
HARPER ISD	(830) 864-4044	086-902	PO BOX 68 HARPER	78631-0068	PARI WHITTEN
HARRIS COUNTY DEPT OF ED	(713) 694-6300	101-000	6300 IRVINGTON BLVD HOUSTON	77022-5618	DR JOHN SAWYER
HARRIS COUNTY JUVENILE JUSTICE CHARTER SCHOOL	(713) 222-4340	101-811	1200 CONGRESS, STE 6500 HOUSTON	77002-2021	HARVEY L HETZEL
HARROLD ISD	(940) 886-2213	244-901	PO BOX 400 HARROLD	76364-0400	DAVID THWEATT
HART ISD	(806) 938-2143	035-902	PO BOX 490 HART	79043-0490	DON SANDERS
HARTLEY ISD	(806) 365-4458	103-902	PO BOX 408 HARTLEY	79044-0408	JIMMY D HOYLE
HARTS BLUFF ISD	(903) 572-5427	225-907	3506 FM 1402 MOUNT PLEASANT	75455-9751	EDDIE J JOHNSON
HASKELL CISD	(940) 864-2602	104-901	PO BOX 937 HASKELL	79521-0937	JAMES BUCK GILCREASE
HAWKINS ISD	(903) 769-2181	250-902	PO BOX 1430 HAWKINS	75765-1430	DAN H ROSE
HAWLEY ISD	(325) 537-2214	127-904	PO BOX 440 HAWLEY	79525-0440	BOBBY MATTHEWS
HAYS CISD	(512) 268-2141	105-906	21003 INTERSTATE 35 KYLE	78640-9530	DR KIRK LONDON
HEARNE ISD	(979) 279-3200	198-905	900 WHEELLOCK ST HEARNE	77859-3096	DAVID DEEVER
HEDLEY ISD	(806) 856-5323	065-902	PO BOX 69 HEDLEY	79237-0069	BRYAN E HILL
HEMPHILL ISD	(409) 787-3371	202-903	PO BOX 1950 HEMPHILL	75948-1950	GLENN PEARSON
HEMPSTEAD ISD	(979) 826-3304	237-902	PO BOX 1007 HEMPSTEAD	77445-1007	GENE GLOVER
HENDERSON ISD	(903) 657-8511	201-902	PO BOX 728 HENDERSON	75653-0728	BOBBY BROWN
HENRIETTA ISD	(940) 538-7500	039-902	1801 E CRAFTON HENRIETTA	76365-2414	JEFF MCCLURE
HEREFORD ISD	(806) 364-0606	059-901	601 N 25 MILE AVE HEREFORD	79045-4406	DR MICHAEL P STEVENS
HERMLEIGH ISD	(325) 863-2772	208-901	1026 SCHOOL AVE HERMLEIGH	79526	GARY ROTAN
HICO ISD	(254) 796-2181	097-903	PO BOX 218 HICO	76457-0218	ROD TOWNSEND
HIDALGO ISD	(956) 843-4405	108-905	P O DRAWER D HIDALGO	78557-3004	EDUARDO CANCINO
HIGGINS ISD	(806) 852-2171	148-903	PO BOX 218 HIGGINS	79046-0218	HOPE APPEL
HIGGS CARTER KING GIFTED & TALENTED CHARTER ACAD	(210) 735-2341	015-803	PO BOX 18854 SAN ANTONIO	78218-0854	CLAUDETTE Y YARBROUGH
HIGH ISLAND ISD	(409) 286-5317	084-903	PO BOX 246 HIGH ISLAND	77623-0246	MICHAEL J SIMS
HIGHLAND ISD	(325) 766-3652	177-905	6625 FM 608 ROSCOE	79545-9801	GUY L NELSON
HIGHLAND PARK ISD	(214) 780-3000	057-911	7015 WESTCHESTER DR DALLAS	75205-1061	DR CATHY BRYCE
HIGHLAND PARK ISD	(806) 335-2823	188-903	PO BOX 30430 AMARILLO	79120-0430	BILL MAYFIELD
HILLSBORO ISD	(254) 582-8585	109-904	121 E FRANKLIN ST HILLSBORO	76645-2137	JERRY MAZE
HITCHCOCK ISD	(409) 986-5514	084-908	8117 HWY 6 HITCHCOCK	77563-1796	MICHAEL BERGMAN
HOLLAND ISD	(254) 657-0175	014-905	PO BOX 217 HOLLAND	76534-0217	CINDY GUNN
HOLLIDAY ISD	(940) 586-1281	005-902	PO BOX 689 HOLLIDAY	76366-0689	CLARKE BOYD
HONDO ISD	(830) 426-3027	163-904	PO BOX 308 HONDO	78861-0308	CLAY ROSENBAUM
HONEY GROVE ISD	(903) 378-2264	074-907	540 6TH ST HONEY GROVE	75446-1801	JAN MICHAEL CUMMINS
HONORS ACADEMY	(214) 521-6365	057-825	4300 MACARTHUR AVE STE 160 DALLAS	75209	JAMES BIVINS
HOOKS ISD	(903) 547-6077	019-902	100 E 5TH ST HOOKS	75561-0039	KATHY ALLEN
HOUSTON ALTERNATIVE PREPARATORY CHARTER SCHOOL	(713) 721-6905	101-851	17300 EL CAMINO REAL, STE 107A HOUSTON	77058	DR LUCILLE ABNEY
HOUSTON CAN ACADEMY CHARTER SCHOOL	(214) 943-2244	101-812	325 W 12TH ST STE 200 DALLAS	75208	DR YOLANDA CRUZ-WILDER
HOUSTON GATEWAY ACADEMY INC	(713) 644-8292	101-828	7401 GULF FREEWAY HOUSTON	77017	RICHARD GARZA
HOUSTON HEIGHTS HIGH SCHOOL	(713) 868-9797	101-821	1125 LAWRENCE DR HOUSTON	77008	RICHARD L MIK
HOUSTON HEIGHTS LEARNING ACADEMY INC	(713) 869-9453	101-829	902 W 8TH ST HOUSTON	77007	YVETTE EAST
HOUSTON ISD	(713) 556-6000	101-912	4400 W 18TH ST HOUSTON	77092-8501	DR ABELARDO SAAVEDRA
HOWE ISD	(903) 532-5518	091-905	105 W TUTT ST HOWE	75459	KEVIN WILSON
HUBBARD ISD	(903) 667-2645	019-913	3347 HWY 259 S DEKALB	75559-0274	TRACI DRAKE
HUBBARD ISD	(254) 576-2564	109-905	PO BOX 218 HUBBARD	76648-0218	WALTER PADGETT
HUCKABAY ISD	(254) 968-8476	072-908	200 COUNTY RD 421 STEPHENVILLE	76401-6429	CHERYL L FLOYD
HUDSON ISD	(936) 875-3351	003-902	6735 TED TROUT DR LUFKIN	75904-8600	MARY ANN WHITEKER
HUFFMAN ISD	(281) 324-1871	101-925	PO BOX 2390 HUFFMAN	77336-2390	DR DOUGLAS KILLIAN
HUGHES SPRINGS ISD	(903) 639-3802	034-903	PO BOX 398 HUGHES SPRINGS	75656-0398	RICHARD WAYNE OGDEN
HULL-DAISETTA ISD	(936) 536-6321	146-905	PO BOX 477 DAISETTA	77533-0477	KELLEY BERRY

# Texas Public School Districts and Charters, Alphabetic Index, October 2007

School district	Phone number	Cnty.-dist. no.	Mailing address	Zip code	Superintendents
HUMBLE ISD	(281) 641-1000	101-913	PO BOX 2000 HUMBLE	77347-2000	DR GUY M SCONZO
HUNT ISD	(830) 238-4893	133-902	PO BOX 259 HUNT	78024-0259	DAVID A KELM
HUNTINGTON ISD	(936) 876-4287	003-904	PO BOX 328 HUNTINGTON	75949-0328	DR ERIC K WRIGHT
HUNTSVILLE ISD	(936) 295-3421	236-902	441 FM 2821 E HUNTSVILLE	77320-9298	DR RICHARD MONTGOMERY
HURST-EULESS-BEDFORD ISD	(817) 283-4461	220-916	1849A CENTRAL DR BEDFORD	76022-6096	DR GENE BUINGER
HUTTO ISD	(512) 759-3771	246-906	PO BOX 430 HUTTO	78634-0430	DR DAVID BORRER
IDALOU ISD	(806) 892-2552	152-910	PO BOX 1338 IDALOU	79329-1338	JIM WALLER
IDEA ACADEMY	(956) 377-8000	108-807	505 ANGELITA DR STE 9 WESLACO	78596	TOM TORKELSON
INDUSTRIAL ISD	(361) 284-3226	120-905	PO BOX 369 VANDERBILT	77991-0369	TONY R WILLIAMS
INGLESIDE ISD	(361) 776-7631	205-903	PO BOX 1320 INGLESIDE	78362-1313	TROY C MIRCOVICH
INGRAM ISD	(830) 367-5517	133-904	510 COLLEGE ST INGRAM	78025-4100	BRUCE FAUST
INSPIRED VISION ACADEMY	(214) 391-7964	057-830	9424 MILITARY PKWY DALLAS	75227	H MARSHALL WILLARD
IOLA ISD	(936) 394-2361	093-903	PO BOX 159 IOLA	77861-0159	DOUGLAS DEVINE
IOWA PARK CISD	(940) 592-4193	243-903	PO BOX 898 IOWA PARK	76367-0898	JERRY DEAN BAIRD
IRA ISD	(325) 573-2629	208-903	PO BOX 240 IRA	79527-0240	DR LARRY DEVITT
IRAAN-SHEFFIELD ISD	(432) 639-2512	186-903	PO BOX 486 IRAAN	79744-0486	KEVIN ALLEN
IREDELL ISD	(254) 364-2411	018-906	PO BOX 39 IREDELL	76649-0039	BRYAN S LEE
IRION COUNTY ISD	(325) 835-6111	118-902	PO BOX 469 MERTZON	76941-0469	BRENDA J MENDIOLA
IRVING ISD	(972) 215-5000	057-912	PO BOX 152637 IRVING	75015-2637	JACK E SINGLEY
ITALY ISD	(972) 483-1815	070-907	300 S COLLEGE ITALY	76651	JIMMIE MALONE
ITASCA ISD	(254) 687-2922	109-907	123 N COLLEGE ITASCA	76055-2307	GLENN PITTMAN
JACKSBORO ISD	(940) 567-7203	119-902	812 W BELKNAP ST JACKSBORO	76458-2214	DENNIS BENNETT
JACKSONVILLE ISD	(903) 586-6511	037-904	1547 E PINE ST JACKSONVILLE	75766-0631	STUART BIRD
JAMIE'S HOUSE CHARTER SCHOOL	(281) 866-9777	101-822	9000 W BELLFORT STE 110 HOUSTON	77031	OLLIE J HILLIARD
JARRELL ISD	(512) 746-2124	246-907	PO BOX 9 JARRELL	76537-0009	DR JAMIE MATTISON
JASPER ISD	(409) 384-2401	121-904	128 PARK ST JASPER	75951-3466	BILL A DEAN
JAYTON-GIRARD ISD	(806) 237-2991	132-902	PO BOX 168 JAYTON	79528-0168	TIM SEYMORE
JEAN MASSIEU ACADEMY	(817) 460-0396	057-819	823 N CENTER ST ARLINGTON	76011	BOBBY DUNIVAN
JEFFERSON ISD	(903) 665-2461	155-901	1600 MLK JEFFERSON	75657-2116	RICHARD B COOK
JESSE JACKSON ACADEMY	(713) 845-2451	101-831	5400 GRIGGS RD HOUSTON	77021	JESSE JACKSON
JIM HOGG COUNTY ISD	(361) 527-3203	124-901	PO BOX 880 HEBBRONVILLE	78361-3025	PEDRO P LOPEZ JR
JIM NED CISD	(325) 554-7500	221-911	PO BOX 9 TUSCOLA	79562-0009	KENT LEFEVRE
JOAQUIN ISD	(936) 269-3128	210-902	11109 HWY 84 E JOAQUIN	75954	PHIL WORSHAM
JOHN H WOOD JR PUBLIC CHARTER DISTRICT	(210) 499-0350	015-808	3201 CHERRY RDG STE C-315 SAN ANTONIO	78230	BRUCE ROCKSTROH
JOHNSON CITY ISD	(830) 868-7410	016-901	PO BOX 498 JOHNSON CITY	78636-0498	DAVID C SHANLEY
JONESBORO ISD	(254) 463-2111	050-909	PO BOX 125 JONESBORO	76538-0125	LARRY M ROBINSON
JOSHUA ISD	(817) 202-2500	126-905	PO BOX 40 JOSHUA	76058-0040	RAY DANE
JOURDANTON ISD	(830) 769-3548	007-902	200 ZANDERSON AVE JOURDANTON	78026-3045	DR LANA COLLAVO
JUAN B GALAVIZ CHARTER SCHOOL	(713) 694-6027	101-852	PO BOX 925187 HOUSTON	77292-5187	LUIS R CANO
JUBILEE ACADEMIC CENTER	(210) 333-6227	015-822	4434 ROLAND SAN ANTONIO	78222	DANIEL AMADOR
JUDSON ISD	(210) 945-5100	015-916	8012 SHIN OAK LIVE OAK	78233-2457	DR MARCUS NELSON
JUNCTION ISD	(325) 446-3510	134-901	1700 COLLEGE ST JUNCTION	76849-4508	RENEE SCHULZE
KARNACK ISD	(903) 679-3117	102-901	PO BOX 259 KARNACK	75661-0259	COZZETTA ROBINSON
KARNES CITY ISD	(830) 780-2321	128-901	314 N HWY 123 KARNES CITY	78118-1900	FRANCES PENLAND
KATHERINE ANNE PORTER SCHOOL	(512) 847-6867	105-801	PO BOX 2053 WIMBERLEY	78676	YANA BLAND
KATY ISD	(281) 396-6000	101-914	PO BOX 159 KATY	77492-0159	ALTON FRAILEY
KAUFMAN ISD	(972) 932-2622	129-903	1000 S HOUSTON ST KAUFMAN	75142-2298	TODD WILLIAMS
KEENE ISD	(817) 556-9082	126-906	PO BOX 656 KEENE	76059-0656	WILLIAM KEVIN SELLERS
KELLER ISD	(817) 744-1000	220-907	350 KELLER PKWY KELLER	76248-3447	DR JAMES VEITENHEIMER
KELTON ISD	(806) 826-5795	242-905	16703 FM 2697 WHEELER	79096-7715	JAY WATSON
KEMP ISD	(903) 498-1314	129-904	905 S MAIN ST KEMP	75143	DR PETER RUNNING
KENDLETON ISD	(979) 532-2855	079-908	2601 FM 2919 KENDLETON	77451-0705	DR MILDRED K WEST
KENEDY COUNTY WIDE CSD	(361) 294-5381	131-001	BOX 100 SARITA	78385-0100	DR ORVILLE BALLARD
KENEDY ISD	(830) 583-4100	128-902	401 F M 719 KENEDY	78119-2034	DR ANN DIXON
KENNARD ISD	(936) 655-2008	113-906	PO BOX 38 KENNARD	75847-0038	JACOB SHERMAN
KENNEDALE ISD	(817) 563-8000	220-914	PO BOX 467 KENNEDALE	76060-0467	GARY W DUGGER
KERENS ISD	(903) 396-2924	175-907	PO BOX 310 KERENS	75144-0310	KEVIN C STANFORD
KERMIT ISD	(432) 586-1000	248-901	601 S POPLAR KERMIT	79745-4712	SANTOS L LUJAN JR
KERRVILLE ISD	(830) 257-2200	133-903	1009 BARNETT ST KERRVILLE	78028-4614	DR DAN J TROXELL
KILGORE ISD	(903) 984-2073	092-902	301 N KILGORE ST KILGORE	75662-5499	JERRY B ROBERTS

# Texas Public School Districts and Charters, Alphabetic Index, October 2007

School district	Phone number	Cnty.-dist. no.	Mailing address	Zip code	Superintendents
KILLEEN ISD	(254) 501-0006	014-906	PO BOX 967 KILLEEN	76540-0967	DR JIM HAWKINS
KINGSVILLE ISD	(361) 592-3387	137-901	PO BOX 871 KINGSVILLE	78364-0871	DR RUDY LOPEZ JR
KIPP ASPIRE ACADEMY	(210) 735-7300	015-826	1401 WEST AVE NO 3 SAN ANTONIO	78201	MARK LARSON
KIPP AUSTIN COLLEGE PREP SCH INC	(512) 637-6870	227-820	8509 FM 969 BLDG C AUSTIN	78724	JILL KOLASINSKI
KIPP INC CHARTER	(832) 328-1051	101-813	10711 KIPP WAY HOUSTON	77099	MICHAEL FEINBERG
KIPP SOUTHEAST HOUSTON	(832) 328-1051	101-860	10711 KIPP WAY HOUSTON	77099	MICHAEL H FEINBERG
KIPP TRUTH ACADEMY	(214) 375-8326	057-837	3200 S LANCASTER RD STE 230A DALLAS	75216	STEVEN COLMUS
KIRBYVILLE CISD	(409) 423-2284	121-905	206 E MAIN ST KIRBYVILLE	75956-2128	DR JOSEPH BURNS
KLEIN ISD	(832) 249-4000	101-915	7200 SPRING-CYPRESS RD KLEIN	77379-3299	DR JAMES W CAIN
KLONDIKE ISD	(806) 462-7334	058-905	2911 COUNTY RD H LAMESA	79331-4967	STEVE MCLAREN
KNIPPA ISD	(830) 934-2176	232-901	PO BOX 99 KNIPPA	78870-0099	MICHAEL THOMPSON
KNOX CITY-O'BRIEN CISD	(940) 657-3521	138-902	606 E MAIN ST KNOX CITY	79529-2226	LOUIS L BATY JR
KOPPERL ISD	(254) 889-3502	018-907	PO BOX 67 KOPPERL	76652-0067	KENNETH BATEMAN
KOUNTZE ISD	(409) 246-3352	100-903	PO BOX 460 KOUNTZE	77625-0460	DIANE DANIELS
KRESS ISD	(806) 684-2652	219-905	PO BOX 970 KRESS	79052-0970	DOUG SETLIFF
KRUM ISD	(940) 482-6000	061-905	809 E MCCART KRUM	76249-9649	TROY L HAMM
LA ACADEMIA DE ESTRELLAS	(214) 946-8908	057-839	125 SUNSET AVE DALLAS	75208	LORRAINE MANTEI
LA AMISTAD LOVE & LEARNING ACADEMY	(281) 988-9207	101-833	10860 ROCKLEY RD HOUSTON	77099	FREDRICK L NIXON
LA ESCUELA DE LAS AMERICAS	(210) 978-0515	015-811	2300 W COMMERCE STE 200 SAN ANTONIO	78207	FERNANDO S GODINEZ
LA FE PREPARATORY SCHOOL	(915) 533-4560	071-807	616 E FATHER RAHM EL PASO	79901	AMY O'ROURKE
LA FERIA ISD	(956) 797-2612	031-905	PO BOX 1159 LA FERIA	78559-1159	LUIS GARZA
LA GLORIA ISD	(361) 325-2330	125-906	RT 1 BOX 87C FALFURRIAS	78355-9712	DAVID BRASWELL
LA GRANGE ISD	(979) 968-7000	075-902	PO BOX 100 LA GRANGE	78945-0100	DR RANDY ALBERS
LA JOYA ISD	(956) 580-5441	108-912	201 E EXPY 83 LA JOYA	78560-2009	ALDA BENAVIDES
LA MARQUE ISD	(409) 938-4251	084-904	PO BOX 7 LA MARQUE	77568-0007	ECOMET BURLEY
LA PORTE ISD	(281) 604-7015	101-916	1002 SAN JACINTO ST LA PORTE	77571-6496	DR MICHAEL W SAY
LA PRYOR ISD	(830) 365-4000	254-902	PO BOX 519 LA PRYOR	78872-0519	EDDIE RAMIREZ
LA VEGA ISD	(254) 799-4963	161-906	3100 BELLMEAD DR WACO	76705-3096	DR SHARON M SHIELDS
LA VERNIA ISD	(830) 779-2181	247-903	13600 US HWY 87 W LA VERNIA	78121-9554	DR THOMAS W HARVEY
LA VILLA ISD	(956) 262-4755	108-914	PO BOX 9 LA VILLA	78562-0009	DR NORMA LINDA SALAZ
LACKLAND ISD	(210) 357-5000	015-913	2460 KENLY AVE BLDG 8265 SAN ANTONIO	78236-1244	DR DAVID SPLITEK
LAGO VISTA ISD	(512) 267-8300	227-912	PO BOX 4929 LAGO VISTA	78645-0009	DR BARBARA QUALLS
LAKE DALLAS ISD	(940) 497-4039	061-912	PO BOX 548 LAKE DALLAS	75065-0548	GAYLE STINSON
LAKE TRAVIS ISD	(512) 533-6000	227-913	3322 RANCH RD 620 S AUSTIN	78738-6801	DR ROCKWELL KIRK
LAKE WORTH ISD	(817) 306-4205	220-910	6800 TELEPHONE RD LAKE WORTH	76135-2899	DR JANICE COOPER
LAMAR CISD	(832) 223-0000	079-901	3911 AVE I ROSENBERG	77471-3960	DR THOMAS RANDLE
LAMESA ISD	(806) 872-5461	058-906	PO BOX 261 LAMESA	79331-0261	KEITH BRYANT
LAMPASAS ISD	(512) 556-6224	141-901	207 W 8TH ST LAMPASAS	76550-3125	DR BRANT MYERS
LANCASTER ISD	(972) 218-1400	057-913	422 S CENTRE AVE LANCASTER	75146-1621	DR LARRY D LEWIS
LANEVILLE ISD	(903) 863-5353	201-903	7415 FM 1798 W LANEVILLE	75667	A RONALD TIDWELL
LAPOYNOR ISD	(903) 876-4057	107-910	13155 HWY 175 E LARUE	75770	EUGENE BUFORD
LAREDO ISD	(956) 795-3200	240-901	1702 HOUSTON ST LAREDO	78040	VERONICA F GUERRA
LASARA ISD	(956) 642-3598	245-901	PO BOX 57 LASARA	78561-0057	ROLANDO PENA
LATEXO ISD	(936) 544-5664	113-905	PO BOX 975 LATEXO	75849-0975	DR ROY H TUCKER
LAZBUDDIE ISD	(806) 965-2156	185-904	PO BOX 9 LAZBUDDIE	79053-0009	KARL VAUGHN
LEAKEY ISD	(830) 232-6122	193-902	PO BOX 1129 LEAKEY	78873-1129	FRED MCNIEL
LEANDER ISD	(512) 434-5000	246-913	PO BOX 218 LEANDER	78646-0218	TOM GLENN
LEARY ISD	(903) 838-8960	019-914	PO BOX 519 HOOKS	75561-0519	JIM TANKERSLEY
LEFORS ISD	(806) 835-2533	090-902	PO BOX 390 LEFORS	79054-0390	WILLIAM CLAY MONTGOMERY
LEGGETT ISD	(936) 398-2804	187-906	PO BOX 68 LEGGETT	77350-0068	VICKI JONES
LEON ISD	(903) 626-1400	145-911	PO BOX 157 JEWETT	75846-0157	JAY S WINN II
LEONARD ISD	(903) 587-2318	074-909	# 1 TIGER ALLEY LEONARD	75452	LARRY LAFEVERS
LEVELLAND ISD	(806) 894-9628	110-902	704 11TH ST LEVELLAND	79336-5424	DR JOHN B BOOTH
LEVERETTS CHAPEL ISD	(903) 834-6675	201-904	PO BOX 669 LAIRD HILL	75666-0669	DONNA S JOHNSON
LEWISVILLE ISD	(469) 713-5200	061-902	PO BOX 217 LEWISVILLE	75067-0217	DR JERRY W ROY
LEXINGTON ISD	(979) 773-2254	144-902	8731 N HWY 77 LEXINGTON	78947-0248	WILLIAM CHARLES HOLT
LIBERTY HILL ISD	(512) 260-5580	246-908	14001 W HWY 29 LIBERTY HILL	78642-0068	DR DEAN ANDREWS
LIBERTY ISD	(936) 336-7213	146-906	1600 GRAND AVE LIBERTY	77575-4725	MONA L CHADWICK
LIBERTY-EYLAU ISD	(903) 832-1535	019-908	2901 LEOPARD DR TEXARKANA	75501-7817	MICAH LEWIS
LIFE SCHOOL	(214) 376-8200	057-807	777 S I 35 E RED OAK	75154	DR THOMAS E WILSON

# Texas Public School Districts and Charters, Alphabetic Index, October 2007

School district	Phone number	Cnty.-dist. no.	Mailing address	Zip code	Superintendents
LIGHTHOUSE CHARTER SCHOOL	(210) 674-4100	015-825	2718 FRONTIER DR SAN ANTONIO	78227	DR ALEX P CASTILLO
LINDALE ISD	(903) 881-4001	212-903	PO BOX 370 LINDALE	75771-0370	STAN M SURRETT
LINDEN-KILDARE CISD	(903) 756-5027	034-905	205 KILDARE RD LINDEN	75563	CLINTON COYNE
LINDSAY ISD	(940) 668-8923	049-907	PO BOX 145 LINDSAY	76250-0145	DENNIS HOLT
LINGLEVILLE ISD	(254) 968-2596	072-909	PO BOX 134 LINGLEVILLE	76461-0134	DENNIS SHANNON HUGHES
LIPAN ISD	(254) 646-2266	111-902	211 N KICKAPOO LIPAN	76462-2429	WILLIAM B STOKES
LITTLE CYPRESS MAURICEVILLE CISD	(409) 883-2232	181-908	6586 FM 1130 ORANGE	77632	PAULINE HARGROVE
LITTLE ELM ISD	(972) 292-1847	061-914	500 LOBO LN LITTLE ELM	75068-5220	STEVE MURRAY
LITTLEFIELD ISD	(806) 385-3844	140-904	1207 E 14TH ST LITTLEFIELD	79339-4207	JERRY BLAKELY
LIVINGSTON ISD	(936) 328-2100	187-907	PO BOX 1297 LIVINGSTON	77351-1297	DR DARRELL D MYERS
LLANO ISD	(325) 247-4747	150-901	200 E LAMPASAS LLANO	78643-2734	DENNIS R HILL
LOCKHART ISD	(512) 398-0000	028-902	PO BOX 120 LOCKHART	78644-0120	DR JACK E COCKRILL
LOCKNEY ISD	(806) 652-2115	077-902	PO BOX 428 LOCKNEY	79241-0428	PHIL W COTHAM
LOHN ISD	(325) 344-5749	160-905	PO BOX 277 LOHN	76852-0277	LEON FREEMAN
LOMETA ISD	(512) 752-3384	141-902	PO BOX 250 LOMETA	76853-0250	DAVID RICE
LONDON ISD	(361) 855-0092	178-906	1306 FM 43 CORPUS CHRISTI	78415-9713	CHARLEY C MCMATH
LONE OAK ISD	(903) 662-5427	116-906	PO BOX 38 LONE OAK	75453-0038	EDDIE WHITE
LONGVIEW ISD	(903) 381-2200	092-903	PO BOX 3268 LONGVIEW	75606-3268	DR JAMES E WILCOX
LOOP ISD	(806) 487-6411	083-902	PO BOX 917 LOOP	79342-0917	PHIL G MITCHELL
LORAIN ISD	(325) 737-2235	168-902	PO BOX 457 LORAIN	79532-0457	ERIC T STODDARD
LORENA ISD	(254) 857-3239	161-907	PO BOX 97 LORENA	76655-0097	SANDRA TALBERT
LORENZO ISD	(806) 634-5591	054-902	PO BOX 520 LORENZO	79343-0520	DICK VAN HOOSE
LOS FRESNOS CISD	(956) 233-4407	031-906	PO BOX 309 LOS FRESNOS	78566	GONZALO SALAZAR
LOUISE ISD	(979) 648-2982	241-906	PO BOX 97 LOUISE	77455-0097	ANDREW PETERS
LOVEJOY ISD	(469) 742-8000	043-919	259 COUNTRY CLUB RD ALLEN	75002-7643	TED L MOORE
LOVELADY ISD	(936) 636-7616	113-903	PO BOX 99 LOVELADY	75851-0099	JOHN W REYNOLDS SR
LUBBOCK ISD	(806) 766-1000	152-901	1628 19TH ST LUBBOCK	79401-4895	WAYNE HAVENS
LUBBOCK-COOPER ISD	(806) 863-2282	152-906	16302 LOOP 493 LUBBOCK	79423-9530	PATRICK L HENDERSON
LUEDERS-AVOCA ISD	(325) 228-4211	127-905	334 S MCHARG LUEDERS	79533-0068	TONY REED
LUFKIN ISD	(936) 634-6696	003-903	PO BOX 1407 LUFKIN	75902-1407	ROY D KNIGHT
LULING ISD	(830) 875-3191	028-903	212 E BOWIE ST LULING	78648-2904	MARK WEISNER
LUMBERTON ISD	(409) 923-7580	100-907	121 S MAIN LUMBERTON	77657-0123	DR RON A SIMS
LYFORD CISD	(956) 347-3900	245-902	PO BOX 220 LYFORD	78569-0220	EQUARDO INFANTE
LYNACRE ACADEMY CHARTER SCHOOL	(214) 372-6838	057-818	4710 LYNACRE DR DALLAS	75211	DR LEW BLACKBURN PH D
LYTLE ISD	(830) 709-5100	007-904	PO BOX 745 LYTLE	78052-0745	MICHELLE CARROLL SMITH
MABANK ISD	(903) 880-1300	129-905	310 E MARKET ST MABANK	75147	DR RUSSELL D MARSHALL
MADISONVILLE CISD	(936) 348-2797	154-901	PO BOX 879 MADISONVILLE	77864-0879	KEITH SMITH
MAGNOLIA ISD	(281) 356-3571	170-906	PO BOX 88 MAGNOLIA	77353-0088	MICHAEL HOLLAND
MAINLAND PREPARATORY ACADEMY	(409) 934-9100	084-801	319 NEWMAN RD LAMARQUE	77568	DIANE Y MERCHANT
MALAKOFF ISD	(903) 489-1152	107-906	813 E ROYALL BLVD MALAKOFF	75148-9254	DR JOHN SPIES
MALONE ISD	(254) 533-2321	109-908	PO BOX 38 MALONE	76660-0038	LINDA D BUFFE
MALTA ISD	(903) 667-2950	019-910	6178 W US HWY 82 NEW BOSTON	75570-9500	LINDA ESTILL
MANOR ISD	(512) 278-4000	227-907	PO BOX 359 MANOR	78653	DR MARK DIAZ
MANSFIELD ISD	(817) 299-6300	220-908	605 E BROAD ST MANSFIELD	76063-1794	VERNON NEWSOM
MARATHON ISD	(432) 386-4431	022-902	109 NE 5TH ST MARATHON	79842-0416	CONRAD ARRIOLA
MARBLE FALLS ISD	(830) 693-4357	027-904	2001 BROADWAY ST MARBLE FALLS	78654-4803	DR RYDER FORREST WARREN
MARFA ISD	(432) 729-4252	189-901	401 N GONZALES ST MARFA	79843	TELOA SWINNEA
MARIETTA ISD	(903) 835-2241	034-908	308 N CENTRAL, HWY 250 MARIETTA	75566	PAULETTE SUTTLE
MARION ISD	(830) 914-2803	094-904	PO BOX 189 MARION	78124-0189	JAMES E HARTMAN
MARLIN ISD	(254) 883-3585	073-903	130 COLEMAN ST MARLIN	76661-2899	RAY MATTHEWS
MARSHALL ISD	(903) 927-8701	102-902	1305 E PINECREST DR MARSHALL	75670-7349	KENN K FRANKLIN
MART ISD	(254) 876-2523	161-908	PO BOX 120 MART	76664-0120	LEONARD WILLIAMS
MARTINS MILL ISD	(903) 479-3872	234-905	301 F M 1861 MARTIN'S MILL	75754	TODD SCHNEIDER
MARTINSVILLE ISD	(936) 564-3455	174-909	PO BOX 100 MARTINSVILLE	75958-0100	KEVIN GREY BURTON
MASON ISD	(325) 347-1144	157-901	911 W COLLEGE AVE MASON	76856-0410	MATTHEWS MASON UNDERWOOD
MATAGORDA ISD	(979) 863-7693	158-904	PO BOX 657 MATAGORDA	77457-0657	LAURA R SHAY
MATHIS ISD	(361) 547-3378	205-904	PO BOX 1179 MATHIS	78368-1179	DR LUIS BALDEMAR GONZALEZ
MAUD ISD	(903) 585-2219	019-903	P O BOX 1028 MAUD	75567-1028	ROBERT L STINNETT
MAY ISD	(254) 259-2091	025-905	3400 CR 411 E MAY	76857	DONALD G RHODES
MAYPEARL ISD	(972) 435-1000	070-915	PO BOX 40 MAYPEARL	76064-0040	ARVELL LYNN DEHART

# Texas Public School Districts and Charters, Alphabetic Index, October 2007

School district	Phone number	Cnty.- dist. no.	Mailing address	Zip code	Superintendents
MCALLEN ISD	(956) 618-6000	108-906	2000 N 23RD ST MCALLEN	78501-2000	YOLANDA CHAPA
MCCAMEY ISD	(432) 652-3666	231-901	BOX 1069 MCCAMEY	79752-1069	JERRY STINSON
MCDADE ISD	(512) 273-2522	011-905	PO BOX 400 MCDADE	78650-0400	BILL KELLY
MCGREGOR ISD	(254) 840-2828	161-909	PO BOX 356 MCGREGOR	76657-0356	KEVIN HOUCHIN
MCKINNEY ISD	(469) 742-4070	043-907	#1 DUVALL ST MCKINNEY	75069-3211	TOM CROWE
MCLEAN ISD	(806) 779-2301	090-903	PO BOX 90 MCLEAN	79057-0090	JIMMY HANNON
MCLENNAN CO ST JUVENILE CORRECTION FACILITY I	(254) 297-8243	161-926	116 BURLESON RD MART	76664	DR FORREST NOVY
MCLENNAN CO ST JUVENILE CORRECTION FACILITY II	(254) 297-8200	161-927	116 BURLESON RD MART	76664	DR FORREST NOVY
MCLEOD ISD	(903) 796-7181	034-906	PO BOX 350 MCLEOD	75565-0350	CATHY MAY
MCMULLEN COUNTY ISD	(361) 274-3315	162-904	PO BOX 359 TILDEN	78072-0359	FRANK FRANKLIN JR
MEADOW ISD	(806) 539-2246	223-902	604 4TH ST MEADOW	79345-9801	CODY CARROLL
MEDICAL CENTER CHARTER SCHOOL	(713) 791-9980	101-801	1920 N BRAESWOOD HOUSTON	77030-3711	MARGO T HEARD
MEDINA ISD	(830) 589-2855	010-901	PO BOX 1470 MEDINA	78055-1470	ROSS HORD
MEDINA VALLEY ISD	(830) 931-2243	163-908	8449 F M 471 S CASTROVILLE	78009-9531	JAMES STANSBERRY
MELISSA ISD	(972) 837-2411	043-908	1904 COOPER MELISSA	75454-0127	LOYD JASON SMITH
MEMPHIS ISD	(806) 259-2443	096-904	PO BOX 460 MEMPHIS	79245-0460	TANYA MONROE
MENARD ISD	(325) 396-2404	164-901	PO BOX 729 MENARD	76859-0729	MARTHA ELLIS
MERCEDES ISD	(956) 514-2000	108-907	PO BOX 419 MERCEDES	78570-0419	WALTER WATSON
MERIDIAN ISD	(254) 435-2081	018-902	PO BOX 349 MERIDIAN	76665-0349	BILLY J HENDERSON
MERKEL ISD	(325) 928-5813	221-904	PO BOX 430 MERKEL	79536-0430	WILLIAM L HOOD
MESQUITE ISD	(972) 288-6411	057-914	405 E DAVIS ST MESQUITE	75149-4701	DR LINDA M HENRIE
METRO ACADEMY OF MATH AND SCIENCE	(817) 226-1261	220-808	500 HOUSTON ST ARLINGTON	76011	DARRYL KILLEN
MEXIA ISD	(254) 562-4000	147-903	PO BOX 2000 MEXIA	76667	CHARLENE SIMPSON
MEYERPARK ELEMENTARY	(713) 729-9712	101-855	PO BOX 35616 HOUSTON	77235-5616	JULIA HUTCHERSON
MEYERSVILLE ISD	(361) 277-5817	062-906	PO BOX 1 MEYERSVILLE	77974-0001	LAURA A WHITSON
MIAMI ISD	(806) 868-3971	197-902	PO BOX 368 MIAMI	79059-0368	ALLAN L DINSMORE
MID-VALLEY ACADEMY	(210) 227-0295	108-804	PO BOX 15644 SAN ANTONIO	78212	EDUARDO GUTIERREZ
MIDLAND ACADEMY CHARTER SCHOOL	(432) 686-0003	165-802	500 N BAIRD MIDLAND	79701	JOSEPH L LEYVA
MIDLAND ISD	(432) 689-1000	165-901	615 W MISSOURI AVE MIDLAND	79701-5017	DR SYLVESTER J PEREZ
MIDLOTHIAN ISD	(972) 775-8296	070-908	100 WALTER STEPHENSON RD MIDLOTHIAN	76065-3418	DR J D KENNEDY
MIDWAY ISD	(940) 476-2215	039-905	12142 STATE HWY 148 S HENRIETTA	76365-7210	HOLLIS ADAMS JR
MIDWAY ISD	(254) 761-5610	161-903	1205 FOUNDATION DR WACO	76712-6821	DR BRAD LANCASTER
MILANO ISD	(512) 455-2533	166-903	PO BOX 145 MILANO	76556-0145	LINDY ROBINSON
MILDRED ISD	(903) 872-6505	175-910	5475 S HWY 287 CORSICANA	75109-9328	DOUGLAS K LANE
MILES ISD	(325) 468-2861	200-902	PO BOX 308 MILES	76861-0308	ROBERT GIBSON
MILFORD ISD	(972) 493-2911	070-909	PO BOX 545 MILFORD	76670-0545	DON CLINGENPEEL
MILLER GROVE ISD	(903) 459-3288	112-907	7819 FARM RD 275 S CUMBY	75433-9711	STEVE JOHNSON
MILLSAP ISD	(940) 682-3101	184-904	305 PINE ST MILLSAP	76066-9444	JERRY LEE HUNKAPILLER
MINEOLA ISD	(903) 569-2448	250-903	1000 W LOOP MINEOLA	75773-1617	MARY LOOKADOO
MINERAL WELLS ISD	(940) 325-6404	182-903	906 S W 5TH AVE MINERAL WELLS	76067-4895	RAY M CRASS
MISSION CISD	(956) 323-5500	108-908	1201 BRYCE DR MISSION	78572-4399	OSCAR RODRIGUEZ JR
MONAHANS-WICKETT-PYOTE ISD	(432) 943-6711	238-902	606 S BETTY AVE MONAHANS	79756-5018	KEITH WHATLEY RICHARDSON
MONTAGUE ISD	(940) 894-2811	169-908	PO BOX 78 MONTAGUE	76251-0078	KIM CHILDS
MONTE ALTO ISD	(956) 262-1381	108-915	25149 1ST ST MONTE ALTO	78538-9719	ANDRES MARTINEZ
MONTGOMERY ISD	(936) 582-1333	170-903	PO BOX 1475 MONTGOMERY	77356-1475	DR JIM GIBSON
MOODY ISD	(254) 853-2172	161-910	107 CORA LEE LN MOODY	76557-3638	ALLEN LAW
MORAN ISD	(325) 945-3101	209-902	PO BOX 98 MORAN	76464-0098	REGGY SPENCER
MORGAN ISD	(254) 635-2311	018-903	PO BOX 300 MORGAN	76671-0300	CHARLES MCGEHEE
MORGAN MILL ISD	(254) 968-4814	072-910	PO BOX 8 MORGAN MILL	76465-0008	DEAN D EDWARDS
MORTON ISD	(806) 266-5505	040-901	500 CHAMPION DR MORTON	79346-3399	FREDDA SCHOOLER
MOTLEY COUNTY ISD	(806) 347-2676	173-901	PO BOX 310 MATADOR	79244-0310	RANDY BROWN
MOULTON ISD	(361) 596-4609	143-902	P O DRAWER C MOULTON	77975-9801	EDWARD PUSTKA
MOUNT CALM ISD	(254) 993-2611	109-910	P O 105 MOUNT CALM	76673-0105	PHIL GERIK
MOUNT ENTERPRISE ISD	(903) 822-3575	201-907	301 W 3RD ST N MOUNT ENTERPRISE	75681	DEAN EVANS
MOUNT PLEASANT ISD	(903) 575-2000	225-902	PO BOX 1117 MOUNT PLEASANT	75456-1117	TERRY MYERS
MOUNT VERNON ISD	(903) 537-2546	080-901	PO BOX 98 MOUNT VERNON	75457-0098	RICHARD FLANAGAN
MUENSTER ISD	(940) 759-2281	049-902	PO BOX 608 MUENSTER	76252-0608	JOHN W KAUFMAN
MULESHOE ISD	(806) 272-7404	009-901	514 W AVE G MULESHOE	79347-3499	GENE SHEETS
MULLIN ISD	(325) 985-3374	167-902	PO BOX 128 MULLIN	76864-0128	C L HAMMOND JR
MUMFORD ISD	(979) 279-3678	198-906	PO BOX 268 MUMFORD	77867-0268	PETE J BIENSKI JR

# Texas Public School Districts and Charters, Alphabetic Index, October 2007

School district	Phone number	Cnty.-dist. no.	Mailing address	Zip code	Superintendents
MUNDAY CISD	(940) 422-4241	138-903	PO BOX 300 MUNDAY	76371-0300	ROBERT DILLARD
MURCHISON ISD	(903) 469-3636	107-908	PO BOX 538 MURCHISON	75778-0538	SCOTT BEENE
NACOGDOCHES ISD	(936) 569-5000	174-904	DRAWER 631521 NACOGDOCHES	75963-1521	DR RODNEY D HUTTO
NATALIA ISD	(830) 663-4416	163-903	PO BOX 548 NATALIA	78059-0548	JOEY MOCZYGEMBA
NAVARRO ISD	(830) 372-1930	094-903	PO BOX 10 GERONIMO	78115-0010	DEE CARTER
NAVASOTA ISD	(936) 825-4200	093-904	PO BOX 511 NAVASOTA	77868-0511	JENNINGS TEEL III
NAZARETH ISD	(806) 945-2231	035-903	PO BOX 189 NAZARETH	79063-0189	KEITH LANGFITT
NECHES ISD	(903) 584-3311	001-906	PO BOX 310 NECHES	75779-0310	RANDY L SNIDER
NEDERLAND ISD	(409) 724-2391	123-905	220 N 17TH ST NEDERLAND	77627-5029	GAIL KROHN
NEEDVILLE ISD	(979) 793-4308	079-906	PO BOX 412 NEEDVILLE	77461-0412	CURTIS WAYNE RHODES
NEW BOSTON ISD	(903) 628-2521	019-905	600 N MCCOY BLVD NEW BOSTON	75570-2389	DR GARY W VANDEAVER
NEW BRAUNFELS ISD	(830) 643-5700	046-901	BOX 311688 NEW BRAUNFELS	78131-1688	MICHAEL T SMITH
NEW CANEY ISD	(281) 577-8600	170-908	21580 LOOP 494 NEW CANEY	77357	RICHARD COWAN
NEW DEAL ISD	(806) 746-5833	152-902	PO BOX 280 NEW DEAL	79350-0280	JIMMY E NOLAND
NEW DIANA ISD	(903) 663-8000	230-906	1373 US HWY 259 S DIANA	75640	PATRICK T CLARK
NEW FRONTIERS CHARTER SCHOOL	(210) 532-7633	015-805	4018 S PRESA ST SAN ANTONIO	78223	ALFREDO SEGURA JR
NEW HOME ISD	(806) 924-7542	153-905	PO BOX 248 NEW HOME	79383-0248	LELAND ZANT
NEW SUMMERFIELD ISD	(903) 726-3306	037-908	PO BOX 6 NEW SUMMERFIELD	75780-0006	GREGG WEISS
NEW WAVERLY ISD	(936) 344-6751	236-901	355 FRONT ST NEW WAVERLY	77358-3527	DR CLAY WEBB
NEWCASTLE ISD	(940) 846-3551	252-902	PO BOX 129 NEWCASTLE	76372-0129	GORDON GRUBBS
NEWTON ISD	(409) 379-8137	176-902	414 N MAIN ST NEWTON	75966	GENE P ISABELL
NIXON-SMILEY CISD	(830) 582-1536	089-903	PO BOX 400 NIXON	78140-0400	DR CATHY L BOOTH
NOCONA ISD	(940) 825-3267	169-902	220 CLAY NOCONA	76255-2104	VICKIE GEARHEART
NORDHEIM ISD	(361) 938-5211	062-902	500 N BROADWAY NORDHEIM	78141	SONYA LITTLE
NORMANGEE ISD	(936) 396-3111	145-906	PO BOX 219 NORMANGEE	77871-0219	GARY W ADAMS
NORTH EAST ISD	(210) 804-7000	015-910	8961 TESORO DR SAN ANTONIO	78217-6225	DR RICHARD A MIDDLETON
NORTH FOREST ISD	(713) 633-1600	101-909	PO BOX 23278 HOUSTON	77228-3278	WILLIAM JONES
NORTH HILLS SCHOOL	(972) 501-0645	057-803	606 E ROYAL LANE IRVING	75039-3503	CHERYL HUISMAN
NORTH HOPKINS ISD	(903) 945-2192	112-906	1994 FM 71 W SULPHUR SPRINGS	75482-0415	TOMMY R LONG
NORTH HOUSTON H S FOR BUSINESS	(281) 591-4800	101-834	11811 N FREEWAY STE 500 HOUSTON	77060	TIMOTHY L WILLIAMS
NORTH LAMAR ISD	(903) 737-2000	139-911	3201 LEWIS LN PARIS	75460	JAMES A DAWSON
NORTH TEXAS ELEMENTARY SCHOOL OF THE ARTS	(817) 732-8372	220-814	3901 S HULEN ST FORT WORTH	76109	DOLLIE BLEVINS
NORTH ZULCH ISD	(936) 399-4151	154-903	PO BOX 158 NORTH ZULCH	77872-0158	ROY E GILBERT
NORTHSIDE ISD	(210) 397-8500	015-915	5900 EVERS RD SAN ANTONIO	78238-1699	DR JOHN M FOLKS
NORTHSIDE ISD	(940) 552-2551	244-905	18040 HWY 283 N VERNON	76384-9801	ED DONAHUE
NORTHWEST ISD	(817) 215-0000	061-911	PO BOX 77070 FORT WORTH	76177-0070	DR KAREN G RUE
NORTHWEST PREPARATORY	(713) 688-3649	101-848	11500 NW FREEWAY, STE 490 HOUSTON	77092	STEVE L ROBERTS
NOVA ACADEMY	(214) 391-5952	057-809	PO BOX 170127 DALLAS	75217	DONNA HOUSTON-WOODS
NOVA ACADEMY (SOUTHEAST)	(214) 391-5952	057-827	PO BOX 170127 DALLAS	75217	DONNA HOUSTON-WOODS
NOVICE ISD	(325) 625-4069	042-906	PO BOX 205 NOVICE	79538-0205	CHARLES H BRYANT
NUECES CANYON CISD	(830) 234-3514	069-902	PO BOX 118 BARKSDALE	78828-0118	RUSS PERRY
NURSERY ISD	(361) 575-6882	235-904	PO BOX 69 NURSERY	77976-0069	SUZANNE M BELL
NYOS CHARTER SCHOOL	(512) 836-7620	227-804	12301 N LAMAR BLVD AUSTIN	78753-6507	TERESA A ELLIOTT
O'DONNELL ISD	(806) 428-3241	153-903	PO BOX 487 O'DONNELL	79351-0487	RODNEY SCHNEIDER
OAKWOOD ISD	(903) 545-2666	145-907	631 N HOLLY OAKWOOD	75855	DR DOUGLAS E MOORE
ODEM-EDROY ISD	(361) 368-2561	205-905	PO BOX 727 ODEM	78370-0727	MARK PARKER
ODYSSEY ACADEMY INC	(409) 750-9289	084-802	901 13TH ST GALVESTON	77550	JENNIFER GOODMAN
OGLESBY ISD	(254) 456-2271	050-904	PO BOX 158 OGLESBY	76561-0158	EDNA DAVIS
OLFEN ISD	(325) 442-4301	200-906	1122 PRIVATE RD 2562 ROWENA	76875-9502	ROBERT N ROSS
OLNEY ISD	(940) 564-3519	252-903	809 W HAMILTON OLNEY	76374	TOM BAILEY
OLTON ISD	(806) 285-2641	140-905	PO BOX 388 OLTON	79064-0388	THOMAS BRAD LANE
ONALASKA ISD	(936) 646-1000	187-910	PO BOX 2289 ONALASKA	77360-2289	DAVID KENNEDY
ONE STOP MULTISERVICE CHARTER SCHOOL	(956) 393-2227	108-801	PO BOX 164 MCALLEN	78504-0164	GEORGE BANDA
ORANGE GROVE ISD	(361) 384-2495	125-903	PO BOX 534 ORANGE GROVE	78372-0534	EARL H LUCE
ORANGEFIELD ISD	(409) 735-5337	181-905	PO BOX 228 ORANGEFIELD	77639-0228	PHILIP W WELCH
ORE CITY ISD	(903) 968-3300	230-903	PO BOX 100 ORE CITY	75683-0100	LYNN HEFLIN
OUTREACH WORD ACADEMY	(361) 579-6922	235-801	PO BOX 4873 VICTORIA	77903	LORRINE HERNANDEZ
OVERTON ISD	(903) 834-6145	201-908	PO BOX 130 OVERTON	75684-0130	DR MARK STRETCHER
PADUCAH ISD	(806) 492-3524	051-901	PO BOX P PADUCAH	79248-1183	JOHN HOWELL BRINSON
PAINT CREEK ISD	(940) 864-2471	104-907	4485 FM 600 HASKELL	79521-9404	DON BALLARD



# Texas Public School Districts and Charters, Alphabetic Index, October 2007

School district	Phone number	Cnty.- dist. no.	Mailing address	Zip code	Superintendents
PAINT ROCK ISD	(325) 732-4314	048-903	PO BOX 277 PAINT ROCK	76866-0277	BRETT STARKWEATHER
PALACIOS ISD	(361) 972-5491	158-905	1209 12TH ST PALACIOS	77465-3799	CECIL PAUL SMITH
PALESTINE ISD	(903) 731-8001	001-907	1600 S LOOP 256 PALESTINE	75801-5847	JERRY K MAYO
PALMER ISD	(972) 449-3389	070-910	PO BOX 790 PALMER	75152-0790	ALAN OAKLEY
PALO PINTO ISD	(940) 659-2745	182-906	PO BOX 280 PALO PINTO	76484-0280	NORMA JEAN YATES
PAMPA ISD	(806) 669-4700	090-904	321 W ALBERT ST PAMPA	79065-7801	BARRY HAENISCH
PANHANDLE ISD	(806) 537-3568	033-902	PO BOX 1030 PANHANDLE	79068-1030	GARY LARAMORE SR
PANOLA CHARTER SCHOOL	(903) 693-6355	183-801	PO BOX 610 CARTHAGE	75633	MARK M THORNTON
PANTHER CREEK CISD	(325) 357-4506	042-905	129 PR 3421 VALERA	76884-2009	DWIN L NANNY
PARADIGM ACCELERATED CHARTER SCHOOL	(254) 445-4844	072-801	PO BOX 160 DUBLIN	76446	RONALD E JOHNSON
PARADISE ISD	(940) 969-2501	249-906	338 SCHOOLHOUSE RD PARADISE	76073-0646	ROBERT CRISWELL
PARIS ISD	(903) 737-7473	139-909	1920 CLARKSVILLE PARIS	75460	PAUL M TRULL
PASADENA ISD	(713) 740-0000	101-917	1515 CHERRYBROOK PASADENA	77502-4099	KIRK LEWIS
PASO DEL NORTE	(210) 227-0295	071-803	PO BOX 15644 SAN ANTONIO	78212	EDUARDO GUTIERREZ
PATTON SPRINGS ISD	(806) 689-2220	063-906	PO BOX 32 AFTON	79220-0032	LARRY J MCLENNY
PAWNEE ISD	(361) 456-7256	013-902	PO BOX 569 PAWNEE	78145-0569	ELAINE RICHARDSON
PEAK PREPARATORY SCHOOL	(214) 821-7325	057-838	606 E ROYAL LN IRVING	75039	JACQUELINE RAY
PEARLAND ISD	(281) 485-3203	020-908	PO BOX 7 PEARLAND	77581-4209	DR BONNY CAIN
PEARSALL ISD	(830) 334-8001	082-903	318 BERRY RANCH RD PEARSALL	78061-3315	MARIO SOTELO
PEASTER ISD	(817) 341-5000	184-908	PO BOX 129 PEASTER	76485-0129	PHILIP C BLEDSOE
PECOS-BARSTOW-TOYAH ISD	(432) 447-7201	195-901	PO BOX 869 PECOS	79772-0869	MANUEL ESPINO
PEGASUS SCHOOL OF LIBERAL ARTS AND SCIENCES	(214) 740-9991	057-802	601 N AKARD ST STE 203 DALLAS	75201	VIRGINIA P LANNEN
PENELOPE ISD	(254) 533-2215	109-914	PO BOX 68 PENELOPE	76676	SCOT PATRICK KELLEY
PERRIN-WHITT CISD	(940) 798-3718	119-903	216 N BENSON PERRIN	76486	DARREN FRANCIS
PERRYTON ISD	(806) 435-5478	179-901	PO BOX 1048 PERRYTON	79070-1048	MIKE JACKSON
PETERSBURG ISD	(806) 667-3585	095-904	P O BOX 160 PETERSBURG	79250-0160	JOE D NICHOLS JR
PETROLIA ISD	(940) 524-3555	039-903	PO BOX 176 PETROLIA	76377-0176	DERRITH L WELCH
PETTUS ISD	(361) 375-2296	013-903	PO BOX D PETTUS	78146-1149	TUCKER RACKLEY
PEWITT CISD	(903) 884-2804	172-905	PO BOX 1106 OMAHA	75571-1106	DR DAVID WAYNE FITTS
PFLUGERVILLE ISD	(512) 594-0000	227-904	1401 W PECAN ST PFLUGERVILLE	78660-2518	CHARLES E DUPRE
PHARR-SAN JUAN-ALAMO ISD	(956) 702-5600	108-909	601 E KELLY PHARR	78577	DR DANIEL KING
PHOENIX CHARTER SCHOOL	(903) 454-7153	116-801	8501 JACK FINNEY BLVD GREENVILLE	75402	VICKIE B GLASSCOCK
PILOT POINT ISD	(940) 686-5221	061-903	829 S HARRISON ST PILOT POINT	76258-9584	GLENN E BARBER
PINE TREE ISD	(903) 295-5000	092-904	PO BOX 5878 LONGVIEW	75608-5878	LYNN G WHITAKER
PINEWOODS COMMUNITY ACADEMY	(936) 634-5515	003-801	602 S RAGUET LUFKIN	75904	ROB WELSH
PITTSBURG ISD	(903) 856-3628	032-902	PO BOX 1189 PITTSBURG	75686	JUDY POLLAN
PLAINS ISD	(806) 456-7401	251-902	PO BOX 479 PLAINS	79355-0479	MICHAEL MICHALESON
PLAINVIEW ISD	(806) 296-6392	095-905	PO BOX 1540 PLAINVIEW	79073-1540	DR RONALD G MILLER
PLANO ISD	(469) 752-8100	043-910	2700 W 15TH PLANO	75075-5898	DR DOUGLAS W OTTO
PLEASANT GROVE ISD	(903) 831-4086	019-912	8500 N KINGS HWY TEXARKANA	75503-4893	MARGARET F DAVIS
PLEASANTON ISD	(830) 569-1200	007-905	831 STADIUM DR PLEASANTON	78064-2499	BERNARD ZAROSKY
PLEMONS-STINNETT-PHILLIPS CISD	(806) 878-2858	117-904	PO BOX 3440 STINNETT	79083-3440	WILLIAM WIGGINS
POINT ISABEL ISD	(956) 943-0005	031-909	101 PORT RD PORT ISABEL	78578-2433	DR ESTELLA PINEDA
PONDER ISD	(940) 479-8200	061-906	400 W BAILEY PONDER	76259-0278	J BRUCE YEAGER
POOLVILLE ISD	(817) 594-4452	184-901	PO BOX 96 POOLVILLE	76487-0096	TERRY HAMILTON
POR VIDA ACADEMY	(210) 532-8816	015-801	1135 MISSION RD SAN ANTONIO	78210-4598	JOSEPH G RENDON
PORT ARANSAS ISD	(361) 749-1200	178-908	100 STATION ST PORT ARANSAS	78373	BILLY WIGGINS
PORT ARTHUR ISD	(409) 989-6244	123-907	PO BOX 1388 PORT ARTHUR	77641-1388	DR JOHNNY E BROWN
PORT NECHES-GROVES ISD	(409) 722-4244	123-908	620 AVE C PORT NECHES	77651-3092	DR LANI THERESA RANDALL
POSITIVE SOLUTIONS CHARTER SCHOOL	(210) 299-1025	015-814	1325 N FLORES STE 100 SAN ANTONIO	78212	ARTURO B SUAREZ
POST ISD	(806) 495-3343	085-902	PO BOX 70 POST	79356-0070	MARLIN R MARCUM
POTEET ISD	(830) 742-3567	007-906	PO BOX 138 POTEET	78065-0138	DR SHARON LEE DOUGHTY
POTH ISD	(830) 484-3330	247-904	PO BOX 250 POTH	78147-0250	DAVID WEHMEYER
POTTSBORO ISD	(903) 786-3051	091-913	PO BOX 555 POTTSBORO	75076-0555	DR KYLE COLLIER
PRAIRIE LEA ISD	(512) 488-2370	028-906	PO BOX 9 PRAIRIE LEA	78661-0009	JESUS LOPEZ III
PRAIRIE VALLEY ISD	(940) 825-4425	169-909	RT 3 BOX 550 NOCONA	76255-9521	WR TUCKER JR
PRAIRILAND ISD	(903) 652-6476	139-912	466 FM 196 S PATTONVILLE	75468-9801	JAMES R MORTON
PREMONT ISD	(361) 348-3915	125-905	PO BOX 530 PREMONT	78375-0530	DR LEOBARDO CANO
PRESIDIO ISD	(432) 229-3275	189-902	PO BOX 1401 PRESIDIO	79845-1401	DENNIS MCENTIRE
PRIDDY ISD	(325) 966-3323	167-904	PO BOX 40 PRIDDY	76870-0040	ROBBY STUTEVILLE

# Texas Public School Districts and Charters, Alphabetic Index, October 2007

School district	Phone number	Cnty.-dist. no.	Mailing address	Zip code	Superintendents
PRINCETON ISD	(469) 952-5400	043-911	321 PANTHER PKWY PRINCETON	75407-1002	PHILIP DALE ANTHONY
PRINGLE-MORSE CISD	(806) 733-2507	098-903	PO BOX 109 MORSE	79062-0109	KENT HARGIS
PROGRESO ISD	(956) 565-3002	108-910	PO BOX 610 PROGRESO	78579-0610	DR FERNANDO CASTILLO
PROSPER ISD	(972) 346-3316	043-912	PO BOX 100 PROSPER	75078-0100	JASON DREW WATKINS
QUANAH ISD	(940) 663-2281	099-903	PO BOX 150 QUANAH	79252-0150	TERRY ALLEN
QUEEN CITY ISD	(903) 796-8256	034-907	PO BOX 128 QUEEN CITY	75572-0128	ROB BARNWELL
QUINLAN ISD	(903) 356-3293	116-908	301 E MAIN ST QUINLAN	75474-9690	LARRY JOHNSON
QUITMAN ISD	(903) 763-5000	250-904	1101 E GOODE ST QUITMAN	75783-1640	BILL TRAVIS
RADIANCE ACADEMY OF LEARNING	(210) 658-6848	015-815	9150 FM 78 STE 7 CONVERSE	78109	CHERYL A WASHINGTON
RAINS ISD	(903) 473-2222	190-903	PO BOX 247 EMORY	75440-0247	DAVID M SEAGO
RALLS ISD	(806) 253-2509	054-903	810 AVE I RALLS	79357-1509	DEANNA J LOGAN
RAMIREZ CSD	(361) 539-4343	066-005	10492 SCHOOL ST REALITOS	78376-2644	JOSE LEAL
RANCH ACADEMY	(903) 479-3601	234-801	3120 VZCR 2318 CANTON	75103	RICHARD E BOARDMAN
RANDOLPH FIELD ISD	(210) 357-2300	015-906	PO BOX 2217 UNIVERSAL CITY	78148-1217	WILLIAM F WALKER
RANGER ISD	(254) 647-1187	067-907	1842 LOOP 254 E RANGER	76470-9802	DOYLE W RUSSELL
RANKIN ISD	(432) 693-2461	231-902	PO BOX 90 RANKIN	79778-0090	TENA GRAY
RAPOPORT ACADEMY PREP SCH	(254) 754-8000	161-805	2000 J J FLEWELLEN WACO	76704	NANCY GRAYSON
RAUL YZAGUIRRE SCHOOL FOR SUCCESS	(713) 649-6201	101-806	2950 BROADWAY HOUSTON	77017	RICHARD FARIAS
RAVEN SCHOOL	(936) 344-6677	236-801	143 FOREST SERVICE RD #233 NEW WAVERLY	77358	DR RONALD REA
RAYMONDVILLE ISD	(956) 689-8176	245-903	ONE BEARKAT BLVD RAYMONDVILLE	78580-3351	JOHNNY I PINEDA
REAGAN COUNTY ISD	(325) 884-3705	192-901	1111 E TWELFTH ST BIG LAKE	76932-3513	MARSHALL HARRISON
RECONCILIATION SCHOLAR'S ACADEMY	(214) 824-4747	057-841	4311 BRYAN ST DALLAS	75204	DR BETTY SPILLMAN
RED LICK ISD	(903) 838-8230	019-911	3511 N FM 2148 TEXARKANA	75503-4821	DR RICHARD HERVEY
RED OAK ISD	(972) 617-2941	070-911	PO BOX 9000 RED OAK	75154-9000	SCOTT NIVEN
REDWATER ISD	(903) 671-3481	019-906	PO BOX 347 REDWATER	75573	ANNE R FARRIS
REFUGIO ISD	(361) 526-2325	196-903	212 W VANCE ST REFUGIO	78377	J ROBERT AZAM
RICARDO ISD	(361) 592-6465	137-902	138 W CR 2160 KINGSVILLE	78363-9708	DR DON JONES JR
RICE CISD	(979) 234-3531	045-903	PO BOX 338 ALTAIR	77412-0338	MICHAEL LANIER
RICE ISD	(903) 326-4287	175-911	1302 S MCKINNEY ST RICE	75155	JUDITH PRITCHETT
RICHARD MILBURN ACADEMY (AMARILLO)	(806) 788-0198	188-801	4902 34THS ST STE 10 LUBBOCK	79410	NORMAN HALL
RICHARD MILBURN ACADEMY (BEAUMONT)	(806) 788-0198	123-804	4902 34TH ST LUBBOCK	79410	NORMAN HALL
RICHARD MILBURN ACADEMY (ECTOR COUNTY)	(806) 788-0198	068-801	4902 34THS ST STE 10 LUBBOCK	79410	NORMAN HALL
RICHARD MILBURN ACADEMY (FORT WORTH)	(806) 788-0198	220-812	4902 34TH ST STE 10 LUBBOCK	79410	DR NORMAN HALL
RICHARD MILBURN ACADEMY (MIDLAND)	(806) 788-0198	165-801	3303 W ILLINOIS SPACE 14 MIDLAND	79703	NORMAN HALL
RICHARD MILBURN ACADEMY (SUBURBAN HOUSTON)	(806) 788-0198	101-854	4902 34TH ST STE 10 LUBBOCK	79410	NORMAN HALL
RICHARD MILBURN ALTER HIGH SCHOOL (CORPUS CHRISTI)	(806) 788-0198	178-804	4902 34TH ST LUBBOCK	79410	NORMAN HALL
RICHARD MILBURN ALTER HIGH SCHOOL (KILLEEN)	(806) 788-0198	014-801	4902 34TH ST STE 10 LUBBOCK	79410	NORMAN HALL
RICHARD MILBURN ALTER HIGH SCHOOL (LUBBOCK)	(806) 788-0198	152-801	4902 34TH ST STE 10 LUBBOCK	79410	NORMAN HALL
RICHARDS ISD	(936) 851-2364	093-905	PO BOX 308 RICHARDS	77873-0308	MARTEY B AINSWORTH
RICHARDSON ISD	(469) 593-0000	057-916	400 S GREENVILLE AVE RICHARDSON	75081-4198	DR DAVID E SIMMONS
RICHLAND COLLEGIATE HS OF MATH SCIENCE ENGINEERING	(972) 761-6888	057-840	12800 ABRAMS DALLAS	75243-2199	STEPHEN MITTELSTET
RICHLAND SPRINGS ISD	(325) 452-3524	206-902	700 W COYOTE TRL RICHLAND SPRINGS	76871-1005	TRAVIS SCOTT WINN
RIESEL ISD	(254) 896-6411	161-912	600 FREDERICK RIESEL	76682-2931	STEVE CLUGSTON
RIO GRANDE CITY CISD	(956) 716-6700	214-901	FORT RINGGOLD RIO GRANDE CITY	78582-4799	ROEL GONZALEZ
RIO HONDO ISD	(956) 748-1000	031-911	215 W COLORADO RIO HONDO	78583-0220	ANNELIESE MCMINN
RIO VISTA ISD	(817) 373-2241	126-907	PO BOX 369 RIO VISTA	76093-0369	DR ROCK E MCNULTY
RIPLEY HOUSE CHARTER SCHOOL	(713) 315-6480	101-853	4500 BISSONNET, STE 200 BELLAIRE	77402	PAMELA SAILORS
RISE ACADEMY	(806) 744-0430	152-802	102 CHERRY AVE LUBBOCK	79403	RICHARD BAUMGARTNER
RISING STAR ISD	(254) 643-2717	067-908	PO BOX 37 RISING STAR	76471-0037	BILL FOSTER
RIVER ROAD ISD	(806) 381-7800	188-902	9500 U S 287 N AMARILLO	79108-1620	RANDY OWEN
RIVERCREST ISD	(903) 632-5203	194-903	4100 US HWY 271 S BOGATA	75417	RICKEY WAYNE LOGAN
RIVIERA ISD	(361) 296-3101	137-903	203 SEAHAWK DR RIVIERA	78379-3500	DR CHARLES THOMPSON
ROBERT LEE ISD	(325) 453-4555	041-902	1323 HAMILTON ST ROBERT LEE	76945-9501	AARON HOOD
ROBINSON ISD	(254) 662-0194	161-922	500 W LYNDALE ROBINSON	76706-5505	MICHAEL W HOPE
ROBSTOWN ISD	(361) 767-6600	178-909	801 N 1ST ST ROBSTOWN	78380-2608	DR ROBERTO E GARCIA
ROBY CISD	(325) 776-2222	076-903	PO BOX 519 ROBY	79543-0519	DAVID L HALE
ROCHELLE ISD	(325) 243-5224	160-904	PO BOX 167 ROCHELLE	76872-0167	STEVE BUTLER
ROCKDALE ISD	(512) 430-6000	166-904	PO BOX 632 ROCKDALE	76567-0632	WALTER R POND
ROCKSPRINGS ISD	(830) 683-4137	069-901	PO BOX 157 ROCKSPRINGS	78880-0157	HENRI LYNN GEARING
ROCKWALL ISD	(972) 771-0605	199-901	1050 WILLIAMS ROCKWALL	75087-3832	GENE BURTON

# Texas Public School Districts and Charters, Alphabetic Index, October 2007

School district	Phone number	Cnty.-dist. no.	Mailing address	Zip code	Superintendents
ROGERS ISD	(254) 642-3802	014-907	1 EAGLE DR ROGERS	76569-9998	KATIE RYAN
ROMA ISD	(956) 849-1377	214-903	PO BOX 187 ROMA	78584-0187	JESUS O GUERRA JR
RON JACKSON STATE JUVENILE CORR COMPLEX UNIT I	(325) 641-4200	025-910	PO BOX 1267 BROWNWOOD	76804-1267	DR FORREST NOVY
RON JACKSON STATE JUVENILE CORR COMPLEX UNIT II	(325) 641-4277	025-911	PO BOX 872 BROWNWOOD	76804-0872	DR FORREST NOVY
ROOSEVELT ISD	(806) 842-3282	152-908	1406 CR 3300 LUBBOCK	79403-9643	DR BERHL ROBERTSON JR
ROPES ISD	(806) 562-4031	110-905	304 RANCH ROPESVILLE	79358-0008	GARY E LEHNEN
ROSCOE ISD	(325) 766-3629	177-901	PO BOX 579 ROSCOE	79545-0579	KIM D ALEXANDER
ROSEBUD-LOTT ISD	(254) 583-4510	073-905	PO BOX 638 ROSEBUD	76570-0638	HOWELL WRIGHT
ROTAN ISD	(325) 735-2332	076-904	102 N MCKINLEY AVE ROTAN	79546-4609	MICKEY W EARLY
ROUND ROCK ISD	(512) 464-5000	246-909	1311 ROUND ROCK AVE ROUND ROCK	78681-4999	DR JESUS CHAVEZ
ROUND TOP-CARMINE ISD	(979) 278-3252	075-908	PO BOX 385 CARMINE	78932-0385	RONALD D GOEHRING
ROXTON ISD	(903) 346-3213	139-908	PO BOX 307 ROXTON	75477-0307	DR KENNETH HALL
ROYAL ISD	(281) 934-2248	237-905	PO BOX 489 PATTISON	77466-0489	WALTER L FENN
ROYSE CITY ISD	(972) 636-2413	199-902	PO BOX 479 ROYSE CITY	75189-0479	RANDY HANCOCK
RULE ISD	(940) 997-2521	104-903	1100 UNION AVE RULE	79547-0307	DAVID PARR
RUNGE ISD	(830) 239-4315	128-903	PO BOX 158 RUNGE	78151-0158	ERNEST HAVNER
RUSK ISD	(903) 683-5592	037-907	203 E 7TH ST RUSK	75785-1122	DR JAMES M LARGENT
S AND S CISD	(903) 564-6051	091-914	PO BOX 837 SADLER	76264-0837	DR WAYNE KING
SABINAL ISD	(830) 988-2472	232-902	PO BOX 338 SABINAL	78881-0338	SCOTT DAHLIN
SABINE ISD	(903) 984-8564	092-906	5424 FM 1252 W GLADEWATER	75647-9711	STACEY BRYCE
SABINE PASS ISD	(409) 971-2321	123-913	PO BOX 1148 SABINE PASS	77655-1148	MALCOLM M NASH
SAILL	(512) 282-7161	227-823	PO BOX 141909 AUSTIN	78714	JAMIE JUDD-WALL
SAINT JO ISD	(940) 995-2668	169-911	DRAWER L SAINT JO	76265-0320	LARRY SMITH
SALADO ISD	(254) 947-5479	014-908	PO BOX 98 SALADO	76571-0098	DR ROBIN W BATTERSHELL
SALTILLO ISD	(903) 537-2386	112-909	PO BOX 269 SALTILLO	75478-0269	PAUL JONES
SAM RAYBURN ISD	(903) 664-2255	074-917	9363 E FM 273 IVANHOE	75447-9717	STEVE ARTHUR
SAMNORWOOD ISD	(806) 256-2039	044-904	PO BOX 765 SAMNORWOOD	79077-0765	GERRY NICKELL
SAN ANGELO ISD	(325) 947-3700	226-903	1621 UNIVERSITY AVE SAN ANGELO	76904-5164	DR CAROL BONDS
SAN ANTONIO CAN HIGH SCHOOL	(214) 943-2244	015-817	325 W 12TH ST STE 200 DALLAS	75208	YOLANDA CRUZ-WILDER
SAN ANTONIO ISD	(210) 299-5500	015-907	141 LAVACA ST SAN ANTONIO	78210-1039	DR ROBERT J DURON
SAN ANTONIO PREPARATORY ACADEMY	(210) 543-7218	015-824	8308 FREDERICKSBURG RD SAN ANTONIO	78229-1412	ROI GARCIA
SAN ANTONIO SCHOOL FOR INQUIRY & CREATIVITY	(210) 738-0020	015-820	4616 SAN PEDRO STE 104 SAN ANTONIO	78212	DEBBIE DE LEON
SAN ANTONIO TECHNOLOGY ACADEMY	(210) 733-8100	015-823	6655 FIRST PARK TEN BLVD, STE 110 SAN ANTONIO	78213	HENRY K EGEOLU
SAN AUGUSTINE ISD	(936) 275-2306	203-901	HIGH SCHOOL DR SAN AUGUSTINE	75972-2298	HAROLD HAGLE
SAN BENITO CISD	(956) 361-6110	031-912	240 N CROCKETT ST SAN BENITO	78586-4608	ANTONIO LIMON
SAN DIEGO ISD	(361) 279-3382	066-902	609 W LABBE ST SAN DIEGO	78384-3499	LUIS PIZZINI
SAN ELIZARIO ISD	(915) 872-3900	071-904	PO BOX 920 SAN ELIZARIO	79849-0920	DR MIKE F QUATRINI
SAN FELIPE-DEL RIO CISD	(830) 778-4007	233-901	P O DRAWER 428002 DEL RIO	78842	ROBERTO FERNANDEZ
SAN ISIDRO ISD	(956) 481-3110	214-902	PO BOX 10 SAN ISIDRO	78588-0010	MIGUEL GARCIA
SAN MARCOS CISD	(512) 393-6700	105-902	PO BOX 1087 SAN MARCOS	78667-1087	DR PATTY SHAFER
SAN PERLITA ISD	(956) 248-5563	245-904	PO BOX 37 SAN PERLITA	78590-0037	CARLOS GUERRA
SAN SABA ISD	(325) 372-3771	206-901	808 W WALLACE SAN SABA	76877-3523	LEIGH ANN GLAZE
SAN VICENTE ISD	(432) 477-2220	022-903	PO BOX 195 BIG BEND NATIONAL PARK	79834-0195	SHIRLEY M COLEMAN
SANDS CISD	(432) 353-4888	058-909	PO BOX 218 ACKERLY	79713-0218	WAYNE BLOUNT
SANFORD-FRITCH ISD	(806) 857-3122	117-903	PO BOX 1290 FRITCH	79036-1290	DAYMUN WHITE
SANGER ISD	(940) 458-7438	061-908	PO BOX 2399 SANGER	76266-0188	JACK BIGGERSTAFF
SANTA ANNA ISD	(325) 348-3136	042-903	701 BOWIE ST SANTA ANNA	76878	ROGER RAY WALKER
SANTA FE ISD	(409) 925-3526	084-909	PO BOX 370 SANTA FE	77510-0370	DR JON F WHITTEMORE
SANTA GERTRUDIS ISD	(361) 592-3937	137-904	PO BOX 592 KING RANCH KINGSVILLE	78364-0592	MARY SPRINGS
SANTA MARIA ISD	(956) 565-6308	031-913	PO BOX 448 SANTA MARIA	78592-0448	HOMERO GARCIA
SANTA ROSA ISD	(956) 636-9800	031-914	PO BOX 368 SANTA ROSA	78593-0368	HERIBERTO VILLARREAL
SANTO ISD	(940) 769-2835	182-904	PO BOX 67 SANTO	76472-0067	GREG GILBERT
SAVOY ISD	(903) 965-5262	074-911	302 W HAYES SAVOY	75479	BRIAN S NEAL
SCHERTZ-CIBOLO-U CITY ISD	(210) 945-6200	094-902	1060 ELBEL RD SCHERTZ	78154-2099	DR BELINDA PUSTKA
SCHLEICHER ISD	(325) 853-2514	207-901	PO BOX W ELDORADO	76936-1247	BILLY COLLINS
SCHOOL OF EXCELLENCE IN EDUCATION	(210) 431-9881	015-806	1826 BASSE RD SAN ANTONIO	78213-4606	RICKY L HOOKER
SCHOOL OF LIBERAL ARTS AND SCIENCE	(214) 941-4881	057-821	831 W TENTH ST DALLAS	75208	RANDY SHAFFER
SCHOOL OF SCIENCE AND TECHNOLOGY	(210) 804-0222	015-827	1450 NE LOOP 410 SAN ANTONIO	78209	METIN EKREN
SCHULENBURG ISD	(979) 743-3448	075-903	517 N ST SCHULENBURG	78956-1467	DR DALE L PITTS
SCURRY-ROSSER ISD	(972) 452-8823	129-910	10705 S STATE HWY 34 SCURRY	75158-3163	MICHAEL FRENCH

# Texas Public School Districts and Charters, Alphabetic Index, October 2007

School district	Phone number	Cnty.-dist. no.	Mailing address	Zip code	Superintendents
SEAGRAVES ISD	(806) 387-2035	083-901	PO BOX 577 SEAGRAVES	79359-0577	DALE READ
SEALY ISD	(979) 885-3516	008-902	939 TIGER LN SEALY	77474-3211	PAMELA J MORRIS
SEASHORE LEARNING CTR CHARTER	(361) 949-1222	178-802	14493 SPID STE A PMB 307 CORPUS CHRISTI	78418-5939	KIM FULLER
SEASHORE MIDDLE ACAD	(361) 654-1134	178-808	14493 S PADRE IS DR PMB 385 CORPUS CHRISTI	78418	BARBARA BEELER
SEGUIN ISD	(830) 372-5771	094-901	1221 E KINGSBURY SEGUIN	78155	DR IRENE GARZA
SEMINOLE ISD	(432) 758-3662	083-903	207 S W 6TH ST SEMINOLE	79360	DOUG HARRIMAN
SER-NINOS CHARTER SCHOOL	(713) 667-6145	101-802	5815 ALDER DR HOUSTON	77081	CHARMAINE CONSTANTINE
SEYMOUR ISD	(940) 889-3525	012-901	409 W IDAHO ST SEYMOUR	76380-1650	DR JOHN BAKER
SHALLOWATER ISD	(806) 832-4531	152-909	1100 AVE K SHALLOWATER	79363	JAMES PHILIP WARREN
SHAMROCK ISD	(806) 256-3492	242-902	100 S ILLINOIS ST SHAMROCK	79079-2434	HIBBERT WES BECK
SHARYLAND ISD	(956) 580-5200	108-911	1106 N SHARY RD MISSION	78572-4652	SCOTT B OWINGS
SHEKINAH RADIANCE ACADEMY	(210) 658-6848	015-819	9150 FM 78 STE 7 CONVERSE	78109	CHERYL WASHINGTON
SHELBYVILLE ISD	(936) 598-2641	210-903	PO BOX 325 SHELBYVILLE	75973-0325	DR RAY WEST
SHELDON ISD	(281) 727-2000	101-924	11411 C E KING PKWY HOUSTON	77044-2002	DR VICKEY M GILES
SHEPHERD ISD	(936) 628-3396	204-904	1401 S BYRD AVE SHEPHERD	77371	JEFF DOZIER
SHERMAN ISD	(903) 891-6400	091-906	PO BOX 1176 SHERMAN	75091-1176	DR AL HAMBRICK
SHINER ISD	(361) 594-3121	143-903	PO BOX 804 SHINER	77984-0804	TREY LAWRENCE
SIDNEY ISD	(254) 842-5500	047-905	PO BOX 190 SIDNEY	76474-0190	DOUG BOWDEN
SIERRA BLANCA ISD	(915) 369-3741	115-902	PO BOX 308 SIERRA BLANCA	79851-0308	HENRY F DYER
SILSBEE ISD	(409) 980-7800	100-904	415 HWY 327 W SILSBEE	77656	JAMES MICHAEL MCGOWAN JR
SILVERTON ISD	(806) 823-2476	023-902	PO BOX 608 SILVERTON	79257-0608	JERRY BIRDSONG
SIMMS ISD	(903) 543-2219	019-909	47 JAMES BOWIE LN SIMMS	75574-0009	REX BURKS
SINTON ISD	(361) 364-6801	205-906	PO BOX 1337 SINTON	78387-1337	STEVE VANMATRE
SIVELLS BEND ISD	(940) 665-6411	049-909	1053 CR 403 GAINESVILLE	76240	PHILIP L NEWTON
SKIDMORE-TYNAN ISD	(361) 287-3426	013-905	PO BOX 409 SKIDMORE	78389-0409	DR BRETT BELMAREZ
SLATON ISD	(806) 828-6591	152-903	140 E PANHANDLE SLATON	79364-4238	JAMES V TALIAFERRO
SLIDELL ISD	(940) 466-3118	249-908	PO BOX 69 SLIDELL	76267-0069	GREG ENIS
SLOCUM ISD	(903) 478-3624	001-909	5765 E STATE HWY 294 ELKHART	75839-9802	FRED C FULTON JR
SMITHVILLE ISD	(512) 237-2487	011-904	PO BOX 479 SMITHVILLE	78957-0479	GARY SAGE
SMYER ISD	(806) 234-2935	110-906	PO BOX 206 SMYER	79367-0206	DANE KERNS
SNOOK ISD	(979) 272-8307	026-903	PO BOX 87 SNOOK	77878-0087	LARRY WILLIAMS
SNYDER ISD	(325) 573-5401	208-902	2901 37TH ST SNYDER	79549-5226	DR JAMES R COLLINS
SOCORRO ISD	(915) 937-0000	071-909	PO BOX 292800 EL PASO	79929-2800	DR SYLVIA P ATKINSON
SOMERSET ISD	(866) 852-9858	015-909	PO BOX 279 SOMERSET	78069-0279	MARY ELLEN MORIN
SOMERVILLE ISD	(979) 596-2153	026-902	PO BOX 997 SOMERVILLE	77879-0997	CHARLES WILLIAM CAMARILLO
SONORA ISD	(325) 387-6940	218-901	807 S CONCHO AVE SONORA	76950-3922	DOUG BAWCOM
SOUTH PLAINS	(210) 227-0295	152-803	PO BOX 15644 SAN ANTONIO	78212	EDUARDO GUTIERREZ
SOUTH SAN ANTONIO ISD	(210) 977-7000	015-908	2515 BOBCAT LN SAN ANTONIO	78224-1268	RONALD L DURBON
SOUTH TEXAS ISD	(956) 514-4216	031-916	100 MED HIGH DR MERCEDES	78570-9702	DR MARLA M GUERRA
SOUTHLAND ISD	(806) 996-5599	085-903	RT 2 BOX 103 SOUTHLAND	79364-9549	TOBY MILLER
SOUTHSIDE ISD	(210) 882-1600	015-917	1460 MARTINEZ LOSOYA RD SAN ANTONIO	78221-9648	DR JUAN A JASSO
SOUTHWEST ISD	(210) 622-4300	015-912	11914 DRAGON LN SAN ANTONIO	78252-2647	DR VELMA VILLEGAS
SOUTHWEST PREPARATORY SCHOOL	(210) 829-8007	015-807	1258 AUSTIN HWY SAN ANTONIO	78209-4820	DR GARY SHORT
SOUTHWEST SCHOOL	(713) 954-9528	101-838	3333 BERING DR, STE 200 HOUSTON	77057	JANELLE JAMES
SPEARMAN ISD	(806) 659-3233	098-904	403 E 11TH AVE SPEARMAN	79081-4008	RODNEY W SUMNER
SPLENDORA ISD	(281) 689-3128	170-907	23419 FM 2090 SPLENDORA	77372-6211	DR TOMMY PRICE
SPRING BRANCH ISD	(713) 464-1511	101-920	955 CAMPBELL RD HOUSTON	77024-2803	DR DUNCAN KLUSSMANN
SPRING CREEK ISD	(806) 273-6791	117-907	HCR 01 BOX 48 SKELLYTOWN	79080-9607	BRET M MADSEN
SPRING HILL ISD	(903) 759-4404	092-907	3101 SPRING HILL RD LONGVIEW	75605-2822	DAVID WESLEY JONES
SPRING ISD	(832) 764-4000	101-919	16717 ELLA BLVD HOUSTON	77090-4299	DR RALPH H DRAPER
SPRINGLAKE-EARTH ISD	(806) 257-3310	140-907	PO BOX 130 EARTH	79031-0130	GARY BIGHAM
SPRINGTOWN ISD	(817) 220-7243	184-902	101 E SECOND ST SPRINGTOWN	76082-2566	LONNIE L SEIPP
SPUR ISD	(806) 271-3272	063-903	PO BOX 550 SPUR	79370-0550	EARL JARRETT
SPURGER ISD	(409) 429-3464	229-905	PO BOX 38 SPURGER	77660-0038	ANGELA M MATTERSON
ST ANTHONY SCHOOL	(214) 421-3645	057-836	3732 MYRTLE STREET DALLAS	75215	DAVID RAY
ST MARY'S ACADEMY CHARTER SCHOOL	(361) 358-5601	013-801	PO BOX 279 BEEVILLE	78102	MERLE S SIMONSON
STAFFORD MSD	(281) 261-9200	079-910	1625 STAFFORDSHIRE RD STAFFORD	77477-6326	HD CHAMBERS
STAMFORD ISD	(325) 773-2705	127-906	507 S ORIENT ST STAMFORD	79553-5701	BRAD LEWIS
STANTON ISD	(432) 756-2244	156-902	PO BOX 730 STANTON	79782-0730	DAVID LYN CARR
STAR CHARTER SCHOOL	(512) 989-2672	227-814	1901 FLEISCHER DR AUSTIN	78728	KRIS BARNETT

# Texas Public School Districts and Charters, Alphabetic Index, October 2007

School district	Phone number	Cnty.- dist. no.	Mailing address	Zip code	Superintendents
STAR ISD	(915) 948-3661	167-903	PO BOX 838 STAR	76880-0838	ROGER HASHEM
STEPHENVILLE	(254) 968-7990	072-903	2655 W OVERHILL STEPHENVILLE	76401-3003	DR DARRELL G FLOYD
STEPPING STONES CHARTER EL	(281) 988-7797	101-859	11250 S WILCREST HOUSTON	77099	WILLIAM H CLARK
STERLING CITY ISD	(325) 378-4781	216-901	PO BOX 786 STERLING CITY	76951-0786	RONNIE KREJCI
STOCKDALE ISD	(830) 996-3551	247-906	PO BOX 7 STOCKDALE	78160-0007	REECE BLINCOE
STRATFORD ISD	(806) 366-3300	211-902	PO BOX 108 STRATFORD	79084-0108	TIM GILLILAND
STRAWN ISD	(254) 672-5313	182-905	PO BOX 428 STRAWN	76475-0428	A DAVID LINDSEY
SUDAN ISD	(806) 227-2431	140-908	PO BOX 249 SUDAN	79371-0249	HOLLIS WAYNE LOWRANCE
SULPHUR BLUFF ISD	(903) 945-2460	112-910	PO BOX 30 SULPHUR BLUFF	75481-0030	RICK BEADLES
SULPHUR SPRINGS ISD	(903) 885-2153	112-901	631 CONNALLY ST SULPHUR SPRINGS	75482	PATSY BOLTON
SUNDOWN ISD	(806) 229-3021	110-907	PO BOX 1110 SUNDOWN	79372-1110	MIKE D MOTHERAL
SUNNYVALE ISD	(972) 226-7601	057-919	417 E TRIPP RD SUNNYVALE	75182-9544	DOUG WILLIAMS
SUNRAY ISD	(806) 948-4411	171-902	PO BOX 240 SUNRAY	79086-0240	MICHAEL BROWN
SWEENEY ISD	(979) 491-8000	020-906	1310 N ELM ST SWEENEY	77480-1399	RANDY MIKSCH
SWEET HOME ISD	(361) 293-3221	143-905	PO BOX 326 SWEET HOME	77987-0326	RANDY MEYER
SWEETWATER ISD	(325) 235-8601	177-902	207 MUSGROVE ST SWEETWATER	79556-5321	DR RONALD BEARD
TAFT ISD	(361) 528-2636	205-907	400 COLLEGE ST TAFT	78390-2702	DR CHAD KELLY
TAHOKA ISD	(806) 561-4105	153-904	PO BOX 1230 TAHOKA	79373-1230	JIMMY PARKER
TARKINGTON ISD	(281) 592-8781	146-907	2770 FM 163 CLEVELAND	77327	JOHN KIRCHNER
TATUM ISD	(903) 947-6482	201-910	PO BOX 808 TATUM	75691-0808	DR DEE W HARTT
TAYLOR ISD	(512) 365-1391	246-911	602 W 12TH ST TAYLOR	76574-2998	DR BRUCE SCOTT
TEAGUE ISD	(254) 739-3071	081-904	420 N 10TH TEAGUE	75860-1624	NED BURNS
TECHNOLOGY EDUCATION CHARTER HIGH SCHOOL	(956) 969-3092	108-802	116 W FIFTH ST WESLACO	78596	ALIM U ANSARI
TEKOA ACADEMY OF ACCELERATED STUDIES	(409) 982-5400	123-803	327 THOMAS BLVD PORT ARTHUR	77640	PAULA RICHARDSON
TEMPLE EDUCATION CENTER	(254) 778-8682	014-803	1400 E AVE B TEMPLE	76502	NICK FARLEY
TEMPLE ISD	(254) 215-8473	014-909	PO BOX 788 TEMPLE	76503-0788	DR DANA S MARABLE
TENAHA ISD	(936) 248-5000	210-904	PO BOX 318 TENAHA	75974-0318	DON FALLIN
TERLINGUA CSD	(432) 371-2281	022-004	PO BOX 256 TERLINGUA	79852-0256	KATHY A KILLINGSWORTH
TERRELL COUNTY ISD	(432) 345-2515	222-901	PO BOX 747 SANDERSON	79848-0747	GARY D HAMILTON
TERRELL ISD	(972) 563-7504	129-906	700 N CATHERINE ST TERRELL	75160-2659	DR JAMES F SMITH
TEXARKANA ISD	(903) 794-3651	019-907	4241 SUMMERHILL RD TEXARKANA	75503-2733	JAMES HENRY RUSSELL
TEXAS A & M UNIVERSITY AT GALVESTON	(409) 740-4840	084-505	PO BOX 1675 GALVESTON	77553-1675	DR W MICHAEL KEMP
TEXAS ACADEMY OF LEADERSHIP IN THE HUMANITIES	(409) 839-2995	123-503	PO BOX 10062 BEAUMONT	77710-0062	DR MARY GAGNE
TEXAS CITY ISD	(409) 942-2713	084-906	PO BOX 1150 TEXAS CITY	77592-1150	RICHARD ETTREDEGE
TEXAS EMPOWERMENT ACADEMY	(512) 494-1076	227-805	3613 BLUESTEIN DR AUSTIN	78721	DAVID W NOWLIN
TEXAS PREPARATORY SCHOOL	(512) 805-7737	105-802	900 BUGG LN STE 110A SAN MARCOS	78666	MARK A TERRY
TEXAS SCH FOR THE BLIND & VISUALLY IMPAIRED	(512) 454-8631	227-905	1100 W 45TH ST AUSTIN	78756-3413	WILLIAM DAUGHERTY
TEXAS SCH FOR THE DEAF	(512) 462-5353	227-906	1102 S CONGRESS AVE AUSTIN	78704	CLAIRE BUGEN
TEXAS SERENITY ACADEMY	(281) 931-8887	170-801	262 N SAM HOUSTON PKWY E STE 140 HOUSTON	77060	DON R JOHNSON
TEXAS TECH UNIVERSITY HIGH SCHOOL	(806) 742-7200	152-504	PO BOX 42191 LUBBOCK	79409-2191	GIB WEAVER
TEXAS YOUTH COMMISSION	(512) 424-6161	227-608	PO BOX 4260 AUSTIN	78765-4260	DR FORREST NOVY
TEXHOMA ISD	(806) 827-7400	211-901	PO BOX 709 TEXHOMA	73949-0709	MELVIN EUGENE YATES
TEXLINE ISD	(806) 362-4667	056-902	PO BOX 60 TEXLINE	79087-0060	GARY B LARAMORE JR
THE RHODES SCHOOL	(281) 458-4334	101-861	12822 ROBERT E LEE RD HOUSTON	77015	MICHELLE BONTON
THERESA B LEE ACADEMY	(817) 534-5593	220-806	4327 E LANCASTER AVE FORT WORTH	76103	JESSE W JACKSON
THORNDALE ISD	(512) 898-2538	166-905	PO BOX 870 THORNDALE	76577-0870	EUGENE SOLIS
THRALL ISD	(512) 898-0062	246-912	201 S BOUNDS THRALL	76578-0398	KEITH BROWN
THREE RIVERS ISD	(361) 786-3626	149-902	108 N SCHOOL RD THREE RIVERS	78071	MAC JOHANSON
THREE WAY ISD	(254) 965-6496	072-901	247 CR 207 STEPHENVILLE	76401	DR CINDY EDWARDS
THROCKMORTON ISD	(940) 849-2411	224-901	210 COLLEGE ST THROCKMORTON	76483-5011	SCOTT HOGUE
TIDEHAVEN ISD	(361) 588-6321	158-902	PO BOX 129 EL MATON	77440-0129	TOM R JONES
TIMPSON ISD	(936) 254-2463	210-905	P O DRAWER 370 TIMPSON	75975-0370	DR LELAND MOORE
TIOGA ISD	(940) 437-2366	091-907	PO BOX 159 TIOGA	76271-0159	NEAL F HARRISON
TOLAR ISD	(254) 835-4718	111-903	PO BOX 368 TOLAR	76476-0368	JACK R DAVIS
TOM BEAN ISD	(903) 546-6076	091-918	PO BOX 128 TOM BEAN	75489-0128	DR JERRY STOUT
TOMBALL ISD	(281) 357-3100	101-921	221 W MAIN ST TOMBALL	77375-5529	JOHN NEUBAUER
TORNILLO ISD	(915) 764-2366	071-908	PO BOX 170 TORNILLO	79853-0170	PAUL VRANISH
TRANSFORMATIVE CHARTER ACADEMY	(254) 628-8989	014-802	807 N 8TH ST KILLEEN	76541-4818	CLAUDETTE MORGAN-SCOTT
TREETOPS SCHOOL INTERNATIONAL	(817) 283-1771	220-801	12500 S PIPELINE RD EULESS	76040-5853	BETTY L BLANCHARD
TRENT ISD	(325) 862-6400	221-905	PO BOX 105 TRENT	79561-0105	GREGORY LEE PRIDDY

# Texas Public School Districts and Charters, Alphabetic Index, October 2007

School district	Phone number	Cnty.- dist. no.	Mailing address	Zip code	Superintendents
TRENTON ISD	(903) 989-2245	074-912	PO BOX 5 TRENTON	75490-0005	JERRY DON COOK
TRINIDAD ISD	(903) 778-2673	107-907	PO BOX 349 TRINIDAD	75163	DAVID ATKEISSON
TRINITY BASIN PREPARATORY	(214) 946-9100	057-813	PO BOX 5129 DALLAS	75208	RANDY SHAFFER
TRINITY CHARTER SCHOOL	(512) 706-7564	046-802	PO BOX 141125 AUSTIN	78714-1125	DR DONNA NICHOLSON
TRINITY ISD	(936) 594-3569	228-903	PO BOX 752 TRINITY	75862-0752	DR BOBBY RICE
TROUP ISD	(903) 842-3067	212-904	PO BOX 578 TROUP	75789-0578	MARVIN BEATY
TROY ISD	(254) 938-2595	014-910	PO BOX 409 TROY	76579-0409	KERRY HANSEN
TULIA ISD	(806) 995-4591	219-903	702 NW 8TH ST TULIA	79088-1199	DR KEN MILLER
TULOSO-MIDWAY ISD	(361) 903-6400	178-912	PO BOX 10900 CORPUS CHRISTI	78460-0900	DR CORNELIO GONZALEZ
TURKEY-QUITAQUE ISD	(806) 455-1411	096-905	PO BOX 397 TURKEY	79261-0397	JERRY B SMITH
TWO DIMENSIONS PREPARATORY ACADEMY	(281) 893-9349	101-840	12121 VETERANS MEMORIAL DR #9 HOUSTON	77067	DAISY SIMPSON
TYLER ISD	(903) 262-1000	212-905	PO BOX 2035 TYLER	75710-2035	DR RANDY REID
UNION GROVE ISD	(903) 845-5509	230-908	PO BOX 1447 GLADEWATER	75647-1447	BRIAN S GRAY
UNION HILL ISD	(903) 762-2140	230-904	2197 FM 2088 GILMER	75644-5559	SHARON A RICHARDSON
UNITED ISD	(956) 473-6201	240-903	201 LINDENWOOD RD LAREDO	78045-2499	ROBERTO J SANTOS
UNIVERSAL ACADEMY	(972) 255-1800	057-808	2616 N MACARTHUR BLVD IRVING	75062	DIANE HARRIS
UNIVERSITY OF HOUSTON CHARTER SCHOOL	(713) 743-9107	101-807	UNIVERSITY OF HOUSTON HOUSTON	77204-6019	CAROLYN F BLACK
UNIVERSITY OF NORTH TEXAS	(940) 565-2000	061-501	PO BOX 311220 DENTON	76203-5307	DR ALFRED F HURLEY
UNIVERSITY OF TEXAS AT AUSTIN H S	(512) 471-8203	227-506	PO BOX 7700 AUSTIN	78713-7700	DR FELIPE ALANIS
UNIVERSITY OF TEXAS AT BROWNSVILLE	(956) 882-5742	031-504	80 FORT BROWN BROWNSVILLE	78520	EDWARD J ARGUETA
UNIVERSITY OF TEXAS ELEMENTARY CHARTER SCHOOL	(512) 495-9705	227-819	2200 E 6TH ST AUSTIN	78702	MELISSA CHAVEZ
UNIVERSITY OF TEXAS UNIVERSITY CHARTER SCHOOL	(512) 471-5652	227-806	PO BOX 7667 AUSTIN	78713-7667	DR JESS J BUTLER
UTOPIA ISD	(830) 966-1928	232-904	PO BOX 880 UTOPIA	78884-0880	JOHN E WALTZ
UVALDE CISD	(830) 278-6655	232-903	PO BOX 1909 UVALDE	78802-1909	DR WENDELL J BROWN
VALENTINE ISD	(432) 467-2671	122-902	PO BOX 188 VALENTINE	79854-0188	GEORGE TILLMAN ELLIOTT
VALLEY MILLS ISD	(254) 932-5210	018-904	PO BOX 518 VALLEY MILLS	76689-0518	JAMES BAIZE
VALLEY VIEW ISD	(940) 726-3659	049-903	200 NEWTON VALLEY VIEW	76272-9716	KATHY A GARRISON
VALLEY VIEW ISD	(956) 843-8825	108-916	9701 S JACKSON RD PHARR	78577	LEONEL GALAVIZ
VAN ALSTYNE ISD	(903) 482-8802	091-908	PO BOX 518 VAN ALSTYNE	75495-0518	DR ALAN SEAY
VAN ISD	(903) 963-8328	234-906	PO BOX 697 VAN	75790-0697	JODDIE W WITTE
VAN VLECK ISD	(979) 245-8518	158-906	142 S 4TH ST VAN VLECK	77482-0015	DR CYNTHIA CLARY
VANGUARD ACADEMY	(956) 283-1700	108-808	1200 E KELLY PHARR	78577	ROBERT L OLIVAREZ
VARNETT CHARTER SCHOOL	(713) 723-4699	101-814	PO BOX 1457 HOUSTON	77251-1457	M. ANNETTE CLUFF
VEGA ISD	(806) 267-2123	180-902	PO BOX 190 VEGA	79092-0190	MARGO J KNOX
VENUS ISD	(972) 366-3448	126-908	PO BOX 364 VENUS	76084-0364	ELIZABETH TREADWAY
VERIBEST ISD	(325) 655-4912	226-908	PO BOX 475 VERIBEST	76886-0475	DR JEFFREY BRASHER
VERNON ISD	(940) 553-1900	244-903	1713 WILBARGER ST #203 VERNON	76384-4741	TOM WOODY
VICTORIA ISD	(361) 576-3131	235-902	PO BOX 1759 VICTORIA	77902-1759	BOB MOORE
VICTORY FIELD CORRECTIONAL ACADEMY	(940) 552-9347	244-906	PO BOX 2010 VERNON	76385-2010	DR FORREST NOVY
VIDOR ISD	(409) 951-8714	181-907	120 E BOLIVAR ST VIDOR	77662-4907	ROBERT MADDING
VYSEHRAD ISD	(361) 798-4118	143-904	595 COUNTY RD 182 HALLETTSVILLE	77964-5844	PAUL J DARILEK
WACO CHARTER SCHOOL	(254) 754-8169	161-801	615 N 25TH ST WACO	76707-3443	JOHNETTE HICKS
WACO ISD	(254) 755-9420	161-914	PO BOX 27 WACO	76703-0027	DR ROLAND HERNANDEZ
WAEELDER ISD	(830) 788-7161	089-905	PO BOX 247 WAEELDER	78959-0247	DAVID E PLYMALE
WALCOTT ISD	(806) 289-5222	059-902	4275 HWY 214 HEREFORD	79045-4153	DR BILLY S MCLAUGHLIN
WALL ISD	(325) 651-7790	226-906	PO BOX 259 WALL	76957-0259	WALTER EMIL HOLIK JR
WALLER ISD	(936) 931-3685	237-904	2214 WALLER ST WALLER	77484	RICHARD MCREAVY
WALNUT BEND ISD	(940) 665-5890	049-908	47 C R 198 GAINESVILLE	76240-1140	TOMMY HOWARD TUCKER
WALNUT SPRINGS ISD	(254) 797-2133	018-905	PO BOX 63 WALNUT SPRINGS	76690-0063	TERRY M HORTON
WARREN ISD	(409) 547-2241	229-904	PO BOX 69 WARREN	77664-0069	MIKE PATE
WASKOM ISD	(903) 687-3361	102-903	PO BOX 748 WASKOM	75692-0748	JIMMY COX
WATER VALLEY ISD	(325) 484-2478	226-905	PO BOX 250 WATER VALLEY	76958-0250	RICHARD BAIN
WAXAHACHIE FAITH FAMILY ACADEMY	(972) 224-4110	070-801	1620 FALCON DR DESOTO	75115	TED PURCELL
WAXAHACHIE ISD	(972) 923-4631	070-912	411 N GIBSON ST WAXAHACHIE	75165-3007	THOMAS J COLLINS
WEATHERFORD ISD	(817) 598-2800	184-903	1100 LONGHORN DR WEATHERFORD	76086	DR DEBORAH CRON
WEBB CISD	(361) 747-5415	240-904	PO BOX 206 BRUNI	78344-0206	DR DAVID M JONES
WEIMAR ISD	(979) 725-9506	045-905	506 W MAIN WEIMAR	78962-1907	DR COLLEEN NETTERVILLE
WELLINGTON ISD	(806) 447-2512	044-902	609 15TH ST WELLINGTON	79095-3603	CARL TAYLOR
WELLMAN-UNION CISD	(806) 637-4910	223-904	PO BOX 69 WELLMAN	79378-0069	LESLIE L VANN
WELLS ISD	(936) 867-4466	037-909	PO BOX 469 WELLS	75976-0469	DALE MORTON

# Texas Public School Districts and Charters, Alphabetic Index, October 2007

School district	Phone number	Cnty.- dist. no.	Mailing address	Zip code	Superintendents
WESLACO ISD	(956) 969-6500	108-913	PO BOX 266 WESLACO	78599-0266	RICHARD RIVERA
WEST HARDIN COUNTY CISD	(936) 274-5061	100-908	39227 HWY 105 SARATOGA	77585	SHARON TULE
WEST HOUSTON CHARTER SCHOOL	(281) 391-5003	101-803	5618 11TH ST KATY	77493-1971	JEAN PICKERING
WEST ISD	(254) 826-7500	161-916	801 N REAGAN WEST	76691-1198	DR ROB HART
WEST ORANGE-COVE CISD	(409) 882-5500	181-906	PO BOX 1107 ORANGE	77631-1107	DR TAYLOR COLLINS
WEST OSO ISD	(361) 806-5900	178-915	5050 ROCKFORD DR CORPUS CHRISTI	78416-2530	DR CRAWFORD HELMS
WEST RUSK ISD	(903) 895-4503	201-914	PO BOX 168 NEW LONDON	75682-0168	MIKE FORD KING
WEST SABINE ISD	(409) 584-2655	202-905	PO BOX 869 PINELAND	75968-0869	TRAVIS W EDWARDS
WEST TEXAS STATE SCHOOL	(432) 389-5555	238-905	PO BOX 415 PYOTE	79777-0415	DR FORREST NOVY
WESTBROOK ISD	(325) 644-2311	168-903	PO BOX 99 WESTBROOK	79565-0099	TODD BURLESON
WESTHOFF ISD	(830) 236-5519	062-905	PO BOX 38 WESTHOFF	77994-0038	DONALD W GARRISON JR
WESTLAKE ACADEMY CHARTER SCHOOL	(817) 490-5757	220-810	2600 OTTINGER ROAD WESTLAKE	76262	BARBARA BRIZUELA
WESTPHALIA ISD	(254) 584-4988	073-904	124 COUNTY RD 3000 LOTT	76656-3897	RYAN STEELE
WESTWOOD ISD	(903) 729-1776	001-908	PO BOX 260 PALESTINE	75802-0260	DR ED LYMAN
WHARTON ISD	(979) 532-6201	241-904	2100 N FULTON ST WHARTON	77488-3146	DON M HILLIS
WHEELER ISD	(806) 826-5241	242-903	PO BOX 1010 WHEELER	79096-1010	PAUL CLAY MAHLER
WHITE DEER ISD	(806) 883-2311	033-904	PO BOX 517 WHITE DEER	79097-0517	DANNY A FERRELL
WHITE OAK ISD	(903) 291-2200	092-908	200 S WHITE OAK RD WHITE OAK	75693-1597	MICHAEL E GILBERT
WHITE SETTLEMENT ISD	(817) 367-5349	220-920	401 S CHERRY LN WHITE SETTLEMENT	76108-2521	AUDREY ARNOLD
WHITEFACE CISD	(806) 287-1154	040-902	PO BOX 7 WHITEFACE	79379-0007	ELBERT D WUTHRICH
WHITEHOUSE ISD	(903) 839-5500	212-906	106 W WILDCAT DR WHITEHOUSE	75791-3130	DENNIS RAY MILLER
WHITESBORO ISD	(903) 564-4200	091-909	115 FOURTH ST WHITESBORO	76273-0130	DR RAY A LEA
WHITELIGHT ISD	(903) 364-2155	091-910	PO BOX 888 WHITELIGHT	75491-0888	REID PITTMAN
WHITHARRAL ISD	(806) 299-1184	110-908	PO BOX 225 WHITHARRAL	79380-0225	ED SHARP
WHITNEY ISD	(254) 694-2254	109-911	PO BOX 518 WHITNEY	76692-0518	LEE COFFMAN
WICHITA FALLS ISD	(940) 720-3303	243-905	PO BOX 97533 WICHITA FALLS	76307	DR DAWSON R ORR
WILDORADO ISD	(806) 426-3317	180-904	PO BOX 120 WILDORADO	79098-0120	MATTHEW BRANSTINE
WILLIS ISD	(936) 856-1200	170-904	204 W ROGERS ST WILLIS	77378-9239	DR BRIAN ZEMLICKA
WILLS POINT ISD	(903) 873-3161	234-907	338 W N COMMERCE ST WILLS POINT	75169-2504	JOE L OLIVER
WILSON ISD	(806) 628-6271	153-907	PO BOX 9 WILSON	79381-0009	MIKE JONES
WIMBERLEY ISD	(512) 847-2414	105-905	14401 RANCH RD 12 WIMBERLEY	78676	DWAIN YORK
WINDHAM SCHOOL DISTRICT	(936) 291-5303	236-903	PO BOX 40 HUNTSVILLE	77342-0040	DEBRA ROBERTS
WINDTHORST ISD	(940) 423-6688	005-904	PO BOX 190 WINDTHORST	76389-0190	DON WINDHAM
WINFIELD ISD	(903) 524-2221	225-905	PO BOX 298 WINFIELD	75493-0298	DANNY DENTON
WINFREE ACADEMY CHARTER SCHOOLS	(972) 251-2010	057-828	6221 RIVERSIDE DR STE 110 IRVING	75039	MELODY CHALKLEY
WINK-LOVING ISD	(432) 527-3880	248-902	PO BOX 637 WINK	79789-0637	JOHN BENHAM
WINNSBORO ISD	(903) 342-3737	250-907	207 E PINE ST WINNSBORO	75494-2628	DR MARK D BOSOLD
WINONA ISD	(903) 939-4001	212-910	PO BOX 218 WINONA	75792-0218	WILEY VONNER
WINTERS ISD	(325) 754-5574	200-904	603 N HEIGHTS ST WINTERS	79567-4003	DAVY HUTTON
WODEN ISD	(936) 564-2073	174-906	PO BOX 100 WODEN	75978-0100	L WAYNE MASON
WOLFE CITY ISD	(903) 496-7333	116-909	553 W DALLAS ST WOLFE CITY	75496-3375	DR RICK LOESCH
WOODSBORO ISD	(361) 543-4518	196-902	P O DRAWER 770 WOODSBORO	78393-0770	STEVEN LYNN SELF
WOODSON ISD	(940) 345-6528	224-902	PO BOX 287 WOODSON	76491-0287	DANNY R BELLAH
WOODVILLE ISD	(409) 283-3752	229-903	505 N CHARLTON ST WOODVILLE	75979-4504	GLEN CONNER
WORTHAM ISD	(254) 765-3095	081-905	PO BOX 247 WORTHAM	76693-0247	ALBERT ARMER
WYLIE ISD	(972) 429-3000	043-914	PO BOX 490 WYLIE	75098-0490	DR JOHN FULLER
WYLIE ISD	(325) 692-4353	221-912	6249 BUFFALO GAP RD ABILENE	79606-5448	DON HARRISON
YANTIS ISD	(903) 383-2463	250-905	105 W OAK ST YANTIS	75497	HAROLD COWLEY
YES PREPARATORY PUBLIC SCHOOLS	(713) 574-7600	101-845	6201 BONHOMME RD STE 168-N HOUSTON	77036	CHRISTOPHER BARBIC
YOAKUM ISD	(361) 293-3162	062-903	PO BOX 737 YOAKUM	77995-0737	TOM KELLEY
YORKTOWN ISD	(361) 564-2252	062-904	PO BOX 487 YORKTOWN	78164-0487	DEBORAH E KNEESE
YSLETA ISD	(915) 434-0000	071-905	9600 SIMS DR EL PASO	79925-7225	HECTOR MONTENEGRO
ZAPATA COUNTY ISD	(956) 765-6546	253-901	PO BOX 158 ZAPATA	78076-0158	ROMEO RODRIGUEZ JR
ZAVALLA ISD	(936) 897-2271	003-906	PO BOX 45 ZAVALLA	75980-0045	DR KATHY YVONNE RAY
ZEPHYR ISD	(325) 739-5331	025-906	11625 CR 281 ZEPHYR	76890	DAVID R WHISENHUNT
ZOE LEARNING ACADEMY	(713) 748-4228	101-850	6701 CULLEN BLVD HOUSTON	77021	ROBERT ETHERIDGE II





# **Texas Public Schools and Charters**



# Texas Public Schools and Charters, Explanation of Symbols and Terms

## County, District, Region, School

The information on Texas public schools is arranged by counties, school districts (with education service center [ESC] region number following), and schools. Addresses, telephone numbers, and zip codes are shown immediately following the counties and school districts.

## County-District-School Number

These columns show the identification numbers used by the Texas Education Agency (TEA) for Texas counties, school districts, and schools. The counties of the state are numbered from 1 through 254 in alphabetical order. In 2007-08, there were 1,253 educational entities with TEA-assigned school district numbers.

TEA-assigned school numbers are unique identification numbers only; they do not denote school types (e.g., elementary school, junior high school, high school). Schools are numbered from 001 through 698. Schools are categorized as: regular instructional; alternative instructional; juvenile justice alternative education program instructional (JJAEP); disciplinary alternative education program instructional (DAEP); budgeted; charter/regular instructional; charter/alternative instructional; charter/JJAEP instructional; charter/DAEP instructional; or charter/budgeted.

School type	Category						Status		
	Regular instructional	Alternative instructional	JJAEP	DAEP	Budgeted	Total	Active	Under construction	Total
Elementary school	4,416	92	2	23	55	4,588	4,481	107	4,588
Middle school	1,266	18	5	20	1	1,310	1,266	44	1,310
Junior high school	316	0	0	1	0	317	311	6	317
High school	1,205	344	22	36	20	1,627	1,600	27	1,627
Elementary/secondary school <sup>a</sup>	277	335	282	239	20	1,153	1,153	0	1,153
Ungraded (Windham Texas Department of Criminal Justice)	93	8	0	1	1	103	102	1	103
All school types	7,573	797	311	320	97	9,098	8,913	185	9,098

*Note.* School counts are based on grades taught at the schools.

<sup>a</sup>Special Education school counts are included in the elementary/secondary school counts.

## County and District Superintendents, Principals

The names of county superintendents, district superintendents, and school principals are shown opposite the administrative units they supervise. County superintendents whose names carry an asterisk (\*) are ex-officio superintendents.

## Grades

This column shows grade levels taught, including early education (EE), prekindergarten (PK), kindergarten (KG), and ungraded (UG).

## Enrollment

This column shows the fall 2006 enrollment for each school district and school. If the school configuration for a district changed for the 2007-08 school year, the school counts may not add to the district total. Revised school configurations for 2007-08 are received in the summer of 2007.

## Appraised Valuation and Tax Rates

Appraised valuation is in thousands. Tax rates are per \$100 of appraised valuation. Values are those reported by districts in their 2006-07 official budgets.

## **Texas Public School Districts and Charters: Additions, Deletions, Consolidations, and Annexations, October 2007**

### **Additions of School Districts**

**Brazos County (021).** Education Service Center (ESC) Region 6. Effective January 23, 2007, Harmony Science Acad (College Station) became a new charter school district. The official name is Harmony Science Acad (College Station) (County-District Number [CDN] 021-804).

**Cameron County (031).** ESC Region 1. Effective July 24, 2007, University of Texas at Brownsville became a new district. The official name is University of Texas at Brownsville (CDN 031-504).

**Dallas County (057).** ESC Region 10. Effective March 5, 2007, Reconciliation Scholar's Academy became a new charter school district. The official name is Reconciliation Scholar's Academy (CDN 057-841).

**El Paso County (071).** ESC Region 19. Effective January 25, 2007, La Fe Preparatory School became a new charter school district. The official name is La Fe Preparatory School (CDN 071-807).

**Galveston County (084).** ESC Region 4. Effective December 18, 2006, Ambassadors Preparatory Academy became a new charter school district. The official name is Ambassadors Preparatory Academy (CDN 084-804).

**Harris County (101).** ESC Region 4. Effective December 18, 2006, The Rhodes School became a new charter school district. The official name is The Rhodes School (CDN 101-861).

**Jefferson County (123).** ESC Region 5. Effective January 23, 2007, Harmony Science Acad (Beaumont) became a new charter school district. The official name is Harmony Science Acad (Beaumont) (CDN 123-806).

**Lubbock County (152).** ESC Region 17. Effective January 23, 2007, Harmony Science Acad (Lubbock) became a new charter school district. The official name is Harmony Science Acad (Lubbock) (CDN 152-805).

**McLennan County (161).** ESC Region 12. Effective January 23, 2007, Harmony Science Acad (Waco) became a new charter school district. The official name is Harmony Science Acad (Waco) (CDN 161-807).

**Nueces County (178).** ESC Region 2. Effective January 23, 2007, Seashore Middle Acad became a new charter school district. The official name is Seashore Middle Acad (CDN 178-808).

**Tarrant County (220).** ESC Region 11. Effective March 7, 2007, North Texas Elementary School of the Arts became a new charter school district. The official name is North Texas Elementary School of the Arts (CDN 220-814).

**Travis County (227).** ESC Region 13. Effective December 18, 2006, SAILL became a new charter school district. The official name is SAILL (CDN 227-823).

### **Deletions of School Districts**

**Comal County (046).** Effective October 27, 2006, Nancy Ney Charter School (CDN 046-801) was obsoleted as a reporting charter district to TEA.

**Harris County (101).** Effective May 24, 2007, Crossroads Community Ed Ctr Charter School (CDN 101-827) was obsoleted as a reporting charter district to TEA.

**Lampasas County (141).** Effective March 1, 2007, Whispering Oaks Charter School (CDN 141-801) was obsoleted as a reporting charter district to TEA.

**Nueces County (178).** Effective October 6, 2006, Coastal Bend Youth City (CDN 178-803) was obsoleted as a reporting charter district to TEA.

# Texas Public Schools and Charters, Directory, October 2007

County, district, region, school	Mailing address and phone number	Cnty.-dist. number	Sch. no.	County and district superintendents, principals	Grades	2006-07 enrollment	Appraised valuation (thousands)	Tax rate	
								Maintenance	Bond
<b>001 ANDERSON</b>		<b>001</b>							
<b>CAYUGA ISD 07</b>	P O BOX 427 CAYUGA 75832-0427 PHONE - (903) 928-2102 FAX - (903) 928-2646	001-902		DR RICK WEBB		570	\$298,062	.137	.000
<b>REGULAR INSTRUCTIONAL</b>									
CAYUGA H S	(903) 928-2294		001	DANIEL SHEAD	9-12	165			
CAYUGA MIDDLE	(903) 928-2699		041	SHERRI MCINNIS	6-8	133			
CAYUGA EL	(903) 928-2295		103	TRACIE CAMPBELL	EE-5	272			
<b>ELKHART ISD 07</b>	301 E PARKER ST ELKHART 75839-9701 PHONE - (903) 764-2952 FAX - (903) 764-2466	001-903		DR JOSEPH GLENN HAMBRICK		1321	\$162,993	.137	.000
<b>REGULAR INSTRUCTIONAL</b>									
ELKHART H S	(903) 764-5161		001	TIMOTHY JOHN RATCLIFF	9-12	362			
ELKHART MIDDLE	(903) 764-2459		041	JAMES RONALD MAYS JR	6-8	287			
ELKHART EL	(903) 764-2979		101	MIKE MOON	EE-5	672			
<b>DAEP INSTRUCTIONAL</b>									
ELKHART DAEP			002		KG-12	0			
<b>FRANKSTON ISD 07</b>	P O BOX 428 FRANKSTON 75763-0428 PHONE - (903) 876-2556 ext:222 FAX - (903) 876-4558	001-904		AUSTIN THACKER		789	\$251,587	.133	.006
<b>REGULAR INSTRUCTIONAL</b>									
FRANKSTON H S	(903) 876-3219		001	NICCI COOK	9-12	248			
FRANKSTON MIDDLE	(903) 876-2215		041	CHRIS WHITE	6-8	188			
FRANKSTON EL	(903) 876-2214		102	MARY PHILLIPS	PK-5	353			
<b>NECHES ISD 07</b>	P O BOX 310 NECHES 75779-0310 PHONE - (903) 584-3311 FAX - (903) 584-3686	001-906		RANDY L SNIDER		353	\$72,781	.137	.000
<b>REGULAR INSTRUCTIONAL</b>									
NECHES H S	(903) 584-3443		002	JOE ELLIS	7-12	138			
NECHES EL	(903) 584-3401		102	GARY G HOLCOMB	EE-6	215			
<b>PALESTINE ISD 07</b>	1600 S LOOP 256 PALESTINE 75801-5847 PHONE - (903) 731-8001 FAX - (903) 729-5588	001-907		JERRY K MAYO		3409	\$789,469	.137	.012
<b>REGULAR INSTRUCTIONAL</b>									
PALESTINE HIGH SCHOOL	(903) 731-8005		001	JERRY K MAYO	9-12	925			
PALESTINE MIDDLE SCHOOL	(903) 731-8008		041	DR EDD SCHNEIDER	6-8	720			
NORTHSIDE EARLY CHILDHOOD CENTER	(903) 731-8020		101	BARBARA DUTTON	EE-KG	461			
SOUTHSIDE PRI	(903) 731-8023		107	NIKKI CALHOUN	1-2	569			
STORY EL	(903) 731-8015		110	LOLITA SHEAD	3-5	734			
<b>WESTWOOD ISD 07</b>	P O BOX 260 PALESTINE 75802-0260 PHONE - (903) 729-1776 FAX - (903) 729-3696	001-908		DR ED LYMAN		1760	\$375,648	.123	.000
<b>REGULAR INSTRUCTIONAL</b>									
WESTWOOD H S	(903) 729-1773		002	CLINT MCCLAIN	9-12	505			
WESTWOOD J H	(903) 723-0423		041	RONNIE SHEPPERD	7-8	272			
WESTWOOD EL	(903) 729-1771		101	SONYA BROWN	3-6	497			
WESTWOOD PRI	(903) 729-1787		102	DR DEBBIE TAYLOR	EE-2	486			
<b>SLOCUM ISD 07</b>	5765 E STATE HWY 294 ELKHART 75839-9802 PHONE - (903) 478-3624 FAX - (903) 478-3030	001-909		FRED C FULTON JR		402	\$82,308	.118	.000
<b>REGULAR INSTRUCTIONAL</b>									
SLOCUM H S	(903) 478-3624		001	CLIFF LASITER RONNIE SHEPPERD	6-12	153			
SLOCUM EL	(903) 478-3624		101	RONNIE SHEPPERD	PK-5	249			
<b>002 ANDREWS</b>		<b>002</b>							
<b>ANDREWS ISD 18</b>	405 NW 3RD ST ANDREWS 79714-5098 PHONE - (432) 523-3640 FAX - (432) 523-3343	002-901		DAVID S MITCHELL		2975	\$3,021,740	.137	.015
<b>REGULAR INSTRUCTIONAL</b>									
ANDREWS HIGH SCHOOL	(432) 523-3640 ext:121		001	RICK HOWELL	9-12	916			
ANDREWS MIDDLE SCHOOL	(432) 523-3640 ext:421		041	PENNY BANE	6-8	615			
DEVONIAN ELEM	(432) 523-3640 ext:521		101	BELMA AVENA	2-3	261			
SAN ANDRES ELEM	(432) 523-3640 ext:221		103	GARY PETROSS	EE-PK,5	286			
UNDERWOOD ELEM	(432) 523-3640 ext:621		104	LINDA MARQUEZ	PK,4	279			
CLEARFORK EL	(432) 523-3640 ext:321		105	ESTELLA VASQUEZ	KG-2	603			
<b>DAEP INSTRUCTIONAL</b>									
ANDREWS ALTER	(432) 523-3640		002	STEVE KOLB	1-12	15			
<b>003 ANGELINA</b>		<b>003</b>							
<b>PINEYWOODS COMMUNITY ACADEMY 07</b>	602 S RAGUET LUFKIN 75904 PHONE - (936) 634-5515	003-801		ROB WELSH		263	\$0	.000	.000

# Texas Public Schools and Charters, Directory, October 2007

County, district, region, school	Mailing address and phone number	Cnty.-dist. number	Sch. no.	County and district superintendents, principals	Grades	2006-07 enrollment	Appraised valuation (thousands)	Tax rate	
								Maintenance	Bond
<b>CHARTER/REGULAR INSTRUCTIONAL</b> PINEYWOODS COMMUNITY ACADEMY HIGH S	FAX - (936) 634-5518 (936) 634-5515		001	JOHN MALLOY	KG-8	263			
<b>HUDSON ISD 07</b>	6735 TED TROUT DR LUFKIN 75904-8600 PHONE - (936) 875-3351 FAX - (936) 875-9209	003-902		MARY ANN WHITEKER		2414	\$238,394	.131	.009
<b>REGULAR INSTRUCTIONAL</b> HUDSON H S HUDSON MS W F PEAVY PRIMARY W H BONNER ELEMENTARY	(936) 875-9232 (936) 875-9222 (936) 875-9344 (936) 875-9212		001 041 101 102	DONNY WEBB STANLEY TUPMAN TOM A MILLER SUZANNE JONES	9-12 5-8 EE-1 2-4	653 735 469 545			
<b>ALTERNATIVE INSTRUCTIONAL</b> STUBBLEFIELD LRN CTR	(409) 634-1100		004	SALLYE DARMSTADTER	9-12	12			
<b>LUFKIN ISD 07</b>	P O BOX 1407 LUFKIN 75902-1407 PHONE - (936) 634-6696 FAX - (936) 634-8864	003-903		ROY D KNIGHT		8649	\$1,828,879	.137	.008
<b>REGULAR INSTRUCTIONAL</b> LUFKIN H S LUFKIN MIDDLE ANDERSON EL BRANDON EL BROOKHOLLOW EL COSTON EL DUNBAR PRIMARY GARRETT PRIMARY HACKNEY PRIMARY HERTY PRIMARY KURTH PRIMARY SLACK EL TROUT PRIMARY STATE SCHOOL	(936) 632-7721 (936) 630-4444 (936) 632-5527 (936) 632-5513 (936) 634-8415 (936) 639-3118 (936) 630-4500 (936) 634-8418 (936) 634-3324 (936) 639-2241 (936) 639-3279 (936) 639-2279 (936) 639-3274 (936) 630-4271		001 044 120 121 122 123 124 125 126 127 128 129 130 140	MARK SMITH VICKIE EVANS BARBARA LAZARINE JASON DAVIS DON JACKSON PABLO TORRES DORINDA WADE KELLY FORD SHIRLEY JOLLEY KATHY JOST KAREN MONTES ROBIN STOWE JANIS COMPTON DEIDRA HARRISON	9-12 6-8 3-5 3-5 3-5 1-2 2-4 PK-KG EE-PK EE-2 EE-2 KG-5 EE-2 1-12	2363 1736 323 415 343 362 327 420 291 446 382 733 444 3			
<b>ALTERNATIVE INSTRUCTIONAL</b> STUBBLEFIELD LRN CTR SPECIAL SERVICES JUVENILE DETENT CTR	(936) 634-1100 (936) 630-4273 (936) 634-8689		004 141 201	SALLY DARMSTADER DEIDRA HARRISON	9-12 EE-12 4-12	40 18 3			
<b>DAEP INSTRUCTIONAL</b> ALTER SCH	(936) 632-7203		003	DREW HUFFTY	1-12	0			
<b>HUNTINGTON ISD 07</b>	P O BOX 328 HUNTINGTON 75949-0328 PHONE - (936) 876-4287 FAX - (936) 876-3212	003-904		DR ERIC K WRIGHT		1709	\$152,448	.137	.014
<b>REGULAR INSTRUCTIONAL</b> HUNTINGTON H S HUNTINGTON MIDDLE HUNTINGTON EL HUNTINGTON INT	(409) 876-4150 (936) 876-4722 (409) 876-5194 (936) 876-3432		001 041 101 102	LONNIE JACKSON GLENN FRANK MELANIE STUBBLEFIELD BEN WILROY	9-12 6-8 EE-3 4-5	465 361 565 270			
<b>ALTERNATIVE INSTRUCTIONAL</b> PRIDE ALTER SCH	(936) 876-4287		005	HAROLD V HILL	9-12	48			
<b>DIBOLL ISD 07</b>	P O BOX 550 DIBOLL 75941-0550 PHONE - (936) 829-4718 FAX - (936) 829-5558	003-905		BRENT E HAWKINS		1889	\$263,590	.137	.000
<b>REGULAR INSTRUCTIONAL</b> DIBOLL H S DIBOLL J H TEMPLE EL DIBOLL PRI	(936) 829-5626 (936) 829-5225 (936) 829-5419 (936) 829-4671		001 041 101 102	DANIEL LOPEZ MARK KETTERING LISA JEFFREY LISA JEFFREY	9-12 6-8 EE-2,5 EE-1	507 393 551 424			
<b>ALTERNATIVE INSTRUCTIONAL</b> STUBBLEFIELD LRN CTR	(936) 634-1100		004		9-12	4			
<b>DAEP INSTRUCTIONAL</b> DIBOLL DAEP			005		6-12	10			
<b>ZAVALLA ISD 07</b>	P O BOX 45 ZAVALLA 75980-0045 PHONE - (936) 897-2271 FAX - (936) 897-2674	003-906		DR KATHY YVONNE RAY		479	\$64,510	.132	.007
<b>REGULAR INSTRUCTIONAL</b> ZAVALLA H S ZAVALLA EL	(936) 897-2301 (409) 897-2611		001 101	CLARK BYNUM MICHAEL T NASH	6-12 PK-5	234 245			
<b>ALTERNATIVE INSTRUCTIONAL</b> STUBBLEFIELD LRN CTR			004		9-12	0			
<b>CENTRAL ISD 07</b>	7622 US HWY 69 N POLLOK 75969-9710 PHONE - (936) 853-2216 FAX - (936) 853-2215	003-907		ALLEN D GARNER		1632	\$162,572	.137	.000
<b>REGULAR INSTRUCTIONAL</b> CENTRAL H S CENTRAL J H CENTRAL PRI CENTRAL EL	(936) 853-2169 (936) 853-2115 (936) 853-2710 (936) 853-9390		001 041 101 102	DAVID FLOWERS MIKE COMPTON KAREN SHUMAKER DIANNE CROOM	9-12 6-8 EE-2 3-5	485 406 376 351			
<b>ALTERNATIVE INSTRUCTIONAL</b> STUBBLEFIELD LRN CTR	(409) 634-1100		004		9-12	14			

# Texas Public Schools and Charters, Directory, October 2007

County, district, region, school	Mailing address and phone number	Cnty.-dist. number	Sch. no.	County and district superintendents, principals	Grades	2006-07 enrollment	Appraised valuation (thousands)	Tax rate	
								Maintenance	Bond
<b>004 ARANSAS</b>		<b>004</b>							
<b>ARANSAS COUNTY ISD 02</b>	P O BOX 907 ROCKPORT 78381-0907 PHONE - (361) 790-2250 ext:2243 FAX - (361) 790-2034	004-901		PAUL WAYNE JOHNSON		3245	\$2,025,635	.134	.006
<b>REGULAR INSTRUCTIONAL</b>									
ROCKPORT-FULTON HIGH SCHOOL	(361) 790-2220		001	TISHA PIWETZ	9-12	985			
ROCKPORT-FULTON MIDDLE SCHOOL	(361) 790-2230		041	KIM JAMES	6-8	789			
FULTON 4-5 LEARNING CENTER	(361) 790-2240		101	BETTY WILLIAMS	4-5	466			
LITTLE BAY PRIMARY SCHOOL	(361) 790-2000		102	KATHY STEPHENSON	EE-KG	323			
LIVEOAK 1-3 LEARNING CENTER	(361) 790-2260		103	PATRICIA NELSON	1-3	682			
<b>005 ARCHER</b>		<b>005</b>							
<b>ARCHER CITY ISD 09</b>	P O BOX 926 ARCHER CITY 76351-0926 PHONE - (940) 574-4536 FAX - (940) 574-4051	005-901		RANDEL R BEAVER		484	\$151,204	.123	.008
<b>REGULAR INSTRUCTIONAL</b>									
ARCHER CITY H S	(940) 574-4713		001	CD KNOBLOCH	7-12	245			
ARCHER CITY EL	(940) 574-4506		101	VANCE MORRIS	EE-6	239			
<b>HOLLIDAY ISD 09</b>	P O BOX 689 HOLLIDAY 76366-0689 PHONE - (940) 586-1281 FAX - (940) 586-1492	005-902		CLARKE BOYD		837	\$195,665	.137	.022
<b>REGULAR INSTRUCTIONAL</b>									
HOLLIDAY H S	(940) 586-1624		001	KENT LEMONS	9-12	269			
HOLLIDAY MIDDLE	(940) 586-1314		041	KELLY CARVER	6-8	197			
HOLLIDAY EL	(940) 586-1986		101	SHANNON OWEN	EE-5	371			
<b>WINDTHORST ISD 09</b>	P O BOX 190 WINDTHORST 76389-0190 PHONE - (940) 423-6688 FAX - (940) 423-6505	005-904		DON WINDHAM		518	\$50,702	.137	.009
<b>REGULAR INSTRUCTIONAL</b>									
WINDTHORST H S	(940) 423-6688		001	LONNIE HISE	7-12	226			
WINDTHORST EL	(940) 423-6679		101	JEAN ASHTON	EE-6	282			
<b>006 ARMSTRONG</b>		<b>006</b>							
<b>CLAUDE ISD 16</b>	P O BOX 209 CLAUDE 79019-0209 PHONE - (806) 226-7331 FAX - (806) 226-2244	006-902		LAURA A ZANCHETTIN		351	\$87,620	.125	.015
<b>REGULAR INSTRUCTIONAL</b>									
CLAUDE H S	(806) 226-2191		001	JAMES KENNEDY	6-12	196			
CLAUDE EL	(806) 226-3522		101	REAGAN OLES	EE,KG-5	155			
<b>007 ATASCOSA</b>		<b>007</b>							
<b>CHARLOTTE ISD 20</b>	P O BOX 489 CHARLOTTE 78011-0489 PHONE - (830) 277-1431 FAX - (830) 277-1551	007-901		ALFONSO OBREGON		530	\$70,547	.127	.012
<b>REGULAR INSTRUCTIONAL</b>									
CHARLOTTE H S	(830) 277-1432		001	DAVID CARMICHAEL	9-12	139			
CHARLOTTE J H	(830) 277-1646		041	BRYAN BORTH	6-8	116			
CHARLOTTE EL	(830) 277-1710		101	WILLIAM MEADOWS	EE-5	272			
<b>JJAEP INSTRUCTIONAL</b>									
ATASCOSA CO ALTER	(830) 769-2925		002	DOUG HARVEY	6-12	0			
<b>DAEP INSTRUCTIONAL</b>									
BIG FOOT ALT ED			003		6-12	3			
<b>JOURDANTON ISD 20</b>	200 ZANDERSON AVE JOURDANTON 78026-3045 PHONE - (830) 769-3548 ext:223 FAX - (830) 769-3272	007-902		DR LANA COLLAVO		1248	\$371,160	.137	.000
<b>REGULAR INSTRUCTIONAL</b>									
JOURDANTON H S	(830) 769-2350		001	KEITH CHAPMAN	9-12	373			
JOURDANTON J H	(830) 769-2234		041	ROBERT RUTKOWSKI	6-8	247			
JOURDANTON EL	(830) 769-2121		101	MICHELE HARTUNG	EE-5	600			
<b>ALTERNATIVE INSTRUCTIONAL</b>									
ATASCOSA COUNTY JUVENILE JUSTICE CE	(830) 769-3900		005	KEITH CHAPMAN	5-12	20			
<b>JJAEP INSTRUCTIONAL</b>									
THE LARRY BROWN SCHOOL	(830) 769-2925		004	DOUG HARVEY	4-12	5			
<b>DAEP INSTRUCTIONAL</b>									
BIGFOOT ALTER SCH	(830) 663-5020		002	RAUL MORALES	6-12	3			
<b>LYTLE ISD 20</b>	P O BOX 745 LYTLE 78052-0745 PHONE - (830) 709-5100 FAX - (830) 709-5104	007-904		MICHELLE CARROLL SMITH		1601	\$149,838	.137	.023
<b>REGULAR INSTRUCTIONAL</b>									
LYTLE H S	(830) 709-5105		001	ROSE MARY MARES	9-12	445			
LYTLE JUNIOR HIGH SCHOOL	(830) 709-5115		041	JESSE VELA	6-8	335			
LYTLE EL	(830) 709-5130		101	KENNETH DYKES JR	2-5	493			
LYTLE PRIMARY SCHOOL	(830) 709-5140		103	JO ANN BUCHANAN	EE-1	320			

# Texas Public Schools and Charters, Directory, October 2007

County, district, region, school	Mailing address and phone number	Cnty.-dist. number	Sch. no.	County and district superintendents, principals	Grades	2006-07 enrollment	Appraised valuation (thousands)	Tax rate	
								Maintenance	Bond
<b>JJAEP INSTRUCTIONAL</b>									
J J A E P			003	DOUG HARVEY	5-12	0			
<b>DAEP INSTRUCTIONAL</b>									
BIGFOOT DAEP	(830) 663-5020		002	DOUG HARVEY RAUL MORALES	6-12	8			
<b>PLEASANTON ISD 20</b>									
	831 STADIUM DR PLEASANTON 78064-2499 PHONE - (830) 569-1200 FAX - (830) 569-2171	007-905		BERNARD ZAROSKY		3468	\$513,576	.137	.005
<b>REGULAR INSTRUCTIONAL</b>									
PLEASANTON H S	(830) 569-1250		001	DAVID SOLOMON	9-12	974			
PLEASANTON J H	(830) 569-1280		041	DEBORAH GARCIA	7-8	520			
LEMING EL	(830) 281-3267		102	DIANA MIRANDA	PK-1	146			
PLEASANTON EL	(830) 569-1340		103	DEBBIE DREW	3-6	552			
PLEASANTON INTERMEDIATE	(830) 569-1310		104	SANDRA COWARD	5-6	493			
PLEASANTON PRIMARY	(830) 569-2000		105	JACKIE RUSSELL	EE-2	746			
<b>ALTERNATIVE INSTRUCTIONAL</b>									
CARE ACADEMY SCHOOL OF CHOICE			005	GARY BUTSCHEK	9-12	0			
<b>JJAEP INSTRUCTIONAL</b>									
ATASCOSA CO ALTER	(830) 769-2925		004	DOUG HARVEY	5-12	7			
<b>DAEP INSTRUCTIONAL</b>									
C A R E ACADEMY	(830) 569-1330		003	GARY BUTSCHEK	7-12	30			
<b>POTEET ISD 20</b>									
	P O BOX 138 POTEET 78065-0138 PHONE - (830) 742-3567 FAX - (830) 742-3332	007-906		DR SHARON LEE DOUGHTY		1694	\$128,597	.137	.012
<b>REGULAR INSTRUCTIONAL</b>									
POTEET H S	(830) 742-3522		001	ANDRES CASTILLO	9-12	506			
POTEET J H	(830) 742-3571		041	CARVETH AUGUSTUS HALL	6-8	382			
POTEET ELEMENTARY	(830) 742-3503		101	JANNA POTH	EE-3	557			
POTEET INTERMEDIATE	(830) 742-3697		102	CAROLINA GONZALES	4-5	248			
<b>JJAEP INSTRUCTIONAL</b>									
ATASCOSA CO JUVENILE UNIT	(830) 769-2925		003		6-12	1			
<b>008 AUSTIN</b>									
<b>008</b>									
<b>BELLVILLE ISD 06</b>									
	518 S MATHEWS BELLVILLE 77418-2711 PHONE - (979) 865-3133 FAX - (979) 865-8591	008-901		JOHN CONLEY II		2189	\$708,770	.137	.021
<b>REGULAR INSTRUCTIONAL</b>									
BELLVILLE H S	(979) 865-3681		001	JIM BATSON	9-12	715			
BELLVILLE J H	(979) 865-5968		041	LAURA BAILEY	6-8	516			
O'BRYANT PRIMARY	(979) 865-5907		101	PAUL ASCHENBECK	EE-3	546			
O'BRYANT INT	(979) 865-3671		102	RON EILERS	4-5	230			
WEST END EL	(979) 357-2595		105	CHARLES ABEL	K6-5	182			
<b>ALTERNATIVE INSTRUCTIONAL</b>									
SPICER ALTER ED CTR	(979) 865-7095		002	RON POPE	5-12	0			
<b>SEALY ISD 06</b>									
	939 TIGER LN SEALY 77474-3211 PHONE - (979) 885-3516 FAX - (979) 885-6457	008-902		PAMELA J MORRIS		2595	\$885,364	.126	.022
<b>REGULAR INSTRUCTIONAL</b>									
SEALY H S	(979) 885-3515		001	ROBERT ARNOLD	9-12	723			
SEALY J H	(979) 885-3292		041	SCOTT KANA	6-8	585			
SELMAN EL	(979) 885-3517		102	SHANE EVERY	EE-3	904			
SELMAN INT	(979) 885-3852		103	DR STEPHANIE MCELROY	4-5	383			
<b>BRAZOS ISD 06</b>									
	P O BOX 819 WALLIS 77485-0819 PHONE - (979) 478-6551 FAX - (979) 478-6413	008-903		JACK ELLIS		829	\$346,554	.137	.017
<b>REGULAR INSTRUCTIONAL</b>									
BRAZOS H S	(979) 478-6000		001	LYLE EBNER	9-12	281			
BRAZOS MIDDLE	(979) 478-6814		041	JACKIE ELLIS	6-8	184			
BRAZOS EL	(979) 478-6610		102	JEANNE YOUNG	EE-5	364			
<b>009 BAILEY</b>									
<b>009</b>									
<b>MULESHOE ISD 17</b>									
	514 W AVE G MULESHOE 79347-3499 PHONE - (806) 272-7404 FAX - (806) 272-4120	009-901		GENE SHEETS		1497	\$197,227	.137	.030
<b>REGULAR INSTRUCTIONAL</b>									
MULESHOE H S	(806) 272-7303		001	DAVID JENKINS	9-12	352			
WATSON J H	(806) 272-7349		041	DAVID DOMINGUEZ	6-8	334			
MARY DESHAZO EL	(806) 272-7364		101	DEBBIE GALLMAN	3-5	329			
DILLMAN EL	(806) 272-7383		103	TODD NEWBERRY	EE-2	472			
<b>ALTERNATIVE INSTRUCTIONAL</b>									
P E P	(806) 933-4499		002	NANCY CHAMBERS	9-12	10			
<b>010 BANDERA</b>									
<b>010</b>									
<b>MEDINA ISD 20</b>									
	P O BOX 1470 MEDINA 78055-1470 PHONE - (830) 589-2855 FAX - (830) 589-7150	010-901		ROSS HORD		347	\$148,794	.126	.000



# Texas Public Schools and Charters, Directory, October 2007

County, district, region, school	Mailing address and phone number	Cnty.-dist. number	Sch. no.	County and district superintendents, principals	Grades	2006-07 enrollment	Appraised valuation (thousands)	Tax rate	
								Maintenance	Bond
<b>REGULAR INSTRUCTIONAL</b>									
MEDINA H S	(830) 589-2851		001	ROSS HORD	7-12	173			
MEDINA EL	(830) 589-2731		101	DALE A NAUMANN	EE-6	174			
<b>BANDERA ISD 20</b>									
	P O BOX 727 BANDERA 78003-0727 PHONE - (830) 796-3313 FAX - (830) 796-6238	010-902		DR KEVIN DYES		2539	\$848,305	.132	.019
<b>REGULAR INSTRUCTIONAL</b>									
BANDERA H S	(830) 796-6254		001	MICHAEL NESBIT	9-12	847			
BANDERA MIDDLE	(830) 796-6270		041	GARY BITZKIE	6-8	575			
ALKEK EL	(830) 796-6223		101	WILLIAM WHEELER HANKS	EE-5	601			
HILL COUNTRY EL	(830) 535-6151		102	RENEE GASE	EE-5	516			
<b>011 BASTROP</b>		<b>011</b>							
<b>BASTROP ISD 13</b>									
	906 FARM ST BASTROP 78602-3310 PHONE - (512) 321-2292 FAX - (512) 321-7469	011-901		RODERICK EMANUEL		8192	\$2,113,516	.137	.025
<b>REGULAR INSTRUCTIONAL</b>									
BASTROP H S	(512) 321-1151		001	MICHAEL BENEDICT	9-12	2285			
BASTROP MIDDLE	(512) 321-3911		041	DR LAURIE BAUER	7-8	602			
EMILE ELEMENTARY	(512) 321-4451		101	DEBORAH MAYER	EE-4	504			
MINA ELEMENTARY	(512) 321-2565		102	LINDA JOHNSON	EE-4	584			
CEDAR CREEK ELEMENTARY	(512) 332-0699		103	JINGER MYERS	PK-4	588			
BASTROP INTERMEDIATE	(512) 321-6023		104	MERVYN DOHERTY	5-6	622			
CEDAR CREEK MIDDLE SCHOOL	(512) 332-2626		106	JIM HALLAMEK	7-8	577			
RED ROCK ELEMENTARY	(512) 332-2670		107	BRUCE NELSON	EE-4	534			
CEDAR CREEK INTERMEDIATE SCHOOL	(512) 308-0702		108	SHAWN ADAMS	5-6	603			
BLUEBONNET ELEMENTARY SCHOOL	(512) 308-1325		109	RICHARD BATLLE	EE-4	573			
LOST PINES ELEMENTARY SCHOOL	(512) 321-2086		110	DONNA ORSAG	EE-4	666			
<b>ALTERNATIVE INSTRUCTIONAL</b>									
GENESIS H S	(512) 321-2593		022	JAMES RICHARDSON	9-12	0			
<b>DAEP INSTRUCTIONAL</b>									
BASTROP COUNTY JUVENILE BOOT CAMP	(512) 581-0065		004	BETTY RICHARDSON	4-12	0			
GATEWAY SCH	(512) 321-2339		033	BETH MURRAY	6-12	54			
<b>ELGIN ISD 13</b>									
	P O BOX 351 ELGIN 78621-0351 PHONE - (512) 281-3434 FAX - (512) 281-5388	011-902		BILL GRAVES		3598	\$702,753	.137	.028
<b>REGULAR INSTRUCTIONAL</b>									
ELGIN H S	(512) 281-3438		001	ROBERTO VASQUEZ	9-12	988			
ELGIN MIDDLE SCHOOL	(512) 281-3382		041	DARRIN BICKHAM	6-8	752			
BOOKER T WASHINGTON ELEMENTARY	(512) 281-3411		101	VIRGINIA CAUDLE	EE-5	601			
ELGIN ELEMENTARY	(512) 281-3457		102	RICARDO REYES	EE-5	613			
NEIDIG EL	(512) 281-9702		103	KATHLEEN HERNANDEZ	EE-5	617			
<b>ALTERNATIVE INSTRUCTIONAL</b>									
PHOENIX HIGH SCHOOL	(512) 281-9774		004	LARRY THOMAS	9-12	25			
<b>DAEP INSTRUCTIONAL</b>									
BASTROP COUNTY JUVENILE BOOT CAMP			003	ROBERTO VASQUEZ	6-12	2			
<b>SMITHVILLE ISD 13</b>									
	P O BOX 479 SMITHVILLE 78957-0479 PHONE - (512) 237-2487 FAX - (512) 237-2775	011-904		GARY SAGE		1731	\$446,143	.137	.025
<b>REGULAR INSTRUCTIONAL</b>									
SMITHVILLE H S	(512) 237-2451		002	JASON HEWITT	9-12	541			
SMITHVILLE J H	(512) 237-2407		041	DAVID EDWARDS	6-8	403			
SMITHVILLE EL	(512) 237-2406		101	ANA MURRAY	3-5	375			
BROWN PRI	(512) 237-2519		102	NINA BRINKER	EE-2	412			
<b>DAEP INSTRUCTIONAL</b>									
BASTROP COUNTY JUVENILE BOOT CAMP			004	BETTY RICHARDSON	4-12	0			
<b>MCDADE ISD 13</b>									
	P O BOX 400 MCDADE 78650-0400 PHONE - (512) 273-2522 FAX - (512) 273-2101	011-905		BILL KELLY		181	\$54,768	.137	.007
<b>REGULAR INSTRUCTIONAL</b>									
MCDADE EL	(512) 273-2522		101	REYNALDO JUAREZ	PK-8	181			
<b>012 BAYLOR</b>		<b>012</b>							
<b>SEYMOUR ISD 09</b>									
	409 W IDAHO ST SEYMOUR 76380-1650 PHONE - (940) 889-3525 FAX - (940) 889-5340	012-901		DR JOHN BAKER		630	\$129,977	.137	.014
<b>REGULAR INSTRUCTIONAL</b>									
SEYMOUR H S	(940) 889-2947		001	MORRIS DAVIS	9-12	216			
SEYMOUR MIDDLE SCHOOL			042	GREG ROACH	5-8	173			
SEYMOUR EL	(940) 889-2533		101	SUSAN FAMBROUGH	EE-4	241			
<b>013 BEE</b>		<b>013</b>							
<b>ST MARY'S ACADEMY CHARTER SCHOOL 02</b>									
	PO BOX 279 BEEVILLE 78102 PHONE - (361) 358-5601 FAX - (361) 358-5704	013-801		MERLE S SIMONSON		283	\$0	.000	.000
<b>CHARTER/REGULAR INSTRUCTIONAL</b>									

# Texas Public Schools and Charters, Directory, October 2007

County, district, region, school	Mailing address and phone number	Cnty.-dist. number	Sch. no.	County and district superintendents, principals	Grades	2006-07 enrollment	Appraised valuation (thousands)	Tax rate	
								Maintenance	Bond
ST MARY'S ACADEMY CHARTER SCHOOL	(361) 358-5601		101	MERLE S SIMONSON	KG-8	283			
<b>BEEVILLE ISD 02</b>	2400 N SAINT MARY'S ST BEEVILLE 78102-2494 PHONE - (361) 358-7111 FAX - (361) 358-7837	013-901		DR JOHN HARDWICK JR		3156	\$444,147	.137	.014
<b>REGULAR INSTRUCTIONAL</b>									
A C JONES HIGH SCHOOL	(361) 362-6000		001	JOE REYES	9-12	1071			
MORENO MIDDLE SCHOOL	(361) 358-6262		041	JEAN BLANKENSHIP	6-8	590			
R A HALL ELEMENTARY	(361) 362-6060		101	MARTINA VILLARREAL	1-5	368			
FADDEN-MCKEOWN-CHAMBLISS ELEMENTARY	(361) 362-6050		102	JONI BARBER	1-5	388			
THOMAS JEFFERSON EL	(361) 362-6030		104	SARAH JAURE	1-5	307			
HAMPTON-MORENO-DUGAT EARLY CHILDHOOD	(361) 362-6040		105	BELINDA AGUIRRE	EE-KG	401			
<b>ALTERNATIVE INSTRUCTIONAL</b>									
LEARNING RESOURCE CENTER	(361) 362-6010		002	DEEDEE BERNAL	9-12	31			
<b>DAEP INSTRUCTIONAL</b>									
BEEVILLE DAEP	(361) 362-6010		003	DEE DEE BERNAL	7-12	0			
<b>PAWNEE ISD 02</b>	P O BOX 569 PAWNEE 78145-0569 PHONE - (361) 456-7256 FAX - (361) 456-7388	013-902		ELAINE RICHARDSON		134	\$188,349	.120	.000
<b>REGULAR INSTRUCTIONAL</b>									
PAWNEE ELEMENTARY / JUNIOR HIGH	(361) 456-7256		101	DEMETRIO D GARCIA, M ED	PK-8	134			
<b>PETTUS ISD 02</b>	P O BOX D PETTUS 78146-1149 PHONE - (361) 375-2296 FAX - (361) 375-2295	013-903		TUCKER RACKLEY		394	\$146,233	.137	.000
<b>REGULAR INSTRUCTIONAL</b>									
PETTUS H S	(361) 375-2296		001	BRAD NORVELL	6-12	218			
PETTUS EL	(361) 375-2296		101	CHERYL BURRIS	PK-5	176			
<b>SKIDMORE-TYNAN ISD 02</b>	P O BOX 409 SKIDMORE 78389-0409 PHONE - (361) 287-3426 ext:200 FAX - (361) 287-3442	013-905		DR BRETT BELMAREZ		781	\$100,403	.137	.007
<b>REGULAR INSTRUCTIONAL</b>									
SKIDMORE-TYNAN H S	(361) 287-3426 ext:215		001	PATRICIA HOLUBEC	9-12	268			
SKIDMORE-TYNAN J H	(361) 287-3426 ext:204		041	FRED MALDONADO	6-8	173			
SKIDMORE-TYNAN EL	(361) 287-3426 ext:207		101	LETICIA VASQUEZ	PK-5	340			
<b>014 BELL</b>		<b>014</b>							
<b>RICHARD MILBURN ALTER HIGH SCHOOL (KILLEEN) 12</b>	4902 34TH ST STE 10 LUBBOCK 79410 PHONE - (806) 788-0198 FAX - (806) 788-1939	014-801		NORMAN HALL		158	\$0	.000	.000
<b>CHARTER/ALTERNATIVE INSTRUCTIONAL</b>									
RICHARD MILBURN ALTER H S (KILLEEN)	(254) 634-4444		001	ROSE THOMPSON	9-12	158			
<b>TRANSFORMATIVE CHARTER ACADEMY 12</b>	807 N 8TH ST KILLEEN 76541-4818 PHONE - (254) 628-8989 FAX - (254) 628-8981	014-802		CLAUDETTE MORGAN-SCOTT		83	\$0	.000	.000
<b>CHARTER/ALTERNATIVE INSTRUCTIONAL</b>									
TRANSFORMATIVE CHARTER ACADEMY	(254) 628-8989		001	CLAUDETTE MORGAN-SCOTT	9-12	83			
<b>TEMPLE EDUCATION CENTER 12</b>	1400 E AVE B TEMPLE 76502 PHONE - (254) 778-8682 FAX - (254) 778-8690	014-803		NICK FARLEY		91	\$0	.000	.000
<b>CHARTER/ALTERNATIVE INSTRUCTIONAL</b>									
TEMPLE EDUCATION CENTER	(254) 778-8682		101	RICK HALEY	PK-12	91			
<b>CEDAR CREST SCHOOL 12</b>	3613 WILLIAMS DR STE 406 GEORGETOWN 78628 PHONE - (512) 869-3027 FAX - (512) 869-3030	014-804		LINDA KELLY		62	\$0	.000	.000
<b>CHARTER/ALTERNATIVE INSTRUCTIONAL</b>									
CEDAR CREST CHARTER SCHOOL	(254) 939-4094		001	SUSAN PEREZ	KG-12	62			
<b>ACADEMY ISD 12</b>	704 E MAIN ST LITTLE RIVER 76554-9801 PHONE - (254) 982-4304 FAX - (254) 982-0023	014-901		DR RANDY HENDRICKS		988	\$155,402	.137	.012
<b>REGULAR INSTRUCTIONAL</b>									
ACADEMY H S	(254) 982-4201		001	JOE CRAIG	9-12	330			
ACADEMY J H	(254) 982-4620		041	STEPHEN ASH	5-8	291			
ACADEMY EL	(254) 982-4621		101	VICKI SLYE	PK-4	367			
<b>ALTERNATIVE INSTRUCTIONAL</b>									
BELL COUNTY ALTERNATIVE SCHOOL	(254) 982-3505		005		7-12	0			
<b>JJAEP INSTRUCTIONAL</b>									
ACADEMY JJAEP			042		5-12	0			
<b>BARTLETT ISD 13</b>	P O BOX 170 BARTLETT 76511-0170 PHONE - (254) 527-4247 ext:409 FAX - (254) 527-3340	014-902		MICHAEL MAYFIELD		177	\$69,451	.137	.009
<b>REGULAR INSTRUCTIONAL</b>									

# Texas Public Schools and Charters, Directory, October 2007

County, district, region, school	Mailing address and phone number	Cnty.-dist. number	Sch. no.	County and district superintendents, principals	Grades	2006-07 enrollment	Appraised valuation (thousands)	Tax rate	
								Maintenance	Bond
<b>BARTLETT SCHOOLS</b>	(254) 527-3351 ext:418		001	ALLEN REESE	PK-12	177			
<b>JJAEP INSTRUCTIONAL</b>			002		6-12	0			
<b>WILLIAMSON CO J J A E P</b>			003		6-12	0			
<b>BELL CO JJAEP</b>									
<b>BELTON ISD 12</b>	P O BOX 269 BELTON 76513-0269 PHONE - (254) 215-2000 FAX - (254) 215-2001	014-903		DR VIVIAN BAKER		7977	\$1,421,482	.137	.030
<b>REGULAR INSTRUCTIONAL</b>									
BELTON H S	(254) 215-2200		001	KATHY COOK	9-12	2194			
BELTON M S	(254) 215-2800		042	JOE PETERKA	6-8	855			
LAKE BELTON M S	(254) 215-2900		043	SUZY MCKINNEY	6-8	909			
LEON HEIGHTS EL	(254) 215-3200		102	PAM NEVES	PK-5	296			
MILLER HEIGHTS EL	(254) 215-3300		103	SANDRA VELO	PK-5	406			
SOUTHWEST EL	(254) 215-3500		104	ROXANNE SANDERS	KG-5	472			
LAKWOOD EL	(254) 215-3100		108	JUDY SCHILLER	KG-5	695			
SPARTA EL	(254) 215-3600		109	TAMMY BECKER	PK-5	656			
JOE M PIRTLE ELEMENTARY	(254) 215-3400		111	STEPHANIE MATOUS	KG-5	793			
TYLER EL	(254) 215-3700		114	SYBIL COLLINS	EE-5	572			
TARVER ELEMENTARY SCHOOL	(254) 215-3800		116	LOIS KNOX	PK-5	0			
<b>ALTERNATIVE INSTRUCTIONAL</b>									
HENRY T WASKOW HIGH SCHOOL	(254) 215-2500		005	SCOTT MOGER	9-12	124			
<b>JJAEP INSTRUCTIONAL</b>									
<b>BELL CO J J A E P</b>	(254) 690-7022		006		6-12	5			
<b>HOLLAND ISD 12</b>	P O BOX 217 HOLLAND 76534-0217 PHONE - (254) 657-0175 FAX - (254) 657-0172	014-905		CINDY GUNN		574	\$73,787	.130	.015
<b>REGULAR INSTRUCTIONAL</b>									
HOLLAND H S	(254) 657-2523		001	BRITT GORDON	9-12	152			
BOWMAN MIDDLE	(254) 657-2224		041	MIKE MAZUCH	6-8	104			
HOLLAND EL	(254) 657-2525		101	SHANE DOWNING	EE-5	318			
<b>JJAEP INSTRUCTIONAL</b>									
BELL COUNTY JJAEP			003		6-12	0			
<b>DAEP INSTRUCTIONAL</b>									
BELL COUNTY DAEP			004		6-12	0			
<b>KILLEEN ISD 12</b>	P O BOX 967 KILLEEN 76540-0967 PHONE - (254) 501-0006 FAX - (254) 526-3103	014-906		DR JIM HAWKINS		36651	\$4,535,401	.130	.012
<b>REGULAR INSTRUCTIONAL</b>									
KILLEEN HIGH SCHOOL	(254) 501-0400		001	MICHAEL SIBBERSON	9-12	1819			
ELLISON HIGH SCHOOL	(254) 501-0600		002	MARVIN RAINWATER	9-12	2287			
CAREER AND TECHNOLOGY EDUCATION (CA	(254) 501-0563		003	LAUREL BLAIR	9-12	0			
HARKER HEIGHTS HIGH SCHOOL	(254) 501-0800		007	RALPH BRAY	9-12	2195			
SHOEMAKER HIGH SCHOOL	(254) 501-0900		008	RON GRAY	9-12	2153			
FAIRWAY MIDDLE SCHOOL	(254) 501-1000		041	TERESA DAUGHERTY	6-8	484			
NOLAN MIDDLE SCHOOL	(254) 501-1150		042	MIKE BURCH	6-8	668			
RANCIER MIDDLE SCHOOL	(254) 501-1250		043	DAVID DOMINGUEZ	6-8	687			
MANOR MIDDLE SCHOOL	(254) 501-1310		044	JAN RAINWATER	6-8	695			
SMITH MIDDLE SCHOOL	(254) 501-1050		045	SANDRA FORSYTHE	6-8	511			
EASTERN HILLS MIDDLE SCHOOL	(254) 501-1100		046	SHARON MILLER	6-8	800			
PALO ALTO MIDDLE SCHOOL	(254) 501-1200		048	JOE COBURN	6-8	741			
LIBERTY HILL MIDDLE SCHOOL	(254) 501-1370		049	MICHAEL BERGER	6-8	838			
LIVE OAK RIDGE MIDDLE SCHOOL	(254) 501-2490		050	BRENDA ALEXANDER	6-8	775			
UNION GROVE MIDDLE SCHOOL	(254) 200-6580		051	ROBIN CHAMPAGNE	6-8	745			
AUDIE MURPHY MIDDLE SCHOOL	(254) 200-6530		052	MINERVA TRUJILLO	6-8	590			
CLIFTON PARK ELEMENTARY	(254) 501-1580		102	SUSAN BUCKLEY	EE-5	520			
EAST WARD ELEMENTARY	(254) 501-1650		103	JO-LYNETTE CRAYTON	EE-5	506			
FOWLER ELEMENTARY	(254) 501-1760		104	DEBRA DREVER	EE-5	363			
HARKER HEIGHTS ELEMENTARY	(254) 501-2050		105	CAROLYN DUGGER	EE-5	668			
MEADOWS ELEMENTARY	(254) 501-1870		108	KAROL CARLISLE	EE-5	692			
PEEBLES ELEMENTARY	(254) 501-2120		109	GAYLE DUDLEY	EE-5	690			
PERSHING PARK ELEMENTARY	(254) 501-1790		110	JUDY VANRIPER	EE-5	695			
SUGAR LOAF ELEMENTARY	(254) 501-1940		111	KARL BRADLEY	EE-5	486			
WEST WARD ELEMENTARY	(254) 501-1830		112	MAUREEN ADAMS	EE-5	546			
BELLAIRE ELEMENTARY	(254) 501-1410		113	LIODOLLEE GARCIA	EE-5	547			
NOLANVILLE ELEMENTARY	(254) 501-2180		115	SHARON DAVIS	EE-5	816			
CLARKE ELEMENTARY	(254) 501-1510		116	NABIL DIAB	EE-3	643			
DUNCAN ELEMENTARY	(254) 501-1620		117	MARIE DAVIS	EE-5	756			
HAY BRANCH ELEMENTARY	(254) 501-2080		119	SUE KOZORA	EE-5	724			
WILLOW SPRINGS ELEMENTARY	(254) 501-2020		120	LINDA OLSON	EE-5	747			
MOUNTAIN VIEW ELEMENTARY	(254) 501-1900		121	NANCY VARLJEN	EE-5	816			
RECES CREEK ELEMENTARY	(254) 501-2150		122	MICHELLE TAYLOR	EE-5	667			
CLEAR CREEK ELEMENTARY	(254) 501-1550		123	JERRE VARNELL	EE-5	799			
CEDAR VALLEY ELEMENTARY	(254) 501-1480		124	JANET WYRICK	EE-5	682			
BROOKHAVEN ELEMENTARY	(254) 501-1440		125	KELLY DUNN	EE-5	701			
VENABLE VILLAGE ELEMENTARY	(254) 501-1980		126	CYNTHIA POTVIN	EE-5	627			
TRIMMIE ELEMENTARY	(254) 501-2270		127	PENNY BATTS	EE-5	725			
MONTAGUE VILLAGE ELEMENTARY	(254) 501-2230		128	DEBRA BURCH	EE-5	599			
MAXDALE ELEMENTARY	(254) 501-2460		129	PAULA FINNESSEY	EE-5	736			
IRA CROSS JR ELEMENTARY	(254) 501-2550		130	JERRY BROUGHTON	EE-5	709			
IDUMA ELEMENTARY	(254) 501-2590		131	JUDY TYSON	EE-5	1036			
OVETA CULP HOBBY ELEMENTARY	(254) 200-6500		132	KEITH MOORE	EE-5	597			
TIMBER RIDGE ELEMENTARY	(254) 200-6630		133	DANA COLEMAN	EE-5	611			
SAEGERT ELEMENTARY	(254) 200-6660		135	DR TRACI SMITH	EE-5	759			
SKIPCHA ELEMENTARY	(254) 200-6690		136	DIANA MILLER	EE-5	818			
<b>ALTERNATIVE INSTRUCTIONAL</b>									
PATHWAYS LEARNING CENTER	(254) 501-0550		006	BOBBIE REEDERS	9-12	111			
METROPLEX SCHOOL	(254) 501-0363		022	DR LYNN YOUNG	EE-12	12			

# Texas Public Schools and Charters, Directory, October 2007

County, district, region, school	Mailing address and phone number	Cnty.-dist. number	Sch. no.	County and district superintendents, principals	Grades	2006-07 enrollment	Appraised valuation (thousands)	Tax rate	
								Maintenance	Bond
<b>BELL COUNTY JUVENILE DETENTION CENT</b>	(254) 618-4278		025	JESSICA YORK	4-12	43			
<b>JJAEP INSTRUCTIONAL</b>									
KILLEEN J J A E P	(254) 690-7336		026	JESSICA YORK	6-12	41			
<b>DAEP INSTRUCTIONAL</b>									
HAYNES SCHOOL (HS)	(254) 501-1700		004	JOHNNY JAMES	9-12	78			
HAYNES SCHOOL (MS)	(254) 501-1690		009	PHYLLIS ROSEN	6-8	75			
ELEMENTARY ALTERNATIVE LEARNING CEN	(254) 200-6660		100	LORETTA WALKER	KG-5	22			
<b>ROGERS ISD 12</b>	1 EAGLE DR ROGERS 76569-9998 PHONE - (254) 642-3802 FAX - (254) 642-3851	014-907		KATIE RYAN		835	\$119,717	.135	.008
<b>REGULAR INSTRUCTIONAL</b>									
ROGERS H S	(254) 642-3224		001	ROBERT CHAPPELL	9-12	250			
ROGERS MIDDLE	(254) 642-3011		041	GENIE ALLISON	6-8	192			
ROGERS EL	(254) 642-3250		102	GARRETT LAYNE, MID-MANAGEMENT CERTI	PK-5	393			
<b>JJAEP INSTRUCTIONAL</b>									
BELL COUNTY JJAEP			042		6-8	0			
<b>SALADO ISD 12</b>	P O BOX 98 SALADO 76571-0098 PHONE - (254) 947-5479 ext:7005 FAX - (254) 947-5605	014-908		DR ROBIN W BATTERSHELL		1258	\$467,636	.130	.030
<b>REGULAR INSTRUCTIONAL</b>									
SALADO H S	(254) 947-5429		001	KAY MATTHEWS	9-12	414			
SALADO INTERMEDIATE SCHOOL	(254) 947-1700		041	JOE PALMER	5-8	399			
THOMAS ARNOLD EL	(254) 947-5191		101	LISA NIX	PK-4	445			
<b>ALTERNATIVE INSTRUCTIONAL</b>									
BELL COUNTY ALTERNATIVE			005		7-12	0			
<b>JJAEP INSTRUCTIONAL</b>									
BELL CO JJAEP			002		7-12	0			
<b>TEMPLE ISD 12</b>	P O BOX 788 TEMPLE 76503-0788 PHONE - (254) 215-8473 FAX - (254) 899-6837	014-909		DR DANA S MARABLE		8443	\$2,463,420	.137	.012
<b>REGULAR INSTRUCTIONAL</b>									
TEMPLE H S	(254) 215-7000		002	JASON BULLOCK	9-12	2166			
LAMAR MIDDLE	(254) 215-6444		041	JENNIFER MATHESON	6-8	571			
TRAVIS MIDDLE	(254) 215-6300		042	EDDY MCNAMARA	6-8	679			
BONHAM MIDDLE	(254) 215-6600		044	JUDY HUNDLEY	6-8	512			
BETHUNE EARLY CHILDHOOD CENTER	(254) 215-6700		101	TINA COPPIN	EE-PK	443			
CATER EL	(254) 215-7444		102	J DAVID DIXON	KG-5	378			
JEFFERSON EL	(254) 215-5500		107	ELIZABETH GINIEWICZ	KG-5	463			
SCOTT EL	(254) 215-6222		110	DONNA LAMMERT	KG-5	329			
THORNTON EL	(254) 215-5700		111	MARK FLEMING	KG-5	487			
WESTERN HILLS EL	(254) 215-5600		114	PAT GROHOLSKI	KG-5	483			
MERIDITH-DUNBAR EL	(254) 215-7475		115	RHONDA ETHERIDGE	KG-5	410			
RAYE ALLEN EL	(254) 215-5800		116	GALE LEIDY	KG-5	439			
KENNEDY-POWELL EL	(254) 215-6000		117	MELISSA HARPER	KG-5	519			
HECTOR P GARCIA EL	(254) 215-6100		118	RON SMITH	KG-5	553			
<b>ALTERNATIVE INSTRUCTIONAL</b>									
SCOTT & WHITE HOSPITAL	(254) 778-3795		198	MARILYN VARCHETTO	EE-12	2			
<b>JJAEP INSTRUCTIONAL</b>									
BELL CO J J A E P			006		6-12	9			
<b>DAEP INSTRUCTIONAL</b>									
WHEATLEY ALTERNATIVE EDUCATION CENT	(254) 215-5665		005	CARL PLEASANT	1-12	0			
<b>BUDGETED</b>									
HOLY TRINITY HIGH SCHOOL	(254) 771-0787		007	ROBIN COUVILLON	9-12	0			
IMMANUEL LUTHERAN SCH	(254) 773-9485		195	THERESA SHOEMAKER	PK	0			
ST MARY'S SCH	(254) 778-8141		199	DR ARDELLE HAMILTON	PK-8	0			
CENTRAL TEXAS CHRIST SCH	(254) 939-5700		201	RICHARD WARDEN	PK-12	0			
<b>TROY ISD 12</b>	P O BOX 409 TROY 76579-0409 PHONE - (254) 938-2595 FAX - (254) 938-7323	014-910		KERRY HANSEN		1279	\$189,587	.136	.018
<b>REGULAR INSTRUCTIONAL</b>									
TROY HIGH SCHOOL	(254) 938-2561		001	RANDY HICKS	9-12	403			
TROY MIDDLE SCHOOL	(254) 938-2543		041	JIMMY COX	6-8	291			
TROY ELEMENTARY	(254) 938-2503		101	KATHERINE DUTTON	2-5	361			
EDNA BIGHAM MAYS ELEMENTARY	(254) 938-0304		103	PEGGY SMITH	EE-1	224			
<b>JJAEP INSTRUCTIONAL</b>									
TROY J J A E P	(254) 690-7022		042	WAYNE COOPER	6-12	0			
<b>DAEP INSTRUCTIONAL</b>									
TROY DAEP	(254) 938-2543		043	JIMMY COX	6-12	0			
<b>015 BEXAR</b>		<b>015</b>							
<b>POR VIDA ACADEMY 20</b>	1135 MISSION RD SAN ANTONIO 78210-4598 PHONE - (210) 532-8816 FAX - (210) 534-0795	015-801		JOSEPH G RENDON		329	\$0	.000	.000
<b>CHARTER/REGULAR INSTRUCTIONAL</b>									
CORPUS CHRISTI ACADEMY	(361) 225-4240		002	ROEL BARRERA	9-12	106			
<b>CHARTER/ALTERNATIVE INSTRUCTIONAL</b>									
POR VIDA ACADEMY CHARTER H S	(210) 532-9161		001	STEVE LANGSETH	9-12	200			
CESAR E CHAVEZ ACADEMY	(361) 561-5651		003	GILBERT OLIVAREZ	9-12	23			
<b>GEORGE GERVIN ACADEMY 20</b>	6944 SUNBELT DR S	015-802		BARBARA D HAWKINS		564	\$0	.000	.000

# Texas Public Schools and Charters, Directory, October 2007

County, district, region, school	Mailing address and phone number	Cnty.-dist. number	Sch. no.	County and district superintendents, principals	Grades	2006-07 enrollment	Appraised valuation (thousands)	Tax rate	
								Maintenance	Bond
<b>CHARTER/ALTERNATIVE INSTRUCTIONAL</b> GEORGE GERVIN ACADEMY THE EDUCATION AND TRAINING CENTER	SAN ANTONIO 78218-3336 PHONE - (210) 568-8800 FAX - (210) 568-8897  (210) 568-8800 (210) 587-3576		001 004	CHARLIE V LANDY JR	PK-4,9-12 9-12	349 215			
<b>HIGGS CARTER KING GIFTED &amp; TALENTED CHARTER ACAD 20</b>	PO BOX 18854 SAN ANTONIO 78218-0854 PHONE - (210) 735-2341 FAX - (210) 733-6434	015-803		CLAUDETTE Y YARBROUGH		315	\$0	.000	.000
<b>CHARTER/ALTERNATIVE INSTRUCTIONAL</b> HIGGS CARTER KING GIFTED & TALENTED	(210) 735-2341		101	CLAUDETTE Y YARBROUGH	PK-12	315			
<b>NEW FRONTIERS CHARTER SCHOOL 20</b>	4018 S PRESA ST SAN ANTONIO 78223 PHONE - (210) 532-7633 FAX - (210) 532-3329	015-805		ALFREDO SEGURA JR		627	\$0	.000	.000
<b>CHARTER/ALTERNATIVE INSTRUCTIONAL</b> NEW FRONTIERS MIDDLE SCH NEW FRONTIERS CHARTER SCHOOL EARLY CHILDHOOD ACADEMY	(210) 533-3655 (210) 533-3655 (210) 533-3655		041 101 102	ERNEST MORENO ERNEST MORENO ERNEST MORENO	6-8 KG-5 PK-3	251 376 0			
<b>SCHOOL OF EXCELLENCE IN EDUCATION 20</b>	1826 BASSE RD SAN ANTONIO 78213-4606 PHONE - (210) 431-9881 FAX - (210) 432-8467	015-806		RICKY L HOOKER		2290	\$0	.000	.000
<b>CHARTER/REGULAR INSTRUCTIONAL</b> RICK HAWKINS H S DR PAUL S SAENZ J H DR HARMON W KELLEY ELEMENTARY DR JAMES L BURCH ELEMENTARY PRE-K ACADEMY DR DAVID M COPELAND EL DR DAVID C WALKER EL	(210) 461-9881 (210) 431-9881 (210) 431-9881 (210) 431-9881 (210) 431-9881 (210) 431-9881 (210) 431-9881		001 041 101 103 104 105 106	JEFFREY GAFFNEY JEFFREY GAFFNEY ALMA GARZA DOLORES SENDEJO SUSAN NORRIS FRANKIE WILLIAMS PAMELA TANKERSON	9-12 7-8 KG-3 4-6 PK KG-3 4-6	439 397 494 387 121 452 0			
<b>SOUTHWEST PREPARATORY SCHOOL 20</b>	1258 AUSTIN HWY SAN ANTONIO 78209-4820 PHONE - (210) 829-8007 ext:1 FAX - (210) 829-8514	015-807		DR GARY SHORT		967	\$0	.000	.000
<b>CHARTER/ALTERNATIVE INSTRUCTIONAL</b> SOUTHWEST PREPARATORY SCHOOL SOUTHWEST PREPARATORY SOUTHEAST CAM SOUTHWEST PREPARATORY - VIRTUAL PIL SOUTHWEST PREPARATORY SCHOOL-NORTHW NEW DIRECTIONS	(210) 829-8017 (210) 333-1403 (210) 829-8017 (210) 432-2634 (210) 828-2161		001 002 003 004 005	JOEL HERNANDEZ OTIS SPEARS RUSHTON HURLEY JOE INMAN SUE EAKLE	9-12 9-12 9-12 9-12 9-12	362 276 0 282 47			
<b>JOHN H WOOD JR PUBLIC CHARTER DISTRICT 20</b>	3201 CHERRY RDG STE C-315 SAN ANTONIO 78230 PHONE - (210) 499-0350 FAX - (210) 499-0352	015-808		BRUCE ROCKSTROH		270	\$0	.000	.000
<b>CHARTER/ALTERNATIVE INSTRUCTIONAL</b> JOHN H WOOD JR CHARTER SCHOOL AT AF JOHN H WOOD JR CHARTER SCHOOL AT SA JOHN H WOOD JR CS HAYS CO JUVENILE JOHN H WOOD JR CS HAYS CO JUVENILE JOHN H WOOD JR CHARTER SCHOOL AT HU	(210) 499-0350 (210) 499-0350 (512) 499-0350 (512) 499-0350 (210) 798-0350		001 002 003 004 005	DEBI CHRISTENSEN GEORGE PENA JUDITH WYNNE JUDITH WYNNE ALBERTO IBARRA	5-12 5-12 5-12 5-12 6-12	6 0 110 12 142			
<b>BEXAR COUNTY ACADEMY 20</b>	20755 GREENFIELD SOUTHFIELD 48075 PHONE - (210) 432-8600 FAX - (210) 432-1195	015-809		BETTY MILLEDGE		501	\$0	.000	.000
<b>CHARTER/REGULAR INSTRUCTIONAL</b> BEXAR COUNTY ACADEMY	(210) 432-8600		101	KEYSHAR BREEDLOVE	PK-8	501			
<b>LA ESCUELA DE LAS AMERICAS 20</b>	2300 W COMMERCE STE 200 SAN ANTONIO 78207 PHONE - (210) 978-0515 FAX - (210) 978-0547	015-811		FERNANDO S GODINEZ		124	\$0	.000	.000
<b>CHARTER/REGULAR INSTRUCTIONAL</b> ESCUELA DE LAS AMERICAS	(210) 978-0562		101	ANA MARIE LIRA	PK-5	124			
<b>GEORGE I SANCHEZ CHARTER HS SAN ANTONIO BRANCH 20</b>	436 S MAIN SAN ANTONIO 78204 PHONE - (210) 270-8567 FAX - (210) 223-2146	015-812		ROBERTO LOPEZ		124	\$0	.000	.000
<b>CHARTER/ALTERNATIVE INSTRUCTIONAL</b> GEORGE I SANCHEZ CHARTER H S SAN AN	(210) 270-8567		001	WENDELL BEENE	8-12	124			
<b>GUARDIAN ANGEL PERFORMANCE ARTS ACADEMY 20</b>	5063 RIGSBY, BUILDING #1 SAN ANTONIO 78222 PHONE - (210) 737-9377 FAX - (210) 650-9435	015-813		BETTY J GARMOND		10	\$0	.000	.000
<b>CHARTER/REGULAR INSTRUCTIONAL</b> GUARDIAN ANGEL PERFORMANCE ACADEMY	(210) 737-9377		041	JACQUELYN R DARBY	6-8	10			
<b>POSITIVE SOLUTIONS CHARTER SCHOOL 20</b>	1325 N FLORES STE 100 SAN ANTONIO 78212 PHONE - (210) 299-1025	015-814		ARTURO B SUAREZ		151	\$0	.000	.000

# Texas Public Schools and Charters, Directory, October 2007

County, district, region, school	Mailing address and phone number	Cnty.-dist. number	Sch. no.	County and district superintendents, principals	Grades	2006-07 enrollment	Appraised valuation (thousands)	Tax rate	
								Maintenance	Bond
<b>CHARTER/ALTERNATIVE INSTRUCTIONAL</b> POSITIVE SOLUTIONS CHARTER BRYAN TEXAS CAMPUS	FAX - (210) 299-1052  (210) 299-1025 (979) 822-9988		001 002	PAMELA M SOLITAIRE PAMELA M SOLITAIRE	9-12 7-12	131 20			
<b>RADIANCE ACADEMY OF LEARNING 20</b>	9150 FM 78 STE 7 CONVERSE 78109 PHONE - (210) 658-6848 FAX - (210) 658-7820	015-815		CHERYL A WASHINGTON		500	\$0	.000	.000
<b>CHARTER/ALTERNATIVE INSTRUCTIONAL</b> RADIANCE ACADEMY OF LEARNING RADIANCE ACADEMY OF LEARNING (DEL R RADIANCE ACADEMY OF LEARNING (WEST RADIANCE ACADEMY OF LEARNING (INTER RADIANCE ACADEMY OF LEARNING (DAYST RADIANCE ACADEMY OF LEARNING (MISSI	(210) 404-9650 (830) 774-6230 (210) 670-8800 (210) 434-6428 (210) 658-6848 (210) 658-6848		001 041 101 102 103 104	DANIEL MARTINEZ FRANCISCO LONGORIA FRANCISCO LONGORIA JAVIER ARREDONDO FRANK LONGORIA FRANK LONGORIA	PK-12 6-12 PK-12 KG-8 KG-2 KG-2	140 54 306 0 0 0			
<b>ACADEMY OF CAREERS AND TECHNOLOGIES CHARTER SCHOOL 20</b>	P O BOX 681866 SAN ANTONIO 78266 PHONE - (210) 226-7568 FAX - (210) 572-5321	015-816		TONJA NELSON		127	\$0	.000	.000
<b>CHARTER/ALTERNATIVE INSTRUCTIONAL</b> ACADEMY OF CAREERS AND TECHNOLOGIES	(210) 226-7568		001	PAMELA BRADLEY WHITE	9-12	127			
<b>SAN ANTONIO CAN HIGH SCHOOL 20</b>	325 W 12TH ST STE 200 DALLAS 75208 PHONE - (214) 943-2244 FAX - (214) 946-4427	015-817		YOLANDA CRUZ-WILDER		406	\$0	.000	.000
<b>CHARTER/ALTERNATIVE INSTRUCTIONAL</b> SAN ANTONIO CAN HIGH SCHOOL	(210) 923-1226		001	VERONICA HERNANDEZ	9-12	406			
<b>SHEKINAH RADIANCE ACADEMY 20</b>	9150 FM 78 STE 7 CONVERSE 78109 PHONE - (210) 658-6848 FAX - (210) 658-7820	015-819		CHERYL WASHINGTON		913	\$0	.000	.000
<b>CHARTER/ALTERNATIVE INSTRUCTIONAL</b> SHEKINAH RADIANCE ACADEMY SHEKINAH HOPE SHEKINAH WALZEM SHEKINAH RADIANCE ACADEMY ABUNDANT WEST COLUMBIA CHARTER SCH	(210) 623-3030 (210) 590-0838 (210) 967-6933 (409) 935-8773 (210) 658-6848		001 101 102 103 105	JAVIER ARREDONDO DOROTHY SCOTT RAY GARCIA DR A BREEDLOVE JAKE HONEA	PK-12 PK-6 PK-12 PK-12 KG-12	76 108 302 427 0			
<b>SAN ANTONIO SCHOOL FOR INQUIRY &amp; CREATIVITY 20</b>	4616 SAN PEDRO STE 104 SAN ANTONIO 78212 PHONE - (210) 738-0020 FAX - (210) 738-0033	015-820		DEBBIE DE LEON		240	\$0	.000	.000
<b>CHARTER/REGULAR INSTRUCTIONAL</b> MONTICELLO	(210) 738-0020		002	DR RALPH WIRTH	KG-12	0			
<b>CHARTER/ALTERNATIVE INSTRUCTIONAL</b> SAN ANTONIO SCHOOL FOR INQUIRY & CR	(210) 738-0020		001	TONY ESPINAR	KG-12	240			
<b>JUBILEE ACADEMIC CENTER 20</b>	4434 ROLAND SAN ANTONIO 78222 PHONE - (210) 333-6227 FAX - (210) 337-2357	015-822		DANIEL AMADOR		452	\$0	.000	.000
<b>CHARTER/ALTERNATIVE INSTRUCTIONAL</b> JUBILEE ACADEMIC CENTER OMEGA ACADEMIC CENTER	(210) 333-6227 (210) 922-0132		001 002	DANIEL AMADOR THOMAS BALDWIN	PK-12 6-12	334 118			
<b>SAN ANTONIO TECHNOLOGY ACADEMY 20</b>	6655 FIRST PARK TEN BLVD, STE 110 SAN ANTONIO 78213 PHONE - (210) 733-8100 FAX - (210) 527-9251	015-823		HENRY K EGEOLU		68	\$0	.000	.000
<b>CHARTER/ALTERNATIVE INSTRUCTIONAL</b> SAN ANTONIO TECHNOLOGY ACADEMY	(210) 527-9250		001	EARL COSTLEY	9-12	68			
<b>SAN ANTONIO PREPARATORY ACADEMY 20</b>	8308 FREDERICKSBURG RD SAN ANTONIO 78229-1412 PHONE - (210) 543-7218 FAX - (210) 614-7199	015-824		ROI GARCIA		262	\$0	.000	.000
<b>CHARTER/REGULAR INSTRUCTIONAL</b> SAN ANTONIO PREPARATORY ACADEMY	(210) 614-7199		001	RAUL GARCIA	PK-12	262			
<b>LIGHTHOUSE CHARTER SCHOOL 20</b>	2718 FRONTIER DR SAN ANTONIO 78227 PHONE - (210) 674-4100 FAX - (210) 674-4108	015-825		DR ALEX P CASTILLO		66	\$0	.000	.000
<b>CHARTER/REGULAR INSTRUCTIONAL</b> LIGHTHOUSE CHARTER SCHOOL	(210) 674-4100		101	DEBORAH MURPHY	PK-7	66			
<b>KIPP ASPIRE ACADEMY 20</b>	1401 WEST AVE NO 3 SAN ANTONIO 78201 PHONE - (210) 735-7300 FAX - (210) 735-7305	015-826		MARK LARSON		320	\$0	.000	.000
<b>CHARTER/REGULAR INSTRUCTIONAL</b> KIPP ASPIRE ACADEMY	(210) 735-7300		041	MARK LARSON	5-8	320			
<b>SCHOOL OF SCIENCE AND TECHNOLOGY 20</b>	1450 NE LOOP 410 SAN ANTONIO 78209	015-827		METIN EKREN		327	\$0	.000	.000

# Texas Public Schools and Charters, Directory, October 2007

County, district, region, school	Mailing address and phone number	Cnty.-dist. number	Sch. no.	County and district superintendents, principals	Grades	2006-07 enrollment	Appraised valuation (thousands)	Tax rate	
								Maintenance	Bond
<b>CHARTER/REGULAR INSTRUCTIONAL</b> SCHOOL OF SCIENCE AND TECHNOLOGY	PHONE - (210) 804-0222 FAX - (210) 822-3422  (210) 804-0222		001	MARK NAMVER	6-9	327			
<b>HARMONY SCIENCE ACAD (SAN ANTONIO) 20</b>	555 SW LOOP 410 SAN ANTONIO 78227 PHONE - (210) 674-7788 FAX - (210) 674-7766	015-828		DR IBRAHIM SEL		301	\$0	.000	.000
<b>CHARTER/REGULAR INSTRUCTIONAL</b> HARMONY SCIENCE ACAD (SAN ANTONIO)	(210) 674-7788		001	ALI TEKIN	KG-12	301			
<b>BROOKS ACADEMY OF SCIENCE AND ENGINEERING 20</b>	9350 S PRESA SAN ANTONIO 78223 PHONE - (210) 633-9006 FAX - (210) 633-9990	015-830		RUFUS SAMKIN		235	\$0	.000	.000
<b>CHARTER/REGULAR INSTRUCTIONAL</b> BROOKS ACADEMY OF SCIENCE AND ENGIN	(210) 633-9006		001	RUFUS M SAMKIN	6-12	235			
<b>ALAMO HEIGHTS ISD 20</b>	7101 BROADWAY ST SAN ANTONIO 78209-3797 PHONE - (210) 824-2483 FAX - (210) 822-2221	015-901		DR JERRY D CHRISTIAN, PHD		4546	\$3,974,488	.134	.015
<b>REGULAR INSTRUCTIONAL</b> ALAMO HEIGHTS H S ALAMO HEIGHTS J H CAMBRIDGE EL HOWARD EL WOODRIDGE EL <b>JJAEP INSTRUCTIONAL</b> BEXAR CO J J A E P	(210) 820-8850 (210) 824-3231 (210) 822-3611 (210) 832-5900 (210) 826-8021  (210) 820-8850		001 041 101 102 104	DR LINDA FOSTER STEPHANIE KERSHNER DANA BASHARA WILMA C SOSA DR CORDELL JONES	9-12 6-8 1-5 EE-KG 1-5	1448 1076 794 393 834			
<b>HARLANDALE ISD 20</b>	102 GENEVIEVE ST SAN ANTONIO 78214-2997 PHONE - (210) 921-4300 FAX - (210) 921-4334	015-904		DR GUILLERMO ZAVALA JR		14151	\$1,069,137	.137	.033
<b>REGULAR INSTRUCTIONAL</b> HARLANDALE H S MCCOLLUM HIGH SCHOOL HARLANDALE MIDDLE SCHOOL A LEAL JR MIDDLE SCHOOL TERRELL WELLS MIDDLE SCHOOL KINGSBOROUGH MIDDLE SCHOOL CARROLL BELL ELEMENTARY BELLAIRE ELEMENTARY COLLIER ELEMENTARY COLUMBIA HEIGHTS ELEMENTARY STONEWALL/FLANDERS ELEMENTARY V M ADAMS ELEMENTARY GILLETTE ELEMENTARY H W SCHULZE ELEMENTARY MORRILL ELEMENTARY RAYBURN ELEMENTARY SCHEH ELEMENTARY VESTAL ELEMENTARY WRIGHT ELEMENTARY JEWEL C WIETZEL CENTER E H GILBERT ELEMENTARY <b>ALTERNATIVE INSTRUCTIONAL</b> FRANK M TEJEDA ACADEMY FENLEY TRANSITIONAL HIGH SCHOOL FENLEY TRANSITIONAL MIDDLE SCHOOL TEJEDA JUNIOR ACADEMY <b>JJAEP INSTRUCTIONAL</b> BEXAR CO J J A E P <b>DAEP INSTRUCTIONAL</b> HAC DAEP HIGH SCHOOL HARLANDALE ALTERNATIVE CENTER BOOT HAC DAEP MIDDLE SCHOOL HARLANDALE ALTERNATIVE CENTER BOOT SCHULZE DAEP	(210) 977-1300 (210) 921-4500 (210) 921-4507 (210) 921-4570 (210) 921-4774 (210) 921-4428 (210) 977-1430 (210) 977-1415 (210) 977-1445 (210) 977-1460 (210) 977-1610 (210) 977-1400 (210) 977-1505 (210) 977-1565 (210) 977-1520 (210) 977-1535 (210) 977-1550 (210) 977-1580 (210) 977-1600 (210) 977-1635 (210) 977-1490  (210) 977-1625 (210) 932-7284 (210) 932-7284 (210) 977-1625   (210) 921-4463 (210) 977-1625 (210) 921-4463 (210) 921-4463 (210) 977-1565		001 002 041 042 043 044 101 102 103 104 105 106 107 108 109 110 111 113 114 115 116	REY MADRIGAL, PRINCIPAL DAVID STELMAZEWSKI KATHRYN PENA, INTERIM PRINCIPAL MARIANELA GONZALEZ DIANA CASAS WILLIAM HALL GAILA BOOTHE ELIAS HERNANDEZ VELMA PEREZ PRISCILLA LIGHTHALL DIANE TUDYK LIONEL GARZA KATHLEEN MORONES BUSTER FISHER LINDA ALEMAN SHANNON ALLEN RITA RODRIGUEZ-URESTI JOHN WORCH, PRINCIPAL KATHLEEN STARK ROBERT BENAVIDES ROSEMARY COOREMANS	9-12 9-12 6-8 6-8 6-8 6-8 EE-5 PK-5 PK-5 PK-5 PK-5 PK-5 EE-5 PK-5 PK-5 PK-5 PK-5 PK-5 EE-12 EE-5	1891 1700 851 754 659 672 544 600 485 399 684 691 536 500 530 412 412 548 445 35 463			
<b>EDGEWOOD ISD 20</b>	5358 W COMMERCE ST SAN ANTONIO 78237-1354 PHONE - (210) 444-4500 FAX - (210) 444-4602	015-905		RICHARD M BOCANEGRA		11916	\$807,285	.137	.024
<b>REGULAR INSTRUCTIONAL</b> JOHN F KENNEDY HIGH SCHOOL MEMORIAL HIGH SCHOOL BRENTWOOD MIDDLE SCHOOL E T WRENN MIDDLE SCHOOL TRUMAN MIDDLE SCHOOL GUS GARCIA MIDDLE SCHOOL EDGEWOOD ACADEMY CENIZO PARK ELEMENTARY SCHOOL CORONADO/ESCOBAR ELEMENTARY SCHOOL ALONSO S PERALES ELEMENTARY SCHOOL GARDENDALE ELEMENTARY SCHOOL L B JOHNSON ELEMENTARY SCHOOL LAS PALMAS ELEMENTARY SCHOOL LOMA PARK ELEMENTARY SCHOOL ROOSEVELT ELEMENTARY SCHOOL STAFFORD ELEMENTARY SCHOOL	(210) 444-8040 (210) 444-8300 (210) 444-7675 (210) 444-8475 (210) 444-8425 (210) 444-8075 (210) 444-7925 (210) 444-7850 (210) 444-7875 (210) 444-8350 (210) 444-8150 (210) 444-8175 (210) 444-8050 (210) 444-8250 (210) 444-8375 (210) 444-8400		002 003 041 044 045 046 047 104 105 106 108 109 110 112 113 114	OWEN J KELLY WILLIAM TELFORD GUSTAVO CORDOVA DR ALBERT SNOW ANNE LACKNER-MESSNER SHARON LUCE CYNTHIA PENA IRMA R PESINA BERTHA PRIETO ALICIA GARCIA EVA DEL BOSQUE MICHAEL RODRIGUEZ ELISEO RODRIGUEZ TODD R GREAVES PAMELA REESE SHEILA BALLAGH	9-12 9-12 6-8 6-8 6-8 6-8 6-8 KG-5 EE-5 EE-5 EE-5 EE-5 EE-5 EE-5 EE-5 EE-5	1428 1297 637 677 410 629 0 526 616 486 641 595 645 880 621 630			

# Texas Public Schools and Charters, Directory, October 2007

County, district, region, school	Mailing address and phone number	Cnty.-dist. number	Sch. no.	County and district superintendents, principals	Grades	2006-07 enrollment	Appraised valuation (thousands)	Tax rate	
								Maintenance	Bond
<b>WINSTON ELEMENTARY SCHOOL</b>	(210) 444-8450		116	BEVERLY E LEJESKI	EE-5	551			
<b>H B GONZALEZ ELEMENTARY SCHOOL</b>	(210) 444-7800		117	SYLVIA A LOPEZ	EE-5	502			
<b>CARDENAS CTR</b>			118	DR MARY MILLER	PK	75			
<b>JJAEP INSTRUCTIONAL</b>									
<b>BEXAR CO J J A E P</b>	(210) 335-8500		010	RICK MAGGIO	4-12	10			
<b>DAEP INSTRUCTIONAL</b>									
<b>ALTERNATIVE CENTER</b>	(210) 444-8230		042	ELBA A RODRIGUEZ	4-12	60			
<b>BUDGETED</b>									
<b>ST JOHN BERCHMANS SCHOOL</b>	(210) 433-0411		120	DEBORAH GOERING	PK-8	0			
<b>RANDOLPH FIELD ISD 20</b>	P O BOX 2217 UNIVERSAL CITY 78148-1217 PHONE - (210) 357-2300 FAX - (210) 357-2469	015-906		WILLIAM F WALKER		1150	\$0	.000	.000
<b>REGULAR INSTRUCTIONAL</b>									
<b>RANDOLPH H S</b>	(210) 357-2400		001	BRUCE W CANNON	9-12	275			
<b>RANDOLPH MIDDLE</b>	(210) 357-2400		041	BRUCE W CANNON	6-8	261			
<b>RANDOLPH EL</b>	(210) 357-2345		101	KAREN BESSETTE	EE-5	614			
<b>SAN ANTONIO ISD 20</b>	141 LAVACA ST SAN ANTONIO 78210-1039 PHONE - (210) 299-5500 FAX - (210) 299-5580	015-907		DR ROBERT J DURON		55369	\$9,525,508	.137	.021
<b>REGULAR INSTRUCTIONAL</b>									
<b>BRACKENRIDGE H S</b>	(210) 533-8144		001	LINDA MARSH	9-12	1881			
<b>BURBANK H S</b>	(210) 532-4241		002	ANDREW RODRIGUEZ	9-12	1359			
<b>EDISON H S</b>	(210) 733-9147		003	CHARLES MUNOZ	9-12	1732			
<b>FOX TECHNICAL H S</b>	(210) 226-5103		004	JOHN MONTELONGO III	9-12	1711			
<b>HIGHLANDS H S</b>	(210) 333-0421		005	LORNA KLOKKENGA	9-12	2068			
<b>HOUSTON H S</b>	(210) 661-4134		006	MELONIE INGLEHART-HAMMONS	9-12	935			
<b>JEFFERSON H S</b>	(210) 736-1981		007	JESUS CHAVEZ	9-12	1869			
<b>LANIER H S</b>	(210) 223-2926		008	BEATRIZ HAMMOUDEH	9-12	1423			
<b>EARLY COLLEGE H S</b>			022		9-12	0			
<b>CONNELL MIDDLE</b>	(210) 534-6511		041	SAMUEL HOGUE	6-8	708			
<b>COOPER MIDDLE</b>	(210) 223-9031		042	KRISTIN WILLMANN	6-8	381			
<b>DAVIS MIDDLE</b>	(210) 662-8184		043	CHARLOTTE GREGORY	6-8	541			
<b>WHEATLEY MIDDLE</b>	(210) 227-3921		046	MONA LOPEZ	6-8	408			
<b>HARRIS MIDDLE</b>	(210) 226-4952		047	MOISES ORTIZ	6-8	577			
<b>IRVING MIDDLE</b>	(210) 734-2937		049	ANITA CHAVERA	6-8	839			
<b>LONGFELLOW MIDDLE</b>	(210) 433-0311		050	MARY ELIZABETH SOLIS	6-8	755			
<b>LOWELL MIDDLE</b>	(210) 223-4741		051	ARMANDO RENE GUTIERREZ	6-8	567			
<b>HORACE MANN ACADEMY</b>	(210) 732-4851		052	LINDA NANCE	6-8	553			
<b>PAGE MIDDLE</b>	(210) 533-7331		053	GARY POLLOCK	6-8	544			
<b>POE MIDDLE</b>	(210) 534-6331		054	MARIA SAENZ	6-8	760			
<b>RHODES MIDDLE</b>	(210) 433-5092		055	EDWARD GARCIA	6-8	687			
<b>ROGERS MIDDLE</b>	(210) 333-7551		057	LEMELLE TAYLOR	6-8	694			
<b>TWAIN MIDDLE</b>	(210) 732-4641		058	MONICA C GARCIA	6-8	603			
<b>WHITTIER MIDDLE</b>	(210) 735-7181		059	LINDA SANCHEZ	6-8	742			
<b>TAFOLLA MIDDLE</b>	(210) 227-3383		061	SYLVIA LOPEZ	6-8	716			
<b>ARNOLD EL</b>	(210) 732-4962		101	KATHLEEN ST CLAIR	EE-5	587			
<b>AUSTIN ACADEMY</b>	(210) 226-5441		102	MARIBEL RODRIGUEZ	EE-8	288			
<b>CHARLES C BALL EL</b>	(210) 533-1164		103	MARY LOU GARCIA-LA FUENTE	EE-5	539			
<b>BASKIN ACADEMY</b>	(210) 735-5921		105	BETTY DAMIANI	EE-6	554			
<b>BEACON HILL EL</b>	(210) 735-6511		106	JOSE MORENO	EE-5	501			
<b>BONHAM EL</b>	(210) 223-3741		107	DORA ESPIRITU	EE-8	343			
<b>JAMES BOWIE EL</b>	(210) 226-2753		108	CYNTHIA BERNAL	EE-5	337			
<b>HENRY CARROLL ACADEMY</b>	(210) 333-1130		109	NIKKI FOLEY-DEMBY	EE-8	371			
<b>J T BRACKENRIDGE ACADEMY</b>	(210) 224-4916		110	NOEMI SALDIVAR	EE-6	538			
<b>BREWER EL</b>	(210) 433-2691		111	LISA BARRERA	EE-5	516			
<b>BRISCOE ACADEMY</b>	(210) 222-8782		112	JULIE BENAVIDES	EE-6	592			
<b>CAMERON ACADEMY</b>	(210) 224-0310		114	CAROLYN MCCLURE	EE-8	400			
<b>CARVAJAL EL</b>	(210) 432-8921		115	NORMA CANO SCARCLIFF	EE-5	372			
<b>COLLINS GARDEN EL</b>	(210) 226-7423		116	MARY E MACIAS	EE-5	724			
<b>AGNES COTTON EL</b>	(210) 733-8641		117	LELIA BAGWELL	EE-5	438			
<b>DAVID CROCKETT EL</b>	(210) 434-6201		118	BERTHA RUBIO	EE-5	802			
<b>DOUGLASS ACADEMY</b>	(210) 532-0603		119	MELANIE HERR-ZEPEDA	EE-6	362			
<b>DE ZAVALA EL</b>	(210) 226-8563		121	SANDRA VILLARREAL	EE-5	616			
<b>FENWICK EL</b>	(210) 732-4411		123	DESSYNE EDWARDS	EE-5	380			
<b>MURIEL FORBES EL</b>	(210) 534-2651		124	ANSELMA CHASE	EE-5	385			
<b>FOSTER EL</b>	(210) 333-1771		125	JACQUELINE IBARRA-LANFORD	EE-5	602			
<b>FRANKLIN EL</b>	(210) 733-8431		126	BELINDA HERNANDEZ	EE-5	559			
<b>GATES ACADEMY</b>	(210) 333-3621		127	DEBBIE GRADY	EE-8	361			
<b>CHARLES GRAEBNER EL</b>	(210) 923-3161		129	MARIA LOURDES CORREA	EE-5	892			
<b>ROBERT B GREEN EL</b>	(210) 534-8851		131	DAVID ESPIRITU	EE-5	292			
<b>HERFF EL</b>	(210) 533-7500		132	THOMASINE CHAMBERS	EE-5	546			
<b>HIGHLAND HILLS EL</b>	(210) 534-6461		134	TAMBREY JOHNSON	EE-5	803			
<b>HIGHLAND PARK EL</b>	(210) 533-8051		135	MANUEL CABALLERO	EE-5	670			
<b>HILLCREST EL</b>	(210) 534-3903		136	CHRISTA CARRENO	EE-5	549			
<b>HIRSCH EL</b>	(210) 648-1821		137	MATEEN DIOP	EE-5	410			
<b>HUPPERTZ EL</b>	(210) 433-3141		139	DIANE STOCK	EE-5	504			
<b>RODRIGUEZ EL</b>	(210) 433-4251		140	YOLANDA VEGA	EE-5	356			
<b>ELOISE JAPHET EL</b>	(210) 534-5321		141	LYNDA FRITH	EE-5	575			
<b>M L KING ACADEMY</b>	(210) 223-8621		142	DR DERRICK THOMAS	EE-8	357			
<b>GEORGE E KELLY EL</b>	(210) 223-6962		143	DEBORAH GUARDIA	EE-5	286			
<b>SARAH S KING EL</b>	(210) 433-2231		144	FRANCISCA WHITAKER	EE-5	506			
<b>W J KNOX EL</b>	(210) 533-5521		145	HOMER RIVERA	EE-5	257			
<b>LAMAR EL</b>	(210) 822-7823		146	JANET MANSMANN	EE-5	312			
<b>BOWDEN EL</b>	(210) 226-3601		147	ALVA IBARRA	EE-5	463			
<b>MADISON EL</b>	(210) 736-3323		148	BARBARA BLACK	EE-5	573			
<b>MARGIL EL</b>	(210) 223-5187		149	JOHN GOMEZ	EE-5	387			
<b>MAVERICK EL</b>	(210) 735-5461		150	REGINA FLORENCE	EE-5	602			
<b>DORIE MILLER ACADEMY</b>	(210) 333-0521		153	SANDRA BOOKER	EE-8	481			
<b>NEAL EL</b>	(210) 735-0791		155	REBECCA ATCHLEY	EE-5	571			
<b>NELSON EL</b>	(210) 733-9631		156	CYNTHIA ANN PEREZ	EE-5	321			



# Texas Public Schools and Charters, Directory, October 2007

County, district, region, school	Mailing address and phone number	Cnty.-dist. number	Sch. no.	County and district superintendents, principals	Grades	2006-07 enrollment	Appraised valuation (thousands)	Tax rate	
								Maintenance	Bond
ODGEN EL	(210) 432-8641		157	PATRICIA ALEJANDRO	EE-5	634			
PERSHING EL	(210) 226-4623		158	JUDY RATLIEF	EE-5	365			
PFEIFFER ACADEMY	(210) 661-3121		159	ANITA O'NEAL	EE-8	302			
RIVERSIDE PARK ACADEMY	(210) 534-8951		160	BEATRICE ALEMAN	EE-5	487			
ROGERS EL	(210) 734-5721		161	GLORIA VILLALOBOS	EE-5	721			
DAVID BARKLEY/FRANCISCO RUIZ EL	(210) 227-4022		162	CAROL FAIRMAN	EE-5	503			
SCHENCK EL	(210) 333-0611		164	DONNA FINCH	EE-5	725			
SMITH EL	(210) 533-1041		165	LIANNA CANO	EE-5	552			
STEELE EL	(210) 533-5331		167	MARIA ELENA GARZA	EE-5	415			
P F STEWART EL	(210) 333-2570		168	CAROL DABDOUB	EE-5	565			
STORM ACADEMY	(210) 224-7321		169	ANGELA DOMINGUEZ	EE-5	485			
WM B TRAVIS EL	(210) 733-1911		170	GRACIELA DE LA GARZA	EE-5	316			
TYNAN EL	(210) 226-5453		171	HORACE FRANKLIN	EE-5	252			
WASHINGTON EL	(210) 226-6923		172	OSCAR LERMA	EE-5	535			
W W WHITE EL	(210) 333-3220		173	MARLON DAVIS	EE-5	532			
WILSON EL	(210) 733-8521		174	CYNTHIA DE LA GARZA	EE-5	452			
WOODLAWN EL	(210) 732-4741		175	CARLOS GALVAN	EE-5	551			
WOODLAWN HILLS EL	(210) 432-6151		176	DR JONELDA G DELEON	EE-5	437			
HAWTHORNE PK-8 ACADEMY	(210) 733-1321		179	GUADALUPE RODRIGUEZ-POLLOCK	EE-8	631			
HEALY MURPHY PK	(210) 223-2944		202	JANIE WHITELEY	EE-PK	32			
MISSION CREEK ACADEMY			210		PK-5	0			
NAVARRO PK	(210) 224-5700		214	NANCY YORK	EE-PK	42			
<b>ALTERNATIVE INSTRUCTIONAL</b>									
ESTRADA CENTER	(210) 227-3600		011	DELLA RODRIGUEZ	9-12	18			
NAVARRO ACADEMY	(210) 224-5700		014	NANCY YORK	9-12	228			
PICKETT CENTER	(210) 212-4684		064	JOSEPH ZATARAIN	6-8	7			
HEALY-MURPHY	(210) 223-2944		182	JANIE WHITELEY	9-12	131			
CHRISTUS SANTA ROSA	(210) 225-2406		184	JOHN SIMPSON	EE-12	7			
SEIDEL LEARNING CENTER	(210) 532-8811		186	EVERETT FULLER	5-12	21			
GIRLS AND BOYS TOWN SHELTER OF SA	(210) 299-5500		191	JOHN SIMPSON	2-12	16			
ROY MAAS YOUTH ALTERNATIVES/THE BRI	(210) 299-5500		194	JOHN SIMPSON	1-12	25			
JUVENILE DETENT CTR	(210) 531-1000		195	JOHN SIMPSON	3-12	169			
CHILDREN'S SHELTER OF SA	(210) 226-6741		201	JOHN SIMPSON	KG-5	7			
GONZALES CENTER	(210) 734-2393		203	DR BONNIE MARLOW	EE-6	23			
<b>JJAEP INSTRUCTIONAL</b>									
JJA	(210) 281-0768		020	LUIS DOMINGUEZ	4-12	28			
<b>DAEP INSTRUCTIONAL</b>									
ESTRADA ACHIEVEMENT CTR	(210) 227-3600		010	DELLA RODRIGUEZ	9-12	139			
DOROTHY C PICKETT ACADEMY	(210) 212-4684		063	JOSEPH ZATARAIN	6-8	53			
GONZALES ACHIEVEMENT CTR	(210) 734-2393		180	DR BONNIE MARLOW	EE-6	30			
<b>SOUTH SAN ANTONIO ISD 20</b>	2515 BOBCAT LN SAN ANTONIO 78224-1268 PHONE - (210) 977-7000 FAX - (210) 977-7021	015-908		RONALD L DURBON		9806	\$968,370	.137	.034
<b>REGULAR INSTRUCTIONAL</b>									
SOUTH SAN ANTONIO H S	(210) 977-7400		001	VICTOR ORTIZ	9-12	1862			
SO SAN ANTONIO H S WEST	(210) 623-1800		002	PRISCILLA MIHALIC	9-12	631			
DWIGHT MIDDLE	(210) 977-7300		041	THOMAS FONSECA	6-8	505			
ALAN B SHEPARD MIDDLE	(210) 623-1875		042	BLANCA GONZALEZ	6-8	540			
ABRAHAM KAZEN MIDDLE	(210) 977-7150		043	STEVE VEAZEY	6-8	477			
ROBERT C ZAMORA MIDDLE	(210) 977-7278		044	MARCOS G PEREZ	6-8	498			
ATHENS EL	(210) 977-7475		101	MICHAEL MASPERO	EE-5	478			
HUTCHINS EL	(210) 977-7200		104	MARK RODRIGUEZ	EE-5	580			
KINDRED EL	(210) 977-7575		105	EVA DEL BOSQUE	EE-5	458			
PALO ALTO EL	(210) 977-7125		106	KENNY ALLEN	EE-5	694			
PRICE EL	(210) 977-7225		107	DOLORES SOLIS	EE-5	436			
FRANK MADLA EL	(210) 645-3800		108	ELIDA MASSIATTE	EE-5	545			
FIVE PALMS ELEMENTARY	(210) 645-3850		109	DR HARRY BAKER	EE-5	434			
NEIL ARMSTRONG EL	(210) 623-8787		110	WANDA MALDONADO	EE-5	472			
MIGUEL CARRILLO JR EL	(210) 977-7550		112	MICHAEL ALCOSER	EE-5	510			
ROY BENAVIDEZ ELEMENTARY	(210) 977-7175		113	TIM TUCKER	EE-5	624			
<b>ALTERNATIVE INSTRUCTIONAL</b>									
SO SAN ANTONIO CAREER ED CTR	(210) 977-7350		003	ROBERT NORMAN	9-12	0			
HERNANDEZ LEARNING CENTER	(210) 977-7000		035		AE	0			
LIFE SKILLS PROGRAM FOR STUDENT PAR	(210) 977-7335		038	RODOLFO GARZA	6-12	7			
<b>JJAEP INSTRUCTIONAL</b>									
BEXAR CO J J A E P	(210) 977-7000		037		5-12	6			
<b>DAEP INSTRUCTIONAL</b>									
ALTERNATIVE SCHOOL	(210) 977-7450		039	RODOLFO GARZA	1-12	49			
<b>SOMERSET ISD 20</b>	SOMERSET ISD P O BOX 279 SOMERSET 78069-0279 PHONE - (866) 852-9858 FAX - (866) 852-9860	015-909		MARY ELLEN MORIN		3544	\$273,359	.137	.017
<b>REGULAR INSTRUCTIONAL</b>									
SOMERSET HIGH SCHOOL	(866) 852-9861		001	KATHRYN OLIVER	9-12	895			
SOMERSET JUNIOR HIGH	(866) 852-9862		041	SAUL HINOJOSA	6-8	803			
SOMERSET ELEMENTARY	(866) 852-9864 ext:6414		101	GRACE TREVINO	2-5	662			
SOMERSET EARLY CHILDHOOD ELEMENTARY	(866) 852-9865		103	SONIA BARCLAY	EE-1	455			
S/SGT MICHAEL P BARRERA VETERANS EL	(866) 465-8808		104	SHANNON BOYD	PK-5	728			
SAVANNAH HEIGHTS INTER	(866) 852-9863		105	STEVE AYERS	5-6	0			
<b>JJAEP INSTRUCTIONAL</b>									
ATASCOSA CO ALTER	(830) 769-2925		002	ATASCOSA COUNTY ALTERNATIVE SCHOOL	5-12	0			
BEXAR COUNTY JUVENILE JUSTICE ACADE	(210) 335-8500		003		6-12	1			
<b>NORTH EAST ISD 20</b>	8961 TESORO DR SAN ANTONIO 78217-6225 PHONE - (210) 804-7000 FAX - (210) 804-7017	015-910		DR RICHARD A MIDDLETON		61255	\$22,070,406	.136	.031
<b>REGULAR INSTRUCTIONAL</b>									

# Texas Public Schools and Charters, Directory, October 2007

County, district, region, school	Mailing address and phone number	Cnty.-dist. number	Sch. no.	County and district superintendents, principals	Grades	2006-07 enrollment	Appraised valuation (thousands)	Tax rate	
								Maintenance	Bond
LEE H S	(210) 442-0300		001	MICHAEL KERANEN	9-12	1971			
MACARTHUR H S	(210) 650-1100		002	BOBBIE TURNBO	9-12	2889			
CHURCHILL H S	(210) 442-0800		003	JEFFERY VAUGHAN	9-12	2997			
ROOSEVELT H S	(210) 650-1200		004	CARL HALL	9-12	2506			
MADISON H S	(210) 637-4400		005	CHRISTOPHER THOMPSON	9-12	3111			
REAGAN H S	(210) 482-2200		007	BILL BOYD	9-12	3584			
INTERNATIONAL SCHOOL OF AMERICA	(210) 442-0404		009	EMILY BIESER	9-12	469			
LADY BIRD JOHNSON H S			014	KRISTOPHER WICKERHAM	9-12	0			
EISENHOWER MIDDLE	(210) 442-0500		041	TIMOTHY MILLER	6-8	1193			
GARNER MIDDLE	(210) 805-5100		042	DONNA NEWMAN	6-8	893			
KRUEGER MIDDLE	(210) 650-1350		043	PHYLLIS HICKEY	6-8	1120			
NIMITZ MIDDLE	(210) 442-0450		044	THALIA CHANEY	6-8	848			
JACKSON MIDDLE	(210) 442-0550		045	TOM DEFOSSET	6-8	911			
WHITE MIDDLE	(210) 650-1400		046	RICHARD CANALES	6-8	1027			
WOOD MIDDLE	(210) 650-1300		047	BRENDA SHELTON	6-8	1018			
BRADLEY MIDDLE	(210) 491-8300		048	JUSTIN OXLEY	6-8	1278			
DRISCOLL MIDDLE	(210) 491-8450		049	MICHAEL CARDONA	6-8	1010			
BUSH MIDDLE	(210) 491-8450		050	RANDY HOYER	6-8	1744			
FRANK TEJEDA MIDDLE SCHOOL	(210) 482-2260		056	JOHN MEHLBRECH	6-8	1343			
JOSE M LOPEZ MIDDLE	(210) 805-5348		057	BARRY LANFORD	6-8	0			
BERNARD HARRIS MIDDLE	(210) 657-8880		058	PEGGY CLEMMONS	6-8	1314			
CASTLE HILLS EL	(210) 442-0600		101	LORI GERDIN	EE,KG-5	525			
COKER EL	(210) 491-8400		102	GLENNE LECOCKE	EE,KG-5	833			
COLONIAL HILLS EL	(210) 442-0725		103	DIANA MONTEMAYOR	EE,KG-5	714			
DELLVIEW EL	(210) 442-0775		104	IVONNA GONZALES	EE-5	490			
EAST TERRELL HILLS EL	(210) 564-1600		105	COLLEEN MCLAUGHLIN	EE-5	604			
HARMONY HILLS EL	(210) 442-0625		106	ALAN ROCHKUS	EE-5	722			
JACKSON-KELLER EL	(210) 442-0700		107	EVELYN KOMPIER	EE,KG-5	673			
LARKSPUR EL	(210) 442-0675		108	JERRY ZAPATA	EE-5	776			
NORTHWOOD EL	(210) 805-5150		109	JUNE SHARRER	EE,KG-5	424			
OAK GROVE EL	(210) 650-1550		110	LOLA FOLKES	EE-5	517			
OLMOS EL	(210) 442-0650		111	LESHA SQUIRES	EE-5	651			
RIDGEVIEW EL	(210) 805-5200		112	SUSAN WOOD	EE-5	562			
SERNA EL	(210) 650-1500		113	SHIRLEY HASTING	EE-5	558			
WALZEM EL	(210) 564-1625		114	LAURA HUGGINS	EE-5	624			
WEST AVENUE EL	(210) 442-0750		115	VICTOR HERRERA	EE-5	464			
WILSHIRE EL	(210) 805-5175		116	CAROL KETZLE	EE-5	374			
WINDCREST EL	(210) 564-1650		117	JEANIE WIEDENBACH	EE,KG-5	552			
CAMELOT EL	(210) 564-1775		118	GLORIA CANADA	EE,KG-5	561			
CLEAR SPRING EL	(210) 650-1575		119	ADAM SCHWAB	EE,KG-5	454			
REGENCY PLACE EL	(210) 650-1525		120	SUSAN DEL TORO	EE,KG-5	520			
EL DORADO EL	(210) 650-1450		121	JOHN SMITH	EE,KG-5	647			
MONTGOMERY EL	(210) 564-1750		122	WALTER PRICE ALLEN	EE-5	607			
HIDDEN FOREST EL	(210) 491-8425		123	TAMARA VAN CLEAVE	EE,KG-5	601			
WOODSTONE EL	(210) 564-1700		124	JAMES HUSTON	EE-5	803			
STAHL EL	(210) 564-1675		125	PITA CANALES	EE-5	939			
THOUSAND OAKS EL	(210) 491-8350		126	JANET DIETEL	EE,KG-5	881			
NORTHERN HILLS EL	(210) 650-1475		127	BRENT BRUMMETT	EE,KG-5	721			
REDLAND OAKS EL	(210) 491-8375		128	MARY LONGLOY	EE-5	647			
ENCINO PARK EL	(210) 497-6225		129	COLLEEN BOHRMANN	EE-5	954			
FOX RUN EL	(210) 564-1725		130	JOHN HINDS	EE,KG-5	813			
OAK MEADOW EL	(210) 408-5500		131	JUDY WELLS	EE-5	489			
STONE OAK EL	(210) 497-6200		133	TERRI CHIDGEY	EE,KG-5	870			
LONGS CREEK EL	(210) 657-8750		134	RICHARD CANTRELL	EE,KG-5	894			
HUEBNER EL	(210) 408-5525		135	TERESA NEUMAN	EE,KG-5	842			
HARDY OAK EL	(210) 481-4000		136	SHARON NEWMAN	EE,KG-5	918			
WETMORE EL	(210) 481-4029		137	WILBERT MORGAN	EE,KG-5	975			
ROYAL RIDGE EL	(210) 564-1615		138	COMELIA BLACK	EE-5	725			
ROAN FOREST EL	(210) 481-4045		139	RUTH WAYNE	EE-5	1019			
CANYON RIDGE EL	(210) 482-2285		140	PEGGY PETERSON	EE-5	1055			
STUEBING RANCH EL	(210) 650-1240		141	LAURA HOLSON	EE-5	917			
BULVERDE CREEK	(210) 491-8325		142	SALLY MCBEE	EE-5	760			
WILDERNESS OAK EL	(210) 491-8363		143	JANE JENSEN	EE-5	1109			
<b>ALTERNATIVE INSTRUCTIONAL</b>									
CENTER SCH	(210) 637-4950		006	NANCY NEUGEBAUER	9-12	4			
ACADEMY OF CREATIVE ED	(210) 657-8970		008	DR MARY JO MCLAUGHLIN	9-12	68			
HOMEBASED COMP ED	(210) 442-0640		054	BARBARA BADING	6-12	7			
ADOLESCENT INTERVENTION CTR	(210) 637-4958		061	NANCY NEUGEBAUER	6-8	1			
HOMEBOUND	(210) 804-7200		070	DR JUDITH HIGGINS	EE-12	55			
CHILDREN'S INTERVENTION	(210) 650-1513		132	NANCY NEUGEBAUER	EE-5	1			
<b>JJAEP INSTRUCTIONAL</b>									
NORTH EAST J J A E P	(210) 804-7000		022	BRUCE SCHNEIDER	6-12	31			
<b>DAEP INSTRUCTIONAL</b>									
ALTER H S	(210) 442-0609		012	BILL FISH	9-12	50			
ALTER MIDDLE	(210) 442-0609		053	PALMA SCOTT	6-8	27			
ALTERNATIVE EL	(210) 805-5150		160	JUNE SHARRER	EE-5	1			
<b>EAST CENTRAL ISD 20</b>	6634 NEW SULPHUR SPRINGS RD SAN ANTONIO 78263-9701 PHONE - (210) 648-7861 FAX - (210) 648-0931	015-911		GARY PATTERSON		8484	\$1,413,332	.137	.015
<b>REGULAR INSTRUCTIONAL</b>									
EAST CENTRAL H S	(210) 649-2951		001	ROLAND TOSCANO	9-12	2347			
OAK CREST INT	(210) 648-9484		041	DAMON TRAINER	4-5	591			
SALADO INT	(210) 648-3310		042	MELODY PIENIAZEK	4-5	672			
EAST CENTRAL HERITAGE MIDDLE	(210) 648-4546		043	ROBERT KOSUB	6-8	950			
LEGACY MIDDLE SCHOOL	(210) 648-3118		044	MANUEL ORNELAS	6-8	1015			
JOHN GLENN EL	(210) 649-2021		101	DEBBIE SANTOS	KG-3	547			
HARMONY EL	(210) 633-0231		102	DEBBIE GRAMS	KG-3	470			
PECAN VALLEY EL	(210) 333-1230		103	CATHY ZOTZ	PK-3	353			
SINCLAIR EL	(210) 648-4620		104	JANICE WILLIAMS	KG-3	518			
EAST CENTRAL DEV CTR	(210) 633-3020		105	DEBBIE GRAMS	EE-PK	334			
HIGHLAND FOREST ELEMENTARY	(210) 333-7385		106	SHARON SCHAEFER	KG-3	590			
<b>ALTERNATIVE INSTRUCTIONAL</b>									

# Texas Public Schools and Charters, Directory, October 2007

County, district, region, school	Mailing address and phone number	Cnty.-dist. number	Sch. no.	County and district superintendents, principals	Grades	2006-07 enrollment	Appraised valuation (thousands)	Tax rate	
								Maintenance	Bond
<b>BEXAR COUNTY LRN CTR</b>	(210) 335-1745		005	CHARLES MC CARTY	6-12	94			
<b>JJAEP INSTRUCTIONAL</b>									
BEXAR CO J J A E P	(210) 648-7861		004		6-12	3			
<b>DAEP INSTRUCTIONAL</b>									
STUDENT ADJUSTMENT CTR	(210) 648-6975		003		6-12	0			
<b>SOUTHWEST ISD 20</b>	11914 DRAGON LN SAN ANTONIO 78252-2647 PHONE - (210) 622-4300 ext:103 FAX - (210) 622-4301	015-912		DR VELMA VILLEGAS		10458	\$1,115,912	.137	.013
<b>REGULAR INSTRUCTIONAL</b>									
SOUTHWEST H S	(210) 622-4500		001	JO ANN FEY	9-12	2763			
RONALD E MCNAIR SIXTH GRADE SCHOOL	(210) 622-4480		041	ROSALINDA M HIDALGO	6	740			
SHARON CHRISTA MCAULIFFE JUNIOR HIGH	(210) 623-6260		042	ORLANDO VERA	7-8	740			
FRANCIS R SCOBEE JUNIOR HIGH	(210) 645-7500		044	PATRICIA V ESCOBEDO	7-8	883			
SOUTHWEST EL	(210) 622-4420		101	MICHAEL WAGNER	EE-5	576			
SUN VALLEY EL	(210) 645-7570		102	VANESSA TREVINO	EE-5	625			
INDIAN CREEK EL	(210) 623-1461		103	MALCOLM WILLIAMS	EE-5	759			
BOB HOPE EL	(210) 927-8180		104	ANGELICA ROMERO	EE-5	513			
SKY HARBOUR EL	(210) 623-6580		105	EDNA LARA	EE-5	676			
HIDDEN COVE EL	(210) 623-6220		106	ANA MARIA SOLIS	EE-5	570			
BIG COUNTRY EL	(210) 645-7560		107	PAMELA DAHLQUIST	EE-5	524			
ELM CREEK EL	(210) 622-4430		108	J LUIS ROJAS	EE-5	582			
KRIEWALD RD EL	(210) 645-7550		109	JASON MIGURA	EE-5	493			
NEW EL			110		EE-5	0			
<b>JJAEP INSTRUCTIONAL</b>									
BEXAR CO J J A E P	(210) 281-0764		003		4-12	14			
<b>LACKLAND ISD 20</b>	2460 KENLY AVE BLDG 8265 SAN ANTONIO 78236-1244 PHONE - (210) 357-5000 FAX - (210) 357-5050	015-913		DR DAVID SPLITEK		875	\$0	.000	.000
<b>REGULAR INSTRUCTIONAL</b>									
VIRGINIA ALLRED STACEY JR/SR H S	(210) 357-5100		001	BURNIE ROPER	7-12	229			
LACKLAND EL	(210) 357-5053		101	KAY NORTON	EE-6	646			
<b>FT SAM HOUSTON ISD 20</b>	1902 WINANS RD SAN ANTONIO 78234-1497 PHONE - (210) 368-8701 FAX - (210) 368-8741	015-914		DR GAIL SILLER		1332	\$0	.000	.000
<b>REGULAR INSTRUCTIONAL</b>									
ROBERT G COLE JR-SR HIGH SCHOOL	(210) 368-8730		001	ROLAND RIOS	7-12	500			
FT SAM HOUSTON EL	(210) 368-8800		101	JAYNE HATTON	EE-6	832			
<b>JJAEP INSTRUCTIONAL</b>									
BEXAR CO J J A E P	(210) 281-0764		003	CONNIE RAMOS MCDANIEL	6-12	0			
<b>NORTHSIDE ISD 20</b>	5900 EVERS RD SAN ANTONIO 78238-1699 PHONE - (210) 397-8500 FAX - (210) 706-8772	015-915		DR JOHN M FOLKS		82573	\$22,881,961	.133	.026
<b>REGULAR INSTRUCTIONAL</b>									
HOLMES HS	(210) 397-7000		001	CORINNE SALDANA	9-12	2110			
JAY HS	(210) 397-2700		002	GERARDO MARQUEZ	9-12	2543			
MARSHALL HS	(210) 397-7100		003	STEVE DANIEL	9-12	2530			
CLARK HS	(210) 397-5150		005	STAN LAING	9-12	2854			
HEALTH CAREERS HS	(210) 397-5400		006	JACQUELINE HORRAS	9-12	847			
TAFT HS	(210) 397-6000		007	TOMMY GARCIA	9-12	2613			
O'CONNOR HS	(210) 397-4800		016	LAWRENCE MARTIN	9-12	3221			
WARREN HS	(210) 397-6000		019	PATTY DENHAM HILL	9-12	2568			
STEVENS HS	(210) 397-6450		022	HAROLD MALDONADO	9-12	2909			
BRANDEIS HS			023		9-12	0			
NEFF MS	(210) 397-4100		041	SYLVIA WADE	6-8	1017			
RAYBURN MS	(210) 397-2150		042	ERIC TOBIAS	6-8	869			
ROSS MS	(210) 397-6350		043	DEONNA DEAN	6-8	1005			
JONES MS	(210) 397-2100		044	ERIKA FOERSTER	6-8	1084			
HOBBY MS	(210) 397-6300		045	RAY MONCUS	6-8	1040			
PEASE MS	(210) 397-2950		046	BARRY PEREZ	6-8	1176			
STEVENSON MS	(210) 397-7300		047	GLENDA MUNSON	6-8	1804			
RUDDER MS	(210) 397-5000		048	SCOTT ZOLINSKI	6-8	1136			
ZACHRY MS	(210) 397-7400		049	JAVIER MARTINEZ	6-8	1483			
STINSON MS	(210) 397-3600		050	WILLIE FRANTZEN	6-8	1666			
JORDAN MS	(210) 397-6150		051	JENNIFER ALVAREZ	6-8	1698			
CONNALLY MS	(210) 397-1000		052	LINDA GARCIA	6-8	1244			
RAWLINSO MS	(210) 397-4900		053	NANCY PENA	6-8	1346			
LUNA MS	(210) 397-5300		054	LYNN PIERSON	6-8	1439			
JEFFERSON MS	(210) 397-3700		055	KEVIN KEARNES	6-8	0			
VALE MS			056		6-8	0			
CABLE ES	(210) 397-2850		101	BRENDA FARIAS	EE-5	548			
GLENN ES	(210) 397-3350		102	DR BENITO RESENDIZ	EE-5	699			
GLENOAKS ES	(210) 397-2300		103	JANETTE FELDER	EE-5	645			
HELOTES ES	(210) 397-3800		104	JEANNINE KEAIRNES	EE-5	560			
HULL ES	(210) 397-0900		105	RONALD TATSCH	EE-5	509			
LACKLAND CITY ES	(210) 397-0800		106	JERRY ALLEN	EE-5	634			
FISHER ES	(210) 397-4450		107	THOMAS KNAPP	EE-5	662			
LEON VALLEY ES	(210) 397-4650		108	SCOTT MCKENZIE	EE-5	662			
LOCKE HILL ES	(210) 397-1600		109	CATHERINE COWAN	EE-5	790			
GLASS ES	(210) 397-1950		111	PATRICIA LAMBERT	EE-5	606			
POWELL ES	(210) 397-0450		112	DR YOLANDA LOPEZ	EE-5	668			
VALLEY HI ES	(210) 397-0350		113	MAGGIE ALVARADO	EE-5	372			
WESTWOOD TERRACE ES	(210) 397-0300		114	LEVINIA LARA	EE-5	700			
COLONIES NORTH ES	(210) 397-1700		115	SONYA KIRKHAM	EE-5	493			
VILLARREAL ES	(210) 397-5800		116	LORI GALLEGOS	EE-5	675			
MEADOW VILLAGE ES	(210) 397-0650		117	EVELYN COBARRUVIAS	EE-5	508			

# Texas Public Schools and Charters, Directory, October 2007

County, district, region, school	Mailing address and phone number	Cnty.-dist. number	Sch. no.	County and district superintendents, principals	Grades	2006-07 enrollment	Appraised valuation (thousands)	Tax rate	
								Maintenance	Bond
OAK HILLS TERRACE ES	(210) 397-0550		118	MARCY BLATTMAN	EE-5	532			
HOWSMAN ES	(210) 397-2350		119	THOMAS BUENTE	EE-5	648			
PASSMORE ES	(210) 397-0500		122	PATRICIA SANCHEZ	EE-5	604			
ADAMS HILL ES	(210) 397-1400		123	DON POWERS	EE-5	396			
ESPARZA ES	(210) 397-1850		124	MELVA MATKIN	EE-5	797			
BOONE ES	(210) 397-1450		125	JOEL FRIEDMAN	EE-5	983			
CARLOS COON ES	(210) 397-7250		128	MARY LOU MENDOZA	EE-5	758			
MURNIN ES	(210) 397-4550		130	DEBBIE PATLOVANY	EE-5	740			
LINTON ES	(210) 397-0750		131	EMILIO LANDEROS	EE-5	622			
TIMBERWILDE ES	(210) 397-0400		132	JUDY ROSANNO	EE-5	734			
BRAUN STATION ES	(210) 397-1550		134	JODY FRIES	EE-5	613			
CODY ES	(210) 397-1650		135	JOANN TOMSIC	EE-5	1030			
NORTHWEST CROSSING ES	(210) 397-0600		136	SHIRLEY THOMPSON	EE-5	714			
KNOWLTON ES	(210) 397-2600		138	GILBERT RIOS	EE-5	772			
FORESTER ES			141		EE-5	0			
SCOBEE ES	(210) 397-0700		143	JEFFREY DAVENPORT	EE-5	654			
GALM ES	(210) 397-1150		144	BENJAMIN MUIR	EE-5	898			
ELROD ES	(210) 397-1800		145	DAISY WHISENANT	EE-5	810			
WANKE ES	(210) 397-6700		148	DON VAN WINKLE	EE-5	734			
THORNTON ES	(210) 397-3950		149	MARJI GRAY	EE-5	666			
BRAUCHLE ES	(210) 397-1500		150	ELEANOR MAXWELL	EE-5	697			
FERNANDEZ ES	(210) 397-1900		151	THOMAS MACKAY	EE-5	798			
LEON SPRINGS ES	(210) 397-4400		152	DR KATHY DODGE-CLAY	EE-5	840			
EVERS ES	(210) 397-2550		156	LISA JACKSON	EE-5	730			
MAY ES	(210) 397-2000		157	KAY MONTGOMERY	EE-5	752			
MCDERMOTT ES	(210) 397-5100		158	DEBRA TATUM	EE-5	672			
MYERS ES	(210) 397-6650		160	ELLEN SUTTON	EE-5	866			
STUEBING ES	(210) 397-4350		161	BEVERLY PANTUSO	EE-5	493			
MICHAEL ES	(210) 397-3900		162	HELEN BALVIN	EE-5	423			
CARSON ES	(210) 397-1100		165	VICKIE TSCHIRHART	EE-5	645			
BURKE ES	(210) 397-1340		166	ANNETTE LOPEZ	EE-5	797			
RABA ES	(210) 397-1350		167	ANDREW KLINE	EE-5	887			
LEWIS ES	(210) 397-2650		168	SHARON BROWNE	EE-5	932			
RHODES ES	(210) 397-4000		169	ROBERT LEHR	EE-5	751			
NICHOLS ES	(210) 397-4050		170	SYLVIA SWAYNE	EE-5	773			
DRIGGERS ES	(210) 397-5900		171	MARY HELEN COVER	EE-5	0			
CARNAHAN ES			177		EE-5	0			
AUE ES	(210) 397-6750		178	MARICIA GREGORY	EE-5	0			
SCARBOROUGH ES			179		EE-5	0			
BEARD ES	(210) 397-6600		180	MARK RUSTAN	EE-5	1094			
BLATTMAN ES	(210) 397-4600		181	BETSY WYNN	EE-5	553			
OTT ES	(210) 397-5550		182	SHANA HANSEN	EE-5	1174			
WARD ES	(210) 397-6800		183	BRENDA WARD	EE-5	1180			
HATCHETT ES	(210) 397-6850		184	RAY GALINDO II	EE-5	969			
MEAD ES	(210) 397-1750		185	REBECCA BARRON-FLORES	EE-5	760			
KRUEGER ES	(210) 397-3850		186	JEAN DOVE	EE-5	969			
<b>ALTERNATIVE INSTRUCTIONAL</b>									
HOLMGREEN CENTER	(210) 397-5460		004	MARCIA DOCKENDORF	EE-12	140			
EXCEL ACADEMY	(210) 397-8120		011	IRENE CHAVEZ	11-12	91			
VOCATIONAL TRANSITION PROGRAM	(210) 397-2401		013	DAVID LAMOUREUX	6-12	161			
HABILITATION PROGRAM	(210) 397-2414		121	JANICE KEELER	EE-12	52			
HOMEBOUND	(210) 397-8810		133	RHONDA SCHROEDER	EE-12	97			
SCHOOL AGED PARENTING PROGRAM	(210) 397-8111		201	LISA DELGADO	EE-12	35			
OFF CAMPUS P P C D	(210) 397-8742		202	DENETTE KRAWCZYNSKI	EE	37			
NISD INTERVENTION	(210) 678-2989		203	BRENDA FAZ-VILLARREAL	EE-5	255			
PUPIL PERSONNEL CAMPUS	(210) 397-8695		250	DR DON MOECKER	EE-12	42			
<b>JJAEP INSTRUCTIONAL</b>									
NISD BEXAR COUNTY JJA	(210) 281-0764		039	JOE INMAN	4-12	26			
<b>DAEP INSTRUCTIONAL</b>									
ALTERNATIVE HS	(210) 397-7080		008	JOHN DUBOSE	9-12	138			
DAEP AT HOLMGREEN	(210) 397-5460		035	MARCIA DOCKENDORF	6-12	8			
ALTERNATIVE MS SOUTH	(210) 397-6900		061	KAREN PETERSON	6-8	33			
ALTERNATIVE MS NORTH	(210) 397-2070		062	J B YORK	KG-8	65			
<b>JUDSON ISD 20</b>	8012 SHIN OAK LIVE OAK 78233-2457 PHONE : (210) 945-5100 FAX : (210) 945-6900	015-916		DR MARCUS NELSON		20263	\$4,576,787	.137	.027
<b>REGULAR INSTRUCTIONAL</b>									
JUDSON HIGH SCHOOL	(210) 658-6251		001	DONALD PITTMAN	9-12	3084			
THOMPSON CTR	(210) 945-5053		004	JAYANNA KELLY	KG-12	5			
KAREN WAGNER HIGH SCHOOL	(210) 662-5000		008	MILTON FIELDS III	9-12	2362			
KIRBY MIDDLE	(210) 661-4295		041	SHARON RODDY	6-8	962			
KITTY HAWK MIDDLE	(210) 659-1928		042	YVONNE ANGLADA	6-8	1327			
WOODLAKE HILLS MIDDLE	(210) 661-9404		043	MARCUS ANTHONY	6-8	1192			
HENRY METZGER MIDDLE SCHOOL	(210) 662-2210		044	MARIA ELENA RUIZ	6-8	1282			
CONVERSE EL	(210) 658-6336		101	TED HAYNES	EE-5	620			
HOPKINS EL	(210) 661-4184		102	MARTIN SILVERMAN	EE-5	859			
ED FRANZ EL	(210) 655-6241		103	CINDY BARNHART	EE-5	485			
CORONADO VILLAGE EL	(210) 658-6329		104	MELINDA SALINAS	EE-5	433			
PARK VILLAGE EL	(210) 653-1822		105	BRAULIA CARILLO	EE-5	561			
CRESTVIEW EL	(210) 656-5900		106	DR NANCY GERHARD	EE-5	572			
WOODLAKE EL	(210) 661-4274		107	JANET BEAHM	EE-5	783			
OLYMPIA EL	(210) 659-1921		109	DR TERRI LEBLEU	EE-5	658			
SPRING MEADOWS EL	(210) 661-4677		110	JACOB SAUCEDO	EE-5	653			
MILLER POINT EL	(210) 590-3110		111	MICHAEL MCFALLS	EE-5	739			
CANDLEWOOD EL	(210) 662-6881		112	SUSAN PEERY	EE-5	728			
ELOLF EL	(210) 666-5057		113	MELISSA ARNELL	EE-5	884			
WILLIAM PASCHALL ELEMENTARY	(210) 666-4113		114	JAYANNA KELLY	EE-5	750			
MARY LOU HARTMAN	(210) 590-3080		115	MONICA BORREGO	EE-5	740			
RICARDO SALINAS ELEMENTARY	(210) 659-5045		116	JACQUELINE SUNDT	EE-5	430			
<b>ALTERNATIVE INSTRUCTIONAL</b>									
JUDSON LEARNING ACAD	(210) 651-4080		003	ANNETTE TREMENTOZZI	9-12	73			
<b>JJAEP INSTRUCTIONAL</b>									

# Texas Public Schools and Charters, Directory, October 2007

County, district, region, school	Mailing address and phone number	Cnty.-dist. number	Sch. no.	County and district superintendents, principals	Grades	2006-07 enrollment	Appraised valuation (thousands)	Tax rate	
								Maintenance	Bond
BEXAR CO J J A E P DAEP INSTRUCTIONAL ALTER SCH	(210) 281-0764 (210) 658-1051		006 005		6-12 6-12	5 76			
<b>SOUTHSIDE ISD 20</b>	1460 MARTINEZ LOSOYA RD SAN ANTONIO 78221-9648 PHONE - (210) 882-1600 ext:5105 FAX - (210) 626-0101	015-917		DR JUAN A JASSO		4903	\$424,868	.137	.032
<b>REGULAR INSTRUCTIONAL</b> SOUTHSIDE H S SOUTHSIDE MIDDLE NEW M S W M PEARCE PRIMARY LOSOYA INTERMEDIATE SOUTHSIDE HERITAGE ELEMENTARY FREEDOM ELEMENTARY JULIAN C GALLARDO ELEMENTARY <b>JJAEP INSTRUCTIONAL</b> BEXAR CO J J A E P <b>DAEP INSTRUCTIONAL</b> SOUTHSIDE ALTER CTR	(210) 882-1606 (210) 882-1601  (210) 882-1605 (210) 882-1602 (210) 882-1607 (210) 882-1603 (210) 882-1609  (210) 882-1604		001 041 042 102 103 104 105 106  003 002	MARTHA QUIJANO ROY CHRISTIAN  DR MARY BANDY NORMA MARTINEZ CYNTHIA JUDSON DIANA MONTEMAYOR DR RONA HALBREICH  RANDALL WHITE	9-12 6-8 6-8 PK-5 PK-5 PK-5 EE-5 PK-5  6-12 1-12	1365 1098 0 452 350 653 446 512  3 24			
<b>016 BLANCO</b>		<b>016</b>							
<b>JOHNSON CITY ISD 13</b>	P O BOX 498 JOHNSON CITY 78636-0498 PHONE - (830) 868-7410 FAX - (830) 868-7375	016-901		DAVID C SHANLEY		699	\$435,909	.126	.018
<b>REGULAR INSTRUCTIONAL</b> LYNDON B JOHNSON H S LYNDON B JOHNSON MIDDLE LYNDON B JOHNSON EL	(830) 868-4025 (830) 868-9025 (830) 868-4028		001 041 101	JULIE STORER CAMMIE OCKMAN EMMA JEAN BECKER	9-12 5-8 EE-4	200 209 290			
<b>BLANCO ISD 13</b>	814 ELEVENTH ST BLANCO 78606 PHONE - (830) 833-4414 FAX - (830) 833-2019	016-902		CLIFF GARDNER		986	\$463,507	.128	.015
<b>REGULAR INSTRUCTIONAL</b> BLANCO H S BLANCO MIDDLE BLANCO EL	(830) 833-4337 (830) 833-5570 (830) 833-4338		001 041 101	DUSTIN BARTON DR BUCK FORD SCOTT KVAPIL	9-12 6-8 EE-5	324 247 415			
<b>017 BORDEN</b>		<b>017</b>							
<b>BORDEN COUNTY ISD 17</b>	P O BOX 95 GAIL 79738-0095 PHONE - (806) 756-4313 FAX - (806) 756-4310	017-901		JIMMY J THOMAS		144	\$620,216	.132	.000
<b>REGULAR INSTRUCTIONAL</b> BORDEN COUNTY SCHOOL <b>DAEP INSTRUCTIONAL</b> LAMESA DAEP	(806) 756-4313		001 002	WILLIAM B MCMEANS	EE,K6-12 9-12	144 0			
<b>018 BOSQUE</b>		<b>018</b>							
<b>CLIFTON ISD 12</b>	1102 KEY AVE CLIFTON 76634-1029 PHONE - (254) 675-2827 FAX - (254) 675-4351	018-901		RHODA WHITE		1173	\$387,193	.131	.015
<b>REGULAR INSTRUCTIONAL</b> CLIFTON H S CLIFTON MIDDLE CLIFTON EL CLIFTON INTERMEDIATE	(254) 675-1845 (254) 675-1855 (254) 675-1875 (254) 675-1865		001 041 101 103	SHARON BERGMAN BILL MURRELL RHODA WHITE BERT MADDUX	9-12 6-8 PK-2 3-5	368 278 272 255			
<b>MERIDIAN ISD 12</b>	P O BOX 349 MERIDIAN 76665-0349 PHONE - (254) 435-2081 FAX - (254) 435-2025	018-902		BILLY J HENDERSON		529	\$121,303	.123	.039
<b>REGULAR INSTRUCTIONAL</b> MERIDIAN H S MERIDIAN EL	(254) 435-2723 (254) 435-2731		001 101	STEVE JAMES DAMON PATTERSON	7-12 EE-6	244 285			
<b>MORGAN ISD 12</b>	P O BOX 300 MORGAN 76671-0300 PHONE - (254) 635-2311 FAX - (254) 635-2224	018-903		CHARLES MCGEHEE		128	\$48,224	.134	.000
<b>REGULAR INSTRUCTIONAL</b> MORGAN SCHOOL	(254) 635-2311		001	PAMELA J MILLER	PK-12	128			
<b>VALLEY MILLS ISD 12</b>	P O BOX 518 VALLEY MILLS 76689-0518 PHONE - (254) 932-5210 FAX - (254) 932-6601	018-904		JAMES BAIZE		618	\$151,330	.135	.016
<b>REGULAR INSTRUCTIONAL</b> VALLEY MILLS H S VALLEY MILLS J H VALLEY MILLS EL <b>JJAEP INSTRUCTIONAL</b> MCLENNAN COUNTY CHALLENGE ACADEMY	(254) 932-5251 (254) 932-5251 (254) 932-5526		001 041 101 004	JOHN RANDALL ANDERSON, MASTERS  DR ANN MOWERY	9-12 7-8 PK-6 7-12	177 88 353 0			

# Texas Public Schools and Charters, Directory, October 2007

County, district, region, school	Mailing address and phone number	Cnty.-dist. number	Sch. no.	County and district superintendents, principals	Grades	2006-07 enrollment	Appraised valuation (thousands)	Tax rate	
								Maintenance	Bond
<b>DAEP INSTRUCTIONAL</b> VALLEY MILLS DAEP			005		PK-12	0			
<b>WALNUT SPRINGS ISD 12</b>	P O BOX 63 WALNUT SPRINGS 76690-0063 PHONE - (254) 797-2133 FAX - (254) 797-2191	018-905		TERRY M HORTON		208	\$49,212	.106	.000
<b>REGULAR INSTRUCTIONAL</b> WALNUT SPRINGS SCHOOL	(254) 797-2132		001	PEGGY CHAPMAN HENRY STRAUCH	PK-12	208			
<b>DAEP INSTRUCTIONAL</b> WALNUT SPRINGS DAEP			004		KG-12	0			
<b>IREDELL ISD 12</b>	P O BOX 39 IREDELL 76649-0039 PHONE - (254) 364-2411 FAX - (254) 364-2206	018-906		BRYAN S LEE		139	\$51,648	.131	.014
<b>REGULAR INSTRUCTIONAL</b> IREDELL SCHOOL	(254) 364-2411		001	DAVID HOWARD MIMS	EE-12	139			
<b>KOPPERL ISD 12</b>	P O BOX 67 KOPPERL 76652-0067 PHONE - (254) 889-3502 ext:221 FAX - (254) 889-3443	018-907		KENNETH BATEMAN		280	\$87,987	.135	.002
<b>REGULAR INSTRUCTIONAL</b> KOPPERL SCHOOL	(254) 889-3502 ext:232		001	KEN BARROW CASSIE POORE	PK-12	277			
<b>ALTERNATIVE INSTRUCTIONAL</b> MERIDIAN AEP			002		1-12	3			
<b>CRANFILLS GAP ISD 12</b>	P O BOX 67 CRANFILLS GAP 76637-0067 PHONE - (254) 597-2505 FAX - (254) 597-0001	018-908		JAMES D SCOTT		111	\$51,280	.133	.000
<b>REGULAR INSTRUCTIONAL</b> CRANFILLS GAP SCHOOL	(254) 597-2225		001	CURTIS HALEY	EE-12	111			
<b>DAEP INSTRUCTIONAL</b> CRANFILLS GAP DAEP			002		PK-12	0			
<b>019 BOWIE</b>		<b>019</b>							
<b>BOWIE COUNTY</b>	BOX 607 NEW BOSTON 75570-0607 PHONE - (903) 628-2071 FAX - (903) 628-2907	019-000				0	\$0	.000	.000
<b>DEKALB ISD 08</b>	101 MAPLE ST DEKALB 75559-1614 PHONE - (903) 667-2566 FAX - (903) 667-3791	019-901		DAVID MANLEY		810	\$126,455	.137	.002
<b>REGULAR INSTRUCTIONAL</b> DEKALB H S DEKALB MIDDLE DEKALB ELEMENTARY SCHOOL	(903) 667-2422 (903) 667-2834 (903) 667-2328		001 041 102	STEPHANIE SPARKS DARNISHA HILL KIMBERLY BIRDSONG	9-12 5-8 EE-4	292 235 282			
<b>DAEP INSTRUCTIONAL</b> NEW BOSTON DAEP			002		PK-12	1			
<b>HOOKS ISD 08</b>	100 E 5TH ST HOOKS 75561-0039 PHONE - (903) 547-6077 ext:1025 FAX - (903) 547-2943	019-902		KATHY ALLEN		1060	\$111,471	.129	.015
<b>REGULAR INSTRUCTIONAL</b> HOOKS H S HOOKS J H HOOKS EL	(903) 547-2215 (903) 547-2568 (903) 547-2291		002 041 102	LYNN H HOPPER SHANE KRUEGER JEAN TROUT	9-12 5-8 EE-4	376 310 374			
<b>DAEP INSTRUCTIONAL</b> NEW BOSTON DAEP			003		PK-12	0			
<b>MAUD ISD 08</b>	P O BOX 1028 MAUD 75567-1028 PHONE - (903) 585-2219 FAX - (903) 585-5451	019-903		ROBERT L STINNETT		475	\$45,343	.124	.005
<b>REGULAR INSTRUCTIONAL</b> MAUD SCHOOL	(903) 585-2219		001	SUSAN FIELDS JACQUELYN SMITH	PK-12	474			
<b>DAEP INSTRUCTIONAL</b> NEW BOSTON DAEP			002		6-12	1			
<b>NEW BOSTON ISD 08</b>	600 N MCCOY BLVD NEW BOSTON 75570-2389 PHONE - (903) 628-2521 FAX - (903) 628-2235	019-905		DR GARY W VANDEAVER		1466	\$260,743	.133	.007
<b>REGULAR INSTRUCTIONAL</b> NEW BOSTON H S NEW BOSTON MIDDLE CRESTVIEW EL	(903) 628-6551 (903) 628-6588 (903) 628-6521		001 041 101	ROGER BUSSE RICHARD ELLIS SHIELA NEAL	9-12 5-8 EE-4	450 405 605			
<b>DAEP INSTRUCTIONAL</b> NEW BOSTON DAEP			002		PK-12	6			
<b>REDWATER ISD 08</b>	P O BOX 347	019-906		ANNE R FARRIS		1114	\$158,163	.126	.010

# Texas Public Schools and Charters, Directory, October 2007

County, district, region, school	Mailing address and phone number	Cnty.-dist. number	Sch. no.	County and district superintendents, principals	Grades	2006-07 enrollment	Appraised valuation (thousands)	Tax rate	
								Maintenance	Bond
<b>REGULAR INSTRUCTIONAL</b> REDWATER H S REDWATER J H REDWATER EL REDWATER MIDDLE <b>DAEP INSTRUCTIONAL</b> NEW BOSTON DAEP	REDWATER 75573 PHONE - (903) 671-3481 ext:221 FAX - (903) 671-2019  (903) 671-3421 (903) 671-3227 (903) 671-3425 (903) 671-3412			ROY CROW BEBE HAYES KELLY LUSK LINDSAY CRAIN	9-12 7-8 EE-3 4-6	349 181 342 242			
<b>TEXARKANA ISD 08</b>	4241 SUMMERHILL RD TEXARKANA 75503-2733 PHONE - (903) 794-3651 FAX - (903) 792-2632	019-907		JAMES HENRY RUSSELL, CPA		6107	\$1,577,933	.146	.011
<b>REGULAR INSTRUCTIONAL</b> TEXAS H S TEXAS MIDDLE SCHOOL HIGHLAND PARK EL THERON JONES EARLY LITERACY CENTER WESTLAWN EL NASH EL SPRING LAKE PARK ELEMENTARY WAKE VILLAGE EL DUNBAR INTERMEDIATE CENTER MARTHA & JOSH MORRISS MATH & ENGINE <b>ALTERNATIVE INSTRUCTIONAL</b> OPTIONS	(903) 794-3891 (903) 793-5631 (903) 794-8001 (903) 793-4871 (903) 223-4252 (903) 838-4321 (903) 794-7525 (903) 838-4261 (903) 794-8112  (903) 793-5632			PAUL NORTON GEORGE MOORE DAVID BURDEN JENNEL INGRAM TRISHA ALLEN BERTIE NORTON DEBBIE ROBERTS DONNA MCDANIEL KATHY OWEN RICK SANDLIN  MARSHA BURRIS	9-12 6-8 EE-5 EE-1 EE-5 EE-5 EE-5 EE-5 2-5 KG-5  9-12	1671 1343 331 319 416 429 386 752 304 0  156			
<b>LIBERTY-EYLAU ISD 08</b>	2901 LEOPARD DR TEXARKANA 75501-7817 PHONE - (903) 832-1535 FAX - (903) 838-9444	019-908		MICAH LEWIS		2834	\$417,812	.134	.010
<b>REGULAR INSTRUCTIONAL</b> LIBERTY-EYLAU H S LIBERTY-EYLAU MIDDLE LIBERTY-EYLAU PRI LIBERTY-EYLAU PRE-K CENTER GRANDVIE LIBERTY-EYLAU C K BENDER ELEMENTARY <b>ALTERNATIVE INSTRUCTIONAL</b> ALTER SCH JUVENILE JUSTICE DETENTION CTR <b>JJAEP INSTRUCTIONAL</b> BOWIE COUNTY JJAEP	(903) 832-1535 (903) 838-5555 (903) 831-5390 (903) 831-5352 (903) 831-5347  (903) 831-5767 (903) 794-2855  (903) 794-2855			LEWIS LINCOLN CHRISTY TIDWELL AMY BARRON NORMA CLINTON PATTI OBANNON  FRED WILSON FRED WILSON  FRED WILSON	9-12 5-8 KG-1 EE-PK 2-4  7-12 2-12  5-12	743 774 398 227 604  32 53  3			
<b>SIMMS ISD 08</b>	PO BOX 9 47 JAMES BOWIE LN SIMMS 75574-0009 PHONE - (903) 543-2219 FAX - (903) 543-2512	019-909		REX BURKS		604	\$68,368	.121	.006
<b>REGULAR INSTRUCTIONAL</b> JAMES BOWIE H S JAMES BOWIE M S JAMES BOWIE EL CHRISTIAN AMBASSADORE'S GATEWAY FAR <b>DAEP INSTRUCTIONAL</b> NEW BOSTON DAEP	(903) 543-2219 (903) 543-2219 (903) 543-2219 (903) 628-1112			JERRY BLACK LISA HUDGEONS CYNTHIA MATTESON JERRY BLACK	9-12 6-8 EE-5 3-12	190 147 267 0			
<b>MALTA ISD 08</b>	MALTA ISD 6178 W US HWY 82 NEW BOSTON 75570-9500 PHONE - (903) 667-2950 FAX - (903) 667-2984	019-910		LINDA ESTILL		131	\$12,533	.131	.006
<b>REGULAR INSTRUCTIONAL</b> MALTA EL <b>DAEP INSTRUCTIONAL</b> NEW BOSTON DAEP	(903) 667-2950			KELLY KINNEY	EE-8	131			
<b>RED LICK ISD 08</b>	3511 N FM 2148 TEXARKANA 75503-4821 PHONE - (903) 838-8230 FAX - (903) 831-6134	019-911		DR RICHARD HERVEY		397	\$124,394	.090	.030
<b>REGULAR INSTRUCTIONAL</b> RED LICK MIDDLE RED LICK EL <b>DAEP INSTRUCTIONAL</b> NEW BOSTON DAEP	(903) 838-8230 (903) 838-8230			PHYLLIS DEESE PHYLLIS DEESE	6-8 KG-5	104 293			
<b>PLEASANT GROVE ISD 08</b>	8500 N KINGS HWY TEXARKANA 75503-4893 PHONE - (903) 831-4086 FAX - (903) 831-4435	019-912		MARGARET F DAVIS		1959	\$686,591	.134	.019
<b>REGULAR INSTRUCTIONAL</b> PLEASANT GROVE H S PLEASANT GROVE MIDDLE PLEASANT GROVE EL	(903) 832-8005 (903) 831-4295 (903) 838-0528			JASON MARSHALL JEANIE DAVIS PAM BRADFORD	9-12 5-8 EE-4	583 632 744			
<b>HUBBARD ISD 08</b>	3347 HWY 259 S DEKALB 75559-0274 PHONE - (903) 667-2645 FAX - (903) 667-5835	019-913		TRACI DRAKE		109	\$14,150	.133	.000
<b>REGULAR INSTRUCTIONAL</b>									

# Texas Public Schools and Charters, Directory, October 2007

County, district, region, school	Mailing address and phone number	Cnty.-dist. number	Sch. no.	County and district superintendents, principals	Grades	2006-07 enrollment	Appraised valuation (thousands)	Tax rate	
								Maintenance	Bond
<b>HUBBARD EL</b> <b>DAEP INSTRUCTIONAL</b> NEW BOSTON DAEP	(903) 667-2645		101	JASON MCCULLOUGH	PK-8	109			
			002		KG-12	0			
<b>LEARY ISD 08</b>	P O BOX 519 HOOKS 75561-0519 PHONE - (903) 838-8960 FAX - (903) 838-6036	019-914		JIM TANKERSLEY		139	\$23,835	.129	.000
<b>REGULAR INSTRUCTIONAL</b> LEARY EL	(903) 838-8960		101		EE-8	139			
<b>020 BRAZORIA</b>		<b>020</b>							
<b>ALVIN ISD 04</b>	301 E HOUSE ST ALVIN 77511-3581 PHONE - (281) 388-1130 FAX - (281) 388-0566	020-901		DR GREG SMITH		14254	\$3,133,566	.132	.023
<b>REGULAR INSTRUCTIONAL</b> ALVIN HIGH SCHOOL MANVEL HS ASSETS ALVIN J H MANVEL J H G W HARBY J H NOLAN RYAN J H FAIRVIEW J H ALVIN ELEMENTARY ALVIN PRI MARK TWAIN PRIMARY LONGFELLOW ELEMENTARY E C MASON ELEMENTARY R L STEVENSON PRIMARY WALT DISNEY ELEMENTARY MELBA PASSMORE ELEMENTARY HOOD-CASE ELEMENTARY DON JETER ELEMENTARY MARY BURKS MAREK EL LAURA INGALLS WILDER SAVANNAH LAKES EL ALVIN REACH SCHOOL <b>JJAEP INSTRUCTIONAL</b> BRAZORIA CO J J A E P	(281) 245-3000 (281) 245-2232 (281) 331-1690 (281) 585-8491 (281) 489-8257 (281) 585-6626  (281) 585-2511 (281) 585-2531 (281) 585-5318 (281) 585-3397 (281) 245-2832 (281) 585-3349 (281) 585-6234 (281) 331-8696 (281) 388-0447 (281) 245-3055 (713) 436-0180 (281) 245-3090  (281) 489-4375		001 002 005 041 042 043 045 046 101 102 103 104 105 106 107 108 109 110 111 112 113 200	KEYON WELLS DARRELL ALEXANDER TRACI HUMMEL DEBORAH ROBERSON KATHY WINDSOR NANCY FLORES  TERRI L CONSTANTINE DIANE PELTIER BRENDA VINCENT DEE DEE BAKER FULVIA SHAW CATHY BACCIGALLOPI LEE COURVILLE KIMBERLY WELLS DONNA MCMILLAN KELLY JACKSON LISA BUTLER TERRI BRUCE  CATHY FYFE	9-12 9-10 7-12 7-8 7-8 6-8 6-8 6-8 4-6 EE-3 EE-6 EE-6 EE-6 EE-6 EE-6 EE-6 EE-6 EE-6 EE-6 EE-6 PK-6 EE-5 EE-6 EE-12	2913 634 225 665 631 806 0 0 530 837 852 485 692 839 467 762 862 1001 958 0 0 86			
			004	TIM TURNER	6-12	9			
<b>ANGLETON ISD 04</b>	1900 N DOWNING RD ANGLETON 77515-3799 PHONE - (979) 849-8594 ext:225 FAX - (979) 849-3041	020-902		DR HEATH LANE BURNS		6465	\$2,401,100	.130	.017
<b>REGULAR INSTRUCTIONAL</b> ANGLETON H S ANGLETON MIDDLE SCHOOL ANGLETON INTERMEDIATE SCHOOL EARLY CHILDHOOD CAMPUS NORTHSIDE EL SOUTHSIDE EL WESTSIDE EL RANCHO ISABELLA EL FRONTIER EL <b>ALTERNATIVE INSTRUCTIONAL</b> BRAZORIA CO JUVENILE DETENTION MARSHALL EDUCATION CENTER <b>JJAEP INSTRUCTIONAL</b> BRAZORIA CO ALTER ED CTR <b>DAEP INSTRUCTIONAL</b> STUDENT ALTERNATIVE CTR	(979) 849-8206 (979) 848-8990 (979) 849-4318 (979) 849-1226 (979) 849-6189 (979) 849-5245 (979) 849-6288 (979) 849-2418 (979) 849-8241  (979) 864-1210 (979) 864-8702  (979) 849-6800  (979) 864-8702		001 043 044 101 102 103 104 108 109  004 005  003  002	GORDON SMITH MARK COMNECK ROY GARDNER ANNETTE JONES LENDI ROBINSON JERRY CROWELL SIDNEY HAMILTON ROBIN BRAUN RON REDDEN  KAREN MATT BELINDA GAINES  KAREN MATT  BELINDA GAINES	9-12 5-8 7-8 EE-KG EE-12 1-4 EE-4 KG-4 1-4  3-12 9-12  3-12  1-12	1830 915 966 709 490 388 315 372 346  33 70  7  24			
<b>DANBURY ISD 04</b>	P O BOX 378 DANBURY 77534-0378 PHONE - (979) 922-1218 ext:1001 FAX - (979) 922-8246	020-904		ERIC GRIMMETT		782	\$143,105	.133	.009
<b>REGULAR INSTRUCTIONAL</b> DANBURY H S DANBURY MIDDLE DANBURY ELEMENTARY <b>JJAEP INSTRUCTIONAL</b> BRAZORIA CO J J A E P	(979) 922-1226 (979) 922-1226 (979) 922-8787  (979) 922-1218 ext:1001		001 041 101 002	CHRISTOPHER KOCUREK, PRINCIPAL CHRISTOPHER KOCUREK, PRINCIPAL CAROL SHEFCIK CHRISTOPHER KOCUREK	9-12 7-8 EE-6 7-12	235 108 435 4			
<b>BRAZOSPORT ISD 04</b>	P O DRAWER Z FREEPORT 77541-1926 PHONE - (979) 730-7000 FAX - (979) 266-2442	020-905		JOE K RIPPLE		13175	\$6,739,625	.123	.020
<b>REGULAR INSTRUCTIONAL</b> BRAZOSPORT H S BRAZOSWOOD H S CLUTE INT FREEPORT INT LAKE JACKSON INT S F AUSTIN EL A P BEUTEL EL O A FLEMING EL JANE LONG EL ELISABET NEY EL T W OGG EL	(979) 730-7260 (979) 730-7300 (979) 730-7230 (979) 730-7240 (979) 730-7250 (979) 730-7160 (979) 730-7165 (979) 730-7175 (979) 730-7185 (979) 730-7190 (979) 730-7195		001 002 041 042 043 101 102 104 106 107 108	GARY JONES STEVE SNELL JAY WHITEHEAD CLARA SALE-DAVIS DANNY MASSEY MARY YANN KATHY VICKERS GEORGE ROBINSON LORRIE KLOSS MARY RANDAZZO EDDIE DAMIAN	9-12 9-12 5-8 7-8 7-8 EE-6 EE-4 PK-4 EE-4 EE-4 EE-4	1091 2638 647 597 883 297 547 336 528 567 597			



# Texas Public Schools and Charters, Directory, October 2007

County, district, region, school	Mailing address and phone number	Cnty.-dist. number	Sch. no.	County and district superintendents, principals	Grades	2006-07 enrollment	Appraised valuation (thousands)	Tax rate	
								Maintenance	Bond
O M ROBERTS EL	(979) 730-7205		109	TBA TBA	EE-4	536			
VELASCO EL	(979) 730-7210		110	SAM WILLIAMS	EE-4	635			
BESS BRANNEN EL	(979) 730-7170		111	JULIE EVANS	EE-4	538			
GLADYS POLK EL	(979) 730-7200		113	CINDY DESKA	EE-4	581			
GRIFFITH EL	(979) 730-7180		114	DELORES TREVINO	EE-4	564			
RASCO MIDDLE	(979) 730-7225		115	ROBIN PELTON	5-6	868			
O'HARA LANIER MIDDLE	(979) 730-7220		116	GRACE WALKES	5-6	483			
<b>ALTERNATIVE INSTRUCTIONAL</b>									
LIGHTHOUSE LEARNING CENTER - AEC	(979) 730-7340		006	MICHEAL HALL	5-12	144			
<b>JJAEP INSTRUCTIONAL</b>									
LIGHTHOUSE LEARNING CENTER - JJAEP	(979) 730-7340		005	MICHEAL HALL	4-12	28			
<b>DAEP INSTRUCTIONAL</b>									
LIGHTHOUSE LEARNING CENTER - DAEP	(979) 730-7340		004	MICHEAL HALL	1-12	70			
<b>SWEENEY ISD 04</b>	1310 N ELM ST SWEENEY 77480-1399 PHONE - (979) 491-8000 FAX - (979) 491-8030	020-906		RANDY MIKSCH		2058	\$1,566,798	.137	.017
<b>REGULAR INSTRUCTIONAL</b>									
SWEENEY H S	(409) 491-8100		002	MICHAEL DENNIS HEINROTH	9-12	638			
SWEENEY J H	(409) 491-8200		041	RAYMOND WASHINGTON	6-8	475			
SWEENEY EL	(409) 491-8300		104	BRIAN J BROOKS	EE-5	944			
<b>JJAEP INSTRUCTIONAL</b>									
BRAZORIA CO J J A E P			003		6-12	1			
<b>COLUMBIA-BRAZORIA ISD 04</b>	P O BOX 158 WEST COLUMBIA 77486-0158 PHONE - (979) 345-5147 ext:1107 FAX - (979) 345-4890	020-907		CAROL BERTHOLF		3094	\$664,487	.137	.027
<b>REGULAR INSTRUCTIONAL</b>									
COLUMBIA H S	(979) 345-5147		001	STEVEN GALLOWAY	9-12	877			
WEST BRAZOS JUNIOR HIGH	(979) 799-1730		042	CHUCK RYLANDER	7-8	477			
WEST COLUMBIA EL	(979) 345-5191		102	KATHY HUMBIRD	EE-6	767			
WILD PEACH EL	(979) 798-9193		106	LINDA SMEDLEY	PK-5	253			
BARROW EL	(979) 799-1700		107	MELANIA GUITIERREZ	EE-6	719			
<b>JJAEP INSTRUCTIONAL</b>									
BRAZORIA CO J J A E P			005		6-12	1			
<b>PEARLAND ISD 04</b>	P O BOX 7 PEARLAND 77581-4209 PHONE - (281) 485-3203 FAX - (281) 412-1231	020-908		DR BONNY CAIN		15102	\$4,843,120	.137	.029
<b>REGULAR INSTRUCTIONAL</b>									
PEARLAND H S	(281) 997-7445		001	MICHELE STALEY	9-12	3212			
GLENDA DAWSON H S	(281) 727-1600		007		9-12	0			
ROBERT TURNER H S			008		9-12	0			
PEARLAND JUNIOR HIGH EAST	(281) 485-2481		041	LONNIE LEAL	7-8	781			
PEARLAND JUNIOR HIGH WEST	(281) 412-1222		042	PAM WILSON	7-8	674			
PEARLAND JUNIOR HIGH SOUTH	(281) 727-1500		043	MOLLYE DAHLSTROM	7-8	827			
BERRY MILLER JUNIOR HIGH SCHOOL			044		5-6	0			
SHERYL SEARCY J H			045		7-8	0			
E A LAWHON EL	(281) 412-1445		101	MARLO KELLER	EE-4	636			
C J HARRIS ELEMENTARY	(281) 485-4024		102	RUTH CORNETT	EE-4	870			
SHADYCREST EL	(281) 412-1404		103	ANGELA BLAIR	PK-4	845			
H C CARLESTON EL	(281) 412-1412		104	KATHERINE DRAGO	PK-4	741			
SAM JAMISON MIDDLE	(281) 412-1440		105	SHARON BRADLEY	5-6	818			
CHALLENGER EL	(281) 485-7912		106	DR LISA NELSON	EE-4	818			
RUSTIC OAK EL	(281) 482-5400		107	BETH WEST	EE-4	778			
LEON H SABLATURA MIDDLE	(281) 412-1500		108	LISA NIXON	5-6	727			
SILVERLAKE EL	(713) 436-8000		109	MOLLY HELMER	EE-4	757			
SILVERCREST EL	(713) 436-2245		110	CORTENAY COLLING	EE-4	736			
ROGERS MIDDLE SCHOOL	(832) 736-6400		111	KIM RADOUS	5-6	913			
MASSEY RANCH EL			112	HEATHER BLOCK	EE-4	812			
BARBARA COCKRELL ELEMENTARY			113	GERRI ROBERTS	PK-4	0			
MAGNOLIA ELEMENTARY			114	SHARON GIFFORD	PK-4	0			
ALEXANDER MIDDLE SCHOOL			115	ANNETTE CHAMBLISS	5-6	0			
<b>ALTERNATIVE INSTRUCTIONAL</b>									
PACE INSTITUTE	(832) 736-6145		004	CYNTHIA HENRY	6-12	146			
<b>JJAEP INSTRUCTIONAL</b>									
BRAZORIA CO J J A E P	(281) 485-3203 ext:111		002	NAN WEIMER	5-12	11			
<b>DAEP INSTRUCTIONAL</b>									
ALTERNATIVE LEARNING ACAD	(281) 485-3203		006	CYNTHIA HENRY	2-12	0			
<b>DAMON ISD 04</b>	P O BOX 429 DAMON 77430-0429 PHONE - (979) 742-3457 FAX - (979) 742-3275	020-910		JIM HALEY		154	\$37,343	.130	.000
<b>REGULAR INSTRUCTIONAL</b>									
DAMON EL	(979) 742-3457		101	STEPHEN T DAVIS	EE-8	154			
<b>JJAEP INSTRUCTIONAL</b>									
BRAZORIA CO J J A E P			002	STEPHEN T DAVIS	6-12	0			
<b>021 BRAZOS</b>		<b>021</b>							
<b>BRAZOS SCHOOL FOR INQUIRY &amp; CREATIVITY 06</b>	802 AUTUMN CIR COLLEGE STATION 77840 PHONE - (979) 268-8884 FAX - (979) 268-8882	021-803		DR KATY GREENWOOD		298	\$0	.000	.000
<b>CHARTER/REGULAR INSTRUCTIONAL</b>									
BSIC AUTUMN CIRCLE	(979) 268-8884		001	LINDA PAGE	PK-12	86			
BSIC GANO STREET	(713) 222-8400		102	MATTYE JOHNSON	PK-8	75			
BSIC HOUSTON-ROSSLYN	(713) 983-6877		103	SALLY WICKERS	PK-6	137			

# Texas Public Schools and Charters, Directory, October 2007

County, district, region, school	Mailing address and phone number	Cnty.-dist. number	Sch. no.	County and district superintendents, principals	Grades	2006-07 enrollment	Appraised valuation (thousands)	Tax rate	
								Maintenance	Bond
BSIC YORK STREET	(713) 270-4500		104	DESTRA TOLLIVER	9-12	0			
<b>HARMONY SCIENCE ACAD (COLLEGE STATION) 06</b>	9421 W SAM HOUSTON PKWY HOUSTON 77099 PHONE - (979) 779-2100 FAX - (979) 779-2110	021-804		DR IBRAHIM SEL		0	\$0	.000	.000
<b>CHARTER/REGULAR INSTRUCTIONAL</b> HARMONY SCIENCE ACAD (COLLEGE STATI	(979) 260-6800		001	ALI TEKIN	PK-12	0			
<b>COLLEGE STATION ISD 06</b>	1812 WELSH AVE COLLEGE STATION 77840-4851 PHONE - (979) 764-5400 FAX - (979) 764-5492	021-901		DR EDDIE COULSON		8874	\$4,412,056	.133	.015
<b>REGULAR INSTRUCTIONAL</b>									
A & M CONS H S	(979) 764-5500		001	RON FOX	9-12	2458			
COLLEGE STATION MIDDLE SCHOOL	(979) 764-5545		041	OLIVER HADNOT	7-8	698			
A & M CONSOLIDATED MIDDLE SCHOOL	(979) 764-5575		042	CHRIS SCOTT	7-8	616			
SOUTH KNOLL EL	(979) 764-5580		101	TAMI LAZA	EE-4	655			
COLLEGE HILLS EL	(979) 764-5565		102	DR CARL DETHLOFF	EE-4	615			
SOUTHWOOD VALLEY EL	(979) 764-5590		104	CHAD JONES	EE-4	656			
ROCK PRAIRIE EL	(979) 764-5570		105	MIKE MARTINDALE	EE-4	550			
PEBBLE CREEK EL	(979) 764-5595		107	DONNA BAIRRINGTON	EE-4	582			
FOREST RIDGE	(979) 694-5801		108	TERRESA KATT	EE-4	719			
OAKWOOD INTERMEDIATE SCHOOL	(409) 764-5530		201	KATE SCHOEN	5-6	616			
CYPRESS GROVE INTERMEDIATE	(979) 694-5600		202	RICK HILL	5-6	640			
<b>ALTERNATIVE INSTRUCTIONAL</b> CENTER FOR ALTERNATIVE LEARNING	(979) 764-5540		002	DR LESLIE SCHUECKLER	9-12	59			
<b>JJAEP INSTRUCTIONAL</b> COLLEGE STATION JJAEP			015		5-12	0			
<b>BRYAN ISD 06</b>	101 N TEXAS AVE BRYAN 77803-5398 PHONE - (979) 209-1000 FAX - (979) 209-1050	021-902		MIKE CARGILL		14628	\$3,623,065	.137	.026
<b>REGULAR INSTRUCTIONAL</b>									
BRYAN H S	(979) 209-2400		001	CAROL CUNE	9-12	3536			
JAMES EARL RUDDER HIGH SCHOOL			002	HUGH PIATT	9-12	0			
BRYAN COLLEGIATE HIGH SCHOOL	(979) 209-2793		003	CHRISTINA RICHARDSON	9-12	0			
BRAZOS CO JUVENILE DETENTION CENTER	(979) 209-2760		014	DENA FRIEDA	4-12	29			
STEPHEN F AUSTIN	(979) 209-6700		041	PATRICIA MOORE	6-8	910			
JANE LONG	(979) 209-6500		045	DIANA WERNER	6-8	994			
SAM RAYBURN	(979) 209-6600		046	PAUL HORD	6-8	1240			
ARTHUR L DAVILA MIDDLE SCHOOL			047		6-8	0			
KEMP ELEMENTARY	(979) 209-3760		101	KELLI DEEGEAR	KG-5	428			
BONHAM ELEMENTARY	(979) 209-1200		103	KEN NEWBOLD	KG-5	586			
CROCKETT ELEMENTARY	(979) 209-2960		105	JACQUE BARNETT	KG-5	467			
FANNIN ELEMENTARY	(979) 209-3800		106	RONNY WERNER	KG-5	522			
HENDERSON ELEMENTARY	(979) 209-1560		107	EDWARD FELLOWS	KG-5	370			
JOHNSON ELEMENTARY	(979) 209-1460		108	CAROL HAPP	KG-5	392			
BEN MILAM ELEMENTARY	(979) 209-3960		109	TRACY SPIES	PK-3	620			
SUL ROSS ELEMENTARY	(979) 209-1500		110	HOLLY HAVEMANN	KG-5	348			
SAM HOUSTON ELEMENTARY	(979) 209-1360		112	HOLLY SCOTT	KG-5	512			
NAVARRO ELEMENTARY	(979) 209-1260		113	MARILYN ROSAS	KG-5	600			
MARY BRANCH ELEMENTARY	(979) 209-2900		114	DAVID OGDEN	KG-5	606			
ANSON JONES ELEMENTARY	(979) 209-3900		115	STEPHANIE MOSQUEDA	KG-5	591			
CARVER EARLY CHILDHOOD CENTER	(979) 209-3700		116	CARA SCHWARTZ	EE-PK	396			
ALTON BOWEN ELEMENTARY	(979) 209-1300		117	AMY ANDING	KG-5	441			
NEAL ELEMENTARY	(979) 209-3860		118	LINDA ASBERRY	KG-5	449			
MITCHELL ELEMENTARY	(979) 209-1400		119	KAREN KASPAR	KG-5	526			
<b>ALTERNATIVE INSTRUCTIONAL</b> LAMAR ALTERNATIVE HIGH SCHOOL	(979) 209-2700		017	DAVID YOUNG	9-12	0			
<b>JJAEP INSTRUCTIONAL</b> BRAZOS COUNTY JJAEP	(979) 209-1084		015	BILL MOORE	6-12	2			
<b>DAEP INSTRUCTIONAL</b> SPECIAL OPPORTUNITY SCHOOL	(979) 209-2760		012	DENA FRIEDA	6-12	63			
<b>022 BREWSTER</b>		<b>022</b>							
<b>TERLINGUA CSD 18</b>	P O BOX 256 TERLINGUA 79852-0256 PHONE - (432) 371-2281 FAX - (432) 371-2245	022-004		KATHY A KILLINGSWORTH		170	\$58,683	.119	.000
<b>REGULAR INSTRUCTIONAL</b>									
BIG BEND H S	(915) 371-2281		001	KATHY KILLINGSWORTH	9-12	60			
TERLINGUA EL	(915) 371-2281		101	KATHY KILLINGSWORTH	PK-8	110			
<b>ALPINE ISD 18</b>	704 W SUL ROSS AVE ALPINE 79830-4430 PHONE - (432) 837-7700 FAX - (432) 837-7740	022-901		MIKE DAVIS		978	\$289,530	.137	.011
<b>REGULAR INSTRUCTIONAL</b>									
ALPINE H S	(432) 837-7710		001	VERL O'BRYANT	9-12	301			
ALPINE MIDDLE	(432) 837-7720		041	JIM ANGST	5-8	284			
ALPINE EL	(432) 837-7730		101	EBBY LOEFFLER	EE-4	393			
<b>MARATHON ISD 18</b>	P O BOX 416 109 NE 5TH ST MARATHON 79842-0416 PHONE - (432) 386-4431 FAX - (432) 386-4395	022-902		CONRAD ARRIOLA		59	\$49,994	.137	.000
<b>REGULAR INSTRUCTIONAL</b>									

# Texas Public Schools and Charters, Directory, October 2007

County, district, region, school	Mailing address and phone number	Cnty.-dist. number	Sch. no.	County and district superintendents, principals	Grades	2006-07 enrollment	Appraised valuation (thousands)	Tax rate	
								Maintenance	Bond
MARATHON INDEPENDENT SCHOOL DIST	(915) 386-4431		001	DEBORAH DANNELLEY	PK-12	59			
<b>SAN VICENTE ISD 18</b>	P O BOX 195 BIG BEND NATIONAL PARK 79834-0195 PHONE - (432) 477-2220 FAX - (432) 477-2221	022-903		SHIRLEY M COLEMAN		21	\$6,553	.113	.000
REGULAR INSTRUCTIONAL SAN VICENTE EL	(915) 477-2220		101		EE,KG-8	21			
<b>023 BRISCOE</b>		<b>023</b>							
<b>SILVERTON ISD 16</b>	P O BOX 608 SILVERTON 79257-0608 PHONE - (806) 823-2476 FAX - (806) 823-2276	023-902		JERRY BIRDSONG		206	\$49,441	.125	.000
REGULAR INSTRUCTIONAL SILVERTON SCHOOL	(806) 823-2476		001	SHERYL WEAVER	PK-12	206			
<b>024 BROOKS</b>		<b>024</b>							
<b>ENCINO SCHOOL 02</b>	P O BOX 106, HWY 281 ENCINO 78353-0106 PHONE - (361) 568-3375 FAX - (361) 568-3625	024-801		ROBERTO GONZALEZ		73	\$0	.000	.000
CHARTER/REGULAR INSTRUCTIONAL ENCINO SCHOOL	(361) 568-3375		101	ROBERTO GONZALEZ	PK-8	73			
<b>BROOKS COUNTY ISD 02</b>	P O BOX 589 FALFURRIAS 78355-0589 PHONE - (361) 325-8000 FAX - (361) 325-1913	024-901		JOE R TREVINO		1573	\$1,086,063	.128	.003
REGULAR INSTRUCTIONAL FALFURRIAS H S FALFURRIAS J H FALFURRIAS ELEM LASATER EL	(361) 325-5681 ext:2504 (361) 325-5681 ext:2405 (361) 325-5681 ext:2100 (361) 325-5681 ext:2200		001 041 101 103	DR CYNTHIA A PEREZ JUAN M SANDOVAL DR ARGELIA MIRELES MARIA R VIDAUERRI	9-12 6-8 2-5 EE-1	536 327 431 279			
<b>025 BROWN</b>		<b>025</b>							
<b>BANGS ISD 15</b>	P O BOX 969 BANGS 76823-0969 PHONE - (325) 752-6612 FAX - (325) 752-6253	025-901		BILLY JACK RANKIN		1137	\$188,506	.131	.012
REGULAR INSTRUCTIONAL BANGS H S BANGS MIDDLE SCHOOL	(915) 752-6822 (325) 752-6088		001 041	TRUMAN WESTFALL GARY HOUNSHELL LINDA RATLIFF	9-12 6-8	332 253			
J B STEPHENS EL ALTERNATIVE INSTRUCTIONAL C A P HIGH SCHOOL EARLY SPECIAL PROGRAM	(325) 752-7236 (915) 636-4355 (325) 643-4813		101 002 160	MICKEY MCCARTY LARRY WEISE MICKEY MCCARTY	PK-5 9-12 EE-12	535 0 17			
<b>BROWNWOOD ISD 15</b>	P O BOX 730 BROWNWOOD 76804-0730 PHONE - (325) 643-5644 FAX - (325) 643-5640	025-902		DR SUE JONES		3547	\$935,086	.134	.026
REGULAR INSTRUCTIONAL BROWNWOOD H S BROWNWOOD MIDDLE COGGIN EL NORTHWEST EL WOODLAND HEIGHTS EL BROWNWOOD INT EAST EL	(325) 646-9549 (325) 646-9545 (325) 646-8919 (325) 646-0707 (325) 646-8633 (325) 646-0462 (325) 646-2937		001 041 101 106 107 108 109	BILL FAIRCLOTH BRYAN ALLEN TODD LEWIS STACY SMITH BOB TURNER CONNIE EASTERWOOD DANNY COX	9-12 7-8 4 EE-3 EE-3 5-6 EE-3	895 486 241 596 485 503 269			
ALTERNATIVE INSTRUCTIONAL BROWNWOOD ACCELERATED H S DAEP INSTRUCTIONAL BROWNWOOD DAEP	(325) 643-3672		003 042	DAVID MCCULLOUGH LISA FLOOD DAVID MCCULLOUGH	9-12 1-12	63 9			
<b>BLANKET ISD 15</b>	901 AVE H BLANKET 76432-2584 PHONE - (325) 748-5311 FAX - (325) 748-3391	025-904		KEYV CLAY ALLRED		235	\$31,410	.137	.007
REGULAR INSTRUCTIONAL BLANKET H S BLANKET EL ALTERNATIVE INSTRUCTIONAL EARLY SPECIAL PROGRAM EARLY SPECIAL PROGRAM BANGS SPECIAL PROGRAM	(325) 748-3341 (915) 748-3341		001 101 160 161 170	MONTY JONES MONTY JONES   	9-12 EE-8 EE-8 9-12 EE-12	77 150 7 1 0			
<b>MAY ISD 15</b>	3400 CR 411 E MAY 76857 PHONE - (254) 259-2091 FAX - (254) 259-3514	025-905		DONALD G RHODES		266	\$106,731	.122	.013
REGULAR INSTRUCTIONAL MAY H S MAY ELEMENTARY	(254) 259-2131 (254) 259-3711		001 101	STEVEN L HOWARD MATT BEHAL	7-12 EE,KG-6	126 140			

# Texas Public Schools and Charters, Directory, October 2007

County, district, region, school	Mailing address and phone number	Cnty.-dist. number	Sch. no.	County and district superintendents, principals	Grades	2006-07 enrollment	Appraised valuation (thousands)	Tax rate	
								Maintenance	Bond
<b>ZEPHYR ISD 15</b>	11625 CR 281 ZEPHYR 76890 PHONE - (325) 739-5331 FAX - (325) 739-2126	025-906		DAVID R WHISENHUNT		188	\$27,391	.126	.004
<b>REGULAR INSTRUCTIONAL</b>									
ZEPHYR H S	(915) 739-5331		001	GARY BUFE	7-12	79			
ZEPHYR EL	(915) 739-5331		101	GARY BUFE	KG-6	106			
<b>ALTERNATIVE INSTRUCTIONAL</b>									
EARLY SPECIAL PROGRAM			160		EE-8	3			
EARLY SPECIAL PROGRAM			161		9-12	0			
BANGS SPECIAL PROGRAM			170		EE-12	0			
<b>BROOKESMITH ISD 15</b>	P O BOX 706 BROOKESMITH 76827-0706 PHONE - (325) 643-3023 ext:11 FAX - (325) 643-3378	025-908		BRYAN L SWARTZ		185	\$38,309	.137	.012
<b>REGULAR INSTRUCTIONAL</b>									
BROOKESMITH H S	(325) 646-3791		001	BRYAN SWARTZ	9-12	67			
BROOKESMITH EL	(325) 646-3791		101	BRYAN SWARTZ	EE-8	118			
<b>EARLY ISD 15</b>	P O BOX 3315 EARLY 76803-3315 PHONE - (325) 646-7934 FAX - (325) 646-9238	025-909		BRETT A KOCH		1364	\$179,060	.133	.003
<b>REGULAR INSTRUCTIONAL</b>									
EARLY H S	(325) 646-8295		001	WES BECK	9-12	409			
EARLY MIDDLE	(325) 643-5665		041	RANDY LANCASTER	6-8	334			
EARLY EL	(325) 646-5511		101	ROBERT FRYAR	3-5	292			
EARLY PRI	(325) 643-9266		102	SHERRY CLARK	EE-2	329			
<b>ALTERNATIVE INSTRUCTIONAL</b>									
BANGS SPECIAL PROGRAM			170		EE-12	0			
<b>RON JACKSON STATE JUVENILE CORR COMPLEX UNIT I 15</b>	P O BOX 1267 BROWNWOOD 76804-1267 PHONE - (325) 641-4200 FAX - (325) 643-4659	025-910		DR FORREST NOVY, PH D		0	\$0	.000	.000
<b>REGULAR INSTRUCTIONAL</b>									
RON JACKSON STATE JUVENILE CORR COM	(325) 641-4244		001	ROBERT CONTRERAS	5-12	0			
<b>RON JACKSON STATE JUVENILE CORR COMPLEX UNIT II 15</b>	P O BOX 872 BROWNWOOD 76804-0872 PHONE - (325) 641-4277 FAX - (325) 643-4448	025-911		DR FORREST NOVY, PH D		0	\$0	.000	.000
<b>REGULAR INSTRUCTIONAL</b>									
RON JACKSON STATE JUVENILE CORR COM	(325) 641-4277		001	CAROLYN WEBB	5-12	0			
<b>026 BURLESON</b>		<b>026</b>							
<b>CALDWELL ISD 06</b>	203 N GRAY ST CALDWELL 77836-1549 PHONE - (979) 567-9000 FAX - (979) 567-9876	026-901		RANDALL JAMES BERRYHILL		1867	\$609,945	.137	.009
<b>REGULAR INSTRUCTIONAL</b>									
CALDWELL H S	(979) 567-9030		001	JOHN DAVID MECKEL	9-12	555			
CALDWELL MIDDLE	(979) 567-6270		041	KIMBERLY ANN MCMANUS	6-8	405			
CALDWELL INT	(979) 567-4266		042	TRACY MEYER	3-5	428			
CALDWELL EL	(979) 567-4126		101	DANA DEGARMO	EE-2	479			
<b>ALTERNATIVE INSTRUCTIONAL</b>									
BURLESON CO INSTRUCTIONAL DISCIPLIN	(979) 567-0650		002	KAREN TURNER	6-12	0			
<b>SOMERVILLE ISD 06</b>	P O BOX 997 SOMERVILLE 77879-0997 PHONE - (979) 596-2153 FAX - (979) 596-1778	026-902		CHARLES WILLIAM CAMARILLO		533	\$177,912	.136	.009
<b>REGULAR INSTRUCTIONAL</b>									
SOMERVILLE H S	(979) 596-1534		001	JOE MOBLEY	9-12	197			
SOMERVILLE J H	(979) 596-1461		041	SANDRA A LABBY	6-8	126			
SOMERVILLE EL	(979) 596-1502		101	JAIME VELASCO	EE-5	207			
<b>DAEP INSTRUCTIONAL</b>									
BURLESON CO ALTER	(979) 567-0650		005	KAREN TURNER	1-12	3			
<b>SNOOK ISD 06</b>	P O BOX 87 SNOOK 77878-0087 PHONE - (979) 272-8307 ext:102 FAX - (979) 272-5041	026-903		LARRY WILLIAMS		504	\$132,170	.137	.000
<b>REGULAR INSTRUCTIONAL</b>									
SNOOK SECONDARY	(979) 272-8307 ext:106		002	ROBERT REYES	9-12	129			
SNOOK MIDDLE SCH	(979) 272-8307		042	BRAD VESTAL	6-8	94			
SNOOK ELEMENTARY	(979) 272-8307		101	LEONORA OWRE	PK-5	276			
<b>DAEP INSTRUCTIONAL</b>									
BURLESON CO ALTER	(979) 567-9811		003	MIKE DIETRICH	KG-12	5			
<b>027 BURNET</b>		<b>027</b>							
<b>BURNET CISD 13</b>	208 E BRIER LN BURNET 78611-0180 PHONE - (512) 756-2124 FAX - (512) 756-7498	027-903		JEFFREY M HANKS		3295	\$1,201,775	.135	.025

# Texas Public Schools and Charters, Directory, October 2007

County, district, region, school	Mailing address and phone number	Cnty.-dist. number	Sch. no.	County and district superintendents, principals	Grades	2006-07 enrollment	Appraised valuation (thousands)	Tax rate	
								Maintenance	Bond
<b>REGULAR INSTRUCTIONAL</b>									
BURNET H S	(512) 756-6193		001	CRAIG SPINN	9-12	918			
BURNET MIDDLE			041	RICH ELSASSER	6-8	747			
BURNET EL	(512) 756-2126		101	SHIRLEY BURNETT	EE-1	438			
BERTRAM EL	(512) 355-2111		102	SHELLEY REAVIS	KG-5	401			
SHADY GROVE EL	(512) 756-8090		103	ERIC CEDERSTROM	2-3	356			
RJ RICHEY ELEMENTARY	(512) 756-2609		104	JILL WITTEKIEND	4-5	376			
<b>ALTERNATIVE INSTRUCTIONAL</b>									
QUEST	(512) 756-6747		003	TOMMY WESTON	9-12	59			
<b>MARBLE FALLS ISD 13</b>									
	2001 BROADWAY ST MARBLE FALLS 78654-4803 PHONE - (830) 693-4357 FAX - (830) 693-5685	027-904		DR RYDER FORREST WARREN		4030	\$2,005,070	.134	.013
<b>REGULAR INSTRUCTIONAL</b>									
MARBLE FALLS HIGH SCHOOL	(830) 693-4375		001	ALLEN ROBERTS	9-AE	1069			
MARBLE FALLS MIDDLE SCHOOL	(830) 693-4439		041	JOHN SCHUMACHER	6-8	867			
MARBLE FALLS EL	(830) 693-2385		101	STEVE SHROUT	PK-5	531			
COLT ELEMENTARY	(830) 693-3474		102	LEXIA BALL	EE-5	685			
HIGHLAND LAKES EL	(830) 798-3650		103	KEITH POWELL	EE-5	586			
SPICEWOOD EL	(830) 798-3675		104	MICHAEL PITTARD	PK-5	238			
<b>ALTERNATIVE INSTRUCTIONAL</b>									
FALLS CAREER H S	(830) 798-3621		002	PEGGY LITTLE	9-12	54			
<b>028 CALDWELL</b>									
<b>028</b>									
<b>LOCKHART ISD 13</b>									
	P O BOX 120 LOCKHART 78644-0120 PHONE - (512) 398-0000 FAX - (512) 398-0025	028-902		DR JACK E COCKRILL		4451	\$717,127	.137	.017
<b>REGULAR INSTRUCTIONAL</b>									
LOCKHART H S	(512) 398-0300		001	LARRY RAMIREZ	9-12	903			
LOCKHART HIGH SCHOOL FRESHMAN CAMPU	(512) 398-0170		004	JOHN HENK	9	327			
LOCKHART JUNIOR HIGH SCHOOL	(512) 398-0770		045	SUSAN BROOKS	6-8	994			
CLEAR FORK EL	(512) 398-0450		101	DONNA S MOORE	1-5	410			
CARVER KINDERGARTEN SCHOOL	(512) 398-0060		102	BARBARA BERNAL	EE-KG	392			
NAVARRO ELEMENTARY	(512) 398-0690		103	SUSAN MASUR	1-5	409			
PLUM CREEK EL	(512) 398-0570		104	EVANGELINA ORTA	1-5	451			
BLUEBONNET ELEMENTARY SCHOOL	(512) 398-0900		105	REBECCA KIBBY	PK-5	505			
<b>ALTERNATIVE INSTRUCTIONAL</b>									
LOCKHART PRIDE HS	(512) 398-0130		038	SAM LOCKHART	9-12	60			
<b>LULING ISD 13</b>									
	212 E BOWIE ST LULING 78648-2904 PHONE - (830) 875-3191 FAX - (830) 875-3193	028-903		MARK WEISNER		1532	\$247,800	.118	.006
<b>REGULAR INSTRUCTIONAL</b>									
LULING H S	(830) 875-2458		001	JAMES MATTHEWS	9-12	430			
LULING J H	(830) 875-2121		041	RANDALL SCOTT MEYER	6-8	347			
LEONARD SHANKLIN EL	(830) 875-2515		101	CHERYL L PATTERSON	3-5	336			
LULING PRI	(830) 875-2223		102	LESLIE HERNANDEZ	1-2	229			
ROSENWALD PRI	(830) 875-5319		103	LESLIE HERNANDEZ	PK-KG	190			
<b>PRAIRIE LEA ISD 13</b>									
	6910 HWY 80 P O BOX 9 PRAIRIE LEA 78661-0009 PHONE - (512) 488-2370 FAX - (512) 488-9006	028-906		JESUS LOPEZ III		228	\$78,288	.110	.000
<b>REGULAR INSTRUCTIONAL</b>									
PRAIRIE LEA SCHOOL	(512) 488-2328		001	RICHARD DARREN KESSELUS	PK-12	228			
<b>029 CALHOUN</b>									
<b>029</b>									
<b>CALHOUN COUNTY ISD 03</b>									
	525 N COMMERCE ST PORT LAVACA 77979-3034 PHONE - (361) 552-9728 FAX - (361) 551-2648	029-901		LARRY W NICHOLS		4338	\$3,776,955	.130	.000
<b>REGULAR INSTRUCTIONAL</b>									
CALHOUN H S	(361) 552-3775		001	EDWARD PRESLEY	9-12	1202			
TRAVIS MIDDLE	(361) 552-3784		043	SCOTT NORRIS	6-8	840			
HARRISON/JEFFERSON/MADISON COMPLEX	(361) 552-5253		101	LINA MOORE	EE-5	847			
JACKSON/ROOSEVELT COMPLEX	(361) 552-3317		102	MITZI MCAFFEE	PK-5	858			
POINT COMFORT EL	(361) 987-2212		104	PAM WEATHERSBY	PK-5	91			
PORT O CONNOR EL	(361) 983-2341		105	LYDIA STRAKOS	PK-6	96			
SEADRIFT SCHOOL	(361) 785-3511		107	DWANA FINSTER	PK-8	333			
<b>ALTERNATIVE INSTRUCTIONAL</b>									
HOPE H S	(361) 552-7084		003	BRENDA DWORACZYK	9-12	62			
<b>JJAEP INSTRUCTIONAL</b>									
J J A E P	(361) 552-7084		004	BRENDA J DWORACZYK	6-12	9			
<b>BUDGETED</b>									
OUR LADY OF THE GULF	(361) 552-2774		203	MARY CLARE JONES	PK-6	0			
<b>030 CALLAHAN</b>									
<b>030</b>									
<b>CROSS PLAINS ISD 14</b>									
	700 N MAIN ST CROSS PLAINS 76443-2112 PHONE - (254) 725-6121 FAX - (254) 725-6559	030-901		JACKIE D TENNISON		381	\$73,242	.113	.008
<b>REGULAR INSTRUCTIONAL</b>									
CROSS PLAINS H S	(254) 725-6121		001	STACEY LOYLESS	7-12	177			

# Texas Public Schools and Charters, Directory, October 2007

County, district, region, school	Mailing address and phone number	Cnty.-dist. number	Sch. no.	County and district superintendents, principals	Grades	2006-07 enrollment	Appraised valuation (thousands)	Tax rate	
								Maintenance	Bond
CROSS PLAINS EL	(254) 725-6123		101	MARGIE A SOWELL	6	204			
<b>CLYDE CISD 14</b>	P O BOX 479 CLYDE 79510-0479 PHONE - (325) 893-4222 FAX - (325) 893-4024	030-902		DR GAIL HATERIUS		1488	\$176,986	.137	.013
<b>REGULAR INSTRUCTIONAL</b>									
CLYDE H S	(325) 893-2161		001	TERRY PHILLIPS	9-12	471			
CLYDE J H	(325) 893-5788		041	GREG EDWARDS	6-8	222			
CLYDE EL	(325) 893-4788		101	KIM JONES	EE-2	467			
CLYDE INTERMEDIATE	(325) 893-2815		103	TRACI YANDELL	3-5	328			
<b>BAIRD ISD 14</b>	P O BOX 1147 BAIRD 79504-1147 PHONE - (325) 854-1400 FAX - (325) 854-2058	030-903		WES HAYS		354	\$81,490	.125	.000
<b>REGULAR INSTRUCTIONAL</b>									
BAIRD H S	(325) 854-1400		001	KEVIN HILL	9-12	118			
BAIRD MIDDLE SCHOOL	(325) 854-1400 ext:309		041	JAMES WYATT	6-8	68			
BAIRD EL	(325) 854-1400 ext:309		101	JAMES WYATT	KG-5	168			
<b>EULA ISD 14</b>	6040 F M 603 CLYDE 79510-6610 PHONE - (325) 529-3186 FAX - (325) 529-4461	030-906		TIM KELLEY		435	\$135,978	.137	.022
<b>REGULAR INSTRUCTIONAL</b>									
EULA H S	(325) 529-3605		001	MIKE BRIGHT	9-12	149			
EULA MIDDLE	(325) 529-3605		041	MIKE BRIGHT	7-8	99			
EULA ELEMENTARY	(325) 529-3212		101	ANN CLARK	PK-6	187			
<b>031 CAMERON</b>		<b>031</b>							
<b>UNIVERSITY OF TEXAS AT BROWNSVILLE 01</b>	80 FORT BROWN BROWNSVILLE 78520 PHONE - (956) 882-5742 FAX - (956) 882-5765	031-504		EDWARD J ARGUETA		0	\$0	.000	.000
<b>REGULAR INSTRUCTIONAL</b>									
MATHEMATICS AND SCIENCE ACADEMY	(956) 882-5742		001	EDWARD J ARGUETA	11-12	0			
<b>BROWNSVILLE ISD 01</b>	1900 PRICE RD BROWNSVILLE 78521-2417 PHONE - (956) 548-8000 FAX - (956) 548-8010	031-901		HECTOR GONZALES		48334	\$4,401,608	.132	.009
<b>REGULAR INSTRUCTIONAL</b>									
HANNA H S	(956) 548-7600		001	THERESA A ALARCON	9-12	3023			
PORTER H S	(956) 548-7800		002	DORA E SAUCEDA	9-12	2418			
PACE H S	(956) 548-7700		003	SYLVIA SENTENO	9-12	2488			
RIVERA H S	(956) 831-8700		004	TIM SNYDER	9-12	2130			
LOPEZ H S	(956) 982-7400		007	DAWN HALL	9-12	2249			
CUMMINGS MIDDLE	(956) 548-8630		042	JENNIFER L GONZALES	6-8	952			
FAULK MIDDLE	(956) 548-8500		043	CHRISTIAN CALDERERA	6-8	931			
STELL MIDDLE	(956) 548-8560		044	ACACIA AMEEL	6-8	1008			
OLIVEIRA MIDDLE	(956) 548-8530		045	ALONZO BARBOSA JR	6-8	1194			
PERKINS MIDDLE	(956) 831-8770		046	BLANCA E LAMBARRI	6-8	941			
VELA MIDDLE	(956) 548-7770		047	ROBERT GONZALEZ	6-8	1047			
BESTEIRO MIDDLE	(956) 504-5764		048	ALMA CARDENAS RUBIO	6-8	916			
LUCIO MIDDLE	(956) 831-4550		051	ROSE E LONGORIA	6-8	1130			
GARCIA MIDDLE	(956) 832-6300		053	DR OSCAR CANTU JR	6-8	1005			
STILLMAN MIDDLE	(956) 698-1000		054	MARICELA ZARATE	6-8	1245			
CANALES EL	(956) 548-8900		101	LOYDA POY	EE-5	727			
CROMACK EL	(956) 548-8820		102	CARMELITA RODRIGUEZ	EE-5	790			
LONGORIA EL	(956) 982-2700		103	MARIA MARINA FLORES	EE-5	411			
MARTIN EL	(956) 982-2730		104	GILDA JO PENA	EE-5	702			
EL JARDIN EL	(956) 831-6000		105	ESMERALDA G TAMEZ	EE-5	633			
GARDEN PARK EL	(956) 982-2630		106	VICTOR M CABALLERO	EE-5	823			
PUTEGNAT EL	(956) 548-8930		108	ERNESTINA TREVIÑO	EE-5	463			
RESACA EL	(956) 982-2900		109	CARLOS X PAREDES	EE-5	282			
RUSSELL EL	(956) 548-8960		110	WILLIAM GUTIERREZ	EE-5	1002			
SHARP EL	(956) 982-2930		111	MARIO RODRIGUEZ	EE-5	606			
SKINNER EL	(956) 982-2830		112	KIM I MOORE	EE-5	777			
VICTORIA HEIGHTS EL	(956) 982-2960		113	MICHAEL D MORENO	EE-5	458			
CASTANEDA EL	(956) 548-8800		115	NORA CAMARGO	EE-5	589			
VILLA NUEVA EL	(956) 542-3957		117	JOSE H MARTINEZ	EE-5	422			
DEL CASTILLO EL	(956) 982-2600		120	JOSE L POY	EE-5	550			
PEREZ EL	(956) 982-2800		121	RUBEN H MARTINEZ	EE-5	692			
PALM GROVE EL	(956) 982-3850		122	LILIA S CAZARES	EE-5	683			
EGLY EL	(956) 548-8950		123	CHRISTINA BRIDGWATER	EE-5	1116			
GARZA EL	(956) 982-2660		124	CARLOS GARZA	EE-5	810			
VERMILLION ROAD EL	(956) 831-6060		126	JAY HARRIS	EE-5	1209			
BURNS EL	(956) 548-8490		128	MARIO FAJARDO	EE-5	1181			
MORNINGSIDE EL	(956) 982-2760		129	DOLORES CISNEROS-EMERSON	EE-5	766			
GONZALEZ EL	(956) 831-6030		130	YOLANDA KRUGER	EE-5	1128			
SOUTHMOST EL	(956) 548-8870		131	JIMMY HAYNES	EE-5	620			
YTURRIA EL	(956) 350-3200		132	NORMA J TORRES	EE-5	1079			
AIKEN EL	(956) 554-4214		133	EDUARDO MARTINEZ II	EE-5	846			
HUDSON EL	(956) 574-6400		134	DR RITA HERNANDEZ	EE-5	1151			
BENAVIDES EL	(956) 350-3250		135	SHERRY STOUT	EE-5	826			
CHAMPION EL	(956) 832-6200		136	BERTHA PRESAS	EE-5	985			
PAREDES EL	(956) 574-5582		137	MARY J TREVIÑO	EE-5	1185			
GALLEGOS EL	(956) 547-4230		138	LUCY GREEN	EE-5	774			
ORTIZ EL	(956) 698-1100		139	SANDRA G LOPEZ	EE-5	743			
BRITE ELEMENTARY	(956) 698-3004		140	FRANK ORTIZ	EE-5	597			
<b>ALTERNATIVE INSTRUCTIONAL</b>									

# Texas Public Schools and Charters, Directory, October 2007

County, district, region, school	Mailing address and phone number	Cnty.-dist. number	Sch. no.	County and district superintendents, principals	Grades	2006-07 enrollment	Appraised valuation (thousands)	Tax rate	
								Maintenance	Bond
<b>BROWNSVILLE LEARNING ACAD</b>	(956) 982-2860		006	JACQUELINE R WILLIAMS	7-12	0			
<b>ADULT ED</b>	(956) 548-8175		035	DR OSCAR CANTU SR	9-12	0			
<b>LINCOLN PARK SCH</b>	(956) 548-7880		127	GABRIEL GARCIA	EE-12	0			
<b>CAMERON CO JUVENILE DETENTION CTR</b>	(956) 548-8320		608	ROBERT GARCIA	5-12	0			
<b>JJAEP INSTRUCTIONAL</b>									
<b>CAMERON CO J J A E P</b>	(956) 361-8270		034	ROBERT MARTIN	6-12	51			
<b>DAEP INSTRUCTIONAL</b>									
<b>BROWNSVILLE ACADEMIC CENTER</b>	(956) 504-6305		033	DAHLIA R AGUILAR	6-12	0			
<b>HARLINGEN CISD 01</b>	407 N 77 SUNSHINE STRIP HARLINGEN 78550 PHONE - (956) 430-9503 FAX - (956) 430-9514	031-903		DR LINDA WADE		17684	\$2,676,818	.134	.009
<b>REGULAR INSTRUCTIONAL</b>									
<b>HARLINGEN H S</b>	(956) 427-3600		001	LEE ROY ZEPEDA	9-12	2622			
<b>HARLINGEN H S - SOUTH</b>	(956) 427-3800		002	GUADALUPE NAVA	9-12	2076			
<b>EARLY COLLEGE H S</b>	(956) 430-9690		005	VERONICA KORTAN	9-12	0			
<b>COAKLEY MIDDLE</b>	(956) 427-3000		041	KEVIN BRACKMEYER	6-8	867			
<b>MEMORIAL MIDDLE</b>	(956) 427-3020		042	ALEX GONZALEZ	6-8	693			
<b>VERNON MIDDLE</b>	(956) 427-3040		043	GRACIE GUTIERREZ	6-8	730			
<b>GUTIERREZ MIDDLE</b>	(956) 430-4400		044	DR MARSHA MARCHBANKS	6-8	753			
<b>MOISES VELA MIDDLE SCHOOL</b>	(956) 427-3479		045	DR ALICIA TORRES	6-8	755			
<b>AUSTIN EL</b>	(956) 427-3060		102	DEBRA VALENZUELA	EE-5	453			
<b>BONHAM EL</b>	(956) 427-3070		103	CATHY SILSTORF	EE-5	883			
<b>BOWIE EL</b>	(956) 427-3080		104	SUSAN SALINAS	EE-5	345			
<b>CROCKETT EL</b>	(956) 427-3090		105	MARY ATKINSON	EE-5	403			
<b>DISHMAN EL</b>	(956) 427-3100		106	ELOISA ACKERMAN	EE-5	474			
<b>HOUSTON EL</b>	(956) 427-3110		107	DIANA RODRIGUEZ	EE-5	323			
<b>JEFFERSON EL</b>	(956) 427-3120		108	MANUEL OLIVO	EE-5	376			
<b>LAMAR EL</b>	(956) 427-3130		109	DIANA ROSALES	EE-5	652			
<b>BEN MILAM EL</b>	(956) 427-3150		110	ROSALINDA COBARRUBIAS	EE-5	542			
<b>STUART PLACE EL</b>	(956) 427-3160		111	VIVIAN BAUER	EE-5	630			
<b>TRAVIS EL</b>	(956) 427-3170		112	JOE RODRIGUEZ	EE-5	618			
<b>ZAVALA EL</b>	(956) 427-3200		114	YVONNE MONTEMAYOR	EE-5	391			
<b>WILSON EL</b>	(956) 427-3190		116	DOROTEO ENRIQUEZ	EE-5	550			
<b>TREASURE HILLS EL</b>	(956) 427-3180		117	LINDA KRABILL	EE-5	702			
<b>LONG EL</b>	(956) 427-3140		120	LORI ROMERO	EE-5	955			
<b>DR HESIOQUIO RODRIGUEZ EL</b>	(956) 430-4060		122	TRACI GONZALEZ	EE-5	662			
<b>ALTERNATIVE INSTRUCTIONAL</b>									
<b>KEYS ACAD</b>	(956) 427-3220		003	YOLANDA GUTIERREZ	EE-7-12	168			
<b>EDNA TAMAYO HOUSE</b>	(956) 425-6567		204		3-12	13			
<b>JJAEP INSTRUCTIONAL</b>									
<b>CAMERON CO J J A E P</b>	(956) 361-8271		004		6-12	10			
<b>DAEP INSTRUCTIONAL</b>									
<b>SECONDARY ALTER CTR</b>	(956) 427-3210		118	ANN MCLELLAND	6-12	38			
<b>NEW PATHWAYS CENTER</b>	(956) 427-3251		121	MARY BROWER	1-6	0			
<b>LA FERIA ISD 01</b>	P O BOX 1159 LA FERIA 78559-1159 PHONE - (956) 797-2612 FAX - (956) 797-3737	031-905		LUIS GARZA		3186	\$266,370	.125	.025
<b>REGULAR INSTRUCTIONAL</b>									
<b>LA FERIA HIGH SCHOOL</b>	(956) 797-1353		001	REBECCA STIRZAKER	9-12	794			
<b>W B GREEN JUNIOR HIGH SCHOOL</b>	(956) 797-1512		041	MICHAEL TORRES	7-8	494			
<b>SAM HOUSTON ELEMENTARY</b>	(956) 797-1814		101	REVA AYALA	EE-KG	446			
<b>C E VAIL ELEMENTARY</b>	(956) 797-5523		103	ISAAC REYES RODRIGUEZ	3-4	732			
<b>NOEMI DOMINGUEZ ELEMENTARY</b>	(956) 797-1712		105	JANE CASTILLO	4-6	674			
<b>DAVID G SANCHEZ ELEMENTARY</b>			106	DENNIS AMSTUTZ	1-2	0			
<b>ALTERNATIVE INSTRUCTIONAL</b>									
<b>LA FERIA ALTERNATIVE SCHOOL</b>	(956) 797-2612		002	ADOLFO HUERTA	6-12	42			
<b>JJAEP INSTRUCTIONAL</b>									
<b>CAMERON COUNTY JJAEP</b>			003		6-12	4			
<b>LOS FRESNOS CISD 01</b>	P O BOX 309 LOS FRESNOS 78566 PHONE - (956) 233-4407 FAX - (956) 233-9761	031-906		GONZALO SALAZAR		8935	\$928,890	.133	.012
<b>REGULAR INSTRUCTIONAL</b>									
<b>LOS FRESNOS HS</b>	(956) 233-3300		001	DR VIRGINIA MILLER	9-12	2386			
<b>H S #2</b>			002		9	0			
<b>LOS CUATES MIDDLE</b>	(956) 233-6250		041	PABLO LEAL	6-8	639			
<b>LIBERTY MEMORIAL MIDDLE SCHOOL</b>	(956) 233-3900		042	MARTY VASQUEZ	6-8	505			
<b>LOS FRESNOS EL</b>	(956) 233-6231		101	MARTHA BARREDA	EE-5	722			
<b>VILLAREAL EL</b>	(956) 350-4432		102	ADA AMARO	EE-5	537			
<b>LAS YESCAS EL</b>	(956) 504-6256		103	OSCAR DE LA ROSA	EE-5	461			
<b>LOPEZ-RIGGINS EL</b>	(956) 233-4412		104	SULEMA FLORES	EE-5	648			
<b>RESACA MIDDLE</b>	(956) 233-6210		105	JIMMY MCDONOUGH	6-8	748			
<b>PALMER-LAAKSO EL</b>	(956) 233-1002		106	PAT SMITH	EE-5	657			
<b>LAURELES ELEMENTARY</b>	(956) 233-3670		107	MELANIE LYN MCCORMICK	EE-5	714			
<b>OLMITO ELEMENTARY</b>	(956) 233-3950		108	ADRIAN DORSETT	EE-5	914			
<b>EL #8</b>			109		PK-5	0			
<b>EL #9</b>			110		PK-5	0			
<b>ALTERNATIVE INSTRUCTIONAL</b>									
<b>RIO GRANDE MARINE INSTITUTE (RGM)</b>			003	JESUS AMAYA	8-12	0			
<b>JJAEP INSTRUCTIONAL</b>									
<b>CAMERON CO J J A E P</b>	(956) 361-4629		005	MICHAEL MARTINEZ, DIRECTOR	6-12	4			
<b>POINT ISABEL ISD 01</b>	101 PORT RD PORT ISABEL 78578-2433 PHONE - (956) 943-0005 FAX - (956) 943-0116	031-909		DR ESTELLA PINEDA		2597	\$2,569,207	.118	.012
<b>REGULAR INSTRUCTIONAL</b>									
<b>PORT ISABEL H S</b>	(956) 943-0030		001	VACANT VACANT	9-12	741			

# Texas Public Schools and Charters, Directory, October 2007

County, district, region, school	Mailing address and phone number	Cnty.-dist. number	Sch. no.	County and district superintendents, principals	Grades	2006-07 enrollment	Appraised valuation (thousands)	Tax rate	
								Maintenance	Bond
<b>PORT ISABEL J H</b>	(956) 943-0060		041	JOEL GARCIA	6-8	524			
<b>DERRY EL</b>	(956) 943-0070		101	ANA HOLLAND	3-5	542			
<b>GARRIGA EL</b>	(956) 943-0080		102	NANCY GONZALEZ	PK-2	790			
<b>JJAEP INSTRUCTIONAL CAMERON CO J J A E P</b>	(956) 943-0011		003	SHANE WILSON	6-12	0			
<b>RIO HONDO ISD 01</b>	215 W COLORADO RIO HONDO 78583-0220 PHONE - (956) 748-1000 FAX - (956) 748-1038	031-911		ANNELIESE MCMINN		2292	\$162,029	.134	.026
<b>REGULAR INSTRUCTIONAL</b>									
<b>RIO HONDO H S</b>	(956) 748-1200		001	MICHELL EVERETT	9-12	646			
<b>RIO HONDO J H</b>	(956) 748-1150		041	IDA STEVENS	6-8	478			
<b>RIO HONDO EL</b>	(956) 748-1050		102	JUAN MONTEZ	EE-2	683			
<b>RIO HONDO INT</b>	(956) 748-1100		103	ANNETTE JARAMILLO, PRINCIPAL	3-5	484			
<b>JJAEP INSTRUCTIONAL CAMERON CO J J A E P</b>			002		6-12	1			
<b>SAN BENITO CISD 01</b>	240 N CROCKETT ST SAN BENITO 78586-4608 PHONE - (956) 361-6110 FAX - (956) 361-6115	031-912		ANTONIO LIMON		10641	\$687,219	.132	.014
<b>REGULAR INSTRUCTIONAL</b>									
<b>SAN BENITO H S</b>	(956) 361-6500		001	DELIA WEAVER	10-12	1749			
<b>SAN BENITO VETERANS MEMORIAL ACADEM</b>	(956) 361-6820		007	ELAINE SANDELL	9	932			
<b>BERTA CABAZA MIDDLE</b>	(956) 361-6600		041	WILLIAM SNAVELY	6-8	1068			
<b>MILLER JORDAN MIDDLE</b>	(956) 361-6650		042	ANTONIO RODRIGUEZ	6-8	0			
<b>SAN BENITO RIVERSIDE MIDDLE</b>			043	JOEL WOOD	6-8	675			
<b>FRED BOOTH</b>	(956) 361-6860		101	MANUEL CRUZ	EE-5	693			
<b>CASH EL</b>	(956) 361-6700		103	LUPITA MONSEVALLES	EE-5	572			
<b>DOWNS EL</b>	(956) 361-6720		104	ROGELIO CANO	EE-5	584			
<b>LANDRUM EL</b>	(956) 361-6800		106	THERESA SERVELLON	EE-5	447			
<b>RANGERVILLE EL</b>	(956) 361-6840		108	MARY ALICE LEAL	EE-5	532			
<b>ROBERTS EL</b>	(956) 361-6740		109	AURORA MENDOZA	EE-5	433			
<b>SULLIVAN EL</b>	(956) 361-6880		110	BOBBIE JO HUSHEN	EE-5	459			
<b>LA ENCANTADA EL</b>	(956) 361-6760		112	LIBBY FLORES	EE-5	514			
<b>LA PALOMA EL</b>	(956) 361-6780		114	CECILIA RANGEL	EE-5	717			
<b>RAUL GARZA JR EL</b>	(956) 361-6900		115	ELSA LAMBERT	EE-5	666			
<b>JUDGE OSCAR DE LA FUENTE EL</b>			116	TIM MOON	PK-5	503			
<b>ALTERNATIVE INSTRUCTIONAL</b>									
<b>AMADOR R RODRIGUEZ JUVENILE BOOT CA</b>	(956) 361-3509		005	HERBER OLGUIN	6-12	34			
<b>HESTER JUVENILE DETENT</b>	(956) 399-3075		201	HERBER OLGUIN	5-12	35			
<b>JJAEP INSTRUCTIONAL CAMERON CO J J A E P</b>	(956) 361-6275		003	HEBER OLGUIN	6-12	12			
<b>DAEP INSTRUCTIONAL POSITIVE REDIRECTION CTR</b>	(956) 361-6275		004	HEBER OLGUIN	6-12	16			
<b>SANTA MARIA ISD 01</b>	P O BOX 448 SANTA MARIA 78592-0448 PHONE - (956) 565-6308 FAX - (956) 565-4422	031-913		HOMERO GARCIA		633	\$34,158	.137	.020
<b>REGULAR INSTRUCTIONAL</b>									
<b>SANTA MARIA H S</b>	(956) 565-9144		001	JEFFREY WRIGHT	9-12	156			
<b>SANTA MARIA MIDDLE</b>	(956) 565-6309		041	DAVID ALMAGUER	6-8	126			
<b>TONY GONZALEZ EL</b>	(956) 565-5348		101	MIRIAM GUERRA	EE-5	351			
<b>ALTERNATIVE INSTRUCTIONAL</b>									
<b>SANTA MARIA ALTERNATIVE</b>	(956) 565-3663		002		7-12	0			
<b>JJAEP INSTRUCTIONAL</b>									
<b>SANTA MARIA JJAEP</b>			004	ALFONSO MEDINA	10	0			
<b>DAEP INSTRUCTIONAL</b>									
<b>SANTA MARIA DAEP</b>	(956) 447-2332		005	ESMERALDA RIOS	7-12	0			
<b>SANTA ROSA ISD 01</b>	P O BOX 368 SANTA ROSA 78593-0368 PHONE - (956) 636-9800 ext:102 FAX - (956) 636-2168	031-914		HERIBERTO VILLARREAL		1195	\$56,078	.133	.016
<b>REGULAR INSTRUCTIONAL</b>									
<b>SANTA ROSA H S</b>	(956) 636-9800 ext:102		001	RUBEN ARGUELLES	9-12	350			
<b>JO NELSON MIDDLE SCHOOL</b>	(956) 636-9850 ext:301		041	RAUL TREVINO	6-8	279			
<b>ELMA E BARRERA ELEMENTARY</b>	(956) 636-9870		101	DEANNA SANCHEZ	EE-5	565			
<b>JJAEP INSTRUCTIONAL</b>									
<b>SANTA ROSA JJAEP</b>	(956) 636-9800 ext:130		003	JOSE LUIS GONZALEZ	6-12	1			
<b>DAEP INSTRUCTIONAL</b>									
<b>SANTA ROSA DAEP</b>			002		6-12	0			
<b>SOUTH TEXAS ISD 01</b>	100 MED HIGH DR MERCEDES 78570-9702 PHONE - (956) 514-4216 FAX - (956) 565-9129	031-916		DR MARLA M GUERRA		2460	\$0	.000	.000
<b>REGULAR INSTRUCTIONAL</b>									
<b>SOUTH TEXAS BUSINESS EDUCATION &amp; TE</b>	(956) 383-1684		001	MAGDALENA GUTIERREZ	7-12	803			
<b>SOUTH TEXAS ACADEMY OF MEDICAL TECH</b>	(956) 399-4331		003	HARRY GOETTE	9-12	247			
<b>HIGH SCHOOL FOR HEALTH PROFESSIONS</b>	(956) 565-2237		004	BARBARA HEATER	9-12	717			
<b>THE SCIENCE ACADEMY</b>	(956) 565-4620		005	MICHAEL ARANDA	9-12	692			
<b>JJAEP INSTRUCTIONAL</b>									
<b>CAMERON CO J J A E P</b>	(956) 565-2454		007	JEFF HEMBREE	6-12	1			
<b>HIDALGO CO J J A E P</b>	(956) 565-2454		008	JEFF HEMBREE	6-12	0			
<b>032 CAMP</b>		<b>032</b>							
<b>PITTSBURG ISD 08</b>	P O BOX 1189	032-902		JUDY POLLAN		2461	\$617,088	.126	.006



# Texas Public Schools and Charters, Directory, October 2007

County, district, region, school	Mailing address and phone number	Cnty.-dist. number	Sch. no.	County and district superintendents, principals	Grades	2006-07 enrollment	Appraised valuation (thousands)	Tax rate	
								Maintenance	Bond
<b>REGULAR INSTRUCTIONAL</b> PITTSBURG H S PITTSBURG JUNIOR HIGH PITTSBURG ELEMENTARY PITTSBURG PRIMARY PITTSBURG INTERMEDIATE	PITTSBURG 75886 PHONE - (903) 856-3628 FAX - (903) 856-0269  (903) 856-3646 (903) 856-6432 (903) 856-6472 (903) 856-6482 (903) 855-3395		002 041 103 104 105	JIM RICHARDSON STEPHEN ENGLISH STEPHANIE MCCONNELL VICKI ROCKETT SARAH RICHMOND	9-12 7-8 2-3 EE-1 4-6	693 375 406 438 549			
<b>033 CARSON</b>		<b>033</b>							
<b>GROOM ISD 16</b>	P O BOX 598 GROOM 79039-0598 PHONE - (806) 248-7557 FAX - (806) 248-7949	033-901		TERRY LEE STEVENS		136	\$67,115	.137	.008
<b>REGULAR INSTRUCTIONAL</b> GROOM SCHOOL	(806) 248-7474		001	TERRY LEE STEVENS	EE-12	136			
<b>PANHANDLE ISD 16</b>	P O BOX 1030 PANHANDLE 79068-1030 PHONE - (806) 537-3568 FAX - (806) 537-5553	033-902		GARY LARAMORE SR		695	\$392,437	.136	.001
<b>REGULAR INSTRUCTIONAL</b> PANHANDLE H S PANHANDLE J H PANHANDLE EL <b>ALTERNATIVE INSTRUCTIONAL</b> C H A M P S	(806) 537-3897 (806) 537-3541 (806) 537-3579		001 041 101 002	GREG SLOVER JOHN STROTHER BLAIR BROWN LARRY GREEN	9-12 6-8 EE-5 9-12	237 145 311 2			
<b>WHITE DEER ISD 16</b>	P O BOX 517 WHITE DEER 79097-0517 PHONE - (806) 883-2311 ext:100 FAX - (806) 883-2321	033-904		DANNY A FERRELL		408	\$384,771	.136	.000
<b>REGULAR INSTRUCTIONAL</b> WHITE DEER H S WHITE DEER EL	(806) 883-2311 ext:225 (806) 883-2311 ext:200		001 102	BRYAN HANNA JEFFREY R NICKLAS	9-12 PK-8	127 281			
<b>034 CASS</b>		<b>034</b>							
<b>ATLANTA ISD 08</b>	106 W MAIN ST ATLANTA 75551 PHONE - (903) 796-4194 FAX - (903) 796-3487	034-901		ROGER HAILEY		1955	\$363,876	.135	.005
<b>REGULAR INSTRUCTIONAL</b> ATLANTA H S ATLANTA MIDDLE ATLANTA EL ATLANTA PRI <b>DAEP INSTRUCTIONAL</b> CORRECTIVE BEHAVIOR CTR	(903) 796-4411 (903) 796-7928 (903) 796-7164 (903) 796-8115 (903) 799-1044		001 042 106 107 002	MICHAEL J WHITE SUSAN CHILDRESS SIDNEY HARRIST MELBA FOSTER CHRISTINA KELLEY	9-12 6-8 3-5 EE-2 5-12	556 446 445 508 0			
<b>AVINGER ISD 08</b>	245 CONNOR ST 245 CONNOR ST AVINGER 75630-9501 PHONE - (903) 562-1271 FAX - (903) 562-1271	034-902		DOUG CARTER		139	\$39,233	.137	.000
<b>REGULAR INSTRUCTIONAL</b> AVINGER H S AVINGER EL	(903) 562-1355 (903) 562-1355		001 101	KENNY ABERNATHY KENNY ABERNATHY	7-12 PK-6	65 74			
<b>HUGHES SPRINGS ISD 08</b>	P O BOX 398 HUGHES SPRINGS 75656-0398 PHONE - (903) 639-3802 FAX - (903) 639-2624	034-903		RICHARD WAYNE OGDEN		968	\$285,907	.134	.005
<b>REGULAR INSTRUCTIONAL</b> HUGHES SPRINGS HIGH SCHOOL HUGHES SPRINGS J H HUGHES SPRINGS ELEMENTARY	(903) 639-3841 (903) 639-3812 (903) 639-3881		001 041 101	TERRY GIDDENS BRIAN NATION THERESA JENNINGS	9-12 6-8 EE-5	292 219 457			
<b>LINDEN-KILDARE CISD 08</b>	205 KILDARE RD LINDEN 75563 PHONE - (903) 756-5027 FAX - (903) 756-7242	034-905		CLINTON COYNE		827	\$166,256	.135	.000
<b>REGULAR INSTRUCTIONAL</b> LINDEN-KILDARE H S MAE LUSTER STEPHENS JUNIOR HIGH LINDEN EL	(903) 756-7026 (903) 756-5381 (903) 756-5471		002 041 102	MARK D SMITH JERRY HANKINS MARCELLA YOUNG	9-12 6-8 EE-5	232 214 381			
<b>MCLEOD ISD 08</b>	P O BOX 350 MCLEOD 75565-0350 PHONE - (903) 796-7181 FAX - (903) 796-8443	034-906		CATHY MAY		413	\$25,939	.128	.000
<b>REGULAR INSTRUCTIONAL</b> MCLEOD H S MCLEOD MIDDLE MCLEOD EL	(903) 796-7181 (903) 796-7181 (903) 796-7181 ext:16		001 041 101	KARAN TIDWELL KARAN TIDWELL KIRBY MCCORD	9-12 6-8 KG-5	153 103 157			
<b>QUEEN CITY ISD 08</b>	P O BOX 128 QUEEN CITY 75572-0128	034-907		ROB BARNWELL		1073	\$321,291	.133	.011

# Texas Public Schools and Charters, Directory, October 2007

County, district, region, school	Mailing address and phone number	Cnty.-dist. number	Sch. no.	County and district superintendents, principals	Grades	2006-07 enrollment	Appraised valuation (thousands)	Tax rate	
								Maintenance	Bond
<b>REGULAR INSTRUCTIONAL</b> QUEEN CITY H S MORRIS UPCHURCH MIDDLE J K HILEMAN EL	PHONE - (903) 796-8256 FAX - (903) 796-0248  (903) 796-8259 (903) 796-6412 (903) 796-6304			001 CHARLOTTE WILLIAMS 041 STEVE HOLMES 101 DIANNE WHATLEY	9-12 5-8 EE-4	348 304 421			
<b>MARIETTA ISD 08</b>	308 N CENTRAL, HWY 250 MARIETTA 75566 PHONE - (903) 835-2241 FAX - (903) 835-1129	034-908		PAULETTE SUTTLE		37	\$14,628	.127	.000
<b>REGULAR INSTRUCTIONAL</b> MARIETTA EL	(903) 835-2241		102	PAULETTE SUTTLE	EE-6	37			
<b>BLOOMBURG ISD 08</b>	P O BOX 156 BLOOMBURG 75556-0156 PHONE - (903) 728-5216 FAX - (903) 728-5399	034-909		BRIAN P STROMAN		237	\$27,494	.150	.000
<b>REGULAR INSTRUCTIONAL</b> BLOOMBURG H S BLOOMBURG EL	(903) 728-5216 (903) 728-5216		001 101	LORINDA ALLEN LORINDA ALLEN	7-12 EE,KG-6	115 122			
<b>035 CASTRO</b>		<b>035</b>							
<b>DIMMITT ISD 16</b>	608 W HALSELL ST DIMMITT 79027-1798 PHONE - (806) 647-3101 FAX - (806) 647-5433	035-901		CHARLES LES MILLER		1127	\$173,426	.137	.000
<b>REGULAR INSTRUCTIONAL</b> DIMMITT H S DIMMITT MIDDLE RICHARDSON EL	(806) 647-3105 (806) 647-3108 (806) 647-4131		001 041 102	GEORGE RASOR MICHAEL GRAHAM DORICELL DAVIS	9-12 5-8 EE-4	295 328 504			
<b>HART ISD 16</b>	P O BOX 490 HART 79043-0490 PHONE - (806) 938-2143 FAX - (806) 938-2610	035-902		DON SANDERS		341	\$52,094	.133	.000
<b>REGULAR INSTRUCTIONAL</b> HART JR-SR H S HART ELEMENTARY	(806) 938-2141 (806) 938-2142		001 101	JAY MCCOOK DON SANDERS	7-12 PK-6	130 211			
<b>NAZARETH ISD 16</b>	P O BOX 189 NAZARETH 79063-0189 PHONE - (806) 945-2231 FAX - (806) 945-2431	035-903		KEITH LANGFITT		239	\$23,123	.135	.015
<b>REGULAR INSTRUCTIONAL</b> NAZARETH SCHOOL	(806) 945-2231		001	DEBORAH J CLINTON	KG-12	239			
<b>036 CHAMBERS</b>		<b>036</b>							
<b>ANAHUAC ISD 04</b>	P O BOX 369 ANAHUAC 77514-0369 PHONE - (409) 267-3600 FAX - (409) 267-3855	036-901		DR LINDA KAY BARNHART		1433	\$292,549	.137	.011
<b>REGULAR INSTRUCTIONAL</b> ANAHUAC H S ADAPTIVE BEHAVIOR UNIT ANAHUAC MIDDLE ANAHUAC EL	(409) 267-3600 (936) 336-1045 (409) 267-3600 (409) 267-3600		001 004 041 101	ERIC HUMPHREY KATHY DAGLE CODY ABSHER ROSSIE WOMACK	9-12 1-12 6-8 EE-5	389 2 360 679			
<b>ALTERNATIVE INSTRUCTIONAL</b> GULF COAST H S DAEP INSTRUCTIONAL HARDIN/CHAMBERS CTR	(936) 336-1045 (936) 336-1045		002 003	KATHY DAGLE KATHY DAGLE	9-12 6-12	0 3			
<b>BARBERS HILL ISD 04</b>	P O BOX 1108 MONT BELVIEU 77580-1108 PHONE - (281) 576-2221 FAX - (281) 576-5879	036-902		DR GREG POOLE		3549	\$2,877,219	.137	.025
<b>REGULAR INSTRUCTIONAL</b> BARBERS HILL HIGH ADAPTIVE BEHAVIORAL UNIT BARBERS HILL MIDDLE BARBERS HILL INTERMEDIATE BARBERS HILL PRIMARY BARBERS HILL ELEMENTARY BARBERS HILL KINDERGARTEN CENTER <b>ALTERNATIVE INSTRUCTIONAL</b> GULF COAST H S <b>DAEP INSTRUCTIONAL</b> HARDIN CHAMBERS ALTER ALTERNATIVE SCHOOL	(281) 576-3400 (936) 336-1045 (281) 576-3351 (281) 576-3403 (281) 576-3405 ext:1223 (281) 576-3421 (281) 576-3407 ext:1261  (936) 336-6621 (936) 336-1045 (281) 576-2221 ext:1435		001 004 041 101 102 103 301  002 003 005	TOM HOLLAND KATHY DAGLE CINDY PRICE BARBARA PONDER JIM BERGSTROM SANDRA DUREE LISA WATKINS  KATHY DAGLE KATHY DAGLE KIRVEN TILLIS	9-12 2-12 7-8 5-6 1-2 3-4 EE-KG  9-12 6-12 1-12	1005 0 544 549 588 544 311  0 8 0			
<b>EAST CHAMBERS ISD 04</b>	1955 STATE HWY 124 WINNIE 77665 PHONE - (409) 296-6100 FAX - (409) 296-3528	036-903		SCOTT CAMPBELL		1253	\$216,594	.129	.000
<b>REGULAR INSTRUCTIONAL</b> EAST CHAMBERS H S ADAPTIVE BEHAVIOR EAST CHAMBERS J H	(409) 296-4184 (936) 336-1045 (409) 296-4183		001 004 041	STEVE FRANZEN KATHY DAGLE LOU ANN RAINEY	9-12 EE-12 7-8	352 1 194			

# Texas Public Schools and Charters, Directory, October 2007

County, district, region, school	Mailing address and phone number	Cnty.-dist. number	Sch. no.	County and district superintendents, principals	Grades	2006-07 enrollment	Appraised valuation (thousands)	Tax rate	
								Maintenance	Bond
EAST CHAMBERS ELEMENTARY	(409) 296-2980		101	VICKI BAUER	EE-4	520			
EAST CHAMBERS INTERMEDIATE	(409) 296-8101		102	LOU ANN RAINEY	5-6	178			
ALTERNATIVE INSTRUCTIONAL GULF COAST H S	(936) 336-1045		002	KATHY L DAGLE	9-12	0			
DAEP INSTRUCTIONAL HARDIN/CHAMBERS CTR	(409) 336-1045		003	KATHY DAGLE	6-12	8			
<b>037 CHEROKEE</b>		<b>037</b>							
<b>ALTO ISD 07</b>	244 COUNTY RD 2429 ALTO 75925-9599 PHONE - (936) 858-7101 FAX - (936) 858-2101	037-901		DR RAY E DESPAIN		737	\$123,554	.134	.005
<b>REGULAR INSTRUCTIONAL</b>									
ALTO H S	(936) 858-7110		001	DONALD PATTON	9-12	181			
ALTO MIDDLE	(936) 858-7140		041	KELLY WEST	5-8	179			
ALTO EL	(936) 858-7170		101	MELODY WITT	PK-4	377			
<b>JACKSONVILLE ISD 07</b>	PO BOX 631 1547 E PINE ST JACKSONVILLE 75766-0631 PHONE - (903) 586-6511 FAX - (903) 586-3133	037-904		STUART BIRD		4962	\$768,824	.133	.008
<b>REGULAR INSTRUCTIONAL</b>									
JACKSONVILLE H S	(903) 586-3661		002	DUANE BARBER	9-12	1142			
JACKSONVILLE MIDDLE	(903) 586-3686		042	LISA HERRON	7-8	663			
NICHOLS INTERMEDIATE	(903) 541-0213		043	TAMMY JONES	5-6	663			
EAST SIDE ELEMENTARY	(903) 586-5146		102	LORI GREATHOUSE	EE-4	670			
FRED DOUGLASS	(903) 586-6519		103	TINA STEWART	EE-4	655			
WEST SIDE ELEMENTARY	(903) 586-5165		104	SANDI JONES	PK-4	529			
JOE WRIGHT ELEMENTARY	(903) 586-5286		105	BRAD STEWART	PK-4	537			
ALTERNATIVE INSTRUCTIONAL COMPASS CENTER	(903) 589-3926		004	NETA CLARK, MID-MANAGEMENT	PK-12	103			
<b>RUSK ISD 07</b>	203 E 7TH ST RUSK 75785-1122 PHONE - (903) 683-5592 FAX - (903) 683-2104	037-907		DR JAMES M LARGENT		1989	\$287,590	.137	.007
<b>REGULAR INSTRUCTIONAL</b>									
RUSK H S	(903) 683-5401		002	RICKY HASSELL	9-12	577			
RUSK J H	(903) 683-2502		041	JOHN BURKHALTER	6-8	434			
RUSK INTERMEDIATE	(903) 683-1726		100	CARLENE CLAYTON	4-5	271			
RUSK ELEMENTARY	(903) 683-2595		102	JAN EVANS	2-3	278			
RUSK PRIMARY	(903) 683-6106		103	SANDRA LENARD	EE-1	429			
<b>NEW SUMMERFIELD ISD 07</b>	P O BOX 6 NEW SUMMERFIELD 75780-0006 PHONE - (903) 726-3306 FAX - (903) 726-3405	037-908		GREGG WEISS		449	\$34,032	.134	.000
<b>REGULAR INSTRUCTIONAL</b>									
NEW SUMMERFIELD SCHOOL	(903) 726-3306		001	DEBRA L SIKES	EE-12	449			
<b>WELLS ISD 07</b>	P O BOX 469 WELLS 75976-0469 PHONE - (936) 867-4466 FAX - (936) 867-4466	037-909		DALE MORTON		326	\$38,096	.137	.000
<b>REGULAR INSTRUCTIONAL</b>									
WELLS H S	(936) 867-4400		001	BRADLEY KEVIN HINES	9-12	93			
WELLS EL	(409) 867-4400		101	BRADLEY KEVIN HINES	PK-8	233			
<b>038 CHILDRESS</b>		<b>038</b>							
<b>CHILDRESS ISD 16</b>	P O BOX 179 CHILDRESS 79201-0179 PHONE - (940) 937-2501 FAX - (940) 937-2938	038-901		JOHN C WILSON		1172	\$162,341	.137	.009
<b>REGULAR INSTRUCTIONAL</b>									
CHILDRESS H S	(940) 937-6131		001	TOBY TUCKER	9-12	344			
CHILDRESS J H	(940) 937-3641		041	MARSHA MEACHAM	6-8	242			
CHILDRESS EL	(940) 937-6313		102	JANET WORD	EE-5	586			
<b>039 CLAY</b>		<b>039</b>							
<b>BYERS ISD 09</b>	P O BOX 286 BYERS 76357-0286 PHONE - (940) 529-6102 FAX - (940) 529-6104	039-901		STEVE WOLF		121	\$19,360	.137	.009
<b>REGULAR INSTRUCTIONAL</b>									
BYERS SCHOOL	(940) 529-6101		001	BURT MONTGOMERY	PK-12	121			
<b>HENRIETTA ISD 09</b>	1801 E CRAFTON HENRIETTA 76365-2414 PHONE - (940) 538-7500 FAX - (940) 538-7505	039-902		JEFF MCCLURE		1006	\$280,215	.134	.027
<b>REGULAR INSTRUCTIONAL</b>									
HENRIETTA H S	(940) 538-7530		001	GARY PARRISH	9-12	311			
HENRIETTA MIDDLE SCHOOL	(940) 538-7520		041	QUANA WEST	6-8	238			
HENRIETTA EL	(940) 538-7510		101	KENDRA BENNETT	EE-5	457			
<b>PETROLIA ISD 09</b>	P O BOX 176	039-903		DERRITH L WELCH		480	\$72,068	.137	.021

# Texas Public Schools and Charters, Directory, October 2007

County, district, region, school	Mailing address and phone number	Cnty.-dist. number	Sch. no.	County and district superintendents, principals	Grades	2006-07 enrollment	Appraised valuation (thousands)	Tax rate	
								Main-tenance	Bond
<b>REGULAR INSTRUCTIONAL</b> PETROLIA H S PETROLIA JUNIOR HIGH PETROLIA EL	PETROLIA 76377-0176 PHONE - (940) 524-3555 FAX - (940) 524-3370  (940) 524-3264 (940) 524-3433 (940) 524-3212		001 041 101	WADE WESLEY WADE WESLEY MICKI WESLEY	9-12 6-8 PK-5	170 110 200			
<b>BELLEVUE ISD 09</b>	P O BOX 38 BELLEVUE 76228-0038 PHONE - (940) 928-2104 FAX - (940) 928-2583	039-904		DEAN GILSTRAP		183	\$37,251	.137	.000
<b>REGULAR INSTRUCTIONAL</b> BELLEVUE SCHOOL	(940) 928-2104		001	TERRY DAVIS	KG-12	183			
<b>MIDWAY ISD 09</b>	12142 STATE HWY 148 S HENRIETTA 76365-7210 PHONE - (940) 476-2215 FAX - (940) 476-2226	039-905		HOLLIS ADAMS JR		112	\$67,104	.137	.000
<b>REGULAR INSTRUCTIONAL</b> MIDWAY SCHOOL	(940) 476-2222		001	MARK THACKER	KG-12	112			
<b>040 COCHRAN</b>		<b>040</b>							
<b>MORTON ISD 17</b>	500 CHAMPION DR MORTON 79346-3399 PHONE - (806) 266-5505 FAX - (806) 266-5449	040-901		FREDDA SCHOOLER		508	\$63,759	.137	.000
<b>REGULAR INSTRUCTIONAL</b> MORTON H S MORTON J H MORTON EL	(806) 266-5524 (806) 266-5505 (806) 266-5250		001 041 102	VICKI RICE HULON KIRKLAND KELLYE KUEHLER	9-12 6-8 EE-5	142 86 268			
<b>ALTERNATIVE INSTRUCTIONAL</b> P E P	(806) 933-4499		002	JEFF HILL	9-12	12			
<b>WHITEFACE CISD 17</b>	P O BOX 7 WHITEFACE 79379-0007 PHONE - (806) 287-1154 ext:200 FAX - (806) 287-1131	040-902		ELBERT D WUTHRICH		329	\$580,276	.137	.000
<b>REGULAR INSTRUCTIONAL</b> WHITEFACE H S WHITEFACE EL	(806) 287-1104 (806) 287-1285 ext:209		001 101	JAMES GERMAN TIMOTHY GLENN WALKER	7-12 EE-6	176 134			
<b>ALTERNATIVE INSTRUCTIONAL</b> P E P ALTER CO-OP WHITEFACE GIRLSTOWN CAMPUS	(806) 933-4499 (806) 229-6361 ext:7204		002 003	NANCY CHAMBERS SCOTT LUCAS	9-12 6-12	4 15			
<b>041 COKE</b>		<b>041</b>							
<b>BRONTE ISD 15</b>	P O BOX 670 BRONTE 76933-0670 PHONE - (325) 473-2511 FAX - (325) 473-2313	041-901		ALAN E RICHEY		353	\$76,190	.133	.000
<b>REGULAR INSTRUCTIONAL</b> BRONTE H S BRONTE EL	(325) 473-2521 (325) 473-2251		001 101	MICHAEL BOHENSKY DONNA POEHLIS	7-12 EE-6	155 194			
<b>ALTERNATIVE INSTRUCTIONAL</b> FAIRVIEW ACCELERATED DAEP INSTRUCTIONAL FAIRVIEW DAEP	(325) 651-7656  (325) 651-7656		003 005	ALBERT JOHNSON ALBERT JOHNSON	7-12 7-12	2 2			
<b>ROBERT LEE ISD 15</b>	1323 HAMILTON ST ROBERT LEE 76945-9501 PHONE - (325) 453-4555 FAX - (325) 453-2326	041-902		AARON HOOD		264	\$151,153	.137	.000
<b>REGULAR INSTRUCTIONAL</b> ROBERT LEE H S ROBERT LEE EL	(325) 453-4557 (325) 453-4557		001 101	ROGER HENDERSON WAYNE SIMPSON	7-12 EE-6	119 133			
<b>ALTERNATIVE INSTRUCTIONAL</b> FAIRVIEW ACCELERATED WALL SP PROG FAIRVIEW SPECIAL PROGRAMS WATER VALLEY PPCD WATER VALLEY VOC DAEP INSTRUCTIONAL FAIRVIEW DAEP	(915) 651-7656 (325) 651-7790  (325) 484-2478      (325) 651-7656 (325) 651-7790 (325) 484-2478		002 180 195 200 201  005	ALBERT JOHNSON      BERT JOHNSON	6-12 KG-8 6-12 EE 9-12 4-12	3 6 0 0 2  1			
<b>042 COLEMAN</b>		<b>042</b>							
<b>COLEMAN ISD 15</b>	P O BOX 900 COLEMAN 76834-0900 PHONE - (325) 625-3575 FAX - (325) 625-4751	042-901		ROYCE A YOUNG		996	\$92,760	.134	.020
<b>REGULAR INSTRUCTIONAL</b> COLEMAN H S COLEMAN J H COLEMAN EL	(325) 625-2156 (325) 625-3593 (325) 625-3546		001 041 102	RICHARD HOLLOWAY JR PAULA RINGO BECKY JACKSON	9-12 6-8 PK-5	320 203 473			
<b>SANTA ANNA ISD 15</b>	701 BOWIE ST SANTA ANNA 76878 PHONE - (325) 348-3136	042-903		ROGER RAY WALKER		281	\$48,454	.137	.006

# Texas Public Schools and Charters, Directory, October 2007

County, district, region, school	Mailing address and phone number	Cnty.-dist. number	Sch. no.	County and district superintendents, principals	Grades	2006-07 enrollment	Appraised valuation (thousands)	Tax rate	
								Maintenance	Bond
<b>REGULAR INSTRUCTIONAL</b>		FAX - (325) 348-3141							
SANTA ANNA SECONDARY	(325) 348-3137		001	DAVID ROBINETT	7-12	128			
SANTA ANNA EL	(325) 348-3138		101	DEBBIE BACON	EE-6	145			
<b>ALTERNATIVE INSTRUCTIONAL</b>									
EARLY EE THROUGH 12TH GRADE	(325) 348-3138		160	ROGER WALKER	EE-12	8			
<b>PANTHER CREEK CISD 15</b>									
129 PR 3421		042-905		DWIN L NANNY		150	\$63,126	.137	.000
VALERA 76884-2009									
PHONE - (325) 357-4506									
FAX - (325) 357-4470									
<b>REGULAR INSTRUCTIONAL</b>									
PANTHER CREEK H S	(325) 357-4449		001	DON FOWLER	6-12	77			
PANTHER CREEK EL	(325) 357-4449		101	DON FOWLER	EE-5	73			
<b>NOVICE ISD 15</b>									
P O BOX 205		042-906		CHARLES H BRYANT		101	\$36,603	.137	.000
NOVICE 79538-0205									
PHONE - (325) 625-4069									
FAX - (325) 625-3915									
<b>REGULAR INSTRUCTIONAL</b>									
NOVICE SCHOOL	(325) 625-4500		001	HEIDI GROMATSKY	PK-12	100			
EARLY HIGH SCHOOL	(325) 625-4500		101		9-12	1			
<b>ALTERNATIVE INSTRUCTIONAL</b>									
C A P	(915) 636-4355		002	LARRY WEISE	7-12	0			
BANGS CAMPUS	(915) 636-4355		003	MICKY MCARTY	9-12	0			
<b>043 COLLIN</b>									
<b>043</b>									
<b>ALLEN ISD 10</b>									
P O BOX 13		043-901		DR KEN HELVEY		16463	\$5,365,154	.137	.041
ALLEN 75013-0013									
PHONE - (972) 727-0511									
FAX - (972) 727-0518									
<b>REGULAR INSTRUCTIONAL</b>									
ALLEN H S	(972) 727-0400		001	STEVE PAYNE	10-12	3630			
LOWERY FRESHMAN CENTER	(972) 396-6975		002	STEVE PAYNE	9	1133			
W E PETE FORD MIDDLE	(972) 727-0590		042	SANDRA MCCOY JACKSON	7-8	827			
WALTER & LOIS CURTIS MIDDLE	(972) 727-0340		043	BECKY KENNEDY	7-8	670			
ERECKSON MS	(972) 747-3308		044	BETH NICHOLAS	7-8	863			
D L ROUNDTREE EL	(972) 727-0550		101	CRISTIE MCCLAIN	EE-6	586			
ALTON BOYD EL	(972) 727-0560		102	SHANNON FULLER	EE-6	582			
GENE M REED EL	(972) 727-0580		104	KIM MCLAUGHLIN	EE-6	691			
ALVIS C STORY EL	(972) 727-0570		105	GEORGE JUNCO	EE-6	826			
MAX O VAUGHAN EL	(972) 727-0470		106	PAM HALE	EE-6	688			
FLOSSIE FLOYD GREEN EL	(972) 727-0370		107	BARBARA BARKER	EE-6	776			
FRANCES E NORTON EL	(972) 396-6918		108	SANDRA CHEEK	EE-6	527			
GEORGE J ANDERSON EL	(972) 396-6924		109	LESLIE NORRIS	EE-6	941			
BOLIN ELEMENTARY SCHOOL	(214) 495-6750		110	BETH HALE	PK-6	744			
KERR ELEMENTARY SCHOOL	(214) 495-6765		111	ARDATH STREITMATTER	KG-6	766			
JAMES AND MARGIE MARION ELEMENTARY	(214) 495-6784		112	JOHNSA WALKER	KG-6	880			
DR E T BOON EL	(972) 747-3331		113	TAMMIE JAMES	KG-6	794			
CARLENA CHANDLER EL	(972) 747-3354		114	CINDY BLAIR	KG-6	529			
<b>JJAEP INSTRUCTIONAL</b>									
COLLIN CO J J A E P			003		6-12	10			
<b>DAEP INSTRUCTIONAL</b>									
PAT DILLARD SPECIAL ACHIEVEMENT CEN	(972) 396-6953		004	DAN BONO	KG-12	0			
<b>BUDGETED</b>									
SERVICE CTR	(972) 727-0540		199	P D THOMAS	EE-12	0			
<b>ANNA ISD 10</b>									
501 S SHERLEY AVE		043-902		DR JOE M WARDELL		1865	\$411,959	.133	.044
ANNA 75409-0128									
PHONE - (972) 924-3955									
FAX - (972) 924-3321									
<b>REGULAR INSTRUCTIONAL</b>									
ANNA HIGH SCHOOL	(972) 924-3261		001	KEVIN HARRIS	9-12	450			
ANNA MIDDLE SCHOOL	(972) 924-2380		041	TODD SOUTHARD	6-8	420			
JOE K BRYANT ELEMENTARY SCHOOL	(972) 924-3353		101	LORI ANDREWS	PK-5	994			
SUE EVELYN RATTAN EL	(972) 924-8237		103	JERRI S AKINS	PK-5	0			
<b>JJAEP INSTRUCTIONAL</b>									
SPECIAL PROG CTR/J J A E P			197		KG-12	1			
<b>DAEP INSTRUCTIONAL</b>									
ANNA DAEP			002		3-12	0			
<b>CELINA ISD 10</b>									
P O BOX 188		043-903		ROBERT O'CONNOR		1615	\$495,206	.137	.038
CELINA 75009-0188									
PHONE - (469) 742-9100									
FAX - (972) 382-3607									
<b>REGULAR INSTRUCTIONAL</b>									
CELINA H S	(972) 382-2303		001	JEFF OLDHAM	9-12	476			
CELINA JUNIOR HIGH	(972) 382-2373		041	JERRY MOORE	7-8	250			
CELINA INTERMEDIATE	(972) 382-8996		042	STARLYNN WELLS	4-6	372			
CELINA EL	(972) 382-2384		101	MAJORIE VASQUEZ	PK-3	517			
<b>JJAEP INSTRUCTIONAL</b>									
COLLIN CO J J A E P			002		6-12	0			
<b>FARMERSVILLE ISD 10</b>									
FARMERSVILLE ISD		043-904		JEFF ADAMS		1436	\$292,342	.132	.030
501-A HWY 78 N									
FARMERSVILLE 75442-0472									
PHONE - (972) 782-6601									
FAX - (972) 784-7293									
<b>REGULAR INSTRUCTIONAL</b>									
FARMERSVILLE H S	(972) 548-0576		001	SCOTT MOSS	9-12	423			

# Texas Public Schools and Charters, Directory, October 2007

County, district, region, school	Mailing address and phone number	Cnty.-dist. number	Sch. no.	County and district superintendents, principals	Grades	2006-07 enrollment	Appraised valuation (thousands)	Tax rate	
								Main-tenance	Bond
FARMERSVILLE JUNIOR HIGH SCHOOL	(972) 782-6202		041	WAYNE CALLAWAY	6-8	338			
TATUM EL	(972) 782-7251		101	SHEILA THRASH	PK-1	255			
FARMERSVILLE INTERMEDIATE SCHOOL	(972) 782-8108		102	JOHN CLEMENTS	2-5	418			
<b>JJAEP INSTRUCTIONAL</b> COLLIN CO J J A E P			002		6-12	2			
<b>FRISCO ISD 10</b>	FRISCO ISD 6942 MAPLE ST FRISCO 75034-3401 PHONE - (469) 633-6000 FAX - (469) 633-6050	043-905		DR RICK REEDY		23777	\$12,167,715	.121	.037
<b>REGULAR INSTRUCTIONAL</b>									
FRISCO HIGH SCHOOL	(469) 633-5500		001	RICK A BURNETT	9-12	1670			
CENTENNIAL HIGH SCHOOL	(469) 633-5600		002	RANDY SPAIN	9-12	1714			
WAKELAND HIGH SCHOOL	(469) 633-5700		005	MIKE FARISH	9-11	854			
LIBERTY HIGH SCHOOL	(469) 633-5800		006	MIKE WALDRIP	9-10	677			
STALEY MIDDLE SCHOOL	(469) 633-4500		041	DENNIS MCDONALD	6-8	726			
CLARK MIDDLE SCHOOL	(469) 633-4600		043	RONNIE ELMORE	6-8	937			
PIONEER HERITAGE MIDDLE SCHOOL	(469) 633-4700		044	KATIE KORDEL	6-8	684			
WESTER MIDDLE SCHOOL	(469) 633-4800		045	ANGELA ROMNEY	6-8	842			
GRIFFIN MIDDLE SCHOOL	(469) 633-4900		046	ELIZABETH HOLCOMB	6-8	939			
ROACH MIDDLE SCHOOL	(469) 633-5000		047	TERRI GLADDEN	6-8	848			
FOWLER MIDDLE SCHOOL	(469) 633-5050		048	DONNIE WISEMAN	6-8	0			
ROGERS ELEMENTARY	(469) 633-2000		102	SUSAN NESMITH	KG-5	651			
CURTSSINGER ELEMENTARY	(469) 633-2100		103	J'LYNN ANDERSON	KG-5	750			
SMITH ELEMENTARY	(469) 633-2200		104	MATTHEW KIMBALL	KG-5	778			
ANDERSON ELEMENTARY	(469) 633-2300		105	TERESA WILKINSON	EE,KG-5	613			
CHRISTIE ELEMENTARY	(469) 633-2400		106	CHRIS HERNANDEZ	PK-5	659			
FISHER ELEMENTARY	(469) 633-2600		107	NANCY LAWSON	KG-5	578			
BRIGHT ELEMENTARY	(469) 633-2700		108	SUSIE GRAHAM	EE-5	551			
BORCHARDT ELEMENTARY	(469) 633-2800		109	BETTY KING	KG-5	563			
SHAWNEE TRAIL ELEMENTARY	(469) 633-2500		110	SHERRI WAKELAND	KG-5	772			
SPEARS ELEMENTARY	(469) 633-2900		111	MARTHA MOROCH	KG-5	646			
SPARKS ELEMENTARY	(469) 633-3000		112	MARILEE MCMICHAEL	EE-5	571			
GUNSTREAM ELEMENTARY	(469) 633-3100		113	DAVID SMOLKA	KG-5	502			
RIDDLE ELEMENTARY	(469) 633-3200		114	RACHEL TAYLOR	EE-5	539			
BOALS ELEMENTARY	(469) 633-3300		115	ANNA KOENIG	EE-5	849			
ISELL ELEMENTARY	(469) 633-3400		116	GINGER LEMONS	KG-5	630			
PINK ELEMENTARY	(469) 633-3500		117	BETHANY ROWAN	EE,KG-5	756			
BLEDSoE ELEMENTARY	(469) 633-3600		118	BEVERLY WOODSON	KG-5	585			
ASHLEY ELEMENTARY	(469) 633-3700		119	KATHY KAZANSKI	KG-5	753			
OGLE ELEMENTARY	(469) 633-3525		120	LAURIE TINSLEY	KG-5	611			
CORBELL ELEMENTARY	(469) 633-3550		121	DAVID WEHMEYER	KG-5	568			
SEM ELEMENTARY	(469) 633-3575		122	MERIDETH CHOATE	EE-5	503			
TAYLOR ELEMENTARY	(469) 633-3625		123	TANYA HALL	EE,KG-5	371			
MOONEYHAM ELEMENTARY	(469) 633-3650		124	MICHELE LOTT	EE-5	0			
ROBERTSON ELEMENTARY	(469) 633-3675		125	JAMES IORIO	EE,KG-5	0			
CARROLL ELEMENTARY	(469) 633-3725		127	MELISSA COLBERT	EE,KG-5	0			
<b>ALTERNATIVE INSTRUCTIONAL</b>									
STUDENT OPPORTUNITY CENTER	(469) 633-6700		004	SUE KIRK	9-12	0			
ACKER SPECIAL PROGRAMS CENTER	(469) 633-6800		101	ROBIN SCOTT	EE-8	107			
<b>JJAEP INSTRUCTIONAL</b> COLLIN CO J J A E P			003		6-12	0			
<b>MCKINNEY ISD 10</b>	#1 DUVALL ST MCKINNEY 75069-3211 PHONE - (469) 742-4070 FAX - (469) 742-4071	043-907		TOM CROWE		21289	\$7,452,388	.137	.047
<b>REGULAR INSTRUCTIONAL</b>									
MCKINNEY HIGH SCHOOL	(469) 742-5700		002	STEWART HERRINGTON	9-12	1867			
MCKINNEY NORTH HIGH SCHOOL	(469) 742-4300		004	JIMMY SPANN	9-12	1714			
MCKINNEY BOYD HIGH SCHOOL	(469) 424-5400		007	RICK MCDANIEL	9-11	1527			
FAUBION MIDDLE	(469) 742-6900		041	DR STELLA URIBE	6-8	997			
DOWELL MIDDLE	(469) 742-6700		043	GAVAN GOODRICH	6-8	1236			
SCOTT MORGAN JOHNSON MIDDLE SCHOOL	(469) 742-4900		044	MELINDA DEFELICE	6-8	1085			
LEONARD EVANS JR MIDDLE SCHOOL	(469) 742-7100		045	TODD YOUNG	6-8	1421			
DR JACK COCKRILL MIDDLE SCHOOL			046		6-8	0			
FINCH EL	(469) 742-5600		102	HARRY LONG	EE,KG-5	598			
WEBB EL	(469) 742-6000		104	AMBER EPPERSON	EE-5	536			
BURKS EL	(469) 742-6200		105	PAM BENDORF	EE-5	416			
CALDWELL EL	(469) 742-5500		107	KATHY FOSTER	PK-5	500			
VALLEY CREEK EL	(469) 742-4800		108	LINDA GARVEY	EE-5	614			
GLEN OAKS EL	(469) 742-6400		109	RHONDA GILLIAM	EE-5	730			
SLAUGHTER EL	(469) 742-6100		111	NICK DEFELICE	KG-5	614			
REUBEN JOHNSON EL	(469) 742-6500		112	LAURA COOPER	KG-5	826			
C T EDDINS EL	(469) 742-6600		113	MELANIE RALEEH	KG-5	648			
ROY LEE WALKER ELEMENTARY	(469) 742-4600		115	DEBORAH SANCHEZ	EE,KG-5	729			
EARL & LOTTIE WOLFORD ELEMENTARY	(469) 742-4700		116	FRANCINE GRATT	KG-5	675			
ARTHUR H MCNEIL ELEMENTARY SCHOOL	(469) 742-5200		117	DEBBIE KANAR	KG-5	669			
ALBERT & IOLA LEE DAVIS MALVERN ELE	(469) 742-5300		118	SANDRA BARBER	KG-5	657			
JOSE DE JESUS AND MARIA LUISA VEGA	(469) 742-5100		119	SUSAN GERMANN	EE,KG-5	831			
DEAN AND MILDRED BENNETT ELEMENTARY	(469) 742-5400		120	PAIGE HANKS	EE-5	880			
GARY AND BOBBYE JACK MINSHAW ELEMEN	(469) 742-7300		121	SUZANNE WOODARD	EE-5	767			
J B WILMETH ELEMENTARY	(469) 742-7400		122	MICHELLE EMBRY	EE-5	635			
JESSE MCGOWEN ELEMENTARY SCHOOL	(469) 742-7500		123	MICHAEL FORSYTH	KG-5	0			
NAOMI PRESS ELEMENTARY SCHOOL	(469) 742-7600		124	JUDY FESSENDEN	KG-5	0			
HERMAN LAWSON EL			125		KG-5	0			
<b>ALTERNATIVE INSTRUCTIONAL</b>									
THE L I N C CTR	(469) 742-7800		003	HARVEY OAXACA	9-12	63			
SERENITY HIGH	(469) 742-7830		005	JULI FERRARO	9-12	7			
COUNTY RESIDENTIAL CENTER	(972) 547-5400		006	HARVEY OAXACA	6-12	39			
<b>JJAEP INSTRUCTIONAL</b> J J A E P	(469) 742-4000		197	HARVEY OAXACA	KG-12	8			

# Texas Public Schools and Charters, Directory, October 2007

County, district, region, school	Mailing address and phone number	Cnty.-dist. number	Sch. no.	County and district superintendents, principals	Grades	2006-07 enrollment	Appraised valuation (thousands)	Tax rate	
								Maintenance	Bond
<b>MELISSA ISD 10</b>	1904 COOPER MELISSA 75454-0127 PHONE - (972) 837-2411 FAX - (972) 837-4233	043-908		LOYD JASON SMITH		1002	\$318,914	.137	.041
<b>REGULAR INSTRUCTIONAL</b>									
MELISSA HIGH SCHOOL	(972) 837-4216		001	AARON CHOWNING	9-12	255			
MELISSA MIDDLE SCHOOL	(972) 837-4216		101	AARON CHOWNING	7-8	164			
MELISSA RIDGE EL	(972) 837-2632		102	CHERYLE GONZALES	EE-4	583			
MELISSA RIDGE INTERMED			105	CHERYLE GONZALES	5-6	0			
<b>JJAEP INSTRUCTIONAL</b>									
COLLIN CO J J A E P			103		KG-12	0			
<b>PLANO ISD 10</b>	2700 W 15TH PLANO 75075-5898 PHONE - (469) 752-8100 FAX - (469) 752-8068	043-910		DR DOUGLAS W OTTO		52997	\$30,994,115	.133	.025
<b>REGULAR INSTRUCTIONAL</b>									
PLANO SR H S	(469) 752-9300		001	DR DOYLE DEAN	11-12	2572			
WILLIAMS H S	(469) 752-8300		003	SARA BONSER	9-10	1791			
VINES H S	(469) 752-7800		004	SARAH WATKINS	9-10	1248			
CLARK H S	(469) 752-7200		005	STEPHANIE SCHMOKER	9-10	1349			
PLANO EAST SR H S	(469) 752-9000		006	KAREN MCDONALD	11-12	2584			
SHEPTON H S	(469) 752-7600		007	BURT SMITH	9-10	1498			
JASPER H S	(469) 752-7400		009	MICHAEL NOVOTNY	9-10	2000			
PLANO WEST SENIOR H S	(469) 752-9600		010	KATHY KING	11-12	1963			
BOWMAN MIDDLE	(469) 752-4800		042	GEORGE KING	6-8	950			
WILSON MIDDLE	(469) 752-8700		043	SELENDIA ANDERSON	6-8	1027			
HAGGARD MIDDLE	(469) 752-5400		044	JULIE ANNE DEAN	6-8	906			
ARMSTRONG MIDDLE	(469) 752-4600		045	DONELLA CHENNAULT	6-8	775			
CARPENTER MIDDLE	(469) 752-5000		046	SHAUNA KOEHNE	6-8	979			
SCHIMELPFENIG MIDDLE	(469) 752-6400		047	OLGA SANCHEZ-GROSSCUP	6-8	952			
HENDRICK MIDDLE	(469) 752-5600		048	SHEILA SPENCER	6-8	870			
RENNER MIDDLE	(469) 752-5800		049	WILLIAM MCLAUGHLIN	6-8	1214			
ROBINSON MIDDLE	(469) 752-6200		050	KARY COOPER	6-8	1036			
FRANKFORD MIDDLE	(469) 752-5200		052	RENEE GODI	6-8	1202			
C M RICE MIDDLE	(469) 752-6000		053	GAIL STELTER	6-8	1088			
MURPHY MIDDLE SCHOOL	(469) 752-7000		054	ANN ASTON	6-8	1117			
NEW MIDDLE SCHOOL			055			0			
PLANO PARKWAY MIDDLE			056			0			
JACKSON EL	(469) 752-2100		101	KRIS BENSON	KG-5	614			
MEADOWS EL	(469) 752-2400		102	BRIAN BIRD	KG-5	445			
MENDENHALL EL	(469) 752-2600		103	KAREN NOBLE	KG-5	556			
SIGLER EL	(469) 752-3200		104	SANDRA MUZQUIZ	KG-5	471			
MEMORIAL EL	(469) 752-2500		105	WENDY DESPAIN	KG-5	568			
ALDRIDGE EL	(469) 752-0000		106	MARILYN CARRUTHERS	KG-5	562			
SHEPARD EL	(469) 752-3100		108	MARY SPICKLER	KG-5	474			
FORMAN EL	(469) 752-1200		109	TRAMY TRAN	KG-5	603			
DAVIS EL	(469) 752-1000		111	JILL SHEPPERD	KG-5	324			
CHRISTIE EL	(469) 752-0800		112	EMELIA AHMED	KG-5	794			
WEATHERFORD EL	(469) 752-3600		113	ARRON MOELLER	KG-5	546			
HUGHSTON EL	(469) 752-2000		114	LUANNE COLLINS	KG-5	443			
SAINGLING EL	(469) 752-3000		115	KELLIE LATIMER	KG-5	407			
WELLS EL	(469) 752-3700		116	LISA LONG	KG-5	470			
THOMAS EL	(469) 752-3500		117	LYNN SWANSON	KG-5	787			
HARRINGTON EL	(469) 752-1500		118	ANN IRVINE	EE-5	461			
DOOLEY EL	(469) 752-1100		119	SUE LOOMIS	KG-5	453			
HUFFMAN EL	(469) 752-1900		120	LEN STEVENS	KG-5	530			
CARLISLE EL	(469) 752-0600		121	SAUL LAREDO	KG-5	525			
MATHEWS EL	(469) 752-2300		122	JANE BALL	KG-5	569			
BRINKER EL	(469) 752-0500		123	BARBARA RICHARDSON	KG-5	669			
DAFFRON EL	(469) 752-0900		124	CINDY GUINN	KG-5	647			
HEDGCOXE EL	(469) 752-1700		125	KRISTI GRAHAM	KG-5	549			
MITCHELL EL	(469) 752-2800		126	LINDA PATRICK	KG-5	622			
RASOR EL	(469) 752-2900		127	ZACH PRUETT	KG-5	500			
BETHANY EL	(469) 752-0300		128	DENISE BLEGGI	KG-5	475			
GULLEDGE EL	(469) 752-1300		129	RENEE RUCKER	KG-5	629			
ROSE HAGGAR EL	(469) 752-1400		130	ROBIN WILLIAMS	KG-5	632			
MILLER EL	(469) 752-2700		131	JENNIFER BERO	KG-5	725			
BARKSDALE EL	(469) 752-0100		132	PAM MURRAY	KG-5	676			
SKAGGS EL	(469) 752-3300		133	MARY ANN BARGMANN	KG-5	715			
HAUN EL	(469) 752-1600		134	JAYNE SMITH	KG-5	693			
DAVID MCCALL ELEMENTARY	(469) 752-4500		135	CATHY TAYLOR	KG-5	619			
BEVERLY EL	(469) 752-0400		136	LIZ KIRBY	KG-5	561			
HIGHTOWER EL	(469) 752-1800		138	MARIEA SPROTT	KG-5	532			
STINSON ELEMENTARY	(469) 752-3400		139	BARBARA SALAMONE	KG-5	828			
ANDREWS ELEMENTARY SCHOOL	(469) 752-3900		140	TONI STRICKLAND	KG-5	749			
CENTENNIAL ELEMENTARY	(469) 752-0700		141	JASON MYATT	KG-5	565			
BOGGESS ELEMENTARY SCHOOL	(469) 752-4000		142	MARK SPECK	KG-5	762			
HICKEY ELEMENTARY SCHOOL	(469) 752-4100		143	JACQUE MEZIERE	KG-5	495			
WYATT ELEMENTARY	(469) 752-3800		144	DEBBY MOILANEN	KG-5	676			
MARTHA HUNT ELEMENTARY	(469) 752-4400		145	LINDA ENGELKING	KG-5	521			
PARKER RD EL			146		KG-5	0			
MCCREARY RD EL			147		KG-5	0			
SCHELL ELEMENTARY			148	SUSAN DANTZLER	KG-5	0			
BEATY EARLY CHILDHOOD SCHOOL	(469) 752-4200		160	SUE ELLEN VAUGHAN	EE-PK	359			
PEARSON EARLY CHILDHOOD	(469) 752-4300		161	CHERYL IZBICKI	EE-PK	324			
BARRON EARLY CHILDHOOD SCHOOL	(469) 752-0200		162	ELAINE SCHMIDT	EE-PK	569			
<b>ALTERNATIVE INSTRUCTIONAL</b>									
ADULT BASIC ED	(469) 752-6900		020	CATHY GALLOWAY	9-12	0			
NIGHT SCH	(469) 752-8300		021	CATHY GALLOWAY	9-12	0			
E-SCHOOL	(469) 752-8106		024	CATHY GALLOWAY	9-12	0			
DR HOLIFIELD SCI LRN CTR	(469) 752-1190		198	GINGER BRITAIN	KG-12	0			
HOSPITAL/HOMEBOUND	(469) 752-8246		200	JUDY HAVEN	KG-12	0			
REGIONAL DAY SCH FOR DEAF	(469) 752-8100		201	DIANNE ALLISON	EE-5	0			

# Texas Public Schools and Charters, Directory, October 2007

County, district, region, school	Mailing address and phone number	Cnty.-dist. number	Sch. no.	County and district superintendents, principals	Grades	2006-07 enrollment	Appraised valuation (thousands)	Tax rate	
								Maintenance	Bond
ITINERANT SP ED	(469) 752-8246		202	JUDY HAVEN	EE-12	0			
EVEN START PROGRAM	(469) 752-2250		212	JANE LILLISTON	EE-PK	37			
HEAD START			213		EE-PK	142			
<b>JJAEP INSTRUCTIONAL</b>									
PLANO JJAEP	(469) 752-8100		025	CATHY GALLOWAY	6-12	3			
<b>DAEP INSTRUCTIONAL</b>									
ELEMENTARY SPECIAL PROGRAMS CENTER	(469) 752-2200		196	LAURA CHILDRESS	KG-8	0			
SECONDARY SPECIAL PROGRAM CENTER	(469) 752-6900		197	PAULA SANDERS	9-12	0			
<b>PRINCETON ISD 10</b>	321 PANTHER PKWY PRINCETON 75407-1002 PHONE - (469) 952-5400 FAX - (972) 736-3505	043-911		PHILIP DALE ANTHONY		2591	\$426,038	.130	.029
<b>REGULAR INSTRUCTIONAL</b>									
PRINCETON H S	(469) 952-5400 ext:4005		001	ROBERT C LOVELADY	9-12	778			
CLARK JR HIGH	(469) 952-5400 ext:4004		041	GREG TABOR	7-8	346			
LACY ELEMENTARY	(469) 952-5400 ext:4001		101	JACKIE HENDRICKS	EE-4	675			
HUDDLESTON INTERMEDIATE	(469) 952-5400 ext:4003		102	ANITA BARCH	5-6	395			
GODWIN EL	(469) 952-5400 ext:4002		103	JODIE WEDDLE	KG-4	396			
<b>ALTERNATIVE INSTRUCTIONAL</b>									
PRINCETON SPECIAL PROGRAMS CENTER	(469) 952-5400 ext:2007		003	DR KAY QUEEN	KG-12	0			
COLLIN CO BAU			204		1-12	0			
<b>JJAEP INSTRUCTIONAL</b>									
COLLIN CO J J A E P			002		6-12	1			
<b>DAEP INSTRUCTIONAL</b>									
PRINCETON/FARMERSVILLE DAEP			202		1-12	0			
<b>PROSPER ISD 10</b>	P O BOX 100 PROSPER 75078-0100 PHONE - (972) 346-3316 ext:200 FAX - (972) 346-9247	043-912		JASON DREW WATKINS		2224	\$998,480	.137	.043
<b>REGULAR INSTRUCTIONAL</b>									
PROSPER H S	(972) 346-2455		001	MIKE BROWN	9-12	582			
PROSPER MIDDLE SCHOOL	(972) 346-9114		041	EMMETT ANDREW BAKER JR	7-8	324			
R STEVE FOLSOM	(972) 346-9230		101	BRENDA KEENER	PK-6	727			
JUDY RUCKER ELEMENTARY	(972) 346-2456		102	HOLLY FERGUSON	PK-6	591			
JOHN A BAKER	(972) 529-1208		103	STACY MORRIS	PK-6	0			
<b>JJAEP INSTRUCTIONAL</b>									
COLLIN CO J J A E P			002		6-12	0			
<b>DAEP INSTRUCTIONAL</b>									
PLANO ALTERNATIVE SCHOOL			003		1-12	0			
<b>WYLIE ISD 10</b>	P O BOX 490 WYLIE 75098-0490 PHONE - (972) 429-3000 FAX - (972) 442-5368	043-914		DR JOHN FULLER		9939	\$2,445,249	.137	.033
<b>REGULAR INSTRUCTIONAL</b>									
WYLIE H S	(972) 429-3100		001	GARY BROWN	9-12	2499			
WYLIE EAST H S	(972) 429-3150		003	MIKE WILLIAMS	9	0			
GRADY BURNETT JUNIOR HIGH SCHOOL	(972) 429-3200		041	KYLE CRAIGHEAD	7-8	612			
AB HARRISON INTERMEDIATE SCHOOL	(972) 429-3300		042	JENNIFER WEBB	5-6	542			
FRANK MCMILLAN JUNIOR HIGH SCHOOL	(972) 429-3225		043	JON PETERS	7-8	677			
DAVIS INTERMEDIATE SCHOOL	(972) 429-3325		044	BARBARA RUDOLPH	5-6	576			
RAYMOND B COOPER J H	(972) 429-3250		045		7-8	623			
DR AL DRAPER INTERMED	(972) 429-3350		046	BETH EDGE	5-6	0			
R F HARTMAN EL	(972) 429-3480		101	JENNIFER SPEICHER	PK-4	555			
T F BIRMINGHAM EL	(972) 429-3420		102	SHERRY BETTS	PK-4	724			
P M AKIN EL	(972) 429-3400		103	TAMI NAUYOKAS	PK-4	527			
DODD EL	(972) 429-3440		104	SCOTT WINN	PK-4	721			
R V GROVES ELEMENTARY SCHOOL	(972) 429-3460		105	DR JONATHAN SLATEN	PK-4	612			
CHERI COX ELEMENTARY	(972) 429-2500		106	RENEE TRUNCALE	EE-4	622			
TIBBALS ELEMENTARY SCHOOL	(972) 429-2520		107	MELINDA SARLES	PK-4	629			
RITA SMITH ELEMENTARY	(972) 429-2540		108	SCOTT WINN	PK-4	0			
DON WHITT ELEMENTARY SCHOOL			109		PK-4	0			
<b>ALTERNATIVE INSTRUCTIONAL</b>									
SPECIAL PROGRAMS CENTER	(972) 429-2395		004	LYNNE TINSLEY	KG-12	16			
COLLIN CO CO-OP	(972) 442-2264		601	MARY JANE WHITE	EE-12	0			
<b>JJAEP INSTRUCTIONAL</b>									
COLLIN CO J J A E P			002		6-12	4			
<b>BLUE RIDGE ISD 10</b>	10688 CR 504 BLUE RIDGE 75424 PHONE - (972) 752-5554 FAX - (972) 752-9084	043-917		JIM SHURTLEFF		665	\$109,442	.137	.041
<b>REGULAR INSTRUCTIONAL</b>									
BLUE RIDGE H S	(972) 752-5707		001	DR MICHAEL SEABOLT	9-12	211			
BLUE RIDGE MIDDLE	(972) 752-4243		041	DR ANDREW SEIGRIST	7-8	102			
BLUE RIDGE EL	(972) 752-5857		101	DR ANDREW SEIGRIST	EE-4	263			
BLUE RIDGE INTERMEDIATE CAMPUS	(972) 752-4243		102	DR ANDREW SEIGRIST	5-6	89			
<b>JJAEP INSTRUCTIONAL</b>									
JOHN R ROACH	(972) 752-5707		042	DR ANDREW SEIGRIST	6-12	0			
<b>COMMUNITY ISD 10</b>	P O BOX 400 NEVADA 75173-0400 PHONE - (972) 843-8400 FAX - (972) 843-8401	043-918		BUD NAUYOKAS		1441	\$338,195	.137	.017
<b>REGULAR INSTRUCTIONAL</b>									
COMMUNITY H S	(972) 853-2192		001	TERRY SOWERS	9-12	473			
COMMUNITY MIDDLE	(972) 853-2141		041	JOHN REVES	5-8	421			
MCCLENDON EL	(972) 853-3833		101	BRENDA BROWN	EE-4	546			
<b>ALTERNATIVE INSTRUCTIONAL</b>									
CADDO MILLS			003		6-12	0			



# Texas Public Schools and Charters, Directory, October 2007

County, district, region, school	Mailing address and phone number	Cnty.-dist. number	Sch. no.	County and district superintendents, principals	Grades	2006-07 enrollment	Appraised valuation (thousands)	Tax rate	
								Maintenance	Bond
PLANO SPECIAL SERVICES JJAEP INSTRUCTIONAL COLLIN CO J J A E P	(972) 853-2474		004 002		KG-5 6-12	0 1			
<b>LOVEJOY ISD 10</b>	259 COUNTRY CLUB RD ALLEN 75002-7643 PHONE - (469) 742-8000 FAX - (469) 742-8001	043-919		TED L MOORE		2094	\$1,159,347	.137	.032
<b>REGULAR INSTRUCTIONAL</b> LOVEJOY H S SLOAN CREEK MIDDLE SCHOOL LOVEJOY EL HART ELEMENTARY ROBERT L PUSTER ELEMENTARY SCHOOL	(469) 742-8700 (469) 742-8700 (469) 742-8100 (469) 742-8152 (469) 742-8003		001 041 101 102 104	DR MIKE GODDARD GAVAN GOODRICH PATTY JACKSON AL BREEDLOVE	9-10 6-8 KG-5 KG-5	183 657 708 546			
<b>JJAEP INSTRUCTIONAL</b> SPECIAL PROG CTR/JJAEP	(972) 548-6458		197		KG-10	0			
<b>DAEP INSTRUCTIONAL</b> LOVEJOY DAEP	(469) 742-8000		103	DENNIS MUIZERS	KG-10	0			
<b>044 COLLINGSWORTH</b>		<b>044</b>							
<b>WELLINGTON ISD 16</b>	SUPERINTENDENT'S OFFICE WELLINGTON ISD 609 15TH ST WELLINGTON 79095-3603 PHONE - (806) 447-2512 FAX - (806) 447-5124	044-902		CARL TAYLOR		521	\$73,636	.124	.000
<b>REGULAR INSTRUCTIONAL</b> WELLINGTON H S WELLINGTON J H WELLINGTON EL	(806) 447-2527 (806) 447-5726 (806) 447-2353		001 041 101	TIM WEBB DON HINSLEY MARCY LEA SESSIONS	9-12 6-8 EE-5	158 114 249			
<b>SAMNORWOOD ISD 16</b>	P O BOX 765 SAMNORWOOD 79077-0765 PHONE - (806) 256-2039 FAX - (806) 256-3974	044-904		GERRY NICKELL		112	\$43,561	.122	.000
<b>REGULAR INSTRUCTIONAL</b> SAMNORWOOD SCHOOL	(806) 256-2039		001	GERRY NICKELL	EE-12	112			
<b>045 COLORADO</b>		<b>045</b>							
<b>COLUMBUS ISD 03</b>	105 CARDINAL LN COLUMBUS 78934-0578 PHONE - (979) 732-5704 FAX - (979) 732-5960	045-902		RANDALL J HOYER		1564	\$576,468	.127	.022
<b>REGULAR INSTRUCTIONAL</b> COLUMBUS HIGH SCHOOL COLUMBUS JUNIOR HIGH SCHOOL COLUMBUS ELEMENTARY SCHOOL	(979) 732-5746 (979) 732-2891 (979) 732-2078		001 041 101	JANIS PFEFFER, PRINCIPAL JAMES LAUB, PRINCIPAL ROBERT O'CONNOR	9-12 6-8 EE-5	521 345 698			
<b>BUDGETED</b> ST ANTHONY'S CATH SCH	(979) 732-5505		200	JOHN O'LEARY	PK-8	0			
<b>RICE CISD 03</b>	P O BOX 338 ALTAIR 77412-0338 PHONE - (979) 234-3531 ext:1032 FAX - (979) 234-6305	045-903		MICHAEL LANIER		1311	\$566,793	.130	.007
<b>REGULAR INSTRUCTIONAL</b> RICE H S EAGLE LAKE J H SHERIDAN EL GARWOOD EL EAGLE LAKE EL	(979) 234-3535 (979) 234-3531 ext:1501 (979) 234-7334 (979) 758-3385 (979) 234-3531 ext:1401		001 042 102 103 105	LEROY STAVINOH MICHAEL KEENON LARRY VARLEY JOHN HENRY POST SUE WELLER	9-12 6-8 EE,KG-8 PK-8 EE-5	368 177 124 209 433			
<b>WEIMAR ISD 03</b>	WEIMAR ISD 506 W MAIN WEIMAR 78962-1907 PHONE - (979) 725-9506 FAX - (979) 725-8737	045-905		DR COLLEEN NETTERVILLE		589	\$213,948	.123	.022
<b>REGULAR INSTRUCTIONAL</b> WEIMAR H S WEIMAR J H WEIMAR EL	(979) 725-9504 (979) 725-9515 (979) 725-6009		002 041 102	DR MIKE LAIRD NANCY SCHAAP LISA MEYSEMBOURG	9-12 6-8 PK-5	225 122 242			
<b>BUDGETED</b> ST MICHAEL SCH	(979) 725-8461		200	SISTER LAURA TOMAN	1-8	0			
<b>046 COMAL</b>		<b>046</b>							
<b>TRINITY CHARTER SCHOOL 13</b>	PO BOX 141125 AUSTIN 78714-1125 PHONE - (512) 706-7564 FAX - (512) 454-9385	046-802		DR DONNA NICHOLSON		218	\$0	.000	.000
<b>CHARTER/ALTERNATIVE INSTRUCTIONAL</b> TRINITY CHARTER SCHOOL TRINITY CHARTER SCHOOL TRINITY CHARTER SCHOOL TRINITY CHARTER SCHOOL	(830) 964-4390 (940) 484-8232 (361) 984-1214 (281) 392-7505		001 002 003 004	DEBI CHRISTENSEN MARY LITTLEPAGE BRAYDE MCCLURE AMANDA BROUSSARD	1-12 1-12 1-12 1-12	57 57 54 50			
<b>NEW BRAUNFELS ISD 13</b>	BOX 311688 NEW BRAUNFELS 78131-1688 PHONE - (830) 643-5700	046-901		MICHAEL T SMITH		7050	\$2,205,462	.134	.031

# Texas Public Schools and Charters, Directory, October 2007

County, district, region, school	Mailing address and phone number	Cnty.-dist. number	Sch. no.	County and district superintendents, principals	Grades	2006-07 enrollment	Appraised valuation (thousands)	Tax rate	
								Maintenance	Bond
<b>REGULAR INSTRUCTIONAL</b>									
NEW BRAUNFELS H S	(830) 627-6000		001	ROBERT RODRIGUEZ	9-12	1914			
NEW BRAUNFELS MIDDLE	(830) 627-6270		041	DR DEMETRIA CUMMINS	7-8	1080			
OAKRUN SCHOOL	(830) 627-6400		042	DR DAVID SIMMONS	6	523			
LONE STAR ELEMENTARY	(830) 627-6820		102	CURTIS WUBBENA	2-3	421			
CARL SCHURZ EL	(830) 627-6680		103	MERRY WHITE	EE-6	365			
SEELE EL	(830) 627-6750		104	CRIS VASQUEZ	4-5	399			
LAMAR PRI	(830) 627-6890		105	LEIGH ANN DEES	EE-1	440			
MEMORIAL PRI	(830) 627-6610		106	DAN BOLEN	EE-1	586			
MEMORIAL EL	(830) 627-6540		107	KATHY KENNEY	1-3	578			
MEMORIAL INT	(830) 627-6470		108	KARA BOCK	3-5	653			
<b>ALTERNATIVE INSTRUCTIONAL</b>									
THE NBISD LEARNING CENTER	(830) 627-6960		038	GERALD CLARK	6-12	60			
<b>DAEP INSTRUCTIONAL</b>									
DISCIPLINE ALTERNATIVE EDUCATION PL	(830) 627-6960		037	GERALD CLARK	6-12	31			
<b>BUDGETED</b>									
SAINTS PETER & PAUL CATHOLIC SCH			195		EE-8	0			
NEW BRAUNFELS CHRISTIAN ACADEMY			196		EE-12	0			
<b>COMAL ISD 13</b>									
	1404 IH 35 N NEW BRAUNFELS 78130-3240 PHONE - (830) 221-2000 FAX - (830) 221-2001	046-902		DR MARC WALKER		14226	\$6,818,792	.137	.027
<b>REGULAR INSTRUCTIONAL</b>									
CANYON HIGH SCHOOL	(830) 221-2400		001	BRAD BROWN	9-12	1653			
SMITHSON VALLEY HIGH SCHOOL	(830) 885-1000		002	CHRIS TROTTER	9-12	2543			
CANYON LAKE HIGH SCHOOL	(830) 885-1700		003	CHERYL KOURY	9-10	0			
SMITHSON VALLEY MIDDLE	(830) 885-1200		041	LINK FULLER	6-8	812			
CANYON MIDDLE	(830) 221-2300		042	PATTI VLIEGER	6-8	1132			
SPRING BRANCH MIDDLE	(830) 885-1150		044	JO BETH JIMERSON	6-8	933			
CHURCH HILL MIDDLE SCHOOL			045	DANI BAYLOR	6-7	202			
MT VALLEY MIDDLE			046		6-8	0			
BORGFIELD AREA MIDDLE			047		6-8	0			
RAHE BULVERDE ELEMENTARY SCHOOL	(830) 885-1600		101	MAGGIE HANNA	EE-4	511			
COMAL ELEMENTARY SCHOOL	(830) 221-2250		102	JONI COKER	EE-5	812			
GOODWIN FRAZIER ELEMENTARY SCHOOL	(830) 221-2225		104	LYNDON LANGFORD	EE-5	1388			
STARTZVILLE EL	(830) 885-1650		105	DR DENISE KERN	PK-6	726			
BILL BROWN ELEMENTARY SCHOOL	(830) 885-1400		107	ROSS MCGLOTHLIN	EE-4	764			
ARLON R SEAY INTERMEDIATE	(830) 885-1250		110	TAMMY LIND	5	425			
MH SPECHT ELEMENTARY SCHOOL	(830) 885-1500		111	LINDA HARLAN	EE-4	903			
HOFFMANN LANE ELEMENTARY SCHOOL	(830) 221-2500		112	JANICE TUBB	EE-5	712			
REBECCA CREEK ELEMENTARY SCHOOL	(830) 885-1450		113	SHARON RICHARDSON	EE-6	646			
TIMBERWOOD PARK ELEMENTARY			114		PK-5	0			
FREIHEIT ELEMENTARY	(830) 221-2700		115	BETSY NASH	PK-5	0			
MORNINGSIDE EL			117		PK-5	0			
GARDEN RIDGE AREA EL			118		PK-5	0			
AVERY PARK AREA EL			119		PK-5	0			
JOHNSON RANCH AREA EL			121		PK-5	0			
KINDER TRACT AREA EL			122		PK-5	0			
OAK CREEK ESTATES EL			123		PK-5	0			
<b>ALTERNATIVE INSTRUCTIONAL</b>									
MEMORIAL HIGH SCHOOL	(830) 221-2490		201	RICHARD KREINER	9-12	64			
<b>047 COMANCHE</b>									
<b>COMANCHE ISD 14</b>									
	1414 N AUSTIN COMANCHE 76442 PHONE - (325) 356-2727 FAX - (325) 356-2312	047-901		RICK HOWARD		1310	\$224,649	.113	.000
<b>REGULAR INSTRUCTIONAL</b>									
COMANCHE H S	(325) 356-2581		001	SCOTT CARLISLE	9-12	387			
JEFFERIES J H	(325) 356-5220		041	MARY MCPHERREN	6-8	301			
COMANCHE ELEMENTARY	(325) 356-2440		101	CURTIS STAHNKE	EE-5	622			
<b>DE LEON ISD 14</b>									
	601 S HOUSTON ST DE LEON 76444 PHONE - (254) 893-5095 FAX - (254) 893-3101	047-902		DR RANDY MOHUNDRO		670	\$131,190	.122	.003
<b>REGULAR INSTRUCTIONAL</b>									
DE LEON H S	(254) 893-6222		001	JIMMIE CEARLEY	9-12	185			
PERKINS MIDDLE	(254) 893-6111		041	MARK LEWIS	5-8	154			
DE LEON INTERMEDIATE			042	MARK LEWIS	5-6	0			
DE LEON EL	(254) 893-6889		101	JUDD GIBSON	EE-4	331			
<b>GUSTINE ISD 14</b>									
	503 W MAIN ST GUSTINE 76455 PHONE - (325) 667-7981 FAX - (325) 667-7281	047-903		KEN BAUGH		211	\$34,832	.133	.007
<b>REGULAR INSTRUCTIONAL</b>									
GUSTINE SCHOOL	(325) 667-7303		001	ROBERT RAUCH	PK-12	211			
<b>SIDNEY ISD 14</b>									
	P O BOX 190 SIDNEY 76474-0190 PHONE - (254) 842-5500 FAX - (254) 842-5731	047-905		DOUG BOWDEN		134	\$16,243	.121	.000
<b>REGULAR INSTRUCTIONAL</b>									
SIDNEY SCHOOL	(254) 842-5500		001	ALETHA PATTERSON	KG-12	134			
<b>048 CONCHO</b>									

# Texas Public Schools and Charters, Directory, October 2007

County, district, region, school	Mailing address and phone number	Cnty.-dist. number	Sch. no.	County and district superintendents, principals	Grades	2006-07 enrollment	Appraised valuation (thousands)	Tax rate	
								Maintenance	Bond
<b>EDEN CISD 15</b>	P O BOX 988 EDEN 76837-0988 PHONE - (325) 869-4121 FAX - (325) 869-5210	048-901		BILLY D ALCORN JR		287	\$121,204	.136	.000
<b>REGULAR INSTRUCTIONAL</b>									
EDEN H S	(325) 869-5180		001	TIM SILER	7-12	130			
EDEN EL	(325) 869-5261		101	KATHY GONZALES	KG-6	151			
<b>ALTERNATIVE INSTRUCTIONAL</b>									
FAIRVIEW ACCELERATED			003		7-12	1			
GRAPE CREEK BAC			004		8-12	0			
VERIBEST PPCD			102		EE	0			
FAIRVIEW VOC TRAINING	(325) 468-2861		150		9-12	1			
WALL SPECIAL PROGRAMS			180		KG-8	0			
GRAPE CREEK SPECIAL PROG			181		6-8	0			
WALL SPECIAL PROGS			190		EE-8	0			
FAIRVIEW SPECIAL PROGRAMS			195		6	1			
SAN ANGELO SPECIAL PROGS			199		EE-12	0			
TRINITY EARLY CHILDHOOD			200		EE	0			
WATER VALLEY VOC TRAIN			201		9-12	0			
<b>DAEP INSTRUCTIONAL</b>									
FAIRVIEW DAEP	(325) 651-7656		005	ALBERT JOHNSON	1-12	3			
<b>PAINT ROCK ISD 15</b>	P O BOX 277 PAINT ROCK 76866-0277 PHONE - (325) 732-4314 FAX - (325) 732-4384	048-903		BRETT STARKWEATHER		148	\$60,031	.137	.000
<b>REGULAR INSTRUCTIONAL</b>									
PAINT ROCK SCHOOL	(325) 732-4314		001	CINDY TRIBBLE	EE-12	147			
FAIRVIEW SPECIAL PROGRAMS			195		6-12	0			
<b>ALTERNATIVE INSTRUCTIONAL</b>									
FAIRVIEW ACCELERATED EDUCATIONAL CO	(915) 651-7656		002	JERRY CREAGER	6-12	0			
WALL SPECIAL PROGRAMS	(325) 651-1732		190		EE-8	1			
VERIBEST PPCD	(325) 655-4912		191		EE-PK	0			
<b>DAEP INSTRUCTIONAL</b>									
FAIRVIEW SCHOOL (DAEP)	(915) 651-7656		005	JERRY CREAGER	6-12	0			
<b>049 COOKE</b>		<b>049</b>							
<b>GAINESVILLE ISD 11</b>	800 S MORRIS ST GAINESVILLE 76240 PHONE - (940) 665-4362 FAX - (940) 665-4473	049-901		BILL GRAVITT		2951	\$712,007	.137	.034
<b>REGULAR INSTRUCTIONAL</b>									
GAINESVILLE H S	(940) 665-5528		001	BILL GRAVITT	9-12	837			
GAINESVILLE J H	(940) 665-4062		041	JUAN LOPEZ	7-8	378			
EDISON EL	(940) 665-6091		101	JULIE ALTOM	PK-1	633			
ROBERT E LEE INT	(940) 668-6662		104	VANCE WELLS	5-6	406			
W E CHALMERS ELEMENTARY	(940) 665-4147		107	PATTI MERCER	2-4	677			
GAINESVILLE HEAD START	(940) 665-4619		108	JULIE ALTOM	EE	6			
<b>JJAEP INSTRUCTIONAL</b>									
GAINESVILLE J J A E P			003		6-12	0			
<b>DAEP INSTRUCTIONAL</b>									
GAINESVILLE ALTER ED	(940) 665-5528		002	JAMES WHITE	PK-12	14			
<b>BUDGETED</b>									
ST MARY SCH	(940) 668-7898		200	JOHN METZLER	KG-8	0			
<b>MUENSTER ISD 11</b>	JOHN KAUFMAN MUENSTER ISD P O BOX 608 MUENSTER 76252-0608 PHONE - (940) 759-2281 ext:601 FAX - (940) 759-5200	049-902		JOHN W KAUFMAN		519	\$174,265	.129	.013
<b>REGULAR INSTRUCTIONAL</b>									
MUENSTER H S	(940) 759-2281 ext:624		001	CURTIS ELDRIDGE	7-12	248			
MUENSTER EL	(940) 759-2282 ext:621		101	LOU ANN HEERS	PK-6	271			
<b>VALLEY VIEW ISD 11</b>	200 NEWTON VALLEY VIEW 76272-9716 PHONE - (940) 726-3659 FAX - (940) 726-3614	049-903		KATHY A GARRISON		670	\$149,379	.137	.008
<b>REGULAR INSTRUCTIONAL</b>									
VALLEY VIEW HIGH SCHOOL	(940) 726-3522		001	LARRY R WILLIAMS JR	9-12	227			
VALLEY VIEW MIDDLE	(940) 726-3244		041	MATTHEW R CHALMERS	5-8	212			
VALLEY VIEW EL	(940) 726-3681		101	SUSAN G SMITH	KG-4	231			
<b>GAINESVILLE STATE SCHOOL 11</b>	1379 FM 678 GAINESVILLE 76240-9398 PHONE - (940) 665-0701 FAX - (940) 665-0469	049-904		DR FORREST NOVY, PH D		0	\$0	.000	.000
<b>REGULAR INSTRUCTIONAL</b>									
GAINESVILLE STATE SCHOOL	(940) 665-0701 ext:144		001	TERRY MCEWEN	5-12	0			
<b>CALLISBURG ISD 11</b>	148 DOZIER ST CALLISBURG 76240-6826 PHONE - (940) 665-0540 FAX - (940) 668-2706	049-905		DR CHARLES HOLLOWAY		1071	\$469,100	.134	.006
<b>REGULAR INSTRUCTIONAL</b>									
CALLISBURG H S	(940) 665-0961		001	JOSH BALLINGER	7-12	505			
CALLISBURG EL	(940) 612-4196		101	RICHARD CLARK	PK-6	566			
<b>ERA ISD 11</b>	P O BOX 98	049-906		JEREMY THOMPSON		375	\$80,051	.134	.008

# Texas Public Schools and Charters, Directory, October 2007

County, district, region, school	Mailing address and phone number	Cnty.-dist. number	Sch. no.	County and district superintendents, principals	Grades	2006-07 enrollment	Appraised valuation (thousands)	Tax rate	
								Maintenance	Bond
<b>REGULAR INSTRUCTIONAL</b> ERA SCHOOL	ERA 76238-0098 PHONE - (940) 665-2007 ext:12 FAX - (940) 665-5311  (940) 665-5961		001	JERRY SKELTON	KG-12	375			
<b>LINDSAY ISD 11</b>	P O BOX 145 LINDSAY 76250-0145 PHONE - (940) 668-8923 FAX - (940) 668-2662	049-907		DENNIS HOLT		512	\$152,291	.126	.006
<b>REGULAR INSTRUCTIONAL</b> LINDSAY H S LINDSAY EL	(940) 668-8474 (940) 668-8923		001 101	PHILLIP HALL KIM OTTO	7-12 KG-6	245 267			
<b>WALNUT BEND ISD 11</b>	47 C R 198 GAINESVILLE 76240-1140 PHONE - (940) 665-5990 FAX - (940) 665-9660	049-908		TOMMY HOWARD TUCKER		79	\$20,183	.137	.000
<b>REGULAR INSTRUCTIONAL</b> WALNUT BEND EL	(940) 665-5990		101	TOMMY TUCKER	PK-8	79			
<b>SIVELLS BEND ISD 11</b>	1053 CR 403 GAINESVILLE 76240 PHONE - (940) 665-6411 FAX - (940) 665-2527	049-909		PHILIP L NEWTON		63	\$92,275	.117	.000
<b>REGULAR INSTRUCTIONAL</b> SIVELLS BEND EL	(940) 665-6411		101	PHILIP L NEWTON	EE	63			
<b>050 CORYELL</b>		<b>050</b>							
<b>EVANT ISD 12</b>	P O BOX 339 EVANT 76525-0339 PHONE - (254) 471-3160 FAX - (254) 471-5629	050-901		DR SID PRUITT		313	\$63,212	.128	.000
<b>REGULAR INSTRUCTIONAL</b> EVANT H S EVANT EL	(254) 471-3160 (254) 471-3160		001 101	LINDA PETTY LINDA PETTY	7-12 PK-6	174 139			
<b>GATESVILLE ISD 12</b>	311 S LOVERS LN GATESVILLE 76528-0759 PHONE - (254) 865-7251 FAX - (254) 865-2279	050-902		RICKY COPP		2772	\$463,817	.130	.007
<b>REGULAR INSTRUCTIONAL</b> GATESVILLE H S GATESVILLE J H GATESVILLE EL GATESVILLE PRI GATESVILLE INT	(254) 865-8281 (254) 865-8271 (254) 865-7262 (254) 865-7264 (254) 865-2526		001 041 101 102 103	MICHAEL BARR BOBBY COLE PAMELA D BONE STEWART SPEER JOHN CHARLES AMENT	9-12 7-8 2-3 EE-1 4-6	835 423 396 517 601			
<b>OGLESBY ISD 12</b>	P O BOX 158 OGLESBY 76561-0158 PHONE - (254) 456-2271 FAX - (254) 456-2522	050-904		EDNA DAVIS		175	\$28,529	.124	.007
<b>REGULAR INSTRUCTIONAL</b> OGLESBY SCHOOL	(254) 456-2242		001	KATHRYN FERGUSON	KG-12	175			
<b>JONESBORO ISD 12</b>	P O BOX 125 JONESBORO 76538-0125 PHONE - (254) 463-2111 FAX - (254) 463-2275	050-909		LARRY M ROBINSON		164	\$46,061	.127	.000
<b>REGULAR INSTRUCTIONAL</b> JONESBORO SCHOOL	(254) 463-2111		001	MIKE KELLY	KG-12	164			
<b>COPPERAS COVE ISD 12</b>	COPPERAS COVE ISD 703 W AVE D COPPERAS COVE 76522-0580 PHONE - (254) 547-1227 ext:222 FAX - (254) 547-1542	050-910		DR ROSE CAMERON, EDD		6655	\$945,607	.134	.014
<b>REGULAR INSTRUCTIONAL</b> COPPERAS COVE H S COPPERAS COVE J H S C LEE J H FAIRVIEW/MISS JEWELL EL HETTIE HALSTEAD ELEMENTARY C R CLEMENTS/HOLLIE PARSONS ELEMENT MAE STEVENS EL MARTIN WALKER EL J L WILLIAMS/LOVETT LEDGER ELEMENTA	(254) 547-2535 (254) 547-6959 (254) 542-7877 (254) 547-4212 (254) 547-3440 (254) 547-2235 (254) 547-8289 (254) 547-2283 (254) 542-3070		001 041 042 101 102 104 105 106 107	DR CAROL SAXENIAN, EDD RANDY TROUB SCOTT HAMMOND SYLVIA MILLER JON BROWN PATTI MONROE CHRISTY SLAGLE GARY DUNCAN KEVIN CAMERON	9-12 6-8 6-8 EE-5 EE-5 EE-5 EE-5 EE-5 EE-5	2003 488 567 973 523 491 421 541 593			
<b>ALTERNATIVE INSTRUCTIONAL</b> CROSSROADS HIGH SCHOOL <b>BUDGETED</b> CARE-A-LOT SCH PERFECT PRAISE ACADEMY TRINITY LIVING CENTER ACAD OF SMALLER SCH COVE CHRISTIAN SCH	(254) 547-9164  (254) 547-2850 (254) 547-1144 (254) 547-2375 (254) 547-1375 (254) 547-1212		005  200 201 202 203 205	KELLY AVRITT  CYNTHIA BRIDGES RAMONA JOHNSON GAIL SANDERS MARSHA HOILIE MICHELE KELSAY	9-12  KG-1 KG-6 KG-3 PK-1 KG-12	55  0 0 0 0 0			
<b>051 COTTLE</b>		<b>051</b>							
<b>PADUCAH ISD 17</b>	P O BOX P	051-901		JOHN HOWELL BRINSON		263	\$129,279	.131	.000

# Texas Public Schools and Charters, Directory, October 2007

County, district, region, school	Mailing address and phone number	Cnty.-dist. number	Sch. no.	County and district superintendents, principals	Grades	2006-07 enrollment	Appraised valuation (thousands)	Tax rate	
								Main-tenance	Bond
<b>REGULAR INSTRUCTIONAL</b> PADUCAH SCHOOL	PADUCAH 79248-1183 PHONE - (806) 492-3524 ext:2501 FAX - (806) 492-2432  (806) 492-2009		001	STEVE PASCHALL	PK-12	263			
<b>052 CRANE</b>		<b>052</b>							
<b>CRANE ISD 18</b>	511 W 8TH ST CRANE 79731 PHONE - (432) 558-1022 FAX - (432) 558-1025	052-901		LARRY T LEE		962	\$1,746,264	.137	.000
<b>REGULAR INSTRUCTIONAL</b> CRANE HIGH SCHOOL CRANE MIDDLE SCHOOL CRANE ELEMENTARY SCHOOL	(432) 558-1030 (432) 558-1040 (432) 558-1050		001 041 101	CARLIN GRAMMER TED HALLFORD JOY ARMSTRONG	9-12 6-8 EE-5	295 218 449			
<b>053 CROCKETT</b>		<b>053</b>							
<b>CROCKETT COUNTY CONSOLIDATED CSD 15</b>	CROCKETT COUNTY CONSOLIDATED COMMON SD P O BOX 400 OZONA 76943-0400 PHONE - (325) 392-5501 FAX - (325) 392-5177	053-001		GEORGE ABBOTT GOTT		773	\$2,101,264	.137	.000
<b>REGULAR INSTRUCTIONAL</b> OZONA H S OZONA MIDDLE OZONA INT OZONA PRIMARY	(915) 392-5501 ext:5711 (325) 392-5501 ext:5721 (325) 392-5501 ext:5730 (325) 392-5501 ext:5740		001 041 101 102	CAROLE ANN ALLEN BENNY WES GRANGER MANLEY HOLMES DANIEL EUGENE WEBB	9-12 6-8 3-5 EE-2	231 169 168 205			
<b>054 CROSBY</b>		<b>054</b>							
<b>CROSBYTON CISD 17</b>	204 S HARRISON ST CROSBYTON 79322-2130 PHONE - (806) 675-7331 FAX - (806) 675-2409	054-901		MARVIN STEWART		454	\$60,794	.137	.000
<b>REGULAR INSTRUCTIONAL</b> CROSBYTON H S CROSBYTON MIDDLE CROSBYTON EL <b>ALTERNATIVE INSTRUCTIONAL</b> SP ED CO-OP	(806) 675-7331 ext:204 (806) 675-7331 ext:215 (806) 675-2554 ext:213  (806) 675-7331		001 041 101 200	JOHN-PAUL HUBER DENNIS VERKAMP SHELLY TATE KELLY MCCORMICK	9-12 6-8 EE-5 EE-12	123 100 228 3			
<b>LORENZO ISD 17</b>	P O BOX 520 LORENZO 79343-0520 PHONE - (806) 634-5591 FAX - (806) 634-5928	054-902		DICK VAN HOOSE		321	\$72,063	.129	.000
<b>REGULAR INSTRUCTIONAL</b> LORENZO H S LORENZO EL	(806) 634-5592 (806) 634-5593		001 102	JOE CHRISTIAN SUZANNE MCGUIRE	7-12 EE-6	135 186			
<b>RALLS ISD 17</b>	810 AVE I RALLS 79357-1509 PHONE - (806) 253-2509 ext:4101 FAX - (806) 253-2508	054-903		DEANNA J LOGAN		538	\$77,199	.127	.000
<b>REGULAR INSTRUCTIONAL</b> RALLS H S RALLS MIDDLE RALLS EL <b>ALTERNATIVE INSTRUCTIONAL</b> RECOVERY EDUCATION CAMPUS	(806) 253-2571 ext:3101 (806) 253-2549 ext:2101 (806) 253-2546 ext:1106  (806) 235-2571 ext:3128		001 041 102 002	CHRIS WADE MICHAEL R ALLBRIGHT L'RAE WATSON LORETTA VELEZ	9-12 6-8 EE-5 7-12	139 123 262 14			
<b>055 CULBERSON</b>		<b>055</b>							
<b>CULBERSON COUNTY-ALLAMOORE ISD 18</b>	CULBERSON COUNTY-ALLAMOORE ISD POST OFFICE BOX 899 801 FANNIN ST VAN HORN 79855-0899 PHONE - (432) 283-2245 ext:2 FAX - (432) 283-9062	055-901		ANNE E PEMBERTON, MED		578	\$254,408	.137	.005
<b>REGULAR INSTRUCTIONAL</b> VAN HORN H S VAN HORN J H EAGLE EL	(915) 283-9258 (915) 283-9212 (915) 283-9201		001 041 102	J MICHELE PONCE LORENZO FLOREZ LORENZO FLOREZ	9-12 6-8 EE-5	196 132 250			
<b>056 DALLAM</b>		<b>056</b>							
<b>DALHART ISD 16</b>	315 ROCK IS AVE DALHART 79022-2639 PHONE - (806) 244-7810 FAX - (806) 244-7822	056-901		DAVID G FOOTTE		1573	\$408,066	.130	.028
<b>REGULAR INSTRUCTIONAL</b> DALHART H S DALHART J H DALHART EL ALLYN FINCH INT <b>ALTERNATIVE INSTRUCTIONAL</b> X I T SECONDARY SCHOOL	(806) 244-7300 (806) 244-7825 (806) 244-7350 (806) 244-7380  (806) 244-7343		001 042 104 105 002	DAVID STEELE JOHN MACHEL KAREN TAFT MARCUS MCCORMICK CAROLYN FIELD	9-12 6-8 EE-3 4-5 7-12	406 367 556 220 24			

# Texas Public Schools and Charters, Directory, October 2007

County, district, region, school	Mailing address and phone number	Cnty.-dist. number	Sch. no.	County and district superintendents, principals	Grades	2006-07 enrollment	Appraised valuation (thousands)	Tax rate	
								Maintenance	Bond
<b>TEXLINE ISD 16</b>	P O BOX 60 TEXLINE 79087-0060 PHONE - (806) 362-4667 FAX - (806) 362-4538	056-902		GARY B LARAMORE JR		153	\$73,875	.135	.000
<b>REGULAR INSTRUCTIONAL</b> TEXLINE SCHOOL	(806) 362-4284		001	KENNETH ROSSER	EE-12	153			
<b>057 DALLAS</b>		<b>057</b>							
<b>DALLAS COUNTY SCHOOLS</b>	612 N ZANG BLVD DALLAS 75208 PHONE - (214) 944-4545 FAX - (214) 944-4594	057-000				0	\$0	.000	.000
<b>PEGASUS SCHOOL OF LIBERAL ARTS AND SCIENCES 10</b>	601 N AKARD ST STE 203 DALLAS 75201 PHONE - (214) 740-9991 FAX - (214) 740-9799	057-802		VIRGINIA P LANNEN		257	\$0	.000	.000
<b>CHARTER/ALTERNATIVE INSTRUCTIONAL</b> PEGASUS CHARTER H S	(214) 740-9991		001	VIRGINIA HART	4-12	257			
<b>NORTH HILLS SCHOOL 10</b>	606 E ROYAL LANE IRVING 75039-3503 PHONE - (972) 501-0645 FAX - (972) 501-9439	057-803		CHERYL HUISMAN		1185	\$0	.000	.000
<b>CHARTER/REGULAR INSTRUCTIONAL</b> SUMMIT INTERNATIONAL PREPARATORY SC NORTH HILLS SCHOOL NORTH HILLS PRIMARY SCHOOL	(972) 501-0645 ext:331 (972) 501-0645 (972) 501-0645		001 041 101	NORA BERRY CHERYL HUFF N BECKY CHRISTENSEN	KG-12 6-12 KG-5	0 1185 0			
<b>DALLAS CAN ACADEMY CHARTER 10</b>	325 W 12TH STE 200 DALLAS 75208 PHONE - (214) 943-2244 FAX - (214) 946-4427	057-804		DR YOLANDA CRUZ-WILDER		1802	\$0	.000	.000
<b>CHARTER/ALTERNATIVE INSTRUCTIONAL</b> DALLAS CAN! ACADEMY CHARTER DALLAS CAN! ACADEMY CHARTER-OAK CLI TEXANS CAN AT CARROLLTON-FARMERS BR TEXANS CAN ACADEMY AT PAUL QUINN	(214) 824-4226 (214) 943-2244 (972) 243-2178 (214) 371-6226		001 002 003 004	LAURA RODRIGUEZ RICHARD DAVIS ERIC BROWN MENE KHEPERA	9-12 9-12 9-12 9-12	534 469 321 478			
<b>DALLAS COMMUNITY CHARTER SCHOOL 10</b>	924 WAYNE ST DALLAS 75223 PHONE - (214) 824-8950 FAX - (214) 827-7683	057-805		TERRYBETH N FORD		168	\$0	.000	.000
<b>CHARTER/REGULAR INSTRUCTIONAL</b> LINDSLEY PARK COMMUNITY SCHOOL	(214) 321-9155		101	TOM LOEW	PK-3	168			
<b>EAGLE ADVANTAGE SCHOOLS 10</b>	4011 JOSEPH HARDIN DR, STE F DALLAS 75236 PHONE - (214) 276-5800 FAX - (214) 467-9131	057-806		ALLEN D BECK		1212	\$0	.000	.000
<b>CHARTER/REGULAR INSTRUCTIONAL</b> EAGLE ADVANTAGE SCHOOLS	(214) 276-5800		101	SAM COOPER	PK-12	1212			
<b>LIFE SCHOOL 10</b>	777 S I 35 E RED OAK 75154 PHONE - (214) 376-8200 FAX - (214) 376-1485	057-807		DR THOMAS E WILSON		2171	\$0	.000	.000
<b>CHARTER/REGULAR INSTRUCTIONAL</b> LIFE SCHOOL OAK CLIFF LIFE SCHOOL RED OAK LIFE SCHOOL LANCASTER	(214) 376-8200 (469) 552-9200 (469) 552-9200		001 101 102	ROBERT MCELROY JOSEPH MENA DEWAYNE PARKER	KG-12 KG-9 KG-5	1219 952 0			
<b>UNIVERSAL ACADEMY 10</b>	2616 N MACARTHUR BLVD IRVING 75062 PHONE - (972) 255-1800 FAX - (972) 255-6122	057-808		DIANE HARRIS		1260	\$0	.000	.000
<b>CHARTER/REGULAR INSTRUCTIONAL</b> UNIVERSAL ACADEMY UNIVERSAL ACADEMY - FLOWER MOUND	(972) 255-1800 (214) 513-1608		101 102	JANICE BLACKMON	PK-12 PK-12	783 477			
<b>NOVA ACADEMY 10</b>	PO BOX 170127 DALLAS 75217 PHONE - (214) 391-5952 FAX - (214) 398-6363	057-809		DONNA HOUSTON-WOODS		148	\$0	.000	.000
<b>CHARTER/REGULAR INSTRUCTIONAL</b> NOVA ACADEMY	(214) 381-3422		101	ANTONIO WILLIAMSON	PK-6	148			
<b>ACADEMY OF DALLAS 10</b>	1030 OAK PARK DR DALLAS 75232 PHONE - (214) 371-9600 FAX - (214) 371-1053	057-810		BETTY MILLEDGE		571	\$0	.000	.000
<b>CHARTER/ALTERNATIVE INSTRUCTIONAL</b> ACADEMY OF DALLAS	(214) 371-9600		101	CONRAD HARGEST	PK-8	571			
<b>CHILDREN FIRST ACADEMY OF DALLAS 10</b>	5409 N JIM MILLER RD SE 223 DALLAS 75227-1523 PHONE - (214) 371-2545 FAX - (214) 371-0283	057-811		SHERWIN ALLEN		315	\$0	.000	.000
<b>CHARTER/ALTERNATIVE INSTRUCTIONAL</b>									

# Texas Public Schools and Charters, Directory, October 2007

County, district, region, school	Mailing address and phone number	Cnty.-dist. number	Sch. no.	County and district superintendents, principals	Grades	2006-07 enrollment	Appraised valuation (thousands)	Tax rate	
								Maintenance	Bond
CHILDREN FIRST OF DALLAS	(214) 371-2545		101		PK-7	315			
<b>TRINITY BASIN PREPARATORY 10</b>	PO BOX 5129 DALLAS 75208 PHONE - (214) 946-9100 FAX - (214) 946-9194	057-813		RANDY SHAFFER		444	\$0	.000	.000
CHARTER/ALTERNATIVE INSTRUCTIONAL TRINITY BASIN PREPARATORY	(214) 942-6501		101	JANICE CHANCELOR	PK-8	444			
<b>DALLAS COUNTY JUVENILE JUSTICE 10</b>	2600 LONE STAR DR BOX 5 DALLAS 75212 PHONE - (214) 698-4257 FAX - (214) 698-2228	057-814		VIRGINIA PERRY		658	\$0	.000	.000
CHARTER/ALTERNATIVE INSTRUCTIONAL DALLAS COUNTY JUVENILE JUSTICE	(214) 698-4257		001	FLOYD L JACKSON	3-12	658			
<b>FAITH FAMILY ACADEMY OF OAK CLIFF 10</b>	1620 FALCON DR DESOTO 75115 PHONE - (972) 224-4110 FAX - (972) 224-4133	057-815		TED PURCELL		1333	\$0	.000	.000
CHARTER/ALTERNATIVE INSTRUCTIONAL FAITH FAMILY ACADEMY OF OAK CLIFF	(214) 375-7682		001	SONJA JACKSON	PK-12	1333			
<b>AW BROWN-FELLOWSHIP CHARTER SCHOOL 10</b>	5701 RED BIRD CTR DR DALLAS 75237 PHONE - (972) 709-4700 FAX - (972) 709-6605	057-816		ARMOND W BROWN		1104	\$0	.000	.000
CHARTER/REGULAR INSTRUCTIONAL AW BROWN-FELLOWSHIP CHARTER SCHOOL A W BROWN - FELLOWSHIP NORTH CAMPUS	(972) 709-4700 (972) 709-4700		101 102	PAULA D BROWN PAULA D BROWN	PK-8 PK	788 316			
<b>FOCUS LEARNING ACADEMY 10</b>	P O BOX 210835 DALLAS 75211 PHONE - (972) 283-1414 FAX - (972) 709-1111	057-817		LERDY MCCLURE		381	\$0	.000	.000
CHARTER/ALTERNATIVE INSTRUCTIONAL FOCUS LEARNING ACADEMY	(972) 283-1414		101	LINUS WALTON	KG-8	381			
<b>LYNACRE ACADEMY CHARTER SCHOOL 10</b>	4710 LYNACRE DR DALLAS 75211 PHONE - (214) 372-6838 FAX - (214) 372-6871	057-818		DR LEW BLACKBURN PH D		105	\$0	.000	.000
CHARTER/ALTERNATIVE INSTRUCTIONAL I AM THAT I AM ACADEMY	(214) 372-6838		001	WALTER PARKER	4-12	105			
<b>JEAN MASSIEU ACADEMY 10</b>	823 N CENTER ST ARLINGTON 76011 PHONE - (817) 460-0396 FAX - (817) 460-9867	057-819		BOBBY DUNIVAN		114	\$0	.000	.000
CHARTER/REGULAR INSTRUCTIONAL JEAN MASSIEU ACADEMY	(817) 460-0396		001	BOBBY DUNIVAN	PK-12	114			
<b>SCHOOL OF LIBERAL ARTS AND SCIENCE 10</b>	831 W TENTH ST DALLAS 75208 PHONE - (214) 941-4881 FAX - (214) 941-4866	057-821		RANDY SHAFFER		545	\$0	.000	.000
CHARTER/REGULAR INSTRUCTIONAL SCHOOL OF LIBERAL ARTS AND SCIENCE	(214) 941-4881		101	LINDA GROMOWSKY	PK-10	545			
<b>HONORS ACADEMY 10</b>	4300 MACARTHUR AVE STE 160 DALLAS 75209 PHONE - (214) 521-6365 FAX - (214) 526-3373	057-825		JAMES BIVINS		889	\$0	.000	.000
CHARTER/REGULAR INSTRUCTIONAL PINNACLE SCHOOL	(817) 735-8527		001	LORRIE RENFRO	KG-8	186			
CHARTER/ALTERNATIVE INSTRUCTIONAL LANDMARK SCHOOL	(903) 729-4208		004	JAMES BIVINS	9-12	80			
QUEST ACADEMY	(214) 946-5157		005	JULIE GILMOUR	6-11	162			
UNIVERSITY SCHOOL	(972) 753-6165		006	DR OLGA KOROBOSKAYA	6-12	77			
SUMMIT ACADEMY	(817) 336-5134		008	DR TERRY ANTOINE	9-12	137			
LEGACY HIGH SCHOOL	(972) 962-0306		010	MIKE ANDERSON	7-12	144			
DESTINY ACADEMY	(254) 200-2465		012	JAMES BIVINS	KG-8	103			
<b>NOVA ACADEMY (SOUTHEAST) 10</b>	P O BOX 170127 DALLAS 75217 PHONE - (214) 391-5952 FAX - (214) 398-6363	057-827		DONNA HOUSTON-WOODS		275	\$0	.000	.000
CHARTER/REGULAR INSTRUCTIONAL NOVA ACADEMY (SOUTHEAST)	(214) 309-9030		101	CYNTHIA PETERS	PK-6	275			
<b>WINFREE ACADEMY CHARTER SCHOOLS 10</b>	6221 RIVERSIDE DR STE 110 IRVING 75039 PHONE - (972) 251-2010 FAX - (972) 251-4301	057-828		MELODY CHALKLEY		1823	\$0	.000	.000
CHARTER/ALTERNATIVE INSTRUCTIONAL WINFREE ACADEMY CHARTER SCHOOL (IRVING)	(972) 251-2010		001	BRENDA CUPPS	9-12	398			
WINFREE ACADEMY CHARTER SCHOOL (LEWIS)	(214) 222-2200		002	LISA EHRKE	9-12	409			
WINFREE ACADEMY CHARTER SCHOOL (RICHLAND)	(972) 234-9855		003	DEMETRIUS GRIFFIN	9-12	453			
WINFREE ACADEMY CHARTER SCHOOL (GRAND)	(817) 481-5803		004	PAULETTE GILLESPIE	9-12	291			
WINFREE ACADEMY NRH	(972) 869-3250		005	MELODY CHALKLEY	9-12	272			

# Texas Public Schools and Charters, Directory, October 2007

County, district, region, school	Mailing address and phone number	Cnty.-dist. number	Sch. no.	County and district superintendents, principals	Grades	2006-07 enrollment	Appraised valuation (thousands)	Tax rate	
								Maintenance	Bond
WINFREE ACADEMY CHARTER SCHOOL DENT	(940) 243-0480		006	EMILY MCCLARNON	9-12	0			
<b>A+ ACADEMY 10</b>	9424 MILITARY PKWY DALLAS 75227 PHONE - (972) 557-5578 FAX - (972) 557-5807	057-829		H MARSHALL WILLARD		994	\$0	.000	.000
CHARTER/ALTERNATIVE INSTRUCTIONAL A+ ACADEMY	(972) 557-5578		001	DR SHALA WHITE-FLOWERS	PK-12	994			
<b>INSPIRED VISION ACADEMY 10</b>	9424 MILITARY PKWY DALLAS 75227 PHONE - (214) 391-7964 FAX - (214) 391-7954	057-830		H MARSHALL WILLARD		670	\$0	.000	.000
CHARTER/ALTERNATIVE INSTRUCTIONAL INSPIRED VISION ACADEMY INSPIRED VISION	(214) 391-7964 (972) 285-5758		001 002	LANA SPRAYBERRY KING WALTER CLINTON	PK-6 PK-8	300 370			
<b>GATEWAY CHARTER ACADEMY 10</b>	6103 HOUSTON SCHOOL RD DALLAS 75241 PHONE - (214) 375-2039 FAX - (214) 375-1842	057-831		ROBBIE L MOORE		594	\$0	.000	.000
CHARTER/REGULAR INSTRUCTIONAL GATEWAY CHARTER ACADEMY - EL GATEWAY CHARTER ACADEMY - MIDDLE	(214) 375-2039 (214) 375-2039		001 002	LESTER SINGLETON LESTER SINGLETON	PK-4 5-12	594 0			
<b>ALPHA CHARTER SCHOOL 10</b>	701 W STATE ST GARLAND 75040 PHONE - (972) 272-2173 FAX - (972) 205-9050	057-832		CHARLES H YORK		261	\$0	.000	.000
CHARTER/ALTERNATIVE INSTRUCTIONAL ALPHA CHARTER SCHOOL	(972) 272-2173		001		PK-12	261			
<b>EDUCATION CENTER INTERNATIONAL ACADEMY 10</b>	2422 N JUPITER RD GARLAND 75044 PHONE - (972) 530-6157 FAX - (972) 530-8635	057-833		ULA DAVIS		97	\$0	.000	.000
CHARTER/REGULAR INSTRUCTIONAL EDUCATION CENTER INTERNATIONAL ACAD CHARTER/ALTERNATIVE INSTRUCTIONAL EDUCATION CENTER INTERNATIONAL ACAD	(817) 572-1759 (972) 530-6157		002 001	JONATHAN FRYER JULIA EDWARDS	PK-8 2-12	0 97			
<b>EVOLUTION ACADEMY CHARTER SCHOOL 10</b>	1100 BUSINESS PKWY RICHARDSON 75081 PHONE - (972) 907-3755 FAX - (972) 907-3765	057-834		CYNTHIA JONES TRIGG		347	\$0	.000	.000
CHARTER/ALTERNATIVE INSTRUCTIONAL EVOLUTION ACADEMY CHARTER SCHOOL	(972) 907-3755		001	CYNTHIA JONES TRIGG	9-12	347			
<b>GOLDEN RULE CHARTER SCHOOL 10</b>	2602 W ILLINOIS AVE DALLAS 75233 PHONE - (214) 333-9330 FAX - (214) 333-9325	057-835		VICENTE DELGADO		490	\$0	.000	.000
CHARTER/REGULAR INSTRUCTIONAL GOLDEN RULE CHARTER SCHOOL GOLDEN RULE	(214) 333-9330 (214) 333-9330		001 101	MARTHA DELGADO DONALD MILLS	PK-12 PK-8	447 43			
<b>ST ANTHONY SCHOOL 10</b>	3732 MYRTLE STREET DALLAS 75215 PHONE - (214) 421-3645 FAX - (214) 421-7416	057-836		DAVID RAY		228	\$0	.000	.000
CHARTER/REGULAR INSTRUCTIONAL ST ANTHONY SCHOOL ST ANTHONY ACADEMY	(214) 421-3645 (214) 421-3645		041 101	DAVID RAY DAVID RAY	6-8 KG-5	0 228			
<b>KIPP TRUTH ACADEMY 10</b>	3200 S LANCASTER RD STE 230A DALLAS 75216 PHONE - (214) 375-8326 FAX - (214) 375-2990	057-837		STEVEN COLMUS		162	\$0	.000	.000
CHARTER/REGULAR INSTRUCTIONAL KIPP TRUTH ACADEMY	(214) 375-8326		041	STEVEN COLMUS	5-8	162			
<b>PEAK PREPARATORY SCHOOL 10</b>	606 E ROYAL LN IRVING 75039 PHONE - (214) 821-7325 FAX - (214) 370-3972	057-838		JACQUELINE RAY		320	\$0	.000	.000
CHARTER/REGULAR INSTRUCTIONAL PEAK ACADEMY PEAK ADVANTAGE WILLIAMS PREPARATORY SOUTH DALLAS PREPARATORY	(214) 821-7325 (214) 276-5200 (972) 501-0645 ext:331 (972) 501-0645 ext:331		001 002 004 005	TERESA KHIRALLAH MEYLA HOOKER MAURICIO DOMINGUEZ ELIZABETH JACKSON	KG-5 6-12 KG-12 KG-12	132 188 0 0			
<b>LA ACADEMIA DE ESTRELLAS 10</b>	125 SUNSET AVE DALLAS 75208 PHONE - (214) 946-8908	057-839		LORRAINE MANTEI		176	\$0	.000	.000
CHARTER/REGULAR INSTRUCTIONAL LA ACADEMIA DE ESTRELLAS	(214) 946-8908		101	LORRAINE MANTEI	KG-5	176			
<b>RICHLAND COLLEGIATE HS OF MATH SCIENCE ENGINEERING 10</b>	12800 ABRAMS DALLAS 75243-2199	057-840		STEPHEN MITTELSTET		171	\$0	.000	.000



# Texas Public Schools and Charters, Directory, October 2007

County, district, region, school	Mailing address and phone number	Cnty.-dist. number	Sch. no.	County and district superintendents, principals	Grades	2006-07 enrollment	Appraised valuation (thousands)	Tax rate	
								Maintenance	Bond
<b>CHARTER/REGULAR INSTRUCTIONAL</b> RICHLAND COLLEGIATE HS OF MATH SCIE	PHONE - (972) 761-6888 FAX - (972) 761-6890  (972) 761-6888		001	KRISTYNN EDNEY	11-12	171			
<b>RECONCILIATION SCHOLAR'S ACADEMY 10</b>	4311 BRYAN ST DALLAS 75204 PHONE - (214) 824-4747 FAX - (214) 887-0806	057-841		DR BETTY SPILLMAN		0	\$0	.000	.000
<b>CHARTER/REGULAR INSTRUCTIONAL</b> RECONCILIATION SCHOLAR'S ACADEMY	(214) 821-9192		001	LEONARD BRANNON	PK-12	0			
<b>CARROLLTON-FARMERS BRANCH ISD 10</b>	P O BOX 115186 CARROLLTON 75011-5186 PHONE - (972) 968-6100 FAX - (972) 968-6210	057-903		DR ANNETTE T GRIFFIN		26252	\$13,300,071	.135	.033
<b>REGULAR INSTRUCTIONAL</b>									
TURNER HIGH SCHOOL	(972) 968-5400		001	LANCE CAMPBELL	9-12	2013			
SMITH HIGH SCHOOL	(972) 968-5200		002	JOE POUNCY	9-12	2086			
CREEKVIEW HIGH SCHOOL	(972) 968-4800		006	CYNDI BOYD	9-12	2161			
RANCHVIEW HIGH SCHOOL	(972) 968-5000		007	DAVID HICKS	9-12	756			
EARLY COLLEGE H S	(972) 968-6200		010	ADRIANA GOMEZ	9-12	79			
FIELD MIDDLE SCHOOL	(972) 968-3900		041	DAN FORD	6-8	1087			
PERRY MIDDLE SCHOOL	(972) 968-4400		042	JOE LAPUMA	6-8	982			
LONG MIDDLE SCHOOL	(972) 662-4100		044	NICOLOAS B LASKER	6-8	861			
BLALACK MIDDLE SCHOOL	(972) 968-3500		045	DR LES BLACK	6-8	1152			
POLK MIDDLE SCHOOL	(972) 968-4600		046	MICHELLE BAILEY	6-8	970			
BUSH MIDDLE SCHOOL	(972) 968-3700		047	LYNDA OPITZ	6-8	616			
LA VILLITA MIDDLE SCHOOL			049		6-8	0			
CARROLLTON ELEMENTARY	(972) 968-1200		102	PHIL JACKSON	EE-5	679			
CENTRAL ELEMENTARY	(972) 968-1300		103	ROSA OLIVEIRA	KG-5	654			
GOOD EL	(972) 968-1900		105	LESLIE CONEY	KG-5	517			
STARK EL	(972) 968-3300		106	ABBY MCCONE	EE-5	613			
MONTGOMERY PRIMARY	(972) 968-2700		107	TERI WALDEN	KG-2	560			
MCLAUGHLIN EL	(972) 968-2500		108	DREAMA MAYFIELD	EE-5	856			
FARMERS BRANCH EL	(972) 968-1600		109	SUSAN LIGHTSEY	EE-5	508			
BLANTON ELEMENTARY	(972) 968-1100		110	PATTI FAIR	EE-5	444			
THOMPSON ELEMENTARY	(972) 968-3400		111	WALTER PETERSON	EE,KG-5	501			
COUNTRY PLACE EL	(972) 968-1400		112	KATHI FERRIS-ROBB	EE,KG-5	361			
DAVIS ELEMENTARY	(972) 968-1500		113	LISA WILLIAMS	KG-5	591			
MCCOY EL	(972) 968-2300		114	DAWN RINK	KG-5	434			
FURNEAUX ELEMENTARY	(972) 968-1800		116	JIM CUNNINGHAM	KG-5	442			
ROSEMEADE ELEMENTARY	(972) 968-3000		118	M AMY MILLER	KG-5	342			
SHEFFIELD PRIMARY	(972) 968-3100		119	KATHY GRIEB	EE-2	414			
LAS COLINAS ELEMENTARY	(972) 968-2200		120	KELLY CALVERY	EE-5	455			
LANDRY ELEMENTARY	(972) 968-2100		121	LANCE HAMLIN	EE-5	487			
KENT ELEMENTARY	(972) 968-2000		122	DEBORAH D WILLIAMS	EE-5	566			
RIVERCHASE ELE	(972) 968-2900		123	JO ELLEN WILLIAMS	EE-5	398			
MCKAMY EL	(972) 968-2400		124	BRIDGET O'CONNOR	EE-5	537			
SHEFFIELD INT	(972) 968-3200		125	AMY SMITH MILLER	3-5	399			
RAINWATER ELEMENTARY	(972) 968-2800		126	ROBERT BOSTIC	KG-5	364			
FREEMAN ELEMENTARY	(972) 968-1700		128	TRACY SMITH	EE-5	550			
MCWHORTER ELEMENTARY	(972) 968-2600		129	BENITA GORDON	KG-5	533			
BLAIR INTERMEDIATE	(972) 968-1000		131	LORI PARKER	3-5	521			
LA VILLITA ELEM			132		KG-5	0			
PRE-K CTR II	(972) 968-6600		133	EVA MEDINA-WALKER	EE-PK	346			
KELLY PRE-KINDERGARTEN CENTER	(972) 968-6000		134	RANDI WELLS	EE-PK	0			
NANCY H STRICKLAND INT			135		3-5	0			
<b>ALTERNATIVE INSTRUCTIONAL</b>									
GRIMES EDUCATION CENTER	(972) 968-5600		003	BOB TIPTON	9-12	227			
HUIE SPECIAL EDUC CTR	(972) 968-5800		117	MARGIE GUNTHER	EE-12	33			
OUTDOOR ED CTR	(972) 323-5700		198		KG-6	0			
<b>JJAEP INSTRUCTIONAL</b>									
DENTON CO J J A E P			008		6-12	3			
DALLAS COUNTY JJAEP	(214) 637-6136		009		5-12	10			
<b>DAEP INSTRUCTIONAL</b>									
SALAZAR ALTERNATIVE EDUCATION PROGR	(972) 968-5900		005		KG-12	144			
<b>CEDAR HILL ISD 10</b>	270 S HWY 67 CEDAR HILL 75104-0248 PHONE - (972) 291-1581 FAX - (972) 291-5231	057-904		HORACE WILLIAMS		7834	\$2,582,982	.137	.037
<b>REGULAR INSTRUCTIONAL</b>									
CEDAR HILL HIGH SCHOOL	(469) 272-2000		001	HARRY MILLER	9-12	1762			
NINTH GRADE CENTER	(469) 272-2050		002	DELSENNA FRAZIER	9	702			
W S PERMENTER MIDDLE SCHOOL	(972) 291-5270		041	JOSEPH SHOWELL	7-8	818			
BESSIE COLEMAN MIDDLE SCHOOL	(972) 293-4505		042	MICHAEL TIMMS	7-8	473			
BRAY ELEMENTARY	(972) 291-4231		101	VIOLET MAXWELL	EE-4	262			
PLUMMER ELEMENTARY	(972) 291-4058		102	LINDA CRONENBERG	EE-4	549			
WEST INTERMEDIATE	(972) 291-6060		103	PATRICIA BYRD	5-6	448			
HIGH POINTE ELEMENTARY	(972) 291-7874		104	DEBORAH OWENS-PINCKNEY	EE-4	628			
HIGHLANDS ELEMENTARY	(972) 291-0496		105	SYLVIA LEWIS	EE-4	569			
BELT LINE INTERMEDIATE	(972) 291-2583		106	LYDIA MOORE	5-6	316			
WATERFORD OAKS ELEMENTARY	(972) 291-5290		107	RONNIE MOSS	EE-4	560			
LAKERIDGE ELEMENTARY	(972) 293-4501		108	DENISE ROACH-DAVIS	EE-5	309			
JOE WILSON INTERMEDIATE	(972) 291-4502		109	SHAUNTEE MAYFIELD	5-6	419			
<b>JJAEP INSTRUCTIONAL</b>									
JJAEP	(972) 293-4504		007		5-12	19			
<b>DALLAS ISD 10</b>	3700 ROSS AVE DALLAS 75204-5491 PHONE - (972) 925-3700	057-905		DR MICHAEL HINOJOSA		158814	\$69,878,590	.133	.017
<b>REGULAR INSTRUCTIONAL</b>									

# Texas Public Schools and Charters, Directory, October 2007

County, district, region, school	Mailing address and phone number	Cnty.-dist. number	Sch. no.	County and district superintendents, principals	Grades	2006-07 enrollment	Appraised valuation (thousands)	Tax rate	
								Maintenance	Bond
BRYAN ADAMS H S	(972) 502-4900		001	CYNTHIA GOODSELL	9-12	2104			
W H ADAMSON H S	(972) 749-1400		002	RAWLY SANCHEZ	9-12	1248			
A MACED SMITH H S	(214) 932-7600		003	NAKIA DOUGLAS	9-12	1150			
MOISES MOLINA H S	(972) 502-1000		005	PATRICIA DUMAS	9-12	1993			
HILLCREST H S	(972) 502-6800		006	MARTY CRAWFORD	9-12	1161			
THOMAS JEFFERSON H S	(972) 502-7300		007	MANUEL ONTIVEROS	9-12	1421			
JUSTIN F KIMBALL H S	(972) 502-2100		008	DANNY STIGERS	9-12	1542			
LINCOLN H S	(972) 925-7600		009	EARL JONES	9-12	1139			
L G PINKSTON H S	(972) 502-2700		012	NORMA VILLEGAS	9-12	1197			
ROOSEVELT H S	(972) 925-6800		013	MYRTLE JEAN DIXON	9-12	1003			
W W SAMUEL H S	(972) 892-5100		014	DANIEL JOHNSON	9-12	1905			
SEAGOVILLE H S	(972) 892-5900		015	PEDRO GALAVIZ	9-12	1150			
SOUTH OAK CLIFF H S	(214) 932-7000		016	REGINA JONES	9-12	1212			
H GRADY SPRUCE H S	(972) 892-5500		017	LEON JAMES	9-12	1534			
SUNSET H S	(972) 502-1500		018	ANTHONY TOVAR	9-12	2228			
W T WHITE H S	(972) 502-6200		021	ORLANDO RIDDICK	9-12	2259			
WOODROW WILSON H S	(972) 502-4400		022	RUTH VAIL	9-12	1398			
DAVID W CARTER H S	(214) 932-5700		023	GAIL DAVID DUPREE	9-12	1633			
NORTH DALLAS H S	(972) 925-1500		024	EDUARDO HERNANDEZ	9-12	1614			
SKYLINE H S	(972) 502-3400		025	LAURETTE POUNCY -INTERIM	9-12	4907			
SCHOOL OF SCIENCE & ENGINEERING	(972) 925-5960		026	VACANT VACANT	9-12	396			
EMMETT CONRAD HIGH SCHOOL	(972) 502-2300		028	DONELLA PERRY	9-11	670			
JAMES MADISON H S	(972) 925-2800		032	MARIAN WILLARD	9-12	515			
SCHOOL OF BUSINESS & MANAGEMENT	(972) 925-5920		033	EDITH KRUTILEK	9-12	509			
BOOKER T WASHINGTON H S	(972) 925-1200		034	RUTH WOODARD	9-12	696			
IRMA RANGEL YWL SCHOOL	(972) 749-5200		035	VIVIAN TAYLOR	6-10	329			
SCHOOL OF HEALTH PROFESSIONS	(972) 925-5930		036	MYRTLE WALKER	9-12	531			
SCHOOL OF EDUCATION & SOCIAL SERVIC	(972) 925-5940		037	VACANT VACANT	9-12	220			
SCH OF GOVT/LAW/LAW ENFORCEMENT	(972) 925-5920		038	VACANT VACANT	9-12	395			
SCHOOL FOR THE TALENTED & GIFTED	(972) 925-5970		039	MICHAEL SATARINO	9-12	201			
W H ATWELL MIDDLE	(972) 794-6400		042	HARNELL WILLIAMS	6-8	1053			
T W BROWNE MIDDLE	(972) 502-2500		043	CEDRIC BARRETT	7-8	892			
E H CARY MIDDLE	(972) 502-7600		044	SANTIAGO CAMACHO	6-8	1083			
E B COMSTOCK MIDDLE	(972) 794-1300		045	MARLON BROOKS	7-8	943			
FRED F FLORENCE MIDDLE	(972) 749-6000		046	BRYANT JOSEPH	6-8	898			
BENJAMIN FRANKLIN MIDDLE	(972) 502-7100		047	RONALD JONES	6-8	742			
W H GASTON MIDDLE	(972) 502-5400		048	SUSIE STAUSS	6-8	930			
W E GREINER MIDDLE	(972) 925-7100		049	DOROTHY GOMEZ	6-8	1490			
ROBERT T HILL MIDDLE	(972) 502-5700		050	SALVADOR SOSA	6-8	680			
O W HOLMES MIDDLE	(214) 925-8500		051	KEITH BAKER	6-8	1285			
JOHN B HOOD MIDDLE	(972) 749-4100		052	FRED DAVIS	6-8	1387			
J L LONG MIDDLE	(972) 502-4700		053	JENNIFER SMITH-JONES	6-8	1092			
THOMAS C MARSH MIDDLE	(972) 502-6600		054	RUSSELL K RICHARDSON	6-8	1241			
THOMAS J RUSK MIDDLE	(972) 925-2000		055	EVANGELINA KIRCHER	6-8	559			
E D WALKER MIDDLE	(972) 925-3700		056	ENEDINA TOWNSEND	6-8	798			
WILLIAM B TRAVIS MIDDLE	(972) 794-7500		057	MARI B SMITH	6-8	254			
ALEX W SPENCE MIDDLE	(972) 925-2300		058	MARY DAVIES	6-8	1198			
L V STOCKARD MIDDLE	(972) 794-5700		059	FAUSTINO RIVAS	7-8	777			
BOUDE STOREY MIDDLE	(972) 925-8700		060	CASSANDRA ASBERRY	6-8	1058			
MAYNARD JACKSON MIDDLE SCHOOL	(972) 925-3700		061	VACANT VACANT	6-8	427			
BILLY E DADE MIDDLE SCHOOL	(972) 925-3700		062	DAVID WELCH	6-8	428			
D A HULCY MIDDLE	(214) 932-7400		063	ROBERT AYALA	6-8	943			
PEARL C ANDERSON MIDDLE	(972) 925-7900		065	BENITA NOIEL-ASHFORD	6-8	574			
HARRY STONE MONTESSORI	(972) 794-3400		066	JONNIE BRASHEAR	7-8	117			
RAUL QUINTANILLA MIDDLE	(972) 502-3200		068	RODNEY COOKSY	7-8	993			
SEAGOVILLE MIDDLE	(972) 892-7100		069	KATHRYN KREGER	6-8	1048			
DALLAS ENVIRONMENTAL SCIENCE ACADEM	(972) 794-3950		071	JEFFREY BAKER	6-8	214			
SARAH ZUMWALT MIDDLE	(972) 749-3600		072	VACANT VACANT	6-8	557			
HENRY W LONGFELLOW ACAD	(972) 749-5400		073	ROBBIE PIPKIN	6-8	421			
EDISON LEARNING CENTER	(972) 794-4100		074	JIMMY KING	6-8	960			
GEORGE B DEALEY MIDDLE	(972) 794-8400		075	JOHANNA BORTEM	7-8	182			
H W LANG MIDDLE SCHOOL	(972) 925-2400		076	ROBERT PETERS	6-8	0			
HECTOR GARCIA MIDDLE SCHOOL	(972) 502-5500		077	GARY AULD	6-8	0			
FRANCISCO MEDRANO MIDDLE SCHOOL			079		7-8	0			
SAM TASBY MIDDLE SCHOOL	(972) 502-1900		083	PAUL ZEVALLOS	6-8	967			
EARLY COLLEGE H S	(972) 925-3700		088	AMPARO LUDY HAKEMACK	9	105			
J O ADAMS EL	(972) 794-1200		101	JAI ME SANDOVAL	PK-6	780			
GABE P ALLEN EL	(972) 794-5100		103	CONSTANCE HOVSETH	PK-5	654			
WILLIAM M ANDERSON EL	(972) 749-6200		104	SYLVIA GARCIA	PK-6	834			
ARCADIA PARK EL	(972) 502-5300		105	DIANA VEGA	PK-6	728			
ARLINGTON PARK EL	(972) 749-5500		106	THEODORE TIMMS	PK-5	209			
BAYLES EL	(972) 749-8900		108	MARIA TAFUR	PK-5	666			
W A BLAIR EL	(214) 309-9566		109	NICHOLAS JOHNSON	PK-6	700			
ANNIE WEBB BLANTON EL	(972) 794-1700		110	GAYLA BURGESS	EE-5	852			
JAMES B BONHAM EL	(972) 749-5700		111	SANDRA FERNANDEZ -INTERIM	EE-3	376			
JAMES BOWIE EL	(972) 925-6600		112	APRIL RIVERA	PK-5	788			
JOHN NEELY BRYAN EL	(972) 502-8500		114	ORETHANN PRICE	PK-5	550			
HARRELL BUDD EL	(972) 502-8400		115	MAYA LAGBARA	PK-5	618			
DAVID G BURNET EL	(972) 794-3000		116	JUDITH MEYER	PK-5	1085			
RUFUS C BURLESON EL	(972) 749-4500		117	YOLANDA KNIGHT	PK-6	748			
W W BUSHMAN EL	(972) 749-1800		118	KELLIE BELL	PK-5	752			
WILLIAM L CABELL EL	(972) 794-2400		119	BARBARA BANKS	EE-5	618			
F P CAILLET EL	(972) 794-3200		120	DANIELLE PETERS	EE-5	720			
JOHN W CARPENTER EL	(972) 794-6000		121	TANYA JOHNSON	EE-6	480			
C F CARR EL	(972) 794-4300		122	CHRISTIAN RUIZ	PK-5	331			
GEORGE W CARVER EL	(972) 794-3600		124	HAROLD MORGAN	PK-5	395			
CASA VIEW EL	(972) 749-7700		125	MICHAEL S PASCHALL	EE-5	1068			
CENTRAL EL	(972) 749-6800		126	DANIEL SALINAS	3-5	541			
CITY PARK EL	(972) 794-7600		127	GRACIELA PONTUS	PK-5	243			
MARTIN LUTHER KING ELEM	(972) 502-8100		128	MARIA FREEMAN	PK-5	361			
S S CONNER EL	(972) 749-8200		129	JOSETTE CHERIE MCMILLIAN	EE-5	520			
LEILA P COWART EL	(972) 794-5500		130	MARTA JOURDAN	EE-6	870			
IGNACIO ZARAGOZA EL	(972) 749-8600		131	ALEJANDRA LARA	PK-5	623			
B F DARRELL EL	(972) 749-2100		132	MARSHA BURKLEY	PK-5	338			
BARBARA JORDAN EL	(972) 925-8100		133	LUCY HOPKINS	PK-5	601			

# Texas Public Schools and Charters, Directory, October 2007

County, district, region, school	Mailing address and phone number	Cnty.-dist. number	Sch. no.	County and district superintendents, principals	Grades	2006-07 enrollment	Appraised valuation (thousands)	Tax rate	
								Maintenance	Bond
DEALEY MONTESSORI ACAD	(972) 794-8400		134	JOHANNA BORTNEM	PK-6				367
EVERETT I DEGOLYER EL	(972) 794-2800		135	ALECIA COBB	KG-5				362
L O DONALD EL	(972) 794-5300		136	JUAN FLORES	PK-6				595
JULIUS DORSEY EL	(972) 749-6300		137	ZULEMA MURILLO	PK-6				514
PAUL L DUNBAR EL	(972) 794-6600		139	GRANT ATAI	EE-5				454
AMELIA EARHART EL	(972) 794-3700		140	ANDREA NELSON	PK-5				371
JILL STONE ELEMENTARY SCHOOL AT VIC	(972) 502-7900		141	ROSALINDA PRATT	PK-5				303
J N ERVIN EL	(972) 749-3700		142	JAMES REED	PK-5				682
JAMES W FANNIN EL	(972) 794-7800		143	LINDA TRUJILLO	PK-3				372
TOM W FIELD EL	(972) 794-2700		144	BARBARA MCCAIN	PK-5				487
STEPHEN C FOSTER EL	(972) 794-8100		145	CONSTANCE RAMIREZ	PK-5				924
JULIA C FRAZIER EL	(972) 925-1900		146	LESLIE SHARP	KG-3				129
CHARLES A GILL EL	(972) 749-8400		147	BRENDA CAMPBELL	EE-5				1118
TOM C GOOCH EL	(972) 794-2500		148	KENNETH FINCHER	EE-5				500
LENORE KIRK HALL EL	(972) 794-5400		149	JOSE CANO	PK-6				638
N W HARLLEE EL	(972) 925-6500		150	YOLUNDA WILSON	PK-5				280
MARGARET B HENDERSON EL	(972) 749-2900		152	IDA ESCOBEDO	PK-6				563
VICTOR H HEXTER EL	(972) 502-5800		153	JOLEE HEALEY	EE-5				487
LARRY SMITH ELEMENTARY	(972) 925-3700		154	LORA MORRIS	PK-5				0
C A TATUM JR EL	(972) 502-2000		155	AMIESHA TRACIE BROWN	PK-5				790
NATHANIEL HAWTHORNE EL	(972) 749-4700		156	RENITA JANIE BAKER	PK-5				538
JAMES S HOGG EL	(972) 502-8600		157	SYLVIA SEGURA	PK-5				396
LIDA HOOE EL	(972) 794-6700		158	YVONNE ROJAS	PK-5				536
L L HOTCHKISS EL	(972) 749-7000		159	LEA BEACH	PK-5				777
SAM HOUSTON EL	(972) 749-5800		160	ENID ROSENFELDT	PK-5				269
JOHN IRELAND EL	(972) 749-4900		161	JENNIFER CLARK	PK-5				750
STONEWALL JACKSON EL	(972) 749-7200		162	OLIVIA R HENDERSON	KG-5				503
ALBERT S JOHNSTON EL	(972) 925-7400		163	DEBORAH KILGORE	EE-5				587
ANSON JONES EL	(972) 794-4700		164	LUIS VALDEZ	EE-6				1001
EDWIN J Kiest EL	(972) 502-5600		166	CAROLYN LEWIS	EE-5				976
KLEBERG EL	(972) 749-6500		167	USAMAH MUHAMMAD-RODGERS	PK-5				901
OBADIAH KNIGHT EL	(972) 749-5300		168	ENRIQUE ESCOBEDO	PK-5				839
ARTHUR KRAMER EL	(972) 794-8300		169	MELANIE POTTS	PK-5				523
RICHARD LAGOW EL	(972) 749-6600		170	GABRIELLA WILLIAMS	EE-6				709
LAKEWOOD EL	(972) 749-7300		171	MICHELLE THOMPSON	PK-5				519
J T BRASHEAR EL	(972) 502-2600		172	DEARDRA HAYES-WHIGHAM	PK-6				816
SIDNEY LANIER EL	(972) 794-4400		173	ALYSSA PERAZA	PK-5				600
ROBERT E LEE EL	(972) 749-7400		174	ALICIA ZAPATA	EE-5				258
UMPHREY LEE EL	(972) 749-3900		175	TONDOLYN MOSLEY	EE-5				507
JACK LOWE SR EL	(972) 502-1700		176	CONNIE WALLACE	PK-5				852
WILLIAM LIPSCOMB EL	(972) 794-7300		177	YOLANDA GONZALEZ	PK-3				364
LISBON EL	(972) 749-1900		178	CURTIS HOLLAND JR	PK-5				353
B H MACON EL	(972) 794-1500		180	KATHLEEN SNYDER	EE-6				632
MAPLE LAWN EL	(972) 925-2500		181	ROBERTO BASURTO	EE-5				612
HERBERT MARCUS EL	(972) 794-2900		182	CONCEPCION RODRIGUEZ-TORRES	PK-5				887
THOMAS L MARSALIS EL	(972) 749-3500		183	KIMBERLY RICHARDSON	PK-5				504
BEN MILAM EL	(972) 749-5600		184	ANNA GALVAN	PK-5				263
WILLIAM B MILLER EL	(972) 502-8700		185	SHEILA ALDREDGE	PK-5				451
ROGER O MILLS EL	(972) 925-7500		186	NORMA MARTINEZ	PK-5				416
NANCY MOSELEY EL	(972) 749-6700		187	MARGUERITE ROMANCHEK	PK-6				946
MOUNT AUBURN EL	(972) 749-8500		188	MARY LOU MARTINEZ	PK-3				771
CLARA OLIVER EL	(972) 749-3400		189	KAREN GOSBY	PK-5				404
GEORGE PEABODY EL	(972) 794-5200		190	DEE ANNE EGAN	PK-6				558
ELISHA M PEASE EL	(214) 932-3800		191	CHERYL FREEMAN	EE-3				401
JOHN F PEELER EL	(972) 502-8300		192	HELEN D LOPEZ	EE-5				467
JOHN J PERSHING EL	(972) 794-8600		193	CARMEN CASAMAYOR-RYAN	EE-5				387
K B POLK EL	(972) 794-8900		194	SHIRLEY WILLIAMS-LEWIS	EE-5				532
PRESTON HOLLOW EL	(972) 794-8500		195	DAVID PETER CHAPSKO	PK-5				473
J W RAY EL	(972) 794-7700		196	BERNETTE AUSTIN	PK-5				320
JOHN H REAGAN EL	(972) 502-8200		197	VACANT VACANT	EE-5				477
MARTHA TURNER REILLY EL	(972) 749-7800		198	ADA MCPHAUL	PK-5				549
REINHARDT EL	(972) 749-7900		199	PHOEBE L MONTGOMERY	PK-5				775
JOSEPH J RHOADS EL	(972) 749-1000		200	RENATTE PALMER	PK-5				477
CHARLES RICE EL	(972) 749-1100		201	LISA PATRICK	PK-5				476
ORAN M ROBERTS EL	(972) 749-8700		202	ZULEMA ORTIZ	PK-5				534
DAN D ROGERS EL	(972) 794-8800		203	YOLANDA RODRIGUEZ	PK-5				690
ROSEMONT EL	(972) 749-5000		204	ANNA BRINING	3-5				569
CLINTON P RUSSELL EL	(972) 925-8300		205	MARY NEWSOME-HAYWOOD	4-5				210
ALEX SANGER EL	(972) 749-7600		206	ARTHUR LARRY ALLEN	PK-5				479
SAN JACINTO EL	(972) 749-4200		207	CLARITA RIVERA	EE-5				865
SEAGOVILLE EL	(972) 892-7900		208	SUSAN HANKE	PK-2				703
ASCHER SILBERSTEIN EL	(972) 794-1900		209	RUDOLFO MENDOZA	PK-5				804
LESLIE A STEMMONS EL	(972) 794-4900		210	LUIS COWLEY	PK-6				945
STEVENS PARK EL	(972) 794-4200		211	SILVIA MARTINEZ	PK-6				928
HARRY STONE MONTESSORI	(972) 794-3400		212	JONNIE BRASHEAR	PK-6				347
T G TERRY EL	(972) 749-3200		213	DEBORAH TRAYLOR	PK-5				441
H S THOMPSON EL	(972) 502-8900		214	KAMALIA COTTON	PK-5				510
ROBERT L THORNTON EL	(972) 794-8000		215	CLARA DANIELS	EE-5				515
EDWARD TITCHE EL	(972) 794-2100		216	LEAVETTA SASSER	PK-5				991
WILLIAM B TRAVIS EL	(972) 794-7500		217	MARI SMITH	4-5				132
GEORGE W TRUETT EL	(972) 749-8000		218	DANIEL MENCHACA	PK-5				1321
ADELLE TURNER EL	(972) 794-6300		219	WENDY HAWTHORNE	PK-5				481
MARK TWAIN EL	(972) 749-3000		220	CLIFFORD GREER	EE-5				401
URBAN PARK EL	(972) 794-1100		222	ISRAEL CORDERO	PK-5				929
WALNUT HILL EL	(972) 502-7800		224	BRIAN LUSK	EE-5				425
DANIEL WEBSTER EL	(972) 794-6100		225	CONSTANCE WHALON	PK-6				592
MARTIN WEISS EL	(972) 749-4000		226	ROSALINDA BREWINGTON	PK-5				651
PHILLIS WHEATLEY EL	(972) 749-1300		227	NANETTE WATTS	PK-3				144
SUDIE L WILLIAMS EL	(972) 794-8700		228	LORENA HERNANDEZ	PK-5				287
WINNETKA EL	(972) 749-5100		229	JUANA VALDESPINO	PK-5				880
HARRY C WITHERS EL	(972) 794-5000		230	ANITA HARDWICK	PK-5				387
EDNA ROWE EL	(972) 749-8800		232	DON CLARK INTERIM	PK-5				680
NATHAN ADAMS EL	(972) 794-2600		233	JEAN MCGILL	PK-5				468
H B GONZALEZ ELEMENTARY	(972) 502-3300		234	BAUDEL BOB FONSECA	PK-6				775
BIRDIE ALEXANDER EL	(972) 749-3100		235	ROSHONDA CLAYTON-BROWN	PK-5				463

# Texas Public Schools and Charters, Directory, October 2007

County, district, region, school	Mailing address and phone number	Cnty.-dist. number	Sch. no.	County and district superintendents, principals	Grades	2006-07 enrollment	Appraised valuation (thousands)	Tax rate	
								Maintenance	Bond
NANCY J COCHRAN EL	(972) 794-4600		236	RICARDO MONTALVO	EE-6	677			
JOHN W RUNYON EL	(972) 216-9111		237	SHERRY WILLIAMS	EE-5	881			
ARTURO SALAZAR ELEMENTARY	(972) 502-1800		239	JENNIFER PARVIN	PK-6	781			
FRANK GUZICK ELEMENTARY	(972) 502-3900		240	KATHRYN GIDDENS	PK-5	781			
ERASMO SEGUIN EL	(972) 925-8400		249	YOLANDA THOMPSON	PK-3	568			
WHITNEY M YOUNG EL	(972) 749-2000		250	SANDRA J FOSTER	EE-5	443			
DEZAVALA ES	(972) 892-6400		260	ANNE VINCENT	PK-5	336			
SEQUOYAH EL	(972) 794-3900		262	AARON HUNTER	PK-5	380			
J P STARKS EL	(972) 502-8800		263	EVELYN LYNETTE HOWARD	PK-5	468			
RONALD E MCNAIR EL	(972) 794-6200		264	VIRGINIA LOCKWOOD-TERRY	PK-5	839			
ELADIO R MARTINEZ EL	(972) 794-6900		265	ROSA LINDA PENA	PK-5	466			
FREDERICK DOUGLASS EL	(972) 794-1400		266	SHERYL NORTHCUTT	PK-6	797			
JOHN F KENNEDY L C	(972) 794-7100		268	CAROLINA LEON	PK-5	675			
ONESIMO HERNANDEZ EL	(214) 631-4564		269	EVA ELIZABETH CASAS	PK-5	585			
EDUARDO MATA EL	(972) 749-7500		270	JOSE TELLEZ	4-5	352			
JULIAN T SALDIVAR EL	(972) 794-2000		271	CHAUNDRRA MACKLIN	PK-5	865			
MARIA MORENO EL	(972) 502-3100		272	ALBA MARRERO	PK-6	665			
PLEASANT GROVE EL	(972) 892-5000		273	ELLEN PERRY	PK-5	782			
MARY MCLEOD BETHUNE EL	(972) 502-1300		274	LILIA GUTIERREZ	PK-6	941			
LOUISE WOLFF KAHN EL	(972) 502-1400		275	ARMANDO RENDON	PK-6	783			
GILBERT CUELLAR SR EL	(972) 749-6400		276	NINA LORA WATSON	EE-5	855			
THOMAS TOLBERT EL	(972) 794-5900		277	CHANEL HOWARD-VEAZY	PK-6	507			
LEONIDES CIGARROA ELEMENTARY	(972) 502-2900		278	DONNA TREVINO-JONES	PK-5	660			
JERRY JUNKINS EL	(972) 502-2400		279	SUSAN WALKER	KG-5	734			
ANNE FRANK EL	(972) 502-5900		280	JONNICE LEGUM-BERNS	PK-5	1152			
CESAR CHAVEZ L C	(972) 925-1000		281	JOSE MUNOZ	PK-5	678			
ESPERANZA "HOPE" MEDRANO EL	(214) 219-4759		283	RICARDO WEIR	EE-5	776			
HIGHLAND MEADOWS ELEMENTARY SCHOOL	(972) 502-5200		284	JANET JONES	PK-5	732			
LEE MCSHAN JR ELEMENTARY	(972) 502-6052		286	DIRONA ROBINSON	PK-5	549			
C M SOTO JR ELEMENTARY SCHOOL	(972) 502-5100		287	IRENE AGUILAR	PK-6	748			
ROSEMONT C V SEMOS EL	(972) 502-3850		288	VACANT VACANT	PK-2	669			
F G BOTELLO ELEMENTARY SCHOOL	(972) 502-4600		289	CLARISSA PLAIR	PK-5	377			
ROY P BENAVIDEZ ELEMENTARY SCHOOL			290		KG-7	0			
CALLIER CENTER FOR PRE-SCHOOL DEAF	(972) 982-1036		302	KAREN CLARK	EE-KG	44			
<b>ALTERNATIVE INSTRUCTIONAL</b>									
MAYA ANGELOU HEALTH SPECIAL HIGH SC	(972) 749-2263		030	CHERYL HUMPHREY	6-12	75			
MIDDLE COLLEGE	(214) 860-2356		090	LEIGH SHAVER	9-12	139			
HOSPITAL/HOME-BOUND	(972) 581-4115		099	FRAN HAMMER	EE,KG-12	127			
J D C (N & D)	(214) 989-8000		403		KG	0			
PROMISE HOUSE			461		KG	0			
COTTRELL HOUSE/TYC			462		KG	0			
BUCKNER			463		KG	0			
JULIETTE FOWLER HOMES			464		KG	0			
YMCA CASA SHELTER			466		KG	0			
CORLEY ACAD			467		KG	0			
ARBOR ACRE			468		KG	0			
<b>JJAEP INSTRUCTIONAL</b>									
JUVENILE JUSTICE AEP	(214) 637-6136		096	KENNETH REYNOLDS	4-12	43			
<b>DAEP INSTRUCTIONAL</b>									
LEARNING ALT CENTER (LACEY)	(972) 925-7060		011	RODERICK CUSHING	7-8	112			
SCHOOL COMMUNITY GUIDANCE CENTER	(972) 925-7000		029	LEON HAMILTON	9-12	107			
REDIRECTIONS CENTER	(972) 925-7000		031	RODERICK CUSHING	7-12	184			
SEAGOVILLE ALTERNATIVE CENTER	(972) 892-8000		241	ARLEEN SCOTT	KG-6	38			
ELEMENTARY AEP AT NOLAN ESTES	(972) 925-8200		259	EVA HUNTER	EE-6	23			
<b>BUDGETED</b>									
MULTIPLE CAREERS MAGNET	(972) 925-2200		004	WILLIAM QUINONES	9-12	0			
LINCOLN HUM/COMM MAGNET	(972) 925-7600		010	EARL JONES	9-12	0			
W DALLAS RECONNECTION CTR AT PINKST	(972) 502-3050		019	HILARIO RAMIREZ-INTERIM	7-12	0			
BARBARA MANNS H S	(972) 749-2200		020	ARDIS MCCANN	9-12	0			
OTTO M FRIDIA HIGH SCHOOL	(972) 749-1700		027	LINDA SOLIZ	9-12	0			
YVONNE EWELL TOWNVIEW CENTER	(972) 925-5900		041	ALICE BLACK	9-12	0			
LETOT ACAD	(214) 989-8000		070		KG	0			
SALARY COMP/AWARDS PROG	(214) 989-8000		087		UG	0			
TESEL	(214) 989-8000		089		KG	0			
EVENING ACADEMY	(972) 502-3458		091	VACANT VACANT	9	0			
INSTRUCTIONAL TECH	(214) 989-8000		092		KG	0			
ADULT BASIC ED-STATE	(214) 989-8000		094		9	0			
ADULT BASIC ED-FED	(214) 989-8000		095		9	0			
ALL LEARNING CTRS	(214) 989-8000		297		KG	0			
DISTRICT-WIDE SCH	(214) 989-8000		298		KG	0			
TEXTBOOKS	(214) 928-3030		299	RUSSELL OWEN	KG	0			
CAMPUS-BASED ALLOCATIONS	(214) 989-8000		351		KG	0			
<b>DESOTO ISD 10</b>	200 E BELT LINE RD DESOTO 75115-5795 PHONE - (972) 223-6666 FAX - (972) 274-8011	057-906		LLOYD H TREADWELL		8652	\$2,202,481	.137	.039
<b>REGULAR INSTRUCTIONAL</b>									
DESOTO H S	(972) 230-0726		001	DR CHEYRL ENSLEY POSITION VACANT	10-12	1922			
D H S FRESHMAN CAMPUS	(972) 274-1818		002	SHELIA BROWN	9	863			
DESOTO EAST MIDDLE SCHOOL	(972) 223-0690		041	DONNA FREELING	6-8	625			
DESOTO WEST MIDDLE SCHOOL	(972) 230-1820		042	KEVIN DIXON	6-8	812			
CURTISTENE S MCCOWAN MIDDLE	(972) 274-8090		043	MELVALYN LOWE	6-8	0			
RUBY YOUNG EL	(972) 223-6505		102	BECKY SHEPPARD	PK-5	511			
NORTHSIDE EL	(972) 224-6709		103	LISA MOTT TAWANNA STALLWORTH	PK-5	498			
AMBER TERRACE ELEMENTARY	(972) 223-8757		104	MARCUS FORNEY	PK-5	713			
THE MEADOWS ELEMENTARY	(972) 224-0960		106	DARLENE RIVES-PARKER	PK-5	536			
COCKRELL HILL EL	(972) 230-1692		107	WANDA RANDALL	PK-5	671			
FRANK D MOATES EL	(972) 230-2881		108	WESLEY PITTMAN	PK-5	767			
WOODRIDGE EL	(972) 223-3800		109	ROBERT TORRES	PK-5	727			
<b>JJAEP INSTRUCTIONAL</b>									

# Texas Public Schools and Charters, Directory, October 2007

County, district, region, school	Mailing address and phone number	Cnty.-dist. number	Sch. no.	County and district superintendents, principals	Grades	2006-07 enrollment	Appraised valuation (thousands)	Tax rate	
								Maintenance	Bond
P A S S LEARNING CENTER	(972) 223-6666		007	CHARLES HENDERSON	2-12	7			
<b>DUNCANVILLE ISD 10</b>	802 S MAIN ST DUNCANVILLE 75137-2316 PHONE - (972) 708-2000 FAX - (972) 708-2020	057-907		DR ALFRED L RAY		12405	\$3,239,918	.137	.037
<b>REGULAR INSTRUCTIONAL</b>									
DUNCANVILLE H S	(972) 708-3700		001	MIKE CHRITZBERG	9-12	3756			
J HERMAN REED MIDDLE SCHOOL	(972) 708-3500		041	ANDRE SMITH	7-8	530			
WILLIAM H BYRD MIDDLE SCHOOL	(972) 708-3400		042	GABE TRUJILLO	7-8	718			
G W KENNEMER MIDDLE SCHOOL	(972) 708-3600		043	DARON LEE	7-8	714			
CENTRAL ELEMENTARY	(972) 708-2600		101	STANLEY CRAWFORD	PK-4	521			
FAIRMEADOWS ELEMENTARY	(972) 708-2700		102	ROBBIE K RUSHING	PK-4	566			
MERRIFIELD ELEMENTARY	(972) 708-2900		103	LINDA SNOOK	PK-4	579			
WILLIAM LEE HASTINGS ELEMENTARY	(972) 708-2800		104	JULIE HARGROVE	PK-4	441			
S GUS ALEXANDER JR ELEMENTARY	(972) 708-2500		105	LINDA SORENSEN	KG-4	495			
CLINT Q SMITH ELEMENTARY	(972) 708-3000		106	BILL BRYANT	KG-4	498			
CHARLES ACTON ELEMENTARY	(972) 708-2400		107	ROBBIE BLACKNALL	PK-4	477			
H BOB DANIEL SR INTERMEDIATE	(972) 708-3200		108	MARK SMYTHE	5-6	611			
GLENN C HARDIN INTERMEDIATE	(972) 708-3300		109	JOYCE PRICE	5-6	603			
GRACE R BRANDENBURG INTERMEDIATE	(972) 708-3100		110	DAWN SMITH	5-6	566			
CJ & ANNE HYMAN ELEMENTARY	(972) 708-6700		111	STEVE HUDSON	PK-4	594			
JAMES R BILHARTZ JR ELEMENTARY	(972) 708-6600		112	BARBARA JONES	EE-4	632			
<b>ALTERNATIVE INSTRUCTIONAL</b>									
P A C E SCHOOL	(972) 708-2470		004	KEITH BUTCHER	9-12	82			
<b>JJAEP INSTRUCTIONAL</b>									
P A S S LEARNING CTR	(214) 905-9551		007	DR JUAN PEREZ	5-12	22			
<b>DAEP INSTRUCTIONAL</b>									
SUMMIT	(972) 708-2570		005	KEVIN CROFT	1-12	0			
<b>GARLAND ISD 10</b>	501 S JUPITER GARLAND 75042-7108 PHONE - (972) 494-8201 FAX - (972) 485-4936	057-909		DR CURTIS CULWELL		56955	\$12,906,875	.133	.021
<b>REGULAR INSTRUCTIONAL</b>									
GARLAND H S	(972) 494-8492		002	JOHN MORRIS	9-12	2464			
S GARLAND H S	(972) 926-2700		003	CHARLES ROSE	9-12	2111			
N GARLAND H S	(972) 675-3120		004	DR SUSIE FEGRAEUS	9-12	2052			
LAKEVIEW CENTENNIAL H S	(972) 240-3740		005	DR GERALD HUDSON	9-12	1990			
NAAMAN FOREST H S	(972) 675-3091		008	STEVE BAKER	9-12	2307			
ROWLETT H S	(972) 463-8690		009	DR MARLENE HAMMERLE	9-12	2631			
SACHSE H S	(972) 414-7450		010	STEVE HAMMERLE	9-12	2559			
AUSTIN ACAD FOR EXCELL	(972) 926-2620		041	DR ANN POORE	6-8	928			
BUSSEY MIDDLE	(972) 494-8391		042	HARRY FARLEY	6-8	888			
SAM HOUSTON MIDDLE	(972) 926-2640		043	DON HERNANDEZ	6-8	739			
JACKSON TECHNOLOGY CENTER	(972) 494-8362		045	DAVID DUNPHY	6-8	1131			
O'BANION MIDDLE	(972) 279-6103		046	JOHN TUCCI	6-8	978			
BRANDENBURG MIDDLE	(972) 926-2630		047	CARRA KING	6-8	1135			
SELLERS MIDDLE	(972) 494-8337		048	WILLIAM WOODS	6-8	762			
WEBB MIDDLE	(972) 675-3080		049	JIM LEWIS	6-8	1181			
COYLE MIDDLE	(972) 475-3711		050	DRETHA BURRIS	6-8	1242			
LYLES MIDDLE	(972) 240-3720		051	NIKKI JONES HUNTER	6-8	973			
B G HUDSON MIDDLE	(972) 675-3070		052	MICHELLE BAKER	6-8	1186			
VERNON SCHRADER MIDDLE	(972) 463-8790		054	JIM THOMAS	6-8	1315			
BEAVER TECHNOLOGY CENTER	(972) 494-8301		101	MIDA MILLIGAN	EE-5	516			
BULLOCK EL	(972) 494-8308		102	LINDA SIRES	PK-5	481			
CALDWELL EL	(972) 926-2500		103	KATHY MARKHAM	PK-5	470			
CENTERVILLE EL	(972) 926-2510		105	RAMONA AGUILAR	EE-5	346			
COOPER EL	(972) 675-3010		107	DARLENE CRAVENS	EE-5	638			
DAUGHERTY EL	(972) 926-2530		108	CELIA NAJERA	PK-5	367			
FREEMAN EL	(972) 494-8371		109	DR REBECCA ORONA	EE-5	366			
HANDLEY EL	(972) 926-2540		110	LOYED JONES	PK-5	582			
KIMBERLIN ACAD FOR EXCEL	(972) 926-2560		111	FRED DILLARD	KG-5	511			
PARK CREST EL	(972) 926-2571		112	DON DRUMMOND	PK-5	456			
SOUTHGATE EL	(972) 926-2590		113	CLYDE SCHILLING	EE-5	492			
WATSON TECHNOLOGY CENTER	(972) 926-2600		115	JENNY ROBERSON	KG-5	550			
WEAVER EL	(972) 494-8311		116	MARY GARCIA	EE-5	518			
WILLIAMS EL	(972) 926-2610		117	ELLEN MOONEY	PK-5	308			
BRADFIELD EL	(972) 494-8303		119	MARY JOHNSTON	PK-5	435			
SHOREHAVEN EL	(972) 494-8346		120	DR PATRICIA TREMMEL	EE-5	442			
MONTCLAIR EL	(972) 279-4041		121	GRAYSON TOPERZER	PK-5	574			
WALNUT GLEN ACAD FOR EXCEL	(972) 494-8330		122	SYLVIA MCCLOSKEY	KG-5	452			
GOLDEN MEADOWS EL	(972) 494-8373		123	DR LINDA ULRICH	EE-5	620			
HEATHER GLEN EL	(972) 270-2881		124	JOHN DRUMMOND	KG-5	598			
HILLSIDE ACAD FOR EXCEL	(972) 926-2550		125	WANDA MARKS	KG-5	443			
DAVIS EL	(972) 494-8205		126	KENDA WILLINGHAM	EE-5	621			
ROACH EL	(972) 926-2580		127	JEANETTE O'NEAL	EE-5	370			
ETHRIDGE EL	(972) 675-3020		128	PATRICIA OPON	PK-5	663			
VIAL EL	(972) 240-3710		129	WENDY ELDREDGE	EE-5	603			
CLUB HILL EL	(972) 926-2520		132	JAMES LOVE	KG-5	626			
HICKMAN EL	(972) 675-3150		133	CHRISTOPHER GREY	PK-5	687			
NORTHLAKE EL	(972) 494-8359		134	DR KATHY METZINGER	PK-5	717			
COOP BEHAVIORAL CTR	(972) 494-8520		135	DR LESLIE COBURN	KG-12	25			
TOLER EL	(972) 226-3922		136	PATRICIA TATUM	PK-5	644			
ROWLETT EL	(972) 475-3380		137	LISA ALEXANDER	KG-5	751			
SPRING CREEK EL	(972) 675-3060		138	SUE SHERIDAN	KG-5	653			
LUNA EL	(972) 675-3040		139	JAMES HOWARD	KG-5	498			
BACK EL	(972) 475-1884		140	KAREN JORDAN	KG-5	581			
SHUGART EL	(972) 240-3700		141	KELLY WILLIAMS	KG-5	655			
HERFURTH EL	(972) 475-7994		142	SHERRI PERKINS	KG-5	647			
ABBETT EL	(972) 675-3000		143	WINSTON FERRELL	KG-5	679			
KEELEY EL	(972) 412-2140		144	DR PENNY CAMPBELL	EE-5	851			
ROBERT B SEWELL EL	(972) 675-3050		145	SUSAN CRAIG	EE-5	668			
KATHERINE STEPHENS EL	(972) 463-5790		146	DR MIKE RICHEY	EE-5	656			

# Texas Public Schools and Charters, Directory, October 2007

County, district, region, school	Mailing address and phone number	Cnty.-dist. number	Sch. no.	County and district superintendents, principals	Grades	2006-07 enrollment	Appraised valuation (thousands)	Tax rate	
								Maintenance	Bond
VERNAL LISTER EL	(972) 675-3030		147	DEBORAH WILKERSON	KG-5	733			
NORMA DORSEY EL	(972) 463-5595		148	DEBRA CHISHOLM	KG-5	700			
INFANT CENTER	(972) 926-2677		150	JUDY KNIGHT	EE	11			
P I P	(972) 926-2671		152	JANET CENTOLA	EE	362			
STEADHAM EL	(972) 463-5887		154	CHERYL ALEXANDER	KG-5	795			
JOHN W ARMSTRONG ELEMENTARY	(972) 414-7480		155	BECKY AYARS	EE-5	726			
NITA PEARSON ELEMENTARY	(972) 463-7568		156	VICKI DEVANTIER	EE-5	688			
GLEN COUCH EL	(972) 271-7160		157	SUSANNE HILL	EE-5	781			
LIBERTY GROVE ELEMENTARY	(972) 487-4416		158	LEIGH ANNE STOCKDALE-HILL	EE-5	0			
GEORGE WASHINGTON CARVER ELEMENTARY	(972) 487-4415		159	JENNIFER PORTER	EE-5	0			
CISNEROS PRE-K CTR	(972) 271-7160		180	DEE SALINAS	EE-PK	723			
PARSONS PRE-K CTR	(972) 675-8065		181	DR BONNIE BARRETT	EE-PK	591			
<b>ALTERNATIVE INSTRUCTIONAL</b>									
GISD EVENING SCH	(972) 494-8162		006	DAVID BENSON	6-12	196			
MEMORIAL PREPARATORY SCH	(972) 926-2650		044	JAMES RUST	6-8	197			
<b>JJAEP INSTRUCTIONAL</b>									
P A S S LEARNING CTR	(972) 494-8382		007	MARGARET GAINES	4-12	16			
<b>DAEP INSTRUCTIONAL</b>									
GISD ALTERNATIVE SCHOOL	(972) 926-2690		053	DICK HEIKES	KG-12	104			
<b>GRAND PRAIRIE ISD 10</b>	BOX 531170 GRAND PRAIRIE 75053-1170 PHONE - (972) 264-6141 FAX - (972) 237-5440	057-910		DR SUSAN SIMPSON		24567	\$4,306,060	.136	.027
<b>REGULAR INSTRUCTIONAL</b>									
GRAND PRAIRIE H S	(972) 809-5711		002	JOSEPH SHOWELL	10-12	2968			
SO GRAND PRAIRIE H S	(972) 343-1500		003	VICKI BRIDGES	10-12	3488			
GRAND PRAIRIE HIGH 9TH GRADE CTR	(972) 237-5603		005	CRAIG SPEARS	9	0			
SOUTH GRAND PRAIRIE HIGH 9TH GRADE	(972) 264-1769		006	VICKI VILLARREAL	9	0			
ADAMS MIDDLE	(972) 262-1934		041	CALVIN HARRISON	6-8	771			
LEE MIDDLE	(972) 262-6785		044	JOHN LOWMAN	6-8	762			
JACKSON MIDDLE	(972) 264-2704		045	MICHAEL BRINKLEY	6-8	1040			
HARRY S TRUMAN MIDDLE	(972) 641-7676		047	CHARLES LESTER	6-8	692			
KENNEDY MIDDLE	(972) 264-8651		048	LESLEE SHEPHERD	6-8	851			
BILL ARNOLD MIDDLE SCHOOL	(972) 642-5137		049	RAYMOND EDWARDS	6-8	764			
RONALD REAGAN MS	(972) 522-7300		050	JOHN WALSH	6-8	673			
AUSTIN EL	(972) 262-4615		101	STEVEN WURTZ	EE-5	449			
BOWIE EL	(972) 262-7348		102	MICHELLE AILARA	EE-5	525			
CROCKETT EL	(972) 262-5353		103	KAREN TESMER	EE-5	575			
DANIELS EL	(972) 264-7803		104	STERLIN MCGRUDER	EE-5	574			
FANNIN EL	(972) 262-8668		105	SUZY MEYER	EE-5	406			
FLORENCE HILL EL	(972) 264-0802		106	TRACI DAVIS	EE-5	562			
SAM HOUSTON EL	(972) 262-8629		107	JEAN NUNEZ	PK-5	557			
MILAM EL	(972) 262-7131		109	SHARLU MELVILLE	EE-5	488			
BONHAM EL	(972) 262-4255		111	ABEL MOJICA	EE-5	592			
EISENHOWER EL	(972) 262-3717		113	EMILY BRINKLEY	EE,KG-5	430			
JOHNSON EL	(972) 262-1066		116	TONIA WALKER	PK-5	525			
SAM RAYBURN EL	(972) 264-8900		118	CARLOS DE LA CRUZ	EE-5	521			
ZAVALA EL	(972) 642-0448		119	PAT BLANCHARD	EE-5	522			
DICKINSON EL	(972) 641-1664		120	ANGELA LESLEY	EE,KG-5	662			
JOHN GARNER EL	(972) 262-5000		121	VIKKI WIGGINS	EE,KG-5	472			
BARBARA BUSH EL	(972) 237-1628		122	JENNIFER NEAL	PK-5	510			
COLIN POWELL EL	(972) 642-3961		123	THELMA JONES	EE,KG-5	599			
HECTOR P GARCIA EL	(972) 237-0001		124	OLGA SILVA	EE-5	540			
SALLYE MOORE ELEMENTARY SCHOOL	(972) 660-2261		125	LINDA ELLIS	EE,KG-5	565			
ERVIN C WHITT ELEMENTARY SCHOOL	(972) 264-5024		126	ALISHA CRUMLEY	EE-5	581			
TRAVIS ELEMENTARY	(972) 262-2990		127	ANN POTUCEK	EE-5	478			
JUAN SEGUIN EL	(972) 522-7100		128	SUSANNA RAMIREZ	EE-5	660			
THURGOOD MARSHALL EL	(972) 522-7200		129	AMY BURKMAN	EE-5	489			
MIKE MOSELEY EL	(972) 522-2800		130	SHARON MILHAM	KG-5	0			
<b>ALTERNATIVE INSTRUCTIONAL</b>									
LLOYD BOZE SECONDARY LEARNING CENTE	(972) 264-6146		046	JAN HEIMANN	9-12	104			
<b>JJAEP INSTRUCTIONAL</b>									
P A S S LEARNING CTR	(214) 637-6136		007		6-12	34			
<b>DAEP INSTRUCTIONAL</b>									
LAMAR ALTERNATIVE EDUCATION PROGRAM	(972) 262-7244		004	KERRY RAPIER	6-12	138			
<b>HIGHLAND PARK ISD 10</b>	7015 WESTCHESTER DR DALLAS 75205-1061 PHONE - (214) 780-3000 FAX - (214) 780-3099	057-911		DR CATHY BRYCE		6293	\$9,918,808	.129	.007
<b>REGULAR INSTRUCTIONAL</b>									
HIGHLAND PARK HIGH SCHOOL	(214) 780-3700		001	PATRICK CATES	9-12	1981			
HIGHLAND PARK MIDDLE SCHOOL	(214) 780-3600		041	DR KIMBROLY POOL	7-8	967			
ARMSTRONG ELEMENTARY	(214) 780-3100		101	DR MARY RICHEY	EE,KG-4	541			
BRADFIELD ELEMENTARY	(214) 780-3200		102	DR GLORIA M MCNUTT	EE,KG-4	613			
HYER ELEMENTARY	(214) 780-3300		103	GREG SMITH	EE,KG-4	560			
UNIVERSITY PARK ELEMENTARY	(214) 780-3400		104	DR LYNDA CARTER	EE,KG-4	645			
MCCULLOCH INTERMEDIATE SCHOOL	(214) 780-3500		105	LAURIE NORTON	5-6	986			
<b>ALTERNATIVE INSTRUCTIONAL</b>									
HIGHLAND PARK ALTER ED CTR	(214) 780-3700		002	PATRICK CATES	7-12	0			
<b>JJAEP INSTRUCTIONAL</b>									
P A S S LEARNING CTR	(214) 780-3700		007		5-12	0			
<b>IRVING ISD 10</b>	P O BOX 152637 IRVING 75015-2637 PHONE - (972) 215-5000 FAX - (972) 215-5201	057-912		JACK E SINGLEY		32951	\$8,621,914	.133	.031
<b>REGULAR INSTRUCTIONAL</b>									
IRVING H S	(972) 273-8300		002	LINDA LUJAN-KIMM	9-12	2330			
MACARTHUR H S	(972) 261-2100		003	CINDY BEAN	9-12	2389			
NIMITZ H S	(972) 273-8600		004	SAMUEL D BEAN	9-12	2133			
THE ACADEMY OF IRVING ISD	(972) 258-5300		006	ROBBIN WALL	9-12	1435			

# Texas Public Schools and Charters, Directory, October 2007

County, district, region, school	Mailing address and phone number	Cnty.-dist. number	Sch. no.	County and district superintendents, principals	Grades	2006-07 enrollment	Appraised valuation (thousands)	Tax rate	
								Maintenance	Bond
BOWIE MIDDLE	(972) 721-3000		041	JOE MORENO	6-8	1036			
CROCKETT MIDDLE	(972) 313-4700		042	ANGIE GAYLORD	6-8	986			
TRAVIS MIDDLE	(972) 261-2400		043	TERRY COOPER	6-8	1051			
LAMAR MIDDLE	(972) 313-4400		044	ROCCI MALONE	6-8	1111			
AUSTIN MIDDLE	(972) 721-3100		045	DAVID SAENZ	6-8	902			
HOUSTON MIDDLE	(972) 261-2300		046	RICK NOLLY	6-8	1005			
LORENZO DE ZAVALA MIDDLE	(972) 273-8900		048	JOHN ROSE	6-8	981			
NEW MIDDLE SCHOOL			050			0			
BARTON EL	(972) 313-4100		101	JANE LAMPTON	KG-5	804			
BROWN EL	(972) 513-4000		102	JACKIE GORENA	KG-5	809			
BRITAIN EL	(972) 554-3800		103	BRENDA BINGHAM	EE-5	836			
GOOD EL	(972) 721-3300		105	YANIRA OLIVERAS	KG-5	834			
HALEY J EL	(972) 273-6600		106	ROBYN BOWLING	KG-5	778			
HALEY T EL	(972) 261-2500		107	HILDA RODRIGUEZ	KG-5	745			
JOHNSTON EL	(972) 659-7700		108	TINA RICHARD	KG-5	661			
KEYES EL	(972) 721-3400		109	IRMA VEGA-ZADEH	KG-5	848			
LEE EL	(972) 261-2600		111	MARIA ELENA CORONADO	KG-5	749			
LIVELY EL	(972) 273-6700		112	PATTY NOTGRASS	KG-5	852			
FARINE EL	(972) 261-2700		113	JULIE MILLER	KG-5	755			
SCHULZE EL	(972) 785-3500		114	ERIN YACHO	KG-5	634			
BRANDENBURG EL	(972) 258-7100		116	PAM MEREDITH	KG-5	876			
ELLIOTT EL	(972) 313-4300		118	JILL TOKUMOTO	KG-5	790			
HANES EL	(972) 261-2900		119	STACY BLEVINS	KG-5	625			
TOWNLEY EL	(972) 273-6800		120	DOUG SEVIER	KG-5	846			
DAVIS EL	(972) 313-4900		121	JOHN RINGHAUSER	KG-5	782			
GILBERT F M EL	(972) 721-8400		122	MICHAEL CROTTY	KG-5	782			
JACKIE MAE TOWNSELL ELEMENTARY	(972) 215-5500		123	LINDA WILLET	KG-5	808			
JOHN W AND MARGIE STIPES ELEMENTARY	(972) 986-4500		124	MARTY FRENCH	KG-5	415			
CLIFTON EARLY CHILDHOOD	(972) 261-2800		161	MARY RUDISELL	EE-PK	610			
PIERCE EARLY CHILDHOOD	(972) 554-3700		162	LINDA CAVAZOS-TUCKER	EE-PK	688			
KINKEADE EARLY CHILDHOOD	(972) 273-6500		163	MYRNA BAKER	EE-PK	640			
<b>ALTERNATIVE INSTRUCTIONAL</b>									
UNION BOWER CENTER FOR LEARNING	(972) 273-6180		005	CURTIS MAURICIO	6-12	361			
WHEELER TRANSITIONAL AND DEVELOPMEN	(972) 554-3750		020	MAURICE WALKER	6-12	23			
WHEELER TRANSITIONAL AND DEVELOPMEN	(972) 554-3750		104	MAURICE WALKER	KG-5	26			
<b>JJAEP INSTRUCTIONAL</b>									
DALLAS CO SCHOOL FOR ACCELERATED LR	(214) 652-7113		007	GAYLON GARRISON	5-12	15			
<b>DAEP INSTRUCTIONAL</b>									
SECONDARY REASSIGN CTR	(972) 313-4600		009	DR VIC RUCKER	6-12	0			
<b>LANCASTER ISD 10</b>	422 S CENTRE AVE LANCASTER 75146-1621 PHONE - (972) 218-1400 FAX - (972) 218-1401	057-913		DR LARRY D LEWIS, PHD		6234	\$1,485,801	.134	.039
<b>REGULAR INSTRUCTIONAL</b>									
LANCASTER H S	(972) 218-1800		001	PHILLIP RANDALL	9-12	1826			
LANCASTER MIDDLE	(972) 218-1660		041	ROOSEVELT NIVENS	6-8	1393			
PLEASANT RUN EL	(972) 218-1538		101	CINDY LYNCH	PK-5	305			
HOUSTON EL	(972) 218-1512		102	DIANE BURNS	PK-5	717			
WEST MAIN EL	(972) 218-1551		103	PRISCILLA MAXFIELD	PK-5	224			
ROSA PARKS/MILLBROOK EL	(972) 218-1564		106	HELENA MOSLEY	EE-5	386			
ROLLING HILLS EL	(972) 218-1525		107	GENE MORROW	PK-5	468			
BELT LINE EL	(972) 218-1608		109	PATTY CUNNINGHAM	PK-5	459			
LANCASTER EL	(972) 218-1590		110	VANESSA ALBA	PK-5	456			
<b>JJAEP INSTRUCTIONAL</b>									
L ISD J J A E P	(912) 227-3667		111	ORSON EDMOND	KG-12	0			
<b>DAEP INSTRUCTIONAL</b>									
ALTER SCH	(972) 227-3667		002	CHARLES NEAL	6-12	0			
<b>MESQUITE ISD 10</b>	405 E DAVIS ST MESQUITE 75149-4701 PHONE - (972) 288-6411 FAX - (972) 882-7787	057-914		DR LINDA M HENRIE		36002	\$6,367,671	.133	.034
<b>REGULAR INSTRUCTIONAL</b>									
MESQUITE HIGH SCHOOL	(972) 882-7800		001	LINDA MARSHALL	9-12	2629			
NORTH MESQUITE HIGH SCHOOL	(972) 882-7900		002	SUSIE COURT	9-12	2407			
WEST MESQUITE HIGH SCHOOL	(972) 882-7600		003	KEITH ADAMS	9-12	1718			
POTEET HIGH SCHOOL	(972) 882-5300		004	ANDREW BAUER	9-12	1633			
HORN HIGH SCHOOL	(972) 882-5200		005	BRUCE PERKINS	9-12	2124			
AGNEW MIDDLE SCHOOL	(972) 882-5750		041	DONNA GALLEGOS	6-8	803			
VANSTON MIDDLE SCHOOL	(972) 882-5801		042	SANDRA BIBB	7-8	645			
WILKINSON MIDDLE SCHOOL	(972) 882-5950		043	RON RICHARDSON	6-8	840			
MCDONALD MIDDLE SCHOOL	(972) 882-5700		044	CATHY SWANN	7-8	941			
NEW MIDDLE SCHOOL	(972) 882-5600		045	ED BURNS	6-8	1167			
KIMBROUGH MIDDLE SCHOOL	(972) 882-5900		046	DR ALANE MALONE	7-8	725			
BERRY MIDDLE SCHOOL	(972) 882-5850		047	SHARON RANKIN	6-8	895			
TERRY MIDDLE SCHOOL	(972) 882-5650		048	KARYN CUMMINGS	6-8	567			
BLACK ELEMENTARY	(972) 882-7240		101	DARLA FRANKLIN	EE-6	610			
FLORENCE ELEMENTARY	(972) 290-4080		102	YOLANDA RASCON	EE-6	591			
GALLOWAY ELEMENTARY	(972) 882-5101		103	WANDA MINGLE	PK-6	678			
HANBY ELEMENTARY	(972) 882-5040		104	AMY CHILDRESS	EE-5	871			
HODGES ELEMENTARY	(972) 290-4040		105	ELAINE WHITLOCK	PK-6	634			
MCWHORTER ELEMENTARY	(972) 882-7020		106	DR POPPY AIRHART	PK-6	680			
MOTLEY ELEMENTARY	(972) 882-5080		107	VICKI COMPTON	PK-6	354			
RANGE ELEMENTARY	(972) 882-5180		108	SHERRIE BEARD	KG-6	642			
RUGEL ELEMENTARY	(972) 882-7260		109	JANE L ROLLINS	KG-6	341			
RUTHERFORD ELEMENTARY	(972) 290-4060		110	DEBORAH SHEWMAKE	KG-5	643			
SHANDS ELEMENTARY	(972) 290-4020		111	DARON ASTON	KG-6	694			
TISINGER ELEMENTARY	(972) 882-5120		112	VICKIE CARPENTER	PK-5	718			
TOSCH ELEMENTARY	(972) 882-5000		113	DEBRA BASSINGER	EE-6	693			
SEABOURN ELEMENTARY	(972) 882-7040		114	DEBI TANTON	EE-6	614			
LAWRENCE ELEMENTARY	(972) 882-7000		115	PAIGE DEWITT	EE-6	413			
FLOYD ELEMENTARY	(972) 882-7100		116	KIM BROADWAY	EE-5	719			
PORTER ELEMENTARY	(972) 290-4000		117	SUSAN CUMBY	EE-6	515			

# Texas Public Schools and Charters, Directory, October 2007

County, district, region, school	Mailing address and phone number	Cnty.-dist. number	Sch. no.	County and district superintendents, principals	Grades	2006-07 enrollment	Appraised valuation (thousands)	Tax rate	
								Maintenance	Bond
MCKENZIE ELEMENTARY	(972) 882-5140		118	AIMEE LEWIS	PK-6	500			
BEASLEY ELEMENTARY	(972) 882-5160		119	KAREN LLOYD	EE-6	438			
PRICE ELEMENTARY	(972) 290-4100		120	DEBBIE JUSTICE	KG-6	533			
SHAW ELEMENTARY	(972) 882-7060		121	KIM GREGORY-JOHNSON	PK-6	682			
KIMBALL ELEMENTARY	(972) 290-4100		122	DR BILL SEFZIK	PK-6	321			
PIRRUNG ELEMENTARY	(972) 882-7170		123	BETSY ADAMS	PK-5	541			
CANNADAY ELEMENTARY	(972) 882-5060		124	JONATHAN ROYLE	KG-6	561			
AUSTIN ELEMENTARY	(972) 882-7220		125	JENI PIEPENBRINK	KG-6	456			
MOSS ELEMENTARY	(972) 882-7130		126	VALERIE NELSON	KG-6	583			
THOMPSON ELEMENTARY	(972) 882-7190		127	DR AJ MURRY	KG-5	818			
GRAY ELEMENTARY	(972) 882-7280		128	BECKY RASCO	PK-6	636			
SMITH ELEMENTARY	(972) 882-7080		129	CINDY HEIMAN	KG-5	692			
GENTRY ELEMENTARY	(972) 290-4140		130	LARRY SANFORD	KG-6	775			
MACKEY ELEMENTARY	(972) 290-4160		131	LISA MILLSAPS	KG-6	795			
<b>ALTERNATIVE INSTRUCTIONAL</b>									
MESQUITE ACADEMY	(972) 882-7570		656	CONNIE BOONE	KG-12	148			
<b>JJAEP INSTRUCTIONAL</b>									
P A S S LEARNING CTR	(214) 698-4257		007		5-12	19			
<b>RICHARDSON ISD 10</b>	RICHARDSON ISD 400 S GREENVILLE AVE RICHARDSON 75081-4198 PHONE - (469) 593-0000 FAX - (469) 593-0332	057-916		DR DAVID E SIMMONS		34042	\$16,695,725	.133	.030
<b>REGULAR INSTRUCTIONAL</b>									
LAKE HIGHLANDS H S	(469) 593-1000		002	DR BOB IDEN	9-12	1736			
RICHARDSON H S	(469) 593-3000		003	CHARLES PICKITT	9-12	2188			
PEARCE H S	(469) 593-5000		004	KAREN NEAL	9-12	1958			
BERKNER H S	(469) 593-7000		005	RON L GRIFFEN	9-12	2892			
LAKE HIGHLANDS J H	(469) 593-1600		042	LORINE BURRELL	7-8	664			
RICHARDSON WEST J H	(469) 593-3700		044	WALTER KELLY	7-8	636			
RICHARDSON NORTH J H	(469) 593-5400		045	MELISSA GASSMAN	7-8	546			
FOREST MEADOW J H	(469) 593-1500		047	CHARLES BRUNER	7-8	639			
WESTWOOD J H	(469) 593-3600		048	PEGGY DILLON	7-8	646			
LIBERTY J H	(469) 593-7888		049	STEPHEN QUISENBERRY	7-8	670			
APOLLO J H	(469) 593-7900		050	JACKIE NOTEWARE	7-8	767			
PARKHILL J H	(469) 593-5600		051	JUDY MARCUM	7-8	481			
LAKE HIGHLANDS FRESHMAN CENTER	(469) 593-1300		052	JAYNE FARMER	9	648			
ARAPAHO CLASSICAL MAGNET	(469) 593-6400		101	SUSAN HOROWITZ	EE-6	525			
CANYON CREEK EL	(469) 593-6500		102	ELIZABETH CARSTENS	EE-6	242			
DOVER EL	(469) 593-4200		103	FERNANDO MEDINA	EE-6	454			
GREENWOOD HILLS EL	(469) 593-6100		104	LARRY D HINES	EE-6	354			
HAMILTON PARK PACESETTER MAGNET	(469) 593-3900		105	ALCYNTHIA MONTGOMERY	EE-6	656			
O HENRY EL	(469) 593-8200		106	MARTHA MIXON	EE,KG-6	408			
LAKE HIGHLANDS EL	(469) 593-2100		107	KIMBERLY SULLIVAN	PK-6	553			
MOHAWK EL	(469) 593-6600		108	BILLIE SNOW	KG-6	338			
NORTHTRICH EL	(469) 593-6200		109	FELICIA L EASTER	EE-6	462			
NORTHWOOD HILLS EL	(469) 593-4300		110	MAXINE S KAZDOY	PK-6	388			
RICHARDSON HEIGHTS EL	(469) 593-4400		111	NANCY K KINZIE	PK-6	449			
RICHARDSON TERRACE EL	(469) 593-8700		112	SHARON NEWMAN	EE-6	504			
SPRING VALLEY EL	(469) 593-4600		113	KEITH FORTE	PK-6	414			
STULTS ROAD EL	(469) 593-2500		114	DARWIN SPILLER	EE-6	484			
MARK TWAIN EL	(469) 593-4800		115	JENNIFER J MARTIN	PK-6	390			
WALLACE EL	(469) 593-2600		116	JEREMY GILBERT	KG-6	445			
WHITE ROCK EL	(469) 593-2700		117	REBECCA REIDLING	KG-6	585			
SPRING CREEK EL	(469) 593-4500		118	MEGAN B TIMME	KG-6	292			
DOBIE PRI	(469) 593-4100		119	KAY REYNOLDS	EE-1	598			
FORESTRIDGE EL	(469) 593-8500		120	KATHY HIGGINS	PK-6	701			
NORTHLAKE EL	(469) 593-2300		121	GLENDA HOWELL	PK-6	521			
BOWIE EL	(469) 593-6000		122	NICOLE FARRAR	KG-6	461			
PRAIRIE CREEK EL	(469) 593-6300		123	KYLE M STUARD	EE-6	246			
SPRINGRIDGE EL	(469) 593-8600		124	CHARIS HUNT	PK-6	379			
PRESTONWOOD EL	(469) 593-6700		125	NANCY STENBERG	KG-6	324			
SKYVIEW EL	(469) 593-2400		126	BRENDA PAYNE	PK-6	527			
DARTMOUTH EL	(469) 593-8400		127	KATHY CLAYTON	EE-6	345			
BRENTFIELD EL	(469) 593-5730		128	STEVEN LEMONS	KG-6	572			
JESS HARBEN EL	(469) 593-8800		129	CHRISTOPHER GOODSON	PK-6	389			
RICHLAND EL	(469) 593-4650		130	GREGORY GASTON	KG-6	557			
YALE EL	(469) 593-8300		131	PHILIP BATES	KG-6	498			
MOSS HAVEN EL	(469) 593-2200		132	PHILIP HENDERSON	KG-6	409			
BIG SPRINGS EL	(469) 593-8100		133	DENISE L MAY	KG-6	526			
MERRIMAN PARK EL	(469) 593-2800		134	LARRY LABUE	KG-6	367			
AIKIN EL	(469) 593-1820		135	ELIZABETH KACKLEY	EE-6	611			
RISD ACAD	(469) 593-3300		137	HUGO GUERRA	EE-6	552			
ENTERPRISE CITY	(469) 593-6509		140	JODI B FREEMAN	KG-6	0			
MATH/SCIENCE/TECH MAGNET	(469) 593-7300		142	MATTHEW GIBBINS	KG-6	581			
FOREST LANE ACADEMY	(469) 593-1850		143	DUANA KINDLE	PK-6	538			
AUDELIA CREEK ELEMENTARY			144	MICHAEL SAVAGE	PK-6	607			
CAROLYN G BUKHAIR EL			145	CANDACE JUDD	1-6	675			
THURGOOD MARSHALL EL			146	ALEXANDER TONIA	PK-6	540			
<b>ALTERNATIVE INSTRUCTIONAL</b>									
RICHARDSON ARTS/LAW/SCIENCE MAGNET	(469) 593-3038		007	WILLIAM D WITTEN JR	UG	0			
<b>JJAEP INSTRUCTIONAL</b>									
P A S S LEARNING CTR	(469) 593-5800		008		3-12	12			
<b>DAEP INSTRUCTIONAL</b>									
CHRISTA MCAULIFFE LEARNING CENTER	(469) 593-5800		006	DR HERBERT RUFFIN	KG-12	92			
<b>SUNNYVALE ISD 10</b>	417 E TRIPP RD SUNNYVALE 75182-9544 PHONE - (972) 226-7601 FAX - (972) 226-6882	057-919		DOUG WILLIAMS		533	\$522,769	.132	.020
<b>REGULAR INSTRUCTIONAL</b>									
SUNNYVALE MIDDLE	(972) 226-2922		041	DR DIANA FREEMAN, EDD	5-9	260			
SUNNYVALE EL	(972) 266-7601		101	RON HOUNSEL	KG-4	273			



# Texas Public Schools and Charters, Directory, October 2007

County, district, region, school	Mailing address and phone number	Cnty.-dist. number	Sch. no.	County and district superintendents, principals	Grades	2006-07 enrollment	Appraised valuation (thousands)	Tax rate	
								Maintenance	Bond
<b>JJAEP INSTRUCTIONAL COMMUNITY EDUCATION PARTNERSHIP</b>	(972) 226-7601		102		KG-8	0			
<b>COPPELL ISD 10</b>	200 S DENTON TAP RD COPPELL 75019-3205 PHONE - (214) 496-6000 FAX - (214) 496-6036	057-922		DR JEFF N TURNER		9944	\$6,499,341	.137	.023
<b>REGULAR INSTRUCTIONAL</b>									
COPPELL H S	(214) 496-6100		001	BRAD HUNT	9-12	2964			
NEW H S			003		9-11	0			
COPPELL MIDDLE EAST	(214) 496-6600		042	KAREN NIX	6-8	717			
COPPELL MIDDLE WEST	(214) 496-8600		043	VERN EDIN	6-8	875			
COPPELL MIDDLE NORTH	(214) 496-7100		044	DR JUNERIA BERGES	6-8	815			
PINKERTON EL	(214) 496-6800		101	JOY SMARTT	KG-5	326			
LEE EL	(214) 496-7900		102	KARYN BROWNLEE	EE,KG-5	375			
AUSTIN EL	(214) 496-7300		103	CHERYL LOCKLEAR	KG-5	538			
MOCKINGBIRD EL	(214) 496-8200		105	PAM MITCHELL	KG-5	519			
WILSON EL	(214) 496-7500		106	DEANA HARRELL	KG-5	397			
LAKE SIDE EL	(214) 496-7600		107	MARK LUKERT	KG-5	469			
TOWN CENTER EL	(214) 496-7800		108	PENNY TRAMEL	KG-5	503			
COTTONWOOD CREEK EL	(214) 496-8300		109	DR ANDRA PENNY	KG-5	479			
VALLEY RANCH EL	(214) 496-8500		110	CYNTHIA ARTERBERY	EE-5	470			
DENTON CREEK EL	(214) 896-8100		111	BRYAN MCLAIN	EE,KG-5	495			
<b>JJAEP INSTRUCTIONAL P A S S LEARNING CTR</b>	(214) 905-9551		007	RICHARD PARRA	6-12	2			
<b>DAEP INSTRUCTIONAL COMPASS ACADEMY</b>	(214) 496-8032		002	RON-MARIE JOHNSON	KG-12	0			
<b>BUDGETED ALL DISTRICT</b>	(972) 471-1111		199		EE-12	0			
<b>058 DAWSON</b>		<b>058</b>							
<b>DAWSON ISD 17</b>	P O BOX 180 WELCH 79377-0180 PHONE - (806) 489-7461 FAX - (806) 489-7463	058-902		LINDSEY WALLACE		156	\$221,832	.132	.000
<b>REGULAR INSTRUCTIONAL DAWSON SCHOOL</b>	(806) 489-7461		001	MARVA HOGUE JANET WALLACE	EE-12	156			
<b>KLONDIKE ISD 17</b>	2911 COUNTY RD H LAMESA 79331-4967 PHONE - (806) 462-7334 FAX - (806) 462-7333	058-905		STEVE MCLAREN		180	\$309,325	.137	.000
<b>REGULAR INSTRUCTIONAL KLONDIKE ISD</b>	(806) 462-7332		001	STEVE MCLAREN	PK-12	180			
<b>LAMESA ISD 17</b>	P O BOX 261 LAMESA 79331-0261 PHONE - (806) 872-5461 FAX - (806) 872-6220	058-906		KEITH BRYANT		2049	\$345,352	.137	.000
<b>REGULAR INSTRUCTIONAL</b>									
LAMESA H S	(806) 872-8385		001	SCOTT DAVIS	9-12	516			
LAMESA MIDDLE	(806) 872-8301		041	CHRIS RIGGINS	6-8	396			
NORTH EL	(806) 872-5428		103	KIMMIE ETHEREDGE	3-5	465			
SOUTH EL	(806) 872-5401		105	PAM MITCHELL	EE-2	672			
<b>ALTERNATIVE INSTRUCTIONAL LAMESA SUCCESS ACADEMY</b>			004		8-12	0			
<b>DAEP INSTRUCTIONAL LAMESA DAEP CTR</b>			003		5-12	0			
<b>SANDS CISD 17</b>	P O BOX 218 ACKERLY 79713-0218 PHONE - (432) 353-4888 FAX - (432) 353-4650	058-909		WAYNE BLOUNT		200	\$163,672	.137	.000
<b>REGULAR INSTRUCTIONAL SANDS CISD</b>	(432) 353-4888		001	ZELDA BILBO	PK-12	200			
<b>059 DEAF SMITH</b>		<b>059</b>							
<b>HEREFORD ISD 16</b>	601 N 25 MILE AVE HEREFORD 79045-4406 PHONE - (806) 364-0606 FAX - (806) 363-7699	059-901		DR MICHAEL P STEVENS, ED D		4138	\$629,547	.137	.000
<b>REGULAR INSTRUCTIONAL</b>									
HEREFORD H S	(806) 363-7620		001	RICHARD SAUCEDA	9-12	1217			
SPECIAL PROGRAMS CTR	(806) 363-7610		040	SUSAN ROBBINS	EE-PK	312			
HEREFORD J H	(806) 363-7630		042	SUSAN PERRIN	6-8	865			
AIKMAN EL	(806) 363-7640		101	SANDRA MALDONADO	KG-3	415			
BLUEBONNET EL	(806) 363-7650		102	LINDA GONZALEZ	4-5	307			
WEST CENTRAL EL	(806) 363-7690		103	CUCA SALINAS	4-5	244			
NORTHWEST EL	(806) 363-7660		104	DAVID FANNING	KG-3	445			
TIERRA BLANCA EL	(806) 363-7680		106	SHARON HODGES	KG-3	333			
<b>WALCOTT ISD 16</b>	4275 HWY 214 HEREFORD 79045-4153 PHONE - (806) 289-5222 FAX - (806) 289-5224	059-902		DR BILLY S MCLAUGHLIN		151	\$26,028	.090	.000
<b>REGULAR INSTRUCTIONAL WALCOTT EL</b>	(806) 289-5222		101	DR BILL S MCLAUGHLIN	PK-6	151			

# Texas Public Schools and Charters, Directory, October 2007

County, district, region, school	Mailing address and phone number	Cnty.-dist. number	Sch. no.	County and district superintendents, principals	Grades	2006-07 enrollment	Appraised valuation (thousands)	Tax rate	
								Maintenance	Bond
<b>060 DELTA</b>		<b>060</b>							
<b>COOPER ISD 08</b>	P O BOX 478 COOPER 75432 PHONE - (903) 395-2112 FAX - (903) 395-2117	060-902		MIKE HARPER		895	\$119,738	.136	.014
<b>REGULAR INSTRUCTIONAL</b>									
COOPER H S	(903) 395-0509		001	MICHAEL RAMSAY	9-12	287			
COOPER J H	(903) 395-0509		041	MICHAEL RAMSAY	6-8	193			
COOPER EL	(903) 395-2111		101	DOUG WICKS	EE-5	415			
<b>FANNINDEL ISD 08</b>	601 W MAIN ST LADDONIA 75449-1517 PHONE - (903) 367-7251 FAX - (903) 367-7252	060-914		H L MILTON		177	\$37,489	.137	.015
<b>REGULAR INSTRUCTIONAL</b>									
FANNINDEL HIGH SCHOOL	(903) 367-7251 ext:104		001	BRETT WILLIAMS	6-12	177			
FANNINDEL EL	(903) 359-6314		102	PERRY EVANS	EE-5	0			
<b>061 DENTON</b>		<b>061</b>							
<b>UNIVERSITY OF NORTH TEXAS 11</b>	P O BOX 311220 DENTON 76203-5307 PHONE - (940) 565-2000 FAX - (940) 369-8796	061-501		DR ALFRED F HURLEY		0	\$0	.000	.000
<b>REGULAR INSTRUCTIONAL</b>									
TEXAS ACADEMY OF MATHEMATICS & SCIE	(940) 565-3606		001	DR RICHARD J SINCLAIR	11-12	0			
<b>EDUCATION CENTER 11</b>	5901 CRESTWOOD PL LITTLE ELM 75068 PHONE - (972) 292-2405 FAX - (972) 292-2373	061-802		NICK G FARLEY		341	\$0	.000	.000
<b>CHARTER/ALTERNATIVE INSTRUCTIONAL</b>									
EDUCATION CENTER AT THE COLONY	(972) 292-2405		001	NICKIE FARLEY	KG-12	153			
EDUCATION CENTER AT LITTLE ELM	(972) 292-3562		002	NICKIE FARLEY	KG-12	188			
THE EDUCATION CENTER IN LEWISVILLE	(972) 221-3564		003	ERIC HOLT	KG-12	0			
THE EDUCATION CENTER AT DENTON	(940) 383-1972		004	KATHY BRYAN	KG-12	0			
<b>DENTON ISD 11</b>	1307 N LOCUST ST DENTON 76201 PHONE - (940) 369-0000 FAX - (940) 369-4982	061-901		DR RAY E BRASWELL		19722	\$7,581,677	.137	.039
<b>REGULAR INSTRUCTIONAL</b>									
RYAN H S	(940) 369-3000		002	VERNON REEVES	9-12	1817			
DENTON H S	(940) 369-2000		003	DARRELL MUNCY	9-12	1528			
JOHN H GUYER HS	(940) 369-1000		007	BARBARA FISCHER	9-12	1661			
CROWNVER MIDDLE SCHOOL	(940) 369-4700		041	DIANNE BLAIR	6-8	915			
STRICKLAND MIDDLE	(940) 369-4200		044	KATHLEEN CARMONA	6-8	889			
CALHOUN MIDDLE	(940) 369-2400		045	ANTHONY SIMS	6-8	774			
MCMATH MIDDLE	(940) 369-3300		046	DR DEBRA NOBLES	6-8	966			
NAVO MIDDLE SCHOOL	(972) 347-7500		047	SHAUN PERRY	6-8	583			
MIDDLE SCHOOL #6			048		6-8	0			
HOUSTON EL	(940) 369-2900		102	TERESA ANDRESS	KG-5	696			
LEE EL	(940) 369-3500		104	LAURA RODRIGUEZ	KG-5	603			
HODGE EL	(940) 369-2800		105	SAM KELLEY	PK-5	589			
MCNAIR EL	(940) 369-3600		106	SEAN FLYNN	KG-5	662			
NEWTON RAYZOR ELEMENTARY	(940) 369-3700		107	CARMEN LIPSCOMB	PK-5	617			
RIVERA EL	(940) 369-3800		108	ROBERT GONZALEZ	PK-5	600			
WILSON EL	(940) 369-4500		109	AUDREY STANISZEWSKI	PK-5	660			
GINNINGS EL	(940) 369-2700		110	DEBORAH LOKEY	KG-5	595			
BORMAN EL	(940) 369-2500		111	RUBEN MOLINAR	PK-5	607			
EVERS PARK EL	(940) 369-2600		112	TRICIA BOLZ	KG-5	541			
RYAN ELEMENTARY SCHOOL	(940) 369-4600		113	DALTON GREGORY	KG-5	619			
THE ANN WINDLE SCHOOL FOR YOUNG CHI	(940) 369-3900		114	DR RON ARRINGTON	EE-PK	287			
EUGENIA PORTER RAYZOR ELEMENTARY	(940) 369-4100		115	HAPPY CARRICO	KG-5	742			
PECAN CREEK ELEMENTARY	(940) 369-4400		116	ALETA ATKINSON	KG-5	688			
PROVIDENCE EL	(940) 369-1900		117	SUSAN BOLTE	KG-5	620			
MILDRED M HAWK EL	(940) 369-1800		118	SUSANNAH O'BARA	KG-5	821			
SAVANNAH EL			119	ROD SOUTHARD	KG-5	475			
PALOMA CREEK EL	(972) 347-7300		120	ROMEO MUNGIA	KG-5	0			
L A NELSON EL	(940) 369-1400		121	KAYLENE TIERCE	KG-5	0			
EL#19			122		KG-5	0			
<b>ALTERNATIVE INSTRUCTIONAL</b>									
FRED MOORE HIGH SCHOOL	(940) 369-4000		039	VERNON WRIGHT	9-12	48			
JOE DALE SPARKS CAMPUS	(940) 349-2468		040	PAIGE BOROUGHS	4-12	55			
REGIONAL DAY SCH DEAF	(940) 369-4075		200		EE-12	0			
COMMUNITY ED	(940) 369-0092		201	STEVE JOHNSON	EE-12	0			
<b>JJAEP INSTRUCTIONAL</b>									
DENTON CO J J A E P	(940) 898-5840		006	MATT MERICK	4-12	3			
<b>DAEP INSTRUCTIONAL</b>									
LESTER DAVIS SCHOOL	(940) 369-4050		005	JEFF TINCH	KG-12	61			
<b>BUDGETED</b>									
CUMBERLAND PRES-CHILD HOME	(940) 382-5112		037	JUDY KEITH	KG-12	0			
IMMACULATE CONCEPTION SCH			205		PK-3	0			
<b>LEWISVILLE ISD 11</b>	P O BOX 217 LEWISVILLE 75067-0217 PHONE - (469) 713-5200 FAX - (972) 539-0239	061-902		DR JERRY W ROY		49059	\$19,217,570	.133	.031
<b>REGULAR INSTRUCTIONAL</b>									
LEWISVILLE H S	(469) 713-5190		001	BRAD BURNS	9-12	2605			

# Texas Public Schools and Charters, Directory, October 2007

County, district, region, school	Mailing address and phone number	Cnty.-dist. number	Sch. no.	County and district superintendents, principals	Grades	2006-07 enrollment	Appraised valuation (thousands)	Tax rate	
								Maintenance	Bond
MARCUS H S	(469) 713-5196		004	KEVIN ROGERS	9-12	2868			
THE COLONY H S	(469) 713-5178		004	REBECCA MACDONALD	9-12	1923			
HEBRON H S	(469) 713-5183		008	HUGH JONES	9-12	2336			
C DOUGLAS KILLOUGH LEWISVILLE HS NO	(469) 713-5987		009	ANDY PLUNKETT	9	987			
FLOWER MOUND H S	(469) 713-5192		010	PAUL MOON	9-12	2863			
HEDRICK MIDDLE SCHOOL	(469) 713-5188		042	PETER TAGGART	6-8	633			
GRIFFIN MIDDLE	(469) 713-5973		044	JEFF KAJIS	6-8	716			
LAMAR MIDDLE	(469) 713-5966		045	DAVID MIKE FIELDS	6-8	813			
LAKEVIEW MIDDLE	(469) 713-5974		046	DR STEVE NAUMAN	6-8	840			
ARBOR CREEK MIDDLE	(469) 713-5971		047	CHANTELL UPSHAW	6-8	876			
FORESTWOOD MIDDLE	(469) 713-5972		048	DAVID TICKNER	6-8	709			
BRIARHILL MIDDLE	(469) 713-5975		049	CHRIS MATTINGLY	6-8	994			
DELAY MIDDLE SCHOOL	(469) 713-5191		050	PAM FLORES	6-8	865			
HUFFINES MIDDLE SCHOOL	(469) 713-5990		052	BETH BROCKMAN	6-8	1013			
MCKAMY MIDDLE SCHOOL	(469) 713-5991		053	GARY SHAFFERMAN	6-8	994			
CREEK VALLEY MIDDLE SCHOOL	(469) 713-5184		054	DR GLENDA EDWARDS	6-8	1043			
CLAYTON DOWNING MIDDLE SCHOOL	(469) 713-5962		055	LISA LINGREN	6-8	623			
MARSHALL DURHAM MIDDLE SCHOOL	(469) 713-5963		056	SCOTT FINCH	6-8	767			
LEGENDS PROPERTY			057			0			
SHADOW RIDGE MIDDLE SCHOOL	(469) 713-5984		058	GARY GOLDSMITH	6-8	700			
KILLIAN MIDDLE SCHOOL	(469) 713-5977		059	ALAN CASSEL	6-8	0			
CENTRAL ELEMENTARY	(469) 713-5976		101	RAUL PENA	EE-5	1061			
COLLEGE ST EL	(469) 713-5965		102	PATTY RUTH	KG-5	248			
LAKELAND ELEMENTARY	(469) 713-5992		104	JAMES CROCKETT	KG-5	782			
HEDRICK ELEMENTARY	(469) 713-5189		105	ESTEVA BARGO	KG-5	529			
DEGAN EL	(469) 713-5967		106	BRENDA ROGERS	KG-5	749			
CAMEY EL	(469) 713-5951		107	RUTH EIDENIER	KG-5	577			
TIMBER CREEK EL	(469) 713-5961		108	DR PEGGY MARTIN	KG-5	562			
PETERS COLONY ELEMENTARY	(469) 713-5179		109	TOMI HALL	PK-5	671			
HIGHLAND VILLAGE EL	(469) 713-5957		110	SHARILYN WAGNER	KG-5	428			
STEWARTS CREEK EL	(469) 713-5960		111	LEA LAND	PK-5	448			
FLOWER MOUND EL	(469) 713-5955		112	GAYLE NURRE	KG-5	591			
INDIAN CREEK ELEMENTARY	(469) 713-5180		113	LUCY LAMBERT-GUESNARD	KG-5	553			
MCAULIFFE EL	(469) 713-5959		114	JENNIFER MATTINGLY	KG-5	555			
B B OWEN EL	(469) 713-5950		115	LINDA FONTES	EE-5	440			
CREEKSIDE EL	(469) 713-5953		116	STEVE POLZER	KG-5	550			
DONALD ELEMENTARY	(469) 713-5198		117	CHERYL CLOSE	KG-5	609			
HEBRON VALLEY ELEM	(469) 713-5182		118	FELICIA SPRAYBERRY	EE-5	650			
ETHRIDGE EL	(469) 713-5954		119	LINDA HUMPHREY	KG-5	444			
GARDEN RIDGE EL	(469) 713-5956		120	DAN VAN HORNE	KG-5	499			
MORNINGSIDE ELEM	(469) 713-5970		121	RITA BACQUE	KG-5	665			
HERITAGE ELEMENTARY	(469) 713-5985		122	BELINDA NIKKEL	EE-5	750			
OLD SETTLERS ELEMENTARY	(469) 713-5993		123	MARY LEWIS	KG-5	792			
PARKWAY ELEMENTARY	(469) 713-5979		124	SUSAN BEAIRD	EE-5	494			
POLSER ELEMENTARY	(469) 713-5978		125	MIKE GIBBS	KG-5	499			
PRAIRIE TRAIL ELEMENTARY	(469) 713-5980		126	CHELLIE ADAMS	EE,KG-5	758			
VALLEY RIDGE ELEMENTARY	(469) 713-5982		127	CHARLOTTE CAUTHEN	KG-5	770			
FOREST VISTA ELEMENTARY	(469) 713-5194		128	PATRICK SCHOTT	EE,KG-5	565			
BRIDLEWOOD ELEM	(469) 713-5193		129	MICHAEL ROGERS	EE,KG-5	795			
WELLINGTON ELEMENTARY	(469) 713-5989		130	DR ROBIN MACKE	EE,KG-5	981			
SOUTHRIDGE ELEMENTARY	(469) 713-5187		131	JULIE SHERIFF	KG-5	652			
HOMESTEAD ELEMENTARY	(469) 713-5181		132	SEAN PERRY	KG-5	617			
BLUEBONNET ELEMENTARY	(469) 713-5195		133	SHARON BURRIS	KG-5	537			
TOM HICKS ELEMENTARY	(469) 713-5981		134	ANN BECKEL	KG-5	427			
LIBERTY ELEMENTARY	(469) 713-5958		135	LINDA HOLMAN	KG-5	761			
CASTLE HILLS ELEMENTARY	(469) 713-5952		136	VENITA BLAKE	KG-5	505			
CHAPEL HILL ELEMENTARY			137		KG-5	0			
MARJORY VICKERY ELEMENTARY	(469) 713-5969		138	KRISTIN MOITZ	KG-5	606			
ROCKBROOK ELEM	(469) 713-5968		139	VICKIE ABSHIER	EE-5	686			
COYOTE RIDGE ELEMENTARY	(469) 713-5994		140	CATHY GRYGAR	PK-5	638			
LILLIE J JACKSON EARLY CHILDHOOD CE	(469) 713-5986		141	KATHY HAULE	EE-1	403			
WINDHAVEN PKWY EL			142		PK-5	0			
<b>ALTERNATIVE INSTRUCTIONAL</b>									
DALE JACKSON CAREER CTR	(469) 713-5186		003	ALAN STRONG	10-12	0			
LEARNING CTR	(469) 713-5185		005	CYNTHIA WILLIAMS	6-12	179			
<b>JJAEP INSTRUCTIONAL</b>									
DENTON CO J J A E P	(940) 349-2400		007	MATTHEW MARICK	5-12	65			
<b>PILOT POINT ISD 11</b>	829 S HARRISON ST PILOT POINT 76258-9584 PHONE - (940) 686-5221 ext:102 FAX - (940) 686-5220	061-903		GLENN E BARBER		1505	\$426,757	.137	.026
<b>REGULAR INSTRUCTIONAL</b>									
PILOT POINT H S	(940) 686-2189		001	LORI J SITZES	9-12	466			
PILOT POINT SELZ MIDDLE	(940) 686-2174		041	LARRY SHUMAN	7-8	225			
PILOT POINT EL	(940) 686-2649		101	RAE ANN STRITTMATTER	EE-2	396			
PILOT POINT INTERMEDIATE	(940) 686-8800		102	MARGARET JILL JOHNSON	3-6	417			
<b>JJAEP INSTRUCTIONAL</b>									
DENTON CO J J A E P			002		6-12	1			
<b>KRUM ISD 11</b>	809 E MCCART KRUM 76249-9649 PHONE - (940) 482-6000 ext:226 FAX - (940) 482-3929	061-905		TROY L HAMM		1441	\$686,715	.137	.023
<b>REGULAR INSTRUCTIONAL</b>									
KRUM H S	(940) 482-6000 ext:224		001	MIKE PIERSON	9-12	348			
KRUM MIDDLE	(940) 482-6000 ext:234		041	JOHN MURTELL	6-8	309			
DYER EL	(940) 482-6000 ext:243		101	DEBBIE HUDSON	EE-2	432			
BLANCHE DODD INTERMEDIATE	(940) 482-6000 ext:254		102	LILA WRIGHT	3-5	351			
<b>JJAEP INSTRUCTIONAL</b>									
DENTON CO J J A E P	(940) 482-6000 ext:224		002	MIKE PIERSON	6-12	1			
<b>PONDER ISD 11</b>	P O BOX 278 400 W BAILEY	061-906		J BRUCE YEAGER		1077	\$807,547	.137	.018

# Texas Public Schools and Charters, Directory, October 2007

County, district, region, school	Mailing address and phone number	Cnty.-dist. number	Sch. no.	County and district superintendents, principals	Grades	2006-07 enrollment	Appraised valuation (thousands)	Tax rate	
								Main-tenance	Bond
<b>REGULAR INSTRUCTIONAL</b>	PONDER 76258-0278 PHONE - (940) 479-8200 FAX - (940) 479-8209								
REGULAR INSTRUCTIONAL									
PONDER H S	(940) 479-8312		001	CHANCE ALLEN	9-12	293			
PONDER JUNIOR HIGH	(940) 479-8220		041	TED HEERS	6-8	254			
PONDER EL	(940) 479-8320		101	JANELL WILBANKS	EE-5	530			
<b>JJAEP INSTRUCTIONAL</b>									
JJAEP INSTRUCTIONAL	(940) 898-5840		002	MATT C MARICK	6-12	0			
<b>AUBREY ISD 11</b>	415 TISDELL LN AUBREY 76227-9619 PHONE - (940) 365-2721 FAX - (940) 365-2042	061-907		DR JAMES A MONACO		1503	\$420,350	.137	.030
<b>REGULAR INSTRUCTIONAL</b>									
REGULAR INSTRUCTIONAL									
AUBREY H S	(940) 365-2433		001	JEFF MULKEY	9-12	398			
AUBREY MIDDLE	(940) 365-2434		041	DELORE JONES	6-8	356			
AUBREY INTERMEDIATE	(940) 365-2434		042	TERRIE MCNABB	3-5	350			
AUBREY EL	(940) 365-9048		101	JOE MASSON	EE-2	399			
<b>JJAEP INSTRUCTIONAL</b>									
JJAEP INSTRUCTIONAL			002		6-12	0			
<b>SANGER ISD 11</b>	P O BOX 2399 SANGER 76266-0188 PHONE - (940) 458-7438 FAX - (940) 458-5140	061-908		JACK BIGGERSTAFF		2542	\$623,874	.137	.028
<b>REGULAR INSTRUCTIONAL</b>									
REGULAR INSTRUCTIONAL									
SANGER H S	(940) 458-7497		001	MARY EDWARDS	9-12	708			
SANGER MIDDLE	(940) 458-7916		041	BOB DANLEY	7-8	412			
CLEAR CREEK INT	(940) 458-7476		101	STEVE SKELTON	4-6	534			
CHISHOLM TRAIL EL	(940) 458-5297		102	DEBBIE ROMINES	1-3	552			
TENDERFOOT PRIMARY	(940) 458-5681		103	SANDRA HENSLEY	EE-KG	284			
BUTTERFIELD ELEMENTARY	(940) 458-7438		104		EE-5	0			
SANGER SIXTH GRADE CENTER	(940) 458-7438		105		6	0			
<b>ALTERNATIVE INSTRUCTIONAL</b>									
ALTERNATIVE INSTRUCTIONAL	(940) 458-5701		003	JACKIE MCBROOM	9-12	52			
<b>JJAEP INSTRUCTIONAL</b>									
JJAEP INSTRUCTIONAL			002		6-12	0			
<b>ARGYLE ISD 11</b>	800 EAGLE DR ARGYLE 76226-0989 PHONE - (940) 464-7241 ext:4 FAX - (940) 464-7297	061-910		DR JASON CEYANES		1700	\$779,712	.137	.040
<b>REGULAR INSTRUCTIONAL</b>									
REGULAR INSTRUCTIONAL									
ARGYLE HIGH SCHOOL	(940) 262-7777		001	JEFF HENRY	9-12	541			
ARGYLE MIDDLE SCHOOL	(940) 246-2126		041	SONJA BALL	6-8	421			
HILLTOP ELEMENTARY	(940) 464-7241		101	ROBIN MCWHORTER	EE-5	738			
<b>JJAEP INSTRUCTIONAL</b>									
JJAEP INSTRUCTIONAL			006		6-12	0			
<b>NORTHWEST ISD 11</b>	P O BOX 77070 FORT WORTH 76177-0070 PHONE - (817) 215-0000 FAX - (817) 215-0170	061-911		DR KAREN G RUE		10388	\$7,354,748	.133	.034
<b>REGULAR INSTRUCTIONAL</b>									
REGULAR INSTRUCTIONAL									
NORTHWEST H S	(817) 215-0200		001	GENE SUTTLE	9-12	2621			
MEDLIN MIDDLE	(817) 215-0500		042	ROBIN ELLIS	6-8	876			
GENE PIKE MIDDLE	(817) 215-0400		043	DAMON EDWARDS	6-8	826			
CHISHOLM TRAIL MIDDLE	(817) 215-0600		044	DR PHILO WATERS III	6-8	665			
HASLET ELEMENTARY	(817) 215-0850		101	JULIE NERBY	KG-5	508			
JUSTIN ELEMENTARY	(817) 215-0800		102	ANITA CHANEY	EE-5	646			
LAKEVIEW ELEMENTARY	(817) 215-0750		106	SHANE CONKLIN	KG-5	320			
ROANOKE ELEMENTARY	(817) 215-0650		107	DEBBIE MERKI	EE-5	476			
SEVEN HILLS ELEMENTARY	(817) 215-0700		108	MARY DUNLEVY	EE-5	426			
SAMUEL BECK ELEMENTARY	(817) 215-0450		109	DEBORAH MCCUNE	KG-5	450			
W R HATFIELD ELEMENTARY	(817) 215-0350		110	CATHY SAGER	KG-5	649			
PRAIRIE VIEW ELEMENTARY	(817) 215-0550		111	FRAN BROWN	KG-5	611			
SONNY & ALLEGRA NANCE ELEMENTARY	(817) 698-1950		112	CONNIE FINLEY	EE-5	587			
J LYNDAI HUGHES EL	(817) 698-1900		113	SUZIE MCNEESE	KG-5	692			
KAY GRANGER EL	(817) 698-1100		114	KIMMIE ETHEREDGE	KG-5	0			
<b>ALTERNATIVE INSTRUCTIONAL</b>									
ALTERNATIVE INSTRUCTIONAL	(817) 490-0295		003	MONTY BROWN	7-12	35			
<b>JJAEP INSTRUCTIONAL</b>									
JJAEP INSTRUCTIONAL	(940) 648-2611		005		6-12	0			
<b>LAKE DALLAS ISD 11</b>	P O BOX 548 LAKE DALLAS 75065-0548 PHONE - (940) 497-4039 FAX - (940) 497-3737	061-912		GAYLE STINSON		3952	\$1,121,709	.137	.042
<b>REGULAR INSTRUCTIONAL</b>									
REGULAR INSTRUCTIONAL									
LAKE DALLAS H S	(940) 497-4031		001	DAVID KETCHER	9-12	1092			
LAKE DALLAS MIDDLE	(940) 497-4037		041	RANDY CHARLES	6-8	884			
LAKE DALLAS EL			101	JENNIE TAYLOR	UG	0			
LAKE DALLAS PRI	(940) 497-2222		102	DEON QUISENBERY	EE-KG	239			
CORINTH ELEM	(940) 497-4010		103	ELLEN SMITH	KG-4	704			
LAKE DALLAS INT	(940) 497-4058		104	MIKE CROMIS	5	299			
SHADY SHORES EL	(940) 497-4035		105	JENNIE TAYLOR	1-4	733			
<b>JJAEP INSTRUCTIONAL</b>									
JJAEP INSTRUCTIONAL	(940) 898-5840		002		6-12	1			
<b>LITTLE ELM ISD 11</b>	500 LOBO LN LITTLE ELM 75068-5220	061-914		STEVE MURRAY		5175	\$1,272,600	.136	.038

# Texas Public Schools and Charters, Directory, October 2007

County, district, region, school	Mailing address and phone number	Cnty.-dist. number	Sch. no.	County and district superintendents, principals	Grades	2006-07 enrollment	Appraised valuation (thousands)	Tax rate			
								Maintenance	Bond		
<b>REGULAR INSTRUCTIONAL</b> LITTLE ELM H S LAKESIDE JUNIOR HIGH SCHOOL DELILAH KING EARLY LEARNING ACADEMY HERSCHEL ZELLARS ELEMENTARY D H BRENT INTERMEDIATE CESAR CHAVEZ ELEMENTARY HACKBERRY ELEMENTARY COLIN POWELL INTERMEDIATE LAKEVIEW EL OAK POINT EL <b>JJAEP INSTRUCTIONAL</b> DENTON CO J J A E P	PHONE - (972) 292-1847 FAX - (972) 294-1107  (972) 292-1840 (972) 292-3200 (972) 292-1908 (972) 292-0720 (972) 668-2991 (972) 294-1670 (972) 547-3505       002			GERRY TALLEY LARRY WINGET LAURA GRIFFIN DEBBIE CLARK JASON HUFFMAN TERESA STARRETT KEVIN MOFFITT DEE OWEN CYNDY MIKA	9-12 7-8 EE-PK KG-4 5-6 KG-4 KG-4 KG-4 KG-4 KG-4	1219 745 265 480 403 701 411 392 558 0					
<b>062 DEWITT</b>		<b>062</b>									
<b>CUERO ISD 03</b>	405 PARK HTS DR CUERO 77954-2132 PHONE - (361) 275-3832 FAX - (361) 275-2981	062-901		HENRY E LIND		1968	\$391,003	.133	.014		
<b>REGULAR INSTRUCTIONAL</b> CUERO H S CUERO J H CUERO INTERMEDIATE SCHOOL HUNT EL FRENCH EL <b>ALTERNATIVE INSTRUCTIONAL</b> G O A L S PROGRAM LEARNING CONNECTIONS	(361) 275-6157  (361) 275-2222 (361) 275-2416 (361) 275-2121  (361) 275-6047 (361) 275-9408			MICHAEL CAVANAUGH JAN REEVE BILL HAMILTON PAULA HAMILTON MARK IACOPONELLI  BROOKE SMITH DEBRA D BAROS	9-12 7-8 4-6 1-3 EE-KG  PK-12 EE-12	709 285 363 357 234  8 12					
<b>NORDHEIM ISD 03</b>	NORDHEIM ISD 500 N BROADWAY NORDHEIM 78141 PHONE - (361) 938-5211 FAX - (361) 938-5266	062-902		SONYA LITTLE		81	\$42,228	.150	.020		
<b>REGULAR INSTRUCTIONAL</b> NORDHEIM SCHOOL <b>ALTERNATIVE INSTRUCTIONAL</b> GOALS	(361) 938-5211  (361) 938-5211			SONYA LITTLE R J OLIVAREZ	PK-12 1-12	81 0					
<b>YOAKUM ISD 03</b>	P O BOX 737 YOAKUM 77995-0737 PHONE - (361) 293-3162 FAX - (361) 293-6678	062-903		TOM KELLEY		1550	\$306,062	.137	.016		
<b>REGULAR INSTRUCTIONAL</b> YOAKUM HIGH SCHOOL YOAKUM JUNIOR HIGH YOAKUM INTERMEDIATE YOAKUM PRIMARY <b>DAEP INSTRUCTIONAL</b> G O A L S PROGRAM <b>BUDGETED</b> ST JOSEPH SCH BLUEBONNET YOUTH RANCH	(361) 293-3442 (361) 293-3111 (361) 293-2741 (361) 293-2011  (361) 275-9926  (512) 293-5362 (512) 293-3546			VICKI HOUSTON GABRIEL J ADAMEK  PATRICK BREWER  EVELYN KORENEK	9-12 6-8 3-5 EE-2  1-12  KG-8 KG-12	470 314 347 416  3  0 0					
<b>YORKTOWN ISD 03</b>	P O BOX 487 YORKTOWN 78164-0487 PHONE - (361) 564-2252 FAX - (361) 564-2254	062-904		DEBORAH E KNEESE		678	\$112,251	.126	.000		
<b>REGULAR INSTRUCTIONAL</b> YORKTOWN H S YORKTOWN J H YORKTOWN EL <b>ALTERNATIVE INSTRUCTIONAL</b> GOALS PROGRAM	(361) 564-4225 (361) 564-4209 (361) 564-2227  002			DR JOSE RAMOS SYLVIA HERNANDEZ PATTY STRIEBER	9-12 6-8 EE-5  PK-12	232 160 286  0					
<b>WESTHOFF ISD 03</b>	P O BOX 38 WESTHOFF 77994-0038 PHONE - (830) 236-5519 FAX - (830) 236-5583	062-905		DONALD W GARRISON JR		49	\$17,315	.125	.014		
<b>REGULAR INSTRUCTIONAL</b> WESTHOFF EL <b>ALTERNATIVE INSTRUCTIONAL</b> G O A L S PROGRAM	(830) 236-5519  002				PK-8 PK-8	49 0					
<b>MEYERSVILLE ISD 03</b>	P O BOX 1 MEYERSVILLE 77974-0001 PHONE - (361) 277-5817 FAX - (361) 275-5034	062-906		LAURA A WHITSON		132	\$74,506	.137	.000		
<b>REGULAR INSTRUCTIONAL</b> MEYERSVILLE EL <b>ALTERNATIVE INSTRUCTIONAL</b> G O A L S PROGRAM	(361) 275-3639  002			LAURA WHITSON	KG-8 KG-8	132 0					
<b>063 DICKENS</b>		<b>063</b>									
<b>SPUR ISD 17</b>	P O BOX 550 SPUR 79370-0550 PHONE - (806) 271-3272 ext:2003	063-903		EARL JARRETT		284	\$195,418	.137	.000		

# Texas Public Schools and Charters, Directory, October 2007

County, district, region, school	Mailing address and phone number	Cnty.-dist. number	Sch. no.	County and district superintendents, principals	Grades	2006-07 enrollment	Appraised valuation (thousands)	Tax rate	
								Maintenance	Bond
<b>REGULAR INSTRUCTIONAL SPUR SCHOOL</b>	FAX - (806) 271-4575 (806) 271-3385 ext:204		001	KEVIN BRENDELE NICK SCOTT	EE-12	284			
<b>PATTON SPRINGS ISD 17</b>	P O BOX 32 AFTON 79220-0032 PHONE - (806) 689-2220 ext:222 FAX - (806) 689-2253	063-906		LARRY J MCCLENNY		120	\$21,345	.137	.000
<b>REGULAR INSTRUCTIONAL PATTON SPRINGS SCHOOL</b>	(806) 689-2220		001	BRENDA KARR	PK-12	120			
<b>064 DIMMIT</b>		<b>064</b>							
<b>CARRIZO SPRINGS CISD 20</b>	300 N SEVENTH ST CARRIZO SPRINGS 78834-3102 PHONE - (830) 876-2473 FAX - (830) 876-9700	064-903		DR CECILIA MAY MORENO		2467	\$385,071	.150	.007
<b>REGULAR INSTRUCTIONAL CARRIZO SPRINGS H S</b>	(830) 876-5237		001	ADOLFO F BENAVIDES	9-12	713			
<b>CARRIZO SPRINGS J H</b>	(830) 876-2496		041	SAMMY E ALLEN	7-8	339			
<b>BIG WELLS EL</b>	(830) 457-2201		101	ALEJANDRO CHAPA	PK-6	65			
<b>CARRIZO SPRINGS EL</b>	(830) 876-3513		102	PATSY VIVION	PK-4	974			
<b>CARRIZO SPRINGS INTERMEDIATE</b>	(830) 876-3561 ext:5501		103	DORANDA BYRD	5-6	275			
<b>ASHERTON ELEMENTARY</b>	(830) 468-3592		104	SILVESTRE CAVASOS	PK-6	101			
<b>065 DONLEY</b>		<b>065</b>							
<b>CLARENDON ISD 16</b>	P O BOX 610 CLARENDON 79226-0610 PHONE - (806) 874-2062 FAX - (806) 874-2579	065-901		MONTY JACK HYSINGER		497	\$113,509	.126	.000
<b>REGULAR INSTRUCTIONAL CLARENDON H S</b>	(806) 874-2181		001	LARRY W JEFFERS	9-12	144			
<b>CLARENDON J H</b>	(806) 874-3232		041	MARVIN LEON ELAM	6-8	123			
<b>CLARENDON EL</b>	(806) 874-3855		101	MICHAEL A WORD	EE-5	230			
<b>HEDLEY ISD 16</b>	P O BOX 69 HEDLEY 79237-0069 PHONE - (806) 856-5323 FAX - (806) 856-5372	065-902		BRYAN E HILL		179	\$33,838	.125	.006
<b>REGULAR INSTRUCTIONAL HEDLEY SCHOOL</b>	(806) 856-5323		001	BRYAN HILL	PK-12	179			
<b>066 DUVAL</b>		<b>066</b>							
<b>RAMIREZ CSD 02</b>	RAMIREZ COMMON SCHOOL DISTRICT 10492 SCHOOL ST REALITOS 78376-2644 PHONE - (361) 539-4343 FAX - (361) 539-4482	066-005		JOSE LEAL		45	\$27,480	.137	.000
<b>REGULAR INSTRUCTIONAL RAMIREZ EL</b>	(361) 539-4343		101	JOSE LEAL	EE-6	45			
<b>BENAVIDES ISD 02</b>	P O DRAWER P BENAVIDES 78341-0916 PHONE - (361) 256-3000 FAX - (361) 256-3002	066-901		DR IGNACIO SALINAS JR		470	\$315,917	.137	.022
<b>REGULAR INSTRUCTIONAL BENAVIDES SECONDARY</b>	(361) 256-3040		001	OLGA CARRILLO	7-12	214			
<b>BENAVIDES ELEMENTARY</b>	(361) 256-3030		041	ERNEST SINGLETON	PK-6	256			
<b>SAN DIEGO ISD 02</b>	609 W LABBE ST SAN DIEGO 78384-3499 PHONE - (361) 279-3382 ext:2222 FAX - (361) 279-3388	066-902		LUIS PIZZINI		1386	\$159,203	.137	.036
<b>REGULAR INSTRUCTIONAL SAN DIEGO H S</b>	(361) 279-3382 ext:2321		001	NORA CASAREZ	9-12	437			
<b>BERNARDA JAIME J H</b>	(361) 279-3373		041	SAM BUENO	6-8	327			
<b>ANNA NORMAN COLLINS PRIMARY</b>	(361) 279-3382 ext:2421		101	ADELA NAVARRO	PK-2	345			
<b>ARCHIE PARR ELEMENTARY</b>	(361) 279-3382 ext:2521		102	MARGARET JOHNSON	3-5	287			
<b>FREER ISD 02</b>	P O BOX 240 FREER 78357-0240 PHONE - (361) 394-6025 FAX - (361) 394-5005	066-903		EDGAR B CAMACHO		853	\$348,348	.137	.000
<b>REGULAR INSTRUCTIONAL FREER H S</b>	(361) 394-6717		002	RAMON D PULIDO	9-12	234			
<b>FREER J H</b>	(361) 394-7102		042	LINDA F GARZA	6-8	210			
<b>NORMAN M THOMAS EL</b>	(361) 394-6800		102	DR STELLA URIBE	PK-5	408			
<b>DAEP INSTRUCTIONAL FREER ALTER</b>	(361) 394-5025		004	RAMON D PULIDO	6-12	1			
<b>067 EASTLAND</b>		<b>067</b>							
<b>CISCO ISD 14</b>	P O BOX 1645 CISCO 76437-1645 PHONE - (254) 442-3056 FAX - (254) 442-1412	067-902		HAL PORTER		885	\$222,000	.132	.000

# Texas Public Schools and Charters, Directory, October 2007

County, district, region, school	Mailing address and phone number	Cnty.-dist. number	Sch. no.	County and district superintendents, principals	Grades	2006-07 enrollment	Appraised valuation (thousands)	Tax rate	
								Maintenance	Bond
<b>REGULAR INSTRUCTIONAL</b>									
CISCO H S	(254) 442-3051		001	CRAIG KENT	9-12	265			
CISCO J H	(254) 442-3004		041	CASSIDY EARLY	6-8	172			
CISCO EL	(254) 442-1219		101	DARLEEN HEARNE	EE-5	379			
<b>ALTERNATIVE INSTRUCTIONAL</b>									
CISCO LEARNING CENTER	(254) 442-4852		004	KELLY WEST	7-12	69			
<b>EASTLAND ISD 14</b>									
	P O BOX 31 EASTLAND 76448-0031 PHONE - (254) 631-5120 FAX - (254) 631-5126	067-903		DONALD HUGHES		1155	\$271,408	.134	.000
<b>REGULAR INSTRUCTIONAL</b>									
EASTLAND H S	(254) 631-5000		001	JOEL LAWSON	9-12	342			
EASTLAND MIDDLE	(254) 631-5040		041	RICKIE PACK	6-8	254			
SIEBERT EL	(254) 631-5080		101	MARY ANN JORDAN	EE-5	559			
<b>ALTERNATIVE INSTRUCTIONAL</b>									
EASTLAND CARE CAMPUS			003		9-12	0			
<b>GORMAN ISD 14</b>									
	P O BOX 8 GORMAN 76454-0008 PHONE - (254) 734-3171 FAX - (254) 734-3393	067-904		DAVID K PERRY		354	\$47,636	.133	.000
<b>REGULAR INSTRUCTIONAL</b>									
GORMAN H S	(254) 734-2614		001	RICK PANTER	7-12	154			
MAXFIELD EL	(254) 734-2617		101	MARY REEVES	EE-6	200			
<b>RANGER ISD 14</b>									
	1842 LOOP 254 E RANGER 76470-9802 PHONE - (254) 647-1187 FAX - (254) 647-5215	067-907		DOYLE W RUSSELL		477	\$70,953	.137	.000
<b>REGULAR INSTRUCTIONAL</b>									
RANGER H S	(254) 647-3216		001	JOHN SCHAEFER	9-12	134			
RANGER MIDDLE SCHOOL	(254) 647-3216		041	MICHAEL THOMPSON	6-8	107			
RANGER EL	(254) 647-1138		101	MICHAEL THOMPSON	EE-5	236			
<b>RISING STAR ISD 14</b>									
	P O BOX 37 RISING STAR 76471-0037 PHONE - (254) 643-2717 FAX - (254) 643-1922	067-908		BILL FOSTER		255	\$32,608	.132	.000
<b>REGULAR INSTRUCTIONAL</b>									
RISING STAR H S	(254) 643-3521		001	VIC ORLANDO	7-12	121			
RISING STAR EL	(254) 643-2431		101	BARBARA RICHTER LONG	EE-6	134			
<b>068 ECTOR</b>		<b>068</b>							
<b>RICHARD MILBURN ACADEMY (ECTOR COUNTY) 18</b>									
	4902 34THS ST STE 10 LUBBOCK 79410 PHONE - (806) 788-0198 FAX - (806) 788-1939	068-801		NORMAN HALL		157	\$0	.000	.000
<b>CHARTER/ALTERNATIVE INSTRUCTIONAL</b>									
RICHARD MILBURN ACADEMY - ECTOR COU	(432) 550-7833		001	DELORIS HITTINGER	9-12	157			
<b>ECTOR COUNTY ISD 18</b>									
	P O BOX 3912 ODESSA 79760-3912 PHONE - (432) 334-7100 FAX - (432) 334-7138	068-901		HECTOR MENDEZ		26472	\$6,820,852	.128	.008
<b>REGULAR INSTRUCTIONAL</b>									
ODESSA H S	(432) 337-6655		002	RON LEACH	10-12	2456			
PERMIAN H S	(432) 366-3652		003	BRUCE DAVIS	10-12	2061			
BONHAM J H	(432) 366-2811		042	DR ROBERT STEVE BROWN	7-9	948			
BOWIE J H	(432) 337-8361		043	KARLA WRIGHT	7-9	1015			
CROCKETT J H	(432) 332-1451		044	YSMAEL LUJAN	7-9	843			
HOOD J H	(432) 362-2371		045	TOMMIE ROBINSON	7-9	696			
NIMITZ J H	(432) 366-2891		046	STACY JONES	7-9	878			
ECTOR J H	(432) 334-5269		047	ROY GARCIA	7-9	1455			
GALE POND ALAMO EL	(432) 332-2522		101	DENISE SHETTER	KG-6	405			
AUSTIN MONTESSORI MAGNET	(432) 332-3453		102	SYLVIA SANCHEZ	PK-6	495			
BURLESON EL	(432) 362-3101		103	MARTHA MITCHELL	KG-6	469			
BURNET EL	(432) 366-8121		104	LISA WILLS	KG-6	593			
CAMERON DUAL LANGUAGE MAGNET	(432) 331-7861		105	SHA BURDSAL	KG-6	628			
CARVER EARLY EE-KG	(432) 337-6481		106	JOE WATERS	EE-PK	413			
DOWLING EL	(432) 331-7862		107	MARK SUNDRE	KG-6	553			
GOLIAD EL	(432) 366-4571		110	DONNA BRASHER	KG-6	541			
GONZALES EL	(432) 366-8981		111	DENIECE HAZARD	KG-6	502			
EL MAGNET AT HAYS	(432) 337-6691		112	TISA HAWKINS	KG-6	442			
SAM HOUSTON EL	(432) 366-8809		113	MARCOS LOPEZ	KG-6	470			
EL MAGNET AT IRELAND	(432) 368-3280		114	PAMELA WALKER	KG-6	454			
LAMAR EARLY EE-KG	(432) 332-2583		115	BRENDA BENTLEY	EE-PK	402			
EL MAGNET AT MILAM EL	(432) 337-1561		116	STACI ASHLEY	KG-6	448			
PEASE EL	(432) 337-6883		117	CAROLYN GONZALEZ	KG-6	796			
EL MAGNET AT REAGAN EL	(432) 366-3321		118	ANDREA MARTIN	KG-6	607			
ROSS EL	(432) 366-4761		119	YOLANDA HERNANDEZ	KG-6	533			
SAN JACINTO EL	(432) 331-7865		121	CINDY HARBOUR	KG-6	577			
EL MAGNET AT TRAVIS	(432) 334-0840		122	LUIS SALCIDO	KG-6	483			
EL MAGNET AT ZAVALA	(432) 334-6712		123	LAVERN SHAN	KG-6	614			
EL MAGNET AT NOEL EL	(432) 334-0860		124	ALICIA SYVERSON	KG-6	657			
BLANTON EL	(432) 367-2779		125	DANNY KEENER	KG-6	431			
MURRY FLY EL	(432) 385-2025		126	CHARLES OSBORNE	KG-6	715			
EL MAGNET AT BLACKSHEAR	(432) 332-8263		127	SALLY NAVARRO	KG-6	599			
L B JOHNSON EL	(432) 366-3465		128	MARILEE HOLMES	KG-6	776			
BARBARA JORDAN EL	(432) 366-5799		129	JAN BROWN	KG-6	717			
LAURO CAVAZOS EL	(432) 381-6476		130	WAYNE SOUIERS	KG-6	739			

# Texas Public Schools and Charters, Directory, October 2007

County, district, region, school	Mailing address and phone number	Cnty.-dist. number	Sch. no.	County and district superintendents, principals	Grades	2006-07 enrollment	Appraised valuation (thousands)	Tax rate	
								Maintenance	Bond
REG DAY SCHOOL FOR DEAF ALTERNATIVE INSTRUCTIONAL ECTOR CO YOUTH CTR CAREER CTR DAEP INSTRUCTIONAL ALTER ED CTR	(915) 332-9151  (432) 362-6356 (432) 337-3377  (432) 362-8311		191  005 008  004	TEENA ATCHLEY  RUBY RODRIGUEZ CURTIS BRITT  RUBY RODRIGUEZ	EE-12  4-12 9-12  7-12	2  27 989  43			
<b>069 EDWARDS</b>		<b>069</b>							
<b>ROCKSPRINGS ISD 15</b>	P O BOX 157 ROCKSPRINGS 78880-0157 PHONE - (830) 683-4137 FAX - (830) 683-4141	069-901		HENRI LYNN GEARING		340	\$298,418	.137	.000
<b>REGULAR INSTRUCTIONAL</b> ROCKSPRINGS H S ROCKSPRINGS EL <b>DAEP INSTRUCTIONAL</b> ROCKSPRINGS ALTER ED PGM	(830) 683-4136 (830) 683-2140  (830) 683-4136		001 101  002	JEFFREY TAYLOR DABNEY SR JOHN DAVID COOK  JEFFREY TAYLOR DABNEY SR	9-12 EE-8  5-12	121 217  2			
<b>NUECES CANYON CISD 15</b>	P O BOX 118 BARKSDALE 78828-0118 PHONE - (830) 234-3514 FAX - (830) 234-3435	069-902		RUSS PERRY		314	\$142,772	.137	.000
<b>REGULAR INSTRUCTIONAL</b> NUECES CANYON JH/HS NUECES CANYON ELEMENTARY	(830) 234-3524 (830) 597-3218		001 101	SCOTTY CARMAN DAVID VELKY	7-12 KG-6	162 152			
<b>070 ELLIS</b>		<b>070</b>							
<b>WAXAHACHIE FAITH FAMILY ACADEMY 10</b>	1620 FALCON DR DESOTO 75115 PHONE - (972) 224-4110 FAX - (972) 224-4133	070-801		TED PURCELL		282	\$0	.000	.000
<b>CHARTER/REGULAR INSTRUCTIONAL</b> WAXAHACHIE FAITH FAMILY ACADEMY	(972) 938-3996		001	MARY PLASKET OZUNA	PK-12	282			
<b>AVALON ISD 10</b>	P O BOX 455 AVALON 76623-0455 PHONE - (972) 627-3251 FAX - (972) 627-3220	070-901		DAVID DELBOSQUE		244	\$29,896	.131	.007
<b>REGULAR INSTRUCTIONAL</b> AVALON SCHOOL	(972) 627-3251		001	MARGRET DAY BRENDA SPEER	PK-12	244			
<b>ENNIS ISD 10</b>	P O BOX 1420 ENNIS 75120-1420 PHONE - (972) 875-9027 FAX - (972) 875-8667	070-903		DR EDDIE DUNN		5644	\$1,493,592	.134	.023
<b>REGULAR INSTRUCTIONAL</b> ENNIS H S ENNIS J H 6TH GRADE CENTER AUSTIN EL HOUSTON EL BOWIE EL TRAVIS EL ENNIS INT EARLY CHILDHOOD CENTER	(972) 875-9011 (972) 875-3779 (972) 872-9253 (972) 875-5571 (972) 875-5531 (972) 875-1818 (972) 875-7325 (972) 875-8560 (972) 875-6982		002 042 043 101 102 103 104 105 106	DAVID AVERETT ORLANDO VARGAS BOBBY WHITE JAN WHITE LINDA SOUTHWARD DR RICHARD SKUZA JOHN STEVEN HUFF LORI REDNING DEANNA GRDYER	9-12 7-8 6 PK,1-3 1-3 1-3 1-3 4-5 EE-KG	1499 794 425 374 324 458 284 848 638			
<b>FERRIS ISD 10</b>	P O BOX 459 FERRIS 75125-0459 PHONE - (972) 544-3858 FAX - (972) 544-2784	070-905		MICHAEL L BODINE		2313	\$273,773	.135	.022
<b>REGULAR INSTRUCTIONAL</b> FERRIS H S FERRIS J H HAZEL INGRAM ELEMENTARY FERRIS INTERMEDIATE LUCY MAE MCDONALD ELEMENTARY	(972) 544-3737 (972) 544-2279 (972) 544-3212 (972) 544-8662 (972) 544-2574		002 041 103 104 105	JANA GILES MARTY RENNER STEVE FREEMAN ANTHONY SPEARS JACK MITCHELL	9-12 7-8 EE-KG 4-6 1-3	620 339 555 495 304			
<b>ITALY ISD 10</b>	300 S COLLEGE ITALY 76651 PHONE - (972) 483-1815 FAX - (972) 483-6152	070-907		JIMMIE MALONE		627	\$87,311	.137	.006
<b>REGULAR INSTRUCTIONAL</b> ITALY H S STAFFORD EL	(972) 483-7411 (972) 483-6342		001 101	DON CLINGENPEEL CAROLYN MAEVERS	7-12 EE-6	285 342			
<b>MIDLOTHIAN ISD 10</b>	100 WALTER STEPHENSON RD MIDLOTHIAN 76065-3418 PHONE - (972) 775-8296 FAX - (972) 775-1757	070-908		DR J D KENNEDY		6562	\$2,722,217	.137	.033
<b>REGULAR INSTRUCTIONAL</b> MIDLOTHIAN H S FRANK SEALE MIDDLE SCHOOL WALNUT GROVE MIDDLE SCHOOL IRVIN EL T E BAXTER EL LONGBRANCH EL MT PEAK EL J A VITOVSKY EL	(972) 775-8226 (972) 775-6145 (972) 775-5355 (972) 775-8239 (972) 775-8281 (972) 775-2830 (972) 775-2881		001 042 044 103 104 105 106 107	DR AL HEMMLE DEE ARTERBURN BRIAN BLACKWELL JEAN EMBRY NENA CHALLENGER BETH VAN AMBURGH KAREN CHILDERS CHERIE WAGONER	9-12 6-8 6-8 PK-5 EE-5 KG-5 EE-5 PK-5	2048 699 836 411 560 738 705 565			



# Texas Public Schools and Charters, Directory, October 2007

County, district, region, school	Mailing address and phone number	Cnty.-dist. number	Sch. no.	County and district superintendents, principals	Grades	2006-07 enrollment	Appraised valuation (thousands)	Tax rate	
								Maintenance	Bond
LARUE MILLER ELEMENTARY	(972) 775-8296		108		KG-5	0			
<b>MILFORD ISD 10</b>	P O BOX 545 MILFORD 76670-0545 PHONE - (972) 493-2911 FAX - (972) 493-2429	070-909		DON CLINGENPEEL		216	\$46,342	.137	.012
<b>REGULAR INSTRUCTIONAL</b> MILFORD SCHOOL	(972) 493-2921		001	MARILEE BYRNE	PK-12	216			
<b>PALMER ISD 10</b>	P O BOX 790 PALMER 75152-0790 PHONE - (972) 449-3389 FAX - (972) 845-2112	070-910		ALAN OAKLEY		1104	\$197,722	.137	.011
<b>REGULAR INSTRUCTIONAL</b> PALMER H S PALMER MIDDLE PALMER INTERMEDIATE PALMER EL	(972) 449-3487 (972) 449-3319 (972) 449-3832 (972) 449-3132		001 041 042 101	MICHAEL COMEAUX SHERRY EMERSON VIKKI CONNOR LYNNE VALLEJO	9-12 6-8 3-5 PK-2	345 258 231 270			
<b>RED OAK ISD 10</b>	RED OAK ISD ADMINISTRATION BUILDING P O BOX 9000 RED OAK 75154-9000 PHONE - (972) 617-2941 FAX - (972) 617-4333	070-911		SCOTT NIVEN		5134	\$1,001,414	.137	.014
<b>REGULAR INSTRUCTIONAL</b> RED OAK H S RED OAK J H RED OAK ELEMENTARY WOODEN ELEMENTARY EASTRIDGE ELEMENTARY RED OAK INT SHIELDS ELEMENTARY <b>ALTERNATIVE INSTRUCTIONAL</b> P A S S J A E P	(972) 617-3535 (972) 617-0066 (469) 437-2193 (972) 617-2977 (972) 617-2266 (972) 617-2685 (972) 223-1499 (972) 617-2676		001 041 101 102 103 104 105 002	BOBBY STULTS KATHY TEER RACHEL KISTNER ROBERT SELLMAN SHELIA STRAUGHAN ROBERT MAGIER TINA NORTH JOHN HAIN	9-12 7-8 EE-4 EE-4 KG-4 5-6 KG-4 KG-12	1675 830 618 356 368 829 458 0			
<b>WAXAHACHIE ISD 10</b>	411 N GIBSON ST WAXAHACHIE 75165-3007 PHONE - (972) 923-4631 FAX - (972) 923-4759	070-912		THOMAS J COLLINS		6322	\$2,266,281	.136	.024
<b>REGULAR INSTRUCTIONAL</b> WAXAHACHIE NINTH GRADE ACADEMY WAXAHACHIE H S WAXAHACHIE GLOBAL H S TURNER MIDDLE WAXAHACHIE J H NEW JUNIOR HIGH NEW SIXTH GRADE CAMPUS NORTHSIDE EL DUNAWAY EL SHACKELFORD EL WEDGEWORTH EL MARVIN ELEMENTARY NEW EL <b>ALTERNATIVE INSTRUCTIONAL</b> WILEMON LN CENTER	(972) 923-4780 (972) 923-4600 (972) 923-4690 (972) 923-4680 (972) 923-4610 (972) 923-4646 (972) 923-4666 (972) 923-4640 (972) 923-4670		001 002 004 041 042 043 044 104 106 107 108 109 110 003	JOHN AUNE DAVID NIX PORTIA BUTLER RUTH SUTTON ROBERT WOODHOUSE RUTH SUTTON DEBBIE GISH ERIC BREWSTER NANCY EDWARDS ELIZABETH MCDANIEL ORA JACKSON LINDA EDMISTON DAVID NIX	9 9-12 9-12 6 7-8 8 6 1-5 PK,1-5 1-5 1-5 EE-KG 1-5 9-12	500 1409 0 402 935 0 0 595 501 638 679 635 0 28			
<b>MAYPEARL ISD 10</b>	P O BOX 40 MAYPEARL 76064-0040 PHONE - (972) 435-1000 FAX - (972) 435-1001	070-915		ARVELL LYNN DEHART		1016	\$167,040	.135	.030
<b>REGULAR INSTRUCTIONAL</b> MAYPEARL H S MAYPEARL JUNIOR HIGH MAYPEARL INTERMEDIATE LORENE SMITH KIRKPATRICK ELEMENTARY	(972) 435-1020 (972) 435-1020 (972) 435-1015 (972) 435-1010		001 041 042 101	KAY LYNN DAY KAY LYNN DAY JANET STINSON BARBARA TRUBY	9-12 7-8 5-6 EE-4	299 151 169 397			
<b>071 EL PASO</b>		<b>071</b>							
<b>BURNHAM WOOD CHARTER SCHOOL DISTRICT 19</b>	7310 BISHOP FLORES DR EL PASO 79912-1429 PHONE - (915) 584-9499 FAX - (915) 585-8814	071-801		IRIS B BURNHAM		393	\$0	.000	.000
<b>CHARTER/REGULAR INSTRUCTIONAL</b> HOWARD BURNHAM ELEMENTARY SCHOOL DAVINCI SCHOOL FOR SCIENCE AND THE	(915) 584-9499 (915) 584-4024		001 003	ANTONIO MORALES ANTONIO MORALES	KG-3 4-8	199 194			
<b>PASO DEL NORTE 19</b>	PO BOX 15644 SAN ANTONIO 78212 PHONE - (210) 227-0295 FAX - (210) 227-7879	071-803		EDUARDO GUTIERREZ		401	\$0	.000	.000
<b>CHARTER/ALTERNATIVE INSTRUCTIONAL</b> PASO DEL NORTE ACADEMY PASEO DEL NORTE ACAD YSLETA	(915) 532-7216 (915) 532-7216		001 002	LEE CLAY MARIA IRMA BAQUERA	9-12 9-12	237 164			
<b>EL PASO ACADEMY 19</b>	11000 ARGAL CT EL PASO 79935 PHONE - (915) 590-8589 FAX - (915) 590-0052	071-804		BENJAMIN W TICE		466	\$0	.000	.000
<b>CHARTER/ALTERNATIVE INSTRUCTIONAL</b> EL PASO ACADEMY	(915) 590-8589		001	CHARLES E GONZALEZ	9-12	259			

# Texas Public Schools and Charters, Directory, October 2007

County, district, region, school	Mailing address and phone number	Cnty.-dist. number	Sch. no.	County and district superintendents, principals	Grades	2006-07 enrollment	Appraised valuation (thousands)	Tax rate	
								Maintenance	Bond
EL PASO ACADEMY WEST	(915) 845-7997		002	CAROL GARDNER	9-12	207			
<b>EL PASO SCHOOL OF EXCELLENCE 19</b>	1605 GEORGE DIETER, STE 501 EL PASO 79936-5692 PHONE - (915) 595-1474 FAX - (915) 595-1294	071-805		H MARSHALL WILLARD		489	\$0	.000	.000
<b>CHARTER/ALTERNATIVE INSTRUCTIONAL</b>									
EL PASO SCHOOL OF EXCELLENCE	(915) 595-1599		001	JUDY JIMENEZ	PK-5	361			
EL PASO SCHOOL OF EXCELLENCE MIDDLE	(915) 598-1755		041	J L LEWIS	6-12	128			
<b>HARMONY SCIENCE ACAD (EL PASO) 19</b>	9421 W SAM HOUSTON PKWY S HOUSTON 77099 PHONE - (713) 343-3333 ext:111 FAX - (713) 777-8555	071-806		DR SONER TARIM		329	\$0	.000	.000
<b>CHARTER/REGULAR INSTRUCTIONAL</b>									
HARMONY SCIENCE ACAD (EL PASO)	(915) 859-4620		001	FATIH AY	KG-12	329			
<b>LA FE PREPARATORY SCHOOL 19</b>	616 E FATHER RAHM EL PASO 79901 PHONE - (915) 533-4560 FAX - (915) 533-4175	071-807		AMY O'ROURKE		0	\$0	.000	.000
<b>CHARTER/REGULAR INSTRUCTIONAL</b>									
LA FE PREPARATORY SCHOOL	(915) 533-4560		101	AMY O'ROURKE	PK-3	0			
<b>CLINT ISD 19</b>	14521 HORIZON BLVD EL PASO 79928 PHONE - (915) 926-4000 FAX - (915) 926-4009	071-901		RICARDO ESTRADA		10061	\$644,221	.137	.032
<b>REGULAR INSTRUCTIONAL</b>									
CLINT HIGH SCHOOL	(915) 926-8000		001	MARK AYALA	9-12	526			
MOUNTAIN VIEW HIGH SCHOOL	(915) 926-5000		002	EDMOND MARTINEZ	9-12	1024			
HORIZON HIGH SCHOOL	(915) 926-4200		004	PAMELA HOWARD	9-12	1159			
CLINT JR HIGH SCHOOL	(915) 926-8100		041	IGNACIO SOLIS	6-8	410			
EAST MONTANA MIDDLE SCHOOL	(915) 926-5200		042	MARIO ACOSTA	6-8	758			
HORIZON MIDDLE SCHOOL	(915) 926-4700		044	JOSIE PEREZ	6-8	1066			
DESIERTO BELLO MIDDLE	(915) 926-4000		045		6-8	0			
WM DAVID SURRATT ELEMENTARY	(915) 926-8200		101	ROBERT FLORES	EE-5	869			
RED SANDS ELEMENTARY	(915) 926-5400		102	MICHAEL MACKEBEN	PK-5	870			
DESERT HILLS ELEMENTARY	(915) 926-4500		103	ROBERT BOWERMASTER	EE-3	832			
MONTANA VISTA ELEMENTARY	(915) 926-5300		104	DAGOBERTO GONZALEZ	EE-5	805			
FRANK MACIAS ELEMENTARY	(915) 926-4600		105	EMIGDIO GONZALEZ	EE-3	1032			
CARROLL T WELCH ELEMENTARY	(915) 926-4400		106	CHARLES VASS	4-5	710			
<b>JJAEP INSTRUCTIONAL</b>									
CLINT ISD JJAEP			039		KG-12	0			
<b>EL PASO ISD 19</b>	P O BOX 20100 EL PASO 79998-0100 PHONE - (915) 779-3781	071-902		DR LORENZO G GARCIA		62857	\$11,777,263	.137	.015
<b>REGULAR INSTRUCTIONAL</b>									
ANDRESS H S	(915) 832-8600		001	JAMES ANDERSON	9-12	1895			
AUSTIN H S	(915) 587-2500		002	ARCHANGELO POKLUDA	9-12	1510			
BOWIE H S	(915) 496-8200		003	LIONEL RUBIO	9-12	1323			
BURGES H S	(915) 780-1100		004	ERNEST WATTS	9-12	1540			
CORONADO H S	(915) 834-2460		005	MARIELO MORALES	9-12	2451			
EL PASO H S	(915) 496-8300		006	JOHN T ROSKOSKY	9-12	1241			
CAREER & TECH ED CTR	(915) 545-5900		007	ERIC WINKLEMAN	9-12	0			
IRVIN H S	(915) 587-3500		008	MARK RUPCICH	9-12	1537			
JEFFERSON H S	(915) 496-8010		009	SAMUEL VILLARREAL	9-12	1170			
FRANKLIN H S	(915) 832-6600		010	CARLA D GASWAY	9-12	3120			
SILVA HEALTH MAGNET	(915) 533-9654		011	SAM VILLAREAL	9-12	490			
CHAPIN HS	(915) 832-6730		012	DR CARLA LYNN GONZALES	9-12	1726			
HS-3 NW HIGH SCHOOL			013		9-12	0			
HS-5 NE HIGH SCHOOL			014		9-12	0			
OCCUPATIONAL CTR	(915) 587-9680		031	TONI L BOWERMASTER	9-12	0			
HENDERSON MIDDLE	(915) 887-3080		041	LYDIA MUNIZ	6-8	931			
ROSS MIDDLE	(915) 887-3060		042	JOHN TANNER	6-8	816			
CANYON HILLS MIDDLE	(915) 231-2240		043	ZACK MASON GRAY JR	6-8	980			
GUILLEN MIDDLE	(915) 496-4620		044	ROSA EMMA LOVELACE	6-8	959			
CHARLES MIDDLE	(915) 849-3940		045	MICHAEL E MENDOZA	6-8	616			
MOREHEAD MIDDLE	(915) 231-2140		046	JAMES P LAMONICA	6-8	1109			
MAGOFFIN MIDDLE	(915) 231-2160		047	RAUL J RUIZ	6-8	910			
TERRACE HILLS MIDDLE	(915) 231-2120		048	MILTON WAYNE JONES	6-8	706			
BASSETT MIDDLE	(915) 231-2260		049	INTERIM PRINCIPAL	6-8	920			
LINCOLN MIDDLE	(915) 231-2180		051	SANDY L WHITNEY	6-8	1126			
WIGGS MIDDLE	(915) 231-2100		052	JESUS TERAN	6-8	840			
HORNEDO MIDDLE	(915) 231-2200		053	VICTORIA YORK	6-8	1900			
CORDOVA MIDDLE	(915) 546-9012		054	PATSY SMITH	6-8	847			
RICHARDSON MIDDLE	(915) 822-8829		055	DIANNE M JONES	6-8	785			
BROWN MIDDLE			056		6-8	0			
MS-5 NW MIDDLE			058		6-8	0			
ALTA VISTA EL	(915) 231-2620		102	MANUEL MENDOZA	EE-5	426			
AQY EL	(915) 351-3220		103	JIMMY SNYDER	EE-5	659			
BEALL EL	(915) 496-8120		104	ALBERTO REYES	EE-5	480			
BLISS EL	(915) 587-2540		105	THOMAS O'HARA	EE-5	715			
BONHAM EL	(915) 881-6950		106	SYLVIA HAYNES	EE-5	359			
BURLESON EL	(915) 351-3260		107	IRMA G PHILLIPS	EE-5	433			
BURNET EL	(915) 231-2580		108	BARBARA GRAHAM	EE-5	386			
CLARDY EL	(915) 887-4040		109	GUILLERMO AGUILAR	EE-5	678			
COLDWELL EL	(915) 231-2220		110	JAMES E YTURRALDE	EE-5	413			
COOLEY EL	(915) 780-1020		111	ANNA M ACOSTA	EE-5	548			
CROCKETT EL	(915) 587-2640		112	JESUS ARMENDARIZ	EE-5	659			
CROSBY EL	(915) 780-1040		113	CHRISTINE MOSIER	EE-5	573			
DOUGLASS EL	(915) 496-8070		114	JAMES VANNOSSDALE	EE-5	490			

# Texas Public Schools and Charters, Directory, October 2007

County, district, region, school	Mailing address and phone number	Cnty.-dist. number	Sch. no.	County and district superintendents, principals	Grades	2006-07 enrollment	Appraised valuation (thousands)	Tax rate	
								Maintenance	Bond
DOWELL EL	(915) 231-2560		115	WILFREDO TOLENTINO	EE-5	419			
FANNIN EL	(915) 849-3910		116	BARBARA GIBSON	EE-5	672			
HART EL	(915) 496-8030		118	ARMANDO R LLANOS	EE-5	588			
HAWKINS EL	(915) 587-2660		119	BLANCA E GARCIA	EE-5	316			
HILLSIDE EL	(915) 587-2560		121	ADRIAN BOTELLO	EE-5	665			
HOUSTON EL	(915) 587-2620		122	ELCO RAMOS	EE-6	410			
HUGHEY EL	(915) 832-6670		123	EDMUND BREZINKSI	EE-5	688			
LAMAR EL	(915) 351-3200		125	BERTHA MARTINEZ	EE-5	633			
LOGAN EL	(915) 231-2720		128	JOE GARREN	EE-5	548			
MACARTHUR EL-INT	(915) 587-2680		129	LETICIA GUERRA-RAMIREZ	KG-8	742			
MESITA EL	(915) 496-8180		130	LAILA FERRIS	EE-5	666			
MILAM EL	(915) 587-2520		131	IRMA LUDWIG	EE-5	258			
NEWMAN EL	(915) 587-3580		133	LUCY FISCHER	EE-5	605			
PARK EL	(915) 587-3540		134	DOLORES DELTORO	EE-5	499			
PUTNAM EL	(915) 832-6700		135	PATSY MEDLIN	EE-5	533			
ROBERTS EL	(915) 231-2660		136	RICHARD CHAVEZ	EE-5	779			
RUSK EL	(915) 587-2580		138	ANGIE COOPER	EE-5	538			
SCHUSTER EL	(915) 231-2760		140	JESUS MEDINA	EE-5	215			
STANTON EL	(915) 587-3520		141	VANESSA FOREMAN	EE-5	576			
COLLINS EL	(915) 231-2600		142	JAMES HORAN	EE-5	647			
TRAVIS EL	(915) 231-2740		143	DON SMELSER	EE-5	424			
VILAS EL	(915) 351-3240		144	SANDRA MONTES-URANGA	EE-5	285			
WESTERN HILLS EL	(915) 832-6950		146	NANCY TOVAR	EE-5	501			
ZACH WHITE EL	(915) 584-1141		147	PAMELA ONICK	EE-5	601			
ZAVALA EL	(915) 496-8160		148	OLGA D ARREOLA	EE-5	368			
CLENDENIN EL	(915) 231-2640		149	RUBEN ACOSTA	EE-5	504			
LEE EL	(915) 587-3580		150	BONNIE O'LEARY	EE-5	702			
CIELO VISTA EL	(915) 626-2000		151	TARYN BAILEY	EE-5	350			
WHITAKER EL	(915) 231-2820		153	MARY ELVIA RODRIGUEZ	EE-5	595			
JOHNSON EL	(915) 832-3940		155	KARLA ONICK	EE-5	724			
RIVERA EL	(915) 231-2780		156	CARLENE CEPHUS	EE-5	496			
BRADLEY EL	(915) 849-2840		158	RICHARD ANDERSON	EE-5	384			
POLK EL	(915) 832-6970		159	INA LACHMANN	EE-5	737			
MITZI BOND ELEMENTARY	(915) 832-6930		160	HAI DI APPEL	EE-5	872			
NIXON EL	(915) 849-5700		161	MARK BROOKER	EE-5	762			
GREEN EL	(915) 231-2700		162	CECILIA STEPHENS	EE-5	527			
GUERRERO EL	(915) 231-2680		163	JOE SHELDON	EE-5	859			
BARRON EL	(915) 849-4220		165	LUGARDA DOMINIC	EE-5	678			
KOHLBERG EL	(915) 833-9405		166	MARC E ESCARENO	EE-5	885			
MORENO EL	(915) 832-6650		167	IRMA THOMAS	EE-5	392			
TIPPIN ELEMENTARY	(915) 585-4750		168	DONNA JERMAN	EE-5	836			
H R MOYE ELEMENTARY	(915) 774-4000		169	ALICIA ELENA AYALA	EE-5	604			
E-10 NW ELEMENTARY			170		EE-5	0			
E-2 CENTRAL NE EL DON'T USE			172		EE-5	0			
E-11 CENTRAL NW ELEM			173		EE-5	0			
E-12 NW ELEMENTARY			174		EE-5	0			
E-13 CENTRAL NE ELEM			175		EE-5	0			
E-14 MODULAR WESTSIDE ELEM			176		EE-5	0			
E-15 NW ELEMENTARY			177		EE-5	0			
E-16 NORTHEAST ELEM			178		EE-5	0			
<b>ALTERNATIVE INSTRUCTIONAL</b>									
SCHOOL-AGE PARENT CTR	(915) 545-5960		020	MARIA A PONCE-KREYE	6-12	140			
SUNSET H S	(915) 779-4199		022	VERA CANCELLARE	9-12	218			
HOSPITAL CLASS			024		EE-12	0			
DELTA ACADEMY	(915) 774-0447		025	CURTIS WILLIAMS	4-12	99			
EL PASO PSYCHIATRIC CTR	(915) 532-2202		026		6-12	0			
<b>JJAEP INSTRUCTIONAL</b>									
TELLES ACADEMY J J A E P	(915) 496-4600		032	LAWRENCE VASLET	9-12	4			
DR LORENZO G LAFARELLE JJAEP	(915) 751-7186		057	FERNANDO SANCHEZ	6-8	0			
<b>DAEP INSTRUCTIONAL</b>									
TELLES ACADEMY	(915) 496-4600		027	LAWRENCE VASLET	8-12	48			
DR LORENZO G LAFARELLE MIDDLE SCH	(915) 751-7186		040	FERNANDO SANCHEZ	6-8	19			
HOUSTON ABOUT FACE ELEMENTARY	(915) 587-2620		171	ELCO RAMOS	1-5	9			
<b>FABENS ISD 19</b>	P O BOX 697 FABENS 79838-0697 PHONE - (915) 764-2025 ext:132 FAX - (915) 764-2968	071-903		ELDEFONSO GARCIA JR		2540	\$117,267	.137	.014
<b>REGULAR INSTRUCTIONAL</b>									
FABENS H S	(915) 764-2246		001	ROBERT SEPULVEDA	9-12	709			
FABENS MIDDLE SCHOOL	(915) 764-7051		041	LUIS LIANAO	6-8	580			
RISINGER PRIMARY	(915) 764-3330		101	ILEANA AYALA	EE-3	412			
ODONNELL ELEMENTARY	(915) 764-3711		103	JEANETTE WILLIAMS	4-5	367			
FABENS PRIMARY	(915) 764-2712		104	SANDRA L CARBAJAL	EE-3	472			
<b>JJAEP INSTRUCTIONAL</b>									
FABENS JJAEP	(915) 434-0000		042	LILIA LIMON	5-12	0			
<b>SAN ELIZARIO ISD 19</b>	P O BOX 920 SAN ELIZARIO 79849-0920 PHONE - (915) 872-3900 FAX - (915) 872-3901	071-904		DR MIKE F QUATRINI		3778	\$113,724	.137	.008
<b>REGULAR INSTRUCTIONAL</b>									
SAN ELIZARIO H S	(915) 872-3970		001	JOE KEITH	9-12	983			
ANN M GARCIA-ENRIQUEZ MIDDLE SCHOOL	(915) 872-3960		041	LINDA RODRIGUEZ	6-8	821			
L G ALARCON ELEMENTARY	(915) 872-3930		101	MARIA MAYELA SANCHEZ	1-5	564			
LORENZO LOYA PRI	(915) 872-3940		102	GEORGE AUGUSTAIN	PK-KG	555			
JOSEFA L SAMBRANO EL	(915) 872-3950		103	MARTA ALVAREZ	1-5	399			
ALFONSO BORREGO SR ELEMENTARY	(915) 872-3910		104	ERNESTO SEIGEL	1-5	420			
<b>JJAEP INSTRUCTIONAL</b>									
SAN ELIZARIO JJAEP			003		6-12	1			
<b>DAEP INSTRUCTIONAL</b>									
EXCELL ACADEMY	(915) 872-3915		002	KATHY HARPER	5-12	35			

# Texas Public Schools and Charters, Directory, October 2007

County, district, region, school	Mailing address and phone number	Cnty.-dist. number	Sch. no.	County and district superintendents, principals	Grades	2006-07 enrollment	Appraised valuation (thousands)	Tax rate	
								Maintenance	Bond
<b>YSLETA ISD 19</b>	9600 SIMS DR EL PASO 79925-7225 PHONE - (915) 434-0000 FAX - (915) 591-4144	071-905		HECTOR MONTENEGRO		45242	\$5,315,938	.133	.021
<b>REGULAR INSTRUCTIONAL</b>									
BEL AIR HS	(915) 434-2000		001	MARVYN LUCKETT	9-12	2192			
EASTWOOD HS	(915) 434-4000		002	DEBRA BECKER	9-12	2231			
PARKLAND HS	(915) 434-6000		003	MILES HUME	9-12	1270			
YSLETA HS	(915) 434-8000		004	EMILIO QUIROZ	9-12	1845			
RIVERSIDE HS	(915) 434-7000		005	MICHAEL MARTINEZ	9-12	1492			
J M HANKS HS	(915) 434-5000		007	LOUIS D MARTINEZ	9-12	2379			
DEL VALLE HS	(915) 434-3000		008	RICARDO LOPEZ	9-12	1953			
VALLE VERDE EARLY COLLEGE H S	(915) 434-1500		017	PAUL PEARSON	9-12	0			
PARKLAND MS	(915) 434-6300		042	RUBEN FLORES	7-8	690			
EASTWOOD MS	(915) 434-4300		043	MALINDA CARRI	7-8	632			
RIVERSIDE MS	(915) 434-7300		044	JAMES MESTA	7-8	696			
HILLCREST MS	(915) 434-2200		045	PAUL COVEY	7-8	618			
YSLETA MS	(915) 434-8200		046	IRENE MEDINA	6-8	404			
VALLEY VIEW MS	(915) 434-3300		047	VICTOR MONTES	7-8	703			
DESERT VIEW MS	(915) 434-5300		048	MICHELLE KEHRWALD	7-8	630			
RANGLAND HILLS MS	(915) 434-2300		049	FELIPE DE JESUS BARRAZA	7-8	457			
INDIAN RIDGE MS	(915) 434-5400		050	GRACE MARTINEZ	7-8	608			
CAMINO REAL MS	(915) 434-8300		051	DOLORES CHAPARRO	6-8	704			
RIO BRAVO MS	(915) 434-8400		052	DEBRA CARDEN	6-8	400			
ASCARATE ES	(915) 434-7400		101	MAURICIO CANO	KG-6	476			
CADWALLADER ES	(915) 434-7500		102	MARIA ELENA RODRIGUEZ	EE,KG-6	340			
CEDAR GROVE ES	(915) 434-7600		103	CYNTHIA ACOSTA	PK-6	695			
DEL NORTE HEIGHTS ES	(915) 434-2400		104	CYNTHIA MADRID	KG-6	592			
DOLPHIN TERRACE ES	(915) 434-6500		105	DEBORAH VASQUEZ	KG-6	675			
EASTWOOD KNOLLS	(915) 434-4400		106	LORENZO MATA	KG-8	724			
EDGEEMERE ES	(915) 434-4700		107	LILIAN WERTHMANN	EE-6	766			
HACIENDA HEIGHTS ES	(915) 434-2500		108	VICTOR PEREZ	KG-6	607			
LOMA TERRACE ES	(915) 434-2600		109	SUSANA GONZALEZ	EE-6	878			
MARIAN MANOR ES	(915) 434-3600		110	VIRGINIA PADILLA	KG-6	552			
THOMAS MANOR ES	(915) 434-7800		111	MARCELINO FRANCO	KG-6	484			
NORTH LOOP ES	(915) 434-2800		112	ANTHONY FRAGA	KG-6	438			
PARKLAND ES	(915) 434-6600		113	MARGARET BUSTAMANTE	EE-6	630			
RAMONA ES	(915) 434-7700		114	ANA SILVA	EE-6	395			
SAGELAND ES	(915) 434-2900		116	ELISA AGUILAR	EE,KG-6	551			
SCOTSDALE ES	(915) 434-4800		117	GLORIA OLIVAS	EE-6	823			
SOUTH LOOP ES	(915) 434-8800		118	KATHLEEN WARREN	KG-5	505			
YSLETA ES	(915) 434-8900		119	HOMERO SILVA	KG-6	615			
EAST POINT ES	(915) 434-4500		120	CATHERINE KENNEDY	KG-6	771			
MESA VISTA ES	(915) 434-2700		121	CONNIE FATTORINI-VASQUEZ	EE,KG-6	504			
PASODALE ES	(915) 434-8500		122	ANTONIO ACUNA	EE-5	783			
PRESA ES	(915) 434-8700		123	FRANCES COX	KG-5	476			
EASTWOOD HEIGHTS ES	(915) 434-4600		124	LYNN MUSEL	EE-6	710			
CAPISTRANO ES	(915) 434-8600		127	ESPERANZA FLORES	KG-6	724			
VISTA HILLS ES	(915) 434-5700		128	MO BATRES	KG-6	760			
GLEN COVE ES	(915) 434-5500		129	ELIZABETH ORTIZ	EE-6	1084			
LE BARRON PARK ES	(915) 434-3500		130	STEVE SANCHEZ	KG-6	1065			
PEBBLE HILLS ES	(915) 434-5600		131	ROBERT MARTINEZ	KG-6	929			
TIERRA DEL SOL ES	(915) 434-5800		132	NANCY EVANS	KG-6	726			
LANCASTER ES	(915) 434-3400		133	DOLORES ACOSTA	KG-6	655			
YSLETA PK CENTER	(915) 434-9500		134	CELIA SALAZAR	EE-PK	684			
MISSION VALLEY ES	(915) 434-3700		135	RUBEN CADENA	EE,KG-6	634			
DESERTAIRE ES	(915) 434-6400		136	DANA DE ROUEN	EE-6	596			
CONSTANCE HULBERT ES	(915) 434-6900		139	NELLIE MORALES	KG-6	413			
ROBERT F KENNEDY PRE-K CENTER	(915) 434-9100		140	ANGEL NIETO	EE-PK	585			
ROBBIN E L WASHINGTON ES	(915) 434-5900		141	PAULINE MUELA	KG-6	566			
NORTH STAR ES	(915) 434-6700		142	TERESA LOPEZ	KG-6	585			
<b>ALTERNATIVE INSTRUCTIONAL</b>									
TEJAS SCHOOL OF CHOICE	(915) 434-9900		010	DR DORA DE LA ROSA	9-12	175			
ADULT/COMMUNITY LRN CTR	(915) 434-9400		013	FRED ANAYA	AE	0			
DISTRICT HOMEBOUND	(915) 434-0000		015	WALTER KEYS	EE,KG-12	94			
PLATO ACADEMY	(915) 434-9000		033	JUAN CONTRERAS	9-12	245			
ALICIA R CHACON	(915) 434-9200		138	GLORIA POLANCO-MCNEALY	KG-8	745			
<b>JJAEP INSTRUCTIONAL</b>									
CESAR CHAVEZ ACADEMY JJAEP	(915) 434-9600		016	THOMAS FRAIRE	9-12	11			
CESAR CHAVEZ MS JJAEP	(915) 434-9800		053	THOMAS FRAIRE	6-8	2			
<b>DAEP INSTRUCTIONAL</b>									
CESAR CHAVEZ ACADEMY	(915) 434-9600		014	THOMAS FRAIRE	9-12	63			
CESAR CHAVEZ MS	(915) 434-9800		040	THOMAS FRAIRE	6-8	27			
<b>ANTHONY ISD 19</b>	ANTHONY ISD 840 SIXTH ST ANTHONY 79821 PHONE - (915) 886-6500 ext:6500 FAX - (915) 886-2420	071-906		RONALD J HAUGEN		798	\$100,785	.137	.017
<b>REGULAR INSTRUCTIONAL</b>									
ANTHONY H S	(915) 886-6550 ext:6550		001	EDMOND MARTINEZ	9-12	234			
ANTHONY M S	(915) 886-6530 ext:6530		041	DR TERRY ANN RODRIGUEZ	6-8	176			
ANTHONY EL	(915) 886-6510 ext:6500		101	FERNANDO PALOMARES	EE-5	388			
<b>JJAEP INSTRUCTIONAL</b>									
RAYMOND TELLAS ACADEMY - JJAEP			042		6-12	0			
<b>DAEP INSTRUCTIONAL</b>									
RAYMOND TELLAS ACADEMY - DAEP			043		6-12	0			
<b>CANUTILLO ISD 19</b>	P O BOX 100 CANUTILLO 79835-0100 PHONE - (915) 877-7444 FAX - (915) 877-7458	071-907		DR PAM PADILLA		5529	\$896,015	.137	.029
<b>REGULAR INSTRUCTIONAL</b>									

# Texas Public Schools and Charters, Directory, October 2007

County, district, region, school	Mailing address and phone number	Cnty.-dist. number	Sch. no.	County and district superintendents, principals	Grades	2006-07 enrollment	Appraised valuation (thousands)	Tax rate	
								Maintenance	Bond
<b>CANUTILLO H S</b>	(915) 877-7800		001	MAX PADILLA	9-12	1472			
<b>NORTHWEST EARLY COLLEGE H S (NECHS)</b>			003		9-12	0			
<b>CANUTILLO MIDDLE</b>	(915) 877-7900		041	DR MONICA REYES-GARCIA	6-8	648			
<b>JOSE J ALDERETE MIDDLE</b>	(915) 877-8600		042	ANNETTE BRIGHAM	6-8	631			
<b>CANUTILLO ELEMENTARY SCHOOL</b>	(915) 877-7600		101	HECTOR GIRON	PK-5	727			
<b>DEANNA DAVENPORT EL</b>	(915) 886-6400		102	SYLVIA GONZALEZ	EE-5	527			
<b>JOSE H DAMIAN EL</b>	(915) 877-7655		103	MAGGIE PORRAS-GRANT	PK-5	831			
<b>BILL CHILDRESS EL</b>	(915) 877-7700		104	CHRISTINE ALTHOFF	PK-5	693			
<b>GONZALO AND SOFIA GARCIA ELEMENTARY</b>	(915) 877-7657		105	SYLVIA GONZALEZ	PK-5	0			
<b>NEW ELEMENTARY SCHOOL #2</b>			106		EE-5	0			
<b>TORNILLO ISD 19</b>	P O BOX 170 TORNILLO 79853-0170 PHONE - (915) 764-2366 ext:221 FAX - (915) 764-2120	071-908		PAUL VRANISH		1220	\$42,773	.137	.027
<b>REGULAR INSTRUCTIONAL</b>									
<b>TORNILLO H S</b>	(915) 764-2040 ext:270		001	RAYMOND COBOS	9-12	265			
<b>TORNILLO JH</b>	(915) 764-5701 ext:258		041	JAMES BLAKE	7-8	164			
<b>TORNILLO INTERMEDIATE SCHOOL</b>	(915) 764-8888 ext:245		044	TERI LOPEZ	4-6	304			
<b>TORNILLO ELEMENTARY</b>	(915) 764-2044 ext:247		101	SEVERO ALCOSSET	PK-3	487			
<b>JJAEP INSTRUCTIONAL</b>									
<b>TORNILLO DAEP</b>	(915) 764-2366 ext:227		042	RUDY BARREDA	6-12	0			
<b>SOCORRO ISD 19</b>	P O BOX 292800 EL PASO 79929-2800 PHONE - (915) 937-0000 FAX - (915) 860-7137	071-909		DR SYLVIA P ATKINSON		38357	\$4,896,866	.124	.025
<b>REGULAR INSTRUCTIONAL</b>									
<b>SOCORRO H S</b>	(915) 937-2000		001	MIGUEL SERRANO	9-12	2928			
<b>MONTWOOD H S</b>	(915) 937-2400		002	JUNI MATTHEWS	9-12	2577			
<b>AMERICAS H S</b>	(915) 937-2800		004	MARY ROSS	9-12	2862			
<b>EL DORADO HIGH SCHOOL</b>	(915) 937-3200		005	NORA PAUGH	9-12	2449			
<b>MISSION EARLY COLLEGE H S</b>	(915) 831-7148		007	DR ARMANDO C AGUIRRE	9-10	124			
<b>NEW H S - EASTLAKE AREA</b>			008		9-12	0			
<b>SOCORRO MIDDLE</b>	(915) 937-5000		041	DAVID PENA	6-8	679			
<b>SALVADOR SANCHEZ MIDDLE</b>	(915) 937-5200		042	CLARICE JONES	6-8	796			
<b>WILLIAM D SLIDER MIDDLE</b>	(915) 937-5400		043	MITCHELL FERGUSON	6-8	1001			
<b>CAPT WALTER E CLARKE MIDDLE</b>	(915) 937-5600		044	YVONNE GONZALEZ	7-8	902			
<b>MONTWOOD MIDDLE</b>	(915) 937-5800		045	LIBBY TIDWELL	6-8	879			
<b>COL JOHN O ENSOR MIDDLE</b>	(915) 937-6000		046	ROSA HOOD	6-8	626			
<b>SUN RIDGE MIDDLE SCHOOL</b>	(915) 937-6600		047	KIMBERLY BAXTER	6-8	791			
<b>SPEC RAPHAEL HERNANDO III M S</b>			048		6-8	0			
<b>ROBERT R ROJAS EL</b>	(915) 937-8500		101	ARTURO GONZALEZ	EE-5	562			
<b>H D HILLEY EL</b>	(915) 937-8400		102	ESTHER GONZALES	EE-5	776			
<b>O'SHEA KELEHER EL</b>	(915) 937-7200		103	ROSA MARIA CHAVEZ-AVEDICIAN	EE-5	911			
<b>CAMPESTRE EL</b>	(915) 937-7300		104	ISABEL ANDRESEN	EE-5	701			
<b>HORIZON HEIGHTS EL</b>	(915) 937-7400		105	LETICIA SALAS	EE-5	1165			
<b>VISTA DEL SOL EL</b>	(915) 937-7500		106	IRMA RODRIGUEZ	EE-6	621			
<b>HUECO EL</b>	(915) 937-7600		107	LORENZA DIAZ	EE-5	603			
<b>MYRTLE COOPER EL</b>	(915) 937-7700		109	CARMEN MORAN	EE-6	694			
<b>ESCONTRIAS EARLY CHILD CTR</b>	(915) 937-4200		110	DR MAGDALENA AGUILAR	EE-1	435			
<b>ESCONTRIAS EL</b>	(915) 937-4100		111	DR MAGDALENA AGUILAR	2-5	604			
<b>BENITO MARTINEZ EL</b>	(915) 937-8000		112	MARTA PROVENGHI	KG-5	829			
<b>SIERRA VISTA EL</b>	(915) 937-8100		113	RUBINA RODRIGUEZ	EE-6	1010			
<b>HELEN BALL EL</b>	(915) 937-8200		114	LUCIA BORREGO	EE-5	1047			
<b>ELFIDA CHAVEZ EL</b>	(915) 937-8300		115	CAROLYN LESLIE THOMAS	KG-5	1141			
<b>JANE A HAMBRIC SCHOOL</b>	(915) 937-4600		116	DANIEL GURANY	EE-8	1503			
<b>ERNESTO SERNA SCHOOL</b>	(915) 937-4800		117	RICARDO DAMIAN	EE-8	694			
<b>LUJAN-CHAVEZ ELEMENTARY SCHOOL</b>	(915) 937-8700		119	YVONNE WALKER	KG-5	1148			
<b>DESERT WIND ELEMENTARY</b>	(915) 937-7800		120	DAVID SOLIS	EE-8	989			
<b>LOMA VERDE</b>	(915) 937-8600		121	ROSEMARY CARREON	EE-6	1015			
<b>BILL SYBERT SCHOOL</b>	(915) 937-4400		122	CAROLE BAUER	EE-8	1292			
<b>PASO DEL NORTE SCHOOL</b>	(915) 937-6200		123	JEANETTE WILLIAMS	PK-8	1341			
<b>JOHN DRUGAN SCHOOL</b>	(915) 937-6800		124	SUSAN COOK	PK-8	728			
<b>HURSHEL ANTWINE SCHOOL</b>	(915) 937-6400		125	STACY SONNIER	KG-8	895			
<b>DR SUE A SHOOK SCHOOL</b>	(915) 937-7100		126	ADALBERTO GARCIA	PK-5	0			
<b>SGT ROBERTO ITUARTE</b>	(915) 937-7000		127	CARLOS AMATO	KG-5	861			
<b>CHESTER E JORDAN</b>	(915) 937-8805		128	MICHELLE AUBE BARTON	KG-5	0			
<b>ALTERNATIVE INSTRUCTIONAL</b>									
<b>OPTIONS HIGH SCHOOL</b>	(915) 860-7206		009	RAMON V AGUILAR	9-12	0			
<b>JJAEP INSTRUCTIONAL</b>									
<b>JJAEP</b>			006		7-12	0			
<b>DAEP INSTRUCTIONAL</b>									
<b>KEYS ACAD</b>	(915) 937-4000		003	JUDY JOHNSON	6-12	168			
<b>KEYS ELEMENTARY</b>	(915) 937-4000		118	JUDY JOHNSON	KG-5	10			
<b>072 ERATH</b>		<b>072</b>							
<b>PARADIGM ACCELERATED CHARTER SCHOOL 11</b>	PO BOX 160 DUBLIN 76446 PHONE - (254) 445-4844 FAX - (254) 445-4907	072-801		RONALD E JOHNSON		75	\$0	.000	.000
<b>CHARTER/ALTERNATIVE INSTRUCTIONAL</b>									
<b>PARADIGM ACCELERATED SCHOOL</b>	(254) 445-4844		001	RONALD E JOHNSON	7-12	75			
<b>PARADIGM ACCELERATED CHARTER SCHOOL</b>	(325) 356-9673		002	VICKEY CAVITT	7-12	0			
<b>PARADIGM ACCELERATED CHARTER SCHOOL</b>			003		7-12	0			
<b>ERATH EXCELS ACADEMY INC 11</b>	6532 S US HWY 377 STEPHENVILLE 76401 PHONE - (254) 965-8883 FAX - (254) 965-8654	072-802		DEBRA MILLER		140	\$0	.000	.000
<b>CHARTER/ALTERNATIVE INSTRUCTIONAL</b>									

# Texas Public Schools and Charters, Directory, October 2007

County, district, region, school	Mailing address and phone number	Cnty.-dist. number	Sch. no.	County and district superintendents, principals	Grades	2006-07 enrollment	Appraised valuation (thousands)	Tax rate	
								Maintenance	Bond
ERATH EXCELS ACADEMY INC	(254) 965-8883		001		9-12	140			
<b>THREE WAY ISD 11</b>	247 CR 207 STEPHENVILLE 76401 PHONE - (254) 965-6496 FAX - (254) 965-3357	072-901		DR CINDY EDWARDS		61	\$31,450	.116	.000
REGULAR INSTRUCTIONAL THREE WAY ELEMENTARY	(254) 965-6496		101	DR CINDY EDWARDS	PK-8	61			
<b>DUBLIN ISD 11</b>	P O BOX 169 DUBLIN 76446-0169 PHONE - (254) 445-3341 FAX - (254) 445-3345	072-902		ROY L NEFF		1310	\$217,720	.123	.010
REGULAR INSTRUCTIONAL DUBLIN H S DUBLIN MIDDLE DUBLIN EL DUBLIN INTERMEDIATE	(254) 445-0362 (254) 445-2618 (254) 445-2577 (254) 445-2618		001 041 101 102	VICKY STONE JOHN GRIMLAND JERRY BROCK REBECCA ROBIN OWEN	9-12 6-8 PK-3 4-5	341 267 508 194			
<b>STEPHENVILLE 11</b>	2655 W OVERHILL STEPHENVILLE 76401-3003 PHONE - (254) 968-7990 FAX - (254) 968-5942	072-903		DR DARRELL G FLOYD		3536	\$1,004,025	.137	.015
REGULAR INSTRUCTIONAL STEPHENVILLE H S STEPHENVILLE J H CENTRAL ELEMENTARY CHAMBERLIN ELEMENTARY GILBERT INTERMEDIATE SCHOOL HOOK ELEMENTARY	(254) 968-4141 (254) 968-6967 (254) 965-3716 (254) 968-2311 (254) 968-4664 (254) 968-3213		001 041 101 102 103 104	TRAVIS STILWELL E PAUL HENDERSON JUDY WALKER BARRY CAVITT TOMMY WASHINGTON KATHY HAYNES	9-12 7-8 EE-KG 1-2 5-6 3-4	1054 550 396 526 528 482			
<b>BLUFF DALE ISD 11</b>	P O BOX 101 BLUFF DALE 76433-0101 PHONE - (254) 728-3277 FAX - (254) 728-3298	072-904		BEN D CHAPLIN		71	\$96,140	.131	.007
REGULAR INSTRUCTIONAL BLUFF DALE EL	(254) 728-3277		101	CHERYL L FLOYD	KG-8	71			
<b>HUCKABAY ISD 11</b>	200 COUNTY RD 421 STEPHENVILLE 76401-6429 PHONE - (254) 968-8476 FAX - (254) 965-3740	072-908		CHERYL L FLOYD		200	\$78,862	.137	.000
REGULAR INSTRUCTIONAL HUCKABAY SCHOOL DAEP INSTRUCTIONAL STEPHENVILLE DAEP HUCKABAY DAEP	(254) 968-5274  (254) 968-8476 ext:225		001 003 004	CHRISTOPHER A MORROW  CHRISTOPHER MORROW	EE,KG-12  7-12 KG-12	200 0 0			
<b>LINGLEVILLE ISD 11</b>	P O BOX 134 LINGLEVILLE 76461-0134 PHONE - (254) 968-2596 FAX - (254) 965-5821	072-909		DENNIS SHANNON HUGHES		216	\$56,546	.131	.006
REGULAR INSTRUCTIONAL LINGLEVILLE SCHOOL	(254) 968-2596		001	DENNIS SHANNON HUGHES	PK-12	216			
<b>MORGAN MILL ISD 11</b>	P O BOX 8 MORGAN MILL 76465-0008 PHONE - (254) 968-4814 FAX - (254) 968-4921	072-910		DEAN D EDWARDS		103	\$49,793	.126	.000
REGULAR INSTRUCTIONAL MORGAN MILL EL	(254) 968-4814		101	SHIRLEY COUCH	KG-8	103			
<b>073 FALLS</b>		<b>073</b>							
<b>CHILTON ISD 12</b>	P O BOX 488 CHILTON 76632-0488 PHONE - (254) 546-1200 FAX - (254) 546-1201	073-901		BENNY C BOBO		421	\$38,580	.136	.010
REGULAR INSTRUCTIONAL CHILTON SCHOOL	(254) 546-1200		001	GLADYS GRAVES RAYMOND B RABROKER	EE-12	421			
DAEP INSTRUCTIONAL MARLIN DAEP	(254) 803-2152		003	JOEL TAYLOR	PK-12	0			
<b>MARLIN ISD 12</b>	130 COLEMAN ST MARLIN 76661-2899 PHONE - (254) 883-3585 FAX - (254) 883-6612	073-903		RAY MATTHEWS		1240	\$166,778	.129	.012
REGULAR INSTRUCTIONAL MARLIN H S MARLIN MS MARLIN EL	(254) 883-2394 (254) 883-9241 (254) 883-3232		001 045 102	ROCKNEY TERRY CURTIS HURST FRANCES PENLAND	9-12 6-8 EE-5	375 282 561			
ALTERNATIVE INSTRUCTIONAL FEC THE LEARNING CENTER DAEP INSTRUCTIONAL FEC AEP	(254) 883-2724 (254) 803-2152		003 002	MARILYN MARTIN MARILYN MARTIN	9-12 6-12	22 0			
<b>WESTPHALIA ISD 12</b>	124 COUNTY RD 3000 LOTT 76656-3897 PHONE - (254) 584-4988	073-904		RYAN STEELE		128	\$14,344	.113	.000

# Texas Public Schools and Charters, Directory, October 2007

County, district, region, school	Mailing address and phone number	Cnty.-dist. number	Sch. no.	County and district superintendents, principals	Grades	2006-07 enrollment	Appraised valuation (thousands)	Tax rate	
								Maintenance	Bond
<b>REGULAR INSTRUCTIONAL</b> WESTPHALIA EL	FAX - (254) 584-2963  (254) 584-4988		101	REGGIE WHALEN	KG-8	128			
<b>ROSEBUD-LOTT ISD 12</b>	P O BOX 638 ROSEBUD 76570-0638 PHONE - (254) 583-4510 FAX - (254) 583-2602	073-905		HOWELL WRIGHT		773	\$104,713	.093	.000
<b>REGULAR INSTRUCTIONAL</b> ROSEBUD-LOTT H S ROSEBUD-LOTT MIDDLE SCHOOL LOTT ELEMENTARY ROSEBUD PRIMARY	(254) 583-7967 (254) 583-7962 (254) 584-4251 (254) 583-7965		001 041 102 103	WALTER KEY KENNETH L DRISKA BRENDA MAREK BOYD RICE	9-12 6-8 3-5 EE-2	314 127 165 164			
<b>ALTERNATIVE INSTRUCTIONAL</b> ROSEBUD-LOTT LEARNING CENTER	(254) 883-2724		004	WALTER L KEY	9-12	3			
<b>DAEP INSTRUCTIONAL</b> ROSEBUD-LOTT DAEP			005	WALTER L KEY	6-12	0			
<b>074 FANNIN</b>		<b>074</b>							
<b>BONHAM ISD 10</b>	P O BOX 490 BONHAM 75418-0490 PHONE - (903) 583-5526 FAX - (903) 583-8463	074-903		SONNY CRUSE, MASTERS		2030	\$444,457	.137	.008
<b>REGULAR INSTRUCTIONAL</b> BONHAM H S RATHER J H EVANS EL STEPHENSON SCHOOL FINLEY-OATES EL <b>DAEP INSTRUCTIONAL</b> SPECIAL ASSIGN CTR	(903) 583-5567 (903) 583-7474 (903) 583-2914 (903) 583-8141 (903) 640-4090  (903) 583-5526		001 041 102 103 104  002	JOHN SORRELL KAROL ROMANS LARRY WHITEHEAD CONNIE MC DONALD LINDA STATON  CAREY MCCLAIN	9-12 7-8 4-6 EE-PK KG-3  5-12	628 280 400 142 580  0			
<b>DODD CITY ISD 10</b>	602 N MAIN ST DODD CITY 75438-9801 PHONE - (903) 583-7585 FAX - (903) 583-9545	074-904		JAMES CRAIG REED		296	\$29,440	.137	.007
<b>REGULAR INSTRUCTIONAL</b> DODD CITY SCHOOL	(903) 583-7585		001	LESIA BRIDGES	PK-12	296			
<b>ECTOR ISD 10</b>	P O BOX 128 ECTOR 75439-0128 PHONE - (903) 961-2355 FAX - (903) 961-2110	074-905		GARY BOHANNON		255	\$28,309	.137	.014
<b>REGULAR INSTRUCTIONAL</b> ECTOR HIGH SCHOOL ECTOR ELEMENTARY SCHOOL	(903) 961-2076 (903) 961-2355		001 101	SHANNON BAKER JIM SHAW	7-12 KG-6	128 127			
<b>HONEY GROVE ISD 10</b>	540 6TH ST HONEY GROVE 75446-1801 PHONE - (903) 378-2264 ext:405 FAX - (903) 378-2991	074-907		JAN MICHAEL CUMMINS		696	\$110,550	.130	.010
<b>REGULAR INSTRUCTIONAL</b> HONEY GROVE H S HONEY GROVE MIDDLE HONEY GROVE EL	(903) 378-2264 ext:399 (903) 378-2264 ext:299 (903) 378-2264 ext:199		001 041 101	JEFFRY CLARK ROBERT W MILTON ALICE L BANKER	9-12 6-8 EE-5	225 151 320			
<b>LEONARD ISD 10</b>	# 1 TIGER ALLEY LEONARD 75452 PHONE - (903) 587-2318 FAX - (903) 587-2845	074-909		LARRY LAFAVERS		863	\$104,552	.129	.010
<b>REGULAR INSTRUCTIONAL</b> LEONARD HIGH SCHOOL LEONARD JUNIOR HIGH LEONARD ELEMENTARY LEONARD INTERMEDIATE SCHOOL	(903) 587-3556 (903) 587-2315 ext:501 (903) 587-2316 ext:233 (903) 587-8303 ext:551		001 041 101 102	JOHN MICHAEL KENT BERYL F SEARS BRAD MAXWELL BRAD CONNELLY	9-12 6-8 PK-3 4-5	262 189 274 138			
<b>SAVOY ISD 10</b>	302 W HAYES SAVOY 75479 PHONE - (903) 965-5262 FAX - (903) 965-7282	074-911		BRIAN S NEAL		324	\$70,206	.137	.024
<b>REGULAR INSTRUCTIONAL</b> SAVOY H S SAVOY EL	(903) 965-4024 (903) 965-7738		001 101	MICHAEL SMITH ROBERT BIGGERS	7-12 PK-6	161 163			
<b>TRENTON ISD 10</b>	P O BOX 5 TRENTON 75490-0005 PHONE - (903) 989-2245 FAX - (903) 989-2767	074-912		JERRY DON COOK		548	\$101,922	.127	.016
<b>REGULAR INSTRUCTIONAL</b> TRENTON H S TRENTON MIDDLE SCHOOL TRENTON EL	(903) 989-2242 (903) 989-2243 (903) 989-2244		001 041 101	RICK FOREMAN RICK LARGENT ZACHARY M ZASTOUPIL	9-12 6-8 PK-5	165 131 252			
<b>SAM RAYBURN ISD 10</b>	9363 E FM 273 IVANHOE 75447-9717 PHONE - (903) 664-2255 ext:210 FAX - (903) 664-2406	074-917		STEVE ARTHUR		433	\$72,067	.130	.008
<b>REGULAR INSTRUCTIONAL</b> RAYBURN H S	(903) 664-2165		001	STEVE ARTHUR	7-12	208			

# Texas Public Schools and Charters, Directory, October 2007

County, district, region, school	Mailing address and phone number	Cnty.-dist. number	Sch. no.	County and district superintendents, principals	Grades	2006-07 enrollment	Appraised valuation (thousands)	Tax rate	
								Maintenance	Bond
SAM RAYBURN EL	(903) 664-2005		101	JEFF IRVIN	KG-6	225			
<b>075 FAYETTE</b>		<b>075</b>							
<b>FLATONIA ISD 13</b>	P O BOX 189 FLATONIA 78941-0189 PHONE - (361) 865-2941 FAX - (361) 865-2940	075-901		DR ALICE SMITH		586	\$192,675	.130	.009
<b>REGULAR INSTRUCTIONAL</b> FLATONIA SECONDARY FLATONIA EL	(361) 865-2944 ext:18 (361) 865-2947 ext:34		001 102	KATHY ORSAK CANDACE WUBBENA	7-12 PK-6	240 346			
<b>LA GRANGE ISD 13</b>	P O BOX 100 LA GRANGE 78945-0100 PHONE - (979) 968-7000 FAX - (979) 968-8155	075-902		DR RANDY ALBERS		1950	\$835,474	.137	.003
<b>REGULAR INSTRUCTIONAL</b> LA GRANGE H S LA GRANGE MIDDLE HERMES EL LA GRANGE INT	(979) 968-4800 (979) 968-4747 (979) 968-4100 (979) 968-4700		001 041 101 102	WILLIAM D WAGNER NEAL F MILLER CHERYL L SCHMIDT DAVID E EHLEH	9-12 7-8 EE-3 4-6	612 300 602 436			
<b>SCHULENBURG ISD 13</b>	517 N ST SCHULENBURG 78956-1467 PHONE - (979) 743-3448 FAX - (979) 743-4721	075-903		DR DALE L PITTS		795	\$273,491	.130	.019
<b>REGULAR INSTRUCTIONAL</b> SCHULENBURG SECONDARY SCHULENBURG EL	(979) 743-3605 ext:215 (979) 743-4221		001 102	GARY MCNEAL MARTHA SKELTON	7-12 PK-6	391 404			
<b>FAYETTEVILLE ISD 13</b>	P O BOX 129 FAYETTEVILLE 78940-0129 PHONE - (979) 378-4242 FAX - (979) 378-4246	075-906		ROY E GREEN		205	\$152,088	.137	.000
<b>REGULAR INSTRUCTIONAL</b> FAYETTEVILLE H S FAYETTEVILLE EL	(979) 378-4242 (979) 378-4242		001 101	ROY GREEN ROY GREEN	6-12 KG-5	127 78			
<b>ROUND TOP-CARMINE ISD 13</b>	P O BOX 385 CARMINE 78932-0385 PHONE - (979) 278-3252 FAX - (979) 278-3063	075-908		RONALD D GOEHRING		223	\$301,002	.137	.005
<b>REGULAR INSTRUCTIONAL</b> ROUND TOP-CARMINE H S ROUND TOP-CARMINE EL	(979) 278-3252 (979) 249-3200		001 101	MARK CONLEY RONALD D GOEHRING	7-12 EE-6	95 128			
<b>076 FISHER</b>		<b>076</b>							
<b>ROBY CISD 14</b>	P O BOX 519 ROBY 79543-0519 PHONE - (325) 776-2222 FAX - (325) 776-2823	076-903		DAVID L HALE		286	\$55,762	.137	.008
<b>REGULAR INSTRUCTIONAL</b> ROBY H S ROBY EL <b>ALTERNATIVE INSTRUCTIONAL</b> HOBBS AT-RISK	(325) 776-2223 (325) 776-2224 (325) 735-2850		001 101 002	HEATH DICKSON HEATH DICKSON DENNIS MOSELEY	9-12 EE-8 9-12	86 200 0			
<b>ROTAN ISD 14</b>	102 N MCKINLEY AVE ROTAN 79546-4609 PHONE - (325) 735-2332 FAX - (325) 735-2686	076-904		MICKEY W EARLY		366	\$56,307	.137	.004
<b>REGULAR INSTRUCTIONAL</b> ROTAN H S ROTAN J H ROTAN EL <b>ALTERNATIVE INSTRUCTIONAL</b> HOBBS ALTER ED CO-OP	(325) 735-3041 (325) 735-3162 (325) 735-3182 (915) 735-2850		001 041 101 002	BOB F SPIKES MICKEY EARLY DAVID HARGROVE DENNIS MOSELEY	9-12 6-8 EE-5 9-12	108 90 168 0			
<b>077 FLOYD</b>		<b>077</b>							
<b>FLOYDADA ISD 17</b>	226 W CALIFORNIA ST FLOYDADA 79235-2705 PHONE - (806) 983-3498 FAX - (806) 983-5739	077-901		JERRY VAUGHN		934	\$129,677	.137	.000
<b>REGULAR INSTRUCTIONAL</b> FLOYDADA H S FLOYDADA J H A B DUNCAN ELEMENTARY R C ANDREWS ELEMENTARY <b>ALTERNATIVE INSTRUCTIONAL</b> P A C <b>DAEP INSTRUCTIONAL</b> FLOYDADA ISD DAEP	(806) 983-4970 (806) 983-2161 (806) 983-5332 (806) 983-4974 (806) 983-4931 (806) 983-6258		001 041 101 102 003 004	WAYNE MORREN FRED BUSH GILBERT TREVINO GILBERT TREVINO CHRIS BRATTAIN CHRIS BRATTAIN	9-12 6-8 EE-2 3-5 4-12 3-12	279 197 243 189 22 4			
<b>LOCKNEY ISD 17</b>	P O BOX 428 LOCKNEY 79241-0428 PHONE - (806) 652-2115 FAX - (806) 652-2729	077-902		PHIL W COTHAM		601	\$77,255	.137	.000
<b>REGULAR INSTRUCTIONAL</b>									



# Texas Public Schools and Charters, Directory, October 2007

County, district, region, school	Mailing address and phone number	Cnty.-dist. number	Sch. no.	County and district superintendents, principals	Grades	2006-07 enrollment	Appraised valuation (thousands)	Tax rate	
								Maintenance	Bond
LOCKNEY HIGH SCHOOL	(806) 652-3325		001	DEAN THOMPSON	9-12	195			
LOCKNEY JR HIGH	(806) 652-2236		041	TODD HALLMARK	6-8	134			
LOCKNEY ELEMENTARY	(806) 652-3321		101	JEAN ANNE WILLIAMS	EE-5	272			
<b>DAEP INSTRUCTIONAL</b>									
LOCKNEY DAEP	(806) 983-6258		003		6-12	0			
<b>078 FOARD</b>		<b>078</b>							
<b>CROWELL ISD 09</b>	P O BOX 239 CROWELL 79227-0239 PHONE - (940) 684-1403 FAX - (940) 684-1616	078-901		DR CHARLES HUNDLEY		275	\$74,739	.125	.000
<b>REGULAR INSTRUCTIONAL</b>									
CROWELL H S	(940) 684-1331		001	AMIE BELL	7-12	142			
CROWELL EL	(940) 684-1878		101	AMIE BELL	EE-6	133			
<b>079 FORT BEND</b>		<b>079</b>							
<b>LAMAR CISD 04</b>	3911 AVE I ROSENBERG 77471-3960 PHONE - (832) 223-0000 FAX - (832) 223-0002	079-901		DR THOMAS RANDLE		20708	\$6,911,699	.133	.022
<b>REGULAR INSTRUCTIONAL</b>									
LAMAR CONS H S	(832) 223-3000		001	J WALTER BEVERS	9-12	1912			
B F TERRY H S	(832) 223-3400		002	VERA WEHRING	9-12	1777			
FOSTER HIGH SCHOOL	(832) 223-3800		003	GENE TOMAS	9-12	1919			
COMMUNITY CTR	(281) 341-3553		005		EE-12	29			
H S CAMPUS #4			009		9-12	0			
LAMAR J H	(832) 223-3200		041	VICTORIA BEDO	7-8	1098			
GEORGE J H	(832) 223-3600		042	KELLY WATERS	7-8	839			
BRISCOE JUNIOR HIGH	(832) 223-4000		043	MIKE SEMMLER	6-8	1443			
J H CAMPUS #4			044		6-8	0			
BEASLEY ELEMENTARY	(832) 223-1100		101	DORIS GOATES	EE-5	302			
BOWIE ELEMENTARY	(832) 223-1200		102	RICK AMICK	EE-5	624			
NAVARRO MIDDLE	(832) 223-3700		103	FRANCES HESTER	6	405			
JANE LONG ELEMENTARY	(832) 223-1900		105	VICKI STEVENSON	EE-5	497			
J J WESSENDORFF MIDDLE	(832) 223-3300		106	DIANA FREUDENSPRUNG	6	541			
SMITH ELEMENTARY	(832) 223-2300		107	SUSAN CORNELIUS	EE-5	642			
TRAVIS ELEMENTARY	(832) 223-2500		108	KEVIN WINTER	EE-5	725			
TAYLOR RAY ELEMENTARY	(832) 223-2400		109	DIANE PARKS	EE-5	673			
HUGGINS ELEMENTARY	(832) 223-1600		110	IRMA NURRE	EE-5	519			
MANFORD WILLIAMS ELEMENTARY	(832) 223-2700		111	HOLLY HAYNES	EE-5	367			
MEYER ELEMENTARY	(832) 223-2000		112	LISA MCKEY	EE-5	642			
STEPHEN F AUSTIN ELEMENTARY	(832) 223-1000		114	GEORGE WHILEYMAN	EE-5	590			
SUSANNA DICKINSON ELEMENTARY	(832) 223-1400		115	KAREN MUMPHORD	EE,KG-5	728			
T L PINK ELEMENTARY	(832) 223-2100		116	KENNETH D DAVIS	EE-5	573			
JUAN SEGUIN ELEMENTARY	(832) 223-2200		117	TERESA NEINAST	EE-5	314			
JACKSON ELEMENTARY	(832) 223-1800		118	HELEN MORGAN	EE-5	395			
BESS CAMPBELL ELEMENTARY	(832) 223-1300		119	JENNIFER REICHEK	EE,KG-5	964			
FROST ELEMENTARY	(832) 223-1500		120	SHANNON HOOD	EE,KG-5	890			
IRMA DRU HUTCHISON ELEMENTARY	(832) 223-1700		121	ERIC NICHOLIE	EE-5	588			
WILLIAM VELASQUEZ	(832) 223-2600		122	ELIZABETH DOW	EE-5	596			
EL CAMPUS #19			123		EE-5	0			
MIDDLE CAMPUS #3			124		6	0			
JUVENILE DETENT CTR	(281) 633-7312		133	RANDAL DONNELL	4-12	20			
<b>JJAEP INSTRUCTIONAL</b>									
FORT BEND CO ALTER	(281) 341-5324		008	RANDAL DONNELL	6-12	21			
<b>DAEP INSTRUCTIONAL</b>									
ALTERNATIVE LEARNING CENTER	(281) 341-3257		004	RANDAL W DONNELL	4-12	75			
<b>NEEDVILLE ISD 04</b>	P O BOX 412 NEEDVILLE 77461-0412 PHONE - (979) 793-4308 FAX - (979) 793-3823	079-906		CURTIS WAYNE RHODES		2620	\$484,572	.137	.014
<b>REGULAR INSTRUCTIONAL</b>									
NEEDVILLE H S	(979) 793-4158		001	RICHARD JANACEK	9-12	829			
NEEDVILLE MIDDLE	(979) 793-3027		041	MARLA SEBESTA	5-6	371			
NEEDVILLE JUNIOR HIGH	(979) 793-4250		042	KAREN SMART	7-8	387			
NEEDVILLE EL	(979) 793-4241		102	JEANNA SNIFFIN	EE-4	1032			
<b>JJAEP INSTRUCTIONAL</b>									
FORT BEND CO ALTER			008		6-12	1			
<b>FORT BEND ISD 04</b>	16431 LEXINGTON BLVD SUGAR LAND 77479-2308 PHONE - (281) 634-1000 FAX - (281) 634-1700	079-907		DR TIMOTHY JENNEY		67014	\$18,359,516	.133	.021
<b>REGULAR INSTRUCTIONAL</b>									
DULLES H S	(281) 634-5600		001	MARK FOUST	9-12	2481			
WILLOWRIDGE H S	(281) 634-2450		002	BILLY POLK	9-12	1625			
CLEMENTS H S	(281) 634-2150		004	KEVIN MORAN	9-12	2235			
KEMPNER H S	(281) 634-2300		005	DR JAMES MAY	9-12	2522			
LAWRENCE E ELKINS H S	(281) 634-2600		006	BARBARA WHITAKER	9-12	2092			
STEPHEN F AUSTIN H S	(281) 634-2000		007	MICHAEL LEACH	9-12	2546			
HIGHTOWER H S	(281) 634-5240		008	PATRICIA PAQUIN	9-12	2828			
GEORGE BUSH HIGH SCHOOL	(281) 634-6060		011	SHIRLEY ROSE	9-12	2235			
THURGOOD MARSHALL HIGH SCHOOL	(281) 634-6630		012	ALONZO REYNOLDS	9-12	1840			
WILLIAM B TRAVIS HIGH SCHOOL			013	JERYL JEAN KYLE	9-12	1009			
DULLES MIDDLE	(281) 634-5750		041	MICHAEL HEINZEN	6-8	1472			
MISSOURI CITY MIDDLE	(281) 634-3440		042	TREVOR LEMON	6-8	1090			
SUGAR LAND MIDDLE	(281) 634-3080		043	LISA PADRON	6-8	1613			
QUAIL VALLEY MIDDLE	(281) 634-3600		044	LEE CREWS	6-8	1155			
FIRST COLONY MIDDLE	(281) 634-3240		045	DR JENNIFER REICHEK	6-8	1213			

# Texas Public Schools and Charters, Directory, October 2007

County, district, region, school	Mailing address and phone number	Cnty.-dist. number	Sch. no.	County and district superintendents, principals	Grades	2006-07 enrollment	Appraised valuation (thousands)	Tax rate	
								Maintenance	Bond
CHRISTA MCAULIFFE MIDDLE	(281) 634-3360		046	ISAAC MALBROUGH	6-8	1041			
HODGES BEND MIDDLE	(281) 634-3850		047	GUILLERMO MANCHA	6-8	2087			
LAKE OLYMPIA MIDDLE	(281) 634-3520		048	KEVIN SHIPLEY	6-8	1197			
MACARIO GARCIA MIDDLE	(281) 634-3160		049	VIRETTA WEST	6-8	1936			
SARTARTIA MIDDLE SCHOOL	(281) 634-6310		050	DR SARA THURMAN	6-8	1117			
FORT SETTLEMENT MIDDLE SCHOOL	(281) 634-6440		051	KARON CROCKETT	6-8	1059			
BILLY BAINES MIDDLE SCHOOL	(281) 634-6870		052	DAVID YAFFIE	6-8	1066			
DAVID CROCKETT MIDDLE SCHOOL	(281) 634-1000		053	CORLISS ROGERS	6-8	0			
E A JONES EL	(281) 634-4960		101	ROBERT ARENA	EE-5	700			
LAKEVIEW EL	(281) 634-4200		102	JANET MORING	EE-5	556			
BLUE RIDGE EL	(281) 634-4520		108	DEIDRE HOLLOWAY	EE-5	452			
RIDGEMONT EL	(281) 634-4880		109	LITA SKINNER	EE-5	792			
MEADOWS EL	(281) 634-4720		110	IRMA COBOS	EE-5	414			
QUAIL VALLEY EL	(281) 634-5040		111	AMELIA PEREZ	EE-5	754			
DULLES EL	(281) 634-5830		112	GINGER CARRABINE	EE-5	777			
BRIARGATE EL	(281) 634-4560		113	FAYE MCNEIL	EE-5	590			
TOWNWEST EL	(281) 634-4480		114	ELIZABETH GRAHAM	EE-5	778			
LANTERN LANE EL	(281) 634-4680		115	SHEILA EMERY	EE-5	698			
RIDGEGATE EL	(281) 634-4840		116	NITA WHITE	EE-5	784			
COLONY BEND EL	(281) 634-4080		117	SUE SIERRA	EE-5	476			
MISSION BEND EL	(281) 634-4240		118	CAROL HALE	EE-5	869			
SUGAR MILL EL	(281) 634-4440		119	LINDA MARSTERS	EE-5	638			
SETTLERS WAY EL	(281) 634-4360		120	KRISTI DURHAM	EE-5	501			
PALMER EL	(281) 634-4760		121	PATRICIA SHOFFIT	EE-5	886			
HUNTERS GLEN EL	(281) 634-4640		122	ANGELA DOW	EE-5	717			
HIGHLANDS EL	(281) 634-4160		123	DR LATECHA BOGLE	EE-5	668			
MISSION GLEN EL	(281) 634-4280		124	CAROL ALLIN	EE-5	844			
PECAN GROVE EL	(281) 634-4800		125	SANDRA CAMPOS	EE-5	655			
AUSTIN PARKWAY EL	(281) 634-4001		126	DONNA WHISONANT	EE-5	896			
BARRINGTON PLACE EL	(281) 634-4040		127	DAWN CARLSON	EE-5	840			
COLONY MEADOWS EL	(281) 634-4120		128	EUGENE DUPONT	EE-5	637			
MISSION WEST EL	(281) 634-4240		129	DR DEANA CADY	EE-5	946			
WALKER STATION EL	(281) 634-4400		130	CHRISTOPHER MORGAN	EE-5	889			
EDGAR GLOVER JR EL	(281) 634-4920		131	VONDA WASHINGTON	EE-5	726			
LEXINGTON CREEK EL	(281) 634-5000		132	LUCRETIA DEFLORA	EE-5	780			
ARIZONA FLEMING EL	(281) 634-4600		133	KATINA BROWN	EE-5	882			
BURTON EL	(281) 634-5080		134	IDA WATKINS	EE-5	915			
COMMONWEALTH EL	(281) 634-5120		135	JULIE DIAZ	EE-5	774			
BRAZOS BEND EL	(281) 634-5180		136	BEVERLY CROUCHER	EE-5	953			
SIENNA CROSSING EL	(281) 634-3680		137	LINDA RUCKMAN	EE-5	908			
OYSTER CREEK ELEMENTARY	(281) 634-5910		138	TOM HEINLY	EE-5	872			
LULA BELLE GOODMAN ELEMENTARY	(281) 634-5985		139	LINDA KALANTAR	EE-5	968			
RITA DRABEK ELEMENTARY	(281) 634-6570		140	MARY LASTER	EE-5	951			
BARBARA JORDAN ELEMENTARY	(281) 634-2800		141	DR YVETTE BLAKE	EE-5	949			
SCANLAN OAKS ELEMENTARY	(281) 634-3950		142	MICHAEL HEJDUCEK	EE-5	1061			
MARY AUSTIN HOLLEY ELEM	(281) 634-1000		143	MICHELE RIGGS	EE-6	0			
NEW EL #39			144		EE-5	0			
OAKLAND ELEMENTARY	(281) 634-3730		145	BARBIE HERRINGTON	EE-5	904			
ROSA PARKS ELEMENTARY	(281) 634-1000		146	CHRISTINA HOPKINS	EE-5	0			
CORNERSTORE ELEMENTARY	(281) 634-1000		147	CHRIS WINANS	EE-5	0			
<b>JJAEP INSTRUCTIONAL</b>									
FORT BEND CO ALTER	(281) 634-3320		010	BETH ERICKSON	6-12	48			
<b>DAEP INSTRUCTIONAL</b>									
DAEP ALTERNATIVE EDUCATION CENTER	(281) 634-3320		040	BETH ERICKSON	1-12	107			
<b>BUDGETED</b>									
TECHNICAL ED CTR	(281) 634-5671		003	KENNY KENDZORIA	9-12	0			
PROGRESSIVE H S	(281) 634-2900		009	ANITA HILL	9-12	0			
<b>KENDLETON ISD 04</b>	P O BOX 705 2601 FM 2919 KENDLETON 77451-0705 PHONE - (979) 532-2855 FAX - (979) 532-0295	079-908		DR MILDRED K WEST		109	\$36,285	.137	.022
<b>REGULAR INSTRUCTIONAL</b>									
POWELL POINT EL	(979) 532-2855		101	DR MILDRED K WEST	EE-6	109			
<b>STAFFORD MSD 04</b>	1625 STAFFORDSHIRE RD STAFFORD 77477-6326 PHONE - (281) 261-9200 FAX - (281) 261-9249	079-910		HD CHAMBERS		3031	\$1,667,245	.136	.019
<b>REGULAR INSTRUCTIONAL</b>									
STAFFORD HIGH SCHOOL	(281) 261-9239		001	REBECCA BENEDICT	9-12	881			
STAFFORD MIDDLE SCHOOL	(281) 261-9215		041	MIKE CLYDE	7-8	500			
STAFFORD PRIMARY SCHOOL	(281) 261-9203		101	DON JONES	EE-1	523			
STAFFORD ELEMENTARY SCHOOL	(281) 261-9229		102	SHARON BENKA	2-4	629			
STAFFORD INTERMEDIATE SCHOOL	(281) 208-6100		103	PATRICIA SUAREZ	5-6	498			
<b>JJAEP INSTRUCTIONAL</b>									
FORT BENT CO ALTER	(281) 261-9200		008		6-12	0			
<b>DAEP INSTRUCTIONAL</b>									
STAFFORD ADJUSTMENT CENTER	(281) 261-9280		002	BRENDA HARRIS	6-12	0			
<b>080 FRANKLIN</b>		<b>080</b>							
<b>MOUNT VERNON ISD 08</b>	P O BOX 98 MOUNT VERNON 75457-0098 PHONE - (903) 537-2546 ext:222 FAX - (903) 537-4784	080-901		RICHARD FLANAGAN		1584	\$719,310	.125	.000
<b>REGULAR INSTRUCTIONAL</b>									
MT VERNON H S	(903) 537-3700 ext:251		001	DAVID PIERCE	9-12	490			
MT VERNON J H	(903) 537-2267 ext:242		041	DANNY P WILLIS	7-8	252			
MT VERNON INT	(903) 537-3402 ext:232		102	TAMMY HUTCHINS	4-6	334			
MT VERNON EL	(903) 537-2266 ext:222		103	DAVID RAINS	EE-3	508			

# Texas Public Schools and Charters, Directory, October 2007

County, district, region, school	Mailing address and phone number	Cnty.-dist. number	Sch. no.	County and district superintendents, principals	Grades	2006-07 enrollment	Appraised valuation (thousands)	Tax rate	
								Maintenance	Bond
<b>081 FREESTONE</b>		<b>081</b>							
<b>FAIRFIELD ISD 12</b>	615 POST OAK RD FAIRFIELD 75840-2005 PHONE - (903) 389-2532 FAX - (903) 389-7050	081-902		TONY PRICE		1821	\$2,102,950	.133	.009
<b>REGULAR INSTRUCTIONAL</b>									
FAIRFIELD H S	(903) 389-4177		002	VON WADE	9-12	530			
FAIRFIELD J H	(903) 389-4210		041	ELTON MOORE	5-8	551			
FAIRFIELD EL	(903) 389-2332		101	ELISABETH HARRIS	EE-4	740			
<b>DAEP INSTRUCTIONAL</b>									
FREESTONE NAVARRO ALTER	(903) 389-3456		200	DIANNE HOOKS	KG-12	0			
<b>TEAGUE ISD 12</b>	420 N 10TH TEAGUE 75860-1624 PHONE - (254) 739-3071 FAX - (254) 739-5223	081-904		NED BURNS		1210	\$1,725,437	.137	.001
<b>REGULAR INSTRUCTIONAL</b>									
TEAGUE H S	(254) 739-2532		001	DARRELL EVANS	9-12	380			
TEAGUE J H	(254) 739-3011		041	DONNIE OSBORN	7-8	163			
TEAGUE ELEMENTARY	(254) 739-2611		102	CAROL ANN DAWLEY	EE-3	441			
TEAGUE INT	(254) 739-3303		103	VICKEY LITTLE	4-6	226			
<b>DAEP INSTRUCTIONAL</b>									
TEAGUE DAEP	(254) 739-3071		002		KG-12	0			
<b>WORTHAM ISD 12</b>	P O BOX 247 WORTHAM 76693-0247 PHONE - (254) 765-3095 FAX - (254) 765-3473	081-905		ALBERT ARMER		463	\$88,203	.137	.007
<b>REGULAR INSTRUCTIONAL</b>									
WORTHAM H S	(254) 765-3094		002	LYNN JANTZEN	9-12	122			
WORTHAM MIDDLE	(254) 765-3094		041	LYNN JANTZEN	6-8	120			
WORTHAM EL	(254) 765-3080		102	JOHN MCNAMARA	EE-5	221			
<b>DAEP INSTRUCTIONAL</b>									
WORTHAM DAEP			004		KG-12	0			
<b>DEW ISD 12</b>	RT 2, BOX 60 TEAGUE 75860 PHONE - (903) 389-2828 FAX - (903) 389-5104	081-906		DANA ANDERSON		157	\$530,001	.119	.000
<b>REGULAR INSTRUCTIONAL</b>									
DEW EL	(903) 389-2828		101	DANA ANDERSON	PK-8	157			
<b>DAEP INSTRUCTIONAL</b>									
FREESTONE NAVARRO ALTER			102		PK-8	0			
<b>082 FRIO</b>		<b>082</b>							
<b>DILLEY ISD 20</b>	245 HWY 117 DILLEY 78017-8040 PHONE - (830) 965-1912 FAX - (830) 965-4069	082-902		DR JACK R SEALS JR		833	\$103,880	.150	.008
<b>REGULAR INSTRUCTIONAL</b>									
DILLEY H S	(830) 965-1814		001	OSCAR MARTINEZ	9-12	212			
MARY HARPER MIDDLE	(830) 965-2195		041	NOBERT RODRIGUEZ	6-8	190			
DILLEY EL	(830) 965-1313		101	WALTER EARL	EE-5	428			
<b>ALTERNATIVE INSTRUCTIONAL</b>									
ALTERNATIVE CENTER	(830) 965-1814		002	JAMES D TATSCH	7-12	0			
<b>DAEP INSTRUCTIONAL</b>									
BIG FOOT DAEP			003		6-12	3			
<b>PEARSALL ISD 20</b>	318 BERRY RANCH RD PEARSALL 78061-3315 PHONE - (830) 334-8001 FAX - (830) 334-8007	082-903		MARIO SOTELO		2352	\$304,433	.143	.014
<b>REGULAR INSTRUCTIONAL</b>									
PEARSALL H S	(830) 334-8011		001	MARGARET MCCLOSKEY	9-12	655			
PEARSALL J H	(830) 334-8021		041	JULIAN HERNANDEZ	6-8	480			
PEARSALL INT	(830) 334-3316		103	MICHAEL URIEGAS	3-5	518			
TED FLORES EL	(830) 334-4108		104	SANDRA URIEGAS	EE-2	697			
<b>JJAEF INSTRUCTIONAL</b>									
ATASCOSA JUVENILE DETENTION CTR	(830) 769-2925		003	LARRY BROWN	5-12	2			
<b>083 GAINES</b>		<b>083</b>							
<b>SEAGRAVES ISD 17</b>	P O BOX 577 SEAGRAVES 79359-0577 PHONE - (806) 387-2035 FAX - (806) 387-2451	083-901		DALE READ		602	\$181,848	.120	.000
<b>REGULAR INSTRUCTIONAL</b>									
SEAGRAVES H S	(806) 546-2520		001	ERIC BEAM	9-12	180			
SEAGRAVES J H	(806) 546-2646		041	MIKE BAGLEY	6-8	119			
SEAGRAVES EL	(806) 546-2015		101	WARREN WALLACE, ELEMENTARY PRINCIPAL	PK-5	293			
<b>ALTERNATIVE INSTRUCTIONAL</b>									
CHOICES ALTERNATIVE HIGH SCHOOL	(806) 539-2282		002	JEFF HILL	9-12	10			
<b>LOOP ISD 17</b>	P O BOX 917 LOOP 79342-0917 PHONE - (806) 487-6411 FAX - (806) 487-6416	083-902		PHIL G MITCHELL		127	\$393,720	.109	.009

# Texas Public Schools and Charters, Directory, October 2007

County, district, region, school	Mailing address and phone number	Cnty.-dist. number	Sch. no.	County and district superintendents, principals	Grades	2006-07 enrollment	Appraised valuation (thousands)	Tax rate	
								Maintenance	Bond
<b>REGULAR INSTRUCTIONAL</b> LOOP SCHOOL	(806) 487-6411		001	VICK ORLANDO	PK-12	127			
<b>SEMINOLE ISD 17</b>	207 S W 6TH ST SEMINOLE 79360 PHONE - (432) 758-3662 FAX - (432) 758-9833	083-903		DOUG HARRIMAN		2243	\$3,461,232	.094	.004
<b>REGULAR INSTRUCTIONAL</b> SEMINOLE H S	(432) 758-5873		001	DON WORTH	9-12	583			
SEMINOLE J H	(432) 758-9431		041	CARY MORING	6-8	461			
SEMINOLE EL	(432) 758-3615		101	RANDY CLAY	4-5	333			
SEMINOLE PRI	(432) 758-5841		102	JUDY SAGE	2-3	329			
YOUNG EL	(432) 758-3637		103	SHERRY BOWERS	EE-1	494			
<b>ALTERNATIVE INSTRUCTIONAL</b> SEMINOLE SUCCESS CTR	(432) 758-2772		002	DAVID REVES	7-12	43			
<b>084 GALVESTON</b>		<b>084</b>							
<b>TEXAS A &amp; M UNIVERSITY AT GALVESTON 04</b>	P O BOX 1675 GALVESTON 77553-1675 PHONE - (409) 740-4840	084-505		DR W MICHAEL KEMP		0	\$0	.000	.000
<b>REGULAR INSTRUCTIONAL</b> SEABORNE CONSERVATION CORPS	(409) 740-4578		001		12	0			
<b>MAINLAND PREPARATORY ACADEMY 04</b>	319 NEWMAN RD LAMARQUE 77568 PHONE - (409) 934-9100 FAX - (409) 934-9130	084-801		DIANE Y MERCHANT		543	\$0	.000	.000
<b>CHARTER/REGULAR INSTRUCTIONAL</b> MAINLAND PREPARATORY ACADEMY	(409) 934-9100		101	WILMA CLARK GREEN	PK-8	543			
<b>ODYSSEY ACADEMY INC 04</b>	901 13TH ST GALVESTON 77550 PHONE - (409) 750-9289 FAX - (409) 750-9356	084-802		JENNIFER GOODMAN		314	\$0	.000	.000
<b>CHARTER/ALTERNATIVE INSTRUCTIONAL</b> ODYSSEY ACADEMY INC	(409) 750-9289		001	HENRY AMPARAN	PK-8	314			
<b>AMBASSADORS PREPARATORY ACADEMY 04</b>	PMB #74 2724 61ST ST STE B GALVESTON 77551-1866 PHONE - (409) 762-6795 FAX - (409) 762-3903	084-804		DR PAT WILLIAMS		0	\$0	.000	.000
<b>CHARTER/REGULAR INSTRUCTIONAL</b> AMBASSADORS PREPARATORY ACADEMY	(409) 762-6795		101	DR PAT WILLIAMS	KG-5	0			
<b>DICKINSON ISD 04</b>	P O DRAWER Z DICKINSON 77539-2026 PHONE - (281) 229-6000 FAX - (281) 229-6011	084-901		DR LELAND WILLIAMS, EDD		7788	\$1,992,312	.137	.035
<b>REGULAR INSTRUCTIONAL</b> DICKINSON H S	(281) 229-6400		001	MICHAEL LA TOUCHE	9-12	2025			
R D MCADAMS J H	(281) 229-7100		041	ERNEST HUBERT	7-8	1082			
DUNBAR MIDDLE	(281) 229-6600		042	ROBERT COBB	6	546			
JOHN E BARBER MIDDLE	(281) 229-6900		043	BONNIE FRIED	5	543			
KENNETH E LITTLE EL	(281) 229-7000		101	MELISSA HANNEMANN	PK-4	880			
JAKE SILBERNAGEL EL	(281) 534-6950		105	MICHAEL SCRUGGS	PK-4	832			
HUGHES ROAD EL	(281) 534-6877		106	MARY HOLLIS	PK-4	779			
BAY COLONY ELEMENTARY SCHOOL	(281) 534-8100		107	KATHY VELGHE	PK-4	1056			
SAN LEON EL	(281) 229-7400		108	LINDA DUGGAR	PK-4	0			
<b>ALTERNATIVE INSTRUCTIONAL</b> ABOUT FACE	(281) 229-6300		011	JUDY AHLHORN	PK-12	11			
GALVESTON CO DETENTION CTR	(281) 229-6300		012	JUDY AHLHORN	PK-12	28			
<b>JJAEP INSTRUCTIONAL</b> GALVESTON CO J J A E P	(281) 229-6300		010	JUDY AHLHORN	PK-12	6			
<b>GALVESTON ISD 04</b>	P O BOX 660 GALVESTON 77553-0660 PHONE - (409) 766-5121 FAX - (409) 766-5171	084-902		LYNNE CLEVELAND		8435	\$4,333,321	.137	.015
<b>REGULAR INSTRUCTIONAL</b> BALL H S	(409) 766-5715		001	SANDRA CHAPA	9-12	2544			
AUSTIN MIDDLE	(409) 765-9373		041	CATHY VANNESS	6-8	394			
CENTRAL MIDDLE	(409) 765-2101		042	CONNIE HEBERT	6-8	572			
WEIS MIDDLE	(409) 740-5100		044	CANZETTA HOLLIS-JOHNSON	6-8	695			
ALAMO EL	(409) 765-7022		101		EE-6	453			
CRENSHAW ELEMENTARY AND MIDDLE SCHO	(409) 684-8526		102	BILL HEUMAN	PK-8	212			
BURNET EL	(409) 740-0256		103	LILLIAN WILEY	EE-5	576			
MORGAN ELEMENTARY MAGNET SCHOOL	(409) 763-1333		104	ANNETTE DAILEY	EE-5	616			
CHARLES B SCOTT EL	(409) 765-7633		105	FELICIA GARRETT	EE-5	562			
OPPE EL	(409) 744-8962		106	HELENA AUCCOIN III	EE-5	670			
PARKER EL	(409) 744-5257		107	MELVIN BOULDIN	EE-5	558			
ROSENBERG EL	(409) 765-5731		108	BILLIE RINALDI	EE-6	497			
<b>ALTERNATIVE INSTRUCTIONAL</b> SPECIAL CTRS	(409) 766-5172		113		EE-12	27			
<b>JJAEP INSTRUCTIONAL</b> GALVESTON CO J J A E P	(409) 766-5800		003		1-12	2			
<b>DAEP INSTRUCTIONAL</b> GALVESTON ACADEMY	(409) 765-0270		005	MANUEL GARZA	5-12	48			
STUDENT ALTER INSTR LRN SCHOOL(SAIL)	(409) 744-8962		112	HELENA AUCCOIN	KG-5	9			
<b>HIGH ISLAND ISD 05</b>	P O BOX 246	084-903		MICHAEL J SIMS		217	\$122,416	.150	.013

# Texas Public Schools and Charters, Directory, October 2007

County, district, region, school	Mailing address and phone number	Cnty.-dist. number	Sch. no.	County and district superintendents, principals	Grades	2006-07 enrollment	Appraised valuation (thousands)	Tax rate	
								Maintenance	Bond
<b>HIGH ISLAND 77623-0246</b>	HIGH ISLAND 77623-0246 PHONE - (409) 286-5317 FAX - (409) 286-5351								
<b>REGULAR INSTRUCTIONAL</b>									
HIGH ISLAND H S	(409) 286-5314		001	MIKE SIMS	9-12	101			
HIGH ISLAND MIDDLE	(409) 286-5314		041	MIKE SIMS	6-8	48			
HIGH ISLAND EL	(409) 286-5314		101	MIKE SIMS	EE-5	68			
<b>LA MARQUE ISD 04</b>	P O BOX 7 LA MARQUE 77568-0007 PHONE - (409) 938-4251 ext:230 FAX - (409) 908-5012	084-904		ECOMET BURLEY		3729	\$1,395,763	.137	.020
<b>REGULAR INSTRUCTIONAL</b>									
LA MARQUE H S	(409) 938-4261		001	ERROLL GARRETT	9-12	1104			
LA MARQUE MIDDLE	(409) 938-4286		041	RITA GOUDEAU	6-8	816			
HIGHLANDS ELEMENTARY	(409) 935-6321		101	MONICA CLAY	1-5	351			
INTER CITY ELEMENTARY	(409) 935-8043		102	BRENDA MULLINS	1-5	350			
SIMMS ELEMENTARY	(409) 935-2891		105	TYRA STEMLEY	1-5	313			
WESTLAWN ELEMENTARY	(409) 908-5100		107	KRYSTAL HARRIS	1-5	321			
EARLY CHILDHOOD LEARNING CENTER	(409) 935-3020		108	JO ANN STRINGFELLOW	EE-KG	469			
<b>ALTERNATIVE INSTRUCTIONAL</b>									
NEW H S			003		9-12	0			
<b>JJAEP INSTRUCTIONAL</b>									
GALVESTON CO J J A E P	(409) 938-4251		006		6-12	5			
<b>DAEP INSTRUCTIONAL</b>									
LAKE ROAD EDUCATIONAL CENTER			002		3-12	0			
<b>TEXAS CITY ISD 04</b>	P O BOX 1150 TEXAS CITY 77592-1150 PHONE - (409) 942-2713 FAX - (409) 942-2655	084-906		RICHARD ETTREDGE		5839	\$3,895,702	.137	.008
<b>REGULAR INSTRUCTIONAL</b>									
TEXAS CITY H S	(409) 942-2645		001	MIKE RHODES	9-12	1716			
BLOCKER MIDDLE	(409) 942-2756		041	R E CARTER	7-8	898			
FRY INTERMEDIATE	(409) 942-2780		101	SUSAN TORTORICI	5-6	802			
HEIGHTS EL	(409) 942-2850		102	NATHAN JACKSON	EE-4	707			
KOHFELDT EL	(409) 942-2840		103	TERRI BURCHFIELD	KG-4	458			
NORTHSIDE EL	(409) 942-2820		104	LESLIE DRAGG	KG-4	631			
ROOSEVELT-WILSON EL	(409) 942-2860		105	JEFFREY HIGH	KG-4	580			
<b>JJAEP INSTRUCTIONAL</b>									
TEXAS CITY J J A E P			010		5-12	9			
<b>DAEP INSTRUCTIONAL</b>									
WOODROW WILSON DAEP			006	LARRY ALLEN	1-12	38			
<b>HITCHCOCK ISD 04</b>	8117 HWY 6 HITCHCOCK 77563-1796 PHONE - (409) 986-5514 FAX - (409) 986-5141	084-908		MICHAEL BERGMAN, ED D		1128	\$424,497	.137	.019
<b>REGULAR INSTRUCTIONAL</b>									
HITCHCOCK H S	(409) 986-5581		001		9-12	385			
CROSBY MIDDLE	(409) 986-5528		042	RANDY DOWDY	5-8	282			
STEWART EL	(409) 986-5561		103	BARBARA TRAHAN	PK-4	458			
HITCHCOCK HEADSTART	(409) 986-6633		104	ANGELA HAWKINS	EE	0			
KIDS FIRST HEAD START TEXAS CITY SA			105		PK	0			
<b>JJAEP INSTRUCTIONAL</b>									
GALVESTON CO J J A E P	(409) 986-5514 ext:22		003		5-12	3			
<b>SANTA FE ISD 04</b>	P O BOX 370 SANTA FE 77510-0370 PHONE - (409) 925-3526 FAX - (409) 925-4002	084-909		DR JON F WHITTEMORE, PHD		4572	\$847,049	.133	.012
<b>REGULAR INSTRUCTIONAL</b>									
SANTA FE H S	(409) 925-3526 ext:100		001	MIKE VAN ESSEN	9-12	1410			
SANTA FE J H	(409) 925-3526 ext:249		041	DR JOAN BOWMAN	7-8	760			
FRITZ BARNETT INTERMEDIATE	(409) 925-3526 ext:260		101	KIM EIXMAN	5-6	639			
ELIZABETH YAWS COWAN ELEMENTARY	(409) 925-3526 ext:273		102	DEBRA KING	4	336			
ROY J WOLLAM EL	(409) 925-3526 ext:400		103	DONNA CARLSON	EE-1	774			
DAN J KUBACAK ELEMENTARY	(409) 925-3526 ext:200		104	DR LUPE' HERNANDEZ	2-3	646			
<b>JJAEP INSTRUCTIONAL</b>									
GALVESTON CO J J A E P	(409) 925-3526		002		5-12	7			
<b>CLEAR CREEK ISD 04</b>	P O BOX 799 LEAGUE CITY 77574-0799 PHONE - (281) 284-0000 FAX - (281) 284-0406	084-910		DR SANDRA MOSSMAN		35528	\$12,976,772	.133	.030
<b>REGULAR INSTRUCTIONAL</b>									
CLEAR CREEK H S	(281) 284-1700		001	SCOTT BOCKARD	9-12	3955			
CLEAR LAKE H S	(281) 284-1900		002	DR CHRISTOPHER MORAN	9-12	3555			
CLEAR BROOK H S	(281) 284-2100		003	KRISTI LAMELL	9-12	2945			
CLEAR VIEW EDUCATION CENTER	(281) 284-1500		004	KAREN ENGLE	6-12	222			
CLEAR SPRINGS H S	(281) 284-1300		009	GAIL LOVE	9-12	0			
CLEAR HORIZONS EARLY COLLEGE H S	(281) 929-4657		010	TERRY BRANDTHORST	9-12	0			
SEABROOK INT	(281) 284-3100		042	DAVID WILLIAMS	6-8	1022			
CLEAR LAKE INT	(281) 284-3200		043	BRETT LEMLEY	6-8	952			
SPACE CENTER INT	(281) 284-3300		044	SUSAN STUART	6-8	1220			
LEAGUE CITY INT	(281) 284-3400		045	KIMBERLY BROULLIARD	6-8	1159			
CREEKSIDE INT	(281) 284-3500		046	PETER CATERINA	6-8	792			
BROOKSIDE INT	(281) 284-3600		047	DEANNA DAWS	6-8	800			
VICTORY LAKES INTERMEDIATE	(281) 284-3700		048	BARRY BECK	6-8	1001			
WESTBROOK INTERMEDIATE	(281) 284-3800		049	DR LORI BROUGHTON	6-8	1342			
CLEAR LAKE CITY EL	(281) 284-4200		101	LESLIE DRAGG	EE-5	513			
ED H WHITE EL	(281) 284-4300		102	MATT PAULSON	EE-5	489			

# Texas Public Schools and Charters, Directory, October 2007

County, district, region, school	Mailing address and phone number	Cnty.-dist. number	Sch. no.	County and district superintendents, principals	Grades	2006-07 enrollment	Appraised valuation (thousands)	Tax rate	
								Maintenance	Bond
LEAGUE CITY EL	(281) 284-4400		103	CARLA MASSA	EE-5	599			
JAMES H ROSS EL	(281) 284-4500		104	MARK SMITH	EE-5	608			
BAY EL	(281) 284-4600		105	ERIN TITE	EE-5	722			
LAVACE STEWART EL	(281) 284-4700		106	DEBRA PHILLIPS	EE-5	574			
MARGARET S MCWHIRTER EL	(281) 284-4800		107	DR MICHAEL MARQUEZ	EE-5	667			
G H WHITCOMB EL	(281) 284-4900		108	DANA BIDDY	EE-5	843			
P H GREENE EL	(281) 284-5000		110	STEPHANIE MCBRIDE	EE-5	723			
ARMAND BAYOU EL	(281) 284-5100		111	JANE KELLING	EE-5	581			
C D LANDOLT EL	(281) 284-5200		112	YOLANDA JONES	EE-5	702			
WALTER HALL EL	(281) 284-5300		115	STEPHANIE KING	EE-5	507			
JOHN F WARD EL	(281) 284-5400		116	KATHY GOUGER	EE-5	727			
LLOYD R FERGUSON EL	(281) 284-5500		117	ELAINE SANDERS	EE-5	874			
BROOKWOOD EL	(281) 284-5600		118	CATHY HOMER	EE-5	759			
WEDGEWOOD EL	(281) 284-5700		119	ANN ARRINGTON	EE-6	816			
I W AND ELEANOR HYDE EL	(281) 284-5800		120	KELLY CHAPMAN	EE-5	726			
NORTH POINTE EL	(281) 284-5900		121	LAURIE O'NEILL	EE-5	763			
ART AND PAT GOFORTH ELEMENTARY SCHO	(281) 284-6000		122	KIMBERLY NOEL	PK-5	796			
HENRY BAUERSCHLAG ELEMENTARY SCHOOL	(281) 284-6100		123	TRUDY KNIGHT	KG-5	808			
FALCON PASS EL	(281) 284-6200		124	CRAIG WEAVER	PK-5	650			
ARLYNE & ALAN WEBER ELEMENTARY	(281) 284-6300		125	TERESA SNIDER	EE-5	799			
G W ROBINSON	(281) 284-6500		126	JIM STEPHENS	KG-5	525			
DARWIN L GILMORE ELEMENTARY	(281) 284-6400		127	SUZANNE JONES	KG-5	783			
<b>ALTERNATIVE INSTRUCTIONAL</b>									
CLEAR PATH ALTERNATIVE SCHOOL	(281) 284-1600		008	SANDRA DAVENPORT	6-12	0			
<b>JJAEP INSTRUCTIONAL</b>									
GALVESTON CO JJAEP	(409) 770-5920		005	GREG WATSON	6-12	5			
HARRIS CO JJAEP	(713) 755-4766		006		6-12	4			
<b>FRIENDSWOOD ISD 04</b>	302 LAUREL DR FRIENDSWOOD 77546-3923 PHONE - (281) 482-1267 FAX - (281) 996-2513	084-911		PATRICIA HANKS		5832	\$1,788,676	.137	.014
<b>REGULAR INSTRUCTIONAL</b>									
FRIENDSWOOD H S	(281) 482-3413		001	MARK GRIFFON	9-12	1935			
FRIENDSWOOD J H	(281) 482-7818		041	ROBIN LOWE	7-8	994			
WESTWOOD EL	(281) 482-3341		101	LYNN HOBRATSKCH	PK-3	763			
C W CLINE ELEMENTARY	(281) 482-1201		102	DEBBIE SMITH	PK-3	847			
ZUE S BALES INT	(281) 482-8255		103	JAY STALEY	4-6	614			
WINDSONG INTERMEDIATE	(281) 482-0111		104	NELDA GUERRA	4-6	677			
<b>JJAEP INSTRUCTIONAL</b>									
GALVESTON CO J J A E P			010		6-12	2			
<b>085 GARZA</b>		<b>085</b>							
<b>POST ISD 17</b>	P O BOX 70 POST 79356-0070 PHONE - (806) 495-3343 FAX - (806) 495-2945	085-902		MARLIN R MARCUM		902	\$539,377	.125	.000
<b>REGULAR INSTRUCTIONAL</b>									
POST H S	(806) 495-2770		001	JOHN W BERRY	9-12	244			
POST MIDDLE	(806) 495-2874		041	RUTH DAVIS	6-8	184			
POST EL	(806) 495-3436		101	MARVIN SELF	EE-5	418			
<b>ALTERNATIVE INSTRUCTIONAL</b>									
GARZA CO DETENTION & RESIDENT FACIL	(806) 495-0445		002	ROBERT WILSON	4-12	56			
<b>SOUTHLAND ISD 17</b>	RT 2 BOX 103 SOUTHLAND 79364-9549 PHONE - (806) 996-5599 FAX - (806) 996-5342	085-903		TOBY MILLER		143	\$49,862	.137	.000
<b>REGULAR INSTRUCTIONAL</b>									
SOUTHLAND SCHOOL	(806) 996-5339		001	BRAD ELLISON	KG-12	143			
<b>086 GILLESPIE</b>		<b>086</b>							
<b>DOSS CONSOLIDATED CSD 13</b>	11431 RANCH RD 648 DOSS 78618-0116 PHONE - (830) 669-2411 FAX - (830) 669-2303	086-024		MARK STROEHER		22	\$22,762	.123	.000
<b>REGULAR INSTRUCTIONAL</b>									
DOSS EL	(830) 669-2411		101	CARRIE BIERSCHWALE	KG-8	22			
<b>FREDERICKSBURG ISD 13</b>	234 FRIENDSHIP LN FREDERICKSBURG 78624-5053 PHONE - (830) 997-9551 FAX - (830) 997-6164	086-901		DR MARC WILLIAMSON		2800	\$1,709,447	.132	.012
<b>REGULAR INSTRUCTIONAL</b>									
FREDERICKSBURG H S	(830) 997-7551		001	LYNN BLACKWELL	9-12	944			
FREDERICKSBURG MIDDLE	(830) 997-7657		041	KEVAN B WEBB	6-8	595			
FREDERICKSBURG EL	(830) 997-9595		102	ANN MOORE	1-5	940			
STONEWALL EL	(830) 644-2216		103	GAY LYNN BROOM	KG-5	82			
FREDERICKSBURG PRIMARY SCHOOL	(830) 997-7421		104	SANDRA TRUJILLO-GARCIA	EE-KG	224			
<b>ALTERNATIVE INSTRUCTIONAL</b>									
ALTER SCH	(830) 997-9788		002	LARRY PESEK	9-12	15			
<b>HARPER ISD 13</b>	P O BOX 68 HARPER 78631-0068 PHONE - (830) 864-4044 FAX - (830) 864-4060	086-902		PARI WHITTEN		575	\$238,496	.126	.000
<b>REGULAR INSTRUCTIONAL</b>									
HARPER H S	(830) 864-4044		001	CHRIS STEVENSON	9-12	196			
HARPER MIDDLE	(830) 864-4044		041	CHRIS STEVENSON	6-8	133			

# Texas Public Schools and Charters, Directory, October 2007

County, district, region, school	Mailing address and phone number	Cnty.-dist. number	Sch. no.	County and district superintendents, principals	Grades	2006-07 enrollment	Appraised valuation (thousands)	Tax rate	
								Maintenance	Bond
HARPER EL	(830) 864-4044		101	JAY HARPER	PK-5	246			
<b>087 GLASSCOCK</b>		<b>087</b>							
<b>GLASSCOCK COUNTY ISD 18</b>	P O BOX 9 GARDEN CITY 79739-0009 PHONE - (432) 354-2230 FAX - (432) 354-2503	087-901		STEVE LONG		289	\$672,869	.134	.010
<b>REGULAR INSTRUCTIONAL</b>									
GLASSCOCK COUNTY H S	(432) 354-2244		001	JOHN PETREE	7-12	129			
GLASSCOCK COUNTY EL	(432) 354-2243		101	KEN HOSKINS	EE-6	160			
<b>088 GOLIAD</b>		<b>088</b>							
<b>GOLIAD ISD 03</b>	P O BOX 830 GOLIAD 77963-0830 PHONE - (361) 645-3259 ext:101 FAX - (361) 645-3614	088-902		SAM R ATWOOD		1332	\$1,174,074	.127	.011
<b>REGULAR INSTRUCTIONAL</b>									
GOLIAD H S	(361) 645-3257		001	EMILIO VARGAS III	9-12	445			
GOLIAD MIDDLE	(361) 645-3146		041	MARY TIPPIN	7-8	304			
GOLIAD EL	(361) 645-3206		102	VIRGINIA MCDANIEL	EE-3	578			
GOLIAD INTERMEDIATE	(361) 645-3206 ext:2		104	DEANA HELMER	4-6	0			
<b>DAEP INSTRUCTIONAL</b>									
GOLIAD DAEP			003	BRENDA GOHMERT	6-12	5			
<b>089 GONZALES</b>		<b>089</b>							
<b>GONZALES ISD 13</b>	PO BOX 157 GONZALES 78629-0157 PHONE - (830) 672-9551 FAX - (830) 672-7159	089-901		VICTOR SALAZAR		2517	\$457,211	.123	.007
<b>REGULAR INSTRUCTIONAL</b>									
GONZALES H S	(830) 672-7535		001	RONALD BRAGG	9-12	661			
GONZALES J H	(830) 672-8641		042	JOSE ANTHONY DOMINGUEZ	7-8	383			
GONZALES EAST AVENUE PRIMARY	(830) 672-2826		101	J LYNN BARNICK	EE-1	511			
GONZALES ELEMENTARY	(830) 672-1467		102	RANDALL MEYER	2-4	547			
GONZALES NORTH AVENUE INTERMEDIATE	(830) 672-9557		103	ANNE BOOTHE	5-6	372			
<b>ALTERNATIVE INSTRUCTIONAL</b>									
GONZALES ALTER	(830) 672-6914		002	GENE KRIDLER	9-12	43			
<b>NIXON-SMILEY CISD 13</b>	P O BOX 400 NIXON 78140-0400 PHONE - (830) 582-1536 ext:0103 FAX - (830) 582-1920	089-903		DR CATHY L BOOTH		1043	\$143,270	.122	.003
<b>REGULAR INSTRUCTIONAL</b>									
NIXON-SMILEY H S	(830) 582-1536 ext:2		001	HENSLEY CONE	9-12	302			
NIXON-SMILEY MIDDLE	(830) 587-6401		041	GARY TAUSCH	5-8	281			
NIXON SMILEY EL	(830) 582-1536 ext:4		101	LYNDA GOETZ	EE-4	454			
<b>ALTERNATIVE INSTRUCTIONAL</b>									
FLORESVILLE CHOICES PROG			004		9-12	0			
<b>JJAEP INSTRUCTIONAL</b>									
WILSON CO J J A E P	(830) 393-5338		003		KG-12	0			
<b>DAEP INSTRUCTIONAL</b>									
FLORESVILLE ALTER ED CTR	(830) 582-1536		002		1-12	6			
<b>WAEELDER ISD 13</b>	P O BOX 247 WAEELDER 78959-0247 PHONE - (830) 788-7161 FAX - (830) 788-7429	089-905		DAVID E PLYMALE		222	\$102,191	.134	.000
<b>REGULAR INSTRUCTIONAL</b>									
WAEELDER H S	(830) 788-7151		001	LESTER D JOHNSON, MASTERS	6-12	118			
WAEELDER EL	(830) 788-7221		102	GINA FRANKE	EE-5	104			
<b>090 GRAY</b>		<b>090</b>							
<b>LEFORS ISD 16</b>	P O BOX 390 LEFORS 79054-0390 PHONE - (806) 835-2533 FAX - (806) 835-2238	090-902		WILLIAM CLAY MONTGOMERY		137	\$124,487	.137	.000
<b>REGULAR INSTRUCTIONAL</b>									
LEFORS SCHOOL	(806) 835-2533		001	RONNIE MILLER	PK-12	137			
<b>MCLEAN ISD 16</b>	P O BOX 90 MCLEAN 79057-0090 PHONE - (806) 779-2301 FAX - (806) 779-2248	090-903		JIMMY HANNON		227	\$159,065	.137	.000
<b>REGULAR INSTRUCTIONAL</b>									
MCLEAN SCHOOL	(806) 779-2671		001	RICHARD CROCKETT	PK-12	227			
<b>PAMPA ISD 16</b>	321 W ALBERT ST PAMPA 79065-7801 PHONE - (806) 669-4700 FAX - (806) 665-0506	090-904		BARRY HAENISCH		3397	\$915,629	.137	.007
<b>REGULAR INSTRUCTIONAL</b>									
PAMPA H S	(806) 669-4800		001	DANNY SEABOURN	9-12	981			
PAMPA JUNIOR HIGH SCHOOL	(806) 669-4901		042	PAUL NIES	6-8	738			
AUSTIN EL	(806) 669-4760		101	BEVERLY OWEN	KG-5	385			
LAMAR EL	(806) 669-4880		105	JAN CLEEK	EE-5	479			
TRAVIS EL	(806) 669-4901		107	DOUG RAPSTINE	KG-5	380			

# Texas Public Schools and Charters, Directory, October 2007

County, district, region, school	Mailing address and phone number	Cnty.-dist. number	Sch. no.	County and district superintendents, principals	Grades	2006-07 enrollment	Appraised valuation (thousands)	Tax rate	
								Maintenance	Bond
<b>WILSON EL</b>	(806) 669-4970		108	TANYA LARKIN	KG-5	379			
<b>ALTERNATIVE INSTRUCTIONAL</b>	(806) 669-4750		002	RICHARD STEELE	EE,9-12	45			
<b>P L C-PAMPA LEARNING CTR</b>									
<b>GRANDVIEW-HOPKINS ISD 16</b>	11676 FM 293 GROOM 79039-9801 PHONE - (806) 669-3831 FAX - (806) 669-3044	090-905		SOLOMON N KEPLEY		24	\$114,871	.121	.000
<b>REGULAR INSTRUCTIONAL</b>	(806) 669-3831		101	SOLOMON N KEPLEY	KG-6	24			
<b>GRANDVIEW-HOPKINS EL</b>									
<b>091 GRAYSON</b>		<b>091</b>							
<b>BELLS ISD 10</b>	P O BOX 7 BELLS 75414-0007 PHONE - (903) 965-7721 FAX - (903) 965-7036	091-901		JOE D MOORE		756	\$116,265	.143	.013
<b>REGULAR INSTRUCTIONAL</b>	(903) 965-7315		001	WILL STEGER	9-12	242			
<b>BELLS H S</b>	(903) 965-4835		041	SARA BAKER	7-9	107			
<b>PRITCHARD J H</b>	(903) 965-7725		101	REBEKAH PRITCHARD	PK-6	407			
<b>BELLS EL</b>									
<b>COLLINSVILLE ISD 10</b>	P O BOX 49 COLLINSVILLE 76233 PHONE - (903) 429-6272 FAX - (903) 429-6665	091-902		TIM WRIGHT		635	\$108,300	.133	.007
<b>REGULAR INSTRUCTIONAL</b>	(903) 429-6164		001	NEAL F HARRISON	7-12	287			
<b>COLLINSVILLE H S</b>	(903) 429-3077		101	CINDY A BROWN	5-6	77			
<b>COLLINSVILLE INTERMEDIATE</b>	(903) 429-3077		102	CINDY BROWN	PK-4	271			
<b>COLLINSVILLE PRIMARY</b>									
<b>DENISON ISD 10</b>	1201 S RUSK AVE DENISON 75020-6340 PHONE - (903) 462-7000 FAX - (903) 462-7002	091-903		DR HENRY SCOTT		4494	\$1,019,193	.136	.011
<b>REGULAR INSTRUCTIONAL</b>	(903) 462-7125		001	DR CAVIN BOETTGER	9-12	1314			
<b>DENISON H S</b>	(903) 462-7200		041	ALVIS DUNLAP	6-8	963			
<b>B MCDANIEL MIDDLE</b>	(903) 462-7250		102	KAREN SAWYER	PK-5	267			
<b>GOLDEN RULE EL</b>	(903) 462-7300		103	KAREN MUSGRAVE	EE-5	265			
<b>HOUSTON EL</b>	(903) 462-7350		104	REGINA PRIGGE	KG-5	268			
<b>HYDE PARK EL</b>	(903) 462-7450		107	VIRGINIA BRAWLEY	KG-5	258			
<b>LAYNE EL</b>	(903) 462-7500		112	BRENT HOY	PK-5	292			
<b>MAYES EL</b>	(903) 462-7400		113	JANET MOBLEY	PK-5	358			
<b>LAMAR EL</b>	(903) 465-8804		114	DR DAVID KIRKBRIDE	PK-5	489			
<b>TERRELL EL</b>									
<b>ALTERNATIVE INSTRUCTIONAL</b>	(903) 465-6509		002	LANCE SAN MILLAN	9-12	20			
<b>PATHWAYS H S</b>									
<b>JJAEP INSTRUCTIONAL</b>			003		6-12	0			
<b>GRAYSON CO J J A E P</b>									
<b>HOWE ISD 10</b>	105 W TUTT ST HOWE 75459 PHONE - (903) 532-5518 FAX - (903) 532-9378	091-905		KEVIN WILSON		1012	\$157,263	.137	.030
<b>REGULAR INSTRUCTIONAL</b>	(903) 532-5222		001	BLAKE STILES	9-12	301			
<b>HOWE H S</b>	(903) 532-6013		041	CLAY WILSON	5-8	315			
<b>HOWE MIDDLE</b>	(903) 532-6014		101	RITCHIE BOWLING	EE-4	396			
<b>HOWE EL</b>									
<b>ALTERNATIVE INSTRUCTIONAL</b>			003		5-12	0			
<b>AEP CAMPUS</b>									
<b>JJAEP INSTRUCTIONAL</b>			002		6-12	0			
<b>GRAYSON CO J J A E P</b>									
<b>SHERMAN ISD 10</b>	P O BOX 1176 SHERMAN 75091-1176 PHONE - (903) 891-6400 FAX - (903) 891-6407	091-906		DR AL HAMBRICK		6424	\$1,880,885	.137	.026
<b>REGULAR INSTRUCTIONAL</b>	(903) 891-6440		002	THOMAS E O'NEAL	9-12	1714			
<b>SHERMAN HIGH SCHOOL</b>	(903) 891-6470		042	DAVID J PARKER	7-8	885			
<b>PINER MIDDLE SCHOOL</b>	(903) 891-6545		101	CLIFTON COTTON	EE-12	166			
<b>FRED DOUGLASS SCHOOL</b>	(903) 891-6495		102	DOUGLAS G WALTERS	5-6	887			
<b>DILLINGHAM INTERMEDIATE SCHOOL</b>	(903) 891-6565		104	JILL M PARKER	PK-4	501			
<b>CRUTCHFIELD ELEMENTARY</b>	(903) 891-6580		105	S DE AN JEFFREY	PK-4	500			
<b>FAIRVIEW ELEMENTARY</b>	(903) 891-6610		106	CONNIE D BAKER	PK-4	370			
<b>JEFFERSON ELEMENTARY</b>	(903) 786-9452		107	LINDA A SALINAS	PK-4	267			
<b>PERRIN ELEMENTARY</b>	(903) 891-6595		108	STEVEN TRAW	KG-4	579			
<b>WAKEFIELD ELEMENTARY</b>	(903) 891-6700		109	DR SHERYL LYNN BARNETT	PK-4	433			
<b>WASHINGTON ELEMENTARY</b>			110		PK-4	0			
<b>PERCY W NEBLETT ELEMENTARY SCHOOL</b>			111		PK-4	0			
<b>HENRY W SORY ELEMENTARY SCHOOL</b>									
<b>ALTERNATIVE INSTRUCTIONAL</b>	(903) 786-6326		004	COTTON WADE	3-12	30			
<b>COOKE/FANNIN/GRAYSON CO JUVENILE PO</b>	(903) 786-6326		035	COTTON WADE	3-12	16			
<b>TRI CO JUVENILE DETENT</b>	(903) 891-6545		037	COTTON WADE	7-12	76			
<b>DOUGLASS LEARNING CTR</b>									
<b>TIOGA ISD 10</b>	P O BOX 159 TIOGA 76271-0159 PHONE - (940) 437-2366 FAX - (940) 437-9986	091-907		NEAL F HARRISON		157	\$60,476	.132	.037
<b>REGULAR INSTRUCTIONAL</b>									



# Texas Public Schools and Charters, Directory, October 2007

County, district, region, school	Mailing address and phone number	Cnty.-dist. number	Sch. no.	County and district superintendents, principals	Grades	2006-07 enrollment	Appraised valuation (thousands)	Tax rate	
								Maintenance	Bond
<b>TIOGA SCHOOL</b>	(940) 437-2366		101		PK-8	157			
<b>VAN ALSTYNE ISD 10</b>	P O BOX 518 VAN ALSTYNE 75495-0518 PHONE - (903) 482-8802 FAX - (903) 482-6086	091-908		DR ALAN SEAY		1394	\$323,388	.137	.032
<b>REGULAR INSTRUCTIONAL</b>									
VAN ALSTYNE H S	(903) 482-8803		001	JOHN WILLIAMSON	9-12	456			
VAN ALSTYNE J H	(903) 482-8804		041	RICK DEMASTERS	7-8	216			
VAN ALSTYNE INTERMEDIATE	(903) 482-8882		042	MIKE WELCH	5-6	188			
VAN ALSTYNE EL	(903) 482-8805		101	TERRY BILLUPS	EE-4	534			
<b>ALTERNATIVE INSTRUCTIONAL</b>									
COLLINSVILLE AEP			003	JOHN WILLIAMSON	9-12	0			
<b>WHITESBORO ISD 10</b>	115 FOURTH ST WHITESBORO 76273-0130 PHONE - (903) 564-4200 FAX - (903) 564-9303	091-909		DR RAY A LEA		1616	\$345,237	.137	.017
<b>REGULAR INSTRUCTIONAL</b>									
WHITESBORO H S	(903) 564-4208		001	RENDELL COLE	9-12	537			
WHITESBORO MIDDLE	(903) 564-4240		041	PATTY MITCHELL	6-8	353			
WHITESBORO INTERMEDIATE	(903) 564-4280		101	GRANT A SWEENEY	3-5	344			
HAYES PRIMARY SCHOOL	(903) 564-4281		110	TERRY STONE	EE-2	382			
<b>JJAEP INSTRUCTIONAL</b>									
GRAYSON CO J J A E P			002		6-12	0			
<b>WHITEWRIGHT ISD 10</b>	P O BOX 888 WHITEWRIGHT 75491-0888 PHONE - (903) 364-2155 FAX - (903) 364-2839	091-910		REID PITTMAN		789	\$121,523	.146	.024
<b>REGULAR INSTRUCTIONAL</b>									
WHITEWRIGHT H S	(903) 364-2535		001	WADE STANFORD	9-12	278			
WHITEWRIGHT MIDDLE	(903) 364-2151		041	BOBBY WORTHY	6-8	172			
WHITEWRIGHT EL	(903) 364-2424		101	CHRIS HESKETT	PK-5	339			
<b>DAEP INSTRUCTIONAL</b>									
WHITEWRIGHT DAEP			002		6-12	0			
<b>POTTSBORO ISD 10</b>	P O BOX 555 POTTSBORO 75076-0555 PHONE - (903) 786-3051 FAX - (903) 786-9085	091-913		DR KYLE COLLIER		1339	\$557,469	.128	.020
<b>REGULAR INSTRUCTIONAL</b>									
POTTSBORO H S	(903) 786-2470		001	PAUL HOLLIDAY	9-12	448			
POTTSBORO MIDDLE	(903) 786-9702		041	WENDI RUSSELL	6-8	292			
POTTSBORO EL	(903) 786-9612		101	GARY CANADA	EE-3	413			
POTTSBORO INTERMEDIATE	(903) 786-9770		105	LUCY HANSEN	4-5	186			
<b>S AND S CISD 10</b>	P O BOX 837 SADLER 76264-0837 PHONE - (903) 564-6051 FAX - (903) 564-3492	091-914		DR WAYNE KING		863	\$289,113	.136	.014
<b>REGULAR INSTRUCTIONAL</b>									
S AND S CONS H S	(903) 564-3768		001	JAY ROBERTS	9-12	282			
S AND S CONS MIDDLE	(903) 564-7626		041	DR LEE YEAGER	6-8	185			
S AND S CONS EL	(903) 893-0767		101	TERRY MARTIN	EE-5	396			
<b>DAEP INSTRUCTIONAL</b>									
S & S DAEP			002		6-12	0			
<b>GUNTER ISD 10</b>	P O BOX 109 GUNTER 75058-0109 PHONE - (903) 433-4750 FAX - (903) 433-1053	091-917		RICHARD W COHAGAN		886	\$146,948	.132	.040
<b>REGULAR INSTRUCTIONAL</b>									
GUNTER H S	(903) 433-1542		001	JIM D WATSON	9-12	312			
GUNTER MIDDLE	(903) 433-1545		041	DIANA FERGUSON	5-8	239			
GUNTER EL	(903) 433-5315		101	CHEYRL A COHAGAN	PK-4	335			
<b>ALTERNATIVE INSTRUCTIONAL</b>									
GRAYSON CO CO-OP	(903) 893-3114		199	MARGARET COTTER-LEA	EE-12	0			
<b>JJAEP INSTRUCTIONAL</b>									
ALTER LRN ACAD			002		9-12	0			
<b>TOM BEAN ISD 10</b>	P O BOX 128 TOM BEAN 75489-0128 PHONE - (903) 546-6076 FAX - (903) 546-6104	091-918		DR JERRY STOUT		842	\$127,370	.129	.013
<b>REGULAR INSTRUCTIONAL</b>									
TOM BEAN H S	(903) 546-6319		001	ROGER ELLIS	9-12	291			
TOM BEAN MIDDLE	(903) 546-6161		041	DEWITT SMITH	6-8	190			
TOM BEAN EL	(903) 546-6333		101	ERIC HOUGH	KG-5	361			
<b>092 GREGG</b>		<b>092</b>							
<b>EAST TEXAS CHARTER SCHOOLS 07</b>	2402 ALPINE RD LONGVIEW 75601 PHONE - (903) 753-9400 FAX - (903) 753-0285	092-801		TERRY LAPIC		168	\$0	.000	.000
<b>CHARTER/ALTERNATIVE INSTRUCTIONAL</b>									
DAN CHADWICK CAMPUS	(903) 753-9400		001	TERRY LAPIC	9-12	168			
BILLIE NELMS CAMPUS	(903) 753-9400		002	TERRY LAPIC	7-12	0			
<b>GLADEWATER ISD 07</b>	500 W QUITMAN	092-901		MICHAEL MORRISON		2201	\$538,467	.130	.003

# Texas Public Schools and Charters, Directory, October 2007

County, district, region, school	Mailing address and phone number	Cnty.-dist. number	Sch. no.	County and district superintendents, principals	Grades	2006-07 enrollment	Appraised valuation (thousands)	Tax rate	
								Maintenance	Bond
<b>GLADEWATER 75647-2011</b>	GLADEWATER 75647-2011 PHONE - (903) 845-6991 FAX - (903) 845-6994								
<b>REGULAR INSTRUCTIONAL</b>									
GLADEWATER H S	(903) 845-5591		001	SAM CHENOWETH	9-12	626			
GLADEWATER MIDDLE	(903) 845-2243		042	JAMES GRIFFIN	6-8	462			
GAY AVENUE PRI	(903) 845-2254		102	MICKEY BRYCE	EE-1	446			
BROADWAY EL	(903) 845-6971		104	HAROLD KELLER	2-3	323			
WELDON INT	(903) 845-6921		105	SUZANNE LAMBERT	4-5	344			
TRUMAN CHILDREN'S CTR	(903) 845-4342		199	DONNA GOFORTH	EE-12	0			
<b>DAEP INSTRUCTIONAL</b>									
ELDER ALTERNATIVE	(903) 845-6991		002		4-12	0			
<b>KILGORE ISD 07</b>	301 N KILGORE ST KILGORE 75662-5499 PHONE - (903) 984-2073 FAX - (903) 983-3212	092-902		JERRY B ROBERTS		3804	\$1,128,287	.137	.010
<b>REGULAR INSTRUCTIONAL</b>									
KILGORE H S	(903) 984-5591		002	ROBERT E WHEELEY	9-12	1101			
MAUDE LAIRD MIDDLE	(903) 984-5072		042	JODY CLEMENTS	6-8	809			
CHANDLER EL	(903) 984-2534		101	PHYLLIS SCHLEIER	1-3	849			
KILGORE HEIGHTS EL	(903) 984-3022		106	DUANE DEEN	EE-KG	526			
KILGORE INT	(903) 984-1280		107	CHERYL HALLA	4-5	519			
<b>DAEP INSTRUCTIONAL</b>									
ELDER COOP ALTER SCHOOL	(903) 984-0021		004	BILLY GILLUM	2-12	0			
<b>LONGVIEW ISD 07</b>	P O BOX 3268 LONGVIEW 75606-3268 PHONE - (903) 381-2200 FAX - (903) 753-5389	092-903		DR JAMES E WILCOX		8171	\$3,036,468	.137	.010
<b>REGULAR INSTRUCTIONAL</b>									
LONGVIEW H S	(903) 663-1301		001	JAMES BREWER	9-12	2062			
FOREST PARK MAGNET SCHOOL OF GLOBAL	(903) 758-9971		041	MARGARET DAVIS	6-8	551			
FOSTER MIDDLE	(903) 753-1692		042	SEDRIC G CLARK	6-8	715			
JUDSON MIDDLE	(903) 663-0206		043	BRIAN KASPER	6-8	493			
BRAMLETTE EL	(903) 758-8353		101	VERNESSA GENTRY	PK-5	490			
J L EVERHART MAGNET ACADEMY OF CULT	(903) 758-5622		103	LINDA LISTER	1-3	319			
JOHNSTON EL	(903) 663-1118		105	SARAH SHEPPARD	3-5	341			
MCCLURE MAGNET SCHOOL OF INTERNATIO	(903) 758-8373		106	CYNTHIA WISE	4-5	320			
DORIS MCOQUEEN PRI	(903) 663-2125		107	NANCY WELCH	EE-2	430			
PINEWOOD PARK INTERNATIONAL EDUCATI	(903) 758-5781		108	ROBIN SLAYTON	1-3	277			
SOUTH WARD EL	(903) 753-2961		112	DR CARL BRILEY	EE-5	453			
VALLEY VIEW EL	(903) 753-1821		113	MELINDA ANDERSON	PK-5	502			
WARE EL	(903) 758-8612		114	KAREN BONDS	EE-5	365			
G K FOSTER MONTESSORI MAGNET SCHOOL	(903) 758-2254		116	JACQUELINE BURNETT	PK-KG	379			
HUDSON EL	(903) 753-7472		117	SUE WILSON	1-5	403			
STUDENT DEVELOPMENT CENTER	(903) 758-9282		118	MILTON WALLACE	EE-12	53			
<b>ALTERNATIVE INSTRUCTIONAL</b>									
JUVENILE DETENT CTR	(903) 758-0386		200	CHARLES NEWHOUSE	4-12	18			
<b>PINE TREE ISD 07</b>	P O BOX 5878 LONGVIEW 75608-5878 PHONE - (903) 295-5000 FAX - (903) 295-5004	092-904		LYNN G WHITAKER		4577	\$1,417,725	.137	.024
<b>REGULAR INSTRUCTIONAL</b>									
PINE TREE H S	(903) 295-5031		001	JASON MIXON	9-12	1051			
PINE TREE J H	(903) 295-5081		041	JERALD ROBERT JETER	8-9	704			
PINE TREE MIDDLE	(903) 295-5130		042	JERRET TURNER	7	334			
PINE TREE MIDDLE	(903) 295-5160		043	CYNTHIA GABEHART	5-6	658			
PINE TREE EL	(903) 295-5120		101	REBECCA SUZANNE MITCHELL	1-2	716			
PINE TREE INT	(903) 295-5151		102	JEANETTE DODDY	3-4	674			
PINE TREE PRI	(903) 295-5095		103	KATHY NEWSOM	EE-KG	440			
<b>DAEP INSTRUCTIONAL</b>									
PINE TREE DAEP			002		3-12	0			
<b>SABINE ISD 07</b>	5424 FM 1252 W GLADEWATER 75647-9711 PHONE - (903) 984-8564 FAX - (903) 984-6108	092-906		STACEY BRYCE		1310	\$261,136	.137	.000
<b>REGULAR INSTRUCTIONAL</b>									
SABINE H S	(903) 984-8587		002	EDDIE SHAWN	9-12	405			
SABINE MIDDLE	(903) 984-4767		041	DURWIN COOLEY	6-8	303			
SABINE EL	(903) 984-5320		102	TERI BASS	PK-5	598			
<b>DAEP INSTRUCTIONAL</b>									
ELDER-COOP ALTER SCHOOL	(903) 984-0021		004	BILLY GILLUM	KG-12	4			
<b>SPRING HILL ISD 07</b>	3101 SPRING HILL RD LONGVIEW 75605-2822 PHONE - (903) 759-4404 FAX - (903) 297-0141	092-907		DAVID WESLEY JONES		1795	\$352,254	.137	.014
<b>REGULAR INSTRUCTIONAL</b>									
SPRING HILL H S	(903) 759-4404		001	BOBBY WATKINS	9-12	529			
SPRING HILL J H	(903) 759-4404		042	DAVID REED	7-8	293			
SPRING HILL INTERMEDIATE	(903) 759-4404		101	MITZI NEELY	3-4	275			
SPRING HILL MIDDLE	(903) 759-4404		102	KELLY STANSELL	5-6	248			
SPRING HILL PRIMARY	(903) 759-4404		103	PEGGY MAYFIELD	EE-2	450			
<b>DAEP INSTRUCTIONAL</b>									
SPRING HILL DAEP			002		5-12	0			
<b>WHITE OAK ISD 07</b>	200 S WHITE OAK RD WHITE OAK 75693-1597 PHONE - (903) 291-2200	092-908		MICHAEL E GILBERT		1361	\$315,190	.137	.007

# Texas Public Schools and Charters, Directory, October 2007

County, district, region, school	Mailing address and phone number	Cnty.-dist. number	Sch. no.	County and district superintendents, principals	Grades	2006-07 enrollment	Appraised valuation (thousands)	Tax rate	
								Maintenance	Bond
<b>REGULAR INSTRUCTIONAL</b>									
WHITE OAK H S	(903) 291-2000		001	DAN NOLL	9-12	413			
WHITE OAK MIDDLE	(903) 291-2050		041	RONNIE HINKLE	6-8	315			
WHITE OAK PRI	(903) 291-2150		102	KEY AMUNDSON	EE-2	337			
WHITE OAK INT	(903) 291-2100		103	KAREN DICKSON	3-5	296			
<b>DAEP INSTRUCTIONAL</b>									
ELDER COOPERATIVE ALTERNATIVE SCHO			004	BILLY GILLUM	3-12	0			
<b>093 GRIMES</b>		<b>093</b>							
<b>ANDERSON-SHIRO CISD 06</b>	1139 HWY 90 N ANDERSON 77830-0289 PHONE - (936) 873-2802 FAX - (936) 873-2673	093-901		FRED BRENT		612	\$373,367	.137	.007
<b>REGULAR INSTRUCTIONAL</b>									
ANDERSON-SHIRO JR/SR HIGH SCHOOL	(936) 873-2061		001	BRANDON CORE	5-12	390			
ANDERSON-SHIRO ELEMENTARY	(936) 873-2801		101	JOE PAT PROPE	PK-4	222			
<b>IOLA ISD 06</b>	P O BOX 159 IOLA 77861-0159 PHONE - (936) 394-2361 FAX - (936) 394-2132	093-903		DOUGLAS DEVINE		488	\$93,422	.130	.000
<b>REGULAR INSTRUCTIONAL</b>									
IOLA H S	(936) 394-2361 ext:221		001	JEFF DYER	7-12	221			
IOLA EL	(936) 394-2361 ext:229		101	STELLA TODD	EE-6	267			
<b>NAVASOTA ISD 06</b>	705 E WASHINGTON AVE P O BOX 511 NAVASOTA 77868-0511 PHONE - (936) 825-4200 FAX - (936) 825-4297	093-904		JENNINGS TEEL III		2970	\$853,224	.137	.023
<b>REGULAR INSTRUCTIONAL</b>									
NAVASOTA H S	(936) 825-4250		002	CHARLES HEBERT	9-12	800			
NAVASOTA INT	(936) 825-4275		041	CYNTHIA DEMOTT	4-5	318			
NAVASOTA J H	(936) 825-4225		042	AMY JARVIS	6-8	622			
JOHN C WEBB ELEMENTARY	(936) 825-1120		104	BILL MURRAY	EE-3	912			
HIGH POINT ELEMENTARY SCHOOL	(936) 825-1130		106	DR DENISE MORGAN	PK-5	256			
<b>ALTERNATIVE INSTRUCTIONAL</b>									
NAVASOTA EDUCATIONAL LEARNING CENTE	(936) 825-4222		003	RAYMOND WILSON	9-12	22			
<b>DAEP INSTRUCTIONAL</b>									
PROJECT READYAT NAVASOTA EDUCATIONA	(936) 825-4222		004	RAYMOND WILSON	6-12	40			
<b>RICHARDS ISD 06</b>	P O BOX 308 RICHARDS 77873-0308 PHONE - (936) 851-2364 FAX - (936) 851-2210	093-905		MARTEY B AINSWORTH		133	\$92,417	.137	.000
<b>REGULAR INSTRUCTIONAL</b>									
RICHARDS H S	(936) 851-2364		001	MARTEY B AINSWORTH	7-12	53			
RICHARDS EL	(936) 851-2364		101	MARTEY B AINSWORTH	KG-6	80			
<b>094 GUADALUPE</b>		<b>094</b>							
<b>SEGUIN ISD 13</b>	1221 E KINGSBURY SEGUIN 78155 PHONE - (830) 372-5771 FAX - (830) 379-0392	094-901		DR IRENE GARZA		7585	\$1,939,353	.137	.017
<b>REGULAR INSTRUCTIONAL</b>									
SEGUIN HIGH SCHOOL	(830) 372-5770		001	DAVE GETTIG	9-12	1959			
JIM BARNES MIDDLE SCHOOL	(830) 379-4717		041	CHRISTOPHER DOUGLAS	7-8	541			
BRIESEMEISTER MIDDLE	(830) 379-0600		042	GLENDA MORENO	7-8	508			
JUAN SEGUIN PRE-KINDERGARTEN	(830) 379-2675		101	JENNIE HINES	PK	425			
JOE F SAEGERT SIXTH GRADE CENTER	(830) 379-3218		102	DON HASTINGS	6	563			
JEFFERSON AVE ELEMENTARY	(830) 379-3882		103	KIMBERLY SCHLICHTING	KG-5	437			
BALL ELEMENTARY	(830) 372-2725		104	DR SOLEDAD RAMIREZ	KG-5	297			
WEINERT ELEMENTARY	(830) 379-4226		105	CHERI HART	KG-5	540			
MCQUEENEY ELEMENTARY	(830) 557-5856		106	PAIGE MELONI	KG-5	505			
PATLAN ELEMENTARY	(830) 372-4960		108	AMY BIBLER	KG-5	434			
KOENNECKE ELEMENTARY	(830) 372-5430		109	YOMEIDA GUERRA	KG-5	618			
VOGEL ELEMENTARY	(830) 379-4231		110	ANDY REDDOCK	KG-5	561			
<b>ALTERNATIVE INSTRUCTIONAL</b>									
MERCER & BLUMBERG LRN CTR	(830) 401-8690		002	DOLORES AVALOS	9-12	112			
<b>DAEP INSTRUCTIONAL</b>									
LIZZIE M BURGESS ALTERNATIVE SCHOOL	(830) 379-1108		111	TALLEY NEAL	1-12	71			
JUVENILE DETENTION CENTER	(830) 372-3037		112	DR SYLVIA PHIPPS	4-12	14			
<b>SCHERTZ-CIBOLO-U CITY ISD 13</b>	1060 ELBEL RD SCHERTZ 78154-2099 PHONE - (210) 945-6200 FAX - (210) 945-6252	094-902		DR BELINDA PUSTKA		9496	\$2,352,253	.137	.024
<b>REGULAR INSTRUCTIONAL</b>									
SAMUEL CLEMENS H S	(210) 945-6100		001	JEFF BRYAN	9-12	1496			
BYRON P STEELE II HS	(210) 945-6500		003	MARY PEVOTO	9-12	1521			
RAY D CORBETT J H	(210) 945-6350		041	JAY MUENNINK	7-8	598			
DOBIE J H	(210) 945-6000		042	MIKE WOHLFARTH	7-8	866			
NEW J H			043		7-8	0			
WIEDERSTEIN EL	(210) 945-6300		101	STACY SERNA	EE-4	414			
ROSE GARDEN EL	(210) 945-6275		102	RICKI MUENNINK	EE-4	401			
SCHERTZ EL	(210) 945-6075		103	DAVID PEVOTO	PK-4	523			
LAURA INGALLS WILDER INT	(210) 945-6050		108	JULIE KNOX	5-6	623			
BARBARA JORDAN INT	(210) 945-6400		109	MARIE RILEY	5-6	795			

# Texas Public Schools and Charters, Directory, October 2007

County, district, region, school	Mailing address and phone number	Cnty.-dist. number	Sch. no.	County and district superintendents, principals	Grades	2006-07 enrollment	Appraised valuation (thousands)	Tax rate	
								Maintenance	Bond
WATTS EL	(210) 945-6450		110	BECKY STARK	EE-4	707			
NORMA J PASCHAL EL	(210) 945-6380		111	LINDA CANNON	KG-4	717			
GREEN VALLEY EL	(210) 945-6425		112	VERONICA GOLDHORN	KG-4	773			
JOHN A SIPPEL ELEMENTARY			113	KELLEY MOSELY	KG-4	0			
ELAINE S SCHLATHER INTERMEDIATE			114		5-6	0			
<b>ALTERNATIVE INSTRUCTIONAL</b>									
ALLISON STEELE ENHANCED LEARNING C	(210) 945-6169		002	DAVID KNOX	9-12	62			
<b>JJAEP INSTRUCTIONAL</b>									
JJAEP INSTRUCTIONAL			006		6-12	0			
<b>NAVARRO ISD 13</b>	P O BOX 10 GERONIMO 78115-0010 PHONE - (830) 372-1930 ext:6001 FAX - (830) 372-1853	094-903		DEE CARTER		1507	\$405,155	.150	.032
<b>REGULAR INSTRUCTIONAL</b>									
NAVARRO HIGH SCHOOL	(830) 372-1931 ext:5000		001	JOHN GARY	9-12	424			
NAVARRO JUNIOR HIGH SCHOOL	(830) 401-5550 ext:4001		041	GILBERT MORALES	7-8	244			
NAVARRO ELEMENTARY SCHOOL	(830) 372-1933 ext:2001		101	JEFFERY MENKING	PK-3	486			
NAVARRO INTERMEDIATE SCHOOL	(830) 372-1943 ext:3001		102	LISA KOKENES	4-6	353			
<b>MARION ISD 13</b>	P O BOX 189 MARION 78124-0189 PHONE - (830) 914-2803 ext:100 FAX - (830) 420-2300	094-904		JAMES E HARTMAN		1429	\$374,441	.137	.016
<b>REGULAR INSTRUCTIONAL</b>									
MARION H S	(830) 914-2803		001	DARYL WENDEL	9-12	484			
MARION MIDDLE	(830) 914-2803		041	JOHANNA LOPEZ	6-8	303			
NORMA KRUEGER EL	(830) 914-2803		101	KATHY DITTRICH	PK-2	334			
NORMA KRUEGER EL/BERT KARRER CAMPUS	(830) 914-2803		102	ROXANNA RUTLEDGE	3-5	308			
<b>095 HALE</b>		<b>095</b>							
<b>ABERNATHY ISD 17</b>	505 7TH ST ABERNATHY 79311-3318 PHONE - (806) 298-2563 FAX - (806) 298-2400	095-901		HERB W YOUNGBLOOD		794	\$345,245	.137	.000
<b>REGULAR INSTRUCTIONAL</b>									
ABERNATHY H S	(806) 298-2563		001	GARY PUGH	9-12	225			
ABERNATHY J H	(806) 298-2563		041	HAROLD BUFE	6-8	170			
ABERNATHY EL	(806) 298-2563		101	SHAWN BEARDEN	EE-5	398			
<b>DAEP INSTRUCTIONAL</b>									
ABERNATHY DAEP			003		6-12	1			
<b>COTTON CENTER ISD 17</b>	P O BOX 350 COTTON CENTER 79021-0350 PHONE - (806) 879-2160 FAX - (806) 879-2175	095-902		ROCKY J STONE		161	\$27,921	.137	.000
<b>REGULAR INSTRUCTIONAL</b>									
COTTON CENTER SCHOOL	(806) 879-2176		001	JOHN PETREE	PK-12	161			
<b>HALE CENTER ISD 17</b>	P O BOX 1210 HALE CENTER 79041-1210 PHONE - (806) 839-2451 FAX - (806) 839-2195	095-903		RICK TERAN		641	\$65,521	.137	.000
<b>REGULAR INSTRUCTIONAL</b>									
HALE CENTER H S	(806) 839-2452		001	LYNETTE THOMAS	9-12	173			
AKIN EL	(806) 839-2121		102	JACKIE LYNN KING	PK-4	289			
CARR MIDDLE SCHOOL	(806) 839-2141		103	CHRISTIAN ROBERT RABONE	5-8	178			
<b>JJAEP INSTRUCTIONAL</b>									
HALE CO J J A E P	(806) 839-2451		002		7-12	1			
<b>PETERSBURG ISD 17</b>	P O BOX 160 PETERSBURG 79250-0160 PHONE - (806) 667-3585 FAX - (806) 667-3463	095-904		JOE D NICHOLS JR		308	\$44,584	.137	.007
<b>REGULAR INSTRUCTIONAL</b>									
PETERSBURG H S	(806) 667-3574		001	WILLIAM DWAIN MILAM	7-12	143			
PETERSBURG EL	(806) 667-3577		101	DORMAN ROYCE ROARK	EE-6	165			
<b>JJAEP INSTRUCTIONAL</b>									
HALE CO JJAEP	(806) 291-5321		003	LARRY MCBEE	5-12	0			
<b>PLAINVIEW ISD 17</b>	P O BOX 1540 PLAINVIEW 79073-1540 PHONE - (806) 296-6392 FAX - (806) 296-4014	095-905		DR RONALD G MILLER		5959	\$964,506	.137	.000
<b>REGULAR INSTRUCTIONAL</b>									
PLAINVIEW HIGH SCHOOL	(806) 296-4051		001	LISA KERSH	9-12	1479			
CORONADO JUNIOR HIGH SCHOOL	(806) 296-4175		041	MATILDE BECERRA	7	404			
ESTACADO JUNIOR HIGH SCHOOL	(806) 296-4165		042	DR DANA WEST	8	407			
ASH 6TH GRADE LEARNING CENTER	(806) 296-4130		101	DR BRENT RICHBURG	6	404			
COLLEGE HILL ELEMENTARY SCHOOL	(806) 296-4158		102	CHET DYE	PK-4	356			
EDGEMERE ELEMENTARY SCHOOL	(806) 296-4117		103	VICKIE YOUNG	PK-4	486			
HIGHLAND ELEMENTARY SCHOOL	(806) 296-4137		105	BECKY BUXTON	KG-4	422			
HILLCREST ELEMENTARY SCHOOL	(806) 296-4151		106	GREG BROWN	PK-4	453			
LAKESIDE 5TH GRADE LEARNING CENTER	(806) 296-4144		107	LINDA WATSON	5	438			
LA MESA ELEMENTARY SCHOOL	(806) 296-4110		108	SHARON WRIGHT	EE-4	539			
THUNDERBIRD ELEMENTARY SCHOOL	(806) 296-4123		109	JIMYE SADLER	PK-4	421			
<b>ALTERNATIVE INSTRUCTIONAL</b>									
HOUSTON SCHOOL	(806) 296-4184		002	TOMMY CHATHAM	7-12	132			
<b>JJAEP INSTRUCTIONAL</b>									

# Texas Public Schools and Charters, Directory, October 2007

County, district, region, school	Mailing address and phone number	Cnty.-dist. number	Sch. no.	County and district superintendents, principals	Grades	2006-07 enrollment	Appraised valuation (thousands)	Tax rate	
								Maintenance	Bond
HALE COUNTY JJAEP	(806) 291-5230		004	EDDIE SUBEALDEA	4-12	18			
<b>096 HALL</b>		<b>096</b>							
<b>MEMPHIS ISD 16</b>	P O BOX 460 MEMPHIS 79245-0460 PHONE - (806) 259-2443 FAX - (806) 259-2515	096-904		TANYA MONROE		549	\$108,853	.137	.000
<b>REGULAR INSTRUCTIONAL</b>									
MEMPHIS H S	(806) 259-2525		001	DICK HUTCHERSON	9-12	162			
MEMPHIS MIDDLE	(806) 259-3400		041	PATRICK SHAFFER	6-8	123			
AUSTIN EL	(806) 259-2581		101	ED BAILEY	3-5	125			
TRAVIS EL	(806) 259-2141		103	ED BAILEY	EE-2	139			
<b>TURKEY-QUITAQUE ISD 16</b>	P O BOX 397 TURKEY 79261-0397 PHONE - (806) 455-1411 FAX - (806) 455-1718	096-905		JERRY B SMITH		232	\$37,800	.126	.000
<b>REGULAR INSTRUCTIONAL</b>									
VALLEY SCHOOL	(806) 455-1411		001	JON DAVIDSON	PK-12	232			
<b>097 HAMILTON</b>		<b>097</b>							
<b>HAMILTON ISD 12</b>	P O BOX 392 HAMILTON 76531-0392 PHONE - (254) 386-3149 FAX - (254) 386-8885	097-902		SAM BELL		889	\$223,646	.131	.013
<b>REGULAR INSTRUCTIONAL</b>									
HAMILTON HIGH SCHOOL	(254) 386-8167		001	JAMES HOPPER	9-12	264			
HAMILTON JUNIOR HIGH SCHOOL	(254) 386-8168		041	BRENDA SMITH	6-8	185			
ANN WHITNEY ELEMENTARY	(254) 386-8166		102	JENNIFER ZSCHIESCHE	EE-5	440			
<b>HICO ISD 12</b>	P O BOX 218 HICO 76457-0218 PHONE - (254) 796-2181 FAX - (254) 796-2446	097-903		ROD TOWNSEND		697	\$123,528	.129	.013
<b>REGULAR INSTRUCTIONAL</b>									
HICO H S	(254) 796-2184		001	LOREY HELMS, MED	9-12	233			
HICO J H	(254) 796-2182		041	DELORES HELMS	6-8	185			
HICO EL	(254) 796-2183		101	BETTY A MORRIS, MED	EE-5	299			
<b>098 HANSFORD</b>		<b>098</b>							
<b>GRUVER ISD 16</b>	P O BOX 650 GRUVER 79040-0650 PHONE - (806) 733-2001 FAX - (806) 733-5416	098-901		DAVID TEAL		381	\$364,155	.133	.000
<b>REGULAR INSTRUCTIONAL</b>									
GRUVER H S	(806) 733-2477		001	MIKE KING	9-12	134			
GRUVER J H	(806) 733-2081		041	KEVIN BLACK	5-8	108			
GRUVER EL	(806) 733-2031		101	DEBBY MAYHEW	PK-4	139			
<b>PRINGLE-MORSE CISD 16</b>	P O BOX 109 MORSE 79062-0109 PHONE - (806) 733-2507 FAX - (806) 733-5417	098-903		KENT HARGIS		116	\$181,602	.130	.000
<b>REGULAR INSTRUCTIONAL</b>									
PRINGLE-MORSE EL-J H	(806) 733-2507		101	KENT HARGIS	PK-8	116			
<b>SPEARMAN ISD 16</b>	403 E 11TH AVE SPEARMAN 79081-4008 PHONE - (806) 659-3233 FAX - (806) 659-2079	098-904		RODNEY W SUMNER		753	\$379,365	.137	.021
<b>REGULAR INSTRUCTIONAL</b>									
SPEARMAN H S	(806) 659-2584		001	BILL BELGER	9-12	216			
SPEARMAN J H	(806) 659-2563		041	SHANE WHITELEY	6-8	167			
GUS BIRDWELL EL	(806) 659-2565		101	PHILLIP JOSEPH HANNA	EE-5	370			
<b>099 HARDEMAN</b>		<b>099</b>							
<b>CHILLICOTHE ISD 09</b>	P O BOX 418 CHILLICOTHE 79225-0418 PHONE - (940) 852-5391 FAX - (940) 852-5269	099-902		EDDIE SCHEER		191	\$102,356	.133	.000
<b>REGULAR INSTRUCTIONAL</b>									
CHILLICOTHE H S	(940) 852-5322		001	JOHN ROBERTSON	7-12	89			
CHILLICOTHE EL	(940) 852-5521		101	HOWARD TOOLEY	EE-6	102			
<b>QUANAH ISD 09</b>	P O BOX 150 QUANAH 79252-0150 PHONE - (940) 663-2281 FAX - (940) 663-2875	099-903		TERRY ALLEN		572	\$213,128	.126	.000
<b>REGULAR INSTRUCTIONAL</b>									
QUANAH H S	(940) 663-2791		001	SHAWN READ	9-12	151			
TRAVIS J H	(940) 663-2226		041	MIKE HALE	7-8	90			
REAGAN EL	(940) 663-2171		102	ALBERT MOTSENBOCKER	EE-6	331			
<b>100 HARDIN</b>		<b>100</b>							

# Texas Public Schools and Charters, Directory, October 2007

County, district, region, school	Mailing address and phone number	Cnty.-dist. number	Sch. no.	County and district superintendents, principals	Grades	2006-07 enrollment	Appraised valuation (thousands)	Tax rate	
								Maintenance	Bond
<b>KOUNTZE ISD 05</b>	P O BOX 460 KOUNTZE 77625-0460 PHONE - (409) 246-3352 FAX - (409) 246-3217	100-903		DIANE DANIELS		1377	\$221,518	.134	.039
<b>REGULAR INSTRUCTIONAL</b>									
KOUNTZE H S	(409) 246-3474		002	ELDON FRANCO	9-12	396			
KOUNTZE MIDDLE	(409) 246-3551		041	JOHN FERGUSON	6-8	328			
KOUNTZE INTERMEDIATE			042		4-6	0			
KOUNTZE EL	(409) 246-3877		101	DAVID ERICKSON	EE-5	652			
<b>JJAEP INSTRUCTIONAL</b>									
HARDIN CO ALTER ED			003		6-12	1			
<b>SILSBEE ISD 05</b>	415 HWY 327 W SILSBEE 77656 PHONE - (409) 980-7800 FAX - (409) 980-7897	100-904		JAMES MICHAEL MCGOWAN JR		3010	\$502,019	.148	.019
<b>REGULAR INSTRUCTIONAL</b>									
SILSBEE H S	(409) 385-5574		001	MIKE DAY	9-12	847			
EDWARDS-JOHNSON MEMORIAL MIDDLE	(409) 385-2291		041	KEVIN WHARTON	6-8	676			
JOHN H KIRBY EL	(409) 385-5506		101	ROBBIE REEVES	EE-1	610			
READ-TURRENTINE EL	(409) 385-5218		102	RONNY NASH	2-3	454			
LAURA REEVES EL	(409) 385-6472		104	TERRY DEEVER	4-5	419			
<b>JJAEP INSTRUCTIONAL</b>									
HARDIN CO ALTER ED	(409) 385-5288		002		6-12	4			
<b>HARDIN-JEFFERSON ISD 05</b>	P O BOX 490 SOUR LAKE 77659-0490 PHONE - (409) 981-6400 FAX - (409) 287-2283	100-905		SHANNON J HOLMES		2060	\$743,699	.137	.006
<b>REGULAR INSTRUCTIONAL</b>									
HARDIN-JEFFERSON H S	(409) 981-6430		001	JOEL NOLTE	9-12	669			
HENDERSON MIDDLE	(409) 981-6420		041	MARY A JONES	6-8	467			
CHINA EL	(409) 981-6410		102	MELANIE NUNEZ	EE-3	243			
SOUR LAKE EL	(409) 981-6440		105	DANIEL P MCFARLAND	EE-5	681			
<b>JJAEP INSTRUCTIONAL</b>									
HARDIN CO J J A E P	(409) 246-8490		004	JARROD FOUNTAIN	5-12	0			
<b>LUMBERTON ISD 05</b>	121 S MAIN LUMBERTON 77657-0123 PHONE - (409) 923-7580 FAX - (409) 755-7848	100-907		DR RON A SIMS		3659	\$571,739	.131	.012
<b>REGULAR INSTRUCTIONAL</b>									
LUMBERTON H S	(409) 923-7890		001	JOHN VALASTRO	9-12	1026			
LUMBERTON MIDDLE	(409) 923-7581		041	LYNN BILBERRY	7-8	543			
LUMBERTON PRI	(409) 923-7490		101	SHEILA BARRY	PK,2-3	656			
EARLY CHILDHOOD SCH	(409) 923-7695		102	KEVIN WING	EE,KG-1	591			
LUMBERTON INT	(409) 923-7790		103	JOHN MCMILLIAN	4-6	843			
<b>JJAEP INSTRUCTIONAL</b>									
HARDIN CO ALTER ED			003		6-12	0			
<b>WEST HARDIN COUNTY CISD 05</b>	39227 HWY 105 SARATOGA 77585 PHONE - (936) 274-5061 FAX - (936) 274-4321	100-908		SHARON TULE		615	\$117,944	.150	.016
<b>REGULAR INSTRUCTIONAL</b>									
WEST HARDIN H S	(936) 274-5061 ext:111		001	FRANCHETTE BLEDSOE	9-12	183			
WEST HARDIN MIDDLE SCHOOL	(936) 274-5061 ext:111		041	FRANCHETTE BLEDSOE	6-8	129			
WEST HARDIN ELEMENTARY	(936) 274-5061 ext:107		101	PAMELA RASBERRY	EE-5	303			
<b>ALTERNATIVE INSTRUCTIONAL</b>									
HARDIN CO ALTER ED	(409) 246-8490		003		5-12	0			
<b>101 HARRIS</b>		<b>101</b>							
<b>HARRIS COUNTY DEPT OF ED 04</b>	6300 IRVINGTON BLVD HOUSTON 77022-5618 PHONE - (713) 694-6300 FAX - (713) 696-0730	101-000		DR JOHN SAWYER		0	\$0	.000	.000
<b>ALTERNATIVE INSTRUCTIONAL</b>									
HIGHPOINT NORTH CAMPUS			001		9-12	0			
HIGHPOINT EAST CAMPUS			002		9-12	0			
ACADEMIC BEHAVIOR CTR EAST			003		9-12	0			
ACADEMIC BEHAVIOR CTR WEST			004		9-12	0			
ACADEMIC BEHAVIOR CTR NE			005		9-12	0			
ZENITH PROJECT			006		9-12	0			
<b>MEDICAL CENTER CHARTER SCHOOL 04</b>	1920 N BRAESWOOD HOUSTON 77030-3711 PHONE - (713) 791-9980 FAX - (713) 791-9594	101-801		MARGO T HEARD		241	\$0	.000	.000
<b>CHARTER/REGULAR INSTRUCTIONAL</b>									
MEDICAL CENTER CHARTER EL	(713) 791-9980		101	JAMES MCKEY	PK-8	0			
MEDICAL CENTER CHARTER SCHOOL/SOUTH	(713) 791-9980		102	WILLIAM H HEARD	PK-7	241			
<b>SER-NINOS CHARTER SCHOOL 04</b>	5815 ALDER DR HOUSTON 77081 PHONE - (713) 667-6145 FAX - (713) 667-0645	101-802		CHARMAINE CONSTANTINE		563	\$0	.000	.000
<b>CHARTER/REGULAR INSTRUCTIONAL</b>									
SER-NINOS CHARTER MIDDLE	(713) 667-6145		041	CHARMAINE CONSTANTINE	6-8	0			
SER-NINOS CHARTER EL	(713) 667-6145		101	CHARMAINE CONSTANTINE	PK-5	563			

# Texas Public Schools and Charters, Directory, October 2007

County, district, region, school	Mailing address and phone number	Cnty.-dist. number	Sch. no.	County and district superintendents, principals	Grades	2006-07 enrollment	Appraised valuation (thousands)	Tax rate	
								Maintenance	Bond
<b>WEST HOUSTON CHARTER SCHOOL 04</b>	5618 11TH ST KATY 77493-1971 PHONE - (281) 391-5003 FAX - (281) 391-5010	101-803		JEAN PICKERING		23	\$0	.000	.000
CHARTER/REGULAR INSTRUCTIONAL WEST HOUSTON CHARTER	(281) 391-5003		041	JEAN PICKERING	KG-8	23			
<b>GEORGE I SANCHEZ CHARTER 04</b>	6001 GULF FREEWAY BLDG B3 HOUSTON 77023-5423 PHONE - (713) 926-1112 FAX - (713) 926-1346	101-804		ROBERT LOPEZ		591	\$0	.000	.000
CHARTER/ALTERNATIVE INSTRUCTIONAL GEORGE I SANCHEZ H S	(713) 926-1112		001	ROBERTO LOPEZ	EE-PK,9-12	591			
<b>GIRLS &amp; BOYS PREP ACADEMY 04</b>	8415 W BELLFORT HOUSTON 77071 PHONE - (713) 270-5994 FAX - (713) 270-1302	101-805		DR DAVID JONES		885	\$0	.000	.000
CHARTER/REGULAR INSTRUCTIONAL GIRLS & BOYS PREP ACADEMY GIRLS & BOYS PREP ACADEMY MIDDLE GIRLS & BOYS PREP ACADEMY ELEMENTAR	(713) 270-5994 (713) 270-2006		001 041 101	KIMYA MCKINNEY TYRA GAMBLE VONDA WASHINGTON	5-12 5-8 PK-4	422 0 463			
<b>RAUL YZAGUIRRE SCHOOL FOR SUCCESS 04</b>	2950 BROADWAY HOUSTON 77017 PHONE - (713) 649-6201 FAX - (713) 641-1853	101-806		RICHARD FARIAS		961	\$0	.000	.000
CHARTER/REGULAR INSTRUCTIONAL RAUL YZAGUIRRE SCHOOL FOR SUCCESS RAUL YZAGUIRRE SCHOOL FOR SUCCESS	(713) 649-6201 (956) 542-2404		001 101	ADRIANA TAMEZ JANIS SOTHERDEN	PK-12 PK-5	677 284			
<b>UNIVERSITY OF HOUSTON CHARTER SCHOOL 04</b>	UNIVERSITY OF HOUSTON HOUSTON 77204-6019 PHONE - (713) 743-9107 FAX - (713) 743-9121	101-807		CAROLYN F BLACK		132	\$0	.000	.000
CHARTER/REGULAR INSTRUCTIONAL UNIV OF HOUSTON CHARTER SCH-TECH	(713) 743-9107		101	CAROLYN BLACK	KG-5	132			
<b>BAY AREA CHARTER INC 04</b>	P O BOX 2126 LEAGUE CITY 77574 PHONE - (281) 316-0001 FAX - (281) 316-0018	101-809		DR ROSALIND PEREZ		303	\$0	.000	.000
CHARTER/REGULAR INSTRUCTIONAL BAY AREA CHARTER MS BAY AREA CHARTER ELEMENTARY SCHOOL CHARTER/ALTERNATIVE INSTRUCTIONAL ED WHITE MEMORIAL HIGH SCHOOL	(281) 316-0001 (281) 326-4555 (281) 316-0001		041 101 001	DR ROSALIND PEREZ KRIS WESSALE DR ROSALIND PEREZ	6-8 PK-5 9-12	37 160 106			
<b>ACADEMY OF ACCELERATED LEARNING INC 04</b>	6025 CHIMNEY ROCK HOUSTON 77081 PHONE - (713) 807-1124 FAX - (713) 942-1041	101-810		JAMES BULLOCK		603	\$0	.000	.000
CHARTER/ALTERNATIVE INSTRUCTIONAL ACADEMY OF ACCELERATED LEARNING ACADEMY OF ACCELERATED LEARNING	(713) 773-4766 (713) 645-0336		001 002	JOYCE J BETHANY JOYCE J BETHANY	PK-KG PK-5	0 603			
<b>HARRIS COUNTY JUVENILE JUSTICE CHARTER SCHOOL 04</b>	1200 CONGRESS, STE 6500 HOUSTON 77002-2021 PHONE - (713) 222-4340 FAX - (713) 222-4388	101-811		HARVEY L HETZEL		698	\$0	.000	.000
CHARTER/ALTERNATIVE INSTRUCTIONAL HARRIS COUNTY JUVENILE DETENTION CE BURNETT-BAYLAND HOME BURNETT-BAYLAND RECEPTION CENTER HARRIS COUNTY YOUTH VILLAGE WESTSIDE COMMAND DETENTION CENTER KATY-HOCKLEY BOOT CAMP	(713) 222-4354 (713) 222-4572 (713) 222-4440 (713) 222-4715 (281) 597-6618 (713) 222-4624		001 002 003 004 005 006	ELLEN SAVOY NINA COFER IRENE RODRIGUEZ VIVAN HUTCHINSON ELLEN SAVOY JULIE TIMPE	3-12 5-12 5-12 5-AE 5-12 5-12	214 52 179 110 0 143			
<b>HOUSTON CAN ACADEMY CHARTER SCHOOL 04</b>	325 W 12TH ST STE 200 DALLAS 75208 PHONE - (214) 943-2244 FAX - (214) 946-4427	101-812		DR YOLANDA CRUZ-WILDER		848	\$0	.000	.000
CHARTER/ALTERNATIVE INSTRUCTIONAL HOUSTON CAN! ACADEMY CHARTER SCHOOL HOUSTON CAN ACADEMY HOBBY	(713) 659-4226 (832) 379-4226		001 002	TIFFANY A ABRAMS LEDY GARZA	9-12 9-12	521 327			
<b>KIPP INC CHARTER 04</b>	10711 KIPP WAY HOUSTON 77099 PHONE - (832) 328-1051 FAX - (832) 328-0178	101-813		MICHAEL FEINBERG		1539	\$0	.000	.000
CHARTER/REGULAR INSTRUCTIONAL KIPP ACADEMY MIDDLE SCHOOL AND HIGH KIPP 3D ACADEMY NOW COLLEGE PREP KIPP SW LOWER SCHOOL SHINE KIPP NE LOWER SCHOOL DREAM KIPP GULFTON LOWER SCHOOL KIPP NORTH FOREST LOWER SCHOOL	(832) 328-1051 (713) 636-6082 (832) 328-1051 (832) 328-1051 (713) 636-6082 (832) 328-1051 (832) 328-1051		001 041 104 105 106 107 108	JULENE MOHR ELLIOTT WITNEY DAN CAESAR KORBIN JOHNSON AARON BRENNER CLAUDIA MACIAS CHUNG-HAO FU SHAWN HARDNETT	6-11 6-8 KG-5 PK-5 PK-5 PK-5 PK-5	525 243 129 433 209 0 0			

# Texas Public Schools and Charters, Directory, October 2007

County, district, region, school	Mailing address and phone number	Cnty.-dist. number	Sch. no.	County and district superintendents, principals	Grades	2006-07 enrollment	Appraised valuation (thousands)	Tax rate	
								Maintenance	Bond
<b>VARNETT CHARTER SCHOOL 04</b>	PO BOX 1457 HOUSTON 77251-1457 PHONE - (713) 723-4699 FAX - (713) 723-5853	101-814		M. ANNETTE CLUFF		1450	\$0	.000	.000
<b>CHARTER/REGULAR INSTRUCTIONAL</b> VARNETT CHARTER SCHOOL	(713) 723-4699		101	KELVIN WILLIAMSON	PK-5	772			
THE VARNETT SCHOOL - NORTHEAST	(713) 631-4396		102	DORA MORROW	PK-5	390			
THE VARNETT SCHOOL - EAST	(713) 637-6574		103	LENNON PHILLIPS	PK-5	288			
<b>ALIEF MONTESSORI COMMUNITY SCHOOL 04</b>	4215 H ST HOUSTON 77072-5380 PHONE - (281) 530-9406 FAX - (281) 530-2233	101-815		NANCY CHIEU		205	\$0	.000	.000
<b>CHARTER/REGULAR INSTRUCTIONAL</b> ALIEF MONTESSORI COMMUNITY SCHOOL	(281) 530-9406		101	NANCY CHIEU	EE-5	205			
<b>ALPHONSO CRUTCH'S-LIFE SUPPORT CENTER 04</b>	7115 CLAREWOOD HOUSTON 77036 PHONE - (713) 779-9990 FAX - (713) 779-3047	101-817		VIDA BELFORD		439	\$0	.000	.000
<b>CHARTER/ALTERNATIVE INSTRUCTIONAL</b> ALPHONSO CRUTCH'S-LIFE SUPPORT CENT	(713) 779-9990		001	DEBRA H GADDIS	6-12	439			
<b>AMIGOS POR VIDA-FRIENDS FOR LIFE PUB CHTR SCH 04</b>	5500 EL CAMINO DEL REY HOUSTON 77081 PHONE - (713) 349-9945 FAX - (713) 349-0671	101-819		CARLOS VILLAGRANA		372	\$0	.000	.000
<b>CHARTER/REGULAR INSTRUCTIONAL</b> AMIGOS POR VIDA-FRIENDS FOR LIFE CH	(713) 399-9945		001	CARLOS VILLAGRANA	PK-7	372			
<b>BENJI'S SPECIAL EDUCATIONAL ACADEMY CHARTER SCHOOL 04</b>	2903 JENSEN DR HOUSTON 77026 PHONE - (713) 229-0560 FAX - (713) 229-7074	101-820		THEADLA ROBINSON		635	\$0	.000	.000
<b>CHARTER/REGULAR INSTRUCTIONAL</b> BENJI'S SPECIAL EDUCATIONAL ACADEMY	(713) 229-0560		001		PK-12	635			
<b>HOUSTON HEIGHTS HIGH SCHOOL 04</b>	1125 LAWRENCE DR HOUSTON 77008 PHONE - (713) 868-9797 FAX - (713) 868-9750	101-821		RICHARD L MIK		239	\$0	.000	.000
<b>CHARTER/ALTERNATIVE INSTRUCTIONAL</b> HOUSTON HEIGHTS HIGH SCHOOL	(713) 868-9797		001	RICHARD MIK	9-12	239			
<b>JAMIE'S HOUSE CHARTER SCHOOL 04</b>	9000 W BELLFORT STE 110 HOUSTON 77031 PHONE - (281) 866-9777 FAX - (281) 880-9919	101-822		OLLIE J HILLIARD		81	\$0	.000	.000
<b>CHARTER/ALTERNATIVE INSTRUCTIONAL</b> JAMIE'S HOUSE CHARTER SCHOOL	(281) 866-9777		001	JEWEL TEAGLE	6-12	81			
<b>CHILDREN FIRST ACADEMY OF HOUSTON 04</b>	5409 N JIM MILLER RD SE 223 DALLAS 75227-1523 PHONE - (713) 491-9030 FAX - (713) 491-9032	101-823		SHERWIN ALLEN		448	\$0	.000	.000
<b>CHARTER/ALTERNATIVE INSTRUCTIONAL</b> CHILDREN FIRST ACADEMY OF HOUSTON	(713) 491-9030		101		PK-7	448			
<b>HOUSTON GATEWAY ACADEMY INC 04</b>	7401 GULF FREEWAY HOUSTON 77017 PHONE - (713) 644-8292 FAX - (713) 649-8268	101-828		RICHARD GARZA		624	\$0	.000	.000
<b>CHARTER/ALTERNATIVE INSTRUCTIONAL</b> HOUSTON GATEWAY ACADEMY	(713) 649-3092		101	FRANSICO PENNING	K6-8	624			
<b>HOUSTON HEIGHTS LEARNING ACADEMY INC 04</b>	902 W 8TH ST HOUSTON 77007 PHONE - (713) 869-9453 FAX - (713) 869-0785	101-829		YVETTE EAST		119	\$0	.000	.000
<b>CHARTER/ALTERNATIVE INSTRUCTIONAL</b> HOUSTON HEIGHTS LEARNING ACADEMY IN	(713) 869-9453		101	YVETTE EAST	PK-5	119			
<b>JESSE JACKSON ACADEMY 04</b>	5400 GRIGGS RD HOUSTON 77021 PHONE - (713) 845-2451 FAX - (713) 524-8083	101-831		JESSE JACKSON		304	\$0	.000	.000
<b>CHARTER/REGULAR INSTRUCTIONAL</b> JESSE JACKSON ACADEMY	(713) 845-2451		001	ARTIE JACKSON	9-12	304			
<b>LA AMISTAD LOVE &amp; LEARNING ACADEMY 04</b>	10860 ROCKLEY RD HOUSTON 77099 PHONE - (281) 988-9207 FAX - (713) 981-1171	101-833		FREDRICK L NIXON		184	\$0	.000	.000
<b>CHARTER/REGULAR INSTRUCTIONAL</b> LA AMISTAD LOVE & LEARNING ACADEMY	(713) 988-1100		101		PK-5	184			
<b>NORTH HOUSTON H S FOR BUSINESS 04</b>	11811 N FREEWAY STE 500	101-834		TIMOTHY L WILLIAMS		275	\$0	.000	.000



# Texas Public Schools and Charters, Directory, October 2007

County, district, region, school	Mailing address and phone number	Cnty.-dist. number	Sch. no.	County and district superintendents, principals	Grades	2006-07 enrollment	Appraised valuation (thousands)	Tax rate	
								Maintenance	Bond
<b>HOUSTON 77060</b> PHONE - (281) 591-4800 FAX - (281) 591-4801									
<b>CHARTER/REGULAR INSTRUCTIONAL</b> NORTH HOUSTON MULTI-LANGUAGE ACAD	(713) 691-3123		101	AVERNIA Y WADDLE	1-5	13			
<b>CHARTER/ALTERNATIVE INSTRUCTIONAL</b> NORTH HOUSTON H S FOR BUSINESS	(713) 691-3123		001	JEWEL HUNT	9-12	262			
<b>CALVIN NELMS CHARTER SCHOOLS 04</b>	20625 CLAY RD KATY 77449 PHONE - (281) 398-8031 FAX - (281) 398-8032	101-837		RON NELMS		274	\$0	.000	.000
<b>CHARTER/REGULAR INSTRUCTIONAL</b> CALVIN NELMS HOSPITAL CAMPUS	(281) 398-8031		101	BARB SHROUT	KG-12	22			
CALVIN NELMS - NORTHWEST	(979) 826-8302		102	ROBERT GUERCIO	KG-12	61			
<b>CHARTER/ALTERNATIVE INSTRUCTIONAL</b> CALVIN NELMS HIGH SCHOOL	(281) 398-8031		001	VINCENTE FUENTEZ	9-12	175			
CALVIN NELMS MIDDLE SCHOOL	(281) 398-8031		041	WENDY WELSKI	KG-8	16			
CALVIN NELMS - NORTH EAST CAMPUS	(281) 398-8031		103	JOEY BECKHAM	KG-12	0			
<b>SOUTHWEST SCHOOL 04</b>	3333 BERING DR, STE 200 HOUSTON 77057 PHONE - (713) 954-9528 FAX - (713) 953-0119	101-838		JANELLE JAMES		1691	\$0	.000	.000
<b>CHARTER/REGULAR INSTRUCTIONAL</b> TEXAS VIRTUAL ACADEMY AT SOUTHWEST	(713) 784-6345		103	KEN GOEDDEKE	3-6	171			
<b>CHARTER/ALTERNATIVE INSTRUCTIONAL</b> SOUTHWEST HIGH SCHOOL	(713) 954-9528		001	KEN GOEDDEKE	9-12	248			
SOUTHWEST SCHOOLS - TREATMENT CENTE	(713) 954-9528		004	KEN GOEDDEKE	KG-12	202			
SOUTHWEST MIDDLE SCH	(713) 954-9528		041	KEN GOEDDEKE	6-8	132			
YOUNG LEARNERS	(713) 784-6345		101	KEN GOEDDEKE	PK	780			
SOUTHWEST ELEMENTARY	(713) 784-6345		102	KEN GOEDDEKE	PK-3	158			
<b>TWO DIMENSIONS PREPARATORY ACADEMY 04</b>	12121 VETERANS MEMORIAL DR #9 HOUSTON 77067 PHONE - (281) 893-9349 FAX - (281) 440-4233	101-840		DAISY SIMPSON		519	\$0	.000	.000
<b>CHARTER/REGULAR INSTRUCTIONAL</b> TWO DIMENSIONS PREPARATORY ACADEMY	(281) 440-8853		101	DAISY L SIMPSON	PK-8	241			
TWO DIMENSIONS AT CORSICANA	(903) 872-2988		102	KAREN WILLIAMS	PK-8	89			
TWO DIMENSIONS/VICKERY	(281) 987-7300		103	SALLY WICKERS	PK-8	189			
<b>COMQUEST ACADEMY 04</b>	207 N PEACH ST TOMBALL 77375 PHONE - (281) 516-0611 FAX - (281) 290-6524	101-842		TANIS L STANFIELD		125	\$0	.000	.000
<b>CHARTER/ALTERNATIVE INSTRUCTIONAL</b> COMQUEST ACADEMY	(281) 516-0611		001		6-12	125			
<b>GULF SHORES ACADEMY 04</b>	11300 S POST OAK #1 HOUSTON 77035 PHONE - (713) 782-5444 FAX - (713) 782-5211	101-843		LINDA JOHNSON		0	\$0	.000	.000
<b>CHARTER/ALTERNATIVE INSTRUCTIONAL</b> GULF SHORES HIGH SCHOOL	(713) 723-3494		001	TIFFANY TAYLOR	7-12	0			
GULF SHORES RESIDENTIAL TREATMENT	(713) 723-3494		002	LINDA JOHNSON	7-12	0			
GULF SHORES CREDIT REPAIR PROGRAM	(713) 723-3494		003	LINDA JOHNSON	7-11	0			
GULF SHORES EMPOWERMENT PROGRAM	(713) 723-3494		004	LINDA JOHNSON	7-12	0			
GULF SHORES MIDDLE SCHOOL	(713) 723-3494		005	LINDA JOHNSON	7-12	0			
<b>YES PREPARATORY PUBLIC SCHOOLS 04</b>	6201 BONHOMME RD STE 168-N HOUSTON 77036 PHONE - (713) 574-7600 FAX - (713) 910-2350	101-845		CHRISTOPHER BARBIC		1453	\$0	.000	.000
<b>CHARTER/REGULAR INSTRUCTIONAL</b> YES PREP - SOUTHEAST CAMPUS	(713) 910-2510		001	CHRIS BARBIC	6-12	719			
YES PREP - SOUTHWEST CAMPUS	(281) 238-8000		002	ROBERT LUNDIN	6-12	223			
YES PREP - EAST END CAMPUS	(713) 333-2931		003	LUZ NAVARRO	6-12	105			
YES PREP - GULFTON	(713) 208-1519		004	WILLIAM DURBIN	6-12	0			
YES PREP - NORTH CENTRAL CAMPUS	(281) 227-2044		101	BILL DURBIN	6	406			
<b>HARMONY SCIENCE ACADEMY 04</b>	9421 W SAM HOUSTON PKWY HOUSTON 77099 PHONE - (713) 343-3333 ext:111 FAX - (713) 777-8555	101-846		SONER TARIM		1108	\$0	.000	.000
<b>CHARTER/REGULAR INSTRUCTIONAL</b> HARMONY SCIENCE ACADEMY	(713) 729-4400		001	MEHMET OKUMUS	6-12	377			
HARMONY SCIENCE ACADEMY - DALLAS	(972) 234-9993		041	NIHAT GUVERCIN	PK-12	731			
HARMONY SCIENCE ACADEMY - HOUSTON N	(281) 444-1555		101	MARK K NAMVER	PK-12	0			
<b>BEATRICE MAYES INSTITUTE CHARTER SCHOOL 04</b>	5807 CALHOUN HOUSTON 77021 PHONE - (713) 747-5629 FAX - (713) 747-5683	101-847		BEATRICE MAYES		347	\$0	.000	.000
<b>CHARTER/REGULAR INSTRUCTIONAL</b> BEATRICE MAYES INSTITUTE CHARTER SC	(713) 747-5629		101	BEATRICE MAYES	KG-8	347			
<b>NORTHWEST PREPARATORY 04</b>	11500 NW FREEWAY, STE 490 HOUSTON 77092 PHONE - (713) 688-3649 FAX - (713) 688-0884	101-848		STEVE L ROBERTS		271	\$0	.000	.000

# Texas Public Schools and Charters, Directory, October 2007

County, district, region, school	Mailing address and phone number	Cnty.-dist. number	Sch. no.	County and district superintendents, principals	Grades	2006-07 enrollment	Appraised valuation (thousands)	Tax rate	
								Maintenance	Bond
<b>CHARTER/REGULAR INSTRUCTIONAL</b> NORTHWEST PREPARATORY	(713) 635-8270		101	ERIK L SINGLETON	PK-5	193			
<b>CHARTER/ALTERNATIVE INSTRUCTIONAL</b> NORTHWEST PREPARATORY CAMPUS (WILEY)	(713) 491-9220		102	STEVIE ROBERTS	6-8	78			
<b>ACCELERATED INTERMEDIATE ACADEMY 04</b>	P O BOX 20589 HOUSTON 77225 PHONE - (713) 283-6298 FAX - (713) 283-6190	101-849		KEVIN HICKS		600	\$0	.000	.000
<b>CHARTER/REGULAR INSTRUCTIONAL</b> ACCELERATED INTERMEDIATE CHARTER SC	(713) 283-6298		041	DAVID C FULLER	6-8	148			
<b>ACCELERATED INTERDISCIPLINARY ACAD</b>	(713) 283-6298		101	DR DAVID FULLER	PK-5	309			
<b>ACCELERATED INTERDISCIPLINARY ACAD</b>	(903) 526-1730		102	KEVIN HICKS	PK-5	143			
<b>ZOE LEARNING ACADEMY 04</b>	6701 CULLEN BLVD HOUSTON 77021 PHONE - (713) 748-4228 FAX - (713) 748-7833	101-850		ROBERT ETHERIDGE II		586	\$0	.000	.000
<b>CHARTER/REGULAR INSTRUCTIONAL</b> ZOE LEARNING ACADEMY	(713) 748-4228		101	MARTINA EDEBOR	PK-6	351			
<b>ZOE LEARNING ACAD - AMBASSADOR CAMP</b>	(817) 535-5655		102	CHARLES POLK	PK-6	235			
<b>HOUSTON ALTERNATIVE PREPARATORY CHARTER SCHOOL 04</b>	17300 EL CAMINO REAL, STE 107A HOUSTON 77058 PHONE - (713) 721-6905 FAX - (713) 524-6344	101-851		DR LUCILLE ABNEY		167	\$0	.000	.000
<b>CHARTER/ALTERNATIVE INSTRUCTIONAL</b> HOUSTON ALTERNATIVE PREPARATORY CHA	(713) 524-6905		001	LINDA WARE	PK-12	167			
<b>JUAN B GALAVIZ CHARTER SCHOOL 04</b>	P O BOX 925187 HOUSTON 77292-5187 PHONE - (713) 694-6027 FAX - (713) 694-0419	101-852		LUIS R CANO		70	\$0	.000	.000
<b>CHARTER/ALTERNATIVE INSTRUCTIONAL</b> JUAN B GALAVIZ CHARTER SCHOOL	(713) 694-6027		001	LUIS R CANO	9-12	70			
<b>RIPLEY HOUSE CHARTER SCHOOL 04</b>	4500 BISSONNET, STE 200 BELLAIRE 77402 PHONE - (713) 315-6480 FAX - (713) 547-8201	101-853		PAMELA SAILORS		875	\$0	.000	.000
<b>CHARTER/REGULAR INSTRUCTIONAL</b> RIPLEY HOUSE CHARTER SCHOOL	(713) 315-6480		101	PAULINE TORRES	KG-5	173			
<b>NCI CHARTER SCHOOL WITHOUT WALLS</b>	(713) 779-4856		104	IRENE KEATON	PK-KG	702			
<b>RICHARD MILBURN ACADEMY (SUBURBAN HOUSTON) 04</b>	4902 34TH ST STE 10 LUBBOCK 79410 PHONE - (806) 788-0198 FAX - (806) 788-1939	101-854		NORMAN HALL		218	\$0	.000	.000
<b>CHARTER/ALTERNATIVE INSTRUCTIONAL</b> RICHARD MILBURN ACADEMY - SUBURBAN	(281) 443-3111		001	GAYLORD LOPEZ	9-12	218			
<b>MEYERPARK ELEMENTARY 04</b>	P O BOX 35616 HOUSTON 77235-5616 PHONE - (713) 729-9712 FAX - (713) 729-9720	101-855		JULIA HUTCHERSON		96	\$0	.000	.000
<b>CHARTER/REGULAR INSTRUCTIONAL</b> MEYERPARK ELEMENTARY	(713) 729-9712		101	JULIA HUTCHERSON	KG-5	96			
<b>DRAW ACADEMY 04</b>	3920 STONEY BROOK DR HOUSTON 77063 PHONE - (713) 706-3729 FAX - (713) 706-3711	101-856		FERNANDO DONATTI		221	\$0	.000	.000
<b>CHARTER/ALTERNATIVE INSTRUCTIONAL</b> DRAW ACADEMY	(713) 706-3729		101	LISA NEWTON	PK-8	221			
<b>HARMONY SCHOOL OF INNOVATION 04</b>	9421 W SAM HOUSTON PKWY S HOUSTON 77099 PHONE - (713) 541-3030 FAX - (713) 541-3032	101-857		OZGUR OZER		371	\$0	.000	.000
<b>CHARTER/REGULAR INSTRUCTIONAL</b> HARMONY ELEMENTARY	(713) 541-3032		101	GUROL DUMAN	KG-5	371			
<b>HARMONY SCHOOL OF EXCELLENCE 04</b>	9421 W SAM HOUSTON PKWY HOUSTON 77099 PHONE - (713) 343-3333 ext:111 FAX - (713) 777-8555	101-858		SONER TARIM		314	\$0	.000	.000
<b>CHARTER/REGULAR INSTRUCTIONAL</b> HARMONY SCHOOL OF EXCELLENCE	(713) 983-8668		001	KADIR ALMUS	KG-12	314			
<b>STEPPING STONES CHARTER EL 04</b>	11250 S WILCREST HOUSTON 77099 PHONE - (281) 988-7797 FAX - (281) 988-7736	101-859		WILLIAM H CLARK		87	\$0	.000	.000
<b>CHARTER/REGULAR INSTRUCTIONAL</b> STEPPING STONES CHARTER EL	(281) 988-7797		101	WILLIAM CLARK	KG-6	87			
<b>KIPP SOUTHEAST HOUSTON 04</b>	10711 KIPP WAY HOUSTON 77099	101-860		MICHAEL H FEINBERG		166	\$0	.000	.000

# Texas Public Schools and Charters, Directory, October 2007

County, district, region, school	Mailing address and phone number	Cnty.-dist. number	Sch. no.	County and district superintendents, principals	Grades	2006-07 enroll- ment	Appraised valuation (thousands)	Tax rate	
								Mainten- ance	Bond
<b>CHARTER/REGULAR INSTRUCTIONAL</b>	PHONE - (832) 328-1051 FAX - (832) 328-0178								
KIPP LIBERATION	(713) 842-1695		001	TORI DUGAR	PK-12	79			
KIPP SPIRIT	(713) 731-1235		002	STEPHANIE WILKINS	PK-12	87			
KIPP LIBERATION COLLEGE PREP	(713) 842-1695		003	TORI DUGAR	6-12	0			
KIPP SPIRIT COLLEGE PREP	(713) 731-1235		004	STEPHANIE WILKINS	6-12	0			
<b>THE RHODES SCHOOL 04</b>	12822 ROBERT E LEE RD HOUSTON 77015 PHONE - (281) 458-4334 FAX - (281) 458-7595	101-861		MICHELLE BONTON		0	\$0	.000	.000
<b>CHARTER/REGULAR INSTRUCTIONAL</b>									
THE RHODES SCHOOL	(281) 458-4334		101	MICHELLE BONTON	PK-5	0			
<b>ALDINE ISD 04</b>	14910 ALDINE WESTFIELD RD HOUSTON 77032-3099 PHONE - (281) 449-1011 FAX - (281) 449-4911	101-902		WANDA BAMBERG		58831	\$10,638,834	.149	.011
<b>REGULAR INSTRUCTIONAL</b>									
ALDINE HIGH SCHOOL	(281) 448-5231		001	CECIL HUTSON	9-12	2266			
CARVER H S FOR APPLIED TECH/ENGINE	(281) 878-0310		002	KENNETH HODGKINSON	9-12	942			
MACARTHUR HIGH SCHOOL	(281) 985-6330		003	NANCY BLACKWELL	9-12	2274			
EISENHOWER HIGH SCHOOL	(281) 878-0900		004	THERESE SAMPERI	9-12	2292			
NIMITZ HIGH SCHOOL	(281) 443-7480		005	KENNETH KNIPPEL	9-12	2496			
VICTORY EARLY COLLEGE H S			008	DAWN REDEAUX	9	0			
ALDINE MIDDLE	(281) 985-6580		041	TODD DAVIS	7-8	855			
DREW ACADEMY	(281) 878-0360		042	EARNEST WASHINGTON	7-8	636			
HAMBRICK MIDDLE	(281) 985-6570		043	CINDY ROGERS	7-8	971			
STOVALL MIDDLE	(281) 878-0670		044	RAUL FONSECA	7-8	1033			
TEAGUE MIDDLE	(281) 233-4310		045	MICHAEL W GALLIEN	7-8	1097			
HOFFMAN MIDDLE	(713) 613-7670		046	RHONDA JOHNSON	7-8	885			
SHOTWELL MIDDLE	(281) 878-0960		047	WANDA WALKER	7-8	1041			
GRANTHAM ACADEMY	(281) 985-6590		048	BENJAMIN IBARRA	7-8	926			
PLUMMER MIDDLE SCHOOL			051	LUIS PRATTS	7-8	912			
ECKERT INTERMEDIATE	(281) 985-6380		061	TODD ARMELIN	5-6	873			
HOUSTON ACADEMY	(281) 878-7745		062	RUBY ALLEN	5-6	746			
ESCAMILLA INTERMEDIATE	(281) 985-6390		063	MILO ORTIZ	5-6	949			
STEHLIK INTERMEDIATE	(281) 878-0300		064	JANET RAY	5-6	925			
PARKER INTERMEDIATE	(281) 233-8930		065	CANDACE HARDIN	5-6	1129			
CARAWAY INTERMEDIATE	(281) 878-0320		066	CHERYL MATTHEWS	5-6	780			
WILSON INTERMEDIATE	(281) 878-0990		067	MABLE HOLT	5-6	999			
REED ACADEMY	(281) 985-6670		068	GINA RIGSBY	5-6	918			
HILL INTERMEDIATE	(281) 878-7775		069	DONNIE KING	5-6	1041			
MARCELLA INTER			070	KATHLEEN COYLE	KG-4	0			
ALDINE NINTH GRADE SCHOOL	(281) 878-6800		081	JANICE DEBLANCE	9	876			
MACARTHUR NINTH GRADE SCHOOL	(281) 985-7400		083	DR CRAIG MULLENIX	9	923			
EISENHOWER NINTH GRADE SCHOOL	(281) 878-7700		084	MELVIN MCGOWEN	9	921			
NIMITZ NINTH GRADE SCHOOL	(281) 209-8200		085	TOM COLWELL	9	1097			
ANDERSON ACADEMY	(281) 878-0370		101	STEPHANIE RHODES	1-3	681			
BETHUNE ACADEMY	(281) 878-0380		102	THERESA CRAFT	3-4	565			
CARROLL ACADEMY	(281) 878-0340		103	RESIE WILLSON	KG-4	971			
REECE ACADEMY	(281) 878-0800		104	SHERRIE BATRO	PK-KG	644			
FRANCIS ELEMENTARY	(281) 985-6500		105	GINA RODGERS	KG-4	822			
GOODMAN ELEMENTARY	(281) 878-0355		106	CAMELIA CHESTER	KG-4	806			
CARTER ACADEMY	(281) 878-7760		107	ROBERT GRAHAM	KG-4	903			
LANE SCHOOL	(281) 985-6350		108	RICK RUHMAN	EE-12	126			
MENDEL ELEMENTARY	(713) 694-8002		109	ANN STOCKWELL	KG-4	309			
WORSHAM ELEMENTARY	(281) 985-6520		110	KRISTIN FOX-CRAFT	KG-4	895			
OLESON ELEMENTARY	(281) 985-6530		111	CASSANDRA COSBY	KG-4	891			
ORANGE GROVE ELEMENTARY	(281) 985-6540		112	BETTY MORROW	KG-4	751			
RAYMOND ACADEMY	(281) 985-6550		113	LINDA L MILLER	KG-4	845			
SMITH ACADEMY	(713) 613-7650		114	KATIE WASHINGTON	KG-4	802			
ODOM ELEMENTARY	(281) 878-0390		115	LORI WOOLEY	KG-4	784			
JOHNSON ELEMENTARY	(281) 985-6510		116	DR REBECCA HOYT	KG-4	778			
THOMPSON ELEMENTARY	(281) 878-0333		117	SARA MCCLAIN	KG-4	640			
SAMMONS ELEMENTARY	(281) 878-0955		118	MARIA T VALDEZ	KG-4	739			
STEPHENS ELEMENTARY	(281) 985-6560		119	RAYMOND STUBBLEFIELD	KG-4	953			
MAGRILL ELEMENTARY	(281) 233-4300		120	CHERYL FONTENOT	EE,KG-4	1215			
ERMEL ELEMENTARY	(713) 466-5220		121	PATRICIA ADAMS	KG-4	715			
CARMICHAEL ELEMENTARY	(281) 878-0345		122	ALTAGRACIA GUERRERO	KG-4	710			
CONLEY ELEMENTARY	(281) 537-5418		123	KATHERINE ROEDE	KG-4	803			
DUNN ELEMENTARY	(281) 233-4320		124	DEBORAH CONROY	KG-4	1161			
GRAY ELEMENTARY	(281) 878-0660		125	KIMBERLY MARTIN	KG-4	644			
BLACK ELEMENTARY	(281) 878-0350		126	LORI GARCIA	KG-4	705			
STOVALL ACADEMY	(281) 591-8500		127	ACQUENETTE LEBLANC	KG-4	727			
CALVERT ELEMENTARY	(281) 985-6360		128	GLADYS MOTON	KG-4	865			
HARRIS ACADEMY	(281) 878-7900		129	KATHY BASEY	KG-4	834			
ALDINE ELEMENTARY	(281) 878-1530		130	DEBORAH HAGOOD	KG-4	721			
BUSSEY ELEMENTARY	(281) 878-1501		131	LIDIA MAZA	KG-4	726			
SPENCE EL			132	DEBRA CARRINGTON	KG-4	794			
LEE ROAD ELEM			134		KG-4	0			
KEEBLE EC/PRE-K CENTER	(281) 878-6860		151	MARIA GALINDO	EE-PK	820			
HINOJOSA EC/PRE-K CENTER	(281) 985-4750		153	SANDRA ARREDONDO	EE-PK	696			
VINES EC/PRE-K CENTER	(281) 878-7950		154	DOROTHEA PICKENS	EE-PK	728			
DE SANTIAGO EC/PRE-K CENTER	(281) 985-7500		155	SANDRA BUNGE	EE-PK	720			
WEST SIDE CENTER			164		EE-PK	0			
FOREST POINT CENTER			165		EE-PK	0			
<b>ALTERNATIVE INSTRUCTIONAL</b>									
HALL HIGH SCHOOL	(281) 878-6900		006	JEANETTE STRAHAN	9-12	358			
HALL ACADEMY			007	JEANETTE STRAHAN	9-12	165			
<b>JJAEP INSTRUCTIONAL</b>									
ALDINE J J A E P	(281) 449-1011		099		5-12	16			
<b>DAEP INSTRUCTIONAL</b>									

# Texas Public Schools and Charters, Directory, October 2007

County, district, region, school	Mailing address and phone number	Cnty.-dist. number	Sch. no.	County and district superintendents, principals	Grades	2006-07 enrollment	Appraised valuation (thousands)	Tax rate	
								Maintenance	Bond
COMPASS HIGHPOINT	(281) 449-1011		090 098	SEAN CAIN	5-12 5-12	0 0			
<b>ALIEF ISD 04</b>	P O BOX 68 ALIEF 77411-0068 PHONE - (281) 498-8110 FAX - (281) 575-1923	101-903		DR LOUIS B STOERNER		45696	\$9,915,952	.137	.022
<b>REGULAR INSTRUCTIONAL</b>									
HASTINGS H S	(281) 498-8110 ext:2900		001	JENNIFER PARKER	9-12	4229			
ELSIK H S	(281) 498-8110 ext:3150		002	HILDA RODRIGUEZ	9-12	4312			
TAYLOR HIGH SCHOOL	(281) 988-3500		003	WALTER JACKSON	9-12	2745			
KERR H S	(281) 983-8484		006	RAYMOND LOWERY	9-12	762			
ALIEF MIDDLE	(281) 983-8422		041	VINSON LEWIS	6-8	1036			
OLLE MIDDLE	(281) 983-8455		042	CASSANDRA DYSON	7-8	1038			
KILLOUGH MIDDLE	(281) 983-8444		043	LUIS OLIVAS	7-8	1040			
HOLUB MIDDLE	(281) 983-8433		044	PAT BROWN	7-8	1066			
ALBRIGHT MIDDLE	(281) 983-8411		045	PATRICK CHERRY	7-8	1307			
O'DONNELL MIDDLE	(281) 495-6000		046	TYRONE SYLVESTER	7-8	1150			
YOUENS EL	(281) 983-8383		101	NANCY TRENT	EE-5	938			
BOONE EL	(281) 983-8308		102	JUDY PRIEST	EE-4	829			
MARTIN EL	(281) 983-8363		103	SANDY TAYLOR	EE-4	957			
CHAMBERS EL	(281) 983-8313		104	MARY HODGES	EE-4	696			
SMITH EL	(281) 983-8380		105	MARY ANN BRONSON	EE-4	842			
MAHANAY EL	(281) 983-8355		106	JO NELL KELLER	EE-4	814			
KENNEDY EL	(281) 983-8338		107	CINDY ROUSE	EE-4	912			
CHANCELLOR EL	(281) 983-8318		108	LISA SAARIE	EE-5	887			
LIESTMAN EL	(281) 983-8348		109	AVA MONTGOMERY	EE-4	1178			
PETROSKY EL	(281) 983-8366		110	BERNADETTE BENTLEY	EE-4	834			
HEFLIN EL	(281) 531-1144		111	ROBIN HUMAN	EE-4	768			
CUMMINGS EL	(281) 983-8328		112	KATHY NAVEL	EE-4	646			
REES EL	(281) 531-1444		113	KIM WINANS	EE-4	934			
ALEXANDER EL	(281) 983-8300		114	MELISSA SCOTT	EE-4	880			
HEARNE EL	(281) 983-8333		115	BERT BILTON	EE-4	1065			
LANDIS EL	(281) 983-8343		116	CHRIS PICHON	EE-4	707			
SNEED EL	(713) 789-8979		117	JAN GARRETT	EE-4	1051			
BEST EL	(713) 988-6445		118	LORENA AUGUSTUS	EE-4	821			
OUTLEY EL	(281) 584-0655		119	PAM PECHEUX	EE-4	977			
HICKS EL	(281) 983-8040		120	DRAKE SHARP	EE-4	1269			
BUSH EL	(713) 272-3220		121	GLORIA BUSH	EE-4	828			
COLLINS ELEMENTARY	(713) 272-3250		122	PAUL BAEZ	EE-5	914			
HORN EL	(281) 988-3223		123	JOANNA DODSON	EE-4	887			
HOLMQUIST EL	(281) 988-3024		124	NANCY LEWIN	PK-4	0			
OWENS INT	(281) 983-8466		140	AMADOR VELASQUEZ	5-6	1034			
KLENTZMAN INT	(281) 983-8477		141	SONYA VADEN	5-6	1055			
YOUNGBLOOD INT	(281) 983-8020		142	PAM BRUNER	5-6	1082			
MATA INTERMEDIATE	(281) 983-7800		143	JANET SPURLOCK	5-6	1018			
MILLER INTERMEDIATE	(281) 531-3430		144	JANINE HOKÉ	5-6	970			
BUDEWIG INTERMEDIATE	(281) 988-3200		145	ROSALIND BURROUGHS	5-6	1170			
ADMIN SERVICES	(713) 498-8110		199		EE-12	11			
<b>JJAEP INSTRUCTIONAL</b>									
ALIEF ISD J J A E P	(713) 755-4766		047	MARGARET ROHDE	6-12	37			
<b>DAEP INSTRUCTIONAL</b>									
ALIEF LEARNING CTR (6-12)	(281) 983-8000		005	PAULINE BECKLEY	6-12	0			
CROSSROADS	(281) 988-3266		011	TREWAYNE WICKLIFFE	9-12	0			
ALIEF LEARNING CTR (K-6)	(281) 983-8000		205	PAULINE BECKLEY	KG-6	0			
<b>CHANNELVIEW ISD 04</b>	1403 SHELDON RD CHANNELVIEW 77530-2603 PHONE - (281) 452-8002 FAX - (281) 457-9073	101-905		GREG OLLIS		8310	\$1,964,263	.135	.031
<b>REGULAR INSTRUCTIONAL</b>									
CHANNELVIEW HIGH SCHOOL	(281) 457-7300		001	CINDI OLLIS	10-12	2061			
L W KOLARIK EDUCATION CTR			002	STEVEN MCCANLESS	9	0			
ALICE JOHNSON J H	(281) 452-8030		041	PETER GRIFFITHS	7-8	1212			
B H HAMBLEN ELEMENTARY	(281) 457-8720		042	JANICE POWELL	KG-5	899			
VIOLA COBB ELEMENTARY	(281) 452-7788		101	BLAKE SMITH	6	455			
DE ZAVALA ELEMENTARY	(281) 452-6008		102	MANUEL ESCALANTE	KG-5	452			
SCHOCHLER ELEMENTARY	(281) 452-2880		103	ANN GARZA	KG-5	630			
MCMULLAN ELEMENTARY	(281) 452-1154		104	MIKE NIEMEYER	KG-5	530			
CRENSHAW ELEMENTARY	(281) 457-3080		105	AUDRY LANE	KG-5	579			
HARVEY S BROWN ELEMENTARY	(281) 860-1400		106	DAVID WALKER	KG-5	918			
<b>ALTERNATIVE INSTRUCTIONAL</b>									
ENDEAVOR SCHOOL	(281) 457-0086		005	MARK SIMS	10-AE	523			
<b>JJAEP INSTRUCTIONAL</b>									
JJAEP DISCIPLINARY SCHOOL	(281) 860-3800		007	MARK SIMS	3-12	13			
<b>DAEP INSTRUCTIONAL</b>									
APOLLO	(281) 860-3800		006	MARK SIMS	1-12	38			
<b>CROSBY ISD 04</b>	P O BOX 2009 CROSBY 77532-8009 PHONE - (281) 328-9200 FAX - (281) 328-9208	101-906		MICHAEL W JOSEPH		4715	\$1,005,121	.137	.030
<b>REGULAR INSTRUCTIONAL</b>									
CROSBY HIGH SCHOOL	(281) 328-9237		001	DR MARLEY MORRIS	9-12	1415			
CROSBY MIDDLE	(281) 328-9264		042	KAREN GREY	7-8	759			
NEWPORT ELEMENTARY	(281) 328-9330		101	CHRISTY COVAN	3-4	689			
CROSBY KINDERGARTEN CENTER	(281) 328-9370		102	RONNIE DAVENPORT	EE-KG	466			
BARRETT PRIMARY	(281) 328-9320		103	BOB YORK	1-2	683			
DREW INTERMEDIATE	(281) 328-9306		104	MARY JENKINS	5-6	683			
<b>JJAEP INSTRUCTIONAL</b>									
HC JJAEP - EXCEL ACADEMY			002		5-12	0			
<b>DAEP INSTRUCTIONAL</b>									

# Texas Public Schools and Charters, Directory, October 2007

County, district, region, school	Mailing address and phone number	Cnty.-dist. number	Sch. no.	County and district superintendents, principals	Grades	2006-07 enrollment	Appraised valuation (thousands)	Tax rate	
								Maintenance	Bond
HIGHPOINT SCHOOL EAST (CROSBY)	(281) 459-1190		105	PAM NEWMAN	6-12	0			
<b>CYPRESS-FAIRBANKS ISD 04</b>	P O BOX 692003 HOUSTON 77269-2003 PHONE - (281) 897-4000 FAX - (281) 897-4125	101-907		DR DAVID G ANTHONY, EDD		92135	\$27,418,334	.135	.030
<b>REGULAR INSTRUCTIONAL</b>									
CY-FAIR HIGH SCHOOL	(281) 897-4600		002	DARLENE MEDFORD	9-12	3334			
JERSEY VILLAGE HIGH SCHOOL	(713) 896-3400		003	RALPH FUNK	9-12	3195			
CYPRESS CREEK HIGH SCHOOL	(281) 897-4200		004	JIM WELLS	9-12	3047			
LANGHAM CREEK HIGH SCHOOL	(281) 463-5400		005	TOM STROTHER	9-12	3454			
CYPRESS FALLS HIGH SCHOOL	(281) 856-1000		007	DR ROBERT WORTHY	9-12	3423			
CYPRESS SPRINGS HIGH SCHOOL	(281) 345-3000		009	SARAH HARTY	9-12	3954			
CYPRESS RIDGE HIGH SCHOOL	(281) 807-8000		010	CLAUDIO GARCIA	9-12	3127			
CYPRESS WOODS HIGH SCHOOL	(281) 213-1800		011	SUE MCGOWN	9-11	2114			
CYPRESS RANCH HIGH SCHOOL			012		9-10	0			
CYPRESS LAKES HIGH SCHOOL			013		9-10	0			
ARNOLD MIDDLE SCHOOL	(281) 897-4700		041	SUSAN HIGGINS	6-8	1340			
DEAN MIDDLE SCHOOL	(713) 460-6153		042	MICHAEL SMITH	6-8	1336			
BLEYL MIDDLE SCHOOL	(281) 897-4340		043	BARBARA CROOK	6-8	1470			
CAMPBELL MIDDLE SCHOOL	(281) 897-4300		044	DR ROBERT HATCHER	6-8	1426			
WATKINS MIDDLE SCHOOL	(281) 463-5850		045	JOSE MARTINEZ	6-8	1377			
LABAY MIDDLE SCHOOL	(281) 463-5800		046	DR CHERYL JOHNS	6-8	1365			
COOK MIDDLE SCHOOL	(281) 897-4400		047	SHERMA DUCK	6-8	1424			
TRUITT MIDDLE SCHOOL	(281) 856-1100		048	ROBERT HULL	6-8	1407			
HAMILTON MIDDLE SCHOOL	(281) 320-7000		049	IFY OGWUMIKE	6-8	1311			
THORNTON MIDDLE SCHOOL	(281) 856-1500		050	MARK MCCORD	6-8	1735			
ARAGON MIDDLE SCHOOL	(281) 856-5100		051	VICKI MCCOMAS	6-8	1580			
GOODSON MIDDLE SCHOOL	(281) 373-2350		052	PHYLLIS HAMILTON	6-8	1485			
KAHLA MIDDLE SCHOOL	(281) 345-3260		053	MARVIN WEBSTER	6-8	1500			
SPILLANE MIDDLE SCHOOL	(281) 213-1645		054	GARY KINNINGER	6-8	1550			
HOPPER MIDDLE SCHOOL	(281) 463-5353		055	DR ROBERT BORNEMAN	6-8	0			
SMITH MIDDLE SCHOOL			056		6-8	0			
BANE ELEMENTARY	(713) 460-6140		101	VIRGINIA MAREZ	EE-5	905			
LAMKIN ELEMENTARY	(281) 897-4775		103	GALE PARKER	EE-5	959			
POST ELEMENTARY	(713) 896-3488		104	MISSY KILDAY	PK-5	965			
MATZKE ELEMENTARY	(281) 897-4450		105	ANNE ODUM	EE-5	938			
HOLBROOK ELEMENTARY	(713) 460-6165		106	HOWARD DIACON	PK-5	846			
ADAM ELEMENTARY	(281) 897-4485		107	ELIZABETH MAY	EE-5	871			
HANCOCK ELEMENTARY	(281) 897-4523		108	KATHY DICKSON	EE,KG-5	883			
YEAGER ELEMENTARY	(281) 440-4914		109	SHARON BARNES	EE-5	915			
MILLSAP ELEMENTARY	(281) 897-4470		110	RHONDA FREWIN	PK-5	894			
LIEDER ELEMENTARY	(281) 463-5928		111	ROBYN EDGERTON	EE-5	977			
FRANCONE ELEMENTARY	(281) 897-4512		112	SUE ROMANOWSKY	EE-5	870			
HORNE ELEMENTARY	(281) 463-5954		113	JANNA BARNHART	PK-5	1035			
MOORE ELEMENTARY	(281) 370-4040		115	LAURA HARMAN	KG-5	960			
LOWERY ELEMENTARY	(281) 463-5900		116	BRENDA TRIAL	EE,KG-5	850			
FRAZIER ELEMENTARY	(713) 896-3475		117	MEREITH PERKINS	PK-5	990			
WILSON ELEMENTARY	(281) 463-5941		118	PAM LINK	EE-5	1001			
OWENS ELEMENTARY	(281) 463-5915		119	LAURA BARRETT	PK-5	978			
EMMOTT ELEMENTARY	(281) 897-4500		120	MARY ANN SMITH	EE-5	841			
HOLMSLEY ELEMENTARY	(281) 463-5885		121	CHRISTINA COLE	EE-5	1101			
JOWELL ELEMENTARY	(281) 463-5966		122	JULIE MANUEL	EE-5	1284			
FIEST ELEMENTARY	(281) 463-5838		124	RONDA RICKETT	EE,KG-5	984			
BANG ELEMENTARY	(281) 897-4760		125	CINDY BARCLIFT	EE,KG-5	906			
HAMILTON ELEMENTARY	(281) 370-0990		126	CATHERINE BAUER	EE,KG-5	1002			
METCALF ELEMENTARY	(281) 856-1152		127	JOHN STEWARD	EE-5	1265			
HAIRGROVE ELEMENTARY	(713) 896-5015		128	LESA CAIN	EE-5	915			
REED ELEMENTARY	(713) 896-5035		129	LESLIE THOMAS	EE-5	959			
COPELAND ELEMENTARY	(281) 856-1400		130	LINDA JEFFERSON	EE,KG-5	978			
WILLBERN ELEMENTARY	(281) 897-3820		131	JAMIE SCHWARTZOTT	EE-5	992			
SHERIDAN ELEMENTARY	(281) 856-1420		132	ANNE WILCOX	EE-5	1344			
AULT ELEMENTARY	(281) 373-2800		133	DONNA GUTHRIE	EE,KG-5	972			
KIRK ELEMENTARY	(713) 849-8250		134	DOUGLAS OGLIVIE	EE-5	881			
FARNEY ELEMENTARY	(281) 373-2850		135	ELIZABETH COLEMAN	EE-5	875			
GLEASON ELEMENTARY	(281) 517-6800		136	SANDRA MCNEELY	EE-5	893			
WALKER ELEMENTARY	(281) 345-3200		137	MELISSA EHRHARDT	EE-5	1338			
SAMPSON ELEMENTARY	(281) 213-1600		138	LUCINDA O'BRIEN	EE,KG-5	1245			
BIRKES ELEMENTARY	(281) 345-3300		139	CARLA BROSNAHAN	KG-5	998			
ROBISON ELEMENTARY	(281) 213-1700		140	DAN MCILDUFF	EE,KG-5	1497			
TIPPS ELEMENTARY	(281) 345-3350		141	PAM REDD	EE-5	1089			
DURYEA ELEMENTARY	(281) 856-5174		142	DEBORAH HARBIN	PK-5	1148			
KEITH ELEMENTARY	(281) 213-1744		143	PATTY MOONEY	EE,KG-5	1145			
LEE ELEMENTARY	(713) 849-8281		144	BARBARA FINE	PK-5	1058			
DANISH ELEMENTARY	(281) 955-4981		145	SANDY OLIVER	EE-5	1084			
ANDRE ELEMENTARY	(281) 463-5500		146	MARILYN FREDSELL	PK-5	1529			
POSTMA ELEMENTARY	(281) 345-3660		147	DEBBIE JACKSON	EE-5	905			
BLACK ELEMENTARY	(281) 320-7145		148	LILLIAN CHASTAIN	PK-5	823			
WARNER ELEMENTARY SCHOOL	(281) 213-1650		149	MICHAEL MANESS	PK-5	0			
MCFFEE ELEMENTARY SCHOOL	(281) 463-5380		150	DONNA TEEL-HARDEN	EE-5	0			
HEMMENWAY ELEMENTARY			151		KG-5	0			
ROBINSON ELEMENTARY			152		KG-5	0			
<b>ALTERNATIVE INSTRUCTIONAL</b>									
WINDFERN HIGH SCHOOL	(281) 807-8684		008	MARTHA STROTHER	9-12	286			
<b>JJAEP INSTRUCTIONAL</b>									
CYPRESS-FAIRBANKS J J A E P	(281) 897-4060		037	DEBORAH STEWART	6-12	17			
<b>DAEP INSTRUCTIONAL</b>									
ALTERNATIVE LEARNING CTR	(281) 897-4171		006	LAURIE SNYDER	6-12	0			
<b>DEER PARK ISD 04</b>	203 IVY DEER PARK 77536-2747 PHONE - (832) 668-7000 FAX - (281) 930-1945	101-908		ARNOLD ADAIR		12421	\$7,339,094	.146	.020
<b>REGULAR INSTRUCTIONAL</b>									

# Texas Public Schools and Charters, Directory, October 2007

County, district, region, school	Mailing address and phone number	Cnty.-dist. number	Sch. no.	County and district superintendents, principals	Grades	2006-07 enrollment	Appraised valuation (thousands)	Tax rate	
								Maintenance	Bond
<b>DEER PARK HS</b>	(832) 668-7200		001	JIM KING RONDA KOUBA ERNE SALAZAR	9-12	3782			
<b>DEEPWATER JR HIGH</b>	(832) 668-7600		041	STEPHEN HARRELL	6-8	702			
<b>DEER PARK JR HIGH</b>	(832) 668-7500		042	TIFFANY REGAN	6-8	758			
<b>BONNETTE JR HIGH</b>	(832) 668-7700		043	JUDY CONNORS	6-8	663			
<b>FAIRMONT JR HIGH</b>	(832) 668-7800		044	GAY DALTON	6-8	682			
<b>CARPENTER ELEMENTARY</b>	(832) 668-8400		101	BELINDA BOX	KG-5	888			
<b>DEEPWATER ELEMENTARY</b>	(832) 668-8300		102	SCOTT DAVIS	3-5	1125			
<b>SAN JACINTO ELEMENTARY</b>	(832) 668-7900		104	HELEN BOUDREAU	KG-5	761			
<b>DEER PARK ELEMENTARY</b>	(832) 668-8000		105	LISA MC LAUGHLIN	KG-5	639			
<b>PARKWOOD ELEMENTARY</b>	(832) 668-8200		106	ALLAN MYERS	KG-2	832			
<b>JP DABBS ELEMENTARY</b>	(832) 668-8100		107	DONNA COLLOM	KG-5	811			
<b>FAIRMONT ELEMENTARY</b>	(832) 668-8500		108	RON MC CALLON	KG-5	768			
<b>EARLY CHILDHOOD CENTER</b>	(832) 668-8390		109	PAM MCCLEAN	EE-5	0			
<b>JJAEP INSTRUCTIONAL</b>									
<b>HARRIS CO J J A E P</b>	(281) 930-4606		006	DON DEAN	6-12	10			
<b>BUDGETED</b>									
<b>SP ED</b>	(281) 930-4659		004	GINGER GATES	EE-12	0			
<b>NORTH FOREST ISD 04</b>	P O BOX 23278 HOUSTON 77228-3278 PHONE - (713) 633-1600 FAX - (713) 636-7946	101-909		WILLIAM JONES		8957	\$1,311,492	.136	.018
<b>REGULAR INSTRUCTIONAL</b>									
<b>SMILEY H S</b>	(713) 636-4300		002	ERROLL GARRETT	9-12	1199			
<b>FOREST BROOK H S</b>	(713) 631-7720		003	MARSHAL DUPAS	9-12	1048			
<b>KIRBY MIDDLE</b>	(713) 633-0670		041	RUBY GILBERT	6-8	678			
<b>OAK VILLAGE MIDDLE</b>	(281) 449-6561		043	WALTER SAMPSON	6-8	667			
<b>ELMORE MIDDLE</b>	(713) 672-7466		044	GWENETTE FERGUSON	6-8	571			
<b>FONWOOD EL</b>	(713) 633-0781		102	EDITH MAHONE	KG-5	681			
<b>HILLIARD EL</b>	(713) 635-3085		103	SHARON WYCOFF	KG-5	524			
<b>LAKEWOOD ELEMENTARY</b>	(713) 631-7730		104	JERRELL PURVIS	PK-5	720			
<b>THURGOOD MARSHALL EL</b>	(281) 442-8467		105	SHARON RATLIFF	EE-KG	972			
<b>W E ROGERS EL</b>	(713) 633-1860		106	RODNEY LOUIS	KG-5	525			
<b>SHADYDALE ELEMENTARY</b>	(713) 633-5150		108	MARY MILLER	KG-5	730			
<b>TIDWELL EL</b>	(713) 633-0595		109	PHYLLIS WILLIAMS	KG-5	642			
<b>ALTERNATIVE INSTRUCTIONAL</b>									
<b>LEARNING ACADEMY</b>	(281) 449-6561		004	REGINALD SPIVEY	KG-12	0			
<b>NORTH FOREST DROPOUT RECOVERY</b>	(713) 636-6753		011		9-12	0			
<b>JJAEP INSTRUCTIONAL</b>									
<b>NORTH FOREST J J A E P</b>			007		6-12	0			
<b>DAEP INSTRUCTIONAL</b>									
<b>HIGH POINT</b>			008		6-12	0			
<b>GALENA PARK ISD 04</b>	PO BOX 565 GALENA PARK 77547 PHONE - (832) 386-1000 FAX - (832) 386-1298	101-910		DR MARK HENRY		21275	\$4,440,227	.147	.025
<b>REGULAR INSTRUCTIONAL</b>									
<b>GALENA PARK H S</b>	(832) 386-2800		002	STEVE KINNEY	9-12	1728			
<b>NORTH SHORE SENIOR HIGH</b>	(832) 386-4100		003	JOHN MOORE KENNETH WALLACE	9-12	4186			
<b>GALENA PARK MIDDLE</b>	(832) 386-1700		041	ANTHONY MAYEUX	6-8	921			
<b>NORTH SHORE MIDDLE</b>	(832) 386-2600		042	PAUL DREXLER	7-8	1396			
<b>WOODLAND ACRES MIDDLE</b>	(713) 450-7300		043	MICHELLE CHAE	6-8	495			
<b>CUNNINGHAM MIDDLE</b>	(832) 386-4470		044	BILLY FOSTER	7-8	872			
<b>COBB 6TH GRADE CAMPUS</b>	(832) 386-2100		045	JULISSA ALCANTAR	6	1163			
<b>CIMARRON EL</b>	(713) 450-8100		101	AMY COLE	EE-5	993			
<b>CLOVERLEAF EL</b>	(832) 386-3200		102	LEE BROWN	EE-5	902			
<b>GALENA PARK EL</b>	(832) 386-1670		104	LANCE LYLES	EE-5	598			
<b>GREEN VALLEY EL</b>	(832) 386-4390		105	CHERRI DIXON	EE-5	905			
<b>JACINTO CITY EL</b>	(832) 386-4600		106	JAMES KEAL	EE-5	841			
<b>MACARTHUR EL</b>	(832) 386-4630		107	LINA ESQUIVEL	PK-5	791			
<b>NORTH SHORE EL</b>	(832) 386-4660		108	ESMERALDA PEREZ	EE-5	1061			
<b>PYBURN EL</b>	(832) 386-3150		109	GRACE DEVOST	EE-5	665			
<b>WOODLAND ACRES EL</b>	(832) 386-2220		110	JOANNE GARZA	EE-5	435			
<b>TICE EL</b>	(832) 386-4050		111	JUDY HOLBROOK	EE-5	631			
<b>PURPLE SAGE EL</b>	(832) 386-3100		112	ROBIN BLOUNT	EE-5	737			
<b>JAMES B HAVARD EL</b>	(832) 386-3710		113	FRAN KEAL	EE-5	788			
<b>NORMANDY CROSSING ELEMENTARY</b>	(832) 386-1600		114	KAREN SUTERA	EE-5	637			
<b>FREEDOM EL</b>	(832) 386-4000		115	TERRI MOORE	PK-5	498			
<b>SAM HOUSTON EL</b>	(832) 386-4430		116	OFELIA GARZA	PK-5	0			
<b>JJAEP INSTRUCTIONAL</b>									
<b>SCHOOL FOR ACCELERATED LRN</b>	(713) 669-0799		008		4-12	9			
<b>DAEP INSTRUCTIONAL</b>									
<b>HIGHPOINT SCHOOL EAST (DAEP)</b>	(281) 459-1190		006	CYNTHIA PUMPHREY	6-12	23			
<b>GOOSE CREEK CISD 04</b>	P O BOX 30 BAYTOWN 77522-0030 PHONE - (281) 420-4842 FAX - (281) 420-4815	101-911		DR BARBARA A SULTIS		20293	\$9,265,476	.133	.027
<b>REGULAR INSTRUCTIONAL</b>									
<b>LEE H S</b>	(281) 420-4535		002	BRUCE DAVIS	9-12	2590			
<b>STERLING H S</b>	(281) 420-4500		003	TREY KRAEMER	9-12	2922			
<b>NEW H S #3</b>			015		9-12	0			
<b>BAYTOWN J H</b>	(281) 420-4560		041	STEVE KOESTER	6-8	763			
<b>CEDAR BAYOU J H</b>	(281) 420-4570		043	BARBARA ARDOIN	6-8	1044			
<b>HIGHLANDS J H</b>	(281) 420-4695		044	STEVE HERRING	6-8	724			
<b>HORACE MANN J H</b>	(281) 420-4585		045	JAMES TWARDOWSKI	6-8	994			
<b>GENTRY J H</b>	(281) 420-4590		046	TAMMY EDWARDS	6-8	1033			
<b>ALAMO EL</b>	(281) 420-4595		101	RUTH PERRIN	EE-5	635			
<b>STEPHEN F AUSTIN EL</b>	(281) 420-4620		102	LAURA SMITH	EE-5	1005			

# Texas Public Schools and Charters, Directory, October 2007

County, district, region, school	Mailing address and phone number	Cnty.-dist. number	Sch. no.	County and district superintendents, principals	Grades	2006-07 enroll- ment	Appraised valuation (thousands)	Tax rate	
								Main- tenance	Bond
JAMES BOWIE EL	(281) 420-4605		103	GINGER MCKAY	EE-5	611			
CARVER EL	(281) 420-4600		105	STEFANIE NOBLE	EE-5	712			
HARLEM EL	(281) 420-4910		107	MICHAEL WAHL	EE-5	744			
HIGHLANDS EL	(281) 420-4900		108	JUDY DUNCAN	2-5	860			
LAMAR EL	(281) 420-4625		111	GREG LYND	EE-5	850			
SAN JACINTO EL	(281) 420-4670		112	SUZANNE KEITH	EE-5	507			
ASHBEL SMITH EL	(281) 420-4615		113	SUZANNA RAYMUNDO	EE-5	683			
TRAVIS EL	(281) 420-4660		114	BRENDA GONGORA	EE-5	815			
PUMPHREY EL	(281) 420-4655		115	RACHEL DELEON	EE-5	573			
HOPPER PRI	(281) 420-4685		117	KAREN THOMAS	EE-1	557			
CROCKETT EL	(281) 420-4645		118	SUE CHATHAM	EE-5	813			
LORENZO DE ZAVALA EL	(281) 420-4920		120	ROBIN STOERNER	EE-5	823			
BUILDING BRIDGES			121		EE	12			
VICTORIA WALKER ELEMENTARY	(281) 421-1800		122	SUE CHATHAM	EE-5	0			
NEW EL #15			123		EE-5	0			
<b>ALTERNATIVE INSTRUCTIONAL</b>									
ALTERNATIVE LEARNING	(281) 420-4555		005	MICHELLE VERDUN	9-12	0			
NIGHT SCHOOL	(281) 420-4630		010	MICHELLE VERDUN	9-12	23			
<b>JJAEP INSTRUCTIONAL</b>									
EXCEL ACADEMY (MURWORTH)	(713) 669-9712		014		1-12	0			
<b>DAEP INSTRUCTIONAL</b>									
SCH COMMUNITY GUID CTR	(281) 420-4630		006	MICHELLE VERDUN	UG	0			
HIGH POINT SCHOOL			012		6-12	0			
<b>HOUSTON ISD 04</b>	4400 W 18TH ST HOUSTON 77092-8501 PHONE - (713) 556-6000 FAX - (713) 556-6006	101-912		DR ABELARDO SAAVEDRA		202151	\$88,792,934	.133	.015
<b>REGULAR INSTRUCTIONAL</b>									
AUSTIN H S	(713) 924-1600		001	LINDA M LLORENTE	9-12	1865			
BELLAIRE H S	(713) 295-3704		002	TIMOTHY J SALEM	9-12	3392			
DAVIS H S	(713) 226-4900		003	JAIME CASTANEDA	9-12	1577			
FURR H S	(713) 675-1118		004	DR BERTIE SIMMONS	9-12	940			
SAM HOUSTON H S	(713) 696-8970		005	AIDA TELLO	9-12	2540			
JONES H S	(713) 733-1111		006	ADELE ROGERS	9-12	902			
KASHMERE H S	(713) 636-6400		007	DR CHARLOTTE PARKER	9-12	583			
LAMAR H S	(713) 522-5960		008	DR JAMES A MCSWAIN	9-12	3324			
LEE H S	(713) 782-7310		009	STEVEN AMSTUTZ	9-12	2000			
MADISON H S	(713) 433-9801		010	AUBREY TODD	9-12	2492			
MILBY H S	(713) 928-7401		011	RICHARD BARAJAS	9-12	2156			
REAGAN H S	(713) 861-5694		012	CONNIE M BERGER	9-12	1715			
STERLING H S	(713) 991-0510		014	LINDA WRIGHT	9-12	1118			
WALTRIP H S	(713) 688-1361		015	STEVE SIEBENALAR	9-12	1769			
WASHINGTON B T H S	(713) 692-5947		016	MARK BEDELL	9-12	1075			
WESTBURY H S	(713) 723-6015		017	ERIC COLEMAN	9-12	2099			
WHEATLEY H S	(713) 671-3900		018	WILEY JOHNSON	9-12	1168			
WORTHING H S	(713) 733-3433		019	ROBERT DEAN	9-12	1030			
YATES H S	(713) 748-5400		020	WINSTON S STEELE	9-12	1338			
SHARPSTOWN H S	(713) 771-7215		023	JOHN L ALLEN	9-12	1685			
SCARBOROUGH H S	(713) 681-4618		024	ALAN SUMMERS	9-12	869			
PERFOR & VIS ARTS H S	(713) 942-1960		025	DR HERBERT KARPICKE	9-12	664			
DEBAKEY H S FOR HEALTH PROF	(713) 741-2410		026	CHARLESETTA DEASON-COLLINS	9-12	728			
CHAVEZ H S	(713) 641-7400		027	DAN DE LEON	9-12	2479			
BARBARA JORDAN H S	(713) 636-6900		033	REVER J GIVENS	9-12	1228			
LAW ENFCMT-CRIM JUST H S	(713) 867-5100		034	CAROL MOSTEIT	9-12	674			
WESTSIDE H S	(281) 920-8000		036	PAUL D CASTRO	9-12	2829			
T H ROGERS SEC	(713) 917-3565		039	CATHRYN W WHITE	6-12	446			
ATTUCKS MIDDLE	(713) 732-3670		041	RENALDO WALLACE	6-8	865			
BLACK MIDDLE	(713) 613-2505		042	MEILIN JAO	5-8	682			
BURBANK MIDDLE	(713) 696-2720		043	JOSE A ESPINOSA	6-8	1240			
CULLEN MIDDLE	(713) 746-8180		044	RONALD MUMPHERY	6-8	758			
DEADY MIDDLE	(713) 845-7411		045	SHERRY DARLENE BLASCO	6-8	1160			
EDISON MIDDLE	(713) 924-1800		046	GEORGE MARTIN	6-8	986			
FONVILLE MIDDLE	(713) 696-2825		047	EFRAIN OLIVO JR	6-8	1177			
CLIFTON MIDDLE	(713) 613-2516		048	BEVERLY TEAL	6-8	1119			
HAMILTON MIDDLE	(713) 802-4725		049	ROGER A BUNNELL	6-8	1287			
HOLLAND MIDDLE	(713) 671-3860		050	BRIAN O MCDONALD	6-8	809			
HARTMAN MIDDLE	(713) 845-7435		051	JOSEPH ADDISON	6-8	1527			
PATRICK HENRY MIDDLE	(713) 696-2650		052	CHRISTIAN SANDERS	6-8	1098			
HOGG MIDDLE	(713) 802-4700		053	IMELDA MEDRANO	6-8	849			
JACKSON MIDDLE	(713) 924-1760		054	ANA L ZAMARRIPA	6-8	1068			
JOHNSTON MIDDLE	(713) 726-3616		055	DAVE D WHEAT	6-8	1351			
WELCH MIDDLE	(713) 778-3300		056	RUBY J ANDREWS	6-12	1369			
LANIER MIDDLE	(713) 942-1900		057	JULIA B DIMMITT	6-8	1328			
GREGORY-LINCOLN ED CTR	(713) 942-1400		058	JOHNNIE JACKSON	6-8	335			
LONG MIDDLE	(713) 778-3380		059	DIANA DE LA ROSA	6-8	1327			
REVERE MIDDLE	(713) 917-3500		060	ANASTACIA L LINDO	6-8	1115			
MARSHALL MIDDLE	(713) 226-2600		061	JORGE MEDINA	6-8	1027			
MCREYNOLDS MIDDLE	(713) 671-3650		062	JORGE ARREDONDO	6-8	611			
PERSHING MIDDLE	(713) 295-5240		064	BRYCE AMOS	6-8	1732			
RYAN MIDDLE	(713) 942-1932		066	CIMBERLI JOHNSON	6-8	633			
SMITH EDUCATION CENTER	(713) 226-2668		067	RAY GATLIN	6-8	412			
GRADY MIDDLE	(713) 625-1411		068	GRETCHEN E KASPER	6-8	544			
SOAR CTR	(713) 892-6700		069	CAROLYN GUESS	1-12	111			
PROJECT CHRYSALIS MIDDLE	(713) 924-1700		071	JOSE A COVARRUBIA	6-8	147			
FONDREN MIDDLE	(713) 778-3360		072	BRENDA RANGEL-GANTER	6-8	833			
WOODSON MIDDLE	(713) 732-3600		074	LINDA WHITLEY	6-8	817			
DOWLING MIDDLE	(713) 434-5600		075	BARRETT L BROOKS	6-8	1846			
THOMAS MIDDLE	(713) 732-3500		077	BILL SORRELLS	6-8	730			
FLEMING MIDDLE	(713) 671-4170		078	MARIA J MCNEAL-SHEPPARD	6-8	534			
KEY MIDDLE	(713) 636-6001		079	MABLE CALEB	6-8	722			
RICE SCH	(713) 349-1800		080	LINDA LAZENBY	6-8	467			
SHARPSTOWN MIDDLE	(713) 778-3440		081	JEFFREY AMERSON	6-8	1125			
M C WILLIAMS MIDDLE	(713) 696-2600		082	DELESA M O'DELL-THOMAS	6-8	527			

# Texas Public Schools and Charters, Directory, October 2007

County, district, region, school	Mailing address and phone number	Cnty.-dist. number	Sch. no.	County and district superintendents, principals	Grades	2006-07 enrollment	Appraised valuation (thousands)	Tax rate	
								Maintenance	Bond
HARPER ALTERNATIVE SCHOOL	(713) 802-4760		094	RAYMOND GLASS	6-12	61			
HCC LIFE SKILLS PROGRAM	(713) 718-6882		097	HOLLY ORTEGO	12	14			
STEVENSON MIDDLE	(713) 943-5700		098	JANE E CRUMP	6-8	1215			
WEST BRIAR MIDDLE	(281) 368-2140		099	GEOFFREY D OHL	6-8	1306			
ALCOTT EL	(713) 732-3540		102	MARSHALL SCOTT III	EE-5	532			
ALLEN EL	(713) 696-2755		103	HELEN GOBERT	EE-5	373			
ALMEDA EL	(713) 434-5620		104	BEVERLY J CAGE	EE-6	670			
ANDERSON EL	(713) 726-3600		105	ROSLYN VAUGHN	EE-5	711			
ATHERTON EL	(713) 671-4100		106	ALBERT LEMONS	EE-6	378			
BARRICK EL	(281) 405-2500		107	YOLANDA GARRIDO	EE-5	735			
BASTIAN EL	(713) 732-5830		108	BRUCE S GOFFNEY	EE-5	491			
BERRY EL	(713) 696-2700		109	DEBORAH SILBER	EE-5	580			
BLACKSHEAR EL	(713) 942-1481		110	LINDA BELLARD	EE-6	387			
BONHAM EL	(713) 778-3480		111	DAPHANE CARTER	EE-5	1065			
BONNER EL	(713) 943-5740		112	LINDA M RODRIGUEZ	EE-5	864			
RODERICK R PAIGE EL	(713) 696-2855		113	BETTY A POUNCEY	EE-5	362			
BRAEBURN EL	(713) 295-5210		114	SANTOS REYES	EE-5	911			
DURHAM EL	(713) 613-2527		115	DANIEL J BREIMAN	EE-5	480			
BRIARGROVE EL	(713) 917-3600		116	MARTIN A GARZA	EE,KG-5	952			
BRISCOE EL	(713) 924-1740		117	JUAN M GONZALES	EE-6	525			
BROOKLINE EL	(713) 845-7400		119	SANDRA A GONZALES	EE-5	988			
BROWNING EL	(713) 867-5140		120	JOHN A BAKER	EE-5	531			
BRUCE EL	(713) 226-4560		121	JOSEPH GONZALES	EE-6	409			
BURBANK EL	(713) 696-2690		122	ELIZABETH RIOS	EE-5	777			
CODWELL EL	(713) 732-3580		123	VALERIE ORUM	EE-6	670			
BURNET EL	(713) 924-1780		124	CYNTHIA GALAVIZ	EE-6	659			
BURRUS EL	(713) 867-5180		125	JESSE WOODS JR	EE-6	369			
WOODSON EL	(713) 732-3600		127	LINDA WHITLEY	EE-5	207			
LYONS EL	(713) 696-2870		128	CECILIA A GONZALES	EE-5	883			
CONDIT EL	(713) 295-5255		130	FREDERICK T BOWMYER	EE-5	585			
HALPIN EARLY CHILDHOOD CTR	(713) 778-6720		131	PATRICIA THOMAS	EE-1	415			
COOP EL	(713) 696-2630		132	SCOTT D GOETZ	EE-5	723			
CORNELIUS EL	(713) 845-7405		133	KAREN E JACKSON	EE-5	927			
CRAWFORD EL	(713) 226-2634		134	GLORIA GORHAM	EE-6	299			
CROCKETT EL	(713) 802-4780		135	ELIDA A TROUTMAN	EE-5	533			
CUNNINGHAM EL	(713) 295-5223		136	NANCY MERCADO	EE-5	704			
DE CHAUMES EL	(713) 696-2676		137	SANDY GAW	EE-6	680			
DE ZAVALA EL	(713) 924-1888		138	JAVIER VILLARREAL	EE-6	624			
DODSON EL	(713) 226-2685		139	GWENDOLYN A HUNTER	EE-6	503			
DOGAN EL	(713) 671-4140		140	JOSEPH E WILLIAMS	EE-6	375			
BRIARMEADOW CHARTER	(713) 458-5500		143	PETER HEINZE	PK-5	405			
DURKEE EL	(713) 696-2835		144	DIANE J TANGUMA	EE-5	682			
ELIOT EL	(713) 671-3670		147	ROZINO GENE SMITH	EE-5	569			
ELROD EL	(713) 778-3330		148	CAROLYN MATTHEWS	EE-5	544			
EMERSON EL	(713) 917-3630		149	DR FRANCES GODWIN	EE-5	720			
BELL EL	(281) 983-2800		151	PAULA VIEBROCK	EE-5	733			
FIELD EL	(713) 867-5190		152	JOHN HENDRICKSON	EE-5	384			
FONDREN EL	(713) 726-3611		153	MICHAEL WALKER	EE-6	410			
FOSTER EL	(713) 746-8260		154	MARTEA RANEY	EE-5	548			
FRANKLIN EL	(713) 924-1820		155	SALVADOR VEGA	EE-6	618			
FROST EL	(713) 732-3491		156	ELBERT WHITE	EE-5	544			
GARDEN OAKS EL	(713) 696-2930		157	MARY EMILY THOMAS	EE-6	550			
GARDEN VILLAS EL	(713) 845-7484		158	VESTA TERRY	EE-5	1013			
GOLFCREST EL	(713) 845-7425		159	FREDDY DELGADO	EE-5	750			
GORDON EL	(713) 295-5276		160	TREALLA M EPPS	EE-5	408			
GREGG EL	(713) 845-7433		162	DAVID JACKSON	EE-5	650			
SUGAR GROVE EL	(713) 271-0214		163	ROBERT TAYLOR	EE-5	444			
GRIMES EL	(713) 732-3460		164	LASHAWN PORTER	EE-5	360			
HARRIS J R EL	(713) 924-1860		166	STEPHEN HARDING	EE-5	830			
HARRIS R P EL	(713) 450-7100		167	NICOLE MOORE	EE-5	588			
HARTSFIELD EL	(713) 746-8280		168	JOYCE E WILLIAMS	EE-5	558			
HARVARD EL	(713) 867-5210		169	KEVIN BERINGER	EE-5	393			
HELMS EL	(713) 867-5130		170	THERESA M CAMPOS	EE-5	535			
HENDERSON J EL	(713) 924-1730		171	HERLINDA GARCIA	EE-5	762			
HENDERSON N EL	(713) 671-4195		172	DIANE BLAKELY	EE-6	406			
HEROD EL	(713) 778-3315		173	JERRI L NIXON	EE-5	697			
HIGHLAND HTS EL	(713) 696-2920		174	KETTISHA JONES	EE-5	333			
HOBBY EL	(713) 434-5650		175	IVALYN PATTERSON	EE-5	711			
HOHL EL	(713) 696-2810		176	LENITA R SIMPSON	EE-6	510			
HORN EL	(713) 295-5264		178	SARAH HARRINGTON	EE,KG-5	536			
HOUSTON GARDENS EL	(713) 636-6979		179	TARAWA GROVES	EE-6	392			
ISAACS EL	(713) 671-4120		180	GLORIA NASH	EE-6	561			
JANOWSKI EL	(713) 696-2844		181	JANE SILVA	EE-5	594			
JEFFERSON EL	(713) 696-2777		182	KERRY HAMILTON	EE-5	603			
JONES J WILL EL	(713) 942-1430		184	BRIAN FLORES	EE-5	321			
KASHMERE GARDENS EL	(713) 671-4160		185	EXERTA MACKIE	EE-6	482			
ROBINSON EL	(713) 450-7107		186	TRACY COOPER	PK-5	757			
KELSO EL	(713) 845-7451		187	DEBRA HAYES	EE-5	560			
KENNEDY EL	(713) 696-2686		188	DARYL K SHERMAN	EE-6	534			
KOLTER EL	(713) 726-3630		189	BRENDA KEITH	EE,KG-5	531			
LANTRIP EL	(713) 924-1670		192	MATILDA R OROZCO	EE-6	701			
LEWIS EL	(713) 845-7453		194	CHERYL LEWIS	EE-3	780			
LOCKHART EL	(713) 942-1950		195	FELICIA S ADAMS	EE-5	480			
LONGFELLOW EL	(713) 295-5268		196	THOMAS W O'NEILL	EE,KG-5	635			
LOOSCAN EL	(713) 696-2760		197	ROBERT J POLLOCK	EE-5	479			
LOVE EL	(713) 867-0840		198	ROBERT CHAVARRIA	EE-5	468			
LOVETT EL	(713) 295-5258		199	SUSAN MONAGHAN	EE,KG-5	659			
MACGREGOR EL	(713) 942-1990		201	PATRICIA K ALLEN	EE,KG-5	381			
MCDADE EL	(713) 636-6950		202	BEVERLY CASHAW	EE-6	389			
MADING EL	(713) 732-3560		203	BENTE GAGE	EE-5	598			
MEMORIAL EL	(713) 867-5150		204	ART CASTILLO	EE-6	376			
MONTGOMERY EL	(713) 434-5640		207	TAMMIE DAILY	EE-5	732			
NEFF EL	(713) 778-3470		209	ANITA LUNDVALL	EE-5	1102			
NORTHLINE EL	(713) 696-2890		210	BRIAN S DOYLE	EE-5	702			
OAK FOREST EL	(713) 613-2536		211	KIMBERLY A HOBBS	EE-5	769			



# Texas Public Schools and Charters, Directory, October 2007

County, district, region, school	Mailing address and phone number	Cnty.-dist. number	Sch. no.	County and district superintendents, principals	Grades	2006-07 enrollment	Appraised valuation (thousands)	Tax rate	
								Maintenance	Bond
OATES EL	(713) 671-3800		212	MARIA ISABEL PALACIOS	EE-6	432			
OSBORNE EL	(281) 405-2525		213	JACQUELINE PARNELL	EE-5	426			
PARK PLACE EL	(713) 845-7458		214	KIM HECKMAN	EE-5	994			
PARKER EL	(713) 726-3634		215	CAROL SELIG	EE-5	779			
PATTERSON EL	(713) 943-5750		216	JENNIE ORSACK	EE-5	801			
PECK EL	(713) 845-7463		217	CARLOTTA R BROWN	EE-5	390			
PILGRIM ACADEMY	(713) 625-1425		218	DIANA CASTILLO	EE-7	730			
PINEY POINT EL	(713) 917-3610		219	BOBBIE E SWABY	EE-5	892			
PLEASANTVILLE EL	(713) 671-3840		220	DERYL HURD	EE-5	466			
POE EL	(713) 535-3780		221	DEBBIE VERDON	EE-5	724			
PORT HOUSTON EL	(713) 671-3890		222	JARRETT R WHITAKER	EE-6	317			
PUGH EL	(713) 671-3820		223	LYDIA GUERRERO	EE-5	537			
RED EL	(713) 726-3638		224	VICKIE A RUMRILL	EE-5	479			
REYNOLDS EL	(713) 731-5590		225	SANDRA J PIPKIN	EE-6	434			
RHOADS EL	(713) 732-3650		226	DEBRA BALTHAZAR	EE-6	331			
MCNAMARA EL	(713) 778-3460		227	TIFFANY M CHENIER	EE-5	767			
RIVER OAKS EL	(713) 942-1460		228	KELLY A MCBRIDE	EE,KG-5	661			
ROBERTS EL	(713) 295-5272		229	LINDA A SMITH	EE,KG-5	641			
ROOSEVELT EL	(713) 696-2820		231	MARIA M RODRIGUEZ	EE-5	532			
ROSS EL	(713) 226-4550		232	DAVID E TERRELL	EE-5	389			
RUCKER EL	(713) 845-7467		233	LINDA V BOAS	EE-5	737			
RUSK EL	(713) 226-4543		234	CLAUDIA R BETANCOURT	EE-7	323			
SCARBOROUGH EL	(713) 696-2710		237	SUSAN BARGALESKI	EE-5	783			
SCOTT EL	(713) 671-4110		238	DR ARTICE HEDGEMON	EE-6	395			
SHEARN EL	(713) 295-5236		239	CLIFFORD W BUCK	EE-5	449			
SHERMAN EL	(713) 226-2627		240	AMELIA CARDENAS-AGUILAR	EE-5	507			
SINCLAIR EL	(713) 867-5161		241	BONNIE L CLARK	EE-5	528			
SMITH EL	(713) 613-2542		242	GLORIA M SALAZAR	EE-5	834			
THOMPSON EL	(713) 746-8250		243	BILLIE JOE JOHNSON	EE-5	615			
SOUTHMAYD EL	(713) 924-1720		244	ROSALINDA C NIETO	EE-5	636			
STEVENS EL	(713) 613-2546		245	LUCY ANDERSON	EE-5	648			
STEVENSON EL	(713) 802-4772		246	NORMA PEREZ-GWYNN	EE-5	422			
YOUNG EL	(713) 732-3590		247	DENESE V WOLFF	EE-5	311			
SUTTON EL	(713) 778-3400		248	SARAH CRIPPS-RAINS	EE-5	1007			
TRAVIS EL	(713) 802-4790		249	SUSAN T WALKER	EE-5	654			
TURNER EL	(713) 942-1490		250	VERLINDA J HIGGINS	EE-5	330			
TWAIN EL	(713) 295-5230		251	JOYCE DAUBER	EE-5	778			
WAINWRIGHT EL	(713) 613-2550		252	JOHN BARRERA	EE-5	649			
WALNUT BEND EL	(281) 368-7450		253	SYLVIA DOYLE	EE-5	685			
WESLEY EL	(713) 696-2860		254	KIMBERLY C AGNEW	EE-5	549			
WEST UNIVERSITY EL	(713) 295-5215		255	JOHN THREET	EE,KG-5	1015			
WHARTON EL	(713) 535-3771		256	IMELDA ALAMIA	EE-6	376			
WHIDBY EL	(713) 746-8170		257	CHERYL YORK	EE-5	566			
WHITTIER EL	(713) 671-3810		258	LORI LUEPTOW	EE-5	514			
WILSON EL	(713) 942-1470		259	GAYLE A CURTIS	EE-5	430			
WINDSOR VILLAGE EL	(713) 726-3642		260	LANA EDWARDS	EE-5	767			
GRISOM EL	(713) 434-5660		262	CYNTHIA SMITH	EE-5	748			
LAW EL	(713) 732-3630		263	HANNAH MOSE	EE-5	516			
MITCHELL EL	(713) 991-8190		264	SYLVIA V PEREZ	EE-5	1136			
PETERSEN EL	(713) 434-5630		265	SANDRA SURGINER	EE-6	758			
E O SMITH EL	(713) 226-2668		266	RAY GATLIN	EE,1-5	205			
WHITE EL	(713) 778-3490		267	THUY M LE-THAI	EE-5	761			
BENBROOK EL	(713) 613-2500		268	DANA DARDEN	EE-5	507			
SCROGGINS EL	(713) 671-4130		269	SAN JUANA ELIZONDO	EE-5	578			
CONCORD EL	(713) 671-4186		270	EXERTA MACKIE	PK	41			
FOERSTER EL	(713) 726-3604		271	PAMELA FARINAS	EE-5	695			
MACARTHUR EL	(713) 746-8290		272	LEOLA R LAWRENCE	EE-5	403			
ASHFORD EL	(281) 368-2120		273	MARY POLHEMUS	EE-4	524			
ASKEW EL	(281) 368-2100		274	JOHN LAGRONE	EE-5	870			
BARBARA BUSH EL	(281) 368-2150		275	THERESA L ROSE	EE-5	1011			
SHADOWBRIAR EL	(281) 368-2160		276	MARY ANN POLHEMUS-INTERIM	3-5	518			
TIJERINA EL	(713) 924-1790		279	PAOLA E DANIELS	EE-6	712			
RICE SCH	(713) 349-1800		280	LINDA LAZENBY	KG-5	654			
SANCHEZ EL	(713) 845-7472		281	JESSE HERRERA	EE-5	625			
GREGORY-LINCOLN ED CTR	(713) 942-1400		282	JOHNNIE JACKSON	EE-5	211			
GARCIA EL	(713) 696-2900		283	REBECCA MIR	EE-5	780			
VALLEY WEST EL	(713) 773-6151		285	SANDRA LITTLE	EE-5	598			
HERRERA EL	(713) 696-2800		286	ROLAND TREVINO	EE-5	941			
CAGE EL	(713) 924-1700		287	JOSE A COVARRUBIA	EE-5	706			
MARTINEZ C EL	(713) 224-1424		289	PATRICIA SOSA-GONZALEZ	EE-5	652			
CRESPO EL	(713) 845-7492		290	CELESTINA MARTINEZ	EE-5	863			
GALLEGOS EL	(713) 924-1830		291	XOCHITL RODRIGUEZ-DAVILA	EE-5	603			
CARRILLO EL	(713) 924-1870		292	MARY HALLINAN	EE-5	714			
BENAVIDEZ EL	(713) 778-3350		295	KIMBERLY VALERA	EE-5	1010			
T H ROGERS EL	(713) 917-3565		296	CATHRYN W WHITE	EE,KG-5	317			
DAVILA EL	(713) 924-1851		297	DIANA MARTINEZ	EE-5	731			
MARTINEZ R EL	(713) 671-3680		298	ELBA DIANA CARRION	EE-5	630			
A A MILNE EL	(713) 778-3420		299	CHERYL E THOMAS	EE-5	708			
EASTWOOD ACADEMY	(713) 924-1697		301	ROGELIO LOPEZ	9-12	244			
CARNEGIE VANGUARD HS	(713) 732-3694		322	RAMON MOSS	9-12	349			
CHALLENGE EARLY COLLEGE H S	(713) 664-9712		323	JUSTIN G FUENTES	9-12	379			
EMPOWERMENT COLLEGE PREP H S	(713) 732-9231		325	TRACI L STEWART JONES	9-12	139			
TSU CHARTER LAB SCH			328		PK-5	64			
KALEIDOSCOPE/CALEIDOSCOPIO	(713) 773-5300		334	MARIA D MORENO	6-8	97			
PIN OAK MIDDLE SCHOOL	(713) 295-6500		337	MICHAEL MCDONOUGH	6-8	1160			
ORTIZ MIDDLE	(713) 845-5650		338	YOLANDA ALLEMAN	6-8	1078			
ENERGIZED FOR EXCELLENCE MIDDLE SCH	(713) 773-3600		342	LOIS BULLOCK	6-8	157			
WALIPP	(713) 225-1551		343	SEAN PORTER	6-8	106			
BRIARMEADOW MIDDLE SCHOOL	(713) 458-5500		344	LYNN D BARNES	6-8	110			
EAST EARLY COLLEGE H S	(713) 847-4809		345	JOEL CASTRO	9-12	115			
PLEASANT HILL ACADEMY EL	(713) 224-3232		346	MILDRED L NICKS	PK-5	90			
HOUSTON ACADEMY FOR INTERNATIONAL S	(713) 293-9708		348	MELISSA JACOBS	9-12	97			
ENERGIZED FOR EXCELLENCE EARLY CHIL	(713) 773-3600		350	LOIS BULLOCK	PK-KG	886			
REBUILD HISD CAMPUS			351		PK	0			
ARMANDINA FARIAS EARLY CHILDHOOD CE	(713) 696-7650		352	ALTHA OLIVER	PK	377			

# Texas Public Schools and Charters, Directory, October 2007

County, district, region, school	Mailing address and phone number	Cnty.-dist. number	Sch. no.	County and district superintendents, principals	Grades	2006-07 enrollment	Appraised valuation (thousands)	Tax rate	
								Maintenance	Bond
SCHOOL AT ST GEORGE PLACE	(713) 625-1499		353	DRUE MCCLURE	PK-5	0			
GABRIELA MISTRAL CENTER FOR EARLY C	(713) 662-2142 ext:313		354	MECHIEL DENECE ROZAS	EE-PK	394			
MARTIN LUTHER KING JR EARLY CHLDHO	(713) 797-7900		355	GABRIELLE J COLEMAN	PK	380			
NINFA R LAURENZO EARLY CHILDHOOD CT	(713) 924-0350		357	CARMEN M ROGINA	EE-PK	270			
FELIX COOK JR ELEMENTARY	(713) 636-6480		358	LAQUETTA KENNEDY	PK-5	681			
JOE E MORENO ELEMENTARY	(281) 405-2150		359	ADRIANA CASTRO	PK-5	745			
BELLFORT ACADEMY	(713) 640-0950		360	ROSA MARTINEZ	4-5	271			
ENERGIZED FOR EXCELLENCE ACADEMY	(713) 773-3600		364	LOIS BULLOCK	1-5	840			
SANDS POINT EL	(713) 334-1273		368	LILLY M MCINTYRE	PK-5	387			
GROSS EL	(713) 778-8450		369	BARBARA GRAVES-BROWN	EE-5	801			
YOUNG SCHOLARS ACADEMY FOR EXCELLEN	(713) 654-1400		371	ANELLA COLEMAN	PK-4	190			
RODRIGUEZ EL	(713) 295-3870		372	ELENA MARTINEZ-BULEY	EE-5	943			
SEGUIN EL	(713) 845-5600		373	ANGIE MIRANDA	EE-5	648			
TINSLEY EL	(713) 662-2141		374	ALISA ZAPATA	1-5	691			
DOMINION ACADEMY CHARTER SCHOOL	(713) 476-9800		376	SHINELL TERRANCE-CLARK	5-8	65			
KANDY STRIPE ACADEMY	(713) 734-4909		378	CASSANDRA ANDERSON	PK-8	257			
R D S P D	(713) 892-6700		380	ARDALIA IDLEBIRD	EE	19			
KETELSEN EL	(713) 220-5050		389	CYNTHIA BANDA	EE-5	679			
ST JOHN'S ACADEMY	(713) 659-3237		391	ROBIN OWENS	PK-KG	90			
YOUNG LEARNERS	(713) 784-1215		392	SARA GALLO	PK	816			
BONHAM/NEFF/WHITE/SHARPSTOWN			394		KG-8	0			
JEAN HINES-CALDWELL	(713) 434-4700		395	BONITA MORGAN	PK-5	898			
RAY DAILY ELEMENTARY	(281) 368-2111		396	MERRIE BONNETT	PK-5	0			
<b>ALTERNATIVE INSTRUCTIONAL</b>									
COMMUNITY SERVICES SEC	(713) 636-6066		013	MARILYN A WEAKLEY	EE-12	233			
CONTEMPORARY LRN CTR H S	(713) 942-1426		029	TRESA A MOORE	9-12	481			
H P CARTER CAREER CENTER	(713) 226-2651		038	RHONDA COTTON	6-12	158			
CONTEMPORARY LRN CTR MIDDLE	(713) 942-1426		093	TRESA A MOORE	6-8	206			
LIBERTY H S	(713) 458-5555		324	MONICO RIVAS	11-12	228			
LEADER'S ACADEMY	(713) 551-8777		326	WILLARD Q YORK	9-12	0			
NEW ASPIRATIONS	(713) 394-3577		327	LINDA BARNES	9-12	0			
PRO-VISION SCHOOL	(713) 748-0031		332	CORNELIUS WRIGHT	5-8	81			
LAS AMERICAS	(713) 773-5300		340	MARIA D MORENO	6-8	112			
ALTA ACADEMY	(713) 923-8801		341	JAIME DE LA ISLA	9-12	451			
REACH CHARTER			349	BERTIE SIMMONS	11-12	125			
<b>JJAEP INSTRUCTIONAL</b>									
HARRIS CO J J A E P	(713) 349-2074		320	LUIS C GAVITO	4-12	116			
<b>DAEP INSTRUCTIONAL</b>									
COMMUNITY EDUCATION PARTNERS SW	(713) 777-0030		303	GROVEY PATRICE	6-12	651			
COMMUNITY EDUCATION PARTNERS SE	(713) 428-0160		316	PATRICE GROVEY	6-12	611			
NORTH ALTERNATIVE MIDDLE SCHOOL	(713) 636-6090		339	MICHAEL J BLEDSOE	6-8	11			
NORTH ALTERNATIVE ELEMENTARY	(713) 636-6090		366	MICHAEL J BLEDSOE	KG-5	19			
SOUTH DISTRICT ALTERNATIVE	(713) 732-9224		387	DENESE V WOLFF	2-6	16			
<b>HUMBLE ISD 04</b>									
	P O BOX 2000 HUMBLE 77347-2000 PHONE - (281) 641-1000 FAX - (281) 641-1058	101-913		DR GUY M SCONZO		31327	\$8,360,363	.137	.027
<b>REGULAR INSTRUCTIONAL</b>									
HUMBLE H S	(281) 641-6300		001	DR RAUL FONT	9-12	2766			
KINGWOOD H S	(281) 641-6900		002	MELISSA HAYHURST	9-12	4079			
QUEST H S	(281) 641-7300		005	KIM KLEPCYK	9-12	200			
ATASCOCITA H S	(281) 641-7500		008	DR LAWRENCE KOHN	9-11	2252			
KINGWOOD PARK H S	(281) 641-6600		013	LARRY COOPER	9-10	0			
H S #6			014		9-11	0			
HUMBLE MIDDLE	(281) 641-4000		041	LARRY JOHNSON	6-8	1193			
KINGWOOD MIDDLE	(281) 641-4200		042	BOB ATTEBERRY	6-8	917			
CREEKWOOD MIDDLE	(281) 641-4400		043	WALT WINICKI	6-8	1067			
ATASCOCITA MIDDLE	(281) 641-4600		044	RON WESTERFELD	6-8	1652			
RIVERWOOD MIDDLE	(281) 641-4800		045	GREG JOSEPH	6-8	1081			
TIMBERWOOD MIDDLE	(281) 641-3800		046	STEVE BUSCH	6-8	1305			
ROSS STERLING MIDDLE SCHOOL	(281) 641-6097		047	PENNE LIEFER	6-8	0			
MS #8			048		6-8	0			
HUMBLE EL	(281) 641-1100		101	KATHY SHEALY	EE-5	747			
LAKELAND EL	(281) 641-1200		102	SHARON LEE	EE-5	741			
NORTH BELT EL	(281) 641-1300		103	COLLEEN KILLINGSWORTH	PK-5	485			
FOSTER EL	(281) 641-1400		104	TERRI VEDEPO	EE-5	605			
WOODLAND HILLS EL	(281) 641-1500		105	PAT BUTTERMORE	EE-5	584			
BEAR BRANCH EL	(281) 641-1600		106	KAY PRUITT	KG-5	569			
ELM GROVE EL	(281) 641-1700		107	CATHY AIROLA	KG-5	585			
OAKS EL	(281) 641-1890		108	CINDY BLANKENSHIP	EE-5	662			
GREENTREE EL	(281) 641-1900		109	NANCY PINKERTON	KG-5	753			
TIMBERS EL	(281) 641-2000		110	PAT WINKLER	EE-5	750			
PINEFOREST EL	(281) 641-2100		111	NANCY MORRISON	KG-5	686			
DEERWOOD EL	(281) 641-2200		112	CAROL SUELL	EE-5	573			
WILLOW CREEK EL	(281) 641-2300		113	DEBORAH YOCHAM	EE-5	578			
HIDDEN HOLLOW EL	(281) 641-2400		114	JANICE WIEDERHOLD	EE-5	514			
WHISPERING PINES EL	(281) 641-2500		115	GLENDIA HOLDER	EE-5	784			
SHADOW FOREST EL	(281) 641-2600		116	BETSY CROSS	EE-5	658			
JACK M FIELDS SR EL	(281) 641-2700		117	KAREN GEFPERT	EE-5	727			
OAK FOREST EL	(281) 641-2800		118	MARTY BRAGG	EE-5	679			
MAPLEBROOK ELEMENTARY	(281) 641-2900		119	MARCIA REINKEING	EE-5	792			
SUMMERWOOD EL	(281) 641-3000		120	TERRE MCKINNEY	EE-5	743			
EAGLE SPRINGS ELEMENTARY	(281) 641-3100		121		PK-5	735			
PARK LAKES ELEMENTARY	(281) 641-3200		122		EE-5	786			
RIVER PINES ELEMENTARY	(281) 641-3300		123	BETSY CROSS	PK-5	0			
NEW EL #24			124		PK-5	0			
NEW EL #25			125		PK-5	0			
<b>ALTERNATIVE INSTRUCTIONAL</b>									
EARLY LEARNING WING	(281) 812-3400		199	DR LAWRENCE KOHN	EE	68			
<b>JJAEP INSTRUCTIONAL</b>									
SCHOOL FOR ACCELERATED LRN			009		6-12	0			
HIGHPOINT NORTH ALTER	(281) 875-0106		011	SEAN CAIN	6-12	0			

# Texas Public Schools and Charters, Directory, October 2007

County, district, region, school	Mailing address and phone number	Cnty.-dist. number	Sch. no.	County and district superintendents, principals	Grades	2006-07 enrollment	Appraised valuation (thousands)	Tax rate	
								Maintenance	Bond
JJAEP CAMPUS			198		8-12	11			
<b>KATY ISD 04</b>	P O BOX 159 KATY 77492-0159 PHONE - (281) 396-6000 FAX - (281) 644-1834	101-914		ALTON FRAILEY		51201	\$13,692,852	.149	.033
<b>REGULAR INSTRUCTIONAL</b>									
KATY H S	(281) 237-6700		001	JOE KELLEY	9-12	2684			
TAYLOR H S	(281) 237-3100		002	DAVID KENDLER	9-12	2734			
MAYDE CREEK H S	(281) 237-3000		005	O D TOMPKINS	9-12	2602			
CINCO RANCH H S	(281) 237-7000		007	BONNIE BRASIC	9-12	3070			
MORTON RANCH HIGH SCHOOL	(281) 237-7800		009	JOE CAMMARATA	9-12	2608			
SEVEN LAKES HIGH SCHOOL	(281) 237-2800		010	CHRISTIE WHITBECK	9-12	1491			
H S #7			012		9-12	0			
KATY J H	(281) 237-6800		041	LARRY SHEPPARD	6-8	1212			
WEST MEMORIAL J H	(281) 237-6400		042	PATRICIA SHAFER	6-8	781			
MAYDE CREEK J H	(281) 237-3900		043	RICK HULL	6-8	1397			
MEMORIAL PARKWAY J H	(281) 237-5800		044	JOE GRAHAM	6-8	1028			
T H MCDONALD J H	(281) 237-5300		045	ED KEENEY	6-8	1272			
RODGER & ELLEN BECK J H	(281) 237-3300		046	JAMES CROSS	6-8	1141			
GARLAND MCMEANS JR HIGH	(281) 237-8000		047	DR SUSAN RICE	6-8	1218			
CINCO RANCH JUNIOR HIGH	(281) 237-7300		048	STEVE ROBERTSON	6-8	1135			
MORTON RANCH JUNIOR HIGH	(281) 237-7400		049	BECKY BRACEWELL	6-8	1211			
BECKENDORFF JUNIOR HIGH	(281) 237-8800		050	THEODORE VIERLING	6-8	1250			
JR HIGH #11			051		6-8	0			
J H 12			052		6-8	0			
MAURICE L WOLFE ELEMENTARY	(281) 237-2250		101	DR JACOB LEBLANC	EE,KG-5	398			
KATY EL	(281) 237-6550		102	LESLIE SMUTS	EE-5	616			
WEST MEMORIAL EL	(281) 237-6600		103	KATHLEEN LEONARD	EE-5	648			
MEMORIAL PARKWAY EL	(281) 237-5856		104	OLGA LEONARD	EE-5	699			
ZELMA HUTSELL EL	(281) 237-6500		105	KEIKO DAVIDSON	EE-5	826			
BEAR CREEK EL	(281) 237-5600		106	LISA LEETHAM	EE-5	649			
CIMARRON ELEMENTARY	(281) 237-6900		107	MINDY DICKERSON	EE-5	798			
DIANE WINBORN EL	(281) 237-6650		108	KELLY RICKS	EE-5	897			
NOTTINGHAM COUNTRY EL	(281) 237-5500		109	MARLENA BOURGEOIS	EE-6	752			
SUNDOWN EL	(281) 237-5400		110	STEVEN PUSTEJOVSKY	EE-5	775			
MAYDE CREEK EL	(281) 237-3950		111	KERRI FINNESAND	EE-6	1031			
HAZEL S PATTISON EL	(281) 237-5450		112	DEBRA BARKER	EE,KG-5	845			
LORAIN T GOLBOW EL	(281) 237-5350		113	TERRI MAJORS	EE-5	866			
EDNA MAE FIELDER EL	(281) 237-6450		114	MARK VIGARIO	EE-5	893			
JEANETTE HAYES EL	(281) 237-3200		115	RHONDA HENDERSON	EE-5	903			
MCROBERTS EL	(281) 237-2000		116	CHRIS SALENGA	EE-5	1214			
ROOSEVELT ALEXANDER EL	(281) 237-7100		117	ELISA FARRIS	EE,KG-5	1071			
JAMES E WILLIAMS ELEMENTARY	(281) 237-7200		118	RONNIE LEE	EE,KG-5	958			
SUE CREECH ELEMENTARY	(281) 237-8850		119	PATRICIA PAETOW	EE-5	945			
ROBERT KING ELEMENTARY	(281) 237-6850		120	MELVIN NASH	EE-5	891			
JEAN & BETTY SCHMALZ ELEMENTARY	(281) 237-4500		121	KAREN LADNER	EE-5	1168			
ODESSA KILPATRICK ELEMENTARY	(281) 237-7600		122	CARRA FLEMING	EE-5	1139			
ROBERTA WRIGHT RYLANDER EL	(281) 237-8300		123	LISA SIMMONS	EE-5	1039			
JOELLA EXLEY EL	(281) 237-8400		124	ELIZABETH KUYLEN	EE-5	993			
JACK & SHARON RHOADS EL	(281) 237-8500		125	CHERYL RANKIN	EE-5	889			
FRANZ EL	(281) 237-8600		126	GEORGIA BARTLETT	EE-5	1187			
GRIFFIN ELEMENTARY			127	JACKIE KEITHAN	EE,KG-5	884			
URSULA STEPHENS ELEMENTARY			128	STEPHANIE JATERKA	KG-5	0			
WOODCREEK ELEMENTARY			129	RONNIE MOSHER	KG-5	0			
EL 30			130		PK-5	0			
EL 31			131		KG-5	0			
PROJECT TYKE	(281) 237-2750		135	BRENDA RAINES	EE	251			
<b>ALTERNATIVE INSTRUCTIONAL</b>									
ARTHUR MILLER CAREER CENTER	(281) 237-6300		004	DR ANNA WEBB-STOREY	9-12	0			
RAINES HIGH SCHOOL	(281) 237-6350		011	DR PATTY WEBER BING	10-12	43			
<b>JJAEP INSTRUCTIONAL</b>									
SCHOOL FOR ACCELERATED LRN	(281) 237-6350		032	BRYAN STAFFORD	EE-12	0			
HARRIS CO SCH FOR ACCELERATED LRN	(281) 237-6350		033	BRYAN STAFFORD	EE-12	20			
FORT BEND CO ALTER	(281) 237-6350		034	BRYAN STAFFORD	EE-12	5			
<b>DAEP INSTRUCTIONAL</b>									
OPPORT AWARENESS CTR	(281) 237-6350		003	DR PATRICIA BING	6-12	74			
<b>KLEIN ISD 04</b>	7200 SPRING-CYPRESS RD KLEIN 77379-3299 PHONE - (832) 249-4000 FAX - (832) 249-4055	101-915		DR JAMES W CAIN		41612	\$10,224,600	.137	.021
<b>REGULAR INSTRUCTIONAL</b>									
KLEIN H S	(832) 484-4000		001	LARRY WHITEHEAD	9-12	3421			
KLEIN FOREST H S	(832) 484-4500		002	WILLIAM LAKIN IV	9-12	3588			
KLEIN OAK H S	(832) 484-5000		003	KELLY SCHUMACHER	9-12	2827			
KLEIN COLLINS HIGH SCHOOL	(832) 484-5500		004	RANDY KIRK	9-12	3136			
KLEIN INT	(832) 249-4900		041	DR ANTHONY INDELICATO	6-8	1070			
HILDEBRANDT INT	(832) 249-5100		042	JOFFERY JONES	6-8	2006			
WUNDERLICH INT	(832) 249-5200		043	PATRICIA CRITTENDON	6-8	1335			
STRACK INT	(832) 249-5400		044	STEVE OWEN	6-8	1199			
KLEB INT	(832) 249-5500		045	PAMELA BOURGEOIS	6-8	1083			
DOERRE INT	(832) 249-5700		046	CECILIA SACCOMANNO	6-8	1367			
SCHINDEWOLF INTERMEDIATE SCHOOL	(832) 249-5900		047	DEBBIE HAMILTON	6-8	1379			
KRIMMEL INTERMED			048	SCOTT CROWE	6-8	0			
KOHRVILLE ELEMENTARY SCHOOL	(832) 484-7200		101	DARREL LUEDEKER	EE-5	1304			
NORTHAMPTON EL	(832) 484-5550		102	JANE MCKETTA	EE-5	796			
HAUDE EL	(832) 484-5600		103	KAY ESTES	EE-5	701			
GREENWOOD FOREST EL	(832) 484-5700		104	MARYANNE STRAUB	EE-5	672			
EPPS ISLAND EL	(832) 484-5800		105	BOB ANDERSON	EE-5	833			
THEISS EL	(832) 484-5900		106	JOANN KEENAN	EE-5	650			
BENFER EL	(832) 484-6000		107	DR LORAIN LAMBERT	EE-5	651			
KAISER EL	(832) 484-6100		108	DR REBECCA LANCASTER	EE-5	869			
BRILL EL	(832) 484-6150		109	KAREN E SMITH	EE-5	703			

# Texas Public Schools and Charters, Directory, October 2007

County, district, region, school	Mailing address and phone number	Cnty.-dist. number	Sch. no.	County and district superintendents, principals	Grades	2006-07 enrollment	Appraised valuation (thousands)	Tax rate	
								Maintenance	Bond
EHRHARDT EL	(832) 484-6200		110	HEATHER MAEDGEN	EE-5	697			
LEMM EL	(832) 484-6300		111	KATHY BROWN	EE-5	709			
NITSCH EL	(832) 484-6400		112	CAROL JAMES	EE-5	906			
KRAHN EL	(832) 484-6500		113	CHARMAINE VILLERE	EE-5	970			
ROTH EL	(832) 484-6600		114	ANN DRISTAS	EE-5	573			
KUEHNLE EL	(832) 484-6650		115	MARYANNA RHEMANN	EE-5	601			
MITTELSTADT EL	(832) 484-6700		116	CYNTHIA LEVY	EE-5	723			
KLENK EL	(832) 484-6800		117	SANDRA SIMI	EE-5	863			
EILAND EL	(832) 484-6900		118	SHARON FIRESTONE	EE-5	692			
SCHULTZ EL	(832) 484-7000		119	MERRI LEO	EE-5	760			
HASSLER EL	(832) 484-7100		120	CAROL RANDALL	EE-5	1070			
KREINHOP ELEMENTARY	(832) 484-7400		121	DORA WILLIAMS	EE-5	957			
MCDUGLE ELEMENTARY	(832) 484-7550		122	LYNN BROWN	EE-5	758			
METZLER EL	(832) 484-7900		123	CHRISTINE RIGIA	EE-5	704			
BENIGNUS EL	(832) 484-7750		124	MISTY KAINER	EE-5	914			
FRANK EL			125	EVE MESSINA	EE-5	0			
<b>ALTERNATIVE INSTRUCTIONAL</b>									
VISTAS H S	(832) 484-7650		036	PEGGY EKSTER	9-12	0			
KLEIN SEMS	(281) 376-4180		039	JODY SIMPSON	EE-12	82			
<b>JJAEP INSTRUCTIONAL</b>									
HARRIS CO JJAEP			037		6-12	33			
<b>DAEP INSTRUCTIONAL</b>									
KLEIN ANNEX	(832) 249-4800		038	KIM KAUFMAN	EE-12	0			
<b>LA PORTE ISD 04</b>	1002 SAN JACINTO ST LA PORTE 77571-6496 PHONE - (281) 604-7015 FAX - (281) 604-7020	101-916		DR MICHAEL W SAY, EDD		7811	\$5,199,784	.137	.027
<b>REGULAR INSTRUCTIONAL</b>									
LA PORTE HIGH SCHOOL	(281) 604-7500		001	JOANNE KOLIUS	9-12	2233			
LA PORTE J H	(281) 604-6600		041	DR MIKE THOMAS	7-8	620			
BAKER J H	(281) 604-6872		042	CYNTHIA CHISM	6	611			
LOMAX J H	(281) 604-6701		043	LEIGH WALL	7-8	531			
JENNIE REID EL	(281) 604-4500		101	DAN EUBANK	KG-5	553			
HERITAGE ELEMENTARY	(281) 604-2600		102	DANETTE TILLEY	PK-5	0			
LA PORTE EL	(281) 604-4700		103	JEWEL WHITFIELD	EE-5	650			
BAYSHORE EL	(281) 604-4600		104	PATRICIA HERRERA-JOHNSON	EE-5	397			
COLLEGE PARK EL	(281) 604-4400		105	DEBORAH SHEARER	PK-5	762			
LOMAX EL	(281) 604-4300		106	VICKIE DEFEE	PK-5	603			
LEO RIZZUTO EL	(281) 604-6500		107	ANGELA GARZA-VIATOR	PK-5	754			
<b>ALTERNATIVE INSTRUCTIONAL</b>									
DEWALT ALTER	(281) 604-6900		002	DEBBIE STEWART	6-12	90			
<b>JJAEP INSTRUCTIONAL</b>									
HARRIS COUNTY JUVENILE PROBATION			032		6-12	2			
<b>DAEP INSTRUCTIONAL</b>									
HIGH POINT ALTER	(713) 459-1190		009	CARLA DUNN	6-12	5			
<b>PASADENA ISD 04</b>	1515 CHERRYBROOK PASADENA 77502-4099 PHONE - (713) 740-0000 FAX - (713) 740-4040	101-917		KIRK LEWIS		49851	\$8,885,435	.141	.028
<b>REGULAR INSTRUCTIONAL</b>									
PASADENA HIGH SCHOOL	(713) 740-0310		001	CHRIS BOLYARD	9-12	2495			
SAM RAYBURN H S	(713) 477-3601		002	ROBERT STOCK	9-12	2346			
SOUTH HOUSTON HIGH SCHOOL	(713) 740-0350		003	DEBORAH AUBIN	9-12	2382			
DOBIE HIGH SCHOOL	(281) 481-3000		004	STEVE JAMAIL	9-12	3128			
PASADENA MEMORIAL HIGH SCHOOL	(281) 991-2440		013	BILLIE SMITH	9-12	2567			
BEVERLY HILLS INTERMEDIATE	(713) 740-0420		041	ALYTA HARRELL	6-8	1375			
JACKSON INTERMEDIATE	(713) 740-0440		042	PAULA SWORD	6-8	1083			
PARK VIEW INTERMEDIATE	(713) 740-0460		043	ROB HASSON	6-8	958			
QUEENS INTERMEDIATE	(713) 740-0470		044	TROY JONES	6-8	1033			
SAN JACINTO INTERMEDIATE	(713) 740-0480		045	DIANNA HOKE	6-8	892			
SOUTH HOUSTON INTERMEDIATE	(713) 740-0490		046	LAURA GOMEZ	7-8	821			
SOUTHMORE INTERMEDIATE	(713) 740-0550		047	LANA STAHL	6-8	933			
MILLER INTERMEDIATE	(713) 740-0450		048	JOE SAAVEDRA	6-8	1228			
THOMPSON INTERMEDIATE	(713) 740-0510		049	DR ANGELA STALLINGS	6-8	1122			
BONDY INTERMEDIATE	(713) 740-0430		051	DAN CONNOLLY	6-8	1017			
BAILEY ELEMENTARY	(713) 740-0528		101	KARYN JOHNSON	KG-5	790			
FISHER ELEMENTARY	(713) 740-0552		102	LIBBY ESCALANTE	EE-5	840			
FREEMAN EL	(713) 740-0568		103	KAYE POST	PK-5	683			
GARDENS ELEMENTARY	(713) 740-0576		104	CELIA LAYTON	PK-4	693			
GARFIELD ELEMENTARY	(713) 740-0584		105	SCOTT HARRELL	PK-5	979			
GENOA ELEMENTARY	(713) 740-0592		106	TIFFANY BENNETT	PK-5	983			
GOLDEN ACRES ELEMENTARY	(713) 740-0600		107	GLORIA CHOMENKO	PK-5	529			
PEARL HALL ELEMENTARY	(713) 740-0688		108	MARILYN PAVONE	PK-5	841			
JESSUP ELEMENTARY	(713) 740-0616		109	RICK KARLEN	PK-4	794			
KRUSE ELEMENTARY	(713) 740-0624		110	ROSIE PRUSZ	EE-4	695			
MEADOR ELEMENTARY	(713) 740-0648		111	DARLENE DAVIS	EE-4	617			
PARKS ELEMENTARY	(713) 740-0680		112	FRANCES BURLEY	PK-5	579			
POMEROY ELEMENTARY	(713) 740-0696		113	SUSAN BLALOCK	EE-4	842			
RED BLUFF ELEMENTARY	(713) 740-0704		114	KATHLEEN MC CELMAN	PK-5	703			
RICHEY ELEMENTARY	(713) 740-0712		115	GABRIEL GONZALES	PK-4	765			
L F SMITH ELEMENTARY	(713) 740-0720		116	CATHY DANA	EE-5	866			
MAE SMYTHE ELEMENTARY	(713) 740-0656		117	QUITA BROWN	KG-5	729			
SOUTH HOUSTON ELEMENTARY	(713) 740-0736		118	DR KAREN HOLT	PK-5	576			
SOUTH SHAVER ELEMENTARY	(713) 740-0842		119	SHARON AINSWORTH	PK-4	671			
WILLIAMS ELEMENTARY	(713) 740-0776		120	MEL CAPELO	PK-5	836			
MCMASTERS ELEMENTARY	(713) 740-0640		122	MABLE PRATT	KG-5	559			
STUCHBERY ELEMENTARY	(713) 740-0752		123	JACKIE SALISBURY	EE-5	634			
ATKINSON ELEMENTARY	(713) 740-0520		124	LENA ROHNE	KG-4	622			
JENSEN ELEMENTARY	(713) 740-0608		125	CANDY BERNSEN	PK-5	692			
BURNETT ELEMENTARY	(713) 740-0536		126	CINDY AMADOR	EE-4	739			
FRAZIER ELEMENTARY	(713) 740-0560		127	SHARON OAKS	PK-4	695			
TEAGUE ELEMENTARY	(713) 740-0760		128	LORIE MORRIS	KG-5	581			

# Texas Public Schools and Charters, Directory, October 2007

County, district, region, school	Mailing address and phone number	Cnty.-dist. number	Sch. no.	County and district superintendents, principals	Grades	2006-07 enrollment	Appraised valuation (thousands)	Tax rate	
								Maintenance	Bond
MOORE ELEMENTARY	(713) 740-0664		129	JILL LACAMU	KG-4	576			
YOUNG ELEMENTARY	(713) 740-0784		130	SHIRLYN ROSS	KG-5	787			
SPARKS ELEMENTARY	(713) 740-0744		131	GAYLE HOLDER	EE-4	591			
TURNER ELEMENTARY	(713) 740-0768		132	KEITH PALMER	EE-5	603			
MORALES ELEMENTARY	(713) 740-0664		133	KATHY CONNOLLY	EE-4	668			
MATTHYS ELEMENTARY	(713) 740-0632		134	BECKY VARGAS	PK-5	796			
MORRIS FIFTH GRADE CENTER	(713) 740-0672		135	SUSAN BLAYLOCK	5	738			
DE ZAVALA FIFTH GRADE CENTER	(713) 740-0544		136	LOLENE SMITH	5	693			
LAURA WELCH BUSH ELEMENTARY	(713) 740-4126		137	DEBBIE BARRETT	EE-4	630			
NEW EL #2			138		KG-4	0			
CARTER LOMAX MIDDLE SCHOOL			139	NORMA PENNY	5-6	0			
NEW M S #2			140		5-6	0			
EARNESTEEN MILSTEAD MIDDLE SCHOOL			141	SHANNON TREJO	5-6	0			
RICK SCHNEIDER MIDDLE SCHOOL	(713) 740-0920		142	MARSHA JONES	5-6	785			
NEW M S #5			143		5-6	0			
<b>ALTERNATIVE INSTRUCTIONAL</b>									
L P CARD SKILL CENTER	(713) 740-0802		005	MICKEY OHLENDORF	10-12	0			
TEGELER CAREER CENTER	(713) 740-0410		007	JEAN CAIN	9-12	0			
APEX ALTERNATIVE ED	(713) 740-0290		015		9-12	0			
COMMUNITY EVENING SCHOOL	(713) 740-0298		039	TOM SWAN	9A-E	0			
CHALLENGER MIDDLE SCHOOL	(713) 740-0303		050	STAN HONEYCUTT	5-7	0			
<b>JJAEP INSTRUCTIONAL</b>									
EXCEL ACADEMY (JJAEP)	(713) 669-9712		012	HENRY THOMAS	6-12	20			
<b>DAEP INSTRUCTIONAL</b>									
CEP (HIGH SCHOOL)			010		9-12	0			
THE SUMMIT (HIGH SCHOOL)	(713) 740-0290		014	CHRIS BOLYARD	9-12	5			
CEP (INTERMEDIATE)	(713) 428-0160		054	ANTHONY EDWARDS	6-8	0			
THE SUMMIT (INTERMEDIATE)	(713) 740-0290		055	CHRIS BOLYARD	6-8	46			
FISHER GUIDANCE CTR			195	DOYLE ALEXANDER	KG-5	0			
BURNETT GUIDANCE CTR			196	DOYLE ALEXANDER	KG-5	0			
GUIDANCE CENTER	(713) 740-0792		197	KEITH MOORE	KG-12	0			
<b>SPRING ISD 04</b>	16717 ELLA BLVD HOUSTON 77090-4299 PHONE - (832) 764-4000 FAX - (832) 764-4110	101-919		DR RALPH H DRAPER		32255	\$7,272,623	.131	.040
<b>REGULAR INSTRUCTIONAL</b>									
SPRING H S	(281) 353-3465		001	GLORIA MARSHALL	9-12	3662			
WESTFIELD H S	(281) 586-1300		002	DR JULIE J GUILLORY	9-12	4979			
ANDY DEKANEY H S			003	PHIL R EATON	9-12	0			
CARL WUNSCH SR H S	(281) 355-3760		018	DEBI KOCH	10-12	0			
EDWIN M WELLS MIDDLE	(281) 586-2630		043	CORNELIUS PHELPS	6-8	1327			
DUEITT MIDDLE	(281) 355-3100		044	KELLY INGRAM	6-8	850			
TWIN CREEKS MIDDLE	(281) 355-3130		045	CHARLIE ROOKE	6-8	962			
BAMMEL MIDDLE SCHOOL	(281) 586-2600		046	CASSANDRA BARKER-CARR	6-8	1672			
STELLE CLAUGHTON MIDDLE SCHOOL	(281) 355-3101		047	DELIC LOYDE	6-8	1387			
RICKY C BAILEY M S	(832) 446-4201		048	VERONICA VIJIL	6-8	931			
MIDDLE #6			049		6-8	0			
BAMMEL EL	(281) 586-5480		102	MARJORIE JO MCDONALD	EE-5	593			
PONDEROSA EL	(281) 586-5420		103	BARBARA LELAND	EE-5	806			
JOHN WINSHIP EL	(281) 355-3160		104	JAMES C HARVILLE	EE-5	835			
PAT REYNOLDS ELEMENTARY	(281) 586-5440		105	CAROLYN MAYS	EE-5	774			
MEYER EL	(281) 586-2680		106	LEONARD HARDOIN	EE-5	1198			
MILDRED JENKINS EL	(281) 355-3180		107	SCOTT ALLEN	EE-5	824			
PEARL M HIRSCH EL	(281) 355-3740		108	SHERRY KOUELKA	EE-5	814			
ANDERSON EL	(281) 230-3500		109	KATHY MORRISON	EE-5	811			
JOAN LINK EL	(281) 586-5400		110	BERKY HERNANDEZ	EE-5	776			
SMITH EL	(281) 355-3720		111	DEAN BORG	EE-5	887			
BENEKE EL	(281) 586-5460		112	KAREN LISKA	EE-5	901			
DELORAS E THOMPSON EL	(281) 586-6200		114	CYNTHIA GOMEZ	EE-5	783			
HERITAGE ELEMENTARY	(281) 586-6250		115	BARBARA JONES	EE-5	748			
CLARK INTERMEDIATE SCHOOL	(281) 355-3701		116	HELEN MAJOR	3-5	669			
SALYERS ELEMENTARY	(281) 355-3700		117	LETICIA GROUNDS	EE-5	674			
CLARK PRIMARY SCHOOL	(281) 586-2660		118	DEBORAH KLEMCKE	EE-2	885			
CHET BURCHETT E S	(832) 446-4120		119	JOAN HARDING	EE-5	698			
MILTON COOPER E S	(281) 586-2860		120	LETICIA GONZALEZ	EE-5	1225			
GINGER MCNABB ELEMENTARY	(832) 446-4150		121	MARILYN DENISON	EE-5	685			
NEW ELEMENTARY - NORTHGATE AREA			122		EE-5	0			
DONNA LEWIS ELEMENTARY	(281) 586-6275		123	BARBARA JONES	EE-5	753			
NEW EL IMPERIAL VALLEY AREA			124		EE-5	0			
<b>ALTERNATIVE INSTRUCTIONAL</b>									
SP ED CONTRACT	(281) 586-1240		010	DEDE DREXLER	EE-12	56			
<b>JJAEP INSTRUCTIONAL</b>									
SCHOOL FOR ACCELERATED LRN	(713) 755-4766		009	MARGARET ROHDE	6-12	9			
<b>DAEP INSTRUCTIONAL</b>									
HIGHPOINT NORTH	(281) 875-0106		013	MICHELE KRONKE	KG-12	81			
<b>SPRING BRANCH ISD 04</b>	955 CAMPBELL RD HOUSTON 77024-2803 PHONE - (713) 464-1511 FAX - (713) 365-4071	101-920		DR DUNCAN KLUSSMANN		32160	\$15,463,671	.144	.019
<b>REGULAR INSTRUCTIONAL</b>									
MEMORIAL H S	(713) 365-5110		001	STEPHEN SHORTER	9-12	2241			
SPRING WOODS H S	(713) 365-4475		003	WAYNE SCHAPER JR	9-12	2068			
NORTHBROOK H S	(713) 365-4430		005	RANDOLPH ADAMI	9-12	1817			
STRATFORD H S	(281) 560-7550		006	CHRISTOPHER JUNTI	9-12	1967			
WESTCHESTER ACADEMY FOR INTERNATION	(713) 365-5678		014	PAMELA BUTLER	6-12	852			
SPRING BRANCH ED CTR	(713) 365-4910		038	LEA ANN LOCKARD	EE-12	0			
LANDRUM MIDDLE	(713) 365-4020		041	LUIS PRATTS	6-8	700			
MEMORIAL MIDDLE	(713) 365-5400		042	LISA WEIR	6-8	1080			
SPRING BRANCH MIDDLE	(713) 365-5500		043	ROBERT SALEK	6-8	988			
SPRING WOODS MIDDLE	(713) 365-4110		044	CYNTHIA CHAI	6-8	841			
SPRING FOREST MIDDLE	(281) 560-7500		045	SHAWN BIRD	6-8	817			
SPRING OAKS MIDDLE	(713) 365-4515		046	DAVID SABLATURA	6-8	810			

# Texas Public Schools and Charters, Directory, October 2007

County, district, region, school	Mailing address and phone number	Cnty.-dist. number	Sch. no.	County and district superintendents, principals	Grades	2006-07 enrollment	Appraised valuation (thousands)	Tax rate	
								Maintenance	Bond
<b>NORTHBROOK MIDDLE</b>	(713) 329-6510		047	LAURA SCHUHMAN	6-8	575			
<b>CORNERSTONE ACADEMY</b>	(713) 365-5766		048	JILL WRIGHT	6-8	371			
<b>BENDWOOD SCHOOL</b>	(713) 365-4990		101	JANA BASSETT	EE-5	58			
<b>BUNKER HILL EL</b>	(713) 365-5050		102	KRISTA BLACKBURN	EE-5	648			
<b>EDGEWOOD EL</b>	(713) 365-4010		103	SUZANNE MERCADO	EE-5	818			
<b>FROSTWOOD EL</b>	(713) 365-5080		104	JAN GRIFFIN	EE-5	632			
<b>HOLLIBROOK EL</b>	(713) 329-6430		105	ELSA DELGADO	EE-5	718			
<b>HOUSMAN EL</b>	(713) 613-1700		106	JERONA WILLIAMS	EE-5	564			
<b>HUNTERS CREEK EL</b>	(713) 365-4930		107	STEFANIE OLECH	EE-5	669			
<b>MEADOW WOOD EL</b>	(281) 560-7400		108	ROBALYN SNYDER	EE-5	438			
<b>MEMORIAL DRIVE EL</b>	(713) 365-4960		109	MARICELA CANADY	EE-5	453			
<b>PINE SHADOWS EL</b>	(713) 365-4260		110	NATALIE KAGAN BLASINGAME	EE-5	645			
<b>RIDGECREST EL</b>	(713) 365-4060		111	PATRICIA THOMAS	EE-5	761			
<b>RUMMEL CREEK EL</b>	(713) 365-5450		112	NANCY HARN	EE-5	696			
<b>SHADOW OAKS EL</b>	(713) 365-4580		113	JULIE BAGGERLY	EE-5	723			
<b>SPRING BRANCH EL</b>	(713) 365-4150		114	SUSAN BRYANT	EE-5	585			
<b>VALLEY OAKS EL</b>	(713) 365-4080		115	GARY HENRY	EE-5	626			
<b>WESTWOOD EL</b>	(713) 365-4550		116	KAY WHITE	EE-5	589			
<b>WOODVIEW EL</b>	(713) 365-4285		117	NEDA SCANLAN	EE-5	679			
<b>WILCHESTER EL</b>	(713) 365-4900		118	MARTHA CAROL EMERSON	EE-5	570			
<b>SHERWOOD EL</b>	(713) 365-4800		119	ANITA JACOBS	EE-5	361			
<b>SPRING SHADOW EL</b>	(713) 329-6470		120	CATHIE ERICKSON	EE-5	675			
<b>NOTTINGHAM EL</b>	(281) 560-7460		121	FREDERICK LARRY	EE-5	548			
<b>TERRACE EL</b>	(713) 329-6400		122	KAREN SANDERS	EE-5	570			
<b>THORNWOOD EL</b>	(281) 560-7430		123	KAREN LISKA	EE-5	511			
<b>CEDAR BROOK EL</b>	(713) 365-5020		124	VELETA MADSEN	EE-5	560			
<b>TREASURE FOREST EL</b>	(713) 613-1720		125	IMELDA DE LA GUARDIA	EE-5	652			
<b>BUFFALO CREEK EL</b>	(713) 329-6600		126	VALERIE JOHNSON	EE-5	646			
<b>THE WILDCAT WAY SCHOOL</b>	(713) 365-4740		128	SUSAN SMITH	EE-PK	264			
<b>THE PANDA PATH SCHOOL</b>	(713) 329-6690		129	TIM ASHFORD	EE-PK	139			
<b>THE LION LANE SCHOOL</b>	(713) 365-4360		130	SHAREE CANTRELL	EE-PK	347			
<b>THE BEAR BLVD SCHOOL</b>	(713) 365-4101		131	JAMES FELLE	EE-PK	310			
<b>THE TIGER TRAIL SCHOOL</b>	(713) 365-4575		132	ANISSA ROBINSON	EE-PK	333			
<b>ALTERNATIVE INSTRUCTIONAL</b>									
<b>HAROLD D GUTHRIE CENTER FOR EXCELLENCE</b>	(713) 365-4610		007	JOE KOLENDA	9-12	0			
<b>SPRING BRANCH SCHOOL OF CHOICE</b>	(713) 365-4190		012	LEA ANN LOCKARD	8-12	242			
<b>SCIENCE CTR</b>	(713) 365-4175		031	MARY HOBBS	KG-12	0			
<b>PRE-K EL</b>	(713) 464-1511		698		PK	0			
<b>JJAEP INSTRUCTIONAL</b>									
<b>HARRIS CO J J A E P</b>			010	SOFIA PETROU	6-12	13			
<b>DAEP INSTRUCTIONAL</b>									
<b>HIGHPOINT NORTH SCHOOL</b>	(713) 464-1511		011	SOFIA PETROU	1-12	0			
<b>TOMBALL ISD 04</b>	221 W MAIN ST TOMBALL 77375-5529 PHONE - (281) 357-3100 ext:206 FAX - (281) 357-3128	101-921		JOHN NEUBAUER		9124	\$3,706,233	.129	.029
<b>REGULAR INSTRUCTIONAL</b>									
<b>TOMBALL H S</b>	(281) 357-3220		001	GARY MOSS	9-12	2662			
<b>TOMBALL J H</b>	(281) 357-3000		042	LINDA HARRY	7-8	634			
<b>WILLOW WOOD JUNIOR HIGH SCHOOL</b>	(281) 357-3030		043	DR KATHLEEN CAFFEY	7-8	779			
<b>DECKER PRAIRIE EL</b>	(281) 357-3134		102	TERESA SULLIVAN	PK-4	682			
<b>LAKEWOOD EL</b>	(281) 357-3260		103	VALERIE PETRZELKA	KG-4	825			
<b>TOMBALL INT</b>	(281) 357-3150		105	CINDY SORRELLS	5-6	295			
<b>BECKENDORF INT</b>	(281) 357-3200		106	DELORES GUIDRY	5-6	338			
<b>WILLOW CREEK EL</b>	(281) 357-3080		107	JOANN COLSON	EE-4	920			
<b>TOMBALL ELEMENTARY</b>	(281) 357-3280 ext:206		108	JEANINE DEYOE	EE-4	538			
<b>NORTHPOINTE INTERMEDIATE SCHOOL</b>	(281) 357-3020		109	NIESA GLENEWINKEL	5-6	733			
<b>ROSEHILL ELEMENTARY SCHOOL</b>	(281) 357-3075		110	PAM LILES	PK-4	714			
<b>EL #6</b>			111	JEANINE DEYOE	PK-4	0			
<b>EL #7</b>			112		KG-6	0			
<b>ALTERNATIVE INSTRUCTIONAL</b>									
<b>TOMBALL ALTERNATIVE EDUCATION CENTE</b>	(281) 357-3281		104	BECKY DALE	6-12	0			
<b>JJAEP INSTRUCTIONAL</b>									
<b>TOMBALL J J A E P CAMPUS</b>	(281) 357-3100 ext:210		003		6-12	4			
<b>MONTGOMERY COUNTY JJAEP</b>	(936) 760-5805		004		7-12	0			
<b>BUDGETED</b>									
<b>SALEM LUTHERAN SCHOOL</b>			200		KG-8	0			
<b>ST ANNE'S SCHOOL</b>			202		PK-8	0			
<b>SHELDON ISD 04</b>	NEY ADMINISTRATION COMPLEX 11411 C E KING PKWY HOUSTON 77044-2002 PHONE - (281) 727-2000 FAX - (281) 727-2085	101-924		DR VICKEY M GILES		5669	\$2,681,029	.137	.026
<b>REGULAR INSTRUCTIONAL</b>									
<b>C E KING H S</b>	(281) 727-3500		001	CINDY WORLEY	9-12	1472			
<b>C E KING MIDDLE</b>	(281) 727-4300		041	DONNA ULLRICH	7-8	821			
<b>SHELDON 6TH GRADE CAMPUS</b>	(281) 456-6800		045	BRYAN APPEGATE	6	414			
<b>ROYALWOOD EL</b>	(281) 454-2700		102	JAMES R WEBSTER	1-5	882			
<b>L E MONAHAN EL</b>	(281) 454-2900		104	BRENDA EMANUEL	1-5	706			
<b>STEPHANIE CRAVENS EARLY CHILDHOOD</b>	(281) 727-2100		107	SHEREEN JAMES	EE-KG	712			
<b>SHELDON ELEMENTARY</b>	(281) 456-6700		108	CHRISTIE L GATES	KG-5	625			
<b>ALTERNATIVE INSTRUCTIONAL</b>									
<b>KASE ACADEMY</b>	(281) 727-4300		012	JOETTA DARBY	9-12	23			
<b>JJAEP INSTRUCTIONAL</b>									
<b>SHELDON JJAEP</b>			010		6-12	0			
<b>DAEP INSTRUCTIONAL</b>									
<b>HIGH POINT</b>	(281) 459-1190		014	ANGELA BLAIR MARTIN	6-12	14			
<b>HUFFMAN ISD 04</b>	P O BOX 2390 HUFFMAN 77336-2390	101-925		DR DOUGLAS KILLIAN		3071	\$665,211	.137	.023

# Texas Public Schools and Charters, Directory, October 2007

County, district, region, school	Mailing address and phone number	Cnty.-dist. number	Sch. no.	County and district superintendents, principals	Grades	2006-07 enrollment	Appraised valuation (thousands)	Tax rate	
								Maintenance	Bond
<b>REGULAR INSTRUCTIONAL</b> HARGRAVE HIGH SCHOOL HUFFMAN MIDDLE BEN BOWEN EARLY CHILDHOOD COPELAND ELEMENTARY SCHOOL HUFFMAN INTERMEDIATE SCHL <b>JJAEP INSTRUCTIONAL</b> EXCEL ACADEMY	PHONE - (281) 324-1871 FAX - (281) 324-3293  (281) 324-1845 (281) 324-2598 (281) 324-1399 (281) 324-7100			001 SHIRLEY HITT 041 JANET BRYANT 101 JACK FILLBRANDT 102 JAY PRATT 103 SERENA PIERSON  004 DIANE HUBBELL	9-12 6-8 EE-1 2-3 4-5  6-12	981 728 712 650 0  0			
<b>102 HARRISON</b>		<b>102</b>							
<b>KARNACK ISD 07</b>	P O BOX 259 KARNACK 75661-0259 PHONE - (903) 679-3117 FAX - (903) 679-4252	102-901		COZZETTA ROBINSON		218	\$130,264	.137	.000
<b>REGULAR INSTRUCTIONAL</b> KARNACK H S GEORGE WASHINGTON CARVER EL <b>DAEP INSTRUCTIONAL</b> WASKOM DAEP	(903) 679-3113 (903) 679-3111			002 JOE CHISUM 103 JOYCE W STUART	7-12 EE-6	94 124			
<b>MARSHALL ISD 07</b>	1305 E PINECREST DR MARSHALL 75670-7349 PHONE - (903) 927-8701 FAX - (903) 935-0203	102-902		KENN K FRANKLIN		5740	\$1,884,929	.137	.000
<b>REGULAR INSTRUCTIONAL</b> MARSHALL H S MARSHALL J H PRICE T YOUNG MIDDLE SAM HOUSTON MIDDLE G W CARVER EL CROCKETT EL R E LEE EL SOUTH MARSHALL EL WM B TRAVIS EL WASHINGTON ECH CTR J H MOORE EL	(903) 927-8800 (903) 927-8830 (903) 927-8850 (903) 927-8860 (903) 927-8870 (903) 927-8880 (903) 927-8890 (903) 927-8770 (903) 927-8780 (903) 927-8790 (903) 927-8760			001 DR KAY HANDLIN 041 STEPHANIE RICHARD 042 SHERYL MILLER 043 RICHELE LANGLEY 101 ELISA COLE 103 LARA CAVIN 106 GREG MORRIS 107 WILMA JAMERSON 108 JUDY HOGBERG 110 TARA MURRAY 116 SHELLEY PRICE	9-12 7-8 5-6 5-6 KG-4 KG-4 KG-4 KG-4 EE-PK KG-4	1700 856 390 387 233 577 285 323 313 312 354			
<b>WASKOM ISD 07</b>	P O BOX 748 WASKOM 75692-0748 PHONE - (903) 687-3361 FAX - (903) 687-3253	102-903		JIMMY COX		746	\$326,564	.137	.018
<b>REGULAR INSTRUCTIONAL</b> WASKOM H S WASKOM MIDDLE WASKOM EL <b>ALTERNATIVE INSTRUCTIONAL</b> EXCELL PROGRAM	(903) 687-3361 ext:1300 (903) 687-3361 ext:1200 (903) 687-3361 ext:1100 (903) 687-3660			002 RICKEY BAKER 041 PENNY CHAMPION 103 RANDALL WADE YOUNGBLOOD 003	9-12 6-8 EE-5 6-12	222 161 363 0			
<b>HALLSVILLE ISD 07</b>	P O BOX 810 HALLSVILLE 75650-0810 PHONE - (903) 668-5990 ext:5008 FAX - (903) 668-5990	102-904		GREGORY WRIGHT		3886	\$2,129,116	.135	.009
<b>REGULAR INSTRUCTIONAL</b> HALLSVILLE H S HALLSVILLE J H HALLSVILLE PRI HALLSVILLE MIDDLE HALLSVILLE EL HALLSVILLE INTERMEDIATE SCHOOL <b>DAEP INSTRUCTIONAL</b> KILGORE DAEP	(903) 668-5990 ext:2124 (903) 668-5990 ext:2501 (903) 668-5990 ext:1235 (903) 668-5990 ext:1801 (903) 668-5990 ext:1401 (903) 668-5990 ext:1601			002 DR BRIAN MORRIS 041 EVE FORD 102 LAWRENCE COLEMAN 104 JOHN WINK 105 ALONDA STONGER 107 CRISTI PARSONS  003	9-12 7-8 EE-KG 5-6 1-2 3-4  4-12	1214 624 372 555 566 552  3			
<b>HARLETON ISD 07</b>	HARLETON ISD P O BOX 510 HARLETON 75651-0510 PHONE - (903) 777-2372 FAX - (903) 777-2406	102-905		DR CRAIG COLEMAN		686	\$149,061	.132	.007
<b>REGULAR INSTRUCTIONAL</b> HARLETON H S HARLETON J H HARLETON EL	(903) 777-2711 (903) 777-3010 (903) 777-4092			001 041 CRAIG EVERS 101 WENDY L NEWMAN	9-12 6-8 PK-5	227 161 298			
<b>ELYSIAN FIELDS ISD 07</b>	P O BOX 120 ELYSIAN FIELDS 75642-0120 PHONE - (903) 633-2420 FAX - (903) 633-2498	102-906		DR BOB BROWNING		998	\$463,405	.131	.009
<b>REGULAR INSTRUCTIONAL</b> ELYSIAN FIELDS H S ELYSIAN FIELDS MIDDLE ELYSIAN FIELDS EL	(903) 633-2455 (903) 633-2306 (903) 633-2465			001 KIN BRYAN 041 MAYNARD CHAPMAN 101 LINDA MARR	9-12 6-8 PK-5	319 197 482			
<b>103 HARTLEY</b>		<b>103</b>							
<b>CHANNING ISD 16</b>	P O BOX A CHANNING 79018-0107 PHONE - (806) 235-3432 FAX - (806) 235-2609	103-901		JAMES FRANK DAVIS		136	\$122,577	.135	.000
<b>REGULAR INSTRUCTIONAL</b>									

# Texas Public Schools and Charters, Directory, October 2007

County, district, region, school	Mailing address and phone number	Cnty.-dist. number	Sch. no.	County and district superintendents, principals	Grades	2006-07 enrollment	Appraised valuation (thousands)	Tax rate	
								Maintenance	Bond
CHANNING SCHOOL	(806) 235-3432		001	ROBERT MCCLAIN	EE-12	136			
<b>HARTLEY ISD 16</b>	P O BOX 408 HARTLEY 79044-0408 PHONE - (806) 365-4458 FAX - (806) 365-4459	103-902		JIMMY D HOYLE		180	\$90,091	.135	.009
REGULAR INSTRUCTIONAL HARTLEY SCHOOL	(806) 365-4458		001	RICK MCCARTY	PK-12	180			
<b>104 HASKELL</b>		<b>104</b>							
<b>HASKELL CISD 14</b>	P O BOX 937 HASKELL 79521-0937 PHONE - (940) 864-2602 FAX - (940) 864-8096	104-901		JAMES BUCK GILCREASE		644	\$112,694	.137	.000
REGULAR INSTRUCTIONAL HASKELL H S ROCHESTER J H HASKELL EL	(940) 864-8535 (940) 743-3260 (940) 864-2654		001 041 101	BRYAN MCCULLOCH REIDA PENMAN JAMES A LISLE	9-12 7-8 EE-6	192 89 363			
DAEP INSTRUCTIONAL HASKELL DAEP			003		6-12	0			
<b>RULE ISD 14</b>	1100 UNION AVE RULE 79547-0307 PHONE - (940) 997-2521 FAX - (940) 997-2446	104-903		DAVID PARR		159	\$29,355	.137	.000
REGULAR INSTRUCTIONAL RULE SCHOOL	(940) 997-2246		001	JIMMY NEW	EE-12	159			
<b>PAINT CREEK ISD 14</b>	4485 FM 600 HASKELL 79521-9404 PHONE - (940) 864-2471 FAX - (940) 864-8038	104-907		DON BALLARD		118	\$39,466	.137	.000
REGULAR INSTRUCTIONAL PAINT CREEK SCHOOL	(940) 864-2471		001	KRISTI EXUM	EE-12	118			
<b>105 HAYS</b>		<b>105</b>							
<b>KATHERINE ANNE PORTER SCHOOL 13</b>	P O BOX 2053 WIMBERLEY 78676 PHONE - (512) 847-6867 FAX - (512) 847-0737	105-801		YANA BLAND		124	\$0	.000	.000
CHARTER/REGULAR INSTRUCTIONAL KATHERINE ANNE PORTER SCHOOL	(512) 847-6867		001		9-12	124			
<b>TEXAS PREPARATORY SCHOOL 13</b>	900 BUGG LN STE 110A SAN MARCOS 78666 PHONE - (512) 805-7737 FAX - (512) 805-7739	105-802		MARK A TERRY		94	\$0	.000	.000
CHARTER/ALTERNATIVE INSTRUCTIONAL TEXAS PREPARATORY SCHOOL	(512) 805-7737		041	MARK A TERRY	PK-8	94			
<b>SAN MARCOS CISD 13</b>	P O BOX 1087 SAN MARCOS 78667-1087 PHONE - (512) 393-6700 FAX - (512) 393-6709	105-902		DR PATTY SHAFER		7216	\$2,754,133	.137	.033
REGULAR INSTRUCTIONAL SAN MARCOS H S GOODNIGHT J H MILLER J H BOWIE EL CROCKETT EL DEZAVALA EL BONHAM PK TRAVIS EL HERNANDEZ INT	(512) 393-6800 (512) 393-6550 (512) 393-6660 (512) 393-6200 (512) 393-6400 (512) 396-6890 (512) 393-6722 (512) 393-6450 (512) 393-6100		001 041 043 101 102 103 104 105 107	MICHELLE DARLING STEVE DOW SUSAN BROWN KAREN MCGOWAN RICK LABUHN DOLORES CRUZ ROSEMARY GARZA CYNTHIA PAVIA SANDRA REYES	9-12 7-8 7-8 KG-4 KG-4 KG-4 EE-PK KG-4 5-6	1873 543 522 697 725 684 397 642 1034			
ALTERNATIVE INSTRUCTIONAL PRIDE HIGH SCHOOL JJAEP INSTRUCTIONAL HAYS CO JUVENILE JUSTICE ALTERNATIV	(512) 393-6864 (512) 295-5301		002 004	JUDY MITCHELL HAYS CISD	9-12 5-12	94 5			
<b>DRIPPING SPRINGS ISD 13</b>	P O BOX 479 DRIPPING SPRINGS 78620-0479 PHONE - (512) 858-3000 FAX - (512) 858-3098	105-904		DR MARD A HERRICK		3766	\$1,748,231	.137	.031
REGULAR INSTRUCTIONAL DRIPPING SPRINGS H S DRIPPING SPRINGS MIDDLE DRIPPING SPRINGS ELEMENTARY SCHOOL WALNUT SPRINGS ELEMENTARY SCHOOL ROOSTER SPRINGS EL	(512) 858-3100 (512) 858-3400 (512) 858-3700 (512) 858-3800 (512) 858-3887		001 041 101 102 103	GREG D JUNG KIM GRAVELL DEBORAH ALBERS HOLLY CARGILL RHONDA WHITMAN	9-12 6-8 EE-4 EE-5 EE-5	1173 877 907 809 0			
<b>WIMBERLEY ISD 13</b>	14401 RANCH RD 12 WIMBERLEY 78676 PHONE - (512) 847-2414 FAX - (512) 847-2142	105-905		DWAIN YORK		1945	\$1,102,557	.137	.017
REGULAR INSTRUCTIONAL WIMBERLEY H S WIMBERLEY J H BOWEN INT	(512) 847-5729 (512) 847-2181 (512) 847-5558		001 041 101	DWAIN YORK DEE HOWARD LINDA LAND	9-12 6-8 3-5	671 476 426			



# Texas Public Schools and Charters, Directory, October 2007

County, district, region, school	Mailing address and phone number	Cnty.-dist. number	Sch. no.	County and district superintendents, principals	Grades	2006-07 enrollment	Appraised valuation (thousands)	Tax rate	
								Maintenance	Bond
SCUDDER PRI	(512) 847-3407		102	TUCKER BLYTHE	EE-2	372			
<b>HAYS CISD 13</b>	21003 INTERSTATE 35 21003 INTERSTATE 35 KYLE 78640-9530 PHONE - (512) 268-2141 FAX - (512) 268-7121	105-906		DR KIRK LONDON		11907	\$2,596,290	.136	.042
<b>REGULAR INSTRUCTIONAL</b>									
JACK C HAYS H S	(512) 268-2911		001	SHIRLEY REICH	9-12	1718			
LEHMAN HIGH SCHOOL	(512) 268-8454		005	ELSA HINOJOSA	9-12	1301			
R C BARTON MIDDLE SCHOOL	(512) 268-1472		041	DR JUDY LOGAN	6-8	650			
DAHLSTROM MIDDLE SCHOOL	(512) 295-4717		043	HILDA GARTZKE	6-8	659			
WALLACE MIDDLE SCHOOL	(512) 268-2891		044	BRENDA AGNEW	6-8	607			
ARMANDO CHAPA M S	(512) 268-8500		045	LISA ISLAS	6-8	676			
NEW M S #5			046		6-8	0			
KYLE EL	(512) 268-3311		101	ELAINE MEYER	EE-5	626			
GREEN EL	(512) 295-2734		103	ROBIN KELLEY	PK-5	703			
BUDA EL	(512) 295-4431		106	LURIE SCHROEDER	EE-5	588			
ELM GROVE EL	(512) 295-6669		107	IRMA BROTHERS	EE-5	560			
SUSIE FUENTES EL	(512) 268-7827		108	JODIE WEYMORE	EE-5	573			
HEMPHILL EL	(512) 268-4688		109	MIKE HANSON	EE-5	955			
ROSALIO TOBIAS INTERNATIONAL SCHOOL	(512) 268-8437		110	CYNTHIA DAVIS	EE-5	795			
NEGLEY EL	(512) 268-8501		111	WILL WEBBER	EE,KG-5	623			
SCIENCE HALL EL	(512) 268-8502		112	DR ANGIE NELSON	PK-5	673			
BLANCO VISTA ELEMENTARY	(512) 268-2141		113		KG-5	0			
CAMINO REAL ELEMENTARY SCHOOL	(512) 268-2141		114		KG-5	0			
NEW EL #6			115		KG-5	0			
<b>ALTERNATIVE INSTRUCTIONAL</b>									
ACADEMY AT HAYS	(512) 268-1472		004	MARK STEADMAN	9-12	113			
<b>JJAEP INSTRUCTIONAL</b>									
HAYS CO JUVENILE JUSTICE ALT ED PRO	(512) 295-5301		003	SYLVIA VILLEJO	6-12	11			
<b>DAEP INSTRUCTIONAL</b>									
ALTER IMPACT CTR	(512) 295-5301		002	SYLVIA VILLEJO	6-12	76			
<b>106 HEMPHILL</b>		<b>106</b>							
<b>CANADIAN ISD 16</b>	800 HILLSIDE AVE CANADIAN 79014-3233 PHONE - (806) 323-5393 FAX - (806) 323-8143	106-901		FRANK EARL BELCHER		702	\$1,357,975	.121	.014
<b>REGULAR INSTRUCTIONAL</b>									
CANADIAN H S	(806) 323-5373		001	RICK BERRY	9-12	204			
CANADIAN MIDDLE	(806) 323-5351		041	SAM HANCOCK	7-8	108			
BAKER EL	(806) 323-5386		101	JIM KNIGHT	4-6	133			
CANADIAN EL	(806) 323-9331		103	KIRK SAUL	EE-3	257			
<b>107 HENDERSON</b>		<b>107</b>							
<b>ATHENS ISD 07</b>	104 HAWN ST ATHENS 75751-2423 PHONE - (903) 677-6991 FAX - (903) 677-6908	107-901		DR FRED HAYES		3431	\$934,599	.133	.012
<b>REGULAR INSTRUCTIONAL</b>									
ATHENS H S	(903) 677-6920		001	MICHAEL WETCHENSKY	9-12	922			
ATHENS MIDDLE	(903) 677-3030		041	DIANA VAUGHN	7-8	441			
SOUTH ATHENS EL	(903) 677-6970		102	LOUIS DEROSA	2-3	548			
ATHENS INT	(903) 677-6960		103	JANIE SIMS	4-5	531			
BEL AIR EL	(903) 677-6980		104	RENEE CAMPBELL	KG-1	540			
R C FISHER CAMPUS	(903) 677-6995		105	KELLY MADDEN	6	242			
ATHENS ANNEX	(903) 677-6940		107	RENEE CAMPBELL	EE-PK	207			
<b>BROWNSBORO ISD 07</b>	P O BOX 465 BROWNSBORO 75756-0465 PHONE - (903) 852-3701 FAX - (903) 852-3957	107-902		ELTON L CALDWELL		2772	\$579,397	.137	.009
<b>REGULAR INSTRUCTIONAL</b>									
BROWNSBORO H S	(903) 852-2321		001	KENNETH WOOTEN	9-12	820			
BROWNSBORO J H	(903) 852-6931		041	YOLONDA LARKIN	7-8	443			
BROWNSBORO EL	(903) 852-6461		101	BRYAN RALSON	EE-3	404			
CHANDLER INTERMEDIATE	(903) 849-6436 ext:701		102	MARIANNE JONES	4-6	313			
CHANDLER EL	(903) 849-3400		103	SONYA MCCOY	PK-3	475			
BROWNSBORO INT	(903) 852-7325		104	JENNIFER SETTLE	4-6	288			
<b>ALTERNATIVE INSTRUCTIONAL</b>									
ACES CAMPUS	(903) 852-3701		002	MARION THORNTON	9-12	19			
<b>CROSS ROADS ISD 07</b>	14434 FM 59 MALAKOFF 75148-9801 PHONE - (903) 489-2001 FAX - (903) 489-2527	107-904		CLAY TOMPKINS		598	\$231,994	.130	.018
<b>REGULAR INSTRUCTIONAL</b>									
CROSS ROADS H S	(903) 489-1275		001	DR REGINA DAVIS	9-12	183			
CROSS ROADS J H	(903) 489-2667		041	GLENDA WISENBAKER	6-8	146			
CROSS ROADS EL	(903) 489-1774		101	CHUCK TAYLOR	PK-5	269			
<b>EUSTACE ISD 07</b>	P O BOX 188 EUSTACE 75124-0188 PHONE - (903) 425-5151 FAX - (903) 425-5147	107-905		DR COY HOLCOMBE		1612	\$412,547	.133	.019
<b>REGULAR INSTRUCTIONAL</b>									
EUSTACE H S	(903) 425-5161		001	STAN SOWERS	9-12	455			
EUSTACE PRI	(903) 425-5191		101	DIANNE SHAFFER	PK-2	482			

# Texas Public Schools and Charters, Directory, October 2007

County, district, region, school	Mailing address and phone number	Cnty.-dist. number	Sch. no.	County and district superintendents, principals	Grades	2006-07 enrollment	Appraised valuation (thousands)	Tax rate	
								Maintenance	Bond
EUSTACE MIDDLE EUSTACE INT	(903) 425-5171 (903) 425-5181		102 103	KARYN MULLEN ROBERT REEVE	6-8 3-5	374 321			
<b>MALAKOFF ISD 07</b>	813 E ROYALL BLVD MALAKOFF 75148-9254 PHONE - (903) 489-1152 FAX - (903) 489-2566	107-906		DR JOHN SPIES		1127	\$743,718	.124	.014
<b>REGULAR INSTRUCTIONAL</b>									
MALAKOFF H S	(903) 489-1527		001	RANDY PERRY	9-12	340			
MALAKOFF MIDDLE	(903) 489-0264		041	GEORGE HULL	6-8	235			
MALAKOFF EL	(903) 489-0313		102	RONNY SNOW	EE-5	540			
TOOL EL	(903) 432-3459		104	BILL MORGAN	PK-5	0			
<b>ALTERNATIVE INSTRUCTIONAL</b>									
GATEWAY	(903) 489-4132		002	JAMES BASS	11-12	2			
<b>DAEP INSTRUCTIONAL</b>									
MALAKOFF ALTERNATIVE PROGRAM (MAP)	(903) 489-4132		003	JAMES BASS	4-12	10			
<b>TRINIDAD ISD 07</b>	P O BOX 349 TRINIDAD 75163 PHONE - (903) 778-2673 FAX - (903) 778-4120	107-907		DAVID ATKEISSON		269	\$37,794	.137	.021
<b>REGULAR INSTRUCTIONAL</b>									
TRINIDAD SCHOOL	(903) 778-2415		001	COREY JENKINS	PK-12	269			
<b>MURCHISON ISD 07</b>	P O BOX 538 MURCHISON 75778-0538 PHONE - (903) 469-3636 FAX - (903) 469-3887	107-908		SCOTT BEENE		153	\$37,600	.133	.000
<b>REGULAR INSTRUCTIONAL</b>									
MURCHISON EL	(903) 469-3636		101	SHIRLEY ROWE	PK-8	153			
<b>DAEP INSTRUCTIONAL</b>									
MURCHISON DAEP			041		6-8	0			
<b>LAPYNDOR ISD 07</b>	13155 HWY 175 E LARUE 75770 PHONE - (903) 876-4057 FAX - (903) 876-4541	107-910		EUGENE BUFORD		499	\$382,137	.137	.005
<b>REGULAR INSTRUCTIONAL</b>									
LAPYNDOR H S	(903) 876-2373		001	TRENT COOK	9-12	147			
LAPYNDOR J H	(903) 876-2373		041	LANA MILLER	6-8	104			
LAPYNDOR EL	(903) 876-5293		101	SHERRY DOUGLAS	PK-5	246			
<b>ALTERNATIVE INSTRUCTIONAL</b>									
A L P H A CAMPUS	(903) 876-2373		002	SCOTT FRANKS	KG-12	2			
<b>108 HIDALGO</b>		<b>108</b>							
<b>ONE STOP MULTISERVICE CHARTER SCHOOL 01</b>	P O BOX 164 MCALLEN 78504-0164 PHONE - (956) 393-2227 FAX - (956) 292-0371	108-801		GEORGE BANDA		1140	\$0	.000	.000
<b>CHARTER/ALTERNATIVE INSTRUCTIONAL</b>									
ONE STOP MULTISERVICE H S	(956) 519-2227		001	MARTIN PEREZ	PK-3,9-12	154			
ONE STOP MULTISERVICE	(956) 380-6616		002	GEORGE BANDA	PK-3,9-12	195			
ONE STOP MULTISERVICE	(956) 969-2600		003	ANIVAL HENRICHSON	PK-3,9-12	210			
SENTRY TECHNOLOGY PREP SCH	(956) 542-3363		004	ELSA HAMAN	PK-3,9-12	292			
CHILDREN OF THE SUN	(956) 689-3300		005	ALEJANDRO PEREZ	PK-3,9-12	95			
CHILDREN OF THE SUN	(956) 488-8883		006	AUGIE PENA	PK-3,9-12	194			
<b>TECHNOLOGY EDUCATION CHARTER HIGH SCHOOL 01</b>	116 W FIFTH ST WESLACO 78596 PHONE - (956) 969-3092 FAX - (956) 969-8614	108-802		ALIM U ANSARI		451	\$0	.000	.000
<b>CHARTER/REGULAR INSTRUCTIONAL</b>									
HORIZON MONTESSORI	(956) 380-1101		101	CHRISY URIAS	PK-5	322			
HORIZON MONTESSORI II			102		PK-5	0			
<b>CHARTER/ALTERNATIVE INSTRUCTIONAL</b>									
TECHNOLOGY EDUCATION CHARTER H S	(956) 668-7761		001	ALIM ANSARI	PK-5,9-12	129			
<b>MID-VALLEY ACADEMY 01</b>	PO BOX 15644 SAN ANTONIO 78212 PHONE - (210) 227-0295 FAX - (210) 227-7879	108-804		EDUARDO GUTIERREZ		252	\$0	.000	.000
<b>CHARTER/ALTERNATIVE INSTRUCTIONAL</b>									
MID-VALLEY ACADEMY	(956) 618-2303		001	DR DANIEL GARCIA	9-12	48			
MID-VALLEY ACADEMY-MCALLEN	(956) 618-2308		002	ROGELIO HINOJOSA	9-12	204			
MID-VALLEY ACADEMY (9-12)	(956) 276-9930		003	DR DANIEL GARCIA JR	9-12	0			
MID-VALLEY ACADEMY (PK-3)	(956) 276-9930		101	DR DANIEL GARCIA JR	PK-3	0			
<b>IDEA ACADEMY 01</b>	505 ANGELITA DR STE 9 WESLACO 78596 PHONE - (956) 377-8000 FAX - (956) 447-3796	108-807		TOM TORKELSON		657	\$0	.000	.000
<b>CHARTER/REGULAR INSTRUCTIONAL</b>									
IDEA COLLEGE PREP	(956) 464-0203		001	JEREMY BEARD	6-12	231			
IDEA QUEST COLLEGE PREPARATORY	(956) 287-1003		002	SCOTT HOLLINGER	6-9	0			
IDEA FRONTIER COLLEGE PREPARATORY	(956) 541-2002		003	ERNIE CANTU	6-9	0			
IDEA ACADEMY	(956) 464-0203		101	PAULA GAMA GARCIA	PK-5	0			
IDEA QUEST ACADEMY	(956) 467-7590		102	SHARON CHAPMAN	KG-3	281			
IDEA FRONTIER ACADEMY	(956) 541-2002		103	ROBERTA HARRIS	3	145			
<b>VANGUARD ACADEMY 01</b>	1200 E KELLY	108-808		ROBERT L OLIVAREZ		369	\$0	.000	.000

# Texas Public Schools and Charters, Directory, October 2007

County, district, region, school	Mailing address and phone number	Cnty.-dist. number	Sch. no.	County and district superintendents, principals	Grades	2006-07 enrollment	Appraised valuation (thousands)	Tax rate	
								Maintenance	Bond
<b>CHARTER/REGULAR INSTRUCTIONAL</b> VANGUARD ACADEMY	PHARR 78577 PHONE - (956) 283-1700 FAX - (956) 702-2180  (956) 283-1700		101	NARCISO M GARCIA	PK-8	369			
<b>DONNA ISD 01</b>	116 N 10TH ST DONNA 78537-2799 PHONE - (956) 464-1800 FAX - (956) 464-1752	108-902		ROBERTO F LOREDO		13363	\$721,571	.137	.016
<b>REGULAR INSTRUCTIONAL</b> DONNA HIGH SCHOOL	(956) 464-1700		001	FERNANDO CASTILLO	9-12	1981			
W A TODD 9TH GRADE CAMPUS	(956) 464-1800		004	DAVID C VILLARREAL	9	919			
A P SOLIS MIDDLE SCHOOL	(956) 464-1650		045	CHRISELDA LYNN SAENZ	6-8	766			
VETERANS MIDDLE SCHOOL	(956) 464-1350		046	JOSE KENT EDWARDS	6-8	1014			
DORA M SAUCEDA MIDDLE SCHOOL	(956) 464-1360		047	NANCY CASTILLO	6-8	935			
GUZMAN ELEMENTARY	(956) 464-1920		102	TOMAS TAMEZ	EE-5	431			
T PRICE EL	(956) 464-1303		103	ELISA PACHECO	PK-5	664			
A M OCHOA EL	(956) 464-1900		104	CELIA E MARTINEZ	PK-5	504			
RUNN EL	(956) 464-1864		105	JOSE GUADALUPE VELA	PK-5	329			
C STAINKE EL	(956) 464-1940		106	GRISELDA ALVAREZ	EE-5	472			
J W CACERES EL	(956) 464-1995		109	REBECCA CASTANEDA	PK-5	484			
M RIVAS ELEMENTARY	(956) 464-1990		111	MARIA OLG A QUINTERO	PK-5	440			
CAPT D SALINAS I EL	(956) 783-1332		112	IDA M GARCIA	EE-5	755			
PATRICIA S GARZA ELEMENTARY	(956) 464-1886		113	EMMY DE LA GARZA	EE-5	778			
MARIA ALICIA P MUNOZ ELEMENTARY	(956) 464-1310		114	GLORIA D SUTTI	EE-5	902			
LE NOIR ELEMENTARY	(956) 464-1685		115	ELIZABETH GONGORA	EE-5	587			
DANIEL SINGLETERRY SR	(956) 464-1845		116	MARIA OFELIA ALVAREZ	EE-5	715			
ELOY GARZA SALAZAR ELEMENTARY	(956) 464-1977		117	MARICELA VALDEZ	EE-5	686			
JULIAN S ADAME	(956) 464-1600		118	MARIA ISABEL PARTIDA	PK-5	0			
<b>JJAEP INSTRUCTIONAL</b> HIDALGO CO J J A E P	(956) 688-6123		003	JOE IZAGUIRRE	6-12	1			
<b>DAEP INSTRUCTIONAL</b> DONNA ALTERNATIVE EDUCATION PROGRAM	(956) 464-1954		005	JOHN M MENDOZA	1-12	0			
<b>EDCOUCH-ELSA ISD 01</b>	P O BOX 127 EDCOUCH 78538-0127 PHONE - (956) 262-6000 FAX - (956) 262-6032	108-903		MICHAEL SANDROUSSI		5598	\$192,229	.135	.020
<b>REGULAR INSTRUCTIONAL</b> EDCOUCH-ELSA H S	(956) 262-6074		001	JOSE LUIS DE LEON	9-12	1571			
CARLOS TRUAN JR HIGH	(956) 262-6082		041	ALFREDO AGUILAR	7-8	688			
DAVID YBARRA MIDDLE SCHOOL	(956) 262-8275		042	TONY GARZA	6	399			
SANTIAGO GARCIA ELEMENTARY	(956) 262-6002		102	ADAM SABEDRA	1-5	531			
KENNEDY EL	(956) 262-6027		103	NOEMI HERNANDEZ	1-5	544			
RUBEN C RODRIGUEZ ELEMENTARY	(956) 262-6062		104	MARY GARZA	1-5	484			
L B J EL	(956) 262-6010		105	DAVID RENDON	1-5	561			
JORGE R GUTIERREZ EARLY CHILDHOOD C	(956) 262-0040		106	MARI SEGURA	EE-KG	820			
<b>JJAEP INSTRUCTIONAL</b> HIDALGO CO J J A E P	(956) 381-8600		003		7-12	0			
<b>EDINBURG CISD 01</b>	P O BOX 990 EDINBURG 78540-0990 PHONE - (956) 289-2300 FAX - (956) 383-3576	108-904		GILBERTO GARZA JR		28772	\$4,060,514	.137	.007
<b>REGULAR INSTRUCTIONAL</b> EDINBURG H S	(956) 289-2400		001	MARIA LUISA GUERRA	9-12	2482			
ECONOMEDES H S	(956) 289-2450		002	ANAIBAL GORENA	9-12	2284			
EDINBURG NORTH H S	(956) 289-2500		003	RAMIRO GUERRA	9-12	2412			
HARWELL MIDDLE SCHOOL	(956) 289-2440		042	GILDA SANCHEZ	6-8	1380			
B L GARZA MIDDLE SCHOOL	(956) 289-2480		043	CIPRIANO PENA	6-8	1702			
SOUTH MIDDLE SCHOOL	(956) 289-2415		044	ANTHONY GARZA	6-8	1565			
MEMORIAL MIDDLE SCHOOL	(956) 289-2470		045	CARLOS GUZMAN	6-8	1560			
FRANCISCO BARRIENTES MIDDLE	(956) 289-2430		046	EVA TORRES	6-8	0			
AUSTIN ELEM	(956) 289-2331		101	HOMER CANO	EE-5	342			
BREWSTER ELEM	(956) 289-2334		102	DANIEL G ROMA	EE-8	319			
HARGILL ELEM	(956) 289-2338		103	DIANE WILLIS	EE-5	288			
BETTS ELEM	(956) 384-5300		104	JESUS CANTU	EE-5	631			
JEFFERSON ELEM	(956) 289-2385		105	ANA VILLALOBOS	EE-5	402			
TREVINO ELEM	(956) 384-5360		106	CYNTHIA SAENZ	EE-5	723			
LEE ELEM	(956) 289-2342		107	NELDA GAYTAN	EE-5	547			
LINCOLN ELEM	(956) 384-5200		108	EVA SANDOVAL	EE-5	434			
GUERRA ELEM	(956) 384-5340		109	SANDRA AVILA	EE-5	648			
ZAVALA ELEM	(956) 289-2350		110	DR GRACIELA V PEREZ	EE-5	459			
TRAVIS ELEM	(956) 289-2354		111	EDNA OLIVAREZ	EE-5	491			
FREDDY GONZALEZ ELEM	(956) 316-7408		112	ARNOLDO F BENAVIDES	EE-5	684			
L B JOHNSON ELEM	(956) 289-2358		113	TRINA RENDON	EE-5	523			
CANTERBURY ELEM	(956) 289-2374		114	DAHLIA GUZMAN	EE-5	598			
MONTE CRISTO ELEM	(956) 289-2362		115	SANDRA RODRIGUEZ	EE-5	619			
ESCONDON ELEM	(956) 316-7398		116	GLORIA RIVERA	EE-5	743			
DE LA VINA ELEM	(956) 289-2366		117	ERIKA PLAYLE	EE-5	609			
SAN CARLOS ELEM	(956) 289-2370		118	VICTORIA MARTINEZ	EE-5	556			
TRUMAN ELEM	(956) 316-7520		119	CELIA AVILA	EE-5	674			
EISENHOWER ELEM	(956) 316-7272		120	SONYA RODRIGUEZ	EE-5	775			
JOHN F KENNEDY ELEM	(956) 289-2390		121	BELINDA FIGARELLI	EE-5	568			
CANO-GONZALEZ ELEM	(956) 289-2380		122	DAHLIA SANCHEZ	EE-5	612			
CAVAZOS ELEM	(956) 384-5140		123	SANDRA GUERRA	EE-5	525			
VILLARREAL ELEM	(956) 289-2377		124	CAROLINA DESIGA	EE-5	721			
CARMEN V AVILA ELEMENTARY	(956) 289-2307		125	MARLA CAVAZOS	EE-5	742			
ANNE L MAGEE ELEMENTARY	(956) 289-2306		126	CARLA ZUAZUA	EE-5	581			
DR THOMAS ESPARZA ELEMENTARY	(956) 289-2308		127	ERNESTINA CANO	EE-5	537			
<b>ALTERNATIVE INSTRUCTIONAL</b> JUVENILE DETENTION CTR	(956) 381-8600		040	SUSANA AGUILAR	3-12	33			

# Texas Public Schools and Charters, Directory, October 2007

County, district, region, school	Mailing address and phone number	Cnty.-dist. number	Sch. no.	County and district superintendents, principals	Grades	2006-07 enrollment	Appraised valuation (thousands)	Tax rate	
								Maintenance	Bond
<b>JJAEP INSTRUCTIONAL</b> J J A E P	(956) 447-5880		039	JOE IZAGUIRRE	5-12	13			
<b>DAEP INSTRUCTIONAL</b> EDINBURG ALTERNATIVE EDUCATION ACAD <b>BUDGETED</b>	(956) 316-7400		005	SUSANA AGUILAR	3-12	0			
HARVEST CHRISTIAN ACADEMY	(956) 383-8967		195	JONATHAN BOGGS	KG-7	0			
NUEVA VISTA SCHOOL	(956) 380-0361		196		KG-12	0			
ST JOSEPH'S SCHOOL	(956) 383-3957		197	SISTER KATHLEEN MURRAY	EE-8	0			
ST MATTHEWS SCHOOL	(956) 383-4202		198	ANN THAYER	KG-8	0			
<b>HIDALGO ISD 01</b>	P O DRAWER D HIDALGO 78557-3004 PHONE - (956) 843-4405 FAX - (956) 843-3343	108-905		EDUARDO CANCINO		3331	\$285,528	.133	.021
<b>REGULAR INSTRUCTIONAL</b> HIDALGO H S	(956) 843-3160		001	EDWARD BLAHA	9-12	881			
DIAZ J H	(956) 843-3140		041	JOSE RANGEL	6-8	686			
HIDALGO EL	(956) 843-3150		101	OLIVIA HERNANDEZ	PK-5	436			
KELLY EL	(956) 781-6525		102	TRINE BARRON	PK-5	461			
DR ALEJO SALINAS JR ELEMENTARY	(956) 843-3351		103	SILVERIO MACIAS	PK-5	430			
HIDALGO PARK ELEMENTARY	(956) 781-4074		104	MARIBEL SEPULVEDA	PK-5	407			
<b>ALTERNATIVE INSTRUCTIONAL</b> HIDALGO ACADEMY	(956) 843-3340		002	DR CARMEN PACHECO	9-12	30			
<b>JJAEP INSTRUCTIONAL</b> HIDALGO J J A E P			005		7-12	0			
<b>MCALLEN ISD 01</b>	2000 N 23RD ST MCALLEN 78501-2000 PHONE - (956) 618-6000 FAX - (956) 632-2844	108-906		YOLANDA CHAPA		23769	\$5,179,248	.137	.011
<b>REGULAR INSTRUCTIONAL</b> MCALLEN HIGH SCHOOL	(956) 632-3100		001	CHRIS BECK	9-12	2240			
MEMORIAL HIGH SCHOOL	(956) 632-5201		002	JOSE ARMANDO SAENZ	9-12	1994			
ROWE HIGH SCHOOL	(956) 632-5100		006	JOE PUENTE	9-12	2154			
TRAVIS MIDDLE SCHOOL	(956) 971-4242		042	TRECIA MUNAL	6-8	788			
LINCOLN MIDDLE SCHOOL	(956) 971-4200		043	ROSALINDA MARTINEZ	6-8	824			
BROWN MIDDLE SCHOOL	(956) 632-8700		044	YVETTE CAVAZOS	6-8	848			
MORRIS MIDDLE SCHOOL	(956) 618-7300		045	MARIE RILEY	6-8	866			
DE LEON MIDDLE SCHOOL	(956) 632-8800		046	JOANETTA ELLIS	6-8	1057			
CATHEY MIDDLE SCHOOL	(956) 971-4300		047	JOE GONZALEZ	6-8	897			
MICHAEL E FOSSUM M S			048		6-8	0			
ALVAREZ ELEMENTARY	(956) 971-4471		101	CYNTHIA RODRIGUEZ	PK-5	604			
BONHAM ELEMENTARY	(956) 971-4440		103	SONIA ALANIZ	EE-5	439			
CROCKETT ELEMENTARY	(956) 971-4414		105	SANDRA SALINAS	EE-5	455			
HOUSTON ELEMENTARY	(956) 971-4484		106	CONSUELO MAHESHWARI	PK-5	576			
JACKSON ELEMENTARY	(956) 971-4277		107	JOSE A GARZA	PK-5	736			
NAVARRO ELEMENTARY	(956) 971-4455		108	LETICIA INFANTE	EE-5	373			
MILAM ELEMENTARY	(956) 971-4333		111	LINDA MCGURK	PK-5	914			
WILSON ELEMENTARY	(956) 971-4525		112	EULALIA TJERINA	PK-5	482			
FIELDS ELEMENTARY	(956) 971-4344		114	CYNTHIA HATZOLD	EE-5	485			
SEGUIN ELEMENTARY	(956) 971-4565		116	DIANA CORTEZ	PK-5	739			
ESCANDON ELEMENTARY	(956) 971-4511		119	GLORIA CORPUS	PK-5	474			
RAYBURN ELEMENTARY	(956) 971-4363		120	THELMA BENAVIDES	EE-5	1111			
ROOSEVELT ELEMENTARY	(956) 971-4424		121	YOLANDA RAMIREZ	PK-5	673			
GARZA ELEMENTARY	(956) 971-4554		122	KATIE SHULTS	PK-5	957			
MCAULIFFE ELEMENTARY	(956) 971-4400		123	SANDRA PITCHFORD	PK-5	920			
GONZALEZ ELEMENTARY	(956) 971-4577		124	CHRISTINA HERNANDEZ	PK-5	892			
CASTANEDA ELEMENTARY	(956) 623-8882		126	HECTOR GUERRA	PK-5	988			
BLANCA E SANCHEZ			127	HECTOR GUERRA	EE-5	0			
DR PABLO PEREZ			128	KAREN NITSCH	EE-5	0			
NEW EL 3			129		EE-5	0			
THIGPEN-ZAVALA EL	(956) 971-4353		130	ELVA DE LEON	EE-5	0			
<b>ALTERNATIVE INSTRUCTIONAL</b> LAMAR ACADEMY	(956) 632-3222		007	CINDY PENA	EE,8-12	206			
<b>JJAEP INSTRUCTIONAL</b> SOUTHWEST KEY PROGRAM	(956) 688-6123		009	JOE IZAGUIRRE	6-12	4			
<b>DAEP INSTRUCTIONAL</b> INSTR/GUID CENTER	(956) 971-4393		005	LUIS LONGORIA	6-12	93			
<b>MERCEDES ISD 01</b>	P O BOX 419 MERCEDES 78570-0419 PHONE - (956) 514-2000 FAX - (956) 514-2032	108-907		WALTER WATSON		5279	\$234,498	.137	.020
<b>REGULAR INSTRUCTIONAL</b> MERCEDES H S	(956) 514-2100		001	LIZ DE LA ROSA	9-12	1217			
MERCEDES J H	(956) 514-2200		041	DAVID RIVERA	7-8	742			
TAYLOR EL	(956) 514-2388		102	CATHY CHAMBERLAIN	1-4	515			
TRAVIS EL	(956) 514-2322		103	PEARL GUERRERO	1-4	614			
MERCEDES EARLY CHILDHOOD CENTER	(956) 514-2344		106	IGNACIO GARCIA	EE-KG	696			
RUBEN HINOJOSA ELEMENTARY	(956) 512-2227		107	MICHELLE GUAJARDO	1-4	602			
JOHN F KENNEDY EL			108	MARY ALICE GONZALEZ	5-6	781			
<b>ALTERNATIVE INSTRUCTIONAL</b> MERCEDES ALTER ACADEMY	(956) 514-2180		002	GLORIA CANTU	7-12	76			
<b>JJAEP INSTRUCTIONAL</b> JJAEP-SOUTHWEST KEY PROGRAM	(956) 380-3837		003		6-12	2			
<b>DAEP INSTRUCTIONAL</b> MERCEDES DAEP	(956) 514-2180		004	DAVID RIVERA	4-12	34			
<b>MISSION CISD 01</b>	1201 BRYCE DR MISSION 78572-4399 PHONE - (956) 323-5500 FAX - (956) 323-5523	108-908		OSCAR RODRIGUEZ JR		15462	\$1,251,540	.134	.012

# Texas Public Schools and Charters, Directory, October 2007

County, district, region, school	Mailing address and phone number	Cnty.-dist. number	Sch. no.	County and district superintendents, principals	Grades	2006-07 enrollment	Appraised valuation (thousands)	Tax rate	
								Maintenance	Bond
<b>REGULAR INSTRUCTIONAL</b>									
MISSION H S	(956) 323-5700		001	JANIE CONNELLY	9-12	2045			
VETERANS MEMORIAL HIGH SCHOOL	(956) 323-3000		002	PAT MASSO	9-12	1875			
MISSION J H	(956) 323-3300		041	RAUL SANCHEZ	7-8	690			
WHITE J H	(956) 323-3600		042	PETE GARCIA	7-8	865			
ALTON MEMORIAL JR HIGH	(956) 323-5000		043	SYLVIA GARCIA	7-8	609			
NEW M S			044		6-8	0			
BRYAN EL	(956) 323-4800		101	JOSE RIOS	PK-6	785			
CASTRO EL	(956) 323-6800		102	DIANA ALCOCER	EE-6	700			
MARCELL EL	(956) 323-6400		104	MICHELLE RODRIGUEZ	PK-6	732			
PEARSON EL	(956) 323-4000		105	MELISSA DAVIS	PK-6	568			
ALTON EL	(956) 323-7600		107	DAVID BOURBOIS	PK-6	658			
CANTU EL	(956) 323-7400		108	JOE LOPEZ	PK-6	729			
LEAL EL	(956) 323-4600		109	RAMON BENAVIDES	PK-6	705			
MIMS EL	(956) 323-4400		110	YVONNE ZAMORA	EE-6	823			
OLLIE O'GRADY EL	(956) 323-4200		111	MONICO RODRIGUEZ	PK-6	928			
CARL C WAITZ EL	(956) 323-6600		112	MARIA ESTHER ESPERICUETA	EE-6	588			
SALINAS EL	(956) 323-6200		113	DIANA ELIZONDO	PK-6	677			
RAQUEL CAVAZOS ELEMENTARY SCHOOL	(956) 323-7200		114	JOYCE GEARY	PK-6	755			
HURLA M MIDKIFF ELEMENTARY SCHOOL	(956) 323-7000		115	LETICIA LEAL	EE-6	726			
NEW EL			116		PK-5	0			
<b>JJAEP INSTRUCTIONAL</b>									
HIDALGO CO J J A E P			038		5-12	4			
<b>DAEP INSTRUCTIONAL</b>									
ALTER SCH	(956) 323-3900		039	HECTOR PEREZ	6-12	0			
<b>PHARR-SAN JUAN-ALAMO ISD 01</b>									
	PO BOX 769 601 E KELLY PHARR 78577 PHONE - (956) 702-5600 FAX - (956) 702-5648	108-909		DR DANIEL KING		28868	\$2,586,134	.137	.015
<b>REGULAR INSTRUCTIONAL</b>									
PSJA H S	(956) 783-2200		001	CORINA RAMIREZ	9-12	2309			
PSJA MEMORIAL H S	(956) 783-3600		002	ORLANDO NOYOLA	9-12	2178			
PSJA NORTH H S	(956) 783-3300		003	ANTONIO LOZANO JR	9-12	2364			
NEW H S			007		9-12	0			
AUSTIN J H	(956) 702-5849		041	ELIAS HERNANDEZ	6-8	987			
ALAMO MIDDLE	(956) 702-5887		042	IRIS GUAJARDO	6-8	1101			
LYNDON B JOHNSON J H	(956) 702-5657		043	JUAN SERNA	6-8	1198			
LIBERTY MIDDLE SCHOOL	(956) 702-5826		044	MARISELA ZEPEDA	6-8	1358			
SAN JUAN MIDDLE SCHOOL	(956) 783-3800		045	NORA RIVAS	6-8	1237			
NEW MIDDLE			046		6-8	0			
BOWIE EL	(956) 702-5839		101	ROSARIO COPLEA	EE-5	558			
BUCKNER EL	(956) 702-5771		102	DIANA FARIAS	EE-5	423			
CARNAHAN EL	(956) 702-5678		104	RAFAELA ROMERO	EE-5	520			
DOEDYNS EL	(956) 702-5744		106	FRANCISCA PALACIOS	EE-5	723			
GERALDINE PALMER EL	(956) 702-5688		107	ROSA MARIA RAKAY	EE-5	707			
FORD EL	(956) 702-5641		108	MARIA DEL PILAR GARZA	EE-5	574			
FRANKLIN EL	(956) 702-5811		109	IRMA CANO	EE-5	398			
ZEFERINO FARIAS EL	(956) 702-5734		110	JOSE JILPAS	EE-5	572			
NAPPER EL	(956) 702-5717		111	MARIA DEL ROSARIO REYES	EE-5	603			
SORENSEN EL	(956) 702-5700		112	MARICELA CORTEZ	EE-5	401			
WHITNEY EL	(956) 702-5781		113	ELETICIA NAVA	EE-5	569			
LEONEL TREVINO EL	(956) 702-5863		114	LUCILA GUITERREZ	EE-5	403			
RAUL LONGORIA EL	(956) 702-5725		115	ROSA ENNA ZUNIGA	EE-5	703			
DANIEL RAMIREZ EL	(956) 702-5790		116	CONSUELO CASAS	EE-5	703			
PHARR EL	(956) 702-5816		117	CARMEN GUTIERREZ	EE-5	772			
GARZA-PENA EL	(956) 702-5873		118	GRACIELA OLABARRIETA	EE-5	655			
CARMAN EL	(956) 702-5761		119	MARIA JILPAS	EE-5	775			
NORTH SAN JUAN EL	(956) 702-6036		120	DIANA RUIZ	EE-5	820			
NORTH ALAMO EL	(956) 702-6090		121	DR VIRGINIA RICHTER	EE-5	593			
REED - MOCK ELEMENTARY	(956) 783-2260		122	SYLVIA CANO	PK-5	756			
CESAR CHAVEZ	(956) 783-3308		123	REBECA GARZA	PK-7	815			
DR WILLIAM LONG ELEMENTARY	(956) 702-5798		124	JUANA GOMEZ	PK-5	718			
CLOVER ELEMENTARY	(956) 702-5753		125	ROSALINDA DIAZ	PK-5	718			
GUS GUERRA ELEMENTARY	(956) 783-2833		126	SYLVIA CASIANO	PK-5	675			
GRACIELA GARCIA ELEMENTARY	(956) 783-2848		127	YOLANDA CASTILLO	PK-5	737			
SOUTH PHARR ELEMENTARY SCHOOL			128	ELIDA NEWELL	PK-5	0			
NEW EL			129		PK-5	0			
NEW EL			130		PK-5	0			
<b>ALTERNATIVE INSTRUCTIONAL</b>									
TEENAGE PARENT PROG	(956) 702-5806		005	LYDIA VILLES CAS	7-12	141			
BUELL CENTRAL H S	(956) 702-5713		006	RUBEN BORREGO	9-12	90			
COLLEGE CAREER & TECHNOLOGY ACAD			008	LEONORE TYLER	12	0			
<b>JJAEP INSTRUCTIONAL</b>									
STUDENT ALTER PROG	(956) 702-5600		004	RENE RAMIREZ	6-12	14			
<b>PROGRESO ISD 01</b>									
	P O BOX 610 PROGRESO 78579-0610 PHONE - (956) 565-3002 ext:300 FAX - (956) 565-2128 ext:300	108-910		DR FERNANDO CASTILLO		1989	\$88,984	.137	.024
<b>REGULAR INSTRUCTIONAL</b>									
PROGRESO HIGH SCHOOL	(956) 565-4142		001	MISCHELLENE PEMELTON	9-12	487			
DOROTHY THOMPSON MIDDLE	(956) 565-6539		041	VICTOR PEREZ	7-8	290			
PROGRESO INTERMEDIATE	(956) 565-2679		101	JUAN VAIZ	5-6	283			
PROGRESO ELEMENTARY WEST	(956) 565-1103		102	DIANA DOMINGUEZ	PK-4	590			
PROGRESO ELEMENTARY EAST	(956) 565-0281		103	DIANA DOMINGUEZ	PK-4	334			
<b>ALTERNATIVE INSTRUCTIONAL</b>									
STUDENT ALTERNATIVE PROGRAM INCORPO	(956) 565-3002		003		3-12	5			
<b>JJAEP INSTRUCTIONAL</b>									
HIDALGO CO J J A E P	(956) 565-3002		005	DR FERNANDO CASTILLO	6-12	0			
<b>SHARYLAND ISD 01</b>									
	1106 N SHARY RD	108-911		SCOTT B OWINGS		8208	\$1,707,296	.135	.020

# Texas Public Schools and Charters, Directory, October 2007

County, district, region, school	Mailing address and phone number	Cnty.-dist. number	Sch. no.	County and district superintendents, principals	Grades	2006-07 enrollment	Appraised valuation (thousands)	Tax rate	
								Maintenance	Bond
<b>MISSION 78572-4852</b>									
PHONE - (956) 580-5200									
FAX - (956) 580-5225									
<b>REGULAR INSTRUCTIONAL</b>									
SHARYLAND H S	(956) 580-5300		001	DIAMANTINA CHAPA	9-12	2399			
B L GRAY JUNIOR HIGH	(956) 580-5333		041	CYNTHIA SANDOVAL	7-8	625			
NORTH JUNIOR HIGH	(956) 686-1415		042	DAVID GUEL	7-8	666			
JOHN H SHARY ELEMENTARY SCHOOL	(956) 580-5282		101	SARA WHITAKER	EE-6	782			
OLIVERO GARZA SR ELEMENTARY SCHOOL	(956) 580-5353		102	RAINER CLOVER	PK-6	870			
JESSIE L JENSEN ELEMENTARY SCHOOL	(956) 580-5252		103	MARGARITA GONZALEZ	PK-6	702			
ROMULO D MARTINEZ ELEMENTARY SCHOO	(956) 584-4900		104	ROSA ELIA O'DONNELL	PK-6	646			
RUBEN HINOJOSA ELEMENTARY	(956) 584-4990		105	DR DEBRA ARCE	PK-6	838			
LLOYD & DOLLY BENTSEN EL	(956) 668-0426		107	DORA GONZALEZ	PK-6	630			
HARRY SHIMOTSU EL			108	ANTHONY RAY LIMON	PK-6	0			
DONNA WERNECKE ELEMENTARY SCHOOL			109	KAREN L MEADORS	PK-6	0			
<b>ALTERNATIVE INSTRUCTIONAL</b>									
SHARYLAND ALTERNATIVE EDUCATION SC	(956) 580-5200		004	DEBBIE ALANIZ-ROQUE	7-12	31			
BETO HOUSE			006	DIAMANTINA CHAPA	9-12	13			
ELEMENTARY AEP	(956) 580-5200		106	DR MELISSA MARTINEZ	1-6	4			
<b>JJAEP INSTRUCTIONAL</b>									
HIDALGO COUNTY J J A E P	(956) 380-3837		003	JOSE IZAGUIRRE	7-12	2			
<b>LA JOYA ISD 01</b>									
201 E EXPY 83									
LA JOYA 78560-2009									
PHONE - (956) 580-5441									
FAX - (956) 580-5444									
<b>REGULAR INSTRUCTIONAL</b>									
LA JOYA SENIOR HIGH SCHOOL	(956) 580-5100	108-912	001	JANIE VEGA	9-12	2220			
JUAREZ/LINCOLN HIGH SCHOOL	(956) 580-5902		004	JIMMY P GONZALEZ	9-11	1680			
JIMMY CARTER HIGH SCHOOL	(956) 580-8500		007	MARY CONTRERAS	9-10	1616			
H S #4			008		9-12	0			
H S #5			009		9-12	0			
DE ZAVALA MIDDLE SCHOOL	(956) 580-5470		041	LE-ANN HERRERA	6-8	916			
CESAR CHAVEZ MIDDLE	(956) 580-6182		042	DANIEL VILLARREAL	6-8	867			
DR JAVIER SAENZ MIDDLE SCHOOL	(956) 580-8500		043	LIONEL PEREZ	6-8	699			
MEMORIAL MIDDLE	(956) 580-6087		044	DIANA DALEE GARCIA	6-8	959			
ANN RICHARDS MIDDLE SCHOOL	(956) 519-5710		045	MELBA ANNA LOZANO	6-8	907			
IRENE M GARCIA	(956) 584-0800		046	PAZ ELIZONDO	6-8	932			
MIDDLE SCHOOL	(956) 580-8500		047	LIONEL PEREZ	6-8	0			
NEW MIDDLE			048		6-8	0			
J F KENNEDY EL	(956) 580-5401		102	DIANE JANE HINOJOSA	EE-5	840			
FLORES EL	(956) 580-6100		104	MARIA ROSANELIA FLORES	EE-5	815			
BENAVIDES EL	(956) 580-6175		105	MARIA LILY GARZA	EE-5	447			
LEO J LEO EL	(956) 580-6033		106	CYNTHIA AILEEN PONCE	EE-5	676			
ELIGIO KIKA DE LA GARZA EL	(956) 580-6000		107	IRENE FERNANDEZ	EE-5	718			
E B REYNA EL	(956) 580-5975		108	ALMA ORTEGA	EE-5	700			
ELODIA R CHAPA EL	(956) 580-6150		109	RAUL VALDEZ	EE-5	827			
JOSE DE ESCANDON EL	(956) 580-6132		110	DIANABEL GOMEZ-VILLARREAL	EE-5	758			
DIAZ-VILLARREAL	(956) 580-6170		111	MAGDA VILLARREAL	EE-5	879			
NARCISO CAVAZOS	(956) 580-8850		112	MARISA ROSE GARZA	EE-5	881			
TABASCO EL	(956) 580-8810		113	VELMA FLORES	EE-5	753			
PATRICIO PEREZ ELEMENTARY	(956) 580-8830		114	BELINDA DE LA ROSA	EE-5	642			
HENRY B GONZALES EL	(956) 580-8870		115	YOLANDA MEAVE	EE-5	825			
LLOYD M BENTSEN ELEMENTARY	(956) 519-5739		116	MAGDA SILVIA PALACIOS	EE-5	419			
SAM FORDYCE ELEMENTARY	(956) 580-8894		117	MYRA RAMOS	EE-5	524			
EMILIANO ZAPATA ELEMENTARY	(956) 519-5739		118	BERTHA PEREZ	EE-5	778			
JUAN SEGUIN ELEMENTARY	(956) 580-5717		120	MARTHA CASTILLO	EE-5	708			
ENRIQUE "KIKI" CAMARENA ELEMENTARY	(956) 584-0827		121	JOSE TRINIDAD GARCIA	EE-5	890			
AMERICO PAREDES ELEMENTARY			122	MARIA IRMA VELA	EE-5	701			
WILLIAM J CLINTON ELEMENTARY			123	ADRIANA VILLARREAL	EE-5	0			
CORINA PENNA ELEMENTARY	(956) 580-5404		124	SUSANA LERMA	EE-5	0			
EL #1			125		EE-5	0			
EL #2			126		EE-5	0			
EL #3			127		EE-5	0			
<b>ALTERNATIVE INSTRUCTIONAL</b>									
ALTER CTR FOR ED	(956) 580-6120		003	OFELIA SAENZ	9-12	415			
<b>JJAEP INSTRUCTIONAL</b>									
J J A E P	(956) 580-5000		006		7-12	6			
<b>DAEP INSTRUCTIONAL</b>									
HOPE ACADEMY	(956) 583-0720		005	SOFIA VILLARREAL	1-12	102			
<b>WESLACO ISD 01</b>									
P O BOX 266									
WESLACO 78599-0266									
PHONE - (956) 969-6500									
FAX - (956) 969-2664									
<b>REGULAR INSTRUCTIONAL</b>									
WESLACO H S	(956) 969-6700	108-913	001	ISIDORO NIETO	9-12	2299			
WESLACO EAST HIGH SCHOOL	(956) 969-6950		006	SUE PETERSON	9-12	1780			
MARY HOGE MIDDLE SCHOOL	(956) 969-6730		041	PATRICIA MUNOZ	6-8	941			
ARMANDO CUELLAR MIDDLE SCHOOL	(956) 969-6720		042	MARIO HERNANDEZ	6-8	666			
CENTRAL MIDDLE SCHOOL	(956) 969-6710		043	LAUREN Y ARCE	6-8	951			
BEATRIZ G GARZA MIDDLE SCHOOL	(956) 969-6775		044	DANIEL BUDIMIR	6-8	991			
F D ROOSEVELT ELEMENTARY	(956) 969-6750		102	LINDA WALLACE	EE-5	443			
SAM HOUSTON ELEMENTARY	(956) 969-6740		103	ROMAN NIETO	EE-5	635			
RODOLFO RUDY SILVA JR ELEMENTARY	(956) 969-6790		104	XAVIER SALINAS	EE-5	767			
RAUL A GONZALEZ JR ELEMENTARY	(956) 969-6760		106	YOLANDA CUELLAR	EE-5	780			
DR R E MARGO ELEMENTARY	(956) 969-6800		109	MELISSA NIETO	EE-5	1238			
AIRPORT ELEMENTARY	(956) 969-6770		110	IDA CUADRA	EE-5	778			
MEMORIAL ELEMENTARY	(956) 969-6780		111	ANA DALIA OLIVEIRA	EE-5	901			
NORTH BRIDGE ELEMENTARY	(956) 969-6810		112	JOHNNY F GARLIC JR	EE-5	824			
A N RICO ELEMENTARY	(956) 969-6815		113	YOLANDA HERNANDEZ	EE-5	944			
CLECKLER/HEALD ELEMENTARY	(956) 969-6888		114	ELIZABET T GARZA	EE-5	862			
<b>ALTERNATIVE INSTRUCTIONAL</b>									
SOUTH PALM GARDENS H S	(956) 565-0404		003	JOSE J GARCIA	9-12	94			

# Texas Public Schools and Charters, Directory, October 2007

County, district, region, school	Mailing address and phone number	Cnty.-dist. number	Sch. no.	County and district superintendents, principals	Grades	2006-07 enrollment	Appraised valuation (thousands)	Tax rate	
								Maintenance	Bond
<b>JJAEP INSTRUCTIONAL</b> HIDALGO CO J J A E P	(956) 688-6123		005	JOE IZAGUIRRE	6-12	3			
<b>DAEP INSTRUCTIONAL</b> GUIDANCE CENTER	(956) 565-6810		002	JOSE J GARCIA	5-12	11			
HIDALGO COUNTY BOOT CAMP	(956) 969-4908		007	RAY SANDOVAL	7-11	25			
HORTON DISCIPLINARY ALTERNATIVE EDU	(956) 969-6916		008	DANIEL REYNA	9-12	0			
<b>LA VILLA ISD 01</b>	P O BOX 9 LA VILLA 78562-0009 PHONE - (956) 262-4755 FAX - (956) 262-7323	108-914		DR NORMA LINDA SALAIZ		615	\$48,889	.136	.016
<b>REGULAR INSTRUCTIONAL</b> LA VILLA H S	(956) 262-4715		001	ROBERT MUNOZ	9-12	179			
LA VILLA MIDDLE	(956) 262-4760		041	VILMA GOMEZ	6-8	111			
JOSE BERNABE MUNOZ ELEMENTARY	(956) 262-9357		101	DEBBIE LEE WINSLOW	PK-5	323			
<b>ALTERNATIVE INSTRUCTIONAL</b> LA VILLA ALTERNATIVE H S			002		6-12	2			
<b>JJAEP INSTRUCTIONAL</b> LA VILLA J J A E P H S	(956) 262-4755		003		9-12	0			
<b>MONTE ALTO ISD 01</b>	25149 1ST ST 25149 1ST ST MONTE ALTO 78538-9719 PHONE - (956) 262-1381 FAX - (956) 262-5535	108-915		ANDRES MARTINEZ		603	\$50,933	.128	.015
<b>REGULAR INSTRUCTIONAL</b> MONTE ALTO MIDDLE	(956) 262-1374		041	ROEL ZAMORA	6-8	163			
MONTE ALTO EL	(956) 262-1374		101	ELIZABETH GOMEZ	EE-5	440			
<b>JJAEP INSTRUCTIONAL</b> HIDALGO CO J J A E P			045		6-8	0			
<b>VALLEY VIEW ISD 01</b>	9701 S JACKSON RD PHARR 78577 PHONE - (956) 843-8825 FAX - (956) 843-8688	108-916		LEONEL GALAVIZ		4099	\$263,464	.130	.025
<b>REGULAR INSTRUCTIONAL</b> VALLEY VIEW HIGH SCHOOL	(956) 843-9222		001	DR ROSEMARIE MACIEL	9-12	1057			
VALLEY VIEW J H	(956) 843-2452		041	NARCISO GARCIA	6-8	905			
VALLEY VIEW EL	(956) 843-2732		102	JESUS CERDA	PK-5	678			
VALLEY VIEW NORTH EL	(956) 783-1134		103	LIBRADO DE HOYOS	PK-5	554			
WILBUR E LUCAS ELEMENTARY	(956) 843-3036		104	SYLVIA IBARRA	PK-5	514			
VALLEY VIEW SOUTH ELEMENTARY	(956) 843-7742		105	JESSE MUNOZ	PK-5	391			
<b>JJAEP INSTRUCTIONAL</b> VALLEY VIEW J J A E P	(956) 843-8825		003		9-12	0			
<b>DAEP INSTRUCTIONAL</b> VALLEY VIEW A E P	(956) 843-9222		002		9-12	0			
<b>EVINS REGIONAL JUVENILE CENTER 01</b>	3801 E MONTE CRISTO RD EDINBURG 78541-8901 PHONE - (956) 289-5500 ext:5565 FAX - (956) 289-8317	108-917		DR FORREST NOVY, PH D		0	\$0	.000	.000
<b>REGULAR INSTRUCTIONAL</b> EVINS REGIONAL JUVENILE CENTER	(956) 289-5500 ext:5565		001	ESTEBAN GARCIA JR	5-12	0			
<b>109 HILL</b>		<b>109</b>							
<b>ABBOTT ISD 12</b>	219 S 1ST P O BOX 226 ABBOTT 78621-0226 PHONE - (254) 582-9442 FAX - (254) 582-5430	109-901		BILL CRAWFORD TARLETON		315	\$41,695	.137	.004
<b>REGULAR INSTRUCTIONAL</b> ABBOTT SCHOOL	(254) 582-3011		001	D J BESEDA	PK-12	315			
<b>JJAEP INSTRUCTIONAL</b> HILL CO J J A E P			010		6-12	0			
<b>BYNUM ISD 12</b>	P O BOX 68 BYNUM 76631-0068 PHONE - (254) 623-4251 FAX - (254) 623-4290	109-902		BRENDA SPEER		237	\$33,989	.137	.006
<b>REGULAR INSTRUCTIONAL</b> BYNUM SCHOOL	(254) 623-4251		001	AMY J FELLER	EE-12	237			
<b>JJAEP INSTRUCTIONAL</b> HILL CO J J A E P	(254) 623-4251		010		6-12	0			
<b>DAEP INSTRUCTIONAL</b> HILL CO D A E P			011		6-12	0			
<b>COVINGTON ISD 12</b>	COVINGTON ISD P O BOX 67 COVINGTON 76636-0067 PHONE - (254) 854-2215 ext:12 FAX - (254) 854-2272	109-903		DIANE INNIS		276	\$42,535	.133	.020
<b>REGULAR INSTRUCTIONAL</b> COVINGTON SCHOOL	(254) 854-2215		001	HUGH ELLISON	PK-12	276			
<b>JJAEP INSTRUCTIONAL</b> HILL CO J J A E P	(254) 582-0963		010	HAROLD TATE	6-12	0			
<b>HILLSBORO ISD 12</b>	121 E FRANKLIN ST HILLSBORO 76645-2137 PHONE - (254) 582-8585	109-904		JERRY MAZE		1869	\$409,744	.137	.029

# Texas Public Schools and Charters, Directory, October 2007

County, district, region, school	Mailing address and phone number	Cnty.-dist. number	Sch. no.	County and district superintendents, principals	Grades	2006-07 enrollment	Appraised valuation (thousands)	Tax rate	
								Maintenance	Bond
<b>HILLSBORO ISD 12</b>									
	FAX - (254) 582-4165								
<b>REGULAR INSTRUCTIONAL</b>									
HILLSBORO H S	(254) 582-4100		001	DAVID PRIDDY	9-12	480			
HILLSBORO J H	(254) 582-4120		041	EDWARD CONGER	7-8	239			
FRANKLIN EL	(254) 582-4130		101	LYNDA DUNCAN	EE-PK	362			
HILLSBORO EL	(254) 582-4140		104	LYNDA DUNCAN	KG-2	443			
HILLSBORO INTERMEDIATE	(254) 582-4170		109	AIREMY CAUDLE	3-6	345			
<b>JJAEP INSTRUCTIONAL</b>									
HILL CO J J A E P	(254) 582-9953		010		6-12	0			
<b>DAEP INSTRUCTIONAL</b>									
HILL COUNTY ALTER	(254) 582-0963		108	TATE HAROLD	KG-12	0			
<b>HUBBARD ISD 12</b>									
	P O BOX 218 HUBBARD 76648-0218 PHONE - (254) 576-2564 FAX - (254) 576-5019	109-905		WALTER PADGETT		456	\$50,809	.137	.019
<b>REGULAR INSTRUCTIONAL</b>									
HUBBARD H S	(254) 576-2549		001	SAM SEXTON	9-12	156			
HUBBARD MIDDLE	(254) 576-2758		041	SAM SEXTON	6-8	78			
HUBBARD EL	(254) 576-2359		101	DAVID WOLF	PK-5	222			
<b>JJAEP INSTRUCTIONAL</b>									
HILL CO J J A E P	(254) 582-1023		010	HAROLD TATE	6-12	0			
<b>DAEP INSTRUCTIONAL</b>									
HILLSBORO ALTERNATIVE SCHOOL	(254) 582-0963		108	HAROLD TATE	KG-12	0			
<b>ITASCA ISD 12</b>									
	123 N COLLEGE ITASCA 76055-2307 PHONE - (254) 687-2922 FAX - (254) 687-2637	109-907		GLENN PITTMAN		684	\$106,477	.150	.009
<b>REGULAR INSTRUCTIONAL</b>									
ITASCA H S	(254) 687-2922 ext:115		001	GLENN PITTMAN	9-12	202			
ITASCA J H	(254) 687-2922 ext:124		041	GLENN PITTMAN	7-8	83			
ITASCA INTER	(254) 687-2922 ext:124		042	BARRY DURHAM	5-6	111			
ITASCA EL	(254) 687-2922 ext:120		101	KARON FAROUHAR	PK-4	284			
<b>JJAEP INSTRUCTIONAL</b>									
HILL CO J J A E P			010		6-12	4			
<b>MALONE ISD 12</b>									
	P O BOX 38 MALONE 76660-0038 PHONE - (254) 533-2321 FAX - (254) 533-5660	109-908		LINDA D BUFFE		76	\$20,470	.133	.000
<b>REGULAR INSTRUCTIONAL</b>									
MALONE EL	(254) 533-2321		101	LINDA BUFFE	PK-8	76			
<b>MOUNT CALM ISD 12</b>									
	P O 105 MOUNT CALM 76673-0105 PHONE - (254) 993-2611 FAX - (254) 993-1022	109-910		PHIL GERIK		104	\$21,208	.137	.000
<b>REGULAR INSTRUCTIONAL</b>									
MOUNT CALM EL	(254) 993-2611		101		PK-8	104			
<b>JJAEP INSTRUCTIONAL</b>									
HILL COUNTY JJAEP			010		6-8	0			
<b>WHITNEY ISD 12</b>									
	P O BOX 518 WHITNEY 76692-0518 PHONE - (254) 694-2254 FAX - (254) 694-4001	109-911		LEE COFFMAN		1585	\$438,756	.137	.013
<b>REGULAR INSTRUCTIONAL</b>									
WHITNEY H S	(254) 694-3457		001	CURT HALEY	9-12	443			
WHITNEY MIDDLE SCHOOL	(254) 694-3446		041	WAYNE REDDING	6-8	342			
WHITNEY EL	(254) 694-3456		101	MELANEY WATSON	PK-2	426			
WHITNEY INT	(254) 694-7303		102	ALAN UMHOLTZ	3-5	373			
<b>ALTERNATIVE INSTRUCTIONAL</b>									
HILL CO ALTERNATIVE SCHOOL			108		KG-12	0			
<b>JJAEP INSTRUCTIONAL</b>									
HILL CO J J A E P			010	CHRIS REVILLE	6-12	1			
<b>AQUILLA ISD 12</b>									
	404 N RICHARDS AQUILLA 76622-9701 PHONE - (254) 694-3770 FAX - (254) 694-6237	109-912		JAMES L GWALTNEY		214	\$42,713	.137	.006
<b>REGULAR INSTRUCTIONAL</b>									
AQUILLA SCHOOL	(254) 694-3770		001	TRAVIS WALKER JR	PK-12	214			
<b>JJAEP INSTRUCTIONAL</b>									
HILL CO J J A E P			010		6-12	0			
<b>BLUM ISD 12</b>									
	P O BOX 520 BLUM 76627-0520 PHONE - (254) 874-5231 FAX - (254) 874-5233	109-913		NICHOLAS BROWN		350	\$59,934	.137	.017
<b>REGULAR INSTRUCTIONAL</b>									
BLUM H S	(254) 874-5231		001	NINA WIGGINS	6-12	165			
BLUM EL	(254) 874-5231		101	MARK BRANDENBERGER	PK-5	183			
<b>JJAEP INSTRUCTIONAL</b>									
HILL COUNTY JJAEP			010		6-12	2			
<b>PENELOPE ISD 12</b>									
	P O BOX 68 PENELOPE 76676 PHONE - (254) 533-2215 FAX - (254) 533-2262	109-914		SCOT PATRICK KELLEY		184	\$18,948	.137	.000
<b>REGULAR INSTRUCTIONAL</b>									



# Texas Public Schools and Charters, Directory, October 2007

County, district, region, school	Mailing address and phone number	Cnty.-dist. number	Sch. no.	County and district superintendents, principals	Grades	2006-07 enrollment	Appraised valuation (thousands)	Tax rate	
								Main-tenance	Bond
PENELOPE SCHOOL	(254) 533-2215		001	HARLEY A JOHNSON	PK-12	184			
<b>110 HOCKLEY</b>		<b>110</b>							
<b>ANTON ISD 17</b>	P O BOX 309 ANTON 79313-0309 PHONE - (806) 997-2301 FAX - (806) 997-2062	110-901		H DWAYNE CHENAULT		351	\$90,944	.130	.000
<b>REGULAR INSTRUCTIONAL</b>									
ANTON H S	(806) 997-5211		001	CHAD ELLIOTT	7-12	169			
ANTON EL	(806) 997-5221		101	KELLY PRIEST	PK-6	177			
<b>ALTERNATIVE INSTRUCTIONAL</b>									
ANTON P E P	(806) 266-5524		002	JEFF HILL	9-12	5			
<b>LEVELLAND ISD 17</b>	704 11TH ST LEVELLAND 79336-5424 PHONE - (806) 894-9628 FAX - (806) 894-2583	110-902		DR JOHN B BOOTH		3016	\$1,241,097	.135	.012
<b>REGULAR INSTRUCTIONAL</b>									
LEVELLAND H S	(806) 894-8515		001	RAY VASQUEZ	9-12	824			
LEVELLAND MIDDLE SCHOOL	(806) 894-7086		041	MEL GIERHART	6-12	430			
LEVELLAND INTERMEDIATE	(806) 894-3060		042	GARY BRIDGES	3-12	194			
CACTUS EL	(806) 894-3323		101	KARL RACE	1-3	309			
CAPITOL EL	(806) 894-4715		102	RAY VASQUEZ	EE-5	428			
SOUTH EL	(806) 894-6255		105	RODNEY CADDELL	1-3	331			
LEVELLAND ACADEMIC BEGINNINGS CENTE	(806) 894-6959		106	DONNA PUGH	PK-5	500			
<b>ROPES ISD 17</b>	304 RANCH ROPESVILLE 79358-0008 PHONE - (806) 562-4031 FAX - (806) 562-4059	110-905		GARY E LEHNEN		349	\$56,687	.137	.000
<b>REGULAR INSTRUCTIONAL</b>									
ROPES SCHOOL	(806) 562-4031		001	DR DANNY MC NABB JOEL WILLMON	PK-12	347			
<b>ALTERNATIVE INSTRUCTIONAL</b>									
CHOICES ALTER H S	(806) 562-2160		002	JOEL WILLMON	9-12	2			
<b>SMYER ISD 17</b>	P O BOX 206 SMYER 79367-0206 PHONE - (806) 234-2935 FAX - (806) 234-2411	110-906		DANE KERNS		359	\$78,336	.137	.000
<b>REGULAR INSTRUCTIONAL</b>									
SMYER H S	(806) 234-3871		001	BRUCE CUNNINGHAM	7-12	171			
SMYER EL	(806) 234-2341		101	JEFF BRAZIL	PK-6	186			
<b>ALTERNATIVE INSTRUCTIONAL</b>									
CHOICES ALTERNATIVE	(806) 539-2282		002		9-12	2			
<b>SUNDOWN ISD 17</b>	P O BOX 1110 SUNDOWN 79372-1110 PHONE - (806) 229-3021 FAX - (806) 229-2004	110-907		MIKE D MOTHERAL		594	\$1,284,401	.111	.000
<b>REGULAR INSTRUCTIONAL</b>									
SUNDOWN H S	(806) 229-2511 ext:230		001	JACK GASKINS	9-12	159			
SUNDOWN J H	(806) 229-4691 ext:229		041	EDDIE CARTER	6-8	125			
SUNDOWN EL	(806) 229-5021 ext:239		101	SCOTT MARSHALL	EE-5	303			
<b>ALTERNATIVE INSTRUCTIONAL</b>									
PEP ALTER SCHOOL	(806) 933-4499		002	NANCY CHAMBERS	9-12	7			
<b>WHITHARRAL ISD 17</b>	P O BOX 225 WHITHARRAL 79380-0225 PHONE - (806) 299-1184 FAX - (806) 299-1257	110-908		ED SHARP		182	\$60,823	.137	.000
<b>REGULAR INSTRUCTIONAL</b>									
WHITHARRAL SCHOOL	(806) 299-1135		001	CARLA KRISTINEK	EE,K6-12	182			
<b>111 HOOD</b>		<b>111</b>							
<b>GRANBURY ISD 11</b>	600 W PEARL ST GRANBURY 76048-2046 PHONE - (817) 408-4000 FAX - (817) 408-4014	111-901		WILLIAM HARRIS		6830	\$3,020,127	.129	.015
<b>REGULAR INSTRUCTIONAL</b>									
GRANBURY H S	(817) 408-4600		001	MARSHA GRISSOM	9-12	1437			
CROSSLAND NINTH GRADE CENTER	(817) 408-4700		005	LYNN POOL	9	560			
GRANBURY MIDDLE	(817) 408-4850		041	DIANE FULLERTON	6-8	783			
ACTON MIDDLE SCHOOL	(817) 408-4800		042	BOBBY MABERY	6-8	839			
ACTON EL	(817) 408-4200		102	RALPH PURGET	PK-3	668			
EMMA ROBERSON EL	(817) 408-4500		104	KELLIE LAMBERT	EE-3	592			
NETTIE BACCUS EL	(817) 408-4300		105	NANCY ALANA	EE-3	501			
OAK WOODS INT	(817) 408-4750		106	DONNIE CODY	4-5	357			
MAMBRINO SCHOOL	(817) 408-4900		107	REBECCA JOHNSON	EE-5	627			
JOHN AND LYNN BRAWNER INTERMEDIATE	(817) 408-4950		108	CAROLYN HORTON	4-5	401			
<b>ALTERNATIVE INSTRUCTIONAL</b>									
S T A R S ACADEMY	(817) 408-4450		002	EDWIN YOUNG	9-12	47			
<b>DAEP INSTRUCTIONAL</b>									
BEHAVIOR TRANSITION CTR	(817) 408-4400		003	BIFF PETERSON	K6-12	18			
<b>LIPAN ISD 11</b>	211 N KICKAPOO LIPAN 76462-2429 PHONE - (254) 646-2266	111-902		WILLIAM B STOKES		290	\$75,220	.137	.023

# Texas Public Schools and Charters, Directory, October 2007

County, district, region, school	Mailing address and phone number	Cnty.-dist. number	Sch. no.	County and district superintendents, principals	Grades	2006-07 enrollment	Appraised valuation (thousands)	Tax rate	
								Maintenance	Bond
<b>REGULAR INSTRUCTIONAL</b> LIPAN H S LIPAN EL	FAX - (254) 646-3499		003 102		7-12 PK-6	134 156			
<b>TOLAR ISD 11</b>	P O BOX 368 TOLAR 76476-0368 PHONE - (254) 835-4718 FAX - (254) 835-4704	111-903		JACK R DAVIS		595	\$117,287	.137	.019
<b>REGULAR INSTRUCTIONAL</b> TOLAR H S TOLAR EL	(254) 835-4316 (254) 835-4028		001 101	BRUCE GIBBS PAUL RYAN	6-12 PK-5	349 246			
<b>112 HOPKINS</b>		<b>112</b>							
<b>SULPHUR SPRINGS ISD 08</b>	631 CONNALLY ST SULPHUR SPRINGS 75482 PHONE - (903) 885-2153 ext:314 FAX - (903) 885-4011	112-901		PATSY BOLTON		4109	\$966,331	.130	.011
<b>REGULAR INSTRUCTIONAL</b> SULPHUR SPRINGS H S SULPHUR SPRINGS MIDDLE AUSTIN EL EARLY CHILDHOOD LRN CTR LAMAR EL TRAVIS EL BOWIE EL DOUGLAS INT	(903) 885-2158 (903) 885-7741 (903) 885-4045 (903) 439-6170 (903) 885-4550 (903) 885-5246 (903) 885-3772 (903) 885-4516		002 041 101 102 104 105 106 107	JOE OLIVER KEVIN W WOOLLEY JUAN HARRISON SHERRY FINNEY ROWENA JOHNSON ALLISON WILSON CAROL WORSHAM TONA SUE HUDSON	9-12 6-8 1-4 EE-1 1-4 1-4 1-4 5	1133 888 213 594 275 361 360 285			
<b>CUMBY ISD 08</b>	303 SAYLE ST CUMBY 75433 PHONE - (903) 994-2775 FAX - (903) 994-2399	112-905		GERALD GILBERT		410	\$52,448	.129	.014
<b>REGULAR INSTRUCTIONAL</b> CUMBY HIGH SCHOOL CUMBY ELEMENTARY	(903) 994-2260 (903) 994-2260		001 101	DR DON MADDEN SHELLY SLAUGHTER	7-12 PK-6	172 238			
<b>NORTH HOPKINS ISD 08</b>	1994 FM 71 W SULPHUR SPRINGS 75482-0415 PHONE - (903) 945-2192 FAX - (903) 945-2531	112-906		TOMMY R LONG		458	\$71,247	.128	.008
<b>REGULAR INSTRUCTIONAL</b> NORTH HOPKINS H S NORTH HOPKINS EL	(903) 945-2192 (903) 945-2192		001 101	KEVIN WILSON JIM WESTBROOK	7-12 EE-6	208 250			
<b>MILLER GROVE ISD 08</b>	7819 FARM RD 275 S CUMBY 75433-9711 PHONE - (903) 459-3288 FAX - (903) 459-3744	112-907		STEVE JOHNSON		218	\$40,243	.129	.015
<b>REGULAR INSTRUCTIONAL</b> MILLER GROVE SCHOOL	(903) 459-3288		001	DONNA GEORGE	K6-12	218			
<b>COMO-PICKTON CISD 08</b>	P O BOX 18 COMO 75431-0018 PHONE - (903) 488-3671 FAX - (903) 488-3133	112-908		SANDRA BILLODEAU		862	\$117,456	.112	.000
<b>REGULAR INSTRUCTIONAL</b> COMO-PICKTON SCHOOL	(903) 488-3671		001	KAY CHANCE JEANNE LAY	PK-12	833			
<b>ALTERNATIVE INSTRUCTIONAL</b> HOLY HIGHWAY PICKTON	(903) 866-3300		200	SANDRA BILLODEAU	K6-12	29			
<b>SALTILLO ISD 08</b>	P O BOX 269 SALTILLO 75478-0269 PHONE - (903) 537-2386 FAX - (903) 537-2191	112-909		PAUL JONES		257	\$34,170	.118	.000
<b>REGULAR INSTRUCTIONAL</b> SALTILLO SCHOOL	(903) 537-2386		001	TIM LANE BEN TYLER	PK-12	257			
<b>SULPHUR BLUFF ISD 08</b>	FM 71, 1027 CR 3550 P O BOX 30 SULPHUR BLUFF 75481-0030 PHONE - (903) 945-2460 FAX - (903) 945-2459	112-910		RICK BEADLES		233	\$50,117	.124	.018
<b>REGULAR INSTRUCTIONAL</b> SULPHUR BLUFF SCHOOL	(903) 945-2460		001	GWEN CRUTCHER AMY NORTH CUTT	PK-12	233			
<b>113 HOUSTON</b>		<b>113</b>							
<b>CROCKETT ISD 06</b>	704 BURNET AVE CROCKETT 75835-2111 PHONE - (936) 544-2125 FAX - (936) 544-5727	113-901		DR BILL LIKE		1317	\$280,166	.134	.017
<b>REGULAR INSTRUCTIONAL</b> CROCKETT H S CROCKETT J H CROCKETT EL EARLY CHILDHOOD CTR	(936) 544-2193 (936) 544-2149 (936) 544-3758 (936) 544-8276		002 041 102 105	CLINT MCCLAIN STEPHEN TUGGLE ANN FIOLEK DR IANTHIA FISHER	9-12 6-8 1-5 EE-KG	452 204 429 222			

# Texas Public Schools and Charters, Directory, October 2007

County, district, region, school	Mailing address and phone number	Cnty.-dist. number	Sch. no.	County and district superintendents, principals	Grades	2006-07 enrollment	Appraised valuation (thousands)	Tax rate	
								Maintenance	Bond
<b>DAEP INSTRUCTIONAL</b> CROCKETT ALTERNATIVE CAMPUS	(936) 546-5972		003	MARK GILES	1-12	10			
<b>GRAPELAND ISD 06</b>	P O BOX 249 GRAPELAND 75844-0249 PHONE - (936) 687-4619 FAX - (936) 687-4624	113-902		E D SUMRALL		491	\$210,475	.128	.019
<b>REGULAR INSTRUCTIONAL</b> GRAPELAND H S GRAPELAND J H GRAPELAND EL	(409) 687-4661 (409) 687-2351 (409) 687-2317		002 041 102	BILL HOBSON RALPH BARNETT W N EDWARDS	9-12 7-8 PK-6	167 61 263			
<b>LOVELADY ISD 06</b>	P O BOX 99 LOVELADY 75851-0099 PHONE - (936) 636-7616 ext:13 FAX - (936) 636-2212	113-903		JOHN W REYNOLDS SR		573	\$175,095	.130	.000
<b>REGULAR INSTRUCTIONAL</b> LOVELADY J H H S LOVELADY EL	(936) 636-7636 (936) 636-7832		002 102	KEITH DRISKELL DEBORAH HARRELSON	7-12 PK-6	180 393			
<b>CROCKETT STATE SCHOOL 06</b>	1701 SW LOOP 304 CROCKETT 75835 PHONE - (936) 852-5000 FAX - (936) 544-5112	113-904		DR FORREST NOVY, PH D		0	\$0	.000	.000
<b>REGULAR INSTRUCTIONAL</b> CROCKETT STATE SCHOOL	(903) 852-5023		001	MELISSA VON SENDEN	5-12	0			
<b>LATEXO ISD 06</b>	P O BOX 975 LATEXO 75849-0975 PHONE - (936) 544-5664 FAX - (936) 544-5332	113-905		DR ROY H TUCKER		470	\$103,611	.134	.013
<b>REGULAR INSTRUCTIONAL</b> LATEXO H S LATEXO EL	(936) 544-5638 (936) 546-5630		001 101	PAM AINSWORTH DR STACY EASTERLY	7-12 EE-6	207 263			
<b>KENNARD ISD 06</b>	P O BOX 38 KENNARD 75847-0038 PHONE - (936) 655-2008 FAX - (936) 655-2327	113-906		JACOB SHERMAN		346	\$146,717	.124	.004
<b>REGULAR INSTRUCTIONAL</b> KENNARD H S KENNARD EL	(936) 655-2121 (936) 655-2724		001 101	JAMES APPLEWHITE SHARON YOUNG	7-12 PK-6	139 207			
<b>114 HOWARD</b>		<b>114</b>							
<b>BIG SPRING ISD 18</b>	708 E 11TH PL BIG SPRING 79720-4696 PHONE - (432) 264-3600 FAX - (432) 264-3646	114-901		MICHAEL DOWNES		3810	\$811,794	.137	.006
<b>REGULAR INSTRUCTIONAL</b> BIG SPRING H S GOLIAD INTERMEDIATE SCHOOL BIG SPRING JUNIOR HIGH BAUER EL KENTWOOD EL MARCY EL MOSS EL WASHINGTON EL DAEP INSTRUCTIONAL BIG SPRING AEP	(915) 264-3641 (432) 264-4111 (432) 264-4735 (432) 264-4121 (432) 264-4130 (432) 264-4144 (432) 264-4148 (432) 264-4126 (432) 264-4115		001 041 043 102 108 110 111 113 106	BRUCE WILSON TIM TANNEHILL COBY NORMAN WENDA CHRISTOPHER DANA RODRIGUEZ BRENDA DUNLAP GEORGE MARTIN REUBEN CERVANTES MARK OWEN	9-12 5-6 7-8 KG-4 KG-4 KG-4 EE-4 KG-4 5-12	1037 568 577 307 201 472 336 312 0			
<b>COAHOMA ISD 18</b>	P O BOX 110 COAHOMA 79511-0110 PHONE - (432) 394-4290 FAX - (432) 394-4302	114-902		JERRY JOHNSON		803	\$266,525	.137	.000
<b>REGULAR INSTRUCTIONAL</b> COAHOMA H S COAHOMA J H COAHOMA EL	(432) 394-4535 (432) 394-4615 (432) 394-4323		001 041 101	JOHN MASSEY DEAN RICHTERS PATRICIA BENNETT	9-12 7-8 EE-6	252 134 417			
<b>FORSAN ISD 18</b>	P O DRAWER A FORSAN 79733-0125 PHONE - (432) 457-2223 ext:2 FAX - (432) 457-2225	114-904		RANDY SCOTT JOHNSON		689	\$352,870	.137	.013
<b>REGULAR INSTRUCTIONAL</b> FORSAN H S FORSAN ELEMENTARY AT ELBOW	(432) 457-2223 ext:1 (432) 398-5444 ext:1		001 101	KEITH STONE STEVE OSBORN	6-12 PK-5	354 335			
<b>115 HUDSPETH</b>		<b>115</b>							
<b>FT HANCOCK ISD 19</b>	100 SCHOOL DR P O BOX 98 FT HANCOCK 79839-0098 PHONE - (915) 769-3811 ext:110 FAX - (915) 769-3940	115-901		JOSE G FRANCO		506	\$120,022	.110	.007
<b>REGULAR INSTRUCTIONAL</b> FORT HANCOCK HS FORT HANCOCK MS BENITO MARTINEZ EL	(915) 769-3868 ext:400 (915) 769-3913		004 041 101	RANDY SPEER TOOTSIE FARRIS ADAN LOPEZ	9-12 5-8 KG-4	131 197 178			

# Texas Public Schools and Charters, Directory, October 2007

County, district, region, school	Mailing address and phone number	Cnty.-dist. number	Sch. no.	County and district superintendents, principals	Grades	2006-07 enrollment	Appraised valuation (thousands)	Tax rate	
								Maintenance	Bond
<b>SIERRA BLANCA ISD 19</b>	P O BOX 308 SIERRA BLANCA 79851-0308 PHONE - (915) 369-3741 FAX - (915) 369-2605	115-902		HENRY F DYER		152	\$53,638	.137	.000
<b>REGULAR INSTRUCTIONAL</b> SIERRA BLANCA SCHOOL	(915) 369-2781		001	JAMES LUJAN	EE-12	152			
<b>DELL CITY ISD 19</b>	P O BOX 37 DELL CITY 79837-0037 PHONE - (915) 964-2663 FAX - (915) 964-2473	115-903		TANYA LEWIS		94	\$47,503	.135	.000
<b>REGULAR INSTRUCTIONAL</b> DELL CITY SCHOOL	(915) 964-2663		001	DAVID TURRENTINE	K6-12	94			
<b>116 HUNT</b>		<b>116</b>							
<b>PHOENIX CHARTER SCHOOL 10</b>	8501 JACK FINNEY BLVD GREENVILLE 75402 PHONE - (903) 454-7153 FAX - (903) 454-7806	116-901		VICKIE B GLASSCOCK		402	\$0	.000	.000
<b>CHARTER/REGULAR INSTRUCTIONAL</b> THE PHOENIX CHARTER SCHOOL	(903) 454-7153		001	VICKIE GLASSCOCK	PK-12	402			
<b>CADDO MILLS ISD 10</b>	P O BOX 160 CADDO MILLS 75135 PHONE - (903) 527-6056 FAX - (903) 527-4883	116-901		VICKI PAYNE		1356	\$248,300	.134	.029
<b>REGULAR INSTRUCTIONAL</b> CADDO MILLS H S CADDO MILLS MIDDLE CADDO MILLS EL	(903) 527-3164 (903) 527-3161 (903) 527-3162		001 041 101	BRIAN MCKAMY MIKE POWELL SANDI STROOPE	9-12 6-8 EE-5	389 329 638			
<b>CELESTE ISD 10</b>	P O BOX 67 CELESTE 75423-0067 PHONE - (903) 568-4825 ext:103 FAX - (903) 568-4495	116-902		COLLIN C CLARK		519	\$67,049	.137	.006
<b>REGULAR INSTRUCTIONAL</b> CELESTE HIGH SCHOOL CELESTE JUNIOR HIGH CELESTE ELEMENTARY DAEP INSTRUCTIONAL CADDO DAEP	(903) 568-4721 ext:108 (903) 568-4612 ext:108 (903) 568-4530 ext:117 (903) 527-2075		001 041 101 002	LONNIE RICKY BEADLES PAULA LYON REBA S BARNARD RAY NASH	9-12 6-8 PK-5 6-12	149 113 257 0			
<b>COMMERCE ISD 10</b>	P O BOX 1251 COMMERCE 75429-1251 PHONE - (903) 886-3755 FAX - (903) 886-6025	116-903		MIKE ROBERTS		1680	\$415,429	.137	.023
<b>REGULAR INSTRUCTIONAL</b> COMMERCE H S COMMERCE MIDDLE COMMERCE EL ALBERT C WILLIAMS EL ALTERNATIVE INSTRUCTIONAL SUMMITT HOUSE	(903) 886-3756 (903) 886-3795 (903) 886-3757 (903) 886-3758 (903) 886-3764		001 043 101 104 105	TRISH KING MITCHELL CURRY BOBBIE THURMAN JULIA ROBINSON	9-12 6-8 EE-2 3-5 7-12	507 357 475 341 0			
<b>GREENVILLE ISD 10</b>	P O BOX 1022 GREENVILLE 75403-1022 PHONE - (903) 457-2500 FAX - (903) 457-2504	116-905		LLOYD W GRAHAM		5165	\$1,286,153	.137	.014
<b>REGULAR INSTRUCTIONAL</b> GREENVILLE H S GREENVILLE MIDDLE BOWIE EL CROCKETT EL CARVER ELEMENTARY LAMAR EL TRAVIS EL 6TH GRADE CENTER L P WATERS EARLY CHILDHOOD CENTER ALTERNATIVE INSTRUCTIONAL NEW HORIZONS LEARNING CENTER HUNT COUNTY JUVENILE DETENTION CTR GLEN OAKS DAEP INSTRUCTIONAL GREENVILLE ALTERNATIVE EDUCATIONAL	(903) 457-2550 (903) 457-2620 (903) 457-2676 (903) 457-2684 (903) 457-0777 (903) 457-0765 (903) 457-2696 (903) 457-2660 (903) 457-2680 (903) 457-2688 (903) 408-4275 (903) 457-2619		002 041 102 103 104 106 107 108 109 001 003 005 004	DON JEFFERIES MIKE CLYDE CAROL PETTY AMY POOL ISELA MONTES JAMES EVANS JUDY EVANS DAVID GISH RALPH SANDERS PATRICK JUST SCOTT POTTER PATRICK JUST	9-12 7-8 K6-5 K6-5 K6-5 K6-5 K6-5 6 EE-PK 9-12 4-12 K6-12 2-12	1304 658 435 218 507 580 276 703 253 151 35 0 45			
<b>LONE OAK ISD 10</b>	P O BOX 38 LONE OAK 75453-0038 PHONE - (903) 662-5427 ext:3221 FAX - (903) 662-5290	116-906		EDDIE WHITE		913	\$172,796	.131	.023
<b>REGULAR INSTRUCTIONAL</b> LONE OAK H S LONE OAK MIDDLE LONE OAK EL	(903) 662-0981 (903) 662-5121 (903) 662-5022		001 041 101	CURT HALE KIM WHITE JUDY STEADHAM	9-12 5-8 EE-4	271 284 358			
<b>QUINLAN ISD 10</b>	301 E MAIN ST QUINLAN 75474-9690 PHONE - (903) 356-3293 FAX - (903) 356-2339	116-908		LARRY JOHNSON		2710	\$519,503	.130	.020
<b>REGULAR INSTRUCTIONAL</b> WH FORD HIGH SCHOOL	(903) 356-2155		001	BEVERLY NEWCOMB	9-12	821			

# Texas Public Schools and Charters, Directory, October 2007

County, district, region, school	Mailing address and phone number	Cnty.-dist. number	Sch. no.	County and district superintendents, principals	Grades	2006-07 enrollment	Appraised valuation (thousands)	Tax rate	
								Maintenance	Bond
<b>C B THOMPSON MIDDLE</b>	(903) 356-2154		041	MICHAEL TULL	6-8	590			
<b>A E BUTLER INT</b>	(903) 356-2153		101	JACQULYN COOPER	4-5	401			
<b>D C CANNON EL</b>	(903) 356-3825		102	PAUL BAILEY	1-3	606			
<b>JOE MARTIN EARLY CHILDHOOD CTR</b>	(903) 356-4400		103	JOHN MICHAEL MILTON CASEY JOHNSON SHARON SPANN	EE-KG	292			
<b>ALTERNATIVE INSTRUCTIONAL OISD EDUCATION CENTER</b>	(903) 356-3979		104	DEBRA COOK	KG-12	0			
<b>WOLFE CITY ISD 10</b>	553 W DALLAS ST WOLFE CITY 75496-3375 PHONE - (903) 496-7333 FAX - (903) 496-7905	116-909		DR RICK LOESCH		619	\$71,211	.131	.019
<b>REGULAR INSTRUCTIONAL</b>									
WOLFE CITY H S	(903) 496-2891		001	CHRIS SHEETS	9-12	167			
WOLFE CITY MIDDLE	(903) 496-7333 ext:10		041	LAURA RODGERS	6-8	132			
WOLFE CITY EL	(903) 496-2032 ext:13		101	OLA OWENS	EE-5	320			
<b>CAMPBELL ISD 10</b>	409 W N ST CAMPBELL 75422-0157 PHONE - (903) 862-3259 ext:11 FAX - (903) 862-2222	116-910		GENE FRANKLIN		376	\$56,549	.130	.010
<b>REGULAR INSTRUCTIONAL</b>									
CAMPBELL H S	(903) 862-3253		001	GLEN FIELDS	7-12	171			
CAMPBELL EL	(903) 862-3253		101	MARSHA SHORT	PK-6	205			
<b>BLAND ISD 10</b>	P O BOX 216 MERIT 75458-0216 PHONE - (903) 776-2239 FAX - (903) 776-2240	116-915		BRYAN E CLARK		558	\$87,590	.134	.004
<b>REGULAR INSTRUCTIONAL</b>									
BLAND H S	(903) 776-2161		001	BRIAN GARNER	9-12	160			
BLAND MIDDLE	(903) 776-2373 ext:114		041	JOHN OROZCO	5-8	197			
BLAND EL	(903) 527-3211		101	JANIS HODO	EE-4	201			
<b>DAEP INSTRUCTIONAL</b>									
BLAND DAEP	(903) 776-2239		002		5-12	0			
<b>BOLES ISD 10</b>	9777 F M 2101 QUINLAN 75474-4434 PHONE - (903) 883-4464 ext:132 FAX - (903) 883-4531	116-916		DR GRAHAM A SWEENEY		500	\$15,308	.137	.009
<b>REGULAR INSTRUCTIONAL</b>									
BOLES ISD HIGH SCHOOL	(903) 883-2918 ext:111		001	CARDLYN B BROWN	9-12	169			
BOLES MIDDLE SCHOOL	(903) 883-4464 ext:200		041	MIKAYLE MORELAND	5-8	161			
BOLES ISD ELEMENTARY	(903) 883-2161 ext:100		101	SHIRLEY DURAN	PK-4	170			
<b>117 HUTCHINSON</b>		<b>117</b>							
<b>BORGER ISD 16</b>	200 E 9TH ST 200 E 9TH ST BORGER 79007-3612 PHONE - (806) 273-6481 FAX - (806) 273-1066	117-901		CLIFTON L STEPHENS		2875	\$457,322	.137	.029
<b>REGULAR INSTRUCTIONAL</b>									
BORGER H S	(806) 273-1029		001	TONY MCCARTHY	9-12	808			
BORGER MIDDLE	(806) 273-1037		041	MATT AMMERMAN	6-8	630			
PAUL BELTON EARLY CHILDHOOD CENTER	(806) 273-1059		104	SCOTT CAROTHERS	EE-KG	388			
CROCKETT EL	(806) 273-1054		105	JAYSON HATAWAY	3-4	420			
GATEWAY EL	(806) 273-1044		106	RICK SAY	1-2	429			
BORGER INTERMEDIATE	(806) 273-4342		107	RANDAL HATFIELD	5	185			
<b>ALTERNATIVE INSTRUCTIONAL</b>									
C H A M P S	(806) 857-3438		002	LARRY GREEN	9-12	15			
<b>SANFORD-FRITCH ISD 16</b>	P O BOX 1290 FRITCH 79036-1290 PHONE - (806) 857-3122 FAX - (806) 857-3795	117-903		DAYMUN WHITE		906	\$147,198	.127	.015
<b>REGULAR INSTRUCTIONAL</b>									
SANFORD-FRITCH H S	(806) 857-3121		001	JIM MCCLELLAN	9-12	260			
SANFORD-FRITCH J H	(806) 857-9268		041	EDIE ALLEN	6-8	196			
SANFORD-FRITCH EL	(806) 857-3126		101	VICKI MCCLELLAN	EE-5	431			
<b>ALTERNATIVE INSTRUCTIONAL</b>									
C H A M P S	(806) 857-3438		002	LARRY GREEN	9-12	19			
<b>PLEMONS-STINNETT-PHILLIPS CISD 16</b>	P O BOX 3440 STINNETT 79083-3440 PHONE - (806) 878-2858 FAX - (806) 878-3585	117-904		WILLIAM WIGGINS		616	\$1,104,863	.129	.008
<b>REGULAR INSTRUCTIONAL</b>									
WEST TEXAS H S	(806) 878-2456		001	STEVEN SCOTT	9-12	195			
WEST TEXAS MIDDLE	(806) 878-2247		041	KEVIN FRERIKS	6-8	127			
WEST TEXAS EL	(806) 878-2103		101	GAREY DOZIER	EE-5	289			
<b>ALTERNATIVE INSTRUCTIONAL</b>									
C H A M P S	(806) 857-3438		002	LARRY GREEN	9-12	5			
<b>SPRING CREEK ISD 16</b>	HCR 01 BOX 48 SKELLYTOWN 79080-9607 PHONE - (806) 273-6791 FAX - (806) 273-7479	117-907		BRET M MADSEN		95	\$34,416	.109	.000
<b>REGULAR INSTRUCTIONAL</b>									

# Texas Public Schools and Charters, Directory, October 2007

County, district, region, school	Mailing address and phone number	Cnty.-dist. number	Sch. no.	County and district superintendents, principals	Grades	2006-07 enrollment	Appraised valuation (thousands)	Tax rate	
								Maintenance	Bond
SPRING CREEK EL	(806) 273-6791		101	BRET MADSEN	PK-6	95			
<b>118 IRION</b>		<b>118</b>							
<b>IRION COUNTY ISD 15</b>	P O BOX 469 MERTZON 76941-0469 PHONE - (325) 835-6111 FAX - (325) 835-2017	118-902		BRENDA J MENDIOLA		355	\$390,800	.137	.000
<b>REGULAR INSTRUCTIONAL</b>									
IRION H S	(325) 835-2881		001	BILLY LEE BARNETT	7-12	193			
IRION EL	(325) 835-3991		101	JEANETTE HOBBS	EE-6	162			
<b>119 JACK</b>		<b>119</b>							
<b>BRYSON ISD 09</b>	P O BOX 309 BRYSON 76427-0309 PHONE - (940) 392-3281 FAX - (940) 392-2086	119-901		JACK COODY		256	\$103,274	.137	.007
<b>REGULAR INSTRUCTIONAL</b>									
BRYSON SCHOOL	(940) 392-2601		001	AMBER MUNCHRATH	EE-12	256			
<b>JACKSBORO ISD 09</b>	812 W BELKNAP ST JACKSBORO 76458-2214 PHONE - (940) 567-7203 FAX - (940) 567-2214	119-902		DENNIS BENNETT		982	\$574,821	.137	.029
<b>REGULAR INSTRUCTIONAL</b>									
JACKSBORO H S	(940) 567-7204		001	BRAD BURNETT	9-12	286			
JOHN LOWRANCE MIDDLE	(940) 567-7205		041	DON O'STEEN	6-8	197			
JACKSBORO EL	(940) 567-7206		101	PATRICIA ZEITLER	EE-5	488			
<b>ALTERNATIVE INSTRUCTIONAL</b>									
ALTER SCH	(940) 567-3283		002	BRAD BURNETT	7-12	11			
<b>PERRIN-WHITT CISD 09</b>	216 N BENSON PERRIN 76486 PHONE - (940) 798-3718 FAX - (940) 798-3071	119-903		DARREN FRANCIS		388	\$108,299	.137	.016
<b>REGULAR INSTRUCTIONAL</b>									
PERRIN H S	(940) 798-3845		001	CAROLYN WATERFIELD	7-12	189			
PERRIN EL	(940) 798-2395		101	JAMES RICE	PK-6	199			
<b>120 JACKSON</b>		<b>120</b>							
<b>EDNA ISD 03</b>	P O BOX 919 EDNA 77957-0919 PHONE - (361) 782-3573 FAX - (361) 781-1002	120-901		ROBERT C WELLS		1484	\$432,144	.137	.024
<b>REGULAR INSTRUCTIONAL</b>									
EDNA H S	(361) 782-5255		001	RICHARD WRIGHT	9-12	436			
MEADIE PUMPHREY JUNIOR HIGH SCHOOL	(361) 782-2351		042	DEMETRIC WELLS	6-8	320			
AUSTIN EL	(361) 782-2273		101	KIM RANDOLPH	3-5	336			
CARVER EL	(361) 782-2953		103	TWYLA MARSHALL	EE-2	382			
EDNA ELEMENTARY			104		EE-5	0			
<b>DAEP INSTRUCTIONAL</b>									
HOPE ALTERNATIVE H S			003		6-12	10			
<b>GANADO ISD 03</b>	P O BOX 1200 GANADO 77962-1200 PHONE - (361) 771-3482 FAX - (361) 771-2280	120-902		JEFF BLACK		660	\$126,671	.137	.005
<b>REGULAR INSTRUCTIONAL</b>									
GANADO H S	(361) 771-3430		001	ANDY BRIDGES	7-12	289			
GANADO EL	(361) 771-3445		101	VIRGIL KNOWLTON	EE-6	371			
<b>INDUSTRIAL ISD 03</b>	P O BOX 369 VANDERBILT 77991-0369 PHONE - (361) 284-3226 ext:1175 FAX - (361) 284-3349	120-905		TONY R WILLIAMS		1028	\$526,284	.137	.022
<b>REGULAR INSTRUCTIONAL</b>									
INDUSTRIAL H S	(361) 284-3216		001	TONY WILLIAMS	9-12	327			
INDUSTRIAL J H	(361) 874-4343		041	JIM GREEN	6-8	255			
INDUSTRIAL EL WEST	(361) 782-3325		101	RICHARD HILDERBRAND	KG-5	200			
INDUSTRIAL EL EAST	(361) 284-3317		102	GARY THEDFORD	PK-5	246			
<b>121 JASPER</b>		<b>121</b>							
<b>BROOKELAND ISD 05</b>	RT 2 BOX 18 BROOKELAND 75931-0008 PHONE - (409) 698-2677 FAX - (409) 698-2533	121-902		LANA COMEAUX		339	\$140,500	.137	.000
<b>REGULAR INSTRUCTIONAL</b>									
BROOKELAND H S	(409) 698-2413		001	LANA COMEAUX	6-12	167			
BROOKELAND EL	(409) 698-2152		101	LANA COMEAUX	EE-5	172			
<b>BUNA ISD 05</b>	P O BOX 1087 BUNA 77612-1087 PHONE - (409) 994-5101 FAX - (409) 994-4808	121-903		BYRON TERRIER		1504	\$203,096	.137	.020
<b>REGULAR INSTRUCTIONAL</b>									
BUNA H S	(409) 994-4811		001	DR DON MUCKLERDY	9-12	409			

# Texas Public Schools and Charters, Directory, October 2007

County, district, region, school	Mailing address and phone number	Cnty.-dist. number	Sch. no.	County and district superintendents, principals	Grades	2006-07 enrollment	Appraised valuation (thousands)	Tax rate	
								Maintenance	Bond
BUNA J H BUNA EL	(409) 994-4960 (409) 994-4840		041 101	THOMAS SAUNDERS MICHELLE HUGHES	6-8 EE-5	358 737			
<b>JASPER ISD 05</b>	128 PARK ST JASPER 75951-3466 PHONE - (409) 384-2401 FAX - (409) 382-1084	121-904		BILL A DEAN		2956	\$583,430	.144	.016
<b>REGULAR INSTRUCTIONAL</b>									
JASPER H S	(409) 384-3242		001	KEVIN MCCUGH	9-12	815			
JASPER JUNIOR HIGH	(409) 384-3585		043	MERVIN CLEVELAND	7-8	405			
PARNELL EL	(409) 384-2212		103	BETTY POWERS	3-4	412			
J H ROWE INTERMEDIATE	(409) 384-4461		104	VICTOR WILLIAMS	5-6	446			
JEAN C FEW PRIMARY SCHOOL	(409) 489-9808		105	VANESSA PHILLIPS	EE-2	859			
<b>ALTERNATIVE INSTRUCTIONAL</b>									
STARS (SOUTHEAST TEXAS ACADEMIC REC			002		9-12	19			
<b>KIRBYVILLE CISD 05</b>	206 E MAIN ST KIRBYVILLE 75956-2128 PHONE - (409) 423-2284 FAX - (409) 423-2367	121-905		DR JOSEPH BURNS		1485	\$143,533	.137	.000
<b>REGULAR INSTRUCTIONAL</b>									
KIRBYVILLE HIGH SCHOOL	(409) 423-2284 ext:3105		001	TOM PHELPS	9-12	422			
KIRBYVILLE J H	(409) 423-2284 ext:3300		041	LARRY SCOTT SHEPPARD	7-8	244			
KIRBYVILLE EL	(409) 423-2284 ext:3221		103	BEVERLY HALL	EE-6	819			
<b>EVADALE ISD 05</b>	P O BOX 497 EVADALE 77615-0497 PHONE - (409) 276-1337 ext:10 FAX - (409) 276-1908	121-906		DR RODNEY DWAYNE CAVNESS		466	\$453,751	.137	.000
<b>REGULAR INSTRUCTIONAL</b>									
EVADALE H S	(409) 276-1337 ext:17		001	WILLIAM TRACY HUMBLE	9-12	146			
EVADALE J H			041		6-8	0			
EVADALE ELEMENTARY	(409) 276-1337 ext:29		101	ROBERT W WILSON	EE,KG-5	320			
<b>JJAEP INSTRUCTIONAL</b>									
HARDIN CO J J A E P			002		6-12	0			
<b>122 JEFF DAVIS</b>		<b>122</b>							
<b>FT DAVIS ISD 18</b>	P O BOX 1339 FT DAVIS 79734-1339 PHONE - (432) 426-4440 ext:301 FAX - (432) 426-3841	122-901		ROBERT A SANFORD		347	\$139,232	.134	.000
<b>REGULAR INSTRUCTIONAL</b>									
FT DAVIS H S	(432) 426-4444 ext:308		001	SAMUEL WYATT	7-12	146			
DIRKS-ANDERSON SCH	(432) 426-4454		101	STEVE MERRILL	EE-6	125			
<b>ALTERNATIVE INSTRUCTIONAL</b>									
HIGH FRONTIER H S	(432) 364-2450		002	BECKY FARRER	6-12	76			
<b>VALENTINE ISD 18</b>	P O BOX 188 VALENTINE 79854-0188 PHONE - (432) 467-2671 FAX - (432) 467-2004	122-902		GEORGE TILLMAN ELLIOTT		50	\$32,545	.119	.000
<b>REGULAR INSTRUCTIONAL</b>									
VALENTINE SCHOOL	(432) 467-2671		001	MARIA WILLIAMS	EE-12	50			
<b>123 JEFFERSON</b>		<b>123</b>							
<b>TEXAS ACADEMY OF LEADERSHIP IN THE HUMANITIES</b>									
<b>05</b>	P O BOX 10062 BEAUMONT 77710-0062 PHONE - (409) 839-2995 FAX - (409) 839-2991	123-503		DR MARY GAGNE		0	\$0	.000	.000
<b>REGULAR INSTRUCTIONAL</b>									
TEXAS ACADEMY OF LEADERSHIP IN THE	(409) 839-2995		001	DR MARY GAGNE, PHD	11-12	0			
<b>ACADEMY OF BEAUMONT 05</b>	2600 GIROLAMO ST BEAUMONT 77703-4800 PHONE - (409) 833-1600 FAX - (409) 833-1612	123-801		BETTYE MILLEDGE		366	\$0	.000	.000
<b>CHARTER/REGULAR INSTRUCTIONAL</b>									
ACADEMY OF BEAUMONT	(409) 833-1600		101	CYNTHIA SOLOMON	PK-8	366			
<b>TEKOA ACADEMY OF ACCELERATED STUDIES 05</b>	327 THOMAS BLVD PORT ARTHUR 77640 PHONE - (409) 982-5400 FAX - (409) 982-8498	123-803		PAULA RICHARDSON		338	\$0	.000	.000
<b>CHARTER/REGULAR INSTRUCTIONAL</b>									
TEKOA ACADEMY OF ACCELERATED STUDIE	(409) 982-5400		101		PK-9	338			
<b>RICHARD MILBURN ACADEMY (BEAUMONT) 05</b>	4902 34TH ST LUBBOCK 79410 PHONE - (806) 788-0198 FAX - (806) 788-1939	123-804		NORMAN HALL		204	\$0	.000	.000
<b>CHARTER/ALTERNATIVE INSTRUCTIONAL</b>									
RICHARD MILBURN ACADEMY (BEAUMONT)	(409) 833-7757		001	LUTHER THOMPSON	9-12	204			
<b>EHRHART SCHOOL 05</b>	3380 FANIN ST BEAUMONT 77701 PHONE - (409) 839-8200 FAX - (409) 839-8242	123-805		LYNN HOGG		199	\$0	.000	.000

# Texas Public Schools and Charters, Directory, October 2007

County, district, region, school	Mailing address and phone number	Cnty.-dist. number	Sch. no.	County and district superintendents, principals	Grades	2006-07 enrollment	Appraised valuation (thousands)	Tax rate	
								Maintenance	Bond
<b>CHARTER/REGULAR INSTRUCTIONAL</b> EHRHART SCHOOL	(409) 839-8200		001	TERRENCE CHRIS COMICK	PK-8	199			
<b>HARMONY SCIENCE ACAD (BEAUMONT) 05</b>	9421 W SAM HOUSTON PKWY S HOUSTON 77099 PHONE - (713) 343-3333 FAX - (713) 777-8555	123-806		DR IBRAHIM SEL		0	\$0	.000	.000
<b>CHARTER/REGULAR INSTRUCTIONAL</b> HARMONY SCIENCE ACADEMY (BEAUMONT)	(409) 838-4000		001	AHMET CETINKAYA	PK-12	0			
<b>NEDERLAND ISD 05</b>	220 N 17TH ST NEDERLAND 77627-5029 PHONE - (409) 724-2391 ext:1201 FAX - (409) 724-4280	123-905		GAIL KROHN		4999	\$1,296,614	.130	.008
<b>REGULAR INSTRUCTIONAL</b> NEDERLAND H S	(409) 727-2741		001	DR BENNY SOILEAU	9-12	1553			
CENTRAL MIDDLE	(409) 727-5765		041	CHARLIE JEHLLEN	5-8	692			
WILSON MIDDLE	(409) 727-6224		042	SCOTT CLEMMONS	5-8	785			
HELENA PARK EL	(409) 722-0462		101	DR DARRELL EVANS	EE,KG-4	514			
HIGHLAND PARK EL	(409) 722-0236		102	GEORGE RIENSTRA	EE-4	465			
HILLCREST EL	(409) 722-3484		103	KAREN SUE NOBLE	EE-4	478			
LANGHAM EL	(409) 722-4324		104	ROSETTA MORGAN	EE-4	509			
<b>JJAEP INSTRUCTIONAL</b> JEFFERSON CO YOUTH ACAD	(409) 720-4079		003	DANNY BELL	6-12	3			
<b>DAEP INSTRUCTIONAL</b> ALTERNATIVE EDUCATION SCHOOL	(409) 727-5241		002	KAREN BUSSELL	5-12	0			
<b>PORT ARTHUR ISD 05</b>	P O BOX 1388 PORT ARTHUR 77641-1388 PHONE - (409) 989-6244 FAX - (409) 989-6268	123-907		DR JOHNNY E BROWN, PHD		7922	\$3,689,277	.137	.011
<b>REGULAR INSTRUCTIONAL</b> MEMORIAL 9TH GRADE CTR			008		9-10	0			
MEMORIAL HIGH SCHOOL	(409) 962-8451		009	RAYMOND POLK	EE-12	1750			
EDISON MIDDLE	(409) 985-4311		041	SHARON DOZIER-DAVIS	6-8	790			
WILSON MIDDLE			043		6-8	0			
AUSTIN MIDDLE SCHOOL	(409) 736-1521		044	EDNA EDWARDS	6-8	634			
DEQUEEN EL	(409) 985-4336		102	GLADDIE FOWLER	PK-5	458			
HOUSTON EL	(409) 985-5525		103	LATONYA WATERS	PK-5	995			
LEE EL	(409) 983-3258		105	KIM VINE-GUILLORY	PK-5	717			
TRAVIS EL	(409) 985-2891		108	BESSIE JOHNSON	PK-5	871			
TYRRELL EL	(409) 962-7373		109	EMILY MOORE	PK-5	774			
WASHINGTON EL	(409) 983-2095		110	SHARON BOUTTE	PK-5	263			
WHEATLEY EL	(409) 985-9101		111	MADELINE SAVOY	EE-PK	351			
DOWLING EL	(409) 736-2571		113	DWIGHT WAGNER	PK-5	303			
<b>ALTERNATIVE INSTRUCTIONAL</b> STILWELL TECH CTR	(409) 983-3286		004	MARTHA HARRIS	10-12	0			
PORT ARTHUR ALTERNATIVE CENTER	(409) 960-6695		005	EDDIE FOWLER	6-12	0			
<b>JJAEP INSTRUCTIONAL</b> JEFFERSON CO YOUTH ACAD	(409) 720-4019		007	DANNY BELL	6-12	16			
<b>PORT NECHES-GROVES ISD 05</b>	620 AVE C PORT NECHES 77651-3092 PHONE - (409) 722-4244 ext:1718 FAX - (409) 724-7864	123-908		DR LANI THERESA RANDALL		4656	\$2,844,638	.137	.011
<b>REGULAR INSTRUCTIONAL</b> PORT NECHES-GROVES H S	(409) 729-7644		001	ROY ESQUIVEL	9-12	1438			
GROVES MIDDLE	(409) 962-0225		041	SAMMY LARUE	6-8	570			
PORT NECHES MIDDLE	(409) 722-8115		042	LYNNE JAMES	6-8	517			
GROVES EL	(409) 962-1531		101	WILLIAM DAVID JONES	4-5	331			
PORT NECHES EL	(409) 722-2262		102	BILLY CURL	4-5	325			
RIDGEWOOD EL	(409) 722-7641		103	STACEY ARNOLD	KG-3	387			
TAFT EL	(409) 962-2262		104	SARA JO MURPHY	KG-3	352			
VAN BUREN EL	(409) 962-6511		105	DAVID GUIDRY	KG-3	346			
WOODCREST EL	(409) 724-2309		107	DOAK LAMB	KG-3	259			
PRE SCHOOL CTR	(409) 962-3552		110	CLARA GRAHAM	EE-PK	110			
<b>JJAEP INSTRUCTIONAL</b> JEFFERSON CO J J A E P	(409) 720-4079		003	DANNY BELL	6-12	2			
<b>DAEP INSTRUCTIONAL</b> ALTER SCH	(409) 722-5924		002	CHARLIE WALLACE	6-12	19			
<b>BEAUMONT ISD 05</b>	3395 HARRISON AVE BEAUMONT 77706-5009 PHONE - (409) 899-9972 FAX - (409) 923-1025	123-910		DR CARROL THOMAS		19517	\$7,714,390	.131	.005
<b>REGULAR INSTRUCTIONAL</b> CENTRAL SENIOR H S	(409) 981-7100		001	PATRICIA A LAMBERT	9-12	1488			
OZEN H S	(409) 981-7514		004	JAMES G BROUSSARD	9-12	1371			
WEST BROOK SR H S	(409) 981-7300		008	WILLIAM DANIELS	9-12	2381			
AUSTIN MIDDLE	(409) 892-0193 ext:222		041	AARON COVINGTON	6-8	540			
SMITH MIDDLE	(409) 892-3811 ext:222		042	CAROL BATISTE	6-8	393			
M L KING MIDDLE	(409) 832-4431 ext:223		043	DAVID HARRIS	6-8	428			
SOUTH PARK MIDDLE	(409) 838-3941		045	ODIS C NORRIS	6-8	425			
MARSHALL MIDDLE	(409) 866-4174		046	SHANNON PIER	6-8	826			
ODOM MIDDLE	(409) 842-3217		047	TILLIE HICKMAN	6-8	755			
VINCENT MIDDLE	(409) 866-1491		048	RANDALL MAXWELL	6-8	905			
AMELIA EL	(409) 866-2244		101	HOLLEY J HANCOCK	EE-5	436			
BINGMAN EL	(409) 838-5259		102	LISA BOLTON	KG-5	228			
BLANCHETTE EL	(409) 842-1230		103	BARBARA HARDEMAN	KG-5	242			
CALDWELL EL	(409) 835-3818		104	JAMES MELANSON	EE-5	551			
CURTIS EL	(409) 866-4134		105	SUSAN BROWN	KG-5	572			
DUNBAR EL	(409) 832-7617		107	IRIS WILLIAMS	EE-5	415			



# Texas Public Schools and Charters, Directory, October 2007

County, district, region, school	Mailing address and phone number	Cnty.-dist. number	Sch. no.	County and district superintendents, principals	Grades	2006-07 enrollment	Appraised valuation (thousands)	Tax rate	
								Maintenance	Bond
FEHL EL	(409) 835-3871		108	CYNTHIA WASHINGTON	KG-5	344			
FIELD EL	(409) 892-1661		109	PHILIP BROOKS	EE-5	301			
FLETCHER EL	(409) 833-3831		110	MIKE GONZALES	PK-5	712			
FRENCH EL	(409) 832-8631		111	JACKQUELYN LAVERGNE	EE-5	419			
GUESS EL	(409) 892-9702		112	HOYT A SIMMONS	EE-5	666			
LUCAS EL	(409) 892-9683		113	MARTHA FOWLER	KG-5	371			
MARTIN EL	(409) 835-3115		114	TED H STUBBERFIELD	PK-5	532			
OGDEN EL	(409) 833-2313		115	GWEN W SCOTT	EE-5	361			
PRICE EL	(409) 842-3757		117	RACHEL JONES	EE-5	190			
REGINA HOWELL EL	(409) 892-5045		118	ROSE E HARDY	EE-5	748			
SOUTHERLAND PK	(409) 832-8326		119	GLORIA HARRISON	PK	517			
HOMER DR EL	(409) 899-9972		123	AVA COLBERT	EE-5	408			
PIETZSCH/MAC ARTHUR EL	(409) 832-5929		125	LINDA THOMAS	EE-5	938			
DISHMAN EL	(409) 840-5656		126	PAUL SHIPMAN	EE-5	685			
<b>ALTERNATIVE INSTRUCTIONAL</b>									
O C TAYLOR CTR	(409) 835-0153		009	THOMAS L AMONS	9-12	0			
PAUL A BROWN ALTERNATIVE CENTER	(409) 785-4225		012	SUZANNE GLEN	9-12	174			
M J FRANK PLANETARIUM	(409) 899-9972		121	GEORGE OWEN	KG-8	0			
<b>JJAEP INSTRUCTIONAL</b>									
JEFFERSON CO YOUTH ACAD	(409) 720-4078		011	DANNY BELL	6-12	23			
<b>DAEP INSTRUCTIONAL</b>									
PATHWAYS LEARNING CTR	(409) 832-5757		006	MICHAEL RYALS	EE,6-12	172			
<b>BUDGETED</b>									
BOYS HAVEN			201		2-12	0			
BUCKNER CHILDREN'S VILLAGE			202		2-12	0			
JEFFERSON CO DETENT CTR			203		2-12	0			
ASSUMPTION SCH	(409) 835-2651		204		PK-8	0			
OUR MOTHER OF MERCY SCH	(409) 842-5534		205		PK-6	0			
ST ANTHONY'S CATHEDRAL SCH	(409) 832-3486		206		PK-8	0			
ST ANNE CATHOLIC SCH	(409) 832-5939		207	NANCY COLLINS	KG-8	0			
MONSIGNOR KELLY H S	(409) 866-2351		208	MICHAEL COLLINS	9-12	0			
<b>SABINE PASS ISD 05</b>	P O BOX 1148 SABINE PASS 77655-1148 PHONE - (409) 971-2321 FAX - (409) 971-2120	123-913		MALCOLM M NASH		247	\$463,362	.137	.017
<b>REGULAR INSTRUCTIONAL</b>									
SABINE PASS SCHOOL	(409) 971-2321		001	KRISTI ROCHELLE HEID	EE-12	247			
<b>JJAEP INSTRUCTIONAL</b>									
JEFFERSON CO J J A E P			002		4-12	0			
<b>HAMSHIRE-FANNETT ISD 05</b>	P O BOX 223 HAMSHIRE 77622-0223 PHONE - (409) 243-2514 FAX - (409) 243-3437	123-914		MARIANNE KONDO		1783	\$482,398	.142	.020
<b>REGULAR INSTRUCTIONAL</b>									
HAMSHIRE-FANNETT H S	(409) 243-2512		001	DWAINE AUGUSTINE	9-12	589			
HAMSHIRE-FANNETT MIDDLE	(409) 794-2361		041	MARK MARTIN	7-8	273			
HAMSHIRE-FANNETT EL	(409) 794-1412		101	KAREN RENEAU	EE-3	511			
HAMSHIRE-FANNETT INT	(409) 794-1558		102	STEPHEN EDWARDS	4-6	405			
<b>JJAEP INSTRUCTIONAL</b>									
JEFFERSON CO J J A E P	(409) 720-4024		002	DANNY BELL	6-12	5			
<b>AL PRICE STATE JUVENILE CORRECTIONAL FACILITY 05</b>	3890 FM 3514 BEAUMONT 77705-2000 PHONE - (409) 724-6388 FAX - (409) 726-8119	123-915		DR FORREST NOVY, PH D		0	\$0	.000	.000
<b>REGULAR INSTRUCTIONAL</b>									
AL PRICE STATE JUVENILE CORRECTIONA	(409) 749-6129		001	ROD ANDERSON	5-AE	0			
<b>124 JIM HOGG</b>									
<b>124</b>									
<b>JIM HOGG COUNTY ISD 01</b>	P O BOX 880 HEBRONVILLE 78361-3025 PHONE - (361) 527-3203 ext:1 FAX - (361) 527-4823	124-901		PEDRO P LOPEZ JR		1091	\$499,658	.137	.009
<b>REGULAR INSTRUCTIONAL</b>									
HEBRONVILLE H S	(361) 527-3203 ext:2200		001	FANTINA T GARCIA	9-12	301			
HEBRONVILLE J H	(361) 527-3203 ext:2300		041	PATRICIA P GONZALEZ	6-8	230			
HEBRONVILLE EL	(361) 527-3203 ext:2150		101	SANDRA G PEREZ	EE-5	560			
<b>125 JIM WELLS</b>									
<b>125</b>									
<b>ALICE ISD 02</b>	#2 COYOTE TRL ALICE 78332-4140 PHONE - (361) 664-0981 FAX - (361) 660-2113	125-901		HENRY D HERRERA		5567	\$833,521	.135	.017
<b>REGULAR INSTRUCTIONAL</b>									
ALICE H S	(361) 664-0126		001	BERTA LONGORIA	9-12	1581			
DUBOSE INTERMEDIATE	(361) 664-7512		041	SANDRA LOPEZ	5-6	440			
MEMORIAL INTERMEDIATE	(361) 660-2080		042	MATTHEW KRALEVICH	5-6	391			
ADAMS MIDDLE	(361) 660-2055		043	LUCY MUNOZ	7-8	722			
HILLCREST EL	(361) 660-2098		101	LUCY GATES	KG-4	208			
GARCIA EL	(361) 660-2050		102	DEBORAH AUCOMPAUGH	KG-4	201			
NOONAN EL	(361) 664-7591		104	EVEY GUERRA	EE-4	545			
SAENZ EL	(361) 664-4981		105	NORA LOPEZ	EE-4	541			
SALAZAR EL	(361) 664-6263		106	MARINA EMMA GARZA	KG-4	317			
SCHALLERT EL	(361) 664-6361		107	PATRICIA GARCIA	PK-4	621			
<b>BEN BOLT-PALITO BLANCO ISD 02</b>	P O BOX 547 BEN BOLT 78342-0547	125-902		DR GRACE EVERETT		581	\$60,034	.126	.012

# Texas Public Schools and Charters, Directory, October 2007

County, district, region, school	Mailing address and phone number	Cnty.-dist. number	Sch. no.	County and district superintendents, principals	Grades	2006-07 enrollment	Appraised valuation (thousands)	Tax rate	
								Main-tenance	Bond
<b>REGULAR INSTRUCTIONAL</b> BEN BOLT-PAL BLANCO H S BEN BOLT MIDDLE SCHOOL PALITO BLANCO EL	PHONE - (361) 664-9904 FAX - (361) 668-0446  (361) 664-9822 (361) 664-9568 (361) 664-3201			001 DAVID DELGADO 041 PRICHARD ORTIZ 101 ROBERT LOPEZ	9-12 4-8 PK-3	182 214 185			
<b>ORANGE GROVE ISD 02</b>	P O BOX 534 ORANGE GROVE 78372-0534 PHONE - (361) 384-2495 FAX - (361) 384-2148	125-903		EARL H LUCE		1717	\$132,881	.132	.014
<b>REGULAR INSTRUCTIONAL</b> ORANGE GROVE H S  ORANGE GROVE J H  ORANGE GROVE PRI ORANGE GROVE INT	(361) 384-2330 ext:501  (361) 384-2323 ext:401  (361) 384-2316 ext:201 (361) 384-9358 ext:301			001 ROBERT GALVAN TOMMY MOSES 041 ARNOLD DIAZ GILDARDO SALAZAR 101 HERLINDA PEREZ 102 ERNEST DAVID HENDERSON HALEY KOPPLIN	9-12  6-8  PK-1 2-5	485  403  323 506			
<b>PREMONT ISD 02</b>	P O BOX 530 PREMONT 78375-0530 PHONE - (361) 348-3915 ext:2000 FAX - (361) 348-2882	125-905		DR LEOBARDO CANO		755	\$130,012	.137	.008
<b>REGULAR INSTRUCTIONAL</b> PREMONT H S PREMONT J H PREMONT CENTRAL EL	(361) 348-3915 ext:2300 (361) 348-3915 ext:2100 (361) 348-3915 ext:2200			001 IRMA M JOHNSON 041 JULIE CHANCLER 101 ANNA MARIA RECIO	9-12 6-8 PK-5	259 187 309			
<b>LA GLORIA ISD 02</b>	RT 1 BOX 87C FALFURRIAS 78355-9712 PHONE - (361) 325-2330 FAX - (361) 325-2533	125-906		DAVID BRASWELL		94	\$30,125	.137	.000
<b>REGULAR INSTRUCTIONAL</b> LA GLORIA EL	(512) 325-2330			101 DR RAUL G FLORES	PK-7	94			
<b>126 JOHNSON</b>		<b>126</b>							
<b>ALVARADO ISD 11</b>	PO BOX 387 110 N BILL JACKSON DR PO BOX 387/110 N BILL JACKSON DR ALVARADO 76009 PHONE - (817) 783-6800 FAX - (817) 783-3844	126-901		DR CHESTER R JUROSKA		3340	\$675,301	.135	.026
<b>REGULAR INSTRUCTIONAL</b> ALVARADO H S ALVARADO J H ALVARADO EL-SOUTH ALVARADO EL-NORTH LILLIAN EL ALVARADO INT <b>JJAEP INSTRUCTIONAL</b> JUVENILE JUSTICE ALTERNATIVE <b>DAEP INSTRUCTIONAL</b> ALVARADO ALTERNATIVE SCHOOL	(817) 783-6940 (817) 783-6840 (817) 783-6880 (817) 783-6863 (817) 783-6815 (817) 783-6825  (817) 556-6880  (817) 783-6878			001 KENNETH ESTES 041 MELODY BROOKS 101 ALICE RICHTERS 102 LAURA ESTES 103 GARY DAVAVULT 104 DANDY EARLEY  003 LISA TOMLINSON  002 DAVID VANCE	9-12 7-8 PK-4 EE-4 PK-4 5-6  6-12  6-12	1000 493 466 454 458 465  4  0			
<b>BURLESON ISD 11</b>	1160 S W WILSHIRE BLVD BURLESON 76028-5719 PHONE - (817) 245-1000 FAX - (817) 447-5737	126-902		DR MARK JACKSON		8553	\$2,162,513	.137	.022
<b>REGULAR INSTRUCTIONAL</b> BURLESON H S HUGHES MIDDLE SCHOOL NICK KERR MIDDLE SCHOOL THE ACADEMY AT NOLA DUNN FRAZIER EL MOUND EL NORWOOD EL JACK TAYLOR EL WILLIAM STRIBLING EL BRANSOM ELEMENTARY OAK GROVE EL MCALISTER EL <b>ALTERNATIVE INSTRUCTIONAL</b> CROSSROADS HIGH SCHOOL <b>JJAEP INSTRUCTIONAL</b> JOHNSON COUNTY JJAEP TARRANT COUNTY J J A E P	(817) 447-5700 (817) 447-5750 (817) 447-5810 (817) 447-5895 (817) 447-5760 (817) 447-5765 (817) 447-5770 (817) 447-5775 (817) 447-5755 (817) 447-5875   (817) 447-5890  (817) 735-8220			001 PAUL CASH 041 SUSAN SHAHA 042 PAUL UTTLEY 101 TAMI SIMONS 102 MICHELLE WILSON 103 CRETIA BASHAM 104 AARON MCWILLIAMS 105 ELIDA SILVA 107 PHILO WATERS 108 APRIL CHIARELLI 109 110  003 JANNA MCCOLLOUGH  004 005	9-12 6-8 6-8 KG-5 EE-5 EE-5 EE-5 EE-5 EE-5 EE-5 EE-5 PK-5 PK-5  9-12  6-12 4-12	2396 926 1000 501 376 692 734 697 570 573 0 0  84  3 1			
<b>CLEBURNE ISD 11</b>	505 N RIDGEWAY, STE 100 CLEBURNE 76033-5118 PHONE - (817) 202-1100 FAX - (817) 202-1460	126-903		ROBERT W DAMRON		6638	\$1,861,886	.137	.020
<b>REGULAR INSTRUCTIONAL</b> CLEBURNE H S LOWELL SMITH JR MIDDLE SCHOOL ADAMS EL COLEMAN EL MARTI ELEMENTARY IRVING EL AD WHEAT MIDDLE SCHOOL GERARD EL	(817) 202-1200 (817) 202-1500 (817) 202-2000 (817) 202-2030 (817) 202-1650 (817) 202-2100 (817) 202-1300 (817) 202-2130			001 JUSTIN MARCHEL 041 DR LYLIA KING 101 RICHARD MITCHELL 102 KYLE BOLES 103 SHARON URBAN 104 DR JUANITA REYES 107 DAVID DIAZ 108 JAY LEWIS	9-12 6-8 KG-5 PK-5 KG-5 PK-5 6-8 KG-5	1569 926 286 525 565 339 1033 432			

# Texas Public Schools and Charters, Directory, October 2007

County, district, region, school	Mailing address and phone number	Cnty.-dist. number	Sch. no.	County and district superintendents, principals	Grades	2006-07 enrollment	Appraised valuation (thousands)	Tax rate	
								Maintenance	Bond
<b>COOKE ELEMENTARY</b>	(817) 202-2060		109	GARY BUCKINGHAM	KG-5	871			
<b>SANTA FE EL</b>	(817) 202-2300		111	SUSIE SARCHET	PK-5	0			
<b>ALTERNATIVE INSTRUCTIONAL TEAM SCH</b>	(817) 202-2160		002	GEORGANN STORM	9-12	89			
<b>JJAEP INSTRUCTIONAL J J A E P</b>	(817) 556-6880		004		6-12	3			
<b>GRANDVIEW ISD 11</b>	P O BOX 310 GRANDVIEW 76050-0310 PHONE - (817) 866-2450 FAX - (817) 866-3351	126-904		KEITH M SCHARNHORST		1115	\$241,598	.137	.007
<b>REGULAR INSTRUCTIONAL GRANDVIEW H S</b>	(817) 866-3320		001	JOE PERRIN	9-12	349			
<b>GRANDVIEW J H</b>	(817) 866-2492		041	JEFF HUDSON	6-8	260			
<b>GRANDVIEW EL</b>	(817) 866-2473		101	KRISTI GRIFFITH	EE-2	258			
<b>GRANDVIEW INTERMEDIATE</b>	(817) 866-2701		102	KRISTI GRIFFITH	3-5	248			
<b>ALTERNATIVE INSTRUCTIONAL ALTER LEARNING CTR</b>	(817) 866-2450		002		6-12	0			
<b>JJAEP INSTRUCTIONAL GRANDVIEW ISD JJAEP</b>			003		7-12	0			
<b>JOSHUA ISD 11</b>	P O BOX 40 JOSHUA 76058-0040 PHONE - (817) 202-2500 ext:1000 FAX - (817) 641-2738	126-905		RAY DANE		4476	\$817,405	.137	.019
<b>REGULAR INSTRUCTIONAL JOSHUA H S</b>	(817) 202-2500 ext:1101		001	ROY H COCHRAN	9-12	1246			
<b>R C LOFLIN MIDDLE</b>	(817) 202-2500 ext:1400		041	DR CLARK CAVIN	7-8	673			
<b>H D STAPLES EL</b>	(817) 202-2500 ext:1900		101	STACI BUCK	PK-6	415			
<b>A G ELDER EL</b>	(817) 202-2500 ext:1600		103	KAREN CROW	EE-6	496			
<b>NORTH JOSHUA EL</b>	(817) 426-7500 ext:1700		104	SUSAN HAERTNER	EE-6	579			
<b>PLUM CREEK EL</b>	(817) 202-2500 ext:1500		105	JIM MOON	PK-6	452			
<b>CADDO GROVE EL</b>	(817) 202-2500 ext:1500		106	KATHERINE COCKERHAM	EE-6	539			
<b>ALTERNATIVE INSTRUCTIONAL ACCELERATED LRN CTR</b>	(817) 202-2500 ext:1300		002	KENNETH BODINE	9-12	73			
<b>JJAEP INSTRUCTIONAL JOHNSON COUNTY J J A E P</b>			042	LISA TOMLINSON	6-12	3			
<b>KEENE ISD 11</b>	P O BOX 656 KEENE 76059-0656 PHONE - (817) 556-9082 FAX - (817) 556-2087	126-906		WILLIAM KEVIN SELLERS		688	\$120,223	.137	.000
<b>REGULAR INSTRUCTIONAL WANDA R SMITH HIGH SCHOOL</b>	(817) 641-4843		001	SANDRA DEE DENNING	9-12	218			
<b>KEENE J H</b>	(817) 641-2931		041	BILLIE HOPPS	6-8	187			
<b>KEENE EL</b>	(817) 641-3641		101	ERIC RIBBLE	EE-5	283			
<b>ALTERNATIVE INSTRUCTIONAL ALTER LEARNING CTR</b>	(817) 645-2688		002	STAN RHONE	6-12	0			
<b>JJAEP INSTRUCTIONAL KEENE JJAEP</b>			003		3-12	0			
<b>RIO VISTA ISD 11</b>	P O BOX 369 RIO VISTA 76093-0369 PHONE - (817) 373-2241 ext:221 FAX - (817) 373-2076	126-907		DR ROCK E MCNULTY		901	\$167,137	.137	.012
<b>REGULAR INSTRUCTIONAL RIO VISTA H S</b>	(817) 373-2669 ext:241		001	ANDRA SPARKS	9-12	279			
<b>RIO VISTA MIDDLE</b>	(817) 373-2009 ext:238		041	GARY PEACOCK	5-8	254			
<b>RIO VISTA EL</b>	(817) 373-2151 ext:248		101	CHRIS NICHOLS	EE-4	367			
<b>JJAEP INSTRUCTIONAL RIO VISTA ISD JJAEP</b>	(817) 556-6880		003		7-12	1			
<b>VENUS ISD 11</b>	P O BOX 364 VENUS 76084-0364 PHONE - (972) 366-3448 FAX - (972) 366-8742	126-908		ELIZABETH TREADWAY		1754	\$202,117	.137	.010
<b>REGULAR INSTRUCTIONAL VENUS H S</b>	(972) 366-8815		001	ROBERT WHITE	9-12	519			
<b>VENUS MIDDLE</b>	(972) 366-3358		041	JILL BOTTELBERGHE	6-8	404			
<b>VENUS ELEMENTARY</b>	(972) 366-3748		101	NANCY KAY	2-5	491			
<b>VENUS PRIMARY</b>	(972) 366-3268		102	JERRY OWEN	EE-1	333			
<b>ALTERNATIVE INSTRUCTIONAL LEARNING CENTER</b>	(817) 645-2688		004	STAN RHONE	6-12	7			
<b>JJAEP INSTRUCTIONAL JUVENILE JUSTICE ALTERNATIVE ED PRO</b>			005	KRISTIN BRUCE	5-12	0			
<b>GODLEY ISD 11</b>	512 LINKS DR GODLEY 76044 PHONE - (817) 389-2536 FAX - (817) 389-2543	126-911		PAUL SMITHSON		1493	\$525,600	.121	.009
<b>REGULAR INSTRUCTIONAL GODLEY H S</b>	(817) 389-2265		001	CHRISTOPHER R DEAR	9-12	407			
<b>GODLEY MIDDLE</b>	(817) 389-2121		041	DAVID O WILLIAMS	6-8	358			
<b>GODLEY INT</b>	(817) 389-2383		042	MELINDA REYNOLDS	3-5	323			
<b>GODLEY EL</b>	(817) 389-3838		101	TONI O'DOWD	EE-2	405			
<b>ALTERNATIVE INSTRUCTIONAL GODLEY ALTERNATIVE</b>	(817) 645-2688		002	STAN RHONE	6-12	0			
<b>JJAEP INSTRUCTIONAL GODLEY JJAEP</b>	(817) 389-2265		003		3-12	0			

# Texas Public Schools and Charters, Directory, October 2007

County, district, region, school	Mailing address and phone number	Cnty.-dist. number	Sch. no.	County and district superintendents, principals	Grades	2006-07 enrollment	Appraised valuation (thousands)	Tax rate	
								Maintenance	Bond
<b>127 JONES</b>		<b>127</b>							
<b>ANSON ISD 14</b>	1431 COMMERCIAL AVE ANSON 79501-5207 PHONE - (325) 823-3671 FAX - (325) 823-4444	127-901		JAY M BACCUS		762	\$94,279	.137	.000
<b>REGULAR INSTRUCTIONAL</b>									
ANSON H S	(325) 823-2404		001	GREG LONDON	9-12	220			
ANSON MIDDLE	(325) 823-2771		041	DAVID HAGLER	6-8	159			
ANSON EL	(325) 823-3361		101	WILL BREWER	EE-5	383			
<b>HAMLIN ISD 14</b>	P O BOX 338 HAMLIN 79520-0338 PHONE - (325) 576-2722 FAX - (325) 576-2152	127-903		TONY DANIEL		489	\$76,708	.137	.011
<b>REGULAR INSTRUCTIONAL</b>									
HAMLIN H S	(325) 576-3624		001	TOBY TYLER	9-12	138			
HAMLIN MIDDLE	(325) 576-2933		041	LAURA O'REAR	6-8	107			
HAMLIN EL	(325) 576-3191		102	LONNIE POWELL	EE-5	244			
<b>HAWLEY ISD 14</b>	P O BOX 440 HAWLEY 79525-0440 PHONE - (325) 537-2214 FAX - (325) 537-2265	127-904		BOBBY MATTHEWS		768	\$63,974	.137	.000
<b>REGULAR INSTRUCTIONAL</b>									
HAWLEY H S	(325) 537-2722		001	PAULA WOOD	9-12	257			
HAWLEY MIDDLE	(325) 537-2070		041	EMILIA MORENO	6-8	167			
HAWLEY EL	(325) 537-2721		101	BRIAN HUNT	EE-5	344			
<b>LUEDERS-AVOCA ISD 14</b>	334 S MCHARG LUEDERS 79533-0068 PHONE - (325) 228-4211 FAX - (325) 228-4513	127-905		TONY REED		115	\$46,580	.137	.006
<b>REGULAR INSTRUCTIONAL</b>									
LUEDERS AVOCA H S	(325) 773-2785		001	JOHN JENSEN	9-12	33			
LUEDERS-AVOCA EL/J H	(325) 228-4211		101	CLAUDIA LOVETT	EE-8	82			
<b>STAMFORD ISD 14</b>	507 S ORIENT ST STAMFORD 79553-5701 PHONE - (325) 773-2705 FAX - (325) 773-5684	127-906		BRAD LEWIS		640	\$62,672	.137	.008
<b>REGULAR INSTRUCTIONAL</b>									
STAMFORD HIGH SCHOOL	(325) 773-2701		001	CLAY RICHEISON	9-12	188			
STAMFORD MIDDLE SCHOOL	(325) 773-2651		041		6-8	140			
OLIVER EL	(325) 773-5713		101	SUSAN MUELLER	EE-5	312			
<b>128 KARNES</b>		<b>128</b>							
<b>KARNES CITY ISD 03</b>	314 N HWY 123 KARNES CITY 78118-1900 PHONE - (830) 780-2321 ext:201 FAX - (830) 780-3823	128-901		FRANCES PENLAND		976	\$194,317	.129	.003
<b>REGULAR INSTRUCTIONAL</b>									
KARNES CITY H S	(830) 780-2321 ext:362		001	JEANETTE WINN	9-12	292			
KARNES CITY J H	(830) 780-2321 ext:400		041	JEANETTE WINN	6-8	201			
ROGER E SIDES EL	(830) 780-2321 ext:562		105	JULIE BRAUN	EE-5	475			
<b>ALTERNATIVE INSTRUCTIONAL</b>									
KARNES CO ACAD	(830) 780-2321 ext:362		003	HAROLD STEELE	9-12	4			
KCISD - AEP			005		9-12	0			
<b>JJAEP INSTRUCTIONAL</b>									
KARNES CITY J J A E P	(830) 780-4801		042	ART SEGUIN	5-12	3			
<b>DAEP INSTRUCTIONAL</b>									
KARNES CITY D A E P	(830) 780-2321		002	HAROLD STEELE	6-12	1			
KCISD - DAEP			004		K6-12	0			
<b>KENEDY ISD 03</b>	401 F M 719 KENEDY 78119-2034 PHONE - (830) 583-4100 FAX - (830) 583-9950	128-902		DR ANN DIXON		742	\$102,150	.137	.009
<b>REGULAR INSTRUCTIONAL</b>									
KENEDY HIGH SCHOOL	(830) 583-4100		001	RICKEY DELEON	9-12	218			
KENEDY MIDDLE SCHOOL	(830) 583-4100		041	CANDACE ANGELL	6-8	158			
KENEDY ELEMENTARY SCHOOL	(830) 583-4100		104	JAIME RODRIGUEZ	EE-5	356			
<b>ALTERNATIVE INSTRUCTIONAL</b>									
KARNES COUNTY ACADEMY	(830) 583-4100		002	RICKY JOHNSON	7-12	9			
<b>JJAEP INSTRUCTIONAL</b>									
KARNES COUNTY ELITE	(830) 780-2228		003	ARTHUR SEGUIN	4-12	1			
<b>RUNGE ISD 03</b>	P O BOX 158 RUNGE 78151-0158 PHONE - (830) 239-4315 FAX - (830) 239-4816	128-903		ERNEST HAVNER		295	\$67,255	.137	.000
<b>REGULAR INSTRUCTIONAL</b>									
RUNGE H S	(830) 239-4864		001	SCOTT CUTLER	7-12	110			
RUNGE EL	(830) 239-4803		101	JO ANN VILLAREAL	EE-6	183			
<b>JJAEP INSTRUCTIONAL</b>									
RUNGE J J A E P	(830) 780-4801		002	SUE DEPTUCH	5-12	2			
<b>DAEP INSTRUCTIONAL</b>									
DAEP KENNEDY ACADEMY			003		5-12	0			

# Texas Public Schools and Charters, Directory, October 2007

County, district, region, school	Mailing address and phone number	Cnty.-dist. number	Sch. no.	County and district superintendents, principals	Grades	2006-07 enrollment	Appraised valuation (thousands)	Tax rate	
								Maintenance	Bond
<b>FALLS CITY ISD 03</b>	P O BOX 399 FALLS CITY 78113-0399 PHONE - (830) 254-3551 FAX - (830) 254-3354	128-904		LINDA BETTIN		337	\$49,342	.137	.018
<b>REGULAR INSTRUCTIONAL</b>									
FALLS CITY H S	(830) 254-3551 ext:114		001	CHRISTINE BLOCKER	7-12	171			
FALLS CITY EL	(830) 254-3551		101	CHRISTY BLOCKER	KG-6	166			
<b>ALTERNATIVE INSTRUCTIONAL</b>									
FLORESVILLE CHOICE PROGRAM	(830) 393-5368		004	BUD BOX	7-12	0			
<b>JJAEP INSTRUCTIONAL</b>									
WILSON CO J J A E P	(830) 393-5368		003	BUD BOX	4-12	0			
<b>DAEP INSTRUCTIONAL</b>									
FLORESVILLE ALTER CTR	(830) 393-5368		002	BUD BOX	KG-12	0			
<b>129 KAUFMAN</b>		<b>129</b>							
<b>CRANDALL ISD 10</b>	P O BOX 128 CRANDALL 75114-0128 PHONE - (972) 427-8002 FAX - (972) 427-8001	129-901		DR LARRY WATSON		2151	\$399,584	.137	.027
<b>REGULAR INSTRUCTIONAL</b>									
CRANDALL H S	(972) 427-8030		001	DAVID GREER	9-12	626			
CRANDALL MIDDLE SCHOOL	(972) 427-8080		041	DEBRA G LYNN	6-8	475			
CRANDALL EL	(972) 427-8130		101	LAURIE TINSLEY	EE-2	538			
CRANDALL INT	(972) 427-8110		102	DENNIS EASTEP	3-5	499			
<b>ALTERNATIVE INSTRUCTIONAL</b>									
CRANDALL ALTER CTR	(972) 427-8102		002	DIANE KING	KG-12	13			
<b>FORNEY ISD 10</b>	600 S BOIS D'ARC ST FORNEY 75126-9682 PHONE - (972) 564-4055 FAX - (972) 564-7007	129-902		DR JENNY PRESTON		6149	\$1,855,920	.134	.028
<b>REGULAR INSTRUCTIONAL</b>									
FORNEY H S	(972) 564-3890		001	DR LETHA HOPKINS	9-12	1475			
HIGH SCHOOL #2			003			0			
FORNEY MIDDLE			041		7-8	0			
FORNEY M S	(972) 564-3967		042	LESLIE MAUK	7-8	895			
JOHNSON ELEMENTARY	(972) 564-3397		101	BOBBY MILLIORN	KG-6	584			
KATHRYN WOLFE CRISWELL ELEMENTARY	(972) 564-1609		102	JEFF HUTCHESON	KG-6	569			
L E CLAYBON ELEMENTARY	(972) 564-7023		103	DEBRA KNEGGS	KG-6	609			
HENDERSON ELEMENTARY	(972) 564-7100		104	STEPHEN CHAPMAN	KG-6	694			
BLACKBURN ELEMENTARY SCHOOL	(972) 564-7008		105	TRUDY WATSON	PK-6	609			
CROSBY ELEMENTARY			106	KATHY GREEN	KG-6	500			
LEWIS ELEMENTARY	(972) 564-7102		107	CECILIA COSPER	EE-6	214			
NEW EL #8			108		KG-6	0			
NEW EL #9			109		KG-6	0			
<b>DAEP INSTRUCTIONAL</b>									
A E P	(972) 564-4055		002		6-12	0			
<b>KAUFMAN ISD 10</b>	1000 S HOUSTON ST KAUFMAN 75142-2298 PHONE - (972) 932-2622 FAX - (972) 932-5603	129-903		TODD WILLIAMS		3600	\$578,729	.137	.022
<b>REGULAR INSTRUCTIONAL</b>									
KAUFMAN H S	(972) 932-2811		001	JOHN ROUSE, PRINCIPAL	9-12	850			
NORMAN JR HIGH	(972) 932-2410		041	JERI ANN CAMPBELL	7-8	541			
PHILLIPS ELEMENTARY	(972) 932-4500		101	CARLA CROUCH	3-4	526			
LUCILLE NASH INTERMEDIATE	(972) 932-6415		102	LINDA MOTT	5-6	556			
MONDAY PRIMARY	(972) 932-3513		103	VIRGINIA SUNDERLIN	1-2	532			
HELEN EDWARD EARLY CHILDHOOD CENTER	(972) 932-0800		105	MICA COOPER	EE-KG	531			
<b>ALTERNATIVE INSTRUCTIONAL</b>									
ALTERNATIVE LEARNING CENTER	(972) 932-8789		003	GARY CAMPBELL	9-12	64			
<b>KEMP ISD 10</b>	905 S MAIN ST KEMP 75143 PHONE - (903) 498-1314 FAX - (903) 498-1315	129-904		DR PETER RUNNING		1699	\$278,424	.137	.008
<b>REGULAR INSTRUCTIONAL</b>									
KEMP HIGH SCHOOL	(903) 498-1322		001	MARY LYONS	9-12	508			
KEMP JUNIOR HIGH SCHOOL	(903) 498-1343		041	PHILLIP EDWARDS	7-8	288			
KEMP PRIMARY SCHOOL	(903) 498-2125		101	LISA C LOWE	EE-3	523			
KEMP INTERMEDIATE SCHOOL	(903) 498-1362		102	KIM MCDOWELL	PK,4-6	380			
<b>ALTERNATIVE INSTRUCTIONAL</b>									
KEMP ALTERNATIVE			003		6-12	0			
<b>MABANK ISD 10</b>	310 E MARKET ST MABANK 75147 PHONE - (903) 880-1300 FAX - (903) 880-1303	129-905		DR RUSSELL D MARSHALL		3308	\$817,687	.133	.034
<b>REGULAR INSTRUCTIONAL</b>									
MABANK H S	(903) 880-1600		001	DR TOMMY WALLIS	9-12	951			
MABANK MIDDLE	(903) 880-1640		041	GARY JACOBS	6-8	775			
CENTRAL EL	(903) 880-1380		103	TERRI WATSON	EE-5	560			
SOUTHSIDE EL	(903) 880-1340		104	JAMES PATE	KG-5	508			
LAKEVIEW EL	(903) 880-1360		105	KEYVN PATE	KG-5	514			
MABANK INTERMEDIATE			106		5-6	0			
<b>ALTERNATIVE INSTRUCTIONAL</b>									
MABANK ALPHA	(903) 880-1320		008	ZAN TIDMORE	9-12	0			
<b>DAEP INSTRUCTIONAL</b>									
MABANK DAEP	(903) 880-1320		009	ZAN TIDMORE	KG-12	0			

# Texas Public Schools and Charters, Directory, October 2007

County, district, region, school	Mailing address and phone number	Cnty.-dist. number	Sch. no.	County and district superintendents, principals	Grades	2006-07 enrollment	Appraised valuation (thousands)	Tax rate	
								Maintenance	Bond
<b>TERRELL ISD 10</b>	700 N CATHERINE ST TERRELL 75160-2659 PHONE - (972) 563-7504 FAX - (972) 563-1406	129-906		DR JAMES F SMITH		4462	\$1,260,531	.137	.027
<b>REGULAR INSTRUCTIONAL</b>									
TERRELL H S	(972) 563-7525		002	JOHN WIELAND	9-12	1170			
HERMAN FURLOUGH JR MIDDLE	(972) 563-7501		041	DANIELLE WHIFFEN	7-8	625			
KENNEDY EL	(972) 563-1443		101	JUDY MACKEY	1-2	741			
J W LONG ELEMENTARY	(972) 563-1448		102	LAUREN JOHNSON	3-4	660			
W H BURNETT EL	(972) 563-1452		103	JEFF MOORE	EE-KG	584			
TISD CHILD & ADOLESCENT CENTER	(972) 551-8960		104	JOANN RAMSEY	KG-12	31			
DR BRUCE WOOD INTERMEDIATE SCHOOL	(972) 563-3750		106	HUTCHERSON HILL	5-6	651			
<b>SCURRY-ROSSER ISD 10</b>	10705 S STATE HWY 34 SCURRY 75158-3163 PHONE - (972) 452-8823 FAX - (972) 452-8586	129-910		MICHAEL FRENCH		916	\$145,062	.137	.023
<b>REGULAR INSTRUCTIONAL</b>									
SCURRY-ROSSER H S	(972) 452-8823 ext:1100		001	DAN TAYLOR	9-12	283			
SCURRY-ROSSER MIDDLE	(972) 452-8823 ext:1200		041	CHRIS COUCH	5-8	270			
SCURRY-ROSSER EL	(972) 452-8823 ext:1300		101	CAROL MCMAHEN	EE-4	363			
<b>ALTERNATIVE INSTRUCTIONAL</b>									
SCURRY-ROSSER ALTER			002		6-12	0			
<b>130 KENDALL</b>		<b>130</b>							
<b>BOERNE ISD 20</b>	123 W JOHNS RD BOERNE 78006-2023 PHONE - (830) 357-2000 FAX - (830) 357-2009	130-901		DR JOHN P KELLY		6188	\$3,063,920	.133	.029
<b>REGULAR INSTRUCTIONAL</b>									
BOERNE H S	(830) 357-2200		001	BETTY BUTLER	9-12	1453			
BOERNE MIDDLE SCHOOL NORTH	(830) 357-3100		041	VICKI LAYER	7-9	706			
BOERNE MIDDLE SCHOOL SOUTH	(830) 357-3300		042	DR JANEY HUNT	7-9	847			
CURINGTON EL	(830) 357-4000		101	JEAN PERRY	PK-6	731			
FABRA EL	(830) 357-4200		102	SUSAN LIGHT	EE-6	659			
FAIR OAKS RANCH EL	(830) 357-4800		103	SANDI KILLO	KG-6	693			
KENDALL ELEMENTARY SCHOOL	(830) 357-4600		104	DEBBIE WILLIAMS	KG-6	621			
CIBOLO CREEK ELEMENTARY	(830) 357-4400		105	LAUREL BABB	EE-6	478			
CIBOLO CREEK EL			106		KG-6	0			
<b>ALTERNATIVE INSTRUCTIONAL</b>									
MEADOWLANDS	(830) 816-2425		200	GEOFF KNITT	KG-12	0			
<b>DAEP INSTRUCTIONAL</b>									
BOERNE ALTER SCH	(830) 357-2935		203	THOMAS BROWN	KG-12	0			
<b>COMFORT ISD 13</b>	P O BOX 398 COMFORT 78013-0398 PHONE - (830) 995-6400 FAX - (830) 995-2236	130-902		JOHN E CHAPMAN III		1257	\$497,561	.125	.013
<b>REGULAR INSTRUCTIONAL</b>									
COMFORT H S	(830) 995-6430		001	JADIE MATTHEW	9-12	356			
COMFORT MIDDLE	(830) 995-6420		041	MOLLYE WILLIAMS	6-8	307			
COMFORT EL	(830) 995-6410		101	ANGELI WILLSON	EE-5	594			
<b>131 KENEDY</b>		<b>131</b>							
<b>KENEDY COUNTY WIDE CSD 02</b>	BOX 100 SARITA 78385-0100 PHONE - (361) 294-5381 FAX - (361) 294-5718	131-001		DR ORVILLE BALLARD		83	\$469,074	.137	.007
<b>REGULAR INSTRUCTIONAL</b>									
SARITA EL	(361) 294-5381		103	DR ORVILLE BALLARD	EE-6	83			
<b>132 KENT</b>		<b>132</b>							
<b>JAYTON-GIRARD ISD 17</b>	P O BOX 168 JAYTON 79528-0168 PHONE - (806) 237-2991 FAX - (806) 237-2670	132-902		TIM SEYMORE		142	\$524,911	.133	.007
<b>REGULAR INSTRUCTIONAL</b>									
JAYTON SCHOOLS	(806) 237-2991		001		EE-12	142			
<b>133 KERR</b>		<b>133</b>							
<b>CENTER POINT ISD 20</b>	P O BOX 377 CENTER POINT 78010-0377 PHONE - (830) 634-2171 FAX - (830) 634-2254	133-901		DR DONNA SMITH		567	\$150,745	.133	.008
<b>REGULAR INSTRUCTIONAL</b>									
CENTER POINT H S	(830) 634-2244		001	JOHN SCOTT TURNER	9-12	167			
CENTER POINT MIDDLE	(830) 634-2533		041	JOHN SCOTT TURNER	6-8	128			
CENTER POINT EL	(830) 634-2257		101	VESTER E JOINER	PK-5	256			
<b>ALTERNATIVE INSTRUCTIONAL</b>									
CENTER POINT RESIDENTIAL TREATMENT			003		6-12	15			
<b>DAEP INSTRUCTIONAL</b>									
CENTER POINT AEP	(830) 634-2244		002	JOHN SCOTT TURNER	KG-12	1			
<b>HUNT ISD 20</b>	P O BOX 259 HUNT 78024-0259 PHONE - (830) 238-4893	133-902		DAVID A KELM		209	\$217,602	.135	.000

# Texas Public Schools and Charters, Directory, October 2007

County, district, region, school	Mailing address and phone number	Cnty.-dist. number	Sch. no.	County and district superintendents, principals	Grades	2006-07 enrollment	Appraised valuation (thousands)	Tax rate	
								Maintenance	Bond
<b>REGULAR INSTRUCTIONAL</b> HUNT SCHOOL	FAX - (830) 238-4691  (830) 238-4893		101	DAVID KELM	PK-8	209			
<b>KERRVILLE ISD 20</b>	1009 BARNETT ST KERRVILLE 78028-4614 PHONE - (830) 257-2200 FAX - (830) 257-2249	133-903		DR DAN J TROXELL		4821	\$1,768,821	.132	.018
<b>REGULAR INSTRUCTIONAL</b> TIVY H S PETERSON MIDDLE DANIELS EL STARKEY EL NIMITZ EL B T WILSON SIXTH GRADE SCHOOL HEAD START FRED H TALLY ELEMENTARY <b>ALTERNATIVE INSTRUCTIONAL</b> HILL COUNTRY HIGH SCHOOL K C J D C <b>DAEP INSTRUCTIONAL</b> KERRVILLE DISCIPLINARY ALTERNATIVE	(830) 257-2212 (830) 257-2204 (830) 257-2208 (830) 257-2210 (830) 257-2209 (830) 257-2207 (830) 257-1335 (830) 257-2222  (830) 257-2232 (830) 257-2232  (830) 257-2232		001 041 101 102 103 104 107 109	ROBERT JOLLY SHARON MOCK SUZANNE CHILDERS DIANE STERN WADE IVY AMY BILLEITER BRENDA HEIMANN BUCK THOMPSON	9-12 6-8 KG-5 KG-5 EE-5 6 EE-PK KG-5	1383 735 584 588 504 349 165 458			
<b>INGRAM ISD 20</b>	510 COLLEGE ST INGRAM 79025-4100 PHONE - (830) 367-5517 FAX - (830) 367-5631	133-904		BRUCE FAUST		1378	\$326,988	.137	.008
<b>REGULAR INSTRUCTIONAL</b> INGRAM-TOM MOORE H S INGRAM MIDDLE INGRAM EL	(830) 367-4111 (830) 367-4012 (830) 367-5751		001 041 101	TILFORD W CARPENTER JILL DWORSKY SHARON KUBENKA	9-12 6-8 EE-5	517 283 578			
<b>DIVIDE ISD 20</b>	120 DIVIDE SCHOOL RD MOUNTAIN HOME 78058 PHONE - (830) 640-3322 FAX - (830) 640-3323	133-905		WILLIAM BACON		19	\$39,643	.091	.000
<b>REGULAR INSTRUCTIONAL</b> DIVIDE EL	(830) 640-3322		101	BILL BACON	PK-6	19			
<b>134 KIMBLE</b>		<b>134</b>							
<b>JUNCTION ISD 15</b>	1700 COLLEGE ST JUNCTION 76849-4508 PHONE - (325) 446-3510 ext:221 FAX - (325) 446-4413	134-901		RENEE SCHULZE		657	\$229,419	.121	.000
<b>REGULAR INSTRUCTIONAL</b> JUNCTION H S JUNCTION MIDDLE JUNCTION EL	(325) 446-3326 (325) 446-2464 (325) 446-2055		001 041 101	MARY MURR MELISSA HOGGETT KARA FLUTY	9-12 6-8 EE-5	186 173 298			
<b>135 KING</b>		<b>135</b>							
<b>GUTHRIE CSD 17</b>	P O BOX 70 GUTHRIE 79236-0070 PHONE - (806) 596-4466 FAX - (806) 596-4519	135-001		DAN PICKERING		93	\$280,608	.129	.000
<b>REGULAR INSTRUCTIONAL</b> GUTHRIE SCHOOL	(806) 596-4466		001	RODDY SHIPMAN	PK-12	93			
<b>136 KINNEY</b>		<b>136</b>							
<b>BRACKETT ISD 20</b>	P O BOX 586 BRACKETTVILLE 78832-0586 PHONE - (830) 563-2491 ext:100 FAX - (830) 563-9264	136-901		PAULA RENKEN		626	\$135,337	.119	.000
<b>REGULAR INSTRUCTIONAL</b> BRACKETT H S BRACKETT JUNIOR HIGH JONES EL <b>ALTERNATIVE INSTRUCTIONAL</b> BRACKETT ALTER	(830) 563-2491 (830) 563-2491 ext:500 (830) 563-2492 ext:250  (830) 563-9537		001 041 101  002	DON SIMS DON SIMS PAULA RENKEN  JOHN PAUL SCHUSTER	9-12 7-8 EE-6  9-12	185 98 335  8			
<b>137 KLEBERG</b>		<b>137</b>							
<b>KINGSVILLE ISD 02</b>	P O BOX 871 KINGSVILLE 78364-0871 PHONE - (361) 592-3387 FAX - (361) 595-7805	137-901		DR RUDY LOPEZ JR		4189	\$680,399	.137	.008
<b>REGULAR INSTRUCTIONAL</b> H M KING HIGH SCHOOL GILLETT INT MEMORIAL MIDDLE HARVEY EL KLEBERG EL LAMAR EL HARREL EL PEREZ EL <b>ALTERNATIVE INSTRUCTIONAL</b> K E Y S ACADEMY HOMEBOUND	(361) 592-6401 (361) 592-3309 (361) 595-5771 (361) 592-4327 (361) 592-2615 (361) 592-5246 (361) 592-9305 (361) 592-8511  (361) 595-9185 (361) 592-3387		001 041 042 105 106 107 109 110  002 111	ROEL GONZALEZ DOLORES HERNANDEZ JOSE MIRELES LEO RAMOS JR DIANA GUERRERO-PENA DAWN MIRELES MANUEL CANO MELBA R FRANCO  ODE MORENO MELISSA GONZALEZ	9-12 5-6 7-8 PK-1 2-4 EE-1 PK-1 2-4  9-12 EE-12	1182 604 509 264 426 385 270 450  57 0			

# Texas Public Schools and Charters, Directory, October 2007

County, district, region, school	Mailing address and phone number	Cnty.-dist. number	Sch. no.	County and district superintendents, principals	Grades	2006-07 enrollment	Appraised valuation (thousands)	Tax rate	
								Maintenance	Bond
<b>DAEP INSTRUCTIONAL</b>									
L A S E R EXPULSION/SUSPENSION	(361) 595-9185		003	ODE MORENO	4-12	42			
<b>BUDGETED</b>									
SPECIAL SERVICES	(361) 592-3387		199		EE-12	0			
ST GERTRUDES SCH	(361) 592-3387		601		1-6	0			
EPIPHANY SCH	(361) 592-2871		603		PK-5	0			
<b>RICARDO ISD 02</b>	138 W CR 2160 KINGSVILLE 78363-9708 PHONE - (361) 592-6465 ext:10 FAX - (361) 592-3101	137-902		DR DON JONES JR		542	\$140,293	.128	.000
<b>REGULAR INSTRUCTIONAL</b>									
RICARDO MIDDLE	(361) 592-6465 ext:18		041	KAREN UNTERBRINK	5-8	234			
RICARDO EL	(361) 592-6465 ext:11		101	DENISE ROSENAUER	PK-4	308			
<b>RIVIERA ISD 02</b>	203 SEAHAWK DR RIVIERA 78379-3500 PHONE - (361) 296-3101 FAX - (361) 296-3108	137-903		DR CHARLES THOMPSON		500	\$191,247	.137	.000
<b>REGULAR INSTRUCTIONAL</b>									
KAUFER H S	(361) 296-3607		001	RAUL GARZA	9-12	230			
DE LA PAZ MIDDLE	(361) 296-3610 ext:1200		041	JOSEPHINE SMITH	6-8	114			
NANNY EL	(361) 296-3603		101	ROSALINDA TREVINO	PK-5	156			
<b>SANTA GERTRUDIS ISD 02</b>	P O BOX 592 KING RANCH KINGSVILLE 78364-0592 PHONE - (361) 592-3937 FAX - (361) 592-2836	137-904		MARY SPRINGS		350	\$267,057	.137	.000
<b>REGULAR INSTRUCTIONAL</b>									
ACADEMY H S	(512) 592-0058		001	MIKE GONZALEZ	9-12	196			
SANTA GERTRUDIS EL	(512) 592-7582		101	BRENDA GONZALEZ	PK-8	154			
<b>138 KNOX</b>		<b>138</b>							
<b>KNOX CITY-O'BRIEN CISD 09</b>	606 E MAIN ST KNOX CITY 79529-2226 PHONE - (940) 657-3521 FAX - (940) 657-3379	138-902		LOUIS L BATY JR		271	\$58,645	.137	.007
<b>REGULAR INSTRUCTIONAL</b>									
KNOX CITY H S	(940) 658-3565		001	RICK MOELLER	9-12	70			
O'BRIEN MIDDLE	(940) 658-3731		041	MARK TUCKER	5-8	66			
KNOX CITY EL	(940) 658-3147		101	MARSHA MCGAUGHEY	EE-4	135			
<b>MUNDAY CISD 09</b>	P O BOX 300 MUNDAY 76371-0300 PHONE - (940) 422-4241 FAX - (940) 422-5331	138-903		ROBERT DILLARD		424	\$43,874	.137	.000
<b>REGULAR INSTRUCTIONAL</b>									
MUNDAY H S	(940) 422-4321		001	DAVID STOUT	9-12	123			
MUNDAY JUNIOR HIGH	(940) 422-5233		041	KRISTI BUFKIN	7-8	56			
MUNDAY EL	(940) 422-4322		101	TODD WILSON	PK-6	245			
<b>BENJAMIN ISD 09</b>	P O BOX 166 BENJAMIN 79505-0166 PHONE - (940) 459-2231 FAX - (940) 459-2007	138-904		OLIVIA DEL HIERRO GLORIA		67	\$23,296	.137	.000
<b>REGULAR INSTRUCTIONAL</b>									
BENJAMIN SCHOOL	(940) 454-2231		001	DANNY COPELAND	EE-12	67			
<b>139 LAMAR</b>		<b>139</b>							
<b>CHISUM ISD 08</b>	3250 S CHURCH ST PARIS 75462-8909 PHONE - (903) 737-2830 FAX - (903) 737-2831	139-905		DIANE STEGALL		850	\$510,162	.137	.016
<b>REGULAR INSTRUCTIONAL</b>									
CHISUM H S	(903) 737-2800		001	RONALD THOMAS CHALAIRE	9-12	266			
CHISUM MIDDLE SCHOOL	(903) 737-2806		041	CLIFF CHADWICK	6-8	196			
CHISUM ELEMENTARY SCHOOL	(903) 737-2820		101	JOHNNY RAY NORTH	PK-5	388			
<b>ROXTON ISD 08</b>	P O BOX 307 ROXTON 75477-0307 PHONE - (903) 346-3213 FAX - (903) 346-3356	139-908		DR KENNETH HALL		260	\$29,417	.137	.012
<b>REGULAR INSTRUCTIONAL</b>									
ROXTON H S	(903) 346-3213		001	DAVID TAYLOR	7-12	108			
ROXTON EL	(903) 346-3213		101	DAVID TAYLOR	PK-6	152			
<b>PARIS ISD 08</b>	1920 CLARKSVILLE PARIS 75460 PHONE - (903) 737-7473 FAX - (903) 737-7484	139-909		PAUL M TRULL		3886	\$605,717	.137	.008
<b>REGULAR INSTRUCTIONAL</b>									
PARIS H S	(903) 737-7400		002	GARY PRESTON	9-12	966			
CROCKETT MIDDLE	(903) 737-7450		041	ANGELA CHADWICK	6-7	525			
TRAVIS J H	(903) 737-7434		042	BILLIE VIEHE	8	259			
GIVENS EL	(903) 737-7466		105	BILL BERRY	EE-KG	421			
JUSTISS EL	(903) 737-7458		108	DONNA BURNETT	1-5	446			
AIKIN EL	(903) 737-7443		109	PATRICIA GILBERT	1-5	1067			
LAMAR COUNTY HEAD START	(903) 737-7469		111	JUDIE FORTE-HUFF	EE-PK	190			



# Texas Public Schools and Charters, Directory, October 2007

County, district, region, school	Mailing address and phone number	Cnty.-dist. number	Sch. no.	County and district superintendents, principals	Grades	2006-07 enrollment	Appraised valuation (thousands)	Tax rate	
								Maintenance	Bond
<b>ALTERNATIVE INSTRUCTIONAL</b>									
PARIS ALTERNATIVE SCHOOL FOR SPECIAL SERVICES	(903) 737-7560 (903) 737-7494		006 199	JOAN E MOORE NORMA PURSIFULL	9-12 EE-12	12 0			
<b>DAEP INSTRUCTIONAL</b>									
PARIS DAEP	(903) 737-7560		007	JOAN E MOORE	KG-12	0			
<b>NORTH LAMAR ISD 08</b>									
	3201 LEWIS LN PARIS 75460 PHONE - (903) 737-2000 FAX - (903) 737-2008	139-911		JAMES A DAWSON		3139	\$688,699	.133	.009
<b>REGULAR INSTRUCTIONAL</b>									
NORTH LAMAR H S	(903) 737-2011		002	L GLEN MARTIN	9-12	997			
FRANK STONE MIDDLE	(903) 737-2041		042	STEPHEN L SPARKS	6-8	717			
W L HIGGINS EL	(903) 737-2081		101	BILLY RAY DOUGLAS	EE-1	398			
AARON PARKER EL	(903) 732-3066		102	JACQUELYN NEUGENT	PK-5	284			
CECIL EVERETT EL	(903) 737-2061		103	CAREY C MALONE	2-3	350			
BAILEY INT	(903) 737-7971		104	MELICIA L MERRITT	4-5	393			
<b>DAEP INSTRUCTIONAL</b>									
LAMAR DELTA ALTER	(903) 737-7963		003		EE-12	0			
<b>PRAIRILAND ISD 08</b>									
	466 FM 196 S PATTONVILLE 75468-9801 PHONE - (903) 652-6476 FAX - (903) 652-3738	139-912		JAMES R MORTON		1085	\$112,515	.134	.018
<b>REGULAR INSTRUCTIONAL</b>									
PRAIRILAND H S	(903) 652-5681		001	JEFFERY L BALLARD	9-12	345			
PRAIRILAND JR HIGH	(903) 652-5681		041	JASON HOSTETLER	6-8	251			
BLOSSOM ELEM	(903) 982-5230		101	JON LILLEY	EE-5	288			
DEPORT ELEM	(903) 652-3325		102	PAUL ALLEN	EE-5	201			
<b>140 LAMB</b>									
<b>140</b>									
<b>AMHERST ISD 17</b>									
	P O BOX 248 AMHERST 79312-0248 PHONE - (806) 246-3501 FAX - (806) 246-3649	140-901		JOEL WADE RODGERS		191	\$33,310	.137	.000
<b>REGULAR INSTRUCTIONAL</b>									
AMHERST SCHOOL	(806) 246-3221		001	JOE RACKLEY	KG-12	187			
<b>ALTERNATIVE INSTRUCTIONAL</b>									
P E P	(806) 933-4499		002	MIKE RITCHE	9-12	4			
<b>LITTLEFIELD ISD 17</b>									
	1207 E 14TH ST LITTLEFIELD 79339-4207 PHONE - (806) 385-3844 FAX - (806) 385-6297	140-904		JERRY BLAKELY		1558	\$176,551	.126	.000
<b>REGULAR INSTRUCTIONAL</b>									
LITTLEFIELD H S	(806) 385-5683		001	RICKY HOBBS	9-12	431			
LITTLEFIELD J H	(806) 385-3922		041	SHAWN MASON	6-8	329			
LITTLEFIELD EL	(806) 385-6217		102	TOM WHISTLER	3-5	313			
LITTLEFIELD PRI	(806) 385-4551		103	JAN RICHARDS	EE-2	485			
<b>OLTON ISD 17</b>									
	P O BOX 388 OLTON 79064-0388 PHONE - (806) 285-2641 ext:221 FAX - (806) 285-2724	140-905		THOMAS BRAD LANE		714	\$87,790	.137	.007
<b>REGULAR INSTRUCTIONAL</b>									
OLTON H S	(806) 285-2691		002	CHARLES MCIVER	9-12	188			
OLTON J H	(806) 285-2681		041	MICHAEL WILEY	6-8	149			
WEBB EL	(806) 285-2657		102	JOE BECKER	EE-5	375			
<b>DAEP INSTRUCTIONAL</b>									
OLTON D A E P	(806) 285-2715		005	CHARLES MCIVER	6-12	2			
<b>SPRINGLAKE-EARTH ISD 17</b>									
	P O BOX 130 EARTH 79031-0130 PHONE - (806) 257-3310 FAX - (806) 257-3927	140-907		GARY BIGHAM		379	\$47,824	.135	.000
<b>REGULAR INSTRUCTIONAL</b>									
SPRINGLAKE-EARTH HS	(806) 257-3819		001	ROBERT CONKIN	9-12	110			
SPRINGLAKE-EARTH ELEM/MIDDLE SCHOOL	(806) 257-3863		101	ROBERT CONKIN	EE-8	266			
<b>DAEP INSTRUCTIONAL</b>									
SPRINGLAKE-EARTH DAEP	(806) 257-3310		002	ROBERT CONKIN	6-12	3			
<b>SUDAN ISD 17</b>									
	P O BOX 249 SUDAN 79371-0249 PHONE - (806) 227-2431 ext:111 FAX - (806) 227-2146	140-908		HOLLIS WAYNE LOWRANCE		360	\$384,252	.116	.009
<b>REGULAR INSTRUCTIONAL</b>									
SUDAN H S	(806) 227-2336		001	RONALD LEE BEARD	8-12	140			
SUDAN EL	(806) 227-2173		101	LYNDELL LANCE	KG-7	218			
<b>ALTERNATIVE INSTRUCTIONAL</b>									
P E P ALTER	(806) 227-2431		002		9-12	2			
<b>DAEP INSTRUCTIONAL</b>									
SUDAN DAEP			003	CLAY RICHEYSON	8-12	0			
<b>141 LAMPASAS</b>									
<b>141</b>									
<b>LAMPASAS ISD 12</b>									
	207 W 8TH ST LAMPASAS 76550-3125 PHONE - (512) 556-6224 FAX - (512) 556-8711	141-901		DR BRANT MYERS		3453	\$753,980	.132	.005

# Texas Public Schools and Charters, Directory, October 2007

County, district, region, school	Mailing address and phone number	Cnty.-dist. number	Sch. no.	County and district superintendents, principals	Grades	2006-07 enrollment	Appraised valuation (thousands)	Tax rate	
								Maintenance	Bond
<b>REGULAR INSTRUCTIONAL</b>									
LAMPASAS H S	(512) 566-3614		001	BRANDON STIEWIG	9-12	1103			
LAMPASAS MIDDLE	(512) 566-3101		041	DWAIN BROCK	7-8	517			
KLINE WHITIS ELEM	(512) 566-8291		102	MITZI STRIPLING	EE-2	795			
HANNA SPRINGS INT	(512) 566-2152		103	NANCY YEARY	3-6	1038			
<b>LOMETA ISD 12</b>									
	P O BOX 250 LOMETA 76853-0250 PHONE - (512) 752-3384 FAX - (512) 752-8531	141-902		DAVID RICE		314	\$65,634	.133	.000
<b>REGULAR INSTRUCTIONAL</b>									
LOMETA SCHOOL	(512) 752-3384		001	TRAVIS KIPSTON BULLOCK	PK-12	284			
<b>ALTERNATIVE INSTRUCTIONAL</b>									
LOMETA ALTERNATIVE			002		6-12	30			
<b>142 LA SALLE 142</b>									
<b>COTULLA ISD 20</b>									
	310 N MAIN ST COTULLA 78014-2153 PHONE - (830) 879-3073 FAX - (830) 879-3609	142-901		ELIZABETH SAENZ		1234	\$438,204	.150	.005
<b>REGULAR INSTRUCTIONAL</b>									
COTULLA H S	(830) 879-2374		001	TONY GONZALES	9-12	319			
FRANK NEWMAN MIDDLE	(830) 879-2224		041	KIM HOFF	6-8	230			
RAMIREZ-BURKS ELEMENTARY	(830) 879-2511		102	DELMA FLORES	EE-5	557			
ENCINAL EL	(830) 948-5324		104	DELMA FLORES	EE-5	92			
<b>ALTERNATIVE INSTRUCTIONAL</b>									
COTULLA ALTERNATIVE	(830) 879-2618		004	LOUISA FRANKLIN	1-12	31			
<b>DAEP INSTRUCTIONAL</b>									
COTULLA DAEP	(830) 879-2618		005	LOUISA FRANKLIN	1-12	5			
<b>143 LAVACA 143</b>									
<b>HALLETTSVILLE ISD 03</b>									
	P O BOX 368 HALLETTSVILLE 77964-0368 PHONE - (361) 798-2242 FAX - (361) 798-5902	143-901		DR JO ANN BLUDAU		947	\$718,802	.124	.000
<b>REGULAR INSTRUCTIONAL</b>									
HALLETTSVILLE H S	(361) 798-2242 ext:300		001	LYNN COOK	9-12	372			
HALLETTSVILLE J H	(361) 798-2242 ext:200		041	SOPHIE TELTSCHIK	5-8	247			
HALLETTSVILLE EL	(361) 798-2242 ext:100		101	TRINA PATEK	EE-4	316			
<b>ALTERNATIVE INSTRUCTIONAL</b>									
DEWITT-LAVACA SPECIAL ED CO-OP	(361) 275-6766		102	BRIAN BILLSTEIN	EE-12	9			
<b>DAEP INSTRUCTIONAL</b>									
G O A L S PROGRAM	(361) 275-4903		002		PK-12	3			
<b>MOULTON ISD 03</b>									
	P O DRAWER C MOULTON 77975-9801 PHONE - (361) 596-4609 FAX - (361) 596-7578	143-902		EDWARD PUSTKA		298	\$66,142	.130	.003
<b>REGULAR INSTRUCTIONAL</b>									
MOULTON H S	(361) 596-4691		001	THOMAS WEEAKS	7-12	142			
MOULTON EL	(361) 596-4605		101	THOMAS WEEAKS	EE-6	156			
<b>ALTERNATIVE INSTRUCTIONAL</b>									
G O A L S PROGRAM			002		PK-12	0			
<b>SHINER ISD 03</b>									
	P O BOX 804 SHINER 77984-0804 PHONE - (361) 594-3121 FAX - (361) 594-3925	143-903		TREY LAWRENCE		550	\$165,789	.137	.000
<b>REGULAR INSTRUCTIONAL</b>									
SHINER H S	(361) 594-3131		001	DAVID HUSMANN	7-12	265			
SHINER EL	(361) 594-3251		101	SUE GOTTWALD	EE-6	283			
<b>ALTERNATIVE INSTRUCTIONAL</b>									
G O A L S PROGRAM	(361) 275-6766		002	BRIAN BILLSTEIN	1-12	2			
<b>VYSEHRAD ISD 03</b>									
	595 COUNTY RD 182 HALLETTSVILLE 77964-5844 PHONE - (361) 798-4116 FAX - (361) 798-3131	143-904		PAUL J DARILEK		94	\$61,546	.117	.000
<b>REGULAR INSTRUCTIONAL</b>									
VYSEHRAD EL	(361) 798-4118		101	PAUL J DARILEK	KG-8	94			
<b>ALTERNATIVE INSTRUCTIONAL</b>									
G O A L S PROGRAM			002		KG-8	0			
<b>SWEET HOME ISD 03</b>									
	P O BOX 326 SWEET HOME 77987-0326 PHONE - (361) 293-3221 FAX - (361) 741-2499	143-905		RANDY MEYER		93	\$33,068	.135	.000
<b>REGULAR INSTRUCTIONAL</b>									
SWEET HOME EL	(361) 293-3221		101	JO ANN BLUDAU	EE-8	93			
<b>ALTERNATIVE INSTRUCTIONAL</b>									
G O A L S PROGRAM			002		KG-8	0			
<b>EZZELL ISD 03</b>									
	20500 FM 531 HALLETTSVILLE 77964-5474 PHONE - (361) 798-4448 FAX - (361) 798-9331	143-906		CARL KRUG		87	\$118,272	.124	.000
<b>REGULAR INSTRUCTIONAL</b>									
EZZELL EL	(361) 798-4448		101	DONALD EGG	KG-8	87			

# Texas Public Schools and Charters, Directory, October 2007

County, district, region, school	Mailing address and phone number	Cnty.-dist. number	Sch. no.	County and district superintendents, principals	Grades	2006-07 enrollment	Appraised valuation (thousands)	Tax rate	
								Maintenance	Bond
<b>ALTERNATIVE INSTRUCTIONAL</b> G O A L S PROGRAM			002		KG-8	0			
<b>144 LEE</b>		<b>144</b>							
<b>GIDDINGS ISD 13</b>	P O BOX 389 GIDDINGS 78942-0389 PHONE - (979) 542-2854 FAX - (979) 542-9264	144-901		MICHAEL S KUHRT		1886	\$590,942	.137	.010
<b>REGULAR INSTRUCTIONAL</b>									
GIDDINGS H S	(979) 542-3351		001	ANDY MASEK	9-12	586			
GIDDINGS MIDDLE	(979) 542-2057		041	SHANE HOLMAN	7-8	268			
GIDDINGS EL	(979) 542-2886		101	DANA DEGARMO	EE-3	615			
GIDDINGS INT	(979) 542-4403		103	CHARLES JEFFREY DOCK	4-6	417			
<b>LEXINGTON ISD 13</b>	8731 N HWY 77 LEXINGTON 78947-0248 PHONE - (979) 773-2254 FAX - (979) 773-4455	144-902		WILLIAM CHARLES HOLT		992	\$250,515	.134	.008
<b>REGULAR INSTRUCTIONAL</b>									
LEXINGTON HIGH SCHOOL	(979) 773-2255 ext:231		001	REBECCA OTTE FRENCH	9-12	285			
LEXINGTON MIDDLE SCHOOL	(979) 773-2255 ext:235		041	SARAH GARRISON	6-8	233			
LEXINGTON ELEMENTARY SCHOOL	(979) 773-2525		101	LYNETTE BROWN	EE-5	474			
<b>DIME BOX ISD 13</b>	P O DRAWER 157 DIME BOX 77853-0157 PHONE - (979) 884-2324 FAX - (979) 884-0106	144-903		CLAYTON WAITS		165	\$118,460	.136	.000
<b>REGULAR INSTRUCTIONAL</b>									
DIME BOX SCHOOL	(979) 884-3366		001	VIVIAN LEA BAGE	EE-12	165			
<b>DAEP INSTRUCTIONAL</b>									
BURLESON CO ALTER	(979) 567-0650		002	MIKE DIETERICH	6-12	0			
<b>GIDDINGS STATE SCHOOL 13</b>	P O BOX 600 GIDDINGS 78942-0600 PHONE - (979) 542-3686 ext:287 FAX - (979) 542-7816	144-905		DR FORREST NOVY, PH D		0	\$0	.000	.000
<b>REGULAR INSTRUCTIONAL</b>									
GIDDINGS STATE SCHOOL	(979) 542-3686 ext:287		001	DENNIS SMITH	5-12	0			
<b>145 LEON</b>		<b>145</b>							
<b>BUFFALO ISD 06</b>	708 CEDAR CREEK RD BUFFALO 75831-0703 PHONE - (903) 322-3765 FAX - (903) 322-3091	145-901		JACK F THOMASON JR		793	\$297,362	.135	.008
<b>REGULAR INSTRUCTIONAL</b>									
BUFFALO H S	(903) 322-4243		002	GARY DON ELSOM	9-12	228			
BUFFALO JUNIOR HIGH	(903) 322-4340		041	LACY G FREEMAN	6-8	194			
BUFFALO EL	(903) 322-3562		102	MARK H EDENS	PK-5	371			
<b>CENTERVILLE ISD 06</b>	813 S COMMERCE CENTERVILLE 75833-0813 PHONE - (903) 536-7812 FAX - (903) 536-3133	145-902		CATHY NICHOLS		766	\$220,836	.137	.006
<b>REGULAR INSTRUCTIONAL</b>									
CENTERVILLE JR-SR H S	(903) 536-2935		001	BOB LOOMIS	7-12	355			
CENTERVILLE EL	(903) 536-2235		101	RALPH CARTER	PK-6	411			
<b>NORMANGEE ISD 06</b>	P O BOX 219 NORMANGEE 77871-0219 PHONE - (936) 396-3111 FAX - (936) 396-3112	145-906		GARY W ADAMS		531	\$171,592	.137	.018
<b>REGULAR INSTRUCTIONAL</b>									
NORMANGEE H S	(936) 396-6111		001	KENDALL TODD	7-12	251			
NORMANGEE EL	(936) 396-9999		101	DALE UNDERWOOD	EE-6	280			
<b>OAKWOOD ISD 06</b>	631 N HOLLY OAKWOOD 75855 PHONE - (903) 545-2666 FAX - (903) 545-2310	145-907		DR DOUGLAS E MOORE		245	\$126,077	.137	.000
<b>REGULAR INSTRUCTIONAL</b>									
OAKWOOD H S	(903) 545-2140		002	DAVID WALKER, MASTERS	6-12	129			
OAKWOOD EL	(903) 545-2140		102	DAVID WALKER	PK-5	116			
<b>LEON ISD 06</b>	P O BOX 157 JEWETT 75846-0157 PHONE - (903) 626-1400 FAX - (903) 626-1420	145-911		JAY S WINN II		691	\$838,241	.113	.003
<b>REGULAR INSTRUCTIONAL</b>									
LEON H S	(903) 626-1475		002	DAVID JONES	9-12	213			
LEON J H	(903) 626-1450		041	MATT GARNER	6-8	165			
LEON EL	(903) 626-1425		102	GREG KENNEDY	EE-5	313			
<b>146 LIBERTY</b>		<b>146</b>							
<b>CLEVELAND ISD 04</b>	316 E DALLAS ST CLEVELAND 77327 PHONE - (281) 592-8717 FAX - (281) 592-8283	146-901		JOHN KERRY COWART		3478	\$553,695	.131	.028

# Texas Public Schools and Charters, Directory, October 2007

County, district, region, school	Mailing address and phone number	Cnty.-dist. number	Sch. no.	County and district superintendents, principals	Grades	2006-07 enrollment	Appraised valuation (thousands)	Tax rate	
								Maintenance	Bond
<b>REGULAR INSTRUCTIONAL</b>									
CLEVELAND H S	(281) 592-8752		001	ALLEN PAINTER	9-12	811			
CLEVELAND MIDDLE SCHOOL	(281) 593-1148		041	PATRICIA CURRY	6-8	746			
DOUGLASS SCH	(281) 592-7595		101	JOYCE ADAMS	EE-PK	192			
NORTHSIDE EL	(281) 592-4628		102	GAY LYNN PRUETT	2-3	563			
SOUTHSIDE PRIMARY	(281) 592-0594		103	KATY SCOTT	KG-1	649			
EASTSIDE ELEMENTARY	(281) 592-0125		104	JACQUELINE REIST	4-5	501			
<b>DAEP INSTRUCTIONAL</b>									
HARDIN/CHAMBERS CTR	(409) 336-1045		003	KATHY DAGLE	6-12	16			
<b>DAYTON ISD 04</b>									
	P O BOX 248 DAYTON 77535-0248 PHONE - (936) 258-2667 FAX - (936) 258-5616	146-902		GREG HAYMAN		4967	\$1,138,477	.137	.017
<b>REGULAR INSTRUCTIONAL</b>									
DAYTON H S	(936) 258-2510		002	LAURIE ELLIOTT	9-12	1365			
WILSON J H	(936) 258-2309		041	ORAN HAMILTON	7-8	815			
NOTTINGHAM MS	(936) 257-4100		042	TIM HOEY	6	406			
AUSTIN EL	(936) 258-2535		101	LINDA HARRY	KG-1	696			
COLBERT EL	(936) 258-2727		102	TIM HOEY	EE-PK	149			
RICHTER EL	(936) 258-7126		103	LYNN STURROCK	2-3	752			
KIMMIE M BROWN ELEMENTARY	(936) 257-2796		105	LIZ HARRIS	4-5	735			
<b>ALTERNATIVE INSTRUCTIONAL</b>									
DAYTON ALTERNATIVE ED CTR	(936) 258-2510		007	BRIGGS MOORE	9-12	22			
<b>DAEP INSTRUCTIONAL</b>									
HARDIN/CHAMBERS CTR			003		3-12	27			
<b>DEVERS ISD 04</b>									
	P O BOX 488 DEVERS 77538-0488 PHONE - (936) 549-7135 ext:114 FAX - (936) 549-7595	146-903		LARRY WADZECK		141	\$475,915	.126	.003
<b>REGULAR INSTRUCTIONAL</b>									
DEVERS JH			041	DANNY GRIMES	6-8	51			
DEVERS EL	(936) 549-7591		101	LARRY D WADZECK	PK-5	90			
<b>ALTERNATIVE INSTRUCTIONAL</b>									
DEVERS AEP			042		6-8	0			
<b>HARDIN ISD 04</b>									
	P O BOX 330 HARDIN 77561-0330 PHONE - (936) 298-2112 FAX - (936) 298-9161	146-904		BOB PARKER		1259	\$237,992	.133	.000
<b>REGULAR INSTRUCTIONAL</b>									
HARDIN H S	(936) 298-2118		001	DR D'ANN CATHRINER	9-12	378			
HARDIN J H	(936) 298-2054		041	DR MICHAEL BEARDEN	6-8	182			
HARDIN INTERMEDIATE	(936) 298-2054		042	DR MICHAEL BEARDEN	5-6	190			
HARDIN EL	(936) 298-2114		102	RICHARD OAKES	EE-4	509			
<b>DAEP INSTRUCTIONAL</b>									
HARDIN/CHAMBERS CTR	(936) 336-1045		003	KATHY DAGLE	3-12	0			
<b>HULL-DAISETTA ISD 04</b>									
	P O BOX 477 DAISETTA 77533-0477 PHONE - (936) 536-6321 ext:141 FAX - (936) 536-6251	146-905		KELLEY BERRY		574	\$255,388	.137	.006
<b>REGULAR INSTRUCTIONAL</b>									
HULL-DAISETTA H S	(936) 536-6321 ext:114		001	QUINN GODWIN	9-12	187			
HULL-DAISETTA J H	(936) 587-4166 ext:114		041	FREDERICK M FREEMAN	6-8	130			
HULL-DAISETTA EL	(936) 536-6667 ext:114		101	KELLEY R BERRY	EE-5	256			
<b>ALTERNATIVE INSTRUCTIONAL</b>									
HARDIN/CHAMBERS CTR			003		6-12	1			
<b>LIBERTY ISD 04</b>									
	1600 GRAND AVE LIBERTY 77575-4725 PHONE - (936) 336-7213 ext:233 FAX - (936) 336-2283	146-906		MONA L CHADWICK		2285	\$725,424	.137	.014
<b>REGULAR INSTRUCTIONAL</b>									
LIBERTY H S	(936) 336-6483 ext:222		001	DAVID TAYLOR	9-12	688			
LIBERTY MIDDLE	(936) 336-3582 ext:4021		041	BRUCE LACEFIELD	6-8	458			
SAN JACINTO EL	(936) 336-3161		102	DONNA M ECKOLS	EE-1	467			
LIBERTY EL	(936) 336-3603		103	MITZI TULL	2-5	658			
<b>ALTERNATIVE INSTRUCTIONAL</b>									
GULF COAST H S	(936) 336-1045		002	KATHY DAGLE	6-12	0			
<b>DAEP INSTRUCTIONAL</b>									
HARDIN/CHAMBERS CTR	(936) 336-1045		003	KATHY DAGLE	6-12	14			
<b>TARKINGTON ISD 04</b>									
	2770 FM 163 CLEVELAND 77327 PHONE - (281) 592-8781 FAX - (281) 592-3969	146-907		JOHN KIRCHNER		1974	\$298,467	.137	.014
<b>REGULAR INSTRUCTIONAL</b>									
TARKINGTON H S	(281) 592-7739		001	ROBERT SHAW	9-12	604			
TARKINGTON MIDDLE	(281) 592-7737		041	DR JOHN JOHNSON	6-8	505			
TARKINGTON PRI	(281) 592-7736		101	DONNA HASELDEN	EE-3	594			
TARKINGTON INT	(281) 592-6134		102	TAMMY GLAZE	4-5	271			
<b>147 LIMESTONE</b>		<b>147</b>							
<b>COOLIDGE ISD 12</b>									
	P O BOX 70 COOLIDGE 76635-0070 PHONE - (254) 786-2206 ext:225 FAX - (254) 786-4835	147-901		DR CHRIS W HULEN, PHD		296	\$26,862	.137	.015
<b>REGULAR INSTRUCTIONAL</b>									

# Texas Public Schools and Charters, Directory, October 2007

County, district, region, school	Mailing address and phone number	Cnty.-dist. number	Sch. no.	County and district superintendents, principals	Grades	2006-07 enrollment	Appraised valuation (thousands)	Tax rate	
								Maintenance	Bond
COOLIDGE H S COOLIDGE EL	(254) 786-4822 ext:221 (254) 786-4833 ext:228		001 101	CYNTHIA POLLARD TERRY FARNSWORTH	6-12 PK-5	122 174			
<b>GROESBECK ISD 12</b>	P O BOX 559 GROESBECK 76642-0559 PHONE - (254) 729-4100 FAX - (254) 729-5167	147-902		DR HAROLD D RAMM		1588	\$1,643,753	.126	.000
<b>REGULAR INSTRUCTIONAL</b>									
GROESBECK H S	(254) 729-4101		001	RICHARD KENT REYNOLDS	9-12	468			
GROESBECK MIDDLE	(254) 729-4102		042	LADENA KING	6-8	357			
GROESBECK ELEMENTARY	(254) 729-4104		101	LEA HARDISON	EE-5	724			
<b>ALTERNATIVE INSTRUCTIONAL</b>									
ALTER LEARNING CTR	(254) 729-4105		002	JOHN BUSH	7-12	34			
LIMESTONE COUNTY JUVENILE DETENTION	(254) 729-4100		003		5-12	5			
<b>MEXIA ISD 12</b>	616 N RED RIVER P O BOX 2000 MEXIA 76667 PHONE - (254) 562-4000 FAX - (254) 562-4007	147-903		CHARLENE SIMPSON		2223	\$317,239	.137	.008
<b>REGULAR INSTRUCTIONAL</b>									
MEXIA H S	(254) 562-4000		002	JOHNNIE COTTON	9-12	575			
MEXIA J H	(254) 562-4000		042	RUSS MEGGS	6-8	474			
A B MCBAY EL	(254) 562-4000		103	DONNA SAVAGE	EE-3	780			
R O SIMS INT	(254) 562-4000		105	WILLIAM MATTHEWS	4-5	310			
<b>ALTERNATIVE INSTRUCTIONAL</b>									
MEXIA SCHOOL OF CHOICE DEVELOPMENTAL CTR	(254) 562-4000 (254) 562-4000		005 101	GREG GOODRUM GREG GOODRUM	9-12 6-12	18 66			
<b>148 LIPSCOMB</b>		<b>148</b>							
<b>BOOKER ISD 16</b>	P O BOX 288 BOOKER 79005-0288 PHONE - (806) 658-4501 FAX - (806) 658-4503	148-901		MIKE LEE		379	\$178,498	.133	.003
<b>REGULAR INSTRUCTIONAL</b>									
BOOKER JH/H S	(806) 658-4521		001	PABLO DE SANTIAGO	5-12	212			
BOOKER EL	(806) 658-4559		101	LISA YAUCK	EE-4	167			
<b>FOLLETT ISD 16</b>	P O DRAWER 28 FOLLETT 79034-0028 PHONE - (806) 653-2301 ext:24 FAX - (806) 653-2036	148-902		MOLLIE L HOWELL		206	\$217,845	.137	.006
<b>REGULAR INSTRUCTIONAL</b>									
FOLLETT SCHOOL	(806) 653-4241		001	JEFF NORTHERN, MED	PK-12	206			
<b>HIGGINS ISD 16</b>	P O BOX 218 HIGGINS 79046-0218 PHONE - (806) 852-2171 FAX - (806) 852-3502	148-903		HOPE APPEL		95	\$182,199	.137	.000
<b>REGULAR INSTRUCTIONAL</b>									
HIGGINS SCHOOL	(806) 852-2631		001		PK-12	95			
<b>DARROUZETT ISD 16</b>	P O BOX 98 DARROUZETT 79024-0098 PHONE - (806) 624-2221 FAX - (806) 624-4361	148-905		DANNY COCHRAN		74	\$213,366	.128	.008
<b>REGULAR INSTRUCTIONAL</b>									
DARROUZETT SCHOOLS	(806) 624-2221		101	LORETTA STUBBS	PK-12	74			
<b>149 LIVE OAK</b>		<b>149</b>							
<b>GEORGE WEST ISD 02</b>	913 HOUSTON ST GEORGE WEST 78022-3416 PHONE - (361) 449-1914 FAX - (361) 449-1426	149-901		DR SUZANNE NELSON		1158	\$449,315	.135	.000
<b>REGULAR INSTRUCTIONAL</b>									
GEORGE WEST H S	(361) 449-1914		001	JAMES NEWBERRY	9-12	394			
GEORGE WEST J H	(361) 449-1914		041	ROBIN SELLMAN	7-8	169			
GEORGE WEST EL	(361) 449-1914		101	WILLARD T WILLIAMS	4-6	253			
GEORGE WEST PRI	(361) 449-1914		102	PATRICK JAMES	PK-3	342			
<b>THREE RIVERS ISD 02</b>	108 N SCHOOL RD THREE RIVERS 78071 PHONE - (361) 786-3626 FAX - (361) 786-2555	149-902		MAC JOHANSON		615	\$413,955	.132	.006
<b>REGULAR INSTRUCTIONAL</b>									
THREE RIVERS H S	(361) 786-3531 ext:4		001	KENNETH ROHRBACH	9-12	205			
THREE RIVERS MIDDLE	(361) 786-3803		041	HORTENSIA BROOKS	6-8	151			
THREE RIVERS EL	(361) 786-3592 ext:2		101	DIANNE DYE	EE-5	259			
<b>150 LLANO</b>		<b>150</b>							
<b>LLANO ISD 13</b>	200 E LAMPASAS LLANO 78643-2734 PHONE - (325) 247-4747 FAX - (325) 247-5623	150-901		DENNIS R HILL		2002	\$1,908,536	.130	.011
<b>REGULAR INSTRUCTIONAL</b>									
LLANO H S	(325) 248-2200		001	CHARLES BAKER	9-12	538			
LLANO JUNIOR HIGH	(325) 247-4659		041	HARPER STEWART	6-8	412			

# Texas Public Schools and Charters, Directory, October 2007

County, district, region, school	Mailing address and phone number	Cnty.-dist. number	Sch. no.	County and district superintendents, principals	Grades	2006-07 enrollment	Appraised valuation (thousands)	Tax rate	
								Maintenance	Bond
LLANO EL PACKSADDLE ELEMENTARY	(325) 247-5718 (325) 388-8129		101 102	RONALD F PROVINCE ANNETTE MORESCO	EE-5 EE-5	506 546			
<b>151 LOVING</b>		<b>151</b>							
<b>152 LUBBOCK</b>		<b>152</b>							
<b>TEXAS TECH UNIVERSITY HIGH SCHOOL 17</b>	P O BOX 42191 LUBBOCK 79409-2191 PHONE - (806) 742-7200 ext:266 FAX - (806) 742-7288	152-504		GIB WEAVER		0	\$0	.000	.000
<b>REGULAR INSTRUCTIONAL</b>									
TEXAS TECH H S	(806) 742-7200 ext:235		001	WAYLON R CARROLL	9-12	0			
TEXAS TECH MIDDLE	(806) 742-7200 ext:233		041	TONYA GOBER	6-8	0			
TEXAS TECH EL	(806) 742-7200 ext:233		101	TONYA GOBER	KG-5	0			
<b>RICHARD MILBURN ALTER HIGH SCHOOL (LUBBOCK) 17</b>	4902 34TH ST STE 10 LUBBOCK 79410 PHONE - (806) 788-0198 FAX - (806) 788-1939	152-801		NORMAN HALL		161	\$0	.000	.000
<b>CHARTER/ALTERNATIVE INSTRUCTIONAL</b>									
RICHARD MILBURN ALTER H S (LUBBOCK)	(806) 740-0811		001	STARLETTE GILL	9-12	161			
<b>RISE ACADEMY 17</b>	102 CHERRY AVE LUBBOCK 79403 PHONE - (806) 744-0430 FAX - (832) 201-7088	152-802		RICHARD BAUMGARTNER		197	\$0	.000	.000
<b>CHARTER/REGULAR INSTRUCTIONAL</b>									
RISE ACADEMY	(806) 744-0430		101	RICHARD BAUMGARTNER	PK-7	197			
<b>SOUTH PLAINS 17</b>	PO BOX 15644 SAN ANTONIO 78212 PHONE - (210) 227-0295 FAX - (210) 227-7879	152-803		EDUARDO GUTIERREZ		181	\$0	.000	.000
<b>CHARTER/ALTERNATIVE INSTRUCTIONAL</b>									
SOUTH PLAINS ACADEMY	(806) 744-0330		001	LETICIA FLORES	9-12	181			
<b>HARMONY SCIENCE ACAD (LUBBOCK) 17</b>	9421 W SAM HOUSTON PKWY HOUSTON 77099 PHONE - (713) 343-3333 FAX - (713) 777-8555	152-805		DR IBRAHIM SEL		0	\$0	.000	.000
<b>CHARTER/REGULAR INSTRUCTIONAL</b>									
HARMONY SCIENCE ACAD (LUBBOCK)	(806) 747-1000		001	GULTEKIN KAYA	PK-12	0			
<b>LUBBOCK ISD 17</b>	1628 19TH ST LUBBOCK 79401-4895 PHONE - (806) 766-1000 FAX - (806) 766-1210	152-901		WAYNE HAVENS		28198	\$7,431,976	.137	.019
<b>REGULAR INSTRUCTIONAL</b>									
HOMEBOUND	(806) 766-1948		009	RICHARD MOLINA	EE,KG-12	46			
CORONADO H S	(806) 766-0600		020	ERIC MCKNIGHT	9-12	2184			
ESTACADO H S	(806) 766-1400		021	DAVID VASQUEZ	9-12	902			
LUBBOCK H S	(806) 766-1444		022	DOYLE VOGLER	9-12	2235			
MONTEREY H S	(806) 766-0700		023	AL GRIGGS	9-12	2253			
ALDERSON M S	(806) 766-1500		060	GEORGE LOVE	6-8	350			
ATKINS M S	(806) 766-1522		061	CHRIS HUBER	6-8	440			
CAVAZOS M S	(806) 766-6600		062	MIKE WORTH	6-8	610			
DUNBAR M S	(806) 766-1300		063	JIMMY MOORE	6-8	453			
EVANS M S	(806) 766-0722		064	LES PURKEYPILE	6-8	787			
HUTCHINSON M S	(806) 766-0755		065	DR SAMUEL AYERS	6-8	719			
IRONS M S	(806) 766-2044		066	LYNN AKIN	6-8	690			
MACKENZIE M S	(806) 766-0777		067	JOHN CARTER	6-8	587			
SLATON M S	(806) 766-1555		068	SHELLY BRATCHER	6-8	669			
SMYLIE WILSON M S	(806) 766-0799		069	CINDY WALLACE	6-8	491			
ARNETT EL	(806) 766-1644		153	MYRNA PORRAS	KG-5	168			
BALLENGER EARLY CHILDHOOD CTR	(806) 766-1600		154	BILL FULLER	EE-KG	265			
BAYLESS EL	(806) 766-1655		155	ELSA MONTES	EE,KG-5	605			
BEAN EL	(806) 766-1666		156	DEBBIE ALDERSON	KG-5	476			
BOWIE EL	(806) 766-0822		157	ANITA RANGEL	KG-5	257			
BOZEMAN EL	(806) 766-1677		158	TIM THOMAS	KG-5	356			
BROWN EL	(806) 766-0833		159	LORI ALEXANDER	KG-5	455			
DUPRE EL	(806) 766-1688		160	ROBIN CONKWRIGHT	KG-5	248			
GUADALUPE EL	(806) 766-1699		161	EDWINA MEDRANO	KG-5	174			
HARDWICK EL	(806) 766-0844		162	MELISSA PORTWOOD	KG-5	530			
HARWELL EL	(806) 766-1711		163	SEVERO ALVARADO	KG-5	388			
HAYNES EL	(806) 766-0855		164	NANCY MERRILL	EE,KG-5	352			
HODGES EL	(806) 766-1722		165	ROBERT GUERRERO	KG-5	501			
HONEY EL	(806) 766-0866		166	PHILLIP NEEB	PK-5	463			
ILES EL	(806) 766-1755		167	BRIAN YEARWOOD	KG-5	266			
JACKSON EL	(806) 766-1766		168	EDWINA MEDRANO	KG-5	194			
MCWHORTER EL	(806) 766-1799		169	LUIS CARDENAS	KG-5	370			
MAEDGEN EL	(806) 766-0877		170	KELLY SMILEY	KG-5	343			
MAHON EARLY CHILDHOOD CTR	(806) 766-1913		171	WILLETTA NORMAN	EE-KG	247			
MARTIN EARLY CHILDHOOD CTR	(806) 766-1788		172	BETH BURKHALTER	EE-KG	263			
MURFEE EL	(806) 766-0888		173	KATHY ROLLO	PK-5	359			
OVERTON EL	(806) 766-0899		174	SHANA UNDERWOOD	EE,KG-5	285			
PARKWAY EL	(806) 766-1811		175	EDDIE FITZGERALD	KG-5	343			
PARSONS EL	(806) 766-0911		176	BOB WOOD	KG-5	465			
RAMIREZ CHARTER SCHOOL	(806) 766-1833		177	STACE MCEWIN	KG-5	359			
RUSH EL	(806) 766-0933		178	JADY ENGLISH	KG-5	514			
SMITH EL	(806) 766-2022		179	JIM ANDRUS	PK-5	619			
STEWART EL	(806) 766-0944		180	JOHNNA WEATHERBEE	KG-5	391			

# Texas Public Schools and Charters, Directory, October 2007

County, district, region, school	Mailing address and phone number	Cnty.-dist. number	Sch. no.	County and district superintendents, principals	Grades	2006-07 enrollment	Appraised valuation (thousands)	Tax rate	
								Maintenance	Bond
<b>STUBBS EARLY CHILDHOOD CTR</b>	(806) 766-0569		181	KATHY DAVIS	EE,KG	285			
<b>TUBBS EL</b>	(806) 766-1855		182	DAVID PIERCE	EE,KG-5	291			
<b>WATERS EL</b>	(806) 766-6207		183	KAREN THORNTON	PK-5	587			
<b>WESTER EL</b>	(806) 766-0966		184	KARLA HANKINS	KG-5	401			
<b>WHEATLEY EL</b>	(806) 766-1877		185	MARGARET RANDLE	KG-5	246			
<b>WHELOCK EL</b>	(806) 766-0977		186	DELMIRA LOPEZ	EE,KG-5	347			
<b>WHITESIDE EL</b>	(806) 766-2088		187	CHRIS BROWN	PK-5	687			
<b>WILLIAMS EL</b>	(806) 766-0988		188	SUZANNE CHRISTOPHER	KG-5	349			
<b>WILSON EL</b>	(806) 766-0922		189	PAULA FINNEY	KG-5	414			
<b>WOLFFARTH EL</b>	(806) 766-1899		190	JOHN YSASAGA	EE,KG-5	364			
<b>WRIGHT EL</b>	(806) 766-1911		191	MYRNA PORRAS	PK-5	187			
<b>CENTENNIAL EL</b>	(806) 766-1980		192	GLEN TEAL	PK-5	0			
<b>ROY W ROBERTS EL</b>	(806) 766-6220		193	JOE WILLIAMS	PK-5	0			
<b>ALTERNATIVE INSTRUCTIONAL</b>									
<b>MATTHEWS LRN CTR/NEW DIRECTIONS</b>	(806) 766-1533		011	DIANA ANDERSON	7-12	204			
<b>LUBBOCK CO JUVENILE JUSTICE CTR</b>	(806) 766-1633		017	LES BROWN	4-12	88			
<b>JJAEP INSTRUCTIONAL</b>									
<b>LUBBOCK CO J J A E P</b>	(806) 765-2500		015	OSCAR REYES	4-12	17			
<b>DAEP INSTRUCTIONAL</b>									
<b>PROJECT INTERCEPT SCH</b>	(806) 766-1633		007	GUS RAMIREZ	5-12	99			
<b>NEW DEAL ISD 17</b>	PO BOX 280 NEW DEAL 79350-0280 PHONE - (806) 746-5833 ext:201 FAX - (806) 746-5707	152-902		JIMMY E NOLAND		714	\$140,942	.137	.000
<b>REGULAR INSTRUCTIONAL</b>									
<b>NEW DEAL H S</b>	(806) 746-5933		001	STEVEN W MCCRAY	9-12	187			
<b>NEW DEAL MIDDLE</b>	(806) 746-6633		041	JERRY W ADAMS	5-8	230			
<b>NEW DEAL EL</b>	(806) 746-5849		101	KRISTI R MAYO	PK-4	297			
<b>JJAEP INSTRUCTIONAL</b>									
<b>LUBBOCK CO J J A E P</b>			002		6-11	0			
<b>NEW DEAL JJAEP</b>	(806) 746-5833		003	PAM J MARTIN	4-12	0			
<b>SLATON ISD 17</b>	140 E PANHANDLE SLATON 79364-4238 PHONE - (806) 828-6591 FAX - (806) 828-5506	152-903		JAMES V TALIAFERRO		1315	\$232,206	.137	.010
<b>REGULAR INSTRUCTIONAL</b>									
<b>SLATON H S</b>	(806) 828-5833		001	CHRIS KENNEDY	9-12	353			
<b>SLATON J H</b>	(806) 828-6583		042	LOUIE SPINKS	6-8	284			
<b>AUSTIN EL</b>	(806) 828-5813		101	TWILLA REX	4-5	191			
<b>CATHELENE THOMAS ELEMENTARY</b>	(806) 828-5805		103	CHARLES THOMPSON	EE-3	480			
<b>JJAEP INSTRUCTIONAL</b>									
<b>LUBBOCK CO J J A E P</b>	(806) 747-4850		004		4-12	1			
<b>DAEP INSTRUCTIONAL</b>									
<b>SLATON DAEP</b>	(806) 828-6591		005		6-12	6			
<b>LUBBOCK-COOPER ISD 17</b>	16302 LOOP 493 LUBBOCK 79423-9530 PHONE - (806) 863-2282 FAX - (806) 863-3130	152-906		PATRICK L HENDERSON		2902	\$898,672	.128	.029
<b>REGULAR INSTRUCTIONAL</b>									
<b>LUBBOCK-COOPER HIGH SCHOOL</b>	(806) 863-3160		001	STEVE NAVRKAL	9-12	669			
<b>LUBBOCK-COOPER MIDDLE SCHOOL</b>	(806) 863-3140		041	JAMES KEVIN HAHN	6-8	624			
<b>LUBBOCK-COOPER SOUTH ELEMENTARY SCH</b>	(806) 863-2600		101	JIM ROSE	EE-5	685			
<b>LUBBOCK-COOPER NORTH ELEMENTARY SCH</b>	(806) 687-2700		103	RITA MCDANIEL	EE-5	921			
<b>JJAEP INSTRUCTIONAL</b>									
<b>L C Y C</b>			002		6-12	3			
<b>FRENSHIP ISD 17</b>	P O BOX 100 WOLFFORTH 79382-0100 PHONE - (806) 866-9541 FAX - (806) 866-4135	152-907		JOHN R THOMAS		6298	\$1,739,032	.129	.027
<b>REGULAR INSTRUCTIONAL</b>									
<b>FRENSHIP H S</b>	(806) 866-4440		001	KIM SPICER	9-12	1457			
<b>FRENSHIP MIDDLE SCHOOL</b>	(806) 866-4464		041	JERRY JERABEK	6-8	769			
<b>TERRA VISTA MIDDLE SCHOOL</b>	(806) 796-0076		042	BRENT LOWREY	6-8	649			
<b>NORTH RIDGE EL</b>	(806) 793-6686		103	CHERYL BOOHER	PK-5	749			
<b>CRESTVIEW EL</b>	(806) 794-3661		104	DOUG SMITH	KG-5	716			
<b>WESTWIND EL</b>	(806) 799-3731		105	BETH EPPS	PK-5	573			
<b>WILLOW BEND ELEMENTARY</b>	(806) 796-0090		106	MARTHA BERRY	PK-5	538			
<b>BENNETT EL</b>	(806) 866-4443		107	RHONDA DILLARD	EE-5	735			
<b>ALTERNATIVE INSTRUCTIONAL</b>									
<b>REESE EDUCATIONAL CTR</b>	(806) 885-4910		002	SCHERRY SCARBOROUGH	EE,KG-12	111			
<b>JJAEP INSTRUCTIONAL</b>									
<b>LUBBOCK CO J J A E P</b>	(806) 775-1800		003		4-12	1			
<b>ROOSEVELT ISD 17</b>	1406 CR 3300 1406 CR 3300 LUBBOCK 79403-9643 PHONE - (806) 842-3282 FAX - (806) 842-3266	152-908		DR BERHL ROBERTSON JR		1124	\$173,819	.137	.018
<b>REGULAR INSTRUCTIONAL</b>									
<b>ROOSEVELT H S</b>	(806) 842-3283 ext:124		001	JIM BOB HOBBS	9-12	333			
<b>ROOSEVELT J H</b>	(806) 842-3218		041	KAYLA MORRISON	6-8	271			
<b>ROOSEVELT EL</b>	(806) 842-3284 ext:116		101	KAREN BAYER	PK-5	517			
<b>JJAEP INSTRUCTIONAL</b>									
<b>LUBBOCK CO YOUTH CTR</b>	(806) 842-3282		002		4-12	0			
<b>DAEP INSTRUCTIONAL</b>									
<b>ROOSEVELT DAEP</b>	(806) 842-3282		003		4-12	3			
<b>SHALLOWATER ISD 17</b>	1100 AVE K	152-909		JAMES PHILIP WARREN		1354	\$155,430	.137	.030

# Texas Public Schools and Charters, Directory, October 2007

County, district, region, school	Mailing address and phone number	Cnty.-dist. number	Sch. no.	County and district superintendents, principals	Grades	2006-07 enrollment	Appraised valuation (thousands)	Tax rate	
								Maintenance	Bond
<b>SHALLOWATER 79363</b>									
	SHALLOWATER 79363 PHONE - (806) 832-4531 FAX - (806) 832-4350								
<b>REGULAR INSTRUCTIONAL</b>									
SHALLOWATER H S	(806) 832-4531 ext:259		001	TOM JOHNSON	9-12	377			
SHALLOWATER MIDDLE	(806) 832-4531 ext:217		041	DR KENNETH BORDER	6-8	320			
SHALLOWATER EL	(806) 832-4531		101	MARY HUGHES	EE-2	361			
SHALLOWATER INT	(806) 832-4531 ext:201		102	JACK NOLES	3-5	287			
<b>JJAEP INSTRUCTIONAL</b>									
LUBBOCK CO YOUTH CTR	(806) 832-4531		002		4-12	0			
<b>DAEP INSTRUCTIONAL</b>									
DAEP	(806) 291-5321		003	TOM JOHNSON	4-12	9			
<b>IDALOU ISD 17</b>									
	P O BOX 1338 IDALOU 79329-1338 PHONE - (806) 892-2552 FAX - (806) 892-3204	152-910		JIM WALLER		884	\$150,518	.132	.011
<b>REGULAR INSTRUCTIONAL</b>									
IDALOU H S	(806) 892-2123		001	STEVE BIGHAM	9-12	260			
IDALOU MIDDLE	(806) 892-2133		041	STEVE GUNTER	5-8	273			
IDALOU EL	(806) 892-2524		101	SOUTHERN BUSH	EE-4	346			
<b>JJAEP INSTRUCTIONAL</b>									
LUBBOCK CO J J A E P	(806) 892-2123		003	STEVE BIGHAM	6-12	1			
<b>DAEP INSTRUCTIONAL</b>									
IDALOU DAEP	(806) 892-2123		004	STEVE BIGHAM	KG-12	4			
<b>153 LYNN</b>									
<b>153</b>									
<b>O'DONNELL ISD 17</b>									
	P O BOX 487 O'DONNELL 79351-0487 PHONE - (806) 428-3241 FAX - (806) 428-3395	153-903		RODNEY SCHNEIDER		344	\$75,966	.128	.010
<b>REGULAR INSTRUCTIONAL</b>									
O'DONNELL HIGH SCHOOL	(806) 428-3247		001	MIKE READ	9-12	110			
O'DONNELL J H	(806) 428-3248		041	MIKE D READ	6-8	58			
O'DONNELL EL	(806) 428-3244		101	PENNY FORBES	EE-5	176			
<b>TAHOKA ISD 17</b>									
	2129 MAIN ST P O BOX 1230 TAHOKA 79373-1230 PHONE - (806) 561-4105 FAX - (806) 561-4160	153-904		JIMMY PARKER		647	\$97,391	.137	.000
<b>REGULAR INSTRUCTIONAL</b>									
TAHOKA H S	(806) 561-4538		001	TROY HINDS	9-12	197			
TAHOKA MIDDLE	(806) 561-4538		041	THOMAS WILLIAM THOMAS	6-8	98			
TAHOKA EL	(806) 561-4350		101	JAMES V BAKER	EE-5	352			
<b>NEW HOME ISD 17</b>									
	P O BOX 248 NEW HOME 79383-0248 PHONE - (806) 924-7542 FAX - (806) 924-7520	153-905		LELAND ZANT		190	\$45,698	.137	.009
<b>REGULAR INSTRUCTIONAL</b>									
NEW HOME SCHOOL	(806) 924-7543		001	SHANE FIEDLER	KG-12	190			
<b>WILSON ISD 17</b>									
	P O BOX 9 WILSON 79381-0009 PHONE - (806) 628-6271 FAX - (806) 628-6441	153-907		MIKE JONES		156	\$35,186	.137	.006
<b>REGULAR INSTRUCTIONAL</b>									
WILSON SCHOOL	(806) 628-6261		001	MIKE JONES	PK-12	156			
<b>154 MADISON</b>									
<b>154</b>									
<b>MADISONVILLE CISD 06</b>									
	P O BOX 879 MADISONVILLE 77864-0879 PHONE - (936) 348-2797 FAX - (936) 348-2751	154-901		KEITH SMITH		2264	\$383,286	.137	.018
<b>REGULAR INSTRUCTIONAL</b>									
MADISONVILLE HIGH SCHOOL	(936) 348-2721		001	KEITH WEST	9-12	606			
MADISONVILLE JUNIOR HIGH SCHOOL	(936) 348-3587		041	C KEITH SMITH	6-8	483			
MADISONVILLE ELEMENTARY SCHOOL	(936) 348-2261		101	RHODENA BROOKS	EE-2	665			
MADISONVILLE INTERMEDIATE SCHOOL	(936) 348-2921		102	CINDY CLARK	3-5	510			
<b>NORTH ZULCH ISD 06</b>									
	N ZULCH ISD P O BOX 158 NORTH ZULCH 77872-0158 PHONE - (936) 399-4151 ext:700 FAX - (936) 399-2025	154-903		ROY E GILBERT		332	\$99,662	.133	.022
<b>REGULAR INSTRUCTIONAL</b>									
NORTH ZULCH H S	(936) 399-2821		001	TIM WALDRIP	7-12	157			
NORTH ZULCH EL	(936) 399-2821		101	RINZA STEWART	EE-6	175			
<b>155 MARION</b>									
<b>155</b>									
<b>JEFFERSON ISD 08</b>									
	1600 MLK JEFFERSON 75657-2116 PHONE - (903) 665-2461 ext:8 FAX - (903) 665-7367	155-901		RICHARD B COOK		1303	\$528,960	.123	.010
<b>REGULAR INSTRUCTIONAL</b>									
JEFFERSON H S	(903) 665-2461 ext:2		002	DAVID MARION	9-12	403			



# Texas Public Schools and Charters, Directory, October 2007

County, district, region, school	Mailing address and phone number	Cnty.-dist. number	Sch. no.	County and district superintendents, principals	Grades	2006-07 enrollment	Appraised valuation (thousands)	Tax rate	
								Maintenance	Bond
JEFFERSON JUNIOR HIGH	(903) 665-2461 ext:4		041	JOHNNY MCCOY	5-8	378			
JEFFERSON EL	(903) 665-2461 ext:5		102	MELISSA MCINTOSH	1-4	377			
JEFFERSON PRIMARY SCH	(903) 665-2461 ext:3490		103	LONNIE TAYLOR	EE-KG	145			
<b>156 MARTIN</b>		<b>156</b>							
<b>STANTON ISD 18</b>	P O BOX 730 STANTON 79782-0730 PHONE - (432) 756-2244 FAX - (432) 756-2052	156-902		DAVID LYN CARR		749	\$362,598	.125	.000
<b>REGULAR INSTRUCTIONAL</b>									
STANTON H S	(432) 756-3326		001	MARK COTTON	9-12	206			
STANTON MIDDLE	(432) 756-2544		041	TIMOTHY C OUTLAW	6-8	167			
STANTON EL	(432) 756-2285		101	ALBERTO JIMENEZ CHAVEZ	PK-5	376			
<b>GRADY ISD 18</b>	3500 FM 829 LENORAH 79749-4000 PHONE - (432) 459-2444 FAX - (432) 459-2729	156-905		JOHNNY H TUBB		223	\$331,696	.115	.000
<b>REGULAR INSTRUCTIONAL</b>									
GRADY SCHOOL	(432) 459-2445		001	RICHARD W GIBSON	EE-12	223			
<b>157 MASON</b>		<b>157</b>							
<b>MASON ISD 15</b>	911 W COLLEGE AVE MASON 76856-0410 PHONE - (325) 347-1144 FAX - (325) 347-5877	157-901		MATTHEWS MASON UNDERWOOD		583	\$191,880	.137	.006
<b>REGULAR INSTRUCTIONAL</b>									
MASON H S	(325) 347-1122		001	CASEY CALLAHAN	9-12	169			
MASON J H	(325) 347-1122		041	PAM KRUSE	5-8	161			
MASON ELEMENTARY SCHOOL	(325) 347-1122		101	PAM KRUSE	EE-4	253			
<b>158 MATAGORDA</b>		<b>158</b>							
<b>BAY CITY ISD 03</b>	520 7TH ST BAY CITY 77414 PHONE - (979) 245-5766 FAX - (979) 245-3175	158-901		RICHARD L WALTON		4001	\$960,719	.137	.015
<b>REGULAR INSTRUCTIONAL</b>									
BAY CITY H S	(979) 245-5771		001	WALT WENDTLAND	9-12	1171			
BAY CITY J H	(979) 245-6345		041	BRANDON HOOD	7-8	624			
MCALLISTER MIDDLE SCHOOL	(979) 245-5591		043	LISA MOYA	4-6	445			
BAY CITY MIDDLE SCHOOL	(979) 245-4864		045	WILLIAM ACUFF	4-6	391			
CHERRY EL	(979) 245-6341		101	BARBARA GORDON	EE-3	366			
TENIE HOLMES EL	(979) 245-4818		102	BECKY WALKER	EE-3	558			
ROBERTS ELEMENTARY	(979) 245-8331		104	VICKIE HENDRICKSON	EE-3	440			
<b>JJAEP INSTRUCTIONAL</b>									
MATAGORDA CO J J A E P	(409) 244-5820		003	BRAD WILLIAMS	5-12	6			
<b>BUDGETED</b>									
HOLY CROSS EL	(409) 245-5632		200	SISTER GERALDINE PAVLIK	KG-5	0			
SUNSHINE & RAINBOWS	(409) 245-2801		201	KELLIE BATCHELOR	EE,KG-1	0			
CHRISTIAN ACAD	(409) 245-8158		202	RON VITOSKI	1-6	0			
<b>TIDEHAVEN ISD 03</b>	P O BOX 129 EL MATON 77440-0129 PHONE - (361) 588-6321 FAX - (361) 588-7109	158-902		TOM R JONES		880	\$535,688	.118	.000
<b>REGULAR INSTRUCTIONAL</b>									
TIDEHAVEN H S	(361) 588-6810		001	KATHY BOYETT	9-12	274			
TIDEHAVEN INT	(361) 588-6600		041	DEBRA L TASKA	6-8	180			
BLESSING EL	(361) 588-6622		101	KIM MARCEAUX	PK-5	240			
MARKHAM EL	(979) 843-5015		102	ROBERT FRANCO	PK-5	183			
<b>JJAEP INSTRUCTIONAL</b>									
MATAGORDA CO ALTER	(361) 588-6810		002	BILL SPIVEY	6-12	3			
<b>MATAGORDA ISD 03</b>	P O BOX 657 MATAGORDA 77457-0657 PHONE - (979) 863-7693 FAX - (979) 863-2230	158-904		LAURA R SHAY		64	\$178,799	.128	.000
<b>REGULAR INSTRUCTIONAL</b>									
MATAGORDA EL	(979) 863-7693		101	RICHARD HILDERBRAND	EE-6	64			
<b>PALACIOS ISD 03</b>	1209 12TH ST PALACIOS 77465-3799 PHONE - (361) 972-5491 FAX - (361) 972-3567	158-905		CECIL PAUL SMITH		1570	\$1,319,541	.129	.004
<b>REGULAR INSTRUCTIONAL</b>									
PALACIOS H S	(361) 972-2571		001	VALERIE SEGOVIA	9-12	457			
PALACIOS J H	(361) 972-2417		041	RAYMOND JOE ADAMS	7-8	243			
CENTRAL EL	(361) 972-2911		101	LYNNE MUMME	EE-3	516			
EAST SIDE INTERMEDIATE	(361) 972-2544		102	NANCY GRAVES	4-6	354			
<b>ALTERNATIVE INSTRUCTIONAL</b>									
PALACIOS MARINE ED CTR	(512) 972-3774		199		KG-12	0			
<b>JJAEP INSTRUCTIONAL</b>									
MATAGORDA CO ALTER	(361) 972-5491		002	JOHN KEYS	6-12	0			
<b>VAN VLECK ISD 03</b>	142 S 4TH ST VAN VLECK 77482-0015 PHONE - (979) 245-8518 ext:5006	158-906		DR CYNTHIA CLARY		943	\$421,060	.128	.000

# Texas Public Schools and Charters, Directory, October 2007

County, district, region, school	Mailing address and phone number	Cnty.-dist. number	Sch. no.	County and district superintendents, principals	Grades	2006-07 enrollment	Appraised valuation (thousands)	Tax rate	
								Maintenance	Bond
<b>REGULAR INSTRUCTIONAL</b>									
VAN VLECK H S	(979) 245-4664 ext:5069		002	HERBERT MAYS JR	9-12	306			
O H HERMAN MIDDLE	(979) 245-6401 ext:5120		041	JOHN O'BRIEN	6-8	225			
VAN VLECK EL	(979) 323-5040		102	C DAVID HOLUBEC	EE-3	278			
E RUDD INT	(979) 323-5040		103	C DAVID HOLUBEC	4-5	133			
<b>JJAEP INSTRUCTIONAL</b>									
MATAGORDA CO ALTER	(979) 323-5047		003	JOHN O'BRIEN	6-12	1			
<b>159 MAVERICK</b>		<b>159</b>							
<b>EAGLE PASS ISD 20</b>	1420 EIDSON RD EAGLE PASS 78852-5604 PHONE - (830) 773-5181 FAX - (830) 773-7252	159-901		JESUS SANCHEZ		13877	\$1,317,350	.124	.007
<b>REGULAR INSTRUCTIONAL</b>									
EAGLE PASS HIGH SCHOOL	(830) 773-2381		001	RUDDOLPH BOWLES	9-12	1790			
C C WINN HIGH SCHOOL	(830) 757-0828		004	JESUS A DIAZ-WEVER	9-12	1908			
EAGLE PASS J H	(830) 758-7037		041	VERA SUMPTER	7-8	1036			
MEMORIAL J H	(830) 758-7053		042	OSCAR CASTILLON	7-8	1058			
STEPHEN F AUSTIN ELEMENTARY	(830) 758-7004		101	ALMA MARTINEZ	1-6	213			
RAY H DARR ELEMENTARY	(830) 758-7060		102	ROSA M CASTILLON	1-6	483			
LANGUAGE DEVELOPMENT CENTER	(830) 758-7047		103	SALVADOR GONZALEZ	EE-KG	486			
DENA KELSO GRAVES ELEMENTARY	(830) 758-7049		104	REBECCA ROBINSON	1-6	590			
NELLIE MAE GLASS ELEMENTARY	(830) 758-7041		105	SAMUEL MIJARES	1-6	493			
ROBERT E LEE ELEMENTARY	(830) 758-7062		106	AIDA B PANG-VILLA	1-6	520			
MAUDE MAE KIRCHNER ELEMENTARY	(830) 758-7045		107	JULIAN LERMA	EE-6	117			
SAN LUIS ELEMENTARY	(830) 758-7071		109	ANA MARIA SANTLEBAN	1-6	524			
ROSITA VALLEY ELEMENTARY	(830) 758-7065		110	JOHNNIE LEE GONZALEZ	1-6	344			
BENAVIDES HEIGHTS ELEMENTARY	(830) 758-7006		111	LISA G RUIZ	1-6	413			
EARLY CHILDHOOD CENTER	(830) 758-7027		112	LETICIA SANDOVAL	EE-KG	563			
SECO MINES ELEMENTARY	(830) 758-7073		113	SELINA JIMENEZ	1-6	423			
SAM HOUSTON ELEMENTARY	(830) 758-7069		115	ADELITA OLIVARES	2-6	462			
ROSITA VALLEY LITERACY ACADEMY	(830) 758-7067		116	ROSELLA C EVEN	EE-KG	404			
PETE GALLEG0 ELEMENTARY	(830) 758-7130		117	ROSA ISELA VALDERAMA	1-6	408			
HENRY B GONZALEZ ELEMENTARY	(830) 758-7099		118	MARIBEL MARTINEZ	1-6	498			
KENNEDY ELEMENTARY	(830) 758-7189		119	JESUS A COSTILLA	EE-KG	365			
LIBERTY ELEMENTARY	(830) 758-7156		120	ROLANDO SALINAS	1-6	631			
<b>ALTERNATIVE INSTRUCTIONAL</b>									
EP ALAS (ALTERNATIVE SCHOOL)	(830) 757-5326		002	CHARLES LYNN PURCELL	7-12	105			
<b>DAEP INSTRUCTIONAL</b>									
DAEP	(830) 758-7193		003	REYNALDO SANCHEZ	7-12	43			
<b>160 MCCULLOCH</b>		<b>160</b>							
<b>BRADY ISD 15</b>	100 W MAIN BRADY 76825-4527 PHONE - (325) 597-2301 FAX - (325) 597-3984	160-901		STEVEN DALE MCCARN		1331	\$237,646	.137	.016
<b>REGULAR INSTRUCTIONAL</b>									
BRADY H S	(325) 597-2491		001	HECTOR MARTINEZ	9-12	386			
BRADY MIDDLE SCHOOL	(325) 597-8110		041	ERIC BIERMAN	6-8	275			
BRADY EL	(325) 597-2590		101	KELLEY HIRT	1-5	511			
NORTH WARD PRI	(325) 597-8392		103	JENNY MAYS ROBERTS	EE-KG	159			
<b>DAEP INSTRUCTIONAL</b>									
ALTER ED PROG	(325) 597-2170		002	RICK PENNY	6-12	0			
<b>ROCHELLE ISD 15</b>		<b>160-904</b>		<b>STEVE BUTLER</b>		<b>176</b>	<b>\$33,365</b>	<b>.137</b>	<b>.000</b>
<b>REGULAR INSTRUCTIONAL</b>									
ROCHELLE SCHOOL	(915) 243-5224		001	JOE SKALAK	KG-12	176			
<b>LOHN ISD 15</b>		<b>160-905</b>		<b>LEON FREEMAN</b>		<b>120</b>	<b>\$16,445</b>	<b>.136</b>	<b>.007</b>
<b>REGULAR INSTRUCTIONAL</b>									
LOHN SCHOOL	(325) 344-5749		001	HEIDI GARDNER	PK-12	120			
<b>161 MCLENNAN</b>		<b>161</b>							
<b>WACO CHARTER SCHOOL 12</b>	615 N 25TH ST WACO 76707-3443 PHONE - (254) 754-8169 FAX - (254) 754-7389	161-801		JOHNETTE HICKS		153	\$0	.000	.000
<b>CHARTER/ALTERNATIVE INSTRUCTIONAL</b>									
WACO CHARTER SCHOOL	(254) 754-8169		101	VALERIE OVALLE	KG-5	153			
<b>AUDRE AND BERNARD RAPOPORT ACADEMY 12</b>		<b>161-802</b>		<b>NANCY GRAYSON</b>		<b>216</b>	<b>\$0</b>	<b>.000</b>	<b>.000</b>
<b>CHARTER/REGULAR INSTRUCTIONAL</b>									
AUDRE AND BERNARD RAPOPORT ACADEMY	(254) 799-4191		101	BONNIE LUFT	PK-4	168			
RAPOPORT ACADEMY-QUINN CAMPUS	(254) 754-8000		102	NANCY GRAYSON	5-8	48			
<b>RAPOPORT ACADEMY PREP SCH 12</b>		<b>161-805</b>		<b>NANCY GRAYSON</b>		<b>15</b>	<b>\$0</b>	<b>.000</b>	<b>.000</b>

# Texas Public Schools and Charters, Directory, October 2007

County, district, region, school	Mailing address and phone number	Cnty.-dist. number	Sch. no.	County and district superintendents, principals	Grades	2006-07 enrollment	Appraised valuation (thousands)	Tax rate	
								Maintenance	Bond
<b>CHARTER/REGULAR INSTRUCTIONAL</b> RAPOPORT ACADEMY PREP SCH	FAX - (254) 754-8009  (254) 754-8000		001		9-12	15			
<b>HARMONY SCIENCE ACAD (WACO) 12</b>	9421 W SAM HOUSTON PKWY HOUSTON 77099 PHONE - (713) 343-3333 FAX - (713) 777-8555	161-807		DR IBRAHIM SEL		0	\$0	.000	.000
<b>CHARTER/REGULAR INSTRUCTIONAL</b> HARMONY SCIENCE ACAD (WACO)	(254) 751-7878		001	UMIT ALPASLAN	PK-12	0			
<b>CRAWFORD ISD 12</b>	200 PIRATE DR CRAWFORD 76638-0120 PHONE - (254) 486-2381 FAX - (254) 486-2198	161-901		KEVIN L NOACK		618	\$116,963	.137	.012
<b>REGULAR INSTRUCTIONAL</b> CRAWFORD H S CRAWFORD MIDDLE SCHOOL	(254) 486-2381 (254) 486-2381		001 041	DON HARRIS JASON RAY BUNTING JULIO ANTONIO VILADEVALL	9-12 6-8	193 226			
CRAWFORD EL <b>ALTERNATIVE INSTRUCTIONAL</b> OPPORTUNITY LEARNING CENTER AXTELL/BRUCEVILLE-EDDY LEARNING CEN	(254) 486-9083		101	LINDA STOUT	KG-5	198			
<b>JJAEP INSTRUCTIONAL</b> CHALLENGE ACADEMY			002 005	DAVID GILBREATH	9-12 11-12	0 1			
<b>MIDWAY ISD 12</b>	1205 FOUNDATION DR WACO 76712-6821 PHONE - (254) 761-5610 ext:1110 FAX - (254) 666-7785	161-903		DR BRAD LANCASTER		6259	\$2,716,799	.126	.025
<b>REGULAR INSTRUCTIONAL</b> MIDWAY H S MIDWAY MIDDLE WOODWAY EL HEWITT EL SPEEGLEVILLE EL SPRING VALLEY EL SOUTH BOSQUE EL MIDWAY INT	(254) 761-5650 (254) 761-5680 (254) 761-5740 (254) 761-5750 (254) 761-5730 (254) 761-5710 (254) 761-5720 (254) 761-5690		001 041 101 102 103 104 105 106	SHARRON ZACHRY JOE KUCERA MICHAEL H COOPER JEAN EMBRY WALTER R DRAKE MAUDIE MONROE MARY LOU GLAESMANN SARAH HOLLAND	9-12 7-8 EE,KG-4 EE-4 EE,KG-4 EE,KG-4 EE-4 5-6	1883 968 556 603 226 598 489 931			
<b>JJAEP INSTRUCTIONAL</b> CHALLENGE ACADEMY	(254) 754-0803		004	BOB BALSCHAW	4-12	5			
<b>LA VEGA ISD 12</b>	3100 BELLMEAD DR WACO 76705-3096 PHONE - (254) 799-4963 FAX - (254) 799-8642	161-906		DR SHARON M SHIELDS		2688	\$444,421	.137	.017
<b>REGULAR INSTRUCTIONAL</b> LA VEGA H S LA VEGA JUNIOR HIGH SCHOOL GEORGE D LA VEGA INTERMEDIATE SCHOOL H P MIL LA VEGA ELEMENTARY SCHOOL LA VEGA PRIMARY SCHOOL	(254) 799-4951 (254) 799-2428 (254) 799-5553 (254) 799-1721 (254) 799-6229		002 042 103 105 106	SAM SEXTON BRYANT ADAMS BONNIE MCRAE PEGGY JOHNSON ELICIA KRUMNOW	9-12 7-8 4-6 1-3 EE-KG	606 382 638 668 392			
<b>JJAEP INSTRUCTIONAL</b> CHALLENGE ACADEMY	(254) 754-0803		004	CHRIS RANKIN	3-12	2			
<b>LORENA ISD 12</b>	LORENA ISD P O BOX 97 LORENA 76655-0097 PHONE - (254) 857-3239 FAX - (254) 857-4533	161-907		SANDRA TALBERT		1595	\$288,482	.137	.021
<b>REGULAR INSTRUCTIONAL</b> LORENA H S LORENA MIDDLE LORENA ELEMENTARY LORENA PRIMARY SCHOOL	(254) 857-4604 (254) 857-4621 (254) 857-4613 (254) 857-8909		001 041 101 102	RANDY BLANCHARD RUSTY GRIMM LOWELL ANDERSON KATHY LINA	9-12 5-8 2-4 EE-1	480 476 341 277			
<b>ALTERNATIVE INSTRUCTIONAL</b> CONNECT CTR	(254) 756-1974 ext:324		002	SARA MYNARCIC	9-12	10			
<b>JJAEP INSTRUCTIONAL</b> CHALLENGE ACADEMY	(254) 754-0803		004	CHRISTOPHER RANKIN	2-12	0			
<b>DAEP INSTRUCTIONAL</b> LORENA-ACT	(254) 756-1974		005	SARA MYNARCIC	2-12	11			
<b>MART ISD 12</b>	P O BOX 120 MART 76664-0120 PHONE - (254) 876-2523 FAX - (254) 876-3028	161-908		LEONARD WILLIAMS		587	\$74,831	.127	.015
<b>REGULAR INSTRUCTIONAL</b> MART H S MART MIDDLE MART EL	(254) 876-2574 (254) 876-2762 (254) 876-2112		002 041 102	TODD GOODEN LINDA DELANEY JENNIFER KYLE	9-12 5-8 PK-4	181 199 205			
<b>ALTERNATIVE INSTRUCTIONAL</b> MART ACADEMIC ALERNATIVE PROGRAM	(254) 876-2574		003	TODD GOODEN	9-12	2			
<b>JJAEP INSTRUCTIONAL</b> CHALLENGE ACADEMY			004	CLAUDETTE YARBROUGH	6-12	0			
<b>MCGREGOR ISD 12</b>	P O BOX 356 MCGREGOR 76657-0356 PHONE - (254) 840-2828 FAX - (254) 840-4077	161-909		KEVIN HOUCHIN		1237	\$228,893	.136	.016
<b>REGULAR INSTRUCTIONAL</b> MCGREGOR H S	(254) 840-2853		001	JAMES LENAMON	9-12	354			



# Texas Public Schools and Charters, Directory, October 2007

County, district, region, school	Mailing address and phone number	Cnty.-dist. number	Sch. no.	County and district superintendents, principals	Grades	2006-07 enrollment	Appraised valuation (thousands)	Tax rate	
								Maintenance	Bond
<b>RBEC OPPORTUNITY LEARNING CENTER</b>	(254) 753-3422		002	SARA MYNARCIC	9-12	10			
<b>BROOKHAVEN YOUTH RANCH</b>	(254) 829-9652		198	THERESA SOUKUP	6-12	58			
<b>JJAEP INSTRUCTIONAL CHALLENGE ACADEMY</b>	(254) 412-0326		004	JEFF HERBERT	6-12	0			
<b>DAEP INSTRUCTIONAL WEST D A E P</b>	(254) 753-3422		005	SARA MYNARCIC	4-12	3			
<b>BUDGETED ST MARY'S (CATH) SCH</b>	(254) 826-5991		199	ERICKA SAMMON	K6-8	0			
<b>AXTELL ISD 12</b>	308 OTTAWA AXTELL 76624-0429 PHONE - (254) 863-5301 FAX - (254) 863-5651	161-918		STANLEY W HARRIS		779	\$77,887	.137	.000
<b>REGULAR INSTRUCTIONAL AXTELL H S</b>	(254) 863-5301		001	DALE MONSEY	9-12	163			
<b>AXTELL MIDDLE SCHOOL</b>	(254) 863-5301		041	DALE MONSEY	6-8	150			
<b>AXTELL EL</b>	(254) 863-5419		101	BETTY SOMERS	PK-5	316			
<b>ALTERNATIVE INSTRUCTIONAL METHODIST HOME BOYS RANCH</b>	(254) 799-2434		002		6-12	49			
<b>AXTELL BRUCEVILLE-EDDY LEARNING CEN</b>	(254) 753-3422		003	DANNY ELLIS	4-12	16			
<b>WACO CTR FOR YOUTH</b>	(254) 756-2171		199	KAREN WEEKS	9-12	84			
<b>JJAEP INSTRUCTIONAL CHALLENGE ACADEMY</b>			004	CLAUDETTE YARBROUGH	6-12	1			
<b>BRUCEVILLE-EDDY ISD 12</b>	# 1 EAGLE DR EDDY 76524-0099 PHONE - (254) 859-5832 FAX - (254) 859-4023	161-919		RICHARD KILGORE		915	\$115,918	.133	.000
<b>REGULAR INSTRUCTIONAL BRUCEVILLE-EDDY H S</b>	(254) 859-5848		001	CHRIS GIBBS	10-12	205			
<b>BRUCEVILLE-EDDY MIDDLE</b>			041	MIKE HAWKINS	7-9	216			
<b>NEW INTERMEDIATE BRUCEVILLE-EDDY EL</b>	(254) 859-5485		042	GARY HERBERT	4-6	189			
<b>ALTERNATIVE INSTRUCTIONAL AXTELL/BRUCEVILLE-EDDY LEARNING CEN</b>	(254) 753-3422		002	DANNY ELLIS	9-12	9			
<b>B-E ACHIEVEMENT CTR</b>			198	BENNIE POWERS	6-12	30			
<b>JJAEP INSTRUCTIONAL CHALLENGE ACADEMY</b>			004	CLAUDETTE YARBROUGH	6-12	1			
<b>DAEP INSTRUCTIONAL AXTELL/BE DAEP</b>			005		K6-12	4			
<b>CHINA SPRING ISD 12</b>	P O BOX 250 CHINA SPRING 76633-0250 PHONE - (254) 836-1115 FAX - (254) 836-0559	161-920		GEORGE KAZANAS		2071	\$418,158	.129	.017
<b>REGULAR INSTRUCTIONAL CHINA SPRING H S</b>	(254) 836-1771		001	MARC FAULKNER	9-12	599			
<b>CHINA SPRING MIDDLE</b>	(254) 836-4611		041	BILL BRATCHER	7-8	313			
<b>CHINA SPRING EL</b>	(254) 836-4635		102	MARSHA THAUWALD	EE-4	822			
<b>CHINA SPRING INTERMEDIATE</b>	(254) 836-0676		104	JERRY MCEWEN, PRINCIPAL	5-6	329			
<b>ALTERNATIVE INSTRUCTIONAL CREDIT RECOVERY/WORK PROGRAM</b>	(254) 756-1974		002	SARA A MYNARCIC	9-12	4			
<b>BILL LOGUE DETENTION CENTER</b>			003	BOB BALSHAW	7-12	0			
<b>JJAEP INSTRUCTIONAL CHALLENGE ACADEMY</b>			004	BOB BALSHAW	6-12	0			
<b>DAEP INSTRUCTIONAL ACADEMIC &amp; CHARACTER TRAINING</b>	(254) 756-1974		006	SARA A MYNARCIC	3-12	4			
<b>CONNALLY ISD 12</b>	CONNALLY ISD ATTN: DEANNA LOVESMITH 200 CADET WAY WACO 76705 PHONE - (254) 296-6460 FAX - (254) 412-5530	161-921		KEITH BOLES		2695	\$457,444	.137	.014
<b>REGULAR INSTRUCTIONAL CONNALLY HIGH SCHOOL</b>	(254) 296-6700		001	JOE CROWNOVER	9-12	673			
<b>CONNALLY JUNIOR HIGH</b>	(254) 296-7700		041	KEITH A PATE	7-8	393			
<b>CONNALLY PRIMARY SCHOOL</b>	(254) 296-7600		101	MARLO MOORE	K6-2	638			
<b>ELM MOTT CENTER</b>	(254) 750-7140		102	NANCY CROSS	EE-PK	179			
<b>CONNALLY INTERMEDIATE CENTER</b>	(254) 750-7100		103	LINDA SOUTHARD	5-6	385			
<b>CONNALLY ELEMENTARY SCHOOL</b>	(254) 750-7170		104	LARRY CUMBY	3-4	399			
<b>ALTERNATIVE INSTRUCTIONAL LAKEVIEW ACADEMY</b>	(254) 296-6770		002	JASON GILSTRAP	6-12	25			
<b>JJAEP INSTRUCTIONAL CHALLENGE ACADEMY</b>	(254) 754-0803		004	JEFF HERBERT	4-12	3			
<b>ROBINSON ISD 12</b>	500 W LYNDALE ROBINSON 76706-5505 PHONE - (254) 662-0194 FAX - (254) 662-0215	161-922		MICHAEL W HOPE		2182	\$356,732	.137	.014
<b>REGULAR INSTRUCTIONAL ROBINSON H S</b>	(254) 662-3840		001	TIM VANCELEAVE	9-12	707			
<b>ROBINSON J H</b>	(254) 662-3843		041	BARRY GANN	6-8	512			
<b>ROBINSON PRI</b>	(254) 662-0251		101	IRENE DAUPHIN	K6-1	326			
<b>ROBINSON EL</b>	(254) 662-5000		102	CRAIG COX	2-3	295			
<b>ROBINSON INTERMEDIATE</b>	(254) 662-6113		103	TAMARA ROZNOS	4-5	338			
<b>ALTERNATIVE INSTRUCTIONAL OPPORTUNITY LEARNING CENTER</b>	(254) 753-3422		002	JOHN LUEDKE	9-12	4			
<b>JJAEP INSTRUCTIONAL CHALLENGE ACADEMY</b>	(254) 799-7278		004	BOB BALSHAW	4-12	0			

# Texas Public Schools and Charters, Directory, October 2007

County, district, region, school	Mailing address and phone number	Cnty.-dist. number	Sch. no.	County and district superintendents, principals	Grades	2006-07 enrollment	Appraised valuation (thousands)	Tax rate	
								Maintenance	Bond
<b>BOSQUEVILLE ISD 12</b>	7636 ROCK CREEK RD WACO 76708 PHONE - (254) 757-3113 FAX - (254) 752-4909	161-923		JAMES HOPPER		480	\$99,051	.134	.009
<b>REGULAR INSTRUCTIONAL</b> BOSQUEVILLE SCHOOL SECONDARY	(254) 757-3113 ext:200		001	GREGG MCCARTHY	7-12	201			
BOSQUEVILLE EL	(254) 757-3113 ext:208		101	KELLY BRAY	EE-6	279			
<b>JJAEP INSTRUCTIONAL</b> CHALLENGE ACADEMY	(254) 754-0803		004	BOB BALSCHAW	6-12	0			
<b>HALLSBURG ISD 12</b>	2313 HALLSBURG RD WACO 76705-5019 PHONE - (254) 875-2331 FAX - (254) 875-2436	161-924		KENT REYNOLDS		112	\$64,790	.137	.000
<b>REGULAR INSTRUCTIONAL</b> HALLSBURG EL	(254) 875-2331		101	JAN HUNGATE	KG-6	112			
<b>JJAEP INSTRUCTIONAL</b> MCLENNAN COUNTY CHALLENGE ACADEMY			102		3-6	0			
<b>GHOLSON ISD 12</b>	137 HAMILTON DR WACO 76705-5914 PHONE - (254) 829-1528 FAX - (254) 829-0054	161-925		PATRICIA L MCFERRIN		157	\$29,456	.133	.000
<b>REGULAR INSTRUCTIONAL</b> GHOLSON EL	(254) 829-1528		101	PATRICIA MCFERRIN	PK-8	157			
<b>MCLENNAN CO ST JUVENILE CORRECTION FACILITY I 12</b>	116 BURLESON RD MART 76664 PHONE - (254) 297-8243 FAX - (254) 297-8394	161-926		DR FORREST NOVY, PH D		0	\$0	.000	.000
<b>REGULAR INSTRUCTIONAL</b> MCLENNAN CO STATE JUVENILE CORRECTI	(254) 297-8243		001	CARL FOSTER	5-12	0			
<b>MCLENNAN CO ST JUVENILE CORRECTION FACILITY II 12</b>	116 BURLESON RD MART 76664 PHONE - (254) 297-8200 FAX - (254) 297-5720	161-927		DR FORREST NOVY, PH D		0	\$0	.000	.000
<b>REGULAR INSTRUCTIONAL</b> MCLENNAN CO ST JUVENILE CORRECTION	(254) 297-5716		001	MICHELE JORDAN	5-12	0			
<b>162 MCMULLEN</b>		<b>162</b>							
<b>MCMULLEN COUNTY ISD 02</b>	MCMULLEN COUNTY ISD P O BOX 359 TILDEN 78072-0359 PHONE - (361) 274-3315 FAX - (361) 274-3665	162-904		FRANK FRANKLIN JR		175	\$495,493	.128	.008
<b>REGULAR INSTRUCTIONAL</b> MCMULLEN COUNTY SCHOOL	(361) 274-3371		001	DR JAY SMITH	PK-12	175			
<b>163 MEDINA</b>		<b>163</b>							
<b>DEVINE ISD 20</b>	205 W COLLEGE DEVINE 78016-6080 PHONE - (830) 851-0795 FAX - (830) 663-6706	163-901		RICKEY WILLIAMS		1923	\$234,386	.135	.003
<b>REGULAR INSTRUCTIONAL</b> DEVINE HIGH SCHOOL	(830) 851-0895		001	DON BECK	9-12	572			
DEVINE MIDDLE SCHOOL	(830) 851-0695		041	LORI MAREK	6-8	403			
JOHN J CIAVARRA EL	(830) 851-0395		101	DARBY MACKARON	EE-2	653			
DEVINE INTERMEDIATE SCHOOL	(830) 830-0495		102	SCOTT SOSTARICH	3-5	285			
<b>DAEP INSTRUCTIONAL</b> BIGFOOT ALTER CTR	(830) 663-5020		002	RAUL MORALES	6-12	10			
<b>D'HANIS ISD 20</b>	P O BOX 307 D'HANIS 78850-0307 PHONE - (830) 363-7216 FAX - (830) 363-7390	163-902		PAM SEIPP		313	\$67,914	.130	.007
<b>REGULAR INSTRUCTIONAL</b> D'HANIS SCHOOL	(830) 363-7216		001	MICHAEL POPPELL	KG-12	313			
<b>NATALIA ISD 20</b>	P O BOX 548 NATALIA 78059-0548 PHONE - (830) 663-4416 FAX - (830) 663-4186	163-903		JOEY MOCZYGEMBA		1129	\$105,239	.134	.016
<b>REGULAR INSTRUCTIONAL</b> NATALIA H S	(830) 663-4417		001	OSWALDO GARCIA	9-12	330			
NATALIA J H	(830) 663-4027		041	HENRY BOOTH JR	6-8	221			
NATALIA EL	(830) 663-2837		101	ELVIA DELAGARZA	2-5	335			
NATALIA EARLY CHILD CTR	(830) 663-9739		102	ELVIA DELAGARZA	EE-1	243			
<b>HONDO ISD 20</b>	P O BOX 308 HONDO 78861-0308 PHONE - (830) 426-3027 FAX - (830) 426-7683	163-904		CLAY ROSENBAUM		2195	\$318,461	.137	.009
<b>REGULAR INSTRUCTIONAL</b> HONDO H S	(830) 426-3341		001	BRENDA PRESTAGE	9-12	621			

# Texas Public Schools and Charters, Directory, October 2007

County, district, region, school	Mailing address and phone number	Cnty.-dist. number	Sch. no.	County and district superintendents, principals	Grades	2006-07 enrollment	Appraised valuation (thousands)	Tax rate	
								Main-tenance	Bond
<b>MCDOWELL MIDDLE SCHOOL</b>	(830) 426-2261		041	LARRY CARROLL	6-8	464			
<b>MEYER EL</b>	(830) 426-3161		102	ELLEN SCHUELING	EE-2	598			
<b>NEWELL E WOOLLS INTERMEDIATE ALTERNATIVE INSTRUCTIONAL DETENTION CTR</b>	(830) 426-7666		105	JIMMY S GOUARD	3-5	486			
	(830) 426-7613		104	LESLIE CHANDLER	5-12	26			
<b>MEDINA VALLEY ISD 20</b>	8449 F M 471 S CASTROVILLE 78009-9531 PHONE - (830) 931-2243 FAX - (830) 931-4050	163-908		JAMES STANSBERRY		3094	\$656,159	.135	.014
<b>REGULAR INSTRUCTIONAL</b>									
<b>MEDINA VALLEY H S</b>	(830) 931-2243 ext:1117		001	TOBY TYLER	9-12	954			
<b>MEDINA VALLEY MIDDLE SCHOOL</b>	(830) 931-2243 ext:1161		042	MICHAEL NESBIT	6-8	767			
<b>CASTROVILLE ELEMENTARY</b>	(830) 931-2117		103	BRENDA MANN	EE-5	535			
<b>LACOSTE ELEMENTARY</b>	(830) 985-3421		104	MARINDA SANTOS	EE-5	326			
<b>POTRANCO ELEMENTARY</b>	(830) 931-2243 ext:2000		105	EDWARD BALDERAS	EE-5	503			
<b>JJAEP INSTRUCTIONAL</b>									
<b>BEXAR COUNTY JUVENILE JUSTICE ACADE</b>			004		4-12	2			
<b>DAEP INSTRUCTIONAL</b>									
<b>BIGFOOT ALTERNATIVE</b>			003	RAUL MORALES	6-12	7			
<b>164 MENARD</b>		<b>164</b>							
<b>MENARD ISD 15</b>	P O BOX 729 MENARD 76859-0729 PHONE - (325) 396-2404 FAX - (325) 396-2143	164-901		MARTHA ELLIS		355	\$98,587	.137	.000
<b>REGULAR INSTRUCTIONAL</b>									
<b>MENARD H S</b>	(325) 396-2513		001	AMY BANOWSKY	9-12	117			
<b>MENARD J H</b>	(325) 396-2348		041	KYLE CHAMBERS	6-8	68			
<b>MENARD EL</b>	(325) 396-2348		101	KYLE CHAMBERS	PK-5	170			
<b>DAEP INSTRUCTIONAL</b>									
<b>DAEP</b>	(325) 396-2513		002	AMY BANOWSKY	KG-12	0			
<b>165 MIDLAND</b>		<b>165</b>							
<b>RICHARD MILBURN ACADEMY (MIDLAND) 18</b>	3303 W ILLINOIS SPACE 14 MIDLAND 79703 PHONE - (806) 788-0198 FAX - (806) 788-1939	165-801		NORMAN HALL		184	\$0	.000	.000
<b>CHARTER/ALTERNATIVE INSTRUCTIONAL</b>									
<b>RICHARD MILBURN ACADEMY (MIDLAND)</b>	(432) 522-7200		001	TEFFANIE WHITE	9-12	184			
<b>MIDLAND ACADEMY CHARTER SCHOOL 18</b>	500 N BAIRD MIDLAND 79701 PHONE - (432) 686-0003 FAX - (432) 686-0845	165-802		JOSEPH L LEYVA		469	\$0	.000	.000
<b>CHARTER/ALTERNATIVE INSTRUCTIONAL</b>									
<b>MIDLAND ACADEMY CHARTER SCHOOL</b>	(432) 686-0003		101	SAM MARTINEZ	KG-11	469			
<b>MIDLAND ISD 18</b>	615 W MISSOURI AVE MIDLAND 79701-5017 PHONE - (432) 689-1000 FAX - (432) 689-1976	165-901		DR SYLVESTER J PEREZ		20922	\$6,872,131	.133	.013
<b>REGULAR INSTRUCTIONAL</b>									
<b>LEE H S</b>	(432) 689-1600		002	STEPHANIE HOWARD	9-12	2070			
<b>MIDLAND H S</b>	(432) 689-1100		003	LINDA JOLLY	9-12	2066			
<b>ALAMO JUNIOR HIGH</b>	(432) 689-1700		041	JEFF HORNER	7-8	776			
<b>LEE FRESHMAN HIGH SCHOOL</b>	(432) 689-1250		042	FERNANDO ESPINO	9	785			
<b>MIDLAND FRESHMAN HIGH SCHOOL</b>	(432) 689-1200		044	ELISE KAIL	9	824			
<b>SAN JACINTO JUNIOR HIGH</b>	(432) 689-1350		045	STEPHANIE HOWARD	7-8	684			
<b>GODDARD JUNIOR HIGH</b>	(432) 689-1300		046	RICK WOOD	7-8	828			
<b>ABELL JUNIOR HIGH</b>	(432) 689-6200		047	DEBORAH JORDAN	7-8	825			
<b>BONHAM ELEMENTARY</b>	(432) 689-1770		101	JONANNE LEDFORD	KG-6	611			
<b>BOWIE ELEMENTARY</b>	(432) 689-1401		102	TRUDIE THOMASON	KG-6	410			
<b>BURNET ELEMENTARY</b>	(432) 689-1780		104	KELLIE EBENSTEIN	KG-6	494			
<b>CROCKETT ELEMENTARY</b>	(432) 689-1430		105	DOLORES CANO	KG-6	455			
<b>DE ZAVALA ELEMENTARY</b>	(432) 689-1440		106	DALIA BENAVIDES	KG-6	335			
<b>FANNIN ELEMENTARY</b>	(432) 689-1450		107	KATHY ROBINSON	EE-PK	517			
<b>HENDERSON ELEMENTARY</b>	(432) 689-1800		108	LORRIE OROSCO	KG-6	538			
<b>HOUSTON ELEMENTARY</b>	(432) 689-1460		109	ROCKY VALDES	KG-6	558			
<b>JONES ELEMENTARY</b>	(432) 689-1810		110	ANGELA HENRY	KG-6	488			
<b>LAMAR ELEMENTARY</b>	(432) 689-1820		111	KAYE HARRISON	KG-6	483			
<b>LONG ELEMENTARY</b>	(432) 689-1830		112	LINDA HALL	KG-6	523			
<b>MILAM ELEMENTARY</b>	(432) 689-1470		113	THOMAS J MILLER	KG-6	329			
<b>EMERSON ELEMENTARY</b>	(432) 689-1790		114	MARY SMITH	KG-6	498			
<b>RUSK ELEMENTARY</b>	(432) 689-1850		116	VICKIE SHENK	KG-6	408			
<b>SOUTH ELEMENTARY</b>	(432) 689-1550		117	DALIA BENAVIDES	KG-6	383			
<b>TRAVIS ELEMENTARY</b>	(432) 689-1580		118	IRMA ALMAGER	KG-6	519			
<b>WEST EARLY CHILDHOOD CTR</b>	(432) 689-1580		120	PATRICIA STEVENS	EE-PK	349			
<b>BUNCHE EARLY CHLDHOD CTR</b>	(432) 689-1410		121	JODIE BAUGH	EE-PK	413			
<b>PARKER ELEMENTARY</b>	(432) 689-1840		122	ROBERT STEWART	KG-6	488			
<b>SANTA RITA ELEMENTARY</b>	(432) 689-1490		123	ADRIAN CLIFTON	KG-6	442			
<b>SCHARBAUER ELEMENTARY</b>	(432) 689-1860		125	LISA NEIGHBORS	KG-6	561			
<b>CARVER CENTER</b>	(432) 689-1420		126	JUDY BRIDGES	4-6	0			
<b>BUSH ELEMENTARY</b>	(432) 689-1870		127	JILL ARTHUR	KG-6	588			
<b>GREATHOUSE ELEMENTARY</b>	(432) 689-6250		128	JODY STAMPS	PK-6	604			
<b>WASHINGTON MATH/SCIENCE INSTITUTE</b>	(432) 689-1570		129	RANDY BAIZA	KG-6	459			
<b>PEASE COMMUNICATIONS/TECHNOLOGY MAG</b>	(432) 689-1480		130	LILLIAN PORTER	KG-6	445			
<b>ALTERNATIVE INSTRUCTIONAL</b>									
<b>VIOLA M COLEMAN H S</b>	(432) 689-5000		004	GREG MCDANIEL	9-12	186			
<b>MIDLAND EXCEL CAMPUS</b>	(432) 689-1234		005	ANGELINA DAVIS	10-12	0			

# Texas Public Schools and Charters, Directory, October 2007

County, district, region, school	Mailing address and phone number	Cnty.-dist. number	Sch. no.	County and district superintendents, principals	Grades	2006-07 enrollment	Appraised valuation (thousands)	Tax rate	
								Maintenance	Bond
CULVER YOUTH HOME	(432) 689-5000		404	GREG MCDANIEL	7-12	0			
<b>GREENWOOD ISD 18</b>	2700 FM 1379 MIDLAND 79706-5330 PHONE - (432) 685-7800 FAX - (432) 685-7804	166-902		ROBERT D YOUNG		1563	\$458,200	.137	.012
<b>REGULAR INSTRUCTIONAL</b>									
GREENWOOD H S	(432) 685-7805		001	SCOTT KNIPPA	9-12	490			
JAMES R BROOKS MIDDLE SCHOOL	(432) 685-7837		041	BYRON MORELAND	7-8	257			
GREENWOOD PRIMARY	(432) 685-7821		101	DAVID RANDALL	PK-3	473			
GREENWOOD INT	(432) 685-7819		102	GUAN MILLER	4-6	343			
<b>166 MILAM</b>		<b>166</b>							
<b>CAMERON ISD 06</b>	BOX 712 CAMERON 76520-0712 PHONE - (254) 697-3512 FAX - (254) 697-2448	166-901		RODNEY FAUSETT		1602	\$260,934	.129	.029
<b>REGULAR INSTRUCTIONAL</b>									
CAMERON YOE HIGH SCHOOL	(254) 697-3902		002	CLINTON MCMAHON	9-12	455			
CAMERON JUNIOR HIGH SCHOOL	(254) 697-2131		041	DAN PARKER	6-8	344			
CAMERON ELEMENTARY SCHOOL	(254) 697-2381		101	TAMMY WITTEN	3-5	345			
BEN MILAM ELEMENTARY SCHOOL	(254) 697-3641		104	THOMAS KELLY	EE-2	458			
<b>GAUSE ISD 06</b>	P O BOX 38 GAUSE 77857-0038 PHONE - (979) 279-5891 FAX - (979) 279-5142	166-902		DR BRENDA B ALBRIGHT		150	\$67,608	.135	.000
<b>REGULAR INSTRUCTIONAL</b>									
GAUSE EL	(979) 279-5891		101	DR BRENDA BROOKS ALBRIGHT	PK-8	150			
<b>MILANO ISD 06</b>	P O BOX 145 MILANO 76556-0145 PHONE - (512) 455-2533 FAX - (512) 455-9311	166-903		LINDY ROBINSON		427	\$64,152	.137	.032
<b>REGULAR INSTRUCTIONAL</b>									
MILANO H S	(512) 455-9333		001	GREG DECKER	9-12	161			
MILANO JR HIGH	(512) 455-6701		041	LEE HAFLEY	6-8	78			
MILANO EL	(512) 455-2062		102	STEPHANIE LONGORIA	PK-5	188			
<b>ROCKDALE ISD 06</b>	P O BOX 632 ROCKDALE 76567-0632 PHONE - (512) 430-6000 FAX - (512) 446-3460	166-904		WALTER R POND		1834	\$645,974	.137	.000
<b>REGULAR INSTRUCTIONAL</b>									
ROCKDALE H S	(512) 430-6140		001	ALLEN SANDERS	9-12	508			
ROCKDALE J H	(512) 430-6100		041	BRENT KIRKPATRICK	6-8	428			
ROCKDALE EL	(512) 430-6030		101	PAMELA KAUFMANN	EE-5	833			
<b>ALTERNATIVE INSTRUCTIONAL</b>									
ROCKDALE REGIONAL JUVENILE JUSTICE	(512) 430-6140		042	ALLEN SANDERS	5-12	65			
<b>THORNDALE ISD 13</b>	P O BOX 870 THORNDALE 76577-0870 PHONE - (512) 898-2538 FAX - (512) 898-5356	166-905		EUGENE SOLIS		566	\$93,247	.132	.015
<b>REGULAR INSTRUCTIONAL</b>									
THORNDALE H S	(512) 898-2321		001	DAVE DENNY	9-12	206			
THORNDALE MIDDLE	(512) 898-2670		041	HEATHER KLOTZ	6-8	125			
THORNDALE EL	(512) 898-2912		101	SUZANNE LENZ	PK-5	235			
<b>BUCKHOLTS ISD 06</b>	P O BOX 248 BUCKHOLTS 76518-0248 PHONE - (254) 593-3011 FAX - (254) 593-2270	166-907		KENT DUTTON		209	\$25,952	.136	.006
<b>REGULAR INSTRUCTIONAL</b>									
BUCKHOLTS SCHOOL	(254) 593-2744		001	JOHN CLARK	PK-12	209			
<b>167 MILLS</b>		<b>167</b>							
<b>GOLDTHWAITE ISD 12</b>	P O BOX 608 GOLDTHWAITE 76844-0608 PHONE - (325) 648-3531 FAX - (325) 648-2456	167-901		VINCENT GILBERT		632	\$118,294	.120	.007
<b>REGULAR INSTRUCTIONAL</b>									
GOLDTHWAITE HIGH SCHOOL	(325) 648-3081		001	VINCENT C GILBERT	9-12	163			
GOLDTHWAITE MIDDLE SCHOOL	(325) 648-3630		002	BRADLEY J JONES	6-8	145			
GOLDTHWAITE EL	(325) 648-3055		101	WILLIAM O FOSTER	EE-5	269			
<b>ALTERNATIVE INSTRUCTIONAL</b>									
NEW HORIZONS RANCH	(325) 938-5513		102	JUDY K GIBSON	EE-12	55			
<b>MULLIN ISD 12</b>	P O BOX 128 MULLIN 76864-0128 PHONE - (325) 985-3374 FAX - (325) 985-3915	167-902		C L HAMMOND JR		99	\$41,545	.127	.000
<b>REGULAR INSTRUCTIONAL</b>									
MULLIN HIGH SCHOOL	(325) 985-3374		001	MARION FERGUSON	7-12	48			
MULLIN ELEMENTARY	(325) 985-3374		101	MARION FERGUSON	PK-6	51			
<b>STAR ISD 12</b>	P O BOX 838 STAR 76880-0838	167-903		ROGER HASHEM		76	\$19,243	.107	.000



# Texas Public Schools and Charters, Directory, October 2007

County, district, region, school	Mailing address and phone number	Cnty.-dist. number	Sch. no.	County and district superintendents, principals	Grades	2006-07 enrollment	Appraised valuation (thousands)	Tax rate	
								Maintenance	Bond
<b>REGULAR INSTRUCTIONAL STAR SCHOOL</b>	PHONE - (915) 948-3661 FAX - (915) 948-3398  (915) 948-3661		001	L D JOHNSON	KG-12	76			
<b>PRIDDY ISD 12</b>	P O BOX 40 PRIDDY 76870-0040 PHONE - (325) 966-3323 FAX - (325) 966-3380	167-904		ROBBY STUTEVILLE		104	\$14,131	.117	.005
<b>REGULAR INSTRUCTIONAL PRIDDY SCHOOL</b>	(325) 966-3323		001	SANDRA RICHARDSON	EE-12	104			
<b>168 MITCHELL</b>		<b>168</b>							
<b>COLORADO ISD 14</b>	P O BOX 1268 COLORADO CITY 79512-1268 PHONE - (325) 728-3721 FAX - (325) 728-8471	168-901		JIM WHITE		1039	\$230,058	.137	.000
<b>REGULAR INSTRUCTIONAL COLORADO HIGH SCHOOL</b>	(325) 728-3424		001	JEREMY ROSS	9-12	270			
<b>COLORADO MIDDLE</b>	(325) 728-2673		041	MARK M MERRELL	6-8	217			
<b>HUTCHINSON ELEMENTARY</b>	(325) 728-5215		101	KATHLYN ARTHUR	3-5	218			
<b>KELLEY ELEMENTARY</b>	(325) 728-3471		102	DENISE FARMER	EE-2	308			
<b>ALTERNATIVE INSTRUCTIONAL WALLACE ACCELERATED H S</b>	(325) 728-2392		003	MELINDA ALEXANDER	8-12	26			
<b>LORRAINE ISD 14</b>	P O BOX 457 LORRAINE 79532-0457 PHONE - (325) 737-2235 ext:22 FAX - (325) 737-2019	168-902		ERIC T STODDARD		149	\$26,616	.137	.000
<b>REGULAR INSTRUCTIONAL LORRAINE SCHOOL</b>	(915) 737-2225		001	BIVIAN D HERMOSILLO SR	PK-12	149			
<b>WESTBROOK ISD 14</b>	P O BOX 99 WESTBROOK 79565-0099 PHONE - (325) 644-2311 FAX - (325) 644-5101	168-903		TODD BURLESON		224	\$341,109	.128	.000
<b>REGULAR INSTRUCTIONAL WESTBROOK SCHOOL</b>	(325) 644-2311		001	DOC ROWELL	PK-12	224			
<b>ALTERNATIVE INSTRUCTIONAL COLORADO CITY ALTERNATIVE</b>			002		6-12	0			
<b>169 MONTAGUE</b>		<b>169</b>							
<b>BOWIE ISD 09</b>	P O BOX 1168 BOWIE 76230-1168 PHONE - (940) 872-1151 FAX - (940) 872-5979	169-901		MONTE LEE BARNES		1537	\$436,429	.135	.000
<b>REGULAR INSTRUCTIONAL BOWIE H S</b>	(940) 889-2842		001	JEFF JACKSON	9-12	449			
<b>BOWIE J H</b>	(940) 889-2952		041	TOMMY MCEWEN	6-8	303			
<b>BOWIE INTERMEDIATE</b>	(940) 889-2900		042	STEVEN MONKRES	4-5	218			
<b>BOWIE EL</b>	(940) 889-2894		105	ANTHONY HOPPE	EE-3	567			
<b>NOCONA ISD 09</b>	220 CLAY NOCONA 76255-2104 PHONE - (940) 825-3267 FAX - (940) 825-4945	169-902		VICKIE GEARHEART		893	\$148,347	.137	.000
<b>REGULAR INSTRUCTIONAL NOCONA H S</b>	(940) 825-3264		001	LYNN LIERLY	9-12	254			
<b>NOCONA MIDDLE</b>	(940) 825-3121		041	NORMAN WATERS	6-8	176			
<b>NOCONA EL</b>	(940) 825-3151		101	GILPATRICK PEYTON	EE-5	463			
<b>GOLD BURG ISD 09</b>	468 PRATER RD BOWIE 76230-9801 PHONE - (940) 872-3562 FAX - (940) 872-5933	169-906		KENNY MILLER		153	\$55,482	.137	.020
<b>REGULAR INSTRUCTIONAL GOLD BURG H S</b>	(940) 872-3562		001	LOUIS CLAYTON	6-12	103			
<b>RINGGOLD EL</b>	(940) 934-6249		101	LOUIS CLAYTON	KG-5	50			
<b>MONTAGUE ISD 09</b>	P O BOX 78 MONTAGUE 76251-0078 PHONE - (940) 894-2811 FAX - (940) 894-6605	169-908		KIM CHILDS		79	\$21,736	.119	.000
<b>REGULAR INSTRUCTIONAL MONTAGUE EL</b>	(940) 894-2811		101	KIM CHILDS	PK-8	79			
<b>PRAIRIE VALLEY ISD 09</b>	RT 3 BOX 550 NOCONA 76255-9521 PHONE - (940) 825-4425 FAX - (940) 825-4650	169-909		WR TUCKER JR		122	\$93,906	.137	.000
<b>REGULAR INSTRUCTIONAL PRAIRIE VALLEY H S</b>	(940) 825-4425		001	TIM WEST	6-12	53			
<b>PRAIRIE VALLEY EL</b>	(940) 825-4425		101	TIM WEST	PK-5	69			
<b>FORESTBURG ISD 09</b>	P O BOX 415 FORESTBURG 76239-0415 PHONE - (940) 964-2323 FAX - (940) 964-2531	169-910		DR FONDA HUNEYCUTT		184	\$43,312	.137	.010



# Texas Public Schools and Charters, Directory, October 2007

County, district, region, school	Mailing address and phone number	Cnty.-dist. number	Sch. no.	County and district superintendents, principals	Grades	2006-07 enrollment	Appraised valuation (thousands)	Tax rate	
								Main-tenance	Bond
<b>STEWART CREEK ELEMENTARY</b>	(936) 582-5355		104	LINDA HYLANDER	PK-3	726			
<b>LONE STAR EL</b>	(936) 588-6100		105	JUDY KRATISH	EE-4	761			
<b>JJAEP INSTRUCTIONAL</b>									
<b>MONTGOMERY CO J J A E P</b>			003		4-12	12			
<b>WILLIS ISD 06</b>	204 W ROGERS ST WILLIS 77378-9239 PHONE - (936) 856-1200 FAX - (936) 856-5182	170-904		DR BRIAN ZEMLICKA		5666	\$1,511,125	.135	.025
<b>REGULAR INSTRUCTIONAL</b>									
<b>WILLIS H S</b>	(936) 856-1250		002	TIM PATTON	9-12	1567			
<b>LYNN LUCAS MIDDLE</b>	(936) 856-1274		042	LISA SEVERNS	6-8	604			
<b>ROBERT P BRABHAM MIDDLE SCHOOL</b>	(936) 890-2312		043	SHERYL BURLISON	6-8	613			
<b>PARMLEY EL</b>	(936) 856-1231		101	JANIE WIGGINS	PK-5	824			
<b>C C HARDY ELEMENTARY</b>	(936) 856-1241		103	DEBORAH COOPER	PK-5	726			
<b>TURNER EL</b>	(936) 856-1289		104	GLYNDA ANDERSON	PK-5	618			
<b>EDWARD B CANNAN ELEMENTARY SCHOOL</b>	(936) 890-8660		106	KARON PRIEST	PK-5	710			
<b>WILLIS EL #5</b>			107		PK-5	0			
<b>JJAEP INSTRUCTIONAL</b>									
<b>JJAEP</b>	(936) 856-1250		004		5-12	4			
<b>DAEP INSTRUCTIONAL</b>									
<b>STUBBLEFIELD ALTERNATIVE ACADEMY</b>	(936) 856-1302		003	LEE SLOAN	1-12	0			
<b>MAGNOLIA ISD 06</b>	P O BOX 88 MAGNOLIA 77353-0088 PHONE - (281) 356-3571 FAX - (281) 356-1328	170-906		MICHAEL HOLLAND		10531	\$2,269,429	.133	.033
<b>REGULAR INSTRUCTIONAL</b>									
<b>MAGNOLIA H S</b>	(281) 356-3572		001	JEFF SPRINGER	9-12	2484			
<b>MAGNOLIA WEST H S</b>	(281) 252-2550		002	ROB STEWART	9-11	453			
<b>MAGNOLIA J H</b>	(281) 356-1327		041	MARK WEATHERLY	7-8	852			
<b>BEAR BRANCH J H</b>	(281) 356-6088		042	GERALD EVANS	7-8	755			
<b>MAGNOLIA SIXTH GRADE CAMPUS</b>	(281) 252-2033		051	TIM OWEN	6	434			
<b>BEAR BRANCH SIXTH GRADE CAMPUS</b>	(281) 252-2031		052	TOMMY BURNS	6	384			
<b>MAGNOLIA ELEMENTARY</b>	(281) 356-6434		102	JENNIFER WARD	KG-5	570			
<b>J L LYON ELEMENTARY</b>	(281) 356-8115		103	TAMMY HALEY	EE-5	808			
<b>BEAR BRANCH EL</b>	(281) 356-4771		104	SUSAN WARD	KG-5	836			
<b>WILLIE E WILLIAMS ELEMENTARY</b>	(281) 356-6866		105	KYLE FONTENOT	EE-5	764			
<b>CEDRIC C SMITH</b>	(281) 252-2300		106	LESLIE SCHATTE	EE-5	732			
<b>NICHOLS SAWMILL ELEMENTARY</b>	(281) 252-2133		107	LINDA KENJURA	EE-5	622			
<b>TOM R ELLISOR EL</b>	(281) 252-7400		108	FOY CAMPBELL	EE-5	755			
<b>ALTERNATIVE INSTRUCTIONAL</b>									
<b>AEP</b>	(281) 252-2006		011	KEITH DOEHRMANN	4-12	0			
<b>ALPHA</b>	(281) 252-2265		012	KEITH DOEHRMANN	9-12	74			
<b>JJAEP INSTRUCTIONAL</b>									
<b>PROJECT RESTORE</b>			010		6-12	8			
<b>SPLENDORA ISD 06</b>	23419 FM 2090 SPLENDORA 77372-6211 PHONE - (281) 689-3128 FAX - (281) 689-7509	170-907		DR TOMMY PRICE		3365	\$260,371	.137	.017
<b>REGULAR INSTRUCTIONAL</b>									
<b>SPLENDORA H S</b>	(281) 689-8008		001	DAVID PARKER	9-12	906			
<b>SPLENDORA JUNIOR HIGH</b>	(281) 689-6343		041	WILL GOLLIHAR	7-8	534			
<b>PEACH CREEK ELEMENTARY</b>	(281) 689-3114		101	TRINA YOUNG	EE-4	708			
<b>GREENLEAF ELEMENTARY</b>	(281) 689-8020		102	KEVIN MATHIS	EE-4	699			
<b>SPLENDORA INTERMEDIATE</b>	(281) 689-7277		103	DALE MARTIN	5-6	514			
<b>JJAEP INSTRUCTIONAL</b>									
<b>PROJECT RESTORE</b>	(409) 525-3610		010	DAVE SMITH	6-12	4			
<b>NEW CANEY ISD 06</b>	21580 LOOP 494 NEW CANEY 77357 PHONE - (281) 577-8600 FAX - (281) 354-2639	170-908		RICHARD COWAN		8362	\$1,379,296	.137	.027
<b>REGULAR INSTRUCTIONAL</b>									
<b>NEW CANEY H S</b>	(281) 577-2800		001	JOHN YONKER	9-12	1978			
<b>H S #2</b>			006		9-12	0			
<b>WHITE OAK MIDDLE SCHOOL</b>	(281) 577-8900		041	MIKE ASTON	6-8	940			
<b>KEEFER CROSSING MIDDLE SCHOOL</b>	(281) 577-8840		042	STEVE FREEMAN	6-8	916			
<b>PORTER EL</b>	(281) 354-3267		101	DEBRA JOHNSON	PK-6	611			
<b>NEW CANEY EL</b>	(281) 399-1400		102	BETTY WYATT	EE-5	757			
<b>A M AIKIN EL</b>	(281) 577-2900		104	PATRICIA MUSICK	EE-5	523			
<b>ROBERT CRIPPEN EL</b>	(281) 354-6601		106	SARAH HOTTMAN	PK-6	702			
<b>KINGS MANOR ELEMENTARY</b>	(281) 359-4671		107	PENNY PEACOCK	EE-5	660			
<b>VALLEY RANCH ELEMENTARY</b>	(281) 577-8760		109	GLORIA HAMMACK	PK-6	636			
<b>SORTERS MILL ELEMENTARY SCHOOL</b>			110	TRISH MUSICK	PK-5	0			
<b>BENS BRANCH EL</b>			111		PK-5	537			
<b>NEW CANEY SIXTH GRADE CAMPUS</b>			112	JACKIE WIMBERLY	6	0			
<b>ALTERNATIVE INSTRUCTIONAL</b>									
<b>NEW CANEY SP ED</b>	(281) 577-8670		103		EE-12	25			
<b>JJAEP INSTRUCTIONAL</b>									
<b>PROJECT RESTORE</b>			003		5-12	11			
<b>DAEP INSTRUCTIONAL</b>									
<b>THE LEARNING CTR</b>	(281) 354-4556		002	SUSAN MEAGHER	1-12	66			
<b>171 MOORE</b>		<b>171</b>							
<b>DUMAS ISD 16</b>	P O BOX 615 DUMAS 79029-0615 PHONE - (806) 935-6461 FAX - (806) 935-6275	171-901		LARRY D APPEL		3999	\$1,805,223	.136	.003
<b>REGULAR INSTRUCTIONAL</b>									

# Texas Public Schools and Charters, Directory, October 2007

County, district, region, school	Mailing address and phone number	Cnty.-dist. number	Sch. no.	County and district superintendents, principals	Grades	2006-07 enrollment	Appraised valuation (thousands)	Tax rate	
								Maintenance	Bond
<b>DUMAS H S</b>	(806) 935-4151		001	BOB CALLAHAN	9-12	1029			
<b>DUMAS J H</b>	(806) 935-4155		041	DANNY POTTER	7-8	568			
<b>CACTUS EL</b>	(806) 968-5102		101	CARLA TAFOYA	PK-6	412			
<b>MORNINGSIDE EL</b>	(806) 935-4153		102	STAN STROEBEL	EE-6	528			
<b>HILLCREST EL</b>	(806) 935-5629		103	STEPHANIE SCHILLING	PK-6	374			
<b>SUNSET EL</b>	(806) 935-2127		104	TED TRICE	PK-6	485			
<b>GREEN ACRES EL</b>	(806) 935-4157		105	SHARLA WILSON	PK-6	553			
<b>ALTERNATIVE INSTRUCTIONAL C H A M P S</b>	(806) 857-3438		002	LARRY GREEN	9-12	50			
<b>SUNRAY ISD 16</b>	P O BOX 240 SUNRAY 79086-0240 PHONE - (806) 948-4411 FAX - (806) 948-5274	171-902		MICHAEL BROWN		550	\$338,963	.134	.010
<b>REGULAR INSTRUCTIONAL SUNRAY H S</b>	(806) 948-5515		001	JUDY STEWART	9-12	171			
<b>SUNRAY MIDDLE SCHOOL</b>	(806) 948-4444		041	SID WHITELEY	5-8	168			
<b>SUNRAY EL</b>	(806) 948-4222		101	GLEN WALDO	EE-4	209			
<b>ALTERNATIVE INSTRUCTIONAL C H A M P S</b>	(806) 857-3438		002	LARRY GREEN	9-12	2			
<b>172 MORRIS</b>		<b>172</b>							
<b>DAINGERFIELD-LONE STAR ISD 08</b>	200 TIGER DR DAINGERFIELD 75638-0851 PHONE - (903) 645-2239 FAX - (903) 645-2137	172-902		MARY ANN MARSHALL		1394	\$706,476	.137	.013
<b>REGULAR INSTRUCTIONAL DAINGERFIELD H S</b>	(903) 645-3968		001	MICHAEL BAYSINGER	9-12	403			
<b>DAINGERFIELD J H</b>	(903) 645-2261		041	STACY HOLLAND	6-8	313			
<b>SOUTH EL</b>	(903) 645-3501		101	SANDRA QUARLES	3-5	237			
<b>WEST EL</b>	(903) 645-2901		102	GALEN SMITH	EE-2	291			
<b>LONE STAR EL</b>	(903) 656-2351		103	LESIA LEWIS	EE-5	150			
<b>PEWITT CISD 08</b>	P O BOX 1106 OMAHA 75571-1106 PHONE - (903) 884-2804 FAX - (903) 884-2866	172-905		DR DAVID WAYNE FITTS		983	\$149,431	.128	.014
<b>REGULAR INSTRUCTIONAL PEWITT H S</b>	(903) 884-2293		002	WILLIAM R HARP	9-12	301			
<b>PEWITT J H</b>	(903) 884-2505		041	RONNIE LEE HERRON	6-8	216			
<b>PEWITT EL</b>	(903) 884-2404		102	JOHN LAURENCE JOHNSON	EE-5	466			
<b>173 MOTLEY</b>		<b>173</b>							
<b>MOTLEY COUNTY ISD 17</b>	P O BOX 310 MATADOR 79244-0310 PHONE - (806) 347-2676 FAX - (806) 347-2871	173-901		RANDY BROWN		173	\$79,384	.137	.000
<b>REGULAR INSTRUCTIONAL MOTLEY COUNTY SCHOOL</b>	(806) 347-2676		001		EE-12	173			
<b>174 NACOGDOCHES</b>		<b>174</b>							
<b>CHIRENO ISD 07</b>	P O BOX 85 CHIRENO 75937-0085 PHONE - (936) 362-2132 FAX - (936) 362-2490	174-901		JAMES HOCKENBERRY		310	\$40,650	.137	.006
<b>REGULAR INSTRUCTIONAL CHIRENO H S</b>	(936) 362-2132		001	TIM NORMAN	9-12	104			
<b>CHIRENO EL</b>	(936) 362-2132		101	HEATHER N HAGLE	PK-8	206			
<b>ALTERNATIVE INSTRUCTIONAL NACOGDOCHES CO ALTER ED COOP</b>			003		5-12	0			
<b>CUSHING ISD 07</b>	P O BOX 337 CUSHING 75760-0337 PHONE - (936) 326-4890 FAX - (936) 326-4115	174-902		BOB CASTER		507	\$341,893	.137	.000
<b>REGULAR INSTRUCTIONAL CUSHING SCHOOL</b>	(936) 326-4271		001	MICHAEL DAVIS	6-12	291			
<b>CUSHING ELEMENTARY</b>	(936) 326-4234		002	MELANIE PETTIT	EE-5	216			
<b>GARRISON ISD 07</b>	459 N US HWY 59 GARRISON 75946-2117 PHONE - (936) 347-7000 FAX - (936) 347-2529	174-903		ARNIE KELLEY		661	\$234,076	.126	.005
<b>REGULAR INSTRUCTIONAL GARRISON H S</b>	(936) 347-7030		001	DARREN WEBB, MED	9-12	200			
<b>GARRISON MIDDLE</b>	(936) 347-7020		041	ALLAN METCALF, MED	6-8	149			
<b>GARRISON ELEMENTARY</b>	(936) 347-7010		101	LISA MCKNIGHT	EE-5	312			
<b>DAEP INSTRUCTIONAL NACOGDOCHES COUNTY DAEP COOP</b>			003		3-12	0			
<b>NACOGDOCHES ISD 07</b>	DRAWER 631521 NACOGDOCHES 75963-1521 PHONE - (936) 569-5000 FAX - (936) 569-5797	174-904		DR RODNEY D HUTTO		6485	\$1,551,326	.137	.022
<b>REGULAR INSTRUCTIONAL NACOGDOCHES H S</b>	(936) 564-2466 ext:2222		002	DENNIS WILLIAMS	9-12	1851			
<b>MIKE MOSES MS</b>	(936) 569-5001		042	STEVE GREEN	6-8	686			

# Texas Public Schools and Charters, Directory, October 2007

County, district, region, school	Mailing address and phone number	Cnty.-dist. number	Sch. no.	County and district superintendents, principals	Grades	2006-07 enrollment	Appraised valuation (thousands)	Tax rate	
								Maintenance	Bond
<b>MCMICHAEL MS</b>	(936) 552-0519		043	NATHAN CHADDICK	6-8	725			
<b>BROOKS QUINN-JONES ELEMENTARY</b>	(936) 569-5040		101	RACHEL JOHNSON	EE-5	832			
<b>CARPENTER EL</b>	(936) 569-5070		102	JUDY JUSTUS	KG-5	440			
<b>FREDONIA EL</b>	(936) 569-5080		103	TONY TIPTON	KG-5	450			
<b>NETTIE MARSHALL EL</b>	(936) 569-5062		104	SHELTON JONES	KG-5	240			
<b>RAGUET EL</b>	(936) 569-5052		105	KRISTI SHOFNER	KG-5	448			
<b>NISD/SFASU CHARTER CAMPUS</b>	(936) 468-4006		108	LYSA HAGAN	KG-5	133			
<b>THOMAS J RUSK EL</b>	(936) 569-3100		110	VALERIE SHEPPARD	KG-5	680			
<b>ALTERNATIVE INSTRUCTIONAL</b>									
<b>MARTIN EDUCATIONAL CENTER FOR ACHIE</b>	(936) 569-3175		005	MICHELLE WILLIAMS	7-12	0			
<b>DAEP INSTRUCTIONAL</b>									
<b>NACOGDOCHES CO ALTER ED COOP</b>	(936) 569-3175		004	MICHELLE WILLIAMS	5-12	0			
<b>WODEN ISD 07</b>	P O BOX 100 WODEN 75978-0100 PHONE - (936) 564-2073 FAX - (936) 564-1250	174-906		L WAYNE MASON		833	\$103,158	.136	.003
<b>REGULAR INSTRUCTIONAL</b>									
<b>WODEN H S</b>	(936) 564-7903		001	LATRICIA JACOBS	9-12	252			
<b>WODEN J H</b>	(936) 564-2481		041	KEITH LOWERY	6-8	170			
<b>WODEN EL</b>	(936) 564-2386		101	DEBBIE BLACKMON	PK-5	385			
<b>ALTERNATIVE INSTRUCTIONAL</b>									
<b>NACOGDOCHES BOYS RANCH</b>	(936) 560-1310		102	JOHN HILL	KG-12	26			
<b>DAEP INSTRUCTIONAL</b>									
<b>WODEN DAEP</b>			003		6-12	0			
<b>CENTRAL HEIGHTS ISD 07</b>	10317 US HWY 259 N NACOGDOCHES 75965-9584 PHONE - (936) 564-2681 FAX - (936) 569-6889	174-908		EARL W ADAMS		756	\$86,235	.137	.000
<b>REGULAR INSTRUCTIONAL</b>									
<b>CENTRAL HEIGHTS H S</b>	(936) 552-3408		001	ANDREW LEN BINFORD	7-12	335			
<b>CENTRAL HEIGHTS EL</b>	(409) 552-3424		101	TONA CLEVINGER	EE-6	421			
<b>DAEP INSTRUCTIONAL</b>									
<b>NACOGDOCHES CO ALTERNATIVE COOP</b>			003	ANDREW BINFORD	5-12	0			
<b>MARTINSVILLE ISD 07</b>	P O BOX 100 MARTINSVILLE 75958-0100 PHONE - (936) 564-3455 FAX - (936) 569-0498	174-909		KEVIN GREY BURTON		312	\$33,302	.137	.010
<b>REGULAR INSTRUCTIONAL</b>									
<b>MARTINSVILLE SCHOOL</b>	(936) 564-3455		001		EE-12	312			
<b>ALTERNATIVE INSTRUCTIONAL</b>									
<b>NACOGDOCHES CO ALTER ED COOP</b>			002		5-12	0			
<b>ETOILE ISD 07</b>	P O BOX 98 ETOILE 75944-0098 PHONE - (936) 854-2238 FAX - (936) 854-2241	174-910		LAWTON ANDREW TREKELL		129	\$37,706	.133	.000
<b>REGULAR INSTRUCTIONAL</b>									
<b>ETOILE EL</b>	(936) 854-2238		101	LAWTON ANDREW TREKELL	KG-8	129			
<b>DAEP INSTRUCTIONAL</b>									
<b>ETOILE DAEP</b>			103	MARGO RUSSELL	KG-8	0			
<b>DOUGLASS ISD 07</b>	P O BOX 38 DOUGLASS 75943-0038 PHONE - (936) 569-9804 FAX - (936) 569-9446	174-911		JAY HAMPTON TULLOS		349	\$142,671	.137	.000
<b>REGULAR INSTRUCTIONAL</b>									
<b>DOUGLASS SCHOOL</b>	(936) 569-9804		001	ERIC BRYAN SAMFORD	KG-12	349			
<b>DAEP INSTRUCTIONAL</b>									
<b>NACOGDOCHES CO ALTER ED COOP</b>			003	MARGO RUSSELL	6-12	0			
<b>175 NAVARRO</b>		<b>175</b>							
<b>BLOOMING GROVE ISD 12</b>	P O BOX 258 BLOOMING GROVE 76626-0258 PHONE - (903) 695-2541 FAX - (903) 695-2594	175-902		MICHAEL BALDREE		885	\$97,001	.137	.008
<b>REGULAR INSTRUCTIONAL</b>									
<b>BLOOMING GROVE H S</b>	(903) 695-2536		001	DONNA E WOOD	9-12	312			
<b>BLOOMING GROVE JH</b>	(903) 695-4201		041	DOYLE BELL	6-8	199			
<b>BLOOMING GROVE EL</b>	(903) 695-4401		101	DAVID BREWER	PK-5	374			
<b>DAEP INSTRUCTIONAL</b>									
<b>NAVARRO COUNTY DAEP/ABC</b>	(903) 872-6357		301	ROGER PILLANS	KG-12	0			
<b>CORSICANA ISD 12</b>	601 N 13TH ST CORSICANA 75110-3298 PHONE - (903) 874-7441 FAX - (903) 872-2100	175-903		DON DENBOW		5755	\$1,161,254	.129	.021
<b>REGULAR INSTRUCTIONAL</b>									
<b>CORSICANA H IGH SCHOOL</b>	(903) 874-8211		001	DR KEITH MOORE	9-12	1507			
<b>COLLINS MIDDLE</b>	(903) 872-3979		041	DR MICHAEL MITCHELL	7-8	810			
<b>DRANE INT</b>	(903) 874-8281		042	ELIJAH GRANGER	6	428			
<b>BOWIE ELEMENTARY</b>	(903) 872-6541		101	BILLY SNOW	KG-5	713			
<b>JOSE ANTONIO NAVARRO EL</b>	(903) 874-1011		102	DEBBIE COTTAR	KG-5	784			
<b>FANNIN EL</b>	(903) 874-3728		103	STEVEN BROWNLEE	EE-5	669			
<b>SAM HOUSTON EL</b>	(903) 874-6971		105	DR NANCY PHILLIPS	EE-1	85			
<b>CARROLL EL</b>	(903) 872-3074		107	DEMETRUS LIGGINS	EE-5	759			
<b>BUDGETED</b>									
<b>SP ED CTR</b>	(903) 872-6534		110	KELLYE MESKER	EE-12	0			

# Texas Public Schools and Charters, Directory, October 2007

County, district, region, school	Mailing address and phone number	Cnty.-dist. number	Sch. no.	County and district superintendents, principals	Grades	2006-07 enrollment	Appraised valuation (thousands)	Tax rate	
								Maintenance	Bond
JAMES COLLINS CATH SCH	(903) 872-1751		200	PHILIP RILEY	EE-8	0			
<b>DAWSON ISD 12</b>	199 N SCHOOL AVE DAWSON 76639 PHONE - (254) 578-1031 FAX - (254) 578-1721	175-904		ARVEL ROTAN		467	\$59,312	.137	.000
<b>REGULAR INSTRUCTIONAL</b>									
DAWSON H S	(254) 578-1031		001	RONNIE SHIFLET	7-12	217			
DAWSON EL	(254) 578-1416		101	CYNTHIA POLLARD	EE-6	250			
<b>DAEP INSTRUCTIONAL</b>									
DAWSON DAEP			002	ROGER PILLANS	KG-12	0			
<b>FROST ISD 12</b>	P O BOX K FROST 76641-0910 PHONE - (903) 682-2711 FAX - (903) 682-2107	175-905		JIM M REVILL		364	\$52,045	.137	.009
<b>REGULAR INSTRUCTIONAL</b>									
FROST H S	(903) 682-2541		001	GORDON LOCKETT	7-12	155			
FROST EL	(903) 682-2541		101	KENNETH HALL	PK-6	209			
<b>DAEP INSTRUCTIONAL</b>									
NAVARRO COUNTY AEP/ABC			002		PK-12	0			
<b>KERENS ISD 12</b>	P O BOX 310 KERENS 75144-0310 PHONE - (903) 396-2924 FAX - (903) 396-2334	175-907		KEVIN C STANFORD		665	\$142,382	.125	.006
<b>REGULAR INSTRUCTIONAL</b>									
KERENS SCHOOL	(903) 396-2931		001	DAVID ATKEISSON AMY CARR STEPHEN PACE LAMONT SMITH	EE-12	665			
<b>CORSICANA RESIDENTIAL TREATMENT CENTER 12</b>	P O BOX 610 CORSICANA 75151 PHONE - (903) 872-4821 ext:420 FAX - (903) 872-3817	175-909		DR FORREST NOVY, PH D		0	\$0	.000	.000
<b>REGULAR INSTRUCTIONAL</b>									
CORSICANA RESIDENTIAL TREATMENT CEN	(903) 872-4821 ext:420		001	SHIRLEY GARCIA	5-12	0			
<b>MILDRED ISD 12</b>	MILDRED ISD 5475 S HWY 287 CORSICANA 75109-9328 PHONE - (903) 872-6505 FAX - (903) 872-1341	175-910		DOUGLAS K LANE		704	\$271,736	.122	.009
<b>REGULAR INSTRUCTIONAL</b>									
MILDRED H S	(903) 872-0392		001	GERRY TALLEY	7-12	328			
MILDRED EL	(903) 872-0381		101	PAULA MCNEEL	EE,KG-6	376			
<b>DAEP INSTRUCTIONAL</b>									
NAVARRO DAEP COOP	(903) 872-6357		301	ROGER PILLANS	KG-12	0			
<b>BUDGETED</b>									
NEW ENCOUNTERS	(903) 874-1577		200		7-12	0			
<b>RICE ISD 12</b>	1302 S MCKINNEY ST RICE 75155 PHONE - (903) 326-4287 FAX - (903) 326-4164	175-911		JUDITH PRITCHETT		730	\$63,896	.132	.017
<b>REGULAR INSTRUCTIONAL</b>									
RICE H S	(903) 326-4502		001	TOM HERRIN	6-12	352			
RICE EL	(903) 326-4151		101	REGINA CASADAY	PK-5	378			
<b>176 NEWTON</b>		<b>176</b>							
<b>BURKEVILLE ISD 05</b>	231 CR 2099 P O BOX 218 BURKEVILLE 75932-0218 PHONE - (409) 565-2201 FAX - (409) 565-2012	176-901		JOE W GASSIOTT		365	\$138,308	.129	.018
<b>REGULAR INSTRUCTIONAL</b>									
BURKEVILLE HIGH SCHOOL	(409) 565-4338		001	HUB JORDAN	9-12	103			
BURKEVILLE MIDDLE SCHOOL	(409) 565-2201		041	HUB JORDAN	7-8	72			
BURKEVILLE EL	(409) 565-4284		101	ROSEMARY WILLIAMS	EE-6	190			
<b>NEWTON ISD 05</b>	414 N MAIN ST NEWTON 75966 PHONE - (409) 379-8137 FAX - (409) 379-2189	176-902		GENE P ISABELL		1235	\$179,590	.131	.019
<b>REGULAR INSTRUCTIONAL</b>									
NEWTON H S	(409) 379-4731		002	JOHNNY METZ	9-12	366			
NEWTON MIDDLE	(409) 379-8324		041	HOWELL WRIGHT	6-8	285			
NEWTON EL	(409) 379-2491		104	JONNIE MILLER	EE-5	604			
<b>BUDGETED</b>									
NEWTON CO SP ED CO-OP	(409) 379-8403		199	DENISE HILTON	EE-12	0			
<b>DEWEYVILLE ISD 05</b>	P O BOX 408 DEWEYVILLE 77614-0408 PHONE - (409) 746-2731 FAX - (409) 746-3360	176-903		RICK L SUMMERS		740	\$364,074	.148	.015
<b>REGULAR INSTRUCTIONAL</b>									
DEWEYVILLE H S	(409) 746-3173		001	RICHARD SESSIONS	9-12	241			
DEWEYVILLE MIDDLE	(409) 746-2924		041	DARRYL DANS	6-8	186			

# Texas Public Schools and Charters, Directory, October 2007

County, district, region, school	Mailing address and phone number	Cnty.-dist. number	Sch. no.	County and district superintendents, principals	Grades	2006-07 enrollment	Appraised valuation (thousands)	Tax rate	
								Maintenance	Bond
DEWEYVILLE EL	(409) 746-2716		101	PHYLLIS KINGSBURY	PK-5	313			
<b>177 NOLAN</b>		<b>177</b>							
<b>ROSCOE ISD 14</b>	P O BOX 579 ROSCOE 79545-0579 PHONE - (325) 766-3629 FAX - (325) 766-3138	177-901		KIM D ALEXANDER		293	\$61,771	.137	.009
<b>REGULAR INSTRUCTIONAL</b>									
ROSCOE H S	(325) 766-3327		001	FRANK E YOUNG	7-12	154			
ROSCOE EL	(325) 766-3323		101	FRANK E YOUNG	EE-6	138			
<b>ALTERNATIVE INSTRUCTIONAL</b>									
HOBBS ALTER ED CO-OP	(325) 735-2851		002		9-12	1			
<b>SWEETWATER ISD 14</b>	207 MUSGROVE ST SWEETWATER 79566-5321 PHONE - (325) 235-8601 FAX - (325) 235-4753	177-902		DR RONALD BEARD		2296	\$475,733	.137	.008
<b>REGULAR INSTRUCTIONAL</b>									
SWEETWATER H S	(325) 235-4371		001	CHRIS WIGINGTON	9-12	594			
SWEETWATER MIDDLE	(325) 236-6303		041	KENT RUFFIN	6-8	477			
COWEN ELEMENTARY	(325) 235-3482		101	KELLI WIGINGTON	EE-PK	184			
EAST RIDGE EL	(325) 235-5282		102	MIKE MARLETT	KG-3	358			
SWEETWATER INTERMEDIATE SCHOOL	(325) 235-3491		104	KATHY MCCOMBS SMARTT	4-5	320			
SOUTHEAST EL	(325) 235-9222		105	HEATHER MOORE	KG-3	339			
<b>ALTERNATIVE INSTRUCTIONAL</b>									
HOBBS ALTER ED CO-OP	(325) 735-2850		003	DENNIS MOSELEY	9-12	24			
<b>BLACKWELL CISD 14</b>	P O BOX 505 BLACKWELL 79506-0505 PHONE - (325) 282-2311 FAX - (325) 282-2027	177-903		JAMES BIBLE		140	\$237,532	.137	.010
<b>REGULAR INSTRUCTIONAL</b>									
BLACKWELL SCHOOL	(325) 282-2311		001	GARY D SMITH	PK-12	140			
<b>ALTERNATIVE INSTRUCTIONAL</b>									
HOBBS ALTER ED CO-OP	(915) 735-2851		002	DENNIS MOSLEY	9-12	0			
<b>HIGHLAND ISD 14</b>	HIGHLAND ISD 6625 FM 608 ROSCOE 79545-9801 PHONE - (325) 766-3652 FAX - (325) 766-2281	177-905		GUY L NELSON		193	\$105,588	.143	.009
<b>REGULAR INSTRUCTIONAL</b>									
HIGHLAND SCHOOL	(325) 766-3652		001	DUANE HYDE DONNA STEWART	PK-12	193			
<b>178 NUECES</b>		<b>178</b>							
<b>DR M L GARZA-GONZALEZ CHARTER SCHOOL 02</b>	4129 GREENWOOD DR CORPUS CHRISTI 78416 PHONE - (361) 881-9988 FAX - (361) 881-9994	178-801		MARIA L GARZA		252	\$0	.000	.000
<b>CHARTER/ALTERNATIVE INSTRUCTIONAL</b>									
DR M L GARZA-GONZALEZ CHARTER SCHOOL	(361) 881-9988		001	ADOLFO CHAPA	PK-12	186			
ACCELERATED LEARNING CENTER	(361) 887-7766		101	MARIA L GARZA	PK-12	37			
GCCLR INSTITUTE OF TECHNOLOGY	(361) 881-9988		102	ADOLFO CHAPA	PK-12	29			
<b>SEASHORE LEARNING CTR CHARTER 02</b>	14493 SPID STE A PMB 307 CORPUS CHRISTI 78418-5939 PHONE - (361) 949-1222 FAX - (361) 949-6762	178-802		KIM FULLER		229	\$0	.000	.000
<b>CHARTER/REGULAR INSTRUCTIONAL</b>									
SEASHORE LEARNING CTR	(361) 949-1222		101	KIM FULLER	PK-7	229			
<b>RICHARD MILBURN ALTER HIGH SCHOOL (CORPUS CHRISTI) 02</b>	4902 34TH ST LUBBOCK 79410 PHONE - (806) 788-0198 FAX - (806) 788-1939	178-804		NORMAN HALL		204	\$0	.000	.000
<b>CHARTER/ALTERNATIVE INSTRUCTIONAL</b>									
RICHARD MILBURN ALTER H S (CORPUS C	(361) 225-4424		001	SALLY IRVINE	9-12	204			
<b>CORPUS CHRISTI MONTESSORI SCHOOL 02</b>	3530 GOLLIHAR RD CORPUS CHRISTI 78415 PHONE - (361) 852-0707 FAX - (361) 884-9306	178-807		VIRGINIA ESQUIVEL WALLACE		83	\$0	.000	.000
<b>CHARTER/REGULAR INSTRUCTIONAL</b>									
CORPUS CHRISTI MONTESSORI SCHOOL	(361) 883-9306		101	VIRVINA ESQUIVEL WALLACE	1-6	83			
<b>SEASHORE MIDDLE ACAD 02</b>	14493 S PADRE IS DR PMB 385 CORPUS CHRISTI 78418 PHONE - (361) 654-1134 FAX - (361) 654-1139	178-808		BARBARA BEELER		0	\$0	.000	.000
<b>CHARTER/REGULAR INSTRUCTIONAL</b>									
SEASHORE MIDDLE ACAD	(361) 654-1134		041	BARBARA BEELER	5-8	0			
<b>AGUA DULCE ISD 02</b>	P O BOX 250 AGUA DULCE 78330-0250 PHONE - (361) 998-2542 FAX - (361) 998-2816	178-901		DONNA HILLIARD		363	\$89,935	.137	.024

# Texas Public Schools and Charters, Directory, October 2007

County, district, region, school	Mailing address and phone number	Cnty.-dist. number	Sch. no.	County and district superintendents, principals	Grades	2006-07 enrollment	Appraised valuation (thousands)	Tax rate	
								Maintenance	Bond
<b>REGULAR INSTRUCTIONAL</b>									
AGUA DULCE H S	(361) 998-2214		001	MICHAEL A GONZALEZ	6-12	186			
AGUA DULCE ELEMENTARY SCHOOL	(361) 998-2335		101	PENNY PILLACK	EE-5	177			
<b>BISHOP CISD 02</b>									
	719 E SIXTH ST BISHOP 78343-2708 PHONE - (361) 584-3591 ext:241 FAX - (361) 584-3593 ext:316	178-902		CHRISTINA GUTIERREZ		1190	\$469,132	.135	.016
<b>REGULAR INSTRUCTIONAL</b>									
BISHOP H S	(361) 584-2547 ext:248		001	RAY A GARZA	9-12	336			
LILLION E LUEHRS J H	(361) 584-3576 ext:244		041	DAN TRUE	7-8	189			
BISHOP EL	(361) 584-3571 ext:230		101	CARMEN GONZALEZ	4-6	236			
BISHOP PRIMARY	(361) 584-2434		102	CONNIE MUNOZ	EE-3	305			
PETRONILA EL	(361) 387-2834		103	RICHARD GUTIERREZ	PK-5	124			
<b>JJAEP INSTRUCTIONAL</b>									
NUECES CO J J A E P	(361) 888-7007		003		6-12	0			
<b>BUDGETED</b>									
ST PAUL LUTHERAN SCH			200	SUSAN MOERBE	PK-5	0			
<b>CALLEN ISD 02</b>									
	4205 WILDCAT DR CORPUS CHRISTI 78410-5198 PHONE - (361) 242-5600 FAX - (361) 242-5620	178-903		DR ARTURO ALMENDAREZ		3893	\$1,081,620	.137	.006
<b>REGULAR INSTRUCTIONAL</b>									
CALLEN HIGH SCHOOL	(361) 242-5628		001	YVONNE MARQUEZ-NETH	9-12	1208			
CALLEN MIDDLE SCHOOL	(361) 242-5672		041	LYNNETTE FELDER	6-8	908			
MAGEE ELEMENTARY	(361) 242-5900		103	MIKE GURLESKI	EE-5	665			
CALLEN EAST ELEMENTARY	(361) 242-5938		104	GREER PARKER	PK-3	497			
CALLEN WOOD RIVER ELEMENTARY	(361) 387-5566		105	CANDY MORRIS	EE,KG-3	615			
<b>JJAEP INSTRUCTIONAL</b>									
NUECES CO J J A E P	(361) 242-5600		003		7-12	0			
<b>CORPUS CHRISTI ISD 02</b>									
	P O BOX 110 CORPUS CHRISTI 78403-0110 PHONE - (361) 886-9002 FAX - (361) 886-9109	178-904		D SCOTT ELLIFF		38785	\$8,624,541	.137	.012
<b>REGULAR INSTRUCTIONAL</b>									
CARROLL H S	(361) 853-0151		001	DR ROBERT TEMPLETON	9-12	2405			
KING H S	(361) 994-6900		002	MINERVA ABREGO	9-12	2518			
MILLER HIGH SCHOOL CTR FOR COMMUNIC	(361) 884-4963		003	DELIA MCLERRAN	9-12	1193			
MOODY H S	(361) 806-5360		004	CONRADO GARCIA	9-12	1981			
RAY H S	(361) 806-5300		005	STEVEN L GONZALES	9-12	1953			
BAKER MIDDLE	(361) 878-1420		041	DARLA REID	6-8	884			
BROWNE MIDDLE	(361) 878-1426		043	DONNA R ADAMS	6-8	737			
CULLEN MIDDLE	(361) 994-3630		045	DR JENITTA RUPP	6-8	547			
CUNNINGHAM MIDDLE	(361) 878-1432		046	DR PATRICIA CASTILLO	6-8	513			
DRISCOLL MIDDLE	(361) 886-9365		047	STELLA OLSON-TORRES	6-8	662			
HAAS MIDDLE	(361) 994-3636		048	DEBORAH SCATES	6-8	512			
HAMLIN MIDDLE	(361) 878-1438		049	DEBBIE MCADEN	6-8	759			
MARTIN MIDDLE	(361) 878-1400		050	DELMA YZAGUIRRE	6-8	622			
SOUTH PARK MIDDLE	(361) 878-1446		052	CECILIA PEREZ	6-8	571			
WYNN SEALE ACADEMY OF FINE ARTS	(361) 886-9359		053	ANGELA PORTIS-WOODSON	6-8	705			
KAFFIE MIDDLE SCHOOL	(361) 994-3600		055	RHONDA ROBERTS	6-8	1019			
GRANT MIDDLE	(361) 878-1860		056	CARLA ROSA-VILLARREAL	6-8	985			
ALLEN EL	(361) 886-9300		101	JOE HERNANDEZ	PK-5	434			
CALK EL	(361) 878-1700		103	SUSAN BATEMAN	PK-5	373			
CARROLL LANE EL	(361) 878-1705		104	DIANNE MOORE	PK-5	352			
CASA LINDA EL	(361) 878-1710		105	JALMAR DENISE WOODSON	PK-5	398			
CENTRAL PARK EL	(361) 878-1714		106	NORMA REYNA	EE-5	428			
CHULA VISTA FINE ARTS	(361) 878-1718		107	ROBIN CONDE	1-5	445			
CROCKETT EL	(361) 878-1405		108	ROSA SANCHEZ	EE-5	564			
EVANS SES	(361) 886-9316		110	ARNOLD BARRERA JR	PK-5	419			
FANNIN EL	(361) 878-1723		111	ELODIA GUTIERREZ	EE-5	521			
GARCIA EL	(361) 878-1733		115	NORMA DELEON	PK-5	373			
GIBSON EL	(361) 289-0861		116	ANNA FUENTES	PK-5	463			
HOUSTON EL	(361) 878-1744		117	ROSE MARY POMPA	PK-5	524			
KOSTORYZ EL	(361) 878-1749		118	ANGIE RAMIREZ	EE-5	767			
LAMAR EL	(361) 886-9321		119	DR OLIVIA BALLESTEROS	PK-5	465			
LEXINGTON EL	(361) 878-1415		120	LINDA BUSHHELL	PK-5	292			
LOS ENCINOS SES	(361) 878-1753		121	SYLVIA PREZAS	PK-5	416			
SHAW SES	(361) 878-2100		122	RALPH SILVA	EE-5	645			
MEADOWBROOK EL	(361) 994-3646		123	LATRICIA JOHNSON	PK-5	561			
MENGER EL	(361) 886-9333		124	CYNTHIA WILSON-FERRIS	EE-5	453			
MONTCLAIR EL	(361) 994-3651		125	KIMBERLY BISSELL	EE-5	464			
OAK PARK SPECIAL EMPHASIS SCHOOL	(361) 878-2120		127	MARIA ELENA ZAVALA	EE-5	700			
PRESCOTT EL	(361) 878-1757		129	JAIME GONZALES	PK-5	342			
SANDERS EL	(361) 878-1761		130	DEBRA MIGET	EE-5	441			
SCHANEN ESTATES EL	(361) 878-1768		132	PAMELA WRIGHT	EE-5	509			
SMITH EL	(361) 994-3660		134	STEVE BARRERA	PK-5	495			
TRAVIS EL	(361) 886-9348		136	JOHN TREVINO	EE-5	352			
WILSON EL	(361) 878-1771		138	SHEILA THOMAS	PK-5	689			
WINDSOR PARK G/T	(361) 994-3664		139	DR VICTORIA SMITH	1-5	643			
WOODLAWN EL	(361) 994-3669		140	DOTTIE PITTMAN	PK-5	443			
YEAGER EL	(361) 878-1778		141	DIANA ALVAREZ	EE-5	415			
ZAVALA EL	(361) 886-9354		142	SUSAN LUIS	EE-5	595			
MARY GRETT SCHOOL	(361) 878-1738		143	SANDRA CLEMENT	KG-12	79			
CLUB ESTATES	(361) 994-3642		146	LYNDA DE LEON	KG-5	511			
MOORE EL	(361) 994-3655		148	JANIE VELA	EE-5	619			
MIRELES ELEMENTARY	(361) 994-6960		149	JOSEFINA ALVAREZ	EE-5	539			
GALVAN EL	(361) 878-1786		150	PATTI HEILAND	EE-5	587			
JONES EL	(361) 994-3674		151	GALEN HOFFSTADT	KG-5	596			
BARNES EL	(361) 994-5051		152	LISA BOWERS	EE-5	579			
EARLY CHILDHOOD DEVELOPMENT CTR	(361) 825-3366		153	DR CHRISTINE MARROQUIN	PK-5	172			
DAWSON EL	(361) 878-4800		154	TERESA YBARGUEN-GARCIA	KG-5	625			



# Texas Public Schools and Charters, Directory, October 2007

County, district, region, school	Mailing address and phone number	Cnty.-dist. number	Sch. no.	County and district superintendents, principals	Grades	2006-07 enrollment	Appraised valuation (thousands)	Tax rate	
								Maintenance	Bond
<b>FAYE WEBB ELEMENTARY SCHOOL</b>			157	NORMA ELENA CULLUM	PK-5	519			
<b>ALTERNATIVE INSTRUCTIONAL</b>									
COLLEGIATE H S	(361) 698-2425		008	TRACIE S RODRIGUEZ	9	106			
COLES HIGH SCHOOL AND EDUCATIONAL C	(361) 806-5353		009	MONICA BAYARENA	5-12	134			
<b>JJAEP INSTRUCTIONAL</b>									
NUECES CO J J A E P	(361) 855-7303		012		5-12	21			
<b>DAEP INSTRUCTIONAL</b>									
STUDENT LEARNING AND GUIDANCE CENTE	(361) 878-1480		054	ANDREW BRIDGES	1-12	151			
<b>DRISCOLL ISD 02</b>	410 W AVE D P O BOX 238 DRISCOLL 78351-0238 PHONE - (361) 387-7349 ext:4000 FAX - (361) 387-6088	178-905		CYNTHIA MAPLES GARCIA		262	\$123,353	.137	.025
<b>REGULAR INSTRUCTIONAL</b>									
DRISCOLL MIDDLE SCHOOL	(361) 387-7349 ext:101		041	CYNTHIA MAPLES GARCIA	6-8	82			
DRISCOLL EL	(361) 387-7349 ext:101		101	CYNTHIA GARCIA	PK-5	180			
<b>LONDON ISD 02</b>	1306 FM 43 1306 FM 43 CORPUS CHRISTI 78415-9713 PHONE - (361) 855-0092 ext:124 FAX - (361) 855-0198	178-906		CHARLEY C MCMATH		254	\$163,837	.114	.014
<b>REGULAR INSTRUCTIONAL</b>									
LONDON EL	(361) 855-0092		101		KG-8	254			
<b>PORT ARANSAS ISD 02</b>	100 STATION ST PORT ARANSAS 78373 PHONE - (361) 749-1200 FAX - (361) 749-1215	178-908		BILLY WIGGINS		551	\$1,352,051	.134	.006
<b>REGULAR INSTRUCTIONAL</b>									
PORT ARANSAS H S	(361) 749-1206		001	TRAVIS LONGANECKER	9-12	183			
BRUNDRETT MIDDLE	(361) 749-1209		041	BOB BYRD	6-8	131			
OLSEN EL	(361) 749-1212		101	SYLVIA BUTTLER	EE-5	237			
<b>JJAEP INSTRUCTIONAL</b>									
NUECES CO J J A E P			002		6-12	0			
<b>ROBSTOWN ISD 02</b>	801 N 1ST ST ROBSTOWN 78380-2608 PHONE - (361) 767-6600 ext:2221 FAX - (361) 387-6311	178-909		DR ROBERTO E GARCIA		3678	\$250,649	.137	.021
<b>REGULAR INSTRUCTIONAL</b>									
ROBSTOWN HIGH SCHOOL	(361) 387-5999		001	DR JULIO RANGEL	9-12	907			
SEALE J H	(361) 767-6631		041	ROEL LARA	7-8	505			
SOLOMON P ORTIZ INTERMEDIATE	(361) 767-6662 ext:2221		042	MARIA DALIA RODRIGUEZ	5-6	446			
SAN PEDRO ELEMENTARY	(361) 767-6648 ext:2221		101	TERRY CASTANEDA	EE-4	304			
LOTSPEICH EL	(361) 767-6655 ext:2221		103	NORMA CASTANEDA	EE-4	330			
MARTIN EL	(361) 767-6670 ext:2221		104	LAURA CUEVA	3-4	360			
SALAZAR EL	(361) 767-6641 ext:2221		105	ROBIN PESEK	EE-2	695			
<b>ALTERNATIVE INSTRUCTIONAL</b>									
ALTER LRN CTR	(361) 387-2835		002	CHRISTINA DE ALEJANDRO	7-12	62			
<b>JJAEP INSTRUCTIONAL</b>									
NUECES CO J J A E P			004		6-12	0			
<b>DAEP INSTRUCTIONAL</b>									
ACADEMY FOR EXCELLENCE	(361) 387-2835		003	CHRISTINA DE ALEJANDRO	1-12	69			
<b>TULOSO-MIDWAY ISD 02</b>	P O BOX 10900 CORPUS CHRISTI 78460-0900 PHONE - (361) 903-6400 FAX - (361) 241-1554	178-912		DR CORNELIO GONZALEZ, PH D		3406	\$1,177,348	.137	.024
<b>REGULAR INSTRUCTIONAL</b>									
TULOSO-MIDWAY H S	(361) 903-6700		001	ANN BARTOSH	9-12	1030			
TULOSO-MIDWAY MIDDLE	(512) 903-6600		041	THOMAS WALKER	6-8	763			
TULOSO-MIDWAY PRI	(361) 903-6500		101	GLORIA DORNAK	EE-2	816			
TULOSO-MIDWAY INT	(361) 903-6550		104	AYME MORALES	3-5	760			
<b>ALTERNATIVE INSTRUCTIONAL</b>									
TULOSO-MIDWAY ACADEMIC CAREER CENTE	(361) 903-6450		002	MELODIE R MCCLARREN	9-12	34			
<b>JJAEP INSTRUCTIONAL</b>									
NUECES CO J J A E P			003		6-12	3			
<b>BANQUETE ISD 02</b>	P O BOX 369 BANQUETE 78339-0369 PHONE - (361) 387-2551 FAX - (361) 387-7188	178-913		JIM T RUMAGE		878	\$189,214	.137	.028
<b>REGULAR INSTRUCTIONAL</b>									
BANQUETE H S	(361) 387-8588		001	NANCY MOONEY	9-12	248			
BANQUETE J H	(361) 387-6504		041	EUSEBIO TORRES	6-8	222			
BANQUETE EL	(361) 387-4329		101	DEBRA LITTON	PK-5	408			
<b>JJAEP INSTRUCTIONAL</b>									
BANQUETE JJAEP			002		6-12	0			
<b>FLOUR BLUFF ISD 02</b>	2505 WALDRON RD CORPUS CHRISTI 78418-4798 PHONE - (361) 694-9205 FAX - (361) 694-9809	178-914		DR JULIE CARBAJAL		5349	\$1,673,554	.136	.003
<b>REGULAR INSTRUCTIONAL</b>									
FLOUR BLUFF H S	(361) 694-9100		001	JAMES CRENSHAW	9-12	1704			
FLOUR BLUFF J H	(361) 694-9300		041	DANNY GLOVER	7-8	849			
FLOUR BLUFF ELEMENTARY	(361) 694-9500		101	LINDA BARGANSKI	3-5	718			
FLOUR BLUFF PRIMARY	(361) 694-9600		103	CHERYL CANNON	1-2	813			
FLOUR BLUFF INTERMEDIATE	(361) 694-9400		105	SALVADOR ALVARADO	5-6	756			

# Texas Public Schools and Charters, Directory, October 2007

County, district, region, school	Mailing address and phone number	Cnty.-dist. number	Sch. no.	County and district superintendents, principals	Grades	2006-07 enrollment	Appraised valuation (thousands)	Tax rate	
								Maintenance	Bond
<b>EARLY CHILDHOOD CENTER JJAEP INSTRUCTIONAL NUECES CO J J A E P</b>	(361) 694-9036		106	BRYAN KRNAVEK	EE-KG	499			
			004		5-12	10			
<b>WEST OSO ISD 02</b>	5050 ROCKFORD DR CORPUS CHRISTI 78416-2530 PHONE - (361) 806-5900 FAX - (361) 225-8308	178-915		DR CRAWFORD HELMS		1986	\$373,554	.137	.028
<b>REGULAR INSTRUCTIONAL</b>									
WEST OSO H S	(361) 806-5960		001	STEVE LACKEY	9-12	491			
WEST OSO JUNIOR HIGH SCHOOL	(361) 806-5950		041	RJ OLIVAREZ	6-8	445			
KENNEDY EL	(361) 806-5920		102	GRACIELA MARTINEZ STILLMAN	EE-1	448			
WEST OSO ELEMENTARY SCHOOL	(361) 806-5930		104	TERRY AVERY	2-5	602			
<b>JJAEP INSTRUCTIONAL</b>									
WEST OSO ISD JJAEP	(361) 806-5900		002	DR CRAWFORD HELMS	5-12	0			
<b>179 OCHILTREE</b>		<b>179</b>							
<b>PERRYTON ISD 16</b>	P O BOX 1048 PERRYTON 79070-1048 PHONE - (806) 435-5478 FAX - (806) 435-4689	179-901		MIKE JACKSON		2116	\$668,570	.137	.007
<b>REGULAR INSTRUCTIONAL</b>									
PERRYTON H S	(806) 435-3633		001	ISABELL WEYNAND	9-12	553			
PERRYTON J H	(806) 435-3601		041	CHARLES MCLARTY	6-8	460			
PERRYTON KINDER	(806) 435-3436		101	NOAH CANO	EE-KG	296			
JAMES L WRIGHT EL	(806) 435-2371		102	TINA CLYBURN	1-3	469			
EDWIN F WILLIAMS INTERMEDIATE SCHOO	(806) 435-3436		103		4-5	294			
<b>ALTERNATIVE INSTRUCTIONAL</b>									
TOP OF TEXAS ACCELERATED EDUCATION	(806) 434-0389		002	LUDI MARTIN	6-12	44			
<b>180 OLDHAM</b>		<b>180</b>							
<b>BOYS RANCH ISD 16</b>	P O BOX 219 BOYS RANCH 79010-0219 PHONE - (806) 534-2221 FAX - (806) 534-2384	180-901		VITA SOTELO		320	\$0	.000	.000
<b>REGULAR INSTRUCTIONAL</b>									
BOYS RANCH H S	(806) 534-0032		001	MIKE CHEVERIER	9-12	182			
BLAKEMORE MIDDLE	(806) 534-2361		041	DEREK DAVIS	6-8	75			
MIMI FARLEY ELEMENTARY	(806) 534-2248		101	CHESTER DUNAVIN	KG-5	63			
<b>ALTERNATIVE INSTRUCTIONAL</b>									
STARR ACADEMY			003	ANGELA POWELL	2-12	0			
<b>VEGA ISD 16</b>	P O BOX 190 VEGA 79092-0190 PHONE - (806) 267-2123 FAX - (806) 267-2146	180-902		MARGO J KNOX		290	\$70,148	.128	.000
<b>REGULAR INSTRUCTIONAL</b>									
VEGA H S	(806) 267-2126		001	ASHLEY HARTSELL	7-12	159			
VEGA EL	(806) 267-2126		101	MARGO KNOX	KG-6	131			
<b>ADRIAN ISD 16</b>	P O BOX 189 ADRIAN 79001-0189 PHONE - (806) 538-6203 FAX - (806) 538-6291	180-903		DAVID JOHNSON		117	\$33,320	.133	.000
<b>REGULAR INSTRUCTIONAL</b>									
ADRIAN SCHOOL	(806) 538-6203		001	SCOTT VINCENT	PK-12	117			
<b>WILDORADO ISD 16</b>	P O BOX 120 WILDORADO 79098-0120 PHONE - (806) 426-3317 FAX - (806) 426-3523	180-904		MATTHEW BRANSTINE		89	\$21,181	.137	.000
<b>REGULAR INSTRUCTIONAL</b>									
WILDORADO EL	(806) 426-3317		101	MATTHEW BRANSTINE	PK-6	89			
<b>181 ORANGE</b>		<b>181</b>							
<b>BRIDGE CITY ISD 05</b>	1031 W ROUND BUNCH RD BRIDGE CITY 77811 PHONE - (409) 735-1602 FAX - (409) 735-1694	181-901		DR JAMEY HARRISON		2525	\$689,500	.137	.020
<b>REGULAR INSTRUCTIONAL</b>									
BRIDGE CITY H S	(409) 735-1501		001	GINA MANNINO	9-12	753			
BRIDGE CITY MIDDLE	(409) 735-1500		041	SCOTT MACKEY	6-8	570			
HATTON ELEMENTARY	(409) 735-1600		101	NORMAN GASPARD	EE-2	256			
SIMS EL	(409) 735-1700		102	TAMMIE SKELTON	1-2	388			
BRIDGE CITY INT	(409) 792-8800		103	TARA FOUNTAIN	3-8	558			
<b>ORANGFIELD ISD 05</b>	P O BOX 228 ORANGFIELD 77639-0228 PHONE - (409) 735-5337 FAX - (409) 735-2080	181-905		PHILIP W WELCH		1665	\$290,218	.137	.013
<b>REGULAR INSTRUCTIONAL</b>									
ORANGFIELD H S	(409) 735-3851		001	STEPHEN PATTERSON	9-12	515			
ORANGFIELD J H	(409) 735-6737		041	JACQUELINE KYLE	5-8	535			
ORANGFIELD EL	(409) 735-5346		102	LARRY HAYNES	EE-4	615			
<b>WEST ORANGE-COVE CISD 05</b>	P O BOX 1107 ORANGE 77631-1107	181-906		DR TAYLOR COLLINS, PHD		2657	\$1,431,500	.137	.009

# Texas Public Schools and Charters, Directory, October 2007

County, district, region, school	Mailing address and phone number	Cnty.-dist. number	Sch. no.	County and district superintendents, principals	Grades	2006-07 enrollment	Appraised valuation (thousands)	Tax rate	
								Maintenance	Bond
<b>REGULAR INSTRUCTIONAL</b> WEST ORANGE-STARK H S WEST ORANGE-STARK MIDDLE OATES EL ANDERSON EL M B NORTH E C LRN CTR <b>BUDGETED</b> ST MARY'S SCH	PHONE - (409) 882-5500 FAX - (409) 882-5467  (409) 882-5570 (409) 882-5520 (409) 882-5540 (409) 882-5424 (409) 882-5434			001 MIKE MASON, MED 041 ANITREA GOODWIN 102 ROBERT REID 103 BENNY SMITH 104 SHEILA PERRY, MED	9-12 6-8 4-5 KG-3 EE-PK	717 582 372 711 275			
<b>VIDOR ISD 05</b>	120 E BOLIVAR ST VIDOR 77662-4907 PHONE - (409) 951-8714 FAX - (409) 769-0093	181-907		ROBERT MADDING		4908	\$590,005	.149	.011
<b>REGULAR INSTRUCTIONAL</b> VIDOR H S VIDOR J H PINE FOREST EL VIDOR EL OAK FOREST EL VIDOR MIDDLE <b>ALTERNATIVE INSTRUCTIONAL</b> A I M S CTR H S	(409) 951-8900 (409) 951-8975 (409) 951-8805 (409) 951-8834 (409) 951-8864 (409) 951-8882  (409) 951-8780			001 JAY KILGO 041 DR DEBRA JORDAN 101 ROXANNE MANUEL 102 LINDA DURMON 103 JAMI POTEET 104 NANCY SMITH  002 JANET BRADLEY	9-12 7-8 PK-4 EE-4 EE-4 5-6  9-12	1382 716 688 639 686 751  46			
<b>LITTLE CYPRESS-MAURICEVILLE CISD 05</b>	6586 FM 1130 ORANGE 77632 PHONE - (409) 883-2232 FAX - (409) 883-3509	181-908		PAULINE HARGROVE		3742	\$693,827	.137	.014
<b>REGULAR INSTRUCTIONAL</b> LIT CYPR-MRCEVILLE H S LITTLE CYPRESS J H MAURICEVILLE MIDDLE LITTLE CYPRESS EL MAURICEVILLE EL LITTLE CYPRESS INT	(409) 886-5821 (409) 883-2317 (409) 745-3970 (409) 886-2838 (409) 745-1615 (409) 886-4245			001 JAMES ARMSTRONG 041 KEITH LINDSEY 042 STACEY BRISTER 101 CANDACE CLARY 102 BEVERLY KNIGHT 103 JUDITH WATKINS	9-12 6-8 6-8 EE-3 PK-5 KG-5	1160 530 354 629 717 352			
<b>182 PALO PINTO</b>		<b>182</b>							
<b>GORDON ISD 11</b>	BOX 47 GORDON 76453-0047 PHONE - (254) 693-5582 FAX - (254) 693-5503	182-901		JON HARTGRAVES		176	\$83,531	.136	.008
<b>REGULAR INSTRUCTIONAL</b> GORDON SCHOOL	(254) 693-5342			001 NELSON CAMPBELL	KG-12	176			
<b>GRAFORD ISD 11</b>	400 W DIVISION GRAFORD 76449-9701 PHONE - (940) 664-3101 FAX - (940) 664-2123	182-902		CHANCE WELCH		323	\$467,884	.131	.005
<b>REGULAR INSTRUCTIONAL</b> GRAFORD H S GRAFORD EL	(817) 664-3161 (817) 664-5821			001 PAT NARCOMNEY 101 ANGELA MYRICK	7-12 PK-6	165 158			
<b>MINERAL WELLS ISD 11</b>	MINERAL WELLS ISD 906 S W 5TH AVE MINERAL WELLS 76067-4895 PHONE - (940) 325-6404 FAX - (940) 325-6378	182-903		RAY M CRASS		3665	\$570,246	.137	.024
<b>REGULAR INSTRUCTIONAL</b> MINERAL WELLS H S MINERAL WELLS J H HOUSTON EL LAMAR EL TRAVIS EL <b>ALTERNATIVE INSTRUCTIONAL</b> DREAM ACADEMY	(940) 325-4408 (940) 325-0711 (940) 325-3427 (940) 325-5303 (940) 325-7801  (940) 325-3303			001 JOHN CORSI 041 JAY WALSWORTH 103 KELLY WILKERSON 104 PARISA LERMA 105 BRUCE BUTLER  002 LINDA LAWSON	9-12 7-8 2-3 EE-1 4-6  7-12	1016 560 554 730 786  19			
<b>SANTO ISD 11</b>	P O BOX 67 SANTO 76472-0067 PHONE - (940) 769-2835 FAX - (940) 769-3116	182-904		GREG GILBERT		503	\$187,749	.137	.018
<b>REGULAR INSTRUCTIONAL</b> SANTO HIGH SCHOOL SANTO ELEMENTARY	(940) 769-3847 (940) 769-3215			001 MIKE SCOTT 101 BILL R CONARD	6-12 PK-5	267 236			
<b>STRAWN ISD 11</b>	P O BOX 428 STRAWN 76475-0428 PHONE - (254) 672-5313 FAX - (254) 672-5662	182-905		A DAVID LINDSEY		195	\$73,060	.132	.000
<b>REGULAR INSTRUCTIONAL</b> STRAWN SCHOOL	(254) 672-5776			001 MELANIE CORMACK	PK-12	195			
<b>PALO PINTO ISD 11</b>	P O BOX 280 PALO PINTO 76484-0280 PHONE - (940) 659-2745 ext:222 FAX - (940) 659-2936	182-906		NORMA JEAN YATES		81	\$320,509	.137	.003
<b>REGULAR INSTRUCTIONAL</b> PALO PINTO EL	(940) 659-2745			101 TERESA JANE MAHAN	PK-6	81			

# Texas Public Schools and Charters, Directory, October 2007

County, district, region, school	Mailing address and phone number	Cnty.-dist. number	Sch. no.	County and district superintendents, principals	Grades	2006-07 enrollment	Appraised valuation (thousands)	Tax rate	
								Maintenance	Bond
<b>183 PANOLA</b>		<b>183</b>							
<b>PANOLA CHARTER SCHOOL 07</b>	PO BOX 610 CARTHAGE 75633 PHONE - (903) 693-6355 FAX - (903) 693-6391	183-801		MARK M THORNTON		144	\$0	.000	.000
<b>CHARTER/ALTERNATIVE INSTRUCTIONAL PANOLA CS</b>	(903) 693-6355		001	MARK M THORNTON	8-12	144			
<b>BECKVILLE ISD 07</b>	P O BOX 37 BECKVILLE 75631-0037 PHONE - (903) 678-3311 FAX - (903) 678-2157	183-901		DEVIN TATE		560	\$700,254	.129	.008
<b>REGULAR INSTRUCTIONAL BECKVILLE JR-SR HIGH SCHOOL BECKVILLE SUNSET ELEMENTARY</b>	(903) 678-3591 (903) 678-3601		001 101	TED WESLEY REEVES BRUCE HAWKINS	6-12 PK-5	248 312			
<b>CARTHAGE ISD 07</b>	#1 BULLDOG DR CARTHAGE 75633-2370 PHONE - (903) 693-3806 FAX - (903) 693-3650	183-902		REBA ALLISON		2787	\$3,014,273	.137	.013
<b>REGULAR INSTRUCTIONAL CARTHAGE H S CARTHAGE J H BAKER-KOONCE INT LIBBY EL CARTHAGE PRI</b>	(903) 693-2552 (903) 693-2751 (903) 693-8611 (903) 693-8862 (903) 693-2254		001 042 101 103 104	JON ALMEIDA RUSSELL PORTER FATHA BURCHETTE YOLANDA BROWN KAY KNIGHT	9-12 7-8 4-6 2-3 EE-1	787 415 581 405 599			
<b>GARY ISD 07</b>	P O BOX 189 GARY 75643-0189 PHONE - (903) 685-2291 FAX - (903) 685-2639	183-904		TODD GREER		312	\$196,302	.117	.008
<b>REGULAR INSTRUCTIONAL GARY SCHOOL</b>	(903) 685-2291		001	TODD GREER	KG-12	312			
<b>184 PARKER</b>		<b>184</b>							
<b>CROSSTIMBERS ACADEMY 11</b>	P O BOX 1327 WEATHERFORD 76086 PHONE - (817) 648-2047 FAX - (817) 866-4307	184-801		MIKE THAMES		110	\$0	.000	.000
<b>CHARTER/ALTERNATIVE INSTRUCTIONAL CROSSTIMBERS ACADEMY</b>	(817) 594-6220		001		9-12	110			
<b>POOLVILLE ISD 11</b>	P O BOX 96 POOLVILLE 76487-0096 PHONE - (817) 594-4452 FAX - (817) 594-2651	184-901		TERRY HAMILTON		549	\$119,806	.131	.022
<b>REGULAR INSTRUCTIONAL POOLVILLE H S POOLVILLE JUNIOR HIGH POOLVILLE EL</b>	(817) 599-5134 (817) 594-4539 (817) 599-3308		001 041 101	JIMMIE DOBBS BILL SANDERS KATHY PIERCE	9-12 6-8 EE-5	167 101 281			
<b>SPRINGTOWN ISD 11</b>	101 E SECOND ST SPRINGTOWN 76082-2566 PHONE - (817) 220-7243 FAX - (817) 523-5766	184-902		LONNIE L SEIPP		3575	\$612,920	.137	.018
<b>REGULAR INSTRUCTIONAL SPRINGTOWN H S SPRINGTOWN MIDDLE SPRINGTOWN WATSON EL SPRINGTOWN ELEMENTARY SPRINGTOWN RENO EL SPRINGTOWN INTERMEDIATE SCHOOL</b>	(817) 220-3888 (817) 220-7455 (817) 523-7242 (817) 220-2498 (817) 221-5001 (817) 220-1219		001 041 104 106 107 108	MIKE KELLEY MARK WILSON JEANNIE WILSON MARI EDIE MARTIN TRAUNSA REEVES JOE BROWN	9-12 7-8 EE-KG 1-4 PK-4 5-6	1088 521 263 710 497 496			
<b>WEATHERFORD ISD 11</b>	1100 LONGHORN DR WEATHERFORD 76086 PHONE - (817) 598-2800 FAX - (817) 598-2955	184-903		DR DEBORAH CRON		7247	\$2,369,877	.137	.032
<b>REGULAR INSTRUCTIONAL WEATHERFORD H S WEATHERFORD H S NINTH GRADE CENTER HALL MS TISON MS CROCKETT EL BILL WRIGHT EL CURTIS EL AUSTIN EL MARY MARTIN EL JUAN SEGUIN ELEMENTARY BOSE IKARD ELEMENTARY</b>	(817) 598-2858 (817) 598-2847 (817) 598-2822 (817) 598-2960 (817) 598-2811 (817) 598-2828 (817) 598-2838 (817) 598-2848 (817) 598-2910 (817) 598-2814 (817) 598-2818		001 003 041 042 102 103 105 106 108 109 110	DAVID BELDING CHARLES CARROLL MICHELLE HOWARD-SCHWIND DEBBIE BRADLEY DEBBIE BRAUDAWAY ANDY POOL RACHEAL RIFE LINDA CROWNOVER JOY BAILEY KATHY DORRIS LINDA STARNES	10-12 9 7-8 7-8 EE-6 EE-6 EE-6 EE-6 KG-6 EE-6 EE-6 KG-6	1534 579 619 584 551 600 659 523 524 608 466			
<b>MILLSAP ISD 11</b>	305 PINE ST MILLSAP 76066-9444 PHONE - (940) 682-3101 FAX - (940) 682-4476	184-904		JERRY LEE HUNKAPILLER		796	\$195,873	.137	.024
<b>REGULAR INSTRUCTIONAL MILLSAP H S MILLSAP MIDDLE SCHOOL MILLSAP ELEM</b>	(940) 682-3180 (940) 682-4489 ext:225 (940) 682-3120		001 041 101	MATT ADAMS ZOE HURLEY WAYNE HUBIK	9-12 6-8 PK-5	281 176 339			

# Texas Public Schools and Charters, Directory, October 2007

County, district, region, school	Mailing address and phone number	Cnty.-dist. number	Sch. no.	County and district superintendents, principals	Grades	2006-07 enrollment	Appraised valuation (thousands)	Tax rate	
								Maintenance	Bond
<b>ALEDO ISD 11</b>	1008 BAILEY RANCH RD ALEDO 76008-4407 PHONE - (817) 441-8327 FAX - (817) 441-5144	184-907		DON DANIEL		4180	\$1,547,222	.137	.030
<b>REGULAR INSTRUCTIONAL</b>									
ALEDO HIGH SCHOOL	(817) 441-8711		001	SHERYL PRESTON	9-12	1373			
ALEDO MIDDLE SCHOOL	(817) 441-5198		041	JOHN LINDSAY	7-8	722			
VANDAGRIFF ELEMENTARY	(817) 441-8771		101	BILL WARDEN	KG-5	510			
CODER ELEMENTARY	(817) 441-6095		102	JASON BEATY	PK-5	618			
STUARD ELEMENTARY	(817) 441-5103		103	ROBIN SEAY	KG-5	658			
PATRICIA DEAN BOSWELL MCCALL EL			104		KG-5	0			
MCANALLY INTERMEDIATE	(817) 441-8347		110	BOB HARMON	6	299			
<b>PEASTER ISD 11</b>	P O BOX 129 PEASTER 76485-0129 PHONE - (817) 341-5000 FAX - (817) 341-5003	184-908		PHILIP C BLEDSOE		1080	\$178,440	.137	.024
<b>REGULAR INSTRUCTIONAL</b>									
PEASTER H S	(817) 341-5000		001	ED DAUGHERTY	9-12	346			
PEASTER MIDDLE	(817) 341-5000		041	JEFF PERKINS	6-8	264			
PEASTER EL	(817) 594-1884		101	JONATHAN SCOTT	PK-5	470			
<b>BROCK ISD 11</b>	100 GRINDSTONE RD BROCK 76087-9636 PHONE - (817) 594-7642 FAX - (817) 599-3246	184-909		RICHARD TEDDER		759	\$230,953	.137	.014
<b>REGULAR INSTRUCTIONAL</b>									
BROCK H S	(817) 594-3492		001	SCOTT DRILLETTE	9-12	231			
BROCK MIDDLE SCHOOL			041	DEE ANN MILLS	6-8	171			
BROCK ELEMENTARY	(817) 594-8017		101	DEEANN MILLS	KG-5	357			
<b>GARNER ISD 11</b>	2222 GARNER SCHOOL RD WEATHERFORD 76088-7044 PHONE - (940) 682-4251 ext:109 FAX - (940) 682-4141	184-911		DR HARALD HILL		179	\$158,433	.137	.009
<b>REGULAR INSTRUCTIONAL</b>									
GARNER EL	(940) 682-7410		101	PAM BARKSDALE	EE-8	179			
<b>185 PARMER</b>		<b>185</b>							
<b>BOVINA ISD 16</b>	P O BOX 70 BOVINA 79009-0070 PHONE - (806) 251-1336 FAX - (806) 251-1578	185-901		BILL BIZZELL		517	\$60,613	.119	.000
<b>REGULAR INSTRUCTIONAL</b>									
BOVINA H S	(806) 251-1317		001	DALE FULLERTON	9-12	149			
BOVINA MIDDLE	(806) 251-1377		041	DAVID NEWHOUSE	6-8	118			
BOVINA EL	(806) 251-1316		101	DARLA J SEALEY	EE-5	250			
<b>FARWELL ISD 16</b>	PO BOX F FARWELL 79325-0235 PHONE - (806) 481-3371 FAX - (806) 481-9275	185-902		LARRY B GREGORY		521	\$89,629	.123	.007
<b>REGULAR INSTRUCTIONAL</b>									
FARWELL H S	(806) 481-3351		001	GARY CATES	9-12	138			
FARWELL J H	(806) 481-9260		041	JIMMIE MACE	6-8	121			
FARWELL EL	(806) 481-9131		101	LARRY GREGORY	EE-5	262			
<b>FRIONA ISD 16</b>	909 E 11TH ST FRIONA 79035-1416 PHONE - (806) 250-2747 FAX - (806) 250-3805	185-903		JIM D PARKER		1281	\$254,725	.108	.000
<b>REGULAR INSTRUCTIONAL</b>									
FRIONA H S	(806) 250-3951		001	DENVER CRUM	9-12	354			
FRIONA J H	(806) 250-2788		041	KEVIN WISEMAN	6-8	252			
FRIONA EL	(806) 250-3340		101	BECKY RIETHMAYER	2-5	375			
FRIONA PRI	(806) 250-2240		102	TRACY ELLIS	EE-1	300			
<b>LAZBUDDIE ISD 16</b>	P O BOX 9 LAZBUDDIE 79053-0009 PHONE - (806) 965-2156 FAX - (806) 965-2892	185-904		KARL VAUGHN		134	\$48,108	.137	.000
<b>REGULAR INSTRUCTIONAL</b>									
LAZBUDDIE SCHOOL	(806) 965-2152		001	HOWARD WAYNE TOOLEY	PK-12	134			
<b>186 PECOS</b>		<b>186</b>							
<b>BUENA VISTA ISD 18</b>	P O BOX 310 IMPERIAL 79743-0310 PHONE - (432) 536-2225 FAX - (432) 536-2469	186-901		DAVID E DILLARD		135	\$255,087	.137	.000
<b>REGULAR INSTRUCTIONAL</b>									
BUENA VISTA SCHOOL	(915) 536-2263		001	STEVE MCLAREN	EE-12	135			
<b>FORT STOCKTON ISD 18</b>	101 W DIVISION ST FORT STOCKTON 79735-7107 PHONE - (432) 336-4000 FAX - (432) 336-4014	186-902		RON MAYFIELD		2186	\$1,962,076	.137	.007
<b>REGULAR INSTRUCTIONAL</b>									
FORT STOCKTON HIGH SCHOOL	(432) 336-4101		001	GREGORY NELSON	9-12	607			

# Texas Public Schools and Charters, Directory, October 2007

County, district, region, school	Mailing address and phone number	Cnty.-dist. number	Sch. no.	County and district superintendents, principals	Grades	2006-07 enrollment	Appraised valuation (thousands)	Tax rate	
								Maintenance	Bond
<b>FORT STOCKTON MIDDLE SCHOOL INTERMEDIATE SCHOOL</b>	(432) 336-4131		041	JUDY ESPINO	6-8	493			
<b>ALAMO ELEMENTARY</b>	(432) 336-4141		101	DR ZANA HANSON	4-5	317			
<b>APACHE ELEMENTARY</b>	(432) 336-4016		102	LORENZO FLOREZ	EE,KG-3	495			
<b>ALTERNATIVE INSTRUCTIONAL BUTZ EDUCATION CENTER</b>	(432) 336-4161		104	LUPE FRANCO	PK-3	236			
<b>IRAAN-SHEFFIELD ISD 18</b>	P O BOX 486 IRAAN 79744-0486 PHONE - (432) 639-2512 ext:223 FAX - (432) 639-2501	186-903		KEVIN ALLEN		545	\$1,239,952	.137	.000
<b>REGULAR INSTRUCTIONAL IRAAN H S</b>	(432) 639-2722		001	BENNY P HERNANDEZ	9-12	138			
<b>IRAAN J H</b>	(432) 639-2867		041	LISA SLAUGHTER	6-8	95			
<b>IRAAN EL</b>	(432) 639-2524		101	BLAKE ANDREWS	EE-5	205			
<b>ALTERNATIVE INSTRUCTIONAL T Y C SHEFFIELD CAMPUS</b>	(432) 836-4572		002	CANDRA CADE	7-12	107			
<b>187 POLK</b>		<b>187</b>							
<b>BIG SANDY ISD 06</b>	P O BOX 188 DALLARDSVILLE 77332-0188 PHONE - (936) 563-1000 FAX - (936) 563-1010	187-901		KENNETH WAYNE GRAHAM		504	\$270,733	.137	.009
<b>REGULAR INSTRUCTIONAL BIG SANDY SCHOOL</b>	(936) 563-1000		001	ERIC CARPENTER KEVIN FOSTER DIANNE S HOLBROOK	EE-12	504			
<b>GOODRICH ISD 06</b>	P O BOX 789 GOODRICH 77335-0789 PHONE - (936) 365-1112 FAX - (936) 365-3518	187-903		GYULENE ROBERTSON		275	\$82,256	.137	.000
<b>REGULAR INSTRUCTIONAL GOODRICH H S</b>	(936) 365-1121		001	MALISSA WILLIAMS	9-12	89			
<b>GOODRICH MIDDLE SCHOOL</b>	(936) 365-1121		041	MALISSA WILLIAMS	6-8	60			
<b>GOODRICH EL</b>	(936) 365-1131		101	DR KATHYRN WASHINGTON	PK-5	126			
<b>CORRIGAN-CAMDEN ISD 06</b>	504 S HOME ST CORRIGAN 75939-2501 PHONE - (936) 398-4040 FAX - (936) 398-4616	187-904		THOMAS L BOWMAN		1063	\$209,022	.135	.014
<b>REGULAR INSTRUCTIONAL CORRIGAN-CAMDEN H S</b>	(409) 398-2543		001	SHERRY HUGHES	9-12	290			
<b>CORRIGAN-CAMDEN J H</b>	(936) 398-2962		041	RAY BOSTICK	7-8	150			
<b>CORRIGAN-CAMDEN EL</b>	(936) 398-2501		103	BARBARA RODEN	4-6	245			
<b>CORRIGAN-CAMDEN PRIMARY</b>	(936) 398-2503		104	SUE MCMEANS	EE-3	378			
<b>LEGGETT ISD 06</b>	P O BOX 68 LEGGETT 77350-0068 PHONE - (936) 398-2804 FAX - (936) 398-2078	187-906		VICKI JONES		215	\$97,892	.137	.014
<b>REGULAR INSTRUCTIONAL LEGGETT H S</b>	(936) 398-2412		001	RYAN SKELTON	7-12	91			
<b>LEGGETT EL</b>	(936) 398-2412		101	RYAN SKELTON	PK-6	124			
<b>LIVINGSTON ISD 06</b>	P O BOX 1297 LIVINGSTON 77351-1297 PHONE - (936) 328-2100 FAX - (936) 328-2109	187-907		DR DARRELL D MYERS		4111	\$886,300	.136	.007
<b>REGULAR INSTRUCTIONAL LIVINGSTON H S</b>	(936) 328-2240		002	RICHARD O SCOGGIN	9-12	1241			
<b>LIVINGSTON J H</b>	(936) 328-2120		041	SCOTT MARTINDALE	6-8	961			
<b>LIVINGSTON INT</b>	(936) 328-2150		101	CHRISTY CROSS	4-5	595			
<b>TIMBER CREEK ELEMENTARY</b>	(936) 328-2180		102	KAREN VINSON	PK-3	630			
<b>PINE RIDGE ELEMENTARY</b>	(936) 328-2160		103	DR JANEL SEWELL	EE-3	684			
<b>ONALASKA ISD 06</b>	P O BOX 2289 ONALASKA 77360-2289 PHONE - (936) 646-1000 FAX - (936) 646-2605	187-910		DAVID KENNEDY		852	\$254,499	.136	.019
<b>REGULAR INSTRUCTIONAL ONALASKA JR/ISR HIGH</b>	(936) 646-1020		001	TROY PARTON	7-12	370			
<b>ONALASKA ELEMENTARY</b>	(936) 646-1010		101	LYNN REDDEN	EE-6	482			
<b>188 POTTER</b>		<b>188</b>							
<b>RICHARD MILBURN ACADEMY (AMARILLO) 16</b>	4902 34THS ST STE 10 LUBBOCK 79410 PHONE - (806) 788-0198 FAX - (806) 788-1939	188-801		NORMAN HALL		173	\$0	.000	.000
<b>CHARTER/ALTERNATIVE INSTRUCTIONAL RICHARD MILBURN ACADEMY (AMARILLO)</b>	(806) 463-2284		001	MARK PETERS	9-12	173			
<b>AMARILLO ISD 16</b>	7200 I-40 W AMARILLO 79106-2598 PHONE - (806) 326-1000 FAX - (806) 354-4303	188-901		ROD SCHRODER		30394	\$6,211,694	.133	.014
<b>REGULAR INSTRUCTIONAL AMARILLO H S</b>	(806) 326-2000		001	DOUG D LOOMIS	9-12	2117			

# Texas Public Schools and Charters, Directory, October 2007

County, district, region, school	Mailing address and phone number	Cnty.-dist. number	Sch. no.	County and district superintendents, principals	Grades	2006-07 enrollment	Appraised valuation (thousands)	Tax rate	
								Maintenance	Bond
CAPROCK H S	(806) 326-2200		002	CHRISTINA RITTER	9-12	1814			
AMARILLO AREA CTR FOR ADVANCED LRN	(806) 371-6085		003	KAREN TOMLINSON	9-12	20			
PALO DURO H S	(806) 326-2400		004	KEVIN PHILLIPS	9-12	1917			
TASCOSA H S	(806) 326-2600		005	BOB DANIEL	9-12	2204			
AUSTIN MIDDLE	(806) 354-4450		041	DAVID R VINCENT	6-8	723			
BOWIE MIDDLE	(806) 371-5580		042	MARILYN JACKSON	6-8	1050			
CROCKETT MIDDLE	(806) 354-4470		043	LYNN PULLIAM	6-8	682			
FANNIN MIDDLE	(806) 354-4570		044	TAMMIE VILLARREAL	6-8	593			
HOUSTON MIDDLE	(806) 371-5560		045	DAVID BISHOP	6-8	814			
MANN MIDDLE	(806) 371-5600		046	ROSCOE W GUEST	7-8	443			
TRAVIS MIDDLE	(806) 381-7200		047	JAY BARRETT	6-8	813			
BONHAM MIDDLE	(806) 354-4550		048	CURTIS CRUMP	6-8	807			
LORENZO DE ZAVALA MIDDLE SCHOOL	(806) 326-3400		049	ANGIE NOEL	5-8	302			
JOHNNY N ALLEN-6TH GRADE CAMPUS	(806) 371-5646		050	SANDY WHITLOW	6	224			
AVONDALE EL	(806) 354-4490		101	DOUGLAS M BURKE	EE-5	413			
BELMAR EL	(806) 354-4590		102	CHARLA COBB	EE-5	252			
BIVINS EL	(806) 371-5620		103	TOM PANGER	EE-5	455			
CORONADO EL	(806) 354-4600		104	STACEY HARRIS	EE-5	389			
EASTRIDGE EL	(806) 381-7170		105	LINDA F VAUGHN	EE-5	689			
EMERSON EL	(806) 326-4350		106	MELISSA C SCHOOLER	EE-5	590			
FOREST HILL EL	(806) 381-7185		107	MARK WEBSTER	EE-5	567			
GLENWOOD EL	(806) 371-5655		108	SAUL B GUILLEN	EE-5	394			
HAMLET EL	(806) 381-7230		109	KYM DANIEL	EE-5	376			
CARVER EARLY CHILDHOOD ACADEMY	(806) 371-6170		110	DENISE WILTCHER	EE-1	362			
HUMPHREY'S HIGHLAND EL	(806) 371-5665		111	DEBBY RUTHERFORD	EE-5	602			
LAMAR EL	(806) 354-4340		112	DALE D TATUM	EE-5	390			
LANDERGIN EL	(806) 371-5675		113	KIMBERLY LACKEY	EE-5	468			
LAWNDALE EL	(806) 371-5685		114	SHIRLEY THOMAS	EE-5	403			
LEE EL	(806) 371-5700		115	KAREN ATKINSON	EE-5	328			
OAK DALE EL	(806) 371-5730		119	SHELLEY BALOGLOU	EE-5	513			
OLSEN PARK EL	(806) 354-4610		120	ALAN NICKSON	EE-5	399			
PARAMOUNT TERRACE EL	(806) 354-4620		121	KRIS SCHELLHAMER	EE-5	259			
PLEASANT VALLEY EL	(806) 381-7260		122	PAT BOURN	EE-5	306			
RIDGECREST EL	(806) 354-4640		123	LISA M LOAN	EE-5	462			
ROGERS EL	(806) 371-5740		124	KEVIN WORD	EE-5	546			
SANBORN EL	(806) 371-5750		125	MARGARET MEHRINGER	EE-5	541			
SAN JACINTO EL	(806) 371-5760		126	DOUG CURRY	EE-5	567			
SOUTH GEORGIA EL	(806) 354-4660		127	STEPHANIE L FRIEMEL	EE-5	444			
SOUTH LAWN EL	(806) 354-4670		128	CHRIS TATUM	EE-5	442			
SUNRISE EL	(806) 371-5770		130	BEA ENEVOLDSEN	EE-5	345			
WESTERN PLATEAU EL	(806) 354-4680		131	LESLIE FRITH	EE-5	419			
WHITTIER EL	(806) 381-7275		132	KELLY D SIMPSON	EE-5	545			
WILLS EL	(806) 371-5780		133	GAY HAM	EE-5	390			
MESA VERDE EL	(806) 381-7245		134	ANN MCCLARTY	EE-5	442			
WOLFLIN EL	(806) 371-5790		135	TIM WHITE	EE-5	376			
PUCKETT EL	(806) 354-4630		139	JEANINE POWELL	EE-5	362			
SLEEPY HOLLOW EL	(806) 354-4650		140	DONEICE RAY	EE-5	419			
WINDSOR EL	(806) 354-4690		141	AMY R DORRIS	EE-5	520			
WOODLANDS ELEMENTARY	(806) 356-4922		142	BEVERLY J WILLIAMS	EE-4	412			
TRADEWIND EL	(806) 326-5500		143	KIM BENTLEY	EE-5	0			
CARVER EL ACADEMY	(806) 371-5630		170	STEFFANIE CHEW	2-5	386			
HOMEBOUND	(806) 354-4200		171		EE-12	0			
<b>ALTERNATIVE INSTRUCTIONAL</b>									
TRAVIS LANGUAGE CTR	(806) 326-3800		051	TROY DUCK	6-8	0			
NORTH HEIGHTS ALTER	(806) 371-5710		138	MARK LEACH	9-12	98			
<b>RIVER ROAD ISD 16</b>	9500 U S 287 N AMARILLO 79108-1620 PHONE - (806) 381-7800 ext:300 FAX - (806) 381-1357	188-902		RANDY OWEN		1436	\$205,707	.137	.028
<b>REGULAR INSTRUCTIONAL</b>									
RIVER ROAD HIGH SCHOOL	(806) 383-8867		001	ANDY NIES	9-12	405			
ROLLING HILLS EL	(806) 383-8621		101	DOUG RAWLINS	EE-5	695			
RIVER ROAD MIDDLE SCHOOL	(806) 383-8721		102	RICHARD KELLEY	6-8	336			
<b>DAEP INSTRUCTIONAL</b>									
NORTH HEIGHTS ALTER			004		6-12	0			
<b>HIGHLAND PARK ISD 16</b>	HIGHLAND PARK ISD PO BOX 30430 PO BOX 30430 AMARILLO 79120-0430 PHONE - (806) 335-2823 FAX - (806) 335-3547	188-903		BILL MAYFIELD		919	\$748,979	.133	.017
<b>REGULAR INSTRUCTIONAL</b>									
HIGHLAND PARK H S	(806) 335-2821 ext:113		001	SHELLEY COLLINS	9-12	227			
HIGHLAND PARK MIDDLE SCHOOL	(806) 335-4714 ext:113		041	SHELLEY JEAN COLLINS	6-8	226			
HIGHLAND PARK EL	(806) 335-1334 ext:200		101	PAMELA HICKS	PK-5	466			
<b>BUSHLAND ISD 16</b>	P O BOX 60 BUSHLAND 79012-0060 PHONE - (806) 359-6683 FAX - (806) 359-6769	188-904		JOHN C LEMONS		1049	\$740,841	.135	.014
<b>REGULAR INSTRUCTIONAL</b>									
BUSHLAND HS	(806) 359-5418		001	RICKY DALE DAVIS	9-12	258			
BUSHLAND MIDDLE	(806) 359-5418		041	MARK REASOR	5-8	353			
BUSHLAND EL	(806) 359-5410		101	BOBBYE MORGAN	EE-4	438			
<b>189 PRESIDIO</b>		<b>189</b>							
<b>MARFA ISD 18</b>	PO BOX T 401 N GONZALES ST MARFA 79843 PHONE - (432) 729-4252 ext:1000	189-901		TELOA SWINNEA		408	\$106,090	.137	.009

# Texas Public Schools and Charters, Directory, October 2007

County, district, region, school	Mailing address and phone number	Cnty.-dist. number	Sch. no.	County and district superintendents, principals	Grades	2006-07 enrollment	Appraised valuation (thousands)	Tax rate	
								Maintenance	Bond
<b>REGULAR INSTRUCTIONAL</b>									
MARFA JUNIOR/SENIOR HIGH MARFA EL	FAX - (432) 729-4310  (432) 729-4252 ext:2000 (432) 729-4252 ext:4000		001 101	TELOA SWINNEA TRAVA BAKER	7-12 EE-6	195 213			
<b>PRESIDIO ISD 18</b>									
	P O BOX 1401 PRESIDIO 79845-1401 PHONE - (432) 229-3275 FAX - (432) 229-4228	189-902		DENNIS MCENTIRE		1451	\$78,290	.137	.020
<b>REGULAR INSTRUCTIONAL</b>									
PRESIDIO H S LUCY REDE FRANCO MIDDLE SCHOOL PRESIDIO EL	(432) 229-3365 (432) 229-3113 (432) 229-3200		001 041 101	WILLIAM MURPHY QUICK TERESA PORRAS JULIE BRYAN WHITE	9-12 6-8 PK-5	445 310 696			
<b>190 RAINS</b>									
<b>RAINS ISD 07</b>									
	1759 W US HWY 69 P O BOX 247 EMORY 75440-0247 PHONE - (903) 473-2222 ext:4112 FAX - (903) 473-3053	190-903		DAVID M SEAGO		1595	\$420,071	.131	.006
<b>REGULAR INSTRUCTIONAL</b>									
RAINS HIGH SCHOOL RAINS JR HIGH RAINS INTERMEDIATE RAINS ELEMENTARY	(903) 473-2222 ext:1401 (903) 473-2222 ext:2106 (903) 473-2222 ext:2108 (903) 473-2222 ext:3108		001 041 051 101	RANDELL WELLMAN DENISE FLAGG MAYBETH MCMAHAN ANGIE TRULL	9-12 6-8 4-5 EE-3	479 356 248 512			
<b>191 RANDALL</b>									
<b>CANYON ISD 16</b>									
	P O BOX 899 CANYON 79015-0899 PHONE - (806) 677-2600 FAX - (806) 677-2659	191-901		MICHAEL L WARTES		8185	\$2,226,128	.133	.018
<b>REGULAR INSTRUCTIONAL</b>									
CANYON H S RANDALL H S CANYON J H WESTOVER PARK JR HIGH GENE HOWE ELEM SUNDOWN LANE ELEM LAKEVIEW ELEM ARDEN ROAD ELEM CRESTVIEW ELEM REEVES-HINGER ELEM GREENWAYS INTERMEDIATE CANYON INTERMEDIATE SCHOOL ALTERNATIVE INSTRUCTIONAL YOUTH CTR OF HIGH PLAINS	(806) 677-2740 (806) 677-2333 (806) 677-2700 (806) 677-2420 (806) 677-2380 (806) 677-2400 (806) 677-2830 (806) 677-2360 (806) 677-2780 (806) 677-2870 (806) 677-2460 (806) 677-2800  (806) 677-2450		001 002 041 043 101 104 105 106 107 108 110 111 003	SHAWN NEELEY STEVE WILLIAMS KIRK KEAR DOUG VORAN MICHELLE WILSON DAVID FAVER CHERYLYN PATTERSON MARC HAMIL BRIDGET JOHNSON JANET LAUGHTER STEVE WEST PAUL KIMBROUGH RANDY J COETZEE	9-12 9-12 7-8 7-8 KG-4 EE-4 PK-4 KG-4 EE-4 KG-4 EE-4 5-6 5-6 4-12	969 1471 528 756 538 428 430 556 396 731 659 664 59			
<b>192 REAGAN</b>									
<b>REAGAN COUNTY ISD 18</b>									
	1111 E TWELFTH ST BIG LAKE 76932-3513 PHONE - (325) 884-3705 FAX - (325) 884-3021	192-901		MARSHALL HARRISON		737	\$1,141,819	.121	.016
<b>REGULAR INSTRUCTIONAL</b>									
REAGAN COUNTY H S REAGAN COUNTY MIDDLE REAGAN COUNTY ELEMENTARY	(325) 884-3714 (325) 884-3728 (325) 884-3741		001 041 101	STEVEN SALDIVAR GLEN WAYNE BYRD KIM SEXTON	9-12 6-8 EE-5	229 146 362			
<b>193 REAL</b>									
<b>BIG SPRINGS CHARTER SCHOOL 20</b>									
	PO BOX 399 LEAKEY 78873 PHONE - (830) 232-7101 FAX - (830) 232-4279	193-801		MICHAEL B WOOD		101	\$0	.000	.000
<b>CHARTER/ALTERNATIVE INSTRUCTIONAL</b>									
BIG SPRINGS CHARTER SCHOOL HILL COUNTRY YOUTH RANCH	(830) 232-7101 (830) 367-2611		001 101	DEANNA KILPATRICK MARIA DE LA CRUZ	5-12 1-8	53 48			
<b>LEAKEY ISD 20</b>									
	P O BOX 1129 LEAKEY 78873-1129 PHONE - (830) 232-6122 ext:222 FAX - (830) 232-5535	193-902		FRED MCNIEL		246	\$168,336	.127	.000
<b>REGULAR INSTRUCTIONAL</b>									
LEAKEY SCHOOL	(830) 232-5595		001	LORRI GONZALEZ	KG-12	246			
<b>194 RED RIVER</b>									
<b>AVERY ISD 08</b>									
	150 SAN ANTONIO ST AVERY 75554 PHONE - (903) 684-3460 FAX - (903) 684-3294	194-902		WILLIAM BARRY BASSETT		426	\$39,911	.132	.000
<b>REGULAR INSTRUCTIONAL</b>									
AVERY H S AVERY MIDDLE AVERY EL	(903) 684-3431 (903) 684-3079 (903) 684-3116		001 041 101	ROBERT KELSOE BILL GILES SUE JACKSON	9-12 5-8 EE-4	121 143 162			
<b>RIVERCREST ISD 08</b>									
	4100 US HWY 271 S	194-903		RICKEY WAYNE LOGAN		760	\$143,004	.117	.018



# Texas Public Schools and Charters, Directory, October 2007

County, district, region, school	Mailing address and phone number	Cnty.-dist. number	Sch. no.	County and district superintendents, principals	Grades	2006-07 enrollment	Appraised valuation (thousands)	Tax rate	
								Maintenance	Bond
<b>REGULAR INSTRUCTIONAL</b> RIVERCREST H S RIVERCREST J H RIVERCREST EL	BOGATA 75417 PHONE - (903) 632-5203 FAX - (903) 632-4691  (903) 632-5204 (903) 379-3841 (903) 632-5214			001 KEITH BROWN 102 KELLY STANSELL 103 BILL MABRY	9-12 6-8 PK-5	230 171 359			
<b>CLARKSVILLE ISD 08</b>	1500 W MAIN ST 1500 W MAIN ST CLARKSVILLE 75426-1016 PHONE - (903) 427-3891 FAX - (903) 427-5071	194-904		PAM BRYANT		887	\$188,837	.119	.000
<b>REGULAR INSTRUCTIONAL</b> CLARKSVILLE H S CHEATHAM MIDDLE CLARKSVILLE EL	(903) 427-3891 ext:254 (903) 427-3891 ext:270 (903) 427-3891 ext:275			002 CHRIS VAUGHN 042 CHARLES JONES 103 MARIAN ELLIS CARRIE GRAY	9-12 6-8 EE-5	259 155 473			
<b>DETROIT ISD 08</b>	110 E GARNER AVE DETROIT 75436-9798 PHONE - (903) 674-6131 FAX - (903) 674-2478	194-905		MORRIS E LYON		499	\$49,795	.130	.017
<b>REGULAR INSTRUCTIONAL</b> DETROIT H S DETROIT J H DETROIT EL	(903) 674-2646 (903) 674-2646 ext:2 (903) 674-3137			001 MISTY KAY LOONEY 041 DON PAT TRAVIS 101 KEVIN HIME	9-12 6-8 EE-5	168 107 224			
<b>195 REEVES</b>		<b>195</b>							
<b>PECOS-BARSTOW-TOYAH ISD 18</b>	P O BOX 869 PECOS 79772-0869 PHONE - (432) 447-7201 FAX - (432) 447-3076	195-901		MANUEL ESPINO		2220	\$698,324	.137	.000
<b>REGULAR INSTRUCTIONAL</b> PECOS H S CROCKETT MIDDLE SCHOOL PECOS KIND AUSTIN ELEMENTARY HAYNES ELEMENTARY ZAVALA EL <b>DAEP INSTRUCTIONAL</b> LAMAR CENTER	(432) 447-7222 (432) 447-7251 (432) 447-7259 (432) 447-7249 (432) 447-7244 (432) 447-7510  (915) 447-7216			001 STEVE LUCAS 042 VICTOR TARIN 101 ROBERT GARRETT 106 CINDY DUKE 109 LATANYA LEWIS SADLER 111 JIM WORKMAN  200 STEVE LUCAS	9-12 7-8 EE-KG 1-3 4-5 6  3-12	627 361 239 490 474 0  29			
<b>BALMORHEA ISD 18</b>	P O BOX 368 BALMORHEA 79718-0368 PHONE - (432) 375-2223 FAX - (432) 375-2511	195-902		MARY LOU CARRASCO		153	\$30,480	.137	.007
<b>REGULAR INSTRUCTIONAL</b> BALMORHEA SCHOOL	(432) 375-2223			001 MARY LOU CARRASCO	PK-12	153			
<b>196 REFUGIO</b>		<b>196</b>							
<b>AUSTWELL-TIVOLI ISD 03</b>	207 REDFISH ST TIVOLI 77990-4500 PHONE - (361) 286-3212 FAX - (361) 286-3637	196-901		DR ANTONIO AGUIRRE JR		161	\$539,807	.124	.002
<b>REGULAR INSTRUCTIONAL</b> AUSTWELL-TIVOLI H S AUSTWELL-TIVOLI EL	(361) 286-3582 (361) 286-3222			001 TRACY GLEGHORN 102 STEPHEN MALDONADO	7-12 KG-6	79 82			
<b>WOODSBORO ISD 03</b>	P O DRAWER 770 WOODSBORO 78393-0770 PHONE - (361) 543-4518 FAX - (361) 543-4856	196-902		STEVEN LYNN SELF		500	\$108,138	.137	.044
<b>REGULAR INSTRUCTIONAL</b> WOODSBORO H S WOODSBORO EL	(512) 543-4521 (361) 543-4380			001 BRIAN HICKS 102 NANCY E MILLER	7-12 EE-6	159 341			
<b>REFUGIO ISD 03</b>	212 W VANCE ST REFUGIO 78377 PHONE - (361) 526-2325 FAX - (361) 526-2326	196-903		J ROBERT AZAM		716	\$484,820	.134	.010
<b>REGULAR INSTRUCTIONAL</b> REFUGIO HIGH SCHOOL STRICKLIN ELEMENTARY	(361) 526-2344 (361) 526-2364			001 TODD DEEVER 103 JENNIFER PEREZ-LARA	7-12 KG-6	357 359			
<b>197 ROBERTS</b>		<b>197</b>							
<b>MIAMI ISD 16</b>	100 WARRIOR LN P O BOX 368 MIAMI 79059-0368 PHONE - (806) 868-3971 FAX - (806) 868-3171	197-902		ALLAN L DINSMORE		169	\$671,648	.137	.000
<b>REGULAR INSTRUCTIONAL</b> MIAMI SCHOOL	(806) 868-3971			001 DONNA GILL, MED	EE-12	169			
<b>198 ROBERTSON</b>		<b>198</b>							
<b>BREMOND ISD 06</b>	P O BOX 190	198-901		HUGH F ELLIS		444	\$313,737	.137	.019

# Texas Public Schools and Charters, Directory, October 2007

County, district, region, school	Mailing address and phone number	Cnty.-dist. number	Sch. no.	County and district superintendents, principals	Grades	2006-07 enrollment	Appraised valuation (thousands)	Tax rate	
								Maintenance	Bond
<b>BREMONT</b>	BREMONT 76629-0190 PHONE - (254) 746-7145 ext:1012 FAX - (254) 746-7726								
<b>REGULAR INSTRUCTIONAL</b>									
BREMONT H S	(254) 746-7145		001	HAROLD SCHROEDER	9-12	125			
BREMONT MIDDLE	(254) 746-7145		041	MORRIS OGDEN	6-8	107			
BREMONT EL	(254) 746-7145		101	RONNIE GROHOLSKI	PK-5	212			
<b>CALVERT ISD 06</b>	P O BOX 7 CALVERT 77837-0007 PHONE - (979) 364-2824 FAX - (979) 364-2468	198-902		KENNETH L GROHOLSKI		206	\$49,468	.136	.000
<b>REGULAR INSTRUCTIONAL</b>									
CALVERT H S	(979) 364-2845		001	GEORGE SHELDON	9-12	72			
CALVERT JUNIOR HIGH	(979) 364-2845		041	GEORGE SHELDON	7-8	31			
W D SPIGNER EL	(979) 364-2882		101	GEORGE SHELDON	PK-6	103			
<b>FRANKLIN ISD 06</b>	PO BOX 909 FRANKLIN 77856-0909 PHONE - (979) 828-1900 ext:227 FAX - (979) 828-1910	198-903		TIMOTHY BRET LOWRY		976	\$1,163,857	.120	.020
<b>REGULAR INSTRUCTIONAL</b>									
FRANKLIN H S	(979) 828-3236		001	STACY B ELY	9-12	286			
NEW H S			002		9-12	0			
FRANKLIN MIDDLE	(979) 828-5434		041	GERALD HANCOCK	6-9	292			
REYNOLDS EL	(979) 828-3344		101	SUSAN M NELSON	PK-5	398			
<b>HEARNE ISD 06</b>	900 WHELOCK ST HEARNE 77859-3096 PHONE - (979) 279-3200 FAX - (979) 279-3631	198-905		DAVID DEAVER		1162	\$306,725	.137	.024
<b>REGULAR INSTRUCTIONAL</b>									
HEARNE H S	(979) 279-2332		002	NORRIS MCDANIEL	9-12	332			
HEARNE J H	(979) 279-2449		042	LEON JACKSON	7-8	141			
EAST SIDE EL	(979) 279-2281		102	CLEM WASHINGTON	EE-2	369			
BLACKSHEAR EL	(979) 279-3341		103	CAROLYN REED	3-6	320			
<b>MUMFORD ISD 06</b>	P O BOX 268 MUMFORD 77867-0268 PHONE - (979) 279-3678 FAX - (979) 279-5044	198-906		PETE J BIENSKI JR		540	\$53,944	.126	.000
<b>REGULAR INSTRUCTIONAL</b>									
MUMFORD H S	(979) 279-3678		001	PETE J BIENSKI JR	7-12	218			
MUMFORD EL	(979) 279-3678		101	PETE J BIENSKI JR	EE-6	322			
<b>199 ROCKWALL</b>		<b>199</b>							
<b>ROCKWALL ISD 10</b>	1050 WILLIAMS ROCKWALL 75087-3832 PHONE - (972) 771-0605 FAX - (972) 771-2637	199-901		GENE BURTON		12075	\$4,727,505	.133	.038
<b>REGULAR INSTRUCTIONAL</b>									
ROCKWALL H S	(972) 771-7339		001	DR MARK LEMASTER	9-12	1715			
ROCKWALL-HEATH H S	(972) 772-2474		004	TOM MAGLISCEAU	9-12	1327			
J W WILLIAMS MIDDLE	(972) 771-8313		042	BILLY PRINGLE	7-8	1015			
MAURINE CAIN MIDDLE SCHOOL	(972) 772-1170		043	SARAH WATKINS	7-8	969			
NEW M S			044		7-8	0			
VIRGINIA REINHARDT EL	(972) 771-5247		101	KAYLEEN LAVENE	KG-6	466			
HOWARD DOBBS EL	(972) 771-5232		102	TERESA TWEDELL	EE-6	632			
AMANDA ROCHELL EL	(972) 771-2112		103	TERRY PETERS	PK-6	623			
CULLINS-LAKE POINTE EL	(972) 412-3070		105	CORY WHITE	KG-6	923			
AMY PARKS-HEATH EL	(972) 772-4300		106	DAN CRAWFORD	KG-6	725			
NEBBIE WILLIAMS EL	(972) 772-0502		107	KAREN AIKMAN	KG-6	684			
DOROTHY SMITH PULLEN EL	(972) 772-1177		108	RENEE DEMIANOVICH	KG-6	689			
DORRIS A JONES ELEMENTARY	(972) 772-1070		109	ANGELA MARCELLUS	PK-6	784			
GRACE HARTMAN ELEMENTARY	(972) 772-2080		110	SANDRA WHITLEY	KG-6	717			
QUIDA SPRINGER	(972) 772-7160		111	MICHAEL PITCHER	PK-6	741			
CELIA HAYS ELEMENTARY	(469) 698-2800		112	AMY ANDERSON	PK-6	0			
SHARON SHANNON ELEMENTARY	(469) 698-2900		113	KATRINA HORN-HASLEY	PK-6	0			
<b>ALTERNATIVE INSTRUCTIONAL</b>									
ROCKWALL QUEST ACADEMY	(972) 772-2077		002	RICHARD REEDER	9-12	65			
<b>ROYSE CITY ISD 10</b>	P O BOX 479 ROYSE CITY 75189-0479 PHONE - (972) 636-2413 FAX - (972) 635-7037	199-902		RANDY HANCOCK		3795	\$756,180	.128	.029
<b>REGULAR INSTRUCTIONAL</b>									
ROYSE CITY H S	(972) 636-9991		002	TONY GAUNTT	9-12	971			
ROYSE CITY MIDDLE	(972) 636-9544		041	ANDY MOLCK	6-8	886			
DAVIS ELEMENTARY SCHOOL	(972) 636-9549		102	GEORGIE GROSSMAN	KG-5	610			
H H BROWNING PRI	(972) 636-9002		103	HEATHER SUMROW	EE-PK	119			
ANITA SCOTT ELEMENTARY	(972) 636-3300		104	JIMMY HUGHES	KG-5	568			
W R (BILL) FORT ELEM	(972) 636-3304		105	MARY DANETTE DODSON	KG-5	621			
MISS MAY VERNON EL	(972) 635-5006		106	PAULA WALKER	KG-5	0			
<b>ALTERNATIVE INSTRUCTIONAL</b>									
ALTERNATIVE LEARNING CENTER	(972) 635-2789		003	BETTY J SETLIFF	9-12	20			
<b>200 RUNNELS</b>		<b>200</b>							

# Texas Public Schools and Charters, Directory, October 2007

County, district, region, school	Mailing address and phone number	Cnty.-dist. number	Sch. no.	County and district superintendents, principals	Grades	2006-07 enrollment	Appraised valuation (thousands)	Tax rate	
								Maintenance	Bond
<b>BALLINGER ISD 15</b>	BALLINGER INDEPENDENT SCHOOL DISTRICT SCOT GOEN, SUPERINTENDENT PO BOX 231 BALLINGER 76821-0231 PHONE - (325) 365-3588 FAX - (325) 365-5920	200-901		SCOT GOEN		1004	\$174,440	.137	.000
<b>REGULAR INSTRUCTIONAL</b>									
BALLINGER H S	(325) 365-3547		001	RONALD LEDBETTER	9-12	313			
BALLINGER J H	(325) 365-3537		041	MIKE CARTER	6-8	219			
BALLINGER ELEMENTARY	(325) 365-3527		101	SCOTT KING	EE-5	463			
<b>ALTERNATIVE INSTRUCTIONAL</b>									
FAIRVIEW ACCELERATED	(325) 651-7656		003	ALBERT JOHNSON	7-12	9			
<b>MILES ISD 15</b>	P O BOX 308 MILES 76861-0308 PHONE - (325) 468-2861 FAX - (325) 468-2179	200-902		ROBERT GIBSON		398	\$44,660	.137	.007
<b>REGULAR INSTRUCTIONAL</b>									
MILES H S	(325) 468-2861		001	MERL BRANDON	7-12	186			
MILES EL	(325) 468-2861		101	ROYCE SPROTT	EE-6	211			
<b>ALTERNATIVE INSTRUCTIONAL</b>									
FAIRVIEW ACCELERATED	(325) 468-2861		002	BURT JOHNSON	7-12	1			
GRAPE CREEK BAC			004	JERRY CREAAGER	7-12	0			
GRAPE CREEK SPECIAL PROGRAM			180		EE-5	0			
<b>DAEP INSTRUCTIONAL</b>									
FAIRVIEW DAEP	(325) 651-7656		005	BURT JOHNSON	5-12	0			
<b>WINTERS ISD 15</b>	603 N HEIGHTS ST WINTERS 79567-4003 PHONE - (325) 754-5574 ext:106 FAX - (325) 754-5374	200-904		DAVY HUTTON		670	\$151,454	.133	.000
<b>REGULAR INSTRUCTIONAL</b>									
WINTERS H S	(915) 754-5516		001	SUSAN SHARP	9-12	186			
WINTERS J H	(915) 754-5518		041		7-8	103			
WINTERS EL	(915) 754-5577		101	BRILLA JANE REAGAN	EE-6	376			
<b>ALTERNATIVE INSTRUCTIONAL</b>									
CEEC	(325) 754-5516 ext:116		003	SUSAN SHARP	9-12	5			
<b>OLFEN ISD 15</b>	1122 PRIVATE RD 2562 ROWENA 76875-9502 PHONE - (325) 442-4301 FAX - (325) 442-2133	200-906		ROBERT N ROSS		71	\$3,427	.137	.005
<b>REGULAR INSTRUCTIONAL</b>									
OLFEN EL	(325) 442-4301		101	CHERRI S FRANKLIN	PK-8	70			
VERIBEST SPECIAL PROGRAMS			102	ROYCE NEILL MORRISON	EE-PK	0			
<b>ALTERNATIVE INSTRUCTIONAL</b>									
WALL SPECIAL PROGRAMS			103		KG-8	1			
<b>201 RUSK</b>		<b>201</b>							
<b>HENDERSON ISD 07</b>	P O BOX 728 HENDERSON 75653-0728 PHONE - (903) 657-8511 FAX - (903) 657-9271	201-902		BOBBY BROWN		3578	\$1,359,376	.137	.009
<b>REGULAR INSTRUCTIONAL</b>									
HENDERSON H S	(903) 657-1483		001	STACEY SULLIVAN	9-12	1007			
HENDERSON MIDDLE	(903) 657-1491		041	KELLY TEEMS	6-8	771			
CENTRAL EL	(903) 657-2538		103	KIM BUCKNER	1	285			
MONTGOMERY EL	(903) 657-7519		104	CRAIG HURT	2	278			
CHAMBERLAIN EL	(903) 657-6559		105	PAM ADAMS	3	262			
HENDERSON KIND	(903) 657-1628		107	SARA HOOD	EE-KG	461			
NORTHSIDE EL	(903) 657-1511		108	JASON BRIDGES	4-5	514			
<b>LANEVILLE ISD 07</b>	7415 FM 1798 W LANEVILLE 75667 PHONE - (903) 863-5353 FAX - (903) 863-2736	201-903		A RONALD TIDWELL		171	\$52,446	.137	.000
<b>REGULAR INSTRUCTIONAL</b>									
LANEVILLE SCHOOL	(903) 863-5354		001	CAROLYN REEVES	EE-12	171			
<b>LEVERETTS CHAPEL ISD 07</b>	P O BOX 669 LAIRD HILL 75666-0669 PHONE - (903) 834-6675 FAX - (903) 834-6602	201-904		DONNA S JOHNSON		238	\$31,053	.148	.000
<b>REGULAR INSTRUCTIONAL</b>									
LEVERETTS CHAPEL H S	(903) 834-3181		001	LUTHER G COCKERHAM	9-12	48			
LEVERETTS CHAPEL JR HIGH	(903) 834-3181		041	JOLYNN BROWNING	7-8	45			
LEVERETTS CHAPEL EL	(903) 834-3181		101	JOLYNN BROWNING	PK-6	145			
<b>MOUNT ENTERPRISE ISD 07</b>	301 W 3RD ST N MOUNT ENTERPRISE 75681 PHONE - (903) 822-3575 FAX - (903) 822-3633	201-907		DEAN EVANS		390	\$45,594	.137	.000
<b>REGULAR INSTRUCTIONAL</b>									
MT ENTERPRISE H S	(903) 822-3721		001	MARTY LEE	6-12	177			
MT ENTERPRISE ELEMENTARY	(903) 822-3545		101	BOBBY BRISCOE	EE-5	213			
<b>OVERTON ISD 07</b>	P O BOX 130 OVERTON 75684-0130 PHONE - (903) 834-6145 FAX - (903) 834-6755	201-908		DR MARK STRETCHER		534	\$59,347	.137	.015

# Texas Public Schools and Charters, Directory, October 2007

County, district, region, school	Mailing address and phone number	Cnty.-dist. number	Sch. no.	County and district superintendents, principals	Grades	2006-07 enrollment	Appraised valuation (thousands)	Tax rate	
								Maintenance	Bond
<b>REGULAR INSTRUCTIONAL</b>									
OVERTON H S OVERTON EL	(903) 834-6143 (903) 834-6144		001 101	JIM FENTON SARAH MAINES	7-12 EE-6	240 294			
<b>TATUM ISD 07</b>	P O BOX 808 TATUM 75691-0808 PHONE - (903) 947-6482 FAX - (903) 947-3295	201-910		DR DEE W HARTT		1300	\$1,715,522	.137	.000
<b>REGULAR INSTRUCTIONAL</b>									
TATUM H S	(903) 947-6482		002	DEBBIE MAXEY	9-12	402			
TATUM MIDDLE	(903) 947-6482		041	BOB GARCIA	7-8	204			
TATUM EL	(903) 947-6482		102	CLIFFORD HARKLESS	4-6	286			
TATUM PRI	(903) 947-6482		104	BRAD WATSON	EE-3	408			
<b>CARLISLE ISD 07</b>	P O BOX 187 PRICE 75687-0187 PHONE - (903) 861-3801 FAX - (903) 861-3932	201-913		MICHAEL R PAYNE		604	\$77,778	.137	.014
<b>REGULAR INSTRUCTIONAL</b>									
CARLISLE SCHOOL	(903) 861-3811		001	CATHERINE AMONETT PEGGIE STOVALL	EE-12	602			
<b>DAEP INSTRUCTIONAL</b>									
TROUP CAEP			002		K6-12	2			
<b>WEST RUSK ISD 07</b>	P O BOX 168 NEW LONDON 75682-0168 PHONE - (903) 895-4503 FAX - (903) 895-2267	201-914		MIKE FORD KING		785	\$359,529	.137	.022
<b>REGULAR INSTRUCTIONAL</b>									
WEST RUSK H S	(903) 895-4428		001	SUSAN BROWN	9-12	229			
WEST RUSK MIDDLE SCHOOL	(903) 895-4613 ext:111		041	JANIS UNDERWOOD	6-8	169			
WEST RUSK ELEMENTARY	(903) 895-4503 ext:140		104	GWEN GILLIAM	EE-5	387			
<b>202 SABINE</b>									
<b>202</b>									
<b>HEMPHILL ISD 07</b>	P O BOX 1950 HEMPHILL 75948-1950 PHONE - (409) 787-3371 ext:237 FAX - (409) 787-4005	202-903		GLENN PEARSON		974	\$254,776	.127	.000
<b>REGULAR INSTRUCTIONAL</b>									
HEMPHILL H S	(409) 787-3371		001	MARC GRIFFIN	9-12	303			
HEMPHILL MIDDLE	(409) 787-3371		041	PAULA PRUITT	5-8	294			
HEMPHILL EL	(409) 787-3371		101	SUSAN SMITH	PK-4	377			
<b>WEST SABINE ISD 07</b>	P O BOX 869 PINELAND 75968-0869 PHONE - (409) 584-2655 FAX - (409) 584-2139	202-905		TRAVIS W EDWARDS		608	\$91,592	.124	.000
<b>REGULAR INSTRUCTIONAL</b>									
WEST SABINE H S	(409) 584-2525		002	SUSAN JACKSON	7-12	251			
WEST SABINE EL	(409) 584-2205		102	RONALD BARLOW	EE-6	357			
<b>203 SAN AUGUSTINE</b>									
<b>203</b>									
<b>SAN AUGUSTINE ISD 07</b>	HIGH SCHOOL DR SAN AUGUSTINE 75972-2298 PHONE - (936) 275-2306 FAX - (936) 275-9776	203-901		HAROLD HAGLE		905	\$125,115	.137	.000
<b>REGULAR INSTRUCTIONAL</b>									
SAN AUGUSTINE H S	(936) 275-9603		002	GEORGE COX	9-12	254			
SAN AUGUSTINE INT	(936) 275-2318		101	WARREN NORVELL	5-8	238			
SAN AUGUSTINE EL	(936) 275-3424		102	MARYANN BENTLEY	EE-4	398			
<b>ALTERNATIVE INSTRUCTIONAL</b>									
ACCELERATED LRN CTR	(936) 275-2660		003	WILLIE EARL TINDALL	7-12	15			
<b>BROADDUS ISD 07</b>	P O BOX 58 BROADDUS 75929-0058 PHONE - (936) 872-3041 FAX - (936) 872-3699	203-902		DR JERRY MEADOR		449	\$74,103	.137	.000
<b>REGULAR INSTRUCTIONAL</b>									
BROADDUS H S	(936) 872-3610		001	SHANE MCGOWN	7-12	214			
BROADDUS EL	(936) 872-3315		101	KIM BOATMAN	PK-6	234			
<b>DAEP INSTRUCTIONAL</b>									
BROADDUS DAEP			003	SHANE MCGOWN	7-12	1			
<b>204 SAN JACINTO</b>									
<b>204</b>									
<b>COLDSRING-OAKHURST CISD 06</b>	P O BOX 39 COLDSRING 77331-0039 PHONE - (936) 653-1115 FAX - (936) 653-2197	204-901		DR MELVIN LYNN CUMMINS		1688	\$647,973	.137	.009
<b>REGULAR INSTRUCTIONAL</b>									
COLDSRING-OAKHURST HIGH SCHOOL	(936) 653-1140		001	MALISA HARGROVE	9-12	513			
LINCOLN JUNIOR HIGH	(936) 653-1166		041	LATONYA GOFFNEY	6-8	411			
STREET ELEMENTARY	(936) 653-1187		102	LARRY HARGROVE	EE-2	387			
COLDSRING INTERMEDIATE	(936) 653-1152		103	D'WANA BRYANT	3-5	377			
<b>SHEPHERD ISD 06</b>	1401 S BYRD AVE SHEPHERD 77371 PHONE - (936) 628-3396	204-904		JEFF DOZIER		1842	\$231,530	.130	.008

# Texas Public Schools and Charters, Directory, October 2007

County, district, region, school	Mailing address and phone number	Cnty.-dist. number	Sch. no.	County and district superintendents, principals	Grades	2006-07 enrollment	Appraised valuation (thousands)	Tax rate	
								Maintenance	Bond
<b>REGULAR INSTRUCTIONAL</b>	FAX - (936) 628-3841								
SHEPHERD H S	(936) 628-3371		001	JODY CRONIN	9-12	500			
SHEPHERD MIDDLE	(936) 628-3377		041	JANET PAGE	6-8	424			
SHEPHERD PRIMARY	(936) 628-3302		101	REBECCA SMITH	EE-2	488			
SHEPHERD INT	(936) 628-6764		102	CHARLENE LOWE	3-5	430			
<b>205 SAN PATRICIO</b>		<b>205</b>							
<b>ARANSAS PASS ISD 02</b>	244 W HARRISON BLVD ARANSAS PASS 78336-2442 PHONE - (361) 758-3466 FAX - (361) 758-2962	205-901		DR LINDA SUE THOMAS		2127	\$493,233	.136	.009
<b>REGULAR INSTRUCTIONAL</b>									
ARANSAS PASS HIGH SCHOOL	(361) 758-3248		001	JOHN R FITZGERALD	9-12	573			
A C BLUNT MIDDLE SCHOOL	(361) 758-2711		041	BRYAN O'BRYANT	7-8	274			
H T FAULK EARLY CHILDHOOD SCHOOL	(361) 758-3141		101	DR JON C HOUSTON	EE-1	457			
W A KIEBERGER ELEMENTARY	(361) 758-3113		102	LAURA WELBORN	2-3	345			
CHARLIE MARSHALL ELEMENTARY	(361) 758-3455		104	NAOMI R VASQUEZ-HANSEN	4-6	477			
<b>JJAEP INSTRUCTIONAL</b>									
ARANSAS PASS JJAEP	(361) 758-3466		002	DR CARL A MONTOYA	6-12	1			
<b>GREGORY-PORTLAND ISD 02</b>	608 COLLEGE ST PORTLAND 78374 PHONE - (361) 777-1091 ext:1018 FAX - (361) 777-1093	205-902		DR WALTER PAUL CLORE		4261	\$878,647	.137	.024
<b>REGULAR INSTRUCTIONAL</b>									
GREGORY-PORTLAND H S	(361) 777-4251		001	BARBARA CADE	9-12	1336			
GREGORY-PORTLAND J H	(361) 643-2552		041	XAVIER BARRERA	7-8	668			
AUSTIN EL	(512) 643-9568		101	DR TIM CUFF	PK-4	340			
CLARK EL	(361) 643-2361		102	BOBBY RISTER	PK-4	551			
EAST CLIFF EL	(361) 643-2050		103	ALMA MUNOZ	EE,KG-4	378			
ANDREWS EL	(361) 643-4531		104	MARISA EDDINS	KG-4	335			
GREGORY-PORTLAND INT	(361) 643-4404		105	LETICIA VILLA	5-6	653			
<b>INGLESIDE ISD 02</b>	P O BOX 1320 INGLESIDE 78362-1313 PHONE - (361) 776-7631 FAX - (361) 776-0267	205-903		TROY C MIRCOVICH		2268	\$978,046	.137	.013
<b>REGULAR INSTRUCTIONAL</b>									
INGLESIDE H S	(361) 776-2712		001	STEVE SNYDER	9-12	613			
LEON TAYLOR J H	(361) 776-2232		042	REYMOND GONZALEZ JR	7-8	323			
INGLESIDE PRIMARY SCHOOL	(361) 776-3060		102	CHIP JOHNSTON	EE-1	470			
BLASCHKE/SHELDON ELEMENTARY	(361) 776-3050		103	STEPHANIE MCNEW	5-6	338			
GILBERT J MIRCOVICH ELEMENTARY	(361) 776-1683		104	JAMES BONORDEN	2-4	524			
<b>MATHIS ISD 02</b>	P O BOX 1179 MATHIS 78368-1179 PHONE - (361) 547-3378 ext:102 FAX - (361) 547-4198	205-904		DR LUIS BALDEMAR GONZALEZ		1900	\$195,245	.137	.008
<b>REGULAR INSTRUCTIONAL</b>									
MATHIS H S	(361) 547-3322 ext:12		001	DR JANET CUNNINGHAM	9-12	585			
MCCRAW J H	(361) 547-2381 ext:401		041	DANIEL CEBALLOS	7-8	282			
WEBER-HARDIN EL	(361) 547-4106 ext:201		101	ADELL CUEVA	EE-3	664			
MATHIS INT	(361) 547-2472 ext:301		102	MOISES ALFARO	4-6	369			
<b>ODEM-EDROY ISD 02</b>	P O BOX 727 ODEM 78370-0727 PHONE - (361) 368-2561 ext:223 FAX - (361) 368-2879	205-905		MARK PARKER		1191	\$179,667	.137	.013
<b>REGULAR INSTRUCTIONAL</b>									
ODEM H S	(512) 368-3401 ext:250		001	BRIAN ROBERTS	9-12	348			
ODEM J H	(512) 368-8661 ext:244		041	MARIA D WOOD	6-8	245			
ODEM EL	(512) 368-3881 ext:235		101	JAMES BRANNIGAN	PK-5	598			
<b>SINTON ISD 02</b>	P O BOX 1337 SINTON 78387-1337 PHONE - (361) 364-6801 FAX - (361) 364-6905	205-906		STEVE VANMATRE		2114	\$264,370	.137	.007
<b>REGULAR INSTRUCTIONAL</b>									
SINTON H S	(361) 364-6652		001	DAVID PATTERSON	9-12	569			
E MERLE SMITH J H	(361) 364-8840		041	BRAYDE MCCLURE	7-8	309			
LAMAR INTERMEDIATE	(361) 364-6890		101	JOHNNIE C REAGAN	5-6	303			
WELDER EL	(361) 364-6600		103	LORI TREVINO	EE-1	421			
SINTON ELEMENTARY	(361) 364-6900		105	DR ABIGAYLE BARTON	2-4	498			
<b>ALTERNATIVE INSTRUCTIONAL</b>									
JUVENILE DETENTION CTR	(361) 364-6125		002	JACALEEN WAGGONER	4-12	14			
<b>TAFT ISD 02</b>	400 COLLEGE ST TAFT 78390-2702 PHONE - (361) 528-2636 ext:2224 FAX - (361) 528-2223	205-907		DR CHAD KELLY		1391	\$261,500	.137	.008
<b>REGULAR INSTRUCTIONAL</b>									
TAFT H S	(361) 528-2636 ext:2421		001	DR CHARLES CLIMER	9-12	366			
TAFT J H	(361) 528-2636 ext:2321		041	RICARDO TREVINO	6-8	255			
EAST EL	(361) 528-2636 ext:2621		101	MARTHA ROSE	3-5	299			
WOODROE PETTY EL	(361) 528-2636		103	BRENDA MEYER	EE-2	372			
<b>ALTERNATIVE INSTRUCTIONAL</b>									
ALTER ED CAMPUS SHORELINE	(512) 528-2636		002	DONNA MIGET	EE-12	99			

# Texas Public Schools and Charters, Directory, October 2007

County, district, region, school	Mailing address and phone number	Cnty.-dist. number	Sch. no.	County and district superintendents, principals	Grades	2006-07 enrollment	Appraised valuation (thousands)	Tax rate	
								Maintenance	Bond
<b>206 SAN SABA</b>		<b>206</b>							
<b>SAN SABA ISD 15</b>	808 W WALLACE SAN SABA 76877-3523 PHONE - (325) 372-3771 FAX - (325) 372-5977	206-901		LEIGH ANN GLAZE		732	\$138,667	.133	.009
<b>REGULAR INSTRUCTIONAL</b>									
SAN SABA H S	(325) 372-3786		001	DAVE UNDERWOOD	9-12	234			
SAN SABA MIDDLE SCHOOL	(325) 372-3698		041	ERBEY VALDEZ	5-8	222			
SAN SABA EL	(325) 372-3019		101	BRUCE TABOR	EE-4	276			
<b>RICHLAND SPRINGS ISD 15</b>		<b>206-902</b>		TRAVIS SCOTT WINN		199	\$43,403	.137	.000
<b>REGULAR INSTRUCTIONAL</b>									
RICHLAND SPRINGS SCHOOL	(325) 452-3427		001	DON E FOWLER	PK-12	199			
<b>CHEROKEE ISD 15</b>		<b>206-903</b>		CHRIS PERRY		71	\$32,537	.137	.000
<b>REGULAR INSTRUCTIONAL</b>									
CHEROKEE SCHOOL	(325) 622-4298		001	SHANNON JENSEN	KG-12	71			
<b>207 SCHLEICHER</b>		<b>207</b>							
<b>SCHLEICHER ISD 15</b>	P O BOX W ELDORADO 76936-1247 PHONE - (325) 853-2514 FAX - (325) 853-2695	207-901		BILLY COLLINS		632	\$278,380	.137	.000
<b>REGULAR INSTRUCTIONAL</b>									
ELDORADO H S	(325) 853-2549 ext:321		001	SCOTTY CARMEN	9-12	180			
ELDORADO MIDDLE	(325) 853-3028 ext:421		041	KARA SUE GARLITZ	5-8	174			
ELDORADO EL	(325) 853-2770 ext:521		101	MAELA EDMONSON	EE-4	278			
<b>208 SCURRY</b>		<b>208</b>							
<b>HERMLEIGH ISD 14</b>	1026 SCHOOL AVE HERMLEIGH 79526 PHONE - (325) 863-2772 FAX - (325) 863-2713	208-901		GARY ROTAN		178	\$36,308	.137	.000
<b>REGULAR INSTRUCTIONAL</b>									
HERMLEIGH SCHOOL	(915) 863-2451		001	JOE BIBLE	KG-12	178			
<b>ALTERNATIVE INSTRUCTIONAL</b>									
HOBBS ALTER ED CO-OP			002	DENNIS MOSLEY	9-12	0			
<b>SNYDER ISD 14</b>		<b>208-902</b>		DR JAMES R COLLINS		1619	\$1,955,185	.137	.009
<b>REGULAR INSTRUCTIONAL</b>									
SNYDER H S	(325) 573-6301		001	LARRY SCOTT	9-12	710			
SNYDER J H	(325) 573-6356		041	KELLYE STARNES	6-8	578			
STANFIELD EL	(325) 573-7512		106	THOMAS FOGLEMAN	EE-PK	305			
SNYDER EL	(325) 574-8600		108	KAREN SAUNDERS	KG-5	0			
<b>ALTERNATIVE INSTRUCTIONAL</b>									
HOBBS ALTER ED CO-OP	(325) 735-2850		002	DENNIS MOSELEY	9-12	26			
<b>IRA ISD 14</b>		<b>208-903</b>		DR LARRY DEVITT		251	\$153,182	.137	.000
<b>REGULAR INSTRUCTIONAL</b>									
IRA SCHOOL	(325) 573-2628		001	DR LARRY DEVITT	KG-12	251			
<b>ALTERNATIVE INSTRUCTIONAL</b>									
HOBBS ALTER ED CO-OP	(325) 735-2851		002		9-12	0			
<b>209 SHACKELFORD</b>		<b>209</b>							
<b>ALBANY ISD 14</b>	P O BOX 188 ALBANY 76430-0188 PHONE - (325) 762-2823 FAX - (325) 762-3876	209-901		SHANE FIELDS		553	\$191,306	.118	.010
<b>REGULAR INSTRUCTIONAL</b>									
ALBANY JR-SR H S	(325) 762-3974		001	TOMMY TERRELL	7-12	274			
NANCY SMITH EL	(325) 762-3384		101	DOYLEEN TERRELL	EE-6	279			
<b>MORAN ISD 14</b>		<b>209-902</b>		REGGY SPENCER		127	\$45,369	.131	.000
<b>REGULAR INSTRUCTIONAL</b>									
MORAN SCHOOL	(325) 945-3101		001	REGGY SPENCER	PK-12	127			
<b>210 SHELBY</b>		<b>210</b>							
<b>CENTER ISD 07</b>	404 MOSBY ST CENTER 75935-3864	210-901		KELLY RODGERS		2589	\$343,069	.137	.017

# Texas Public Schools and Charters, Directory, October 2007

County, district, region, school	Mailing address and phone number	Cnty.-dist. number	Sch. no.	County and district superintendents, principals	Grades	2006-07 enrollment	Appraised valuation (thousands)	Tax rate	
								Maintenance	Bond
<b>REGULAR INSTRUCTIONAL</b> CENTER H S CENTER MIDDLE SCHOOL CENTER EL CENTER INTERMEDIATE F L MOFFETT PRI	PHONE - (936) 598-5642 FAX - (936) 598-1515  (936) 598-6173 (936) 598-5619 (936) 598-3625 (936) 598-6148 (936) 598-6266			001 WES KIRKHAM 041 JAMES HOCKENBERRY 101 KURT RADNITZER 102 DALE ANDERSON 104 MARGIE BLOUNT	9-12 6-8 2-3 4-5 EE-1	649 503 381 322 734			
<b>JOAQUIN ISD 07</b>	11109 HWY 84 E JOAQUIN 75954 PHONE - (936) 269-3128 FAX - (936) 269-3615	210-902		PHIL WORSHAM		696	\$242,691	.128	.009
<b>REGULAR INSTRUCTIONAL</b> JOAQUIN H S JOAQUIN JR HIGH SCHOOL JOAQUIN EL	(936) 269-3128 ext:421 (936) 269-3128 (936) 269-3258 ext:321			001 MID JOHNSON 041 MID JOHNSON 102 LINDA JACOBS	9-12 7-8 EE-6	183 110 403			
<b>SHELBYVILLE ISD 07</b>	P O BOX 325 SHELBYVILLE 75973-0325 PHONE - (936) 598-2641 FAX - (936) 598-6842	210-903		DR RAY WEST		742	\$209,649	.122	.009
<b>REGULAR INSTRUCTIONAL</b> SHELBYVILLE SCHOOL	(936) 598-7323			002 MARIO OSBY	EE-12	742			
<b>TENAHA ISD 07</b>	#1 TIGER DR 203 COLLEGE ST PO BOX 318 TENAHA 75974-0318 PHONE - (936) 248-5000 ext:201 FAX - (936) 248-3902	210-904		DON FALLIN		0	\$60,074	.137	.000
<b>REGULAR INSTRUCTIONAL</b> TENAHA SCHOOLS	(936) 248-5000 ext:201			002 TERRY BOWLIN TOM H JONES SCOTT TYNER	EE-12	0			
<b>TIMPSON ISD 07</b>	P O DRAWER 370 TIMPSON 75975-0370 PHONE - (936) 254-2463 FAX - (936) 254-3878	210-905		DR LELAND MOORE		563	\$130,689	.137	.009
<b>REGULAR INSTRUCTIONAL</b> TIMPSON H S TIMPSON MIDDLE TIMPSON EL	(936) 254-3125 (936) 254-2078 (936) 254-2462			001 KELLY PARKER 041 CALVIN SMITH 101 KEN CAMPBELL	9-12 6-8 PK-5	200 131 232			
<b>EXCELSIOR ISD 07</b>	11270 STATE HWY 7 W CENTER 75935-5304 PHONE - (936) 598-5866 FAX - (936) 598-2076	210-906		JOHNNY LEWIS		70	\$12,434	.137	.000
<b>REGULAR INSTRUCTIONAL</b> EXCELSIOR EL	(903) 598-5866			101 JOHNNY LEWIS	EE-8	70			
<b>ALTERNATIVE INSTRUCTIONAL</b> EXCELSIOR DAEP	(936) 598-5866			041 JOHNNY LEWIS	6-8	0			
<b>211 SHERMAN</b>		<b>211</b>							
<b>TEXHOMA ISD 16</b>	TEXHOMA ISD P O BOX 709 TEXHOMA 73949-0709 PHONE - (806) 827-7400 FAX - (806) 827-7657	211-901		MELVIN EUGENE YATES		234	\$130,602	.129	.000
<b>REGULAR INSTRUCTIONAL</b> TEXHOMA EL	(806) 827-7400			101 MELVIN E YATES	PK-4	234			
<b>STRATFORD ISD 16</b>	P O BOX 108 STRATFORD 79084-0108 PHONE - (806) 366-3300 FAX - (806) 366-3304	211-902		TIM GILLILAND		592	\$387,955	.130	.006
<b>REGULAR INSTRUCTIONAL</b> STRATFORD H S STRATFORD J H MARY ALLEN EL	(806) 366-3330 (806) 366-3320 (806) 366-3340			001 ASHLEY HARTSELL 041 CLINT SEWARD 102 MISTI MCBRYDE	9-12 5-8 EE-4	181 172 239			
<b>212 SMITH</b>		<b>212</b>							
<b>CUMBERLAND ACADEMY 07</b>	8225 BROADWAY TYLER 75703 PHONE - (903) 581-2890 FAX - (903) 581-1476	212-801		JAMES MOYERS		223	\$0	.000	.000
<b>CHARTER/ALTERNATIVE INSTRUCTIONAL</b> CUMBERLAND ACADEMY	(903) 581-2890			101 JAMES MOYERS	KG-6	223			
<b>AZLEWAY CHARTER SCHOOL 07</b>	15892 CR26 TYLER 75707 PHONE - (903) 566-8444 ext:18 FAX - (903) 566-2053	212-803		LACY A HOGUE		87	\$0	.000	.000
<b>CHARTER/REGULAR INSTRUCTIONAL</b> AZLEWAY CHARTER SCHOOL PINE MOUNTAIN <b>CHARTER/ALTERNATIVE INSTRUCTIONAL</b>	(903) 549-3194			002 DAVID ROSSON	7-12	0			

# Texas Public Schools and Charters, Directory, October 2007

County, district, region, school	Mailing address and phone number	Cnty.-dist. number	Sch. no.	County and district superintendents, principals	Grades	2006-07 enrollment	Appraised valuation (thousands)	Tax rate	
								Maintenance	Bond
<b>AZLEWAY CHARTER SCHOOL</b>	(903) 566-8444		001	LACY A HOGUE	1-12	87			
<b>ARP ISD 07</b>	DRAWER 70 ARP 75750-0070 PHONE - (903) 859-8482 ext:201 FAX - (903) 859-2621	212-901		TONEY R LOWERY		918	\$438,567	.137	.018
<b>REGULAR INSTRUCTIONAL</b>									
ARP H S	(903) 859-4917		001	DR RON R STERLING	9-12	295			
ARP J H	(903) 859-4936		041	DWIGHT G THOMAS	6-8	213			
ARP EL	(903) 859-4650		101	REBECCA THOMPSON	PK-5	410			
<b>JJAEP INSTRUCTIONAL</b>									
SMITH CO JJAEP			004		6-12	0			
<b>BULLARD ISD 07</b>	P O BOX 250 BULLARD 75757-0250 PHONE - (903) 894-6639 FAX - (903) 894-9291	212-902		JIM WRIGHT		1726	\$561,864	.131	.018
<b>REGULAR INSTRUCTIONAL</b>									
BULLARD H S	(903) 894-3272		001	SCOTT FRANKS	9-12	496			
BULLARD MS	(903) 894-6533		041	DWAIN REYNOLDS LISA WILLIAMS, ASSIST PRINCIPAL	6-8	403			
BULLARD ES	(903) 894-6389		101	MICHELLE HURST	EE-3	570			
BULLARD INTERMEDIATE	(903) 894-6793		102	TOMMY WADE	4-5	255			
<b>JJAEP INSTRUCTIONAL</b>									
SMITH CO JJAEP			004		4-12	2			
<b>LINDALE ISD 07</b>	P O BOX 370 LINDALE 75771-0370 PHONE - (903) 881-4001 FAX - (903) 882-8641	212-903		STAN M SURRETT		3380	\$861,473	.137	.022
<b>REGULAR INSTRUCTIONAL</b>									
LINDALE H S	(903) 882-6138		001	JAMIE HOLDER	9-12	999			
LINDALE JUNIOR HIGH	(903) 882-4655		041	MIKE LAMB	7-8	516			
LINDALE PRI	(903) 882-3121		101	RUSSELL DAVID WATSON	1-2	526			
VELMA PENNY EL	(903) 882-7513		102	MONICA MOORE	3-4	485			
E J MOSS INTERMEDIATE	(903) 882-2800		103	MIKE GRIFFIN	5-6	512			
EARLY CHILDHOOD CENTER			104	CAROLYN TODD	EE-KG	338			
<b>ALTERNATIVE INSTRUCTIONAL</b>									
ST LOUIS UNIT			002		EE-12	2			
<b>JJAEP INSTRUCTIONAL</b>									
LINDALE JJAEP			003		KG-12	2			
<b>TROUP ISD 07</b>	P O BOX 578 TROUP 75789-0578 PHONE - (903) 842-3067 FAX - (903) 842-4563	212-904		MARVIN BEATY		1023	\$392,827	.119	.010
<b>REGULAR INSTRUCTIONAL</b>									
TROUP H S	(903) 842-3065		002	GARY JACOBS	9-12	288			
TROUP MIDDLE	(903) 842-3081		041	AVA JOHNSON	6-8	210			
TROUP EL	(903) 842-3071		102	DEBBIE MOXLEY	EE-5	523			
<b>JJAEP INSTRUCTIONAL</b>									
SMITH COUNTY JJAEP			004		KG-12	2			
<b>TYLER ISD 07</b>	P O BOX 2035 TYLER 75710-2035 PHONE - (903) 262-1000 FAX - (903) 262-1178	212-905		DR RANDY REID		18040	\$6,003,167	.130	.018
<b>REGULAR INSTRUCTIONAL</b>									
ROBERT E LEE HIGH SCHOOL	(903) 262-2625		001	ROGER MCADOO	9-12	2600			
JOHN TYLER HIGH SCHOOL	(903) 262-2850		003	VANESSA CHOICE	9-12	2124			
BOULTER MIDDLE SCHOOL	(903) 262-1390		041	JANICE HOUZE	6-8	619			
DOGAN MIDDLE SCHOOL	(903) 262-1450		042	ONELLA BROWN	6-8	463			
HOGG MIDDLE SCHOOL	(903) 262-1500		043	JOANN BURNS	6-8	574			
HUBBARD MIDDLE SCHOOL	(903) 262-1560		044	TAMMY VAN SCHOUBROEK	6-8	937			
MOORE MST MAGNET SCHOOL	(903) 262-1640		045	CLAUDE LANE	6-8	867			
STEWART MIDDLE SCHOOL	(903) 262-1710		047	DEBRA ROBERTSON	6-8	424			
T J AUSTIN ELEMENTARY	(903) 262-1765		101	CAROLYN WILLIAMS	EE-5	474			
BELL ELEMENTARY	(903) 262-1820		102	JANE BIDLACK	EE-5	528			
BIRDWELL ELEMENTARY	(903) 262-1870		103	DONNA BUNDY	EE-5	509			
BONNER ELEMENTARY	(903) 262-1920		104	DEBORAH THOMPSON	EE-5	453			
CLARKSTON ELEMENTARY	(903) 262-1980		106	KATHRYN LETSINGER	EE-5	383			
DIXIE ELEMENTARY	(903) 262-2040		107	SHEILA HIGGINBOTHAM	EE-5	542			
DOUGLAS ELEMENTARY	(903) 262-2100		108	CHRISTY ROACH	EE-5	658			
OWENS ELEMENTARY	(903) 262-2175		109	LINDA PAYNE	EE-5	905			
CALDWELL ELEMENTARY ARTS ACADEMY	(903) 262-2250		110	REBECCA CLAPP	EE-5	600			
GRIFFIN ELEMENTARY	(903) 262-2310		111	CYNTHIA HOWLAND	EE-5	602			
JONES ELEMENTARY	(903) 262-2360		112	MICHAEL L BERRIER	EE-5	298			
ORR ELEMENTARY	(903) 262-2400		114	VERNORA JONES	EE-5	697			
PEETE ELEMENTARY	(903) 262-2460		115	FREEMAN STERLING	EE-5	382			
RAMEY ELEMENTARY	(903) 262-2505		116	CYNTHIA JOHNSON	EE-5	524			
RICE ELEMENTARY SCHOOL	(903) 262-2555		117	VICKI NEILL	EE-5	950			
ST LOUIS SP ED EL	(903) 262-1350		118	KARYN HACKER	EE-12	92			
WOODS ELEMENTARY	(903) 262-1280		119	CONNIE MOORE	EE-5	746			
DR BRYAN C JACK ELEMENTARY	(903) 262-3260		125	SHAUNA HITTLE	EE-5	0			
<b>ALTERNATIVE INSTRUCTIONAL</b>									
ALVIN V ANDERSON EDUCATIONAL COMPLE	(903) 262-3040		007	JACK ANTILLEY	EE-7-12	85			
CAMP TYLER	(903) 262-1225		120	JAMES N CONNALLY	KG-5	0			
<b>JJAEP INSTRUCTIONAL</b>									
SMITH CO J J A E P	(903) 531-3659		008	DR KAREN RANEY, DIRECTOR SECONDARY	5-12	4			
<b>DAEP INSTRUCTIONAL</b>									



# Texas Public Schools and Charters, Directory, October 2007

County, district, region, school	Mailing address and phone number	Cnty.-dist. number	Sch. no.	County and district superintendents, principals	Grades	2006-07 enrollment	Appraised valuation (thousands)	Tax rate	
								Maintenance	Bond
JIM PLYLER INSTRUCTIONAL COMPLEX	(903) 262-3070		009	SHIRLEY FALZONE	KG-12	0			
<b>WHITEHOUSE ISD 07</b>	106 W WILDCAT DR WHITEHOUSE 75791-3130 PHONE - (903) 839-5500 FAX - (903) 839-5515	212-906		DENNIS RAY MILLER		4299	\$1,299,992	.137	.007
<b>REGULAR INSTRUCTIONAL</b>									
WHITEHOUSE H S	(903) 839-5551		001	TONY BLACK	9-12	1260			
WHITEHOUSE JUNIOR HIGH	(903) 839-5590		041	DAVID SMITH	7-8	637			
CAIN EL	(903) 839-5600		101	CYNDY JOSEPHSON	KG-1	615			
BROWN EL	(903) 839-5610		102	SHERRI RANDALL	2	346			
HIGGINS INT	(903) 839-5580		103	TOM LUCE	EE-PK,3-4	794			
HOLLOWAY MIDDLE SCHOOL	(903) 839-5656		104	CURTIS WILLIAMS	5-6	641			
WHITEHOUSE ELEMENTARY	(903) 839-5500		114		PK-5	0			
<b>JJAEP INSTRUCTIONAL</b>									
WHITEHOUSE ISD - JJAEP	(903) 839-5500		003		KG-12	6			
<b>DAEP INSTRUCTIONAL</b>									
WHITEHOUSE A E P	(903) 839-5522		002	PAT RICHARD	4-12	0			
<b>CHAPEL HILL ISD 07</b>	11134 CR 2249 11134 CR 2249 TYLER 75707-9752 PHONE - (903) 566-2441 FAX - (903) 566-8469	212-909		JOE STUBBLEFIELD		3044	\$857,000	.137	.011
<b>REGULAR INSTRUCTIONAL</b>									
CHAPEL HILL H S	(903) 566-2311		001	RANDELL JARVIS	9-12	862			
CHAPEL HILL MIDDLE	(903) 566-1491		042	LISA MCOUERY	6-8	671			
WISE EL	(903) 566-2271		101	BECKY CHENEVERT	EE-2	508			
JACKSON EL	(903) 566-3530		102	RUTHER CAUSEY	EE-2	343			
W L KISSAM INT	(903) 566-8334		103	ANDREW GRIFFITH	3-5	655			
<b>ALTERNATIVE INSTRUCTIONAL</b>									
WINGS	(903) 565-0718		002	MITZI TYNER-PARKS	6-12	5			
<b>JJAEP INSTRUCTIONAL</b>									
SMITH CO J J A E P	(903) 566-8441		005		1-12	0			
<b>WINONA ISD 07</b>	P O BOX 218 WINONA 75792-0218 PHONE - (903) 939-4001 FAX - (903) 877-9387	212-910		WILEY VONNER		981	\$281,413	.137	.007
<b>REGULAR INSTRUCTIONAL</b>									
WINONA H S	(903) 939-4100		001	LELAND HAND	9-12	295			
WINONA MIDDLE	(903) 939-4040		041	OSCAR RENDON	6-8	210			
WINONA EL	(903) 939-4800		101	TODD WILLIAMS	EE-3	327			
WINONA INTER	(903) 939-4808		103	TODD WILLIAMS	4-5	149			
<b>ALTERNATIVE INSTRUCTIONAL</b>									
ST LOUIS UNIT	(903) 939-4100		003	WAYNE BOSHEARS	EE-12	0			
<b>JJAEP INSTRUCTIONAL</b>									
SMITH CO J J A E P			002	WILEY VONNER	6-12	0			
<b>213 SOMERVELL</b>		<b>213</b>							
<b>BRAZOS RIVER CHARTER SCHOOL 11</b>	PO BOX 949 NEMO 76070 PHONE - (254) 898-9226 FAX - (254) 898-2297	213-801		MIKE THAMES		135	\$0	.000	.000
<b>CHARTER/ALTERNATIVE INSTRUCTIONAL</b>									
BRAZOS RIVER CHARTER SCHOOL	(254) 898-9226		001	MIKE THAMES	8-12	135			
<b>GLEN ROSE ISD 11</b>	P O BOX 2129 GLEN ROSE 76043-2129 PHONE - (254) 898-3900 FAX - (254) 897-3651	213-901		WAYNE ROTAN		1684	\$1,966,157	.106	.007
<b>REGULAR INSTRUCTIONAL</b>									
GLEN ROSE H S	(254) 898-3800		001	TOMMY CORCORAN	9-12	486			
GLEN ROSE J H	(254) 898-3700		041	SHIRLEY CRAFT	6-8	405			
GLEN ROSE EL	(254) 898-3500		101	JILL POWER	EE-2	406			
GLEN ROSE INT	(254) 898-3600		102	SUSAN MCCARTY	3-5	387			
<b>214 STARR</b>		<b>214</b>							
<b>RIO GRANDE CITY CISD 01</b>	FORT RINGGOLD RIO GRANDE CITY 78582-4799 PHONE - (956) 716-6700 FAX - (956) 716-6610	214-901		ROEL GONZALEZ		9989	\$1,020,135	.137	.023
<b>REGULAR INSTRUCTIONAL</b>									
RIO GRANDE CITY H S	(956) 488-6000		001	JORGE RECIO	9-12	2550			
GRULLA MIDDLE	(956) 487-5558		041	PABLO MARTINEZ	6-8	718			
RINGGOLD MIDDLE	(956) 716-6851		042	ADOLFO PENA JR	6-8	1503			
VETERANS MIDDLE	(956) 488-6084		044	JOEL TRIGO JR	6-8	0			
GRULLA EL	(956) 487-3306		102	LETICIA LOPEZ	EE-5	622			
LA UNION EL	(956) 487-3404		103	PAUL MICHAEL DOYNO	EE-5	506			
NORTH GRAMMAR EL	(956) 716-6917		104	RICARDO SAENZ	EE-5	510			
JOHN & OLIVE HINOJOSA EL	(956) 487-3710		105	OLGA SMEDLEY	EE-5	518			
RINGGOLD EL	(956) 716-6929		107	MARIA ELENA OLIVAREZ	EE-5	415			
ROQUE GUERRA JR EL	(956) 716-6982		108	VIRGINIA GONZALEZ	EE-5	759			
ALTO BONITO ELEMENTARY	(956) 487-6295		110	ADELINA CANTU	EE-5	690			
GENERAL RICARDO SANCHEZ ELEMENTARY	(956) 487-7095		111	CYNTHIA BAZAN	EE-5	725			
DR MARIO E RAMIREZ ELEMENTARY	(956) 487-4457		112	ADELA TRIGO	EE-5	453			
<b>SAN ISIDRO ISD 01</b>	P O BOX 10 SAN ISIDRO 78588-0010	214-902		MIGUEL GARCIA		259	\$334,836	.137	.000

# Texas Public Schools and Charters, Directory, October 2007

County, district, region, school	Mailing address and phone number	Cnty.-dist. number	Sch. no.	County and district superintendents, principals	Grades	2006-07 enrollment	Appraised valuation (thousands)	Tax rate	
								Maintenance	Bond
<b>REGULAR INSTRUCTIONAL</b>									
SAN ISIDRO H S	(956) 481-3110		001	MIGUEL GARCIA	9-12	78			
SAN ISIDRO EL	(956) 481-3107		101	MIGUEL GARCIA	EE-8	181			
<b>ROMA ISD 01</b>									
	P O BOX 187 ROMA 78584-0187 PHONE - (956) 849-1377 FAX - (956) 849-3118	214-903		JESUS O GUERRA JR		6417	\$465,182	.137	.015
<b>REGULAR INSTRUCTIONAL</b>									
ROMA H S	(956) 849-1333		001	NOE MUNIZ	9-12	1670			
ROMA MIDDLE	(956) 849-1434		041	TERESA RAMIREZ	7-8	971			
NEW MIDDLE			042		6-8	0			
YNES B ESCOBAR EL	(956) 849-4800		101	RUBEN R GONZALEZ	KG-4	653			
A S CANAVAN EL	(956) 849-1717		102	NOELIA GUILLEN	EE-KG	385			
SCOTT EL	(956) 849-1175		103	DIANA SALINAS	KG-4	588			
ROMA INT	(956) 849-2341		104	YADIRA E DIAZ	5-6	904			
BARRERA EL	(956) 849-4843		105	SYLVIA CASTANEDA	KG-4	612			
VERA EL	(956) 849-4552		106	YVONNE Y REYES	KG-4	612			
NEW EL			108		KG-5	0			
<b>DAEP INSTRUCTIONAL</b>									
INSTR & GUIDE CTR	(956) 849-1377		003	ABRAHAM G GONZALEZ III	6-12	22			
<b>215 STEPHENS</b>		<b>215</b>							
<b>BRECKENRIDGE ISD 14</b>									
	P O BOX 1738 BRECKENRIDGE 76424-1738 PHONE - (254) 559-2278 FAX - (254) 559-3180	215-901		CONNIE MARTIN		1659	\$569,645	.137	.013
<b>REGULAR INSTRUCTIONAL</b>									
BRECKENRIDGE H S	(254) 559-2231		001	BRYAN DIETERICH	9-12	459			
BRECKENRIDGE J H	(254) 559-6581		041	BRENT EVANS	7-8	252			
EAST EL	(254) 559-6531		101	MOLLY PETERSON	EE-1	363			
NORTH EL	(254) 559-6511		102	TAMMY WALLIS	2-3	232			
SOUTH EL	(254) 559-6554		103	AMY W GRIGSBY	4-6	350			
<b>ALTERNATIVE INSTRUCTIONAL</b>									
BRECKENRIDGE ALTER	(254) 559-2278		002	LINDA SIMS	7-12	3			
<b>216 STERLING</b>		<b>216</b>							
<b>STERLING CITY ISD 15</b>									
	P O BOX 786 STERLING CITY 76951-0786 PHONE - (325) 378-4781 FAX - (325) 378-2283	216-901		RONNIE KREJCI		211	\$547,913	.137	.006
<b>REGULAR INSTRUCTIONAL</b>									
STERLING CITY H S	(325) 378-5821 ext:222		001	VICKI GOEBEL	9-12	95			
STERLING CITY EL	(325) 378-7271 ext:225		101	GLENN COLES	KG-8	113			
<b>ALTERNATIVE INSTRUCTIONAL</b>									
FAIRVIEW ACCELERATED	(325) 378-4781		002		6-12	0			
WALL SPECIAL PROGRAMS	(325) 378-4781		180		EE-12	0			
FAIRVIEW SPECIAL PROGRAMS	(325) 378-4781		195	BERT JOHNSON	8-12	1			
WATER VALLEY VOC TRAIN	(325) 378-4781		201		9-12	1			
<b>DAEP INSTRUCTIONAL</b>									
FAIRVIEW DAEP	(325) 378-4781		005		6-12	1			
<b>217 STONEWALL</b>		<b>217</b>							
<b>ASPERMONT ISD 14</b>									
	P O BOX 549 ASPERMONT 79502-0549 PHONE - (940) 989-3355 FAX - (940) 989-3353	217-901		CLIFTON L GILMORE		242	\$145,386	.132	.000
<b>REGULAR INSTRUCTIONAL</b>									
ASPERMONT HS	(940) 989-2707		001	CLIFF GILMORE	7-12	97			
ASPERMONT EL	(940) 989-3323		101	GARY GARDNER	EE-6	145			
<b>218 SUTTON</b>		<b>218</b>							
<b>SONORA ISD 15</b>									
	807 S CONCHO AVE SONORA 76950-3922 PHONE - (325) 387-6940 ext:3000 FAX - (325) 387-5090	218-901		DOUG BAWCOM		1008	\$1,439,772	.137	.008
<b>REGULAR INSTRUCTIONAL</b>									
SONORA H S	(325) 387-6533		001	RAUL CHAVARRIA	9-12	289			
SONORA J H	(325) 387-3023		041	JOHN BERRY	5-8	271			
SONORA EL	(325) 387-5669		101	LOUISE DERMODY	PK-4	448			
<b>219 SWISHER</b>		<b>219</b>							
<b>HAPPY ISD 16</b>									
	P O BOX 458 HAPPY 79042-0458 PHONE - (806) 558-5331 FAX - (806) 558-2070	219-901		DR BILLY HOWELL		224	\$59,389	.126	.000
<b>REGULAR INSTRUCTIONAL</b>									
HAPPY H S	(806) 558-5311		001	CINDY MCCUAIG	7-12	107			
HAPPY EL	(806) 558-2561		101	DOUG MCCAUSE	KG-6	117			
<b>TULIA ISD 16</b>									
	702 NW 8TH ST TULIA 79088-1199 PHONE - (806) 995-4591	219-903		DR KEN MILLER		1052	\$123,146	.133	.000

# Texas Public Schools and Charters, Directory, October 2007

County, district, region, school	Mailing address and phone number	Cnty.-dist. number	Sch. no.	County and district superintendents, principals	Grades	2006-07 enrollment	Appraised valuation (thousands)	Tax rate	
								Maintenance	Bond
<b>REGULAR INSTRUCTIONAL</b>	FAX - (806) 995-3169								
TULIA H S	(806) 995-2759		001	TOMMY THOMAS	9-12	325			
TULIA J H	(806) 995-4842		041	JOHNNY LARA	6-8	229			
TULIA HIGHLAND EL	(806) 995-4141		101	CASEY MCBROOM	EE-2	279			
W V SWINBURN EL	(806) 995-4309		102	SCOTT BURROW	3-5	219			
<b>KRESS ISD 16</b>	P O BOX 970 KRESS 79052.0970 PHONE - (806) 684-2852 FAX - (806) 684-2687	219-905		DOUG SETLIFF		213	\$47,772	.137	.000
<b>REGULAR INSTRUCTIONAL</b>									
KRESS H S	(806) 684-2651		001	JOEL HENRY	7-12	107			
KRESS EL	(806) 684-2326		101	CRAIG SETLIFF	PK-6	106			
<b>220 TARRANT</b>		<b>220</b>							
<b>TREETOPS SCHOOL INTERNATIONAL 11</b>	12500 S PIPELINE RD EULESS 76040-5853 PHONE - (817) 283-1771 FAX - (817) 684-0892	220-801		BETTY L BLANCHARD		226	\$0	.000	.000
<b>CHARTER/REGULAR INSTRUCTIONAL</b>									
TREETOPS SCHOOL INTERNATIONAL	(817) 283-1771		001	LOU BLANCHARD	PK-12	226			
<b>ARLINGTON CLASSICS ACADEMY 11</b>	2800 W ARKANSAS LN ARLINGTON 76016 PHONE - (817) 274-2008 FAX - (817) 274-8768	220-802		KEN SIMON		404	\$0	.000	.000
<b>CHARTER/REGULAR INSTRUCTIONAL</b>									
ARLINGTON CLASSICS ACADEMY	(817) 274-2008		101	KEN SIMON	KG-8	404			
<b>FORT WORTH CAN ACADEMY 11</b>	325 W 12TH STE 200 DALLAS 75208 PHONE - (214) 943-2244 FAX - (214) 946-4427	220-804		DR YOLANDA CRUZ-WILDER		620	\$0	.000	.000
<b>CHARTER/ALTERNATIVE INSTRUCTIONAL</b>									
FORT WORTH CAN ACADEMY RIVER OAKS	(817) 431-4226 (817) 735-1515		001 002	CYNTHIA MILES GARY APPLEWHITE	9-12 9-12	354 266			
<b>THERESA B LEE ACADEMY 11</b>	4327 E LANCASTER AVE FORT WORTH 76103 PHONE - (817) 534-5593 FAX - (817) 534-3813	220-806		JESSE W JACKSON		276	\$0	.000	.000
<b>CHARTER/REGULAR INSTRUCTIONAL</b>									
THERESA B LEE ACADEMY	(817) 534-5595		001	ARTIE JACKSON	9-12	276			
<b>METRO ACADEMY OF MATH AND SCIENCE 11</b>	500 HOUSTON ST ARLINGTON 76011 PHONE - (817) 226-1261 FAX - (817) 226-1758	220-808		DARRYL KILLEN		568	\$0	.000	.000
<b>CHARTER/ALTERNATIVE INSTRUCTIONAL</b>									
METRO ACADEMY OF MATH AND SCIENCE EXCEL CENTER - FORT WORTH	(817) 226-1261 (817) 335-6429		001 002	LASONIA RUSSELL LASONIA RUSSELL	PK-12 1-12	568 0			
EXCEL CENTER - LEWISVILLE	(972) 906-5522		003	LASONIA RUSSELL	1-12	0			
<b>FORT WORTH ACADEMY OF FINE ARTS 11</b>	3901 S HULEN ST FORT WORTH 76109 PHONE - (817) 924-1482 FAX - (817) 926-9932	220-809		DOLLIE BLEVINS		368	\$0	.000	.000
<b>CHARTER/REGULAR INSTRUCTIONAL</b>									
FORT WORTH ACADEMY OF FINE ARTS	(817) 924-1482		001	JOHN SHREVE	7-12	225			
FORT WORTH ACADEMY OF FINE ARTS EL	(817) 924-1482		101		KG-6	143			
<b>WESTLAKE ACADEMY CHARTER SCHOOL 11</b>	2600 OTTINGER ROAD WESTLAKE 76262 PHONE - (817) 490-5757 FAX - (817) 430-5758	220-810		BARBARA BRIZUELA		350	\$0	.000	.000
<b>CHARTER/REGULAR INSTRUCTIONAL</b>									
WESTLAKE ACADEMY	(817) 490-5757		001	BARBARA BRIZUELA	KG-12	350			
<b>EAST FORT WORTH MONTESSORI ACADEMY 11</b>	501 OAKLAND BLVD FORT WORTH 76103 PHONE - (817) 496-3003 FAX - (817) 496-3004	220-811		JOYCE BROWN		247	\$0	.000	.000
<b>CHARTER/REGULAR INSTRUCTIONAL</b>									
EAST FORT WORTH MONTESSORI ACADEMY	(817) 496-3003		101	JOYCE BROWN	EE-3	247			
<b>RICHARD MILBURN ACADEMY (FORT WORTH) 11</b>	4902 34TH ST STE 10 LUBBOCK 79410 PHONE - (806) 788-0198 FAX - (806) 788-0198	220-812		DR NORMAN HALL		214	\$0	.000	.000
<b>CHARTER/ALTERNATIVE INSTRUCTIONAL</b>									
RICHARD MILBURN ACADEMY - FORT WORTH	(817) 731-7627		001	ARMARD ANDERSON	9-12	214			
<b>HARMONY SCIENCE ACAD (FORT WORTH) 11</b>	5651 W CREEK DR FORT WORTH 76133 PHONE - (817) 263-0700 FAX - (817) 236-0509	220-813		DR IBRAHIM SEL		356	\$0	.000	.000
<b>CHARTER/REGULAR INSTRUCTIONAL</b>									

# Texas Public Schools and Charters, Directory, October 2007

County, district, region, school	Mailing address and phone number	Cnty.-dist. number	Sch. no.	County and district superintendents, principals	Grades	2006-07 enroll- ment	Appraised valuation (thousands)	Tax rate	
								Main- tenance	Bond
HARMONY SCIENCE ACAD (FORT WORTH)	(817) 263-0700		001	TEVFIK ESKI	KG-12	356			
<b>NORTH TEXAS ELEMENTARY SCHOOL OF THE ARTS 11</b>	3901 S HULEN ST FORT WORTH 76109 PHONE - (817) 732-8372 FAX - (817) 926-9932	220-814		DOLLIE BLEVINS		0	\$0	.000	.000
<b>CHARTER/REGULAR INSTRUCTIONAL</b>									
NORTH TEXAS ELEMENTARY SCHOOL OF TH	(817) 732-8372		101	ANTHONY TURNER	KG-6	0			
<b>ARLINGTON ISD 11</b>	1203 W PIONEER PKWY ARLINGTON 76013-6246 PHONE - (882) 867-4611 FAX - (817) 459-7299	220-901		DR MAC BERND		63082	\$19,062,012	.137	.024
<b>REGULAR INSTRUCTIONAL</b>									
ARLINGTON H S	(882) 867-8100		001	JAMES ADAMS	9-12	2801			
SAM HOUSTON H S	(882) 867-8200		002	BEVERLEY MCREYNOLDS	9-12	2890			
LAMAR H S	(882) 867-8300		003	JEFF PROVENCE	9-12	2939			
BOWIE H S	(882) 867-4400		004	DARRELL SNEED	9-12	2924			
MARTIN H S	(882) 867-8600		005	LAURA JONES	9-12	3280			
SEGUIN H S	(882) 867-6700		009	ED FARMER	9-12	1927			
CARTER J H	(882) 867-1700		041	RASHEL STEVENS	7-8	755			
BAILEY J H	(882) 867-0700		045	JIMMY WALKER	7-8	817			
HUTCHESON J H	(882) 867-2400		046	ROSE MARY BOLDEN	7-8	726			
GUNN J H	(882) 867-5400		047	LESIA RODAWALT	7-8	532			
SHACKELFORD J H	(882) 867-3600		048	CAROLYN GALVAN	7-8	697			
YOUNG J H	(882) 867-3400		049	MARY CANON	7-8	911			
WORKMAN J H	(882) 867-1200		050	DAVID BELLILE	7-8	574			
BOLES J H	(882) 867-8000		051	MICHELLE WILMOTH	7-8	741			
BARNETT J H	(882) 867-5000		052	CINDY ELWOOD	7-8	954			
NICHOLS J H	(882) 867-2600		053	SANDRA KNOX	7-8	908			
OUSLEY J H	(882) 867-5700		055	LORA THURSTON	7-8	668			
FERGUSON J H	(882) 867-1600		056	DAVID TAPIA	7-8	535			
BERRY EL	(882) 867-0850		101	KATHY LINK	EE-6	745			
BLANTON EL	(882) 867-1000		102	STEPHEN PAULSEN	EE-6	573			
CROW EL	(882) 867-1850		103	SALLY AMENDOLA	EE-6	588			
DUFF EL	(882) 867-2000		104	PAT OWENS	EE-6	589			
KOOKEN ED CTR	(882) 867-7150		107	CONNIE SPENCE	EE-PK	383			
RANKIN EL	(882) 867-2800		109	DEANNA MCCLELLAN	EE-6	785			
ROARK EL	(882) 867-2900		110	MARSHA TUCKER	EE-6	600			
SOUTH DAVIS EL	(882) 867-3800		111	ERMA NICHOLS	EE-6	568			
SPEER EL	(882) 867-4000		112	LINDA DE LEON	EE-6	914			
SWIFT EL	(882) 867-4100		113	PATTI CASEY	EE-6	590			
THORNTON EL	(882) 867-4200		114	DAVID GUTIERREZ	EE-6	744			
WIMBISH EL	(882) 867-6000		116	RUSSELL BERRONG	EE-6	578			
HILL EL	(882) 867-2300		117	MARYLEE ROSS	EE-6	634			
GOODMAN EL	(882) 867-2200		119	TERA ALBERT	EE-6	587			
POPE EL	(882) 867-2750		120	CELINA KILGORE	EE-6	638			
JOHNS EL	(882) 867-2500		121	TAMMY ROGERS	EE-6	999			
ROQUEMORE EL	(882) 867-3500		122	SUZIE SWAN	EE-6	650			
SHORT EL	(882) 867-5850		123	KATHERINE MCCOLLUM	EE-6	580			
AMOS EL	(882) 867-4700		124	RODNEY RINN	EE-6	567			
DUNN EL	(882) 867-3200		125	DEBBIE WILLIAMS	EE-6	612			
FOSTER EL	(882) 867-5350		126	JEANNE TURNER	EE-6	649			
KEY EL	(882) 867-5500		128	DEBBI CHUMCHAL	EE-6	539			
BUTLER EL	(882) 867-1010		129	SARA COULTER	EE-6	717			
DITTO EL	(882) 867-3100		130	KAREN WILSON	EE-6	656			
MORTON EL	(882) 867-5600		131	JOHN PETERSON	EE-6	957			
ATHERTON EL	(882) 867-4900		132	STEPHANIE HAWTHORNE	EE-6	1088			
WOOD EL	(882) 867-1100		133	SANDRA MCNUTT	EE-6	948			
SHERROD EL	(882) 867-3700		134	JEANINE JOHNSON	PK-6	786			
MILLER EL	(882) 867-8400		135	KATHRYN GRAY	EE-6	856			
FITZGERALD EL	(882) 867-5300		136	ROBERT COX	EE-6	725			
COREY EL	(882) 867-3900		137	STEVE HOWELL	EE-6	847			
HOMEBOUND	(817) 419-1285		139	SUE GILBREATH	EE-12	10			
STARRETT EL	(882) 867-0400		140	JOHN WOFFORD	EE-6	779			
BEBENSEE EL	(882) 867-5100		141	JOHN WALKINSHAW	EE-6	871			
JANE ELLIS EL	(882) 867-7900		142	BEVERLY BEHGAM	EE-6	902			
J M FARRELL EL	(882) 867-0300		143	JEANNE PAKELE	EE-6	774			
MARY MOORE EL	(882) 867-8900		144	VIVIAN JOHNSON	EE-6	644			
TOMMIE WILLIAMS EL	(882) 867-5900		145	DANA BURGESS	EE-6	917			
LITTLE EL	(882) 867-3300		146	BARBARA LINDLEY	EE-6	752			
BRYANT EL	(882) 867-5200		147	NANCY SIMKO	EE-6	708			
WEBB EL	(882) 867-4300		148	DR ADAM GRINAGE	EE-6	846			
ASHWORTH EL	(882) 867-4800		149	LYNN ALLEN	EE-6	600			
CROUCH EL	(882) 867-0200		150	AARON PERALES	EE-6	855			
LARSON EL	(882) 867-0000		151	RICHARD LONGGREAR	EE-6	711			
WEST EL	(882) 867-0100		152	YLEEN GEORGE	EE-6	883			
LYNN HALE EL	(882) 867-1530		153	ELIZABETH RICLES	EE-6	628			
PEARCY EL	(882) 867-5555		154	MELISSA HURLBERT	EE-6	647			
BURGIN EL	(882) 867-1300		155	SHEILA MADDEN	EE-6	911			
KNOX ELEMENTARY	(882) 867-2050		157	YVONNE HARRIS-DUPONT	EE-6	564			
BECKHAM ELEMENTARY	(882) 867-6600		158	LISA STRICKLAND	EE-6	659			
REMYNSE ELEMENTARY	(882) 867-0500		159	MADONNA KENNEDY	EE-6	605			
ANDERSON ELEMENTARY	(882) 867-7750		160	KYLE BUNKER	EE-6	681			
<b>ALTERNATIVE INSTRUCTIONAL</b>									
VENTURE ALTER H S	(882) 867-6400		006	JOHN DEMORE	EE-12	358			
NEWCOMER CENTER	(882) 867-7100		008	JANA WHITE	7-12	265			
<b>JJAEP INSTRUCTIONAL</b>									
TARRANT CO J J A E P	(817) 332-1977		010		4-12	19			
<b>DAEP INSTRUCTIONAL</b>									
TURNING POINT ALTER H S	(882) 867-3000		007	LLOYD DAY	7-12	169			
TURNING POINT ALTER J H	(882) 867-3050		054	LINDA WILLIAMS	6-8	47			
TURNING POINT ALTERNATIVE ELEM	(882) 867-8850		156	GRACE HARRIS	1-6	26			
<b>BUDGETED</b>									

# Texas Public Schools and Charters, Directory, October 2007

County, district, region, school	Mailing address and phone number	Cnty.-dist. number	Sch. no.	County and district superintendents, principals	Grades	2006-07 enrollment	Appraised valuation (thousands)	Tax rate	
								Maintenance	Bond
SPECIAL ED SERV	(882) 867-7690		115	CAROL BUSHNELL	PK-12	0			
<b>BIRDVILLE ISD 11</b>	6125 E BELKNAP ST HALTOM CITY 76117-4204 PHONE - (817) 547-5700 FAX - (817) 831-5755	220-902		DR STEPHEN F WADDELL		22541	\$6,581,142	.134	.023
<b>REGULAR INSTRUCTIONAL</b>									
HALTOM H S	(817) 547-6000		001	MIKE JASSO	9-12	2635			
RICHLAND H S	(817) 547-7000		002	TRAVIS RANDY COBB	9-12	2065			
BIRDVILLE HIGH SCHOOL	(817) 547-8000		010	DR LANE LEDBETTER	9-12	1821			
HALTOM MIDDLE	(817) 547-4000		041	SUSAN TAYLOR	6-8	767			
NORTH RICHLAND MIDDLE	(817) 547-4200		042	ERNIE VALAMIDES	6-8	865			
RICHLAND MIDDLE	(817) 547-4400		043	CHERI SIZEMORE	6-8	544			
NORTH OAKS MIDDLE	(817) 547-4600		044	BOB KOERNER	6-8	477			
WATAUGA MIDDLE	(817) 547-4800		045	SHANNON D HOUSTON	6-8	699			
SMITHFIELD MIDDLE	(817) 547-5000		046	JEFFERY RUSSELL	6-8	703			
NORTH RIDGE MIDDLE	(817) 547-5200		047	CARLA SADDLER RIX	6-8	784			
BIRDVILLE EL	(817) 547-1500		101	MICHAEL P SANDOVAL	EE-5	417			
DAVID E SMITH EL	(817) 547-1600		102	SCOTT GREGORY	EE-5	485			
W T FRANCISCO EL	(817) 547-1700		103	JANELLE RAYFIELD	EE-5	385			
JACK C BINION ELEMENTARY	(817) 547-1800		104	PAUL ANDREASON	EE-5	608			
ALLIENE MULLENDORE EL	(817) 547-1900		105	WILLIAM POPE	EE-5	433			
RICHLAND EL	(817) 547-2000		106	DIANA K PEACOCK	EE-5	448			
SMITHFIELD EL	(817) 547-2100		107	GREG BICKNELL	EE-5	450			
SNOW HEIGHTS EL	(817) 547-2200		108	CARLA BETH HORTON	EE-5	322			
SOUTH BIRDVILLE EL	(817) 547-2300		109	HAN S ARTHURS	EE-5	418			
O H STOWE EL	(817) 547-2400		110	TOMMYE PAFFORD	EE-5	489			
ACADEMY AT WEST BIRDVILLE	(817) 547-2500		111	LINDI ANDREWS	EE-5	678			
HOLIDAY HEIGHTS EL	(817) 547-2600		112	DONNA SOLLEY	EE-5	681			
WATAUGA EL	(817) 547-2700		113	SHARON L BRODIN	EE-5	779			
GRACE E HARDEMAN EL	(817) 547-2800		114	STEPHEN ELLIS	EE-5	822			
W A PORTER EL	(817) 547-2900		115	JAIMIE SMITH	EE-5	421			
ACADEMY AT CARRIE F THOMAS	(817) 547-3000		116	SABRINA LINDSEY	EE-5	572			
FOSTER VILLAGE EL	(817) 547-3100		117	MARY ANN CROXDALE	EE-5	559			
NORTH RIDGE EL	(817) 547-3200		118	MERYL BABCOCK	EE-5	630			
JOHN D SPICER EL	(817) 547-3300		119	MIKE DUKES	EE-5	604			
GREEN VALLEY EL	(817) 547-3400		120	DAWN BORIACK	EE-5	455			
WALKER CREEK EL	(817) 547-3500		121	MARTA WHITE	EE-5	515			
<b>ALTERNATIVE INSTRUCTIONAL</b>									
HOMEBOUND	(817) 547-5700		004	BETTY GRUBBS	K6-12	0			
G E D	(817) 547-5400		007	GREG FARR	9-12	8			
<b>JJAEP INSTRUCTIONAL</b>									
TARRANT CO J J A E P	(817) 547-5700		009	ALLEN NORMAN	6-12	2			
<b>EVERMAN ISD 11</b>	608 TOWNLEY DR EVERMAN 76140-5206 PHONE - (817) 568-3500 FAX - (817) 568-3508	220-904		DR JERI PFEIFER		4503	\$844,932	.137	.010
<b>REGULAR INSTRUCTIONAL</b>									
EVERMAN H S	(817) 568-3550		001	CURTIS AMOS	9-12	1173			
EVERMAN J H	(817) 568-3530		041	ANTHONY PRICE	7-8	669			
BISHOP EL	(817) 568-3575		101	NIKITA RUSSELL	EE-4	589			
E RAY EL	(817) 568-3545		102	MYA ASBERRY	PK-4	434			
SOUDER EL	(817) 568-3580		103	PAT BRADY	PK-4	610			
HOMMEL EL	(817) 568-3540		104	COLETTE KOTULA	PK-4	340			
DAN POWELL INTERMEDIATE SCHOOL	(817) 568-3523		105	FELICIA DONALDSON	5-6	688			
<b>JJAEP INSTRUCTIONAL</b>									
TARRANT COUNTY JJAEP SCHOOL	(817) 731-8681		002	MARIHELEN WIEBERG	7-12	0			
<b>FORT WORTH ISD 11</b>	100 N UNIVERSITY DR FORT WORTH 76107-3010 PHONE - (817) 871-2000 FAX - (817) 871-2112	220-905		DR MELODY A JOHNSON		79457	\$21,668,392	.137	.014
<b>REGULAR INSTRUCTIONAL</b>									
CARTER RIVERSIDE H S	(817) 838-1500		001	MARIA SANCHEZ	9-12	953			
ARLINGTON HEIGHTS H S	(817) 377-7200		002	NETA ALEXANDER	9-12	1849			
SOUTH HILLS HIGH SCHOOL	(817) 263-1600		003	MELANIE HENSON	9-12	1417			
DIAMOND HILL JARVIS H S	(817) 740-5400		004	GAYLA DAWSON	9-12	887			
DUNBAR H S	(817) 496-7400		005	DOUGLAS WILLIAMS	9-12	1104			
EASTERN HILLS H S	(817) 496-7600		006	JAN NORTON	9-12	1548			
NORTH SIDE H S	(817) 740-5300		008	VIRGINIA DEAN	9-12	1547			
POLYTECHNIC H S	(817) 531-6200		009	GARY BRAUDAWAY	EE-9,12	1079			
PASCHAL H S	(817) 922-6600		010	SHARON MENG	9-12	2204			
TRIMBLE TECHNICAL H S	(817) 871-3400		011	MANUEL CANTU	9-12	1773			
SOUTHWEST H S	(817) 370-5800		014	LAURA WILLIAMS	9-12	1650			
WESTERN HILLS H S	(817) 560-5600		015	DONNA JEFFERIES	9-12	1628			
O D WYATT H S	(817) 531-6300		016	STEVEN JOHNSON	9-12	1138			
DAGGETT MIDDLE	(817) 922-6550		042	LINDA VILLARREAL	6-8	346			
WEDGWOOD 6TH GR SCH	(817) 370-5880		043	KELLI TAULTON	6	451			
ELDER MIDDLE	(817) 814-4100		044	CARLA WESTBROOK	6-8	1089			
FOREST OAK MIDDLE	(817) 531-6330		045	GERALD BATTY	6-8	711			
DUNBAR 6TH GR SCH	(817) 815-3400		046	KEITH CHRISTMAS	6-8	329			
HANDLEY MIDDLE	(817) 496-7450		047	LEWIS WASHINGTON	6-8	653			
JAMES MIDDLE	(817) 531-6230		048	RIAN TOWNSEND	6-8	1053			
KIRKPATRICK MIDDLE	(817) 814-4200		049	JASON OLIVER	6-8	454			
MCLEAN MIDDLE	(817) 922-6830		050	NANCY WEISSKOPF	6-8	735			
MEACHAM MIDDLE	(817) 815-0200		051	ELODIA ESCAMILLA	6-8	708			
MEADOWBROOK MIDDLE	(817) 531-6250		052	CHERIE WASHINGTON	6-8	963			
MONNIG MIDDLE	(817) 377-7250		053	LAURA STEGALL	6-8	617			
MORNINGSIDE MIDDLE	(817) 815-8300		054	ANDREW CHAMBERS III	6-8	443			
APPLIED LEARNING ACAD	(817) 298-5920		055	RANDALL SCOTT	6-8	353			
RIVERSIDE MIDDLE	(817) 814-9200		056	DANIEL SCROGGINS	6-8	919			
ROSEMONT MIDDLE	(817) 814-7200		057	YASMIN LEE	6-8	874			
STRIPLING MIDDLE	(817) 377-7230		058	TERRY MOSSIGE	6-8	600			

# Texas Public Schools and Charters, Directory, October 2007

County, district, region, school	Mailing address and phone number	Cnty.-dist. number	Sch. no.	County and district superintendents, principals	Grades	2006-07 enroll- ment	Appraised valuation (thousands)	Tax rate	
								Mainten- ance	Bond
DUNBAR MIDDLE	(817) 496-7430		059	CRYSTAL GOODMAN	6-8	550			
WEDGWOOD MIDDLE	(817) 370-5830		060	THEODORE JARCHOW	6-8	974			
LEONARD MIDDLE	(817) 560-5630		061	RICHARD PRITCHETT	6-8	877			
COMO MONTESSORI	(817) 377-7370		063	JANNA RUSSELL	EE-8	370			
GLENCREST 6TH GRADE SCH	(817) 815-8400		064	PAULA WOODS	6	395			
ROSEMONT 6TH GRADE	(817) 814-7300		067	KENNETH GOODWIN	6	418			
LEONARD 6TH GRADE	(817) 570-4060		068	NICOLE JOHNSON	6	393			
MCLEAN 6TH GRADE	(817) 207-6700		069	SARAH WEEKS	6	374			
BENBROOK EL	(817) 249-7100		103	SHELLY ANDERSON	EE-5	532			
WEST HANDLEY EL	(817) 815-5100		105	RONNITA CARRIDINE	EE-5	478			
BURTON HILL EL	(817) 377-7390		107	TAMARA DUGAN	EE-5	368			
CARROLL PEAK EL	(817) 814-0700		110	LEAR LINTON	EE-5	450			
CARTER PARK EL	(817) 815-8600		111	MICHEAL BLAINE BUCHENAU	EE-5	577			
MANUEL JARA EL	(817) 814-4500		114	MARTA PLATA	EE-5	704			
GEORGE CLARKE EL	(817) 814-6100		115	ANTONIO MARTINEZ	EE-5	627			
LILY B CLAYTON EL	(817) 922-6660		116	BETH MCKENZIE-HOLLINGER	EE-5	463			
COMO EL	(817) 815-6500		117	BRENDA HAYNES	EE-5	470			
DAGGETT EL	(817) 814-5500		119	MELISSA GREEN	EE-5	605			
RUFINO MENDOZA SR EL	(817) 814-4700		120	BLANCO GALINDO	EE-5	451			
DE ZAVALA EL	(817) 814-5600		121	ROBERTO SANTANA	EE-5	420			
DIAMOND HILL EL	(817) 815-0400		122	KEITH BURGETT	EE-5	686			
S S DILLOW EL	(817) 814-0400		123	ROCHELLE BOYD	EE-5	481			
MAUDE I LOGAN EL	(817) 815-3700		124	SONYA WILLIAMS	EE-5	493			
EASTERN HILLS EL	(817) 815-4500		125	VERNAL ELLIOT	EE-5	562			
EAST HANDLEY EL	(817) 496-7460		126	KAREN LEWIS	EE-5	365			
CHRISTENE C MOSS ELEMENTARY	(817) 815-3600		127	SERETHA WALKER	EE-5	394			
HARLEAN BEAL EL	(817) 531-6460		130	PATRICIA SCOTT	EE-5	522			
GLEN PARK EL	(817) 815-8800		132	CASSANDRA MORRIS-SURLIS	EE-5	766			
W M GREEN EL	(817) 815-8900		133	EDRA BAILEY	EE-5	670			
GREENBRIAR EL	(817) 814-7400		134	JOYCE FORD	PK-5	545			
VAN ZANDT-GUINN EL	(817) 815-2000		135	KEITH BESSES	EE-5	264			
HUBBARD EL	(817) 814-7500		137	DORENE BENAVIDEZ	EE-5	751			
HELBING EL	(817) 815-0500		138	BETTY SANDLEY	EE-5	605			
KIRKPATRICK EL	(817) 814-4600		139	CYNTHIA HERNANDEZ	EE-5	409			
MEADOWBROOK EL	(817) 815-4900		141	FRANCHESCA CAIN	EE-5	833			
MCRAE EL	(817) 814-0500		143	KENDALL MILLER	EE-5	851			
MITCHELL BOULEVARD EL	(817) 815-9000		144	MICHAEL MCWILLIAMS	EE-5	454			
MOORE M H EL	(817) 815-0600		146	JOSE DIAZ	EE-5	342			
MORNINGSIDE EL	(817) 814-0600		147	ALETHIA BROWN	EE-5	466			
CHARLES NASH EL	(817) 814-9400		148	PAMELA DAY	EE-5	417			
NORTH HI MOUNT EL	(817) 815-1500		149	HILDA CABALLERO	EE-5	278			
OAKHURST EL	(817) 814-9500		150	KAREN MOLINAR	EE-5	689			
NATHA HOWELL EL	(817) 814-9300		151	CORA FALK	EE-5	416			
OAKLAWN EL	(817) 815-9100		152	JANET BARKSDALE	EE-5	323			
A M PATE EL	(817) 815-3800		153	AUGUSTINA MADU-ODIDIKA	EE-5	574			
M L PHILLIPS EL	(817) 377-7270		154	JOHN ENGEL	EE-5	526			
RIDGLEA HILLS EL	(817) 377-7345		156	CLIFFORD MAYER	EE-5	631			
LUELLA MERRETT EL	(817) 377-7245		157	MELISSA BRYAN	EE-5	552			
VERSA WILLIAMS EL	(817) 814-9700		159	CARLOS MEEKINS	EE-5	508			
MAUDRIE WALTON EL	(817) 496-7480		160	LEONARD BRASFIELD	EE-5	472			
SAM ROSEN EL	(817) 814-4800		161	MARIA LEWIS	EE-5	458			
SAGAMORE HILL EL	(817) 815-5000		162	VERONICA DELGADO	EE-5	826			
BRUCE SHULKEY EL	(817) 370-5870		163	ALICE GALBAN	EE-5	533			
RICHARD J WILSON EL	(817) 814-7700		165	ELDA GONZALES	EE-5	696			
SOUTH HI MOUNT EL	(817) 377-7380		166	CARLA COSCIA	EE-5	664			
SOUTH HILLS EL	(817) 814-5800		167	LINDA ADRIAN	EE-5	833			
SPRINGDALE EL	(817) 814-9600		168	VICTORIUS EUGENIO	EE-5	537			
SUNRISE - MCMILLIAN ELEMENTARY	(817) 815-3900		169	MARION MOUTON	EE-5	412			
TANGLEWOOD EL	(817) 922-6815		171	CONSTANCE SMITH	EE-5	604			
W J TURNER EL	(817) 814-4900		172	NORMA AYALA	EE-5	560			
WASHINGTON HEIGHTS EL	(817) 815-0700		175	MARGARITA V GARCIA	EE-5	365			
WAVERLY PARK EL	(817) 560-5660		176	MARY JANE MARSHALL	EE-5	827			
WESTCLIFF EL	(817) 922-6850		177	SARA GILLASPIE	EE-5	420			
WESTCREEK EL	(817) 370-5850		178	WILMA LOVINGS	EE-5	702			
WESTERN HILLS EL	(817) 815-6800		180	TRACY ALLEN	EE-5	448			
WORTH HEIGHTS EL	(817) 814-6200		184	HILARIA RUIZ	EE-5	853			
DAVID K SELLARS EL	(817) 531-6430		186	SONJA STARR-WHITAKER	EE-5	585			
J T STEVENS EL	(817) 370-5880		187	RONALD SCHULTZE	EE-5	683			
ATWOOD MCDONALD EL	(817) 496-7445		188	SUZANNE ANITRA PERRY	EE-5	574			
RIVERSIDE APPLIED LRN CTR	(817) 815-5800		190	PAULA CARTER-TAYLOR	EE-5	304			
DAGGETT MONTESSORI	(817) 922-1200		194	SUSAN WADE	KG-8	531			
BILL J ELLIOTT EL	(817) 815-4600		206	PAMELA HENDERSON	EE-5	524			
WESTPARK EL	(817) 249-7150		207	RICHARD PENLAND	EE-5	376			
T A SIMS EL	(817) 814-0800		208	RUDY VALDEZ	EE-5	815			
EDWARD BRISCOE EL	(817) 814-0300		209	SHAWN ROGERS BUCHANAN	EE-5	425			
WOODWAY EL	(817) 370-5890		216	JERRY MOORE	PK-5	848			
I M TERRELL EL	(817) 871-3000		217	DR JO ANN DICKERSON	EE-5	233			
LOWERY ROAD	(817) 492-7900		219	DEBRA WILLIAMSON	EE-5	772			
ALICE D CONTRERAS	(817) 814-7800		220	DIANA PUENTE-VARGAS	PK-5	858			
WESTERN HILLS PRIMARY	(817) 815-6900		221	JANA MARBUT RAY	PK-2	741			
CLIFFORD DAVIS ELEMENTARY	(817) 531-4650		222	SHEILA TURNER	PK-5	418			
CESAR CHAVEZ ELEMENTARY	(817) 378-5000		223	ELIZABETH VASQUEZ	PK-5	588			
MG ELLIS	(817) 378-5050		224	SHIRLEY MONGE	EE-5	483			
BONNIE BRAE	(817) 222-7500		225	STEPHANIE HUGHES	PK-5	366			
SEMINARY HILLS PARK ELEMENTARY	(817) 920-1270		226	AILEEN MARTINA	EE-5	524			
DOLORES HUERTA ELEMENTARY	(817) 740-5550		227	YADIRA MARTINEZ	PK-5	550			
PK SATELLITE CENTERS			228		PK	0			
<b>ALTERNATIVE INSTRUCTIONAL</b>									
CTR FOR NEW LIVES	(817) 531-7770		017	EVELYN COLLINS	EE,6-12	158			
SUCCESS H S	(817) 871-3410		021	INGRID WILLIAMS	9-12	206			
DETENT CTR	(817) 838-4600		024	LOESTER POSEY	4-12	74			
JO KELLY SP ED	(817) 815-5900		026	TERRY MASHBURN	EE-12	64			
TRANSITION CTR	(817) 377-7300		035	PAULA KAUFMAN	9-12	59			
INT'L NEWCOMER ACAD	(817) 570-5900		062	CARLOS AYALA	6-12	426			
WILLOUGHBY HOUSE	(817) 244-4992		066	LOESTER POSEY	6-12	2			

# Texas Public Schools and Charters, Directory, October 2007

County, district, region, school	Mailing address and phone number	Cnty.-dist. number	Sch. no.	County and district superintendents, principals	Grades	2006-07 enrollment	Appraised valuation (thousands)	Tax rate	
								Maintenance	Bond
<b>TRANSITIONAL SKILLS COLLEGE PROGRAM</b>			080	PAUL KAUFMAN	7-12	0			
ALICE CARLSON APPLIED LRN CTR	(817) 922-6525		101	JEANNIE ROBINSON	EE-5	386			
BOULEVARD HEIGHTS	(817) 814-6400		104	PAUL KAUFMAN	EE-12	52			
FW RGNL PROGRAM FOR DEAF	(817) 871-2920		193	LISA STEWART	EE-5	0			
CHILDREN'S MEDICAL CTR	(817) 871-2910		210	KAREN ARIO	EE-12	36			
WOMEN'S HAVEN	(817) 871-3181		211	LOESTER POSEY	EE-12	7			
BRIDGE ASSOC	(817) 877-4663		212	LOESTER POSEY	6-12	9			
ADULT ED	(817) 871-3434		214	VIVIAN SMITH	8-12	0			
TARRANT YOUTH RECOVERY	(817) 921-5050		242	LOESTER POSEY	7-12	14			
ASSESSMENT CTR	(817) 534-0216		251	LOESTER POSEY	EE-12	11			
DISTRICT WIDE EL	(817) 871-2729		698		KG-5	0			
<b>JJAEP INSTRUCTIONAL</b>									
JUVENILE JUSTICE ALTERNATIVE ED PRO	(817) 731-8681		040	SUSAN GREGORY	4-12	35			
<b>DAEP INSTRUCTIONAL</b>									
MIDDLE LVL LRN CTR	(817) 814-6800		018	VACANT VACANT	6-8	67			
METRO OPPORTUNITY	(817) 852-1160		019	LAWRENCE MURRAY	9-12	173			
HORIZON ALTERNATIVE MIDDLE	(817) 814-6600		041	DAVID TRIMBLE	6-8	64			
SOLUTIONS	(817) 731-8681		235	LOESTER POSEY	6-12	24			
CHOICES	(817) 731-8681		236	LOESTER POSEY	6-12	19			
TIER 1 NORTHSIDE D A E P H S	(817) 740-4865		245	JUANITA ORNELAS	9-12	49			
TIER 1 SOUTHWEST D A E P H S	(817) 263-1660		246	FRANK HENDRICK	9-12	50			
TIER 1 DUNBAR 6 DAEP M S	(817) 531-4600		247	HAROLD BROWN	6-8	25			
TIER 1 KIRPATRICK DAEP M S	(817) 740-4868		248	JERRY HOLMES	6-8	13			
TIER 1 LEONARD DAEP M S	(817) 560-5285		249	DONNA ZWEIACKER	6-8	28			
INSIGHTS LEARNING CENTER	(817) 731-8681		252	LOESTER POSEY	3-5	20			
TIER 1 ROSEMONT DAEP M S	(817) 920-1220		254	PATRICIA WILLIAMS	6-8	34			
<b>BUDGETED</b>									
DISTRICT WIDE MIDDLE	(817) 871-2725		098		6-8	0			
<b>GRAPEVINE-COLLEYVILLE ISD 11</b>	3051 IRA E WOODS AVE GRAPEVINE 76051-3897 PHONE - (817) 488-9588 FAX - (817) 481-2907	220-906		DR KAY WAGGONER, PH D		13936	\$9,148,056	.132	.025
<b>REGULAR INSTRUCTIONAL</b>									
GRAPEVINE H S	(817) 251-5210		001	DR JERRY HOLLINGSWORTH, EDD	9-12	2169			
COLLEYVILLE HERITAGE H S	(817) 358-4700		004	BECKY PRENTICE	9-12	2385			
GRAPEVINE MIDDLE	(817) 251-5660		041	TIM HUGHES	6-8	705			
COLLEYVILLE MIDDLE	(817) 788-4400		042	TONI THALKEN	6-8	765			
HERITAGE MIDDLE	(817) 358-4790		043	PETE VALAMIDES	6-8	927			
CROSS TIMBERS MIDDLE	(817) 251-5320		044	LINDA TIDMORE	6-8	921			
CANNON EL	(817) 251-5680		101	TIM SUTTON	EE-5	518			
COLLEYVILLE EL	(817) 788-4440		102	LORETTA ROSS	KG-5	631			
DOVE EL	(817) 251-5700		103	BECKY LAMB	KG-5	526			
TIMBERLINE EL	(817) 251-5770		104	DR ROBERT THORNELL, EDD	PK-5	707			
TAYLOR EL	(817) 358-4870		105	DAVID KINNEY	EE-5	483			
BEAR CREEK EL	(817) 358-4860		106	BROOKE MOOSE	KG-5	675			
HERITAGE EL	(817) 358-4820		107	STACEY VOIGT	KG-5	482			
BRANSFORD EL	(817) 788-4420		108	DR SARAH HODGES, EDD	KG-5	460			
GRAPEVINE EL	(817) 251-5735		109	JAMES CALVIN	KG-5	551			
SILVER LAKE EL	(817) 251-5750		110	LISA DUNN	KG-5	492			
GLENHOPE EL	(817) 251-5720		111	DR WYNETTE GRIFFIN, EDD	EE-5	501			
<b>ALTERNATIVE INSTRUCTIONAL</b>									
THE BRIDGES ACAD ALTER	(817) 251-5474		006	DR LYNDA BURR, PHD	9-12	33			
<b>JJAEP INSTRUCTIONAL</b>									
TARRANT CO J J A E P	(817) 251-5640		038	STEVE TRACHIER	6-12	5			
<b>KELLER ISD 11</b>	350 KELLER PKWY KELLER 76248-3447 PHONE - (817) 744-1000 FAX - (817) 337-3261	220-907		DR JAMES VEITENHEIMER		27905	\$8,414,589	.131	.030
<b>REGULAR INSTRUCTIONAL</b>									
KELLER H S	(817) 744-1400		001	MICHAEL KREIS	9-12	2885			
FOSSIL RIDGE H S	(817) 744-1700		002	TODD TUNNELL	9-12	1955			
CENTRAL HIGH SCHOOL	(817) 744-2000		004	DAVID HINSON	9-12	2741			
KELLER MIDDLE	(817) 744-2900		041	DEBORAH LAMARR	7-8	794			
FOSSIL HILL MIDDLE	(817) 744-3050		042	DAVID HADLEY	7-8	985			
HILLWOOD MIDDLE SCHOOL	(817) 744-3350		043	JAMES JORUS	7-8	985			
INDIAN SPRINGS MIDDLE SCHOOL	(817) 744-3200		044	CARRIE JACKSON	7-8	959			
TRINITY SPRINGS MIDDLE SCHOOL	(817) 744-3500		045	LINDSAY ANDERSON	7-8	542			
KELLER-HARVEL ELEMENTARY	(817) 744-5100		101	PATSY WHEATON	EE-4	511			
FLORENCE EL	(817) 744-4700		102	MARK MARTIN	EE,KG-4	596			
PARKVIEW EL	(817) 744-5500		103	KAY GANNON	PK-4	751			
BEAR CREEK INT	(817) 744-3650		104	TEDNA TAYLOR	5-6	887			
WHITLEY ROAD EL	(817) 744-5800		105	TRACI BOND	EE-4	618			
HERITAGE EL	(817) 744-4900		106	JANIE FARIS	EE,KG-4	659			
CHISHOLM TRAIL INT	(817) 744-3800		107	DR LEONA MCDADE	5-6	968			
SHADY GROVE EL	(817) 744-5600		108	VICKI WAITS	EE,KG-4	482			
PARK GLEN EL	(817) 744-5400		109	CAROL WICKER	EE,KG-4	578			
WILLIS LANE EL	(817) 744-5700		110	TOMMIE JOHNSON	EE,KG-4	688			
NORTH RIVERSIDE ELEMENTARY	(817) 744-5300		111	GARY MILLER	EE-4	761			
HIDDEN LAKES ELEMENTARY	(817) 744-5000		112	LAURA LOCKHART	EE,KG-4	774			
LOVE STAR ELEMENTARY	(817) 744-5200		113	STEVE HURST	EE-4	674			
PARKWOOD HILL INTERMEDIATE	(817) 744-4000		114	KATHY KNOWLES	5-6	1019			
SOUTH KELLER INTERMEDIATE	(817) 744-4150		115	DEBORAH CANO	5-6	907			
BLUEBONNET ELEMENTARY SCHOOL	(817) 744-4500		116	KEN MCGUIRE	EE,KG-4	802			
FREEDOM ELEMENTARY SCHOOL	(817) 744-4800		117	KEITH MCBURNETT	EE,KG-4	575			
BETTE PEROT ELEMENTARY	(817) 744-4600		118	TOMMIE JOHNSON	EE,KG-4	788			
WOODLAND SPRINGS ELEMENTARY	(817) 744-5900		119	LINDA LAMMERS	EE,KG-4	694			
LIBERTY ELEMENTARY			120	JANET TRAVIS	KG-4	422			
INDEPENDENCE ELEMENTARY	(817) 744-6100		121	KATHLEEN VAGHY	KG-4	713			
FRIENDSHIP ELEMENTARY	(817) 744-6200		122	KEVIN HOOD	KG-4	545			
TRINITY MEADOWS INTERMEDIATE	(817) 744-4300		123	RON MYERS	5-6	631			
EAGLE RIDGE ELEMENTARY			124		KG-4	0			
<b>ALTERNATIVE INSTRUCTIONAL</b>									

# Texas Public Schools and Charters, Directory, October 2007

County, district, region, school	Mailing address and phone number	Cnty.-dist. number	Sch. no.	County and district superintendents, principals	Grades	2006-07 enrollment	Appraised valuation (thousands)	Tax rate	
								Maintenance	Bond
<b>NEW DIRECTION LRN CTR</b>	(817) 744-4465		039	ROY MCGEE	9-12	36			
<b>JJAEP INSTRUCTIONAL</b>	(817) 735-8220		003		6-12	0			
TARRANT CO J J A E P									
<b>MANSFIELD ISD 11</b>	605 E BROAD ST MANSFIELD 76063-1794 PHONE - (817) 299-6300 FAX - (817) 473-5611	220-908		VERNON NEWSOM		27944	\$6,903,322	.129	.040
<b>REGULAR INSTRUCTIONAL</b>									
SUMMIT HIGH SCHOOL	(817) 473-5660		002	DONNA GRANT	9-12	2806			
MANSFIELD HIGH SCHOOL	(817) 473-5750		003	STEVEN GAST	9-12	2681			
MANSFIELD TIMBERVIEW HIGH SCHOOL	(817) 299-2600		004	CAROLYN DOWLER	9-12	2493			
MANSFIELD LEGACY H S	(817) 299-1100		005	DAVID WRIGHT	9-12	0			
NEW H S #5			007		9-12	0			
ROGENE WORLEY MIDDLE	(817) 473-5668		041	CHRISTIE ALFRED	7-8	891			
T A HOWARD MIDDLE	(817) 571-3828		042	JIMMY NEAL	7-8	994			
BROOKS WESTER MIDDLE SCHOOL	(817) 453-7200		043	SCOTT SHAFER	7-8	910			
DANNY JONES MIDDLE	(817) 276-6200		044	LAMAR GOREE	7-8	492			
JAMES COBLE M S	(817) 299-6400		045	DERRELL DOUGLAS	7-8	987			
ALICE PONDER ELEMENTARY	(817) 473-5661		101	GARY MANNS	EE-4	508			
TARVER-RENDON ELEMENTARY	(817) 561-3850		103	PATTY AYALA	EE-4	521			
J L BOREN ELEMENTARY	(817) 473-5665		105	JOHN WILLIAMS	EE-4	716			
CHARLOTTE ANDERSON ELEMENTARY	(817) 472-3200		106	DR TAMMY ROUNDTREE	EE-4	776			
GLENN HARMON ELEMENTARY	(817) 472-3225		107	SHARON FERGUSON	EE-4	840			
D P MORRIS ELEMENTARY	(817) 473-5353		109	DEBBIE CLANTON	EE-4	767			
WILLIE BROWN ELEMENTARY	(817) 473-5399		110	MARILYN VARNER	EE-4	666			
KENNETH DAVIS ELEMENTARY	(817) 472-3260		111	HOLLY SMITH	EE-4	874			
IMOGENE GIDEON ELEMENTARY	(817) 472-3299		112	IMELDA LITTLE	EE-4	534			
ERMA NASH ELEMENTARY	(817) 299-6900		113	RENDA BRANSON	EE-4	730			
ELIZABETH SMITH ELEMENTARY	(817) 299-6980		114	RITA ASHLEY	EE-4	476			
ROBERTA TIPPES ELEMENTARY	(817) 299-6920		115	ELNA DAVIS	EE-4	740			
MARTHA REID ELEMENTARY	(817) 299-6960		116	ELIZABETH HOSTIN	EE-4	737			
THELMA JONES ELEMENTARY	(817) 299-6940		117	KARL BETHEL	EE-4	734			
MARY JO SHEPPARD EL			118	GARY MANNS	EE-4	542			
JANET BROCKETT EL			119	CHARLES ROE	EE-4	567			
ANNA MAY DAULTON EL	(817) 299-6640		120	ERWANN WILSON	EE-4	328			
CORA SPENCER EL	(817) 299-6680		121	TAMMY ROUNDTREE	EE-4	255			
MARY L CABANISS ELEMENTARY			122		EE-4	0			
CAROL HOLT ELEMENTARY	(817) 299-6460		123	KELLY CAMPBELL	EE-4	0			
NEW EL #21			124		EE-4	0			
NEW EL #22			125		EE-4	0			
MARY ORR INTERMEDIATE	(817) 473-5664		201	ALMA MARTINEZ	5-6	915			
CROSS TIMBERS INTERMEDIATE	(817) 561-3800		202	DONNA O'BRIEN	5-6	963			
DONNA SHEPARD INTERMEDIATE	(817) 453-6800		204	CHUCK ROBERTS	5-6	895			
DELLA ICENHOWER INTERMEDIATE	(817) 299-2700		205	DUANE THURSTON	5-6	1013			
MARY LILLARD I S	(817) 276-6260		206	DONNA O'BRIAN	5-6	545			
NEW INTERMEDIATE #6			207		5-6	0			
<b>ALTERNATIVE INSTRUCTIONAL</b>									
ALTER ED CTR	(817) 473-5796		006	JERRY GRAY	9-12	43			
<b>JJAEP INSTRUCTIONAL</b>									
TARRANT CO J J A E P	(817) 473-5796		304		EE-12	5			
<b>BUDGETED</b>									
HOLY ROSARY CATHOLIC			305		EE-12	0			
<b>LAKE WORTH ISD 11</b>	6800 TELEPHONE RD LAKE WORTH 76135-2899 PHONE - (817) 306-4205 FAX - (817) 237-5284	220-910		DR JANICE COOPER		2751	\$642,270	.137	.040
<b>REGULAR INSTRUCTIONAL</b>									
LAKE WORTH H S	(817) 306-4230		001	JOHN HEBERT	9-12	644			
N A HOWRY MIDDLE	(817) 306-4240		041	KAREN MILLER	6-8	253			
LUCYLE COLLINS MIDDLE SCHOOL	(817) 306-4250		042	KATHY HARMON	6-8	273			
EFFIE MORRIS EL	(817) 306-4260		101	ERIC MOORE	PK-5	494			
MARINE CREEK ELEMENTARY	(817) 306-4270		103	SHIRLEY SECCHIO	PK-5	391			
MARILYN MILLER ELEMENTARY	(817) 306-4280		104	BRENT MCCLAIN	EE-5	618			
<b>ALTERNATIVE INSTRUCTIONAL</b>									
ANNE MANSFIELD SULLIVAN H S	(817) 306-4225		005	TERESA ENGLISH	9-12	24			
TADPOLE LRN CTR	(817) 237-1491 ext:533		110	TERESA ENGLISH	EE-KG	51			
<b>JJAEP INSTRUCTIONAL</b>									
TARRANT CO JUVENILE JUSTICE CTR	(817) 332-1977		009	BRIAN THOMAS	8-12	3			
<b>CROWLEY ISD 11</b>	P O BOX 688 CROWLEY 76036-0688 PHONE - (817) 297-5800 FAX - (817) 297-5805	220-912		GREGORY A GIBSON		14175	\$4,145,580	.137	.030
<b>REGULAR INSTRUCTIONAL</b>									
CROWLEY H S	(817) 297-5810		001	RICHARD CROSBY	9-12	1274			
NORTH CROWLEY H S	(817) 263-1250		002	TRENT LOVETTE	10-12	1624			
CROWLEY H S 9TH GRADE CAMPUS	(817) 297-5845		009	DAPHNE KAHN-WILEY	9	512			
NORTH CROWLEY H S 9TH GRADE CAMPUS	(817) 297-5896		029	NITA PAGE	9	611			
H F STEVENS MIDDLE	(817) 297-5840		041	BRANDON NEELEY	7-8	946			
CROWLEY MIDDLE	(817) 370-5650		042	KATHY ALLEN	7-8	1257			
BESS RACE EL	(817) 297-5080		101	MELISSA BLOCK	EE-6	811			
SYCAMORE EL	(817) 568-5700		102	SHERRY GORE	EE-6	654			
DEER CREEK EL	(817) 297-5880		103	KARLA ELLIS	EE-6	601			
MEADOWCREEK EL	(817) 370-5690		104	DEBRA CARTER	EE-6	825			
JACKIE CARDEN EL	(817) 370-5600		105	VIVIAN LINCOLN	EE-6	791			
PARKWAY EL	(817) 568-5710		106	JERRY MOORE	EE-6	857			
OAKMONT EL	(817) 370-5610		107	KIM SCOGGINS	EE-4	614			
DALLAS PARK ELEMENTARY	(817) 370-5620		108	LACREASHA STILLE	EE-4	879			
J A HARGRAVE EL	(817) 370-5630		109	KAREN SATTERWHITE	PK-6	743			
SIDNEY H POYNTER	(817) 568-5730		110	SHANE CONKLIN	EE-6	646			
SUE CROUCH INTERMEDIATE SCH			111	CHRIS JENKINS	5-6	530			



# Texas Public Schools and Charters, Directory, October 2007

County, district, region, school	Mailing address and phone number	Cnty.-dist. number	Sch. no.	County and district superintendents, principals	Grades	2006-07 enrollment	Appraised valuation (thousands)	Tax rate	
								Maintenance	Bond
<b>JJAEP INSTRUCTIONAL</b> TARRANT CO J J A E P			012		6-12	0			
<b>DAEP INSTRUCTIONAL</b> CROWLEY ALTERNATIVE SCHOOL	(817) 297-6992		010	JAMES HUNTER	1-12	0			
<b>KENNEDALE ISD 11</b>	P O BOX 467 KENNEDALE 76060-0467 PHONE - (817) 563-8000 FAX - (817) 483-3610	220-914		GARY W DUGGER		3057	\$848,562	.137	.035
<b>REGULAR INSTRUCTIONAL</b> KENNEDALE H S	(817) 563-8100		001	RITA WHATLEY	9-12	919			
KENNEDALE J H	(817) 563-8200		041	DR LARRY WESTMORELAND	7-8	494			
JAMES A ARTHUR INTERMEDIATE SCHOOL	(817) 563-8300		101	DANNY GREENFIELD	5-6	483			
JAMES F DELANEY ELEMENTARY SCHOOL	(817) 563-8400		102	WANDA HIBBETTS	EE-4	674			
R F PATTERSON ELEMENTARY	(817) 563-8600		103	LYNDA J IVES	KG-4	487			
<b>JJAEP INSTRUCTIONAL</b> TARRANT CO J J A E P	(817) 332-1977		004		5-12	0			
<b>DAEP INSTRUCTIONAL</b> KENNEDALE ALTER ED PROG	(817) 483-3675		003	NANCY C BLOUNT	4-12	0			
<b>AZLE ISD 11</b>	300 ROE ST AZLE 76020-3194 PHONE - (817) 444-3235 FAX - (817) 444-6866	220-915		DR EDD BIGBEE		5837	\$1,638,332	.137	.015
<b>REGULAR INSTRUCTIONAL</b> AZLE H S	(817) 444-5555		001	LAURA BYNUM	9-12	1795			
AZLE J H SOUTH	(817) 444-2564		041	STACY SUMMERHILL	7-8	462			
SANTO J FORTE JUNIOR HIGH SCHOOL NO	(817) 270-1133		042	DAVID MCCLELLAN	7-8	421			
EAGLE HEIGHTS EL	(817) 237-4161		102	PAULA EAGLETON	EE-4	459			
WALNUT CREEK EL	(817) 444-4045		103	TODD SMITH	EE-4	483			
AZLE EL	(817) 444-1312		104	DARCY SIMMONS	5-6	496			
LIBERTY EL	(817) 444-1317		105	DEBRA VAUGHAN	EE-4	423			
SILVER CREEK EL	(817) 444-0257		106	JACKIE SPITZER	EE-4	455			
W E HOOVER EL	(817) 444-7766		107	LYNNE TREVINO	5-6	383			
CROSS TIMBERS EL	(817) 444-3802		108	DEE GILLEY	EE-4	459			
<b>JJAEP INSTRUCTIONAL</b> TARRANT CO J J A E P			002		6-12	1			
<b>HURST-EULESS-BEDFORD ISD 11</b>	1849A CENTRAL DR BEDFORD 76022-6096 PHONE - (817) 283-4461 ext:2020 FAX - (817) 354-3309	220-916		DR GENE BUINGER, ED D		20238	\$7,942,242	.134	.025
<b>REGULAR INSTRUCTIONAL</b> BELL H S	(817) 282-2551		001	JIM BANNISTER	10-12	1921			
TRINITY H S	(817) 571-0271		002	ANDY CARGILE	10-12	2175			
CENTRAL J H	(817) 354-3350		041	DAVID ROBBINS	7-9	879			
EULESS J H	(817) 354-3340		042	RITA WILES	7-9	877			
HURST J H	(817) 285-3220		043	SHERLYNN COTTEN	7-9	885			
BEDFORD J H	(817) 788-3101		044	PAM WELLMAN	7-9	866			
HARWOOD J H	(817) 354-3360		045	VICKI THURMAN	7-9	982			
BELLAIRE EL	(817) 285-3230		102	LIVIA MANSOUR	PK-6	593			
HARRISON LANE EL	(817) 285-3270		103	DONNA STEVENS	PK-6	555			
NORTH EULESS EL	(817) 354-3505		105	DENISE RHODES	EE-6	583			
OAKWOOD TERRACE EL	(817) 354-3386		106	EVA ORR	PK-6	715			
SHADY DAKS EL	(817) 285-3240		107	SCOTT HURBOUGH	PK-6	468			
SOUTH EULESS EL	(817) 354-3521		108	CARMA SCHELLHORN	EE-6	692			
STONEGATE EL	(817) 285-3250		110	KENT GREEN	KG-6	566			
WEST HURST EL	(817) 285-3290		111	DEBRA DAY	EE-6	466			
WILSHIRE EL	(817) 354-3529		112	JONATHAN JAMES	PK-6	627			
DONNA PARK	(817) 285-3285		113	AUNGELIQUE BRADING	EE-6	475			
MIDWAY PARK EL	(817) 354-3380		114	DOREEN MENGWASSER	PK-6	659			
HURST HILLS EL	(817) 285-3295		115	GEORGEANN GALLIAN	PK-6	514			
BELL MANOR EL	(817) 354-3370		116	STEPHANIE SMITH	EE-6	675			
SHADY BROOK EL	(817) 354-3513		117	MONICA STENNIS	KG-6	560			
LAKEWOOD EL	(817) 354-3375		118	JULIE MCAVOY	KG-6	659			
BEDFORD HEIGHTS EL	(817) 788-3150		119	BRADLEY MENGWASSER	KG-6	673			
SPRING GARDEN EL	(817) 354-3395		121	PAUL MCCOLLUM	EE-6	605			
MEADOW CREEK EL	(817) 354-3500		122	MIKE WAGNER	PK-6	621			
RIVER TRAILS ELEMENTARY SCHOOL	(817) 285-3235		123	MARY STOKIC	EE-6	690			
<b>ALTERNATIVE INSTRUCTIONAL</b> TECHNICAL ED CTR	(817) 354-3542		003	LISA KARR	10-12	0			
KEYS CTR	(817) 354-3580		005	DR JUNE JACOBY	7-12	196			
TRANSITION PROGRAM	(817) 354-3537		120	LYDIA SCOZZARI	12	18			
HOMEBOUND	(817) 354-3537		303	LYDIA SCOZZARI	EE-12	0			
<b>JJAEP INSTRUCTIONAL</b> TARRANT CO J J A E P			007		6-12	7			
<b>DAEP INSTRUCTIONAL</b> ALTER ED PROG	(817) 354-3398		004	DR JUNE JACOBY	1-12	36			
<b>CASTLEBERRY ISD 11</b>	315 CHURCHILL RD FORT WORTH 76114-3729 PHONE - (817) 252-2000 FAX - (817) 738-1062	220-917		GARY S JONES		3341	\$422,112	.137	.017
<b>REGULAR INSTRUCTIONAL</b> CASTLEBERRY H S	(817) 252-2100		001	LAINA MCDONALD	9-12	792			
MARSH MIDDLE	(817) 252-2200		041	STEPHANIE ROMEO	6-8	700			
A V CATO EL	(817) 252-2400		101	GENARO MARTINEZ	4-5	391			
CASTLEBERRY EL	(817) 252-2300		102	HOLLIE BENTON LEIGH ANN TURNER	PK-3	980			
JOY JAMES EL	(817) 252-2500		104	TERRY JOHNSON	PK-5	407			
<b>ALTERNATIVE INSTRUCTIONAL</b> REACH H S	(817) 252-2090		003	WANDA MITCHELL	9-12	48			

# Texas Public Schools and Charters, Directory, October 2007

County, district, region, school	Mailing address and phone number	Cnty.-dist. number	Sch. no.	County and district superintendents, principals	Grades	2006-07 enrollment	Appraised valuation (thousands)	Tax rate	
								Maintenance	Bond
<b>JJAEP INSTRUCTIONAL</b> TARRANT CO J J A E P			005		6-12	3			
<b>DAEP INSTRUCTIONAL</b> T R U C E LEARNING CTR	(817) 252-2492		004	ADOLFO CHAPA	6-12	20			
<b>EAGLE MT-SAGINAW ISD 11</b>	1200 OLD DECATUR RD FORT WORTH 76179-9160 PHONE - (817) 232-0880 FAX - (817) 847-6124	220-918		DR COLE PUGH		12655	\$4,948,404	.119	.035
<b>REGULAR INSTRUCTIONAL</b>									
BOSWELL H S	(817) 237-3314		001	CLETE WELCH	9-12	1795			
SAGINAW H S	(817) 306-0914		004	RIC CANTERBURY	9-12	1329			
EMS DEVELOPMENT CTR	(817) 232-2071		005	CAROL RENFRO	EE-12	324			
WAYSIDE MIDDLE	(817) 232-0541		041	WENDEE LONG	6-8	802			
HIGHLAND MIDDLE	(817) 847-5143		042	KAREN PRESSLEY	6-8	1010			
CREEKVIEW MS	(817) 237-4261		043	ANTHE ANAGNOSTIS	6-8	1035			
PRAIRIE VISTA	(817) 847-9210		044	STEVE GRIFFIN	6-8	0			
L A GILLAND EL	(817) 232-0331		101	BELIA THOMPSON	EE,KG-5	719			
EAGLE MOUNTAIN EL	(817) 236-7191		102	DR PAUL JENNINGS	EE,KG-5	602			
SAGINAW EL	(817) 232-0631		103	JACK HAMILTON	EE,KG-5	553			
BRYSON EL	(817) 237-8306		104	SHERYL SUTHERLAND	EE,KG-5	780			
ELKINS EL	(817) 237-0805		105	SAM ARMSTRONG	EE,KG-5	646			
HIGH COUNTRY ELEMENTARY	(817) 306-8007		106	KAREN SUTTON	EE,KG-5	774			
REMINGTON POINT ELEMENTARY	(817) 232-1342		107	BETSY BROOKS	EE,KG-5	752			
CHISHOLM RIDGE	(817) 232-0715		108	SHERRY GRANT	EE,KG-5	788			
GREENFIELD EL	(817) 237-0357		109	CATHE BRAGG	EE,KG-5	607			
COMANCHE SPRINGS ELEMENTARY EL #11	(817) 847-8700		110	MELANIE CALDWELL	EE,KG-5	0			
EL #12			111		KG-5	0			
EL #13			112		EE,KG-5	0			
			113		EE,KG-5	0			
<b>ALTERNATIVE INSTRUCTIONAL</b> WATSON LEARNING CENTER	(817) 238-7925		002	FREDLYN CHRISTIAN	9-12	102			
<b>JJAEP INSTRUCTIONAL</b> TARRANT CO J J A E P			007		6-12	3			
<b>DAEP INSTRUCTIONAL</b> ALTER DISCIPLINE CAMPUS	(817) 238-7925		003	FREDLYN CHRISTIAN	2-12	34			
<b>CARROLL ISD 11</b>	3051 DOVE RD GRAPEVINE 76051 PHONE - (817) 949-8222 FAX - (817) 949-8228	220-919		DR DAVID J FALTYS		7791	\$4,348,428	.137	.042
<b>REGULAR INSTRUCTIONAL</b>									
CARROLL SENIOR HIGH SCHOOL	(817) 949-5800		001	DR DANIEL PRESLEY	11-12	1225			
CARROLL HIGH SCHOOL	(817) 949-5600		003	RICK WESTFALL	9-10	1301			
CARROLL MIDDLE	(817) 949-5400		041	MATT MILLER	7-8	576			
GEORGE DAWSON MIDDLE	(817) 949-5500		043	TRUDIE JACKSON	7-8	711			
JACK D JOHNSON ELEMENTARY	(817) 949-4500		101	JANE COUSINS	EE-4	654			
CARROLL ELEMENTARY	(817) 949-4300		102	STACY WAGNON	PK-4	474			
DON T DURHAM ELEMENTARY	(817) 949-4400		103	DR BETTY MCILVAIN	PK-4	571			
ROBERT H ROCKENBAUGH ELEMENTARY	(817) 949-4700		104	KAREN WHITE	PK-4	587			
DON T DURHAM INT	(817) 949-5300		106	GARY BRAKE	5-6	523			
OLD UNION ELEMENTARY	(817) 949-4600		107	ANDRA' BARTON	PK-4	531			
EUBANKS INTERMEDIATE	(817) 949-5200		108	MARK TERRY	5-6	638			
<b>JJAEP INSTRUCTIONAL</b> TARRANT CO J J A E P			002		6-12	0			
<b>WHITE SETTLEMENT ISD 11</b>	401 S CHERRY LN WHITE SETTLEMENT 76108-2521 PHONE - (817) 367-5349 FAX - (817) 367-1351	220-920		AUDREY ARNOLD		5410	\$1,146,701	.137	.040
<b>REGULAR INSTRUCTIONAL</b>									
BREWER H S	(817) 367-1200		001	PAULA HOPE	9-12	1328			
BREWER MIDDLE	(817) 367-1267		041	CHRISTIE BEATY	7-8	787			
LIBERTY EL	(817) 367-1312		101	COBY KIRKPATRICK	EE-4	508			
NORTH EL	(817) 367-1323		102	EDDIE LYNNE	EE-4	826			
WEST EL	(817) 367-1334		103	RON SHELTON	PK-4	547			
BLUE HAZE EL	(817) 367-2583		104	RONDA WRIGHT	KG-4	534			
TANNAHILL INT	(817) 367-1370		105	CHRIS JENKINS	5-6	800			
<b>ALTERNATIVE INSTRUCTIONAL</b> MESA HIGH SCHOOL	(817) 367-1237		003	PAM TURNER	9-12	36			
WHITE SETTLEMENT DISCIPLINARY CAMPUS	(817) 367-1364		005	PAM TURNER	KG-12	41			
<b>JJAEP INSTRUCTIONAL</b> TARRANT CO J J A E P	(817) 255-2530		004		KG-12	3			
<b>221 TAYLOR</b>		<b>221</b>							
<b>EAGLE ACADEMIES OF TEXAS 14</b>	P O BOX 292730 LEWISVILLE 75029 PHONE - (972) 316-3663 FAX - (972) 315-9506	221-801		CHARLES COOK		2548	\$0	.000	.000
<b>CHARTER/ALTERNATIVE INSTRUCTIONAL</b>									
PREMIER HIGH SCHOOL OF ABILENE	(325) 698-8111		001	JERRY KISER	PK-12	142			
EAGLE ACADEMY OF BEAUMONT	(409) 835-4303		002	TONY HADNOT	KG-12	130			
PREMIER HIGH SCHOOL OF BROWNSVILLE	(956) 550-0084		003	NORMA SOROLA	KG-12	150			
PREMIER HIGH SCHOOL OF PALMVIEW	(956) 432-0850		004	SELMA FEMAT	KG-12	0			
HERITAGE CHAMPIONS ACADEMY	(936) 291-0203		005	JON FROELICH	KG-12	204			
VISTA ACADEMY OF DALLAS	(972) 316-3663		006	DENNIS BINGHAM	KG-12	0			
PREMIER HIGH SCHOOL OF DEL RIO	(830) 298-2100		007	LUPE SOTELO	KG-12	98			
PREMIER HIGH SCHOOL OF FORT WORTH	(817) 731-2028		008	DR DAVID LEE	KG-12	161			
PREMIER HIGH SCHOOL OF LAREDO	(956) 723-7788		009	DR AMIRA MEJIA	KG-12	114			
PREMIER HIGH SCHOOL OF LUBBOCK	(806) 763-1518		010	LEROY MITCHELL	KG-12	98			
VISTA ACADEMY OF AMARILLO	(806) 367-5447		011	MICHAEL GRIFFIN	KG-12	0			

# Texas Public Schools and Charters, Directory, October 2007

County, district, region, school	Mailing address and phone number	Cnty.-dist. number	Sch. no.	County and district superintendents, principals	Grades	2006-07 enrollment	Appraised valuation (thousands)	Tax rate	
								Maintenance	Bond
PREMIER HIGH SCHOOL OF MIDLAND	(432) 682-0384		012	MOLLY JASSO	KG-12	147			
PREMIER HIGH SCHOOL OF AUSTIN	(512) 444-8442		013	JOSEPH RIGGS	KG-12	222			
VISTA ACADEMY OF CARROLLTON	(972) 242-5864		014	STEPHANIE SCOTT	KG-12	0			
PREMIER HIGH SCHOOL OF PHARR	(956) 781-8800		015	ROSIE ZAMORA	KG-12	185			
PREMIER HIGH SCHOOL OF MISSION	(956) 424-8290		016	CLEO HINOJOSA	KG-12	175			
PREMIER HIGH SCHOOL OF SAN ANTONIO	(210) 434-6090		017	KATHRYN BIEDERMANN	KG-12	247			
PREMIER HIGH SCHOOL OF TYLER	(903) 592-5222		018	LAQUETA TIMMONS	KG-12	145			
EAGLE ACADEMY OF LINDALE	(903) 881-8940		019	BRAD CRAIN	KG-12	7			
VISTA ACADEMY OF HICKORY CREEK	(940) 321-1144		020	SHEILA FARLEY	KG-12	0			
EAGLE ACADEMY OF WACO	(254) 752-0441		021	BUTCH JACKSON	KG-12	197			
EAGLE ACADEMY OF TRINITY	(936) 594-1427		022	HERSCHEL BRANNEN	KG-12	126			
<b>ABILENE ISD 14</b>	P O BOX 981 ABILENE 79604-0981 PHONE - (325) 677-1444 ext:7639 FAX - (325) 794-1325	221-901		DR DAVID A POLNICK, EDD		16732	\$3,275,931	.137	.012
<b>REGULAR INSTRUCTIONAL</b>									
ABILENE H S	(325) 677-1731		001	TERRY BULL	9-12	2280			
COOPER H S	(325) 691-1000		002	GAIL GREGG	9-12	1897			
HOLLAND MEDICAL H S	(325) 794-4120		009	PHILIP ASHBY	9-12	0			
FRANKLIN MIDDLE	(325) 677-3791		041	STEVE POST	6-8	598			
LINCOLN MIDDLE	(325) 672-3279		043	MARTIN A DEHOYOS	6-8	691			
MADISON MIDDLE	(325) 692-5661		044	JENNIFER RANEY	6-8	988			
MANN MIDDLE	(325) 672-8493		045	JOE H ALCORTA JR	6-8	524			
CLACK MIDDLE	(325) 692-1961		047	RODNEY BROWN	6-8	708			
BYRON CRAIG MIDDLE	(325) 794-4100		048	JACK NALL	6-8	0			
AUSTIN EL	(325) 690-3920		102	CANDACE A SCARBOROUGH	EE-5	554			
BONHAM EL	(325) 690-3745		103	DIANE ROSE	EE-5	567			
BOWIE EL	(325) 671-4770		104	PAM PADDOCK	EE-5	547			
COLLEGE HEIGHTS EL	(325) 671-4795		106	TINA JONES	EE-5	324			
DYESS EL	(325) 690-3795		108	MIKE NEWTON	EE-5	431			
FANNIN EL	(325) 671-4820		110	KIM FARMER	EE-5	421			
JACKSON EL	(325) 690-3602		112	LINDA CASE	EE-5	534			
JOHNSTON EL	(325) 671-4845		113	ROGER THOMAS	EE-5	500			
LEE EL	(325) 671-4895		116	ANDY BLESSING	EE-5	381			
LONG EL	(325) 671-4920		118	KARI LEONG	EE-5	316			
REAGAN EL	(325) 690-3627		120	MOSES C HALL JR	EE-5	351			
TAYLOR EL	(325) 671-4970		121	DAVID ADAMS	EE-5	560			
WARD EL	(325) 690-3666		150	STEVE HODGES	EE-5	625			
THOMAS EL	(325) 671-4995		151	CAM HURST	EE-5	535			
ORTIZ EL	(325) 671-4945		152	KAREN MUNOZ	EE-5	549			
BASSETTI EL	(325) 690-3720		153	JEANNIE FOREHAND	EE-5	584			
<b>ALTERNATIVE INSTRUCTIONAL</b>									
WOODSON CENTER FOR EXCELLENCE	(325) 671-4448		003	DIANA MALEK	9-12	273			
ADULT LEARNING CTR	(325) 671-4419		004	MERRI LYNN RIDEOUT	AE	0			
JUVENILE DETENTION CENTER			008		4-12	30			
CROCKETT EARLY HEADSTART	(325) 690-3770		107	GEORGIANA REAGAN	EE	46			
LOCUST ECC	(325) 671-4569		117	CHERYL CUNNINGHAM	EE-PK	314			
HOUSTON STUDENT ACH CTR	(325) 671-4624		124	CONNIE MANGIN	EE-12	29			
WOODSON ECC	(325) 671-4594		125	CHERYL CUNNINGHAM	EE-PK	403			
WOODSON SKILL CTR	(325) 671-4729		126		EE-12	0			
SP ED HOMEBOUND	(325) 677-8623		127	JUNE HODGIN	EE-12	4			
SP ED Q J T	(325) 677-8623		128	JUNE HODGIN	EE-12	37			
ABILENE STATE SCH	(325) 692-4053		129	JUNE HODGIN	EE-12	6			
PLANETARIUM	(325) 671-4637		131		EE-12	0			
WOODSON EARLY HEADSTART	(325) 671-4594		138	CHERYL CUNNINGHAM	EE	33			
ABILENE PSYCHIATRIC INSTITUTE	(325) 698-6600		142		KG-12	4			
HARMONY FAMILY SERVICES	(325) 672-8820		200	JUNE HODGIN	EE-12	9			
DAY NURSERY OF ABILENE	(325) 671-4569		208	CHERYL E CUNNINGHAM	EE-PK	43			
<b>JJAEP INSTRUCTIONAL</b>									
TAYLOR COUNTY LEARNING CENTER			007		5-12	16			
<b>DAEP INSTRUCTIONAL</b>									
REASSIGNMENT CTR	(325) 671-4648		005	LARRY COE	6-12	0			
TRAVIS OPPORTUNITY CTR	(325) 671-4648		006	MARTIN DEHOYOS	6-12	20			
<b>MERKEL ISD 14</b>	P O BOX 430 MERKEL 79536-0430 PHONE - (325) 928-5813 ext:1100 FAX - (325) 928-3910	221-904		WILLIAM L HOOD		1185	\$232,616	.132	.001
<b>REGULAR INSTRUCTIONAL</b>									
MERKEL H S	(325) 928-4667 ext:1500		001	RONNY RAY WRIGHT	9-12	379			
MERKEL MIDDLE	(325) 928-5521 ext:1200		041	JOEL A HARAGAN	6-8	254			
MERKEL EL	(325) 928-4795 ext:1400		102	DEE DEE WRIGHT	PK-3	242			
TYE EL	(325) 692-3809		103	GAYLE MAXEY	EE-5	209			
MERKEL INT	(325) 928-5464 ext:1300		104	DEE DEE WRIGHT	4-5	97			
<b>ALTERNATIVE INSTRUCTIONAL</b>									
HOBBS ALTER ED CO-OP			002		5-12	0			
<b>JJAEP INSTRUCTIONAL</b>									
TAYLOR COUNTY LEARNING CENTER			105		KG-12	4			
<b>TRENT ISD 14</b>	TRENT ISD P O BOX 105 TRENT 79561-0105 PHONE - (325) 862-6400 FAX - (325) 862-6448	221-905		GREGORY LEE PRIDDY		177	\$98,821	.137	.039
<b>REGULAR INSTRUCTIONAL</b>									
TRENT SCHOOL	(325) 862-6125		001	SHAWN READ	EE-12	177			
<b>ALTERNATIVE INSTRUCTIONAL</b>									
CO-OP ALTER PROG	(915) 735-2850		002	KAY TODD	9-12	0			
<b>JIM NED CISD 14</b>	P O BOX 9 TUSCOLA 79562-0009 PHONE - (325) 554-7500	221-911		KENT LEFEVRE		1015	\$330,761	.132	.006

# Texas Public Schools and Charters, Directory, October 2007

County, district, region, school	Mailing address and phone number	Cnty.-dist. number	Sch. no.	County and district superintendents, principals	Grades	2006-07 enrollment	Appraised valuation (thousands)	Tax rate	
								Maintenance	Bond
<b>REGULAR INSTRUCTIONAL</b>									
JIM NED H S	(325) 554-7755		001	PAUL LIPPE	9-12	317			
JIM NED MIDDLE	(325) 554-7870		041	BOBBY EASTERLING	6-8	268			
LAWN EL	(325) 583-2256		101	GLENDIA BOWDEN	EE-5	204			
BUFFALO GAP EL	(325) 572-3533		102	JOHN MAYES	EE-5	226			
<b>JJAEP INSTRUCTIONAL</b>									
NEW J J A E P			003		6-12	0			
<b>WYLIE ISD 14</b>									
	6249 BUFFALO GAP RD ABILENE 79606-5448 PHONE - (325) 692-4353 FAX - (325) 695-3438	221-912		DON HARRISON		2616	\$881,341	.114	.014
<b>REGULAR INSTRUCTIONAL</b>									
WYLIE H S	(325) 690-1181		001	MITCH DAVIS	9-12	944			
WYLIE J H	(325) 695-1910		041	TOMMY VAUGHN	6-8	712			
WYLIE EL	(325) 692-6554		101	DEBBIE LAMBERT	KG-2	495			
WYLIE INT	(325) 692-7961		103	CRAIG BESSENT	3-5	464			
EARLY CHILDHOOD CTR	(325) 437-2350		106	NADINE DAVIS	EE-PK	0			
<b>JJAEP INSTRUCTIONAL</b>									
TAYLOR COUNTY LEARNING CENTER	(325) 677-1444		105		KG-12	1			
<b>222 TERRELL</b>									
<b>TERRELL COUNTY ISD 18</b>									
	P O BOX 747 SANDERSON 79848-0747 PHONE - (432) 345-2515 FAX - (432) 345-2670	222-901		GARY D HAMILTON		144	\$786,855	.130	.004
<b>REGULAR INSTRUCTIONAL</b>									
SANDERSON H S	(915) 345-2282		001	MICHAEL POPPELL	9-12	55			
SANDERSON J H	(915) 345-2601		041	MICHAEL POPPELL	6-8	31			
SANDERSON EL	(915) 345-2881		101	SCOTT ALLEN	EE-5	58			
<b>223 TERRY</b>									
<b>BROWNFIELD ISD 17</b>									
	601 TAHOKA RD BROWNFIELD 79316-3631 PHONE - (806) 637-2591 ext:226 FAX - (806) 637-9208	223-901		JERRY D JONES		1798	\$565,556	.137	.010
<b>REGULAR INSTRUCTIONAL</b>									
BROWNFIELD H S	(806) 637-4523		001	PHIL TIMMONS	9-12	514			
BROWNFIELD MIDDLE	(806) 637-7521		041	KEN COLE	6-8	345			
COLONIAL HEIGHTS EL	(806) 637-4282		101	DIANE FULFORD	EE-1	403			
OAK GROVE EL	(806) 637-6455		102	TOM GAITHER	2-5	536			
<b>MEADOW ISD 17</b>									
	604 4TH ST MEADOW 79345-9801 PHONE - (806) 539-2246 FAX - (806) 539-2529	223-902		CODY CARROLL		288	\$57,307	.137	.007
<b>REGULAR INSTRUCTIONAL</b>									
MEADOW SCHOOL	(806) 539-2222		001	ANN CALLAWAY CODY CARROLL	PK-12	288			
<b>WELLMAN-UNION CISD 17</b>									
	P O BOX 69 WELLMAN 79378-0069 PHONE - (806) 637-4910 FAX - (806) 637-2585	223-904		LESLIE L VANN		214	\$117,935	.137	.000
<b>REGULAR INSTRUCTIONAL</b>									
WELLMAN-UNION SCHOOL	(806) 637-4619		001	RUSSELL SCHAUB NANCY TIDWELL	EE-12	214			
<b>224 THROCKMORTON</b>									
<b>THROCKMORTON ISD 09</b>									
	210 COLLEGE ST THROCKMORTON 76483-5011 PHONE - (940) 849-2411 FAX - (940) 849-3345	224-901		SCOTT HOGUE		206	\$107,542	.137	.000
<b>REGULAR INSTRUCTIONAL</b>									
THROCKMORTON H S	(940) 849-2421		001	JOHN POWERS	9-12	62			
THROCKMORTON EL	(940) 849-2421		101	JASON POWERS	EE-8	144			
<b>WOODSON ISD 09</b>									
	P O BOX 287 WOODSON 76491-0287 PHONE - (940) 345-6528 FAX - (940) 345-6549	224-902		DANNY R BELLAH		99	\$31,752	.137	.000
<b>REGULAR INSTRUCTIONAL</b>									
WOODSON SCHOOL	(940) 345-6521		001	GORDON THOMAS	EE-12	99			
<b>225 TITUS</b>									
<b>MOUNT PLEASANT ISD 08</b>									
	P O BOX 1117 MOUNT PLEASANT 75456-1117 PHONE - (903) 575-2000 FAX - (903) 575-2014	225-902		TERRY MYERS		5443	\$1,882,843	.137	.008
<b>REGULAR INSTRUCTIONAL</b>									
MT PLEASANT H S	(903) 575-2020		001	DAVID DAVIS	9-12	1381			
MOUNT PLEASANT J H	(903) 575-2110		041	BRIAN MCADAMS	7-8	692			
WALLACE MIDDLE SCHOOL	(903) 575-2040		042	RODNEY HUFFMAN	5-6	770			
CORPREW ELEMENTARY	(903) 575-2050		101	LAWANDA MCCOWAN	KG-4	440			
SIMS ELEMENTARY	(903) 575-2062		102	MICHAEL LIDE	KG-4	513			

# Texas Public Schools and Charters, Directory, October 2007

County, district, region, school	Mailing address and phone number	Cnty.-dist. number	Sch. no.	County and district superintendents, principals	Grades	2006-07 enrollment	Appraised valuation (thousands)	Tax rate	
								Maintenance	Bond
BRICE ELEMENTARY	(903) 575-2057		103	REGINA CONROY	KG-4	532			
VIVIAN FOWLER ELEMENTARY	(903) 575-2070		104	PAM MCCOLLUM	KG-4	486			
CHILD DEVELOPMENT CENTER	(903) 575-2092		105	DEBORAH CODY	EE-KG	556			
<b>ALTERNATIVE INSTRUCTIONAL</b>									
ALTER ED	(903) 575-2130		002	SALLY CONROY	EE,9-12	71			
<b>DAEP INSTRUCTIONAL</b>									
MT PLEASANT DAEP	(903) 575-2095		003	HAYES LESHER	7-12	22			
<b>WINFIELD ISD 08</b>	P O BOX 298 WINFIELD 75493-0298 PHONE - (903) 524-2221 FAX - (903) 524-2410	225-905		DANNY DENTON		132	\$43,007	.137	.000
<b>REGULAR INSTRUCTIONAL</b>									
WINFIELD EL	(903) 524-2221		101	TONY MARTIN	KG-8	132			
<b>CHAPEL HILL ISD 08</b>	P O BOX 1257 MOUNT PLEASANT 75456-1257 PHONE - (903) 572-8096 FAX - (903) 572-1086	225-906		MARC LEVESQUE		844	\$81,132	.131	.012
<b>REGULAR INSTRUCTIONAL</b>									
CHAPEL HILL H S	(903) 572-3925		001	DEANA STEEBER	9-12	306			
CHAPEL HILL J H	(903) 572-3925		041	DEANA STEEBER	7-8	126			
CHAPEL HILL EL	(903) 572-4586		101	MISSY WALLEY	EE,KG-6	412			
<b>HARTS BLUFF ISD 08</b>	3506 FM 1402 MOUNT PLEASANT 75455-9751 PHONE - (903) 572-5427 FAX - (903) 572-4699	225-907		EDDIE J JOHNSON		410	\$108,005	.128	.000
<b>REGULAR INSTRUCTIONAL</b>									
HARTS BLUFF EL	(903) 577-1146		101	CAROLE DICKERSON	KG-8	410			
<b>226 TOM GREEN</b>		<b>226</b>							
<b>CHRISTOVAL ISD 15</b>	P O BOX 162 CHRISTOVAL 76935-0162 PHONE - (325) 896-2520 FAX - (325) 896-7405	226-901		DR KEVIN SPILLER		410	\$104,909	.137	.010
<b>REGULAR INSTRUCTIONAL</b>									
CHRISTOVAL H S	(325) 896-2355		001	CARL WIEBURG	6-12	231			
CHRISTOVAL EL	(325) 896-2446		101	CAROLYN REICHENAU	KG-5	172			
<b>ALTERNATIVE INSTRUCTIONAL</b>									
FAIRVIEW ACCELERATED	(325) 651-7656		002	ALBERT JOHNSON	6-12	1			
FAIRVIEW VT	(325) 651-7656		006	ALBERT JOHNSON	6-12	0			
VERIBEST PPCD	(325) 655-2851		102	CLINT ASKINS	EE	2			
WATER VALLEY PPCD	(325) 484-3351		103	JASON POWERS	EE	0			
WALL SP PROG (FLCIBAC)	(325) 651-7648		180	MATT FORE	KG-8	1			
FAIRVIEW SPECIAL PROGRAMS	(325) 947-0939		195	ALBERT JOHNSON	6-12	2			
SAN ANGELO SPECIAL PROGS	(325) 947-0939		199	NINA REID	EE-12	1			
WATER VALLEY VT	(325) 484-2424		201	JASON POWERS	9-12	0			
<b>DAEP INSTRUCTIONAL</b>									
FAIRVIEW DAEP	(325) 651-7656		005	ALBERT JOHNSON	7-12	0			
<b>SAN ANGELO ISD 15</b>	1621 UNIVERSITY AVE SAN ANGELO 76904-5164 PHONE - (325) 947-3700 FAX - (325) 947-3771	226-903		DR CAROL BONDS		14916	\$3,034,026	.137	.007
<b>REGULAR INSTRUCTIONAL</b>									
CENTRAL H S	(325) 659-3400		001	DR JOE COLEMAN	9-12	2264			
LAKE VIEW H S	(325) 659-3500		002	MATT SMITH	9-12	1312			
CENTRAL FRESHMAN CAMPUS	(325) 659-3576		041	KEEVA FRAZIER	9	765			
GLENN MIDDLE SCHOOL	(325) 947-3841		042	BILL WATERS	6-8	755			
LEE MIDDLE SCHOOL	(325) 947-3871		043	JD KOEHN	6-8	749			
LINCOLN MIDDLE SCHOOL	(325) 659-3550		045	SUE TAYLOR	6-8	866			
ALTA LOMA EL	(325) 947-3914		101	DEBRA LEDFORD	KG-5	296			
AUSTIN EL	(325) 659-3636		102	STEPHANIE FREE	EE-5	532			
BELAIRE EL	(325) 659-3639		103	TIA AGAN	KG-5	386			
BLACKSHEAR HEAD START	(325) 659-3642		104	ROBIN HARMON	EE-PK	148			
BOWIE EL	(325) 947-3921		105	MYRA STUART	KG-5	563			
BRADFORD EL	(325) 659-3645		106	RAQUEL TAUNTON	PK-5	447			
CROCKETT EL	(325) 947-3925		108	HEIDI WIERZOWIECKI	KG-5	457			
DAY HEAD START	(325) 655-7522		109	ROBIN HARMON	EE-PK	221			
FANNIN EL	(325) 947-3930		110	DEBBIE CONN	PK-5	383			
FT CONCHO EL	(325) 659-3654		111	LORI BARTON	KG-5	303			
GLENMORE EL	(325) 659-3657		112	CHERI BRADEN	EE-5	434			
GOLIAD EL	(325) 659-3660		113	GINGER LUTHER	KG-5	573			
HOLIMAN EL	(325) 659-3663		114	JUDY BRAGG	KG-5	269			
MCGILL EL	(325) 947-3934		115	CONNIE WILLIAMS	EE-5	323			
REAGAN EL	(325) 659-3666		116	MARY STINNETT	EE-5	430			
RIO VISTA HEAD START	(325) 659-3669		117	ROBIN HARMON	EE-PK	163			
SAN JACINTO EL	(325) 659-3675		119	MARY MCGANN	PK-5	417			
SANTA RITA EL	(325) 659-3672		120	ELAINE STRIBLING	KG-5	482			
BONHAM EL	(325) 947-3917		122	CINDY LEE	KG-5	607			
LAMAR ELEMENTARY	(325) 947-3900		123	LYNN BRASSIE-SCHNIERS	KG-5	703			
<b>DAEP INSTRUCTIONAL</b>									
CARVER ALTER LRN CTR	(325) 659-3648		038	NOE ACOSTA	1-12	68			
<b>WATER VALLEY ISD 15</b>	P O BOX 250 WATER VALLEY 76958-0250 PHONE - (325) 484-2478 ext:399 FAX - (325) 484-3359	226-905		RICHARD BAIN		349	\$108,163	.137	.020
<b>REGULAR INSTRUCTIONAL</b>									
WATER VALLEY H S	(915) 484-2424		001	JASON POWERS	7-12	138			

# Texas Public Schools and Charters, Directory, October 2007

County, district, region, school	Mailing address and phone number	Cnty.-dist. number	Sch. no.	County and district superintendents, principals	Grades	2006-07 enrollment	Appraised valuation (thousands)	Tax rate	
								Maintenance	Bond
<b>WATER VALLEY / VERIBEST SPECIAL PRO</b>			007		EE-12	0			
WATER VALLEY EL	(915) 484-3351		101	JASON POWERS	KG-6	177			
SAN ANGELO STATE SCHOOL	(325) 465-4391		202	JASON POWERS	PK-UG	27			
<b>ALTERNATIVE INSTRUCTIONAL</b>									
WALL SPECIAL PROGRAMS	(325) 653-1852		180		EE-12	3			
FAIRVIEW SPECIAL PROGRAMS	(915) 484-2424		195	RICHARD BAIN	9-12	4			
<b>WALL ISD 15</b>	P O BOX 259 WALL 76957-0259 PHONE - (325) 651-7790 FAX - (325) 651-5081	226-906		WALTER EMIL HOLIK JR		958	\$163,222	.137	.007
<b>REGULAR INSTRUCTIONAL</b>									
WALL H S	(325) 651-7521		001	RUSSELL DACY	9-12	311			
WALL MIDDLE	(325) 651-7648		041	RYAN SNOWDEN	6-8	226			
WALL EL	(325) 651-7522		101	MATTHEW FORE	EE-5	401			
<b>ALTERNATIVE INSTRUCTIONAL</b>									
FAIRVIEW ACCELERATED	(325) 651-7656		002	ALBERT F JOHNSON	7-12	9			
FAIRVIEW VOCATIONAL TRAINING	(915) 651-7521		150	ALBERT JOHNSON	9-12	0			
GRAPE CREEK SPECIAL PROG			180		EE-12	0			
WALL PPCD			191		EE-PK	5			
C B P	(915) 651-8554		195	NINA REID	9-12	1			
SAN ANGELO SPECIAL PROGS	(915) 651-7790		199	NINA REID	EE-12	0			
SPECIAL ED CAMPUS			201		9-12	5			
<b>DAEP INSTRUCTIONAL</b>									
FAIRVIEW ACCELERATED DAEP	(915) 651-7686		005	ALBERT JOHNSON	6-12	0			
<b>GRAPE CREEK ISD 15</b>	8207 U S HWY 87 N SAN ANGELO 76901 PHONE - (325) 658-7823 FAX - (325) 658-8719	226-907		FRANK WALTER		1147	\$103,986	.137	.019
<b>REGULAR INSTRUCTIONAL</b>									
GRAPE CREEK H S	(325) 653-1852 ext:10		001	CHRIS DUBOIS	9-12	366			
GRAPE CREEK MIDDLE	(325) 655-1735 ext:19		041	GREG BAUCOM	6-8	256			
GRAPE CREEK ELEMENTARY	(325) 655-1735 ext:10		101	RANDALL F JENKINS	EE-5	520			
<b>ALTERNATIVE INSTRUCTIONAL</b>									
FAIRVIEW ACCELERATED	(325) 651-7656		002	BERT JOHNSON	5-12	2			
<b>DAEP INSTRUCTIONAL</b>									
FAIRVIEW DAEP	(325) 651-7656		005	BERT JOHNSON	KG-12	3			
<b>VERIBEST ISD 15</b>	P O BOX 475 VERIBEST 76886-0475 PHONE - (325) 655-4912 FAX - (325) 655-3355	226-908		DR JEFFREY BRASHER		280	\$65,936	.137	.012
<b>REGULAR INSTRUCTIONAL</b>									
VERIBEST H S	(325) 655-2851		001	KEN NEWMAN	6-12	75			
VERIBEST EL	(325) 655-2851		101	CLINT ASKINS	EE-5	196			
<b>ALTERNATIVE INSTRUCTIONAL</b>									
FAIRVIEW ACCELERATED	(915) 651-7656		002		7-12	3			
FAIRVIEW VOC TRAINING	(325) 655-2851		150	AARON HOOD	9-12	0			
WALL SPECIAL PROGRAMS	(325) 651-1732		180		EE-5	4			
FAIRVIEW SPECIAL PROGRAMS	(325) 655-4912		195	AARON HOOD	9-12	1			
<b>DAEP INSTRUCTIONAL</b>									
VERIBEST DAEP	(325) 651-7656		005	BERT JOHNSON	6-12	1			
<b>227 TRAVIS</b>		<b>227</b>							
<b>UNIVERSITY OF TEXAS AT AUSTIN H S 13</b>	P O BOX 7700 AUSTIN 78713-7700 PHONE - (512) 471-8203 FAX - (512) 471-7853	227-506		DR FELIPE ALANIS		0	\$0	.000	.000
<b>REGULAR INSTRUCTIONAL</b>									
UNIVERSITY OF TEXAS AT AUSTIN H S	(512) 471-1838		001	DR AMY PRO	9-12	0			
<b>TEXAS YOUTH COMMISSION</b>	P O BOX 4260 AUSTIN 78765-4260 PHONE - (512) 424-6161 FAX - (512) 424-6300	227-608		DR FORREST NOVY, PH D		0	\$0	.000	.000
<b>AMERICAN YOUTHWORKS CHARTER SCHOOL 13</b>	1901 E BEN WHITE AUSTIN 78741 PHONE - (512) 236-6100 FAX - (512) 472-1189	227-801		RICHARD H HALPIN		432	\$0	.000	.000
<b>CHARTER/ALTERNATIVE INSTRUCTIONAL</b>									
AMERICAN YOUTHWORKS CHARTER SCHOOL	(512) 236-6100		001	DR CAROLE LEWIS	9-12	144			
AMERICAN YOUTHWORKS CHARTER SCHOOL	(512) 744-1900		002	KIM BOOKMAN	9-12	288			
<b>EDEN PARK ACADEMY 13</b>	6215 MANCHACA RD BLDG D AUSTIN 78745 PHONE - (512) 383-0613 FAX - (512) 383-0665	227-803		LISA N ROBINSON		156	\$0	.000	.000
<b>CHARTER/ALTERNATIVE INSTRUCTIONAL</b>									
EDEN PARK ACADEMY	(512) 383-0613		101	LISA N ROBINSON	KG-8	156			
<b>NYOS CHARTER SCHOOL 13</b>	12301 N LAMAR BLVD AUSTIN 78753-6507 PHONE - (512) 836-7620 FAX - (512) 583-6973	227-804		TERESA A ELLIOTT		469	\$0	.000	.000
<b>CHARTER/REGULAR INSTRUCTIONAL</b>									
NYOS CHARTER SCHOOL	(512) 836-7620		101	TERESA ELLIOTT	KG-12	372			
<b>CHARTER/ALTERNATIVE INSTRUCTIONAL</b>									

# Texas Public Schools and Charters, Directory, October 2007

County, district, region, school	Mailing address and phone number	Cnty.-dist. number	Sch. no.	County and district superintendents, principals	Grades	2006-07 enrollment	Appraised valuation (thousands)	Tax rate	
								Maintenance	Bond
<b>NYOS CHARTER SCHOOL INC AT GESSNER</b>	(512) 835-6601		102	LINDA WHATLEY	PK-3	97			
<b>TEXAS EMPOWERMENT ACADEMY 13</b>	3613 BLUESTEIN DR AUSTIN 78721 PHONE - (512) 494-1076 FAX - (512) 494-1009	227-805		DAVID W NOWLIN		122	\$0	.000	.000
<b>CHARTER/REGULAR INSTRUCTIONAL TEXAS EMPOWERMENT ACADEMY</b>	(512) 494-1076		041	DAVID NOWLIN	5-12	122			
<b>UNIVERSITY OF TEXAS UNIVERSITY CHARTER SCHOOL 13</b>	P O BOX 7667 AUSTIN 78713-7667 PHONE - (512) 471-5652 FAX - (512) 232-9177	227-806		DR JESS J BUTLER		972	\$0	.000	.000
<b>CHARTER/REGULAR INSTRUCTIONAL NATIONAL ELITE GYMNASTICS OLYMPIC HILLS</b>	(512) 232-7694		008	ANGELA FREY	6-12	16			
<b>CHARTER/ALTERNATIVE INSTRUCTIONAL SETTLEMENT HOME</b>	(512) 471-5652		031	ANGELA FREY	KG-12	0			
<b>CHARTER/ALTERNATIVE INSTRUCTIONAL MERIDELL</b>	(512) 836-2150		005	MAYOLA TOLIVER	6-12	27			
<b>CHARTER/ALTERNATIVE INSTRUCTIONAL PATHFINDER CAMP</b>	(512) 528-2462		007	KATHY UPLINGER	KG-12	100			
<b>CHARTER/ALTERNATIVE INSTRUCTIONAL MIRACLE FARM</b>	(512) 232-7694		009	MAYOLA TOLIVER	6-12	17			
<b>CHARTER/ALTERNATIVE INSTRUCTIONAL GEORGE M KOMETZKY SCHOOL</b>	(512) 232-5652		010	WENDY RINEY	6-12	10			
<b>CHARTER/ALTERNATIVE INSTRUCTIONAL ANNUNCIATION MATERNITY HOME</b>	(512) 356-1556		015	MAYOLA TOLIVER	EE-12	27			
<b>CHARTER/ALTERNATIVE INSTRUCTIONAL PEGASUS CAMPUS</b>	(512) 751-4596		017	KATHY UPLINGER	6-12	5			
<b>CHARTER/ALTERNATIVE INSTRUCTIONAL DEPELCHIN-ELKINS CAMPUS</b>	(512) 232-1872		020	MARGARET RIDDLE	KG-12	166			
<b>CHARTER/ALTERNATIVE INSTRUCTIONAL PATHWAYS 3H CAMPUS</b>	(713) 802-6256		021	JOHN MERRIWETHER	KG-12	36			
<b>CHARTER/ALTERNATIVE INSTRUCTIONAL TNC CAMPUS (TEXAS NEUROREHABILITATI</b>	(830) 866-3701		023	SALLY ARNOLD	6-12	32			
<b>CHARTER/ALTERNATIVE INSTRUCTIONAL METHODIST CHILDREN'S HOME</b>	(512) 444-4835		024	ANGELA FREY	KG-12	55			
<b>CHARTER/ALTERNATIVE INSTRUCTIONAL THE OAKS TREATMENT CENTER</b>	(254) 750-1278		025	JUDY GREEN	PK-12	125			
<b>CHARTER/ALTERNATIVE INSTRUCTIONAL SAN MARCOS TREATMENT CENTER</b>	(512) 751-4534		027	HOLLY ENGLEMAN	1-12	99			
<b>CHARTER/ALTERNATIVE INSTRUCTIONAL DEPELCHIN-RICHMOND</b>	(512) 805-3713		028	CHARLES JAMES	5-12	154			
<b>CHARTER/ALTERNATIVE INSTRUCTIONAL LAUREL RIDGE</b>	(512) 451-5652		029	JOHN MERRIWETHER	2-12	12			
<b>CHARTER/ALTERNATIVE INSTRUCTIONAL LAUREL RIDGE</b>	(210) 499-6382		030	SALLY ARNOLD	PK-12	91			
<b>FRUIT OF EXCELLENCE 13</b>	P O BOX 2047 BASTROP 78602 PHONE - (512) 303-5550 FAX - (512) 303-7028	227-812		ROSLYN MARTIN		51	\$0	.000	.000
<b>CHARTER/REGULAR INSTRUCTIONAL FRUIT OF EXCELLENCE SCHOOL</b>	(512) 303-5550		001	ROSLYN MARTIN	PK-12	51			
<b>STAR CHARTER SCHOOL 13</b>	1901 FLEISCHER DR AUSTIN 78728 PHONE - (512) 989-2672 FAX - (512) 989-3150	227-814		KRIS BARNETT		301	\$0	.000	.000
<b>CHARTER/REGULAR INSTRUCTIONAL STAR CHARTER SCHOOL</b>	(512) 989-2672		001	KRIS BARNETT	1-12	301			
<b>HARMONY SCIENCE ACADEMY (AUSTIN) 13</b>	930 E RUNDBERG AUSTIN 78753 PHONE - (512) 835-7900 FAX - (512) 835-7901	227-816		IBRAHIM SEL		264	\$0	.000	.000
<b>CHARTER/REGULAR INSTRUCTIONAL HARMONY SCIENCE ACADEMY - AUSTIN</b>	(512) 835-7900		001	KAAN CAMUZ	6-12	264			
<b>CEDARS INTERNATIONAL ACADEMY 13</b>	1320 E 51ST AUSTIN 78723 PHONE - (512) 419-1551 FAX - (512) 419-1581	227-817		DONNA WILLIAMS		188	\$0	.000	.000
<b>CHARTER/REGULAR INSTRUCTIONAL CEDARS INTERNATIONAL ACADEMY</b>	(512) 419-1551		101	SAM GREER	KG-7	188			
<b>AUSTIN CAN ACADEMY CHARTER SCHOOL 13</b>	325 W 12TH ST STE 200 DALLAS 75208 PHONE - (214) 943-2244 FAX - (214) 946-4427	227-818		YOLANDA CRUZ-WILDER		271	\$0	.000	.000
<b>CHARTER/ALTERNATIVE INSTRUCTIONAL AUSTIN CAN ACADEMY CHARTER SCHOOL</b>	(512) 477-4226		001	JOE GONZALES	9-12	271			
<b>UNIVERSITY OF TEXAS ELEMENTARY CHARTER SCHOOL 13</b>	2200 E 6TH ST AUSTIN 78702 PHONE - (512) 495-9705 FAX - (512) 499-4240	227-819		MELISSA CHAVEZ		216	\$0	.000	.000
<b>CHARTER/REGULAR INSTRUCTIONAL UNIVERSITY OF TEXAS ELEMENTARY CHAR</b>	(512) 471-4363		101	DR EDWIN SHARPE	PK-5	216			
<b>KIPP AUSTIN COLLEGE PREP SCH INC 13</b>	8509 FM 969 BLDG C AUSTIN 78724 PHONE - (512) 637-6870	227-820		JILL KOLASINSKI		313	\$0	.000	.000
<b>CHARTER/REGULAR INSTRUCTIONAL KIPP AUSTIN COLLEGE PREP</b>	(512) 637-6870		041	JILL KOLASINSKI	5-8	313			
<b>AUSTIN DISCOVERY SCHOOL 13</b>	8509 FM 969 STE 200 AUSTIN 78724 PHONE - (512) 674-0700 FAX - (512) 407-8373	227-821		CINNAMON HENLEY		213	\$0	.000	.000
<b>CHARTER/REGULAR INSTRUCTIONAL AUSTIN DISCOVERY SCH</b>	(512) 674-0700		101	KELLY MCGREE	KG-5	213			

# Texas Public Schools and Charters, Directory, October 2007

County, district, region, school	Mailing address and phone number	Cnty.-dist. number	Sch. no.	County and district superintendents, principals	Grades	2006-07 enrollment	Appraised valuation (thousands)	Tax rate	
								Maintenance	Bond
<b>HARMONY ELEMENTARY (AUSTIN) 13</b>	11800 STONEHOLLOW DR, STE 100 AUSTIN 78758 PHONE - (512) 821-1700 ext:106 FAX - (512) 721-1702	227-822		IBRAHIM SEL		246	\$0	.000	.000
<b>CHARTER/REGULAR INSTRUCTIONAL HARMONY ELEMENTARY-AUSTIN</b>	(512) 821-1700		101	RAMAZAN COSKUNER	KG-5	246			
<b>SAILL 13</b>	P O BOX 141909 AUSTIN 78714 PHONE - (512) 282-7161 FAX - (512) 280-9428	227-823		JAMIE JUDD-WALL		0	\$0	.000	.000
<b>CHARTER/REGULAR INSTRUCTIONAL SAILL CHARTER SCHOOL</b>	(512) 282-7161		001	JAMIE JUDD-WALL	KG-12	0			
<b>AUSTIN ISD 13</b>	1111 W 6TH ST AUSTIN 78703-5399 PHONE - (512) 414-1700 FAX - (512) 414-1486	227-901		DR PASCAL D FORGIONE		79991	\$47,103,658	.137	.012
<b>REGULAR INSTRUCTIONAL</b>									
AUSTIN H S	(512) 414-2505		002	JOHN HUDSON	9-12	2150			
JOHNSTON H S	(512) 414-5810		003	CELINA ESTRADA-RUSSELL	9-12	713			
LANIER H S	(512) 414-2514		004	EDMUND OROPEZ	9-12	1584			
MCCALLUM H S	(512) 414-2519		005	MICHAEL GARRISON	9-12	1754			
REAGAN H S	(512) 414-2523		006	ISMAEL VILLAFANE	9-12	968			
TRAVIS H S	(512) 414-2527		007	DR RENE GARGANTA	9-12	1489			
CROCKETT H S	(512) 414-2532		008		9-12	1976			
ANDERSON H S	(512) 414-2538		009	DONNA HOUSER	9-12	2023			
BOWIE H S	(512) 414-5247		013	STEPHEN KANE	9-12	2805			
LBJ HIGH SCHOOL	(512) 414-2543		014	PATRICK PATTERSON	9-12	0			
AKINS H S	(512) 841-9900		017	DANIEL GIRARD	9-12	2343			
LASA HIGH SCHOOL	(512) 414-2589		018	RENE SANCHEZ	9-12	0			
FULMORE M S	(512) 414-3207		043	LUCIO CALZADA	6-8	1022			
KEALING M S	(512) 414-3214		044	LINDA REDLER	6-8	1236			
LAMAR M S	(512) 414-3217		045	MIKE ATCHLEY	6-8	682			
BURNET M S	(512) 414-3225		046	DR ANTONIO MEDINA	6-8	1011			
O HENRY M S	(512) 414-3229		047	PETER PRICE	6-8	805			
PEARCE M S	(512) 414-3234		048	JAMES TROUTMAN	6-8	810			
MARTIN M S	(512) 414-3243		051	RAFAELITA VISCAINO	6-8	707			
MURCHISON M S	(512) 414-3254		052	KIMIKO CARTWRIGHT	6-8	1210			
WEBB M S	(512) 414-3258		053	REYNALDO GARCIA	6-8	669			
BEDICHEK M S	(512) 414-3265		054	GAIL BELCHER	6-8	1023			
DOBIE M S	(512) 414-3270		055	CAROL CHAPMAN	6-8	865			
GARCIA M S	(512) 926-6910		056	JUDY SZILAGYI	6-8	0			
COVINGTON M S	(512) 414-3276		057	CANDACE HUGHES	6-8	908			
MENDEZ M S	(512) 414-3284		058	CONNIE BARR	6-8	1116			
BAILEY M S	(512) 414-4990		059	DR JULIA HANKINS	6-8	1174			
SMALL M S	(512) 841-6700		060	SHEILA ANDERSON	6-8	1139			
PEREDES M S	(512) 841-6800		061	RENETTE BLEDSOE	6-8	1054			
SOUTHWEST M S			062		6-8	0			
SOUTHEAST M S			063		6-8	0			
ALLISON EL	(512) 414-2004		101	GUADALUPE VELASQUEZ	EE-6	511			
ANDREWS EL	(512) 414-1770		102	LAURIE BARBER	EE-5	606			
BARTON HILLS EL	(512) 414-2013		103	KATI ACHTERMANN	EE,KG-6	358			
BECKER EL	(512) 414-2019		104	CAROLYN WIRTH	EE-5	226			
BLACKSHEAR EL	(512) 414-2021		105	SYLVIA PIRTLE	EE-5	272			
BLANTON EL	(512) 414-2026		106	LESLIE DUSING	EE-5	562			
BRENTWOOD EL	(512) 414-2039		107	KATHERINE WILLIAM-CARTER	EE-5	413			
BROOKE EL	(512) 414-2043		108	OLIVIA DE VALLE	EE-5	358			
BROWN EL	(512) 414-2047		109	VERONICA SHARP	EE-6	525			
BRYKER WOODS EL	(512) 414-2054		110	ARTIE ARCE	EE,KG-6	427			
CAMPBELL EL	(512) 414-2056		111	FLORETTA ANDREWS	EE-5	401			
CASIS EL	(512) 414-2062		112	PAMELA MARTIN	EE-5	743			
CUNNINGHAM EL	(512) 414-2067		113	DENISE KELLY	EE-5	542			
DAWSON EL	(512) 414-2070		114	SHANNON SELLSTROM	EE-5	373			
GOVALLE EL	(512) 414-2078		116	NANCY MANISCALCO	EE-5	390			
GULLETT EL	(512) 414-2082		117	JANIE RUIZ	EE,KG-5	440			
HARRIS EL	(512) 414-2085		118	GLORIA ARRENDONDO	EE-5	709			
HIGHLAND PARK EL	(512) 414-2090		119	TAMMIE WORKMAN	EE,KG-5	532			
JOSLIN EL	(512) 414-2094		120	SANDRA CRESWELL	EE-5	380			
LEE EL	(512) 414-2098		121	ELYSE SMITH	EE,KG-6	413			
MAPLEWOOD EL	(512) 414-4402		122	LUIZ LAZARO	EE-6	336			
MATHEWS EL	(512) 414-4406		123	AMY KINKAIDE	EE-6	426			
METZ EL	(512) 414-4408		124	VALERIE GALBRAITH	EE-5	676			
OAK SPRINGS EL	(512) 414-4413		125	MONICA WOODS	EE-5	286			
ORTEGA EL	(512) 414-4417		126	ANNA PEDROZA	EE-5	278			
SANCHEZ EL	(512) 414-4423		127	AZUCENA GARCIA	EE-5	660			
PEASE EL	(512) 414-4428		128	BETH ELLIS	EE,KG-6	246			
PECAN SPRINGS EL	(512) 414-4445		129	DR MARIA MONTOYA-HOHENSTEIN	EE-5	538			
PLEASANT HILL EL	(512) 414-4453		130	FREDA MILLS	EE-5	657			
READ PRE-K DEMONSTRATION SCH	(512) 414-9400		131	PEGGY CERNA	EE-PK	371			
REILLY EL	(512) 414-4464		132	ANNA CABALLERO	EE-5	288			
RIDGETOP EL	(512) 414-4469		133	JOAQUIN GLORIA III	EE-5	198			
ST ELMO EL	(512) 414-4477		136	ADRIANA GONZALES	EE-5	462			
SUMMITT EL	(512) 414-4484		138	ANN LILIE	EE-5	572			
SIMS EL	(512) 414-4488		139	TEXANNA GRADY	EE-5	411			
TRAVIS HTS EL	(512) 414-4495		140	LISA ROBERTSON	EE-5	574			
WALNUT CREEK EL	(512) 414-4499		141	VALERIE TAYLOR-SCHKADE	EE-6	966			
ALLAN EL	(512) 414-2304		142	LETICIA BOTELLO	EE-5	432			
PATTON EL	(512) 414-1780		143	ALAN NEAL STEVENS	EE-5	773			
WOOTEN EL	(512) 414-2315		144	RONALD BOLEK	EE-5	626			
ZAVALA EL	(512) 414-2318		145	ROSA PENA	EE-6	490			
ZILKER EL	(512) 414-2327		146	BRENDA MCCULLAR	EE-6	449			
MENCHACA EL	(512) 414-2333		147	JOHN ROCHA	EE-5	906			
OAK HILL EL	(512) 414-2336		148	TERESA WHISTLER	EE-5	891			



# Texas Public Schools and Charters, Directory, October 2007

County, district, region, school	Mailing address and phone number	Cnty.-dist. number	Sch. no.	County and district superintendents, principals	Grades	2006-07 enrollment	Appraised valuation (thousands)	Tax rate	
								Maintenance	Bond
BARRINGTON EL	(512) 414-2008		149	CARLA VALADEZ	EE-6	745			
NORMAN EL	(512) 414-2347		150	CORNEL JONES	EE-5	589			
PILLOW EL	(512) 414-2350		151	DR LINDA WEBB	EE-5	523			
WOOLDRIDGE EL	(512) 414-2353		152	MARIA CELIA GUTIERREZ GLICK	EE-5	958			
DOSS EL	(512) 414-2365		154	SHARON RAVEN	EE-5	650			
HILL EL	(512) 414-2369		155	CONNIE GILES	EE-5	728			
ODOM EL	(512) 414-2388		156	SHARON RICHARDS	EE-5	792			
WINN EL	(512) 414-2390		157	MARY ALVIREZ	EE-5	674			
SUNSET VALLEY EL	(512) 414-2392		158	KIM CANTU	EE-5	439			
GRAHAM EL	(512) 414-2395		159	BLAINE HELWIG	EE-5	714			
LINDER EL	(512) 414-2398		160	BEVERLEY JONES ODOM	EE-5	860			
COOK EL	(512) 414-2510		161	MARY HELEN VILLARREAL	EE,KG-5	798			
HOUSTON EL	(512) 414-2517		162	ROSE WILLEY	EE-5	943			
HART EL	(512) 841-2100		163	DR ELIA MAR DIAZ-ORTIZ	EE-5	890			
PICKLE EL	(512) 841-8400		164	JOEL DE LA GARZA	EE-5	672			
MCBEE EL	(512) 841-2500		165	LUCILA DIAZ DUNCAN	EE,KG-5	648			
WILLIAMS EL	(512) 414-2525		166	LISA ANN MOCK	EE-5	607			
LANGFORD EL	(512) 414-1765		168	ARMANDO CISNEROS	EE-5	844			
BOONE EL	(512) 414-2537		170	KATHLEEN NOACK	EE-5	556			
PALM EL	(512) 414-2545		171	NORMA SILVA-QUINN	EE-5	737			
KOCUREK EL	(512) 414-2547		172	CHRISTOPHER SUMMERS	EE-5	673			
CASEY EL	(512) 841-6900		173	PATRICIA FULLER	EE-5	918			
RODRIGUEZ EL	(512) 841-7200		174	DR SUZIE CUNNINGHAM	EE-5	909			
WIDEN EL	(512) 414-2556		175	MARTHA RODRIGUEZ	EE-5	807			
GALINDO EL	(512) 414-1758		176	DONNA MARIE LINN	EE-5	736			
JORDAN EL	(512) 414-2578		178	DIANA VALLEJO	EE-5	687			
DAVIS EL	(512) 414-2580		179	DOUGLAS HALL	EE-5	672			
KIKER EL	(512) 414-2584		180	LORI SCHNEIDER	EE,KG-5	708			
MILLS EL	(512) 841-2400		181	PATRICIA BUTLER	EE-5	897			
BARANOFF EL	(512) 841-7100		182	LINDA PURVIS	EE,KG-5	777			
COWAN EL	(512) 841-2700		183	APRIL GLENN	EE-5	557			
CLAYTON EL	(512) 841-9200		184	DRU ROBINETT	EE,KG-5	600			
BLAZIER EL	(512) 841-8800		185	DORA FABELO	EE,KG-5	0			
UNDESIGNATED EL A			186		EE,KG-5	0			
UNDESIGNATED EL B			187		EE,KG-5	0			
UNDESIGNATED EL C			188		EE,KG-5	0			
OVERTON EL	(512) 841-9300		189	GILBERT HICKS	EE,KG-5	0			
PEREZ EL	(512) 841-9100		190	DR DAVID KAUFFMAN	EE-5	648			
<b>ALTERNATIVE INSTRUCTIONAL</b>									
GARZA INDEPENDENCE H S	(512) 414-8600		015	VICKI BALDWIN	9-12	309			
RICHARDS SCH FOR YOUNG WOMEN LEADER	(512) 414-3236		028	JEANNE GOKA	6-12	0			
INTERNATIONAL H S	(512) 414-6817		029	ANABEL GARZA	9-12	260			
TRAVIS COUNTY JUVENILE DETENTION CE	(512) 414-2554		030	HECTOR RODRIGUEZ	KG-12	110			
PHOENIX ACADEMY	(512) 440-0613 ext:4721		032	HECTOR RODRIGUEZ	6-12	37			
LEADERSHIP ACADEMY	(512) 854-7077		035	HECTOR RODRIGUEZ	6-12	50			
AUSTIN ST HOSPITAL	(512) 499-1700		250	JUANITA PAINTER	EE-12	22			
ROSEDALE	(512) 414-3617		251	DAVID FOYT	EE-12	92			
<b>JJAEP INSTRUCTIONAL</b>									
TRAVIS COUNTY J J A E P	(512) 499-1700		036		KG-12	20			
<b>DAEP INSTRUCTIONAL</b>									
ALTERNATIVE LEARNING CENTER	(512) 414-2554		012	HECTOR RODRIGUEZ	6-12	202			
ACES- ALTERNATIVE CENTER FOR ELEMEN	(512) 414-2074		115	MARY SAUL	PK-6	24			
<b>PFLUGERVILLE ISD 13</b>	1401 W PECAN ST PFLUGERVILLE 78660-2518 PHONE - (512) 594-0000 FAX - (512) 594-0005	227-904		CHARLES E DUPRE		19811	\$6,012,457	.136	.032
<b>REGULAR INSTRUCTIONAL</b>									
PFLUGERVILLE H S	(512) 594-0500		001	LARRY D BRADLEY	9-12	2126			
JOHN B CONNALLY H S	(512) 594-0800		003	DANIEL GARCIA	9-12	1986			
HENDRICKSON HS	(512) 594-1100		004	DR NELSON COULTER	9-12	1445			
PFLUGERVILLE MIDDLE	(512) 594-2000		041	MARY KIMMINS	6-8	1060			
WESTVIEW MIDDLE	(512) 594-2200		042	RONALD GONZALES	6-8	844			
PARK CREST MIDDLE	(512) 594-2400		043	STEVE FULLER	6-8	904			
DESSAU MIDDLE SCHOOL	(512) 594-2600		045	DIANA SUSTAITA	6-8	987			
KELLY LANE M S	(512) 594-2800		046	RACHELLE WARREN	6-8	654			
PFLUGERVILLE EL	(512) 594-3800		101	GENIA ANTOINE	KG-5	536			
PARMER LANE EL	(512) 594-4000		102	MARIO ACOSTA	PK-5	673			
TIMMERMAN EL	(512) 594-4200		103	BRIAN ERNEST	EE-5	478			
NORTHWEST EL	(512) 594-4400		104	CRISS WAKEFIELD	EE-5	495			
DESSAU EL	(512) 594-4600		105	DENISE MONZINGO	3-5	540			
WINDERMERE EL	(512) 594-4800		106	DR KARIN ANDERSON	3-5	513			
RIVER OAKS EL	(512) 594-5000		107	JASMIN KHAN	EE-5	537			
BROOKHOLLOW EL	(512) 594-5200		108	PHILIP RILEY	EE,KG-5	647			
SPRINGHILL EL	(512) 594-5400		109	TERE RALSTON	EE,KG-5	659			
WINDERMERE PRI	(512) 594-5600		110	CHRISTI SIEGEL	EE-2	616			
COPPERFIELD EL	(512) 594-5800		111	DR SANDRA BELL	EE-5	783			
MURCHISON ELEMENTARY SCHOOL	(512) 594-6000		112	CYNTHIA WRIGHT	EE,KG-5	599			
DELCO PRIMARY SCHOOL	(512) 594-6200		113	TAMMY REBECEK	PK-2	646			
CALDWELL ELEMENTARY	(512) 594-6400		114	SONYA COLLINS	EE-5	662			
ROWE LANE EL	(512) 594-6600		115	JONI MCKEE	KG-5	551			
HIGHLAND PARK EL	(512) 594-6800		116	CHRISTY OLIVAREZ	PK-5	668			
WIELAND EL	(512) 594-4600		117	KEVIN WILLIAMS	EE-5	0			
<b>JJAEP INSTRUCTIONAL</b>									
TRAVIS CO J J A E P	(512) 594-0043		008		6-12	0			
<b>DAEP INSTRUCTIONAL</b>									
ALTER LEARNING CTR	(512) 594-3600		002	MIKE HARVEY	9-12	179			
ALTER LEARNING MIDDLE	(512) 594-3600		044	MIKE HARVEY	6-8	23			
<b>TEXAS SCH FOR THE BLIND &amp; VISUALLY IMPAIRED 13</b>	1100 W 45TH ST AUSTIN 78756-3413 PHONE - (512) 454-8631 FAX - (512) 206-9453	227-905		WILLIAM DAUGHERTY		0	\$0	.000	.000
<b>REGULAR INSTRUCTIONAL</b>									

# Texas Public Schools and Charters, Directory, October 2007

County, district, region, school	Mailing address and phone number	Cnty.-dist. number	Sch. no.	County and district superintendents, principals	Grades	2006-07 enrollment	Appraised valuation (thousands)	Tax rate	
								Main-tenance	Bond
TEXAS SCHOOL FOR THE BLIND	(512) 206-9167		001	MILES FAIN	1-12	0			
<b>TEXAS SCH FOR THE DEAF 13</b>	1102 S CONGRESS AVE AUSTIN 78704 PHONE - (512) 462-5353 FAX - (512) 462-5313	227-906		CLAIRE BUGEN		0	\$0	.000	.000
<b>REGULAR INSTRUCTIONAL</b> TEXAS SCHOOL FOR THE DEAF	(512) 462-5353		001	STELLA EGBERT MARK GOBBLE JAN REED-ANDERSON TERRY ROBBINS SUSAN SIEN	EE-12	0			
<b>MANOR ISD 13</b>	P O BOX 359 MANOR 78653 PHONE - (512) 278-4000 FAX - (512) 278-4017	227-907		DR MARK DIAZ, EDD		5098	\$2,065,397	.134	.042
<b>REGULAR INSTRUCTIONAL</b> MANOR H S MANOR NEW TECHNOLOGY HIGH MANOR MIDDLE SCHOOL NEW MIDDLE MANOR ELEMENTARY SCHOOL BLUEBONNET TRAIL ELEMENTARY SCHOOL DECKER ELEMENTARY SCHOOL BLAKE MANOR ELEMENTARY PRESIDENTIAL MEADOWS EL NEW EL	(512) 278-4030 (512) 278-4081 (512) 278-4065  (512) 278-4100 (512) 278-4125 (512) 278-4141 (512) 278-4200		001 004 041 042 101 102 104 105 106 107	CARLTON TUCKER STEVEN ZIPKES DON WISE  KIMBERLY CUNNINGHAM DEBBY EWALD JOAN MEYERS COURTNEY THOMAS TARA BOWENS	9-12 9-10 6-8 6-8 EE-5 EE-5 EE-5 EE-5 EE-5	1054 0 1015 0 782 782 901 541 0 0			
<b>ALTERNATIVE INSTRUCTIONAL</b> EXCEL HIGH SCHOOL	(512) 278-4075		002	TONY BONILLA	6-12	22			
<b>JJAEP INSTRUCTIONAL</b> TRAVIS CO J J A E P			003		6-12	1			
<b>EA NES ISD 13</b>	601 CAMP CRAFT RD AUSTIN 78746-6511 PHONE - (512) 732-9001 FAX - (512) 732-9005	227-909		DR NOLA WELLMAN		7234	\$7,457,618	.137	.019
<b>REGULAR INSTRUCTIONAL</b> WESTLAKE H S HILL COUNTRY MIDDLE WEST RIDGE MIDDLE EA NES EL CEDAR CREEK EL VALLEY VIEW EL FOREST TRAIL EL BARTON CREEK EL BRIDGE POINT EL	(512) 732-9280 (512) 732-9220 (512) 732-9240 (512) 732-9100 (512) 732-9120 (512) 732-9140 (512) 732-9160 (512) 732-9180 (512) 732-9200		001 041 042 101 102 103 104 105 106	LINDA RAWLINGS DR KATHLEEN SULLIVAN KARL WAGONER CATHY MILLER LISA STREUN JENNIFER DUSEK CHARLES MCCASLAND JOHN ANDREWS BRAD WIRHT	9-12 6-8 6-8 KG-5 KG-5 KG-5 KG-5 KG-5 KG-5	2388 849 852 477 397 423 603 391 854			
<b>ALTERNATIVE INSTRUCTIONAL</b> WESTLAKE ALTER	(512) 327-2203		002	DR JOHN RUTH WHITWORTH	9-12	0			
<b>JJAEP INSTRUCTIONAL</b> TRAVIS CO J J A E P			003		6-12	0			
<b>DEL VALLE ISD 13</b>	5301 ROSS RD, STE 103 DEL VALLE 78617 PHONE - (512) 386-3010 FAX - (512) 386-3015	227-910		BERNARD J BLANCHARD		8506	\$2,603,935	.137	.036
<b>REGULAR INSTRUCTIONAL</b> DEL VALLE H S DEL VALLE J H JOHN P OJEDA JR HIGH POPHAM EL SMITH EL HILLCREST EL BATY EL HORNSBY-DUNLAP EL DEL VALLE ELEMENTARY SCHOOL CREEDMOOR EL	(512) 386-3200 (512) 386-3400 (512) 386-3500 (512) 386-3750 (512) 386-3850 (512) 386-3950 (512) 386-3450 (512) 386-3650 (512) 386-3350 (512) 386-3950		001 041 042 101 106 107 108 109 110 111	JEAN MACINNIS KENNETH STORM TIMICA PATTON DR JOYCE IDEUS-BANNEROT RAY THOMASON SARA GUERRA DAWN COCHRAN SAMI KINSEY BERTHA HERNANDEZ STEVE OGLE	9-12 6-8 6-8 EE-5 PK-6 PK-6 EE-6 PK-5 EE-6 PK-6	1854 689 594 855 578 677 746 907 676 749			
<b>ALTERNATIVE INSTRUCTIONAL</b> DEL VALLE OPPORTUNITY CTR	(512) 386-3300		002	RAY MACIAS	EE-12	174			
<b>JJAEP INSTRUCTIONAL</b> TRAVIS CO J J A E P	(512) 386-3040		005	RON QUIROS	6-12	7			
<b>LAGO VISTA ISD 13</b>	P O BOX 4929 LAGO VISTA 78645-0009 PHONE - (512) 267-8300 FAX - (512) 267-8304	227-912		DR BARBARA QUALLS		1215	\$1,005,533	.137	.019
<b>REGULAR INSTRUCTIONAL</b> LAGO VISTA H S LAGO VISTA MIDDLE SCHOOL LAGO VISTA ELEMENTARY SCHOOL	(512) 267-8315 (512) 267-8305 (512) 267-8340		001 041 101	DONNA LARKIN PAUL BIXLER BETH MOHLER HEATHER STONER	9-12 6-8 EE-5	367 284 564			
<b>LAKE TRAVIS ISD 13</b>	3322 RANCH RD 620 S AUSTIN 78738-6801 PHONE - (512) 533-6000 FAX - (512) 533-6001	227-913		DR ROCKWELL KIRK		5578	\$4,803,609	.137	.025
<b>REGULAR INSTRUCTIONAL</b> LAKE TRAVIS H S LAKE TRAVIS MIDDLE HUDSON BEND MIDDLE LAKE TRAVIS EL LAKEWAY EL	(512) 533-6100 (512) 533-6200 (512) 533-6400 (512) 533-6300 (512) 533-6350		001 041 042 101 102	CHARLES LITTLE KIM BRENTS KIM COUSINS SUZANNE VILLALPANDO SAMUEL HICKS	9-12 6-8 6-8 EE-5 KG-5	1670 786 527 704 726			

# Texas Public Schools and Charters, Directory, October 2007

County, district, region, school	Mailing address and phone number	Cnty.-dist. number	Sch. no.	County and district superintendents, principals	Grades	2006-07 enrollment	Appraised valuation (thousands)	Tax rate	
								Maintenance	Bond
BEE CAVE ELEMENTARY LAKE POINTE ELEMENTARY EL #5 JJAEP INSTRUCTIONAL TRAVIS CO J J A E P	(512) 533-6250 (512) 533-6500		103 104 105	JANIE BRAXDALE HEIDI GUELMAN	KG-5 KG-5 KG-5	564 599 0			
			002		6-12	2			
<b>228 TRINITY</b>		<b>228</b>							
<b>GROVETON ISD 06</b>	P O BOX 728 GROVETON 75845-0728 PHONE - (936) 642-1473 FAX - (936) 642-1628	228-901		JOE D DRISKELL		694	\$127,700	.134	.000
<b>REGULAR INSTRUCTIONAL</b> GROVETON J H-H S GROVETON EL	(409) 642-1128 (409) 642-1182		001 102	DON HAMILTON MICKEY GILBERT	7-12 EE-6	321 373			
<b>TRINITY ISD 06</b>	P O BOX 752 TRINITY 75862-0752 PHONE - (936) 594-3569 FAX - (936) 594-8425	228-903		DR BOBBY RICE		1178	\$215,930	.137	.011
<b>REGULAR INSTRUCTIONAL</b> TRINITY H S TRINITY J H LANSBERRY EL	(936) 594-3560 (936) 594-2321 (936) 594-3567		001 041 103	JAMES W UNDERWOOD JR JAMES W UNDERWOOD JR QUITMAN R MORROW JR	9-12 6-8 EE-5	294 236 648			
<b>CENTERVILLE ISD 06</b>	10327 N STATE HWY 94 GROVETON 75845-2651 PHONE - (936) 642-1597 FAX - (936) 642-2810	228-904		CRAIG QUINCY DAVIS		160	\$22,786	.135	.000
<b>REGULAR INSTRUCTIONAL</b> CENTERVILLE H S CENTERVILLE ELEMENTARY	(936) 642-1597 (936) 642-1597		001 101	CHARLES M BRANTNER CHARLES M BRANTNER	7-12 PK-6	63 97			
<b>APPLE SPRINGS ISD 06</b>	P O BOX 125 APPLE SPRINGS 75926-0125 PHONE - (936) 831-3344 FAX - (936) 831-2824	228-905		GREGG SPIVEY		183	\$25,031	.134	.000
<b>REGULAR INSTRUCTIONAL</b> APPLE SPRINGS H S APPLE SPRINGS EL	(936) 831-2241 (936) 831-2241		001 101	CODY MOREE CODY MOREE	7-12 PK-6	94 89			
<b>229 TYLER</b>		<b>229</b>							
<b>COLMESNEIL ISD 05</b>	P O BOX 37 COLMESNEIL 75938-0037 PHONE - (409) 837-5757 ext:100 FAX - (409) 837-5759	229-901		ELTON G HIGHTOWER		557	\$84,250	.137	.000
<b>REGULAR INSTRUCTIONAL</b> COLMESNEIL H S COLMESNEIL MIDDLE COLMESNEIL EL	(409) 837-2225 ext:103 (409) 837-5272 ext:105 (409) 837-2229 ext:107		001 041 101	WALTER N MCALPIN RODNEY D HAUGHT PAULA YVETTE CARLTON	9-12 6-8 EE-5	190 136 231			
<b>WOODVILLE ISD 05</b>	505 N CHARLTON ST WOODVILLE 75979-4504 PHONE - (409) 283-3752 FAX - (409) 283-7962	229-903		GLEN CONNER		1387	\$484,393	.137	.009
<b>REGULAR INSTRUCTIONAL</b> WOODVILLE H S WOODVILLE MIDDLE WOODVILLE EL WOODVILLE INT	(409) 283-3714 (409) 283-7109 (409) 283-2452 (409) 283-2549		001 041 102 103	JOHN R CLEMENTS WAYNE IVEY JOHN COOLEY DR JOANNIE ATKINSON	9-12 6-8 EE-2 3-5	385 326 377 299			
<b>WARREN ISD 05</b>	P O BOX 69 WARREN 77664-0069 PHONE - (409) 547-2241 FAX - (409) 547-3405	229-904		MIKE PATE		1154	\$223,716	.137	.000
<b>REGULAR INSTRUCTIONAL</b> WARREN H S WARREN J H FRED EL WARREN EL	(409) 547-2243 (409) 547-2246 (409) 429-3240 (409) 547-2247		001 041 101 103	JAMES SWINNEY ERNESTINE MITCHELL CHRIS CARTER BRADLEY MCEACHERN	9-12 6-8 PK-5 PK-5	344 249 186 375			
<b>SPURGER ISD 05</b>	P O BOX 38 SPURGER 77660-0038 PHONE - (409) 429-3464 FAX - (409) 429-3770	229-905		ANGELA M MATTERSON		425	\$42,369	.137	.012
<b>REGULAR INSTRUCTIONAL</b> SPURGER H S SPURGER EL	(409) 429-3464 ext:240 (409) 429-5152		001 101	SUMMER M CARTER JOE FISHER	7-12 PK-6	173 252			
<b>CHESTER ISD 05</b>	P O BOX 28 CHESTER 75936-0028 PHONE - (936) 969-2371 FAX - (936) 969-2080	229-906		DONALD PAUL RHODES		193	\$59,225	.137	.004
<b>REGULAR INSTRUCTIONAL</b> CHESTER H S CHESTER EL	(936) 969-2353 (936) 969-2211		001 101	GLEN CONNER GLEN CONNER	6-12 KG-5	107 86			
<b>230 UPSHUR</b>		<b>230</b>							

# Texas Public Schools and Charters, Directory, October 2007

County, district, region, school	Mailing address and phone number	Cnty.-dist. number	Sch. no.	County and district superintendents, principals	Grades	2006-07 enrollment	Appraised valuation (thousands)	Tax rate	
								Maintenance	Bond
<b>BIG SANDY ISD 07</b>	PO BOX 598 #1 WILDCAT DR BIG SANDY 75755-0598 PHONE - (903) 636-5318 FAX - (903) 636-5117	230-901		TONYA KNOWLTON		758	\$138,062	.137	.006
<b>REGULAR INSTRUCTIONAL</b>									
BIG SANDY H S	(903) 636-5287 ext:221		001	ROGER DEES	9-12	194			
BIG SANDY J H	(903) 636-5287 ext:222		041	BYRON JORDAN	6-8	176			
BIG SANDY EL	(903) 636-5287		101	DONNA VARNADO	PK-5	388			
<b>GILMER ISD 07</b>	500 SO TRINITY GILMER 75644-0040 PHONE - (903) 841-7400 FAX - (903) 843-5279	230-902		RICK D ALBRITTON		2370	\$759,302	.132	.017
<b>REGULAR INSTRUCTIONAL</b>									
GILMER H S	(903) 841-7500		002	GARY WHITWELL	9-12	711			
BRUCE J H	(903) 841-7600		041	GREG WATSON	7-8	342			
GILMER EL	(903) 841-7700		102	HOBV HOLDER DONNA STAGNER	EE-4	999			
GILMER INT	(903) 841-7800		103	CONNIE ISABELL	5-6	318			
<b>ORE CITY ISD 07</b>	PO BOX 100 P O BOX 100 ORE CITY 75683-0100 PHONE - (903) 968-3300 FAX - (903) 968-3797	230-903		LYNN HEFLIN		869	\$100,933	.137	.008
<b>REGULAR INSTRUCTIONAL</b>									
ORE CITY HIGH SCHOOL	(903) 968-3300		001	SCOT WRIGHT	9-12	219			
ORE CITY MIDDLE	(903) 968-3300		041	ROBERT HINSON	6-8	203			
ORE CITY ELEMENTARY	(903) 968-3300		102	SELENIA CATO	PK-5	447			
<b>ALTERNATIVE INSTRUCTIONAL</b>									
ORE CITY AEP			002		EE-12	0			
<b>UNION HILL ISD 07</b>	2197 FM 2088 GILMER 75644-5559 PHONE - (903) 762-2140 FAX - (903) 762-6845	230-904		SHARON A RICHARDSON		301	\$82,176	.137	.000
<b>REGULAR INSTRUCTIONAL</b>									
UNION HILL H S	(903) 762-2138		001	RICHARD KIRBY	7-12	151			
SHARON A RICHARDSON EL	(903) 762-2139		101	GEORGE STUARD	PK-6	150			
<b>HARMONY ISD 07</b>	9788 STATE HWY 154 W BIG SANDY 75755 PHONE - (903) 725-5492 FAX - (903) 725-6737	230-905		JED WHITAKER		1010	\$334,613	.134	.008
<b>REGULAR INSTRUCTIONAL</b>									
HARMONY H S	(903) 725-5495		001	JED WHITAKER	9-12	320			
HARMONY JUNIOR HIGH	(903) 725-5485		041	PERRY COWAN	6-8	236			
HARMONY ELEMENTARY	(903) 725-5496		101	CARA RENDON	PK-3	285			
HARMONY INTERMEDIATE SCHOOL			102	GINGER CARGAL	4-5	169			
<b>NEW DIANA ISD 07</b>	1373 U S HWY 259 S 1373 US HWY 259 S DIANA 75640 PHONE - (903) 663-8000 FAX - (903) 663-9565	230-906		PATRICK T CLARK		899	\$114,239	.133	.015
<b>REGULAR INSTRUCTIONAL</b>									
NEW DIANA H S	(903) 663-8001		001	STEVIE L FORD JOHN MARTIN	9-12	289			
NEW DIANA MIDDLE	(903) 663-8002		041	JEFFREY H HAMILTON CONNIE ROBINSON	6-8	226			
ROBERT F HUNT ELEMENTARY	(903) 663-8003		101	JAMES H KILPATRICK JR	KG-5	384			
<b>UNION GROVE ISD 07</b>	P O BOX 1447 GLADEWATER 75647-1447 PHONE - (903) 845-5509 FAX - (903) 845-6178	230-908		BRIAN S GRAY		777	\$203,341	.132	.008
<b>REGULAR INSTRUCTIONAL</b>									
UNION GROVE H S	(903) 845-5506		001	CHRIS WAYT	9-12	252			
UNION GROVE J H	(903) 845-5506		041	REX SHARP	6-8	175			
UNION GROVE EL	(903) 845-3481		101	CRAIG ATTAWAY	EE-5	350			
<b>DAEP INSTRUCTIONAL</b>									
UNION GROVE DAEP			002		KG-12	0			
<b>231 UPTON</b>		<b>231</b>							
<b>MCCAMEY ISD 18</b>	BOX 1069 MCCAMEY 79752-1069 PHONE - (432) 652-3666 ext:302 FAX - (432) 652-4219	231-901		JERRY STINSON		467	\$1,326,675	.137	.003
<b>REGULAR INSTRUCTIONAL</b>									
MCCAMEY H S	(432) 652-3666 ext:307		001	DONNY WILEY	9-12	173			
MCCAMEY MIDDLE	(432) 652-4211 ext:323		041	SCOTT ALLEN	5-8	125			
MCCAMEY PRI	(432) 652-3666 ext:332		102	SHANE THEDFORD	EE-4	169			
<b>RANKIN ISD 18</b>	P O BOX 90 RANKIN 79778-0090 PHONE - (432) 693-2461 FAX - (432) 693-2552	231-902		TENA GRAY		214	\$1,040,976	.134	.005
<b>REGULAR INSTRUCTIONAL</b>									
RANKIN H S	(432) 693-2451		001	PAULA HILL	7-12	94			

# Texas Public Schools and Charters, Directory, October 2007

County, district, region, school	Mailing address and phone number	Cnty.-dist. number	Sch. no.	County and district superintendents, principals	Grades	2006-07 enrollment	Appraised valuation (thousands)	Tax rate	
								Maintenance	Bond
JAMES D GOSSETT EL	(432) 693-2455		101	TENA GRAY	PK-6	120			
<b>232 UVALDE</b>		<b>232</b>							
<b>GABRIEL TAFOLLA CHARTER SCHOOL 20</b>	P O BOX 1709 UVALDE 78802-1709 PHONE - (830) 278-1297 FAX - (830) 278-4281	232-801		JORGE BOTELLO		139	\$0	.000	.000
<b>CHARTER/ALTERNATIVE INSTRUCTIONAL GABRIEL TAFOLLA CHARTER SCHOOL</b>	(830) 278-1297		001	JORGE BOTELLO	PK-12	139			
<b>KNIPPA ISD 20</b>	P O BOX 99 KNIPPA 78870-0099 PHONE - (830) 934-2176 FAX - (830) 934-2490	232-901		MICHAEL THOMPSON		274	\$43,187	.121	.006
<b>REGULAR INSTRUCTIONAL KNIPPA SCHOOL</b>	(830) 934-2177		001	REBECCA SUTTLES	PK-12	274			
<b>SABINAL ISD 20</b>	P O BOX 338 SABINAL 78881-0338 PHONE - (830) 988-2472 FAX - (830) 988-7151	232-902		SCOTT DAHLIN		543	\$146,425	.103	.007
<b>REGULAR INSTRUCTIONAL SABINAL H S</b>	(830) 988-2475		001	SEAN JOHNSTON	9-12	157			
<b>SABINAL J H</b>	(830) 988-2475		041	SEAN JOHNSTON	7-8	81			
<b>SABINAL EL</b>	(830) 988-2436		101	YOLANDA ESTELLA DAVIS	EE-6	305			
<b>ALTERNATIVE INSTRUCTIONAL CLUSTER V SP ED</b>	(830) 278-6695		199	BOBBY HATLEY	EE-12	0			
<b>UVALDE CISD 20</b>	P O BOX 1909 UVALDE 78802-1909 PHONE - (830) 278-6655 FAX - (830) 591-4909	232-903		DR WENDELL J BROWN, EDD		5134	\$698,066	.127	.017
<b>REGULAR INSTRUCTIONAL UVALDE H S</b>	(830) 591-2950		001	TOD NIX	9-12	1387			
<b>UVALDE J H</b>	(830) 591-2980		044	KENNETH MUELLER	7-8	674			
<b>BENSON EL</b>	(830) 591-4954		101	MARY HELEN SAIZ	KG-4	413			
<b>DALTON EL</b>	(830) 591-4933		102	JANICE ESTRADA	EE-KG	715			
<b>ROBB EL</b>	(830) 591-4947		103	JOSIE RAMIREZ	1-4	469			
<b>ANTHON EL</b>	(830) 591-2988		104	ELAINE KIESLING	EE,1-4	596			
<b>BATESVILLE SCHOOL</b>			108	MARY DIAZ	EE-6	198			
<b>FLORES EL</b>	(830) 591-2976		109	CLEO EDDY	5-6	616			
<b>ALTERNATIVE INSTRUCTIONAL EXCEL ACADEMY</b>	(830) 591-4973		002	AUGUSTO ESTRADA	9-12	66			
<b>UTOPIA ISD 20</b>	P O BOX 880 UTOPIA 78884-0880 PHONE - (830) 966-1928 FAX - (830) 966-6162	232-904		JOHN E WALTZ		192	\$124,029	.128	.000
<b>REGULAR INSTRUCTIONAL UTOPIA SCHOOL</b>	(830) 966-1928		001	JAMES D PHILLIPS	PK-12	192			
<b>233 VAL VERDE</b>		<b>233</b>							
<b>SAN FELIPE-DEL RIO CISD 15</b>	P O DRAWER 428002 DEL RIO 78842 PHONE - (830) 778-4007 FAX - (830) 774-9892	233-901		ROBERTO FERNANDEZ		10195	\$1,119,010	.132	.011
<b>REGULAR INSTRUCTIONAL DEL RIO H S</b>	(830) 778-4329		001	JORGE GARZA	9-12	1981			
<b>DEL RIO FRESHMAN SCHOOL</b>	(830) 778-4400		002	JORGE GARZA	9	795			
<b>DEL RIO MIDDLE SCHOOL</b>	(830) 778-4530		043	CARLOS RIOS	7-8	1508			
<b>GARFIELD EL</b>	(830) 778-4700		102	JANELL RUNYAN	KG-6	718			
<b>NORTH HEIGHTS EL</b>	(830) 778-4770		103	DENISE REYES	KG-5	468			
<b>SAN FELIPE MEMORIAL MIDDLE SCHOOL</b>	(830) 778-4560		104	JESSE GUZMAN	EE-8	740			
<b>EAST SIDE EL</b>	(830) 778-4680		105	TONYA SENNE	KG-5	454			
<b>LAMAR EL</b>	(830) 778-4730		106	MARIA OWENS	KG-5	431			
<b>IRENE C CARDWELL ELEMENTARY</b>	(830) 778-4650		108	PATRICIA ORTIZ	EE-PK	444			
<b>BUENA VISTA EL</b>	(830) 778-4600		110	PAULA BOSTICK	KG-5	693			
<b>RUBEN CHAVIRA ELEMENTARY</b>	(830) 778-4660		111	AIDA GOMEZ	KG-5	533			
<b>DR FERMIN CALDERON ELEMENTARY</b>	(830) 778-4620		112	ALFONSO OZUNA	EE-12	672			
<b>DR LONNIE GREEN JR ELEMENTARY</b>	(830) 778-4750		113	DOROTHY BIRKHEAD	KG-5	758			
<b>JJAEP INSTRUCTIONAL JUVENILE DETENTION CENTER</b>			119		6-12	0			
<b>COMSTOCK ISD 15</b>	P O BOX 905 COMSTOCK 78837-0905 PHONE - (432) 292-4444 FAX - (432) 292-4436	233-903		ORLIE K WOLFENBARGER III		199	\$188,754	.137	.016
<b>REGULAR INSTRUCTIONAL COMSTOCK SCHOOL</b>	(915) 292-4444		001	TOBY WARD	KG-12	199			
<b>234 VAN ZANDT</b>		<b>234</b>							
<b>RANCH ACADEMY 07</b>	3120 VZCR 2318 CANTON 75103 PHONE - (903) 479-3601 FAX - (903) 479-1161	234-801		RICHARD E BOARDMAN		33	\$0	.000	.000
<b>CHARTER/ALTERNATIVE INSTRUCTIONAL</b>									

# Texas Public Schools and Charters, Directory, October 2007

County, district, region, school	Mailing address and phone number	Cnty.-dist. number	Sch. no.	County and district superintendents, principals	Grades	2006-07 enrollment	Appraised valuation (thousands)	Tax rate	
								Maintenance	Bond
<b>RANCH ACADEMY</b>	(903) 479-3601		001	RICHARD BOARDMAN	6-12	33			
<b>CANTON ISD 10</b>	225 W ELM ST CANTON 75103-1799 PHONE - (903) 567-4179 FAX - (903) 567-2370	234-902		DR JEROME STEWART		1908	\$530,542	.133	.022
<b>REGULAR INSTRUCTIONAL</b>									
CANTON H S	(903) 567-6561		001	MAX CALLAHAN	9-12	578			
CANTON J H	(903) 567-4329		041	AMY AUTRY	6-8	412			
CANTON EL	(903) 567-6521		101	KELLY J LAMAR	EE-2	496			
CANTON INT	(903) 567-6418		102	SANDRA DUNLAP	3-5	422			
<b>ALTERNATIVE INSTRUCTIONAL</b>									
VAN ZANDT/RAINS A E P COOP	(903) 962-6694		003	RICHARD ANDERSON	6-12	0			
VAN ZANDT CO-OP	(903) 896-1761		199	KATHY DENTON	EE-12	0			
<b>EDGEWOOD ISD 07</b>	P O BOX 6 EDGEWOOD 75117-0006 PHONE - (903) 896-4332 FAX - (903) 896-7056	234-903		JACK G SHELLNUTT		938	\$187,556	.123	.017
<b>REGULAR INSTRUCTIONAL</b>									
EDGEWOOD H S	(903) 896-4856		001	KRISTEN PRATER	9-12	292			
EDGEWOOD MIDDLE	(903) 896-1530		041	TERRY PHILLIPS	6-8	201			
EDGEWOOD INTERMEDIATE	(903) 896-2134		042	CAVIN NEAL TRAVIS	3-5	209			
EDGEWOOD ELEMENTARY	(903) 896-4773		101	CAROLYN JAMES	EE-2	236			
VAN ZANDT SSA	(903) 896-1761		199	CATHY DENTON	EE-12	0			
<b>DAEP INSTRUCTIONAL</b>									
EDGEWOOD DAEP			002	KEVIN WHITE	KG-12	0			
<b>GRAND SALINE ISD 07</b>	400 STADIUM DR GRAND SALINE 75140-1149 PHONE - (903) 962-7546 FAX - (903) 962-7464	234-904		MARK D KEAHEY		1167	\$200,019	.117	.015
<b>REGULAR INSTRUCTIONAL</b>									
GRAND SALINE H S	(903) 962-7533 ext:17		001	GARY N REDDING	9-12	309			
GRAND SALINE MIDDLE	(903) 962-7537 ext:14		041	BRAD SWAIN	6-8	246			
GRAND SALINE ELEMENTARY SCHOOL	(903) 962-7526 ext:32		101	BRANDI DYER	EE-2	319			
GRAND SALINE INT	(903) 962-5515 ext:30		102	BRENDA ENGLISH	3-5	259			
<b>ALTERNATIVE INSTRUCTIONAL</b>									
VAN ZANDT CO YOUTH MULTI-SERVICE CT	(903) 962-6292		002	BOBBY COLACINO	5-12	13			
VAN ZANDT/RAINS ALTERNATIVE EDUCATI	(903) 962-6694		003	RICHARD W ANDERSON	EE-12	7			
VAN ZANDT/RAIN SP ED CO-OP	(903) 896-1761		199	CATHY DENTON	EE-2	14			
<b>MARTINS MILL ISD 07</b>	301 F M 1861 MARTIN'S MILL 75754 PHONE - (903) 479-3872 ext:221 FAX - (903) 479-3711	234-905		TODD SCHNEIDER		500	\$78,972	.133	.010
<b>REGULAR INSTRUCTIONAL</b>									
MARTINS MILL H S	(903) 479-3234		001	JEFF COLLUM	7-12	225			
MARTINS MILL EL	(903) 479-3706		101	SUZZETTE STRINGER	EE-6	275			
<b>ALTERNATIVE INSTRUCTIONAL</b>									
VAN ZANDT/RAINS ALTERNATIVE EDUCATI			003	RICHARD ANDERSON	6-12	0			
<b>VAN ISD 07</b>	P O BOX 697 VAN 75790-0697 PHONE - (903) 963-8328 FAX - (903) 963-3904	234-906		JODDIE W WITTE		2231	\$495,604	.137	.015
<b>REGULAR INSTRUCTIONAL</b>									
VAN H S	(903) 963-8623		001	KEITH MURPHY	9-12	692			
VAN J H	(903) 963-8321		041	DON DUNN	6-8	467			
RHODES EL	(903) 963-8386		101	DANA L OATLEY	PK-2	595			
VAN INT	(903) 963-8386		102	MARTY MOORE	3-5	477			
<b>DAEP INSTRUCTIONAL</b>									
VAN DAEP			003		6-12	0			
<b>WILLS POINT ISD 10</b>	338 W N COMMERCE ST WILLS POINT 75169-2504 PHONE - (903) 873-3161 FAX - (903) 873-2462	234-907		JOE L OLIVER		2668	\$449,888	.137	.007
<b>REGULAR INSTRUCTIONAL</b>									
WILLS POINT H S	(903) 873-2371		002	JIM LAMB	9-12	795			
WILLS POINT MIDDLE	(903) 873-3617		041	ALAN RAY PRACHYL	5-6	405			
WILLS POINT J H	(903) 873-4924		042	THOMAS Y HARP III	7-8	392			
EARNEST O WOODS INTERMEDIATE	(903) 873-2841		101	STACEY ELLIS	2-4	578			
WILLS POINT PRI	(903) 873-2491		102	DEBORAH DEEN	EE-1	498			
<b>FRUITVALE ISD 07</b>	P O BOX 77 FRUITVALE 75127-0077 PHONE - (903) 896-1191 FAX - (903) 896-1011	234-909		BRUCE CONGLETON		446	\$52,757	.137	.007
<b>REGULAR INSTRUCTIONAL</b>									
FRUITVALE H S	(903) 896-4363		001	MATT TYNER	9-12	125			
FRUITVALE MIDDLE	(903) 896-4363		041	MATT TYNER	6-8	91			
HALLIE RANDALL EL	(903) 896-4466		101	PEGGY CARNES	PK-5	230			
<b>235 VICTORIA</b>		<b>235</b>							
<b>OUTREACH WORD ACADEMY 03</b>	P O BOX 4873 VICTORIA 77903 PHONE - (361) 579-6922 FAX - (361) 573-5788	235-801		LORRINE HERNANDEZ		116	\$0	.000	.000
<b>CHARTER/REGULAR INSTRUCTIONAL</b>									

# Texas Public Schools and Charters, Directory, October 2007

County, district, region, school	Mailing address and phone number	Cnty.-dist. number	Sch. no.	County and district superintendents, principals	Grades	2006-07 enrollment	Appraised valuation (thousands)	Tax rate	
								Main-tenance	Bond
OUTREACH WORD ACADEMY	(361) 579-6922		001	OLIVER H BURBRIDGE	PK-12	116			
<b>BLOOMINGTON ISD 03</b>	P O BOX 158 BLOOMINGTON 77951-0158 PHONE - (361) 897-1652 FAX - (361) 897-1214	235-901		BRADLEY S WILLIAMS		954	\$137,076	.137	.012
<b>REGULAR INSTRUCTIONAL</b>									
BLOOMINGTON H S	(361) 897-1551		001	JERRY BREM	9-12	257			
BLOOMINGTON J H	(361) 897-2260		041	JAMES E PIEPER	7-8	143			
BLOOMINGTON EL	(361) 897-1121		101	ISRAEL SALINAS	PK-3	334			
PLACEDO EL	(361) 897-1717		103	JENNIE ALEXANDER	4-6	220			
<b>VICTORIA ISD 03</b>	P O BOX 1759 VICTORIA 77902-1759 PHONE - (361) 576-3131 FAX - (361) 788-9643	235-902		BOB MOORE		13838	\$3,637,241	.133	.010
<b>REGULAR INSTRUCTIONAL</b>									
MEMORIAL HIGH SCHOOL	(361) 575-7451		012	GREG CROCKETT RICHARD LAFAVERS	9-12	3475			
CRAIN MIDDLE	(361) 573-7453		041	LISA BLUNDELL	6-8	981			
PATTI WELDER MAGNET MIDDLE SCHOOL	(361) 575-4553		042	CALVIN SINGLETON	6-8	1079			
HOWELL MIDDLE	(361) 578-1561		043	DEBORAH CRICK	6-8	980			
ALOE EL	(361) 788-9509		101	LINDA ALLEN	EE-5	504			
DUDLEY ELEMENTARY MAGNET SCHOOL	(361) 788-9517		102	DIANE BILLO	EE-5	478			
F W GROSS MONTESSORI MAG	(361) 788-9500		103	KAYLYNNE SANDERS	EE-5	484			
GUADALUPE EL	(361) 788-9906		104	TAMMY NOBLES	KG-5	116			
HOPKINS MAGNET ACADEMY	(361) 788-9527		105	DEBRA WILLIAMS	EE-5	566			
JUAN LINN MATH AND SCIENCE MAGNET S	(361) 788-9600		106	TONI MISAK	EE-5	413			
O'CONNOR ELEMENTARY MAGNET SCHOOL	(361) 788-9572		108	SHERRY GORSUCH	PK-5	565			
ROWLAND ELEMENTARY MAGNET	(361) 788-9549		110	CHERIE SINGLETON	EE-5	579			
SHIELDS ELEMENTARY MAGNET SCHOOL	(361) 788-9593		111	ARMANDO VILLARREAL	EE-5	587			
SMITH ELEMENTARY MAGNET	(361) 788-9605		112	CAROL TIPPINS	EE-5	614			
VICKERS EL	(361) 788-9579		114	VIRGINIA HENRY	EE-5	569			
WILLIAM WOOD EL	(361) 788-9533		115	TAMMY NOBLES	EE-5	87			
MISSION VALLEY EL	(361) 788-9514		117	STEVE CARROLL	EE-5	178			
MARTIN DE LEON EL	(361) 788-9553		118	SELINA REYNA	EE-5	597			
C O CHANDLER ELEMENTARY	(361) 788-9587		123	DEBRA MICHALSKI	EE-5	631			
FAMILY CONNECTION - CHILD DEVELOPM	(361) 788-9673		124	LISA DUNN	EE	0			
<b>ALTERNATIVE INSTRUCTIONAL</b>									
PROFIT MAGNET HIGH SCHOOL	(361) 788-9650		006	FERNANDO MESA	9-12	192			
VICTORIA REGIONAL JUVENILE JUSTICE	(361) 576-3131		008	KRISTINE MARTIN	4-12	25			
COLETO CREEK SCHOOL	(361) 788-9920		207		KG-8	20			
<b>DAEP INSTRUCTIONAL</b>									
MITCHELL GUIDANCE CENTER	(361) 788-9658		004	TREY EDWARDS	6-12	118			
<b>NURSERY ISD 03</b>	P O BOX 69 NURSERY 77976-0069 PHONE - (361) 575-6882 FAX - (361) 576-9212	235-904		SUZANNE M BELL		100	\$163,302	.125	.000
<b>REGULAR INSTRUCTIONAL</b>									
NURSERY EL	(361) 575-6882		101	LINDA LOCKHART	EE-5	100			
<b>ALTERNATIVE INSTRUCTIONAL</b>									
G O A L S PROGRAM	(512) 575-6882		001	LINDA D LOCKHART	EE-5	0			
<b>236 WALKER</b>		<b>236</b>							
<b>RAVEN SCHOOL 06</b>	143 FOREST SERVICE RD #233 NEW WAVERLY 77358 PHONE - (936) 344-6677 FAX - (936) 344-7236	236-801		DR RONALD REA		172	\$0	.000	.000
<b>CHARTER/ALTERNATIVE INSTRUCTIONAL</b>									
RAVEN SCHOOL	(936) 344-6677		001	DR JAMES SHELLY	9-12	172			
THOMAS BUZBEE CAREER ACADEMY	(936) 428-6040		002	LISA GONZALEZ	9-12	0			
<b>NEW WAVERLY ISD 06</b>	355 FRONT ST NEW WAVERLY 77358-3527 PHONE - (936) 344-6751 FAX - (936) 344-2438	236-901		DR CLAY WEBB		852	\$160,191	.124	.020
<b>REGULAR INSTRUCTIONAL</b>									
NEW WAVERLY H S	(409) 344-6451		002	CHRIS MCKINLEY	9-12	270			
NEW WAVERLY JUNIOR HIGH	(409) 344-2246		042	TRUMAN GOODWIN	6-8	185			
NEW WAVERLY INTERMEDIATE	(936) 344-6601		101	DR DAROL HAIL	4-5	123			
NEW WAVERLY ELEMENTARY	(409) 344-6601		102	JUSTIN E GRAY	EE-3	274			
<b>HUNTSVILLE ISD 06</b>	441 FM 2821 E HUNTSVILLE 77320-9298 PHONE - (936) 295-3421 FAX - (936) 291-3444	236-902		DR RICHARD MONTGOMERY		6253	\$1,408,358	.136	.017
<b>REGULAR INSTRUCTIONAL</b>									
HUNTSVILLE H S	(936) 293-2626		002	MIKE LAMB	9-12	1785			
HUNTSVILLE INT	(936) 293-2717		041	ANGEE ANDRUS	5-8	942			
MANCE PARK MIDDLE	(936) 293-2755		042	BETH BURT	7-8	981			
STEWART EL	(936) 293-2811		101	REGINA GINSEL	EE-4	648			
GIBBS EL	(936) 293-2837		102	ROSA VALLES	EE-4	340			
SAMUEL HOUSTON EL	(936) 439-1200		103	STACEY BENNETT	EE-4	467			
SCOTT JOHNSON EL	(936) 293-2866		104	DELANISE TAYLOR	EE-4	538			
HUNTSVILLE EL	(936) 293-2888		106	PAM WHITE	EE-4	491			
<b>ALTERNATIVE INSTRUCTIONAL</b>									
WESTMORELAND LEARNING CENTER	(936) 293-2535		004	ROBERT BENNETT	9-12	38			
<b>DAEP INSTRUCTIONAL</b>									
HUNTSVILLE TRANSITIONAL DISCIPLINE	(936) 293-2699		005	ROBERT BENNETT	9-12	23			

# Texas Public Schools and Charters, Directory, October 2007

County, district, region, school	Mailing address and phone number	Cnty.-dist. number	Sch. no.	County and district superintendents, principals	Grades	2006-07 enrollment	Appraised valuation (thousands)	Tax rate	
								Maintenance	Bond
<b>WINDHAM SCHOOL DISTRICT 06</b>	P O BOX 40 HUNTSVILLE 77342-0040 PHONE - (936) 291-5303 FAX - (936) 436-4031	236-903		DEBRA ROBERTS		0	\$0	.000	.000
<b>REGULAR INSTRUCTIONAL</b>									
CENTRAL UNIT	(281) 491-2146		001	CINDY RENSHAW	UG	0			
CLEMENS UNIT	(979) 798-2188		002	LAURA ANGLE	UG	0			
COFFIELD UNIT	(903) 928-2211		003	ROBERTA EUDEY	UG	0			
DARRINGTON UNIT	(281) 595-3465		004	KAREN MURRAY	UG	0			
ELLIS UNIT	(936) 295-5756		006	BILL NOWLIN	UG	0			
EASTHAM UNIT	(936) 636-7321		007	JAMES MASTERS	UG	0			
FERGUSON UNIT	(936) 348-3751		008	TOMMY STARNES	UG	0			
GOREE UNIT	(936) 295-6331		009	BERYL BISHOP	UG	0			
HUNTSVILLE (WALLS) UNIT	(936) 437-1701		010	BERYL BISHOP	UG	0			
JESTER I UNIT	(281) 277-3030		011	RON GENTRY	UG	0			
RAMSEY I UNIT	(281) 595-3491		012	DENISE BUSHART	UG	0			
A M "MAC" STRINGFELLOW UNIT	(281) 595-3413		013	SARAH REAGANS	UG	0			
WAYNE SCOTT	(979) 849-9306		014	DENISE BUSHART	UG	0			
WYNNE UNIT	(936) 295-9126		015	SANDRA NASH	UG	0			
MOUNTAIN VIEW UNIT	(254) 865-7226		016	LINDA GISE	UG	0			
C T TERRELL UNIT	(281) 595-3481		017	BILLIE GROD	UG	0			
GATESVILLE UNIT	(254) 865-8431		018	JIM GARDNER	UG	0			
BETO I UNIT	(903) 928-2217		019	JOE RADFORD	UG	0			
HILLTOP UNIT	(254) 865-8901		020	SUSAN SIMS	UG	0			
POWLEDGE UNIT	(903) 723-5074		021	ROBBIE MORRIS	UG	0			
JESTER III UNIT	(281) 277-7000		022	RON GENTRY	UG	0			
LUTHER UNIT	(936) 825-7547		023	VIRGINIA PRICE	UG	0			
PACK UNIT	(936) 825-3728		024	VIRGINIA PRICE	UG	0			
ESTELLE UNIT	(409) 291-4200		026	LUANN PICKETT	UG	0			
MICHAEL UNIT	(903) 928-2311		028	JEFFERY FLOWERS	UG	0			
DANIEL UNIT	(915) 573-1114		030	KITTY GUNN	UG	0			
HIGHTOWER UNIT	(936) 258-8013		031	NEAL THORNTON	UG	0			
HOBBY UNIT	(254) 883-5561		032	KEVIN AINSWORTH	UG	0			
HUGHES UNIT	(254) 865-6663		033	SUSAN SIMS	UG	0			
LEWIS UNIT	(409) 283-8181		034	REGINA GULLEY	UG	0			
CLEMENTS UNIT	(806) 381-7080		035	SHARON HOLMES	UG	0			
ROACH UNIT	(940) 937-6364		036	HERBERT EADES	UG	0			
BRISCOE UNIT	(830) 965-4444		037	MARCUS DAUGHTRY	UG	0			
BOYD UNIT	(254) 739-5555		038	LUKE WARD	UG	0			
ROBERTSON UNIT	(325) 548-9035		039	GARY MCGEE	UG	0			
MCCONNELL UNIT	(512) 362-2300		040	AMY STIEFER	UG	0			
SMITH UNIT	(806) 872-6741		041	CONNIE HUDDLESTON	UG	0			
TORRES UNIT	(830) 426-5325		042	GUS SANCHEZ	UG	0			
JESTER IV UNIT	(281) 277-3700		043	RON GENTRY	UG	0			
JORDAN UNIT	(806) 665-7070		044	JERRY MAUPIN	UG	0			
POLUNSKY UNIT	(936) 967-8082		045	JAMES GRIFFITH	UG	0			
STILES UNIT	(409) 722-5255		046	MIKE WARREN	UG	0			
LYNAUGH UNIT	(432) 395-2938		047	PAMELA GALVAN	UG	0			
WALLACE UNIT	(325) 728-2162		049	DAVID DENISON	UG	0			
STEVENSON UNIT	(361) 275-2075		050	KAREN KOENNING	UG	0			
HOLIDAY UNIT	(936) 295-8200		051	BERYL BISHOP	UG	0			
MIDDLETON UNIT	(325) 548-9075		052	GARY MCGEE	UG	0			
GURNEY UNIT	(903) 928-3118		053	ROBBIE MORRIS	UG	0			
NEAL UNIT	(806) 383-1175		054	ROLDAN TREVINO	UG	0			
DALHART UNIT	(806) 249-8655		055	RODNEY HENSON	UG	0			
MONTFORD UNIT	(806) 745-1021		056	GONZALO DELEON	UG	0			
ALLRED UNIT	(940) 855-7477		057	REX TAYLOR	UG	0			
TELFORD UNIT	(903) 628-3171		058	YOLANDA MARTIN	UG	0			
HODGE UNIT	(903) 683-5781		059	CATHY PENN	UG	0			
CONNALLY UNIT	(830) 583-4003		060	CARL GLASS	UG	0			
COLE UNIT	(903) 583-1100		061	MICHAEL ARDIS	UG	0			
WOODMAN UNIT	(254) 865-9398		062	LORI ROCKWOOD	UG	0			
SANCHEZ UNIT	(915) 856-0046		063	PAULA DYCUS	UG	0			
LOPEZ UNIT	(956) 316-3810		064	MARIO TRONCOSO	UG	0			
WARE UNIT	(325) 728-2162		065	DAVID DENISON	UG	0			
FORMBY UNIT	(806) 296-2448		066	WILLIAM LEMONS	UG	0			
LYCHNER STATE JAIL	(281) 454-5036		067	CHARLES LYNN LUTHER	UG	0			
DOMINGUEZ UNIT	(210) 675-6620		068	JOE JONES	UG	0			
GIST UNIT	(409) 727-8400		069	KAREN SWAGERTY	UG	0			
HUTCHINS UNIT	(972) 225-1304		070	HENRY DAVIS	UG	0			
PLANE UNIT	(936) 258-2476		071	LAMAR IVERSON	UG	0			
MURRAY UNIT	(254) 865-2000		072	LINDA GISE	UG	0			
GARZA UNIT	(512) 358-9890		073	AMY STIEFER	UG	0			
SAYLE (SATF)	(254) 559-1581		074	JEREMY WILLIAMS	UG	0			
HAVINS (SATF)	(915) 643-5575		075	TONI BECKETTOLD	UG	0			
GLOSS BRENNER (SATF)	(512) 279-2705		076	JOHANNA CANALES	UG	0			
NEY (SATF)	(830) 426-8030		077	GUS SANCHEZ	UG	0			
JOHNSTON (SATF)	(903) 342-6166		078	PENNY HAGUE	UG	0			
WHEELER (SATF)	(806) 293-1081		079		UG	0			
RUDD (SATF)	(806) 637-4470		080	GONZALO DELEON	UG	0			
HENLEY (SATF)	(936) 258-2476		081	LAMAR IVERSON	UG	0			
GOODMAN (SATF)	(409) 383-0012		082	PENELOPE EVANS	UG	0			
HALBERT UNIT	(512) 756-6171		083	AZURE MACH	UG	0			
MOORE UNIT	(903) 583-4464		084	MICHAEL ARDIS	UG	0			
SEGOVIA UNIT	(956) 316-2400		085	ALEXIS SOULAS	UG	0			
LE BLANC UNIT	(409) 724-1515		086	MIKE WARREN	UG	0			
KEGANS	(713) 224-6584		087	LYNN LUTHER	UG	0			
BATEN UNIT	(806) 665-7070		088	CHRISTY ELDERS	UG	0			
DUNCAN UNIT	(936) 829-2616		089	REGINA GULLEY	UG	0			
COTULLA UNIT	(830) 879-3077		090	MARCUS DAUGHTRY	UG	0			
FORT STOCKTON UNIT	(915) 336-7676		091	PAMELA GALVAN	UG	0			
TULIA UNIT	(806) 985-4109		092	WILLIAM LEMONS	UG	0			
TRAVIS COUNTY STATE JAIL	(512) 926-4482		093	SANDRA HAAK	UG	0			



# Texas Public Schools and Charters, Directory, October 2007

County, district, region, school	Mailing address and phone number	Cnty.-dist. number	Sch. no.	County and district superintendents, principals	Grades	2006-07 enrollment	Appraised valuation (thousands)	Tax rate	
								Maintenance	Bond
HAMILTON UNIT	(979) 779-1633		094	DAVID JOHNSON	UG	0			
<b>237 WALLER</b>		<b>237</b>							
<b>HEMPSTEAD ISD 04</b>	P O BOX 1007 HEMPSTEAD 77445-1007 PHONE - (979) 826-3304 FAX - (979) 826-5510	237-902		GENE GLOVER		1398	\$340,335	.137	.022
<b>REGULAR INSTRUCTIONAL</b>									
HEMPSTEAD H S	(979) 826-3331		001	DR GARY BATES	9-12	422			
HEMPSTEAD MIDDLE	(979) 826-2530		041	BRENDA KRCHNAK	6-8	309			
HEMPSTEAD EL	(979) 826-2452		101	TONYA BRONIKOWSKI	3-5	301			
HEMPSTEAD EARLY CHILDHOOD	(979) 826-2452		102	JOY TONEY	EE-2	366			
<b>WALLER ISD 04</b>	2214 WALLER ST WALLER 77484 PHONE - (936) 931-3685 FAX - (936) 372-5349	237-904		RICHARD MCREAVY		5071	\$1,235,210	.137	.032
<b>REGULAR INSTRUCTIONAL</b>									
WALLER H S	(936) 372-3654		002	KELLY BAEHREN	9-12	1480			
WALLER J H	(936) 931-1353		041	TROY MOONEY	7-8	747			
ROBERTS ROAD EL	(281) 256-2343		101	SCOTT LOWELL	EE-4	607			
I T HOLLEMAN EL	(936) 372-9196		102	MERILYN GODWIN	PK-4	713			
SCHULTZ MIDDLE	(936) 931-9103		103	BRIAN MERRELL	5-8	733			
JONES ELEMENTARY	(936) 857-3336		104	CAROL BATES	PK-4	184			
FIELDS STORE ELEMENTARY	(936) 931-4050		106	AMY LACEY	EE-4	602			
<b>JJAEP INSTRUCTIONAL</b>									
HARRIS COUNTY J J A E P	(936) 931-3685		105	RICHARD MCREAVY	6-12	5			
<b>ROYAL ISD 04</b>	P O BOX 489 PATTISON 77466-0489 PHONE - (281) 934-2248 FAX - (281) 934-2846	237-905		WALTER L FENN		1907	\$529,115	.137	.015
<b>REGULAR INSTRUCTIONAL</b>									
ROYAL H S	(281) 934-2215		002	NATHANIEL RICHARDSON JR	9-12	470			
ROYAL MIDDLE	(281) 934-2241		041	KRISTI THAEMLITZ	6-8	414			
ROYAL ELEMENTARY	(281) 934-3166		105	ROBIN BEATY	1-5	748			
ROYAL EARLY CHILDHOOD CENTER	(281) 934-3147		106	SUSAN HOPKINS	EE-KG	275			
<b>238 WARD</b>		<b>238</b>							
<b>MONAHANS-WICKETT-PYOTE ISD 18</b>	606 S BETTY AVE MONAHANS 79756-5018 PHONE - (432) 943-6711 FAX - (432) 943-2307	238-902		KEITH WHATLEY RICHARDSON		1936	\$1,194,499	.128	.020
<b>REGULAR INSTRUCTIONAL</b>									
MONAHANS H S	(432) 943-2519		001	KELLYE RILEY	9-12	578			
WALKER J H	(432) 943-4622		041	JOHN HORAK	7-8	285			
EDWARDS EL	(432) 943-4521		104	CARLA TUCKER	1-3	0			
SUDDERTH EL	(432) 943-5101		107	COLLEEN SMITH	4-6	403			
TATOM EL	(432) 943-2769		108	JEFF JONES	1-3	421			
GEORGE CULLENDER KIND	(432) 943-5551		109	CHAD SMITH	EE-KG	215			
<b>ALTERNATIVE INSTRUCTIONAL</b>									
MONAHANS ED CTR	(432) 943-2019		002	DARYL SKINNER	9-12	34			
<b>BUDGETED</b>									
SPECIAL ED SERVICES	(432) 943-3504		110	CYNDI STRICKLIN	EE-12	0			
<b>GRANDFALLS-ROYALTY ISD 18</b>	P O BOX 10 GRANDFALLS 79742-0010 PHONE - (432) 547-2266 FAX - (432) 547-2960	238-904		ROBERT WESTBROOK		132	\$140,821	.137	.006
<b>REGULAR INSTRUCTIONAL</b>									
GRANDFALLS-ROYALTY SCHOOL	(432) 547-2266		001	JD STOCKS	PK-12	132			
<b>WEST TEXAS STATE SCHOOL 18</b>	P O BOX 415 PYOTE 79777-0415 PHONE - (432) 389-5555 ext:260 FAX - (432) 389-5551	238-905		DR FORREST NOVY, PH D		0	\$0	.000	.000
<b>REGULAR INSTRUCTIONAL</b>									
WEST TEXAS STATE SCHOOL	(432) 389-5555 ext:260		001	GLORIA NUCKLES	5-12	0			
<b>239 WASHINGTON</b>		<b>239</b>							
<b>BRENHAM ISD 06</b>	P O BOX 1147 BRENHAM 77834-1147 PHONE - (979) 277-6500 FAX - (979) 277-6515	239-901		DAVID YEAGER		4956	\$1,701,619	.131	.014
<b>REGULAR INSTRUCTIONAL</b>									
BRENHAM HIGH SCHOOL	(979) 277-6570		001	JOHN DALCHAU	9-12	1498			
BRENHAM MIDDLE	(979) 277-6585		041	BONNIE BRINKMEYER	5-6	645			
BRENHAM J H	(979) 277-6400		042	ARTIS EDWARDS	7-8	688			
ALTON EL	(979) 277-6562		101	CALVIN KOSSIE	EE-4	547			
BRENHAM EL	(979) 277-3880		102	TOMMIE SULLIVAN	EE-4	796			
KRAUSE ELEMENTARY	(979) 277-6545		103	JOY NELSON	PK-4	672			
<b>ALTERNATIVE INSTRUCTIONAL</b>									
BRENHAM ALTERNATIVE	(979) 277-6536		002	RICK BIVINS	5-12	23			
BASE ALTERNATIVE CAMPUS			044		5-8	67			
FIVE OAKS			105		5-12	20			
<b>BURTON ISD 06</b>	P O BOX 37	239-903		JAMES M PALMER		306	\$279,883	.137	.003

# Texas Public Schools and Charters, Directory, October 2007

County, district, region, school	Mailing address and phone number	Cnty.-dist. number	Sch. no.	County and district superintendents, principals	Grades	2006-07 enrollment	Appraised valuation (thousands)	Tax rate	
								Maintenance	Bond
<b>REGULAR INSTRUCTIONAL</b>	BURTON 77835-0037 PHONE - (979) 289-3131 FAX - (979) 289-3076								
BURTON H S	(979) 289-3830		001	KAREN STEENKEN	7-12	150			
BURTON EL	(979) 289-2175		101	CHERYL DABERA	PK-6	156			
<b>240 WEBB</b>		<b>240</b>							
<b>GATEWAY (STUDENT ALTERNATIVE PROGRAM INC) 01</b>	P O BOX 15644 SAN ANTONIO 78212 PHONE - (210) 227-0295 FAX - (210) 227-7879	240-801		EDUARDO GUTIERREZ		342	\$0	.000	.000
<b>CHARTER/ALTERNATIVE INSTRUCTIONAL</b>									
GATEWAY ACADEMY (STUDENT ALTERNATIV	(956) 722-0747		001	FRANCES B JOHNSON	9-12	342			
<b>LAREDO ISD 01</b>	1702 HOUSTON ST LAREDO 78040 PHONE - (956) 795-3200 FAX - (956) 795-3405	240-901		VERONICA F GUERRA		24885	\$1,883,008	.127	.023
<b>REGULAR INSTRUCTIONAL</b>									
MARTIN H S	(956) 795-3850		001	BLAS MARTINEZ	9-12	1932			
NIXON H S	(956) 795-3849		002	GUADALUPE CORTEZ	9-12	2044			
DR LEO CIGARROA H S	(956) 795-3800		003	DR SONIA SANCHEZ	9-12	1640			
EARLY COLLEGE H S	(956) 728-5340		008	DR PATRICIA URIBE	9-12	102			
CHRISTEN MIDDLE	(956) 795-3725		041	YOLANDA MONTEMAYOR	6-8	1446			
LAMAR MIDDLE	(956) 795-3750		042	VIRGINIA SALINAS	6-8	1330			
JOAQUIN CIGARROA MIDDLE	(956) 795-3700		043	DR MARTHA VILLARREAL	6-8	1407			
MEMORIAL MIDDLE	(956) 795-3775		044	CONCEPCION A VELA	6-8	868			
BRUNI EL	(956) 795-3910		101	LUCY FLORES	EE-5	714			
DON JOSE GALLEGO	(956) 795-3920		102	SAN JUANA GARZA	EE-5	615			
DAICHES EL	(956) 795-3930		104	REBECCA T PULIDO	EE-5	589			
FARIAS EL	(956) 795-3950		105	SAMUEL SANCHEZ	EE-5	930			
HEIGHTS EL	(956) 795-3970		106	ADRIANA PADILLA	EE-5	285			
TARVER EL	(956) 795-4100		107	ANA MARIA CAMPOS	EE-5	670			
LEYENDECKER EL	(956) 795-3990		108	MARIA FELICITAS OVIEDO	EE-5	504			
MACDONNELL EL	(956) 795-4010		109	CYNTHIA G CONCHAS	EE-5	680			
MILTON EL	(956) 795-4030		110	ELSA M FLORES	EE-5	867			
PIERCE EL	(956) 795-4050		111	JOSEFINA TORRES	EE-5	886			
RYAN EL	(956) 795-4060		112	YOLANDA PEREZ	EE-5	903			
SANTA MARIA EL	(956) 795-4080		115	NORA SANTOS	EE-5	690			
SANTO NINO EL	(956) 795-4090		116	MYRTALA J RAMIREZ	EE-5	825			
D D HACHAR EL	(956) 795-3960		119	CLEMENTINA CUELLAR	EE-5	532			
J C MARTIN JR EL	(956) 795-4020		120	VIRGINIA FLORES	EE-5	657			
H B ZACHRY EL	(956) 795-4120		121	ROSALINDA CASTRO	EE-5	696			
J KAWAS EL	(956) 795-3980		122	SANDRA MUNOZ	EE-5	667			
DOVALINA EL	(956) 795-3940		123	SYLVIA MORENO	EE-5	639			
LIGARDE EL	(956) 795-4000		124	JACOBITA LAUREL	EE-5	741			
T SANCHEZ EL / H OCHOA EL	(956) 795-4040		125	ADRIANA GUZMAN	EE-5	903			
<b>ALTERNATIVE INSTRUCTIONAL</b>									
F S LARA ACADEMY	(956) 795-3900		007	ROBERTO GONZALEZ	6-12	83			
<b>JJAEP INSTRUCTIONAL</b>									
WEBB COUNTY J J A E P	(956) 717-1220		010	JAIME CANALES	6-12	40			
<b>UNITED ISD 01</b>	201 LINDENWOOD RD LAREDO 78045-2499 PHONE - (956) 473-6201 FAX - (956) 728-8691	240-903		ROBERTO J SANTOS		37807	\$7,983,966	.126	.021
<b>REGULAR INSTRUCTIONAL</b>									
UNITED H S	(956) 473-5600		001	ALBERTO ALEMAN JR	9-12	2921			
UNITED SOUTH H S	(956) 473-5400		002	ROYLIN WILSON	9-12	2206			
JOHN B ALEXANDER H S	(956) 473-5800		003	DOLORES BARRERA	9-12	2413			
LYNDON B JOHNSON	(956) 473-5100		009	OSCAR PEREZ	8-12	1984			
UNITED MIDDLE	(956) 473-7300		041	ALBERTO IBARRA JR	6-8	930			
UNITED SOUTH MIDDLE	(956) 473-7700		043	SELMA SANTOS	6-8	1145			
SALVADOR GARCIA MIDDLE	(956) 473-5000		044	GERARDO R GONZALEZ	6-8	623			
GEORGE WASHINGTON MIDDLE	(956) 473-7600		045	DAVID HOMAR GONZALEZ	6-8	1123			
CLARK MIDDLE	(956) 473-7500		046	RENE RODRIGUEZ	6-8	827			
LOS OBISPOS MIDDLE	(956) 473-7800		047	ARMANDO SALAZAR	6-8	797			
TRAUTMANN MIDDLE	(956) 473-7400		048	RAYMUNDO GONZALEZ III	6-8	1361			
ANTONIO GONZALEZ MIDDLE SCHOOL	(956) 473-7000		053	ADRIANA RAMIREZ	6-8	835			
LAMAR BRUNI VERGARA MIDDLE SCHOOL	(956) 473-6600		054	ANABELLE RUBIO	6-8	708			
NYE EL	(956) 473-3700		103	PATRICIA E LANAS	EE-5	782			
CLARK EL	(956) 476-4600		105	LINDA VERA	EE-5	552			
SALINAS EL	(956) 473-3200		107	JULIO DEHOYOS	EE-5	901			
NEWMAN EL	(956) 473-3800		109	ZULEMA GUTIERREZ	EE-5	582			
TRAUTMANN EL	(956) 473-3100		110	CYNTHIA RODRIGUEZ	EE-5	887			
PEREZ EL	(956) 473-3600		111	MARIA DE LOURDES VILORIA	EE-5	875			
FINLEY EL	(956) 473-4500		112	CLAUDIA I BENAVIDES	EE-5	541			
UNITED D D HACHAR EL	(956) 473-3000		113	FERNANDO GARCIA	EE-5	481			
GUTIERREZ EL	(956) 473-4400		114	CLAUDIA C DOVALINA	EE-5	786			
RUIZ EL	(956) 473-3300		115	DAVID GARZA	EE-5	923			
MATIAS DE LLANO EL	(956) 473-4000		116	CAROL GARZA	EE-5	719			
KAZEN EL	(956) 473-4200		117	CORDELIA GUTIERREZ	EE-5	687			
JUAREZ/LINCOLN EL	(956) 473-4300		118	MELISSA CRUZ	EE-5	369			
PRADA EL	(956) 473-3500		119	MARIA DE LOS ANGELES IBARRA	EE-5	762			
CHARLES BORCHERS EL	(956) 473-7200		120	DINORAH WICKSTROM	EE-5	567			
KENNEDY ZAPATA EL	(956) 473-4100		121	THELMA MARTINEZ	EE-5	616			
COL SANTOS BENAVIDES EL	(956) 473-4900		122	DR MYRTHA VILLARREAL	EE-5	930			
FRANKLIN D ROOSEVELT EL	(956) 473-3400		123	SYLVIA REASH	EE-5	814			
JUDITH ZAFFIRNI ELEMENTARY	(956) 473-2900		124	ANNA WIRSCHING	EE-5	968			
HENRY CUELLAR ELEMENTARY	(956) 473-2700		125	SYLVIA RUIZ	EE-5	968			
JULIA BIRD JONES MULLER ELEMENTARY	(956) 473-3900		126	MAYRA N SOLORIO	EE-5	686			

# Texas Public Schools and Charters, Directory, October 2007

County, district, region, school	Mailing address and phone number	Cnty.-dist. number	Sch. no.	County and district superintendents, principals	Grades	2006-07 enrollment	Appraised valuation (thousands)	Tax rate	
								Maintenance	Bond
<b>JOHN W ARNOT ELEMENTARY</b>	(956) 473-2800		127	JUANITA ZEPEDA	EE-5	973			
<b>BONNIE L GARCIA ELEMENTARY</b>	(956) 764-8900		128	CLARISSA FLORES	EE-5	1053			
<b>RODOLFO C CENTENO ELEMENTARY</b>	(956) 473-8800		129	MARIA ARAMBULA-RUIZ II	EE-5	700			
<b>DR MALAKOFF ELEMENTARY</b>	(956) 473-4800		130	ANNA R TORRES	EE-5	791			
<b>BARBARA FASKEN ELEMENTARY</b>	(956) 473-4700		131	ELOUISA DIAZ	EE-5	850			
<b>HWY 59 ELEMENTARY</b>			132		EE-5	0			
<b>JJAEP INSTRUCTIONAL</b>									
<b>JUVENILE JUSTICE ALTERNATIVE PROGR</b>			006	JAIME CANALES	6-12	38			
<b>DAEP INSTRUCTIONAL</b>									
<b>UNITED STEP ACADEMY</b>	(956) 764-6500		004	RUBEN RANGEL JR	1-12	133			
<b>BUDGETED</b>									
<b>ALEXANDER MAGNET HIGH SCHOOL</b>	(956) 718-9070		005	YVONNE GUTIERREZ	9-12	0			
<b>UNITED SOUTH MAGNET</b>	(956) 726-6419		007	MAGGIE MARTINEZ	9-12	0			
<b>UNITED MAGNET</b>	(956) 717-6112		008	DAVID CANALES	9-12	0			
<b>MARY HELP OF CHRIST SCH</b>	(956) 722-3966		199	SISTER AMPARO	PK-8	0			
<b>GUADALUPE PARISH SCH</b>	(956) 722-3915		200	EDUARDO PERALES	PK-6	0			
<b>ST PETER'S MEMORIAL SCH</b>	(956) 723-6302		201	OLGA AYALA	PK-6	0			
<b>LAREDO CHRISTIAN ACAD</b>	(956) 727-2732		202	SARA Z HANLON	PK-12	0			
<b>BLESSED SACRAMENT SCH</b>	(956) 722-1222		203		PK-6	0			
<b>CHRIST THE KING SCH</b>	(956) 723-4267		204		PK-KG	0			
<b>ST AUGUSTIN SCH</b>	(956) 724-8131		205	SISTER CATHLYN SARMIENTO	PK-12	0			
<b>SUMMER SCHOOL</b>	(956) 717-6201		650		PK-12	0			
<b>WEBB CISD 01</b>	P O BOX 206 BRUNI 78344-0206 PHONE - (361) 747-5415 ext:101 FAX - (361) 747-5202	240-904		DR DAVID M JONES		381	\$1,905,222	.106	.003
<b>REGULAR INSTRUCTIONAL</b>									
<b>BRUNI H S</b>	(361) 747-5415 ext:114		001	STEPHEN YOUNG	9-12	101			
<b>BRUNI MIDDLE</b>	(361) 747-5415 ext:107		041	HUMBERTO JAVIER SOLIZ	6-8	73			
<b>DILTON EL</b>	(361) 747-5415 ext:200		102	NORA BLACK	EE-5	206			
<b>JJAEP INSTRUCTIONAL</b>									
<b>WEBB CO J J A E P</b>			002		6-12	1			
<b>241 WHARTON</b>		<b>241</b>							
<b>BOLING ISD 03</b>	P O BOX 160 BOLING 77420-0160 PHONE - (979) 657-2770 FAX - (979) 657-3265	241-901		CHARLES V BUTCHER		975	\$182,524	.137	.000
<b>REGULAR INSTRUCTIONAL</b>									
<b>BOLING H S</b>	(979) 657-2816		001	KEITH JEDLICKA	9-12	269			
<b>IAGO J H</b>	(979) 657-2826		041	BRYAN BLANAR	6-8	235			
<b>NEWGULF EL</b>	(979) 657-2837		101	GERALD FLOYD	EE-5	471			
<b>EAST BERNARD ISD 03</b>	723 COLLEGE ST EAST BERNARD 77435 PHONE - (979) 335-7519 ext:117 FAX - (979) 335-6561	241-902		GARLAND W CALHOUN		921	\$241,421	.136	.013
<b>REGULAR INSTRUCTIONAL</b>									
<b>EAST BERNARD H S</b>	(979) 335-7519 ext:110		001	BUCK WENGLAR	9-12	264			
<b>EAST BERNARD J H</b>	(979) 335-7519 ext:126		041	EMMETT TUGWELL	5-8	277			
<b>EAST BERNARD EL</b>	(979) 335-7519 ext:119		101	TIM POPE	PK-4	380			
<b>EL CAMPO ISD 03</b>	700 W NORRIS ST EL CAMPO 77437-2499 PHONE - (979) 543-6771 FAX - (979) 543-1670	241-903		ROBERT MARK POOL		3404	\$1,096,021	.128	.015
<b>REGULAR INSTRUCTIONAL</b>									
<b>EL CAMPO H S</b>	(979) 543-6341		001	RICH DUBROC	9-12	1047			
<b>EL CAMPO MIDDLE</b>	(979) 543-6362		041	RODNEY MONTELLO	6-8	746			
<b>HUTCHINS EL</b>	(979) 543-5481		102	DOLLIE COLEMAN	2-3	473			
<b>NORTHSIDE EL</b>	(979) 543-5812		103	DIANN SRUBAR	4-5	511			
<b>MYATT EL</b>	(979) 543-7514		107	LIZ GRAVES	EE-1	627			
<b>BUDGETED</b>									
<b>ST PHILIP SCH</b>	(979) 543-2901		200	TISH MCALISTER	1-8	0			
<b>WHARTON ISD 03</b>	2100 N FULTON ST WHARTON 77488-3146 PHONE - (979) 532-6201 FAX - (979) 532-6228	241-904		DON M HILLIS		2359	\$572,479	.136	.021
<b>REGULAR INSTRUCTIONAL</b>									
<b>WHARTON H S</b>	(979) 532-6800		001	DON JENNINGS	9-12	634			
<b>WHARTON J H</b>	(979) 532-6840		041	LARRY BOYETTE	7-8	369			
<b>C G SIVELLS EL</b>	(979) 532-6866		102	MARILYN CLARK	KG-3	575			
<b>C W DAWSON EL</b>	(979) 532-6882		103	MIKE SMITH	4-6	464			
<b>MINNIE MAE HOPPER EL</b>	(979) 532-6262		104	SALLY KALLINA	EE-KG	317			
<b>BUDGETED</b>									
<b>RAINBOW PRE-SCHOOL</b>	(409) 532-0830		200		PK	0			
<b>FIRST BAPTIST CHILD DEVEL</b>	(409) 532-1462		201		PK-4	0			
<b>LOUISE ISD 03</b>	408 SECOND ST P O BOX 97 LOUISE 77455-0097 PHONE - (979) 648-2982 FAX - (979) 648-2520	241-906		ANDREW PETERS		499	\$153,358	.132	.015
<b>REGULAR INSTRUCTIONAL</b>									
<b>LOUISE H S</b>	(409) 648-2202		001	DIANA BLUMRICK	9-12	269			
<b>LOUISE J H</b>	(979) 648-2262		041	DOONA KUTAC	6-8	0			
<b>LOUISE EL</b>	(409) 648-2262		101	DONNA KUTAC	PK-5	230			

# Texas Public Schools and Charters, Directory, October 2007

County, district, region, school	Mailing address and phone number	Cnty.-dist. number	Sch. no.	County and district superintendents, principals	Grades	2006-07 enrollment	Appraised valuation (thousands)	Tax rate	
								Maintenance	Bond
<b>242 WHEELER</b>		<b>242</b>							
<b>SHAMROCK ISD 16</b>	100 S ILLINOIS ST SHAMROCK 79079-2434 PHONE - (806) 256-3492 FAX - (806) 256-3628	242-902		HIBBERT WES BECK		290	\$163,422	.135	.000
<b>REGULAR INSTRUCTIONAL</b>									
SHAMROCK H S	(806) 256-2241		001	KENNETH SHIELDS	9-12	104			
SHAMROCK MIDDLE	(806) 256-3227		041	TOMMY WALDROP	6-8	55			
SHAMROCK EL	(806) 256-3227		101	TOMMY WALDROP	EE-5	131			
<b>WHEELER ISD 16</b>	P O BOX 1010 WHEELER 79096-1010 PHONE - (806) 826-5241 FAX - (806) 826-3118	242-903		PAUL CLAY MAHLER		375	\$183,409	.137	.000
<b>REGULAR INSTRUCTIONAL</b>									
WHEELER SCHOOL	(806) 826-5534		001	TOBY TUCKER	EE-12	375			
<b>KELTON ISD 16</b>	16703 FM 2697 WHEELER 79096-7715 PHONE - (806) 826-5795 FAX - (806) 826-3601	242-905		JAY WATSON		93	\$328,235	.090	.000
<b>REGULAR INSTRUCTIONAL</b>									
KELTON SCHOOL	(806) 826-5708		001	JAY WATSON	PK-8	93			
<b>FORT ELLIOTT CISD 16</b>	P O BOX 138 BRISCOE 79011-0138 PHONE - (806) 375-2454 FAX - (806) 375-2327	242-906		CARL L BAKER		156	\$1,208,369	.103	.001
<b>REGULAR INSTRUCTIONAL</b>									
FORT ELLIOTT SCHOOL	(806) 375-2454		001	SONYA HOLDER	EE-12	156			
<b>243 WICHITA</b>		<b>243</b>							
<b>BRIGHT IDEAS CHARTER 09</b>	2507 CENTRAL FREEWAY E WICHITA FALLS 76302 PHONE - (940) 767-1561 FAX - (940) 767-1904	243-801		CARL PLUMMER		177	\$0	.000	.000
<b>CHARTER/REGULAR INSTRUCTIONAL</b>									
BRIGHT IDEAS CHARTER	(940) 767-1561		001	LYNDA PLUMMER	KG-12	177			
<b>BURKBURNETT ISD 09</b>	416 GLENDALE ST BURKBURNETT 76354-2499 PHONE - (940) 569-3326 FAX - (940) 569-4776	243-901		DANNY W TAYLOR		3711	\$645,162	.137	.013
<b>REGULAR INSTRUCTIONAL</b>									
BURKBURNETT H S	(940) 569-1411		001	DEL HARDAWAY	9-12	947			
BURKBURNETT MIDDLE SCHOOL	(940) 569-3381		041	DANNY CLACK	6-8	738			
JOHN G HARDIN EL	(940) 569-5253		101	DON FRITSCHE	EE-5	739			
JOHN G TOWER EL	(940) 855-3221		103	STACEY DARNALL	EE-5	783			
I C EVANS EL	(940) 569-3311		104	SCOTT SLATER	EE-5	485			
<b>ALTERNATIVE INSTRUCTIONAL</b>									
ALTER ED CTR	(940) 569-0850		002	DUWARD BLACKWELL	9-12	19			
<b>JJAEP INSTRUCTIONAL</b>									
WICHITA CO JJAEP	(940) 569-3326		003		5-12	0			
<b>ELECTRA ISD 09</b>	P O BOX 231 ELECTRA 76360-0231 PHONE - (940) 495-3683 FAX - (940) 495-3945	243-902		GARY NIGHTINGALE		546	\$177,905	.137	.010
<b>REGULAR INSTRUCTIONAL</b>									
ELECTRA H S	(940) 495-2218		001	NORA CURRY	9-12	149			
ELECTRA J H	(940) 495-2533		041	GENE JARVIS	5-8	172			
DINSMORE EL	(940) 495-3682		101	FRAN DAVIS	EE-4	225			
<b>IOWA PARK CISD 09</b>	P O BOX 898 IOWA PARK 76367-0898 PHONE - (940) 592-4193 FAX - (940) 592-2136	243-903		JERRY DEAN BAIRD		1872	\$444,657	.136	.009
<b>REGULAR INSTRUCTIONAL</b>									
IOWA PARK H S	(940) 592-2144		001	JAMES SKEELER	9-12	601			
W F GEORGE MIDDLE	(940) 592-2196		041	STEVEN JAY MOODY	6-8	441			
BRADFORD EL	(940) 592-5841		101	VICKIE JORDAN	3-5	388			
KIDWELL EL	(940) 592-4322		103	DEBRA ANN BRANDT	EE-2	442			
<b>JJAEP INSTRUCTIONAL</b>									
IOWA PARK JJAEP			002	KENNY JOHNSON	KG-12	0			
<b>WICHITA FALLS ISD 09</b>	P O BOX 97533 WICHITA FALLS 76307 PHONE - (940) 720-3303 FAX - (940) 720-3228	243-905		DR DAWSON R ORR		14707	\$3,595,296	.133	.006
<b>REGULAR INSTRUCTIONAL</b>									
HIRSCHI HS	(940) 716-2800		001	WANDA JACKSON	9-12	825			
RIDER H S	(940) 720-3000		002	NATT LUNN	9-12	1792			
WICHITA FALLS H S	(940) 720-3177		004	ROBERT MOBLEY	9-12	1477			
BARWISE J H	(940) 720-3035		041	LINDA MUEHLBERGER	7-8	522			
ZUNDELOWITZ J H	(940) 720-3170		045	CHAD BREWSTER	6-8	572			
MCNIEL J H	(940) 720-3030		047	CAROL ENGLISH	7-8	614			
KIRBY MATH-SCIENCE CTR	(940) 720-3310		048	CARL D PALMORE	7-8	445			
ALAMO EL	(940) 720-3128		101	DALTON CLARK	EE,1-6	454			

# Texas Public Schools and Charters, Directory, October 2007

County, district, region, school	Mailing address and phone number	Cnty.-dist. number	Sch. no.	County and district superintendents, principals	Grades	2006-07 enrollment	Appraised valuation (thousands)	Tax rate	
								Maintenance	Bond
BONHAM EL	(940) 720-3155		103	JOYCE SHEPARD	EE-6	343			
BROOK VILLAGE EARLY CHILDHOOD	(940) 720-3333		104	ROSE PARTRIDGE	EE-KG	226			
BURGESS EL	(940) 720-3314		105	LINDA NICHOLS	EE-6	425			
CROCKETT EL	(940) 720-3150		107	CATHY BLAIR	EE,KG-6	557			
CUNNINGHAM SCHOOL	(940) 720-3042		108	CHRISTI HENRY	EE-12	361			
FAIN EL	(940) 720-3157		109	CLARISA RICHIE	EE-6	579			
FANNIN EL	(940) 720-3137		110	DOTSIE MERGERSON	EE-6	299			
FOWLER EL	(940) 720-3052		111	TANIA RUSHING	EE,KG-6	594			
FRANKLIN EL	(940) 720-3142		112	EDDIE L MCCAULEY	EE,KG-6	490			
HAYNES EL	(940) 720-3318		114	RONDA HALL	EE-6	242			
WICHITA FALLS SP ED CTR	(940) 720-3055		115	CHRISTY HENRY	EE-12	97			
HOUSTON EL	(940) 720-3040		116	OMAR MONTEMAYOR	EE-6	405			
HUEY EL	(940) 720-3140		117	DOTSIE MERGERSON	EE-6	307			
JEFFERSON EL	(940) 720-3050		118	PAT PAGE	EE,KG-6	459			
LAMAR EL	(940) 720-3151		119	GAIL ANDERSON	EE-4	408			
MCGAHA EL	(940) 720-3153		120	JOYCE SHEPARD	EE,KG-6	360			
MILAM EL	(940) 720-3045		121	PAT BAGGS	EE-6	481			
SHEPPARD AFB EL	(940) 720-3316		123	KIMBERLE MEYER	EE-6	286			
WASHINGTON-JACKSON ELEM MAGNET	(940) 720-3145		125	TIMOTHY CALLAWAY	EE-1,4-6	361			
WEST FOUNDATION EL	(940) 720-3080		126	LISA WESTER	EE,KG-6	424			
NORTHWEST HEAD START	(940) 322-1905		207		PK	51			
ROSEWOOD HEAD START	(940) 761-1501		208		PK	118			
PAUL IRWIN HEAD START CENTER	(940) 766-1926		209		PK	48			
<b>ALTERNATIVE INSTRUCTIONAL</b> HARRELL ACCELERATED LEARNING CENTER	(940) 720-3144		006	GENA WOODARD	9-12	69			
<b>JJAEP INSTRUCTIONAL</b> WICHITA COUNTY JUVENILE JUSTICE AEP	(940) 322-7414		009	HAROLD NORRIS	5-12	16			
<b>DAEP INSTRUCTIONAL</b> DENVER CTR	(940) 720-3385		008	DAVID ANDERSON	3-12	0			
<b>BUDGETED</b> CARRIGAN CTR	(940) 720-3132		005	LEAH FORD	9-12	0			
<b>CITY VIEW ISD 09</b>	1025 CITY VIEW DR WICHITA FALLS 76306 PHONE - (940) 855-4042 FAX - (940) 851-8889	243-906		STEVE HARRIS		1022	\$155,196	.137	.023
<b>REGULAR INSTRUCTIONAL</b> CITY VIEW JUNIOR/SENIOR HIGH	(940) 855-7511		001	RAYMOND WEATHERSBEE	7-12	435			
CITY VIEW ELEMENTARY	(940) 855-2351		101	KIM DAVIS	EE-6	586			
<b>JJAEP INSTRUCTIONAL</b> WICHITA COUNTY J J A E P	(940) 322-7414		002	KENNY JOHNSON	5-12	1			
<b>244 WILBARGER</b>		<b>244</b>							
<b>HARROLD ISD 09</b>	P O BOX 400 HARROLD 76364-0400 PHONE - (940) 886-2213 FAX - (940) 886-2215	244-901		DAVID THWEATT		113	\$49,825	.137	.000
<b>REGULAR INSTRUCTIONAL</b> HARROLD SCHOOL	(940) 886-2213		001	CRAIG TEMPLETON	KG-12	113			
<b>VERNON ISD 09</b>	1713 WILBARGER ST #203 VERNON 76384-4741 PHONE - (940) 553-1900 FAX - (940) 553-3802	244-903		TOM WOODY		2189	\$773,348	.137	.010
<b>REGULAR INSTRUCTIONAL</b> VERNON H S	(940) 553-3377		001	CLAY TARPLEY	9-12	603			
VERNON MIDDLE SCHOOL	(940) 552-6231		041	KENNETH KENNER	6-8	464			
CENTRAL EL	(940) 553-1859		101	JANICE MANLOVE	2-3	297			
SHIVE EL	(940) 553-4309		104	CHARLES CHESSER	4-5	306			
T G MCCORD EL	(940) 553-4381		105	ALCIE ESTES	EE-1	453			
<b>ALTERNATIVE INSTRUCTIONAL</b> NORTH TEXAS STATE HOSPITAL - AFP	(940) 552-9901 ext:4646		002	RITA COLLIER	6-12	66			
<b>NORTHSIDE ISD 09</b>	18040 HWY 283 N VERNON 76384-9801 PHONE - (940) 552-2551 FAX - (940) 553-4919	244-905		ED DONAHUE		180	\$17,404	.137	.010
<b>REGULAR INSTRUCTIONAL</b> NORTHSIDE SCHOOL	(940) 552-2551		001	CINDY RIGGINS	KG-12	180			
<b>VICTORY FIELD CORRECTIONAL ACADEMY 09</b>	P O BOX 2010 VERNON 76385-2010 PHONE - (940) 552-9347 FAX - (940) 552-6665	244-906		DR FORREST NOVY, PH D		0	\$0	.000	.000
<b>REGULAR INSTRUCTIONAL</b> VICTORY FIELD CORRECTIONAL ACADEMY	(940) 552-9347 ext:270		001	TERRY MCEWEN	5-12	0			
<b>245 WILLACY</b>		<b>245</b>							
<b>LASARA ISD 01</b>	P O BOX 57 LASARA 78561-0057 PHONE - (956) 642-3598 FAX - (956) 642-3546	245-901		ROLANDO PENA		323	\$39,427	.137	.021
<b>REGULAR INSTRUCTIONAL</b> LASARA H S			001		9	0			
LASARA EL	(956) 642-3271		101	SULEMA OSUNA	PK-8	323			
<b>LYFORD CISD 01</b>	P O BOX 220 LYFORD 78569-0220 PHONE - (956) 347-3900	245-902		EDUARDO INFANTE		1546	\$167,151	.137	.008

# Texas Public Schools and Charters, Directory, October 2007

County, district, region, school	Mailing address and phone number	Cnty.-dist. number	Sch. no.	County and district superintendents, principals	Grades	2006-07 enrollment	Appraised valuation (thousands)	Tax rate	
								Maintenance	Bond
<b>REGULAR INSTRUCTIONAL</b> LYFORD H S LYFORD MIDDLE SCHOOL LYFORD EL	FAX - (956) 347-5588  (956) 347-3909 ext:217 (956) 347-3910 ext:213 (956) 347-3911 ext:251								
<b>JJAEP INSTRUCTIONAL</b> CCJJAEP			002		6-12	2			
<b>RAYMONDVILLE ISD 01</b>	ONE BEARKAT BLVD RAYMONDVILLE 78580-3351 PHONE - (956) 689-8176 ext:4100 FAX - (956) 689-0201	245-903		JOHNNY I PINEDA		2360	\$360,410	.126	.010
<b>REGULAR INSTRUCTIONAL</b> RAYMONDVILLE H S MYRA GREEN MIDDLE SCHOOL PITTMAN ELEMENTARY SMITH EL	(956) 689-2471 ext:4131 (956) 689-2471 ext:4300 (956) 689-2471 ext:4200 (956) 689-2471 ext:4400		001 041 102 105	NORMA CAVAZOS JOEL GARCIA SYLVIA HEMBREE GILBERTO GALVAN	9-12 6-8 EE-5 EE-5	641 517 645 557			
<b>JJAEP INSTRUCTIONAL</b> CCJJAEP			003		6-12	0			
<b>SAN PERLITA ISD 01</b>	P O BOX 37 SAN PERLITA 78590-0037 PHONE - (956) 248-5563 FAX - (956) 248-5561	245-904		CARLOS GUERRA		287	\$57,095	.137	.007
<b>REGULAR INSTRUCTIONAL</b> SAN PERLITA H S SAN PERLITA MIDDLE SAN PERLITA EL	(956) 248-5250 (956) 248-5250 (956) 248-5250		002 041 101	DOYLE TODD, PRINCIPAL DOYLE TODD DOYLE TODD, PRINCIPAL	9-12 6-8 EE-5	66 75 146			
<b>ALTERNATIVE INSTRUCTIONAL</b> SAN PERLITA INSTR CTR	(956) 248-5250		003	THERESA LINNEY, PRINCIPAL	7-12	0			
<b>246 WILLIAMSON</b>		<b>246</b>							
<b>FLORENCE ISD 13</b>	P O BOX 489 FLORENCE 76527-0489 PHONE - (254) 793-2850 FAX - (254) 793-3055	246-902		JOHN VANDEVER		1010	\$208,824	.137	.019
<b>REGULAR INSTRUCTIONAL</b> FLORENCE H S FLORENCE MIDDLE FLORENCE EL	(254) 793-2495 (254) 793-2504 (254) 793-2497		001 041 101	HAROLD STEELE STEVE HAM REAGAN WILLMAN	9-12 6-8 EE-5	315 229 466			
<b>JJAEP INSTRUCTIONAL</b> FLORENCE J J A E P			002		KG-12	0			
<b>DAEP INSTRUCTIONAL</b> LOTT DETENTION CENTER			004	LINDA TAYLOR	6-12	0			
<b>GEORGETOWN ISD 13</b>	603 LAKEWAY DR GEORGETOWN 78628-2843 PHONE - (512) 943-5000 FAX - (512) 943-5002	246-904		DR GEORGE GARVER		9538	\$3,857,905	.137	.026
<b>REGULAR INSTRUCTIONAL</b> GEORGETOWN H S GEORGETOWN 9TH GRADE DOUGLAS BENOLD MIDDLE JAMES TIPPIT MIDDLE CHARLES A FORBES MIDDLE SCHOOL ANNIE PURL EL CARVER EL FROST EL PAT COOPER EL DELL PICKETT EL RAYE MCCOY EL THE VILLAGE EL WILLIAMS ELEMENTARY JO ANN FORD EL	(512) 943-5100 (512) 943-5130 (512) 943-5090 (512) 943-5040 (512) 943-5150 (512) 943-5080 (512) 943-5070 (512) 943-5020 (512) 943-5060 (512) 943-5050 (512) 943-5030 (512) 943-5140 (512) 943-5160 (512) 943-5180		001 004 040 041 042 101 102 103 104 105 106 107 108 109	RANDY WEISINGER DWAYNE LENOX LESLIE MICHALIK CARLOS CANTU LEONARD RHOADS BRIAN DAWSON PATSY REYNA-HENRY ANNETTE VIERRA BETH FOSS LAURIE MCINTYRE MARY MORRIS ALMA GUZMAN CHERYL LANG JENNIFER MAULDIN	9-12 9 6-8 6-8 6-8 EE-2 EE-2 KG-5 3-5 3-5 EE-5 3-5 PK-5	1991 762 706 776 649 745 435 506 531 425 456 396 518 538			
<b>ALTERNATIVE INSTRUCTIONAL</b> CHIP RICHARTE H S	(512) 943-5120		002	MARSHA WINSHIP	9-12	79			
<b>JJAEP INSTRUCTIONAL</b> WILLIAMSON CO J J A E P	(512) 948-4005		197	LINDA TAYLOR	6-12	8			
<b>DAEP INSTRUCTIONAL</b> GEORGETOWN ALTER PROG WM S LOTT JUVENILE CTR	(512) 819-0360 (512) 930-4449		003 199	ROBERT FISCHER LINDA TAYLOR	6-12 6-12	13 4			
<b>GRANGER ISD 13</b>	P O BOX 578 GRANGER 76530-0578 PHONE - (512) 859-2613 FAX - (512) 859-2446	246-905		JAMES BARTOSH		470	\$86,281	.135	.007
<b>REGULAR INSTRUCTIONAL</b> GRANGER SCHOOL	(512) 859-2173		001	CHRIS BUERGER	EE-12	470			
<b>JJAEP INSTRUCTIONAL</b> WILLIAMSON CO J J A E P			002		6-12	0			
<b>DAEP INSTRUCTIONAL</b> WM S LOTT JUVENILE CTR			003		6-12	0			
<b>HUTTO ISD 13</b>	P O BOX 430 HUTTO 78634-0430 PHONE - (512) 759-3771 FAX - (512) 759-4797	246-906		DR DAVID BORRER		3706	\$960,226	.136	.034
<b>REGULAR INSTRUCTIONAL</b> HUTTO H S HUTTO MIDDLE SCHOOL	(512) 759-4700 (512) 759-4541		001 041	MANUEL LUNOFF IV DON KUEMPEL	9-12 6-8	930 797			

# Texas Public Schools and Charters, Directory, October 2007

County, district, region, school	Mailing address and phone number	Cnty.-dist. number	Sch. no.	County and district superintendents, principals	Grades	2006-07 enrollment	Appraised valuation (thousands)	Tax rate	
								Maintenance	Bond
HUTTO ELEMENTARY SCHOOL	(512) 759-2094		101	SHERRI RECTOR	PK-5	633			
COTTONWOOD CREEK EL	(512) 759-5430		103	SHIRLEY A POKORNEY	EE-5	649			
RAY ELEMENTARY SCHOOL	(512) 759-5450		104	JANET REICHARDT	PK-5	0			
NADINE JOHNSON ELEMENTARY	(512) 759-5402		121	SABRINA MATHIS	EE-5	694			
<b>JJAEP INSTRUCTIONAL</b>									
WILLIAMSON COUNTY ACADEMY	(512) 948-4005		002		5-12	1			
<b>DAEP INSTRUCTIONAL</b>									
LOTT DETENTION CENTER			003	LINDA TAYLOR	K6-12	2			
<b>JARRELL ISD 13</b>	P O BOX 9 JARRELL 76537-0009 PHONE - (512) 746-2124 ext:669 FAX - (512) 746-2518	246-907		DR JAMIE MATTISON		706	\$456,727	.137	.025
<b>REGULAR INSTRUCTIONAL</b>									
JARRELL H S	(512) 746-4180		001	DWIGHT L MACALLISTER	9-12	226			
JARRELL MIDDLE	(512) 746-4180		041	DWIGHT MACALLISTER	6-8	150			
JARRELL EL	(512) 746-2170		101	DAVID HARP	PK-5	329			
<b>ALTERNATIVE INSTRUCTIONAL</b>									
LOTT DETENTION CENTER			004		6-12	0			
<b>JJAEP INSTRUCTIONAL</b>									
WILLIAMSON CO J J A E P			002		6-12	1			
<b>LIBERTY HILL ISD 13</b>	LIBERTY HILL ISD 14001 W HWY 29 LIBERTY HILL 78642-0068 PHONE - (512) 260-5580 FAX - (512) 260-5581	246-908		DR DEAN ANDREWS		2229	\$694,405	.137	.027
<b>REGULAR INSTRUCTIONAL</b>									
LIBERTY HILL H S	(512) 260-5500		001	DALTON WEST	9-12	652			
LIBERTY HILL JUNIOR HIGH	(512) 515-5636		041	LILA WEST	7-8	353			
LIBERTY HILL EL	(512) 515-6514		101	JAN TREDEMEYER	PK-1	374			
LIBERTY HILL INTERMEDIATE	(512) 515-6516		102	KATHY MAJOR	5-6	318			
BILL BURDEN EL	(512) 260-4400		103	TERRIE CHAMBERS	2-4	532			
<b>JJAEP INSTRUCTIONAL</b>									
WILLIAMSON CO ACADEMY	(512) 943-3260		005	LINDA TAYLOR	6-12	0			
<b>DAEP INSTRUCTIONAL</b>									
WILLIAMSON COUNTY JUVENILE DETENTIO	(512) 943-3260		006		6-12	0			
<b>ROUND ROCK ISD 13</b>	1311 ROUND ROCK AVE ROUND ROCK 78681-4999 PHONE - (512) 464-5000 FAX - (512) 464-5060	246-909		DR JESUS CHAVEZ		39211	\$16,298,142	.134	.030
<b>REGULAR INSTRUCTIONAL</b>									
ROUND ROCK H S	(512) 464-6000		001	WALTER MARK GESCH	9-12	2401			
WESTWOOD H S	(512) 464-4000		003	REBECCA DONALD	9-12	2551			
MCNEIL H S	(512) 464-6300		004	CINDY DOTY	9-12	2748			
STONY POINT HIGH SCHOOL	(512) 428-7000		007	ALBERT HERNANDEZ	9-12	2238			
NEW HIGH SCHOOL - SOUTHEAST			008		9-12	0			
STONY POINT NINTH GRADE CAMPUS	(512) 424-8900		017	ALBERT HERNANDEZ	9	841			
C D FULKES MIDDLE	(512) 428-3100		041	NANCY GUERRERO	6-8	718			
NOEL GRISHAM MIDDLE	(512) 428-2650		042	MARY BRINKMAN	6-8	745			
CHISHOLM TRAIL MIDDLE	(512) 428-2500		043	DIANA NEGRETE	6-8	1032			
CANYON VISTA MIDDLE	(512) 464-8100		044	LISA NAPPER	6-8	1044			
DEERPARK MIDDLE	(512) 464-6600		045	TONI HICKS	6-8	1051			
HOPEWELL MIDDLE	(512) 464-5200		046	ANTHONY WATSON	6-8	1485			
CEDAR VALLEY MIDDLE	(512) 428-2300		047	JANE MILLER	6-8	1392			
NEW MIDDLE SCHOOL AT MCNEIL			048		6-8	0			
NEW MIDDLE SCHOOL #9 AT GULF WAY			050		6-8	0			
RIDGEVIEW MIDDLE SCHOOL	(512) 424-8400		051	DR HOLLY GALLOWAY	6-8	1226			
NEW MIDDLE SCHOOL AT WALSH RANCH			052		6-8	0			
CLAUDE BERKMAN EL	(512) 464-8250		101	TRANA ALLEN	PK-5	591			
SPICEWOOD EL	(512) 428-3600		105	BETH JUNE	EE-5	691			
XENIA VOIGT EL	(512) 428-7500		106	DR RONA HALBREICH	EE-5	715			
DEEP WOOD EL	(512) 464-4400		107	JERESTHER THORPE-PAGE	EE-5	420			
FOREST NORTH EL	(512) 464-6750		108	MARY PATTERSON	EE-5	704			
ANDERSON MILL EL	(512) 428-3700		109	REBECCA LAVENDER	EE-5	373			
KATHY CARAWAY EL	(512) 464-5500		110	SHELLY HOHMANN	EE-5	472			
VIC ROBERTSON EL	(512) 428-3300		111	RAUL PENA	EE-5	613			
PURPLE SAGE EL	(512) 428-3500		113	JOLYNN SCHWING	PK-5	408			
BRUSHY CREEK EL	(512) 428-3000		114	BARRY RYAN	EE-5	839			
WELLS BRANCH EL	(512) 428-3400		115	BELINDA CINI	PK-5	847			
LAUREL MOUNTAIN EL	(512) 464-4300		116	JAN RICHARDS	EE-5	772			
POND SPRINGS EL	(512) 464-4200		117	KRISTINA SNOW	PK-5	731			
BLUEBONNET EL	(512) 428-7700		118	LUCY MCVEY	EE-5	567			
DOUBLE FILE TRAIL EL	(512) 428-7400		119	ABBY DUFFY	EE-5	916			
LIVE OAK EL	(512) 428-3800		120	SHELLY FISHER	EE-5	463			
GATTIS EL	(512) 428-2000		121	JENNIFER LUCAS	EE-5	841			
OLD TOWN EL	(512) 428-7600		122	SHARON WILKES	EE-5	844			
FERN BLUFF EL	(512) 428-2100		123	DR ELIZABETH WILSON	KG-5	898			
JOLLYVILLE EL	(512) 428-2200		124	LIZ SIMS	EE-5	538			
CANYON CREEK EL	(512) 428-2800		125	ELEECE MOFFATT	KG-5	570			
FOREST CREEK EL	(512) 464-5350		126	MARK PRATZ	EE-5	1076			
CALDWELL HEIGHTS EL	(512) 428-7300		127	AMANDA ESTES	KG-5	575			
GREAT OAKS EL	(512) 464-6850		128	JANA STOWE	EE-5	1023			
NEW ELEMENTARY SCHOOL AT WILLOW RUN			129		EE-5	0			
BLACKLAND PRAIRIE EL	(512) 424-8600		130	MARY SUE HILDEBRAND	EE-5	1055			
NEW ELEMENTARY AT TERRA VISTA			131		KG-5	0			
CACTUS RANCH EL	(512) 424-8000		132	VICKI CRAIN	EE-5	1143			
NEW ELEMENTARY SCHOOL AT RYANS CROS			133		KG-5	0			
NEW ELEMENTARY SCHOOL AT AVERY RANC			134		EE-5	0			
NEW ELEMENTARY SCHOOL AT STONE OAK			135		KG-5	0			
NEW ELEMENTARY SCHOOL AT TURTLE CRE			136		KG-5	0			
UNION HILL ELEMENTARY	(512) 424-8700		137	JULIE NELSON	EE-5	833			

# Texas Public Schools and Charters, Directory, October 2007

County, district, region, school	Mailing address and phone number	Cnty.-dist. number	Sch. no.	County and district superintendents, principals	Grades	2006-07 enrollment	Appraised valuation (thousands)	Tax rate	
								Main-tenance	Bond
<b>NEW ELEMENTARY SCHOOL AT PALOMA LAK ALTERNATIVE INSTRUCTIONAL</b>			138		KG-5	0			
GOALS	(512) 464-5153		005	CHRIS TETER	6-12	0			
SUCCESS PROGRAM WEST	(512) 428-2901		011	RENE POSEY	9-12	29			
WM S LOTT JUVENILE CTR	(512) 930-4449		016	LINDA TAYLOR	6-12	5			
SUCCESS PROGRAM EAST	(512) 428-2901		021	RENE POSEY	9-12	42			
<b>JJAEP INSTRUCTIONAL</b>									
WILLIAMSON CO J J A E P	(512) 948-4005		012	LINDA TAYLOR	6-12	20			
<b>DAEP INSTRUCTIONAL</b>									
ROUND ROCK OPPORT CTR DAEP	(512) 428-2900		002	RENE POSEY	6-12	115			
ELEMENTARY DAEP			102	DONNA STALLWORTH	PK-6	10			
<b>TAYLOR ISD 13</b>	602 W 12TH ST TAYLOR 76574-2998 PHONE - (512) 365-1391 FAX - (512) 365-3800	246-911		DR BRUCE SCOTT		3081	\$691,664	.137	.017
<b>REGULAR INSTRUCTIONAL</b>									
TAYLOR H S	(512) 365-1291		001	KIMBERLEY MASON	9-12	876			
TAYLOR MIDDLE SCHOOL	(512) 365-8591		041	DANIEL JOSEPH WARD	6-8	679			
T H JOHNSON EL	(512) 365-1091		102	RETA KATZ	3-5	683			
NAOMI PASEMANN EL	(512) 365-2278		103	JENNIFER PATSCHKE	EE-2	806			
<b>ALTERNATIVE INSTRUCTIONAL</b>									
EVEN START	(512) 352-1730		004		EE	28			
LOTT JUVENILE DETENTION CENTER	(512) 434-5062		011	LINDA TAYLOR	4-12	1			
<b>JJAEP INSTRUCTIONAL</b>									
WILLIAMSON CO JJAEP			010		6-12	8			
<b>DAEP INSTRUCTIONAL</b>									
TAYLOR ALTER CTR	(512) 365-8089		002		6-12	0			
<b>BUDGETED</b>									
ST MARY'S SCH	(512) 352-2313		200	SISTER M CARITA, ULM	EE-8	0			
ST PAUL LUTHERAN SCH			201		PK-2	0			
<b>THRALL ISD 13</b>	201 S BOUNDS THRALL 76578-0398 PHONE - (512) 898-0062 FAX - (512) 898-5349	246-912		KEITH BROWN		579	\$130,834	.137	.012
<b>REGULAR INSTRUCTIONAL</b>									
THRALL H S	(512) 898-5193		001	MAC EDWARDS	9-12	158			
THRALL MIDDLE SCHOOL	(512) 898-5193		042	MAC EDWARDS	6-8	136			
THRALL EL	(512) 898-5293		101	SUZANNE LENZ	PK-5	285			
<b>ALTERNATIVE INSTRUCTIONAL</b>									
LOTT DETENTION CENTER	(512) 898-5193		003	MAC EDWARDS	6-12	0			
<b>JJAEP INSTRUCTIONAL</b>									
WILLIAMSON CO J J A E P	(512) 898-5193		002	DEANA STEEBER	6-12	0			
<b>LEANDER ISD 13</b>	P O BOX 218 LEANDER 78646-0218 PHONE - (512) 434-5000 FAX - (512) 434-5398	246-913		TOM GLENN		24333	\$9,099,812	.133	.032
<b>REGULAR INSTRUCTIONAL</b>									
LEANDER H S	(512) 435-8000		001	BRAD MANSFIELD	9-12	2085			
CEDAR PARK H S	(512) 435-8300		002	RAY LANGLOIS	9-12	2119			
VISTA RIDGE HIGH SCHOOL	(512) 434-7300		003	PAUL JOHNSON	9-12	2045			
ROUSE HIGH SCHOOL			004		9	0			
CEDAR PARK MIDDLE	(512) 434-5025		041	SANDRA STEWART	6-8	1225			
LEANDER MIDDLE	(512) 434-7800		042	SANDY TRUJILLO	6-8	638			
RUNNING BRUSHY MIDDLE SCHOOL	(512) 435-4700		043	KARIN JOHNSON	6-8	1074			
ARTIE L HENRY MIDDLE SCHOOL	(512) 435-4800		044	DR DAVID ELLIS	6-8	978			
CANYON RIDGE MIDDLE SCHOOL	(512) 434-7550		045	SUSAN SULLIVAN	6-8	782			
KNOX WILEY MIDDLE SCHOOL	(512) 435-4850		046	SYLVIA FLANNERY	6-8	606			
WHITESTONE EL	(512) 434-5300		101	CATHY WHITE	EE-5	563			
ADA MAE FAUBION EL	(512) 435-4950		102	SHARON HEJL	EE-5	648			
BLOCK HOUSE CREEK EL	(512) 434-7150		103	CURTIS LOCKLEAR	EE-5	809			
CYPRESS EL	(512) 434-7200		104	COLEEN MEYER	EE-5	688			
C C MASON EL	(512) 434-5036		105	JAMIE KLASSEN	EE-5	670			
LOIS F GIDDENS EL	(512) 434-7050		106	SUSAN COLE	EE-5	656			
STEINER RANCH EL	(512) 434-7100		107	SHIRLEY BENNETT	EE-5	937			
PAULINE NAUMANN EL	(512) 434-5000		108	SANDE POWLEDGE	EE-5	877			
BAGDAD ELEMENTARY	(512) 435-4600		109	KRIS DOTEN	EE-5	678			
CHARLOTTE COX ELEMENTARY	(512) 435-4650		110	KIM ADCOCK	EE-5	819			
LAURA WELCH BUSH ELEMENTARY	(512) 434-5000		111	TERRI BREAUX	EE-5	1145			
PATRICIA KNOWLES ELEMENTARY	(512) 434-5000		112	LISA GIBBS	EE-5	720			
DEER CREEK ELEMENTARY	(512) 434-7176		113	VICKI PRICE	EE-5	978			
PLEASANT HILL ELEMENTARY	(512) 434-7076		114	LANA COLLIER	EE-5	970			
RUTLEDGE ELEMENTARY	(512) 435-4626		115	JANA RUETER	EE-5	648			
JIM PLAIN ELEMENTARY	(512) 435-4926		116	JENNA SANDERS	EE-5	385			
WILLIAM J WINKLEY ELEMENTARY	(512) 435-4976		117	DONNA BRADY	EE-5	506			
RIVER PLACE ELEMENTARY	(512) 434-7026		118	PAUL SMITH	EE-5	0			
GRANDVIEW HILLS ELEMENTARY	(512) 434-7266		119	BRENDA CRUZ	EE-5	0			
<b>ALTERNATIVE INSTRUCTIONAL</b>									
NEW HOPE HIGH SCHOOL	(512) 435-4900		011	HAROLD SEIFERT	9-12	65			
LOTT DETENTION CENTER	(512) 434-5062		012		6-12	5			
<b>JJAEP INSTRUCTIONAL</b>									
WILLIAMSON CO ACADEMY	(512) 434-5000		010		6-12	14			
TRAVIS CO J J A E P	(512) 434-5000		013		6-12	0			
<b>COUPLAND ISD 13</b>	P O BOX 217 COUPLAND 78615-0217 PHONE - (512) 856-2422 FAX - (512) 856-2222	246-914		GARY W CHANDLER		117	\$49,304	.137	.000
<b>REGULAR INSTRUCTIONAL</b>									



# Texas Public Schools and Charters, Directory, October 2007

County, district, region, school	Mailing address and phone number	Cnty.-dist. number	Sch. no.	County and district superintendents, principals	Grades	2006-07 enrollment	Appraised valuation (thousands)	Tax rate	
								Maintenance	Bond
COUPLAND EL	(512) 856-2422		101	GARY W CHANDLER	KG-8	117			
<b>247 WILSON</b>		<b>247</b>							
<b>FLORESVILLE ISD 20</b>	908 10TH ST FLORESVILLE 78114-1852 PHONE - (830) 393-5300 FAX - (830) 393-5399	247-901		DAVID VINSON		3688	\$747,910	.137	.013
<b>REGULAR INSTRUCTIONAL</b>									
FLORESVILLE H S	(830) 393-5370		001	SHERI BAYS	9-12	1055			
FLORESVILLE MIDDLE	(830) 393-5350		041	JACKIE BAKER	6-8	863			
EARLY CHILDHOOD CTR	(830) 393-5700		101	HAZEL RAMIREZ	EE-KG	402			
FLORESVILLE EL	(830) 393-5325		102	JEAN EVELYN HUGHES	3-5	772			
FLORESVILLE PRI	(830) 393-5310		103	BENNY VILLANUEVA	1-2	528			
<b>ALTERNATIVE INSTRUCTIONAL</b>									
FLORESVILLE CHOICE PROGRAM	(830) 393-5368		004	BUD BOX	EE,7-12	25			
<b>JJAEP INSTRUCTIONAL</b>									
WILSON CO J J A E P	(830) 393-5368		003	BUD BOX	4-12	8			
<b>DAEP INSTRUCTIONAL</b>									
FLORESVILLE ALTER CTR	(830) 393-5368		002	BUD BOX	KG-12	35			
<b>BUDGETED</b>									
SACRED HEART SCH	(830) 393-2117		200	JUDY ROEDER	EE-6	0			
<b>LA VERNIA ISD 20</b>	13600 US HWY 87 W LA VERNIA 78121-9554 PHONE - (830) 779-2181 ext:2221 FAX - (830) 779-2304	247-903		DR THOMAS W HARVEY		2765	\$450,339	.137	.015
<b>REGULAR INSTRUCTIONAL</b>									
LA VERNIA HIGH SCHOOL	(830) 779-2181 ext:3221		001	JOHN BURKS	9-12	810			
LA VERNIA JUNIOR HIGH SCHOOL	(830) 779-2181 ext:5221		041	DON BECK	7-8	417			
LA VERNIA EL	(830) 779-2181 ext:4221		101	REBECCA JOHANSON	4-6	623			
LA VERNIA PRIMARY	(830) 779-2181 ext:6221		103	MARIA WILDENSTEIN	EE-3	905			
<b>ALTERNATIVE INSTRUCTIONAL</b>									
FLORESVILLE CHOICE PROGRAM	(830) 393-5368		004	BUD BOX	7-12	5			
<b>JJAEP INSTRUCTIONAL</b>									
WILSON CO J J A E P	(830) 393-5368		003	BUD BOX	KG-12	1			
<b>DAEP INSTRUCTIONAL</b>									
FLORESVILLE ALTERNATIVE	(830) 393-5368		002	BUD BOX	KG-12	4			
<b>POTH ISD 20</b>	510 TITCOMB ST P O BOX 250 POTH 78147-0250 PHONE - (830) 484-3330 ext:522 FAX - (830) 484-2961	247-904		DAVID WEHMEYER		795	\$126,146	.136	.000
<b>REGULAR INSTRUCTIONAL</b>									
POTH H S	(830) 484-3322		001	FRANK HOSEK	9-12	242			
POTH J H	(830) 484-3323		041	SCOTT CALOSS	6-8	183			
POTH ELEMENTARY	(830) 484-3321		101	NORMAN PORTER	PK-5	368			
<b>ALTERNATIVE INSTRUCTIONAL</b>									
POTH CHOICE PROGRAM	(830) 393-5368		004	BUD BOX	6-12	0			
<b>JJAEP INSTRUCTIONAL</b>									
WILSON CO J J A E P	(830) 393-5368		003	BUD BOX	5-12	0			
<b>DAEP INSTRUCTIONAL</b>									
FLORESVILLE ED ALTER CTR	(830) 393-5368		002	BUD BOX	6-12	2			
<b>STOCKDALE ISD 20</b>	PO BOX 7 STOCKDALE 78160-0007 PHONE - (830) 996-3551 ext:11 FAX - (830) 996-1071	247-906		REECE BLINCOE		746	\$127,189	.135	.006
<b>REGULAR INSTRUCTIONAL</b>									
STOCKDALE H S	(830) 996-3103		001	SANDRA LYNN	9-12	212			
STOCKDALE J H	(830) 996-3153		041	DOUG WOZNIAK	6-8	164			
STOCKDALE EL	(830) 996-1612		101	MICHELLE HARTMANN	EE-5	368			
<b>ALTERNATIVE INSTRUCTIONAL</b>									
FLORESVILLE CHOICES PROG			004		EE-12	1			
<b>JJAEP INSTRUCTIONAL</b>									
WILSON CO JJAEP	(830) 393-5368		003	BUD BOX	KG-12	1			
<b>DAEP INSTRUCTIONAL</b>									
ALTERNATIVE SCHOOL	(830) 393-5368		002	BUD BOX	KG-12	0			
<b>248 WINKLER</b>		<b>248</b>							
<b>KERMIT ISD 18</b>	601 S POPLAR KERMIT 79745-4712 PHONE - (432) 586-1000 FAX - (432) 586-1016	248-901		SANTOS L LUJAN JR		1282	\$659,159	.137	.000
<b>REGULAR INSTRUCTIONAL</b>									
KERMIT H S	(432) 586-1050		001	ERIC STODDARD	9-12	359			
KERMIT J H	(432) 586-1030		041	LINDA DEWITT	6-8	267			
EAST PRI	(432) 586-1025		102	CECILIA HAYES	EE-2	370			
PURPLE SAGE EL	(432) 586-1020		104	NANCY CVIK	3-5	286			
<b>WINK-LOVING ISD 18</b>	P O BOX 637 WINK 79789-0637 PHONE - (432) 527-3880 FAX - (432) 527-3505	248-902		JOHN BENHAM		321	\$1,087,725	.137	.000
<b>REGULAR INSTRUCTIONAL</b>									
WINK H S	(432) 527-3432		001	DANNY R CARRILLO	7-12	160			
WINK EL	(432) 527-3344		101	EDDIE BOGGESS	PK-6	161			

# Texas Public Schools and Charters, Directory, October 2007

County, district, region, school	Mailing address and phone number	Cnty.-dist. number	Sch. no.	County and district superintendents, principals	Grades	2006-07 enrollment	Appraised valuation (thousands)	Tax rate	
								Maintenance	Bond
<b>249 WISE</b>		<b>249</b>							
<b>ALVORD ISD 11</b>	P O BOX 70 ALVORD 76225-0070 PHONE - (940) 427-5975 FAX - (940) 427-2313	249-901		JOHN TRICE		714	\$177,399	.131	.015
<b>REGULAR INSTRUCTIONAL</b>									
ALVORD H S	(940) 427-9643		001	CARLA BULLARD	9-12	247			
ALVORD MIDDLE SCHOOL	(940) 427-5511		041	CLARENCE CULWELL	6-8	176			
ALVORD EL	(940) 427-2881		101	KEITH CRUTSINGER	PK-5	291			
<b>BOYD ISD 11</b>	P O BOX 92308 BOYD 76023-3608 PHONE - (940) 433-2327 ext:500 FAX - (940) 433-9569	249-902		GREGORY D STONE		1038	\$585,839	.134	.007
<b>REGULAR INSTRUCTIONAL</b>									
BOYD H S	(940) 433-2327 ext:580		001	TED WEST	9-12	347			
BOYD MIDDLE	(940) 433-2327 ext:560		041	SHAWN BRYANS	7-8	165			
BOYD EL	(940) 433-2327 ext:520		101	FURMAN CLARK	PK-3	294			
BOYD INT	(940) 433-2327 ext:540		110	ANKE BRACEY	4-6	232			
<b>BRIDGEPORT ISD 11</b>	2107 15TH ST BRIDGEPORT 76426-0036 PHONE - (940) 683-5124 FAX - (940) 683-4268	249-903		EDDIE BLAND		2240	\$996,399	.126	.019
<b>REGULAR INSTRUCTIONAL</b>									
BRIDGEPORT H S	(940) 683-4064		001	TOM W TALLEY	9-12	602			
BRIDGEPORT MIDDLE	(940) 683-2273		041	ROBERT HAYNES	6-8	492			
BRIDGEPORT EL	(940) 683-5955		101	RON GORDON	EE-2	611			
BRIDGEPORT INT	(940) 683-5784		102	STEVE HENRY	3-5	518			
<b>ALTERNATIVE INSTRUCTIONAL</b>									
BRIDGEPORT ALTERNATIVE LEARNING CEN	(940) 683-2474		002	TRAVIS HOOD	9-12	17			
WISE COUNTY SPECIAL EDUCATION COOP	(940) 683-8361		199	CARLA WHITE	PK-12	0			
<b>CHICO ISD 11</b>	P O BOX 95 CHICO 76431-0095 PHONE - (940) 644-2228 FAX - (940) 644-5642	249-904		THOMAS S FERGUSON		675	\$370,354	.133	.008
<b>REGULAR INSTRUCTIONAL</b>									
CHICO HIGH SCHOOL	(940) 644-5783		001	MELVIN CLAY	9-12	215			
CHICO MIDDLE	(940) 644-5550		041	MAURY MARTIN	6-8	150			
CHICO ELEM	(940) 644-2220		101	RUSSELL BLACK	PK-5	310			
<b>DECATUR ISD 11</b>	309 S CATES DECATUR 76234-2360 PHONE - (940) 393-7100 ext:7103 FAX - (940) 627-3141	249-905		GERARD J GINDT, ED D		2821	\$1,579,664	.132	.024
<b>REGULAR INSTRUCTIONAL</b>									
DECATUR H S	(940) 393-7200		001	MELINDA K REEVES	9-12	830			
DECATUR MIDDLE	(940) 393-7300		041	DR VAN GARDNER	7-8	441			
RANN ELEMENTARY	(940) 393-7600		101	TODD ROGERS	EE-4	624			
DECATUR INT	(940) 393-7400		102	DEWAYNE TAMPLIN	5-6	409			
CARSON ELEMENTARY	(940) 393-7500		103	LORI MABRY	EE-4	517			
<b>PARADISE ISD 11</b>	338 SCHOOLHOUSE RD PARADISE 76073-0646 PHONE - (940) 969-2501 FAX - (940) 969-5008	249-906		ROBERT CRISWELL		1043	\$221,188	.137	.019
<b>REGULAR INSTRUCTIONAL</b>									
PARADISE H S	(940) 969-2501		001	SHAUN BARNETT	9-12	321			
PARADISE MIDDLE	(940) 969-2501		041	PATTI SECKMAN	7-8	148			
PARADISE INTERMEDIATE	(940) 969-2501		050	ANDREA CHAPMAN	4-6	246			
PARADISE EL	(940) 969-2501		101	STACIE MEADOWS	PK-3	328			
<b>SLIDELL ISD 11</b>	P O BOX 69 SLIDELL 76267-0069 PHONE - (940) 466-3118 FAX - (940) 466-3062	249-908		GREG ENIS		252	\$130,448	.122	.015
<b>REGULAR INSTRUCTIONAL</b>									
SLIDELL J H / H S	(940) 466-3118		001	MARTY BRATCHER-HAIR	6-12	136			
SLIDELL EL	(940) 466-3118		101	MARSHA GRIGGS	PK-5	116			
<b>250 WOOD</b>		<b>250</b>							
<b>HAWKINS ISD 07</b>	P O BOX 1430 HAWKINS 75765-1430 PHONE - (903) 769-2181 FAX - (903) 769-0505	250-902		DAN H ROSE		752	\$555,051	.119	.020
<b>REGULAR INSTRUCTIONAL</b>									
HAWKINS H S	(903) 769-0571		001	CHARLES LEFFALL	9-12	207			
HAWKINS MIDDLE	(903) 769-0552		041	DAVID C LEDKINS	6-8	153			
HAWKINS EL	(903) 769-0536		101	LETHA M WUERCH	PK-5	392			
<b>ALTERNATIVE INSTRUCTIONAL</b>									
LAKE COUNTRY LEARNING CTR	(903) 769-2782		002	DENNIS CANNON	7-12	0			
<b>MINEOLA ISD 07</b>	1000 W LOOP MINEOLA 75773-1617 PHONE - (903) 569-2448 FAX - (903) 569-5155	250-903		MARY LOOKADOO		1564	\$367,719	.137	.000
<b>REGULAR INSTRUCTIONAL</b>									

# Texas Public Schools and Charters, Directory, October 2007

County, district, region, school	Mailing address and phone number	Cnty.-dist. number	Sch. no.	County and district superintendents, principals	Grades	2006-07 enrollment	Appraised valuation (thousands)	Tax rate	
								Maintenance	Bond
MINEOLA H S	(903) 569-3000		001	RICKY STEPHENS	9-12	448			
MINEOLA MIDDLE	(903) 569-5338		041	ROBERT SIMMONS	6-8	343			
MINEOLA PRI	(903) 569-5488		101	DR MAVIS DE LA ROSA	EE-2	433			
MINEOLA EL	(903) 569-2466		102	KATHRYN BARLOW	3-5	340			
<b>QUITMAN ISD 07</b>	1101 E GOODE ST QUITMAN 75783-1640 PHONE - (903) 763-5000 FAX - (903) 763-2710	250-904		BILL TRAVIS		1148	\$385,204	.137	.008
<b>REGULAR INSTRUCTIONAL</b>									
QUITMAN H S	(903) 763-5000		001	TONY GILBREATH	9-12	356			
QUITMAN J H	(903) 763-5000		041	PAT PROPPES	7-8	174			
QUITMAN EL	(903) 763-5000		101	MARYANN NICHOLS	EE-6	603			
<b>ALTERNATIVE INSTRUCTIONAL</b>									
WOOD CO ALTER	(903) 763-4593		002	DENNIS CANNON	7-12	15			
<b>YANTIS ISD 07</b>	YANTIS ISD 105 W OAK ST YANTIS 75497 PHONE - (903) 383-2463 ext:108 FAX - (903) 383-7620	250-905		HAROLD COWLEY		374	\$211,800	.131	.013
<b>REGULAR INSTRUCTIONAL</b>									
YANTIS SCHOOL	(903) 383-2463 ext:2		001	KEVIN WHITE	6-12	189			
YANTIS ELEMENTARY SCHOOL	(903) 383-2463 ext:1		101	STEVE SCOTT	PK-5	185			
<b>ALBA-GOLDEN ISD 07</b>	1373 CR 2377 ALBA 75410-9706 PHONE - (903) 768-2472 FAX - (903) 768-2130	250-906		JAMES L TUCKER		838	\$188,475	.137	.009
<b>REGULAR INSTRUCTIONAL</b>									
ALBA-GOLDEN H S	(903) 768-2472 ext:104		001	DWAYNE ELLIS	6-12	437			
ALBA-GOLDEN EL	(903) 768-2472 ext:114		101	GARY SIMS	PK-5	397			
<b>ALTERNATIVE INSTRUCTIONAL</b>									
ALTER SCHOOL			002	DENNIS CANNON	7-12	4			
<b>WINNSBORO ISD 07</b>	207 E PINE ST WINNSBORO 75494-2628 PHONE - (903) 342-3737 FAX - (903) 342-3380	250-907		DR MARK D BOSOLD		1460	\$358,431	.137	.000
<b>REGULAR INSTRUCTIONAL</b>									
WINNSBORO H S	(903) 342-3641		001	SUSAN MORTON	9-12	413			
MEMORIAL MIDDLE	(903) 342-5711		041	NAN SAUCIER	5-8	401			
WINNSBORO EL	(903) 342-3548		103	KRISTIE AMASON	EE-4	644			
<b>ALTERNATIVE INSTRUCTIONAL</b>									
LAKE COUNTRY LEARNING CENTER	(903) 967-2782		003		5-12	0			
<b>DAEP INSTRUCTIONAL</b>									
LAKE COUNTRY LEARNING CENTER	(903) 967-2782		002		5-12	2			
<b>251 YOAKUM</b>		<b>251</b>							
<b>DENVER CITY ISD 17</b>	501 MUSTANG AVE DENVER CITY 79323-2752 PHONE - (806) 592-5900 FAX - (806) 592-5909	251-901		DAGOBERT AZAM		1436	\$2,459,123	.137	.007
<b>REGULAR INSTRUCTIONAL</b>									
DENVER CITY H S	(806) 592-5950		001	GARY DAVIS	9-12	394			
WILLIAM G GRAVITT JR HIGH	(806) 592-5940		041	HOWARD WRIGHT	6-8	306			
KELLEY/DODSON EL	(806) 592-5920		101	KRISTY KOSTELICH	PK-5	736			
<b>PLAINS ISD 17</b>	P O BOX 479 PLAINS 79355-0479 PHONE - (806) 456-7401 FAX - (806) 456-4325	251-902		MICHAEL MICHALESON		473	\$790,831	.126	.000
<b>REGULAR INSTRUCTIONAL</b>									
PLAINS H S	(806) 456-7498		001	STEVEN O'QUINN	9-12	131			
PLAINS MIDDLE	(806) 456-7490		041	MICHAEL MICHALESON	5-8	158			
PLAINS EL	(806) 456-7438		101	VERNON HISE	PK-4	184			
<b>252 YOUNG</b>		<b>252</b>							
<b>GRAHAM ISD 09</b>	400 3RD ST GRAHAM 76450-3011 PHONE - (940) 549-0595 FAX - (940) 549-8656	252-901		DR BEAU REES		2413	\$568,513	.131	.006
<b>REGULAR INSTRUCTIONAL</b>									
GRAHAM H S	(940) 549-1504		001	DELESA STYLES	9-12	678			
GRAHAM J H	(940) 549-2002		041	ROBERT LOOMIS	6-8	568			
CRESTVIEW EL	(940) 549-6023		101	CLAY WRIGHT	1-3	526			
PIONEER EL	(940) 549-2442		104	GREG MELTON	EE-KG	292			
WOODLAND EL	(940) 549-4090		105	SHANNON BOZEMAN	4-5	316			
<b>ALTERNATIVE INSTRUCTIONAL</b>									
GRAHAM LEARNING CTR	(940) 549-1546		002	CLAY WRIGHT	9-12	33			
<b>NEWCASTLE ISD 09</b>	P O BOX 129 NEWCASTLE 76372-0129 PHONE - (940) 846-3551 FAX - (940) 846-3452	252-902		GORDON GRUBBS		179	\$41,729	.137	.000
<b>REGULAR INSTRUCTIONAL</b>									
NEWCASTLE SCHOOL	(940) 846-3531		002		EE-12	179			

# Texas Public Schools and Charters, Directory, October 2007

County, district, region, school	Mailing address and phone number	Cnty.-dist. number	Sch. no.	County and district superintendents, principals	Grades	2006-07 enrollment	Appraised valuation (thousands)	Tax rate	
								Maintenance	Bond
<b>OLNEY ISD 09</b>	809 W HAMILTON OLNEY 76374 PHONE - (940) 564-3519 FAX - (940) 564-5205	252-903		TOM BAILEY		828	\$149,089	.137	.020
<b>REGULAR INSTRUCTIONAL</b>									
OLNEY H S	(940) 564-5637		001	ELAINE RENO	9-12	237			
OLNEY J H	(940) 564-3517		041	TERRY DUNLAP	6-8	158			
OLNEY EL	(940) 564-5608		101	TROY BATTS	EE-5	433			
<b>253 ZAPATA</b>		<b>253</b>							
<b>ZAPATA COUNTY ISD 01</b>	P O BOX 158 ZAPATA 78076-0158 PHONE - (956) 765-6546 ext:2012 FAX - (956) 765-8350	253-901		ROMEO RODRIGUEZ JR		3469	\$3,285,314	.137	.011
<b>REGULAR INSTRUCTIONAL</b>									
ZAPATA H S	(956) 765-0280		001	MARIA SANJUANITA RODRIGUEZ	9-12	921			
ZAPATA MIDDLE SCHOOL	(956) 765-6542		041	JOSE LUIS MORALES	6-8	681			
BENAVIDES EL	(956) 765-5611		101	CYNTHIA VILLARREAL	PK-5	114			
ZAPATA NORTH EARLY CHILDHOOD CENTER	(956) 765-6921		105	SUZETTE BARRERA	PK-KG	582			
ZAPATA SOUTH ELEMENTARY SCHOOL	(956) 765-4332		106	AMPARO MONTES GUTIERREZ	1-5	637			
FIDEL AND ANDREA R VILLARREAL ELEME	(956) 765-4321		107	CARMEN G ZAVALA	1-5	534			
<b>254 ZAVALA</b>		<b>254</b>							
<b>CRYSTAL CITY ISD 20</b>	805 E CROCKETT ST CRYSTAL CITY 78839-2799 PHONE - (830) 374-2367 ext:306 FAX - (830) 374-5796	254-901		DR BENITO PEREZ		2040	\$188,796	.148	.031
<b>REGULAR INSTRUCTIONAL</b>									
CRYSTAL CITY HIGH SCHOOL	(830) 374-2341		001	RAY ESPINOSA	9-12	585			
STERLING H FLY JR HIGH	(830) 374-2371		042	JANIE RAMIREZ	7-8	299			
DR TOMAS RIVERA	(830) 374-8078		101	ADELICIA LEEPER	EE-1	474			
BENITO JUAREZ	(830) 374-2363		104	IRMA MARTINEZ	5-6	270			
LORENZO DE ZAVALA	(830) 374-3418		105	DINA BRIONES	2-4	412			
<b>LA PRYOR ISD 20</b>	P O BOX 519 LA PRYOR 78872-0519 PHONE - (830) 365-4000 FAX - (830) 365-4006	254-902		EDDIE RAMIREZ		499	\$38,987	.137	.011
<b>REGULAR INSTRUCTIONAL</b>									
LA PRYOR H S	(830) 365-4007		001	VICTOR BARON	7-12	233			
LA PRYOR EL	(830) 365-4009		101	LINDA STEINBRUCK	EE-6	266			

**Texas Public School Districts and Charters:  
Board Members,  
Assistant Superintendents,  
Business Managers,  
and Public Education Information  
Management System (PEIMS) Coordinators,  
November 2007**



# Texas Public School Districts and Charters: Board Members, Assistant Superintendents, Business Managers, and Public Education Information Management System (PEIMS) Coordinators, November 2007

---

## 001     **ANDERSON COUNTY**

---

### 001-902   **CAYUGA ISD**

JEFF GUNNELS ..... BOARD PRESIDENT  
DOUG LIGHTFOOT ..... BOARD VICE-PRESIDENT  
TODD RICHARDS ..... BOARD SECRETARY  
JODY RADFORD ..... BOARD ASSISTANT SECRETARY  
JERRY DON KELLEY ..... BOARD MEMBER  
DONALD LOVING SR ..... BOARD MEMBER  
JERRY SUDDUTH ..... BOARD MEMBER  
KIM DUBLIN ..... PEIMS COORDINATOR

### 001-903   **ELKHART ISD**

TINA TEETZ ..... BOARD PRESIDENT  
JOHN MCKINNEY JR ..... BOARD VICE-PRESIDENT  
STEPHEN HAM ..... BOARD SECRETARY  
PAUL BARNETT ..... BOARD MEMBER  
PHILLIP BROOKS ..... BOARD MEMBER  
SHARON DAVENPORT ..... BOARD MEMBER  
DAVID M MENDIOLA ..... BOARD MEMBER  
BELINDA BRIDGES ..... BUSINESS MANAGER  
DONNA KAY HAMBRICK ..... PEIMS COORDINATOR

### 001-904   **FRANKSTON ISD**

SHAWN BLACKWELL ..... BOARD PRESIDENT  
MARK BOSTICK ..... BOARD VICE-PRESIDENT  
CARL HOUSE ..... BOARD SECRETARY  
ALI ATWOOD ..... BOARD MEMBER  
JUNIOR MASCORRO ..... BOARD MEMBER  
JOE REED ..... BOARD MEMBER  
BOB WHITEHURST ..... BOARD MEMBER  
LARRY WEESNER ..... BUSINESS MANAGER  
RUTH TINDEL ..... PEIMS COORDINATOR

### 001-906   **NECHES ISD**

GARALD BROWN ..... BOARD PRESIDENT  
VAN BROWN ..... BOARD VICE-PRESIDENT  
CLYDELL KLEIN ..... BOARD SECRETARY  
CURTIS STARLING ..... BOARD ASSISTANT SECRETARY  
BRENT HOFFMAN ..... BOARD MEMBER  
LEE SNIDER ..... BOARD MEMBER  
JACK WEDGEWORTH ..... BOARD MEMBER  
TINA BOLTON ..... PEIMS COORDINATOR

### 001-907   **PALESTINE ISD**

DYNA TUTT ..... BOARD PRESIDENT  
MICHAEL BENNETT ..... BOARD VICE-PRESIDENT  
DR MICHAEL GORBY ..... BOARD SECRETARY  
RICKEY D FERGUSON ..... BOARD MEMBER  
CAMMIE CAE FRENCH ..... BOARD MEMBER  
REVEREND WADE HOBBS ..... BOARD MEMBER  
DANA STAPLES ..... BOARD MEMBER  
MEGAN LAWSON ..... BUSINESS MANAGER  
LOIETTE DIXON ..... PEIMS COORDINATOR

### 001-908   **WESTWOOD ISD**

CAROLYN BOOKER ..... BOARD PRESIDENT  
JAY PATZKE ..... BOARD VICE-PRESIDENT  
THERESA BAMBECK ..... BOARD MEMBER  
WAYNE DUHON ..... BOARD MEMBER  
LISA GILKEY ..... BOARD MEMBER  
CAROLYN MACKIE ..... BOARD MEMBER  
ROXIE JACKSON ..... BUSINESS MANAGER  
JOAN DALY ..... PEIMS COORDINATOR

### 001-909   **SLOCUM ISD**

MALON REED ..... BOARD PRESIDENT  
MIKE DEAR ..... BOARD VICE-PRESIDENT  
REGINA HOGAN ..... BOARD SECRETARY  
JOHN DAY ..... BOARD MEMBER  
DAVID FRANKLIN ..... BOARD MEMBER  
ROGER JONES ..... BOARD MEMBER  
STEVE MOCK ..... BOARD MEMBER  
KIM O'DELL ..... BUSINESS MANAGER  
KIM O'DELL ..... PEIMS COORDINATOR

---

## 002     **ANDREWS COUNTY**

---

### 002-901   **ANDREWS ISD**

DR CHARLES O MOHR ..... BOARD PRESIDENT  
RUSSELL SHANNON ..... BOARD VICE-PRESIDENT  
DOLORES SHOEMAKER ..... BOARD SECRETARY  
WESLEY BURNETT ..... BOARD MEMBER  
PAM FISHER ..... BOARD MEMBER  
JERRY LYNCH ..... BOARD MEMBER  
ROD NOBLE ..... BOARD MEMBER  
TOM CARROLL ..... ASSISTANT SUPERINTENDENT  
STEVE KOLB ..... ASSISTANT SUPERINTENDENT  
JOE MERRELL ..... BUSINESS MANAGER  
STEVE KOLB ..... PEIMS COORDINATOR

---

## 003     **ANGELINA COUNTY**

---

### 003-801   **PINEYWOODS COMMUNITY ACADEMY**

SARAH E STRINDEN ..... BOARD PRESIDENT  
JOE DOUGLAS III ..... BOARD VICE-PRESIDENT  
CHARLIE E GRUMBLES ..... BOARD SECRETARY  
JENNINGS N NARANJO ..... BOARD TREASURER  
ROBERT L KUYKENDALL ..... BOARD MEMBER

### 003-902   **HUDSON ISD**

MIKE EVANS ..... BOARD PRESIDENT  
ART NELSON ..... BOARD VICE-PRESIDENT  
CHARLES WILLSON ..... BOARD SECRETARY  
DAVID BERRY ..... BOARD MEMBER  
LAURA HEBERT ..... BOARD MEMBER  
MARTY JONES ..... BOARD MEMBER  
DAVID WILLMON ..... BOARD MEMBER  
ANN PHILLIPS ..... ASSISTANT SUPERINTENDENT  
BARRETT LANKFORD ..... BUSINESS MANAGER  
VIVIAN HARRISON ..... PEIMS COORDINATOR

### 003-903   **LUFKIN ISD**

COOPER CASTLEBERRY ..... BOARD PRESIDENT  
ANDRA SELF ..... BOARD VICE-PRESIDENT  
ANDRO BRANCH ..... BOARD SECRETARY  
TRENT ASHBY ..... BOARD MEMBER  
GIP FRIESEN ..... BOARD MEMBER  
LARRY KEGLER ..... BOARD MEMBER  
STANLEY NEW ..... BOARD MEMBER  
JOHNNY GILES ..... ASSISTANT SUPERINTENDENT  
LARRY PARSONS ..... ASSISTANT SUPERINTENDENT  
LYNN TORRES ..... ASSISTANT SUPERINTENDENT  
LARRY PARSONS ..... BUSINESS MANAGER  
TAMARA HENSON ..... PEIMS COORDINATOR

### 003-904   **HUNTINGTON ISD**

JOHN ELLIS ..... BOARD PRESIDENT  
KEITH CARRELL ..... BOARD VICE-PRESIDENT  
BECKY STANBERY ..... BOARD SECRETARY

# Texas Public School Districts and Charters: Board Members, Assistant Superintendents, Business Managers, and Public Education Information Management System (PEIMS) Coordinators, November 2007

JAMES FLOURNOY ..... BOARD MEMBER  
BO LETNEY ..... BOARD MEMBER  
ADAM NERREN ..... BOARD MEMBER  
BEN WATSON ..... BOARD MEMBER  
DR MARIA J BETANCOURT-SMITH ..... ASSISTANT SUPERINTENDENT  
RANDY CRAIG ..... BUSINESS MANAGER  
BILLIE KILGORE ..... PEIMS COORDINATOR

## 003-905 DIBOLL ISD

TREY WILKERSON ..... BOARD PRESIDENT  
SANDY HENDRICK ..... BOARD SECRETARY  
RONNIE COLEMAN SR ..... BOARD MEMBER  
RUBEN ESTEVES ..... BOARD MEMBER  
CHUCK MANN ..... BOARD MEMBER  
C LYNN PAVLIC ..... BOARD MEMBER  
ANDREA SWOR ..... BOARD MEMBER  
BRENT HAWKINS ..... AREA SUPERINTENDENT  
RANDY BATTEN ..... BUSINESS MANAGER  
ELAINE SMITH ..... PEIMS COORDINATOR

## 003-906 ZAVALLA ISD

RODNEY LOTT ..... BOARD PRESIDENT  
JEFF HUDSPETH ..... BOARD VICE-PRESIDENT  
CARRYL CARRELL ..... BOARD SECRETARY  
CRAIG CRYER ..... BOARD MEMBER  
JAMIE DYKES ..... BOARD MEMBER  
SIMON LEE ..... BOARD MEMBER  
CARLENE WHITE ..... BOARD MEMBER  
ALICE BOULWARE ..... PEIMS COORDINATOR

## 003-907 CENTRAL ISD

DANIEL FENLEY ..... BOARD PRESIDENT  
STEVE CRAWFORD ..... BOARD VICE-PRESIDENT  
PAULA BAILEY ..... BOARD SECRETARY  
RONNIE KELLY ..... BOARD MEMBER  
DR CARLTON JOHN LEWIS ..... BOARD MEMBER  
DENTON METTS ..... BOARD MEMBER  
RANDY WAYNE NERREN ..... BOARD MEMBER  
SHERRY MCCA ..... PEIMS COORDINATOR

---

## 004 ARANSAS COUNTY

### 004-901 ARANSAS COUNTY ISD

RUSSELL WAYNE LITTLE ..... BOARD PRESIDENT  
JAMES FREDERICK REMLEY ..... BOARD VICE-PRESIDENT  
SARA WALVOORD ..... BOARD SECRETARY  
MELANIE BREWER ..... BOARD MEMBER  
JACK CHANEY ..... BOARD MEMBER  
DR KIMBERLY MARONEY ..... BOARD MEMBER  
JACK WRIGHT ..... BOARD MEMBER  
VICTORIA HELEN KENNEDY ..... ASSISTANT SUPERINTENDENT  
JOSEPH PATEK ..... ASSISTANT SUPERINTENDENT  
KENNETH WAGNER ..... BUSINESS MANAGER  
PAM GILLIS ..... PEIMS COORDINATOR

---

## 005 ARCHER COUNTY

### 005-901 ARCHER CITY ISD

DR JOE HAYLEY ..... BOARD PRESIDENT  
CHARLES BARHAM ..... BOARD VICE-PRESIDENT  
LAREE COWAN ..... BOARD SECRETARY  
PAT BUERGER ..... BOARD MEMBER  
VERNON GEIS ..... BOARD MEMBER  
TRACY WILLIAMSON III ..... BOARD MEMBER  
DAVID WUTHRICH ..... BOARD MEMBER

VI MCBRIDE ..... BUSINESS MANAGER  
JEANETTE WILLETT ..... PEIMS COORDINATOR

## 005-902 HOLLIDAY ISD

STEVE PARNELL ..... BOARD PRESIDENT  
WADE SCARBROUGH ..... BOARD VICE-PRESIDENT  
SCOTT FINCH ..... BOARD SECRETARY  
BARRY HARDIN ..... BOARD MEMBER  
CLINT LEE ..... BOARD MEMBER  
TOM RICHESON ..... BOARD MEMBER  
LELAND WRIGHT ..... BOARD MEMBER  
DUSTIN SCOBEE ..... BUSINESS MANAGER  
DENISE LAWSON ..... PEIMS COORDINATOR

## 005-904 WINDTHORST ISD

LAWRENCE J SCHROEDER ..... BOARD PRESIDENT  
CONNIE STEINBERGER ..... BOARD VICE-PRESIDENT  
ART TEICHMAN ..... BOARD SECRETARY  
TIM HUMPERT ..... BOARD MEMBER  
RICHARD SCHREIBER ..... BOARD MEMBER  
CHARLES VEITENHEIMER ..... BOARD MEMBER  
FRANK WOLF ..... BOARD MEMBER  
JUHREE VAUGHN ..... BUSINESS MANAGER  
CHRISTIE A GREEN ..... PEIMS COORDINATOR

---

## 006 ARMSTRONG COUNTY

### 006-902 CLAUDE ISD

SHAY CHRISTIAN ..... BOARD PRESIDENT  
TROY SKARKE ..... BOARD VICE-PRESIDENT  
AMY LOVELL ..... BOARD SECRETARY  
TERRY BAGGETT ..... BOARD MEMBER  
JAY BRETT CARTWRIGHT ..... BOARD MEMBER  
ROBERT EDDLEMAN ..... BOARD MEMBER  
CHARLIE STRAWN ..... BOARD MEMBER  
RHONDA SIEFKER ..... BUSINESS MANAGER  
TERESA M JUSTISS ..... PEIMS COORDINATOR

---

## 007 ATASCOSA COUNTY

### 007-901 CHARLOTTE ISD

MARIA R CANTU ..... BOARD PRESIDENT  
CHUCK MARSH ..... BOARD VICE-PRESIDENT  
CYNTHIA ZUNIGA ..... BOARD SECRETARY  
HILDA CALVILLO ..... BOARD MEMBER  
MARC DAUGHTRY ..... BOARD MEMBER  
ANNA ESTRADA ..... BOARD MEMBER  
MURRICE LUNA ..... BOARD MEMBER  
NORA GAITAN ..... BUSINESS MANAGER  
SUSAN D GRAHAM ..... PEIMS COORDINATOR

### 007-902 JOURDANTON ISD

RAMON DELEON ..... BOARD PRESIDENT  
BARBARA PEELER ..... BOARD VICE-PRESIDENT  
MARY KLUMB ..... BOARD SECRETARY  
JANE ANDRUS ..... BOARD MEMBER  
PAMELA MANNING ..... BOARD MEMBER  
DR DAVID PESEK ..... BOARD MEMBER  
TRICIA TAYLOR ..... BOARD MEMBER  
DR LANA COLLAVO ..... AREA SUPERINTENDENT  
ANGELINA L BALASZI ..... BUSINESS MANAGER  
ELIZABETH YANAS ..... PEIMS COORDINATOR

### 007-904 LYTLE ISD

DANIEL BOOTH ..... BOARD PRESIDENT



# Texas Public School Districts and Charters: Board Members, Assistant Superintendents, Business Managers, and Public Education Information Management System (PEIMS) Coordinators, November 2007

REAGAN WAGNER ..... BOARD VICE-PRESIDENT  
 JEANIE SANDERS ..... BOARD SECRETARY  
 CHARLES DRIVER ..... BOARD MEMBER  
 MARGARET LITTLETON ..... BOARD MEMBER  
 MARK SHERWOOD ..... BOARD MEMBER  
 FRANK SWANN ..... BOARD MEMBER  
 RANDY EWING ..... ASSISTANT SUPERINTENDENT  
 LAURA URIBE-CENTER ..... PEIMS COORDINATOR

## 007-905 PLEASANTON ISD

FRANK PERSYN ..... BOARD PRESIDENT  
 GERALD P GUERRA ..... BOARD VICE-PRESIDENT  
 BLASA CHAPA ..... BOARD SECRETARY  
 CLAUDE H AARON ..... BOARD MEMBER  
 DANNY L BROWN ..... BOARD MEMBER  
 JOHN E RUTHERFORD ..... BOARD MEMBER  
 FRANK TUDYK ..... BOARD MEMBER  
 BRUCE YARBROUGH ..... ASSISTANT SUPERINTENDENT  
 ROSS DUREN ..... BUSINESS MANAGER  
 MARY DIAZ ..... PEIMS COORDINATOR

## 007-906 POTEET ISD

JO MARIE AGUILAR ..... BOARD PRESIDENT  
 ROCKY WILSON SR ..... BOARD VICE-PRESIDENT  
 DICKI LEE POPPELL SPARKS ..... BOARD SECRETARY  
 SUZANNA GONZALES ..... BOARD MEMBER  
 ROGER LOPEZ ..... BOARD MEMBER  
 MIKE MCINTYRE ..... BOARD MEMBER  
 JOAN WIEDERHOLD ..... BOARD MEMBER  
 DR JAMES LAUB ..... ASSISTANT SUPERINTENDENT  
 JULIE NOVAK ..... ASSISTANT SUPERINTENDENT  
 BETTY EICHMAN ..... PEIMS COORDINATOR

## 008 AUSTIN COUNTY

### 008-901 BELLVILLE ISD

LONNIE LISCHKA ..... BOARD PRESIDENT  
 ALFRED BUCK ECKERMANN ..... BOARD VICE-PRESIDENT  
 IMA HOLMES ..... BOARD SECRETARY  
 NORMAN KIECKE ..... BOARD MEMBER  
 ROCKY LUETGE ..... BOARD MEMBER  
 ROBERT WINKELMANN ..... BOARD MEMBER  
 KAREN WINN ..... BOARD MEMBER  
 JOHN CONLEY II ..... AREA SUPERINTENDENT  
 KENNETH STEIN ..... DEPUTY SUPERINTENDENT  
 KIM HENLEY ..... BUSINESS MANAGER  
 TIM JUNEK ..... BUSINESS MANAGER  
 TWYLIA TOMPKINS ..... PEIMS COORDINATOR

### 008-902 SEALY ISD

MICHAEL HOLUB ..... BOARD PRESIDENT  
 JAMES LEE ..... BOARD VICE-PRESIDENT  
 RICK KERSHNER ..... BOARD SECRETARY  
 AMELIA W BROTHERS ..... BOARD MEMBER  
 DR WILLIAM J HERMANN JR ..... BOARD MEMBER  
 ALAN JAMISON ..... BOARD MEMBER  
 MARK MILLER ..... BOARD MEMBER  
 LINDA REICHL ..... ASSISTANT SUPERINTENDENT  
 PAMELA MORRIS ..... BUSINESS MANAGER  
 TONI RICHARDSON ..... PEIMS COORDINATOR

### 008-903 BRAZOS ISD

JERRY DELSO ..... BOARD PRESIDENT  
 GLEN BLAHUTA ..... BOARD VICE-PRESIDENT  
 MICHAEL L SCEARCE ..... BOARD SECRETARY

CHRIS HOLUB ..... BOARD MEMBER  
 FLINT LITTLE ..... BOARD MEMBER  
 GEORGE SOWA ..... BOARD MEMBER  
 CAROL THORMAEHLEN ..... BOARD MEMBER  
 MARJOR MAYO ..... BUSINESS MANAGER  
 KIM CLARK ..... PEIMS COORDINATOR

## 009 BAILEY COUNTY

### 009-901 MULESHOE ISD

DAVID TIPPS ..... BOARD PRESIDENT  
 THURMAN MYERS ..... BOARD VICE-PRESIDENT  
 NICK BAMERT ..... BOARD SECRETARY  
 BRUCE BARRETT ..... BOARD MEMBER  
 DANIEL GUZMAN M ..... BOARD MEMBER  
 CINDY PURDY ..... BOARD MEMBER  
 MIKE RILEY ..... BOARD MEMBER  
 DON WOOD ..... ASSISTANT SUPERINTENDENT  
 TRAE MCNEILL ..... BUSINESS MANAGER  
 TRAE MCNEILL ..... PEIMS COORDINATOR

## 010 BANDERA COUNTY

### 010-901 MEDINA ISD

ROBERT DELEON ..... BOARD PRESIDENT  
 MICHAEL DERRY ..... BOARD VICE-PRESIDENT  
 MARSHALL MC WILLIAMS ..... BOARD SECRETARY  
 RANDY BOYSEN ..... BOARD MEMBER  
 PAUL GARRISON III ..... BOARD MEMBER  
 MARSHALL MC WILLIAMS ..... BOARD MEMBER  
 ROBERT SELEMENT ..... BOARD MEMBER  
 MARY ANDREA TEN EYCK ..... BOARD MEMBER  
 SHARON CHAMBLEE ..... BUSINESS MANAGER  
 SHARON CHAMBLEE ..... PEIMS COORDINATOR

### 010-902 BANDERA ISD

DR BARBARA L SKIPPER ..... BOARD PRESIDENT  
 GENEVIEVE D MODARELLI ..... BOARD VICE-PRESIDENT  
 LEE H HAILE ..... BOARD SECRETARY  
 RICK GROOMER ..... BOARD ASSISTANT SECRETARY  
 GREG K HICKS ..... BOARD MEMBER  
 CONNIE S MANAL ..... BOARD MEMBER  
 LAURIE M NEFF ..... BOARD MEMBER  
 DR KEVIN DYES ..... AREA SUPERINTENDENT  
 REGINA HOWELL ..... ASSISTANT SUPERINTENDENT  
 TISH GRILL ..... BUSINESS MANAGER  
 LESLIE SKELLY ..... PEIMS COORDINATOR

## 011 BASTROP COUNTY

### 011-901 BASTROP ISD

JAMES ALLEN ..... BOARD PRESIDENT  
 RENE BARRIENTOS ..... BOARD VICE-PRESIDENT  
 KAREN HALLADAY ..... BOARD SECRETARY  
 VALERIE BULLOCK ..... BOARD MEMBER  
 JIM MILLS ..... BOARD MEMBER  
 GLENN PETERSON SR ..... BOARD MEMBER  
 SOPHIA A WILLIAMS ..... BOARD MEMBER  
 KAREN DOOLEY ..... ASSISTANT SUPERINTENDENT  
 BETTY RICHARDSON ..... ASSISTANT SUPERINTENDENT  
 SANDRA CALLAHAN ..... BUSINESS MANAGER  
 MONICA KADURA ..... PEIMS COORDINATOR

### 011-902 ELGIN ISD

GARY NULL ..... BOARD PRESIDENT

# Texas Public School Districts and Charters: Board Members, Assistant Superintendents, Business Managers, and Public Education Information Management System (PEIMS) Coordinators, November 2007

PETE BEGA ..... BOARD VICE-PRESIDENT  
 BYRON MITCHELL ..... BOARD SECRETARY  
 GENO CHAVARRIA ..... BOARD MEMBER  
 DAVID GRAHAM ..... BOARD MEMBER  
 JD HARKINS ..... BOARD MEMBER  
 ROBERT MAUCK ..... BOARD MEMBER  
 KREIS ALYEA ..... ASSISTANT SUPERINTENDENT  
 GENESE BELL ..... ASSISTANT SUPERINTENDENT  
 PETER PEREZ ..... ASSISTANT SUPERINTENDENT  
 KREIS ALYEA ..... BUSINESS MANAGER  
 PATTY THOENE ..... PEIMS COORDINATOR

## 011-904 SMITHVILLE ISD

CRAIG WILLIAMS ..... BOARD PRESIDENT  
 MIKE WITTRICK ..... BOARD VICE-PRESIDENT  
 PEGGY WALICEK ..... BOARD SECRETARY  
 HOWARD BURNS ..... BOARD MEMBER  
 MICHAEL GOERTZ ..... BOARD MEMBER  
 MIKE MORGAN ..... BOARD MEMBER  
 KAMRON SAUNDERS ..... BOARD MEMBER  
 RICHARD BOEHM ..... BUSINESS MANAGER

## 011-905 MCDADE ISD

WILLARD ROTHER ..... BOARD PRESIDENT  
 BILL KAHANEK ..... BOARD VICE-PRESIDENT  
 MONICA BUIE ..... BOARD SECRETARY  
 JANET BRADE ..... BOARD MEMBER  
 WIN HARBISON ..... BOARD MEMBER  
 LESLIE SCHUBERT ..... BOARD MEMBER  
 WAYNE SKUBIATA ..... BOARD MEMBER  
 JULIE BELZ ..... PEIMS COORDINATOR

## 012 BAYLOR COUNTY

### 012-901 SEYMOUR ISD

SHARON HERTEL ..... BOARD PRESIDENT  
 ROYCE MILLER ..... BOARD VICE-PRESIDENT  
 NATHAN COCKERELL ..... BOARD SECRETARY  
 JUANIMA KAY BRADLEY ..... BOARD MEMBER  
 RANDAL KINNIBRUGH ..... BOARD MEMBER  
 MARK MONTGOMERY ..... BOARD MEMBER  
 REED SLAGGLE ..... BOARD MEMBER  
 TIMOTHY H ORSAK ..... BUSINESS MANAGER  
 JULIE SHARP ..... PEIMS COORDINATOR

## 013 BEE COUNTY

### 013-801 ST MARY'S ACADEMY CHARTER SCHOOL

PATRICK K DONOHOE ..... BOARD PRESIDENT  
 CHEROKEE L SALDIVA ..... BOARD VICE-PRESIDENT  
 JOHN C FULGHUM ..... BOARD SECRETARY  
 JOE H ALANIZ II ..... BOARD TREASURER  
 ELIZABETH A RICHMOND ..... BOARD MEMBER  
 SUSAN CHINCARINI ..... PEIMS COORDINATOR

### 013-901 BEEVILLE ISD

NICK CARDENAS ..... BOARD PRESIDENT  
 TIM FITCH ..... BOARD VICE-PRESIDENT  
 LAURA FISCHER ..... BOARD SECRETARY  
 TOM BEASLEY ..... BOARD MEMBER  
 VELMA ELIZALDE ..... BOARD MEMBER  
 JOHN FISH ..... BOARD MEMBER  
 VIOLA SALAZAR ..... BOARD MEMBER  
 ERASMO RODRIGUEZ ..... DEPUTY SUPERINTENDENT  
 NANCY JONES ..... ASSISTANT SUPERINTENDENT

LINDA O'CONNELL ..... BUSINESS MANAGER  
 LAURL JONES ..... PEIMS COORDINATOR

## 013-902 PAWNEE ISD

PETE DOBSON ..... BOARD PRESIDENT  
 RAYMOND LUNA ..... BOARD VICE-PRESIDENT  
 CICCY GARIBAY GONZALES ..... BOARD SECRETARY  
 LISA GILL ..... BOARD MEMBER  
 PATTY MCCANN ..... BOARD MEMBER  
 ILDA SERNA-RUEDA ..... BOARD MEMBER  
 RAMIRO TAPIA ..... BOARD MEMBER  
 DEMETRIO GARCIA ..... PEIMS COORDINATOR

## 013-903 PETTUS ISD

ROBERT BRIDGE ..... BOARD PRESIDENT  
 JOE CONSTANTE ..... BOARD VICE-PRESIDENT  
 CARYEL KRUGER ..... BOARD SECRETARY  
 MICHAEL DIMAGGIO ..... BOARD MEMBER  
 RUDY MORENO ..... BOARD MEMBER  
 JAMIE RODRIGUEZ ..... BOARD MEMBER  
 ROBBIE TOMLIN ..... BOARD MEMBER  
 CAROL BRZOWSKI ..... BUSINESS MANAGER  
 KAREN YEOMAN ..... PEIMS COORDINATOR

## 013-905 SKIDMORE-TYNAN ISD

RICHARD OLIVARES ..... BOARD PRESIDENT  
 YSRAEL R SALINAS ..... BOARD VICE-PRESIDENT  
 DANIEL G GONZALES ..... BOARD SECRETARY  
 CIPRIANO GUERRA JR ..... BOARD MEMBER  
 KEN HAGGARD ..... BOARD MEMBER  
 ESEQUIEL ORTIZ JR ..... BOARD MEMBER  
 KEITH PETRUS ..... BOARD MEMBER  
 CAROLE ESTES ..... BUSINESS MANAGER  
 SHERYL HUGHES ..... PEIMS COORDINATOR

## 014 BELL COUNTY

### 014-801 RICHARD MILBURN ALTER HIGH SCHOOL (KILLEEN)

WILLIAM P GAYTON ..... BOARD PRESIDENT  
 ERNEST W CHAMBERS ..... BOARD MEMBER  
 HOUSTON CONLEY ..... BOARD MEMBER  
 ROBERT J MUNNELLY ..... BOARD MEMBER  
 FRANCIS A WHITE ..... BOARD MEMBER  
 NANCY RODRIGUEZ ..... PEIMS COORDINATOR

### 014-802 TRANSFORMATIVE CHARTER ACADEMY

ELVA L CHASE ..... BOARD PRESIDENT  
 WANDA M FINNEN ..... BOARD MEMBER  
 HAROLD E HART ..... BOARD MEMBER

### 014-803 TEMPLE EDUCATION CENTER

FRED B WIENER ..... BOARD PRESIDENT  
 LAURIE J DEEVER ..... BOARD SECRETARY  
 JEFFREY F ARMSTRONG ..... BOARD MEMBER  
 RIYAD E MOE ..... BOARD MEMBER  
 JOHN S OLIVER ..... BOARD MEMBER

### 014-804 CEDAR CREST SCHOOL

ANDREW B COTTRILL ..... BOARD PRESIDENT  
 JIM B HENSLEY ..... BOARD VICE-PRESIDENT  
 LESLEY A ROUSEY ..... BOARD SECRETARY  
 BARRY L COMBS ..... BOARD TREASURER  
 TRAVIS C GRAVES ..... BOARD MEMBER  
 MARY KAY SCHITTONE ..... BUSINESS MANAGER  
 MARY KAY SCHITTONE ..... PEIMS COORDINATOR

# Texas Public School Districts and Charters: Board Members, Assistant Superintendents, Business Managers, and Public Education Information Management System (PEIMS) Coordinators, November 2007

## 014-901 ACADEMY ISD

DAN CASE ..... BOARD PRESIDENT  
BOBBY PONCIK ..... BOARD VICE-PRESIDENT  
HUBERT CHANEY ..... BOARD SECRETARY  
CHARLES KOHL ..... BOARD MEMBER  
DR KERRY OWENS ..... BOARD MEMBER  
GEORGE M TOMASTIK ..... BOARD MEMBER  
GORDON TRAINER ..... BOARD MEMBER  
KEVIN SPRINKLES ..... ASSISTANT SUPERINTENDENT  
DEBRA WILSON ..... PEIMS COORDINATOR

## 014-902 BARTLETT ISD

JOHN VOIGHT ..... BOARD PRESIDENT  
MELISSA RAFAY ..... BOARD VICE-PRESIDENT  
KATHY PITTS ..... BOARD SECRETARY  
REVEREND DANIEL BLANE SR. .... BOARD MEMBER  
FRANK GRAHAM ..... BOARD MEMBER  
RICKY RAMIREZ ..... BOARD MEMBER  
TIM STEGLICH ..... BOARD MEMBER  
SHIRLEY HALL ..... BUSINESS MANAGER  
LINDA BROUSSARD ..... PEIMS COORDINATOR

## 014-903 BELTON ISD

RANDY PITTENGER ..... BOARD PRESIDENT  
ROYCE BOREN ..... BOARD VICE-PRESIDENT  
PENNY DIGBY ..... BOARD SECRETARY  
MIKE COWAN ..... BOARD MEMBER  
CONNIE DEMERSON ..... BOARD MEMBER  
JEANNETTE KELLEY ..... BOARD MEMBER  
TIM STEPHENS ..... BOARD MEMBER  
SUSAN KINCANNON ..... DEPUTY SUPERINTENDENT  
DARRELL BECKER ..... ASSISTANT SUPERINTENDENT  
ERIC HAUGEBERG ..... ASSISTANT SUPERINTENDENT  
ERIC BANFIELD ..... BUSINESS MANAGER  
ROBERT MEYER ..... PEIMS COORDINATOR

## 014-905 HOLLAND ISD

HAROLD KURTZ ..... BOARD PRESIDENT  
THOMAS ARNOLD ..... BOARD VICE-PRESIDENT  
TRAVIS RICHTER ..... BOARD SECRETARY  
MICHAEL S CEARLEY ..... BOARD MEMBER  
ROBERT W FERGUSON JR. .... BOARD MEMBER  
KIRK GOODNIGHT ..... BOARD MEMBER  
JOHNNY KALLUS ..... BOARD MEMBER  
DEBBIE MCKENZIE ..... PEIMS COORDINATOR

## 014-906 KILLEEN ISD

JOE MAINES ..... BOARD PRESIDENT  
ARTHUR H TRUJILLO ..... BOARD VICE-PRESIDENT  
MIKE HELM ..... BOARD SECRETARY  
TERRY DELANO ..... BOARD MEMBER  
BUTCH MENKING ..... BOARD MEMBER  
DR RONALD RAINOSEK ..... BOARD MEMBER  
SHELLEY WELLS ..... BOARD MEMBER  
DR ROBERT MULLER ..... DEPUTY SUPERINTENDENT  
MEGAN BRADLEY ..... BUSINESS MANAGER  
JEFF HECKATHORN ..... PEIMS COORDINATOR

## 014-907 ROGERS ISD

MICHAEL HARPER ..... BOARD PRESIDENT  
RONNIE SKALA ..... BOARD VICE-PRESIDENT  
KENNETH PECHAL ..... BOARD SECRETARY  
JOSEPH BEDRICH III ..... BOARD MEMBER  
EUGENE BRENEK ..... BOARD MEMBER  
GLENN MAREK ..... BOARD MEMBER

DAVID SCHILLER ..... BOARD MEMBER  
TRACIE MALOVETS ..... BUSINESS MANAGER  
ANNA MACHA ..... PEIMS COORDINATOR

## 014-908 SALADO ISD

JEFF KELLEY ..... BOARD PRESIDENT  
JACKIE BURSON ..... BOARD VICE-PRESIDENT  
MIRIAM ERVI ..... BOARD SECRETARY  
DEBORAH ALDRIDGE ..... BOARD MEMBER  
FRANK CARLSON ..... BOARD MEMBER  
LYNN RENFRO ..... BOARD MEMBER  
CHRIS SEATON ..... BOARD MEMBER  
LYNDAL CABANISS ..... BUSINESS MANAGER  
DARLENE KIRK ..... PEIMS COORDINATOR

## 014-909 TEMPLE ISD

STEVE WRIGHT ..... BOARD PRESIDENT  
JERRY R PICKLE ..... BOARD VICE-PRESIDENT  
VIRGINIA SUAREZ ..... BOARD SECRETARY  
MARY H KLENTZMAN ..... BOARD MEMBER  
SUSAN LONG ..... BOARD MEMBER  
DAVID PENNINGTON ..... BOARD MEMBER  
DOROTHY POWELL ..... BOARD MEMBER  
DR JOHN HANCOCK ..... ASSISTANT SUPERINTENDENT  
JJ VILLARREAL ..... ASSISTANT SUPERINTENDENT  
RIGO ABREGO ..... BUSINESS MANAGER  
LISA DISERENS ..... PEIMS COORDINATOR

## 014-910 TROY ISD

GARY MCMURTRY ..... BOARD PRESIDENT  
PAM BULLS ..... BOARD VICE-PRESIDENT  
JERRY LANDES ..... BOARD SECRETARY  
CORY HERRING ..... BOARD MEMBER  
RANDY JONES ..... BOARD MEMBER  
EDWARD LUNA ..... BOARD MEMBER  
JERRY STEGALL ..... BOARD MEMBER  
NEIL JETER ..... ASSISTANT SUPERINTENDENT  
CYNTHIA HOLLOWAY ..... BUSINESS MANAGER  
PAULA STANFORD ..... PEIMS COORDINATOR

---

## 015 BEXAR COUNTY

---

### 015-801 POR VIDA ACADEMY

ODILIA M KORENEK ..... BOARD PRESIDENT  
EDITH T COGDELL ..... BOARD SECRETARY  
MICHELLE OWENS ..... BOARD MEMBER  
DIANE M RIVERA ..... BOARD MEMBER

### 015-802 GEORGE GERVIN ACADEMY

CONRAD J LINDEMANN ..... BOARD PRESIDENT  
COURTENAY ATKINS ..... BOARD SECRETARY  
ROYAL HAMMOND ..... BOARD TREASURER  
GENE CHRISTENSEN ..... BOARD MEMBER  
RONALD GRAF ..... BOARD MEMBER  
RALPH GRUENDLER ..... BOARD MEMBER  
ARLINE PATTERSON ..... BOARD MEMBER

### 015-803 HIGGS CARTER KING GIFTED & TALENTED CHARTER ACAD

RICK WILLIAMSON ..... BOARD PRESIDENT  
DEBORAH L ADAMS ..... BOARD MEMBER  
ANN M HUDSON ..... BOARD MEMBER  
SHIRLEY A KING ..... BOARD MEMBER

### 015-805 NEW FRONTIERS CHARTER SCHOOL

FRED FLORES JR ..... BOARD PRESIDENT

# Texas Public School Districts and Charters: Board Members, Assistant Superintendents, Business Managers, and Public Education Information Management System (PEIMS) Coordinators, November 2007

MICHELE L ROWE ..... BOARD SECRETARY  
RICARDO CHAVEZ JR ..... BOARD MEMBER  
MICHELE VOELKEL ..... BOARD MEMBER

### 015-806 SCHOOL OF EXCELLENCE IN EDUCATION

SAMUEL J GRABER ..... BOARD PRESIDENT  
RENEE J MCGHEE ..... BOARD VICE-PRESIDENT  
LA VERGIE WASHINGTON ..... BOARD SECRETARY  
PATRICK BRITTON ..... BOARD MEMBER  
GREGORY RICHARDSON ..... BUSINESS MANAGER  
MICHAEL DUCOTE ..... PEIMS COORDINATOR

### 015-807 SOUTHWEST PREPARATORY SCHOOL

STEPHEN D ALDERMAN ..... BOARD PRESIDENT  
JAMES K NEAL ..... BOARD PRESIDENT  
CAROL A HESTON ..... BOARD VICE-PRESIDENT  
WILLIAM W ROBERTS ..... BOARD VICE-PRESIDENT

### 015-808 JOHN H WOOD JR PUBLIC CHARTER DISTRICT

OLIN J TUNNEL ..... BOARD PRESIDENT  
JOSEPHINE ARREDONDO-HOLDEN ..... BOARD VICE-PRESIDENT  
CARMEN BALDERAS ..... BOARD SECRETARY  
GUS SICARD ..... BOARD TREASURER  
SYLVIA KOCIAN ..... PEIMS COORDINATOR

### 015-809 BEXAR COUNTY ACADEMY

RICHARD WALLS ..... BOARD PRESIDENT  
NATHALIA BROOKS ..... BOARD SECRETARY

### 015-811 LA ESCUELA DE LAS AMERICAS

HUMBERTO RAMOS ..... BOARD PRESIDENT  
MARGARITA VALDEZ ..... BOARD VICE-PRESIDENT  
ARMANDO A GONZALEZ ..... BOARD MEMBER  
WENDY L GONZALEZ ..... BOARD MEMBER  
DEYANIRA Q MORIN ..... BOARD MEMBER  
EDWARD OLVERA ..... BOARD MEMBER

### 015-812 GEORGE I SANCHEZ CHARTER HS SAN ANTONIO BRANCH

VANESSA SOLA ..... BOARD PRESIDENT  
JOSEPH M COOPER ..... BOARD VICE-PRESIDENT  
RAUL DOMINGUEZ ..... BOARD VICE-PRESIDENT  
OSCAR GONZALEZ ..... BOARD VICE-PRESIDENT  
SHANNON G LANGRAND ..... BOARD VICE-PRESIDENT  
RUDY RAMOS ..... BOARD VICE-PRESIDENT  
CELESTE S QUIRALTE ..... BOARD SECRETARY  
ERIC C BRUCE ..... BOARD TREASURER  
KATHRYN BUTCHER ..... BOARD MEMBER  
MARIA C GARZA ..... BOARD MEMBER  
OSCAR L GARZA ..... BOARD MEMBER  
ALISHA C HARRISON ..... BOARD MEMBER  
GRACE O HERNANDEZ ..... BOARD MEMBER  
KENNETH HUEWITT ..... BOARD MEMBER  
LAURA JARAMILLO ..... BOARD MEMBER  
KATHY WILLIAMS ..... BOARD MEMBER

### 015-813 GUARDIAN ANGEL PERFORMANCE ARTS ACADEMY

WILLIAM C DAVIS ..... BOARD PRESIDENT  
HOWARD ANDERSON ..... BOARD MEMBER  
CONNIE V HERBIN JR ..... BOARD MEMBER

### 015-814 POSITIVE SOLUTIONS CHARTER SCHOOL

RUBEN FLORES ..... BOARD PRESIDENT  
CURLEY M SPEARS ..... BOARD TREASURER  
JOE BERNAL ..... BOARD MEMBER  
DIEGO GALLEGOS ..... BOARD MEMBER  
DANIEL JUAREZ ..... BOARD MEMBER

IRMA F LATOUR ..... BOARD MEMBER  
JAMES VASQUEZ ..... BOARD MEMBER

### 015-815 RADIANCE ACADEMY OF LEARNING

VERNA HENSON ..... BOARD PRESIDENT  
AL SIERRA ..... BOARD SECRETARY  
CHARLES W EDWARDS JR ..... BOARD MEMBER

### 015-816 ACADEMY OF CAREERS AND TECHNOLOGIES CHARTER SCHOOL

PAULA APPLIN ..... BOARD PRESIDENT  
MARIA LIPSCOMB ..... BOARD MEMBER  
TINA MARIA SAUNDERS ..... BOARD MEMBER

### 015-817 SAN ANTONIO CAN HIGH SCHOOL

MAURICIO NAVARRO ..... BOARD PRESIDENT  
TRINI GARZA ..... BOARD SECRETARY  
BRUCE G LEIB ..... BOARD TREASURER  
WILLIAM BLAYDES ..... BOARD MEMBER  
MONTY GAMBER ..... BOARD MEMBER  
DELIA JASSO ..... BOARD MEMBER

### 015-819 SHEKINAH RADIANCE ACADEMY

VERNA HENSON ..... BOARD PRESIDENT  
AL SIERRA ..... BOARD SECRETARY  
CHARLES W EDWARDS JR ..... BOARD MEMBER

### 015-820 SAN ANTONIO SCHOOL FOR INQUIRY & CREATIVITY

EFRAIN GARZA ..... BOARD PRESIDENT  
ABEL ARAIZA ..... BOARD SECRETARY  
ELAINE CASTILLO ..... BOARD SECRETARY

### 015-822 JUBILEE ACADEMIC CENTER

TOM J KOGER ..... BOARD PRESIDENT  
SYLVIA R RIOS ..... BOARD PRESIDENT  
SANDY MAREK ..... BOARD SECRETARY

### 015-823 SAN ANTONIO TECHNOLOGY ACADEMY

DON NWOKEJI ..... BOARD PRESIDENT  
JONATHAN OBIAGWU ..... BOARD SECRETARY  
HENRY K EGEOLU ..... BOARD MEMBER

### 015-824 SAN ANTONIO PREPARATORY ACADEMY

CARMEN E LIRA ..... BOARD PRESIDENT  
DANIELLA RENDON ..... BOARD SECRETARY

### 015-825 LIGHTHOUSE CHARTER SCHOOL

MARCELO CASILLAS ..... BOARD PRESIDENT  
JOE A MONTOYA ..... BOARD VICE-PRESIDENT  
YVONNE E SCHULER ..... BOARD SECRETARY  
JOSHUA K CERNA ..... BOARD MEMBER  
ALEX P CASTILLO ..... AREA SUPERINTENDENT  
GRACIE NAVA ..... PEIMS COORDINATOR

### 015-826 KIPP ASPIRE ACADEMY

KEVIN W PARKE ..... BOARD PRESIDENT  
BRIAN DAMERIS ..... BOARD SECRETARY  
WILLIAM J GEDWED ..... BOARD MEMBER  
CRAIG A MCDUGAL ..... BOARD MEMBER

### 015-827 SCHOOL OF SCIENCE AND TECHNOLOGY

TURGAY KORKMAZ ..... BOARD PRESIDENT  
CHRISTOPHER J GIESEKE ..... BOARD VICE-PRESIDENT  
KAMIL YILMAZ ..... BOARD SECRETARY  
AYHAN ORUC ..... BOARD TREASURER  
ROLAND U CAMPOS ..... BOARD MEMBER

# Texas Public School Districts and Charters: Board Members, Assistant Superintendents, Business Managers, and Public Education Information Management System (PEIMS) Coordinators, November 2007

## 015-828 HARMONY SCIENCE ACAD (SAN ANTONIO)

ONER U CELEPCIKAY..... BOARD PRESIDENT  
GOKTURK TUNC..... BOARD VICE-PRESIDENT  
FATIH YIGIT..... BOARD SECRETARY  
MUSTAFA A ATIK..... BOARD TREASURER

## 015-830 BROOKS ACADEMY OF SCIENCE AND ENGINEERING

VICTOR BARROSO..... BOARD PRESIDENT  
CYNTHIA A HANSON..... BOARD VICE-PRESIDENT  
MERYL D ROMEU..... BOARD VICE-PRESIDENT  
DAVID CONCEPCION..... BOARD MEMBER  
KIM M GUILARTE..... BOARD MEMBER  
LOUIS J MARIN..... BOARD MEMBER  
CARLOS RESENDEZ..... BOARD MEMBER  
HUI FANG (ANGIE) SU..... BOARD MEMBER

## 015-901 ALAMO HEIGHTS ISD

STEVEN J PRITCHARD..... BOARD PRESIDENT  
RANDALL POLLOCK..... BOARD VICE-PRESIDENT  
CRAIG CLAYTON..... BOARD SECRETARY  
SUZANNE C GOUDGE..... BOARD ASSISTANT SECRETARY  
WILLIAM B KINGMAN..... BOARD MEMBER  
CYNTHIA C O'CONNOR..... BOARD MEMBER  
AL SILVA..... BOARD MEMBER  
MARY L ZEIGLER..... ASSISTANT SUPERINTENDENT  
MIKE HAGAR..... BUSINESS MANAGER  
MIKE HAGAR..... PEIMS COORDINATOR

## 015-904 HARLANDALE ISD

JOSHUA CERNA..... BOARD PRESIDENT  
DAVID ABUNDIS..... BOARD VICE-PRESIDENT  
VICTOR RESENDEZ..... BOARD SECRETARY  
JESSE ALANIZ..... BOARD MEMBER  
ANTHONY ALCOSER..... BOARD MEMBER  
MICHAEL TEJEDA..... BOARD MEMBER  
TOMAS URESTI..... BOARD MEMBER  
RICHARD HERNANDEZ..... ASSISTANT SUPERINTENDENT  
OSCAR PEREZ..... ASSISTANT SUPERINTENDENT  
JOE JESSE JESSE SANCHEZ..... ASSISTANT SUPERINTENDENT  
RICHARD HERNANDEZ..... BUSINESS MANAGER  
DOTTIE KENNEMER..... PEIMS COORDINATOR

## 015-905 EDGEWOOD ISD

RAMIRO NAVA..... BOARD PRESIDENT  
GEORGE GARNICA..... BOARD VICE-PRESIDENT  
MARISOL F MARTINEZ..... BOARD SECRETARY  
JESSE R ALCALA..... BOARD MEMBER  
ESTEFANA C MARTINEZ..... BOARD MEMBER  
MARY LOU MENDOZA..... BOARD MEMBER  
JOHNNY R PEREZ..... BOARD MEMBER  
DR ELIZABETH GARZA..... ASSISTANT SUPERINTENDENT  
YVETTE ROSALES..... BUSINESS MANAGER  
FLORENCIO ZEPEDA JR..... PEIMS COORDINATOR

## 015-906 RANDOLPH FIELD ISD

SHARON HOLLAND..... BOARD PRESIDENT  
PAUL MACHEN..... BOARD VICE-PRESIDENT  
GENE QUINTANILLA..... BOARD SECRETARY  
GERALD HUST..... BOARD MEMBER  
GENE MCFALLS..... BOARD MEMBER  
ARTURO CAVAZOS..... BUSINESS MANAGER  
ARTURO CAVAZOS..... PEIMS COORDINATOR

## 015-907 SAN ANTONIO ISD

DR JULIAN H TREVINO..... BOARD PRESIDENT

JAMES HOWARD..... BOARD VICE-PRESIDENT  
THOMAS C LOPEZ..... BOARD SECRETARY  
CARLOS VILLARREAL..... BOARD ASSISTANT SECRETARY  
ELISEO CADENA..... BOARD MEMBER  
OLGA M HERNANDEZ..... BOARD MEMBER  
DOUG SELLERS..... BOARD MEMBER  
BETTY BURKS..... DEPUTY SUPERINTENDENT  
ANTONIO JUAREZ..... DEPUTY SUPERINTENDENT  
SYLVIA DE LA PENA..... ASSOCIATE SUPERINTENDENT  
KAMAL ELHABR..... ASSOCIATE SUPERINTENDENT  
CORA JOHNS..... ASSOCIATE SUPERINTENDENT  
ELIZABETH MELSON..... ASSOCIATE SUPERINTENDENT  
TONI THOMPSON..... ASSOCIATE SUPERINTENDENT  
DR PRISCILLA CANALES..... ASSISTANT SUPERINTENDENT  
LARRY GARZA..... ASSISTANT SUPERINTENDENT  
CAROLE HARLE..... ASSISTANT SUPERINTENDENT  
MARCOS MATEO ZOROLA..... ASSISTANT SUPERINTENDENT  
KATHY O'NEILL..... PEIMS COORDINATOR

## 015-908 SOUTH SAN ANTONIO ISD

MANUEL LOPEZ..... BOARD PRESIDENT  
HOMER FLORES..... BOARD VICE-PRESIDENT  
JAIME GALLEGOS..... BOARD SECRETARY  
ANDY DIAZ..... BOARD MEMBER  
TRINIDAD T MATA..... BOARD MEMBER  
CONNIE PRADO..... BOARD MEMBER  
CYNDI A RAMIREZ..... BOARD MEMBER  
DAVID LANDEROS..... BUSINESS MANAGER  
YUHUNTER W WOODARD..... PEIMS COORDINATOR

## 015-909 SOMERSET ISD

IRIS LEDEZMA..... BOARD PRESIDENT  
LEO SALAS..... BOARD VICE-PRESIDENT  
DR OMAR PACHECANO..... BOARD SECRETARY  
ANDREA DE LA CRUZ..... BOARD MEMBER  
DON GREEN..... BOARD MEMBER  
DARIELLA HERNANDEZ..... BOARD MEMBER  
PEDRO ZAMORA..... BOARD MEMBER  
ANDRES DEL BOSQUE..... ASSOCIATE SUPERINTENDENT  
LINDA CAVAZOS..... BUSINESS MANAGER  
CHARLOTTE STEVENS..... PEIMS COORDINATOR

## 015-910 NORTH EAST ISD

BETH PLUMMER..... BOARD PRESIDENT  
BRIGITTE PERKINS..... BOARD VICE-PRESIDENT  
MOLLY PRUITT..... BOARD SECRETARY  
BRUCE BENNETT..... BOARD MEMBER  
SUSAN GALINDO..... BOARD MEMBER  
SANDY HUGHEY..... BOARD MEMBER  
EDD WHITE..... BOARD MEMBER  
BRIAN GOTTARDY..... ASSOCIATE SUPERINTENDENT  
WESSLEY ROBINSON..... ASSOCIATE SUPERINTENDENT  
DR MARK SCHEFFLER..... ASSOCIATE SUPERINTENDENT  
ALICIA THOMAS..... ASSOCIATE SUPERINTENDENT  
WESSLEY ROBINSON..... BUSINESS MANAGER  
ANNETTE MILLARD..... PEIMS COORDINATOR

## 015-911 EAST CENTRAL ISD

STEVE BRYANT..... BOARD PRESIDENT  
LYNDA BILLA BURKE..... BOARD VICE-PRESIDENT  
MONIQUE PRESAS..... BOARD SECRETARY  
VICTOR GARZA..... BOARD MEMBER  
GLORIA GUTIERREZ..... BOARD MEMBER  
HAROLD W LAMASCUS..... BOARD MEMBER  
PAMELA MORGANROTH..... BOARD MEMBER

# Texas Public School Districts and Charters: Board Members, Assistant Superintendents, Business Managers, and Public Education Information Management System (PEIMS) Coordinators, November 2007

DR PATTI BIRNEY ..... ASSISTANT SUPERINTENDENT  
 JAMES ROBERT SELBY ..... ASSISTANT SUPERINTENDENT  
 JAMES ROBERT SELBY ..... BUSINESS MANAGER  
 JUDY BURNS ..... PEIMS COORDINATOR

## 015-912 SOUTHWEST ISD

MIKE FRAZIER ..... BOARD PRESIDENT  
 SYLVESTER E VASQUEZ JR. .... BOARD VICE-PRESIDENT  
 IDA PEREZ SUDOLCAN ..... BOARD SECRETARY  
 JAMES SULLIVAN JR ..... BOARD ASSISTANT SECRETARY  
 FLORINDA BERNAL ..... BOARD MEMBER  
 DR KEITH BYROM ..... BOARD MEMBER  
 RAUL GUZMAN ..... BOARD MEMBER  
 HOMERO RODRIGUEZ ..... DEPUTY SUPERINTENDENT  
 DR VIRGINIA AGUILAR ..... ASSISTANT SUPERINTENDENT  
 WILLIAM ATKINS ..... ASSISTANT SUPERINTENDENT  
 LLOYD VERSTUYFT ..... ASSISTANT SUPERINTENDENT  
 LIZ ILTIS ..... BUSINESS MANAGER  
 RICK MARTINEZ ..... PEIMS COORDINATOR

## 015-913 LACKLAND ISD

BRIAN S MILLER ..... BOARD PRESIDENT  
 REYNALDO TREVINO ..... BOARD SECRETARY  
 ANGEL E BETANCOURT ..... BOARD MEMBER  
 DR LAURA MUNRO ..... BOARD MEMBER  
 JOSEPH W SAN NICOLAS JR. .... BOARD MEMBER  
 REBECCA GARCIA ..... BUSINESS MANAGER  
 REBECCA GARCIA ..... PEIMS COORDINATOR

## 015-914 FT SAM HOUSTON ISD

KEITH A TONEY ..... BOARD PRESIDENT  
 EUSTACE S LEWIS ..... BOARD VICE-PRESIDENT  
 DR CEM MAXWELL ..... BOARD SECRETARY  
 DEBORAH SEABRON ..... BOARD MEMBER  
 JEANNE WARREN ..... BOARD MEMBER  
 JAYNE HATTON ..... ASSOCIATE SUPERINTENDENT  
 LARRY STAVINOHAN ..... BUSINESS MANAGER  
 JANET BOLIN ..... PEIMS COORDINATOR

## 015-915 NORTHSIDE ISD

KATIE REED ..... BOARD PRESIDENT  
 M'LISSA M CHUMBLEY ..... BOARD VICE-PRESIDENT  
 KAREN FREEMAN ..... BOARD SECRETARY  
 ROBERT BLOUNT JR ..... BOARD MEMBER  
 LYNN BRITTON JR ..... BOARD MEMBER  
 RANDALL H FIELDS ..... BOARD MEMBER  
 ANNIE L HOMLES ..... BOARD MEMBER  
 KAY FRANKLIN ..... DEPUTY SUPERINTENDENT  
 DR LINDA MORA ..... DEPUTY SUPERINTENDENT  
 GEORGE TORRES ..... DEPUTY SUPERINTENDENT  
 MARILYN KATZ ..... ASSISTANT SUPERINTENDENT  
 JIM MARTIN ..... ASSISTANT SUPERINTENDENT  
 JIM MILLER ..... ASSISTANT SUPERINTENDENT  
 DONALD SCHMIDT ..... ASSISTANT SUPERINTENDENT  
 KELLY SMITH ..... ASSISTANT SUPERINTENDENT  
 BRIAN WOODS ..... ASSISTANT SUPERINTENDENT  
 OSCAR CARDENAS ..... BUSINESS MANAGER  
 DR RONALD STEPHENS ..... PEIMS COORDINATOR

## 015-916 JUDSON ISD

RICK MAAS ..... BOARD PRESIDENT  
 JOAN OHNHEISER ..... BOARD VICE-PRESIDENT  
 RICHARD LAFOILLE ..... BOARD SECRETARY  
 JOHNNY HARRIS ..... BOARD ASSISTANT SECRETARY  
 JUNE ADAIR ..... BOARD MEMBER

DIANE BAGLEY ..... BOARD MEMBER  
 GILBERT FLORES ..... BOARD MEMBER  
 DR MARCUS NELSON ..... ASSOCIATE SUPERINTENDENT  
 LUIS RODRIGUEZ ..... ASSOCIATE SUPERINTENDENT  
 JOSE ELIZONDO ..... BUSINESS MANAGER  
 JANLEN WACLAWCZYK ..... PEIMS COORDINATOR

## 015-917 SOUTHSIDE ISD

LISA L SALAZAR ..... BOARD PRESIDENT  
 MARGIE C LOPEZ ..... BOARD VICE-PRESIDENT  
 CRAIG KNAPP ..... BOARD SECRETARY  
 LOREN BREWER ..... BOARD MEMBER  
 RAUL G MARTINEZ ..... BOARD MEMBER  
 RICK QUEBE ..... BOARD MEMBER  
 DANIEL RODRIGUEZ ..... BOARD MEMBER  
 ELIZABETH R KING ..... ASSISTANT SUPERINTENDENT  
 RONALD ROSS ..... PEIMS COORDINATOR

---

## 016 BLANCO COUNTY

---

### 016-901 JOHNSON CITY ISD

RANDY BRODBECK ..... BOARD PRESIDENT  
 CYNTHIA KEENE ..... BOARD VICE-PRESIDENT  
 RANDY LENZ ..... BOARD SECRETARY  
 RONALD BATCHELOR ..... BOARD MEMBER  
 KAREN FREER ..... BOARD MEMBER  
 TODD SWIFT ..... BOARD MEMBER  
 KIP THOMPSON ..... BOARD MEMBER  
 DUANE BREWER ..... BUSINESS MANAGER  
 A'LANN TRUELOCK ..... BUSINESS MANAGER  
 A'LANN TRUELOCK ..... PEIMS COORDINATOR

### 016-902 BLANCO ISD

MATT HERDEN ..... BOARD PRESIDENT  
 MARY ANN WEAVER ..... BOARD VICE-PRESIDENT  
 DAVID BEHREND ..... BOARD SECRETARY  
 KIRK FELPS ..... BOARD MEMBER  
 TROY IMMEL ..... BOARD MEMBER  
 CHARLES RILEY ..... BOARD MEMBER  
 BERNIE SAN MIGUEL ..... BOARD MEMBER  
 KAY FRASER ..... BUSINESS MANAGER  
 KAY FRASER ..... PEIMS COORDINATOR

---

## 017 BORDEN COUNTY

---

### 017-901 BORDEN COUNTY ISD

JOHN ANDERSON ..... BOARD PRESIDENT  
 JOE HARDING ..... BOARD VICE-PRESIDENT  
 MIKE VALENTINE ..... BOARD SECRETARY  
 RANDY HENSLEY ..... BOARD MEMBER  
 DENNIS POOLE ..... BOARD MEMBER  
 FREDDY DEAN ROBERTS ..... BOARD MEMBER  
 MONTE SMITH ..... BOARD MEMBER  
 JIMMY THOMAS ..... BUSINESS MANAGER  
 TERRI L BUCHANAN ..... PEIMS COORDINATOR

---

## 018 BOSQUE COUNTY

---

### 018-901 CLIFTON ISD

JOHN ERICKSON ..... BOARD PRESIDENT  
 LARRY MUSSELMAN ..... BOARD SECRETARY  
 JIM CANUTESON ..... BOARD MEMBER  
 RONALD DOWDEN ..... BOARD MEMBER  
 GREG GLOFF ..... BOARD MEMBER  
 VICKI GLOFF ..... BOARD MEMBER

# Texas Public School Districts and Charters: Board Members, Assistant Superintendents, Business Managers, and Public Education Information Management System (PEIMS) Coordinators, November 2007

KENNETH LOWRANCE ..... BOARD MEMBER  
KITSY SPITZER ..... BUSINESS MANAGER  
LORNA HORSTMAN ..... PEIMS COORDINATOR

**018-902 MERIDIAN ISD**

MARIE GARLAND ..... BOARD PRESIDENT  
THAD PURCELL ..... BOARD VICE-PRESIDENT  
ROCHELLE D LENTSCHKE ..... BOARD SECRETARY  
DANNY ALLEN ..... BOARD MEMBER  
RUBIN FELAN ..... BOARD MEMBER  
TODD HYATT ..... BOARD MEMBER  
KRISTY KUYKENDALL ..... BOARD MEMBER  
TRACINE ANDERSON ..... BUSINESS MANAGER  
SHARON BUCK ..... PEIMS COORDINATOR

**018-903 MORGAN ISD**

LORI SMITH ..... BOARD PRESIDENT  
JENNIE CLEVINGER ..... BOARD VICE-PRESIDENT  
BILLYE LOU MCGEHEE ..... BOARD SECRETARY  
JEFF CHAFFIN ..... BOARD MEMBER  
DIANA LOPEZ ..... BOARD MEMBER  
GARY ORFIELD ..... BOARD MEMBER  
GENEVA PEREZ ..... BOARD MEMBER  
CHARLES DAVID MCGEHEE ..... AREA SUPERINTENDENT  
CHARLES DAVID MCGEHEE ..... BUSINESS MANAGER  
PAMELA MILLER ..... PEIMS COORDINATOR

**018-904 VALLEY MILLS ISD**

BYRON WHITNEY ..... BOARD PRESIDENT  
TERRY FAUBION ..... BOARD VICE-PRESIDENT  
BRAD COX ..... BOARD SECRETARY  
CHARLES BOYD ..... BOARD MEMBER  
DONNA MUELLER ..... BOARD MEMBER  
MICHAEL SEXTON ..... BOARD MEMBER  
BEN TRAMMELL ..... BOARD MEMBER  
GAYE LYNN SEAWRIGHT ..... ASSISTANT SUPERINTENDENT  
KYLENE GIBSON ..... BUSINESS MANAGER  
KYLENE GIBSON ..... PEIMS COORDINATOR

**018-905 WALNUT SPRINGS ISD**

KAY OFFUTT ..... BOARD PRESIDENT  
JOE HERRING ..... BOARD VICE-PRESIDENT  
KAREN JONES ..... BOARD SECRETARY  
JOHNNIE BILLMAN ..... BOARD MEMBER  
GREG MORROW ..... BOARD MEMBER  
TERRY TOWNLEY ..... BOARD MEMBER  
REVEREND ROB WALLS ..... BOARD MEMBER  
PAT GARRETT ..... PEIMS COORDINATOR

**018-906 IREDELL ISD**

KRISTY GEPHART ..... BOARD PRESIDENT  
AMY VANWINKLE ..... BOARD VICE-PRESIDENT  
SANDRA COOPER BRYANT ..... BOARD SECRETARY  
JIM BOB BERRY ..... BOARD MEMBER  
TRAVIS GRIFFIN ..... BOARD MEMBER  
JOHN MCPEEK ..... BOARD MEMBER  
PATRICK PROFFITT ..... BOARD MEMBER  
LINDA HANSHEW ..... BUSINESS MANAGER  
NANCY HANSHEW ..... PEIMS COORDINATOR

**018-907 KOPPERL ISD**

JOE MYNAR ..... BOARD PRESIDENT  
DUANE HUTSON ..... BOARD VICE-PRESIDENT  
RENEE' CARLSON ..... BOARD SECRETARY  
JIM HOLMES ..... BOARD MEMBER

BUBBA MCFARLAND ..... BOARD MEMBER  
SHANE WALLER ..... BOARD MEMBER  
HAROLD WELLBORN ..... BOARD MEMBER  
LINDA BROOME ..... BUSINESS MANAGER  
BETHAN FRAILEY ..... PEIMS COORDINATOR

**018-908 CRANFILLS GAP ISD**

KENNY WIESE ..... BOARD PRESIDENT  
JEFF ROSE ..... BOARD VICE-PRESIDENT  
SHELLY STUART ..... BOARD SECRETARY  
SUE LEE ..... BOARD MEMBER  
RAY SORRELS ..... BOARD MEMBER  
VIRGIL TINDALL ..... BOARD MEMBER  
KATHIE WITTE ..... BOARD MEMBER  
JAMES SCOTT ..... AREA SUPERINTENDENT  
JAMES SCOTT ..... AREA SUPERINTENDENT  
JAMES SCOTT ..... BUSINESS MANAGER  
JAMES SCOTT ..... BUSINESS MANAGER  
JAMES SCOTT ..... PEIMS COORDINATOR

---

**019 BOWIE COUNTY**

---

**019-901 DEKALB ISD**

RICKY WILSON ..... BOARD PRESIDENT  
THURMON PYNES ..... BOARD VICE-PRESIDENT  
ULESA THOMPSON ..... BOARD SECRETARY  
KELLY HOPKINS ..... BOARD MEMBER  
IVERSON SHAVERS ..... BOARD MEMBER  
JAMES STRAIN ..... BOARD MEMBER  
JIMMY WHITTLE ..... BOARD MEMBER  
JANIE ELLIOTT ..... BUSINESS MANAGER  
KAYLA MCCAULEY ..... PEIMS COORDINATOR

**019-902 HOOKS ISD**

LARRY ALLEN ..... BOARD PRESIDENT  
JOE HUBBARD ..... BOARD VICE-PRESIDENT  
JIM WHISENHUNT ..... BOARD SECRETARY  
DAVID PRICE ..... BOARD MEMBER  
AARON RAGLAND ..... BOARD MEMBER  
MIKE SMITH ..... BOARD MEMBER  
PHYLLIS WATSON ..... BOARD MEMBER  
PENNY MORPHEW ..... BUSINESS MANAGER  
AMY GOODGION ..... PEIMS COORDINATOR

**019-903 MAUD ISD**

BOYD SARTIN ..... BOARD PRESIDENT  
CADAR PARR ..... BOARD VICE-PRESIDENT  
TERRY JOHNSON ..... BOARD SECRETARY  
DAVID BROWN ..... BOARD MEMBER  
RANDY HAMILTON ..... BOARD MEMBER  
JOHN NICHOLS ..... BOARD MEMBER  
DENNIS SHELBY ..... BOARD MEMBER  
TERRE GASTON ..... BUSINESS MANAGER  
WAVA STINNETT ..... PEIMS COORDINATOR

**019-905 NEW BOSTON ISD**

CHAD DUFFER ..... BOARD PRESIDENT  
GREG STARR ..... BOARD VICE-PRESIDENT  
LAWRENCE SADLER ..... BOARD SECRETARY  
DENISE COFFMAN ..... BOARD ASSISTANT SECRETARY  
TIM D GRAHAM ..... BOARD MEMBER  
MITCH NEWTON ..... BOARD MEMBER  
JOHNNY B THOMAS ..... BOARD MEMBER  
ANITA CLAY ..... BUSINESS MANAGER  
ANITA CLAY ..... PEIMS COORDINATOR

# Texas Public School Districts and Charters: Board Members, Assistant Superintendents, Business Managers, and Public Education Information Management System (PEIMS) Coordinators, November 2007

NANCY LEAVINGS ..... PEIMS COORDINATOR

## 019-906 REDWATER ISD

RON RIDDLE..... BOARD PRESIDENT  
 ERNIE COCHRAN ..... BOARD VICE-PRESIDENT  
 KIP BROWNING..... BOARD SECRETARY  
 WAYNE BURRIS..... BOARD MEMBER  
 SCOTT EITEL..... BOARD MEMBER  
 TIM KETCHUM..... BOARD MEMBER  
 MICHAEL PARKER..... BOARD MEMBER  
 TESS BAKER..... BUSINESS MANAGER  
 LINDA LOWE..... PEIMS COORDINATOR

## 019-907 TEXARKANA ISD

SCOTT BRUNER..... BOARD PRESIDENT  
 DR JAMES S GRANT ..... BOARD VICE-PRESIDENT  
 WANDA BOYETTE..... BOARD SECRETARY  
 JERRY CHAPMAN..... BOARD MEMBER  
 BRYAN DEPRIEST..... BOARD MEMBER  
 JO MCMULLEN..... BOARD MEMBER  
 GREG PULIDO..... BOARD MEMBER  
 AUTUMN THOMAS..... ASSOCIATE SUPERINTENDENT  
 GEORGE MOORE..... ASSISTANT SUPERINTENDENT  
 RONNIE THOMPSON..... ASSISTANT SUPERINTENDENT  
 DEIDRA REEVES..... BUSINESS MANAGER  
 NANETTE POWER..... PEIMS COORDINATOR

## 019-908 LIBERTY-EYLAU ISD

CHRISTINA WALKER..... BOARD PRESIDENT  
 JAMES KEETON..... BOARD VICE-PRESIDENT  
 BUTCH DUNBAR..... BOARD SECRETARY  
 ROBERT BRYAN..... BOARD MEMBER  
 RICHARD R CAIN..... BOARD MEMBER  
 JOE COMBS..... BOARD MEMBER  
 DAN HASKINS..... BOARD MEMBER  
 KIM JONES..... ASSISTANT SUPERINTENDENT  
 DARLA MOSS..... BUSINESS MANAGER  
 NANCY HENDERSON..... PEIMS COORDINATOR

## 019-909 SIMMS ISD

DAVID MAY..... BOARD PRESIDENT  
 EMMA BURNS..... BOARD SECRETARY  
 JAMIE BARRON..... BOARD MEMBER  
 LARRY MATHEWS..... BOARD MEMBER  
 RUSSELL H MEADOWS..... BOARD MEMBER  
 STEVE MINTER..... BOARD MEMBER  
 BO ROGERS..... BOARD MEMBER  
 REX BURKS..... ASSOCIATE SUPERINTENDENT  
 JANA GAUNTT..... BUSINESS MANAGER  
 GALE STEVENS..... PEIMS COORDINATOR

## 019-910 MALTA ISD

ANDY WILLIAMS..... BOARD PRESIDENT  
 DOUG RUSSELL..... BOARD VICE-PRESIDENT  
 CLINT PICKENS..... BOARD SECRETARY

## 019-911 RED LICK ISD

JIM DAVENPORT..... BOARD PRESIDENT  
 TERRY BENEFIELD..... BOARD VICE-PRESIDENT  
 ROBERT MURRAY..... BOARD SECRETARY  
 DR RICHARD HERVEY..... PEIMS COORDINATOR  
 RETHA MCENTIRE..... PEIMS COORDINATOR

## 019-912 PLEASANT GROVE ISD

SHARON TYLER..... BOARD PRESIDENT  
 BILLY DELOACH..... BOARD VICE-PRESIDENT

RON MORROW..... BOARD SECRETARY  
 LEIGH DAVIDSON..... BOARD MEMBER  
 LISA LEDWELL..... BOARD MEMBER  
 LUCY SARRETT..... BOARD MEMBER  
 ROBERT SHEPPARD..... BOARD MEMBER  
 KATHALEEN SANDERS..... BUSINESS MANAGER  
 LINDA CHRISTIAN..... PEIMS COORDINATOR

## 019-913 HUBBARD ISD

SAM WHITE..... BOARD PRESIDENT  
 GARY FANNIN..... BOARD VICE-PRESIDENT  
 JERRY PEEK..... BOARD SECRETARY  
 CRAIG BARRETT..... BOARD MEMBER  
 LARRY MONTGOMERY..... BOARD MEMBER  
 RANDY PIRKEY..... BOARD MEMBER  
 TRAVIS PROCTOR..... BOARD MEMBER  
 TRACI DRAKE..... BUSINESS MANAGER  
 TRACI DRAKE..... PEIMS COORDINATOR

## 019-914 LEARY ISD

KEN AUTREY..... BOARD PRESIDENT  
 JERRY TOWNLEY..... BOARD VICE-PRESIDENT  
 ROBERT KEITH BATTS..... BOARD SECRETARY  
 PAT LONG..... BUSINESS MANAGER  
 CAROL HICKS..... PEIMS COORDINATOR

---

## 020 BRAZORIA COUNTY

---

### 020-901 ALVIN ISD

J B HENSLER..... BOARD PRESIDENT  
 PETE VINCENT..... BOARD PRESIDENT  
 DR GARY MAYFIELD..... BOARD VICE-PRESIDENT  
 BOBBIE VERDINE..... BOARD VICE-PRESIDENT  
 EARL HUMBIRD..... BOARD SECRETARY  
 DR CORNELL DEWITT..... BOARD MEMBER  
 EDDIE MARTINEZ..... BOARD MEMBER  
 DR GREG SMITH..... AREA SUPERINTENDENT  
 TOMMY KING..... DEPUTY SUPERINTENDENT  
 BEVERLY WALKER..... DEPUTY SUPERINTENDENT  
 CHERYL RYAN..... BUSINESS MANAGER  
 DIANNE OSTROM..... PEIMS COORDINATOR

### 020-902 ANGLETON ISD

STEVE HAZLEWOOD..... BOARD PRESIDENT  
 CHARLYN ROGERS..... BOARD VICE-PRESIDENT  
 PELA THANE VASUT..... BOARD SECRETARY  
 REGINA BIERI..... BOARD MEMBER  
 DR RENARD THOMAS..... BOARD MEMBER  
 LINDA WINDER..... BOARD MEMBER  
 DR HEATH LANE BURNS..... AREA SUPERINTENDENT  
 DR PAT MONTGOMERY..... ASSISTANT SUPERINTENDENT  
 SCOTT MCLEAN..... BUSINESS MANAGER  
 BARBARA FOLEY..... PEIMS COORDINATOR

### 020-904 DANBURY ISD

TOMMY HARVEY..... BOARD PRESIDENT  
 KAY WEBB..... BOARD VICE-PRESIDENT  
 DARYL A PELTIER..... BOARD SECRETARY  
 DANNY DEES..... BOARD MEMBER  
 PATTY LECOMPTÉ..... BOARD MEMBER  
 CHARLES KENNETH PIPER..... BOARD MEMBER  
 MARVIN PLANDER..... BOARD MEMBER  
 ERIC GRIMMETT..... AREA SUPERINTENDENT  
 GLENDA K MOORE..... BUSINESS MANAGER  
 GLENDA K MOORE..... PEIMS COORDINATOR



# Texas Public School Districts and Charters: Board Members, Assistant Superintendents, Business Managers, and Public Education Information Management System (PEIMS) Coordinators, November 2007

## 020-905 BRAZOSPORT ISD

JAY LUCE..... BOARD PRESIDENT  
 JOEL WELCH..... BOARD VICE-PRESIDENT  
 BOBBY SHARP..... BOARD SECRETARY  
 MARIO MARTINEZ..... BOARD ASSISTANT SECRETARY  
 RON DAMIAN..... BOARD MEMBER  
 JAY GRABLE..... BOARD MEMBER  
 DREW HOLT..... BOARD MEMBER  
 MICHAEL ABILD..... BUSINESS MANAGER  
 PATTY WYATT..... PEIMS COORDINATOR

## 020-906 SWEENEY ISD

GARY F EUBANKS..... BOARD PRESIDENT  
 WILLIE L MYLES..... BOARD VICE-PRESIDENT  
 DR JAN REDDOCH..... BOARD SECRETARY  
 MARTIN PRICE ATWOOD..... BOARD MEMBER  
 KALEN D BAILEY..... BOARD MEMBER  
 PHYLLIS KITTINGER..... BOARD MEMBER  
 CLARISSA PETTEWAY-SMITH..... BOARD MEMBER  
 DR JUDY THOMPSON..... ASSISTANT SUPERINTENDENT  
 ALLEN SCHOPPE..... BUSINESS MANAGER  
 JACKIE NELL HORNBACK..... PEIMS COORDINATOR

## 020-907 COLUMBIA-BRAZORIA ISD

LYNN KLEMENT..... BOARD PRESIDENT  
 JONATHAN CHAMPAGNE..... BOARD VICE-PRESIDENT  
 DAVID JORDAN..... BOARD SECRETARY  
 LINDA HUEBNER..... BOARD MEMBER  
 BILLY JENN..... BOARD MEMBER  
 WENDY MONICAL..... BOARD MEMBER  
 JIMMY SMITH..... BOARD MEMBER  
 MARTHA BUCKNER..... ASSISTANT SUPERINTENDENT  
 DEEANN OGBURN..... BUSINESS MANAGER  
 BEVERLY WHITTON..... PEIMS COORDINATOR

## 020-908 PEARLAND ISD

TOM ALLEN..... BOARD PRESIDENT  
 TRICIA HOLLAND..... BOARD VICE-PRESIDENT  
 LETITIA FARNIE..... BOARD SECRETARY  
 ADELE BRENNAN..... BOARD MEMBER  
 G PRESTON BULLARD..... BOARD MEMBER  
 FLORIDA DOTSON..... BOARD MEMBER  
 LILLIAN SMITH..... BOARD MEMBER  
 DON MARSHALL..... ASSISTANT SUPERINTENDENT  
 DR BRENDA WATERS..... ASSISTANT SUPERINTENDENT  
 DON MARSHALL..... BUSINESS MANAGER  
 MARIAN TRUETTNER..... PEIMS COORDINATOR

## 020-910 DAMON ISD

LORRIN BATCHELOR..... BOARD PRESIDENT  
 RUTH ANN MAUS..... BOARD VICE-PRESIDENT  
 BURT BAKER..... BOARD MEMBER  
 KENNETH HOELEWYN..... BOARD MEMBER  
 CONNIE JIMENEZ..... BOARD MEMBER  
 ANGELA MORRIS..... BOARD MEMBER  
 SIDNEY D SCHNEIDER..... BOARD MEMBER  
 DEBORAH SPEAROW..... PEIMS COORDINATOR

---

## 021 BRAZOS COUNTY

---

### 021-803 BRAZOS SCHOOL FOR INQUIRY & CREATIVITY

REGINALD A ALEXANDER..... BOARD PRESIDENT  
 DEWEY G LICCIONI..... BOARD PRESIDENT  
 NOEMI MENDOZA..... PEIMS COORDINATOR

## 021-804 HARMONY SCIENCE ACAD (COLLEGE STATION)

ONER U CELEPCIKAY..... BOARD PRESIDENT  
 GOKTURK TUNC..... BOARD VICE-PRESIDENT  
 FATIH YIGIT..... BOARD SECRETARY  
 MUSTAFA A ATIK..... BOARD TREASURER

## 021-901 COLLEGE STATION ISD

TIM JONES..... BOARD PRESIDENT  
 MARY BROUSSARD..... BOARD VICE-PRESIDENT  
 RANDALL PITCOCK..... BOARD SECRETARY  
 STEVE ALDRICH..... BOARD MEMBER  
 MARC CHALOUPKA..... BOARD MEMBER  
 CHARLOTTE SLACK..... BOARD MEMBER  
 DR GARLAND WATSON..... BOARD MEMBER  
 MIKE BALL..... DEPUTY SUPERINTENDENT  
 GREG MCINTYRE..... DEPUTY SUPERINTENDENT  
 RHONDA CUMBIE..... BUSINESS MANAGER  
 JACQUELINE JANACEK..... PEIMS COORDINATOR

## 021-902 BRYAN ISD

MERRILL GREEN..... BOARD PRESIDENT  
 PAT SHIELDS..... BOARD VICE-PRESIDENT  
 CARL HASAN..... BOARD SECRETARY  
 MARITZA HOFFMAN..... BOARD MEMBER  
 BEMA JOHNSON-HALL..... BOARD MEMBER  
 DAVID STASNY..... BOARD MEMBER  
 DOUGLAS WUNNEBURGER..... BOARD MEMBER  
 MIKE KRISTYNIK..... ASSISTANT SUPERINTENDENT  
 DR FRANCES MCARTHUR..... ASSISTANT SUPERINTENDENT  
 DR WILLIAM ERNEST RITTER..... ASSISTANT SUPERINTENDENT  
 AMY DROZD..... BUSINESS MANAGER  
 JENNIFER LEMONS..... PEIMS COORDINATOR

---

## 022 BREWSTER COUNTY

---

### 022-004 TERLINGUA CSD

FREDERICK PAGE..... BOARD PRESIDENT  
 TOM WILLIAMS..... BOARD VICE-PRESIDENT  
 BETH FRANKLIN..... BOARD SECRETARY  
 KATHY KILLINGSWORTH..... AREA SUPERINTENDENT  
 JEANETTE HALL..... BUSINESS MANAGER  
 KATHY KILLINGSWORTH..... PEIMS COORDINATOR

### 022-901 ALPINE ISD

RAY HENDRYX..... BOARD PRESIDENT  
 HUGH GARRETT..... BOARD VICE-PRESIDENT  
 ELEAZAR CANO..... BOARD MEMBER  
 WEBBIE CARVAJAL..... BOARD MEMBER  
 PAUL V LOEFFLER..... BOARD MEMBER  
 MARY JANE MORGAN..... BOARD MEMBER  
 WILLIAM KEITH MORROW..... BOARD MEMBER  
 DARRELL DODDS..... BUSINESS MANAGER  
 MONA LISA JIMENEZ..... PEIMS COORDINATOR

### 022-902 MARATHON ISD

DONACIANO FUENTEZ..... BOARD PRESIDENT  
 BENJAMIN RAMIREZ..... BOARD VICE-PRESIDENT  
 SIXTO AGUILAR JR..... BOARD MEMBER  
 DAN DAILY..... BOARD MEMBER  
 JOE GONZALES..... BOARD MEMBER  
 JESUS GRANO..... BOARD MEMBER  
 FRED STAIR..... BUSINESS MANAGER  
 COY GONZALES..... PEIMS COORDINATOR

# Texas Public School Districts and Charters: Board Members, Assistant Superintendents, Business Managers, and Public Education Information Management System (PEIMS) Coordinators, November 2007

## 022-903 SAN VICENTE ISD

LISA SPIER..... BOARD PRESIDENT  
KATHRYN MORRIS ..... BOARD VICE-PRESIDENT  
SUSAN CELAYA ..... BOARD SECRETARY  
BETH FRANKLIN ..... BUSINESS MANAGER  
BETH FRANKLIN ..... PEIMS COORDINATOR

---

## 023 BRISCOE COUNTY

---

### 023-902 SILVERTON ISD

ZANE MAYFIELD..... BOARD PRESIDENT  
BILL STRANGE..... BOARD VICE-PRESIDENT  
PENNY CARPENTER ..... BOARD SECRETARY  
TOM BURSON..... BOARD MEMBER  
JIM ESTES..... BOARD MEMBER  
LINDA MOORE..... BOARD MEMBER  
JAMES ALLEN PATTON..... BOARD MEMBER  
NEAL BROWN..... BUSINESS MANAGER  
SHERYL WEAVER..... PEIMS COORDINATOR

---

## 024 BROOKS COUNTY

---

### 024-801 ENCINO SCHOOL

EDUARDO CANTU..... BOARD PRESIDENT  
PEDRO RODRIGUEZ ..... BOARD VICE-PRESIDENT  
ALICE EAST ..... BOARD SECRETARY  
EVELYN EAST..... BOARD MEMBER  
RETA MCBRIDE..... BOARD MEMBER  
DALIA PEREZ..... BOARD MEMBER

### 024-901 BROOKS COUNTY ISD

ERIC RAMOS..... BOARD PRESIDENT  
STEVE VILLARREAL..... BOARD VICE-PRESIDENT  
ISRAEL S VILLARREAL..... BOARD SECRETARY  
RICHARD GARCIA..... BOARD MEMBER  
RAMIRO GARZA..... BOARD MEMBER  
CALIXTO MORA JR..... BOARD MEMBER  
HOMER MORALES..... BOARD MEMBER  
ALISSA M SANCHEZ..... BUSINESS MANAGER

---

## 025 BROWN COUNTY

---

### 025-901 BANGS ISD

LARRY LEHMAN..... BOARD PRESIDENT  
GARY HAMRICK..... BOARD VICE-PRESIDENT  
LYNDYL TIDWELL..... BOARD SECRETARY  
DR PAMELA BRYANT ..... BOARD MEMBER  
JERRY ROBERTS JR..... BOARD MEMBER  
DENNIS SANCHEZ..... BOARD MEMBER  
FERN SHEPPARD..... BOARD MEMBER  
TRUMAN L WESTFALL..... DEPUTY SUPERINTENDENT  
GLENNA ALLEN..... BUSINESS MANAGER  
GLENNA ALLEN..... PEIMS COORDINATOR

### 025-902 BROWNWOOD ISD

MICHAEL COPPIC..... BOARD PRESIDENT  
MARK BRADSHAW..... BOARD VICE-PRESIDENT  
JOHN NICKOLS..... BOARD TREASURER  
ERIC EVANS..... BOARD MEMBER  
SANDRA ELIA GARCIA..... BOARD MEMBER  
RODERICK JONES..... BOARD MEMBER  
DR JUSTIN MURPHY..... BOARD MEMBER  
KEVIN GABAREE..... ASSISTANT SUPERINTENDENT  
JEANA MOSS..... ASSISTANT SUPERINTENDENT

## 025-904 BLANKET ISD

KENDALL KENT..... BOARD PRESIDENT  
GREG WILLBORN..... BOARD VICE-PRESIDENT  
BETH BOWYER..... BOARD SECRETARY  
DEAN BANKS..... BOARD MEMBER  
TRAVIS BUNDICK..... BOARD MEMBER  
CHRIS FURRY..... BOARD MEMBER  
CURT TUNNELL..... BOARD MEMBER  
TERESA LAWRENCE..... BUSINESS MANAGER  
TERESA LAWRENCE..... PEIMS COORDINATOR

## 025-905 MAY ISD

BO EMORY ALLEN..... BOARD PRESIDENT  
TONY WADE..... BOARD VICE-PRESIDENT  
ADA TURNER..... BOARD SECRETARY  
JOE CRUME..... BOARD MEMBER  
JEFF HOSKINSON..... BOARD MEMBER  
KEVIN MOTE..... BOARD MEMBER  
JEFF PHILLIPS..... BOARD MEMBER  
TERESA LAWRENCE..... BUSINESS MANAGER  
DON RHODES..... PEIMS COORDINATOR

## 025-906 ZEPHYR ISD

EDMUND WADE..... BOARD PRESIDENT  
JOHN ROBINSON..... BOARD SECRETARY  
JOYCE COFFEY..... BOARD MEMBER  
DAVID LONG..... BOARD MEMBER  
RANDY REIGER..... BOARD MEMBER  
RICKY SIMPSON..... BOARD MEMBER  
JAMIE SMITH..... BOARD MEMBER  
BETTY YATES..... BUSINESS MANAGER  
BETTY YATES..... PEIMS COORDINATOR

## 025-908 BROOKESMITH ISD

TERRY BEEN..... BOARD PRESIDENT  
BILL LAMKIN..... BOARD VICE-PRESIDENT  
MEREDITH LOCKER..... BOARD SECRETARY  
TERRY CRAWFORD..... BOARD MEMBER  
RICHARD JORDAN..... BOARD MEMBER  
BILL MEANS..... BOARD MEMBER  
REBECCA SEAMANS..... BOARD MEMBER  
BRYAN L SWARTZ..... AREA SUPERINTENDENT  
TERESA LAWRENCE..... BUSINESS MANAGER

## 025-909 EARLY ISD

SHAWN RUSSELL..... BOARD PRESIDENT  
RAY BERTRAND..... BOARD VICE-PRESIDENT  
GARY BOWEN..... BOARD SECRETARY  
JAMES COOLEY JR..... BOARD MEMBER  
RANDY ETHRIDGE..... BOARD MEMBER  
MIKE KINGSTON..... BOARD MEMBER  
PAT MOONEY..... BOARD MEMBER  
DR KARLA BREWER..... ASSISTANT SUPERINTENDENT  
JAMES MARRS..... BUSINESS MANAGER  
DR KARLA BREWER..... PEIMS COORDINATOR

## 025-910 RON JACKSON STATE JUVENILE CORR COMPLEX UNIT I

WESLEY RICHARDSON..... BUSINESS MANAGER  
SHERRY BAUCUM..... PEIMS COORDINATOR

## 025-911 RON JACKSON STATE JUVENILE CORR COMPLEX UNIT II

WESLEY RICHARDSON..... BUSINESS MANAGER  
LINDA BRUMBLOW..... PEIMS COORDINATOR

# Texas Public School Districts and Charters: Board Members, Assistant Superintendents, Business Managers, and Public Education Information Management System (PEIMS) Coordinators, November 2007

---

## 026 BURLESON COUNTY

---

### 026-901 CALDWELL ISD

ALBERT SUROVIK JR..... BOARD PRESIDENT  
 MARC GROCE ..... BOARD VICE-PRESIDENT  
 MARCY JONES ..... BOARD SECRETARY  
 JUNICE BALDWIN ..... BOARD MEMBER  
 GINGER BRALY ..... BOARD MEMBER  
 JULIE EUBANKS ..... BOARD MEMBER  
 STEVEN NOACK ..... BOARD MEMBER  
 RHONDA LEIGH HOMEYER ..... BUSINESS MANAGER  
 RHONDA LEIGH HOMEYER ..... PEIMS COORDINATOR

### 026-902 SOMERVILLE ISD

BRYAN CROOK ..... BOARD PRESIDENT  
 JAMES DOUGLAS ..... BOARD VICE-PRESIDENT  
 LINDA D PINKERTON ..... BOARD SECRETARY  
 JARED K KOTCH ..... BOARD TREASURER  
 ARVIS S HUTSON JR ..... BOARD MEMBER  
 DR PETE PEDERSON ..... BOARD MEMBER  
 BOBBY URBANOSKY ..... BOARD MEMBER  
 CHARLES WILLIAM CAMARILLO ..... AREA SUPERINTENDENT  
 JEAN ANN MCCARTHY ..... BUSINESS MANAGER  
 ELAINE WHITE ..... PEIMS COORDINATOR

### 026-903 SNOOK ISD

LOREE K LEWIS ..... BOARD PRESIDENT  
 BRAD HAIRRELL ..... BOARD VICE-PRESIDENT  
 BONNIE HEJL ..... BOARD SECRETARY  
 CARLOS GUITRON ..... BOARD TREASURER  
 EARL MUNSON ..... BOARD MEMBER  
 RANDALL SEE ..... BOARD MEMBER  
 MARIE SHELFER ..... BOARD MEMBER  
 DARRELL ST CLAIR ..... BUSINESS MANAGER  
 SELWYN SMITH ..... PEIMS COORDINATOR

---

## 027 BURNET COUNTY

---

### 027-903 BURNET CISD

ANDY FEILD ..... BOARD PRESIDENT  
 ALAN SNIDER ..... BOARD VICE-PRESIDENT  
 BILL FELPS ..... BOARD SECRETARY  
 DANNY FLOYD ..... BOARD MEMBER  
 MARY ANN JONES ..... BOARD MEMBER  
 KAY ROGERS ..... BOARD MEMBER  
 STEVEN SALINAS ..... BOARD MEMBER  
 ED MIDDLEBROOKS ..... ASSISTANT SUPERINTENDENT  
 JUDI WHITIS ..... ASSISTANT SUPERINTENDENT  
 PRESTON INGRAM ..... BUSINESS MANAGER  
 BETTY PATTERSON ..... PEIMS COORDINATOR

### 027-904 MARBLE FALLS ISD

MARTIN MCLEAN ..... BOARD PRESIDENT  
 KARL WESTERMAN ..... BOARD VICE-PRESIDENT  
 TOMMY CHANEY ..... BOARD SECRETARY  
 DR KELLY FOX ..... BOARD MEMBER  
 RICHARD GIESECKE ..... BOARD MEMBER  
 NEAL KENNEDY ..... BOARD MEMBER  
 MIKE SAVAGE ..... BOARD MEMBER  
 DR CATHY GABRO ..... ASSISTANT SUPERINTENDENT  
 GLENN GRAHAM ..... BUSINESS MANAGER  
 TOM BARR ..... PEIMS COORDINATOR

---

## 028 CALDWELL COUNTY

---

### 028-902 LOCKHART ISD

GARY ALLEN ..... BOARD PRESIDENT  
 TIMOTEO JUAREZ JR ..... BOARD VICE-PRESIDENT  
 CLINT MOHLE ..... BOARD SECRETARY  
 JUAN ALVAREZ JR ..... BOARD MEMBER  
 JOHN V FLORES ..... BOARD MEMBER  
 JOHN MANNING ..... BOARD MEMBER  
 CARL OHLENDORF ..... BOARD MEMBER  
 JAMES RABE ..... ASSISTANT SUPERINTENDENT  
 THERESA RAMIREZ ..... ASSISTANT SUPERINTENDENT  
 JANIE WRIGHT ..... ASSISTANT SUPERINTENDENT  
 TINA KNUDSEN ..... BUSINESS MANAGER  
 JUDY E CATHEY ..... PEIMS COORDINATOR

### 028-903 LULING ISD

JOHNNY LEE SPRIGGS ..... BOARD PRESIDENT  
 JAY MONKERUD ..... BOARD VICE-PRESIDENT  
 SARAH BUSH ..... BOARD SECRETARY  
 GENE BROWN ..... BOARD MEMBER  
 CHRIS POWELL ..... BOARD MEMBER  
 MELBA K SEXTON ..... BOARD MEMBER  
 JIMMY WRIGHT ..... BOARD MEMBER  
 BARBARA PRICE ..... ASSISTANT SUPERINTENDENT

### 028-906 PRAIRIE LEA ISD

MARGARITO ZAPATA JR ..... BOARD PRESIDENT  
 TYSON MENELEY ..... BOARD VICE-PRESIDENT  
 HAZEL ROBERTS ..... BOARD SECRETARY  
 RUDY J GONZALES ..... BOARD MEMBER  
 RITA HALL ..... BOARD MEMBER  
 WESLEY PLANT ..... BOARD MEMBER  
 MARGARITO ZAPATA III ..... BOARD MEMBER  
 JESUS LOPEZ III ..... DEPUTY SUPERINTENDENT  
 DARLEEN DAVIDSON ..... BUSINESS MANAGER  
 DARLEEN DAVIDSON ..... PEIMS COORDINATOR

---

## 029 CALHOUN COUNTY

---

### 029-901 CALHOUN COUNTY ISD

BRENDA H WILSON ..... BOARD PRESIDENT  
 JESSE BRISENO JR ..... BOARD VICE-PRESIDENT  
 STEVEN R MARWITZ ..... BOARD SECRETARY  
 LINDA H BONAR ..... BOARD MEMBER  
 SAMUEL COFER ..... BOARD MEMBER  
 JANIE DELGADO ..... BOARD MEMBER  
 RANDY N MADDUX ..... BOARD MEMBER  
 PAT HERREN ..... BUSINESS MANAGER  
 LARRY W NICHOLS ..... PEIMS COORDINATOR

---

## 030 CALLAHAN COUNTY

---

### 030-901 CROSS PLAINS ISD

FRANKIE HYLES ..... BOARD PRESIDENT  
 KIM CROCKETT ..... BOARD VICE-PRESIDENT  
 VICKI DILLARD ..... BOARD SECRETARY  
 JIM COOK ..... BOARD ASSISTANT SECRETARY  
 THOMAS G AMES ..... BOARD MEMBER  
 DR SCOTT CHILDRESS ..... BOARD MEMBER  
 BURLIE TAYLOR ..... BOARD MEMBER  
 GLENDA HARRISON ..... PEIMS COORDINATOR

# Texas Public School Districts and Charters: Board Members, Assistant Superintendents, Business Managers, and Public Education Information Management System (PEIMS) Coordinators, November 2007

## 030-902 CLYDE CISD

GREG WELCH..... BOARD PRESIDENT  
TINA SARTOR..... BOARD VICE-PRESIDENT  
ENDGATE HAWK..... BOARD SECRETARY  
NATALIE HERMES..... BOARD MEMBER  
CHRISTINA LACEY..... BOARD MEMBER  
ELLIOTT PARK..... BOARD MEMBER  
NATHAN TINKLE..... BOARD MEMBER  
L O WILLIAMS..... BUSINESS MANAGER  
DR GAIL G HATERIUS..... PEIMS COORDINATOR

## 030-903 BAIRD ISD

KENNETH BROCK..... BOARD PRESIDENT  
ALLEN WILSON..... BOARD VICE-PRESIDENT  
KATHY BYRAN..... BOARD SECRETARY  
SAUNDRA COLLINS..... BOARD MEMBER  
RICHIE CROW..... BOARD MEMBER  
JULE PATTERSON..... BOARD MEMBER  
MATTHEW ROGERS..... BOARD MEMBER  
LANA WALLS..... BUSINESS MANAGER  
LANA WALLS..... PEIMS COORDINATOR

## 030-906 EULA ISD

HAROLD SMITH..... BOARD PRESIDENT  
TIM VAN ZANDT..... BOARD VICE-PRESIDENT  
ELIZABETH MULLICAN..... BOARD SECRETARY  
GLEN ALTMAN..... BOARD MEMBER  
DARRELL CONWAY..... BOARD MEMBER  
BILL DEAN..... BOARD MEMBER  
CARL SCOTT..... BOARD MEMBER  
SUSAN ELAINE FAIRCLOTH..... BUSINESS MANAGER  
SUSAN ELAINE FAIRCLOTH..... PEIMS COORDINATOR

## 031 CAMERON COUNTY

### 031-901 BROWNSVILLE ISD

DR ENRIQUE ESCOBEDO JR..... BOARD PRESIDENT  
HERMAN OTIS POWERS JR..... BOARD VICE-PRESIDENT  
SUSAN GALVAN..... BOARD SECRETARY  
PAT LEHMANN..... BOARD ASSISTANT SECRETARY  
ROLANDO J AGUILAR..... BOARD MEMBER  
JOE COLUNGA..... BOARD MEMBER  
RUBEN CORTEZ..... BOARD MEMBER  
RACHEL AYALA..... ASSISTANT SUPERINTENDENT  
SUSAN FOX..... ASSISTANT SUPERINTENDENT  
JANNA HAWKINS..... ASSISTANT SUPERINTENDENT  
MARY JO MONFILS..... ASSISTANT SUPERINTENDENT  
BERTA A PENNA..... ASSISTANT SUPERINTENDENT  
JOHNNY I PINEDA..... ASSISTANT SUPERINTENDENT  
BRET SPRINGSTON..... ASSISTANT SUPERINTENDENT  
LORENZO SANCHEZ..... BUSINESS MANAGER  
DANIEL G TIJERINA..... PEIMS COORDINATOR

### 031-903 HARLINGEN CISD

LEE MEANS..... BOARD PRESIDENT  
CESAR MALDONADO..... BOARD VICE-PRESIDENT  
GEORGE MCSHAN..... BOARD SECRETARY  
OMAR CANO..... BOARD MEMBER  
JAVIER DELEON..... BOARD MEMBER  
GERRY FLEURIET..... BOARD MEMBER  
VERNA YOUNG..... BOARD MEMBER  
ART CAVAZOS..... ASSISTANT SUPERINTENDENT  
JULIO CAVAZOS..... ASSISTANT SUPERINTENDENT  
RAMIRO FLORES..... ASSISTANT SUPERINTENDENT  
PATRICIA MORROW..... ASSISTANT SUPERINTENDENT

ROSALINDA VARGAS..... ASSISTANT SUPERINTENDENT  
JULIO CAVAZOS..... BUSINESS MANAGER  
RAMIRO ZUNIGA..... PEIMS COORDINATOR

### 031-905 LA FERIA ISD

ALAN MOORE..... BOARD PRESIDENT  
GLORIA V LOYA..... BOARD VICE-PRESIDENT  
JOEL VILLALON..... BOARD SECRETARY  
GLORIA CASAS..... BOARD MEMBER  
FRANCISCO COBARRUBIAS..... BOARD MEMBER  
RONALDO ORTIZ..... BOARD MEMBER  
JAIME VAZQUEZ..... BOARD MEMBER  
SONYA JO SINSEBOX..... ASSISTANT SUPERINTENDENT  
DR DANIEL TREVINO JR..... ASSISTANT SUPERINTENDENT  
RAMON MENDOZA..... BUSINESS MANAGER  
MANUEL A MEDRANO..... PEIMS COORDINATOR

### 031-906 LOS FRESNOS CISD

LEONEL GARZA..... BOARD PRESIDENT  
REY FARIAS..... BOARD VICE-PRESIDENT  
MARTIN CASTILLO..... BOARD SECRETARY  
MIGUEL MENDOZA..... BOARD ASSISTANT SECRETARY  
JESUS AMAYA..... BOARD MEMBER  
JUAN MENDOZA JR..... BOARD MEMBER  
JUAN SIERRA..... BOARD MEMBER  
JORGE J RIVAS..... BUSINESS MANAGER  
RICHARD GARZA..... PEIMS COORDINATOR

### 031-909 POINT ISABEL ISD

INEZ MARTINEZ..... BOARD PRESIDENT  
ANN SCHROEDER..... BOARD VICE-PRESIDENT  
JOSEPH MICKEY FURCRON..... BOARD SECRETARY  
MERCED CANTU III..... BOARD ASSISTANT SECRETARY  
CECILIA CASTILLO..... BOARD MEMBER  
DIANA CASTILLO..... BOARD MEMBER  
JOEL OCHOA..... BOARD MEMBER  
HENRY LEVRIER..... ASSISTANT SUPERINTENDENT  
DR WILMA JO SMETTER..... ASSISTANT SUPERINTENDENT  
SANDRA RODRIGUEZ..... PEIMS COORDINATOR

### 031-911 RIO HONDO ISD

NOEMI GARZA..... BOARD PRESIDENT  
THOMAS WIESMAN..... BOARD VICE-PRESIDENT  
RENE ALFARO..... BOARD SECRETARY  
ROLANDO ALFARO..... BOARD MEMBER  
MANUEL FLORES JR..... BOARD MEMBER  
XAVIER HERNANDEZ..... BOARD MEMBER  
SUSAN G LOPEZ..... BOARD MEMBER  
ELDA GARZA..... ASSISTANT SUPERINTENDENT  
FLORENCE LANDRY..... BUSINESS MANAGER  
DAVID JONES..... PEIMS COORDINATOR

### 031-912 SAN BENITO CISD

ROBERT L TUMBERLINSON..... BOARD PRESIDENT  
JOE G GONZALEZ..... BOARD VICE-PRESIDENT  
MANUEL GONZALES JR..... BOARD SECRETARY  
OSCAR DE LA FUENTE JR..... BOARD MEMBER  
ORLANDO GONZALEZ..... BOARD MEMBER  
HECTOR G LEAL..... BOARD MEMBER  
ROEL VILLARREAL..... BOARD MEMBER  
CELESTE SANCHEZ..... ASSISTANT SUPERINTENDENT  
EMMA MCCALL..... BUSINESS MANAGER  
RUBEN FRANCO..... PEIMS COORDINATOR

# Texas Public School Districts and Charters: Board Members, Assistant Superintendents, Business Managers, and Public Education Information Management System (PEIMS) Coordinators, November 2007

## 031-913 SANTA MARIA ISD

JOSE F GONZALES ..... BOARD PRESIDENT  
 RAMBALDO RIVERA ..... BOARD VICE-PRESIDENT  
 CONSUELO DE LA ROSA ..... BOARD SECRETARY  
 LEONARDO MARTINEZ ..... BOARD MEMBER  
 JAVIER JESUS RIVERA ..... BOARD MEMBER  
 OSCAR SALDIVAR JR ..... BOARD MEMBER  
 IRMA YANEZ ..... BOARD MEMBER  
 JUAN LOPEZ ..... BUSINESS MANAGER  
 ANGELINA ALEMAN JIMENEZ ..... PEIMS COORDINATOR

## 031-914 SANTA ROSA ISD

JOEL RODRIGUEZ ..... BOARD PRESIDENT  
 RAUL GARZA ..... BOARD VICE-PRESIDENT  
 DINA ESCAMILLA ..... BOARD SECRETARY  
 RUBEN CANALES ..... BOARD MEMBER  
 ARMANDO MENDIOLA ..... BOARD MEMBER  
 MANUEL PEREZ ..... BOARD MEMBER  
 ORLANDO SALDIVAR ..... BOARD MEMBER  
 LUCIO MENDOZA ..... BUSINESS MANAGER  
 ANTONIO GUERRA ..... PEIMS COORDINATOR  
 CHRIS RODRIGUEZ ..... PEIMS COORDINATOR

## 031-916 SOUTH TEXAS ISD

ERNESTO ALVARADO ..... BOARD PRESIDENT  
 DAVID W VELA ..... BOARD VICE-PRESIDENT  
 BOBBY DE LA GARZA ..... BOARD SECRETARY  
 DOUGLAS E BUCHANAN ..... BOARD MEMBER  
 CAIN CACERES ..... BOARD MEMBER  
 EDUARDO L CANTU ..... BOARD MEMBER  
 MARIAELENA CHAMPION ..... BOARD MEMBER  
 HOMERO GARCIA ..... BOARD MEMBER  
 HECTOR GONZALES ..... BOARD MEMBER  
 EDUARDO GONZALEZ ..... BOARD MEMBER  
 OCTAVIANO GONZALEZ ..... BOARD MEMBER  
 ARTURO GUAJARDO ..... BOARD MEMBER  
 MARIA LEAL ..... BOARD MEMBER  
 FILOMENA LEO ..... BOARD MEMBER  
 ROBERT J LERMA ..... BOARD MEMBER  
 HENRY LEVRIER ..... BOARD MEMBER  
 JOE LOPEZ ..... BOARD MEMBER  
 IRMA PEREZ TREVINO ..... BOARD MEMBER  
 JOE RODRIGUEZ ..... BOARD MEMBER  
 JULIO SALDANA ..... BOARD MEMBER  
 ROMEO VILLARREAL ..... BOARD MEMBER  
 JEFF HEMBREE ..... DEPUTY SUPERINTENDENT  
 ENRIQUE MOYA JR ..... ASSISTANT SUPERINTENDENT  
 ENRIQUE MOYA JR ..... BUSINESS MANAGER  
 IRENE MARQUEZ ..... PEIMS COORDINATOR

## 032 CAMP COUNTY

### 032-902 PITTSBURG ISD

DR MARY MCKINNEY ..... BOARD PRESIDENT  
 ALAN BRISON ..... BOARD VICE-PRESIDENT  
 SARAH JOHNS ..... BOARD SECRETARY  
 JACK ARNWINE ..... BOARD MEMBER  
 MITCH CARTER ..... BOARD MEMBER  
 BOBBY RICHARDSON ..... BOARD MEMBER  
 ROGER STANSBURY ..... BOARD MEMBER  
 BETH ANNE DUNAVANT ..... ASSISTANT SUPERINTENDENT  
 BARBARA SHURBET ..... BUSINESS MANAGER  
 JULIE WETZEL ..... PEIMS COORDINATOR

## 033 CARSON COUNTY

### 033-901 GROOM ISD

RON KEUHLER ..... BOARD PRESIDENT  
 TONY BRITTEN ..... BOARD VICE-PRESIDENT  
 TONY ROCHA ..... BOARD SECRETARY  
 TIM CASE ..... BOARD MEMBER  
 CURTIS DOWNS ..... BOARD MEMBER  
 GREG HENDRICKS ..... BOARD MEMBER  
 JEANNIE RUTHARDT ..... BOARD MEMBER  
 TAMMY CASE ..... BUSINESS MANAGER  
 FRANCES PAYTON ..... PEIMS COORDINATOR

### 033-902 PANHANDLE ISD

MIKE VANCE ..... BOARD PRESIDENT  
 RENA E FREEMAN ..... BOARD VICE-PRESIDENT  
 CHRIS RAY ..... BOARD SECRETARY  
 GREG EWING ..... BOARD MEMBER  
 LORI HENDERSON ..... BOARD MEMBER  
 MIKE ROBERTS ..... BOARD MEMBER  
 DIXIE SURRATT ..... BOARD MEMBER  
 LEISA BRINKLEY ..... BUSINESS MANAGER  
 RODNEY THROGMORTON ..... PEIMS COORDINATOR

### 033-904 WHITE DEER ISD

KENT KELP ..... BOARD PRESIDENT  
 JOE FREEMAN ..... BOARD VICE-PRESIDENT  
 TIM PACKARD ..... BOARD SECRETARY  
 DUSTY ARMSTRONG ..... BOARD MEMBER  
 WILL EDWARDS ..... BOARD MEMBER  
 SHANE GRANGE ..... BOARD MEMBER  
 JIM BOB MITCHELL ..... BOARD MEMBER  
 DANNY A FERRELL ..... AREA SUPERINTENDENT  
 JACK R BACK ..... BUSINESS MANAGER  
 DONNA URBANCZYK ..... PEIMS COORDINATOR

## 034 CASS COUNTY

### 034-901 ATLANTA ISD

ERIC CAIN ..... BOARD PRESIDENT  
 JOEL STEGER ..... BOARD VICE-PRESIDENT  
 RUSSELL G PYNES ..... BOARD SECRETARY  
 CHRIS COWAN ..... BOARD MEMBER  
 RON GIPSON ..... BOARD MEMBER  
 DAVID KENNEDY ..... BOARD MEMBER  
 H LEE STANLEY ..... BOARD MEMBER  
 MARILYN COBB ..... ASSISTANT SUPERINTENDENT  
 ROSE MARY HARGETT-NESHYBA ..... ASSISTANT SUPERINTENDENT  
 SIDNEY HARRIST ..... ASSISTANT SUPERINTENDENT  
 SANDRA MCCASLAND ..... PEIMS COORDINATOR

### 034-902 AVINGER ISD

DAREN JACOBS ..... BOARD PRESIDENT  
 LANE YOUNG ..... BOARD VICE-PRESIDENT  
 PAM DOWNS ..... BOARD SECRETARY  
 ANN LINWOOD ..... BOARD MEMBER  
 COLLEEN NIX ..... BOARD MEMBER  
 JERRY DON PERRY ..... BOARD MEMBER  
 DORIS TATE ..... BOARD MEMBER  
 PAM MILLER ..... PEIMS COORDINATOR

### 034-903 HUGHES SPRINGS ISD

CORKY STOVALL ..... BOARD PRESIDENT  
 JOHN L WILLIS ..... BOARD VICE-PRESIDENT  
 STEPHEN MCKINNEY ..... BOARD SECRETARY

# Texas Public School Districts and Charters: Board Members, Assistant Superintendents, Business Managers, and Public Education Information Management System (PEIMS) Coordinators, November 2007

BILL LINDSEY ..... BOARD MEMBER  
 RICHARD L NELSON ..... BOARD MEMBER  
 KAY WALLACE ..... BOARD MEMBER  
 KEITH WELLBORN..... BOARD MEMBER  
 MARY HUCKABAY ..... ASSISTANT SUPERINTENDENT  
 EMILY C BELLAMY..... BUSINESS MANAGER

**034-905 LINDEN-KILDARE CISD**

RON WATSON..... BOARD PRESIDENT  
 JASON O MITCHELL ..... BOARD VICE-PRESIDENT  
 DREG D DARTY..... BOARD SECRETARY  
 MARY DOWD ..... BOARD MEMBER  
 CURTIS HARRISON..... BOARD MEMBER  
 ROBBY JOHNSON..... BOARD MEMBER  
 KAY STEPHENS ..... BOARD MEMBER  
 LARONDA GRAF..... BUSINESS MANAGER  
 CATHY WRIGHT..... PEIMS COORDINATOR

**034-906 MCLEOD ISD**

DON BLACKWELL..... BOARD PRESIDENT  
 CHAD HELDT ..... BOARD SECRETARY  
 CHARLES MCKNIGHT ..... BOARD MEMBER  
 RAYMOND PATTILLO ..... BOARD MEMBER  
 SCOTTY PRINCE..... BOARD MEMBER  
 TROY SARTOR..... BOARD MEMBER  
 DUSTIN TERRY ..... BOARD MEMBER  
 JACKIE BARNWELL..... BUSINESS MANAGER  
 MARTHA MURDOCK..... PEIMS COORDINATOR

**034-907 QUEEN CITY ISD**

JACK WRIGHT ..... BOARD PRESIDENT  
 KERRY YOUNG ..... BOARD VICE-PRESIDENT  
 RICKIE SHIELDS..... BOARD SECRETARY  
 CRAIG BECKHAM ..... BOARD MEMBER  
 MICHAEL HALL ..... BOARD MEMBER  
 JACQUELINE JONES..... BOARD MEMBER  
 KENNETH LEE ..... BOARD MEMBER  
 PAM UPCHURCH ..... BUSINESS MANAGER  
 PAM UPCHURCH ..... PEIMS COORDINATOR

**034-908 MARIETTA ISD**

MICHEAL ARTEBERRY..... BOARD PRESIDENT  
 JIMMY HOLLOWAY ..... BOARD VICE-PRESIDENT  
 SHIRLEY LEMMON..... BOARD SECRETARY  
 JERRY FINNEY ..... BOARD MEMBER  
 THRESSA LLOYD ..... BOARD MEMBER  
 TAMMY MARTIN..... BOARD MEMBER  
 ELLSWORTH WHITFIELD..... BOARD MEMBER  
 AUDREY KNIGHT ..... PEIMS COORDINATOR

**034-909 BLOOMBURG ISD**

RICKY ORR..... BOARD PRESIDENT  
 CHARLES E EASLEY ..... BOARD VICE-PRESIDENT  
 BRIAN CLONINGER..... BOARD SECRETARY  
 SUZANNE BISHOP ..... BOARD MEMBER  
 STEVE CRUMPLER..... BOARD MEMBER  
 TIMMY STANLEY..... BOARD MEMBER  
 JO KAY TIMMONS..... BOARD MEMBER

**035 CASTRO COUNTY**

**035-901 DIMMITT ISD**

DAVID SCHAEFFER..... BOARD PRESIDENT  
 RICK WRIGHT ..... BOARD VICE-PRESIDENT  
 BARBARA BAIN ..... BOARD SECRETARY

MARY HELEN FLORES..... BOARD MEMBER  
 CHEVO LUMBRERA..... BOARD MEMBER  
 GREG ODOM ..... BOARD MEMBER  
 ROBERT WOOLBRIGHT..... BOARD MEMBER  
 VICKI EATON ..... BUSINESS MANAGER  
 VICKI EATON ..... PEIMS COORDINATOR

**035-902 HART ISD**

DANNY RODRIQUEZ..... BOARD PRESIDENT  
 JULIE MCLAIN ..... BOARD VICE-PRESIDENT  
 AURELIA PEREZ..... BOARD SECRETARY  
 SCOTT CLEVENER..... BOARD MEMBER  
 DOYLE DAVIS..... BOARD MEMBER  
 LAURA HART ..... BOARD MEMBER  
 ANGELICA RAMIREZ..... BOARD MEMBER  
 NELDA ETHRIDGE ..... BUSINESS MANAGER  
 ANDRIA GUZMAN..... PEIMS COORDINATOR

**035-903 NAZARETH ISD**

KEITH HOELTING ..... BOARD PRESIDENT  
 DWAYNE KLEMAN ..... BOARD VICE-PRESIDENT  
 JEANIE BIRKENFELD..... BOARD SECRETARY  
 RICK BACKUS..... BOARD MEMBER  
 PATTI KERN..... BOARD MEMBER  
 JUDY KLEMAN..... BOARD MEMBER  
 RODNEY SCHULTE..... BOARD MEMBER  
 BARBARA SCHULTE..... BUSINESS MANAGER  
 BARBARA SCHULTE ..... PEIMS COORDINATOR

**036 CHAMBERS COUNTY**

**036-901 ANAHUAC ISD**

JAMES COPELAND ..... BOARD PRESIDENT  
 BEN BEAQUI ..... BOARD VICE-PRESIDENT  
 KENNETH D MOORE ..... BOARD SECRETARY  
 KATE T HAMPTON ..... BOARD MEMBER  
 ALLEN HERRINGTON ..... BOARD MEMBER  
 CALVIN E HILL..... BOARD MEMBER  
 KEN MCGRAW ..... BOARD MEMBER  
 DICK N WALKER ..... BUSINESS MANAGER  
 DICK N WALKER ..... BUSINESS MANAGER  
 DICK N WALKER ..... PEIMS COORDINATOR

**036-902 BARBERS HILL ISD**

CARMENA GOSS ..... BOARD PRESIDENT  
 JOE PRESNALL ..... BOARD VICE-PRESIDENT  
 BENNY MAY..... BOARD SECRETARY  
 GEORGE BARRERA ..... BOARD MEMBER  
 JOHN DANIELS ..... BOARD MEMBER  
 JEF FARRELL ..... BOARD MEMBER  
 RANDY FOSTER..... BOARD MEMBER  
 JOHN KOONCE..... BUSINESS MANAGER  
 ANGELA SWART ..... PEIMS COORDINATOR

**036-903 EAST CHAMBERS ISD**

JAMES GIBSON ..... BOARD PRESIDENT  
 GARY HOFFPAUIR..... BOARD VICE-PRESIDENT  
 ANGELA ZBRANEK ..... BOARD SECRETARY  
 SCOTT JONES ..... BOARD MEMBER  
 RICHARD LEE..... BOARD MEMBER  
 PAT PRYOR..... BOARD MEMBER  
 STEVEN WHITE..... BOARD MEMBER

# Texas Public School Districts and Charters: Board Members, Assistant Superintendents, Business Managers, and Public Education Information Management System (PEIMS) Coordinators, November 2007

---

## 037 CHEROKEE COUNTY

---

### 037-901 ALTO ISD

FREDDIE JOHNSON ..... BOARD PRESIDENT  
 GREG DUPLICHAIR ..... BOARD VICE-PRESIDENT  
 BRITTON NONE TILLEY ..... BOARD SECRETARY  
 RANDY LOW ..... BOARD MEMBER  
 TEDDY NONE PEARMAN ..... BOARD MEMBER  
 G L SKINNER ..... BOARD MEMBER  
 RANDY STURROCK ..... BOARD MEMBER  
 KELLEY ROBERTSON ..... BUSINESS MANAGER  
 CHERI WILSON ..... PEIMS COORDINATOR

### 037-904 JACKSONVILLE ISD

DR LARRY L FOLDEN ..... BOARD PRESIDENT  
 JAMES HOUSER ..... BOARD VICE-PRESIDENT  
 JOE CASEY ..... BOARD SECRETARY  
 JIMMY BROWN ..... BOARD MEMBER  
 DALE JAMERSON ..... BOARD MEMBER  
 PAT MCCOWN ..... BOARD MEMBER  
 JIM TARRANT ..... BOARD MEMBER  
 LINDY FINLEY ..... BUSINESS MANAGER  
 KEITH CROFT ..... PEIMS COORDINATOR

### 037-907 RUSK ISD

DAVID FULTON ..... BOARD PRESIDENT  
 DR ANTHONY HOLCOMB ..... BOARD VICE-PRESIDENT  
 FRANCES LONG ..... BOARD SECRETARY  
 ROY CAVAZOZ ..... BOARD MEMBER  
 RODNEY HUGHGINS ..... BOARD MEMBER  
 BRITT PATTERSON ..... BOARD MEMBER  
 MIKE ROSS ..... BOARD MEMBER  
 LESA JONES ..... BUSINESS MANAGER  
 LESA JONES ..... PEIMS COORDINATOR

### 037-908 NEW SUMMERFIELD ISD

MICHAEL DAVIS ..... BOARD PRESIDENT  
 THOMAS EBANEZ ..... BOARD MEMBER  
 MISSY TENNISON ..... BOARD MEMBER  
 GLENNA WEAVER ..... BOARD MEMBER  
 JASON WILCOX ..... BOARD MEMBER  
 CLAY WILKERSON ..... BOARD MEMBER  
 LANITA PARKER ..... BUSINESS MANAGER  
 MARINA FRANCIS ..... PEIMS COORDINATOR

### 037-909 WELLS ISD

T WAYNE MONTES ..... BOARD PRESIDENT  
 LARRY BAILEY ..... BOARD MEMBER  
 DONNIE CARVER ..... BOARD MEMBER  
 EDWARD CHAPMON ..... BOARD MEMBER  
 DANNY COLBERT ..... BOARD MEMBER  
 SUSIE EDGE ..... BOARD MEMBER  
 DALE G MORTON ..... AREA SUPERINTENDENT  
 DEBBIE JOHNSON ..... PEIMS COORDINATOR

---

## 038 CHILDRESS COUNTY

---

### 038-901 CHILDRESS ISD

STEVE BIRD ..... BOARD PRESIDENT  
 MARK KEYS ..... BOARD VICE-PRESIDENT  
 CAROL FREEMAN ..... BOARD SECRETARY  
 MILTON C CUMMINS ..... BOARD MEMBER  
 DR THOMAS C DARTER ..... BOARD MEMBER  
 NANCY FUSTON ..... BOARD MEMBER  
 SILAS RAGSDALE ..... BOARD MEMBER

BENNIE FOARD ..... BUSINESS MANAGER  
 KAREN LEONARD ..... PEIMS COORDINATOR

---

## 039 CLAY COUNTY

---

### 039-901 BYERS ISD

AARON DANIELS ..... BOARD PRESIDENT  
 WELDON CRAIG ..... BOARD VICE-PRESIDENT  
 JONET ZACHRY ..... BOARD SECRETARY  
 JONNIE BARNHILL ..... BOARD MEMBER  
 RANDY BURRIS ..... BOARD MEMBER  
 BRAD DAVIDSON ..... BOARD MEMBER  
 MARTY LITTLE ..... BOARD MEMBER  
 PAM HOOPER ..... BUSINESS MANAGER  
 BURT MONGTOMERY ..... PEIMS COORDINATOR

### 039-902 HENRIETTA ISD

MIKE CAMPBELL ..... BOARD PRESIDENT  
 REX TAYLOR ..... BOARD VICE-PRESIDENT  
 KELLY BEELER ..... BOARD SECRETARY  
 DANNY KELTON ..... BOARD ASSISTANT SECRETARY  
 PAUL BENNETT ..... BOARD MEMBER  
 LANNY EVANS ..... BOARD MEMBER  
 BILLY JOHNSON ..... BOARD MEMBER  
 SCOT CLAYTON ..... ASSISTANT SUPERINTENDENT  
 JOY HICKS ..... BUSINESS MANAGER  
 LORI COCHRAN ..... PEIMS COORDINATOR

### 039-903 PETROLIA ISD

MICHAEL TUCKER ..... BOARD PRESIDENT  
 TODD ANDERSON ..... BOARD VICE-PRESIDENT  
 CHRISTY RIDINGER ..... BOARD SECRETARY  
 BOBBY JOE DAVIS ..... BOARD MEMBER  
 RUSSELL HARRISON ..... BOARD MEMBER  
 LLOYD MCCAULEY ..... BOARD MEMBER  
 RODNEY REESE ..... BOARD MEMBER  
 THERESA HARRISON ..... BUSINESS MANAGER  
 THERESA HARRISON ..... PEIMS COORDINATOR

### 039-904 BELLEVUE ISD

BILLY TYSON ..... BOARD PRESIDENT  
 MARK HANSON ..... BOARD VICE-PRESIDENT  
 PERRY GARRISON ..... BOARD SECRETARY  
 ROSS CANTRELL ..... BOARD MEMBER  
 JANICE HOFFMAN ..... BOARD MEMBER  
 KENDALL SPIKES ..... BOARD MEMBER  
 JIM TERRY ..... BOARD MEMBER  
 DEAN GILSTRAP ..... BUSINESS MANAGER  
 TRACY WISE MARTZ ..... PEIMS COORDINATOR

### 039-905 MIDWAY ISD

BILLY MARTIN ..... BOARD PRESIDENT  
 MIKE MCCLENDON ..... BOARD PRESIDENT  
 DAVID EUDY ..... BOARD VICE-PRESIDENT  
 STEVE FORESTER ..... BOARD SECRETARY  
 RONALD LAHMAN ..... BOARD MEMBER  
 JENNIFER SCOTT ..... BOARD MEMBER  
 STEVE WILSON ..... BOARD MEMBER  
 SHERI FOX ..... BUSINESS MANAGER  
 D'RENDA MYERS ..... PEIMS COORDINATOR

---

## 040 COCHRAN COUNTY

---

### 040-901 MORTON ISD

DONNIE MERRITT ..... BOARD PRESIDENT

# Texas Public School Districts and Charters: Board Members, Assistant Superintendents, Business Managers, and Public Education Information Management System (PEIMS) Coordinators, November 2007

KELLY DUPLER..... BOARD VICE-PRESIDENT  
 MARILYN DEWBRE..... BOARD SECRETARY  
 EUGENIO CAVEZUELA..... BOARD MEMBER  
 JAMES LEWIS..... BOARD MEMBER  
 GILBERT SEPULBEDA..... BOARD MEMBER  
 RICHARD WILLIAMS..... BOARD MEMBER  
 FREDDA SCHOOLER..... AREA SUPERINTENDENT  
 LELA WESTBROOK..... BUSINESS MANAGER  
 TERI ROHMFELD..... PEIMS COORDINATOR

## 040-902 WHITEFACE CISD

ROBERT DAVIDSON..... BOARD PRESIDENT  
 MARK BAKER..... BOARD VICE-PRESIDENT  
 BRYANT D SEARS..... BOARD SECRETARY  
 LARRY DON GATES..... BOARD MEMBER  
 RAY O'BRIEN..... BOARD MEMBER  
 TOMMY PEREZ..... BOARD MEMBER  
 MARK EDWARD PRUITT..... BOARD MEMBER  
 JIMMY ERICSON..... BUSINESS MANAGER  
 SHARON ANN DUESTERHAUS..... PEIMS COORDINATOR

---

## 041 COKE COUNTY

---

### 041-901 BRONTE ISD

WAYNE COALSON..... BOARD PRESIDENT  
 BOB FRAZEE..... BOARD VICE-PRESIDENT  
 TERRY CHARLES..... BOARD SECRETARY  
 QUINDA FEIL-DUNCAN..... BOARD MEMBER  
 SCOTT FRASIER..... BOARD MEMBER  
 KENDALL GIBBS..... BOARD MEMBER  
 JEFF SCHOENFIELD..... BOARD MEMBER  
 GINA MCCUTCHEN..... BUSINESS MANAGER  
 GINA MCCUTCHEN..... PEIMS COORDINATOR

### 041-902 ROBERT LEE ISD

KEVIN ROE..... BOARD PRESIDENT  
 WES WASHAM..... BOARD VICE-PRESIDENT  
 JEFFIE ROBERTS..... BOARD SECRETARY  
 BRANDI RAMON..... BOARD MEMBER  
 TOD REED..... BOARD MEMBER  
 TOM SAWYER JR..... BOARD MEMBER  
 IRMA TORRES..... BOARD MEMBER  
 ROBIN ALLEN..... BUSINESS MANAGER  
 CYNTHIA DILLARD..... PEIMS COORDINATOR

---

## 042 COLEMAN COUNTY

---

### 042-901 COLEMAN ISD

DR R M EDINGTON..... BOARD PRESIDENT  
 SUSAN SLOAN..... BOARD VICE-PRESIDENT  
 VIKI HAMBRIGHT..... BOARD SECRETARY  
 JOHN CASEY..... BOARD MEMBER  
 BRENT MCMILLAN..... BOARD MEMBER  
 CODY NORRIS..... BOARD MEMBER  
 JODY PAYNE..... BOARD MEMBER  
 ROYCE YOUNG..... AREA SUPERINTENDENT  
 KAREN HUFF..... BUSINESS MANAGER  
 MARY ANN HARTMAN..... PEIMS COORDINATOR

### 042-903 SANTA ANNA ISD

RODDY DEAN..... BOARD PRESIDENT  
 PAUL MARTIN..... BOARD VICE-PRESIDENT  
 JANICE FELLERS..... BOARD SECRETARY  
 ROGER GUERRERO JR..... BOARD MEMBER  
 GRADY MCIVER..... BOARD MEMBER

DENISE MONTGOMERY..... BOARD MEMBER  
 MIKE PRITCHARD..... BOARD MEMBER  
 VICKIE COATS..... BUSINESS MANAGER  
 KATRINA GUERRERO..... PEIMS COORDINATOR

## 042-905 PANTHER CREEK CISD

KEVIN MONSEY ALLEN..... BOARD PRESIDENT  
 JAY DALTON..... BOARD SECRETARY  
 TERRY KENT BROWN..... BOARD MEMBER  
 MONTE MCMAHON..... BOARD MEMBER  
 MARK SMITH..... BOARD MEMBER  
 FRANK VANPELT..... BOARD MEMBER  
 GARY WILSON..... BOARD MEMBER

## 042-906 NOVICE ISD

ANGELA WHITTINGTON..... BOARD PRESIDENT  
 DONNA CHAPMAN..... BOARD SECRETARY  
 LORI BOWEN..... BOARD MEMBER  
 DORIS DUKE..... BOARD MEMBER  
 RICHARD HASTEN..... BOARD MEMBER  
 BRUCE PITTARD..... BOARD MEMBER  
 KATHLEEN TINER..... BOARD MEMBER  
 LORI SPARKS..... DEPUTY SUPERINTENDENT  
 JAN SCRUGGS..... PEIMS COORDINATOR

---

## 043 COLLIN COUNTY

---

### 043-901 ALLEN ISD

VICTORIA SUBLETTE..... BOARD PRESIDENT  
 GARY STOCKER..... BOARD VICE-PRESIDENT  
 BENNY BOLIN..... BOARD SECRETARY  
 JAYNE GRIMES..... BOARD MEMBER  
 MARK JONES..... BOARD MEMBER  
 LOIS LINDSEY..... BOARD MEMBER  
 LOUISE MASTER..... BOARD MEMBER  
 SHERI SIDES..... ASSOCIATE SUPERINTENDENT  
 MARY CLARK..... ASSISTANT SUPERINTENDENT  
 MARK TARPLEY..... ASSISTANT SUPERINTENDENT  
 DR DAVID VROONLAND..... ASSISTANT SUPERINTENDENT  
 BONNIE SCHWARZE..... PEIMS COORDINATOR

### 043-902 ANNA ISD

TY CHAPMAN..... BOARD PRESIDENT  
 DUANE HAYES..... BOARD VICE-PRESIDENT  
 BEVERLY WHITE..... BOARD SECRETARY  
 SHELLI CONWAY..... BOARD MEMBER  
 JEFF FRAZIER..... BOARD MEMBER  
 BRENT HENDRICKS..... BOARD MEMBER  
 ALAN WALTERS..... BOARD MEMBER  
 DIRK CALLISON..... ASSISTANT SUPERINTENDENT  
 ELAINE RULLA..... ASSISTANT SUPERINTENDENT  
 MONICA CALDWELL..... PEIMS COORDINATOR

### 043-903 CELINA ISD

BOBBY APPLE..... BOARD PRESIDENT  
 LINDA HONEY..... BOARD VICE-PRESIDENT  
 LANCE HAYNES..... BOARD SECRETARY  
 SHELBY BARLEY..... BOARD MEMBER  
 BROOKS BARR..... BOARD MEMBER  
 CHOC CHRISTOPHER..... BOARD MEMBER  
 LANCE VANZANT..... BOARD MEMBER  
 LINDA K CARRICO..... BUSINESS MANAGER  
 DEBBIE CROSS..... PEIMS COORDINATOR



# Texas Public School Districts and Charters: Board Members, Assistant Superintendents, Business Managers, and Public Education Information Management System (PEIMS) Coordinators, November 2007

## 043-904 FARMERSVILLE ISD

PETE VAMVAKAS ..... BOARD PRESIDENT  
 JOE HELMBERGER ..... BOARD VICE-PRESIDENT  
 STANLEY PHIFER ..... BOARD SECRETARY  
 BOBBY BISHOP ..... BOARD MEMBER  
 JEFFREY HURST ..... BOARD MEMBER  
 CHARLES MASSEY ..... BOARD MEMBER  
 GLENN MCCLAIN ..... BOARD MEMBER  
 SHERRY DEANN MCGUIRE ..... BUSINESS MANAGER  
 SHERRY DEANN MCGUIRE ..... PEIMS COORDINATOR

## 043-905 FRISCO ISD

BUDDY MINETT ..... BOARD PRESIDENT  
 RICHARD BEAVER ..... BOARD VICE-PRESIDENT  
 LAURA H ELLISON ..... BOARD SECRETARY  
 CINDY DEPAOLANTONIO ..... BOARD MEMBER  
 RENEE EHMKE ..... BOARD MEMBER  
 DAN MOSSAKOWSKI ..... BOARD MEMBER  
 BRENDA POLK ..... BOARD MEMBER  
 DR LINDA BASS ..... ASSISTANT SUPERINTENDENT  
 DR DEBRA NELSON ..... ASSISTANT SUPERINTENDENT  
 RICHARD WILKINSON ..... ASSISTANT SUPERINTENDENT  
 DOUG ZAMBIASI ..... ASSISTANT SUPERINTENDENT  
 RUSTY CRAIG ..... BUSINESS MANAGER  
 TERRY CORNELIUS ..... PEIMS COORDINATOR

## 043-907 MCKINNEY ISD

WADE JOHNSON ..... BOARD PRESIDENT  
 LEWIS ISAACKS ..... BOARD VICE-PRESIDENT  
 MICHAEL PUHL ..... BOARD SECRETARY  
 MARIA MCKINZIE ..... BOARD MEMBER  
 JUDY POE ..... BOARD MEMBER  
 MARK RUDE ..... BOARD MEMBER  
 LYNN SPERRY ..... BOARD MEMBER  
 DR VIRGINIA COTTEN ..... ASSISTANT SUPERINTENDENT  
 STEPHEN FORTENBERRY ..... BUSINESS MANAGER  
 JO HONEA ..... PEIMS COORDINATOR

## 043-908 MELISSA ISD

GEORGE JAMES ..... BOARD PRESIDENT  
 MARVIN SWEETIN ..... BOARD VICE-PRESIDENT  
 LELAND DYSART ..... BOARD SECRETARY  
 JOHN BURCHETT ..... BOARD MEMBER  
 RICKIE LAFON ..... BOARD MEMBER  
 BRUCE MINCHEY ..... BOARD MEMBER  
 CAROLYN SPURGIN ..... BOARD MEMBER  
 ROSEMARY CASKEY ..... BUSINESS MANAGER  
 LISA WALDRIP ..... PEIMS COORDINATOR

## 043-910 PLANO ISD

DUNCAN WEBB ..... BOARD PRESIDENT  
 MELODY TIMINSKY ..... BOARD VICE-PRESIDENT  
 LLOYD JENKINS ..... BOARD SECRETARY  
 MISSY BENDER ..... BOARD MEMBER  
 MARY BETH KING ..... BOARD MEMBER  
 JOHN MUNS ..... BOARD MEMBER  
 BRAD SHANKLIN ..... BOARD MEMBER  
 JEFF BAILEY ..... DEPUTY SUPERINTENDENT  
 JIM HIRSCH ..... ASSOCIATE SUPERINTENDENT  
 RICHARD MATKIN ..... ASSOCIATE SUPERINTENDENT  
 LINDA MADON ..... BUSINESS MANAGER  
 LINDA MADON ..... PEIMS COORDINATOR

## 043-911 PRINCETON ISD

CAROL B BODWELL ..... BOARD PRESIDENT

JOSH ANDOR ..... BOARD VICE-PRESIDENT  
 GLENDA BEAUCHAMP ..... BOARD MEMBER  
 ANGELA DOOLEY ..... BOARD MEMBER  
 DANA JONES ..... BOARD MEMBER  
 JAMES SOUTHARD ..... BOARD MEMBER  
 KYLE STRICKLAND ..... BOARD MEMBER  
 DANNY FOLK ..... DEPUTY SUPERINTENDENT  
 JACKIE HENDRICKS ..... ASSISTANT SUPERINTENDENT  
 SHARRON ZIRKELBACH ..... PEIMS COORDINATOR

## 043-912 PROSPER ISD

CHARLES STUBER ..... BOARD PRESIDENT  
 DR DAVID TONEY ..... BOARD VICE-PRESIDENT  
 JOHNNY WARREN ..... BOARD SECRETARY  
 SONNYA AIRHART ..... BOARD MEMBER  
 WAYNE CURTIS BERNSTEIN ..... BOARD MEMBER  
 DANIEL JONES ..... BOARD MEMBER  
 DAN TOLLESON JR. .... BOARD MEMBER  
 BETTY HENDERSON ..... BUSINESS MANAGER  
 LORI WATSON ..... PEIMS COORDINATOR

## 043-914 WYLIE ISD

SUSAN SHULER ..... BOARD PRESIDENT  
 RALPH JAMES ..... BOARD VICE-PRESIDENT  
 RONNI FETZER ..... BOARD SECRETARY  
 BARON COOK ..... BOARD MEMBER  
 STACIE GOOCH ..... BOARD MEMBER  
 SUE NICKLAS ..... BOARD MEMBER  
 SAM DR SATTERWHITE ..... BOARD MEMBER  
 COLE MCCLENDON ..... ASSISTANT SUPERINTENDENT  
 BRIAN E MILLER ..... ASSISTANT SUPERINTENDENT  
 TJ THEISEN ..... ASSISTANT SUPERINTENDENT  
 LOYCE ANDERSON ..... PEIMS COORDINATOR

## 043-917 BLUE RIDGE ISD

GREG DOUGLAS ..... BOARD PRESIDENT  
 RICK PYLE ..... BOARD VICE-PRESIDENT  
 STACIE DURHAM ..... BOARD SECRETARY  
 BRAD DUNCAN ..... BOARD MEMBER  
 MIKE MCCREARY ..... BOARD MEMBER  
 MICHAEL MCGILL ..... BOARD MEMBER  
 KIM YANCEY ..... BOARD MEMBER  
 KIM MOUNGER ..... BUSINESS MANAGER  
 VICKEY ATTEBERRY ..... PEIMS COORDINATOR

## 043-918 COMMUNITY ISD

DAMON SAMS ..... BOARD PRESIDENT  
 JAY PRICE ..... BOARD VICE-PRESIDENT  
 LETA CORNELIUS ..... BOARD SECRETARY  
 PHIL SMITH ..... BOARD MEMBER  
 MARC STANFIELD ..... BOARD MEMBER  
 PAUL TALLANT ..... BOARD MEMBER  
 MICHEAL WALLS ..... BOARD MEMBER  
 BILLY MYERS ..... BUSINESS MANAGER  
 TINA RECORD ..... PEIMS COORDINATOR

## 043-919 LOVEJOY ISD

RICHARD F HICKMAN ..... BOARD PRESIDENT  
 VINCENT JOHN WALSH JR. .... BOARD VICE-PRESIDENT  
 ANN CASEY ..... BOARD SECRETARY  
 LISA ELLRICH ..... BOARD MEMBER  
 MIKE GUILBEAU ..... BOARD MEMBER  
 LYNETTE MACDONALD ..... BOARD MEMBER  
 ELENA WESTBROOK ..... BOARD MEMBER  
 DENNIS WOMACK ..... ASSISTANT SUPERINTENDENT

# Texas Public School Districts and Charters: Board Members, Assistant Superintendents, Business Managers, and Public Education Information Management System (PEIMS) Coordinators, November 2007

SHAY ADAMS.....BUSINESS MANAGER  
MICKEY DOUGLAS.....PEIMS COORDINATOR

---

## 044 COLLINGSWORTH COUNTY

---

### 044-902 WELLINGTON ISD

JOE BAUMGARDNER.....BOARD PRESIDENT  
RICHARD SIMS.....BOARD VICE-PRESIDENT  
LYNN BARTLETT.....BOARD MEMBER  
BRAD LONG.....BOARD MEMBER  
MICHAEL SOUDER.....BOARD MEMBER  
MARTY WARRICK.....BOARD MEMBER  
DIAN SOUDER.....BUSINESS MANAGER  
DIAN SOUDER.....PEIMS COORDINATOR

### 044-904 SAMNORWOOD ISD

LARRY HENARD.....BOARD PRESIDENT  
JOHN STAGES III.....BOARD VICE-PRESIDENT  
STAN TATE.....BOARD SECRETARY  
GENE PENA.....BOARD MEMBER  
MIKE PENA.....BOARD MEMBER  
GERRY NICKELL.....ASSISTANT SUPERINTENDENT  
CONNIE STAGES.....BUSINESS MANAGER  
CONNIE STAGES.....PEIMS COORDINATOR

---

## 045 COLORADO COUNTY

---

### 045-902 COLUMBUS ISD

JOHN BRASHER.....BOARD PRESIDENT  
DOROTHY WOSTAREK.....BOARD VICE-PRESIDENT  
GARY KULHANEK.....BOARD SECRETARY  
PHILLIP GARCIA.....BOARD MEMBER  
LARRY HOELSCHER.....BOARD MEMBER  
RHONDA HUSKEY.....BOARD MEMBER  
SCOTT KILPATRICK.....BOARD MEMBER  
RANDALL J HOYER.....AREA SUPERINTENDENT  
JOAN TROJACEK.....BUSINESS MANAGER  
ANNE WESSELS.....PEIMS COORDINATOR

### 045-903 RICE CISD

CAROLYN BAIRD.....BOARD PRESIDENT  
VIVIAN SPANIHEL.....BOARD VICE-PRESIDENT  
N CLARK PETERSON.....BOARD SECRETARY  
WAYNE BOWEN.....BOARD MEMBER  
JOE LEE PEREZ.....BOARD MEMBER  
BETTY SCHIURRING.....BOARD MEMBER  
JACK VAWTER.....BOARD MEMBER  
BILL HEFNER IV.....ASSISTANT SUPERINTENDENT  
LINDA FRNKA.....PEIMS COORDINATOR

### 045-905 WEIMAR ISD

BRUCE BEAL.....BOARD PRESIDENT  
MIKE SCARDINO.....BOARD VICE-PRESIDENT  
SHERYL BERGER.....BOARD SECRETARY  
RYDER ERVIN.....BOARD MEMBER  
KEN KRAM.....BOARD MEMBER  
MARY NELSON.....BOARD MEMBER  
RAYMOND PRIHODA.....BOARD MEMBER  
ROYCE SHIMEK.....BUSINESS MANAGER  
JANICE JOBB.....PEIMS COORDINATOR

---

## 046 COMAL COUNTY

---

### 046-802 TRINITY CHARTER SCHOOL

DONALD G BOKENKAMP.....BOARD VICE-PRESIDENT

JOEL E REED.....BOARD TREASURER  
KURT M SENSKE.....BOARD MEMBER  
JEANNE CONWAY.....BUSINESS MANAGER  
PATTY VEGA.....PEIMS COORDINATOR

### 046-901 NEW BRAUNFELS ISD

WILLIAM H BIGGADIKE.....BOARD PRESIDENT  
ED CLARK.....BOARD VICE-PRESIDENT  
MAE RUTH MEYER.....BOARD SECRETARY  
GREG SCHLATHER.....BOARD TREASURER  
ROB JOHNSON.....BOARD MEMBER  
JORGE MALDONADO.....BOARD MEMBER  
DR ANITA STIPNIEKS.....BOARD MEMBER  
DR ROSALYN BRATCHER.....ASSISTANT SUPERINTENDENT  
DR JANET PATTON.....ASSISTANT SUPERINTENDENT  
DEBBIE FITSKO.....PEIMS COORDINATOR

### 046-902 COMAL ISD

BILL SWINT.....BOARD PRESIDENT  
FRANK BAKER.....BOARD VICE-PRESIDENT  
DONNA HOLMES.....BOARD SECRETARY  
CAROL K KELLER.....BOARD TREASURER  
DAN KRUEGER.....BOARD MEMBER  
CAROLYN MILLER.....BOARD MEMBER  
DAVID SPENCER.....BOARD MEMBER  
THOMAS BLOXHAM.....ASSISTANT SUPERINTENDENT  
DEBRA SMITH.....ASSISTANT SUPERINTENDENT  
SUSAN FELL.....PEIMS COORDINATOR

---

## 047 COMANCHE COUNTY

---

### 047-901 COMANCHE ISD

FRAZIER CLARK.....BOARD PRESIDENT  
JIM ABBEY.....BOARD VICE-PRESIDENT  
JENNIFER C RUCKER.....BOARD TREASURER  
HAROLD HIGGINBOTHAM.....BOARD MEMBER  
RACHEL HILLIARD.....BOARD MEMBER  
JASON PATE.....BOARD MEMBER  
REX A PLUMLEE.....BOARD MEMBER  
MARJORIE POWER.....PEIMS COORDINATOR

### 047-902 DE LEON ISD

LISA NOWLIN.....BOARD PRESIDENT  
LARRY WOMACK.....BOARD VICE-PRESIDENT  
KELLY DICKEY.....BOARD SECRETARY  
DR BRANDON GILMORE.....BOARD MEMBER  
BECKY GOLDEN.....BOARD MEMBER  
BRAD SANDERS.....BOARD MEMBER  
DAYLON WHITEHURST.....BOARD MEMBER  
ANGELA WHITE.....BUSINESS MANAGER  
JUDY HORTON.....PEIMS COORDINATOR

### 047-903 GUSTINE ISD

TERRY KEETER.....BOARD PRESIDENT  
MARY RATLIFF.....BOARD SECRETARY  
PAUL BYRD.....BOARD MEMBER  
KENT CLEMENTS.....BOARD MEMBER  
CODY LANE.....BOARD MEMBER  
ROGER OLIVER.....BOARD MEMBER  
TERRY SPARKMAN.....BOARD MEMBER  
KEN BAUGH.....BUSINESS MANAGER  
PHYLLIS BOONE.....PEIMS COORDINATOR

### 047-905 SIDNEY ISD

GAYLE JONES.....BOARD PRESIDENT

# Texas Public School Districts and Charters: Board Members, Assistant Superintendents, Business Managers, and Public Education Information Management System (PEIMS) Coordinators, November 2007

DEAN ROGERS ..... BOARD VICE-PRESIDENT  
 DANIEL DUTTON..... BOARD SECRETARY  
 JEFF CAFFEY ..... BOARD MEMBER  
 TERRY JONES..... BOARD MEMBER  
 NITA WRIGHT ..... BUSINESS MANAGER  
 NITA WRIGHT ..... PEIMS COORDINATOR

---

## 048 CONCHO COUNTY

---

### 048-901 EDEN CISD

ZANE BLACKWELL..... BOARD PRESIDENT  
 ROBERT C ELLIS JR..... BOARD VICE-PRESIDENT  
 BECKY J SMETANA..... BOARD SECRETARY  
 STACY MCINTYRE..... BOARD MEMBER  
 HAROLD SCHUDER..... BOARD MEMBER  
 RICKY THOMAS..... BOARD MEMBER  
 DAN WHITELEY..... BOARD MEMBER  
 CORLEEN MEYER..... PEIMS COORDINATOR

### 048-903 PAINT ROCK ISD

MICKY COLLINS..... BOARD PRESIDENT  
 BURNELL JOST..... BOARD VICE-PRESIDENT  
 CINDY COOK..... BOARD SECRETARY  
 SUE BOYD..... BOARD MEMBER  
 BILL GAITAN..... BOARD MEMBER  
 PAULINA RUIZ..... BOARD MEMBER

---

## 049 COOKE COUNTY

---

### 049-901 GAINESVILLE ISD

LISA BELLOWS..... BOARD PRESIDENT  
 ZACH S NICHOLS..... BOARD VICE-PRESIDENT  
 TOMMY MOORE..... BOARD SECRETARY  
 PHIL ADAMS..... BOARD MEMBER  
 ROY V BREWER JR..... BOARD MEMBER  
 MARY J HUNTER..... BOARD MEMBER  
 PENNI NICHOLS..... BOARD MEMBER  
 CINDY S TATUM..... BUSINESS MANAGER  
 BEVERLY S COXSEY..... PEIMS COORDINATOR  
 EUNICE HAMRICK..... PEIMS COORDINATOR

### 049-902 MUENSTER ISD

RONNIE FELDERHOFF..... BOARD PRESIDENT  
 JIM ENDRES..... BOARD VICE-PRESIDENT  
 JEFF MCADEN..... BOARD SECRETARY  
 NEAL FLUSCHE..... BOARD MEMBER  
 STEVE TRUBENBACH..... BOARD MEMBER  
 BERT WALTERSCHEID..... BOARD MEMBER  
 MEL WALTERSCHEID..... BOARD MEMBER  
 CAROL KLEMENT..... BUSINESS MANAGER  
 CAROL KLEMENT..... PEIMS COORDINATOR

### 049-903 VALLEY VIEW ISD

JANET BAYER..... BOARD PRESIDENT  
 ALAN KASSEN..... BOARD VICE-PRESIDENT  
 DAVID H PEMBROKE..... BOARD SECRETARY  
 JOSHUA R BRINKLEY..... BOARD MEMBER  
 J CLINTON GRANT..... BOARD MEMBER  
 RAY SAPPINGTON..... BOARD MEMBER  
 TERRI WILHITE..... BOARD MEMBER  
 ALYCE THREADGILL..... BUSINESS MANAGER  
 JANET BLACKWELDER..... PEIMS COORDINATOR

### 049-904 GAINESVILLE STATE SCHOOL

JERRY HIGHTOWER..... BUSINESS MANAGER

BRENDA FOWLER..... PEIMS COORDINATOR

### 049-905 CALLISBURG ISD

STEVE POTZ-NIELSEN..... BOARD PRESIDENT  
 RICKY TAYLOR..... BOARD VICE-PRESIDENT  
 LARRY NINI..... BOARD SECRETARY  
 JASON PAXTON..... BOARD MEMBER  
 RANDELL REED..... BOARD MEMBER  
 CONNIE WALKER..... BOARD MEMBER  
 BRAD WILLIAMS..... BOARD MEMBER  
 JANIE LEWIS..... BUSINESS MANAGER  
 JOHNNIE REYNOLDS..... PEIMS COORDINATOR

### 049-906 ERA ISD

RANDY HUDDLESTON..... BOARD PRESIDENT  
 MICHAEL BROWN..... BOARD VICE-PRESIDENT  
 DON BEUTHIEN..... BOARD SECRETARY  
 NANCY DENISON..... BOARD MEMBER  
 JARED GROCE..... BOARD MEMBER  
 KARL METZLER..... BOARD MEMBER  
 JOE YARBROUGH..... BOARD MEMBER  
 SANDY CRENSHAW..... BUSINESS MANAGER  
 DEANNA HARRIS..... PEIMS COORDINATOR

### 049-907 LINDSAY ISD

LLOYD REITER..... BOARD PRESIDENT  
 JILL FUHRMANN..... BOARD VICE-PRESIDENT  
 DANNY NORTMAN..... BOARD SECRETARY  
 BRUCE BEZNER..... BOARD MEMBER  
 ED BURROWS..... BOARD MEMBER  
 WAYNE FLEITMAN..... BOARD MEMBER  
 MICHAEL HERMES..... BOARD MEMBER  
 PAULA GARNER..... BUSINESS MANAGER  
 BRENDA FUHRMANN..... PEIMS COORDINATOR

### 049-908 WALNUT BEND ISD

VERNON MORRISON..... BOARD PRESIDENT  
 PAUL BEZNER..... BOARD VICE-PRESIDENT  
 VIRGINIA MCNARIN..... BOARD SECRETARY  
 ORVILLE ANDERLE..... BOARD MEMBER  
 RANDY CLARK..... BOARD MEMBER  
 DOYLE WARD..... BOARD MEMBER  
 CHRISTY CLARK..... PEIMS COORDINATOR

### 049-909 SIVELLS BEND ISD

PHILIP MARSH..... BOARD PRESIDENT  
 ED JOHNSON..... BOARD VICE-PRESIDENT  
 MACK FARIES..... BOARD SECRETARY  
 JASON BECKER..... BOARD MEMBER  
 TERRY HARRELL..... BOARD MEMBER  
 RODNEY HOWELL..... BOARD MEMBER  
 CHAD MARTIN..... BOARD MEMBER  
 PHILIP L NEWTON..... AREA SUPERINTENDENT  
 ANGELA M LANG..... PEIMS COORDINATOR

---

## 050 CORYELL COUNTY

---

### 050-901 EVANT ISD

DAVID R MYERS..... BOARD PRESIDENT  
 RICKY BATES..... BOARD VICE-PRESIDENT  
 VICKI E WRIGHT..... BOARD SECRETARY  
 JOE BLAKLEY II..... BOARD MEMBER  
 SHARON GANDY..... BOARD MEMBER  
 KEN MOSER..... BOARD MEMBER  
 DALE VANN..... BOARD MEMBER

# Texas Public School Districts and Charters: Board Members, Assistant Superintendents, Business Managers, and Public Education Information Management System (PEIMS) Coordinators, November 2007

KEN ALEXANDER.....BUSINESS MANAGER  
RHONDA BELANGER.....PEIMS COORDINATOR

## 050-902 GATESVILLE ISD

DR STEPHEN A NORRIS.....BOARD PRESIDENT  
ROB ERWIN.....BOARD VICE-PRESIDENT  
MARY ANNE LEIB.....BOARD SECRETARY  
DR TOMMY DAVIDSON.....BOARD MEMBER  
DAVID FINCHER.....BOARD MEMBER  
HOLLY D JONES.....BOARD MEMBER  
LINDA MAXWELL.....BOARD MEMBER  
RICKY COPP.....AREA SUPERINTENDENT  
STEWART SPEER.....ASSISTANT SUPERINTENDENT  
MARSHA WORTHINGTON.....ASSISTANT SUPERINTENDENT  
NATALIE CLAWSON.....BUSINESS MANAGER  
LISA HAINES.....PEIMS COORDINATOR

## 050-904 OGLESBY ISD

MARK LUCKIE.....BOARD PRESIDENT  
ANTHONY ROSS.....BOARD VICE-PRESIDENT  
MIKE GOMEZ.....BOARD SECRETARY  
LEE BATES.....BOARD MEMBER  
RANDY MCCLINTON.....BOARD MEMBER  
BRUCE POMERENKE.....BOARD MEMBER  
MIKE WALTER.....BOARD MEMBER

## 050-909 JONESBORO ISD

KIM CUMMINGS.....BOARD PRESIDENT  
KEITH TAYLOR.....BOARD VICE-PRESIDENT  
DOUG BROWN.....BOARD SECRETARY  
KEITH CRAWFORD.....BOARD MEMBER  
RUSSELL LILLJEDAHL.....BOARD MEMBER  
LARRY PRUITT.....BOARD MEMBER  
LARRY M ROBINSON.....AREA SUPERINTENDENT  
GAIL MILLER.....BUSINESS MANAGER  
GAIL MILLER.....PEIMS COORDINATOR

## 050-910 COPPERAS COVE ISD

JOAN MANNING.....BOARD PRESIDENT  
GLYNN POWELL.....BOARD VICE-PRESIDENT  
LYNN WESSELS.....BOARD SECRETARY  
JIM COPELAND.....BOARD MEMBER  
MARY ANN GLASS.....BOARD MEMBER  
BOB WEISS.....BOARD MEMBER  
MIKE WILBURN.....BOARD MEMBER  
DR ROSE CAMERON.....AREA SUPERINTENDENT  
DR BOBBY OTT.....DEPUTY SUPERINTENDENT  
GAIL MILLIGAN.....ASSISTANT SUPERINTENDENT  
SONNY MONROE.....ASSISTANT SUPERINTENDENT  
ELIZABETH VAN KEUREN.....BUSINESS MANAGER  
CARMEN BOTTOMS.....PEIMS COORDINATOR

---

## 051 COTTLE COUNTY

---

### 051-901 PADUCAH ISD

KEITH BOWLES.....BOARD PRESIDENT  
JAY TODD SMITH.....BOARD VICE-PRESIDENT  
JILL JONES.....BOARD SECRETARY  
JEFF RICHARDSON.....BOARD MEMBER  
FRED STICE.....BOARD MEMBER  
ARTY TUCKER.....BOARD MEMBER  
DANA WRIGHT.....BOARD MEMBER  
JUNE CARTWRIGHT.....BUSINESS MANAGER  
JANICE CRANFORD.....PEIMS COORDINATOR

---

## 052 CRANE COUNTY

---

### 052-901 CRANE ISD

JERRY SMITH.....BOARD PRESIDENT  
SANDY HUBBARD.....BOARD VICE-PRESIDENT  
MARY JO HEARD.....BOARD SECRETARY  
HELEN ROMEISER.....BOARD ASSISTANT SECRETARY  
MANUEL CADENA SR.....BOARD MEMBER  
EVELYN STRODER.....BOARD MEMBER  
LONNY VELASQUEZ.....BOARD MEMBER  
KEN NONE EUDY.....BUSINESS MANAGER  
VONNA JOHNSON.....PEIMS COORDINATOR

---

## 053 CROCKETT COUNTY

---

### 053-001 CROCKETT COUNTY CONSOLIDATED CSD

DR MARCUS SIMS.....BOARD PRESIDENT  
LAURIE HALE.....BOARD VICE-PRESIDENT  
VERONICA T FIERRO.....BOARD SECRETARY  
TOM ANDERSON.....BOARD MEMBER  
CAROL BUIE.....BOARD MEMBER  
DWIGHT CHILDRESS.....BOARD MEMBER  
JANA WILSON.....BOARD MEMBER  
CYNTHIA HOKIT.....BUSINESS MANAGER  
ANNETTE BADILLO.....PEIMS COORDINATOR

---

## 054 CROSBY COUNTY

---

### 054-901 CROSBYTON CISD

CLIFFORD TRULL.....BOARD PRESIDENT  
KAY ALLEY.....BOARD VICE-PRESIDENT  
PATRICK LEWIS.....BOARD MEMBER  
MIKE LOWE.....BOARD MEMBER  
BESSIE MORRIS.....BOARD MEMBER  
IRMA RUBALCADO.....BOARD MEMBER  
JESSE SALINAS.....BOARD MEMBER  
GARY HARDIN.....BUSINESS MANAGER  
KERRI LOWRIE.....PEIMS COORDINATOR

### 054-902 LORENZO ISD

PHILLIP PICKARD.....BOARD PRESIDENT  
JAMES MOORE.....BOARD VICE-PRESIDENT  
MARK SCHOEPF.....BOARD SECRETARY  
BRAD AYCOCK.....BOARD MEMBER  
BRIAN AYCOCK.....BOARD MEMBER  
BRAD MARLAR.....BOARD MEMBER  
BERLE ROBB.....BOARD MEMBER  
JOE SIMPSON.....BUSINESS MANAGER  
JOSIE GUZMAN.....PEIMS COORDINATOR

### 054-903 RALLS ISD

EDWIN MOORE.....BOARD PRESIDENT  
AUNIE SELLERS.....BOARD VICE-PRESIDENT  
CLAUDIA COWLEY.....BOARD SECRETARY  
JAMES CADDELL.....BOARD MEMBER  
JOE JOHN CALDERON.....BOARD MEMBER  
DON CRUMP.....BOARD MEMBER  
GLORIA VELASQUEZ.....BOARD MEMBER  
BRUCE HARRIS.....BUSINESS MANAGER  
CHRIS VILLARREAL.....PEIMS COORDINATOR

# Texas Public School Districts and Charters: Board Members, Assistant Superintendents, Business Managers, and Public Education Information Management System (PEIMS) Coordinators, November 2007

## 055 CULBERSON COUNTY

### 055-901 CULBERSON COUNTY-ALLAMOORE ISD

OMAR ORTEGA ..... BOARD PRESIDENT  
 LISA COTTRELL ..... BOARD SECRETARY  
 GUADALUPE ALVARADO JR ..... BOARD MEMBER  
 ANGIE GONZALEZ ..... BOARD MEMBER  
 JOE MORALES ..... BOARD MEMBER  
 ANDREA RAMIREZ ..... BOARD MEMBER  
 VACANCY VACANCY ..... BOARD MEMBER  
 ANNE ELIZABETH PEMBERTON ..... AREA SUPERINTENDENT  
 ANGELICA ROBLEDO ..... BUSINESS MANAGER  
 FLORINDA GOMEZ ..... PEIMS COORDINATOR

## 056 DALLAM COUNTY

### 056-901 DALHART ISD

JEFF LLOYD ..... BOARD PRESIDENT  
 RICHARD DUNHAM ..... BOARD VICE-PRESIDENT  
 GARY SCHNIEDERJAN ..... BOARD SECRETARY  
 MARK HANBURY ..... BOARD MEMBER  
 MISTY MELLEMA ..... BOARD MEMBER  
 RUSSELL ROUTON ..... BOARD MEMBER  
 RODNEY WHITE ..... BOARD MEMBER  
 DELBERT L DODDS ..... BUSINESS MANAGER  
 DELBERT L DODDS ..... PEIMS COORDINATOR

### 056-902 TEXLINE ISD

JODY BEZNER ..... BOARD PRESIDENT  
 MIKE DILLER ..... BOARD VICE-PRESIDENT  
 CHRIS HERRERA ..... BOARD SECRETARY  
 ALICIA BEZNER ..... BOARD MEMBER  
 ALLAN FRERICH ..... BOARD MEMBER  
 PHIL LUTHER ..... BOARD MEMBER  
 BOBBY WYATT ..... BOARD MEMBER  
 DEBBIE CARTER ..... BUSINESS MANAGER  
 DEBBIE CARTER ..... PEIMS COORDINATOR

## 057 DALLAS COUNTY

### 057-802 PEGASUS SCHOOL OF LIBERAL ARTS AND SCIENCES

VIRGINIA P LANNEN ..... BOARD PRESIDENT  
 WILLIAM M BYRD ..... BOARD VICE-PRESIDENT  
 CAROLYNNE SMITH ..... BOARD TREASURER  
 THOMAS M KINSER ..... BOARD MEMBER  
 WALTER C MUSE JR ..... BOARD MEMBER  
 JESSE D OLIVER ..... BOARD MEMBER

### 057-803 NORTH HILLS SCHOOL

PHILLIP MONTGOMERY ..... BOARD PRESIDENT  
 W CAREY CARTER ..... BOARD MEMBER  
 DANIEL G FLAHERTY ..... BOARD MEMBER  
 RICHARD R FRAPART ..... BOARD MEMBER  
 CYNTHIA A GONZALEZ ..... BOARD MEMBER  
 MILLA PERRY JONES ..... BOARD MEMBER  
 SRIKANTH SRINIVAS ..... BOARD MEMBER  
 TODD A WILLIAMS ..... BOARD MEMBER

### 057-804 DALLAS CAN ACADEMY CHARTER

MAURICIO NAVARRO ..... BOARD PRESIDENT  
 TRINI GARZA ..... BOARD SECRETARY  
 BRUCE G LEIB ..... BOARD TREASURER  
 WILLIAM BLAYDES ..... BOARD MEMBER  
 MONTY GAMBER ..... BOARD MEMBER

DELIA JASSO ..... BOARD MEMBER

### 057-805 DALLAS COMMUNITY CHARTER SCHOOL

JOHN H FULLINWIDER ..... BOARD PRESIDENT  
 JOSEPH E BEAUDETTE ..... BOARD SECRETARY  
 SORAYA ANDERSON ..... BOARD MEMBER  
 TERRY N FORD ..... BOARD MEMBER  
 HOWARD E RACHOFSKY ..... BOARD MEMBER  
 NIKOLE SWIZE ..... BOARD MEMBER  
 CAROL WOLFE ..... PEIMS COORDINATOR

### 057-806 EAGLE ADVANTAGE SCHOOLS

RENNIE J BAKER ..... BOARD MEMBER  
 DAN PETTY ..... BOARD MEMBER  
 ALLEN BECK ..... BUSINESS MANAGER

### 057-807 LIFE SCHOOL

THOMAS E WILSON ..... BOARD PRESIDENT  
 LYDIA BRYCE ..... BOARD MEMBER  
 ELGIE JOHNSON ..... BOARD MEMBER  
 RUBEN MARTINEZ ..... BOARD MEMBER  
 JAMES D MCNAUGHTON ..... BOARD MEMBER  
 LEROI PHILLIPS ..... BOARD MEMBER  
 THEOPHILUS WASHINGTON ..... BOARD MEMBER  
 SHARON L WILLIAMS ..... BOARD MEMBER  
 ROGENEA WHITE ..... PEIMS COORDINATOR

### 057-808 UNIVERSAL ACADEMY

MICHAEL W MCKEE ..... BOARD PRESIDENT  
 PERKINA S GROSS-DICKERSON ..... BOARD SECRETARY  
 JANICE BLACKMON ..... BOARD MEMBER  
 DIANE HARRIS ..... BOARD MEMBER  
 DANA JOBE ..... BOARD MEMBER

### 057-809 NOVA ACADEMY

DONNA HOUSTON-WOODS ..... BOARD PRESIDENT  
 BEVERLY TAYLOR ..... BOARD SECRETARY  
 IRVIN ASHFORD ..... BOARD TREASURER  
 ROXIE KING ..... BUSINESS MANAGER  
 YOLANDA SAMUELS ..... PEIMS COORDINATOR

### 057-810 ACADEMY OF DALLAS

RICHARD WALLS ..... BOARD PRESIDENT  
 NATHALIA BROOKS ..... BOARD SECRETARY

### 057-811 CHILDREN FIRST ACADEMY OF DALLAS

SHERWIN A ALLEN ..... BOARD PRESIDENT  
 CLAUDIS R ALLEN ..... BOARD VICE-PRESIDENT  
 TIFFANI A MUHAMMAD ..... BOARD SECRETARY  
 BERNARD SNOWDEN ..... BOARD MEMBER

### 057-813 TRINITY BASIN PREPARATORY

RANDAL C SHAFFER ..... BOARD PRESIDENT  
 RUDY CIPRIANO ..... BOARD MEMBER  
 JULIA GOMEZ ..... BOARD MEMBER  
 LOREN L HITCHCOCK ..... BOARD MEMBER  
 KENNETH R PETREC ..... BOARD MEMBER  
 KENNETH R PETREE ..... BOARD MEMBER  
 DELIA ALTAMIRANO ..... PEIMS COORDINATOR

### 057-814 DALLAS COUNTY JUVENILE JUSTICE

CHERYL LEE SHANNON ..... BOARD PRESIDENT  
 JOHN WILEY PRICE ..... BOARD VICE-PRESIDENT  
 ROBERT BURNS ..... BOARD MEMBER  
 MERIDA DEANDA ..... BOARD MEMBER  
 JIM FOSTER ..... BOARD MEMBER

# Texas Public School Districts and Charters: Board Members, Assistant Superintendents, Business Managers, and Public Education Information Management System (PEIMS) Coordinators, November 2007

LORI HOCKETT ..... BOARD MEMBER  
 JAMES (JIM) JORDAN ..... BOARD MEMBER  
 WILLIAM MAZUR ..... BOARD MEMBER  
 LORRAINE A RAGGIO ..... BOARD MEMBER  
 OLIVIA LANDIN ..... PEIMS COORDINATOR

### 057-815 FAITH FAMILY ACADEMY OF OAK CLIFF

CARROLL G LEWIS ..... BOARD PRESIDENT  
 ANNIE M BLAIR ..... BOARD SECRETARY  
 LES R HENRY ..... BOARD MEMBER  
 MARY L JONES ..... BOARD MEMBER

### 057-816 AW BROWN-FELLOWSHIP CHARTER SCHOOL

LORENZO BROWN ..... BOARD PRESIDENT  
 CYNETHIA BELTON ..... BOARD MEMBER  
 ARMOND W BROWN ..... BOARD MEMBER  
 JUDY H CARROLL ..... BOARD MEMBER  
 ARTREY GIPSON ..... BOARD MEMBER  
 LISA A HATLEY ..... BOARD MEMBER  
 NAN MCKNIGHT ..... BOARD MEMBER  
 LOU ANN PHILLIPS ..... BOARD MEMBER  
 SUSIE TEMPLE ..... BOARD MEMBER

### 057-817 FOCUS LEARNING ACADEMY

YVETTE MCCLURE ..... BOARD PRESIDENT  
 LOGAN GARRETT ..... BOARD MEMBER  
 DANA HERNANDEZ ..... BOARD MEMBER  
 NEAL LANG ..... BOARD MEMBER

### 057-818 LYNACRE ACADEMY CHARTER SCHOOL

SHARI A BRUCE ..... BOARD PRESIDENT  
 PATRICIA A CROCKER ..... BOARD VICE-PRESIDENT  
 NANCY D RIVIERE ..... BOARD SECRETARY  
 JANICE TAYLOR ..... PEIMS COORDINATOR

### 057-819 JEAN MASSIEU ACADEMY

JANE ANN SHELTON ..... BOARD PRESIDENT  
 WILLIAM T GREEN JR ..... BOARD TREASURER  
 ALLAN F BUBECK JR ..... BOARD MEMBER  
 JOHN G COFFEY ..... BOARD MEMBER  
 HERB S PICOU ..... BOARD MEMBER  
 LEROY TERRIO ..... BOARD MEMBER

### 057-821 SCHOOL OF LIBERAL ARTS AND SCIENCE

LOREN L HITCHCOCK ..... BOARD PRESIDENT  
 RANDAL C SHAFFER ..... BOARD PRESIDENT  
 RUDY CIPRIANO ..... BOARD MEMBER  
 JULIA GOMEZ ..... BOARD MEMBER  
 KEN R PETREE ..... BOARD MEMBER  
 DELIA ALTAMIRANO ..... PEIMS COORDINATOR

### 057-825 HONORS ACADEMY

ANGELA M METZGER ..... BOARD PRESIDENT  
 CAROL DONOVAN ..... BOARD VICE-PRESIDENT  
 NORA MERCADO ..... BOARD SECRETARY  
 CHESTER VAUGHN ..... BOARD TREASURER

### 057-827 NOVA ACADEMY (SOUTHEAST)

DONNA H WOODS ..... BOARD PRESIDENT  
 CEDRIC D ALFORD ..... BOARD VICE-PRESIDENT  
 TINA DEAL ..... BOARD SECRETARY  
 IRVIN ASHFORD ..... BOARD TREASURER  
 WILFORD GRIFFIN ..... BOARD MEMBER  
 VELMA JACOBS ..... BOARD MEMBER  
 SANDRA NICKERSON ..... BOARD MEMBER  
 ANA SANCHEZ ..... BOARD MEMBER

C W WHITAKER ..... BOARD MEMBER  
 SANDRA MADDON ..... BUSINESS MANAGER  
 MARY HODGE ..... PEIMS COORDINATOR

### 057-828 WINFREE ACADEMY CHARTER SCHOOLS

MELODY L CHALKLEY ..... BOARD PRESIDENT  
 WAYNE B GILLESPIE ..... BOARD VICE-PRESIDENT  
 ROBERT T PATTON ..... BOARD SECRETARY  
 PAMELA C SMITH ..... BOARD MEMBER  
 JENNIFER R SULLIVAN ..... BOARD MEMBER  
 GREGORY M WARD ..... BOARD MEMBER  
 MARSHA WEATHERBY ..... PEIMS COORDINATOR

### 057-829 A+ ACADEMY

THEDA M GREEN ..... BOARD PRESIDENT  
 BRENDA S TUTTLE ..... BOARD SECRETARY  
 LINDA M GRIMES ..... BOARD MEMBER  
 MARIA A MACIAS ..... BOARD MEMBER

### 057-830 INSPIRED VISION ACADEMY

THEDA M GREEN ..... BOARD PRESIDENT  
 BRENDA S TUTTLE ..... BOARD SECRETARY  
 LINDA M GRIMES ..... BOARD MEMBER  
 MARIA A MACIAS ..... BOARD MEMBER

### 057-831 GATEWAY CHARTER ACADEMY

MARK D COOKS ..... BOARD PRESIDENT  
 CARLA PATRICK ..... BOARD VICE-PRESIDENT  
 EVELYN BRADLEY ..... BOARD MEMBER  
 SHERMAN GRIFFIN ..... BOARD MEMBER  
 FRANCIS WASHINGTON ..... BOARD MEMBER

### 057-832 ALPHA CHARTER SCHOOL

ROSE HILL ..... BOARD PRESIDENT  
 BILLY R WRIGHT ..... BOARD VICE-PRESIDENT  
 CHRISTINE QUINN ..... BOARD MEMBER  
 DEBORAH BRADLEY ..... BUSINESS MANAGER

### 057-833 EDUCATION CENTER INTERNATIONAL ACADEMY

BELINDA G HEWITT ..... BOARD PRESIDENT  
 SALLY M PHILIPP ..... BOARD SECRETARY  
 WILLIAM B PURCELL JR ..... BOARD MEMBER

### 057-834 EVOLUTION ACADEMY CHARTER SCHOOL

SELESTE S SULLY ..... BOARD PRESIDENT  
 LAVIRGUST C CHATMAN ..... BOARD SECRETARY  
 LESLIE P MOUTON ..... BOARD MEMBER  
 SOPHIA L PERKINS ..... BOARD MEMBER  
 IRMA FLORES ..... PEIMS COORDINATOR

### 057-835 GOLDEN RULE CHARTER SCHOOL

DARRELL PILCHER ..... BOARD PRESIDENT  
 RICHARD CASTILLO ..... BOARD VICE-PRESIDENT  
 RICHARD SILFIES ..... BOARD SECRETARY

### 057-836 ST ANTHONY SCHOOL

MICHAEL R CORBOY ..... BOARD PRESIDENT  
 FRANCIS P HUBACH ..... BOARD SECRETARY  
 MARK WISCHMEYER ..... BOARD MEMBER

### 057-837 KIPP TRUTH ACADEMY

KEVIN W PARKE ..... BOARD PRESIDENT  
 BRIAN DAMERIS ..... BOARD SECRETARY  
 WILLIAM J GEDWED ..... BOARD MEMBER  
 CRAIG A MCDUGAL ..... BOARD MEMBER

# Texas Public School Districts and Charters: Board Members, Assistant Superintendents, Business Managers, and Public Education Information Management System (PEIMS) Coordinators, November 2007

## 057-838 PEAK PREPARATORY SCHOOL

PHILLIP MONTGOMERY..... BOARD PRESIDENT  
W CAREY CARTER..... BOARD MEMBER  
DANIEL G FLAHERTY..... BOARD MEMBER  
RICHARD R FRAPART..... BOARD MEMBER  
CYNTHIA A GONZALEZ..... BOARD MEMBER  
MILLA PERRY JONES..... BOARD MEMBER  
SRIKANTH SRINIVAS..... BOARD MEMBER  
TODD A WILLIAMS..... BOARD MEMBER

## 057-839 LA ACADEMIA DE ESTRELLAS

NANCY L WRIGHT..... BOARD PRESIDENT  
HOLLY E TAYLOR..... BOARD SECRETARY  
ALEXANDRA J BALL..... BOARD MEMBER  
KAREN R DAVIS..... BOARD MEMBER  
GABRIEL B GONZALEZ..... BOARD MEMBER

## 057-840 RICHLAND COLLEGIATE HS OF MATH SCIENCE ENGINEERING

JERRY M PRATER..... BOARD PRESIDENT  
JOHN R FERGUSON III..... BOARD MEMBER  
DIANA L FLORES..... BOARD MEMBER  
MARTHA S METZGER..... BOARD MEMBER  
JL WILLIAMS..... BOARD MEMBER

## 057-841 RECONCILIATION SCHOLAR'S ACADEMY

LEONARD RAY BRANNON..... BOARD PRESIDENT  
LLOYD W BRIGGS..... BOARD VICE-PRESIDENT  
RAUL M MAGDALENO..... BOARD SECRETARY  
MARTHA A FLETCHER..... BOARD MEMBER  
DOROTHY A MOORE..... BOARD MEMBER

## 057-903 CARROLLTON-FARMERS BRANCH ISD

JOHN TEPPER..... BOARD PRESIDENT  
LYNN CHAFFIN..... BOARD VICE-PRESIDENT  
JAMES GOODE..... BOARD SECRETARY  
NANCY CLINE..... BOARD ASSISTANT SECRETARY  
HOWARD FISHER..... BOARD MEMBER  
FRANK SHOR..... BOARD MEMBER  
NANCY WATTEN..... BOARD MEMBER  
DR BOBBY BURNS..... ASSISTANT SUPERINTENDENT  
DR CHARLES COLE..... ASSISTANT SUPERINTENDENT  
MARK HYATT..... ASSISTANT SUPERINTENDENT  
DR SHEILA MAHER..... ASSISTANT SUPERINTENDENT  
BONNIE HALSEY..... BUSINESS MANAGER  
KAY EDMONDSON..... PEIMS COORDINATOR

## 057-904 CEDAR HILL ISD

DAN HERNANDEZ..... BOARD PRESIDENT  
SONYA GRASS..... BOARD VICE-PRESIDENT  
AMY ALLEN..... BOARD SECRETARY  
VALERIE BANKS..... BOARD MEMBER  
RANDY GAUBERT..... BOARD MEMBER  
DR MIKE MARSHALL..... BOARD MEMBER  
TERREL NEMONS..... BOARD MEMBER  
KIM KIM LEWIS..... ASSOCIATE SUPERINTENDENT  
DR HOMER CARTER..... ASSISTANT SUPERINTENDENT  
JAMES L HENDERSON..... ASSISTANT SUPERINTENDENT  
TRACI HALL..... PEIMS COORDINATOR

## 057-905 DALLAS ISD

JACK LOWE..... BOARD PRESIDENT  
LEW BLACKBURN..... BOARD VICE-PRESIDENT  
ADAM MEDRANO..... BOARD VICE-PRESIDENT  
NANCY BINGHAM..... BOARD SECRETARY  
LEIGH ANN ELLIS..... BOARD MEMBER

EDWIN FLORES..... BOARD MEMBER  
JEROME GARZA..... BOARD MEMBER  
RON PRICE..... BOARD MEMBER  
CARLA RANGER..... BOARD MEMBER  
ERIC ANDERSON..... DEPUTY SUPERINTENDENT  
DENISE COLLIER..... DEPUTY SUPERINTENDENT  
STEVE FLORES..... DEPUTY SUPERINTENDENT  
DONNA MICHEAUX..... DEPUTY SUPERINTENDENT  
KIM OLSON..... DEPUTY SUPERINTENDENT  
ARNOLD VIRAMONTES..... DEPUTY SUPERINTENDENT  
GILDA ALVAREZ EVANS..... ASSOCIATE SUPERINTENDENT  
D K BAILEY..... ASSOCIATE SUPERINTENDENT  
RENITA BERRY..... ASSOCIATE SUPERINTENDENT  
JOHN BLACKBURN..... ASSOCIATE SUPERINTENDENT  
SHIRLEY BOSS..... ASSOCIATE SUPERINTENDENT  
MICHAEL BROWN..... ASSOCIATE SUPERINTENDENT  
EMILIO CASTRO..... ASSOCIATE SUPERINTENDENT  
LINDA CHANCE..... ASSOCIATE SUPERINTENDENT  
CHUCK CHERNOSKY..... ASSOCIATE SUPERINTENDENT  
DERRELL COLEMAN..... ASSOCIATE SUPERINTENDENT  
IVONNE DURANT..... ASSOCIATE SUPERINTENDENT  
JOEL FALCON..... ASSOCIATE SUPERINTENDENT  
CHARLES FRIDIA..... ASSOCIATE SUPERINTENDENT  
LENG FRITSCH..... ASSOCIATE SUPERINTENDENT  
SHIRLEY ISON-NEWSOME..... ASSOCIATE SUPERINTENDENT  
PHIL JIMERSON..... ASSOCIATE SUPERINTENDENT  
LINDA JOHNSON..... ASSOCIATE SUPERINTENDENT  
JACQUELINE LANDRY..... ASSOCIATE SUPERINTENDENT  
VICKI MITCHELL..... ASSOCIATE SUPERINTENDENT  
VICKIE MITCHELL..... ASSOCIATE SUPERINTENDENT  
CECILIA OAKELEY..... ASSOCIATE SUPERINTENDENT  
LINDA PEREZ YATER..... ASSOCIATE SUPERINTENDENT  
JAMES PONCE..... ASSOCIATE SUPERINTENDENT  
DAVID RASTELLINI..... ASSOCIATE SUPERINTENDENT  
DORA RIVAS..... ASSOCIATE SUPERINTENDENT  
JAMES ROBINSON..... ASSOCIATE SUPERINTENDENT  
ROBIN RYAN..... ASSOCIATE SUPERINTENDENT  
LORETTA SIMON..... ASSOCIATE SUPERINTENDENT  
DON SMITH..... ASSOCIATE SUPERINTENDENT  
MEREDITH SMITH..... ASSOCIATE SUPERINTENDENT  
JOSE LUIS TORRES..... ASSOCIATE SUPERINTENDENT  
LILIANA VALADEZ..... ASSOCIATE SUPERINTENDENT  
CRAIG WELLE..... ASSOCIATE SUPERINTENDENT  
LESLIE WILLIAMS..... ASSOCIATE SUPERINTENDENT  
VICENTE REYES..... ASSISTANT SUPERINTENDENT  
FRANK TYMINSKI..... PEIMS COORDINATOR

## 057-906 DESOTO ISD

DR JANICE PETTIS-INGRAM..... BOARD PRESIDENT  
DEE TRIMBLE JR..... BOARD VICE-PRESIDENT  
SHARON STERNES..... BOARD SECRETARY  
DONALD GANT..... BOARD MEMBER  
CURT KROHN..... BOARD MEMBER  
RHONDA LEMONS..... BOARD MEMBER  
DON MCKINLEY..... BOARD MEMBER  
RON CAGLE..... ASSISTANT SUPERINTENDENT  
DR DONNA CRENSHAW..... ASSISTANT SUPERINTENDENT  
LAVETTA LEVELS..... ASSISTANT SUPERINTENDENT  
SHARON PRICE..... ASSISTANT SUPERINTENDENT  
BOBBY LABORDE..... BUSINESS MANAGER  
SHARON PRICE..... PEIMS COORDINATOR

## 057-907 DUNCANVILLE ISD

DOROTHY WOLVERTON..... BOARD PRESIDENT

# Texas Public School Districts and Charters: Board Members, Assistant Superintendents, Business Managers, and Public Education Information Management System (PEIMS) Coordinators, November 2007

MARSHAL WESLEY..... BOARD VICE-PRESIDENT  
 TOM KENNEDY ..... BOARD SECRETARY  
 DR DEBORAH HARRIS ..... BOARD MEMBER  
 LOUIS V MCELROY..... BOARD MEMBER  
 MARLIES PEREGORY ..... BOARD MEMBER  
 CYNTHIA WERNER..... BOARD MEMBER  
 DR LARRY MCHANEY ..... ASSOCIATE SUPERINTENDENT  
 DR MASOUD AHMADIAN ..... ASSISTANT SUPERINTENDENT  
 JEANAE BEAL..... ASSISTANT SUPERINTENDENT  
 SANDRA BURKS..... ASSISTANT SUPERINTENDENT  
 JENNIFER WILSON..... BUSINESS MANAGER  
 DIANE WALDROP ..... PEIMS COORDINATOR

## 057-909 GARLAND ISD

KEITH MONTGOMERY ..... BOARD PRESIDENT  
 LINDA GRIFFIN ..... BOARD VICE-PRESIDENT  
 SCOTT LUNA ..... BOARD SECRETARY  
 ROBERT HARRIS..... BOARD ASSISTANT SECRETARY  
 RICK HOWARD ..... BOARD MEMBER  
 DR TOMMY REED ..... BOARD MEMBER  
 DR MARVIN RODEN ..... ASSOCIATE SUPERINTENDENT  
 DR PHYLLIS PARKER ..... ASSISTANT SUPERINTENDENT  
 DR GARY REEVES ..... ASSISTANT SUPERINTENDENT  
 JAMES SMITH ..... ASSISTANT SUPERINTENDENT  
 JOHN WASHINGTON ..... ASSISTANT SUPERINTENDENT  
 DAVID PATE..... BUSINESS MANAGER  
 JULIE FERRELL ..... PEIMS COORDINATOR

## 057-910 GRAND PRAIRIE ISD

PAUL E MARTINEZ ..... BOARD PRESIDENT  
 MIKE SKINNER ..... BOARD VICE-PRESIDENT  
 BEBE BINGHAM ..... BOARD SECRETARY  
 TERRY BROOKS..... BOARD MEMBER  
 DR MICHAEL GRACE..... BOARD MEMBER  
 TIM JOHNSON ..... BOARD MEMBER  
 CHESTER MCCRARY ..... BOARD MEMBER  
 EARL H HUSFELD ..... DEPUTY SUPERINTENDENT  
 DR NANCY VAUGHAN ..... DEPUTY SUPERINTENDENT  
 DR VERN ALEXANDER ..... ASSISTANT SUPERINTENDENT  
 JULIE SPEARS ..... ASSISTANT SUPERINTENDENT  
 LYLE DUBUS ..... PEIMS COORDINATOR

## 057-911 HIGHLAND PARK ISD

JEFFREY A BARNES..... BOARD PRESIDENT  
 DOUGLAS C SMELLAGE..... BOARD VICE-PRESIDENT  
 WALKER H BATEMAN IV ..... BOARD SECRETARY  
 HOUSTON B HUNT ..... BOARD TREASURER  
 CYNTHIA BEECHERL ..... BOARD MEMBER  
 JOHN R BUNTEN JR..... BOARD MEMBER  
 LESLIE MELSON ..... BOARD MEMBER  
 DR BEN COKER ..... ASSISTANT SUPERINTENDENT  
 KRIS INGERSOLL ..... BUSINESS MANAGER  
 GLENDA TALLEY ..... PEIMS COORDINATOR

## 057-912 IRVING ISD

MICHAEL HILL..... BOARD PRESIDENT  
 NITA PATRICK..... BOARD VICE-PRESIDENT  
 JONES VALERIE ..... BOARD SECRETARY  
 BARBARA CARDWELL ..... BOARD MEMBER  
 JERRY CHRISTIAN..... BOARD MEMBER  
 RONDA HUFFSTETLER..... BOARD MEMBER  
 RANDY STIPES ..... BOARD MEMBER  
 DEBBIE CABRERA..... ASSISTANT SUPERINTENDENT  
 DR NEIL DUGGER ..... ASSISTANT SUPERINTENDENT  
 SCOTT LAYNE..... ASSISTANT SUPERINTENDENT

DR MARIE MORRIS..... ASSISTANT SUPERINTENDENT  
 DEBBIE CABRERA..... BUSINESS MANAGER  
 DR ABIGAIL MELTON..... PEIMS COORDINATOR

## 057-913 LANCASTER ISD

ED KIRKLAND ..... BOARD PRESIDENT  
 MARIE ELLIOTT ..... BOARD VICE-PRESIDENT  
 RUSSELL JOHNSON..... BOARD MEMBER  
 MARJORIE KING ..... BOARD MEMBER  
 SUE MENDOZA ..... BOARD MEMBER  
 CAROLYN MORRIS ..... BOARD MEMBER  
 SHELIA STANMORE..... BOARD MEMBER  
 DR LARRY D LEWIS ..... AREA SUPERINTENDENT  
 PATRICIA SADBERRY ..... ASSISTANT SUPERINTENDENT  
 EUGENE YOUNG ..... ASSISTANT SUPERINTENDENT  
 CHERYL PEOPLES ..... BUSINESS MANAGER  
 TANYA KERSH..... PEIMS COORDINATOR

## 057-914 MESQUITE ISD

RITA CRUMP ..... BOARD PRESIDENT  
 ROBERT SEWARD ..... BOARD VICE-PRESIDENT  
 GREG EVERETT ..... BOARD SECRETARY  
 GARY BINGHAM ..... BOARD MEMBER  
 KEVIN CARBO ..... BOARD MEMBER  
 RANDY DOBBS ..... BOARD MEMBER  
 DR CARY TANAMACHI ..... BOARD MEMBER  
 DR CATHY RIDEOUT ..... ASSOCIATE SUPERINTENDENT  
 MICHAEL COFFEY ..... ASSISTANT SUPERINTENDENT  
 LANNY FRASIER ..... ASSISTANT SUPERINTENDENT  
 RICHARD KOONCE ..... ASSISTANT SUPERINTENDENT  
 DR DENISE KUTCH ..... ASSISTANT SUPERINTENDENT  
 MANDI BURNS ..... BUSINESS MANAGER  
 BRIAN CAIN ..... PEIMS COORDINATOR

## 057-916 RICHARDSON ISD

LUKE DAVIS ..... BOARD PRESIDENT  
 LANET GREENHAW ..... BOARD VICE-PRESIDENT  
 CAROL KENT ..... BOARD SECRETARY  
 DAVID TYSON ..... BOARD TREASURER  
 KIM CASTON ..... BOARD MEMBER  
 KAREN ELLIS ..... BOARD MEMBER  
 KIM QUIRK..... BOARD MEMBER  
 MIA MARTIN ..... ASSOCIATE SUPERINTENDENT  
 BOB DEVOLL ..... ASSISTANT SUPERINTENDENT  
 ANTHONY HARKLEROAD..... ASSISTANT SUPERINTENDENT  
 PATTI KIEKER ..... ASSISTANT SUPERINTENDENT  
 JOYCE WILSON..... ASSISTANT SUPERINTENDENT  
 CRYSTAL SHIRLEY ..... BUSINESS MANAGER  
 KAYLA MCAFFEE ..... PEIMS COORDINATOR

## 057-919 SUNNYVALE ISD

BRAD CRAVENS ..... BOARD PRESIDENT  
 LINDA GOOCH..... BOARD VICE-PRESIDENT  
 JANET CLEMENTS..... BOARD SECRETARY  
 KIMBERLY INGRAM..... BOARD MEMBER  
 DR JOE QUINN..... BOARD MEMBER  
 GERALD THORNE..... BOARD MEMBER  
 MICHAEL THREET..... BOARD MEMBER  
 DR JAMES B COWLEY ..... ASSISTANT SUPERINTENDENT  
 MARGARET DAVIS ..... BUSINESS MANAGER  
 STACY BELLOWS..... PEIMS COORDINATOR

## 057-922 COPPELL ISD

KATHIE GAUTILLE ..... BOARD PRESIDENT  
 BENNETT RATLIFF..... BOARD VICE-PRESIDENT



# Texas Public School Districts and Charters: Board Members, Assistant Superintendents, Business Managers, and Public Education Information Management System (PEIMS) Coordinators, November 2007

CINDY WARNER.....	BOARD SECRETARY
DAVID APPLE.....	BOARD MEMBER
ANTHONY HILL.....	BOARD MEMBER
SUSIE KEMP.....	BOARD MEMBER
SCOTT ORR.....	BOARD MEMBER
JUDY DENMAN.....	ASSISTANT SUPERINTENDENT
SID GRANT.....	ASSISTANT SUPERINTENDENT
RALPH M SEELEY.....	BUSINESS MANAGER
BEVERLEY WAITE.....	PEIMS COORDINATOR

---

## 058 DAWSON COUNTY

---

### 058-902 DAWSON ISD

KALITH BROWN.....	BOARD PRESIDENT
NICKY GOODE.....	BOARD VICE-PRESIDENT
ANN MIDDLETON.....	BOARD SECRETARY
SUSIE DELA ROSA.....	BOARD MEMBER
DANIEL NIX.....	BOARD MEMBER
DEBBIE SLOCUM.....	BOARD MEMBER
ALBERT STRALEY.....	BOARD MEMBER
LINDSEY WALLACE.....	BUSINESS MANAGER
ROBBIE PHIPPS.....	PEIMS COORDINATOR

### 058-905 KLONDIKE ISD

TOMMY ESTES.....	BOARD PRESIDENT
JOE COZART.....	BOARD SECRETARY
STEVEN ARCHER.....	BOARD MEMBER
KEVIN CAVE.....	BOARD MEMBER
KENNY FERGUSON.....	BOARD MEMBER
RONDY FERGUSON.....	BOARD MEMBER
KELLEY O'BRIEN.....	BOARD MEMBER
STEVE MCLAREN.....	AREA SUPERINTENDENT
TERESA ROBERTS.....	BUSINESS MANAGER
GLENDA HORTON.....	PEIMS COORDINATOR

### 058-906 LAMESA ISD

CORA BROWN.....	BOARD PRESIDENT
LYNN VAUGHAN.....	BOARD VICE-PRESIDENT
STEVE BROWN.....	BOARD SECRETARY
JILL COWAN.....	BOARD MEMBER
RAYMOND GARCIA.....	BOARD MEMBER
TRACY HARRIS.....	BOARD MEMBER
ALBERT MARTINEZ.....	BOARD MEMBER
CHAD RAINES.....	BOARD MEMBER
SCOTT DAVIS.....	ASSISTANT SUPERINTENDENT
STEVEN SALDIVAR.....	ASSISTANT SUPERINTENDENT
STEVE BROWN.....	BUSINESS MANAGER
JEANNIE VARA.....	PEIMS COORDINATOR

### 058-909 SANDS CISD

STAN BLAGRAVE.....	BOARD PRESIDENT
MARTIN NICHOLS.....	BOARD VICE-PRESIDENT
MICHELLE ZANT.....	BOARD SECRETARY
ROBIN BARRAZA.....	BOARD MEMBER
STEVE BLAGRAVE.....	BOARD MEMBER
AMY PARKER.....	BOARD MEMBER
TOMMY STAGGS.....	BOARD MEMBER
JANETTE BROWN.....	BUSINESS MANAGER
SHARON HAMBRICK.....	PEIMS COORDINATOR

---

## 059 DEAF SMITH COUNTY

---

### 059-901 HEREFORD ISD

CAROLYN WATERS.....	BOARD PRESIDENT
JEFF O'RAND.....	BOARD VICE-PRESIDENT

SHANNON WALLACE.....	BOARD SECRETARY
LLOYD AMES.....	BOARD MEMBER
JERRY O'REAR.....	BOARD MEMBER
AMY SCHUELER.....	BOARD MEMBER
LUIS ZAMORA.....	BOARD MEMBER
KELLI MOULTON.....	ASSISTANT SUPERINTENDENT
TERRY RUSSELL.....	ASSISTANT SUPERINTENDENT
MARY PATRICIA BROWN.....	BUSINESS MANAGER
PAM FOGO.....	PEIMS COORDINATOR

### 059-902 WALCOTT ISD

JOHN PERRIN.....	BOARD PRESIDENT
ALBERT MEYER.....	BOARD VICE-PRESIDENT
MONROE TIMBERLAKE.....	BOARD TREASURER
DARLA BRYANT.....	ASSISTANT SUPERINTENDENT
LESLYNN ARFSTEN.....	BUSINESS MANAGER
DR BILL MCLAUGHLIN.....	BUSINESS MANAGER
DARLA BRYANT.....	PEIMS COORDINATOR

---

## 060 DELTA COUNTY

---

### 060-902 COOPER ISD

THOMAS DARDEN.....	BOARD PRESIDENT
ANITA FREEMAN.....	BOARD VICE-PRESIDENT
JEREMY ANDERSON.....	BOARD TREASURER
CHAD BARNES.....	BOARD MEMBER
CHAD HOHENBERGER.....	BOARD MEMBER
GARY MCCAIN.....	BOARD MEMBER
JAKE VAUGHN.....	BOARD MEMBER
DENICIA HOHENBERGER.....	ASSISTANT SUPERINTENDENT
TAMMY CRUTCHER.....	BUSINESS MANAGER
RACHEL DARDEN.....	PEIMS COORDINATOR

### 060-914 FANNINDEL ISD

GWEN BEELER.....	BOARD PRESIDENT
DOUG FRANKLIN.....	BOARD VICE-PRESIDENT
WANDA WHITE.....	BOARD SECRETARY
CHARLENE CROSBY.....	BOARD MEMBER
MARY DAVIS.....	BOARD MEMBER
PEGGY DURHAM.....	BOARD MEMBER
JOHN J KILEY.....	BOARD MEMBER
H L MILTON.....	AREA SUPERINTENDENT
KARLA J BRALEY.....	PEIMS COORDINATOR

---

## 061 DENTON COUNTY

---

### 061-802 EDUCATION CENTER

MELTON E CLAYTOR.....	BOARD PRESIDENT
JIM E PELLE.....	BOARD SECRETARY
NICKIE G FARLEY.....	BOARD MEMBER
PAULA KELLEY.....	BOARD MEMBER
JAMES L MANNING.....	BOARD MEMBER

### 061-901 DENTON ISD

CHARLES STAFFORD.....	BOARD PRESIDENT
VIRGINIA GALLIAN.....	BOARD VICE-PRESIDENT
JEANETTA SMITH.....	BOARD SECRETARY
DR JIM ALEXANDER.....	BOARD MEMBER
DR GLENNA G HARRIS.....	BOARD MEMBER
MIA PRICE.....	BOARD MEMBER
DR CURTIS RAMSEY.....	BOARD MEMBER
JAMIE WILSON.....	DEPUTY SUPERINTENDENT
DR ROGER RUTHERFORD.....	ASSISTANT SUPERINTENDENT
DEBBIE MONSCHKE.....	BUSINESS MANAGER
DAVID MOOR.....	PEIMS COORDINATOR

# Texas Public School Districts and Charters: Board Members, Assistant Superintendents, Business Managers, and Public Education Information Management System (PEIMS) Coordinators, November 2007

## 061-902 LEWISVILLE ISD

FRED PLACKE ..... BOARD PRESIDENT  
TOM KIM ..... BOARD VICE-PRESIDENT  
CAROL KYER ..... BOARD SECRETARY  
KATHY DUKE ..... BOARD MEMBER  
TOM FERGUSON ..... BOARD MEMBER  
AMBER FULTON ..... BOARD MEMBER  
VERNELL GREGG ..... BOARD MEMBER  
DR JERRY W ROY ..... AREA SUPERINTENDENT  
DENNIS WINBORN ..... ASSOCIATE SUPERINTENDENT  
BRANT BUCK ..... ASSISTANT SUPERINTENDENT  
DR HARRY CRENSHAW ..... ASSISTANT SUPERINTENDENT  
DR LYNDA L HAYNES ..... ASSISTANT SUPERINTENDENT  
DR PENNY REDDELL ..... ASSISTANT SUPERINTENDENT  
GREG VEAL ..... ASSISTANT SUPERINTENDENT  
JEFF WAGNER ..... ASSISTANT SUPERINTENDENT  
ALAN KING ..... BUSINESS MANAGER  
ALDONA GILLEM ..... PEIMS COORDINATOR

## 061-903 PILOT POINT ISD

GLEN RAY ..... BOARD PRESIDENT  
CHARLES RUSTY RUSSELL HEITZMAN ..... BOARD VICE-PRESIDENT  
LINDA DEGRAFFENREID ..... BOARD SECRETARY  
JERRY BRAUNER ..... BOARD MEMBER  
JAMES STEVE KENNEY ..... BOARD MEMBER  
LARRY T SMITH ..... BOARD MEMBER  
JOYCE WOOD ..... BOARD MEMBER  
DAN RAY GIST ..... ASSISTANT SUPERINTENDENT  
JIMMY W HARROD ..... BUSINESS MANAGER  
KAREN BARTEL ..... PEIMS COORDINATOR

## 061-905 KRUM ISD

PHIL ENIS ..... BOARD PRESIDENT  
JOHN MARCHMAN ..... BOARD VICE-PRESIDENT  
MIKE BULLOCK ..... BOARD SECRETARY  
ERIC B BORCHARDT ..... BOARD MEMBER  
BEN BROWN ..... BOARD MEMBER  
DONNA HOOPER ..... BOARD MEMBER  
DOUG WILLIS ..... BOARD MEMBER  
LINDA MOORE ..... ASSISTANT SUPERINTENDENT  
DARLA PUTMAN ..... BUSINESS MANAGER  
CINDY MOORE ..... PEIMS COORDINATOR

## 061-906 PONDER ISD

ERIC BROOKS ..... BOARD PRESIDENT  
GARY MORRIS ..... BOARD SECRETARY  
DALE BROWN ..... BOARD MEMBER  
VANGEE DEUSSEN ..... BOARD MEMBER  
DON W FORD ..... BOARD MEMBER  
CHRIS LYLES ..... BOARD MEMBER  
TODD NICHOLSON ..... BOARD MEMBER  
J BRUCE YEAGER ..... AREA SUPERINTENDENT  
CHANCE W ALLEN ..... ASSISTANT SUPERINTENDENT  
WONAKA WILLIAMS ..... BUSINESS MANAGER  
DIAN MCDANIEL ..... PEIMS COORDINATOR

## 061-907 AUBREY ISD

VINCENT RUSSELL BLAND ..... BOARD PRESIDENT  
MICHAEL MAYON SESSIONS ..... BOARD VICE-PRESIDENT  
RON BULLOCK ..... BOARD SECRETARY  
JOSEPH RAYMOND DAVID JR ..... BOARD MEMBER  
JACKIE MCBROOM ..... BOARD MEMBER  
JIM MILACEK ..... BOARD MEMBER  
MARCUS PIERCE ..... BOARD MEMBER  
DEBORAH SANDERS ..... ASSISTANT SUPERINTENDENT

LORETTA TURNER ..... BUSINESS MANAGER  
PATRICIA M HOUSDEN ..... PEIMS COORDINATOR

## 061-908 SANGER ISD

SAM BURRUS ..... BOARD PRESIDENT  
DR CHRISTY CRUTSINGER ..... BOARD VICE-PRESIDENT  
DR LYNN STUCKY ..... BOARD SECRETARY  
RALPH AMYX ..... BOARD MEMBER  
CRISTY KOONCE ..... BOARD MEMBER  
JEFF MORRIS ..... BOARD MEMBER  
CHRISTINE WAGGONER ..... BOARD MEMBER  
RICK CLEMENTS ..... DEPUTY SUPERINTENDENT  
JACKIE MCBROOM ..... ASSISTANT SUPERINTENDENT  
LISA CODY ..... PEIMS COORDINATOR

## 061-910 ARGYLE ISD

DR DEBBIE CANTRELL ..... BOARD PRESIDENT  
JOHN SCHINSKE ..... BOARD VICE-PRESIDENT  
STEVEN MOORE ..... BOARD SECRETARY  
BRENDA ALEXANDER ..... BOARD MEMBER  
RUSSELL AMMONS ..... BOARD MEMBER  
RANDY MCKELLAR ..... BOARD MEMBER  
KLIP WEAVER ..... BOARD MEMBER  
DR TELENA WRIGHT ..... ASSISTANT SUPERINTENDENT  
TENA CALHOUN ..... PEIMS COORDINATOR

## 061-911 NORTHWEST ISD

DAVIS PALMER ..... BOARD PRESIDENT  
LYNN GAMRON ..... BOARD VICE-PRESIDENT  
STEPHANIE TRIETSCH ..... BOARD SECRETARY  
DARYL LANEY ..... BOARD MEMBER  
JEANNETTE LEONG ..... BOARD MEMBER  
MARK SCHLUTER ..... BOARD MEMBER  
DEBBIE THOMAS ..... BOARD MEMBER  
JON CHESTER GRASWICH ..... ASSISTANT SUPERINTENDENT  
DENNIS MCCREARY ..... ASSISTANT SUPERINTENDENT  
DR LOWELL STRIKE ..... ASSISTANT SUPERINTENDENT  
DEANNE HATFIELD ..... BUSINESS MANAGER  
DIXIE LYNN SNEAD ..... PEIMS COORDINATOR

## 061-912 LAKE DALLAS ISD

SANDRA DRUSCH ..... BOARD PRESIDENT  
SAM BLUNK ..... BOARD VICE-PRESIDENT  
CAROL JULA ..... BOARD SECRETARY  
SCOTT BAIRD ..... BOARD MEMBER  
GLEN GOWANS ..... BOARD MEMBER  
BOYD TAYLOR ..... BOARD MEMBER  
CHAD THIESSEN ..... BOARD MEMBER  
DR DAWN ANGOVE ..... ASSISTANT SUPERINTENDENT  
KAREN DOWER ..... ASSISTANT SUPERINTENDENT  
WES EVERSOLE ..... ASSISTANT SUPERINTENDENT  
VANESSA MAYO ..... PEIMS COORDINATOR

## 061-914 LITTLE ELM ISD

MOLLY FULKS ..... BOARD PRESIDENT  
CURTIS SAVAGE ..... BOARD VICE-PRESIDENT  
LISA GLENN ..... BOARD SECRETARY  
PATRICIA ANDERSON ..... BOARD MEMBER  
SALLY COLEMAN ..... BOARD MEMBER  
BILL HIDELL ..... BOARD MEMBER  
DUANE PETERSON ..... BOARD MEMBER  
KENT CRUTSINGER ..... DEPUTY SUPERINTENDENT  
ROBERT KEENER ..... ASSISTANT SUPERINTENDENT  
WILLIAM MOELLER ..... ASSISTANT SUPERINTENDENT  
PATTI MATTHEWS ..... PEIMS COORDINATOR

# Texas Public School Districts and Charters: Board Members, Assistant Superintendents, Business Managers, and Public Education Information Management System (PEIMS) Coordinators, November 2007

---

## 062 DEWITT COUNTY

---

### 062-901 CUERO ISD

EMILY DAVIS ..... BOARD PRESIDENT  
 BILL J DREHR ..... BOARD VICE-PRESIDENT  
 PATRICIA KORANEK ..... BOARD SECRETARY  
 NANCY BLACKWELL ..... BOARD MEMBER  
 GERARD GONZALES ..... BOARD MEMBER  
 DR MARK ALAN HEARD ..... BOARD MEMBER  
 CARLYLE STAKES ..... BOARD MEMBER  
 HENRY LIND ..... AREA SUPERINTENDENT  
 DEBRA D BAROS ..... ASSISTANT SUPERINTENDENT  
 HAROLD R HIGH II ..... ASSISTANT SUPERINTENDENT  
 PAMELA LONGBOTHAM ..... ASSISTANT SUPERINTENDENT  
 HAROLD R HIGH II ..... BUSINESS MANAGER  
 WILSON COLLEY JUDD ..... PEIMS COORDINATOR

### 062-902 NORDHEIM ISD

PAMELA STEHLE ..... BOARD PRESIDENT  
 TIM VOELKEL ..... BOARD VICE-PRESIDENT  
 JANICE BROWN ..... BOARD SECRETARY  
 ALMA JEAN GOEHRING ..... BOARD MEMBER  
 JOHN GREEN ..... BOARD MEMBER  
 KAY KLAEVEMANN ..... BOARD MEMBER  
 GLEN MUELLER ..... BOARD MEMBER  
 RONDA VOELKEL ..... BUSINESS MANAGER  
 AMELIA STINSON ..... PEIMS COORDINATOR

### 062-903 YOAKUM ISD

GARY R COLMAN ..... BOARD PRESIDENT  
 GLEN KUSAK ..... BOARD VICE-PRESIDENT  
 BILLY GOODRICH ..... BOARD SECRETARY  
 TERRY L BOENING ..... BOARD ASSISTANT SECRETARY  
 DR JOHN C BRADEN ..... BOARD MEMBER  
 WALT HAIRELL ..... BOARD MEMBER  
 DARLENE RENKEN ..... BOARD MEMBER  
 CHRISTOPHER E KVINTA ..... ASSISTANT SUPERINTENDENT  
 BRENDA WESTMORELAND ..... ASSISTANT SUPERINTENDENT  
 LYNETTE M PATE ..... PEIMS COORDINATOR

### 062-904 YORKTOWN ISD

BOYD WEISE ..... BOARD PRESIDENT  
 BARRY WATSON ..... BOARD VICE-PRESIDENT  
 NELDA SERTUCHE ..... BOARD SECRETARY  
 JOYCE EICHHORN ..... BOARD MEMBER  
 H R KRAUSE ..... BOARD MEMBER  
 MARK NIEMEIER ..... BOARD MEMBER  
 JERRY STEVES ..... BOARD MEMBER  
 DEBORAH E KNEESE ..... AREA SUPERINTENDENT  
 SHANNON FRANKE ..... BUSINESS MANAGER  
 SHANNON FRANKE ..... PEIMS COORDINATOR

### 062-905 WESTHOFF ISD

PADDY BURWELL ..... BOARD PRESIDENT  
 DAVID STUBBLEFIELD ..... BOARD VICE-PRESIDENT  
 GAYLE SMITH ..... BOARD SECRETARY  
 HAROLD GENE DAVIS ..... BOARD MEMBER  
 JUANITA GONZALES ..... BOARD MEMBER  
 NORMAN KNOX ..... BOARD MEMBER  
 MICHELLE MALANDRAKIS ..... BOARD MEMBER  
 DONALD W GARRISON JR ..... AREA SUPERINTENDENT  
 DONALD W GARRISON JR ..... DEPUTY SUPERINTENDENT  
 DONALD W GARRISON JR ..... ASSOCIATE SUPERINTENDENT  
 DONALD W GARRISON JR ..... ASSISTANT SUPERINTENDENT  
 DONALD W GARRISON JR ..... ASSIST COUNTY SUPERINTENDENT

KIM JARISCH ..... BUSINESS MANAGER  
 SUE HILBRICH ..... PEIMS COORDINATOR

### 062-906 MEYERSVILLE ISD

OBERT SAGEBIEL ..... BOARD PRESIDENT  
 DELVIN ARNDT ..... BOARD VICE-PRESIDENT  
 JOHNNY JANK ..... BOARD SECRETARY  
 KIM P BRENNAN ..... BOARD MEMBER  
 RHONDA D GOEBEL ..... BOARD MEMBER  
 SHERI MERKLINGER ..... BOARD MEMBER  
 ROBERT MOORE ..... BOARD MEMBER  
 PATRICIA A BARTA ..... BUSINESS MANAGER  
 PATRICIA A BARTA ..... PEIMS COORDINATOR

---

## 063 DICKENS COUNTY

---

### 063-903 SPUR ISD

RICKY MARTINEZ ..... BOARD PRESIDENT  
 RONNIE BILBERRY ..... BOARD VICE-PRESIDENT  
 KEVIN SWARINGEN ..... BOARD SECRETARY  
 JOHN FOSTER ..... BOARD MEMBER  
 LACY LOUDERMILK ..... BOARD MEMBER  
 MILA MARION ..... BOARD MEMBER  
 RICKY PASCHALL ..... BOARD MEMBER  
 TONYA RUDD ..... BUSINESS MANAGER  
 PATSY WYATT ..... PEIMS COORDINATOR

### 063-906 PATTON SPRINGS ISD

MIKE SMITH ..... BOARD PRESIDENT  
 GARY BRIDGE ..... BOARD VICE-PRESIDENT  
 TOM STOKES ..... BOARD SECRETARY  
 DAVE KEITH ..... BOARD MEMBER  
 DAVID MORGAN ..... BOARD MEMBER  
 ROBERT PIERCE ..... BOARD MEMBER  
 BOB PORTER ..... BOARD MEMBER  
 WILLITA BURKES ..... BUSINESS MANAGER  
 PAT FORBIS ..... PEIMS COORDINATOR

---

## 064 DIMMIT COUNTY

---

### 064-903 CARRIZO SPRINGS CISD

DR RICKY ALANIZ ..... BOARD PRESIDENT  
 ALONSO CARMONA ..... BOARD PRESIDENT  
 NICK RODRIGUEZ ..... BOARD SECRETARY  
 ALFREDO CASTANEDA ..... BOARD MEMBER  
 EFRAIN GARZA ..... BOARD MEMBER  
 EZEQUIEL LOPEZ ..... BOARD MEMBER  
 LEO PEREZ ..... BOARD MEMBER  
 ANNA DIAZ ..... BUSINESS MANAGER  
 ESPERANZA GARCIA ..... PEIMS COORDINATOR

---

## 065 DONLEY COUNTY

---

### 065-901 CLARENDON ISD

WAYNE HARDIN ..... BOARD PRESIDENT  
 WELDON SEARS ..... BOARD VICE-PRESIDENT  
 JIM SHELTON ..... BOARD SECRETARY  
 ROBIN ELLIS ..... BOARD MEMBER  
 JOE LEMLEY ..... BOARD MEMBER  
 MARVIN THOMPSON ..... BOARD MEMBER  
 LANCE THORNBERRY ..... BOARD MEMBER  
 MONTY JACK HYSINGER ..... AREA SUPERINTENDENT  
 MARY WHITE ..... BUSINESS MANAGER  
 MARY WHITE ..... PEIMS COORDINATOR

# Texas Public School Districts and Charters: Board Members, Assistant Superintendents, Business Managers, and Public Education Information Management System (PEIMS) Coordinators, November 2007

**065-902 HEDLEY ISD**

CARY DON NEELEY ..... BOARD PRESIDENT  
 JASON SARGENT ..... BOARD VICE-PRESIDENT  
 MARLEE SHARP ..... BOARD SECRETARY  
 STEPHENS BRANNON ..... BOARD MEMBER  
 BLAIN BURTON ..... BOARD MEMBER  
 REX MORRIS ..... BOARD MEMBER  
 ABBY ONEAL ..... BOARD MEMBER  
 BRYAN HILL ..... AREA SUPERINTENDENT  
 PAT WHITE ..... BUSINESS MANAGER  
 PAT WHITE ..... PEIMS COORDINATOR

---

**066 DUVAL COUNTY**

---

**066-005 RAMIREZ CSD**

ROBERTO MOLINA JR ..... BOARD PRESIDENT  
 LINDA PEREZ ..... BOARD VICE-PRESIDENT  
 SOFIA P GARCIA ..... BOARD SECRETARY  
 JOSE LEAL ..... AREA SUPERINTENDENT  
 KATHY MCCOY ..... BUSINESS MANAGER  
 JOSE LEAL ..... PEIMS COORDINATOR

**066-901 BENAVIDES ISD**

NINFA GARCIA ..... BOARD PRESIDENT  
 LEONEL BAZAN ..... BOARD VICE-PRESIDENT  
 SOCORRO SALINAS ..... BOARD SECRETARY  
 ROSALINDA FLORES ..... BOARD MEMBER  
 NOE GUZMAN ..... BOARD MEMBER  
 KURT MANN ..... BOARD MEMBER  
 ROMEO RAMIREZ ..... BOARD MEMBER

**066-902 SAN DIEGO ISD**

ALBERTO T MARTINEZ ..... BOARD PRESIDENT  
 JAVIER SOLIS ..... BOARD VICE-PRESIDENT  
 RENE VALERIO ..... BOARD SECRETARY  
 JAVIER BALLI ..... BOARD MEMBER  
 ASHLEY BARRERA ..... BOARD MEMBER  
 PETE GUERRA ..... BOARD MEMBER  
 MARIA EUGENIA SORIANO ..... BOARD MEMBER  
 LUIS PIZZINI ..... AREA SUPERINTENDENT  
 ALMA CASAS ..... BUSINESS MANAGER  
 GRACIE PIZZINI ..... PEIMS COORDINATOR

**066-903 FREER ISD**

EDNA CANTU ..... BOARD PRESIDENT  
 CHRISTINA LICHTENBERGER ..... BOARD VICE-PRESIDENT  
 MARY LOU GARZA ..... BOARD SECRETARY  
 CALVIN EVANS ..... BOARD MEMBER  
 SAUL HINOJOSA ..... BOARD MEMBER  
 LARRY ROBERTSON ..... BOARD MEMBER  
 ROY SALAZAR ..... BOARD MEMBER  
 EVA P LANE ..... BUSINESS MANAGER  
 EVA LANE ..... PEIMS COORDINATOR

---

**067 EASTLAND COUNTY**

---

**067-902 CISCO ISD**

TIM BARTON ..... BOARD PRESIDENT  
 MEL MATTHEWS ..... BOARD VICE-PRESIDENT  
 CARYN GREENE ..... BOARD SECRETARY  
 JUSTIN KENDALL ..... BOARD MEMBER  
 DEVIN KOENIG ..... BOARD MEMBER  
 TIMOTHY MCKINNEY ..... BOARD MEMBER  
 JIM PURYEAR ..... BOARD MEMBER  
 HAL PORTER ..... AREA SUPERINTENDENT

TERRI HANLON ..... BUSINESS MANAGER  
 KIM FLORES ..... PEIMS COORDINATOR

**067-903 EASTLAND ISD**

GORDON WOOLAM ..... BOARD PRESIDENT  
 JIM MOYLAN JR ..... BOARD VICE-PRESIDENT  
 MARCI PEARSON ..... BOARD SECRETARY  
 MIKE BATTEAS ..... BOARD MEMBER  
 DAVID HULLUM ..... BOARD MEMBER  
 MIKE MONTGOMERY ..... BOARD MEMBER  
 TOMMY WILLIAMSON ..... BOARD MEMBER  
 SUG ROLLER ..... BUSINESS MANAGER  
 SUG ROLLER ..... PEIMS COORDINATOR

**067-904 GORMAN ISD**

MELINDA HARRINGTON ..... BOARD PRESIDENT  
 JEFF SEATON ..... BOARD VICE-PRESIDENT  
 MARK SIMMONS ..... BOARD SECRETARY  
 DARYL HIRST ..... BOARD MEMBER  
 BOB POWELL ..... BOARD MEMBER  
 LARRY THOMPSON ..... BOARD MEMBER  
 BETH UNDERWOOD ..... BOARD MEMBER  
 DAVID K PERRY ..... AREA SUPERINTENDENT  
 TERRY NICHOLS ..... PEIMS COORDINATOR

**067-907 RANGER ISD**

JOHN SLAUGHTER ..... BOARD PRESIDENT  
 DAVID CONNER ..... BOARD VICE-PRESIDENT  
 JOE NASH ..... BOARD SECRETARY  
 GLORIA BOWDEN ..... BOARD MEMBER  
 DWAIN CRAWFORD ..... BOARD MEMBER  
 KELLIE DOBBS ..... BOARD MEMBER  
 TOM PEEBLES ..... BOARD MEMBER  
 TRUDY NAIL ..... PEIMS COORDINATOR

**067-908 RISING STAR ISD**

HOWARD LAWRENCE ..... BOARD PRESIDENT  
 TIM STONE ..... BOARD VICE-PRESIDENT  
 BILLY NALL ..... BOARD SECRETARY  
 SHAWNA BASS ..... BOARD MEMBER  
 TERRY ODOM ..... BOARD MEMBER  
 EARL WRIGHT ..... BOARD MEMBER  
 KATHY HERRING ..... BUSINESS MANAGER  
 KATHY HERRING ..... PEIMS COORDINATOR

---

**068 ECTOR COUNTY**

---

**068-801 RICHARD MILBURN ACADEMY (ECTOR COUNTY)**

WILLIAM P GAYTON ..... BOARD PRESIDENT  
 ERNEST W CHAMBERS ..... BOARD MEMBER  
 HOUSTON CONLEY ..... BOARD MEMBER  
 ROBERT J MUNNELLY ..... BOARD MEMBER  
 FRANCIS A WHITE ..... BOARD MEMBER  
 CHRISTINE WOODS ..... PEIMS COORDINATOR

**068-901 ECTOR COUNTY ISD**

CAROL GREGG ..... BOARD PRESIDENT  
 BUTCH FOREMAN ..... BOARD VICE-PRESIDENT  
 RAY GERALD BEATY DC ..... BOARD SECRETARY  
 RENDA BERRYHILL ..... BOARD MEMBER  
 RANDY RIVES ..... BOARD MEMBER  
 DR DONNA C SMITH ..... BOARD MEMBER  
 DOYLE W WOODALL ..... BOARD MEMBER  
 BRUCE REVELL ..... DEPUTY SUPERINTENDENT  
 DR STEVE BROWN ..... ASSISTANT SUPERINTENDENT

# Texas Public School Districts and Charters: Board Members, Assistant Superintendents, Business Managers, and Public Education Information Management System (PEIMS) Coordinators, November 2007

IRENE GRANADO ..... ASSISTANT SUPERINTENDENT  
 ALMA GUERRERO ..... ASSISTANT SUPERINTENDENT  
 WENDY HINES ..... ASSISTANT SUPERINTENDENT  
 TONYA TILLMAN ..... ASSISTANT SUPERINTENDENT  
 GILBERT VASQUEZ ..... ASSISTANT SUPERINTENDENT  
 PAM HARPER ..... PEIMS COORDINATOR

---

## 069 EDWARDS COUNTY

---

### 069-901 ROCKSPRINGS ISD

TODD WILSON ..... BOARD PRESIDENT  
 HOMER JIMENEZ ..... BOARD VICE-PRESIDENT  
 DIANE ELIZABETH GONZALES ..... BOARD SECRETARY  
 JOHN MORGAN DAVIS III ..... BOARD MEMBER  
 STEPHEN FRANCO ..... BOARD MEMBER  
 TRACI VARGA MEEKS ..... BOARD MEMBER  
 VICTORIANO RAMIREZ ..... BOARD MEMBER  
 MARY ANN WILSON ..... PEIMS COORDINATOR

### 069-902 NUECES CANYON CISD

DENISE ROGERS ..... BOARD PRESIDENT  
 CHARLES E HUNGER ..... BOARD VICE-PRESIDENT  
 NOREDA SIFUENTES ..... BOARD SECRETARY  
 BILLY BOATRIGHT ..... BOARD MEMBER  
 CHAD HARNEY ..... BOARD MEMBER  
 WADE MANER ..... BOARD MEMBER  
 DAN RITTHALER ..... BOARD MEMBER  
 LETICIA H NAVARRO ..... BUSINESS MANAGER  
 NANCY LUCE ..... PEIMS COORDINATOR

---

## 070 ELLIS COUNTY

---

### 070-801 WAXAHACHIE FAITH FAMILY ACADEMY

CARROLL G LEWIS ..... BOARD PRESIDENT  
 ANNIE M BLAIR ..... BOARD SECRETARY  
 LES R HENRY ..... BOARD MEMBER  
 MARY L JONES ..... BOARD MEMBER

### 070-901 AVALON ISD

HARRISON ROMERO ..... BOARD PRESIDENT  
 DINA RUSSELL ..... BOARD VICE-PRESIDENT  
 JERRY WILSON ..... BOARD SECRETARY  
 LARRY GRIFFITH ..... BOARD MEMBER  
 JESSE MUNGUIA ..... BOARD MEMBER  
 LANCE WATSON ..... BOARD MEMBER  
 ALICE COMPTON ..... BUSINESS MANAGER  
 NEVA DELBOSQUE ..... PEIMS COORDINATOR

### 070-903 ENNIS ISD

PETE BIBBY ..... BOARD PRESIDENT  
 DR MACK BOYD ..... BOARD VICE-PRESIDENT  
 DR LARRY TREADAWAY ..... BOARD SECRETARY  
 WALTER BEASLEY ..... BOARD MEMBER  
 CONNI DURBIN ..... BOARD MEMBER  
 DAVID ESTES ..... BOARD MEMBER  
 MILES STRUNC ..... BOARD MEMBER  
 JOHN DOSLICH ..... DEPUTY SUPERINTENDENT  
 KATHY CIKANEK ..... ASSISTANT SUPERINTENDENT  
 LISA FINCHER ..... BUSINESS MANAGER  
 KAREN PRACHYL ..... PEIMS COORDINATOR

### 070-905 FERRIS ISD

DUANE YEE ..... BOARD PRESIDENT  
 ROBERT SCOTT JR ..... BOARD VICE-PRESIDENT  
 ELIZABETH MUNOZ ..... BOARD SECRETARY

THOMAS GRIFFITH ..... BOARD MEMBER  
 BOBBY LINDSEY ..... BOARD MEMBER  
 LEE LONGINO ..... BOARD MEMBER  
 JORGE LOPEZ ..... BOARD MEMBER  
 OFELIA M GRASS ..... ASSISTANT SUPERINTENDENT  
 RON SMITH ..... ASSISTANT SUPERINTENDENT  
 PHYLLIS WILSON ..... PEIMS COORDINATOR

### 070-907 ITALY ISD

RONALD JANEK ..... BOARD PRESIDENT  
 LARRY EUBANK ..... BOARD VICE-PRESIDENT  
 CINDY CARTER ..... BOARD SECRETARY  
 RICKY BOYD ..... BOARD MEMBER  
 TOMMY MORRISON ..... BOARD MEMBER  
 CHERYL OWEN ..... BOARD MEMBER  
 CURTIS RIDDLE ..... BOARD MEMBER  
 LAURICE MARSHALL ..... BUSINESS MANAGER  
 DANA HAMBY ..... PEIMS COORDINATOR

### 070-908 MIDLOTHIAN ISD

DUKE BURGE ..... BOARD PRESIDENT  
 PHIL SEAY ..... BOARD VICE-PRESIDENT  
 JAY ROBERTS ..... BOARD SECRETARY  
 JIM MENTZEL ..... BOARD MEMBER  
 TOM MOORE ..... BOARD MEMBER  
 WAYNE SHUFFIELD ..... BOARD MEMBER  
 CINDY WILLIAMS ..... BOARD MEMBER  
 DR AL HEMMLE ..... ASSISTANT SUPERINTENDENT  
 JUDY WALLING ..... ASSISTANT SUPERINTENDENT  
 LARRY KEISER ..... BUSINESS MANAGER  
 KIMBERLY DOMKE ..... PEIMS COORDINATOR

### 070-909 MILFORD ISD

GARY WIMBISH ..... BOARD PRESIDENT  
 RUSSELL SLATON ..... BOARD VICE-PRESIDENT  
 LISA GATES-COX ..... BOARD SECRETARY  
 BETH BARBER ..... BOARD MEMBER  
 FADYS GATES ..... BOARD MEMBER  
 KAREN POWELL ..... BOARD MEMBER  
 JANICE WADLEY ..... BOARD MEMBER  
 JO ANN DAHL ..... BUSINESS MANAGER  
 JAMIE JOHNSON ..... PEIMS COORDINATOR

### 070-910 PALMER ISD

MIKE KAHLER ..... BOARD PRESIDENT  
 COREY ROBINSON ..... BOARD VICE-PRESIDENT  
 ROBIN WALTERS ..... BOARD SECRETARY  
 TIM BIRDWELL ..... BOARD MEMBER  
 DARRYL LASSETTER ..... BOARD MEMBER  
 RANDY RAY ..... BOARD MEMBER  
 CHRISTEN VICK ..... BOARD MEMBER  
 CARLA COCHRANE ..... BUSINESS MANAGER  
 ROXANNE MCELHANEY ..... PEIMS COORDINATOR

### 070-911 RED OAK ISD

JOHN HAWKINS ..... BOARD PRESIDENT  
 JOHN H ANDERSON ..... BOARD VICE-PRESIDENT  
 BRENT STANFORD ..... BOARD SECRETARY  
 LYNNE GRANDSTAFF ..... BOARD MEMBER  
 HENRY LOZANO ..... BOARD MEMBER  
 DR MARK STANFILL ..... BOARD MEMBER  
 BARBARA VOGLER ..... BOARD MEMBER  
 JOHN HUMPHREY ..... ASSISTANT SUPERINTENDENT  
 RUSSELL SCHUPMANN ..... ASSISTANT SUPERINTENDENT  
 PAULA FULLER ..... PEIMS COORDINATOR

# Texas Public School Districts and Charters: Board Members, Assistant Superintendents, Business Managers, and Public Education Information Management System (PEIMS) Coordinators, November 2007

## 070-912 WAXAHACHIE ISD

DR JOE LANGLEY ..... BOARD PRESIDENT  
 DR GRIGGS DEHAY ..... BOARD VICE-PRESIDENT  
 JAMES R PHILLIPS ..... BOARD SECRETARY  
 EVELYN COLEMAN ..... BOARD MEMBER  
 JOHN COLWELL ..... BOARD MEMBER  
 MARK PRICE ..... BOARD MEMBER  
 MAX H SIMPSON ..... BOARD MEMBER  
 DAVID TRUITT ..... DEPUTY SUPERINTENDENT  
 TERESA THOMAS ..... ASSISTANT SUPERINTENDENT  
 ANNETTE PRITCHARD ..... PEIMS COORDINATOR

## 070-915 MAYPEARL ISD

ALLAN WILSON ..... BOARD PRESIDENT  
 TOMMY SWORD ..... BOARD VICE-PRESIDENT  
 CHARLES FRAME ..... BOARD SECRETARY  
 HEATH DANIEL ..... BOARD MEMBER  
 JAMES OBIE EUBANK ..... BOARD MEMBER  
 SHANE GRAVENS ..... BOARD MEMBER  
 TRICIA IKARD ..... BOARD MEMBER  
 RONNIE NEILL ..... ASSISTANT SUPERINTENDENT  
 LEIGHANNE MCALISTER ..... BUSINESS MANAGER

## 071 EL PASO COUNTY

### 071-801 BURNHAM WOOD CHARTER SCHOOL DISTRICT

IRIS B BURNHAM ..... BOARD PRESIDENT  
 LEONARD LIDIAK ..... BOARD VICE-PRESIDENT  
 ESTHER L FURRER ..... BOARD TREASURER  
 ERIC L BRAHAM ..... BOARD MEMBER  
 MACEO C DAILEY JR ..... BOARD MEMBER  
 CARLOS KAPLAN ..... BOARD MEMBER  
 HENRY KELLEN ..... BOARD MEMBER  
 IRIS BURNHAM ..... BUSINESS MANAGER  
 JORDAN PAKAKI ..... PEIMS COORDINATOR

### 071-803 PASO DEL NORTE

RODOLFO TELLES ..... BOARD PRESIDENT  
 SAN JUANITA VILLA ..... BOARD VICE-PRESIDENT  
 DAVID OJEDA JR ..... BOARD SECRETARY  
 AMANCIO CHAPA JR ..... BOARD MEMBER  
 RAUL SAUCEDA ..... BOARD MEMBER  
 GRACE GARCIA ..... BUSINESS MANAGER  
 TAMMIE GARZA ..... PEIMS COORDINATOR

### 071-804 EL PASO ACADEMY

SCOTT MUNDEN ..... BOARD PRESIDENT  
 TERRI BELL ..... BOARD MEMBER  
 SARAH GROSS ..... BOARD MEMBER  
 DONNA MINEAR ..... BOARD MEMBER

### 071-805 EL PASO SCHOOL OF EXCELLENCE

THEDA M GREEN ..... BOARD PRESIDENT  
 BRENDA S TUTTLE ..... BOARD SECRETARY  
 LINDA M GRIMES ..... BOARD MEMBER  
 MARIA A MACIAS ..... BOARD MEMBER

### 071-806 HARMONY SCIENCE ACAD (EL PASO)

ONER U CELEPCIKAY ..... BOARD PRESIDENT  
 GOKTURK TUNC ..... BOARD VICE-PRESIDENT  
 FATIH YIGIT ..... BOARD SECRETARY  
 MUSTAFA A ATIK ..... BOARD TREASURER

### 071-807 LA FE PREPARATORY SCHOOL

SALVADOR BALCORTA ..... BOARD PRESIDENT

ROBERT GONZALES ..... BOARD PRESIDENT  
 JUAN H FLORES ..... BOARD SECRETARY  
 JORGE RODRIGUEZ ..... BOARD TREASURER  
 ELENA IZQUIERDO ..... BOARD MEMBER

## 071-901 CLINT ISD

JAMES R PENDELL ..... BOARD PRESIDENT  
 JANICE SURRATT ARMSTRONG ..... BOARD VICE-PRESIDENT  
 PAUL JAMES ..... BOARD VICE-PRESIDENT  
 MARY MACIAS ..... BOARD SECRETARY  
 ALFRED GONZALEZ ..... BOARD MEMBER  
 ROBERT LARA ..... BOARD MEMBER  
 FRED MARTINEZ ..... BOARD MEMBER  
 MORRIS ALDRIDGE ..... ASSISTANT SUPERINTENDENT  
 OLIVIA CAMPOS ..... ASSISTANT SUPERINTENDENT  
 ROBERT MENDOZA ..... ASSISTANT SUPERINTENDENT  
 ALFREDO SOLIS ..... ASSISTANT SUPERINTENDENT  
 DONNA CLINE ..... BUSINESS MANAGER  
 LETICIA MAES ..... PEIMS COORDINATOR

## 071-902 EL PASO ISD

SALVADOR MENA JR ..... BOARD PRESIDENT  
 DR LORRAINE O'DONNELL ..... BOARD VICE-PRESIDENT  
 CARLOS CORDOVA ..... BOARD SECRETARY  
 LISA COLQUITT-MUNOZ ..... BOARD MEMBER  
 DAVID DODGE ..... BOARD MEMBER  
 LEONOR GARCIA ..... BOARD MEMBER  
 DR CHARLES ROARK ..... BOARD MEMBER  
 ELFIDA GUTIERREZ ..... ASSOCIATE SUPERINTENDENT  
 HECTOR MARTINEZ ..... ASSOCIATE SUPERINTENDENT  
 DR DAMON MURPHY ..... ASSOCIATE SUPERINTENDENT  
 ROBERT ORTEGA ..... ASSOCIATE SUPERINTENDENT  
 KENNETH PARKER ..... BUSINESS MANAGER  
 BRENDA L MONTOYA ..... PEIMS COORDINATOR

## 071-903 FABENS ISD

GREG SPENCE ..... BOARD PRESIDENT  
 JOSE RAMIREZ ..... BOARD VICE-PRESIDENT  
 ADAN ESCOBAR ..... BOARD SECRETARY  
 SYLVIA GONZALES ..... BOARD MEMBER  
 JOSE PORRAS ..... BOARD MEMBER  
 DANIEL SALCIDO ..... BOARD MEMBER  
 REY SEPULVEDA ..... BOARD MEMBER  
 EDELSONSO GARCIA ..... AREA SUPERINTENDENT  
 JOSE A CERVANTES ..... ASSISTANT SUPERINTENDENT  
 GILBERT ALARCON ..... BUSINESS MANAGER  
 LETICIA MAES ..... PEIMS COORDINATOR

## 071-904 SAN ELIZARIO ISD

ROBERTO GARCIA ..... BOARD PRESIDENT  
 RAMON HOLGUIN ..... BOARD VICE-PRESIDENT  
 ARMANDO MARTINEZ ..... BOARD SECRETARY  
 ANTONIO ARAUJO ..... BOARD MEMBER  
 VICENTE DELGADILLO ..... BOARD MEMBER  
 IRENE D JAQUEZ ..... BOARD MEMBER  
 FERNIE MADRID ..... BOARD MEMBER  
 SYLVIA HOPP ..... ASSISTANT SUPERINTENDENT  
 ROBBIE JO BACA ..... BUSINESS MANAGER  
 MELISSA URENDA ..... PEIMS COORDINATOR

## 071-905 YSLETA ISD

CARMEN G MUNOZ ..... BOARD PRESIDENT  
 LIZA MONTELONGO ..... BOARD VICE-PRESIDENT  
 BETH M RIGGS ..... BOARD SECRETARY  
 LINDA CHAVEZ ..... BOARD MEMBER

# Texas Public School Districts and Charters: Board Members, Assistant Superintendents, Business Managers, and Public Education Information Management System (PEIMS) Coordinators, November 2007

MILTON L DUNTLEY ..... BOARD MEMBER  
 RAY MENDOZA ..... BOARD MEMBER  
 MARTHA REYES ..... BOARD MEMBER  
 RICHARD E BENTLEY ..... ASSOCIATE SUPERINTENDENT  
 SANTIAGO LOREDO ..... ASSOCIATE SUPERINTENDENT  
 JERRY MOLINOSKI ..... ASSOCIATE SUPERINTENDENT  
 DR ANNA PEREZ ..... ASSOCIATE SUPERINTENDENT  
 DENNIS A TELAS ..... PEIMS COORDINATOR

## 071-906 ANTHONY ISD

HERIBERTO GOMEZ ..... BOARD PRESIDENT  
 BERTHA SILVA-HOLGUIN ..... BOARD VICE-PRESIDENT  
 EDUARDO CHAVEZ ..... BOARD SECRETARY  
 ANGEL J CUELLAR ..... BOARD MEMBER  
 SALLY FLORES ..... BOARD MEMBER  
 RAUL JACQUEZ ..... BOARD MEMBER  
 JAVIER MORALES ..... BOARD MEMBER  
 FRED HERRERA ..... BUSINESS MANAGER  
 CATALINA LEVARIO ..... PEIMS COORDINATOR

## 071-907 CANUTILLO ISD

SERGIO CORONADO ..... BOARD PRESIDENT  
 MARGARITO ARELLANO ..... BOARD VICE-PRESIDENT  
 YVONNE SAPIEN SANCHEZ ..... BOARD SECRETARY  
 CARL FRIETZE ..... BOARD MEMBER  
 FRANK LERMA ..... BOARD MEMBER  
 RAFAEL REYES ..... BOARD MEMBER  
 ARMANDO RODRIGUEZ ..... BOARD MEMBER  
 DR PAM PADILLA ..... AREA SUPERINTENDENT  
 PAULINE DOW ..... ASSOCIATE SUPERINTENDENT  
 LEILA GALE ..... PEIMS COORDINATOR

## 071-908 TORNILLO ISD

LETICIA TREJO ..... BOARD PRESIDENT  
 JOE TITTLE ..... BOARD VICE-PRESIDENT  
 OFELIA BOSQUEZ ..... BOARD SECRETARY  
 BERTHA BREW ..... BOARD MEMBER  
 CAROL ESCARCIGA ..... BOARD MEMBER  
 SYLVIA GUERRA ..... BOARD MEMBER  
 HECTOR LUNA ..... BOARD MEMBER  
 RUDY BARREDA ..... ASSISTANT SUPERINTENDENT  
 LUCY HOLGUIN ..... BUSINESS MANAGER  
 IMELDA GARCIA ..... PEIMS COORDINATOR

## 071-909 SOCORRO ISD

CHARLES E GARCIA ..... BOARD PRESIDENT  
 KAREN BLAINE ..... BOARD VICE-PRESIDENT  
 BARBARA PEREZ-PENA ..... BOARD SECRETARY  
 GUILLERMO GANDARA ..... BOARD MEMBER  
 CRAIG A PATTON ..... BOARD MEMBER  
 RAYMUNDO RODRIGUEZ ..... BOARD MEMBER  
 GEORGE L SALAS ..... BOARD MEMBER  
 ANNA LISA BANEGAS-PENA ..... ASSISTANT SUPERINTENDENT  
 MARY BENHAM ..... ASSISTANT SUPERINTENDENT  
 THOMAS EYEINGTON ..... ASSISTANT SUPERINTENDENT  
 HOLLY FIELDS ..... ASSISTANT SUPERINTENDENT  
 CYNTHIA LOPEZ ..... ASSISTANT SUPERINTENDENT  
 PATRICK O'NEILL ..... ASSISTANT SUPERINTENDENT  
 REBECCA O'NEILL ..... ASSISTANT SUPERINTENDENT  
 ROSEMARY LEDESMA-RAMIREZ ..... BUSINESS MANAGER  
 SANDI GRIJALVA ..... PEIMS COORDINATOR

## 072 ERATH COUNTY

### 072-801 PARADIGM ACCELERATED CHARTER SCHOOL

RONALD E JOHNSON ..... BOARD PRESIDENT  
 NANCY S JOHNSON ..... BOARD SECRETARY  
 DAN CHAPMAN ..... BOARD MEMBER  
 MIKE FRITSCHER JR ..... BOARD MEMBER  
 MALCOM JOHNSON ..... BOARD MEMBER

### 072-802 ERATH EXCELS ACADEMY INC

WELDON R HUSTON ..... BOARD PRESIDENT  
 DERREL J THOMPSON ..... BOARD VICE-PRESIDENT  
 DEBRA J MILLER ..... BOARD SECRETARY  
 MYRA E HARBIN ..... BOARD MEMBER  
 JAMES A MYERS ..... BOARD MEMBER  
 WAYNE S WEAVER ..... BOARD MEMBER

### 072-901 THREE WAY ISD

MARK DAVIS ..... BOARD PRESIDENT  
 JIM FRAILEY ..... BOARD VICE-PRESIDENT  
 CLINT GORDON ..... BOARD SECRETARY  
 LARRY LITTLE ..... BOARD MEMBER  
 ANGIE MCKAIN ..... BOARD MEMBER  
 JULIE GRIFFIN ..... BUSINESS MANAGER  
 JULIE GRIFFIN ..... PEIMS COORDINATOR

### 072-902 DUBLIN ISD

MIKE JURNEY ..... BOARD PRESIDENT  
 ROBERT TRAVIS BARNES ..... BOARD VICE-PRESIDENT  
 GARRON HOUSE ..... BOARD SECRETARY  
 MARVIN CURRY ..... BOARD MEMBER  
 DON KEITH ..... BOARD MEMBER  
 BILL NORRIS ..... BOARD MEMBER  
 JOE WILLINGHAM ..... BOARD MEMBER

### 072-903 STEPHENVILLE

DR ANN CALAHAN ..... BOARD PRESIDENT  
 TOBY MILLS ..... BOARD VICE-PRESIDENT  
 ORA LEE LEETH ..... BOARD SECRETARY  
 DR ROB BASHAW ..... BOARD MEMBER  
 DR JOE GILLESPIE ..... BOARD MEMBER  
 SUSAN HUTCHINS ..... BOARD MEMBER  
 DR RUTH ANN STEPHENS ..... BOARD MEMBER  
 DEBBIE HINES ..... ASSISTANT SUPERINTENDENT  
 TRACY RAY ..... ASSISTANT SUPERINTENDENT  
 TRACY RAY ..... BUSINESS MANAGER  
 TRACY RAY ..... PEIMS COORDINATOR

### 072-904 BLUFF DALE ISD

JOE WALL ..... BOARD PRESIDENT  
 REBEKAH TACKETT ..... BOARD VICE-PRESIDENT  
 CAROL RICHEY ..... BOARD SECRETARY  
 SUZANNE GRANT ..... BOARD MEMBER  
 TOM PEREGRINO ..... BOARD MEMBER  
 HENRY ROYE ..... BOARD MEMBER  
 CHRISTI STRAIN-PLUMLEE ..... BOARD MEMBER  
 KATHY HINZE ..... BUSINESS MANAGER  
 KATHY HINZE ..... PEIMS COORDINATOR

### 072-908 HUCKABAY ISD

ALBERT A HALE ..... BOARD PRESIDENT  
 SCOTT LOWE ..... BOARD VICE-PRESIDENT  
 GARY WILLIAMS ..... BOARD SECRETARY  
 MARK CAREY ..... BOARD MEMBER  
 EDWARD DALE PUGH ..... BOARD MEMBER

# Texas Public School Districts and Charters: Board Members, Assistant Superintendents, Business Managers, and Public Education Information Management System (PEIMS) Coordinators, November 2007

SHANE STEGALL ..... BOARD MEMBER  
 PATRICK WEISS ..... BOARD MEMBER  
 CHRIS HUNTER ..... BUSINESS MANAGER  
 CHRIS HUNTER ..... PEIMS COORDINATOR

**072-909 LINGLEVILLE ISD**

LARRY GRIFFIN ..... BOARD PRESIDENT  
 LONNEY CLICK ..... BOARD VICE-PRESIDENT  
 CINDY HATFIELD ..... BOARD SECRETARY  
 GLEN ARMSTRONG ..... BOARD MEMBER  
 JAY PROCTER ..... BOARD MEMBER  
 SCOTTY WHITEFIELD ..... BOARD MEMBER  
 MONTY WILLIAMS ..... BOARD MEMBER  
 KAY HOCK ..... BUSINESS MANAGER  
 BEVERLY MORRISON ..... PEIMS COORDINATOR

**072-910 MORGAN MILL ISD**

MARLIN QUARLES ..... BOARD PRESIDENT  
 DAVID KINCANNON ..... BOARD VICE-PRESIDENT  
 JEFF STUBBS ..... BOARD SECRETARY  
 BETTYE KEY ..... BOARD MEMBER  
 LYNN KINSEY ..... BOARD MEMBER  
 DR BOB NEWBY ..... BOARD MEMBER  
 DR KEN STOKES ..... BOARD MEMBER  
 DEAN EDWARDS ..... PEIMS COORDINATOR

**073 FALLS COUNTY**

**073-901 CHILTON ISD**

JULIE DEGRAFFENREID ..... BOARD PRESIDENT  
 RODNEY HALL ..... BOARD VICE-PRESIDENT  
 VIRGINIA LYNN ENGELKE ..... BOARD SECRETARY  
 ROBERT GOELZER JR ..... BOARD MEMBER  
 JARRETT HAWKINS ..... BOARD MEMBER  
 VALERIE WILLIS ..... BOARD MEMBER  
 NITA WUEBKER ..... BOARD MEMBER  
 NANCY PARKER ..... PEIMS COORDINATOR

**073-903 MARLIN ISD**

LOWANDA WASHINGTON ..... BOARD PRESIDENT  
 ROGER NUTT ..... BOARD VICE-PRESIDENT  
 TERRY DOUGLAS ..... BOARD SECRETARY  
 DAVID LAWSON ..... BOARD MEMBER  
 DANNY VICKERS ..... BOARD MEMBER  
 SONJA WASHINGTON ..... BOARD MEMBER  
 DALE BOHANNON ..... DEPUTY SUPERINTENDENT  
 KIM MARGOITTA ..... BUSINESS MANAGER  
 BARBARA STEWART ..... PEIMS COORDINATOR

**073-904 WESTPHALIA ISD**

TANYA HOELSCHER ..... BOARD PRESIDENT  
 JOHN BRINKLEY ..... BOARD VICE-PRESIDENT  
 MICHELLE WEAVER ..... BOARD SECRETARY  
 CARL HUBIK ..... BOARD MEMBER  
 SHELLEY KAY THORNTON ..... BUSINESS MANAGER  
 GERALDINE KAHLIG ..... PEIMS COORDINATOR

**073-905 ROSEBUD-LOTT ISD**

DONNIE POLK ..... BOARD PRESIDENT  
 JIMMY HALFMANN ..... BOARD VICE-PRESIDENT  
 MICHAEL GARRETT ..... BOARD SECRETARY  
 VICKI DESHAZO ..... BOARD MEMBER  
 BILLY MARSH ..... BOARD MEMBER  
 JEFF SLOVACEK ..... BOARD MEMBER  
 KAREN WOLF ..... BOARD MEMBER

MARLA WALLACE ..... BUSINESS MANAGER  
 PATRICIA POMYKAL ..... PEIMS COORDINATOR

**074 FANNIN COUNTY**

**074-903 BONHAM ISD**

ALLEN SANDERSON ..... BOARD PRESIDENT  
 PRESS COX ..... BOARD VICE-PRESIDENT  
 CHARLOTTE KEARNEY ..... BOARD SECRETARY  
 RANDY MCBROOM ..... BOARD MEMBER  
 JIM SIMPSON ..... BOARD MEMBER  
 WILLIAM DOYCE TAYLOR ..... BOARD MEMBER  
 BOB THOMAS ..... BOARD MEMBER  
 JOETTA WALLACE ..... ASSISTANT SUPERINTENDENT  
 DEBBIE WALKER ..... PEIMS COORDINATOR

**074-904 DODD CITY ISD**

JACKIE TAYLOR ..... BOARD PRESIDENT  
 JIMMY DALE HERPECHE ..... BOARD VICE-PRESIDENT  
 CYNTHIA JANE HORTON ..... BOARD SECRETARY  
 BRYANT HERNDON ..... BOARD MEMBER  
 FRANKIE DALE HORTON ..... BOARD MEMBER  
 THOMAS LACKEY ..... BOARD MEMBER  
 GAIL PARKER ..... BOARD MEMBER  
 JAMES CRAIG REED ..... BUSINESS MANAGER  
 NANCY K BRIDGES ..... PEIMS COORDINATOR

**074-905 ECTOR ISD**

CHRIS SELLERS ..... BOARD PRESIDENT  
 WESLEY HICKS ..... BOARD VICE-PRESIDENT  
 CATHY RHUDY ..... BOARD SECRETARY  
 DANNY BUSH ..... BOARD MEMBER  
 WESLEY HICKS ..... BOARD MEMBER  
 TAMMY MAYO ..... BOARD MEMBER  
 WINDY THOMPSON ..... BOARD MEMBER  
 GARY BOHANNON ..... AREA SUPERINTENDENT  
 GARY BOHANNON ..... PEIMS COORDINATOR  
 MARCIA BUSH ..... PEIMS COORDINATOR

**074-907 HONEY GROVE ISD**

LINDA MONTANIO ..... BOARD PRESIDENT  
 ROGER JOYCE ..... BOARD VICE-PRESIDENT  
 CAROLYN WILLIAMS ..... BOARD SECRETARY  
 JEANNIE CUNNINGHAM ..... BOARD MEMBER  
 LOYD CUNNINGHAM ..... BOARD MEMBER  
 JIMMY L DOYLE ..... BOARD MEMBER  
 DELORES PATT ..... BOARD MEMBER  
 LORI LANE ..... BUSINESS MANAGER  
 GEORGIA NEELEY ..... PEIMS COORDINATOR

**074-909 LEONARD ISD**

BILLY M WATSON ..... BOARD PRESIDENT  
 JACK BONDS ..... BOARD VICE-PRESIDENT  
 AMY SUE BOGGS ..... BOARD SECRETARY  
 KEVIN BROCKUS ..... BOARD MEMBER  
 BOBBY C PANNKUK JR ..... BOARD MEMBER  
 HAROLD SUDDERTH ..... BOARD MEMBER  
 JAMES WATSON ..... BOARD MEMBER  
 LARRY LAFAVERS ..... AREA SUPERINTENDENT  
 JANNA G LAYMAN ..... BUSINESS MANAGER  
 COYLENE MORELAND ..... PEIMS COORDINATOR

**074-911 SAVOY ISD**

TERRY LEWIS ..... BOARD PRESIDENT  
 BILLY FOSTER ..... BOARD VICE-PRESIDENT



# Texas Public School Districts and Charters: Board Members, Assistant Superintendents, Business Managers, and Public Education Information Management System (PEIMS) Coordinators, November 2007

BARBARA MALONE ..... BOARD SECRETARY  
 JIMMY FERGUSON ..... BOARD MEMBER  
 DARLENE FULLER ..... BOARD MEMBER  
 WILLIAM HARRIS ..... BOARD MEMBER  
 JAMI MCGHEE ..... BOARD MEMBER  
 BRIAN S NEAL ..... AREA SUPERINTENDENT  
 DENISE PUGH ..... BUSINESS MANAGER  
 DENISE PUGH ..... PEIMS COORDINATOR

## 074-912 TRENTON ISD

DENA HOLLAND ..... BOARD PRESIDENT  
 KATHY KIDWELL ..... BOARD VICE-PRESIDENT  
 TONYA LAMBRIGHT ..... BOARD SECRETARY  
 DAVID BRADSHAW ..... BOARD MEMBER  
 TONY DOCKERY ..... BOARD MEMBER  
 TOMMY GREEN ..... BOARD MEMBER  
 STACY WALLS ..... BOARD MEMBER  
 KIM ANDERSON ..... BUSINESS MANAGER  
 LINDA SAVAGE ..... PEIMS COORDINATOR

## 074-917 SAM RAYBURN ISD

MIKE HINTERGARDT ..... BOARD PRESIDENT  
 DENNIS KEETON ..... BOARD VICE-PRESIDENT  
 LYNN GIBBS ..... BOARD SECRETARY  
 LEE ETTA BRAWNER ..... BOARD MEMBER  
 J D KISSINGER ..... BOARD MEMBER  
 TODD MAXEY ..... BOARD MEMBER  
 MAYFIELD MCCRAW ..... BOARD MEMBER  
 PATTY FOREMAN ..... PEIMS COORDINATOR

---

## 075 FAYETTE COUNTY

### 075-901 FLATONIA ISD

JEFF STEINHAUSER ..... BOARD PRESIDENT  
 EDWARD BRANECKY ..... BOARD VICE-PRESIDENT  
 JUDY VIRE ..... BOARD SECRETARY  
 FELIX BARGAS ..... BOARD MEMBER  
 BARBARA BRANECKY ..... BOARD MEMBER  
 CLAY RIGHTMER ..... BOARD MEMBER  
 ROBBY WEHMEYER ..... BOARD MEMBER  
 DR ALICE SMITH ..... AREA SUPERINTENDENT  
 BETTY CORLEY ..... BUSINESS MANAGER  
 JOANETTE BARTOS ..... PEIMS COORDINATOR

### 075-902 LA GRANGE ISD

GALE LINCKE ..... BOARD PRESIDENT  
 DR DON MAYER ..... BOARD SECRETARY  
 LEVI GARLICK ..... BOARD MEMBER  
 MARY ANN HATFIELD ..... BOARD MEMBER  
 GILBERT HENDERSON ..... BOARD MEMBER  
 DAVID W VENDEL ..... BOARD MEMBER  
 DAVE WEISHUHN ..... BOARD MEMBER  
 MICHAEL MICHALKA ..... BUSINESS MANAGER  
 TERRY BROTHERS ..... PEIMS COORDINATOR

### 075-903 SCHULENBURG ISD

LEON JOHN LANGHAMER ..... BOARD PRESIDENT  
 JEFF PROSKE ..... BOARD VICE-PRESIDENT  
 STEVE FRIEDRICH ..... BOARD SECRETARY  
 DR DONALD KOCUREK ..... BOARD MEMBER  
 BECKY PEREZ ..... BOARD MEMBER  
 JEANINE ULRICH ..... BOARD MEMBER  
 GAYLA WARNKEN ..... BOARD MEMBER  
 LYNNE MACHAC ..... PEIMS COORDINATOR

## 075-906 FAYETTEVILLE ISD

ALVIN MINARCIC JR ..... BOARD PRESIDENT  
 KENNETH WIED ..... BOARD VICE-PRESIDENT  
 AMY BABIN ..... BOARD SECRETARY  
 DAVID BERTSCH ..... BOARD MEMBER  
 LANNY CONWAY ..... BOARD MEMBER  
 KEVIN COUFAL ..... BOARD MEMBER  
 ROSE GRAETER ..... BOARD MEMBER  
 JANET KRENEK ..... BUSINESS MANAGER  
 JANET KRENEK ..... PEIMS COORDINATOR

## 075-908 ROUND TOP-CARMINE ISD

KEVIN ULLRICH ..... BOARD PRESIDENT  
 CALVIN KRAUSE ..... BOARD VICE-PRESIDENT  
 PATSY BURO ..... BOARD SECRETARY  
 RODNEY GOEBEL ..... BOARD MEMBER  
 RODNEY LANGE ..... BOARD MEMBER  
 STUART MARKWARDT ..... BOARD MEMBER  
 GREG WARBURTON ..... BOARD MEMBER  
 MARK CONLEY ..... ASSOCIATE SUPERINTENDENT  
 GWEN STORK ..... BUSINESS MANAGER  
 BRINDA K DUNLAP ..... PEIMS COORDINATOR

---

## 076 FISHER COUNTY

### 076-903 ROBY CISD

BRITT STUART ..... BOARD PRESIDENT  
 JEFF POSEY ..... BOARD VICE-PRESIDENT  
 CINDY RAMIREZ ..... BOARD SECRETARY  
 JEFF BRANSON ..... BOARD MEMBER  
 BOBBY SCHROEDTER ..... BOARD MEMBER  
 MARC THANE ..... BOARD MEMBER  
 DARRY THOMSON ..... BOARD MEMBER  
 BECKY TERRY ..... BUSINESS MANAGER  
 NORMA MEEK ..... PEIMS COORDINATOR

### 076-904 ROTAN ISD

REID CAVE ..... BOARD PRESIDENT  
 GEORGE REYES ..... BOARD VICE-PRESIDENT  
 KENNY MARTIN ..... BOARD SECRETARY  
 MANDYE TOVIAS ..... BOARD ASSISTANT SECRETARY  
 J D ELROD ..... BOARD MEMBER  
 SCOTT NOWLIN ..... BOARD MEMBER  
 EDDY ROBY ..... BOARD MEMBER  
 PATRICIA JANET PORTER ..... BUSINESS MANAGER  
 PATRICIA JANET PORTER ..... PEIMS COORDINATOR

---

## 077 FLOYD COUNTY

### 077-901 FLOYDADA ISD

KERRY PRATT ..... BOARD PRESIDENT  
 RACHEL CASTILLO ..... BOARD VICE-PRESIDENT  
 MARTY LUCKE ..... BOARD SECRETARY  
 DR WILLIAM D DEAN ..... BOARD MEMBER  
 BART GREER ..... BOARD MEMBER  
 LYLE MILLER ..... BOARD MEMBER  
 AMADO MORALES ..... BOARD MEMBER  
 SHARON RAINWATER ..... BUSINESS MANAGER  
 KELLI REDDY ..... PEIMS COORDINATOR

### 077-902 LOCKNEY ISD

JOHN QUEBE ..... BOARD PRESIDENT  
 BOYD JACKSON ..... BOARD VICE-PRESIDENT  
 AARON WILSON ..... BOARD SECRETARY  
 CHERYL EDWARDS ..... BOARD MEMBER

# Texas Public School Districts and Charters: Board Members, Assistant Superintendents, Business Managers, and Public Education Information Management System (PEIMS) Coordinators, November 2007

JESSE GARZA..... BOARD MEMBER  
 LONNY HOOTEN..... BOARD MEMBER  
 ROBBIE LONG..... BOARD MEMBER  
 DONNA MCCARTER..... PEIMS COORDINATOR

## 078 FOARD COUNTY

### 078-901 CROWELL ISD

JOHN THOMAS..... BOARD PRESIDENT  
 TOMMIE MCRAE..... BOARD VICE-PRESIDENT  
 JOE HAYNIE..... BOARD SECRETARY  
 DELBERT GLOVER..... BOARD MEMBER  
 FREDDY MATYSEK..... BOARD MEMBER  
 TOMMY TOMPLEN..... BOARD MEMBER  
 L H WALL..... BOARD MEMBER  
 SHERYLENE WILLIAMS..... BUSINESS MANAGER  
 RANDI MOORE..... PEIMS COORDINATOR

## 079 FORT BEND COUNTY

### 079-901 LAMAR CISD

MICHAEL RICHARD..... BOARD PRESIDENT  
 JACK CHRISTIANA..... BOARD VICE-PRESIDENT  
 SAM HOPKINS..... BOARD SECRETARY  
 KATHY HYNSON..... BOARD MEMBER  
 RICHARD MCCARTER..... BOARD MEMBER  
 JULIE THOMPSON..... BOARD MEMBER  
 JESSE TORRES..... BOARD MEMBER  
 JILL LUDWIG..... ASSISTANT SUPERINTENDENT  
 JILL LUDWIG..... BUSINESS MANAGER  
 LINDA TAYLER..... PEIMS COORDINATOR

### 079-906 NEEDVILLE ISD

JIMMIE R KOCIAN..... BOARD PRESIDENT  
 MARK WENDT..... BOARD VICE-PRESIDENT  
 JOSEPH ANDERSON..... BOARD SECRETARY  
 MIKE R RASKA..... BOARD ASSISTANT SECRETARY  
 JANET BLACK..... BOARD MEMBER  
 KIM R JANKE..... BOARD MEMBER  
 WAYNE LEY..... BOARD MEMBER  
 BETH BRISCOE..... ASSISTANT SUPERINTENDENT  
 DOVIE BROWN..... BUSINESS MANAGER  
 LINDA MARIE SWEENEY..... PEIMS COORDINATOR

### 079-907 FORT BEND ISD

CYNTHIA KNOX..... BOARD PRESIDENT  
 STEVE SMELLEY..... BOARD VICE-PRESIDENT  
 SONAL BHUCHAR..... BOARD SECRETARY  
 BOB BROXSON..... BOARD MEMBER  
 LAURIE CALDWELL..... BOARD MEMBER  
 STAN MAGEE..... BOARD MEMBER  
 DAVID REITZ..... BOARD MEMBER  
 LANCE HINDT..... ASSISTANT SUPERINTENDENT  
 MICHAEL MCKIE..... ASSISTANT SUPERINTENDENT  
 MARC SMITH..... ASSISTANT SUPERINTENDENT  
 DR SUSAN WEY..... ASSISTANT SUPERINTENDENT  
 CHERYL FAWVOR..... PEIMS COORDINATOR

### 079-908 KENDLETON ISD

EMANUEL KING..... BOARD PRESIDENT  
 AVERY BATTLE..... BOARD VICE-PRESIDENT  
 LORENZO WALKER..... BOARD SECRETARY  
 REVEREND LEO HUMPHREY..... BOARD MEMBER  
 KOECADEE MELTON..... BOARD MEMBER  
 HUBERT WALKER..... BOARD MEMBER

ROYAL SATTIEWHITE..... PEIMS COORDINATOR

### 079-910 STAFFORD MSD

GREG HOLSAPPLE..... BOARD PRESIDENT  
 MIKE GUERRA..... BOARD VICE-PRESIDENT  
 MICHAEL CROPPER..... BOARD SECRETARY  
 ROSE BERBERIAN..... BOARD ASSISTANT SECRETARY  
 HECTOR ACEVEDO..... BOARD MEMBER  
 CYNTHIA E HOELSCHER..... BOARD MEMBER  
 ETTIENNE ZAK..... BOARD MEMBER  
 ROBERT DWIGHT..... ASSISTANT SUPERINTENDENT  
 MARVA RASBERRY..... ASSISTANT SUPERINTENDENT  
 LUCAS JANDA..... BUSINESS MANAGER  
 GARY FRIDYE..... PEIMS COORDINATOR

## 080 FRANKLIN COUNTY

### 080-901 MOUNT VERNON ISD

DON R HUFFSTETLER..... BOARD PRESIDENT  
 BOB STINSON..... BOARD VICE-PRESIDENT  
 MARILYN ELBERT..... BOARD SECRETARY  
 RICHARD CARR..... BOARD MEMBER  
 BERT EDMONDSON..... BOARD MEMBER  
 BRAD SEARS..... BOARD MEMBER  
 BOB SEHON..... BOARD MEMBER  
 RICHARD FLANAGAN..... AREA SUPERINTENDENT  
 JUNE MALONE..... BUSINESS MANAGER  
 TINA HAMILTON..... PEIMS COORDINATOR

## 081 FREESTONE COUNTY

### 081-902 FAIRFIELD ISD

TRACIE EZELL..... BOARD PRESIDENT  
 STEVE SCHAUWECKER..... BOARD VICE-PRESIDENT  
 TERESA VANDIVER..... BOARD SECRETARY  
 LACHARLES BASS..... BOARD MEMBER  
 ISAAC DURHAM..... BOARD MEMBER  
 OSSIE OUTLAW..... BOARD MEMBER  
 BLAKE ROBINSON..... BOARD MEMBER  
 SHEILA DOVE..... DEPUTY SUPERINTENDENT  
 LESLEY CAIN..... BUSINESS MANAGER  
 LISA AKERS..... PEIMS COORDINATOR

### 081-904 TEAGUE ISD

JEFF GONZALES..... BOARD PRESIDENT  
 SCOTT HAMILTON..... BOARD VICE-PRESIDENT  
 LOVIE WHYTE..... BOARD SECRETARY  
 RANDY BRUCE..... BOARD MEMBER  
 JOE DWAIN HANCOCK JR..... BOARD MEMBER  
 DEBRA LAWRENCE..... BOARD MEMBER  
 STANLEY WALDRIP..... BOARD MEMBER  
 JERRY BURGER..... ASSISTANT SUPERINTENDENT  
 MARY CLARY..... BUSINESS MANAGER  
 CHERYL TUCKER..... PEIMS COORDINATOR

### 081-905 WORTHAM ISD

BRENT JONES..... BOARD PRESIDENT  
 AMY JO MILLER..... BOARD VICE-PRESIDENT  
 BILL CAPERS..... BOARD SECRETARY  
 PAUL COLLINS..... BOARD MEMBER  
 JEFF JONES..... BOARD MEMBER  
 JAMES SESSIONS..... BOARD MEMBER  
 SCOTT SPENCER..... BOARD MEMBER  
 LANA CALAME..... BUSINESS MANAGER  
 LANA CALAME..... PEIMS COORDINATOR

# Texas Public School Districts and Charters: Board Members, Assistant Superintendents, Business Managers, and Public Education Information Management System (PEIMS) Coordinators, November 2007

## 081-906 DEW ISD

ERIC SIMPSON ..... BOARD PRESIDENT  
 CHUCK LOPEZ..... BOARD VICE-PRESIDENT  
 KIM MASSEY ..... BOARD SECRETARY  
 CLYDE ALLEN..... BOARD MEMBER  
 JENNIFER BRAGG..... BOARD MEMBER  
 DAVID FOWLER..... BOARD MEMBER  
 DAVID LANCASTER ..... BOARD MEMBER  
 SALLY GREGORY ..... BUSINESS MANAGER  
 MANDIE JUDD ..... PEIMS COORDINATOR

---

## 082 FRIO COUNTY

### 082-902 DILLEY ISD

JOE MCMILLIAN ..... BOARD PRESIDENT  
 DOMINGO DAVALOS..... BOARD VICE-PRESIDENT  
 AIDA CHAPA..... BOARD SECRETARY  
 JUAN GONZALES..... BOARD MEMBER  
 JOE HINES ..... BOARD MEMBER  
 KAY SMITH..... BOARD MEMBER  
 FRANK TORRES..... BOARD MEMBER  
 NANCY HARDY ..... BUSINESS MANAGER  
 DIANA CARPENTER..... PEIMS COORDINATOR

### 082-903 PEARSALL ISD

DR OSCAR GARZA..... BOARD PRESIDENT  
 SYLVIA RODRIGUEZ..... BOARD VICE-PRESIDENT  
 EVA MORENO ..... BOARD SECRETARY  
 ROCHELLE CAMACHO ..... BOARD MEMBER  
 RUDY DUENEZ..... BOARD MEMBER  
 LOUISA MARTINEZ..... BOARD MEMBER  
 ROGER MILLICAN ..... BOARD MEMBER  
 VICTOR VINTON..... ASSISTANT SUPERINTENDENT  
 DR JOHN WALCH..... ASSISTANT SUPERINTENDENT  
 DEBBIE KLOTH..... BUSINESS MANAGER  
 JOAN HARTUNG..... PEIMS COORDINATOR

---

## 083 GAINES COUNTY

### 083-901 SEAGRAVES ISD

LEE BILLINGS..... BOARD PRESIDENT  
 TIM CARMICHAEL ..... BOARD VICE-PRESIDENT  
 WESLEY RODGERS ..... BOARD SECRETARY  
 PANCHO CASAS..... BOARD MEMBER  
 SUELEMA CORTEZ..... BOARD MEMBER  
 RUDY GARZA..... BOARD MEMBER  
 LISA WEBB ..... BOARD MEMBER  
 DALE READ ..... AREA SUPERINTENDENT  
 TRACI GARZA..... BUSINESS MANAGER  
 JUDY WILSON..... PEIMS COORDINATOR

### 083-902 LOOP ISD

JERRY BINGHAM..... BOARD PRESIDENT  
 MIKE YOUNG ..... BOARD VICE-PRESIDENT  
 PAM YOUNG ..... BOARD SECRETARY  
 LEON BAGWELL ..... BOARD MEMBER  
 KAY BOGGAN ..... BOARD MEMBER  
 NORMAN CROW ..... BOARD MEMBER  
 SCOTT ISBELL..... BOARD MEMBER  
 ULLA DURHAM ..... BUSINESS MANAGER  
 ULLA DURHAM ..... PEIMS COORDINATOR

### 083-903 SEMINOLE ISD

JERRY D FOOTE..... BOARD PRESIDENT  
 DR DAVID WRIGHT ..... BOARD VICE-PRESIDENT

GUY CHANEY..... BOARD ASSISTANT SECRETARY  
 OTIS JOHNSON..... BOARD MEMBER  
 PAULA KUBICEK ..... BOARD MEMBER  
 JACOB LOEWEN..... BOARD MEMBER  
 BEN ROYSTON..... BOARD MEMBER  
 MARK BEATY ..... ASSISTANT SUPERINTENDENT  
 JOHNNY HILL..... BUSINESS MANAGER  
 REBECCA AUTRY..... PEIMS COORDINATOR

---

## 084 GALVESTON COUNTY

### 084-801 MAINLAND PREPARATORY ACADEMY

STELLA J HALL..... BOARD PRESIDENT  
 CHARMAINE G SCOTT..... BOARD VICE-PRESIDENT  
 WILMA C GREEN..... BOARD SECRETARY  
 GLORIA J CASH..... BOARD MEMBER  
 JOYCELENE S DEMERSON..... BOARD MEMBER  
 DIANE Y MERCHANT ..... BOARD MEMBER  
 DIANE Y MERCHANT ..... BUSINESS MANAGER  
 WILMA C GREEN..... PEIMS COORDINATOR

### 084-802 ODYSSEY ACADEMY INC

ROBERT A MOSBACHER SR..... BOARD PRESIDENT  
 GEORGE ABBEY ..... BOARD VICE-PRESIDENT  
 SYDNEY J DUDLEY ..... BOARD SECRETARY  
 ISRAEL J GALVAN ..... BOARD MEMBER  
 RICHARD B LOFTIN ..... BOARD MEMBER  
 DOUGLAS W MATTHEWS..... BOARD MEMBER  
 JUDY O WERN-KIESTER..... BOARD MEMBER

### 084-804 AMBASSADORS PREPARATORY ACADEMY

ROGER QUIROGA ..... BOARD PRESIDENT  
 KENNETH MACK..... BOARD VICE-PRESIDENT  
 ANNIE M SIMMONS..... BOARD SECRETARY  
 LILLIE A ALEMAN..... BOARD TREASURER  
 MAUREEN T BEANS ..... BOARD MEMBER  
 FRANKLIN W CARNES III ..... BOARD MEMBER  
 MILBURN CLARY ..... BOARD MEMBER  
 ANTHONY GRIFFIN ..... BOARD MEMBER  
 DORETHEA E LEWIS-WYNN ..... BOARD MEMBER  
 CAROLYN J SOFTLY..... BOARD MEMBER  
 KERRY W TILLMON..... BOARD MEMBER  
 CHARLES E WHEAT ..... BOARD MEMBER  
 ROBERT E WOODARD III..... BOARD MEMBER

### 084-901 DICKINSON ISD

FRTZIE SAMFORD ..... BOARD PRESIDENT  
 LINDA BUTLER..... BOARD VICE-PRESIDENT  
 ROSELLA SCOTT ..... BOARD SECRETARY  
 KEN BOWEN..... BOARD MEMBER  
 J T FLOYD..... BOARD MEMBER  
 PATTY HALTER ..... BOARD MEMBER  
 JEFF PITTMAN ..... BOARD MEMBER  
 TOM MOONEY ..... ASSISTANT SUPERINTENDENT  
 DELORES MCWHORTER..... BUSINESS MANAGER  
 JANIE GILLIS..... PEIMS COORDINATOR

### 084-902 GALVESTON ISD

DAVID O'NEAL JR..... BOARD PRESIDENT  
 WEEZ DOHERTY..... BOARD VICE-PRESIDENT  
 SANDRA SIMMONS..... BOARD SECRETARY  
 KELLY CHAMBERS..... BOARD MEMBER  
 CAROL GREANEY-WURST..... BOARD MEMBER  
 ANDY MYTELKA ..... BOARD MEMBER  
 MARY JO URBANI ..... BOARD MEMBER

# Texas Public School Districts and Charters: Board Members, Assistant Superintendents, Business Managers, and Public Education Information Management System (PEIMS) Coordinators, November 2007

ARNOLD PROCTOR..... ASSISTANT SUPERINTENDENT  
 DR ANNETTE SCOTT..... ASSISTANT SUPERINTENDENT  
 TERRI WATKINS..... ASSISTANT SUPERINTENDENT  
 MALEIA BROOKS..... PEIMS COORDINATOR

## 084-903 HIGH ISLAND ISD

BENNY BARROW..... BOARD PRESIDENT  
 ROGER GEORGE..... BOARD VICE-PRESIDENT  
 KATHY MYERS..... BOARD SECRETARY  
 JAKE ANGELO..... BOARD MEMBER  
 DARRELL DAILEY..... BOARD MEMBER  
 GARY KENT..... BOARD MEMBER  
 LINDA WILSON..... BOARD MEMBER  
 KAY M REHO..... PEIMS COORDINATOR

## 084-904 LA MARQUE ISD

DR BILL SPILLAR..... BOARD PRESIDENT  
 FRANK PROCTOR..... BOARD VICE-PRESIDENT  
 JOE CANTU..... BOARD SECRETARY  
 CYNTHIA BELL-MALVEAUX..... BOARD MEMBER  
 SHIRLEY FANUIEL..... BOARD MEMBER  
 DONNA HOLCOMB..... BOARD MEMBER  
 TRAVIS SMITH..... BOARD MEMBER  
 DWIGHT BRANNON..... ASSISTANT SUPERINTENDENT  
 DR DEE MATTOX-HALL..... ASSISTANT SUPERINTENDENT  
 LAURIE ALEXANDER..... BUSINESS MANAGER  
 ROSHUNDA JACKSON..... PEIMS COORDINATOR

## 084-906 TEXAS CITY ISD

MANUEL GUAJARDO..... BOARD PRESIDENT  
 DAVID MOSS..... BOARD VICE-PRESIDENT  
 MELBA ANDERSON..... BOARD MEMBER  
 GINGER BOND..... BOARD MEMBER  
 JOANN HACKBARTH..... BOARD MEMBER  
 MARY LEBOEUF..... BOARD MEMBER  
 DR JAY WELCH..... BOARD MEMBER  
 DEDE HEIDT..... DEPUTY SUPERINTENDENT  
 ELIZABETH PAYNE..... ASSISTANT SUPERINTENDENT  
 LISA CAMPBELL..... PEIMS COORDINATOR

## 084-908 HITCHCOCK ISD

MONICA CANTRELL..... BOARD PRESIDENT  
 TOM IVEY..... BOARD VICE-PRESIDENT  
 ESTELLE HOLMES..... BOARD SECRETARY  
 MARK MORGAN..... BOARD MEMBER  
 SHIRLEY PRICE..... BOARD MEMBER  
 TED ROBINSON JR..... BOARD MEMBER  
 PAT TURNER..... BOARD MEMBER  
 JEANNE CONWAY..... BUSINESS MANAGER  
 JENNIFER DONOVAN..... PEIMS COORDINATOR

## 084-909 SANTA FE ISD

MYRL CABE III..... BOARD PRESIDENT  
 FRANCIS JOHN ROTHERMEL..... BOARD VICE-PRESIDENT  
 BETH A DAVIS..... BOARD SECRETARY  
 BRUCE WAYNE BLANKENSHIP..... BOARD MEMBER  
 THERESA HERZOG..... BOARD MEMBER  
 JAMES R NORMAN..... BOARD MEMBER  
 SANDRA J SAUERS..... BOARD MEMBER  
 PHYLISS COLEMAN..... ASSISTANT SUPERINTENDENT  
 RYAN BOONE..... BUSINESS MANAGER  
 PHYLISS COLEMAN..... PEIMS COORDINATOR

## 084-910 CLEAR CREEK ISD

PAULA TOMASI..... BOARD PRESIDENT

STUART J STROMEYER..... BOARD VICE-PRESIDENT  
 DEE SCOTT..... BOARD SECRETARY  
 KEN BALIKER..... BOARD MEMBER  
 DR ROBERT DAVEE..... BOARD MEMBER  
 ANN HAMMOND..... BOARD MEMBER  
 RALPH PARR..... BOARD MEMBER  
 DR PEGGY GORDON..... DEPUTY SUPERINTENDENT  
 RON MCPHERSON..... ASSOCIATE SUPERINTENDENT  
 TINA FARRELL..... ASSISTANT SUPERINTENDENT  
 HOLLY HUGHES..... ASSISTANT SUPERINTENDENT  
 DR DAVID O'NEILL..... ASSISTANT SUPERINTENDENT  
 ALEX TORRES..... ASSISTANT SUPERINTENDENT  
 PAUL MCLARTY..... BUSINESS MANAGER  
 MAUREEN DEL BASSO..... PEIMS COORDINATOR

## 084-911 FRIENDSWOOD ISD

RALPH HOBRATSKCH..... BOARD PRESIDENT  
 JOHN H RING..... BOARD VICE-PRESIDENT  
 DR REBECCA HILLENBURG..... BOARD SECRETARY  
 BRANDON BURRIS..... BOARD MEMBER  
 DR DAVID HEARN..... BOARD MEMBER  
 DENISE RUIZ..... BOARD MEMBER  
 MIKE SHAW..... BOARD MEMBER  
 SHERRY GREEN..... DEPUTY SUPERINTENDENT  
 DR MYRLENE KENNEDY..... ASSISTANT SUPERINTENDENT  
 GEORGE RODGERS..... ASSISTANT SUPERINTENDENT  
 SHARON FIELDS..... BUSINESS MANAGER  
 AUDRA GOULD..... PEIMS COORDINATOR

---

## 085 GARZA COUNTY

---

### 085-902 POST ISD

MARK W KIRKPATRICK..... BOARD PRESIDENT  
 ALEXA COLLIER..... BOARD VICE-PRESIDENT  
 BARBARA M HARDIN..... BOARD SECRETARY  
 BILLY MAX GORDON..... BOARD MEMBER  
 MIKE HOLLY..... BOARD MEMBER  
 MILTON WILLIAMS..... BOARD MEMBER  
 DIANN WINDHAM..... BOARD MEMBER  
 DEBORAH WALKER..... BUSINESS MANAGER  
 KAY POSTELL..... PEIMS COORDINATOR

### 085-903 SOUTHLAND ISD

JOE E BASINGER..... BOARD PRESIDENT  
 JOE PATTERSON..... BOARD VICE-PRESIDENT  
 TOMMY BINFORD..... BOARD SECRETARY  
 CODY ALFORD..... BOARD MEMBER  
 J W BASINGER..... BOARD MEMBER  
 TINA TAYLOR..... BOARD MEMBER  
 WYANZA BASINGER..... BUSINESS MANAGER  
 JEANIE ADAMEK..... PEIMS COORDINATOR

---

## 086 GILLESPIE COUNTY

---

### 086-024 DOSS CONSOLIDATED CSD

SYLVIA GEISTWEIDT..... BOARD PRESIDENT  
 MEL GIDEON..... BOARD VICE-PRESIDENT  
 LESLIE FLICK..... BOARD SECRETARY  
 MITCHELL SIECKMANN..... BOARD TREASURER  
 DANA BAETHGE..... BOARD MEMBER  
 STEVE OLFERS..... BOARD MEMBER  
 LEON SPAETH..... BOARD MEMBER  
 REBECCA WAGNER..... PEIMS COORDINATOR

# Texas Public School Districts and Charters: Board Members, Assistant Superintendents, Business Managers, and Public Education Information Management System (PEIMS) Coordinators, November 2007

## 086-901 FREDERICKSBURG ISD

MIKE SAGEBIEL ..... BOARD PRESIDENT  
 JAMES HEJL ..... BOARD VICE-PRESIDENT  
 JERRY K DURST ..... BOARD SECRETARY  
 DAVE CAMPBELL ..... BOARD MEMBER  
 DALE GEISTWEIDT ..... BOARD MEMBER  
 WAYNE HARRELL ..... BOARD MEMBER  
 TRACY LARATTA ..... BOARD MEMBER  
 DONNIE FINN ..... ASSISTANT SUPERINTENDENT  
 LINDA S HICKS ..... ASSISTANT SUPERINTENDENT  
 DEBORAH OTTMERS ..... ASSISTANT SUPERINTENDENT  
 DEBORAH OTTMERS ..... BUSINESS MANAGER  
 DIANNE ECKERT ..... PEIMS COORDINATOR

## 086-902 HARPER ISD

BOB KEE ..... BOARD PRESIDENT  
 FRED SCHMIDT ..... BOARD VICE-PRESIDENT  
 JUANICE GRONA ..... BOARD SECRETARY  
 KEN EDWARDS ..... BOARD MEMBER  
 ANNIE LANGE RENDON ..... BOARD MEMBER  
 GEORGE LEE ..... BOARD MEMBER  
 BART PARKER ..... BOARD MEMBER

## 087 GLASSCOCK COUNTY

### 087-901 GLASSCOCK COUNTY ISD

KARLA HOELSCHER ..... BOARD PRESIDENT  
 TIBBY NIEHUES ..... BOARD VICE-PRESIDENT  
 ANDREW WHEELER ..... BOARD SECRETARY  
 DIANE HAVLAK ..... BOARD MEMBER  
 KEVIN HIRT ..... BOARD MEMBER  
 CARL HOELSCHER ..... BOARD MEMBER  
 DOUGLAS SCHAEFER ..... BOARD MEMBER  
 STEVE LONG ..... AREA SUPERINTENDENT  
 STEVE LONG ..... PEIMS COORDINATOR

## 088 GOLIAD COUNTY

### 088-902 GOLIAD ISD

WAYNE BERAN ..... BOARD PRESIDENT  
 CARLOS GUTIERREZ ..... BOARD VICE-PRESIDENT  
 RICHARD MOLLICONE ..... BOARD SECRETARY  
 DAVID P BOYD ..... BOARD MEMBER  
 BOB B GAYLE ..... BOARD MEMBER  
 FRED HAYES ..... BOARD MEMBER  
 TREY WIMBERLY ..... BOARD MEMBER  
 KELLY PARKER ..... ASSISTANT SUPERINTENDENT  
 KELLY PARKER ..... ASSISTANT SUPERINTENDENT  
 DOROTHY FOERSTER ..... BUSINESS MANAGER  
 JANET GOHLKE ..... PEIMS COORDINATOR

## 089 GONZALES COUNTY

### 089-901 GONZALES ISD

JOSIE SMITH-WRIGHT ..... BOARD PRESIDENT  
 GLORIA TORRES ..... BOARD VICE-PRESIDENT  
 GLENN MENKING ..... BOARD SECRETARY  
 ACE FAIRCHILD ..... BOARD MEMBER  
 JOHN LAMPRECHT JR ..... BOARD MEMBER  
 THOMAS LESTER JR ..... BOARD MEMBER  
 TENA ROACHES ..... BOARD MEMBER  
 CARLA MANGUM ..... ASSISTANT SUPERINTENDENT  
 LARRY WEHDE ..... ASSISTANT SUPERINTENDENT  
 JANIS MCCASKILL ..... PEIMS COORDINATOR

## 089-903 NIXON-SMILEY CISD

RICHARD LOTT ..... BOARD PRESIDENT  
 NORMA J RIOJAS ..... BOARD VICE-PRESIDENT  
 DIANA P MORENO ..... BOARD SECRETARY  
 DAVID ELDER ..... BOARD MEMBER  
 DR RONALD W MANGUM ..... BOARD MEMBER  
 PHILLIP A MORRIS ..... BOARD MEMBER  
 BRUCE PATTESON ..... BOARD MEMBER  
 DR CATHY L BOOTH ..... AREA SUPERINTENDENT  
 MARSHA COLEMAN ..... PEIMS COORDINATOR

## 089-905 WAELDER ISD

DORA NOYOLA ..... BOARD PRESIDENT  
 CATHY HERNANDEZ ..... BOARD VICE-PRESIDENT  
 JOANN IBARRA ..... BOARD SECRETARY  
 DIANA ALMAGUER ..... BOARD MEMBER  
 DIXIE BASQUEZ ..... BOARD MEMBER  
 DELORES MARTINEZ ..... BOARD MEMBER  
 LUCY PENA ..... BOARD MEMBER  
 STEPHANIE TIMMS ..... BUSINESS MANAGER  
 JANIE MELCHOR ..... PEIMS COORDINATOR

## 090 GRAY COUNTY

### 090-902 LEFORS ISD

BARRY JACKSON ..... BOARD PRESIDENT  
 MICHAEL RAY ..... BOARD VICE-PRESIDENT  
 MECCA MCBEE ..... BOARD SECRETARY  
 PAM FRANKS ..... BOARD MEMBER  
 CHRIS A KERBO ..... BOARD MEMBER  
 BILL SCULLY ..... BOARD MEMBER  
 KATHY TINNEY ..... BOARD MEMBER  
 PAT SEELY ..... BUSINESS MANAGER  
 SAMMIA KERBO ..... PEIMS COORDINATOR

### 090-903 MCLEAN ISD

JOE RAY RILEY ..... BOARD PRESIDENT  
 DAVID FULLER ..... BOARD VICE-PRESIDENT  
 TONI BOHLAR ..... BOARD SECRETARY  
 RANDY EDDLEMAN ..... BOARD MEMBER  
 DAVID HAYNES ..... BOARD MEMBER  
 SHERI HAYNES ..... BOARD MEMBER  
 CAREY RICHARDSON ..... BOARD MEMBER  
 JIMMY HANNON ..... AREA SUPERINTENDENT  
 LESLIE DARSEY ..... BUSINESS MANAGER  
 PAM CROCKETT ..... PEIMS COORDINATOR

### 090-904 PAMPA ISD

CHARLES SMITH ..... BOARD PRESIDENT  
 DERRELL DELOACH ..... BOARD VICE-PRESIDENT  
 DANA TERRY ..... BOARD SECRETARY  
 LANCE DEFEVER ..... BOARD MEMBER  
 JOE MARTINEZ ..... BOARD MEMBER  
 MARK MCVAY ..... BOARD MEMBER  
 LEE PORTER ..... BOARD MEMBER  
 EVAN SMITH ..... ASSISTANT SUPERINTENDENT  
 CAROL FIELDS ..... BUSINESS MANAGER  
 SUZIE JAMESON ..... PEIMS COORDINATOR

### 090-905 GRANDVIEW-HOPKINS ISD

MARSHALL HOPKINS ..... BOARD PRESIDENT  
 GREG ACKER ..... BOARD VICE-PRESIDENT  
 RYAN DAVIS ..... BOARD SECRETARY  
 LORA BAGGERMAN ..... BOARD MEMBER  
 MATTHEW FIELDS ..... BOARD MEMBER

# Texas Public School Districts and Charters: Board Members, Assistant Superintendents, Business Managers, and Public Education Information Management System (PEIMS) Coordinators, November 2007

DANNIN IRLBECK ..... BOARD MEMBER  
WADE RITTER..... BOARD MEMBER  
SOLOMON N KEPLEY ..... BUSINESS MANAGER  
SOLOMON N KEPLEY ..... PEIMS COORDINATOR

---

## 091 GRAYSON COUNTY

---

### 091-901 BELLS ISD

MAX ROBERTSON ..... BOARD PRESIDENT  
BRENT ADAMS ..... BOARD VICE-PRESIDENT  
BRIAN HAASE ..... BOARD SECRETARY  
DWIGHT FLEMING ..... BOARD MEMBER  
GARY PAYNE ..... BOARD MEMBER  
JEANNIE RUSSELL..... BOARD MEMBER  
PETE WORNHOR ..... BOARD MEMBER  
MARILYN STEGER ..... BUSINESS MANAGER  
SHARON BLOUNT ..... PEIMS COORDINATOR

### 091-902 COLLINSVILLE ISD

JOHNNY LEE GODSEY ..... BOARD PRESIDENT  
DARRYL CARNEY ..... BOARD VICE-PRESIDENT  
LARRY KITTRELL ..... BOARD SECRETARY  
RANDY ADAMS ..... BOARD MEMBER  
DONITA BYROM ..... BOARD MEMBER  
MINDY KERR ..... BOARD MEMBER  
JUSTIN MCDONNELL..... BOARD MEMBER  
KAREN SHOTWELL ..... BUSINESS MANAGER  
LORI DURDEN ..... PEIMS COORDINATOR

### 091-903 DENISON ISD

JAY WATKINS ..... BOARD PRESIDENT  
GARY SEWELL ..... BOARD VICE-PRESIDENT  
FRANCES CAMERON ..... BOARD SECRETARY  
DAVID HAWLEY ..... BOARD MEMBER  
DOUG HOLZBOG ..... BOARD MEMBER  
BRUCE HYSMITH ..... BOARD MEMBER  
GORDON RUTLEDGE..... BOARD MEMBER  
DR GEORGE HATFIELD..... ASSISTANT SUPERINTENDENT  
LEE MCNAIR ..... ASSISTANT SUPERINTENDENT  
LEANNE LADD ..... PEIMS COORDINATOR

### 091-905 HOWE ISD

KERRI ENGLAND ..... BOARD PRESIDENT  
LEONARD HUNTSMAN ..... BOARD VICE-PRESIDENT  
PAT STEWART ..... BOARD SECRETARY  
GREG AKINS ..... BOARD MEMBER  
CHRIS HAYES ..... BOARD MEMBER  
SCOTT RENFRO ..... BOARD MEMBER  
PHILLIP WILDMAN ..... BOARD MEMBER  
CLAY WILSON ..... ASSISTANT SUPERINTENDENT  
JULIE SNAPP ..... BUSINESS MANAGER  
FELICIA SALMON ..... PEIMS COORDINATOR

### 091-906 SHERMAN ISD

DR SUE FRAZIER ..... BOARD PRESIDENT  
DR JOHN HENDRICKS ..... BOARD VICE-PRESIDENT  
DEBBIE BURNETT ..... BOARD SECRETARY  
DAVID KENNEDY ..... BOARD MEMBER  
CATHY RENSHAW ..... BOARD MEMBER  
KATE WHITFIELD ..... BOARD MEMBER  
ALVARO ZORRILLA ..... BOARD MEMBER  
BRUCE BARNETT ..... ASSISTANT SUPERINTENDENT  
LYNN BURTON ..... ASSISTANT SUPERINTENDENT  
SHARON KREBS ..... PEIMS COORDINATOR

### 091-907 TIOGA ISD

SHARON LAWTON ..... BOARD PRESIDENT  
JOE VAUGHN ..... BOARD VICE-PRESIDENT  
PAUL RODARMER..... BOARD SECRETARY  
JEFF HAMMONS ..... BOARD MEMBER  
MELISSA KULESZ ..... BOARD MEMBER  
KELLY LINTNER ..... BOARD MEMBER  
LESA MCRAE ..... BOARD MEMBER  
NEAL HARRISON..... AREA SUPERINTENDENT  
NANCI WHITWORTH..... BUSINESS MANAGER  
DIANE MINCHER..... PEIMS COORDINATOR

### 091-908 VAN ALSTYNE ISD

KYLE E BEALL ..... BOARD PRESIDENT  
DAVID KERR ..... BOARD VICE-PRESIDENT  
KIM WEBER ..... BOARD SECRETARY  
JOHN ALLEN ..... BOARD MEMBER  
RODNEY CARROLL..... BOARD MEMBER  
HOLLY CARTER..... BOARD MEMBER  
MISHA FREY ..... BOARD MEMBER  
PAM PARMLEY ..... ASSISTANT SUPERINTENDENT  
RHONDA MOORE ..... PEIMS COORDINATOR

### 091-909 WHITESBORO ISD

JIM THOMAS ..... BOARD PRESIDENT  
GREGG MILES ..... BOARD VICE-PRESIDENT  
GREGG HICKMAN ..... BOARD SECRETARY  
DAVID BERTINO ..... BOARD ASSISTANT SECRETARY  
BILL HAYES ..... BOARD MEMBER  
JIM HOENIG ..... BOARD MEMBER  
BUSTER BROWN REEDY JR..... BOARD MEMBER  
DR RAY A LEA ..... AREA SUPERINTENDENT  
DANNY SLUDER ..... BUSINESS MANAGER  
SUE TERRY ..... PEIMS COORDINATOR

### 091-910 WHITEWRIGHT ISD

LINDA JESTER ..... BOARD PRESIDENT  
JACK ROGERS ..... BOARD VICE-PRESIDENT  
DANIELLE KENNEMUR..... BOARD SECRETARY  
MICHAEL DODSON ..... BOARD MEMBER  
TAMMY FRANCIS ..... BOARD MEMBER  
JUNE GAIL PURDOM..... BOARD MEMBER  
CHUCK WILLIAMS ..... BOARD MEMBER  
AMBER PENNELL ..... BUSINESS MANAGER  
DONNA J LUCAS ..... PEIMS COORDINATOR

### 091-913 POTTSBORO ISD

BILLY HAMILTON ..... BOARD PRESIDENT  
SAM REED ..... BOARD VICE-PRESIDENT  
REVEREND VIRGIE HOLBROOK ..... BOARD SECRETARY  
JERRY BARDWELL ..... BOARD MEMBER  
SCOTT GALYON ..... BOARD MEMBER  
KEN LAWRENCE..... BOARD MEMBER  
ROD LEIRD ..... BOARD MEMBER  
DR KYLE COLLIER ..... AREA SUPERINTENDENT  
RONNY RAY ..... ASSISTANT SUPERINTENDENT  
DONNA HENDERSON ..... BUSINESS MANAGER  
SANDY DYER ..... PEIMS COORDINATOR

### 091-914 SANDS ISD

PAUL BAZE ..... BOARD PRESIDENT  
JEFF BULLARD ..... BOARD VICE-PRESIDENT  
CONNIE DECKARD ..... BOARD SECRETARY  
TRAVIS CROFT ..... BOARD MEMBER  
JULIA CUMMINS ..... BOARD MEMBER

# Texas Public School Districts and Charters: Board Members, Assistant Superintendents, Business Managers, and Public Education Information Management System (PEIMS) Coordinators, November 2007

MARK LANCASTER ..... BOARD MEMBER  
CLARK ROGERS ..... BOARD MEMBER  
MICHELLE SAYE ..... PEIMS COORDINATOR

## 091-917 GUNTER ISD

ROGER STREETMAN ..... BOARD PRESIDENT  
DR GARY HARRIS ..... BOARD VICE-PRESIDENT  
RON E BOX ..... BOARD SECRETARY  
RUSSELL D ARRINGTON ..... BOARD MEMBER  
LD BYRD ..... BOARD MEMBER  
F LYNN GRAVLEY ..... BOARD MEMBER  
RICKIE STREETMAN ..... BOARD MEMBER  
DEBBIE MILLER ..... BUSINESS MANAGER  
DEBBIE MILLER ..... PEIMS COORDINATOR

## 091-918 TOM BEAN ISD

DAVID HARRISON ..... BOARD PRESIDENT  
JAMES TIDWELL ..... BOARD VICE-PRESIDENT  
JIM BONO ..... BOARD SECRETARY  
KRISTI DONALDSON ..... BOARD MEMBER  
JOE JASKA ..... BOARD MEMBER  
KIM JONES ..... BOARD MEMBER  
MARC WETZEL ..... BOARD MEMBER  
DIANE BURDINE ..... BUSINESS MANAGER  
CHERYL JONES ..... PEIMS COORDINATOR

---

## 092 GREGG COUNTY

---

### 092-801 EAST TEXAS CHARTER SCHOOLS

ROBERT TIDMORE ..... BOARD PRESIDENT  
STEVE CARROLL ..... BOARD SECRETARY  
TERRY LAPIC ..... BOARD TREASURER  
RON NELMS ..... BOARD MEMBER  
CARL NEWMAN ..... BOARD MEMBER

### 092-901 GLADEWATER ISD

GARTH COCKERELL ..... BOARD PRESIDENT  
DAVID FLOYD ..... BOARD VICE-PRESIDENT  
JUDY CROW ..... BOARD SECRETARY  
KENT ABERNATHY ..... BOARD MEMBER  
RICKIE BLACKMON ..... BOARD MEMBER  
JOE LOUVIER ..... BOARD MEMBER  
JON ROWE ..... BOARD MEMBER  
MICHAEL MORRISON ..... AREA SUPERINTENDENT  
MITZI DOGGETT ..... ASSISTANT SUPERINTENDENT  
ELAINE HALL ..... BUSINESS MANAGER  
GAY ROEBUCK ..... PEIMS COORDINATOR

### 092-902 KILGORE ISD

DOUG SMITH ..... BOARD PRESIDENT  
GEORGE A FABER ..... BOARD SECRETARY  
HOWARD STEPHENS ..... BOARD SECRETARY  
MIKE COSTON ..... BOARD MEMBER  
GUY L HARGRAVE ..... BOARD MEMBER  
DAVID HEDRICK ..... BOARD MEMBER  
DEBBIE PHILLIPS ..... BOARD MEMBER  
BILL SALMON ..... ASSISTANT SUPERINTENDENT  
REVARD PFEFFER ..... BUSINESS MANAGER  
REVARD PFEFFER ..... PEIMS COORDINATOR

### 092-903 LONGVIEW ISD

SAM SATTERWHITE ..... BOARD PRESIDENT  
DR TROY SIMMONS ..... BOARD VICE-PRESIDENT  
JOHN W HARRISON ..... BOARD SECRETARY  
TED BEARD ..... BOARD ASSISTANT SECRETARY

PATRICIA ANNE HUGMAN ..... BOARD MEMBER  
DR CHRIS MACK ..... BOARD MEMBER  
JOHN PRESTON ..... BOARD MEMBER  
ANDREA MAYO ..... ASSISTANT SUPERINTENDENT  
EDDIE MILHAM ..... ASSISTANT SUPERINTENDENT  
DR JENNIFER SCOTT ..... ASSISTANT SUPERINTENDENT  
EDDIE MILHAM ..... BUSINESS MANAGER  
DEWAYNE PIERCE ..... PEIMS COORDINATOR

## 092-904 PINE TREE ISD

HARRY GILLAM JR ..... BOARD PRESIDENT  
PAT NOON ..... BOARD VICE-PRESIDENT  
MELINDA BURNS ..... BOARD SECRETARY  
LINDA DAVIS ..... BOARD MEMBER  
TERRE DUNN ..... BOARD MEMBER  
ROBERT METZLER ..... BOARD MEMBER  
CHARLEY PECK ..... BOARD MEMBER  
K'DAWN O'REAR ..... DEPUTY SUPERINTENDENT  
JUDY DOWNING ..... BUSINESS MANAGER  
THERESA WERTH ..... PEIMS COORDINATOR

## 092-906 SABINE ISD

STEPHEN WOODFIN ..... BOARD PRESIDENT  
TONY RAYMOND ..... BOARD VICE-PRESIDENT  
STEVEN BEST ..... BOARD SECRETARY  
JAMES GRAY ..... BOARD MEMBER  
BILL HARVEY ..... BOARD MEMBER  
JOHN KENNA ..... BOARD MEMBER  
JAMIE SMITHERMAN ..... BOARD MEMBER  
MARY C RUSSELL ..... BUSINESS MANAGER  
MARY C RUSSELL ..... PEIMS COORDINATOR

## 092-907 SPRING HILL ISD

TIM WOMACK ..... BOARD PRESIDENT  
LINDA HOLBERT ..... BOARD VICE-PRESIDENT  
JAMES WHITE ..... BOARD SECRETARY  
KAREN WRIGHT ..... BOARD SECRETARY  
LARRY BAKER ..... BOARD MEMBER  
DAN DROEGE ..... BOARD MEMBER  
WALT IRWIN ..... BOARD MEMBER  
DR GARY NASH ..... BUSINESS MANAGER  
GLORIA WILLEFORD ..... PEIMS COORDINATOR

## 092-908 WHITE OAK ISD

WILLIAM BYBEL ..... BOARD PRESIDENT  
CHARLES WILSON ..... BOARD VICE-PRESIDENT  
TODD WEEKS ..... BOARD SECRETARY  
HAROLD BREWER ..... BOARD MEMBER  
JEFF CALLENS ..... BOARD MEMBER  
RANDALL SMITH ..... BOARD MEMBER  
TAMMY WHITEHURST ..... BOARD MEMBER  
TAMI DEMERS ..... BUSINESS MANAGER  
SANDRA MAY ..... PEIMS COORDINATOR

---

## 093 GRIMES COUNTY

---

### 093-901 ANDERSON-SHIRO CISD

SUSAN L BOGGESS ..... BOARD PRESIDENT  
BRANDON EISENMAN ..... BOARD VICE-PRESIDENT  
SUSAN WISNOSKI ..... BOARD SECRETARY  
CHARLES PASKET ..... BOARD MEMBER  
HERSHEL PERRY JR ..... BOARD MEMBER  
SAM RUFFINO ..... BOARD MEMBER  
MELISSA VEZURK ..... BOARD MEMBER  
WANDA MATEJICEK ..... BUSINESS MANAGER

# Texas Public School Districts and Charters: Board Members, Assistant Superintendents, Business Managers, and Public Education Information Management System (PEIMS) Coordinators, November 2007

DARLENE LAVENDER..... PEIMS COORDINATOR

**093-903 IOLA ISD**

DAVID MOORE..... BOARD PRESIDENT  
 FAYE HARVEY..... BOARD VICE-PRESIDENT  
 JASON GOOCH..... BOARD SECRETARY  
 RUDY GALVAN..... BOARD MEMBER  
 GILES LYNN..... BOARD MEMBER  
 CHAD MALLET..... BOARD MEMBER  
 JAMES RAY TRANT..... BOARD MEMBER  
 GEORGIA STARK..... BUSINESS MANAGER  
 SHARON A CHOINIÈRE..... PEIMS COORDINATOR

**093-904 NAVASOTA ISD**

JAMES ROBERT BLALOCK..... BOARD PRESIDENT  
 WILLIAM HOLLIS HOOD..... BOARD VICE-PRESIDENT  
 JACK HELLINGER HALL..... BOARD SECRETARY  
 MARILYN BETTES..... BOARD MEMBER  
 KEVIN CCLARK..... BOARD MEMBER  
 CHUCK FREDE..... BOARD MEMBER  
 JOHN PRICE..... BOARD MEMBER  
 WILLIAM JENNINGS TEEL III..... AREA SUPERINTENDENT  
 RORY GESCH..... ASSISTANT SUPERINTENDENT  
 SCOTT SINGLETARY..... BUSINESS MANAGER  
 NANCY L KREMENAK..... PEIMS COORDINATOR

**093-905 RICHARDS ISD**

BRYANT WELLS..... BOARD PRESIDENT  
 PAM CONNER..... BOARD VICE-PRESIDENT  
 JEANNINE SHEAD..... BOARD SECRETARY  
 JAMES BEVIN FULLER..... BOARD MEMBER  
 NANCY KEISLER..... BOARD MEMBER  
 KELLEYANE KETKOSKI..... BOARD MEMBER  
 BENNY LEWIS..... BOARD MEMBER  
 MARTEY B AINSWORTH..... BUSINESS MANAGER  
 MARTEY B AINSWORTH..... PEIMS COORDINATOR

**094 GUADALUPE COUNTY**

**094-901 SEGUIN ISD**

LOUIS O REYES III..... BOARD PRESIDENT  
 JEFF KOEHLER..... BOARD VICE-PRESIDENT  
 ISHMAEL FLORES..... BOARD SECRETARY  
 NANCY AYOTTE..... BOARD MEMBER  
 ERNEST LEAL..... BOARD MEMBER  
 STAN LEDBETTER..... BOARD MEMBER  
 IRMA LEWIS..... BOARD MEMBER  
 VICKIE B DE LA ROSA..... ASSISTANT SUPERINTENDENT  
 BARBARA GETTIG..... ASSISTANT SUPERINTENDENT  
 DOROTHY WHITMAN..... ASSISTANT SUPERINTENDENT  
 SANDRA HILL..... BUSINESS MANAGER  
 YOLANDA GARCIA..... PEIMS COORDINATOR

**094-902 SCHERTZ-CIBOLO-U CITY ISD**

SCOTT HARROD..... BOARD PRESIDENT  
 GARY INMON..... BOARD VICE-PRESIDENT  
 EDWARD FINLEY JR..... BOARD SECRETARY  
 KATHERINE PEEL..... BOARD ASSISTANT SECRETARY  
 TERRY HINZE..... BOARD MEMBER  
 DAVID PEVOTO..... BOARD MEMBER  
 GEORGE RICKS..... BOARD MEMBER  
 DR BELINDA PUSTKA..... AREA SUPERINTENDENT  
 PEGGY JASKINIA..... BUSINESS MANAGER  
 KIM ZARDER..... PEIMS COORDINATOR

**094-903 NAVARRO ISD**

DAVID W REILEY..... BOARD PRESIDENT  
 STEVEN RAMSEY..... BOARD VICE-PRESIDENT  
 DR GREGORY GILCREASE..... BOARD SECRETARY  
 MARLA JO SOMOSKEY..... BOARD ASSISTANT SECRETARY  
 SUSIE GASS..... BOARD MEMBER  
 MICHELLE S HARBORTH..... BOARD MEMBER  
 WILLIAM PEEK..... BOARD MEMBER  
 JEFFERY MENKING..... DEPUTY SUPERINTENDENT  
 JO ANN SPEED..... BUSINESS MANAGER  
 ALISSA ELLEY..... PEIMS COORDINATOR

**094-904 MARION ISD**

VICTOR CONTRERAS..... BOARD PRESIDENT  
 JEFF BRYANT..... BOARD VICE-PRESIDENT  
 SHERRI BAZAN..... BOARD SECRETARY  
 DARLENE COOPER..... BOARD MEMBER  
 SHEILA KIRKHAM BRAWNER..... BOARD MEMBER  
 RUBEN MENDEZ..... BOARD MEMBER  
 PEGGY SEILER..... BOARD MEMBER  
 JAMES E HARTMAN..... AREA SUPERINTENDENT  
 SHERRY SMITH..... BUSINESS MANAGER  
 JOYCE BOENIG..... PEIMS COORDINATOR

**095 HALE COUNTY**

**095-901 ABERNATHY ISD**

DR JOHN HILL..... BOARD PRESIDENT  
 BILLY MCCLENNEY..... BOARD VICE-PRESIDENT  
 DAVID KEMP..... BOARD SECRETARY  
 BILL DUBOSE..... BOARD MEMBER  
 DR MARK MILLER..... BOARD MEMBER  
 CHAD SHADDEN..... BOARD MEMBER  
 JOSH TICER..... BOARD MEMBER  
 LINDA BUFE..... BUSINESS MANAGER  
 DALLANA LOPER..... PEIMS COORDINATOR

**095-902 COTTON CENTER ISD**

JOE MCFERRIN..... BOARD PRESIDENT  
 CHRIS SAGESER..... BOARD VICE-PRESIDENT  
 JOE STOKES..... BOARD SECRETARY  
 DAVID CASTILLEJA..... BOARD ASSISTANT SECRETARY  
 SARALYN BURNETT..... BOARD MEMBER  
 MARILYN KOELDER..... BOARD MEMBER  
 LELA TAUBERT..... BOARD MEMBER  
 PATRICIA L SUMMERS..... BUSINESS MANAGER  
 PATRICIA L SUMMERS..... PEIMS COORDINATOR

**095-903 HALE CENTER ISD**

KEVIN KURIYAMA..... BOARD PRESIDENT  
 MELINDA LEIGH HORSFORD..... BOARD VICE-PRESIDENT  
 LISA BUXTON..... BOARD SECRETARY  
 MORRIS APPLEWHITE..... BOARD MEMBER  
 KYLE BENSON..... BOARD MEMBER  
 DANNY GERALD GINN..... BOARD MEMBER  
 JACK NEEDHAM..... BOARD MEMBER  
 LISA MADRIGAL..... PEIMS COORDINATOR

**095-904 PETERSBURG ISD**

MARK HEGI..... BOARD PRESIDENT  
 JERRY DON BRIGHT..... BOARD VICE-PRESIDENT  
 MICHAEL SMITH..... BOARD SECRETARY  
 CHAD BYRD..... BOARD MEMBER  
 LISA LEAL-SANCHEZ..... BOARD MEMBER  
 MELANIE MORRIS..... BOARD MEMBER



# Texas Public School Districts and Charters: Board Members, Assistant Superintendents, Business Managers, and Public Education Information Management System (PEIMS) Coordinators, November 2007

THOMAS E RODEN ..... BOARD MEMBER  
 DARLENEA MAY ROBERTSON ..... BUSINESS MANAGER  
 BENTURA NAVARRO ..... PEIMS COORDINATOR

**095-905 PLAINVIEW ISD**

DANIEL RASCON ..... BOARD PRESIDENT  
 WES NARON ..... BOARD VICE-PRESIDENT  
 ADAM SOTO ..... BOARD SECRETARY  
 BRANDON BROWNLEE ..... BOARD MEMBER  
 PHIL COX ..... BOARD MEMBER  
 LONNIE DISALVO ..... BOARD MEMBER  
 DREW TRAVIS ..... BOARD MEMBER  
 JUDY BUCHANAN ..... ASSISTANT SUPERINTENDENT  
 RONALD WARREN ..... ASSISTANT SUPERINTENDENT  
 EDWARD D INGRAM ..... BUSINESS MANAGER  
 PAULETTE MANNING ..... PEIMS COORDINATOR

**096 HALL COUNTY**

**096-904 MEMPHIS ISD**

TINA FOXHALL-GARCIA ..... BOARD PRESIDENT  
 BRENT BAUCOM ..... BOARD VICE-PRESIDENT  
 JOHNNY LINDLEY ..... BOARD SECRETARY  
 BRAD BYARS ..... BOARD MEMBER  
 TEXIE FISHER ..... BOARD MEMBER  
 SHERRY NEWBROUGH ..... BOARD MEMBER  
 WAYNE SWEATT ..... BOARD MEMBER  
 PAMELA SHAFFER ..... BUSINESS MANAGER  
 RHONDA FIELDS ..... PEIMS COORDINATOR

**096-905 TURKEY-QUITAQUE ISD**

DUSTY HILL ..... BOARD PRESIDENT  
 LISA CAMPBELL ..... BOARD VICE-PRESIDENT  
 SUSAN YOUNG ..... BOARD SECRETARY  
 BELINDA BARRETT ..... BOARD MEMBER  
 REX FUSTON ..... BOARD MEMBER  
 MAX MEYER ..... BOARD MEMBER  
 CURTIS SCRIVNER ..... BOARD MEMBER  
 DONNA PIGG ..... BUSINESS MANAGER  
 JOAN PIGG ..... PEIMS COORDINATOR

**097 HAMILTON COUNTY**

**097-902 HAMILTON ISD**

HERMAN LANMON JR ..... BOARD PRESIDENT  
 WILLIAM M LASATER ..... BOARD VICE-PRESIDENT  
 KEN SHAFFER ..... BOARD SECRETARY  
 DAN CHORENZIAK ..... BOARD MEMBER  
 NANCY DIAZ ..... BOARD MEMBER  
 DIANA FREEMAN ..... BOARD MEMBER  
 JON MARK JESTER ..... BOARD MEMBER  
 JIMMY C ADAMS ..... BUSINESS MANAGER  
 JIMMY C ADAMS ..... PEIMS COORDINATOR

**097-903 HICO ISD**

MIKE FERGUSON ..... BOARD PRESIDENT  
 JAMES PUTTY ..... BOARD VICE-PRESIDENT  
 JERRY MCADAMS ..... BOARD SECRETARY  
 KEITH BROUMLEY ..... BOARD MEMBER  
 JAMES EVERITT ..... BOARD MEMBER  
 DAVID KEITH ..... BOARD MEMBER  
 DR WADE UPTERGROVE ..... BOARD MEMBER  
 KEITH ELROD ..... BUSINESS MANAGER  
 DONNA STEEL ..... PEIMS COORDINATOR

**098 HANSFORD COUNTY**

**098-901 GRUVER ISD**

BRENT STEDJE ..... BOARD SECRETARY  
 CURT FITZGEARLD ..... BOARD MEMBER  
 JEFF GRAVES ..... BOARD MEMBER  
 LEE BOB HARPER ..... BOARD MEMBER  
 JEFF PURVINES ..... BOARD MEMBER  
 DWAYNE THOMPSON ..... BOARD MEMBER  
 TRACI VENNEMAN ..... BOARD MEMBER  
 DEBBY ODOM ..... BUSINESS MANAGER  
 AMY BABBS ..... PEIMS COORDINATOR

**098-903 PRINGLE-MORSE CISD**

JERRY HART ..... BOARD PRESIDENT  
 CLYDE MCCLOY ..... BOARD VICE-PRESIDENT  
 CAROLYN SHIELDS ..... BOARD SECRETARY  
 JERRY CROWL ..... BOARD MEMBER  
 JAMES LIEB ..... BOARD MEMBER  
 JON TOLLESON ..... BOARD MEMBER  
 ROBIN WILSON ..... BOARD MEMBER  
 PAIGE SPECK ..... BUSINESS MANAGER  
 PAIGE SPECK ..... PEIMS COORDINATOR

**098-904 SPEARMAN ISD**

DWAYNE MITCHELL ..... BOARD PRESIDENT  
 BOB BOXWELL ..... BOARD VICE-PRESIDENT  
 MARIA SIBLEY ..... BOARD SECRETARY  
 CAROL DUNNIHOOD ..... BOARD MEMBER  
 DR MARK GARNETT ..... BOARD MEMBER  
 WILL JARVIS ..... BOARD MEMBER  
 GLEN RAY MACKIE ..... BOARD MEMBER  
 LARRY DON MURPHY ..... ASSISTANT SUPERINTENDENT  
 LARRY MURPHY ..... BUSINESS MANAGER  
 LARRY MURPHY ..... PEIMS COORDINATOR

**099 HARDEMAN COUNTY**

**099-902 CHILLICOTHE ISD**

MARK WILLIAMS ..... BOARD PRESIDENT  
 JASON TOLE ..... BOARD VICE-PRESIDENT  
 CASEY SINGLETON ..... BOARD SECRETARY  
 KELLI BAUSTERT ..... BOARD MEMBER  
 JAMES NEWELL ..... BOARD MEMBER  
 JENNIFER TRUFAN ..... BOARD MEMBER  
 ROBBY YOUNG ..... BOARD MEMBER  
 ORALIA BALDERAS ..... BUSINESS MANAGER  
 WENDY ROBERTSON ..... PEIMS COORDINATOR

**099-903 QUANAH ISD**

SCOTT MCSPADDEN ..... BOARD PRESIDENT  
 RANDY RANDOLPH ..... BOARD VICE-PRESIDENT  
 PAM BURSEY ..... BOARD SECRETARY  
 JACK CAMPSEY ..... BOARD MEMBER  
 CHRIS CHRISTOPHER ..... BOARD MEMBER  
 CHARLIE MATCHETT ..... BOARD MEMBER  
 JANA BRANDON ..... BUSINESS MANAGER  
 TERRI INGRAM ..... PEIMS COORDINATOR

**100 HARDIN COUNTY**

**100-903 KOUNTZE ISD**

DEAN HAYNES ..... BOARD PRESIDENT  
 CHUCK TURNER ..... BOARD VICE-PRESIDENT

# Texas Public School Districts and Charters: Board Members, Assistant Superintendents, Business Managers, and Public Education Information Management System (PEIMS) Coordinators, November 2007

DONNA MOODY ..... BOARD SECRETARY  
 JACK DARDEN ..... BOARD MEMBER  
 STEVE MARTINKA ..... BOARD MEMBER  
 DOUG MCCORMICK ..... BOARD MEMBER  
 CODY ROSS WILLIFORD ..... BOARD MEMBER  
 JON ELLIS ..... ASSISTANT SUPERINTENDENT  
 SUSIE WILSON ..... PEIMS COORDINATOR

## 100-904 SILSBEE ISD

JOHN GRIFFIN ..... BOARD PRESIDENT  
 SAM EDD HARRELL ..... BOARD VICE-PRESIDENT  
 SONJA KELLEY ..... BOARD SECRETARY  
 MR BILL J CONWAY JR ..... BOARD MEMBER  
 JAMES DEGARAVILLA ..... BOARD MEMBER  
 DANA HANCOCK ..... BOARD MEMBER  
 ALAN SANFORD ..... BOARD MEMBER  
 KIRSTEN PHILLIPS ..... ASSISTANT SUPERINTENDENT  
 CHARLES E ZELLER ..... ASSISTANT SUPERINTENDENT

## 100-905 HARDIN-JEFFERSON ISD

GARY HIDALGO ..... BOARD PRESIDENT  
 GARY GUYE ..... BOARD VICE-PRESIDENT  
 GERALD WEST ..... BOARD SECRETARY  
 MARK E ALDRICH ..... BOARD MEMBER  
 MIKE ATTAWAY ..... BOARD MEMBER  
 HELEN LOPER DANSBY ..... BOARD MEMBER  
 W T LAFLEUR ..... BOARD MEMBER  
 DRU ANN MUSHLIAN ..... ASSISTANT SUPERINTENDENT  
 SANDRA C SHERMAN ..... ASSISTANT SUPERINTENDENT  
 BRAD P BOULLION ..... BUSINESS MANAGER  
 DEBRA L CORBELLO ..... PEIMS COORDINATOR

## 100-907 LUMBERTON ISD

DAVID MANISCALCO ..... BOARD PRESIDENT  
 MIKE SMITH ..... BOARD VICE-PRESIDENT  
 KEVIN EDWARDS ..... BOARD SECRETARY  
 PETER MORRISON ..... BOARD MEMBER  
 GENE PICKERING ..... BOARD MEMBER  
 HARRY ROBERTS ..... BOARD MEMBER  
 JULIE WALKER ..... BOARD MEMBER  
 ROBIN PEREZ ..... ASSISTANT SUPERINTENDENT  
 SHEILA SCHOEN ..... BUSINESS MANAGER  
 GEORGE TALBERT ..... BUSINESS MANAGER  
 MARY STAGGS ..... PEIMS COORDINATOR

## 100-908 WEST HARDIN COUNTY CISD

KENNETH FOYIL ..... BOARD PRESIDENT  
 CURTIS DAVIS ..... BOARD VICE-PRESIDENT  
 KANDY BRADLEY ..... BOARD SECRETARY  
 BILL GRAHAM ..... BOARD MEMBER  
 JIM MCCLAIN ..... BOARD MEMBER  
 TYSON MCMAHON ..... BOARD MEMBER  
 STEVE ZWAHR ..... BOARD MEMBER  
 PENNY WHITE ..... BUSINESS MANAGER  
 RHONDA SANFORD ..... PEIMS COORDINATOR

---

## 101 HARRIS COUNTY

### 101-000 HARRIS COUNTY DEPT OF ED

RAY GARCIA ..... BOARD PRESIDENT  
 ANGIE CHESNUT ..... BOARD VICE-PRESIDENT  
 DR JOHN SAWYER ..... BOARD SECRETARY  
 JOHN BUCHANAN ..... BOARD MEMBER  
 DON ELDER JR ..... BOARD MEMBER  
 HOWARD JEFFERSON ..... BOARD MEMBER

DR ROBERT PETERSON ..... BOARD MEMBER  
 CARL SCHWARTZ ..... BOARD MEMBER  
 CELESTINE HARRIS ..... ASSISTANT SUPERINTENDENT  
 LINDA PITRE ..... ASSISTANT SUPERINTENDENT  
 ELAINE NICHOLS ..... BUSINESS MANAGER

### 101-000 HARRIS COUNTY DEPT OF ED

RAY GARCIA ..... BOARD PRESIDENT  
 ANGIE CHESNUT ..... BOARD VICE-PRESIDENT  
 DR JOHN SAWYER ..... BOARD SECRETARY  
 JOHN BUCHANAN ..... BOARD MEMBER  
 DON ELDER JR ..... BOARD MEMBER  
 HOWARD JEFFERSON ..... BOARD MEMBER  
 DR ROBERT PETERSON ..... BOARD MEMBER  
 CARL SCHWARTZ ..... BOARD MEMBER  
 CELESTINE HARRIS ..... ASSISTANT SUPERINTENDENT  
 LINDA PITRE ..... ASSISTANT SUPERINTENDENT  
 ELAINE NICHOLS ..... BUSINESS MANAGER

### 101-801 MEDICAL CENTER CHARTER SCHOOL

LEONARD E CRABTREE ..... BOARD PRESIDENT

### 101-802 SER-NINOS CHARTER SCHOOL

RAY F DRISCOLL ..... BOARD PRESIDENT  
 DOMINIQUE VARNER ..... BOARD VICE-PRESIDENT  
 JOSEPH SOLIZ ..... BOARD SECRETARY  
 JUAN L SALAZAR ..... BOARD TREASURER  
 MINA ROCABADO ..... BOARD MEMBER  
 WAYNEL SEXTON ..... BOARD MEMBER  
 MATT SKILLERN ..... BOARD MEMBER

### 101-803 WEST HOUSTON CHARTER SCHOOL

KRISTINE M PERILLA ..... BOARD PRESIDENT  
 MICHAEL A BERRAY ..... BOARD SECRETARY  
 KATHLEEN L ELLIS ..... BOARD MEMBER  
 LESLIE L FOSTER ..... BOARD MEMBER  
 EDNA C GREEN ..... BOARD MEMBER  
 DENISE R MCCLELLAND ..... BOARD MEMBER  
 MELINDA L MIKESKA ..... BOARD MEMBER  
 DAWN STOLTZ ..... PEIMS COORDINATOR

### 101-804 GEORGE I SANCHEZ CHARTER

VANESSA SOLA ..... BOARD PRESIDENT  
 JOSEPH M COOPER ..... BOARD VICE-PRESIDENT  
 RAUL DOMINGUEZ ..... BOARD VICE-PRESIDENT  
 OSCAR GONZALEZ ..... BOARD VICE-PRESIDENT  
 SHANNON G LANGRAND ..... BOARD VICE-PRESIDENT  
 RUDY RAMOS ..... BOARD VICE-PRESIDENT  
 CELESTE S QUIRALTE ..... BOARD SECRETARY  
 ERIC C BRUCE ..... BOARD TREASURER  
 KATHRYN BUTCHER ..... BOARD MEMBER  
 MARIA C GARZA ..... BOARD MEMBER  
 OSCAR L GARZA ..... BOARD MEMBER  
 ALISHA C HARRISON ..... BOARD MEMBER  
 GRACE O HERNANDEZ ..... BOARD MEMBER  
 KENNETH HUEWITT ..... BOARD MEMBER  
 LAURA JARAMILLO ..... BOARD MEMBER  
 KATHY WILLIAMS ..... BOARD MEMBER

### 101-805 GIRLS & BOYS PREP ACADEMY

GIDEON OBADAN ..... BOARD PRESIDENT  
 JEAN MORENCY ..... BOARD VICE-PRESIDENT  
 CASSANDRA M ALI ..... BOARD SECRETARY

### 101-806 RAUL YZAGUIRRE SCHOOL FOR SUCCESS

KAREN J BECERRA ..... BOARD PRESIDENT

# Texas Public School Districts and Charters: Board Members, Assistant Superintendents, Business Managers, and Public Education Information Management System (PEIMS) Coordinators, November 2007

DAVID S CORPUS ..... BOARD VICE-PRESIDENT  
 CHARLES GALINDO JR ..... BOARD VICE-PRESIDENT  
 ANTHONY R MAGDALENO II ..... BOARD SECRETARY  
 DOMINGO GONZALEZ ..... BOARD TREASURER  
 MARGARITA J DUNLAP ..... BOARD MEMBER

### 101-807 UNIVERSITY OF HOUSTON CHARTER SCHOOL

JIM WISE ..... BOARD SECRETARY  
 MICHAEL J CEMO ..... BOARD MEMBER  
 DENNIS D GOLDEN ..... BOARD MEMBER  
 RAUL A GONZALES ..... BOARD MEMBER  
 LEROY L HERMES ..... BOARD MEMBER  
 MORGAN D O CONNOR ..... BOARD MEMBER  
 LYNDEN B ROSE ..... BOARD MEMBER  
 CHRISTOPHER G SHARPE ..... BOARD MEMBER  
 CALVIN W STEPHENS ..... BOARD MEMBER  
 WELCOME WILSON ..... BOARD MEMBER

### 101-809 BAY AREA CHARTER INC

CARRIE W GILDER ..... BOARD PRESIDENT  
 IRA E ANTOINE ..... BOARD VICE-PRESIDENT  
 THOMAS G MERCHANT ..... BOARD SECRETARY  
 MELANIE J JOHNSON ..... BOARD TREASURER  
 MARVIN C BYRKETT ..... BOARD MEMBER  
 MAVIS L IRVAN ..... BOARD MEMBER

### 101-810 ACADEMY OF ACCELERATED LEARNING INC

PERCY CREUZOT ..... BOARD PRESIDENT  
 ISAAC LEDESMA ..... BOARD SECRETARY  
 JAMES DOUGLAS ..... BOARD MEMBER  
 JULIO C AYALA ..... PEIMS COORDINATOR

### 101-811 HARRIS COUNTY JUVENILE JUSTICE CHARTER SCHOOL

ED EMMETT ..... BOARD PRESIDENT  
 JOHN PHILLIPS ..... BOARD VICE-PRESIDENT  
 GEORGIA DEMPSTER ..... BOARD MEMBER  
 GEORGE H GODWIN ..... BOARD MEMBER  
 MICHAEL SCHNEIDER ..... BOARD MEMBER  
 PATRICK S SHELTON ..... BOARD MEMBER  
 RICHARD VARA ..... BOARD MEMBER  
 KENNETH WISE ..... BOARD MEMBER  
 ROSZLYN R JOHNSON ..... PEIMS COORDINATOR

### 101-812 HOUSTON CAN ACADEMY CHARTER SCHOOL

MAURICIO NAVARRO ..... BOARD PRESIDENT  
 TRINI GARZA ..... BOARD SECRETARY  
 BRUCE G LEIB ..... BOARD TREASURER  
 WILLIAM BLAYDES ..... BOARD MEMBER  
 MONTY GAMBER ..... BOARD MEMBER  
 DELIA JASSO ..... BOARD MEMBER

### 101-813 KIPP INC CHARTER

DAVID M DOLL ..... BOARD PRESIDENT  
 PHYLLIS C ABYAD ..... BOARD MEMBER  
 JOHN D ARNOLD ..... BOARD MEMBER  
 MICHAEL E DEE ..... BOARD MEMBER  
 GEORGE J DONNELLY ..... BOARD MEMBER  
 RICARDO GARCIA-MORENO ..... BOARD MEMBER  
 STEVEN J GRAUBART ..... BOARD MEMBER  
 JAMES HERNANDEZ ..... BOARD MEMBER  
 MARK M JACOBS ..... BOARD MEMBER  
 CECIL J LOOKE ..... BOARD MEMBER  
 DAVID L MAGDOL ..... BOARD MEMBER  
 BRIAN P MCCABE ..... BOARD MEMBER  
 FRANCISCO J RODRIGUEZ ..... BOARD MEMBER

LESLIE L WEISS ..... BOARD MEMBER

### 101-814 VARNETT CHARTER SCHOOL

LINDA WATSON ..... BOARD PRESIDENT  
 ROBERT STANTON ..... BOARD VICE-PRESIDENT  
 M ANNETTE CLUFF ..... BOARD MEMBER

### 101-815 ALIEF MONTESSORI COMMUNITY SCHOOL

NANCY L CHIEU ..... BOARD PRESIDENT  
 MELODI WEINBERG ..... BOARD SECRETARY  
 SALLY HSIEH ..... BOARD TREASURER  
 FU-CHIN S KUO ..... BOARD MEMBER  
 PAULA PALAMOUNTAIN ..... BOARD MEMBER

### 101-817 ALPHONSO CRUTCH'S-LIFE SUPPORT CENTER

ROBERT MUHAMMAD ..... BOARD PRESIDENT  
 DESMOND LEWIS ..... BOARD SECRETARY  
 ESAU HECKARD ..... BOARD MEMBER

### 101-819 AMIGOS POR VIDA-FRIENDS FOR LIFE PUB CHTR SCH

MARY S RILEY ..... BOARD PRESIDENT  
 LAURA LARA ..... PEIMS COORDINATOR

### 101-820 BENJI'S SPECIAL EDUCATIONAL ACADEMY CHARTER SCHOOL

JERRY JOHNSON ..... BOARD SECRETARY  
 ZOLA HARRIS ..... BOARD MEMBER  
 ROBERT LIGGINS ..... BOARD MEMBER

### 101-821 HOUSTON HEIGHTS HIGH SCHOOL

CHARLES K GOODRICH ..... BOARD PRESIDENT  
 JIM BROUGHTON ..... BOARD VICE-PRESIDENT  
 CLIFTON MCDERBY ..... BOARD SECRETARY  
 CONSTANCE SINGLETON ..... BOARD SECRETARY

### 101-822 JAMIE'S HOUSE CHARTER SCHOOL

STEPHEN N AKHIEMOKHALI ..... BOARD PRESIDENT  
 KARMEN D GREEN ..... BOARD SECRETARY  
 GEORGE L GRANT ..... BOARD MEMBER

### 101-823 CHILDREN FIRST ACADEMY OF HOUSTON

SHERWIN A ALLEN ..... BOARD PRESIDENT  
 CLAUDIS R ALLEN ..... BOARD VICE-PRESIDENT  
 TIFFANI A MUHAMMAD ..... BOARD SECRETARY  
 BERNARD SNOWDEN ..... BOARD MEMBER

### 101-828 HOUSTON GATEWAY ACADEMY INC

RICHARD BENNEVENDO ..... BOARD PRESIDENT  
 CHARLES MENEFEE ..... BOARD SECRETARY  
 WILLIAM WIRT ..... BOARD TREASURER

### 101-829 HOUSTON HEIGHTS LEARNING ACADEMY INC

ALVA R STAFFORD ..... BOARD PRESIDENT  
 JIM PARKER ..... BOARD VICE-PRESIDENT  
 RUBY D STEWARD ..... BOARD SECRETARY  
 CALVIN WELLS ..... BOARD TREASURER  
 SANDRA WESTBROOK ..... BOARD MEMBER

### 101-831 JESSE JACKSON ACADEMY

PHILIP W LEE ..... BOARD VICE-PRESIDENT  
 NICOLE COLLIER ..... BOARD SECRETARY  
 BARBARA BRASHEAR-CARTER ..... BOARD MEMBER  
 GLORIA KING ..... BOARD MEMBER  
 VINER MANFOOT-GREENE ..... BOARD MEMBER  
 BILL MOORE ..... BOARD MEMBER

# Texas Public School Districts and Charters: Board Members, Assistant Superintendents, Business Managers, and Public Education Information Management System (PEIMS) Coordinators, November 2007

## 101-833 LA AMISTAD LOVE & LEARNING ACADEMY

FREDRICK L NIXON..... BOARD PRESIDENT  
 PATRICIA A HIGHT..... BOARD SECRETARY  
 MARK BOOKER..... BOARD MEMBER  
 ALEXANDER JAMISON..... BOARD MEMBER  
 KRAIG T MURRAY..... BOARD MEMBER  
 BARBARA WILLIAMS..... PEIMS COORDINATOR

## 101-834 NORTH HOUSTON H S FOR BUSINESS

HELEN SMITH..... BOARD PRESIDENT  
 PATRICK LABLANC..... BOARD SECRETARY  
 MELVIN HOUSTON..... BOARD TREASURER

## 101-837 CALVIN NELMS CHARTER SCHOOLS

LOUIS GONZALES..... BOARD PRESIDENT  
 GARY KERR..... BOARD SECRETARY  
 TERRANCE M LAPIC..... BOARD TREASURER  
 DANIEL W CHADWICK..... BOARD MEMBER  
 RONALD C NELMS..... BOARD MEMBER

## 101-838 SOUTHWEST SCHOOL

BRIAN JOHNSON..... BOARD PRESIDENT  
 KATHRYN HARRISON..... BOARD VICE-PRESIDENT  
 JOI M PROBUS..... BOARD SECRETARY  
 MELVA M MERONEK..... BOARD MEMBER  
 TRACEY URBAN..... BUSINESS MANAGER  
 CHRISTINA SANCHEZ..... PEIMS COORDINATOR

## 101-840 TWO DIMENSIONS PREPARATORY ACADEMY

SUSIE DAVIS..... BOARD PRESIDENT  
 PAUL BARRETT..... BOARD VICE-PRESIDENT  
 LADEIRDRE CONERLY..... BOARD MEMBER  
 DAISY L SIMPSON..... BOARD MEMBER

## 101-842 COMQUEST ACADEMY

GLEN A STANFIELD..... BOARD PRESIDENT  
 TANIS L STANFIELD..... BOARD VICE-PRESIDENT  
 JOYCE H SABLICA..... BOARD SECRETARY  
 ED BACUS..... BOARD MEMBER

## 101-843 GULF SHORES ACADEMY

ALBERT THIGPEN..... BOARD PRESIDENT  
 DEVETTE ADAMS..... BOARD VICE-PRESIDENT  
 FLORIDASTEANE IVORY..... BOARD SECRETARY  
 MARY E NEAL..... BOARD MEMBER  
 PHIL PITTMAN..... BOARD MEMBER  
 FREDDY WADE..... BOARD MEMBER

## 101-845 YES PREPARATORY PUBLIC SCHOOLS

BOB CASEY..... BOARD PRESIDENT  
 JOSEPH GREENBERG..... BOARD VICE-PRESIDENT  
 SCOTT SCHWINGER..... BOARD TREASURER  
 JAMES CALAWAY..... BOARD MEMBER  
 JANET CLARK..... BOARD MEMBER  
 DOUG ERWIN..... BOARD MEMBER  
 CHALON FONTAINE..... BOARD MEMBER  
 BARRY KELLY..... BOARD MEMBER  
 JIM KEMPNER..... BOARD MEMBER  
 CARLA KNOBLOCH..... BOARD MEMBER  
 JOHN LOCK..... BOARD MEMBER  
 MICHAEL A LOYA..... BOARD MEMBER  
 DREW MASTERTON..... BOARD MEMBER  
 RON NIXON..... BOARD MEMBER  
 JUSTIN SEGAL..... BOARD MEMBER  
 DOUG SELMAN..... BOARD MEMBER

LESLIE SMITH..... BOARD MEMBER  
 CONSTANCE WHITE..... BOARD MEMBER

## 101-846 HARMONY SCIENCE ACADEMY

ONER U CELEPCIKAY..... BOARD PRESIDENT  
 GOKTURK TUNC..... BOARD VICE-PRESIDENT  
 FATIH YIGIT..... BOARD SECRETARY  
 MUSTAFA A ATIK..... BOARD TREASURER

## 101-847 BEATRICE MAYES INSTITUTE CHARTER SCHOOL

WILLIE DAVIS..... BOARD PRESIDENT  
 SHIRLEY PAYNE..... BOARD SECRETARY  
 DOROTHY ROBERTS..... BOARD TREASURER  
 CHAD BRAWLEY..... BOARD MEMBER  
 MARK E SMITH..... BOARD MEMBER

## 101-848 NORTHWEST PREPARATORY

KENNETH WHITE..... BOARD PRESIDENT  
 GLORIA ROSE..... BOARD VICE-PRESIDENT  
 CARVIS JUNIOUS..... BOARD TREASURER  
 WILLIE CHILDS..... BOARD MEMBER  
 JOIE RASBERRY..... BOARD MEMBER  
 KIMBERLY STEWART..... BOARD MEMBER

## 101-849 ACCELERATED INTERMEDIATE ACADEMY

RON JACKSON..... BOARD PRESIDENT  
 REGINALD R HERNANDEZ..... BOARD VICE-PRESIDENT  
 JAMES BROADNAX..... BOARD SECRETARY  
 BETTY CARTER..... BOARD MEMBER  
 ANITA P WALLACE..... BOARD MEMBER

## 101-850 ZOE LEARNING ACADEMY

LONNIE O REYNOLDS..... BOARD PRESIDENT  
 DAN MCCALLA..... BOARD SECRETARY  
 EDGAR B STAFFORD..... BOARD MEMBER

## 101-851 HOUSTON ALTERNATIVE PREPARATORY CHARTER SCHOOL

VICKI E CHADWICK..... BOARD PRESIDENT  
 ROSALIND HOBGOOD..... BOARD SECRETARY  
 DORIS M JACKSON..... BOARD TREASURER

## 101-852 JUAN B GALAVIZ CHARTER SCHOOL

RICARDO MENA..... BOARD PRESIDENT  
 TRACY L BUTLER..... BOARD MEMBER  
 PATRICIA CONTRERAS-GIL..... BOARD MEMBER  
 EVELYN M FLORES..... BOARD MEMBER  
 JOHN FOSTER..... BOARD MEMBER  
 ALBERT GALLEGOS..... BOARD MEMBER  
 INEZ IHEZUE..... BOARD MEMBER  
 MARIA I MONTEMAYOR..... BOARD MEMBER  
 LUCIANO SALINAS JR..... BOARD MEMBER  
 LOLA WILKERSON..... BOARD MEMBER

## 101-853 RIPLEY HOUSE CHARTER SCHOOL

VALLETTE WINDHAM..... BOARD PRESIDENT  
 CHARLES E BACARISSE..... BOARD MEMBER  
 VICKI BIRENBAUM..... BOARD MEMBER  
 KATHRYN BUTCHER..... BOARD MEMBER  
 SYLVIA C CAPETILLO..... BOARD MEMBER  
 DAVID A CHAUMETTE..... BOARD MEMBER  
 JONATHAN DAY..... BOARD MEMBER  
 GEORGE A DEMONTROND III..... BOARD MEMBER  
 DONALD M DEWALCH..... BOARD MEMBER  
 HALLIE R DRISDALE..... BOARD MEMBER  
 CHARLES FOSTER..... BOARD MEMBER  
 NOEL GRAUBART..... BOARD MEMBER

# Texas Public School Districts and Charters: Board Members, Assistant Superintendents, Business Managers, and Public Education Information Management System (PEIMS) Coordinators, November 2007

JOHN P HERNANDEZ..... BOARD MEMBER  
 WILLIAM D LOVE JR ..... BOARD MEMBER  
 ROBERT MASON..... BOARD MEMBER  
 MARION E MCDANIEL JR ..... BOARD MEMBER  
 GORDON J QUAN ..... BOARD MEMBER  
 HAMID R RAZAVI..... BOARD MEMBER  
 MICHAEL V RONCA ..... BOARD MEMBER  
 THOMAS N SANDERS ..... BOARD MEMBER  
 MARGO SCHOLIN ..... BOARD MEMBER  
 HEATHER C SIMPSON ..... BOARD MEMBER  
 DAVID N TOBIN ..... BOARD MEMBER  
 DON A TURKLESON ..... BOARD MEMBER  
 NANCY K WOOLDRIDGE ..... BOARD MEMBER

### 101-854 RICHARD MILBURN ACADEMY (SUBURBAN HOUSTON)

WILLIAM P GAYTON ..... BOARD PRESIDENT  
 ERNEST W CHAMBERS ..... BOARD MEMBER  
 HOUSTON CONLEY ..... BOARD MEMBER  
 ROBERT J MUNNELLY ..... BOARD MEMBER  
 FRANCIS A WHITE ..... BOARD MEMBER  
 MELINA COMBS ..... PEIMS COORDINATOR

### 101-855 MEYERPARK ELEMENTARY

ALBERT GLOVER JR ..... BOARD PRESIDENT  
 FREDERICK V ROBERTS ..... BOARD SECRETARY  
 PARIS KINCADE ..... BOARD MEMBER  
 GLORIA WHITTAKER ..... BOARD MEMBER

### 101-856 DRAW ACADEMY

AYANNA M WILLIAMS..... BOARD PRESIDENT  
 JIMMY KAPLUN..... BOARD VICE-PRESIDENT  
 MARILYN CARMINO ..... BOARD SECRETARY  
 DIANA CASTILLO..... BOARD MEMBER  
 BARBARA THARP..... BOARD MEMBER

### 101-857 HARMONY SCHOOL OF INNOVATION

ONER U CELEPCIKAY ..... BOARD PRESIDENT  
 GOKTURK TUNC ..... BOARD VICE-PRESIDENT  
 FATIH YIGIT ..... BOARD SECRETARY  
 MUSTAFA A ATIK..... BOARD TREASURER  
 SAHIBE ABIDINOGLU ..... PEIMS COORDINATOR

### 101-858 HARMONY SCHOOL OF EXCELLENCE

ONER U CELEPCIKAY ..... BOARD PRESIDENT  
 GOKTURK TUNC ..... BOARD VICE-PRESIDENT  
 FATIH YIGIT ..... BOARD SECRETARY  
 MUSTAFA A ATIK..... BOARD TREASURER

### 101-859 STEPPING STONES CHARTER EL

CARROLL J MELTON ..... BOARD PRESIDENT  
 ANNA V WILKINSON ..... BOARD SECRETARY  
 MARK C EYRING ..... BOARD TREASURER  
 BRENDA S SCOTT ..... BOARD MEMBER

### 101-860 KIPP SOUTHEAST HOUSTON

DAVID M DOLL ..... BOARD PRESIDENT  
 PHYLLIS C ABYAD ..... BOARD MEMBER  
 JOHN D ARNOLD ..... BOARD MEMBER  
 MICHAEL E DEE ..... BOARD MEMBER  
 GEORGE J DONNELLY ..... BOARD MEMBER  
 RICARDO GARCIA-MORENO ..... BOARD MEMBER  
 STEVEN J GRAUBART ..... BOARD MEMBER  
 JAMES HERNANDEZ..... BOARD MEMBER  
 MARK M JACOBS..... BOARD MEMBER  
 CECIL J LOOKE ..... BOARD MEMBER  
 DAVID L MAGDOL ..... BOARD MEMBER

BRIAN P MCCABE..... BOARD MEMBER  
 FRANCISCO J RODRIGUEZ ..... BOARD MEMBER  
 LESLIE L WEISS ..... BOARD MEMBER

### 101-861 THE RHODES SCHOOL

SONIA G JORDAN ..... BOARD PRESIDENT  
 DECOUNDER L THOMPSON ..... BOARD TREASURER  
 IRENE BONTON..... BOARD MEMBER

### 101-902 ALDINE ISD

MARINE JONES ..... BOARD PRESIDENT  
 STEVE MEAD ..... BOARD VICE-PRESIDENT  
 DR VIOLA M GARCIA ..... BOARD SECRETARY  
 ROSE AVALOS ..... BOARD MEMBER  
 MERLIN GRIGGS ..... BOARD MEMBER  
 RICK OGDEN ..... BOARD MEMBER  
 DR ALTON SMITH..... BOARD MEMBER  
 DR MARGARET BYRD..... AREA SUPERINTENDENT  
 MARGARITA BYRUM ..... AREA SUPERINTENDENT  
 ANNE-MARIE HAZZZAN..... AREA SUPERINTENDENT  
 PAT LEON-WADE ..... AREA SUPERINTENDENT  
 DR ROSALINDA RODRIGUEZ ..... AREA SUPERINTENDENT  
 DR ARCHIE BLANSON..... DEPUTY SUPERINTENDENT  
 GLORIA CAVAZOS ..... ASSISTANT SUPERINTENDENT  
 DR KEITH CLARK..... ASSISTANT SUPERINTENDENT  
 JONATHAN C HANTKE ..... ASSISTANT SUPERINTENDENT  
 KENNETH KNIPPEL ..... ASSISTANT SUPERINTENDENT  
 PRISCILLA RIDGWAY ..... ASSISTANT SUPERINTENDENT  
 DR KEITH CLARK..... BUSINESS MANAGER  
 CANDICE W MOORE ..... PEIMS COORDINATOR

### 101-903 ALIEF ISD

DR JOHN P HANSEN ..... BOARD PRESIDENT  
 SARAH B WINKLER..... BOARD VICE-PRESIDENT  
 GARY L COOK ..... BOARD SECRETARY  
 RAY SIMMONS JR ..... BOARD ASSISTANT SECRETARY  
 CHARLIE COTHRAN ..... BOARD MEMBER  
 EDGAR DANSBY III ..... BOARD MEMBER  
 NGHI T HO ..... BOARD MEMBER  
 GINA TOMAS ..... DEPUTY SUPERINTENDENT  
 CHARLES WOODS..... DEPUTY SUPERINTENDENT  
 DOUG BROWN ..... PEIMS COORDINATOR

### 101-905 CHANNELVIEW ISD

BENJAMIN BALLEW..... BOARD MEMBER  
 STEVEN T DENNIS ..... BOARD MEMBER  
 EVARARDO GARCIA..... BOARD MEMBER  
 CLAY HALL..... BOARD MEMBER  
 WILLIE HODSON ..... BOARD MEMBER  
 PATRICK LACY ..... BOARD MEMBER  
 ROLANDO RAMIREZ ..... BOARD MEMBER  
 GREG OLLIS ..... ASSISTANT SUPERINTENDENT  
 KRIS LYNN..... BUSINESS MANAGER  
 BRENDA HALEY ..... PEIMS COORDINATOR

### 101-906 CROSBY ISD

SHERYL SHAW ..... BOARD PRESIDENT  
 JOHN VICTOR ..... BOARD VICE-PRESIDENT  
 EARL BOYKIN..... BOARD SECRETARY  
 DAN KASPRZAK ..... BOARD ASSISTANT SECRETARY  
 JOANN CRAWFORD..... BOARD MEMBER  
 JOHN LINDSEY ..... BOARD MEMBER  
 CARLA MILLS WINDFONT..... BOARD MEMBER  
 DIANNE FLEMING ..... ASSISTANT SUPERINTENDENT  
 PATRICIA KAY ..... ASSISTANT SUPERINTENDENT

# Texas Public School Districts and Charters: Board Members, Assistant Superintendents, Business Managers, and Public Education Information Management System (PEIMS) Coordinators, November 2007

SHERRY MORTON ..... PEIMS COORDINATOR

## 101-907 CYPRESS-FAIRBANKS ISD

DON RYAN ..... BOARD PRESIDENT  
 LOU BERTOLI ..... BOARD VICE-PRESIDENT  
 DR JOHN OGLETREE ..... BOARD SECRETARY  
 ALBERT ARECHIGA III ..... BOARD MEMBER  
 BOB COVEY ..... BOARD MEMBER  
 AL MARTINEZ JR ..... BOARD MEMBER  
 LIDA C WOODUL ..... BOARD MEMBER  
 DR DEBBIE EMERY ..... ASSOCIATE SUPERINTENDENT  
 GEORGE HOBSON ..... ASSOCIATE SUPERINTENDENT  
 HAROLD ROWE ..... ASSOCIATE SUPERINTENDENT  
 DEANNA SWENKE ..... ASSOCIATE SUPERINTENDENT  
 PAMELA WELLS ..... ASSOCIATE SUPERINTENDENT  
 TONY BARCELONA III ..... ASSISTANT SUPERINTENDENT  
 LAURENCE BINDER ..... ASSISTANT SUPERINTENDENT  
 KELLI DURHAM ..... ASSISTANT SUPERINTENDENT  
 NADINE FIDLER ..... ASSISTANT SUPERINTENDENT  
 ROY GARCIA ..... ASSISTANT SUPERINTENDENT  
 JANET HOOVER ..... ASSISTANT SUPERINTENDENT  
 TERESA HULL ..... ASSISTANT SUPERINTENDENT  
 BECKY KNIGHT ..... ASSISTANT SUPERINTENDENT  
 LINDA MACIAS ..... ASSISTANT SUPERINTENDENT  
 DR CHERYL SALYARDS ..... ASSISTANT SUPERINTENDENT  
 ROY SPRAGUE ..... ASSISTANT SUPERINTENDENT  
 DEBORAH STEWART ..... ASSISTANT SUPERINTENDENT  
 COLLEEN WELLS ..... ASSISTANT SUPERINTENDENT  
 SADIE WOODARD ..... ASSISTANT SUPERINTENDENT  
 GEORGE HOBSON ..... BUSINESS MANAGER  
 MARY HANEY ..... PEIMS COORDINATOR

## 101-908 DEER PARK ISD

RHONDA LOWE ..... BOARD PRESIDENT  
 LEE GIDDENS ..... BOARD VICE-PRESIDENT  
 JACK BECKHAM JR ..... BOARD SECRETARY  
 LYNN KIRKPATRICK ..... BOARD ASSISTANT SECRETARY  
 KEN DONNELL ..... BOARD MEMBER  
 TOM KNOUSE ..... BOARD MEMBER  
 DONNA THOMAS ..... BOARD MEMBER  
 DON DEAN ..... DEPUTY SUPERINTENDENT  
 PEACHES MCCROSKEY ..... ASSISTANT SUPERINTENDENT  
 VICTOR WHITE ..... ASSISTANT SUPERINTENDENT  
 DAVID WEBB ..... BUSINESS MANAGER  
 JAN ROOP ..... PEIMS COORDINATOR

## 101-909 NORTH FOREST ISD

BARBARA ANN GASTON ..... BOARD PRESIDENT  
 ALLEN PROVOST ..... BOARD VICE-PRESIDENT  
 CHARLES H TAYLOR ..... BOARD SECRETARY  
 DR TOBIE ROSS ..... BOARD ASSISTANT SECRETARY  
 DR SILVIA BROOKS-WILLIAMS ..... BOARD MEMBER  
 MAXINE LANE-SEALS ..... BOARD MEMBER  
 T MARIE MCCALL ..... BOARD MEMBER  
 CARL WILLIAMS ..... ASSISTANT SUPERINTENDENT  
 VIRGINIA MCCOY ..... PEIMS COORDINATOR

## 101-910 GALENA PARK ISD

DAWN THOMPSON-FISHER ..... BOARD PRESIDENT  
 WILLIAM BILL COBBS ..... BOARD VICE-PRESIDENT  
 BUDDY WILSON ..... BOARD SECRETARY  
 JUNE HARRIS ..... BOARD MEMBER  
 JEFF MILLER ..... BOARD MEMBER  
 WAYNE OQUIN ..... BOARD MEMBER  
 MINNIE RIVERA ..... BOARD MEMBER

CROCKETT DUBOSE ..... DEPUTY SUPERINTENDENT  
 DAVID HOPKINS ..... DEPUTY SUPERINTENDENT  
 DR ANGI WILLIAMS ..... DEPUTY SUPERINTENDENT  
 MARYLAND HENDRIX ..... ASSISTANT SUPERINTENDENT  
 TRINA WILSON ..... PEIMS COORDINATOR

## 101-911 GOOSE CREEK CISD

CARL BURG ..... BOARD PRESIDENT  
 ROBERT HOSKINS ..... BOARD VICE-PRESIDENT  
 STEVE FISCHER ..... BOARD SECRETARY  
 ANTHONY CRESPO ..... BOARD ASSISTANT SECRETARY  
 PHELITRIA BARNES ..... BOARD MEMBER  
 WESTON COTTEN ..... BOARD MEMBER  
 AGUSTIN LOREDO III ..... BOARD MEMBER  
 DR TOBY YORK ..... DEPUTY SUPERINTENDENT  
 RICK KIRK ..... ASSISTANT SUPERINTENDENT  
 ROBBY MCGOWEN ..... ASSISTANT SUPERINTENDENT  
 PETE COTE ..... BUSINESS MANAGER  
 KATHERINE ZEAGLER ..... PEIMS COORDINATOR

## 101-912 HOUSTON ISD

MANUEL RODRIGUEZ JR ..... BOARD PRESIDENT  
 HARVIN C MOORE ..... BOARD VICE-PRESIDENT  
 ARTHUR M GAINES JR ..... BOARD SECRETARY  
 NATASHA M KAMRANI ..... BOARD ASSISTANT SECRETARY  
 DIANA DAVILA ..... BOARD MEMBER  
 KEVIN HOFFMAN ..... BOARD MEMBER  
 DIANNE JOHNSON ..... BOARD MEMBER  
 LAWRENCE MARSHALL ..... BOARD MEMBER  
 GREG MEYERS ..... BOARD MEMBER  
 WARNER ERVIN ..... AREA SUPERINTENDENT  
 THELMA GARZA ..... AREA SUPERINTENDENT  
 DEBORAH SINGLETON ..... AREA SUPERINTENDENT  
 ADRIANA TAMEZ ..... AREA SUPERINTENDENT  
 SCOTT A VANBECK ..... AREA SUPERINTENDENT  
 CYNTHIA Q WILSON ..... AREA SUPERINTENDENT  
 MELINDA J GARRETT ..... DEPUTY SUPERINTENDENT  
 RICHARD LINDSAY ..... DEPUTY SUPERINTENDENT  
 MICHELE POLA ..... DEPUTY SUPERINTENDENT  
 DR KAREN K SOEHNGE ..... DEPUTY SUPERINTENDENT  
 DR LUPITA C GARCIA ..... ASSISTANT SUPERINTENDENT  
 BEATRICE G GARZA ..... ASSISTANT SUPERINTENDENT  
 CAROLYN GUESS ..... ASSISTANT SUPERINTENDENT  
 KENNETH HUEWITT ..... ASSISTANT SUPERINTENDENT  
 ELNEITA HUTCHINS-TAYLOR ..... ASSISTANT SUPERINTENDENT  
 GASPER MIR III ..... ASSISTANT SUPERINTENDENT  
 ROBERT MOORE ..... ASSISTANT SUPERINTENDENT  
 LAURA PALMER ..... ASSISTANT SUPERINTENDENT  
 CARLA STEVENS ..... ASSISTANT SUPERINTENDENT  
 KENNETH HUEWITT ..... BUSINESS MANAGER  
 GILBERT DE ANDA ..... PEIMS COORDINATOR

## 101-913 HUMBLE ISD

LYNN FIELDS ..... BOARD PRESIDENT  
 JOHN GRAVES ..... BOARD VICE-PRESIDENT  
 DR BONNIE LONGNION ..... BOARD SECRETARY  
 AARON CLEVENSON ..... BOARD MEMBER  
 JIM EGGERS ..... BOARD MEMBER  
 DAVE MARTIN ..... BOARD MEMBER  
 MIKE SULLIVAN ..... BOARD MEMBER  
 JOHN MILLER ..... DEPUTY SUPERINTENDENT  
 JOHN WIDMIER ..... ASSOCIATE SUPERINTENDENT  
 PAULA ALMOND ..... ASSISTANT SUPERINTENDENT  
 DR CECILIA HAWKINS ..... ASSISTANT SUPERINTENDENT  
 ELIZABETH LYNN ..... ASSISTANT SUPERINTENDENT

# Texas Public School Districts and Charters: Board Members, Assistant Superintendents, Business Managers, and Public Education Information Management System (PEIMS) Coordinators, November 2007

SHARLENE WIGGINS..... PEIMS COORDINATOR

## 101-914 KATY ISD

JUDITH SNYDER..... BOARD PRESIDENT  
ERIC M DUHON..... BOARD VICE-PRESIDENT  
JOE ADAMS..... BOARD SECRETARY  
ROBERT R SHAW..... BOARD ASSISTANT SECRETARY  
REBECCA FOX..... BOARD TREASURER  
JACQUELINE A BIRKEL..... BOARD MEMBER  
TOM LAW..... BOARD MEMBER  
ALTON FRAILEY..... AREA SUPERINTENDENT  
JOHN BAILEY..... DEPUTY SUPERINTENDENT  
DR ELIZABETH CLARK..... DEPUTY SUPERINTENDENT  
LENNY SCHAD..... DEPUTY SUPERINTENDENT  
CHRIS SMITH..... BUSINESS MANAGER  
FRAN MCTIGRIT..... PEIMS COORDINATOR

## 101-915 KLEIN ISD

STEVE SZYMCAK..... BOARD PRESIDENT  
LARRY ALLEN..... BOARD VICE-PRESIDENT  
DR NANCY RADCLIFF..... BOARD SECRETARY  
JERRY COURTNEY..... BOARD MEMBER  
CONNIE NEELY..... BOARD MEMBER  
GEORGAN REITMEIER..... BOARD MEMBER  
JIM SMITH..... BOARD MEMBER  
SUSAN BORG..... ASSOCIATE SUPERINTENDENT  
DR JAN MAREK..... ASSOCIATE SUPERINTENDENT  
DR WILLIAM ISHEE..... ASSISTANT SUPERINTENDENT  
DR LIZBETH JOHNSON..... ASSISTANT SUPERINTENDENT  
THOMAS PETREK..... ASSISTANT SUPERINTENDENT  
TOM RICKER..... ASSISTANT SUPERINTENDENT  
KAREN GALE SMITH..... BUSINESS MANAGER  
VICKI JAMES..... PEIMS COORDINATOR

## 101-916 LA PORTE ISD

KATHY GREEN..... BOARD PRESIDENT  
JIM SCHUL..... BOARD VICE-PRESIDENT  
BILL SNEED..... BOARD SECRETARY  
LARRY COX..... BOARD MEMBER  
CRAIG HULCY..... BOARD MEMBER  
EDWARD MATUSZAK..... BOARD MEMBER  
CHARLCYA WHEELER..... BOARD MEMBER  
DAVID DRAKE..... ASSISTANT SUPERINTENDENT  
DR YONN MURRAY..... ASSISTANT SUPERINTENDENT  
JOHN OWENS..... ASSISTANT SUPERINTENDENT  
JOHN OWENS..... BUSINESS MANAGER  
KIM LYONS..... PEIMS COORDINATOR

## 101-917 PASADENA ISD

NELDA SULLIVAN..... BOARD PRESIDENT  
FRANK BRADEN..... BOARD VICE-PRESIDENT  
FRED ROBERTS..... BOARD SECRETARY  
JERRY SPEER..... BOARD ASSISTANT SECRETARY  
MARSHALL KENDRICK..... BOARD MEMBER  
VICKIE MORGAN..... BOARD MEMBER  
CARMEN OROZCO..... BOARD MEMBER  
VICKI THOMAS..... DEPUTY SUPERINTENDENT  
CANDACE AHLFINGER..... ASSOCIATE SUPERINTENDENT  
JERRY DENNIS..... ASSOCIATE SUPERINTENDENT  
BARBARA FUQUA..... ASSOCIATE SUPERINTENDENT  
GLORIA GALLEGOS..... ASSOCIATE SUPERINTENDENT  
JULIAN GARCIA..... ASSOCIATE SUPERINTENDENT  
STEPHEN LAYMON..... ASSOCIATE SUPERINTENDENT  
DARLA MASSEY..... ASSOCIATE SUPERINTENDENT  
JOHN PISCACEK..... ASSOCIATE SUPERINTENDENT

DEE ANN WOITENA..... ASSOCIATE SUPERINTENDENT  
BETHANY WALTERS..... BUSINESS MANAGER  
RONI SKIRVIN..... PEIMS COORDINATOR

## 101-919 SPRING ISD

MEL SMITH..... BOARD PRESIDENT  
RONALD ELLIOTT CRIER..... BOARD VICE-PRESIDENT  
LORA LEE HEDRICK..... BOARD SECRETARY  
JANA ANDERS..... BOARD ASSISTANT SECRETARY  
KIRBY BERGSTROM..... BOARD MEMBER  
JUSTINE DURANT..... BOARD MEMBER  
JEFFREY MITCHELL..... BOARD MEMBER  
RUTHIE FOREMAN..... AREA SUPERINTENDENT  
DR MARTHA SALAZAR-ZAMORA..... AREA SUPERINTENDENT  
STUART SNOW JR..... ASSOCIATE SUPERINTENDENT  
DR DALANE E BOUILLION..... ASSISTANT SUPERINTENDENT  
RENEE COLEMAN..... ASSISTANT SUPERINTENDENT  
REGINA CURRY..... ASSISTANT SUPERINTENDENT  
DR JULIE GUILLORY..... PEIMS COORDINATOR

## 101-920 SPRING BRANCH ISD

WAYNE SCHAPER..... BOARD PRESIDENT  
MIKE FALICK..... BOARD VICE-PRESIDENT  
MARY GRACE GRACE LANDRUM..... BOARD SECRETARY  
DAVID R CONVERSE..... BOARD MEMBER  
SUSAN KELLNER..... BOARD MEMBER  
THERESA KOSMOSKI..... BOARD MEMBER  
SUSAN MATHEWS..... BOARD MEMBER  
MARJORIE DUFFEY..... ASSOCIATE SUPERINTENDENT  
RUBEN REYES..... ASSOCIATE SUPERINTENDENT  
CHARLES VICKERS..... PEIMS COORDINATOR

## 101-921 TOMBALL ISD

SAM GREGSON..... BOARD PRESIDENT  
MARK LEWANDOWSKI..... BOARD VICE-PRESIDENT  
LISA NICHOLAS..... BOARD SECRETARY  
KEN ODOM..... BOARD ASSISTANT SECRETARY  
KATHERINE HANSON..... BOARD MEMBER  
JOHN E MCSTRAVICK..... BOARD MEMBER  
STEVE ROBINSON..... BOARD MEMBER  
DR DARLENE BLAIR..... ASSISTANT SUPERINTENDENT  
HUEY KINCHEN..... ASSISTANT SUPERINTENDENT  
DAVID A SCHUELKE..... ASSISTANT SUPERINTENDENT  
JIM ROSS..... BUSINESS MANAGER  
LAURA SCHAUMAN..... BUSINESS MANAGER  
JOAN DELEON..... PEIMS COORDINATOR

## 101-924 SHELDON ISD

ED LIPSCOMB..... BOARD PRESIDENT  
FRED RIVAS..... BOARD VICE-PRESIDENT  
DEBBIE KOLACNY..... BOARD SECRETARY  
KEN COLEMAN..... BOARD MEMBER  
BOB L MCCRARY..... BOARD MEMBER  
EILEEN PALMER..... BOARD MEMBER  
ROSE WISE..... BOARD MEMBER  
DR JOAN BOWMAN..... ASSISTANT SUPERINTENDENT  
LARRY PFEIFER..... ASSISTANT SUPERINTENDENT  
ABRAHAM GEORGE..... BUSINESS MANAGER  
NANCY L BROWN..... PEIMS COORDINATOR

## 101-925 HUFFMAN ISD

RAY BURT..... BOARD PRESIDENT  
JERRY JONES..... BOARD VICE-PRESIDENT  
GUY SMITH..... BOARD SECRETARY  
CHARLES MASON..... BOARD ASSISTANT SECRETARY

# Texas Public School Districts and Charters: Board Members, Assistant Superintendents, Business Managers, and Public Education Information Management System (PEIMS) Coordinators, November 2007

BRUCE JOHNSON ..... BOARD MEMBER  
 MARK RUDOLPH ..... BOARD MEMBER  
 BECKY STREETMAN ..... BOARD MEMBER  
 JEAN ISALY ..... DEPUTY SUPERINTENDENT  
 SONYA GEORGE ..... BUSINESS MANAGER  
 CONNIE W DYESS ..... PEIMS COORDINATOR

---

## 102 HARRISON COUNTY

---

### 102-901 KARNACK ISD

ELAINE DAVIS JACKSON ..... BOARD VICE-PRESIDENT  
 ROBERT BROADNAX ..... BOARD SECRETARY  
 JIM MCCUTCHESS ..... BOARD MEMBER  
 RAY POLK ..... BOARD MEMBER  
 GLORIA ROBERTS ..... BOARD MEMBER  
 JUDY VANDEVENTER ..... BOARD MEMBER  
 COZZETTA ROBINSON ..... AREA SUPERINTENDENT  
 GLENDA GIVENS ..... BUSINESS MANAGER  
 NANCY SUMMERS ..... PEIMS COORDINATOR

### 102-902 MARSHALL ISD

J RICK MCMINN ..... BOARD PRESIDENT  
 WALTER P FLOYD ..... BOARD VICE-PRESIDENT  
 CHARLES W WILSON ..... BOARD SECRETARY  
 BRAD COLLIER ..... BOARD ASSISTANT SECRETARY  
 TIFFANY AMMERMAN ..... BOARD MEMBER  
 LENORA WALDON REED ..... BOARD MEMBER  
 HELEN WARWICK ..... BOARD MEMBER  
 MELINDA JONES ..... DEPUTY SUPERINTENDENT  
 KEVIN L YANDELL ..... BUSINESS MANAGER  
 KEVIN YANDELL ..... PEIMS COORDINATOR

### 102-903 WASKOM ISD

MICHAEL ALLWHITE ..... BOARD PRESIDENT  
 JAMES STAN BOYD JR ..... BOARD VICE-PRESIDENT  
 MICHELLE ANN THOMAS ..... BOARD SECRETARY  
 CHARLIE BAUGH ..... BOARD MEMBER  
 BRIAN BREEDING ..... BOARD MEMBER  
 ALVIN JAMES LUSTER JR ..... BOARD MEMBER  
 ELIZABETH RATCLIFF ..... BOARD MEMBER  
 KATHY JOHNSON ..... BUSINESS MANAGER  
 DOROTHY MERCER ..... PEIMS COORDINATOR

### 102-904 HALLSVILLE ISD

LEE GAW ..... BOARD PRESIDENT  
 ROBERT WOMACK ..... BOARD VICE-PRESIDENT  
 HOWARD HUNT ..... BOARD SECRETARY  
 ROB KEY ..... BOARD ASSISTANT SECRETARY  
 BETH ANDERS ..... BOARD MEMBER  
 JASON PETERSEN ..... BOARD MEMBER  
 BEN PRESTON ..... BOARD MEMBER  
 PAULA ROGERS ..... DEPUTY SUPERINTENDENT  
 TIM BRITTAIN ..... ASSISTANT SUPERINTENDENT  
 JILL BUCHANAN ..... PEIMS COORDINATOR

### 102-905 HARLETON ISD

PAUL WILSON ..... BOARD PRESIDENT  
 JAY EBARB ..... BOARD VICE-PRESIDENT  
 MARK EBERHART ..... BOARD SECRETARY  
 ADA JACKSON ..... BOARD MEMBER  
 CHARLIE MANGHAM ..... BOARD MEMBER  
 BILLY MERLE RIDGEWAY ..... BOARD MEMBER  
 KENNETH WRIGHT ..... BOARD MEMBER  
 TINA COX ..... BUSINESS MANAGER  
 CATHY S WRIGHT ..... PEIMS COORDINATOR

### 102-906 ELYSIAN FIELDS ISD

GEORGE HICKEY ..... BOARD PRESIDENT  
 GENE GALLES ..... BOARD VICE-PRESIDENT  
 ROBIN WASSON ..... BOARD SECRETARY  
 CLAY ALEXANDER ..... BOARD MEMBER  
 JEFF DAVIDSON ..... BOARD MEMBER  
 VICTOR DAVIS ..... BOARD MEMBER  
 LISA THOMAS ..... BOARD MEMBER  
 DANA HUDSON ..... BUSINESS MANAGER  
 DANA HUDSON ..... PEIMS COORDINATOR

---

## 103 HARTLEY COUNTY

---

### 103-901 CHANNING ISD

BENNY MOORE ..... BOARD PRESIDENT  
 JAY WEST ..... BOARD VICE-PRESIDENT  
 JENNIFER WOODY ..... BOARD SECRETARY  
 RANDY HOOKS ..... BOARD MEMBER  
 CODY MASON ..... BOARD MEMBER  
 DAN SHIPLEY ..... BOARD MEMBER  
 CHRIS MILLER ..... BUSINESS MANAGER  
 CHRIS MILLER ..... PEIMS COORDINATOR

### 103-902 HARTLEY ISD

WADE LENZ ..... BOARD PRESIDENT  
 MIKE KELLING ..... BOARD VICE-PRESIDENT  
 JENNIFER BEEN ..... BOARD SECRETARY  
 JAMES D CLARK ..... BOARD MEMBER  
 RYAN HOEHN ..... BOARD MEMBER  
 MARK SCHNEIDERJAN ..... BOARD MEMBER  
 BARBARA THOMPSON ..... BOARD MEMBER  
 JIMMY HOYLE ..... AREA SUPERINTENDENT  
 JELENE WILLIAMS ..... PEIMS COORDINATOR

---

## 104 HASKELL COUNTY

---

### 104-901 HASKELL CISD

DONNIE RIEGER ..... BOARD PRESIDENT  
 FELIX RODRIQUEZ ..... BOARD VICE-PRESIDENT  
 MYNEA SHORT ..... BOARD SECRETARY  
 JOEY KIMBROUGH ..... BOARD MEMBER  
 TERRI KLOSE ..... BOARD MEMBER  
 STEVE MCGUIRE ..... BOARD MEMBER  
 LARRY SHORT ..... BOARD MEMBER  
 KAREN RATLIFF ..... BUSINESS MANAGER  
 BILLIE LINDSEY ..... PEIMS COORDINATOR

### 104-903 RULE ISD

LYNN DALE DUDENSING ..... BOARD PRESIDENT  
 ROD PETTY ..... BOARD VICE-PRESIDENT  
 NORVA SMITH ..... BOARD SECRETARY  
 RAY DON CAMPBELL ..... BOARD MEMBER  
 ELAINA MATHIS ..... BOARD MEMBER  
 TERESA STRYKER ..... BOARD MEMBER  
 ROBERT ACE TURNER ..... BOARD MEMBER  
 BRENDA TURNER ..... BUSINESS MANAGER  
 BRENDA TURNER ..... PEIMS COORDINATOR

### 104-907 PAINT CREEK ISD

GINA BUERGER ..... BOARD PRESIDENT  
 WALLAR OVERTON ..... BOARD VICE-PRESIDENT  
 VERN HOWARD ..... BOARD SECRETARY  
 BRENDA REEL ..... BOARD ASSISTANT SECRETARY  
 RANDY EMERT ..... BOARD MEMBER  
 TONY MARTINEZ ..... BOARD MEMBER



# Texas Public School Districts and Charters: Board Members, Assistant Superintendents, Business Managers, and Public Education Information Management System (PEIMS) Coordinators, November 2007

DANA PENDERGRAFT..... BOARD MEMBER  
SARAH RHOADS..... BUSINESS MANAGER  
JEANIE WATERS..... PEIMS COORDINATOR

## 105 HAYS COUNTY

### 105-801 KATHERINE ANNE PORTER SCHOOL

RALPH A BOSCHERT..... BOARD PRESIDENT  
GLORIA C IBARRA..... BOARD PRESIDENT  
DANIEL T LOCHMAN..... BOARD VICE-PRESIDENT  
JOHN M BLAIR..... BOARD SECRETARY  
HEATHER L CARTER..... BOARD TREASURER  
PAUL G MICHELS..... BOARD MEMBER  
KENNEDY P STRANGE..... BOARD MEMBER

### 105-802 TEXAS PREPARATORY SCHOOL

MORRIS DAUGHERTY SR..... BOARD MEMBER  
JACQUELYN DORN-CAMPBELL..... BOARD MEMBER  
MEATRA D HARRISON..... BOARD MEMBER

### 105-902 SAN MARCOS CISD

DR JUDY LITTLE ALLEN..... BOARD PRESIDENT  
MARGIE VILLALPANDO..... BOARD VICE-PRESIDENT  
JOE CASTILLO..... BOARD SECRETARY  
PETER BAEN..... BOARD MEMBER  
TOM BROWN..... BOARD MEMBER  
LUPE COSTILLA..... BOARD MEMBER  
KATHY HANSEN..... BOARD MEMBER  
YOLANDA ALMENDAREZ..... ASSISTANT SUPERINTENDENT  
RENE BARAJAS..... ASSISTANT SUPERINTENDENT  
LOLLY GUERRA..... ASSISTANT SUPERINTENDENT  
DEBBIE WHITE..... BUSINESS MANAGER  
MONICA WEAVER..... PEIMS COORDINATOR

### 105-904 DRIPPING SPRINGS ISD

LEONARD OLSON..... BOARD PRESIDENT  
JOHN W MOORE..... BOARD VICE-PRESIDENT  
JOHN ADAMS..... BOARD MEMBER  
STEVE BENESH..... BOARD MEMBER  
TIM KURPIEWSKI..... BOARD MEMBER  
CAROLINE PEKAREK..... BOARD MEMBER  
CURTIS WILSON..... BOARD MEMBER  
GLENN CHAPIN..... ASSISTANT SUPERINTENDENT  
DWANE SHROPSHIRE..... ASSISTANT SUPERINTENDENT  
DEBBIE HIGGS..... PEIMS COORDINATOR

### 105-905 WIMBERLEY ISD

MELISSA YOUNG..... BOARD PRESIDENT  
GARY L PIGG..... BOARD VICE-PRESIDENT  
LIZ TUTTLE..... BOARD SECRETARY  
NEAL ASKEW..... BOARD MEMBER  
DAVID JUNKIN..... BOARD MEMBER  
DR JIM VAN OVERSCHELDE..... BOARD MEMBER  
DAVE WILLIAMS..... BOARD MEMBER  
DR JAN LA COUR..... ASSISTANT SUPERINTENDENT  
RAFAEL DE AVILA..... BUSINESS MANAGER  
GAIL KIRKHAM..... PEIMS COORDINATOR

### 105-906 HAYS CISD

CHIP DUPONT..... BOARD PRESIDENT  
PATTI WOOD..... BOARD VICE-PRESIDENT  
JOE MUNOZ..... BOARD SECRETARY  
DR HENRY ALTMILLER..... BOARD MEMBER  
MELISSA V ESPINOZA..... BOARD MEMBER  
MARK JONES..... BOARD MEMBER

RALPH PFLUGER..... BOARD MEMBER  
BOB PRESLEY..... DEPUTY SUPERINTENDENT  
CARTER SCHERFF..... ASSISTANT SUPERINTENDENT  
IVR CONTACT..... BUSINESS MANAGER

## 106 HEMPHILL COUNTY

### 106-901 CANADIAN ISD

SALEM ABRAHAM..... BOARD PRESIDENT  
MITCH ASHLEY..... BOARD VICE-PRESIDENT  
DALE SCHAFER..... BOARD SECRETARY  
JILL BAKER..... BOARD MEMBER  
LARRY GATLIN..... BOARD MEMBER  
ALLEN HADAWAY..... BOARD MEMBER  
JOHN C ISAACS III..... BOARD MEMBER  
CINDY R MOORE..... BUSINESS MANAGER  
DARLENE PURCELL..... PEIMS COORDINATOR

## 107 HENDERSON COUNTY

### 107-901 ATHENS ISD

DAVID FREEMAN..... BOARD PRESIDENT  
ERIC SMITH..... BOARD VICE-PRESIDENT  
ROBERT SPEARS..... BOARD SECRETARY  
GINGER KIRK..... BOARD MEMBER  
JENNIE MAHMOUD..... BOARD MEMBER  
ROBERT RISKO..... BOARD MEMBER  
RAYMOND WILLIAMS..... BOARD MEMBER  
MICHAEL GREEN..... ASSISTANT SUPERINTENDENT  
RANDY JONES..... BUSINESS MANAGER  
ANN ANDREWS..... PEIMS COORDINATOR

### 107-902 BROWNSBORO ISD

JOEL IRWIN..... BOARD PRESIDENT  
BOBBY TEAGUE..... BOARD VICE-PRESIDENT  
DUSTY WISE..... BOARD SECRETARY  
JEFFERY FULGHAM JR..... BOARD MEMBER  
BECKY GRANTHAM..... BOARD MEMBER  
JOEY RIDGLE..... BOARD MEMBER  
VICKI YORK..... ASSISTANT SUPERINTENDENT  
MARSHA STEPHENS..... BUSINESS MANAGER  
CINDY BRIGHT..... PEIMS COORDINATOR

### 107-904 CROSS ROADS ISD

SCOTT HUDDLESTON..... BOARD PRESIDENT  
DARREN HIMES..... BOARD VICE-PRESIDENT  
PAM UNDERHILL..... BOARD SECRETARY  
MARK DAVIS..... BOARD MEMBER  
GAYLE HARMON..... BOARD MEMBER  
TRACY MILLER..... BOARD MEMBER  
LARRY SCOGGIN..... BOARD MEMBER  
SANDY TRAMMELL..... BUSINESS MANAGER  
DEBBIE S EMOLA..... PEIMS COORDINATOR

### 107-905 EUSTACE ISD

DIANE RUSS..... BOARD PRESIDENT  
THOMAS FRAZIER..... BOARD VICE-PRESIDENT  
SARA MCATEE..... BOARD SECRETARY  
JAMES COX..... BOARD MEMBER  
MIKE SMITH..... BOARD MEMBER  
BILLY R WALKER..... BOARD MEMBER  
GARY WALSH..... BOARD MEMBER  
DR COY HOLCOMBE..... AREA SUPERINTENDENT  
JANICE BEASLEY..... ASSISTANT SUPERINTENDENT  
CAROL WARREN..... BUSINESS MANAGER

# Texas Public School Districts and Charters: Board Members, Assistant Superintendents, Business Managers, and Public Education Information Management System (PEIMS) Coordinators, November 2007

KAREN THOMPSON ..... PEIMS COORDINATOR

### 107-906 MALAKOFF ISD

TODD LARUE ..... BOARD PRESIDENT  
 RICK VIEREGGE ..... BOARD VICE-PRESIDENT  
 DAVID HENNESSEE ..... BOARD SECRETARY  
 BELINDA BROWNLOW ..... BOARD MEMBER  
 CLYDE TINSLEY ..... BOARD MEMBER  
 HOMER RAY TRIMBLE ..... BOARD MEMBER  
 GARY WOOLVERTON ..... BOARD MEMBER  
 SYBIL NORRIS ..... ASSISTANT SUPERINTENDENT  
 MARY FERGUSON ..... BUSINESS MANAGER  
 SYBIL NORRIS ..... PEIMS COORDINATOR

### 107-907 TRINIDAD ISD

RICKY BURTON ..... BOARD PRESIDENT  
 BILLY RAY HORNBuckle ..... BOARD VICE-PRESIDENT  
 TANYA NORRIS ..... BOARD SECRETARY  
 ERIC AIRHEART ..... BOARD MEMBER  
 MIKE AIRHEART ..... BOARD MEMBER  
 WILLIAM LUNDY ..... BOARD MEMBER  
 BILL TART ..... BOARD MEMBER  
 DAVID ATKEISSON ..... AREA SUPERINTENDENT  
 BETTY D SANDERS ..... BUSINESS MANAGER  
 ELAINE GREENHAW ..... PEIMS COORDINATOR

### 107-908 MURCHISON ISD

SHIREE HEAD ..... BOARD PRESIDENT  
 SHERYL SIMS ..... BOARD PRESIDENT  
 MIKE DAVIS ..... BOARD VICE-PRESIDENT  
 NELDA TILLISON ..... BOARD TREASURER  
 RUSTY ABNEY ..... BOARD MEMBER  
 BEVERLY SEFTON ..... BOARD MEMBER  
 GERALD WOOD ..... BOARD MEMBER  
 ANN HORNSBY ..... PEIMS COORDINATOR

### 107-910 LAPOYNOR ISD

ROBERT BARON ..... BOARD MEMBER  
 KEITH BRISTOW ..... BOARD MEMBER  
 BRYAN FORESTER ..... BOARD MEMBER  
 STEVE HANDLEY ..... BOARD MEMBER  
 RICHARD HOLCOMB ..... BOARD MEMBER  
 MIKE MANN ..... BOARD MEMBER  
 KYLE RILEY ..... BOARD MEMBER  
 WANDA JOHNSTON ..... BUSINESS MANAGER  
 WANDA JOHNSTON ..... PEIMS COORDINATOR

---

## 108 HIDALGO COUNTY

---

### 108-801 ONE STOP MULTISERVICE CHARTER SCHOOL

RUBEN MANCIAS ..... BOARD PRESIDENT  
 ELIZABETH S LOPEZ ..... BOARD SECRETARY  
 MYRTA CARDONA ..... BOARD MEMBER  
 ZITA O OBREGON-COLVIN ..... BOARD MEMBER  
 AGUIE PENA ..... BOARD MEMBER  
 REYNALDO SANDOVAL ..... BOARD MEMBER

### 108-802 TECHNOLOGY EDUCATION CHARTER HIGH SCHOOL

ALIM U ANSARI ..... BOARD PRESIDENT  
 JAMES O HAYES ..... BOARD SECRETARY  
 HASSAN AHMAD ..... BOARD MEMBER  
 JUAN O GARCIA ..... BOARD MEMBER  
 ALA OUBBAJ ..... BOARD MEMBER  
 RANDALL L SUMMERS ..... BOARD MEMBER

### 108-804 MID-VALLEY ACADEMY

RODOLFO TELLES ..... BOARD PRESIDENT  
 SAN JUANITA VILLA ..... BOARD VICE-PRESIDENT  
 DAVID OJEDA JR ..... BOARD SECRETARY  
 AMANCIO CHAPA JR ..... BOARD MEMBER  
 RAUL SAUCEDA ..... BOARD MEMBER  
 GRACE GARCIA ..... BUSINESS MANAGER  
 TAMMIE GARZA ..... PEIMS COORDINATOR

### 108-807 IDEA ACADEMY

ANTONIO M AGUIRRE JR ..... BOARD PRESIDENT  
 DAVID MERRILL ..... BOARD VICE-PRESIDENT  
 SUSAN VALVERDE ..... BOARD SECRETARY  
 BRIAN DISQUE ..... BOARD TREASURER  
 ELISA BEARD ..... BOARD MEMBER  
 JONATHAN R BECKER ..... BOARD MEMBER  
 BENJAMIN J LINDQUIST ..... BOARD MEMBER  
 MIKE RHODES ..... BOARD MEMBER  
 NELDA GARCIA ..... PEIMS COORDINATOR

### 108-808 VANGUARD ACADEMY

MARTY MOORE ..... BOARD PRESIDENT  
 REY HERNANDEZ ..... BOARD VICE-PRESIDENT  
 ROBERT MORALES ..... BOARD SECRETARY  
 JUAN C AGUIRRE ..... BOARD MEMBER  
 RICHARD GARZA ..... BOARD MEMBER  
 RITA GARZA ..... BOARD MEMBER

### 108-902 DONNA ISD

GEORGE HERNANDEZ ..... BOARD PRESIDENT  
 EVA CASTILLO WATTS ..... BOARD VICE-PRESIDENT  
 ALFREDO LUGO ..... BOARD SECRETARY  
 GILBERT GUERRERO ..... BOARD MEMBER  
 MATTHEW JONES ..... BOARD MEMBER  
 DENNIS RAMIREZ ..... BOARD MEMBER  
 DR JOSE T SANDOVAL ..... BOARD MEMBER  
 DR ALFREDO SALINAS ..... ASSISTANT SUPERINTENDENT  
 ROSALINDA STILLMAN ..... ASSISTANT SUPERINTENDENT  
 OSCAR CASSIANO ..... BUSINESS MANAGER  
 EDELMIRIO DE LA GARZA ..... PEIMS COORDINATOR

### 108-903 EDCOUCH-ELSA ISD

JUAN JOSE YBARRA ..... BOARD PRESIDENT  
 MANUEL HERNANDEZ ..... BOARD VICE-PRESIDENT  
 DOMINGO RODRIGUEZ ..... BOARD SECRETARY  
 SAUL GARCIA ..... BOARD MEMBER  
 FELIX GARZA JR ..... BOARD MEMBER  
 RICHARD OZUNA ..... BOARD MEMBER  
 FLORESTELA RODRIGUEZ ..... BOARD MEMBER  
 GUSTAVO GUERRA ..... ASSISTANT SUPERINTENDENT  
 FRANCES ROCHA ..... ASSISTANT SUPERINTENDENT  
 LEO PENA ..... BUSINESS MANAGER  
 EVA FERNANDEZ ..... PEIMS COORDINATOR

### 108-904 EDINBURG CISD

CARMEN GONZALEZ ..... BOARD PRESIDENT  
 OMAR PALACIOS ..... BOARD VICE-PRESIDENT  
 CIRO TREVINO ..... BOARD SECRETARY  
 JAIME CHAVANA ..... BOARD MEMBER  
 GREGORY GARCIA ..... BOARD MEMBER  
 ROBERTO PENA JR ..... BOARD MEMBER  
 DAVID TORRES ..... BOARD MEMBER  
 AURELIANO FLORES ..... ASSISTANT SUPERINTENDENT  
 HERMINIA MARTINEZ ..... ASSISTANT SUPERINTENDENT  
 MARIO H SALINAS ..... ASSISTANT SUPERINTENDENT

# Texas Public School Districts and Charters: Board Members, Assistant Superintendents, Business Managers, and Public Education Information Management System (PEIMS) Coordinators, November 2007

ELIZABETH SANCHEZ..... PEIMS COORDINATOR

## 108-905 HIDALGO ISD

MARTIN CEPEDA..... BOARD PRESIDENT  
MARTIN CARRASCO JR..... BOARD VICE-PRESIDENT  
DAVID BADILLO..... BOARD SECRETARY  
CARLOS CARDOZA SR..... BOARD TREASURER  
SACRAMENTO DE HOYOS..... BOARD MEMBER  
BLANCA LARA..... BOARD MEMBER  
JOE RODRIGUEZ..... BOARD MEMBER  
JUAN ALVAREZ..... ASSISTANT SUPERINTENDENT  
AGAPITO NAVARRO..... BUSINESS MANAGER  
DR CARMEN PACHECO..... PEIMS COORDINATOR

## 108-906 MCALLEN ISD

RICHARD MOORE..... BOARD PRESIDENT  
MARK KENT..... BOARD VICE-PRESIDENT  
MYRNA GARCIA..... BOARD SECRETARY  
CONRADO ALVARADO..... BOARD ASSISTANT SECRETARY  
DR RICARDO R CHAPA..... BOARD MEMBER  
JAVIER FARIAS..... BOARD MEMBER  
DANIEL VELA..... BOARD MEMBER  
DR MIKE BARRERA..... ASSISTANT SUPERINTENDENT  
DIANA MONTES..... ASSISTANT SUPERINTENDENT  
LINDA HERRERA-ROMEROS..... BUSINESS MANAGER  
SONIA MATA..... PEIMS COORDINATOR

## 108-907 MERCEDES ISD

RON MCVEY..... BOARD PRESIDENT  
GEORGE CARDENAS..... BOARD VICE-PRESIDENT  
MONTE CHURCHILL..... BOARD SECRETARY  
BENJAMIN CASTILLO..... BOARD MEMBER  
OSCAR A HERNANDEZ..... BOARD MEMBER  
DANIEL SALINAS..... BOARD MEMBER  
DAN H VOGEL..... BOARD MEMBER  
RAFAEL LEAL..... ASSISTANT SUPERINTENDENT  
OLGA HINDS..... BUSINESS MANAGER  
ROLANDO LEE HANDY..... PEIMS COORDINATOR

## 108-908 MISSION CISD

RAYMOND R LONGORIA..... BOARD PRESIDENT  
JAMES E OLIVAREZ..... BOARD VICE-PRESIDENT  
DANNY CARRERA..... BOARD SECRETARY  
DAN C GERLACH..... BOARD MEMBER  
MOISES IGLESIAS..... BOARD MEMBER  
OSCAR MARTINEZ..... BOARD MEMBER  
DR SONIA M TREVINO..... BOARD MEMBER  
ELIZABETH GARZA..... ASSISTANT SUPERINTENDENT  
CONNIE LOPEZ..... BUSINESS MANAGER  
JORGE CAVAZOS..... PEIMS COORDINATOR

## 108-909 PHARR-SAN JUAN-ALAMO ISD

BEN GARZA JR..... BOARD PRESIDENT  
PETE GARCIA..... BOARD VICE-PRESIDENT  
RAUL NAVARRO..... BOARD SECRETARY  
FERNANDO LOPEZ..... BOARD ASSISTANT SECRETARY  
VANGIE GARCIA DE LEON..... BOARD MEMBER  
REYMUNDO GONZALEZ..... BOARD MEMBER  
ROY RODRIGUEZ..... BOARD MEMBER  
MANUEL RIVERA JR..... DEPUTY SUPERINTENDENT  
ELDORA COX..... ASSISTANT SUPERINTENDENT  
ROBERTO LOREDO..... ASSISTANT SUPERINTENDENT  
BERTA PALACIOS..... ASSISTANT SUPERINTENDENT  
JANET ROBLES..... ASSISTANT SUPERINTENDENT  
JANET ROBLES..... BUSINESS MANAGER

ANGELA MARIE GARZA..... PEIMS COORDINATOR

## 108-910 PROGRESO ISD

JOSE GUADALUPE VELA JR..... BOARD PRESIDENT  
OLGA OVIEDO..... BOARD VICE-PRESIDENT  
SARA V CASTILLO..... BOARD SECRETARY  
RAUL MARTINEZ..... BOARD TREASURER  
RAUL GARCIA..... BOARD MEMBER  
ELEAZAR PEREZ..... BOARD MEMBER  
JUAN JOSE RAMOS..... BOARD MEMBER  
WILFREDO MATA..... BUSINESS MANAGER  
GLORIA KOEPKE..... PEIMS COORDINATOR

## 108-911 SHARYLAND ISD

PAUL R RODRIGUEZ..... BOARD PRESIDENT  
GUILLERMO REYNA..... BOARD VICE-PRESIDENT  
JUAN F ZUNIGA..... BOARD SECRETARY  
FERNANDO RAMIREZ..... BOARD ASSISTANT SECRETARY  
DR NOEL O GARZA..... BOARD MEMBER  
ROLANDO PENA..... BOARD MEMBER  
SUZANNE PENA..... BOARD MEMBER  
JESSE MUNIZ..... ASSISTANT SUPERINTENDENT  
GUADALUPE G REYES..... PEIMS COORDINATOR

## 108-912 LA JOYA ISD

RITA GARZA-URESTI..... BOARD PRESIDENT  
JOSE A SALINAS..... BOARD VICE-PRESIDENT  
JOHNN VALENTE ALANIZ..... BOARD SECRETARY  
JOE AGUILAR..... BOARD MEMBER  
JOEL GARCIA..... BOARD MEMBER  
ARTURO GONZALEZ JR..... BOARD MEMBER  
ESPERANZA OCHOA..... BOARD MEMBER  
ALFREDO VELA..... BUSINESS MANAGER  
BELINDA PUENTE..... PEIMS COORDINATOR

## 108-913 WESLACO ISD

DANIEL DE LOS SANTOS..... BOARD PRESIDENT  
DR ROBERT SEPULVEDA..... BOARD VICE-PRESIDENT  
IVAN F PEREZ..... BOARD SECRETARY  
DAVID FOX..... BOARD MEMBER  
RAYMOND GIVILAN CZ..... BOARD MEMBER  
FELIX GUAJARDO..... BOARD MEMBER  
JOE MARINES..... BOARD MEMBER  
RUBEN ALEJANDRO..... ASSISTANT SUPERINTENDENT  
EDELMIRO DAVILA..... ASSISTANT SUPERINTENDENT  
BEATRICE R DE LEON..... ASSISTANT SUPERINTENDENT  
ARNOLDO CANCHE..... BUSINESS MANAGER  
JUAN ARTURO RUELAS..... PEIMS COORDINATOR

## 108-914 LA VILLA ISD

JOSE G CISNEROS..... BOARD PRESIDENT  
IGNACIO LOPEZ JR..... BOARD VICE-PRESIDENT  
PEDRO MATA JR..... BOARD SECRETARY  
NOE MARIO CASTILLO JR..... BOARD ASSISTANT SECRETARY  
JOSE L CONTRERAS..... BOARD MEMBER  
ESTEBAN GARCIA JR..... BOARD MEMBER  
SONIA M LOPEZ..... BOARD MEMBER  
MONICA MATA..... BUSINESS MANAGER  
MARIANNA REYNA..... PEIMS COORDINATOR

## 108-915 MONTE ALTO ISD

TERESA DEL TORO..... BOARD PRESIDENT  
CONNIE VILLANUEVA..... BOARD VICE-PRESIDENT  
ANNA MOLINA..... BOARD SECRETARY  
ALFREDO BORREGO..... BOARD MEMBER

# Texas Public School Districts and Charters: Board Members, Assistant Superintendents, Business Managers, and Public Education Information Management System (PEIMS) Coordinators, November 2007

JOHNNY M HERRERA ..... BOARD MEMBER  
 ARMANDO LOPEZ ..... BOARD MEMBER  
 JOSE RAUL VALDEZ ..... BOARD MEMBER  
 JUAN GUTIERREZ ..... BUSINESS MANAGER  
 ANDRES MARTINEZ ..... PEIMS COORDINATOR

## 108-916 VALLEY VIEW ISD

JUAN PIMENTEL ..... BOARD PRESIDENT  
 LUCIO VILLAGOMEZ ..... BOARD VICE-PRESIDENT  
 EFRAIN PEREZ ..... BOARD MEMBER  
 EZEQUIEL PEREZ ..... BOARD MEMBER  
 NOE REYES ..... BOARD MEMBER  
 JUAN A ROSILLO ..... BOARD MEMBER  
 PRESILIANO TREVINO ..... BOARD MEMBER  
 LEONEL GALAVIZ ..... AREA SUPERINTENDENT  
 DORA E CONTRERAS ..... ASSISTANT SUPERINTENDENT  
 NORBERTO MENDIOLA ..... BUSINESS MANAGER  
 SANDRA LEE RODRIGUEZ ..... PEIMS COORDINATOR

## 108-917 EVINS REGIONAL JUVENILE CENTER

SOPHIA GONZALEZ ..... BUSINESS MANAGER  
 VERONICA CERVANTES ..... PEIMS COORDINATOR

---

## 109 HILL COUNTY

---

### 109-901 ABBOTT ISD

PAUL MILLER ..... BOARD PRESIDENT  
 RONDA BALLEW ..... BOARD VICE-PRESIDENT  
 CAROLE MOORE ..... BOARD SECRETARY  
 THOMAS BLAHA ..... BOARD MEMBER  
 BRETT CANTRELL ..... BOARD MEMBER  
 HOLLY HOLLAND ..... BOARD MEMBER  
 ERVIN MIDDLEBROOK ..... BOARD MEMBER  
 SHIRLEY RUSSELL ..... PEIMS COORDINATOR

### 109-902 BYNUM ISD

MIKE PADGET ..... BOARD PRESIDENT  
 RICK REED ..... BOARD VICE-PRESIDENT  
 ROBERT HOPSON ..... BOARD SECRETARY  
 KENNETH BROWN ..... BOARD MEMBER  
 LAURA COLE ..... BOARD MEMBER  
 KELLY FAIN ..... BOARD MEMBER  
 GRIFF HARRIS ..... BOARD MEMBER  
 LORI YOUNGBLOOD ..... BUSINESS MANAGER  
 GLORIA A LANGFORD ..... PEIMS COORDINATOR

### 109-903 COVINGTON ISD

DONALD S BELL ..... BOARD PRESIDENT  
 ANDY LOPEZ ..... BOARD VICE-PRESIDENT  
 ELDON ROY KIBLINGER ..... BOARD SECRETARY  
 TIM KENNEDY ..... BOARD MEMBER  
 JAN C PIVERAL ..... BOARD MEMBER  
 JANICE SAYLER ..... BOARD MEMBER  
 KEITH WRIGHT ..... BOARD MEMBER  
 DIANE INNIS ..... AREA SUPERINTENDENT  
 PAM FRAZIER ..... BUSINESS MANAGER  
 PAM FRAZIER ..... PEIMS COORDINATOR

### 109-904 HILLSBORO ISD

SUSAN S MANN ..... BOARD PRESIDENT  
 NORMAN BAKER ..... BOARD VICE-PRESIDENT  
 DR CHRISTOPHER W TEAGUE ..... BOARD SECRETARY  
 MARILYN HILL ..... BOARD MEMBER  
 GUADALUPE MANCHA ..... BOARD MEMBER  
 KAREN SMITH ..... BOARD MEMBER

BOBBY WALKER ..... BOARD MEMBER  
 PAM TIMMONS ..... BUSINESS MANAGER  
 HOLLY HOLLAND ..... PEIMS COORDINATOR

### 109-905 HUBBARD ISD

LARRY HAWTHORNE ..... BOARD PRESIDENT  
 CHARLIE PIERCE ..... BOARD VICE-PRESIDENT  
 PATTY RALEY ..... BOARD SECRETARY  
 DON ANDERSON ..... BOARD MEMBER  
 BRIAN BATTLES ..... BOARD MEMBER  
 CLIFTON DARDEN ..... BOARD MEMBER  
 STEVE WEATHERBY ..... BOARD MEMBER  
 VICKIE LITRELL ..... BUSINESS MANAGER  
 VICKIE LITRELL ..... PEIMS COORDINATOR

### 109-907 ITASCA ISD

MARQUITA LLOYD ..... BOARD PRESIDENT  
 REX JEAN ..... BOARD VICE-PRESIDENT  
 CLAUDE GARRETT ..... BOARD SECRETARY  
 SUSAN BASON ..... BOARD MEMBER  
 NANCY BOWMAN ..... BOARD MEMBER  
 DONNY FARIES ..... BOARD MEMBER  
 KEVIN LIGHTSEY ..... BOARD MEMBER  
 BARRY DURHAM ..... BUSINESS MANAGER  
 MELISSA WILSON ..... PEIMS COORDINATOR

### 109-908 MALONE ISD

LARRY HANCOCK ..... BOARD PRESIDENT  
 CHARLES TROMPLER ..... BOARD VICE-PRESIDENT  
 ILA CHRISTIAN ..... BOARD SECRETARY  
 GARY FREELS ..... BOARD MEMBER  
 RAY LOEWE ..... BOARD MEMBER  
 ENEREO PINEDA ..... BOARD MEMBER  
 ROMA WRIGHT ..... BOARD MEMBER  
 KAREN A WILLENBORG ..... BUSINESS MANAGER  
 KAREN A WILLENBORG ..... PEIMS COORDINATOR

### 109-910 MOUNT CALM ISD

DENNA DUNLAP ..... BOARD PRESIDENT  
 VEE HAWTHORNE ..... BOARD VICE-PRESIDENT  
 ELIZABETH HOLDER ..... BOARD SECRETARY  
 LUPE MARTINEZ ..... BOARD MEMBER  
 JOE RITTENBAUGH ..... BOARD MEMBER  
 RONNIE TUCKER ..... BOARD MEMBER  
 DAVID WOLFE ..... BOARD MEMBER  
 KRISTI HAWKINS ..... BUSINESS MANAGER  
 JEANIE HAWTHORNE ..... PEIMS COORDINATOR

### 109-911 WHITNEY ISD

TED O'NEIL ..... BOARD PRESIDENT  
 RAY MABRY ..... BOARD VICE-PRESIDENT  
 DON RINEHART ..... BOARD SECRETARY  
 BOBBY CRYNS ..... BOARD MEMBER  
 JILL HALL ..... BOARD MEMBER  
 DONOVAN LEECH ..... BOARD MEMBER  
 JOHN SCOTT ..... BOARD MEMBER  
 LEE COFFMAN ..... AREA SUPERINTENDENT  
 MELODY HALEY ..... ASSISTANT SUPERINTENDENT  
 PAT BASHAM ..... BUSINESS MANAGER  
 PAT BASHAM ..... PEIMS COORDINATOR

### 109-912 AQUILLA ISD

TIM LOCKETT ..... BOARD PRESIDENT  
 JIM ASHLEY ..... BOARD VICE-PRESIDENT  
 DAVID SNIPES ..... BOARD SECRETARY

# Texas Public School Districts and Charters: Board Members, Assistant Superintendents, Business Managers, and Public Education Information Management System (PEIMS) Coordinators, November 2007

JERRY CLEPPER ..... BOARD MEMBER  
 JUSTIN LEWIS ..... BOARD MEMBER  
 MARTY SMITH ..... BOARD MEMBER  
 FRANK URBANOVSKY ..... BOARD MEMBER  
 CHERYL SNIPES ..... BUSINESS MANAGER  
 CHERYL SNIPES ..... PEIMS COORDINATOR

**109-913 BLUM ISD**

RICHARD MCPHERSON ..... BOARD PRESIDENT  
 MIKE SANDERS ..... BOARD VICE-PRESIDENT  
 DAVID HOES ..... BOARD SECRETARY  
 STEVE GANT ..... BOARD MEMBER  
 JAMES KOONSMAN ..... BOARD MEMBER  
 JOE MAXWELL ..... BOARD MEMBER  
 TERRY THOMAS ..... BOARD MEMBER  
 PAULA FRENCH ..... PEIMS COORDINATOR

**109-914 PENELOPE ISD**

DAVID KUCERA ..... BOARD PRESIDENT  
 KAREN OSBORNE ..... BOARD VICE-PRESIDENT  
 DAVID HOLUB ..... BOARD SECRETARY  
 WILLIE HARLIN ..... BOARD MEMBER  
 JIMMY MACHAC ..... BOARD MEMBER  
 TOBY MATULA ..... BOARD MEMBER  
 MARCELLA SINKULE ..... BOARD MEMBER  
 GLORIA WALTON ..... PEIMS COORDINATOR

---

**110 HOCKLEY COUNTY**

---

**110-901 ANTON ISD**

MIKE SEA ..... BOARD VICE-PRESIDENT  
 RODNEY CARR ..... BOARD SECRETARY  
 MARGARET ALVARADO ..... BOARD MEMBER  
 BRET COLEMAN ..... BOARD MEMBER  
 MIKE THETFORD ..... BOARD MEMBER  
 NANCIE THOMPSON ..... BOARD MEMBER  
 NANCY WEBB ..... PEIMS COORDINATOR

**110-902 LEVELLAND ISD**

IRIS KEELING ..... BOARD PRESIDENT  
 MICAH PAXTON ..... BOARD VICE-PRESIDENT  
 DAVID ETHEREDGE ..... BOARD SECRETARY  
 JOHN ALEXANDER ..... BOARD MEMBER  
 MARK FOSTER ..... BOARD MEMBER  
 JOYCE JOHNSON ..... BOARD MEMBER  
 GREG MCKAY ..... BOARD MEMBER  
 JOHN B BOOTH ..... AREA SUPERINTENDENT  
 KENT BOYD ..... BUSINESS MANAGER  
 TERESA MENDEZ ..... PEIMS COORDINATOR

**110-905 ROPES ISD**

MIKE HENSON ..... BOARD PRESIDENT  
 DOUG WILLIS ..... BOARD VICE-PRESIDENT  
 MIKE MOORE ..... BOARD SECRETARY  
 SCOTT DRAKE ..... BOARD MEMBER  
 MIKE METZIG ..... BOARD MEMBER  
 DANNY OCHOA ..... BOARD MEMBER  
 CODY REEP ..... BOARD MEMBER  
 BECKY WETSEL ..... BUSINESS MANAGER  
 BECKY WETSEL ..... PEIMS COORDINATOR

**110-906 SMYER ISD**

JUAN RAMIREZ ..... BOARD PRESIDENT  
 JUAN CAVAZOS ..... BOARD VICE-PRESIDENT  
 HOYLENE SPENCE ..... BOARD SECRETARY

BRYAN FOWLER ..... BOARD MEMBER  
 GENA PITTMAN ..... BOARD MEMBER  
 GARY RACKLER ..... BOARD MEMBER  
 DARREN ROBERTSON ..... BOARD MEMBER  
 MARGIE GARZA ..... BUSINESS MANAGER  
 DONNA ROBERTSON ..... BUSINESS MANAGER  
 DONNA ROBERTSON ..... PEIMS COORDINATOR

**110-907 SUNDOWN ISD**

RUSTY BAGGETT ..... BOARD PRESIDENT  
 DOUG PRECURE ..... BOARD VICE-PRESIDENT  
 PATRICIA COLLINS ..... BOARD SECRETARY  
 DELWIN BRITTON ..... BOARD MEMBER  
 ROBERT DALTON ..... BOARD MEMBER  
 JOE HINSON ..... BOARD MEMBER  
 GREG RAWLS ..... BOARD MEMBER  
 BRENDA COMER ..... BUSINESS MANAGER  
 CLELIA CASTILLO ..... PEIMS COORDINATOR

**110-908 WHITHARRAL ISD**

JOHN DUKATNIK ..... BOARD PRESIDENT  
 BUTCH ALBUS ..... BOARD VICE-PRESIDENT  
 LISA RUTLEDGE ..... BOARD SECRETARY  
 DAVID ALBUS ..... BOARD MEMBER  
 SCOTT GAGE ..... BOARD MEMBER  
 GEORGE NICKELSON ..... BOARD MEMBER  
 CHAD PENDERGRASS ..... BOARD MEMBER  
 GAYLE BRANCH ..... BUSINESS MANAGER  
 TERRY MORRIS ..... PEIMS COORDINATOR

---

**111 HOOD COUNTY**

---

**111-901 GRANBURY ISD**

JERRY CAMPBELL ..... BOARD PRESIDENT  
 MICKY SHEARON ..... BOARD VICE-PRESIDENT  
 CHARLIE CLOUD ..... BOARD SECRETARY  
 BOWEN BRAWNER ..... BOARD MEMBER  
 DOUG FUNK ..... BOARD MEMBER  
 DR BARBARA HERRINGTON ..... BOARD MEMBER  
 KEVIN MYERS ..... BOARD MEMBER  
 JAN VANDORN ..... ASSISTANT SUPERINTENDENT  
 SHARAY BOYNTON ..... BUSINESS MANAGER  
 JUDY DEAVER ..... PEIMS COORDINATOR

**111-902 LIPAN ISD**

JOHN COOPER ..... BOARD PRESIDENT  
 RHONDA MILLINGTON ..... BOARD VICE-PRESIDENT  
 WALTER BALDREE ..... BOARD SECRETARY  
 RICHARD ATOR ..... BOARD MEMBER  
 MARK PENDERGRASS ..... BOARD MEMBER  
 JIMMY TATE ..... BOARD MEMBER  
 NED TIPTON ..... BOARD MEMBER  
 SANDY HOWARD ..... PEIMS COORDINATOR

**111-903 TOLAR ISD**

BRANDON MABERY ..... BOARD PRESIDENT  
 MARK WALDREP ..... BOARD VICE-PRESIDENT  
 DR DAVID BRISTER ..... BOARD SECRETARY  
 JAMES DEAVER ..... BOARD MEMBER  
 TERRY LEATHERMAN ..... BOARD MEMBER  
 JAY MEYER ..... BOARD MEMBER  
 BRIAN THOMAS ..... BOARD MEMBER  
 RITA F MORRIS ..... BUSINESS MANAGER  
 RITA F MORRIS ..... PEIMS COORDINATOR

# Texas Public School Districts and Charters: Board Members, Assistant Superintendents, Business Managers, and Public Education Information Management System (PEIMS) Coordinators, November 2007

---

## 112 HOPKINS COUNTY

---

### 112-901 SULPHUR SPRINGS ISD

FOY WILLIAMS..... BOARD PRESIDENT  
DON SAPAUGH..... BOARD VICE-PRESIDENT  
CLAY JOHNSON..... BOARD SECRETARY  
JACQUELYN BRICE..... BOARD MEMBER  
JACK CHUBB..... BOARD MEMBER  
JUDY GILLEM..... BOARD MEMBER  
CAROLYN THOMAS..... BOARD MEMBER  
RANDY REED..... ASSISTANT SUPERINTENDENT  
MIKI EDDINS..... BUSINESS MANAGER  
BETTY LAWSON..... PEIMS COORDINATOR

### 112-905 CUMBY ISD

DAVID BARROW..... BOARD PRESIDENT  
JASON HUDSON..... BOARD VICE-PRESIDENT  
LOU ANN PETTY..... BOARD SECRETARY  
JESSE HEER..... BOARD MEMBER  
JODY JARVIS..... BOARD MEMBER  
DAVID PETTY..... BOARD MEMBER  
RENEE SEELY..... BOARD MEMBER  
LINDA HUDNALL..... BUSINESS MANAGER  
CHARLOTTE MCLARRY..... PEIMS COORDINATOR

### 112-906 NORTH HOPKINS ISD

JIMMY DON GOLDSMITH..... BOARD PRESIDENT  
KEVIN MELTON..... BOARD VICE-PRESIDENT  
ROBERT MCPHERSON..... BOARD SECRETARY  
RADONA ADAMS..... BOARD MEMBER  
EDGAR CLEMENTS..... BOARD MEMBER  
LORI TIMKO..... BOARD MEMBER  
ROBERT WHALEY..... BOARD MEMBER  
JAN VAUGHN..... BUSINESS MANAGER  
TOMMY LONG..... PEIMS COORDINATOR

### 112-907 MILLER GROVE ISD

CAROLYN BURNS..... BOARD PRESIDENT  
LEWIS RUSSELL..... BOARD VICE-PRESIDENT  
BRIAN SCOTT LENNON..... BOARD SECRETARY  
JOHNNY BURNS..... BOARD MEMBER  
DOUG HALL..... BOARD MEMBER  
ERIC MABE..... BOARD MEMBER  
JIM POTTS..... BOARD MEMBER  
JANICE TEER..... BUSINESS MANAGER  
KATHY WREN..... PEIMS COORDINATOR

### 112-908 COMO-PICKTON CISD

MARK HUMPHREY..... BOARD PRESIDENT  
BETH HANKINS..... BOARD VICE-PRESIDENT  
PENNY SPEARMAN..... BOARD SECRETARY  
TOM HENDRICKS..... BOARD MEMBER  
DANNY RAY MOSS..... BOARD MEMBER  
MICHAEL MUND..... BOARD MEMBER  
GERALD WALTERS..... BOARD MEMBER  
LYDIA WALDEN..... ASSISTANT SUPERINTENDENT  
LENISE BOSEMAN..... BUSINESS MANAGER  
LENISE BOSEMAN..... PEIMS COORDINATOR

### 112-909 SALTILLO ISD

MATT WILSON..... BOARD PRESIDENT  
BARRY BREWER..... BOARD VICE-PRESIDENT  
CHAD NEAL..... BOARD SECRETARY  
RUSTY DANIEL..... BOARD MEMBER  
EARL GREGORY..... BOARD MEMBER

RANDY JOHNSON..... BOARD MEMBER  
GARY MOBLEY..... BOARD MEMBER  
JANICE TEER..... BUSINESS MANAGER  
PAM MILLER..... PEIMS COORDINATOR  
JANICE TEER..... PEIMS COORDINATOR

### 112-910 SULPHUR BLUFF ISD

RONNY CALDWELL..... BOARD PRESIDENT  
TERRY GOLDSMITH..... BOARD VICE-PRESIDENT  
BILL WILDER..... BOARD SECRETARY  
BRIAN DORNER..... BOARD MEMBER  
JOEY DORNER..... BOARD MEMBER  
TROY EMERSON..... BOARD MEMBER  
TONEY HURLEY..... BOARD MEMBER  
JANICE TEER..... BUSINESS MANAGER  
SHARON COX..... PEIMS COORDINATOR

---

## 113 HOUSTON COUNTY

---

### 113-901 CROCKETT ISD

PAM AINSWORTH..... BOARD PRESIDENT  
CLAUDE WATSON..... BOARD VICE-PRESIDENT  
HELEN DUBCAK..... BOARD SECRETARY  
HAROLD D BROWN..... BOARD MEMBER  
DEBORAH KENNEDY..... BOARD MEMBER  
JOHN L LAWRENCE..... BOARD MEMBER  
TREY YOUNG..... BOARD MEMBER  
DAVID BAXTER..... ASSISTANT SUPERINTENDENT  
DR SHARON ROSS..... ASSISTANT SUPERINTENDENT  
JOHN L WALKER..... BUSINESS MANAGER  
JOHN WALKER..... PEIMS COORDINATOR

### 113-902 GRAPELAND ISD

JAMES ANDERSON..... BOARD PRESIDENT  
PAUL OLIVER..... BOARD VICE-PRESIDENT  
BETTY BASSETT..... BOARD SECRETARY  
KAREN BRIDGES..... BOARD MEMBER  
MITCHELL HUFF..... BOARD MEMBER  
NORM ORMISTON..... BOARD MEMBER  
RICKEY WALKER..... BOARD MEMBER  
BONNIE HOOPER..... BUSINESS MANAGER  
RHONDA SHAW..... PEIMS COORDINATOR

### 113-903 LOVELADY ISD

CARL DALE HARRELSON..... BOARD PRESIDENT  
BRUCE MONK..... BOARD VICE-PRESIDENT  
MIKE RICH..... BOARD SECRETARY  
DON CRUM..... BOARD MEMBER  
RICHARD GUNNELS..... BOARD MEMBER  
BILLY JONES..... BOARD MEMBER  
CHRIS STARNES..... BOARD MEMBER  
NORMA DELL JONES..... PEIMS COORDINATOR

### 113-904 CROCKETT STATE SCHOOL

THOMAS PHILLIPS..... BUSINESS MANAGER  
KATHY RICHMOND..... PEIMS COORDINATOR

### 113-905 LATEXO ISD

BUTCH PATTON..... BOARD PRESIDENT  
KENT CLARK..... BOARD VICE-PRESIDENT  
MIKE FURRH..... BOARD MEMBER  
THOMAS GILSON..... BOARD MEMBER  
JENNIFER PATTON..... BOARD MEMBER  
JOHN TURNER..... BOARD MEMBER  
CYNTHA NEEL..... ASSISTANT SUPERINTENDENT

# Texas Public School Districts and Charters: Board Members, Assistant Superintendents, Business Managers, and Public Education Information Management System (PEIMS) Coordinators, November 2007

GAIL WRIGHT.....BUSINESS MANAGER  
GAIL WRIGHT.....PEIMS COORDINATOR

**113-906 KENNARD ISD**

RONALD HILL.....BOARD PRESIDENT  
TOD ENGLISH.....BOARD VICE-PRESIDENT  
DENISE BARCLAY.....BOARD SECRETARY  
CREST ADAIR.....BOARD MEMBER  
PETE HAMMONS.....BOARD MEMBER  
ROGER KELLUM.....BOARD MEMBER  
TERRY STUBBLEFIELD.....BOARD MEMBER  
GARY JACOBS.....AREA SUPERINTENDENT  
MELBA PETTY.....BUSINESS MANAGER  
JOE AINSWORTH.....PEIMS COORDINATOR

---

**114 HOWARD COUNTY**

---

**114-901 BIG SPRING ISD**

ALAN PARTEE.....BOARD PRESIDENT  
IRENE GALAN.....BOARD VICE-PRESIDENT  
MIKE DAWSON.....BOARD SECRETARY  
JEFF BRORMAN.....BOARD MEMBER  
PHIL FURQUERON.....BOARD MEMBER  
TONY KENNEDY.....BOARD MEMBER  
MARIA PADILLA.....BOARD MEMBER  
CARIE DUNNAM.....ASSISTANT SUPERINTENDENT  
SANDRA WAGGONER.....BUSINESS MANAGER  
VICKIE CHEYNE.....PEIMS COORDINATOR

**114-902 COAHOMA ISD**

JODY REID.....BOARD PRESIDENT  
CHERLYN WELLS.....BOARD SECRETARY  
MIKE BLISSARD.....BOARD MEMBER  
DALE COATES.....BOARD MEMBER  
JOHN WAYNE METCALF.....BOARD MEMBER  
JAMES WHITE.....BOARD MEMBER  
ALAN WRIGHT.....BOARD MEMBER  
GINA MCENDREE.....BUSINESS MANAGER  
GINA MCENDREE.....PEIMS COORDINATOR

**114-904 FORSAN ISD**

TOM KUYKENDALL.....BOARD PRESIDENT  
MARTY WHETSEL.....BOARD VICE-PRESIDENT  
BECKIE WASH.....BOARD SECRETARY  
LEWIS BOEKER.....BOARD MEMBER  
CHRIS EVANS.....BOARD MEMBER  
DALE HUMPHREYS.....BOARD MEMBER  
MISTY RHOTON.....BOARD MEMBER  
RANDALL SCOTT JOHNSON.....AREA SUPERINTENDENT  
DIANNA WALKER.....BUSINESS MANAGER  
BEVERLEY HUMPHREYS.....PEIMS COORDINATOR

---

**115 HUDSPETH COUNTY**

---

**115-901 FT HANCOCK ISD**

JOE RODRIGUEZ.....BOARD PRESIDENT  
CRAIGE MILLER.....BOARD VICE-PRESIDENT  
YOLANDA ESPARZA.....BOARD SECRETARY  
BRECK BEAN.....BOARD MEMBER  
MANUEL GALINDO.....BOARD MEMBER  
RUBEN MARTINEZ.....BOARD MEMBER  
VICTORIA GONZALEZ.....BUSINESS MANAGER  
VICTORIA GONZALEZ.....PEIMS COORDINATOR  
MARY E MILLER.....PEIMS COORDINATOR

**115-902 SIERRA BLANCA ISD**

JUAN CARLOS GOMEZ.....BOARD PRESIDENT  
BARBARA DODGE.....BOARD VICE-PRESIDENT  
RUSSELL DALE MOORE.....BOARD SECRETARY  
ZENJA ARCHULETA.....BOARD MEMBER  
JO ANN ELDER.....BOARD MEMBER  
MICHAEL L JACKSON.....BOARD MEMBER  
RICHARD ROSE.....BOARD MEMBER  
CINDY JACKSON.....BUSINESS MANAGER  
MARISOL VIRDELL.....PEIMS COORDINATOR

**115-903 DELL CITY ISD**

HARVEY LAYTON.....BOARD PRESIDENT  
WESLEY GILMORE.....BOARD VICE-PRESIDENT  
RICH PAGE.....BOARD SECRETARY  
JOSE COVARRUBIAS.....BOARD MEMBER  
ARTEMIO GONZALEZ.....BOARD MEMBER  
CHRIS PAGE.....BOARD MEMBER  
LARRY SUNN.....BOARD MEMBER  
DEANNE PAGE.....BUSINESS MANAGER  
DEANNE PAGE.....PEIMS COORDINATOR

---

**116 HUNT COUNTY**

---

**116-801 PHOENIX CHARTER SCHOOL**

TERESA E SCHUSTER.....BOARD PRESIDENT  
TERESA PRESTIEN.....BOARD VICE-PRESIDENT  
TRICIA L HENRY.....BOARD SECRETARY  
JAMES L OTIS SR.....BOARD MEMBER  
MAXINE J THOMAS.....BOARD MEMBER

**116-901 CADDO MILLS ISD**

J CODDINGTON.....BOARD PRESIDENT  
P LOCKER.....BOARD VICE-PRESIDENT  
S PLASEK.....BOARD SECRETARY  
K HOPKINS.....BOARD MEMBER  
J LOCKE.....BOARD MEMBER  
T MCMAHAN.....BOARD MEMBER  
GT PARSONS.....BOARD MEMBER  
VICKI PAYNE.....AREA SUPERINTENDENT  
KATHY WEIS.....ASSISTANT SUPERINTENDENT  
CORRIE HOLLON.....BUSINESS MANAGER  
K G WILLIAMS.....PEIMS COORDINATOR

**116-902 CELESTE ISD**

TERRY HICKS.....BOARD PRESIDENT  
DAVID LAFAVERS.....BOARD VICE-PRESIDENT  
ELAINE SHAW.....BOARD SECRETARY  
JEFFREY BABERS.....BOARD MEMBER  
MARTY BURKE.....BOARD MEMBER  
TOM OLSON.....BOARD MEMBER  
DR KEN WILGUS.....BOARD MEMBER  
TAMMY SHIELDS.....BUSINESS MANAGER  
TAMMY SHIELDS.....PEIMS COORDINATOR

**116-903 COMMERCE ISD**

DEBBIE AIKIN.....BOARD PRESIDENT  
WILLIE BLOW.....BOARD VICE-PRESIDENT  
BOB MCLEROY.....BOARD SECRETARY  
J RUSSELL ARMSTRONG.....BOARD MEMBER  
DONNA TAVENER.....BOARD MEMBER  
MEDLEY WILSON.....BOARD MEMBER  
CARRIE ALEXANDER.....BUSINESS MANAGER

# Texas Public School Districts and Charters: Board Members, Assistant Superintendents, Business Managers, and Public Education Information Management System (PEIMS) Coordinators, November 2007

## 116-905 GREENVILLE ISD

ANNE M HAYNES..... BOARD PRESIDENT  
SLACK LEE BROWN ..... BOARD VICE-PRESIDENT  
DUANE MAY ..... BOARD SECRETARY  
JAMES BLAND ..... BOARD MEMBER  
DR KAREN HUNT BUTCHER ..... BOARD MEMBER  
CHARLES SIVLEY ..... BOARD MEMBER  
LEAH R TILLOTSON ..... BOARD MEMBER  
CARL KEY ..... ASSISTANT SUPERINTENDENT  
BRUCE SHORES ..... ASSISTANT SUPERINTENDENT  
ANGIE GUTSCH ..... PEIMS COORDINATOR

## 116-906 LONE OAK ISD

THOMAS PATTERSON..... BOARD PRESIDENT  
WAYNE BURTON ..... BOARD VICE-PRESIDENT  
TERRY GIPSON ..... BOARD SECRETARY  
DANNY CALK ..... BOARD MEMBER  
JERRY CLICK ..... BOARD MEMBER  
CRAIG DRIGGERS ..... BOARD MEMBER  
GREGG ELMORE..... BOARD MEMBER  
DONNA SCOGGINS ..... BUSINESS MANAGER  
CHARLOTTE MCLARRY ..... PEIMS COORDINATOR

## 116-908 QUINLAN ISD

KENNY STONE ..... BOARD PRESIDENT  
BILL SLAUGHTER..... BOARD VICE-PRESIDENT  
KEVIN FRITCH..... BOARD SECRETARY  
SCOTT CORNUAUD ..... BOARD MEMBER  
DENNIS EARLS ..... BOARD MEMBER  
MICHELLE HARRISON ..... BOARD MEMBER  
ERIC KLEIBER ..... BOARD MEMBER  
DR DEBRA CROSBY ..... DEPUTY SUPERINTENDENT  
CODY NEWCOMB..... ASSISTANT SUPERINTENDENT  
LAURA CHILDRESS..... PEIMS COORDINATOR

## 116-909 WOLFE CITY ISD

RON FERGUSON ..... BOARD PRESIDENT  
JOHN WILKINSON..... BOARD VICE-PRESIDENT  
MAXINE HAYWOOD ..... BOARD SECRETARY  
AARON DEARY ..... BOARD MEMBER  
PAUL RAY SANDERS ..... BOARD MEMBER  
BETTY SMITH..... BOARD MEMBER  
PHIL TANNER ..... BOARD MEMBER  
RENA CONLEY ..... BUSINESS MANAGER  
SHERRY PERKINS..... PEIMS COORDINATOR

## 116-910 CAMPBELL ISD

CHARLIE MARTIN..... BOARD PRESIDENT  
MIKE ROSS ..... BOARD VICE-PRESIDENT  
CHARLOTTE MC LARRY ..... BOARD SECRETARY  
DOWANNA JACO ..... BOARD ASSISTANT SECRETARY  
JOHN BOWEN ..... BOARD MEMBER  
ROGER ROMINES ..... BOARD MEMBER  
MARK SEALE ..... BOARD MEMBER  
MARION LANGSTON..... BUSINESS MANAGER  
KAREN PERKINS..... PEIMS COORDINATOR

## 116-915 BLAND ISD

TERRY HURST ..... BOARD PRESIDENT  
STEVE WELBORN ..... BOARD VICE-PRESIDENT  
MARK HENDLEY ..... BOARD SECRETARY  
SHELL GUNNELS..... BOARD MEMBER  
KENNY HIGHTOWER ..... BOARD MEMBER  
TONY JOHNSON ..... BOARD MEMBER  
KEN PENDERGRASS ..... BOARD MEMBER

RICK TIDWELL ..... BUSINESS MANAGER  
TED CAPPS ..... PEIMS COORDINATOR

## 116-916 BOLES ISD

LINDA PITTS..... BOARD PRESIDENT  
DAVID MILNER..... BOARD VICE-PRESIDENT  
KRISTI BAGGETT..... BOARD SECRETARY  
MIKE MELTON ..... BOARD MEMBER  
ERIC TAYLOR..... BOARD MEMBER  
VICKI WETTELAND ..... BOARD MEMBER  
PAMELA FAYE LEWIS ..... PEIMS COORDINATOR

---

## 117 HUTCHINSON COUNTY

---

### 117-901 BORGER ISD

GARY SCHNECK ..... BOARD PRESIDENT  
ELAINE FEESE ..... BOARD VICE-PRESIDENT  
JOHNNY RUSTEN ..... BOARD SECRETARY  
ROBERT BRADLEY ..... BOARD MEMBER  
DAVID BRANDON..... BOARD MEMBER  
TODD HARRIS..... BOARD MEMBER  
CHARLOTTE WILLIAMS ..... BOARD MEMBER  
LINDA ROTRAMEL ..... ASSISTANT SUPERINTENDENT  
FAYE HOOPER..... BUSINESS MANAGER  
FAYE HOOPER..... PEIMS COORDINATOR

### 117-903 SANFORD-FRITCH ISD

DALE SIMPSON ..... BOARD PRESIDENT  
CURTIS MILLS ..... BOARD VICE-PRESIDENT  
TOMMY MARSHALL ..... BOARD SECRETARY  
NANCY BRUCE..... BOARD MEMBER  
TOMMY MEYER..... BOARD MEMBER  
RUSTY RATLIFF..... BOARD MEMBER  
ALAN SMITH..... BOARD MEMBER  
CRAIG ADAMS..... ASSISTANT SUPERINTENDENT  
CRAIG ADAMS..... BUSINESS MANAGER  
DANNA ROWH ..... PEIMS COORDINATOR

### 117-904 PLEMONS-STINNETT-PHILLIPS CISD

JOHNNY SHIELDS..... BOARD PRESIDENT  
RANDY HESTON ..... BOARD VICE-PRESIDENT  
RODNEY FRANKLIN ..... BOARD SECRETARY  
RODNEY KIMMELL ..... BOARD MEMBER  
MIKE LAMBERSON ..... BOARD MEMBER  
JOEY MILLER ..... BOARD MEMBER  
LANE MONDEN ..... BOARD MEMBER  
JIMMY AMARO..... DEPUTY SUPERINTENDENT  
BETTYE J STEVENS..... BUSINESS MANAGER  
SHARRI SULLIVAN ..... PEIMS COORDINATOR

### 117-907 SPRING CREEK ISD

BOB KASCH ..... BOARD PRESIDENT  
BLAKE MOORE..... BOARD VICE-PRESIDENT  
CYNTHIA CORNELIUS..... BOARD SECRETARY  
CHARLIE CHAMBERS ..... BOARD MEMBER  
RONNIE COX ..... BOARD MEMBER  
EDDIE HARLAN ..... BOARD MEMBER  
JENNIFER ORAND..... BOARD MEMBER  
BRET MADSEN ..... BUSINESS MANAGER  
BRET MADSEN ..... PEIMS COORDINATOR

---

## 118 IRION COUNTY

---

### 118-902 IRION COUNTY ISD

WES THIERS ..... BOARD PRESIDENT



# Texas Public School Districts and Charters: Board Members, Assistant Superintendents, Business Managers, and Public Education Information Management System (PEIMS) Coordinators, November 2007

STELLA WOLFENBARGER..... BOARD VICE-PRESIDENT  
LISA HIGHT..... BOARD SECRETARY  
VALENTIN GOMEZ..... BOARD MEMBER  
MELISSA MATTHEWS..... BOARD MEMBER  
JOE NARVAEZ..... BOARD MEMBER  
VIRGINIA WALES..... BOARD MEMBER  
LUANN BAILEY..... PEIMS COORDINATOR

## 119 JACK COUNTY

### 119-901 BRYSON ISD

HENRY BIRDWELL JR..... BOARD PRESIDENT  
DANNY LEWIS..... BOARD VICE-PRESIDENT  
TOMMY AINSWORTH..... BOARD SECRETARY  
TONY THOMAS..... BOARD ASSISTANT SECRETARY  
LYNN CASTELL..... BOARD MEMBER  
T-BOB HAUGER..... BOARD MEMBER  
CLIFFORD SMITH..... BOARD MEMBER  
MISTI ROBINSON..... BUSINESS MANAGER  
PAM SANDERS..... PEIMS COORDINATOR

### 119-902 JACKSBORO ISD

JOHN WILLIAMS..... BOARD PRESIDENT  
GARY ZEITLER..... BOARD VICE-PRESIDENT  
DAVID SPILLER..... BOARD SECRETARY  
CLINT FARRIS..... BOARD MEMBER  
BRENT HACKLEY..... BOARD MEMBER  
HOWARD KESSINGER..... BOARD MEMBER  
ROXANNA MADDOX..... BOARD MEMBER  
CHRISTY THOMAS..... BUSINESS MANAGER  
CYNTHIA BURKETT..... PEIMS COORDINATOR

### 119-903 PERRIN-WHITT CISD

WAYNE STEPHENS..... BOARD PRESIDENT  
SCOTT FOWLER..... BOARD VICE-PRESIDENT  
PAT WRIGHT..... BOARD SECRETARY  
JANET ADAIR..... BOARD MEMBER  
MIKE HUTTON..... BOARD MEMBER  
DAVID JACKSON..... BOARD MEMBER  
TRACY LEE..... BOARD MEMBER  
FRAN SELF..... BUSINESS MANAGER  
FRAN SELF..... PEIMS COORDINATOR

## 120 JACKSON COUNTY

### 120-901 EDNA ISD

JOSE RODRIGUEZ..... BOARD PRESIDENT  
JOHN C MORROW..... BOARD VICE-PRESIDENT  
TERRY MILLER..... BOARD SECRETARY  
ALFRED ROSA..... BOARD ASSISTANT SECRETARY  
JAN BONE..... BOARD MEMBER  
DR GERALD BOYD..... BOARD MEMBER  
PATRICK BRZOWSKI..... BOARD MEMBER  
FRED F GRAHMANN..... BUSINESS MANAGER  
DEBBIE SPRING..... PEIMS COORDINATOR

### 120-902 GANADO ISD

PIERCE THEDFORD JR..... BOARD PRESIDENT  
ALLEN PARKS..... BOARD VICE-PRESIDENT  
SHARON HICKS..... BOARD SECRETARY  
RUBEN CASTILLO..... BOARD MEMBER  
DON HOHENSEE..... BOARD MEMBER  
ALBERT STRAUSS..... BOARD MEMBER  
DONNIE TEGELER..... BOARD MEMBER  
LOUIS KOZELSKY..... BUSINESS MANAGER

MISSY KLIMITCHECK..... PEIMS COORDINATOR

### 120-905 INDUSTRIAL ISD

GARLAND R SANDHOP..... BOARD PRESIDENT  
TIM GARCIA..... BOARD VICE-PRESIDENT  
CARL ALLEN..... BOARD SECRETARY  
LADDIE ELLIS..... BOARD MEMBER  
DELANO KINSFATHER..... BOARD MEMBER  
PAUL LITTLEFIELD..... BOARD MEMBER  
PAT STUART..... BOARD MEMBER  
OLIVIA MIXON..... BUSINESS MANAGER  
KIM JARISCH..... PEIMS COORDINATOR  
SARAH A THEDFORD..... PEIMS COORDINATOR

## 121 JASPER COUNTY

### 121-902 BROOKELAND ISD

CHARLIE BECKETT..... BOARD PRESIDENT  
BRETT HOLLOWAY..... BOARD VICE-PRESIDENT  
TOM SPRING..... BOARD SECRETARY  
DOYLE BREWSTER..... BOARD MEMBER  
JERRY BURCH..... BOARD MEMBER  
MACK COOPER..... BOARD MEMBER  
TODD SMITH..... BOARD MEMBER  
LANA COMEAUX..... AREA SUPERINTENDENT  
LESLIE STROUSE..... BUSINESS MANAGER

### 121-903 BUNA ISD

DON STANLEY..... BOARD PRESIDENT  
PAT STANLEY..... BOARD VICE-PRESIDENT  
CLIFTON WHITMIRE..... BOARD SECRETARY  
TED BULLARD..... BOARD MEMBER  
BARRY HILLIN..... BOARD MEMBER  
KEITH MULLINS..... BOARD MEMBER  
BOBBY SMITH..... BOARD MEMBER  
JOHN BURT..... ASSISTANT SUPERINTENDENT  
JOHN E BURT..... ASSISTANT SUPERINTENDENT  
DEBBIE EVERHART..... PEIMS COORDINATOR

### 121-904 JASPER ISD

BRENDA JOB..... BOARD PRESIDENT  
EDDIE HOPKINS..... BOARD VICE-PRESIDENT  
JOE J BRECKENRIDGE..... BOARD SECRETARY  
MELISSA ARMSTRONG..... BOARD MEMBER  
KEVIN KIPP..... BOARD MEMBER  
LARRY MATHEWS..... BOARD MEMBER  
JAMES RILEY..... BOARD MEMBER  
CAROLYN P FOSTER..... BUSINESS MANAGER  
LANELL SMITH..... PEIMS COORDINATOR

### 121-905 KIRBYVILLE CISD

LARRY MIDDLETON..... BOARD PRESIDENT  
ALTON BOOKER..... BOARD VICE-PRESIDENT  
ELLIS W THOMAS..... BOARD SECRETARY  
ROBERT CHANDLER JR..... BOARD MEMBER  
BRETT H HORN..... BOARD MEMBER  
RODNEY HORN..... BOARD MEMBER  
WAYNE HUGHES..... BOARD MEMBER  
RICHARD HAZLEWOOD..... ASSISTANT SUPERINTENDENT  
NITA POPIELARCZYK..... ASSISTANT SUPERINTENDENT  
VICKI TALIAFERRO..... PEIMS COORDINATOR

### 121-906 EVADALE ISD

JOHNNY DALE GRAVIS..... BOARD PRESIDENT  
KEITH L MAUER..... BOARD VICE-PRESIDENT

# Texas Public School Districts and Charters: Board Members, Assistant Superintendents, Business Managers, and Public Education Information Management System (PEIMS) Coordinators, November 2007

MILT W STRINGER ..... BOARD SECRETARY  
 BEN P BRUCE ..... BOARD MEMBER  
 AUSTIN E FREEMAN ..... BOARD MEMBER  
 JIM LOVE ..... BOARD MEMBER  
 CARL D WILLIAMS ..... BOARD MEMBER  
 BRANDY LYNETTE BLACK ..... BUSINESS MANAGER  
 AMANDA JO GRAVIS ..... PEIMS COORDINATOR

## 122 JEFF DAVIS COUNTY

### 122-901 FT DAVIS ISD

LANE MILLS ..... BOARD PRESIDENT  
 JOHN HIENER ..... BOARD VICE-PRESIDENT  
 TRAE DUTCHOVER ..... BOARD SECRETARY  
 KELLY BOULTINGHOUSE ..... BOARD MEMBER  
 DELTON DAUGHERTY ..... BOARD MEMBER  
 LANNA TWEEDY DUNCAN ..... BOARD MEMBER  
 RICK MCIVOR ..... BOARD MEMBER  
 WILLIAM MALINE ..... BUSINESS MANAGER  
 KIM EVANS ..... PEIMS COORDINATOR

### 122-902 VALENTINE ISD

LISA MORTON ..... BOARD PRESIDENT  
 ALFRED MEANS JR ..... BOARD VICE-PRESIDENT  
 MARIA ELENA CARRASCO ..... BOARD SECRETARY  
 JACKIE MEANS ..... BOARD MEMBER  
 JESUS NAVARRETE ..... BOARD MEMBER  
 LARRY PORRAS ..... BOARD MEMBER  
 STEVE YORK ..... BOARD MEMBER  
 ERNESTO VILLARREAL JR ..... BUSINESS MANAGER

## 123 JEFFERSON COUNTY

### 123-801 ACADEMY OF BEAUMONT

RICHARD WALLS ..... BOARD PRESIDENT  
 NATHALIA BROOKS ..... BOARD SECRETARY

### 123-803 TEKOA ACADEMY OF ACCELERATED STUDIES

RONNIE LINDEN ..... BOARD PRESIDENT  
 CURTIS R DUMAS ..... BOARD SECRETARY  
 KENNETH R PHILLIPS ..... BOARD MEMBER  
 FABIOLA SMALL ..... BOARD MEMBER

### 123-804 RICHARD MILBURN ACADEMY (BEAUMONT)

WILLIAM P GAYTON ..... BOARD PRESIDENT  
 ERNEST W CHAMBERS ..... BOARD MEMBER  
 HOUSTON CONLEY ..... BOARD MEMBER  
 ROBERT J MUNNELLY ..... BOARD MEMBER  
 FRANCIS A WHITE ..... BOARD MEMBER  
 TIFFANY MILLS ..... PEIMS COORDINATOR

### 123-805 EHRHART SCHOOL

MARGUERITTE J HUMPHREY ..... BOARD PRESIDENT  
 DANA MELANCON ..... BOARD VICE-PRESIDENT  
 LEANN O EWING ..... BOARD SECRETARY  
 ROZANNE B BLOUNT ..... BOARD TREASURER  
 JOHN R CERAVOLO ..... BOARD MEMBER  
 WALLACE A DOMINGUE JR ..... BOARD MEMBER  
 JOSEPH J FISHER II ..... BOARD MEMBER  
 DOROTHY L WILSON ..... BOARD MEMBER  
 ANITA STEVENS ..... PEIMS COORDINATOR

### 123-806 HARMONY SCIENCE ACAD (BEAUMONT)

ONER U CELEPCIKAY ..... BOARD PRESIDENT  
 GOKTURK TUNC ..... BOARD VICE-PRESIDENT

FATIH YIGIT ..... BOARD SECRETARY  
 MUSTAFA A ATIK ..... BOARD TREASURER

### 123-905 NEDERLAND ISD

BRENT A WEAVER ..... BOARD PRESIDENT  
 RONNIE L CESSAC ..... BOARD VICE-PRESIDENT  
 RICHARD COX ..... BOARD SECRETARY  
 CRAIG BELAIRE ..... BOARD MEMBER  
 GEORGE HAWKINS ..... BOARD MEMBER  
 SUZANNE ISOM ..... BOARD MEMBER  
 EVERETT H SANDERSON ..... BOARD MEMBER  
 STUART KIESCHNICK ..... ASSISTANT SUPERINTENDENT  
 MICHAEL G LAIRD ..... ASSISTANT SUPERINTENDENT  
 MELISSA J WONG ..... BUSINESS MANAGER  
 MICHAEL D PEDIGO ..... PEIMS COORDINATOR

### 123-907 PORT ARTHUR ISD

WILLIE MAE ELMORE ..... BOARD PRESIDENT  
 GREGORY FLORES ..... BOARD VICE-PRESIDENT  
 LLOYD MARIE JOHNSON ..... BOARD SECRETARY  
 TERRY DOYLE ..... BOARD MEMBER  
 DR MATTIE LONDOW ..... BOARD MEMBER  
 KENNETH MARKS ..... BOARD MEMBER  
 THEODORE VICTOR ..... BOARD MEMBER  
 DR MORCEASE J BEASLEY ..... DEPUTY SUPERINTENDENT  
 PHYLLIS GEANS ..... ASSISTANT SUPERINTENDENT  
 DR MARK PORTERIE ..... ASSIST COUNTY SUPERINTENDENT  
 LARRY REDMOND ..... BUSINESS MANAGER  
 BEVERLY THORNTON ..... PEIMS COORDINATOR

### 123-908 PORT NECHES-GROVES ISD

ABBY DEATON ..... BOARD PRESIDENT  
 DARREN MCCUTCHEON ..... BOARD VICE-PRESIDENT  
 JIM WESTBROOK ..... BOARD SECRETARY  
 RUSTY BRITAIN ..... BOARD MEMBER  
 CAROL BROUSSARD ..... BOARD MEMBER  
 HARVEY R BROWN ..... BOARD MEMBER  
 JAMES GREEN ..... BOARD MEMBER  
 WILLIAM H CURL ..... ASSISTANT SUPERINTENDENT  
 CHERYL HERNANDEZ ..... BUSINESS MANAGER  
 HILL PETRY ..... PEIMS COORDINATOR

### 123-910 BEAUMONT ISD

OLLIS E WHITAKER ..... BOARD PRESIDENT  
 JANICE BRASSARD ..... BOARD VICE-PRESIDENT  
 TERRY D WILLIAMS ..... BOARD SECRETARY  
 MARTHA HICKS ..... BOARD MEMBER  
 WILLIAM NANTZ ..... BOARD MEMBER  
 WOODROW REECE ..... BOARD MEMBER  
 HOWARD J TRAHAN JR ..... BOARD MEMBER  
 SHIRLEY BONTON ..... ASSISTANT SUPERINTENDENT  
 TERRY INGRAM ..... ASSISTANT SUPERINTENDENT  
 WILLIS R MACKKEY ..... ASSISTANT SUPERINTENDENT  
 JANE KINGSLEY ..... BUSINESS MANAGER  
 JANE KINGSLEY ..... PEIMS COORDINATOR  
 BETTIE W NIXON ..... PEIMS COORDINATOR

### 123-913 SABINE PASS ISD

GENE COX ..... BOARD PRESIDENT  
 SAM GARRISON ..... BOARD VICE-PRESIDENT  
 PHYLLIS ALMOND ..... BOARD SECRETARY  
 KAREN GARRISON ..... BOARD MEMBER  
 LANE PLAUCHE ..... BOARD MEMBER  
 JEFF WILLIAMS ..... BOARD MEMBER  
 REBECCA DUBOSE ..... PEIMS COORDINATOR

# Texas Public School Districts and Charters: Board Members, Assistant Superintendents, Business Managers, and Public Education Information Management System (PEIMS) Coordinators, November 2007

## 123-914 HAMSHIRE-FANNETT ISD

CAREY RAY ..... BOARD PRESIDENT  
 CHARLES J FONTENOT ..... BOARD VICE-PRESIDENT  
 DANNY GENE WALKER ..... BOARD SECRETARY  
 DR HARVEY SCHNEITER ..... BOARD ASSISTANT SECRETARY  
 SCOTT D ADAMS ..... BOARD MEMBER  
 RODNEY BEGNAUD ..... BOARD MEMBER  
 ROBERT S LOTT ..... BOARD MEMBER  
 KEITH ELLIOTT ..... ASSISTANT SUPERINTENDENT  
 SHERI DRAWHORN ..... BUSINESS MANAGER  
 CHRIS BETAR ..... PEIMS COORDINATOR

## 123-915 AL PRICE STATE JUVENILE CORRECTIONAL FACILITY

RAYMOND BROUSSARD ..... BUSINESS MANAGER  
 SHARON WILEY ..... PEIMS COORDINATOR

---

## 124 JIM HOGG COUNTY

---

### 124-901 JIM HOGG COUNTY ISD

ALBERTO BENAVIDES JR ..... BOARD PRESIDENT  
 ETNA L RAMIREZ ..... BOARD VICE-PRESIDENT  
 PABLO CANTU JR ..... BOARD SECRETARY  
 FLORINDA DAVILA-DELEON ..... BOARD MEMBER  
 JUVENTINO B GONZALEZ ..... BOARD MEMBER  
 ISRAEL HINOJOSA ..... BOARD MEMBER  
 IRMA MEZZA ..... BOARD MEMBER  
 OFELIA C GONZALEZ ..... BUSINESS MANAGER  
 OFELIA C GONZALEZ ..... PEIMS COORDINATOR

---

## 125 JIM WELLS COUNTY

---

### 125-901 ALICE ISD

DAVID GUERRERO ..... BOARD PRESIDENT  
 YOLANDA BUENO ..... BOARD VICE-PRESIDENT  
 GUADALUPE T MARTINEZ ..... BOARD SECRETARY  
 ANTONIO PRUNEDA BILL ..... BOARD MEMBER  
 LEE RAMON ..... BOARD MEMBER  
 ROGER SAENZ ..... BOARD MEMBER  
 CIRO ZAMORA ..... BOARD MEMBER  
 MELONAE DAY ..... ASSISTANT SUPERINTENDENT  
 MELONAE DAY ..... BUSINESS MANAGER  
 ROSARIO SERNA ..... PEIMS COORDINATOR

### 125-902 BEN BOLT-PALITO BLANCO ISD

GRACIELA S GARCIA ..... BOARD PRESIDENT  
 ROLANDO RAMIREZ ..... BOARD VICE-PRESIDENT  
 DANIEL BUENO ..... BOARD SECRETARY  
 NOE CADENA ..... BOARD MEMBER  
 HECTOR MARIO ESCOBAR ..... BOARD MEMBER  
 HIGINIO GARCIA ..... BOARD MEMBER  
 OSCAR GARCIA ..... BOARD MEMBER  
 NORMA PEREZ ..... PEIMS COORDINATOR

### 125-903 ORANGE GROVE ISD

STEVE SEIDEL ..... BOARD PRESIDENT  
 ROEL ALANIZ ..... BOARD VICE-PRESIDENT  
 RUBEN CHAPA ..... BOARD SECRETARY  
 DORIAN DAVID ..... BOARD MEMBER  
 MARTIN GWOSDZ ..... BOARD MEMBER  
 WILL KLATT ..... BOARD MEMBER  
 KATHY RUSK ..... BOARD MEMBER  
 EARL H LUCE ..... AREA SUPERINTENDENT  
 DANE MONROE BEASLEY ..... BUSINESS MANAGER  
 TRACY M KLATT ..... PEIMS COORDINATOR

## 125-905 PREMONT ISD

YVONNE SANCHEZ ..... BOARD PRESIDENT  
 GILBERT TREVIÑO ..... BOARD VICE-PRESIDENT  
 CARMELA GARCIA ..... BOARD SECRETARY  
 ARTURO ARELLANO ..... BOARD MEMBER  
 MARK ANTHONY CANTU ..... BOARD MEMBER  
 NAIDA MARTINEZ ..... BOARD MEMBER  
 OLGA RAMIREZ ..... BOARD MEMBER  
 PHYLLIS CARLILE ..... BUSINESS MANAGER

## 125-906 LA GLORIA ISD

NELIA GARZA ..... BOARD PRESIDENT  
 FRANK SAENZ ..... BOARD VICE-PRESIDENT  
 AMALIA JOHNSON ..... BOARD SECRETARY  
 TIM BOERJAN ..... BOARD MEMBER  
 JOSIE ESCALANTE ..... BOARD MEMBER  
 DAVID BRASWELL ..... BUSINESS MANAGER  
 DAVID BRASWELL ..... PEIMS COORDINATOR

---

## 126 JOHNSON COUNTY

---

### 126-901 ALVARADO ISD

LINDA NEELEY ..... BOARD PRESIDENT  
 DOUG THOMPSON ..... BOARD VICE-PRESIDENT  
 TOM HEAD ..... BOARD SECRETARY  
 TED DOSSEY ..... BOARD MEMBER  
 DAVID J JUSIEWICZ ..... BOARD MEMBER  
 MICHAEL PERCIFIELD ..... BOARD MEMBER  
 KELLY PRICE ..... BOARD MEMBER  
 MARK RATCLIFF ..... ASSISTANT SUPERINTENDENT  
 CARRIE KNIGHT-MAPES ..... BUSINESS MANAGER  
 STEPHANIE FARMER ..... PEIMS COORDINATOR

### 126-902 BURLESON ISD

RONNIE JOHNSON ..... BOARD PRESIDENT  
 STACI EISNER ..... BOARD VICE-PRESIDENT  
 JOANN SMITH ..... BOARD SECRETARY  
 MICHAEL ANCY ..... BOARD MEMBER  
 TIM CLINE ..... BOARD MEMBER  
 BOB SPURLIN ..... BOARD MEMBER  
 BEVERLY VOLKMAN POWELL ..... BOARD MEMBER  
 VICKIE OVERTON ..... ASSISTANT SUPERINTENDENT  
 RONALD KUEHLER ..... BUSINESS MANAGER  
 SUZY ADAMS ..... PEIMS COORDINATOR

### 126-903 CLEBURNE ISD

STUART MADISON ..... BOARD PRESIDENT  
 BRAD MEAD ..... BOARD VICE-PRESIDENT  
 JENNIFER DUGGER ..... BOARD SECRETARY  
 DONNA BOLES ..... BOARD MEMBER  
 BRENT EASDON ..... BOARD MEMBER  
 TEDDY MARTYNIUK ..... BOARD MEMBER  
 DEAN WOODRUFF ..... BOARD MEMBER  
 T MIKE BAILEY ..... ASSISTANT SUPERINTENDENT  
 CAROLYN CODY ..... ASSISTANT SUPERINTENDENT  
 DELANA OSBOURN ..... PEIMS COORDINATOR

### 126-904 GRANDVIEW ISD

CLINT ISHMAEL ..... BOARD PRESIDENT  
 ADAM BRIAN HUGHES ..... BOARD VICE-PRESIDENT  
 KIM AKERS ..... BOARD SECRETARY  
 TIM DAVIS ..... BOARD MEMBER  
 KEITH W MILLER ..... BOARD MEMBER  
 JON TAGGART ..... BOARD MEMBER  
 SCOTT TEKELL ..... BOARD MEMBER

# Texas Public School Districts and Charters: Board Members, Assistant Superintendents, Business Managers, and Public Education Information Management System (PEIMS) Coordinators, November 2007

KEITH SCHARNHORST ..... AREA SUPERINTENDENT  
CHRISTINE LEJUAN RUSSELL ..... PEIMS COORDINATOR

## 126-905 JOSHUA ISD

RANDY WATSON ..... BOARD PRESIDENT  
RONNIE GALBREATH ..... BOARD VICE-PRESIDENT  
MYRA PRUITT ..... BOARD SECRETARY  
ROB DAVIS ..... BOARD MEMBER  
CHRIS OHLSEN ..... BOARD MEMBER  
PAULA PALMER ..... BOARD MEMBER  
DAVID TAYLOR ..... BOARD MEMBER  
JOHN GRIGSBY ..... ASSISTANT SUPERINTENDENT  
FRAN MAREK ..... ASSISTANT SUPERINTENDENT  
JEFF ROWLAND ..... BUSINESS MANAGER  
CHRISTINA ALVARADO ..... PEIMS COORDINATOR

## 126-906 KEENE ISD

DR CHARLES UNDERHILL ..... BOARD PRESIDENT  
SHERI HADLEY ..... BOARD VICE-PRESIDENT  
MARY ANN HODGES ..... BOARD SECRETARY  
CARMEN CURUBO ..... BOARD MEMBER  
FRANK EVANS ..... BOARD MEMBER  
DR STEVEN JONES ..... BOARD MEMBER  
LANETTTE MOLINE ..... BOARD MEMBER  
HOLLIE HAGUE ..... BUSINESS MANAGER  
ELAINE LEWIS ..... PEIMS COORDINATOR

## 126-907 RIO VISTA ISD

RONALD BRYANT ..... BOARD PRESIDENT  
BILL MARCONI ..... BOARD VICE-PRESIDENT  
KEITH HALL ..... BOARD SECRETARY  
DAVID BRUNSON ..... BOARD MEMBER  
JOE GILBERT ..... BOARD MEMBER  
BUTCH HACKLER ..... BOARD MEMBER  
LYNN JUDD ..... BOARD MEMBER  
DR ROCK E MCNULTY ..... AREA SUPERINTENDENT  
DR ROCK MCNULTY ..... BUSINESS MANAGER  
LADONNA JENKINS ..... PEIMS COORDINATOR

## 126-908 VENUS ISD

GREGORY HOFFMAN ..... BOARD PRESIDENT  
LESLIE OWENS ..... BOARD VICE-PRESIDENT  
JOE RUSSELL ..... BOARD SECRETARY  
CHARLES MCCARTY ..... BOARD MEMBER  
TONI ROBERTSON ..... BOARD MEMBER  
JERRY UPCHURCH ..... BOARD MEMBER  
COLEEN WADLINGTON ..... BOARD MEMBER  
SONDRA LANIER ..... BUSINESS MANAGER  
SUSAN COX ..... PEIMS COORDINATOR

## 126-911 GODLEY ISD

DAVID TRAMMELL ..... BOARD PRESIDENT  
BARBARA WILLIS ..... BOARD VICE-PRESIDENT  
TERRIE GOODLOE ..... BOARD SECRETARY  
DENNIS MCFARLIN ..... BOARD MEMBER  
JAMES MCGEHEE ..... BOARD MEMBER  
PAUL MCPHERSON ..... BOARD MEMBER  
BRETT NEILL ..... BOARD MEMBER  
DR JOE DANNA ..... ASSISTANT SUPERINTENDENT  
CHERI COPELAND ..... BUSINESS MANAGER  
MONICA IRVIN ..... BUSINESS MANAGER  
SUE MCPHERSON ..... PEIMS COORDINATOR

---

## 127 JONES COUNTY

---

### 127-901 ANSON ISD

KERRY FORTUNE ..... BOARD PRESIDENT  
BARBARA BERRY ..... BOARD VICE-PRESIDENT  
JIMMY STEVENS ..... BOARD SECRETARY  
DR CORY BROWN ..... BOARD MEMBER  
SUSAN DICKERSON ..... BOARD MEMBER  
KEITH GRAHAM ..... BOARD MEMBER  
PAT SEBALLOS ..... BOARD MEMBER  
MARIE HARGROVE ..... BUSINESS MANAGER  
JEANNE WINKELS ..... PEIMS COORDINATOR

### 127-903 HAMLIN ISD

RICK RODGERS ..... BOARD PRESIDENT  
BILLY BOB REYNOLDS ..... BOARD VICE-PRESIDENT  
LAINE LAKEY ..... BOARD SECRETARY  
ISAAC CASTRO ..... BOARD MEMBER  
TONY COLE ..... BOARD MEMBER  
DREW TOMLINSON ..... BOARD MEMBER  
MASON VAN CLEAVE ..... BOARD MEMBER  
CAROLYN BAIRD ..... BUSINESS MANAGER  
CAROLYN BAIRD ..... PEIMS COORDINATOR

### 127-904 HAWLEY ISD

PAUL STOKES ..... BOARD PRESIDENT  
IRENE SMITH ..... BOARD VICE-PRESIDENT  
GWEN CAMPBELL ..... BOARD SECRETARY  
TROY BRISTOW ..... BOARD MEMBER  
NATHAN KNIGHT ..... BOARD MEMBER  
RANDY SCOTT ..... BOARD MEMBER  
JENNIFER WEBER ..... BOARD MEMBER  
GINGER DEARING ..... BUSINESS MANAGER  
GINGER DEARING ..... PEIMS COORDINATOR

### 127-905 LUEDERS-AVOCA ISD

LLOYD WINGROVE ..... BOARD PRESIDENT  
DANIEL MOORE ..... BOARD VICE-PRESIDENT  
GRETA OLSEN CORBITT ..... BOARD SECRETARY  
JONNIE CROWSON ..... BOARD MEMBER  
ROCKY MOORE ..... BOARD MEMBER  
MATTHEW SHANE NEATHERLIN ..... BOARD MEMBER  
CHARLES PREWIT ..... BOARD MEMBER  
ANGIE JORDAN ..... BUSINESS MANAGER  
ANGIE JORDAN ..... PEIMS COORDINATOR

### 127-906 STAMFORD ISD

MIKE SLOAN ..... BOARD PRESIDENT  
JOE MCMEANS ..... BOARD VICE-PRESIDENT  
CURTIS BIRDSONG ..... BOARD SECRETARY  
LEWIS ALAMBAR ..... BOARD MEMBER  
REY ALVAREZ ..... BOARD MEMBER  
TOMMY BEARDEN ..... BOARD MEMBER  
ROBERT WINGROVE ..... BOARD MEMBER  
STACI ROBERTSON ..... BUSINESS MANAGER  
JOAN HAGER ..... PEIMS COORDINATOR

---

## 128 KARNES COUNTY

---

### 128-901 KARNES CITY ISD

DENNIS MIKA ..... BOARD PRESIDENT  
SHARON PURSER ..... BOARD VICE-PRESIDENT  
TERRY JOHNSON ..... BOARD SECRETARY  
JAMES ADAMS ..... BOARD MEMBER  
TRINI GAMEZ ..... BOARD MEMBER

# Texas Public School Districts and Charters: Board Members, Assistant Superintendents, Business Managers, and Public Education Information Management System (PEIMS) Coordinators, November 2007

ROSENDO MARTINEZ JR..... BOARD MEMBER  
 RUSSELL SWIZE ..... BOARD MEMBER  
 WAYNE BLOK ..... BUSINESS MANAGER  
 VIRGINIA LAMB ..... PEIMS COORDINATOR

## 128-902 KENEDY ISD

FRANK NIETO ..... BOARD PRESIDENT  
 LEONEL VALERIO ..... BOARD VICE-PRESIDENT  
 VELMA GARZA ..... BOARD SECRETARY  
 JIMMY BURNS ..... BOARD MEMBER  
 CARL LUNDQUIST ..... BOARD MEMBER  
 TONY MEJIA ..... BOARD MEMBER  
 EDWARD MONSON ..... BOARD MEMBER  
 GARY LOFHOUSE ..... BUSINESS MANAGER  
 VIOLA ALARCON ..... PEIMS COORDINATOR

## 128-903 RUNGE ISD

SHIRLEY JANSSEN ..... BOARD PRESIDENT  
 ZACHARY YANTA ..... BOARD VICE-PRESIDENT  
 HARVEY MENN ..... BOARD SECRETARY  
 ANDREA ESPARZA ..... BOARD MEMBER  
 ROBERT MOLINA ..... BOARD MEMBER  
 CHRISTINE RAMIREZ ..... BOARD MEMBER  
 FELIX ZAPATA ..... BOARD MEMBER  
 MARY HELEN ROBLES ..... BUSINESS MANAGER  
 PRISCILLA JACKSON ..... PEIMS COORDINATOR

## 128-904 FALLS CITY ISD

RAYMOND DZIUK ..... BOARD PRESIDENT  
 MICHAEL PRUSKI ..... BOARD VICE-PRESIDENT  
 MINDY JENDRUSCH ..... BOARD SECRETARY  
 EDWARD BORDOVSKY ..... BOARD MEMBER  
 STEPHEN DZIUK ..... BOARD MEMBER  
 PATRICK JARZOMBEK ..... BOARD MEMBER  
 ALFIE KOWALIK ..... BOARD MEMBER  
 TWILA DZIUK ..... PEIMS COORDINATOR

---

## 129 KAUFMAN COUNTY

---

### 129-901 CRANDALL ISD

TEX YORK ..... BOARD PRESIDENT  
 GERALD BLAKELY ..... BOARD VICE-PRESIDENT  
 DANNY KIRBIE ..... BOARD SECRETARY  
 JIM GRAY ..... BOARD MEMBER  
 OMEGA HAWKINS ..... BOARD MEMBER  
 JIMBO NEWTON ..... BOARD MEMBER  
 ROBBY SIMONS ..... BOARD MEMBER  
 PAMELA CRITES ..... ASSISTANT SUPERINTENDENT  
 DR SHARON LONG ..... ASSISTANT SUPERINTENDENT  
 JOHN G CHASE ..... BUSINESS MANAGER  
 RAYE NELLE KENNEDY ..... PEIMS COORDINATOR

### 129-902 FORNEY ISD

KEITH BELL ..... BOARD PRESIDENT  
 DAVID WALKER ..... BOARD VICE-PRESIDENT  
 JAMES AL HOGAN ..... BOARD SECRETARY  
 BRUCE BENEDICT ..... BOARD MEMBER  
 TONY FITZGERALD ..... BOARD MEMBER  
 JAMES JACOBS ..... BOARD MEMBER  
 DR JOHN L TAYLOR ..... BOARD MEMBER  
 LINDA JACOBS ..... ASSISTANT SUPERINTENDENT  
 DONNA SWEANEY ..... ASSISTANT SUPERINTENDENT  
 DWAYNE THOMPSON ..... BUSINESS MANAGER  
 APRIL JANEWAY ..... PEIMS COORDINATOR

### 129-903 KAUFMAN ISD

BYRON GREGG ..... BOARD PRESIDENT  
 CHIP LANGSTON ..... BOARD VICE-PRESIDENT  
 BETTYE MAYFIELD ..... BOARD SECRETARY  
 BRITT MURREY ..... BOARD MEMBER  
 GREG STOY ..... BOARD MEMBER  
 JOHN ZABY ..... BOARD MEMBER  
 BLAKE COOPER ..... ASSISTANT SUPERINTENDENT  
 KATHY COVINGTON ..... ASSISTANT SUPERINTENDENT  
 HAROLD JOHNSON ..... ASSISTANT SUPERINTENDENT  
 BRIAN CARTER ..... BUSINESS MANAGER  
 HAROLD JOHNSON ..... PEIMS COORDINATOR

### 129-904 KEMP ISD

KEITH FOISEY ..... BOARD PRESIDENT  
 STEVE GREENHAW ..... BOARD VICE-PRESIDENT  
 DON JEDLICKA ..... BOARD SECRETARY  
 SCOTT CLEARMAN ..... BOARD MEMBER  
 DR JIM COLLINSWORTH ..... BOARD MEMBER  
 CURTIS DONOVAN ..... BOARD MEMBER  
 HARVEY MCF Faul ..... BOARD MEMBER  
 SAM SWIERC ..... ASSISTANT SUPERINTENDENT  
 KAYE WALKER ..... BUSINESS MANAGER  
 KIM JOHNSON ..... PEIMS COORDINATOR

### 129-905 MABANK ISD

GARY SAPP ..... BOARD PRESIDENT  
 KENNETH ODOM ..... BOARD VICE-PRESIDENT  
 CINDY HOLSTEIN ..... BOARD SECRETARY  
 MICHAEL CATHEY ..... BOARD MEMBER  
 DEAN FANNIN ..... BOARD MEMBER  
 DR DARRELL KINNARD ..... BOARD MEMBER  
 SCOTT TULEY ..... BOARD MEMBER  
 WILLIAM S ADAMS ..... ASSISTANT SUPERINTENDENT  
 LINDA MCKEE ..... ASSISTANT SUPERINTENDENT  
 ADELIA BRAMBLITT ..... PEIMS COORDINATOR

### 129-906 TERRELL ISD

DENA RISINGER ..... BOARD PRESIDENT  
 THOMAS MOSLEY ..... BOARD VICE-PRESIDENT  
 BILL D CAMPBELL ..... BOARD SECRETARY  
 BENITO CARMONA JR ..... BOARD MEMBER  
 ANITA MANN ..... BOARD MEMBER  
 ANN KINES MCDONALD ..... BOARD MEMBER  
 LISA SMITH ..... BOARD MEMBER  
 ESTHER WRIGHTING YOUNG ..... BOARD MEMBER  
 DR BEVERLY J BURR ..... ASSISTANT SUPERINTENDENT  
 BILL D CAMPBELL ..... ASSISTANT SUPERINTENDENT  
 BECKY WESSON ..... BUSINESS MANAGER  
 JANICE LISTON ..... PEIMS COORDINATOR

### 129-910 SCURRY-ROSSER ISD

JOHN SUTTON ..... BOARD PRESIDENT  
 KAREN NEIGHBORS ..... BOARD VICE-PRESIDENT  
 TODD PEAVY ..... BOARD SECRETARY  
 PAMELA CORDER ..... BOARD MEMBER  
 TOM HOOPER ..... BOARD MEMBER  
 BRIAN MINK ..... BOARD MEMBER  
 GARY VANN ..... BOARD MEMBER  
 JERRI HENDERSON ..... ASSISTANT SUPERINTENDENT  
 JERRI HENDERSON ..... BUSINESS MANAGER  
 JERRI HENDERSON ..... PEIMS COORDINATOR

# Texas Public School Districts and Charters: Board Members, Assistant Superintendents, Business Managers, and Public Education Information Management System (PEIMS) Coordinators, November 2007

---

## 130 KENDALL COUNTY

---

### 130-901 BOERNE ISD

DR CLIFF LUTTRELL..... BOARD PRESIDENT  
 SUSAN HULETT..... BOARD VICE-PRESIDENT  
 ALAN RICH..... BOARD SECRETARY  
 LYDIA BEAVER..... BOARD MEMBER  
 FRED RILEY JONES..... BOARD MEMBER  
 RON MCBEE..... BOARD MEMBER  
 ERIK THORMAEHLEN..... BOARD MEMBER  
 SANDRA RADTKE..... ASSISTANT SUPERINTENDENT  
 BRUCE REVELL..... ASSISTANT SUPERINTENDENT  
 MANDY HERBER..... BUSINESS MANAGER  
 DEBBIE L BLOOM..... PEIMS COORDINATOR

### 130-902 COMFORT ISD

BARBARA LINDNER..... BOARD PRESIDENT  
 ERIC LANTZ..... BOARD VICE-PRESIDENT  
 MARSHALL JENNINGS..... BOARD SECRETARY  
 DR BENJI ALLDREDGE..... BOARD MEMBER  
 AGUSTIN AVALOS..... BOARD MEMBER  
 NOEL AVERY..... BOARD MEMBER  
 JANE NEUENSCHWANDER..... BOARD MEMBER  
 MARGIE HALL..... BUSINESS MANAGER  
 JANICE LICH..... PEIMS COORDINATOR

---

## 131 KENEDY COUNTY

---

### 131-001 KENEDY COUNTY WIDE CSD

FELIX SERNA..... BOARD PRESIDENT  
 GERARDO MEDELLIN..... BOARD SECRETARY  
 JERRY MILLER..... BOARD MEMBER  
 DR ORVILLE BALLARD..... AREA SUPERINTENDENT  
 LUPITA CUELLAR..... BUSINESS MANAGER  
 SHIRLEY MICHALK..... PEIMS COORDINATOR

---

## 132 KENT COUNTY

---

### 132-902 JAYTON-GIRARD ISD

JOHN BLEIKER..... BOARD PRESIDENT  
 DEBBIE BROOKS..... BOARD VICE-PRESIDENT  
 KATHY OWEN..... BOARD SECRETARY  
 STACY BURCHETT..... BOARD MEMBER  
 GRADY L COULTER..... BOARD MEMBER  
 TIM LIENBEE..... BOARD MEMBER  
 PAUL MARTINEZ..... BOARD MEMBER  
 JUDY WHITE..... BUSINESS MANAGER  
 JULIE BLEIKER..... PEIMS COORDINATOR

---

## 133 KERR COUNTY

---

### 133-901 CENTER POINT ISD

MICHAEL D BUTLER..... BOARD PRESIDENT  
 JUDITH S JORDAN..... BOARD VICE-PRESIDENT  
 ANNA MARIA DOMINGUEZ..... BOARD SECRETARY  
 SUE HOLLOWAY..... BOARD MEMBER  
 LARRY LEE LEITHA JR..... BOARD MEMBER  
 FRANK THOMASON..... BOARD MEMBER  
 HUGH K WEAVER..... BOARD MEMBER  
 JANICE ERWIN..... BUSINESS MANAGER  
 SONYA HOOTEN..... PEIMS COORDINATOR

### 133-902 HUNT ISD

BLAKE SMITH..... BOARD PRESIDENT

SANDRA SCHMITT..... BOARD VICE-PRESIDENT  
 CHRIS O'QUINN..... BOARD SECRETARY  
 DAVE BLANKMAN..... BOARD MEMBER  
 NANCY CAWTHON..... BOARD MEMBER  
 MEG CLARK..... BOARD MEMBER  
 KARL DICKINSON..... BOARD MEMBER  
 ANGIE BROWN..... BUSINESS MANAGER  
 GINA WALKER..... PEIMS COORDINATOR

### 133-903 KERRVILLE ISD

GARY MIEARS SR..... BOARD PRESIDENT  
 ROLINDA SCHMIDT..... BOARD VICE-PRESIDENT  
 RAY ORR..... BOARD SECRETARY  
 ROGER AYALA..... BOARD MEMBER  
 VIRGINIA GRAHAM..... BOARD MEMBER  
 DR DAVID SPROUSE..... BOARD MEMBER  
 JACK M STEVENS JR..... BOARD MEMBER  
 DR DAN J TROXELL..... AREA SUPERINTENDENT  
 DEBORAH WELLS..... DEPUTY SUPERINTENDENT  
 BILL ORR..... ASSISTANT SUPERINTENDENT  
 DR JOE PARRA..... ASSISTANT SUPERINTENDENT  
 LORAIN MODGLING..... PEIMS COORDINATOR

### 133-904 INGRAM ISD

CONNIE HUBBLE..... BOARD PRESIDENT  
 TAMMY BROWN..... BOARD VICE-PRESIDENT  
 KATHY RICE..... BOARD SECRETARY  
 DR GENE ATKINSON..... BOARD MEMBER  
 OLEN HICKS..... BOARD MEMBER  
 UELI SCHLUNEGGER..... BOARD MEMBER  
 SHERRI WALTERS..... BOARD MEMBER  
 DAVID DWORSKY..... BUSINESS MANAGER  
 FONDA MYERS..... PEIMS COORDINATOR

### 133-905 DIVIDE ISD

TIM COWDEN..... BOARD PRESIDENT  
 NEIL KLEIN..... BOARD VICE-PRESIDENT  
 JOHN SEYMOUR..... BOARD SECRETARY  
 KAROL SCHREINER..... BOARD MEMBER  
 PORTIA SMART..... BOARD MEMBER  
 BILL BACON..... BUSINESS MANAGER  
 DANA BAETHGE..... PEIMS COORDINATOR

---

## 134 KIMBLE COUNTY

---

### 134-901 JUNCTION ISD

SHARON SISSEL..... BOARD PRESIDENT  
 DR NOE MARTINEZ..... BOARD VICE-PRESIDENT  
 DERRICK ARD..... BOARD SECRETARY  
 RONNY CARPENTER..... BOARD MEMBER  
 ALLEN CASTLEBERRY..... BOARD MEMBER  
 ROBERT D CHAPMAN..... BOARD MEMBER  
 CODY PLUMLEY..... BOARD MEMBER  
 DR RENEE SCHULZE..... AREA SUPERINTENDENT  
 JOSEFA MARTINEZ..... BUSINESS MANAGER  
 CANDY GIPSON..... PEIMS COORDINATOR

---

## 135 KING COUNTY

---

### 135-001 GUTHRIE CSD

GLENN BLODGETT..... BOARD PRESIDENT  
 JAY HURT..... BOARD VICE-PRESIDENT  
 TERRY DANIEL..... BOARD SECRETARY  
 TRAVIS ADAMS..... BOARD MEMBER  
 RICK CRISWELL..... BOARD MEMBER

# Texas Public School Districts and Charters: Board Members, Assistant Superintendents, Business Managers, and Public Education Information Management System (PEIMS) Coordinators, November 2007

CLAY TIMMONS ..... BOARD MEMBER  
 CYNTHIA ANN FOX ..... BUSINESS MANAGER  
 SHERRI L ADAMS ..... PEIMS COORDINATOR

---

## 136 KINNEY COUNTY

---

### 136-901 BRACKETT ISD

HENRY LUTZ ..... BOARD PRESIDENT  
 TONY ASHLEY ..... BOARD VICE-PRESIDENT  
 SONDRAL MEIL ..... BOARD SECRETARY  
 MARK FRERICH ..... BOARD MEMBER  
 RONNIE HOBBS ..... BOARD MEMBER  
 TONY MOLINAR ..... BOARD MEMBER  
 JOHN PAUL SCHUSTER ..... BOARD MEMBER  
 PAULA M RENKEN ..... AREA SUPERINTENDENT  
 MARLA MADRID ..... BUSINESS MANAGER  
 MARCI RESENDEZ ..... PEIMS COORDINATOR

---

## 137 KLEBERG COUNTY

---

### 137-901 KINGSVILLE ISD

LARRY E GARZA ..... BOARD PRESIDENT  
 CORANDO GARZA ..... BOARD VICE-PRESIDENT  
 JILMA VIDAURRI ..... BOARD SECRETARY  
 ANNABELLE M GARZA ..... BOARD MEMBER  
 JUAN GARZA ..... BOARD MEMBER  
 ROMEO C REYES ..... BOARD MEMBER  
 JOE R TREVINO ..... BOARD MEMBER  
 DR RUDY LOPEZ ..... AREA SUPERINTENDENT  
 DR MARIA T CANALES ..... ASSISTANT SUPERINTENDENT  
 KAREN WIESMAN ..... ASSISTANT SUPERINTENDENT  
 KAREN WIESMAN ..... PEIMS COORDINATOR

### 137-902 RICARDO ISD

CHARLES SAVERLINE ..... BOARD PRESIDENT  
 ROBERT ZAVALA ..... BOARD VICE-PRESIDENT  
 BRENDA LUKEFAHR ..... BOARD SECRETARY  
 ROSANNA G AREVALO ..... BOARD MEMBER  
 MAGGIE BUTTS ..... BOARD MEMBER  
 CAROL RADFORD ..... BOARD MEMBER  
 VICTOR VERA III ..... BOARD MEMBER  
 BETTINAE KAISER ..... BUSINESS MANAGER

### 137-903 RIVIERA ISD

STEVE ULRICH ..... BOARD PRESIDENT  
 BILLY GRIFFITH ..... BOARD VICE-PRESIDENT  
 BECKY GUTIERREZ ..... BOARD SECRETARY  
 SYLVIA ARGUIJO ..... BOARD MEMBER  
 WILSON MARTIN ..... BOARD MEMBER  
 JOSE NARANJO ..... BOARD MEMBER  
 LISA WEST ..... BOARD MEMBER  
 DANA HICKEY ..... BUSINESS MANAGER  
 DANA HICKEY ..... PEIMS COORDINATOR

### 137-904 SANTA GERTRUDIS ISD

RHONDA SILGUERO ..... BOARD PRESIDENT  
 ALEXANDRA FEILD ..... BOARD VICE-PRESIDENT  
 BOB KINNAN ..... BOARD SECRETARY  
 MARC BARTOSKEWITZ ..... BOARD MEMBER  
 FLORINDA FALCON ..... BOARD MEMBER  
 HECTOR GARZA ..... BOARD MEMBER  
 JANIE WILSON ..... PEIMS COORDINATOR

---

## 138 KNOX COUNTY

---

### 138-902 KNOX CITY-O'BRIEN CISD

DALE TURNER ..... BOARD PRESIDENT  
 SCOTT LYNN ..... BOARD VICE-PRESIDENT  
 BILL STEWART ..... BOARD SECRETARY  
 TRACY CARTER ..... BOARD MEMBER  
 JIM DILLON ..... BOARD MEMBER  
 TODD LEWIS ..... BOARD MEMBER  
 CHARLES SCHUR ..... BOARD MEMBER  
 TAMMY GONZALES ..... BUSINESS MANAGER  
 SHARON WAINSCOTT ..... PEIMS COORDINATOR

### 138-903 MUNDAY CISD

BETTY ANN WILDE ..... BOARD PRESIDENT  
 BOB MOORE ..... BOARD VICE-PRESIDENT  
 SAM HUNTER ..... BOARD SECRETARY  
 TODD THOMPSON ..... BOARD SECRETARY  
 JIMMIE COOKE ..... BOARD MEMBER  
 SHAWN CUDE ..... BOARD MEMBER  
 CYNTHIA WHITE ..... BOARD MEMBER  
 CHERYL BERRYHILL ..... BUSINESS MANAGER  
 JOYCE SANDERS ..... PEIMS COORDINATOR

### 138-904 BENJAMIN ISD

RICHARD MCCANLIES ..... BOARD PRESIDENT  
 TIM HORNE ..... BOARD VICE-PRESIDENT  
 MITZI WELCH ..... BOARD SECRETARY  
 GLEN HEARD ..... BOARD MEMBER  
 MIKE MOORHOUSE ..... BOARD MEMBER  
 KATHY RAINWATER ..... BOARD MEMBER  
 STACIA PROPPS ..... BUSINESS MANAGER  
 STACIA PROPPS ..... PEIMS COORDINATOR

---

## 139 LAMAR COUNTY

---

### 139-905 CHISUM ISD

JIMMY CAFFEE ..... BOARD PRESIDENT  
 CINDY MORTON ..... BOARD VICE-PRESIDENT  
 KELLY JEFFERY ..... BOARD SECRETARY  
 TRAVIS BALL ..... BOARD MEMBER  
 LARRY RICKMAN ..... BOARD MEMBER  
 BECKY SMOOT ..... BOARD MEMBER  
 JAMES WEEMS ..... BOARD MEMBER  
 KIM WILLIAMS ..... BUSINESS MANAGER  
 APRIL NORTH ..... PEIMS COORDINATOR

### 139-908 ROXTON ISD

DEREK MARTIN ..... BOARD PRESIDENT  
 JIMMY DANIEL ..... BOARD VICE-PRESIDENT  
 KELLY WHITAKER ..... BOARD SECRETARY  
 MICHAEL BUSH ..... BOARD MEMBER  
 JAMES COOPER ..... BOARD MEMBER  
 PATTIE MAYFIELD ..... BOARD MEMBER  
 SHANNON MCGUIRE ..... BOARD MEMBER  
 DR KENNETH HALL ..... BUSINESS MANAGER

### 139-909 PARIS ISD

DAVE EISELE ..... BOARD PRESIDENT  
 DENISE HUTTO MOFFITT ..... BOARD VICE-PRESIDENT  
 CAROLYN LOCKETT ..... BOARD SECRETARY  
 ALAN BOYD ..... BOARD MEMBER  
 GEORGE FISHER ..... BOARD MEMBER  
 DALE HENRY ..... BOARD MEMBER  
 REBECCA NORMENT ..... BOARD MEMBER

# Texas Public School Districts and Charters: Board Members, Assistant Superintendents, Business Managers, and Public Education Information Management System (PEIMS) Coordinators, November 2007

MARK HUDSON ..... ASSISTANT SUPERINTENDENT  
P KAY SPANN ..... BUSINESS MANAGER  
BRENDA HEUBERGER ..... PEIMS COORDINATOR

## 139-911 NORTH LAMAR ISD

GARY HILLIARD ..... BOARD PRESIDENT  
DANNY HUFF ..... BOARD VICE-PRESIDENT  
DR DONALD WIKOFF ..... BOARD SECRETARY  
WILLIAM H COLEMAN ..... BOARD MEMBER  
PAUL DRAKE ..... BOARD MEMBER  
DAVE OSBORNE ..... BOARD MEMBER  
BRAD PERRY ..... BOARD MEMBER  
SHELLEY MCDOWELL ..... ASSISTANT SUPERINTENDENT  
JUDY ANN BANKSTON ..... BUSINESS MANAGER  
GLENDA PARSON ..... PEIMS COORDINATOR

## 139-912 PRAIRILAND ISD

JOHNNY PATTERSON ..... BOARD PRESIDENT  
MICHAEL SESSUMS ..... BOARD VICE-PRESIDENT  
DAVID BASINGER ..... BOARD SECRETARY  
JERROD BANKHEAD ..... BOARD MEMBER  
SHAD DAY ..... BOARD MEMBER  
HAROLD MORRISON ..... BOARD MEMBER  
CHUCK RAY ..... BOARD MEMBER  
BUDDY FREEMAN ..... ASSISTANT SUPERINTENDENT  
BUDDY FREEMAN ..... PEIMS COORDINATOR

## 140 LAMB COUNTY

### 140-901 AMHERST ISD

RONNIE SCHROEDER ..... BOARD PRESIDENT  
LARRY EDWARDS ..... BOARD VICE-PRESIDENT  
BRYAN PATTERSON ..... BOARD SECRETARY  
CHARLIE BISHOP ..... BOARD MEMBER  
CHRIS HARPER ..... BOARD MEMBER  
JAMES PRICE JR ..... BOARD MEMBER  
JOSIE TRUGILLO ..... BOARD MEMBER  
JOEL RODGERS ..... BUSINESS MANAGER  
AMY YOUNG ..... PEIMS COORDINATOR

### 140-904 LITTLEFIELD ISD

BOYD MCCAMISH ..... BOARD PRESIDENT  
LANCE BROADHURST ..... BOARD VICE-PRESIDENT  
RICKY RICHARDS ..... BOARD SECRETARY  
PAT DEMEL ..... BOARD MEMBER  
DAVID MCGEHEE ..... BOARD MEMBER  
SHAWN PICKRELL ..... BOARD MEMBER  
RICHARD THOMPSON ..... BOARD MEMBER  
WILL WILLIAMS ..... BOARD MEMBER  
KAY FRANKLIN ..... ASSISTANT SUPERINTENDENT  
RICK RICHARDS ..... BUSINESS MANAGER  
MARY ELLEN RANGEL ..... PEIMS COORDINATOR

### 140-905 OLTON ISD

JOHN SYNATSCHK ..... BOARD PRESIDENT  
TROY DON ALLCORN ..... BOARD VICE-PRESIDENT  
NINA WILLIAMS ..... BOARD SECRETARY  
TIM COOPER ..... BOARD MEMBER  
JESUS DE LA CRUZ ..... BOARD MEMBER  
TERRY MARTIN ..... BOARD MEMBER  
MICHAEL RAMAGE ..... BOARD MEMBER  
DONNA WILEY ..... PEIMS COORDINATOR

### 140-907 SPRINGLAKE-EARTH ISD

MARK PARISH ..... BOARD PRESIDENT

KEVIN RILEY ..... BOARD VICE-PRESIDENT  
DAVID BAGWELL ..... BOARD MEMBER  
ALBERT DANIEL ..... BOARD MEMBER  
BOB JONES ..... BOARD MEMBER  
FRANK MENDOZA ..... BOARD MEMBER  
BRENDA WILLIAMS ..... BOARD MEMBER  
GARY BIGHAM ..... AREA SUPERINTENDENT  
ALICIA GREGORY ..... PEIMS COORDINATOR

## 140-908 SUDAN ISD

PAM MAXWELL ..... BOARD PRESIDENT  
GREG LANCE ..... BOARD VICE-PRESIDENT  
BRENT NELSON ..... BOARD SECRETARY  
MITCH CHESTER ..... BOARD MEMBER  
CRAIG DOTY ..... BOARD MEMBER  
GREG HARPER ..... BOARD MEMBER  
JARROL LAYTON ..... BOARD MEMBER  
TONJUA SCISSON ..... BUSINESS MANAGER  
LISA GONZALES ..... PEIMS COORDINATOR  
LESLIE SHAW ..... PEIMS COORDINATOR

## 141 LAMPASAS COUNTY

### 141-901 LAMPASAS ISD

JAMES BRIGGS JR ..... BOARD PRESIDENT  
MAX KEELE ..... BOARD VICE-PRESIDENT  
WESLEY CROW ..... BOARD SECRETARY  
RON FARR ..... BOARD MEMBER  
WILLIAM HAISLER JR ..... BOARD MEMBER  
ANDREW IRVIN ..... BOARD MEMBER  
KIRK WHITEHEAD ..... BOARD MEMBER  
NELDA FORTUNE ..... ASSISTANT SUPERINTENDENT  
ANTHONY PETER ..... ASSISTANT SUPERINTENDENT  
SHANE JONES ..... BUSINESS MANAGER  
RON POAGE ..... PEIMS COORDINATOR

### 141-902 LOMETA ISD

TOMMY MADDOX ..... BOARD PRESIDENT  
STEPHEN STONE ..... BOARD VICE-PRESIDENT  
STACY PAULY ..... BOARD SECRETARY  
XAVIER ALANIZ ..... BOARD MEMBER  
JOHN HINES ..... BOARD MEMBER  
BEN LEGGETT ..... BOARD MEMBER  
LARRY MORRISON ..... BOARD MEMBER  
DAVID RICE ..... AREA SUPERINTENDENT  
DAVID FISHER ..... BUSINESS MANAGER  
RONDA BRIDGES ..... PEIMS COORDINATOR

## 142 LA SALLE COUNTY

### 142-901 COTULLA ISD

ROY RODRIGUEZ JR ..... BOARD PRESIDENT  
BUTCH NORTHCUT ..... BOARD VICE-PRESIDENT  
ELIZABETH JONES ..... BOARD SECRETARY  
JOE ADAMS ..... BOARD MEMBER  
MARK BOX ..... BOARD MEMBER  
RAQUEL E NUNEZ ..... BOARD MEMBER  
DENNIS RAMIREZ ..... BOARD MEMBER  
DESIREE ELYSE ARIAS ..... ASSISTANT SUPERINTENDENT  
IRENE C MORENO ..... ASSISTANT SUPERINTENDENT  
JESUS AMEZCUA ..... BUSINESS MANAGER  
IRENE C MORENO ..... PEIMS COORDINATOR



# Texas Public School Districts and Charters: Board Members, Assistant Superintendents, Business Managers, and Public Education Information Management System (PEIMS) Coordinators, November 2007

---

## 143 LAVACA COUNTY

---

### 143-901 HALLETTSVILLE ISD

MARK W SCHNEIDER ..... BOARD PRESIDENT  
 DAVID EHLER ..... BOARD VICE-PRESIDENT  
 TODD G SCHINDLER ..... BOARD SECRETARY  
 HERB BEYER ..... BOARD MEMBER  
 MIKE DELAROSA ..... BOARD MEMBER  
 DEAN MADDEN JR ..... BOARD MEMBER  
 AMY G SCHWARTZ ..... BOARD MEMBER  
 SUSAN BRANDENBERGER ..... BUSINESS MANAGER  
 SUSAN BUJNOCH ..... PEIMS COORDINATOR

### 143-902 MOULTON ISD

DONNA PEREZ ..... BOARD PRESIDENT  
 STEPHANIE FOJTIK ..... BOARD VICE-PRESIDENT  
 SHERYL ZIMMERMAN ..... BOARD SECRETARY  
 BERNADETTE BACA ..... BOARD MEMBER  
 GERNADETTE GEISSEN ..... BOARD MEMBER  
 DAVID ROTHBAUER ..... BOARD MEMBER  
 DANNY ROTHER ..... BOARD MEMBER  
 ANGIE LUKSOVSKY ..... BUSINESS MANAGER  
 CARLOTTA FAIRCHILD ..... PEIMS COORDINATOR

### 143-903 SHINER ISD

DENISE OVERTON ..... BOARD PRESIDENT  
 LAURA KASPAR ..... BOARD VICE-PRESIDENT  
 TIM KALICH ..... BOARD SECRETARY  
 ANGIE PEKAR ..... BOARD MEMBER  
 ANDREW SCHACHERL ..... BOARD MEMBER  
 DR DAN STAFFORD ..... BOARD MEMBER  
 DR MAURICE G WILKINSON ..... BOARD MEMBER  
 RENEE CEJKA ..... PEIMS COORDINATOR

### 143-904 VYSEHRAD ISD

ALFONSE SVETLIK JR ..... BOARD PRESIDENT  
 ALICE JANAK ..... BOARD VICE-PRESIDENT  
 MADELEINE MICHALEC ..... BOARD SECRETARY  
 AGNES GREER ..... BOARD MEMBER  
 BECKY JANAK ..... BOARD MEMBER  
 STEVEN KOEHNE ..... BOARD MEMBER  
 HENRIETTA ORSAK ..... BOARD MEMBER  
 PAUL J DARILEK ..... AREA SUPERINTENDENT  
 PAUL J DARILEK ..... BUSINESS MANAGER  
 MARGIE KOCIAN ..... PEIMS COORDINATOR

### 143-905 SWEET HOME ISD

AMY JIRKOVSKY ..... BOARD PRESIDENT  
 ROBERT HERMES ..... BOARD VICE-PRESIDENT  
 TIFFANY JOHNSON ..... BOARD SECRETARY  
 SUSAN JANSKY ..... BOARD MEMBER  
 HARVEY MATUSEK ..... BOARD MEMBER  
 LOLLY MICAN ..... BOARD MEMBER  
 CATHY QUARLES ..... BOARD MEMBER  
 DANA RICHTER ..... PEIMS COORDINATOR

### 143-906 EZZELL ISD

HENRI MAE MCCORD ..... BOARD PRESIDENT  
 JOEL SMITH ..... BOARD VICE-PRESIDENT  
 DAVID STERNADEL ..... BOARD SECRETARY  
 ROGER BISHOP ..... BOARD MEMBER  
 CYNTHIA CARDIFF ..... BOARD MEMBER  
 GENE REES ..... BOARD MEMBER  
 CHRISTI RICHARDS ..... BOARD MEMBER  
 CARL KRUG ..... BUSINESS MANAGER

LINDA POHL ..... PEIMS COORDINATOR

---

## 144 LEE COUNTY

---

### 144-901 GIDDINGS ISD

VICTOR WACHSMANN ..... BOARD PRESIDENT  
 STAN DEGEROLAMI ..... BOARD VICE-PRESIDENT  
 MICHAEL MORGAN ..... BOARD SECRETARY  
 STEVE JANDA ..... BOARD MEMBER  
 DON JOHNSON ..... BOARD MEMBER  
 SPENCER SCHNEIDER ..... BOARD MEMBER  
 GREG STRICKLAND ..... BOARD MEMBER  
 DR JEAN BAHNEY ..... ASSISTANT SUPERINTENDENT  
 JEFF DOCK ..... BUSINESS MANAGER  
 ANGELE FITZHENRY ..... PEIMS COORDINATOR

### 144-902 LEXINGTON ISD

KIMBERLY A OPPERMAN ..... BOARD PRESIDENT  
 JEREMY ROMOSER ..... BOARD VICE-PRESIDENT  
 JOE GREEN ..... BOARD SECRETARY  
 KEITH BEXLEY ..... BOARD MEMBER  
 PHILLIP BROWN ..... BOARD MEMBER  
 ALAN TURNER ..... BOARD MEMBER  
 BYRON WREN ..... BOARD MEMBER  
 KATHY DUBE ..... BUSINESS MANAGER  
 MARY RETZLOFF ..... PEIMS COORDINATOR

### 144-903 DIME BOX ISD

OPAL IRVIN ..... BOARD PRESIDENT  
 JOHN SCHUMAN ..... BOARD VICE-PRESIDENT  
 BETH CAMPBELL ..... BOARD SECRETARY  
 KENNETH FORD ..... BOARD MEMBER  
 CHARLES FRITSCH ..... BOARD MEMBER  
 DOUGLAS SPACEK ..... BOARD MEMBER  
 GLENN SPITZENBERGER ..... BOARD MEMBER  
 CHARLOTTE MIKULIN ..... BUSINESS MANAGER  
 CHARLOTTE MIKULIN ..... PEIMS COORDINATOR

### 144-905 GIDDINGS STATE SCHOOL

RICKY FOSTER ..... BUSINESS MANAGER  
 ANGIE WIEDERHOLD ..... PEIMS COORDINATOR

---

## 145 LEON COUNTY

---

### 145-901 BUFFALO ISD

JIM SCOTT ..... BOARD PRESIDENT  
 JACK HELMCAMP ..... BOARD VICE-PRESIDENT  
 JENNIFER HUMPHRIES ..... BOARD SECRETARY  
 WILLIE GILLIAM ..... BOARD MEMBER  
 RON GOODWYN ..... BOARD MEMBER  
 DR RUSSELL JONAS ..... BOARD MEMBER  
 DW MULLINS ..... BOARD MEMBER  
 JEANNINE MYERS ..... BUSINESS MANAGER  
 MARY LYNN SKELTON ..... PEIMS COORDINATOR

### 145-902 CENTERVILLE ISD

DANNY LACEY ..... BOARD PRESIDENT  
 CHARLES NASH ..... BOARD VICE-PRESIDENT  
 MIKE ASBY ..... BOARD SECRETARY  
 WAYNE BELL ..... BOARD MEMBER  
 KATHY GRESHAM ..... BOARD MEMBER  
 TUFFY LOFTIN ..... BOARD MEMBER  
 CRAIG SMITH ..... BOARD MEMBER  
 CAROLE DICKEY ..... ASSISTANT SUPERINTENDENT  
 CAROLE DICKEY ..... BUSINESS MANAGER

# Texas Public School Districts and Charters: Board Members, Assistant Superintendents, Business Managers, and Public Education Information Management System (PEIMS) Coordinators, November 2007

CATHY NICHOLS..... PEIMS COORDINATOR

## 145-906 NORMANGEE ISD

ROY REED JR..... BOARD PRESIDENT  
 BIRDENE PERRY..... BOARD VICE-PRESIDENT  
 STEVE HALLIBURTON..... BOARD SECRETARY  
 DR W A BILSING..... BOARD MEMBER  
 CLEA FULLER..... BOARD MEMBER  
 DON LIVELY..... BOARD MEMBER  
 BILL NEEL..... BOARD MEMBER  
 SHEREE GRIMES..... BUSINESS MANAGER  
 LEE ANN WILLIAMS..... PEIMS COORDINATOR

## 145-907 OAKWOOD ISD

MACK BOTARD..... BOARD PRESIDENT  
 LARRY LIPSEY..... BOARD VICE-PRESIDENT  
 KIM HARDIN..... BOARD SECRETARY  
 CHRIS AGAPIOU..... BOARD MEMBER  
 WINNIE HODGES..... BOARD MEMBER  
 DERRICK LANCASTER..... BOARD MEMBER  
 NATHAN SMITH..... BOARD MEMBER  
 DR DOUGLAS E MOORE..... AREA SUPERINTENDENT  
 DAVID WALKER..... ASSISTANT SUPERINTENDENT  
 DEBBIE KAY STANFORD..... BUSINESS MANAGER  
 DANETTE BAILEY..... PEIMS COORDINATOR

## 145-911 LEON ISD

JIMMY BEDDINGFIELD..... BOARD PRESIDENT  
 DARREN THOMAS..... BOARD VICE-PRESIDENT  
 CHAD PRIOR..... BOARD SECRETARY  
 BILLY EVANS..... BOARD MEMBER  
 GILBERT GARCIA..... BOARD MEMBER  
 RYAN O'NEAL..... BOARD MEMBER  
 KEITH WATSON..... BOARD MEMBER  
 PAULA WILLIAMS..... BUSINESS MANAGER  
 PAULA WILLIAMS..... PEIMS COORDINATOR

---

## 146 LIBERTY COUNTY

---

### 146-901 CLEVELAND ISD

LLOYD LEWIS..... BOARD PRESIDENT  
 BILLY DAN ROSS JR..... BOARD VICE-PRESIDENT  
 CHRIS WOOD..... BOARD SECRETARY  
 SUSAN ADAMS..... BOARD MEMBER  
 DOUG HIGGINBOTHAM..... BOARD MEMBER  
 DANNY LEE..... BOARD MEMBER  
 LIERICK REED..... BOARD MEMBER  
 JOHN K COWART..... AREA SUPERINTENDENT  
 DR JIM NARDONE..... DEPUTY SUPERINTENDENT  
 JESSICA JOHNSON..... ASSISTANT SUPERINTENDENT  
 BETTIE GROCE..... BUSINESS MANAGER  
 JOHN K COWART..... PEIMS COORDINATOR

### 146-902 DAYTON ISD

LARRY WADZECK..... BOARD PRESIDENT  
 BOB PICKLE..... BOARD VICE-PRESIDENT  
 DR LUKE CHACHERE..... BOARD SECRETARY  
 GERALD KOLARIK..... BOARD MEMBER  
 THOMAS PAYNE..... BOARD MEMBER  
 JIM SMESNY..... BOARD MEMBER  
 BARET STEPHENSON..... BOARD MEMBER  
 DR WILLIAM EDWARD CHAMBERS..... ASSISTANT SUPERINTENDENT  
 SUZANNE CHACHERE..... PEIMS COORDINATOR

## 146-903 DEVERS ISD

ROBERT KIRKLAND..... BOARD PRESIDENT  
 MARK GIVENS..... BOARD VICE-PRESIDENT  
 DONNA HEBERT..... BOARD SECRETARY  
 WALDON GUILLORY..... BOARD MEMBER  
 MIKE HUBLEY..... BOARD MEMBER  
 TOMMY MCMULLAN..... BOARD MEMBER  
 MIKE SIKORA..... BOARD MEMBER  
 DAVID GREAK..... BUSINESS MANAGER  
 JUDY SAYLE..... PEIMS COORDINATOR

## 146-904 HARDIN ISD

CHARLOTTE WARNER..... BOARD PRESIDENT  
 FRANK HUFF..... BOARD VICE-PRESIDENT  
 JERRY URSPRUNG..... BOARD SECRETARY  
 JAMES CAMPBELL..... BOARD MEMBER  
 JUSTIN KEY..... BOARD MEMBER  
 KEVIN LADD..... BOARD MEMBER  
 CODY PARRISH..... BOARD MEMBER  
 MARVIN R STEWART..... ASSISTANT SUPERINTENDENT

## 146-905 HULL-DAISETTA ISD

ANDREW MCCREIGHT..... BOARD PRESIDENT  
 BURKE DAGLE..... BOARD VICE-PRESIDENT  
 ANNA LOU WARREN..... BOARD SECRETARY  
 JAMES BURCHFIELD..... BOARD MEMBER  
 INEZ ECHOLS..... BOARD MEMBER  
 MARVIN FREGIA..... BOARD MEMBER  
 CHARLES WALKER..... BOARD MEMBER  
 FRANCES FREGIA..... BUSINESS MANAGER  
 FRANCES FREGIA..... PEIMS COORDINATOR

## 146-906 LIBERTY ISD

MATTHEW HARRIS..... BOARD PRESIDENT  
 LLOYD PIERCE..... BOARD VICE-PRESIDENT  
 JUNE JACKSON..... BOARD SECRETARY  
 DR ALLEN R GRIFFIN..... BOARD MEMBER  
 BRENT HYLTON..... BOARD MEMBER  
 BOBBY POPE..... BOARD MEMBER  
 BRANDON SMITH..... BOARD MEMBER  
 MONA CHADWICK..... AREA SUPERINTENDENT  
 MARGARET LEE..... BUSINESS MANAGER  
 ANGELA WALKER..... PEIMS COORDINATOR

## 146-907 TARKINGTON ISD

TOMMY DUNN..... BOARD PRESIDENT  
 GLEN CROFT..... BOARD VICE-PRESIDENT  
 PHILLIP CAMERON..... BOARD SECRETARY  
 DEWITT JACKSON..... BOARD MEMBER  
 CHARLIE RICE..... BOARD MEMBER  
 DAVID TACKETT..... BOARD MEMBER  
 DENNIS SHEW..... BUSINESS MANAGER  
 PATRICIA KELLEY..... PEIMS COORDINATOR

---

## 147 LIMESTONE COUNTY

---

### 147-901 COOLIDGE ISD

ANGIE ALLCORN..... BOARD PRESIDENT  
 JOYCE BATEMAN..... BOARD VICE-PRESIDENT  
 TREON ERWIN..... BOARD SECRETARY  
 DR RIC BENNETT..... BOARD MEMBER  
 DANNY FINLEY..... BOARD MEMBER  
 RANDALL JACOBS..... BOARD MEMBER  
 ABRAHAM SERNA..... BOARD MEMBER  
 KAREN WARD..... PEIMS COORDINATOR

# Texas Public School Districts and Charters: Board Members, Assistant Superintendents, Business Managers, and Public Education Information Management System (PEIMS) Coordinators, November 2007

## 147-902 GROESBECK ISD

SCOTT WILSON ..... BOARD PRESIDENT  
TOM SUTTON ..... BOARD VICE-PRESIDENT  
SUSAN BOND ..... BOARD SECRETARY  
BOBBY GOLDEN ..... BOARD MEMBER  
RANDY HUNTER ..... BOARD MEMBER  
CHRIS RAND ..... BOARD MEMBER  
BLOSSOM WILLIAMS ..... BOARD MEMBER  
BRYAN MOORE ..... BUSINESS MANAGER  
TAMMY RAND ..... PEIMS COORDINATOR

## 147-903 MEXIA ISD

DON CORBITT ..... BOARD PRESIDENT  
KELLY LAUDERDALE ..... BOARD VICE-PRESIDENT  
BERT HARRISON ..... BOARD SECRETARY  
CULETTA BEACHUM ..... BOARD MEMBER  
LARRY LARUE ..... BOARD MEMBER  
ROXIANNE SCHUSTER ..... BOARD MEMBER  
STEVE TRANTHAM ..... BOARD MEMBER  
JOHN TURPIN ..... ASSISTANT SUPERINTENDENT  
ELEANOR FITTE ..... BUSINESS MANAGER  
ELEANOR FITTE ..... PEIMS COORDINATOR

## 148 LIPSCOMB COUNTY

### 148-901 BOOKER ISD

KENT SIMS ..... BOARD PRESIDENT  
MONTY JAMES ..... BOARD VICE-PRESIDENT  
KURT HIRSCHLER ..... BOARD SECRETARY  
STEVE HLADIK ..... BOARD MEMBER  
DELMAR LOESCH ..... BOARD MEMBER  
JEFF MONK ..... BOARD MEMBER  
PAM SANDERS ..... BOARD MEMBER  
DEBBIE BABITZKE ..... BUSINESS MANAGER  
CECELIA CATES ..... PEIMS COORDINATOR

### 148-902 FOLLETT ISD

CATHY ARNALL ..... BOARD PRESIDENT  
CLAY WYNN ..... BOARD VICE-PRESIDENT  
DAN CARTER ..... BOARD SECRETARY  
JEFF BOURQUIN ..... BOARD MEMBER  
KELLY SCHULTZ ..... BOARD MEMBER  
KRISTI STUART ..... BOARD MEMBER  
MARK WEAVER ..... BOARD MEMBER  
MOLLIE HOWELL ..... AREA SUPERINTENDENT  
GWEN FERGUSON ..... BUSINESS MANAGER  
GWEN FERGUSON ..... PEIMS COORDINATOR

### 148-903 HIGGINS ISD

RUSSELL RUTLEDGE ..... BOARD PRESIDENT  
FAYE WORD ..... BOARD SECRETARY  
LEONARD CALLAWAY ..... BOARD MEMBER  
JACK DETRIXHE ..... BOARD MEMBER  
PETE MOOREHEAD ..... BOARD MEMBER  
JANIE SMITH ..... BOARD MEMBER  
GLEN WATSON ..... BOARD MEMBER  
HOPE APPEL ..... AREA SUPERINTENDENT  
AMY WOODS ..... BUSINESS MANAGER  
MAVONTEINE SLAVIN ..... PEIMS COORDINATOR

### 148-905 DARROUZETT ISD

BRAD ALTMILLER ..... BOARD PRESIDENT  
ERNEST MILLER ..... BOARD VICE-PRESIDENT  
MARILYN ROBINS ..... BOARD SECRETARY  
KENT BRYAN ..... BOARD MEMBER

ROBERT DUKE SR. .... BOARD MEMBER  
RANDY MILLER ..... BOARD MEMBER  
VESTA NEWMAN ..... BOARD MEMBER  
DANNY COCHRAN ..... PEIMS COORDINATOR

## 149 LIVE OAK COUNTY

### 149-901 GEORGE WEST ISD

CHERI DEE MOORE ..... BOARD PRESIDENT  
COSME S ARCIBA ..... BOARD VICE-PRESIDENT  
JOSEFINA T CHAPLINE ..... BOARD SECRETARY  
MAGDALENA G ALVAREZ ..... BOARD ASSISTANT SECRETARY  
TIMOTHY D COBB ..... BOARD MEMBER  
SAM F KEACH JR ..... BOARD MEMBER  
JAMES C MOORE ..... BOARD MEMBER  
TY SPARKS ..... BUSINESS MANAGER  
NORLEEN NEWBERRY ..... PEIMS COORDINATOR

### 149-902 THREE RIVERS ISD

DAVID SAENZ ..... BOARD PRESIDENT  
GILBERT RUIZ ..... BOARD VICE-PRESIDENT  
DIANA PULLIN ..... BOARD SECRETARY  
KARL ARNST ..... BOARD MEMBER  
LEE BENHAM ..... BOARD MEMBER  
ARLON RETZLOFF ..... BOARD MEMBER  
RICHARD TANGUMA ..... BOARD MEMBER  
DONALD KASPER ..... BUSINESS MANAGER  
LUPITA GARCIA ..... PEIMS COORDINATOR

## 150 LLANO COUNTY

### 150-901 LLANO ISD

RONNIE RUDD ..... BOARD PRESIDENT  
NORM LONG ..... BOARD VICE-PRESIDENT  
CONI MILLIORN ..... BOARD SECRETARY  
BOB BENDER ..... BOARD MEMBER  
DENNIS RAESENER ..... BOARD MEMBER  
BECKY ROBINSON ..... BOARD MEMBER  
TIM M GLOVER ..... ASSISTANT SUPERINTENDENT  
JO ANN HAWTHORNE ..... BUSINESS MANAGER  
ADDIE WOOTAN ..... PEIMS COORDINATOR

## 151 LOVING COUNTY

## 152 LUBBOCK COUNTY

### 152-801 RICHARD MILBURN ALTER HIGH SCHOOL (LUBBOCK)

WILLIAM P GAYTON ..... BOARD PRESIDENT  
ERNEST W CHAMBERS ..... BOARD MEMBER  
HOUSTON CONLEY ..... BOARD MEMBER  
ROBERT J MUNNELLY ..... BOARD MEMBER  
FRANCIS A WHITE ..... BOARD MEMBER  
MANDY COERS ..... PEIMS COORDINATOR

### 152-802 RISE ACADEMY

RICHARD P BAUMGARTNER ..... BOARD PRESIDENT  
FRANCISCO J GUTIERREZ ..... BOARD SECRETARY  
BRUNELLA A GENTLES ..... BOARD TREASURER  
TONYA JOHNSON ..... BOARD MEMBER  
FRED ORTIZ ..... BOARD MEMBER

### 152-803 SOUTH PLAINS

RODOLFO TELLES ..... BOARD PRESIDENT  
SAN JUANITA VILLA ..... BOARD VICE-PRESIDENT

# Texas Public School Districts and Charters: Board Members, Assistant Superintendents, Business Managers, and Public Education Information Management System (PEIMS) Coordinators, November 2007

DAVID OJEDA JR..... BOARD SECRETARY  
 AMANCIO CHAPA JR..... BOARD MEMBER  
 RAUL SAUCEDA..... BOARD MEMBER  
 GRACE GARCIA..... BUSINESS MANAGER  
 TAMMIE GARZA..... PEIMS COORDINATOR

## 152-805 HARMONY SCIENCE ACAD (LUBBOCK)

ONER U CELEPCIKAY..... BOARD PRESIDENT  
 GOKTURK TUNC..... BOARD VICE-PRESIDENT  
 FATIH YIGIT..... BOARD SECRETARY  
 MUSTAFA A ATIK..... BOARD TREASURER

## 152-901 LUBBOCK ISD

GORDON WILKERSON..... BOARD PRESIDENT  
 JAMES ARNOLD..... BOARD VICE-PRESIDENT  
 VERNITA WOODS-HOLMES..... BOARD SECRETARY  
 CHRIS COMER..... BOARD MEMBER  
 STEVE MASSENGALE..... BOARD MEMBER  
 DAN POPE..... BOARD MEMBER  
 MARIO YBARRA..... BOARD MEMBER  
 ANN GRAVES..... DEPUTY SUPERINTENDENT  
 FRED HARDIN..... DEPUTY SUPERINTENDENT  
 JACK BOOE..... ASSISTANT SUPERINTENDENT  
 RAFAEL MADRID..... ASSISTANT SUPERINTENDENT  
 ART MARTIN..... ASSISTANT SUPERINTENDENT  
 LARRY MULLICAN..... ASSISTANT SUPERINTENDENT  
 RETHA HOUSE..... PEIMS COORDINATOR

## 152-902 NEW DEAL ISD

SANDRA GOWENS..... BOARD PRESIDENT  
 KARL RIEKEN..... BOARD VICE-PRESIDENT  
 PATTY FREEMAN..... BOARD SECRETARY  
 MARK DURHAM..... BOARD MEMBER  
 PERRY LOONEY..... BOARD MEMBER  
 PEGGY MAYO..... BOARD MEMBER  
 EDDIE RAMIREZ..... BOARD MEMBER  
 STEVE JERDEN..... BUSINESS MANAGER

## 152-903 SLATON ISD

DAVID GOSSETT..... BOARD PRESIDENT  
 CARLOS BENTANCOURT..... BOARD SECRETARY  
 SHANNON HENZLER..... BOARD MEMBER  
 J D JONES..... BOARD MEMBER  
 JERRY MONTGOMERY..... BOARD MEMBER  
 MILTON SMITH..... BOARD MEMBER  
 JOE SPARKMAN..... BOARD MEMBER  
 MARGARET PARKS CONNER..... ASSISTANT SUPERINTENDENT  
 BRYAN RENDLEMAN..... BUSINESS MANAGER

## 152-906 LUBBOCK-COOPER ISD

SHAWN SAMPLEY..... BOARD PRESIDENT  
 LANNY LINCECUM..... BOARD VICE-PRESIDENT  
 MIKE CLOUD..... BOARD SECRETARY  
 ALLEN AKINS..... BOARD MEMBER  
 DANNY CASTRO..... BOARD MEMBER  
 SHELLEY HEINRICH..... BOARD MEMBER  
 DEREK KITTEN..... BOARD MEMBER  
 THOM VINES..... DEPUTY SUPERINTENDENT  
 BERTA FOGERSON..... ASSISTANT SUPERINTENDENT  
 BETSY TAYLOR..... BUSINESS MANAGER  
 BETSY TAYLOR..... PEIMS COORDINATOR

## 152-907 FRENSHIP ISD

TOMMY D WILKINS..... BOARD PRESIDENT  
 KELVIN J PARSONS..... BOARD VICE-PRESIDENT

BRAD DRAPER..... BOARD SECRETARY  
 DR JERRY MCCABE..... BOARD MEMBER  
 DAVID R MILLER..... BOARD MEMBER  
 SCOTT STOCKTON..... BOARD MEMBER  
 MIKE W WRIGHT..... BOARD MEMBER  
 STEVE BURLESON..... ASSISTANT SUPERINTENDENT  
 ELAINE COGBURN..... BUSINESS MANAGER  
 MISTY ULREY..... PEIMS COORDINATOR

## 152-908 ROOSEVELT ISD

MARTY WHETZEL..... BOARD PRESIDENT  
 CARY STENNETT..... BOARD VICE-PRESIDENT  
 LANCE DUNN..... BOARD SECRETARY  
 DEWAYNE MCCALLISTER..... BOARD MEMBER  
 MIKE PATSCHKE..... BOARD MEMBER  
 MONTE VINEYARD..... BOARD MEMBER  
 JAMES WARNOCK..... BOARD MEMBER  
 DR LISA LEACH..... ASSISTANT SUPERINTENDENT  
 PATTI FLANAGAN..... BUSINESS MANAGER  
 PATTI FLANAGAN..... PEIMS COORDINATOR

## 152-909 SHALLOWATER ISD

MARTIN NOWLIN..... BOARD PRESIDENT  
 ROD BURGETT..... BOARD VICE-PRESIDENT  
 CLIFF HATCHER..... BOARD SECRETARY  
 JAY JONES..... BOARD MEMBER  
 KYLE KUEHLER..... BOARD MEMBER  
 RUSSEL MARTIN..... BOARD MEMBER  
 GARETT NELSON..... BOARD MEMBER  
 DORIS SCOGGIN..... ASSISTANT SUPERINTENDENT  
 RHONDA COX..... BUSINESS MANAGER  
 CAROL DANE..... PEIMS COORDINATOR

## 152-910 IDALOU ISD

JACKY PHARR..... BOARD PRESIDENT  
 RUSS PERKINS..... BOARD VICE-PRESIDENT  
 KARLA CLANTON..... BOARD SECRETARY  
 JACK FOOTE..... BOARD MEMBER  
 STEVE GARCIA..... BOARD MEMBER  
 PHILLIP HERNANDEZ..... BOARD MEMBER  
 KRISTI PAYNE..... BOARD MEMBER  
 RHONDA PRUITT..... BUSINESS MANAGER  
 SUE ROBERTSON..... PEIMS COORDINATOR

---

## 153 LYNN COUNTY

---

### 153-903 O'DONNELL ISD

RENN DORMAN..... BOARD PRESIDENT  
 MARK ROYE..... BOARD VICE-PRESIDENT  
 MONTY HANCOCK..... BOARD SECRETARY  
 STELLA ARGUELLO..... BOARD MEMBER  
 CODY FURLOW..... BOARD MEMBER  
 LIZ LUERA..... BOARD MEMBER  
 LINDA S HENSLEY..... BUSINESS MANAGER  
 TERRI L BESSIRE..... PEIMS COORDINATOR

### 153-904 TAHOKA ISD

MATH BARTLEY..... BOARD PRESIDENT  
 JOE CALVILLO..... BOARD VICE-PRESIDENT  
 JIMMY DORMAN..... BOARD MEMBER  
 ANTONIO GARCIA..... BOARD MEMBER  
 JOHN HAWTHORNE..... BOARD MEMBER  
 KENT KAHL..... BOARD MEMBER  
 FRANK MCLELLAND..... BOARD MEMBER  
 DANIEL HARPER..... BUSINESS MANAGER

# Texas Public School Districts and Charters: Board Members, Assistant Superintendents, Business Managers, and Public Education Information Management System (PEIMS) Coordinators, November 2007

PAM PARKER.....PEIMS COORDINATOR

## 153-905 NEW HOME ISD

KEVIN MITCHELL.....BOARD PRESIDENT  
 ANDY MAEKER.....BOARD VICE-PRESIDENT  
 ANGIE KIETH.....BOARD SECRETARY  
 CHARLES BURENHEIDE.....BOARD MEMBER  
 BRADY GASS.....BOARD MEMBER  
 SCOTT MCALLISTER.....BOARD MEMBER  
 MIKE WHITE.....BOARD MEMBER  
 KAY JAMES.....BUSINESS MANAGER  
 KAY JAMES.....PEIMS COORDINATOR

## 153-907 WILSON ISD

CLYDE WILKE.....BOARD PRESIDENT  
 JANIE RIOS.....BOARD VICE-PRESIDENT  
 OSCAR ORTEGA.....BOARD SECRETARY  
 RICKY CROSS.....BOARD MEMBER  
 CASEY DONALD.....BOARD MEMBER  
 DANNY MENDEZ.....BOARD MEMBER  
 ISRAEL RAMIREZ.....BOARD MEMBER  
 MAXINE NOLTE.....BUSINESS MANAGER  
 LANA CROSS.....PEIMS COORDINATOR

---

## 154 MADISON COUNTY

---

### 154-901 MADISONVILLE CISD

TODD FARIES.....BOARD PRESIDENT  
 LIZ HENSON.....BOARD VICE-PRESIDENT  
 STEVE ANDREWS.....BOARD SECRETARY  
 GREG MCBEE.....BOARD MEMBER  
 DENNIS MCWHORTER.....BOARD MEMBER  
 JOEL SHAW.....BOARD MEMBER  
 DAVID STIVER.....BOARD MEMBER  
 KEITH SMITH.....AREA SUPERINTENDENT  
 DR ROBERT COPE.....ASSISTANT SUPERINTENDENT  
 JAMES SANDERS.....ASSISTANT SUPERINTENDENT  
 RORY COX.....BUSINESS MANAGER  
 SHARON COTTEN.....PEIMS COORDINATOR

### 154-903 NORTH ZULCH ISD

CHARLES DRAKE JR.....BOARD PRESIDENT  
 BARBARA WILSON.....BOARD VICE-PRESIDENT  
 KARL RADDE.....BOARD SECRETARY  
 TIMOTHY MURPHY.....BOARD ASSISTANT SECRETARY  
 BRIAN BAKER.....BOARD MEMBER  
 MICHAEL CROCKER.....BOARD MEMBER  
 BRIAN KYLE.....BOARD MEMBER  
 ROY E GILBERT.....BUSINESS MANAGER  
 DAWN E BRENNER.....PEIMS COORDINATOR  
 ROY E GILBERT.....PEIMS COORDINATOR  
 HOLLY M STROUD.....PEIMS COORDINATOR

---

## 155 MARION COUNTY

---

### 155-901 JEFFERSON ISD

RICKY HARRINGTON.....BOARD PRESIDENT  
 J P ABERNATHY.....BOARD VICE-PRESIDENT  
 REGEENA NELSON.....BOARD SECRETARY  
 JIMMY BYRD.....BOARD MEMBER  
 LEAH COOPER.....BOARD MEMBER  
 JIM CULVER.....BOARD MEMBER  
 AMY VARNELL.....BOARD MEMBER  
 SANDRA SPENCER.....ASSISTANT SUPERINTENDENT  
 MIKE WOOD.....BUSINESS MANAGER

MIKE WOOD.....PEIMS COORDINATOR

---

## 156 MARTIN COUNTY

---

### 156-902 STANTON ISD

PINKY JONES.....BOARD PRESIDENT  
 TODD SMITH.....BOARD VICE-PRESIDENT  
 RAMIRO REYES.....BOARD SECRETARY  
 REGGIE FRANKLIN.....BOARD MEMBER  
 DARREN PATRICK.....BOARD MEMBER  
 DANIEL RAMOS.....BOARD MEMBER  
 VALERIE SMITH.....BOARD MEMBER  
 JAY BRADLEY HOLLAND.....BUSINESS MANAGER  
 JOYCE HUCKABY.....PEIMS COORDINATOR

### 156-905 GRADY ISD

BRAD TUNNELL.....BOARD PRESIDENT  
 JODY YATES.....BOARD VICE-PRESIDENT  
 WAYNE PINKERTON.....BOARD SECRETARY  
 ROY COOPER.....BOARD MEMBER  
 FRED GARZA JR.....BOARD MEMBER  
 JAMES MITCHELL.....BOARD MEMBER  
 TONY SAWYER.....BOARD MEMBER

---

## 157 MASON COUNTY

---

### 157-901 MASON ISD

HELEN DOCKAL.....BOARD PRESIDENT  
 SHANNON WORRELL.....BOARD VICE-PRESIDENT  
 BUDDY SCHUESSLER.....BOARD SECRETARY  
 TINA CANTU.....BOARD MEMBER  
 MICHELL CHAPMAN.....BOARD MEMBER  
 JEFFERY L OWEN.....BOARD MEMBER  
 HAROLD R SCHMIDT.....BOARD MEMBER  
 SUSAN MARTIN.....PEIMS COORDINATOR

---

## 158 MATAGORDA COUNTY

---

### 158-901 BAY CITY ISD

PAUL T JOHNSON.....BOARD PRESIDENT  
 ANDREW SMITH.....BOARD VICE-PRESIDENT  
 DAVID B SHIELD.....BOARD SECRETARY  
 HELEN MCADA.....BOARD MEMBER  
 ALEC CHARLES MCGALLIARD.....BOARD MEMBER  
 GERALD TIMOTHY POWELL.....BOARD MEMBER  
 EVA MAE RUTHERFORD.....BOARD MEMBER  
 BOBBY KIMBALL.....DEPUTY SUPERINTENDENT  
 RICHARD C JOHNSON.....BUSINESS MANAGER  
 BOBBY KIMBALL.....PEIMS COORDINATOR

### 158-902 TIDEHAVEN ISD

DIANNE E BOWERS.....BOARD PRESIDENT  
 STEPHEN A CLONTZ.....BOARD VICE-PRESIDENT  
 DAVID R WEBERNICK.....BOARD SECRETARY  
 GERALD P WENDEL.....BOARD ASSISTANT SECRETARY  
 STEVEN E KASPAR.....BOARD MEMBER  
 LEE E PIERCE.....BOARD MEMBER  
 RONNIE W PIWONKA.....BOARD MEMBER  
 TOM R JONES.....AREA SUPERINTENDENT  
 MATTIE ROE.....BUSINESS MANAGER  
 TOM R JONES.....PEIMS COORDINATOR

### 158-904 MATAGORDA ISD

BEVIL CARTER.....BOARD PRESIDENT  
 ED DERRICH.....BOARD VICE-PRESIDENT

# Texas Public School Districts and Charters: Board Members, Assistant Superintendents, Business Managers, and Public Education Information Management System (PEIMS) Coordinators, November 2007

ELMER LATHAM ..... BOARD SECRETARY  
 MERVYN DAVIS ..... BOARD MEMBER  
 KENNETH W GIBBY ..... BOARD MEMBER  
 DONALD SIMONS ..... BOARD MEMBER  
 JOAN WHITWORTH ..... BOARD MEMBER  
 LAURA RYMAN SHAY ..... AREA SUPERINTENDENT  
 DEBRA L SLOTMAN ..... BUSINESS MANAGER  
 RITA RAWLINGS ..... PEIMS COORDINATOR

## 158-905 PALACIOS ISD

LOUIS A MARTINO ..... BOARD PRESIDENT  
 STEVE STUHRENBERG ..... BOARD VICE-PRESIDENT  
 CARLOS OTTINO ..... BOARD SECRETARY  
 RICK CINK ..... BOARD MEMBER  
 PATRICIA FRANKSON ..... BOARD MEMBER  
 CARA P HERLIN ..... BOARD MEMBER  
 PETER ZAMARRIPA ..... BOARD MEMBER  
 HERBERT RESSLER ..... BUSINESS MANAGER  
 HERBERT RESSLER ..... PEIMS COORDINATOR

## 158-906 VAN VLECK ISD

BILL MCGONAGLE ..... BOARD PRESIDENT  
 ANTHONY EDISON ..... BOARD VICE-PRESIDENT  
 WAYNE MASSEY ..... BOARD SECRETARY  
 JESSIE AUSTIN ..... BOARD MEMBER  
 ROGER DEMENT ..... BOARD MEMBER  
 BRET HUTSON ..... BOARD MEMBER  
 SCOTT LOWRY ..... BOARD MEMBER  
 KAREN STAFFORD ..... PEIMS COORDINATOR

## 159 MAVERICK COUNTY

### 159-901 EAGLE PASS ISD

LUPITA FUENTES ..... BOARD PRESIDENT  
 TOM CARY ..... BOARD VICE-PRESIDENT  
 ALFONSO NEVARES C ..... BOARD SECRETARY  
 RODOLFO LOPEZ ..... BOARD MEMBER  
 REX MCBEATH ..... BOARD MEMBER  
 ABEL SANCHEZ ..... BOARD MEMBER  
 VERONICA SAUCEDO ..... BOARD MEMBER  
 BARBARA DOWNING ..... ASSISTANT SUPERINTENDENT  
 ISMAEL MIJARES ..... ASSISTANT SUPERINTENDENT  
 EDUARDO TREVINO ..... ASSISTANT SUPERINTENDENT  
 ALFREDO SALINAS ..... PEIMS COORDINATOR

## 160 MCCULLOCH COUNTY

### 160-901 BRADY ISD

JASON JACOBY ..... BOARD PRESIDENT  
 ED HERNANDEZ ..... BOARD VICE-PRESIDENT  
 TINA YOUNG ..... BOARD SECRETARY  
 MARY ANN CASTRO ..... BOARD MEMBER  
 ROBERT DUUS ..... BOARD MEMBER  
 DARRELL KEESE ..... BOARD MEMBER  
 TISHA SHUFFIELD ..... BOARD MEMBER  
 LIESA LAND ..... ASSISTANT SUPERINTENDENT  
 BARBARA LANDRY ..... BUSINESS MANAGER  
 MERCY JAMES ..... PEIMS COORDINATOR

### 160-904 ROCHELLE ISD

CRAIG MILLER ..... BOARD PRESIDENT  
 ALVIN BOLTON ..... BOARD VICE-PRESIDENT  
 GLENDA RANNE ..... BOARD SECRETARY  
 DENINE MILLER ..... BOARD MEMBER  
 DORMAN PITCOX ..... BOARD MEMBER

JACK RICHARDSON ..... BOARD MEMBER  
 MIKE WOLFE ..... BOARD MEMBER  
 DOUG ROBERTS ..... PEIMS COORDINATOR

## 160-905 LOHN ISD

ROBERT SWENSON ..... BOARD PRESIDENT  
 BOBBY PEARCE ..... BOARD VICE-PRESIDENT  
 DOUG HEMPHILL ..... BOARD SECRETARY  
 STEVE FISCHER ..... BOARD MEMBER  
 ERNIE JOHNSTONE ..... BOARD MEMBER  
 JENNIFER OWENS ..... BOARD MEMBER  
 PAUL SMITH ..... BOARD MEMBER  
 PATTY SMITH ..... BUSINESS MANAGER  
 PATTY SMITH ..... PEIMS COORDINATOR

## 161 MCLENNAN COUNTY

### 161-801 WACO CHARTER SCHOOL

DARLENE CATES ..... BOARD PRESIDENT  
 STEPHANIE LAMBRING ..... BOARD SECRETARY  
 HOWARD E CHILDS ..... BOARD TREASURER  
 LIDIA R CHAVEZ ..... BOARD MEMBER  
 L KATHERINE COOK ..... BOARD MEMBER  
 CAROLYN M COTTON ..... BOARD MEMBER  
 PENNY L DIX ..... BOARD MEMBER  
 KATHERYN GONZALEZ ..... BOARD MEMBER  
 GARY T MOORE ..... BOARD MEMBER  
 MARY ANN MORGAN-COX ..... BOARD MEMBER  
 VIVIAN C PITTMAN ..... BOARD MEMBER  
 LAURA E SUMVALL ..... BOARD MEMBER

### 161-802 AUDRE AND BERNARD RAPOPORT ACADEMY

J CLAY SAWYER MD ..... BOARD PRESIDENT  
 THEODORE A TALBOT ..... BOARD VICE-PRESIDENT  
 CAROL I MELIS ..... BOARD SECRETARY  
 DONALD J SCHNEIDER III ..... BOARD TREASURER  
 CARISSA BAR-JONA ..... BOARD MEMBER  
 MALCOLM DUNCAN ..... BOARD MEMBER  
 CARSON H HOGE ..... BOARD MEMBER  
 KELLY L LEVESQUE ..... BOARD MEMBER  
 DAVID F SMITH ..... BOARD MEMBER

### 161-805 RAPOPORT ACADEMY PREP SCH

J CLAY SAWYER MD ..... BOARD PRESIDENT  
 THEODORE A TALBOT ..... BOARD VICE-PRESIDENT  
 CAROL I MELIS ..... BOARD SECRETARY  
 DONALD J SCHNEIDER III ..... BOARD TREASURER  
 CARISSA BAR-JONA ..... BOARD MEMBER  
 MALCOLM DUNCAN ..... BOARD MEMBER  
 CARSON H HOGE ..... BOARD MEMBER  
 KELLY L LEVESQUE ..... BOARD MEMBER  
 DAVID F SMITH ..... BOARD MEMBER

### 161-807 HARMONY SCIENCE ACAD (WACO)

ONER U CELEPCIKAY ..... BOARD PRESIDENT  
 GOKTURK TUNC ..... BOARD VICE-PRESIDENT  
 FATIH YIGIT ..... BOARD SECRETARY  
 MUSTAFA A ATIK ..... BOARD TREASURER

### 161-901 CRAWFORD ISD

JOHN MINNIX ..... BOARD PRESIDENT  
 TERRI K BUKOWSKI ..... BOARD SECRETARY  
 TIM NEMEC ..... BOARD ASSISTANT SECRETARY  
 JEFF BAIZE ..... BOARD MEMBER  
 CHUCK CLAXTON ..... BOARD MEMBER

# Texas Public School Districts and Charters: Board Members, Assistant Superintendents, Business Managers, and Public Education Information Management System (PEIMS) Coordinators, November 2007

CHARLES KASPARIAN..... BOARD MEMBER  
RICKY STEINCAMP..... BOARD MEMBER  
BILLY LYNCH..... PEIMS COORDINATOR

### 161-903 MIDWAY ISD

PETE K RUSEK..... BOARD PRESIDENT  
CHERYL L HOLY..... BOARD SECRETARY  
DR JOHN H BOYD..... BOARD MEMBER  
ROBERT MICHAEL DEATON..... BOARD MEMBER  
IVAN A GREEN..... BOARD MEMBER  
ROBBIE GLENN JONES..... BOARD MEMBER  
THOMAS RAY PAGEL..... BOARD MEMBER  
GARY L FAUNCE..... ASSISTANT SUPERINTENDENT  
JANE C RANKIN..... ASSISTANT SUPERINTENDENT  
GARY L FAUNCE..... BUSINESS MANAGER  
GARY L FAUNCE..... PEIMS COORDINATOR

### 161-906 LA VEGA ISD

RODNEY OUTLAW..... BOARD PRESIDENT  
DR TAMRA WALTHALL..... BOARD VICE-PRESIDENT  
HENRY JENNINGS..... BOARD SECRETARY  
KEVIN HARRIS..... BOARD ASSISTANT SECRETARY  
PHIL BANCALE..... BOARD MEMBER  
RANDY DEVORSKY..... BOARD MEMBER  
MILDRED WATKINS..... BOARD MEMBER  
AL BISHOP..... ASSISTANT SUPERINTENDENT  
CHARLES W LANGLOTZ..... BUSINESS MANAGER  
AL BISHOP..... PEIMS COORDINATOR

### 161-907 LORENA ISD

MARY TIMMONS..... BOARD PRESIDENT  
PHILIP JANDER..... BOARD VICE-PRESIDENT  
WILLIAM WOODY..... BOARD SECRETARY  
KIRK HANSEN..... BOARD MEMBER  
BOB LEMLEY..... BOARD MEMBER  
MICHELLE NICOLETTI..... BOARD MEMBER  
DONNY STEWART..... BOARD MEMBER  
SCOTT MCCLAIN..... BUSINESS MANAGER  
HERMAN ROESSLER..... PEIMS COORDINATOR

### 161-908 MART ISD

FRANK J ROWE..... BOARD PRESIDENT  
ALAN HOFFMAN..... BOARD VICE-PRESIDENT  
MILET HOPPING..... BOARD SECRETARY  
TRACY ADLER..... BOARD MEMBER  
RUSSELL CARROLL..... BOARD MEMBER  
BRAD CONNALLY..... BOARD MEMBER  
GREGORY GRAVES..... BOARD MEMBER  
RENA GRAVES..... BUSINESS MANAGER  
DONNA HOLDER..... PEIMS COORDINATOR

### 161-909 MCGREGOR ISD

JACK D KELTNER..... BOARD PRESIDENT  
HERMAN TUCKER JR..... BOARD VICE-PRESIDENT  
DIEDRE LAUTERBACH..... BOARD SECRETARY  
JIM BATES..... BOARD MEMBER  
GARY HANNEMANN..... BOARD MEMBER  
MIKE HOLLINGSWORTH..... BOARD MEMBER  
CAROLYN LILLARD..... BOARD MEMBER  
JOHN HUDSON..... ASSISTANT SUPERINTENDENT  
JAMES LENAMON..... ASSISTANT SUPERINTENDENT  
GRETCHEN LOGAN..... PEIMS COORDINATOR

### 161-910 MOODY ISD

EDDIE NEWMAN..... BOARD PRESIDENT

JOHN CARPENTER..... BOARD VICE-PRESIDENT  
CAROL HAAS..... BOARD SECRETARY  
JEFF DEAN..... BOARD MEMBER  
ROY EWING..... BOARD MEMBER  
BENJI PARHAM..... BOARD MEMBER  
STACI BRITTON STONE..... BOARD MEMBER  
JUDY KUPER..... BUSINESS MANAGER  
JUDY KUPER..... PEIMS COORDINATOR

### 161-912 RIESEL ISD

JOHN BALLMANN..... BOARD PRESIDENT  
BRIAN AYCOCK..... BOARD VICE-PRESIDENT  
CHERYL HALL..... BOARD SECRETARY  
KEITH EHLERS..... BOARD MEMBER  
PATRICK EHLERS..... BOARD MEMBER  
RUTH FOSTER..... BOARD MEMBER  
LARRY WORNAT..... BOARD MEMBER  
NANCY FORD..... BUSINESS MANAGER  
NANCY FORD..... PEIMS COORDINATOR

### 161-914 WACO ISD

LARRY PEREZ..... BOARD PRESIDENT  
DEBBIE LUCE..... BOARD VICE-PRESIDENT  
DAVID SCHLEICHER..... BOARD SECRETARY  
PAT ATKINS..... BOARD MEMBER  
SAMMY SMITH..... BOARD MEMBER  
ALLEN SYKES..... BOARD MEMBER  
ALEX WILLIAMS..... BOARD MEMBER  
SHERYL DAVIS..... ASSISTANT SUPERINTENDENT  
MARSHA RIDLEHUBER..... ASSISTANT SUPERINTENDENT  
KATHY GATES..... PEIMS COORDINATOR

### 161-916 WEST ISD

DAVID KOLAR..... BOARD PRESIDENT  
DR LARRY SPARKS..... BOARD VICE-PRESIDENT  
LARRY HYKEL..... BOARD SECRETARY  
CRYSTAL M ANTHONY..... BOARD MEMBER  
ALVIN SOUKUP..... BOARD MEMBER  
KEN A SYKORA..... BOARD MEMBER  
CAROL WADDELL..... BOARD MEMBER  
JAN HUNGATE..... ASSISTANT SUPERINTENDENT  
PEGGY KISSINGER..... BUSINESS MANAGER  
LOIS FERGUSON..... PEIMS COORDINATOR

### 161-918 AXTELL ISD

JAMES CALDWELL..... BOARD PRESIDENT  
STEVE DENTON..... BOARD PRESIDENT  
DIANE DIETIKER..... BOARD VICE-PRESIDENT  
BRIAN FRANKUM..... BOARD SECRETARY  
BRIAN HAND..... BOARD MEMBER  
FRED SWANER..... BOARD MEMBER  
JOE FRANK TUCKER..... BOARD MEMBER  
FRAN THOMPSON..... BUSINESS MANAGER  
STANLEY HARRIS..... PEIMS COORDINATOR

### 161-919 BRUCEVILLE-EDDY ISD

DAVID DUTY..... BOARD PRESIDENT  
JOHN RICHARD TINDELL..... BOARD SECRETARY  
RICKY BROOKS..... BOARD MEMBER  
JOEY DELEON..... BOARD MEMBER  
HAROLD JOHNSON..... BOARD MEMBER  
KI JONES..... BOARD MEMBER  
DOUG ROMING..... BOARD MEMBER  
FRAN THOMPSON..... BUSINESS MANAGER  
SHERYL ROBINS..... PEIMS COORDINATOR

# Texas Public School Districts and Charters: Board Members, Assistant Superintendents, Business Managers, and Public Education Information Management System (PEIMS) Coordinators, November 2007

## 161-920 CHINA SPRING ISD

JOHN PALMER..... BOARD PRESIDENT  
 CHARLIE FINLEY..... BOARD VICE-PRESIDENT  
 RICK HINES..... BOARD VICE-PRESIDENT  
 JEFFERY S GARRETT..... BOARD SECRETARY  
 LISA BARLOW..... BOARD MEMBER  
 GREGORY W BRADBURN..... BOARD MEMBER  
 BOYD KENT..... BOARD MEMBER  
 MARSHA THAUWALD..... ASSISTANT SUPERINTENDENT  
 LINDA MITCHELL..... BUSINESS MANAGER  
 BARBARA KLATT..... PEIMS COORDINATOR

## 161-921 CONNALLY ISD

GREG DAVIS..... BOARD PRESIDENT  
 SUSAN THAMES..... BOARD VICE-PRESIDENT  
 BRENDA PRICE..... BOARD SECRETARY  
 TAMMY HINOJOSA..... BOARD MEMBER  
 RUSSELL LINDSAY..... BOARD MEMBER  
 SHANE S LOFTIN..... BOARD MEMBER  
 MARVIN ROACH..... BOARD MEMBER  
 DOROTHY CHANEYWORTH..... ASSISTANT SUPERINTENDENT  
 BARBARA PARSON..... ASSISTANT SUPERINTENDENT  
 TERESA COPELAND..... PEIMS COORDINATOR

## 161-922 ROBINSON ISD

RICKY TURMAN..... BOARD PRESIDENT  
 DICK KETTLER..... BOARD VICE-PRESIDENT  
 DICK LEWIS..... BOARD SECRETARY  
 DR DEBBY HEWITT..... BOARD MEMBER  
 DAVID MCADAMS..... BOARD MEMBER  
 BILL MERCHANT..... BOARD MEMBER  
 STEVE OSTROM..... BOARD MEMBER  
 JOANN BROWN..... BUSINESS MANAGER  
 JOANN BROWN..... PEIMS COORDINATOR

## 161-923 BOSQUEVILLE ISD

DEBBIE WRIGHT-HOOD..... BOARD PRESIDENT  
 LOUIS MONCUS..... BOARD VICE-PRESIDENT  
 JOE CREWS..... BOARD SECRETARY  
 RUSSELL BROWN..... BOARD MEMBER  
 RAYMOND FEIGHT..... BOARD MEMBER  
 FOY LIGHT..... BOARD MEMBER  
 JASON MCNAMARA..... BOARD MEMBER  
 KAREN EMERY..... BUSINESS MANAGER  
 DONNA KAYE VINCENT..... PEIMS COORDINATOR

## 161-924 HALLSBURG ISD

NORMAN HUDDLESTON..... BOARD PRESIDENT  
 RAY RUSHING..... BOARD VICE-PRESIDENT  
 JEFF PECHACEK..... BOARD SECRETARY  
 BILLY JOE ALEXANDER..... BOARD MEMBER  
 LARRY DAWSON..... BOARD MEMBER  
 BOBBY RAY KUBITZA..... BOARD MEMBER  
 CASEY SHAW..... BOARD MEMBER  
 JILL MUHL..... BUSINESS MANAGER  
 JILL MUHL..... PEIMS COORDINATOR

## 161-925 GHOLSON ISD

JIMMY GIFFORD..... BOARD PRESIDENT  
 LARRY HOLDER..... BOARD VICE-PRESIDENT  
 DAVID WALKER..... BOARD SECRETARY  
 RICKY ADAIR..... BOARD MEMBER  
 BILL KILGO..... BOARD MEMBER  
 DONNA KNOX..... BOARD MEMBER  
 NELSON MOORE..... BOARD MEMBER

CARMEN MOORE..... PEIMS COORDINATOR

## 161-926 MCLENNAN CO ST JUVENILE CORRECTION FACILITY I

BOB WALLER..... BUSINESS MANAGER  
 STEPHANIE VILLEGAS..... PEIMS COORDINATOR

## 161-927 MCLENNAN CO ST JUVENILE CORRECTION FACILITY II

BOB WALLER..... BUSINESS MANAGER  
 DEBRA GHOLSON..... PEIMS COORDINATOR

---

## 162 MCMULLEN COUNTY

---

### 162-904 MCMULLEN COUNTY ISD

WALTER K FRANKLIN..... BOARD PRESIDENT  
 WARREN P WHEELER..... BOARD VICE-PRESIDENT  
 MICHAEL GUNTER..... BOARD SECRETARY  
 JULIO E GARCIA..... BOARD MEMBER  
 MARTY HARRIS..... BOARD MEMBER  
 JAMES E TEAL..... BOARD MEMBER  
 KAREN WHEELER..... BOARD MEMBER  
 SUZI MCCLAUGHERTY..... BUSINESS MANAGER  
 SUZI MCCLAUGHERTY..... PEIMS COORDINATOR

---

## 163 MEDINA COUNTY

---

### 163-901 DEVINE ISD

CINDY MORALES..... BOARD PRESIDENT  
 WAYDE ANDERSON..... BOARD VICE-PRESIDENT  
 LORI PEERY..... BOARD SECRETARY  
 CARL BROWN..... BOARD MEMBER  
 DWAYNE GARDNER..... BOARD MEMBER  
 EVA N MARQUIS..... BOARD MEMBER  
 TOMMY RAMIREZ III..... BOARD MEMBER  
 DEBBIE MCCORMICK..... BUSINESS MANAGER  
 DEBBIE MCCORMICK..... PEIMS COORDINATOR

### 163-902 D'HANIS ISD

MARK G GARRISON..... BOARD PRESIDENT  
 JOAN LANGFELD..... BOARD VICE-PRESIDENT  
 RONNIE KOCH..... BOARD SECRETARY  
 JOEY KOCH..... BOARD MEMBER  
 TERESA KOCH..... BOARD MEMBER  
 ESTHER LOPEZ..... BOARD MEMBER  
 JOHN ROTHE..... BOARD MEMBER  
 PAM SEIPP..... AREA SUPERINTENDENT  
 JO FANNING..... BUSINESS MANAGER  
 BUNNY VOIGT..... PEIMS COORDINATOR

### 163-903 NATALIA ISD

REY ALVARADO..... BOARD PRESIDENT  
 PAUL ALMENDAREZ..... BOARD VICE-PRESIDENT  
 SHIRLEY CROUSE..... BOARD SECRETARY  
 NAPOLEON HERRERA..... BOARD MEMBER  
 LOUIS MENDEZ..... BOARD MEMBER  
 RICHARD SALDANA..... BOARD MEMBER  
 MARIA SANCHEZ..... BOARD MEMBER  
 ERIC SMITH..... BOARD MEMBER  
 BENJAMIN JOHNSON..... ASSISTANT SUPERINTENDENT  
 IRMA HERNANDEZ..... PEIMS COORDINATOR

### 163-904 HONDO ISD

ALAN BOHLEN..... BOARD PRESIDENT  
 WILLIAM P LAUGHINGHOUSE..... BOARD VICE-PRESIDENT  
 JAMES D GONZALES..... BOARD SECRETARY  
 DOMINGO ALVAREZ..... BOARD MEMBER



# Texas Public School Districts and Charters: Board Members, Assistant Superintendents, Business Managers, and Public Education Information Management System (PEIMS) Coordinators, November 2007

JESSE R ARCOS III ..... BOARD MEMBER  
 ANNA REYES ..... BOARD MEMBER  
 DR MATTHEW WINDROW ..... BOARD MEMBER  
 MICHAEL NEUMAN ..... ASSISTANT SUPERINTENDENT  
 CLAY ROSENBAUM ..... BUSINESS MANAGER  
 DIANE DELEON ..... PEIMS COORDINATOR

## 163-908 MEDINA VALLEY ISD

ROLAND A RUIZ ..... BOARD PRESIDENT  
 BRUCE HABY ..... BOARD VICE-PRESIDENT  
 JOANNE VAN WINKLE ..... BOARD SECRETARY  
 TIMOTHY RIHN ..... BOARD MEMBER  
 WAYNE RODGERS ..... BOARD MEMBER  
 RICHARD RUSSELL ..... BOARD MEMBER  
 SCOTT STEIN ..... BOARD MEMBER  
 JAMES STANSBERRY ..... AREA SUPERINTENDENT  
 MARK E EADS ..... ASSISTANT SUPERINTENDENT  
 ANNETTE GONZALES ..... ASSISTANT SUPERINTENDENT  
 PAUL HOLZHAUS ..... ASSISTANT SUPERINTENDENT  
 PAUL HOLZHAUS ..... BUSINESS MANAGER  
 ANNETTE GONZALES ..... PEIMS COORDINATOR

## 164 MENARD COUNTY

### 164-901 MENARD ISD

GINGER HILL ..... BOARD PRESIDENT  
 DANNY CRISP ..... BOARD VICE-PRESIDENT  
 SHARON HILL ..... BOARD SECRETARY  
 ANASTACIO AGUILAR ..... BOARD MEMBER  
 LISA CLARK ..... BOARD MEMBER  
 CHIPPER DIPPEL ..... BOARD MEMBER  
 ARNOLD SAUCEDO ..... BOARD MEMBER  
 MARTHA ELLIS ..... AREA SUPERINTENDENT  
 DIANE JARAMILLO ..... BUSINESS MANAGER  
 DIANE JARAMILLO ..... PEIMS COORDINATOR

## 165 MIDLAND COUNTY

### 165-801 RICHARD MILBURN ACADEMY (MIDLAND)

WILLIAM P GAYTON ..... BOARD PRESIDENT  
 ERNEST W CHAMBERS ..... BOARD MEMBER  
 HOUSTON CONLEY ..... BOARD MEMBER  
 ROBERT J MUNNELLY ..... BOARD MEMBER  
 FRANCIS A WHITE ..... BOARD MEMBER

### 165-802 MIDLAND ACADEMY CHARTER SCHOOL

ROY JARAMILLO ..... BOARD PRESIDENT  
 SAMUEL GONZALEZ ..... BOARD VICE-PRESIDENT  
 BEVERLY DRUMMOND ..... BOARD SECRETARY  
 JOHN D BRAY ..... BOARD MEMBER  
 ADAM WALKER ..... BOARD MEMBER  
 BOB WATKINS ..... BOARD MEMBER  
 ROB ROBERTSON ..... BUSINESS MANAGER  
 DONNA CORNELIUS ..... PEIMS COORDINATOR

### 165-901 MIDLAND ISD

GEORGE B LARA SR ..... BOARD PRESIDENT  
 JAY W ISAACS ..... BOARD VICE-PRESIDENT  
 TOMMY BISHOP ..... BOARD SECRETARY  
 SHANE D BORING ..... BOARD MEMBER  
 JAMES E FULLER ..... BOARD MEMBER  
 KAREN NICHOLSON ..... BOARD MEMBER  
 DALE STRAUSS ..... BOARD MEMBER  
 SYLVIA GARZA ..... ASSISTANT SUPERINTENDENT  
 ED ZACHARY ..... ASSISTANT SUPERINTENDENT

DAVID GARCIA ..... BUSINESS MANAGER  
 THOMAS HOLLY ..... PEIMS COORDINATOR

## 165-902 GREENWOOD ISD

TY HARTLEY ..... BOARD PRESIDENT  
 KERRY HATLEY ..... BOARD VICE-PRESIDENT  
 TAMMY CAVER ..... BOARD SECRETARY  
 RON GASSER ..... BOARD MEMBER  
 JEFF HANSARD ..... BOARD MEMBER  
 CODY MEBANE ..... BOARD MEMBER  
 BOB PURSER ..... BOARD MEMBER  
 DAVID MCCOLLOCH ..... BUSINESS MANAGER  
 LINDA LOGAN ..... PEIMS COORDINATOR

## 166 MILAM COUNTY

### 166-901 CAMERON ISD

MICHAEL WATKINS ..... BOARD PRESIDENT  
 MIKE ZAJICEK ..... BOARD VICE-PRESIDENT  
 WILLYNE STANISLAW ..... BOARD SECRETARY  
 CARL BRADLEY ..... BOARD MEMBER  
 JASON DOHNALIK ..... BOARD MEMBER  
 LARRY GREEN ..... BOARD MEMBER  
 JAMES THOMPSON ..... BOARD MEMBER  
 PERRY BELL ..... ASSISTANT SUPERINTENDENT  
 REGINA F YOUNG ..... BUSINESS MANAGER  
 REGINA F YOUNG ..... PEIMS COORDINATOR

### 166-902 GAUSE ISD

DAVID CUNNINGHAM ..... BOARD PRESIDENT  
 CHRIS COOPER ..... BOARD SECRETARY  
 CHRIS COOPER ..... BOARD SECRETARY  
 DR HENRY BONORDEN ..... BOARD MEMBER  
 CALLIE CUNNINGHAM ..... BOARD MEMBER  
 LANCE LEE ..... BOARD MEMBER  
 MIKEL REED ..... BOARD MEMBER  
 JUDY ROPER ..... BUSINESS MANAGER  
 DIANE LAZRINE ..... PEIMS COORDINATOR

### 166-903 MILANO ISD

KEVIN LOVE ..... BOARD PRESIDENT  
 GARY WESTBROOK ..... BOARD VICE-PRESIDENT  
 MARGARET PLENTL ..... BOARD SECRETARY  
 BRIAN GAGE ..... BOARD MEMBER  
 JOHN PANIAGUA ..... BOARD MEMBER  
 CATRINA STEINBECKER ..... BOARD MEMBER  
 STEVE WALKER ..... BOARD MEMBER  
 CHARLOTTE JONES ..... PEIMS COORDINATOR

### 166-904 ROCKDALE ISD

JAMES BIRKHEAD ..... BOARD PRESIDENT  
 LISA GERTHE ..... BOARD VICE-PRESIDENT  
 LEE JENKINS ..... BOARD SECRETARY  
 THOMAS WAYNE FISHER ..... BOARD MEMBER  
 BARBARA GRAYSON ..... BOARD MEMBER  
 MICHELLE LEHMKUHL ..... BOARD MEMBER  
 MICHAEL LEE PRUETT ..... BOARD MEMBER  
 PENNY CURRY ..... ASSISTANT SUPERINTENDENT  
 KARL KACIR ..... ASSISTANT SUPERINTENDENT  
 KARL KACIR ..... PEIMS COORDINATOR

### 166-905 THORNDALE ISD

DURWOOD TUCKER ..... BOARD PRESIDENT  
 JODY HILTON ..... BOARD VICE-PRESIDENT  
 REBECCA MCWILLIAMS ..... BOARD SECRETARY

# Texas Public School Districts and Charters: Board Members, Assistant Superintendents, Business Managers, and Public Education Information Management System (PEIMS) Coordinators, November 2007

TREY GILCHRIST ..... BOARD MEMBER  
 DANNY HERNANDEZ ..... BOARD MEMBER  
 JANA LLANA ..... BOARD MEMBER  
 JAMES POUNDERS ..... BOARD MEMBER  
 ROBERT LINDEMANN ..... BUSINESS MANAGER  
 DENISE MCCOY ..... PEIMS COORDINATOR  
 JACKIE L OSLICK ..... PEIMS COORDINATOR

## 166-907 BUCKHOLTS ISD

EDWIN PEELER ..... BOARD PRESIDENT  
 A W ZAJICEK JR. .... BOARD VICE-PRESIDENT  
 PAM CROWE ..... BOARD SECRETARY  
 SEBASTIAN CAZARES ..... BOARD MEMBER  
 CHARLES CONKLIN ..... BOARD MEMBER  
 ADAM LOSOYA ..... BOARD MEMBER  
 JAMES POLLARD ..... BOARD MEMBER  
 KENT DUTTON ..... AREA SUPERINTENDENT  
 SUSIE HUBNIK ..... BUSINESS MANAGER  
 SUSIE HUBNIK ..... PEIMS COORDINATOR

---

## 167 MILLS COUNTY

### 167-901 GOLDTHWAITE ISD

RICH BROWN ..... BOARD PRESIDENT  
 MIKE CONNALLY ..... BOARD VICE-PRESIDENT  
 DAVID SCHWARTZ ..... BOARD VICE-PRESIDENT  
 RICHARD MENCHACA ..... BOARD SECRETARY  
 JOE BROOKS ..... BOARD MEMBER  
 JOHN CLIFTON ..... BOARD MEMBER  
 JIMMY R HORTON ..... BOARD MEMBER  
 JUDY K KING ..... BUSINESS MANAGER  
 DONNA LAUGHLIN ..... PEIMS COORDINATOR

### 167-902 MULLIN ISD

CARL GREER ..... BOARD PRESIDENT  
 THOMAS BURRUS ..... BOARD VICE-PRESIDENT  
 RANDY SIMS ..... BOARD SECRETARY  
 FRED DANIEL ..... BOARD MEMBER  
 SUZANNE PROSISE ..... BOARD MEMBER  
 TROY SHELTON ..... BOARD MEMBER  
 LEE SINGLETON ..... BOARD MEMBER  
 C L HAMMOND JR. .... AREA SUPERINTENDENT  
 BILL PRESLEY ..... BUSINESS MANAGER

### 167-903 STAR ISD

ETHEL TOWNSEND ..... BOARD PRESIDENT  
 J D HUNT ..... BOARD VICE-PRESIDENT  
 DIANNE CLARY ..... BOARD SECRETARY  
 LETA BRALEY ..... BOARD MEMBER  
 IVORY GOFF ..... BOARD MEMBER  
 WILLIAM GUILL ..... BOARD MEMBER  
 R CLINTON MILES ..... BOARD MEMBER  
 JANIE RANDAL ..... PEIMS COORDINATOR

### 167-904 PRIDDY ISD

JOHN PRIDDY ..... BOARD PRESIDENT  
 KATHY ISBELL ..... BOARD VICE-PRESIDENT  
 ANGELA SEIDER ..... BOARD SECRETARY  
 DEAN CAGLE ..... BOARD MEMBER  
 GARY CLENDENEN ..... BOARD MEMBER  
 ROY SEIDER ..... BOARD MEMBER  
 ANN STEGEMOLLER ..... BOARD MEMBER  
 SANDRA RICHARDSON ..... ASSOCIATE SUPERINTENDENT  
 MELANIE CONNALLY ..... BUSINESS MANAGER  
 MELANIE CONNALLY ..... PEIMS COORDINATOR

---

## 168 MITCHELL COUNTY

### 168-901 COLORADO ISD

CHARLES WALKER ..... BOARD PRESIDENT  
 MICHAEL F RATLIFF ..... BOARD VICE-PRESIDENT  
 CLIFF SHILLER ..... BOARD SECRETARY  
 ELIZABETH HERNANDEZ ..... BOARD MEMBER  
 JOHN MARTINEZ ..... BOARD MEMBER  
 LARRY MASON ..... BOARD MEMBER  
 SHEILA REDWINE ..... BUSINESS MANAGER  
 SHELIA JO REDWINE ..... PEIMS COORDINATOR

### 168-902 LORAIN ISD

JEFFREY S OLIVER ..... BOARD PRESIDENT  
 RICKY BAILEY ..... BOARD VICE-PRESIDENT  
 DAVID ALVAREZ ..... BOARD MEMBER  
 CHARLES R BOWEN ..... BOARD MEMBER  
 DON BOYD ..... BOARD MEMBER  
 FRANK SANCHEZ ..... BOARD MEMBER  
 LINTON RAY WEBB ..... BOARD MEMBER  
 DEBBIE FINLEY ..... PEIMS COORDINATOR

### 168-903 WESTBROOK ISD

DONNIE HALE ..... BOARD PRESIDENT  
 RENA E DAWSON ..... BOARD VICE-PRESIDENT  
 CRAIG REES ..... BOARD SECRETARY  
 MIKE PETTY ..... BOARD MEMBER  
 BRUCE RICH ..... BOARD MEMBER  
 TOM WHITESIDES ..... BOARD MEMBER  
 TERESA MATLOCK ..... BUSINESS MANAGER  
 TERESA MATLOCK ..... PEIMS COORDINATOR

---

## 169 MONTAGUE COUNTY

### 169-901 BOWIE ISD

TODD MCMURRAY ..... BOARD PRESIDENT  
 GENE GOLDEN ..... BOARD VICE-PRESIDENT  
 HOLLEY DEAN ..... BOARD SECRETARY  
 RAYMOND CLEMENT ..... BOARD MEMBER  
 KEVIN POLK ..... BOARD MEMBER  
 GREGG SHAW ..... BOARD MEMBER  
 PATRICK WALTERS ..... BOARD MEMBER  
 LARRY G PALMER ..... ASSISTANT SUPERINTENDENT  
 RHONDA F RUSSELL ..... BUSINESS MANAGER  
 TIM GUICE ..... PEIMS COORDINATOR

### 169-902 NOCONA ISD

PAT KECK ..... BOARD PRESIDENT  
 DR LEN DINGLER ..... BOARD VICE-PRESIDENT  
 WES EDWARDS ..... BOARD SECRETARY  
 ACCE ATKISON ..... BOARD MEMBER  
 GUY HILL ..... BOARD MEMBER  
 BILL HOLCOMB ..... BOARD MEMBER  
 STEVE ROSS ..... BOARD MEMBER  
 CAROL LOWN ..... BUSINESS MANAGER  
 MARY NORMAN ..... PEIMS COORDINATOR

### 169-906 GOLD BURG ISD

WELDON DUFF ..... BOARD PRESIDENT  
 HOMER RAY LEWIS ..... BOARD VICE-PRESIDENT  
 ROBERT BARZANO ..... BOARD SECRETARY  
 RICK ALEXANDER ..... BOARD MEMBER  
 SNAKE ALLEN ..... BOARD MEMBER  
 STEVE GILBERT ..... BOARD MEMBER  
 KEVIN MOORE ..... BOARD MEMBER

# Texas Public School Districts and Charters: Board Members, Assistant Superintendents, Business Managers, and Public Education Information Management System (PEIMS) Coordinators, November 2007

MELODY PARR.....PEIMS COORDINATOR

**169-908 MONTAGUE ISD**

CHRIS HAMILTON.....BOARD PRESIDENT  
DAVID WHITECOTTON.....BOARD VICE-PRESIDENT  
LYNN NOBILE.....BOARD SECRETARY  
PAULETTE FENOGLIO.....BOARD MEMBER  
JASON GARRETT.....BOARD MEMBER  
JULIE PENNINGTON.....BOARD MEMBER  
BOB WILSON.....BOARD MEMBER  
REBECCA REED.....BUSINESS MANAGER  
REBECCA REED.....PEIMS COORDINATOR

**169-909 PRAIRIE VALLEY ISD**

BOB LANGFORD.....BOARD PRESIDENT  
FRANK GLASS.....BOARD VICE-PRESIDENT  
ANN CATLIN.....BOARD SECRETARY  
SCOTT CARPENTER.....BOARD MEMBER  
SID HAMMONS.....BOARD MEMBER  
RICHARD HARALSON.....BOARD MEMBER  
JOE CHRIS MITCHELL.....BOARD MEMBER  
SUE LEMONS.....BUSINESS MANAGER  
SUE LEMONS.....PEIMS COORDINATOR

**169-910 FORESTBURG ISD**

AUDIMARIE HAYES.....BOARD PRESIDENT  
JIM STEPHENSON.....BOARD VICE-PRESIDENT  
SHANE GREER.....BOARD SECRETARY  
HARROLL CAIN.....BOARD MEMBER  
DALE HUDSPETH.....BOARD MEMBER  
VICTOR MARSHALL.....BOARD MEMBER  
JIMMY RANEY.....BOARD MEMBER  
CARLA KRUGER.....BUSINESS MANAGER  
PATRICIA JOHNSON.....PEIMS COORDINATOR

**169-911 SAINT JO ISD**

LEETON PHILLIPS.....BOARD PRESIDENT  
BILL HARRIS.....BOARD VICE-PRESIDENT  
MARGARET PAYNE.....BOARD SECRETARY  
RONNY HALE.....BOARD MEMBER  
MIKE LOWN.....BOARD MEMBER  
MIKE MARTIN.....BOARD MEMBER  
IRA SCHOPPA.....BOARD MEMBER  
JUDY DENNIS.....BUSINESS MANAGER  
JUDY DENNIS.....PEIMS COORDINATOR

---

**170 MONTGOMERY COUNTY**

---

**170-801 TEXAS SERENITY ACADEMY**

DON R JOHNSON.....BOARD PRESIDENT  
HAGMON D SIMMONS.....BOARD SECRETARY  
LARRY JENKINS.....BOARD TREASURER

**170-902 CONROE ISD**

GERALD IRONS.....BOARD PRESIDENT  
BRUCE TOUGH.....BOARD VICE-PRESIDENT  
LYNDA SASSER.....BOARD SECRETARY  
C J HAYNES.....BOARD ASSISTANT SECRETARY  
DR MEL BROWN.....BOARD MEMBER  
JOHN HUSBANDS.....BOARD MEMBER  
DR ANN SNYDER.....BOARD MEMBER  
DR JEAN STEWART.....DEPUTY SUPERINTENDENT  
DR CATHY GIBSON.....ASSISTANT SUPERINTENDENT  
DR CHRIS HINES.....ASSISTANT SUPERINTENDENT  
DAN COX.....BUSINESS MANAGER

CAROL CRYAR.....PEIMS COORDINATOR

**170-903 MONTGOMERY ISD**

SKIP STANBERRY.....BOARD PRESIDENT  
TRISH MAYNE.....BOARD VICE-PRESIDENT  
FRED SCHURR.....BOARD SECRETARY  
MARK CORSON.....BOARD MEMBER  
MARY MILLER.....BOARD MEMBER  
KEN THOMET.....BOARD MEMBER  
JILL VAUGHAN.....BOARD MEMBER  
DR BABETTE EIKENBERG.....ASSISTANT SUPERINTENDENT  
ROBERT GOFF.....ASSISTANT SUPERINTENDENT  
SUSAN MICHELE.....ASSISTANT SUPERINTENDENT  
SHARON FIELDS.....BUSINESS MANAGER  
KATHY AUSTIN.....PEIMS COORDINATOR

**170-904 WILLIS ISD**

GENE LAMONT SR.....BOARD PRESIDENT  
REBECCA BROUSSARD.....BOARD VICE-PRESIDENT  
EDDIE RUTH LAGWAY.....BOARD SECRETARY  
CHRISTEN ARNOLD.....BOARD MEMBER  
ARTURO MARQUEZ.....BOARD MEMBER  
DR JIM SCHULZE.....BOARD MEMBER  
BEVERLY VORNSAND.....BOARD MEMBER  
NAOMI CHANCE.....PEIMS COORDINATOR

**170-906 MAGNOLIA ISD**

GLENN ADDISON.....BOARD PRESIDENT  
BRENT O'NEIL.....BOARD VICE-PRESIDENT  
FRANK WINFORD.....BOARD SECRETARY  
BILLY THOMPSON.....BOARD ASSISTANT SECRETARY  
CECIL BELL JR.....BOARD MEMBER  
BOBBY MONTGOMERY.....BOARD MEMBER  
CHARLIE RILEY.....BOARD MEMBER  
TODD STEPHENS.....ASSISTANT SUPERINTENDENT  
JAN JONES.....BUSINESS MANAGER  
SHIRLEY FUSELIER.....PEIMS COORDINATOR

**170-907 SPLENDORA ISD**

DAVID DUKE.....BOARD PRESIDENT  
GARY GARDNER.....BOARD VICE-PRESIDENT  
DANA DANIELS.....BOARD SECRETARY  
OTIS CARTER.....BOARD ASSISTANT SECRETARY  
REX FRY.....BOARD MEMBER  
MATTIE MCKEE.....BOARD MEMBER  
EDWARD SMITH.....BOARD MEMBER  
DR MIKE LAIRD.....ASSISTANT SUPERINTENDENT  
DR JANET LEE THOMPSON.....ASSISTANT SUPERINTENDENT  
KEVIN WELDON.....ASSISTANT SUPERINTENDENT  
WILLIAM GROOM.....BUSINESS MANAGER  
KIM GOLLIHAR.....PEIMS COORDINATOR

**170-908 NEW CANEY ISD**

GENE GREGORY.....BOARD PRESIDENT  
EVERETT MITCHELL.....BOARD VICE-PRESIDENT  
KAREN M BUSH.....BOARD SECRETARY  
MARK NEEDHAM.....BOARD ASSISTANT SECRETARY  
MIKE DANIEL.....BOARD MEMBER  
SCOTT HESSON.....BOARD MEMBER  
TONY TOBIAS.....BOARD MEMBER  
BECKY ATKINSON.....ASSOCIATE SUPERINTENDENT  
MORRIS FUSELIER III.....ASSOCIATE SUPERINTENDENT  
CLISTY VADEN.....BUSINESS MANAGER  
DONNA GUTIERREZ.....PEIMS COORDINATOR  
CINDY HOGLAND.....PEIMS COORDINATOR

# Texas Public School Districts and Charters: Board Members, Assistant Superintendents, Business Managers, and Public Education Information Management System (PEIMS) Coordinators, November 2007

---

## 171 MOORE COUNTY

---

### 171-901 DUMAS ISD

TOM ARMSTRONG ..... BOARD PRESIDENT  
 PATTY WILLIS ..... BOARD VICE-PRESIDENT  
 JOE BALLARD ..... BOARD SECRETARY  
 LEE GIBSON ..... BOARD MEMBER  
 JORDAN MILLS ..... BOARD MEMBER  
 KIRK POPE ..... BOARD MEMBER  
 LEN SHEETS ..... BOARD MEMBER  
 GREG LEWIS ..... ASSISTANT SUPERINTENDENT  
 MARK STROEBEL ..... ASSISTANT SUPERINTENDENT  
 GREG LEWIS ..... BUSINESS MANAGER  
 JERRIE HOWE ..... PEIMS COORDINATOR

### 171-902 SUNRAY ISD

BRUCE BROXSON ..... BOARD PRESIDENT  
 BRIAN LEE ..... BOARD VICE-PRESIDENT  
 EVELYN HILL ..... BOARD SECRETARY  
 MAX BROWN ..... BOARD MEMBER  
 TOM SHELTON ..... BOARD MEMBER  
 DEAN SMITH ..... BOARD MEMBER  
 DREW THORNBERRY ..... BOARD MEMBER  
 SANDY STAVLO ..... BUSINESS MANAGER  
 SANDY STAVLO ..... PEIMS COORDINATOR

---

## 172 MORRIS COUNTY

---

### 172-902 DAINGERFIELD-LONE STAR ISD

MACK BONDS ..... BOARD PRESIDENT  
 MARY ELLEN SEYMORE ..... BOARD VICE-PRESIDENT  
 DELORES WOODS ..... BOARD SECRETARY  
 C E NICHOLS ..... BOARD MEMBER  
 TIM RIDENOUR ..... BOARD MEMBER  
 CHRIS SMITH ..... BOARD MEMBER  
 MAURICE TIGERT ..... BOARD MEMBER  
 MARY ANN MARSHALL ..... AREA SUPERINTENDENT  
 ROBERT STEEBER ..... ASSISTANT SUPERINTENDENT  
 LISA WHITE ..... BUSINESS MANAGER  
 RONA ELWELL ..... PEIMS COORDINATOR

### 172-905 PEWITT CISD

TOMMY KNIGHT ..... BOARD PRESIDENT  
 DENNIS ALLEN ..... BOARD VICE-PRESIDENT  
 JIMMY LLOYD WAITS ..... BOARD SECRETARY  
 BRANDI DERRICK ..... BOARD MEMBER  
 MAC JONES ..... BOARD MEMBER  
 TODD RANES ..... BOARD MEMBER  
 BRAD WRIGHT ..... BOARD MEMBER  
 KARLA DAVLIN ..... BUSINESS MANAGER  
 KARLA DAVLIN ..... PEIMS COORDINATOR

---

## 173 MOTLEY COUNTY

---

### 173-901 MOTLEY COUNTY ISD

DAVID STAFFORD ..... BOARD PRESIDENT  
 TED DAVEY ..... BOARD VICE-PRESIDENT  
 TINA BROOKS ..... BOARD SECRETARY  
 DON BAXTER JR. .... BOARD MEMBER  
 LEWIS DRUM ..... BOARD MEMBER  
 ROBERT FISK ..... BOARD MEMBER  
 MARK SEIGLER ..... BOARD MEMBER  
 DENISE FORD ..... BUSINESS MANAGER  
 JUDY WOOLSEY ..... PEIMS COORDINATOR

---

## 174 NACOGDOCHES COUNTY

---

### 174-901 CHIRENO ISD

MICKY ALLEN ..... BOARD PRESIDENT  
 KATHY THORNTON ..... BOARD VICE-PRESIDENT  
 PATRICK EDDINGS ..... BOARD SECRETARY  
 GAIL ANTHONY ..... BOARD MEMBER  
 JERRY BROWN ..... BOARD MEMBER  
 LINDA MUSE ..... BOARD MEMBER  
 RONNIE SOWELL ..... BOARD MEMBER  
 JAMES HOCKENBERRY ..... AREA SUPERINTENDENT  
 JEANNE HOLLOWAY ..... BUSINESS MANAGER  
 SUSAN HIGGINBOTHAM ..... PEIMS COORDINATOR

### 174-902 CUSHING ISD

LYNDA LANGHAM ..... BOARD PRESIDENT  
 JOHN BARRON ..... BOARD VICE-PRESIDENT  
 SHERRY MOORE ..... BOARD VICE-PRESIDENT  
 SUSIE OWENS ..... BOARD SECRETARY  
 DWAYNE GOLDSBERRY ..... BOARD MEMBER  
 LYNN MOORE ..... BOARD MEMBER  
 BRETT TUCKER ..... BOARD MEMBER  
 MICA MCBRIDE ..... PEIMS COORDINATOR

### 174-903 GARRISON ISD

KERRY BEARD ..... BOARD PRESIDENT  
 TOMMY DEES ..... BOARD VICE-PRESIDENT  
 BART RENEAU ..... BOARD SECRETARY  
 BOB J BARTON ..... BOARD MEMBER  
 MIKE BRADSHAW ..... BOARD MEMBER  
 RANDY CRAWFORD ..... BOARD MEMBER  
 MARTY RENEAU ..... BOARD MEMBER  
 CAROL STANALAND ..... BUSINESS MANAGER  
 DAWN HANEY ..... PEIMS COORDINATOR

### 174-904 NACOGDOCHES ISD

TOM DAVIS ..... BOARD PRESIDENT  
 ZEKE MARTINEZ ..... BOARD VICE-PRESIDENT  
 LEANN WEST ..... BOARD SECRETARY  
 ALMARIE HENDERSON ..... BOARD MEMBER  
 T D HOWARTH ..... BOARD MEMBER  
 JAY KNOTT ..... BOARD MEMBER  
 PHIL MAHAR ..... BOARD MEMBER  
 DR KAREN HALVERSON ..... ASSISTANT SUPERINTENDENT  
 G W NEAL ..... ASSISTANT SUPERINTENDENT  
 LINDA ENGLE ..... BUSINESS MANAGER  
 KAY LUNA ..... PEIMS COORDINATOR

### 174-906 WODEN ISD

TERRE MCLEMORE ..... BOARD PRESIDENT  
 LANCE JACOBS ..... BOARD VICE-PRESIDENT  
 CLARK CHANDLER ..... BOARD SECRETARY  
 JAMEY BROOKSHIRE ..... BOARD MEMBER  
 BROOKS KENNEMER ..... BOARD MEMBER  
 STEPHEN WILSON ..... BOARD MEMBER  
 PETE WINDER ..... BOARD MEMBER  
 LINDA MASON ..... BUSINESS MANAGER  
 LINDA MASON ..... PEIMS COORDINATOR

### 174-908 CENTRAL HEIGHTS ISD

BOBBY GENE TORRENCE II ..... BOARD PRESIDENT  
 STEVE WILLIAMS ..... BOARD VICE-PRESIDENT  
 TRAVIS RUSSELL ..... BOARD SECRETARY  
 TERRY CLIFTON ..... BOARD MEMBER  
 MIKE ENGLE ..... BOARD MEMBER

# Texas Public School Districts and Charters: Board Members, Assistant Superintendents, Business Managers, and Public Education Information Management System (PEIMS) Coordinators, November 2007

VICTOR HALEY..... BOARD MEMBER  
TERRY STONE..... BOARD MEMBER  
NORMA P ROGERS..... BUSINESS MANAGER  
NORMA ROGERS..... PEIMS COORDINATOR

**174-909 MARTINSVILLE ISD**

TERESA WEAVER..... BOARD PRESIDENT  
ARCHIE HADDOX JR..... BOARD VICE-PRESIDENT  
GREG NEWTON..... BOARD SECRETARY  
ROBERT GROSS..... BOARD MEMBER  
CRAIG MUELLER..... BOARD MEMBER  
MORRIS NEAL STANALAND..... BOARD MEMBER  
RAY WHITEHEAD..... BOARD MEMBER

**174-910 ETOILE ISD**

GAYLE RILEY..... BOARD PRESIDENT  
PAT CAMPBELL..... BOARD VICE-PRESIDENT  
LISA MAY..... BOARD SECRETARY  
WILLIAM CHRIS BANKS..... BOARD MEMBER  
DARON LEE..... BOARD MEMBER  
THOMAS E LOWERY..... BOARD MEMBER  
MARK E NEWMAN..... BOARD MEMBER  
LAWTON ANDREW TREKELL..... AREA SUPERINTENDENT  
ROSE PATE..... PEIMS COORDINATOR

**174-911 DOUGLASS ISD**

MIKE LOWERY..... BOARD PRESIDENT  
BOBBY HOBSON..... BOARD VICE-PRESIDENT  
DIANE BOBO..... BOARD SECRETARY  
MARK COLLINS..... BOARD MEMBER  
JOHN DERRICK..... BOARD MEMBER  
LARRY HAMBY..... BOARD MEMBER  
KEVIN MOBLEY..... BOARD MEMBER  
LOUISE KELLEY..... BUSINESS MANAGER  
LOUISE KELLEY..... PEIMS COORDINATOR

---

**175 NAVARRO COUNTY**

---

**175-902 BLOOMING GROVE ISD**

DAN PATTERSON..... BOARD PRESIDENT  
RICKY D MCGRAW..... BOARD VICE-PRESIDENT  
KAREN SHEPPARD..... BOARD SECRETARY  
TIMOTHY CAMPBELL..... BOARD MEMBER  
JACK HEROD..... BOARD MEMBER  
HOWARD D SEELY..... BOARD MEMBER  
TEDDY RAY SOUTHARD..... BOARD MEMBER  
SUZANNE RAGAN..... BUSINESS MANAGER  
SUZANNE RAGAN..... PEIMS COORDINATOR

**175-903 CORSICANA ISD**

TERRY SETH..... BOARD PRESIDENT  
JOHN SABERTON..... BOARD VICE-PRESIDENT  
SCOTT WATKINS..... BOARD SECRETARY  
KERRI ANDERSON-DONICA..... BOARD MEMBER  
DONNA RALSTON..... BOARD MEMBER  
DR KENT ROGERS..... BOARD MEMBER  
ELBERT TURNER..... BOARD MEMBER  
PAT CODY..... ASSISTANT SUPERINTENDENT  
CHIP CURINGTON..... ASSISTANT SUPERINTENDENT  
CINDY MURRAY..... PEIMS COORDINATOR

**175-904 DAWSON ISD**

CLARENCE HOLLINGSWORTH..... BOARD PRESIDENT  
DAVID MATTHEWS..... BOARD VICE-PRESIDENT  
KAY YATES..... BOARD SECRETARY

PETE CHASTEEN..... BOARD MEMBER  
W L FRENCH..... BOARD MEMBER  
SCOTT HEATON..... BOARD MEMBER  
KENNETH NESMITH..... BOARD MEMBER  
KELLY MILLER..... BUSINESS MANAGER  
BARBARA MILLER..... PEIMS COORDINATOR

**175-905 FROST ISD**

CLAY REYNOLDS..... BOARD PRESIDENT  
DON BALLEW..... BOARD VICE-PRESIDENT  
LARRY KERN..... BOARD SECRETARY  
CALEB MATIN..... BOARD MEMBER  
VAN PERRY..... BOARD MEMBER  
JACK THOMAS..... BOARD MEMBER  
CLIFF WILLIAMS..... BOARD MEMBER  
GORDON HARRIS LOCKETT..... ASSISTANT SUPERINTENDENT  
DEANNA HARRINGTON..... BUSINESS MANAGER

**175-907 KERENS ISD**

KENNY BERRY..... BOARD PRESIDENT  
ROBERT BAIN..... BOARD VICE-PRESIDENT  
TERESA JENNINGS..... BOARD TREASURER  
RANDY BANCROFT..... BOARD MEMBER  
STEVE BAXTER..... BOARD MEMBER  
NORTON CONNER..... BOARD MEMBER  
LIBBY LAYFIELD..... BOARD MEMBER  
KIM SPENCER..... BUSINESS MANAGER  
KIM SPENCER..... PEIMS COORDINATOR

**175-909 CORSICANA RESIDENTIAL TREATMENT CENTER**

MICHAEL MILLER..... BUSINESS MANAGER  
KAREN MAXWELL..... PEIMS COORDINATOR

**175-910 MILDRED ISD**

MARILYN MITCHELL..... BOARD PRESIDENT  
BRADLEY BOYTE..... BOARD VICE-PRESIDENT  
CRAIG MCCrackEN..... BOARD SECRETARY  
MICHAEL COOK..... BOARD MEMBER  
SHANE FARMER..... BOARD MEMBER  
RANDY THOMAS..... BOARD MEMBER  
SHANNON WIGGINS..... BOARD MEMBER  
BECKY BURNS..... ASSISTANT SUPERINTENDENT  
BARBARA SPENCER..... BUSINESS MANAGER  
KATHY HENDERSON..... PEIMS COORDINATOR

**175-911 RICE ISD**

RON BUCKLEY..... BOARD PRESIDENT  
KEVIN THEDFORD..... BOARD VICE-PRESIDENT  
STEVE MCCARTY..... BOARD SECRETARY  
NENA HARWELL..... BOARD MEMBER  
DEBBIE MCELHENNEY..... BOARD MEMBER  
LEE MONTGOMERY..... BOARD MEMBER  
BILL ZIEGENHAGEN..... BOARD MEMBER  
LARRY G BAER..... BUSINESS MANAGER  
RONDA WALLING..... PEIMS COORDINATOR

---

**176 NEWTON COUNTY**

---

**176-901 BURKEVILLE ISD**

REID SMITH..... BOARD PRESIDENT  
BENTON BROCKETTE..... BOARD VICE-PRESIDENT  
GLENDA SMITH..... BOARD SECRETARY  
J T BEARD..... BOARD MEMBER  
MICHEAL BYERLY..... BOARD MEMBER  
BOB FANCHER..... BOARD MEMBER

# Texas Public School Districts and Charters: Board Members, Assistant Superintendents, Business Managers, and Public Education Information Management System (PEIMS) Coordinators, November 2007

RAYMON LACY ..... BOARD MEMBER  
 PAMELA S DICKERSON ..... BUSINESS MANAGER  
 PAM DICKERSON ..... PEIMS COORDINATOR

**176-902 NEWTON ISD**

RICHARD DOUGHARTY ..... BOARD PRESIDENT  
 MERTICE WEEKS ..... BOARD VICE-PRESIDENT  
 STEWART SHAVER ..... BOARD SECRETARY  
 LEE FILLYAW ..... BOARD MEMBER  
 DIANNA FOMBY ..... BOARD MEMBER  
 BRENDA JEFFERSON ..... BOARD MEMBER  
 EDWINA LEWIS ..... BOARD MEMBER  
 LYNN HOLLOWAY ..... BUSINESS MANAGER  
 KRISTI STALEY ..... PEIMS COORDINATOR

**176-903 DEWEYVILLE ISD**

SHAWN BARNES ..... BOARD PRESIDENT  
 HENRY STANLEY ..... BOARD VICE-PRESIDENT  
 SANDRA BLAKENEY ..... BOARD SECRETARY  
 DANIEL BROCKMAN ..... BOARD MEMBER  
 DEBBIE BURKS ..... BOARD MEMBER  
 T J HARDIN ..... BOARD MEMBER  
 MACK KOONCE ..... BOARD MEMBER  
 BRENDA LEE WOFFORD ..... PEIMS COORDINATOR

---

**177 NOLAN COUNTY**

**177-901 ROSCOE ISD**

DAYLON ALTHOF ..... BOARD PRESIDENT  
 VERNON DUNCAN ..... BOARD VICE-PRESIDENT  
 STEVE ANTHONY ..... BOARD SECRETARY  
 RUBEN HERRERA ..... BOARD MEMBER  
 ALLAN MCINTIRE ..... BOARD MEMBER  
 FRANKIE SANTIAGO ..... BOARD MEMBER  
 COILLA SMITH ..... BOARD MEMBER  
 SCHYLON GARRETT ..... PEIMS COORDINATOR

**177-902 SWEETWATER ISD**

GAIL LAWRENCE ..... BOARD PRESIDENT  
 ORLANDO VARGAS ..... BOARD VICE-PRESIDENT  
 GENEVIEVE MAYES ..... BOARD SECRETARY  
 WES BISHOP ..... BOARD MEMBER  
 JEANIE MCPHERSON ..... BOARD MEMBER  
 RUSS PETTY ..... BOARD MEMBER  
 BRYAN STUDDARD ..... BOARD MEMBER  
 TERRY PITTMAN ..... ASSISTANT SUPERINTENDENT  
 NATHAN EHLERT ..... BUSINESS MANAGER  
 ANN ALLEN ..... PEIMS COORDINATOR

**177-903 BLACKWELL CISD**

PAUL GOTHARD ..... BOARD PRESIDENT  
 JASON JONES ..... BOARD VICE-PRESIDENT  
 JAMES SANDERSON ..... BOARD SECRETARY  
 RICK GRIFFIN ..... BOARD MEMBER  
 MARSHA HARRIS ..... BOARD MEMBER  
 JEAN MORROW ..... BOARD MEMBER  
 GID WARE ..... BOARD MEMBER  
 PENNY BAUCOM ..... BUSINESS MANAGER  
 PENNY BAUCOM ..... PEIMS COORDINATOR

**177-905 HIGHLAND ISD**

JACKIE WOMACK ..... BOARD PRESIDENT  
 BRENT ALLEN ..... BOARD VICE-PRESIDENT  
 DAVID THOMAS STEWART ..... BOARD SECRETARY  
 DALE ADAMS ..... BOARD MEMBER

TERRY CLARK ..... BOARD MEMBER  
 JIMMY JOHNS ..... BOARD MEMBER  
 MATT SELF ..... BOARD MEMBER  
 ADELINE JO PETERSON ..... BUSINESS MANAGER  
 LISA FULLWOOD ..... PEIMS COORDINATOR

---

**178 NUECES COUNTY**

**178-801 DR M L GARZA-GONZALEZ CHARTER SCHOOL**

ANNA M FLORES ..... BOARD PRESIDENT  
 MINERVA MORALDA ..... BOARD VICE-PRESIDENT  
 MARY A MARTINEZ ..... BOARD SECRETARY  
 CLODIN T GARCIA ..... BOARD MEMBER  
 MARIA L GARZA ..... BOARD MEMBER  
 GUADALUPE GOMEZ ..... BOARD MEMBER  
 SOYLA C LOPEZ ..... BOARD MEMBER  
 IRMA MERU ..... BOARD MEMBER

**178-802 SEASHORE LEARNING CTR CHARTER**

COLLEEN M MCINTYRE ..... BOARD PRESIDENT  
 KELLY D HANNA ..... BOARD VICE-PRESIDENT  
 ELIZABETH KOUTSOMBARIS ..... BOARD VICE-PRESIDENT  
 LEANNE J WINKLER LIBBY ..... BOARD VICE-PRESIDENT  
 CHERYL K STANDIFER ..... BOARD SECRETARY  
 MARY E HANNA ..... BOARD TREASURER  
 GARRETT DORSEY III ..... BOARD MEMBER  
 SHARON J SMITH ..... BOARD MEMBER  
 ROBERTA B SOWARD ..... BOARD MEMBER  
 ANN A WEBER ..... BOARD MEMBER

**178-804 RICHARD MILBURN ALTER HIGH SCHOOL (CORPUS CHRISTI)**

WILLIAM P GAYTON ..... BOARD PRESIDENT  
 ERNEST W CHAMBERS ..... BOARD MEMBER  
 HOUSTON CONLEY ..... BOARD MEMBER  
 ROBERT J MUNNELLY ..... BOARD MEMBER  
 FRANCIS A WHITE ..... BOARD MEMBER  
 PEGGY FOREMAN ..... PEIMS COORDINATOR

**178-807 CORPUS CHRISTI MONTESSORI SCHOOL**

THOMAS GRAF ..... BOARD PRESIDENT  
 CHRISTOPHER BATMAN ..... BOARD VICE-PRESIDENT  
 EUGENIA JANE HAAS ..... BOARD SECRETARY  
 KAREN COMPTON ..... PEIMS COORDINATOR

**178-808 SEASHORE MIDDLE ACAD**

COLLEEN M MCINTYRE ..... BOARD PRESIDENT  
 KELLY D HANNA ..... BOARD VICE-PRESIDENT  
 ELIZABETH KOUTSOMBARIS ..... BOARD VICE-PRESIDENT  
 LEANNE J WINKLER LIBBY ..... BOARD VICE-PRESIDENT  
 CHERYL K STANDIFER ..... BOARD SECRETARY  
 MARY E HANNA ..... BOARD TREASURER  
 GARRETT DORSEY III ..... BOARD MEMBER  
 SHARON J SMITH ..... BOARD MEMBER  
 ROBERTA B SOWARD ..... BOARD MEMBER  
 ANN A WEBER ..... BOARD MEMBER

**178-901 AGUA DULCE ISD**

MICHAEL CARPER ..... BOARD PRESIDENT  
 TOM SABLATURA ..... BOARD VICE-PRESIDENT  
 YVETTE SAENZ ..... BOARD SECRETARY  
 TONY AGUILAR ..... BOARD MEMBER  
 STEVEN T DONALD SR ..... BOARD MEMBER  
 CATHY HOWARD ..... BOARD MEMBER  
 GWEN MILLER ..... PEIMS COORDINATOR

# Texas Public School Districts and Charters: Board Members, Assistant Superintendents, Business Managers, and Public Education Information Management System (PEIMS) Coordinators, November 2007

## 178-902 BISHOP CISD

DAWN CAVANAUGH ..... BOARD PRESIDENT  
 ART ALVAREZ ..... BOARD VICE-PRESIDENT  
 NORMA JEAN FLORES ..... BOARD SECRETARY  
 LEE DAVILA ..... BOARD MEMBER  
 JOE DIAZ ..... BOARD MEMBER  
 JUDY MURDOCH ..... BOARD MEMBER  
 TED RECIO ..... BOARD MEMBER  
 DR EDEN HERNANDEZ ..... ASSISTANT SUPERINTENDENT  
 CAROLYN LEE ..... BUSINESS MANAGER  
 CATHY HOWARD ..... PEIMS COORDINATOR

## 178-903 CALALLEN ISD

JIM CALLIS ..... BOARD PRESIDENT  
 BRENT BURKHART ..... BOARD VICE-PRESIDENT  
 YOLANDA VILLARREAL ..... BOARD SECRETARY  
 KAREN KARAGAS ..... BOARD TREASURER  
 TAMMY MCDONALD ..... BOARD MEMBER  
 PAUL PEELER ..... BOARD MEMBER  
 RICHARD ROECKER ..... BOARD MEMBER  
 ERICH MORRIS ..... BUSINESS MANAGER  
 TERRI VILLARREAL ..... PEIMS COORDINATOR

## 178-904 CORPUS CHRISTI ISD

DR MANUEL FLORES ..... BOARD PRESIDENT  
 LUCY RUBIO ..... BOARD VICE-PRESIDENT  
 VICKI ROTHSCHILD ..... BOARD SECRETARY  
 BILL CLARK ..... BOARD ASSISTANT SECRETARY  
 LARRY ELIZONDO SR ..... BOARD MEMBER  
 LOUIS GARZA ..... BOARD MEMBER  
 REVEREND HARRY WILLIAMS ..... BOARD MEMBER  
 MICHAEL BRIONES ..... ASSISTANT SUPERINTENDENT  
 SCOTT ELLIFF ..... ASSISTANT SUPERINTENDENT  
 REBECCA OLIVEIRA ..... BUSINESS MANAGER  
 LAURA MONETTE ..... PEIMS COORDINATOR

## 178-905 DRISCOLL ISD

SHAWNNA CAMPBELL ..... BOARD PRESIDENT  
 JOHANNA SCHUBERT ..... BOARD VICE-PRESIDENT  
 LOUISA RIVERA ..... BOARD SECRETARY  
 YVONNE GONZALEZ ..... BOARD ASSISTANT SECRETARY  
 GLORIA OLIVAREZ ..... BOARD MEMBER  
 VERONICA RAMON ..... BOARD MEMBER  
 ESMERALDA ZUNIGA ..... BOARD MEMBER  
 CYNTHIA MAPLES GARCIA ..... AREA SUPERINTENDENT  
 CINDY A MCBRYDE ..... BUSINESS MANAGER  
 CINDY A MCBRYDE ..... PEIMS COORDINATOR

## 178-906 LONDON ISD

SCOTT FRAZIER ..... BOARD PRESIDENT  
 JOHN SENDEJAR ..... BOARD VICE-PRESIDENT  
 JENNIFER BEACH ..... BOARD SECRETARY  
 ANITA MCGEE ..... BOARD MEMBER  
 GAYLE NEESSEN ..... BOARD MEMBER  
 PAT O'CONNELL ..... BOARD MEMBER  
 SHAUNA OLSON ..... BOARD MEMBER  
 CHARLEY MCMATH ..... AREA SUPERINTENDENT  
 VICKI GEORGE ..... BUSINESS MANAGER  
 VICKI GEORGE ..... PEIMS COORDINATOR

## 178-908 PORT ARANSAS ISD

RICK ADAMS ..... BOARD PRESIDENT  
 DR KEN DUNTON ..... BOARD VICE-PRESIDENT  
 ANN APPLING ..... BOARD SECRETARY  
 LORRAINE STERN ..... BOARD SECRETARY

MICHAEL GARLOUGH ..... BOARD MEMBER  
 MARGARET ANN PRICE ..... BOARD MEMBER  
 RITA REED ..... BOARD MEMBER  
 BRIAN SCHUSS ..... BUSINESS MANAGER  
 KAREN PANTEL ..... PEIMS COORDINATOR

## 178-909 ROBSTOWN ISD

ROSENDO ESPINOZA ..... BOARD PRESIDENT  
 VICTOR ORONA JR ..... BOARD VICE-PRESIDENT  
 JERRY GONZALEZ ..... BOARD SECRETARY  
 EVA E ORONA ..... BOARD ASSISTANT SECRETARY  
 RICHARD GONZALEZ ..... BOARD MEMBER  
 ADOLFO LOPEZ ..... BOARD MEMBER  
 ROBERTO TAPIA ..... BOARD MEMBER  
 JOE MARTINEZ ..... ASSISTANT SUPERINTENDENT  
 DIANA L SILVAS ..... ASSISTANT SUPERINTENDENT  
 JODIE SCHROEDTER ..... BUSINESS MANAGER  
 NORMA O RODRIGUEZ ..... PEIMS COORDINATOR

## 178-912 TULOSO-MIDWAY ISD

PAUL MOSTELLA ..... BOARD VICE-PRESIDENT  
 SYLVIA LONGORIA ..... BOARD SECRETARY  
 JAN MOSTELLA ..... BOARD ASSISTANT SECRETARY  
 MIKE ALANIZ ..... BOARD MEMBER  
 HECTOR DEL TORO ..... BOARD MEMBER  
 FELIX LANDIN ..... BOARD MEMBER  
 BILLY LERMA ..... BOARD MEMBER  
 CAROL SUE HIPPI ..... ASSISTANT SUPERINTENDENT  
 ANNA PETERSON ..... ASSISTANT SUPERINTENDENT  
 RUBEN RODRIGUEZ JR ..... PEIMS COORDINATOR

## 178-913 BANQUETE ISD

LARRY WRIGHT ..... BOARD PRESIDENT  
 TRACY WRIGHT ..... BOARD VICE-PRESIDENT  
 CATARINO ALVEAR ..... BOARD SECRETARY  
 MARTY LOPEZ ..... BOARD MEMBER  
 OMAR RAMIREZ ..... BOARD MEMBER  
 AARON RAMON ..... BOARD MEMBER  
 MIKE WESSELS ..... BOARD MEMBER  
 JIM T RUMAGE ..... AREA SUPERINTENDENT  
 ADRIAN PENA ..... BUSINESS MANAGER

## 178-914 FLOUR BLUFF ISD

RICHARD C PITTMAN ..... BOARD PRESIDENT  
 DR WALLACE E GRAHAM JR ..... BOARD VICE-PRESIDENT  
 FLO EAST ..... BOARD SECRETARY  
 FRANK BROGAN ..... BOARD MEMBER  
 GEORGE CANALES ..... BOARD MEMBER  
 STEVE ELLIS ..... BOARD MEMBER  
 DANIEL SUCKLEY ..... BOARD MEMBER  
 DR AUDRA UDE ..... ASSISTANT SUPERINTENDENT  
 CHARLES EDDIE CHACHERE ..... BUSINESS MANAGER  
 LYNN THORNTON ..... PEIMS COORDINATOR

## 178-915 WEST OSO ISD

VELMA RODRIGUEZ ..... BOARD PRESIDENT  
 LUCAS C JASSO ..... BOARD VICE-PRESIDENT  
 DIANA CANTU-GUERRERO ..... BOARD SECRETARY  
 GEORGE BARRERA ..... BOARD MEMBER  
 CELLA BOYD ..... BOARD MEMBER  
 SHIRLEY JORDAN ..... BOARD MEMBER  
 JOSE A LOPEZ ..... BOARD MEMBER  
 DR MARY JANE GARZA ..... ASSISTANT SUPERINTENDENT  
 DAVID PALACIOS ..... BUSINESS MANAGER  
 GRACE GARZA ..... PEIMS COORDINATOR

# Texas Public School Districts and Charters: Board Members, Assistant Superintendents, Business Managers, and Public Education Information Management System (PEIMS) Coordinators, November 2007

---

## 179 OCHILTREE COUNTY

---

### 179-901 PERRYTON ISD

PERRY ALLRED ..... BOARD PRESIDENT  
 RANDY SKAGGS ..... BOARD VICE-PRESIDENT  
 RICHARD BEYEA ..... BOARD SECRETARY  
 TERRY DANLEY ..... BOARD MEMBER  
 BRIAN GROVER DIEDRICH ..... BOARD MEMBER  
 REN L HENSLEY ..... BOARD MEMBER  
 BILL M ROBERSON ..... BOARD MEMBER  
 RANDY BARNES ..... ASSISTANT SUPERINTENDENT  
 GARY MILLS ..... ASSISTANT SUPERINTENDENT  
 DOUGLAS W KILE ..... BUSINESS MANAGER  
 LESA KEMP ..... PEIMS COORDINATOR

---

## 180 OLDHAM COUNTY

---

### 180-901 BOYS RANCH ISD

SUZANNE WRIGHT ..... BOARD PRESIDENT  
 ALICE O'BRIEN ..... BOARD VICE-PRESIDENT  
 GEORGE OWEN ..... BOARD SECRETARY  
 ANTONIO RENTERIA ..... BOARD MEMBER  
 CHRIS STORM ..... BOARD MEMBER  
 PAUL JONES ..... ASSISTANT SUPERINTENDENT  
 CAROL JONES ..... BUSINESS MANAGER  
 MELETA BAILEY ..... PEIMS COORDINATOR

### 180-902 VEGA ISD

LARRY GENE RICHARDSON ..... BOARD PRESIDENT  
 ROGER BRORMAN ..... BOARD VICE-PRESIDENT  
 GREGG MILLS ..... BOARD SECRETARY  
 MARTHA BRORMAN ..... BOARD MEMBER  
 LESTER KIRKLAND ..... BOARD MEMBER  
 MARY ANN MORRIS ..... BOARD MEMBER  
 DARCY KARBER ..... BUSINESS MANAGER

### 180-903 ADRIAN ISD

RICHARD HARWOOD ..... BOARD PRESIDENT  
 RAY SKAGGS ..... BOARD VICE-PRESIDENT  
 GARY W JAMES ..... BOARD SECRETARY  
 MORRIS L BLANKENSHIP ..... BOARD MEMBER  
 JAY CARNES ..... BOARD MEMBER  
 MIKE FORTENBERRY ..... BOARD MEMBER  
 JOHN DANIEL GRUHLKEY ..... BOARD MEMBER  
 SHARI TORRES ..... BUSINESS MANAGER  
 SHARI TORRES ..... PEIMS COORDINATOR

### 180-904 WILDORADO ISD

SHANNON LEAVITT ..... BOARD PRESIDENT  
 TRACY PERKINS ..... BOARD VICE-PRESIDENT  
 KAY SELMAN ..... BOARD SECRETARY  
 CLAY CRIST ..... BOARD MEMBER  
 RON HEFLEY ..... BOARD MEMBER  
 LANE MASON ..... BOARD MEMBER  
 RON MULLER ..... BOARD MEMBER  
 JACKIE CLEAVINGER ..... BUSINESS MANAGER  
 JACKIE CLEAVINGER ..... PEIMS COORDINATOR

---

## 181 ORANGE COUNTY

---

### 181-901 BRIDGE CITY ISD

MARK ANDERSON ..... BOARD PRESIDENT  
 REBECCA RUTLEDGE ..... BOARD VICE-PRESIDENT  
 KIRK ELLENDER ..... BOARD SECRETARY

TOM OROZCO ..... BOARD ASSISTANT SECRETARY  
 THAD HILL ..... BOARD MEMBER  
 LON HUBBARD ..... BOARD MEMBER  
 JERRY MCINNIS ..... BOARD MEMBER  
 JOE F CHENELLA ..... ASSISTANT SUPERINTENDENT  
 ROBERTA OVERSTREET ..... BUSINESS MANAGER  
 JOE F CHENELLA ..... PEIMS COORDINATOR

### 181-905 ORANGEFIELD ISD

SUSAN GUNSTREAM ..... BOARD PRESIDENT  
 THAD ANGELLE ..... BOARD VICE-PRESIDENT  
 NANCY GRAY ASHWORTH ..... BOARD SECRETARY  
 WANDA WOODS ..... BOARD TREASURER  
 DONNA GAIL FORD ..... BOARD MEMBER  
 RON HUEBEL ..... BOARD MEMBER  
 DONOVAN WELDON ..... BOARD MEMBER  
 CHRISSY HICKMAN ..... BUSINESS MANAGER  
 KAY WINGATE ..... PEIMS COORDINATOR

### 181-906 WEST ORANGE-COVE CISD

HARRY BARCLAY ..... BOARD PRESIDENT  
 PETE AMY ..... BOARD VICE-PRESIDENT  
 NANCY BYERS ..... BOARD SECRETARY  
 VINCENT BOTTLEY ..... BOARD MEMBER  
 MARY FONTENOT- HARDIN ..... BOARD MEMBER  
 RICKY JACOBS ..... BOARD MEMBER  
 ERIC MITCHELL ..... BOARD MEMBER  
 MELINDA JAMES ..... BUSINESS MANAGER

### 181-907 VIDOR ISD

MICHAEL C QUINN ..... BOARD PRESIDENT  
 WAYNE SONNIER ..... BOARD VICE-PRESIDENT  
 MIKE KILMER ..... BOARD SECRETARY  
 ROLLIE BURR ..... BOARD MEMBER  
 TIM E HARLAND ..... BOARD MEMBER  
 SHEILA SARVER ..... BOARD MEMBER  
 TIM WRIGHT ..... BOARD MEMBER  
 DAVID EDGAR ..... ASSISTANT SUPERINTENDENT  
 WILLIE H HAYES ..... ASSISTANT SUPERINTENDENT  
 JOHNNY ROSS ..... ASSISTANT SUPERINTENDENT  
 DAVID EDGAR ..... BUSINESS MANAGER  
 TERRI ROYE ..... PEIMS COORDINATOR

### 181-908 LITTLE CYPRESS MAURICEVILLE CISD

ERNEST EGULF ..... BOARD PRESIDENT  
 DONNA SCHEER ..... BOARD VICE-PRESIDENT  
 BRENDA MOTT ..... BOARD SECRETARY  
 DON ANDERSON ..... BOARD MEMBER  
 RICK GANDY ..... BOARD MEMBER  
 DANIELLE HEIL ..... BOARD MEMBER  
 DR KEITH KYLE ..... BOARD MEMBER  
 GREG PERRY ..... ASSISTANT SUPERINTENDENT  
 GAYE LOKEY ..... PEIMS COORDINATOR

---

## 182 PALO PINTO COUNTY

---

### 182-901 GORDON ISD

ELI STOCKSTILL ..... BOARD PRESIDENT  
 JIMMY HUNT ..... BOARD VICE-PRESIDENT  
 KIM ELKINS ..... BOARD SECRETARY  
 JENNIFER BAKER ..... BOARD MEMBER  
 MILO MOFFIT ..... BOARD MEMBER  
 MICHAEL ROUSE ..... BOARD MEMBER  
 SUSAN WEIDNER ..... BOARD MEMBER  
 JUDY HUNT ..... BUSINESS MANAGER



# Texas Public School Districts and Charters: Board Members, Assistant Superintendents, Business Managers, and Public Education Information Management System (PEIMS) Coordinators, November 2007

JUDY HUNT ..... PEIMS COORDINATOR

## 182-902 GRAFORD ISD

JAKIE LONG ..... BOARD PRESIDENT  
MATT BIERY ..... BOARD VICE-PRESIDENT  
KAY LYNN BRIDGES ..... BOARD SECRETARY  
HAL BROWN ..... BOARD MEMBER  
EDDIE LANEY ..... BOARD MEMBER  
MIKE PENDERGRAFT ..... BOARD MEMBER  
RONNIE RANFT ..... BOARD MEMBER  
MISCHELLE DAVIS ..... BUSINESS MANAGER  
RENEE RICHARDSON ..... PEIMS COORDINATOR

## 182-903 MINERAL WELLS ISD

DR TY L GORE ..... BOARD PRESIDENT  
RODNEY HENDERSON ..... BOARD VICE-PRESIDENT  
DAVID BULLOCK ..... BOARD MEMBER  
DR M MOSS DICKERSON ..... BOARD MEMBER  
JOEL HARDEMAN ..... BOARD MEMBER  
DOUG PENNINGTON ..... BOARD MEMBER  
HOLT PRICE ..... BOARD MEMBER  
BOBBYE ESTES ..... ASSISTANT SUPERINTENDENT  
LINDA PORTER-BRADFORD ..... ASSISTANT SUPERINTENDENT  
PAUL HEARN ..... BUSINESS MANAGER  
LINDA PORTER-BRADFORD ..... PEIMS COORDINATOR

## 182-904 SANTO ISD

RANDY PARKER ..... BOARD PRESIDENT  
DONNIE HERRING ..... BOARD VICE-PRESIDENT  
JERRY EDWARDS ..... BOARD SECRETARY  
ARTIE FORD ..... BOARD MEMBER  
SCOTT MAUNEY ..... BOARD MEMBER  
JILL MOORE ..... BOARD MEMBER  
MICHAEL PRICE ..... BOARD MEMBER  
SYBLE SPARKS ..... BUSINESS MANAGER  
CINDY RUCKER ..... PEIMS COORDINATOR

## 182-905 STRAWN ISD

KIRK HINKSON ..... BOARD PRESIDENT  
NANCY MALLORY ..... BOARD PRESIDENT  
MARK HINKSON ..... BOARD VICE-PRESIDENT  
GREGORY P CRAWFORD ..... BOARD SECRETARY  
PAUL CORMACK ..... BOARD MEMBER  
LISA B HODGKINS ..... BOARD MEMBER  
DOUG HOPKINS ..... BOARD MEMBER  
LISA LYNN ..... PEIMS COORDINATOR

## 182-906 PALO PINTO ISD

BUD PRICE ..... BOARD PRESIDENT  
JIMMY TRAMMELL ..... BOARD VICE-PRESIDENT  
BEVERLY FULLER ..... BOARD SECRETARY  
CODY CLOUD ..... BOARD MEMBER  
BRAD CONNELLY ..... BOARD MEMBER  
KERRIE HALL ..... BOARD MEMBER  
GARY MEDLIN ..... BOARD MEMBER  
NORMA JEAN YATES ..... AREA SUPERINTENDENT  
BARBARA JOHNSON ..... BUSINESS MANAGER  
LISA ANDERSON ..... PEIMS COORDINATOR

## 183 PANOLA COUNTY

### 183-801 PANOLA CHARTER SCHOOL

MAY C OLSEN ..... BOARD PRESIDENT  
WILLIAM BREWSTER ..... BOARD VICE-PRESIDENT  
CHARLES H NEWTON ..... BOARD SECRETARY

STEPHEN K CHMAITELLI ..... BOARD MEMBER  
HENRY HOWARD ..... BOARD MEMBER

## 183-901 BECKVILLE ISD

GORDON TOMPKINS ..... BOARD PRESIDENT  
JACKIE HARRIS ..... BOARD VICE-PRESIDENT  
JANE CAMMACK ..... BOARD SECRETARY  
SONNY BRASHER ..... BOARD MEMBER  
JUSTIN PIERCE ..... BOARD MEMBER  
MARION SIPES ..... BOARD MEMBER  
ANN TUTTLE ..... BOARD MEMBER  
CHARMAINE CHAPPELL ..... BUSINESS MANAGER  
SHARON HASTINGS ..... PEIMS COORDINATOR

## 183-902 CARTHAGE ISD

CHARLES HOLMES ..... BOARD PRESIDENT  
FRANK WILLIS ..... BOARD PRESIDENT  
TRUMAN SHIREY ..... BOARD VICE-PRESIDENT  
KEN ANDRUS ..... BOARD SECRETARY  
DR BEN DONALD ..... BOARD MEMBER  
CLAUDINE GOREE ..... BOARD MEMBER  
MARY ELLA SHERMAN ..... BOARD MEMBER  
REBA ALLISON ..... AREA SUPERINTENDENT  
DONNA PORTER ..... ASSISTANT SUPERINTENDENT  
KATHY BALLARD ..... BUSINESS MANAGER  
JUDY RITTER ..... PEIMS COORDINATOR

## 183-904 GARY ISD

TIMOTHY HOOPER ..... BOARD PRESIDENT  
DONNIE SHRELL ..... BOARD VICE-PRESIDENT  
ELAINE HIGHT ..... BOARD SECRETARY  
BOBBY L HEAD ..... BOARD MEMBER  
R C NICHOLSON ..... BOARD MEMBER  
MIKE STUTES ..... BOARD MEMBER  
RONNY YOUNG ..... BOARD MEMBER  
JASON WOODFIN ..... BUSINESS MANAGER  
JASON WOODFIN ..... PEIMS COORDINATOR

## 184 PARKER COUNTY

### 184-801 CROSSTIMBERS ACADEMY

GARY E BENDER ..... BOARD PRESIDENT  
JASON BUNTING ..... BOARD SECRETARY  
JOHN D LEWIS JR. .... BOARD TREASURER  
GLENNIS I WOODALL ..... BOARD MEMBER

### 184-901 POOLVILLE ISD

ROGER SMITH ..... BOARD PRESIDENT  
LYNN DUVALL ..... BOARD VICE-PRESIDENT  
DEBBYE BARNETT ..... BOARD SECRETARY  
BILL BLEVINS ..... BOARD MEMBER  
RANDY HARRIS ..... BOARD MEMBER  
JIMMY HINES ..... BOARD MEMBER  
KEVIN WILLIAMS ..... BOARD MEMBER  
TERRY HAMILTON ..... AREA SUPERINTENDENT  
PAULA HALL ..... BUSINESS MANAGER  
DEBBIE JONES ..... PEIMS COORDINATOR

### 184-902 SPRINGTOWN ISD

VIVIAN ROGAN ..... BOARD PRESIDENT  
DARRELL MATHIS ..... BOARD VICE-PRESIDENT  
STEVE BROYLES ..... BOARD MEMBER  
JODY LOWERY ..... BOARD MEMBER  
B D SMITH ..... BOARD MEMBER  
KEITH SPRINGFIELD ..... BOARD MEMBER

# Texas Public School Districts and Charters: Board Members, Assistant Superintendents, Business Managers, and Public Education Information Management System (PEIMS) Coordinators, November 2007

AMY WALKER ..... BOARD MEMBER  
 MICHAEL GILLEY ..... ASSISTANT SUPERINTENDENT  
 GARY SHAW ..... BUSINESS MANAGER  
 GARY SHAW ..... PEIMS COORDINATOR

## 184-903 WEATHERFORD ISD

YALE YOUNG ..... BOARD PRESIDENT  
 BOB GUESS ..... BOARD VICE-PRESIDENT  
 PAUL PASCHALL ..... BOARD SECRETARY  
 DAVE COWLEY ..... BOARD MEMBER  
 KIP HOOKS ..... BOARD MEMBER  
 CHARLIE MARTINEZ ..... BOARD MEMBER  
 KIM OLSON ..... BOARD MEMBER  
 DARRYL CROSS ..... ASSISTANT SUPERINTENDENT  
 JOE SCHULTZ ..... ASSISTANT SUPERINTENDENT  
 HOLLY TEAGUE ..... ASSISTANT SUPERINTENDENT  
 JOE SCHULTZ ..... BUSINESS MANAGER  
 PATSY JOHNSTON ..... PEIMS COORDINATOR

## 184-904 MILLSAP ISD

ALVEN FRAZIER ..... BOARD PRESIDENT  
 DR DENE HERBEL ..... BOARD VICE-PRESIDENT  
 JERRY WALKER ..... BOARD SECRETARY  
 GARY HALL ..... BOARD MEMBER  
 DAVID MORTON ..... BOARD MEMBER  
 MIKE STACK ..... BOARD MEMBER  
 LARRY WALDEN ..... BOARD MEMBER  
 LORI HOBBS ..... BUSINESS MANAGER  
 KAREN SCOTT ..... PEIMS COORDINATOR

## 184-907 ALEDO ISD

JOE DEARING ..... BOARD PRESIDENT  
 BOBBY RIGUES ..... BOARD VICE-PRESIDENT  
 CONNIE SUCHOCKI ..... BOARD SECRETARY  
 JOHNNY CAMPBELL ..... BOARD MEMBER  
 JOANNE CARLSON ..... BOARD MEMBER  
 JANIS MILLER ..... BOARD MEMBER  
 LEANNE OSGOOD ..... BOARD MEMBER  
 MARSHA MIHOLOVICH ..... DEPUTY SUPERINTENDENT  
 LYNN MCKINNEY ..... ASSISTANT SUPERINTENDENT  
 CHRIS WHIDDON ..... ASSISTANT SUPERINTENDENT  
 BEVERLY HANSON ..... BUSINESS MANAGER  
 KRISTA HALL ..... PEIMS COORDINATOR

## 184-908 PEASTER ISD

ROBBIE BALLARD ..... BOARD PRESIDENT  
 BRIAN DEAVER ..... BOARD VICE-PRESIDENT  
 SCOTT JOHNSON ..... BOARD SECRETARY  
 BUCKY BOWLING ..... BOARD MEMBER  
 CALWIN KIRK ..... BOARD MEMBER  
 GLENN MCCARTY ..... BOARD MEMBER  
 DAVID ROBINSON ..... BOARD MEMBER  
 KIM M ALEXANDER ..... BUSINESS MANAGER  
 KAY CRUMLEY ..... PEIMS COORDINATOR

## 184-909 BROCK ISD

EARL MCGEE ..... BOARD PRESIDENT  
 JAMES BRANCH ..... BOARD VICE-PRESIDENT  
 MARK BEATY ..... BOARD SECRETARY  
 RONNIE ARMSTRONG ..... BOARD MEMBER  
 MYRON COLE ..... BOARD MEMBER  
 BILL COOPER ..... BOARD MEMBER  
 KENT HULL ..... BOARD MEMBER  
 CAROLYN BRANCH ..... BUSINESS MANAGER

## 184-911 GARNER ISD

JEFF EVANS ..... BOARD PRESIDENT  
 JAMES BARTON ..... BOARD VICE-PRESIDENT  
 MICHAEL COLLINS ..... BOARD SECRETARY  
 GREG HOBSON ..... BOARD MEMBER  
 D'ANN LANCE ..... BOARD MEMBER  
 LORI RICHARDS ..... BOARD MEMBER  
 LORI BOSWELL ..... BUSINESS MANAGER  
 CAROLYN JONES ..... PEIMS COORDINATOR

---

## 185 PARMER COUNTY

---

### 185-901 BOVINA ISD

DON TEAGUE ..... BOARD PRESIDENT  
 BRIAN COX ..... BOARD VICE-PRESIDENT  
 GEORGE VILLARREAL ..... BOARD SECRETARY  
 RICHARD CARSON ..... BOARD MEMBER  
 MATT HROMAS ..... BOARD MEMBER  
 LARRY MITCHELL ..... BOARD MEMBER  
 MINDY NEAL-WIDNER ..... BOARD MEMBER  
 SUSAN DARLENE MILLER ..... BUSINESS MANAGER  
 LATOYA DELEON ..... PEIMS COORDINATOR

### 185-902 FARWELL ISD

MIKE WOODS ..... BOARD PRESIDENT  
 DARREN HASELOFF ..... BOARD VICE-PRESIDENT  
 ROBERTA HOWARD ..... BOARD SECRETARY  
 KENDALL DEVAULT ..... BOARD MEMBER  
 KEITH HADLEY ..... BOARD MEMBER  
 WILLIAM MARTIN ..... BOARD MEMBER  
 MOLLY STANCELL ..... BOARD MEMBER  
 LEANDRA BYRD ..... BUSINESS MANAGER  
 LEANDRA BYRD ..... PEIMS COORDINATOR

### 185-903 FRIONA ISD

DANNY HAND ..... BOARD PRESIDENT  
 MITCHELL SMILEY ..... BOARD VICE-PRESIDENT  
 LORAIN ANTHONY ..... BOARD SECRETARY  
 LISA ALANIZ ..... BOARD MEMBER  
 RICHARD BARNETT ..... BOARD MEMBER  
 TRACY BUNKER ..... BOARD MEMBER  
 BRENT LOFLIN ..... BOARD MEMBER  
 JIM D PARKER ..... AREA SUPERINTENDENT  
 MICHELLE GONZALES ..... BUSINESS MANAGER  
 MICHELLE GONZALES ..... PEIMS COORDINATOR

### 185-904 LAZBUDDIE ISD

TERRY JESKO ..... BOARD PRESIDENT  
 CHRIS TIMMS ..... BOARD VICE-PRESIDENT  
 RANDY SMITH ..... BOARD SECRETARY  
 SCOTT HICKS ..... BOARD MEMBER  
 MIKE NICHOLS ..... BOARD MEMBER  
 TERRY PARHAM ..... BOARD MEMBER  
 CAROLYN SCOTT ..... BUSINESS MANAGER  
 LARETA BARBER ..... PEIMS COORDINATOR

---

## 186 PECOS COUNTY

---

### 186-901 BUENA VISTA ISD

KENNETH HERITAGE ..... BOARD PRESIDENT  
 MELVIN WILLIAMS ..... BOARD VICE-PRESIDENT  
 DEBBIE RUEBUSH ..... BOARD SECRETARY  
 BECKY ALVAREZ ..... BOARD MEMBER  
 STEVE BOWLES ..... BOARD MEMBER  
 KELLY BRADEN ..... BOARD MEMBER

# Texas Public School Districts and Charters: Board Members, Assistant Superintendents, Business Managers, and Public Education Information Management System (PEIMS) Coordinators, November 2007

MARLA PAULK.....BUSINESS MANAGER  
JOSIE GIBSON.....PEIMS COORDINATOR

## 186-902 FORT STOCKTON ISD

KEN RIPLEY.....BOARD PRESIDENT  
JAY GARVIN.....BOARD VICE-PRESIDENT  
WARREN CUDE.....BOARD SECRETARY  
TOM EZELL.....BOARD ASSISTANT SECRETARY  
SILVANO FUENTEZ.....BOARD MEMBER  
SANDRA GONZALES.....BOARD MEMBER  
BRENT MCGUIRE.....BOARD MEMBER  
BOBBY WALDROP.....ASSISTANT SUPERINTENDENT  
MARIA GOMEZ.....BUSINESS MANAGER  
BRENDA GONZALES.....PEIMS COORDINATOR

## 186-903 IRAAN-SHEFFIELD ISD

JEFFERY MCMAHON.....BOARD PRESIDENT  
RANDY RAMSEY.....BOARD VICE-PRESIDENT  
BASILISO RAMIREZ.....BOARD SECRETARY  
MARGARET HOLMES.....BOARD MEMBER  
MICKEY JACK PERRY.....BOARD MEMBER  
JOE RIVAS.....BOARD MEMBER  
FRANK VELA.....BOARD MEMBER  
MICHAEL MEEK.....BUSINESS MANAGER  
MELISSA GRAHAM.....PEIMS COORDINATOR

## 187 POLK COUNTY

### 187-901 BIG SANDY ISD

SALLY HENDRIX.....BOARD PRESIDENT  
GLEN GOODWIN.....BOARD VICE-PRESIDENT  
JENNIE BATTISE.....BOARD SECRETARY  
SISSIE HENDRIX.....BOARD MEMBER  
HERBERT JOHNSON.....BOARD MEMBER  
JUDGE TOLAR.....BOARD MEMBER  
TOMMY WILLIFORD.....BOARD MEMBER  
LINDA SUE KIDD.....BUSINESS MANAGER  
LINDA SUE KIDD.....PEIMS COORDINATOR

### 187-903 GOODRICH ISD

MOLLY WOODS.....BOARD PRESIDENT  
BRENDA BENNETT.....BOARD VICE-PRESIDENT  
JOHNNIE MAE WYATT.....BOARD SECRETARY  
MELVIN LEGGETT.....BOARD ASSISTANT SECRETARY  
BOBBY GOKEY JR.....BOARD MEMBER  
TIM HARRELL.....BOARD MEMBER  
KENNETH SCOTT.....BOARD MEMBER  
SHERRY J MITCHELL.....BUSINESS MANAGER  
SHERRY J MITCHELL.....PEIMS COORDINATOR

### 187-904 CORRIGAN-CAMDEN ISD

DAVID RAY.....BOARD PRESIDENT  
STEVE WILLSON.....BOARD VICE-PRESIDENT  
MELANIE TAYLOR.....BOARD SECRETARY  
RYAN BURRIS.....BOARD MEMBER  
JOHNNY RAY EATON.....BOARD MEMBER  
RUSSELL C HARVEY.....BOARD MEMBER  
NORMA WATTS.....BOARD MEMBER  
STEVE HOGUE.....BUSINESS MANAGER  
CATHY SAXON.....PEIMS COORDINATOR

### 187-906 LEGGETT ISD

MELVIN NESMITH SR.....BOARD PRESIDENT  
MARIO V BOYKIN.....BOARD VICE-PRESIDENT  
MYRNA HARRINGTON.....BOARD SECRETARY

CURTIS JEFFERSON.....BOARD MEMBER  
EMERY JOHNSON.....BOARD MEMBER  
MELVIN E NESMITH JR.....BOARD MEMBER  
KEVIN PUCKETT.....BOARD MEMBER  
JENNIE BATTISE.....BUSINESS MANAGER  
JENNIE BATTISE.....PEIMS COORDINATOR

## 187-907 LIVINGSTON ISD

BEA ELLIS.....BOARD PRESIDENT  
FRANK HENDERSON.....BOARD VICE-PRESIDENT  
BEN R OGLETREE III.....BOARD SECRETARY  
HENRY O AGER III.....BOARD MEMBER  
BRIAN BOUNDS.....BOARD MEMBER  
JEFFREY GALLOWAY.....BOARD MEMBER  
MIKE NETTLES.....BOARD MEMBER  
DIANA KELM.....ASSISTANT SUPERINTENDENT  
DENICE BIENSKI.....BUSINESS MANAGER  
KATHY L PERRY.....PEIMS COORDINATOR

## 187-910 ONALASKA ISD

ROGER WILDE.....BOARD PRESIDENT  
POBLA GALLIER.....BOARD VICE-PRESIDENT  
CINDY CHRISTIAN.....BOARD SECRETARY  
TOM CURRAN.....BOARD MEMBER  
CARYN PRICE.....BOARD MEMBER  
JOEL WILDE.....BOARD MEMBER  
SHERRIE WINKLE.....BOARD MEMBER  
ANGELA FOSTER.....BUSINESS MANAGER  
ANGELA FOSTER.....PEIMS COORDINATOR

## 188 POTTER COUNTY

### 188-801 RICHARD MILBURN ACADEMY (AMARILLO)

WILLIAM P GAYTON.....BOARD PRESIDENT  
ERNEST W CHAMBERS.....BOARD MEMBER  
HOUSTON CONLEY.....BOARD MEMBER  
ROBERT J MUNNELLY.....BOARD MEMBER  
FRANCIS A WHITE.....BOARD MEMBER  
JAN MILLER.....PEIMS COORDINATOR

### 188-901 AMARILLO ISD

ANETTE CARLISLE.....BOARD PRESIDENT  
LINDA PITNER.....BOARD VICE-PRESIDENT  
DAVID A CARGILL.....BOARD SECRETARY  
JAMES ALLEN.....BOARD MEMBER  
JIM AUSTIN.....BOARD MEMBER  
MARY FAULKNER.....BOARD MEMBER  
ALBERT A SMITH.....BOARD MEMBER  
DR JACK P THOMPSON.....BOARD MEMBER  
JOHN D COWARD.....ASSISTANT SUPERINTENDENT  
LES HOYT.....ASSISTANT SUPERINTENDENT  
PATI BUCHENAU.....BUSINESS MANAGER  
KEITHA IVEY.....PEIMS COORDINATOR

### 188-902 RIVER ROAD ISD

STACEY JOHNSON.....BOARD PRESIDENT  
BEVERLEY NEWMAN.....BOARD VICE-PRESIDENT  
KARLA ANDERSON.....BOARD SECRETARY  
ROBBIE NORMAN.....BOARD MEMBER  
BIONCA SHARP.....BOARD MEMBER  
GARRY SMITH.....BOARD MEMBER  
KELLY GENE VENABLE.....BOARD MEMBER  
MIKE HURT.....BUSINESS MANAGER  
KARLA SCHOEN.....PEIMS COORDINATOR

# Texas Public School Districts and Charters: Board Members, Assistant Superintendents, Business Managers, and Public Education Information Management System (PEIMS) Coordinators, November 2007

## 188-903 HIGHLAND PARK ISD

STEVE DRILLETTE ..... BOARD PRESIDENT  
HENRY SENA ..... BOARD VICE-PRESIDENT  
CINDY SPANEL ..... BOARD SECRETARY  
RICKY ANTHONY ..... BOARD MEMBER  
RONALD HOBBS ..... BOARD MEMBER  
KAY LEDBETTER ..... BOARD MEMBER  
LAURA ROCKHOLT ..... BOARD MEMBER  
LISA MESSNER ..... BUSINESS MANAGER  
LISA MESSNER ..... PEIMS COORDINATOR

## 188-904 BUSHLAND ISD

CHRIS SIMMONS ..... BOARD PRESIDENT  
DR JOHN TODD CORNETT ..... BOARD VICE-PRESIDENT  
JEFF SUMPTER ..... BOARD SECRETARY  
JUDY CASSETTY ..... BOARD MEMBER  
ELVEN CORDER ..... BOARD MEMBER  
BRIAN GIBBS ..... BOARD MEMBER  
JEFF PONDER ..... BOARD MEMBER  
ROBYN RHODES ..... ASSISTANT SUPERINTENDENT  
DEBRA JO MENG ..... BUSINESS MANAGER  
DEBRA JO MENG ..... PEIMS COORDINATOR

## 189 PRESIDIO COUNTY

### 189-901 MARFA ISD

LETICIA GARCIA ..... BOARD PRESIDENT  
YVONNE LUJAN ..... BOARD VICE-PRESIDENT  
RAUL LARA ..... BOARD SECRETARY  
PAUL HUNT ..... BOARD MEMBER  
JESSIE MOLINAR ..... BOARD MEMBER  
EDDIE F PALLAREZ ..... BOARD MEMBER  
JOHNNY URIAS ..... BOARD MEMBER  
VICTORIA SANCHEZ ..... BUSINESS MANAGER  
LUPITA RIVERA ..... PEIMS COORDINATOR

### 189-902 PRESIDIO ISD

CARLOS E NIETO ..... BOARD PRESIDENT  
CARMEN ELGUEZABAL ..... BOARD VICE-PRESIDENT  
ABELARDO FRANCO ..... BOARD SECRETARY  
RUBEN ARMENDARIZ JR ..... BOARD MEMBER  
ALFRED MUNIZ ..... BOARD MEMBER  
AURELIANO RAMIREZ ..... BOARD MEMBER  
TONY VILLARREAL JR ..... BOARD MEMBER  
WILLIAM MURPHY QUICK ..... DEPUTY SUPERINTENDENT  
RAQUEL BAEZA ..... BUSINESS MANAGER  
ARMIDA MEDINA ..... PEIMS COORDINATOR

## 190 RAINS COUNTY

### 190-903 RAINS ISD

PHILIP D ALEXANDER ..... BOARD PRESIDENT  
MICKEY COOPER ..... BOARD VICE-PRESIDENT  
WAYNE WOLFE ..... BOARD SECRETARY  
MIKE WILLIS ..... BOARD ASSISTANT SECRETARY  
PAUL FOLEY ..... BOARD MEMBER  
BILL GLEASON ..... BOARD MEMBER  
JOHNNY NORTHCUTT ..... BOARD MEMBER  
SUSIE GRIDER ..... ASSISTANT SUPERINTENDENT  
GRADY F FISHER ..... BUSINESS MANAGER  
LYNDA SEAGO ..... PEIMS COORDINATOR

## 191 RANDALL COUNTY

### 191-901 CANYON ISD

ROGER SHORT ..... BOARD PRESIDENT  
JIM MURPHY ..... BOARD VICE-PRESIDENT  
RANDY DARNELL ..... BOARD SECRETARY  
JANE STEPHENS ..... BOARD ASSISTANT SECRETARY  
RON CONNALLY ..... BOARD MEMBER  
LINDA HINDERS ..... BOARD MEMBER  
SAM SPRADLIN ..... BOARD MEMBER  
LESLI LAUGHTER ..... ASSISTANT SUPERINTENDENT  
RANDY MCDOWELL ..... ASSISTANT SUPERINTENDENT  
RANDY MCDOWELL ..... BUSINESS MANAGER  
TRACEY TENNISON ..... PEIMS COORDINATOR

## 192 REAGAN COUNTY

### 192-901 REAGAN COUNTY ISD

MARK NOLAN ..... BOARD PRESIDENT  
DANNY SCHWERTNER ..... BOARD VICE-PRESIDENT  
CINDY WEATHERBY ..... BOARD SECRETARY  
BRADLEY ARMSTRONG ..... BOARD MEMBER  
LARRY HEINTZELMAN ..... BOARD MEMBER  
NIKITA RIDGEWAY ..... BOARD MEMBER  
JUAN RIVERO ..... BOARD MEMBER  
SUSAN GUNNELS ..... BUSINESS MANAGER  
DIANE PHILLIPS ..... PEIMS COORDINATOR

## 193 REAL COUNTY

### 193-801 BIG SPRINGS CHARTER SCHOOL

WESLEY D DORMAN ..... BOARD PRESIDENT  
PHILIP J HAMMAN ..... BOARD VICE-PRESIDENT  
JUDY G WILSON ..... BOARD VICE-PRESIDENT  
ROBBIE S SMITH ..... BOARD SECRETARY  
HAROLD A BUELL SR ..... BOARD MEMBER  
JOHN M CREMIN JR ..... BOARD MEMBER  
LOUISE S LAMBERT ..... BOARD MEMBER  
CYNTHIA L MORAN ..... BOARD MEMBER  
DEANNA KILPATRICK ..... PEIMS COORDINATOR

### 193-902 LEAKEY ISD

JERRY W BATES JR ..... BOARD PRESIDENT  
CHARLES REAGOR ..... BOARD VICE-PRESIDENT  
NEVILLE TRIPLETT ..... BOARD SECRETARY  
SHANE HOHMAN ..... BOARD MEMBER  
MARTIN MARTINEZ ..... BOARD MEMBER  
RUBEN NAVARRO ..... BOARD MEMBER  
CHARLES REAGOR ..... BOARD MEMBER  
PABLO RUBIO ..... BOARD MEMBER  
DON FERGUSON ..... BUSINESS MANAGER  
LEANNE WALIGURA ..... PEIMS COORDINATOR

## 194 RED RIVER COUNTY

### 194-902 AVERY ISD

KEVIN GRAY ..... BOARD PRESIDENT  
BRODY BAIRD ..... BOARD VICE-PRESIDENT  
DANNY STURDIVANT ..... BOARD SECRETARY  
STACEY ERVIN ..... BOARD MEMBER  
WILLIAM RICKS ..... BOARD MEMBER  
JUANEZ STILTZ ..... BOARD MEMBER  
TIM USREY ..... BOARD MEMBER  
NATASHA BLACKBURN ..... BUSINESS MANAGER

# Texas Public School Districts and Charters: Board Members, Assistant Superintendents, Business Managers, and Public Education Information Management System (PEIMS) Coordinators, November 2007

CINDY WOODS..... PEIMS COORDINATOR

## 194-903 RIVERCREST ISD

CHARLES HINES..... BOARD PRESIDENT  
 RICKEY FRANKS..... BOARD VICE-PRESIDENT  
 NICKY BROWN..... BOARD SECRETARY  
 EDDY BROWN..... BOARD MEMBER  
 MARK HARE..... BOARD MEMBER  
 JOE KELSEY..... BOARD MEMBER  
 BOBBY THOMPSON..... BOARD MEMBER  
 JANICE FRANKS..... PEIMS COORDINATOR

## 194-904 CLARKSVILLE ISD

VANCE BRADFORD VARLEY..... BOARD PRESIDENT  
 WILLIAM L RAINS..... BOARD VICE-PRESIDENT  
 JIMMY CALDWELL..... BOARD SECRETARY  
 WADONNA CHERRY..... BOARD MEMBER  
 STERLING DOCKINS..... BOARD MEMBER  
 TAMMIE STRINGER..... BOARD MEMBER  
 MICHAEL LEE TOWNES..... BOARD MEMBER  
 PAMELA JO BRYANT..... AREA SUPERINTENDENT  
 CHARLIE MARTIN..... ASSISTANT SUPERINTENDENT  
 PAMELA VANDEAVER..... BUSINESS MANAGER  
 PAMELA VANDEAVER..... PEIMS COORDINATOR

## 194-905 DETROIT ISD

JOYCE HAGLER..... BOARD PRESIDENT  
 DALE MILLER..... BOARD VICE-PRESIDENT  
 BARBARA GOLDEN..... BOARD SECRETARY  
 BOYD HARMENING..... BOARD MEMBER  
 DANIELL HART..... BOARD MEMBER  
 DEWAYNE NANCE..... BOARD MEMBER  
 SUSAN YARBROUGH..... BOARD MEMBER  
 MORRIS LYON..... AREA SUPERINTENDENT  
 GREG JONES..... BUSINESS MANAGER  
 SUE CROSS..... PEIMS COORDINATOR

---

## 195 REEVES COUNTY

### 195-901 PECOS-BARSTOW-TOYAH ISD

LILA CERNA..... BOARD PRESIDENT  
 LAWRENCE WILLIAMS..... BOARD VICE-PRESIDENT  
 PAUL DEISHLER..... BOARD SECRETARY  
 DAVID FLORES..... BOARD MEMBER  
 RANDY GRAHAM..... BOARD MEMBER  
 WILLIAM OLGLESBY..... BOARD MEMBER  
 VANESSA L SIMMONS..... BOARD MEMBER  
 MARY ANN CANON..... BUSINESS MANAGER  
 JUANITA DAVILA..... PEIMS COORDINATOR

### 195-902 BALMORHEA ISD

JESUS MATTA..... BOARD PRESIDENT  
 TOMMY RAY DOMINGUEZ..... BOARD VICE-PRESIDENT  
 ARMANDO MONDRAGON JR..... BOARD SECRETARY  
 ABEL BAEZA..... BOARD MEMBER  
 JIMMY BARRAGAN..... BOARD MEMBER  
 JAVIER LOZANO..... BOARD MEMBER  
 PAUL MATTA..... BOARD MEMBER  
 HOLLYE KINGSTON..... BUSINESS MANAGER  
 HOLLYE KINGSTON..... PEIMS COORDINATOR

---

## 196 REFUGIO COUNTY

### 196-901 AUSTWELL-TIVOLI ISD

CARLTON HOPPER JR..... BOARD PRESIDENT

CINDY MYERS..... BOARD VICE-PRESIDENT  
 GREG DUENEZ..... BOARD SECRETARY  
 ELIA BERNAL..... BOARD MEMBER  
 SIMON C CAMACHO..... BOARD MEMBER  
 DARREN N KELSO..... BOARD MEMBER  
 MARILYN G PAGEL..... BOARD MEMBER  
 DR ANTONIO AGUIRRE JR..... PEIMS COORDINATOR

## 196-902 WOODSBORO ISD

ROBERT L THOMAS..... BOARD PRESIDENT  
 HENRY FIEROVA..... BOARD VICE-PRESIDENT  
 MARINA GARCIA..... BOARD SECRETARY  
 SCOTT CARTER..... BOARD MEMBER  
 ROBERT CRAMER..... BOARD MEMBER  
 JEFF GILLESPIE..... BOARD MEMBER  
 CALVIN WILSON..... BOARD MEMBER  
 STEVEN LYNN SELF..... BUSINESS MANAGER

## 196-903 REFUGIO ISD

RENE GARCIA..... BOARD PRESIDENT  
 RONALD WILLIAMS..... BOARD VICE-PRESIDENT  
 JORGE JASO..... BOARD SECRETARY  
 ETHEL GARZA..... BOARD MEMBER  
 BRAD GILLESPIE..... BOARD MEMBER  
 EUGENE LEWIS..... BOARD MEMBER  
 RITA KAY TROJCAK..... BOARD MEMBER  
 WENDY PURSELL..... BUSINESS MANAGER  
 TERRY ROCHA..... PEIMS COORDINATOR

---

## 197 ROBERTS COUNTY

### 197-902 MIAMI ISD

BRETT HALL..... BOARD PRESIDENT  
 BRAD BOOZE..... BOARD VICE-PRESIDENT  
 DIANNE WHEELER..... BOARD SECRETARY  
 RON CARR..... BOARD MEMBER  
 TOM GRANTHAM..... BOARD MEMBER  
 MICKEY MANOR..... BOARD MEMBER  
 AMY LEIGH FIELDS..... BUSINESS MANAGER  
 AMY LEIGH FIELDS..... PEIMS COORDINATOR

---

## 198 ROBERTSON COUNTY

### 198-901 BREMOND ISD

KIE BILL CZAJKOWSKI..... BOARD PRESIDENT  
 TERRY SEELY..... BOARD SECRETARY  
 MARK DRYMALLA..... BOARD MEMBER  
 DAVID KUJAWA..... BOARD MEMBER  
 WENDELL ROBINSON..... BOARD MEMBER  
 DENNIS WILGANOWSKI..... BOARD MEMBER  
 BRUCE E FULLER..... BUSINESS MANAGER

### 198-902 CALVERT ISD

DAN JORDAN..... BOARD PRESIDENT  
 DIANE GRIMES..... BOARD VICE-PRESIDENT  
 VOLNEY L ALSTON III..... BOARD SECRETARY  
 ANDRE L FORD SR..... BOARD MEMBER  
 LOUISE GRIGSBY..... BOARD MEMBER  
 ANN SATTERWHITE..... BOARD MEMBER  
 JOYCE WILLIAMS..... BOARD MEMBER  
 DOROTHY BOUDREAU..... BUSINESS MANAGER  
 DOROTHY BOUDREAU..... PEIMS COORDINATOR

### 198-903 FRANKLIN ISD

DENNIS VARVEL JR..... BOARD PRESIDENT

# Texas Public School Districts and Charters: Board Members, Assistant Superintendents, Business Managers, and Public Education Information Management System (PEIMS) Coordinators, November 2007

DR STEVE W SCHULTZ..... BOARD VICE-PRESIDENT  
SCOTT PHILLIPS..... BOARD SECRETARY  
ROBERT A BOX..... BOARD MEMBER  
WALTER COMMANDER..... BOARD MEMBER  
STEVE J JONES..... BOARD MEMBER  
JERRY PACELEY..... BOARD MEMBER  
MICHELLE MATHEWS..... BUSINESS MANAGER  
PATRICIA BROOKS..... PEIMS COORDINATOR

## 198-905 HEARNE ISD

JAMES TAYLOR..... BOARD PRESIDENT  
FRANK MATA..... BOARD VICE-PRESIDENT  
CHRISTOPHER LOPEZ..... BOARD SECRETARY  
DONALD ADAMS..... BOARD MEMBER  
ROBERT NELSON..... BOARD MEMBER  
GARY SALAZAR..... BOARD MEMBER  
DOUGLAS STATEN..... BOARD MEMBER  
BEVERLY NIGLIAZZO..... BUSINESS MANAGER

## 198-906 MUMFORD ISD

ANTHONY SCAMARDO..... BOARD PRESIDENT  
EDWARD D SCAMARDO..... BOARD VICE-PRESIDENT  
SAM F DESTEFANO..... BOARD SECRETARY  
E R HAWKINS..... BOARD MEMBER  
JOSEPHINE LORIA..... BOARD MEMBER  
GATHAN REISTINO..... BOARD MEMBER  
CONNIE SUSTAITA..... BOARD MEMBER  
PETE J BIENSKI JR..... PEIMS COORDINATOR

---

## 199 ROCKWALL COUNTY

---

### 199-901 ROCKWALL ISD

DR J DAVID LOFTIS..... BOARD PRESIDENT  
BRAD LAMBERTH..... BOARD VICE-PRESIDENT  
DR DAVID JACKSON..... BOARD SECRETARY  
LORIE GRINNAN..... BOARD MEMBER  
DOUGLAS HAMILTON..... BOARD MEMBER  
LEIGH PLAGENS..... BOARD MEMBER  
CRAIG ZURICK..... BOARD MEMBER  
MIKE REECE..... ASSISTANT SUPERINTENDENT  
DR DEBORAH SMOTHERMON..... ASSISTANT SUPERINTENDENT  
DR JOAN TERRY..... ASSISTANT SUPERINTENDENT  
KELLY PENNY..... BUSINESS MANAGER  
DEBORAH A ROBERTS..... PEIMS COORDINATOR

### 199-902 ROYSE CITY ISD

BOBBY SUMMERS..... BOARD PRESIDENT  
DON PALMER..... BOARD VICE-PRESIDENT  
MIKE STONE..... BOARD SECRETARY  
CHARLIE CARROLL..... BOARD MEMBER  
SCOTT CROWELL..... BOARD MEMBER  
DR RHONDA PHILLIPS..... BOARD MEMBER  
JERRY RICHARSON..... BOARD MEMBER  
JAMES MARK DODSON..... ASSOCIATE SUPERINTENDENT  
ARMENIA SMITH..... ASSOCIATE SUPERINTENDENT  
JIMMY BUTLER JR..... BUSINESS MANAGER  
JO NELL MELLODY..... PEIMS COORDINATOR

---

## 200 RUNNELS COUNTY

---

### 200-901 BALLINGER ISD

MIKE RILEY..... BOARD PRESIDENT  
BOBBY MCNALEY..... BOARD VICE-PRESIDENT  
ERNEST QUIRINO..... BOARD SECRETARY  
STAN BICKEL..... BOARD MEMBER

BRYAN DAVENPORT..... BOARD MEMBER  
CHARLES FRERICH..... BOARD MEMBER  
KEVIN NEWSOM..... BOARD MEMBER  
LAURA STRUBE..... ASSISTANT SUPERINTENDENT  
JACKIE GIBBS..... BUSINESS MANAGER  
LAURA STRUBE..... BUSINESS MANAGER  
MELISSA ANTHONY..... PEIMS COORDINATOR

## 200-902 MILES ISD

KIPP RATHMELL..... BOARD PRESIDENT  
RICHARD PELZEL..... BOARD VICE-PRESIDENT  
STANLEY SCHNIERS..... BOARD SECRETARY  
ELAINE BACA..... BOARD MEMBER  
CAREY HOUSTON..... BOARD MEMBER  
CHARLES MCGUIRE..... BOARD MEMBER  
MARK SKLENARIK..... BOARD MEMBER  
BARBARA HOHENSEE..... BUSINESS MANAGER  
BARBARA HOHENSEE..... PEIMS COORDINATOR

## 200-904 WINTERS ISD

BOB PREWIT..... BOARD PRESIDENT  
PHIL COLBURN..... BOARD VICE-PRESIDENT  
CHERYL BRYAN..... BOARD SECRETARY  
MARK BRIDGEMAN..... BOARD MEMBER  
CARLA HOOPER..... BOARD MEMBER  
JERRY SIMS..... BOARD MEMBER  
DOUG WHEAT..... BOARD MEMBER  
GLENDA MCKNEELY..... BUSINESS MANAGER  
CINDY BROWN..... PEIMS COORDINATOR

## 200-906 OLFEN ISD

J B FUCHS..... BOARD PRESIDENT  
NEAL NIEHUES..... BOARD SECRETARY  
ETHEL FUCHS..... BOARD MEMBER  
KAYHY HALFMANN..... BOARD MEMBER  
CORNELL HOELSCHER..... BOARD MEMBER  
TRACY GRIMES..... BUSINESS MANAGER  
TRACY GRIMES..... PEIMS COORDINATOR

---

## 201 RUSK COUNTY

---

### 201-902 HENDERSON ISD

MICHAEL BELL..... BOARD PRESIDENT  
DAVID BROOKS..... BOARD VICE-PRESIDENT  
DEAN MCNEW..... BOARD SECRETARY  
JON BEST..... BOARD MEMBER  
JASON RAINS..... BOARD MEMBER  
HAROLD SENTMORE..... BOARD MEMBER  
JEAN WILLIAMS..... BOARD MEMBER  
DR RAYLENE CONNER..... DEPUTY SUPERINTENDENT

### 201-903 LANEVILLE ISD

ROBERT LOFTIS..... BOARD PRESIDENT  
BOBBIE FULLER..... BOARD SECRETARY  
CARL ALLEN..... BOARD MEMBER  
LONNIE ANDERSON..... BOARD MEMBER  
YETTA ANDERSON..... BOARD MEMBER  
DANNY JORDAN..... BOARD MEMBER  
EDWIN SIMON..... BOARD MEMBER  
SUSIE OWENS..... PEIMS COORDINATOR

### 201-904 LEVERETTS CHAPEL ISD

JIMMIE FAYE WALLER..... BOARD PRESIDENT  
LARRY LILLY..... BOARD VICE-PRESIDENT  
HOWARD L RHODES..... BOARD SECRETARY

# Texas Public School Districts and Charters: Board Members, Assistant Superintendents, Business Managers, and Public Education Information Management System (PEIMS) Coordinators, November 2007

CHARLIE FLEMING..... BOARD MEMBER  
ROBBIE WALLER..... BOARD MEMBER  
DEBBY BRASHER..... BUSINESS MANAGER  
TERESA WHITE..... PEIMS COORDINATOR

## 201-907 MOUNT ENTERPRISE ISD

MIKE RISINGER..... BOARD PRESIDENT  
ALAN VAUGHT..... BOARD VICE-PRESIDENT  
ALLEN OWENS..... BOARD SECRETARY  
ADOLPHUS BAGLEY..... BOARD MEMBER  
STEVE JONES..... BOARD MEMBER  
JOE MOORE..... BOARD MEMBER  
JOHNWAYNE VALDEZ..... BOARD MEMBER  
CHARLCYE MATLOCK..... BUSINESS MANAGER  
SUSAN RISINGER..... PEIMS COORDINATOR

## 201-908 OVERTON ISD

ALLAN TORBERT..... BOARD PRESIDENT  
DAVID GRAVLEY..... BOARD VICE-PRESIDENT  
SKIPPER HONEYCUTT..... BOARD SECRETARY  
SCOTT FLOREY..... BOARD ASSISTANT SECRETARY  
STACEY COOK..... BOARD MEMBER  
JOEL KERBY..... BOARD MEMBER  
JAMES THOMAS..... BOARD MEMBER  
JENNIFER STEWART..... BUSINESS MANAGER  
JENNIFER STEWART..... PEIMS COORDINATOR

## 201-910 TATUM ISD

DENNIS WILLIAMS..... BOARD PRESIDENT  
KAREN S MCILWAIN..... BOARD VICE-PRESIDENT  
GEORGE YORK..... BOARD SECRETARY  
EVERIGESTER ADAMS JR..... BOARD MEMBER  
JOHN DAWSON..... BOARD MEMBER  
ROGER GONZALEZ..... BOARD MEMBER  
C LARRY SMITH..... BOARD MEMBER  
PAT PARKS..... BUSINESS MANAGER  
PAT PARKS..... PEIMS COORDINATOR

## 201-913 CARLISLE ISD

TONIE LEONARD..... BOARD PRESIDENT  
PAUL HAMILTON..... BOARD VICE-PRESIDENT  
STACY CHOTE..... BOARD SECRETARY  
BARRY BURTON..... BOARD MEMBER  
KEVIN CHILDRESS..... BOARD MEMBER  
MIKE COLEMAN..... BOARD MEMBER  
ROGER HAMILTON..... BOARD MEMBER  
MELODIE HUDSON..... BUSINESS MANAGER  
MELODIE HUDSON..... PEIMS COORDINATOR

## 201-914 WEST RUSK ISD

CURTIS S REDDIC..... BOARD PRESIDENT  
KENNETH COPELAND..... BOARD VICE-PRESIDENT  
SANDRA SMITH..... BOARD SECRETARY  
DON BATES..... BOARD MEMBER  
JERRY BROWN..... BOARD MEMBER  
WILL SUDWEEKS..... BOARD MEMBER  
JERRY WALDEN..... BOARD MEMBER  
MICHAEL FORD KING..... AREA SUPERINTENDENT  
BELINDA WALKER..... BUSINESS MANAGER  
GLENDA FLEMING..... PEIMS COORDINATOR

---

## 202 SABINE COUNTY

---

### 202-903 HEMPHILL ISD

LLOYD FORD..... BOARD PRESIDENT

JANIS SPEIGHTS..... BOARD VICE-PRESIDENT  
ROBERT H RUSSELL..... BOARD SECRETARY  
TOM BEALL..... BOARD MEMBER  
STEPHEN CROWELL..... BOARD MEMBER  
WELDEN ELLIOTT..... BOARD MEMBER  
CAROLYN WYCH..... BOARD MEMBER  
GLENN PEARSON..... AREA SUPERINTENDENT  
SALLY BUTLER..... BUSINESS MANAGER  
LAURA CORDRAY..... PEIMS COORDINATOR

## 202-905 WEST SABINE ISD

BURL MCBRIDE..... BOARD PRESIDENT  
CHARLES BUTCH ELLISON..... BOARD VICE-PRESIDENT  
NAT WILLEY..... BOARD SECRETARY  
JAMIE BRASHER..... BOARD MEMBER  
SCOTT HARDY..... BOARD MEMBER  
BRENDA KILGORE..... BOARD MEMBER  
KURTIS WHITE..... BOARD MEMBER  
TRAVIS W EDWARDS..... AREA SUPERINTENDENT  
TINA EBARB..... BUSINESS MANAGER

---

## 203 SAN AUGUSTINE COUNTY

---

### 203-901 SAN AUGUSTINE ISD

LAVON TINDALL..... BOARD PRESIDENT  
WILLIAM RICHARDS..... BOARD VICE-PRESIDENT  
CAROLYN S JOHNSON..... BOARD SECRETARY  
DENNIS BARNES..... BOARD MEMBER  
LUD DAVIS..... BOARD MEMBER  
WILLIAM JOHNSON..... BOARD MEMBER  
NAY SMITH III..... BOARD MEMBER  
AGNES W SPARKS..... ASSISTANT SUPERINTENDENT  
PATTI R MCLERRAN..... BUSINESS MANAGER  
DARLENE GRAVES..... PEIMS COORDINATOR

### 203-902 BROADDUS ISD

DAVID SMITH..... BOARD PRESIDENT  
MICAH MILLER..... BOARD VICE-PRESIDENT  
BROCK WEATHERFORD..... BOARD SECRETARY  
GABRIEL ELIZALDE..... BOARD ASSISTANT SECRETARY  
RAY BRYANT..... BOARD MEMBER  
LEWIS BUTLER..... BOARD MEMBER  
PETE MANCILL..... BOARD MEMBER  
DR JERRY MEADOR..... AREA SUPERINTENDENT  
JO DOVE..... BUSINESS MANAGER  
FAYE HOLLOWAY..... PEIMS COORDINATOR

---

## 204 SAN JACINTO COUNTY

---

### 204-901 COLDSRING-OAKHURST CISD

GALE ALTMAN..... BOARD PRESIDENT  
JANICE WYATT..... BOARD VICE-PRESIDENT  
DALE RICHARDS..... BOARD SECRETARY  
MARK ALLEN..... BOARD MEMBER  
BERLIN BRADFORD..... BOARD MEMBER  
DR DAVID SWANSON..... BOARD MEMBER  
FRED TAYLOR..... BOARD MEMBER  
KAREN SCOTT..... BUSINESS MANAGER  
ANNA BOYD..... PEIMS COORDINATOR

### 204-904 SHEPHERD ISD

SUSAN BAILES..... BOARD PRESIDENT  
DANIEL BROWN..... BOARD VICE-PRESIDENT  
DARRYL RICHARDSON..... BOARD VICE-PRESIDENT  
REESE ENLOE..... BOARD SECRETARY

# Texas Public School Districts and Charters: Board Members, Assistant Superintendents, Business Managers, and Public Education Information Management System (PEIMS) Coordinators, November 2007

CHARLES C DODD ..... BOARD MEMBER  
 JOHN PAGE..... BOARD MEMBER  
 DIANA KELM..... ASSISTANT SUPERINTENDENT  
 BEN DAVIDSON ..... BUSINESS MANAGER  
 TAMMY COOGLER..... PEIMS COORDINATOR

## 205 SAN PATRICIO COUNTY

### 205-901 ARANSAS PASS ISD

DAVID RECTOR..... BOARD PRESIDENT  
 FRED DEASES..... BOARD VICE-PRESIDENT  
 SUZANNE SHIRLEY..... BOARD SECRETARY  
 JAMES CRENSHAW..... BOARD MEMBER  
 CHARLES W MARSHALL..... BOARD MEMBER  
 LINDA SMITH..... BOARD MEMBER  
 TERRY STANSBERRY..... BOARD MEMBER  
 KATHY BERRYHILL..... ASSISTANT SUPERINTENDENT  
 CHERYLE STANSBERRY..... BUSINESS MANAGER  
 KAY PAHANY..... PEIMS COORDINATOR

### 205-902 GREGORY-PORTLAND ISD

REYNALDO ROJAS..... BOARD PRESIDENT  
 RANDY EULENFELD..... BOARD VICE-PRESIDENT  
 BECKY MACHA..... BOARD SECRETARY  
 DEAN ATKINSON..... BOARD MEMBER  
 GILBERT CORTINAS..... BOARD MEMBER  
 ROY L IRWIN..... BOARD MEMBER  
 GARY KEENER..... BOARD MEMBER  
 DARLA CZERWINSKI..... ASSISTANT SUPERINTENDENT  
 LARRY BONNER..... BUSINESS MANAGER  
 NANCY TEEL..... PEIMS COORDINATOR

### 205-903 INGLESIDE ISD

TOMMY ADAME..... BOARD PRESIDENT  
 KEITH HILL..... BOARD VICE-PRESIDENT  
 JOE LOEFFLER..... BOARD SECRETARY  
 BOBBY DENDY..... BOARD MEMBER  
 TERESA FLORES..... BOARD MEMBER  
 JOSEPH JONES..... BOARD MEMBER  
 BRENDA RICHARDSON..... BOARD MEMBER  
 DR LYNNE GOEGLIN-PORTER..... ASSISTANT SUPERINTENDENT  
 CHARLES W SIMMONS..... BUSINESS MANAGER  
 DR LYNNE GOEGLIN-PORTER..... PEIMS COORDINATOR

### 205-904 MATHIS ISD

SCOTT MENGERS..... BOARD PRESIDENT  
 LEROY BARRERA SR..... BOARD VICE-PRESIDENT  
 MICHAEL GRAY..... BOARD SECRETARY  
 REYNALDO CARDONA SR..... BOARD MEMBER  
 JOHN GALVAN..... BOARD MEMBER  
 MARY GARZA..... BOARD MEMBER  
 ALBERTO LOPEZ JR..... BOARD MEMBER  
 ALFREDO VELA..... BUSINESS MANAGER  
 CONNIE AMADOR..... PEIMS COORDINATOR

### 205-905 ODEM-EDROY ISD

JON WHATLEY..... BOARD PRESIDENT  
 RUDY PIZANA..... BOARD VICE-PRESIDENT  
 GONZALO M GONZALES..... BOARD SECRETARY  
 TONI MICHELLE CORDOVA..... BOARD MEMBER  
 GENE MCWHORTER..... BOARD MEMBER  
 JESSIE RODRIGUEZ JR..... BOARD MEMBER  
 JANIE G VARGAS..... BOARD MEMBER  
 JOHNNY JOHNSON..... BUSINESS MANAGER  
 EVA KNASZAK..... PEIMS COORDINATOR

### 205-906 SINTON ISD

JIMMIE ALANIZ..... BOARD PRESIDENT  
 GARY FAGAN..... BOARD MEMBER  
 LINDA L GAITAN..... BOARD MEMBER  
 SHIRLEY KOETHER..... BOARD MEMBER  
 SAM LANKFORD..... BOARD MEMBER  
 ANDY V VILLARREAL..... BOARD MEMBER  
 RICHARD D ZAPATA..... BOARD MEMBER  
 GEORGE S HERNANDEZ..... ASSISTANT SUPERINTENDENT  
 VELMA SOLIZ-GARCIA..... ASSISTANT SUPERINTENDENT  
 DIANA HINOJOSA..... PEIMS COORDINATOR

### 205-907 TAFT ISD

JOHNNY CARVER..... BOARD PRESIDENT  
 PEDRO RODRIGUEZ..... BOARD VICE-PRESIDENT  
 YOLANDA VALLE..... BOARD SECRETARY  
 JOHNNY CARVAJAL..... BOARD MEMBER  
 MARY GARRETT..... BOARD MEMBER  
 PEDRO LOPEZ..... BOARD MEMBER  
 SYLVIA MONTEMAYOR..... BOARD MEMBER  
 LOLO HERNANDEZ..... ASSISTANT SUPERINTENDENT  
 ORLANDO SALAZAR..... ASSISTANT SUPERINTENDENT  
 NOEL SNEDEKER..... ASSISTANT SUPERINTENDENT  
 NOEL SNEDEKER..... BUSINESS MANAGER  
 NOEL SNEDEKER..... PEIMS COORDINATOR

## 206 SAN SABA COUNTY

### 206-901 SAN SABA ISD

DARRIN BARKER..... BOARD PRESIDENT  
 MARCIE MAXCEY..... BOARD VICE-PRESIDENT  
 ROBERT WHITTEN..... BOARD SECRETARY  
 ELMO DAVIS..... BOARD MEMBER  
 ANGELA JOHNSON..... BOARD MEMBER  
 KIM KIRK..... BOARD MEMBER  
 SUSIE NETTLESHIP..... BOARD MEMBER  
 ASHLEY STEWART..... ASSISTANT SUPERINTENDENT  
 BUCK MARTIN..... BUSINESS MANAGER  
 LEIGH ANN GLAZE..... PEIMS COORDINATOR

### 206-902 RICHLAND SPRINGS ISD

JAYME DIANNE MCGINTY..... BOARD PRESIDENT  
 CRAIG LEO MCMILLAN..... BOARD VICE-PRESIDENT  
 REVEREND BARRY ALAN FIKES..... BOARD MEMBER  
 KAY POWELL MCKEE..... BOARD MEMBER  
 THURMAN HUGH SAXON..... BOARD MEMBER  
 MICAH NYLES SHAW..... BOARD MEMBER  
 LARA LEE SMITH..... BOARD MEMBER  
 SUSAN KATHRYN GOSSETT..... PEIMS COORDINATOR

### 206-903 CHEROKEE ISD

TOM EPPERSON..... BOARD PRESIDENT  
 DAVID FRY..... BOARD VICE-PRESIDENT  
 CONNIE LYNN PERRY..... BOARD SECRETARY  
 SUSAN BROYLES..... BOARD MEMBER  
 WAYLAND DOBBS..... BOARD MEMBER  
 RODNEY JOHNSON..... BOARD MEMBER  
 WAYNE SKAGGS..... BOARD MEMBER  
 THEDA RAY..... BUSINESS MANAGER  
 CHRIS PERRY..... PEIMS COORDINATOR

## 207 SCHLEICHER COUNTY

### 207-901 SCHLEICHER ISD

KURTIS HOMER..... BOARD PRESIDENT



# Texas Public School Districts and Charters: Board Members, Assistant Superintendents, Business Managers, and Public Education Information Management System (PEIMS) Coordinators, November 2007

JAN WANORECK..... BOARD VICE-PRESIDENT  
 LUPE SANCHEZ ..... BOARD SECRETARY  
 LEANNE HIGGINS..... BOARD MEMBER  
 ROBERT JAY ..... BOARD MEMBER  
 KIRK JONES..... BOARD MEMBER  
 BERTA NICHOLSON ..... BOARD MEMBER  
 BILLY COLLINS..... AREA SUPERINTENDENT  
 RAY BALLEW ..... BUSINESS MANAGER  
 DARLENE HUCKABY ..... PEIMS COORDINATOR

---

## 208 SCURRY COUNTY

---

### 208-901 HERMLEIGH ISD

ROY GILL..... BOARD PRESIDENT  
 TIM DACUS ..... BOARD VICE-PRESIDENT  
 BURTON SANDEFUR..... BOARD SECRETARY  
 SHERENE DIGBY ..... BOARD MEMBER  
 JIM LIONBERGER..... BOARD MEMBER  
 LARRY WEST ..... BOARD MEMBER  
 JOHN WILLIAMSON ..... BOARD MEMBER  
 DEBBY SANDEFUR..... BUSINESS MANAGER  
 DEBBY SANDEFUR..... PEIMS COORDINATOR

### 208-902 SNYDER ISD

RICHARD CHAMBERS..... BOARD PRESIDENT  
 MIKE LEVENS..... BOARD VICE-PRESIDENT  
 DOUG NEFF..... BOARD SECRETARY  
 GLENN CLARADY ..... BOARD MEMBER  
 TRENT DRIGGERS ..... BOARD MEMBER  
 TABITHA LEWIS..... BOARD MEMBER  
 MARK MCCORMICK ..... BOARD MEMBER  
 ROD COTTRELL ..... ASSISTANT SUPERINTENDENT  
 KAREN WALLER..... ASSISTANT SUPERINTENDENT  
 KAREN WALLER..... BUSINESS MANAGER  
 LINDA WINTER ..... PEIMS COORDINATOR

### 208-903 IRA ISD

DENNIS TAYLOR..... BOARD PRESIDENT  
 WALTER FLOWERS ..... BOARD VICE-PRESIDENT  
 FRAN FARMER..... BOARD SECRETARY  
 KEITH CLEMENTS..... BOARD MEMBER  
 DAN EVANS ..... BOARD MEMBER  
 SHAWN MCCOWEN ..... BOARD MEMBER  
 DOUG WHITE ..... BOARD MEMBER  
 JAN DUKE..... BUSINESS MANAGER  
 JAN DUKE..... PEIMS COORDINATOR

---

## 209 SHACKELFORD COUNTY

---

### 209-901 ALBANY ISD

BETSY BLACK PARSONS..... BOARD PRESIDENT  
 ROBERT MONTGOMERY..... BOARD VICE-PRESIDENT  
 PAM DAVIS..... BOARD SECRETARY  
 CLINT BUMGUARDNER ..... BOARD MEMBER  
 KELLY HEAD ..... BOARD MEMBER  
 LARRY NALL ..... BOARD MEMBER  
 DOUG NEECE ..... BOARD MEMBER  
 SHANE FIELDS..... AREA SUPERINTENDENT  
 ANGELYN FAITH ..... BUSINESS MANAGER  
 HELEN IVY ..... PEIMS COORDINATOR

### 209-902 MORAN ISD

JIMMIE ROLLER..... BOARD PRESIDENT  
 ALICE BRANHAM ..... BOARD VICE-PRESIDENT  
 BENNIE PARKER..... BOARD SECRETARY

JOHN ADAMS..... BOARD MEMBER  
 MELVIN HOLLAND ..... BOARD MEMBER  
 LANHAM MARTIN ..... BOARD MEMBER  
 TERRY MCCORMACK ..... BOARD MEMBER  
 DIEDRE STEWART ..... BUSINESS MANAGER  
 NENA TABOR..... PEIMS COORDINATOR

---

## 210 SHELBY COUNTY

---

### 210-901 CENTER ISD

MARY LYNN TINKLE..... BOARD PRESIDENT  
 DIXON GOLDEN..... BOARD VICE-PRESIDENT  
 FLORENCIO SINGSON ..... BOARD SECRETARY  
 ORTEGA CARTWRIGHT ..... BOARD MEMBER  
 DEBORAH CHADWICK ..... BOARD MEMBER  
 SHARON NELSON ..... BOARD MEMBER  
 JIM SAWYER ..... BOARD MEMBER  
 KELLY RODGERS..... AREA SUPERINTENDENT  
 RAYFORD COPELIN JR..... ASSISTANT SUPERINTENDENT  
 BETTY MCDANIEL ..... BUSINESS MANAGER  
 STEPHENIA PRESTON ..... PEIMS COORDINATOR

### 210-902 JOAQUIN ISD

JAMES COCKRELL..... BOARD PRESIDENT  
 MARK STONE ..... BOARD PRESIDENT  
 RONNIE BELROSE ..... BOARD SECRETARY  
 JAY DEE COCKRELL..... BOARD MEMBER  
 JASON HARVEY ..... BOARD MEMBER  
 JOHN PAUL LAWSON ..... BOARD MEMBER  
 CHARLES LEFLETT ..... BOARD MEMBER  
 JOEL MCSWAIN ..... BUSINESS MANAGER  
 REBECCA WILLIAMS..... PEIMS COORDINATOR

### 210-903 SHELBYVILLE ISD

LARRY WARREN ..... BOARD PRESIDENT  
 ARCHIE THOMPSON ..... BOARD VICE-PRESIDENT  
 BRIAN BORDERS ..... BOARD SECRETARY  
 FAYE DELL ALLEN ..... BOARD MEMBER  
 GERALD DICKINSON SR ..... BOARD MEMBER  
 FRED MCLEOD ..... BOARD MEMBER  
 TAMMY STEPTOE ..... BOARD MEMBER  
 JILL BATY ..... ASSISTANT SUPERINTENDENT  
 JOYCE DEAN..... BUSINESS MANAGER  
 JOYCE DEAN..... PEIMS COORDINATOR

### 210-904 TENAHA ISD

BO MORRIS ..... BOARD PRESIDENT  
 CARL JERNIGAN ..... BOARD VICE-PRESIDENT  
 CAROLYN HOOKER ..... BOARD SECRETARY  
 WILLIAM MARK LOONEY ..... BOARD MEMBER  
 CLARK PARTIN ..... BOARD MEMBER  
 AARON ROLAND ..... BOARD MEMBER  
 RONALD SAMFORD ..... BOARD MEMBER  
 CATHY J MOORE ..... BUSINESS MANAGER  
 CYNTHIA KAY ..... PEIMS COORDINATOR

### 210-905 TIMPSON ISD

STEPHEN AMOS ..... BOARD PRESIDENT  
 TOMMY SPARKS ..... BOARD VICE-PRESIDENT  
 SHEILA RICHARD..... BOARD SECRETARY  
 ROBIN CRAWFORD ..... BOARD MEMBER  
 ORVAL MILLER JR ..... BOARD MEMBER  
 THOMAS PAUL WEDGEWORTH ..... BOARD MEMBER  
 JOYCE WOLFE..... BOARD MEMBER  
 MARY LYNN TINKLE..... ASSISTANT SUPERINTENDENT

# Texas Public School Districts and Charters: Board Members, Assistant Superintendents, Business Managers, and Public Education Information Management System (PEIMS) Coordinators, November 2007

JANIE RAINS ..... BUSINESS MANAGER  
DANIEL W KNIGHT ..... PEIMS COORDINATOR

## 210-906 EXCELSIOR ISD

BENNY RUSSELL ..... BOARD PRESIDENT  
L D EDDINS ..... BOARD SECRETARY  
BO BARBE ..... BOARD MEMBER  
DAVID CHANDLER ..... BOARD MEMBER  
CORNELIA LAWSON ..... BOARD MEMBER  
RAYFORD RUSSELL ..... BOARD MEMBER  
STEVE STEPHENS ..... BOARD MEMBER  
JOHNNY LEWIS ..... AREA SUPERINTENDENT  
KIM K WEST ..... BUSINESS MANAGER  
KIM WEST ..... PEIMS COORDINATOR

---

## 211 SHERMAN COUNTY

---

### 211-901 TEXHOMA ISD

JAY BLUME ..... BOARD PRESIDENT  
JAY MURPHY ..... BOARD VICE-PRESIDENT  
VICKI FREEMAN ..... BOARD SECRETARY  
CODY CARTWRIGHT ..... BOARD MEMBER  
CHRISTINA SMITH ..... BOARD MEMBER  
MELVIN EUGENE YATES ..... DEPUTY SUPERINTENDENT  
JANE TRAMMELL ..... BUSINESS MANAGER  
BONNIE POWERS ..... PEIMS COORDINATOR

### 211-902 STRATFORD ISD

JOE REINART ..... BOARD PRESIDENT  
STEVE HAYS ..... BOARD VICE-PRESIDENT  
BRENT SPURLOCK ..... BOARD MEMBER  
DEWAIN TRAYLER ..... BOARD MEMBER  
PATTI VINCENT ..... BOARD MEMBER  
BARNEY WILLBORN ..... BOARD MEMBER  
GREG WRIGHT ..... BOARD MEMBER  
LYNETTE KAUTZ ..... BUSINESS MANAGER  
DINAH HORSFORD ..... PEIMS COORDINATOR

---

## 212 SMITH COUNTY

---

### 212-801 CUMBERLAND ACADEMY

JAMES R COTTON JR ..... BOARD PRESIDENT  
GREGG BONHAM ..... BOARD VICE-PRESIDENT  
THOMAS G BASKIN ..... BOARD MEMBER  
TERESA I FARISH ..... BOARD MEMBER

### 212-803 AZLEWAY CHARTER SCHOOL

ANDY CREWS ..... BOARD PRESIDENT  
SHARON SCOTT ..... BOARD VICE-PRESIDENT  
JAMES LUTRELL ..... BOARD SECRETARY  
ALVIE LAY ..... BOARD TREASURER  
GLENDA ACORD ..... BOARD MEMBER  
DARIN DEATON ..... BOARD MEMBER  
RICKEY EVANS ..... BOARD MEMBER  
CRAIG HAILE ..... BOARD MEMBER  
RODNEY HARRIS ..... BOARD MEMBER  
SEAN P HEALY ..... BOARD MEMBER  
GRANT LEIGH ..... BOARD MEMBER  
SARA MAYNARD ..... BOARD MEMBER  
ARCHIE MYERS ..... BOARD MEMBER  
BRUCE OGILVIE ..... BOARD MEMBER  
RON STAFFORD ..... BOARD MEMBER  
KATHY WITHAM ..... BOARD MEMBER

### 212-901 ARP ISD

WAYNE ROBERTS ..... BOARD PRESIDENT  
ELTARA TYISKA ..... BOARD VICE-PRESIDENT  
TOMMY HARDEN ..... BOARD SECRETARY  
JARVIE STROUPE ..... BOARD ASSISTANT SECRETARY  
LA JEAN BYERLY ..... BOARD MEMBER  
JAY CARSON ..... BOARD MEMBER  
DENNIS FORD ..... BOARD MEMBER  
VIOLA SWINNEY ..... BUSINESS MANAGER  
LORENA S RIEKEN ..... PEIMS COORDINATOR

### 212-902 BULLARD ISD

MICHAEL ROY ..... BOARD PRESIDENT  
PAUL REGAN STONE ..... BOARD VICE-PRESIDENT  
TONY JOHNSON ..... BOARD SECRETARY  
JOHN ALEXANDER ..... BOARD MEMBER  
DOUG DOTSON ..... BOARD MEMBER  
SAM SMITH ..... BOARD MEMBER  
BRIAN WHATLEY ..... BOARD MEMBER  
LYNETTE HUGHES ..... ASSISTANT SUPERINTENDENT  
GLORIA WEST ..... BUSINESS MANAGER  
GLORIA WEST ..... PEIMS COORDINATOR

### 212-903 LINDALE ISD

RED BROWN ..... BOARD PRESIDENT  
MATT WATTS ..... BOARD VICE-PRESIDENT  
MIKE COMBS ..... BOARD SECRETARY  
GARY CAMP ..... BOARD MEMBER  
TIM CLEMMONS ..... BOARD MEMBER  
EDWARD MUNN ..... BOARD MEMBER  
JOE RODRIQUEZ ..... BOARD MEMBER  
JIM BERNARD ..... PEIMS COORDINATOR

### 212-904 TROUP ISD

JOE PAUL MCELROY ..... BOARD PRESIDENT  
WILLIAM GLEAN LACY ..... BOARD VICE-PRESIDENT  
MELISSA YOUNG ..... BOARD SECRETARY  
JOHNNY JOHNSON ..... BOARD MEMBER  
HOMER JONES ..... BOARD MEMBER  
KEITH LINDSEY ..... BOARD MEMBER  
KENT LINDSEY ..... BOARD MEMBER  
DR KATIE PREAST ..... ASSISTANT SUPERINTENDENT  
JILL SPEARMAN ..... BUSINESS MANAGER  
CINDY TIDWELL ..... PEIMS COORDINATOR

### 212-905 TYLER ISD

BRAD SPRADLIN ..... BOARD PRESIDENT  
RON VICKERY ..... BOARD VICE-PRESIDENT  
GINA ORR ..... BOARD SECRETARY  
MICHELLE CARR ..... BOARD MEMBER  
REVEREND ORENTHIA D MASON ..... BOARD MEMBER  
GENE SHULL ..... BOARD MEMBER  
THERELEE WASHINGTON ..... BOARD MEMBER  
TOSHA BJORK ..... BUSINESS MANAGER  
ARDITH GARLOCK ..... PEIMS COORDINATOR

### 212-906 WHITEHOUSE ISD

RANDALL ROBINSON ..... BOARD PRESIDENT  
DARRELL CRYMES ..... BOARD VICE-PRESIDENT  
JASON WADE ..... BOARD SECRETARY  
KEVIN CASHION ..... BOARD MEMBER  
FRANK CUCA ..... BOARD MEMBER  
HOWARD PATTERSON ..... BOARD MEMBER  
VINCE PRIMO ..... BOARD MEMBER  
DANIEL DUPREE ..... ASSISTANT SUPERINTENDENT

# Texas Public School Districts and Charters: Board Members, Assistant Superintendents, Business Managers, and Public Education Information Management System (PEIMS) Coordinators, November 2007

SHERRIE LLOYD ..... BUSINESS MANAGER  
NANCY MCFARLAND ..... PEIMS COORDINATOR

## 212-909 CHAPEL HILL ISD

GREGORY FORD ..... BOARD PRESIDENT  
JOHN FRANKLIN ..... BOARD VICE-PRESIDENT  
DR RICKY MOSLEY ..... BOARD SECRETARY  
GLEN ELLIOTT ..... BOARD MEMBER  
LEE MINK ..... BOARD MEMBER  
GARY TYLER ..... BOARD MEMBER  
RONNIE WILLIAMS ..... BOARD MEMBER  
DONNI COOK ..... ASSISTANT SUPERINTENDENT  
SHARON DEASON ..... BUSINESS MANAGER  
DALE HAND ..... PEIMS COORDINATOR

## 212-910 WINONA ISD

KENNETH LANGLEY ..... BOARD PRESIDENT  
DEXTER JONES ..... BOARD VICE-PRESIDENT  
ALLEN CHRISTIAN ..... BOARD SECRETARY  
TAMMY ARNOLD ..... BOARD MEMBER  
HEADLEE DANIELS ..... BOARD MEMBER  
STEPHANIE PARKER ..... BOARD MEMBER  
LINDA WATERS ..... BOARD MEMBER  
LINDA WILKERSON ..... BUSINESS MANAGER  
LINDA WILKERSON ..... PEIMS COORDINATOR

---

## 213 SOMERVELL COUNTY

### 213-801 BRAZOS RIVER CHARTER SCHOOL

GARY E BENDER ..... BOARD PRESIDENT  
JASON BUNTING ..... BOARD SECRETARY  
JOHN D LEWIS JR ..... BOARD TREASURER  
GLENNIS I WOODALL ..... BOARD MEMBER

### 213-901 GLEN ROSE ISD

MARILYN PHILLIPS ..... BOARD PRESIDENT  
DR MIKE DAVIS ..... BOARD VICE-PRESIDENT  
KELLEY A SNODGRASS ..... BOARD SECRETARY  
BRADY BROWN ..... BOARD MEMBER  
WADE BUSCH ..... BOARD MEMBER  
TOM LOUNSBERRY ..... BOARD MEMBER  
KEVIN TAYLOR ..... BOARD MEMBER  
GARY WAYNE ROTAN JR ..... AREA SUPERINTENDENT  
JUDY SHIPMAN ..... BUSINESS MANAGER  
BOB ROGGE ..... PEIMS COORDINATOR

---

## 214 STARR COUNTY

### 214-901 RIO GRANDE CITY CISD

BASILIO D VILLARREAL JR ..... BOARD PRESIDENT  
FRANCISCO G ZARATE ..... BOARD VICE-PRESIDENT  
CESAR GONZALEZ ..... BOARD SECRETARY  
NOE GONZALEZ ..... BOARD MEMBER  
ROBERTO GUTIERREZ ..... BOARD MEMBER  
SILVINA HINOJOSA ..... BOARD MEMBER  
RUBEN KLEIN ..... BOARD MEMBER  
GILBERTO GARCIA ..... ASSISTANT SUPERINTENDENT  
JOSIE GUERRA ..... ASSISTANT SUPERINTENDENT  
THELMA RAMEY ..... ASSISTANT SUPERINTENDENT  
REYNALDO ALVAREZ ..... PEIMS COORDINATOR

### 214-902 SAN ISIDRO ISD

DAVID S GARZA ..... BOARD PRESIDENT  
EXIQUIO SAENZ ..... BOARD VICE-PRESIDENT  
BAUDILIA MONTALVO ..... BOARD SECRETARY

MARIA RAMIREZ ..... BOARD MEMBER  
JESUS AMADO SAENZ ..... BOARD MEMBER  
JORGE L SAENZ ..... BOARD MEMBER  
RAUL VILLARREAL ..... BOARD MEMBER  
LEONEL OLIVAREZ ..... BUSINESS MANAGER  
MARIO ALVARADO ..... PEIMS COORDINATOR

## 214-903 ROMA ISD

ELISA VERA-LUJANO ..... BOARD PRESIDENT  
ROQUE ROSALES ..... BOARD VICE-PRESIDENT  
RAYMOND MUSSETT ..... BOARD SECRETARY  
FAUSTO GARZA ..... BOARD MEMBER  
ROMEO GONZALEZ ..... BOARD MEMBER  
JAIME U MALDONADO ..... BOARD MEMBER  
CELIA R SAENZ ..... BOARD MEMBER  
BEATRICE BROSSIG RAMIREZ ..... DEPUTY SUPERINTENDENT  
ALFONSO HUGO PEREZ JR ..... BUSINESS MANAGER  
LUIS E GARZA ..... PEIMS COORDINATOR

---

## 215 STEPHENS COUNTY

### 215-901 BRECKENRIDGE ISD

JIM THOMPSON ..... BOARD PRESIDENT  
BILL HEATLEY ..... BOARD VICE-PRESIDENT  
BRYAN WOODWARD ..... BOARD SECRETARY  
ALISSA ATKINSON ..... BOARD MEMBER  
MIKE HERRINGTON ..... BOARD MEMBER  
MARK MCCULLOUGH ..... BOARD MEMBER  
DR TODD PENNARTZ ..... BOARD MEMBER  
LINDA SIMS ..... ASSISTANT SUPERINTENDENT  
ROBERTA BROWN ..... BUSINESS MANAGER  
JACKIE PARKS ..... PEIMS COORDINATOR

---

## 216 STERLING COUNTY

### 216-901 STERLING CITY ISD

RANDY HORD ..... BOARD PRESIDENT  
JASON COX ..... BOARD VICE-PRESIDENT  
TOMMY WRIGHT JR ..... BOARD SECRETARY  
DAWN FOSTER ..... BOARD MEMBER  
LONNIE HORWOOD ..... BOARD MEMBER  
SCOT LONG ..... BOARD MEMBER  
CARMEN RIOS ..... BOARD MEMBER  
LINDA SPARKS ..... PEIMS COORDINATOR

---

## 217 STONEWALL COUNTY

### 217-901 ASPERMONT ISD

ROLAND MARTIN ..... BOARD PRESIDENT  
JONNIE HISE ..... BOARD VICE-PRESIDENT  
RENEE SPIKES ..... BOARD SECRETARY  
BARRY JONES ..... BOARD MEMBER  
TAMMY LACKEY ..... BOARD MEMBER  
KEITH MOORE ..... BOARD MEMBER  
JIM BOB MULLEN ..... BOARD MEMBER  
CECELIA GARDNER ..... BUSINESS MANAGER  
LYNETTE CHEYNE ..... PEIMS COORDINATOR

---

## 218 SUTTON COUNTY

### 218-901 SONORA ISD

DEAN DERMODY ..... BOARD PRESIDENT  
BARBARA JENNINGS ..... BOARD SECRETARY  
JESSE BUSTAMANTE ..... BOARD MEMBER

# Texas Public School Districts and Charters: Board Members, Assistant Superintendents, Business Managers, and Public Education Information Management System (PEIMS) Coordinators, November 2007

TAMMY FAVILA ..... BOARD MEMBER  
 SCOTT JACOBY ..... BOARD MEMBER  
 MALLORY ROUSSELOT ..... BOARD MEMBER  
 DOUG BAWCOM ..... AREA SUPERINTENDENT  
 DIANE JACOBY ..... BUSINESS MANAGER  
 KIMBERLY GONZALES ..... PEIMS COORDINATOR

---

## 219 SWISHER COUNTY

---

### 219-901 HAPPY ISD

TIM MOUDY ..... BOARD PRESIDENT  
 MICHAEL OSMANSKI ..... BOARD VICE-PRESIDENT  
 PHYLLIS BRYAN ..... BOARD SECRETARY  
 LEE CRUSE ..... BOARD MEMBER  
 JIM MCMANIGAL ..... BOARD MEMBER  
 EDDIE PEARSON ..... BOARD MEMBER  
 JIM WALTERS ..... BOARD MEMBER  
 SHANNON BRESSLER ..... BUSINESS MANAGER  
 SHANNON BRESSLER ..... PEIMS COORDINATOR

### 219-903 TULIA ISD

RICHARD CHAPMAN ..... BOARD PRESIDENT  
 EDDIE WOMACK ..... BOARD VICE-PRESIDENT  
 KA WILFONG ..... BOARD SECRETARY  
 DR CODY CULWELL ..... BOARD MEMBER  
 ANGIE MARTIN ..... BOARD MEMBER  
 STEVE POND ..... BOARD MEMBER  
 EDDIE SUBEALDEA ..... BOARD MEMBER  
 BOBBY MOUDY ..... BUSINESS MANAGER  
 CELESTE HOWARD ..... PEIMS COORDINATOR

### 219-905 KRESS ISD

TERI REED ..... BOARD PRESIDENT  
 GARY WILLIAMS ..... BOARD VICE-PRESIDENT  
 NICOLE AGUILERA ..... BOARD SECRETARY  
 JESSE MUNOZ JR ..... BOARD MEMBER  
 CHRIS STARK ..... BOARD MEMBER  
 DWAIN STRANGE ..... BOARD MEMBER  
 DINA TREVINO ..... BOARD MEMBER  
 DIANNA VUITTONNET ..... BUSINESS MANAGER  
 DIANA BANDA ..... PEIMS COORDINATOR

---

## 220 TARRANT COUNTY

---

### 220-801 TREETOPS SCHOOL INTERNATIONAL

DONALD M SACKEN ..... BOARD PRESIDENT  
 KATHY E CLARDY ..... BOARD SECRETARY  
 NANCY MEADOWS ..... BOARD MEMBER  
 KIM O'LEARY ..... PEIMS COORDINATOR

### 220-802 ARLINGTON CLASSICS ACADEMY

TERESA P THIBODEAU ..... BOARD PRESIDENT  
 DEBORAH S STERBA ..... BOARD VICE-PRESIDENT  
 JOANN Y MCCRACKEN ..... BOARD SECRETARY  
 SAMUEL H BOSTAPH ..... BOARD TREASURER  
 GREGORY S DARR ..... BOARD MEMBER  
 LAURIE HINES ..... BOARD MEMBER  
 MARK LEONG ..... BOARD MEMBER  
 JIMMY L TURNBOW ..... BOARD MEMBER

### 220-804 FORT WORTH CAN ACADEMY

MAURICIO NAVARRO ..... BOARD PRESIDENT  
 TRINI GARZA ..... BOARD SECRETARY  
 BRUCE G LEIB ..... BOARD TREASURER  
 WILLIAM BLAYDES ..... BOARD MEMBER

MONTY GAMBER ..... BOARD MEMBER  
 DELIA JASSO ..... BOARD MEMBER

### 220-806 THERESA B LEE ACADEMY

PHILIP W LEE ..... BOARD VICE-PRESIDENT  
 NICOLE COLLIER ..... BOARD SECRETARY  
 BARBARA BRASHEAR-CARTER ..... BOARD MEMBER  
 GLORIA KING ..... BOARD MEMBER  
 VINER MANFOOT-GREENE ..... BOARD MEMBER  
 BILL MOORE ..... BOARD MEMBER

### 220-808 METRO ACADEMY OF MATH AND SCIENCE

DARRYL E KILLEN ..... BOARD PRESIDENT  
 ARVEDA B LEWIS ..... BOARD SECRETARY  
 CHARLOTTE M WILLIS ..... BOARD TREASURER  
 HORACE A DAVIS JR ..... BOARD MEMBER  
 CAREY R GARNER ..... BOARD MEMBER  
 DENNIS K MCCALLISTER ..... BOARD MEMBER

### 220-809 FORT WORTH ACADEMY OF FINE ARTS

FRED L KELLY ..... BOARD PRESIDENT  
 STEVEN E JOHNSON ..... BOARD VICE-PRESIDENT  
 LARRY FRYMIRE ..... BOARD SECRETARY  
 JACOB T NETHERY ..... BOARD TREASURER  
 SARAH ALBRIGHT ..... BOARD MEMBER  
 JAN M BALLARD ..... BOARD MEMBER  
 BETTY B BUCKLEY ..... BOARD MEMBER  
 DONALD J COSBY ..... BOARD MEMBER  
 SYLVIA G DODSON ..... BOARD MEMBER  
 ANN E DUNKIN ..... BOARD MEMBER  
 WILLA G DUNLEAVY ..... BOARD MEMBER  
 RODGER L GANT ..... BOARD MEMBER  
 JUDITH M KELLY ..... BOARD MEMBER  
 MARGARET A WHITE ..... BOARD MEMBER

### 220-810 WESTLAKE ACADEMY CHARTER SCHOOL

SCOTT F BRADLEY ..... BOARD PRESIDENT  
 LAWRENCE A CORSON ..... BOARD MEMBER  
 APRIL L GALLAGHER ..... BOARD MEMBER  
 DONALD R REDDING ..... BOARD MEMBER  
 PETER A STEGER ..... BOARD MEMBER  
 ROBERT D TIMMERMAN ..... BOARD MEMBER

### 220-811 EAST FORT WORTH MONTESSORI ACADEMY

ROBERT A SCARBOROUGH ..... BOARD PRESIDENT  
 SANDY JOYCE ..... BOARD VICE-PRESIDENT  
 BARBARA A SHIPMAN ..... BOARD SECRETARY  
 BLAKE W MOORMAN ..... BOARD TREASURER  
 AYA NOMURA ..... BOARD MEMBER  
 JOHN J ROBERTS ..... BOARD MEMBER

### 220-812 RICHARD MILBURN ACADEMY (FORT WORTH)

WILLIAM P GAYTON ..... BOARD PRESIDENT  
 ERNEST W CHAMBERS ..... BOARD MEMBER  
 HOUSTON CONLEY ..... BOARD MEMBER  
 ROBERT J MUNNELLY ..... BOARD MEMBER  
 FRANCIS A WHITE ..... BOARD MEMBER  
 DANIELLE JOHNSON ..... PEIMS COORDINATOR

### 220-813 HARMONY SCIENCE ACAD (FORT WORTH)

ONER U CELEPCIKAY ..... BOARD PRESIDENT  
 GOKTURK TUNC ..... BOARD VICE-PRESIDENT  
 FATIH YIGIT ..... BOARD SECRETARY  
 MUSTAFA A ATIK ..... BOARD TREASURER

# Texas Public School Districts and Charters: Board Members, Assistant Superintendents, Business Managers, and Public Education Information Management System (PEIMS) Coordinators, November 2007

## 220-814 NORTH TEXAS ELEMENTARY SCHOOL OF THE ARTS

FRED L KELLY ..... BOARD PRESIDENT  
 STEVEN E JOHNSON ..... BOARD VICE-PRESIDENT  
 LARRY FRYMIRE ..... BOARD SECRETARY  
 JACOB T NETHERY ..... BOARD TREASURER  
 SARAH ALBRIGHT ..... BOARD MEMBER  
 JAN M BALLARD ..... BOARD MEMBER  
 BETTY B BUCKLEY ..... BOARD MEMBER  
 DONALD J COSBY ..... BOARD MEMBER  
 SYLVIA G DODSON ..... BOARD MEMBER  
 ANN E DUNKIN ..... BOARD MEMBER  
 WILLA G DUNLEAVY ..... BOARD MEMBER  
 RODGER L GANT ..... BOARD MEMBER  
 JUDITH M KELLY ..... BOARD MEMBER  
 MARGARET A WHITE ..... BOARD MEMBER

## 220-901 ARLINGTON ISD

SHERRI WADE ..... BOARD PRESIDENT  
 JIM ASH ..... BOARD VICE-PRESIDENT  
 MICHAEL GLASPIE ..... BOARD SECRETARY  
 ERICH RAMSEY ..... BOARD ASSISTANT SECRETARY  
 MIKE O'DONNELL ..... BOARD MEMBER  
 WAYNE OGLE ..... BOARD MEMBER  
 GLORIA PENA ..... BOARD MEMBER  
 JERRY MCCULLOUGH ..... DEPUTY SUPERINTENDENT  
 STEVE BROWN ..... ASSOCIATE SUPERINTENDENT  
 DR MARCELO CAVAZOS ..... ASSOCIATE SUPERINTENDENT  
 STEVEN HARVEY ..... ASSISTANT SUPERINTENDENT  
 STEVE BROWN ..... BUSINESS MANAGER  
 SANDY FREDERICK ..... PEIMS COORDINATOR

## 220-902 BIRDVILLE ISD

WANDA STRONG ..... BOARD PRESIDENT  
 DAVID POKLUDA ..... BOARD VICE-PRESIDENT  
 SHERRY DUNN ..... BOARD SECRETARY  
 RICHARD DAVIS ..... BOARD MEMBER  
 RALPH KUNKEL ..... BOARD MEMBER  
 JOE TOLBERT ..... BOARD MEMBER  
 DOLORES WEBB ..... BOARD MEMBER  
 DR ELLEN V BELL ..... ASSOCIATE SUPERINTENDENT  
 DR QUENTIN S BURNETT ..... ASSOCIATE SUPERINTENDENT  
 DR JAY THOMPSON ..... ASSOCIATE SUPERINTENDENT  
 KATIE BOWMAN ..... BUSINESS MANAGER  
 DEBORAH CARTWRIGHT ..... PEIMS COORDINATOR

## 220-904 EVERMAN ISD

RICK BURGESS ..... BOARD PRESIDENT  
 GARY BALCH ..... BOARD VICE-PRESIDENT  
 RUBY HERRING ..... BOARD SECRETARY  
 CHARLIE BAXTER ..... BOARD MEMBER  
 VICKY GARZA ..... BOARD MEMBER  
 MARILYN HODGE ..... BOARD MEMBER  
 ANTHONY NEVELS ..... BOARD MEMBER  
 JAMES MELTON ..... ASSISTANT SUPERINTENDENT  
 DEANNA L MARTIN ..... PEIMS COORDINATOR  
 JAMES MELTON ..... PEIMS COORDINATOR

## 220-905 FORT WORTH ISD

WILLIAM KOEHLER ..... BOARD PRESIDENT  
 DR CAMILLE RODRIGUEZ ..... BOARD VICE-PRESIDENT  
 DR T A SIMS ..... BOARD SECRETARY  
 CHRIS HATCH ..... BOARD MEMBER  
 JEAN MCCLUNG ..... BOARD MEMBER  
 CHRISTENE MOSS ..... BOARD MEMBER  
 JUDY G NEEDHAM ..... BOARD MEMBER

JUAN RANGEL ..... BOARD MEMBER  
 NORMAN ROBBINS ..... BOARD MEMBER  
 WALTER DANSBY ..... DEPUTY SUPERINTENDENT  
 DR PATRICIA LINARES ..... DEPUTY SUPERINTENDENT  
 SHERRY BREED ..... ASSOCIATE SUPERINTENDENT  
 DR LESLIE JAMES ..... ASSOCIATE SUPERINTENDENT  
 RON WILSON ..... BUSINESS MANAGER  
 MICHELLE HERNANDEZ ..... PEIMS COORDINATOR

## 220-906 GRAPEVINE-COLLEYVILLE ISD

NANCY COPLEN ..... BOARD PRESIDENT  
 CHARLIE WARNER ..... BOARD PRESIDENT  
 LISA HALL ..... BOARD VICE-PRESIDENT  
 VINCE ROSEN ..... BOARD SECRETARY  
 VICKI THOMAS ..... BOARD SECRETARY  
 JESSE RODRIGUEZ ..... BOARD MEMBER  
 FRED A WARD ..... BOARD MEMBER  
 JOHN ALLISON ..... DEPUTY SUPERINTENDENT  
 HANK JOHNSON ..... BUSINESS MANAGER  
 CHERYL SMITH ..... PEIMS COORDINATOR

## 220-907 KELLER ISD

BOB APETZ ..... BOARD PRESIDENT  
 CINDY LOTTON ..... BOARD VICE-PRESIDENT  
 JASON WYLIE ..... BOARD SECRETARY  
 SCOTT BROWN ..... BOARD MEMBER  
 DAVID FARMER ..... BOARD MEMBER  
 LAURA LEE HOGG ..... BOARD MEMBER  
 KEVIN STEVENSON ..... BOARD MEMBER  
 KENT MORRISON ..... ASSISTANT SUPERINTENDENT  
 KENT MORRISON ..... BUSINESS MANAGER  
 MAHALA GARDNER ..... PEIMS COORDINATOR

## 220-908 MANSFIELD ISD

DAN PHILLIPS ..... BOARD PRESIDENT  
 GALE MOERICKI ..... BOARD VICE-PRESIDENT  
 SANDRA VATTHAUER ..... BOARD SECRETARY  
 MICHAEL EVANS ..... BOARD MEMBER  
 MIKE LEASOR ..... BOARD MEMBER  
 BETH LIGHT ..... BOARD MEMBER  
 TERRY MOORE ..... BOARD MEMBER  
 DR BOB MORRISON ..... DEPUTY SUPERINTENDENT  
 DR CLAUDE CUNNINGHAM ..... ASSOCIATE SUPERINTENDENT  
 LOU SPIEGEL ..... ASSOCIATE SUPERINTENDENT  
 FELICE FRANKS ..... PEIMS COORDINATOR

## 220-910 LAKE WORTH ISD

ROGER SMITH ..... BOARD PRESIDENT  
 ANDY BEASON ..... BOARD VICE-PRESIDENT  
 DONNA HUTSON ..... BOARD SECRETARY  
 ED CROWDIS ..... BOARD MEMBER  
 WILSON DAGGS JR ..... BOARD MEMBER  
 JOE MIGURA ..... BOARD MEMBER  
 SONJA NORMAN ..... BOARD MEMBER  
 DAVID FORBUS ..... DEPUTY SUPERINTENDENT  
 DR MATT STEPHEN ..... ASSISTANT SUPERINTENDENT  
 CHRISTY STINSON ..... BUSINESS MANAGER  
 MICHELLE ANDERSON ..... PEIMS COORDINATOR

## 220-912 CROWLEY ISD

SHERRI L WHITING ..... BOARD PRESIDENT  
 RANDALL M KAHAN ..... BOARD VICE-PRESIDENT  
 JUNE W DAVIS ..... BOARD SECRETARY  
 MELVA BAZAN ..... BOARD MEMBER  
 DR PROSANTI K CHOWDHURY ..... BOARD MEMBER

# Texas Public School Districts and Charters: Board Members, Assistant Superintendents, Business Managers, and Public Education Information Management System (PEIMS) Coordinators, November 2007

GUY GROSGEBAUER..... BOARD MEMBER  
 GREG KAUFFMAN..... BOARD MEMBER  
 DR TAM JONES..... ASSISTANT SUPERINTENDENT  
 LEE ANN PYEATT..... ASSISTANT SUPERINTENDENT  
 JANET WYNNE..... ASSISTANT SUPERINTENDENT  
 KAY KIZZIAR..... BUSINESS MANAGER  
 JIMMIE L MCGARY..... PEIMS COORDINATOR

## 220-914 KENNEDALE ISD

MIKE WALKER..... BOARD PRESIDENT  
 JOE TAYLOR..... BOARD VICE-PRESIDENT  
 RHONDA BARNES..... BOARD SECRETARY  
 JANET ADAMS..... BOARD MEMBER  
 JOE ALVIAR SR..... BOARD MEMBER  
 LORI GLOVIER..... BOARD MEMBER  
 EDDIE PATTERSON..... BOARD MEMBER  
 MARK BIONDI..... ASSOCIATE SUPERINTENDENT  
 RICK EDWARDS..... ASSOCIATE SUPERINTENDENT  
 KAREN FURMAN..... ASSOCIATE SUPERINTENDENT  
 SUE MARTIN..... BUSINESS MANAGER  
 GINGER HALL..... PEIMS COORDINATOR

## 220-915 AZLE ISD

SAM MERCK..... BOARD PRESIDENT  
 SCOT PARNELL..... BOARD VICE-PRESIDENT  
 MARSHA SCOTT..... BOARD SECRETARY  
 JEFF EDWARDS..... BOARD MEMBER  
 GARY HANN..... BOARD MEMBER  
 SHANNON HART..... BOARD MEMBER  
 BILL LANE..... BOARD MEMBER  
 KATHY KENDALL..... BUSINESS MANAGER

## 220-916 HURST-EULESS-BEDFORD ISD

TOMMY TAYLOR..... BOARD PRESIDENT  
 DR JEFF BURNETT..... BOARD VICE-PRESIDENT  
 KAY MILLER..... BOARD SECRETARY  
 DR FAYE BEAULIEU..... BOARD MEMBER  
 MARK CYRIER..... BOARD MEMBER  
 ELLEN JONES..... BOARD MEMBER  
 JIM SCHOOLER..... BOARD MEMBER  
 STEVE CHAPMAN..... DEPUTY SUPERINTENDENT  
 DEBRA ROESLER..... DEPUTY SUPERINTENDENT  
 JOY BUSEY..... ASSISTANT SUPERINTENDENT  
 CALLIE HEARNE..... ASSISTANT SUPERINTENDENT  
 JAN SHORT..... ASSISTANT SUPERINTENDENT  
 JIM SHORT..... ASSISTANT SUPERINTENDENT  
 MICHELE BECK..... BUSINESS MANAGER  
 RITA HICKMAN..... PEIMS COORDINATOR

## 220-917 CASTLEBERRY ISD

DR BOB MULLEN..... BOARD PRESIDENT  
 CHARLES RICHARDSON..... BOARD VICE-PRESIDENT  
 DAVID HOLDER..... BOARD SECRETARY  
 TRACY GALLMAN..... BOARD MEMBER  
 DOUG LEE..... BOARD MEMBER  
 MARY LOU MARTINEZ..... BOARD MEMBER  
 WE BILL SEYBOLD..... BOARD MEMBER  
 GENE LAMB..... ASSOCIATE SUPERINTENDENT  
 DOUG HIGGS..... BUSINESS MANAGER  
 TERRI MULLEN..... PEIMS COORDINATOR

## 220-918 EAGLE MT-SAGINAW ISD

STEVEN G NEWCOM..... BOARD PRESIDENT  
 DICK ELKINS..... BOARD VICE-PRESIDENT  
 PAUL R JACOBS..... BOARD SECRETARY

TIM DENNIS..... BOARD MEMBER  
 ROB FRANKLIN..... BOARD MEMBER  
 SARAH HOLLENSTEIN..... BOARD MEMBER  
 ED WILLKIE..... BOARD MEMBER  
 ANGIE AVERHOFF..... ASSISTANT SUPERINTENDENT  
 JIM SCHIELE..... ASSISTANT SUPERINTENDENT  
 SUSAN SUTHERLAND..... ASSISTANT SUPERINTENDENT  
 DR JIM VASZAUSKAS..... ASSISTANT SUPERINTENDENT  
 STEVE WILLIAMS..... ASSISTANT SUPERINTENDENT  
 JANE VALDEZ..... BUSINESS MANAGER  
 BELINDA NEWMAN..... PEIMS COORDINATOR

## 220-919 CARROLL ISD

ERIN M SHOUPP..... BOARD PRESIDENT  
 SHERRI WILLIAMS..... BOARD VICE-PRESIDENT  
 CRAIG ROTHMEIER..... BOARD SECRETARY  
 SUE ARMSTRONG..... BOARD MEMBER  
 BERNIE AUSDENMOORE..... BOARD MEMBER  
 DANNY GILPIN..... BOARD MEMBER  
 JOHN THANE..... BOARD MEMBER  
 DR DEREK CITY..... ASSISTANT SUPERINTENDENT  
 DR JAN MORGAN..... ASSISTANT SUPERINTENDENT  
 DR LOWELL STRIKE..... ASSISTANT SUPERINTENDENT  
 ROBB WELCH..... ASSISTANT SUPERINTENDENT

## 220-920 WHITE SETTLEMENT ISD

LORI BALL..... BOARD PRESIDENT  
 MELISSA BROWN..... BOARD VICE-PRESIDENT  
 PHIL JENNINGS..... BOARD SECRETARY  
 RANDALL ARMSTRONG..... BOARD MEMBER  
 TONY KEETON..... BOARD MEMBER  
 BECKY SIMMONS..... BOARD MEMBER  
 STACEY ADRIAN..... ASSISTANT SUPERINTENDENT  
 DAVID BITTERS..... ASSISTANT SUPERINTENDENT  
 DALE BROCK..... ASSISTANT SUPERINTENDENT  
 NUGGET CUNNINGHAM..... ASSISTANT SUPERINTENDENT  
 FRANK MOLINAR..... ASSISTANT SUPERINTENDENT  
 CONNIE DUNCAN..... BUSINESS MANAGER  
 FAYE LYNN BIGGS..... PEIMS COORDINATOR

---

## 221 TAYLOR COUNTY

---

### 221-801 EAGLE ACADEMIES OF TEXAS

GUADALUPE A GONZALEZ..... BOARD PRESIDENT  
 MARVIN L REYNOLDS..... BOARD VICE-PRESIDENT  
 WILLARD FRENCH..... BOARD MEMBER  
 DANIEL MADDALENA..... BOARD MEMBER  
 KIM O'LEARY..... PEIMS COORDINATOR

### 221-901 ABILENE ISD

DR DANNY WHEAT..... BOARD PRESIDENT  
 STAN LAMBERT..... BOARD VICE-PRESIDENT  
 BARRY L HOEFER..... BOARD SECRETARY  
 LAURA DYER..... BOARD ASSISTANT SECRETARY  
 ROBERT T LAIRD..... BOARD MEMBER  
 GARY A LAMB..... BOARD MEMBER  
 CHARLIE L WOLFE..... BOARD MEMBER  
 CHARLES PERKINS..... DEPUTY SUPERINTENDENT  
 CATHY ASHBY..... ASSOCIATE SUPERINTENDENT  
 ROYCE CURTIS..... ASSOCIATE SUPERINTENDENT  
 KEITH DOWELL..... BUSINESS MANAGER  
 GINA ODOM..... PEIMS COORDINATOR

### 221-904 MERKEL ISD

MARY KATHLEEN ROSS..... BOARD PRESIDENT

# Texas Public School Districts and Charters: Board Members, Assistant Superintendents, Business Managers, and Public Education Information Management System (PEIMS) Coordinators, November 2007

JACKY REYNOLDS..... BOARD VICE-PRESIDENT  
TODD LEE YADDOW..... BOARD SECRETARY  
KYLE DOAN..... BOARD MEMBER  
RUSS HOLLOWAY..... BOARD MEMBER  
MIKE PAPE..... BOARD MEMBER  
DELBERT RUSSELL..... BOARD MEMBER  
GAYLON BRNOVAK..... ASSISTANT SUPERINTENDENT  
GAYLON BRNOVAK..... ASSISTANT SUPERINTENDENT  
GAYLON BRNOVAK..... ASSISTANT SUPERINTENDENT  
PEGGY GIBSON..... BUSINESS MANAGER  
PEGGY GIBSON..... PEIMS COORDINATOR

## 221-905 TRENT ISD

BRAD BUTLER..... BOARD PRESIDENT  
REVA CARRIKER..... BOARD SECRETARY  
REBECCA COPELAND..... BOARD ASSISTANT SECRETARY  
JOANN HANSHEW..... BOARD MEMBER  
KENNETH NANCE..... BOARD MEMBER  
GUY MARK PAYNE..... BOARD MEMBER  
JEANIE SUE GRAHAM..... BUSINESS MANAGER  
SALLY PRIDDY..... PEIMS COORDINATOR

## 221-911 JIM NED CISD

JIMMY HUDSON..... BOARD PRESIDENT  
EDDIE BROWN..... BOARD VICE-PRESIDENT  
EDDY ALLYN..... BOARD SECRETARY  
CATHY HAUGHT..... BOARD MEMBER  
LEE O'DELL..... BOARD MEMBER  
MIKE PETERSON..... BOARD MEMBER  
HENRY ROBINSON..... BOARD MEMBER  
HUNTER COOLEY..... BUSINESS MANAGER  
HUNTER COOLEY..... PEIMS COORDINATOR

## 221-912 WYLIE ISD

RAY TEMPLETON..... BOARD PRESIDENT  
TERRY MERCK..... BOARD VICE-PRESIDENT  
DON POINDEXTER..... BOARD SECRETARY  
WAYNE CLARK..... BOARD MEMBER  
DARRELL MOORE..... BOARD MEMBER  
BECKY RENTZ..... BOARD MEMBER  
JEFF ROGERS..... BOARD MEMBER  
RANDY BURKS..... ASSISTANT SUPERINTENDENT  
JOEY LIGHT..... ASSISTANT SUPERINTENDENT  
NICK PRUITT..... ASSISTANT SUPERINTENDENT  
RANDY BURKS..... BUSINESS MANAGER  
DEBBIE ANTILLEY..... PEIMS COORDINATOR

---

## 222 TERRELL COUNTY

### 222-901 TERRELL COUNTY ISD

ADA LEE ROBBINS..... BOARD PRESIDENT  
EDUARDO BENAVIDEZ..... BOARD VICE-PRESIDENT  
JOHNNIE COUCH..... BOARD SECRETARY  
ERNESTO CALZADA..... BOARD MEMBER  
JAMES CHAPOY..... BOARD MEMBER  
SANDY PIERCE..... BOARD MEMBER  
CHERYL SEIDEL..... BOARD MEMBER  
BLAIN CHRISMAN..... BUSINESS MANAGER  
MARY ALICE RODRIGUEZ..... PEIMS COORDINATOR

---

## 223 TERRY COUNTY

### 223-901 BROWNFIELD ISD

MONTY HENSON..... BOARD PRESIDENT  
TONY SERBANTEZ..... BOARD VICE-PRESIDENT

TERRY DUNCAN..... BOARD SECRETARY  
WAYNE TAYLOR..... BOARD ASSISTANT SECRETARY  
CLINT ELLIS..... BOARD MEMBER  
GRADY HERRON..... BOARD MEMBER  
JOE MORIN..... BOARD MEMBER  
JERRY D JONES..... AREA SUPERINTENDENT  
DOUG YOUNG..... ASSISTANT SUPERINTENDENT  
JAY LASHAWAY..... BUSINESS MANAGER  
LINDA GAUGER..... PEIMS COORDINATOR

## 223-902 MEADOW ISD

ALAN BAYER..... BOARD PRESIDENT  
DARRELL BINGHAM..... BOARD VICE-PRESIDENT  
KEITH HARRISON..... BOARD SECRETARY  
SCOTT CASWELL..... BOARD MEMBER  
JOEL DRAKE..... BOARD MEMBER  
KELLY KEESEE..... BOARD MEMBER  
CODY CARROLL..... AREA SUPERINTENDENT  
CAROL VOIT..... BUSINESS MANAGER  
AMY SMITH..... PEIMS COORDINATOR

## 223-904 WELLMAN-UNION CISD

RANDY SIMPSON..... BOARD PRESIDENT  
GLEN MARTIN..... BOARD VICE-PRESIDENT  
EDDIE RODRIGUEZ..... BOARD SECRETARY  
DAVID DILL..... BOARD MEMBER  
MICHAEL FRANKE..... BOARD MEMBER  
EDDIE GARZA..... BOARD MEMBER  
MIKE GEE..... BOARD MEMBER  
DEBORAH LAMBERT..... BUSINESS MANAGER  
DEBORAH LAMBERT..... PEIMS COORDINATOR

---

## 224 THROCKMORTON COUNTY

### 224-901 THROCKMORTON ISD

JODY BELLAH..... BOARD PRESIDENT  
THOMAS ASH..... BOARD VICE-PRESIDENT  
KYLE OLIVER..... BOARD SECRETARY  
NEAL COOK..... BOARD MEMBER  
SUSIE LEAL..... BOARD MEMBER  
ROBERT MITCHELL..... BOARD MEMBER  
GREG SCARLETT..... BOARD MEMBER  
DEBRA TIMMONS..... BUSINESS MANAGER  
GLORIA BARRETT..... PEIMS COORDINATOR

## 224-902 WOODSON ISD

HENRY D JONES..... BOARD PRESIDENT  
JOHNNY STOKER..... BOARD VICE-PRESIDENT  
CHERYL SULLIVAN..... BOARD SECRETARY  
GARY BROCKMAN..... BOARD MEMBER  
KAY CLARK..... BOARD MEMBER  
J C MATHIEWS..... BOARD MEMBER  
RODNEY SULLIVAN..... BOARD MEMBER  
DANNY BELLAH..... BUSINESS MANAGER  
BECKY POTTS..... PEIMS COORDINATOR

---

## 225 TITUS COUNTY

### 225-902 MOUNT PLEASANT ISD

DR MARY HEARRON..... BOARD PRESIDENT  
MARK TRAYLOR..... BOARD VICE-PRESIDENT  
BILLY R BLUE..... BOARD SECRETARY  
ROYCE CARR..... BOARD MEMBER  
LANCE W HINSON..... BOARD MEMBER  
JOEY MAYFIELD..... BOARD MEMBER

# Texas Public School Districts and Charters: Board Members, Assistant Superintendents, Business Managers, and Public Education Information Management System (PEIMS) Coordinators, November 2007

EZEAL MCGILL ..... BOARD MEMBER  
 JASON MCCULLOUGH ..... DEPUTY SUPERINTENDENT  
 BRUCE GEARING ..... ASSISTANT SUPERINTENDENT  
 STACIE THOMPSON ..... BUSINESS MANAGER  
 LINDA GOOLSBY ..... PEIMS COORDINATOR

**225-905 WINFIELD ISD**

DIANNE JOHNSTON ..... BOARD PRESIDENT  
 RANDY CATES ..... BOARD VICE-PRESIDENT  
 VIRGINIA VARGAS ..... BOARD SECRETARY  
 DAVID BRISTOW ..... BOARD MEMBER  
 WILLIE GARRETT ..... BOARD MEMBER  
 CLEVE JOHNSON ..... BOARD MEMBER  
 JAKE NARRAMORE ..... BOARD MEMBER  
 JODIE PHILLIPS ..... BUSINESS MANAGER  
 JODIE PHILLIPS ..... PEIMS COORDINATOR

**225-906 CHAPEL HILL ISD**

DR JON MCCULLOUGH ..... BOARD PRESIDENT  
 RANDY BECKETT ..... BOARD VICE-PRESIDENT  
 DEBBIE WILLIAMS ..... BOARD SECRETARY  
 MIKE EDWARDS ..... BOARD MEMBER  
 KEVIN HENDRICKS ..... BOARD MEMBER  
 RICKY MCLEROY ..... BOARD MEMBER  
 TERRY SCOGGIN ..... BOARD MEMBER  
 JEFF CHAMBERS ..... BUSINESS MANAGER  
 ARTHUR B SKELTON ..... PEIMS COORDINATOR

**225-907 HARTS BLUFF ISD**

DR J COLTON BRADSHAW ..... BOARD PRESIDENT  
 KEVIN ROSE ..... BOARD VICE-PRESIDENT  
 KEITH LUKER ..... BOARD SECRETARY  
 JOE MAC DUNCAN ..... BOARD MEMBER  
 LONNY EPPS ..... BOARD MEMBER  
 RICKEY JOYNER ..... BOARD MEMBER  
 DONALD PARR ..... BOARD MEMBER  
 COURTNEY MARSHALL ..... BUSINESS MANAGER  
 JULIE GRAY ..... PEIMS COORDINATOR

---

**226 TOM GREEN COUNTY**

---

**226-901 CHRISTOVAL ISD**

GARY STEWART ..... BOARD PRESIDENT  
 DUFF HALLMAN ..... BOARD VICE-PRESIDENT  
 LOUIS JAMES ..... BOARD SECRETARY  
 KIMBERLY S BELL ..... BOARD MEMBER  
 MARY ANN COCHRAN ..... BOARD MEMBER  
 KEITH DOERING ..... BOARD MEMBER  
 R KEVIN HOUSLEY ..... BOARD MEMBER  
 TERRI HOFFMAN ..... PEIMS COORDINATOR

**226-903 SAN ANGELO ISD**

LANNY LAYMAN ..... BOARD PRESIDENT  
 DANIEL BAKER ..... BOARD VICE-PRESIDENT  
 MAX PARKER ..... BOARD SECRETARY  
 TIM ARCHER ..... BOARD TREASURER  
 TERRY BADER ..... BOARD MEMBER  
 GERARD GALLEGOS ..... BOARD MEMBER  
 ART HERNANDEZ ..... BOARD MEMBER  
 JERRY L COVEY ..... DEPUTY SUPERINTENDENT  
 JEFF BRIGHT ..... ASSISTANT SUPERINTENDENT  
 SHELLY HULLIHEN ..... ASSISTANT SUPERINTENDENT  
 JEFF BRIGHT ..... BUSINESS MANAGER

**226-905 WATER VALLEY ISD**

BRIAN K MARSCHALL ..... BOARD PRESIDENT  
 JEFFREY S LISSON ..... BOARD VICE-PRESIDENT  
 JERRY ROEVER ..... BOARD SECRETARY  
 CRAIG DEMERE ..... BOARD MEMBER  
 GENE FRANKE ..... BOARD MEMBER  
 RICKI A GOCHENAUER ..... BOARD MEMBER  
 JAMES LEWIS ..... BOARD MEMBER  
 RICHARD BAIN JR ..... AREA SUPERINTENDENT  
 AMY ZUNIGA ..... BUSINESS MANAGER  
 BELINDA CATHEY ..... PEIMS COORDINATOR

**226-906 WALL ISD**

MONROE DIERSCHKE JR ..... BOARD PRESIDENT  
 KEVIN NIEHUES ..... BOARD VICE-PRESIDENT  
 MICHAEL HOELSCHER ..... BOARD SECRETARY  
 JOHN BEGNAUD ..... BOARD MEMBER  
 BERNIE GLENN FUCHS ..... BOARD MEMBER  
 KEVIN MIKULIK ..... BOARD MEMBER  
 ERWIN SCHWARTZ JR ..... BOARD MEMBER  
 CHARLOTTE J WEISHUHN ..... BUSINESS MANAGER  
 SHIRLEY POWELL ..... PEIMS COORDINATOR

**226-907 GRAPE CREEK ISD**

GENE MARSH ..... BOARD PRESIDENT  
 FRED CONTRERAS ..... BOARD VICE-PRESIDENT  
 LISA YOUNTS ..... BOARD SECRETARY  
 GLENDA BACON ..... BOARD MEMBER  
 RICK DOSS ..... BOARD MEMBER  
 TIM MARTIN ..... BOARD MEMBER  
 TOM WALKER ..... BOARD MEMBER  
 CHRIS DUBOIS ..... ASSISTANT SUPERINTENDENT  
 LISA BRANHAM ..... PEIMS COORDINATOR

**226-908 VERIBEST ISD**

RON FLAVEL ..... BOARD PRESIDENT  
 JAN LAMARCHE ..... BOARD VICE-PRESIDENT  
 TRISH BAUERLEIN ..... BOARD SECRETARY  
 BO BRILEY ..... BOARD MEMBER  
 DALENA FREEMAN ..... BOARD MEMBER  
 DANNY HOLIK ..... BOARD MEMBER  
 VANCE LANKFORD ..... BOARD MEMBER  
 DENISE DUSEK ..... BUSINESS MANAGER  
 ANDIE ROJAS ..... PEIMS COORDINATOR

---

**227 TRAVIS COUNTY**

---

**227-608 TEXAS YOUTH COMMISSION**

ROBIN MCKEEVER ..... BUSINESS MANAGER  
 MICHAEL TURNER ..... PEIMS COORDINATOR

**227-801 AMERICAN YOUTHWORKS CHARTER SCHOOL**

MARGARINE G BEAMAN ..... BOARD PRESIDENT  
 BOB MOLYNEAUX ..... BOARD VICE-PRESIDENT  
 JANET BLAKE ..... BOARD SECRETARY  
 DOUGLAS B KADISON ..... BOARD TREASURER  
 CARLTON L COOKE ..... BOARD MEMBER  
 PAUL CRUZ ..... BOARD MEMBER  
 SUSAN P DAWSON ..... BOARD MEMBER  
 JEFF FLORES ..... BOARD MEMBER  
 RICHARD HALPIN ..... BOARD MEMBER  
 RICARDO HERNANDEZ ..... BOARD MEMBER  
 JOSEPH T JERKINS ..... BOARD MEMBER  
 LARAIN LASDON ..... BOARD MEMBER  
 ED B WALLACE ..... BOARD MEMBER



# Texas Public School Districts and Charters: Board Members, Assistant Superintendents, Business Managers, and Public Education Information Management System (PEIMS) Coordinators, November 2007

J R WILLIAMS..... BOARD MEMBER  
HOPE ROBLES..... PEIMS COORDINATOR

## 227-803 EDEN PARK ACADEMY

JOHN WILSON..... BOARD PRESIDENT  
CANDICE ROBERTS..... BOARD VICE-PRESIDENT  
RUSSELL DARR..... BOARD SECRETARY  
HAL WATT..... BOARD TREASURER  
MARILYN BURKE..... BOARD MEMBER  
JOSEPH H TAIT..... BOARD MEMBER

## 227-804 NYOS CHARTER SCHOOL

SUSANA M HILDEBRAND..... BOARD PRESIDENT  
TIATE L CARSON..... BOARD MEMBER  
BOBBY D JONES JR..... BOARD MEMBER  
MICHAEL KAMEN..... BOARD MEMBER  
WILLIAM PFAFF..... BOARD MEMBER  
CRAIG H SHEMPERT..... BOARD MEMBER  
VALERIE STERNE..... BOARD MEMBER  
TAMARA VILA-GOLDEN..... BOARD MEMBER

## 227-805 TEXAS EMPOWERMENT ACADEMY

CHERYL SAWYER..... BOARD PRESIDENT

## 227-806 UNIVERSITY OF TEXAS UNIVERSITY CHARTER SCHOOL

JAMES R HUFFINES..... BOARD PRESIDENT  
HUBBARD S CAVEN JR..... BOARD VICE-PRESIDENT  
RITA C CLEMENTS..... BOARD VICE-PRESIDENT  
CYNDI T KRIER..... BOARD VICE-PRESIDENT  
JOHN W BARNHILL JR..... BOARD MEMBER  
RANDAL M CAMARILLO..... BOARD MEMBER  
JUDITH L CRAVEN..... BOARD MEMBER  
ROBERT A ESTRADA..... BOARD MEMBER  
COLLEEN MCHUGH..... BOARD MEMBER  
ROBERT B ROWLING..... BOARD MEMBER

## 227-812 FRUIT OF EXCELLENCE

PEGGY J CLEMONS..... BOARD PRESIDENT  
JUNIOR W SERL..... BOARD VICE-PRESIDENT  
ROSLYN D MARTIN..... BOARD SECRETARY  
RICHARD A GROVER..... BOARD MEMBER  
BARBARA J LOVINGS-HORTON..... BOARD MEMBER  
DESSIE M WILLIAMS-GROVER..... BOARD MEMBER

## 227-814 STAR CHARTER SCHOOL

CHARLES M COLLINS..... BOARD PRESIDENT

## 227-816 HARMONY SCIENCE ACADEMY (AUSTIN)

ONER U CELEPCIKAY..... BOARD PRESIDENT  
GOKTURK TUNC..... BOARD VICE-PRESIDENT  
FATIH YIGIT..... BOARD SECRETARY  
MUSTAFA A ATIK..... BOARD TREASURER  
FATIH KARATAY..... PEIMS COORDINATOR

## 227-817 CEDARS INTERNATIONAL ACADEMY

JOSEPH MEZHER..... BOARD PRESIDENT  
BARNEY SCHULZ..... BOARD VICE-PRESIDENT  
RICK A WALLEN..... BOARD VICE-PRESIDENT  
DONALD J SAWYER..... BOARD SECRETARY  
JOE CROWLEY..... BOARD TREASURER  
MARIA A MEDINA SEIDNER..... BOARD MEMBER

## 227-818 AUSTIN CAN ACADEMY CHARTER SCHOOL

MAURICIO NAVARRO..... BOARD PRESIDENT  
TRINI GARZA..... BOARD SECRETARY  
BRUCE G LEIB..... BOARD TREASURER

WILLIAM BLAYDES..... BOARD MEMBER  
MONTY GAMBER..... BOARD MEMBER  
DELIA JASSO..... BOARD MEMBER  
CARLA CLEMENTS..... PEIMS COORDINATOR

## 227-819 UNIVERSITY OF TEXAS ELEMENTARY CHARTER SCHOOL

JAMES R HUFFINES..... BOARD PRESIDENT  
HUBBARD S CAVEN JR..... BOARD VICE-PRESIDENT  
RITA C CLEMENTS..... BOARD VICE-PRESIDENT  
CYNDI T KRIER..... BOARD VICE-PRESIDENT  
JOHN W BARNHILL JR..... BOARD MEMBER  
RANDAL M CAMARILLO..... BOARD MEMBER  
JUDITH L CRAVEN..... BOARD MEMBER  
ROBERT A ESTRADA..... BOARD MEMBER  
COLLEEN MCHUGH..... BOARD MEMBER  
ROBERT B ROWLING..... BOARD MEMBER

## 227-820 KIPP AUSTIN COLLEGE PREP SCH INC

KINLOCH GILL III..... BOARD PRESIDENT  
THOMAS I QUEEN JR..... BOARD SECRETARY  
LATHROP W SMITH..... BOARD TREASURER  
SABAS J AVILA..... BOARD MEMBER  
GRETCHEN MILLER..... BOARD MEMBER  
LORENZA A PHILLIPS SR..... BOARD MEMBER  
JENNIFER F STERN..... BOARD MEMBER  
HENRY G THOMAS..... BOARD MEMBER

## 227-821 AUSTIN DISCOVERY SCHOOL

BROOK M SON..... BOARD PRESIDENT  
DANA R JONES..... BOARD SECRETARY  
SAMUEL J GREER..... BOARD TREASURER  
MARY LOUISE L BUTTERS..... BOARD MEMBER  
LISA M LASATER..... BOARD MEMBER

## 227-822 HARMONY ELEMENTARY (AUSTIN)

ONER U CELEPCIKAY..... BOARD PRESIDENT  
GOKTURK TUNC..... BOARD VICE-PRESIDENT  
FATIH YIGIT..... BOARD SECRETARY  
MUSTAFA A ATIK..... BOARD TREASURER

## 227-823 SAILL

SANDRA LUZ DELGADO..... BOARD PRESIDENT

## 227-901 AUSTIN ISD

MARK WILLIAMS..... BOARD PRESIDENT  
VINCENT M TORRES..... BOARD VICE-PRESIDENT  
JOHNA EDWARDS..... BOARD SECRETARY  
CHERYL BRADLEY..... BOARD MEMBER  
KAREN DULANEY SMITH..... BOARD MEMBER  
SAMUEL GUZMAN..... BOARD MEMBER  
ANNETTE LOVOI..... BOARD MEMBER  
LORI MOYA..... BOARD MEMBER  
ROBERT SCHNEIDER..... BOARD MEMBER  
LARRY THROM..... DEPUTY SUPERINTENDENT  
DR DARLENE WESTBROOK..... DEPUTY SUPERINTENDENT  
ARIEL CLOUD..... ASSOCIATE SUPERINTENDENT  
DR PAUL CRUZ..... ASSOCIATE SUPERINTENDENT  
DR GLENN NOLLY..... ASSOCIATE SUPERINTENDENT  
CLAUDIA TOUSEK..... ASSOCIATE SUPERINTENDENT  
MICHAEL HOUSER..... ASSISTANT SUPERINTENDENT  
DR ANN SMISKO..... ASSISTANT SUPERINTENDENT  
BRENT DROLL..... BUSINESS MANAGER  
DEBRA READY..... PEIMS COORDINATOR

## 227-904 PFLUGERVILLE ISD

DR CAROL FLETCHER..... BOARD PRESIDENT

# Texas Public School Districts and Charters: Board Members, Assistant Superintendents, Business Managers, and Public Education Information Management System (PEIMS) Coordinators, November 2007

ELVA GLADNEY ..... BOARD VICE-PRESIDENT  
 VERNAGENE MOTT ..... BOARD SECRETARY  
 DR CYNTHIA GRAVES ..... BOARD MEMBER  
 JAMES HAMANN ..... BOARD MEMBER  
 JIMMY DON HAVINS ..... BOARD MEMBER  
 PAUL KING ..... BOARD MEMBER  
 KEITH MCBURNETT ..... ASSISTANT SUPERINTENDENT  
 SUSAN OGLESBEE ..... ASSISTANT SUPERINTENDENT  
 RANDY REESE ..... ASSISTANT SUPERINTENDENT  
 STEPHANIE HAZLEWOOD ..... PEIMS COORDINATOR

## 227-905 TEXAS SCH FOR THE BLIND & VISUALLY IMPAIRED

MARY SUE WELCH ..... BOARD PRESIDENT  
 FRANKIE SWIFT ..... BOARD VICE-PRESIDENT  
 DEBORAH LOUDER ..... BOARD SECRETARY  
 JESUS BAUTISTA ..... BOARD MEMBER  
 DR GENE BROOKS ..... BOARD MEMBER  
 DONNA CLOPTON ..... BOARD MEMBER  
 OTILIO GALINDO ..... BOARD MEMBER  
 JAMIE WHEELER ..... BOARD MEMBER  
 BARNEY SCHULZ ..... BUSINESS MANAGER  
 KENNETH MILLER ..... PEIMS COORDINATOR

## 227-906 TEXAS SCH FOR THE DEAF

JEAN ANDREWS ..... BOARD PRESIDENT  
 WALT CAMENISCH ..... BOARD VICE-PRESIDENT  
 CONNIE SEFCIK-KENNEDY ..... BOARD SECRETARY  
 BEATRICE BURKE ..... BOARD MEMBER  
 NANCY CARRIZALES ..... BOARD MEMBER  
 SHALIA COWAN ..... BOARD MEMBER  
 ANGIE WOLF ..... BOARD MEMBER  
 GARY BEGO ..... BUSINESS MANAGER  
 FRANK HIPCHEN ..... PEIMS COORDINATOR

## 227-907 MANOR ISD

BEN ARELLANO ..... BOARD PRESIDENT  
 WENDY K HUTCHINSON ..... BOARD VICE-PRESIDENT  
 DESIREE CORNELIUS-FISHER ..... BOARD SECRETARY  
 JOHN JONSE ..... BOARD MEMBER  
 KAREN MAZERAC ..... BOARD MEMBER  
 PAMELA O'BRIEN ..... BOARD MEMBER  
 MATILDY SAMARIPA JR ..... BOARD MEMBER  
 ANDREW KIM ..... DEPUTY SUPERINTENDENT  
 RUSSELL W WALLACE ..... ASSISTANT SUPERINTENDENT  
 WILLI DION ..... BUSINESS MANAGER

## 227-909 EANES ISD

JIM STRICKLAND ..... BOARD PRESIDENT  
 GAIL KING ..... BOARD VICE-PRESIDENT  
 PAUL D STONE ..... BOARD SECRETARY  
 ELLEN BALTHAZAR ..... BOARD MEMBER  
 ROBERT DURKEE III ..... BOARD MEMBER  
 MIKE MONNIG ..... BOARD MEMBER  
 CLINT SAYERS ..... BOARD MEMBER  
 BILL BECHTOL ..... ASSISTANT SUPERINTENDENT  
 STEVE EBELL ..... ASSISTANT SUPERINTENDENT  
 SUSAN PULIS ..... ASSISTANT SUPERINTENDENT  
 SUSAN PULIS ..... BUSINESS MANAGER  
 TRACY L SHERROD ..... PEIMS COORDINATOR

## 227-910 DEL VALLE ISD

RICHARD C VASQUEZ ..... BOARD PRESIDENT  
 RON K WATTINGER JR ..... BOARD VICE-PRESIDENT  
 DAVID MELLEBRUCH ..... BOARD SECRETARY  
 DIAN DARBY ..... BOARD MEMBER

JULIA HANKERSON DIGGS ..... BOARD MEMBER  
 STEVEN B HART ..... BOARD MEMBER  
 LEE MACHEN ..... BOARD MEMBER  
 KANDICE VALDEZ-WHIPPER ..... BOARD MEMBER  
 CLAUDIA YANEZ ..... BOARD MEMBER  
 BERNARD BLANCHARD ..... AREA SUPERINTENDENT  
 DR KELLY CROOK ..... ASSISTANT SUPERINTENDENT  
 SANDRA DOWDY ..... ASSISTANT SUPERINTENDENT  
 DR KELLY CROOK ..... BUSINESS MANAGER  
 LINDA LINDBERG ..... PEIMS COORDINATOR

## 227-912 LAGO VISTA ISD

DAVID SCOTT ..... BOARD PRESIDENT  
 MICHAEL WELLS ..... BOARD VICE-PRESIDENT  
 TAMI HOOD ..... BOARD SECRETARY  
 DAVID BAKER ..... BOARD MEMBER  
 LEE BUCKLEY ..... BOARD MEMBER  
 JERRELL ROQUE ..... BOARD MEMBER  
 LAURA VINCENT ..... BOARD MEMBER  
 DR SANDRA APPERLEY ..... ASSISTANT SUPERINTENDENT  
 ROBERT ZINGELMANN ..... BUSINESS MANAGER  
 ELIZABETH SUZANNE BROWN ..... PEIMS COORDINATOR

## 227-913 LAKE TRAVIS ISD

JIM CUMMINGS ..... BOARD PRESIDENT  
 FRED GOFF ..... BOARD VICE-PRESIDENT  
 KIM NIXON ..... BOARD SECRETARY  
 JASON BUDDIN ..... BOARD MEMBER  
 MAYO DAVIDSON ..... BOARD MEMBER  
 SUSAN TOLLES ..... BOARD MEMBER  
 ALAN WILLIAMS ..... BOARD MEMBER  
 DIANE FROST ..... DEPUTY SUPERINTENDENT  
 SEAN CASEY ..... ASSISTANT SUPERINTENDENT  
 BOB HART ..... ASSISTANT SUPERINTENDENT  
 MYRA PETTIT ..... ASSISTANT SUPERINTENDENT  
 BRAD GOERKE ..... BUSINESS MANAGER  
 LYNN GRAVES ..... PEIMS COORDINATOR

---

## 228 TRINITY COUNTY

---

### 228-901 GROVETON ISD

IVERSON EVANS JR ..... BOARD PRESIDENT  
 DEAN DUE ..... BOARD VICE-PRESIDENT  
 W H HOLCOMBE ..... BOARD SECRETARY  
 MARK A FOLDS ..... BOARD MEMBER  
 RANDY HUGHES ..... BOARD MEMBER  
 BENNY MCCLAIN ..... BOARD MEMBER  
 DOUG PAGE ..... BOARD MEMBER  
 DON HAMILTON ..... ASSISTANT SUPERINTENDENT  
 ANN PRUITT ..... BUSINESS MANAGER  
 CATHY SINISKY ..... PEIMS COORDINATOR

### 228-903 TRINITY ISD

DOROTHY FRANKLIN ..... BOARD PRESIDENT  
 GARY E GALLANT ..... BOARD VICE-PRESIDENT  
 JUDY BISHOP ..... BOARD SECRETARY  
 L C COURTNEY ..... BOARD MEMBER  
 JOE FARRIS ..... BOARD MEMBER  
 DEBBIE QUAN ..... BOARD MEMBER  
 STEVE TYLER ..... BOARD MEMBER  
 JEREMY GLENN ..... ASSISTANT SUPERINTENDENT  
 KEVIN W PARISH ..... BUSINESS MANAGER  
 PAMELA CONDER ..... PEIMS COORDINATOR

# Texas Public School Districts and Charters: Board Members, Assistant Superintendents, Business Managers, and Public Education Information Management System (PEIMS) Coordinators, November 2007

## 228-904 CENTERVILLE ISD

MARK JEFFREY ..... BOARD PRESIDENT  
BOBBY DAVIS ..... BOARD VICE-PRESIDENT  
BILLIE F PILLOWS ..... BOARD SECRETARY  
MICHAEL BRISTER ..... BOARD MEMBER  
JOYCE CARLTON ..... BOARD MEMBER  
KENNETH FRY ..... BOARD MEMBER  
DWAYNE WHITTLESEY ..... BOARD MEMBER  
CRAIG DAVIS ..... BUSINESS MANAGER  
CRAIG DAVIS ..... PEIMS COORDINATOR

## 228-905 APPLE SPRINGS ISD

ANGELA ALSBROOKS ..... BOARD PRESIDENT  
ROY MADDEN ..... BOARD VICE-PRESIDENT  
LINDY WARREN ..... BOARD SECRETARY  
DONNY DAVIS ..... BOARD MEMBER  
HORACE DAVIS ..... BOARD MEMBER  
KARLA HOLLINS ..... BOARD MEMBER  
BARBARA MCWHORTER ..... BOARD MEMBER  
BOBBIE HATHORN ..... BUSINESS MANAGER  
GWEN WHITE ..... PEIMS COORDINATOR

## 229 TYLER COUNTY

### 229-901 COLMESNEIL ISD

BOB RAWLS ..... BOARD PRESIDENT  
JIM CARLTON ..... BOARD VICE-PRESIDENT  
KENNETH ADAWAY ..... BOARD SECRETARY  
KAY BRANCH ..... BOARD MEMBER  
MICHAEL MARSHALL ..... BOARD MEMBER  
CURTIS PITTMAN ..... BOARD MEMBER  
KAIN RAWLS ..... BOARD MEMBER  
GINA P MAY ..... PEIMS COORDINATOR

### 229-903 WOODVILLE ISD

CODY JARROTT ..... BOARD PRESIDENT  
BRENDA MALOY ..... BOARD VICE-PRESIDENT  
TODD TAYLOR ..... BOARD SECRETARY  
TREY ALLISON ..... BOARD MEMBER  
TODD DINGER ..... BOARD MEMBER  
JAY KENESSON ..... BOARD MEMBER  
TED WATTS ..... BOARD MEMBER  
DR SHERRY KENNER ..... ASSISTANT SUPERINTENDENT  
TOMMY WEAVER ..... ASSISTANT SUPERINTENDENT  
TOMMY WEAVER ..... BUSINESS MANAGER  
TOMMY WEAVER ..... PEIMS COORDINATOR

### 229-904 WARREN ISD

RAY REID ..... BOARD PRESIDENT  
MICHAEL GREGORY ..... BOARD VICE-PRESIDENT  
CLINT HATTON ..... BOARD SECRETARY  
JOHN CALLAWAY ..... BOARD MEMBER  
ONETA HARRIS ..... BOARD MEMBER  
BURT MOORE ..... BOARD MEMBER  
JAMES WILFORD YOUNG ..... BOARD MEMBER  
MIKE PATE ..... AREA SUPERINTENDENT  
MICHAEL M PADDIE ..... PEIMS COORDINATOR

### 229-905 SPURGER ISD

EDWARD B JORDAN ..... BOARD PRESIDENT  
RUSSELL ROBERTS ..... BOARD VICE-PRESIDENT  
CARROLL HATTON ..... BOARD SECRETARY  
WILLIE GILL SR ..... BOARD MEMBER  
LUCY PUNTES ..... BOARD MEMBER  
HAROLD REBBE ..... BOARD MEMBER

CHRIS SHEFFIELD ..... BOARD MEMBER  
CONNIE GRIFFITH ..... BUSINESS MANAGER  
JULI L GOLDEN ..... PEIMS COORDINATOR

## 229-906 CHESTER ISD

CLINT STURROCK ..... BOARD PRESIDENT  
RAY MCKNIGHT ..... BOARD VICE-PRESIDENT  
SUZANNE THOMPSON ..... BOARD SECRETARY  
JAKE DAVID ..... BOARD MEMBER  
STEVE HAVIS ..... BOARD MEMBER  
MORGAN WRIGHT ..... BOARD MEMBER  
ALBERT WYATT ..... BOARD MEMBER  
DONALD PAUL RHODES ..... AREA SUPERINTENDENT  
LINDA WHITWORTH ..... PEIMS COORDINATOR

## 230 UPSHUR COUNTY

### 230-901 BIG SANDY ISD

LAWRENCE HARPER ..... BOARD PRESIDENT  
SARAH WILSON ..... BOARD VICE-PRESIDENT  
MARY LINGLE ..... BOARD SECRETARY  
JAMEY CHILDRESS ..... BOARD MEMBER  
BILLY WADE JOHNSON ..... BOARD MEMBER  
BONNE REED ..... BOARD MEMBER  
JANA RUSHING ..... BOARD MEMBER  
MARGARET WHITFIELD ..... BUSINESS MANAGER  
KATHY ELLIFF ..... PEIMS COORDINATOR

### 230-902 GILMER ISD

JOHN FINNEY ..... BOARD PRESIDENT  
TODD TEFTELLER ..... BOARD VICE-PRESIDENT  
GLORIA A KING ..... BOARD SECRETARY  
MATTHEW C CAMP ..... BOARD MEMBER  
JEFF RASH ..... BOARD MEMBER  
MICHAEL TACKETT ..... BOARD MEMBER  
RICK D ALBRITTON ..... AREA SUPERINTENDENT  
BEVERLY GRIMES ..... BUSINESS MANAGER

### 230-903 ORE CITY ISD

LYLE POTTER ..... BOARD PRESIDENT  
DORIS PIERATT ..... BOARD VICE-PRESIDENT  
JAMIE PNDARVIS ..... BOARD SECRETARY  
CAROLYN COLEMAN ..... BOARD MEMBER  
JOHN FERGUSON ..... BOARD MEMBER  
ROD GRIGSBY JR ..... BOARD MEMBER  
ROBERT NEWSOM ..... BOARD MEMBER  
LYNN HEFLIN ..... AREA SUPERINTENDENT  
SUSIE STEPHENS ..... BUSINESS MANAGER  
BEVERLY GREGSON ..... PEIMS COORDINATOR

### 230-904 UNION HILL ISD

JERRY R TUCKER ..... BOARD PRESIDENT  
CHUCK MONTGOMERY ..... BOARD VICE-PRESIDENT  
JUDY ELLEDGE ..... BOARD SECRETARY  
CHRISTEEN CUMMINGS ..... BOARD MEMBER  
STEVE HELTON ..... BOARD MEMBER  
WALT JOHNSON ..... BOARD MEMBER  
BRAD MOORE ..... BOARD MEMBER  
MELISSA HELTON ..... PEIMS COORDINATOR

### 230-905 HARMONY ISD

JERRY KEY ..... BOARD PRESIDENT  
JIM DURRUM ..... BOARD VICE-PRESIDENT  
ANN STEGALL ..... BOARD SECRETARY  
SUSAN JEANES ..... BOARD MEMBER

# Texas Public School Districts and Charters: Board Members, Assistant Superintendents, Business Managers, and Public Education Information Management System (PEIMS) Coordinators, November 2007

RODNEY LINDSEY ..... BOARD MEMBER  
GARRY LITTLEJOHN ..... BOARD MEMBER  
KELLY STRETCHER ..... BOARD MEMBER  
BETTY REEVES ..... BUSINESS MANAGER  
JEANNINE HOWARD ..... PEIMS COORDINATOR

## 230-906 NEW DIANA ISD

KIRK KRIENKE ..... BOARD PRESIDENT  
KEITH RUSSELL ..... BOARD VICE-PRESIDENT  
SUSAN VICKERY ..... BOARD SECRETARY  
DON L GROSS ..... BOARD MEMBER  
RONNIE JEFFERY ..... BOARD MEMBER  
STEVE SKINNER ..... BOARD MEMBER  
DON WESTBROOK ..... BOARD MEMBER  
PATRICK T CLARK ..... AREA SUPERINTENDENT  
MELINDA BENSON ..... BUSINESS MANAGER  
SHARON WAGER ..... PEIMS COORDINATOR

## 230-908 UNION GROVE ISD

RANDY DAVIS ..... BOARD PRESIDENT  
RUSTY DYAR ..... BOARD VICE-PRESIDENT  
JOHN HARGRAVE ..... BOARD SECRETARY  
TONY SPIERS ..... BOARD ASSISTANT SECRETARY  
JERRY BARNES ..... BOARD MEMBER  
BENNIE NORRIS ..... BOARD MEMBER  
DOUG E STEGER ..... BOARD MEMBER  
MELINDA MCGINNIS ..... BUSINESS MANAGER  
LAURA FORTSON ..... PEIMS COORDINATOR

---

## 231 UPTON COUNTY

### 231-901 MCCAMEY ISD

OSCAR SANCHEZ ..... BOARD PRESIDENT  
ROB ADAMS ..... BOARD VICE-PRESIDENT  
RUTH ANDREWS ..... BOARD SECRETARY  
DAVID ADLER ..... BOARD MEMBER  
SAL B HOLGUIN JR ..... BOARD MEMBER  
ERNEST VELASQUEZ JR ..... BOARD MEMBER  
MONICA ZARATE ..... BOARD MEMBER  
CINDY ZUNIGA ..... BOARD MEMBER  
KATHY M DRIVER ..... BUSINESS MANAGER  
KAY HOPPER ..... PEIMS COORDINATOR

### 231-902 RANKIN ISD

MIKE RATLIFF ..... BOARD PRESIDENT  
P R BRADEN ..... BOARD VICE-PRESIDENT  
HAL HUTCHENS ..... BOARD SECRETARY  
BRETT CLARK ..... BOARD MEMBER  
CRAIG SMITH ..... BOARD MEMBER  
BILLY TEAGUE ..... BOARD MEMBER  
JOYCE EVRIDGE ..... BUSINESS MANAGER  
LINDA JANE SMITH ..... PEIMS COORDINATOR

---

## 232 UVALDE COUNTY

### 232-801 GABRIEL TAFOLLA CHARTER SCHOOL

HERMAN T GONZALES ..... BOARD PRESIDENT  
EDNA CUELLAR ..... BOARD VICE-PRESIDENT  
MAGGIE DEL TORO ..... BOARD SECRETARY  
PORFIRIO A VASQUEZ ..... BOARD TREASURER  
SANTIAGO S ALBARADO III ..... BOARD MEMBER  
ENRIQUE J ALVARADO ..... BOARD MEMBER  
FERMIN CALDERON JR ..... BOARD MEMBER  
VICTOR DELGADO ..... BOARD MEMBER  
RUSSELL H HOOVER JR ..... BOARD MEMBER

MATTHEW MCHAZLETT ..... BOARD MEMBER  
JUAN A NIETO ..... BOARD MEMBER  
EVARISTO R RENDON JR ..... BOARD MEMBER  
SONIA M RODRIGUEZ ..... BOARD MEMBER  
RHONDA P WEBB ..... BOARD MEMBER

## 232-901 KNIPPA ISD

JOHN REAGAN ..... BOARD PRESIDENT  
TED SANDERLIN ..... BOARD VICE-PRESIDENT  
MERLYNN VERSTUYFT ..... BOARD SECRETARY  
BRACEY KEENEY ..... BOARD MEMBER  
ALAN KLAUS ..... BOARD MEMBER  
LEE SCHAWA ..... BOARD MEMBER  
STERLING SHIMP ..... BOARD MEMBER  
ELDA ALEJANDRO ..... BUSINESS MANAGER  
SANDY KEENEY ..... PEIMS COORDINATOR

## 232-902 SABINAL ISD

JESUS FLORES ..... BOARD PRESIDENT  
SERGIO MARTINEZ ..... BOARD VICE-PRESIDENT  
BETTE DAVIS ..... BOARD SECRETARY  
JESSE ALEY ..... BOARD MEMBER  
JAIME FLORES ..... BOARD MEMBER  
BOB NUNLEY JR ..... BOARD MEMBER  
MICHAEL STORY ..... BOARD MEMBER  
ELDA ALEJANDRO ..... BUSINESS MANAGER  
MARY REYES ..... PEIMS COORDINATOR

## 232-903 UVALDE CISD

BOB LESTER ..... BOARD PRESIDENT  
ALLEN MIZE ..... BOARD VICE-PRESIDENT  
DAVID GONZALEZ ..... BOARD SECRETARY  
L CARPER CAPT ..... BOARD MEMBER  
BILL COCKERILL ..... BOARD MEMBER  
HECTOR R LUEVANO ..... BOARD MEMBER  
GILBERTO Z TORRES ..... BOARD MEMBER  
DR SARA J BIXLER ..... ASSISTANT SUPERINTENDENT  
ANTHONY KEITH SOUTHERLAND ..... BUSINESS MANAGER  
WILLIAM CASH KEITH ..... PEIMS COORDINATOR

## 232-904 UTOPIA ISD

ERNE MOORE ..... BOARD PRESIDENT  
JOHN HILLIS ..... BOARD VICE-PRESIDENT  
ALLISON SWIFT ..... BOARD SECRETARY  
BETTY ANN BOYCE ..... BOARD MEMBER  
MATT GOBERT ..... BOARD MEMBER  
PAT KJAR ..... BOARD MEMBER  
STEPHEN SCHAEFER ..... BOARD MEMBER  
JOHN WALTS ..... AREA SUPERINTENDENT  
KAREN HEIDEMAN ..... BUSINESS MANAGER  
KAREN HEIDEMAN ..... BUSINESS MANAGER  
KAREN HEIDEMAN ..... PEIMS COORDINATOR

---

## 233 VAL VERDE COUNTY

### 233-901 SAN FELIPE-DEL RIO CISD

PEDRO CARDENAS ..... BOARD PRESIDENT  
EDITH TREVINO ..... BOARD VICE-PRESIDENT  
PAMELA SMITH ..... BOARD SECRETARY  
STANLEY BLACKSTONE ..... BOARD MEMBER  
DR ANTONIO CADENA ..... BOARD MEMBER  
RAYMOND MEZA ..... BOARD MEMBER  
DR FERNANDO QUIZ ..... BOARD MEMBER  
JULIO RAMOS ..... ASSISTANT SUPERINTENDENT  
DR JOANNE RUARK-ACKERMANN ..... BUSINESS MANAGER

# Texas Public School Districts and Charters: Board Members, Assistant Superintendents, Business Managers, and Public Education Information Management System (PEIMS) Coordinators, November 2007

ABELARDO G CASILLAS ..... PEIMS COORDINATOR

## 233-903 COMSTOCK ISD

BILL ZUBERBUELER ..... BOARD PRESIDENT  
 JAY DOBBINS ..... BOARD VICE-PRESIDENT  
 JACK HARRINGTON ..... BOARD SECRETARY  
 BILLY FOSTER ..... BOARD ASSISTANT SECRETARY  
 CODY HARDIN III ..... BOARD MEMBER  
 BILL TAYLOR ..... BOARD MEMBER  
 BILLY WHALEY ..... BOARD MEMBER  
 ROSA DEVRIES ..... BUSINESS MANAGER  
 EMMA PENA ..... PEIMS COORDINATOR

---

## 234 VAN ZANDT COUNTY

### 234-801 RANCH ACADEMY

LESTER ALEXANDER ..... BOARD PRESIDENT  
 MARION K BOYLE ..... BOARD VICE-PRESIDENT  
 STEVEN W ECHOLS ..... BOARD SECRETARY  
 EDWARD E BOWERS ..... BOARD TREASURER  
 RICHARD M LEAR ..... BOARD MEMBER  
 MELISSA PARDUE ..... BOARD MEMBER  
 JOAN PRATT ..... BOARD MEMBER  
 PAT MCGEE ..... BUSINESS MANAGER  
 JANICE TYNER ..... PEIMS COORDINATOR

### 234-902 CANTON ISD

DR BEN BRATCHER ..... BOARD PRESIDENT  
 PAT MAY ..... BOARD VICE-PRESIDENT  
 CHARLES BEASLEY ..... BOARD SECRETARY  
 DALE HESTER ..... BOARD MEMBER  
 DAVID MILLER ..... BOARD MEMBER  
 TERRY PATTERSON ..... BOARD MEMBER  
 BILL WEATHERFORD ..... BOARD MEMBER  
 DR LORI BLAYLOCK ..... ASSISTANT SUPERINTENDENT  
 MIKE WHITE ..... BUSINESS MANAGER  
 RUTH BRUNNER ..... PEIMS COORDINATOR

### 234-903 EDGEWOOD ISD

SCOTT BROWN ..... BOARD PRESIDENT  
 MELVIN DAVIS ..... BOARD PRESIDENT  
 JEFF KING ..... BOARD VICE-PRESIDENT  
 HELLEN HOWELL ..... BOARD SECRETARY  
 JAMES HOOKS ..... BOARD MEMBER  
 SARA MACY ..... BOARD MEMBER  
 ANNIE RANDALL ..... BOARD MEMBER  
 KAREN RABE ..... BUSINESS MANAGER

### 234-904 GRAND SALINE ISD

KERRY C PHILLIPS ..... BOARD PRESIDENT  
 DAN CARROLL ..... BOARD SECRETARY  
 LINDSEY RAY ..... BOARD SECRETARY  
 VICTOR CONLEY ..... BOARD MEMBER  
 MIKE MEANS ..... BOARD MEMBER  
 TOMMY STEPHENS ..... BOARD MEMBER  
 MICHAEL SWAIN ..... BOARD MEMBER  
 KELLY D ALLEN ..... BUSINESS MANAGER  
 RHONDA REDDING ..... PEIMS COORDINATOR

### 234-905 MARTINS MILL ISD

JACK MEWBURN ..... BOARD PRESIDENT  
 CARL PHILLIPS ..... BOARD VICE-PRESIDENT  
 SHARON STEHSEL ..... BOARD SECRETARY  
 CINDY BALL ..... BOARD MEMBER  
 DEE DAVIS ..... BOARD MEMBER

GARY DIEHL ..... BOARD MEMBER  
 TODD SCHNEIDER ..... AREA SUPERINTENDENT  
 DENISE STONE ..... BUSINESS MANAGER  
 LESLIE LEE ..... PEIMS COORDINATOR

## 234-906 VAN ISD

SHELBY L DAVIDSON ..... BOARD PRESIDENT  
 BARBARA MCMILLAN ..... BOARD VICE-PRESIDENT  
 BRENDA KELLAM ..... BOARD SECRETARY  
 JILL DUTTON ..... BOARD MEMBER  
 LESLEY W GOODE ..... BOARD MEMBER  
 CHARLES MCCAFFREE ..... BOARD MEMBER  
 MARK MCCLANAHAN ..... BOARD MEMBER  
 SUZIE MCWILLIAMS ..... ASSISTANT SUPERINTENDENT  
 DANNY MORROW ..... BUSINESS MANAGER  
 JANET LOCKETT ..... PEIMS COORDINATOR

## 234-907 WILLS POINT ISD

DYDE MANNING III ..... BOARD PRESIDENT  
 J R EVERETT ..... BOARD VICE-PRESIDENT  
 DARLENE WEESNER ..... BOARD SECRETARY  
 JERRY BELL ..... BOARD MEMBER  
 PAUL SHARP ..... BOARD MEMBER  
 RAY THOMASON ..... BOARD MEMBER  
 C W WILSON ..... BOARD MEMBER  
 MARY ANN SANDERSON ..... BUSINESS MANAGER  
 JOYCE MARIE PIRTLE ..... PEIMS COORDINATOR

## 234-909 FRUITVALE ISD

ROD HOFFPAUIR ..... BOARD PRESIDENT  
 BILL ADAMS ..... BOARD VICE-PRESIDENT  
 JEAN HOGUE ..... BOARD VICE-PRESIDENT  
 JAN JONES ..... BOARD MEMBER  
 BONNIE MCGEE ..... BOARD MEMBER  
 SHEB SMITH ..... BOARD MEMBER  
 HEATH YATES ..... BOARD MEMBER  
 SUSAN J MCCANN ..... BUSINESS MANAGER  
 SUSAN J MCCANN ..... PEIMS COORDINATOR

---

## 235 VICTORIA COUNTY

### 235-801 OUTREACH WORD ACADEMY

JOHN L SWEET ..... BOARD PRESIDENT  
 LENORA M OFFLEE ..... BOARD SECRETARY  
 JOSEPHINE E SOLIZ ..... BOARD TREASURER  
 ROLANDO G ARAFILES ..... BOARD MEMBER  
 LARRY R HELMS ..... BOARD MEMBER  
 WILLIAM MOORE ..... AREA SUPERINTENDENT  
 ELAINE PHILLIPS ..... BUSINESS MANAGER

### 235-901 BLOOMINGTON ISD

JOHN R CRANFILL ..... BOARD PRESIDENT  
 JOE CANALES JR. .... BOARD VICE-PRESIDENT  
 SHAWNEE BAYER ..... BOARD SECRETARY  
 BACILIO CANTU ..... BOARD MEMBER  
 KIMBERLY MCGILL ..... BOARD MEMBER  
 FELIX SALINAS ..... BOARD MEMBER  
 EVA MARIA TREVINO ..... BOARD MEMBER  
 BRADLEY S WILLIAMS ..... AREA SUPERINTENDENT  
 MICHAEL GONZALEZ ..... BUSINESS MANAGER  
 BARBARA GOODE ..... PEIMS COORDINATOR

### 235-902 VICTORIA ISD

HAROLD RAY WALDEN ..... BOARD PRESIDENT  
 BERNARD T KLIMIST ..... BOARD VICE-PRESIDENT

# Texas Public School Districts and Charters: Board Members, Assistant Superintendents, Business Managers, and Public Education Information Management System (PEIMS) Coordinators, November 2007

JAMES T MURPHY SR..... BOARD SECRETARY  
 DR ESTELLA P DE LOS SANTOS..... BOARD MEMBER  
 TAMI KEELING..... BOARD MEMBER  
 LAURA L SMITH..... BOARD MEMBER  
 LUDVIK J SVETLIK..... BOARD MEMBER  
 MIMA GONZALEZ..... ASSISTANT SUPERINTENDENT  
 NANCY MCCORD..... ASSISTANT SUPERINTENDENT  
 MARILYN THOMASON CPA..... BUSINESS MANAGER  
 JUDY JAMES..... PEIMS COORDINATOR

## 235-904 NURSERY ISD

DIANA G RHODES..... BOARD PRESIDENT  
 MISSY YEARWOOD..... BOARD SECRETARY  
 ROSANNA FOSSATI..... BOARD MEMBER  
 ANTHONY DUESER..... BUSINESS MANAGER  
 SUZANNE BELL..... PEIMS COORDINATOR

---

## 236 WALKER COUNTY

---

### 236-801 RAVEN SCHOOL

DONALD L STRICKLAND..... BOARD PRESIDENT  
 MARILOUISE BALLOW..... BOARD VICE-PRESIDENT  
 LLOYD A BEHM..... BOARD MEMBER  
 JO ANN J BURBRIDGE..... BOARD MEMBER  
 MARY N CHERRY..... BOARD MEMBER  
 CAROLINE C CRIMM..... BOARD MEMBER  
 REX J FORREST..... BOARD MEMBER  
 PAT LANE..... BOARD MEMBER  
 ALBERT LEROY A MORIN..... BOARD MEMBER  
 KEN TARPEY..... BOARD MEMBER

### 236-901 NEW WAVERLY ISD

JOHN L MALAK..... BOARD PRESIDENT  
 JOYCE GOFFNEY..... BOARD VICE-PRESIDENT  
 LINDA PARRISH..... BOARD SECRETARY  
 TERRY GIESE..... BOARD MEMBER  
 JAMES GREGORY..... BOARD MEMBER  
 JOHN HOLLAND..... BOARD MEMBER  
 DAVID PETERS..... BOARD MEMBER  
 ANNETTE NASH..... ASSISTANT SUPERINTENDENT  
 MICHELE M CHITWOOD..... BUSINESS MANAGER  
 MICHELE M CHITWOOD..... PEIMS COORDINATOR

### 236-902 HUNTSVILLE ISD

DAVID STANDLEE..... BOARD PRESIDENT  
 DAVID BAKER..... BOARD VICE-PRESIDENT  
 RILEY TILLEY..... BOARD SECRETARY  
 PATRICK ANTWI..... BOARD MEMBER  
 GLENN GREEN..... BOARD MEMBER  
 JIMMY LANGLEY..... BOARD MEMBER  
 KARIN OLSON WILLIAMS..... BOARD MEMBER  
 JOHN DEBROCK..... ASSISTANT SUPERINTENDENT  
 LOIS ANNE NEW..... BUSINESS MANAGER  
 DOUGLAS HAHN..... PEIMS COORDINATOR

### 236-903 WINDHAM SCHOOL DISTRICT

CHRISTINA MELTON CRAIN..... BOARD PRESIDENT  
 PIERCE MILLER..... BOARD VICE-PRESIDENT  
 PATRICIA DAY..... BOARD SECRETARY  
 ADRIAN ARRIAGA..... BOARD MEMBER  
 OLIVER BELL..... BOARD MEMBER  
 GREG COLEMAN..... BOARD MEMBER  
 REVEREND CHARLES LEWIS JACKSON..... BOARD MEMBER  
 TOM MECHLER..... BOARD MEMBER  
 LEOPOLDO VASQUEZ III..... BOARD MEMBER

DAVID CHAGOYA..... AREA SUPERINTENDENT  
 CHARLOTTE MORTON..... AREA SUPERINTENDENT  
 JANE SPIVEY..... AREA SUPERINTENDENT  
 MIKE VICKERS..... AREA SUPERINTENDENT  
 DAVID MCNUTT..... BUSINESS MANAGER

---

## 237 WALLER COUNTY

---

### 237-902 HEMPSTEAD ISD

LONNIE GARFIELD..... BOARD PRESIDENT  
 HAROLD BLACK..... BOARD VICE-PRESIDENT  
 JIMMY ZEPEDA JR..... BOARD SECRETARY  
 JOHNNY JOHNSON..... BOARD MEMBER  
 KAY KLOECKER..... BOARD MEMBER  
 RICK PEARCE..... BOARD MEMBER  
 ODIS STYERS..... BOARD MEMBER  
 SHARON LOUKANIS..... BUSINESS MANAGER  
 TRACY MEADOR..... PEIMS COORDINATOR

### 237-904 WALLER ISD

ROBERT PIERCE..... BOARD PRESIDENT  
 DR DAVID KIRKPATRICK..... BOARD VICE-PRESIDENT  
 BRYAN LOWE..... BOARD SECRETARY  
 ROBERT B CARVELL..... BOARD MEMBER  
 DAVID KAMINSKI..... BOARD MEMBER  
 SHAUN NELSON..... BOARD MEMBER  
 PAUL WOOD..... BOARD MEMBER  
 MIKE MARCUS..... ASSISTANT SUPERINTENDENT  
 DANNY TWARDOWSKI..... ASSISTANT SUPERINTENDENT  
 MIKE MARCUS..... BUSINESS MANAGER  
 JOY KANYO..... PEIMS COORDINATOR  
 CONNIE REED..... PEIMS COORDINATOR  
 DONNA SUGGITT..... PEIMS COORDINATOR

### 237-905 ROYAL ISD

EMILY HILLSMAN..... BOARD PRESIDENT  
 CHRIS CARDIFF..... BOARD VICE-PRESIDENT  
 DANNY BAKER..... BOARD MEMBER  
 DR LAWRENCE BRANDYBURG..... BOARD MEMBER  
 FRANK COBIO JR..... BOARD MEMBER  
 ELTON R FOSTER..... BOARD MEMBER  
 GLADYS HEIN..... BUSINESS MANAGER  
 MAEDEL KOHLER..... PEIMS COORDINATOR

---

## 238 WARD COUNTY

---

### 238-902 MONAHANS-WICKETT-PYOTE ISD

BO ROSE..... BOARD PRESIDENT  
 DONNA GARCIA..... BOARD VICE-PRESIDENT  
 KAY RANKIN..... BOARD SECRETARY  
 DAVE POYNER..... BOARD ASSISTANT SECRETARY  
 BILL CLAYTON..... BOARD MEMBER  
 DENNY LATHAM..... BOARD MEMBER  
 RAYMOND REYES..... BOARD MEMBER  
 KEITH W RICHARDSON..... AREA SUPERINTENDENT  
 GLENNA APPLEWHITE..... ASSISTANT SUPERINTENDENT  
 LINDA SCHULZ..... BUSINESS MANAGER  
 NANCY UPCHURCH..... PEIMS COORDINATOR

### 238-904 GRANDFALLS-ROYALTY ISD

JEFF KESTER..... BOARD PRESIDENT  
 JOHNNY VISCAINO..... BOARD VICE-PRESIDENT  
 OTHO LEE PIERCE..... BOARD SECRETARY  
 GEORGE BRANDENBURG..... BOARD MEMBER  
 REVEREND JOHN BUCK LOVE..... BOARD MEMBER

# Texas Public School Districts and Charters: Board Members, Assistant Superintendents, Business Managers, and Public Education Information Management System (PEIMS) Coordinators, November 2007

DANNY SANTIAGO ..... BOARD MEMBER  
 ROBERTO VASQUEZ ..... BOARD MEMBER  
 BILLY F COLLINS ..... AREA SUPERINTENDENT  
 PAULA FRANCISCO ..... BUSINESS MANAGER  
 BILLY F COLLINS ..... PEIMS COORDINATOR

**238-905 WEST TEXAS STATE SCHOOL**

MICHAEL KIRBY ..... BUSINESS MANAGER  
 AMANDA RIVAS ..... PEIMS COORDINATOR

**239 WASHINGTON COUNTY**

**239-901 BRENHAM ISD**

RICHARD O'MALLEY ..... BOARD PRESIDENT  
 LANCE WEATHERBY ..... BOARD VICE-PRESIDENT  
 VANCE HAMILTON ..... BOARD SECRETARY  
 CAREY COUNSIL ..... BOARD MEMBER  
 DR DONALD DRAEHN ..... BOARD MEMBER  
 MELVIN EHLERT JR ..... BOARD MEMBER  
 MALISA HAMPTON ..... BOARD MEMBER  
 DR DEANNA ALFRED ..... ASSISTANT SUPERINTENDENT  
 JIM F BRUCE ..... ASSISTANT SUPERINTENDENT  
 KIM HORNE ..... BUSINESS MANAGER  
 MIKE HABERMEHL ..... PEIMS COORDINATOR

**239-903 BURTON ISD**

MARCUS BROESCHE ..... BOARD PRESIDENT  
 DAVID WARNER ..... BOARD VICE-PRESIDENT  
 DANNA L ANDERS ..... BOARD SECRETARY  
 DEMETRIUS COLVIN ..... BOARD MEMBER  
 ROY A SCHMIDT ..... BOARD MEMBER  
 TERRI R SMITH ..... BOARD MEMBER  
 KAREN TAPPE ..... BOARD MEMBER  
 SHELIA RIPPLE ..... BUSINESS MANAGER  
 KAREN HARMEL ..... PEIMS COORDINATOR

**240 WEBB COUNTY**

**240-801 GATEWAY (STUDENT ALTERNATIVE PROGRAM INC)**

RODOLFO TELLES ..... BOARD PRESIDENT  
 SAN JUANITA VILLA ..... BOARD VICE-PRESIDENT  
 DAVID OJEDA JR ..... BOARD SECRETARY  
 AMANCIO CHAPA JR ..... BOARD MEMBER  
 RAUL SAUCEDA ..... BOARD MEMBER  
 GRACE GARCIA ..... BUSINESS MANAGER  
 TAMMIE GARZA ..... PEIMS COORDINATOR

**240-901 LAREDO ISD**

JOHN PETER MONTALVO ..... BOARD PRESIDENT  
 JESUS JUSTO GUERRA ..... BOARD VICE-PRESIDENT  
 GUILLERMINA E MONTES ..... BOARD SECRETARY  
 GEORGE M BECKELHYMER ..... BOARD MEMBER  
 DANIEL RIGAL ..... BOARD MEMBER  
 JORGE L RODRIGUEZ ..... BOARD MEMBER  
 JOSE A VALDEZ ..... BOARD MEMBER  
 ALVARO PEREZ ..... BUSINESS MANAGER  
 OFILIA CHAPA ..... PEIMS COORDINATOR

**240-903 UNITED ISD**

JOHN M BRUCE ..... BOARD PRESIDENT  
 PAT CAMPOS ..... BOARD VICE-PRESIDENT  
 JUAN ANTONIO MOLINA ..... BOARD SECRETARY  
 FRANCISCO GONZALEZ JR ..... BOARD MEMBER  
 WILLIAM B JOHNSON ..... BOARD MEMBER  
 RICARDO MOLINA ..... BOARD MEMBER

JUAN ROBERTO RAMIREZ ..... BOARD MEMBER  
 LAIDA BENAVIDEZ ..... ASSOCIATE SUPERINTENDENT  
 GUADALUPE GORORDO ..... ASSOCIATE SUPERINTENDENT  
 PAMELA R JUAREZ ..... ASSOCIATE SUPERINTENDENT  
 ENRIQUE RANGEL ..... ASSOCIATE SUPERINTENDENT  
 EDUARDO ZUNIGA ..... ASSOCIATE SUPERINTENDENT  
 GLORIA RENDON ..... ASSISTANT SUPERINTENDENT  
 SAMUEL FLORES ..... BUSINESS MANAGER  
 MARY MUNOZ ..... PEIMS COORDINATOR

**240-904 WEBB CISD**

ENRIQUE CORTINAS ..... BOARD PRESIDENT  
 OSCAR REYES ..... BOARD VICE-PRESIDENT  
 RALPH MOGLIA ..... BOARD SECRETARY  
 DERLY CARRIZALES ..... BOARD MEMBER  
 ZENON PEREZ III ..... BOARD MEMBER  
 ADRIANA RIVERA ..... BOARD MEMBER  
 JAIME VASQUEZ ..... BOARD MEMBER  
 DAVID JONES ..... AREA SUPERINTENDENT  
 STEVEN MYERS ..... ASSISTANT SUPERINTENDENT  
 MARIA RAMIREZ ..... ASSISTANT SUPERINTENDENT  
 ARLENE JONES ..... BUSINESS MANAGER  
 DAVID JONES ..... PEIMS COORDINATOR

**241 WHARTON COUNTY**

**241-901 BOLING ISD**

DAVID LOOPER ..... BOARD PRESIDENT  
 DONALD SCIBA ..... BOARD VICE-PRESIDENT  
 SEFERINO JIMENEZ ..... BOARD SECRETARY  
 GERARD KRENEK ..... BOARD ASSISTANT SECRETARY  
 JOHNNY FENN ..... BOARD MEMBER  
 RUSSELL HUBENAK ..... BOARD MEMBER  
 WADE STIDEVENT ..... ASSISTANT SUPERINTENDENT  
 JEANETTE KALINA ..... PEIMS COORDINATOR

**241-902 EAST BERNARD ISD**

DAVID WEBSTER ..... BOARD PRESIDENT  
 JAMES KAINER ..... BOARD VICE-PRESIDENT  
 DR MIKE FARRELL ..... BOARD SECRETARY  
 DOUG YOUNG ..... BOARD ASSISTANT SECRETARY  
 CHARLES NEW ..... BOARD MEMBER  
 ROLAND ORSAK ..... BOARD MEMBER  
 JAMES VINCEK ..... BOARD MEMBER  
 DEBBIE JONES ..... BUSINESS MANAGER  
 CAROL DOBIAS ..... PEIMS COORDINATOR

**241-903 EL CAMPO ISD**

JUDY WALIGURA ..... BOARD PRESIDENT  
 LA KETA JO DENNIS ..... BOARD VICE-PRESIDENT  
 MELISSA KAINER ERWIN ..... BOARD SECRETARY  
 CECIL DAVIS ..... BOARD MEMBER  
 DAVID HODGES ..... BOARD MEMBER  
 RALPH NOVOSAD ..... BOARD MEMBER  
 TOMMY TURNER ..... BOARD MEMBER  
 DAVID BRIGHT ..... ASSISTANT SUPERINTENDENT  
 CAROLYN GORDON ..... ASSISTANT SUPERINTENDENT  
 DIANNE CERNY ..... PEIMS COORDINATOR

**241-904 WHARTON ISD**

DON ERDELT ..... BOARD PRESIDENT  
 MARC AARONSON ..... BOARD VICE-PRESIDENT  
 HAZEL HURD ..... BOARD SECRETARY  
 BILLY BAHNSEN ..... BOARD MEMBER  
 RONNIE BOLLOM ..... BOARD MEMBER

# Texas Public School Districts and Charters: Board Members, Assistant Superintendents, Business Managers, and Public Education Information Management System (PEIMS) Coordinators, November 2007

PAUL FERTSCH..... BOARD MEMBER  
 GARY WARD..... BOARD MEMBER  
 DR KAY SHOPPA..... ASSISTANT SUPERINTENDENT  
 RANDY HILL..... BUSINESS MANAGER  
 DORIS WILSON..... PEIMS COORDINATOR

## 241-906 LOUISE ISD

ZACK WILLIAMSON..... BOARD PRESIDENT  
 MARK WENDEL..... BOARD VICE-PRESIDENT  
 DEBBIE TOWNSEND..... BOARD SECRETARY  
 TIM BENICH..... BOARD MEMBER  
 JAY HEARD..... BOARD MEMBER  
 PAM JOHNSON..... BOARD MEMBER  
 DAVID MENEFEE..... BOARD MEMBER  
 PAM WAGNER..... BUSINESS MANAGER  
 DANETTE WENDEL..... PEIMS COORDINATOR

---

## 242 WHEELER COUNTY

### 242-902 SHAMROCK ISD

LYNN RAMSEY..... BOARD PRESIDENT  
 SCOTT BAREFOOT..... BOARD VICE-PRESIDENT  
 KELLY JANES..... BOARD SECRETARY  
 JEANNIE CROSSLAND..... BOARD MEMBER  
 RANDY LEE..... BOARD MEMBER  
 AMY VELASQUEZ..... BOARD MEMBER  
 DARWIN VINYARD..... BOARD MEMBER  
 ELEANOR MEARES..... BUSINESS MANAGER  
 ELEANOR MEARES..... PEIMS COORDINATOR

### 242-903 WHEELER ISD

DR MIKE SMITH..... BOARD PRESIDENT  
 DR LEE ANN HILLHOUSE..... BOARD VICE-PRESIDENT  
 KENT VISE..... BOARD SECRETARY  
 RAVONDA HARDCASTLE..... BOARD MEMBER  
 JAMES MASTERS..... BOARD MEMBER  
 TODD MOORE..... BOARD MEMBER  
 ANGIE WARE..... BOARD MEMBER  
 CLAY MAHLER..... AREA SUPERINTENDENT  
 STACEY HORTON..... BUSINESS MANAGER  
 STACEY HORTON..... PEIMS COORDINATOR

### 242-905 KELTON ISD

MATT MOORE..... BOARD PRESIDENT  
 BRETT BUCKINGHAM..... BOARD VICE-PRESIDENT  
 LARRY LISTER..... BOARD SECRETARY  
 DR KENNETH ABERNETHY..... BOARD MEMBER  
 PAUL CALCOTE..... BOARD MEMBER  
 CHAMP DAVIS..... BOARD MEMBER  
 BARRY PRICE..... BOARD MEMBER  
 STACEY HORTON..... BUSINESS MANAGER  
 STACEY HORTON..... PEIMS COORDINATOR

### 242-906 FORT ELLIOTT CISD

RICHARD MEADOWS..... BOARD PRESIDENT  
 GREG ESTES..... BOARD VICE-PRESIDENT  
 BRET BEGERT..... BOARD SECRETARY  
 WADE HATHAWAY..... BOARD MEMBER  
 KEITH HORN..... BOARD MEMBER  
 RICHIE KIKER..... BOARD MEMBER  
 KENT MCLAUGHLIN..... BOARD MEMBER  
 GAY PURCELL..... BUSINESS MANAGER  
 GAY PURCELL..... PEIMS COORDINATOR

---

## 243 WICHITA COUNTY

### 243-801 BRIGHT IDEAS CHARTER

CARL W PLUMMER..... BOARD PRESIDENT  
 JOHN W RAMSEY JR..... BOARD VICE-PRESIDENT  
 JACKYE L PLUMMER..... BOARD SECRETARY  
 NANCY A RAMSEY..... BOARD TREASURER  
 PRESTON D CROW..... BOARD MEMBER  
 ROY HASH..... BOARD MEMBER  
 RICHARD N SUTTON..... BOARD MEMBER  
 MICHAEL VANDEHEY..... BOARD MEMBER  
 JERRY WALLACE..... BOARD MEMBER

### 243-901 BURKBURNETT ISD

CURTIS HEPTNER..... BOARD PRESIDENT  
 RAY ONO..... BOARD VICE-PRESIDENT  
 TERRY MOSCHGAT..... BOARD SECRETARY  
 BILLY DARLAND..... BOARD MEMBER  
 JASON DURST..... BOARD MEMBER  
 BILLIE GORHAM..... BOARD MEMBER  
 CARLA MORROW..... BOARD MEMBER  
 RUSSELL MILLER..... BUSINESS MANAGER  
 LEAH RIDINGER..... PEIMS COORDINATOR

### 243-902 ELECTRA ISD

SHERIE RONDEAU..... BOARD PRESIDENT  
 KAY WHISNAND..... BOARD VICE-PRESIDENT  
 BRIAN HUFFSTUTLER..... BOARD SECRETARY  
 JANINE ADAMS..... BOARD MEMBER  
 WAYNE CRANFORD..... BOARD MEMBER  
 DAVID HANKS..... BOARD MEMBER  
 BEN SEGLER..... BOARD MEMBER  
 BILLY CLARK..... ASSISTANT SUPERINTENDENT  
 JUDY LEA BORTON..... BUSINESS MANAGER  
 JUDY LEA BORTON..... PEIMS COORDINATOR

### 243-903 IOWA PARK CISD

KEITH FISHER..... BOARD PRESIDENT  
 JEFF NOLEN..... BOARD VICE-PRESIDENT  
 KARI COLLINS..... BOARD SECRETARY  
 STEPHEN DAVID FAIRCHILD..... BOARD MEMBER  
 ROBERT DAY JOHNSON..... BOARD MEMBER  
 GUY TRAYLOR..... BOARD MEMBER  
 JEFF WATTS..... BOARD MEMBER  
 STEVEN JAY MOODY..... ASSISTANT SUPERINTENDENT  
 SHARON GODWIN..... BUSINESS MANAGER  
 ELAINE WINEINGER..... PEIMS COORDINATOR

### 243-905 WICHITA FALLS ISD

LARRY SCOTT..... BOARD PRESIDENT  
 REGINALD BLOW..... BOARD VICE-PRESIDENT  
 BOB PAYTON..... BOARD SECRETARY  
 KEN HINES..... BOARD MEMBER  
 MARTY MCBRIDE..... BOARD MEMBER  
 TREY SRALLA..... BOARD MEMBER  
 KIRK WOLFE..... BOARD MEMBER  
 DR TIM POWERS..... ASSISTANT SUPERINTENDENT  
 TIM TURNER..... BUSINESS MANAGER  
 GLEN A BRADSHAW..... PEIMS COORDINATOR

### 243-906 CITY VIEW ISD

GLEN EICKMAN..... BOARD PRESIDENT  
 MARY WARD..... BOARD VICE-PRESIDENT  
 MICHAEL J LONG..... BOARD SECRETARY  
 SHELLY BRYSON..... BOARD MEMBER



# Texas Public School Districts and Charters: Board Members, Assistant Superintendents, Business Managers, and Public Education Information Management System (PEIMS) Coordinators, November 2007

ROY A FUGETT ..... BOARD MEMBER  
 ANDY KOCHER ..... BOARD MEMBER  
 SUSAN ROBERTSON ..... BOARD MEMBER  
 DEBBIE MCDARIS ..... BUSINESS MANAGER  
 SANDY LAND ..... PEIMS COORDINATOR

## 244 WILBARGER COUNTY

### 244-901 HARROLD ISD

DALE OWEN ..... BOARD PRESIDENT  
 COY CATO ..... BOARD VICE-PRESIDENT  
 LARUE RAINWATER ..... BOARD SECRETARY  
 TIM CLOUSE ..... BOARD MEMBER  
 MARIAN DONAHUE ..... BOARD MEMBER  
 DOUG SCHOPPA ..... BOARD MEMBER  
 MONICA WILKINSON ..... BOARD MEMBER  
 LYNN DHANE ..... BUSINESS MANAGER  
 LYNN DHANE ..... PEIMS COORDINATOR

### 244-903 VERNON ISD

JOHN HARDIN III ..... BOARD PRESIDENT  
 KEVIN YOUNG ..... BOARD VICE-PRESIDENT  
 ROBERT COCHRAN ..... BOARD SECRETARY  
 CLINT BRINTS ..... BOARD MEMBER  
 DAN BUESING ..... BOARD MEMBER  
 JEFFREY B HASS ..... BOARD MEMBER  
 TANDY WHITEHEAD ..... BOARD MEMBER  
 MAX TATUM ..... ASSISTANT SUPERINTENDENT  
 VICKIE HENNESSEE ..... BUSINESS MANAGER  
 VICKIE HENNESSEE ..... PEIMS COORDINATOR

### 244-905 NORTHSIDE ISD

CLINT WHITE ..... BOARD PRESIDENT  
 SHAWN AGNEW ..... BOARD VICE-PRESIDENT  
 PAULA CLARKSON ..... BOARD SECRETARY  
 NATHAN CHRISTIAN ..... BOARD MEMBER  
 GREG THOMAS ..... BOARD MEMBER  
 WAYNE WARD ..... BOARD MEMBER  
 JOHNNY WHITE ..... BOARD MEMBER  
 DONNA LEE ..... BUSINESS MANAGER

### 244-906 VICTORY FIELD CORRECTIONAL ACADEMY

JIM HAMMOND ..... BUSINESS MANAGER  
 JENNIFER WILKINSON ..... PEIMS COORDINATOR

## 245 WILLACY COUNTY

### 245-901 LASARA ISD

ISIDRO ROBLES ..... BOARD PRESIDENT  
 ROLANDO VELASQUEZ ..... BOARD VICE-PRESIDENT  
 DIANA CHAVEZ ..... BOARD SECRETARY  
 ELOY CASTANEDA ..... BOARD MEMBER  
 MARCO ANTONIO NIETO ..... BOARD MEMBER  
 SYLVIA PEREZ ..... BOARD MEMBER  
 ALBERTO TREVINO ..... BOARD MEMBER  
 GEORGE DANIEL FLORES ..... BUSINESS MANAGER

### 245-902 LYFORD CISD

CRUZ SALINAS ..... BOARD PRESIDENT  
 MIKE HINOJOSA ..... BOARD VICE-PRESIDENT  
 JANIE G SOLIS ..... BOARD SECRETARY  
 TRACEY CASH ..... BOARD MEMBER  
 OSCAR GARCIA JR ..... BOARD MEMBER  
 EDUARDO GONZALEZ ..... BOARD MEMBER  
 MARINA RIVERA QUILANTAN ..... BOARD MEMBER

MELINDA CHAPA ..... BUSINESS MANAGER  
 ROLANDO FLORES ..... PEIMS COORDINATOR

### 245-903 RAYMONDVILLE ISD

JOHN L SOLIS III ..... BOARD PRESIDENT  
 GILBERT TRISTAN ..... BOARD VICE-PRESIDENT  
 SULEMA OSUNA ..... BOARD SECRETARY  
 CHARLENE WETEGROVE ..... BOARD ASSISTANT SECRETARY  
 SAM LOYA ..... BOARD MEMBER  
 RENE REYES ..... BOARD MEMBER  
 MARIO TIJERINA ..... BOARD MEMBER  
 JOHNNY I PINEDA ..... AREA SUPERINTENDENT  
 JUDITH M GUTIERREZ ..... PEIMS COORDINATOR

### 245-904 SAN PERLITA ISD

MELISSA GUADIANA ..... BOARD PRESIDENT  
 NORA T VASQUEZ ..... BOARD VICE-PRESIDENT  
 MAGGIE SEPULVEDA ..... BOARD SECRETARY  
 NORMA N LLANES ..... BOARD MEMBER  
 FELIPE QUIROGA ..... BOARD MEMBER  
 DAVID RODRIGUEZ ..... BOARD MEMBER  
 FRANCES RODRIGUEZ-BRASWELL ..... BOARD MEMBER  
 ALBERT PENNA ..... BUSINESS MANAGER  
 SANDRA NIETO ..... PEIMS COORDINATOR

## 246 WILLIAMSON COUNTY

### 246-902 FLORENCE ISD

CRISTY DANIELL ..... BOARD PRESIDENT  
 PATRICIA FOX ..... BOARD VICE-PRESIDENT  
 JOAN GREER CASKEY ..... BOARD SECRETARY  
 CRAIG CLARK ..... BOARD MEMBER  
 WILLIAM C LONG ..... BOARD MEMBER  
 TOM MAYNARD ..... BOARD MEMBER  
 ANITA WISEMAN ..... BOARD MEMBER  
 JOHN VANDEVER ..... ASSISTANT SUPERINTENDENT  
 JOHN VANDEVER JR ..... BUSINESS MANAGER  
 MARY FINCH ..... PEIMS COORDINATOR

### 246-904 GEORGETOWN ISD

BRADLEY D SMITH ..... BOARD PRESIDENT  
 ARTHUR DELACRUZ ..... BOARD VICE-PRESIDENT  
 LINDA LARSEN ..... BOARD SECRETARY  
 MARK BOBINGER ..... BOARD MEMBER  
 SHEILA CARTER ..... BOARD MEMBER  
 MIKE HEWLETT ..... BOARD MEMBER  
 DR SALLY PELL ..... BOARD MEMBER  
 SALLY CRAYCRAFT ..... ASSISTANT SUPERINTENDENT  
 DAVID MCLAUGHLIN ..... ASSISTANT SUPERINTENDENT  
 LINDA SIMONSON ..... ASSISTANT SUPERINTENDENT  
 DAVID MCLAUGHLIN ..... BUSINESS MANAGER  
 VICKIE D SIMPSON ..... PEIMS COORDINATOR

### 246-905 GRANGER ISD

TIMMY TIDWELL ..... BOARD PRESIDENT  
 KENNETH CERVENKA ..... BOARD VICE-PRESIDENT  
 DEBORAH SPANEL ..... BOARD SECRETARY  
 DIANE BOHAC ..... BOARD MEMBER  
 JAMES CERVENKA ..... BOARD MEMBER  
 TOMMY FILLA ..... BOARD MEMBER  
 LENARD PEKAR ..... BOARD MEMBER  
 JAMES BARTOSH ..... PEIMS COORDINATOR

### 246-906 HUTTO ISD

WES SAWYER ..... BOARD PRESIDENT

# Texas Public School Districts and Charters: Board Members, Assistant Superintendents, Business Managers, and Public Education Information Management System (PEIMS) Coordinators, November 2007

RENEE CRENSHAW..... BOARD VICE-PRESIDENT  
 SHELIA KNAPP..... BOARD SECRETARY  
 DARRELL BARKER..... BOARD MEMBER  
 DOUG GAUL..... BOARD MEMBER  
 BYRON MCDANIEL..... BOARD MEMBER  
 KEN WAHRMUND..... BOARD MEMBER  
 BEN CARSON..... ASSISTANT SUPERINTENDENT  
 EDUARDO RAMOS..... BUSINESS MANAGER  
 DONNA SILLS..... PEIMS COORDINATOR

## 246-907 JARRELL ISD

CARROLL FUCHS..... BOARD PRESIDENT  
 NICK SIKES..... BOARD VICE-PRESIDENT  
 PRISCILLA KING..... BOARD SECRETARY  
 ROBERT HALL..... BOARD MEMBER  
 DIANNE JOHNS..... BOARD MEMBER  
 ROE MACKAY..... BOARD MEMBER  
 BILL SHEREK..... BOARD MEMBER  
 DAWN GUENAT..... BUSINESS MANAGER  
 DAWN GUENAT..... PEIMS COORDINATOR

## 246-908 LIBERTY HILL ISD

TONY STEPHENS..... BOARD PRESIDENT  
 SCOOTER LENOX..... BOARD VICE-PRESIDENT  
 LESLYE POGUE..... BOARD SECRETARY  
 SUZY BATES..... BOARD MEMBER  
 MARLENE NORCROSS..... BOARD MEMBER  
 MARK WITCHER..... BOARD MEMBER  
 FRANK WATSON..... BUSINESS MANAGER  
 NANCY BRIZENDINE..... PEIMS COORDINATOR

## 246-909 ROUND ROCK ISD

DIANE COX..... BOARD PRESIDENT  
 DIANA MALDONADO..... BOARD VICE-PRESIDENT  
 RAYMOND HARTFIELD..... BOARD SECRETARY  
 PAT ABBOTT..... BOARD MEMBER  
 LINELLE CLARK-BROWN..... BOARD MEMBER  
 SHERRY JOHNSON..... BOARD MEMBER  
 VIVIAN SULLIVAN..... BOARD MEMBER  
 TONI GARCIA..... DEPUTY SUPERINTENDENT  
 SUSAN BROWN..... ASSISTANT SUPERINTENDENT  
 BEVERLY HELFINSTEIN..... ASSISTANT SUPERINTENDENT  
 ROSENA MALONE..... ASSISTANT SUPERINTENDENT  
 MATT MATTHYS..... ASSISTANT SUPERINTENDENT  
 TRACY HOKE..... BUSINESS MANAGER  
 EDWIN ZAIONTZ..... PEIMS COORDINATOR

## 246-911 TAYLOR ISD

JAMES STILES..... BOARD PRESIDENT  
 JOHN SANFORD..... BOARD VICE-PRESIDENT  
 RODERICK S MITCHELL..... BOARD SECRETARY  
 KATHY COTNER..... BOARD ASSISTANT SECRETARY  
 THOMAS MARTINEZ..... BOARD MEMBER  
 BRADLEY C MOSS..... BOARD MEMBER  
 ANITA VOLEK..... BOARD MEMBER  
 BARBARA DALE..... ASSISTANT SUPERINTENDENT  
 BILL MIKULENCAK..... BUSINESS MANAGER

## 246-912 THRALL ISD

BRIAN DRUMMOND..... BOARD PRESIDENT  
 DARRELL HALL..... BOARD VICE-PRESIDENT  
 RENE A SEGGERN..... BOARD SECRETARY  
 RICHARD CHANDLER..... BOARD MEMBER  
 STEVEN HUBNIK..... BOARD MEMBER  
 RICHARD JANSKY..... BOARD MEMBER

TROY WADE..... BOARD MEMBER  
 LORINE FOX..... BUSINESS MANAGER  
 MARILYN KAY LAFFERE..... PEIMS COORDINATOR

## 246-913 LEANDER ISD

JIM SNEERINGER..... BOARD PRESIDENT  
 DON MCCALL..... BOARD VICE-PRESIDENT  
 DON HISLE..... BOARD SECRETARY  
 RUSSELL BUNDY..... BOARD MEMBER  
 ELIZABETH FREY..... BOARD MEMBER  
 GRACE BARBER JORDAN..... BOARD MEMBER  
 PAM WAGGONER..... BOARD MEMBER  
 MONTA J AKIN..... ASSISTANT SUPERINTENDENT  
 BRET CHAMPION..... ASSISTANT SUPERINTENDENT  
 ELLEN SKOVIERA..... ASSISTANT SUPERINTENDENT  
 CEC CROWLEY..... BUSINESS MANAGER  
 SANDIE LINDGREN..... PEIMS COORDINATOR

## 246-914 COUPLAND ISD

KANDICE SAMUELSON..... BOARD PRESIDENT  
 JAMI SEWALSON..... BOARD VICE-PRESIDENT  
 MARCIA JORDAN..... BOARD SECRETARY  
 SUZY CLIFTON..... BOARD MEMBER  
 JO ANN GING..... BOARD MEMBER  
 JACKIE MARTSCHING..... BOARD MEMBER  
 MIKE WELCH..... BOARD MEMBER  
 L'TISHA CARPENTER..... BUSINESS MANAGER  
 L'TISHA CARPENTER..... PEIMS COORDINATOR

---

## 247 WILSON COUNTY

---

### 247-901 FLORESVILLE ISD

JOHN RAABE..... BOARD PRESIDENT  
 TOM RAY..... BOARD VICE-PRESIDENT  
 NEYSA CHOATE..... BOARD SECRETARY  
 RACHEL PENA..... BOARD TREASURER  
 LARRY ANGLE..... BOARD MEMBER  
 RYAN BIPPERT..... BOARD MEMBER  
 DOUG SHOEMAKER..... BOARD MEMBER  
 KEN L BARBER..... DEPUTY SUPERINTENDENT  
 NANCY WALLACE..... PEIMS COORDINATOR

### 247-903 LA VERNIA ISD

MICHAEL JENDRUSCH..... BOARD PRESIDENT  
 DAVID WATSON..... BOARD VICE-PRESIDENT  
 DONNA QUARLES..... BOARD SECRETARY  
 JERRY BROOKS..... BOARD MEMBER  
 BRENT DOWNS..... BOARD MEMBER  
 JANICE GIMBEL..... BOARD MEMBER  
 RICHARD SCHIER..... BOARD MEMBER  
 DIANE FISHER..... ASSISTANT SUPERINTENDENT  
 LAURA RAMZINSKI..... BUSINESS MANAGER

### 247-904 POTH ISD

RUSSELL BOENING..... BOARD PRESIDENT  
 STEVEN J RAABE..... BOARD VICE-PRESIDENT  
 GERRI GARZA..... BOARD SECRETARY  
 RICHARD GARCIA..... BOARD MEMBER  
 KEITH M LYSSY..... BOARD MEMBER  
 JONATHAN G SUNDAY..... BOARD MEMBER  
 RANDY WAUTERS..... BOARD MEMBER  
 DAWN KERBY..... BUSINESS MANAGER  
 TERRIE URBANCZYK..... PEIMS COORDINATOR

# Texas Public School Districts and Charters: Board Members, Assistant Superintendents, Business Managers, and Public Education Information Management System (PEIMS) Coordinators, November 2007

## 247-906 STOCKDALE ISD

SALVADOR URRABAZO JR..... BOARD PRESIDENT  
 RICK RUTLAND..... BOARD VICE-PRESIDENT  
 MAUREEN WEST..... BOARD SECRETARY  
 PATRICIA DONSBACH..... BOARD MEMBER  
 TERI DUGI..... BOARD MEMBER  
 BARRY OSBORNE II..... BOARD MEMBER  
 TERI WOLFF..... BOARD MEMBER  
 REECE BLINCOE..... AREA SUPERINTENDENT  
 VICKI WEHMEYER..... ASSISTANT SUPERINTENDENT  
 BECKY STEWART..... BUSINESS MANAGER  
 PAM BURRIER..... PEIMS COORDINATOR

---

## 248 WINKLER COUNTY

### 248-901 KERMIT ISD

JOHN D BELL..... BOARD PRESIDENT  
 DR JUDD GRAVES..... BOARD VICE-PRESIDENT  
 JOHNNY LALONDE..... BOARD SECRETARY  
 RUDY GARCIA..... BOARD MEMBER  
 CLAXTON HAYES..... BOARD MEMBER  
 LEE LENTZ..... BOARD MEMBER  
 TERRI PANDO..... BOARD MEMBER  
 LORETTA EDMISTON..... BUSINESS MANAGER  
 BONNIE LOPEZ..... PEIMS COORDINATOR

### 248-902 WINK-LOVING ISD

LIZ JONES..... BOARD PRESIDENT  
 EDDIE BREWER..... BOARD VICE-PRESIDENT  
 GRACE HARRISON..... BOARD SECRETARY  
 MINERVA SOLTERO..... BOARD ASSISTANT SECRETARY  
 FRANK CASTEEL..... BOARD MEMBER  
 RUSS SLAUGHTER..... BOARD MEMBER  
 TERRY MAX WARREN..... BOARD MEMBER  
 JOHN BENHAM..... AREA SUPERINTENDENT  
 HOLLY BRYAN..... BUSINESS MANAGER  
 SHARI K SHACKELFORD..... PEIMS COORDINATOR

---

## 249 WISE COUNTY

### 249-901 ALVORD ISD

EDDIE HALE..... BOARD PRESIDENT  
 LYNN GARRETT..... BOARD VICE-PRESIDENT  
 STACEY CRAFTON..... BOARD SECRETARY  
 CALVIN BAKER..... BOARD MEMBER  
 JIMMY LOONEY..... BOARD MEMBER  
 LARRY WILSON..... BOARD MEMBER  
 KEVIN WOOD..... BOARD MEMBER  
 SHERRY DUPRE..... PEIMS COORDINATOR

### 249-902 BOYD ISD

LINDA WARE..... BOARD PRESIDENT  
 SHERIL RODGERS-TIDWELL..... BOARD VICE-PRESIDENT  
 DENNIS TIDWELL..... BOARD SECRETARY  
 PAM GALLOWAY..... BOARD MEMBER  
 JASON HAMMON..... BOARD MEMBER  
 MINOR HOPKINS..... BOARD MEMBER  
 ERNEST PARTIN..... BOARD MEMBER  
 LADAWNA RAPER..... BUSINESS MANAGER  
 LADAWNA RAPER..... PEIMS COORDINATOR

### 249-903 BRIDGEPORT ISD

JAMES BOST..... BOARD PRESIDENT  
 CHARLES MAULDIN..... BOARD VICE-PRESIDENT  
 GAYLORD KENNEDY..... BOARD SECRETARY

DR SCOTT STOWERS..... BOARD ASSISTANT SECRETARY  
 KEN KILPATRICK..... BOARD MEMBER  
 SUE RAY..... BOARD MEMBER  
 LYN TRICKEL..... BOARD MEMBER  
 EDDIE BLAND..... AREA SUPERINTENDENT  
 LAURA BETH HILL..... ASSISTANT SUPERINTENDENT  
 WILLIAM E THETFORD..... ASSISTANT SUPERINTENDENT  
 WILLIAM THETFORD..... BUSINESS MANAGER  
 DENIESE GRAHAM..... PEIMS COORDINATOR

### 249-904 CHICO ISD

MIKE MADDUX..... BOARD PRESIDENT  
 RANDY MOSS..... BOARD VICE-PRESIDENT  
 TIM RALEY..... BOARD SECRETARY  
 PAUL CANTRELL..... BOARD MEMBER  
 J D COFFMAN..... BOARD MEMBER  
 GRETA MCDANIEL..... BOARD MEMBER  
 CRAIG MOSS..... BOARD MEMBER  
 BRENDA MOWERY..... PEIMS COORDINATOR

### 249-905 DECATUR ISD

MIKE MCOUISTON..... BOARD PRESIDENT  
 ALAN WHITE..... BOARD VICE-PRESIDENT  
 LAURA MONTGOMERY..... BOARD SECRETARY  
 KEVIN HANEY..... BOARD MEMBER  
 JERRY HOWARD..... BOARD MEMBER  
 JOEY LUTTRULL..... BOARD MEMBER  
 RUBY QUANZ..... BOARD MEMBER  
 GARY MICINSKI..... ASSISTANT SUPERINTENDENT  
 DAVID MOSLEY..... ASSISTANT SUPERINTENDENT  
 GARY MICINSKI..... BUSINESS MANAGER  
 GARY MICINSKI..... PEIMS COORDINATOR

### 249-906 PARADISE ISD

HOMER MUNDAY..... BOARD PRESIDENT  
 DEBBIE BABER..... BOARD VICE-PRESIDENT  
 DOUG BRYANT..... BOARD SECRETARY  
 DAVID ARCHER..... BOARD MEMBER  
 PAM HAMBY..... BOARD MEMBER  
 DIKE READ..... BOARD MEMBER  
 REN YOUNG..... BOARD MEMBER  
 MONTY CHAPMAN..... ASSISTANT SUPERINTENDENT  
 PAM JONES..... BUSINESS MANAGER  
 ROBERT CRISWELL..... PEIMS COORDINATOR

### 249-908 SLIDELL ISD

TIM FLETCHER..... BOARD PRESIDENT  
 SAM DUNLAP..... BOARD VICE-PRESIDENT  
 IRENE WILSON..... BOARD SECRETARY  
 JAMES GATLIN..... BOARD MEMBER  
 BRIAN MOORE..... BOARD MEMBER  
 STEVE PRUETT..... BOARD MEMBER  
 JOHNNY ZUNIGA..... BOARD MEMBER  
 GREG ENIS..... AREA SUPERINTENDENT  
 MARTY BRATCHER-HAIR..... ASSISTANT SUPERINTENDENT  
 TRACEY ONEY..... BUSINESS MANAGER  
 CARROL DENNING..... PEIMS COORDINATOR

---

## 250 WOOD COUNTY

### 250-902 HAWKINS ISD

ED TUNNELL..... BOARD PRESIDENT  
 EDWIN SIMMONS..... BOARD VICE-PRESIDENT  
 WENDE HANEY..... BOARD SECRETARY  
 DR SHANE BOGARD..... BOARD ASSISTANT SECRETARY

# Texas Public School Districts and Charters: Board Members, Assistant Superintendents, Business Managers, and Public Education Information Management System (PEIMS) Coordinators, November 2007

CLAY ATTEBERRY ..... BOARD MEMBER  
STEVEN HOLLAND ..... BOARD MEMBER  
DR BILL HOLMES ..... BOARD MEMBER  
ROBBY FAIR ..... BUSINESS MANAGER  
SHARYN R LOVEN ..... PEIMS COORDINATOR

## 250-903 MINEOLA ISD

DUANE EPPS ..... BOARD PRESIDENT  
DR KYLE GULLEY ..... BOARD VICE-PRESIDENT  
DAN HASTON ..... BOARD SECRETARY  
REAGAN BRANDON ..... BOARD MEMBER  
LARRY GOOCH ..... BOARD MEMBER  
MARK LEDKINS ..... BOARD MEMBER  
LADD THOMPSON ..... BOARD MEMBER  
WILLIAM RAY BJORK ..... BUSINESS MANAGER  
WILLIAM RAY BJORK ..... PEIMS COORDINATOR

## 250-904 QUITMAN ISD

LANCE WHITE ..... BOARD PRESIDENT  
ERIC WHITE ..... BOARD VICE-PRESIDENT  
BEVERLY GUNN ..... BOARD SECRETARY  
TOM BRADY ..... BOARD MEMBER  
DAVID CARPENTER ..... BOARD MEMBER  
RAYMOND PEEK ..... BOARD MEMBER  
KENT WEEMS ..... BOARD MEMBER  
DANIELA SANDERS ..... BUSINESS MANAGER  
LESA HARRIS ..... PEIMS COORDINATOR

## 250-905 YANTIS ISD

SHANNON YOUNG ..... BOARD PRESIDENT  
MIKE KENNEY ..... BOARD VICE-PRESIDENT  
RON MCKINNEY ..... BOARD SECRETARY  
DR BOYD MCCREIGHT ..... BOARD MEMBER  
COREY OGLE ..... BOARD MEMBER  
PERRY SHIRLEY ..... BOARD MEMBER  
BO WEST ..... BOARD MEMBER  
HAROLD COWLEY ..... AREA SUPERINTENDENT  
LISA BURCHFIELD ..... BUSINESS MANAGER  
KATHRYN WILLIAMSON ..... PEIMS COORDINATOR

## 250-906 ALBA-GOLDEN ISD

BRADY ROBINSON ..... BOARD PRESIDENT  
JAMES WILKINSON ..... BOARD VICE-PRESIDENT  
LACY HOGUE ..... BOARD SECRETARY  
CRAIG ELLIS ..... BOARD MEMBER  
MIKE RAGSDALE ..... BOARD MEMBER  
DUSTY SWOAPE ..... BOARD MEMBER  
MILES TUCKER ..... BOARD MEMBER  
JAMES L TUCKER ..... AREA SUPERINTENDENT  
GLENDA WEDDLE ..... ASSISTANT SUPERINTENDENT  
BRENDA KELLEY ..... BUSINESS MANAGER  
BRENDA KELLEY ..... PEIMS COORDINATOR

## 250-907 WINNSBORO ISD

DON BEATY ..... BOARD PRESIDENT  
CLARA ZIEGLER ..... BOARD VICE-PRESIDENT  
SANDRA STRICKLAND ..... BOARD SECRETARY  
CARLA ASBILL ..... BOARD MEMBER  
T R MILLS ..... BOARD MEMBER  
LARRY HEITH MITCHELL ..... BOARD MEMBER  
DR ROY BRENT WADLE ..... BOARD MEMBER  
MARY ANN LANIER ..... BUSINESS MANAGER  
MARY ANN LANIER ..... PEIMS COORDINATOR

---

## 251 YOAKUM COUNTY

---

### 251-901 DENVER CITY ISD

DAVELA PARKER ..... BOARD PRESIDENT  
JIM BROWN ..... BOARD VICE-PRESIDENT  
RUSSELL DIAL ..... BOARD SECRETARY  
JAMEY COLLINSWORTH ..... BOARD MEMBER  
RAUL GARCIA ..... BOARD MEMBER  
KENNEY SMITH ..... BOARD MEMBER  
CALVIN STEWART ..... BOARD MEMBER  
KATHIE LITTLEFIELD ..... BUSINESS MANAGER  
IRENE PENA ..... PEIMS COORDINATOR

### 251-902 PLAINS ISD

CHRIS WINN ..... BOARD PRESIDENT  
ANNA GONZALEZ ..... BOARD VICE-PRESIDENT  
KENNETH ENGLE ..... BOARD SECRETARY  
ALEX BARRIENTES ..... BOARD MEMBER  
DANNY BELL ..... BOARD MEMBER  
TREY DAVIS ..... BOARD MEMBER  
KEITH EARNEST ..... BOARD MEMBER  
MICHAEL MICHALESON ..... AREA SUPERINTENDENT  
BILL BUTLER JR ..... BUSINESS MANAGER  
JOHNA DEBUSK ..... PEIMS COORDINATOR

---

## 252 YOUNG COUNTY

---

### 252-901 GRAHAM ISD

TERRY BISHOP ..... BOARD PRESIDENT  
DORI CAWLEY ..... BOARD VICE-PRESIDENT  
PEGGY SONNENBERG ..... BOARD SECRETARY  
MEREDITH LUCAS ..... BOARD MEMBER  
DAVID MCCLENDON ..... BOARD MEMBER  
SHANNON PLOWMAN ..... BOARD MEMBER  
RANDY STEPHENS ..... BOARD MEMBER  
KAREN HOWARD ..... ASSISTANT SUPERINTENDENT  
DON HUGH DAVIS ..... BUSINESS MANAGER  
WANDA COOK ..... PEIMS COORDINATOR

### 252-902 NEWCASTLE ISD

TOMMY TAYLOR ..... BOARD PRESIDENT  
BRUCE BAILEY ..... BOARD VICE-PRESIDENT  
MARY BETH JORDAN ..... BOARD SECRETARY  
KERRY LOWE ..... BOARD MEMBER  
CARLA SHORT ..... BOARD MEMBER  
THOMAS SPURLIN ..... BOARD MEMBER  
LAFONDA TAACK ..... BOARD MEMBER  
BRENDA STEPHENS ..... BUSINESS MANAGER  
SHIRLEY RHODES ..... PEIMS COORDINATOR

### 252-903 OLNEY ISD

DAVID ICKERT ..... BOARD PRESIDENT  
MARK MCCLELAND ..... BOARD VICE-PRESIDENT  
JAN WILLIAMS ..... BOARD SECRETARY  
JEFF HARVEY ..... BOARD MEMBER  
KELLY MAHLER ..... BOARD MEMBER  
JOHN MEREDITH ..... BOARD MEMBER  
STEVE STEPHENS ..... BOARD MEMBER  
JAN CHAMBERS ..... BUSINESS MANAGER  
JAN CHAMBERS ..... PEIMS COORDINATOR

## Texas Public School Districts and Charters: Board Members, Assistant Superintendents, Business Managers, and Public Education Information Management System (PEIMS) Coordinators, November 2007

---

### 253 ZAPATA COUNTY

---

#### 253-901 ZAPATA COUNTY ISD

JOSE MARIA RAMIREZ III..... BOARD PRESIDENT  
 ARMANDO B PAREDES..... BOARD VICE-PRESIDENT  
 ZACHARY GARZA ..... BOARD SECRETARY  
 VERONICA P GONZALEZ ..... BOARD MEMBER  
 DORA S MARTINEZ ..... BOARD MEMBER  
 RICARDO X RAMIREZ ..... BOARD MEMBER  
 ANSELMO TREVINO JR..... BOARD MEMBER  
 NORMA G GARCIA..... ASSISTANT SUPERINTENDENT  
 LAURA MCCOY ..... BUSINESS MANAGER  
 EGNA A VILLARREAL ..... PEIMS COORDINATOR

---

### 254 ZAVALA COUNTY

---

#### 254-901 CRYSTAL CITY ISD

MARICELA GUZMAN ..... BOARD PRESIDENT  
 ANITA CUEVAS-LOMAS..... BOARD VICE-PRESIDENT  
 FRILAN SENDEJO ..... BOARD SECRETARY  
 BOBBY CASTILLO ..... BOARD MEMBER  
 ALFREDO GALLEGOS ..... BOARD MEMBER  
 JESSE GONZALES..... BOARD MEMBER  
 DR ANTONIO RIVERA ..... BOARD MEMBER  
 IMELDA ALLEN ..... AREA SUPERINTENDENT  
 ROBERT VELASQUEZ ..... PEIMS COORDINATOR

#### 254-902 LA PRYOR ISD

MARCEL VALDEZ ..... BOARD PRESIDENT  
 DR ALFONSO LUEVANO ..... BOARD VICE-PRESIDENT  
 ALEJANDRO PEREZ ..... BOARD SECRETARY  
 JESSE LOPEZ ..... BOARD MEMBER  
 RICARDO LOPEZ ..... BOARD MEMBER  
 MARTHA MEDINA ..... BOARD MEMBER  
 JOSE RAMIREZ..... BOARD MEMBER  
 EDDIE RAMIREZ..... BUSINESS MANAGER  
 DIANA LOPEZ..... PEIMS COORDINATOR



# **Texas Regional Education Service Centers**





# Texas Regional Education Service Centers, Map, January 2008

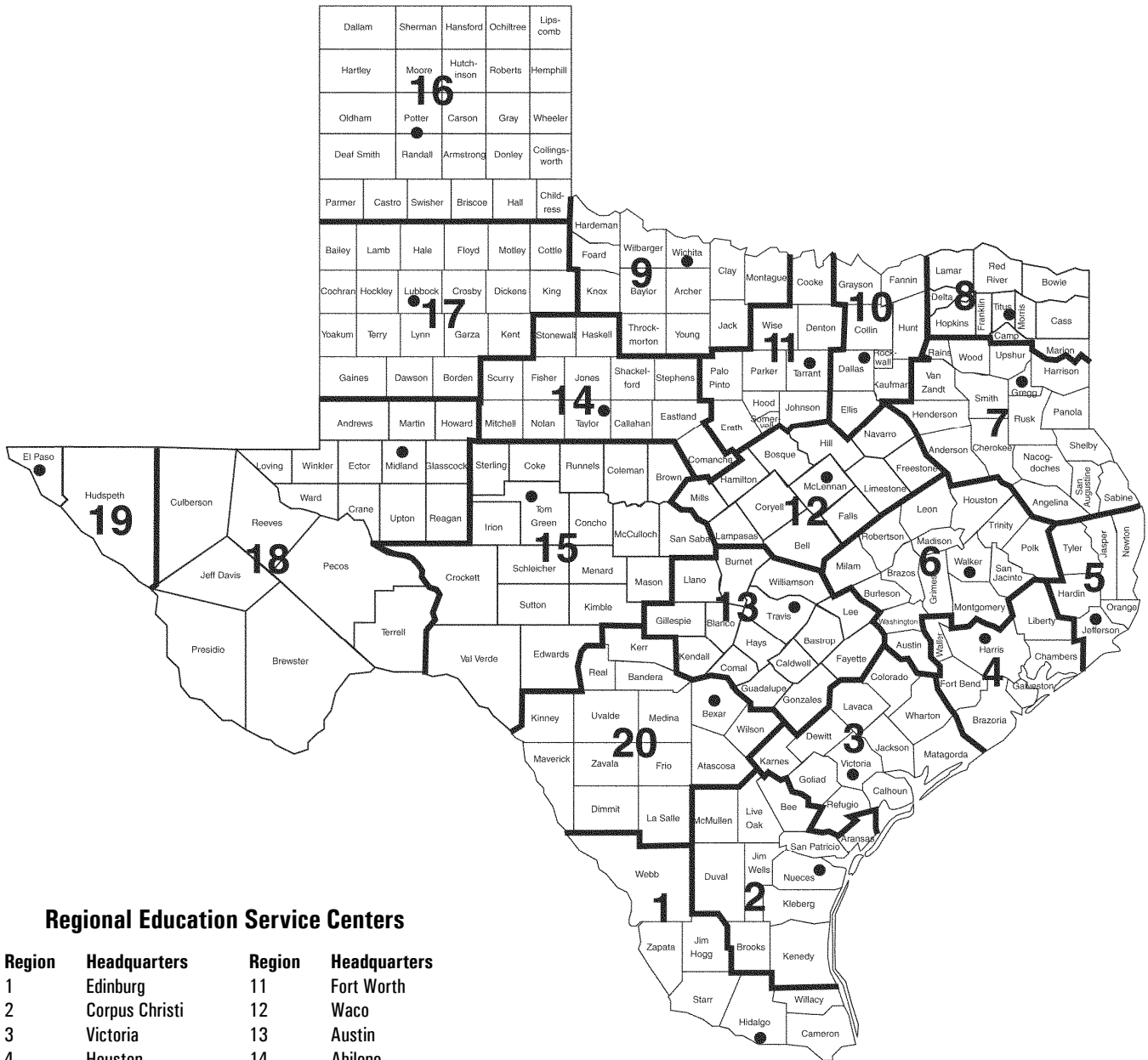

## Regional Education Service Centers

Region	Headquarters	Region	Headquarters
1	Edinburg	11	Fort Worth
2	Corpus Christi	12	Waco
3	Victoria	13	Austin
4	Houston	14	Abilene
5	Beaumont	15	San Angelo
6	Huntsville	16	Amarillo
7	Kilgore	17	Lubbock
8	Mount Pleasant	18	Midland
9	Wichita Falls	19	El Paso
10	Richardson	20	San Antonio

## Texas Regional Education Service Centers, Executive Directors, December 2007

### Region 1

County-District Number 108-950  
Mr. Jack C. Damron  
1900 West Schunior  
Edinburg, TX 78541-2234  
Phone: (956) 984-6000  
Fax: (956) 984-6299

### Region 2

County-District Number 178-950  
Dr. Linda Villarreal  
209 North Water Street  
Corpus Christi, TX 78401-2599  
Phone: (361) 561-8400  
Fax: (361) 883-3442

### Region 3

County-District Number 235-950  
Dr. Julius D. Cano  
1905 Leary Lane  
Victoria, TX 77901-2899  
Phone: (361) 573-0731  
Fax: (361) 576-4804

### Region 4

County-District Number 101-950  
Dr. William L. McKinney  
7145 West Tidwell  
Houston, TX 77092-2096  
Phone: (713) 462-7708  
Fax: (713) 744-6514

### Region 5

County-District Number 181-950  
Dr. R. Steve Hyden  
2295 Delaware Street  
Beaumont, TX 77703-4299  
Phone: (409) 838-5555  
Fax: (409) 833-9755

### Region 6

County-District Number 236-950  
Mr. Thomas Poe  
3332 Montgomery Road  
Huntsville, TX 77340-6499  
Phone: (936) 435-8400  
Fax: (936) 435-8460

### Region 7

County-District Number 092-950  
Mrs. Elizabeth Abernethy  
1909 N. Longview Street  
Kilgore, TX 75662-6827  
Phone: (903) 988-6700  
Fax: (903) 988-6735

### Region 8

County-District Number 225-950  
Mr. Harvey Hohenberger  
P.O. Box 1894  
Mt. Pleasant, TX 75456-1894  
Location: 2230 N. Edwards, 75455  
Phone: (903) 572-8551  
Fax: (903) 575-2611

### Region 9

County-District Number 243-950  
Ms. Anne Poplin  
301 Loop 11  
Wichita Falls, TX 76306-3706  
Phone: (940) 322-6928  
Fax: (940) 767-3836

### Region 10

County-District Number 057-950  
Mr. Wilburn O. "Buddy" Echols, Jr.  
P.O. Box 831300  
Richardson, TX 75083-1300  
Location: 400 E. Spring Valley Road, 75081  
Phone: (972) 348-1700  
Fax: (972) 231-3642

### Region 11

County-District Number 220-950  
Mr. Richard Ownby  
3001 North Freeway  
Fort Worth, TX 76106-6596  
Phone: (817) 740-3600  
Fax: (817) 740-7600

### Region 12

County-District Number 161-950  
Dr. Tom Norris  
P.O. Box 23409  
Waco, TX 76702-3409  
Location: 2101 W. Loop 340, 76712  
Phone: (254) 297-1212  
Fax: (254) 666-0823

### Region 13

County-District Number 227-950  
Dr. Patrick G. Pringle  
5701 Springdale Road  
Austin, TX 78723-3675  
Phone: (512) 919-5313  
Fax: (512) 919-5374

### Region 14

County-District Number 221-950  
Mr. Ronnie Kincaid  
1850 Highway 351  
Abilene, TX 79601-4750  
Phone: (325) 675-8600  
Fax: (325) 675-8659

### Region 15

County-District Number 226-950  
Mr. David Smith  
P.O. Box 5199  
San Angelo, TX 76902-5199  
Location: 612 South Irene Street, 76903  
Phone: (325) 658-6571  
Fax: (325) 658-6571

### Region 16

County-District Number 188-950  
Mr. John Bass  
5800 Bell Street  
Amarillo, TX 79109-6230  
Phone: (806) 677-5000  
Fax: (806) 677-5001

### Region 17

County-District Number 152-950  
Dr. Kyle Wargo  
1111 West Loop 289  
Lubbock, TX 79416-5029  
Phone: (806) 792-4000  
Fax: (806) 792-1523

### Region 18

County-District Number 165-950  
Mr. Charles W. Greenawalt  
P.O. Box 60580  
Midland, TX 79711-0580  
Location: 2811 LaForce Blvd., 79711  
Phone: (432) 563-2380  
Fax: (432) 567-3290

### Region 19

County-District Number 071-950  
Dr. James R. Vasquez  
P.O. Box 971127  
El Paso, TX 79997-1127  
Location: 6611 Boeing Drive, 79925  
Phone: (915) 780-1919  
Fax: (915) 780-6537

### Region 20

County-District Number 015-950  
Dr. Terry W. Smith  
1314 Hines Avenue  
San Antonio, TX 78208-1899  
Phone: (210) 370-5200  
Fax: (210) 370-5750

# Texas Public School Districts and Charters, by Regional Education Service Center, October 2007

Cnty.-dist. number	School district	Cnty.-dist. number	School district
<b>REGION I</b>		<b>REGION II</b>	
<b>031</b>	<b>CAMERON COUNTY</b>	<b>004</b>	<b>ARANSAS COUNTY</b>
031 504	UNIVERSITY OF TEXAS AT BROWNSVILLE	004 901	ARANSAS COUNTY ISD
031 901	BROWNSVILLE ISD	<b>013</b>	<b>BEE COUNTY</b>
031 903	HARLINGEN CISD	013 801	ST MARY'S ACADEMY CHARTER SCHOOL
031 905	LA FERIA ISD	013 901	BEEVILLE ISD
031 906	LOS FRESNOS CISD	013 902	PAWNEE ISD
031 909	POINT ISABEL ISD	013 903	PETTUS ISD
031 911	RIO HONDO ISD	013 905	SKIDMORE-TYNAN ISD
031 912	SAN BENITO CISD	<b>024</b>	<b>BROOKS COUNTY</b>
031 913	SANTA MARIA ISD	024 801	ENCINO SCHOOL
031 914	SANTA ROSA ISD	024 901	BROOKS COUNTY ISD
031 916	SOUTH TEXAS ISD	<b>066</b>	<b>DUVAL COUNTY</b>
<b>108</b>	<b>HIDALGO COUNTY</b>	066 005	RAMIREZ CSD
108 801	ONE STOP MULTISERVICE CHARTER SCHOOL	066 901	BENAVIDES ISD
108 802	TECHNOLOGY EDUCATION CHARTER HIGH SCHOOL	066 902	SAN DIEGO ISD
108 804	MID-VALLEY ACADEMY	066 903	FREER ISD
108 807	IDEA ACADEMY	<b>125</b>	<b>JIM WELLS COUNTY</b>
108 808	VANGUARD ACADEMY	125 901	ALICE ISD
108 902	DONNA ISD	125 902	BEN BOLT-PALITO BLANCO ISD
108 903	EDCOUCH-ELSA ISD	125 903	ORANGE GROVE ISD
108 904	EDINBURG CISD	125 905	PREMONT ISD
108 905	HIDALGO ISD	125 906	LA GLORIA ISD
108 906	MCALLEN ISD	<b>131</b>	<b>KENEDY COUNTY</b>
108 907	MERCEDES ISD	131 001	KENEDY COUNTY WIDE CSD
108 908	MISSION CISD	<b>137</b>	<b>KLEBERG COUNTY</b>
108 909	PHARR-SAN JUAN-ALAMO ISD	137 901	KINGSVILLE ISD
108 910	PROGRESO ISD	137 902	RICARDO ISD
108 911	SHARYLAND ISD	137 903	RIVIERA ISD
108 912	LA JOYA ISD	137 904	SANTA GERTRUDIS ISD
108 913	WESLACO ISD	<b>149</b>	<b>LIVE OAK COUNTY</b>
108 914	LA VILLA ISD	149 901	GEORGE WEST ISD
108 915	MONTE ALTO ISD	149 902	THREE RIVERS ISD
108 916	VALLEY VIEW ISD	<b>162</b>	<b>MCMULLEN COUNTY</b>
108 917	EVINS REGIONAL JUVENILE CENTER	162 904	MCMULLEN COUNTY ISD
<b>124</b>	<b>JIM HOGG COUNTY</b>	<b>178</b>	<b>NUECES COUNTY</b>
124 901	JIM HOGG COUNTY ISD	178 801	DR M L GARZA-GONZALEZ CHARTER SCHOOL
<b>214</b>	<b>STARR COUNTY</b>	178 802	SEASHORE LEARNING CTR CHARTER
214 901	RIO GRANDE CITY CISD	178 804	RICHARD MILBURN ALTER HIGH SCHOOL (CORPUS CHRISTI)
214 902	SAN ISIDRO ISD	178 807	CORPUS CHRISTI MONTESSORI SCHOOL
214 903	ROMA ISD	178 808	SEASHORE MIDDLE ACAD
<b>240</b>	<b>WEBB COUNTY</b>	178 901	AGUA DULCE ISD
240 801	GATEWAY (STUDENT ALTERNATIVE PROGRAM INC)	178 902	BISHOP CISD
240 901	LAREDO ISD	178 903	CALALLEN ISD
240 903	UNITED ISD	178 904	CORPUS CHRISTI ISD
240 904	WEBB CISD	178 905	DRISCOLL ISD
<b>245</b>	<b>WILLACY COUNTY</b>	178 906	LONDON ISD
245 901	LASARA ISD	178 908	PORT ARANSAS ISD
245 902	LYFORD CISD	178 909	ROBSTOWN ISD
245 903	RAYMONDVILLE ISD	178 912	TULOSO-MIDWAY ISD
245 904	SAN PERLITA ISD	178 913	BANQUETE ISD
<b>253</b>	<b>ZAPATA COUNTY</b>	178 914	FLOUR BLUFF ISD
253 901	ZAPATA COUNTY ISD	178 915	WEST OSO ISD
<b>TOTAL NUMBER OF DISTRICTS SERVED BY REGION I</b>	<b>45</b>	<b>205</b>	<b>SAN PATRICIO COUNTY</b>
		205 901	ARANSAS PASS ISD

## Texas Public School Districts and Charters, by Regional Education Service Center, October 2007

Cnty.-dist. number	School district	Cnty.-dist. number	School district
205 902	GREGORY-PORTLAND ISD	235 904	NURSERY ISD
205 903	INGLESIDE ISD		
205 904	MATHIS ISD	<b>241</b>	<b>WHARTON COUNTY</b>
205 905	ODEM-EDROY ISD	241 901	BOLING ISD
205 906	SINTON ISD	241 902	EAST BERNARD ISD
205 907	TAFT ISD	241 903	EL CAMPO ISD
		241 904	WHARTON ISD
		241 906	LOUISE ISD
<b>TOTAL NUMBER OF DISTRICTS SERVED BY REGION II</b>		<b>TOTAL NUMBER OF DISTRICTS SERVED BY REGION III</b>	
<b>49</b>		<b>41</b>	
<b>REGION III</b>			
<b>029</b>	<b>CALHOUN COUNTY</b>	<b>020</b>	<b>BRAZORIA COUNTY</b>
029 901	CALHOUN COUNTY ISD	020 901	ALVIN ISD
<b>045</b>	<b>COLORADO COUNTY</b>	020 902	ANGLETON ISD
045 902	COLUMBUS ISD	020 904	DANBURY ISD
045 903	RICE CISD	020 905	BRAZOSPORT ISD
045 905	WEIMAR ISD	020 906	SWEENY ISD
<b>062</b>	<b>DEWITT COUNTY</b>	020 907	COLUMBIA-BRAZORIA ISD
062 901	CUERO ISD	020 908	PEARLAND ISD
062 902	NORDHEIM ISD	020 910	DAMON ISD
062 903	YOAKUM ISD	<b>036</b>	<b>CHAMBERS COUNTY</b>
062 904	YORKTOWN ISD	036 901	ANAHUAC ISD
062 905	WESTHOFF ISD	036 902	BARBERS HILL ISD
062 906	MEYERSVILLE ISD	036 903	EAST CHAMBERS ISD
<b>088</b>	<b>GOLIAD COUNTY</b>	<b>079</b>	<b>FORT BEND COUNTY</b>
088 902	GOLIAD ISD	079 901	LAMAR CISD
<b>120</b>	<b>JACKSON COUNTY</b>	079 906	NEEDVILLE ISD
120 901	EDNA ISD	079 907	FORT BEND ISD
120 902	GANADO ISD	079 908	KENDLETON ISD
120 905	INDUSTRIAL ISD	079 910	STAFFORD MSD
<b>128</b>	<b>KARNES COUNTY</b>	<b>084</b>	<b>GALVESTON COUNTY</b>
128 901	KARNES CITY ISD	084 505	TEXAS A & M UNIVERSITY AT GALVESTON
128 902	KENEDY ISD	084 801	MAINLAND PREPARATORY ACADEMY
128 903	RUNGE ISD	084 802	ODYSSEY ACADEMY INC
128 904	FALLS CITY ISD	084 804	AMBASSADORS PREPARATORY ACADEMY
<b>143</b>	<b>LAVACA COUNTY</b>	084 901	DICKINSON ISD
143 901	HALLETTSVILLE ISD	084 902	GALVESTON ISD
143 902	MOULTON ISD	084 904	LA MARQUE ISD
143 903	SHINER ISD	084 906	TEXAS CITY ISD
143 904	VYSEHRAD ISD	084 908	HITCHCOCK ISD
143 905	SWEET HOME ISD	084 909	SANTA FE ISD
143 906	EZZELL ISD	084 910	CLEAR CREEK ISD
<b>158</b>	<b>MATAGORDA COUNTY</b>	084 911	FRIENDSWOOD ISD
158 901	BAY CITY ISD	<b>101</b>	<b>HARRIS COUNTY</b>
158 902	TIDEHAVEN ISD	101 000	HARRIS COUNTY DEPT OF ED
158 904	MATAGORDA ISD	101 801	MEDICAL CENTER CHARTER SCHOOL
158 905	PALACIOS ISD	101 802	SER-NINOS CHARTER SCHOOL
158 906	VAN VLECK ISD	101 803	WEST HOUSTON CHARTER SCHOOL
<b>196</b>	<b>REFUGIO COUNTY</b>	101 804	GEORGE I SANCHEZ CHARTER
196 901	AUSTWELL-TIVOLI ISD	101 805	GIRLS & BOYS PREP ACADEMY
196 902	WOODSBORO ISD	101 806	RAUL YZAGUIRRE SCHOOL FOR SUCCESS
196 903	REFUGIO ISD	101 807	UNIVERSITY OF HOUSTON CHARTER SCHOOL
<b>235</b>	<b>VICTORIA COUNTY</b>	101 809	BAY AREA CHARTER INC
235 801	OUTREACH WORD ACADEMY	101 810	ACADEMY OF ACCELERATED LEARNING INC
235 901	BLOOMINGTON ISD	101 811	HARRIS COUNTY JUVENILE JUSTICE CHARTER SCHOOL
235 902	VICTORIA ISD	101 812	HOUSTON CAN ACADEMY CHARTER SCHOOL
		101 813	KIPP INC CHARTER
		101 814	VARNETT CHARTER SCHOOL



# Texas Public School Districts and Charters, by Regional Education Service Center, October 2007

Cnty.-dist. number	School district	Cnty.-dist. number	School district
<b>REGION VI</b>		187 910	ONALASKA ISD
<b>008</b>	<b>AUSTIN COUNTY</b>	<b>198</b>	<b>ROBERTSON COUNTY</b>
008 901	BELLVILLE ISD	198 901	BREMOND ISD
008 902	SEALY ISD	198 902	CALVERT ISD
008 903	BRAZOS ISD	198 903	FRANKLIN ISD
<b>021</b>	<b>BRAZOS COUNTY</b>	198 905	HEARNE ISD
021 803	BRAZOS SCHOOL FOR INQUIRY & CREATIVITY	198 906	MUMFORD ISD
021 804	HARMONY SCIENCE ACAD (COLLEGE STATION)	<b>204</b>	<b>SAN JACINTO COUNTY</b>
021 901	COLLEGE STATION ISD	204 901	COLDSRING-OAKHURST CISD
021 902	BRYAN ISD	204 904	SHEPHERD ISD
<b>026</b>	<b>BURLESON COUNTY</b>	<b>228</b>	<b>TRINITY COUNTY</b>
026 901	CALDWELL ISD	228 901	GROVETON ISD
026 902	SOMERVILLE ISD	228 903	TRINITY ISD
026 903	SNOOK ISD	228 904	CENTERVILLE ISD
<b>093</b>	<b>GRIMES COUNTY</b>	228 905	APPLE SPRINGS ISD
093 901	ANDERSON-SHIRO CISD	<b>236</b>	<b>WALKER COUNTY</b>
093 903	IOLA ISD	236 801	RAVEN SCHOOL
093 904	NAVASOTA ISD	236 901	NEW WAVERLY ISD
093 905	RICHARDS ISD	236 902	HUNTSVILLE ISD
<b>113</b>	<b>HOUSTON COUNTY</b>	236 903	WINDHAM SCHOOL DISTRICT
113 901	CROCKETT ISD	<b>239</b>	<b>WASHINGTON COUNTY</b>
113 902	GRAPELAND ISD	239 901	BRENHAM ISD
113 903	LOVELADY ISD	239 903	BURTON ISD
113 904	CROCKETT STATE SCHOOL	<b>TOTAL NUMBER OF DISTRICTS SERVED BY REGION VI</b>	<b>62</b>
113 905	LATEXO ISD	<b>REGION VII</b>	
113 906	KENNARD ISD	<b>001</b>	<b>ANDERSON COUNTY</b>
<b>145</b>	<b>LEON COUNTY</b>	001 902	CAYUGA ISD
145 901	BUFFALO ISD	001 903	ELKHART ISD
145 902	CENTERVILLE ISD	001 904	FRANKSTON ISD
145 906	NORMANGEE ISD	001 906	NECHES ISD
145 907	OAKWOOD ISD	001 907	PALESTINE ISD
145 911	LEON ISD	001 908	WESTWOOD ISD
<b>154</b>	<b>MADISON COUNTY</b>	001 909	SLOCUM ISD
154 901	MADISONVILLE CISD	<b>003</b>	<b>ANGELINA COUNTY</b>
154 903	NORTH ZULCH ISD	003 801	PINEWOODS COMMUNITY ACADEMY
<b>166</b>	<b>MILAM COUNTY</b>	003 902	HUDSON ISD
166 901	CAMERON ISD	003 903	LUFKIN ISD
166 902	GAUSE ISD	003 904	HUNTINGTON ISD
166 903	MILANO ISD	003 905	DIBOLL ISD
166 904	ROCKDALE ISD	003 906	ZAVALLA ISD
166 907	BUCKHOLTS ISD	003 907	CENTRAL ISD
<b>170</b>	<b>MONTGOMERY COUNTY</b>	<b>037</b>	<b>CHEROKEE COUNTY</b>
170 801	TEXAS SERENITY ACADEMY	037 901	ALTO ISD
170 902	CONROE ISD	037 904	JACKSONVILLE ISD
170 903	MONTGOMERY ISD	037 907	RUSK ISD
170 904	WILLIS ISD	037 908	NEW SUMMERFIELD ISD
170 906	MAGNOLIA ISD	037 909	WELLS ISD
170 907	SPLENDORA ISD	<b>092</b>	<b>GREGG COUNTY</b>
170 908	NEW CANEY ISD	092 801	EAST TEXAS CHARTER SCHOOLS
<b>187</b>	<b>POLK COUNTY</b>	092 901	GLADEWATER ISD
187 901	BIG SANDY ISD	092 902	KILGORE ISD
187 903	GOODRICH ISD	092 903	LONGVIEW ISD
187 904	CORRIGAN-CAMDEN ISD	092 904	PINE TREE ISD
187 906	LEGGETT ISD	092 906	SABINE ISD
187 907	LIVINGSTON ISD		

## Texas Public School Districts and Charters, by Regional Education Service Center, October 2007

Cnty.-dist. number	School district	Cnty.-dist. number	School district
092 907	SPRING HILL ISD	210 906	EXCELSIOR ISD
092 908	WHITE OAK ISD		
<b>102</b>	<b>HARRISON COUNTY</b>	<b>212</b>	<b>SMITH COUNTY</b>
102 901	KARNACK ISD	212 801	CUMBERLAND ACADEMY
102 902	MARSHALL ISD	212 803	AZLEWAY CHARTER SCHOOL
102 903	WASKOM ISD	212 901	ARP ISD
102 904	HALLSVILLE ISD	212 902	BULLARD ISD
102 905	HARLETON ISD	212 903	LINDALE ISD
102 906	ELYSIAN FIELDS ISD	212 904	TROUP ISD
		212 905	TYLER ISD
<b>107</b>	<b>HENDERSON COUNTY</b>	212 906	WHITEHOUSE ISD
107 901	ATHENS ISD	212 909	CHAPEL HILL ISD
107 902	BROWNSBORO ISD	212 910	WINONA ISD
107 904	CROSS ROADS ISD		
107 905	EUSTACE ISD	<b>230</b>	<b>UPSHUR COUNTY</b>
107 906	MALAKOFF ISD	230 901	BIG SANDY ISD
107 907	TRINIDAD ISD	230 902	GILMER ISD
107 908	MURCHISON ISD	230 903	ORE CITY ISD
107 910	LAPOYNOR ISD	230 904	UNION HILL ISD
		230 905	HARMONY ISD
<b>174</b>	<b>NACOGDOCHES COUNTY</b>	230 906	NEW DIANA ISD
174 901	CHIRENO ISD	230 908	UNION GROVE ISD
174 902	CUSHING ISD		
174 903	GARRISON ISD	<b>234</b>	<b>VAN ZANDT COUNTY</b>
174 904	NACOGDOCHES ISD	234 801	RANCH ACADEMY
174 906	WODEN ISD	234 903	EDGEWOOD ISD
174 908	CENTRAL HEIGHTS ISD	234 904	GRAND SALINE ISD
174 909	MARTINSVILLE ISD	234 905	MARTINS MILL ISD
174 910	ETOILE ISD	234 906	VAN ISD
174 911	DOUGLASS ISD	234 909	FRUITVALE ISD
<b>183</b>	<b>PANOLA COUNTY</b>	<b>250</b>	<b>WOOD COUNTY</b>
183 801	PANOLA CHARTER SCHOOL	250 902	HAWKINS ISD
183 901	BECKVILLE ISD	250 903	MINEOLA ISD
183 902	CARTHAGE ISD	250 904	QUITMAN ISD
183 904	GARY ISD	250 905	YANTIS ISD
		250 906	ALBA-GOLDEN ISD
<b>190</b>	<b>RAINS COUNTY</b>	250 907	WINNSBORO ISD
190 903	RAINS ISD		
<b>201</b>	<b>RUSK COUNTY</b>	<b>TOTAL NUMBER OF DISTRICTS SERVED BY REGION VII</b>	<b>102</b>
201 902	HENDERSON ISD		
201 903	LANEVILLE ISD	<b>REGION VIII</b>	
201 904	LEVERETTS CHAPEL ISD	<b>019</b>	<b>BOWIE COUNTY</b>
201 907	MOUNT ENTERPRISE ISD	019 901	DEKALB ISD
201 908	OVERTON ISD	019 902	HOOKS ISD
201 910	TATUM ISD	019 903	MAUD ISD
201 913	CARLISLE ISD	019 905	NEW BOSTON ISD
201 914	WEST RUSK ISD	019 906	REDWATER ISD
		019 907	TEXARKANA ISD
<b>202</b>	<b>SABINE COUNTY</b>	019 908	LIBERTY-EYLAU ISD
202 903	HEMPHILL ISD	019 909	SIMMS ISD
202 905	WEST SABINE ISD	019 910	MALTA ISD
		019 911	RED LICK ISD
<b>203</b>	<b>SAN AUGUSTINE COUNTY</b>	019 912	PLEASANT GROVE ISD
203 901	SAN AUGUSTINE ISD	019 913	HUBBARD ISD
203 902	BROADDUS ISD	019 914	LEARY ISD
<b>210</b>	<b>SHELBY COUNTY</b>	<b>032</b>	<b>CAMP COUNTY</b>
210 901	CENTER ISD	032 902	PITTSBURG ISD
210 902	JOAQUIN ISD		
210 903	SHELBYVILLE ISD	<b>034</b>	<b>CASS COUNTY</b>
210 904	TENAHA ISD	034 901	ATLANTA ISD
210 905	TIMPSON ISD	034 902	AVINGER ISD
		034 903	HUGHES SPRINGS ISD

## Texas Public School Districts and Charters, by Regional Education Service Center, October 2007

Cnty.-dist. number	School district	Cnty.-dist. number	School district
034 905	LINDEN-KILDARE CISD	<b>078</b>	<b>FOARD COUNTY</b>
034 906	MCLEOD ISD	078 901	CROWELL ISD
034 907	QUEEN CITY ISD	<b>099</b>	<b>HARDEMAN COUNTY</b>
034 908	MARIETTA ISD	099 902	CHILICOTHE ISD
034 909	BLOOMBURG ISD	099 903	QUANAH ISD
<b>060</b>	<b>DELTA COUNTY</b>	<b>119</b>	<b>JACK COUNTY</b>
060 902	COOPER ISD	119 901	BRYSON ISD
060 914	FANNINDEL ISD	119 902	JACKSBORO ISD
<b>080</b>	<b>FRANKLIN COUNTY</b>	119 903	PERRIN-WHITT CISD
080 901	MOUNT VERNON ISD	<b>138</b>	<b>KNOX COUNTY</b>
<b>112</b>	<b>HOPKINS COUNTY</b>	138 902	KNOX CITY-O'BRIEN CISD
112 901	SULPHUR SPRINGS ISD	138 903	MUNDAY CISD
112 905	CUMBY ISD	138 904	BENJAMIN ISD
112 906	NORTH HOPKINS ISD	<b>169</b>	<b>MONTAGUE COUNTY</b>
112 907	MILLER GROVE ISD	169 901	BOWIE ISD
112 908	COMO-PICKTON CISD	169 902	NOCONA ISD
112 909	SALTILLO ISD	169 906	GOLD BURG ISD
112 910	SULPHUR BLUFF ISD	169 908	MONTAGUE ISD
<b>139</b>	<b>LAMAR COUNTY</b>	169 909	PRAIRIE VALLEY ISD
139 905	CHISUM ISD	169 910	FORESTBURG ISD
139 908	ROXTON ISD	169 911	SAINT JO ISD
139 909	PARIS ISD	<b>224</b>	<b>THROCKMORTON COUNTY</b>
139 911	NORTH LAMAR ISD	224 901	THROCKMORTON ISD
139 912	PRAIRILAND ISD	224 902	WOODSON ISD
<b>155</b>	<b>MARION COUNTY</b>	<b>243</b>	<b>WICHITA COUNTY</b>
155 901	JEFFERSON ISD	243 801	BRIGHT IDEAS CHARTER
<b>172</b>	<b>MORRIS COUNTY</b>	243 901	BURKBURNETT ISD
172 902	DAINGERFIELD-LONE STAR ISD	243 902	ELECTRA ISD
172 905	PEWITT CISD	243 903	IOWA PARK CISD
<b>194</b>	<b>RED RIVER COUNTY</b>	243 905	WICHITA FALLS ISD
194 902	AVERY ISD	243 906	CITY VIEW ISD
194 903	RIVERCREST ISD	<b>244</b>	<b>WILBARGER COUNTY</b>
194 904	CLARKSVILLE ISD	244 901	HARROLD ISD
194 905	DETROIT ISD	244 903	VERNON ISD
<b>225</b>	<b>TITUS COUNTY</b>	244 905	NORTHSIDE ISD
225 902	MOUNT PLEASANT ISD	244 906	VICTORY FIELD CORRECTIONAL ACADEMY
225 905	WINFIELD ISD	<b>252</b>	<b>YOUNG COUNTY</b>
225 906	CHAPEL HILL ISD	252 901	GRAHAM ISD
225 907	HARTS BLUFF ISD	252 902	NEWCASTLE ISD
<b>TOTAL NUMBER OF DISTRICTS SERVED BY REGION VIII</b>	<b>48</b>	<b>TOTAL NUMBER OF DISTRICTS SERVED BY REGION IX</b>	<b>40</b>
<b>REGION IX</b>		<b>REGION X</b>	
<b>005</b>	<b>ARCHER COUNTY</b>	<b>043</b>	<b>COLLIN COUNTY</b>
005 901	ARCHER CITY ISD	043 901	ALLEN ISD
005 902	HOLLIDAY ISD	043 902	ANNA ISD
005 904	WINDTHORST ISD	043 903	CELINA ISD
<b>012</b>	<b>BAYLOR COUNTY</b>	043 904	FARMERSVILLE ISD
012 901	SEYMOUR ISD	043 905	FRISCO ISD
<b>039</b>	<b>CLAY COUNTY</b>	043 907	MCKINNEY ISD
039 901	BYERS ISD	043 908	MELISSA ISD
039 902	HENRIETTA ISD	043 910	PLANO ISD
039 903	PETROLIA ISD	043 911	PRINCETON ISD
039 904	BELLEVUE ISD	043 912	PROSPER ISD
039 905	MIDWAY ISD	043 914	WYLIE ISD



## Texas Public School Districts and Charters, by Regional Education Service Center, October 2007

Cnty.-dist. number	School district	Cnty.-dist. number	School district
043 917	BLUE RIDGE ISD	070 912	WAXAHACHIE ISD
043 918	COMMUNITY ISD	070 915	MAYPEARL ISD
043 919	LOVEJOY ISD		
<b>057</b>	<b>DALLAS COUNTY</b>	<b>074</b>	<b>FANNIN COUNTY</b>
057 802	PEGASUS SCHOOL OF LIBERAL ARTS AND SCIENCES	074 903	BONHAM ISD
057 803	NORTH HILLS SCHOOL	074 904	DODD CITY ISD
057 804	DALLAS CAN ACADEMY CHARTER	074 905	ECTOR ISD
057 805	DALLAS COMMUNITY CHARTER SCHOOL	074 907	HONEY GROVE ISD
057 806	EAGLE ADVANTAGE SCHOOLS	074 909	LEONARD ISD
057 807	LIFE SCHOOL	074 911	SAVOY ISD
057 808	UNIVERSAL ACADEMY	074 912	TRENTON ISD
057 809	NOVA ACADEMY	074 917	SAM RAYBURN ISD
057 810	ACADEMY OF DALLAS	<b>091</b>	<b>GRAYSON COUNTY</b>
057 811	CHILDREN FIRST ACADEMY OF DALLAS	091 901	BELLS ISD
057 813	TRINITY BASIN PREPARATORY	091 902	COLLINSVILLE ISD
057 814	DALLAS COUNTY JUVENILE JUSTICE	091 903	DENISON ISD
057 815	FAITH FAMILY ACADEMY OF OAK CLIFF	091 905	HOWE ISD
057 816	AW BROWN-FELLOWSHIP CHARTER SCHOOL	091 906	SHERMAN ISD
057 817	FOCUS LEARNING ACADEMY	091 907	TIOGA ISD
057 818	LYNACRE ACADEMY CHARTER SCHOOL	091 908	VAN ALSTYNE ISD
057 819	JEAN MASSIEU ACADEMY	091 909	WHITESBORO ISD
057 821	SCHOOL OF LIBERAL ARTS AND SCIENCE	091 910	WHITEWRIGHT ISD
057 825	HONORS ACADEMY	091 913	POTTSBORO ISD
057 827	NOVA ACADEMY (SOUTHEAST)	091 914	S AND S CISD
057 828	WINFREE ACADEMY CHARTER SCHOOLS	091 917	GUNTER ISD
057 829	A+ ACADEMY	091 918	TOM BEAN ISD
057 830	INSPIRED VISION ACADEMY	<b>116</b>	<b>HUNT COUNTY</b>
057 831	GATEWAY CHARTER ACADEMY	116 801	PHOENIX CHARTER SCHOOL
057 832	ALPHA CHARTER SCHOOL	116 901	CADDO MILLS ISD
057 833	EDUCATION CENTER INTERNATIONAL ACADEMY	116 902	CELESTE ISD
057 834	EVOLUTION ACADEMY CHARTER SCHOOL	116 903	COMMERCE ISD
057 835	GOLDEN RULE CHARTER SCHOOL	116 905	GREENVILLE ISD
057 836	ST ANTHONY SCHOOL	116 906	LONE OAK ISD
057 837	KIPP TRUTH ACADEMY	116 908	QUINLAN ISD
057 838	PEAK PREPARATORY SCHOOL	116 909	WOLFE CITY ISD
057 839	LA ACADEMIA DE ESTRELLAS	116 910	CAMPBELL ISD
057 840	RICHLAND COLLEGIATE HS OF MATH SCIENCE ENGINEERING	116 915	BLAND ISD
057 841	RECONCILIATION SCHOLAR'S ACADEMY	116 916	BOLES ISD
057 903	CARROLLTON-FARMERS BRANCH ISD	<b>129</b>	<b>KAUFMAN COUNTY</b>
057 904	CEDAR HILL ISD	129 901	CRANDALL ISD
057 905	DALLAS ISD	129 902	FORNEY ISD
057 906	DESOTO ISD	129 903	KAUFMAN ISD
057 907	DUNCANVILLE ISD	129 904	KEMP ISD
057 909	GARLAND ISD	129 905	MABANK ISD
057 910	GRAND PRAIRIE ISD	129 906	TERRELL ISD
057 911	HIGHLAND PARK ISD	129 910	SCURRY-ROSSER ISD
057 912	IRVING ISD	<b>199</b>	<b>ROCKWALL COUNTY</b>
057 913	LANCASTER ISD	199 901	ROCKWALL ISD
057 914	MESQUITE ISD	199 902	ROYSE CITY ISD
057 916	RICHARDSON ISD	<b>234</b>	<b>VAN ZANDT COUNTY *</b>
057 919	SUNNYVALE ISD	234 902	CANTON ISD
057 922	COPPELL ISD	234 907	WILLS POINT ISD
<b>070</b>	<b>ELLIS COUNTY</b>		
070 801	WAXAHACHIE FAITH FAMILY ACADEMY		
070 901	AVALON ISD		
070 903	ENNIS ISD		
070 905	FERRIS ISD		
070 907	ITALY ISD		
070 908	MIDLOTHIAN ISD		
070 909	MILFORD ISD		
070 910	PALMER ISD		
070 911	RED OAK ISD		
<b>TOTAL NUMBER OF DISTRICTS SERVED BY REGION X</b>			<b>116</b>
*The districts identified for this county receive services from Region X but are located geographically in another region.			

# Texas Public School Districts and Charters, by Regional Education Service Center, October 2007

Cnty.-dist. number	School district	Cnty.-dist. number	School district
<b>REGION XI</b>			
<b>049</b>	<b>COOKE COUNTY</b>	184 901	POOLVILLE ISD
049 901	GAINESVILLE ISD	184 902	SPRINGTOWN ISD
049 902	MUENSTER ISD	184 903	WEATHERFORD ISD
049 903	VALLEY VIEW ISD	184 904	MILLSAP ISD
049 904	GAINESVILLE STATE SCHOOL	184 907	ALEDO ISD
049 905	CALLISBURG ISD	184 908	PEASTER ISD
049 906	ERA ISD	184 909	BROCK ISD
049 907	LINDSAY ISD	184 911	GARNER ISD
049 908	WALNUT BEND ISD	<b>213</b>	<b>SOMERVELL COUNTY</b>
049 909	SIVELLS BEND ISD	213 801	BRAZOS RIVER CHARTER SCHOOL
<b>061</b>	<b>DENTON COUNTY</b>	213 901	GLEN ROSE ISD
061 501	UNIVERSITY OF NORTH TEXAS	<b>220</b>	<b>TARRANT COUNTY</b>
061 802	EDUCATION CENTER	220 801	TREETOPS SCHOOL INTERNATIONAL
061 901	DENTON ISD	220 802	ARLINGTON CLASSICS ACADEMY
061 902	LEWISVILLE ISD	220 804	FORT WORTH CAN ACADEMY
061 903	PILOT POINT ISD	220 806	THERESA B LEE ACADEMY
061 905	KRUM ISD	220 808	METRO ACADEMY OF MATH AND SCIENCE
061 906	PONDER ISD	220 809	FORT WORTH ACADEMY OF FINE ARTS
061 907	AUBREY ISD	220 810	WESTLAKE ACADEMY CHARTER SCHOOL
061 908	SANGER ISD	220 811	EAST FORT WORTH MONTESSORI ACADEMY
061 910	ARGYLE ISD	220 812	RICHARD MILBURN ACADEMY (FORT WORTH)
061 911	NORTHWEST ISD	220 813	HARMONY SCIENCE ACAD (FORT WORTH)
061 912	LAKE DALLAS ISD	220 814	NORTH TEXAS ELEMENTARY SCHOOL OF THE ARTS
061 914	LITTLE ELM ISD	220 901	ARLINGTON ISD
<b>072</b>	<b>ERATH COUNTY</b>	220 902	BIRDVILLE ISD
072 801	PARADIGM ACCELERATED CHARTER SCHOOL	220 904	EVERMAN ISD
072 802	ERATH EXCELS ACADEMY INC	220 905	FORT WORTH ISD
072 901	THREE WAY ISD	220 906	GRAPEVINE-COLLEYVILLE ISD
072 902	DUBLIN ISD	220 907	KELLER ISD
072 903	STEPHENVILLE	220 908	MANSFIELD ISD
072 904	BLUFF DALE ISD	220 910	LAKE WORTH ISD
072 908	HUCKABAY ISD	220 912	CROWLEY ISD
072 909	LINGLEVILLE ISD	220 914	KENNEDALE ISD
072 910	MORGAN MILL ISD	220 915	AZLE ISD
<b>111</b>	<b>HOOD COUNTY</b>	220 916	HURST-EULESS-BEDFORD ISD
111 901	GRANBURY ISD	220 917	CASTLEBERRY ISD
111 902	LIPAN ISD	220 918	EAGLE MT-SAGINAW ISD
111 903	TOLAR ISD	220 919	CARROLL ISD
<b>126</b>	<b>JOHNSON COUNTY</b>	220 920	WHITE SETTLEMENT ISD
126 901	ALVARADO ISD	<b>249</b>	<b>WISE COUNTY</b>
126 902	BURLESON ISD	249 901	ALVORD ISD
126 903	CLEBURNE ISD	249 902	BOYD ISD
126 904	GRANDVIEW ISD	249 903	BRIDGEPORT ISD
126 905	JOSHUA ISD	249 904	CHICO ISD
126 906	KEENE ISD	249 905	DECATUR ISD
126 907	RIO VISTA ISD	249 906	PARADISE ISD
126 908	VENUS ISD	249 908	SLIDELL ISD
126 911	GODLEY ISD	<b>TOTAL NUMBER OF DISTRICTS SERVED BY REGION XI</b>	<b>94</b>
<b>182</b>	<b>PALO PINTO COUNTY</b>	<b>REGION XII</b>	
182 901	GORDON ISD	<b>014</b>	<b>BELL COUNTY</b>
182 902	GRAFORD ISD	014 801	RICHARD MILBURN ALTER HIGH SCHOOL (KILLEEN)
182 903	MINERAL WELLS ISD	014 802	TRANSFORMATIVE CHARTER ACADEMY
182 904	SANTO ISD	014 803	TEMPLE EDUCATION CENTER
182 905	STRAWN ISD	014 804	CEDAR CREST SCHOOL
182 906	PALO PINTO ISD	014 901	ACADEMY ISD
<b>184</b>	<b>PARKER COUNTY</b>	014 903	BELTON ISD
184 801	CROSSTIMBERS ACADEMY	014 905	HOLLAND ISD
		014 906	KILLEEN ISD

## Texas Public School Districts and Charters, by Regional Education Service Center, October 2007

Cnty.-dist. number	School district	Cnty.-dist. number	School district
014 907	ROGERS ISD	161 807	HARMONY SCIENCE ACAD (WACO)
014 908	SALADO ISD	161 901	CRAWFORD ISD
014 909	TEMPLE ISD	161 903	MIDWAY ISD
014 910	TROY ISD	161 906	LA VEGA ISD
<b>018</b>	<b>BOSQUE COUNTY</b>	161 907	LORENA ISD
018 901	CLIFTON ISD	161 908	MART ISD
018 902	MERIDIAN ISD	161 909	MCGREGOR ISD
018 903	MORGAN ISD	161 910	MOODY ISD
018 904	VALLEY MILLS ISD	161 912	RIESEL ISD
018 905	WALNUT SPRINGS ISD	161 914	WACO ISD
018 906	IREDELL ISD	161 916	WEST ISD
018 907	KOPPERL ISD	161 918	AXTELL ISD
018 908	CRANFILLS GAP ISD	161 919	BRUCEVILLE-EDDY ISD
<b>050</b>	<b>CORYELL COUNTY</b>	161 920	CHINA SPRING ISD
050 901	EVANT ISD	161 921	CONNALLY ISD
050 902	GATESVILLE ISD	161 922	ROBINSON ISD
050 904	OGLESBY ISD	161 923	BOSQUEVILLE ISD
050 909	JONESBORO ISD	161 924	HALLSBURG ISD
050 910	COPPERAS COVE ISD	161 925	GHOLSON ISD
<b>073</b>	<b>FALLS COUNTY</b>	161 926	MCLENNAN CO ST JUVENILE CORRECTION FACILITY I
073 901	CHILTON ISD	161 927	MCLENNAN CO ST JUVENILE CORRECTION FACILITY II
073 903	MARLIN ISD	<b>167</b>	<b>MILLS COUNTY</b>
073 904	WESTPHALIA ISD	167 901	GOLDTHWAITE ISD
073 905	ROSEBUD-LOTT ISD	167 902	MULLIN ISD
<b>081</b>	<b>FREESTONE COUNTY</b>	167 903	STAR ISD
081 902	FAIRFIELD ISD	167 904	PRIDDY ISD
081 904	TEAGUE ISD	<b>175</b>	<b>NAVARRO COUNTY</b>
081 905	WORTHAM ISD	175 902	BLOOMING GROVE ISD
081 906	DEW ISD	175 903	CORSICANA ISD
<b>097</b>	<b>HAMILTON COUNTY</b>	175 904	DAWSON ISD
097 902	HAMILTON ISD	175 905	FROST ISD
097 903	HICO ISD	175 907	KERENS ISD
<b>109</b>	<b>HILL COUNTY</b>	175 909	CORSICANA RESIDENTIAL TREATMENT CENTER
109 901	ABBOTT ISD	175 910	MILDRED ISD
109 902	BYNUM ISD	175 911	RICE ISD
109 903	COVINGTON ISD	<b>TOTAL NUMBER OF DISTRICTS SERVED BY REGION XII</b>	<b>88</b>
109 904	HILLSBORO ISD	<b>REGION XIII</b>	
109 905	HUBBARD ISD	<b>011</b>	<b>BASTROP COUNTY</b>
109 907	ITASCA ISD	011 901	BASTROP ISD
109 908	MALONE ISD	011 902	ELGIN ISD
109 910	MOUNT CALM ISD	011 904	SMITHVILLE ISD
109 911	WHITNEY ISD	011 905	MCDADE ISD
109 912	AQUILLA ISD	<b>014</b>	<b>BELL COUNTY *</b>
109 913	BLUM ISD	014 902	BARTLETT ISD
109 914	PENELOPE ISD	<b>016</b>	<b>BLANCO COUNTY</b>
<b>141</b>	<b>LAMPASAS COUNTY</b>	016 901	JOHNSON CITY ISD
141 901	LAMPASAS ISD	016 902	BLANCO ISD
141 902	LOMETA ISD	<b>027</b>	<b>BURNET COUNTY</b>
<b>147</b>	<b>LIMESTONE COUNTY</b>	027 903	BURNET CISD
147 901	COOLIDGE ISD	027 904	MARBLE FALLS ISD
147 902	GROESBECK ISD	<b>028</b>	<b>CALDWELL COUNTY</b>
147 903	MEXIA ISD	028 902	LOCKHART ISD
<b>161</b>	<b>MCLENNAN COUNTY</b>	028 903	LULING ISD
161 801	WACO CHARTER SCHOOL	028 906	PRAIRIE LEA ISD
161 802	AUDRE AND BERNARD RAPOPORT ACADEMY		
161 805	RAPOPORT ACADEMY PREP SCH		

# Texas Public School Districts and Charters, by Regional Education Service Center, October 2007

Cnty.-dist. number	School district	Cnty.-dist. number	School district
<b>046</b>	<b>COMAL COUNTY</b>	227 822	HARMONY ELEMENTARY (AUSTIN)
046 802	TRINITY CHARTER SCHOOL	227 823	SAILL
046 901	NEW BRAUNFELS ISD	227 901	AUSTIN ISD
046 902	COMAL ISD	227 904	PFLUGERVILLE ISD
<b>075</b>	<b>FAYETTE COUNTY</b>	227 905	TEXAS SCH FOR THE BLIND & VISUALLY IMPAIRED
075 901	FLATONIA ISD	227 906	TEXAS SCH FOR THE DEAF
075 902	LA GRANGE ISD	227 907	MANOR ISD
075 903	SCHULENBURG ISD	227 909	EANES ISD
075 906	FAYETTEVILLE ISD	227 910	DEL VALLE ISD
075 908	ROUND TOP-CARMINE ISD	227 912	LAGO VISTA ISD
<b>086</b>	<b>GILLESPIE COUNTY</b>	227 913	LAKE TRAVIS ISD
086 024	DOSS CONSOLIDATED CSD	<b>246</b>	<b>WILLIAMSON COUNTY</b>
086 901	FREDERICKSBURG ISD	246 902	FLORENCE ISD
086 902	HARPER ISD	246 904	GEORGETOWN ISD
<b>089</b>	<b>GONZALES COUNTY</b>	246 905	GRANGER ISD
089 901	GONZALES ISD	246 906	HUTTO ISD
089 903	NIXON-SMILEY CISD	246 907	JARRELL ISD
089 905	WAEOLDER ISD	246 908	LIBERTY HILL ISD
<b>094</b>	<b>GUADALUPE COUNTY</b>	246 909	ROUND ROCK ISD
094 901	SEGUIN ISD	246 911	TAYLOR ISD
094 902	SCHERTZ-CIBOLO-U CITY ISD	246 912	THRALL ISD
094 903	NAVARRO ISD	246 913	LEANDER ISD
094 904	MARION ISD	246 914	COUPLAND ISD
<b>105</b>	<b>HAYS COUNTY</b>	<b>TOTAL NUMBER OF DISTRICTS SERVED BY REGION XIII 79</b>	
105 801	KATHERINE ANNE PORTER SCHOOL	*The districts identified for this county receive services from Region XIII but are located geographically in another region.	
105 802	TEXAS PREPARATORY SCHOOL		
105 902	SAN MARCOS CISD	<b>REGION XIV</b>	
105 904	DRIPPING SPRINGS ISD	<b>030</b>	<b>CALLAHAN COUNTY</b>
105 905	WIMBERLEY ISD	030 901	CROSS PLAINS ISD
105 906	HAYS CISD	030 902	CLYDE CISD
<b>130</b>	<b>KENDALL COUNTY</b>	030 903	BAIRD ISD
130 902	COMFORT ISD	030 906	EULA ISD
<b>144</b>	<b>LEE COUNTY</b>	<b>047</b>	<b>COMANCHE COUNTY</b>
144 901	GIDDINGS ISD	047 901	COMANCHE ISD
144 902	LEXINGTON ISD	047 902	DE LEON ISD
144 903	DIME BOX ISD	047 903	GUSTINE ISD
144 905	GIDDINGS STATE SCHOOL	047 905	SIDNEY ISD
<b>150</b>	<b>LLANO COUNTY</b>	<b>067</b>	<b>EASTLAND COUNTY</b>
150 901	LLANO ISD	067 902	CISCO ISD
<b>166</b>	<b>MILAM COUNTY *</b>	067 903	EASTLAND ISD
166 905	THORNDALE ISD	067 904	GORMAN ISD
<b>227</b>	<b>TRAVIS COUNTY</b>	067 907	RANGER ISD
227 506	UNIVERSITY OF TEXAS AT AUSTIN H S	067 908	RISING STAR ISD
227 801	AMERICAN YOUTHWORKS CHARTER SCHOOL	<b>076</b>	<b>FISHER COUNTY</b>
227 803	EDEN PARK ACADEMY	076 903	ROBY CISD
227 804	NYOS CHARTER SCHOOL	076 904	ROTAN ISD
227 805	TEXAS EMPOWERMENT ACADEMY	<b>104</b>	<b>HASKELL COUNTY</b>
227 806	UNIVERSITY OF TEXAS UNIVERSITY CHARTER SCHOOL	104 901	HASKELL CISD
227 812	FRUIT OF EXCELLENCE	104 903	RULE ISD
227 814	STAR CHARTER SCHOOL	104 907	PAINT CREEK ISD
227 816	HARMONY SCIENCE ACADEMY (AUSTIN)	<b>127</b>	<b>JONES COUNTY</b>
227 817	CEDARS INTERNATIONAL ACADEMY	127 901	ANSON ISD
227 818	AUSTIN CAN ACADEMY CHARTER SCHOOL	127 903	HAMLIN ISD
227 819	UNIVERSITY OF TEXAS ELEMENTARY CHARTER SCHOOL	127 904	HAWLEY ISD
227 820	KIPP AUSTIN COLLEGE PREP SCH INC	127 905	LUEDERS-AVOCA ISD
227 821	AUSTIN DISCOVERY SCHOOL		

## Texas Public School Districts and Charters, by Regional Education Service Center, October 2007

Cnty.-dist. number	School district	Cnty.-dist. number	School district
127 906	STAMFORD ISD	<b>053</b>	<b>CROCKETT COUNTY</b>
<b>168</b>	<b>MITCHELL COUNTY</b>	053 001	CROCKETT COUNTY CONSOLIDATED CSD
168 901	COLORADO ISD	<b>069</b>	<b>EDWARDS COUNTY</b>
168 902	LORAIN ISD	069 901	ROCKSPRINGS ISD
168 903	WESTBROOK ISD	069 902	NUECES CANYON CISD
<b>177</b>	<b>NOLAN COUNTY</b>	<b>118</b>	<b>IRION COUNTY</b>
177 901	ROSCOE ISD	118 902	IRION COUNTY ISD
177 902	SWEETWATER ISD	<b>134</b>	<b>KIMBLE COUNTY</b>
177 903	BLACKWELL CISD	134 901	JUNCTION ISD
177 905	HIGHLAND ISD	<b>157</b>	<b>MASON COUNTY</b>
<b>208</b>	<b>SCURRY COUNTY</b>	157 901	MASON ISD
208 901	HERMLEIGH ISD	<b>160</b>	<b>MCCULLOCH COUNTY</b>
208 902	SNYDER ISD	160 901	BRADY ISD
208 903	IRA ISD	160 904	ROCHELLE ISD
<b>209</b>	<b>SHACKELFORD COUNTY</b>	160 905	LOHN ISD
209 901	ALBANY ISD	<b>164</b>	<b>MENARD COUNTY</b>
209 902	MORAN ISD	164 901	MENARD ISD
<b>215</b>	<b>STEPHENS COUNTY</b>	<b>200</b>	<b>RUNNELS COUNTY</b>
215 901	BRECKENRIDGE ISD	200 901	BALLINGER ISD
<b>217</b>	<b>STONEWALL COUNTY</b>	200 902	MILES ISD
217 901	ASPERMONT ISD	200 904	WINTERS ISD
<b>221</b>	<b>TAYLOR COUNTY</b>	200 906	OLFEN ISD
221 801	EAGLE ACADEMIES OF TEXAS	<b>206</b>	<b>SAN SABA COUNTY</b>
221 901	ABILENE ISD	206 901	SAN SABA ISD
221 904	MERKEL ISD	206 902	RICHLAND SPRINGS ISD
221 905	TRENT ISD	206 903	CHEROKEE ISD
221 911	JIM NED CISD	<b>207</b>	<b>SCHLEICHER COUNTY</b>
221 912	WYLIE ISD	207 901	SCHLEICHER ISD
<b>TOTAL NUMBER OF DISTRICTS SERVED BY REGION XIV</b>	<b>43</b>	<b>216</b>	<b>STERLING COUNTY</b>
		216 901	STERLING CITY ISD
<b>REGION XV</b>		<b>218</b>	<b>SUTTON COUNTY</b>
<b>025</b>	<b>BROWN COUNTY</b>	218 901	SONORA ISD
025 901	BANGS ISD	<b>226</b>	<b>TOM GREEN COUNTY</b>
025 902	BROWNWOOD ISD	226 901	CHRISTOVAL ISD
025 904	BLANKET ISD	226 903	SAN ANGELO ISD
025 905	MAY ISD	226 905	WATER VALLEY ISD
025 906	ZEPHYR ISD	226 906	WALL ISD
025 908	BROOKSMITH ISD	226 907	GRAPE CREEK ISD
025 909	EARLY ISD	226 908	VERIBEST ISD
025 910	RON JACKSON STATE JUVENILE CORR COMPLEX UNIT I	<b>233</b>	<b>VAL VERDE COUNTY</b>
025 911	RON JACKSON STATE JUVENILE CORR COMPLEX UNIT II	233 901	SAN FELIPE-DEL RIO CISD
<b>041</b>	<b>COKE COUNTY</b>	233 903	COMSTOCK ISD
041 901	BRONTE ISD	<b>TOTAL NUMBER OF DISTRICTS SERVED BY REGION XV</b>	<b>45</b>
041 902	ROBERT LEE ISD		
<b>042</b>	<b>COLEMAN COUNTY</b>	<b>REGION XVI</b>	
042 901	COLEMAN ISD	<b>006</b>	<b>ARMSTRONG COUNTY</b>
042 903	SANTA ANNA ISD	006 902	CLAUDE ISD
042 905	PANTHER CREEK CISD	<b>023</b>	<b>BRISCOE COUNTY</b>
042 906	NOVICE ISD	023 902	SILVERTON ISD
<b>048</b>	<b>CONCHO COUNTY</b>		
048 901	EDEN CISD		
048 903	PAINT ROCK ISD		

## Texas Public School Districts and Charters, by Regional Education Service Center, October 2007

Cnty.-dist. number	School district	Cnty.-dist. number	School district
<b>033</b>	<b>CARSON COUNTY</b>	<b>179</b>	<b>OCHILTREE COUNTY</b>
033 901	GROOM ISD	179 901	PERRYTON ISD
033 902	PANHANDLE ISD		
033 904	WHITE DEER ISD	<b>180</b>	<b>OLDHAM COUNTY</b>
<b>035</b>	<b>CASTRO COUNTY</b>	180 901	BOYS RANCH ISD
035 901	DIMMITT ISD	180 902	VEGA ISD
035 902	HART ISD	180 903	ADRIAN ISD
035 903	NAZARETH ISD	180 904	WILDORADO ISD
<b>038</b>	<b>CHILDRESS COUNTY</b>	<b>185</b>	<b>PARMER COUNTY</b>
038 901	CHILDRESS ISD	185 901	BOVINA ISD
<b>044</b>	<b>COLLINGSWORTH COUNTY</b>	185 902	FARWELL ISD
044 902	WELLINGTON ISD	185 903	FRIONA ISD
044 904	SAMNORWOOD ISD	185 904	LAZBUDDIE ISD
<b>056</b>	<b>DALLAM COUNTY</b>	<b>188</b>	<b>POTTER COUNTY</b>
056 901	DALHART ISD	188 801	RICHARD MILBURN ACADEMY (AMARILLO)
056 902	TEXLINE ISD	188 901	AMARILLO ISD
<b>059</b>	<b>DEAF SMITH COUNTY</b>	188 902	RIVER ROAD ISD
059 901	HEREFORD ISD	188 903	HIGHLAND PARK ISD
059 902	WALCOTT ISD	188 904	BUSHLAND ISD
<b>065</b>	<b>DONLEY COUNTY</b>	<b>191</b>	<b>RANDALL COUNTY</b>
065 901	CLARENDON ISD	191 901	CANYON ISD
065 902	HEDLEY ISD	<b>197</b>	<b>ROBERTS COUNTY</b>
<b>090</b>	<b>GRAY COUNTY</b>	197 902	MIAMI ISD
090 902	LEFORS ISD	<b>211</b>	<b>SHERMAN COUNTY</b>
090 903	MCLEAN ISD	211 901	TEXHOMA ISD
090 904	PAMPA ISD	211 902	STRATFORD ISD
090 905	GRANDVIEW-HOPKINS ISD	<b>219</b>	<b>SWISHER COUNTY</b>
<b>096</b>	<b>HALL COUNTY</b>	219 901	HAPPY ISD
096 904	MEMPHIS ISD	219 903	TULIA ISD
096 905	TURKEY-QUITAQUE ISD	219 905	KRESS ISD
<b>098</b>	<b>HANSFORD COUNTY</b>	<b>242</b>	<b>WHEELER COUNTY</b>
098 901	GRUVER ISD	242 902	SHAMROCK ISD
098 903	PRINGLE-MORSE CISD	242 903	WHEELER ISD
098 904	SPEARMAN ISD	242 905	KELTON ISD
<b>103</b>	<b>HARTLEY COUNTY</b>	242 906	FORT ELLIOTT CISD
103 901	CHANNING ISD	<b>TOTAL NUMBER OF DISTRICTS SERVED BY REGION XVI</b>	<b>64</b>
103 902	HARTLEY ISD		
<b>106</b>	<b>HEMPHILL COUNTY</b>	<b>REGION XVII</b>	
106 901	CANADIAN ISD	<b>009</b>	<b>BAILEY COUNTY</b>
<b>117</b>	<b>HUTCHINSON COUNTY</b>	009 901	MULESHOE ISD
117 901	BORGER ISD	<b>017</b>	<b>BORDEN COUNTY</b>
117 903	SANFORD-FRITCH ISD	017 901	BORDEN COUNTY ISD
117 904	PLEMONS-STINNETT-PHILLIPS CISD	<b>040</b>	<b>COCHRAN COUNTY</b>
117 907	SPRING CREEK ISD	040 901	MORTON ISD
<b>148</b>	<b>LIPSCOMB COUNTY</b>	040 902	WHITEFACE CISD
148 901	BOOKER ISD	<b>051</b>	<b>COTTLE COUNTY</b>
148 902	FOLLETT ISD	051 901	PADUCAH ISD
148 903	HIGGINS ISD	<b>054</b>	<b>CROSBY COUNTY</b>
148 905	DARROUZETT ISD	054 901	CROSBYTON CISD
<b>171</b>	<b>MOORE COUNTY</b>	054 902	LORENZO ISD
171 901	DUMAS ISD	054 903	RALLS ISD
171 902	SUNRAY ISD		

## Texas Public School Districts and Charters, by Regional Education Service Center, October 2007

Cnty.-dist. number	School district	Cnty.-dist. number	School district
<b>058</b>	<b>DAWSON COUNTY</b>	<b>153</b>	<b>LYNN COUNTY</b>
058 902	DAWSON ISD	153 903	O'DONNELL ISD
058 905	KLONDIKE ISD	153 904	TAHOKA ISD
058 906	LAMESA ISD	153 905	NEW HOME ISD
058 909	SANDS CISD	153 907	WILSON ISD
<b>063</b>	<b>DICKENS COUNTY</b>	<b>173</b>	<b>MOTLEY COUNTY</b>
063 903	SPUR ISD	173 901	MOTLEY COUNTY ISD
063 906	PATTON SPRINGS ISD	<b>223</b>	<b>TERRY COUNTY</b>
<b>077</b>	<b>FLOYD COUNTY</b>	223 901	BROWNFIELD ISD
077 901	FLOYDADA ISD	223 902	MEADOW ISD
077 902	LOCKNEY ISD	223 904	WELLMAN-UNION CISD
<b>083</b>	<b>GAINES COUNTY</b>	<b>251</b>	<b>YOAKUM COUNTY</b>
083 901	SEAGRAVES ISD	251 901	DENVER CITY ISD
083 902	LOOP ISD	251 902	PLAINS ISD
083 903	SEMINOLE ISD		
<b>085</b>	<b>GARZA COUNTY</b>	<b>TOTAL NUMBER OF DISTRICTS SERVED BY REGION XVII</b>	
085 902	POST ISD		<b>62</b>
085 903	SOUTHLAND ISD	<b>REGION XVIII</b>	
<b>095</b>	<b>HALE COUNTY</b>	<b>002</b>	<b>ANDREWS COUNTY</b>
095 901	ABERNATHY ISD	002 901	ANDREWS ISD
095 902	COTTON CENTER ISD	<b>022</b>	<b>BREWSTER COUNTY</b>
095 903	HALE CENTER ISD	022 004	TERLINGUA CSD
095 904	PETERSBURG ISD	022 901	ALPINE ISD
095 905	PLAINVIEW ISD	022 902	MARATHON ISD
<b>110</b>	<b>HOCKLEY COUNTY</b>	022 903	SAN VICENTE ISD
110 901	ANTON ISD	<b>052</b>	<b>CRANE COUNTY</b>
110 902	LEVELLAND ISD	052 901	CRANE ISD
110 905	ROPES ISD	<b>055</b>	<b>CULBERSON COUNTY</b>
110 906	SMYER ISD	055 901	CULBERSON COUNTY-ALLAMOORE ISD
110 907	SUNDOWN ISD	<b>068</b>	<b>ECTOR COUNTY</b>
110 908	WHITHARRAL ISD	068 801	RICHARD MILBURN ACADEMY (ECTOR COUNTY)
<b>132</b>	<b>KENT COUNTY</b>	068 901	ECTOR COUNTY ISD
132 902	JAYTON-GIRARD ISD	<b>087</b>	<b>GLASSCOCK COUNTY</b>
<b>135</b>	<b>KING COUNTY</b>	087 901	GLASSCOCK COUNTY ISD
135 001	GUTHRIE CSD	<b>114</b>	<b>HOWARD COUNTY</b>
<b>140</b>	<b>LAMB COUNTY</b>	114 901	BIG SPRING ISD
140 901	AMHERST ISD	114 902	COAHOMA ISD
140 904	LITTLEFIELD ISD	114 904	FORSAN ISD
140 905	OLTON ISD	<b>122</b>	<b>JEFF DAVIS COUNTY</b>
140 907	SPRINGLAKE-EARTH ISD	122 901	FT DAVIS ISD
140 908	SUDAN ISD	122 902	VALENTINE ISD
<b>152</b>	<b>LUBBOCK COUNTY</b>	<b>156</b>	<b>MARTIN COUNTY</b>
152 504	TEXAS TECH UNIVERSITY HIGH SCHOOL	156 902	STANTON ISD
152 801	RICHARD MILBURN ALTER HIGH SCHOOL (LUBBOCK)	156 905	GRADY ISD
152 802	RISE ACADEMY	<b>165</b>	<b>MIDLAND COUNTY</b>
152 803	SOUTH PLAINS	165 801	RICHARD MILBURN ACADEMY (MIDLAND)
152 805	HARMONY SCIENCE ACAD (LUBBOCK)	165 802	MIDLAND ACADEMY CHARTER SCHOOL
152 901	LUBBOCK ISD	165 901	MIDLAND ISD
152 902	NEW DEAL ISD	165 902	GREENWOOD ISD
152 903	SLATON ISD	<b>186</b>	<b>PECOS COUNTY</b>
152 906	LUBBOCK-COOPER ISD	186 901	BUENA VISTA ISD
152 907	FRENSHIP ISD	186 902	FORT STOCKTON ISD
152 908	ROOSEVELT ISD		
152 909	SHALLOWATER ISD		
152 910	IDALOU ISD		

# Texas Public School Districts and Charters, by Regional Education Service Center, October 2007

Cnty.-dist. number	School district	Cnty.-dist. number	School district
186 903	IRAAN-SHEFFIELD ISD	<b>010</b>	<b>BANDERA COUNTY</b>
<b>189</b>	<b>PRESIDIO COUNTY</b>	010 901	MEDINA ISD
189 901	MARFA ISD	010 902	BANDERA ISD
189 902	PRESIDIO ISD	<b>015</b>	<b>BEXAR COUNTY</b>
<b>192</b>	<b>REAGAN COUNTY</b>	015 801	POR VIDA ACADEMY
192 901	REAGAN COUNTY ISD	015 802	GEORGE GERVIN ACADEMY
<b>195</b>	<b>REEVES COUNTY</b>	015 803	HIGGS CARTER KING GIFTED & TALENTED CHARTER ACAD
195 901	PECOS-BARSTOW-TOYAH ISD	015 805	NEW FRONTIERS CHARTER SCHOOL
195 902	BALMORHEA ISD	015 806	SCHOOL OF EXCELLENCE IN EDUCATION
<b>222</b>	<b>TERRELL COUNTY</b>	015 807	SOUTHWEST PREPARATORY SCHOOL
222 901	TERRELL COUNTY ISD	015 808	JOHN H WOOD JR PUBLIC CHARTER DISTRICT
<b>231</b>	<b>UPTON COUNTY</b>	015 809	BEXAR COUNTY ACADEMY
231 901	MCCAMEY ISD	015 811	LA ESCUELA DE LAS AMERICAS
231 902	RANKIN ISD	015 812	GEORGE I SANCHEZ CHARTER HS SAN ANTONIO BRANCH
<b>238</b>	<b>WARD COUNTY</b>	015 813	GUARDIAN ANGEL PERFORMANCE ARTS ACADEMY
238 902	MONAHANS-WICKETT-PYOTE ISD	015 814	POSITIVE SOLUTIONS CHARTER SCHOOL
238 904	GRANDFALLS-ROYALTY ISD	015 815	RADIANCE ACADEMY OF LEARNING
238 905	WEST TEXAS STATE SCHOOL	015 816	ACADEMY OF CAREERS AND TECHNOLOGIES CHARTER SCHOOL
<b>248</b>	<b>WINKLER COUNTY</b>	015 817	SAN ANTONIO CAN HIGH SCHOOL
248 901	KERMIT ISD	015 819	SHEKINAH RADIANCE ACADEMY
248 902	WINK-LOVING ISD	015 820	SAN ANTONIO SCHOOL FOR INQUIRY & CREATIVITY
<b>TOTAL NUMBER OF DISTRICTS SERVED BY REGION XVIII</b>	<b>37</b>	015 822	JUBILEE ACADEMIC CENTER
<b>REGION XIX</b>		015 823	SAN ANTONIO TECHNOLOGY ACADEMY
<b>071</b>	<b>EL PASO COUNTY</b>	015 824	SAN ANTONIO PREPARATORY ACADEMY
071 801	BURNHAM WOOD CHARTER SCHOOL DISTRICT	015 825	LIGHTHOUSE CHARTER SCHOOL
071 803	PASO DEL NORTE	015 826	KIPP ASPIRE ACADEMY
071 804	EL PASO ACADEMY	015 827	SCHOOL OF SCIENCE AND TECHNOLOGY
071 805	EL PASO SCHOOL OF EXCELLENCE	015 828	HARMONY SCIENCE ACAD (SAN ANTONIO)
071 806	HARMONY SCIENCE ACAD (EL PASO)	015 830	BROOKS ACADEMY OF SCIENCE AND ENGINEERING
071 807	LA FE PREPARATORY SCHOOL	015 901	ALAMO HEIGHTS ISD
071 901	CLINT ISD	015 904	HARLANDALE ISD
071 902	EL PASO ISD	015 905	EDGEWOOD ISD
071 903	FABENS ISD	015 906	RANDOLPH FIELD ISD
071 904	SAN ELIZARIO ISD	015 907	SAN ANTONIO ISD
071 905	YSLETA ISD	015 908	SOUTH SAN ANTONIO ISD
071 906	ANTHONY ISD	015 909	SOMERSET ISD
071 907	CANUTILLO ISD	015 910	NORTH EAST ISD
071 908	TORNILLO ISD	015 911	EAST CENTRAL ISD
071 909	SOCORRO ISD	015 912	SOUTHWEST ISD
<b>115</b>	<b>HUDSPETH COUNTY</b>	015 913	LACKLAND ISD
115 901	FT HANCOCK ISD	015 914	FT SAM HOUSTON ISD
115 902	SIERRA BLANCA ISD	015 915	NORTHSIDE ISD
115 903	DELL CITY ISD	015 916	JUDSON ISD
<b>TOTAL NUMBER OF DISTRICTS SERVED BY REGION XIX</b>	<b>18</b>	015 917	SOUTHSIDE ISD
<b>REGION XX</b>		<b>064</b>	<b>DIMITT COUNTY</b>
<b>007</b>	<b>ATASCOSA COUNTY</b>	064 903	CARRIZO SPRINGS CISD
007 901	CHARLOTTE ISD	<b>082</b>	<b>FRIO COUNTY</b>
007 902	JOURDANTON ISD	082 902	DILLEY ISD
007 904	LYTLE ISD	082 903	PEARSALL ISD
007 905	PLEASANTON ISD	<b>130</b>	<b>KENDALL COUNTY *</b>
007 906	POTEET ISD	130 901	BOERNE ISD
		<b>133</b>	<b>KERR COUNTY</b>
		133 901	CENTER POINT ISD
		133 902	HUNT ISD
		133 903	KERRVILLE ISD
		133 904	INGRAM ISD
		133 905	DIVIDE ISD
		<b>136</b>	<b>KINNEY COUNTY</b>
		136 901	BRACKETT ISD



## Texas Public School Districts and Charters, by Regional Education Service Center, October 2007

Cnty.-dist. number	School district	Cnty.-dist. number	School district
<b>142</b>	<b>LA SALLE COUNTY</b>	<b>232</b>	<b>UVALDE COUNTY</b>
142 901	COTULLA ISD	232 801	GABRIEL TAFOLLA CHARTER SCHOOL
<b>159</b>	<b>MAVERICK COUNTY</b>	232 901	KNIPPA ISD
159 901	EAGLE PASS ISD	232 902	SABINAL ISD
<b>163</b>	<b>MEDINA COUNTY</b>	232 903	UVALDE CISD
163 901	DEVINE ISD	232 904	UTOPIA ISD
163 902	D'HANIS ISD	<b>247</b>	<b>WILSON COUNTY</b>
163 903	NATALIA ISD	247 901	FLORESVILLE ISD
163 904	HONDO ISD	247 903	LA VERNIA ISD
163 908	MEDINA VALLEY ISD	247 904	POTH ISD
<b>193</b>	<b>REAL COUNTY</b>	247 906	STOCKDALE ISD
193 801	BIG SPRINGS CHARTER SCHOOL	<b>254</b>	<b>ZAVALA COUNTY</b>
193 902	LEAKEY ISD	254 901	CRYSTAL CITY ISD
		254 902	LA PRYOR ISD
		<b>TOTAL NUMBER OF DISTRICTS SERVED BY REGION XX</b>	<b>77</b>
		*The districts identified for this county receive services from Region XX but are located geographically in another region.	
		<b>TOTAL NUMBER OF DISTRICTS SERVED BY ESCs</b>	<b>1,253</b>



# **Texas**

## **State Board of Education Districts**





## Texas State Board of Education, January 2008 (State Board for Career and Technology Education)

William B. Travis Building, 1701 North Congress Avenue, Austin Texas 78701-1494  
Phone: (512) 463-9007 Fax: (512) 936-4319

Don McLeroy, Chair      David Bradley, Vice Chair      Rick Agosto, Secretary

District 1  
Rene Nuñez  
1521 Upson Drive  
El Paso, TX 79902  
Phone: (915) 351-9923  
Fax: (512) 936-4319  
Term: 1/1/07-1/1/11

District 6  
Terri Leo  
23516 Twin Oaks Drive, RR #5  
Spring, TX 77389  
Phone: (281) 257-0836  
Term: 1/1/05-1/1/09

District 11  
Patricia Hardy  
900 North Elm  
Weatherford, TX 76086  
Phone: (817) 598-2968  
Fax: (817) 598-2833  
Term: 1/1/05-1/1/09

District 2  
Mary Helen Berlanga  
2727 Morgan Avenue  
Corpus Christi, TX 78405  
Phone: (361) 881-1000  
Fax: (361) 881-1028  
Term: 1/1/05-1/1/09

District 7  
David Bradley  
2165 North Street  
Beaumont, TX 77701  
Phone: (409) 835-3808  
Term: 1/1/05-1/1/09

District 12  
Geraldine Miller  
1100 Providence Tower West  
5001 Spring Valley Road  
Dallas, TX 75244-3910  
Phone: (972) 419-4000  
Fax: (214) 522-8560  
Term: 1/1/07-1/1/11

District 3  
Rick Agosto  
205 North Presa, Suite B-200  
San Antonio, TX 78205  
Phone: (210) 226-7106  
Fax: (210) 226-7104  
Term: 1/1/07-1/1/11

District 8  
Barbara Cargill  
61 West Wedgemere Circle  
The Woodlands, Texas 77381  
Phone: (281) 465-8095  
Term: 1/1/05-1/1/09

District 13  
Mavis B. Knight  
P.O. Box 763337  
Dallas, TX 75376-3337  
Phone: (214) 333-9575  
Fax: (214) 339-9242  
Term: 1/1/05-1/1/09

District 4  
Lawrence A. Allen, Jr.  
4302 Grapevine  
Houston, Texas 77045  
Phone: (713) 433-4643  
Fax: (713) 556-7243  
Term: 1/1/07-1/1/11

District 9  
Don McLeroy  
9277 Brookwater Circle  
College Station, TX 77845  
Phone: (979) 255-2538  
Fax: (979) 846-1174  
Term: 1/1/07-1/1/11

District 14  
Gail Lowe  
11 Chris Avenue  
Lampasas, TX 76550  
Phone: (512) 556-6262  
Fax: (512) 556-3278  
Term: 1/1/05-1/1/09

District 5  
Ken Mercer  
P.O. Box 781301  
San Antonio, TX 78278-1301  
Phone: (512) 463-9007  
Fax: ((512) 936-4319  
Term: 1/1/07-1/1/11

District 10  
Cynthia Noland Dunbar  
22123 Skyridge Lane  
Richmond, TX 77469  
Phone: (512) 463-9007  
Fax: (512) 936-4319  
Term: 1/1/07-1/1/11

District 15  
Bob Craig  
P.O. Box 1979  
Lubbock, TX 79408-1979  
Phone: (806) 744-3232  
Fax: (806) 744-2211  
Term: 1/1/07-1/1/11

## Committees of the State Board of Education

### Instruction

Terri Leo, Chair  
Barbara Cargill, Vice Chair  
Lawrence A. Allen, Jr.  
Mary Helen Berlanga  
Cynthia Noland Dunbar

### School Finance/

Permanent School Fund  
Rene Nuñez, Chair  
Patricia Hardy, Vice Chair  
Rick Agosto  
Don McLeroy  
Geraldine Miller

### School Initiatives

Gail Lowe, Chair  
Ken Mercer, Vice Chair  
David Bradley  
Bob Craig  
Mavis B. Knight

# Texas Public School Districts and Charters, Alphabetic Index, With State Board of Education (SBOE) District Numbers, October 2007

School district	Cnty.-dist. number	SBOE districts	School district	Cnty.-dist. number	SBOE districts
A+ ACADEMY	057 829	10	BANGS ISD	025 901	14, 15
ABBOTT ISD	109 901	14	BANQUETE ISD	178 913	2
ABERNATHY ISD	095 901	15	BARBERS HILL ISD	036 902	7
ABILENE ISD	221 901	15	BARTLETT ISD	014 902	5
ACADEMY ISD	014 901	5	BASTROP ISD	011 901	10
ACADEMY OF ACCELERATED LEARNING INC	101 810	6	BAY AREA CHARTER INC	101 809	7
ACADEMY OF BEAUMONT	123 801	7	BAY CITY ISD	158 901	2
ACADEMY OF CAREERS AND TECHNOLOGIES CHARTER SCHOOL	015 816	3	BEATRICE MAYES INSTITUTE CHARTER SCHOOL	101 847	4
ACADEMY OF DALLAS	057 810	13	BEAUMONT ISD	123 910	7
ACCELERATED INTERMEDIATE ACADEMY	101 849	4, 6	BECKVILLE ISD	183 901	8
ADRIAN ISD	180 903	15	BEEVILLE ISD	013 901	2
AGUA DULCE ISD	178 901	2	BELLEVUE ISD	039 904	14
ALAMO HEIGHTS ISD	015 901	3	BELLS ISD	091 901	14
ALBA-GOLDEN ISD	250 906	9	BELLVILLE ISD	008 901	10
ALBANY ISD	209 901	15	BELTON ISD	014 903	5
ALDINE ISD	101 902	4, 6, 7	BEN BOLT-PALITO BLANCO ISD	125 902	3
ALEDO ISD	184 907	11	BENAVIDES ISD	066 901	3
ALICE ISD	125 901	3	BENJAMIN ISD	138 904	15
ALIEF ISD	101 903	4, 6	BENJI'S SPECIAL EDUCATIONAL ACADEMY CHARTER SCHOOL	101 820	4
ALIEF MONTESSORI COMMUNITY SCHOOL	101 815	4, 6	BEXAR COUNTY ACADEMY	015 809	3
ALLEN ISD	043 901	9	BIG SANDY ISD	187 901	8
ALPHA CHARTER SCHOOL	057 832	13	BIG SANDY ISD	230 901	9
ALPHONSO CRUTCH'S-LIFE SUPPORT CENTER	101 817	4, 6	BIG SPRING ISD	114 901	15
ALPINE ISD	022 901	1	BIG SPRINGS CHARTER SCHOOL	193 801	5
ALTO ISD	037 901	9	BIRDVILLE ISD	220 902	11
ALVARADO ISD	126 901	11	BISHOP CISD	178 902	2
ALVIN ISD	020 901	7, 10	BLACKWELL CISD	177 903	15
ALVORD ISD	249 901	14	BLANCO ISD	016 902	5
AMARILLO ISD	188 901	15	BLAND ISD	116 915	9
AMBASSADORS PREPARATORY ACADEMY	084 804	7	BLANKET ISD	025 904	15
AMERICAN ACADEMY OF EXCELLENCE CHARTER SCHOOL-HOU	101 818	4	BLOOMBURG ISD	034 909	8
AMERICAN YOUTHWORKS CHARTER SCHOOL	227 801	10	BLOOMING GROVE ISD	175 902	9
AMHERST ISD	140 901	15	BLOOMINGTON ISD	235 901	2
AMIGOS POR VIDA-FRIENDS FOR LIFE PUB CHTR SCH	101 819	6	BLUE RIDGE ISD	043 917	9
ANAHUAC ISD	036 901	7, 8	BLUFF DALE ISD	072 904	14
ANDERSON-SHIRO CISD	093 901	9	BLUM ISD	109 913	14
ANDREWS ISD	002 901	15	BOERNE ISD	130 901	5
ANGLETON ISD	020 902	4	BOLES ISD	116 916	9
ANNA ISD	043 902	9	BOLING ISD	241 901	2
ANSON ISD	127 901	15	BONHAM ISD	074 903	9
ANTHONY ISD	071 906	1	BOOKER ISD	148 901	15
ANTON ISD	110 901	15	BORDEN COUNTY ISD	017 901	15
APPLE SPRINGS ISD	228 905	8	BORGER ISD	117 901	15
AQUILLA ISD	109 912	14	BOSQUEVILLE ISD	161 923	12
ARANSAS COUNTY ISD	004 901	2	BOVINA ISD	185 901	15
ARANSAS PASS ISD	205 901	2	BOWIE ISD	169 901	14
ARCHER CITY ISD	005 901	14	BOYD ISD	249 902	14
ARGYLE ISD	061 910	14	BOYS RANCH ISD	180 901	15
ARLINGTON CLASSICS ACADEMY	220 802	11	BRACKETT ISD	136 901	1
ARLINGTON ISD	220 901	11, 13	BRADY ISD	160 901	15
ARP ISD	212 901	8	BRAZOS ISD	008 903	6
ASPERMONT ISD	217 901	15	BRAZOS RIVER CHARTER SCHOOL	213 801	11
ATHENS ISD	107 901	9	BRAZOS SCHOOL FOR INQUIRY & CREATIVITY	021 803	9
ATLANTA ISD	034 901	8	BRAZOSPORT ISD	020 905	7
AUBREY ISD	061 907	14	BRECKENRIDGE ISD	215 901	14
AUDRE AND BERNARD RAPOPORT ACADEMY	161 802	5	BREMOND ISD	198 901	9
AUSTIN CAN ACADEMY CHARTER SCHOOL	227 818	10	BRENHAM ISD	239 901	10
AUSTIN DISCOVERY SCHOOL	227 821	10	BRIDGE CITY ISD	181 901	8
AUSTIN ISD	227 901	5, 10	BRIDGEPORT ISD	249 903	14
AUSTWELL-TIVOLI ISD	196 901	2	BRIGHT IDEAS CHARTER	243 801	14
AVALON ISD	070 901	11	BROADDUS ISD	203 902	8
AVERY ISD	194 902	9	BROCK ISD	184 909	11
AVINGER ISD	034 902	8	BRONTE ISD	041 901	15
AW BROWN-FELLOWSHIP CHARTER SCHOOL	057 816	13	BROOKELAND ISD	121 902	8
AXTELL ISD	161 918	14	BROOKESMITH ISD	025 908	15
AZLE ISD	220 915	11	BROOKS ACADEMY OF SCIENCE AND ENGINEERING	015 830	3
AZLEWAY CHARTER SCHOOL	212 803	9	BROOKS COUNTY ISD	024 901	2
			BROWNFIELD ISD	223 901	15
BAIRD ISD	030 903	15	BROWNSBORO ISD	107 902	9
BALLINGER ISD	200 901	15	BROWNSVILLE ISD	031 901	2
BALMORHEA ISD	195 902	1	BROWNWOOD ISD	025 902	14
BANDERA ISD	010 902	1	BRUCEVILLE-EDDY ISD	161 919	14

# Texas Public School Districts and Charters, Alphabetic Index, With State Board of Education (SBOE) District Numbers, October 2007

School district	Cnty.-dist. number	SBOE districts	School district	Cnty.-dist. number	SBOE districts
BRYAN ISD	021 902	9	CLEVELAND ISD	146 901	8
BRYSON ISD	119 901	14	CLIFTON ISD	018 901	14
BUCKHOLTS ISD	166 907	10	CLINT ISD	071 901	1
BUENA VISTA ISD	186 901	1	CLYDE CISD	030 902	14
BUFFALO ISD	145 901	9	COAHOMA ISD	114 902	15
BULLARD ISD	212 902	8, 9	COLDSPRING-OAKHURST CISD	204 901	8
BUNA ISD	121 903	8	COLEMAN ISD	042 901	15
BURKBURNETT ISD	243 901	14	COLLEGE STATION ISD	021 901	9
BURKEVILLE ISD	176 901	8	COLLINSVILLE ISD	091 902	14
BURLESON ISD	126 902	11	COLMESNEIL ISD	229 901	8
BURNET CISD	027 903	5	COLORADO ISD	168 901	15
BURNHAM WOOD CHARTER SCHOOL DISTRICT	071 801	1	COLUMBIA-BRAZORIA ISD	020 907	7, 10
BURTON ISD	239 903	10	COLUMBUS ISD	045 902	10
BUSHLAND ISD	188 904	15	COMAL ISD	046 902	5
BYERS ISD	039 901	14	COMANCHE ISD	047 901	14
BYNUM ISD	109 902	14	COMFORT ISD	130 902	1, 5
			COMMERCE ISD	116 903	9
CADDO MILLS ISD	116 901	9	COMMUNITY ISD	043 918	9
CALALLEN ISD	178 903	2	COMO-PICKTON CISD	112 908	9
CALDWELL ISD	026 901	10	COMQUEST ACADEMY	101 842	6
CALHOUN COUNTY ISD	029 901	2	COMSTOCK ISD	233 903	1
CALLISBURG ISD	049 905	14	CONNALLY ISD	161 921	14
CALVERT ISD	198 902	9	CONROE ISD	170 902	8
CALVIN NELMS CHARTER SCHOOLS	101 837	6	COOLIDGE ISD	147 901	9
CAMERON ISD	166 901	10	COOPER ISD	060 902	9
CAMPBELL ISD	116 910	9	COPPELL ISD	057 922	12, 13
CANADIAN ISD	106 901	15	COPPERAS COVE ISD	050 910	14
CANTON ISD	234 902	9	CORPUS CHRISTI ISD	178 904	2
CANUTILLO ISD	071 907	1	CORPUS CHRISTI MONTESSORI SCHOOL	178 807	2
CANYON ISD	191 901	15	CORRIGAN-CAMDEN ISD	187 904	8
CARLISLE ISD	201 913	7	CORSICANA ISD	175 903	9
CARRIZO SPRINGS CISD	064 903	1	COTTON CENTER ISD	095 902	15
CARROLL ISD	220 919	11	COTULLA ISD	142 901	1
CARROLLTON-FARMERS BRANCH ISD	057 903	12, 13, 14	COUPLAND ISD	246 914	10
CARTHAGE ISD	183 902	8	COVINGTON ISD	109 903	14
CASTLEBERRY ISD	220 917	11	CRANDALL ISD	129 901	9
CAYUGA ISD	001 902	9	CRANE ISD	052 901	1
CEDAR CREST SCHOOL	014 804	5	CRANFILLS GAP ISD	018 908	14
CEDAR HILL ISD	057 904	12, 13	CRAWFORD ISD	161 901	14
CEDARS INTERNATIONAL ACADEMY	227 817	10	CROCKETT COUNTY CONSOLIDATED CSD	053 001	1
CELESTE ISD	116 902	9	CROCKETT ISD	113 901	9
CELINA ISD	043 903	12	CROSBY ISD	101 906	7
CENTER ISD	210 901	8	CROSBYTON CISD	054 901	15
CENTER POINT ISD	133 901	1	CROSS PLAINS ISD	030 901	15
CENTERVILLE ISD	228 904	8	CROSS ROADS ISD	107 904	7
CENTERVILLE ISD	145 902	9	CROSSTIMBERS ACADEMY	184 801	14
CENTRAL HEIGHTS ISD	174 908	8	CROWELL ISD	078 901	15
CENTRAL ISD	003 907	8	CROWLEY ISD	220 912	11
CHANNELVIEW ISD	101 905	4	CRYSTAL CITY ISD	254 901	1
CHANNING ISD	103 901	15	CUERO ISD	062 901	10
CHAPEL HILL ISD	212 909	8	CULBERSON COUNTY-ALLAMOORE ISD	055 901	1
CHAPEL HILL ISD	225 906	9	CUMBERLAND ACADEMY	212 801	9
CHARLOTTE ISD	007 901	3	CUMBY ISD	112 905	9
CHEROKEE ISD	206 903	15	CUSHING ISD	174 902	8
CHESTER ISD	229 906	8	CYPRESS-FAIRBANKS ISD	101 907	4, 6
CHICO ISD	249 904	14			
CHILDREN FIRST ACADEMY OF DALLAS	057 811	13	D'HANIS ISD	163 902	3
CHILDREN FIRST ACADEMY OF HOUSTON	101 823	4	DAINGERFIELD-LONE STAR ISD	172 902	8
CHILDRESS ISD	038 901	15	DALHART ISD	056 901	15
CHILlicoTHE ISD	099 902	15	DALLAS CAN ACADEMY CHARTER	057 804	12, 13
CHILTON ISD	073 901	9	DALLAS COMMUNITY CHARTER SCHOOL	057 805	12, 13
CHINA SPRING ISD	161 920	14	DALLAS COUNTY JUVENILE JUSTICE	057 814	13
CHIRENO ISD	174 901	8	DALLAS ISD	057 905	12, 13
CHISUM ISD	139 905	9	DAMON ISD	020 910	10
CHRISTOVAL ISD	226 901	15	DANBURY ISD	020 904	10
CISCO ISD	067 902	14	DARROUZETT ISD	148 905	15
CITY VIEW ISD	243 906	14	DAWSON ISD	175 904	12
CLARENDON ISD	065 901	15	DAWSON ISD	058 902	15
CLARKSVILLE ISD	194 904	9	DAYTON ISD	146 902	8
CLAUDE ISD	006 902	15	DE LEON ISD	047 902	14
CLEAR CREEK ISD	084 910	7	DECATUR ISD	249 905	14
CLEBURNE ISD	126 903	11	DEER PARK ISD	101 908	4, 7



## Texas Public School Districts and Charters, Alphabetic Index, With State Board of Education (SBOE) District Numbers, October 2007

School district	Cnty.-dist. number	SBOE districts	School district	Cnty.-dist. number	SBOE districts
DEKALB ISD	019 901	8	EVOLUTION ACADEMY CHARTER SCHOOL	057 834	12
DEL VALLE ISD	227 910	13	EXCELSIOR ISD	210 906	8
DELL CITY ISD	115 903	1	EZZELL ISD	143 906	10
DENISON ISD	091 903	14			
DENTON ISD	061 901	11	FABENS ISD	071 903	1
DENVER CITY ISD	251 901	15	FAIRFIELD ISD	081 902	9
DESOTO ISD	057 906	12, 13	FAITH FAMILY ACADEMY OF OAK CLIFF	057 815	13
DETROIT ISD	194 905	9	FALLS CITY ISD	128 904	3
DEVERS ISD	146 903	4	FANNINDEL ISD	060 914	9
DEVINE ISD	163 901	3	FARMERSVILLE ISD	043 904	10
DEW ISD	081 906	9	FARWELL ISD	185 902	15
DEWEYVILLE ISD	176 903	8	FAYETTEVILLE ISD	075 906	10
DIBOLL ISD	003 905	8	FERRIS ISD	070 905	14
DICKINSON ISD	084 901	7	FLATONIA ISD	075 901	13
DILLEY ISD	082 902	3	FLORENCE ISD	246 902	10
DIME BOX ISD	144 903	10	FLORESVILLE ISD	247 901	3
DIMMITT ISD	035 901	15	FLOUR BLUFF ISD	178 914	2
DIVIDE ISD	133 905	1	FLOYDADA ISD	077 901	15
DODD CITY ISD	074 904	9	FOCUS LEARNING ACADEMY	057 817	13
DONNA ISD	108 902	2	FOLLETT ISD	148 902	15
DOSS CONSOLIDATED CSD	086 024	5	FORESTBURG ISD	169 910	14
DOUGLASS ISD	174 911	8	FORNEY ISD	129 902	9
DR M L GARZA-GONZALEZ CHARTER SCHOOL	178 801	2	FORSAN ISD	114 904	15
DRAW ACADEMY	101 856	6	FORT BEND ISD	079 907	4, 6, 10
DRIPPING SPRINGS ISD	105 904	5	FORT ELLIOTT CISD	242 906	15
DRISCOLL ISD	178 905	2	FORT STOCKTON ISD	186 902	1
DUBLIN ISD	072 902	14	FORT WORTH ACADEMY OF FINE ARTS	220 809	11
DUMAS ISD	171 901	15	FORT WORTH CAN ACADEMY	220 804	13
DUNCANVILLE ISD	057 907	13	FORT WORTH ISD	220 905	11, 13
			FRANKLIN ISD	198 903	9
EAGLE ACADEMIES OF TEXAS	221 801	15	FRANKSTON ISD	001 904	9
EAGLE ADVANTAGE SCHOOLS	057 806	13	FREDERICKSBURG ISD	086 901	5
EAGLE MT-SAGINAW ISD	220 918	11, 13	FREER ISD	066 903	3
EAGLE PASS ISD	159 901	1	FRENSHIP ISD	152 907	15
EANES ISD	227 909	5	FRIENDSWOOD ISD	084 911	7
EARLY ISD	025 909	14	FRIONA ISD	185 903	15
EAST BERNARD ISD	241 902	2	FRISCO ISD	043 905	9
EAST CENTRAL ISD	015 911	3	FROST ISD	175 905	9
EAST CHAMBERS ISD	036 903	7, 8	FRUIT OF EXCELLENCE	227 812	10
EAST FORT WORTH MONTESSORI ACADEMY	220 811	13	FRUITVALE ISD	234 909	9
EAST TEXAS CHARTER SCHOOLS	092 801	8	FT DAVIS ISD	122 901	1
EASTLAND ISD	067 903	14	FT HANCOCK ISD	115 901	1
ECTOR COUNTY ISD	068 901	15	FT SAM HOUSTON ISD	015 914	3
ECTOR ISD	074 905	9			
EDCOUCH-ELSA ISD	108 903	3	GABRIEL TAFOLLA CHARTER SCHOOL	232 801	1
EDEN CISD	048 901	15	GAINESVILLE ISD	049 901	11
EDEN PARK ACADEMY	227 803	10	GALENA PARK ISD	101 910	4, 7
EDGEWOOD ISD	015 905	3	GALVESTON ISD	084 902	7
EDGEWOOD ISD	234 903	9	GANADO ISD	120 902	2
EDINBURG CISD	108 904	2, 3	GARLAND ISD	057 909	12
EDNA ISD	120 901	2	GARNER ISD	184 911	11
EDUCATION CENTER	061 802	11	GARRISON ISD	174 903	8
EDUCATION CENTER INTERNATIONAL ACADEMY	057 833	13	GARY ISD	183 904	8
EHRHART SCHOOL	123 805	7	GATESVILLE ISD	050 902	14
EL CAMPO ISD	241 903	2	GATEWAY (STUDENT ALTERNATIVE PROGRAM INC)	240 801	1
EL PASO ACADEMY	071 804	1	GATEWAY CHARTER ACADEMY	057 831	13
EL PASO ISD	071 902	1	GAUSE ISD	166 902	10
EL PASO SCHOOL OF EXCELLENCE	071 805	1	GENERAL ALFRED A VALENZUELA INT LEADERSHIP ACAD	015 829	3
ELECTRA ISD	243 902	14	GEORGE GERVIN ACADEMY	015 802	3, 5
ELGIN ISD	011 902	10	GEORGE I SANCHEZ CHARTER	101 804	4
ELKHART ISD	001 903	9	GEORGE I SANCHEZ CHARTER HS SAN ANTONIO BRANCH	015 812	3
ELYSIAN FIELDS ISD	102 906	8	GEORGE WEST ISD	149 901	3
ENCINO SCHOOL	024 801	3	GEORGETOWN ISD	246 904	10
ENNIS ISD	070 903	11	GHOLSON ISD	161 925	14
ERA ISD	049 906	14	GIDDINGS ISD	144 901	10
ERATH EXCELS ACADEMY INC	072 802	14	GILMER ISD	230 902	9
ETOILE ISD	174 910	8	GIRLS & BOYS PREP ACADEMY	101 805	4
EULA ISD	030 906	15	GLADEWATER ISD	092 901	8
EUSTACE ISD	107 905	9	GLASSCOCK COUNTY ISD	087 901	15
EVADALE ISD	121 906	8	GLEN ROSE ISD	213 901	14
EVANT ISD	050 901	14	GODLEY ISD	126 911	11
EVERMAN ISD	220 904	13			

# Texas Public School Districts and Charters, Alphabetic Index, With State Board of Education (SBOE) District Numbers, October 2007

School district	Cnty.-dist. number	SBOE districts	School district	Cnty.-dist. number	SBOE districts
GOLD BURG ISD	169 906	14	HEARNE ISD	198 905	6
GOLDEN RULE CHARTER SCHOOL	057 835	13	HEDLEY ISD	065 902	15
GOLDTHWAITE ISD	167 901	14	HEMPHILL ISD	202 903	8
GOLIAD ISD	088 902	2	HEMPSTEAD ISD	237 902	10
GONZALES ISD	089 901	10	HENDERSON ISD	201 902	8
GOODRICH ISD	187 903	8	HENRIETTA ISD	039 902	14
GOOSE CREEK CISD	101 911	7	HEREFORD ISD	059 901	15
GORDON ISD	182 901	14	HERMLEIGH ISD	208 901	15
GORMAN ISD	067 904	14	HICO ISD	097 903	12
GRADY ISD	156 905	15	HIDALGO ISD	108 905	2
GRAFORD ISD	182 902	14	HIGGINS ISD	148 903	15
GRAHAM ISD	252 901	14	HIGGS CARTER KING GIFTED & TALENTED CHARTER ACAD	015 803	3, 5
GRANBURY ISD	111 901	14	HIGH ISLAND ISD	084 903	7
GRAND PRAIRIE ISD	057 910	12, 13	HIGHLAND ISD	177 905	14
GRAND SALINE ISD	234 904	9	HIGHLAND PARK ISD	057 911	12
GRANDFALLS-ROYALTY ISD	238 904	1	HIGHLAND PARK ISD	188 903	15
GRANDVIEW ISD	126 904	11	HILLSBORO ISD	109 904	14
GRANDVIEW-HOPKINS ISD	090 905	15	HITCHCOCK ISD	084 908	7
GRANGER ISD	246 905	10	HOLLAND ISD	014 905	5
GRAPE CREEK ISD	226 907	15	HOLLIDAY ISD	005 902	14
GRAPELAND ISD	113 902	9	HONDO ISD	163 904	3
GRAPEVINE-COLLEYVILLE ISD	220 906	11	HONEY GROVE ISD	074 907	9
GREENVILLE ISD	116 905	9	HONORS ACADEMY	057 825	13
GREENWOOD ISD	165 902	1	HOOKS ISD	019 902	8
GREGORY-PORTLAND ISD	205 902	2	HOUSTON ALTERNATIVE PREPARATORY CHARTER SCHOOL	101 851	4
GROESBECK ISD	147 902	9	HOUSTON CAN ACADEMY CHARTER SCHOOL	101 812	4
GROOM ISD	033 901	15	HOUSTON GATEWAY ACADEMY INC	101 828	4
GROVETON ISD	228 901	8	HOUSTON HEIGHTS HIGH SCHOOL	101 821	4
GRUVER ISD	098 901	15	HOUSTON HEIGHTS LEARNING ACADEMY INC	101 829	4
GUARDIAN ANGEL PERFORMANCE ARTS ACADEMY	015 813	5	HOUSTON ISD	101 912	4, 6
GULF SHORES ACADEMY	101 843	4	HOWE ISD	091 905	14
GUNTER ISD	091 917	14	HUBBARD ISD	019 913	8
GUSTINE ISD	047 903	14	HUBBARD ISD	109 905	12
GUTHRIE CSD	135 001	2	HUCKABAY ISD	072 908	14
			HUDSON ISD	003 902	8
HALE CENTER ISD	095 903	15	HUFFMAN ISD	101 925	8
HALLETTSVILLE ISD	143 901	10	HUGHES SPRINGS ISD	034 903	8
HALLSBURG ISD	161 924	14	HULL-DAISETTA ISD	146 905	8
HALLSVILLE ISD	102 904	8	HUMBLE ISD	101 913	4, 7
HAMILTON ISD	097 902	14	HUNT ISD	133 902	1
HAMLIN ISD	127 903	15	HUNTINGTON ISD	003 904	8
HAMSHIRE-FANNETT ISD	123 914	5	HUNTSVILLE ISD	236 902	9
HAPPY ISD	219 901	15	HURST-EULESS-BEDFORD ISD	220 916	11
HARDIN ISD	146 904	8	HUTTO ISD	246 906	10
HARDIN-JEFFERSON ISD	100 905	7, 8			
HARLANDALE ISD	015 904	3	IDALOU ISD	152 910	15
HARLETON ISD	102 905	8	IDEA ACADEMY	108 807	2, 3
HARLINGEN CISD	031 903	2	INDUSTRIAL ISD	120 905	2
HARMONY ELEMENTARY (AUSTIN)	227 822	10	INGLESIDE ISD	205 903	2
HARMONY ISD	230 905	9	INGRAM ISD	133 904	1
HARMONY SCHOOL OF EXCELLENCE	101 858	4	INSPIRED VISION ACADEMY	057 830	10
HARMONY SCHOOL OF INNOVATION	101 857	6	IOLA ISD	093 903	9
HARMONY SCIENCE ACAD (BEAUMONT)	123 806	6	IOWA PARK CISD	243 903	14
HARMONY SCIENCE ACAD (COLLEGE STATION)	021 804	6	IRA ISD	208 903	15
HARMONY SCIENCE ACAD (EL PASO)	071 806	1	IRAAN-SHEFFIELD ISD	186 903	1
HARMONY SCIENCE ACAD (FORT WORTH)	220 813	13	IREDELL ISD	018 906	14
HARMONY SCIENCE ACAD (LUBBOCK)	152 805	6	IRION COUNTY ISD	118 902	15
HARMONY SCIENCE ACAD (SAN ANTONIO)	015 828	3	IRVING ISD	057 912	12, 13
HARMONY SCIENCE ACAD (WACO)	161 807	6	ITALY ISD	070 907	10
HARMONY SCIENCE ACADEMY	101 846	4	ITASCA ISD	109 907	14
HARMONY SCIENCE ACADEMY (AUSTIN)	227 816	10			
HARPER ISD	086 902	5	JACKSBORO ISD	119 902	14
HARRIS COUNTY DEPT OF ED	101 000	4	JACKSONVILLE ISD	037 904	9
HARRIS COUNTY JUVENILE JUSTICE CHARTER SCHOOL	101 811	4, 6	JAMIE'S HOUSE CHARTER SCHOOL	101 822	6
HARROLD ISD	244 901	9	JARRELL ISD	246 907	13
HART ISD	035 902	15	JASPER ISD	121 904	8
HARTLEY ISD	103 902	15	JAYTON-GIRARD ISD	132 902	15
HARTS BLUFF ISD	225 907	9	JEAN MASSIEU ACADEMY	057 819	11
HASKELL CISD	104 901	15	JEFFERSON ISD	155 901	8
HAWKINS ISD	250 902	9	JESSE JACKSON ACADEMY	101 831	4
HAWLEY ISD	127 904	15	JIM HOGG COUNTY ISD	124 901	1
HAYS CISD	105 906	5			

# Texas Public School Districts and Charters, Alphabetic Index, With State Board of Education (SBOE) District Numbers, October 2007

School district	Cnty.-dist. number	SBOE districts	School district	Cnty.-dist. number	SBOE districts
JIM NED CISD	221 911	15	LAPYNNOR ISD	107 910	9
JOAQUIN ISD	210 902	8	LAREDO ISD	240 901	1
JOHN H WOOD JR PUBLIC CHARTER DISTRICT	015 808	5	LASARA ISD	245 901	2
JOHNSON CITY ISD	016 901	5	LATEXO ISD	113 905	9
JONESBORO ISD	050 909	12	LAZBUDDIE ISD	185 904	15
JOSHUA ISD	126 905	11	LEAKEY ISD	193 902	1
JOURDANTON ISD	007 902	3	LEANDER ISD	246 913	10
JUAN B GALAVIZ CHARTER SCHOOL	101 852	4	LEARY ISD	019 914	8
JUBILEE ACADEMIC CENTER	015 822	3	LEFORS ISD	090 902	15
JUDSON ISD	015 916	3, 5	LEGGETT ISD	187 906	8
JUNCTION ISD	134 901	1	LEON ISD	145 911	9
			LEONARD ISD	074 909	10
KARNACK ISD	102 901	7	LEVELLAND ISD	110 902	15
KARNES CITY ISD	128 901	3	LEVERETTS CHAPEL ISD	201 904	8
KATHERINE ANNE PORTER SCHOOL	105 801	5, 10	LEWISVILLE ISD	061 902	14
KATY ISD	101 914	6, 10	LEXINGTON ISD	144 902	13
KAUFMAN ISD	129 903	9	LIBERTY HILL ISD	246 908	10
KEENE ISD	126 906	11	LIBERTY ISD	146 906	8
KELLER ISD	220 907	11	LIBERTY-EYLAU ISD	019 908	8
KELTON ISD	242 905	15	LIFE SCHOOL	057 807	13
KEMP ISD	129 904	9	LIGHTHOUSE CHARTER SCHOOL	015 825	5
KENDLETON ISD	079 908	10	LINDALE ISD	212 903	8
KENEDY COUNTY WIDE CSD	131 001	2	LINDEN-KILDARE CISD	034 905	8
KENEDY ISD	128 902	3	LINDSAY ISD	049 907	14
KENNARD ISD	113 906	9	LINGLEVILLE ISD	072 909	14
KENNEDALE ISD	220 914	11	LIPAN ISD	111 902	14
KERENS ISD	175 907	9	LITTLE CYPRESS-MAURICEVILLE CISD	181 908	8
KERMIT ISD	248 901	15	LITTLE ELM ISD	061 914	14
KERRVILLE ISD	133 903	1	LITTLEFIELD ISD	140 904	15
KILGORE ISD	092 902	8	LIVINGSTON ISD	187 907	8
KILLEEN ISD	014 906	5, 14	LLANO ISD	150 901	5
KINGSVILLE ISD	137 901	2	LOCKHART ISD	028 902	5
KIPP ASPIRE ACADEMY	015 826	3	LOCKNEY ISD	077 902	15
KIPP AUSTIN COLLEGE PREP SCH INC	227 820	10	LOHN ISD	160 905	15
KIPP INC CHARTER	101 813	6	LOMETA ISD	141 902	14
KIPP SOUTHEAST HOUSTON	101 860	4	LONDON ISD	178 906	2
KIPP TRUTH ACADEMY	057 837	13	LONE OAK ISD	116 906	9
KIRBYVILLE CISD	121 905	8	LONGVIEW ISD	092 903	8
KLEIN ISD	101 915	4	LOOP ISD	083 902	15
KLONDIKE ISD	058 905	15	LORAIN ISD	168 902	15
KNIPPA ISD	232 901	1	LORENA ISD	161 907	12
KNOX CITY-O'BRIEN CISD	138 902	15	LORENZO ISD	054 902	15
KOPPERL ISD	018 907	14	LOS FRESNOS CISD	031 906	2
KOUNTZE ISD	100 903	8	LOUISE ISD	241 906	2
KRESS ISD	219 905	15	LOVEJOY ISD	043 919	9
KRUM ISD	061 905	11	LOVELADY ISD	113 903	9
			LUBBOCK ISD	152 901	15
LA ACADEMIA DE ESTRELLAS	057 839	13	LUBBOCK-COOPER ISD	152 906	15
LA AMISTAD LOVE & LEARNING ACADEMY	101 833	6	LUEDERS-AVOCA ISD	127 905	15
LA ESCUELA DE LAS AMERICAS	015 811	3	LUFKIN ISD	003 903	8
LA FE PREPARATORY SCHOOL	071 807	1	LULING ISD	028 903	5
LA FERIA ISD	031 905	2	LUMBERTON ISD	100 907	8
LA GLORIA ISD	125 906	3	LYFORD CISD	245 902	2
LA GRANGE ISD	075 902	10	LYNACRE ACADEMY CHARTER SCHOOL	057 818	13
LA JOYA ISD	108 912	3	LYTLE ISD	007 904	3
LA MARQUE ISD	084 904	7			
LA PORTE ISD	101 916	4	MABANK ISD	129 905	9
LA PRYOR ISD	254 902	1	MADISONVILLE CISD	154 901	9
LA VEGA ISD	161 906	14	MAGNOLIA ISD	170 906	8
LA VERNIA ISD	247 903	3	MAINLAND PREPARATORY ACADEMY	084 801	7
LA VILLA ISD	108 914	3	MALAKOFF ISD	107 906	9
LACKLAND ISD	015 913	3	MALONE ISD	109 908	14
LAGO VISTA ISD	227 912	13	MALTA ISD	019 910	8
LAKE DALLAS ISD	061 912	14	MANOR ISD	227 907	10
LAKE TRAVIS ISD	227 913	13	MANSFIELD ISD	220 908	11
LAKE WORTH ISD	220 910	11	MARATHON ISD	022 902	1
LAMAR CISD	079 901	10	MARBLE FALLS ISD	027 904	5
LAMESA ISD	058 906	15	MARFA ISD	189 901	1
LAMPASAS ISD	141 901	14	MARIETTA ISD	034 908	8
LANCASTER ISD	057 913	10	MARION ISD	094 904	5
LANEVILLE ISD	201 903	8	MARLIN ISD	073 903	9, 14
			MARSHALL ISD	102 902	8

## Texas Public School Districts and Charters, Alphabetic Index, With State Board of Education (SBOE) District Numbers, October 2007

School district	Cnty.-dist. number	SBOE districts	School district	Cnty.-dist. number	SBOE districts
MART ISD	161 908	14	NATALIA ISD	163 903	3
MARTINS MILL ISD	234 905	9	NAVARRO ISD	094 903	5
MARTINSVILLE ISD	174 909	8	NAVASOTA ISD	093 904	9
MASON ISD	157 901	1, 5	NAZARETH ISD	035 903	15
MATAGORDA ISD	158 904	2	NECHES ISD	001 906	9
MATHIS ISD	205 904	2	NEDERLAND ISD	123 905	7
MAUD ISD	019 903	8	NEEDVILLE ISD	079 906	10
MAY ISD	025 905	14	NEW BOSTON ISD	019 905	8
MAYPEARL ISD	070 915	11	NEW BRAUNFELS ISD	046 901	5
MCALLEN ISD	108 906	2	NEW CANEY ISD	170 908	8
MCCAMEY ISD	231 901	1	NEW DEAL ISD	152 902	15
MCCULLOUGH ACADEMY OF EXCELLENCE	227 811	10	NEW DIANA ISD	230 906	9
MCDADE ISD	011 905	10	NEW FRONTIERS CHARTER SCHOOL	015 805	3, 5
MCGREGOR ISD	161 909	14	NEW HOME ISD	153 905	15
MCKINNEY ISD	043 907	9	NEW SUMMERFIELD ISD	037 908	9
MCLEAN ISD	090 903	15	NEW WAVERLY ISD	236 901	9
MCLEOD ISD	034 906	8	NEWCASTLE ISD	252 902	14
MCMULLEN COUNTY ISD	162 904	3	NEWTON ISD	176 902	5
MEADOW ISD	223 902	15	NIXON-SMILEY CISD	089 903	13
MEDICAL CENTER CHARTER SCHOOL	101 801	4, 6	NOCONA ISD	169 902	14
MEDINA ISD	010 901	1	NORDHEIM ISD	062 902	10
MEDINA VALLEY ISD	163 908	3	NORMANGEE ISD	145 906	9
MELISSA ISD	043 908	9	NORTH EAST ISD	015 910	3, 5
MEMPHIS ISD	096 904	15	NORTH FOREST ISD	101 909	4
MENARD ISD	164 901	15	NORTH HILLS SCHOOL	057 803	12
MERCEDES ISD	108 907	2, 3	NORTH HOPKINS ISD	112 906	9
MERIDIAN ISD	018 902	14	NORTH HOUSTON H S FOR BUSINESS	101 834	4
MERKEL ISD	221 904	14	NORTH LAMAR ISD	139 911	9
MESQUITE ISD	057 914	12, 13	NORTH TEXAS ELEMENTARY SCHOOL OF THE ARTS	220 814	11
METRO ACADEMY OF MATH AND SCIENCE	220 808	11	NORTH ZULCH ISD	154 903	9
MEXIA ISD	147 903	9	NORTHSIDE ISD	015 915	3, 5
MEYERPARK ELEMENTARY	101 855	6	NORTHSIDE ISD	244 905	15
MEYERSVILLE ISD	062 906	10	NORTHWEST ISD	061 911	11
MIAMI ISD	197 902	15	NORTHWEST PREPARATORY	101 848	4
MID-VALLEY ACADEMY	108 804	2	NOVA ACADEMY	057 809	13
MIDLAND ACADEMY CHARTER SCHOOL	165 802	1	NOVA ACADEMY (SOUTHEAST)	057 827	10
MIDLAND ISD	165 901	1	NOVICE ISD	042 906	15
MIDLOTHIAN ISD	070 908	11	NUECES CANYON CISD	069 902	1
MIDWAY ISD	161 903	12	NURSERY ISD	235 904	2
MIDWAY ISD	039 905	14	NYOS CHARTER SCHOOL	227 804	10
MILANO ISD	166 903	10			
MILDRED ISD	175 910	9	O'DONNELL ISD	153 903	15
MILES ISD	200 902	15	OAKWOOD ISD	145 907	9
MILFORD ISD	070 909	11	ODEM-EDROY ISD	205 905	2
MILLER GROVE ISD	112 907	9	ODYSSEY ACADEMY INC	084 802	7
MILLSAP ISD	184 904	11	OGLESBY ISD	050 904	14
MINEOLA ISD	250 903	9	OLFEN ISD	200 906	15
MINERAL WELLS ISD	182 903	14	OLNEY ISD	252 903	14
MISSION CISD	108 908	2, 3	OLTON ISD	140 905	15
MONAHANS-WICKETT-PYOTE ISD	238 902	1	ONALASKA ISD	187 910	8
MONTAGUE ISD	169 908	14	ONE STOP MULTISERVICE CHARTER SCHOOL	108 801	2, 3
MONTE ALTO ISD	108 915	3	ORANGE GROVE ISD	125 903	2
MONTGOMERY ISD	170 903	8	ORANGEFIELD ISD	181 905	8
MOODY ISD	161 910	14	ORE CITY ISD	230 903	8
MORAN ISD	209 902	15	OUTREACH WORD ACADEMY	235 801	2
MORGAN ISD	018 903	14	OVERTON ISD	201 908	8
MORGAN MILL ISD	072 910	14			
MORTON ISD	040 901	15	PADUCAH ISD	051 901	15
MOTLEY COUNTY ISD	173 901	15	PAINT CREEK ISD	104 907	15
MOULTON ISD	143 902	10	PAINT ROCK ISD	048 903	15
MOUNT CALM ISD	109 910	12	PALACIOS ISD	158 905	2
MOUNT ENTERPRISE ISD	201 907	8	PALESTINE ISD	001 907	9
MOUNT PLEASANT ISD	225 902	9	PALMER ISD	070 910	10
MOUNT VERNON ISD	080 901	9	PALO PINTO ISD	182 906	11
MUENSTER ISD	049 902	11	PAMPA ISD	090 904	15
MULESHOE ISD	009 901	15	PANHANDLE ISD	033 902	15
MULLIN ISD	167 902	14	PANOLA CHARTER SCHOOL	183 801	8
MUMFORD ISD	198 906	9	PANTHER CREEK CISD	042 905	15
MUNDAY CISD	138 903	15	PARADIGM ACCELERATED CHARTER SCHOOL	072 801	11
MURCHISON ISD	107 908	9	PARADISE ISD	249 906	14
			PARIS ISD	139 909	9
NACOGDOCHES ISD	174 904	8			

# Texas Public School Districts and Charters, Alphabetic Index, With State Board of Education (SBOE) District Numbers, October 2007

School district	Cnty.-dist. number	SBOE districts	School district	Cnty.-dist. number	SBOE districts
PASADENA ISD	101 917	4, 7	RECONCILIATION SCHOLAR'S ACADEMY	057 841	13
PASO DEL NORTE	071 803	1	RED LICK ISD	019 911	8
PATTON SPRINGS ISD	063 906	15	RED OAK ISD	070 911	14
PAWNEE ISD	013 902	3	REDWATER ISD	019 906	8
PEAK PREPARATORY SCHOOL	057 838	13	REFUGIO ISD	196 903	2
PEARLAND ISD	020 908	7	RICARDO ISD	137 902	2
PEARSALL ISD	082 903	3	RICE CISD	045 903	10
PEASTER ISD	184 908	11	RICE ISD	175 911	9
PECOS-BARSTOW-TOYAH ISD	195 901	1	RICHARD MILBURN ACADEMY (AMARILLO)	188 801	15
PEGASUS SCHOOL OF LIBERAL ARTS AND SCIENCES	057 802	12, 13	RICHARD MILBURN ACADEMY (BEAUMONT)	123 804	7
PENELOPE ISD	109 914	14	RICHARD MILBURN ACADEMY (ECTOR COUNTY)	068 801	15
PERRIN-WHITT CISD	119 903	14	RICHARD MILBURN ACADEMY (FORT WORTH)	220 812	11
PERRYTON ISD	179 901	15	RICHARD MILBURN ACADEMY (MIDLAND)	165 801	1
PETERSBURG ISD	095 904	15	RICHARD MILBURN ACADEMY (SUBURBAN HOUSTON)	101 854	6
PETROLIA ISD	039 903	14	RICHARD MILBURN ALTER HIGH SCHOOL (CORPUS CHRISTI)	178 804	2
PETTUS ISD	013 903	3	RICHARD MILBURN ALTER HIGH SCHOOL (KILLEEN)	014 801	5
PEWITT CISD	172 905	8	RICHARD MILBURN ALTER HIGH SCHOOL (LUBBOCK)	152 801	15
PFLUGERVILLE ISD	227 904	15	RICHARDS ISD	093 905	9
PHARR-SAN JUAN-ALAMO ISD	108 909	2	RICHARDSON ISD	057 916	12, 13
PHOENIX CHARTER SCHOOL	116 801	9	RICHLAND COLLEGIATE HS OF MATH SCIENCE ENGINEERING	057 840	15
PILOT POINT ISD	061 903	14	RICHLAND SPRINGS ISD	206 902	15
PINE TREE ISD	092 904	8	RIESEL ISD	161 912	14
PINEYWOODS COMMUNITY ACADEMY	003 801	8	RIO GRANDE CITY CISD	214 901	1
PITTSBURG ISD	032 902	9	RIO HONDO ISD	031 911	2
PLAINS ISD	251 902	15	RIO VISTA ISD	126 907	11
PLAINVIEW ISD	095 905	15	RIPLEY HOUSE CHARTER SCHOOL	101 853	4
PLANO ISD	043 910	9, 12	RISE ACADEMY	152 802	15
PLEASANT GROVE ISD	019 912	8	RISING STAR ISD	067 908	14
PLEASANTON ISD	007 905	3	RIVER ROAD ISD	188 902	15
PLEMONS-STINNETT-PHILLIPS CISD	117 904	15	RIVERCREST ISD	194 903	9
POINT ISABEL ISD	031 909	2	RIVIERA ISD	137 903	2
PONDER ISD	061 906	14	ROBERT LEE ISD	041 902	15
POOLVILLE ISD	184 901	11	ROBINSON ISD	161 922	14
POR VIDA ACADEMY	015 801	3	ROBSTOWN ISD	178 909	8
PORT ARANSAS ISD	178 908	2	ROBY CISD	076 903	15
PORT ARTHUR ISD	123 907	5	ROCHELLE ISD	160 904	15
PORT NECHES-GROVES ISD	123 908	7	ROCKDALE ISD	166 904	10
POSITIVE SOLUTIONS CHARTER SCHOOL	015 814	3	ROCKSPRINGS ISD	069 901	1
POST ISD	085 902	15	ROCKWALL ISD	199 901	12
POTEET ISD	007 906	3	ROGERS ISD	014 907	12
POTH ISD	247 904	3	ROMA ISD	214 903	1
POTTSBORO ISD	091 913	10	ROOSEVELT ISD	152 908	2
PRAIRIE LEA ISD	028 906	13	ROPES ISD	110 905	15
PRAIRIE VALLEY ISD	169 909	14	ROSCOE ISD	177 901	14
PRAIRILAND ISD	139 912	9	ROSEBUD-LOTT ISD	073 905	9
PREMONT ISD	125 905	3	ROTAN ISD	076 904	15
PRESIDIO ISD	189 902	1	ROUND ROCK ISD	246 909	13
PRIDDY ISD	167 904	14	ROUND TOP-CARMINE ISD	075 908	10
PRINCETON ISD	043 911	9	ROXTON ISD	139 908	9
PRINGLE-MORSE CISD	098 903	15	ROYAL ISD	237 905	10
PROGRESO ISD	108 910	1	ROYSE CITY ISD	199 902	12
PROSPER ISD	043 912	9	RULE ISD	104 903	15
			RUNGE ISD	128 903	3
QUANAH ISD	099 903	15	RUSK ISD	037 907	9
QUEEN CITY ISD	034 907	8			
QUINLAN ISD	116 908	9	S AND S CISD	091 914	14
QUITMAN ISD	250 904	9	SABINAL ISD	232 902	1
			SABINE ISD	092 906	8, 9
RADIANCE ACADEMY OF LEARNING	015 815	5	SABINE PASS ISD	123 913	7
RAINS ISD	190 903	9	SAILL	227 823	5
RALLS ISD	054 903	15	SAINT JO ISD	169 911	14
RAMIREZ CSD	066 005	3	SALADO ISD	014 908	5
RANCH ACADEMY	234 801	10	SALTILLO ISD	112 909	9
RANDOLPH FIELD ISD	015 906	5	SAM RAYBURN ISD	074 917	9
RANGER ISD	067 907	14	SAMNORWOOD ISD	044 904	15
RANKIN ISD	231 902	1	SAN ANGELO ISD	226 903	15
RAPOPORT ACADEMY PREP SCH	161 805	14	SAN ANTONIO CAN HIGH SCHOOL	015 817	3
RAUL YZAGUIRRE SCHOOL FOR SUCCESS	101 806	4	SAN ANTONIO ISD	015 907	3
RAVEN SCHOOL	236 801	8	SAN ANTONIO PREPARATORY ACADEMY	015 824	3
RAYMONDVILLE ISD	245 903	2	SAN ANTONIO SCHOOL FOR INQUIRY & CREATIVITY	015 820	3
REAGAN COUNTY ISD	192 901	1	SAN ANTONIO TECHNOLOGY ACADEMY	015 823	3
			SAN AUGUSTINE ISD	203 901	8

## Texas Public School Districts and Charters, Alphabetic Index, With State Board of Education (SBOE) District Numbers, October 2007

School district	Cnty.-dist. number	SBOE districts	School district	Cnty.-dist. number	SBOE districts
SAN BENITO CISD	031 912	2	SPRING BRANCH ISD	101 920	6
SAN DIEGO ISD	066 902	3	SPRING CREEK ISD	117 907	15
SAN ELIZARIO ISD	071 904	1	SPRING HILL ISD	092 907	8
SAN FELIPE-DEL RIO CISD	233 901	1	SPRING ISD	101 919	4, 6, 7
SAN ISIDRO ISD	214 902	1	SPRINGLAKE-EARTH ISD	140 907	15
SAN MARCOS CISD	105 902	5	SPRINGTOWN ISD	184 902	11
SAN PERLITA ISD	245 904	3	SPUR ISD	063 903	15
SAN SABA ISD	206 901	15	SPURGER ISD	229 905	8
SAN VICENTE ISD	022 903	1	ST ANTHONY SCHOOL	057 836	12
SANDS CISD	058 909	15	ST MARY'S ACADEMY CHARTER SCHOOL	013 801	3
SANFORD-FRITCH ISD	117 903	15	STAFFORD MSD	079 910	4
SANGER ISD	061 908	14	STAMFORD ISD	127 906	14
SANTA ANNA ISD	042 903	15	STANTON ISD	156 902	15
SANTA FE ISD	084 909	7	STAR CHARTER SCHOOL	227 814	10
SANTA GERTRUDIS ISD	137 904	2	STAR ISD	167 903	14
SANTA MARIA ISD	031 913	2, 3	STEPHENVILLE	072 903	14
SANTA ROSA ISD	031 914	2	STEPPING STONES CHARTER EL	101 859	4
SANTO ISD	182 904	14	STERLING CITY ISD	216 901	15
SAVOY ISD	074 911	9	STOCKDALE ISD	247 906	3
SCHERTZ-CIBOLO-U CITY ISD	094 902	5	STRATFORD ISD	211 902	15
SCHLEICHER ISD	207 901	15	STRAWN ISD	182 905	14
SCHOOL OF EXCELLENCE IN EDUCATION	015 806	3	SUDAN ISD	140 908	15
SCHOOL OF LIBERAL ARTS AND SCIENCE	057 821	13	SULPHUR BLUFF ISD	112 910	8
SCHOOL OF SCIENCE AND TECHNOLOGY	015 827	3	SULPHUR SPRINGS ISD	112 901	9
SCHULENBURG ISD	075 903	10	SUNDOWN ISD	110 907	15
SCURRY-ROSSER ISD	129 910	9	SUNNYVALE ISD	057 919	12
SEAGRAVES ISD	083 901	15	SUNRAY ISD	171 902	15
SEALY ISD	008 902	10	SWEENEY ISD	020 906	7
SEASHORE LEARNING CTR CHARTER	178 802	2	SWEET HOME ISD	143 905	10
SEASHORE MIDDLE ACAD	178 808	2	SWEETWATER ISD	177 902	15
SEGUIN ISD	094 901	5			
SEMINOLE ISD	083 903	15	TAFT ISD	205 907	2
SER-NINOS CHARTER SCHOOL	101 802	6	TAHOKA ISD	153 904	15
SEYMOUR ISD	012 901	15	TARKINGTON ISD	146 907	8
SHALLOWATER ISD	152 909	15	TATUM ISD	201 910	8
SHAMROCK ISD	242 902	15	TAYLOR ISD	246 911	13
SHARYLAND ISD	108 911	1	TEAGUE ISD	081 904	9
SHEKINAH RADIANCE ACADEMY	015 819	5	TECHNOLOGY EDUCATION CHARTER HIGH SCHOOL	108 802	2, 3
SHELBYVILLE ISD	210 903	8	TEKOA ACADEMY OF ACCELERATED STUDIES	123 803	7
SHELDON ISD	101 924	4	TEMPLE EDUCATION CENTER	014 803	5
SHEPHERD ISD	204 904	8	TEMPLE ISD	014 909	5
SHERMAN ISD	091 906	14	TENAHA ISD	210 904	8
SHINER ISD	143 903	10	TERLINGUA CSD	022 004	1
SIDNEY ISD	047 905	14	TERRELL COUNTY ISD	222 901	1
SIERRA BLANCA ISD	115 902	1	TERRELL ISD	129 906	9
SILSBEE ISD	100 904	8	TEXARKANA ISD	019 907	8
SILVERTON ISD	023 902	15	TEXAS A & M UNIVERSITY AT GALVESTON	084 505	7
SIMMS ISD	019 909	8	TEXAS ACADEMY OF LEADERSHIP IN THE HUMANITIES	123 503	7
SINTON ISD	205 906	2	TEXAS CITY ISD	084 906	7
SIVELLS BEND ISD	049 909	14	TEXAS EMPOWERMENT ACADEMY	227 805	10
SKIDMORE-TYNAN ISD	013 905	2	TEXAS PREPARATORY SCHOOL	105 802	10
SLATON ISD	152 903	15	TEXAS SCH FOR THE BLIND & VISUALLY IMPAIRED	227 905	10
SLIDELL ISD	249 908	11	TEXAS SCH FOR THE DEAF	227 906	10
SLOCUM ISD	001 909	9	TEXAS SERENITY ACADEMY	170 801	8
SMITHVILLE ISD	011 904	10	TEXAS TECH UNIVERSITY HIGH SCHOOL	152 504	15
SMYER ISD	110 906	15	TEXHOMA ISD	211 901	15
SNOOK ISD	026 903	10	TEXLINE ISD	056 902	15
SNYDER ISD	208 902	14	THE RHODES SCHOOL	101 861	4
SOCORRO ISD	071 909	1	THERESA B LEE ACADEMY	220 806	13
SOMERSET ISD	015 909	3	THORNDALE ISD	166 905	10
SOMERVILLE ISD	026 902	10	THRALL ISD	246 912	10
SONORA ISD	218 901	1	THREE RIVERS ISD	149 902	3
SOUTH PLAINS	152 803	15	THREE WAY ISD	072 901	14
SOUTH SAN ANTONIO ISD	015 908	3	THROCKMORTON ISD	224 901	15
SOUTH TEXAS ISD	031 916	2, 3	TIDEHAVEN ISD	158 902	2
SOUTHLAND ISD	085 903	15	TIMPSON ISD	210 905	8
SOUTHSIDE ISD	015 917	3	TIOGA ISD	091 907	14
SOUTHWEST ISD	015 912	3	TOLAR ISD	111 903	14
SOUTHWEST PREPARATORY SCHOOL	015 807	3, 5	TOM BEAN ISD	091 918	14
SOUTHWEST SCHOOL	101 838	4, 6	TOMBALL ISD	101 921	6, 8
SPEARMAN ISD	098 904	15	TORNILLO ISD	071 908	1
SPLENDORA ISD	170 907	8	TRANSFORMATIVE CHARTER ACADEMY	014 802	5

## Texas Public School Districts and Charters, Alphabetic Index, With State Board of Education (SBOE) District Numbers, October 2007

School district	Cnty.-dist. number	SBOE districts	School district	Cnty.-dist. number	SBOE districts
TREETOPS SCHOOL INTERNATIONAL	220 801	11, 13	WELLINGTON ISD	044 902	15
TRENT ISD	221 905	14	WELLMAN-UNION CISD	223 904	15
TRENTON ISD	074 912	9	WELLS ISD	037 909	9
TRINIDAD ISD	107 907	9	WESLACO ISD	108 913	2, 3
TRINITY BASIN PREPARATORY	057 813	13	WEST HARDIN COUNTY CISD	100 908	8
TRINITY CHARTER SCHOOL	046 802	5	WEST HOUSTON CHARTER SCHOOL	101 803	6
TRINITY ISD	228 903	8	WEST ISD	161 916	14
TROUP ISD	212 904	8	WEST ORANGE-COVE CISD	181 906	8
TROY ISD	014 910	14	WEST OSO ISD	178 915	2
TULIA ISD	219 903	15	WEST RUSK ISD	201 914	8
TULOSO-MIDWAY ISD	178 912	2	WEST SABINE ISD	202 905	8
TURKEY-QUITAQUE ISD	096 905	15	WESTBROOK ISD	168 903	14
TWO DIMENSIONS PREPARATORY ACADEMY	101 840	4	WESTHOFF ISD	062 905	10
TYLER ISD	212 905	8	WESTLAKE ACADEMY CHARTER SCHOOL	220 810	11
			WESTPHALIA ISD	073 904	9
UNION GROVE ISD	230 908	9	WESTWOOD ISD	001 908	9
UNION HILL ISD	230 904	9	WHARTON ISD	241 904	2
UNITED ISD	240 903	1	WHEELER ISD	242 903	15
UNIVERSAL ACADEMY	057 808	12, 13	WHITE DEER ISD	033 904	15
UNIVERSITY OF HOUSTON CHARTER SCHOOL	101 807	4	WHITE OAK ISD	092 908	8
UNIVERSITY OF NORTH TEXAS	061 501	14	WHITE SETTLEMENT ISD	220 920	11
UNIVERSITY OF TEXAS AT AUSTIN H S	227 506	5, 10	WHITEFACE CISD	040 902	15
UNIVERSITY OF TEXAS AT BROWNSVILLE	031 504	2	WHITEHOUSE ISD	212 906	8
UNIVERSITY OF TEXAS ELEMENTARY CHARTER SCHOOL	227 819	5, 10	WHITESBORO ISD	091 909	14
UNIVERSITY OF TEXAS UNIVERSITY CHARTER SCHOOL	227 806	10	WHITEWRIGHT ISD	091 910	14
UTOPIA ISD	232 904	1	WHITHARRAL ISD	110 908	15
UVALDE CISD	232 903	1	WHITNEY ISD	109 911	14
			WICHITA FALLS ISD	243 905	9
VALENTINE ISD	122 902	1	WILDORADO ISD	180 904	15
VALLEY MILLS ISD	018 904	14	WILLIS ISD	170 904	8
VALLEY VIEW ISD	108 916	2	WILLS POINT ISD	234 907	10
VALLEY VIEW ISD	049 903	14	WILSON ISD	153 907	15
VAN ALSTYNE ISD	091 908	10	WIMBERLEY ISD	105 905	13
VAN ISD	234 906	9	WINDHAM SCHOOL DISTRICT	236 903	8
VAN VLECK ISD	158 906	2	WINDTHORST ISD	005 904	14
VANGUARD ACADEMY	108 808	2, 3	WINFIELD ISD	225 905	9
VARNETT CHARTER SCHOOL	101 814	4, 6	WINFREE ACADEMY CHARTER SCHOOLS	057 828	10
VEGA ISD	180 902	15	WINK-LOVING ISD	248 902	1
VENUS ISD	126 908	11	WINNSBORO ISD	250 907	9
VERIBEST ISD	226 908	1	WINONA ISD	212 910	8
VERNON ISD	244 903	9	WINTERS ISD	200 904	15
VICTORIA ISD	235 902	2	WODEN ISD	174 906	8
VIDOR ISD	181 907	8	WOLFE CITY ISD	116 909	9
VYSEHRAD ISD	143 904	10	WOODSBORO ISD	196 902	2
			WOODSON ISD	224 902	15
WACO CHARTER SCHOOL	161 801	5	WOODVILLE ISD	229 903	8
WACO ISD	161 914	12	WORTHAM ISD	081 905	9
WAELDER ISD	089 905	13	WYLIE ISD	043 914	12
WALCOTT ISD	059 902	15	WYLIE ISD	221 912	15
WALL ISD	226 906	15			
WALLER ISD	237 904	6, 10	YANTIS ISD	250 905	9
WALNUT BEND ISD	049 908	14	YES PREPARATORY PUBLIC SCHOOLS	101 845	4
WALNUT SPRINGS ISD	018 905	14	YOAKUM ISD	062 903	5
WARREN ISD	229 904	8	YORKTOWN ISD	062 904	10
WASKOM ISD	102 903	8	YSLETA ISD	071 905	1
WATER VALLEY ISD	226 905	15			
WAXAHACHIE FAITH FAMILY ACADEMY	070 801	14	ZAPATA COUNTY ISD	253 901	1
WAXAHACHIE ISD	070 912	11	ZAVALLA ISD	003 906	8
WEATHERFORD ISD	184 903	11	ZEPHYR ISD	025 906	14
WEBB CISD	240 904	1	ZOE LEARNING ACADEMY	101 850	13
WEIMAR ISD	045 905	10			





# Texas Public School Districts and Charters, by State Board of Education (SBOE) District, October 2007

Cnty.-dist. number	School district	Other SBOE districts	Cnty.-dist. number	School district	Other SBOE districts
<b>STATE BOARD OF EDUCATION DISTRICT 1</b>					
010 901	MEDINA ISD		232 904	UTOPIA ISD	
010 902	BANDERA ISD		233 901	SAN FELIPE-DEL RIO CISD	
022 004	TERLINGUA CSD		233 903	COMSTOCK ISD	
022 901	ALPINE ISD		238 902	MONAHANS-WICKETT-PYOTE ISD	
022 902	MARATHON ISD		238 904	GRANDFALLS-ROYALTY ISD	
022 903	SAN VICENTE ISD		240 801	GATEWAY (STUDENT ALTERNATIVE PROGRAM INC)	
052 901	CRANE ISD		240 901	LAREDO ISD	
053 001	CROCKETT COUNTY CONSOLIDATED CSD		240 903	UNITED ISD	
055 901	CULBERSON COUNTY-ALLAMOORE ISD		240 904	WEBB CISD	
064 903	CARRIZO SPRINGS CISD		248 902	WINK-LOVING ISD	
069 901	ROCKSPRINGS ISD		253 901	ZAPATA COUNTY ISD	
069 902	NUECES CANYON CISD		254 901	CRYSTAL CITY ISD	
071 801	BURNHAM WOOD CHARTER SCHOOL DISTRICT		254 902	LA PRYOR ISD	
071 803	PASO DEL NORTE		<b>STATE BOARD OF EDUCATION DISTRICT 2</b>		
071 804	EL PASO ACADEMY		004 901	ARANSAS COUNTY ISD	
071 805	EL PASO SCHOOL OF EXCELLENCE		013 901	BEEVILLE ISD	
071 806	HARMONY SCIENCE ACAD (EL PASO)		013 905	SKIDMORE-TYNAN ISD	
071 807	LA FE PREPARATORY SCHOOL		024 901	BROOKS COUNTY ISD	
071 901	CLINT ISD		029 901	CALHOUN COUNTY ISD	
071 902	EL PASO ISD		031 504	UNIVERSITY OF TEXAS AT BROWNSVILLE	
071 903	FABENS ISD		031 901	BROWNSVILLE ISD	
071 904	SAN ELIZARIO ISD		031 903	HARLINGEN CISD	
071 905	YSLETA ISD		031 905	LA FERIA ISD	
071 906	ANTHONY ISD		031 906	LOS FRESNOS CISD	
071 907	CANUTILLO ISD		031 909	POINT ISABEL ISD	
071 908	TORNILLO ISD		031 911	RIO HONDO ISD	
071 909	SOCORRO ISD		031 912	SAN BENITO CISD	
108 910	PROGRESO ISD		031 913	SANTA MARIA ISD	3
108 911	SHARYLAND ISD		031 914	SANTA ROSA ISD	
115 901	FT HANCOCK ISD		031 916	SOUTH TEXAS ISD	3
115 902	SIERRA BLANCA ISD		088 902	GOLIAD ISD	
115 903	DELL CITY ISD		108 801	ONE STOP MULTISERVICE CHARTER SCHOOL	3
122 901	FT DAVIS ISD		108 802	TECHNOLOGY EDUCATION CHARTER HIGH SCHOOL	3
122 902	VALENTINE ISD		108 804	MID-VALLEY ACADEMY	
124 901	JIM HOGG COUNTY ISD		108 807	IDEA ACADEMY	3
130 902	COMFORT ISD	5	108 808	VANGUARD ACADEMY	3
133 901	CENTER POINT ISD		108 902	DONNA ISD	
133 902	HUNT ISD		108 904	EDINBURG CISD	3
133 903	KERRVILLE ISD		108 905	HIDALGO ISD	
133 904	INGRAM ISD		108 906	MCALLEN ISD	
133 905	DIVIDE ISD		108 907	MERCEDES ISD	3
134 901	JUNCTION ISD		108 908	MISSION CISD	3
136 901	BRACKETT ISD		108 909	PHARR-SAN JUAN-ALAMO ISD	
142 901	COTULLA ISD		108 913	WESLACO ISD	3
157 901	MASON ISD	5	108 916	VALLEY VIEW ISD	
159 901	EAGLE PASS ISD		120 901	EDNA ISD	
165 801	RICHARD MILBURN ACADEMY (MIDLAND)		120 902	GANADO ISD	
165 802	MIDLAND ACADEMY CHARTER SCHOOL		120 905	INDUSTRIAL ISD	
165 901	MIDLAND ISD		125 903	ORANGE GROVE ISD	
165 902	GREENWOOD ISD		131 001	KENEDY COUNTY WIDE CSD	
186 901	BUENA VISTA ISD		135 001	GUTHRIE CSD	
186 902	FORT STOCKTON ISD		137 901	KINGSVILLE ISD	
186 903	IRAAN-SHEFFIELD ISD		137 902	RICARDO ISD	
189 901	MARFA ISD		137 903	RIVIERA ISD	
189 902	PRESIDIO ISD		137 904	SANTA GERTRUDIS ISD	
192 901	REAGAN COUNTY ISD		152 908	ROOSEVELT ISD	
193 902	LEAKEY ISD		158 901	BAY CITY ISD	
195 901	PECOS-BARSTOW-TOYAH ISD		158 902	TIDEHAVEN ISD	
195 902	BALMORHEA ISD		158 904	MATAGORDA ISD	
214 901	RIO GRANDE CITY CISD		158 905	PALACIOS ISD	
214 902	SAN ISIDRO ISD		158 906	VAN VLECK ISD	
214 903	ROMA ISD		178 801	DR M L GARZA-GONZALEZ CHARTER SCHOOL	
218 901	SONORA ISD		178 802	SEASHORE LEARNING CTR CHARTER	
222 901	TERRELL COUNTY ISD		178 804	RICHARD MILBURN ALTER HIGH SCHOOL (CORPUS CHRISTI)	
226 908	VERIBEST ISD		178 807	CORPUS CHRISTI MONTESSORI SCHOOL	
231 901	MCCAMEY ISD		178 808	SEASHORE MIDDLE ACAD	
231 902	RANKIN ISD		178 901	AGUA DULCE ISD	
232 801	GABRIEL TAFOLLA CHARTER SCHOOL		178 902	BISHOP CISD	
232 901	KNIPPA ISD		178 903	CALALLEN ISD	
232 902	SABINAL ISD		178 904	CORPUS CHRISTI ISD	
232 903	UVALDE CISD		178 905	DRISCOLL ISD	



# Texas Public School Districts and Charters, by State Board of Education (SBOE) District, October 2007

Cnty.-dist. number	School district	Other SBOE districts	Cnty.-dist. number	School district	Other SBOE districts
101 847	BEATRICE MAYES INSTITUTE CHARTER SCHOOL		123 907	PORT ARTHUR ISD	
101 848	NORTHWEST PREPARATORY		123 914	HAMSHIRE-FANNETT ISD	
101 849	ACCELERATED INTERMEDIATE ACADEMY	6	130 901	BOERNE ISD	
101 851	HOUSTON ALTERNATIVE PREPARATORY CHARTER SCHOOL		130 902	COMFORT ISD	1
101 852	JUAN B GALAVIZ CHARTER SCHOOL		150 901	LLANO ISD	
101 853	RIPLEY HOUSE CHARTER SCHOOL		157 901	MASON ISD	1
101 858	HARMONY SCHOOL OF EXCELLENCE		161 801	WACO CHARTER SCHOOL	
101 859	STEPPING STONES CHARTER EL		161 802	AUDRE AND BERNARD RAPOPORT ACADEMY	
101 860	KIPP SOUTHEAST HOUSTON		176 902	NEWTON ISD	
101 861	THE RHODES SCHOOL		193 801	BIG SPRINGS CHARTER SCHOOL	
101 902	ALDINE ISD	6, 7	227 506	UNIVERSITY OF TEXAS AT AUSTIN H S	10
101 903	ALIEF ISD	6	227 819	UNIVERSITY OF TEXAS ELEMENTARY CHARTER SCHOOL	10
101 905	CHANNELVIEW ISD		227 823	SAILL	
101 907	CYPRESS-FAIRBANKS ISD	6	227 901	AUSTIN ISD	10
101 908	DEER PARK ISD	7	227 909	EANES ISD	
101 909	NORTH FOREST ISD				
101 910	GALENA PARK ISD	7			
101 912	HOUSTON ISD	6			
101 913	HUMBLE ISD	7			
101 915	KLEIN ISD				
101 916	LA PORTE ISD				
101 917	PASADENA ISD	7			
101 919	SPRING ISD	6, 7			
101 924	SHELDON ISD				
146 903	DEVERS ISD				
<b>STATE BOARD OF EDUCATION DISTRICT 5</b>			<b>STATE BOARD OF EDUCATION DISTRICT 6</b>		
014 801	RICHARD MILBURN ALTER HIGH SCHOOL (KILLEEN)		008 903	BRAZOS ISD	
014 802	TRANSFORMATIVE CHARTER ACADEMY		021 804	HARMONY SCIENCE ACAD (COLLEGE STATION)	
014 803	TEMPLE EDUCATION CENTER		079 907	FORT BEND ISD	4, 10
014 804	CEDAR CREST SCHOOL		101 801	MEDICAL CENTER CHARTER SCHOOL	4
014 901	ACADEMY ISD		101 802	SER-NINOS CHARTER SCHOOL	
014 902	BARTLETT ISD		101 803	WEST HOUSTON CHARTER SCHOOL	
014 903	BELTON ISD		101 810	ACADEMY OF ACCELERATED LEARNING INC	
014 905	HOLLAND ISD		101 811	HARRIS COUNTY JUVENILE JUSTICE CHARTER SCHOOL	4
014 906	KILLEEN ISD	14	101 813	KIPP INC CHARTER	
014 908	SALADO ISD		101 814	VARNETT CHARTER SCHOOL	4
014 909	TEMPLE ISD		101 815	ALIEF MONTESSORI COMMUNITY SCHOOL	4
015 802	GEORGE GERVIN ACADEMY	3	101 817	ALPHONSO CRUTCH'S-LIFE SUPPORT CENTER	4
015 803	HIGGS CARTER KING GIFTED & TALENTED CHARTER ACAD	3	101 819	AMIGOS POR VIDA-FRIENDS FOR LIFE PUB CHTR SCH	
015 805	NEW FRONTIERS CHARTER SCHOOL	3	101 822	JAMIE'S HOUSE CHARTER SCHOOL	
015 807	SOUTHWEST PREPARATORY SCHOOL	3	101 833	LA AMISTAD LOVE & LEARNING ACADEMY	
015 808	JOHN H WOOD JR PUBLIC CHARTER DISTRICT		101 837	CALVIN NELMS CHARTER SCHOOLS	
015 813	GUARDIAN ANGEL PERFORMANCE ARTS ACADEMY		101 838	SOUTHWEST SCHOOL	4
015 815	RADIANCE ACADEMY OF LEARNING		101 842	COMQUEST ACADEMY	
015 819	SHEKINAH RADIANCE ACADEMY		101 849	ACCELERATED INTERMEDIATE ACADEMY	4
015 825	LIGHTHOUSE CHARTER SCHOOL		101 854	RICHARD MILBURN ACADEMY (SUBURBAN HOUSTON)	
015 906	RANDOLPH FIELD ISD		101 855	MEYERPARK ELEMENTARY	
015 910	NORTH EAST ISD	3	101 856	DRAW ACADEMY	
015 915	NORTHSIDE ISD	3	101 857	HARMONY SCHOOL OF INNOVATION	
015 916	JUDSON ISD	3	101 902	ALDINE ISD	4, 7
016 901	JOHNSON CITY ISD		101 903	ALIEF ISD	4
016 902	BLANCO ISD		101 907	CYPRESS-FAIRBANKS ISD	4
027 903	BURNET CISD		101 912	HOUSTON ISD	4
027 904	MARBLE FALLS ISD		101 914	KATY ISD	10
028 902	LOCKHART ISD		101 919	SPRING ISD	4, 7
028 903	LULING ISD		101 920	SPRING BRANCH ISD	
046 802	TRINITY CHARTER SCHOOL		101 921	TOMBALL ISD	8
046 901	NEW BRAUNFELS ISD		123 806	HARMONY SCIENCE ACAD (BEAUMONT)	
046 902	COMAL ISD		152 805	HARMONY SCIENCE ACAD (LUBBOCK)	
062 903	YOAKUM ISD		161 807	HARMONY SCIENCE ACAD (WACO)	
086 024	DOSS CONSOLIDATED CSD		198 905	HEARNE ISD	
086 901	FREDERICKSBURG ISD		237 904	WALLER ISD	10
086 902	HARPER ISD				
094 901	SEGUIN ISD				
094 902	SCHERTZ-CIBOLO-U CITY ISD				
094 903	NAVARRO ISD				
094 904	MARION ISD				
105 801	KATHERINE ANNE PORTER SCHOOL	10			
105 902	SAN MARCOS CISD				
105 904	DRIPPING SPRINGS ISD				
105 906	HAYS CISD				
			<b>STATE BOARD OF EDUCATION DISTRICT 7</b>		
			020 901	ALVIN ISD	10
			020 905	BRAZOSPORT ISD	
			020 906	SWEENEY ISD	
			020 907	COLUMBIA-BRAZORIA ISD	10
			020 908	PEARLAND ISD	
			036 901	ANAHUAC ISD	8
			036 902	BARBERS HILL ISD	
			036 903	EAST CHAMBERS ISD	8
			084 505	TEXAS A & M UNIVERSITY AT GALVESTON	
			084 801	MAINLAND PREPARATORY ACADEMY	
			084 802	ODYSSEY ACADEMY INC	
			084 804	AMBASSADORS PREPARATORY ACADEMY	
			084 901	DICKINSON ISD	
			084 902	GALVESTON ISD	
			084 903	HIGH ISLAND ISD	
			084 904	LA MARQUE ISD	

# Texas Public School Districts and Charters, by State Board of Education (SBOE) District, October 2007

Cnty.-dist. number	School district	Other SBOE districts	Cnty.-dist. number	School district	Other SBOE districts
084 906	TEXAS CITY ISD		101 921	TOMBALL ISD	6
084 908	HITCHCOCK ISD		101 925	HUFFMAN ISD	
084 909	SANTA FE ISD		102 902	MARSHALL ISD	
084 910	CLEAR CREEK ISD		102 903	WASKOM ISD	
084 911	FRIENDSWOOD ISD		102 904	HALLSVILLE ISD	
100 905	HARDIN-JEFFERSON ISD	8	102 905	HARLETON ISD	
101 809	BAY AREA CHARTER INC		102 906	ELYSIAN FIELDS ISD	
101 902	ALDINE ISD	4, 6	112 910	SULPHUR BLUFF ISD	
101 906	CROSBY ISD		121 902	BROOKELAND ISD	
101 908	DEER PARK ISD	4	121 903	BUNA ISD	
101 910	GALENA PARK ISD	4	121 904	JASPER ISD	
101 911	GOOSE CREEK CISD		121 905	KIRBYVILLE CISD	
101 913	HUMBLE ISD	4	121 906	EVADALE ISD	
101 917	PASADENA ISD	4	146 901	CLEVELAND ISD	
101 919	SPRING ISD	4, 6	146 902	DAYTON ISD	
102 901	KARNACK ISD		146 904	HARDIN ISD	
107 904	CROSS ROADS ISD		146 905	HULL-DAISETTA ISD	
123 503	TEXAS ACADEMY OF LEADERSHIP IN THE HUMANITIES		146 906	LIBERTY ISD	
123 801	ACADEMY OF BEAUMONT		146 907	TARKINGTON ISD	
123 803	TEKOA ACADEMY OF ACCELERATED STUDIES		155 901	JEFFERSON ISD	
123 804	RICHARD MILBURN ACADEMY (BEAUMONT)		170 801	TEXAS SERENITY ACADEMY	
123 805	EHRHART SCHOOL		170 902	CONROE ISD	
123 905	NEDERLAND ISD		170 903	MONTGOMERY ISD	
123 908	PORT NECHES-GROVES ISD		170 904	WILLIS ISD	
123 910	BEAUMONT ISD		170 906	MAGNOLIA ISD	
123 913	SABINE PASS ISD		170 907	SPLENDORA ISD	
201 913	CARLISLE ISD		170 908	NEW CANEY ISD	
<b>STATE BOARD OF EDUCATION DISTRICT 8</b>			172 902	DAINGERFIELD-LONE STAR ISD	
003 801	PINEYWOODS COMMUNITY ACADEMY		172 905	PEWITT CISD	
003 902	HUDSON ISD		174 901	CHIRENO ISD	
003 903	LUFKIN ISD		174 902	CUSHING ISD	
003 904	HUNTINGTON ISD		174 903	GARRISON ISD	
003 905	DIBOLL ISD		174 904	NACOGDOCHES ISD	
003 906	ZAVALLA ISD		174 906	WODEN ISD	
003 907	CENTRAL ISD		174 908	CENTRAL HEIGHTS ISD	
019 901	DEKALB ISD		174 909	MARTINSVILLE ISD	
019 902	HOOKS ISD		174 910	ETOILE ISD	
019 903	MAUD ISD		174 911	DOUGLASS ISD	
019 905	NEW BOSTON ISD		176 901	BURKEVILLE ISD	
019 906	REDWATER ISD		176 903	DEWEYVILLE ISD	
019 907	TEXARKANA ISD		178 909	ROBSTOWN ISD	
019 908	LIBERTY-EYLAU ISD		181 901	BRIDGE CITY ISD	
019 909	SIMMS ISD		181 905	ORANGEFIELD ISD	
019 910	MALTA ISD		181 906	WEST ORANGE-COVE CISD	
019 911	RED LICK ISD		181 907	VIDOR ISD	
019 912	PLEASANT GROVE ISD		181 908	LITTLE CYPRESS-AURICEVILLE CISD	
019 913	HUBBARD ISD		183 801	PANOLA CHARTER SCHOOL	
019 914	LEARY ISD		183 901	BECKVILLE ISD	
034 901	ATLANTA ISD		183 902	CARTHAGE ISD	
034 902	AVINGER ISD		183 904	GARY ISD	
034 903	HUGHES SPRINGS ISD		187 901	BIG SANDY ISD	
034 905	LINDEN-KILDARE CISD		187 903	GOODRICH ISD	
034 906	MCLEOD ISD		187 904	CORRIGAN-CAMDEN ISD	
034 907	QUEEN CITY ISD		187 906	LEGGETT ISD	
034 908	MARIETTA ISD		187 907	LIVINGSTON ISD	
034 909	BLOOMBURG ISD		187 910	ONALASKA ISD	
036 901	ANAHUAC ISD	7	201 902	HENDERSON ISD	
036 903	EAST CHAMBERS ISD	7	201 903	LANEVILLE ISD	
092 801	EAST TEXAS CHARTER SCHOOLS		201 904	LEVERETTS CHAPEL ISD	
092 901	GLADEWATER ISD		201 907	MOUNT ENTERPRISE ISD	
092 902	KILGORE ISD		201 908	OVERTON ISD	
092 903	LONGVIEW ISD		201 910	TATUM ISD	
092 904	PINE TREE ISD		201 914	WEST RUSK ISD	
092 906	SABINE ISD	9	202 903	HEMPHILL ISD	
092 907	SPRING HILL ISD		202 905	WEST SABINE ISD	
092 908	WHITE OAK ISD		203 901	SAN AUGUSTINE ISD	
100 903	KOUNTZE ISD		203 902	BROADDUS ISD	
100 904	SILSBEE ISD		204 901	COLDSPRING-OAKHURST CISD	
100 905	HARDIN-JEFFERSON ISD	7	204 904	SHEPHERD ISD	
100 907	LUMBERTON ISD		210 901	CENTER ISD	
100 908	WEST HARDIN COUNTY CISD		210 902	JOAQUIN ISD	
			210 903	SHELBYVILLE ISD	

## Texas Public School Districts and Charters, by State Board of Education (SBOE) District, October 2007

Cnty.-dist. number	School district	Other SBOE districts	Cnty.-dist. number	School district	Other SBOE districts
210 904	TENAHA ISD		093 903	IOLA ISD	
210 905	TIMPSON ISD		093 904	NAVASOTA ISD	
210 906	EXCELSIOR ISD		093 905	RICHARDS ISD	
212 901	ARP ISD		107 901	ATHENS ISD	
212 902	BULLARD ISD	9	107 902	BROWNSBORO ISD	
212 903	LINDALE ISD		107 905	EUSTACE ISD	
212 904	TROUP ISD		107 906	MALAKOFF ISD	
212 905	TYLER ISD		107 907	TRINIDAD ISD	
212 906	WHITEHOUSE ISD		107 908	MURCHISON ISD	
212 909	CHAPEL HILL ISD		107 910	LAPYNNOR ISD	
212 910	WINONA ISD		112 901	SULPHUR SPRINGS ISD	
228 901	GROVETON ISD		112 905	CUMBY ISD	
228 903	TRINITY ISD		112 906	NORTH HOPKINS ISD	
228 904	CENTERVILLE ISD		112 907	MILLER GROVE ISD	
228 905	APPLE SPRINGS ISD		112 908	COMO-PICKTON CISD	
229 901	COLMESNEIL ISD		112 909	SALTILLO ISD	
229 903	WOODVILLE ISD		113 901	CROCKETT ISD	
229 904	WARREN ISD		113 902	GRAPELAND ISD	
229 905	SPURGER ISD		113 903	LOVELADY ISD	
229 906	CHESTER ISD		113 905	LATEXO ISD	
230 903	ORE CITY ISD		113 906	KENNARD ISD	
236 801	RAVEN SCHOOL		116 801	PHOENIX CHARTER SCHOOL	
236 903	WINDHAM SCHOOL DISTRICT		116 901	CADDO MILLS ISD	
<b>STATE BOARD OF EDUCATION DISTRICT 9</b>					
001 902	CAYUGA ISD		116 902	CELESTE ISD	
001 903	ELKHART ISD		116 903	COMMERCE ISD	
001 904	FRANKSTON ISD		116 905	GREENVILLE ISD	
001 906	NECHES ISD		116 906	LONE OAK ISD	
001 907	PALESTINE ISD		116 908	QUINLAN ISD	
001 908	WESTWOOD ISD		116 909	WOLFE CITY ISD	
001 909	SLOCUM ISD		116 910	CAMPBELL ISD	
021 803	BRAZOS SCHOOL FOR INQUIRY & CREATIVITY		116 915	BLAND ISD	
021 901	COLLEGE STATION ISD		116 916	BOLES ISD	
021 902	BRYAN ISD		129 901	CRANDALL ISD	
032 902	PITTSBURG ISD		129 902	FORNEY ISD	
037 901	ALTO ISD		129 903	KAUFMAN ISD	
037 904	JACKSONVILLE ISD		129 904	KEMP ISD	
037 907	RUSK ISD		129 905	MABANK ISD	
037 908	NEW SUMMERFIELD ISD		129 906	TERRELL ISD	
037 909	WELLS ISD		129 910	SCURRY-ROSSER ISD	
043 901	ALLEN ISD		139 905	CHISUM ISD	
043 902	ANNA ISD		139 908	ROXTON ISD	
043 905	FRISCO ISD		139 909	PARIS ISD	
043 907	MCKINNEY ISD		139 911	NORTH LAMAR ISD	
043 908	MELISSA ISD		139 912	PRAIRILAND ISD	
043 910	PLANO ISD	12	145 901	BUFFALO ISD	
043 911	PRINCETON ISD		145 902	CENTERVILLE ISD	
043 912	PROSPER ISD		145 906	NORMANGEE ISD	
043 917	BLUE RIDGE ISD		145 907	OAKWOOD ISD	
043 918	COMMUNITY ISD		145 911	LEON ISD	
043 919	LOVEJOY ISD		147 901	COOLIDGE ISD	
060 902	COOPER ISD		147 902	GROESBECK ISD	
060 914	FANNINDEL ISD		147 903	MEXIA ISD	
073 901	CHILTON ISD		154 901	MADISONVILLE CISD	
073 903	MARLIN ISD	14	154 903	NORTH ZULCH ISD	
073 904	WESTPHALIA ISD		175 902	BLOOMING GROVE ISD	
073 905	ROSEBUD-LOTT ISD		175 903	CORSICANA ISD	
074 903	BONHAM ISD		175 905	FROST ISD	
074 904	DODD CITY ISD		175 907	KERENS ISD	
074 905	ECTOR ISD		175 910	MILDRED ISD	
074 907	HONEY GROVE ISD		175 911	RICE ISD	
074 911	SAVOY ISD		190 903	RAINS ISD	
074 912	TRENTON ISD		194 902	AVERY ISD	
074 917	SAM RAYBURN ISD		194 903	RIVERCREST ISD	
080 901	MOUNT VERNON ISD		194 904	CLARKSVILLE ISD	
081 902	FAIRFIELD ISD		194 905	DETROIT ISD	
081 904	TEAGUE ISD		198 901	BREMOND ISD	
081 905	WORTHAM ISD		198 902	CALVERT ISD	
081 906	DEW ISD		198 903	FRANKLIN ISD	
092 906	SABINE ISD	8	198 906	MUMFORD ISD	
093 901	ANDERSON-SHIRO CISD		212 801	CUMBERLAND ACADEMY	
			212 803	AZLEWAY CHARTER SCHOOL	
			212 902	BULLARD ISD	8

# Texas Public School Districts and Charters, by State Board of Education (SBOE) District, October 2007

Cnty.-dist. number	School district	Other SBOE districts	Cnty.-dist. number	School district	Other SBOE districts
225 902	MOUNT PLEASANT ISD		105 802	TEXAS PREPARATORY SCHOOL	
225 905	WINFIELD ISD		143 901	HALLETTSVILLE ISD	
225 906	CHAPEL HILL ISD		143 902	MOULTON ISD	
225 907	HARTS BLUFF ISD		143 903	SHINER ISD	
230 901	BIG SANDY ISD		143 904	VYSEHRAD ISD	
230 902	GILMER ISD		143 905	SWEET HOME ISD	
230 904	UNION HILL ISD		143 906	EZZELL ISD	
230 905	HARMONY ISD		144 901	GIDDINGS ISD	
230 906	NEW DIANA ISD		144 903	DIME BOX ISD	
230 908	UNION GROVE ISD		166 901	CAMERON ISD	
234 902	CANTON ISD		166 902	GAUSE ISD	
234 903	EDGEWOOD ISD		166 903	MILANO ISD	
234 904	GRAND SALINE ISD		166 904	ROCKDALE ISD	
234 905	MARTINS MILL ISD		166 905	THORNDALE ISD	
234 906	VAN ISD		166 907	BUCKHOLTS ISD	
234 909	FRUITVALE ISD		227 506	UNIVERSITY OF TEXAS AT AUSTIN H S	5
236 901	NEW WAVERLY ISD		227 801	AMERICAN YOUTHWORKS CHARTER SCHOOL	
236 902	HUNTSVILLE ISD		227 803	EDEN PARK ACADEMY	
243 905	WICHITA FALLS ISD		227 804	NYOS CHARTER SCHOOL	
244 901	HARROLD ISD		227 805	TEXAS EMPOWERMENT ACADEMY	
244 903	VERNON ISD		227 806	UNIVERSITY OF TEXAS UNIVERSITY CHARTER SCHOOL	
250 902	HAWKINS ISD		227 811	MCCULLOUGH ACADEMY OF EXCELLENCE	
250 903	MINEOLA ISD		227 812	FRUIT OF EXCELLENCE	
250 904	QUITMAN ISD		227 814	STAR CHARTER SCHOOL	
250 905	YANTIS ISD		227 816	HARMONY SCIENCE ACADEMY (AUSTIN)	
250 906	ALBA-GOLDEN ISD		227 817	CEDARS INTERNATIONAL ACADEMY	
250 907	WINNSBORO ISD		227 818	AUSTIN CAN ACADEMY CHARTER SCHOOL	
			227 819	UNIVERSITY OF TEXAS ELEMENTARY CHARTER SCHOOL	5
			227 820	KIPP AUSTIN COLLEGE PREP SCH INC	
			227 821	AUSTIN DISCOVERY SCHOOL	
			227 822	HARMONY ELEMENTARY (AUSTIN)	
			227 901	AUSTIN ISD	5
			227 905	TEXAS SCH FOR THE BLIND & VISUALLY IMPAIRED	
			227 906	TEXAS SCH FOR THE DEAF	
			227 907	MANOR ISD	
			234 801	RANCH ACADEMY	
			234 907	WILLS POINT ISD	
			237 902	HEMPSTEAD ISD	
			237 904	WALLER ISD	6
			237 905	ROYAL ISD	
			239 901	BRENHAM ISD	
			239 903	BURTON ISD	
			246 902	FLORENCE ISD	
			246 904	GEORGETOWN ISD	
			246 905	GRANGER ISD	
			246 906	HUTTO ISD	
			246 908	LIBERTY HILL ISD	
			246 912	THRALL ISD	
			246 913	LEANDER ISD	
			246 914	COUPLAND ISD	
<b>STATE BOARD OF EDUCATION DISTRICT 10</b>			<b>STATE BOARD OF EDUCATION DISTRICT 11</b>		
008 901	BELLVILLE ISD		049 901	GAINESVILLE ISD	
008 902	SEALY ISD		049 902	MUENSTER ISD	
011 901	BASTROP ISD		057 819	JEAN MASSIEU ACADEMY	
011 902	ELGIN ISD		061 802	EDUCATION CENTER	
011 904	SMITHVILLE ISD		061 901	DENTON ISD	
011 905	MCDADE ISD		061 905	KRUM ISD	
020 901	ALVIN ISD	7	061 911	NORTHWEST ISD	
020 904	DANBURY ISD		070 901	AVALON ISD	
020 907	COLUMBIA-BRAZORIA ISD	7	070 903	ENNIS ISD	
020 910	DAMON ISD		070 908	MIDLOTHIAN ISD	
026 901	CALDWELL ISD		070 909	MILFORD ISD	
026 902	SOMERVILLE ISD		070 912	WAXAHACHIE ISD	
026 903	SNOOK ISD		070 915	MAYPEARL ISD	
043 904	FARMERSVILLE ISD		072 801	PARADIGM ACCELERATED CHARTER SCHOOL	
045 902	COLUMBUS ISD		126 901	ALVARADO ISD	
045 903	RICE CISD		126 902	BURLESON ISD	
045 905	WEIMAR ISD		126 903	CLEBURNE ISD	
057 827	NOVA ACADEMY (SOUTHEAST)		126 904	GRANDVIEW ISD	
057 828	WINFREE ACADEMY CHARTER SCHOOLS		126 905	JOSHUA ISD	
057 829	A+ ACADEMY		126 906	KEENE ISD	
057 830	INSPIRED VISION ACADEMY				
057 913	LANCASTER ISD				
062 901	CUERO ISD				
062 902	NORDHEIM ISD				
062 904	YORKTOWN ISD				
062 905	WESTHOFF ISD				
062 906	MEYERSVILLE ISD				
070 907	ITALY ISD				
070 910	PALMER ISD				
074 909	LEONARD ISD				
075 902	LA GRANGE ISD				
075 903	SCHULENBURG ISD				
075 906	FAYETTEVILLE ISD				
075 908	ROUND TOP-CARMINE ISD				
079 901	LAMAR CISD				
079 906	NEEDVILLE ISD				
079 907	FORT BEND ISD	4, 6			
079 908	KENDLETON ISD				
089 901	GONZALES ISD				
091 908	VAN ALSTYNE ISD				
091 913	POTTSBORO ISD				
101 914	KATY ISD	6			
105 801	KATHERINE ANNE PORTER SCHOOL	5			

# Texas Public School Districts and Charters, by State Board of Education (SBOE) District, October 2007

Cnty.-dist. number	School district	Other SBOE districts	Cnty.-dist. number	School district	Other SBOE districts
126 907	RIO VISTA ISD		<b>STATE BOARD OF EDUCATION DISTRICT 13</b>		
126 908	VENUS ISD		028 906	PRAIRIE LEA ISD	
126 911	GODLEY ISD		057 802	PEGASUS SCHOOL OF LIBERAL ARTS AND SCIENCES	12
182 906	PALO PINTO ISD		057 804	DALLAS CAN ACADEMY CHARTER	12
184 901	POOLVILLE ISD		057 805	DALLAS COMMUNITY CHARTER SCHOOL	12
184 902	SPRINGTOWN ISD		057 806	EAGLE ADVANTAGE SCHOOLS	
184 903	WEATHERFORD ISD		057 807	LIFE SCHOOL	
184 904	MILLSAP ISD		057 808	UNIVERSAL ACADEMY	12
184 907	ALEDO ISD		057 809	NOVA ACADEMY	
184 908	PEASTER ISD		057 810	ACADEMY OF DALLAS	
184 909	BROCK ISD		057 811	CHILDREN FIRST ACADEMY OF DALLAS	
184 911	GARNER ISD		057 813	TRINITY BASIN PREPARATORY	
213 801	BRAZOS RIVER CHARTER SCHOOL		057 814	DALLAS COUNTY JUVENILE JUSTICE	
220 801	TREETOPS SCHOOL INTERNATIONAL	13	057 815	FAITH FAMILY ACADEMY OF OAK CLIFF	
220 802	ARLINGTON CLASSICS ACADEMY		057 816	AW BROWN-FELLOWSHIP CHARTER SCHOOL	
220 808	METRO ACADEMY OF MATH AND SCIENCE		057 817	FOCUS LEARNING ACADEMY	
220 809	FORT WORTH ACADEMY OF FINE ARTS		057 818	LYNACRE ACADEMY CHARTER SCHOOL	
220 810	WESTLAKE ACADEMY CHARTER SCHOOL		057 821	SCHOOL OF LIBERAL ARTS AND SCIENCE	
220 812	RICHARD MILBURN ACADEMY (FORT WORTH)		057 825	HONORS ACADEMY	
220 814	NORTH TEXAS ELEMENTARY SCHOOL OF THE ARTS		057 831	GATEWAY CHARTER ACADEMY	
220 901	ARLINGTON ISD	13	057 832	ALPHA CHARTER SCHOOL	
220 902	BIRDVILLE ISD		057 833	EDUCATION CENTER INTERNATIONAL ACADEMY	
220 905	FORT WORTH ISD	13	057 835	GOLDEN RULE CHARTER SCHOOL	
220 906	GRAPEVINE-COLLEVILLE ISD		057 837	KIPP TRUTH ACADEMY	
220 907	KELLER ISD		057 838	PEAK PREPARATORY SCHOOL	
220 908	MANSFIELD ISD		057 839	LA ACADEMIA DE ESTRELLAS	
220 910	LAKE WORTH ISD		057 841	RECONCILIATION SCHOLAR'S ACADEMY	
220 912	CROWLEY ISD		057 903	CARROLLTON-FARMERS BRANCH ISD	12, 14
220 914	KENNEDALE ISD		057 904	CEDAR HILL ISD	12
220 915	AZLE ISD		057 905	DALLAS ISD	12
220 916	HURST-EULESS-BEDFORD ISD		057 906	DESOTO ISD	12
220 917	CASTLEBERRY ISD		057 907	DUNCANVILLE ISD	
220 918	EAGLE MT-SAGINAW ISD	13	057 910	GRAND PRAIRIE ISD	12
220 919	CARROLL ISD		057 912	IRVING ISD	12
220 920	WHITE SETTLEMENT ISD		057 914	MESQUITE ISD	12
249 908	SLIDELL ISD		057 916	RICHARDSON ISD	12
<b>STATE BOARD OF EDUCATION DISTRICT 12</b>			057 922	COPPELL ISD	12
014 907	ROGERS ISD		075 901	FLATONIA ISD	
043 903	CELINA ISD		089 903	NIXON-SMILEY CISD	
043 910	PLANO ISD	9	089 905	WAELEDER ISD	
043 914	WYLIE ISD		101 850	ZOE LEARNING ACADEMY	
050 909	JONESBORO ISD		105 905	WIMBERLEY ISD	
057 802	PEGASUS SCHOOL OF LIBERAL ARTS AND SCIENCES	13	144 902	LEXINGTON ISD	
057 803	NORTH HILLS SCHOOL		220 801	TREETOPS SCHOOL INTERNATIONAL	11
057 804	DALLAS CAN ACADEMY CHARTER	13	220 804	FORT WORTH CAN ACADEMY	
057 805	DALLAS COMMUNITY CHARTER SCHOOL	13	220 806	THERESA B LEE ACADEMY	
057 808	UNIVERSAL ACADEMY	13	220 811	EAST FORT WORTH MONTESSORI ACADEMY	
057 834	EVOLUTION ACADEMY CHARTER SCHOOL		220 813	HARMONY SCIENCE ACAD (FORT WORTH)	
057 836	ST ANTHONY SCHOOL		220 901	ARLINGTON ISD	11
057 903	CARROLLTON-FARMERS BRANCH ISD	13, 14	220 904	EVERMAN ISD	
057 904	CEDAR HILL ISD	13	220 905	FORT WORTH ISD	11
057 905	DALLAS ISD	13	220 918	EAGLE MT-SAGINAW ISD	11
057 906	DESOTO ISD	13	227 910	DEL VALLE ISD	
057 909	GARLAND ISD		227 912	LAGO VISTA ISD	
057 910	GRAND PRAIRIE ISD	13	227 913	LAKE TRAVIS ISD	
057 911	HIGHLAND PARK ISD		246 907	JARRELL ISD	
057 912	IRVING ISD	13	246 909	ROUND ROCK ISD	
057 914	MESQUITE ISD	13	246 911	TAYLOR ISD	
057 916	RICHARDSON ISD	13	<b>STATE BOARD OF EDUCATION DISTRICT 14</b>		
057 919	SUNNYVALE ISD		005 901	ARCHER CITY ISD	
057 922	COPPELL ISD	13	005 902	HOLLIDAY ISD	
097 903	HICO ISD		005 904	WINDTHORST ISD	
109 905	HUBBARD ISD		014 906	KILLEEN ISD	5
109 910	MOUNT CALM ISD		014 910	TROY ISD	
161 903	MIDWAY ISD		018 901	CLIFTON ISD	
161 907	LORENA ISD		018 902	MERIDIAN ISD	
161 914	WACO ISD		018 903	MORGAN ISD	
161 923	BOSQUEVILLE ISD		018 904	VALLEY MILLS ISD	
175 904	DAWSON ISD		018 905	WALNUT SPRINGS ISD	
199 901	ROCKWALL ISD		018 906	IREDELL ISD	
199 902	ROYSE CITY ISD				

# Texas Public School Districts and Charters, by State Board of Education (SBOE) District, October 2007

Cnty.-dist. number	School district	Other SBOE districts	Cnty.-dist. number	School district	Other SBOE districts
018 907	KOPPERL ISD		109 911	WHITNEY ISD	
018 908	CRANFILLS GAP ISD		109 912	AQUILLA ISD	
025 901	BANGS ISD	15	109 913	BLUM ISD	
025 902	BROWNWOOD ISD		109 914	PENELOPE ISD	
025 905	MAY ISD		111 901	GRANBURY ISD	
025 906	ZEPHYR ISD		111 902	LIPAN ISD	
025 909	EARLY ISD		111 903	TOLAR ISD	
030 902	CLYDE CISD		119 901	BRYSON ISD	
039 901	BYERS ISD		119 902	JACKSBORO ISD	
039 902	HENRIETTA ISD		119 903	PERRIN-WHITT CISD	
039 903	PETROLIA ISD		127 906	STAMFORD ISD	
039 904	BELLEVUE ISD		141 901	LAMPASAS ISD	
039 905	MIDWAY ISD		141 902	LOMETA ISD	
047 901	COMANCHE ISD		161 805	RAPOPORT ACADEMY PREP SCH	
047 902	DE LEON ISD		161 901	CRAWFORD ISD	
047 903	GUSTINE ISD		161 906	LA VEGA ISD	
047 905	SIDNEY ISD		161 908	MART ISD	
049 903	VALLEY VIEW ISD		161 909	MCGREGOR ISD	
049 905	CALLISBURG ISD		161 910	MOODY ISD	
049 906	ERA ISD		161 912	RIESEL ISD	
049 907	LINDSAY ISD		161 916	WEST ISD	
049 908	WALNUT BEND ISD		161 918	AXTELL ISD	
049 909	SIVELLS BEND ISD		161 919	BRUCEVILLE-EDDY ISD	
050 901	EVANT ISD		161 920	CHINA SPRING ISD	
050 902	GATESVILLE ISD		161 921	CONNALLY ISD	
050 904	OGLESBY ISD		161 922	ROBINSON ISD	
050 910	COPPERAS COVE ISD		161 924	HALLSBURG ISD	
057 903	CARROLLTON-FARMERS BRANCH ISD	12, 13	161 925	GHOLSON ISD	
061 501	UNIVERSITY OF NORTH TEXAS		167 901	GOLDTHWAITE ISD	
061 902	LEWISVILLE ISD		167 902	MULLIN ISD	
061 903	PILOT POINT ISD		167 903	STAR ISD	
061 906	PONDER ISD		167 904	PRIDY ISD	
061 907	AUBREY ISD		168 903	WESTBROOK ISD	
061 908	SANGER ISD		169 901	BOWIE ISD	
061 910	ARGYLE ISD		169 902	NOCONA ISD	
061 912	LAKE DALLAS ISD		169 906	GOLD BURG ISD	
061 914	LITTLE ELM ISD		169 908	MONTAGUE ISD	
067 902	CISCO ISD		169 909	PRAIRIE VALLEY ISD	
067 903	EASTLAND ISD		169 910	FORESTBURG ISD	
067 904	GORMAN ISD		169 911	SAINT JO ISD	
067 907	RANGER ISD		177 901	ROSCOE ISD	
067 908	RISING STAR ISD		177 905	HIGHLAND ISD	
070 801	WAXAHACHIE FAITH FAMILY ACADEMY		182 901	GORDON ISD	
070 905	FERRIS ISD		182 902	GRAFORD ISD	
070 911	RED OAK ISD		182 903	MINERAL WELLS ISD	
072 802	ERATH EXCELS ACADEMY INC		182 904	SANTO ISD	
072 901	THREE WAY ISD		182 905	STRAWN ISD	
072 902	DUBLIN ISD		184 801	CROSSTIMBERS ACADEMY	
072 903	STEPHENVILLE		208 902	SNYDER ISD	
072 904	BLUFF DALE ISD		213 901	GLEN ROSE ISD	
072 908	HUCKABAY ISD		215 901	BRECKENRIDGE ISD	
072 909	LINGLEVILLE ISD		221 904	MERKEL ISD	
072 910	MORGAN MILL ISD		221 905	TRENT ISD	
073 903	MARLIN ISD	9	243 801	BRIGHT IDEAS CHARTER	
091 901	BELLS ISD		243 901	BURKBURNETT ISD	
091 902	COLLINSVILLE ISD		243 902	ELECTRA ISD	
091 903	DENISON ISD		243 903	IOWA PARK CISD	
091 905	HOWE ISD		243 906	CITY VIEW ISD	
091 906	SHERMAN ISD		249 901	ALVORD ISD	
091 907	TIOGA ISD		249 902	BOYD ISD	
091 909	WHITESBORO ISD		249 903	BRIDGEPORT ISD	
091 910	WHITEWRIGHT ISD		249 904	CHICO ISD	
091 914	S AND S CISD		249 905	DECATUR ISD	
091 917	GUNTER ISD		249 906	PARADISE ISD	
091 918	TOM BEAN ISD		252 901	GRAHAM ISD	
097 902	HAMILTON ISD		252 902	NEWCASTLE ISD	
109 901	ABBOTT ISD		252 903	OLNEY ISD	
109 902	BYNUM ISD				
109 903	COVINGTON ISD				
109 904	HILLSBORO ISD				
109 907	ITASCA ISD				
109 908	MALONE ISD				
			<b>STATE BOARD OF EDUCATION DISTRICT 15</b>		
			002 901	ANDREWS ISD	
			006 902	CLAUDE ISD	
			009 901	MULESHOE ISD	



## Texas Public School Districts and Charters, by State Board of Education (SBOE) District, October 2007

Cnty.-dist. number	School district	Other SBOE districts	Cnty.-dist. number	School district	Other SBOE districts
012 901	SEYMOUR ISD		099 902	CHILICOTHE ISD	
017 901	BORDEN COUNTY ISD		099 903	QUANAH ISD	
023 902	SILVERTON ISD		103 901	CHANNING ISD	
025 901	BANGS ISD	14	103 902	HARTLEY ISD	
025 904	BLANKET ISD		104 901	HASKELL CISD	
025 908	BROOKESMITH ISD		104 903	RULE ISD	
030 901	CROSS PLAINS ISD		104 907	PAINT CREEK ISD	
030 903	BAIRD ISD		106 901	CANADIAN ISD	
030 906	EULA ISD		110 901	ANTON ISD	
033 901	GROOM ISD		110 902	LEVELLAND ISD	
033 902	PANHANDLE ISD		110 905	ROPES ISD	
033 904	WHITE DEER ISD		110 906	SMYER ISD	
035 901	DIMMITT ISD		110 907	SUNDOWN ISD	
035 902	HART ISD		110 908	WHITHARRAL ISD	
035 903	NAZARETH ISD		114 901	BIG SPRING ISD	
038 901	CHILDRESS ISD		114 902	COAHOMA ISD	
040 901	MORTON ISD		114 904	FORSAN ISD	
040 902	WHITEFACE CISD		117 901	BORGER ISD	
041 901	BRONTE ISD		117 903	SANFORD-FRITCH ISD	
041 902	ROBERT LEE ISD		117 904	PLEMONS-STINNETT-PHILLIPS CISD	
042 901	COLEMAN ISD		117 907	SPRING CREEK ISD	
042 903	SANTA ANNA ISD		118 902	IRION COUNTY ISD	
042 905	PANTHER CREEK CISD		127 901	ANSON ISD	
042 906	NOVICE ISD		127 903	HAMLIN ISD	
044 902	WELLINGTON ISD		127 904	HAWLEY ISD	
044 904	SAMNORWOOD ISD		127 905	LUEDERS-AVOCA ISD	
048 901	EDEN CISD		132 902	JAYTON-GIRARD ISD	
048 903	PAINT ROCK ISD		138 902	KNOX CITY-O'BRIEN CISD	
051 901	PADUCAH ISD		138 903	MUNDAY CISD	
054 901	CROSBYTON CISD		138 904	BENJAMIN ISD	
054 902	LORENZO ISD		140 901	AMHERST ISD	
054 903	RALLS ISD		140 904	LITTLEFIELD ISD	
056 901	DALHART ISD		140 905	OLTON ISD	
056 902	TEXLINE ISD		140 907	SPRINGLAKE-EARTH ISD	
057 840	RICHLAND COLLEGIATE HS OF MATH SCIENCE ENGINEERING		140 908	SUDAN ISD	
058 902	DAWSON ISD		148 901	BOOKER ISD	
058 905	KLONDIKE ISD		148 902	FOLLETT ISD	
058 906	LAMESA ISD		148 903	HIGGINS ISD	
058 909	SANDS CISD		148 905	DARROUZETT ISD	
059 901	HEREFORD ISD		152 504	TEXAS TECH UNIVERSITY HIGH SCHOOL	
059 902	WALCOTT ISD		152 801	RICHARD MILBURN ALTER HIGH SCHOOL (LUBBOCK)	
063 903	SPUR ISD		152 802	RISE ACADEMY	
063 906	PATTON SPRINGS ISD		152 803	SOUTH PLAINS	
065 901	CLARENDON ISD		152 901	LUBBOCK ISD	
065 902	HEDLEY ISD		152 902	NEW DEAL ISD	
068 801	RICHARD MILBURN ACADEMY (ECTOR COUNTY)		152 903	SLATON ISD	
068 901	ECTOR COUNTY ISD		152 906	LUBBOCK-COOPER ISD	
076 903	ROBY CISD		152 907	FRENSHIP ISD	
076 904	ROTAN ISD		152 909	SHALLOWATER ISD	
077 901	FLOYDADA ISD		152 910	IDALOU ISD	
077 902	LOCKNEY ISD		153 903	O'DONNELL ISD	
078 901	CROWELL ISD		153 904	TAHOKA ISD	
083 901	SEAGRAVES ISD		153 905	NEW HOME ISD	
083 902	LOOP ISD		153 907	WILSON ISD	
083 903	SEMINOLE ISD		156 902	STANTON ISD	
085 902	POST ISD		156 905	GRADY ISD	
085 903	SOUTHLAND ISD		160 901	BRADY ISD	
087 901	GLASSCOCK COUNTY ISD		160 904	ROCHELLE ISD	
090 902	LEFORS ISD		160 905	LOHN ISD	
090 903	MCLEAN ISD		164 901	MENARD ISD	
090 904	PAMPA ISD		168 901	COLORADO ISD	
090 905	GRANDVIEW-HOPKINS ISD		168 902	LORAIN ISD	
095 901	ABERNATHY ISD		171 901	DUMAS ISD	
095 902	COTTON CENTER ISD		171 902	SUNRAY ISD	
095 903	HALE CENTER ISD		173 901	MOTLEY COUNTY ISD	
095 904	PETERSBURG ISD		177 902	SWEETWATER ISD	
095 905	PLAINVIEW ISD		177 903	BLACKWELL CISD	
096 904	MEMPHIS ISD		179 901	PERRYTON ISD	
096 905	TURKEY-QUITAQUE ISD		180 901	BOYS RANCH ISD	
098 901	GRUVER ISD		180 902	VEGA ISD	
098 903	PRINGLE-MORSE CISD		180 903	ADRIAN ISD	
098 904	SPEARMAN ISD		180 904	WILDORADO ISD	

## Texas Public School Districts and Charters, by State Board of Education (SBOE) District, October 2007

Cnty.-dist. number	School district	Other SBOE districts	Cnty.-dist. number	School district	Other SBOE districts
185 901	BOVINA ISD		219 901	HAPPY ISD	
185 902	FARWELL ISD		219 903	TULIA ISD	
185 903	FRIONA ISD		219 905	KRESS ISD	
185 904	LAZBUDDIE ISD		221 801	EAGLE ACADEMIES OF TEXAS	
188 801	RICHARD MILBURN ACADEMY (AMARILLO)		221 901	ABILENE ISD	
188 901	AMARILLO ISD		221 911	JIM NED CISD	
188 902	RIVER ROAD ISD		221 912	WYLIE ISD	
188 903	HIGHLAND PARK ISD		223 901	BROWNFIELD ISD	
188 904	BUSHLAND ISD		223 902	MEADOW ISD	
191 901	CANYON ISD		223 904	WELLMAN-UNION CISD	
197 902	MIAMI ISD		224 901	THROCKMORTON ISD	
200 901	BALLINGER ISD		224 902	WOODSON ISD	
200 902	MILES ISD		226 901	CHRISTOVAL ISD	
200 904	WINTERS ISD		226 903	SAN ANGELO ISD	
200 906	OLFEN ISD		226 905	WATER VALLEY ISD	
206 901	SAN SABA ISD		226 906	WALL ISD	
206 902	RICHLAND SPRINGS ISD		226 907	GRAPE CREEK ISD	
206 903	CHEROKEE ISD		227 904	PFLUGERVILLE ISD	
207 901	SCHLEICHER ISD		242 902	SHAMROCK ISD	
208 901	HERMLEIGH ISD		242 903	WHEELER ISD	
208 903	IRA ISD		242 905	KELTON ISD	
209 901	ALBANY ISD		242 906	FORT ELLIOTT CISD	
209 902	MORAN ISD		244 905	NORTHSIDE ISD	
211 901	TEXHOMA ISD		248 901	KERMIT ISD	
211 902	STRATFORD ISD		251 901	DENVER CITY ISD	
216 901	STERLING CITY ISD		251 902	PLAINS ISD	
217 901	ASPERMONT ISD				

## **Accredited Nonpublic Schools in Texas**

Nonpublic schools in Texas are accredited by the Texas Private School Accreditation Commission (TEPSAC), an organization recognized by the commissioner of education. Student credits earned in nonpublic schools accredited by TEPSAC can be transferred to Texas public schools. In addition, teacher service in accredited nonpublic schools is recognized for salary increment purposes in Texas public schools. The most current information on nonpublic schools accredited by TEPSAC is available at <http://www.tepsac.com>.



## Compliance Statement

### **Title VI, Civil Rights Act of 1964, the Modified Court Order, Civil Action 5281, Federal District Court, Eastern District of Texas, Tyler Division.**

Reviews of local education agencies pertaining to compliance with Title VI Civil Rights Act of 1964 and with specific requirements of the Modified Court Order, Civil Action No. 5281, Federal District Court, Eastern District of Texas, Tyler Division are conducted periodically by staff representatives of the Texas Education Agency. These reviews cover at least the following policies and practices:

1. acceptance policies on student transfers from other school districts;
2. operation of school bus routes or runs on a nonsegregated basis;
3. nondiscrimination in extracurricular activities and the use of school facilities;
4. nondiscriminatory practices in the hiring, assigning, promoting, paying, demoting, reassigning, or dismissing of faculty and staff members who work with children;
5. enrollment and assignment of students without discrimination on the basis of race, color, or national origin;
6. nondiscriminatory practices relating to the use of a student's first language; and
7. evidence of published procedures for hearing complaints and grievances.

In addition to conducting reviews, the Texas Education Agency staff representatives check complaints of discrimination made by a citizen or citizens residing in a school district where it is alleged discriminatory practices have occurred or are occurring.

Where a violation of Title VI of the Civil Rights Act is found, the findings are reported to the Office for Civil Rights, U.S. Department of Education.

If there is a direct violation of the Court Order in Civil Action No. 5281 that cannot be cleared through negotiation, the sanctions required by the Court Order are applied.

### **Title VII, Civil Rights Act of 1964 as Amended by the Equal Employment Opportunity Act of 1972; Executive Orders 11246 and 11375; Equal Pay Act of 1964; Title IX, Education Amendments; Rehabilitation Act of 1973 as Amended; 1974 Amendments to the Wage-Hour Law Expanding the Age Discrimination in Employment Act of 1967; Vietnam Era Veterans Readjustment Assistance Act of 1972 as Amended; Immigration Reform and Control Act of 1986; Americans With Disabilities Act of 1990; and the Civil Rights Act of 1991.**

The Texas Education Agency shall comply fully with the nondiscrimination provisions of all federal and state laws, rules, and regulations by assuring that no person shall be excluded from consideration for recruitment, selection, appointment, training, promotion, retention, or any other personnel action, or be denied any benefits or participation in any educational programs or activities which it operates on the grounds of race, religion, color, national origin, sex, disability, age, or veteran status (except where age, sex, or disability constitutes a bona fide occupational qualification necessary to proper and efficient administration). The Texas Education Agency is an Equal Opportunity/Affirmative Action employer.







**Texas Education Agency  
1701 North Congress Avenue  
Austin, Texas 78701-1494**

**January 2008**