Texas School Directory

2008-09

**Texas Education Agency
Austin, Texas
February 2009**

Texas School Directory

2008-09

**Texas Education Agency
Austin, Texas
February 2009**

Texas Education Agency

Robert Scott, Commissioner of Education

Lizzette Reynolds, Deputy Commissioner for Statewide Policy and Programs

Department of Assessment, Accountability, and Data Quality

Criss Cloudt, Associate Commissioner

Office of Data Development, Analysis, and Research

Patricia Sullivan, Deputy Associate Commissioner

Division of Accountability Research

Linda Roska, Director

Richard Kallus, Project Manager

The *Texas School Directory* provides contact information for Texas Education Agency (TEA) offices and staff and for all regional education service centers, public school districts, charter operators, public schools, and charter schools in the state. Updated information is maintained and provided by school districts and charter operators with help from the TEA AskTED administrator.

The *Texas School Directory* is available on the TEA website at <http://askted.tea.state.tx.us>. A searchable data base of the most up-to-date directory information is also available on the AskTED website. Additional information about the school directory may be obtained by contacting TEA AskTED administration by e-mail at AskTED@tea.state.tx.us.

Copyright © Notice. The materials are copyrighted © and trademarked ™ as the property of the Texas Education Agency (TEA) and may not be reproduced without the express written permission of TEA, except under the following conditions: (1) Texas public school districts, charter schools, and Education Service Centers may reproduce and use copies of the Materials and Related Materials for the districts' and schools' educational use without obtaining permission from TEA; (2) residents of the state of Texas may reproduce and use copies of the Materials and Related Materials for individual personal use only without obtaining written permission of TEA; (3) any portion reproduced must be reproduced in its entirety and remain unedited, unaltered and unchanged in any way; and (4) no monetary charge can be made for the reproduced materials or any document containing them; however, a reasonable charge to cover only the cost of reproduction and distribution may be charged. Private entities or persons located in Texas that are **not** Texas public school districts, Texas Education Service Centers, or Texas charter schools or any entity, whether public or private, educational or non-educational, located **outside the state of Texas** *MUST* obtain written approval from TEA and will be required to enter into a license agreement that may involve the payment of a licensing fee or a royalty. For information contact: Office of Copyrights, Trademarks, License Agreements, and Royalties, Texas Education Agency, 1701 N. Congress Ave., Austin, TX 78701-1494; phone 512-463-9270 or 512-936-6060; email: copyrights@tea.state.tx.us.

Table of Contents

Texas Education Agency, Hierarchy Chart, January 2009.....	1
Texas Education Agency, Organization Chart, November 2008	2
Texas Education Agency, Topic Directory, January 2009.....	3
Texas Education Agency, Staff Directory, January 2009.....	7
Chief State School Officers, January 2009.....	17
Texas Public School Districts and Charters, Alphabetic Index, October 2008	19
Texas Public Schools and Charters	41
Texas Public Schools and Charters, Explanation of Symbols and Terms	43
Texas Public School Districts and Charters: Additions, Deletions, Consolidations, and Annexations, October 2008.....	44
Texas Public Schools and Charters, Directory, October 2008.....	47
Texas Public School Districts and Charters: Board Members, Assistant Superintendents, Business Managers, and Public Education Information Management System (PEIMS) Coordinators, December 2008	247
Texas Regional Education Service Centers.....	361
Texas Regional Education Service Centers, Map, January 2009.....	363
Texas Regional Education Service Centers, Executive Directors, January 2009	364
Texas Public School Districts and Charters, by Regional Education Service Center, October 2008	365
Texas State Board of Education Districts.....	381
Texas State Board of Education Districts, Map, January 2009.....	383
Texas State Board of Education, January 2009	384
Texas Public School Districts and Charters, Alphabetic Index, With State Board of Education (SBOE) District Numbers, October 2008	385
Texas Public School Districts and Charters, by State Board of Education (SBOE) District, October 2008.....	395
Accredited Nonpublic Schools in Texas	405

Texas Education Agency, Hierarchy Chart, January 2009

Information: 463-9734

Commissioner of Education, Robert Scott.....463-8985
 Senior Policy Advisor, Noell Lambert Alley..... 463-8985
 Internal Audits, Bill Wilson..... 463-9846
 General Counsel, David A. Anderson 463-9720
 Chief Investment Officer, Holland Timmins 463-9169

**Deputy Commissioner Finance and Administration/
 Chief Operating Officer, Adam Jones**463-9437
 Governmental Relations, M.J. Nicchio 463-9682
 Communications, Debbie Graves Ratcliffe..... 463-9000
 SBOE Support, Renee Jackson 463-9007
 Organization Development, Tom Shindell 463-9146
 Human Resources, Harvester Pope 463-9139
 Financial Projects, Lee Deviney..... 463-6811
 Driver Training, Victor Alegria..... 936-6777

Deputy Associate Commissioner/Chief Information Officer
 John Cox 463-8110
 Deputy CIO, Rick Goldgar 463-8110
 Project Management, Sharon Gaston..... 463-8110
 Enterprise Data Management, Vacant..... 463-8110
 Agency Infrastructure, Linda Kemp..... 463-9050
 Library..... 463-9050
 Publications Distribution..... 463-9744

**Associate Commissioner, Finance/Chief Financial Officer
 Shirley Beaulieu**463-9189

Deputy Associate Commissioner, School Finance
 Lisa Dawn-Fisher 463-9238
 State Funding, Helen Daniels 463-9238
 Forecasting and Fiscal Analysis, Belinda Dyer..... 463-9238

Deputy Associate Commissioner, Fiscal Management
 Reginold Pegues 463-9189
 Budget, Vacant..... 936-6215
 Accounting, Ai-Ching Reed 463-9189
 Purchasing and Contracts, Norma Barrera 463-9041

**Associate Commissioner, Planning, Grants
 and Evaluation Nora Hancock**.....463-8992
 Discretionary Grants, Earin Martin..... 463-9269
 Formula Grants, Ellsworth Schave 463-8525

Deputy Associate Commissioner, Grants and Evaluation
 Vacant..... 463-8992
 Evaluation, Analysis, and Planning, Ellen Montgomery 463-7004

**Deputy Commissioner, Statewide Policy and Programs
 Lizzette Reynolds**463-9451

**Associate Commissioner, State Initiatives
 Barbara Knaggs**936-6060

Deputy Associate Commissioner, School Readiness and
 Partnerships, Gina Day 475-1877
 College and Career Readiness Initiatives, Jan Lindsey 936-1616
 Programs for At-Risk Youth, Nellie Reyes 936-5437

**Associate Commissioner, Standards and Programs
 Anita Givens (Acting)**.....463-9087

Deputy Associate Commissioner, Standards and Alignment,
 Anita Givens 463-9087
 Curriculum, Shannon Baker..... 463-9581
 Instructional Materials and Educational Technology,
 John Lopez..... 463-9601

Deputy Associate Commissioner, Special Programs,
 Gene Lenz 463-9414
 IDEA Coordination, Kathy Clayton 463-9414
 NCLB Program Coordination, Cory Green 463-9374

**Associate Commissioner, Assessment, Accountability,
 and Data Quality, Criss Cloutd**463-9701
 Performance Reporting, Shannon Housson..... 463-9704
 Performance-Based Monitoring, Rachel Harrington 936-6426
 Policy Coordination, Cristina DeLaFuente-Valadez 475-1497

Deputy Associate Commissioner, Student Assessment
 Gloria Zyskowski 463-9536

Deputy Associate Commissioner, Data Development, Analysis,
 and Research, Patricia Sullivan 475-3523
 Accountability Research, Linda Roska 475-3523
 Information Analysis, Nina Taylor 475-3523

**Deputy Commissioner, School District Leadership
 and Educator Quality, Ray Glynn**.....463-7996
 Education Services/ESC Liaison, Philip Cochran 463-9371
 Waivers 463-9630

**Associate Commissioner, Educator Quality
 and Standards, Jerel Booker**463-9233
 Educator Initiatives and Performance, Vacant..... 463-9233

Deputy Associate Commissioner, Educator Certification
 and Standards, Karen Loonam 936-8250
 Educator Credentialing, Melva Cardenas 936-8228
 Educator Standards, Carla Valadez 475-0641
 Investigations, Doug Phillips 936-8239

**Associate Commissioner, Accreditation
 Laura Taylor (Acting)**.....463-5899
 Financial Audits, Rita Chase 463-9095
 Campus Turnaround, Gaye Lang 463-5899
 Charter School Administration, Mary Perry 463-9575

Deputy Associate Commissioner, Program Monitoring
 and Interventions, Laura Taylor 463-9414
 Governance and General Inquiries, Ron Rowell..... 475-3697
 General Inquiries 463-9290

**Associate Commissioner, Health and Safety
 Jeff Kloster**463-3070

Deputy Associate Commissioner, Student Services
 and GED, Julie Harris-Lawrence..... 463-8995

Texas Education Agency, Organization Chart, November 2008

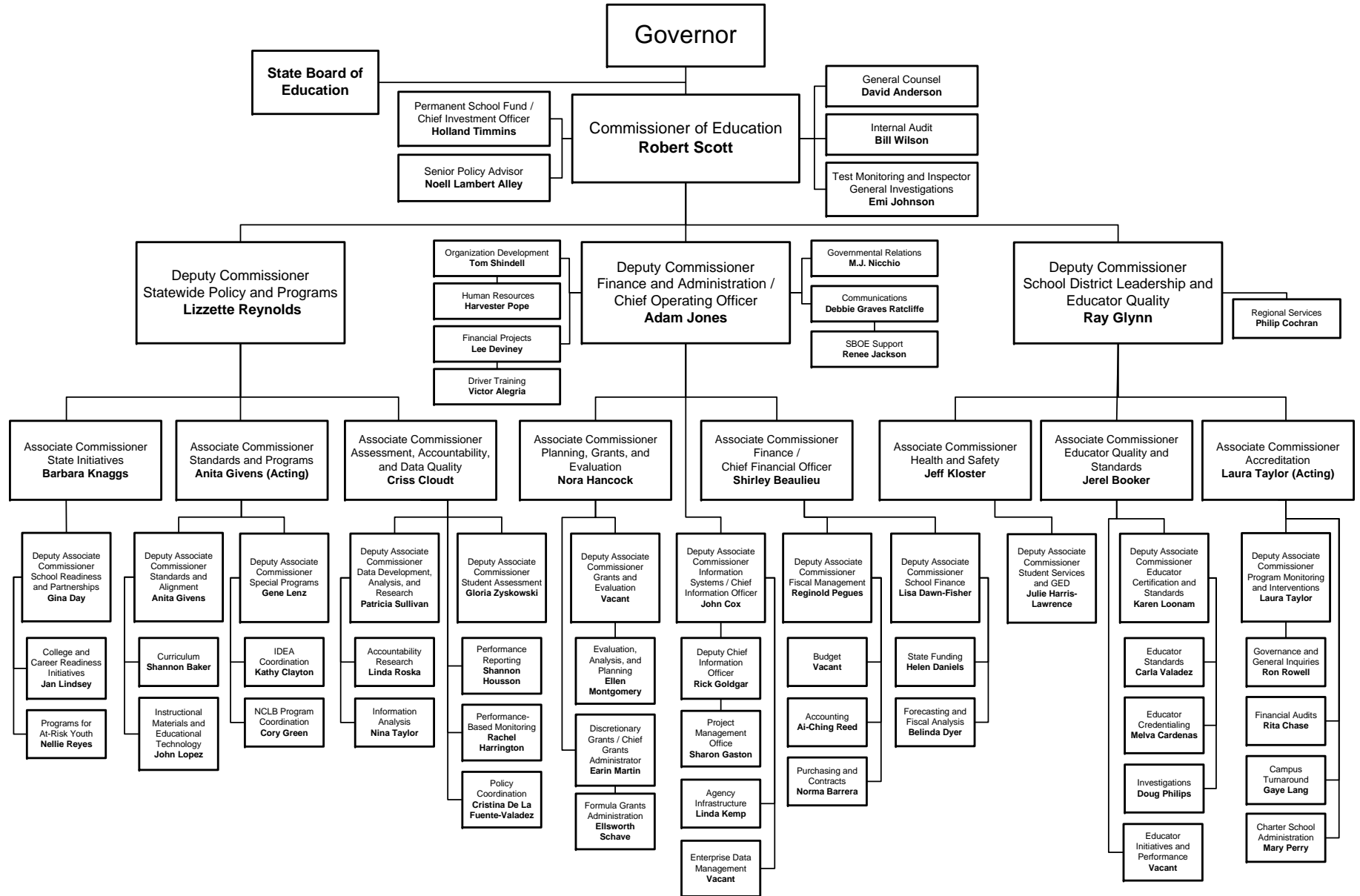

Texas Education Agency, Topic Directory, January 2009

Topic	Phone number	Topic	Phone number
Absences—Student	463-9290	Chief Information Officer	463-8110
Academic Achievement Record.....	463-9581	Chief Operations Officer.....	463-9437
Academic Excellence Indicators.....	463-9704	Child Abuse.....	424-2810
Accelerated Reading Instruction.....	463-9581	Child Nutrition Program.....	463-2076
Accountability Ratings	463-9704	Civil Rights Liaison Office	463-9290
Accountability System for Educator		Class Size	463-5917
Prep (ASEP).....	1-888-863-5880	College Admission Test Results.....	475-3523
Accounting—(TEA)	463-9189	Commissioner of Education	463-8985
Accreditation, Associate Commissioner	463-5899	Communications—News Media Relations	463-9000
Adequate Yearly Progress (AYP)	463-9704	Communities in Schools	936-5437
Adult Education.....	713-696-0700	Community Education	713-696-0700
GED (General Education Development)	463-9292	Complaints.....	463-9290
Advanced Placement Exam.....	463-9581	Complaints—Special Education.....	1-800-252-9668
AEIS (Academic Excellence Indicator System).....	463-9704	Completion Rates Reports.....	475-3523
After School Services.....	463-5619	Comprehensive School Reform Program	463-9374
AIDS	475-1209	Compulsory Attendance	463-9290
Alternative Assessment		Computers in Schools.....	463-9064
(For Special Education Students).....	463-9536	Concurrent Enrollment.....	463-9581
Alternative Teacher Certification.....	1-888-863-5880	Consolidations	463-9238
Annual Measurable Achievement Objective.....	463-9734	Corporal Punishment.....	463-9982
Appraisal Training of School Personnel.....	919-5491	Counsel, Legal.....	463-9720
Apprenticeship Training	463-9767	Counseling and Guidance.....	463-9073
Art Education	463-9581	Court-Related Students.....	463-9982
Asbestos Abatement	463-9238	Credit by Exam.....	463-9581
AskTED	463-9809	Curriculum Development.....	463-9581
Assessment		DAEP (Disciplinary Alternative Education Program)	463-9982
TAAS/NAPT/ITBS/TAKS	463-9536	Dana Center—UT	471-6190
Teacher Testing.....	1-888-863-5880	Data Collection—PEIMS	
Assessment, Accountability, and Data Quality,		(Public Education Information Management System).....	463-9117
Associate Commissioner	463-9701	Deaf, Services for the	463-9414
At Risk Students	463-9095	Decentralization	463-5917
Attendance Rule.....	463-9290	Defensive Driving/Driving Safety Training	936-6777
Audio and Video Duplication	463-9218	Developmental Disabilities, TX Council for	437-5432
Audits—School.....	463-9095	Disadvantaged Students—Title I	463-9374
Automated External Defibrillators (AEDs).....	463-0230	Discipline Management	463-9982
Bank Depository Pledge Contracts.....	463-9095	Discretionary Grants	463-9269
Bidding—Competitive.....	463-9095	Distance Learning	936-2265
Bilingual Education	463-9581	Distinguished Achievement Program.....	463-9581
Blind, Services for the	463-9414	District and Campus Planning.....	463-9371
Block Scheduling	919-5313	District Awards for Teacher Excellence (DATE).....	463-8911
Blue Ribbon School.....	463-4936	Document Control Center (TEA Internal).....	463-9304
Board for Educator Certification (SBEC)	936-8400	Driver Education for Public Schools.....	463-9574
Board of Education (State)	463-9007	Dropout Recovery Program	936-8945
Bond Guarantee Program.....	463-9238	Dropout Reports.....	475-3523
Bond Proceeds, Investment of	463-9095	Drug Prevention Education	463-6467
Budget (TEA Internal)	463-9189	Dual Enrollment for High School Students	463-9581
Bulletin 679 (Accounting Manual).....	463-9095	Dyslexia	463-9581
Buses (School).....	463-9238	Early Childhood Education	
Business Schools.....	936-3100	General.....	463-9581
Campus and District Improvement Plans.....	463-5917	Handicapped.....	463-9414
Career and Technical Education.....	463-9581	Early Childhood Initiative.....	475-2976
Certification of School Personnel.....	1-888-863-5880	Early College High Schools	936-2597
(Specialist located at each ESC)		Early Release Days.....	463-9630
Chapter 74, TAC—Graduation Requirements	463-9581	Economics/Free Enterprise	463-9581
Charter Schools.....	463-9575	Ed-Flex	463-9374
Chief Financial Officer	475-3773	Education Initiatives.....	936-6060

Texas Education Agency, Topic Directory, January 2009

Topic	Phone number	Topic	Phone number
Education Service Centers	463-9371	Health and Safety, Associate Commissioner.....	463-0230
Educational Assessment—see Assessment		Health Education.....	463-9581
Educational Technology.....	475-3600	Hearing-Impaired, Services for the.....	463-9414
Educator Assessment.....	1-888-863-5880	Hearings and Appeals.....	463-9727
Educator Certification and Standards	936-8304	High School Completion and Success Grant.....	936-6060
Educator Quality and Standards, Associate Commissioner.....	475-3408	High School Education.....	919-5420
Elementary Education.....	919-5340	High School Equivalency (GED).....	463-9292
Emergency/Disaster Management—Schools.....	463-9238	High School Initiative.....	936-6060
Emergency Immigration Education Program.....	463-9374	Higher Education.....	427-6100
Emergency Teacher Permits.....	1-888-863-5880	Highest Ranking High School Graduate.....	463-2395
End of Course Exam.....	463-9536	Highly Qualified Teachers/Paraprofessionals.....	463-9374
Energy Management.....	463-9238	Home Rule Districts.....	463-9575
English As a Second Language.....	463-9581	Home Schooling.....	475-3756
English Language Arts.....	463-9581	Homeland Security/SENS.....	463-5917
Environmental Education.....	463-9581	Homeless Help Line.....	1-800-446-3142
Equal Access to Vocational Education.....	463-9581	Honors Courses.....	463-9581
Equal Educational Opportunity.....	463-9658	Human Resources (TEA).....	463-8200
Equalized Wealth Level (Chapter 41).....	463-9238		
ESEA (Elementary Secondary Education Act).....	475-3553	Immigration Education Program.....	463-9374
Essential Knowledge.....	463-9581	Impact Aid.....	463-9374
and Skills.....	www.tea.state.tx.us/teks	Indirect Cost Rates.....	463-9095
ExCET.....	1-888-863-5880	Individuals With Disabilities Education Act (IDEA).....	463-9414
Experimental Courses.....	463-9581	Information	
Extended School Year Program.....	463-8525	Telephone Operator.....	463-9734
Extracurricular Activities.....	471-5883	Public Information.....	463-9000
		Information Systems/Technology.....	463-8110
Facilities.....	463-9238	Instructional Facilities Allotment.....	463-9207
Federal Governmental Relations.....	202-638-3927	Instructional Materials and Educational Technology.....	463-9400
Federal Reports—CCD.....	463-9704	Interagency Coordination.....	463-3733
Finance		Internal Audit.....	463-9846
State.....	463-9238	Internal Operations (TEA).....	463-9437
Formula Funding.....	463-8525	International Baccalaureate.....	463-9581
Discretionary Grants.....	463-9269	Internet Address.....	www.tea.state.tx.us
Finance and Administration, Deputy Commissioner.....	463-9437	Investment Capitol Fund Grant.....	463-9269
Fine Arts.....	463-9581	Investment of Bond Proceeds.....	463-9095
Fingerprinting/Investigations.....	936-8239	Investments (Permanent School Fund).....	463-9169
Fiscal Forecasting.....	463-9238		
Foreign Languages.....	463-9581	JJAEP (Juvenile Justice Alternative Ed Program).....	463-9982
Formula Funding.....	463-8525	Job Training Partnership Act (JTPA).....	463-2222
Foundation School Program.....	463-9238	Juvenile Detention Centers.....	463-9982
Funding—see Finance			
		Kindergarten.....	463-9581
Gangs.....	463-9982		
Gear-up.....	936-1616	Language Acquisition Program.....	463-9581
GED (General Education Development).....	463-9292	Language Arts.....	463-9581
General Council.....	463-9720	Languages other than English.....	463-9581
Geography Courses.....	463-9581	Learn and Serve Administration.....	463-9371
Gifted/Talented Education.....	463-9581	Leaver Reporting.....	475-3523
Governance.....	475-3697	Legal Services.....	463-9720
Government Courses.....	463-9581	Legislative Information.....	463-9682
Governmental Relations.....	463-9682	Lesson Plans.....	463-9581
Graduation Requirements.....	463-9581	Libraries (School).....	463-9064
Grants		Library (TEA Internal).....	463-9050
Discretionary Grants.....	463-9269	Limited English Proficiency (LEP).....	463-9581
Formula Funding.....	463-8525	Literacy—Adults.....	713-696-0700
Guidance.....	463-9073	Long-Range Plan for Technology.....	463-9400
		Low Performing Schools.....	463-5226
Handicapped Students—see Special Ed		Lunch/Milk/Breakfast Programs.....	463-2076

Texas Education Agency, Topic Directory, January 2009

Topic	Phone number	Topic	Phone number
Magnet Courses	463-9581	Regional Education Service Centers	463-9371
Mathematics	463-9581	Report Card—District and Campus	463-9704
Media Inquiries	463-9000	Request for Applications (RFAs)	463-9304
Mentor Schools	919-5313	Research and Evaluation	475-3523
Middle School Education.....	919-5334	Retention Policy	463-9581
Mid-Winter Conference for Administrators.....	477-6361	Retention Reporting	475-3523
Migrant Education	463-9374	RFPs and RFAs	463-9304
Monitoring and Interventions	463-5226	Rules/TAC	475-1497
Music Education	463-9581		
		Safe Schools.....	463-6467
NAEP (National Assessment of Ed Progress).....	463-9536	Safety and Driver Education.....	463-9574
No Child Left Behind (NCLB)	475-3553	Salaries—Teacher	463-7285
No Pass/No Play.....	463-5917	SAT Reports	475-3523
Non-certified Instructors Permit	1-888-863-5880	SBEC (State Board for Educator Certification)	936-8400
Non-public School Accreditation	903-643-8770	School Audits.....	463-9095
Norm Referenced Assessment Program for Texas	463-9536	School Board Training	475-3697
Nutrition—Food Service	463-2076	School Budgets	463-9095
		School Calendars—Waivers	463-9630
Open Enrollment Charter Schools.....	463-9575	School District Leadership and Educator Quality, Deputy Commissioner.....	463-7996
Open Records Requests.....	475-3697	School District Teaching Permit	463-3941
Optional Extended Year Program.....	463-8525	School Dropout Prevention and Reentry Grant.....	936-6434
		School Facilities	463-9238
P16 Initiative.....	936-6060	School Finance.....	463-8994
Parent-Taught Driver Education	424-2000	School Financial Audits	463-9095
Parental Rights.....	463-9290	School Leadership Pilot Project (SLPP)	463-6443
PDAS (Professional Development and Appraisal System)	919-5433	School Library Services	463-9581
PEIMS (Public Education Information Management System)		School Lunch and Breakfast Programs	463-2076
Ad Hoc Reporting.....	463-9234	School Report Card.....	463-9704
Data Collection	463-9117	School Safety and Violence	463-6467
Data Standards	936-7346	School Social Work	936-5437
Performance Based Monitoring.....	936-6426	School Transportation.....	463-9238
Performance Reporting.....	463-9704	Science	463-9581
Permanent School Fund	463-9169	Second Languages	463-9581
Personnel (TEA Internal)	463-8200	Section 504, Rehabilitation Act of 1973.....	463-9290
Phonics	463-9581	SENS (Statewide Education Notification System).....	936-6251
Physical Education	463-9581	Service Centers.....	463-9371
Planning, Grants, and Evaluation, Associate Commissioner	463-8992	Sexuality Education.....	463-9581
Plant Services	463-9238	SHARS (School Health and Related Services)	463-9335
Pocket Edition	463-9704	Site Based Decision Making	463-9371
Policy Coordination.....	475-1497	Snapshot	463-9704
Pregnancy, Education, and Parenting (PEP).....	463-9073	Social Promotion.....	463-9581
Prekindergarten	463-9581	Social Studies	463-9581
Preparation Time (Teacher)	463-7285	Special Accreditation Investigation	463-5226
Private Schools	903-643-8770	Special Education.....	463-9414
Promotional/Retention	463-9581	Speech Communication Courses.....	463-9581
Proprietary Schools	936-3100	Standards and Programs, Associate Commissioner.....	463-9087
Public Education Grant	463-9238	State Board for Educator Certification (SBEC)	936-8304
Public Information	463-9000	State Board of Education	463-9007
Publications Distribution and Sales.....	463-9744	State Compensatory Education	
Purchasing Agent (TEA Internal)	463-7822	Funding	463-9238
		Program	463-9095
OZAB (Qualified Zone Academy Bond) Program	463-9238	State Finance.....	463-9238
		Statewide Policy and Programs, Deputy Commissioner	463-9451
Rating of Districts	463-9704	Steroid Testing	463-0230
Reading	463-9581	Student Absences	463-9290
Reading First Grants.....	463-9581	Student Assessment	463-9536
Recommended High School Programs	463-9581	Student Attendance Accounting.....	463-9229
Records Retention for LEAs.....	454-2705		

Texas Education Agency, Topic Directory, January 2009

Topic	Phone number	Topic	Phone number
Student Records Exchange Application.....	463-9795	Texas Educator Excellence Award.....	463-8911
Student Success Initiative (SSI).....	463-9581	Texas Essential Knowledge and Skills (TEKS).....	463-9581
Student/Teacher Ratio.....	463-9630	TEXAS Grant Program	1-800-242-3062, ext. 6455
Student Transfers	463-5226	Texas High School Project.....	936-6060
Substitute Teachers	936-8400	Texas Higher Education Coordinating Board	427-6100
Suicide Prevention.....	936-5437	Texas Leadership Center	477-9014
Summer School	463-9581	Texas Mentor School Network (TMSN).....	919-5340
Superintendents Leadership Development Cooperative (SLDC)	919-5282	Texas Oral Proficiency Test	936-8400
Supplemental Educational Services (SES)	463-9374	Texas Primary Reading Inventory	463-9581
Suspensions/Expulsions	463-9982	Texas Scholars Program.....	480-8232
		Texas School Directory—Changes	463-9809
TAAS (Texas Assessment of Academic Skills).....	463-9536	Texas School for the Blind	454-8631
TAKS (Texas Assessment of Knowledge and Skills).....	463-9536	Texas School for the Deaf	
TAKS Remediation	463-9581	South Campus.....	462-5353
TASP (Texas Academic Skills Program)	427-6100	Texas Tomorrow Fund	1-800-445-GRAD
Teach for Texas Grant.....	1-877-782-7322	Texas Virtual Schools Network	463-9400
Teacher Advancement Program (TAP)	322-3757	Textbooks.....	463-9400
Teacher Aides—Certification	1-888-863-5880	Theater Arts Education	463-9581
Teacher Appraisal.....	919-5433	Title I.....	463-9374
Teacher Assessment	936-8400	Title II, TPTR	463-9374
Teacher Assignments	936-8400	Title IV, Safe and Drug Free Schools	463-9374
Teacher Certification.....	1-888-863-5880	Title VI, Innovative Programs	463-9374
Teacher Conference Period.....	463-7285	Title VII, ESEA—Bilingual	463-9581
Teacher Education.....	936-8400	Trade Schools	936-3100
Teacher Inservice	463-9630	Transcripts	463-9581
Teacher Pay/Salary Scale.....	463-7285	Transfers—Student	463-5226
Teacher Preparation Time.....	463-7285	Transportation (School).....	463-9238
Teacher Records	1-888-863-5880	T-STEM (Texas Science, Technology, Engineering, and Math)	463-8211
Teacher Retirement System	542-6400	Tuition at LEAs	463-9238
Teacher Service Records	463-7285	Twenty First Century After School Grants	463-1218
Teacher Shortages	475-7285		
Teacher Sick Leave	463-7285	U.S. Department of Education	1-800-USA-LEARN
Teacher Testing	936-8400	Undocumented Aliens.....	463-9720
Teacher of the Year, Texas Education Agency	463-9103	University Interscholastic League (UIL).....	471-5883
Tech Prep.....	463-9581	University/School Partnerships.....	936-6060
Technology Applications.....	463-9064		
Technology Immersion Pilot	463-4278	Valedictorian.....	463-2395
TEKS (Texas Essential Knowledge	463-9581	Veterans Education	936-3100
and Skills).....	www.tea.state.tx.us/teks	Video Conferencing	463-9218
Testing		Violence	463-9982
GED	463-9292	Visually Handicapped, Services for the.....	463-9414
TAKS/TAAS/NAPT/ITBS.....	463-9536		
Teacher Assessment.....	936-8400	Waivers.....	463-9630
TETN (Texas Education Network).....	463-9218	Wealth Equalization.....	463-9238
Texas Administrative Code (TAC)	475-1497	Weather Days	463-9238
Texas Council on Workforce and Economic		Writing.....	463-9581
Competitiveness	936-8100		
Texas Early Education Model (TEEM).....	463-9068	Year-Round Education	463-5917
Texas Education Directory		Youth Opportunities Unlimited (YOU Program)	427-6140
(Ask TED)	http://AskTED.tea.state.tx.us		

Texas Education Agency, Staff Directory, January 2009

Name	Phone number	Name	Phone number
ABASOLO, BILL	936-8400	BECK, BRIAN	463-9536
ACKERMANN, KIM	463-9536	BECK, VIRGINIA	463-9269
ACORD, TERRY	463-9720	BEDGOOD, HELLEN	463-9581
ADACHI, EISHI	463-5993	BELSHEIM, DAVID	463-9781
ADAIR, BRENT	463-4685	BENNETT, CAROLYN	463-9704
ADAME, LISA	463-8200	BERTLING, PEGGY	463-9087
ADAMS, IRIS	463-9269	BEST, RUSSELL	463-6895
ADAMS, LINDA	463-9518	BIEHLE, DANIELLE	936-2166
ADAMS, THOMAS	305-7433	BILLINGS, MARGARET	463-8200
AGRAZ, JUDITH	463-9536	BILLINGS, REGINA	463-3184
AKIN, BILL	463-9339	BILSKY, DONNELL	463-9269
ALANIZ, ARNOLDO	463-9575	BINGHAM, ROBERT	463-9536
ALANIZ, DAHLINDA	463-9095	BIRON, HEATHER	463-9745
ALEGRIA, VICTOR	936-6778	BISHOP, DALE	463-9791
ALEXANDER, RENEE	463-8525	BISHOP, JACK	463-9713
ALEXANDER, TERRY	463-9150	BLACK, MARY	936-8232
ALFONZO, CARMEN	463-8992	BLAIS, ELEANOR	463-9374
ALLEE, SHEILA	463-9000	BLAND, JODELL	463-9374
ALLEN, ANDREW	463-9720	BLOOR, SANDRA	463-9704
ALLEN, JOAN	463-9727	BLUMBERG, LEONARD	463-3992
ALONZO, DAVID	475-1869	BLYTHE, TUCK	463-5226
ALSTON, SUZANNE	463-9013	BOATMAN, RANDY	463-9238
ALVARADO-BOLEK, SILVIA	463-9536	BOESCH, GINA	463-9269
ALVAREZ, ANGEL	936-4197	BOHRER, BILL	463-9104
AMIDON, VICKIE	463-9269	BOOKER, BARBARA	437-5432
ANDERSON, DAVID A.	463-9720	BOOKER, JEREL	463-3452
ANDERSON, JAN	463-8985	BOREL, JANET	463-9536
ANDERSON, VALERIE	463-9575	BOUKHRIS, DANIEL	936-0214
AQUINO, PRISCILLA	463-5759	BOURGEOIS, JOEL	463-9536
ARMSTRONG, JEFF	463-9727	BOWMAN, JEANNE	463-9292
ARMSTRONG, VICTORIA	475-0587	BRADFORD, LINDA	463-9374
ARRIAGA, LINDA	936-8400	BRADY, GERONIMA	936-8400
ASHBY, KATHERINE	463-2948	BRANNAN, KIMBERLY	463-9536
AU, RACHEL	463-9238	BRIGHT, DEBRA	463-9269
AVALOS, BEATRICE	463-3835	BRITE, PHILLIP	463-9153
AVERILL, SARAH	463-9269	BRITE, TAMMY	463-9594
AVERY, STACY	463-8211	BRITTNER, PETRA	463-9581
AYALA, LAURA	463-9536	BROOKHART, SCOTT	463-9124
BAILEY, BARBARA	475-1912	BROOKS, ESTELLE	475-3442
BAILEY, DRU	463-9701	BROWN, CHRIS	475-1989
BAKER, LYNDA	463-8083	BROWN, DAVE	463-9029
BAKER, MARGARET	463-9720	BROWN, MICHAEL	463-9269
BAKER, SHANNON	463-9581	BROWN, NICOLE	463-9414
BALLARD, GRAHAM	463-9158	BRUNER, KAY	936-6779
BALLARD, TONYA	475-3686	BRUNETTI, MARIA	936-8400
BALLAST, KERRY	463-9581	BRUSILOV, MELODY	463-6976
BANKS, MICHELLE	463-9820	BUCHER, KEN	936-4276
BARKER, CHRISTINA	463-5226	BUCK, AARON	463-4866
BARKSDALE, GAYLE	463-9785	BUDARAJU, JAYASREE	936-4258
BARNARD, JERI	437-5432	BUFORD, TWANNA	463-9238
BARNES, GLORIA	463-3267	BUNKER, ANDREW	463-8552
BARR, GINNY	475-1209	BURKS, JANELL	463-9095
BARRERA, NORMA	463-7822	BURNETT, RICHARD	463-7631
BARRON, JULIE	463-8525	BUTLAND, RAUL	463-9095
BARTA, LORI	463-9720	BUTLER, DAVID	463-9022
BATCHELOR, KAREN	463-9581	BUTLER, DONNA	463-9374
BATISTE, LAURA	463-9704	BYRAM, SCOTT	936-8400
BAUER, LAURALEA	463-9073	CABATINGAN, AIMEE	463-9536
BAXTER, HEATHER	463-9095	CAESAR, CHRIS	936-6434
BAYLOR, SKIP	463-9108	CALDER, DIANNE	463-6483
BEARD, CHARLES	936-7575	CALLAWAY, KELLY	463-9581
BEAULIEU, SHIRLEY	475-3773	CALLINAN, AMANDA	475-3523
BEAVERS, SHONNE	463-9531	CAMACHO, ESTHER	463-9581
BECK, BRENDA	936-8400	CAMMACK, CYNTHIA	936-9294

Texas Education Agency, Staff Directory, January 2009

Name	Phone number	Name	Phone number
CAMPBELL, KARNIKA	463-9536	CROCKETT, LAWRENCE	463-9238
CANSLER, CATHERINE	463-9050	CRONEN, LIZ	463-5226
CANTU, MARTHA	936-1951	CROWE, JAMIE	463-9536
CANTU, YOLANDA	475-3431	CULBERTSON, DeETTA	463-8999
CARDENAS, MELVA	936-8400		
CARLTON, BELINDA	437-5432	DANIELS, HELEN	463-9238
CARMICHAEL, APRIL	463-4389	DARE, MONTIE	463-8995
CARMICHAEL, DANIEL	463-6343	DARST, JENNIFER	463-8525
CARRALES, DAVID	463-9414	DAVIS, BENJAMIN	463-9536
CARRASQUILLO, CYNTHIA	463-9704	DAVIS, BETH	463-9238
CARRASQUILLO, PABLO	463-9290	DAVIS, CASSANDRA	463-8413
CASTANEDA, MARY ANN	463-9414	DAVIS, JAMES	463-9630
CASTANEDA, SONIA	463-9517	DAVIS, TAMMY	463-5585
CASTILLO, ASHLEY	463-9601	DAWN-FISHER, LISA	463-9238
CASTILLO, MARGARET	463-4739	DAY, BARRY	463-9001
CASTILLO, ROSEMARY	936-6382	DAY, GINA	475-1877
CASTRO, CARLOS	463-9165	DE LA CRUZ, MARGARITA	475-3523
CAUDILL, ROB	463-9238	DE LA FUENTE-VALADEZ, CRISTINA	475-1497
CAVAZOS, ESMERALDA	463-9536	DE LA GARZA, JOSE	463-9095
CERVANTES, JUANITA	936-8400	DE LEON, ANGELA	936-8945
CEVALLOS, MIA	936-6251	DE LEON, SHELLY	463-9536
CHAMBERS, CAROL	936-0477	DEARING, BETTY	463-9457
CHANG, DAVID	475-1813	DEIBERT, ANITA	463-9615
CHANG, MEI	463-9135	DeLACRETAZ, VANESSA	463-6939
CHARLES, PATSY	936-7934	DEMING, JANA	463-9536
CHASE, RITA	463-9095	DESANTIS, CANDICE	475-3523
CHAVARRIA, MARY	475-4784	DEVINEY, LEE	463-6811
CHAVEZ, ANGIE	936-8400	DIAZ, CHRISTIE	936-8400
CHAWLA, DIVYA	463-3249	DIAZ, RUBEN	936-8400
CHEN, SHUWEI	463-6647	DIXON, DARLA	463-9451
CHILDRESS, DEMETRIA	463-9095	DOLAN, EMILY	475-3545
CHRISTEN, MARGARET	463-5226	DOMINGUEZ, ELSA	463-9095
CICIO, JOCELYN	463-5623	DOUCET, KEVIN	463-7561
CIVILETTO, CATHERINE	463-9201	DOVER, MERLE	463-9720
CLARK, ALAN	463-9269	DREWY, VICTORIA	463-9238
CLAY, JAN	463-5226	DRYSDALE, JENNIFER	463-9112
CLAYTON, BOB	463-5226	DUARTE, ROSE	463-9581
CLAYTON, KATHY	463-9414	DUCKETT, SHARON	463-9269
CLOUDT, CRISS	463-9701	DUDNEY-BECKMANN, GENIE	936-5966
COBOS, LOURDES	463-9573	DUGAN, DIDI	463-2255
COCHRAN, PHILIP	463-9371	DULA, MIKE	463-3416
COHEN, DAVID	463-9238	DUMAS, LEE ANN	463-4936
COLLINS, BARBARA	463-9704	DUNCAN, LARRY	463-9536
COLUNGA, ALICIA	463-9007	DUNN, RICHARD	463-9164
COLUNGA, MICHELLE	463-9536	DUSEK, DENISE	463-9414
CONE, BRADLEY	475-2622	DYER, BELINDA	463-9238
CONNOLLY, JAMES	463-9269	DZUBAY, TONI	463-2117
CONNOR, MARY	463-9536		
CONOVER, DOUG	475-3522	EARLY, ANN	463-5226
CONOVER, PAM	936-6464	EATON, JENNIFER	463-9536
CONTRERAS, ENRIQUE	463-9581	EDWARDS, PENNY	463-5031
CONTRERAS, FELIX	463-5226	EISENBECK, NELDA	463-9238
COOK, JEANNIE	463-9238	ELIZONDO-LIMAS, LILIE	475-2976
COOPER, BRIDGETT	463-9644	ELLIOT, MAYA	463-9536
COPENING, RHEA	305-9223	ELLIS, JOHN	475-4965
CORBETT, MONA	463-9269	ELLIS, MICHEL	936-1947
CORDY, JOANNA	437-5432	ELLIS, NICOLE	463-9536
CORTEZ, KATHY	463-8200	ELLIS, VICTORIA	936-8213
COSSAIRT, JANA	463-5068	ELLISON, CYNTHIA	437-5432
COULEHAN, MAUREEN	463-2670	ELZIE, KERRI	936-8400
COULTRESS, SUSIE	463-9581	ENGELMANN, TODD	475-4809
COX, JOHN	463-8110	ENGLEDOW, TRENTON	936-2238
COY, PAM	936-8400	ENOCH, SUE	463-5226
CRAIG, REBECCA	463-9095	ENOS, DON	463-5226
CREED, PENNY	463-9203	ESCOBEDO, GAYLE	463-9095
CRIPPEN, SARAH	463-9581		

Texas Education Agency, Staff Directory, January 2009

Name	Phone number	Name	Phone number
ESPINOSA, ALFRED	936-5437	GAWRON, MARY	936-8400
ESQUIVEL, ADELA	463-9581	GENTZEL, MARK	936-6318
ESQUIVEL, EDDIE	463-9277	GEOFFREY, SONA	463-9536
ESTES, GAYE	936-6783	GERNERT, KATHRYN.....	463-9160
ESTLUND, ERIC.....	463-9536	GESN, RANDY.....	475-3523
EVANS, DUANE.....	936-8400	GHAZAL, RITA.....	463-8911
EVANS, PAUL.....	463-5226	GHOLSON, DUSTIN.....	463-9269
EVERETT, CRISTINA.....	463-7442	GIESBERG, MELISSA.....	463-9575
EWAN, DIANNE.....	463-9269	GILL, DAVID.....	463-9113
		GIROUX, JAMES.....	936-2619
FANNON, CONNIE.....	463-9563	GISE, JIM.....	463-9536
FARRAR, CAROLYN.....	463-9269	GIVENS, ANITA.....	463-9483
FARRELL, JAMES.....	936-1368	GLENN, BILL.....	305-8710
FERGUSON, CANDACE.....	463-5619	GLENN, BOB.....	463-8853
FERGUSON, KATHY.....	463-9613	GLYNN, RAYMOND.....	463-7996
FERRY, PATRICIA.....	463-9536	GOERDEL, JENNY.....	463-9682
FILLAT, ARY.....	463-9536	GOKHALE, MANJUSHA.....	463-1577
FISH, CYNTHIA.....	463-9110	GOKHALE, SONALI.....	463-9720
FISHER, MICHION.....	936-6060	GOLDGAR, RICHARD.....	475-1494
FISHER, RODNEY.....	202-638-3927	GOMEZ, LINDA.....	463-9581
FLORES, ALICE.....	936-8400	GONZALES, DEBBIE.....	463-9581
FLORES, DANA.....	463-9095	GONZALES, LISA.....	463-9374
FLORES, DANIEL.....	463-7599	GONZALES-YBARRA, LUCILLE.....	463-9581
FLORES, JUAN.....	936-8400	GONZALEZ, FAYE.....	463-9536
FLORES, PRISCILLA.....	463-2395	GONZALEZ, GEORGINA.....	463-9581
FLORES, YVETTE.....	463-9238	GONZALEZ, JAMES.....	463-9383
FLORES, YVONNE.....	463-9374	GONZALEZ, MARY.....	463-9095
FLORUS, SAMARA.....	463-9269	GOODMAN, DOTTIE.....	463-9414
FONTENOT, DONNA.....	463-9536	GOODMAN, NATHALIE.....	463-9513
FONTENOT, EDITH.....	463-3543	GRAD, KAREN.....	463-9536
FONTENOT, STUART.....	463-9095	GRAHAM, RENEE.....	936-7588
FONTENOT, TAMETRA.....	463-9688	GRAY, PATRICIA.....	936-2359
FORRESTER, DEBBIE.....	463-9581	GREEN, CORY.....	463-9374
FOSTER, JAN.....	463-5226	GREEN, ROY.....	463-5226
FOWLER, DALE.....	463-3282	GREEN, TONI.....	463-9536
FOWLER, MELINDA.....	463-9704	GREGG, DAVID.....	936-6019
FOWLER, VICTORIA.....	463-5226	GREGG, LISA.....	463-9414
FRANCO, PAM.....	463-8985	GRIFFIN, KELLY.....	475-3255
FRANKS, MICHAEL.....	463-3949	GRIFFITH, SALLY.....	463-5226
FRANZEN, GORDON.....	463-5226	GROSS, DONNA.....	463-9704
FRANZEN, LYNN.....	463-9536	GROSSENBACHER, RUDOLPH.....	463-3768
FRAZIER, JO.....	475-3645	GROSSMAN, CAROL.....	463-8065
FREDLUND, LINDA.....	463-9095	GROVES, JAIRO.....	463-9040
FREDRICKSON, DEBORAH.....	936-6782	GRUBENMAN, JOHN.....	463-9367
FREEMAN, LINDA.....	463-9374	GRUNER, CINDY.....	463-8525
FREEMAN, TIM.....	463-5226	GUENTZEL, MOLLY.....	463-9536
FRIERSON, TAMIE.....	463-8525	GUERRA, ENRIQUE.....	463-2848
		GUKEISEN, KARYN.....	463-8525
GALICIA, MEGAN.....	463-9536	GUNTER, AMANDA.....	475-1497
GALLAGHER, STACY.....	463-5226	GUO, LISHA.....	475-1616
GALLEGOS, ALEJANDRA.....	475-3697	GUPTA, SHILPI.....	936-2230
GALVAN, JOHNNY.....	463-9041	GUTHRIE, JULIE.....	463-9536
GANDY, PHYLLIS.....	463-9414	GUTIERREZ, ANNETTE.....	936-8400
GARBEE, KELTY.....	936-2597	GUTIERREZ, CIELITO.....	463-9536
GARCIA, ALINE.....	463-9095	GUTIERREZ, TABITA.....	936-8400
GARCIA, DANIELLA.....	936-8400	GUZMAN, TINA.....	463-9269
GARCIA, DAVID.....	936-8400		
GARCIA, DIANNE.....	475-3574	HADROUS, GRACIELA.....	463-9536
GARCIA, DIDI.....	463-9374	HAETINGER, JOHN.....	463-9704
GARCIA, FERNANDO.....	936-6232	HAMMAN, STEVE.....	463-5226
GARCIA, LOUIE.....	463-7863	HANCOCK, NORA.....	463-8992
GARRETT, ELIZABETH.....	463-8525	HARDY, RICHARD.....	463-8785
GARZA, CARLOS.....	463-9269	HARRINGTON, RACHEL.....	936-6426
GARZA, ROSIE.....	463-9374	HARRIS, HOLLY.....	463-9536
GASTON, SHARON.....	463-0096	HARRIS-LAWRENCE, JULIE.....	936-2307

Texas Education Agency, Staff Directory, January 2009

Name	Phone number	Name	Phone number
HART, KRISTI.....	463-5226	JONES, ADAM.....	463-9437
HATCHER, PATRICIA.....	463-9832	JONES, BOB.....	463-8923
HAWKINS, SHARON.....	463-9292	JONES, CAMI.....	463-9581
HAYWARD, ALISON.....	463-8516	JONES, CHRIS.....	463-9720
HEADLEY, MARSHA.....	463-9777	JONES, KATHRYN.....	463-9575
HECTOR, DAVID.....	463-3099	JONES, KATIE.....	475-3697
HEERMANS, MAGGIE.....	936-8304	JONES, LARIKA.....	463-9414
HEGEMIER-BOGGS, CYNTHIA.....	463-9238	JONES, RALPH.....	463-9153
HEINRICH, RONALD.....	475-3541	JONES, WENDY.....	463-9269
HEMENWAY, ANNE.....	463-9575	JONS, JUSTIN.....	463-9095
HENDLEY, JIHAN.....	463-9581	JOSSELET, BLAKE.....	463-8515
HENRY, MIXON.....	936-8400	JOUSAN, JUSTIN.....	463-3872
HERMOSILLA, THANH.....	463-9006	JUDGE, BOB.....	463-5226
HERNANDEZ, CARMEN.....	475-2671	JURADO, STEVE.....	936-9285
HERNANDEZ, DIANE.....	463-9704		
HERNANDEZ, DINA.....	463-8525	KAATZ, BARBARA.....	463-9414
HERRERA, LILIA.....	463-9536	KAHAN, KAREN.....	463-9064
HEWITT, JASON.....	463-9536	KALLUS, RICHARD.....	475-3523
HEYDRICK, KENN.....	463-9581	KARRER, KENNETH.....	463-5140
HICKS, PATRICIA.....	936-1616	KASPER, SUSAN.....	463-0792
HIESER, RON.....	463-9372	KEMP, LINDA.....	463-9056
HIGH, CHARLES.....	463-8275	KENNEDY, JENNIFER.....	463-9792
HILL, MAUREEN.....	463-9269	KERR, TED.....	463-5226
HILL, PAM.....	463-9374	KEYSER, JIM.....	475-3501
HINGORANI, ROGER.....	463-9095	KINCAID, MARY.....	463-3070
HIRANI, KARIM.....	463-9163	KING, PAUL.....	463-9575
HOBERMAN, LOUISA.....	463-2988	KIRCHNER, GLEN.....	463-9536
HOLDER, CONNIE.....	936-2435	KIRKPATRICK, ALASTAIR.....	463-9348
HOLLINGSWORTH, JANICE.....	463-9095	KLINE, CATHY.....	463-9536
HOLLUB, MERLE.....	463-9269	KLOSTER, JEFFREY.....	463-0230
HONG, YING.....	463-7094	KLOTZ, HEATHER.....	463-5226
HORTON, KAREN.....	463-8525	KNAGGS, BARBARA.....	936-6060
HOSEY, SONYA.....	437-5432	KNATCHER, JIM.....	936-4169
HOUGHTBY, ROBERT.....	463-9224	KOCUREK, MITZI.....	463-8200
HOUSON, SHANNON.....	463-9704	KOY, VALERIE.....	463-8525
HOWE, THOMAS.....	463-9269	KRAJEVSKI, LYNNNE.....	475-3523
HOYT, SHABREL.....	936-3164	KUCSERA, JOHN.....	463-9057
HRABOVSKY, KIM.....	463-9536	KUEHLEM, MARILYN.....	463-9103
HUBBARD, JIM.....	463-4770	KULHANEK, JOSEPH.....	463-4989
HUDSPETH, JOHN.....	463-9095		
HUGGINS, CASSIE.....	463-9238	LAGOW, RICHARD.....	475-4270
HUGHES, LISA.....	463-9682	LAMBERT ALLEY, NOELL.....	463-8985
HURD, SHALONDA.....	463-9095	LANAHAN, JUDY.....	463-9575
HYATT, DEBORAH.....	463-9283	LANG, GAYE.....	463-5899
		LARSON, DENISE.....	463-9437
IMES, ANDREA.....	463-1391	LARSON, KELLY.....	936-8400
IRVING, JUDY.....	463-9536	LARSON, KELLY.....	463-6488
ITNYRE, STEPHAN.....	463-9095	LAWHON, DEWEY.....	463-9414
		LEBLANC, PATRICE.....	437-5432
JACKSON, RENEE.....	463-9007	LEDESMA, SANDY.....	475-3621
JACKSON, SUSAN.....	475-3467	LEDNICKY, JOHN.....	463-9065
JACOB, JENNIFER.....	463-9291	LEE, SPRING.....	475-3523
JACQUES, ROBERT.....	463-9218	LEFF-PINON, CRYSTAL.....	463-9720
JARCIK, BOB.....	463-7115	LEIGON, LESLIE.....	463-8200
JARRELL, RICHARD.....	463-9270	LEIJA, LORI.....	463-8525
JERNIGAN, ASHLEY.....	463-8400	LELLO, ANGELA.....	437-5432
JOCIUS, BOB.....	463-5126	LENZ, GENE.....	463-9414
JOHNFROE, E.J.....	463-9847	LESTER, SAM.....	463-9238
JOHNSON, AL.....	463-9238	LEVEQUE, CAROLYN.....	463-9414
JOHNSON, EMI.....	463-9342	LEWELLYN, SHARON.....	463-9795
JOHNSON, JAN.....	463-9581	LEWIS, ANTHONY.....	463-9752
JOHNSON, KAREN.....	463-9720	LEWIS, DEMETRIUS.....	475-3466
JOHNSON, MELVIN.....	437-5432	LEWIS, KAREN.....	463-9591
JOHNSON, WILL.....	936-8400	LEWIS, SCOTT.....	463-9374
JOHNSTON, LARRY.....	463-9116	LIANG, YVONNE.....	463-9704

Texas Education Agency, Staff Directory, January 2009

Name	Phone number	Name	Phone number
LIGON, REBECCA	463-9374	MCCALL, PAM	936-6786
LIMUEL, PATRICIA	463-5226	MCCAULEY, CHRISTOPHER	475-3407
LINDSEY, JAN	936-6060	MCCOY, KENNETH	463-9704
LITTLEPAGE, KATHLEEN	463-8992	MCDONALD, STACY	463-9704
LIU, GUOQING	463-2783	MCKENZIE, AL	463-9238
LIU, XIANGWEN	475-3066	MCKNIGHT, DARRELL	463-9290
LOGAN, CAROL	463-9414	MCMILLION, ROBIN	475-3523
LOGAN, VICKI	463-9269	MCNEELY, ERIN	463-9536
LONG, CATHY	463-9704	MEDEARIS, KAREN	463-4452
LOONAM, KAREN	936-8250	MEDINA, ECHO	463-9627
LOPEZ, ANGELA	475-1688	MEDINA, LISA	463-9536
LOPEZ, CARRIE	463-9269	MEDINA, RAMON	463-9095
LOPEZ, JOHN	475-3600	MEITLER, MONTGOMERY	463-9720
LOPEZ, LEONARDO	463-9238	MELE, BRENDA	475-2995
LOPEZ, ROSALINDA	437-5432	METZGER, RANDY	463-1814
LOPONI, NELSON	463-9414	MEUTH, COLLEEN	463-9000
LORENTZEN, ED	463-9536	MEZGER, ASHLEY	463-5226
LORENZI, LIZA	463-9762	MEZHER, JOSEPH	463-7285
LOSEKE, DAVID	463-9095	MIDTBO, KEN	463-9704
LOUDEN, CYNTHIA	463-9536	MIHALIK, KATHY	463-9269
LOUGHREY, KATE	936-2265	MIKULCIC, ANDREJA	475-1783
LOVE ELHARIM, JEAN	463-9536	MILLER, PEGGY	936-4168
LOVETT, KATHRYN	463-9581	MINJAREZ, ELIZABETH	463-9374
LOWE, SANDY	463-9720	MIRANDA, MONICA	463-8200
LOWRY, SHANNON	463-9536	MITCHELL, ANGELA	463-3496
LOZANO, JOEY	463-9374	MITCHELL, JOHN	463-9536
LOZORIA, ISABEL	463-9727	MOELLMER, ANDREW	463-7004
LUCAS, CHRISTOPHER	463-9604	MOFFITT, KAREN	475-3895
LUCIO, JOE	463-9536	MOLINA, ANNIE	463-9374
LUJAN, ALMA	475-3523	MONTELONGO, DELIA	463-8525
		MONTGOMERY, BRIAN	463-9100
MA, JIMMY	936-2046	MONTGOMERY, ELLEN	463-7053
MACKEN, CANDACE	463-7814	MOORE, ERIC	463-9536
MADISON, PATRICIA	936-8400	MOORE, MICHELE	463-9451
MAGEE, JAMES	936-6469	MOORE, MURRAY	463-9374
MAHDEV, RASHIMI	463-1952	MOORE, SHEILA	463-9374
MAKI, BRAD	463-5899	MOOREHEAD, MATTHEW	463-9536
MALLARD, DARENDA	463-9947	MORA, IRENE	463-8525
MALONE, JIMMYE	936-8400	MORA, RON	463-3983
MANNING, KERRY	463-9374	MORALES, PAUL	475-0821
MANZO, ROBERTO	475-2974	MOREAU, BECKY	936-6787
MARCHMAN, SUZANNE	463-8999	MOREHEAD, MATTHEW	463-9618
MAREK, GARY	463-9238	MORENO, PAUL	463-9095
MAREK, SUSAN	463-5226	MORENO, SONIA	463-9536
MAROTZ, DEANNA	463-9612	MORGAN, JACK	463-5226
MARQUARDT, LORI	463-9414	MORGAN, RONALD	463-9414
MARQUEZ, BECKY	463-9720	MORITA, CARLA	463-9536
MARSH, BECCA	463-9374	MORRISON, HOWARD	936-2546
MARTIN, EARIN	463-9269	MORROW, ROSEMARY	463-9581
MARTINEZ, ELAINE	463-8525	MUNOZ, JOHN	463-9095
MARTINEZ, MONICA	463-4318	MURPHY, AGNIESZKA	463-9807
MARTINEZ, NOE	463-3526	MURPHY, MIKE	463-9704
MASKA, CHRIS	463-9720	MURRAY, MARIA (MAE)	463-8999
MASON, LAVONNE	463-5226	MURRAY, RON	463-8200
MATHENY, CHRISTINA	463-9095	MURRAY, TRISHA	463-9414
MATTE, ALISON	463-9536	MUZZY-KRUEGER, LINDA	463-9481
MATTHEWS, COLIN	936-6785		
MATYSEK, JOHN	463-6012	NAPPA, ANNE	463-9536
MAUZE, HEATHER	463-9374	NATHER, WENDY	475-3426
MAYBERRY, LENISE	463-9601	NELSON, DIANA	463-5226
MAYE, EDWINA	463-9374	NESSBY, MELONIE	463-9087
MAYNARD, DAVID	463-9157	NEWLAND, RONALD	463-0916
MAYO, CHARLES	463-9606	NGUYEN, MARK	463-9536
MAYS, MARGARET	463-5226	NGUYEN, TAM	463-3489
MAZZURANA, WENDY	475-1759	NICCHIO, M.J.	463-9682

Texas Education Agency, Staff Directory, January 2009

Name	Phone number	Name	Phone number
NIX, SANDY	936-8400	POINTER, RHONDA	475-3896
NOBILE, CLAUDIA	463-1567	POPE, HARVESTER	463-8200
NOBLES, DAVID	463-9269	PORRAS, GILBERT	463-8045
NOE, CARMEN	463-9414	POTTS, JEANETTE	463-5226
NORIEGA, CORRINA	463-1900	POWERS, RUTH	463-9642
NORMAN, JERRY	463-8047	POYNOR, MICHAEL	463-9374
NORWOOD, DEANNA	936-9233	PREE, JACQUELINE	463-9095
NUNEZ-WALLACE, MARYHELEN	463-8525	PRESLEY, MARY ZHOU	463-7642
NUNN, BRUCE	463-9536	PRESLEY, RUFUS	936-6790
NYERT, MARY	463-8525	PURNELL, LILLIAN	463-9704
OBREGON, ALMA	463-9095	QUINONEZ, IRENE	936-6792
O'DONNELL, BARBARA	463-4834	QUINTERO, SUSAN	936-0476
OKIMURA, JUDY	936-8400	QUIROZ, VERONICA	936-8400
OLSSON, NILS GREGER	475-3523	 	
O'NEILL, JOHN	463-9095	RAINEY, NORA	463-9238
ORTIZ, MANUEL	463-9115	RAMIREZ, JASON	475-3523
ORUONYEHU, PAULINE	463-8525	RAMOS, ANEIDA	463-9414
OSMA, ALEJANDRO	463-9536	RAMSAY, MIKE	936-8400
OSTER, KATIE	475-0102	RATCLIFFE, DEBBIE GRAVES	463-9000
OSWALD, ERIC	463-9151	RATHBONE, MARISSA	463-3064
OTTO, PATRICIA	463-9536	REACH, JACOB	463-9269
OWEN, DEBORAH	463-3903	REAM, KANDIS	463-7466
OWEN, JANA	463-9536	REBOLLOSO, PATRICIA	463-8999
OWENS, DEBBIE	463-9536	RECTOR, ROBERT PENT	463-9675
 		REED, AI-CHING	936-2556
PADGITT, EVELYN	463-5226	REESING, MARTHA	463-9587
PALM, RUTH ANN	463-9744	REGALADO, ESTER	463-9704
PARIS-EALY, GEORGIA	463-8191	REIST, JACKIE	936-0475
PARK, KATHLEEN	463-9581	REISTER, LINDA	463-9093
PARKER, CINDY	936-8239	REYES, BEATRICE	463-9095
PARKER, HOLLY	463-9536	REYES, ESTEBAN	463-9238
PARKER, REGINA	475-1497	REYES, GLORIA	463-9536
PARKER, SHARON	463-9575	REYES, NELLIE	936-5437
PATRICK, ERTHA	463-6235	REYES, SHERISSE	936-8400
PATRIDGE, REGINA	463-3889	REYNA, FILBERTO	463-3746
PATTERSON, REBECCA	463-8525	REYNA, JANICE	936-8400
PEEBLES, MICHAEL	463-5917	REYNA, JOSIE	936-6791
PEGUES, REGINOLD	463-9189	REYNOLDS, KRISTEN	463-8254
PELAYO, LYDIA	463-9269	REYNOLDS, LIZZETTE	463-9451
PENN, DAVID	463-8525	RHAMES, AMY	463-8985
PERALES, RACHEL	475-3426	RICHARDS, BURTON	463-9830
PERALTA, JONEL	463-9414	RICHARDS, DAVID	463-2033
PEREZ, LAURA	475-3697	RICHARDS, MARK	463-9787
PEREZ, LAURIE	463-9230	RICHMOND, MICHAEL	463-9095
PERKINS, JESSIE	463-9601	RICHTER, SUSAN	463-9004
PERRY, DAVE	463-8525	RIEGER, STEPHANIE	463-9536
PERRY, LINDSEY	463-9536	RIFE, KIMBERLY	463-9238
PERRY, MARY	463-9575	RIFE, MATT	463-9818
PETERS, MARSHA	463-9536	RILEY-ROSE, CHARITY	463-9536
PETERSON, COLLEEN	463-9095	RINEHART, NANCY	463-9704
PETTY, TIMOTHY	475-3487	RIOS, EUGENE	463-9601
PETZOLT, SHERI	463-9044	RIOS, JOSE	463-9536
PHAM, AN	463-9802	RIPLEY, DIANNE	463-9601
PHILLIPS, CARMEN	463-5226	RISINGER, CARL	437-5432
PHILLIPS, DOUG	936-8400	RITTENBERRY, SUZANNE	463-5313
PHILLIPS, KATHY	936-6789	RIVERA, THOMAS	463-3850
PICKHARDT, IRENE	463-9581	RO, YUEH SHE (JOANNE)	475-1682
PIERCE, ERIKA	463-9581	ROACH, NAOMI	463-9489
PIGNATO, CASSANDRA	463-9609	ROBART, KAY	463-9803
PINKSTON, PATRICIA	463-9608	ROBBINS, LYNN	463-9704
PINSON, GEORGEANNE	463-2962	ROBERTS, GAYNEL	463-5226
PINTER, ERIK	463-9536	ROBERTS, RONALD	463-9414
PITT, BRENT	463-9414	ROBINSON, CHERYL	463-9536
POGOR, SUNNY	463-9720	ROCHA, ROSEMARY	463-2725

Texas Education Agency, Staff Directory, January 2009

Name	Phone number	Name	Phone number
RODRIGUEZ, BARBARA	463-8197	SINGLETON, ELLEN	463-9536
RODRIGUEZ, DAVID	475-0444	SKAARUP, JOHN	936-1818
RODRIGUEZ, MARTHA	463-8525	SMALLEY, HEATHER	463-7842
RODRIGUEZ, VIRGINIA	463-9575	SMITH, CYNTHIA	463-9095
RODRIGUEZ, YOLANDA	463-7996	SMITH, DOUG	463-9238
ROEMICSH, RORY	463-3109	SMITH, GAY	463-9536
ROMAN, JACK	463-9813	SMITH, JOYCE	463-9720
ROMERO, ROSALINDA	463-9168	SMITH, LESLIE	463-9982
ROSALES, MICHELLE	463-9414	SMITH, LILLIAN	463-9114
ROSAS, DEBRA	463-3551	SMITH, RUTH	936-8400
ROSKA, LINDA	475-3523	SMITH, SANDRA	463-9170
ROSS, HEATHER	463-9720	SMITH, SHARLA	463-9169
ROUFF, MICHAEL	463-8625	SMITH, SUSAN	463-9720
ROUSE, PAM	936-2511	SMITH, TRISH	463-9704
ROWELL, RON	475-3697	SMITH-HOLLIS, TERESA	463-9701
RUIZ, DIONICIA	463-5226	SMYRL, CAROLYN	463-6467
RUIZ, ROBERTO	305-9160	SMYRL, VIVIAN	463-9374
RUSH, TRACY	463-9720	SOFFNER, PATRICK	475-2082
RUSSELL, JOYCE	463-9269	SOLIS, LOURDES	475-1913
RUSSELL, SUE	463-9536	SOSA, DAVID	936-8400
		SOTO, MARIE	463-8525
SAENZ, MARIA	936-4475	SPARKMAN, MARY ANN	463-9437
SAINTE, NINA JO	936-6784	SPIELMAN, DAN	936-6793
SALAZAR, DIANE	463-9581	STAFFORD, LISA	463-9536
SALAZAR, GINA	463-9068	STANKA, DALE	463-1435
SALDANA, DIANE	463-9728	STAPLETON, CATHERINE	463-9536
SALVO, RICK	463-9575	STELL, SONYA	463-7972
SAMET, AMY	463-9269	STEPHENS, ROBERT	475-3468
SAMPLE, MOLLIE	463-9536	STEVENS, NANCY	463-9701
SANCHEZ, DANNY	463-9238	STEWART, KATHY	463-9581
SANCHEZ, MEGAN	463-9098	STEWART, YOLANDA	463-9095
SANCHEZ, PATRICIA	463-8200	STINNETT, SHARON	463-2270
SANCHEZ, ROBERT	463-9095	STOCKTON, PAM	463-9536
SANDERS, HILDE	463-9734	STOHL, KRISTEN	463-9374
SANDERS, SUSAN	463-8349	STORENSKI, SANDRA	463-9173
SAUNDERS, DEBORAH	463-9769	STOREY, JASON	463-6346
SAVAGE, JIM	463-5226	STRUVE, JUDY	475-1790
SAWYER, LYNN	463-9374	SULLIVAN, CASEY	463-3277
SCHAVE, ELLSWORTH	463-8525	SULLIVAN, KEITH	463-5226
SCHMITT, CHRIS	463-9704	SULLIVAN, PATRICIA	475-3523
SCHROEDER, REBECCA	463-9269	SUNDBECK, WENDEL	463-9614
SCHUESSLER, NICOLE	463-9238	SUNIGA, TINA	463-9269
SCOTKA, A.J.	305-9247	SUTTON, SUSAN	463-8110
SCOTT, DJUNA	463-8525	SWAIN, CINDY	463-9414
SCOTT, ROBERT	463-8985	SWINK, KEITH	463-9414
SEAY, ALLEN	463-9101	SWINKELS, EMILY	475-3523
SEKULA, EUGENE	463-9353		
SENA, LISA	463-9374	TALAJKOWSKI, CHARMAINE	463-5226
SENA-MARTINEZ, MONICA	463-9575	TANNER, ALAN	936-6215
SENN, SANDY	463-8525	TAPP, LAURA	475-2313
SHARDONOSKY, ALINA	463-5226	TARLTON, ELYSE	463-5226
SHAVER, GARY	463-9536	TATE, SANDRA	463-9025
SHELTON, GLENN	936-6348	TAYLOR, DOREEN	463-9374
SHEWMAKER, MARK	463-7896	TAYLOR, LAURA	463-5226
SHIM, MI-SUK	463-9536	TAYLOR, MARY ANN	463-4139
SHINDELL, THOMAS	463-9146	TAYLOR, NINA	475-2085
SIEVERT, JESSICA	936-6404	TAYLOR, TERI	463-9007
SIFUENTES, ELIZABETH	936-3166	TAYLOR, YVONNE	463-9536
SIGG, MARY	463-4443	TEMPLETON, BRYCE	463-9461
SILVER, JULIE	936-6381	TENORIO, RACHEL	463-8200
SIMANK, LARRY	463-9095	TESAURO, MATT	475-3627
SIMONS, LEANNE	463-2960	THOMAS, JOSH	463-9269
SIMPSON, CRYSTAL	936-8400	THOMAS, LARRY	463-2862
SIMPSON, DEBBIE	463-9536	THOMAS, REGGIE	936-6794
SIMPSON, PHYLLIS	463-9581	THOMAS, SHAWN	475-3523

Texas Education Agency, Staff Directory, January 2009

Name	Phone number	Name	Phone number
THOMAS, TRACY	936-8400	WEED, BETTY	463-9704
THOMPSON, JENNIFER	463-5899	WEI, CLARA	463-9301
THOMPSON, JIM	463-9720	WEI, HUA	463-7534
TIMMINS, HOLLAND	463-9169	WEI, MING FANG	463-9328
TINGLE, BRENDA	463-9536	WEIRICH, PERRY	463-9234
TINGLE, DORIS	463-9536	WEISS, SARA	463-9535
TODD, CAROLYN	463-9414	WELLS, DIANE	475-2126
TOMASEK, JEANNIE	936-8400	WESTBROOKS, NATALIE	475-3523
TORRES, CELINA	463-9374	WHEELER, DORINDA	463-9095
TORRES, DIANE	463-6469	WHITE, AYSHA	463-5226
TORRES, JAVIER	463-9536	WHITE, JAMES	463-9536
TORRES, JOSIE	463-9169	WHITE, JILL	463-9536
TORRES, TAMMY	475-3598	WHITE, MARY	936-5968
TORRES-MARTINEZ, NORMA	463-9581	WHITSON, RONALD	463-9581
TRACY, FREDERICK	463-9095	WIELAND, CARI	463-9536
TRIVEDI, AVANI	463-8457	WIENER, SUSANN	463-3636
TUNG, PAIGE	463-2554	WILDER, STEVE	463-9536
TUTT, BARBARA	463-9536	WILHITE, CONNIE	463-8525
TWITCHELL, AARON	463-3071	WILKERSON, GLENDA (GEAN)	463-9087
		WILLIAMS, ERROL	463-9095
UGALDE, PAT	463-9536	WILLIAMS, GLENDA	475-3620
		WILLIAMS, KAREN	463-9095
VALADEZ, CARLA	936-8400	WILLIAMS, LORIE	463-9720
VAN OVERSCHELDE, JIM	936-1873	WILLIAMS, PAMELA	463-9519
VAN VLERAH, JAMES	463-6480	WILSON, BILL	463-9846
VANYA, SCOTT	463-9607	WILSON, TIM	463-9704
VARELA, VERONICA	463-9292	WILSON, TONY	463-9536
VARGAS, CARMEN	463-9536	WOFFORD, BECKY	463-9536
VASSILEVA, MARIANA	463-9536	WOJICK, JASON	475-3523
VAUGHAN, JAMES	463-3228	WOLI, URBE	463-9536
VAZQUEZ, CRISTINA	463-9536	WOLK, MAGDA	463-9536
VEAL, LINDA	936-6460	WOLTER, JUDY	936-8400
VEINTEMILLAS, CARLOS	463-9169	WOODLAND, TRAVIS	475-0643
VELA, PAT	463-2227	WOOTEN, TAMMY KING	463-9283
VEXLER, ANNE	463-8398	WORDEN, CHRISTOPHER	463-9071
VILLAPANDO, SALLY	463-8881	WRIGHT, YOLANDA	463-9414
VILLARREAL, ALISON	463-4704	WU, LI-CHIN	463-9704
VILLARREAL, CHRISTINA	463-9374	WUTHRICH, LYNN	463-8525
VILLARREAL, RAQUEL	463-9233	WYATT, CARTER	463-5226
VINKLAREK, PATSY	463-6061	WYATT, CHERYL	463-5226
VITELA, ROBERT	463-9283	WYATT, TERRY	463-4278
VOGEL, KAREN	437-5432		
VOGES, ANNA	463-3774	XIA, SAMMUEL	463-9149
WAAK, ROGER	475-3923	YANEZ, NORMA	463-9374
WADIA, ASPI	475-3542	YANG, LIFENG	475-0328
WAGGONER, TOM	463-9581	YANG, YANG	463-9095
WAGNER, JEAN	463-9720	YBARRA, BRANDI	463-9238
WALKER, CHARLOTTE	463-8350	YBARRA, RICHARD	463-9720
WALKER, FELICIA	463-9033	YOUDE, MARLO	463-9106
WALKER, LUCY	437-5432	YOUNG, BRUCE	463-9536
WALKER, MONICA	475-1497	YOUNG, VICTORIA	463-9536
WALKER, RICHARD	936-2229		
WALKER, YOLANDA	463-9095	ZAVALA, GLENDELIA	463-6443
WALLACE, KEVIN	463-9166	ZEPEDA, OSCAR	463-5226
WALLACE, MARK	463-9148	ZHANG, TONG	475-3644
WALLER, TIFFANAY	463-1594	ZHANG, YUN	463-9169
WALLETTE, TONY	936-2508	ZHU, HAIYAN	936-9298
WANG, LEI	463-0986	ZYSKOWSKI, GLORIA	463-9536
WARNER, SHERRY	463-1247		
WATSON, SUZANNE	463-2585		
WAYMAN, JULIE	936-6403		
WEAVER, EVE	475-3523		
WEAVER, STEPHANIE	463-9536		
WEBB, ROGER	437-5432		

Fax Machine Numbers	
TEA Receptionist	463-9838
Assessment, Accountability, and Data Quality	475-3499
Accountability Research	463-0028

Texas Education Agency, Staff Directory, January 2009

Name	Phone number	Name	Phone number
Accounting	463-2095 and 463-9279	Information Technology Systems – Computer Room	936-2679
Accreditation	936-6474	Information Technology Systems – Customer Services	463-9226
Advanced Academic Services	305-8920	Instructional Materials and Educational Technology	475-3612
Agency Infrastructure	475-3447	Internal Audits	463-9081
Budget	463-6633	Investment Office.....	936-2342 and 463-9432
Charter Schools.....	463-9732	Legal Services	475-3662
Commissioner’s Office.....	463-9008	Library - Agency	475-3447
Communications and Public Information	463-9780 and 463-5947	NCLB Program Coordination.....	463-9759 and 305-9447
Communities in Schools.....	463-6782	Organizational Effectiveness	463-6853
Curriculum	463-8057	P-16 Coordination	463-7755
Discretionary Grants	936-6375 and 936-4434 and 463-9811	PEIMS	463-9330 and 463-1775
Driver Training.....	936-6799	Performance-Based Monitoring	475-3880
Educational Technology.....	463-9090	Performance Reporting.....	475-3584
Educator Credentialing (Certification).....	936-8402	Planning, Grants, and Evaluation	463-9176
Educator Excellence	463-8762	Policy Coordination	463-0028
Educator Investigations.....	936-8404	Program Monitoring and Interventions	463-3136
Educator Quality and Standards	463-7795	Property Management.....	463-2963
Educator Standards.....	936-8231	Purchasing and Contracts	475-1706
ESC Liaison/Education Services	463-8317	School District Leadership and Educator Quality	475-3640
Evaluation, Analysis, and Planning	463-7441	School Financial Audits	463-0443 and 463-1777
Finance/Chief Operations Officer.....	475-4293	School Transportation (State Funding Division).....	936-2313
Fiscal Management	463-9279	Special Programs	463-9560
Formula Funding	936-2590 and 463-7915	SBOE Office.....	936-4319
GED.....	305-9493	Standards and Alignment	475-2266
Governance and General Inquiries	475-3655	Standards and Programs	475-3667
Governmental Relations.....	475-3663	State Funding/School Finance	305-9165
Human Resources	463-6589	State Initiatives	463-4246
IDEA Coordination	463-9560	Statewide Policy and Programs.....	463-5337
Information Analysis, TPEIR, and PEIMS Ad Hoc Reporting	475-3664	Student Assessment	463-9302
Information Technology Systems – Administration	936-2679	Student Support.....	463-9428
Information Technology Systems – Business Operations.....	936-2679	Waivers (Regional Services).....	475-3666

Chief State School Officers, January 2009

State	Address	Name	Phone number	Title
Alabama	Montgomery, 36104	Joseph Morton	334-242-9702	Superintendent
Alaska	Juneau, 99801-1894	Larry LeDoux	907-465-2802	Commissioner
Arizona	Phoenix, 85007	Tom Horne	602-542-5460	Superintendent
Arkansas	Little Rock, 72201-1071	T. Kenneth James	501-682-4204	Commissioner
California	Sacramento, 95814	Jack O'Connell	916-319-7999	Superintendent
Colorado	Denver, 80203-1799	Dwight D. Jones	303-866-6806	Commissioner
Connecticut	Hartford, 06106-1630	Mark McQuillan	860-713-6500	Commissioner
Delaware	Dover, 19901-3639	Valerie Woodruff	302-735-4000	Secretary
Dist. of Columbia	Washington, 20001	Deborah Gist	202-727-3471	Superintendent
Florida	Tallahassee, 32399-0100	Eric J. Smith	850-245-9663	Commissioner
Georgia	Atlanta, 30334-5001	Kathy Cox	404-656-2498	Superintendent
Hawaii	Honolulu, 96813	Patricia Hamamoto	808-586-3310	Superintendent
Idaho	Boise, 83720-0027	Tom Luna	208-332-6811	Superintendent
Illinois	Springfield, 62777	Christopher Koch	217-782-2221	Superintendent
Indiana	Indianapolis, 46204-2798	Suellen K. Reed	317-232-6665	Superintendent
Iowa	Des Moines, 50319-0146	Judy Jeffrey	515-281-3436	Director
Kansas	Topeka, 66612-1182	Alexa Posny	785-296-3871	Commissioner
Kentucky	Frankfort, 40601	Jon Draud	502-564-3141	Commissioner
Louisiana	Baton Rouge, 70804-9064	Paul G. Pastorek	225-342-3607	Superintendent
Maine	Augusta, 04333-0023	Susan Gendron	207-624-6620	Commissioner
Maryland	Baltimore, 21201	Nancy S. Grasmick	410-767-0462	Superintendent
Massachusetts	Malden, 02148-5023	Mitchell Chester	781-338-3102	Commissioner
Michigan	Lansing, 48933	Michael P. Flanagan	517-373-9235	Superintendent
Minnesota	Roseville, 55113	Alice Seagren	651-582-8204	Commissioner
Mississippi	Jackson, 39205	Hank M. Bounds	601-359-3512	Superintendent
Missouri	Jefferson City, 65102	Kent King	573-751-4446	Commissioner
Montana	Helena, 59620-2501	Linda McCulloch	406-444-5658	Superintendent
Nebraska	Lincoln, 68509-4987	Marge Harouff	402-471-5020	Commissioner
Nevada	Carson City, 89701-5096	Keith W. Rheault	775-687-9217	Superintendent
New Hampshire	Concord, 03301	Lyonel Tracy	603-271-3144	Commissioner
New Jersey	Trenton, 08625-0500	Lucille Davy	609-292-4450	Commissioner
New Mexico	Santa Fe, 87501-2786	Veronica C. Garcia	505-827-6688	Secretary
New York	Albany, 12234	Richard P. Mills	518-474-5844	Commissioner
North Carolina	Raleigh, 27601-2825	June St. Clair Atkinson	919-807-3430	Superintendent
North Dakota	Bismarck, 58505-0440	Wayne G. Sanstead	701-328-4572	Superintendent
Ohio	Columbus, 43215-4183	Deborah S. DeLisle	614-466-7578	Superintendent
Oklahoma	Oklahoma City, 73105-4599	Sandy Garrett	405-521-4887	Superintendent
Oregon	Salem, 97310-0203	Susan Castillo	503-378-3600	Superintendent
Pennsylvania	Harrisburg, 17126	Gerald L. Zahorchak	717-783-9780	Secretary, Acting
Rhode Island	Providence, 02903	Peter McWalters	401-222-4600	Commissioner
South Carolina	Columbia, 29201	Jim Rex	803-734-8492	Superintendent
South Dakota	Pierre, 57501-2291	Rick Melmer	605-773-5669	Cabinet Secretary
Tennessee	Nashville, 37243-0375	Timothy K. Webb	615-741-5158	Commissioner
Texas	Austin, 78701-1494	Robert Scott	512-463-8985	Commissioner
Utah	Salt Lake City, 84114-4200	Patti Harrington	801-538-7510	Superintendent
Vermont	Montpelier, 05620-2501	Bill Talbott	802-828-3135	Commissioner
Virginia	Richmond, 23218	Patricia I. Wright	804-225-2023	Superintendent
Washington	Olympia, 98504-7200	Terry Bergeson	360-725-6004	Superintendent
West Virginia	Charleston, 25305	Steve Paine	304-558-2681	Superintendent
Wisconsin	Madison, 53707	Elizabeth Burmaster	608-266-1771	Superintendent
Wyoming	Cheyenne, 82002-0050	Jim McBride	307-777-7675	Superintendent

Note. Copies of general mailings should be sent to: Gene Wilhoit, Executive Director, Council of Chief State School Officers, One Massachusetts Ave., NW, Suite 700, Washington, D.C. 20001-1431, 202-336-7000, <http://www.ccsso.org>.

Chief State School Officers, January 2009

State	Address	Name	Phone number	Title
Chief State School Officers of Outlying Areas				
American Samoa	Pago Pago, Tutuila, American Samoa, 96799	Clarie Poumele	(011-684) 633-5237	Director
Guam	Hagatna, 96910	Nerissa Bretania-Shafer	(011-671) 475-0462	Director
N. Mariana Islands Commonwealth	Saipan, MP. 96950	David M. Borja	(011-670) 664-3720	Commissioner
Puerto Rico	San Juan, 00919-0759	Rafael Aragunde-Torres	787-759-2000	Secretary
Virgin Islands	St. Thomas, VI, 00802	Lavern Terry	340-774-2810	Commissioner, Acting
Department of Defense Dependents Schools				
Virginia	Arlington, VA 22203-1635	Shirley A. Miles	703-588-3200	Director

Note. Copies of general mailings should be sent to: Gene Wilhoit, Executive Director, Council of Chief State School Officers, One Massachusetts Ave., NW, Suite 700, Washington, D.C. 20001-1431, 202-336-7000, <http://www.ccsso.org>.

Texas Public School Districts and Charters, Alphabetic Index, October 2008

School district	Phone number	Cnty.-dist. no.	Mailing address	Zip code	Superintendent
A+ ACADEMY	(972) 557-5578	057-829	9424 MILITARY PKWY DALLAS	75227	JIM LANG
ABBOTT ISD	(254) 582-3011	109-901	PO BOX 226 ABBOTT	76621-0226	BILL CRAWFORD TARLETON
ABERNATHY ISD	(806) 298-2563	095-901	505 7TH ST ABERNATHY	79311-3318	HERB W YOUNGBLOOD
ABILENE ISD	(325) 677-1444	221-901	PO BOX 981 ABILENE	79604-0981	DR DAVID A POLNICK
ACADEMY ISD	(254) 982-4304	014-901	704 E MAIN ST LITTLE RIVER	76554-9801	KEVIN SPRINKLES
ACADEMY OF ACCELERATED LEARNING INC	(713) 773-4766	101-810	6025 CHIMNEY ROCK HOUSTON	77081	JAMES BULLOCK
ACADEMY OF BEAUMONT	(409) 833-1600	123-801	2600 GIROLAMO ST BEAUMONT	77703-4800	BETTYE MILLEDGE
ACADEMY OF CAREERS AND TECHNOLOGIES CHARTER SCHOOL	(210) 226-7568	015-816	PO BOX 681866 SAN ANTONIO	78266	TONJA NELSON
ACADEMY OF DALLAS	(214) 371-9600	057-810	1030 OAK PARK DR DALLAS	75232	BETTY MILLEDGE
ACCELERATED INTERMEDIATE ACADEMY	(713) 283-6298	101-849	PO BOX 20589 HOUSTON	77225	KEVIN HICKS
ADRIAN ISD	(806) 538-6203	180-903	PO BOX 189 ADRIAN	79001-0189	DAVID JOHNSON
AGUA DULCE ISD	(361) 998-2542	178-901	PO BOX 250 AGUA DULCE	78330-0250	DONNA HILLIARD
AL PRICE STATE JUVENILE CORRECTIONAL FACILITY	(409) 724-6388	123-915	3890 FM 3514 BEAUMONT	77705-2000	VENIDA FARR
ALAMO HEIGHTS ISD	(210) 824-2483	015-901	7101 BROADWAY ST SAN ANTONIO	78209-3797	DR KEVIN BROWN
ALBA-GOLDEN ISD	(903) 768-2472	250-906	1373 CR 2377 ALBA	75410-9706	DWAYNE ELLIS
ALBANY ISD	(325) 762-2823	209-901	PO BOX 188 ALBANY	76430-0188	SHANE FIELDS
ALDINE ISD	(281) 449-1011	101-902	14910 ALDINE WESTFIELD RD HOUSTON	77032-3099	WANDA BAMBERG
ALEDO ISD	(817) 441-8327	184-907	1008 BAILEY RANCH RD ALEDO	76008-4407	DON DANIEL
ALICE ISD	(361) 664-0981	125-901	#2 COYOTE TRL ALICE	78332-4140	HENRY D HERRERA
ALIEF ISD	(281) 498-8110	101-903	PO BOX 68 ALIEF	77411-0068	DR LOUIS B STOERNER
ALIEF MONTESSORI COMMUNITY SCHOOL	(281) 530-9406	101-815	4215 H ST HOUSTON	77072-5380	NANCY CHIEU
ALLEN ISD	(972) 727-0511	043-901	PO BOX 13 ALLEN	75013-0013	DR KEN HELVEY
ALPHA CHARTER SCHOOL	(972) 272-2173	057-832	701 W STATE ST GARLAND	75040	CHARLES H YORK
ALPHONSO CRUTCH'S-LIFE SUPPORT CENTER	(713) 779-9990	101-817	7115 CLAREWOOD HOUSTON	77036	VIDA BELFORD
ALPINE ISD	(432) 837-7700	022-901	704 W SUL ROSS AVE ALPINE	79830-4430	JOSE CERVANTES
ALTO ISD	(936) 858-7101	037-901	244 COUNTY RD 2429 ALTO	75925-9599	DR RAY E DESPAIN
ALVARADO ISD	(817) 783-6800	126-901	PO BOX 387 ALVARADO	76009	DR CHESTER R JUROSKA
ALVIN ISD	(281) 388-1130	020-901	301 E HOUSE ST ALVIN	77511-3581	DR ROBERT S MCGOWEN
ALVORD ISD	(940) 427-5975	249-901	PO BOX 70 ALVORD	76225-0070	WILLIAM BRANUM
AMARILLO ISD	(806) 326-1000	188-901	7200 I-40 W AMARILLO	79106-2598	ROD SCHRODER
AMBASSADORS PREPARATORY ACADEMY	(409) 762-1115	084-804	2921 AVE M GALVESTON	77550-1866	DR PAT WILLIAMS
AMERICAN YOUTHWORKS CHARTER SCHOOL	(512) 236-6100	227-801	1901 E BEN WHITE AUSTIN	78741	RICHARD H HALPIN
AMHERST ISD	(806) 246-3501	140-901	PO BOX 248 AMHERST	79312-0248	JOEL WADE RODGERS
AMIGOS POR VIDA-FRIENDS FOR LIFE PUB CHTR SCH	(713) 349-9945	101-819	5500 EL CAMINO DEL REY HOUSTON	77081	CARLOS VILLAGRANA
ANAHUAC ISD	(409) 267-3600	036-901	PO BOX 369 ANAHUAC	77514-0369	DR LINDA KAY BARNHART
ANDERSON-SHIRO CISD	(936) 873-2802	093-901	1139 HWY 90 N ANDERSON	77830-0289	FRED BRENT
ANDREWS ISD	(432) 523-3640	002-901	405 NW 3RD ST ANDREWS	79714-5098	DAVID S MITCHELL
ANGLETON ISD	(979) 849-8594	020-902	1900 N DOWNING RD ANGLETON	77515-3799	DR HEATH LANE BURNS
ANNA ISD	(972) 924-3955	043-902	501 S SHERLEY AVE ANNA	75409-0128	DR JOE M WARDELL
ANSON ISD	(325) 823-3671	127-901	1431 COMMERCIAL AVE ANSON	79501-5207	JAY M BACCUS
ANTHONY ISD	(915) 886-6500	071-906	840 SIXTH ST ANTHONY	79821	RONALD J HAUGEN
ANTON ISD	(806) 997-2301	110-901	PO BOX 309 ANTON	79313-0309	H DWAYNE CHENAULT
APPLE SPRINGS ISD	(936) 831-3344	228-905	PO BOX 125 APPLE SPRINGS	75926-0125	GREGG SPIVEY
AQUILLA ISD	(254) 694-3770	109-912	404 N RICHARDS AQUILLA	76622-9701	JAMES L GWALTNEY
ARANSAS COUNTY ISD	(361) 790-2212	004-901	PO BOX 907 ROCKPORT	78381-0907	JOSEPH T PATEK, III
ARANSAS PASS ISD	(361) 758-3466	205-901	244 W HARRISON BLVD ARANSAS PASS	78336-2442	DR LINDA SUE THOMAS
ARCHER CITY ISD	(940) 574-4536	005-901	PO BOX 926 ARCHER CITY	76351-0926	RANDEL R BEAVER
ARGYLE ISD	(940) 464-7241	061-910	800 EAGLE DR ARGYLE	76226-0989	DR TELENA WRIGHT
ARLINGTON CLASSICS ACADEMY	(817) 274-2008	220-802	2800 W ARKANSAS LN ARLINGTON	76016	KEN SIMON
ARLINGTON ISD	(682) 867-4611	220-901	1203 W PIONEER PKWY ARLINGTON	76013-6246	JERRY MCCULLOUGH
ARP ISD	(903) 859-8482	212-901	DRAWER 70 ARP	75750-0070	TONEY R LOWERY
ASPERMONT ISD	(940) 989-3355	217-901	PO BOX 549 ASPERMONT	79502-0549	CLIFTON L GILMORE
ATHENS ISD	(903) 677-6991	107-901	104 HAWN ST ATHENS	75751-2423	DR FRED HAYES
ATLANTA ISD	(903) 796-4194	034-901	106 W MAIN ST ATLANTA	75551	ROGER D HAILEY
AUBREY ISD	(940) 365-2721	061-907	415 TISDELL LN AUBREY	76227-9619	DR JAMES A MONACO
AUSTIN CAN ACADEMY CHARTER SCHOOL	(214) 943-2244	227-818	325 W 12TH ST STE 200 DALLAS	75208	YOLANDA CRUZ-WILDER
AUSTIN DISCOVERY SCHOOL	(512) 674-0700	227-821	8509 FM 969 STE 200 AUSTIN	78724	CINNAMON HENLEY
AUSTIN ISD	(512) 414-1700	227-901	1111 W 6TH ST AUSTIN	78703-5399	DR PASCAL D FORGIONE
AUSTWELL-TIVOLI ISD	(361) 286-3212	196-901	207 REDFISH ST TIVOLI	77990-4500	DR ANTONIO AGUIRRE, JR
AVALON ISD	(972) 627-3251	070-901	PO BOX 455 AVALON	76623-0455	DAVID DELBOSQUE

Texas Public School Districts and Charters, Alphabetic Index, October 2008

School district	Phone number	Cnty.-dist. no.	Mailing address	Zip code	Superintendent
AVERY ISD	(903) 684-3460	194-902	150 SAN ANTONIO ST AVERY	75554	WILLIAM BARRY BASSETT
AVINGER ISD	(903) 562-1271	034-902	245 CONNOR ST Avinger	75630-9501	DOUG CARTER
AW BROWN-FELLOWSHIP CHARTER SCHOOL	(972) 709-4700	057-816	5701 RED BIRD CTR DR DALLAS	75237	ARMOND W BROWN
AXTELL ISD	(254) 863-5301	161-918	308 OTTAWA AXTELL	76624-0429	STANLEY W HARRIS
AZLE ISD	(817) 444-3235	220-915	300 ROE ST AZLE	76020-3194	WELDON HAFLEY
AZLEWAY CHARTER SCHOOL	(903) 566-8444	212-803	15892 CR26 TYLER	75707	LACY A HOGUE
BAIRD ISD	(325) 854-1400	030-903	PO BOX 1147 BAIRD	79504-1147	EDGAR B CAMACHO
BALLINGER ISD	(325) 365-3588	200-901	PO BOX 231 BALLINGER	76821-0231	LAURA STRUBE
BALMORHEA ISD	(432) 375-2223	195-902	PO BOX 368 BALMORHEA	79718-0368	MARY LOU CARRASCO
BANDERA ISD	(830) 796-3313	010-902	PO BOX 727 BANDERA	78003-0727	DR KEVIN DYES
BANGS ISD	(325) 752-6612	025-901	PO BOX 969 BANGS	76823-0969	BILL FOSTER
BANQUETE ISD	(361) 387-2551	178-913	PO BOX 369 BANQUETE	78339-0369	JIM T RUMAGE
BARBERS HILL ISD	(281) 576-2221	036-902	PO BOX 1108 MONT BELVIEU	77580-1108	DR GREG POOLE
BARTLETT ISD	(254) 527-4247	014-902	PO BOX 170 BARTLETT	76511-0170	MICHAEL MAYFIELD
BASTROP ISD	(512) 321-2292	011-901	906 FARM ST BASTROP	78602-3310	RODERICK EMANUEL
BAY AREA CHARTER INC	(281) 316-0001	101-809	PO BOX 2126 LEAGUE CITY	77574	DR ROSALIND PEREZ
BAY CITY ISD	(979) 245-5766	158-901	520 7TH ST BAY CITY	77414	KEITH A BROWN
BEATRICE MAYES INSTITUTE CHARTER SCHOOL	(713) 747-5629	101-847	5807 CALHOUN HOUSTON	77021	BEATRICE MAYES
BEAUMONT ISD	(409) 617-5132	123-910	3395 HARRISON AVE BEAUMONT	77706-5009	DR CARROL THOMAS
BECKVILLE ISD	(903) 678-3311	183-901	PO BOX 37 BECKVILLE	75631-0037	DEVIN TATE
BEEVILLE ISD	(361) 358-7111	013-901	2400 N SAINT MARY'S ST BEEVILLE	78102-2494	DR JOHN HARDWICK, JR
BELLEVUE ISD	(940) 928-2104	039-904	PO BOX 38 BELLEVUE	76228-0038	DEAN GILSTRAP
BELLS ISD	(903) 965-7721	091-901	PO BOX 7 BELLS	75414-0007	JOE D MOORE
BELLVILLE ISD	(979) 865-3133	008-901	518 S MATHEWS BELLVILLE	77418-2711	JOHN CONLEY, II
BELTON ISD	(254) 215-2000	014-903	PO BOX 269 BELTON	76513-0269	DR VIVIAN BAKER
BEN BOLT-PALITO BLANCO ISD	(361) 664-9904	125-902	PO BOX 547 BEN BOLT	78342-0547	DR GRACE EVERETT
BENAVIDES ISD	(361) 256-3000	066-901	P O DRAWER P BENAVIDES	78341-0916	DR IGNACIO SALINAS, JR
BENJAMIN ISD	(940) 459-2231	138-904	PO BOX 166 BENJAMIN	79505-0166	OLIVIA DEL HIERRO GLORIA
BENJI'S SPECIAL EDUCATIONAL ACADEMY CHARTER SCHOOL	(713) 229-0560	101-820	2903 JENSEN DR HOUSTON	77026	THEAOLA ROBINSON
BEXAR COUNTY ACADEMY	(210) 432-8600	015-809	20755 GREENFIELD SOUTHFIELD	48075	BETTY MILLEDGE
BIG SANDY ISD	(936) 563-1000	187-901	PO BOX 188 DALLARDSVILLE	77332-0188	KENNETH WAYNE GRAHAM
BIG SANDY ISD	(903) 636-5318	230-901	PO BOX 598 BIG SANDY	75755-0598	SCOTT BEENE
BIG SPRING ISD	(432) 264-3600	114-901	708 E 11TH PL BIG SPRING	79720-4696	DR MICHAEL STEVENS
BIG SPRINGS CHARTER SCHOOL	(830) 232-7101	193-801	PO BOX 399 LEAKEY	78873	MICHAEL B WOOD
BIRDVILLE ISD	(817) 547-5700	220-902	6125 E BELKNAP ST HALTOM CITY	76117-4204	DR STEPHEN F WADDELL
BISHOP CISD	(361) 584-3591	178-902	719 E SIXTH ST BISHOP	78343-2708	CHRISTINA GUTIERREZ
BLACKWELL CISD	(325) 282-2311	177-903	PO BOX 505 BLACKWELL	79506-0505	JAMES BIBLE
BLANCO ISD	(830) 833-4414	016-902	814 ELEVENTH ST BLANCO	78606	DR BUCK FORD
BLAND ISD	(903) 776-2239	116-915	PO BOX 216 MERIT	75458-0216	BRYAN E CLARK
BLANKET ISD	(325) 748-5311	025-904	901 AVE H BLANKET	76432-2584	KEYV CLAY ALLRED
BLOOMBURG ISD	(903) 728-5216	034-909	PO BOX 156 BLOOMBURG	75556-0156	MICHAEL J WHITE
BLOOMING GROVE ISD	(903) 695-2541	175-902	PO BOX 258 BLOOMING GROVE	76626-0258	MICHAEL BALDREE
BLOOMINGTON ISD	(361) 897-1652	235-901	PO BOX 158 BLOOMINGTON	77951-0158	BRADLEY S WILLIAMS
BLUE RIDGE ISD	(972) 752-5554	043-917	10688 CR 504 BLUE RIDGE	75424	TODD LINTZEN
BLUFF DALE ISD	(254) 728-3277	072-904	PO BOX 101 BLUFF DALE	76433-0101	BEN D CHAPLIN
BLUM ISD	(254) 874-5231	109-913	PO BOX 520 BLUM	76627-0520	NICHOLAS BROWN
BOERNE ISD	(830) 357-2000	130-901	123 W JOHNS RD BOERNE	78006-2023	DR JOHN P KELLY
BOLES ISD	(903) 883-4464	116-916	9777 F M 2101 QUINLAN	75474-4434	DR GRAHAM A SWEENEY
BOLING ISD	(979) 657-2770	241-901	PO BOX 160 BOLING	77420-0160	CHARLES V BUTCHER
BONHAM ISD	(903) 583-5526	074-903	PO BOX 490 BONHAM	75418-0490	SONNY CRUSE
BOOKER ISD	(806) 658-4501	148-901	PO BOX 288 BOOKER	79005-0288	MIKE LEE
BORDEN COUNTY ISD	(806) 756-4313	017-901	PO BOX 95 GAIL	79738-0095	JIMMY J THOMAS
BORGER ISD	(806) 273-6481	117-901	200 E 9TH ST BORGER	79007-3612	CLIFTON L STEPHENS
BOSQUEVILLE ISD	(254) 757-3113	161-923	7636 ROCK CREEK RD WACO	76708	JAMES W HOPPER
BOVINA ISD	(806) 251-1336	185-901	PO BOX 70 BOVINA	79009-0070	BILL BIZZELL
BOWIE COUNTY	(903) 628-2071	019-000	BOX 607 NEW BOSTON	75570-0607	
BOWIE ISD	(940) 872-1151	169-901	PO BOX 1168 BOWIE	76230-1168	GREG EVANS
BOYD ISD	(940) 433-2327	249-902	PO BOX 92308 BOYD	76023-3608	GREGORY D STONE
BOYS RANCH ISD	(806) 534-2221	180-901	PO BOX 219 BOYS RANCH	79010-0219	DR VITA SOTELLO
BRACKETT ISD	(830) 563-2491	136-901	PO BOX 586 BRACKETTVILLE	78832-0586	GEORGE BURKS

Texas Public School Districts and Charters, Alphabetic Index, October 2008

School district	Phone number	Cnty.-dist. no.	Mailing address	Zip code	Superintendent
BRADY ISD	(325) 597-2301	160-901	100 W MAIN BRADY	76825-4527	DR JEFFREY L BRASHER
BRAZOS ISD	(979) 478-6551	008-903	PO BOX 819 WALLIS	77485-0819	JACK ELLIS
BRAZOS RIVER CHARTER SCHOOL	(254) 898-9226	213-801	PO BOX 949 NEMO	76070	MIKE THAMES
BRAZOS SCHOOL FOR INQUIRY & CREATIVITY	(979) 268-8884	021-803	1673 BRIARCREST STE 108A BRYAN	77802	DR KATY GREENWOOD
BRAZOSPORT ISD	(979) 730-7000	020-905	P O DRAWER Z FREEPORT	77541-1926	JOE K RIPPLE
BRECKENRIDGE ISD	(254) 559-2278	215-901	PO BOX 1738 BRECKENRIDGE	76424-1738	CONNIE MARTIN
BREMOND ISD	(254) 746-7145	198-901	PO BOX 190 BREMOND	76629-0190	HUGH F ELLIS
BRENHAM ISD	(979) 277-3700	239-901	PO BOX 1147 BRENHAM	77834-1147	DAVID YEAGER
BRIDGE CITY ISD	(409) 735-1602	181-901	1025 W ROUND BUNCH RD BRIDGE CITY	77611	DR JAMEY HARRISON
BRIDGEPORT ISD	(940) 683-5124	249-903	2107 15TH ST BRIDGEPORT	76426-0036	EDDIE BLAND
BRIGHT IDEAS CHARTER	(940) 767-1561	243-801	2507 CENTRAL FREEWAY E WICHITA FALLS	76302	CARL PLUMMER
BROADDUS ISD	(936) 872-3041	203-902	PO BOX 58 BROADDUS	75929-0058	DR JERRY MEADOR
BROCK ISD	(817) 594-7642	184-909	100 GRINDSTONE RD BROCK	76087-9636	RICHARD TEDDER
BRONTE ISD	(325) 473-2511	041-901	PO BOX 670 BRONTE	76933-0670	ALAN E RICHEY
BROOKELAND ISD	(409) 698-2677	121-902	RT 2 BOX 18 BROOKELAND	75931-0008	LANA COMEAUX
BROOKESMITH ISD	(325) 643-3023	025-908	PO BOX 706 BROOKESMITH	76827-0706	BRYAN L SWARTZ
BROOKS ACADEMY OF SCIENCE AND ENGINEERING	(210) 633-9006	015-830	3803 LYSTER RD SAN ANTONIO	78235	RUFUS SAMKIN
BROOKS COUNTY ISD	(361) 325-8000	024-901	PO BOX 589 FALFURRIAS	78355-0589	JOE R TREVINO
BROWNFIELD ISD	(806) 637-2591	223-901	601 TAHOKA RD BROWNFIELD	79316-3631	JERRY D JONES
BROWNSBORO ISD	(903) 852-3701	107-902	PO BOX 465 BROWNSBORO	75756-0465	ELTON L CALDWELL
BROWNSVILLE ISD	(956) 548-8000	031-901	1900 PRICE RD BROWNSVILLE	78521-2417	HECTOR GONZALES
BROWNWOOD ISD	(325) 643-5644	025-902	PO BOX 730 BROWNWOOD	76804-0730	REECE BLINCOE
BRUCEVILLE-EDDY ISD	(254) 859-5832	161-919	# 1 EAGLE DR EDDY	76524-0099	RICHARD KILGORE
BRYAN ISD	(979) 209-1000	021-902	101 N TEXAS AVE BRYAN	77803-5398	MIKE CARGILL
BRYSON ISD	(940) 392-3281	119-901	PO BOX 309 BRYSON	76427-0309	JACK COODY
BUCKHOLTS ISD	(254) 593-3011	166-907	PO BOX 248 BUCKHOLTS	76518-0248	KENT DUTTON
BUENA VISTA ISD	(432) 536-2225	186-901	PO BOX 310 IMPERIAL	79743-0310	DAVID E DILLARD
BUFFALO ISD	(903) 322-3765	145-901	708 CEDAR CREEK RD BUFFALO	75831-0703	JACK F THOMAS, JR
BULLARD ISD	(903) 894-6639	212-902	PO BOX 250 BULLARD	75757-0250	KEITH BRYANT
BUNA ISD	(409) 994-5101	121-903	PO BOX 1087 BUNA	77612-1087	BYRON TERRIER
BURKBURNETT ISD	(940) 569-3326	243-901	416 GLENDALE ST BURKBURNETT	76354-2499	DANNY W TAYLOR
BURKEVILLE ISD	(409) 565-2201	176-901	PO BOX 218 BURKEVILLE	75932-0218	LARRY E STINSON
BURLESON ISD	(817) 245-1000	126-902	1160 S W WILSHIRE BLVD BURLESON	76028-5719	DR MARK JACKSON
BURNET CISD	(512) 756-2124	027-903	208 E BRIER LN BURNET	78611-0180	JEFFREY M HANKS
BURNHAM WOOD CHARTER SCHOOL DISTRICT	(915) 584-9499	071-801	7310 BISHOP FLORES DR EL PASO	79912-1429	IRIS B BURNHAM
BURTON ISD	(979) 289-3131	239-903	PO BOX 37 BURTON	77835-0037	JAMES M PALMER
BUSHLAND ISD	(806) 359-6683	188-904	PO BOX 60 BUSHLAND	79012-0060	JOHN C LEMONS
BYERS ISD	(940) 529-6102	039-901	PO BOX 286 BYERS	76357-0286	STEVE WOLF
BYNUM ISD	(254) 623-4251	109-902	PO BOX 68 BYNUM	76631-0068	BRENDA SPEER
CADDO MILLS ISD	(903) 527-6056	116-901	PO BOX 160 CADDO MILLS	75135	VICKI PAYNE
CALALLEN ISD	(361) 242-5600	178-903	4205 WILDCAT DR CORPUS CHRISTI	78410-5198	DR ARTURO ALMENDAREZ
CALDWELL ISD	(979) 567-9000	026-901	203 N GRAY ST CALDWELL	77836-1549	RANDALL JAMES BERRYHILL
CALHOUN COUNTY ISD	(361) 552-9728	029-901	525 N COMMERCE ST PORT LAVACA	77979-3034	LARRY W NICHOLS
CALLISBURG ISD	(940) 665-0540	049-905	148 DOZIER ST CALLISBURG	76240-6826	DR CHARLES HOLLOWAY
CALVERT ISD	(979) 364-2824	198-902	PO BOX 7 CALVERT	77837-0007	KENNETH L GROHOLSKI
CALVIN NELMS CHARTER SCHOOLS	(281) 398-8031	101-837	20625 CLAY RD KATY	77449	RON NELMS
CAMERON ISD	(254) 697-3512	166-901	BOX 712 CAMERON	76520-0712	RODNEY FAUSETT
CAMPBELL ISD	(903) 862-3259	116-910	409 W N ST CAMPBELL	75422-0157	GENE FRANKLIN
CANADIAN ISD	(806) 323-5393	106-901	800 HILLSIDE AVE CANADIAN	79014-3233	FRANK EARL BELCHER
CANTON ISD	(903) 567-4179	234-902	225 W ELM ST CANTON	75103-1799	DR JEROME STEWART
CANUTILLO ISD	(915) 877-7444	071-907	PO BOX 100 CANUTILLO	79835-0100	DR PAM PADILLA
CANYON ISD	(806) 677-2600	191-901	PO BOX 899 CANYON	79015-0899	MICHAEL L WARTES
CARLISLE ISD	(903) 861-3801	201-913	PO BOX 187 PRICE	75687-0187	MICHAEL R PAYNE
CARRIZO SPRINGS CISD	(830) 876-2473	064-903	300 N SEVENTH ST CARRIZO SPRINGS	78834-3102	DR CECILIA MAY MORENO
CARROLL ISD	(817) 949-8222	220-919	3051 DOVE RD GRAPEVINE	76051	DR DAVID J FALTYS
CARROLLTON-FARMERS BRANCH ISD	(972) 968-6100	057-903	PO BOX 115186 CARROLLTON	75011-5186	DR BOBBY BURNS
CARTHAGE ISD	(903) 693-3806	183-902	#1 BULLDOG DR CARTHAGE	75633-2370	DR JOSEPH GLENN HAMBRICK
CASTLEBERRY ISD	(817) 252-2000	220-917	315 CHURCHILL RD FORT WORTH	76114-3729	GARY S JONES
CAYUGA ISD	(903) 928-2102	001-902	PO BOX 427 CAYUGA	75832-0427	DR RICK WEBB
CEDAR HILL ISD	(972) 291-1581	057-904	285 UPTOWN BLVD CEDAR HILL	75104	HORACE WILLIAMS

Texas Public School Districts and Charters, Alphabetic Index, October 2008

School district	Phone number	Cnty.-dist. no.	Mailing address	Zip code	Superintendent
CEDARS INTERNATIONAL ACADEMY	(512) 419-1551	227-817	8416 N IH-35 AUSTIN	78753	MARK DIAZ
CELESTE ISD	(903) 568-4825	116-902	PO BOX 67 CELESTE	75423-0067	COLLIN C CLARK
CELINA ISD	(469) 742-9100	043-903	205 S COLORADO CELINA	75009-0188	ROBERT O'CONNOR
CENTER ISD	(936) 598-5642	210-901	404 MOSBY ST CENTER	75935-3864	JAMES HOCKENBERRY
CENTER POINT ISD	(830) 634-2171	133-901	PO BOX 377 CENTER POINT	78010-0377	DR DONNA SMITH
CENTERVILLE ISD	(903) 536-7812	145-902	813 S COMMERCE CENTERVILLE	75833-0813	CATHY NICHOLS
CENTERVILLE ISD	(936) 642-1597	228-904	10327 N STATE HWY 94 GROVETON	75845-2651	CRAIG QUINCY DAVIS
CENTRAL HEIGHTS ISD	(936) 564-2681	174-908	10317 US HWY 259 N NACOGDOCHES	75965-9584	DR JEREMY K GLENN
CENTRAL ISD	(936) 853-2216	003-907	7622 US HWY 69 N POLLOK	75969-9710	ALLEN D GARNER
CHANNELVIEW ISD	(281) 452-8002	101-905	1403 SHELDON RD CHANNELVIEW	77530-2603	GREG H OLLIS
CHANNING ISD	(806) 235-3432	103-901	PO BOX A CHANNING	79018-0107	ROBERT MCLAIN
CHAPEL HILL ACADEMY	(817) 255-2570	220-815	4640 SYCAMORE SCHOOL RD FORT WORTH	76133	TED BLEVINS
CHAPEL HILL ISD	(903) 566-2441	212-909	11134 CR 2249 TYLER	75707-9752	JOE STUBBLEFIELD
CHAPEL HILL ISD	(903) 572-8096	225-906	PO BOX 1257 MOUNT PLEASANT	75456-1257	MARC LEVESQUE
CHARLOTTE ISD	(830) 277-1431	007-901	PO BOX 489 CHARLOTTE	78011-0489	ALFONSO OBREGON
CHEROKEE ISD	(325) 622-4298	206-903	PO BOX 100 CHEROKEE	76832-0100	CHRIS PERRY
CHESTER ISD	(936) 969-2371	229-906	PO BOX 28 CHESTER	75936-0028	MICHAEL A TERRY
CHICO ISD	(940) 644-2228	249-904	PO BOX 95 CHICO	76431-0095	JOHN M JONES
CHILDREN FIRST ACADEMY OF DALLAS	(214) 371-2545	057-811	5409 N JIM MILLER RD SE 223 DALLAS	75227-1523	SHERWIN ALLEN
CHILDREN FIRST ACADEMY OF HOUSTON	(713) 491-9030	101-823	5409 N JIM MILLER RD SE 223 DALLAS	75227-1523	SHERWIN ALLEN
CHILDRESS ISD	(940) 937-2501	038-901	PO BOX 179 CHILDRESS	79201-0179	JOHN C WILSON
CHILLICOTHE ISD	(940) 852-5391	099-902	PO BOX 418 CHILLICOTHE	79225-0418	JAMES RICE
CHILTON ISD	(254) 546-1200	073-901	P O BOX 488 CHILTON	76632-0488	BENNY C BOBO
CHINA SPRING ISD	(254) 836-1115	161-920	PO BOX 250 CHINA SPRING	76633-0250	DR GEORGE KAZANAS
CHIRENO ISD	(936) 362-2132	174-901	PO BOX 85 CHIRENO	75937-0085	ROGER DEES
CHISUM ISD	(903) 737-2830	139-905	3250 S CHURCH ST PARIS	75462-8909	DIANE STEGALL
CHRISTOVAL ISD	(325) 896-2520	226-901	PO BOX 162 CHRISTOVAL	76935-0162	DAVID R WALKER
CISCO ISD	(254) 442-3056	067-902	PO BOX 1645 CISCO	76437-1645	HAL PORTER
CITY VIEW ISD	(940) 855-4042	243-906	1025 CITY VIEW DR WICHITA FALLS	76306	STEVE HARRIS
CLARENDON ISD	(806) 874-2062	065-901	PO BOX 610 CLARENDON	79226-0610	MONTY JACK HYSINGER
CLARKSVILLE ISD	(903) 427-3891	194-904	1500 W MAIN ST CLARKSVILLE	75426-1016	PAM BRYANT
CLAUDE ISD	(806) 226-7331	006-902	PO BOX 209 CLAUDE	79019-0209	LAURA A ZANCHETTIN
CLEAR CREEK ISD	(281) 284-0079	084-910	PO BOX 799 LEAGUE CITY	77574-0799	DR GREGORY SMITH
CLEBURNE ISD	(817) 202-1100	126-903	505 N RIDGEWAY, STE 100 CLEBURNE	76033-5118	DR RONALD L BEARD
CLEVELAND ISD	(281) 592-8717	146-901	316 E DALLAS ST CLEVELAND	77327	JOHN KERRY COWART
CLIFTON ISD	(254) 675-2827	018-901	1102 KEY AVE CLIFTON	76634-1029	RHODA WHITE
CLINT ISD	(915) 926-4000	071-901	14521 HORIZON BLVD EL PASO	79928	RICARDO ESTRADA
CLYDE CISD	(325) 893-4222	030-902	PO BOX 479 CLYDE	79510-0479	DR GAIL G HATERIUS
COAHOMA ISD	(432) 394-4290	114-902	PO BOX 110 COAHOMA	79511-0110	RANDY BROWN
COLDSRING-OAKHURST CISD	(936) 653-1115	204-901	PO BOX 39 COLDSRING	77331-0039	LATONYA GOFFNEY
COLEMAN ISD	(325) 625-3575	042-901	PO BOX 900 COLEMAN	76834-0900	ROYCE A YOUNG
COLLEGE STATION ISD	(979) 764-5400	021-901	1812 WELSH AVE COLLEGE STATION	77840-4851	DR EDDIE COULSON
COLLINSVILLE ISD	(903) 429-6272	091-902	PO BOX 49 COLLINSVILLE	76233	TIM WRIGHT
COLMESNEIL ISD	(409) 837-5757	229-901	PO BOX 37 COLMESNEIL	75938-0037	ELTON G HIGHTOWER
COLORADO ISD	(325) 728-3721	168-901	PO BOX 1268 COLORADO CITY	79512-1268	JIM WHITE
COLUMBIA-BRAZORIA ISD	(979) 345-5147	020-907	PO BOX 158 WEST COLUMBIA	77486-0158	CAROL BERTHOLF
COLUMBUS ISD	(979) 732-5704	045-902	105 CARDINAL LN COLUMBUS	78934-0578	RANDALL J HOYER
COMAL ISD	(830) 221-2000	046-902	1404 IH 35 N NEW BRAUNFELS	78130-3240	DR MARC WALKER
COMANCHE ISD	(325) 356-2727	047-901	1414 N AUSTIN COMANCHE	76442	RICK HOWARD
COMFORT ISD	(830) 995-6400	130-902	PO BOX 398 COMFORT	78013-0398	JOHN E CHAPMAN, III
COMMERCE ISD	(903) 886-3755	116-903	PO BOX 1251 COMMERCE	75429-1251	LARRY JOHNSON
COMMUNITY ISD	(972) 843-8400	043-918	PO BOX 400 NEVADA	75173-0400	BUD NAUYOKAS
COMO-PICKTON CISD	(903) 488-3671	112-908	PO BOX 18 COMO	75431-0018	SANDRA BILLODEAU
COMQUEST ACADEMY	(281) 516-0611	101-842	207 N PEACH ST TOMBALL	77375	TANIS L STANFIELD
COMSTOCK ISD	(432) 292-4444	233-903	PO BOX 905 COMSTOCK	78837-0905	ORLIE K WOLFENBARGER, III
CONNALLY ISD	(254) 296-6460	161-921	200 CADET WAY WACO	76705	KEITH BOLES
CONROE ISD	(936) 709-7702	170-902	3205 W DAVIS CONROE	77304	DR DON STOCKTON
COOLIDGE ISD	(254) 786-2206	147-901	PO BOX 70 COOLIDGE	76635-0070	DR CHRIS W HULEN
COOPER ISD	(903) 395-2112	060-902	PO BOX 478 COOPER	75432	JASON MARSHALL
COPPELL ISD	(214) 496-6000	057-922	200 S DENTON TAP RD COPPELL	75019-3205	DR JEFF N TURNER

Texas Public School Districts and Charters, Alphabetic Index, October 2008

School district	Phone number	Cnty.-dist. no.	Mailing address	Zip code	Superintendent
COPPERAS COVE ISD	(254) 547-1227	050-910	703 W AVE D COPPERAS COVE	76522-0580	DR ROSE CAMERON
CORPUS CHRISTI ISD	(361) 886-9002	178-904	PO BOX 110 CORPUS CHRISTI	78403-0110	D SCOTT ELLIFF
CORPUS CHRISTI MONTESSORI SCHOOL	(361) 852-0707	178-807	3530 GOLLIHAR RD CORPUS CHRISTI	78415	SYLVIA D GAERTNER
CORRIGAN-CAMDEN ISD	(936) 398-4040	187-904	504 S HOME ST CORRIGAN	75939-2501	THOMAS L BOWMAN
CORSICANA ISD	(903) 874-7441	175-903	601 N 13TH ST CORSICANA	75110-3298	DON DENBOW
CORSICANA RESIDENTIAL TREATMENT CENTER	(903) 872-4821	175-909	4000 W 2ND AVE CORSICANA	75151	VENIDA FARR
COTTON CENTER ISD	(806) 879-2160	095-902	PO BOX 350 COTTON CENTER	79021-0350	ROCKY J STONE
COTULLA ISD	(830) 879-3073	142-901	310 N MAIN ST COTULLA	78014-2153	ELIZABETH SAENZ
COUPLAND ISD	(512) 856-2422	246-914	PO BOX 217 COUPLAND	78615-0217	GARY W CHANDLER
COVINGTON ISD	(254) 854-2215	109-903	PO BOX 67 COVINGTON	76636-0067	DIANE INNIS
CRANDALL ISD	(972) 427-8002	129-901	PO BOX 128 CRANDALL	75114-0128	DR LARRY WATSON
CRANE ISD	(432) 558-1022	052-901	511 W 8TH ST CRANE	79731	LARRY T LEE
CRANFILLS GAP ISD	(254) 597-2505	018-908	PO BOX 67 CRANFILLS GAP	76637-0067	JACK R DAVIS
CRAWFORD ISD	(254) 486-2381	161-901	200 PIRATE DR CRAWFORD	76638-0120	KEVIN L NOACK
CROCKETT COUNTY CONSOLIDATED CSD	(325) 392-5501	053-001	PO BOX 400 OZONA	76943-0400	GEORGE ABBOTT GOTT
CROCKETT ISD	(936) 544-2125	113-901	704 BURNET AVE CROCKETT	75835-2111	DR BILL LIKE
CROCKETT STATE SCHOOL	(936) 852-5000	113-904	1701 SW LOOP 304 CROCKETT	75835	VENIDA FARR
CROSBY ISD	(281) 328-9200	101-906	PO BOX 2009 CROSBY	77532-8009	MICHAEL W JOSEPH
CROSBYTON CISD	(806) 675-7331	054-901	204 S HARRISON ST CROSBYTON	79322-2130	MARVIN STEWART
CROSS PLAINS ISD	(254) 725-6121	030-901	700 N MAIN ST CROSS PLAINS	76443-2112	JACKIE D TENNISON
CROSS ROADS ISD	(903) 489-2001	107-904	14434 FM 59 MALAKOFF	75148-9801	CLAY TOMPKINS
CROSSTIMBERS ACADEMY	(817) 648-2047	184-801	PO BOX 1327 WEATHERFORD	76086	MIKE THAMES
CROWELL ISD	(940) 684-1403	078-901	PO BOX 239 CROWELL	79227-0239	DR CHARLES HUNDLEY
CROWLEY ISD	(817) 297-5800	220-912	PO BOX 688 CROWLEY	76036-0688	GREGORY A GIBSON
CRYSTAL CITY ISD	(830) 374-2367	254-901	805 E CROCKETT ST CRYSTAL CITY	78839-2799	RAYMUNDO VILLARREAL, JR
CUERO ISD	(361) 275-3832	062-901	405 PARK HTS DR CUERO	77954-2132	HENRY E LIND
CULBERSON COUNTY-ALLAMOORE ISD	(432) 283-2245	055-901	PO BOX 899 VAN HORN	79855-0899	DR GUILLERMO MANCHA, JR
CUMBERLAND ACADEMY	(903) 581-2890	212-801	8225 BROADWAY TYLER	75703	JAMES MOYERS
CUMBY ISD	(903) 994-2775	112-905	303 SAYLE ST CUMBY	75433	SHAUN BARNETT
CUSHING ISD	(936) 326-4890	174-902	PO BOX 337 CUSHING	75760-0337	MICHAEL DAVIS
CYPRESS-FAIRBANKS ISD	(281) 897-4000	101-907	PO BOX 692003 HOUSTON	77269-2003	DR DAVID G ANTHONY
DAINGERFIELD-LONE STAR ISD	(903) 645-2239	172-902	200 TIGER DR DAINGERFIELD	75638-0851	EARL WADE ADAMS
DALHART ISD	(806) 244-7810	056-901	701 E 10TH DALHART	79022-2639	DAVID G FOOTE
DALLAS CAN ACADEMY CHARTER	(214) 943-2244	057-804	325 W 12TH STE 200 DALLAS	75208	DR YOLANDA CRUZ-WILDER
DALLAS COMMUNITY CHARTER SCHOOL	(214) 824-8950	057-805	924 WAYNE ST DALLAS	75223	TERRYBETH N FORD
DALLAS COUNTY JUVENILE JUSTICE	(214) 698-4257	057-814	2600 LONE STAR DR BOX 5 DALLAS	75212	VIRGINIA PERRY
DALLAS COUNTY SCHOOLS	(214) 944-4545	057-000	612 N ZANG BLVD DALLAS	75208	
DALLAS ISD	(972) 925-3700	057-905	3700 ROSS AVE DALLAS	75204-5491	DR MICHAEL HINOJOSA
DAMON ISD	(979) 742-3457	020-910	PO BOX 429 DAMON	77430-0429	DONALD RHODES
DANBURY ISD	(979) 922-1218	020-904	PO BOX 378 DANBURY	77534-0378	ERIC GRIMMETT
DARROUZETT ISD	(806) 624-2221	148-905	PO BOX 98 DARROUZETT	79024-0098	DANNY COCHRAN
DAWSON ISD	(806) 489-7568	058-902	PO BOX 180 WELCH	79377-0180	LINDSEY WALLACE
DAWSON ISD	(254) 578-1031	175-904	199 N SCHOOL AVE DAWSON	76639	ARVEL ROTAN
DAYTON ISD	(936) 258-2667	146-902	PO BOX 248 DAYTON	77535-0248	GREG HAYMAN
DE LEON ISD	(254) 893-5095	047-902	425 S TEXAS ST DE LEON	76444	DR RANDY MOHUNDRO
DECATUR ISD	(940) 393-7100	249-905	309 S CATES DECATUR	76234-2360	GERARD J GINDT
DEER PARK ISD	(832) 668-7000	101-908	203 IVY DEER PARK	77536-2747	ARNOLD ADAIR
DEKALB ISD	(903) 667-2566	019-901	101 W MAPLE ST DEKALB	75559-1614	DAVID MANLEY
DEL VALLE ISD	(512) 386-3010	227-910	5301 ROSS RD, STE 103 DEL VALLE	78617	BERNARD J BLANCHARD
DELL CITY ISD	(915) 964-2663	115-903	PO BOX 37 DELL CITY	79837-0037	TANYA LEWIS
DENISON ISD	(903) 462-7000	091-903	1201 S RUSK AVE DENISON	75020-6340	DR HENRY SCOTT
DENTON ISD	(940) 369-0000	061-901	1307 N LOCUST ST DENTON	76201	DR RAY E BRASWELL
DENVER CITY ISD	(806) 592-5900	251-901	501 MUSTANG AVE DENVER CITY	79323-2752	DAGOBERT AZAM
DESOTO ISD	(972) 223-6666	057-906	200 E BELT LINE RD DESOTO	75115-5795	LLOYD H TREADWELL
DETROIT ISD	(903) 674-6131	194-905	110 E GARNER AVE DETROIT	75436-9798	MORRIS E LYON
DEVERS ISD	(936) 549-7135	146-903	PO BOX 488 DEVERS	77538-0488	LARRY WADZECK
DEVINE ISD	(830) 851-0795	163-901	205 W COLLEGE DEVINE	78016-6080	LINDA MCANELLY
DEW ISD	(903) 389-2828	081-906	RT 2, BOX 60 TEAGUE	75860	THOMAS WEEAKS
DEWEYVILLE ISD	(409) 746-2731	176-903	PO BOX 408 DEWEYVILLE	77614-0408	RICK L SUMMERS
D'HANIS ISD	(830) 363-7215	163-902	PO BOX 307 D'HANIS	78850-0307	PAM SEIPP

Texas Public School Districts and Charters, Alphabetic Index, October 2008

School district	Phone number	Cnty.-dist. no.	Mailing address	Zip code	Superintendent
DIBOLL ISD	(936) 829-4718	003-905	PO BOX 550 DIBOLL	75941-0550	GARY MARTEL
DICKINSON ISD	(281) 229-6000	084-901	P O DRAWER Z DICKINSON	77539-2026	DR LELAND WILLIAMS
DILLEY ISD	(830) 965-1912	082-902	245 HWY 117 DILLEY	78017-8040	DR JACK R SEALS, JR
DIME BOX ISD	(979) 884-2324	144-903	P O DRAWER 157 DIME BOX	77853-0157	DONNIE REAGAN
DIMMITT ISD	(806) 647-3101	035-901	608 W HALSELL ST DIMMITT	79027-1798	CHARLES LES MILLER
DIVIDE ISD	(830) 640-3322	133-905	120 DIVIDE SCHOOL RD MOUNTAIN HOME	78058	WILLIAM BACON
DODD CITY ISD	(903) 583-7585	074-904	602 N MAIN ST DODD CITY	75438-9801	JAMES CRAIG REED
DONNA ISD	(956) 464-1600	108-902	116 N 10TH ST DONNA	78537-2799	ROBERTO F LOREDO
DOSS CONSOLIDATED CSD	(830) 669-2411	086-024	11431 RANCH RD 648 DOSS	78618-0116	MARK STROEHER
DOUGLASS ISD	(936) 569-9804	174-911	PO BOX 38 DOUGLASS	75943-0038	JAY HAMPTON TULLOS
DR M L GARZA-GONZALEZ CHARTER SCHOOL	(361) 881-9988	178-801	4129 GREENWOOD DR CORPUS CHRISTI	78416	MARIA L GARZA
DRAW ACADEMY	(713) 706-3729	101-856	3920 STONEY BROOK DR HOUSTON	77063	FERNANDO DONATTI
DRIPPING SPRINGS ISD	(512) 858-3000	105-904	PO BOX 479 DRIPPING SPRINGS	78620-0479	DR MARD A HERRICK
DRISCOLL ISD	(361) 387-7349	178-905	PO BOX 238 DRISCOLL	78351-0238	CYNTHIA MAPLES GARCIA
DUBLIN ISD	(254) 445-3341	072-902	PO BOX 169 DUBLIN	76446-0169	ROY L NEFF
DUMAS ISD	(806) 935-6461	171-901	PO BOX 615 DUMAS	79029-0615	LARRY D APPEL
DUNCANVILLE ISD	(972) 708-2000	057-907	802 S MAIN ST DUNCANVILLE	75137-2316	DR ALFRED L RAY
EAGLE ADVANTAGE SCHOOLS	(214) 276-5800	057-806	4011 JOSEPH HARDIN DR, STE F DALLAS	75236	DR ALLEN BECK
EAGLE MT-SAGINAW ISD	(817) 232-0880	220-918	1200 OLD DECATUR RD FORT WORTH	76179-9160	DR COLE PUGH
EAGLE PASS ISD	(830) 773-5181	159-901	1420 EIDSON RD EAGLE PASS	78852-5604	JESUS SANCHEZ
EANES ISD	(512) 732-9001	227-909	601 CAMP CRAFT RD AUSTIN	78746-6511	DR NOLA WELLMAN
EARLY ISD	(325) 646-7934	025-909	PO BOX 3315 EARLY	76803-3315	BRETT A KOCH
EAST BERNARD ISD	(979) 335-7519	241-902	723 COLLEGE ST EAST BERNARD	77435	GARLAND W CALHOUN
EAST CENTRAL ISD	(210) 648-7861	015-911	6634 NEW SULPHUR SPRINGS RD SAN ANTONIO	78263-9701	GARY PATTERSON
EAST CHAMBERS ISD	(409) 296-6100	036-903	1955 STATE HWY 124 WINNIE	77665	SCOTT CAMPBELL
EAST FORT WORTH MONTESSORI ACADEMY	(817) 496-3003	220-811	501 OAKLAND BLVD FORT WORTH	76103	JOYCE BROWN
EAST TEXAS CHARTER SCHOOLS	(903) 753-9400	092-801	2402 ALPINE RD LONGVIEW	75601	TERRY LAPIC
EASTLAND ISD	(254) 631-5120	067-903	PO BOX 31 EASTLAND	76448-0031	DONALD HUGHES
ECTOR COUNTY ISD	(432) 334-7100	068-901	PO BOX 3912 ODESSA	79760-3912	HECTOR MENDEZ
ECTOR ISD	(903) 961-2355	074-905	PO BOX 128 ECTOR	75439-0128	GARY BOHANNON
EDCOUCH-ELSA ISD	(956) 262-6000	108-903	PO BOX 127 EDCOUCH	78538-0127	MICHAEL SANDROUSSI
EDEN CISD	(325) 869-4121	048-901	PO BOX 988 EDEN	76837-0988	JOHN W MASSEY
EDEN PARK ACADEMY	(512) 383-0613	227-803	6215 MANCHACA RD BLDG D AUSTIN	78745	LISA N ROBINSON
EDGEWOOD ISD	(210) 444-4500	015-905	5358 W COMMERCE ST SAN ANTONIO	78237-1354	DR ELIZABETH P GARZA
EDGEWOOD ISD	(903) 896-4332	234-903	PO BOX 6 EDGEWOOD	75117-0006	JACK G SHELLNUTT
EDINBURG CISD	(956) 289-2300	108-904	PO BOX 990 EDINBURG	78540-0990	GILBERTO GARZA, JR
EDNA ISD	(361) 782-3573	120-901	PO BOX 919 EDNA	77957-0919	ROBERT C WELLS
EDUCATION CENTER	(972) 292-2405	061-802	5901 CRESTWOOD PL LITTLE ELM	75068	NICK G FARLEY
EDUCATION CENTER INTERNATIONAL ACADEMY	(972) 530-6157	057-833	2422 N JUPITER RD GARLAND	75044	ULA DAVIS
EHRHART SCHOOL	(409) 839-8200	123-805	3380 FANIN ST BEAUMONT	77701	LYNN HOGG
EL CAMPO ISD	(979) 543-6771	241-903	700 W NORRIS ST EL CAMPO	77437-2499	ROBERT MARK POOL
EL PASO ACADEMY	(915) 590-8589	071-804	11000 ARGAL CT EL PASO	79935	BENJAMIN W TICE
EL PASO ISD	(915) 779-3781	071-902	PO BOX 20100 EL PASO	79998-0100	DR LORENZO G GARCIA
EL PASO SCHOOL OF EXCELLENCE	(915) 595-1474	071-805	1605 GEORGE DIETER, STE 501 EL PASO	79936-5692	JIM LANG
ELECTRA ISD	(940) 495-3683	243-902	PO BOX 231 ELECTRA	76360-0231	GARY NIGHTINGALE
ELGIN ISD	(512) 281-3434	011-902	PO BOX 351 ELGIN	78621-0351	BILL GRAVES
ELKHART ISD	(903) 764-2952	001-903	301 E PARKER ST ELKHART	75839-9701	MICHAEL E MOON
ELYSIAN FIELDS ISD	(903) 633-2420	102-906	PO BOX 120 ELYSIAN FIELDS	75642-0120	DR BOB BROWNING
ENCINO SCHOOL	(361) 568-3375	024-801	PO BOX 106, HWY 281 ENCINO	78353-0106	ROBERTO GONZALEZ
ENNIS ISD	(972) 875-9027	070-903	PO BOX 1420 ENNIS	75120-1420	DR EDDIE DUNN
ERA ISD	(940) 665-2007	049-906	PO BOX 98 ERA	76238-0098	JEREMY THOMPSON
ERATH EXCELS ACADEMY INC	(254) 965-8883	072-802	6532 S US HWY 377 STEPHENVILLE	76401	DEBRA MILLER
ETOILE ISD	(936) 854-2238	174-910	PO BOX 98 ETOILE	75944-0098	LAWTON ANDREW TREKELL
EULA ISD	(325) 529-3186	030-906	6040 F M 603 CLYDE	79510-6610	TIM KELLEY
EUSTACE ISD	(903) 425-5151	107-905	PO BOX 188 EUSTACE	75124-0188	DR COY HOLCOMBE
EVADALE ISD	(409) 276-1337	121-906	PO BOX 497 EVADALE	77615-0497	DR RODNEY DWAYNE CAVNESS
EVANT ISD	(254) 471-5536	050-901	PO BOX 339 EVANT	76525-0339	DR SID PRUITT
EVERMAN ISD	(817) 568-3500	220-904	608 TOWNLEY DR EVERMAN	76140-5206	DR JERI PFEIFER
EVINS REGIONAL JUVENILE CENTER	(956) 289-5500	108-917	3801 E MONTE CRISTO RD EDINBURG	78541-8901	VENIDA FARR
EVOLUTION ACADEMY CHARTER SCHOOL	(972) 907-3755	057-834	1101 S SHERMAN ST RICHARDSON	75081-4852	CYNTHIA JONES TRIGG

Texas Public School Districts and Charters, Alphabetic Index, October 2008

School district	Phone number	Cnty.-dist. no.	Mailing address	Zip code	Superintendent
EXCELSIOR ISD	(936) 598-5866	210-906	11270 STATE HWY 7 W CENTER	75935-5304	JOHNNY LEWIS
EZZELL ISD	(361) 798-4448	143-906	20500 FM 531 HALLETTSVILLE	77964-5474	CARL KRUG
FABENS ISD	(915) 765-2600	071-903	PO BOX 697 FABENS	79838-0697	ELDEFONSO GARCIA, JR
FAIRFIELD ISD	(903) 389-2532	081-902	615 POST OAK RD FAIRFIELD	75840-2005	TONY PRICE
FAITH FAMILY ACADEMY OF OAK CLIFF	(972) 224-4110	057-815	1620 FALCON DR DESOTO	75115	TED PURCELL
FALLS CITY ISD	(830) 254-3551	128-904	PO BOX 399 FALLS CITY	78113-0399	LINDA BETTIN
FANNINDEL ISD	(903) 367-7251	060-914	601 W MAIN ST LADONIA	75449-1517	H L MILTON
FARMERSVILLE ISD	(972) 782-6601	043-904	501-A HWY 78 N FARMERSVILLE	75442-0472	JEFF ADAMS
FARWELL ISD	(806) 481-3371	185-902	PO BOX F FARWELL	79325-0235	LARRY B GREGORY
FAYETTEVILLE ISD	(979) 378-4242	075-906	PO BOX 129 FAYETTEVILLE	78940-0129	RON EILERS
FERRIS ISD	(972) 544-3858	070-905	PO BOX 459 FERRIS	75125-0459	MICHAEL L BODINE
FLATONIA ISD	(361) 865-2941	075-901	PO BOX 189 FLATONIA	78941-0189	DR ALICE SMITH
FLORENCE ISD	(254) 793-2850	246-902	PO BOX 489 FLORENCE	76527-0489	JOHN VANDEVER
FLORESVILLE ISD	(830) 393-5300	247-901	908 10TH ST FLORESVILLE	78114-1852	DR DAVID VINSON
FLOUR BLUFF ISD	(361) 694-9205	178-914	2505 WALDRON RD CORPUS CHRISTI	78418-4798	DR JULIE CARBAJAL
FLOYDADA ISD	(806) 983-3498	077-901	226 W CALIFORNIA ST FLOYDADA	79235-2705	JERRY VAUGHN
FOCUS LEARNING ACADEMY	(972) 283-1414	057-817	2524 W LEDBETTER DR DALLAS	75233	LEROY MCCLURE
FOLLETT ISD	(806) 653-2301	148-902	P O DRAWER 28 FOLLETT	79034-0028	JEFF L NORTHERN
FORESTBURG ISD	(940) 964-2323	169-910	PO BOX 415 FORESTBURG	76239-0415	DR FONDA HUNEYCUTT
FORNEY ISD	(972) 564-4055	129-902	600 S BOIS D'ARC ST FORNEY	75126-9682	DR DARRELL BROWN
FORSAN ISD	(432) 457-2223	114-904	P O DRAWER A FORSAN	79733-0125	RANDY SCOTT JOHNSON
FORT BEND ISD	(281) 634-1000	079-907	16431 LEXINGTON BLVD SUGAR LAND	77479-2308	DR TIMOTHY JENNEY
FORT ELLIOTT CISD	(806) 375-2454	242-906	PO BOX 138 BRISCOE	79011-0138	CARL L BAKER
FORT STOCKTON ISD	(432) 336-4000	186-902	101 W DIVISION ST FORT STOCKTON	79735-7107	RON MAYFIELD
FORT WORTH ACADEMY OF FINE ARTS	(817) 924-1482	220-809	3901 S HULEN ST FORT WORTH	76109	DOLLIE BLEVINS
FORT WORTH CAN ACADEMY	(214) 943-2244	220-804	325 W 12TH STE 200 DALLAS	75208	DR YOLANDA CRUZ-WILDER
FORT WORTH ISD	(817) 871-2000	220-905	100 N UNIVERSITY DR FORT WORTH	76107-3010	DR MELODY A JOHNSON
FRANKLIN ISD	(979) 828-1900	198-903	PO BOX 909 FRANKLIN	77856-0909	TIMOTHY BRET LOWRY
FRANKSTON ISD	(903) 876-2556	001-904	PO BOX 428 FRANKSTON	75763-0428	AUSTIN THACKER
FREDERICKSBURG ISD	(830) 997-9551	086-901	234 FRIENDSHIP LN FREDERICKSBURG	78624-5053	DR MARC WILLIAMSON
FREER ISD	(361) 394-6025	066-903	PO BOX 240 FREER	78357-0240	ALBERTO GONZALES
FRENSHIP ISD	(806) 866-9541	152-907	PO BOX 100 WOLFFORTH	79382-0100	JOHN R THOMAS
FRIENDSWOOD ISD	(281) 482-1267	084-911	302 LAUREL DR FRIENDSWOOD	77546-3923	PATRICIA HANKS
FRIONA ISD	(806) 250-2747	185-903	909 E 11TH ST FRIONA	79035-1416	KENNY W AUSTIN
FRISCO ISD	(469) 633-6000	043-905	6942 MAPLE ST FRISCO	75034-3401	DR RICK REEDY
FROST ISD	(903) 682-2711	175-905	PO BOX K FROST	76641-0910	JIM M REVILL
FRUIT OF EXCELLENCE	(512) 303-5550	227-812	PO BOX 2047 BASTROP	78602	ROSLYN MARTIN
FRUITVALE ISD	(903) 896-1191	234-909	PO BOX 77 FRUITVALE	75127-0077	BILL BOYD
FT DAVIS ISD	(432) 426-4440	122-901	PO BOX 1339 FT DAVIS	79734-1339	ROBERT A SANFORD
FT HANCOCK ISD	(915) 769-3811	115-901	PO BOX 98 FT HANCOCK	79839-0098	JOSE G FRANCO
FT SAM HOUSTON ISD	(210) 368-8701	015-914	1902 WINANS RD SAN ANTONIO	78234-1497	DR GAIL SILLER
GABRIEL TAFOLLA ACADEMY	(830) 278-1297	232-801	PO BOX 1709 UVALDE	78802-1709	JORGE BOTELLO
GAINESVILLE ISD	(940) 665-4362	049-901	800 S MORRIS ST GAINESVILLE	76240	BILL GRAVITT
GAINESVILLE STATE SCHOOL	(940) 665-0701	049-904	1379 FM 678 GAINESVILLE	76240-9398	VENIDA FARR
GALENA PARK ISD	(832) 386-1000	101-910	PO BOX 565 GALENA PARK	77547	DR MARK HENRY
GALVESTON ISD	(409) 766-5121	084-902	PO BOX 660 GALVESTON	77553-0660	LYNNE CLEVELAND
GANADO ISD	(361) 771-3482	120-902	PO BOX 1200 GANADO	77962-1200	JEFF BLACK
GARLAND ISD	(972) 494-8201	057-909	501 S JUPITER GARLAND	75042-7108	DR CURTIS CULWELL
GARNER ISD	(940) 682-4251	184-911	2222 GARNER SCHOOL RD WEATHERFORD	76088-7044	MARION FERGUSON
GARRISON ISD	(936) 347-7000	174-903	459 N US HWY 59 GARRISON	75946-2117	ARNIE KELLEY
GARY ISD	(903) 685-2291	183-904	PO BOX 189 GARY	75643-0189	TODD GREER
GATESVILLE ISD	(254) 865-7251	050-902	311 S LOVERS LN GATESVILLE	76528-0759	STEWART SPEER
GATEWAY (STUDENT ALTERNATIVE PROGRAM INC)	(956) 727-4700	240-801	1706 CHIHUAHUA LAREDO	78043	EDUARDO GUTIERREZ
GATEWAY CHARTER ACADEMY	(214) 375-2039	057-831	6103 HOUSTON SCHOOL RD DALLAS	75241	ROBBIE L MOORE
GAUSE ISD	(979) 279-5891	166-902	PO BOX 38 GAUSE	77857-0038	DR BRENDA B ALBRIGHT
GEORGE GERVIN ACADEMY	(210) 568-8800	015-802	6944 SUNBELT DR S SAN ANTONIO	78218-3336	BARBARA D HAWKINS
GEORGE I SANCHEZ CHARTER	(713) 926-1112	101-804	6001 GULF FREEWAY BLDG B3 HOUSTON	77023-5423	ROBERT LOPEZ
GEORGE I SANCHEZ CHARTER HS SAN ANTONIO BRANCH	(210) 270-8567	015-812	201 MEREDITH DR SAN ANTONIO	78228	ROBERTO LOPEZ
GEORGE WEST ISD	(361) 449-1914	149-901	913 HOUSTON ST GEORGE WEST	78022-3416	TY SPARKS
GEORGETOWN ISD	(512) 943-5000	246-904	603 LAKEWAY DR GEORGETOWN	78628-2843	DR ABBE BORING

Texas Public School Districts and Charters, Alphabetic Index, October 2008

School district	Phone number	Cnty.-dist. no.	Mailing address	Zip code	Superintendent
GHOLSON ISD	(254) 829-1528	161-925	137 HAMILTON DR WACO	76705-5914	PATRICIA L MCFERRIN
GIDDINGS ISD	(979) 542-2854	144-901	PO BOX 389 GIDDINGS	78942-0389	MICHAEL S KUHR
GIDDINGS STATE SCHOOL	(979) 542-3686	144-905	PO BOX 600 GIDDINGS	78942-0600	VENIDA FARR
GILMER ISD	(903) 841-7400	230-902	500 SO TRINITY GILMER	75644-0040	RICK D ALBRITTON
GIRLS & BOYS PREP ACADEMY	(713) 270-5994	101-805	8415 W BELLFORT HOUSTON	77071	DR VICTORIA DUNN
GLADEWATER ISD	(903) 845-6991	092-901	500 W QUITMAN GLADEWATER	75647-2011	MICHAEL MORRISON
GLASSCOCK COUNTY ISD	(432) 354-2230	087-901	PO BOX 9 GARDEN CITY	79739-0009	STEVE LONG
GLEN ROSE ISD	(254) 898-3900	213-901	PO BOX 2129 GLEN ROSE	76043-2129	WAYNE ROTAN
GODLEY ISD	(817) 389-2536	126-911	512 LINKS DR GODLEY	76044	PAUL SMITHSON
GOLD BURG ISD	(940) 872-3562	169-906	468 PRATER RD BOWIE	76230-9801	KENNY MILLER
GOLDEN RULE CHARTER SCHOOL	(214) 333-9330	057-835	2602 W ILLINOIS AVE DALLAS	75233	VICENTE DELGADO
GOLDTHWAITE ISD	(325) 648-3531	167-901	PO BOX 608 GOLDTHWAITE	76844-0608	VINCENT GILBERT
GOLIAD ISD	(361) 645-3259	088-902	PO BOX 830 GOLIAD	77963-0830	SAM R ATWOOD
GONZALES ISD	(830) 672-9551	089-901	PO BOX 157 GONZALES	78629-0157	VICTOR SALAZAR
GOODRICH ISD	(936) 365-1100	187-903	PO BOX 789 GOODRICH	77335-0789	DR GUYLENE ROBERTSON
GOOSE CREEK CISD	(281) 420-4842	101-911	PO BOX 30 BAYTOWN	77522-0030	DR BARBARA A SULTIS
GORDON ISD	(254) 693-5582	182-901	BOX 47 GORDON	76453-0047	JON HARTGRAVES
GORMAN ISD	(254) 734-3171	067-904	PO BOX 8 GORMAN	76454-0008	DAVID K PERRY
GRADY ISD	(432) 459-2444	156-905	3500 FM 829 LENORAH	79749-4000	JOHNNY H TUBB
GRAFORD ISD	(940) 664-3101	182-902	400 W DIVISION GRAFORD	76449-9701	CHANCE WELCH
GRAHAM ISD	(940) 549-0595	252-901	400 3RD ST GRAHAM	76450-3011	DR BEAU REES
GRANBURY ISD	(817) 408-4000	111-901	600 W PEARL ST GRANBURY	76048-2046	WILLIAM HARRIS
GRAND PRAIRIE ISD	(972) 264-6141	057-910	BOX 531170 GRAND PRAIRIE	75053-1170	DR SUSAN SIMPSON
GRAND SALINE ISD	(903) 962-7546	234-904	400 STADIUM DR GRAND SALINE	75140-1149	MARK D KEAHEY
GRANDFALLS-ROYALTY ISD	(432) 547-2266	238-904	PO BOX 10 GRANDFALLS	79742-0010	ROBERT WESTBROOK
GRANDVIEW ISD	(817) 866-2450	126-904	PO BOX 310 GRANDVIEW	76050-0310	KEITH M SCHARNHORST
GRANDVIEW-HOPKINS ISD	(806) 669-3831	090-905	11676 FM 293 GROOM	79039-9801	WILLIAM DOUGLAS COOK, JR
GRANGER ISD	(512) 859-2613	246-905	PO BOX 578 GRANGER	76530-0578	STEPHEN HOWARD WHITE
GRAPE CREEK ISD	(325) 658-7823	226-907	8207 U S HWY 87 N SAN ANGELO	76901	FRANK WALTER
GRAPELAND ISD	(936) 687-4619	113-902	PO BOX 249 GRAPELAND	75844-0249	E D SUMRALL
GRAPEVINE-COLLEYVILLE ISD	(817) 488-9588	220-906	3051 IRA E WOODS AVE GRAPEVINE	76051-3897	DR KAY WAGGONER
GREENVILLE ISD	(903) 457-2500	116-905	PO BOX 1022 GREENVILLE	75403-1022	DONALD RAY JEFFERIES
GREENWOOD ISD	(432) 685-7800	165-902	2700 FM 1379 MIDLAND	79706-5330	ROBERT D YOUNG
GREGORY-PORTLAND ISD	(361) 777-1091	205-902	608 COLLEGE ST PORTLAND	78374	DR WALTER PAUL CLORE
GROESBECK ISD	(254) 729-4100	147-902	PO BOX 559 GROESBECK	76642-0559	DR HAROLD D RAMM
GROOM ISD	(806) 248-7557	033-901	PO BOX 598 GROOM	79039-0598	TERRY LEE STEVENS
GROVETON ISD	(936) 642-1473	228-901	PO BOX 728 GROVETON	75845-0728	JOE D DRISKELL
GRUVER ISD	(806) 733-2001	098-901	PO BOX 650 GRUVER	79040-0650	DAVID TEAL
GUARDIAN ANGEL PERFORMANCE ARTS ACADEMY	(210) 253-9064	015-813	107 BLUE STAR SAN ANTONIO	78204	BETTY J GARMOND
GULF SHORES ACADEMY	(713) 782-5444	101-843	11300 S POST OAK #1 HOUSTON	77035	LINDA JOHNSON
GUNTER ISD	(903) 433-4750	091-917	PO BOX 109 GUNTER	75058-0109	KEVIN M WORTHY
GUSTINE ISD	(325) 667-7981	047-903	503 W MAIN ST GUSTINE	76455	KEN BAUGH
GUTHRIE CSD	(806) 596-4466	135-001	PO BOX 70 GUTHRIE	79236-0070	DAN PICKERING
HALE CENTER ISD	(806) 839-2451	095-903	PO BOX 1210 HALE CENTER	79041-1210	RICK TERAN
HALLETTSVILLE ISD	(361) 798-2242	143-901	PO BOX 368 HALLETTSVILLE	77964-0368	DR JO ANN BLUDAU
HALLSBURG ISD	(254) 875-2331	161-924	2313 HALLSBURG RD WACO	76705-5019	KENT REYNOLDS
HALLSVILLE ISD	(903) 668-5990	102-904	PO BOX 810 HALLSVILLE	75650-0810	GREGORY WRIGHT
HAMILTON ISD	(254) 386-3149	097-902	PO BOX 392 HAMILTON	76531-0392	SAM BELL
HAMLIN ISD	(325) 576-2722	127-903	PO BOX 338 HAMLIN	79520-0338	TONY DANIEL
HAMPTON PREPARATORY	(972) 421-1982	057-843	606 E ROYAL LN IRVING	75039	PRISCILLA PARHMS
HAMSHIRE-FANNETT ISD	(409) 243-2514	123-914	PO BOX 223 HAMSHIRE	77622-0223	KEITH ELLIOTT
HAPPY ISD	(806) 558-5331	219-901	PO BOX 458 HAPPY	79042-0458	DR BILLY HOWELL
HARDIN ISD	(936) 298-2112	146-904	PO BOX 330 HARDIN	77561-0330	BOB PARKER
HARDIN-JEFFERSON ISD	(409) 981-6400	100-905	PO BOX 490 SOUR LAKE	77659-0490	SHANNON J HOLMES
HARLANDALE ISD	(210) 989-4300	015-904	102 GENEVIEVE ST SAN ANTONIO	78214-2997	ROBERT JAKLICH
HARLETON ISD	(903) 777-2372	102-905	PO BOX 510 HARLETON	75651-0510	DR CRAIG COLEMAN
HARLINGEN CISD	(956) 430-9503	031-903	407 N 77 SUNSHINE STRIP HARLINGEN	78550	DR STEVE FLORES
HARMONY ISD	(903) 725-5492	230-905	9788 STATE HWY 154 W BIG SANDY	75755	JED WHITAKER
HARMONY SCHOOL OF EXCELLENCE	(713) 343-3333	101-858	9421 W SAM HOUSTON PKWY HOUSTON	77099	SONER TARIM
HARMONY SCHOOL OF INNOVATION	(713) 541-3030	101-857	9421 W SAM HOUSTON PKWY S HOUSTON	77099	SONER TARIM

Texas Public School Districts and Charters, Alphabetic Index, October 2008

School district	Phone number	Cnty.-dist. no.	Mailing address	Zip code	Superintendent
HARMONY SCHOOL OF SCIENCE - HOUSTON	(281) 265-2525	101-862	9431 W SAM HOUSTON PKWY S, STE 202 HOUSTON	77099	SONER TARIM
HARMONY SCHOOL OF SCIENCE AUSTIN	(512) 821-1700	227-822	11800 STONEHOLLOW DR STE 100 AUSTIN	78758	IBRAHIM SEL
HARMONY SCIENCE ACAD (BEAUMONT)	(409) 838-4000	123-806	4055 CALDER AVE BEAUMONT	77706	DR IBRAHIM SEL
HARMONY SCIENCE ACAD (COLLEGE STATION)	(979) 779-2100	021-804	2031 S TEXAS AVE BRYAN	77802	DR IBRAHIM SEL
HARMONY SCIENCE ACAD (EL PASO)	(713) 343-3333	071-806	9421 W SAM HOUSTON PKWY S HOUSTON	77099	DR SONER TARIM
HARMONY SCIENCE ACAD (FORT WORTH)	(817) 263-0700	220-813	5651 W CREEK DR FORT WORTH	76133	DR IBRAHIM SEL
HARMONY SCIENCE ACAD (LUBBOCK)	(806) 747-1000	152-805	9421 W SAM HOUSTON PKWY HOUSTON	77099	DR IBRAHIM SEL
HARMONY SCIENCE ACAD (SAN ANTONIO)	(210) 674-7788	015-828	8505 LAKESIDE PKWY SAN ANTONIO	78245	DR IBRAHIM SEL
HARMONY SCIENCE ACAD (WACO)	(254) 751-7878	161-807	9421 W SAM HOUSTON PKWY HOUSTON	77099	DR IBRAHIM SEL
HARMONY SCIENCE ACADEMY	(713) 343-3333	101-846	9421 W SAM HOUSTON PKWY HOUSTON	77099	SONER TARIM
HARMONY SCIENCE ACADEMY - BROWNSVILLE	(956) 574-9555	031-803	9431 W SAM HOUSTON PKWY S STE 202 HOUSTON	77099	IBRAHIM SEL
HARMONY SCIENCE ACADEMY - LAREDO	(956) 712-1177	240-804	9431 W SAM HOUSTON PKWY S STE 202 HOUSTON	77099	IBRAHIM SEL
HARMONY SCIENCE ACADEMY (AUSTIN)	(512) 835-7900	227-816	930 E RUNDBERG AUSTIN	78753	IBRAHIM SEL
HARPER ISD	(830) 864-4044	086-902	PO BOX 68 HARPER	78631-0068	PARI WHITTEN
HARRIS COUNTY DEPT OF ED	(713) 694-6300	101-000	6300 IRVINGTON BLVD HOUSTON	77022-5618	DR JOHN SAWYER
HARRIS COUNTY JUVENILE JUSTICE CHARTER SCHOOL	(713) 222-4340	101-811	1200 CONGRESS, STE 6500 HOUSTON	77002-2021	HARVEY L HETZEL
HARROLD ISD	(940) 886-2213	244-901	PO BOX 400 HARROLD	76364-0400	DAVID THWEATT
HART ISD	(806) 938-2143	035-902	PO BOX 490 HART	79043-0490	DAVID RIVERA
HARTLEY ISD	(806) 365-4458	103-902	PO BOX 408 HARTLEY	79044-0408	JIMMY D HOYLE
HARTS BLUFF ISD	(903) 572-5427	225-907	3506 FM 1402 MOUNT PLEASANT	75455-9751	EDDIE J JOHNSON
HASKELL CISD	(940) 864-2602	104-901	PO BOX 937 HASKELL	79521-0937	DAVID HUTTON
HAWKINS ISD	(903) 769-2181	250-902	PO BOX 1430 HAWKINS	75765-1430	DAN H ROSE
HAWLEY ISD	(325) 537-2214	127-904	PO BOX 440 HAWLEY	79525-0440	TEDDY BEDWELL
HAYS CISD	(512) 268-2141	105-906	21003 INTERSTATE 35 KYLE	78640-9530	DR KIRK LONDON
HEARNE ISD	(979) 279-3200	198-905	900 WHEELLOCK ST HEARNE	77859-3096	DAVID DEAVER
HEDLEY ISD	(806) 856-5323	065-902	PO BOX 69 HEDLEY	79237-0069	BRYAN E HILL
HEMPHILL ISD	(409) 787-3371	202-903	PO BOX 1950 HEMPHILL	75948-1950	GLENN PEARSON
HEMPSTEAD ISD	(979) 826-3304	237-902	PO BOX 1007 HEMPSTEAD	77445-1007	GENE GLOVER
HENDERSON ISD	(903) 657-8511	201-902	PO BOX 728 HENDERSON	75653-0728	BOBBY BROWN
HENRIETTA ISD	(940) 720-7900	039-902	1801 E CRAFTON HENRIETTA	76365-2414	JEFF MCCLURE
HEREFORD ISD	(806) 364-0606	059-901	601 N 25 MILE AVE HEREFORD	79045-4406	KELLI MOULTON
HERMLEIGH ISD	(325) 863-2772	208-901	1026 SCHOOL AVE HERMLEIGH	79526	GARY ROTAN
HICO ISD	(254) 796-2181	097-903	PO BOX 218 HICO	76457-0218	ROD TOWNSEND
HIDALGO ISD	(956) 843-4405	108-905	P O DRAWER D HIDALGO	78557-3004	EDUARDO CANCINO
HIGGINS ISD	(806) 852-2171	148-903	PO BOX 218 HIGGINS	79046-0218	HOPE APPEL
HIGGS CARTER KING GIFTED & TALENTED CHARTER ACAD	(210) 735-2341	015-803	PO BOX 18854 SAN ANTONIO	78218-0854	CLAUDETTE Y YARBROUGH
HIGH ISLAND ISD	(409) 286-5317	084-903	PO BOX 246 HIGH ISLAND	77623-0246	PAULA A QUICK
HIGHLAND ISD	(325) 766-3652	177-905	6625 FM 608 ROSCOE	79545-9801	GUY L NELSON
HIGHLAND PARK ISD	(214) 780-3000	057-911	7015 WESTCHESTER DR DALLAS	75205-1061	DR CATHY BRYCE
HIGHLAND PARK ISD	(806) 335-2823	188-903	PO BOX 30430 AMARILLO	79120-0430	BILL MAYFIELD
HILLSBORO ISD	(254) 582-8585	109-904	121 E FRANKLIN ST HILLSBORO	76645-2137	DR JAMES GILCREASE
HITCHCOCK ISD	(409) 986-5514	084-908	8117 HWY 6 HITCHCOCK	77563-1796	MICHAEL BERGMAN
HOLLAND ISD	(254) 657-0175	014-905	PO BOX 217 HOLLAND	76534-0217	CINDY GUNN
HOLLIDAY ISD	(940) 586-1281	005-902	PO BOX 689 HOLLIDAY	76366-0689	CLARKE BOYD
HONDO ISD	(830) 426-3027	163-904	PO BOX 308 HONDO	78861-0308	CLAY ROSENBAUM
HONEY GROVE ISD	(903) 378-2264	074-907	540 6TH ST HONEY GROVE	75446-1801	JAN MICHAEL CUMMINS
HONORS ACADEMY	(214) 521-6365	057-825	4300 MACARTHUR AVE STE 160 DALLAS	75209	JAMES BIVINS
HOOKS ISD	(903) 547-6077	019-902	100 E 5TH ST HOOKS	75561	KATHY ALLEN
HOUSTON ALTERNATIVE PREPARATORY CHARTER SCHOOL	(713) 721-6905	101-851	17300 EL CAMINO REAL, STE 107A HOUSTON	77058	DR LUCILLE ABNEY
HOUSTON CAN ACADEMY CHARTER SCHOOL	(214) 943-2244	101-812	325 W 12TH ST STE 200 DALLAS	75208	DR YOLANDA CRUZ-WILDER
HOUSTON GATEWAY ACADEMY INC	(713) 644-8292	101-828	3400 EVERGREEN HOUSTON	77087	RICHARD GARZA
HOUSTON HEIGHTS HIGH SCHOOL	(713) 868-9797	101-821	1125 LAWRENCE DR HOUSTON	77008	RICHARD L MIK
HOUSTON HEIGHTS LEARNING ACADEMY INC	(713) 869-9453	101-829	902 W 8TH ST HOUSTON	77007	YVETTE EAST
HOUSTON ISD	(713) 556-6000	101-912	4400 W 18TH ST HOUSTON	77092-8501	DR ABELARDO SAAVEDRA
HOWE ISD	(903) 532-5518	091-905	105 W TUTT ST HOWE	75459	KEVIN WILSON
HUBBARD ISD	(903) 667-2645	019-913	3347 HWY 259 S DEKALB	75559-0274	TRACI DRAKE
HUBBARD ISD	(254) 576-2564	109-905	PO BOX 218 HUBBARD	76648-0218	WALTER PADGETT
HUCKABAY ISD	(254) 968-8476	072-908	200 COUNTY RD 421 STEPHENVILLE	76401-6429	CHERYL L FLOYD
HUDSON ISD	(936) 875-3351	003-902	6735 TED TROUT DR LUFKIN	75904-8600	MARY ANN WHITEKER
HUFFMAN ISD	(281) 324-1871	101-925	PO BOX 2390 HUFFMAN	77336-2390	DR DOUGLAS KILLIAN

Texas Public School Districts and Charters, Alphabetic Index, October 2008

School district	Phone number	Cnty.-dist. no.	Mailing address	Zip code	Superintendent
HUGHES SPRINGS ISD	(903) 639-3802	034-903	871 TAYLOR ST HUGHES SPRINGS	75656	RICHARD WAYNE OGDEN
HULL-DAISETTA ISD	(936) 536-6321	146-905	PO BOX 477 DAISETTA	77533-0477	MARY HUCKABAY
HUMBLE ISD	(281) 641-1000	101-913	PO BOX 2000 HUMBLE	77347-2000	DR GUY M SCONZO
HUNT ISD	(830) 238-4893	133-902	PO BOX 259 HUNT	78024-0259	DAVID A KELM
HUNTINGTON ISD	(936) 876-4287	003-904	PO BOX 328 HUNTINGTON	75949-0328	DR ERIC K WRIGHT
HUNTSVILLE ISD	(936) 295-3421	236-902	441 FM 2821 E HUNTSVILLE	77320-9298	DR RICHARD MONTGOMERY
HURST-EULESS-BEDFORD ISD	(817) 283-4461	220-916	1849A CENTRAL DR BEDFORD	76022-6096	DR GENE BUINGER
HUTTO ISD	(512) 759-3771	246-906	PO BOX 430 HUTTO	78634-0430	DAVID BORRER
IDALOU ISD	(806) 892-2552	152-910	PO BOX 1338 IDALOU	79329-1338	JIM WALLER
IDEA PUBLIC SCHOOLS	(956) 377-8000	108-807	505 ANGELITA DR STE 9 WESLACO	78596	TOM TORKELSON
INDUSTRIAL ISD	(361) 284-3226	120-905	PO BOX 369 VANDERBILT	77991-0369	TONY R WILLIAMS
INGLESIDE ISD	(361) 776-7631	205-903	PO BOX 1320 INGLESIDE	78362-1313	TROY C MIRCOVICH
INGRAM ISD	(830) 367-5517	133-904	510 COLLEGE ST INGRAM	78025-4100	BRUCE FAUST
INSPIRED VISION ACADEMY	(214) 391-7964	057-830	9424 MILITARY PKWY DALLAS	75227	JIM LANG
IOLA ISD	(936) 394-2361	093-903	PO BOX 159 IOLA	77861-0159	DOUGLAS DEVINE
IOWA PARK CISD	(940) 592-4193	243-903	PO BOX 898 IOWA PARK	76367-0898	JERRY DEAN BAIRD
IRA ISD	(325) 573-2629	208-903	6143 W FM 1606 IRA	79527-0240	DR SKIP CASEY
IRAAN-SHEFFIELD ISD	(432) 639-2512	186-903	PO BOX 486 IRAAN	79744-0486	KEVIN ALLEN
IREDELL ISD	(254) 364-2411	018-906	PO BOX 39 IREDELL	76649-0039	BRYAN S LEE
IRION COUNTY ISD	(325) 835-6111	118-902	PO BOX 469 MERTZON	76941-0469	BRENDA J MENDIOLA
IRVING ISD	(972) 215-5000	057-912	PO BOX 152637 IRVING	75015-2637	JACK E SINGLEY
ITALY ISD	(972) 483-1815	070-907	300 S COLLEGE ITALY	76651	JIMMIE MALONE
ITASCA ISD	(254) 687-2922	109-907	123 N COLLEGE ITASCA	76055-2307	GLENN PITTMAN
JACKSBORO ISD	(940) 567-7203	119-902	812 W BELKNAP ST JACKSBORO	76458-2214	DENNIS BENNETT
JACKSONVILLE ISD	(903) 586-6511	037-904	PO BOX 631 JACKSONVILLE	75766-0631	STUART BIRD
JAMIE'S HOUSE CHARTER SCHOOL	(281) 866-9777	101-822	9000 W BELLFORT STE 110 HOUSTON	77031	OLLIE J HILLIARD
JARRELL ISD	(512) 746-2124	246-907	PO BOX 9 JARRELL	76537-0009	DR JAMIE MATTISON
JASPER ISD	(409) 384-2401	121-904	128 PARK ST JASPER	75951-3466	DR JIMMY CREEL
JAYTON-GIRARD ISD	(806) 237-2991	132-902	PO BOX 168 JAYTON	79528-0168	TIM SEYMORE
JEAN MASSIEU ACADEMY	(817) 460-0396	057-819	823 N CENTER ST ARLINGTON	76011	BOBBY DUNIVAN
JEFFERSON ISD	(903) 665-2461	155-901	1600 MLK JEFFERSON	75657-2116	DR SHARON D ROSS
JESSE JACKSON ACADEMY	(713) 845-2451	101-831	5400 GRIGGS RD HOUSTON	77021	JESSE JACKSON
JIM HOGG COUNTY ISD	(361) 527-3203	124-901	PO BOX 880 HEBBRONVILLE	78361-3025	PEDRO P LOPEZ, JR
JIM NED CISD	(325) 554-7500	221-911	PO BOX 9 TUSCOLA	79562-0009	KENT LEFVRE
JOAQUIN ISD	(936) 269-3128	210-902	11109 HWY 84 E JOAQUIN	75954	PHIL WORSHAM
JOHN H WOOD JR PUBLIC CHARTER DISTRICT	(210) 638-5003	015-808	3201 CHERRY RDG STE C-315 SAN ANTONIO	78230	BRUCE ROCKSTROH
JOHNSON CITY ISD	(830) 868-7410	016-901	PO BOX 498 JOHNSON CITY	78636-0498	DAVID C SHANLEY
JONESBORO ISD	(254) 463-2111	050-909	PO BOX 125 JONESBORO	76538-0125	LARRY M ROBINSON
JOSHUA ISD	(817) 202-2500	126-905	PO BOX 40 JOSHUA	76058-0040	RAY DANE
JOURDANTON ISD	(830) 769-3548	007-902	200 ZANDERSON AVE JOURDANTON	78026-3045	DR LANA COLLAVO
JUAN B GALAVIZ CHARTER SCHOOL	(713) 694-6027	101-852	PO BOX 925187 HOUSTON	77292-5187	LUIS R CANO
JUBILEE ACADEMIC CENTER	(210) 333-6227	015-822	4434 ROLAND SAN ANTONIO	78222	DANIEL AMADOR
JUDSON ISD	(210) 945-5100	015-916	8012 SHIN OAK LIVE OAK	78233-2457	DR WILLIS MACKEY
JUNCTION ISD	(325) 446-3510	134-901	1700 COLLEGE ST JUNCTION	76849-4508	RENEE SCHULZE
KARNACK ISD	(903) 679-3117	102-901	PO BOX 259 KARNACK	75661-0259	COZZETTA ROBINSON
KARNES CITY ISD	(830) 780-2321	128-901	314 N HWY 123 KARNES CITY	78118-1900	FRANCES PENLAND
KATHERINE ANNE PORTER SCHOOL	(512) 847-6867	105-801	PO BOX 2053 WIMBERLEY	78676	YANA BLAND
KATY ISD	(281) 396-6000	101-914	PO BOX 159 KATY	77492-0159	ALTON FRAILEY
KAUFMAN ISD	(972) 932-2622	129-903	1000 S HOUSTON ST KAUFMAN	75142-2298	TODD WILLIAMS
KEENE ISD	(817) 774-5200	126-906	PO BOX 656 KEENE	76059-0656	WILLIAM KEVIN SELLERS
KELLER ISD	(817) 744-1000	220-907	350 KELLER PKWY KELLER	76248-3447	DR JAMES VEITENHEIMER
KELTON ISD	(806) 826-5795	242-905	16703 FM 2697 WHEELER	79096-7715	JAY WATSON
KEMP ISD	(903) 498-1314	129-904	905 S MAIN ST KEMP	75143	DR PETER RUNNING
KENDLETON ISD	(979) 532-2855	079-908	PO BOX 705 KENDLETON	77451-0705	DR MILDRED K WEST
KENEDY COUNTY WIDE CSD	(361) 294-5381	131-001	BOX 100 SARITA	78385-0100	NOEMY RENEE GARCIA
KENEDY ISD	(830) 583-4100	128-902	401 F M 719 KENEDY	78119-2034	DR JANET LACOUR
KENNARD ISD	(936) 655-2008	113-906	PO BOX 38 KENNARD	75847-0038	GARY JACOBS
KENNEDALE ISD	(817) 563-8000	220-914	PO BOX 467 KENNEDALE	76060-0467	GARY W DUGGER
KERENS ISD	(903) 396-2924	175-907	PO BOX 310 KERENS	75144-0310	KEVIN C STANFORD
KERMIT ISD	(432) 586-1000	248-901	601 S POPLAR KERMIT	79745-4712	SANTOS L LUJAN, JR

Texas Public School Districts and Charters, Alphabetic Index, October 2008

School district	Phone number	Cnty.-dist. no.	Mailing address	Zip code	Superintendent
KERRVILLE ISD	(830) 257-2200	133-903	1009 BARNETT ST KERRVILLE	78028-4614	DR DAN J TROXELL
KILGORE ISD	(903) 988-3900	092-902	301 N KILGORE ST KILGORE	75662-5499	JODY CLEMENTS
KILLEEN ISD	(254) 501-0006	014-906	PO BOX 967 KILLEEN	76540-0967	DR ROBERT MULLER
KINGSVILLE ISD	(361) 592-3387	137-901	PO BOX 871 KINGSVILLE	78364-0871	DR RUDY LOPEZ, JR
KIPP ASPIRE ACADEMY	(210) 735-7300	015-826	735 FREDERICKSBURG RD SAN ANTONIO	78201	MARK LARSON
KIPP AUSTIN PUBLIC SCHOOLS INC	(512) 637-6870	227-820	8509 FM 969 BLDG C AUSTIN	78724	JILL KOLASINSKI
KIPP INC CHARTER	(832) 328-1051	101-813	10711 KIPP WAY HOUSTON	77099	MICHAEL FEINBERG
KIPP SOUTHEAST HOUSTON	(832) 328-1051	101-860	10711 KIPP WAY HOUSTON	77099	MICHAEL H FEINBERG
KIPP TRUTH ACADEMY	(214) 375-8326	057-837	3200 S LANCASTER RD STE 230A DALLAS	75216	STEVEN COLMUS
KIRBYVILLE CISD	(409) 423-2284	121-905	206 E MAIN ST KIRBYVILLE	75956-2128	DR JOSEPH BURNS
KLEIN ISD	(832) 249-4000	101-915	7200 SPRING-CYPRESS RD KLEIN	77379-3299	DR JAMES W CAIN
KLONDIKE ISD	(806) 462-7334	058-905	2911 COUNTY RD H LAMESA	79331-4967	STEVE MCLAREN
KNIPPA ISD	(830) 934-2176	232-901	PO BOX 99 KNIPPA	78870-0099	MICHAEL THOMPSON
KNOX CITY-O'BRIEN CISD	(940) 657-3521	138-902	606 E MAIN ST KNOX CITY	79529-2226	LOUIS L BATY, JR
KOPPERL ISD	(254) 889-3502	018-907	PO BOX 67 KOPPERL	76652-0067	KENNETH BATEMAN
KOUNTZE ISD	(409) 246-3352	100-903	PO BOX 460 KOUNTZE	77625-0460	DIANE DANIELS
KRESS ISD	(806) 684-2652	219-905	PO BOX 970 KRESS	79052-0970	DOUG SETLIFF
KRUM ISD	(940) 482-6000	061-905	809 E MCCART KRUM	76249-9649	MIKE DAVIS
LA ACADEMIA DE ESTRELLAS	(214) 946-8908	057-839	125 SUNSET AVE DALLAS	75208	LORRAINE MANTEI
LA AMISTAD LOVE & LEARNING ACADEMY	(281) 988-9207	101-833	10860 ROCKLEY RD HOUSTON	77099	FREDRICK L NIXON
LA ESCUELA DE LAS AMERICAS	(210) 978-0515	015-811	2300 W COMMERCE STE 200 SAN ANTONIO	78207	FERNANDO S GODINEZ
LA FE PREPARATORY SCHOOL	(915) 533-4690	071-807	616 E FATHER RAHM EL PASO	79901	AMY O'ROURKE
LA FERIA ISD	(956) 797-2612	031-905	PO BOX 1159 LA FERIA	78559-1159	DR NABOR CORTEZ, JR
LA GLORIA ISD	(361) 325-2330	125-906	RT 1 BOX 87C FALFURRIAS	78355-9712	DAVID BRASWELL
LA GRANGE ISD	(979) 968-7000	075-902	PO BOX 100 LA GRANGE	78945-0100	DR RANDY ALBERS
LA JOYA ISD	(956) 580-5441	108-912	201 E EXPY 83 LA JOYA	78560-2009	ALDA BENAVIDES
LA MARQUE ISD	(409) 938-4251	084-904	PO BOX 7 LA MARQUE	77568-0007	ECOMET BURLEY
LA PORTE ISD	(281) 604-7015	101-916	1002 SAN JACINTO ST LA PORTE	77571-6496	LLOYD W GRAHAM
LA PRYOR ISD	(830) 365-4000	254-902	PO BOX 519 LA PRYOR	78872-0519	EDDIE RAMIREZ
LA VEGA ISD	(254) 799-4963	161-906	3100 BELLMEAD DR WACO	76705-3096	DR SHARON M SHIELDS
LA VERNIA ISD	(830) 779-2181	247-903	13600 US HWY 87 W LA VERNIA	78121-9554	DR THOMAS W HARVEY
LA VILLA ISD	(956) 262-4755	108-914	PO BOX 9 LA VILLA	78562-0009	DR NORMA LINDA SALAZ
LACKLAND ISD	(210) 357-5000	015-913	2460 KENLY AVE BLDG 8265 SAN ANTONIO	78236-1244	DR DAVID SPLITK
LAGO VISTA ISD	(512) 267-8300	227-912	PO BOX 4929 LAGO VISTA	78645-0009	DR BARBARA QUALLS
LAKE DALLAS ISD	(940) 497-4039	061-912	PO BOX 548 LAKE DALLAS	75065-0548	GAYLE STINSON
LAKE TRAVIS ISD	(512) 533-6000	227-913	3322 RANCH RD 620 S AUSTIN	78738-6801	DR ROCKWELL KIRK
LAKE WORTH ISD	(817) 306-4205	220-910	6800 TELEPHONE RD LAKE WORTH	76135-2899	DR JANICE COOPER
LAMAR CISD	(832) 223-0000	079-901	3911 AVE I ROSENBERG	77471-3901	DR THOMAS RANDLE
LAMESA ISD	(806) 872-5461	058-906	PO BOX 261 LAMESA	79331-0261	SCOTT DAVIS
LAMPASAS ISD	(512) 556-6224	141-901	207 W 8TH ST LAMPASAS	76550-3125	DR BRANT MYERS
LANCASTER ISD	(972) 218-1400	057-913	422 S CENTRE AVE LANCASTER	75146-1621	EUGENE YOUNG
LANEVILLE ISD	(903) 863-5353	201-903	7415 FM 1798 W LANEVILLE	75667	A RONALD TIDWELL
LAPOYNOR ISD	(903) 876-4057	107-910	13155 HWY 175 E LARUE	75770	DR BUDDY L DAVIS, JR
LAREDO ISD	(956) 795-3200	240-901	1702 HOUSTON ST LAREDO	78040	DR VERONICA F GUERRA
LASARA ISD	(956) 642-3598	245-901	PO BOX 57 LASARA	78561-0057	ROLANDO PENA
LATEXO ISD	(936) 544-5664	113-905	PO BOX 975 LATEXO	75849-0975	DR ROY H TUCKER
LAZBUDDIE ISD	(806) 965-2156	185-904	PO BOX 9 LAZBUDDIE	79053-0009	KARL VAUGHN
LEAKEY ISD	(830) 232-6122	193-902	PO BOX 1129 LEAKEY	78873-1129	FRED MCNIEL
LEANDER ISD	(512) 434-5000	246-913	PO BOX 218 LEANDER	78646-0218	DR BRET A CHAMPION
LEARY ISD	(903) 838-8960	019-914	PO BOX 519 HOOKS	75561-0519	JIM TANKERSLEY
LEFORS ISD	(806) 835-2533	090-902	PO BOX 390 LEFORS	79054-0390	WILLIAM CLAY MONTGOMERY
LEGGETT ISD	(936) 398-2804	187-906	PO BOX 68 LEGGETT	77350-0068	VICKI JONES
LEON ISD	(903) 626-1400	145-911	PO BOX 157 JEWETT	75846-0157	JAY S WINN, II
LEONARD ISD	(903) 587-2318	074-909	# 1 TIGER ALLEY LEONARD	75452	LARRY LAFAVERS
LEVELLAND ISD	(806) 894-9628	110-902	704 11TH ST LEVELLAND	79336-5424	DR JOHN B BOOTH
LEVERETTS CHAPEL ISD	(903) 834-6675	201-904	PO BOX 669 LAIRD HILL	75666-0669	DONNA S JOHNSON
LEWISVILLE ISD	(469) 713-5200	061-902	PO BOX 217 LEWISVILLE	75067-0217	DR JERRY W ROY
LEXINGTON ISD	(979) 773-2254	144-902	8731 N HWY 77 LEXINGTON	78947-0248	DR WILLIAM CHARLES HOLT
LIBERTY HILL ISD	(512) 260-5580	246-908	14001 W HWY 29 LIBERTY HILL	78642-0068	DR ROB HART
LIBERTY ISD	(936) 336-7213	146-906	1600 GRAND AVE LIBERTY	77575-4725	MONA L CHADWICK

Texas Public School Districts and Charters, Alphabetic Index, October 2008

School district	Phone number	Cnty.-dist. no.	Mailing address	Zip code	Superintendent
LIBERTY-EYLAU ISD	(903) 832-1535	019-908	2901 LEOPARD DR TEXARKANA	75501-7817	MICAH LEWIS
LIFE SCHOOL	(214) 376-8200	057-807	777 S I 35 E RED OAK	75154	DR THOMAS E WILSON
LIGHTHOUSE CHARTER SCHOOL	(210) 674-4100	015-825	2718 FRONTIER DR SAN ANTONIO	78227	DR ALEX P CASTILLO
LINDALE ISD	(903) 881-4001	212-903	PO BOX 370 LINDALE	75771-0370	STAN M SURRETT
LINDEN-KILDARE CISD	(903) 756-5027	034-905	205 KILDARE RD LINDEN	75563	CLINTON COYNE
LINDSAY ISD	(940) 668-8923	049-907	PO BOX 145 LINDSAY	76250-0145	DENNIS HOLT
LINGLEVILLE ISD	(254) 968-2596	072-909	PO BOX 134 LINGLEVILLE	76461-0134	DENNIS SHANNON HUGHES
LIPAN ISD	(254) 646-2266	111-902	211 N KICKAPOO LIPAN	76462-2429	WILLIAM B STOKES
LITTLE CYPRESS MAURICEVILLE CISD	(409) 883-2232	181-908	6586 FM 1130 ORANGE	77632	DR PAULINE HARGROVE
LITTLE ELM ISD	(972) 292-1847	061-914	500 LOBO LN LITTLE ELM	75068-5220	STEVE MURRAY
LITTLEFIELD ISD	(806) 385-3844	140-904	1207 E 14TH ST LITTLEFIELD	79339-4207	JERRY BLAKELY
LIVINGSTON ISD	(936) 328-2100	187-907	PO BOX 1297 LIVINGSTON	77351-1297	DR DARRELL D MYERS
LLANO ISD	(325) 247-4747	150-901	200 E LAMPASAS LLANO	78643-2734	DENNIS R HILL
LOCKHART ISD	(512) 398-0000	028-902	PO BOX 120 LOCKHART	78644-0120	DR JOSE PARRA
LOCKNEY ISD	(806) 652-2115	077-902	PO BOX 428 LOCKNEY	79241-0428	PHIL W COTHAM
LOHN ISD	(325) 344-5749	160-905	PO BOX 277 LOHN	76852-0277	LEON FREEMAN
LOMETA ISD	(512) 752-3384	141-902	PO BOX 250 LOMETA	76853-0250	DAVID RICE
LONDON ISD	(361) 855-0092	178-906	1306 FM 43 CORPUS CHRISTI	78415-9713	CHARLEY C CMMATH
LONE OAK ISD	(903) 662-5427	116-906	PO BOX 38 LONE OAK	75453-0038	EDDIE WHITE
LONGVIEW ISD	(903) 381-2200	092-903	PO BOX 3268 LONGVIEW	75606-3268	DR JAMES E WILCOX
LOOP ISD	(806) 487-6411	083-902	PO BOX 917 LOOP	79342-0917	PHIL G MITCHELL
LORAIN ISD	(325) 737-2235	168-902	PO BOX 457 LORAIN	79532-0457	ERIC T STODDARD
LORENA ISD	(254) 857-3239	161-907	PO BOX 97 LORENA	76655-0097	SANDRA TALBERT
LORENZO ISD	(806) 634-5591	054-902	PO BOX 520 LORENZO	79343-0520	DICK VAN HOOSE
LOS FRESNOS CISD	(956) 254-5000	031-906	PO BOX 309 LOS FRESNOS	78566	GONZALO SALAZAR
LOUISE ISD	(979) 648-2982	241-906	PO BOX 97 LOUISE	77455-0097	ANDREW PETERS
LOVEJOY ISD	(469) 742-8000	043-919	259 COUNTRY CLUB RD ALLEN	75002-7643	TED L MOORE
LOVELADY ISD	(936) 636-7616	113-903	PO BOX 99 LOVELADY	75851-0099	JOHN W REYNOLDS, SR
LUBBOCK ISD	(806) 766-1000	152-901	1628 19TH ST LUBBOCK	79401-4895	WAYNE HAVENS
LUBBOCK-COOPER ISD	(806) 863-7100	152-906	16302 LOOP 493 LUBBOCK	79423-9530	PATRICK L HENDERSON
LUEDERS-AVOCA ISD	(325) 228-4211	127-905	334 S MCHARG LUEDERS	79533-0068	ROGER HUBER
LUFKIN ISD	(936) 634-6696	003-903	PO BOX 1407 LUFKIN	75902-1407	ROY D KNIGHT
LULING ISD	(830) 875-3191	028-903	212 E BOWIE ST LULING	78648-2904	MARK WEISNER
LUMBERTON ISD	(409) 923-7580	100-907	121 S MAIN LUMBERTON	77657-0123	DR RON A SIMS
LYFORD CISD	(956) 347-3900	245-902	PO BOX 220 LYFORD	78569-0220	EDUARDO INFANTE
LYNACRE ACADEMY CHARTER SCHOOL	(214) 880-8777	057-818	500 N AKARD ST STE 3960 DALLAS	75201-3320	ROBERT MILBANK, JR
LYTLE ISD	(830) 709-5100	007-904	PO BOX 745 LYTLE	78052-0745	MICHELLE CARROLL SMITH
MABANK ISD	(903) 880-1300	129-905	310 E MARKET ST MABANK	75147	DR RUSSELL D MARSHALL
MADISONVILLE CISD	(936) 348-2797	154-901	PO BOX 879 MADISONVILLE	77864-0879	KEITH SMITH
MAGNOLIA ISD	(281) 356-3571	170-906	PO BOX 88 MAGNOLIA	77353-0088	MICHAEL HOLLAND
MAINLAND PREPARATORY ACADEMY	(409) 934-9100	084-801	319 NEWMAN RD LAMARQUE	77568	DIANE Y MERCHANT
MALAKOFF ISD	(903) 489-1152	107-906	1308 FM 3062 MALAKOFF	75148-9154	DR JOHN SPIES
MALONE ISD	(254) 533-2321	109-908	PO BOX 38 MALONE	76660-0038	LINDA D BUFFE
MALTA ISD	(903) 667-2950	019-910	6178 W US HWY 82 NEW BOSTON	75570-9500	LINDA ESTILL
MANOR ISD	(512) 278-4000	227-907	PO BOX 359 MANOR	78653	ANDREW B KIM
MANSFIELD ISD	(817) 299-6300	220-908	605 E BROAD ST MANSFIELD	76063-1794	VERNON NEWSOM
MARATHON ISD	(432) 386-4431	022-902	PO BOX 416 MARATHON	79842-0416	CONRAD ARRIOLA
MARBLE FALLS ISD	(830) 693-4357	027-904	2001 BROADWAY ST MARBLE FALLS	78654-4803	DR RYDER FORREST WARREN
MARFA ISD	(432) 729-4252	189-901	PO BOX T MARFA	79843	TELOA SWINNEA
MARION ISD	(830) 914-2803	094-904	PO BOX 189 MARION	78124-0189	JAMES E HARTMAN
MARLIN ISD	(254) 883-3585	073-903	130 COLEMAN ST MARLIN	76661-2899	RAY MATTHEWS
MARSHALL ISD	(903) 927-8701	102-902	1305 E PINECREST DR MARSHALL	75670-7349	KENN K FRANKLIN
MART ISD	(254) 876-2523	161-908	PO BOX 120 MART	76664-0120	TODD GOODEN
MARTINS MILL ISD	(903) 479-3872	234-905	301 F M 1861 MARTIN'S MILL	75754	TODD SCHNEIDER
MARTINSVILLE ISD	(936) 564-3455	174-909	PO BOX 100 MARTINSVILLE	75958-0100	KEVIN GREY BURTON
MASON ISD	(325) 347-1144	157-901	911 W COLLEGE AVE MASON	76856-0410	MATTHEWS MASON UNDERWOOD
MATAGORDA ISD	(979) 863-7693	158-904	PO BOX 657 MATAGORDA	77457-0657	LAURA R SHAY
MATHIS ISD	(361) 547-3378	205-904	PO BOX 1179 MATHIS	78368-1179	DR MARIA RODRIGUEZ-CASAS
MAUD ISD	(903) 585-2219	019-903	P O BOX 1028 MAUD	75567-1028	ROBERT L STINNETT
MAY ISD	(254) 259-2091	025-905	3400 CR 411 E MAY	76857	DONALD G RHODES

Texas Public School Districts and Charters, Alphabetic Index, October 2008

School district	Phone number	Cnty.-dist. no.	Mailing address	Zip code	Superintendent
MAYPEARL ISD	(972) 435-1000	070-915	PO BOX 40 MAYPEARL	76064-0040	ARVELL LYNN DEHART
MCALLEN ISD	(956) 618-6000	108-906	2000 N 23RD ST MCALLEN	78501-2000	YOLANDA CHAPA
MCCAMEY ISD	(432) 652-3666	231-901	BOX 1069 MCCAMEY	79752-1069	DONNY D WILEY
MCDADE ISD	(512) 273-2522	011-905	PO BOX 400 MCDADE	78650-0400	BILL KELLY
MCGREGOR ISD	(254) 840-2828	161-909	PO BOX 356 MCGREGOR	76657-0356	KEVIN HOUCHIN
MCKINNEY ISD	(469) 742-4070	043-907	#1 DUVALL ST MCKINNEY	75069-3211	TOM CROWE
MCLEAN ISD	(806) 779-2301	090-903	PO BOX 90 MCLEAN	79057-0090	WALTER COX
MCLENNAN CO ST JUVENILE CORRECTION FACILITY I	(254) 297-8243	161-926	116 BURLESON RD MART	76664	VENIDA FARR
MCLENNAN CO ST JUVENILE CORRECTION FACILITY II	(254) 297-8200	161-927	116 BURLESON RD MART	76664	VENIDA FARR
MCLEOD ISD	(903) 796-7181	034-906	PO BOX 350 MCLEOD	75565-0350	CATHY MAY
MCMULLEN COUNTY ISD	(361) 274-3315	162-904	PO BOX 359 TILDEN	78072-0359	FRANK FRANKLIN, JR
MEADOW ISD	(806) 539-2246	223-902	604 4TH ST MEADOW	79345-9801	CODY CARROLL
MEADOWLAND CHARTER SCHOOL	(830) 331-4094	130-801	PO BOX 2266 BOERNE	78006	DONALD L MILLS
MEDICAL CENTER CHARTER SCHOOL	(713) 791-9980	101-801	1920 N BRAESWOOD HOUSTON	77030-3711	MARGO T HEARD
MEDINA ISD	(830) 589-2855	010-901	PO BOX 1470 MEDINA	78055-1470	ROSS HORD
MEDINA VALLEY ISD	(830) 931-2243	163-908	8449 F M 471 S CASTROVILLE	78009-9531	JAMES STANSBERRY
MELISSA ISD	(972) 837-2411	043-908	1904 COOPER MELISSA	75454-0127	LOYD JASON SMITH
MEMPHIS ISD	(806) 259-2443	096-904	PO BOX 460 MEMPHIS	79245-0460	TANYA MONROE
MENARD ISD	(325) 396-2404	164-901	PO BOX 729 MENARD	76859-0729	MARTHA ELLIS
MERCEDES ISD	(956) 514-2000	108-907	PO BOX 419 MERCEDES	78570-0419	WALTER WATSON
MERIDIAN ISD	(254) 435-2081	018-902	PO BOX 349 MERIDIAN	76665-0349	DR ELI CASEY
MERKEL ISD	(325) 928-5813	221-904	PO BOX 430 MERKEL	79536-0430	WILLIAM L HOOD
MESQUITE ISD	(972) 288-6411	057-914	405 E DAVIS ST MESQUITE	75149-4701	DR LINDA M HENRIE
METRO ACADEMY OF MATH AND SCIENCE	(817) 229-5200	220-808	1111 GIBBINS RD ARLINGTON	76011	DARRYL KILLEN
MEXIA ISD	(254) 562-4000	147-903	PO BOX 2000 MEXIA	76667	JASON CEYANES
MEYERPARK ELEMENTARY	(713) 729-9712	101-855	PO BOX 35616 HOUSTON	77235-5616	JULIA HUTCHERSON
MEYERSVILLE ISD	(361) 277-5817	062-906	PO BOX 1 MEYERSVILLE	77974-0001	LAURA A WHITSON
MIAMI ISD	(806) 868-3971	197-902	PO BOX 368 MIAMI	79059-0368	DONNA LESLIE GILL
MIDLAND ACADEMY CHARTER SCHOOL	(432) 686-0003	165-802	500 N BAIRD MIDLAND	79701	DR JAMES LAUB
MIDLAND ISD	(432) 689-1000	165-901	615 W MISSOURI AVE MIDLAND	79701-5017	DR SYLVESTER J PEREZ
MIDLOTHIAN ISD	(972) 775-8296	070-908	100 WALTER STEPHENSON RD MIDLOTHIAN	76065-3418	DR J D KENNEDY
MID-VALLEY ACADEMY	(210) 227-0295	108-804	PO BOX 15644 SAN ANTONIO	78212	EDUARDO GUTIERREZ
MIDWAY ISD	(940) 476-2215	039-905	12142 STATE HWY 148 S HENRIETTA	76365-7210	HOLLIS ADAMS, JR
MIDWAY ISD	(254) 761-5610	161-903	1205 FOUNDATION DR WACO	76712-6821	DR BRAD LANCASTER
MILANO ISD	(512) 455-2533	166-903	PO BOX 145 MILANO	76556-0145	LINDY ROBINSON
MILDRED ISD	(903) 872-6505	175-910	5475 S HWY 287 CORSICANA	75109-9328	DOUGLAS K LANE
MILES ISD	(325) 468-2861	200-902	PO BOX 308 MILES	76861-0308	ROBERT GIBSON
MILFORD ISD	(972) 493-2911	070-909	PO BOX 545 MILFORD	76670-0545	DON CLINGENPEEL
MILLER GROVE ISD	(903) 459-3288	112-907	7819 FARM RD 275 S CUMBY	75433-9711	STEVE JOHNSON
MILLSAP ISD	(940) 682-3101	184-904	305 PINE ST MILLSAP	76066-9444	JERRY LEE HUNKAPILLER
MINEOLA ISD	(903) 569-2448	250-903	1000 W LOOP MINEOLA	75773-1617	MARY LOOKADOO
MINERAL WELLS ISD	(940) 325-6404	182-903	906 S W 5TH AVE MINERAL WELLS	76067-4895	DR JAMES RONNY COLLINS
MISSION CISD	(956) 323-5500	108-908	1201 BRYCE DR MISSION	78572-4399	OSCAR RODRIGUEZ, JR
MONAHANS-WICKETT-PYOTE ISD	(432) 943-6711	238-902	606 S BETTY AVE MONAHANS	79756-5018	KEITH WHATLEY RICHARDSON
MONTAGUE ISD	(940) 894-2811	169-908	PO BOX 78 MONTAGUE	76251-0078	DAVID FREEMAN
MONTE ALTO ISD	(956) 262-1381	108-915	25149 1ST ST MONTE ALTO	78538-9719	GABRIEL FARIAS, JR
MONTGOMERY ISD	(936) 582-1333	170-903	PO BOX 1475 MONTGOMERY	77356-1475	DR JIM GIBSON
MOODY ISD	(254) 853-2172	161-910	107 CORA LEE LN MOODY	76557-3638	ALLEN LAW
MORAN ISD	(325) 945-3101	209-902	PO BOX 98 MORAN	76464-0098	REGGY SPENCER
MORGAN ISD	(254) 635-2311	018-903	PO BOX 300 MORGAN	76671-0300	CHARLES MCGEEHEE
MORGAN MILL ISD	(254) 968-4814	072-910	PO BOX 8 MORGAN MILL	76465-0008	DEAN D EDWARDS
MORTON ISD	(806) 266-5505	040-901	500 CHAMPION DR MORTON	79346-3399	FREDDA SCHOOLER
MOTLEY COUNTY ISD	(806) 347-2676	173-901	PO BOX 310 MATADOR	79244-0310	DR THOMAS ALVIS
MOULTON ISD	(361) 596-4609	143-902	P O DRAWER C MOULTON	77975-9801	MICHAEL NOVOTNY
MOUNT CALM ISD	(254) 993-2611	109-910	P O 105 MOUNT CALM	76673-0105	PHIL GERIK
MOUNT ENTERPRISE ISD	(903) 822-3575	201-907	301 NW 3RD ST MOUNT ENTERPRISE	75681	DEAN EVANS
MOUNT PLEASANT ISD	(903) 575-2000	225-902	PO BOX 1117 MOUNT PLEASANT	75456-1117	TERRY MYERS
MOUNT VERNON ISD	(903) 537-2546	080-901	PO BOX 98 MOUNT VERNON	75457-0098	RICHARD FLANAGAN
MUENSTER ISD	(940) 759-2281	049-902	PO BOX 608 MUENSTER	76252-0608	JOHN W KAUFMAN
MULESHOE ISD	(806) 272-7404	009-901	514 W AVE G MULESHOE	79347-3499	GENE SHEETS

Texas Public School Districts and Charters, Alphabetic Index, October 2008

School district	Phone number	Cnty.-dist. no.	Mailing address	Zip code	Superintendent
MULLIN ISD	(325) 985-3374	167-902	PO BOX 128 MULLIN	76864-0128	C L HAMMOND, JR
MUMFORD ISD	(979) 279-3678	198-906	PO BOX 268 MUMFORD	77867-0268	PETE J BIENSKI, JR
MUNDAY CISD	(940) 422-4321	138-903	PO BOX 300 MUNDAY	76371-0300	ROBERT DILLARD
MURCHISON ISD	(903) 469-3636	107-908	PO BOX 538 MURCHISON	75778-0538	SHIRLEY ROWE
NACOGDOCHES ISD	(936) 569-5000	174-904	DRAWER 631521 NACOGDOCHES	75963-1521	DR RODNEY D HUTTO
NATALIA ISD	(830) 663-4416	163-903	PO BOX 548 NATALIA	78059-0548	JOEY MOCZYGEMBA
NAVARRO ISD	(830) 372-1930	094-903	PO BOX 10 GERONIMO	78115-0010	DOROTHY CARTER
NAVASOTA ISD	(936) 825-4200	093-904	PO BOX 511 NAVASOTA	77868-0511	JENNINGS TEEL, III
NAZARETH ISD	(806) 945-2231	035-903	PO BOX 189 NAZARETH	79063-0189	KEITH LANGFITT
NECHES ISD	(903) 584-3311	001-906	PO BOX 310 NECHES	75779-0310	RANDY L SNIDER
NEDERLAND ISD	(409) 724-2391	123-905	220 N 17TH ST NEDERLAND	77627-5029	GAIL KROHN
NEEDVILLE ISD	(979) 793-4308	079-906	PO BOX 412 NEEDVILLE	77461-0412	CURTIS WAYNE RHODES
NEW BOSTON ISD	(903) 628-2521	019-905	600 N MCCOY BLVD NEW BOSTON	75570-2389	DR GARY W VANDEAVER
NEW BRAUNFELS ISD	(830) 643-5700	046-901	BOX 311688 NEW BRAUNFELS	78131-1688	MICHAEL T SMITH
NEW CANEY ISD	(281) 577-8600	170-908	21580 LOOP 494 NEW CANEY	77357	RICHARD COWAN
NEW DEAL ISD	(806) 746-5833	152-902	PO BOX 280 NEW DEAL	79350-0280	JIMMY E NOLAND
NEW DIANA ISD	(903) 663-8000	230-906	1373 US HWY 259 S DIANA	75640	PATRICK T CLARK
NEW FRONTIERS CHARTER SCHOOL	(210) 532-7633	015-805	4018 S PRESA ST SAN ANTONIO	78223	ALFREDO SEGURA JR
NEW HOME ISD	(806) 924-7542	153-905	PO BOX 248 NEW HOME	79383-0248	LELAND ZANT
NEW SUMMERFIELD ISD	(903) 726-3306	037-908	PO BOX 6 NEW SUMMERFIELD	75780-0006	GREGG WEISS
NEW WAVERLY ISD	(936) 344-6751	236-901	355 FRONT ST NEW WAVERLY	77358-3527	DR CLAY WEBB
NEWCASTLE ISD	(940) 846-3551	252-902	PO BOX 129 NEWCASTLE	76372-0129	GORDON GRUBBS
NEWTON ISD	(409) 379-8137	176-902	414 N MAIN ST NEWTON	75966	GENE P ISABELL
NIXON-SMILEY CISD	(830) 582-1536	089-903	PO BOX 400 NIXON	78140-0400	DR CATHY L BOOTH
NOCONA ISD	(940) 825-3267	169-902	220 CLAY NOCONA	76255-2104	VICKIE GEARHEART
NORDHEIM ISD	(361) 938-5211	062-902	500 N BROADWAY NORDHEIM	78141	SONYA LITTLE
NORMANGEE ISD	(936) 396-3111	145-906	PO BOX 219 NORMANGEE	77871-0219	JERRY B BURGER
NORTH EAST ISD	(210) 804-7000	015-910	8961 TESORO DR SAN ANTONIO	78217-0000	DR RICHARD A MIDDLETON
NORTH FOREST ISD	(713) 633-1600	101-909	PO BOX 23278 HOUSTON	77228-3278	WILLIAM JONES
NORTH HILLS PREPARATORY SCHOOL	(972) 501-0645	057-803	606 E ROYAL LANE IRVING	75039-3503	CHERYL HUISMAN
NORTH HOPKINS ISD	(903) 945-2192	112-906	1994 FM 71 W SULPHUR SPRINGS	75482-0415	TOMMY R LONG
NORTH HOUSTON H S FOR BUSINESS	(713) 686-6900	101-834	1126 W TIDWELL RD HOUSTON	77091	TIMOTHY L WILLIAMS
NORTH LAMAR ISD	(903) 737-2000	139-911	3201 LEWIS LN PARIS	75460	JAMES A DAWSON
NORTH ZULCH ISD	(936) 399-1000	154-903	PO BOX 158 NORTH ZULCH	77872-0158	ROY E GILBERT
NORTHSIDE ISD	(210) 397-8500	015-915	5900 EVERS RD SAN ANTONIO	78238-1699	DR JOHN M FOLKS
NORTHSIDE ISD	(940) 552-2551	244-905	18040 HWY 283 N VERNON	76384-9801	ED DONAHUE
NORTHWEST ISD	(817) 215-0000	061-911	PO BOX 77070 FORT WORTH	76177-0070	DR KAREN G RUE
NORTHWEST PREPARATORY	(713) 688-3649	101-848	11500 NW FREEWAY, STE 490 HOUSTON	77092	STEVE L ROBERTS
NOVA ACADEMY	(214) 391-5952	057-809	PO BOX 170127 DALLAS	75217	DONNA HOUSTON-WOODS
NOVA ACADEMY (SOUTHEAST)	(214) 391-5952	057-827	PO BOX 170127 DALLAS	75217	DONNA HOUSTON-WOODS
NOVICE ISD	(325) 625-4069	042-906	PO BOX 205 NOVICE	79538-0205	DIANA DOBBINS
NUECES CANYON CISD	(830) 234-3514	069-902	PO BOX 118 BARKSDALE	78828-0118	RUSS PERRY
NURSERY ISD	(361) 575-6882	235-904	PO BOX 69 NURSERY	77976-0069	SUZANNE M BELL
NYOS CHARTER SCHOOL	(512) 836-7620	227-804	12301 N LAMAR BLVD AUSTIN	78753-6507	TERESA A ELLIOTT
OAKWOOD ISD	(903) 545-2666	145-907	631 N HOLLY OAKWOOD	75855	RICHARD SCOGGIN
ODEM-EDROY ISD	(361) 368-2561	205-905	1 OWL SQ ODEM	78370	CHARLES H ZEPEDA
O'DONNELL ISD	(806) 428-3241	153-903	PO BOX 487 O'DONNELL	79351-0487	RODNEY SCHNEIDER
ODYSSEY ACADEMY INC	(409) 750-9289	084-802	901 13TH ST GALVESTON	77550	JENNIFER GOODMAN
OGLESBY ISD	(254) 456-2271	050-904	PO BOX 158 OGLESBY	76561-0158	EDNA DAVIS
OLFEN ISD	(325) 442-4301	200-906	1122 PRIVATE RD 2562 ROWENA	76875-9502	JOHN N KING
OLNEY ISD	(940) 564-3519	252-903	809 W HAMILTON OLNEY	76374	TOM BAILEY
OLTON ISD	(806) 285-2641	140-905	PO BOX 388 OLTON	79064-0388	THOMAS BRAD LANE
ONALASKA ISD	(936) 646-1000	187-910	PO BOX 2289 ONALASKA	77360-2289	DAVID KENNEDY
ONE STOP MULTISERVICE CHARTER SCHOOL	(956) 393-2227	108-801	PO BOX 164 MCALLEN	78504-0164	GEORGE BANDA
ORANGE GROVE ISD	(361) 384-2495	125-903	PO BOX 534 ORANGE GROVE	78372-0534	EARL H LUCE
ORANGEFIELD ISD	(409) 735-5337	181-905	PO BOX 228 ORANGEFIELD	77639-0228	PHILIP W WELCH
ORE CITY ISD	(903) 968-3300	230-903	PO BOX 100 ORE CITY	75683-0100	LYNN HEFLIN
ORENDA CHARTER SCHOOL	(512) 869-3027	014-804	2951 WILLIAMS DR GEORGETOWN	78628	RICHARD RICKEY
OUTREACH ACADEMY	(361) 579-6922	235-801	PO BOX 4873 VICTORIA	77903	LORRINE HERNANDEZ
OVERTON ISD	(903) 834-6145	201-908	PO BOX 130 OVERTON	75684-0130	GEORGE ALAN UMHOLTZ

Texas Public School Districts and Charters, Alphabetic Index, October 2008

School district	Phone number	Cnty.-dist. no.	Mailing address	Zip code	Superintendent
PADUCAH ISD	(806) 492-3524	051-901	PO BOX P PADUCAH	79248-1183	JOHN HOWELL BRINSON
PAINT CREEK ISD	(940) 864-2471	104-907	4485 FM 600 HASKELL	79521-9404	DON BALLARD
PAINT ROCK ISD	(325) 732-4314	048-903	PO BOX 277 PAINT ROCK	76866-0277	BRETT STARKWEATHER
PALACIOS ISD	(361) 972-5491	158-905	1209 12TH ST PALACIOS	77465-3799	VICKI BERNIECE ADAMS
PALESTINE ISD	(903) 731-8001	001-907	1600 S LOOP 256 PALESTINE	75801-5847	DR THOMAS A WALLIS
PALMER ISD	(972) 449-3389	070-910	PO BOX 790 PALMER	75152-0790	ALAN OAKLEY
PALO PINTO ISD	(940) 659-2745	182-906	PO BOX 280 PALO PINTO	76484-0280	ERIC CEDERSTROM
PAMPA ISD	(806) 669-4700	090-904	321 W ALBERT ST PAMPA	79065-7801	BARRY HAENISCH
PANHANDLE ISD	(806) 537-3568	033-902	PO BOX 1030 PANHANDLE	79068-1030	GARY LARAMORE, SR
PANOLA CHARTER SCHOOL	(903) 693-6355	183-801	PO BOX 610 CARTHAGE	75633	MARK M THORNTON
PANTHER CREEK CISD	(325) 357-4506	042-905	129 PR 3421 VALERA	76884-2009	DWIN L NANNY
PARADIGM ACCELERATED CHARTER SCHOOL	(254) 445-4844	072-801	PO BOX 160 DUBLIN	76446	RONALD E JOHNSON
PARADISE ISD	(940) 969-2501	249-906	338 SCHOOLHOUSE RD PARADISE	76073-0646	ROBERT CRISWELL
PARIS ISD	(903) 737-7473	139-909	1920 CLARKSVILLE PARIS	75460	PAUL M TRULL
PASADENA ISD	(713) 740-0000	101-917	1515 CHERRYBROOK PASADENA	77502-4099	KIRK LEWIS
PASO DEL NORTE	(210) 227-0295	071-803	PO BOX 15644 SAN ANTONIO	78212	EDUARDO GUTIERREZ
PATTON SPRINGS ISD	(806) 689-2220	063-906	PO BOX 32 AFTON	79220-0032	LARRY J MCCLENNY
PAWNEE ISD	(361) 456-7256	013-902	PO BOX 569 PAWNEE	78145-0569	ELAINE RICHARDSON
PEAK PREPARATORY SCHOOL	(214) 821-7325	057-838	606 E ROYAL LN IRVING	75039	JACQUELINE RAY
PEARLAND ISD	(281) 485-3203	020-908	PO BOX 7 PEARLAND	77581-4209	DR BONNY CAIN
PEARSALL ISD	(830) 334-8001	082-903	318 BERRY RANCH RD PEARSALL	78061-3315	MARIO SOTELO
PEASTER ISD	(817) 341-5000	184-908	PO BOX 129 PEASTER	76485-0129	PHILIP C BLEDSOE
PECOS-BARSTOW-TOYAH ISD	(432) 447-7201	195-901	PO BOX 869 PECOS	79772-0869	MANUEL ESPINO
PEGASUS SCHOOL OF LIBERAL ARTS AND SCIENCES	(214) 740-9991	057-802	601 N AKARD ST STE 203 DALLAS	75201	VIRGINIA P LANNEN
PENELOPE ISD	(254) 533-2215	109-914	PO BOX 68 PENELOPE	76676	SCOT PATRICK KELLEY
PERRIN-WHITT CISD	(940) 798-3718	119-903	216 N BENSON PERRIN	76486	DARREN FRANCIS
PERRYTON ISD	(806) 435-5478	179-901	PO BOX 1048 PERRYTON	79070-1048	MIKE JACKSON
PETERSBURG ISD	(806) 667-3585	095-904	P O BOX 160 PETERSBURG	79250-0160	JOE D NICHOLS, JR
PETROLIA ISD	(940) 524-3555	039-903	PO BOX 176 PETROLIA	76377-0176	DERRITH L WELCH
PETTUS ISD	(361) 375-2296	013-903	PO BOX D PETTUS	78146-1149	TUCKER RACKLEY
PEWITT CISD	(903) 884-2804	172-905	PO BOX 1106 OMAHA	75571-1106	DR DAVID WAYNE FITTS
PFLUGERVILLE ISD	(512) 594-0000	227-904	1401 W PECAN ST PFLUGERVILLE	78660-2518	CHARLES E DUPRE
PHARR-SAN JUAN-ALAMO ISD	(956) 702-5600	108-909	PO BOX 1150 PHARR	78577	DR DANIEL KING
PHOENIX CHARTER SCHOOL	(903) 454-7153	116-801	8501 JACK FINNEY BLVD GREENVILLE	75402	VICKIE B GLASSCOCK
PILOT POINT ISD	(940) 686-5221	061-903	829 S HARRISON ST PILOT POINT	76258-9584	GLENN E BARBER
PINE TREE ISD	(903) 295-5000	092-904	PO BOX 5878 LONGVIEW	75608-5878	LYNN G WHITAKER
PINEYWOODS COMMUNITY ACADEMY	(936) 634-5515	003-801	602 S RAGUET LUFKIN	75904	LYNNETTE CHEEK
PITTSBURG ISD	(903) 856-3628	032-902	PO BOX 1189 PITTSBURG	75686	JUDY POLLAN
PLAINS ISD	(806) 456-7401	251-902	PO BOX 479 PLAINS	79355-0479	MICHAEL MICHALESON
PLAINVIEW ISD	(806) 296-6392	095-905	PO BOX 1540 PLAINVIEW	79073-1540	DR RONALD G MILLER
PLANO ISD	(469) 752-8100	043-910	2700 W 15TH PLANO	75075-7524	DR DOUGLAS W OTTO
PLEASANT GROVE ISD	(903) 831-4086	019-912	8500 N KINGS HWY TEXARKANA	75503-4893	MARGARET F DAVIS
PLEASANTON ISD	(830) 569-1200	007-905	831 STADIUM DR PLEASANTON	78064-2499	BERNARD ZAROSKY
PLEMONS-STINNETT-PHILLIPS CISD	(806) 878-2858	117-904	PO BOX 3440 STINNETT	79083-3440	WILLIAM WIGGINS
POINT ISABEL ISD	(956) 943-0005	031-909	101 PORT RD PORT ISABEL	78578-2433	DR ESTELLA PINEDA
PONDER ISD	(940) 479-8200	061-906	PO BOX 278 PONDER	76259-0278	J BRUCE YEAGER
POOLVILLE ISD	(817) 594-4452	184-901	PO BOX 96 POOLVILLE	76487-0096	JIMMIE DOBBS
POR VIDA ACADEMY	(210) 532-8816	015-801	1135 MISSION RD SAN ANTONIO	78210-4598	JOSEPH G RENDON
PORT ARANSAS ISD	(361) 749-1200	178-908	100 STATION ST PORT ARANSAS	78373	WAYNE JOHNSON
PORT ARTHUR ISD	(409) 989-6244	123-907	PO BOX 1388 PORT ARTHUR	77641-1388	DR JOHNNY E BROWN
PORT NECHES-GROVES ISD	(409) 722-4244	123-908	620 AVE C PORT NECHES	77651-3092	DR LANI THERESA RANDALL
POSITIVE SOLUTIONS CHARTER SCHOOL	(210) 299-1025	015-814	1325 N FLORES STE 100 SAN ANTONIO	78212	ARTURO B SUAREZ
POST ISD	(806) 495-3343	085-902	501 S AVE K POST	79356-0070	MARLIN R MARCUM
POTEET ISD	(830) 742-3567	007-906	PO BOX 138 POTEET	78065-0138	DR SHARON LEE DOUGHTY
POTH ISD	(830) 484-3330	247-904	PO BOX 250 POTH	78147-0250	DAVID WEHMEYER
POTTSBORO ISD	(903) 786-3051	091-913	PO BOX 555 POTTSBORO	75076-0555	
PRAIRIE LEA ISD	(512) 488-2370	028-906	PO BOX 9 PRAIRIE LEA	78661-0009	JESUS LOPEZ, III
PRAIRIE VALLEY ISD	(940) 825-4425	169-909	RT 3 BOX 550 NOCONA	76255-9521	WR TUCKER, JR
PRAIRILAND ISD	(903) 652-6476	139-912	466 FM 196 S PATTONVILLE	75468-9801	JAMES R MORTON
PREMONT ISD	(361) 348-3915	125-905	PO BOX 530 PREMONT	78375-0530	DR LEOBARDO CANO

Texas Public School Districts and Charters, Alphabetic Index, October 2008

School district	Phone number	Cnty.-dist. no.	Mailing address	Zip code	Superintendent
PRESIDIO ISD	(432) 229-3275	189-902	PO BOX 1401 PRESIDIO	79845-1401	DENNIS MCENTIRE
PRIDDY ISD	(325) 966-3323	167-904	PO BOX 40 PRIDDY	76870-0040	ROBBY STUTEVILLE
PRINCETON ISD	(469) 952-5400	043-911	321 PANTHER PKWY PRINCETON	75407-1002	PHILIP DALE ANTHONY
PRINGLE-MORSE CISD	(806) 733-2507	098-903	PO BOX 109 MORSE	79062-0109	KENT HARGIS
PROGRESO ISD	(956) 565-3002	108-910	PO BOX 610 PROGRESO	78579-0610	DR FERNANDO CASTILLO
PROSPER ISD	(972) 346-3316	043-912	PO BOX 100 PROSPER	75078-0100	DR JASON DREW WATKINS
QUANAH ISD	(940) 663-2281	099-903	PO BOX 150 QUANAH	79252-0150	TERRY ALLEN
QUEEN CITY ISD	(903) 796-8256	034-907	PO BOX 128 QUEEN CITY	75572-0128	ROB BARNWELL
QUINLAN ISD	(903) 356-3293	116-908	301 E MAIN ST QUINLAN	75474-9690	MICHEAL FRENCH
QUITMAN ISD	(903) 763-5000	250-904	1101 E GOODE ST QUITMAN	75783-1640	DR NANCY K VAUGHAN
RADIANCE ACADEMY OF LEARNING	(210) 658-6848	015-815	9150 FM 78 STE 7 CONVERSE	78109	CHERYL A WASHINGTON
RAINS ISD	(903) 473-2222	190-903	PO BOX 247 EMORY	75440-0247	DAVID M SEAGO
RALLS ISD	(806) 253-2509	054-903	810 AVE I RALLS	79357-1509	DEANNA J LOGAN
RAMIREZ CSD	(361) 539-4343	066-005	10492 SCHOOL ST REALITOS	78376-2644	JOSE LEAL
RANCH ACADEMY	(903) 479-3601	234-801	3120 VZCR 2318 CANTON	75103	RICHARD E BOARDMAN
RANDOLPH FIELD ISD	(210) 357-2300	015-906	PO BOX 2217 UNIVERSAL CITY	78148-1217	WILLIAM F WALKER
RANGER ISD	(254) 647-1187	067-907	1842 LOOP 254 E RANGER	76470-9802	DOYLE W RUSSELL
RANKIN ISD	(432) 693-2461	231-902	PO BOX 90 RANKIN	79778-0090	TENA GRAY
RAPOPORT ACADEMY PREP SCH	(254) 754-8000	161-805	2000 J J FLEWELLEN WACO	76704	NANCY GRAYSON
RAPOPORT ACADEMY PUBLIC SCHOOL	(254) 799-4191	161-802	2000 J J FLEWELLEN WACO	76704	NANCY GRAYSON
RAUL YZAGUIRRE SCHOOL FOR SUCCESS	(713) 649-6201	101-806	2950 BROADWAY HOUSTON	77017	RICHARD FARIAS
RAVEN SCHOOL	(936) 344-6677	236-801	143 FOREST SERVICE RD #233 NEW WAVERLY	77358	BILL GHOLSON
RAYMONDVILLE ISD	(956) 689-8176	245-903	ONE BEARKAT BLVD RAYMONDVILLE	78580-3351	JOHNNY I PINEDA
REAGAN COUNTY ISD	(325) 884-3705	192-901	1111 E TWELFTH ST BIG LAKE	76932-3513	MARSHALL HARRISON
RECONCILIATION ACADEMY	(214) 824-4747	057-841	1411 N PEAK ST DALLAS	75204	MOSES CAVAZOS
RED LICK ISD	(903) 838-8230	019-911	3511 N FM 2148 TEXARKANA	75503-4821	DR RICHARD HERVEY
RED OAK ISD	(972) 617-2941	070-911	PO BOX 9000 RED OAK	75154-9000	SCOTT NIVEN
REDWATER ISD	(903) 671-3481	019-906	PO BOX 347 REDWATER	75573	ANNE R FARRIS
REFUGIO ISD	(361) 526-2325	196-903	212 W VANCE ST REFUGIO	78377	J ROBERT AZAM
RESPONSIVE EDUCATION SOLUTIONS	(972) 316-3663	221-801	PO BOX 292730 LEWISVILLE	75029	CHARLES COOK
RICARDO ISD	(361) 592-6465	137-902	138 W CR 2160 KINGSVILLE	78363-9708	DR DON JONES, JR
RICE CISD	(979) 234-3531	045-903	PO BOX 338 ALTAIR	77412-0338	MICHAEL LANIER
RICE ISD	(903) 326-4287	175-911	1302 S MCKINNEY ST RICE	75155	JUDITH PRITCHETT
RICHARD MILBURN ACADEMY (AMARILLO)	(830) 557-6181	188-801	1263 TERMINAL LOOP MCQUEENEY	78123	NORMAN HALL
RICHARD MILBURN ACADEMY (BEAUMONT)	(830) 557-6181	123-804	1263 TERMINAL LOOP MCQUEENEY	78123	NORMAN HALL
RICHARD MILBURN ACADEMY (ECTOR COUNTY)	(830) 557-6181	068-801	1263 TERMINAL LOOP MCQUEENEY	78123	DR NORMAN HALL
RICHARD MILBURN ACADEMY (FORT WORTH)	(830) 788-0198	220-812	1263 TERMINAL LOOP MCQUEENEY	78123	DR NORMAN HALL
RICHARD MILBURN ACADEMY (MIDLAND)	(830) 557-6181	165-801	1263 TERMINAL LOOP MCQUEENEY	78123	NORMAN HALL
RICHARD MILBURN ACADEMY (SUBURBAN HOUSTON)	(830) 557-6181	101-854	1263 TERMINAL LOOP MCQUEENEY	78123	NORMAN HALL
RICHARD MILBURN ALTER HIGH SCHOOL (CORPUS CHRISTI)	(830) 788-0198	178-804	1263 TERMINAL LOOP MCQUEENEY	78123	DR NORMAN HALL
RICHARD MILBURN ALTER HIGH SCHOOL (KILLEEN)	(830) 557-6181	014-801	1263 TERMINAL LOOP MCQUEENEY	78123	DR NORMAN HALL
RICHARD MILBURN ALTER HIGH SCHOOL (LUBBOCK)	(830) 557-6181	152-801	1263 TERMINAL LOOP MCQUEENEY	78123	NORMAN HALL
RICHARDS ISD	(936) 851-2364	093-905	PO BOX 308 RICHARDS	77873-0308	MARTEY B AINSWORTH
RICHARDSON ISD	(469) 593-0000	057-916	400 S GREENVILLE AVE RICHARDSON	75081-4198	DR DAVID E SIMMONS
RICHLAND COLLEGIATE HS OF MATH SCIENCE ENGINEERING	(972) 761-6888	057-840	12800 ABRAMS DALLAS	75243-2199	STEPHEN MITTELSTET
RICHLAND SPRINGS ISD	(325) 452-3524	206-902	700 W COYOTE TRL RICHLAND SPRINGS	76871-1005	TRAVIS SCOTT WINN
RIESEL ISD	(254) 896-6411	161-912	600 FREDERICK RIESEL	76682-2931	STEVE CLUGSTON
RIO GRANDE CITY CISD	(956) 716-6750	214-901	FORT RINGGOLD RIO GRANDE CITY	78582-4799	ROEL GONZALEZ
RIO HONDO ISD	(956) 748-1000	031-911	215 W COLORADO RIO HONDO	78583-0220	ANNELIESE MCMINN
RIO VISTA ISD	(817) 373-2241	126-907	PO BOX 369 RIO VISTA	76093-0369	DR ROCK E MCNULTY
RIPLEY HOUSE CHARTER SCHOOL	(713) 315-6429	101-853	4500 BISSONNET, STE 200 BELLAIRE	77401-3113	PAMELA SAILORS
RISE ACADEMY	(806) 744-0430	152-802	207 N MARTIN LUTHER KING BLVD LUBBOCK	79403	RICHARD BAUMGARTNER
RISING STAR ISD	(254) 643-2717	067-908	PO BOX 37 RISING STAR	76471-0037	DR MAX A THOMPSON
RIVER ROAD ISD	(806) 381-7800	188-902	9500 U S 287 N AMARILLO	79108-1620	RANDY OWEN
RIVERCREST ISD	(903) 632-5203	194-903	4100 US HWY 271 S BOGATA	75417	RICKEY WAYNE LOGAN
RIVIERA ISD	(361) 296-3101	137-903	203 SEAHAWK DR RIVIERA	78379-3500	ERNEST HAVNER
ROBERT LEE ISD	(325) 453-4555	041-902	1323 HAMILTON ST ROBERT LEE	76945-9501	AARON HOOD
ROBINSON ISD	(254) 662-0194	161-922	500 W LYNDALD ROBINSON	76706-5505	DR MICHAEL W HOPE
ROBSTOWN ISD	(361) 767-6600	178-909	801 N 1ST ST ROBSTOWN	78380-2608	DR ROBERTO E GARCIA
ROBY CISD	(325) 776-2222	076-903	PO BOX 519 ROBY	79543-0519	DAVID L HALE

Texas Public School Districts and Charters, Alphabetic Index, October 2008

School district	Phone number	Cnty.-dist. no.	Mailing address	Zip code	Superintendent
ROCHELLE ISD	(325) 243-5224	160-904	PO BOX 167 ROCHELLE	76872-0167	STEVE BUTLER
ROCKDALE ISD	(512) 430-6000	166-904	PO BOX 632 ROCKDALE	76567-0632	WALTER R POND
ROCKSPRINGS ISD	(830) 683-4137	069-901	PO BOX 157 ROCKSPRINGS	78880-0157	HENRI LYNN GEARING
ROCKWALL ISD	(972) 771-0605	199-901	1050 WILLIAMS ROCKWALL	75087-3832	DR GENE BURTON
ROGERS ISD	(254) 642-3802	014-907	1 EAGLE DR ROGERS	76569-9998	KATIE RYAN
ROMA ISD	(956) 849-1377	214-903	PO BOX 187 ROMA	78584-0187	JESUS O GUERRA, JR
RON JACKSON STATE JUVENILE CORR COMPLEX UNIT I	(325) 641-4200	025-910	PO BOX 1267 BROWNWOOD	76804-1267	VENIDA FARR
RON JACKSON STATE JUVENILE CORR COMPLEX UNIT II	(325) 641-4277	025-911	PO BOX 872 BROWNWOOD	76804-0872	VENIDA FARR
ROOSEVELT ISD	(806) 842-3282	152-908	1406 CR 3300 LUBBOCK	79403-9643	DR BERHL ROBERTSON, JR
ROPES ISD	(806) 562-4031	110-905	304 RANCH ROPESVILLE	79358-0008	GARY E LEHNEN
ROSCOE ISD	(325) 766-3629	177-901	PO BOX 579 ROSCOE	79545-0579	KIM D ALEXANDER
ROSEBUD-LOTT ISD	(254) 583-4510	073-905	PO BOX 638 ROSEBUD	76570-0638	HOWELL WRIGHT
ROTAN ISD	(325) 735-2332	076-904	102 N MCKINLEY AVE ROTAN	79546-4609	DOUGLAS KENT RUFFIN
ROUND ROCK ISD	(512) 464-5000	246-909	1311 ROUND ROCK AVE ROUND ROCK	78681-4999	DR JESUS CHAVEZ
ROUND TOP-CARMINE ISD	(979) 278-4250	075-908	PO BOX 385 CARMINE	78932-0385	RONALD D GOEHRING
ROXTON ISD	(903) 346-3213	139-908	PO BOX 307 ROXTON	75477-0307	DR KENNETH HALL
ROYAL ISD	(281) 934-2248	237-905	PO BOX 489 PATTISON	77466-0489	NATHANIEL RICHARDSON, JR
ROYSE CITY ISD	(972) 636-2413	199-902	PO BOX 479 ROYSE CITY	75189-0479	RANDY HANCOCK
RULE ISD	(940) 997-2521	104-903	1100 UNION AVE RULE	79547-0307	DAVID PARR
RUNGE ISD	(830) 239-4315	128-903	PO BOX 158 RUNGE	78151-0158	DR ANN DIXON
RUSK ISD	(903) 683-5592	037-907	203 E 7TH ST RUSK	75785-1122	DR JAMES M LARGENT
S AND S CISD	(903) 564-6051	091-914	PO BOX 837 SADLER	76264-0837	ROBERT STEEBER
SABINAL ISD	(830) 988-2472	232-902	PO BOX 338 SABINAL	78881-0338	RICHARD GRILL
SABINE ISD	(903) 984-8564	092-906	5424 FM 1252 W GLADEWATER	75647-9711	STACEY BRYCE
SABINE PASS ISD	(409) 971-2321	123-913	PO BOX 1148 SABINE PASS	77655-1148	MALCOLM M NASH
SAILL	(512) 579-4084	227-823	PO BOX 141909 AUSTIN	78714	CHRISTINA BLAIR
SAINT JO ISD	(940) 995-2668	169-911	DRAWER L SAINT JO	76265-0320	LARRY SMITH
SALADO ISD	(254) 947-6900	014-908	PO BOX 98 SALADO	76571-0098	BILLY WIGGINS
SALTILLO ISD	(903) 537-2386	112-909	PO BOX 269 SALTILLO	75478-0269	PAUL JONES
SAM RAYBURN ISD	(903) 664-2255	074-917	9363 E FM 273 IVANHOE	75447-9717	JEFF IRVIN
SAMNORWOOD ISD	(806) 256-2039	044-904	PO BOX 765 SAMNORWOOD	79077-0765	GEORGE AULD
SAN ANGELO ISD	(325) 947-3700	226-903	1621 UNIVERSITY AVE SAN ANGELO	76904-5164	DR CAROL BONDS
SAN ANTONIO CAN HIGH SCHOOL	(214) 943-2244	015-817	325 W 12TH ST STE 200 DALLAS	75208	YOLANDA CRUZ-WILDER
SAN ANTONIO ISD	(210) 299-5500	015-907	141 LAVACA ST SAN ANTONIO	78210-1039	DR ROBERT J DUROUN
SAN ANTONIO PREPARATORY ACADEMY	(210) 543-7218	015-824	8308 FREDERICKSBURG RD SAN ANTONIO	78229-1412	ROI GARCIA
SAN ANTONIO SCHOOL FOR INQUIRY & CREATIVITY	(210) 738-0020	015-820	4616 SAN PEDRO STE 104 SAN ANTONIO	78212	DEBBIE DE LEON
SAN ANTONIO TECHNOLOGY ACADEMY	(210) 733-8100	015-823	6655 FIRST PARK TEN BLVD, STE 110 SAN ANTONIO	78213	HENRY K EGEOLU
SAN AUGUSTINE ISD	(936) 275-2306	203-901	HIGH SCHOOL DR SAN AUGUSTINE	75972-2298	WALTER KEY
SAN BENITO CISD	(956) 361-6110	031-912	240 N CROCKETT ST SAN BENITO	78586-4608	ANTONIO LIMON
SAN DIEGO ISD	(361) 279-3382	066-902	609 W LABBE ST SAN DIEGO	78384-3499	LUIS PIZZINI
SAN ELIZARIO ISD	(915) 872-3900	071-904	PO BOX 920 SAN ELIZARIO	79849-0920	DR MIKE F QUATRINI
SAN FELIPE-DEL RIO CISD	(830) 778-4007	233-901	P O DRAWER 428002 DEL RIO	78842	TOMMY HALL
SAN ISIDRO ISD	(956) 481-3110	214-902	PO BOX 10 SAN ISIDRO	78588-0010	MIGUEL GARCIA
SAN MARCOS CISD	(512) 393-6700	105-902	PO BOX 1087 SAN MARCOS	78667-1087	DR PATTY SHAFER
SAN PERLITA ISD	(956) 248-5563	245-904	PO BOX 37 SAN PERLITA	78590-0037	ALBERT PENA
SAN SABA ISD	(325) 372-3771	206-901	808 W WALLACE SAN SABA	76877-3523	LEIGH ANN GLAZE
SAN VICENTE ISD	(432) 477-2220	022-903	PO BOX 195 BIG BEND NATIONAL PARK	79834-0195	SHIRLEY M COLEMAN
SANDS CISD	(432) 353-4888	058-909	PO BOX 218 ACKERLY	79713-0218	WAYNE BLOUNT
SANFORD-FRITCH ISD	(806) 857-3122	117-903	PO BOX 1290 FRITCH	79036-1290	DAYMUN WHITE
SANGER ISD	(940) 458-7438	061-908	PO BOX 2399 SANGER	76266-0188	JACK BIGGERSTAFF
SANTA ANNA ISD	(325) 348-3136	042-903	701 BOWIE ST SANTA ANNA	76878	ROGER RAY WALKER
SANTA FE ISD	(409) 925-3526	084-909	PO BOX 370 SANTA FE	77510-0370	ELIZABETH L WALL
SANTA GERTRUDIS ISD	(361) 592-3937	137-904	PO BOX 592 KING RANCH KINGSVILLE	78364-0592	MARY SPRINGS
SANTA MARIA ISD	(956) 565-6308	031-913	PO BOX 448 SANTA MARIA	78592-0448	HOMERO GARCIA
SANTA ROSA ISD	(956) 636-9800	031-914	PO BOX 368 SANTA ROSA	78593-0368	HERIBERTO VILLARREAL
SANTO ISD	(940) 769-2835	182-904	PO BOX 67 SANTO	76472-0067	GREG GILBERT
SAVOY ISD	(903) 965-5262	074-911	302 W HAYES SAVOY	75479	BRIAN S NEAL
SCHERTZ-CIBOLO-U CITY ISD	(210) 945-6200	094-902	1060 ELBEL RD SCHERTZ	78154-2099	DR BELINDA PUSTKA
SCHLEICHER ISD	(325) 853-2514	207-901	PO BOX W ELDORADO	76936-1247	BILLY COLLINS
SCHOOL OF EXCELLENCE IN EDUCATION	(210) 431-9881	015-806	1826 BASSE RD SAN ANTONIO	78213-4606	RICKY L HOOKER

Texas Public School Districts and Charters, Alphabetic Index, October 2008

School district	Phone number	Cnty.-dist. no.	Mailing address	Zip code	Superintendent
SCHOOL OF SCIENCE AND TECHNOLOGY	(210) 804-0222	015-827	1450 NE LOOP 410 SAN ANTONIO	78209	METIN EKREN
SCHOOL OF SCIENCE AND TECHNOLOGY CORPUS CHRISTI	(210) 804-0222	178-809	1450 NE LOOP 410 SAN ANTONIO	78209	METIN EKREN
SCHOOL OF SCIENCE AND TECHNOLOGY DISCOVERY	(210) 804-0222	015-831	5707 BANDERA RD SAN ANTONIO	78238	METIN EKREN
SCHULENBURG ISD	(979) 743-3448	075-903	521 N ST SCHULENBURG	78956-1467	DR DALE L PITTS
SCURRY-ROSSER ISD	(972) 452-8823	129-910	10705 S STATE HWY 34 SCURRY	75158-3163	CHRIS COUCH
SEAGRAVES ISD	(806) 387-2035	083-901	PO BOX 577 SEAGRAVES	79359-0577	DR KEVIN SPILLER
SEALY ISD	(979) 885-3516	008-902	939 TIGER LN SEALY	77474-3211	PAMELA J MORRIS
SEASHORE LEARNING CTR CHARTER	(361) 949-1222	178-802	14493 SPID STE A PMB 307 CORPUS CHRISTI	78418-5939	MARK FORMSMA
SEASHORE MIDDLE ACAD	(361) 654-1134	178-808	14493 S PADRE IS DR PMB 385 CORPUS CHRISTI	78418	BARBARA BEELER
SEGUIN ISD	(830) 372-5771	094-901	1221 E KINGSBURY SEGUIN	78155	DR IRENE GARZA
SEMINOLE ISD	(432) 758-3662	083-903	207 S W 6TH ST SEMINOLE	79360	DOUG HARRIMAN
SER-NINOS CHARTER SCHOOL	(713) 667-6145	101-802	5815 ALDER DR HOUSTON	77081	CHARMAINE CONSTANTINE
SEYMOUR ISD	(940) 889-3525	012-901	409 W IDAHO ST SEYMOUR	76380-1650	DR JOHN BAKER
SHALLOWATER ISD	(806) 832-4531	152-909	1100 AVE K SHALLOWATER	79363	JAMES PHILIP WARREN
SHAMROCK ISD	(806) 256-3492	242-902	100 S ILLINOIS ST SHAMROCK	79079-2434	HIBBERT WES BECK
SHARYLAND ISD	(956) 580-5200	108-911	1106 N SHARY RD MISSION	78572-4652	SCOTT B OWINGS
SHEKINAH RADIANCE ACADEMY	(210) 658-6848	015-819	9150 FM 78 STE 7 CONVERSE	78109	CHERYL WASHINGTON
SHELBYVILLE ISD	(936) 598-2641	210-903	PO BOX 325 SHELBYVILLE	75973-0325	DR RAY WEST
SHELDON ISD	(281) 727-2000	101-924	11411 C E KING PKWY HOUSTON	77044-2002	DR VICKEY M GILES
SHEPHERD ISD	(936) 628-3396	204-904	1401 S BYRD AVE SHEPHERD	77371	JODY CRONIN
SHERMAN ISD	(903) 891-6400	091-906	PO BOX 1176 SHERMAN	75091-1176	DR AL HAMBRICK
SHINER ISD	(361) 594-3121	143-903	PO BOX 804 SHINER	77984-0804	TREY LAWRENCE
SIDNEY ISD	(254) 842-5500	047-905	PO BOX 190 SIDNEY	76474-0190	DOUG BOWDEN
SIERRA BLANCA ISD	(915) 369-3741	115-902	PO BOX 308 SIERRA BLANCA	79851-0308	HENRY F DYER
SILSBEE ISD	(409) 980-7800	100-904	415 HWY 327 W SILSBEE	77656	RICHARD JAMES BAIN, JR
SILVERTON ISD	(806) 823-2476	023-902	PO BOX 608 SILVERTON	79257-0608	BILL WOOD
SIMMS ISD	(903) 543-2219	019-909	PO BOX 9 SIMMS	75574-0009	REX BURKS
SINTON ISD	(361) 364-6800	205-906	PO BOX 1337 SINTON	78387-1337	STEVE VANMATRE
SIVELLS BEND ISD	(940) 665-6411	049-909	1053 CR 403 GAINESVILLE	76240	PHILIP L NEWTON
SKIDMORE-TYNAN ISD	(361) 287-3426	013-905	PO BOX 409 SKIDMORE	78389-0409	DR BRETT BELMAREZ
SLATON ISD	(806) 828-6591	152-903	140 E PANHANDLE SLATON	79364-4238	JAMES V TALIAFERRO
SLIDELL ISD	(940) 466-3118	249-908	PO BOX 69 SLIDELL	76267-0069	GREG ENIS
SLOCUM ISD	(903) 478-3624	001-909	5765 E STATE HWY 294 ELKHART	75839-9802	FRED C FULTON, JR
SMITHVILLE ISD	(512) 237-2487	011-904	PO BOX 479 SMITHVILLE	78957-0479	GARY SAGE
SMYER ISD	(806) 234-2935	110-906	PO BOX 206 SMYER	79367-0206	DANE KERNS
SNOOK ISD	(979) 272-8307	026-903	PO BOX 87 SNOOK	77878-0087	LARRY WILLIAMS
SNYDER ISD	(325) 573-5401	208-902	2901 37TH ST SNYDER	79549-5226	JIM KIRKLAND
SOCORRO ISD	(915) 937-0000	071-909	PO BOX 292800 EL PASO	79929-2800	MARY BENHAM
SOMERSET CHARTER SCHOOL	(915) 584-9499	071-808	7310 BISHOP FLORES EL PASO	79912	IRIS B BURNHAM
SOMERSET ISD	(866) 852-9858	015-909	PO BOX 279 SOMERSET	78069-0279	SAUL HINOJOSA
SOMERVILLE ISD	(979) 596-2153	026-902	PO BOX 997 SOMERVILLE	77879-0997	CHARLES WILLIAM CAMARILLO
SONORA ISD	(325) 387-6940	218-901	807 S CONCHO AVE SONORA	76950-3922	DON GIBSON
SOUTH PLAINS	(210) 227-0295	152-803	PO BOX 15644 SAN ANTONIO	78212	EDUARDO GUTIERREZ
SOUTH SAN ANTONIO ISD	(210) 977-7000	015-908	2515 BOBCAT LN SAN ANTONIO	78224-1268	RONALD L DURBON
SOUTH TEXAS ISD	(956) 514-4216	031-916	100 MED HIGH DR MERCEDES	78570-9702	DR MARLA M GUERRA
SOUTHLAND ISD	(806) 996-5599	085-903	190 EIGHTH ST SOUTHLAND	79364-9549	TOBY MILLER
SOUTHSIDE ISD	(210) 882-1600	015-917	1460 MARTINEZ LOSOYA RD SAN ANTONIO	78221-9648	DR JUAN A JASSO
SOUTHWEST ISD	(210) 622-4300	015-912	11914 DRAGON LN SAN ANTONIO	78252-2647	DR VELMA VILLEGAS
SOUTHWEST PREPARATORY SCHOOL	(210) 829-8007	015-807	1258 AUSTIN HWY SAN ANTONIO	78209-4820	DR GARY SHORT
SOUTHWEST SCHOOL	(713) 954-9528	101-838	3333 BERING DR, STE 200 HOUSTON	77057	JANELLE JAMES
SPEARMAN ISD	(806) 659-3233	098-904	403 E 11TH AVE SPEARMAN	79081-4008	RODNEY W SUMNER
SPLENDORA ISD	(281) 689-3128	170-907	23419 FM 2090 SPLENDORA	77372-6211	DR TOMMY PRICE
SPRING BRANCH ISD	(713) 464-1511	101-920	955 CAMPBELL RD HOUSTON	77024-2803	DR DUNCAN KLUSMANN
SPRING CREEK ISD	(806) 273-6791	117-907	HCR 01 BOX 48 SKELLYTOWN	79080-9607	BRET M MADSEN
SPRING HILL ISD	(903) 759-4404	092-907	3101 SPRING HILL RD LONGVIEW	75605-2822	DAVID WESLEY JONES
SPRING ISD	(832) 764-4000	101-919	16717 ELLA BLVD HOUSTON	77090-4299	DR RALPH H DRAPER
SPRINGLAKE-EARTH ISD	(806) 257-3310	140-907	PO BOX 130 EARTH	79031-0130	DENVER CRUM
SPRINGTOWN ISD	(817) 220-7243	184-902	101 E SECOND ST SPRINGTOWN	76082-2566	ANDREA HUNGERFORD
SPUR ISD	(806) 271-3272	063-903	PO BOX 550 SPUR	79370-0550	EARL JARRETT
SPURGER ISD	(409) 429-3464	229-905	PO BOX 38 SPURGER	77660-0038	JOSEPH ROBERT FISHER

Texas Public School Districts and Charters, Alphabetic Index, October 2008

School district	Phone number	Cnty.-dist. no.	Mailing address	Zip code	Superintendent
ST ANTHONY SCHOOL	(214) 421-3645	057-836	3732 MYRTLE STREET DALLAS	75215	DAVID RAY
ST MARY'S ACADEMY CHARTER SCHOOL	(361) 358-5601	013-801	507 N FILMORE BEEVILLE	78102	MERLE S SIMONSON
STAFFORD MSD	(281) 261-9200	079-910	1625 STAFFORDSHIRE RD STAFFORD	77477-6326	HD CHAMBERS
STAMFORD ISD	(325) 773-2705	127-906	507 S ORIENT ST STAMFORD	79553-5701	BRAD LEWIS
STANTON ISD	(432) 756-2244	156-902	PO BOX 730 STANTON	79782-0730	DAVID LYN CARR
STAR CHARTER SCHOOL	(512) 989-2672	227-814	1901 FLEISCHER DR AUSTIN	78728	KELLY DRAKE
STAR ISD	(915) 948-3661	167-903	PO BOX 838 STAR	76880-0838	BARBARA MARCHBANKS
STEPHEN F AUSTIN STATE UNIVERSITY CHARTER SCHOOL	(936) 468-2336	174-801	PO BOX 6072 SFA STA NACOGDOCHES	75962	LYSA M HAGAN
STEPHENVILLE	(254) 968-7990	072-903	2655 W OVERHILL STEPHENVILLE	76401-3003	DR DARRELL G FLOYD
STEPPING STONES CHARTER EL	(281) 988-7797	101-859	11250 S WILCREST HOUSTON	77099	WILLIAM H CLARK
STERLING CITY ISD	(325) 378-4781	216-901	PO BOX 786 STERLING CITY	76951-0786	RONNIE KREJCI
STOCKDALE ISD	(830) 996-3551	247-906	PO BOX 7 STOCKDALE	78160-0007	VICKI WEHMEYER
STRATFORD ISD	(806) 366-3300	211-902	PO BOX 108 STRATFORD	79084-0108	JERRY BIRDSONG
STRAWN ISD	(254) 672-5313	182-905	PO BOX 428 STRAWN	76475-0428	A DAVID LINDSEY
SUDAN ISD	(806) 227-2431	140-908	PO BOX 249 SUDAN	79371-0249	LYNDELL ROY LANCE
SULPHUR BLUFF ISD	(903) 945-2460	112-910	PO BOX 30 SULPHUR BLUFF	75481-0030	ROBERT ROSS
SULPHUR SPRINGS ISD	(903) 885-2153	112-901	631 CONNALLY ST SULPHUR SPRINGS	75482	PATSY BOLTON
SUMMIT INTERNATIONAL PREPARATORY	(817) 287-5129	220-816	606 E ROYAL LN IRVING	75039	LAURA COBB
SUNDOWN ISD	(806) 229-3021	110-907	PO BOX 1110 SUNDOWN	79372-1110	MIKE D MOTHERAL
SUNNYVALE ISD	(972) 226-7601	057-919	417 E TRIPP RD SUNNYVALE	75182-9544	DOUG WILLIAMS
SUNRAY ISD	(806) 948-4411	171-902	PO BOX 240 SUNRAY	79086-0240	MICHAEL BROWN
SWEENEY ISD	(979) 491-8000	020-906	1310 N ELM ST SWEENEY	77480-1399	RANDY MIKSCH
SWEET HOME ISD	(361) 293-3221	143-905	PO BOX 326 SWEET HOME	77987-0326	RANDY MEYER
SWEETWATER ISD	(325) 235-8601	177-902	207 MUSGROVE ST SWEETWATER	79556-5321	TERRY PITTMAN
TAFT ISD	(361) 528-2636	205-907	400 COLLEGE ST TAFT	78390-2702	DR CHAD KELLY
TAHOKA ISD	(806) 561-4105	153-904	PO BOX 1230 TAHOKA	79373-1230	JIMMY PARKER
TARKINGTON ISD	(281) 592-8781	146-907	2770 FM 163 CLEVELAND	77327	JOHN KIRCHNER
TATUM ISD	(903) 947-6482	201-910	PO BOX 808 TATUM	75691-0808	DR DEE W HARTT
TAYLOR ISD	(512) 365-1391	246-911	602 W 12TH ST TAYLOR	76574-2998	DR BRUCE SCOTT
TEAGUE ISD	(254) 739-3071	081-904	420 N 10TH TEAGUE	75860-1624	NED BURNS
TECHNOLOGY EDUCATION CHARTER HIGH SCHOOL	(956) 969-3092	108-802	116 W FIFTH ST WESLACO	78596	ALIM U ANSARI
TEKOA ACADEMY OF ACCELERATED STUDIES	(409) 982-5400	123-803	327 THOMAS BLVD PORT ARTHUR	77640	PAULA RICHARDSON
TEMPLE EDUCATION CENTER	(254) 778-8682	014-803	1400 E AVE B TEMPLE	76502	NICK FARLEY
TEMPLE ISD	(254) 215-8473	014-909	PO BOX 788 TEMPLE	76503-0788	DR ROBIN BATTERSHELL
TENAHA ISD	(936) 248-5000	210-904	PO BOX 318 TENAHA	75974-0318	DON FALLIN
TERLINGUA CSD	(432) 371-2281	022-004	PO BOX 256 TERLINGUA	79852-0256	KATHY A KILLINGSWORTH
TERRELL COUNTY ISD	(432) 345-2515	222-901	PO BOX 747 SANDERSON	79848-0747	GARY D HAMILTON
TERRELL ISD	(972) 563-7504	129-906	700 N CATHERINE ST TERRELL	75160-2161	KELLY E RODGERS
TEXARKANA ISD	(903) 794-3651	019-907	4241 SUMMERHILL RD TEXARKANA	75503-2733	JAMES HENRY RUSSELL
TEXAS A & M UNIVERSITY AT GALVESTON	(409) 740-4840	084-505	PO BOX 1675 GALVESTON	77553-1675	DR W MICHAEL KEMP
TEXAS ACADEMY OF LEADERSHIP IN THE HUMANITIES	(409) 839-2995	123-503	PO BOX 10062 BEAUMONT	77710-0062	DR MARY GAGNE
TEXAS CITY ISD	(409) 942-2713	084-906	PO BOX 1150 TEXAS CITY	77592-1150	DR ROBERT BRUNDRETT
TEXAS ELEMENTARY SCHOOL OF THE ARTS	(817) 732-8372	220-814	3901 S HULEN ST FORT WORTH	76109	DOLLIE BLEVINS
TEXAS EMPOWERMENT ACADEMY	(512) 494-1076	227-805	3613 BLUESTEIN DR AUSTIN	78721	DAVID W NOWLIN
TEXAS PREPARATORY SCHOOL	(512) 805-7737	105-802	PO BOX 1643 SAN MARCOS	78667	MARK A TERRY
TEXAS SCH FOR THE BLIND & VISUALLY IMPAIRED	(512) 454-8631	227-905	1100 W 45TH ST AUSTIN	78756-3413	WILLIAM DAUGHERTY
TEXAS SCH FOR THE DEAF	(512) 462-5353	227-906	1102 S CONGRESS AVE AUSTIN	78704	CLAIRE BUGEN
TEXAS SERENITY ACADEMY	(281) 931-8887	170-801	262 N SAM HOUSTON PKWY E STE 140 HOUSTON	77060	HAGMON SIMMONS
TEXAS TECH UNIVERSITY HIGH SCHOOL	(806) 742-7200	152-504	PO BOX 42191 LUBBOCK	79409-2191	GIB WEAVER
TEXAS YOUTH COMMISSION	(512) 424-6161	227-608	PO BOX 4260 AUSTIN	78765-4260	VENIDA FARR
TEXHOMA ISD	(806) 827-7400	211-901	PO BOX 709 TEXHOMA	73949-0709	MELVIN EUGENE YATES
TEXLINE ISD	(806) 362-4667	056-902	PO BOX 60 TEXLINE	79087-0060	GARY B LARAMORE, JR
THE LEGENDS ACADEMY	(940) 391-6310	061-803	2026 W UNIVERSITY DENTON	76201	CASSANDRA BERRY
THE RHODES SCHOOL	(281) 458-4334	101-861	12822 ROBERT E LEE RD HOUSTON	77015	MICHELLE BONTON
THE SCHOOL OF LIBERAL ARTS AND SCIENCE	(214) 946-9100	057-821	PO BOX 5129 DALLAS	75208	RANDY SHAFFER
THERESA B LEE ACADEMY	(817) 534-5593	220-806	4327 E LANCASTER AVE FORT WORTH	76103	JESSE W JACKSON
THORNDALE ISD	(512) 898-2538	166-905	PO BOX 870 THORNDALE	76577-0870	ROBERT LINDEMANN
THRALL ISD	(512) 898-0062	246-912	201 S BOUNDS THRALL	76578-0398	BRUCE DAVIS
THREE RIVERS ISD	(361) 786-3626	149-902	108 N SCHOOL RD THREE RIVERS	78071	MAC JOHANSON
THREE WAY ISD	(254) 965-6496	072-901	247 CR 207 STEPHENVILLE	76401	DR CINDY EDWARDS

Texas Public School Districts and Charters, Alphabetic Index, October 2008

School district	Phone number	Cnty.-dist. no.	Mailing address	Zip code	Superintendent
THROCKMORTON ISD	(940) 849-2411	224-901	210 COLLEGE ST THROCKMORTON	76483-5011	SCOTT HOGUE
TIDEHAVEN ISD	(361) 588-6321	158-902	PO BOX 129 EL MATON	77440-0129	DR SUZANNE WESSON
TIMPSON ISD	(936) 254-2463	210-905	P O DRAWER 370 TIMPSON	75975-0370	DR LELAND MOORE
TIOGA ISD	(940) 437-2366	091-907	PO BOX 159 TIOGA	76271-0159	NEAL F HARRISON
TOLAR ISD	(254) 835-4718	111-903	PO BOX 368 TOLAR	76476-0368	BRUCE A GIBBS
TOM BEAN ISD	(903) 546-6076	091-918	PO BOX 128 TOM BEAN	75489-0128	KATHY GARRISON
TOMBALL ISD	(281) 357-3100	101-921	221 W MAIN ST TOMBALL	77375-5529	JOHN NEUBAUER
TORNILLO ISD	(915) 764-2366	071-908	PO BOX 170 TORNILLO	79853-0170	PAUL VRANISH
TRANSFORMATIVE CHARTER ACADEMY	(254) 628-8989	014-802	807 N 8TH ST KILLEEN	76541-4818	CLAUDETTE MORGAN-SCOTT
TREETOPS SCHOOL INTERNATIONAL	(817) 283-1771	220-801	12500 S PIPELINE RD EULESS	76040-5853	BETTY L BLANCHARD
TRENT ISD	(325) 862-6400	221-905	PO BOX 105 TRENT	79561-0105	GREGORY LEE PRIDDY
TRENTON ISD	(903) 989-2245	074-912	PO BOX 5 TRENTON	75490-0005	JERRY DON COOK
TRINIDAD ISD	(903) 778-2673	107-907	PO BOX 349 TRINIDAD	75163	DAVID ATKEISSON
TRINITY BASIN PREPARATORY	(214) 946-9100	057-813	PO BOX 5129 DALLAS	75208	RANDY SHAFFER
TRINITY CHARTER SCHOOL	(512) 706-7564	046-802	PO BOX 141125 AUSTIN	78714-1125	DR DONNA NICHOLSON
TRINITY ISD	(936) 594-3569	228-903	PO BOX 752 TRINITY	75862-0752	DR BOBBY RICE
TROUP ISD	(903) 842-3067	212-904	PO BOX 578 TROUP	75789-0578	MARVIN BEATY
TROY ISD	(254) 938-2595	014-910	PO BOX 409 TROY	76579-0409	KERRY HANSEN
TULIA ISD	(806) 995-4591	219-903	702 NW 8TH ST TULIA	79088-1199	DR KEN MILLER
TULOSO-MIDWAY ISD	(361) 903-6400	178-912	PO BOX 10900 CORPUS CHRISTI	78460-0900	DR CORNELIO GONZALEZ
TURKEY-QUITAQUE ISD	(806) 455-1411	096-905	PO BOX 397 TURKEY	79261-0397	JERRY B SMITH
TWO DIMENSIONS PREPARATORY ACADEMY	(281) 893-9349	101-840	12121 VETERANS MEMORIAL DR #9 HOUSTON	77067	DAISY SIMPSON
TYLER ISD	(903) 262-1000	212-905	PO BOX 2035 TYLER	75710-2035	DR RANDY REID
UNION GROVE ISD	(903) 845-5509	230-908	PO BOX 1447 GLADEWATER	75647-1447	BRIAN S GRAY
UNION HILL ISD	(903) 762-2140	230-904	2197 FM 2088 GILMER	75644-5559	SHARON A RICHARDSON
UNITED ISD	(956) 473-6201	240-903	201 LINDENWOOD DR LAREDO	78045-2499	ROBERTO J SANTOS
UNIVERSAL ACADEMY	(972) 255-1800	057-808	2616 N MACARTHUR BLVD IRVING	75062	DIANE HARRIS
UNIVERSITY OF HOUSTON CHARTER SCHOOL	(713) 743-9107	101-807	3855 HOLMAN ST MELCHER GYM 100 HOUSTON	77204-6019	CAROLYN F BLACK
UNIVERSITY OF NORTH TEXAS	(940) 565-2000	061-501	PO BOX 311220 DENTON	76203-5307	DR RICHARD J SINCLAIR
UNIVERSITY OF TEXAS AT AUSTIN H S	(512) 471-8203	227-506	PO BOX 7700 AUSTIN	78713-7700	DR FELIPE ALANIS
UNIVERSITY OF TEXAS AT BROWNSVILLE	(956) 882-5742	031-504	80 FORT BROWN BROWNSVILLE	78520	EDWARD J ARGUETA
UNIVERSITY OF TEXAS ELEMENTARY CHARTER SCHOOL	(512) 495-9705	227-819	2200 E 6TH ST AUSTIN	78702	RAMONA TREVINO
UNIVERSITY OF TEXAS UNIVERSITY CHARTER SCHOOL	(512) 471-5652	227-806	PO BOX 7667 AUSTIN	78713-7667	DR GWYN A BOYTER
UTOPIA ISD	(830) 966-1928	232-904	PO BOX 880 UTOPIA	78884-0880	JOHN E WALTS
UVALDE CISD	(830) 278-6655	232-903	PO BOX 1909 UVALDE	78802-1909	DR WENDELL J BROWN
VALENTINE ISD	(432) 467-2671	122-902	PO BOX 188 VALENTINE	79854-0188	GEORGE TILLMAN ELLIOTT
VALLEY MILLS ISD	(254) 932-5210	018-904	PO BOX 518 VALLEY MILLS	76689-0518	MICKY L VIREDELL
VALLEY VIEW ISD	(940) 726-3859	049-903	200 NEWTON VALLEY VIEW	76272-9716	MONICA JOHNSON-PARKHILL
VALLEY VIEW ISD	(956) 843-3025	108-916	9701 S JACKSON RD PHARR	78577	LEONEL GALAVIZ
VAN ALSTYNE ISD	(903) 482-8802	091-908	PO BOX 518 VAN ALSTYNE	75495-0518	DR ALAN SEAY
VAN ISD	(903) 963-8328	234-906	PO BOX 697 VAN	75790-0697	JODDIE W WITTE
VAN VLECK ISD	(979) 245-8518	158-906	142 S 4TH ST VAN VLECK	77482-0015	DR CYNTHIA CLARY
VANGUARD ACADEMY	(956) 283-1700	108-808	1200 E KELLY PHARR	78577	ROBERT L OLIVAREZ
VARNETT CHARTER SCHOOL	(713) 723-4699	101-814	PO BOX 1457 HOUSTON	77251-1457	M. ANNETTE CLUFF
VEGA ISD	(806) 267-2123	180-902	PO BOX 190 VEGA	79092-0190	MARGO J KNOX
VENUS ISD	(972) 366-3448	126-908	PO BOX 364 VENUS	76084-0364	ROBERT MATTHEWS
VERIBEST ISD	(325) 655-4912	226-908	PO BOX 490 VERIBEST	76886-0475	MICHAEL STECK
VERNON ISD	(940) 553-1900	244-903	1713 WILBARGER ST #203 VERNON	76384-4741	TOM WOODY
VICTORIA ISD	(361) 576-3131	235-902	PO BOX 1759 VICTORIA	77902-1759	BOB MOORE
VICTORY FIELD CORRECTIONAL ACADEMY	(940) 552-9347	244-906	PO BOX 2010 VERNON	76385-2010	VENIDA FARR
VIDOR ISD	(409) 951-8714	181-907	120 E BOLIVAR ST VIDOR	77662-4907	WILLIE HAYES
VISTA DEL FUTURO CHARTER SCHOOL	(915) 584-9499	071-809	7310 BISHOP FLORES EL PASO	79912	IRIS B BURNHAM
VYSEHRAD ISD	(361) 798-4118	143-904	595 COUNTY RD 182 HALLETTSVILLE	77964-5844	PAUL J DARILEK
WACO CHARTER SCHOOL	(254) 754-8169	161-801	615 N 25TH ST WACO	76707-3443	JOHNETTE HICKS
WACO ISD	(254) 755-9420	161-914	PO BOX 27 WACO	76703-0027	DR ROLAND HERNANDEZ
WAELDER ISD	(830) 788-7161	089-905	PO BOX 247 WAELDER	78959-0247	DAVID E PLYMALE
WALCOTT ISD	(806) 289-5222	059-902	4275 HWY 214 HEREFORD	79045-4153	DR BILLY S MCLAUGHLIN
WALL ISD	(325) 651-7790	226-906	PO BOX 259 WALL	76957-0259	WALTER EMIL HOLIK, JR
WALLER ISD	(936) 931-3685	237-904	2214 WALLER ST WALLER	77484	RICHARD MCREAVY
WALNUT BEND ISD	(940) 665-5990	049-908	47 C R 198 GAINESVILLE	76240-1140	TOMMY HUNTER

Texas Public School Districts and Charters, Alphabetic Index, October 2008

School district	Phone number	Cnty.-dist. no.	Mailing address	Zip code	Superintendent
WALNUT SPRINGS ISD	(254) 797-2133	018-905	PO BOX 63 WALNUT SPRINGS	76690-0063	PAT W GARRETT
WARREN ISD	(409) 547-2241	229-904	PO BOX 69 WARREN	77664-0069	MIKE PATE
WASKOM ISD	(903) 687-3361	102-903	PO BOX 748 WASKOM	75692-0748	JIMMY COX
WATER VALLEY ISD	(325) 484-2478	226-905	PO BOX 250 WATER VALLEY	76958-0250	JIMMY HANNON
WAXAHACHIE FAITH FAMILY ACADEMY	(972) 224-4110	070-801	1620 FALCON DR DESOTO	75115	TED PURCELL
WAXAHACHIE ISD	(972) 923-4631	070-912	411 N GIBSON ST WAXAHACHIE	75165-3007	THOMAS J COLLINS
WEATHERFORD ISD	(817) 598-2800	184-903	1100 LONGHORN DR WEATHERFORD	76086	DR DEBORAH CRON
WEBB CISD	(361) 747-5415	240-904	PO BOX 206 BRUNI	78344-0206	DR DAVID M JONES
WEIMAR ISD	(979) 725-9506	045-905	506 W MAIN WEIMAR	78962-1907	DR COLLEEN NETTERVILLE
WELLINGTON ISD	(806) 447-2512	044-902	609 15TH ST WELLINGTON	79095-3603	CARL TAYLOR
WELLMAN-UNION CISD	(806) 637-4910	223-904	PO BOX 69 WELLMAN	79378-0069	LESLIE L VANN
WELLS ISD	(936) 867-4466	037-909	PO BOX 469 WELLS	75976-0469	DALE MORTON
WESLACO ISD	(956) 969-6500	108-913	PO BOX 266 WESLACO	78599-0266	RICHARD RIVERA
WEST HARDIN COUNTY CISD	(936) 274-5061	100-908	39227 HWY 105 SARATOGA	77585	SHARON TULE
WEST HOUSTON CHARTER SCHOOL	(281) 391-5003	101-803	5618 11TH ST KATY	77493-1971	JEAN PICKERING
WEST ISD	(254) 826-7500	161-916	801 N REAGAN WEST	76691-1198	DR JAN HUNGATE
WEST ORANGE-COVE CISD	(409) 882-5500	181-906	PO BOX 1107 ORANGE	77631-1107	DR TAYLOR COLLINS
WEST OSO ISD	(361) 806-5900	178-915	5050 ROCKFORD DR CORPUS CHRISTI	78416-2530	DR CRAWFORD HELMS
WEST RUSK ISD	(903) 895-4503	201-914	PO BOX 168 NEW LONDON	75682-0168	MIKE FORD KING
WEST SABINE ISD	(409) 584-2655	202-905	PO BOX 869 PINELAND	75968-0869	TRAVIS W EDWARDS
WEST TEXAS STATE SCHOOL	(432) 389-5555	238-905	PO BOX 415 PYOTE	79777-0415	VENIDA FARR
WESTBROOK ISD	(325) 644-2311	168-903	PO BOX 99 WESTBROOK	79565-0099	TODD BURLESON
WESTHOFF ISD	(830) 236-5519	062-905	PO BOX 38 WESTHOFF	77994-0038	DONALD W GARRISON, JR
WESTLAKE ACADEMY CHARTER SCHOOL	(817) 490-5757	220-810	2600 OTTINGER RD WESTLAKE	76262	MARK ROSEVEAR
WESTPHALIA ISD	(254) 584-4988	073-904	124 COUNTY RD 3000 LOTT	76656-3897	RYAN STEELE
WESTWOOD ISD	(903) 729-1776	001-908	PO BOX 260 PALESTINE	75802-0260	DR ED LYMAN
WHARTON ISD	(979) 532-6201	241-904	2100 N FULTON ST WHARTON	77488-3146	DR JAMES BARTOSH, JR
WHEELER ISD	(806) 826-5241	242-903	PO BOX 1010 WHEELER	79096-1010	PAUL CLAY MAHLER
WHITE DEER ISD	(806) 883-2311	033-904	PO BOX 517 WHITE DEER	79097-0517	DANNY A FERRELL
WHITE OAK ISD	(903) 291-2200	092-908	200 S WHITE OAK RD WHITE OAK	75693-1597	MICHAEL E GILBERT
WHITE SETTLEMENT ISD	(817) 367-5349	220-920	401 S CHERRY LN WHITE SETTLEMENT	76108-2521	AUDREY ARNOLD
WHITEFACE CISD	(806) 287-1154	040-902	PO BOX 7 WHITEFACE	79379-0007	ELBERT D WUTHRICH
WHITEHOUSE ISD	(903) 839-5500	212-906	106 W WILDCAT DR WHITEHOUSE	75791-3130	DENNIS RAY MILLER
WHITESBORO ISD	(903) 564-4200	091-909	115 FOURTH ST WHITESBORO	76273-0130	DR RAY A LEA
WHITWRIGHT ISD	(903) 364-2155	091-910	PO BOX 888 WHITWRIGHT	75491-0888	STEVE ARTHUR
WHITHARRAL ISD	(806) 299-1184	110-908	PO BOX 225 WHITHARRAL	79380-0225	ED SHARP
WHITNEY ISD	(254) 694-2254	109-911	PO BOX 518 WHITNEY	76692-0518	GENE SOLIS
WICHITA FALLS ISD	(940) 720-3303	243-905	PO BOX 97533 WICHITA FALLS	76307	DR DAWSON R ORR
WILDORADO ISD	(806) 426-3317	180-904	PO BOX 120 WILDORADO	79098-0120	MATTHEW BRANSTINE
WILLIAMS PREPARATORY	(214) 276-0352	057-842	606 E ROYAL LN IRVING	75039	LAURA COBB
WILLIS ISD	(936) 856-1200	170-904	204 W ROGERS ST WILLIS	77378-9239	DR BRIAN ZEMLICKA
WILLS POINT ISD	(903) 873-3161	234-907	338 W N COMMERCE ST WILLS POINT	75169-2504	JOE L OLIVER
WILSON ISD	(806) 628-6271	153-907	PO BOX 9 WILSON	79381-0009	RAYMOND LUSK
WIMBERLEY ISD	(512) 847-2414	105-905	14401 RANCH RD 12 WIMBERLEY	78676	DWAIN YORK
WINDHAM SCHOOL DISTRICT	(936) 291-5303	236-903	PO BOX 40 HUNTSVILLE	77342-0040	DEBRA ROBERTS
WINDTHORST ISD	(940) 423-6688	005-904	PO BOX 190 WINDTHORST	76389-0190	DON WINDHAM
WINFIELD ISD	(903) 524-2221	225-905	PO BOX 298 WINFIELD	75493-0298	DANNY DENTON
WINFREE ACADEMY CHARTER SCHOOLS	(972) 251-2010	057-828	6221 RIVERSIDE DR STE 110 IRVING	75039	MELODY CHALKLEY
WINK-LOVING ISD	(432) 527-3880	248-902	PO BOX 637 WINK	79789-0637	JOHN BENHAM
WINNSBORO ISD	(903) 342-3737	250-907	207 E PINE ST WINNSBORO	75494-2628	DR MARK D BOSOLD
WINONA ISD	(903) 939-4001	212-910	611 WILDCAT DR WINONA	75792-0218	WILEY VONNER
WINTERS ISD	(325) 754-5574	200-904	603 N HEIGHTS ST WINTERS	79567-4003	DAVY HUTTON
WODEN ISD	(936) 564-2073	174-906	PO BOX 100 WODEN	75978-0100	BRENT HAWKINS
WOLFE CITY ISD	(903) 496-7333	116-909	553 W DALLAS ST WOLFE CITY	75496-3375	DR RICHARD C LOESCH
WOODSBORO ISD	(361) 543-4518	196-902	P O DRAWER 770 WOODSBORO	78393-0770	STEVEN LYNN SELF
WOODSON ISD	(940) 345-6528	224-902	PO BOX 287 WOODSON	76491-0287	DANNY R BELLAH
WOODVILLE ISD	(409) 283-3752	229-903	505 N CHARLTON ST WOODVILLE	75979-4504	GLEN CONNER
WORTHAM ISD	(254) 765-3095	081-905	PO BOX 247 WORTHAM	76693-0247	ALBERT ARMER
WYLLIE ISD	(972) 429-3000	043-914	PO BOX 490 WYLLIE	75098-0490	DR JOHN FULLER
WYLLIE ISD	(325) 692-4353	221-912	6249 BUFFALO GAP RD ABILENE	79606-5448	JOEY LIGHT

Texas Public School Districts and Charters, Alphabetic Index, October 2008

School district	Phone number	Cnty.- dist. no.	Mailing address	Zip code	Superintendent
YANTIS ISD	(903) 383-2463	250-905	105 W OAK ST YANTIS	75497	MICHAEL BARNETT
YES PREPARATORY PUBLIC SCHOOLS	(713) 574-7600	101-845	6201 BONHOMME RD STE 168-N HOUSTON	77036	CHRISTOPHER BARBIC
YOAKUM ISD	(361) 293-3162	062-903	PO BOX 737 YOAKUM	77995-0737	TOM KELLEY
YORKTOWN ISD	(361) 564-2252	062-904	PO BOX 487 YORKTOWN	78164-0487	DEBORAH E KNEESE
YSLETA ISD	(915) 434-0000	071-905	9600 SIMS DR EL PASO	79925-7225	ROGER G PARKS
ZAPATA COUNTY ISD	(956) 765-6546	253-901	PO BOX 158 ZAPATA	78076-0158	ROMEO RODRIGUEZ, JR
ZAVALLA ISD	(936) 897-2271	003-906	PO BOX 45 ZAVALLA	75980-0045	DAVID W FLOWERS
ZEPHYR ISD	(325) 739-5331	025-906	11625 CR 281 ZEPHYR	76890	DAVID R WHISENHUNT
ZOE LEARNING ACADEMY	(713) 748-4228	101-850	6701 CULLEN BLVD HOUSTON	77021	ROBERT ETHERIDGE, II

Texas Public Schools and Charters

Texas Public Schools and Charters, Explanation of Symbols and Terms

County, District, Region, School

The information on Texas public schools is arranged by counties, school districts (with education service center [ESC] region number following), and schools. Addresses, telephone numbers, and zip codes are shown immediately following the counties and school districts.

County-District-School Number

These columns show the identification numbers used by the Texas Education Agency (TEA) for Texas counties, school districts, and schools. The counties of the state are numbered from 1 through 254 in alphabetical order. In 2008-09, there were 1,263 educational entities with TEA-assigned school district numbers.

TEA-assigned school numbers are unique identification numbers only; they do not denote school types (e.g., elementary school, junior high school, high school). Schools are numbered from 001 through 698. Schools are categorized as: regular instructional; alternative instructional; juvenile justice alternative education program instructional (JJAEP); disciplinary alternative education program instructional (DAEP); budgeted; charter/regular instructional; charter/alternative instructional; charter/JJAEP instructional; charter/DAEP instructional; or charter/budgeted.

School type	Category						Status		
	Regular instructional	Alternative instructional	JJAEP	DAEP	Budgeted	Total	Active	Under construction	Total
Elementary school	4,500	92	2	22	4	4,620	4,506	114	4,620
Middle school	1,295	20	5	19	0	1,339	1,302	37	1,339
Junior high school	319	1	0	0	0	320	311	9	320
High school	1,231	343	21	32	1	1,628	1,593	35	1,628
Elementary/secondary school ^a	288	344	280	235	3	1,150	1,143	7	1,150
Ungraded (Windham Texas Department of Criminal Justice)	99	6	1	1	0	107	106	1	107
All school types	7,732	806	309	309	8	9,164	8,961	203	9,164

Note. School counts are based on grades taught at the schools.

^aSpecial Education school counts are included in the elementary/secondary school counts.

County and District Superintendents, Principals

The names of county superintendents, district superintendents, and school principals are shown opposite the administrative units they supervise. County superintendents whose names carry an asterisk (*) are ex-officio superintendents.

Grades

This column shows grade levels taught, including early education (EE), prekindergarten (PK), kindergarten (KG), and ungraded (UG).

Enrollment

This column shows the fall 2007 enrollment for each school district and school. If the school configuration for a district changed for the 2008-09 school year, the school counts may not add to the district total. Revised school configurations for 2008-09 are received in the summer of 2008.

Appraised Valuation and Tax Rates

Appraised valuation is in thousands. Tax rates are per \$100 of appraised valuation. Values are those reported by districts in their 2007-08 official budgets.

Texas Public School Districts and Charters: Additions, Deletions, Consolidations, and Annexations, October 2008

Additions of School Districts

Bexar County (015). Education Service Center (ESC) Region 20. Effective April 9, 2008, School of Science and Technology Discovery became a new charter school district. The official name is School of Science and Technology Discovery (County-District Number [CDN] 015-831).

Cameron County (031). ESC Region 01. Effective April 22, 2008, Harmony Science Academy - Brownsville became a new charter school district. The official name is Harmony Science Academy - Brownsville (CDN 031-803).

Dallas County (057). ESC Region 10. Effective April 9, 2008, Williams Preparatory became a new charter school district. The official name is Williams Preparatory (CDN 057-842).

Effective April 11, 2008, Hampton Preparatory became a new charter school district. The official name is Hampton Preparatory (CDN 057-843).

Denton County (061). ESC Region 11. Effective March 6, 2008, The Legends Academy became a new charter school district. The official name is The Legends Academy (CDN 061-803).

El Paso County (071). ESC Region 19. Effective March 12, 2008, Somerset Charter School became a new charter school district. The official name is Somerset Charter School (CDN 071-808).

Effective March 12, 2008, Vista Del Futuro Charter School became a new charter school district. The official name is Vista Del Futuro Charter School (CDN 071-809).

Harris County (101). ESC Region 04. Effective April 22, 2008, Harmony School of Science - Houston became a new charter school district. The official name is Harmony School of Science - Houston (CDN 101-862).

Hidalgo County (108). ESC Region 01. Effective August 19, 2008, IDEA Public Schools became a new charter school district. The official name is IDEA Public Schools (CDN 108-807).

Kendall County (130). ESC Region 20. Effective March 20, 2008, Meadowland Charter School became a new charter school district. The official name is Meadowland Charter School (CDN 130-801).

Nacogdoches County (174). ESC Region 07. Effective May 16, 2008, Stephen F. Austin State University Charter School became a new charter school district. The official name is Stephen F. Austin State University Charter School (CDN 174-801).

Nueces County (178). ESC Region 02. Effective April 14, 2008, School of Science and Technology Corpus Christi became a new charter school district. The official name is School of Science and Technology Corpus Christi (CDN 178-809).

Tarrant County (220). ESC Region 11. Effective March 6, 2008, Chapel Hill Academy became a new charter school district. The official name is Chapel Hill Academy (CDN 220-815).

Effective April 9, 2008, Summit International Preparatory became a new charter school district. The official name is Summit International Preparatory (CDN 220-816).

Webb County (240). ESC Region 01. Effective April 22, 2008, Harmony Science Academy - Laredo became a new charter school district. The official name is Harmony Science Academy - Laredo (CDN 240-804).

Deletions of School Districts

Bexar County (015). Effective February 28, 2008, General Alfred A. Valenzuela Int Leadership Acad (CDN 015-829) was obsoleted as a reporting charter school district.

Falls County (073). Effective February 22, 2008, Marlin Orientation and Assessment Unit (CDN 073-906) was obsoleted as a reporting district.

Harris County (101). Effective February 28, 2008, American Academy of Excellence Charter School-Hou (CDN 101-818) was obsoleted as a reporting charter school district.

San Saba County (206). Effective February 22, 2008, John Shero State Juvenile Correctional Facility (CDN 206-904) was obsoleted as a reporting district.

Travis County (227). Effective February 28, 2008, McCullough Academy Of Excellence (CDN 227-811) was obsoleted as a reporting charter school district.

Consolidations of School Districts

Morris County (172). Effective September 2, 2008, Pewitt CISD (CDN 172-905) consolidated with Marietta ISD (CDN 034-908). The official name is Pewitt CISD (CDN 172-905).

Texas Public Schools and Charters, Directory, October 2008

County, district, region, school	Mailing address and phone number	Cnty.-dist. number	Sch. no.	County and district superintendents, principals	Grades	2007-08 enrollment	Appraised valuation (thousands)	Tax rate	
								Maintenance	Bond
001 ANDERSON COUNTY		001							
CAYUGA ISD 07	P O BOX 427 CAYUGA 75832-0427 PHONE - (903) 928-2102 FAX - (903) 928-2646	001-902		DR RICK WEBB		580	\$344,878	.104	.000
REGULAR INSTRUCTIONAL									
CAYUGA H S	(903) 928-2294		001	DANIEL SHEAD	9-12	170			
CAYUGA MIDDLE	(903) 928-2699		041	SHERRI MCINNIS	6-8	132			
CAYUGA EL	(903) 928-2295		103	TRACIE CAMPBELL	EE-5	278			
ELKHART ISD 07	301 E PARKER ST ELKHART 75839-9701 PHONE - (903) 764-2952 FAX - (903) 764-2466	001-903		MICHAEL E MOON		1376	\$183,040	.117	.000
REGULAR INSTRUCTIONAL									
ELKHART H S	(903) 764-5161		001	KEVIN L CLARK	9-12	357			
ELKHART MIDDLE	(903) 764-2459		041	JAMES RONALD MAYS, JR	6-8	301			
ELKHART EL	(903) 764-2979		101	DENISE C RAY	EE-5	718			
DAEP INSTRUCTIONAL									
ELKHART DAEP			002		KG-12	0			
FRANKSTON ISD 07	P O BOX 428 FRANKSTON 75763-0428 PHONE - (903) 876-2556 FAX - (903) 876-4558	001-904		AUSTIN THACKER		801	\$275,826	.104	.006
REGULAR INSTRUCTIONAL									
FRANKSTON H S	(903) 876-3219		001	NICCI COOK	9-12	252			
FRANKSTON MIDDLE	(903) 876-2215		041	CHRIS WHITE	6-8	187			
FRANKSTON EL	(903) 876-2214		102	MARY PHILLIPS	PK-5	362			
NECHES ISD 07	P O BOX 310 NECHES 75779-0310 PHONE - (903) 584-3311 FAX - (903) 584-3686	001-906		RANDY L SNIDER		361	\$101,798	.104	.028
REGULAR INSTRUCTIONAL									
NECHES H S	(903) 584-3443		002	TRENT COOK	7-12	145			
NECHES EL	(903) 584-3401		102	KIMBERLYN SNIDER	EE-6	216			
PALESTINE ISD 07	1600 S LOOP 256 PALESTINE 75801-5847 PHONE - (903) 731-8001 FAX - (903) 729-5588	001-907		DR THOMAS A WALLIS		3306	\$900,762	.117	.011
REGULAR INSTRUCTIONAL									
PALESTINE H S	(903) 731-8005		001	SHON JOSEPH	9-12	877			
PALESTINE MIDDLE	(903) 731-8008		041	TODD WILLIAMS	6-8	708			
NORTHSIDE EARLY CHILDHOOD CENTER	(903) 731-8020		101	BARBARA DUTTON	EE-KG	458			
SOUTHSIDE PRI	(903) 731-8023		107	NIKKI CALHOUN	1,2	556			
STORY EL	(903) 731-8015		110	LARISSA LOVELESS	3-5	707			
WESTWOOD ISD 07	P O BOX 260 PALESTINE 75802-0260 PHONE - (903) 729-1776 FAX - (903) 729-3696	001-908		DR ED LYMAN		1737	\$370,734	.101	.000
REGULAR INSTRUCTIONAL									
WESTWOOD H S	(903) 729-1773		002	CLINT MCCLAIN	9-12	482			
WESTWOOD J H	(903) 723-0423		041	RONNIE SHEPPERD	7,8	270			
WESTWOOD EL	(903) 729-1771		101	SONYA BROWN	3-6	505			
WESTWOOD PRI	(903) 729-1787		102	DR DEBBIE TAYLOR	EE-2	480			
SLOCUM ISD 07	5765 E STATE HWY 294 ELKHART 75839-9802 PHONE - (903) 478-3624 FAX - (903) 478-3030	001-909		FRED C FULTON, JR		378	\$84,699	.094	.000
REGULAR INSTRUCTIONAL									
SLOCUM H S	(903) 478-3624		001	CLIFF LASITER RONNIE SHEPPERD	6-12	185			
SLOCUM EL	(903) 478-3624		101	RONNIE SHEPPERD	PK-5	193			
002 ANDREWS COUNTY		002							
ANDREWS ISD 18	405 NW 3RD ST ANDREWS 79714-5098 PHONE - (432) 523-3640 ext:756 FAX - (432) 523-3343	002-901		DAVID S MITCHELL		2723	\$3,393,947	.104	.013
REGULAR INSTRUCTIONAL									
ANDREWS HIGH SCHOOL	(432) 523-3640 ext:121		001	RICK HOWELL	9-12	848			
ANDREWS MIDDLE SCHOOL	(432) 523-3640 ext:421		041	PENNY BANE	6-8	650			
DEVONIAN ELEM	(432) 523-3640 ext:521		101	BELMA AVENA	2,3	287			
UNDERWOOD ELEM	(432) 523-3640 ext:621		104	LINDA MARQUEZ	4,5	291			
CLEARFORK EL	(432) 523-3640 ext:321		105	ESTELLA VASQUEZ	EE-1	631			
DAEP INSTRUCTIONAL									
ANDREWS ALTER	(432) 523-3640		002	STEVE KOLB	1-12	16			
003 ANGELINA COUNTY		003							
PINEYWOODS COMMUNITY ACADEMY 07	602 S RAGUET LUFKIN 75904 PHONE - (936) 634-5515 FAX - (936) 634-5518	003-801		LYNNETTE CHEEK		313	\$0	.000	.000

Texas Public Schools and Charters, Directory, October 2008

County, district, region, school	Mailing address and phone number	Cnty.-dist. number	Sch. no.	County and district superintendents, principals	Grades	2007-08 enrollment	Appraised valuation (thousands)	Tax rate	
								Main-tenance	Bond
CHARTER/REGULAR INSTRUCTIONAL									
PINEYWOODS COMMUNITY ACADEMY HIGH SCHOOL	(936) 634-5515		001	JOHN MALLOY	KG-8	313			
PINEYWOODS COMMUNITY ACADEMY	(936) 634-5515		103	LYNETTE CHEEK	PK-5	0			
HUDSON ISD 07									
	6735 TED TROUT DR LUFKIN 75904-8600 PHONE - (936) 875-3351 FAX - (936) 875-9209	003-902		MARY ANN WHITEKER		2504	\$263,553	.104	.010
REGULAR INSTRUCTIONAL									
HUDSON H S	(936) 875-9232		001	DONNY WEBB	9-12	706			
HUDSON MS	(936) 875-9222		041	STANLEY TUPMAN	5-8	742			
W F PEAVY PRIMARY	(936) 875-9344		101	TOM A MILLER	EE-1	471			
W H BONNER ELEMENTARY	(936) 875-9212		102	SUZANNE JONES	2-4	566			
ALTERNATIVE INSTRUCTIONAL									
STUBBLEFIELD LRN CTR	(409) 634-1100		004	SALLYE DARMSTADTER	9-12	19			
LUFKIN ISD 07									
	P O BOX 1407 LUFKIN 75902-1407 PHONE - (936) 634-6696 FAX - (936) 634-8864	003-903		ROY D KNIGHT		8557	\$1,919,694	.104	.007
REGULAR INSTRUCTIONAL									
LUFKIN H S	(936) 632-7721		001	MARK SMITH	9-12	2329			
LUFKIN MIDDLE	(936) 630-4444		044	VICKIE EVANS	6-8	1734			
ANDERSON EL	(936) 632-5527		120	BARBARA LAZARINE	3-5	318			
BRANDON EL	(936) 632-5513		121	KATHY JOST	3-5	458			
BROOKHOLLOW EL	(936) 634-8415		122	DON JACKSON	3-5	341			
COSTON EL	(936) 639-3118		123	PABLO TORRES	3-5	321			
DUNBAR PRIMARY	(936) 630-4500		124	DORINDA WADE	1,2	282			
GARRETT PRIMARY	(936) 634-8418		125	KELLY FORD	PK,KG	423			
HACKNEY PRIMARY	(936) 634-3324		126	SHIRLEY JOLLEY	EE,PK	272			
HERTY PRIMARY	(936) 639-2241		127	CINDY TIERNEY	EE-2	408			
KURTH PRIMARY	(936) 639-3279		128	KAREN VINSON	EE-2	387			
SLACK EL	(936) 639-2279		129	ROBIN STOWE	KG-5	788			
TROUT PRIMARY	(936) 639-3274		130	JANIS COMPTON	EE-2	440			
STATE SCHOOL	(936) 630-4271		140	DEIDRA HARRISON	1-12	2			
ALTERNATIVE INSTRUCTIONAL									
STUBBLEFIELD LRN CTR	(936) 634-1100		004	SALLY DARMSTADER	9-12	31			
SPECIAL SERVICES	(936) 630-4273		141	DEIDRA HARRISON	EE-12	18			
JUVENILE DETENT CTR	(936) 634-8689		201		4-12	5			
DAEP INSTRUCTIONAL									
ALTER SCH	(936) 632-7203		003	DREW HUFFTY	1-12	0			
HUNTINGTON ISD 07									
	P O BOX 328 HUNTINGTON 75949-0328 PHONE - (936) 876-4287 FAX - (936) 876-3212	003-904		DR ERIC K WRIGHT		1728	\$160,453	.104	.033
REGULAR INSTRUCTIONAL									
HUNTINGTON H S	(409) 876-4150		001	JASON T DAVIS	9-12	462			
HUNTINGTON MIDDLE	(936) 876-4722		041	GLENN FRANK	6-8	378			
HUNTINGTON EL	(409) 876-5194		101	MELANIE STUBBLEFIELD	EE-3	563			
HUNTINGTON INT	(936) 876-3432		102	BEN WILROY	4,5	266			
ALTERNATIVE INSTRUCTIONAL									
PRIDE ALTER SCH	(936) 876-4287		005	HAROLD V HILL	9-12	59			
DIBOLL ISD 07									
	P O BOX 550 DIBOLL 75941-0550 PHONE - (936) 829-4718 FAX - (936) 829-5558	003-905		GARY MARTEL		1850	\$280,785	.104	.000
REGULAR INSTRUCTIONAL									
DIBOLL H S	(936) 829-5626		001	RONALD CRAIG RUBY	9-12	486			
DIBOLL J H	(936) 829-5225		041	MARK KETTERING	6-8	364			
TEMPLE EL	(936) 829-5419		101	LURIE BURTON	EE,2-5	555			
DIBOLL PRI	(936) 829-4671		102	LARA KELLEY	EE-1	424			
ALTERNATIVE INSTRUCTIONAL									
STUBBLEFIELD LRN CTR	(936) 634-1100		004		9-12	14			
DAEP INSTRUCTIONAL									
DIBOLL DAEP			005		6-12	7			
ZAVALLA ISD 07									
	P O BOX 45 ZAVALLA 75980-0045 PHONE - (936) 897-2271 FAX - (936) 897-2674	003-906		DAVID W FLOWERS		486	\$67,673	.103	.007
REGULAR INSTRUCTIONAL									
ZAVALLA H S	(936) 897-2301		001	CLARK BYNUM	6-12	221			
ZAVALLA EL	(409) 897-2611		101	MICHAEL T NASH	PK-5	262			
ALTERNATIVE INSTRUCTIONAL									
STUBBLEFIELD LRN CTR			004		9-12	3			
CENTRAL ISD 07									
	7622 US HWY 69 N POLLOK 75969-9710 PHONE - (936) 853-2216 FAX - (936) 853-2215	003-907		ALLEN D GARNER		1581	\$177,628	.104	.000
REGULAR INSTRUCTIONAL									
CENTRAL H S	(936) 853-2169		001	ADAM IVY	9-12	478			
CENTRAL J H	(936) 853-2115		041	CHAD SMITH	6-8	380			
CENTRAL PRI	(936) 853-2710		101	KAREN SHUMAKER	EE-2	362			
CENTRAL EL	(936) 853-9390		102	DIANNE CROOM	3-5	350			
ALTERNATIVE INSTRUCTIONAL									
STUBBLEFIELD LRN CTR	(409) 634-1100		004		9-12	11			

Texas Public Schools and Charters, Directory, October 2008

County, district, region, school	Mailing address and phone number	Cnty.-dist. number	Sch. no.	County and district superintendents, principals	Grades	2007-08 enrollment	Appraised valuation (thousands)	Tax rate	
								Maintenance	Bond
004 ARANSAS COUNTY		004							
ARANSAS COUNTY ISD 02	P O BOX 907 ROCKPORT 78381-0907 PHONE - (361) 790-2212 FAX - (361) 790-2299	004-901		JOSEPH T PATEK, III		3162	\$2,266,738	.104	.005
REGULAR INSTRUCTIONAL									
ROCKPORT-FULTON HIGH SCHOOL	(361) 790-2220		001	TISHA PIWETZ	9-12	985			
ROCKPORT-FULTON MIDDLE SCHOOL	(361) 790-2230		041	KIM JAMES	6-8	723			
FULTON 4-5 LEARNING CENTER	(361) 790-2240		101	BETTY WILLIAMS	4,5	465			
LITTLE BAY PRIMARY SCHOOL	(361) 790-2000		102	KATHY STEPHENSON	EE-KG	310			
LIVE OAK 1-3 LEARNING CENTER	(361) 790-2260		103	PATRICIA NELSON	1-3	679			
005 ARCHER COUNTY		005							
ARCHER CITY ISD 09	P O BOX 926 ARCHER CITY 76351-0926 PHONE - (940) 574-4536 FAX - (940) 574-4051	005-901		RANDEL R BEAVER		460	\$172,620	.094	.008
REGULAR INSTRUCTIONAL									
ARCHER CITY H S	(940) 574-4713		001	CD KNOBLOCH	7-12	226			
ARCHER CITY EL	(940) 574-4506		101	VANCE MORRIS	EE-6	234			
HOLLIDAY ISD 09	P O BOX 689 HOLLIDAY 76366-0689 PHONE - (940) 586-1281 FAX - (940) 586-1492	005-902		CLARKE BOYD		838	\$208,170	.104	.014
REGULAR INSTRUCTIONAL									
HOLLIDAY H S	(940) 586-1624		001	KENT LEMONS	9-12	255			
HOLLIDAY MIDDLE	(940) 586-1314		041	KELLY CARVER	6-8	200			
HOLLIDAY EL	(940) 586-1986		101	SHANNON OWEN	EE-5	383			
WINDTHORST ISD 09	P O BOX 190 WINDTHORST 76389-0190 PHONE - (940) 423-6688 FAX - (940) 423-6505	005-904		DON WINDHAM		502	\$55,031	.104	.011
REGULAR INSTRUCTIONAL									
WINDTHORST H S	(940) 423-6688		001	LONNIE HISE	7-12	221			
WINDTHORST EL	(940) 423-6679		101	JEAN ASHTON	EE-6	281			
006 ARMSTRONG COUNTY		006							
CLAUDE ISD 16	P O BOX 209 CLAUDE 79019-0209 PHONE - (806) 226-7331 FAX - (806) 226-2244	006-902		LAURA A ZANCHETTIN		356	\$99,134	.101	.012
REGULAR INSTRUCTIONAL									
CLAUDE H S	(806) 226-2191		001	DOUG RICE SCOTT WILKERSON	6-12	199			
CLAUDE EL	(806) 226-3522		101	REAGAN OLES	EE,KG-5	157			
007 ATASCOSA COUNTY		007							
CHARLOTTE ISD 20	P O BOX 489 CHARLOTTE 78011-0489 PHONE - (830) 277-1431 FAX - (830) 277-1551	007-901		ALFONSO OBREGON		509	\$85,142	.104	.016
REGULAR INSTRUCTIONAL									
CHARLOTTE H S	(830) 277-1432		001	BRYAN BORTH	9-12	138			
CHARLOTTE J H	(830) 277-1646		041	CHARLES ERVIN	6-8	105			
CHARLOTTE EL	(830) 277-1710		101	DENISE CRUZ	EE-5	266			
JJAEP INSTRUCTIONAL									
ATASCOSA CO ALTER	(830) 769-2925		002	DOUG HARVEY	6-12	0			
DAEP INSTRUCTIONAL									
BIG FOOT ALT ED			003		6-12	0			
JOURDANTON ISD 20	200 ZANDERSON AVE JOURDANTON 78026-3045 PHONE - (830) 769-3548 ext:223 FAX - (830) 769-3272	007-902		DR LANA COLLAVO		1256	\$395,408	.117	.000
REGULAR INSTRUCTIONAL									
JOURDANTON H S	(830) 769-2350		001	KEITH CHAPMAN	9-12	338			
JOURDANTON J H	(830) 769-2234		041	ROBERT RUTKOWSKI	6-8	247			
JOURDANTON EL	(830) 769-2121		101	MICHELE HARTUNG	EE-5	634			
ALTERNATIVE INSTRUCTIONAL									
ATASCOSA COUNTY JUVENILE JUSTICE CENTER	(830) 769-3900		005	KEITH CHAPMAN	5-12	26			
JJAEP INSTRUCTIONAL									
THE LARRY BROWN SCHOOL	(830) 769-2925		004	DOUG HARVEY	4-12	1			
DAEP INSTRUCTIONAL									
BIGFOOT ALTER SCH	(830) 663-5020		002	RAUL MORALES	6-12	10			
LYTLE ISD 20	P O BOX 745 LYTLE 78052-0745 PHONE - (830) 709-5100 FAX - (830) 709-5104	007-904		MICHELLE CARROLL SMITH		1616	\$181,357	.104	.020
REGULAR INSTRUCTIONAL									
LYTLE H S	(830) 709-5105		001	JESSE VELA	9-12	463			
LYTLE JUNIOR HIGH SCHOOL	(830) 709-5115		041	IZA MARCRUM	6-8	347			
LYTLE EL	(830) 709-5130		101	KENNETH DYKES, JR	2-5	471			
LYTLE PRIMARY SCHOOL	(830) 709-5140		103	JO ANN BUCHANAN	EE-1	325			

Texas Public Schools and Charters, Directory, October 2008

County, district, region, school	Mailing address and phone number	Cnty.-dist. number	Sch. no.	County and district superintendents, principals	Grades	2007-08 enrollment	Appraised valuation (thousands)	Tax rate	
								Maintenance	Bond
JJAEP INSTRUCTIONAL									
J J A E P			003	DOUG HARVEY	5-12	0			
DAEP INSTRUCTIONAL									
BIGFOOT DAEP	(830) 663-5020		002	DOUG HARVEY RAUL MORALES	6-12	10			
PLEASANTON ISD 20									
	831 STADIUM DR PLEASANTON 78064-2499 PHONE - (830) 569-1200 FAX - (830) 569-2171	007-905		BERNARD ZAROSKY		3485	\$577,844	.104	.011
REGULAR INSTRUCTIONAL									
PLEASANTON H S	(830) 569-1250		001	DAVID SOLOMON	9-12	991			
PLEASANTON J H	(830) 569-1280		041	DEBORAH MILES	7,8	501			
LEMING EL	(830) 281-3267		102	JACKIE RUSSELL	PK,KG	135			
PLEASANTON EL	(830) 569-1340		103	DEBBIE DREW	3-6	514			
PLEASANTON INTERMEDIATE	(830) 569-1310		104	DEBORAH MILES	3-6	552			
PLEASANTON PRIMARY	(830) 569-2000		105	JACKIE RUSSELL	EE-2	763			
ALTERNATIVE INSTRUCTIONAL									
PLEASANTON ISD SCHOOL OF CHOICE	(830) 569-1250		005	DAVID SOLOMON	9-12	4			
JJAEP INSTRUCTIONAL									
ATASCOSA CO ALTER	(830) 769-2925		004	DOUG HARVEY	5-12	7			
DAEP INSTRUCTIONAL									
C A R E ACADEMY FLORESVILLE ALT CTR	(830) 569-1330		003 006	GARY BUTSCHEK	5-12 KG-12	18 0			
POTEET ISD 20									
	P O BOX 138 POTEET 78065-0138 PHONE - (830) 742-3567 FAX - (830) 742-3332	007-906		DR SHARON LEE DOUGHTY		1744	\$152,689	.104	.009
REGULAR INSTRUCTIONAL									
POTEET H S	(830) 742-3522		001	ANDRES CASTILLO	9-12	495			
POTEET J H	(830) 742-3571		041	JUDITH GAMEZ	6-8	406			
POTEET EL	(830) 742-3503		101	CHRISTINA GILLESPIE	EE-3	590			
POTEET INT	(830) 742-3697		102	CAROLINA GONZALES	4,5	253			
JJAEP INSTRUCTIONAL									
ATASCOSA CO JUVENILE UNIT	(830) 769-2925		003		6-12	0			
008 AUSTIN COUNTY									
BELLVILLE ISD 06									
	518 S MATHEWS BELLVILLE 77418-2711 PHONE - (979) 865-3133 FAX - (979) 865-8591	008-901		JOHN CONLEY, II		2210	\$757,702	.104	.024
REGULAR INSTRUCTIONAL									
BELLVILLE H S	(979) 865-3681		001	JIM BATSON	9-12	696			
BELLVILLE J H	(979) 865-5966		041	LAURA BAILEY	6-8	508			
O'BRYANT PRIMARY	(979) 865-5907		101	PAUL ASCHENBECK	EE-3	581			
O'BRYANT INT	(979) 865-3671		102	RON EILERS	4,5	239			
WEST END EL	(979) 357-2595		105	CHARLES ABEL	KG-5	186			
ALTERNATIVE INSTRUCTIONAL									
SPICER ALTER ED CTR	(979) 865-7095		002	RON POPE	5-12	0			
SEALY ISD 06									
	939 TIGER LN SEALY 77474-3211 PHONE - (979) 885-3516 FAX - (979) 885-6457	008-902		PAMELA J MORRIS		2598	\$947,127	.096	.026
REGULAR INSTRUCTIONAL									
SEALY H S	(979) 885-3515		001	LESLIE HAACK	9-12	757			
SEALY J H	(979) 885-3292		041	SCOTT KANA	6-8	574			
SELMAN EL	(979) 885-3517		102	LAREA GAMBLE	EE-3	884			
SELMAN INT	(979) 885-3852		103	STEPHANIE MCELROY	4,5	383			
BRAZOS ISD 06									
	P O BOX 819 WALLIS 77485-0819 PHONE - (979) 478-6551 FAX - (979) 478-6413	008-903		JACK ELLIS		833	\$391,216	.104	.018
REGULAR INSTRUCTIONAL									
BRAZOS H S	(979) 478-6000		001	LYLE EBNER	9-12	280			
BRAZOS MIDDLE	(979) 478-6814		041	JACKIE ELLIS	6-8	174			
BRAZOS EL	(979) 478-6610		102	JEANNE YOUNG	EE-5	379			
009 BAILEY COUNTY									
MULESHOE ISD 17									
	514 W AVE G MULESHOE 79347-3499 PHONE - (806) 272-7404 FAX - (806) 272-4120	009-901		GENE SHEETS		1491	\$226,973	.104	.024
REGULAR INSTRUCTIONAL									
MULESHOE H S	(806) 272-7303		001	ELIZABETH WARD	9-12	350			
WATSON J H	(806) 272-7349		041	ALEX SALAZAR	6-8	326			
MARY DESHAZO EL	(806) 272-7364		101	DEBBIE GALLMAN	3-5	328			
DILLMAN EL	(806) 272-7383		103	TODD NEWBERRY	EE-2	479			
ALTERNATIVE INSTRUCTIONAL									
P E P	(806) 933-4499		002	NANCY CHAMBERS	9-12	8			
010 BANDERA COUNTY									
MEDINA ISD 20									
	P O BOX 1470 MEDINA 78055-1470 PHONE - (830) 589-2855	010-901		ROSS HORD		361	\$161,784	.096	.000

Texas Public Schools and Charters, Directory, October 2008

County, district, region, school	Mailing address and phone number	Cnty.-dist. number	Sch. no.	County and district superintendents, principals	Grades	2007-08 enrollment	Appraised valuation (thousands)	Tax rate	
								Maintenance	Bond
REGULAR INSTRUCTIONAL									
MEDINA H S	(830) 589-2851		001	ROSS HORD	7-12	178			
MEDINA EL	(830) 589-2731		101	DALE A NAUMANN	EE-6	183			
BANDERA ISD 20									
	P O BOX 727 BANDERA 78003-0727 PHONE - (830) 796-3313 FAX - (830) 796-6238	010-902		DR KEVIN DYES		2535	\$976,713	.104	.019
REGULAR INSTRUCTIONAL									
BANDERA H S	(830) 796-6254		001	THERESA KEEL	9-12	827			
BANDERA MIDDLE	(830) 796-6270		041	GARY BITZKIE	6-8	558			
ALKEK EL	(830) 796-6223		101	JON OROZCO	EE-5	632			
HILL COUNTRY EL	(830) 535-6151		102	RENEE CADENA	EE-5	518			
011 BASTROP COUNTY									
011									
BASTROP ISD 13									
	906 FARM ST BASTROP 78602-3310 PHONE - (512) 321-2292 FAX - (512) 321-7489	011-901		RODERICK EMANUEL		8538	\$2,276,376	.104	.046
REGULAR INSTRUCTIONAL									
BASTROP H S	(512) 321-1151		001	DR CELINA ESTRADA-THOMAS	9-12	2342			
BASTROP MIDDLE	(512) 321-3911		041	DR LAURIE BAUER	7,8	625			
EMILE EL	(512) 321-4451		101	DEBORAH MAYER	KG-4	489			
MINA ELEMENTARY	(512) 321-2565		102	LINDA JOHNSON	EE-4	588			
CEDAR CREEK ELEMENTARY	(512) 332-0699		103	JINGER MYERS	PK-4	700			
BASTROP INTERMEDIATE	(512) 321-6023		104	MERVYN DOHERTY	5,6	614			
CEDAR CREEK MIDDLE	(512) 332-2626		106	JIM HALLAMEK	7,8	609			
RED ROCK ELEMENTARY	(512) 332-2670		107	BRUCE NELSON	EE-4	568			
CEDAR CREEK INTERMEDIATE SCHOOL	(512) 308-0702		108	SHAWN ADAMS	5,6	609			
BLUEBONNET ELEMENTARY SCHOOL	(512) 308-1325		109	RICHARD BATLLE	EE-4	601			
LOST PINES ELEMENTARY SCHOOL	(512) 321-2086		110	DONNA ORSAG	EE-4	696			
ALTERNATIVE INSTRUCTIONAL									
GENESIS H S	(512) 321-2593		022	JAMES RICHARDSON	9-12	63			
DAEP INSTRUCTIONAL									
BASTROP COUNTY JUVENILE BOOT CAMP	(512) 581-4087		004	MICHAEL GRANADO	4-12	0			
GATEWAY SCH	(512) 321-2339		033	BETH MURRAY	6-12	34			
ELGIN ISD 13									
	P O BOX 351 ELGIN 78621-0351 PHONE - (512) 281-3434 FAX - (512) 285-9935	011-902		BILL GRAVES		3713	\$759,804	.104	.040
REGULAR INSTRUCTIONAL									
ELGIN H S	(512) 281-3438		001	ROBERTO VASQUEZ	9-12	1030			
ELGIN MIDDLE	(512) 281-3382		041	DAVID BELL	6-8	755			
BOOKER T WASHINGTON ELEMENTARY	(512) 281-3411		101	VIRGINIA CAUDLE	EE-5	626			
ELGIN ELEMENTARY	(512) 281-3457		102	RICARDO REYES	EE-5	653			
NEIDIG EL	(512) 281-9702		103	GLENELL BANKHEAD	EE-5	618			
ALTERNATIVE INSTRUCTIONAL									
PHOENIX HIGH SCHOOL	(512) 281-9774		004	LARRY THOMAS	9-12	31			
DAEP INSTRUCTIONAL									
BASTROP COUNTY JUVENILE BOOT CAMP			003	ROBERTO VASQUEZ	6-12	0			
SMITHVILLE ISD 13									
	P O BOX 479 SMITHVILLE 78957-0479 PHONE - (512) 237-2487 FAX - (512) 237-2775	011-904		GARY SAGE		1700	\$467,076	.104	.024
REGULAR INSTRUCTIONAL									
SMITHVILLE H S	(512) 237-2451		002	JASON HEWITT	9-12	522			
SMITHVILLE J H	(512) 237-2407		041	DAVID EDWARDS	6-8	404			
SMITHVILLE EL	(512) 237-2406		101	ANA MURRAY	3-5	349			
BROWN PRI	(512) 237-2519		102	NINA BRINKER	EE-2	425			
DAEP INSTRUCTIONAL									
BASTROP COUNTY JUVENILE BOOT CAMP			004	BETTY RICHARDSON	4-12	0			
MCDADE ISD 13									
	P O BOX 400 MCDADE 78650-0400 PHONE - (512) 273-2522 FAX - (512) 273-2101	011-905		BILL KELLY		189	\$58,316	.104	.007
REGULAR INSTRUCTIONAL									
MCDADE EL	(512) 273-2522		101	REYNALDO JUAREZ	PK-8	189			
012 BAYLOR COUNTY									
012									
SEYMOUR ISD 09									
	409 W IDAHO ST SEYMOUR 76380-1650 PHONE - (940) 889-3525 FAX - (940) 889-5340	012-901		DR JOHN BAKER		580	\$137,442	.104	.010
REGULAR INSTRUCTIONAL									
SEYMOUR H S	(940) 889-2947		001	MORRIS DAVIS	9-12	186			
SEYMOUR MIDDLE SCHOOL			042	GREG ROACH	5-8	165			
SEYMOUR EL	(940) 889-2533		101	KRISTI EXUM	EE-4	229			
013 BEE COUNTY									
013									
ST MARY'S ACADEMY CHARTER SCHOOL 02									
	507 N FILMORE BEEVILLE 78102 PHONE - (361) 358-5601 FAX - (361) 358-5704	013-801		MERLE S SIMONSON		299	\$0	.000	.000

Texas Public Schools and Charters, Directory, October 2008

County, district, region, school	Mailing address and phone number	Cnty.-dist. number	Sch. no.	County and district superintendents, principals	Grades	2007-08 enrollment	Appraised valuation (thousands)	Tax rate	
								Maintenance	Bond
CHARTER/REGULAR INSTRUCTIONAL ST MARY'S ACADEMY CHARTER SCHOOL	(361) 358-5601		101	MERLE S SIMONSON	KG-8	299			
BEEVILLE ISD 02	2400 N SAINT MARY'S ST BEEVILLE 78102-2494 PHONE - (361) 358-7111 FAX - (361) 358-7837	013-901		DR JOHN HARDWICK, JR		3574	\$510,262	.104	.014
REGULAR INSTRUCTIONAL A C JONES HIGH SCHOOL	(361) 362-6000		001	JOE REYES	9-12	1013			
MORENO MIDDLE SCHOOL	(361) 358-6262		041	JEAN BLANKENSHIP	6-8	806			
R A HALL ELEMENTARY	(361) 362-6060		101	MARTINA VILLARREAL	1-5	427			
FADDEN-MCKEOWN-CHAMBLISS ELEMENTARY	(361) 362-6050		102	JONI BARBER	1-5	412			
THOMAS JEFFERSON EL	(361) 362-6070		104	SARAH JAURE	1-5	480			
HAMPTON-MORENO-DUGAT EARLY CHILDHOOD CENTER	(361) 362-6040		105	BELINDA AGUIRRE	EE-KG	389			
ALTERNATIVE INSTRUCTIONAL LEARNING RESOURCE CENTER	(361) 362-6010		002	DEEDEE BERNAL	9-12	47			
DAEP INSTRUCTIONAL BEEVILLE DAEP	(361) 362-6010		003	DEE DEE BERNAL	7-12	0			
PAWNEE ISD 02	P O BOX 569 PAWNEE 78145-0569 PHONE - (361) 456-7256 FAX - (361) 456-7388	013-902		ELAINE RICHARDSON		139	\$170,715	.091	.027
REGULAR INSTRUCTIONAL PAWNEE ELEMENTARY / JUNIOR HIGH	(361) 456-7256		101	DEMETRIO D GARCIA	PK-8	139			
PETTUS ISD 02	P O BOX D PETTUS 78146-1149 PHONE - (361) 375-2296 FAX - (361) 375-2295	013-903		TUCKER RACKLEY		415	\$138,755	.104	.000
REGULAR INSTRUCTIONAL PETTUS H S	(361) 375-2296		001	BRAD NORVELL	6-12	243			
PETTUS EL	(361) 375-2296		101	CHERYL BURRIS	PK-5	172			
SKIDMORE-TYNAN ISD 02	P O BOX 409 SKIDMORE 78389-0409 PHONE - (361) 287-3426 ext:2000 FAX - (361) 287-3442	013-905		DR BRETT BELMAREZ		763	\$109,767	.104	.033
REGULAR INSTRUCTIONAL SKIDMORE-TYNAN H S	(361) 287-3426 ext:215		001	PATRICIA HOLUBEC	9-12	239			
SKIDMORE-TYNAN J H	(361) 287-3426 ext:204		041	FRED MALDONADO	6-8	170			
SKIDMORE-TYNAN EL	(361) 287-3426 ext:207		101	LETICIA VASQUEZ	PK-5	354			
014 BELL COUNTY		014							
RICHARD MILBURN ALTER HIGH SCHOOL (KILLEEN) 12	1263 TERMINAL LOOP MCQUEENEY 78123 PHONE - (830) 557-6181 FAX - (830) 557-5424	014-801		DR NORMAN HALL		161	\$0	.000	.000
CHARTER/ALTERNATIVE INSTRUCTIONAL RICHARD MILBURN ALTER H S (KILLEEN)	(254) 634-4444		001	ROSE THOMPSON	9-12	161			
TRANSFORMATIVE CHARTER ACADEMY 12	807 N 8TH ST KILLEEN 76541-4818 PHONE - (254) 628-8989 FAX - (254) 628-8981	014-802		CLAUDETTE MORGAN-SCOTT		59	\$0	.000	.000
CHARTER/ALTERNATIVE INSTRUCTIONAL TRANSFORMATIVE CHARTER ACADEMY	(254) 628-8989		001	CLAUDETTE MORGAN-SCOTT	9-12	59			
TEMPLE EDUCATION CENTER 12	1400 E AVE B TEMPLE 76502 PHONE - (254) 778-8682 FAX - (254) 778-8690	014-803		NICK FARLEY		142	\$0	.000	.000
CHARTER/ALTERNATIVE INSTRUCTIONAL TEMPLE EDUCATION CENTER	(254) 778-8682		101	RICK HALEY	PK-12	142			
ORENDA CHARTER SCHOOL 12	2951 WILLIAMS DR GEORGETOWN 78628 PHONE - (512) 869-3027 FAX - (512) 869-3030	014-804		RICHARD RICKEY		0	\$0	.000	.000
CHARTER/ALTERNATIVE INSTRUCTIONAL NEW HORIZONS	(325) 938-5513		002	AMY DICKSON	KG-12	0			
WILLIAMS HOUSE	(512) 752-3952		003	KATHLEEN MOORE	KG-12	0			
CANYON LAKES	(806) 762-5782		004	MARK MARTIN	KG-12	0			
ACADEMY ISD 12	704 E MAIN ST LITTLE RIVER 76554-9801 PHONE - (254) 982-4304 FAX - (254) 982-0023	014-901		KEVIN SPRINKLES		1032	\$168,834	.104	.012
REGULAR INSTRUCTIONAL ACADEMY H S	(254) 982-4201		001	ALEX REMSCHEL	9-12	335			
ACADEMY J H	(254) 982-4620		041	STEPHEN ASH	5-8	318			
ACADEMY EL	(254) 982-4621		101	VICKI SLYE	PK-4	379			
ALTERNATIVE INSTRUCTIONAL BELL COUNTY ALTERNATIVE SCHOOL	(254) 982-3505		005		7-12	0			
JJAEP INSTRUCTIONAL ACADEMY JJAEP			042		5-12	0			
BARTLETT ISD 13	P O BOX 170 BARTLETT 76511-0170	014-902		MICHAEL MAYFIELD		397	\$70,288	.104	.013

Texas Public Schools and Charters, Directory, October 2008

County, district, region, school	Mailing address and phone number	Cnty.-dist. number	Sch. no.	County and district superintendents, principals	Grades	2007-08 enrollment	Appraised valuation (thousands)	Tax rate	
								Maintenance	Bond
REGULAR INSTRUCTIONAL BARTLETT SCHOOLS	PHONE - (254) 527-4247 ext:409 FAX - (254) 527-3340								
JJAEP INSTRUCTIONAL WILLIAMSON CO J J A E P BELL CO JJAEP	(254) 527-3351 ext:418		001	ALLEN REESE	PK-12	397			
			002		6-12	0			
			003		6-12	0			
BELTON ISD 12	P O BOX 269 BELTON 76513-0269 PHONE - (254) 215-2000 FAX - (254) 215-2001	014-903		DR VIVIAN BAKER		8314	\$1,605,561	.104	.025
REGULAR INSTRUCTIONAL BELTON H S	(254) 215-2200		001	KATHY COOK	9-12	2334			
BELTON M S	(254) 215-2800		042	JOE PETERKA	6-8	872			
LAKE BELTON M S	(254) 215-2900		043	SUZY MCKINNEY	6-8	887			
LEON HEIGHTS EL	(254) 215-3200		102	BARRETT POLLARD	PK-5	288			
MILLER HEIGHTS EL	(254) 215-3300		103	SANDRA VELO	PK-5	431			
SOUTHWEST EL	(254) 215-3500		104	ROXANNE SANDERS	KG-5	424			
LAKEWOOD EL	(254) 215-3100		108	JUDY SCHILLER	KG-5	699			
SPARTA EL	(254) 215-3600		109	TAMMY BECKER	PK-5	663			
JOE M PIRTLE EL	(254) 215-3400		111	PAM NEVES	KG-5	662			
TYLER EL	(254) 215-3700		114	SYBIL COLLINS	EE-5	534			
TARVER ELEMENTARY SCHOOL	(254) 215-3800		116	LOIS KNOX	PK-5	387			
ALTERNATIVE INSTRUCTIONAL HENRY T WASKOW H S	(254) 215-2500		005	KEVIN TAYLOR	9-12	124			
JJAEP INSTRUCTIONAL BELL CO J J A E P	(254) 690-7022		006		6-12	9			
HOLLAND ISD 12	P O BOX 217 HOLLAND 76534-0217 PHONE - (254) 657-0175 FAX - (254) 657-0172	014-905		CINDY GUNN		575	\$74,779	.104	.015
REGULAR INSTRUCTIONAL HOLLAND H S	(254) 657-2523		001	BRITT GORDON	9-12	149			
BOWMAN MIDDLE	(254) 657-2224		041	MIKE MAZUCH	6-8	122			
HOLLAND EL	(254) 657-2525		101	SHANE DOWNING	EE-5	304			
JJAEP INSTRUCTIONAL BELL COUNTY JJAEP			003		6-12	0			
DAEP INSTRUCTIONAL BELL COUNTY DAEP			004		6-12	0			
KILLEEN ISD 12	P O BOX 967 KILLEEN 76540-0967 PHONE - (254) 501-0006 FAX - (254) 526-3103	014-906		DR ROBERT MULLER		38229	\$5,202,837	.103	.011
REGULAR INSTRUCTIONAL KILLEEN HIGH SCHOOL	(254) 501-0400		001	MICHAEL SIBBERSON	9-12	1876			
ELLISON HIGH SCHOOL	(254) 501-0600		002	MARVIN RAINWATER	9-12	2405			
CAREER AND TECHNOLOGY EDUCATION (CATE)	(254) 501-0563		003	DEE LEVENS	9-12	0			
HARKER HEIGHTS H S	(254) 501-0800		007	RALPH BRAY	9-12	2278			
SHOEMAKER H S	(254) 501-0900		008	RON GRAY	9-12	2095			
FAIRWAY MIDDLE SCHOOL	(254) 501-1000		041	JILL BALZER	6-8	453			
NOLAN MIDDLE SCHOOL	(254) 501-1150		042	MIKE BURCH	6-8	645			
RANCIER MIDDLE SCHOOL	(254) 501-1250		043	DAVID DOMINGUEZ	6-8	645			
MANOR MIDDLE SCHOOL	(254) 501-1310		044	JAN RAINWATER	6-8	640			
SMITH MIDDLE SCHOOL	(254) 501-1050		045	SANDRA FORSYTHE	6-8	531			
EASTERN HILLS MIDDLE SCHOOL	(254) 501-1100		046	SHARON MILLER	6-8	796			
PALO ALTO MIDDLE	(254) 501-1200		048	JOE COBURN	6-8	758			
LIBERTY HILL MIDDLE SCHOOL	(254) 501-1370		049	MICHAEL BERGER	6-8	826			
LIVE OAK RIDGE MIDDLE	(254) 501-2490		050	BRENDA ALEXANDER	6-8	900			
UNION GROVE MIDDLE	(254) 200-6580		051	ROBIN CHAMPAGNE	6-8	943			
AUDIE MURPHY MIDDLE	(254) 200-6530		052	MINERVA TRUJILLO	6-8	601			
CHARLES E PATTERSON MIDDLE SCHOOL			053		6-8	0			
CLIFTON PARK ELEMENTARY	(254) 501-1580		102	SUSAN BUCKLEY	EE-5	514			
EAST WARD EL	(254) 501-1650		103	JO-LYNETTE CRAYTON	EE-5	529			
FOWLER ELEMENTARY	(254) 501-1760		104	DEBRA DREVER	EE-5	393			
HARKER HEIGHTS EL	(254) 501-2050		105	CAROLYN DUGGER	EE-5	698			
MEADOWS ELEMENTARY	(254) 501-1870		108	KAROL CARLISLE	EE-5	763			
PEEBLES ELEMENTARY	(254) 501-2120		109	GAYLE DUDLEY	EE-5	682			
PERSHING PARK EL	(254) 501-1790		110	LINDA BUTLER	EE-5	770			
SUGAR LOAF EL	(254) 501-1940		111	KARL BRADLEY	EE-5	502			
WEST WARD ELEMENTARY	(254) 501-1830		112	MAUREEN ADAMS	EE-5	485			
BELLAIRE ELEMENTARY	(254) 501-1410		113	LIODOLEE GARCIA	EE-5	519			
NOLANVILLE ELEMENTARY	(254) 501-2180		115	SHARON DAVIS	EE-5	864			
CLARKE EL	(254) 501-1510		116	NABIL DIAB	EE-3	685			
DUNCAN ELEMENTARY	(254) 501-1620		117	MARIE DAVIS	EE-5	745			
HAY BRANCH ELEMENTARY	(254) 501-2080		119	SUE KOZORA	EE-5	746			
WILLOW SPRINGS EL	(254) 501-2020		120	LINDA OLSON	EE-5	779			
MOUNTAIN VIEW ELEMENTARY	(254) 501-1900		121	NANCY VARLJEN	EE-5	799			
RECES CREEK ELEMENTARY	(254) 501-2150		122	MICHELLE TAYLOR	EE-5	948			
CLEAR CREEK ELEMENTARY	(254) 501-1550		123	JERRE VARNELL	EE-5	813			
CEDAR VALLEY ELEMENTARY	(254) 501-1480		124	JANET WYRICK	EE-5	709			
BROOKHAVEN ELEMENTARY	(254) 501-1440		125	ROSE ENGELBRECHT	EE-5	707			
VENABLE VILLAGE ELEMENTARY	(254) 501-1980		126	CYNTHIA POTVIN	EE-5	619			
TRIMMER EL	(254) 501-2270		127	PENNY BATTS	EE-5	741			
MONTAGUE VILLAGE ELEMENTARY	(254) 501-2230		128	DEBRA BURCH	EE-5	606			
MAXDALE EL	(254) 501-2460		129	PAULA FINNESSEY	EE-5	717			
IRA CROSS JR EL	(254) 501-2550		130	JERRY BROUGHTON	EE-5	726			
IDUMA EL	(254) 501-2590		131	JUDY TYSON	EE-5	1080			
OVETA CULP HOBBY EL	(254) 200-6500		132	KEITH MOORE	EE-5	639			
TIMBER RIDGE EL	(254) 200-6630		133	DANA COLEMAN	EE-5	773			
SAEGERT EL	(254) 200-6660		135	GAIL CHARLES-WALTERS	EE-5	812			

Texas Public Schools and Charters, Directory, October 2008

County, district, region, school	Mailing address and phone number	Cnty.-dist. number	Sch. no.	County and district superintendents, principals	Grades	2007-08 enrollment	Appraised valuation (thousands)	Tax rate	
								Maintenance	Bond
SKIPCHA EL	(254) 200-6690		136	DIANA MILLER	EE-5	1012			
RICHARD E CAVAZOS ELEMENTARY			137		EE-5	0			
ALTERNATIVE INSTRUCTIONAL									
PATHWAYS LEARNING CENTER	(254) 501-0550		006	BOBBIE REEDERS	9-12	115			
METROPLEX SCHOOL	(254) 501-0363		022	DR TRACI SMITH	EE-12	17			
BELL COUNTY JUVENILE DETENTION CENTER	(254) 618-4278		025	DR TRACI SMITH	4-12	63			
JJAEP INSTRUCTIONAL									
KILLEEN J J A E P	(254) 690-7336		026	DR TRACI SMITH	6-12	37			
DAEP INSTRUCTIONAL									
HAYNES SCHOOL (HS)	(254) 501-1700		004	JOHNNY JAMES	9-12	109			
HAYNES SCHOOL (MS)	(254) 501-1690		009	PHYLLIS ROSEN	6-8	108			
EL ALTERNATIVE LEARNING CENTER	(254) 200-6660		100	LORETTA WALKER	KG-5	13			
ROGERS ISD 12	1 EAGLE DR ROGERS 76569-9998 PHONE - (254) 642-3802 FAX - (254) 642-3851	014-907		KATIE RYAN		838	\$128,985	.104	.048
REGULAR INSTRUCTIONAL									
ROGERS H S	(254) 642-3224		001	ROBERT CHAPPELL	9-12	258			
ROGERS MIDDLE	(254) 642-3011		041	GENIE ALLISON	6-8	197			
ROGERS EL	(254) 642-3250		102	GARRETT LAYNE	PK-5	383			
JJAEP INSTRUCTIONAL									
BELL COUNTY JJAEP			042		6-8	0			
SALADO ISD 12	P O BOX 98 SALADO 76571-0098 PHONE - (254) 947-6900 ext:7005 FAX - (254) 947-5605	014-908		BILLY WIGGINS		1235	\$517,882	.104	.029
REGULAR INSTRUCTIONAL									
SALADO H S	(254) 947-5429		001	KAY MATTHEWS	9-12	397			
SALADO INTERMEDIATE SCHOOL	(254) 947-1700		041	ANDREA GONZALEZ	3-6	402			
SALADO J H	(254) 947-6935		042	JOELLE JENKINS	7,8	0			
THOMAS ARNOLD EL	(254) 947-5191 ext:3000		101	LISA NIX	PK-2	436			
ALTERNATIVE INSTRUCTIONAL									
BELL COUNTY ALTERNATIVE			005		7-12	0			
JJAEP INSTRUCTIONAL									
BELL CO JJAEP			002		7-12	0			
TEMPLE ISD 12	P O BOX 788 TEMPLE 76503-0788 PHONE - (254) 215-8473 FAX - (254) 899-6837	014-909		DR ROBIN BATTERSHELL		8555	\$2,450,111	.104	.020
REGULAR INSTRUCTIONAL									
TEMPLE H S	(254) 215-7000		002	JASON BULLOCK	9-12	2136			
LAMAR MIDDLE	(254) 215-6444		041	JENNIFER MATHESEN	6-8	612			
TRAVIS MIDDLE	(254) 215-6300		042	EDDY MCNAMARA	6-8	588			
BONHAM MIDDLE	(254) 215-6600		044	JUDY HUNDLEY	6-8	569			
BETHUNE EARLY CHILDHOOD CENTER	(254) 215-6700		101	TINA COPPIN	EE,PK	546			
CATER EL	(254) 215-7444		102	J DAVID DIXON	KG-5	390			
JEFFERSON EL	(254) 215-5500		107	ELIZABETH GINIEWICZ	KG-5	475			
SCOTT EL	(254) 215-6222		110	DONNA LAMMERT	KG-5	344			
THORNTON EL	(254) 215-5700		111	MARK FLEMING	KG-5	471			
WESTERN HILLS EL	(254) 215-5600		114	PATRICIA GROHOLSKI	KG-5	488			
MERIDITH-DUNBAR EL	(254) 215-7475		115	WANDA REYNOLDS	KG-5	410			
RAYE-ALLEN EL	(254) 215-5800		116	GALE LEIDY	KG-5	446			
KENNEDY-POWELL EL	(254) 215-6000		117	MELISSA HARPER	KG-5	496			
HECTOR P GARCIA EL	(254) 215-6100		118	RON SMITH	KG-5	548			
ALTERNATIVE INSTRUCTIONAL									
SCOTT & WHITE HOSPITAL	(254) 778-3795		198	MARILYN VARCHETTO	EE-12	2			
JJAEP INSTRUCTIONAL									
BELL CO J J A E P			006		6-12	4			
DAEP INSTRUCTIONAL									
WHEATLEY ALTERNATIVE EDUCATION CENTER	(254) 215-5665		005	CARL PLEASANT	1-12	30			
TROY ISD 12	P O BOX 409 TROY 76579-0409 PHONE - (254) 938-2595 FAX - (254) 938-7323	014-910		KERRY HANSEN		1284	\$210,409	.103	.024
REGULAR INSTRUCTIONAL									
TROY H S	(254) 938-2561		001	RANDY HICKS	9-12	387			
TROY MIDDLE SCHOOL	(254) 938-2543		041	JIMMY COX	6-8	288			
TROY EL	(254) 938-2503		101	KATHERINE DUTTON	2-5	380			
EDNA BIGHAM MAYS ELEMENTARY	(254) 938-0304		103	PEGGY SMITH	EE-1	229			
JJAEP INSTRUCTIONAL									
TROY J J A E P	(254) 690-7022		042	RANDY HICKS	6-12	0			
DAEP INSTRUCTIONAL									
TROY DAEP	(254) 938-2543		043	JIMMY COX	6-12	0			
015 BEXAR COUNTY		015							
POR VIDA ACADEMY 20	1135 MISSION RD SAN ANTONIO 78210-4598 PHONE - (210) 532-8816 FAX - (210) 534-0795	015-801		JOSEPH G RENDON		372	\$0	.000	.000
CHARTER/ALTERNATIVE INSTRUCTIONAL									
POR VIDA ACADEMY CHARTER H S	(210) 532-9161		001	STEVE LANGSETH	9-12	193			
CORPUS CHRISTI ACADEMY	(361) 225-4240		002	ROEL BARRERA	9-12	58			
CESAR E CHAVEZ ACADEMY	(361) 561-5651		003	GILBERT OLIVAREZ	9-12	121			
GEORGE GERVIN ACADEMY 20	6944 SUNBELT DR S SAN ANTONIO 78218-3336	015-802		BARBARA D HAWKINS		575	\$0	.000	.000

Texas Public Schools and Charters, Directory, October 2008

County, district, region, school	Mailing address and phone number	Cnty.-dist. number	Sch. no.	County and district superintendents, principals	Grades	2007-08 enrollment	Appraised valuation (thousands)	Tax rate	
								Maintenance	Bond
CHARTER/ALTERNATIVE INSTRUCTIONAL GEORGE GERVIN ACADEMY THE EDUCATION AND TRAINING CENTER	PHONE : (210) 568-8800 FAX : (210) 568-8897 (210) 568-8800 (210) 587-3576		001 004	CHARLIE V LANDY, JR	PK-4,9-12 9-12	468 107			
HIGGS CARTER KING GIFTED & TALENTED CHARTER ACAD 20	PO BOX 18854 SAN ANTONIO 78218-0854 PHONE : (210) 735-2341 FAX : (210) 733-6434	015-803		CLAUDETTE Y YARBROUGH		498	\$0	.000	.000
CHARTER/ALTERNATIVE INSTRUCTIONAL HIGGS CARTER KING GIFTED & TALENTED CHARTER ACAD	(210) 735-2341		101	CLAUDETTE Y YARBROUGH	PK-12	498			
NEW FRONTIERS CHARTER SCHOOL 20	4018 S PRESA ST SAN ANTONIO 78223 PHONE : (210) 532-7633 FAX : (210) 532-3329	015-805		ALFREDO SEGURA JR		583	\$0	.000	.000
CHARTER/ALTERNATIVE INSTRUCTIONAL NEW FRONTIERS MIDDLE SCH NEW FRONTIERS CHARTER SCHOOL EARLY CHILDHOOD ACADEMY	(210) 533-3655 (210) 533-3655 (210) 533-3655		041 101 102	ERNEST MORENO ERNEST MORENO ERNEST MORENO	6-8 KG-5 PK-3	227 127 229			
SCHOOL OF EXCELLENCE IN EDUCATION 20	1826 BASSE RD SAN ANTONIO 78213-4606 PHONE : (210) 431-9881 FAX : (210) 432-8467	015-806		RICKY L HOOKER		2658	\$0	.000	.000
CHARTER/REGULAR INSTRUCTIONAL RICK HAWKINS HIGH SCHOOL MILTON B LEE ACADEMY OF SCIENCE & ENGINEERING DR PAUL S SAENZ J H DR HARMON W KELLEY ELEMENTARY DR JAMES L BURCH INTERMEDIATE PRE-K ACADEMY DR DAVID M COPELAND EL DR DAVID C WALKER INTERMEDIATE	(210) 461-9881 (210) 431-9881 (210) 431-9881 (210) 431-9881 (210) 431-9881 (210) 431-9881 (210) 431-9881 (210) 431-9881 (210) 431-9881		001 003 041 101 103 104 105 106	JEFFREY GAFFNEY VALARIE WALKER JEFFREY GAFFNEY ALMA GARZA DOLORES SENDEJO SUSAN NORRIS FRANKIE WILLIAMS PAMELA TANKERSON	9-12 9-12 7,8 KG-3 4-6 PK KG-3 4-6	523 0 414 521 379 122 425 274			
SOUTHWEST PREPARATORY SCHOOL 20	1258 AUSTIN HWY SAN ANTONIO 78209-4820 PHONE : (210) 829-8007 ext:1 FAX : (210) 829-8514	015-807		DR GARY SHORT		955	\$0	.000	.000
CHARTER/ALTERNATIVE INSTRUCTIONAL SOUTHWEST PREPARATORY SCHOOL SOUTHWEST PREPARATORY SOUTHEAST CAMPUS SOUTHWEST PREPARATORY SCHOOL-NORTHWEST NEW DIRECTIONS	(210) 829-8017 (210) 333-1403 (210) 432-2634 (210) 828-2161		001 002 004 005	ELIZABETH PEREZ OTIS SPEARS JOE INMAN SUE EAKLE	9-12 9-12 9-12 9-12	370 255 288 42			
JOHN H WOOD JR PUBLIC CHARTER DISTRICT 20	3201 CHERRY RDG STE C-315 SAN ANTONIO 78230 PHONE : (210) 638-5003 FAX : (210) 638-5075	015-808		BRUCE ROCKSTROH		252	\$0	.000	.000
CHARTER/ALTERNATIVE INSTRUCTIONAL JOHN H WOOD JR CHARTER SCHOOL AT AFTON OAKS JOHN H WOOD JR CS HAYS CO JUVENILE RES CENTER JOHN H WOOD JR CHARTER SCHOOL AT HUEBNER ROAD JOHN H WOOD JR CS GRANBURY ROCKDALE	(210) 638-5000 (210) 638-5400 (210) 638-5300 (210) 638-5600 (210) 638-7000		001 003 005 006 007	SONJA BALL JESSICA RANEY ALBERTO IBARRA, JR SUSAN HAYNES RAYMON PUENTE	5-12 5-12 6-12 4-12 4-12	23 112 117 0 0			
BEXAR COUNTY ACADEMY 20	20755 GREENFIELD SOUTHFIELD 48075 PHONE : (210) 432-8600 FAX : (210) 432-1195	015-809		BETTY MILLEDGE		504	\$0	.000	.000
CHARTER/REGULAR INSTRUCTIONAL BEXAR COUNTY ACADEMY	(210) 432-8600		101	KEYSHAR BREEDLOVE	PK-8	504			
LA ESCUELA DE LAS AMERICAS 20	2300 W COMMERCE STE 200 SAN ANTONIO 78207 PHONE : (210) 978-0515 FAX : (210) 978-0547	015-811		FERNANDO S GODINEZ		149	\$0	.000	.000
CHARTER/REGULAR INSTRUCTIONAL LA ESCUELA DE LAS AMERICAS	(210) 978-0562		101	ANA MARIE LIRA	PK-5	149			
GEORGE I SANCHEZ CHARTER HS SAN ANTONIO BRANCH 20	201 MEREDITH DR SAN ANTONIO 78228 PHONE : (210) 270-8567 FAX : (210) 223-2146	015-812		ROBERTO LOPEZ		118	\$0	.000	.000
CHARTER/ALTERNATIVE INSTRUCTIONAL GEORGE I SANCHEZ CHARTER H S SAN ANTONIO BRANCH	(210) 270-8567		001	WENDELL BEENE	8-12	118			
GUARDIAN ANGEL PERFORMANCE ARTS ACADEMY 20	107 BLUE STAR SAN ANTONIO 78204 PHONE : (210) 253-9064 FAX : (210) 253-9329	015-813		BETTY J GARMOND		7	\$0	.000	.000
CHARTER/REGULAR INSTRUCTIONAL GUARDIAN ANGEL PERFORMANCE ACADEMY	(210) 737-9377		041	JACQUELYN R DARBY	6-8	7			
POSITIVE SOLUTIONS CHARTER SCHOOL 20	1325 N FLORES STE 100 SAN ANTONIO 78212 PHONE : (210) 299-1025 FAX : (210) 299-1052	015-814		ARTURO B SUAREZ		161	\$0	.000	.000

Texas Public Schools and Charters, Directory, October 2008

County, district, region, school	Mailing address and phone number	Cnty.-dist. number	Sch. no.	County and district superintendents, principals	Grades	2007-08 enrollment	Appraised valuation (thousands)	Tax rate	
								Maintenance	Bond
CHARTER/ALTERNATIVE INSTRUCTIONAL									
POSITIVE SOLUTIONS CHARTER BRYAN TEXAS CAMPUS	(210) 299-1025 (979) 822-9988		001 002	PAMELA M SOLITAIRE PAMELA M SOLITAIRE	9-12 7-12	150 11			
RADIANCE ACADEMY OF LEARNING 20	9150 FM 78 STE 7 CONVERSE 78109 PHONE - (210) 658-6848 FAX - (210) 658-7820	015-815		CHERYL A WASHINGTON		632	\$0	.000	.000
CHARTER/ALTERNATIVE INSTRUCTIONAL									
RADIANCE ACADEMY OF LEARNING	(210) 404-9650		001	DANIEL MARTINEZ	PK-12	122			
RADIANCE ACADEMY OF LEARNING (DEL RIO)	(830) 774-6230		041	FRANCISCO LONGORIA	6-12	115			
RADIANCE ACADEMY OF LEARNING (WEST LAKE CAMPUS)	(210) 670-8800		101	FRANCISCO LONGORIA	PK-12	303			
RADIANCE ACADEMY OF LEARNING (INTERNATIONAL)	(210) 434-6428		102	JAVIER ARREDONDO	KG-8	65			
RADIANCE ACADEMY OF LEARNING (DAYSTAR)	(210) 658-6848		103	FRANK LONGORIA	KG-2	4			
RADIANCE ACADEMY OF LEARNING (MISSION EL JORDAN)	(210) 658-6848		104	FRANK LONGORIA	KG-2	23			
RADIANCE ACADEMY OF LEARNING (LITTLE LIONS)	(210) 679-0236		105	DELMA FLORES SMITH	PK-1	0			
ACADEMY OF CAREERS AND TECHNOLOGIES CHARTER SCHOOL 20									
	P O BOX 681866 SAN ANTONIO 78266 PHONE - (210) 226-7568 FAX - (210) 572-5321	015-816		TONJA NELSON		161	\$0	.000	.000
CHARTER/ALTERNATIVE INSTRUCTIONAL									
ACADEMY OF CAREERS AND TECHNOLOGIES CHARTER SCHOOL	(210) 226-7568		001	PAMELA BRADLEY WHITE	9-12	161			
SAN ANTONIO CAN HIGH SCHOOL 20									
	325 W 12TH ST STE 200 DALLAS 75208 PHONE - (214) 943-2244 FAX - (214) 946-4427	015-817		YOLANDA CRUZ-WILDER		399	\$0	.000	.000
CHARTER/ALTERNATIVE INSTRUCTIONAL									
SAN ANTONIO CAN HIGH SCHOOL	(210) 923-1226		001	VERONICA HERNANDEZ	9-12	399			
SHEKINAH RADIANCE ACADEMY 20									
	9150 FM 78 STE 7 CONVERSE 78109 PHONE - (210) 658-6848 FAX - (210) 658-7820	015-819		CHERYL WASHINGTON		945	\$0	.000	.000
CHARTER/ALTERNATIVE INSTRUCTIONAL									
SHEKINAH RADIANCE ACADEMY	(210) 623-3030		001	JAVIER ARREDONDO	PK-12	88			
SHEKINAH HOPE	(210) 590-0838		101	DOROTHY SCOTT	PK-6	96			
SHEKINAH WALZEM	(210) 967-6933		102	RAY GARCIA	PK-12	255			
SHEKINAH RADIANCE ACADEMY ABUNDANT LIFE	(409) 935-8773		103	DR A BREEDLOVE	PK-12	373			
WEST COLUMBIA CHARTER SCH	(210) 658-6848		105	JAKE HONEA	KG-12	133			
VILLAGE AT SOUTH PARK	(713) 734-7989		106	J FREEMAN	PK-2	0			
SHEKINAH RADIANCE ACADEMY (DALLAS CENTER)	(972) 287-5879		107		KG-6	0			
SAN ANTONIO SCHOOL FOR INQUIRY & CREATIVITY 20									
	4616 SAN PEDRO STE 104 SAN ANTONIO 78212 PHONE - (210) 738-0020 FAX - (210) 738-0033	015-820		DEBBIE DE LEON		275	\$0	.000	.000
CHARTER/REGULAR INSTRUCTIONAL									
MONTICELLO	(210) 738-0020		002	DR RALPH WIRTH	KG-12	3			
CHARTER/ALTERNATIVE INSTRUCTIONAL									
SAN ANTONIO SCHOOL FOR INQUIRY & CREATIVITY	(210) 738-0020		001	TONY ESPINAR	KG-12	272			
JUBILEE ACADEMIC CENTER 20									
	4434 ROLAND SAN ANTONIO 78222 PHONE - (210) 333-6227 FAX - (210) 337-2357	015-822		DANIEL AMADOR		536	\$0	.000	.000
CHARTER/ALTERNATIVE INSTRUCTIONAL									
JUBILEE ACADEMY	(210) 333-6227		001	DANIEL AMADOR	PK-12	408			
ALPHA ACADEMY	(210) 922-0132		002	THOMAS BALDWIN	4-12	128			
BCFS - HARLINGEN	(210) 333-6227		003	LINDA CHEW	KG-12	0			
BCFS - SAN ANTONIO	(210) 639-6619		004	EDUARDO D SALDANA	KG-12	0			
SAN ANTONIO TECHNOLOGY ACADEMY 20									
	6655 FIRST PARK TEN BLVD, STE 110 SAN ANTONIO 78213 PHONE - (210) 733-8100 FAX - (210) 527-9251	015-823		HENRY K EGEOLU		89	\$0	.000	.000
CHARTER/ALTERNATIVE INSTRUCTIONAL									
SAN ANTONIO TECHNOLOGY ACADEMY	(210) 527-9250		001	EARL COSTLEY	9-12	89			
SAN ANTONIO PREPARATORY ACADEMY 20									
	8308 FREDERICKSBURG RD SAN ANTONIO 78229-1412 PHONE - (210) 543-7218 FAX - (210) 614-7199	015-824		ROI GARCIA		284	\$0	.000	.000
CHARTER/REGULAR INSTRUCTIONAL									
SAN ANTONIO PREPARATORY ACADEMY	(210) 614-7199		001	RAUL GARCIA	PK-8	284			
SENDERO ACADEMY	(210) 543-7218		002	ROBERT LARA	PK-12	0			
LIGHTHOUSE CHARTER SCHOOL 20									
	2718 FRONTIER DR SAN ANTONIO 78227 PHONE - (210) 674-4100 FAX - (210) 674-4108	015-825		DR ALEX P CASTILLO		127	\$0	.000	.000
CHARTER/REGULAR INSTRUCTIONAL									
LIGHTHOUSE CHARTER SCHOOL	(210) 674-4100		101	DEBORAH MURPHY	PK-7	127			
KIPP ASPIRE ACADEMY 20									
	735 FREDERICKSBURG RD SAN ANTONIO 78201 PHONE - (210) 735-7300 FAX - (210) 735-7305	015-826		MARK LARSON		353	\$0	.000	.000
CHARTER/REGULAR INSTRUCTIONAL									

Texas Public Schools and Charters, Directory, October 2008

County, district, region, school	Mailing address and phone number	Cnty.-dist. number	Sch. no.	County and district superintendents, principals	Grades	2007-08 enrollment	Appraised valuation (thousands)	Tax rate	
								Main-tenance	Bond
KIPP ASPIRE ACADEMY	(210) 735-7300		041	MARK LARSON	5-8	353			
SCHOOL OF SCIENCE AND TECHNOLOGY 20	1450 NE LOOP 410 SAN ANTONIO 78209 PHONE · (210) 804-0222 FAX · (210) 822-3422	015-827		METIN EKREN		405	\$0	.000	.000
CHARTER/REGULAR INSTRUCTIONAL SCHOOL OF SCIENCE AND TECHNOLOGY	(210) 804-0222		001	MARK NAMVER	6-9	405			
HARMONY SCIENCE ACAD (SAN ANTONIO) 20	8505 LAKESIDE PKWY SAN ANTONIO 78245 PHONE · (210) 674-7788 FAX · (210) 674-7766	015-828		DR IBRAHIM SEL		371	\$0	.000	.000
CHARTER/REGULAR INSTRUCTIONAL HARMONY SCIENCE ACAD (SAN ANTONIO)	(210) 674-7788		001	IRFAN TURK	KG-12	371			
BROOKS ACADEMY OF SCIENCE AND ENGINEERING 20	3803 LYSTER RD SAN ANTONIO 78235 PHONE · (210) 633-9006 FAX · (210) 633-9990	015-830		RUFUS SAMKIN		451	\$0	.000	.000
CHARTER/REGULAR INSTRUCTIONAL BROOKS ACADEMY OF SCIENCE AND ENGINEERING	(210) 633-9006		001	RUFUS M SAMKIN	6-12	451			
SCHOOL OF SCIENCE AND TECHNOLOGY DISCOVERY 20	5707 BANDERA RD SAN ANTONIO 78238 PHONE · (210) 804-0222 FAX · (210) 822-3422	015-831		METIN EKREN		0	\$0	.000	.000
CHARTER/REGULAR INSTRUCTIONAL SCHOOL OF SCIENCE AND TECHNOLOGY DISCOVERY	(210) 543-1111		001	METIN EKREN	PK-12	0			
ALAMO HEIGHTS ISD 20	7101 BROADWAY ST SAN ANTONIO 78209-3797 PHONE · (210) 824-2483 FAX · (210) 822-2221	015-901		DR KEVIN BROWN		4621	\$4,414,736	.102	.014
REGULAR INSTRUCTIONAL ALAMO HEIGHTS H S	(210) 820-8850		001	DR LINDA FOSTER	9-12	1500			
ALAMO HEIGHTS J H	(210) 824-3231		041	STEPHANIE KERSHNER	6-8	1082			
CAMBRIDGE EL	(210) 822-3611		101	DAVID MACROBERTS DAVID MACROBERTS	1-5	809			
HOWARD EL	(210) 832-5900		102	WILMA C SOSA	EE-KG	438			
WOODRIDGE EL	(210) 826-8021		104	DR CORDELL JONES	1-5	792			
JJAEP INSTRUCTIONAL BEXAR CO J J A E P	(210) 820-8850		002		6-12	0			
HARLANDALE ISD 20	102 GENEVIEVE ST SAN ANTONIO 78214-2997 PHONE · (210) 989-4300 FAX · (210) 921-4334	015-904		ROBERT JAKLICH		13780	\$1,197,178	.104	.031
REGULAR INSTRUCTIONAL HARLANDALE H S	(210) 989-1000		001	REY MADRIGAL	9-12	1880			
MCCOLLUM HIGH SCHOOL	(210) 989-1500		002	DIANA CASAS	9-12	1741			
HARLANDALE MIDDLE SCHOOL	(210) 989-9999		041	KATHRYN PENA	6-8	867			
A LEAL JR MIDDLE SCHOOL	(210) 989-2040		042	MARIANELA GONZALEZ	6-8	728			
TERRELL WELLS MIDDLE SCHOOL	(210) 989-2600		043	ARACELIE BUNSEN	6-8	688			
KINGSBOROUGH MIDDLE SCHOOL	(210) 989-2200		044	WILLIAM HALL	6-8	626			
CARROLL BELL ELEMENTARY	(210) 989-2900		101	GAILA BOOTHE	EE-5	525			
BELLAIRE ELEMENTARY	(210) 989-2850		102	ELIAS HERNANDEZ	EE-5	627			
COLLIER ELEMENTARY	(210) 989-2950		103	VELMA PEREZ	PK-5	509			
COLUMBIA HEIGHTS ELEMENTARY	(210) 989-3000		104	PRISCILLA LIGHTHALL	PK-5	383			
STONEWALL/FLANDERS ELEMENTARY	(210) 989-3300		105	DIANE TUDYK	PK-5	727			
V M ADAMS ELEMENTARY	(210) 989-2800		106	RITA URESTI	PK-5	695			
GILLETTE ELEMENTARY	(210) 989-3100		107	KATHLEEN MORONES	EE-5	532			
H W SCHULZE ELEMENTARY	(210) 989-3250		108	BUSTER FISHER	PK-5	530			
MORRILL ELEMENTARY	(210) 989-3150		109	LINDA ALEMAN	PK-5	527			
RAYBURN ELEMENTARY	(210) 989-3200		110	MARIA TOVAR	PK-5	403			
VESTAL ELEMENTARY	(210) 989-3350		113	JOHN WORCH	PK-5	562			
WRIGHT ELEMENTARY	(210) 989-3400		114	KATHLEEN STARK	PK-5	422			
JEWEL C WIETZEL CENTER	(210) 989-3280		115	DORIS FIGUEROA	EE-12	23			
E H GILBERT ELEMENTARY	(210) 989-3050		116	ROSEMARY COOREMANS	EE-5	469			
ALTERNATIVE INSTRUCTIONAL FRANK M TEJEDA ACADEMY	(210) 989-4900		004	PATRICIA RAMIREZ	9-12	187			
FENLEY TRANSITIONAL HIGH SCHOOL	(210) 932-7284		010	DENISE STAVINOHOA	9-12	8			
FENLEY TRANSITIONAL MIDDLE SCHOOL	(210) 932-7284		047	DENISE STAVINOHOA	6-8	8			
TEJEDA JUNIOR ACADEMY	(210) 989-4900		048	PATRICIA RAMIREZ	6-8	32			
JJAEP INSTRUCTIONAL BEXAR CO J J A E P			007		5-12	18			
DAEP INSTRUCTIONAL HAC DAEP HIGH SCHOOL	(210) 921-4463		003	JIM BERNAL	9-12	43			
HARLANDALE ALTERNATIVE CENTER BOOT HS	(210) 977-1625		008	JIM BERNAL	9-12	2			
HAC DAEP MIDDLE SCHOOL	(210) 921-4463		045	JIM BERNAL	6-8	10			
HARLANDALE ALTERNATIVE CENTER BOOT MS	(210) 921-4463		046	JIM BERNAL	6-8	4			
COLLIER DAEP	(210) 989-3250		117	VELMA PEREZ	KG-5	4			
EDGEWOOD ISD 20	5358 W COMMERCE ST SAN ANTONIO 78237-1354 PHONE · (210) 444-4500 FAX · (210) 444-4602	015-905		DR ELIZABETH P GARZA		11783	\$882,209	.117	.024
REGULAR INSTRUCTIONAL JOHN F KENNEDY HIGH SCHOOL	(210) 444-8040		002	SYLVIA LOPEZ	9-12	1583			
MEMORIAL HIGH SCHOOL	(210) 444-8300		003	WILLIAM TELFORD	9-12	1364			
BRENTWOOD MIDDLE SCHOOL	(210) 444-7675		041	GUSTAVO CORDOVA	6-8	645			
E T WRENN MIDDLE SCHOOL	(210) 444-8475		044	MICHAEL RODRIGUEZ	6-8	632			

Texas Public Schools and Charters, Directory, October 2008

County, district, region, school	Mailing address and phone number	Cnty.-dist. number	Sch. no.	County and district superintendents, principals	Grades	2007-08 enrollment	Appraised valuation (thousands)	Tax rate	
								Main-tenance	Bond
TRUMAN MIDDLE SCHOOL	(210) 444-8425		045	TODD GREAVES	6-8	409			
GUS GARCIA MIDDLE SCHOOL	(210) 444-8075		046	SHARON LUCE	6-8	566			
CENIZO PARK ELEMENTARY SCHOOL	(210) 444-7850		104	IRMA R PESINA	KG-5	438			
CORONADO/ESCOBAR ELEMENTARY SCHOOL	(210) 444-7875		105	BERTHA PRIETO	EE-5	559			
ALONSO S PORALES ELEMENTARY SCHOOL	(210) 444-8350		106	TINA GARCIA	EE-5	479			
GARDENDALE ELEMENTARY SCHOOL	(210) 444-8150		108	EVA DEL BOSQUE	EE-5	605			
L B JOHNSON ELEMENTARY SCHOOL	(210) 444-8175		109	MARY INCO	EE-5	563			
LAS PALMAS ELEMENTARY SCHOOL	(210) 444-8050		110	ELISEO RODRIGUEZ	EE-5	603			
LOMA PARK ELEMENTARY SCHOOL	(210) 444-8250		112	ALICIA GARCIA	EE-5	870			
ROOSEVELT ELEMENTARY SCHOOL	(210) 444-8375		113	PAMELA REESE	EE-5	617			
STAFFORD ELEMENTARY SCHOOL	(210) 444-8400		114	SHEILA BALLAGH	EE-5	661			
WINSTON ELEMENTARY SCHOOL	(210) 444-8450		116	JANET PEREZ	EE-5	504			
H B GONZALEZ ELEMENTARY SCHOOL	(210) 444-7800		117	ROSE MARY BARRERA	EE-5	490			
CARDENAS CTR	(210) 444-7826		118	DR MARY MILLER	PK	150			
JJAEP INSTRUCTIONAL									
BEXAR CO J J A E P	(210) 335-8500		010	RICK MAGGIO	4-12	3			
DAEP INSTRUCTIONAL									
ALTERNATIVE CENTER	(210) 444-8230		042	EMILIA LIRA	4-12	42			
RANDOLPH FIELD ISD 20	P O BOX 2217 UNIVERSAL CITY 78148-1217 PHONE - (210) 357-2300 FAX - (210) 357-2469	015-906		WILLIAM F WALKER		1161	\$0	.000	.000
REGULAR INSTRUCTIONAL									
RANDOLPH H S	(210) 357-2400		001	BRUCE W CANNON	9-12	306			
RANDOLPH MIDDLE	(210) 357-2400		041	BRUCE W CANNON	6-8	270			
RANDOLPH EL	(210) 357-2345		101	KAREN BESSETTE	EE-5	585			
SAN ANTONIO ISD 20	141 LAVACA ST SAN ANTONIO 78210-1039 PHONE - (210) 299-5500 FAX - (210) 299-5580	015-907		DR ROBERT J DURON		52507	\$10,692,743	.104	.021
REGULAR INSTRUCTIONAL									
BRACKENRIDGE H S	(210) 533-8144		001	LINDA MARSH	9-12	1860			
BURBANK H S	(210) 532-4241		002	ANDREW RODRIGUEZ	9-12	1424			
EDISON H S	(210) 733-9147		003	CHARLES MUNOZ	9-12	1707			
FOX TECHNICAL H S	(210) 226-5103		004	JOHN MONTELONGO, III	9-12	1545			
HIGHLANDS H S	(210) 333-0421		005	LORNA KLOKKENGA	9-12	2104			
HOUSTON H S	(210) 661-4134		006	MELONIE INGLEHART-HAMMONS	9-12	889			
JEFFERSON H S	(210) 736-1981		007	SAMUEL HOGUE	9-12	1912			
LANIER H S	(210) 223-2926		008	BEATRIZ HAMMOUDEH	9-12	1459			
TRAVIS EARLY COLLEGE H S	(210) 354-3626		022	SARAH CROFT	9-12	0			
YOUNG WOMEN'S LEADERSHIP ACADEMY	(210) 732-4851		023	ANGELA DOMINGUEZ	6,7	0			
CONNELL MIDDLE	(210) 534-6511		041	THERESA SALINAS	6-8	749			
DAVIS MIDDLE	(210) 662-8184		043	CHARLOTTE GREGORY	6-8	459			
WHEATLEY MIDDLE	(210) 227-3921		046	MONA LOPEZ	6-8	398			
HARRIS MIDDLE	(210) 226-4952		047	MOISES ORTIZ	6-8	608			
IRVING ACADEMY	(210) 734-2937		049	ANITA CHAVERA	6-8	777			
LONGFELLOW MIDDLE	(210) 433-0311		050	MARY ELIZABETH SOLIS	6-8	678			
LOWELL ACADEMY	(210) 223-4741		051	ARMANDO RENE GUTIERREZ	6-8	476			
PAGE MIDDLE	(210) 533-7331		053	GARY POLLOCK	6-8	516			
POE MIDDLE	(210) 534-6331		054	MARIA SAENZ	6-8	742			
RHODES MIDDLE	(210) 433-5092		055	EDWARD GARCIA	6-8	659			
ROGERS MIDDLE	(210) 333-7551		057	LEMELLE TAYLOR	6-8	610			
TWAIN MIDDLE	(210) 732-4641		058	MONICA C GARCIA	6-8	616			
WHITTIER ACADEMY	(210) 735-7181		059	LINDA SANCHEZ	6-8	776			
TAFOLLA MIDDLE	(210) 227-3383		061	SYLVIA LOPEZ	6-8	743			
ARNOLD EL	(210) 732-4962		101	KATHLEEN ST CLAIR	EE-5	631			
AUSTIN ACADEMY	(210) 226-5441		102	MARIBEL RODRIGUEZ	EE-8	289			
CHARLES C BALL EL	(210) 533-1164		103	CYNTHIA BERNAL	EE-5	541			
BASKIN ACADEMY	(210) 735-5921		105	BETTY DAMIANI	EE-6	570			
BEACON HILL EL	(210) 735-6511		106	JOSE MORENO	EE-5	495			
BONHAM ACADEMY	(210) 223-3741		107	DORA ESPIRITU	EE-8	393			
J T BRACKENRIDGE ACADEMY	(210) 224-4916		110	NOEMI SALDIVAR	EE-8	546			
BREWER EL	(210) 433-2691		111	LISA BARRERA	EE-5	501			
BRISCOE ACADEMY	(210) 222-8782		112	JULIE BENAVIDES	EE-6	560			
CAMERON EL	(210) 224-0310		114	CAROLYN MCCLURE	EE-5	367			
CARVAJAL EL	(210) 432-6921		115	NORMA CANO SCARCLIFF	EE-5	367			
COLLINS GARDEN EL	(210) 226-7423		116	MARY E MACIAS	EE-5	688			
AGNES COTTON EL	(210) 733-8641		117	LELIA BAGWELL	EE-5	404			
DAVID CROCKETT EL	(210) 434-6201		118	BERTHA RUBIO	EE-5	774			
DOUGLASS ACADEMY	(210) 532-0603		119	MELANIE HERR-ZEPEDA	EE-6	417			
DE ZAVALA EL	(210) 226-8563		121	JOSEPH CERNA	EE-5	590			
FENWICK EL	(210) 732-4411		123	DESSYNE EDWARDS	EE-5	372			
MURIEL FORBES EL	(210) 534-2651		124	ANSELMA CHASE	EE-5	365			
FOSTER EL	(210) 333-1771		125	STACY LEWIS	EE-5	599			
FRANKLIN EL	(210) 733-8431		126	BELINDA HERNANDEZ	EE-5	555			
GATES EL	(210) 333-3621		127	DERRICK THOMAS	EE-5	372			
CHARLES GRAEBNER EL	(210) 923-3161		129	MARIA LOURDES CORREA	EE-5	911			
ROBERT B GREEN EL	(210) 534-6851		131	KAREN ROSE	EE-5	327			
HERFF EL	(210) 533-7500		132	THOMASINE CHAMBERS	EE-5	523			
HIGHLAND HILLS EL	(210) 534-6461		134	TAMBREY JOHNSON	EE-5	779			
HIGHLAND PARK EL	(210) 533-8051		135	MANUEL CABALLERO	EE-5	679			
HILLCREST EL	(210) 534-3903		136	CHRISTA CARRENO	EE-5	500			
HIRSCH EL	(210) 648-1821		137	MATEEN DIOP	EE-5	395			
HUPPERTZ EL	(210) 433-3141		139	DIANE STOCK	EE-5	496			
RODRIGUEZ EL	(210) 433-4251		140	YOLANDA VEGA	EE-5	336			
ELOISE JAPHET EL	(210) 534-5321		141	BEATRICE ALEMAN	EE-5	552			
M L KING ACADEMY	(210) 223-8621		142	NIKKI FOLEY-DEMBO	EE-8	330			
GEORGE E KELLY EL	(210) 223-6962		143	DEBORAH GUARDIA	EE-5	298			
SARAH S KING EL	(210) 433-2231		144	FRANCISCA WHITAKER	EE-5	479			
W J KNOX EL	(210) 533-5521		145	HOMER RIVERA	EE-5	244			
LAMAR EL	(210) 822-7823		146	JANET MANSMANN	EE-5	298			
BOWDEN EL	(210) 226-3601		147	ALVA IBARRA	EE-5	454			

Texas Public Schools and Charters, Directory, October 2008

County, district, region, school	Mailing address and phone number	Cnty.-dist. number	Sch. no.	County and district superintendents, principals	Grades	2007-08 enrollment	Appraised valuation (thousands)	Tax rate	
								Maintenance	Bond
MADISON EL	(210) 736-3323		148	BARBARA BLACK	EE-5	573			
MARGIL EL	(210) 223-5187		149	JOHN GOMEZ	EE-5	387			
MAVERICK EL	(210) 735-5461		150	LINDA NANCE	EE-5	643			
DORIE MILLER EL	(210) 333-0521		153	SANDRA BOOKER	EE-5	492			
NEAL EL	(210) 735-0791		155	REBECCA ATCHLEY	EE-5	562			
NELSON EL	(210) 733-9631		156	CYNTHIA ANN PEREZ	EE-5	333			
OGDEN EL	(210) 432-8641		157	GRACIELA DE LA GARZA	EE-5	606			
PERSHING EL	(210) 226-4623		158	JUDY RATLIEF	EE-5	366			
RIVERSIDE PARK ACADEMY	(210) 534-6951		160	KRISTIN WILLMANN	EE-5	491			
ROGERS EL	(210) 734-5721		161	GLORIA VILLOBOS	EE-5	715			
DAVID BARKLEY/FRANCISCO RUIZ ACADEMY	(210) 227-4022		162	CAROL FAIRMAN	EE-5	551			
SCHENCK EL	(210) 333-0611		164	DONNA FINCH	EE-5	726			
SMITH EL	(210) 533-1041		165	LIANNA CANO	EE-5	505			
STEELE EL	(210) 533-5331		167	ANITA O'NEAL	EE-5	416			
P F STEWART EL	(210) 333-2570		168	CHRISTINA CLARK	EE-5	607			
STORM ACADEMY	(210) 224-7321		169	JACKIE IBARRA-LANFORD	EE-5	567			
TYNAN EL	(210) 226-5453		171	HORACE FRANKLIN	EE-5	243			
WASHINGTON EL	(210) 226-6923		172	OSCAR LERMA	EE-5	488			
W W WHITE EL	(210) 333-3220		173	MARLON DAVIS	EE-5	548			
WILSON EL	(210) 733-8521		174	CYNTHIA DE LA GARZA	EE-5	464			
WOODLAWN EL	(210) 732-4741		175	CARLOS GALVAN	EE-5	565			
WOODLAWN HILLS EL	(210) 432-6151		176	DR JONELDA G DELEON	EE-5	427			
HAWTHORNE PK-8 ACADEMY	(210) 733-1321		179	GUADALUPE RODRIGUEZ-POLLOCK	EE-8	632			
HEALY MURPHY PK	(210) 223-2944		202	JANIE WHITELEY	EE-KG	35			
MISSION ACADEMY	(210) 633-2546		210	MARIA ELENA G GARZA	EE-8	0			
NAVARRO PK	(210) 224-5700		214	NANCY YORK	EE,PK	47			
ALTERNATIVE INSTRUCTIONAL									
NAVARRO ACADEMY	(210) 224-5700		014	NANCY YORK	9-12	199			
COOPER ACADEMY	(210) 226-3042		024	JOSEPH ZATARAIN	9-12	0			
PICKETT CENTER	(210) 212-4684		064	DELLA RODRIGUEZ	7-12	16			
HEALY-MURPHY	(210) 223-2944		182	JANIE WHITELEY	9-12	161			
CHRISTUS SANTA ROSA	(210) 225-2406		184	STEPHANIE KELLER	EE-12	3			
SEIDEL LEARNING CENTER	(210) 532-8811		186	STEPHANIE KELLER	5-12	28			
ROY MAAS YOUTH ALTERNATIVES/THE BRIDGE	(210) 224-2582		194	JOHN SIMPSON	1-12	21			
JUVENILE DETENT CTR	(210) 531-1000		195	JOHN SIMPSON	3-12	195			
CHILDREN'S SHELTER OF SA	(210) 226-6741		201	JOHN SIMPSON	KG-5	17			
GONZALES CENTER	(210) 734-2393		203	DR BONNIE MARLOW	EE-6	19			
JJAEP INSTRUCTIONAL									
JJA	(210) 281-0768		020	LUIS DOMINGUEZ	4-12	11			
DAEP INSTRUCTIONAL									
ESTRADA ACHIEVEMENT CTR	(210) 227-3600		010	DAVID UDOVICH	7-12	117			
GONZALES ACHIEVEMENT CTR	(210) 734-2393		180	DR BONNIE MARLOW	EE-6	18			
SOUTH SAN ANTONIO ISD 20	2515 BOBCAT LN SAN ANTONIO 78224-1268 PHONE - (210) 977-7000 FAX - (210) 977-7017	015-908		RONALD L DURBON		9246	\$1,097,187	.104	.041
REGULAR INSTRUCTIONAL									
SOUTH SAN ANTONIO H S	(210) 977-7400		001	CHARLENE WALDEN	9-12	1803			
DWIGHT MIDDLE	(210) 977-7300		041	THOMAS FONSECA	6-8	530			
ALAN B SHEPARD MIDDLE	(210) 623-1875		042	EUSEBIO VEGA	6-8	547			
ABRAHAM KAZEN MIDDLE	(210) 977-7150		043	STEVE VEAZEY	6-8	457			
ROBERT C ZAMORA MIDDLE	(210) 977-7278		044	MARCOS G PEREZ	6-8	534			
ATHENS EL	(210) 977-7475		101	PATRICIA ANNUNZIO	EE-5	454			
HUTCHINS EL	(210) 977-7200		104	DAVID ABUNDIS	EE-5	549			
KINDRED EL	(210) 977-7575		105	LUPE MONTEZ	EE-5	504			
PALO ALTO EL	(210) 977-7125		106	ROSANNA CARMONA-MERCADO	EE-5	660			
PRICE EL	(210) 977-7225		107	DOLORES SOLIS	EE-5	441			
FRANK MADLA EL	(210) 645-3800		108	ELVIA PEREZ	EE-5	610			
FIVE PALMS ELEMENTARY	(210) 645-3850		109	MARK RODRIGUEZ	EE-5	495			
NEIL ARMSTRONG EL	(210) 623-8787		110	SHERRY MOORE	EE-5	502			
MIGUEL CARRILLO JR EL	(210) 977-7550		112	CHRISTINA TREVINO	EE-5	532			
ROY BENAVIDEZ ELEMENTARY	(210) 977-7175		113	TIM TUCKER	EE-5	570			
ALTERNATIVE INSTRUCTIONAL									
SO SAN ANTONIO CAREER ED CTR	(210) 977-7350		003	ROBERT NORMAN	9-12	0			
HERNANDEZ LEARNING CENTER	(210) 977-7000		035		AE	0			
LIFE SKILLS PROGRAM FOR STUDENT PARENTS	(210) 977-7335		038	KENNY ALLEN	6-12	3			
JJAEP INSTRUCTIONAL									
BEXAR CO J J A E P	(210) 977-7000		037		5-12	7			
DAEP INSTRUCTIONAL									
ALTERNATIVE SCHOOL	(210) 977-7450		039	KENNY ALLEN	1-12	48			
SOMERSET ISD 20	P O BOX 279 SOMERSET 78069-0279 PHONE - (866) 852-9858 FAX - (866) 852-9860	015-909		SAUL HINOJOSA		3554	\$317,294	.104	.015
REGULAR INSTRUCTIONAL									
SOMERSET HIGH SCHOOL	(866) 852-9861		001	KATHRYN OLIVER	9-12	895			
SOMERSET JUNIOR HIGH	(866) 852-9862		041	SAUL HINOJOSA	6-8	527			
SOMERSET ELEMENTARY	(866) 852-9864 ext:6414		101	GRACE TREVINO	2-5	516			
SOMERSET EARLY CHILDHOOD ELEMENTARY	(866) 852-9865		103	SONIA BARCLAY	EE-1	449			
S/SGT MICHAEL P BARRERA VETERANS ELEMENTARY	(866) 465-8808		104	SHANNON BOYD	PK-5	643			
SAVANNAH HEIGHTS INTER	(866) 852-9863		105	STEVE AYERS	5,6	522			
JJAEP INSTRUCTIONAL									
ATASCOSA CO ALTER	(830) 769-2925		002	ATASCOSA COUNTY ALTERNATIVE SCHOOL	5-12	0			
BEXAR COUNTY JUVENILE JUSTICE ACADEMY	(210) 335-8500		003		6-12	2			
NORTH EAST ISD 20	8961 TESORO DR SAN ANTONIO 78217-0000 PHONE - (210) 804-7000 FAX - (210) 804-7017	015-910		DR RICHARD A MIDDLETON		62181	\$25,058,748	.104	.036
REGULAR INSTRUCTIONAL									

Texas Public Schools and Charters, Directory, October 2008

County, district, region, school	Mailing address and phone number	Cnty.-dist. number	Sch. no.	County and district superintendents, principals	Grades	2007-08 enrollment	Appraised valuation (thousands)	Tax rate	
								Maintenance	Bond
LEE H S	(210) 442-0300		001	MICHAEL KERANEN	9-12	2076			
MACARTHUR H S	(210) 650-1100		002	BOBBIE TURNBO	9-12	3208			
CHURCHILL H S	(210) 442-0800		003	JEFFERY VAUGHAN	9-12	2956			
ROOSEVELT H S	(210) 650-1200		004	RICHARD CANALES	9-12	2526			
MADISON H S	(210) 637-4400		005	CHRISTOPHER THOMPSON	9-12	3181			
REAGAN H S	(210) 482-2200		007	BILL BOYD	9-12	3385			
INTERNATIONAL SCHOOL OF AMERICA	(210) 442-0404		009	EMILY BIESER	9-12	463			
JOHNSON H S	(210) 356-0400		014	KRISTOPHER WICKERHAM	9-12	0			
EISENHOWER MIDDLE	(210) 442-0500		041	TIMOTHY MILLER	6-8	1145			
GARNER MIDDLE	(210) 805-5100		042	DONNA NEWMAN	6-8	901			
KRUEGER MIDDLE	(210) 650-1350		043	JOHN SMITH	6-8	1154			
NIMITZ MIDDLE	(210) 442-0450		044	THALIA CHANEY	6-8	866			
JACKSON MIDDLE	(210) 442-0550		045	BRIAN HURLEY	6-8	907			
WHITE MIDDLE	(210) 650-1400		046	JENNIFER BAADSGAARD	6-8	1003			
WOOD MIDDLE	(210) 650-1300		047	BRENDA SHELTON	6-8	1008			
BRADLEY MIDDLE	(210) 491-8300		048	JUSTIN OXLEY	6-8	1255			
DRISCOLL MIDDLE	(210) 491-8450		049	MICHAEL CARDONA	6-8	1022			
BUSH MIDDLE	(210) 491-8450		050	RANDY HOYER	6-8	1040			
FRANK TEJEDA MIDDLE SCHOOL	(210) 482-2260		056	JOHN MEHLBRECH	6-8	1386			
JOSE M LOPEZ MIDDLE	(210) 805-5348		057	BARRY LANFORD	6-8	982			
BERNARD HARRIS MIDDLE	(210) 657-8880		058	PEGGY CLEMMONS	6-8	1334			
CASTLE HILLS EL	(210) 442-0600		101	LORI GERDIN	EE,KG-5	515			
COKER EL	(210) 491-8400		102	GLENNE LECOCKE	EE,KG-5	835			
COLONIAL HILLS EL	(210) 442-0725		103	DIANA MONTEMAYOR	EE,KG-5	753			
DELLVIEW EL	(210) 442-0775		104	IVONNA GONZALES	EE-5	414			
EAST TERRELL HILLS EL	(210) 564-1600		105	COLLEEN MCLAUGHLIN	EE-5	608			
HARMONY HILLS EL	(210) 442-0625		106	ALAN ROCHKUS	EE-5	660			
JACKSON-KELLER EL	(210) 442-0700		107	EVELYN KOMPIER	EE,KG-5	688			
LARKSPUR EL	(210) 442-0675		108	JERRY ZAPATA	EE-5	786			
NORTHWOOD EL	(210) 805-5150		109	JUNE SHARRER	EE,KG-5	418			
OAK GROVE EL	(210) 650-1550		110	LOLA FOLKES	EE-5	440			
OLMOS EL	(210) 442-0650		111	LESHA SQUIRES	EE-5	750			
RIDGEVIEW EL	(210) 805-5200		112	SUSAN WOOD	EE-5	581			
SERNA EL	(210) 650-1500		113	JEFF PRICE	EE-5	495			
WALZEM EL	(210) 564-1625		114	LAURA HUGGINS	EE-5	663			
WEST AVENUE EL	(210) 442-0750		115	VICTOR HERRERA	EE-5	443			
WILSHIRE EL	(210) 805-5175		116	CAROL KETZLE	EE-5	366			
WINDCREST EL	(210) 564-1650		117	JEANIE WIEDENBACH	EE,KG-5	717			
CAMELOT EL	(210) 564-1775		118	GLORIA CANADA	EE,KG-5	559			
CLEAR SPRING EL	(210) 650-1575		119	ADAM SCHWAB	EE,KG-5	489			
REGENCY PLACE EL	(210) 650-1525		120	SUSAN DEL TORO	EE,KG-5	482			
EL DORADO EL	(210) 650-1450		121	SUSAN PERRY	EE,KG-5	639			
MONTGOMERY EL	(210) 564-1750		122	WALTER PRICE ALLEN	EE-5	575			
HIDDEN FOREST EL	(210) 491-8425		123	TAMARA VAN CLEAVE	EE,KG-5	583			
WOODSTONE EL	(210) 564-1700		124	JAMES HUSTON	EE-5	852			
STAHL EL	(210) 564-1675		125	PITA CANALES	EE-5	1057			
THOUSAND OAKS EL	(210) 491-8350		126	JANET DIETEL	EE,KG-5	862			
NORTHERN HILLS EL	(210) 650-1475		127	BRENT BRUMMETT	EE,KG-5	707			
REDLAND OAKS EL	(210) 491-8375		128	MARY LONGLOY	EE-5	593			
ENCINO PARK EL	(210) 497-6225		129	COLLEEN BOHRMANN	EE-5	946			
FOX RUN EL	(210) 564-1725		130	JOHN HINDS	EE,KG-5	791			
OAK MEADOW EL	(210) 408-5500		131	JUDY WELLS	EE-5	504			
STONE OAK EL	(210) 497-6200		133	TERRI CHIDGEY	EE,KG-5	824			
LONGS CREEK EL	(210) 657-8750		134	RICHARD CANTRELL	EE,KG-5	920			
HUEBNER EL	(210) 408-5525		135	TERESA NEUMAN	EE,KG-5	846			
HARDY OAK EL	(210) 481-4000		136	SHARON NEWMAN	EE,KG-5	984			
WETMORE EL	(210) 481-4029		137	WILBERT MORGAN	EE,KG-5	937			
ROYAL RIDGE EL	(210) 564-1615		138	COMELIA BLACK	EE-5	617			
ROAN FOREST EL	(210) 481-4045		139	RUTH WAYNE	EE-5	1160			
CANYON RIDGE EL	(210) 482-2285		140	PEGGY PETERSON	EE-5	1153			
STUEBING RANCH EL	(210) 650-1240		141	LAURA HOLSON	EE-5	945			
BULVERDE CREEK	(210) 491-8325		142	SALLY MCBEE	EE-5	783			
WILDERNESS OAK EL	(210) 491-8363		143	JANE JENSEN	EE-5	1125			
ALTERNATIVE INSTRUCTIONAL									
CENTER SCH	(210) 637-4950		006	NANCY NEUGEBAUER	9-12	2			
ACADEMY OF CREATIVE ED	(210) 657-8970		008	DR MARY JO MCLAUGHLIN	9-12	99			
HOMEBASED COMP ED	(210) 442-0640		054	BARBARA MAINZ	6-12	12			
ADOLESCENT INTERVENTION CTR	(210) 637-4958		061	NANCY NEUGEBAUER	6-8	2			
HOMEBOUND	(210) 804-7200		070	DR JUDITH MOENING	EE-12	41			
CHILDREN'S INTERVENTION	(210) 650-1513		132	NANCY NEUGEBAUER	EE-5	2			
JJAEP INSTRUCTIONAL									
NORTH EAST J J A E P	(210) 804-7000		022	BRUCE SCHNEIDER	6-12	41			
DAEP INSTRUCTIONAL									
ALTER H S	(210) 442-0609		012	BILL FISH	9-12	80			
ALTER MIDDLE	(210) 442-0609		053	PALMA SCOTT	6-8	39			
ALTERNATIVE EL	(210) 805-5150		160	JUNE SHARRER	EE-5	0			
EAST CENTRAL ISD 20	6634 NEW SULPHUR SPRINGS RD SAN ANTONIO 78263-9701 PHONE - (210) 648-7861 FAX - (210) 648-0931	015-911		GARY PATTERSON		8807	\$1,623,894	.104	.015
REGULAR INSTRUCTIONAL									
EAST CENTRAL H S	(210) 649-2951		001	ROLAND TOSCANO	9-12	2510			
OAK CREST INT	(210) 648-9484		041	DAMON TRAINER	4,5	680			
SALADO INT	(210) 648-3310		042	MELODYE PIENIAZEK	4,5	642			
EAST CENTRAL HERITAGE MIDDLE	(210) 648-4546		043	ROBERT KOSUB	6-8	994			
LEGACY MIDDLE SCHOOL	(210) 648-3118		044	MANUEL ORNELAS	6-8	998			
JOHN GLENN EL	(210) 649-2021		101	DEBBIE SANTOS	KG-3	523			
HARMONY EL	(210) 633-0231		102	DEBBIE GRAMS	KG-3	491			
PECAN VALLEY EL	(210) 333-1230		103	RONA HALBREICH	PK-3	400			
SINCLAIR EL	(210) 648-4620		104	JANICE WILLIAMS	KG-3	523			
EAST CENTRAL DEV CTR	(210) 633-3020		105	DEBBIE GRAMS	EE,PK	311			
HIGHLAND FOREST ELEMENTARY	(210) 333-7385		106	SHARON SCHAEFFER	KG-3	636			
ALTERNATIVE INSTRUCTIONAL									

Texas Public Schools and Charters, Directory, October 2008

County, district, region, school	Mailing address and phone number	Cnty.-dist. number	Sch. no.	County and district superintendents, principals	Grades	2007-08 enrollment	Appraised valuation (thousands)	Tax rate	
								Maintenance	Bond
BEXAR COUNTY LRN CTR	(210) 335-1745		005	CHARLES MC CARTY	6-12	96			
JJAEP INSTRUCTIONAL									
BEXAR CO J J A E P	(210) 648-7861		004		6-12	3			
DAEP INSTRUCTIONAL									
EAST CENTRAL CHOICE PROGAM	(210) 648-7861		003		6-12	0			
SOUTHWEST ISD 20	11914 DRAGON LN SAN ANTONIO 78252-2647 PHONE - (210) 622-4300 ext:103 FAX - (210) 622-4301	015-912		DR VELMA VILLEGAS		10983	\$1,400,604	.104	.016
REGULAR INSTRUCTIONAL									
SOUTHWEST H S	(210) 622-4500		001	JO ANN FEY	9-12	2889			
RONALD E MCNAIR MIDDLE SCHOOL	(210) 622-4480		041	JASON MIGURA	6-8	787			
SHARON CHRISTA MCAULIFFE MIDDLE SCHOOL	(210) 623-6260		042	ORLANDO VERA	6-8	745			
FRANCIS R SCOBEE MIDDLE SCHOOL	(210) 645-7500		044	MARK FIGUEROA	6-8	915			
SOUTHWEST EL	(210) 622-4420		101	MICHAEL WAGNER	EE-5	615			
SUN VALLEY EL	(210) 645-7570		102	VANESSA TREVINO	EE-5	765			
INDIAN CREEK EL	(210) 623-1461		103	MALCOLM WILLIAMS	EE-5	750			
BOB HOPE EL	(210) 927-8180		104	ANGELICA ROMERO	EE-5	592			
SKY HARBOUR EL	(210) 623-6580		105	MARINA AVILA	EE-5	685			
HIDDEN COVE EL	(210) 623-6220		106	ANA MARIA SOLIS	EE-5	592			
BIG COUNTRY EL	(210) 645-7560		107	PAMELA DAHLQUIST	EE-5	530			
ELM CREEK EL	(210) 622-4430		108	J LUIS ROJAS	EE-5	597			
KRIEWALD RD EL	(210) 645-7550		109	JOSEPH GUIDRY	EE-5	511			
NEW EL			110		EE-5	0			
JJAEP INSTRUCTIONAL									
BEXAR CO J J A E P	(210) 281-0764		003		4-12	10			
LACKLAND ISD 20	2460 KENLY AVE BLDG 8265 SAN ANTONIO 78236-1244 PHONE - (210) 357-5000 FAX - (210) 357-5050	015-913		DR DAVID SPLITEK		860	\$0	.000	.000
REGULAR INSTRUCTIONAL									
VIRGINIA ALLRED STACEY JR/SR H S	(210) 357-5100		001	BURNIE ROPER	7-12	232			
LACKLAND EL	(210) 357-5053		101	KAY NORTON	EE-6	628			
FT SAM HOUSTON ISD 20	1902 WINANS RD SAN ANTONIO 78234-1497 PHONE - (210) 368-8701 FAX - (210) 368-8741	015-914		DR GAIL SILLER		1427	\$0	.000	.000
REGULAR INSTRUCTIONAL									
ROBERT G COLE MIDDLE/HIGH SCHOOL	(210) 368-8730		001	ISABELL CLAYTON	6-12	638			
FT SAM HOUSTON ELEMENTARY	(210) 368-8800		101	TONYA HYDE	EE-5	789			
JJAEP INSTRUCTIONAL									
BEXAR CO J J A E P	(210) 281-0764		003	CONNIE RAMOS MCDANIEL	6-12	0			
NORTHSIDE ISD 20	5900 EVERS RD SAN ANTONIO 78238-1699 PHONE - (210) 397-8500 FAX - (210) 706-8772	015-915		DR JOHN M FOLKS		86220	\$27,251,725	.100	.026
REGULAR INSTRUCTIONAL									
HOLMES HS	(210) 397-7000		001	DENNIS ANN STRONG	9-12	2294			
JAY HS	(210) 397-2700		002	GERARDO MARQUEZ	9-12	2685			
MARSHALL HS	(210) 397-7100		003	STEPHEN DANIEL	9-12	2547			
CLARK HS	(210) 397-5150		005	STANLEY LAING	9-12	3034			
HEALTH CAREERS HS	(210) 397-5400		006	JACQUELINE HORRAS	9-12	854			
TAFT HS	(210) 397-6000		007	TOMMY GARCIA	9-12	2876			
O'CONNOR HS	(210) 397-4800		016	LAWRENCE MARTIN	9-12	3319			
WARREN HS	(210) 397-4200		019	PATTY DENHAM HILL	9-12	2627			
STEVENS HS	(210) 397-6450		022	HAROLD MALDONADO	9-12	3076			
BRANDEIS HS			023	GERI BERGER	9-12	0			
NEFF MS	(210) 397-4100		041	SYLVIA WADE	6-8	1108			
RAYBURN MS	(210) 397-2150		042	ERIC TOBIAS	6-8	935			
ROSS MS	(210) 397-6350		043	DEONNA DEAN	6-8	1001			
JONES MS	(210) 397-2100		044	WENDY REYES	6-8	1032			
HOBBY MS	(210) 397-6300		045	TRACY TIETZE	6-8	1036			
PEASE MS	(210) 397-2950		046	BARRY PEREZ	6-8	1328			
STEVENSON MS	(210) 397-7300		047	GLENDA MUNSON	6-8	1544			
RUDDER MS	(210) 397-5000		048	SCOTT ZOLINSKI	6-8	1122			
ZACHRY MS	(210) 397-7400		049	JAVIER MARTINEZ	6-8	1156			
STINSON MS	(210) 397-3600		050	WILLIE FRANTZEN	6-8	1474			
JORDAN MS	(210) 397-6150		051	JENNIFER ALVAREZ	6-8	1662			
CONNALLY MS	(210) 397-1000		052	CORNELIUS PHELPS	6-8	1082			
RAWLINSO MS	(210) 397-4900		053	NANCY PENA	6-8	1306			
LUNA MS	(210) 397-5300		054	LYNN PIERSON	6-8	1569			
JEFFERSON MS	(210) 397-3700		055	KEVIN KEARNES	6-8	1324			
VALE MS	(210) 397-5700		056	ERIKA FOERSTER	6-8	0			
GARCIA MS			057		6-8	0			
CABLE ES	(210) 397-2850		101	BRENDA FARIAS	EE-5	630			
GLENN ES	(210) 397-2250		102	DR BENITO RESENDIZ	EE-5	688			
GLENOAKS ES	(210) 397-2300		103	JANETTE FELDER	EE-5	609			
HELOTES ES	(210) 397-3800		104	RHONDA SMITH	EE-5	525			
HULL ES	(210) 397-0950		105	RONALD TATSCH	EE-5	516			
LACKLAND CITY ES	(210) 397-0800		106	JERRY ALLEN	EE-5	642			
FISHER ES	(210) 397-4450		107	THOMAS KNAPP	EE-5	843			
LEON VALLEY ES	(210) 397-4650		108	SCOTT MCKENZIE	EE-5	622			
LOCKE HILL ES	(210) 397-1600		109	CATHERINE COWAN	EE-5	804			
GLASS ES	(210) 397-1950		111	PATRICIA LAMBERT	EE-5	633			
POWELL ES	(210) 397-0450		112	DEANN UPRIGHT	EE-5	673			
VALLEY HI ES	(210) 397-0350		113	PAULA HARRIS	EE-5	355			
WESTWOOD TERRACE ES	(210) 397-0300		114	LEVINIA LARA	EE-5	682			
COLONIES NORTH ES	(210) 397-1700		115	SONYA KIRKHAM	EE-5	550			
VILLARREAL ES	(210) 397-5800		116	LORI GALLEGOS	EE-5	714			

Texas Public Schools and Charters, Directory, October 2008

County, district, region, school	Mailing address and phone number	Cnty.-dist. number	Sch. no.	County and district superintendents, principals	Grades	2007-08 enrollment	Appraised valuation (thousands)	Tax rate	
								Maintenance	Bond
MEADOW VILLAGE ES	(210) 397-0650		117	EVELYN COBARRUIAS	EE-5	585			
OAK HILLS TERRACE ES	(210) 397-0650		118	MARCY BLATTMAN	EE-5	524			
HOWSMAN ES	(210) 397-2350		119	THOMAS BUENTE	EE-5	647			
PASSMORE ES	(210) 397-0500		122	PATRICIA SANCHEZ	EE-5	578			
ADAMS HILL ES	(210) 397-1400		123	DON POWERS	EE-5	494			
ESPARZA ES	(210) 397-1850		124	MELVA MATKIN	EE-5	804			
BOONE ES	(210) 397-1450		125	MICHELLA WHEAT	EE-5	961			
CARLOS COON ES	(210) 397-7250		128	MARY LOU MENDOZA	EE-5	740			
MURNIN ES	(210) 397-4550		130	DEBBIE PATLOVANY	EE-5	837			
LINTON ES	(210) 397-0750		131	EMILIO LANDEROS	EE-5	642			
TIMBERWILDE ES	(210) 397-0400		132	JUDY ROSANNO	EE-5	764			
BRAUN STATION ES	(210) 397-1550		134	JODY FRIES	EE-5	703			
CODY ES	(210) 397-1650		135	KITTIYA JOHNSON	EE-5	1004			
NORTHWEST CROSSING ES	(210) 397-0600		136	SHIRLEY THOMPSON	EE-5	714			
KNOWLTON ES	(210) 397-2600		138	GILBERT RIOS	EE-5	736			
FORESTER ES	(210) 397-0200		141	JEFF DAVENPORT	EE-5	0			
SCOBEE ES	(210) 397-0700		143	KATHLEEN GORSCHKE	EE-5	626			
GALM ES	(210) 397-1150		144	BENJAMIN MUIR	EE-5	1058			
ELROD ES	(210) 397-1800		145	DAISY WHISENANT	EE-5	617			
WANKE ES	(210) 397-6700		148	DON VAN WINKLE	EE-5	802			
THORNTON ES	(210) 397-3950		149	MARJI GRAY	EE-5	637			
BRAUCHLE ES	(210) 397-1500		150	ELEANOR MAXWELL	EE-5	969			
FERNANDEZ ES	(210) 397-1900		151	THOMAS MACKKEY	EE-5	755			
LEON SPRINGS ES	(210) 397-4400		152	DR KATHY DODGE-CLAY	EE-5	531			
EVERS ES	(210) 397-2550		156	JESSICA PALOMARES	EE-5	704			
MAY ES	(210) 397-2000		157	KAY MONTGOMERY	EE-5	795			
MCDERMOTT ES	(210) 397-5100		158	DEBRA TATUM	EE-5	786			
MYERS ES	(210) 397-6650		160	ELLEN SUTTON	EE-5	731			
STUEBING ES	(210) 397-4350		161	BEVERLY PANTUSO	EE-5	600			
MICHAEL ES	(210) 397-3900		162	LORI SHAW	EE-5	573			
CARSON ES	(210) 397-1100		165	VICKIE TSCHIRHART	EE-5	684			
BURKE ES	(210) 397-1300		166	ANNETTE LOPEZ	EE-5	632			
RABA ES	(210) 397-1350		167	ANDREW KLINE	EE-5	817			
LEWIS ES	(210) 397-2650		168	SHARON BROWNE	EE-5	965			
RHODES ES	(210) 397-4000		169	ROBERT LEHR	EE-5	668			
NICHOLS ES	(210) 397-4050		170	SYLVIA SWAYNE	EE-5	762			
DRIGGERS ES	(210) 397-5900		171	MARY HELEN COVER	EE-5	641			
CARNAHAN ES	(210) 397-5850		177	LISA JACKSON	EE-5	0			
AUE ES	(210) 397-6750		178	MARICIA GREGORY	EE-5	550			
SCARBOROUGH ES	(210) 397-8000		179	JEANNINE KEAIRNES	EE-5	0			
BEARD ES	(210) 397-6600		180	MARK RUSTAN	EE-5	1144			
BLATTMAN ES	(210) 397-4600		181	CARIN ADERMANN	EE-5	509			
OTT ES	(210) 397-5550		182	SHANA HANSEN	EE-5	1320			
WARD ES	(210) 397-6800		183	SUNDAY NELSON	EE-5	1377			
HATCHETT ES	(210) 397-6850		184	DEBRA PINON, II	EE-5	715			
MEAD ES	(210) 397-1750		185	REBECCA BARRON-FLORES	EE-5	719			
KRUEGER ES	(210) 397-3850		186	MICKI BELKO	EE-5	1231			
LANGLEY ES			187		EE-5	0			
HOFFMAN ES			188		EE-5	0			
KUENTZ ES			191		EE-5	0			
ALTERNATIVE INSTRUCTIONAL									
HOLMGREEN CENTER	(210) 397-5460		004	MARCIA DOCKENDORF	EE-12	134			
EXCEL ACADEMY	(210) 397-8120		011	IRENE CHAVEZ	11,12	62			
REDDIX CENTER	(210) 397-2401		013	DAVID LAMOUREUX	6-12	208			
HOMEBOUND	(210) 397-8810		133	LYNN MILLER	EE-12	92			
SCHOOL AGED PARENTING PROGRAM	(210) 397-8111		201	LISA DELGADO	EE-12	27			
OFF CAMPUS P P C D	(210) 397-8742		202	DENETTE KRAWCZYNSKI	EE	36			
NISD INTERVENTION	(210) 678-2989		203	BRENDA FAZ-VILLARREAL	EE-5	220			
PUPIL PERSONNEL CAMPUS	(210) 397-8695		250	ERNEST NICHOLSON	EE-12	69			
JJAEP INSTRUCTIONAL									
NISD BEXAR COUNTY JJA	(210) 281-0764		039	JOE INMAN	4-12	24			
DAEP INSTRUCTIONAL									
ALTERNATIVE HS	(210) 397-7080		008	JOHN DUBOSE	9-12	148			
DAEP AT HOLMGREEN	(210) 397-5460		035	MARCIA DOCKENDORF	6-12	6			
ALTERNATIVE MS SOUTH	(210) 397-6900		061	KAREN PETERSON	6-8	31			
ALTERNATIVE MS NORTH	(210) 397-2070		062	J B YORK	KG-8	35			
JUDSON ISD 20	8012 SHIN OAK LIVE OAK 78233-2457 PHONE - (210) 945-5100 FAX - (210) 945-6900	015-916		DR WILLIS MACKKEY		20634	\$5,290,848	.104	.037
REGULAR INSTRUCTIONAL									
JUDSON HIGH SCHOOL	(210) 945-1100		001	DONALD PITTMAN	9-12	3031			
THOMPSON CTR	(210) 945-5053		004	JEFFERY LARGE	KG-12	4			
KAREN WAGNER HIGH SCHOOL	(210) 662-5000		008	MILTON FIELDS, III	9-12	2548			
JUDSON EARLY COLLEGE ACADEMY			009	YVONNE ANGLADA	9-12	0			
KIRBY MIDDLE	(210) 661-1140		041	KRISTINA VIDAURRI	6-8	905			
KITTY HAWK MIDDLE	(210) 945-1220		042	MICHAEL MILLER	6-8	1298			
WOODLAKE HILLS MIDDLE	(210) 661-1110		043	MARCUS ANTHONY	6-8	1160			
HENRY METZGER MIDDLE SCHOOL	(210) 662-2210		044	KENNETH MATTHEWS	6-8	1293			
CONVERSE EL	(210) 945-1210		101	TED HAYNES	EE-5	579			
HOPKINS EL	(210) 661-1120		102	MARTIN SILVERMAN	EE-5	854			
ED FRANZ EL	(210) 655-6241		103	CINDY BARNHART	EE-5	474			
CORONADO VILLAGE EL	(210) 945-5110		104	MELINDA SALINAS	EE-5	343			
PARK VILLAGE EL	(210) 653-1822		105	MARSHA BELLINGER	EE-5	510			
CRESTVIEW EL	(210) 656-5900		106	DR NANCY GERHARD	EE-5	589			
WOODLAKE EL	(210) 661-4274		107	JANET BEAHM	EE-5	778			
OLYMPIA EL	(210) 659-1921		109	DR TERRI LEBLEU	EE-5	695			
SPRING MEADOWS EL	(210) 661-4677		110	JACOB SAUCEDO	EE-5	695			
MILLER POINT EL	(210) 590-3110		111	MICHAEL MCFALLS	EE-5	681			
CANDLEWOOD EL	(210) 662-6881		112	SHANNON ALLEN	EE-5	798			
ELOLF EL	(210) 661-1130		113	MELISSA ARNELL	EE-5	954			
WILLIAM PASCHALL ELEMENTARY	(210) 666-4113		114	JAYANNA KELLY	EE-5	729			
MARY LOU HARTMAN	(210) 590-3080		115	MONICA BORREGO	EE-5	824			

Texas Public Schools and Charters, Directory, October 2008

County, district, region, school	Mailing address and phone number	Cnty.-dist. number	Sch. no.	County and district superintendents, principals	Grades	2007-08 enrollment	Appraised valuation (thousands)	Tax rate	
								Main-tenance	Bond
RICARDO SALINAS ELEMENTARY JAMES L MASTERS	(210) 659-5045		116 117	JACQUELINE SUNDT	EE-5 EE-5	767 0			
ALTERNATIVE INSTRUCTIONAL JUDSON LEARNING ACAD JJAEP INSTRUCTIONAL	(210) 651-4080		003	CAROLYN ROSS	9-12	50			
BEXAR CO J J A E P DAEP INSTRUCTIONAL ALTER SCH	(210) 281-0764 (210) 945-1260		006 005	KATHRYN KORELICH	6-12 6-12	4 71			
SOUTHSIDE ISD 20	1460 MARTINEZ LOSOYA RD SAN ANTONIO 78221-9648 PHONE - (210) 882-1600 ext:5105 FAX - (210) 626-0101	015-917		DR JUAN A JASSO		4993	\$470,606	.104	.032
REGULAR INSTRUCTIONAL SOUTHSIDE H S SOUTHSIDE MIDDLE NEW M S W M PEARCE PRIMARY LOSOYA INTERMEDIATE SOUTHSIDE HERITAGE ELEMENTARY FREEDOM ELEMENTARY JULIAN C GALLARDO ELEMENTARY JJAEP INSTRUCTIONAL BEXAR CO J J A E P DAEP INSTRUCTIONAL SOUTHSIDE ALTER CTR	(210) 882-1606 (210) 882-1601 (210) 882-1605 (210) 882-1602 (210) 882-1607 (210) 882-1603 (210) 882-1609 (210) 882-1604		001 041 042 102 103 104 105 106 003 002	CYNTHIA TREVINO ROY CHRISTIAN ROY CHRISTIAN DR MARY BANDY NORMA MARTINEZ DR CYNTHIA JUDSON MONICA VILLARREAL YOLANDA LUJAN CARVETH HALL	9-12 6-8 6-8 PK-5 PK-5 PK-5 EE-5 PK-5 6-12 1-12	1392 1074 0 516 334 687 429 518 4 39			
016 BLANCO COUNTY		016							
JOHNSON CITY ISD 13	P O BOX 498 JOHNSON CITY 78636-0498 PHONE - (830) 868-7410 FAX - (830) 868-7375	016-901		DAVID C SHANLEY		683	\$482,196	.102	.016
REGULAR INSTRUCTIONAL LYNDON B JOHNSON H S LYNDON B JOHNSON MIDDLE LYNDON B JOHNSON EL	(830) 868-4025 (830) 868-9025 (830) 868-4028		001 041 101	JULIE STORER Cammie Ockman EMMA JEAN BECKER	9-12 5-8 EE-4	207 203 273			
BLANCO ISD 13	814 ELEVENTH ST BLANCO 78606 PHONE - (830) 833-4414 FAX - (830) 833-2019	016-902		DR BUCK FORD		987	\$554,781	.097	.012
REGULAR INSTRUCTIONAL BLANCO H S BLANCO MIDDLE BLANCO EL	(830) 833-4337 (830) 833-5570 (830) 833-4338		001 041 101	DUSTIN BARTON JESSE SALAZAR SCOTT KVAPIL	9-12 6-8 EE-5	324 236 427			
017 BORDEN COUNTY		017							
BORDEN COUNTY ISD 17	P O BOX 95 GAIL 79738-0095 PHONE - (806) 756-4313 FAX - (806) 756-4310	017-901		JIMMY J THOMAS		168	\$685,635	.103	.000
REGULAR INSTRUCTIONAL BORDEN COUNTY SCHOOL DAEP INSTRUCTIONAL LAMESA DAEP	(806) 756-4313		001 002	WILLIAM B MCMEANS	EE,KG-12 9-12	168 0			
018 BOSQUE COUNTY		018							
CLIFTON ISD 12	1102 KEY AVE CLIFTON 76634-1029 PHONE - (254) 675-2827 FAX - (254) 675-4351	018-901		RHODA WHITE		916	\$412,056	.103	.014
REGULAR INSTRUCTIONAL CLIFTON H S CLIFTON MIDDLE CLIFTON EL	(254) 675-1845 (254) 675-1855 (254) 675-1875		001 041 101	SHARON BERGMAN BILL MURRELL TONYA DANSBY	9-12 6-8 PK-5	362 267 287			
MERIDIAN ISD 12	P O BOX 349 MERIDIAN 76665-0349 PHONE - (254) 435-2081 FAX - (254) 435-2025	018-902		DR ELI CASEY		525	\$128,072	.099	.035
REGULAR INSTRUCTIONAL MERIDIAN H S MERIDIAN EL	(254) 435-2723 (254) 435-2731		001 101	KELLY PARKER KIM EDWARDS	7-12 EE-6	248 277			
MORGAN ISD 12	P O BOX 300 MORGAN 76671-0300 PHONE - (254) 635-2311 FAX - (254) 635-2224	018-903		CHARLES MCGEHEE		118	\$51,312	.104	.000
REGULAR INSTRUCTIONAL MORGAN SCHOOL	(254) 635-2311		001	PAMELA J MILLER	PK-12	118			
VALLEY MILLS ISD 12	P O BOX 518 VALLEY MILLS 76689-0518 PHONE - (254) 932-5210 FAX - (254) 932-6601	018-904		MICKY L VIRDELL		592	\$168,437	.104	.027
REGULAR INSTRUCTIONAL VALLEY MILLS H S	(254) 932-5251		001	JOHN RANDALL ANDERSON	9-12	167			

Texas Public Schools and Charters, Directory, October 2008

County, district, region, school	Mailing address and phone number	Cnty.-dist. number	Sch. no.	County and district superintendents, principals	Grades	2007-08 enrollment	Appraised valuation (thousands)	Tax rate	
								Maintenance	Bond
VALLEY MILLS J H	(254) 932-5251		041		7-8	95			
VALLEY MILLS EL	(254) 932-5526		101	DR ANN MOWERY	PK-6	330			
JJAEP INSTRUCTIONAL									
MCLENNAN COUNTY CHALLENGE ACADEMY			004		7-12	0			
DAEP INSTRUCTIONAL									
VALLEY MILLS DAEP			005		PK-12	0			
WALNUT SPRINGS ISD 12	P O BOX 63 WALNUT SPRINGS 76690-0063 PHONE - (254) 797-2133 FAX - (254) 797-2191	018-905		PAT W GARRETT		0	\$62,002	.090	.000
REGULAR INSTRUCTIONAL									
WALNUT SPRINGS SCHOOL			003		EE-12	0			
DAEP INSTRUCTIONAL									
WALNUT SPRINGS DAEP			004		K6-12	0			
IREDELL ISD 12	P O BOX 39 IREDELL 76649-0039 PHONE - (254) 364-2411 FAX - (254) 364-2206	018-906		BRYAN S LEE		132	\$64,067	.104	.011
REGULAR INSTRUCTIONAL									
IREDELL SCHOOL	(254) 364-2411		001	DAVID HOWARD MIMS	EE-12	132			
KOPPERL ISD 12	P O BOX 67 KOPPERL 76652-0067 PHONE - (254) 889-3502 ext:221 FAX - (254) 889-3443	018-907		KENNETH BATEMAN		272	\$95,289	.103	.001
REGULAR INSTRUCTIONAL									
KOPPERL SCHOOL	(254) 889-3502		001	KEN BARROW CASSIE POORE	PK-12	272			
ALTERNATIVE INSTRUCTIONAL									
MERIDIAN AEP			002		1-12	0			
CRANFILLS GAP ISD 12	P O BOX 67 CRANFILLS GAP 76637-0067 PHONE - (254) 597-2505 FAX - (254) 597-0001	018-908		JACK R DAVIS		97	\$57,189	.104	.000
REGULAR INSTRUCTIONAL									
CRANFILLS GAP SCHOOL	(254) 597-2225		001	CURTIS HALEY	EE-12	97			
DAEP INSTRUCTIONAL									
CRANFILLS GAP DAEP			002		PK-12	0			
019 BOWIE COUNTY		019							
BOWIE COUNTY 08	BOX 607 NEW BOSTON 75570-0607 PHONE - (903) 628-2071 FAX - (903) 628-2907	019-000				0	\$0	.000	.000
DEKALB ISD 08	101 W MAPLE ST DEKALB 75559-1614 PHONE - (903) 667-2566 FAX - (903) 667-3791	019-901		DAVID MANLEY		797	\$139,031	.117	.009
REGULAR INSTRUCTIONAL									
DEKALB HIGH SCHOOL	(903) 667-2422		001	RICHARD COLEMAN	9-12	281			
DEKALB MIDDLE SCHOOL	(903) 667-2834		041	DARNISHA CARREATHERS	5-8	225			
DEKALB ELEMENTARY SCHOOL	(903) 667-2328		102	KIMBERLY BIRDSONG	EE-4	290			
DAEP INSTRUCTIONAL									
NEW BOSTON DAEP			002		PK-12	1			
HOOKS ISD 08	100 E 5TH ST HOOKS 75561 PHONE - (903) 547-6077 ext:1025 FAX - (903) 547-2943	019-902		KATHY ALLEN		1049	\$119,392	.104	.015
REGULAR INSTRUCTIONAL									
HOOKS H S	(903) 547-2215		002	LYNN H HOPPER	9-12	362			
HOOKS J H	(903) 547-2568		041	SHANE KRUEGER	5-8	306			
HOOKS EL	(903) 547-2291		102	JEAN TROUT	EE-4	381			
DAEP INSTRUCTIONAL									
NEW BOSTON DAEP			003		PK-12	0			
MAUD ISD 08	P O BOX 1028 MAUD 75567-1028 PHONE - (903) 585-2219 FAX - (903) 585-5451	019-903		ROBERT L STINNETT		482	\$47,580	.117	.005
REGULAR INSTRUCTIONAL									
MAUD SCHOOL	(903) 585-2219		001	JACQUELYN SMITH SUSAN FIELDS	PK-12	480			
DAEP INSTRUCTIONAL									
NEW BOSTON DAEP			002		6-12	2			
NEW BOSTON ISD 08	600 N MCCOY BLVD NEW BOSTON 75570-2389 PHONE - (903) 628-2521 FAX - (903) 628-2235	019-905		DR GARY W VANDEAVER		1435	\$278,001	.104	.021
REGULAR INSTRUCTIONAL									
NEW BOSTON H S	(903) 628-6551		001	ROGER BUSSE	9-12	445			
NEW BOSTON MIDDLE	(903) 628-6588		041	RICHARD ELLIS	5-8	408			
CRESTVIEW EL	(903) 628-6521		101	SHIELA NEAL	EE-4	577			
DAEP INSTRUCTIONAL									

Texas Public Schools and Charters, Directory, October 2008

County, district, region, school	Mailing address and phone number	Cnty.-dist. number	Sch. no.	County and district superintendents, principals	Grades	2007-08 enrollment	Appraised valuation (thousands)	Tax rate	
								Maintenance	Bond
NEW BOSTON DAEP			002		PK-12	5			
REDWATER ISD 08	P O BOX 347 REDWATER 75573 PHONE - (903) 671-3481 ext:221 FAX - (903) 671-2019	019-906		ANNE R FARRIS		1130	\$169,501	.117	.013
REGULAR INSTRUCTIONAL									
REDWATER H S	(903) 671-3421		001	ROY CROW	9-12	365			
REDWATER J H	(903) 671-3227		041	BEBE HAYES	7,8	203			
REDWATER EL	(903) 671-3425		101	KELLY LUSK	EE-3	325			
REDWATER MIDDLE	(903) 671-3412		102	LINDSAY CRAIN	4-6	234			
DAEP INSTRUCTIONAL									
NEW BOSTON DAEP			002		6-12	3			
TEXARKANA ISD 08	4241 SUMMERHILL RD TEXARKANA 75503-2733 PHONE - (903) 794-3651 FAX - (903) 792-2632	019-907		JAMES HENRY RUSSELL		6448	\$1,730,906	.113	.017
REGULAR INSTRUCTIONAL									
TEXAS H S	(903) 794-3891		002	PAUL NORTON	9-12	1721			
TEXAS MIDDLE SCHOOL	(903) 793-5631		042	GEORGE MOORE	6-8	1395			
HIGHLAND PARK EL	(903) 794-8001		105	DAVID BURDEN	EE-5	336			
Theron Jones Early Literacy Center	(903) 793-4871		107	JENNELL INGRAM	EE-1	298			
WESTLAWN EL	(903) 223-4252		108	TRISHA ALLEN	EE-5	380			
NASH EL	(903) 838-4321		109	BERTIE NORTON	EE-5	426			
SPRING LAKE PARK ELEMENTARY	(903) 794-7525		111	DEBBIE ROBERTS	EE-5	401			
WAKE VILLAGE EL	(903) 838-4261		113	DONNA MCDANIEL	EE-5	674			
DUNBAR INTERMEDIATE CENTER	(903) 794-8112		115	KATHY OWEN	2-5	293			
MARtha & JOSH MORRIS MATH & ENGINEERING EL			116	RICK SANDLIN	KG-5	387			
ALTERNATIVE INSTRUCTIONAL									
OPTIONS	(903) 793-5632		003	MARSHA BURRIS	9-12	137			
LIBERTY-EYLAU ISD 08	2901 LEOPARD DR TEXARKANA 75501-7817 PHONE - (903) 832-1535 FAX - (903) 838-9444	019-908		MICAH LEWIS		2788	\$455,147	.104	.020
REGULAR INSTRUCTIONAL									
LIBERTY-EYLAU H S	(903) 832-1535		001	CHRISTY TIDWELL	9-12	774			
LIBERTY-EYLAU MIDDLE	(903) 838-5555		041	CHRISTY TIDWELL	5-8	736			
LIBERTY-EYLAU PRI	(903) 831-5390		101	AMY BARRON	KG,1	377			
LIBERTY-EYLAU PRE-K CENTER GRANDVIEW CAMPUS	(903) 831-5352		102	JO ANN FLOYD	EE,PK	252			
LIBERTY-EYLAU C K BENDER ELEMENTARY CAMPUS	(903) 831-5347		103	PATTI OBANNON	2-4	616			
ALTERNATIVE INSTRUCTIONAL									
ALTER SCH	(903) 831-5767		002	FRED WILSON	7-12	33			
SIMMS ISD 08	PO BOX 9 SIMMS 75574-0009 PHONE - (903) 543-2219 FAX - (903) 543-2512	019-909		REX BURKS		584	\$77,200	.098	.006
REGULAR INSTRUCTIONAL									
JAMES BOWIE H S	(903) 543-2219		001	JERRY BLACK	9-12	187			
JAMES BOWIE M S	(903) 543-2219		041	LISA HUDGEONS	6-8	137			
JAMES BOWIE EL	(903) 543-2219		101	CYNTHIA MATTESON	EE-5	260			
CHRISTIAN AMBASSADORE'S GATEWAY FARM	(903) 628-1112		201	JERRY BLACK	3-12	0			
DAEP INSTRUCTIONAL									
NEW BOSTON DAEP			002		6-12	0			
MALTA ISD 08	6178 W US HWY 82 NEW BOSTON 75570-9500 PHONE - (903) 667-2950 FAX - (903) 667-2984	019-910		LINDA ESTILL		118	\$14,776	.104	.004
REGULAR INSTRUCTIONAL									
MALTA EL	(903) 667-2950		101	KELLY KINNEY	EE-8	118			
DAEP INSTRUCTIONAL									
NEW BOSTON DAEP			002		6-12	0			
RED LICK ISD 08	3511 N FM 2148 TEXARKANA 75503-4821 PHONE - (903) 838-8230 FAX - (903) 831-6134	019-911		DR RICHARD HERVEY		396	\$138,448	.090	.028
REGULAR INSTRUCTIONAL									
RED LICK MIDDLE	(903) 838-6006		041	DOYLE CLARK	5-8	115			
RED LICK EL	(903) 838-8230		101	PHYLLIS DEESE	KG-4	281			
DAEP INSTRUCTIONAL									
NEW BOSTON DAEP			003		6-12	0			
PLEASANT GROVE ISD 08	8500 N KINGS HWY TEXARKANA 75503-4893 PHONE - (903) 831-4086 FAX - (903) 831-4435	019-912		MARGARET F DAVIS		1918	\$724,228	.104	.035
REGULAR INSTRUCTIONAL									
PLEASANT GROVE H S	(903) 832-8005		001	WILLIAM HARP	9-12	616			
PLEASANT GROVE MIDDLE	(903) 831-4295		041	LINDA ERIE	5-8	570			
PLEASANT GROVE EL	(903) 838-0528		102	PAM BRADFORD	EE-4	732			
HUBBARD ISD 08	3347 HWY 259 S DEKALB 75559-0274 PHONE - (903) 667-2645 FAX - (903) 667-5835	019-913		TRACI DRAKE		122	\$16,095	.104	.000
REGULAR INSTRUCTIONAL									
HUBBARD ISD	(903) 667-2645		101	TRACI DRAKE	EE-8	122			

Texas Public Schools and Charters, Directory, October 2008

County, district, region, school	Mailing address and phone number	Cnty.-dist. number	Sch. no.	County and district superintendents, principals	Grades	2007-08 enrollment	Appraised valuation (thousands)	Tax rate	
								Maintenance	Bond
DAEP INSTRUCTIONAL NEW BOSTON DAEP			002		KG-12	0			
LEARY ISD 08	P O BOX 519 HOOKS 75561-0519 PHONE - (903) 838-8960 FAX - (903) 838-6036	019-914		JIM TANKERSLEY		130	\$25,227	.104	.000
REGULAR INSTRUCTIONAL LEARY EL	(903) 838-8960		101		EE-8	130			
020 BRAZORIA COUNTY		020							
ALVIN ISD 04	301 E HOUSE ST ALVIN 77511-3581 PHONE - (281) 388-1130 FAX - (281) 388-0566	020-901		DR ROBERT S MCGOWEN		15329	\$2,789,084	.104	.029
REGULAR INSTRUCTIONAL									
ALVIN HIGH SCHOOL	(281) 245-3000		001	KEVON WELLS	EE-9-12	2805			
MANVEL HS	(281) 245-2232		002	DARRELL ALEXANDER	9-12	1192			
ASSETS	(281) 331-1690		005	TRACI HUMMEL	7-12	228			
ALVIN J H	(281) 245-2770		041	TRENT THRASHER	6-8	659			
MANVEL J H	(281) 245-2078		042	KATHY WINDSOR	6-8	755			
G W HARBY J H	(281) 585-6626		043	NANCY FLORES	6-8	773			
NOLAN RYAN J H	(281) 245-3210		045	DEBORAH ROBERSON	6-8	0			
FAIRVIEW J H	(281) 245-3100		046	KELLY JACKSON	6-8	0			
ALVIN ELEMENTARY	(281) 585-2511		101	CAROL NELSON	3-5	531			
ALVIN PRI	(281) 585-2531		102	DIANE PELTIER	EE-2	822			
MARK TWAIN PRIMARY	(281) 585-5318		103	BRENDA VINCENT	EE-2	855			
LONGFELLOW ELEMENTARY	(281) 585-3397		104	DEE DEE BAKER	3-5	483			
E C MASON ELEMENTARY	(281) 245-2832		105	FULVIA SHAW	EE-5	730			
R L STEVENSON PRIMARY	(281) 585-3349		106	CATHY BACCIGALLOPI	EE-2	823			
WALT DISNEY EL	(281) 585-6234		107	DEBIE KING	3-5	460			
MELBA PASSMORE ELEMENTARY	(281) 331-6696		108	KIMBERLY WELLS	EE-5	745			
HOOD-CASE ELEMENTARY	(281) 388-0447		109	DONNA MCMILLAN	EE-5	872			
DON JETER ELEMENTARY	(281) 245-3055		110	KIMBERLY SMITH	EE-5	1100			
MARY BURKS MAREK EL	(281) 245-3232		111	LISA BUTLER	EE-5	803			
LAURA INGALLS WILDER	(281) 245-3090		112	TERRI BRUCE	EE-5	623			
SAVANNAH LAKES EL	(281) 245-3214		113	TERRI L CONSTANTINE	EE-5	0			
ALVIN REACH SCHOOL	(281) 489-4375		200	CAROLYN WEIGE	EE-12	65			
JJAEP INSTRUCTIONAL BRAZORIA CO J J A E P			004	TIM TURNER	6-12	5			
ANGLETON ISD 04	1900 N DOWNING RD ANGLETON 77515-3799 PHONE - (979) 849-8594 ext:225 FAX - (979) 849-3041	020-902		DR HEATH LANE BURNS		6432	\$2,511,879	.104	.016
REGULAR INSTRUCTIONAL									
ANGLETON H S	(979) 849-8206		001	GORDON SMITH	9-12	1876			
ANGLETON MIDDLE SCHOOL	(979) 848-8990		043	MARK COMNECK	5-6	922			
ANGLETON INTERMEDIATE SCHOOL	(979) 849-4318		044	ROY GARDNER	7,8	910			
EARLY CHILDHOOD CAMPUS	(979) 849-1226		101	ANNETTE JONES	EE-KG	718			
NORTHSIDE EL	(979) 849-6189		102	LENDA ROBINSON	EE-12	458			
SOUTHSIDE EL	(979) 849-5245		103	JERRY CROWELL	1-4	411			
WESTSIDE EL	(979) 849-6288		104	SIDNEY HAMILTON	EE-4	294			
RANCHO ISABELLA EL	(979) 849-2418		108	ROBIN BRAUN	KG-4	369			
FRONTIER EL	(979) 849-8241		109	RON REDDEN	1-4	368			
ALTERNATIVE INSTRUCTIONAL									
BRAZORIA CO JUVENILE DETENTION	(979) 864-1210		004	KAREN MATT	3-12	38			
MARSHALL EDUCATION CENTER	(979) 864-8702		005	BELINDA GAINES	9-12	45			
JJAEP INSTRUCTIONAL BRAZORIA CO ALTER ED CTR	(979) 849-6800		003	KAREN MATT	3-12	2			
DAEP INSTRUCTIONAL STUDENT ALTERNATIVE CTR	(979) 864-8702		002	BELINDA GAINES	1-12	21			
DANBURY ISD 04	P O BOX 378 DANBURY 77534-0378 PHONE - (979) 922-1218 ext:1001 FAX - (979) 922-8246	020-904		ERIC GRIMMETT		787	\$158,894	.104	.010
REGULAR INSTRUCTIONAL									
DANBURY H S	(979) 922-1226		001	KEVIN RUEB	9-12	247			
DANBURY MIDDLE	(979) 922-1226		041	KEVIN RUEB	7,8	119			
DANBURY ELEMENTARY	(979) 922-8787		101	CAROL SHEFCIK	EE-6	421			
JJAEP INSTRUCTIONAL BRAZORIA CO J J A E P	(979) 922-1218 ext:1001		002	KEVIN RUEB	7-12	0			
BRAZOSPORT ISD 04	P O DRAWER Z FREEPORT 77541-1926 PHONE - (979) 730-7000 FAX - (979) 266-2442	020-905		JOE K RIPPLE		13147	\$7,028,634	.095	.019
REGULAR INSTRUCTIONAL									
BRAZOSPORT H S	(979) 730-7260		001	DOUG BOONE	9-12	1141			
BRAZOSWOOD H S	(979) 730-7300		002	STEVE SNELL	9-12	2631			
CLUTE INT	(979) 730-7230		041	JAY WHITEHEAD	5-8	898			
FREEPORT INT	(979) 730-7240		042	KRISTINE TRAYLOR	7,8	532			
LAKE JACKSON INT	(979) 730-7250		043	DANNY MASSEY	7,8	887			
S F AUSTIN EL	(979) 730-7160		101	MARY VANN	EE-6	287			
A P BEUTEL EL	(979) 730-7165		102	KATHY VICKERS	EE-4	550			
O A FLEMING EL	(979) 730-7175		104	GEORGE ROBINSON	EE-4	337			
JANE LONG EL	(979) 730-7185		106	LORRIE KLOSS	EE-4	521			
ELISABET NEY EL	(979) 730-7190		107	MARY RANDAZZO	EE-4	526			
T W OGG EL	(979) 730-7195		108	EDDIE DAMIAN	EE-4	530			
O M ROBERTS EL	(979) 730-7205		109	JUDY THACKER	EE-4	556			

Texas Public Schools and Charters, Directory, October 2008

County, district, region, school	Mailing address and phone number	Cnty.-dist. number	Sch. no.	County and district superintendents, principals	Grades	2007-08 enrollment	Appraised valuation (thousands)	Tax rate	
								Maintenance	Bond
VELASCO EL	(979) 730-7210		110	LAURA MORRIS	EE-4	611			
BESS BRANNEN EL	(979) 730-7170		111	JULIE EVANS	EE-4	532			
GLADYS POLK EL	(979) 730-7200		113	CINDY DESKA	EE-4	511			
GRIFFITH EL	(979) 730-7180		114	DOLORES TREVINO	EE-4	521			
RASCO MIDDLE	(979) 730-7225		115	ROBIN PELTON	5,6	855			
O'HARA LANIER MIDDLE	(979) 730-7220		116	GRACE WALKES-CAHEE	5,6	474			
ALTERNATIVE INSTRUCTIONAL									
LIGHTHOUSE LEARNING CENTER - AEC	(979) 730-7340		006	MICHEAL HALL	5-12	168			
JJAEP INSTRUCTIONAL									
LIGHTHOUSE LEARNING CENTER - JJAEP	(979) 730-7340		005	MICHEAL HALL	4-12	16			
DAEP INSTRUCTIONAL									
LIGHTHOUSE LEARNING CENTER - DAEP	(979) 730-7340		004	MICHEAL HALL	1-12	53			
SWEENEY ISD 04	1310 N ELM ST SWEENEY 77480-1399 PHONE - (979) 491-8000 FAX - (979) 491-8030	020-906		RANDY MIKSCH		1978	\$1,562,450	.104	.017
REGULAR INSTRUCTIONAL									
SWEENEY H S	(409) 491-8100		002	MICHAEL DENNIS HEINROTH	9-12	598			
SWEENEY J H	(409) 491-8200		041	RAYMOND WASHINGTON	6-8	464			
SWEENEY EL	(409) 491-8300		104	BRIAN J BROOKS	EE-5	916			
JJAEP INSTRUCTIONAL									
BRAZORIA CO J J A E P			003		6-12	0			
COLUMBIA-BRAZORIA ISD 04	P O BOX 158 WEST COLUMBIA 77486-0158 PHONE - (979) 345-5147 ext:1107 FAX - (979) 345-4890	020-907		CAROL BERTHOLF		3106	\$733,960	.104	.026
REGULAR INSTRUCTIONAL									
COLUMBIA H S	(979) 345-5147		001	STEVEN GALLOWAY	9-12	886			
WEST BRAZOS JUNIOR HIGH	(979) 799-1730		042	CHUCK RYLANDER	7,8	467			
WEST COLUMBIA EL	(979) 345-5191		102	KATHY HUMBERT	EE-6	770			
WILD PEACH EL	(979) 798-9193		106	LINDA SMEDLEY	PK-5	295			
BARROW EL	(979) 799-1700		107	MELANIA GUITIERREZ	EE-6	687			
JJAEP INSTRUCTIONAL									
BRAZORIA CO J J A E P			005		6-12	1			
PEARLAND ISD 04	P O BOX 7 PEARLAND 77581-4209 PHONE - (281) 485-3203 FAX - (281) 412-1231	020-908		DR BONNY CAIN		17090	\$5,286,267	.104	.039
REGULAR INSTRUCTIONAL									
PEARLAND H S	(281) 997-7445		001	MICHELE STALEY	9-12	3748			
GLENDIA DAWSON H S	(281) 727-1600		007		9-12	963			
ROBERT TURNER H S			008		9-12	0			
PEARLAND J H EAST	(281) 485-2481		041	CYNTHIA HENRY	7,8	867			
PEARLAND J H WEST	(281) 412-1222		042	PAM WILSON	7,8	751			
PEARLAND J H SOUTH	(281) 727-1500		043	MOLLYE DAHLSTROM	7,8	850			
BERRY MILLER J H	(281) 997-3900		044	LONNIE LEAL	7,8	0			
SHERYL SEARCY J H			045		7,8	0			
E A LAWHON EL	(281) 412-1445		101	MARLO KELLER	EE-4	610			
C J HARRIS EL	(281) 485-4024		102	RUTH CORNETT	EE-4	627			
SHADYCREST EL	(281) 412-1404		103	ANGELA BLAIR	PK-4	610			
H C CARLESTON EL	(281) 412-1412		104	KATHERINE DRAGO	PK-4	660			
SAM JAMISON MIDDLE	(281) 412-1440		105	SHARON BRADLEY	5,6	683			
CHALLENGER EL	(281) 485-7912		106	DR LISA NELSON	EE-4	725			
RUSTIC OAK EL	(281) 482-5400		107	BETH WEST	EE-4	637			
LEON H SABLATURA MIDDLE	(281) 412-1500		108	LISA NIXON	5,6	530			
SILVERLAKE EL	(713) 436-8000		109	MOLLY HELMER	EE-4	732			
SILVERCREST EL	(713) 436-2245		110	CORTENAY COLLING	EE-4	800			
ROGERS MIDDLE	(832) 736-6400		111	KIM RADDOUS	5,6	673			
MASSEY RANCH EL	(281) 727-1700		112	HEATHER BLOCK	EE-4	854			
BARBARA COCKRELL EL	(832) 736-6600		113	GERRI ROBERTS	PK-4	480			
MAGNOLIA EL	(281) 727-1750		114	SHARON GIFFORD	PK-4	571			
ALEXANDER MIDDLE	(832) 736-6700		115	ANNETTE CHAMBLISS	5,6	684			
ALTERNATIVE INSTRUCTIONAL									
PACE CENTER	(281) 412-5199		004	JULIA HALL	9-12	29			
JJAEP INSTRUCTIONAL									
BRAZORIA CO J J A E P	(281) 485-3203 ext:111		002	NAN WEIMER	5-12	6			
DAEP INSTRUCTIONAL									
ALTERNATIVE LEARNING ACAD	(281) 485-3203		006	CYNTHIA HENRY	2-12	0			
DAMON ISD 04	P O BOX 429 DAMON 77430-0429 PHONE - (979) 742-3457 FAX - (979) 742-3275	020-910		DONALD RHODES		133	\$41,268	.104	.000
REGULAR INSTRUCTIONAL									
DAMON EL	(979) 742-3457		101	STEPHEN T DAVIS	EE-8	133			
JJAEP INSTRUCTIONAL									
BRAZORIA CO J J A E P			002	STEPHEN T DAVIS	6-12	0			
021 BRAZOS COUNTY		021							
BRAZOS SCHOOL FOR INQUIRY & CREATIVITY 06	1673 BRIARCREST STE 108A BRYAN 77802 PHONE - (979) 268-8884 FAX - (979) 774-5039	021-803		DR KATY GREENWOOD		468	\$0	.000	.000
CHARTER/REGULAR INSTRUCTIONAL									
BRAZOS SCHOOL FOR INQUIRY AND CREATIVITY BRYAN/COL	(979) 774-5032		001	CHRISTOPHER OSGOOD	PK-12	89			
BRAZOS SCHOOL FOR INQUIRY AND CREATIVITY NORTHWEST	(713) 983-6877		103	DESTRA TOLIVER	PK-7	148			
CHARTER/ALTERNATIVE INSTRUCTIONAL									
BRAZOS SCHOOL FOR INQUIRY AND CREATIVITY GAND	(713) 691-9500		102	MARY PAUL	PK-8	67			

Texas Public Schools and Charters, Directory, October 2008

County, district, region, school	Mailing address and phone number	Cnty.-dist. number	Sch. no.	County and district superintendents, principals	Grades	2007-08 enrollment	Appraised valuation (thousands)	Tax rate	
								Maintenance	Bond
BRAZOS SCHOOL FOR INQUIRY AND CREATIVITY SOUTHWEST	(713) 270-4500		104	TIFFANY ROCK	6-12	164			
HARMONY SCIENCE ACAD (COLLEGE STATION) 06	2031 S TEXAS AVE BRYAN 77802 PHONE - (979) 779-2100 FAX - (979) 779-2110	021-804		DR IBRAHM SEL		213	\$0	.000	.000
CHARTER/REGULAR INSTRUCTIONAL HARMONY SCIENCE ACAD (COLLEGE STATION)	(979) 260-6800		001	ALI TEKIN	PK-12	213			
COLLEGE STATION ISD 06	1812 WELSH AVE COLLEGE STATION 77840-4851 PHONE - (979) 764-5400 FAX - (979) 764-5492	021-901		DR EDDIE COULSON		9204	\$4,898,584	.100	.024
REGULAR INSTRUCTIONAL									
A & M CONS H S	(979) 764-5500		001	EARNEST REED	9-12	2547			
COLLEGE STATION MIDDLE SCHOOL	(979) 764-5545		041	OLIVER HADNOT	7,8	720			
A & M CONSOLIDATED MIDDLE SCHOOL	(979) 764-5575		042	CHRIS SCOTT	7,8	608			
SOUTH KNOLL EL	(979) 764-5580		101	LAURA RICHTER	EE-4	649			
COLLEGE HILLS EL	(979) 764-5565		102	DR CARL DETHLOFF	EE-4	654			
SOUTHWOOD VALLEY EL	(979) 764-5590		104	KRISTIANA HAMILTON	EE-4	675			
ROCK PRAIRIE EL	(979) 764-5570		105	MIKE MARTINDALE	EE-4	605			
PEBBLE CREEK EL	(979) 764-5595		107	DONNA BAIRINGTON	EE-4	607			
FOREST RIDGE	(979) 694-5801		108	TERRESA KATT	EE-4	775			
CREEK VIEW EL			109	TAMI LAZA	EE-4	0			
OAKWOOD INTERMEDIATE SCHOOL	(409) 764-5530		201	KATE SCHOEN	5,6	598			
CYPRESS GROVE INTERMEDIATE	(979) 694-5600		202	RICK HILL	5,6	702			
ALTERNATIVE INSTRUCTIONAL CENTER FOR ALTERNATIVE LEARNING	(979) 764-5540		002	DR LESLIE SCHUECKLER	9-12	64			
JJAEP INSTRUCTIONAL COLLEGE STATION JJAEP			015		5-12	0			
BRYAN ISD 06	101 N TEXAS AVE BRYAN 77803-5398 PHONE - (979) 209-1000 FAX - (979) 209-1050	021-902		MIKE CARGILL		14827	\$3,946,604	.104	.025
REGULAR INSTRUCTIONAL									
BRYAN H S	(979) 209-2400		001	CAROL CUNE	9-12	3490			
JAMES EARL RUDDER HIGH SCHOOL	(979) 209-7900		002	HUGH PIATT	9-12	0			
BRYAN COLLEGIATE HIGH SCHOOL	(979) 209-2793		003	CHRISTINA RICHARDSON	9-12	106			
BRAZOS CO JUVENILE DETENTION CENTER	(979) 209-2760		014	NKRUMAH DIXON	4-12	23			
STEPHEN F AUSTIN	(979) 209-6700		041	PATRICIA MOORE	6-8	849			
JANE LONG	(979) 209-6500		045	DIANA WERNER	6-8	1001			
SAM RAYBURN	(979) 209-6600		046	PAUL HORD	6-8	1207			
ARTHUR L DAVILA MIDDLE SCHOOL			047	CHAD BROUSSARD	6-8	0			
KEMP ELEMENTARY	(979) 209-3760		101	KELLI DEEGEAR	KG-5	409			
BONHAM ELEMENTARY	(979) 209-1200		103	KEN NEWBOLD	PK-5	660			
CROCKETT ELEMENTARY	(979) 209-2960		105	JUDY JOINER	PK-5	415			
FANNIN ELEMENTARY	(979) 209-3800		106	RONNY WERNER	KG-5	530			
HENDERSON ELEMENTARY	(979) 209-1560		107	EDWARD FELLOWS	KG-5	351			
JOHNSON ELEMENTARY	(979) 209-1460		108	CAROL HAPP	KG-5	401			
BEN MILAM ELEMENTARY	(979) 209-3960		109	TRACY SPIES	PK-4	641			
SUL ROSS ELEMENTARY	(979) 209-1500		110	HOLLY HAVEMANN	KG-5	347			
SAM HOUSTON ELEMENTARY	(979) 209-1360		112	HOLLY SCOTT	KG-5	537			
NAVARRO ELEMENTARY	(979) 209-1260		113	MARILYN ROSAS	KG-5	545			
MARY BRANCH ELEMENTARY	(979) 209-2900		114	DAVID OGDEN	KG-5	590			
ANSON JONES ELEMENTARY	(979) 209-3900		115	STEPHANIE MOSQUEDA	PK-5	596			
CARVER EARLY CHILDHOOD CENTER	(979) 209-3700		116	MARY BLACKBURN	EE,PK	443			
ALTON BOWEN ELEMENTARY	(979) 209-1300		117	AMY ANDING	KG-5	419			
NEAL ELEMENTARY	(979) 209-3860		118	LINDA ASBERRY	KG-5	466			
MITCHELL ELEMENTARY	(979) 209-1400		119	KAREN KASPAR	KG-5	498			
ALTERNATIVE INSTRUCTIONAL LAMAR ALTERNATIVE HIGH SCHOOL	(979) 209-2700		017	DAVID YOUNG	8-12	228			
JJAEP INSTRUCTIONAL BRAZOS COUNTY JJAEP	(979) 209-1084		015	BILL MOORE	6-12	1			
DAEP INSTRUCTIONAL SPECIAL OPPORTUNITY SCHOOL	(979) 209-2760		012	NKRUMAH DIXON	6-12	74			
022 BREWSTER COUNTY		022							
TERLINGUA CSD 18	P O BOX 256 TERLINGUA 79852-0256 PHONE - (432) 371-2281 FAX - (432) 371-2245	022-004		KATHY A KILLINGSWORTH		146	\$62,356	.104	.000
REGULAR INSTRUCTIONAL									
BIG BEND H S	(915) 371-2281		001	KATHY KILLINGSWORTH	9-12	48			
TERLINGUA EL	(915) 371-2281		101	KATHY KILLINGSWORTH	PK-8	98			
ALPINE ISD 18	704 W SUL ROSS AVE ALPINE 79830-4430 PHONE - (432) 837-7700 FAX - (432) 837-7740	022-901		JOSE CERVANTES		987	\$318,631	.104	.012
REGULAR INSTRUCTIONAL									
ALPINE H S	(432) 837-7710		001	VIRGINIA CABALLERO	9-12	300			
ALPINE MIDDLE	(432) 837-7720		041	PANCHI SCODOWN	5-8	286			
ALPINE EL	(432) 837-7730		101	KENDALL BURLING	EE-4	401			
MARATHON ISD 18	P O BOX 416 MARATHON 79842-0416 PHONE - (432) 386-4431 FAX - (432) 386-4395	022-902		CONRAD ARRIOLA		57	\$52,463	.104	.000
REGULAR INSTRUCTIONAL									

Texas Public Schools and Charters, Directory, October 2008

County, district, region, school	Mailing address and phone number	Cnty.-dist. number	Sch. no.	County and district superintendents, principals	Grades	2007-08 enrollment	Appraised valuation (thousands)	Tax rate	
								Maintenance	Bond
MARATHON INDEPENDENT SCHOOL DIST	(915) 386-4431		001	DEBORAH DANNELLEY	PK-12	57			
SAN VICENTE ISD 18	P O BOX 195 BIG BEND NATIONAL PARK 79834-0195 PHONE - (432) 477-2220 FAX - (432) 477-2221	022-903		SHIRLEY M COLEMAN		27	\$6,285	.104	.000
REGULAR INSTRUCTIONAL SAN VICENTE EL	(432) 477-2220		101		EE,KG-8	27			
023 BRISCOE COUNTY		023							
SILVERTON ISD 16	P O BOX 608 SILVERTON 79257-0608 PHONE - (806) 823-2476 FAX - (806) 823-2276	023-902		BILL WOOD		190	\$49,960	.104	.000
REGULAR INSTRUCTIONAL SILVERTON SCHOOL	(806) 823-2476		001	SHERYL WEAVER	PK-12	190			
024 BROOKS COUNTY		024							
ENCINO SCHOOL 02	P O BOX 106, HWY 281 ENCINO 78353-0106 PHONE - (361) 568-3375 FAX - (361) 568-3625	024-801		ROBERTO GONZALEZ		61	\$0	.000	.000
CHARTER/REGULAR INSTRUCTIONAL ENCINO SCHOOL	(361) 568-3375		101	ROBERTO GONZALEZ	PK-8	61			
BROOKS COUNTY ISD 02	P O BOX 589 FALFURRIAS 78355-0589 PHONE - (361) 325-8000 FAX - (361) 325-1913	024-901		JOE R TREVINO		1539	\$914,132	.101	.003
REGULAR INSTRUCTIONAL FALFURRIAS H S FALFURRIAS J H FALFURRIAS ELEM LASATER EL	(361) 325-5681 ext:2504 (361) 325-5681 ext:2405 (361) 325-5681 ext:2100 (361) 325-5681 ext:2200		001 041 101 103	DR CYNTHIA A PEREZ ISRAEL E ESCOBAR MARIA VIDAURRI ANNA RECIO	9-12 6-8 2-5 EE-1	505 332 440 262			
025 BROWN COUNTY		025							
BANGS ISD 15	P O BOX 969 BANGS 76823-0969 PHONE - (325) 752-6612 FAX - (325) 752-6253	025-901		BILL FOSTER		1129	\$212,189	.112	.016
REGULAR INSTRUCTIONAL BANGS H S BANGS MIDDLE SCHOOL J B STEPHENS EL	(915) 752-6822 (325) 752-6088 (325) 752-7236		001 041 101	DAN VERA GARY HOUNSHELL MICHAEL COFRESI	9-12 5-8 PK-4	330 339 440			
ALTERNATIVE INSTRUCTIONAL EARLY SPECIAL PROGRAM	(325) 643-4813		160	MICKEY MCCARTY	EE-12	20			
BROWNWOOD ISD 15	P O BOX 730 BROWNWOOD 76804-0730 PHONE - (325) 643-5644 FAX - (325) 643-5640	025-902		REECE BLINGOE		3491	\$978,222	.104	.023
REGULAR INSTRUCTIONAL BROWNWOOD H S BROWNWOOD MIDDLE COGGIN EL NORTHWEST EL WOODLAND HEIGHTS EL BROWNWOOD INT EAST EL	(325) 646-9549 (325) 646-9545 (325) 646-8919 (325) 646-0707 (325) 646-8633 (325) 646-0462 (325) 646-2937		001 041 101 106 107 108 109	BILL FAIRCLOTH BRYAN ALLEN TODD LEWIS STACY SMITH BOB TURNER CONNIE EASTERWOOD DANNY COX	9-12 7-8 4 EE-3 EE-3 5,6 EE-3	863 489 282 571 464 491 276			
ALTERNATIVE INSTRUCTIONAL BROWNWOOD ACCELERATED H S DAEP INSTRUCTIONAL BROWNWOOD DAEP	(325) 643-3672		003 042	DAVID MCCULLOUGH DAVID MCCULLOUGH LISA FLOOD	9-12 1-12	49 6			
BLANKET ISD 15	901 AVE H BLANKET 76432-2584 PHONE - (325) 748-5311 FAX - (325) 748-3391	025-904		KEYV CLAY ALLRED		221	\$33,357	.109	.007
REGULAR INSTRUCTIONAL BLANKET H S BLANKET EL	(325) 748-3341 (915) 748-3341		001 101	DAMON WILSON DAMON WILSON	9-12 EE-8	67 150			
ALTERNATIVE INSTRUCTIONAL EARLY SPECIAL PROGRAM EARLY SPECIAL PROGRAM BANGS SPECIAL PROGRAM			160 161 170		EE-8 9-12 EE-12	3 1 0			
MAY ISD 15	3400 CR 411 E MAY 76857 PHONE - (254) 259-2091 FAX - (254) 259-3514	025-905		DONALD G RHODES		261	\$108,928	.104	.014
REGULAR INSTRUCTIONAL MAY H S MAY ELEMENTARY	(254) 259-2131 (254) 259-3711		001 101	STEVEN L HOWARD MATT BEHAL	7-12 EE,KG-6	118 143			
ZEPHYR ISD 15	11625 CR 281 ZEPHYR 76890	025-906		DAVID R WHISENHUNT		197	\$29,318	.104	.003

Texas Public Schools and Charters, Directory, October 2008

County, district, region, school	Mailing address and phone number	Cnty.-dist. number	Sch. no.	County and district superintendents, principals	Grades	2007-08 enrollment	Appraised valuation (thousands)	Tax rate	
								Main-tenance	Bond
REGULAR INSTRUCTIONAL ZEPHYR H S ZEPHYR EL	PHONE - (325) 739-5331 FAX - (325) 739-2126 (915) 739-5331 (915) 739-5331								
ALTERNATIVE INSTRUCTIONAL EARLY SPECIAL PROGRAM EARLY SPECIAL PROGRAM BANGS SPECIAL PROGRAM			001 101 160 161 170	GARY BUFE GARY BUFE 	7-12 KG-6 EE-8 9-12 EE-12	84 111 2 0 0			
BROOKESMITH ISD 15	P O BOX 706 BROOKESMITH 76827-0706 PHONE - (325) 643-3023 ext:11 FAX - (325) 643-3378	025-908		BRYAN L SWARTZ		167	\$41,339	.104	.012
REGULAR INSTRUCTIONAL BROOKESMITH H S BROOKESMITH EL	(325) 646-3791 (325) 646-3791		001 101	BRYAN SWARTZ BRYAN SWARTZ	9-12 EE-8	51 116			
EARLY ISD 15	P O BOX 3315 EARLY 76803-3315 PHONE - (325) 646-7934 FAX - (325) 646-9238	025-909		BRETT A KOCH		1364	\$200,420	.104	.035
REGULAR INSTRUCTIONAL EARLY H S EARLY MIDDLE EARLY EL EARLY PRI ALTERNATIVE INSTRUCTIONAL BANGS SPECIAL PROGRAM	(325) 646-8295 (325) 643-5665 (325) 646-5511 (325) 643-9266		001 041 101 102 170	ROBERT FRYER RANDY LANCASTER ALETHA PATTERSON SHERRY CLARK 	9-12 6-8 3-5 EE-2 EE-12	407 318 295 344 0			
RON JACKSON STATE JUVENILE CORR COMPLEX UNIT I 15	P O BOX 1267 BROWNWOOD 76804-1267 PHONE - (325) 641-4200 FAX - (325) 643-4659	025-910		VENIDA FARR		0	\$0	.000	.000
REGULAR INSTRUCTIONAL RON JACKSON STATE JUVENILE CORR COMPLEX UNIT I	(325) 641-4244		001	JOANNE FINNEY	5-12	0			
RON JACKSON STATE JUVENILE CORR COMPLEX UNIT II 15	P O BOX 872 BROWNWOOD 76804-0872 PHONE - (325) 641-4277 FAX - (325) 643-4448	025-911		VENIDA FARR		0	\$0	.000	.000
REGULAR INSTRUCTIONAL RON JACKSON STATE JUVENILE CORR COMPLEX UNIT II	(325) 641-4277		001	CAROLYN WEBB	5-12	0			
026 BURLESON COUNTY		026							
CALDWELL ISD 06	203 N GRAY ST CALDWELL 77836-1549 PHONE - (979) 567-9000 FAX - (979) 567-9876	026-901		RANDALL JAMES BERRYHILL		1884	\$613,958	.104	.012
REGULAR INSTRUCTIONAL CALDWELL H S CALDWELL MIDDLE CALDWELL INT CALDWELL EL ALTERNATIVE INSTRUCTIONAL BURLESON CO INSTRUCTIONAL DISCIPLINARY ED PROGRAM	(979) 567-9030 (979) 567-6270 (979) 567-4266 (979) 567-4126 (979) 567-0650		001 041 042 101 002	JOHN DAVID MECKEL KIMBERLY ANN MCMANUS TRACY MEYER DANA DEGARMO KAREN TURNER	9-12 6-8 3-5 EE-2 6-12	542 430 409 503 0			
SOMERVILLE ISD 06	P O BOX 997 SOMERVILLE 77879-0997 PHONE - (979) 596-2153 FAX - (979) 596-1778	026-902		CHARLES WILLIAM CAMARILLO		512	\$187,284	.104	.011
REGULAR INSTRUCTIONAL SOMERVILLE H S SOMERVILLE J H SOMERVILLE EL DAEP INSTRUCTIONAL BURLESON CO ALTER	(979) 596-1534 (979) 596-1461 (979) 596-1502 (979) 567-0650		001 041 101 005	JOE MOBLEY SANDRA A LABBY RONALD STEEDLY, JR KAREN TURNER	9-12 6-8 EE-5 1-12	178 121 212 1			
SNOOK ISD 06	P O BOX 87 SNOOK 77878-0087 PHONE - (979) 272-8307 ext:102 FAX - (979) 272-5041	026-903		LARRY WILLIAMS		506	\$143,681	.104	.000
REGULAR INSTRUCTIONAL SNOOK SECONDARY SNOOK MIDDLE SCH SNOOK ELEMENTARY DAEP INSTRUCTIONAL BURLESON CO ALTER	(979) 272-8307 ext:106 (979) 272-8307 (979) 272-8307 (979) 567-9811		002 042 101 003	ROBERT REYES BRAD VESTAL LEONORA OWRE MIKE DIETRICH	9-12 6-8 PK-5 KG-12	129 93 275 9			
027 BURNET COUNTY		027							
BURNET CISD 13	208 E BRIER LN BURNET 78611-0180 PHONE - (512) 756-2124 FAX - (512) 756-7498	027-903		JEFFREY M HANKS		3358	\$1,357,894	.104	.024
REGULAR INSTRUCTIONAL BURNET H S	(512) 756-6193		001	CRAIG SPINN	9-12	958			

Texas Public Schools and Charters, Directory, October 2008

County, district, region, school	Mailing address and phone number	Cnty.-dist. number	Sch. no.	County and district superintendents, principals	Grades	2007-08 enrollment	Appraised valuation (thousands)	Tax rate	
								Maintenance	Bond
BURNET MIDDLE			041	MINDY EVANS RICH ELSASSER	6-8	763			
BURNET EL	(512) 756-2126		101	JO MCDONALD	EE-1	454			
BERTRAM EL	(512) 355-2111		102	SHIRLEY BURNETT CARLA DENISON SHELLEY REAVIS	KG-5	398			
SHADY GROVE EL	(512) 756-8090		103	KAREN MATT ERIC CEDERSTROM	2,3	370			
RJ RICHEY ELEMENTARY	(512) 756-2609		104	JILL WITTEKIEND	4,5	398			
ALTERNATIVE INSTRUCTIONAL QUEST	(512) 756-6747		003	CRAIG BAREFOOT TOMMY WESTON	9-12	17			
MARBLE FALLS ISD 13									
	2001 BROADWAY ST MARBLE FALLS 78654-4803 PHONE - (830) 693-4357 FAX - (830) 693-5685	027-904		DR RYDER FORREST WARREN		4004	\$2,234,831	.104	.020
REGULAR INSTRUCTIONAL									
MARBLE FALLS HIGH SCHOOL	(830) 693-4375		001	ALLEN ROBERTS	9-AE	1106			
MARBLE FALLS MIDDLE SCHOOL	(830) 693-4439		041	JOHN SCHUMACHER	6-8	869			
MARBLE FALLS EL	(830) 693-2385		101	ANDY REDDOCK	PK-5	484			
COLT ELEMENTARY	(830) 693-3474		102	LINDA ROMANO	EE-5	642			
HIGHLAND LAKES EL	(830) 798-3650		103	KEITH POWELL	EE-5	618			
SPICEWOOD EL	(830) 798-3675		104	MICHAEL PITTARD	PK-5	228			
ALTERNATIVE INSTRUCTIONAL									
FALLS CAREER H S	(830) 798-3621		002	PEGGY LITTLE	9-12	57			
028 CALDWELL COUNTY									
028									
LOCKHART ISD 13	P O BOX 120 LOCKHART 78644-0120 PHONE - (512) 398-0000 FAX - (512) 398-0025	028-902		DR JOSE PARRA		4440	\$761,543	.104	.016
REGULAR INSTRUCTIONAL									
LOCKHART H S	(512) 398-0300		001	LARRY RAMIREZ	9-12	921			
LOCKHART H S FRESHMAN CAMPUS	(512) 398-0170		004	JOHN HENK	9	334			
LOCKHART J H	(512) 398-0770		045	LORA HARDWAY	6-8	980			
CLEAR FORK EL	(512) 398-0450		101	DEANNA JUAREZ	1-5	414			
CARVER KINDERGARTEN SCHOOL	(512) 398-0060		102	BARBARA BERNAL	EE-KG	355			
NAVARRO EL	(512) 398-0690		103	SUSAN MASUR	1-5	405			
PLUM CREEK EL	(512) 398-0570		104	EVANGELINA ORTA	1-5	443			
BLUEBONNET EL SCHOOL	(512) 398-0900		105	REBECCA KIBBY	PK-5	526			
ALTERNATIVE INSTRUCTIONAL									
LOCKHART PRIDE HS	(512) 398-0130		038	SAM LOCKHART	9-12	62			
LULING ISD 13									
	212 E BOWIE ST LULING 78648-2904 PHONE - (830) 875-3191 FAX - (830) 875-3193	028-903		MARK WEISNER		1518	\$283,392	.090	.007
REGULAR INSTRUCTIONAL									
LULING H S	(830) 875-2458		001	CHRISTOPHER MARTINEZ	9-12	446			
LULING J H	(830) 875-2121		041	BRIAN THOMPSON	6-8	352			
LEONARD SHANKLIN EL	(830) 875-2515		101	DUANE LIMBAUGH	3-5	318			
LULING PRI	(830) 875-2223		102	LESLIE HERNANDEZ	1,2	229			
ROSENWALD PRI	(830) 875-5319		103	LESLIE HERNANDEZ	PK,KG	173			
PRAIRIE LEA ISD 13									
	P O BOX 9 PRAIRIE LEA 78661-0009 PHONE - (512) 488-2370 FAX - (512) 488-9006	028-906		JESUS LOPEZ, III		241	\$93,076	.090	.000
REGULAR INSTRUCTIONAL									
PRAIRIE LEA SCHOOL	(512) 488-2328		001	RICHARD DARREN KESSELUS	PK-12	241			
029 CALHOUN COUNTY									
029									
CALHOUN COUNTY ISD 03	525 N COMMERCE ST PORT LAVACA 77979-3034 PHONE - (361) 552-9728 FAX - (361) 551-2648	029-901		LARRY W NICHOLS		4267	\$4,008,427	.103	.007
REGULAR INSTRUCTIONAL									
CALHOUN H S	(361) 552-3775		001	EDWARD PRESLEY	9-12	1246			
TRAVIS MIDDLE	(361) 552-3784		043	LINA MOORE	6-8	768			
HARRISON/JEFFERSON/MADISON COMPLEX	(361) 552-5253		101	PAM WEATHERSBY	EE-5	842			
JACKSON/ROOSEVELT COMPLEX	(361) 552-3317		102	MITZI MCAFFEE	PK-5	864			
POINT COMFORT EL	(361) 987-2212		104	SCOTT NORRIS	PK-5	86			
PORT O CONNOR EL	(361) 983-2341		105	LYDIA STRAKOS	PK-6	93			
SEADRIFT SCHOOL	(361) 785-3511		107	DWANA FINSTER	PK-8	310			
ALTERNATIVE INSTRUCTIONAL									
HOPE H S	(361) 552-7084		003	BARBARA STANFILL BRENDA DWORACZYK	9-12	51			
JJAEP INSTRUCTIONAL									
J J A E P	(361) 552-7084		004	BRENDA J DWORACZYK	6-12	7			
030 CALLAHAN COUNTY									
030									
CROSS PLAINS ISD 14	700 N MAIN ST CROSS PLAINS 76443-2112 PHONE - (254) 725-6121 FAX - (254) 725-6559	030-901		JACKIE D TENNISON		367	\$80,765	.090	.007
REGULAR INSTRUCTIONAL									
CROSS PLAINS H S	(254) 725-6121		001	STACEY LOYLESS	7-12	167			

Texas Public Schools and Charters, Directory, October 2008

County, district, region, school	Mailing address and phone number	Cnty.-dist. number	Sch. no.	County and district superintendents, principals	Grades	2007-08 enrollment	Appraised valuation (thousands)	Tax rate	
								Maintenance	Bond
CROSS PLAINS EL	(254) 725-6123		101	MARGIE A SOWELL	EE-6	200			
CLYDE CISD 14	P O BOX 479 CLYDE 79510-0479 PHONE - (325) 893-4222 FAX - (325) 893-4024	030-902		DR GAIL G HATERIUS		1516	\$305,249	.104	.008
REGULAR INSTRUCTIONAL									
CLYDE H S	(325) 893-2161		001	TERRY PHILLIPS	9-12	419			
CLYDE J H	(325) 893-5788		041	GREG EDWARDS	6-8	349			
CLYDE EL	(325) 893-4788		101	KIM JONES	EE-2	418			
CLYDE INT	(325) 893-2815		103	TRACI YANDELL	3-5	330			
BAIRD ISD 14	P O BOX 1147 BAIRD 79504-1147 PHONE - (325) 854-1400 ext:305 FAX - (325) 854-2058	030-903		EDGAR B CAMACHO		304	\$89,632	.117	.000
REGULAR INSTRUCTIONAL									
BAIRD H S	(325) 854-1400		001	MIKE KINSLOW	9-12	109			
BAIRD MIDDLE	(325) 854-1400 ext:309		041	JERROD BELLAR	6-8	66			
BAIRD EL	(325) 854-1400 ext:309		101	JERROD BELLAR	KG-5	129			
EULA ISD 14	6040 F M 603 CLYDE 79510-6610 PHONE - (325) 529-3186 FAX - (325) 529-4461	030-906		TIM KELLEY		405	\$166,451	.117	.023
REGULAR INSTRUCTIONAL									
EULA H S	(325) 529-3605		001	MIKE BRIGHT	9-12	144			
EULA JUNIOR HIGH	(325) 529-3605		041	MIKE BRIGHT	7,8	57			
EULA ELEMENTARY	(325) 529-3212		101	ANN CLARK	PK-6	204			
031 CAMERON COUNTY		031							
UNIVERSITY OF TEXAS AT BROWNSVILLE 01	80 FORT BROWN BROWNSVILLE 78520 PHONE - (956) 882-5742 FAX - (956) 882-5765	031-504		EDWARD J ARGUETA		0	\$0	.000	.000
REGULAR INSTRUCTIONAL									
MATHEMATICS AND SCIENCE ACADEMY	(956) 882-5742		001	EDWARD J ARGUETA	11,12	0			
HARMONY SCIENCE ACADEMY - BROWNSVILLE 01	9431 W SAM HOUSTON PKWY S STE 202 HOUSTON 77099 PHONE - (956) 574-9555 FAX - (956) 574-9558	031-803		IBRAHIM SEL		0	\$0	.000	.000
CHARTER/REGULAR INSTRUCTIONAL									
HARMONY SCIENCE ACADEMY - BROWNSVILLE	(956) 574-9555		001	EMRAH ORAL	PK-12	0			
BROWNSVILLE ISD 01	1900 PRICE RD BROWNSVILLE 78521-2417 PHONE - (956) 548-8000 FAX - (956) 548-8010	031-901		HECTOR GONZALES		48837	\$4,665,566	.102	.007
REGULAR INSTRUCTIONAL									
HANNA H S	(956) 548-7600		001	THERESA A ALARCON	9-12	3127			
PORTER H S	(956) 548-7800		002	DORA E SAUCEDA	9-12	2411			
PACE H S	(956) 548-7700		003	SYLVIA SENTENO	9-12	2583			
RIVERA H S	(956) 831-8700		004	TIM SNYDER	9-12	2214			
LOPEZ H S	(956) 982-7400		007	DAWN HALL	9-12	2214			
BROWNSVILLE EARLY COLLEGE HS	(956) 698-1476		008	RONI LOUISE RENTFRO	9-12	0			
VETERANS MEMORIAL HS			009		9-12	0			
CUMMINGS MIDDLE	(956) 548-8630		042	JENNIFER L GONZALES	6-8	868			
FAULK MIDDLE	(956) 548-8500		043	MARIO A RODRIGUEZ	6-8	905			
STELL MIDDLE	(956) 548-8560		044	ACACIA AMEEL	6-8	1023			
OLIVEIRA MIDDLE	(956) 548-8530		045	ALONZO BARBOSA, JR	6-8	1189			
PERKINS MIDDLE	(956) 831-8770		046	BLANCA E LAMBARRI	6-8	958			
VELA MIDDLE	(956) 548-7770		047	ROBERT GONZALEZ	6-8	1082			
BESTEIRO MIDDLE	(956) 504-5764		048	ALMA CARDENAS RUBIO	6-8	876			
LUCIO MIDDLE	(956) 831-4550		051	ROSE E LONGORIA	6-8	1172			
GARCIA MIDDLE	(956) 832-6300		053	DR OSCAR CANTU, JR	6-8	1012			
STILLMAN MIDDLE	(956) 698-1000		054	MARICELA ZARATE	6-8	1273			
EDWARD MANZANO JR MS			055		6-9	0			
CANALES EL	(956) 548-8900		101	LOYDA POY	EE-5	744			
CROMACK EL	(956) 548-8820		102	CARMELITA RODRIGUEZ	EE-5	763			
LONGORIA EL	(956) 982-2700		103	MARIA MARINA FLORES	EE-5	413			
MARTIN EL	(956) 982-2730		104	GILDA JO PENA	EE-5	729			
EL JARDIN EL	(956) 831-6000		105	ESMERALDA G TAMEZ	EE-5	722			
GARDEN PARK EL	(956) 982-2630		106	VICTOR M CABALLERO	EE-5	844			
PUTEGNAT EL	(956) 548-8930		108	ERNESTINA TREVINO	EE-5	483			
RESACA EL	(956) 982-2900		109	THERESA VILLAFUERTE	EE-5	306			
RUSSELL EL	(956) 548-8960		110	WILLIAM GUTIERREZ	EE-5	996			
SHARP EL	(956) 982-2930		111	KAREN TREVINO	EE-5	675			
SKINNER EL	(956) 982-2830		112	KIM I MOORE	EE-5	751			
VICTORIA HEIGHTS EL	(956) 982-2960		113	MICHAEL D MORENO	EE-5	498			
CASTANEDA EL	(956) 548-8800		115	NORA CAMARGO	EE-5	568			
VILLA NUEVA EL	(956) 542-3957		117	JOSE H MARTINEZ	EE-5	456			
DEL CASTILLO EL	(956) 982-2600		120	JOSE L POY	EE-5	546			
PEREZ EL	(956) 982-2800		121	RUBEN H MARTINEZ	EE-5	713			
PALM GROVE EL	(956) 982-3850		122	LILIA S CAZARES	EE-5	633			
EGLY EL	(956) 548-8850		123	CHRISTINA BRIDGWATER	EE-5	1111			
GARZA EL	(956) 982-2660		124	CARLOS GARZA	EE-5	769			
VERMILLION ROAD EL	(956) 831-6060		126	JAY HARRIS	EE-5	1209			
BURNS EL	(956) 548-8490		128	MARIO FAJARDO	EE-5	1208			
MORNINGSIDE EL	(956) 982-2760		129	DOLORES CISNEROS-EMERSON	EE-5	717			
GONZALEZ EL	(956) 831-6030		130	YOLANDA KRUGER	EE-5	1131			

Texas Public Schools and Charters, Directory, October 2008

County, district, region, school	Mailing address and phone number	Cnty.-dist. number	Sch. no.	County and district superintendents, principals	Grades	2007-08 enrollment	Appraised valuation (thousands)	Tax rate	
								Maintenance	Bond
SOUTHMOST EL	(956) 548-8870		131	JIMMY HAYNES	EE-5	593			
YTURRIA EL	(956) 350-3200		132	NORMA J TORRES	EE-5	1071			
AIKEN EL	(956) 554-4214		133	EDUARDO MARTINEZ, II	EE-5	877			
HUDSON EL	(956) 574-6400		134	DR RITA HERNANDEZ	EE-5	1161			
BENAVIDES EL	(956) 350-3250		135	SHERRY STOUT	EE-5	833			
CHAMPION EL	(956) 832-6200		136	BERTHA PRESAS	EE-5	849			
PEREDES EL	(956) 574-5582		137	MARY J TREVINO	EE-5	1166			
GALLEGOS EL	(956) 547-4230		138	DR NORMA LINDA GALLEGOS	EE-5	863			
ORTIZ EL	(956) 698-1100		139	SANDRA G LOPEZ	EE-5	730			
BRITE ELEMENTARY	(956) 698-3004		140	FRANK ORTIZ	EE-5	723			
RAQUEL PENA ELEMENTARY			141		EE-5	0			
MITTIE A PULLAM ELEMENTARY			142		EE-5	0			
THOMAS W KELLER ELEMENTARY			143		EE-5	0			
DANIEL BREEDEN ELEMENTARY			144		EE-5	0			
ALTERNATIVE INSTRUCTIONAL									
BROWNSVILLE LEARNING ACAD	(956) 982-2860		006	JACQUELINE R WILLIAMS	7-12	0			
ADULT ED	(956) 548-8175		035	DR OSCAR CANTU, SR	9-12	0			
LINCOLN PARK SCH	(956) 548-7880		127	HECTOR HERNANDEZ	EE-12	0			
CAMERON CO JUVENILE DETENTION CTR	(956) 554-6700		608	MIKE LEINART	5-12	0			
JJAEP INSTRUCTIONAL									
CAMERON CO J J A E P	(956) 361-4629		034	JOANNA ARREOLA	5-12	79			
DAEP INSTRUCTIONAL									
BROWNSVILLE ACADEMIC CENTER	(956) 504-6305		033	DAHLIA R AGUILAR	6-12	0			
HARLINGEN CISD 01	407 N 77 SUNSHINE STRIP HARLINGEN 78550 PHONE - (956) 430-9503 FAX - (956) 430-9514	031-903		DR STEVE FLORES		17894	\$2,838,242	.104	.009
REGULAR INSTRUCTIONAL									
HARLINGEN H S	(956) 427-3600		001	LEE ROY ZEPEDA	9-12	2601			
HARLINGEN H S - SOUTH	(956) 427-3600		002	GUADALUPE NAVA	9-12	2100			
EARLY COLLEGE H S	(956) 430-9690		005	VERONICA KORTAN	9-12	94			
COAKLEY MIDDLE	(956) 427-3000		041	KEVIN BRACKMEYER	6-8	872			
MEMORIAL MIDDLE	(956) 427-3020		042	ALEX GONZALEZ	6-8	711			
VERNON MIDDLE	(956) 427-3040		043	GRACIE GUTIERREZ	6-8	715			
GUTIERREZ MIDDLE	(956) 430-4400		044	DR MARSHA GRAMLEY	6-8	753			
MOISES VELA MIDDLE SCHOOL	(956) 427-3479		045	DR ALICIA NOYOLA	6-8	760			
AUSTIN EL	(956) 427-3060		102	DEBRA VALENZUELA	EE-5	474			
BONHAM EL	(956) 427-3070		103	CATHY SILSTORF	EE-5	911			
BOWIE EL	(956) 427-3080		104	SUSAN SALINAS	EE-5	349			
CROCKETT EL	(956) 427-3090		105	MARY ATKINSON	EE-5	454			
DISHMAN EL	(956) 427-3100		106	ELOISA ACKERMAN	EE-5	476			
HOUSTON EL	(956) 427-3110		107	DIANA RODRIGUEZ	EE-5	321			
JEFFERSON EL	(956) 427-3120		108	MANUEL OLIVO	EE-5	367			
LAMAR EL	(956) 427-3130		109	DIANA ROSALES	EE-5	634			
BEN MILAM EL	(956) 427-3150		110	ROSALINDA COBARRUBIAS	EE-5	516			
STUART PLACE EL	(956) 427-3160		111	VIVIAN BAUER	EE-5	647			
TRAVIS EL	(956) 427-3170		112	JOE RODRIGUEZ	EE-5	620			
ZAVALA EL	(956) 427-3200		114	YVONNE MONTEMAYOR	EE-5	392			
WILSON EL	(956) 427-3190		116	DOROTEO ENRIQUEZ	EE-5	520			
TREASURE HILLS EL	(956) 427-3180		117	LINDA KRABILL	EE-5	754			
LONG EL	(956) 427-3140		120	LORI ROMERO	EE-5	989			
DR HESQUIO RODRIGUEZ EL	(956) 430-4060		122	TRACI GONZALEZ	EE-5	660			
LEE H MEANS EL			123		PK-5	0			
ALTERNATIVE INSTRUCTIONAL									
KEYS ACAD	(956) 427-3220		003	YOLANDA GUTIERREZ	EE-7-12	161			
SOUTHWEST KEY	(956) 421-2034		006	CELESTINO ABREGO	5-11	0			
EDNA TAMAYO HOUSE	(956) 425-6567		204		3-12	18			
JJAEP INSTRUCTIONAL									
CAMERON CO J J A E P	(956) 361-8271		004		6-12	12			
DAEP INSTRUCTIONAL									
SECONDARY ALTER CTR	(956) 427-3210		118	ANN MCLELLAND	6-12	33			
NEW PATHWAYS CENTER	(956) 427-3251		121	MARY BROWER	1-6	0			
LA FERIA ISD 01	P O BOX 1159 LA FERIA 78559-1159 PHONE - (956) 797-2612 FAX - (956) 797-3737	031-905		DR NABOR CORTEZ, JR		3355	\$312,294	.104	.025
REGULAR INSTRUCTIONAL									
LA FERIA HIGH SCHOOL	(956) 797-1353		001	EBERTO MIRELES	9-12	813			
W B GREEN JUNIOR HIGH SCHOOL	(956) 797-1512		041	MICHAEL TORRES	7,8	496			
SAM HOUSTON ELEMENTARY	(956) 797-1814		101	NORA A DE LOS SANTOS	EE-KG	461			
C E VAIL ELEMENTARY	(956) 797-5523		103	ISAAC REYES RODRIGUEZ	3,4	519			
NOEMI DOMINGUEZ ELEMENTARY	(956) 797-1712		105	JANE CASTILLO	5,6	461			
DAVID G SANCHEZ ELEMENTARY	(956) 797-8550		106	DENNIS AMSTUTZ	1,2	543			
ALTERNATIVE INSTRUCTIONAL									
LA FERIA ALTERNATIVE SCHOOL	(956) 797-2612		002	ADOLFO HUERTA	6-12	60			
JJAEP INSTRUCTIONAL									
CAMERON COUNTY JJAEP			003		6-12	2			
LOS FRESNOS CISD 01	P O BOX 309 LOS FRESNOS 78566 PHONE - (956) 254-5000 FAX - (956) 233-9761	031-906		GONZALO SALAZAR		9108	\$1,066,565	.104	.016
REGULAR INSTRUCTIONAL									
LOS FRESNOS HS	(956) 233-3300		001	DR VIRGINIA MILLER	9-12	2362			
H S #2			002		9	0			
LOS CUATES MIDDLE	(956) 233-6250		041	PABLO LEAL	6-8	668			
LIBERTY MEMORIAL MIDDLE SCHOOL	(956) 233-3900		042	MARTY VASQUEZ	6-8	597			
LOS FRESNOS EL	(956) 233-6231		101	MARTHA BARREDA	EE-5	761			
VILLAREAL EL	(956) 350-4432		102	ADA AMARO	EE-5	622			
LAS YESCAS EL	(956) 504-6256		103	OSCAR DE LA ROSA	EE-5	422			
LOPEZ-RIGGINS EL	(956) 233-4412		104	SULEMA FLORES	EE-5	634			

Texas Public Schools and Charters, Directory, October 2008

County, district, region, school	Mailing address and phone number	Cnty.-dist. number	Sch. no.	County and district superintendents, principals	Grades	2007-08 enrollment	Appraised valuation (thousands)	Tax rate	
								Main-tenance	Bond
RESACA MIDDLE	(956) 233-6210		105	JIMMY MCDONOUGH	6-8	726			
PALMER-LAAKSO EL	(956) 233-1002		106	PAT SMITH	EE-5	687			
LAURELES ELEMENTARY	(956) 233-3670		107	MELANIE LYN MCCORMICK	EE-5	694			
OLMITO ELEMENTARY	(956) 233-3950		108	ADRIAN DORSETT	EE-5	892			
RANCHO VERDE ELEMENTARY EL #9	(956) 233-4407		109	ADA AMARO	EE-5	0			
			110		PK-5	0			
ALTERNATIVE INSTRUCTIONAL									
RIO GRANDE MARINE INSTITUTE (RGM)			003	JESUS AMAYA	8-12	32			
INTERNATIONAL EDUCATIONAL SERVICES (IES)			004		9-12	0			
JJAEP INSTRUCTIONAL									
CAMERON CO J J A E P	(956) 361-4629		005	MICHAEL MARTINEZ	6-12	11			
POINT ISABEL ISD 01	101 PORT RD PORT ISABEL 78578-2433 PHONE - (956) 943-0005 FAX - (956) 943-0116	031-909		DR ESTELLA PINEDA		2611	\$3,092,027	.095	.011
REGULAR INSTRUCTIONAL									
PORT ISABEL H S	(956) 943-0030		001	RONNIE RODRIGUEZ	9-12	705			
PORT ISABEL J H	(956) 943-0060		041	JOEL GARCIA	6-8	511			
DERRY EL	(956) 943-0070		101	ANA HOLLAND	3-5	544			
GARRIGA EL	(956) 943-0080		102	NANCY GONZALEZ	PK-2	850			
JJAEP INSTRUCTIONAL									
CAMERON CO J J A E P	(956) 943-0011		003	SHANE WILSON	6-12	1			
RIO HONDO ISD 01	215 W COLORADO RIO HONDO 78583-0220 PHONE - (956) 748-1000 FAX - (956) 748-1038	031-911		ANNELIESE MCMINN		2350	\$183,178	.104	.025
REGULAR INSTRUCTIONAL									
RIO HONDO H S	(956) 748-1200		001	VERONICA PUENTE	9-12	643			
RIO HONDO J H	(956) 748-1150		041	IDA STEVENS	6-8	492			
RIO HONDO EL	(956) 748-1050		102	JUAN MONTEZ	EE-2	713			
RIO HONDO INT	(956) 748-1100		103	ANNETTE JARAMILLO	3-5	502			
JJAEP INSTRUCTIONAL									
CAMERON CO J J A E P			002		6-12	0			
SAN BENITO CISD 01	240 N CROCKETT ST SAN BENITO 78586-4608 PHONE - (956) 361-6110 FAX - (956) 361-6115	031-912		ANTONIO LIMON		11001	\$721,958	.104	.020
REGULAR INSTRUCTIONAL									
SAN BENITO H S	(956) 361-6500		001	DELIA WEAVER	10-12	1869			
SAN BENITO VETERANS MEMORIAL ACADEMY	(956) 361-6820		007	ELAINE SANDELL	9	893			
BERTA CABAZA MIDDLE	(956) 361-6600		041	WILLIAM SNAVELY	6-8	920			
MILLER JORDAN MIDDLE	(956) 361-6650		042	ANTONIO RODRIGUEZ	6-8	690			
SAN BENITO RIVERSIDE MIDDLE			043	JOEL WOOD	6-8	686			
FRED BOOTH	(956) 361-6860		101	MANUEL CRUZ	EE-5	672			
CASH EL	(956) 361-6700		103	LUPITA MONSEVALLES	EE-5	620			
DOWNS EL	(956) 361-6720		104	ROGELIO CANO	EE-5	609			
LANDRUM EL	(956) 361-6800		106	THERESA SERVELLON	EE-5	440			
RANGERVILLE EL	(956) 361-6840		108	MARY ALICE LEAL	EE-5	403			
ROBERTS EL	(956) 361-6740		109	AURORA MENDOZA	EE-5	427			
SULLIVAN EL	(956) 361-6880		110	BOBBIE JO HUSHEN	EE-5	521			
LA ENCANTADA EL	(956) 361-6760		112	LIBBY FLORES	EE-5	526			
LA PALOMA EL	(956) 361-6780		114	CECILIA RANGEL	EE-5	668			
RAUL GARZA JR EL	(956) 361-6900		115	ELSA LAMBERT	EE-5	448			
JUDGE OSCAR DE LA FUENTE EL			116	TIM MOON	PK-5	510			
ALTERNATIVE INSTRUCTIONAL									
AMADOR R RODRIGUEZ JUVENILE BOOT CAMP	(956) 361-3509		005	HERBER OLGUIN	6-12	22			
RGV YOUTH RECOVERY HOME	(956) 361-6275		008	RAY SALDANA	6-12	0			
HESTER JUVENILE DETENT	(956) 399-3075		201	HERBER OLGUIN	5-12	54			
JJAEP INSTRUCTIONAL									
CAMERON CO J J A E P	(956) 361-6275		003	HEBER OLGUIN	6-12	5			
DAEP INSTRUCTIONAL									
POSITIVE REDIRECTION CTR	(956) 361-6275		004	HEBER OLGUIN	6-12	18			
SANTA MARIA ISD 01	P O BOX 448 SANTA MARIA 78592-0448 PHONE - (956) 565-6308 ext:1004 FAX - (956) 565-0598	031-913		HOMERO GARCIA		657	\$37,398	.104	.015
REGULAR INSTRUCTIONAL									
SANTA MARIA H S	(956) 565-9144		001	JEFFREY WRIGHT	9-12	144			
SANTA MARIA MIDDLE	(956) 565-6309		041	DAVID ALMAGUER	6-8	132			
TONY GONZALEZ EL	(956) 565-5348		101	MIRIAM GUERRA	EE-5	378			
ALTERNATIVE INSTRUCTIONAL									
SANTA MARIA ALTERNATIVE	(956) 565-3663		002		7-12	0			
JJAEP INSTRUCTIONAL									
SANTA MARIA JJAEP			004	ALFONSO MEDINA	10	0			
DAEP INSTRUCTIONAL									
SANTA MARIA DAEP	(956) 447-2332		005	ESMERALDA RIOS	7-12	3			
SANTA ROSA ISD 01	P O BOX 368 SANTA ROSA 78593-0368 PHONE - (956) 636-9800 ext:102 FAX - (956) 636-2168	031-914		HERIBERTO VILLARREAL		1197	\$60,317	.104	.022
REGULAR INSTRUCTIONAL									
SANTA ROSA H S	(956) 636-9800 ext:102		001	RUBEN ARGUELLES	9-12	356			
JO NELSON MIDDLE SCHOOL	(956) 636-9850 ext:301		041	RAUL TREVINO	6-8	282			
ELMA E BARRERA ELEMENTARY	(956) 636-9870		101	DEANNA SANCHEZ	EE-5	555			
JJAEP INSTRUCTIONAL									
SANTA ROSA JJAEP	(956) 636-9800 ext:130		003	JOSE LUIS GONZALEZ	6-12	0			
DAEP INSTRUCTIONAL									

Texas Public Schools and Charters, Directory, October 2008

County, district, region, school	Mailing address and phone number	Cnty.-dist. number	Sch. no.	County and district superintendents, principals	Grades	2007-08 enrollment	Appraised valuation (thousands)	Tax rate	
								Main-tenance	Bond
SANTA ROSA DAEP									
			002		6-12	4			
SOUTH TEXAS ISD 01									
	100 MED HIGH DR MERCEDDES 78570-9702 PHONE - (956) 514-4216 FAX - (956) 565-9129	031-916		DR MARLA M GUERRA		2660	\$0	.000	.000
REGULAR INSTRUCTIONAL									
SOUTH TEXAS BUSINESS EDUCATION & TECHNOLOGY ACADEM	(956) 383-1684		001	MAGDALENA GUTIERREZ	9-12	945			
SOUTH TEXAS ACADEMY OF MEDICAL TECHNOLOGY	(956) 399-4331		003	HARRY GOETTE	9-12	313			
SOUTH TEXAS HIGH SCHOOL FOR HEALTH PROFESSIONS	(956) 565-2237		004	BARBARA HEATER	9-12	700			
THE SCIENCE ACADEMY OF SOUTH TEXAS	(956) 565-4620		005	MICHAEL ARANDA	9-12	702			
SOUTH TEXAS PREPARATORY ACADEMY			041		7,8	0			
JJAEP INSTRUCTIONAL									
CAMERON CO J J A E P	(956) 565-2454		007	JEFF HEMBREE	6-12	0			
HIDALGO CO J J A E P	(956) 565-2454		008	JEFF HEMBREE	6-12	0			
032 CAMP COUNTY									
032									
PITTSBURG ISD 08									
	P O BOX 1189 PITTSBURG 75686 PHONE - (903) 856-3628 FAX - (903) 856-0269	032-902		JUDY POLLAN		2419	\$603,914	.104	.007
REGULAR INSTRUCTIONAL									
PITTSBURG H S	(903) 856-3646		002	JIM RICHARDSON	9-12	674			
PITTSBURG JUNIOR HIGH	(903) 856-6432		041	STEPHEN ENGLISH	7,8	373			
PITTSBURG ELEMENTARY	(903) 856-6472		103	STEPHANIE MCCONNELL	2,3	397			
PITTSBURG PRIMARY	(903) 856-6482		104	VICKI ROCKETT	EE-1	436			
PITTSBURG INTERMEDIATE	(903) 855-3395		105	SARAH RICHMOND	4-6	539			
033 CARSON COUNTY									
033									
GROOM ISD 16									
	P O BOX 598 GROOM 79039-0598 PHONE - (806) 248-7557 FAX - (806) 248-7949	033-901		TERRY LEE STEVENS		132	\$65,197	.104	.010
REGULAR INSTRUCTIONAL									
GROOM SCHOOL	(806) 248-7474		001	TERRY LEE STEVENS	K6-12	132			
PANHANDLE ISD 16									
	P O BOX 1030 PANHANDLE 79068-1030 PHONE - (806) 537-3568 FAX - (806) 537-5553	033-902		GARY LARAMORE, SR		719	\$375,496	.104	.046
REGULAR INSTRUCTIONAL									
PANHANDLE H S	(806) 537-3897		001	GREG SLOVER	9-12	241			
PANHANDLE J H	(806) 537-3541		041	JOHN STROTHER	6-8	158			
PANHANDLE EL	(806) 537-3579		101	BLAIR BROWN	EE-5	320			
WHITE DEER ISD 16									
	P O BOX 517 WHITE DEER 79097-0517 PHONE - (806) 883-2311 ext:100 FAX - (806) 883-2321	033-904		DANNY A FERRELL		393	\$374,024	.104	.000
REGULAR INSTRUCTIONAL									
WHITE DEER H S	(806) 883-2311 ext:225		001	TOM LINDSEY	9-12	124			
WHITE DEER EL	(806) 883-2311 ext:200		102	MIRIAM M LYNCH	PK-8	269			
034 CASS COUNTY									
034									
ATLANTA ISD 08									
	106 W MAIN ST ATLANTA 75551 PHONE - (903) 796-4194 FAX - (903) 799-1004	034-901		ROGER D HAILEY		1920	\$379,172	.104	.005
REGULAR INSTRUCTIONAL									
ATLANTA H S	(903) 796-4411		001	DR MICHAEL SEABOLT	9-12	538			
ATLANTA MIDDLE	(903) 796-7928		042	REX STONE	6-8	431			
ATLANTA EL	(903) 796-7164		106	DIANNE WHATLEY	3-5	449			
ATLANTA PRI	(903) 796-8115		107	MELBA FOSTER	EE-2	502			
DAEP INSTRUCTIONAL									
CORRECTIVE BEHAVIOR CTR	(903) 799-1044		002	JAN LANNOM	5-12	0			
AVINGER ISD 08									
	245 CONNOR ST AVINGER 75630-9501 PHONE - (903) 562-1271 FAX - (903) 562-1271	034-902		DOUG CARTER		137	\$48,137	.104	.000
REGULAR INSTRUCTIONAL									
AVINGER H S	(903) 562-1355		001	KENNY ABERNATHY	7-12	53			
AVINGER EL	(903) 562-1355		101	KENNY ABERNATHY	PK-6	84			
HUGHES SPRINGS ISD 08									
	871 TAYLOR ST HUGHES SPRINGS 75656 PHONE - (903) 639-3802 FAX - (903) 639-2624	034-903		RICHARD WAYNE OGDEN		1056	\$337,747	.117	.006
REGULAR INSTRUCTIONAL									
HUGHES SPRINGS HIGH SCHOOL	(903) 639-3841		001	TERRY GIDDENS	9-12	317			
HUGHES SPRINGS J H	(903) 639-3812		041	BRIAN NATION	6-8	219			
HUGHES SPRINGS ELEMENTARY	(903) 639-3881		101	THERESA JENNINGS	EE-5	520			
LINDEN-KILDARE CISD 08									
	205 KILDARE RD LINDEN 75563 PHONE - (903) 756-5027 FAX - (903) 756-7242	034-905		CLINTON COYNE		817	\$177,042	.117	.000

Texas Public Schools and Charters, Directory, October 2008

County, district, region, school	Mailing address and phone number	Cnty.-dist. number	Sch. no.	County and district superintendents, principals	Grades	2007-08 enrollment	Appraised valuation (thousands)	Tax rate	
								Maintenance	Bond
REGULAR INSTRUCTIONAL LINDEN-KILDARE H S MAE LUSTER STEPHENS J H LINDEN EL	(903) 756-7026 (903) 756-5381 (903) 756-5471		002 041 102	MIKE DILLINGER JERRY HANKINS MARCELLA YOUNG	9-12 6-8 EE-5	247 204 366			
MCLEOD ISD 08	P O BOX 350 MCLEOD 75565-0350 PHONE - (903) 796-7181 FAX - (903) 796-8443	034-906		CATHY MAY		383	\$26,863	.104	.000
REGULAR INSTRUCTIONAL MCLEOD H S MCLEOD MIDDLE MCLEOD EL	(903) 796-7181 (903) 796-7181 (903) 796-7181 ext:16		001 041 101	KARAN TIDWELL KARAN TIDWELL KIRBY MCCORD	9-12 6-8 KG-5	143 91 149			
QUEEN CITY ISD 08	P O BOX 128 QUEEN CITY 75572-0128 PHONE - (903) 796-8256 FAX - (903) 796-0248	034-907		ROB BARNWELL		1070	\$38,487	.104	.018
REGULAR INSTRUCTIONAL QUEEN CITY H S MORRIS UPCHURCH MIDDLE J K HILEMAN EL	(903) 796-8259 (903) 796-6412 (903) 796-6304		001 041 101	CHARLOTTE WILLIAMS STEVE HOLMES CARLA DUPREE	9-12 5-8 EE-4	344 294 432			
BLOOMBURG ISD 08	P O BOX 156 BLOOMBURG 75556-0156 PHONE - (903) 728-5216 FAX - (903) 728-5399	034-909		MICHAEL J WHITE		279	\$30,756	.117	.000
REGULAR INSTRUCTIONAL BLOOMBURG H S BLOOMBURG EL	(903) 728-5216 (903) 728-5216		001 101	LORINDA ALLEN BRIAN P STROMAN	7-12 EE-6	136 143			
035 CASTRO COUNTY		035							
DIMMITT ISD 16	608 W HALSELL ST DIMMITT 79027-1798 PHONE - (806) 647-3101 FAX - (806) 647-5433	035-901		CHARLES LES MILLER		1122	\$183,679	.104	.033
REGULAR INSTRUCTIONAL DIMMITT H S DIMMITT MIDDLE RICHARDSON EL	(806) 647-3105 (806) 647-3108 (806) 647-4131		001 041 102	GEORGE RASOR MICHAEL GRAHAM DORICELL DAVIS	9-12 5-8 EE-4	295 339 488			
HART ISD 16	P O BOX 490 HART 79043-0490 PHONE - (806) 938-2143 FAX - (806) 938-2610	035-902		DAVID RIVERA		305	\$57,535	.104	.000
REGULAR INSTRUCTIONAL HART JR-SR H S HART ELEMENTARY	(806) 938-2141 (806) 938-2142		001 101	JAY MCCOOK DON SANDERS	7-12 PK-6	119 186			
NAZARETH ISD 16	P O BOX 189 NAZARETH 79063-0189 PHONE - (806) 945-2231 FAX - (806) 945-2431	035-903		KEITH LANGFITT		233	\$25,632	.117	.014
REGULAR INSTRUCTIONAL NAZARETH SCHOOL	(806) 945-2231		001	DEBORAH J CLINTON	KG-12	233			
036 CHAMBERS COUNTY		036							
ANAHUAC ISD 04	P O BOX 369 ANAHUAC 77514-0369 PHONE - (409) 267-3600 FAX - (409) 267-3855	036-901		DR LINDA KAY BARNHART		1423	\$289,331	.104	.013
REGULAR INSTRUCTIONAL ANAHUAC H S ADAPTIVE BEHAVIOR UNIT ANAHUAC MIDDLE ANAHUAC EL DAEP INSTRUCTIONAL HARDIN/CHAMBERS CTR	(409) 267-3600 (936) 336-1045 (409) 267-3600 (409) 267-3600 (936) 336-1045		001 004 041 101 003	ERIC HUMPHREY KATHY DAGLE LYNN DELL TURNER ROSIE WOMACK KATHY DAGLE	9-12 1-12 6-8 EE-5 6-12	413 4 317 682 7			
BARBERS HILL ISD 04	P O BOX 1108 MONT BELVIEU 77580-1108 PHONE - (281) 576-2221 FAX - (281) 576-5879	036-902		DR GREG POOLE		3708	\$3,002,648	.104	.029
REGULAR INSTRUCTIONAL BARBERS HILL H S ADAPTIVE BEHAVIORAL UNIT BARBERS HILL MIDDLE BARBERS HILL INTERMEDIATE BARBERS HILL PRIMARY BARBERS HILL EL BARBERS HILL KINDERGARTEN CENTER ALTERNATIVE INSTRUCTIONAL GULF COAST H S DAEP INSTRUCTIONAL HARDIN CHAMBERS ALTER ALTERNATIVE SCHOOL	(281) 576-3400 (936) 336-1045 (281) 576-3351 (281) 576-3403 (281) 576-3405 ext:1223 (281) 576-3421 (281) 576-3407 ext:1261 (936) 336-6621 (936) 336-1045 (281) 576-2221 ext:1435		001 004 041 101 102 103 301 002 003 005	TOM HOLLAND KATHY DAGLE CINDY PRICE BARBARA PONDER JIM BERGSTROM SANDRA DUREE LISA WATKINS KATHY DAGLE KATHY DAGLE KIRVEN TILLIS	9-12 2-12 7,8 5,6 1,2 3,4 EE-KG 9-12 6-12 1-12	1048 0 581 614 564 585 305 0 1 10			
EAST CHAMBERS ISD 04	1955 STATE HWY 124	036-903		SCOTT CAMPBELL		1258	\$252,755	.104	.000

Texas Public Schools and Charters, Directory, October 2008

County, district, region, school	Mailing address and phone number	Cnty.-dist. number	Sch. no.	County and district superintendents, principals	Grades	2007-08 enrollment	Appraised valuation (thousands)	Tax rate	
								Maintenance	Bond
WINNIE 77665									
PHONE - (409) 296-6100									
FAX - (409) 296-3528									
REGULAR INSTRUCTIONAL									
EAST CHAMBERS H S	(409) 296-4184		001	STEVE FRANZEN	9-12	370			
ADAPTIVE BEHAVIOR	(936) 336-1045		004	KATHY DAGLE	EE-12	1			
EAST CHAMBERS J H	(409) 296-4183		041	LOU ANN RAINEY	7,8	184			
EAST CHAMBERS ELEMENTARY	(409) 296-2980		101	VICKI BAUER	EE-4	522			
EAST CHAMBERS INTERMEDIATE	(409) 296-8101		102	LOU ANN RAINEY	5,6	181			
ALTERNATIVE INSTRUCTIONAL									
GULF COAST H S	(936) 336-1045		002	KATHY L DAGLE	9-12	0			
DAEP INSTRUCTIONAL									
HARDIN/CHAMBERS CTR	(409) 336-1045		003	KATHY DAGLE	6-12	0			
037 CHEROKEE COUNTY 037									
ALTO ISD 07									
244 COUNTY RD 2429									
ALTO 75925-9599									
PHONE - (936) 858-7101									
FAX - (936) 858-2101									
REGULAR INSTRUCTIONAL									
ALTO H S	(936) 858-7110		001	DONALD PATTON	9-12	170			
ALTO MIDDLE	(936) 858-7140		041	KELLY WEST	5-8	191			
ALTO EL	(936) 858-7170		101	MELODY WITT	PK-4	322			
JACKSONVILLE ISD 07									
PO BOX 631									
JACKSONVILLE 75766-0631									
PHONE - (903) 586-6511									
FAX - (903) 586-3133									
REGULAR INSTRUCTIONAL									
JACKSONVILLE H S	(903) 586-3661		002	DUANE BARBER	9-12	1131			
JACKSONVILLE MIDDLE	(903) 586-3686		042	LISA HERRON	7,8	632			
NICHOLS INTERMEDIATE	(903) 541-0213		043	TAMMY JONES	5,6	694			
EAST SIDE ELEMENTARY	(903) 586-5146		102	LORI GREATHOUSE	EE-4	677			
FRED DOUGLASS	(903) 586-6519		103	AMBER PENN	EE-4	628			
WEST SIDE ELEMENTARY	(903) 586-5165		104	SANDI JONES	PK-4	518			
JOE WRIGHT ELEMENTARY	(903) 586-5286		105	BRAD STEWART	PK-4	532			
ALTERNATIVE INSTRUCTIONAL									
COMPASS CENTER	(903) 589-3926		004	NETA CLARK	PK-12	102			
RUSK ISD 07									
203 E 7TH ST									
RUSK 75785-1122									
PHONE - (903) 683-5592									
FAX - (903) 683-2104									
REGULAR INSTRUCTIONAL									
RUSK H S	(903) 683-5401		002	SCOTT SCHWARTZ	9-12	572			
RUSK J H	(903) 683-2502		041	JOHN BURKHALTER	6-8	435			
RUSK INTERMEDIATE	(903) 683-1726		100	CARLENE CLAYTON	4,5	280			
RUSK ELEMENTARY	(903) 683-2595		102	JAN EVANS	2,3	277			
RUSK PRIMARY	(903) 683-6106		103	SANDRA LENARD	EE-1	456			
NEW SUMMERFIELD ISD 07									
P O BOX 6									
NEW SUMMERFIELD 75780-0006									
PHONE - (903) 726-3306									
FAX - (903) 726-3405									
REGULAR INSTRUCTIONAL									
NEW SUMMERFIELD SCHOOL	(903) 726-3306		001		EE-12	440			
WELLS ISD 07									
P O BOX 469									
WELLS 75976-0469									
PHONE - (936) 867-4466									
FAX - (936) 867-4466									
REGULAR INSTRUCTIONAL									
WELLS H S	(936) 867-4400		001	JAMES EDWARD MOORE	9-12	97			
WELLS EL	(936) 867-4400		101	LESLIE ANN BROWN	PK-8	248			
038 CHILDRESS COUNTY 038									
CHILDRESS ISD 16									
P O BOX 179									
CHILDRESS 79201-0179									
PHONE - (940) 937-2501									
FAX - (940) 937-2938									
REGULAR INSTRUCTIONAL									
CHILDRESS H S	(940) 937-6131		001	TOBY TUCKER	9-12	313			
CHILDRESS J H	(940) 937-3641		041	MARSHA MEACHAM	6-8	242			
CHILDRESS EL	(940) 937-6313		102	JANET WORD	EE-5	572			
039 CLAY COUNTY 039									
BYERS ISD 09									
P O BOX 286									
BYERS 76357-0286									
PHONE - (940) 529-6102									
FAX - (940) 529-6104									
REGULAR INSTRUCTIONAL									
BYERS SCHOOL	(940) 529-6101		001	BURT MONTGOMERY	PK-12	105			
HENRIETTA ISD 09									
1801 E CRAFTON									
HENRIETTA 76365-2414									
PHONE - (940) 720-7900 ext:2000									
FAX - (940) 538-7505									

Texas Public Schools and Charters, Directory, October 2008

County, district, region, school	Mailing address and phone number	Cnty.-dist. number	Sch. no.	County and district superintendents, principals	Grades	2007-08 enrollment	Appraised valuation (thousands)	Tax rate	
								Maintenance	Bond
REGULAR INSTRUCTIONAL									
HENRIETTA H S	(940) 720-7930		001	GARY PARRISH	9-12	280			
HENRIETTA MIDDLE	(940) 720-7920		041	QUANA WEST	6-8	256			
HENRIETTA EL	(940) 720-7910		101	KENDRA BENNETT	EE-5	447			
PETROLIA ISD 09									
	P O BOX 176 PETROLIA 76377-0176 PHONE - (940) 524-3555 FAX - (940) 524-3370	039-903		DERRITH L WELCH		474	\$79,735	.104	.022
REGULAR INSTRUCTIONAL									
PETROLIA H S	(940) 524-3264		001	WADE WESLEY	9-12	173			
PETROLIA JUNIOR HIGH	(940) 524-3433		041	MICKI WESLEY	6-8	107			
PETROLIA EL	(940) 524-3212		101	MICKI WESLEY	PK-5	194			
BELLEVUE ISD 09									
	P O BOX 38 BELLEVUE 76228-0038 PHONE - (940) 928-2104 FAX - (940) 928-2583	039-904		DEAN GILSTRAP		180	\$39,144	.104	.000
REGULAR INSTRUCTIONAL									
BELLEVUE SCHOOL	(940) 928-2104		001	TERRY DAVIS	KG-12	180			
MIDWAY ISD 09									
	12142 STATE HWY 148 S HENRIETTA 76365-7210 PHONE - (940) 476-2215 FAX - (940) 476-2226	039-905		HOLLIS ADAMS, JR		102	\$70,038	.104	.000
REGULAR INSTRUCTIONAL									
MIDWAY SCHOOL	(940) 476-2222		001	JIMMIE LEE	KG-12	102			
040 COCHRAN COUNTY									
040									
MORTON ISD 17									
	500 CHAMPION DR MORTON 79346-3399 PHONE - (806) 266-5505 FAX - (806) 266-5449	040-901		FREDDA SCHOOLER		463	\$58,738	.104	.000
REGULAR INSTRUCTIONAL									
MORTON H S	(806) 266-5524		001	VICKI RICE	9-12	138			
MORTON J H	(806) 266-5505		041	HULON KIRKLAND	6-8	77			
MORTON EL	(806) 266-5250		102	KELLYE KUEHLER	EE-5	240			
ALTERNATIVE INSTRUCTIONAL									
P E P	(806) 933-4499		002	JEFF HILL	9-12	8			
WHITEFACE CISD 17									
	P O BOX 7 WHITEFACE 79379-0007 PHONE - (806) 287-1154 ext:200 FAX - (806) 287-1131	040-902		ELBERT D WUTHRICH		344	\$64,796	.104	.000
REGULAR INSTRUCTIONAL									
WHITEFACE H S	(806) 287-1104		001	JAMES GERMAN	7-12	163			
WHITEFACE EL	(806) 287-1285 ext:209		101	TIMOTHY GLENN WALKER	EE-6	165			
ALTERNATIVE INSTRUCTIONAL									
P E P ALTER CO-OP	(806) 933-4499		002	NANCY CHAMBERS	9-12	3			
WHITEFACE GIRLSTOWN CAMPUS	(806) 229-6361 ext:7204		003	SCOTT LUCAS	6-12	13			
041 COKE COUNTY									
041									
BRONTE ISD 15									
	P O BOX 670 BRONTE 76933-0670 PHONE - (325) 473-2511 FAX - (325) 473-2313	041-901		ALAN E RICHEY		345	\$76,914	.104	.000
REGULAR INSTRUCTIONAL									
BRONTE H S	(325) 473-2521		001	MICHAEL BOHENSKY	7-12	155			
JUVENILE DETENT CTR			002		7-12	0			
BRONTE EL	(325) 473-2251		101	DONNA POEHL	EE-6	185			
ALTERNATIVE INSTRUCTIONAL									
FAIRVIEW ACCELERATED	(325) 651-7656		003	ALBERT JOHNSON	7-12	3			
DAEP INSTRUCTIONAL									
FAIRVIEW DAEP	(325) 651-7656		005	ALBERT JOHNSON	7-12	2			
ROBERT LEE ISD 15									
	1323 HAMILTON ST ROBERT LEE 76945-9501 PHONE - (325) 453-4555 FAX - (325) 453-2326	041-902		AARON HOOD		254	\$156,381	.104	.000
REGULAR INSTRUCTIONAL									
ROBERT LEE H S	(325) 453-4557		001	ROGER HENDERSON	7-12	117			
ROBERT LEE EL	(325) 453-4557		101	WAYNE SIMPSON	EE-6	130			
ALTERNATIVE INSTRUCTIONAL									
FAIRVIEW ACCELERATED	(325) 651-7656		002	ALBERT JOHNSON	6-12	1			
WALL SP PROG	(325) 651-7790		180		KG-8	5			
FAIRVIEW SPECIAL PROGRAMS			195		6-12	0			
WATER VALLEY VOC			201		9-12	0			
DAEP INSTRUCTIONAL									
FAIRVIEW DAEP			005	BERT JOHNSON	4-12	1			
042 COLEMAN COUNTY									
042									
COLEMAN ISD 15									
	P O BOX 900 COLEMAN 76834-0900 PHONE - (325) 625-3575 FAX - (325) 625-4751	042-901		ROYCE A YOUNG		991	\$101,461	.104	.020
REGULAR INSTRUCTIONAL									
COLEMAN H S	(325) 625-2156		001	RICHARD HOLLOWAY, JR	9-12	316			

Texas Public Schools and Charters, Directory, October 2008

County, district, region, school	Mailing address and phone number	Cnty.-dist. number	Sch. no.	County and district superintendents, principals	Grades	2007-08 enrollment	Appraised valuation (thousands)	Tax rate	
								Maintenance	Bond
COLEMAN J H COLEMAN EL	(325) 625-3593 (325) 625-3546		041 102	PAULA RINGO BECKY JACKSON	6-8 PK-5	198 477			
SANTA ANNA ISD 15	701 BOWIE ST SANTA ANNA 76878 PHONE - (325) 348-3136 FAX - (325) 348-3141	042-903		ROGER RAY WALKER		281	\$50,864	.104	.009
REGULAR INSTRUCTIONAL SANTA ANNA SECONDARY SANTA ANNA EL	(325) 348-3137 (325) 348-3138		001 101	DAVID ROBINETT DEBBIE BACON	7-12 EE-6	128 146			
ALTERNATIVE INSTRUCTIONAL EARLY EE THROUGH 12TH GRADE	(325) 348-3136		160	ROGER WALKER	EE-12	7			
PANTHER CREEK CISD 15	129 PR 3421 VALERA 76884-2009 PHONE - (325) 357-4506 FAX - (325) 357-4470	042-905		DWIN L NANNY		156	\$64,744	.117	.000
REGULAR INSTRUCTIONAL PANTHER CREEK H S PANTHER CREEK EL	(325) 357-4449 (325) 357-4449		001 101	PHILLIP RATLIFF PHILLIP RATLIFF	6-12 EE-5	77 79			
NOVICE ISD 15	P O BOX 205 NOVICE 79538-0205 PHONE - (325) 625-4069 FAX - (325) 625-3915	042-906		DIANA DOBBINS		91	\$38,602	.117	.000
REGULAR INSTRUCTIONAL NOVICE SCHOOL EARLY HIGH SCHOOL ALTERNATIVE INSTRUCTIONAL C A P BANGS CAMPUS	(325) 625-4500 (915) 636-4355		001 101 002 003	DIANA DOBBINS LARRY WEISE MICKEY MCARTY	PK-12 9-12 7-12 9-12	90 1 0 0			
043 COLLIN COUNTY		043							
ALLEN ISD 10	P O BOX 13 ALLEN 75013-0013 PHONE - (972) 727-0511 FAX - (972) 727-0518	043-901		DR KEN HELVEY		17102	\$6,132,400	.104	.043
REGULAR INSTRUCTIONAL ALLEN H S LOWERY FRESHMAN CENTER W E PETE FORD MIDDLE WALTER & LOIS CURTIS MIDDLE ERECKSON MS D L ROUNTREE EL ALTON BOYD EL GENE M REED EL ALVIS C STORY EL MAX O VAUGHAN EL FLOSSIE FLOYD GREEN EL FRANCES E NORTON EL GEORGE J ANDERSON EL BOLIN ELEMENTARY SCHOOL KERR ELEMENTARY SCHOOL JAMES AND MARGIE MARION ELEMENTARY DR E T BOON EL CARLENA CHANDLER EL MARY EVANS EL JJAEP INSTRUCTIONAL COLLIN CO J J A E P DAEP INSTRUCTIONAL PAT DILLARD SPECIAL ACHIEVEMENT CENTER	(972) 727-0400 (972) 396-6975 (972) 727-0590 (972) 727-0340 (972) 747-3308 (972) 727-0550 (972) 727-0560 (972) 727-0580 (972) 727-0570 (972) 727-0470 (972) 727-0370 (972) 396-6918 (972) 396-6924 (214) 495-6750 (214) 495-6765 (214) 495-6784 (972) 747-3331 (972) 747-3354 (972) 747-3373 (972) 396-6953		001 002 042 043 044 101 102 104 105 106 107 108 109 110 111 112 113 114 115 003 004	STEVE PAYNE STEVE PAYNE SANDRA MCCOY-JACKSON BECKY KENNEDY BETH NICHOLAS CRISTIE MCCLAIN SHANNON FULLER KIM MCLAUGHLIN GEORGE JUNCO PAM HALE BARBARA BARKER SANDRA CHEEK LESLIE NORRIS BETH HALE ARDATH STREITMATTER JOHNNA WALKER TAMMIE JAMES CINDY BLAIR PAM HALE DAN BONO	10-12 9 7,8 7,8 7,8 EE-6 EE-6 EE-6 EE-6 EE-6 EE-6 EE-6 EE-6 PK-6 KG-6 KG-6 KG-6 KG-6 KG-6 KG-6 KG-6 KG-12	3617 1218 833 710 912 575 615 673 816 632 784 638 958 828 881 936 881 591 0 4 0			
ANNA ISD 10	501 S SHERLEY AVE ANNA 75409-0128 PHONE - (972) 924-3955 FAX - (972) 924-3321	043-902		DR JOE M WARDELL		2008	\$483,177	.101	.047
REGULAR INSTRUCTIONAL ANNA HIGH SCHOOL ANNA MIDDLE SCHOOL JOE K BRYANT EL SCHOOL SUE EVELYN RATTAN EL JJAEP INSTRUCTIONAL SPECIAL PROG CTR/J J A E P DAEP INSTRUCTIONAL ANNA DAEP	(972) 924-3261 (972) 924-2380 (972) 924-3353 (972) 924-8237 002		001 041 101 103 002	THOMAS O'NEAL TODD SOUTHARD COURTNEY GREEN JERRI S AKINS JEFF ADAMS	9-12 6-8 EE-5 EE-5 3-12	498 437 523 549 0			
CELINA ISD 10	205 S COLORADO CELINA 75009-0188 PHONE - (469) 742-9100 FAX - (972) 382-3607	043-903		ROBERT O'CONNOR		1719	\$574,113	.104	.048
REGULAR INSTRUCTIONAL CELINA H S CELINA MIDDLE SCHOOL CELINA INTERMEDIATE CELINA EL JJAEP INSTRUCTIONAL COLLIN CO J J A E P	(469) 742-9100 (469) 742-9101 (469) 742-9104 (469) 742-9103 002		001 041 042 101 002	WADE STANFORD JANET CALVERT STARLYNN WELLS MAJORIE VASQUEZ JEFF ADAMS	9-12 6-8 3-5 PK-2 6-12	486 275 377 581 0			
FARMERSVILLE ISD 10	501-A HWY 78 N FARMERSVILLE 75442-0472	043-904		JEFF ADAMS		1490	\$300,660	.104	.027

Texas Public Schools and Charters, Directory, October 2008

County, district, region, school	Mailing address and phone number	Cnty.-dist. number	Sch. no.	County and district superintendents, principals	Grades	2007-08 enrollment	Appraised valuation (thousands)	Tax rate	
								Maintenance	Bond
REGULAR INSTRUCTIONAL	PHONE - (972) 782-8601 FAX - (972) 784-7293								
FARMERSVILLE H S	(972) 548-0576		001	SCOTT MOSS	9-12	464			
FARMERSVILLE JUNIOR HIGH SCHOOL	(972) 782-6202		041	WAYNE CALLAWAY	6-8	353			
TATUM EL	(972) 782-7251		101	SHEILA THRASH	PK-1	240			
FARMERSVILLE INTERMEDIATE SCHOOL	(972) 782-8108		102	JOHN CLEMENTS	2-5	431			
JJAEP INSTRUCTIONAL									
COLLIN CO J J A E P			002		6-12	2			
FRISCO ISD 10	6942 MAPLE ST FRISCO 75034-3401 PHONE - (469) 633-6000 FAX - (469) 633-6050	043-905		DR RICK REEDY		27418	\$13,838,064	.096	.039
REGULAR INSTRUCTIONAL									
FRISCO HIGH SCHOOL	(469) 633-5500		001	SYLVIA PALACIOS	9-12	1477			
CENTENNIAL HIGH SCHOOL	(469) 633-5600		002	RANDY SPAIN	9-12	1625			
WAKELAND HIGH SCHOOL	(469) 633-5700		005	DR MIKE FARISH	9-12	1459			
LIBERTY HIGH SCHOOL	(469) 633-5800		006	MIKE WALDRIP	9-11	1223			
HERITAGE HS			007		9, 10	0			
STALEY MIDDLE SCHOOL	(469) 633-4500		041	DENNIS MCDONALD	6-8	669			
CLARK MIDDLE SCHOOL	(469) 633-4600		043	JOEL PARTIN	6-8	563			
PIONEER HERITAGE MIDDLE SCHOOL	(469) 633-4700		044	TODD FOUCHE	6-8	826			
WESTER MIDDLE SCHOOL	(469) 633-4800		045	ANGELA ROMNEY	6-8	802			
GRIFFIN MIDDLE SCHOOL	(469) 633-4900		046	ELIZABETH HOLCOMB	6-8	1132			
ROACH MIDDLE SCHOOL	(469) 633-5000		047	TERRI GLADDEN	6-8	1118			
FOWLER MIDDLE SCHOOL	(469) 633-5050		048	DONNIE WISEMAN	6-8	713			
STAFFORD MIDDLE	(469) 633-5100		049	ROBIN SCOTT	6-8	0			
SCOGGINS MIDDLE	(469) 633-5150		050	BARBARA WARNER	6-8	0			
ROGERS ELEMENTARY	(469) 633-2000		102	SUSAN NESMITH	KG-5	635			
CURTSSINGER ELEMENTARY	(469) 633-2100		103	JLYNN ANDERSON	KG-5	729			
SMITH ELEMENTARY	(469) 633-2200		104	MATTHEW KIMBALL	KG-5	792			
ANDERSON ELEMENTARY	(469) 633-2300		105	TERESA WILKINSON	EE,KG-5	635			
CHRISTIE ELEMENTARY	(469) 633-2400		106	MANUEL GONZALES	PK-5	720			
FISHER ELEMENTARY	(469) 633-2600		107	NANCY LAWSON	KG-5	613			
BRIGHT ELEMENTARY	(469) 633-2700		108	SUSIE GRAHAM	EE-5	540			
BORCHARDT ELEMENTARY	(469) 633-2800		109	BETTY KING	KG-5	580			
SHAWNEE TRAIL ELEMENTARY	(469) 633-2500		110	SHERRI WAKELAND	KG-5	564			
SPEARS ELEMENTARY	(469) 633-2900		111	MARTHA MOROCH	KG-5	706			
SPARKS ELEMENTARY	(469) 633-3000		112	MARILEE MCMICHAEL	EE-5	651			
GUNSTREAM ELEMENTARY	(469) 633-3100		113	DAVID SMOLKA	KG-5	644			
RIDDLE ELEMENTARY	(469) 633-3200		114	RACHEL TAYLOR	EE-5	588			
BOALS ELEMENTARY	(469) 633-3300		115	ANNA KOENIG	EE-5	651			
ISBELL ELEMENTARY	(469) 633-3400		116	GINGER LEMONS	KG-5	670			
PINK ELEMENTARY	(469) 633-3500		117	BETHANY ROWAN	KG-5	576			
BLEDSOE ELEMENTARY	(469) 633-3600		118	BEVERLY WOODSON	KG-5	685			
ASHLEY ELEMENTARY	(469) 633-3700		119	KATHY KAZANSKI	KG-5	601			
OGLE ELEMENTARY	(469) 633-3525		120	LAURIE TINSLEY	KG-5	782			
CORBELL ELEMENTARY	(469) 633-3550		121	DAVID WEHMEYER	KG-5	661			
SEM ELEMENTARY	(469) 633-3575		122	DIANNA HIGH	EE-5	687			
TAYLOR ELEMENTARY	(469) 633-3625		123	TANYA HALL	EE,KG-5	491			
MOONEYHAM ELEMENTARY	(469) 633-3650		124	MICHELE LOTT	EE-5	526			
ROBERTSON ELEMENTARY	(469) 633-3675		125	JAMES IORIO	EE,KG-5	563			
ELLIOTT EL	(469) 633-3750		126	SUSAN MURPHY	EE-5	0			
CARROLL ELEMENTARY	(469) 633-3725		127	MELISSA ELLIS	EE,KG-5	416			
TADLOCK EL	(469) 633-3775		128	KELLIE RAPP	EE-5	0			
ALLEN EL			129		KG-5	0			
EARLY CHILDHOOD SCHOOL			135		EE,PK	0			
ALTERNATIVE INSTRUCTIONAL									
STUDENT OPPORTUNITY CENTER	(469) 633-6700		004	SUE KIRK	9-12	0			
ACKER SPECIAL PROGRAMS CENTER	(469) 633-6800		101	JIM KAZANSKI	EE-8	105			
JJAEP INSTRUCTIONAL									
COLLIN CO J J A E P			003		6-12	0			
MCKINNEY ISD 10	#1 DUVALL ST MCKINNEY 75069-3211 PHONE - (469) 742-4070 FAX - (469) 742-4071	043-907		TOM CROWE		22426	\$8,349,721	.104	.048
REGULAR INSTRUCTIONAL									
MCKINNEY HIGH SCHOOL	(469) 742-5700		002	STEWART HERRINGTON	8-12	1802			
MCKINNEY NORTH HIGH SCHOOL	(469) 742-4300		004	JIMMY SPANN	8-12	1541			
MCKINNEY BOYD HIGH SCHOOL	(469) 424-5400		007	RICK MCDANIEL	8-12	2275			
FAUBION MIDDLE	(469) 742-6900		041	DR STELLA URIBE	6-8	1026			
DOWELL MIDDLE	(469) 742-6700		043	LOGAN FARIS	6-8	1335			
SCOTT MORGAN JOHNSON MIDDLE SCHOOL	(469) 742-4900		044	DAVID CURRY	6-8	1219			
LEONARD EVANS JR MIDDLE SCHOOL	(469) 742-7100		045	TODD YOUNG	6-8	1450			
DR JACK COCKRILL MIDDLE SCHOOL	(469) 742-7900		046	DR MELINDA DEFELICE	6-8	0			
FINCH EL	(469) 742-5600		102	HARRY LONG	EE,KG-5	648			
WEBB EL	(469) 742-6000		104	AMBER EPPERSON	EE-5	553			
BURKS EL	(469) 742-6200		105	PAM BENDORF	KG-5	409			
CALDWELL EL	(469) 742-5500		107	CHRISTOPHER CLARK	PK-5	505			
VALLEY CREEK EL	(469) 742-4800		108	LINDA GARVEY	EE-5	680			
GLEN OAKS EL	(469) 742-6400		109	RHONDA GILLIAM	EE-5	714			
SLAUGHTER EL	(469) 742-6100		111	NICK DEFELICE	KG-5	625			
REUBEN JOHNSON EL	(469) 742-6500		112	SUZANNE WOODARD	KG-5	711			
C T EDDINS EL	(469) 742-6600		113	MELANIE RALEEH	KG-5	661			
ROY LEE WALKER ELEMENTARY	(469) 742-4600		115	DEBORAH SANCHEZ	EE,KG-5	635			
EARL & LOTTIE WOLFORD ELEMENTARY	(469) 742-4700		116	FRANCINE GRATT	KG-5	715			
ARTHUR H MCNEIL ELEMENTARY SCHOOL	(469) 742-5200		117	DEBBIE KANAR	KG-5	550			
ALBERT & IOLA LEE DAVIS MALVERN ELEMENTARY SCHOOL	(469) 742-5300		118	SANDRA BARBER	KG-5	517			
JOSE DE JESUS AND MARIA LUISA VEGA ELEMENTARY	(469) 742-5100		119	WENDY TIEMANN	EE,KG-5	590			
DEAN AND MILDRED BENNETT ELEMENTARY	(469) 742-5400		120	PAIGE HANKS	EE-5	695			
GARY AND BOBBYE JACK MINSHAW ELEMENTARY	(469) 742-7300		121	SUSIE TOWBER	EE-5	685			
J B WILMETH ELEMENTARY	(469) 742-7400		122	MICHELLE EMBRY	EE-5	754			

Texas Public Schools and Charters, Directory, October 2008

County, district, region, school	Mailing address and phone number	Cnty.-dist. number	Sch. no.	County and district superintendents, principals	Grades	2007-08 enrollment	Appraised valuation (thousands)	Tax rate	
								Maintenance	Bond
JESSE MCGOWEN EL SCHOOL	(469) 742-7500		123	MICHAEL FORSYTH	PK-5	603			
NAOMI PRESS ELEMENTARY SCHOOL	(469) 742-7600		124	JUDY FESSENDEN	KG-5	437			
HERMAN LAWSON EARLY CHILDHOOD CENTER			125		EE,PK	0			
LIZZIE NELL CUNDIFF MCCLURE ELEMENTARY EL #22	(469) 742-4070		126		KG-5	0			
	(469) 742-4000		127		KG-5	0			
ALTERNATIVE INSTRUCTIONAL									
THE L I N C CTR	(469) 742-7800		003	HARVEY OAXACA	9-12	48			
SERENITY HIGH	(469) 742-7830		005	JULI FERRARO	9-12	0			
COUNTY RESIDENTIAL CENTER	(972) 547-5400		006	HARVEY OAXACA	5-12	37			
JJAEP INSTRUCTIONAL									
J J A E P	(469) 742-4000		197	HARVEY OAXACA	KG-12	6			
MELISSA ISD 10	1904 COOPER MELISSA 75454-0127 PHONE - (972) 837-2411 FAX - (972) 837-4233	043-908		LOYD JASON SMITH		1137	\$386,539	.104	.050
REGULAR INSTRUCTIONAL									
MELISSA HIGH SCHOOL	(972) 837-4216		001	BOBBI TAYLOR	9-12	289			
MELISSA MIDDLE SCHOOL	(972) 837-4216		101	BOBBI TAYLOR	7,8	170			
HARRY MCKILLOP ELEMENTARY	(972) 837-2632		102	CHERYLE GONZALES	EE-4	479			
MELISSA RIDGE INTERMED	(972) 837-4530		105	CHRISTY FIORI	5,6	199			
JJAEP INSTRUCTIONAL									
COLLIN CO J J A E P			103		KG-12	0			
PLANO ISD 10	2700 W 15TH PLANO 75075-7524 PHONE - (469) 752-8100 FAX - (469) 752-8068	043-910		DR DOUGLAS W OTTO		53683	\$32,145,126	.102	.025
REGULAR INSTRUCTIONAL									
PLANO SR H S	(469) 752-9300		001	DR DOYLE DEAN	11,12	2688			
WILLIAMS H S	(469) 752-8300		003	SARA BONSER	9,10	1883			
VINES H S	(469) 752-7800		004	SARAH WATKINS	9,10	1315			
CLARK H S	(469) 752-7200		005	STEPHANIE SCHMOKER	9,10	1299			
PLANO EAST SR H S	(469) 752-9000		006	KAREN MCDONALD	11,12	2696			
SHEPTON H S	(469) 752-7600		007	BURT SMITH	9,10	1555			
JASPER H S	(469) 752-7400		009	JEFF GASAWAY	9,10	1933			
PLANO WEST SENIOR H S	(469) 752-9600		010	KATHY KING	11,12	1988			
MURPHY HS	(469) 752-8100		011		9,10	0			
BOWMAN MIDDLE	(469) 752-4800		042	GEORGE KING	6-8	956			
WILSON MIDDLE	(469) 752-6700		043	SELENDIA ANDERSON	6-8	1001			
HAGGARD MIDDLE	(469) 752-5400		044	JULIE ANNE DEAN	6-8	873			
ARMSTRONG MIDDLE	(469) 752-4600		045	DONELLA GREEN	6-8	789			
CARPENTER MIDDLE	(469) 752-5000		046	SHAUNA KOEHNE	6-8	922			
SCHIMELPFENIG MIDDLE	(469) 752-6400		047	OLGA SANCHEZ-GROSSCUP	6-8	954			
HENDRICK MIDDLE	(469) 752-5600		048	SHEILA SPENCER	6-8	871			
RENNER MIDDLE	(469) 752-5800		049	WILLIAM MCLAUGHLIN	6-8	1202			
ROBINSON MIDDLE	(469) 752-6200		050	KARY COOPER	6-8	1035			
FRANKFORD MIDDLE	(469) 752-5200		052	RENEE GODI	6-8	1146			
C M RICE MIDDLE	(469) 752-8000		053	GAIL STELTER	6-8	1162			
MURPHY MIDDLE	(469) 752-7000		054	ANN ASTON	6-8	1246			
NEW MIDDLE SCHOOL			055			0			
OTTO MIDDLE	(469) 752-8100		056		6-8	0			
JACKSON EL	(469) 752-2100		101	KRIS BENSON	KG-5	628			
MEADOWS EL	(469) 752-2400		102	BRYAN BIRD	KG-5	468			
MENDENHALL EL	(469) 752-2600		103	KAREN NOBLE	KG-5	550			
SIGLER EL	(469) 752-3200		104	SANDRA MUZQUIZ	KG-5	439			
MEMORIAL EL	(469) 752-2500		105	MARICELA HELM	KG-5	605			
ALDRIDGE EL	(469) 752-0000		106	MARILYN CARRUTHERS	KG-5	541			
SHEPARD EL	(469) 752-3100		108	MARY SPICKLER	KG-5	460			
FORMAN EL	(469) 752-1200		109	TRAMY TRAN	KG-5	566			
DAVIS EL	(469) 752-1000		111	JILL SHEPPERD	KG-5	366			
CHRISTIE EL	(469) 752-0800		112	EMELIA AHMED	KG-5	805			
WEATHERFORD EL	(469) 752-3600		113	ARRON MOELLER	KG-5	508			
HUGHSTON EL	(469) 752-2000		114	LUANNE COLLINS	KG-5	462			
SAIGLING EL	(469) 752-3000		115	KELLIE LATIMER	KG-5	410			
WELLS EL	(469) 752-3700		116	STEFANIE RAMOS	KG-5	503			
THOMAS EL	(469) 752-3500		117	LYNN SWANSON	KG-5	775			
HARRINGTON EL	(469) 752-1500		118	ANN IRVINE	EE-5	429			
DOOLEY EL	(469) 752-1100		119	SUE LOOMIS	KG-5	443			
HUFFMAN EL	(469) 752-1900		120	LEN STEVENS	KG-5	512			
CARLISLE EL	(469) 752-0600		121	DR SAUL LAREDO	KG-5	532			
MATHEWS EL	(469) 752-2300		122	JANE BALL	KG-5	538			
BRINKER EL	(469) 752-0500		123	BARBARA RICHARDSON	KG-5	656			
DAFFRON EL	(469) 752-0900		124	CINDY GUINN	KG-5	645			
HEDGCOXE EL	(469) 752-1700		125	KRISTI GRAHAM	KG-5	531			
MITCHELL EL	(469) 752-2800		126	LINDA PATRICK	KG-5	605			
RASOR EL	(469) 752-2900		127	ZACH PRUETT	KG-5	504			
BETHANY EL	(469) 752-0300		128	DENISE BLEGGI	KG-5	468			
GULLEDGE EL	(469) 752-1300		129	RENEE RUCKER	KG-5	632			
ROSE HAGGAR EL	(469) 752-1400		130	ROBIN WILLIAMS	KG-5	614			
MILLER EL	(469) 752-2700		131	JENNIFER BERO	KG-5	640			
BARKSDALE EL	(469) 752-0100		132	PAM MURRAY	KG-5	659			
SKAGGS EL	(469) 752-3300		133	MARY ANN BARGMANN	KG-5	724			
HAUN EL	(469) 752-1600		134	JAYNE SMITH	KG-5	644			
MCCALL EL	(469) 752-4500		135	CATHY TAYLOR	KG-5	637			
BEVERLY EL	(469) 752-0400		136	LIZ KIRBY	KG-5	586			
HIGHTOWER EL	(469) 752-1800		138	MARIEA SPROTT	KG-5	548			
STINSON EL	(469) 752-3400		139	BARBARA SALAMONE	KG-5	694			
ANDREWS EL SCHOOL	(469) 752-3900		140	TONI STRICKLAND	KG-5	763			
CENTENNIAL EL	(469) 752-0700		141	JASON MYATT	KG-5	550			
BOGGESS EL SCHOOL	(469) 752-4000		142	MARK SPECK	KG-5	509			
HICKEY EL SCHOOL	(469) 752-4100		143	JACQUE MEZIERE	KG-5	541			
WYATT EL	(469) 752-3800		144	DEBBY MOILANEN	KG-5	648			
MARTHA HUNT EL	(469) 752-4400		145	LINDA ENGELKING	KG-5	662			

Texas Public Schools and Charters, Directory, October 2008

County, district, region, school	Mailing address and phone number	Cnty.-dist. number	Sch. no.	County and district superintendents, principals	Grades	2007-08 enrollment	Appraised valuation (thousands)	Tax rate	
								Maintenance	Bond
PARKER RD EL			146		KG-5	0			
MCCREARY RD EL			147		KG-5	0			
SHELL EL	(469) 752-6600		148	SUSAN DANTZLER	KG-5	572			
BARRON EL			149		KG-5	0			
BEATY EARLY CHILDHOOD SCHOOL	(469) 752-4200		160	SUE ELLEN VAUGHAN	EE,PK	414			
PEARSON EARLY CHILDHOOD	(469) 752-4300		161	DR CHERYL IZBICKI	EE,PK	335			
BARRON EARLY CHILDHOOD SCHOOL	(469) 752-0200		162	DR ELAINE SCHMIDT	EE,PK	676			
PARKER RD ECS			165		EE,PK	0			
ALTERNATIVE INSTRUCTIONAL									
ADULT BASIC ED	(469) 752-6900		020	MIKE LANDINGHAM	9-12	0			
NIGHT SCH	(469) 752-8300		021	CATHY GALLOWAY	9-12	0			
E-SCHOOL	(469) 752-8894		024	DR CATHY GALLOWAY	9-12	0			
DR HOLIFIELD SCI LRN CTR	(469) 752-1190		198	GINGER BRITAIN	KG-12	0			
HOSPITAL/HOMEBOUND	(469) 752-8246		200	JUDY HAVEN	KG-12	0			
REGIONAL DAY SCH FOR DEAF	(469) 752-8100		201	DIANNE ALLISON	EE-5	0			
ITINERANT SP ED	(469) 752-8246		202	JUDY HAVEN	EE-12	0			
EVEN START PROGRAM	(469) 752-2250		212	JANE LILLISTON	EE,PK	23			
HEAD START	(469) 752-2446		213	TINA HARDISON	EE,PK	144			
JJAEP INSTRUCTIONAL									
PLANO JJAEP	(469) 752-8100		025	CATHY GALLOWAY	6-12	5			
DAEP INSTRUCTIONAL									
EL SPECIAL PROGRAMS CENTER	(469) 752-2200		196	LAURA CHILDRESS	KG-9	0			
SECONDARY SPECIAL PROGRAM CENTER	(469) 752-6900		197	MIKE LANDINGHAM	9-12	0			
PRINCETON ISD 10	321 PANTHER PKWY PRINCETON 75407-1002 PHONE - (469) 952-5400 FAX - (972) 736-3505	043-911		PHILIP DALE ANTHONY		2674	\$473,273	.104	.033
REGULAR INSTRUCTIONAL									
PRINCETON H S	(469) 952-5400 ext:4005		001	ROBERT C LOVELADY	9-12	788			
CLARK JR HIGH	(469) 952-5400 ext:4004		041	GREG TABOR	7,8	387			
LACY ELEMENTARY	(469) 952-5400 ext:4001		101	RENE' MULLINS	EE-5	720			
HUDDLESTON INTERMEDIATE	(469) 952-5400 ext:4003		102	GRANT SWEENEY	6	392			
GODWIN EL	(469) 952-5400 ext:4002		103	JODIE WEDDLE	KG-5	387			
HARPER EL	(469) 952-5400		104	ANITA BARCH	KG-5	0			
ALTERNATIVE INSTRUCTIONAL									
PRINCETON SPECIAL PROGRAMS CENTER	(469) 952-5400 ext:2007		003	DUSTIN EVANS	KG-12	0			
COLLIN CO BAU			204		1-12	0			
JJAEP INSTRUCTIONAL									
COLLIN CO J J A E P			002		6-12	0			
DAEP INSTRUCTIONAL									
PRINCETON/FARMERSVILLE DAEP			202		1-12	0			
PROSPER ISD 10	P O BOX 100 PROSPER 75078-0100 PHONE - (972) 346-3316 ext:200 FAX - (972) 346-9247	043-912		DR JASON DREW WATKINS		2675	\$1,360,309	.117	.050
REGULAR INSTRUCTIONAL									
PROSPER H S	(972) 346-2455		001	BETTY BUTLER	9-12	658			
LORENE ROGERS MIDDLE SCHOOL	(972) 346-9114		041	EMMETT ANDREW BAKER, JR	6-8	388			
R STEVE FOLSOM ELEMENTARY	(972) 346-9230		101	BRENDA KEENER	PK-5	583			
JUDY RUCKER ELEMENTARY	(972) 346-2456		102	HOLLY FERGUSON	PK-5	450			
JOHN A BAKER	(972) 529-1208		103	STACY MORRIS	PK-5	596			
JJAEP INSTRUCTIONAL									
COLLIN CO J J A E P			002		6-12	0			
DAEP INSTRUCTIONAL									
PLANO ALTERNATIVE SCHOOL			003		1-12	0			
WYLIE ISD 10	P O BOX 490 WYLIE 75098-0490 PHONE - (972) 429-3000 FAX - (972) 442-5368	043-914		DR JOHN FULLER		10743	\$2,794,355	.104	.035
REGULAR INSTRUCTIONAL									
WYLIE H S	(972) 429-3100		001	GARY BROWN	9-12	1949			
WYLIE EAST H S	(972) 429-3150		003	MIKE WILLIAMS	9	792			
GRADY BURNETT JUNIOR HIGH SCHOOL	(972) 429-3200		041	KYLE CRAIGHEAD	7,8	557			
AB HARRISON INTERMEDIATE SCHOOL	(972) 429-3300		042	JENNIFER WEBB	5,6	548			
FRANK MCMILLAN JUNIOR HIGH SCHOOL	(972) 429-3225		043	JON PETERS	7,8	561			
DAVIS INTERMEDIATE SCHOOL	(972) 429-3325		044	BARBARA RUDOLPH	5,6	595			
RAYMOND B COOPER J H	(972) 429-3250		045		7,8	430			
DR AL DRAPER INTERMED	(972) 429-3350		046	BETH EDGE	5,6	495			
R F HARTMAN EL	(972) 429-3480		101	JENNIFER SPEICHER	PK-4	539			
T F BIRMINGHAM EL	(972) 429-3420		102	SHERRY BETTS	PK-4	589			
P M AKIN EL	(972) 429-3400		103	TAMI NAUYOKAS	PK-4	561			
DODD EL	(972) 429-3440		104	SCOTT WINN	PK-4	536			
R V GROVES ELEMENTARY SCHOOL	(972) 429-3460		105	DR JONATHAN SLATEN	PK-4	649			
CHERI COX ELEMENTARY	(972) 429-2500		106	RENEE TRUNCALE	EE-4	634			
TIBBALS ELEMENTARY SCHOOL	(972) 429-2520		107	MELINDA SARLES	PK-4	685			
RITA SMITH ELEMENTARY	(972) 429-2540		108	SCOTT WINN	PK-4	597			
DON WHITT ELEMENTARY SCHOOL			109		PK-4	0			
ALTERNATIVE INSTRUCTIONAL									
SPECIAL PROGRAMS CENTER	(972) 429-2395		004	LYNNE TINSLEY	KG-12	26			
JJAEP INSTRUCTIONAL									
COLLIN CO J J A E P			002		6-12	0			
BLUE RIDGE ISD 10	10688 CR 504 BLUE RIDGE 75424 PHONE - (972) 752-5554 FAX - (972) 752-9084	043-917		TODD LINTZEN		643	\$116,619	.117	.039
REGULAR INSTRUCTIONAL									
BLUE RIDGE H S	(972) 752-5707		001	DR MICHAEL SEABOLT	9-12	189			
BLUE RIDGE MIDDLE	(972) 752-4243		041	DR ANDREW SEIGRIST	7,8	106			

Texas Public Schools and Charters, Directory, October 2008

County, district, region, school	Mailing address and phone number	Cnty.-dist. number	Sch. no.	County and district superintendents, principals	Grades	2007-08 enrollment	Appraised valuation (thousands)	Tax rate	
								Maintenance	Bond
BLUE RIDGE EL	(972) 752-5857		101	DR ANDREW SEIGRIST	EE-4	251			
BLUE RIDGE INTERMEDIATE CAMPUS	(972) 752-4243		102	DR ANDREW SEIGRIST	5,6	97			
JJAEP INSTRUCTIONAL JOHN R ROACH	(972) 752-5707		042	DR ANDREW SEIGRIST	6-12	0			
COMMUNITY ISD 10	P O BOX 400 NEVADA 75173-0400 PHONE - (972) 843-8400 FAX - (972) 843-8401	043-918		BUD NAUYOKAS		1588	\$409,340	.104	.046
REGULAR INSTRUCTIONAL COMMUNITY H S	(972) 843-8414		001	TERRY SOWERS	9-12	492			
COMMUNITY MIDDLE	(972) 843-8411		041	JOHN REVES	5-8	474			
MCCLENDON EL	(972) 843-8409		101	BRENDA BROWN	EE-4	622			
PHYLISS NESMITH EL	(972) 843-8620		103	JULIE MEEK	KG-5	0			
ALTERNATIVE INSTRUCTIONAL CADDO MILLS			003		6-12	0			
PLANO SPECIAL SERVICES			004		KG-5	0			
JJAEP INSTRUCTIONAL COLLIN CO J J A E P	(972) 853-2474		002		6-12	0			
LOVEJOY ISD 10	259 COUNTRY CLUB RD ALLEN 75002-7643 PHONE - (469) 742-8000 FAX - (469) 742-8001	043-919		TED L MOORE		2501	\$1,319,661	.104	.044
REGULAR INSTRUCTIONAL LOVEJOY H S	(469) 742-8700		001	DR MIKE GODDARD	9-11	425			
SLOAN CREEK MIDDLE SCHOOL	(469) 742-8400		041	GAVAN GOODRICH	6-8	720			
CARRIE L LOVEJOY EL	(469) 742-8100		101	PATTY JACKSON	KG-5	791			
JOE V HART ELEMENTARY	(469) 742-8200		102	KATHY FOSTER	EE-5	565			
ROBERT L PUSTER ELEMENTARY SCHOOL	(469) 742-8300		104	JANET ANDERS	KG-5	0			
JJAEP INSTRUCTIONAL SPECIAL PROG CTR/JJAEP	(972) 548-6458		197		KG-10	0			
DAEP INSTRUCTIONAL LOVEJOY DAEP	(469) 742-8000		103	DENNIS MUIZERS	KG-10	0			
044 COLLINGSWORTH COUNTY		044							
WELLINGTON ISD 16	609 15TH ST WELLINGTON 79095-3603 PHONE - (806) 447-2512 FAX - (806) 447-5124	044-902		CARL TAYLOR		565	\$79,695	.102	.000
REGULAR INSTRUCTIONAL WELLINGTON H S	(806) 447-2527		001	KURT ASHMORE	9-12	173			
WELLINGTON J H	(806) 447-5726		041	TIM WEBB	6-8	122			
WELLINGTON EL	(806) 447-2353		101	MARCY LEA SESSIONS	EE-5	270			
SAMNORWOOD ISD 16	P O BOX 765 SAMNORWOOD 79077-0765 PHONE - (806) 256-2039 FAX - (806) 256-3974	044-904		GEORGE AULD		97	\$36,436	.103	.000
REGULAR INSTRUCTIONAL SAMNORWOOD SCHOOL	(806) 256-2039		001		EE-12	97			
045 COLORADO COUNTY		045							
COLUMBUS ISD 03	105 CARDINAL LN COLUMBUS 78934-0578 PHONE - (979) 732-5704 FAX - (979) 732-5960	045-902		RANDALL J HOYER		1535	\$629,550	.099	.020
REGULAR INSTRUCTIONAL COLUMBUS HIGH SCHOOL	(979) 732-5746		001	JANIS PFEFFER	9-12	536			
COLUMBUS JUNIOR HIGH SCHOOL	(979) 732-2891		041	JAMES LAUB	6-8	319			
COLUMBUS ELEMENTARY SCHOOL	(979) 732-2078		101	ROBERT O'CONNOR	EE-5	680			
RICE CISD 03	P O BOX 338 ALTAIR 77412-0338 PHONE - (979) 234-3531 ext:1032 FAX - (979) 234-6305	045-903		MICHAEL LANIER		1285	\$603,976	.104	.026
REGULAR INSTRUCTIONAL RICE H S	(979) 234-3535		001	LEROY STAVINOH	9-12	343			
EAGLE LAKE J H	(979) 234-3531 ext:1501		042	MICHAEL KEENON	6-8	186			
SHERIDAN EL	(979) 234-7334		102	LARRY VARLEY	KG-8	119			
GARWOOD EL	(979) 758-3385		103	JOHN HENRY POST	PK-8	178			
EAGLE LAKE EL	(979) 234-3531 ext:1401		105	SUE WELLER	EE-5	459			
ALTERNATIVE INSTRUCTIONAL EAGLE LAKE RESIDENTIAL YOUTH TREATMENT CENTER			003		6-12	0			
WEIMAR ISD 03	506 W MAIN WEIMAR 78962-1907 PHONE - (979) 725-9506 FAX - (979) 725-8737	045-905		DR COLLEEN NETTERVILLE		570	\$233,044	.104	.018
REGULAR INSTRUCTIONAL WEIMAR H S	(979) 725-9504		002	JON WUNDERLICH	9-12	208			
WEIMAR J H	(979) 725-9515		041	KAREN BELLUE	6-8	109			
WEIMAR EL	(979) 725-6009		102	LISA MEYSEMBOURG	PK-5	253			
046 COMAL COUNTY		046							
TRINITY CHARTER SCHOOL 13	PO BOX 141125 AUSTIN 78714-1125	046-802		DR DONNA NICHOLSON		218	\$0	.000	.000

Texas Public Schools and Charters, Directory, October 2008

County, district, region, school	Mailing address and phone number	Cnty.-dist. number	Sch. no.	County and district superintendents, principals	Grades	2007-08 enrollment	Appraised valuation (thousands)	Tax rate	
								Main-tenance	Bond
CHARTER/ALTERNATIVE INSTRUCTIONAL	PHONE - (512) 706-7564 FAX - (512) 454-9385								
TRINITY CHARTER SCHOOL	(830) 964-4390		001	DEBI CHRISTENSEN	1-12	54			
TRINITY CHARTER SCHOOL	(940) 484-8232		002	MARY LITTLEPAGE	1-12	52			
TRINITY CHARTER SCHOOL	(361) 994-1214		003	BRAYDE MCCLURE	1-12	54			
TRINITY CHARTER SCHOOL	(281) 392-7505		004	AMANDA BROUSSARD	1-12	58			
CEDAR CREST TCS	(254) 939-4068		005	PEGGY CHAPMAN	KG-12	0			
BOYS AND GIRLS HARBOR ACADEMY	(281) 471-9622		006	CHRISTINA BRELAND	KG-8	0			
NEW BRAUNFELS ISD 13	BOX 311688 NEW BRAUNFELS 78131-1688 PHONE - (830) 643-5700 FAX - (830) 643-5701	046-901		MICHAEL T SMITH		7359	\$2,478,933	.102	.033
REGULAR INSTRUCTIONAL									
NEW BRAUNFELS H S	(830) 627-6000		001	ROBERT RODRIGUEZ	9-12	2025			
NEW BRAUNFELS MIDDLE	(830) 627-6270		041	DR DEMETRIA CUMMINS	7,8	1101			
OAKRUN MIDDLE SCHOOL	(830) 627-6400		042	DR DAVID SIMMONS	6	518			
LONE STAR ELEMENTARY	(830) 627-6820		102	CURTIS WUBBENA	2,3	433			
CARL SCHURZ EL	(830) 627-6680		103	MERRY WHITE	EE-6	379			
SEELE EL	(830) 627-6750		104	CRIS VASQUEZ	4,5	420			
LAMAR EL	(830) 627-6890		105	LEIGH ANN DEES	PK-5	428			
COUNTY LINE ELEMENTARY	(830) 627-6610		106	DEBORAH CARY	EE-5	647			
WALNUT SPRINGS EL	(830) 627-6540		107	KATHY KENNEY	KG-5	634			
MEMORIAL ELEMENTARY	(830) 627-6470		108	DUANE TRUJILLO	KG-5	617			
KLEIN ROAD EL	(830) 221-1700		109	KARA BOCK	KG-5	0			
ALTERNATIVE INSTRUCTIONAL									
THE NBISD LEARNING CENTER	(830) 627-6960		038	GERALD CLARK	6-12	119			
DAEP INSTRUCTIONAL									
DISCIPLINE ALTERNATIVE EDUCATION PLACEMENT	(830) 627-6960		037	GERALD CLARK	6-12	38			
COMAL ISD 13	1404 IH 35 N NEW BRAUNFELS 78130-3240 PHONE - (830) 221-2000 FAX - (830) 221-2001	046-902		DR MARC WALKER		15151	\$8,314,388	.104	.027
REGULAR INSTRUCTIONAL									
CANYON HIGH SCHOOL	(830) 221-2400		001	BRAD BROWN	9-12	1749			
SMITHSON VALLEY HIGH SCHOOL	(830) 885-1000		002	CHRIS TROTTER	9-12	2297			
CANYON LAKE HIGH SCHOOL	(830) 885-1700		003	CHERYL KOURY	9,10	454			
SMITHSON VALLEY MIDDLE	(830) 885-1200		041	LINK FULLER	6-8	928			
CANYON MIDDLE	(830) 221-2300		042	PATTI VLEIGER	6-8	959			
SPRING BRANCH MIDDLE	(830) 885-8800		044	TAMMY LIND	6-8	968			
CHURCH HILL MIDDLE SCHOOL	(830) 221-2800		045	DANI BAYLOR	6-8	447			
MT VALLEY MIDDLE	(830) 885-1300		046	SCOTT HAMMOND	6-8	0			
BORGFELD AREA MIDDLE			047		6-8	0			
RAHE BULVERDE ELEMENTARY SCHOOL	(830) 885-1600		101	MERRIE FOX	KG-5	678			
COMAL ELEMENTARY SCHOOL	(830) 837-7000		102	JONI COKER	KG-5	863			
GOODWIN FRAZIER ELEMENTARY SCHOOL	(830) 221-2225		104	LYNDON LANGFORD	EE-5	621			
STARTZVILLE EL	(830) 885-8000		105	DR DENISE KERN	PK-6	735			
BILL BROWN ELEMENTARY SCHOOL	(830) 885-1400		107	ROSS MCGLOTHLIN	EE-5	818			
ARLON R SEAY ELEMENTARY	(830) 885-8700		110	DR JUDY MURRAY	KG-5	458			
MH SPECHT ELEMENTARY SCHOOL	(830) 885-1500		111	LINDA HARLAN	KG-5	904			
HOFFMANN LANE ELEMENTARY SCHOOL	(830) 221-2500		112	JANICE TUBB	EE-5	788			
REBECCA CREEK ELEMENTARY SCHOOL	(830) 885-1800		113	SHARON RICHARDSON	EE-6	657			
TIMBERWOOD PARK ELEMENTARY	(830) 885-8500		114	DR SEAN MAIKA	PK-5	0			
FREIHEIT ELEMENTARY	(830) 221-2700		115	BETSY NASH	KG-5	773			
MORNINGSIDE EL			117	JODI COX	PK-5	0			
GARDEN RIDGE AREA EL			118		PK-5	0			
AVERY PARK AREA EL			119		PK-5	0			
FM 360 AREA EL			120		PK-5	0			
JOHNSON RANCH ELEMENTARY			121		PK-5	0			
KINDER TRACT AREA EL			122		PK-5	0			
OAK CREEK ELEMENTARY			123		PK-5	0			
VINTAGE OAKS AREA EL			124		PK-5	0			
ALTERNATIVE INSTRUCTIONAL									
MEMORIAL HIGH SCHOOL	(830) 221-2900		201	KAREN STEVENS	9-12	54			
047 COMANCHE COUNTY									
047									
COMANCHE ISD 14	1414 N AUSTIN COMANCHE 76442 PHONE - (325) 356-2727 FAX - (325) 356-2312	047-901		RICK HOWARD		1253	\$245,302	.088	.018
REGULAR INSTRUCTIONAL									
COMANCHE H S	(325) 356-2581		001	SCOTT CARLISLE	9-12	344			
JEFFERIES J H	(325) 356-5220		041	MARY MCPHERREN	7,8	288			
COMANCHE MIDDLE	(325) 356-3900		042	SUSAN CARRUTH	4-6	0			
COMANCHE EL	(325) 356-2440		101	CURTIS STAHNKE	EE-3	621			
DE LEON ISD 14	425 S TEXAS ST DE LEON 76444 PHONE - (254) 893-5095 FAX - (254) 893-3101	047-902		DR RANDY MOHUNDRO		678	\$139,707	.096	.003
REGULAR INSTRUCTIONAL									
DE LEON H S	(254) 893-6222		001	JIMMIE CEARLEY	9-12	196			
PERKINS MIDDLE	(254) 893-6111		041	MARK LEWIS	7,8	97			
DE LEON INT	(254) 893-6111		042	MARK LEWIS	5,6	94			
DE LEON EL	(254) 893-6889		101	JUDD GIBSON	EE-4	291			
GUSTINE ISD 14	503 W MAIN ST GUSTINE 76455 PHONE - (325) 667-7981	047-903		KEN BAUGH		212	\$38,919	.104	.007

Texas Public Schools and Charters, Directory, October 2008

County, district, region, school	Mailing address and phone number	Cnty.-dist. number	Sch. no.	County and district superintendents, principals	Grades	2007-08 enrollment	Appraised valuation (thousands)	Tax rate	
								Maintenance	Bond
REGULAR INSTRUCTIONAL GUSTINE SCHOOL	FAX - (325) 667-7281 (325) 667-7303		001	ROBERT RAUCH	PK-12	212			
SIDNEY ISD 14	P O BOX 190 SIDNEY 76474-0190 PHONE - (254) 842-5500 FAX - (254) 842-5731	047-905		DOUG BOWDEN		131	\$18,596	.104	.000
REGULAR INSTRUCTIONAL SIDNEY SCHOOL	(254) 842-5500		001	BEN CARROLL	KG-12	131			
048 CONCHO COUNTY		048							
EDEN CISD 15	P O BOX 988 EDEN 76837-0988 PHONE - (325) 869-4121 FAX - (325) 869-5210	048-901		JOHN W MASSEY		284	\$140,196	.104	.000
REGULAR INSTRUCTIONAL EDEN H S	(325) 869-5180		001	TIM SILER	7-12	133			
EDEN EL	(325) 869-5261		101	KATHY GONZALES	KG-6	148			
ALTERNATIVE INSTRUCTIONAL FAIRVIEW ACCELERATED			003		7-12	1			
GRAPE CREEK BAC			004		8-12	0			
VERIBEST PPCD			102		EE	0			
FAIRVIEW VOC TRAINING	(325) 468-2861		150		9-12	0			
WALL SPECIAL PROGRAMS			180		KG-8	1			
GRAPE CREEK SPECIAL PROG			181		6-8	0			
WALL SPECIAL PROGS			190		EE-8	0			
FAIRVIEW SPECIAL PROGRAMS			195		6	1			
SAN ANGELO SPECIAL PROGS			199		EE-12	0			
TRINITY EARLY CHILDHOOD			200		EE	0			
WATER VALLEY VOC TRAIN			201		9-12	0			
DAEP INSTRUCTIONAL FAIRVIEW DAEP	(325) 651-7656		005	ALBERT JOHNSON	1-12	0			
PAINT ROCK ISD 15	P O BOX 277 PAINT ROCK 76866-0277 PHONE - (325) 732-4314 FAX - (325) 732-4384	048-903		BRETT STARKWEATHER		155	\$61,393	.104	.028
REGULAR INSTRUCTIONAL PAINT ROCK SCHOOL	(325) 732-4314		001	TED BEDWELL	EE-12	153			
FAIRVIEW SPECIAL PROGRAMS			195		6-12	0			
ALTERNATIVE INSTRUCTIONAL FAIRVIEW ACCELERATED EDUCATIONAL COOP	(915) 651-7656		002	JERRY CREAGER	6-12	0			
WALL SPECIAL PROGRAMS	(325) 651-1732		190		EE-8	2			
VERIBEST PPCD	(325) 655-4912		191		EE,PK	0			
DAEP INSTRUCTIONAL FAIRVIEW SCHOOL (DAEP)	(915) 651-7656		005	JERRY CREAGER	6-12	0			
049 COOKE COUNTY		049							
GAINESVILLE ISD 11	800 S MORRIS ST GAINESVILLE 76240 PHONE - (940) 665-4362 FAX - (940) 665-4473	049-901		BILL GRAVITT		2816	\$781,580	.104	.025
REGULAR INSTRUCTIONAL GAINESVILLE H S	(940) 665-5528		001	GENE SUTTLE	9-12	708			
GAINESVILLE J H	(940) 665-4062		041	RHETT KING	7,8	350			
EDISON EL	(940) 665-6091		101	TAMMY FUHRMANN	PK-1	658			
ROBERT E LEE INT	(940) 668-6662		104	VANCE WELLS	5,6	382			
W E CHALMERS ELEMENTARY	(940) 665-4147		107	PATTI MERCER	2-4	679			
GAINESVILLE HEAD START	(940) 665-4619		108	TAMMY FUHRMANN	EE	7			
JJAEP INSTRUCTIONAL GAINESVILLE J J A E P			003		6-12	0			
DAEP INSTRUCTIONAL GAINESVILLE ALTER ED	(940) 668-3640		002	TODD KITCHENS	PK-12	32			
MUENSTER ISD 11	P O BOX 608 MUENSTER 76252-0608 PHONE - (940) 759-2281 ext:601 FAX - (940) 759-5200	049-902		JOHN W KAUFMAN		530	\$233,055	.104	.016
REGULAR INSTRUCTIONAL MUENSTER H S	(940) 759-2281 ext:624		001	CURTIS ELDRIDGE	7-12	252			
MUENSTER EL	(940) 759-2282 ext:621		101	LOU ANN HEERS	PK-6	278			
VALLEY VIEW ISD 11	200 NEWTON VALLEY VIEW 76272-9716 PHONE - (940) 726-3659 FAX - (940) 726-3614	049-903		MONICA JOHNSON-PARKHILL		684	\$159,509	.104	.009
REGULAR INSTRUCTIONAL VALLEY VIEW HIGH SCHOOL	(940) 726-3522		001	CHRISTOPHER HESKETT	9-12	222			
VALLEY VIEW MIDDLE	(940) 726-3244		041	MATTHEW R CHALMERS	5-8	196			
VALLEY VIEW EL	(940) 726-3681		101	SUSAN G SMITH	PK-4	266			
GAINESVILLE STATE SCHOOL 11	1379 FM 678 GAINESVILLE 76240-9398 PHONE - (940) 665-0701 FAX - (940) 665-0469	049-904		VENIDA FARR		0	\$0	.000	.000
REGULAR INSTRUCTIONAL GAINESVILLE STATE SCHOOL	(940) 665-0701 ext:144		001	TERRY MCEWEN	5-12	0			

Texas Public Schools and Charters, Directory, October 2008

County, district, region, school	Mailing address and phone number	Cnty.-dist. number	Sch. no.	County and district superintendents, principals	Grades	2007-08 enrollment	Appraised valuation (thousands)	Tax rate	
								Maintenance	Bond
CALLISBURG ISD 11	148 DOZIER ST CALLISBURG 76240-6826 PHONE - (940) 665-0540 FAX - (940) 668-2706	049-905		DR CHARLES HOLLOWAY		1120	\$495,725	.104	.018
REGULAR INSTRUCTIONAL CALLISBURG H S CALLISBURG EL	(940) 665-0961 (940) 612-4196		001 101	JOSH BALLINGER RICHARD CLARK	7-12 PK-6	513 607			
ERA ISD 11	P O BOX 98 ERA 76238-0098 PHONE - (940) 665-2007 ext:12 FAX - (940) 665-5311	049-906		JEREMY THOMPSON		423	\$87,501	.104	.014
REGULAR INSTRUCTIONAL ERA SCHOOL	(940) 665-5961		001	JERRY SKELTON	KG-12	423			
LINDSAY ISD 11	P O BOX 145 LINDSAY 76250-0145 PHONE - (940) 668-8923 FAX - (940) 668-2662	049-907		DENNIS HOLT		526	\$167,338	.096	.006
REGULAR INSTRUCTIONAL LINDSAY H S LINDSAY EL	(940) 668-8474 (940) 668-8923		001 101	PHILLIP HALL KIM OTTO	7-12 KG-6	247 279			
WALNUT BEND ISD 11	47 C R 198 GAINESVILLE 76240-1140 PHONE - (940) 665-5990 FAX - (940) 665-9660	049-908		TOMMY HUNTER		52	\$19,799	.104	.000
REGULAR INSTRUCTIONAL WALNUT BEND EL	(940) 665-5990		101	TOMMY HUNTER	PK-8	52			
SIVELLS BEND ISD 11	1053 CR 403 GAINESVILLE 76240 PHONE - (940) 665-6411 FAX - (940) 665-2527	049-909		PHILIP L NEWTON		74	\$93,764	.089	.000
REGULAR INSTRUCTIONAL SIVELLS BEND EL	(940) 665-6411		101	PHILIP L NEWTON	EE-8	74			
050 CORYELL COUNTY		050							
EVANT ISD 12	P O BOX 339 EVANT 76525-0339 PHONE - (254) 471-5536 FAX - (254) 471-5629	050-901		DR SID PRUITT		298	\$69,820	.101	.000
REGULAR INSTRUCTIONAL EVANT H S EVANT EL	(254) 471-3160 (254) 471-3160		001 101	LINDA PETTY LINDA PETTY	7-12 PK-6	154 144			
GATESVILLE ISD 12	311 S LOVERS LN GATESVILLE 76528-0759 PHONE - (254) 865-7251 FAX - (254) 865-2279	050-902		STEWART SPEER		2746	\$515,905	.104	.009
REGULAR INSTRUCTIONAL GATESVILLE H S GATESVILLE J H GATESVILLE EL GATESVILLE PRI GATESVILLE INT	(254) 865-8281 (254) 865-8271 (254) 865-7262 (254) 865-7264 (254) 865-2526		001 041 101 102 103	ED HUSK BOBBY COLE PAMELA D BONE SCOTT HARPER JOHN CHARLES AMENT	9-12 7,8 2,3 EE-1 4-6	795 408 405 525 613			
OGLESBY ISD 12	P O BOX 158 OGLESBY 76561-0158 PHONE - (254) 456-2271 FAX - (254) 456-2522	050-904		EDNA DAVIS		160	\$31,998	.104	.007
REGULAR INSTRUCTIONAL OGLESBY SCHOOL	(254) 456-2242		001	KATHRYN FERGUSON	PK-12	160			
JONESBORO ISD 12	P O BOX 125 JONESBORO 76538-0125 PHONE - (254) 463-2111 FAX - (254) 463-4457	050-909		LARRY M ROBINSON		150	\$49,769	.104	.000
REGULAR INSTRUCTIONAL JONESBORO SCHOOL	(254) 463-2111		001	MIKE KELLY	KG-12	150			
COPPERAS COVE ISD 12	703 W AVE D COPPERAS COVE 76522-0580 PHONE - (254) 547-1227 ext:222 FAX - (254) 547-1542	050-910		DR ROSE CAMERON		7895	\$1,082,346	.104	.014
REGULAR INSTRUCTIONAL COPPERAS COVE H S COPPERAS COVE J H S C LEE J H FAIRVIEW/MISS JEWELL EL HETTIE HALSTEAD ELEMENTARY C R CLEMENTS/HOLLIE PARSONS ELEMENTARY MAE STEVENS EL MARTIN WALKER EL J L WILLIAMS/LOVETT LEDGER ELEMENTARY ALTERNATIVE INSTRUCTIONAL CROSSROADS HIGH SCHOOL	(254) 547-2535 (254) 547-6959 (254) 542-7877 (254) 547-4212 (254) 547-3440 (254) 547-2235 (254) 547-8289 (254) 547-2283 (254) 542-3070 (254) 547-9164		001 041 042 101 102 104 105 106 107 005	DR CAROL SAXENIAN RANDY TROUB SCOTT HAMMOND SYLVIA MILLER JON BROWN PATTI MONROE CHRISTY SLAGLE GARY DUNCAN KEVIN CAMERON JIMMY SHUCK	9-12 6-8 6-8 EE-5 EE-5 EE-5 EE-5 EE-5 EE-5 EE-12	2057 793 792 929 559 902 389 506 906 62			

Texas Public Schools and Charters, Directory, October 2008

County, district, region, school	Mailing address and phone number	Cnty.-dist. number	Sch. no.	County and district superintendents, principals	Grades	2007-08 enrollment	Appraised valuation (thousands)	Tax rate	
								Maintenance	Bond
051 COTTLE COUNTY		051							
PADUCAH ISD 17	P O BOX P PADUCAH 79248-1183 PHONE - (806) 492-3524 ext:2501 FAX - (806) 492-2432	051-901		JOHN HOWELL BRINSON		245	\$123,236	.104	.000
REGULAR INSTRUCTIONAL PADUCAH SCHOOL	(806) 492-2009		001	BILLY HUTCHINSON	PK-12	245			
052 CRANE COUNTY		052							
CRANE ISD 18	511 W 8TH ST CRANE 79731 PHONE - (432) 558-1022 FAX - (432) 558-1025	052-901		LARRY T LEE		982	\$1,836,907	.104	.000
REGULAR INSTRUCTIONAL CRANE HIGH SCHOOL	(432) 558-1030		001	CARLIN GRAMMER	9-12	286			
CRANE MIDDLE SCHOOL	(432) 558-1040		041	TED HALLFORD	6-8	215			
CRANE ELEMENTARY SCHOOL	(432) 558-1050		101	JOY ARMSTRONG	EE-5	481			
053 CROCKETT COUNTY		053							
CROCKETT COUNTY CONSOLIDATED CSD 15	P O BOX 400 OZONA 76943-0400 PHONE - (325) 392-5501 FAX - (325) 392-5177	053-001		GEORGE ABBOTT GOTT		395	\$1,997,215	.104	.000
REGULAR INSTRUCTIONAL OZONA H S	(325) 392-5501 ext:5711		001	CAROLE ANN ALLEN	9-12	234			
OZONA MIDDLE	(325) 392-5501 ext:5721		041	BENNY WES GRANGER	6-8	161			
OZONA ELEMENTARY	(325) 392-5501 ext:5741		103	DANIEL EUGENE WEBB	PK-5	0			
054 CROSBY COUNTY		054							
CROSBYTON CISD 17	204 S HARRISON ST CROSBYTON 79322-2130 PHONE - (806) 675-7331 FAX - (806) 675-2409	054-901		MARVIN STEWART		414	\$61,576	.104	.000
REGULAR INSTRUCTIONAL CROSBYTON H S	(806) 675-7331 ext:204		001	JOE JONES	9-12	117			
CROSBYTON MIDDLE	(806) 675-7331 ext:215		041	DENNIS VERKAMP	6-8	82			
CROSBYTON EL	(806) 675-2554 ext:213		101	SHELLY TATE	EE-5	213			
ALTERNATIVE INSTRUCTIONAL SP ED CO-OP	(806) 675-7331		200	KELLY MCCORMICK	EE-12	2			
LORENZO ISD 17	P O BOX 520 LORENZO 79343-0520 PHONE - (806) 634-5591 FAX - (806) 634-5928	054-902		DICK VAN HOOSE		313	\$90,719	.101	.000
REGULAR INSTRUCTIONAL LORENZO H S	(806) 634-5592		001	JOE CHRISTIAN	7-12	132			
LORENZO EL	(806) 634-5593		102	SUZANNE MCGUIRE	EE-6	181			
RALLS ISD 17	810 AVE I RALLS 79357-1509 PHONE - (806) 253-2509 ext:4101 FAX - (806) 253-2508	054-903		DEANNA J LOGAN		532	\$85,802	.100	.000
REGULAR INSTRUCTIONAL RALLS H S	(806) 253-2571 ext:3101		001	CHRIS WADE	9-12	151			
RALLS MIDDLE	(806) 253-2549 ext:2101		041	MICHAEL R ALLBRIGHT	6-8	117			
RALLS EL	(806) 253-2546 ext:1106		102	L'RAE WATSON	EE-5	255			
ALTERNATIVE INSTRUCTIONAL RECOVERY EDUCATION CAMPUS	(806) 235-2571 ext:3128		002	LORETTA VELEZ	7-12	9			
055 CULBERSON COUNTY		055							
CULBERSON COUNTY-ALLAMOORE ISD 18	P O BOX 899 VAN HORN 79855-0899 PHONE - (432) 283-2245 ext:2 FAX - (432) 283-9062	055-901		DR GUILLERMO MANCHA, JR		555	\$286,144	.104	.005
REGULAR INSTRUCTIONAL VAN HORN H S	(915) 283-9258		001	J MICHELE PONCE	9-12	186			
VAN HORN J H	(915) 283-9212		041	LORENZO FLOREZ	6-8	120			
EAGLE EL	(915) 283-9201		102	LORENZO FLOREZ	EE-5	249			
056 DALLAM COUNTY		056							
DALHART ISD 16	701 E 10TH DALHART 79022-2639 PHONE - (806) 244-7810 FAX - (806) 244-7822	056-901		DAVID G FOOTE		1650	\$487,824	.104	.018
REGULAR INSTRUCTIONAL DALHART H S	(806) 244-7300		001	DAVID STEELE	9-12	427			
DALHART J H	(806) 244-7825		042	JOHN MACHEL	6-8	367			
DALHART EL	(806) 244-7350		104	KAREN TAFT	EE-3	579			
ALLYN FINCH INT	(806) 244-7380		105	MARCUS MCCORMICK	4,5	244			
ALTERNATIVE INSTRUCTIONAL X I T SECONDARY SCHOOL	(806) 244-7343		002	CAROLYN FIELD	7-12	33			

Texas Public Schools and Charters, Directory, October 2008

County, district, region, school	Mailing address and phone number	Cnty.-dist. number	Sch. no.	County and district superintendents, principals	Grades	2007-08 enrollment	Appraised valuation (thousands)	Tax rate	
								Maintenance	Bond
TEXLINE ISD 16	P O BOX 60 TEXLINE 79087-0060 PHONE - (806) 362-4667 FAX - (806) 362-4538	056-902		GARY B LARAMORE, JR		161	\$81,227	.117	.000
REGULAR INSTRUCTIONAL TEXLINE SCHOOL	(806) 362-4284		001	JIM ALLISON	EE-12	161			
057 DALLAS COUNTY		057							
DALLAS COUNTY SCHOOLS 10	612 N ZANG BLVD DALLAS 75208 PHONE - (214) 944-4545 FAX - (214) 944-4594	057-000				0	\$0	.000	.000
PEGASUS SCHOOL OF LIBERAL ARTS AND SCIENCES 10	601 N AKARD ST STE 203 DALLAS 75201 PHONE - (214) 740-9991 FAX - (214) 740-9799	057-802		VIRGINIA P LANNEN		319	\$0	.000	.000
CHARTER/ALTERNATIVE INSTRUCTIONAL PEGASUS CHARTER H S	(214) 740-9991		001	VIRGINIA HART	4-12	319			
NORTH HILLS PREPARATORY SCHOOL 10	606 E ROYAL LANE IRVING 75039-3503 PHONE - (972) 501-0645 FAX - (972) 501-9439	057-803		CHERYL HUISMAN		1193	\$0	.000	.000
CHARTER/REGULAR INSTRUCTIONAL HIGH SCHOOL CAMPUS NORTH HILLS SCHOOL NORTH HILLS PRIMARY SCHOOL	(972) 501-0645 (972) 501-0645 (972) 501-0645		002 041 101	CHERYL HUFF N BECKY CHRISTENSEN	9-12 6-8 KG-5	0 726 467			
DALLAS CAN ACADEMY CHARTER 10	325 W 12TH STE 200 DALLAS 75208 PHONE - (214) 943-2244 FAX - (214) 946-4427	057-804		DR YOLANDA CRUZ-WILDER		1825	\$0	.000	.000
CHARTER/ALTERNATIVE INSTRUCTIONAL DALLAS CAN! ACADEMY CHARTER DALLAS CAN! ACADEMY CHARTER-OAK CLIFF TEXANS CAN AT CARROLLTON-FARMERS BRANCH TEXANS CAN! ACADEMY DALLAS SOUTH CAMPUS	(214) 824-4226 (214) 943-2244 (972) 243-2178 (972) 225-1194		001 002 003 004	VERNA MITCHELL LAURA RODRIGUEZ ERIC BROWN MENE KHEPERA	9-12 9-12 9-12 9-12	384 528 370 543			
DALLAS COMMUNITY CHARTER SCHOOL 10	924 WAYNE ST DALLAS 75223 PHONE - (214) 824-8950 FAX - (214) 827-7683	057-805		TERRYBETH N FORD		177	\$0	.000	.000
CHARTER/REGULAR INSTRUCTIONAL LINDSLEY PARK COMMUNITY SCHOOL	(214) 321-9155		101	TOM LOEW	PK-3	177			
EAGLE ADVANTAGE SCHOOLS 10	4011 JOSEPH HARDIN DR, STE F DALLAS 75236 PHONE - (214) 276-5800 FAX - (214) 467-9131	057-806		DR ALLEN BECK		1448	\$0	.000	.000
CHARTER/REGULAR INSTRUCTIONAL EAGLE ADVANTAGE SCHOOLS	(214) 276-5800		101	SAM COOPER	PK-12	1448			
LIFE SCHOOL 10	777 S I 35 E RED OAK 75154 PHONE - (214) 376-8200 FAX - (214) 376-1485	057-807		DR THOMAS E WILSON		2829	\$0	.000	.000
CHARTER/REGULAR INSTRUCTIONAL LIFE SCHOOL OAK CLIFF LIFE SCHOOL RED OAK LIFE SCHOOL LANCASTER LIFE SCHOOL MCKINNEY	(214) 376-8200 (469) 552-9200 (972) 274-4950 (972) 529-8125		001 101 102 103	KEITH SHULL JOSEPH MENA DEWAYNE PARKER STEVEN BAZAN	KG-12 KG-10 KG-5 KG-3	1244 1096 489 0			
UNIVERSAL ACADEMY 10	2616 N MACARTHUR BLVD IRVING 75062 PHONE - (972) 255-1800 FAX - (972) 255-6122	057-808		DIANE HARRIS		1301	\$0	.000	.000
CHARTER/REGULAR INSTRUCTIONAL UNIVERSAL ACADEMY UNIVERSAL ACADEMY - FLOWER MOUND	(972) 255-1800 (214) 513-1608		101 102	JANICE BLACKMON	PK-12 PK-12	836 465			
NOVA ACADEMY 10	P O BOX 170127 DALLAS 75217 PHONE - (214) 391-5952 FAX - (214) 398-6363	057-809		DONNA HOUSTON-WOODS		156	\$0	.000	.000
CHARTER/REGULAR INSTRUCTIONAL NOVA ACADEMY	(214) 381-3422		101	ANTONIO WILLIAMSON	PK-6	156			
ACADEMY OF DALLAS 10	1030 OAK PARK DR DALLAS 75232 PHONE - (214) 371-9600 FAX - (214) 371-1053	057-810		BETTY MILLEDGE		510	\$0	.000	.000
CHARTER/ALTERNATIVE INSTRUCTIONAL ACADEMY OF DALLAS	(214) 371-9600		101	CONRAD HARGEST	PK-8	510			
CHILDREN FIRST ACADEMY OF DALLAS 10	5409 N JIM MILLER RD SE 223 DALLAS 75227-1523 PHONE - (214) 371-2545 FAX - (214) 371-0283	057-811		SHERWIN ALLEN		294	\$0	.000	.000

Texas Public Schools and Charters, Directory, October 2008

County, district, region, school	Mailing address and phone number	Cnty.-dist. number	Sch. no.	County and district superintendents, principals	Grades	2007-08 enrollment	Appraised valuation (thousands)	Tax rate	
								Main-tenance	Bond
CHARTER/ALTERNATIVE INSTRUCTIONAL CHILDREN FIRST OF DALLAS	(214) 371-2545		101		PK-7	294			
TRINITY BASIN PREPARATORY 10	PO BOX 5129 DALLAS 75208 PHONE - (214) 946-9100 FAX - (214) 946-9194	057-813		RANDY SHAFFER		526	\$0	.000	.000
CHARTER/ALTERNATIVE INSTRUCTIONAL TRINITY BASIN PREPARATORY	(214) 942-6501		101	JANICE CHANCELOR	PK-8	526			
DALLAS COUNTY JUVENILE JUSTICE 10	2600 LONE STAR DR BOX 5 DALLAS 75212 PHONE - (214) 698-4257 FAX - (214) 698-2228	057-814		VIRGINIA PERRY		657	\$0	.000	.000
CHARTER/ALTERNATIVE INSTRUCTIONAL DALLAS COUNTY JUVENILE JUSTICE DRC CAMPUS MEDLOCK YOUTH VILLAGE SAU CAMPUS LETOT CAMPUS	(214) 698-4335 (214) 637-6136 (972) 225-9735 (214) 860-4370 (214) 956-2036		001 002 003 004 005	BYRON BOLLINGER VIRGINIA PERRY KATHY BEASLEY MARY MILLER MARY MILLER	3-12 3-12 3-12 3-12 3-12	657 0 0 0 0			
FAITH FAMILY ACADEMY OF OAK CLIFF 10	1620 FALCON DR DESOTO 75115 PHONE - (972) 224-4110 FAX - (972) 224-4133	057-815		TED PURCELL		1233	\$0	.000	.000
CHARTER/ALTERNATIVE INSTRUCTIONAL FAITH FAMILY ACADEMY OF OAK CLIFF FAITH FAMILY ACADEMY OF OAK CLIFF FAITH FAMILY ACADEMY OF OAK CLIFF	(214) 375-7682 (214) 375-7682 (214) 375-7682		001 041 101	SONJA JACKSON YOLANDA FISCHETTI YOLANDA FISCHETTI	9-12 6-8 PK-5	1233 0 0			
AW BROWN-FELLOWSHIP CHARTER SCHOOL 10	5701 RED BIRD CTR DR DALLAS 75237 PHONE - (972) 709-4700 FAX - (972) 709-6605	057-816		ARMOND W BROWN		1170	\$0	.000	.000
CHARTER/REGULAR INSTRUCTIONAL AW BROWN-FELLOWSHIP CHARTER SCHOOL A W BROWN - FELLOWSHIP NORTH CAMPUS	(972) 709-4700 (972) 709-4700		101 102	PAULA D BROWN PAULA D BROWN	PK-8 PK	861 309			
FOCUS LEARNING ACADEMY 10	2524 W LEDBETTER DR DALLAS 75233 PHONE - (972) 283-1414 FAX - (972) 709-1111	057-817		LEROY MCCLURE		325	\$0	.000	.000
CHARTER/ALTERNATIVE INSTRUCTIONAL FOCUS LEARNING ACADEMY	(972) 283-1414		101	LINUS WALTON	KG-8	325			
LYNACRE ACADEMY CHARTER SCHOOL 10	500 N AKARD ST STE 3960 DALLAS 75201-3320 PHONE - (214) 880-8777 FAX - (214) 740-2110	057-818		ROBERT MILBANK, JR		0	\$0	.000	.000
JEAN MASSIEU ACADEMY 10	823 N CENTER ST ARLINGTON 76011 PHONE - (817) 460-0396 FAX - (817) 460-9867	057-819		BOBBY DUNIVAN		91	\$0	.000	.000
CHARTER/ALTERNATIVE INSTRUCTIONAL JEAN MASSIEU ACADEMY	(817) 460-0396		001	BOBBY DUNIVAN	PK-12	91			
THE SCHOOL OF LIBERAL ARTS AND SCIENCE 10	P O BOX 5129 DALLAS 75208 PHONE - (214) 946-9100 FAX - (214) 946-9194	057-821		RANDY SHAFFER		640	\$0	.000	.000
CHARTER/REGULAR INSTRUCTIONAL SCHOOL OF LIBERAL ARTS AND SCIENCE	(214) 941-4881		101	LINDA GROMOWSKY	PK-10	640			
HONORS ACADEMY 10	4300 MACARTHUR AVE STE 160 DALLAS 75209 PHONE - (214) 521-6365 FAX - (214) 526-3373	057-825		JAMES BIVINS		827	\$0	.000	.000
CHARTER/REGULAR INSTRUCTIONAL PINNACLE SCHOOL	(817) 735-8527		001	LORI MANNING	KG-8	126			
CHARTER/ALTERNATIVE INSTRUCTIONAL LANDMARK SCHOOL QUEST ACADEMY UNIVERSITY SCHOOL SUMMIT ACADEMY LEGACY HIGH SCHOOL DESTINY ACADEMY	(903) 729-4208 (214) 946-5157 (972) 753-6165 (817) 336-5134 (972) 962-0306 (254) 690-3962		004 005 006 008 010 012	SHAWN SANDERS ROSANNA WHEELER MICHAEL SANDAVOL LORI RENFRO CERONE LACEY KATHRYN VENEABLE	7-12 6-12 6-12 9-12 7-12 KG-9	105 151 107 38 210 90			
NOVA ACADEMY (SOUTHEAST) 10	P O BOX 170127 DALLAS 75217 PHONE - (214) 391-5952 FAX - (214) 398-6363	057-827		DONNA HOUSTON-WOODS		282	\$0	.000	.000
CHARTER/REGULAR INSTRUCTIONAL NOVA ACADEMY (SOUTHEAST)	(214) 309-9030		101	CYNTHIA PETERS	PK-6	282			
WINFREE ACADEMY CHARTER SCHOOLS 10	6221 RIVERSIDE DR STE 110 IRVING 75039 PHONE - (972) 251-2010 FAX - (972) 251-4301	057-828		MELODY CHALKLEY		1825	\$0	.000	.000
CHARTER/ALTERNATIVE INSTRUCTIONAL WINFREE ACADEMY CHARTER SCHOOL (IRVING)	(972) 251-2010		001	EDDIE VERNON	9-12	420			

Texas Public Schools and Charters, Directory, October 2008

County, district, region, school	Mailing address and phone number	Cnty.-dist. number	Sch. no.	County and district superintendents, principals	Grades	2007-08 enrollment	Appraised valuation (thousands)	Tax rate	
								Main-tenance	Bond
WINFREE ACADEMY CHARTER SCHOOL (LEWISVILLE)	(214) 222-2200		002	MIKE QUINLAN	9-12	326			
WINFREE ACADEMY CHARTER SCHOOL (RICHARDSON)	(972) 234-9855		003	THOMMY THOMAS	9-12	357			
WINFREE ACADEMY CHARTER SCHOOL (GRAPEVINE)	(817) 481-5803		004	PAULETTE GILLESPIE	9-12	286			
WINFREE ACADEMY NRH	(972) 869-3250		005	CHUCK JONES	9-12	310			
WINFREE ACADEMY CHARTER SCHOOL DENTON	(940) 243-0480		006	EMILY MCCLARNON	9-12	126			
A+ ACADEMY 10	9424 MILITARY PKWY DALLAS 75227 PHONE - (972) 557-5578 FAX - (972) 557-5807	057-829		JIM LANG		957	\$0	.000	.000
CHARTER/ALTERNATIVE INSTRUCTIONAL A+ ACADEMY	(972) 557-5578		001	DR SHALA WHITE-FLOWERS	PK-12	957			
INSPIRED VISION ACADEMY 10	9424 MILITARY PKWY DALLAS 75227 PHONE - (214) 391-7964 FAX - (214) 391-7954	057-830		JIM LANG		660	\$0	.000	.000
CHARTER/ALTERNATIVE INSTRUCTIONAL INSPIRED VISION ACADEMY	(214) 391-7964		001	LANA SPRAYBERRY KING	PK-6	315			
INSPIRED VISION	(972) 285-5758		002	WALTER CLINTON	PK-8	345			
GATEWAY CHARTER ACADEMY 10	6103 HOUSTON SCHOOL RD DALLAS 75241 PHONE - (214) 375-2039 FAX - (214) 375-1842	057-831		ROBBIE L MOORE		637	\$0	.000	.000
CHARTER/REGULAR INSTRUCTIONAL GATEWAY CHARTER ACADEMY - EL	(214) 375-2039		001	LESTER SINGLETON	PK-4	359			
GATEWAY CHARTER ACADEMY - MIDDLE - H S	(214) 375-2039		002	LESTER SINGLETON	5-12	278			
ALPHA CHARTER SCHOOL 10	701 W STATE ST GARLAND 75040 PHONE - (972) 272-2173 FAX - (972) 205-9050	057-832		CHARLES H YORK		218	\$0	.000	.000
CHARTER/ALTERNATIVE INSTRUCTIONAL ALPHA CHARTER SCHOOL	(972) 272-2173		001		PK-12	218			
EDUCATION CENTER INTERNATIONAL ACADEMY 10	2422 N JUPITER RD GARLAND 75044 PHONE - (972) 530-6157 FAX - (972) 530-8635	057-833		ULA DAVIS		162	\$0	.000	.000
CHARTER/REGULAR INSTRUCTIONAL EDUCATION CENTER INTERNATIONAL ACAD AT ARLINGTON	(817) 572-1759		002	JONATHAN FRYER	PK-8	68			
CHARTER/ALTERNATIVE INSTRUCTIONAL EDUCATION CENTER INTERNATIONAL ACADEMY	(972) 530-6157		001	JULIA EDWARDS	2-12	94			
EVOLUTION ACADEMY CHARTER SCHOOL 10	1101 S SHERMAN ST RICHARDSON 75081-4852 PHONE - (972) 907-3755 FAX - (972) 907-3765	057-834		CYNTHIA JONES TRIGG		359	\$0	.000	.000
CHARTER/ALTERNATIVE INSTRUCTIONAL EVOLUTION ACADEMY CHARTER SCHOOL	(972) 907-3755		001	CYNTHIA JONES TRIGG	9-12	359			
GOLDEN RULE CHARTER SCHOOL 10	2602 W ILLINOIS AVE DALLAS 75233 PHONE - (214) 333-9330 FAX - (214) 333-9325	057-835		VICENTE DELGADO		600	\$0	.000	.000
CHARTER/REGULAR INSTRUCTIONAL GOLDEN RULE CHARTER SCHOOL	(214) 333-9330		001	MARTHA DELGADO	PK-12	454			
GOLDEN RULE	(214) 333-9330		101	DONALD MILLS	PK-8	146			
ST ANTHONY SCHOOL 10	3732 MYRTLE STREET DALLAS 75215 PHONE - (214) 421-3645 FAX - (214) 421-7416	057-836		DAVID RAY		231	\$0	.000	.000
CHARTER/REGULAR INSTRUCTIONAL ST ANTHONY SCHOOL	(214) 421-3645		041	DAVID RAY	6-8	74			
ST ANTHONY ACADEMY	(214) 421-3645		101	DAVID RAY	KG-5	157			
KIPP TRUTH ACADEMY 10	3200 S LANCASTER RD STE 230A DALLAS 75216 PHONE - (214) 375-8326 FAX - (214) 375-2990	057-837		STEVEN COLMUS		197	\$0	.000	.000
CHARTER/REGULAR INSTRUCTIONAL KIPP TRUTH ACADEMY	(214) 375-8326		041	STEVEN COLMUS	5-8	197			
PEAK PREPARATORY SCHOOL 10	606 E ROYAL LN IRVING 75039 PHONE - (214) 821-7325 FAX - (214) 370-3972	057-838		JACQUELINE RAY		512	\$0	.000	.000
CHARTER/REGULAR INSTRUCTIONAL PEAK ACADEMY	(214) 821-7325		001	TERESA KHIRALLAH	KG-5	179			
PEAK ADVANTAGE	(214) 276-5200		002	MEYLA HOOKER	6-8	333			
HIGH SCHOOL CAMPUS	(214) 821-7325		006		9-12	0			
LA ACADEMIA DE ESTRELLAS 10	125 SUNSET AVE DALLAS 75208 PHONE - (214) 946-8908	057-839		LORRAINE MANTEI		271	\$0	.000	.000
CHARTER/ALTERNATIVE INSTRUCTIONAL LA ACADEMIA DE ESTRELLAS	(214) 946-8908		101	LORRAINE MANTEI	KG-5	271			

Texas Public Schools and Charters, Directory, October 2008

County, district, region, school	Mailing address and phone number	Cnty.-dist. number	Sch. no.	County and district superintendents, principals	Grades	2007-08 enrollment	Appraised valuation (thousands)	Tax rate	
								Maintenance	Bond
RICHLAND COLLEGIATE HS OF MATH SCIENCE ENGINEERING 10	12800 ABRAMS DALLAS 75243-2199 PHONE - (972) 761-6888 FAX - (972) 761-6890	057-840		STEPHEN MITTELSTET		324	\$0	.000	.000
CHARTER/REGULAR INSTRUCTIONAL RICHLAND COLLEGIATE HS OF MATH SCIENCE ENGINEERING	(972) 761-6888		001	KRISTYN EDNEY	11,12	324			
RECONCILIATION ACADEMY 10	1411 N PEAK ST DALLAS 75204 PHONE - (214) 824-4747 FAX - (214) 824-4447	057-841		MOSES CAVAZOS		0	\$0	.000	.000
CHARTER/REGULAR INSTRUCTIONAL RECONCILIATION ACADEMY	(214) 821-9192		001	LEONARD BRANNON	PK-12	0			
WILLIAMS PREPARATORY 10	606 E ROYAL LN IRVING 75039 PHONE - (214) 276-0352 FAX - (214) 276-0363	057-842		LAURA COBB		0	\$0	.000	.000
CHARTER/REGULAR INSTRUCTIONAL WILLIAMS PREPARATORY MIDDLE SCHOOL CAMPUS PRIMARY CAMPUS	(214) 276-0352 (214) 276-0352 (214) 276-0352		001 041 101	PRISCILLA PARHMS	9-12 6-8 KG-5	0 0 0			
HAMPTON PREPARATORY 10	606 E ROYAL LN IRVING 75039 PHONE - (972) 421-1982 FAX - (972) 421-1986	057-843		PRISCILLA PARHMS		0	\$0	.000	.000
CHARTER/REGULAR INSTRUCTIONAL HAMPTON PREPARATORY MIDDLE SCHOOL CAMPUS PRIMARY CAMPUS	(972) 421-1982 (972) 421-1982 (972) 421-1982		001 041 101	PRISCILLA PARHMS	9-12 6-8 KG-5	0 0 0			
CARROLLTON-FARMERS BRANCH ISD 10	P O BOX 115186 CARROLLTON 75011-5186 PHONE - (972) 968-6100 FAX - (972) 968-6210	057-903		DR BOBBY BURNS		26397	\$13,935,492	.104	.033
REGULAR INSTRUCTIONAL									
TURNER HIGH SCHOOL	(972) 968-5400		001	LANCE CAMPBELL	9-12	1956			
SMITH HIGH SCHOOL	(972) 968-5200		002	JOE POUNCY	9-12	2069			
CREEKVIEW HIGH SCHOOL	(972) 968-4800		006	CYNDI BOYD	9-12	2150			
RANCHVIEW HIGH SCHOOL	(972) 968-5000		007	DAVID HICKS	9-12	773			
EARLY COLLEGE H S	(972) 968-6200		010	ADRIANA GOMEZ	9-12	161			
FIELD MIDDLE SCHOOL	(972) 968-3900		041	DAN FORD	6-8	1014			
PERRY MIDDLE SCHOOL	(972) 968-4400		042	JOE LAPUMA	6-8	1010			
LONG MIDDLE SCHOOL	(972) 662-4100		044	NICOLAS B LASKER	6-8	806			
BLALACK MIDDLE SCHOOL	(972) 968-3500		045	DR LES BLACK	6-8	1141			
POLK MIDDLE SCHOOL	(972) 968-4600		046	MICHELLE BAILEY	6-8	1056			
BUSH MIDDLE SCHOOL	(972) 968-3700		047	LYNDA OPITZ	6-8	622			
LA VILLITA MIDDLE SCHOOL			049		6-8	0			
CARROLLTON ELEMENTARY	(972) 968-1200		102	PHIL JACKSON	EE-5	719			
CENTRAL ELEMENTARY	(972) 968-1300		103	ROSA OLIVEIRA	KG-5	625			
GOOD EL	(972) 968-1900		105	LESLIE CONEY	KG-5	527			
STARK EL	(972) 968-3300		106	ABBY MCCONE	EE-5	471			
MONTGOMERY PRIMARY	(972) 968-2700		107	LORI PARKER-DECHERD	KG-2	549			
MCLAUGHLIN EL	(972) 968-2500		108	TRACY SMITH	EE-2	636			
FARMERS BRANCH EL	(972) 968-1600		109	SUSAN LIGHTSEY	EE-5	516			
BLANTON ELEMENTARY	(972) 968-1100		110	PATTI FAIR	EE-5	459			
THOMPSON ELEMENTARY	(972) 968-3400		111	ANGIE DOAK	EE,KG-5	504			
COUNTRY PLACE EL	(972) 968-1400		112	KATHI FERRIS-ROBB	EE,KG-5	363			
DAVIS ELEMENTARY	(972) 968-1500		113	LISA WILLIAMS	KG-5	566			
MCCOY EL	(972) 968-2300		114	DAWN RINK	KG-5	442			
FURNEAUX ELEMENTARY	(972) 968-1800		116	JIM CUNNINGHAM	KG-5	437			
ROSEMEADE ELEMENTARY	(972) 968-3000		118	M AMY MILLER	KG-5	349			
SHEFFIELD PRIMARY	(972) 968-3100		119	KATHY GRIEB	EE-2	455			
LAS COLINAS ELEMENTARY	(972) 968-2200		120	KELLY CALVERY	EE-5	490			
LANDRY ELEMENTARY	(972) 968-2100		121	LANCE HAMLIN	EE-5	459			
KENT ELEMENTARY	(972) 968-2000		122	DEBORAH D WILLIAMS	EE-5	546			
RIVERCHASE ELE	(972) 968-2900		123	JO ELLEN WILLIAMS	EE-5	405			
MCKAMY EL	(972) 968-2400		124	BRIDGET O'CONNOR	EE-5	469			
SHEFFIELD INT	(972) 968-3200		125	AMY SMITH-MILLER	3-5	387			
RAINWATER ELEMENTARY	(972) 968-2800		126	ROBERT BOSTIC	KG-5	418			
FREEMAN ELEMENTARY	(972) 968-1700		128	WALTER PETERSON	EE-5	668			
MCWHORTER ELEMENTARY	(972) 968-2600		129	BENITA GORDON	KG-5	645			
BLAIR INTERMEDIATE	(972) 968-1000		131	LORI PARKER-DECHERD	3-5	522			
LA VILLITA ELEM	(972) 968-6900		132	DREAMA MAYFIELD	EE-5	0			
PRE-K CTR II	(972) 968-6600		133	EVA MEDINA-WALKER	EE,PK	222			
KELLY PRE-KINDERGARTEN CENTER	(972) 968-6000		134	RANDI WELLS	EE,PK	381			
NANCY H STRICKLAND INT	(972) 968-5700		135	TRACY SMITH	3-5	0			
ALTERNATIVE INSTRUCTIONAL									
GRIMES EDUCATION CENTER	(972) 968-5600		003	BOB TIPTON	9-12	240			
HUIE SPECIAL EDUC CTR	(972) 968-5800		117	MARGIE GUNTHER	EE-12	1			
OUTDOOR ED CTR	(972) 323-5700		198		KG-6	0			
JJAEP INSTRUCTIONAL									
CFB CAMPUS DENTON JJAEP			008		5-12	2			
CFB CAMPUS DALLAS JJAEP	(214) 637-6136		009		5-12	28			
DAEP INSTRUCTIONAL									
SALAZAR ALTERNATIVE EDUCATION PROGRAM	(972) 968-5900		005	PAT HESTER	KG-12	138			
CEDAR HILL ISD 10	285 UPTOWN BLVD CEDAR HILL 75104 PHONE - (972) 291-1581	057-904		HORACE WILLIAMS		7867	\$2,847,610	.104	.036

Texas Public Schools and Charters, Directory, October 2008

County, district, region, school	Mailing address and phone number	Cnty.-dist. number	Sch. no.	County and district superintendents, principals	Grades	2007-08 enrollment	Appraised valuation (thousands)	Tax rate	
								Maintenance	Bond
REGULAR INSTRUCTIONAL									
FAX - (972) 291-5231									
CEDAR HILL HIGH SCHOOL	(469) 272-2000		001	HARRY MILLER	9-12	1728			
NINTH GRADE CENTER	(469) 272-2050		002	DELSENNA FRAZIER	9	786			
CEDAR HILL COLLEGIATE H S	(469) 272-2021		003		9-12	0			
W S PERMENTER MIDDLE SCHOOL	(972) 291-5270		041	DR DENISE ROACHE-DAVIS	7,8	888			
BESSIE COLEMAN MIDDLE SCHOOL	(972) 293-4505		042	MICHAEL TIMMS	7,8	402			
BRAY ELEMENTARY	(972) 291-4231		101	ROBERT JOHANSEN	EE-4	306			
PLUMMER ELEMENTARY	(972) 291-4058		102	LINDA CRONENBERG	EE-4	597			
WEST INTERMEDIATE	(972) 291-6060		103	DEBORAH OWENS-PINCKNEY	5,6	445			
HIGH POINTE ELEMENTARY	(972) 291-7874		104	KAREN CROW	EE-4	628			
HIGHLANDS ELEMENTARY	(972) 291-0496		105	SYLVIA LEWIS	EE-4	525			
BELT LINE INTERMEDIATE	(972) 291-2583		106	LYDIA MOORE	5,6	296			
WATERFORD OAKS ELEMENTARY	(972) 291-5290		107	VIOLET MAXWELL	EE-4	550			
LAKERIDGE ELEMENTARY	(972) 293-4501		108	ANDREW BARBEE	EE-5	295			
JOE WILSON INTERMEDIATE	(972) 291-4502		109	SHAUNTEE MAYFIELD	5,6	416			
JJAEP INSTRUCTIONAL									
JJAEP	(972) 293-4504		007		5-12	5			
DALLAS ISD 10									
3700 ROSS AVE									
DALLAS 75204-5491									
PHONE - (972) 925-3700									
REGULAR INSTRUCTIONAL									
BRYAN ADAMS HIGH SCHOOL	(972) 502-4900		001	CYNTHIA GOODSSELL	9-12	1667			
W H ADAMSON HIGH SCHOOL	(972) 749-1400		002	RAWLY SANCHEZ	9-12	1272			
A MACEO SMITH HIGH SCHOOL	(214) 932-7600		003	NAKIA DOUGLAS	9-12	1089			
MOISES E MOLINA H S	(972) 502-1000		005	DOROTHY GOMEZ	9-12	1845			
HILLCREST HIGH SCHOOL	(972) 502-6800		006	MARTY CRAWFORD	9-12	1102			
THOMAS JEFFERSON H S	(972) 502-7300		007	EDWARD CONGER	9-12	1288			
JUSTIN F KIMBALL HIGH SCHOOL	(972) 502-2100		008	DANNY STIGERS	9-12	1510			
LINCOLN HUMANITIES/COMMUNICATIONS MAGNET HIGH SCH	(972) 925-7600		009	EARL JONES	9-12	1019			
L G PINKSTON HIGH SCHOOL	(972) 502-2700		012	NORMA VILLEGAS	9-12	1186			
FRANKLIN D ROOSEVELT HIGH SCHOOL	(972) 925-6800		013	MYRTLE JEAN DIXON	9-12	779			
W W SAMUEL H S	(972) 892-5100		014	ISRAEL CORDERO	9-12	1917			
SEAGOVILLE H S	(972) 892-5900		015	JEFFERY BAKER	9-12	1180			
SOUTH OAK CLIFF H S	(214) 932-7000		016	LUCY HAKEMACK	9-12	1380			
H GRADY SPRUCE HIGH SCHOOL	(972) 892-5500		017	LEON JAMES	9-12	1615			
SUNSET HIGH SCHOOL	(972) 502-1500		018	ANTHONY TOVAR	9-12	2278			
W T WHITE HIGH SCHOOL	(972) 502-6200		021	ORLANDO RIDDICK	9-12	2381			
WOODROW WILSON HIGH SCHOOL	(972) 502-4400		022	RUTH VAIL	9-12	1386			
DAVID W CARTER HIGH SCHOOL	(214) 932-5700		023	GAIL DAVID DUPREE	9-12	1441			
NORTH DALLAS HIGH SCHOOL	(972) 925-1500		024	EDUARDO HERNANDEZ	9-12	1517			
SKYLINE HIGH SCHOOL	(972) 502-3400		025	LAURETTE POUNCY-INTERIM	9-12	5094			
SCHOOL OF SCIENCE AND ENGINEERING	(972) 925-5960		026	JOVAN GRANT WELLS	9-12	391			
EMMETT J CONRAD H S	(972) 502-2300		028	MARY FITZGIBBON	9-11	909			
JAMES MADISON HIGH SCHOOL	(972) 925-2800		032	MARIAN WILLARD	9-12	518			
SCHOOL OF BUSINESS AND MANAGEMENT	(972) 925-5920		033	EDITH KRUTILEK	9-12	538			
BOOKER T WASHINGTON SPVA MAGNET	(972) 925-1200		034	RUTH WOODARD	9-12	701			
IRMA LERMA RANGEL YOUNG WOMEN'S LEADERSHIP SCHOOL	(972) 749-5200		035	VIVIAN TAYLOR	6-11	404			
SCHOOL OF HEALTH PROFESSIONS	(972) 925-5930		036	MYRTLE WALKER	9-12	549			
SCHOOL OF EDUCATION AND SOCIAL SERVICES	(972) 925-5940		037	TAMELA HORTON	9-12	247			
MAGNET CENTER FOR PUBLIC SERVICES GOVT/LAW/LAW ENF	(972) 925-5920		038	ANTHONY PALAGONIA	9-12	382			
SCHOOL FOR THE TALENTED AND GIFTED	(972) 925-5970		039	MICHAEL SATARINO	9-12	209			
WILLIAM HAWLEY ATWELL LAW ACADEMY	(972) 794-6400		042	HARNELL WILLIAMS	6-8	959			
T W BROWNE MIDDLE SCHOOL	(972) 502-2500		043	CEDRIC BARRETT	7,8	882			
EDWARD H CARY MIDDLE SCHOOL	(972) 502-7600		044	SANTIAGO CAMACHO	6-8	1031			
E B COMSTOCK MIDDLE SCHOOL	(972) 794-1300		045	MARLON BROOKS	7,8	957			
FRED F FLORENCE MIDDLE SCHOOL	(972) 749-6000		046	THEODORE TIMMS	6-8	1123			
BENJAMIN FRANKLIN MIDDLE SCHOOL	(972) 502-7100		047	RONALD JONES	6-8	836			
W H GASTON MIDDLE SCHOOL	(972) 502-5400		048	SUSIE STAUSS	6-8	908			
W E GREINER EXPLORATORY ARTS ACADEMY	(972) 925-7100		049	DAVID BLAIN	6-8	1501			
ROBERT T HILL MIDDLE SCHOOL	(972) 502-5700		050	SALVADOR SOSA	6-8	925			
OLIVER WENDELL HOLMES HUMANITIES/COMMUNICATIONS	(214) 925-8500		051	KEITH BAKER	6-8	1156			
JOHN B HOOD MIDDLE SCHOOL	(972) 749-4100		052	FRED DAVIS	6-8	1468			
J L LONG MIDDLE	(972) 502-4700		053	JAMES FARMER	6-8	1030			
THOMAS C MARSH MIDDLE SCHOOL	(972) 502-6600		054	RUSSELL K RICHARDSON	6-8	1218			
THOMAS J RUSK MIDDLE SCHOOL	(972) 925-2000		055	EVANGELINA KIRCHER	6-8	810			
EWELL D WALKER MIDDLE SCHOOL	(972) 925-3700		056	ENEDINA TOWNSEND	6-8	871			
WILLIAM B TRAVIS ACAD/VANGRD FOR ACADEMICALLY TAG	(972) 794-7500		057	MARI B SMITH	6-8	255			
ALEX W SPENCE TALENTED/GIFTED ACADEMY	(972) 925-2300		058	JENNIFER KENT	6-8	1138			
L V STOCKARD MIDDLE SCHOOL	(972) 794-5700		059	FAUSTINO RIVAS	7,8	819			
BOUDE STOREY MIDDLE SCHOOL	(972) 925-8700		060	CASSANDRA ASBERRY	6-8	1001			
MAYNARD H JACKSON MIDDLE SCHOOL	(972) 925-3700		061	VACANT VACANT	6-8	472			
BILLY EARL DADE MIDDLE SCHOOL	(972) 925-3700		062	DAVID WELCH	6-8	475			
D A HULCY MIDDLE SCHOOL	(214) 932-7400		063	ROBERT AYALA	6-8	850			
PEARL C ANDERSON MIDDLE LEARNING CENTER	(972) 925-7900		065	BENITA NOIEL-ASHFORD	6-8	583			
HARRY STONE MONTESSORI ACADEMY	(972) 794-3400		066	JONNIE BRASHEAR	7,8	123			
RAUL QUINTANILLA SR MIDDLE SCHOOL	(972) 502-3200		068	RODNEY COOKSY	7,8	889			
SEAGOVILLE MIDDLE SCHOOL	(972) 892-7100		069	KATHRYN KREGER	6-8	1048			
DALLAS ENVIRONMENTAL SCIENCE ACADEMY	(972) 794-3950		071	MARC PUIG	6-8	513			
SARAH ZUMWALT MIDDLE SCHOOL	(972) 749-3600		072	VACANT VACANT	6-8	255			
HENRY W LONGFELLOW CAREER EXPLORATION ACADEMY	(972) 749-5400		073	SHANNON TOVAR	6-8	379			
THOMAS A EDISON MIDDLE LEARNING CENTER	(972) 794-4100		074	JIMMY KING	6-8	892			
GEORGE BANNERMAN DEALEY INTERNATIONAL ACADEMY	(972) 794-8400		075	JOHANNA BORTEM	7,8	156			
HAROLD WENDELL LANG SR MIDDLE SCHOOL	(972) 925-2400		076	ROBERT PETERS	6-8	1136			
HECTOR P GARCIA MIDDLE SCHOOL	(972) 502-5500		077	GARY AULD	6-8	828			
FRANCISCO MEDRANO MIDDLE	(972) 925-1300		079	CONSTANCE RAMIREZ	7,8	0			
SAM TASBY MIDDLE	(972) 502-1900		083	JOSE CARDENAS	6-8	789			
EARLY COLLEGE H S WITH CEDAR VALLEY	(972) 932-7300		085	GAYLE FERGUSON SMITH	9-12	0			
EARLY COLLEGE H S	(214) 860-3614		088	DELINDA MATA	9,10	208			
JOHN Q ADAMS ELEMENTARY SCHOOL	(972) 794-1200		101	JAIME SANDOVAL	PK-5	648			
GABE P ALLEN CHARTER SCHOOL	(972) 794-5100		103	CONSTANCE HOVSETH	PK-5	648			
WILLIAM M ANDERSON ELEMENTARY SCHOOL	(972) 749-6200		104	SYLVIA GARCIA	PK-6	815			
ARCADIA PARK ELEMENTARY SCHOOL	(972) 502-5300		105	DIANA NUNEZ	PK-6	751			
ARLINGTON PARK COMMUNITY LEARNING CENTER	(972) 749-5500		106	THEODORE TIMMS	PK-5	228			

Texas Public Schools and Charters, Directory, October 2008

County, district, region, school	Mailing address and phone number	Cnty.-dist. number	Sch. no.	County and district superintendents, principals	Grades	2007-08 enrollment	Appraised valuation (thousands)	Tax rate	
								Maintenance	Bond
BACHMAN LAKE AREA EL			107		PK-6	0			
BAYLES ELEMENTARY SCHOOL	(972) 749-8900		108	MARIA TAFUR	PK-5	579			
W A BLAIR ELEMENTARY SCHOOL	(214) 309-9566		109	NICHOLAS JOHNSON	PK-6	718			
ANNIE WEBB BLANTON EL SCHOOL	(972) 794-1700		110	KATHRYN CARTER	EE-5	720			
JAMES B BONHAM ELEMENTARY SCHOOL	(972) 749-5700		111	SANDRA FERNANDEZ -INTERIM	EE-3	290			
JAMES BOWIE ELEMENTARY SCHOOL	(972) 925-8600		112	APRIL RIVERA	PK-5	682			
JOHN NEELY BRYAN ELEMENTARY SCHOOL	(972) 502-8500		114	ORETHANN PRICE	PK-5	557			
HARRELL BUDD ELEMENTARY SCHOOL	(972) 502-8400		115	MAYA LAGBARA	PK-5	637			
DAVID G BURNET EL SCHOOL	(972) 794-3000		116	SHELLY VAUGHN	PK-5	1118			
RUFUS C BURLESON ELEMENTARY SCHOOL	(972) 749-4500		117	YOLANDA KNIGHT	PK-6	778			
W W BUSHMAN ELEMENTARY SCHOOL	(972) 749-1800		118	KELLIE BELL	PK-5	646			
WILLIAM L CABELL ELEMENTARY SCHOOL	(972) 794-2400		119	BARBARA BANKS	EE-5	590			
F P CAILLET ELEMENTARY SCHOOL	(972) 794-3200		120	DANIELLE PETTERS	EE-5	736			
JOHN W CARPENTER ELEMENTARY SCHOOL	(972) 794-6000		121	TANYA JOHNSON	EE-6	419			
C F CARR ELEMENTARY SCHOOL	(972) 794-4300		122	CHRISTIAN RUIZ	PK-5	449			
GEORGE W CARVER LEARNING CENTER	(972) 794-3600		124	HAROLD MORGAN	PK-5	398			
CASA VIEW ELEMENTARY SCHOOL	(972) 749-7700		125	MICHAEL S PASCHALL	EE-5	826			
CENTRAL ELEMENTARY SCHOOL	(972) 749-6800		126	DANIEL SALINAS	3-5	542			
CITY PARK ELEMENTARY SCHOOL	(972) 794-7600		127	GRACIELA PONTUS	PK-5	238			
MARTIN LUTHER KING JR LEARNING CENTER	(972) 502-8100		128	MARIA FREEMAN	PK-5	398			
S S CONNER ELEMENTARY SCHOOL	(972) 749-8200		129	JOSETTE CHERIE MCMILLIAN	EE-5	562			
LEILA P COWART ELEMENTARY SCHOOL	(972) 794-5500		130	MARTA JOURDAN	EE-6	821			
IGNACIO ZARAGOZA EL SCHOOL	(972) 749-8600		131	LILA GOFF	PK-5	551			
B F DARRELL EL SCHOOL	(972) 749-2100		132	LINDA SMITH	PK-5	328			
BARBARA JORDAN ELEMENTARY SCHOOL	(972) 925-8100		133	LUCY HOPKINS	PK-5	602			
GEORGE BANNERMAN DEALEY MONTESSORI SCHOOL	(972) 794-8400		134	JOHANNA BORTNEM	PK-6	381			
EVERETTE LEE DEGOLYER ELEMENTARY SCHOOL	(972) 794-2800		135	ALECIA COBB	KG-5	373			
L O DONALD EL SCHOOL	(972) 794-5300		136	RINA DAVIS	PK-6	631			
JULIUS DORSEY ELEMENTARY SCHOOL	(972) 749-6300		137	ZULEMA MURILLO	PK-6	512			
PAUL L DUNBAR LEARNING CENTER	(972) 794-6600		139	GRANT ATAI	EE-5	448			
AMELIA EARHART LEARNING CENTER	(972) 794-3700		140	ANDREA NELSON	PK-5	362			
JILL STONE ELEMENTARY SCHOOL AT VICKERY MEADOW	(972) 502-7900		141	ROSALINDA PRATT	PK-5	320			
J N ERVIN EL SCHOOL	(972) 749-3700		142	MARCUS PARIS	PK-5	720			
JAMES W FANNIN ELEMENTARY SCHOOL	(972) 794-7800		143	LINDA TRUJILLO	PK-3	341			
TOM W FIELD EL SCHOOL	(972) 794-2700		144	ROSLYN CARTER	PK-5	458			
STEPHEN C FOSTER EL SCHOOL	(972) 794-8100		145	RAYMOND CHAVEZ	PK-5	853			
JULIA C FRAZIER ELEMENTARY SCHOOL	(972) 925-1900		146	LESLIE SHARP	KG-3	139			
CHARLES A GILL ELEMENTARY SCHOOL	(972) 749-8400		147	BRENDA CAMPBELL ARMOUR	EE-5	747			
TOM C GOOCH ELEMENTARY SCHOOL	(972) 794-2500		148	KENNETH FINCHER	EE-5	513			
LENORE KIRK HALL ELEMENTARY SCHOOL	(972) 794-5400		149	JOSE CANO	PK-6	629			
N W HARLLEE EL SCHOOL	(972) 925-6500		150	JONICA CROWDER-LOCKWOOD	PK-5	267			
MARGARET B HENDERSON ELEMENTARY SCHOOL	(972) 749-2900		152	IDA ESCOBEDO	PK-6	537			
VICTOR H HEXTER ELEMENTARY SCHOOL	(972) 502-5800		153	JOLEE HEALEY	EE-5	461			
LARRY G SMITH EL SCHOOL	(972) 502-4800		154	LORA MORRIS	KG-5	586			
C A TATUM JR ELEMENTARY SCHOOL	(972) 502-2000		155	AMIESHA TRACIE BROWN	KG-5	901			
NATHANIEL HAWTHORNE EL SCHOOL	(972) 749-4700		156	JAMES WALLACE	PK-5	518			
JAMES S HOGG ELEMENTARY SCHOOL	(972) 502-8600		157	SYLVIA SEGURA	PK-5	330			
LIDA HOOF ELEMENTARY SCHOOL	(972) 794-6700		158	YVONNE ROJAS	PK-5	449			
L L HOTCHKISS ELEMENTARY SCHOOL	(972) 749-7000		159	LEA BEACH	PK-5	959			
SAM HOUSTON EL SCHOOL	(972) 749-5800		160	OSCAR NANDAYAPA	PK-5	268			
JOHN IRELAND ELEMENTARY SCHOOL	(972) 749-4900		161	JENNIFER CLARK	PK-5	670			
STONEWALL JACKSON ELEMENTARY SCHOOL	(972) 749-7200		162	OLIVIA R HENDERSON	KG-5	477			
ALBERT SIDNEY JOHNSTON ELEMENTARY SCHOOL	(972) 925-7400		163	DEBORAH KILGORE	EE-5	548			
ANSON JONES ELEMENTARY SCHOOL	(972) 794-4700		164	LUIS VALDEZ	EE-6	967			
EDWIN J KIEST ELEMENTARY SCHOOL	(972) 502-5600		166	CAROLYN LEWIS	EE-5	684			
KLEBERG EL SCHOOL	(972) 749-6500		167	MARSHA BURKLEY	PK-5	987			
OBADIAH KNIGHT ELEMENTARY SCHOOL	(972) 749-5300		168	ENRIQUE ESCOBEDO	PK-5	676			
ARTHUR KRAMER EL SCHOOL	(972) 794-8300		169	MENAY HARRIS	PK-5	563			
RICHARD LAGOW ELEMENTARY SCHOOL	(972) 749-6600		170	GABRIELLA WILLIAMS	EE-6	707			
LAKEWOOD ELEMENTARY SCHOOL	(972) 749-7300		171	MICHELLE THOMPSON	PK-5	584			
JIMMIE TYLER BRASHEAR ELEMENTARY SCHOOL	(972) 502-2600		172	DEARDRA HAYES-WHIGHAM	PK-6	689			
SIDNEY LANIER EXPRESSIVE ARTS VANGUARD	(972) 794-4400		173	ALYSSA PERAZA	PK-5	643			
ROBERT E LEE ELEMENTARY SCHOOL	(972) 749-7400		174	ALICIA ZAPATA	EE-5	276			
UMPHREY LEE ELEMENTARY SCHOOL	(972) 749-3900		175	TONDOLYN MOSLEY	EE-5	536			
JACK LOWE SR ELEMENTARY SCHOOL	(972) 502-1700		176	CONNIE WALLACE	KG-5	683			
WILLIAM LIPSCOMB ELEMENTARY SCHOOL	(972) 794-7300		177	YOLANDA GONZALEZ	PK-3	334			
LISBON ELEMENTARY SCHOOL	(972) 749-1900		178	CURTIS HOLLAND JR	PK-5	376			
B H MACON ELEMENTARY SCHOOL	(972) 794-1500		180	KATHLEEN SNYDER	EE-6	622			
MAPLE LAWN ELEMENTARY SCHOOL	(972) 925-2500		181	ROBERTO BASURTO	EE-5	508			
HERBERT MARCUS ELEMENTARY SCHOOL	(972) 794-2900		182	CONCEPCION RODRIGUEZ-TORRES	PK-5	885			
THOMAS L MARSALIS ELEMENTARY SCHOOL	(972) 749-3500		183	KIMBERLY RICHARDSON	PK-5	586			
BEN MILAM ELEMENTARY SCHOOL	(972) 749-5600		184	ANNA GALVAN	PK-5	237			
WILLIAM B MILLER ELEMENTARY SCHOOL	(972) 502-8700		185	SHEILA ALDREDGE	PK-5	415			
ROGER Q MILLS ELEMENTARY SCHOOL	(972) 925-7500		186	NORMA MARTINEZ	PK-5	370			
NANCY MOSELEY EL SCHOOL	(972) 749-6700		187	ALEJANDRO FERNANDEZ	PK-6	1022			
MOUNT AUBURN ELEMENTARY SCHOOL	(972) 749-8500		188	MARY LOU MARTINEZ	PK-3	749			
CLARA OLIVER ELEMENTARY SCHOOL	(972) 749-3400		189	KAREN GOSBY	PK-5	420			
GEORGE PEABODY ELEMENTARY SCHOOL	(972) 794-5200		190	DEE ANNE EGAN	PK-6	560			
ELISHA M PEASE ELEMENTARY SCHOOL	(214) 932-3800		191	CHERYL FREEMAN	EE-3	411			
JOHN F PEELER ELEMENTARY SCHOOL	(972) 502-8300		192	HELEN D LOPEZ	PK-5	390			
JOHN J PERSHING EL SCHOOL	(972) 794-8600		193	MARGARITA HERNANDEZ	EE-5	384			
K B POLK CENTER FOR ACADEMICALLY TALENTED & GIFTED	(972) 794-8900		194	SHIRLEY WILLIAMS-LEWIS	EE-5	544			
PRESTON HOLLOW ELEMENTARY SCHOOL	(972) 794-8500		195	DAVID PETER CHAPSKO	PK-5	347			
J W RAY LEARNING CENTER	(972) 794-7700		196	BERNETTE AUSTIN	PK-5	308			
JOHN H REAGAN ELEMENTARY SCHOOL	(972) 502-8200		197	VACANT VACANT	EE-5	486			
MARTHA TURNER REILLY ELEMENTARY SCHOOL	(972) 749-7800		198	ADA MCPHAUL	PK-5	508			
REINHARDT ELEMENTARY SCHOOL	(972) 749-7900		199	PHOEBE L MONTGOMERY	PK-5	703			
JOSEPH J RHOADS LEARNING CENTER	(972) 749-1000		200	RENATTE PALMER	PK-5	455			
CHARLES RICE LEARNING CENTER	(972) 749-1100		201	LISA PATRICK	PK-5	470			
ORAN M ROBERTS ELEMENTARY SCHOOL	(972) 749-8700		202	ZULEMA ORTIZ	PK-5	567			
DAN D ROGERS ELEMENTARY SCHOOL	(972) 794-8800		203	YOLANDA RODRIGUEZ	PK-5	670			
ROSEMONT ELEMENTARY SCHOOL	(972) 749-5000		204	ANNA BRINING	3-5	364			
CLINTON P RUSSELL ELEMENTARY SCHOOL	(972) 925-8300		205	MARY NEWSOME-HAYWOOD	4-5	212			
ALEX SANGER ELEMENTARY SCHOOL	(972) 749-7600		206	ARTHUR LARRY ALLEN	PK-5	397			
SAN JACINTO ELEMENTARY SCHOOL	(972) 749-4200		207	CLARITA RIVERA	EE-5	781			

Texas Public Schools and Charters, Directory, October 2008

County, district, region, school	Mailing address and phone number	Cnty.-dist. number	Sch. no.	County and district superintendents, principals	Grades	2007-08 enrollment	Appraised valuation (thousands)	Tax rate	
								Maintenance	Bond
SEAGOVILLE ELEMENTARY SCHOOL	(972) 892-7900		208	SUSAN HANKE	PK-2	692			
ASCHER SILBERSTEIN ELEMENTARY SCHOOL	(972) 794-1900		209	RUDDOLFO MENDOZA	PK-5	624			
LESLIE A STEMMONS ELEMENTARY SCHOOL	(972) 794-4900		210	LUIS COWLEY	PK-6	967			
STEVENS PARK ELEMENTARY SCHOOL	(972) 794-4200		211	SILVIA MARTINEZ	PK-6	893			
HARRY STONE MONTESSORI ACADEMY	(972) 794-3400		212	JONNIE BRASHEAR	PK-6	365			
T G TERRY ELEMENTARY SCHOOL	(972) 749-3200		213	DEBORAH TRAYLOR	PK-5	439			
H S THOMPSON LEARNING CENTER	(972) 502-8900		214	KAMALIA COTTON	PK-5	495			
R L THORNTON ELEMENTARY SCHOOL	(972) 794-8000		215	CLARA DANIELS	EE-5	542			
EDWARD TITCHE ELEMENTARY SCHOOL	(972) 794-2100		216	LEAVETTA SASSER	PK-5	782			
WILLIAM B TRAVIS ACDMY/VNGRD FOR ACADEMICALLY TAG	(972) 794-7500		217	MARI SMITH	4,5	131			
GEORGE W TRUETT EL SCHOOL	(972) 749-8000		218	TIFFANY ANNE NEMEC	PK-5	1072			
ADELLE TURNER ELEMENTARY SCHOOL	(972) 794-6300		219	WENDY HAWTHORNE	PK-5	469			
MARK TWAIN LEADERSHIP VANGUARD	(972) 749-3000		220	CLIFFORD GREER	EE-5	347			
URBAN PARK EL SCHOOL	(972) 794-1100		222	ANGIE TORRES	PK-5	825			
WALNUT HILL EL SCHOOL	(972) 502-7800		224	TAMMIE BROOKS	EE-5	410			
DANIEL WEBSTER ELEMENTARY SCHOOL	(972) 794-6100		225	CONSTANCE WHALON	PK-6	804			
MARTIN WEISS EL SCHOOL	(972) 749-4000		226	TANGELA CARTER	PK-5	623			
PHILLIS WHEATLEY ELEMENTARY SCHOOL	(972) 749-1300		227	NANETTE WATTS	PK-3	170			
SUDIE L WILLIAMS ELEMENTARY SCHOOL	(972) 794-8700		228	LORENA HERNANDEZ	PK-5	269			
WINNETKA EL SCHOOL	(972) 749-5100		229	LOURDES FLORES	PK-5	782			
HARRY C WITHERS ELEMENTARY SCHOOL	(972) 794-5000		230	ANITA HARDWICK	PK-5	386			
EDNA ROWE ELEMENTARY SCHOOL	(972) 749-8800		232	JONATHAN SMITH	PK-5	616			
NATHAN ADAMS ELEMENTARY SCHOOL	(972) 794-2600		233	JEAN MCGILL	PK-5	474			
HENRY B GONZALEZ ELEMENTARY SCHOOL	(972) 502-3300		234	BAUDEL BOB FONSECA	PK-6	851			
BIRDIE ALEXANDER ELEMENTARY SCHOOL	(972) 749-3100		235	ROSHONDA CLAYTON-BROWN	PK-5	521			
NANCY J COCHRAN EL SCHOOL	(972) 794-4600		236	ALEJANDRA LARA	EE-6	670			
JOHN W RUNYON ELEMENTARY SCHOOL	(972) 216-9111		237	SHERRY WILLIAMS	EE-5	698			
ARTURO SALAZAR ELEMENTARY SCHOOL	(972) 502-1800		239	JENNIFER PARVIN	PK-6	845			
FRANK GUZICK EL SCHOOL	(972) 502-3900		240	KIMBERLY ROBINSON	PK-5	791			
ERASMO SEGUIN COMMUNITY LEARNING CENTER	(972) 925-8400		249	YOLANDA THOMPSON	PK-3	565			
WHITNEY M YOUNG JR ELEMENTARY SCHOOL	(972) 749-2000		250	SANDRA J FOSTER	EE-5	660			
LORENZO DE ZAVALA ELEMENTARY SCHOOL	(972) 892-6400		260	ANNE VINCENT	PK-5	407			
SEQUOYAH LEARNING CENTER	(972) 794-3900		262	STEPHANIE LOVE	PK-5	227			
J P STARKS ELEMENTARY SCHOOL	(972) 502-8800		263	EVELYN LYNETTE HOWARD	PK-5	313			
RONALD E MCNAIR ELEMENTARY SCHOOL	(972) 794-6200		264	VIRGINIA LOCKWOOD-TERRY	PK-5	701			
ELADIO R MARTINEZ LEARNING CENTER	(972) 794-6900		265	ROSA LINDA PENNA	PK-5	455			
FREDERICK DOUGLASS ELEMENTARY SCHOOL	(972) 794-1400		266	SHERYL NORTHCUTT	PK-6	778			
JOHN F KENNEDY LEARNING CENTER	(972) 794-7100		268	CAROLINA LEON	PK-5	648			
ONESIMO HERNANDEZ ELEMENTARY SCHOOL	(214) 631-4564		269	EVA ELIZABETH CASAS	PK-5	463			
EDUARDO MATA EL SCHOOL	(972) 749-7500		270	JAMES RAMIREZ	4,5	342			
JULIAN T SALDIVAR ELEMENTARY SCHOOL	(972) 794-2000		271	CHAUNDRA MACKLIN	PK-5	913			
MARIA MORENO ELEMENTARY SCHOOL	(972) 502-3100		272	ALBA MARRERO	PK-6	655			
PLEASANT GROVE ELEMENTARY SCHOOL	(972) 892-5000		273	ELLEN PERRY	PK-5	695			
MARY MCLEOD BETHUNE EL SCHOOL	(972) 502-1300		274	ROCIO BERNAL	PK-6	912			
LOUISE WOLFF KAHN ELEMENTARY SCHOOL	(972) 502-1400		275	ARMANDO RENDON	PK-6	726			
GILBERT CUELLAR SR ELEMENTARY SCHOOL	(972) 749-6400		276	NINA LORA WATSON	EE-6	946			
THOMAS TOLBERT ELEMENTARY SCHOOL	(972) 794-5900		277	CHANEL HOWARD-VEAZY	PK-6	528			
LEONIDES GONZALEZ CIGARROA MD ELEMENTARY SCHOOL	(972) 502-2900		278	DONNA TREVINO-JONES	PK-5	631			
JERRY R JUNKINS ELEMENTARY SCHOOL	(972) 502-2400		279	SUSAN WALKER	KG-5	830			
ANNE FRANK ELEMENTARY SCHOOL	(972) 502-5900		280	JONNICE LEGUM-BERNS	PK-5	1204			
CESAR CHAVEZ LEARNING CENTER	(972) 925-1000		281	JOSE MUNOZ	PK-5	677			
ESPERANZA "HOPE" MEDRANO ELEMENTARY SCHOOL	(214) 219-4759		283	RICARDO WEIR	EE-5	666			
HIGHLAND MEADOWS ELEMENTARY SCHOOL	(972) 502-6200		284	JANET JONES	PK-5	717			
LEE A MCSHAN JR ELEMENTARY SCHOOL	(972) 502-6052		286	DIRONA ROBINSON	PK-5	521			
CELESTINO MAURICIO SOTO JR ELEMENTARY SCHOOL	(972) 502-5100		287	IRENE AGUILAR	PK-6	745			
ROSEMONT PRIMARY SCHOOL-CHRIS V SEMOS CAMPUS	(972) 502-3850		288	VACANT VACANT	PK-2	607			
FELIX G BOTELLO ELEMENTARY SCHOOL	(972) 502-4600		289	CLARISSA PLAIR	PK-5	470			
ROY P BENAVIDEZ ELEMENTARY SCHOOL			290		KG-7	0			
CALLIER CENTER PRE-SCHOOL DEAF (0-5)	(972) 982-1036		302	KAREN CLARK	EE,KG	0			
ALTERNATIVE INSTRUCTIONAL									
MAYA ANGELOU HIGH SCHOOL	(972) 749-2263		030	CHERYL HUMPHREY	5-12	60			
MIDDLE COLLEGE H S	(214) 860-2356		090	LUCY LIVINGSTON	9-12	177			
HOSPITAL/HOMEBOUND CORLEY ACAD	(972) 581-4115		099	FRAN HAMMER	EE,KG-12	118			
			467		KG	0			
JJAEP INSTRUCTIONAL									
JUVENILE JUSTICE AEP	(214) 637-6136		096	KENNETH REYNOLDS	KG-12	135			
DAEP INSTRUCTIONAL									
LEARNING ALTERNATIVE CENTER FOR EMPOWERING YOUTH	(972) 925-7060		011	RODERICK CUSHING	6-8	105			
SCHOOL COMMUNITY GUIDANCE CENTER	(972) 925-7000		029	LEON HAMILTON	9-12	176			
ELEMENTARY AEP-SEAGOVILLE	(972) 892-8000		241	ARLEEN SCOTT	KG-6	24			
ELEMENTARY AEP-SOUTH	(972) 925-8200		259	EVA HUNTER	EE-6	23			
DESOTO ISD 10	200 E BELT LINE RD DESOTO 75115-5795 PHONE - (972) 223-6666 FAX - (972) 274-8011	057-906		LLOYD H TREADWELL		8889	\$2,357,468	.104	.045
REGULAR INSTRUCTIONAL									
DESOTO H S	(972) 230-0726		001	DR CHEYRL ENSLEY	10-12	1987			
D H S FRESHMAN CAMPUS	(972) 274-1818		002	SHELIA BROWN	9	854			
DESOTO EAST MIDDLE SCHOOL	(972) 223-0690		041	DONNA FREELING BLACKBURN	6-8	596			
DESOTO WEST MIDDLE SCHOOL	(972) 230-1820		042	KEVIN DIXON	6-8	744			
CURTISTENE S MCCOWAN MIDDLE	(972) 274-8099		043	MELVALYN LOWE	6-8	838			
RUBY YOUNG EL	(972) 223-6505		102	BECKY SHEPPARD	PK-5	575			
NORTHSIDE EL	(972) 224-6709		103	LISA MOTT	PK-5	505			
AMBER TERRACE ELEMENTARY	(972) 223-8757		104	NIKEESIA RANSON	PK-5	548			
THE MEADOWS ELEMENTARY	(972) 224-0960		106	TERESA ANGELES	PK-5	506			
COCKRELL HILL EL	(972) 230-1692		107	WANDA RANDALL	PK-5	544			
FRANK D MOATES EL	(972) 230-2881		108	WESLEY PITTMAN	PK-5	572			
WOODRIDGE EL	(972) 223-3800		109	ROBERT TORRES	PK-5	611			
JJAEP INSTRUCTIONAL									
P A S S LEARNING CENTER	(972) 223-6666		007	CHARLES HENDERSON	2-12	9			
DUNCANVILLE ISD 10	802 S MAIN ST DUNCANVILLE 75137-2316	057-907		DR ALFRED L RAY		12467	\$3,495,429	.104	.038

Texas Public Schools and Charters, Directory, October 2008

County, district, region, school	Mailing address and phone number	Cnty.-dist. number	Sch. no.	County and district superintendents, principals	Grades	2007-08 enrollment	Appraised valuation (thousands)	Tax rate	
								Main-tenance	Bond
	PHONE - (972) 708-2000 FAX - (972) 708-2020								
REGULAR INSTRUCTIONAL									
DUNCANVILLE H S	(972) 708-3700		001	MIKE CHRIETZBERG	9-12	3696			
J HERMAN REED MIDDLE	(972) 708-3500		041	JOHN MATTHEWS	7,8	561			
WILLIAM H BYRD MIDDLE SCHOOL	(972) 708-3400		042	GABE TRUJILLO	7,8	678			
G W KENNEMER MIDDLE	(972) 708-3600		043	ELIJAH GRANGER	7,8	767			
CENTRAL EL	(972) 708-2600		101	KATHLEEN BROWN	PK-4	496			
FAIRMEADOWS EL	(972) 708-2700		102	TERESA VILLARREAL	PK-4	564			
MERRIFIELD ELEMENTARY	(972) 708-2900		103	LINDA SNOOK	PK-4	609			
WILLIAM LEE HASTINGS ELEMENTARY	(972) 708-2800		104	JULIE HARGROVE	PK-4	519			
S GUS ALEXANDER JR ELEMENTARY	(972) 708-2500		105	LINDA SORENSEN	KG-4	482			
CLINT O SMITH ELEMENTARY	(972) 708-3000		106	BILL BRYANT	KG-4	484			
CHARLES ACTON ELEMENTARY	(972) 708-2400		107	ROBBIE BLACKNALL	PK-4	555			
H BOB DANIEL SR INTERMEDIATE	(972) 708-3200		108	MARK SMYTHE	5,6	626			
GLENN C HARDIN INTERMEDIATE	(972) 708-3300		109	JOYCE PRICE	5,6	599			
GRACE R BRANDENBURG INTERMEDIATE	(972) 708-3100		110	DAWN SMITH	5,6	594			
CJ & ANNE HYMAN EL	(972) 708-6700		111	STEVE HUDSON	PK-4	544			
JAMES R BILHARTZ JR EL	(972) 708-6600		112	BARBARA JONES	EE-4	584			
ALTERNATIVE INSTRUCTIONAL									
MARY E SMITHEY PACE LEARNING CENTER	(972) 708-2470		004	KEITH BUTCHER	9-12	99			
JJAEP INSTRUCTIONAL									
P A S S LEARNING CTR	(214) 637-6136		007	KENNETH REYNOLDS	5-12	10			
DAEP INSTRUCTIONAL									
SUMMIT LEARNING CENTER	(972) 708-2570		005	KEVIN CROFT	1-12	0			
GARLAND ISD 10	501 S JUPITER GARLAND 75042-7108 PHONE - (972) 494-8201 FAX - (972) 485-4936	057-909		DR CURTIS CULWELL		57169	\$13,645,081	.104	.021
REGULAR INSTRUCTIONAL									
GARLAND H S	(972) 494-8492		002	JOHN MORRIS	9-12	2604			
S GARLAND H S	(972) 926-2700		003	CHARLES ROSE	9-12	2117			
N GARLAND H S	(972) 675-3120		004	DR SUSIE FEGRAEUS	9-12	2161			
LAKEVIEW CENTENNIAL H S	(972) 240-3740		005	DR GERALD HUDSON	9-12	2044			
NAAMAN FOREST H S	(972) 675-3091		008	STEVE BAKER	9-12	2359			
ROWLETT H S	(972) 463-8690		009	DR MARLENE HAMMERLE	9-12	2602			
SACHSE H S	(972) 414-7450		010	STEVE HAMMERLE	9-12	2461			
AUSTIN ACAD FOR EXCELL	(972) 926-2620		041	DR ANN POORE	6-8	926			
BUSSEY MIDDLE	(972) 494-8391		042	HARRY FARLEY	6-8	892			
SAM HOUSTON MIDDLE	(972) 926-2640		043	DON HERNANDEZ	6-8	769			
JACKSON TECHNOLOGY CENTER	(972) 494-8362		045	DAVID DUNPHY	6-8	1135			
O'BANION MIDDLE	(972) 279-6103		046	JOHN TUCCI	6-8	983			
BRANDENBURG MIDDLE	(972) 926-2630		047	CARRA KING	6-8	1169			
SELLERS MIDDLE	(972) 494-8337		048	WILLIAM WOODS	6-8	775			
WEBB MIDDLE	(972) 675-3080		049	JIM LEWIS	6-8	1248			
COYLE MIDDLE	(972) 475-3711		050	RAY MERRILL	6-8	1220			
LYLES MIDDLE	(972) 240-3720		051	NIKKI JONES HUNTER	6-8	991			
B G HUDSON MIDDLE	(972) 675-3070		052	DON HERNANDEZ	6-8	1107			
VERNON SCHRADER MIDDLE	(972) 463-8790		054	JIM THOMAS	6-8	1262			
BEAVER TECHNOLOGY CENTER	(972) 494-8301		101	MIDA MILLIGAN	EE-5	545			
BULLOCK EL	(972) 494-8308		102	LINDA SIRES	PK-5	509			
CALDWELL EL	(972) 926-2500		103	KATHY MARKHAM	PK-5	445			
CENTERVILLE EL	(972) 926-2510		105	RAMONA AGUILAR	EE-5	339			
COOPER EL	(972) 675-3010		107	DARLENE CRAVENS	EE-5	630			
DAUGHERTY EL	(972) 926-2530		108	DEBORAH HENSON	PK-5	385			
FREEMAN EL	(972) 494-8371		109	DR REBECCA ORONA	EE-5	369			
HANDLEY EL	(972) 926-2540		110	LOYED JONES	PK-5	566			
KIMBERLIN ACAD FOR EXCEL	(972) 926-2560		111	FRED DILLARD	KG-5	511			
PARK CREST EL	(972) 926-2571		112	DON DRUMMOND	PK-5	455			
SOUTHGATE EL	(972) 926-2590		113	CLYDE SCHILLING	EE-5	483			
WATSON TECHNOLOGY CENTER	(972) 926-2600		115	JENNY ROBERSON	KG-5	520			
WEAVER EL	(972) 494-8311		116	MARY GARCIA	EE-5	465			
WILLIAMS EL	(972) 926-2610		117	ELLEN MOONEY	PK-5	290			
BRADFIELD EL	(972) 494-8303		119	MARY JOHNSTON	PK-5	452			
SHOREHAVEN EL	(972) 494-8346		120	DR PATRICIA TREMMEL	EE-5	434			
MONTCLAIR EL	(972) 279-4041		121	GRAYSON TOPERZER	PK-5	460			
WALNUT GLEN ACAD FOR EXCEL	(972) 494-8330		122	SYLVIA MCCLOSKEY	KG-5	447			
GOLDEN MEADOWS EL	(972) 494-8373		123	BARBARA MCCAIN	EE-5	594			
HEATHER GLEN EL	(972) 270-2881		124	JOHN DRUMMOND	KG-5	616			
HILLSIDE ACAD FOR EXCEL	(972) 926-2550		125	WANDA MARKS	KG-5	425			
DAVIS EL	(972) 494-8205		126	KENDA WILLINGHAM	EE-5	662			
ROACH EL	(972) 926-2580		127	JEANETTE O'NEAL	EE-5	378			
ETHRIDGE EL	(972) 675-3020		128	PATRICIA O'PON	PK-5	708			
VIAL EL	(972) 240-3710		129	WENDY ELDRIDGE	EE-5	621			
CLUB HILL EL	(972) 926-2520		132	JAMES LOVE	KG-5	567			
HICKMAN EL	(972) 675-3150		133	CHRISTOPHER GREY	PK-5	689			
NORTHLAKE EL	(972) 494-8359		134	DR KATHY METZINGER	PK-5	722			
COOP BEHAVIORAL CTR	(972) 494-8520		135	DR LESLIE COBURN	KG-12	27			
TOLER EL	(972) 226-3922		136	PATRICIA TATUM	PK-5	622			
ROWLETT EL	(972) 475-3380		137	LISA ALEXANDER	KG-5	636			
SPRING CREEK EL	(972) 675-3060		138	SUE SHERIDAN	KG-5	657			
LUNA EL	(972) 675-3040		139	JAMES HOWARD	KG-5	507			
BACK EL	(972) 475-1884		140	KAREN JORDAN	KG-5	569			
SHUGART EL	(972) 240-3700		141	KELLY WILLIAMS	KG-5	577			
HERFURTH EL	(972) 475-7994		142	SHERRI PERKINS	KG-5	532			
ABBETT EL	(972) 675-3000		143	WINSTON FERRELL	KG-5	659			
KEELEY EL	(972) 412-2140		144	DR PENNY CAMPBELL	EE-5	673			
ROBERT B SEWELL EL	(972) 675-3050		145	SUSAN CRAIG	EE-5	661			
KATHERINE STEPHENS EL	(972) 463-5790		146	DR MIKE RICHEY	EE-5	592			
VERNAL LISTER EL	(972) 675-3030		147	DEBORAH WILKERSON	KG-5	738			
NORMA DORSEY EL	(972) 463-5595		148	DEBRA CHISHOLM	KG-5	670			
INFANT CENTER	(972) 926-2677		150	BARBARA KING	EE	0			
P I P	(972) 926-2671		152	JANET CENTOLA	EE	357			

Texas Public Schools and Charters, Directory, October 2008

County, district, region, school	Mailing address and phone number	Cnty.-dist. number	Sch. no.	County and district superintendents, principals	Grades	2007-08 enrollment	Appraised valuation (thousands)	Tax rate	
								Maintenance	Bond
STEADHAM EL	(972) 463-5887		154	CHERYL ALEXANDER	KG-5	638			
JOHN W ARMSTRONG ELEMENTARY	(972) 414-7480		155	BECKY AYARS	EE-5	751			
NITA PEARSON ELEMENTARY	(972) 463-7568		156	VICKI DEVANTIER	EE-5	710			
GLEN COUCH EL	(972) 271-7160		157	SUSANNE HILL	EE-5	660			
LIBERTY GROVE ELEMENTARY	(972) 487-4416		158	LEIGH ANNE STOCKDALE-HILL	EE-5	463			
GEORGE WASHINGTON CARVER ELEMENTARY	(972) 487-4415		159	JENNIFER PORTER	EE-5	401			
CISNEROS PRE-K CTR	(972) 271-7160		180	CELIA NEJERA	EE,PK	761			
PARSONS PRE-K CTR	(972) 675-8065		181	DR BONNIE BARRETT	EE,PK	636			
ALTERNATIVE INSTRUCTIONAL									
GISD EVENING SCH	(972) 494-8162		006	DAVID BENSON	6-12	263			
MEMORIAL PREPARATORY SCH	(972) 926-2650		044	JAMES RUST	6-8	204			
JJAEP INSTRUCTIONAL									
P A S S LEARNING CTR	(972) 494-8382		007	MARGARET GAINES	4-12	9			
DAEP INSTRUCTIONAL									
GISD ALTERNATIVE SCHOOL	(972) 926-2690		053	DICK HEIKES	KG-12	84			
GRAND PRAIRIE ISD 10	BOX 531170 GRAND PRAIRIE 75053-1170 PHONE - (972) 264-6141 FAX - (972) 237-5440	057-910		DR SUSAN SIMPSON		25156	\$4,531,963	.104	.043
REGULAR INSTRUCTIONAL									
GRAND PRAIRIE H S	(972) 809-5711		002	JOSEPH SHOWELL	10-12	2157			
SO GRAND PRAIRIE H S	(972) 343-1500		003	VICKI BRIDGES	10-12	2569			
GRAND PRAIRIE HIGH 9TH GRADE CTR	(972) 237-5603		005	JULIO TORO	9	890			
SOUTH GRAND PRAIRIE HIGH 9TH GRADE CTR	(972) 264-1769		006	VICKI VILLARREAL	9	1040			
JOHN DUBISKI CAREER HS			010		9-12	0			
ADAMS MIDDLE	(972) 262-1934		041	CALVIN HARRISON	6-8	793			
LEE MIDDLE	(972) 262-6785		044	LESLEE SHEPHERD	6-8	791			
JACKSON MIDDLE	(972) 264-2704		045	MICHAEL BRINKLEY	6-8	1075			
HARRY S TRUMAN MIDDLE	(972) 641-7676		047	CHARLES LESTER	6-8	694			
KENNEDY MIDDLE	(972) 264-8651		048	MARK EDENS	6-8	823			
BILL ARNOLD MIDDLE SCHOOL	(972) 642-5137		049	RAYMOND EDWARDS	6-8	750			
RONALD REAGAN MS	(972) 522-7300		050	JOHN WALSH	6-8	800			
AUSTIN EL	(972) 262-4615		101	STEVEN WURTZ	EE-5	481			
BOWIE EL	(972) 262-7348		102	MICHELLE AILARA	EE-5	523			
CROCKETT EL	(972) 262-5353		103	SUZY MEYER	EE-5	608			
DANIELS EL	(972) 264-7803		104	STERLIN MCGRUDER	EE-5	605			
FANNIN EL	(972) 262-8668		105	DONNIE BARTLETT	EE-5	388			
FLORENCE HILL EL	(972) 264-0802		106	TRACI DAVIS	EE-5	538			
SAM HOUSTON EL	(972) 262-8629		107	CHRISTIE HANSON	PK-5	564			
MILAM EL	(972) 262-7131		109	SHARLU MELVILLE	EE-5	473			
BONHAM EL	(972) 262-4255		111	ABEL MOJICA	EE-5	640			
EISENHOWER EL	(972) 262-3717		113	EMILY BRINKLEY	EE,KG-5	481			
JOHNSON EL	(972) 262-1066		116	TONIA WALKER	PK-5	519			
SAM RAYBURN EL	(972) 264-8900		118	CARLOS DE LA CRUZ	EE-5	534			
ZAVALA EL	(972) 642-0448		119	MARY SMITH	EE-5	513			
DICKINSON EL	(972) 641-1664		120	ANGELA LESLEY	PK-5	468			
JOHN GARNER EL	(972) 262-5000		121	VIKKI WIGGINS	EE,KG-5	452			
BARBARA BUSH EL	(972) 237-1628		122	PAT BLANCHARD	PK-5	475			
COLIN POWELL EL	(972) 642-3961		123	THELMA JONES	EE,KG-5	524			
HECTOR P GARCIA EL	(972) 237-0001		124	OLGA SILVA	EE-5	566			
SALLYE MOORE ELEMENTARY SCHOOL	(972) 660-2261		125	LINDA ELLIS	EE,KG-5	591			
ERVIN C WHITT ELEMENTARY SCHOOL	(972) 264-5024		126	ALISHA CRUMLEY	EE-5	592			
TRAVIS ELEMENTARY	(972) 262-2990		127	ANN POTUCEK	EE-5	499			
JUAN SEGUIN EL	(972) 522-7100		128	SUSANNA RAMIREZ	EE-5	655			
THURGOOD MARSHALL EL	(972) 522-7200		129	WHITNEY CARLISLE	EE-5	505			
MIKE MOSELEY EL	(972) 522-2800		130	SHARON MILHAM	KG-5	453			
HOBBS WILLIAMS EL	(972) 522-2700		131	JEAN NUNEZ	PK-5	0			
ALTERNATIVE INSTRUCTIONAL									
CROSSWINDS H S	(972) 264-6146		009	CRAIG SPEARS	9-12	0			
JJAEP INSTRUCTIONAL									
P A S S LEARNING CTR	(214) 637-6136		007		6-12	20			
DAEP INSTRUCTIONAL									
LAMAR ALTERNATIVE EDUCATION PROGRAM	(972) 262-7244		004	KERRY RAPIER	6-12	107			
HIGHLAND PARK ISD 10	7015 WESTCHESTER DR DALLAS 75205-1061 PHONE - (214) 780-3000 FAX - (214) 780-3099	057-911		DR CATHY BRYCE		6324	\$11,353,503	.098	.006
REGULAR INSTRUCTIONAL									
HIGHLAND PARK HIGH SCHOOL	(214) 780-3700		001	PATRICK CATES	9-12	2020			
HIGHLAND PARK MIDDLE SCHOOL	(214) 780-3600		041	DR KIMBROLY POOL	7,8	927			
ARMSTRONG ELEMENTARY	(214) 780-3100		101	DR MARY RICHEY	EE,KG-4	540			
BRADFIELD ELEMENTARY	(214) 780-3200		102	DR GLORIA M MCNUTT	EE,KG-4	651			
HYER ELEMENTARY	(214) 780-3300		103	GREG SMITH	EE,KG-4	576			
UNIVERSITY PARK ELEMENTARY	(214) 780-3400		104	DR LYNDA CARTER	EE,KG-4	613			
MCCULLOCH INTERMEDIATE SCHOOL	(214) 780-3500		105	LURIE NORTON	5,6	997			
ALTERNATIVE INSTRUCTIONAL									
HIGHLAND PARK ALTER ED CTR	(214) 780-3700		002	PATRICK CATES	7-12	0			
JJAEP INSTRUCTIONAL									
P A S S LEARNING CTR	(214) 780-3700		007		5-12	0			
IRVING ISD 10	P O BOX 152637 IRVING 75015-2637 PHONE - (972) 215-5000 FAX - (972) 215-5201	057-912		JACK E SINGLEY		32746	\$9,315,564	.100	.035
REGULAR INSTRUCTIONAL									
IRVING H S	(972) 273-8300		002	LINDA LUJAN-KIMM	9-12	2115			
MACARTHUR H S	(972) 261-2100		003	CINDY BEAN	9-12	2401			
NIMITZ H S	(972) 273-8800		004	RICK NOLLY	9-12	2262			
THE ACADEMY OF IRVING ISD	(972) 258-5300		006	ROBBIN WALL	9-12	1412			
BOWIE MIDDLE	(972) 721-3000		041	JOE MORENO	6-8	1013			
CROCKETT MIDDLE	(972) 313-4700		042	ANGIE GAYLORD	6-8	915			

Texas Public Schools and Charters, Directory, October 2008

County, district, region, school	Mailing address and phone number	Cnty.-dist. number	Sch. no.	County and district superintendents, principals	Grades	2007-08 enrollment	Appraised valuation (thousands)	Tax rate	
								Maintenance	Bond
TRAVIS MIDDLE	(972) 261-2400		043	TERRY COOPER	6-8	1031			
LAMAR MIDDLE	(972) 313-4400		044	ROCCI MALONE	6-8	1151			
AUSTIN MIDDLE	(972) 721-3100		045	DAVID SAENZ	6-8	969			
HOUSTON MIDDLE	(972) 261-2300		046	ROBERT ABEL	6-8	1009			
LORENZO DE ZAVALA MIDDLE	(972) 273-8900		048	JOHN ROSE	6-8	898			
NEW MIDDLE SCHOOL			050			0			
BARTON EL	(972) 313-4100		101	JANE LAMPTON	KG-5	775			
BROWN EL	(972) 513-4000		102	ADAM GRINAGE	KG-5	851			
BRITAIN EL	(972) 554-3800		103	BRENDA BINGHAM	EE-5	830			
GOOD EL	(972) 721-3300		105	YANIRA OLIVERAS	KG-5	773			
HALEY J EL	(972) 273-6600		106	ROBYN BOWLING	KG-5	726			
HALEY T EL	(972) 261-2500		107	LISA MOLINAR	KG-5	710			
JOHNSTON EL	(972) 659-7700		108	TINA RICHARD	KG-5	707			
KEYES EL	(972) 721-3400		109	IRMA VEGA-ZADEH	KG-5	819			
LEE EL	(972) 261-2600		111	MARIA ELENA CORONADO	KG-5	755			
LIVELY EL	(972) 273-6700		112	PATTY NOTGRASS	KG-5	935			
FARINE EL	(972) 261-2700		113	JULIE MILLER	KG-5	709			
SCHULZE EL	(972) 785-3500		114	ERIN YACHO	KG-5	645			
BRANDENBURG EL	(972) 258-7100		116	PAM MEREDITH	KG-5	871			
ELLIOTT EL	(972) 313-4300		118	JILL TOKUMOTO	KG-5	819			
HANES EL	(972) 261-2900		119	STACY BLEVINS	KG-5	604			
TOWNLEY EL	(972) 273-6800		120	DOUG SEVIER	KG-5	846			
DAVIS EL	(972) 313-4900		121	JOHN RINGHAUSER	KG-5	789			
GILBERT F M EL	(972) 721-8400		122	MICHAEL CROTTY	KG-5	770			
JACKIE MAE TOWNSELL ELEMENTARY	(972) 215-5500		123	LINDA WILLETT	KG-5	842			
JOHN W AND MARGIE STIPES ELEMENTARY	(972) 986-4500		124	JACKIE GORENA	KG-5	481			
CLIFTON EARLY CHILDHOOD	(972) 261-2800		161	MARY RUDISELL	EE,PK	592			
PIERCE EARLY CHILDHOOD	(972) 554-3700		162	LINDA CAVAZOS-TUCKER	EE,PK	656			
KINKEADE EARLY CHILDHOOD	(972) 273-6500		163	MYRNA BAKER	EE,PK	670			
ALTERNATIVE INSTRUCTIONAL									
UNION BOWER CENTER FOR LEARNING	(972) 273-6180		005	CURTIS MAURICIO	6-12	329			
WHEELER TRANSITIONAL AND DEVELOPMENTAL SEC CTR	(972) 554-3750		020	SAM BEAN	6-12	26			
WHEELER TRANSITIONAL AND DEVELOPMENTAL CENTER	(972) 554-3750		104	SAM BEAN	KG-5	25			
JJAEP INSTRUCTIONAL									
DALLAS CO SCHOOL FOR ACCELERATED LRNG	(214) 652-7113		007	GAYLON GARRISON	5-12	15			
DAEP INSTRUCTIONAL									
SECONDARY REASSIGN CTR	(972) 313-4600		009	DR VIC RUCKER	6-12	0			
LANCASTER ISD 10	422 S CENTRE AVE LANCASTER 75146-1621 PHONE - (972) 218-1400 FAX - (972) 218-1401	057-913		EUGENE YOUNG		6243	\$1,661,997	.102	.039
REGULAR INSTRUCTIONAL									
LANCASTER H S	(972) 218-1800		001	PHILLIP RANDALL	9-12	1824			
LANCASTER MIDDLE	(972) 218-1660		041	ROOSEVELT NIVENS	6-8	1356			
PLEASANT RUN EL	(972) 218-1538		101	CINDY LYNCH	PK-5	344			
HOUSTON EL	(972) 218-1512		102	DIANE BURNS	PK-5	615			
WEST MAIN EL	(972) 218-1551		103	PRISCILLA MAXFIELD	PK-5	203			
ROSA PARKS/MILLBROOK EL	(972) 218-1564		106	HELENA MOSLEY	EE-5	432			
ROLLING HILLS EL	(972) 218-1525		107	GENE MORROW	PK-5	484			
BELT LINE EL	(972) 218-1608		109	PATTY CUNNINGHAM	PK-5	542			
LANCASTER EL	(972) 218-1590		110	VANESSA ALBA	PK-5	443			
JJAEP INSTRUCTIONAL									
L ISD J J A E P	(912) 227-3667		111	ORSON EDMOND	KG-12	0			
DAEP INSTRUCTIONAL									
ALTER SCH	(972) 227-3667		002	CHARLES NEAL	6-12	0			
MESQUITE ISD 10	405 E DAVIS ST MESQUITE 75149-4701 PHONE - (972) 288-6411 FAX - (972) 882-7787	057-914		DR LINDA M HENRIE		36640	\$6,593,029	.101	.037
REGULAR INSTRUCTIONAL									
MESQUITE HIGH SCHOOL	(972) 882-7800		001	LINDA MARSHALL	9-12	2707			
NORTH MESQUITE HIGH SCHOOL	(972) 882-7900		002	DOUG BARBER	9-12	2450			
WEST MESQUITE HIGH SCHOOL	(972) 882-7600		003	KEITH ADAMS	9-12	1653			
POTTEET HIGH SCHOOL	(972) 882-5300		004	ANDREW BAUER	9-12	1619			
HORN HIGH SCHOOL	(972) 882-5200		005	BRUCE PERKINS	9-12	2192			
AGNEW MIDDLE SCHOOL	(972) 882-5750		041	DONNA GALLEGOS	7,8	824			
VANSTON MIDDLE SCHOOL	(972) 882-5801		042	CARMEN AYO	7,8	638			
WILKINSON MIDDLE SCHOOL	(972) 882-5950		043	VALERIE NELSON	6-8	850			
MCDONALD MIDDLE SCHOOL	(972) 882-5700		044	CATHY SWANN	7,8	915			
NEW MIDDLE SCHOOL	(972) 882-5600		045	MARVIN DANIEL	6-8	1082			
KIMBROUGH MIDDLE SCHOOL	(972) 882-5900		046	DR ALANE MALONE	7,8	715			
BERRY MIDDLE SCHOOL	(972) 882-5850		047	SANDRA BIBB	6-8	829			
TERRY MIDDLE SCHOOL	(972) 882-5650		048	KARYN CUMMINGS	6-8	899			
BLACK ELEMENTARY	(972) 882-7240		101	DARLA FRANKLIN	KG-6	639			
FLORENCE ELEMENTARY	(972) 290-4080		102	VICKIE COMPTON	EE-6	619			
GALLOWAY ELEMENTARY	(972) 882-5101		103	WANDA MINGLE	EE-6	680			
HANBY ELEMENTARY	(972) 882-5040		104	DEBRA BASSINGER	EE-5	881			
HODGES ELEMENTARY	(972) 290-4040		105	ELAINE WHITLOCK	EE-6	796			
MCWHORTER ELEMENTARY	(972) 882-7020		106	DR POPPY AIRHART	EE-6	728			
MOTLEY ELEMENTARY	(972) 882-5080		107	SHERRI LABARBERA	EE-6	373			
RANGE ELEMENTARY	(972) 882-5180		108	SHERRIE BEARD	KG-6	531			
RUGEL ELEMENTARY	(972) 882-7260		109	JANE L ROLLINS	KG-6	432			
RUTHERFORD ELEMENTARY	(972) 290-4060		110	DEBORAH SHEWMAKE	KG-5	542			
SHANDS ELEMENTARY	(972) 290-4020		111	DARON ASTON	KG-6	728			
TISINGER ELEMENTARY	(972) 882-5120		112	VICKIE CARPENTER	EE-5	706			
TOSCH ELEMENTARY	(972) 882-5000		113	BETSY ADAMS	KG-6	703			
SEABOURN ELEMENTARY	(972) 882-7040		114	DEBI TANTON	EE-6	654			
LAWRENCE ELEMENTARY	(972) 882-7000		115	PAIGE DEWITT	KG-6	396			
FLOYD ELEMENTARY	(972) 882-7100		116	KIM BROADWAY	EE-5	700			
PORTER ELEMENTARY	(972) 290-4000		117	BECKY RASCO	EE-6	530			
MCKENZIE ELEMENTARY	(972) 882-5140		118	AIMEE LEWIS	KG-6	481			
BEASLEY ELEMENTARY	(972) 882-5160		119	LEIGH KOVALCIK	KG-6	414			

Texas Public Schools and Charters, Directory, October 2008

County, district, region, school	Mailing address and phone number	Cnty.-dist. number	Sch. no.	County and district superintendents, principals	Grades	2007-08 enrollment	Appraised valuation (thousands)	Tax rate	
								Maintenance	Bond
PRICE ELEMENTARY	(972) 290-4100		120	DEBBIE JUSTICE	KG-6	528			
SHAW ELEMENTARY	(972) 882-7060		121	KIM GREGORY JOHNSON	KG-6	658			
KIMBALL ELEMENTARY	(972) 290-4100		122	DR BILL SEFZIK	KG-6	323			
PIRRUNG ELEMENTARY	(972) 882-7170		123	CARA JACKSON	EE-5	558			
CANNADAY ELEMENTARY	(972) 882-5060		124	JONATHAN ROYLE	KG-6	589			
AUSTIN ELEMENTARY	(972) 882-7220		125	JENI PIEPENBRINK	KG-6	438			
MOSS ELEMENTARY	(972) 882-7130		126	STEPHANIE DAVIS	KG-6	590			
THOMPSON ELEMENTARY	(972) 882-7190		127	DR AJ MURRY	KG-5	862			
GRAY ELEMENTARY	(972) 882-7280		128	KAREN LLOYD	PK-6	750			
SMITH ELEMENTARY	(972) 882-7080		129	CINDY HEIMAN	KG-5	555			
GENTRY ELEMENTARY	(972) 290-4140		130	LARRY SANFORD	EE-6	773			
MACKEY ELEMENTARY	(972) 290-4160		131	LISA MILLSAPS	KG-5	876			
ALTERNATIVE INSTRUCTIONAL									
MESQUITE ACADEMY	(972) 882-7570		656	CONNIE BOONE	KG-12	204			
JJAEP INSTRUCTIONAL									
P A S S LEARNING CTR	(214) 698-4257		007		5-12	20			
RICHARDSON ISD 10	400 S GREENVILLE AVE RICHARDSON 75081-4198 PHONE - (469) 593-0000 FAX - (469) 593-0332	057-916		DR DAVID E SIMMONS		34180	\$17,237,801	.104	.030
REGULAR INSTRUCTIONAL									
LAKE HIGHLANDS H S	(469) 593-1000		002	WALTER J KELLY	9-12	1691			
RICHARDSON H S	(469) 593-3000		003	CHARLES PICKITT	9-12	2277			
PEARCE H S	(469) 593-5000		004	KAREN NEAL	9-12	1971			
BERKNER H S	(469) 593-7000		005	RON L GRIFFEN	9-12	2797			
LAKE HIGHLANDS J H	(469) 593-1600		042	VERONICA ESCALANTE	7,8	642			
RICHARDSON WEST J H	(469) 593-3700		044	HENRY P HALL	7,8	656			
RICHARDSON NORTH J H	(469) 593-5400		045	MELISSA GASSMAN	7,8	559			
FOREST MEADOW J H	(469) 593-1500		047	CHARLES BRUNER	7,8	652			
WESTWOOD J H	(469) 593-3600		048	PEGGY DILLON	7,8	644			
LIBERTY J H	(469) 593-7888		049	STEPHEN OUISENBERRY	7,8	592			
APOLLO J H	(469) 593-7900		050	JACKIE NOTEWARE	7,8	753			
PARKHILL J H	(469) 593-5600		051	JUDY MARCUM	7,8	534			
LAKE HIGHLANDS FRESHMAN CENTER	(469) 593-1300		052	WILLIAM N GALLO	9	614			
ARAPAHO CLASSICAL MAGNET	(469) 593-6400		101	SUSAN HOROWITZ	EE-6	540			
CANYON CREEK EL	(469) 593-6500		102	ELIZABETH CARSTENS	EE-6	252			
DOVER EL	(469) 593-4200		103	FERNANDO MEDINA	EE-6	484			
GREENWOOD HILLS EL	(469) 593-6100		104	MICHELE H ZUPA	EE-6	339			
HAMILTON PARK PACSETTER MAGNET	(469) 593-3900		105	MEGAN B TIMME	EE-6	667			
O HENRY EL	(469) 593-8200		106	MARTHA MIXON	EE,KG-6	432			
LAKE HIGHLANDS EL	(469) 593-2100		107	KIMBERLY SULLIVAN	PK-6	600			
MOHAWK EL	(469) 593-6600		108	BILLIE SNOW	KG-6	312			
NORTHTRICH EL	(469) 593-6200		109	FELICIA L EASTER	EE-6	452			
NORTHWOOD HILLS EL	(469) 593-4300		110	MAXINE S KAZDOY	PK-6	398			
RICHARDSON HEIGHTS EL	(469) 593-4400		111	LARRY LABUE	PK-6	446			
RICHARDSON TERRACE EL	(469) 593-8700		112	SHARON NEWMAN	EE-6	484			
SPRING VALLEY EL	(469) 593-4600		113	KELLY J COLBURN	PK-6	415			
STULTS ROAD EL	(469) 593-2500		114	DARWIN SPILLER	EE-6	477			
MARK TWAIN EL	(469) 593-4800		115	CARMEN L CASAMAYOR-RYAN	PK-6	387			
WALLACE EL	(469) 593-2600		116	DEBORAH G EVANS	KG-6	469			
WHITE ROCK EL	(469) 593-2700		117	NANCY K KINZIE	KG-6	516			
SPRING CREEK EL	(469) 593-4500		118	JENNIFER J MARTIN	KG-6	277			
DOBIE PRI	(469) 593-4100		119	KAY REYNOLDS	EE-1	632			
FORESTRIDGE EL	(469) 593-8500		120	KATHY HIGGINS	PK-6	686			
NORTHLAKE EL	(469) 593-2300		121	GLENDA HOWELL	PK-6	597			
BOWIE EL	(469) 593-6000		122	STACI C LOW	KG-6	450			
PRAIRIE CREEK EL	(469) 593-6300		123	KYLE M STUARD	EE-6	257			
SPRINGRIDGE EL	(469) 593-8600		124	CHARIS HUNT	PK-6	378			
PRESTONWOOD EL	(469) 593-6700		125	NANCY STENBERG	KG-6	349			
SKYVIEW EL	(469) 593-2400		126	PHILIP A BATES	PK-6	500			
DARTMOUTH EL	(469) 593-8400		127	KATHY CLAYTON	EE-6	333			
BRENTFIELD EL	(469) 593-5730		128	STEVEN LEMONS	KG-6	594			
JESS HARBEN EL	(469) 593-8800		129	NICOLE D FARRAR	PK-6	406			
RICHLAND EL	(469) 593-4650		130	GREGORY GASTON	KG-6	536			
YALE EL	(469) 593-8300		131	STANLEY T CRAWFORD	KG-6	495			
MOSS HAVEN EL	(469) 593-2200		132	PHILIP HENDERSON	KG-6	404			
BIG SPRINGS EL	(469) 593-8100		133	DENISE L MAY	KG-6	498			
MERRIMAN PARK EL	(469) 593-2800		134	KEITH B FORTE	KG-6	404			
AIKIN EL	(469) 593-1820		135	ELIZABETH KACKLEY	EE-6	578			
RISD ACAD	(469) 593-3300		137	CAROL D JOHNSON	1-6	630			
ENTERPRISE CITY	(469) 593-6509		140	JODI B FREEMAN	UG	0			
MATH/SCIENCE/TECH MAGNET	(469) 593-7300		142	ANGELA J VAUGHAN	KG-6	601			
FOREST LANE ACADEMY	(469) 593-1850		143	PAMELA L AITKEN	PK-6	600			
AUDELIA CREEK ELEMENTARY	(469) 593-2900		144	MICHAEL SAVAGE	PK-6	603			
CAROLYN G BUKHAIR EL	(469) 593-4900		145	CANDACE JUDD	1-6	690			
THURGOOD MARSHALL EL	(469) 593-6800		146	TONIA ALEXANDER	PK-6	536			
ALTERNATIVE INSTRUCTIONAL									
RICHARDSON ARTS/LAW/SCIENCE MAGNET	(469) 593-3038		007	WILLIAM D WITTEN, JR	UG	0			
JJAEP INSTRUCTIONAL									
P A S S LEARNING CTR	(469) 593-5800		008		3-12	12			
DAEP INSTRUCTIONAL									
CHRISTA MCAULIFFE LEARNING CENTER	(469) 593-5800		006	LORINE H BURRELL	KG-12	82			
SUNNYVALE ISD 10	417 E TRIPP RD SUNNYVALE 75182-9544 PHONE - (972) 226-7601 FAX - (972) 226-6882	057-919		DOUG WILLIAMS		671	\$562,134	.100	.038
REGULAR INSTRUCTIONAL									
SUNNYVALE H S	(972) 226-2922		001	DAVID JOHNSON	9,10	0			
SUNNYVALE MIDDLE	(972) 226-2922		041	ZACHARY HOBBS	6-8	359			
SUNNYVALE EL	(972) 266-7601		101	AMY TUTTLE	KG-5	312			
JJAEP INSTRUCTIONAL									

Texas Public Schools and Charters, Directory, October 2008

County, district, region, school	Mailing address and phone number	Cnty.-dist. number	Sch. no.	County and district superintendents, principals	Grades	2007-08 enrollment	Appraised valuation (thousands)	Tax rate	
								Maintenance	Bond
COMMUNITY EDUCATION PARTNERSHIP	(972) 226-7601		102		KG-8	0			
COPPELL ISD 10	200 S DENTON TAP RD COPPELL 75019-3205 PHONE - (214) 496-8000 FAX - (214) 496-6036	057-922		DR JEFF N TURNER		9535	\$7,130,941	.104	.023
REGULAR INSTRUCTIONAL									
COPPELL H S	(214) 496-6100		001	BRAD HUNT	9-12	2962			
NEW TECH H S AT COPPELL	(214) 496-5900		003	TABITHA BRANUM	9,10	0			
COPPELL MIDDLE EAST	(214) 496-8600		042	LAURA SPRINGER	6-8	737			
COPPELL MIDDLE WEST	(214) 496-8600		043	VERN EDIN	6-8	853			
COPPELL MIDDLE NORTH	(214) 496-7100		044	DR JUNERIA BERGES	6-8	838			
PINKERTON EL	(214) 496-6800		101	KRISTI MIKKELSEN	KG-5	310			
AUSTIN EL	(214) 496-7300		103	CHERYL LOCKLEAR	KG-5	501			
MOCKINGBIRD EL	(214) 496-8200		105	PAM MITCHELL	KG-5	501			
WILSON EL	(214) 496-7500		106	DEANA HARRELL	PK-5	399			
LAKESIDE EL	(214) 496-7600		107	MARK LUKERT	KG-5	490			
TOWN CENTER EL	(214) 496-7800		108	PENNY TRAMEL	KG-5	504			
COTTONWOOD CREEK EL	(214) 496-8300		109	DR ANDRA PENNY	KG-5	446			
VALLEY RANCH EL	(214) 496-8500		110	CYNTHIA ARTERBERY	EE-5	470			
DENTON CREEK EL	(214) 896-8100		111	BRYAN MCLAIN	EE-5	523			
JJAEP INSTRUCTIONAL									
P A S S LEARNING CTR	(214) 905-9551		007	RICHARD PARRA	6-12	1			
DAEP INSTRUCTIONAL									
EDUCATION ANNEX (AEP/DAEP)	(214) 496-8032		002	RON-MARIE JOHNSON	KG-12	0			
058 DAWSON COUNTY		058							
DAWSON ISD 17	P O BOX 180 WELCH 79377-0180 PHONE - (806) 489-7568 FAX - (806) 489-7463	058-902		LINDSEY WALLACE		174	\$211,472	.104	.000
REGULAR INSTRUCTIONAL									
DAWSON SCHOOL	(806) 489-7461		001	JANET WALLACE MARVA HOGUE	EE-12	174			
KLONDIKE ISD 17	2911 COUNTY RD H LAMESA 79331-4967 PHONE - (806) 462-7334 FAX - (806) 462-7333	058-905		STEVE MCLAREN		174	\$338,929	.104	.000
REGULAR INSTRUCTIONAL									
KLONDIKE ISD	(806) 462-7332		001	STEVE MCLAREN	PK-12	174			
LAMESA ISD 17	P O BOX 261 LAMESA 79331-0261 PHONE - (806) 872-5461 FAX - (806) 872-6220	058-906		SCOTT DAVIS		2012	\$359,488	.104	.000
REGULAR INSTRUCTIONAL									
LAMESA H S	(806) 872-8385		001	SCOTT DAVIS	9-12	490			
LAMESA MIDDLE	(806) 872-8301		041	CHRIS RIGGINS	6-8	415			
NORTH EL	(806) 872-5428		103	KIMMIE ETHEREDGE	3-5	462			
SOUTH EL	(806) 872-5401		105	PAM MITCHELL	EE-2	645			
ALTERNATIVE INSTRUCTIONAL									
LAMESA SUCCESS ACADEMY			004		8-12	0			
SANDS CISD 17	P O BOX 218 ACKERLY 79713-0218 PHONE - (432) 353-4888 FAX - (432) 353-4650	058-909		WAYNE BLOUNT		218	\$168,482	.104	.022
REGULAR INSTRUCTIONAL									
SANDS CISD	(432) 353-4888		001	ZELDA BILBO	PK-12	218			
059 DEAF SMITH COUNTY		059							
HEREFORD ISD 16	601 N 25 MILE AVE HEREFORD 79045-4406 PHONE - (806) 364-0606 FAX - (806) 363-7699	059-901		KELLI MOULTON		4227	\$730,880	.104	.000
REGULAR INSTRUCTIONAL									
HEREFORD H S	(806) 363-7620		001	RICHARD SAUCEDA	9-12	1247			
SPECIAL PROGRAMS CTR	(806) 363-7610		040	SUSAN ROBBINS	EE,PK	337			
HEREFORD J H	(806) 363-7630		042	SUSAN PERRIN	6-8	810			
AIKMAN EL	(806) 363-7640		101	SANDRA MALDONADO	KG-5	461			
BLUEBONNET EL	(806) 363-7650		102	LINDA GONZALEZ	KG-5	519			
WEST CENTRAL EL	(806) 363-7690		103	CUCA SALINAS	KG-5	0			
NORTHWEST EL	(806) 363-7660		104	DAVID FANNING	KG-5	485			
TIERRA BLANCA EL	(806) 363-7680		106	SHARON HODGES	KG-5	368			
WALCOTT ISD 16	4275 HWY 214 HEREFORD 79045-4153 PHONE - (806) 289-5222 FAX - (806) 289-5224	059-902		DR BILLY S MCLAUGHLIN		159	\$31,088	.073	.000
REGULAR INSTRUCTIONAL									
WALCOTT EL	(806) 289-5222		101	DR BILL S MCLAUGHLIN	PK-6	159			
060 DELTA COUNTY		060							
COOPER ISD 08	P O BOX 478 COOPER 75432 PHONE - (903) 395-2112	060-902		JASON MARSHALL		858	\$142,319	.117	.018

Texas Public Schools and Charters, Directory, October 2008

County, district, region, school	Mailing address and phone number	Cnty.-dist. number	Sch. no.	County and district superintendents, principals	Grades	2007-08 enrollment	Appraised valuation (thousands)	Tax rate	
								Main-tenance	Bond
REGULAR INSTRUCTIONAL									
COOPER H S	(903) 395-0509		001	MICHAEL RAMSAY	9-12	289			
COOPER J H	(903) 395-0509		041	MICHAEL RAMSAY	6-8	178			
COOPER EL	(903) 395-2111		101	DOUG WICKS	EE-5	391			
FANNINDEL ISD 08									
	601 W MAIN ST LADONIA 75449-1517 PHONE - (903) 367-7251 FAX - (903) 367-7252	060-914		H L MILTON		188	\$45,510	.104	.018
REGULAR INSTRUCTIONAL									
FANNINDEL HIGH SCHOOL	(903) 367-7251 ext:104		001	BRETT WILLIAMS	6-12	89			
FANNINDEL EL	(903) 359-6314		102	PERRY EVANS	EE-5	99			
061 DENTON COUNTY									
061									
UNIVERSITY OF NORTH TEXAS 11									
	P O BOX 311220 DENTON 76203-5307 PHONE - (940) 565-2000 FAX - (940) 369-8796	061-501		DR RICHARD J SINCLAIR		0	\$0	.000	.000
REGULAR INSTRUCTIONAL									
TEXAS ACADEMY OF MATHEMATICS & SCIENCE	(940) 565-3606		001	DR RICHARD J SINCLAIR	11,12	0			
EDUCATION CENTER 11									
	5901 CRESTWOOD PL LITTLE ELM 75068 PHONE - (972) 292-2405 FAX - (972) 292-2373	061-802		NICK G FARLEY		650	\$0	.000	.000
CHARTER/REGULAR INSTRUCTIONAL									
THE EDUCATION CENTER AT AUBREY	(940) 440-9580		005	SAMIE SHELBY	KG-12	0			
CHARTER/ALTERNATIVE INSTRUCTIONAL									
EDUCATION CENTER AT THE COLONY	(972) 292-2405		001	NICKIE FARLEY	KG-12	144			
EDUCATION CENTER AT LITTLE ELM	(972) 292-3562		002	NICKIE FARLEY	KG-12	189			
THE EDUCATION CENTER IN LEWISVILLE	(972) 221-3564		003	ERIC HOLT	KG-12	163			
THE EDUCATION CENTER AT DENTON	(940) 383-1972		004	KATHY BRYAN	KG-12	154			
THE LEGENDS ACADEMY 11									
	2026 W UNIVERSITY DENTON 76201 PHONE - (940) 391-6310 FAX - (972) 492-3809	061-803		CASSANDRA BERRY		0	\$0	.000	.000
CHARTER/ALTERNATIVE INSTRUCTIONAL									
LEGENDS ACADEMY	(214) 390-4314		001		KG-12	0			
DENTON ISD 11									
	1307 N LOCUST ST DENTON 76201 PHONE - (940) 369-0000 FAX - (940) 369-4982	061-901		DR RAY E BRASWELL		20892	\$8,743,771	.104	.039
REGULAR INSTRUCTIONAL									
RYAN H S	(940) 369-3000		002	VERNON REEVES	9-12	1816			
DENTON H S	(940) 369-2000		003	DARRELL MUNCY	9-12	1473			
JOHN H GUYER HS	(940) 369-1000		007	BARBARA FISCHER	9-12	2008			
CROWNVER MIDDLE SCHOOL	(940) 369-4700		041	DIANNE BLAIR	6-8	977			
STRICKLAND MIDDLE	(940) 369-4200		044	KATHLEEN CARMONA	6-8	854			
CALHOUN MIDDLE	(940) 369-2400		045	ANTHONY SIMS	6-8	813			
MCMATH MIDDLE	(940) 369-3300		046	DR DEBRA NOBLES	6-8	983			
NAVO MIDDLE SCHOOL	(972) 347-7500		047	SHAUN PERRY	6-8	770			
TOM HARPOOL MIDDLE SCHOOL	(940) 369-1700		048	MIKE VANCE	6-8	0			
HOUSTON EL	(940) 369-2900		102	TERESA ANDRESS	KG-5	666			
LEE EL	(940) 369-3500		104	LAURA RODRIGUEZ	KG-5	641			
HODGE EL	(940) 369-2800		105	SAM KELLEY	PK-5	573			
MCAIR EL	(940) 369-3600		106	SEAN FLYNN	KG-5	628			
NEWTON RAYZOR ELEMENTARY	(940) 369-3700		107	CARMEN LIPSCOMB	PK-5	531			
RIVERA EL	(940) 369-3800		108	ROBERT GONZALEZ	PK-5	673			
WILSON EL	(940) 369-4500		109	AUDREY STANISZEWSKI	PK-5	670			
GINNINGS EL	(940) 369-2700		110	DEBORAH LOKEY	KG-5	552			
BORMAN EL	(940) 369-2500		111	RUBEN MOLINAR	PK-5	459			
EVERS PARK EL	(940) 369-2600		112	TRICIA BOLZ	KG-5	655			
RYAN ELEMENTARY SCHOOL	(940) 369-4600		113	DALTON GREGORY	KG-5	486			
THE ANN WINDLE SCHOOL FOR YOUNG CHILDREN	(940) 369-3900		114	DR RON ARRINGTON	EE,PK	281			
EUGENIA PORTER RAYZOR ELEMENTARY	(940) 369-4100		115	HAPPY CARRICO	KG-5	783			
PECAN CREEK ELEMENTARY	(940) 369-4400		116	ALETA ATKINSON	KG-5	721			
PROVIDENCE EL	(940) 369-1900		117	SUSAN BOLTE	KG-5	741			
MILDRED M HAWK EL	(940) 369-1800		118	SUSANNAH O'BARA	KG-5	814			
SAVANNAH EL			119	ROD SOUTHARD	KG-5	315			
PALOMA CREEK EL	(972) 347-7300		120	ROMEO MUNGIA	KG-5	388			
L A NELSON EL	(940) 369-1400		121	KAYLENE TIERCE	KG-5	475			
ANNIE WEBB BLANTON ELEMENTARY	(940) 369-0700		122	KAREN SATTERWHITE	KG-5	0			
OLIVE STEPHENS ELEMENTARY			123	ERIC HARTING	KG-5	0			
ALTERNATIVE INSTRUCTIONAL									
FRED MOORE HIGH SCHOOL	(940) 369-4000		039	VERNON WRIGHT	9-12	58			
JOE DALE SPARKS CAMPUS	(940) 349-2468		040	PAIGE BOROUGHS	4-12	50			
REGIONAL DAY SCH DEAF COMMUNITY ED	(940) 369-4075		200		EE-12	0			
	(940) 369-0092		201	STEVE JOHNSON	EE-12	0			
JJAEP INSTRUCTIONAL									
DENTON CO J J A E P	(940) 898-5840		006	MATT MERICK	4-12	4			
DAEP INSTRUCTIONAL									
LESTER DAVIS SCHOOL	(940) 369-4050		005	JEFF TINCH	KG-12	34			
LEWISVILLE ISD 11									
	P O BOX 217 LEWISVILLE 75067-0217 PHONE - (469) 713-5200 FAX - (972) 350-9500	061-902		DR JERRY W ROY		49551	\$21,575,056	.104	.033
REGULAR INSTRUCTIONAL									

Texas Public Schools and Charters, Directory, October 2008

County, district, region, school	Mailing address and phone number	Cnty.-dist. number	Sch. no.	County and district superintendents, principals	Grades	2007-08 enrollment	Appraised valuation (thousands)	Tax rate	
								Maintenance	Bond
LEWISVILLE H S	(469) 713-5190		001	BRAD BURNS	9-12	2659			
MARCUS H S	(469) 713-5196		002	GARY SHAFFERMAN	9-12	2912			
THE COLONY H S	(469) 713-5178		004	REBECCA MACDONALD	9-12	1978			
HEBRON H S	(469) 713-5183		008	HUGH JONES	9-12	2514			
C DOUGLAS KILLOUGH LEWISVILLE HS NORTH	(469) 713-5987		009	ANDY PLUNKETT	9	970			
FLOWER MOUND H S	(469) 713-5192		010	PAUL MOON	9-12	2983			
LISD CAREER CENTER #2			011		10-12	0			
HEBRON 9TH GRADE CENTER			012		9	0			
HEDRICK MIDDLE SCHOOL	(469) 713-5188		042	BARBARA HAMRIC	6-8	595			
GRIFFIN MIDDLE	(469) 713-5973		044	JEFF KAJIS	6-8	678			
LAMAR MIDDLE	(469) 713-5966		045	DAVID MIKE FIELDS	6-8	797			
LAKEVIEW MIDDLE	(469) 713-5974		046	DR STEVE NAUMAN	6-8	797			
ARBOR CREEK MIDDLE	(469) 713-5971		047	CHANTELL UPSHAW	6-8	830			
FORESTWOOD MIDDLE	(469) 713-5972		048	DAVID TICKNER	6-8	661			
BRIARHILL MIDDLE	(469) 713-5975		049	CHRIS MATTINGLY	6-8	1018			
DELAY MIDDLE SCHOOL	(469) 713-5191		050	PAM FLORES	6-8	550			
HUFFINES MIDDLE SCHOOL	(469) 713-5990		052	JAMES HILL	6-8	945			
MCKAMY MIDDLE SCHOOL	(469) 713-5991		053	PETE TAGGART	6-8	1020			
CREEK VALLEY MIDDLE SCHOOL	(469) 713-5184		054	DR GLENDA EDWARDS	6-8	783			
CLAYTON DOWNING MIDDLE SCHOOL	(469) 713-5962		055	LISA LINGREN	6-8	610			
MARSHALL DURHAM MIDDLE SCHOOL	(469) 713-5963		056	SCOTT FINCH	6-8	730			
LEGENDS PROPERTY			057			0			
SHADOW RIDGE MIDDLE SCHOOL	(469) 713-5984		058	GARY GIBSON	6-8	771			
KILLIAN MIDDLE SCHOOL	(469) 713-5977		059	ALAN CASSEL	6-8	481			
MILLIKEN MIDDLE			060		6-8	0			
CENTRAL ELEMENTARY	(469) 713-5976		101	RAUL PENA	EE-5	1122			
COLLEGE ST EL	(469) 713-5965		102	PATTY RUTH	KG-5	252			
LAKELAND ELEMENTARY	(469) 713-5992		104	JAMES CROCKETT	KG-5	774			
HEDRICK ELEMENTARY	(469) 713-5189		105	ESTEVA BARGO	KG-5	582			
DEGAN EL	(469) 713-5967		106	BRENDA ROGERS	KG-5	712			
CAMEY EL	(469) 713-5951		107	LIVIA CALLAHAN	KG-5	551			
TIMBER CREEK EL	(469) 713-5961		108	VICKIE ABSHIER	KG-5	562			
PETERS COLONY ELEMENTARY	(469) 713-5179		109	TONI HALL	PK-5	653			
HIGHLAND VILLAGE EL	(469) 713-5957		110	SHARILYN WAGNER	KG-5	405			
STEWARTS CREEK EL	(469) 713-5960		111	LEA LAND	PK-5	415			
FLOWER MOUND EL	(469) 713-5955		112	GAYLE NURRE	KG-5	631			
INDIAN CREEK ELEMENTARY	(469) 713-5180		113	LUCY LAMBERT-GUESNARD	KG-5	527			
MC AULIFFE EL	(469) 713-5959		114	JENNIFER MATTINGLY	KG-5	555			
B B OWEN EL	(469) 713-5950		115	LINDA FONTES	EE-5	411			
CREEKSIDE EL	(469) 713-5953		116	STEVE POLZER	KG-5	515			
DONALD ELEMENTARY	(469) 713-5198		117	MICHELLE WOOTEN	KG-5	566			
HEBRON VALLEY ELEM	(469) 713-5182		118	FELICIA SPRAYBERRY	EE-5	638			
ETHRIDGE EL	(469) 713-5954		119	MARTHA GOODING	KG-5	417			
GARDEN RIDGE EL	(469) 713-5956		120	DAN VAN HORNE	KG-5	515			
MORNINGSIDE ELEM	(469) 713-5970		121	RITA BACQUE	KG-5	686			
HERITAGE ELEMENTARY	(469) 713-5985		122	BELINDA NIKKEL	EE-5	773			
OLD SETTLERS ELEMENTARY	(469) 713-5993		123	MARY LEWIS	KG-5	778			
PARKWAY ELEMENTARY	(469) 713-5979		124	SUSAN BEAIRD	EE-5	438			
POLSER ELEMENTARY	(469) 713-5978		125	MIKE GIBBS	KG-5	464			
PRAIRIE TRAIL ELEMENTARY	(469) 713-5980		126	CHELLIE ADAMS	EE,KG-5	739			
VALLEY RIDGE ELEMENTARY	(469) 713-5982		127	CHARLOTTE CAUTHEN	KG-5	723			
FOREST VISTA ELEMENTARY	(469) 713-5194		128	DR PATRICK SCHOTT	EE,KG-5	550			
BRIDLEWOOD ELEM	(469) 713-5193		129	MIKE ROGERS	EE,KG-5	788			
WELLINGTON ELEMENTARY	(469) 713-5989		130	DR ROBIN MACKE	EE,KG-5	1000			
SOUTH RIDGE ELEMENTARY	(469) 713-5187		131	JULIE SHERIFF	KG-5	719			
HOMESTEAD ELEMENTARY	(469) 713-5181		132	SEAN PERRY	KG-5	592			
BLUEBONNET ELEMENTARY	(469) 713-5195		133	SHARON BURRIS	KG-5	551			
TOM HICKS ELEMENTARY	(469) 713-5981		134	ANN BECKEL	KG-5	515			
LIBERTY ELEMENTARY	(469) 713-5958		135	LINDA HOLMAN	KG-5	860			
CASTLE HILLS ELEMENTARY	(469) 713-5952		136	VENITA BLAKE	KG-5	613			
CHAPEL HILL ELEMENTARY			137		KG-5	0			
MARJORY VICKERY ELEMENTARY	(469) 713-5969		138	KRISTEN STREETER	KG-5	566			
ROCKBROOK ELEM	(469) 713-5968		139	ELISA WITTRICK	EE-5	697			
COYOTE RIDGE ELEMENTARY	(469) 713-5994		140	CATHY GRYGAR	PK-5	726			
LILLIE J JACKSON EARLY CHILDHOOD CENTER	(469) 713-5986		141	KATHY HAULE	EE-1	465			
INDEPENDENCE ELEMENTARY	(469) 713-5212		142	TEDDIE WINSLOW	PK-5	0			
ELEMENTARY #40			143		PK-5	0			
ALTERNATIVE INSTRUCTIONAL									
DALE JACKSON CAREER CTR	(469) 713-5186		003	ALAN STRONG	10-12	0			
LEARNING CTR	(469) 713-5185		005	CYNTHIA WILLIAMS	6-12	179			
JJAEP INSTRUCTIONAL									
DENTON CO J J A E P	(940) 349-2400		007	MATTHEW MARICK	5-12	44			
PILOT POINT ISD 11	829 S HARRISON ST PILOT POINT 76258-9584 PHONE - (940) 686-5221 ext:102 FAX - (940) 686-5220	061-903		GLENN E BARBER		1480	\$470,829	.104	.026
REGULAR INSTRUCTIONAL									
PILOT POINT H S	(940) 686-2189		001	LORI J SITZES	9-12	437			
PILOT POINT SELZ MIDDLE	(940) 686-2174		041	LARRY SHUMAN	7,8	227			
PILOT POINT EL	(940) 686-2649		101	RAE ANN STRITTMATTER	EE-2	382			
PILOT POINT INTERMEDIATE	(940) 686-8800		102	MARGARET JILL JOHNSON	3-6	434			
JJAEP INSTRUCTIONAL									
DENTON CO J J A E P			002		6-12	0			
KRUM ISD 11	809 E MCCART KRUM 76249-9649 PHONE - (940) 482-6000 ext:1002 FAX - (940) 482-3929	061-905		MIKE DAVIS		1506	\$718,210	.104	.033
REGULAR INSTRUCTIONAL									
KRUM H S	(940) 482-6000 ext:2001		001	MIKE PIERSON	9-12	387			
KRUM MIDDLE	(940) 482-6000 ext:3001		041	JIM ANGST	6-8	305			
DYER EL	(940) 482-6000 ext:4101		101	DEBBIE HUDSON	2,3	449			
BLANCHE DODD INT	(940) 482-6000 ext:4001		102	LILA WRIGHT	4,5	362			

Texas Public Schools and Charters, Directory, October 2008

County, district, region, school	Mailing address and phone number	Cnty.-dist. number	Sch. no.	County and district superintendents, principals	Grades	2007-08 enrollment	Appraised valuation (thousands)	Tax rate	
								Maintenance	Bond
KRUM EARLY EDUCATION CENTER	(940) 482-6000 ext:4201		103	TAMMY MORRIS	EE-1	0			
JJAEP INSTRUCTIONAL	(940) 482-6000 ext:2001		002	MIKE PIERSON	6-12	3			
PONDER ISD 11	P O BOX 278 PONDER 76259-0278 PHONE - (940) 479-8200 FAX - (940) 479-8209	061-906		J BRUCE YEAGER		1114	\$819,884	.104	.019
REGULAR INSTRUCTIONAL									
PONDER H S	(940) 479-8312		001	CHANCE ALLEN	9-12	312			
PONDER JUNIOR HIGH	(940) 479-8220		041	TED HEERS	6-8	256			
PONDER EL	(940) 479-8320		101	JANELL WILBANKS	EE-5	546			
JJAEP INSTRUCTIONAL	(940) 898-5840		002	MATT C MARICK	6-12	0			
AUBREY ISD 11	415 TISDELL LN AUBREY 76227-9619 PHONE - (940) 365-2721 FAX - (940) 365-2042	061-907		DR JAMES A MONACO		1256	\$498,515	.104	.036
REGULAR INSTRUCTIONAL									
AUBREY H S	(940) 365-2433		001	JEFF MULKEY	9-12	437			
AUBREY MIDDLE	(940) 668-0020		041	DELORE JONES	6-8	372			
HL BROCKETT	(940) 668-0036		101	MARK FURLOW	KG-5	447			
JAMES A MONACO	(940) 668-0000		102	SHANNON SAYLOR	PK-5	0			
JJAEP INSTRUCTIONAL			002		6-12	0			
SANGER ISD 11	P O BOX 2399 SANGER 76266-0188 PHONE - (940) 458-7438 FAX - (940) 458-5140	061-908		JACK BIGGERSTAFF		2299	\$656,001	.104	.030
REGULAR INSTRUCTIONAL									
SANGER H S	(940) 458-7497		001	MARY EDWARDS	9-12	726			
SANGER MIDDLE	(940) 458-7916		041	DEANNA STEEBER	7,8	388			
CLEAR CREEK INT	(940) 458-7476		101	ANN WILLIAMS	3-5	578			
CHISHOLM TRAIL EL	(940) 458-5297		102	SANDRA HENSLEY	KG-2	563			
BUTTERFIELD ELEMENTARY	(940) 458-4377		104	DEBBIE ROMINES	EE-5	0			
SANGER SIXTH GRADE CENTER	(940) 458-3699		105	STEVE SKELTON	6	0			
ALTERNATIVE INSTRUCTIONAL									
LINDA TUTT HIGH SCHOOL	(940) 458-5701		003	JACKIE MCBROOM	9-12	43			
JJAEP INSTRUCTIONAL			002		6-12	1			
ARGYLE ISD 11	800 EAGLE DR ARGYLE 76226-0989 PHONE - (940) 464-7241 ext:5 FAX - (940) 464-7297	061-910		DR TELENA WRIGHT		1745	\$878,984	.104	.037
REGULAR INSTRUCTIONAL									
ARGYLE HIGH SCHOOL	(940) 262-7777		001	JEFF HENRY	9-12	565			
ARGYLE MIDDLE SCHOOL	(940) 246-2126		041	SONJA BALL	6-8	457			
ARGYLE INT			042		5,6	0			
HILLTOP ELEMENTARY	(940) 464-7241		101	ROBIN MCWHORTER	EE-5	722			
JJAEP INSTRUCTIONAL			006		6-12	1			
NORTHWEST ISD 11	P O BOX 77070 FORT WORTH 76177-0070 PHONE - (817) 215-0000 FAX - (817) 215-0170	061-911		DR KAREN G RUE		11898	\$8,316,129	.100	.034
REGULAR INSTRUCTIONAL									
NORTHWEST H S	(817) 215-0200		001	ROSE BRENNER	9-12	3003			
BYRON NELSON H S			007	LINDA PARKER	9-12	0			
MEOLIN MIDDLE	(817) 215-0500		042	ROBIN ELLIS	6-8	988			
GENE PIKE MIDDLE	(817) 215-0400		043	MIKE BLANKENSHIP	6-8	876			
CHISHOLM TRAIL MIDDLE	(817) 215-0600		044	DR ROB THORNELL	6-8	821			
HASLET ELEMENTARY	(817) 215-0850		101	JULIE NERBY	KG-5	486			
JUSTIN ELEMENTARY	(817) 215-0800		102	ANITA CHANEY	EE-5	684			
LAKEVIEW ELEMENTARY	(817) 215-0750		106	SHANE CONKLIN	KG-5	285			
ROANOKE ELEMENTARY	(817) 215-0650		107	DEBBIE MERKI	EE-5	528			
SEVEN HILLS ELEMENTARY	(817) 215-0700		108	STEPHANIE ESPINOSA	EE-5	496			
SAMUEL BECK ELEMENTARY	(817) 215-0450		109	DEBORAH MCCUNE	KG-5	475			
W R HATFIELD ELEMENTARY	(817) 215-0350		110	CATHY SAGER	KG-5	729			
PRAIRIE VIEW ELEMENTARY	(817) 215-0550		111	SANDY CONKLIN	KG-5	764			
SONNY & ALLEGRA NANCE ELEMENTARY	(817) 698-1950		112	CONNIE FINLEY	EE-5	799			
J LYNDA HUGHES EL	(817) 698-1900		113	KIM CALLEY	PK-5	503			
KAY GRANGER EL	(817) 698-1100		114	KIMMIE ETHEREDGE	KG-5	435			
SENDERA RANCH ELEMENTARY			115	SUZIE MCNEESE	KG-5	0			
O A PETERSON			116	TODD ROGERS	KG-5	0			
ALTERNATIVE INSTRUCTIONAL									
DENTON CREEK	(817) 490-0295		003	MONTY BROWN	7-12	44			
JJAEP INSTRUCTIONAL	(940) 648-2611		005		6-12	2			
LAKE DALLAS ISD 11	P O BOX 548 LAKE DALLAS 75065-0548 PHONE - (940) 497-4039 FAX - (940) 497-3737	061-912		GAYLE STINSON		3978	\$1,197,135	.104	.048
REGULAR INSTRUCTIONAL									
LAKE DALLAS H S	(940) 497-4031		001	DAVID KETCHER	9-12	1125			
LAKE DALLAS MIDDLE	(940) 497-4037		041	JAMES PARKER	6-8	895			
LAKE DALLAS EL			101	JENNIE TAYLOR	UG	0			
LAKE DALLAS PRI	(940) 497-2222		102	DEON QUISENBERRY	EE-KG	249			

Texas Public Schools and Charters, Directory, October 2008

County, district, region, school	Mailing address and phone number	Cnty.-dist. number	Sch. no.	County and district superintendents, principals	Grades	2007-08 enrollment	Appraised valuation (thousands)	Tax rate	
								Maintenance	Bond
CORINTH ELEM	(940) 497-4010		103	ELLEN SMITH	KG-4	650			
LAKE DALLAS INT	(940) 497-4056		104	DEON QUISENBERRY	5	311			
SHADY SHORES EL	(940) 497-4035		105	JENNIE TAYLOR	EE-4	747			
JJAEP INSTRUCTIONAL DENTON CO J J A E P	(940) 898-5840		002		6-12	1			
LITTLE ELM ISD 11	500 LOBO LN LITTLE ELM 75068-5220 PHONE - (972) 292-1847 FAX - (972) 294-1107	061-914		STEVE MURRAY		5409	\$1,439,673	.103	.043
REGULAR INSTRUCTIONAL									
LITTLE ELM H S	(972) 292-1840		001	GERRY TALLEY	9-12	1322			
LAKESIDE JUNIOR HIGH SCHOOL	(972) 292-3200		041	LARRY WINGET	7,8	769			
DELILAH KING EARLY LEARNING ACADEMY	(972) 292-1908		101	LAURA GRIFFIN	EE,PK	265			
HERSCHEL ZELLARS ELEMENTARY	(972) 292-0720		102	DEBBIE CLARK	KG-4	476			
D H BRENT INTERMEDIATE	(972) 668-2991		103	JASON HUFFMAN	5,6	431			
CESAR CHAVEZ ELEMENTARY	(972) 294-1670		104	KATHY CAWTHON	KG-4	740			
HACKBERRY ELEMENTARY	(972) 547-3505		105	KEVIN MOFFITT	KG-4	439			
COLIN POWELL INTERMEDIATE			106	DEE OWEN	5,6	351			
LAKEVIEW EL			107	CYNDY MIKA	KG-4	612			
OAK POINT EL			108	MARTHA WERNER	KG-4	0			
JJAEP INSTRUCTIONAL DENTON CO J J A E P			002		6-12	4			
062 DEWITT COUNTY		062							
CUERO ISD 03	405 PARK HTS DR CUERO 77954-2132 PHONE - (361) 275-3832 FAX - (361) 275-2981	062-901		HENRY E LIND		1923	\$375,916	.111	.018
REGULAR INSTRUCTIONAL									
CUERO H S	(361) 275-6157		001	MICHAEL CAVANAUGH	9-12	628			
CUERO J H	(361) 275-2222		041	JAN REEVE	7,8	255			
CUERO INT SCHOOL	(361) 275-6638		042	BILL HAMILTON	4-6	376			
HUNT EL	(361) 275-2416		102	PAULA HAMILTON	1-3	393			
FRENCH EL	(361) 275-2121		104	MARK IACOPONELLI	EE-KG	250			
ALTERNATIVE INSTRUCTIONAL G O A L S PROGRAM	(361) 275-6047		002	BROOKE SMITH	PK-12	9			
LEARNING CONNECTIONS	(361) 275-9408		199	DEBRA D BAROS	EE-12	12			
NORDHEIM ISD 03	500 N BROADWAY NORDHEIM 78141 PHONE - (361) 938-5211 FAX - (361) 938-5266	062-902		SONYA LITTLE		81	\$70,874	.107	.012
REGULAR INSTRUCTIONAL NORDHEIM SCHOOL	(361) 938-5211		001	SONYA LITTLE	PK-12	81			
ALTERNATIVE INSTRUCTIONAL GOALS	(361) 938-5211		002	R J OLIVAREZ	1-12	0			
YOAKUM ISD 03	P O BOX 737 YOAKUM 77995-0737 PHONE - (361) 293-3162 FAX - (361) 293-6678	062-903		TOM KELLEY		1550	\$332,258	.104	.017
REGULAR INSTRUCTIONAL									
YOAKUM HIGH SCHOOL	(361) 293-3442		001	VICKI HOUSTON	9-12	447			
YOAKUM JUNIOR HIGH	(361) 293-3111		041	GABRIEL J ADAMEK	6-8	319			
YOAKUM INTERMEDIATE	(361) 293-2741		102	CHAD ROTHBAUER	3-5	337			
YOAKUM PRIMARY	(361) 293-2011		103	PATRICK BREWER	EE-2	443			
DAEP INSTRUCTIONAL G O A L S PROGRAM	(361) 275-9926		002		1-12	4			
YORKTOWN ISD 03	P O BOX 487 YORKTOWN 78164-0487 PHONE - (361) 564-2252 FAX - (361) 564-2254	062-904		DEBORAH E KNEESE		606	\$117,954	.104	.000
REGULAR INSTRUCTIONAL									
YORKTOWN H S	(361) 564-4225 ext:201		001	NOLAN ALEXANDER, III	9-12	199			
YORKTOWN J H	(361) 564-4209		041	SYLVIA HERNANDEZ	6-8	136			
YORKTOWN EL	(361) 564-2227		102	PATTY STRIEBER	EE-5	271			
ALTERNATIVE INSTRUCTIONAL GOALS PROGRAM			002		PK-12	0			
WESTHOFF ISD 03	P O BOX 38 WESTHOFF 77994-0038 PHONE - (830) 236-5519 FAX - (830) 236-5583	062-905		DONALD W GARRISON, JR		49	\$20,158	.095	.000
REGULAR INSTRUCTIONAL WESTHOFF EL	(830) 236-5519		101		PK-8	49			
ALTERNATIVE INSTRUCTIONAL G O A L S PROGRAM			002		PK-8	0			
MEYERSVILLE ISD 03	P O BOX 1 MEYERSVILLE 77974-0001 PHONE - (361) 277-5817 FAX - (361) 275-5034	062-906		LAURA A WHITSON		124	\$71,325	.104	.000
REGULAR INSTRUCTIONAL MEYERSVILLE EL	(361) 275-3639		101	LAURA WHITSON	KG-8	124			
ALTERNATIVE INSTRUCTIONAL G O A L S PROGRAM			002		KG-8	0			

Texas Public Schools and Charters, Directory, October 2008

County, district, region, school	Mailing address and phone number	Cnty.-dist. number	Sch. no.	County and district superintendents, principals	Grades	2007-08 enrollment	Appraised valuation (thousands)	Tax rate	
								Maintenance	Bond
063 DICKENS COUNTY		063							
SPUR ISD 17	P O BOX 550 SPUR 79370-0550 PHONE - (806) 271-3272 ext:2001 FAX - (806) 271-4575	063-903		EARL JARRETT		292	\$239,386	.104	.023
REGULAR INSTRUCTIONAL SPUR SCHOOL	(806) 271-3385 ext:204		001	NICK SCOTT KEVIN BRENDELE	EE-12	292			
PATTON SPRINGS ISD 17	P O BOX 32 AFTON 79220-0032 PHONE - (806) 689-2220 ext:2222 FAX - (806) 689-2253	063-906		LARRY J MCCLENNY		107	\$22,497	.104	.000
REGULAR INSTRUCTIONAL PATTON SPRINGS SCHOOL	(806) 689-2220		001	BRENDA KARR	PK-12	107			
064 DIMMIT COUNTY		064							
CARRIZO SPRINGS CISD 20	300 N SEVENTH ST CARRIZO SPRINGS 78834-3102 PHONE - (830) 876-2473 FAX - (830) 876-9700	064-903		DR CECILIA MAY MORENO		2388	\$451,189	.117	.007
REGULAR INSTRUCTIONAL CARRIZO SPRINGS H S CARRIZO SPRINGS J H BIG WELLS EL CARRIZO SPRINGS EL CARRIZO SPRINGS INTERMEDIATE ASHERTON ELEMENTARY	(830) 876-5237 (830) 876-2496 (830) 457-2201 (830) 876-3513 (830) 876-3561 ext:5501 (830) 468-3592		001 041 101 102 103 104	SOFIA MORONES ANA E GONZALES ANA SULAICA JUAN JOSE ORTIZ DORANDA BYRD SILVESTRE CAVASOS	9-12 7,8 PK-6 PK-4 5,6 PK-6	693 318 70 927 291 89			
065 DONLEY COUNTY		065							
CLARENDON ISD 16	P O BOX 610 CLARENDON 79226-0610 PHONE - (806) 874-2062 FAX - (806) 874-2579	065-901		MONTY JACK HYSINGER		495	\$113,243	.104	.000
REGULAR INSTRUCTIONAL CLARENDON H S CLARENDON J H CLARENDON EL	(806) 874-2181 (806) 874-3232 (806) 874-3855		001 041 101	LARRY W JEFFERS MARVIN LEON ELAM MICHAEL A WORD	9-12 6-8 EE-5	161 122 212			
HEDLEY ISD 16	P O BOX 69 HEDLEY 79237-0069 PHONE - (806) 856-5323 FAX - (806) 856-5372	065-902		BRYAN E HILL		159	\$36,026	.100	.007
REGULAR INSTRUCTIONAL HEDLEY SCHOOL	(806) 856-5323		001	BRYAN HILL	PK-12	159			
066 DUVAL COUNTY		066							
RAMIREZ CSD 02	10492 SCHOOL ST REALITOS 78376-2644 PHONE - (361) 539-4343 FAX - (361) 539-4482	066-005		JOSE LEAL		44	\$25,898	.104	.000
REGULAR INSTRUCTIONAL RAMIREZ EL	(361) 539-4343		101	JOSE LEAL	EE-6	44			
BENAVIDES ISD 02	P O DRAWER P BENAVIDES 78341-0916 PHONE - (361) 256-3000 FAX - (361) 256-3002	066-901		DR IGNACIO SALINAS, JR		453	\$296,533	.104	.022
REGULAR INSTRUCTIONAL BENAVIDES SECONDARY BENAVIDES ELEMENTARY	(361) 256-3040 (361) 256-3030		001 041	DR IGNACIO SALINAS, JR ERNEST SINGLETON	7-12 PK-6	210 243			
SAN DIEGO ISD 02	609 W LABBE ST SAN DIEGO 78384-3499 PHONE - (361) 279-3382 ext:2222 FAX - (361) 279-3388	066-902		LUIS PIZZINI		1372	\$122,210	.104	.034
REGULAR INSTRUCTIONAL SAN DIEGO H S BERNARDA JAIME J H ANNA NORMAN COLLINS PRIMARY ARCHIE PARR ELEMENTARY	(361) 279-3382 ext:2321 (361) 279-3373 (361) 279-3382 ext:2421 (361) 279-3382 ext:2521		001 041 101 102	NORA CASAREZ SAM BUENO ADELA NAVARRO MARGARET JOHNSON	9-12 6-8 PK-2 3-5	435 322 346 269			
FREER ISD 02	P O BOX 240 FREER 78357-0240 PHONE - (361) 394-6025 FAX - (361) 394-5005	066-903		ALBERTO GONZALES		819	\$337,812	.104	.047
REGULAR INSTRUCTIONAL FREER H S FREER J H NORMAN M THOMAS EL	(361) 394-6717 (361) 394-7102 (361) 394-6800		002 042 102	RAMON D PULIDO LINDA F GARZA DR STELLA URIBE	9-12 6-8 PK-5	227 197 395			
067 EASTLAND COUNTY		067							
CISCO ISD 14	P O BOX 1645 CISCO 76437-1645	067-902		HAL PORTER		881	\$385,252	.103	.000

Texas Public Schools and Charters, Directory, October 2008

County, district, region, school	Mailing address and phone number	Cnty.-dist. number	Sch. no.	County and district superintendents, principals	Grades	2007-08 enrollment	Appraised valuation (thousands)	Tax rate	
								Maintenance	Bond
REGULAR INSTRUCTIONAL	PHONE : (254) 442-3056 FAX : (254) 442-1412								
CISCO H S	(254) 442-3051		001	CRAIG KENT	9-12	249			
CISCO J H	(254) 442-3004		041	KELLY WEST	6-8	184			
CISCO EL	(254) 442-1219		101	DARLEEN HEARNE	EE-5	379			
ALTERNATIVE INSTRUCTIONAL									
CISCO LEARNING CENTER	(254) 442-4852		004	KELLY WEST	7-12	69			
EASTLAND ISD 14	P O BOX 31 EASTLAND 76448-0031 PHONE : (254) 631-5120 FAX : (254) 631-5126	067-903		DONALD HUGHES		1168	\$303,655	.102	.000
REGULAR INSTRUCTIONAL									
EASTLAND H S	(254) 631-5000		001	JOEL LAWSON	9-12	325			
EASTLAND MIDDLE	(254) 631-5040		041	BRETT RAMSEY	6-8	256			
SIEBERT EL	(254) 631-5080		101	MARY JONES	EE-5	580			
ALTERNATIVE INSTRUCTIONAL									
EASTLAND CARE CAMPUS			003		9-12	7			
GORMAN ISD 14	P O BOX 8 GORMAN 76454-0008 PHONE : (254) 734-3171 FAX : (254) 734-3393	067-904		DAVID K PERRY		371	\$48,571	.104	.027
REGULAR INSTRUCTIONAL									
GORMAN H S	(254) 734-2614		001	RICK PANTER	7-12	157			
MAXFIELD EL	(254) 734-2617		101	MARY REEVES	EE-6	214			
RANGER ISD 14	1842 LOOP 254 E RANGER 76470-9802 PHONE : (254) 647-1187 FAX : (254) 647-5215	067-907		DOYLE W RUSSELL		466	\$76,107	.104	.000
REGULAR INSTRUCTIONAL									
RANGER H S	(254) 647-3216		001	MONTE MILLER	9-12	129			
RANGER MIDDLE	(254) 647-3216		041	MONTE MILLER	6-8	98			
RANGER EL	(254) 647-1138		101	KELLY KUNKEL	EE-5	239			
RISING STAR ISD 14	P O BOX 37 RISING STAR 76471-0037 PHONE : (254) 643-2717 FAX : (254) 643-1922	067-908		DR MAX A THOMPSON		243	\$32,190	.117	.000
REGULAR INSTRUCTIONAL									
RISING STAR H S	(254) 643-3521		001	JERRY BLACK	7-12	105			
RISING STAR EL	(254) 643-2431		101	BARBARA RICHTER LONG	EE-6	138			
068 ECTOR COUNTY		068							
RICHARD MILBURN ACADEMY (ECTOR COUNTY) 18	1263 TERMINAL LOOP MCQUEENEY 78123 PHONE : (830) 557-6181 FAX : (830) 557-5424	068-801		DR NORMAN HALL		179	\$0	.000	.000
CHARTER/ALTERNATIVE INSTRUCTIONAL									
RICHARD MILBURN ACADEMY - ECTOR COUNTY	(432) 550-7833		001	DELORIS HITTINGER	9-12	179			
ECTOR COUNTY ISD 18	P O BOX 3912 ODESSA 79760-3912 PHONE : (432) 334-7100 FAX : (432) 334-7138	068-901		HECTOR MENDEZ		26092	\$7,838,453	.103	.008
REGULAR INSTRUCTIONAL									
ODESSA H S	(432) 337-6655		002	RON LEACH	9-12	2495			
PERMIAN H S	(432) 366-3652		003	ROY GARCIA	9-12	2185			
BONHAM J H	(432) 366-2811		042	JAMES RAMAGE	7-9	997			
BOWIE J H	(432) 337-8361		043	DENISE SHETTER	7-9	1047			
CROCKETT J H	(432) 332-1451		044	YSMAEL LUJAN	7-9	831			
HOOD J H	(432) 362-2371		045	SHAWN ALMOND	7-9	675			
NIMITZ J H	(432) 366-2891		046	STACY JONES	7-9	947			
ECTOR J H	(432) 334-5269		047	TONY PARRIS	7-9	1394			
GALE POND ALAMO EL	(432) 332-2522		101	AMANDA WARBER	KG-6	399			
AUSTIN MONTESSORI MAGNET	(432) 332-3453		102	SYLVIA SANCHEZ	PK-6	469			
BURLESON EL	(432) 362-3101		103	LISA ANAYA	KG-6	465			
BURNET EL	(432) 366-8121		104	LISA WILLS	KG-6	660			
CAMERON DUAL LANGUAGE MAGNET	(432) 331-7861		105	MONICA SARABIA	KG-6	631			
CARVER EARLY EE-KG	(432) 337-6481		106	ANNETTE MACIAS	EE,PK	387			
DOWLING EL	(432) 331-7862		107	SHERRY PALMER	KG-6	586			
GOLIAD EL	(432) 366-4571		110	DONNA BRASHER	KG-6	540			
GONZALES EL	(432) 366-8981		111	TRACY TAYLOR	KG-6	519			
EL MAGNET AT HAYS	(432) 337-6691		112	JILL LANKFORD	KG-6	445			
SAM HOUSTON EL	(432) 366-8809		113	MARCOS LOPEZ	KG-6	488			
EL MAGNET AT IRELAND	(432) 368-3280		114	PAMELA WALKER	KG-6	472			
LAMAR EARLY EE-KG	(432) 332-2583		115	BRENDA BENTLEY	EE,PK	401			
EL MAGNET AT MILAM EL	(432) 337-1561		116	STACI ASHLEY	KG-6	507			
PEASE EL	(432) 337-6883		117	CAROLYN GONZALEZ	KG-6	807			
EL MAGNET AT REAGAN EL	(432) 366-3321		118	ANDREA MARTIN	KG-6	622			
ROSS EL	(432) 366-4761		119	YOLANDA HERNANDEZ	KG-6	544			
SAN JACINTO EL	(432) 331-7865		121	CINDY HARBOUR	KG-6	651			
EL MAGNET AT TRAVIS	(432) 334-0840		122	BILL GARCIA	KG-6	483			
EL MAGNET AT ZAVALA	(432) 334-6712		123	YESENIA SANDOVAL	KG-6	604			
EL MAGNET AT NOEL EL	(432) 334-0860		124	ALICIA SYVERSON	KG-6	708			
BLANTON EL	(432) 367-2779		125	EVELYN GARCIA	PK-6	376			
MURRY FLY EL	(432) 385-2025		126	CARLTON JOHNSON	KG-6	720			
EL MAGNET AT BLACKSHEAR	(432) 332-8263		127	MAURICIO MARQUEZ	KG-6	614			
L B JOHNSON EL	(432) 366-3465		128	MARILEE HOLMES	KG-6	832			

Texas Public Schools and Charters, Directory, October 2008

County, district, region, school	Mailing address and phone number	Cnty.-dist. number	Sch. no.	County and district superintendents, principals	Grades	2007-08 enrollment	Appraised valuation (thousands)	Tax rate	
								Main-tenance	Bond
BARBARA JORDAN EL	(432) 366-5799		129	JAN BROWN	KG-6	773			
LAURO CAVAZOS EL	(432) 381-6476		130	WAYNE SQUIERS	KG-6	745			
REG DAY SCHOOL FOR DEAF	(915) 332-9151		191	TEENA ATCHLEY	EE-12	1			
ALTERNATIVE INSTRUCTIONAL									
ECTOR CO YOUTH CTR	(432) 362-6356		005	RUBY RODRIGUEZ	7-12	38			
DAEP INSTRUCTIONAL									
ALTER ED CTR	(432) 362-8311		004	RUBY RODRIGUEZ	7-12	34			
069 EDWARDS COUNTY		069							
ROCKSPRINGS ISD 15	P O BOX 157 ROCKSPRINGS 78880-0157 PHONE - (830) 683-4137 FAX - (830) 683-4141	069-901		HENRI LYNN GEARING		342	\$294,858	.104	.000
REGULAR INSTRUCTIONAL									
ROCKSPRINGS H S	(830) 683-4136		001	LUPITA NARVAEZ	9-12	119			
ROCKSPRINGS EL	(830) 683-2140		101	JOHN DAVID COOK	EE-8	223			
NUECES CANYON CISD 15	P O BOX 118 BARKSDALE 78828-0118 PHONE - (830) 234-3514 FAX - (830) 234-3435	069-902		RUSS PERRY		304	\$153,268	.104	.000
REGULAR INSTRUCTIONAL									
NUECES CANYON JH/HS	(830) 234-3524		001	SCOTTY CARMAN	7-12	161			
NUECES CANYON ELEMENTARY	(830) 597-3218		101	DAVID VELKY	KG-6	143			
070 ELLIS COUNTY		070							
WAXAHACHIE FAITH FAMILY ACADEMY 10	1620 FALCON DR DESOTO 75115 PHONE - (972) 224-4110 FAX - (972) 224-4133	070-801		TED PURCELL		250	\$0	.000	.000
CHARTER/REGULAR INSTRUCTIONAL									
WAXAHACHIE FAITH FAMILY ACADEMY	(972) 938-3996		001	MARY PLASKET OZUNA	9-12	250			
WAXAHACHIE FAMILY FAITH ACADEMY	(214) 375-7682		041	CHERYL PRESNALL	6-8	0			
WAXAHACHIE FAMILY FAITH ACADEMY	(214) 375-7682		101	CHERYL PRESNALL	PK-5	0			
AVALON ISD 10	P O BOX 455 AVALON 76623-0455 PHONE - (972) 627-3251 FAX - (972) 627-3220	070-901		DAVID DELBOSQUE		265	\$31,249	.104	.006
REGULAR INSTRUCTIONAL									
AVALON SCHOOL	(972) 627-3251		001	BRENDA SPEER MARGRET DAY	PK-12	265			
ENNIS ISD 10	P O BOX 1420 ENNIS 75120-1420 PHONE - (972) 875-9027 FAX - (972) 875-8667	070-903		DR EDDIE DUNN		5737	\$1,564,068	.103	.037
REGULAR INSTRUCTIONAL									
ENNIS H S	(972) 875-9011		002	DAVID AVERETT	9-12	1525			
ENNIS J H	(972) 872-3850		042	ORLANDO VARGAS	7,8	816			
6TH GRADE CENTER	(972) 872-9253		043	BOBBY WHITE	6	405			
AUSTIN EL	(972) 875-5571		101	JAN WHITE	PK,1-3	396			
HOUSTON EL	(972) 875-5531		102	LINDA SOUTHARD	1-3	318			
BOWIE EL	(972) 875-1818		103	KAY SKUZA	1-3	462			
TRAVIS EL	(972) 875-7325		104	JOHN STEVEN HUFF	1-3	297			
ENNIS INT	(972) 875-8560		105	LORI REDNING	4,5	864			
EARLY CHILDHOOD CENTER	(972) 875-6982		106	DEANNA GRYDER	EE-KG	654			
NEW EARLY CHILDHOOD			107		EE-KG	0			
FERRIS ISD 10	P O BOX 459 FERRIS 75125-0459 PHONE - (972) 544-3858 FAX - (972) 544-2784	070-905		MICHAEL L BODINE		2373	\$297,085	.104	.023
REGULAR INSTRUCTIONAL									
FERRIS H S	(972) 544-3737		002	JANA GILES	9-12	637			
FERRIS J H	(972) 544-3737		041	THOMAS J KNIGHT	7,8	339			
HAZEL INGRAM ELEMENTARY	(972) 544-3212		103	STEVE FREEMAN	EE-KG	362			
FERRIS INTERMEDIATE	(972) 544-8662		104	ANTHONY SPEARS	4-6	511			
LUCY MAE MCDONALD ELEMENTARY	(972) 544-2574		105	JACK MITCHELL	1-3	524			
ITALY ISD 10	300 S COLLEGE ITALY 76651 PHONE - (972) 483-1815 FAX - (972) 483-6152	070-907		JIMMIE MALONE		609	\$93,650	.104	.007
REGULAR INSTRUCTIONAL									
ITALY H S	(972) 483-7411		001	DON CLINGENPEEL	7-12	284			
STAFFORD EL	(972) 483-6342		101	CAROLYN MAEVERS	EE-6	325			
MIDLOTHIAN ISD 10	100 WALTER STEPHENSON RD MIDLOTHIAN 76065-3418 PHONE - (972) 775-8296 FAX - (972) 775-1757	070-908		DR J D KENNEDY		6830	\$2,288,032	.104	.033
REGULAR INSTRUCTIONAL									
MIDLOTHIAN H S	(972) 775-8226		001	DR AL HEMMLE	9-12	2083			
FRANK SEALE MIDDLE SCHOOL	(972) 775-6145		042	DEE ARTERBURN	6-8	724			
WALNUT GROVE MIDDLE SCHOOL	(972) 775-5355		044	BRIAN BLACKWELL	6-8	939			
IRVIN EL	(972) 775-8239		103	JEAN EMBRY	KG-5	392			
T E BAXTER EL	(972) 775-8281		104	NENA CHALLENGER	EE-5	572			
LONGBRANCH EL	(972) 775-2830		105	KELLY MADDEN	KG-5	785			

Texas Public Schools and Charters, Directory, October 2008

County, district, region, school	Mailing address and phone number	Cnty.-dist. number	Sch. no.	County and district superintendents, principals	Grades	2007-08 enrollment	Appraised valuation (thousands)	Tax rate	
								Main-tenance	Bond
MT PEAK EL J A VITOVSKY EL LARUE MILLER ELEMENTARY	(972) 775-2881 (972) 775-8296		106 107 108	KAREN CHILDERS CHERIE WAGONER BETH VAN AMBURGH	EE-5 PK-5 EE-5	727 608 0			
MILFORD ISD 10	P O BOX 545 MILFORD 76670-0545 PHONE : (972) 493-2911 FAX : (972) 493-2429	070-909		DON CLINGENPEEL		228	\$50,829	.104	.015
REGULAR INSTRUCTIONAL MILFORD SCHOOL	(972) 493-2921		001	MARILEE BYRNE	PK-12	228			
PALMER ISD 10	P O BOX 790 PALMER 75152-0790 PHONE : (972) 449-3389 FAX : (972) 845-2112	070-910		ALAN OAKLEY		1134	\$210,375	.104	.011
REGULAR INSTRUCTIONAL PALMER H S PALMER MIDDLE PALMER INTERMEDIATE PALMER EL	(972) 449-3487 (972) 449-3319 (972) 449-3832 (972) 449-3132		001 041 042 101	MICHAEL COMEAUX BRIAN WARNER VIKKI CONNOR LYNNE VALLEJO	9-12 6-8 3-5 PK-2	330 263 252 289			
RED OAK ISD 10	P O BOX 9000 RED OAK 75154-9000 PHONE : (972) 617-2941 FAX : (972) 617-4333	070-911		SCOTT NIVEN		5179	\$1,125,695	.104	.026
REGULAR INSTRUCTIONAL RED OAK H S RED OAK J H RED OAK ELEMENTARY WOODEN ELEMENTARY EASTRIDGE ELEMENTARY RED OAK INT SHIELDS ELEMENTARY ALTERNATIVE INSTRUCTIONAL P A S S I A E P	(972) 617-3535 (972) 617-0066 (469) 437-2193 (972) 617-2977 (972) 617-2266 (972) 617-2685 (972) 223-1499 (972) 617-2676		001 041 101 102 103 104 105 002	BOBBY STULTS KATHY TEER RACHEL KISTNER ROBERT SELLMAN SHELIA STRAUGHAN ROBERT MAGIER TINA NORTH JOHN HAIN	9-12 7,8 EE-4 EE-4 KG-4 5,6 KG-4 KG-12	1721 866 624 362 391 779 436 0			
WAXAHACHIE ISD 10	411 N GIBSON ST WAXAHACHIE 75165-3007 PHONE : (972) 923-4631 FAX : (972) 923-4759	070-912		THOMAS J COLLINS		6118	\$2,481,970	.104	.032
REGULAR INSTRUCTIONAL WAXAHACHIE NINTH GRADE ACADEMY WAXAHACHIE H S WAXAHACHIE GLOBAL H S EDDIE FINLEY SR SEVENTH GRADE CENTER ROBBIE E HOWARD EIGHTH GRADE CENTER OLIVER E CLIFT MIDDLE SCHOOL NORTHSIDE EL DUNAWAY EL SHACKELFORD EL WEDGEWORTH EL MARVIN ELEMENTARY MARGARET L FELTY EL ALTERNATIVE INSTRUCTIONAL WAXAHACHIE HIGH SCHOOL OF CHOICE	(972) 923-4780 (972) 923-4600 (972) 923-4761 (972) 923-4680 (972) 923-4771 (972) 923-4720 (972) 923-4610 (972) 923-4646 (972) 923-4666 (972) 923-4640 (972) 923-4670 (972) 923-4616 (972) 923-4758 ext:216		001 002 004 042 043 044 104 106 107 108 109 110 003	JOHN AUNE DAVID NIX PORTIA BUTLER RYDER APPLETON ROBERT WOODHOUSE RUTH SUTTON DEBBIE GISH ERIC BREWSTER NANCY EDWARDS ELIZABETH MCDANIEL ORA JACKSON LINDA EDMISTON DAVID NIX	9 9-12 9,10 7 8 6 1-5 EE-PK,1-5 KG-5 1-5 EE-KG KG-5 9-12	405 1385 98 931 0 0 628 512 672 758 690 0 39			
MAYPEARL ISD 10	P O BOX 40 MAYPEARL 76064-0040 PHONE : (972) 435-1000 FAX : (972) 435-1001	070-915		ARVELL LYNN DEHART		1001	\$185,479	.104	.030
REGULAR INSTRUCTIONAL MAYPEARL H S MAYPEARL JUNIOR HIGH MAYPEARL INTERMEDIATE LORENE SMITH KIRKPATRICK ELEMENTARY	(972) 435-1020 (972) 435-1020 (972) 435-1015 (972) 435-1010		001 041 042 101	KAYLYNN DAY KAYLYNN DAY JANET STINSON BARBARA TRUBY	9-12 7,8 5,6 EE-4	285 185 154 377			
071 EL PASO COUNTY		071							
BURNHAM WOOD CHARTER SCHOOL DISTRICT 19	7310 BISHOP FLORES DR EL PASO 79912-1429 PHONE : (915) 584-9499 FAX : (915) 585-8814	071-801		IRIS B BURNHAM		590	\$0	.000	.000
CHARTER/REGULAR INSTRUCTIONAL HOWARD BURNHAM ELEMENTARY SCHOOL DAVINCI SCHOOL FOR SCIENCE AND THE ARTS	(915) 584-9499 (915) 584-4024		001 003	SYLVIA ARRIAGA ANTONIO MORALES	KG-3 4-9	257 333			
PASO DEL NORTE 19	PO BOX 15644 SAN ANTONIO 78212 PHONE : (210) 227-0295 FAX : (210) 227-7879	071-803		EDUARDO GUTIERREZ		332	\$0	.000	.000
CHARTER/ALTERNATIVE INSTRUCTIONAL PASO DEL NORTE ACADEMY PASEO DEL NORTE ACAD YSLETA	(915) 532-7216 (915) 532-7216		001 002	LEE CLAY MARIA IRMA BAQUERA	9-12 9-12	179 153			
EL PASO ACADEMY 19	11000 ARGAL CT EL PASO 79935 PHONE : (915) 590-8589 FAX : (915) 590-0052	071-804		BENJAMIN W TICE		463	\$0	.000	.000
CHARTER/ALTERNATIVE INSTRUCTIONAL EL PASO ACADEMY	(915) 590-8589		001	CHARLES E GONZALEZ	9-12	232			

Texas Public Schools and Charters, Directory, October 2008

County, district, region, school	Mailing address and phone number	Cnty.-dist. number	Sch. no.	County and district superintendents, principals	Grades	2007-08 enrollment	Appraised valuation (thousands)	Tax rate	
								Main-tenance	Bond
EL PASO ACADEMY WEST	(915) 845-7997		002	CAROL GARDNER	9-12	231			
EL PASO SCHOOL OF EXCELLENCE 19	1605 GEORGE DIETER, STE 501 EL PASO 79936-5692 PHONE - (915) 595-1474 FAX - (915) 595-1294	071-805		JIM LANG		492	\$0	.000	.000
CHARTER/ALTERNATIVE INSTRUCTIONAL									
EL PASO SCHOOL OF EXCELLENCE	(915) 595-1599		001	JUDY JIMENEZ	PK-5	438			
EL PASO SCHOOL OF EXCELLENCE MIDDLE SCHOOL	(915) 598-1755		041	ALICIA OCHOA	6-8	54			
HARMONY SCIENCE ACAD (EL PASO) 19	9421 W SAM HOUSTON PKWY S HOUSTON 77099 PHONE - (713) 343-3333 ext:111 FAX - (713) 777-8555	071-806		DR SONER TARIM		463	\$0	.000	.000
CHARTER/REGULAR INSTRUCTIONAL									
HARMONY SCIENCE ACAD (EL PASO)	(915) 859-4620		001	FATIH AY	KG-12	463			
LA FE PREPARATORY SCHOOL 19	616 E FATHER RAHM EL PASO 79901 PHONE - (915) 533-4690 FAX - (915) 533-4175	071-807		AMY O'ROURKE		94	\$0	.000	.000
CHARTER/REGULAR INSTRUCTIONAL									
LA FE PREPARATORY SCHOOL	(915) 533-4560		101	AMY O'ROURKE	PK-3	94			
SOMERSET CHARTER SCHOOL 19	7310 BISHOP FLORES EL PASO 79912 PHONE - (915) 584-9499 FAX - (915) 585-8814	071-808		IRIS B BURNHAM		0	\$0	.000	.000
CHARTER/REGULAR INSTRUCTIONAL									
SOMERSET CHARTER SCHOOL	(915) 584-9499		001		KG-12	0			
VISTA DEL FUTURO CHARTER SCHOOL 19	7310 BISHOP FLORES EL PASO 79912 PHONE - (915) 584-9499 FAX - (915) 585-8814	071-809		IRIS B BURNHAM		0	\$0	.000	.000
CHARTER/REGULAR INSTRUCTIONAL									
VISTA DEL FUTURO CHARTER SCHOOL	(915) 584-9499		001		KG-12	0			
CLINT ISD 19	14521 HORIZON BLVD EL PASO 79928 PHONE - (915) 926-4000 FAX - (915) 926-4009	071-901		RICARDO ESTRADA		10522	\$792,354	.104	.030
REGULAR INSTRUCTIONAL									
CLINT HIGH SCHOOL	(915) 926-8000		001	MARK AYALA	9-12	556			
MOUNTAIN VIEW HIGH SCHOOL	(915) 926-5000		002	EDMOND MARTINEZ	9-12	1027			
HORIZON HIGH SCHOOL	(915) 926-4200		004	RAMON S LOZANO, III	9-12	1294			
CLINT JR HIGH SCHOOL	(915) 926-8100		041	DAVID MORALES	6-8	412			
EAST MONTANA MIDDLE SCHOOL	(915) 926-5200		042	ALFREDO SOLIS	6-8	739			
HORIZON MIDDLE SCHOOL	(915) 926-4700		044	JOSIE PEREZ	6-8	1112			
DESERTO BELLO MIDDLE	(915) 926-4000		045		6-8	0			
WM DAVID SURRATT ELEMENTARY	(915) 926-8200		101	ROBERT FLORES	EE-5	895			
RED SANDS ELEMENTARY	(915) 926-5400		102	MICHAEL MACKEBEN	PK-5	875			
DESERT HILLS ELEMENTARY	(915) 926-4500		103	ROBERT BOWERMASTER	EE-3	916			
MONTANA VISTA ELEMENTARY	(915) 926-5300		104	IRENE ORTEGA	EE-5	781			
FRANK MACIAS ELEMENTARY	(915) 926-4600		105	EMIGDIO GONZALEZ	EE-3	1127			
CARROLL T WELCH ELEMENTARY	(915) 926-4400		106	CHARLES VASS	4,5	788			
JJAEP INSTRUCTIONAL									
CLINT ISD JJAEP			039		KG-12	0			
EL PASO ISD 19	P O BOX 20100 EL PASO 79998-0100 PHONE - (915) 779-3781	071-902		DR LORENZO G GARCIA		62123	\$13,240,270	.104	.016
REGULAR INSTRUCTIONAL									
ANDRESS H S	(915) 832-8600		001	JAMES ANDERSON	9-12	1833			
AUSTIN H S	(915) 587-2500		002	ARCHANGELO POKLUDA	9-12	1564			
BOWIE H S	(915) 496-8200		003	LIONEL RUBIO	9-12	1283			
BURGES H S	(915) 780-1100		004	ERNEST WATTS	9-12	1584			
CORONADO H S	(915) 834-2460		005	MARIELO MORALES	9-12	2394			
EL PASO H S	(915) 496-8300		006	JOHN T ROSKOSKY	9-12	1300			
CAREER & TECH ED CTR	(915) 545-5900		007	ERIC WINKLEMAN	9-12	0			
IRVIN H S	(915) 587-3500		008	MARK RUPCICH	9-12	1697			
JEFFERSON H S	(915) 496-8010		009	SAMUEL VILLARREAL	9-12	1176			
FRANKLIN H S	(915) 832-6600		010	CARLA D GASWAY	9-12	3109			
SILVA HEALTH MAGNET	(915) 533-9654		011	SAM VILLAREAL	9-12	448			
CHAPIN HS	(915) 832-6730		012	DR CARLA LYNN GONZALES	9-12	1868			
HS-3 NW HIGH SCHOOL			013		9-12	0			
HS-5 NE HIGH SCHOOL			014		9-12	0			
TRANSMOUNTAIN EARLY COLLEGE HIGH SCHOOL	(915) 887-6805		015	DIANNE M JONES	9-12	0			
OCCUPATIONAL CTR	(915) 587-9680		031	TONI L BOWERMASTER	9-12	0			
HENDERSON MIDDLE	(915) 887-3080		041	LYDIA MUNIZ	6-8	939			
ROSS MIDDLE	(915) 887-3060		042	JOHN TANNER	6-8	894			
CANYON HILLS MIDDLE	(915) 231-2240		043	ZACK MASON GRAY, JR	6-8	944			
GUILLEN MIDDLE	(915) 496-4620		044	ROSA EMMA LOVELACE	6-8	927			
CHARLES MIDDLE	(915) 849-3940		045	MICHAEL E MENDOZA	6-8	580			
MOREHEAD MIDDLE	(915) 231-2140		046	JAMES P LAMONICA	6-8	1004			
MAGOFFIN MIDDLE	(915) 231-2160		047	RAUL J RUIZ	6-8	889			
TERRACE HILLS MIDDLE	(915) 231-2120		048	MILTON WAYNE JONES	6-8	677			
BASSETT MIDDLE	(915) 231-2260		049	INTERIM PRINCIPAL	6-8	758			
LINCOLN MIDDLE	(915) 231-2180		051	SANDY L WHITNEY	6-8	1108			
WIGGS MIDDLE	(915) 231-2100		052	JESUS TERAN	6-8	840			
HORNEDO MIDDLE	(915) 231-2200		053	VICTORIA YORK	6-8	628			
ARMENDARIZ MIDDLE	(915) 546-9012		054	PATSY SMITH	6-8	839			

Texas Public Schools and Charters, Directory, October 2008

County, district, region, school	Mailing address and phone number	Cnty.-dist. number	Sch. no.	County and district superintendents, principals	Grades	2007-08 enrollment	Appraised valuation (thousands)	Tax rate	
								Maintenance	Bond
RICHARDSON MIDDLE	(915) 822-8829		055	DIANNE M JONES	6-8	827			
BROWN MIDDLE			056		6-8	1296			
MS-5 NW MIDDLE			058		6-8	0			
ALTA VISTA EL	(915) 231-2620		102	MANUEL MENDOZA	EE-5	417			
AOY EL	(915) 351-3220		103	JIMMY SNYDER	EE-5	577			
BEALL EL	(915) 496-8120		104	ALBERTO REYES	EE-5	476			
BLISS EL	(915) 587-2540		105	THOMAS O'HARA	EE-5	589			
BONHAM EL	(915) 881-6950		106	SYLVIA HAYNES	EE-5	343			
BURLESON EL	(915) 351-3260		107	IRMA G PHILLIPS	EE-5	461			
BURNET EL	(915) 231-2580		108	BARBARA GRAHAM	EE-5	435			
CLARDY EL	(915) 887-4040		109	GUILLERMO AGUILAR	EE-5	648			
COLDWELL EL	(915) 231-2220		110	JAMES E YTURRALDE	EE-5	404			
COOLEY EL	(915) 780-1020		111	ANNA M ACOSTA	EE-5	551			
CROCKETT EL	(915) 587-2640		112	JESUS ARMENDARIZ	EE-5	633			
CROSBY EL	(915) 780-1040		113	CHRISTINE MOSIER	EE-5	591			
DOUGLASS EL	(915) 496-8070		114	JAMES VANNOSSDALE	EE-5	474			
DOWELL EL	(915) 231-2560		115	WILFREDO TOLENTINO	EE-5	408			
FANNIN EL	(915) 849-3910		116	BARBARA GIBSON	EE-5	635			
HART EL	(915) 496-8030		118	ARMANDO R LLANOS	EE-5	561			
HAWKINS EL	(915) 587-2660		119	BLANCA E GARCIA	EE-5	259			
HILLSIDE EL	(915) 587-2560		121	ADRIAN BOTELLO	EE-5	660			
HOUSTON EL	(915) 587-2620		122	ELCO RAMOS	EE-6	367			
HUGHEY EL	(915) 832-6670		123	EDMUND BREZINKSI	EE-5	679			
LAMAR EL	(915) 351-3200		125	BERTHA MARTINEZ	EE-5	666			
LOGAN EL	(915) 231-2720		128	JOE GARREN	EE-5	545			
MACARTHUR EL-INT	(915) 587-2680		129	LETICIA GUERRA-RAMIREZ	KG-8	730			
MESITA EL	(915) 496-8180		130	LAILA FERRIS	EE-5	724			
MILAM EL	(915) 587-2520		131	IRMA LUDWIG	EE-5	467			
NEWMAN EL	(915) 587-3580		133	LUCY FISCHER	EE-5	572			
PARK EL	(915) 587-3540		134	DOLORES DELTORO	EE-5	519			
PUTNAM EL	(915) 832-6700		135	PATSY MEDLIN	EE-5	538			
ROBERTS EL	(915) 231-2660		136	RICHARD CHAVEZ	EE-5	742			
RUSK EL	(915) 587-2580		138	ANGIE COOPER	EE-5	503			
SCHUSTER EL	(915) 231-2760		140	JESUS MEDINA	EE-5	221			
STANTON EL	(915) 587-3520		141	VANESSA FOREMAN	EE-5	552			
COLLINS EL	(915) 231-2600		142	JAMES HORAN	EE-5	623			
TRAVIS EL	(915) 231-2740		143	DON SMELSER	EE-5	469			
VILAS EL	(915) 351-3240		144	SANDRA MONTES-URANGA	EE-5	276			
WESTERN HILLS EL	(915) 832-6950		146	NANCY TOVAR	EE-5	484			
ZACH WHITE EL	(915) 584-1141		147	PAMELA ONICK	EE-5	595			
ZAVALA EL	(915) 496-8160		148	OLGA D ARREOLA	EE-5	317			
CLENDENIN EL	(915) 231-2640		149	RUBEN ACOSTA	EE-5	484			
LEE EL	(915) 587-3560		150	BONNIE O'LEARY	EE-5	661			
CIELO VISTA EL	(915) 626-2000		151	TARYN BAILEY	EE-5	299			
WHITAKER EL	(915) 231-2820		153	MARY ELVIA RODRIGUEZ	EE-5	599			
JOHNSON EL	(915) 832-3940		155	KARLA ONICK	EE-5	698			
RIVERA EL	(915) 231-2780		156	CARLENE CEPHUS	EE-5	497			
BRADLEY EL	(915) 849-2840		158	RICHARD ANDERSON	EE-5	399			
POLK EL	(915) 832-6970		159	INA LACHMANN	EE-5	709			
MITZI BOND ELEMENTARY	(915) 832-6930		160	HAIJD APPEL	EE-5	794			
NIXON EL	(915) 849-5700		161	MARK BROOKER	EE-5	730			
GREEN EL	(915) 231-2700		162	CECILIA STEPHENS	EE-5	469			
GUERRERO EL	(915) 231-2680		163	JOE SHELDON	EE-5	823			
BARRON EL	(915) 849-4220		165	LUGARDA DOMINIC	EE-5	682			
KOHLBERG EL	(915) 833-9405		166	MARC E ESCARENO	EE-5	867			
MORENO EL	(915) 832-6650		167	IRMA THOMAS	EE-5	350			
TIPPIN ELEMENTARY	(915) 585-4750		168	DONNA JERMAN	EE-5	861			
H R MOYE ELEMENTARY	(915) 774-4000		169	ALICIA ELENA AYALA	EE-5	577			
E-10 NW ELEMENTARY			170		EE-5	0			
E-2 CENTRAL NE EL DON'T USE			172		EE-5	0			
E-11 CENTRAL NW ELEM			173		EE-5	0			
E-12 NW ELEMENTARY			174		EE-5	0			
E-13 CENTRAL NE ELEM			175		EE-5	0			
E-14 MODULAR WESTSIDE ELEM			176		EE-5	0			
E-15 NW ELEMENTARY			177		EE-5	0			
E-16 NORTHEAST ELEM			178		EE-5	0			
ALTERNATIVE INSTRUCTIONAL									
SCHOOL-AGE PARENT CTR	(915) 545-5960		020	MARIA A PONCE-KREYE	6-12	140			
SUNSET H S	(915) 779-4199		022	VERA CANCELLARE	9-12	180			
HOSPITAL CLASS			024		EE-12	0			
DELTA ACADEMY	(915) 774-0447		025	CURTIS WILLIAMS	4-12	90			
EL PASO PSYCHIATRIC CTR	(915) 532-2202		026		6-12	0			
JJAEP INSTRUCTIONAL									
TELLES ACADEMY J J A E P	(915) 496-4600		032	LAWRENCE VASLET	9-12	4			
DR LORENZO G LAFARELLE JJAEP	(915) 751-7186		057	FERNANDO SANCHEZ	6-8	1			
DAEP INSTRUCTIONAL									
TELLES ACADEMY	(915) 496-4600		027	LAWRENCE VASLET	8-12	61			
DR LORENZO G LAFARELLE MIDDLE SCHOOL	(915) 751-7186		040	FERNANDO SANCHEZ	6-8	21			
HOUSTON ABOUT FACE ELEMENTARY	(915) 587-2620		171	ELCO RAMOS	1-5	10			
FABENS ISD 19	P O BOX 697 FABENS 79838-0697 PHONE - (915) 765-2600 FAX - (915) 764-2968	071-903		ELDEFONSO GARCIA, JR		2523	\$123,203	.104	.015
REGULAR INSTRUCTIONAL									
FABENS H S	(915) 765-2620		001	ROBERT SEPULVEDA	9-12	728			
FABENS MIDDLE SCHOOL	(915) 765-2630		041	LUIS LIANAO	6-8	573			
RISINGER PRIMARY	(915) 765-2660		101	ILEANA AYALA	EE-3	366			
ODONNELL ELEMENTARY	(915) 765-2640		103	MICHELE GONZALEZ	4-5	370			
FABENS PRIMARY	(915) 765-2650		104	SANDRA L CARBAJAL	EE-3	486			
FABENS EL			105		EE-3	0			
JJAEP INSTRUCTIONAL									
FABENS JJAEP	(915) 434-0000		042	LILIA LIMON	5-12	0			

Texas Public Schools and Charters, Directory, October 2008

County, district, region, school	Mailing address and phone number	Cnty.-dist. number	Sch. no.	County and district superintendents, principals	Grades	2007-08 enrollment	Appraised valuation (thousands)	Tax rate	
								Main-tenance	Bond
SAN ELIZARIO ISD 19	P O BOX 920 SAN ELIZARIO 79849-0920 PHONE - (915) 872-3900 FAX - (915) 872-3901	071-904		DR MIKE F QUATRINI		3790	\$127,477	.104	.008
REGULAR INSTRUCTIONAL									
SAN ELIZARIO H S	(915) 872-3970		001	JOE KEITH	9-12	1021			
ANN M GARCIA-ENRIQUEZ MIDDLE SCHOOL	(915) 872-3960		041	LINDA RODRIGUEZ	6-8	816			
L G ALARCON ELEMENTARY	(915) 872-3930		101	MARIA MAYELA SANCHEZ	1-5	537			
LORENZO LOYA PRI	(915) 872-3940		102	GEORGE AUGUSTAIN	PK,KG	564			
JOSEFA L SAMBRANO EL	(915) 872-3950		103	MARTA ALVAREZ	1-5	394			
ALFONSO BORREGO SR ELEMENTARY	(915) 872-3910		104	ERNESTO SEIGEL	1-5	442			
JJAEP INSTRUCTIONAL									
SAN ELIZARIO JJAEP			003		6-12	0			
DAEP INSTRUCTIONAL									
EXCELL ACADEMY	(915) 872-3915		002	KATHY HARPER	5-12	16			
YSLETA ISD 19	9600 SIMS DR EL PASO 79925-7225 PHONE - (915) 434-0000 FAX - (915) 591-4144	071-905		ROGER G PARKS		44969	\$5,825,488	.104	.029
REGULAR INSTRUCTIONAL									
BEL AIR HS	(915) 434-2000		001	MARVYN LUCKETT	9-12	2174			
EASTWOOD HS	(915) 434-4000		002	DEBRA BECKER	9-12	2224			
PARKLAND HS	(915) 434-6000		003	MILES HUME	9-12	1325			
YSLETA HS	(915) 434-8000		004	EMILIO QUIROZ	9-12	1852			
RIVERSIDE HS	(915) 434-7000		005	MICHAEL MARTINEZ	9-12	1500			
J M HANKS HS	(915) 434-5000		007	LOUIS D MARTINEZ	9-12	2371			
DEL VALLE HS	(915) 434-3000		008	RICARDO LOPEZ	9-12	1969			
VALLE VERDE EARLY COLLEGE H S	(915) 434-1500		017	PAUL PEARSON	9-12	124			
PARKLAND MS	(915) 434-6300		042	RUBEN FLORES	7,8	702			
EASTWOOD MS	(915) 434-4300		043	MALINDA CARRI	7,8	810			
RIVERSIDE MS	(915) 434-7300		044	JAMES MESTA	7,8	655			
HILLCREST MS	(915) 434-2200		045	PAUL COVEY	7,8	615			
YSLETA MS	(915) 434-8200		046	IRENE MEDINA	6-8	403			
VALLEY VIEW MS	(915) 434-3300		047	CARMEN CROSSE	7,8	674			
DESERT VIEW MS	(915) 434-5300		048	MICHELLE KEHRWALD	7,8	612			
RANCHLAND HILLS MS	(915) 434-2300		049	FELIPE DE JESUS BARRAZA	7,8	407			
INDIAN RIDGE MS	(915) 434-5400		050	GRACE MARTINEZ	6-8	549			
CAMINO REAL MS	(915) 434-8300		051	DOLORES CHAPARRO	6-8	669			
RIO BRAVO MS	(915) 434-8400		052	JAVIER SUFFLE	6-8	387			
ASCARATE ES	(915) 434-7400		101	MAURICIO CANO	KG-6	482			
CADWALLADER ES	(915) 434-7500		102	MARIA ELENA RODRIGUEZ	EE,KG-6	343			
CEDAR GROVE ES	(915) 434-7600		103	DORA MAGANA	PK-6	670			
DEL NORTE HEIGHTS ES	(915) 434-2400		104	WENDY BENEGAS	KG-6	541			
DOLPHIN TERRACE ES	(915) 434-6500		105	DEBORAH VASQUEZ	KG-6	736			
EASTWOOD KNOLLS	(915) 434-4400		106	LORENZO MATA	KG-8	735			
EDGEMERE ES	(915) 434-4700		107	MARIA MALDONADO	EE-6	753			
HACIENDA HEIGHTS ES	(915) 434-2500		108	VICTOR PEREZ	KG-6	595			
LOMA TERRACE ES	(915) 434-2600		109	SUSANA GONZALEZ	EE-6	856			
MARIAN MANOR ES	(915) 434-3600		110	VIRGINIA PADILLA	KG-6	573			
THOMAS MANOR ES	(915) 434-7800		111	MARCELINO FRANCO	KG-6	492			
NORTH LOOP ES	(915) 434-2800		112	ANTHONY FRAGA	EE,KG-6	440			
PARKLAND ES	(915) 434-6600		113	MARGARET BUSTAMANTE	EE-6	682			
RAMONA ES	(915) 434-7700		114	ANA SILVA	EE-6	387			
SAGELAND ES	(915) 434-2900		116	ELISA AGUILAR	EE,KG-6	499			
SCOTSDALE ES	(915) 434-4800		117	GLORIA OLIVAS	EE-6	829			
SOUTH LOOP ES	(915) 434-8800		118	KATHLEEN WARREN	KG-5	466			
YSLETA ES	(915) 434-8900		119	HOMERO SILVA	KG-6	597			
EAST POINT ES	(915) 434-4500		120	CATHERINE KENNEDY	KG-6	803			
MESA VISTA ES	(915) 434-2700		121	CONNIE FATTORINI-VASQUEZ	EE,KG-6	498			
PASODALE ES	(915) 434-8500		122	ANTONIO ACUNA	EE-5	809			
PRESA ES	(915) 434-8700		123	ROSA LUJAN	KG-5	505			
EASTWOOD HEIGHTS ES	(915) 434-4600		124	LYNN MUSEL	EE-6	714			
CAPISTRANO ES	(915) 434-8600		127	ESPERANZA FLORES	KG-6	703			
VISTA HILLS ES	(915) 434-5700		128	MO BATRES	KG-6	696			
GLEN COVE ES	(915) 434-5500		129	ELIZABETH ORTIZ	EE-5	1056			
LE BARRON PARK ES	(915) 434-3500		130	STEVE SANCHEZ	KG-6	1024			
PEBBLE HILLS ES	(915) 434-5600		131	ROBERT MARTINEZ	EE,KG-5	911			
TIERRA DEL SOL ES	(915) 434-5800		132	NANCY EVANS	EE,KG-6	658			
LANCASTER ES	(915) 434-3400		133	DOLORES ACOSTA	KG-6	649			
YSLETA PK CENTER	(915) 434-9500		134	CELIA SALAZAR	EE,PK	711			
MISSION VALLEY ES	(915) 434-3700		135	RUBEN CADENA	EE,KG-6	566			
DESERTAIRE ES	(915) 434-6400		136	LISA LOPEZ	EE-6	588			
CONSTANCE HULBERT ES	(915) 434-6900		139	NELLIE MORALES	KG-6	407			
ROBERT F KENNEDY PRE-K CENTER	(915) 434-9100		140	ANGEL NIETO	EE,PK	571			
ROBBIN E L WASHINGTON ES	(915) 434-5900		141	PAULINE MUELA	KG-6	523			
NORTH STAR ES	(915) 434-6700		142	TERESA LOPEZ	KG-6	611			
LOWER VALLEY EL			145		EE-6	0			
ALTERNATIVE INSTRUCTIONAL									
TEJAS SCHOOL OF CHOICE	(915) 434-9900		010	DR DORA DE LA ROSA	9-12	178			
ADULT/COMMUNITY LRN CTR	(915) 434-9400		013	FRED ANAYA	AE	0			
PLATO ACADEMY	(915) 434-9000		033	JUAN CONTRERAS	9-12	227			
ALICIA R CHACON	(915) 434-9200		138	GLORIA POLANCO-MCNEALY	KG-8	742			
JJAEP INSTRUCTIONAL									
CESAR CHAVEZ ACADEMY JJAEP	(915) 434-9600		016	CRAIG LAHRMAN	9-12	3			
CESAR CHAVEZ MS JJAEP	(915) 434-9800		053	CRAIG LAHRMAN	6-8	1			
DAEP INSTRUCTIONAL									
CESAR CHAVEZ ACADEMY	(915) 434-9600		014	CRAIG LAHRMAN	9-12	96			
CESAR CHAVEZ MS	(915) 434-9800		040	CRAIG LAHRMAN	6-8	21			
ANTHONY ISD 19	840 SIXTH ST ANTHONY 79821 PHONE - (915) 886-6500 ext:6500 FAX - (915) 886-2420	071-906		RONALD J HAUGEN		778	\$118,068	.104	.014

Texas Public Schools and Charters, Directory, October 2008

County, district, region, school	Mailing address and phone number	Cnty.-dist. number	Sch. no.	County and district superintendents, principals	Grades	2007-08 enrollment	Appraised valuation (thousands)	Tax rate	
								Maintenance	Bond
REGULAR INSTRUCTIONAL									
ANTHONY H S	(915) 886-6550 ext:6550		001	OSCAR TRONCOSO	9-12	226			
ANTHONY M S	(915) 886-6530 ext:6530		041	DAVID GREGORY	6-8	160			
ANTHONY EL	(915) 886-6510 ext:6500		101	CRESCENCIO CARDONA	EE-5	392			
JJAEP INSTRUCTIONAL									
RAYMOND TELLAS ACADEMY - JJAEP			042		6-12	0			
DAEP INSTRUCTIONAL									
RAYMOND TELLAS ACADEMY - DAEP			043		6-12	0			
CANUTILLO ISD 19									
	P O BOX 100 CANUTILLO 79835-0100 PHONE - (915) 877-7444 FAX - (915) 877-7414	071-907		DR PAM PADILLA		5639	\$1,028,898	.104	.036
REGULAR INSTRUCTIONAL									
CANUTILLO H S	(915) 877-7800		001	JAMES FRY	9-12	1655			
NORTHWEST EARLY COLLEGE H S (NECHS)			003	PEGGY GUSTAFSON	9-12	0			
CANUTILLO MIDDLE	(915) 877-7900		041	DR MONICA REYES-GARCIA	6-8	658			
JOSE J ALDERETE MIDDLE	(915) 877-6600		042	ANNETTE BRIGHAM	6-8	589			
CANUTILLO ELEMENTARY SCHOOL	(915) 877-7600		101	MONICA GARCIA	PK-5	690			
DEANNA DAVENPORT EL	(915) 886-6400		102	MARTA STROBACH	EE-5	530			
JOSE H DAMIAN EL	(915) 877-7655		103	MAGGIE PORRAS-GRANT	PK-5	466			
BILL CHILDRESS EL	(915) 877-7700		104	DR CHRISTINE ALTHOFF	PK-5	526			
GONZALO AND SOFIA GARCIA ELEMENTARY SCHOOL	(915) 877-7657		105	SYLVIA GONZALEZ	PK-5	525			
NEW ELEMENTARY SCHOOL #2			106		EE-5	0			
TORNILLO ISD 19									
	P O BOX 170 TORNILLO 79853-0170 PHONE - (915) 764-2366 ext:221 FAX - (915) 764-2120	071-908		PAUL VRANISH		1253	\$47,239	.109	.024
REGULAR INSTRUCTIONAL									
TORNILLO H S	(915) 764-2040 ext:270		001	RAYMOND COBOS	9-12	302			
TORNILLO JH	(915) 764-5701 ext:258		041	JAMES BLAKE	7,8	168			
TORNILLO INTERMEDIATE SCHOOL	(915) 764-8888 ext:245		044	TERI LOPEZ	4-6	315			
TORNILLO ELEMENTARY	(915) 764-2044 ext:247		101	SEVERO ALCOSSET	PK-3	468			
JJAEP INSTRUCTIONAL									
TORNILLO DAEP	(915) 764-2366 ext:227		042	RUDY BARREDA	6-12	0			
SOCORRO ISD 19									
	P O BOX 292800 EL PASO 79929-2800 PHONE - (915) 937-0000 FAX - (915) 851-7572	071-909		MARY BENHAM		38878	\$5,852,365	.095	.022
REGULAR INSTRUCTIONAL									
SOCORRO H S	(915) 937-2000		001	MIGUEL SERRANO	9-12	2863			
MONTWOOD H S	(915) 937-2400		002	JUNI MATTHEWS	9-12	2569			
AMERICAS H S	(915) 937-2800		004	MARY ROSS	9-12	2889			
EL DORADO HIGH SCHOOL	(915) 937-3200		005	NORA PAUGH	9-12	2762			
MISSION EARLY COLLEGE H S	(915) 831-7148		007	DR ARMANDO C AGUIRRE	9-11	235			
NEW H S - EASTLAKE AREA			008		9-12	0			
SOCORRO MIDDLE	(915) 937-5000		041	DAVID PENA	6-8	658			
SALVADOR SANCHEZ MIDDLE	(915) 937-5200		042	CLARICE JONES	6-8	805			
WILLIAM D SLIDER MIDDLE	(915) 937-5400		043	MITCHELL FERGUSON	6-8	952			
CAPT WALTER E CLARKE MIDDLE	(915) 937-5600		044	CHELAINÉ MARION	7,8	880			
MONTWOOD MIDDLE	(915) 937-5800		045	LIBBY TIDWELL	6-8	895			
COL JOHN O ENSOR MIDDLE	(915) 937-6000		046	JASON LONG	6-8	667			
SUN RIDGE MIDDLE	(915) 937-6600		047	KIMBERLY BAXTER	6-8	885			
SPEC RAPHAEL HERNANDO III M S			048		6-8	0			
ROBERT R ROJAS EL	(915) 937-8500		101	ARTURO GONZALEZ	EE-5	591			
H D HILLEY EL	(915) 937-8400		102	ESTHER GONZALES	EE-5	791			
O'SHEA KELEHER EL	(915) 937-7200		103	ROSA MARIA CHAVEZ-AVEDICIAN	EE-5	861			
CAMPESTRE EL	(915) 937-7300		104	ISABEL ANDRESEN	EE-5	644			
HORIZON HEIGHTS EL	(915) 937-7400		105	LETICIA SALAS	EE-5	798			
VISTA DEL SOL EL	(915) 937-7500		106	IRMA RODRIGUEZ	EE-6	697			
HUECO EL	(915) 937-7600		107	LORENZA DIAZ	EE-5	598			
MYRTLE COOPER EL	(915) 937-7700		109	CARMEN MORAN	EE-6	789			
ESCONTRIAS EARLY CHILD CTR	(915) 937-4200		110	DR MAGDALENA AGUILAR	EE-1	433			
ESCONTRIAS EL	(915) 937-4100		111	DR MAGDALENA AGUILAR	2-5	580			
BENITO MARTINEZ EL	(915) 937-8000		112	MARTA PROVENGHI	KG-5	705			
SIERRA VISTA EL	(915) 937-8100		113	RUBINA RODRIGUEZ	EE-6	958			
HELEN BALL EL	(915) 937-8200		114	LUCIA BORREGO	EE-5	957			
ELFIDA CHAVEZ EL	(915) 937-8300		115	CAROLYN LESLIE THOMAS	EE,KG-5	1119			
JANE A HAMBRIC SCHOOL	(915) 937-4600		116	DANIEL GURANY	EE-8	1499			
ERNESTO SERNA SCHOOL	(915) 937-4800		117	RICARDO DAMIAN	EE-8	660			
LUJAN-CHAVEZ EL SCHOOL	(915) 937-8700		119	YVONNE WALKER	EE-5	999			
DESERT WIND EL	(915) 937-7800		120	DAVID SOLIS	EE-8	983			
LOMA VERDE	(915) 937-8600		121	ROSEMARY CARREON	EE-6	947			
BILL SYBERT SCHOOL	(915) 937-4400		122	CAROLE BAUER	EE-8	1305			
PASO DEL NORTE SCHOOL	(915) 937-6200		123	JEANETTE WILLIAMS	EE,KG-8	1283			
JOHN DRUGAN SCHOOL	(915) 937-6800		124	SUSAN COOK	EE-8	740			
HURSHEL ANTWINE SCHOOL	(915) 937-6400		125	STACY SONNIER	EE,KG-8	890			
DR SUE A SHOOK SCHOOL	(915) 937-7100		126	ADALBERTO GARCIA	EE-5	506			
SGT ROBERTO ITUARTE	(915) 937-7000		127	CARLOS AMATO	EE-5	676			
CHESTER E JORDAN	(915) 937-8800		128	MICHELLE AUBE BARTON	EE-5	540			
ALTERNATIVE INSTRUCTIONAL									
OPTIONS H S	(915) 937-1300		009	RAMON V AGUILAR	9-12	180			
JJAEP INSTRUCTIONAL									
JJAEP			006		7-12	0			
DAEP INSTRUCTIONAL									
KEYS ACAD	(915) 937-4000		003	JUDY JOHNSON	6-12	84			
KEYS EL	(915) 937-4000		118	JUDY JOHNSON	KG-5	5			

072 ERATH COUNTY

072

Texas Public Schools and Charters, Directory, October 2008

County, district, region, school	Mailing address and phone number	Cnty.-dist. number	Sch. no.	County and district superintendents, principals	Grades	2007-08 enrollment	Appraised valuation (thousands)	Tax rate	
								Maintenance	Bond
PARADIGM ACCELERATED CHARTER SCHOOL 11	PO BOX 160 DUBLIN 76446 PHONE - (254) 445-4844 FAX - (254) 445-4907	072-801		RONALD E JOHNSON		163	\$0	.000	.000
CHARTER/ALTERNATIVE INSTRUCTIONAL									
PARADIGM ACCELERATED SCHOOL	(254) 445-4844		001	RONALD E JOHNSON	7-12	80			
PARADIGM ACCELERATED CHARTER SCHOOL - COMANCHE	(325) 356-9673		002	VICKEY CAVITT	7-12	51			
PARADIGM ACCELERATED CHARTER SCHOOL - BROWNWOOD			003		7-12	32			
PARADIGM ACCELERATED CHARTER SCHOOL - WALLIS			004		7-12	0			
ERATH EXCELS ACADEMY INC 11	6532 S US HWY 377 STEPHENVILLE 76401 PHONE - (254) 965-8883 FAX - (254) 965-8654	072-802		DEBRA MILLER		90	\$0	.000	.000
CHARTER/ALTERNATIVE INSTRUCTIONAL									
ERATH EXCELS ACADEMY INC	(254) 965-8883		001		9-12	90			
SHORELINE ACADEMY	(361) 528-3959		002	DEANN PHILLIPS	7-12	0			
ERATH EXCELS JUNIOR HIGH	(254) 965-8883		041	VALERIE HARVICK	7,8	0			
THREE WAY ISD 11	247 CR 207 STEPHENVILLE 76401 PHONE - (254) 965-6496 FAX - (254) 965-3357	072-901		DR CINDY EDWARDS		55	\$33,868	.104	.000
REGULAR INSTRUCTIONAL									
THREE WAY ELEMENTARY	(254) 965-6496		101	DR CINDY EDWARDS	PK-8	55			
DUBLIN ISD 11	P O BOX 169 DUBLIN 76446-0169 PHONE - (254) 445-3341 FAX - (254) 445-3345	072-902		ROY L NEFF		1311	\$255,092	.103	.021
REGULAR INSTRUCTIONAL									
DUBLIN H S	(254) 445-0362		001	VICKY STONE	9-12	324			
DUBLIN MIDDLE	(254) 445-2618		041	JOHN GRIMLAND	6-8	271			
DUBLIN EL	(254) 445-2577		101	CHARLOTTE POUNDS	EE-2	520			
DUBLIN INTERMEDIATE	(254) 445-2618		102	REBECCA ROBIN OWEN	3-5	196			
STEPHENVILLE 11	2655 W OVERHILL STEPHENVILLE 76401-3003 PHONE - (254) 968-7990 FAX - (254) 968-5942	072-903		DR DARRELL G FLOYD		3524	\$1,154,074	.104	.015
REGULAR INSTRUCTIONAL									
STEPHENVILLE H S	(254) 968-4141		001	TRAVIS STILWELL	9-12	1100			
HENDERSON JUNIOR HIGH	(254) 968-6967		041	ROBERT CERVETTO	7,8	516			
CENTRAL ELEMENTARY	(254) 965-3716		101	JUDY WALKER	EE-KG	392			
CHAMBERLIN ELEMENTARY	(254) 968-2311		102	BARRY CAVITT	1,2	503			
GILBERT INTERMEDIATE SCHOOL	(254) 968-4664		103	MICHELLE BRYSON	5,6	522			
HOOK ELEMENTARY	(254) 968-3213		104	KATHY HAYNES	3,4	491			
BLUFF DALE ISD 11	P O BOX 101 BLUFF DALE 76433-0101 PHONE - (254) 728-3277 FAX - (254) 728-3298	072-904		BEN D CHAPLIN		90	\$112,673	.104	.006
REGULAR INSTRUCTIONAL									
BLUFF DALE EL	(254) 728-3277		101	CHERYL L FLOYD	KG-8	90			
HUCKABAY ISD 11	200 COUNTY RD 421 STEPHENVILLE 76401-6429 PHONE - (254) 968-8476 FAX - (254) 965-3740	072-908		CHERYL L FLOYD		192	\$97,596	.104	.000
REGULAR INSTRUCTIONAL									
HUCKABAY SCHOOL	(254) 968-5274		001	CHRISTOPHER A MORROW	EE,KG-12	192			
DAEP INSTRUCTIONAL									
STEPHENVILLE DAEP			003		7-12	0			
HUCKABAY DAEP	(254) 968-8476 ext:225		004	CHRISTOPHER MORROW	KG-12	0			
LINGLEVILLE ISD 11	P O BOX 134 LINGLEVILLE 76461-0134 PHONE - (254) 968-2596 FAX - (254) 965-5821	072-909		DENNIS SHANNON HUGHES		204	\$64,294	.104	.007
REGULAR INSTRUCTIONAL									
LINGLEVILLE SCHOOL	(254) 968-2596		001	MIKE THOMPSON	PK-12	204			
MORGAN MILL ISD 11	P O BOX 8 MORGAN MILL 76465-0008 PHONE - (254) 968-4814 FAX - (254) 968-4921	072-910		DEAN D EDWARDS		101	\$56,436	.104	.000
REGULAR INSTRUCTIONAL									
MORGAN MILL EL	(254) 968-4814		101	SHIRLEY COUCH	KG-8	101			
073 FALLS COUNTY		073							
CHILTON ISD 12	P O BOX 488 CHILTON 76632-0488 PHONE - (254) 546-1200 FAX - (254) 546-1201	073-901		BENNY C BOBO		427	\$48,552	.103	.020
REGULAR INSTRUCTIONAL									
CHILTON SCHOOL	(254) 546-1200		001	GLADYS GRAVES RAYMOND B RABROKER	EE-12	427			
DAEP INSTRUCTIONAL									

Texas Public Schools and Charters, Directory, October 2008

County, district, region, school	Mailing address and phone number	Cnty.-dist. number	Sch. no.	County and district superintendents, principals	Grades	2007-08 enrollment	Appraised valuation (thousands)	Tax rate	
								Maintenance	Bond
MARLIN DAEP	(254) 803-2152		003	JOEL TAYLOR	PK-12	0			
MARLIN ISD 12	130 COLEMAN ST MARLIN 76661-2899 PHONE - (254) 883-3585 FAX - (254) 883-6612	073-903		RAY MATTHEWS		1172	\$173,153	.104	.010
REGULAR INSTRUCTIONAL									
MARLIN H S	(254) 883-2394		001	ROCKNEY TERRY	9-12	360			
MARLIN MS	(254) 883-9241		045	CURTIS HURST	6-8	261			
MARLIN EL	(254) 883-3232		102	FRANCES PENLAND	EE-5	530			
ALTERNATIVE INSTRUCTIONAL									
FEC THE LEARNING CENTER	(254) 883-2724		003	MARILYN MARTIN	9-12	21			
DAEP INSTRUCTIONAL									
FEC AEP	(254) 803-2152		002	MARILYN MARTIN	6-12	0			
WESTPHALIA ISD 12	124 COUNTY RD 3000 LOTT 76656-3897 PHONE - (254) 584-4988 FAX - (254) 584-2963	073-904		RYAN STEELE		134	\$16,886	.090	.000
REGULAR INSTRUCTIONAL									
WESTPHALIA EL	(254) 584-4988		101	REGGIE WHALEN	KG-8	134			
ROSEBUD-LOTT ISD 12	P O BOX 638 ROSEBUD 76570-0638 PHONE - (254) 583-4510 FAX - (254) 583-2602	073-905		HOWELL WRIGHT		785	\$112,099	.090	.000
REGULAR INSTRUCTIONAL									
ROSEBUD-LOTT H S	(254) 583-7967		001	KENNETH L DRISKA	9-12	289			
ROSEBUD-LOTT MIDDLE SCHOOL	(254) 583-7962		041	JAIME VELASCO	6-8	151			
LOTT ELEMENTARY	(254) 584-4251		102	NATALIE PARCUS	3-5	147			
ROSEBUD PRIMARY	(254) 583-7965		103	BOYD RICE	EE-2	198			
ALTERNATIVE INSTRUCTIONAL									
ROSEBUD-LOTT LEARNING CENTER	(254) 883-2724		004	KENNETH L DRISKA	9-12	0			
ROSEBUD-LOTT ACADEMY	(254) 583-7967		006	KENNETH L DRISKA	3-12	0			
DAEP INSTRUCTIONAL									
ROSEBUD-LOTT DAEP			005	KENNETH L DRISKA	6-12	0			
074 FANNIN COUNTY		074							
BONHAM ISD 10	P O BOX 490 BONHAM 75418-0490 PHONE - (903) 583-5526 FAX - (903) 583-8463	074-903		SONNY CRUSE		2055	\$447,280	.104	.008
REGULAR INSTRUCTIONAL									
BONHAM H S	(903) 583-5567		001	JOHN SORRELL	9-12	633			
RATHER J H	(903) 583-7474		041	KAROL ROMANS	7,8	272			
EVANS EL	(903) 583-2914		102	LARRY WHITEHEAD	4-6	415			
FANNIN COUNTY HEAD START	(903) 583-8141		103	CONNIE MC DONALD	EE,PK	142			
FINLEY-OATES EL	(903) 640-4090		104	LINDA STATON	KG-3	593			
DAEP INSTRUCTIONAL									
SPECIAL ASSIGN CTR	(903) 583-5526		002	CAREY MCCLAIN	5-12	0			
DODD CITY ISD 10	602 N MAIN ST DODD CITY 75438-9801 PHONE - (903) 583-7585 FAX - (903) 583-9545	074-904		JAMES CRAIG REED		294	\$31,111	.104	.008
REGULAR INSTRUCTIONAL									
DODD CITY SCHOOL	(903) 583-7585		001	LESIA BRIDGES	PK-12	294			
ECTOR ISD 10	P O BOX 128 ECTOR 75439-0128 PHONE - (903) 961-2355 FAX - (903) 961-2110	074-905		GARY BOHANNON		265	\$28,800	.104	.015
REGULAR INSTRUCTIONAL									
ECTOR HIGH SCHOOL	(903) 961-2076		001	SHANNON BAKER	7-12	136			
ECTOR ELEMENTARY SCHOOL	(903) 961-2355		101	JIM SHAW	KG-6	129			
HONEY GROVE ISD 10	540 6TH ST HONEY GROVE 75446-1801 PHONE - (903) 378-2264 ext:405 FAX - (903) 378-2991	074-907		JAN MICHAEL CUMMINS		642	\$112,171	.099	.036
REGULAR INSTRUCTIONAL									
HONEY GROVE H S	(903) 378-2264 ext:399		001	JEFFRY CLARK	9-12	208			
HONEY GROVE MIDDLE	(903) 378-2264 ext:299		041	ROBERT W MILTON	6-8	133			
HONEY GROVE EL	(903) 378-2264 ext:199		101	ALICE L BANKER	EE-5	301			
LEONARD ISD 10	# 1 TIGER ALLEY LEONARD 75452 PHONE - (903) 587-2318 FAX - (903) 587-2845	074-909		LARRY LAFAYERS		889	\$111,346	.117	.011
REGULAR INSTRUCTIONAL									
LEONARD HIGH SCHOOL	(903) 587-3556		001	JOHN MICHAEL KENT	9-12	281			
LEONARD JUNIOR HIGH	(903) 587-2315 ext:501		041	BRAD CONNELLY	6-8	196			
LEONARD ELEMENTARY	(903) 587-2316 ext:233		101	BRAD MAXWELL	PK-3	271			
LEONARD INTERMEDIATE SCHOOL	(903) 587-8303 ext:551		102	BRANDI SAVAGE	4,5	141			
SAVOY ISD 10	302 W HAYES SAVOY 75479 PHONE - (903) 965-5262 FAX - (903) 965-7282	074-911		BRIAN S NEAL		294	\$81,127	.104	.024
REGULAR INSTRUCTIONAL									

Texas Public Schools and Charters, Directory, October 2008

County, district, region, school	Mailing address and phone number	Cnty.-dist. number	Sch. no.	County and district superintendents, principals	Grades	2007-08 enrollment	Appraised valuation (thousands)	Tax rate	
								Maintenance	Bond
SAVOY H S SAVOY EL	(903) 965-4024 (903) 965-7738		001 101	MICHAEL SMITH ROBERT BIGGERS	7-12 PK-6	150 144			
TRENTON ISD 10	P O BOX 5 TRENTON 75490-0005 PHONE - (903) 989-2245 FAX - (903) 989-2767	074-912		JERRY DON COOK		554	\$116,704	.104	.010
REGULAR INSTRUCTIONAL									
TRENTON H S	(903) 989-2242		001	RICK FOREMAN	9-12	178			
TRENTON MIDDLE SCHOOL	(903) 989-2243		041	RICK LARGENT	6-8	144			
TRENTON EL	(903) 989-2244		101	ZACHARY M ZASTOUPIL	PK-5	232			
SAM RAYBURN ISD 10	9363 E FM 273 IVANHOE 75447-9717 PHONE - (903) 664-2255 ext:210 FAX - (903) 664-2406	074-917		JEFF IRVIN		439	\$70,196	.117	.004
REGULAR INSTRUCTIONAL									
RAYBURN H S	(903) 664-2165		001	STEVE ARTHUR	7-12	224			
SAM RAYBURN EL	(903) 664-2005		101	JEFF IRVIN	KG-6	215			
075 FAYETTE COUNTY		075							
FLATONIA ISD 13	P O BOX 189 FLATONIA 78941-0189 PHONE - (361) 865-2941 FAX - (361) 865-2940	075-901		DR ALICE SMITH		569	\$210,608	.117	.009
REGULAR INSTRUCTIONAL									
FLATONIA SECONDARY	(361) 865-2944 ext:18		001	KATHY ORSAK	7-12	254			
FLATONIA EL	(361) 865-2947 ext:34		102	CANDACE WUBBENA	PK-6	315			
LA GRANGE ISD 13	P O BOX 100 LA GRANGE 78945-0100 PHONE - (979) 968-7000 FAX - (979) 968-8155	075-902		DR RANDY ALBERS		1914	\$872,825	.104	.006
REGULAR INSTRUCTIONAL									
LA GRANGE H S	(979) 968-4800		001	WILLIAM D WAGNER	9-12	593			
LA GRANGE MIDDLE	(979) 968-4747		041	NEAL F MILLER	7,8	301			
HERMES EL	(979) 968-4100		101	CHERYL L SCHMIDT	EE-3	615			
LA GRANGE INT	(979) 968-4700		102	DAVID E EHLER	4-6	405			
SCHULENBURG ISD 13	521 N ST SCHULENBURG 78956-1467 PHONE - (979) 743-3448 FAX - (979) 743-4721	075-903		DR DALE L PITTS		742	\$295,620	.104	.019
REGULAR INSTRUCTIONAL									
SCHULENBURG SECONDARY	(979) 743-3605 ext:215		001	GARY MCNEAL	7-12	331			
SCHULENBURG EL	(979) 743-4221		102	MARTHA SKELTON	PK-6	411			
FAYETTEVILLE ISD 13	P O BOX 129 FAYETTEVILLE 78940-0129 PHONE - (979) 378-4242 FAX - (979) 378-4246	075-906		RON EILERS		206	\$161,414	.104	.000
REGULAR INSTRUCTIONAL									
FAYETTEVILLE H S	(979) 378-4242		001	RON EILERS	6-12	128			
FAYETTEVILLE EL	(979) 378-4242		101	RON EILERS	KG-5	78			
ROUND TOP-CARMINE ISD 13	P O BOX 385 CARMINE 78932-0385 PHONE - (979) 278-4250 FAX - (979) 278-4251	075-908		RONALD D GOEHRING		219	\$317,211	.104	.011
REGULAR INSTRUCTIONAL									
ROUND TOP-CARMINE H S	(979) 278-3252		001	MARK CONLEY	7-12	92			
ROUND TOP-CARMINE EL	(979) 249-3200		101	PATRICIA D NAUMAN	EE-6	127			
076 FISHER COUNTY		076							
ROBY CISD 14	P O BOX 519 ROBY 79543-0519 PHONE - (325) 776-2222 FAX - (325) 776-2823	076-903		DAVID L HALE		278	\$59,268	.104	.008
REGULAR INSTRUCTIONAL									
ROBY H S	(325) 776-2223		001	HEATH DICKSON	9-12	92			
ROBY EL	(325) 776-2224		101	KEITH KENT	EE-8	185			
ALTERNATIVE INSTRUCTIONAL									
HOBBS AT-RISK	(325) 735-2850		002	DENNIS MOSELEY	9-12	1			
ROTAN ISD 14	102 N MCKINLEY AVE ROTAN 79546-4609 PHONE - (325) 735-2332 FAX - (325) 735-2686	076-904		DOUGLAS KENT RUFFIN		379	\$60,579	.104	.005
REGULAR INSTRUCTIONAL									
ROTAN H S	(325) 735-3041		001	BOB F SPIKES	9-12	109			
ROTAN J H	(325) 735-3162		041	MICKEY EARLY	6-8	96			
ROTAN EL	(325) 735-3182		101	DAVID HARGROVE	EE-5	174			
ALTERNATIVE INSTRUCTIONAL									
HOBBS ALTER ED CO-OP	(325) 735-2850		002	DENNIS MOSELEY	9-12	0			
077 FLOYD COUNTY		077							
FLOYDADA ISD 17	226 W CALIFORNIA ST	077-901		JERRY VAUGHN		730	\$129,900	.104	.013

Texas Public Schools and Charters, Directory, October 2008

County, district, region, school	Mailing address and phone number	Cnty.-dist. number	Sch. no.	County and district superintendents, principals	Grades	2007-08 enrollment	Appraised valuation (thousands)	Tax rate	
								Maintenance	Bond
SUGAR LAND 77479-2308									
PHONE - (281) 634-1000									
FAX - (281) 634-1700									
REGULAR INSTRUCTIONAL									
DULLES H S	(281) 634-5600		001	MARK FOUST	9-12	2389			
WILLOWRIDGE H S	(281) 634-2450		002	DR JOE COLEMAN	9-12	1500			
CLEMENTS H S	(281) 634-2150		004	KEVIN MORAN	9-12	2532			
KEMPNER H S	(281) 634-2300		005	TROY MOONEY	9-12	2520			
LAWRENCE E ELKINS H S	(281) 634-2600		006	BARBARA WHITAKER	9-12	2330			
STEPHEN F AUSTIN H S	(281) 634-2000		007	MICHAEL LEACH	9-12	2333			
HIGHTOWER H S	(281) 634-5240		008	PATRICIA PAQUIN	9-12	2785			
GEORGE BUSH H S	(281) 634-6060		011	SHIRLEY ROSE	9-12	2121			
THURGOOD MARSHALL H S	(281) 634-6630		012	ALONZO REYNOLDS	9-12	1561			
WILLIAM B TRAVIS H S	(281) 634-7000		013	JERYL JEAN KYLE	9-12	1617			
NEW HS #1	(281) 634-1000		016		9-12	0			
DULLES MIDDLE	(281) 634-5750		041	MICHAEL HEINZEN	6-8	1446			
MISSOURI CITY MIDDLE	(281) 634-3440		042	TREVOR LEMON	7,8	995			
SUGAR LAND MIDDLE	(281) 634-3080		043	LISA PADRON	6-8	1577			
QUAIL VALLEY MIDDLE	(281) 634-3600		044	LEE CREWS	7,8	990			
FIRST COLONY MIDDLE	(281) 634-3240		045	DR JENNIFER REICHEK	6-8	1212			
CHRISTA MCAULIFFE MIDDLE	(281) 634-3360		046	SHARON DELESBORE	7,8	1045			
HODGES BEND MIDDLE	(281) 634-3000		047	LILLIE VEGA	6-8	1366			
LAKE OLYMPIA MIDDLE	(281) 634-3520		048	KEVIN SHIPLEY	6-8	1227			
MACARIO GARCIA MIDDLE	(281) 634-3160		049	VIRETTA WEST	6-8	1360			
SARTARTIA MIDDLE	(281) 634-6310		050	DR SARA THURMAN	6-8	1197			
FORT SETTLEMENT MIDDLE	(281) 634-6440		051	KARON CROCKETT	6-8	1061			
BILLY BAINES MIDDLE	(281) 634-6870		052	DAVID YAFFIE	6-8	1148			
DAVID CROCKETT MIDDLE	(281) 634-6380		053	DR CATHERINE O'BRIEN	6-8	1218			
NEW MIDDLE #14	(281) 634-1000		054		6-8	0			
NEW MIDDLE #15	(281) 634-1000		055		6-8	0			
E A JONES EL	(281) 634-4960		101	ROBERT ARENA	EE-6	800			
LAKEVIEW EL	(281) 634-4200		102	JANET MORING	EE-5	614			
BLUE RIDGE EL	(281) 634-4520		108	DEIDRE HOLLOWAY	EE-6	439			
RIDGEMONT EL	(281) 634-4880		109	LITA SKINNER	EE-6	769			
MEADOWS EL	(281) 634-4720		110	IRMA COBOS	EE-5	451			
QUAIL VALLEY EL	(281) 634-5040		111	AMELIA PEREZ	EE-6	761			
DULLES EL	(281) 634-5830		112	GINGER CARRABINE	EE-5	783			
BRIARGATE EL	(281) 634-4560		113	FAYE MCNEIL	EE-6	544			
TOWNWEST EL	(281) 634-4480		114	STEPHANIE HOUSTON	EE-5	843			
LANTERN LANE EL	(281) 634-4680		115	SHEILA EMERY	EE-6	667			
RIDGEGATE EL	(281) 634-4840		116	NITA WHITE	EE-6	718			
COLONY BEND EL	(281) 634-4080		117	SUE SIERRA	EE-5	449			
MISSION BEND EL	(281) 634-4240		118	CAROL HALE	EE-5	832			
SUGAR MILL EL	(281) 634-4440		119	BETH GRAHAM	EE-5	782			
SETTLERS WAY EL	(281) 634-4360		120	KRISTI DURHAM	EE-5	639			
PALMER EL	(281) 634-4760		121	PATRICIA SHOFFIT	EE-5	879			
HUNTERS GLEN EL	(281) 634-4640		122	ANGELA DOW	EE-6	605			
HIGHLANDS EL	(281) 634-4160		123	DR LATECHA BOGLE	EE-5	663			
MISSION GLEN EL	(281) 634-4280		124	CAROL ALLIN	EE-5	728			
PECAN GROVE EL	(281) 634-4800		125	SANDRA CAMPOS	EE-5	623			
AUSTIN PARKWAY EL	(281) 634-4001		126	DONNA WHISONANT	EE-5	836			
BARRINGTON PLAGE EL	(281) 634-4040		127	DAWN CARLSON	EE-5	867			
COLONY MEADOWS EL	(281) 634-4120		128	EUGENE DUPONT	EE-5	606			
MISSION WEST EL	(281) 634-4240		129	DR TERRY-ANN RODRIGUEZ	EE-5	889			
WALKER STATION EL	(281) 634-4400		130	CHRISTOPHER MORGAN	EE-5	938			
EDGAR GLOVER JR EL	(281) 634-4920		131	VONDA WASHINGTON	EE-6	713			
LEXINGTON CREEK EL	(281) 634-5000		132	LUCRETIA DEFLORE	EE-5	765			
ARIZONA FLEMING EL	(281) 634-4600		133	KATINA BROWN	EE-5	860			
BURTON EL	(281) 634-5080		134	IDA WATKINS	EE-5	926			
COMMONWEALTH EL	(281) 634-5120		135	JULIE DIAZ	EE-5	732			
BRAZOS BEND EL	(281) 634-5180		136	BEVERLY CROUCHER	EE-5	794			
SIENNA CROSSING EL	(281) 634-3680		137	LINDA RUCKMAN	EE-5	1038			
OYSTER CREEK EL	(281) 634-5910		138	TOM HEINLY	EE-5	862			
LULA BELLE GOODMAN EL	(281) 634-5985		139	LISA LANGSTON	EE-5	774			
RITA DRABEK EL	(281) 634-6570		140	SUSAN CORNELIUS	EE-5	829			
BARBARA JORDAN EL	(281) 634-2800		141	DR YVETTE BLAKE	EE-5	744			
SCANLAN OAKS EL	(281) 634-3950		142	PAMELA BROWNING	EE-5	1265			
MARY AUSTIN HOLLEY EL	(281) 634-3850		143	MICHELE RIGGS	EE-6	654			
DR LYNN ARMSTRONG EL	(281) 634-9401		144	JOANNA DODSON	EE-6	0			
OAKLAND EL	(281) 634-3730		145	BARBIE HERRINGTON	EE-5	769			
ROSA PARKS EL	(281) 634-6390		146	CHRISTINA HOPKINS	EE-5	397			
CORNERSTONE EL	(281) 634-6400		147	CHRISTOPHER WINANS	EE-5	446			
JAN SCHIFF EL	(281) 634-9450		148	MARY BREWSTER	EE-5	0			
NEW EL #44	(281) 634-1000		149		EE-5	0			
NEW EL #45	(281) 634-1000		150		EE-5	0			
NEW EL #46	(281) 634-1000		151		EE-5	0			
ALTERNATIVE INSTRUCTIONAL									
ALTERNATIVE LEARNING CENTER	(281) 634-1000		038		EE-12	0			
JJAEP INSTRUCTIONAL									
FORT BEND CO ALTER	(281) 431-3430		010	BETH ERICKSON	6-12	46			
DAEP INSTRUCTIONAL									
DAEP ALTERNATIVE EDUCATION CENTER	(281) 634-3324		040	BETH ERICKSON	1-12	123			
KENDLETON ISD 04									
P O BOX 705									
KENDLETON 77451-0705									
PHONE - (979) 532-2855									
FAX - (979) 532-0295									
REGULAR INSTRUCTIONAL									
POWELL POINT EL	(979) 532-2855		101	DR MILDRED K WEST	EE-6	98			
STAFFORD MSD 04									
1625 STAFFORDSHIRE RD									
STAFFORD 77477-6326									
PHONE - (281) 261-9200									
FAX - (281) 261-9249									

Texas Public Schools and Charters, Directory, October 2008

County, district, region, school	Mailing address and phone number	Cnty.-dist. number	Sch. no.	County and district superintendents, principals	Grades	2007-08 enrollment	Appraised valuation (thousands)	Tax rate	
								Maintenance	Bond
REGULAR INSTRUCTIONAL									
STAFFORD HIGH SCHOOL	(281) 261-9239		001	REBECCA BENEDICT	9-12	862			
STAFFORD MIDDLE SCHOOL	(281) 261-9215		041	MIKE CLYDE	7,8	491			
STAFFORD PRIMARY SCHOOL	(281) 261-9203		101	DON JONES	EE-1	497			
STAFFORD ELEMENTARY SCHOOL	(281) 261-9229		102	SHARON BENKA	2-4	623			
STAFFORD INTERMEDIATE SCHOOL	(281) 208-6100		103	PATRICIA SUAREZ	5,6	449			
JJAEP INSTRUCTIONAL									
FORT BENT CO ALTER	(281) 261-9200		008		6-12	0			
DAEP INSTRUCTIONAL									
STAFFORD ADJUSTMENT CENTER	(281) 261-9280		002	BRENDA HARRIS	6-12	0			
080 FRANKLIN COUNTY		080							
MOUNT VERNON ISD 08	P O BOX 98 MOUNT VERNON 75457-0098 PHONE - (903) 537-2546 ext:1212 FAX - (903) 537-4784	080-901		RICHARD FLANAGAN		1527	\$798,703	.099	.000
REGULAR INSTRUCTIONAL									
MT VERNON H S	(903) 537-3700 ext:251		001	DAVID PIERCE	9-12	476			
MT VERNON J H	(903) 537-2267 ext:242		041	DANNY P WILLIS	7,8	228			
MT VERNON INT	(903) 537-3402 ext:232		102	TAMMY HUTCHINS	4-6	311			
MT VERNON EL	(903) 537-2266 ext:222		103	DAVID RAINS	EE-3	512			
081 FREESTONE COUNTY		081							
FAIRFIELD ISD 12	615 POST OAK RD FAIRFIELD 75840-2005 PHONE - (903) 389-2532 FAX - (903) 389-7050	081-902		TONY PRICE		1821	\$2,210,577	.104	.011
REGULAR INSTRUCTIONAL									
FAIRFIELD H S	(903) 389-4177		002	VON WADE	9-12	544			
FAIRFIELD J H	(903) 389-4210		041	ELTON MOORE	5-8	525			
FAIRFIELD EL	(903) 389-2332		101	ELISABETH HARRIS	EE-4	752			
DAEP INSTRUCTIONAL									
FREESTONE NAVARRO ALTER	(903) 389-3456		200	DIANNE HOOKS	KG-12	0			
TEAGUE ISD 12	420 N 10TH TEAGUE 75860-1624 PHONE - (254) 739-3071 FAX - (254) 739-5223	081-904		NED BURNS		1208	\$1,587,046	.104	.002
REGULAR INSTRUCTIONAL									
TEAGUE H S	(254) 739-2532		001	DARRELL EVANS	9-12	378			
TEAGUE J H	(254) 739-3011		041	DONNIE OSBORN	7,8	150			
TEAGUE ELEMENTARY	(254) 739-2611		102	CAROL ANN DAWLEY	EE-3	440			
TEAGUE INT	(254) 739-3303		103	VICKEY LITTLE	4-6	240			
DAEP INSTRUCTIONAL									
TEAGUE DAEP	(254) 739-3071		002		KG-12	0			
WORTHAM ISD 12	P O BOX 247 WORTHAM 76693-0247 PHONE - (254) 765-3095 FAX - (254) 765-3473	081-905		ALBERT ARMER		478	\$121,885	.104	.005
REGULAR INSTRUCTIONAL									
WORTHAM H S	(254) 765-3094		002	LYNN JANTZEN	9-12	129			
WORTHAM MIDDLE	(254) 765-3094		041	LYNN JANTZEN	6-8	127			
WORTHAM EL	(254) 765-3080		102	JOHN MCNAMARA	EE-5	222			
DAEP INSTRUCTIONAL									
WORTHAM DAEP			004		KG-12	0			
DEW ISD 12	RT 2, BOX 60 TEAGUE 75860 PHONE - (903) 389-2828 FAX - (903) 389-5104	081-906		THOMAS WEEAKS		160	\$474,122	.091	.000
REGULAR INSTRUCTIONAL									
DEW EL	(903) 389-2828		101	THOMAS R WEEAKS	PK-8	160			
DAEP INSTRUCTIONAL									
FREESTONE NAVARRO ALTER			102		PK-8	0			
082 FRIO COUNTY		082							
DILLEY ISD 20	245 HWY 117 DILLEY 78017-8040 PHONE - (830) 965-1912 FAX - (830) 965-4069	082-902		DR JACK R SEALS, JR		870	\$108,577	.117	.007
REGULAR INSTRUCTIONAL									
DILLEY H S	(830) 965-1814		001	OSCAR MARTINEZ	9-12	234			
MARY HARPER MIDDLE	(830) 965-2195		041	TRINI MEDINA	6-8	177			
DILLEY EL	(830) 965-1313		101	DEBORAH THOMPSON	EE-5	455			
DAEP INSTRUCTIONAL									
BIG FOOT DAEP			003		6-12	4			
PEARSALL ISD 20	318 BERRY RANCH RD PEARSALL 78061-3315 PHONE - (830) 334-8001 FAX - (830) 334-8007	082-903		MARIO SOTELO		2312	\$310,210	.117	.022
REGULAR INSTRUCTIONAL									
PEARSALL H S	(830) 334-8011		001	RONALD CLINE	9-12	663			
PEARSALL J H	(830) 334-8021		041	JULIAN HERNANDEZ	6-8	475			
PEARSALL INT	(830) 334-3316		103	CONNIE ARELLANO	3-5	498			
TED FLORES EL	(830) 334-4108		104	NICOLE GONZALEZ	EE-2	674			

Texas Public Schools and Charters, Directory, October 2008

County, district, region, school	Mailing address and phone number	Cnty.-dist. number	Sch. no.	County and district superintendents, principals	Grades	2007-08 enrollment	Appraised valuation (thousands)	Tax rate	
								Maintenance	Bond
JJAEP INSTRUCTIONAL ATASCOSA JUVENILE DETENTION CTR	(830) 769-2925		003	LARRY BROWN	5-12	2			
083 GAINES COUNTY		083							
SEAGRAVES ISD 17	P O BOX 577 SEAGRAVES 79359-0577 PHONE - (806) 387-2035 FAX - (806) 387-2944	083-901		DR KEVIN SPILLER		602	\$198,937	.096	.000
REGULAR INSTRUCTIONAL									
SEAGRAVES H S	(806) 546-2520		001	ERIC BEAM	9-12	178			
SEAGRAVES J H	(806) 546-2646		041	OVIDIO MARTINEZ	6-8	118			
SEAGRAVES EL	(806) 546-2015		101	CHAD WRIGHT	EE-5	304			
ALTERNATIVE INSTRUCTIONAL CHOICES ALTERNATIVE HIGH SCHOOL	(806) 539-2282		002	JEFF HILL	9-12	2			
LOOP ISD 17	P O BOX 917 LOOP 79342-0917 PHONE - (806) 487-6411 FAX - (806) 487-6416	083-902		PHIL G MITCHELL		129	\$427,085	.084	.009
REGULAR INSTRUCTIONAL LOOP SCHOOL	(806) 487-6411		001	VICK ORLANDO	PK-12	129			
SEMINOLE ISD 17	207 S W 6TH ST SEMINOLE 79360 PHONE - (432) 758-3662 FAX - (432) 758-9833	083-903		DOUG HARRIMAN		2296	\$3,954,652	.072	.026
REGULAR INSTRUCTIONAL									
SEMINOLE H S	(432) 758-5873		001	TANYA LOFFLER	9-12	590			
SEMINOLE J H	(432) 758-9431		041	CARY MORING	6-8	458			
SEMINOLE EL	(432) 758-3615		101	RANDY CLAY	4,5	319			
SEMINOLE PRI	(432) 758-5841		102	JUDY SAGE	2,3	368			
YOUNG EL	(432) 758-3637		103	SHERRY BOWERS	EE-1	519			
ALTERNATIVE INSTRUCTIONAL SEMINOLE SUCCESS CTR	(432) 758-2772		002	DAVID REVES	7-12	42			
084 GALVESTON COUNTY		084							
TEXAS A & M UNIVERSITY AT GALVESTON 04	P O BOX 1675 GALVESTON 77553-1675 PHONE - (409) 740-4840	084-505		DR W MICHAEL KEMP		0	\$0	.000	.000
REGULAR INSTRUCTIONAL SEABORNE CONSERVATION CORPS	(409) 740-4578		001		12	0			
MAINLAND PREPARATORY ACADEMY 04	319 NEWMAN RD LAMARQUE 77568 PHONE - (409) 934-9100 FAX - (409) 934-9130	084-801		DIANE Y MERCHANT		495	\$0	.000	.000
CHARTER/REGULAR INSTRUCTIONAL MAINLAND PREPARATORY ACADEMY	(409) 934-9100		101	WILMA CLARK GREEN	PK-8	495			
ODYSSEY ACADEMY INC 04	901 13TH ST GALVESTON 77550 PHONE - (409) 750-9289 FAX - (409) 750-9356	084-802		JENNIFER GOODMAN		360	\$0	.000	.000
CHARTER/ALTERNATIVE INSTRUCTIONAL ODYSSEY ACADEMY INC	(409) 750-9289		001	HENRY AMPARAN	PK-8	360			
AMBASSADORS PREPARATORY ACADEMY 04	2921 AVE M GALVESTON 77550-1866 PHONE - (409) 762-1115 FAX - (409) 762-1114	084-804		DR PAT WILLIAMS		114	\$0	.000	.000
CHARTER/REGULAR INSTRUCTIONAL AMBASSADORS PREPARATORY ACADEMY	(409) 762-6795		101	DR PAT WILLIAMS	KG-5	114			
DICKINSON ISD 04	P O DRAWER Z DICKINSON 77539-2026 PHONE - (281) 229-6000 FAX - (281) 229-6011	084-901		DR LELAND WILLIAMS		8228	\$2,159,806	.104	.039
REGULAR INSTRUCTIONAL									
DICKINSON H S	(281) 229-6400		001	KELLIE SHOTWELL	9-12	2194			
R D MCADAMS J H	(281) 229-7100		041	TRACI GOODWIN	7,8	1106			
DUNBAR MIDDLE	(281) 229-6600		042	ROBERT COBB	5,6	558			
JOHN AND SHAMARION BARBER MIDDLE	(281) 229-6900		043	BONNIE FRIED	5,6	585			
KENNETH E LITTLE EL	(281) 229-7000		101	MELISSA K WILLIAMS	PK-4	698			
JAKE SILBERNAGEL EL	(281) 534-6950		105	MICHAEL SCRUGGS	PK-4	841			
HUGHES ROAD EL	(281) 534-6877		106	PATRICIA LANKFORD	PK-4	746			
BAY COLONY ELEMENTARY SCHOOL	(281) 534-8100		107	KATHY VELGHE	PK-4	866			
SAN LEON EL	(281) 229-7400		108	STEPHANIE WILLIAMS	PK-4	615			
ALTERNATIVE INSTRUCTIONAL									
ABOUT FACE	(281) 229-6300		011	JUDY AHLHORN	PK-12	10			
GALVESTON CO DETENTION CTR	(281) 229-6300		012	JUDY AHLHORN	PK-12	19			
JJAEP INSTRUCTIONAL GALVESTON CO J J A E P	(281) 229-6300		010	JUDY AHLHORN	PK-12	10			
GALVESTON ISD 04	P O BOX 660 GALVESTON 77553-0660 PHONE - (409) 766-5121 FAX - (409) 766-5171	084-902		LYNNE CLEVELAND		7903	\$4,644,788	.104	.014
REGULAR INSTRUCTIONAL									

Texas Public Schools and Charters, Directory, October 2008

County, district, region, school	Mailing address and phone number	Cnty.-dist. number	Sch. no.	County and district superintendents, principals	Grades	2007-08 enrollment	Appraised valuation (thousands)	Tax rate	
								Maintenance	Bond
BALL H S	(409) 766-5715		001	DEAN BLAIR	9-12	2440			
AUSTIN MIDDLE	(409) 765-9373		041	CATHY VANNESS	4-8	370			
CENTRAL MIDDLE	(409) 765-2101		042	CONNIE HEBERT	7,8	519			
WEIS MIDDLE	(409) 740-5100		044	CANZETTA HOLLIS-JOHNSON	5,6	639			
ALAMO EL	(409) 765-7022		101		EE-6	0			
CRENSHAW ELEMENTARY AND MIDDLE SCHOOL	(409) 684-8526		102	BILL HEUMAN	PK-8	180			
BURNET EL	(409) 740-0256		103	LILLIAN WILEY	EE-4	636			
MORGAN ELEMENTARY MAGNET SCHOOL	(409) 763-1333		104	ANNETTE DAILEY	EE-4	637			
CHARLES B SCOTT EL	(409) 765-7633		105	FELICIA GARRETT	EE-4	570			
OPPE EL	(409) 744-8962		106	HELENA AUCCOIN, III	EE-4	742			
PARKER EL	(409) 744-5257		107	MELVIN BOULDIN	EE-4	614			
ROSENBERG EL	(409) 765-5731		108	SHEMON BAILEY	EE-6	473			
ALTERNATIVE INSTRUCTIONAL SPECIAL CTRS	(409) 766-5172		113		EE-12	31			
JJAEP INSTRUCTIONAL GALVESTON CO J J A E P	(409) 766-5800		003		1-12	2			
DAEP INSTRUCTIONAL GALVESTON ACADEMY	(409) 765-0270		005	MANUEL GARZA	5-12	44			
STUDENT ALTER INSTR LRN SCHOOL(SAILS)	(409) 744-8962		112	HELENA AUCCOIN	KG-5	6			
HIGH ISLAND ISD 05	P O BOX 246 HIGH ISLAND 77623-0246 PHONE - (409) 286-5317 FAX - (409) 286-5351	084-903		PAULA A QUICK		221	\$122,599	.117	.013
REGULAR INSTRUCTIONAL HIGH ISLAND H S	(409) 286-5314		001	MIKE SIMS	9-12	117			
HIGH ISLAND MIDDLE	(409) 286-5314		041	MIKE SIMS	6-8	36			
HIGH ISLAND EL	(409) 286-5314		101	MIKE SIMS	EE-5	68			
LA MARQUE ISD 04	P O BOX 7 LA MARQUE 77568-0007 PHONE - (409) 938-4251 ext:237 FAX - (409) 908-5012	084-904		ECOMET BURLEY		3625	\$1,466,538	.104	.020
REGULAR INSTRUCTIONAL LA MARQUE H S	(409) 938-4261		001	DELSENNA FRAZIER	9-12	1101			
LA MARQUE MIDDLE	(409) 938-4286		041	RITA GOUDEAU	6-8	738			
HIGHLANDS ELEMENTARY	(409) 935-6321		101	TYRA STEMLEY	1-5	328			
INTER CITY ELEMENTARY	(409) 935-8043		102	BRENDA MULLINS	1-5	337			
SIMMS ELEMENTARY	(409) 935-2891		105	DAVID SCURRY	1-5	334			
WESTLAWN ELEMENTARY	(409) 908-5100		107	KRYSTAL HARRIS	1-5	341			
EARLY CHILDHOOD LEARNING CENTER	(409) 935-3020		108	JO ANN STRINGFELLOW	EE-KG	446			
JJAEP INSTRUCTIONAL GALVESTON CO J J A E P	(409) 938-4251		006		6-12	0			
DAEP INSTRUCTIONAL LAKE ROAD EDUCATIONAL CENTER			002		3-12	0			
TEXAS CITY ISD 04	P O BOX 1150 TEXAS CITY 77592-1150 PHONE - (409) 942-2713 FAX - (409) 942-2655	084-906		DR ROBERT BRUNDRETT		5899	\$4,184,197	.104	.007
REGULAR INSTRUCTIONAL TEXAS CITY H S	(409) 942-2645		001	MIKE RHODES	9-12	1742			
BLOCKER MIDDLE	(409) 942-2756		041	R E CARTER	7,8	831			
FRY INTERMEDIATE	(409) 942-2780		101	SUSAN TORTORICI	5,6	857			
HEIGHTS EL	(409) 942-2850		102	NATHAN JACKSON	EE-4	708			
KOHFELDT EL	(409) 942-2840		103	TERRI BURCHFIELD	KG-4	485			
NORTHSIDE EL	(409) 942-2820		104	LESLIE DRAGG	KG-4	585			
ROOSEVELT-WILSON EL	(409) 942-2860		105	JEFFREY HIGH	KG-4	655			
JJAEP INSTRUCTIONAL TEXAS CITY J J A E P			010		5-12	9			
DAEP INSTRUCTIONAL WOODROW WILSON DAEP			006	LARRY ALLEN	1-12	27			
HITCHCOCK ISD 04	8117 HWY 6 HITCHCOCK 77563-1796 PHONE - (409) 986-5514 FAX - (409) 986-5141	084-908		MICHAEL BERGMAN		1102	\$487,548	.104	.018
REGULAR INSTRUCTIONAL HITCHCOCK H S	(409) 986-5581		001	LARRY ALLEN	9-12	344			
CROSBY MIDDLE	(409) 986-5528		042	PAT FOX	5-8	304			
STEWART EL	(409) 986-5561		103	BARBARA TRAHAN	EE-4	433			
HITCHCOCK HEADSTART	(409) 986-6633		104	DOREATHA WALKER	EE,PK	17			
KIDS FIRST HEAD START TEXAS CITY SATELLIT			105		PK	0			
JJAEP INSTRUCTIONAL GALVESTON CO J J A E P	(409) 986-5514 ext:22		003		5-12	4			
SANTA FE ISD 04	P O BOX 370 SANTA FE 77510-0370 PHONE - (409) 925-3526 FAX - (409) 925-4002	084-909		ELIZABETH L WALL		4517	\$892,691	.104	.012
REGULAR INSTRUCTIONAL SANTA FE H S	(409) 925-3526 ext:100		001	MIKE VAN ESSEN	9-12	1418			
SANTA FE J H	(409) 925-3526 ext:249		041	DR JOAN BOWMAN	7,8	693			
FRITZ BARNETT INTERMEDIATE	(409) 925-3526 ext:260		101	KIM EIXMAN	5,6	652			
ELIZABETH YAWS COWAN ELEMENTARY	(409) 925-3526 ext:273		102	DEBRA KING	4	332			
ROY J WOLLAM EL	(409) 925-3526 ext:400		103	DONNA CARLSON	EE-1	738			
DAN J KUBACAK ELEMENTARY	(409) 925-3526 ext:200		104	DR LUPE' HERNANDEZ	2,3	679			
JJAEP INSTRUCTIONAL GALVESTON CO J J A E P	(409) 925-3526		002		5-12	5			
CLEAR CREEK ISD 04	P O BOX 799 LEAGUE CITY 77574-0799	084-910		DR GREGORY SMITH		36314	\$13,831,443	.100	.032

Texas Public Schools and Charters, Directory, October 2008

County, district, region, school	Mailing address and phone number	Cnty.-dist. number	Sch. no.	County and district superintendents, principals	Grades	2007-08 enrollment	Appraised valuation (thousands)	Tax rate	
								Maintenance	Bond
REGULAR INSTRUCTIONAL CLEAR CREEK H S (281) 284-1700 CLEAR LAKE H S (281) 284-1900 CLEAR BROOK H S (281) 284-2100 CLEAR VIEW EDUCATION CENTER (281) 284-1500 CLEAR SPRINGS H S (281) 284-1300 CLEAR HORIZONS EARLY COLLEGE H S (281) 929-4657 SEABROOK INT (281) 284-3100 CLEAR LAKE INT (281) 284-3200 SPACE CENTER INT (281) 284-3300 LEAGUE CITY INT (281) 284-3400 CREEKSIDE INT (281) 284-3500 BROOKSIDE INT (281) 284-3600 VICTORY LAKES INTERMEDIATE (281) 284-3700 WESTBROOK INTERMEDIATE (281) 284-3800 CLEAR LAKE CITY EL (281) 284-4200 ED H WHITE EL (281) 284-4300 LEAGUE CITY EL (281) 284-4400 JAMES H ROSS EL (281) 284-4500 BAY EL (281) 284-4600 LAVACE STEWART EL (281) 284-4700 MARGARET S MCWHIRTER EL (281) 284-4800 G H WHITCOMB EL (281) 284-4900 P H GREENE EL (281) 284-5000 ARMAND BAYOU EL (281) 284-5100 C D LANDOLT EL (281) 284-5200 WALTER HALL EL (281) 284-5300 JOHN F WARD EL (281) 284-5400 LLOYD R FERGUSON EL (281) 284-5500 BROOKWOOD EL (281) 284-5600 WEDGEWOOD EL (281) 284-5700 I W AND ELEANOR HYDE EL (281) 284-5800 NORTH POINTE EL (281) 284-5900 ART AND PAT GOFORTH ELEMENTARY SCHOOL (281) 284-6000 HENRY BAUERSCHLAG ELEMENTARY SCHOOL (281) 284-6100 FALCON PASS EL (281) 284-6200 ARLYNE & ALAN WEBER ELEMENTARY (281) 284-6300 G W ROBINSON (281) 284-6500 DARWIN L GILMORE ELEMENTARY (281) 284-6400 ALTERNATIVE INSTRUCTIONAL CLEAR PATH ALTERNATIVE SCHOOL (281) 284-1600 JJAEP INSTRUCTIONAL GALVESTON CO JJAEP (409) 770-5920 HARRIS CO JJAEP (713) 755-4766		PHONE : (281) 284-0079 FAX : (281) 284-9975							
FRIENDSWOOD ISD 04	302 LAUREL DR FRIENDSWOOD 77546-3923 PHONE : (281) 482-1267 FAX : (281) 996-2513	084-911		PATRICIA HANKS		5865	\$1,915,729	.104	.014
REGULAR INSTRUCTIONAL FRIENDSWOOD H S (281) 482-3413 FRIENDSWOOD J H (281) 482-7818 WESTWOOD EL (281) 482-3341 C W CLINE ELEMENTARY (281) 482-1201 ZUE S BALES INT (281) 482-8255 WINDSONG INTERMEDIATE (281) 482-0111 JJAEP INSTRUCTIONAL GALVESTON CO J J A E P (281) 284-1600				001 MARK GRIFFON 041 DANA DREW 101 LYNN HOBRATSCCHK 102 DEBBIE SMITH 103 JOEL HANNEMANN 104 NELDA GUERRA	9-12 7,8 PK-3 PK-3 4-6 4-6	1959 969 736 832 614 753			
085 GARZA COUNTY 085									
POST ISD 17	501 S AVE K POST 79356-0070 PHONE : (806) 495-3343 FAX : (806) 495-2945	085-902		MARLIN R MARCUM		913	\$632,426	.098	.000
REGULAR INSTRUCTIONAL POST H S (806) 495-2770 POST MIDDLE (806) 495-2874 POST EL (806) 495-3436 ALTERNATIVE INSTRUCTIONAL GARZA CO DETENTION & RESIDENT FACILITY (806) 495-0445				001 JOHN W BERRY 041 MARVIN SELF 101 STACI MARTS 002 ROBERT WILSON	9-12 6-8 EE-5 4-12	249 176 404 84			
SOUTHLAND ISD 17	190 EIGHTH ST SOUTHLAND 79364-9549 PHONE : (806) 996-5599 FAX : (806) 996-5342	085-903		TOBY MILLER		139	\$57,412	.104	.000
REGULAR INSTRUCTIONAL SOUTHLAND SCHOOL (806) 996-5339				001 BRAD ELLISON	PK-12	139			
086 GILLESPIE COUNTY 086									
DOSS CONSOLIDATED CSD 13	11431 RANCH RD 648 DOSS 78618-0116 PHONE : (830) 669-2411 FAX : (830) 669-2303	086-024		MARK STROEHER		20	\$26,047	.093	.000
REGULAR INSTRUCTIONAL DOSS EL (830) 669-2411				101 CARRIE BIERSCWALE	KG-8	20			
FREDERICKSBURG ISD 13	234 FRIENDSHIP LN FREDERICKSBURG 78624-5053	086-901		DR MARC WILLIAMSON		2823	\$1,951,190	.104	.011

Texas Public Schools and Charters, Directory, October 2008

County, district, region, school	Mailing address and phone number	Cnty.-dist. number	Sch. no.	County and district superintendents, principals	Grades	2007-08 enrollment	Appraised valuation (thousands)	Tax rate	
								Maintenance	Bond
087 GLASSCOCK COUNTY									
REGULAR INSTRUCTIONAL FREDERICKSBURG H S FREDERICKSBURG MIDDLE FREDERICKSBURG EL STONEWALL EL FREDERICKSBURG PRIMARY SCHOOL	PHONE - (830) 997-9551 FAX - (830) 997-6164 (830) 997-7551 (830) 997-7657 (830) 997-9595 (830) 644-2216 (830) 997-7421			LYNN BLACKWELL KEVAN B WEBB ANN MOORE WENDY DIETRICH MELISSA GARCIA-STEVENS	9-12 6-8 1-5 KG-5 EE-KG	936 620 937 80 238			
ALTERNATIVE INSTRUCTIONAL ALTER SCH	(830) 997-9788		002	LARRY PESEK	9-12	12			
HARPER ISD 13	P O BOX 68 HARPER 78631-0068 PHONE - (830) 864-4044 FAX - (830) 864-4060	086-902		PARI WHITTEN		581	\$266,026	.104	.000
REGULAR INSTRUCTIONAL HARPER H S HARPER MIDDLE HARPER EL	(830) 864-4044 (830) 864-4044 (830) 864-4044		001 041 101	CHRIS STEVENSON CHRIS STEVENSON JAY HARPER	9-12 6-8 PK-5	210 132 239			
087 GLASSCOCK COUNTY									
GLASSCOCK COUNTY ISD 18	P O BOX 9 GARDEN CITY 79739-0009 PHONE - (432) 354-2230 FAX - (432) 354-2503	087-901		STEVE LONG		276	\$787,841	.102	.008
REGULAR INSTRUCTIONAL GLASSCOCK COUNTY H S GLASSCOCK COUNTY EL	(432) 354-2244 (432) 354-2243		001 101	MISTY KINNIBRUGH RANDY GARTMAN	3,7-12 EE-6	120 156			
088 GOLIAD COUNTY									
GOLIAD ISD 03	P O BOX 830 GOLIAD 77963-0830 PHONE - (361) 645-3259 ext:101 FAX - (361) 645-3614	088-902		SAM R ATWOOD		1320	\$1,098,476	.102	.007
REGULAR INSTRUCTIONAL GOLIAD H S GOLIAD MIDDLE GOLIAD EL GOLIAD INTERMEDIATE DAEP INSTRUCTIONAL GOLIAD DAEP	(361) 645-3257 (361) 645-3146 (361) 645-3206 (361) 645-3206 ext:2 (361) 645-3257 ext:185		001 041 102 104 003	EMILIO VARGAS, III MARY TIPPIN VIRGINIA MCDANIEL DEANA HELMER BRENDA GOHMERT	9-12 7,8 EE-3 4,6 4-12	429 220 385 281 5			
089 GONZALES COUNTY									
GONZALES ISD 13	PO BOX 157 GONZALES 78629-0157 PHONE - (830) 672-9551 FAX - (830) 672-7159	089-901		VICTOR SALAZAR		2553	\$501,318	.094	.007
REGULAR INSTRUCTIONAL GONZALES H S GONZALES J H GONZALES EAST AVENUE PRIMARY GONZALES ELEMENTARY GONZALES NORTH AVENUE INTERMEDIATE ALTERNATIVE INSTRUCTIONAL GONZALES ALTER	(830) 672-7535 (830) 672-8641 (830) 672-2826 (830) 672-1467 (830) 672-9557 (830) 672-6914		001 042 101 102 103 002	RONALD BRAGG JOSE ANTHONY DOMINGUEZ J LYNN BARNICK RANDALL MEYER ANNE BOOTHE GENE KRIDLER	9-12 7,8 EE-1 2,4 5,6 9-12	699 372 539 562 359 22			
NIXON-SMILEY CISD 13	P O BOX 400 NIXON 78140-0400 PHONE - (830) 582-1536 ext:0103 FAX - (830) 582-1920	089-903		DR CATHY L BOOTH		1003	\$156,288	.100	.004
REGULAR INSTRUCTIONAL NIXON-SMILEY H S NIXON-SMILEY MIDDLE NIXON SMILEY EL ALTERNATIVE INSTRUCTIONAL FLORESVILLE CHOICES PROG JJAEP INSTRUCTIONAL WILSON CO J J A E P DAEP INSTRUCTIONAL FLORESVILLE ALTER ED CTR	(830) 582-1536 ext:2 (830) 587-6401 (830) 582-1536 ext:4 (830) 393-5338 (830) 582-1536		001 041 101 004 003 002	HENSLEY CONE GARY TAUSCH LYNDA GOETZ GENE KRIDLER	9-12 5-8 EE-4 9-12 KG-12 1-12	282 254 463 0 0 4			
WAEELDER ISD 13	P O BOX 247 WAEELDER 78959-0247 PHONE - (830) 788-7161 FAX - (830) 788-7429	089-905		DAVID E PLYMALE		135	\$104,648	.101	.023
REGULAR INSTRUCTIONAL WAEELDER SCHOOL	(830) 788-7151		102	GINA FRANKE	EE-12	135			
090 GRAY COUNTY									
LEFORS ISD 16	P O BOX 390 LEFORS 79054-0390 PHONE - (806) 835-2533 FAX - (806) 835-2238	090-902		WILLIAM CLAY MONTGOMERY		152	\$125,199	.104	.030
REGULAR INSTRUCTIONAL LEFORS SCHOOL	(806) 835-2533		001	JEFF NICKLAS	PK-12	152			

Texas Public Schools and Charters, Directory, October 2008

County, district, region, school	Mailing address and phone number	Cnty.-dist. number	Sch. no.	County and district superintendents, principals	Grades	2007-08 enrollment	Appraised valuation (thousands)	Tax rate	
								Maintenance	Bond
MCLEAN ISD 16	P O BOX 90 MCLEAN 79057-0090 PHONE - (806) 779-2301 FAX - (806) 779-2248	090-903		WALTER COX		222	\$141,872	.104	.018
REGULAR INSTRUCTIONAL MCLEAN SCHOOL	(806) 779-2671		001	RICHARD CROCKETT	PK-12	222			
PAMPA ISD 16	321 W ALBERT ST PAMPA 79065-7801 PHONE - (806) 669-4700 FAX - (806) 665-0506	090-904		BARRY HAENISCH		3413	\$992,195	.104	.029
REGULAR INSTRUCTIONAL PAMPA H S PAMPA JUNIOR HIGH SCHOOL AUSTIN EL LAMAR EL TRAVIS EL WILSON EL	(806) 669-4800 (806) 669-4901 (806) 669-4760 (806) 669-4880 (806) 669-4901 (806) 669-4970		001 042 101 105 107 108	TANYA LARKIN PAUL NIES BEVERLY UNDERWOOD JAN CLEEK JILL FAUBION MELISSA TRUE	9-12 6-8 KG-5 EE-5 KG-5 KG-5	978 742 391 475 392 386			
ALTERNATIVE INSTRUCTIONAL P L C-PAMPA LEARNING CTR	(806) 669-4750		002	RICHARD STEELE	EE,9-12	49			
GRANDVIEW-HOPKINS ISD 16	11676 FM 293 GROOM 79039-9801 PHONE - (806) 669-3831 FAX - (806) 669-3044	090-905		WILLIAM DOUGLAS COOK, JR		19	\$107,819	.104	.004
REGULAR INSTRUCTIONAL GRANDVIEW-HOPKINS EL	(806) 669-3831		101	WILLIAM DOUGLAS COOK, JR	KG-6	19			
091 GRAYSON COUNTY		091							
BELLS ISD 10	P O BOX 7 BELLS 75414-0007 PHONE - (903) 965-7721 FAX - (903) 965-7036	091-901		JOE D MOORE		771	\$126,857	.117	.013
REGULAR INSTRUCTIONAL BELLS H S PRITCHARD J H BELLS EL	(903) 965-7315 (903) 965-4835 (903) 965-7725		001 041 101	WILL STEGER SARA BAKER REBEKAH PRITCHARD	9-12 7,8 PK-6	237 109 425			
COLLINSVILLE ISD 10	P O BOX 49 COLLINSVILLE 76233 PHONE - (903) 429-6272 FAX - (903) 429-6665	091-902		TIM WRIGHT		596	\$113,861	.104	.007
REGULAR INSTRUCTIONAL COLLINSVILLE H S COLLINSVILLE INTERMEDIATE COLLINSVILLE PRIMARY	(903) 429-6164 (903) 429-3077 (903) 429-3077		001 101 102	NEAL F HARRISON CINDY A BROWN CINDY BROWN	7-12 5,6 PK-4	277 75 244			
DENISON ISD 10	1201 S RUSK AVE DENISON 75020-6340 PHONE - (903) 462-7000 FAX - (903) 462-7002	091-903		DR HENRY SCOTT		4482	\$1,094,564	.104	.011
REGULAR INSTRUCTIONAL DENISON H S B MCDANIEL MIDDLE GOLDEN RULE EL HOUSTON EL HYDE PARK EL LAYNE EL MAYES EL LAMAR EL TERRELL EL	(903) 462-7125 (903) 462-7200 (903) 462-7250 (903) 462-7300 (903) 462-7350 (903) 462-7450 (903) 462-7500 (903) 462-7400 (903) 462-7550		001 041 102 103 104 107 112 113 114	DR CAVIN BOETTGER ALVIS DUNLAP KAREN SAWYER KAREN MUSGRAVE REGINA PRIGGE VIRGINIA BRAWLEY BRENT HOY JANET MOBLEY DR DAVID KIRKBRIDE	9-12 6-8 PK-5 EE-5 KG-5 KG-5 PK-5 PK-5 PK-5	1350 947 253 264 289 255 274 377 463			
ALTERNATIVE INSTRUCTIONAL PATHWAYS H S JJAEP INSTRUCTIONAL GRAYSON CO J J A E P	(903) 465-6509		002 003	LANCE SAN MILLAN	9-12 6-12	10 0			
HOWE ISD 10	105 W TUTT ST HOWE 75459 PHONE - (903) 532-5518 FAX - (903) 532-9378	091-905		KEVIN WILSON		1013	\$176,807	.104	.031
REGULAR INSTRUCTIONAL HOWE H S HOWE MIDDLE HOWE EL	(903) 532-5222 (903) 532-6013 (903) 532-6014		001 041 101	BLAKE STILES GREG MASTERS RITCHIE BOWLING	9-12 5-8 EE-4	291 298 424			
ALTERNATIVE INSTRUCTIONAL AEP CAMPUS JJAEP INSTRUCTIONAL GRAYSON CO J J A E P	(903) 532-5518		003 002		5-12 6-12	0 0			
SHERMAN ISD 10	P O BOX 1176 SHERMAN 75091-1176 PHONE - (903) 891-6400 FAX - (903) 891-6407	091-906		DR AL HAMBRICK		6501	\$2,046,522	.104	.033
REGULAR INSTRUCTIONAL SHERMAN HIGH SCHOOL PINER MIDDLE SCHOOL FRED DOUGLASS EARLY CHILDHOOD CENTER DILLINGHAM INTERMEDIATE SCHOOL CRUTCHFIELD ELEMENTARY FAIRVIEW ELEMENTARY	(903) 891-6440 (903) 891-6470 (903) 891-6545 (903) 891-6495 (903) 891-6565 (903) 891-6580		002 042 101 102 104 105	PEGGY VAN MARTER KARLA WRIGHT LINDA WOYTASCZYK DOUGLAS G WALTERS JILL M PARKER DE AN JEFFREY	9-12 7,8 EE,PK 5,6 KG-4 KG-4	1700 885 168 881 534 481			

Texas Public Schools and Charters, Directory, October 2008

County, district, region, school	Mailing address and phone number	Cnty.-dist. number	Sch. no.	County and district superintendents, principals	Grades	2007-08 enrollment	Appraised valuation (thousands)	Tax rate	
								Maintenance	Bond
JEFFERSON ELEMENTARY	(903) 891-6610		106	AMY ELLIOTT	KG-4	395			
PERRIN ELEMENTARY	(903) 891-6400		107	LINDA A SALINAS	PK-4	250			
WAKEFIELD ELEMENTARY	(903) 891-6595		108	TAMMY HUTCHINS	KG-4	609			
WASHINGTON ELEMENTARY	(903) 891-6700		109	JOANNE CATHERINE MILLER	PK-4	471			
PERCY W NEBLETT ELEMENTARY SCHOOL	(903) 891-6670		110	LINDA A SALINAS	PK-4	0			
HENRY W SORY ELEMENTARY SCHOOL	(903) 891-6650		111	STEVEN TRAW	PK-4	0			
ALTERNATIVE INSTRUCTIONAL									
COOKE/FANNING/GRAYSON CO JUVENILE POST AJUD FAC	(903) 786-6326		004	CLIFTON COTTON	3-12	46			
TRI CO JUVENILE DETENT	(903) 786-6326		035	CLIFTON COTTON	3-12	21			
PERRIN LEARNING CTR	(903) 891-6553		037	CLIFTON COTTON	7-12	60			
TIOGA ISD 10	P O BOX 159 TIOGA 76271-0159 PHONE - (940) 437-2366 FAX - (940) 437-9986	091-907		NEAL F HARRISON		143	\$64,434	.104	.038
REGULAR INSTRUCTIONAL									
TIOGA SCHOOL	(940) 437-2366		101		PK-8	143			
VAN ALSTYNE ISD 10	P O BOX 518 VAN ALSTYNE 75495-0518 PHONE - (903) 482-8802 FAX - (903) 482-6086	091-908		DR ALAN SEAY		1199	\$349,569	.104	.031
REGULAR INSTRUCTIONAL									
VAN ALSTYNE H S	(903) 482-8803		001	DUKE SPARKS	9-12	455			
VAN ALSTYNE J H	(903) 482-8804		041	RYAN COLEMAN	5-8	212			
VAN ALSTYNE EL	(903) 482-8805		101	TERRY BILLUPS	EE-4	532			
ALTERNATIVE INSTRUCTIONAL									
COLLINSVILLE AEP			003	JOHN WILLIAMSON	9-12	0			
WHITESBORO ISD 10	115 FOURTH ST WHITESBORO 76273-0130 PHONE - (903) 564-4200 FAX - (903) 564-9303	091-909		DR RAY A LEA		1599	\$366,731	.117	.017
REGULAR INSTRUCTIONAL									
WHITESBORO H S	(903) 564-4208		001	RENDELL COLE	9-12	537			
WHITESBORO MIDDLE	(903) 564-4240		041	PATTY MITCHELL	6-8	339			
WHITESBORO INTERMEDIATE	(903) 564-4280		101	GINA HENLEY	3-5	321			
HAYES PRIMARY SCHOOL	(903) 564-4281		110	TERRY STONE	EE-2	402			
JJAEP INSTRUCTIONAL									
GRAYSON CO J J A E P			002		6-12	0			
WHITEWRIGHT ISD 10	P O BOX 888 WHITEWRIGHT 75491-0888 PHONE - (903) 364-2155 FAX - (903) 364-2839	091-910		STEVE ARTHUR		761	\$132,737	.114	.024
REGULAR INSTRUCTIONAL									
WHITEWRIGHT H S	(903) 364-2535		001	WADE STANFORD	9-12	242			
WHITEWRIGHT MIDDLE	(903) 364-2151		041	BOBBY WORTHY	6-8	170			
WHITEWRIGHT EL	(903) 364-2424		101	CHRIS HESKETT	PK-5	349			
DAEP INSTRUCTIONAL									
WHITEWRIGHT DAEP			002		6-12	0			
POTTSBORO ISD 10	P O BOX 555 POTTSBORO 75076-0555 PHONE - (903) 786-3051 FAX - (903) 786-9085	091-913				1308	\$583,213	.104	.020
REGULAR INSTRUCTIONAL									
POTTSBORO H S	(903) 786-2470		001	DR KEVIN R MATTHEWS	9-12	400			
POTTSBORO MIDDLE	(903) 786-9702		041	WENDI RUSSELL	6-8	268			
POTTSBORO EL	(903) 786-9612		101	GARY CANADA	EE-3	416			
POTTSBORO INT	(903) 786-9770		105	LUCY HANSEN	4,5	224			
S AND S CISD 10	P O BOX 837 SADLER 76264-0837 PHONE - (903) 564-8051 FAX - (903) 564-3492	091-914		ROBERT STEEBER		845	\$317,729	.104	.020
REGULAR INSTRUCTIONAL									
S AND S CONS H S	(903) 564-3768		001	JAY ROBERTS	9-12	276			
S AND S CONS MIDDLE	(903) 564-7626		041	DR LEE YEAGER	6-8	192			
S AND S CONS EL	(903) 893-0767		101	TERRY MARTIN	EE-5	377			
DAEP INSTRUCTIONAL									
S & S DAEP			002		6-12	0			
GUNTER ISD 10	P O BOX 109 GUNTER 75058-0109 PHONE - (903) 433-4750 FAX - (903) 433-1053	091-917		KEVIN M WORTHY		878	\$158,702	.104	.040
REGULAR INSTRUCTIONAL									
GUNTER H S	(903) 433-1542		001	KELLY D TEEMS	9-12	311			
GUNTER MIDDLE	(903) 433-1545		041	DIANA FERGUSON	5-8	237			
GUNTER EL	(903) 433-5315		101	CHEYRL A COHAGAN	PK-4	330			
ALTERNATIVE INSTRUCTIONAL									
GRAYSON CO CO-OP	(903) 893-3114		199	MARGARET COTTER-LEA	EE-12	0			
JJAEP INSTRUCTIONAL									
ALTER LRN ACAD			002		9-12	0			
TOM BEAN ISD 10	P O BOX 128 TOM BEAN 75489-0128 PHONE - (903) 546-6076 FAX - (903) 546-6104	091-918		KATHY GARRISON		829	\$130,313	.104	.015
REGULAR INSTRUCTIONAL									

Texas Public Schools and Charters, Directory, October 2008

County, district, region, school	Mailing address and phone number	Cnty.-dist. number	Sch. no.	County and district superintendents, principals	Grades	2007-08 enrollment	Appraised valuation (thousands)	Tax rate	
								Maintenance	Bond
TOM BEAN H S	(903) 546-6319		001	ROGER ELLIS	9-12	288			
TOM BEAN MIDDLE	(903) 546-6161		041	DEWITT SMITH	6-8	202			
TOM BEAN EL	(903) 546-6333		101	ERIC HOUGH	KG-5	339			
092 GREGG COUNTY		092							
EAST TEXAS CHARTER SCHOOLS 07	2402 ALPINE RD LONGVIEW 75601 PHONE - (903) 753-9400 FAX - (903) 753-0285	092-801		TERRY LAPIC		162	\$0	.000	.000
CHARTER/ALTERNATIVE INSTRUCTIONAL									
DAN CHADWICK CAMPUS	(903) 753-9400		001	TERRY LAPIC	9-12	162			
BILLIE NELMS CAMPUS	(903) 753-9400		002	TERRY LAPIC	7-12	0			
GLADEWATER ISD 07	500 W QUITMAN GLADEWATER 75647-2011 PHONE - (903) 845-6991 FAX - (903) 845-6994	092-901		MICHAEL MORRISON		2149	\$507,544	.104	.008
REGULAR INSTRUCTIONAL									
GLADEWATER H S	(903) 845-5591		001	SAM CHENOWETH	9-12	594			
GLADEWATER MIDDLE	(903) 845-2243		042	JAMES GRIFFIN	6-8	457			
GAY AVENUE PRI	(903) 845-2254		102	MICKEY BRYCE	EE-1	444			
BROADWAY EL	(903) 845-6971		104	HAROLD KELLER	2,3	331			
WELDON INT	(903) 845-6921		105	SUZANNE LAMBERT	4,5	323			
TRUMAN CHILDREN'S CTR	(903) 845-4342		199	DONNA GOFORTH	EE-12	0			
DAEP INSTRUCTIONAL									
ELDER ALTERNATIVE	(903) 845-6991		002		4-12	0			
KILGORE ISD 07	301 N KILGORE ST KILGORE 75662-5499 PHONE - (903) 988-3900 FAX - (903) 983-3212	092-902		JODY CLEMENTS		3754	\$1,285,983	.104	.009
REGULAR INSTRUCTIONAL									
KILGORE H S	(903) 984-5591		002	ROBERT E WHEELY	9-12	1079			
MAUDE LAIRD MIDDLE	(903) 984-5072		042	JODY CLEMENTS	6-8	739			
CHANDLER EL	(903) 984-2534		101	PHYLLIS SCHLEIER	1-3	875			
KILGORE HEIGHTS EL	(903) 984-3022		106	DUANE DEEN	EE-KG	541			
KILGORE INT	(903) 984-1280		107	CHERYL HALLA	4,5	520			
DAEP INSTRUCTIONAL									
ELDER COOP ALTER SCHOOL	(903) 984-0021		004	BILLY GILLUM	2-12	0			
LONGVIEW ISD 07	P O BOX 3268 LONGVIEW 75606-3268 PHONE - (903) 381-2200 FAX - (903) 753-5389	092-903		DR JAMES E WILCOX		7866	\$3,317,976	.104	.010
REGULAR INSTRUCTIONAL									
LONGVIEW H S	(903) 663-1301		001	JAMES BREWER	9-12	2005			
FOREST PARK MAGNET SCHOOL	(903) 758-9971		041	MARGARET DAVIS	6-8	482			
FOSTER MIDDLE	(903) 753-1692		042	SEDRIC G CLARK	6-8	730			
JUDSON MIDDLE	(903) 663-0206		043	BRIAN KASPER	6-8	458			
BRAMLETTE EL	(903) 758-8353		101	VERNESSA GENTRY	PK-5	495			
J L EVERHART MAGNET ACADEMY OF CULTURAL STUDIES	(903) 758-5622		103	LINDA LISTER	1-3	274			
JOHNSTON EL	(903) 663-1118		105	SARAH SHEPPARD	3-5	336			
MCCLURE MAGNET SCHOOL OF INTERNATIONAL STUDIES	(903) 758-8373		106	CYNTHIA WISE	4,5	323			
DORIS MCQUEEN PRI	(903) 663-2125		107	JOHN YORK	EE-2	442			
SOUTH WARD EL	(903) 753-2961		112	DR CARL BRILEY	EE-5	494			
VALLEY VIEW EL	(903) 753-1821		113	MELINDA ANDERSON	PK-5	525			
WARE EL	(903) 758-8612		114	KAREN BONDS	EE-5	396			
G K FOSTER MONTESSORI MAGNET SCHOOL	(903) 758-2254		116	JACQUELINE BURNETT	PK,KG	430			
HUDSON EL	(903) 753-7472		117	SUE WILSON	1-5	398			
STUDENT DEVELOPMENT CENTER	(903) 758-9282		118	CHARLES NEWHOUSE	EE-12	56			
ALTERNATIVE INSTRUCTIONAL									
JUVENILE DETENT CTR	(903) 758-0386		200	CHARLES NEWHOUSE	4-12	22			
PINE TREE ISD 07	P O BOX 5878 LONGVIEW 75608-5878 PHONE - (903) 295-5000 FAX - (903) 295-5004	092-904		LYNN G WHITAKER		4279	\$1,522,913	.104	.031
REGULAR INSTRUCTIONAL									
PINE TREE H S	(903) 295-5031		001	CYNTHIA GABEHART	9-12	1090			
PINE TREE J H	(903) 295-5081		041	JERALD ROBERT JETER	7,8	682			
PINE TREE MIDDLE	(903) 295-5160		043	DEBORAH TERRY	5,6	670			
PINE TREE EL	(903) 295-5120		101	REBECCA SUZANNE MITCHELL	1,2	678			
PINE TREE INT	(903) 295-5151		102	CLIFF LIGHTFOOT	3,4	677			
PINE TREE PRI	(903) 295-5095		103	JEANETTE DODDY	EE-KG	484			
DAEP INSTRUCTIONAL									
PINE TREE DAEP	(903) 295-5131		002	JERRETT TURNER	1-12	0			
SABINE ISD 07	5424 FM 1252 W GLADEWATER 75647-9711 PHONE - (903) 984-8564 FAX - (903) 984-6108	092-906		STACEY BRYCE		1292	\$296,834	.104	.000
REGULAR INSTRUCTIONAL									
SABINE H S	(903) 984-8587		002	EDDIE SHAWN	9-12	394			
SABINE MIDDLE	(903) 984-4767		041	DURWIN COOLEY	6-8	290			
SABINE EL	(903) 984-5320		102	TERI BASS	PK-5	606			
DAEP INSTRUCTIONAL									
ELDER COOP ALTER SCHOOL	(903) 984-0021		004	BILLY GILLUM	KG-12	2			
SPRING HILL ISD 07	3101 SPRING HILL RD LONGVIEW 75605-2822	092-907		DAVID WESLEY JONES		1849	\$379,805	.104	.015

Texas Public Schools and Charters, Directory, October 2008

County, district, region, school	Mailing address and phone number	Cnty.-dist. number	Sch. no.	County and district superintendents, principals	Grades	2007-08 enrollment	Appraised valuation (thousands)	Tax rate	
								Maintenance	Bond
REGULAR INSTRUCTIONAL SPRING HILL H S SPRING HILL J H SPRING HILL INTERMEDIATE SPRING HILL MIDDLE SPRING HILL PRIMARY DAEP INSTRUCTIONAL SPRING HILL DAEP	PHONE : (903) 759-4404 ext:1142 FAX : (903) 297-0141 (903) 759-4404 (903) 759-4404 (903) 759-4404 (903) 759-4404 (903) 759-4404			BOBBY WATKINS DAVID REED DANA ROBERTSON KELLY STANSELL PEGGY MAYFIELD	9-12 7,8 3,4 5,6 EE-2	525 277 299 282 466			
WHITE OAK ISD 07	200 S WHITE OAK RD WHITE OAK 75693-1597 PHONE : (903) 291-2200 FAX : (903) 291-2222	092-908		MICHAEL E GILBERT		1342	\$321,655	.104	.015
REGULAR INSTRUCTIONAL WHITE OAK H S WHITE OAK MIDDLE WHITE OAK PRI WHITE OAK INT DAEP INSTRUCTIONAL ELDER COOPERATIVE ALTERNATIVE SCHOOL	(903) 291-2000 (903) 291-2050 (903) 291-2150 (903) 291-2100			DAN NOLL RONNIE HINKLE KEY AMUNDSON KAREN DICKSON BILLY GILLUM	9-12 6-8 EE-2 3-5 3-12	400 300 315 327 0			
093 GRIMES COUNTY		093							
ANDERSON-SHIRO CISD 06	1139 HWY 90 N ANDERSON 77830-0289 PHONE : (936) 873-2802 FAX : (936) 873-2673	093-901		FRED BRENT		621	\$382,369	.104	.006
REGULAR INSTRUCTIONAL ANDERSON-SHIRO JR/SR HIGH SCHOOL ANDERSON-SHIRO ELEMENTARY	(936) 873-2061 (936) 873-2801			BRANDON CORE DEBRA G LYNN	5-12 PK-4	398 223			
IOLA ISD 06	P O BOX 159 IOLA 77861-0159 PHONE : (936) 394-2361 FAX : (936) 394-2132	093-903		DOUGLAS DEVINE		508	\$109,260	.104	.000
REGULAR INSTRUCTIONAL IOLA H S IOLA EL	(936) 394-2361 ext:221 (936) 394-2361 ext:229			JEFF DYER STELLA TODD	7-12 EE-6	233 275			
NAVASOTA ISD 06	P O BOX 511 NAVASOTA 77868-0511 PHONE : (936) 825-4200 FAX : (936) 825-4297	093-904		JENNINGS TEEL, III		2918	\$993,228	.104	.023
REGULAR INSTRUCTIONAL NAVASOTA H S NAVASOTA INT NAVASOTA J H JOHN C WEBB ELEMENTARY HIGH POINT ELEMENTARY SCHOOL ALTERNATIVE INSTRUCTIONAL SUCCESS ACADEMY	(936) 825-4250 (936) 825-4275 (936) 825-4225 (936) 825-1120 (936) 825-1130 (936) 825-4250			SHAWN ELLIOTT CYNTHIA DEMOTT AMY JARVIS BILL MURRAY DR DENISE MORGAN RORY GESCH	9-12 4,5 6-8 EE-3 PK-5 9-12	809 313 599 873 295 29			
RICHARDS ISD 06	P O BOX 308 RICHARDS 77873-0308 PHONE : (936) 851-2364 FAX : (936) 851-2210	093-905		MARTEY B AINSWORTH		120	\$100,363	.104	.000
REGULAR INSTRUCTIONAL RICHARDS H S RICHARDS EL	(936) 851-2364 (936) 851-2364			MARTEY B AINSWORTH MARTEY B AINSWORTH	7-12 KG-6	53 67			
094 GUADALUPE COUNTY		094							
SEGUIN ISD 13	1221 E KINGSBURY SEGUIN 78155 PHONE : (830) 372-5771 FAX : (830) 379-0392	094-901		DR IRENE GARZA		7501	\$2,190,641	.104	.012
REGULAR INSTRUCTIONAL SEGUIN HIGH SCHOOL JIM BARNES MIDDLE SCHOOL BRIESEMEISTER MIDDLE JUAN SEGUIN PRE-KINDERGARTEN JOE F SAEGERT SIXTH GRADE CENTER JEFFERSON AVE ELEMENTARY BALL ELEMENTARY WEINERT ELEMENTARY MCQUEENEY ELEMENTARY PATLAN ELEMENTARY KOENNECKE ELEMENTARY VOGEL ELEMENTARY ALTERNATIVE INSTRUCTIONAL MERCER & BLUMBERG LRN CTR JUVENILE DETENTION CENTER DAEP INSTRUCTIONAL LIZZIE M BURGESS ALTERNATIVE SCHOOL	(830) 372-5770 (830) 379-4717 (830) 379-0600 (830) 379-2675 (830) 379-3218 (830) 379-3882 (830) 372-2725 (830) 379-4226 (830) 557-5856 (830) 372-4960 (830) 372-5430 (830) 379-4231 (830) 401-8690 (830) 372-3037 (830) 379-1108			DAVE GETTIG JESUS URANGA ELISA CARTER JENNIE HINES DON HASTINGS KIMBERLY SCHLICHTING DR SOLEDAD RAMIREZ REBECCA MARSH PAIGE MELONI MERRY WHITE YOMEIDA GUERRA MICHAEL SKINNER NIKKI E BITTINGS DR SYLVIA PHIPPS TALLEY NEAL	9-12 7,8 7,8 PK 6 KG-5 KG-5 KG-5 KG-5 KG-5 KG-5 KG-5 KG-5 9-12 4-12 1-12	1906 551 530 406 544 455 288 489 511 475 582 560 118 17 69			
SCHERTZ-CIBOLO-U CITY ISD 13	1060 ELBEL RD SCHERTZ 78154-2099 PHONE : (210) 945-6200 FAX : (210) 945-6252	094-902		DR BELINDA PUSTKA		10358	\$2,864,729	.104	.028

Texas Public Schools and Charters, Directory, October 2008

County, district, region, school	Mailing address and phone number	Cnty.-dist. number	Sch. no.	County and district superintendents, principals	Grades	2007-08 enrollment	Appraised valuation (thousands)	Tax rate	
								Maintenance	Bond
REGULAR INSTRUCTIONAL									
SAMUEL CLEMENS H S	(210) 945-6100		001	JEFF BRYAN	9-12	1355			
BYRON P STEELE II HS	(210) 619-4000		003	MIKE WOHLFARTH	9-12	1849			
RAY D CORBETT J H	(210) 619-4150		041	JAY MUENNINK	7,8	650			
DOBIE J H	(210) 619-4100		042	LINDA CANNON	7,8	991			
NEW J H			043		7,8	0			
WIEDERSTEIN EL	(210) 619-4550		101	STACY SERNA	EE-4	573			
ROSE GARDEN EL	(210) 619-4350		102	RICKI MUENNINK	EE-4	411			
SCHERTZ EL	(210) 619-4650		103	TINA TRCKA	PK-4	597			
LAURA INGALLS WILDER INT	(210) 619-4200		108	JULIE KNOX	5,6	637			
BARBARA JORDAN INT	(210) 619-4250		109	MARIE RILEY	5,6	898			
WATTS EL	(210) 619-4400		110	BECKY STARK	EE-4	735			
NORMA J PASCHAL EL	(210) 619-4500		111	ALLISON MILLER	KG-4	743			
GREEN VALLEY EL	(210) 619-4450		112	VERONICA GOLDHORN	KG-4	847			
JOHN A SIPP EL	(210) 619-4600		113	KELLEY MOSELY	KG-4	0			
ELAINE S SCHLATHER INTERMEDIATE			114	WAYNE PRUSKI	5,6	0			
ALTERNATIVE INSTRUCTIONAL									
ALLISON STEELE ENHANCED LEARNING CENTER	(210) 945-6400		002	DAVID KNOX	9-12	72			
JJAEP INSTRUCTIONAL									
JJAEP INSTRUCTIONAL			006		6-12	0			
NAVARRO ISD 13									
	P O BOX 10 GERONIMO 78115-0010 PHONE - (830) 372-1930 ext:6001 FAX - (830) 372-1853	094-903		DOROTHY CARTER		1519	\$461,370	.112	.032
REGULAR INSTRUCTIONAL									
NAVARRO HIGH SCHOOL	(830) 372-1931 ext:5000		001	GARY HAASS	9-12	429			
NAVARRO JUNIOR HIGH SCHOOL	(830) 401-5550 ext:4000		041	GILBERT MORALES	7,8	253			
NAVARRO ELEMENTARY SCHOOL	(830) 372-1933 ext:2000		101	LESLIE DRAGON	PK-3	482			
NAVARRO INTERMEDIATE SCHOOL	(830) 372-1943 ext:3000		102	ROBERT WIEGAND	4-6	355			
MARION ISD 13									
	P O BOX 189 MARION 78124-0189 PHONE - (830) 914-2803 ext:100 FAX - (830) 420-2300	094-904		JAMES E HARTMAN		1436	\$414,379	.104	.019
REGULAR INSTRUCTIONAL									
MARION H S	(830) 914-2803		001	JOHANNA LOPEZ	9-12	474			
MARION MIDDLE	(830) 914-2803		041	DARYL WENDEL	6-8	335			
NORMA KRUEGER EL	(830) 914-2803		101	KATHY DITTRICH	PK-2	310			
NORMA KRUEGER EL/BERT KARRER CAMPUS	(830) 914-2803		102	ROXANNA RUTLEDGE	3-5	317			
095 HALE COUNTY									
095									
ABERNATHY ISD 17									
	505 7TH ST ABERNATHY 79311-3318 PHONE - (806) 298-2563 FAX - (806) 298-2400	095-901		HERB W YOUNGBLOOD		785	\$360,004	.117	.000
REGULAR INSTRUCTIONAL									
ABERNATHY H S	(806) 298-2563		001	GARY PUGH	9-12	225			
ABERNATHY J H	(806) 298-2563		041	HAROLD BUFE	6-8	166			
ABERNATHY EL	(806) 298-2563		101	SHAWN BEARDEN	EE-5	393			
DAEP INSTRUCTIONAL									
ABERNATHY DAEP			003		6-12	1			
COTTON CENTER ISD 17									
	P O BOX 350 COTTON CENTER 79021-0350 PHONE - (806) 879-2160 FAX - (806) 879-2175	095-902		ROCKY J STONE		148	\$28,865	.117	.000
REGULAR INSTRUCTIONAL									
COTTON CENTER SCHOOL	(806) 879-2176		001	JOHN PETREE	PK-12	148			
HALE CENTER ISD 17									
	P O BOX 1210 HALE CENTER 79041-1210 PHONE - (806) 839-2451 FAX - (806) 839-2195	095-903		RICK TERAN		583	\$64,899	.104	.030
REGULAR INSTRUCTIONAL									
HALE CENTER H S	(806) 839-2452		001	LYNETTE THOMAS	9-12	144			
AKIN EL	(806) 839-2121		102	JACKIE LYNN KING	PK-4	268			
CARR MIDDLE SCHOOL	(806) 839-2141		103	CHRISTIAN ROBERT RABONE	5-8	171			
JJAEP INSTRUCTIONAL									
HALE CO J J A E P	(806) 839-2451		002		7-12	0			
PETERSBURG ISD 17									
	P O BOX 160 PETERSBURG 79250-0160 PHONE - (806) 667-3585 FAX - (806) 667-3463	095-904		JOE D NICHOLS, JR		287	\$46,310	.117	.007
REGULAR INSTRUCTIONAL									
PETERSBURG H S	(806) 667-3574		001	WILLIAM DWAIN MILAM	7-12	138			
PETERSBURG EL	(806) 667-3577		101	DORMAN ROYCE ROARK	EE-6	149			
JJAEP INSTRUCTIONAL									
HALE CO JJAEP	(806) 291-5321		003	LARRY MCBEE	5-12	0			
PLAINVIEW ISD 17									
	P O BOX 1540 PLAINVIEW 79073-1540 PHONE - (806) 296-6392 FAX - (806) 296-4014	095-905		DR RONALD G MILLER		5784	\$992,327	.104	.000
REGULAR INSTRUCTIONAL									
PLAINVIEW HIGH SCHOOL	(806) 296-4051		001	LISA KERSH	9-12	1432			
CORONADO JUNIOR HIGH SCHOOL	(806) 296-4175		041	MATILDE BECERRA	7	402			
ESTACADO JUNIOR HIGH SCHOOL	(806) 296-4165		042	RITCHIE THORNTON	8	402			
ASH 6TH GRADE LEARNING CENTER	(806) 296-4130		101	DR BRENT RICHBURG	6	423			

Texas Public Schools and Charters, Directory, October 2008

County, district, region, school	Mailing address and phone number	Cnty.-dist. number	Sch. no.	County and district superintendents, principals	Grades	2007-08 enrollment	Appraised valuation (thousands)	Tax rate	
								Maintenance	Bond
COLLEGE HILL ELEMENTARY SCHOOL	(806) 296-4158		102	LINDA WATSON	EE-4	367			
EDGEEMERE ELEMENTARY SCHOOL	(806) 296-4117		103	VICKIE YOUNG	PK-4	435			
HIGHLAND ELEMENTARY SCHOOL	(806) 296-4137		105	BECKY BUXTON	KG-4	423			
HILLCREST ELEMENTARY SCHOOL	(806) 296-4151		106	GREG BROWN	PK-4	436			
LAKESIDE 5TH GRADE LEARNING CENTER	(806) 296-4144		107	BRANDON SHELTON	5	396			
LA MESA ELEMENTARY SCHOOL	(806) 296-4110		108	SHARON WRIGHT	EE-4	482			
THUNDERBIRD ELEMENTARY SCHOOL	(806) 296-4123		109	JIMYE SADLER	PK-4	441			
ALTERNATIVE INSTRUCTIONAL									
HOUSTON SCHOOL	(806) 296-4184		002	DANA BROYLES	6-12	127			
JJAEP INSTRUCTIONAL									
HALE COUNTY JJAEP	(806) 291-5230		004	EDDIE SUBEALDEA	4-12	18			
096 HALL COUNTY		096							
MEMPHIS ISD 16	P O BOX 460 MEMPHIS 79245-0460 PHONE - (806) 259-2443 FAX - (806) 259-2515	096-904		TANYA MONROE		584	\$110,092	.104	.000
REGULAR INSTRUCTIONAL									
MEMPHIS H S	(806) 259-2525		001	DICK HUTCHERSON	9-12	162			
MEMPHIS MIDDLE	(806) 259-3400		041	PATRICK SHAFFER	6-8	135			
AUSTIN EL	(806) 259-2581		101	ED BAILEY	3-5	128			
TRAVIS EL	(806) 259-2141		103	NORI BANDA	EE-2	159			
TURKEY-QUITAQUE ISD 16	P O BOX 397 TURKEY 79261-0397 PHONE - (806) 455-1411 FAX - (806) 455-1718	096-905		JERRY B SMITH		223	\$39,025	.104	.000
REGULAR INSTRUCTIONAL									
VALLEY SCHOOL	(806) 455-1411		001	JON DAVIDSON	PK-12	223			
097 HAMILTON COUNTY		097							
HAMILTON ISD 12	P O BOX 392 HAMILTON 76531-0392 PHONE - (254) 386-3149 FAX - (254) 386-8885	097-902		SAM BELL		848	\$233,715	.104	.013
REGULAR INSTRUCTIONAL									
HAMILTON HIGH SCHOOL	(254) 386-8167		001	MATT DOSSEY	9-12	262			
HAMILTON JUNIOR HIGH SCHOOL	(254) 386-8168		041	MONA GLOFF	6-8	164			
ANN WHITNEY ELEMENTARY	(254) 386-8166		102	JENNIFER ZSCHIESCHE	EE-5	422			
HICO ISD 12	P O BOX 218 HICO 76457-0218 PHONE - (254) 796-2181 FAX - (254) 796-2446	097-903		ROD TOWNSEND		717	\$130,667	.104	.015
REGULAR INSTRUCTIONAL									
HICO H S	(254) 796-2184		001	LOREY HELMS	9-12	246			
HICO J H	(254) 796-2182		041	DELORES HELMS	6-8	155			
HICO EL	(254) 796-2183		101	BETTY A MORRIS	EE-5	316			
098 HANSFORD COUNTY		098							
GRUVER ISD 16	P O BOX 650 GRUVER 79040-0650 PHONE - (806) 733-2001 FAX - (806) 733-5416	098-901		DAVID TEAL		389	\$435,571	.104	.000
REGULAR INSTRUCTIONAL									
GRUVER H S	(806) 733-2477		001	TROY SEAGLER	9-12	137			
GRUVER J H	(806) 733-2081		041	MICAH DAVIS	5-8	106			
GRUVER EL	(806) 733-2031		101	DEBBY MAYHEW	PK-4	146			
PRINGLE-MORSE CISD 16	P O BOX 109 MORSE 79062-0109 PHONE - (806) 733-2507 FAX - (806) 733-5417	098-903		KENT HARGIS		109	\$179,055	.104	.000
REGULAR INSTRUCTIONAL									
PRINGLE-MORSE EL J H	(806) 733-2507		101	KENT HARGIS	PK-8	109			
SPEARMAN ISD 16	403 E 11TH AVE SPEARMAN 79081-4008 PHONE - (806) 659-3233 FAX - (806) 659-2079	098-904		RODNEY W SUMNER		787	\$365,152	.104	.023
REGULAR INSTRUCTIONAL									
SPEARMAN H S	(806) 659-2584		001	BILL BELGER	9-12	227			
SPEARMAN J H	(806) 659-2563		041	SHANE WHITELEY	6-8	151			
GUS BIRDWELL EL	(806) 659-2565		101	PHILLIP JOSEPH HANNA	EE-5	409			
099 HARDEMAN COUNTY		099							
CHILLICOTHE ISD 09	P O BOX 418 CHILLICOTHE 79225-0418 PHONE - (940) 852-5391 FAX - (940) 852-5269	099-902		JAMES RICE		187	\$104,965	.104	.000
REGULAR INSTRUCTIONAL									
CHILLICOTHE H S	(940) 852-5322		001	TONY MARTINEZ	7-12	88			
CHILLICOTHE EL	(940) 852-5521		101	HOWARD TOOLEY	EE-6	99			
QUANAH ISD 09	P O BOX 150 QUANAH 79252-0150	099-903		TERRY ALLEN		585	\$204,588	.104	.000

Texas Public Schools and Charters, Directory, October 2008

County, district, region, school	Mailing address and phone number	Cnty.-dist. number	Sch. no.	County and district superintendents, principals	Grades	2007-08 enrollment	Appraised valuation (thousands)	Tax rate	
								Maintenance	Bond
REGULAR INSTRUCTIONAL QUANAH H S TRAVIS J H REAGAN EL	PHONE - (940) 663-2281 FAX - (940) 663-2875 (940) 663-2791 (940) 663-2226 (940) 663-2171			001 SHAWN READ 041 SHAWN READ 102 ALBERT MOTSENBOCKER	9-12 7,8 EE-6	162 89 334			
100 HARDIN COUNTY		100							
KOUNTZE ISD 05	P O BOX 460 KOUNTZE 77625-0460 PHONE - (409) 246-3352 FAX - (409) 246-3217	100-903		DIANE DANIELS		1363	\$249,579	.104	.018
REGULAR INSTRUCTIONAL KOUNTZE H S KOUNTZE MIDDLE KOUNTZE INTERMEDIATE KOUNTZE EL JJAEP INSTRUCTIONAL HARDIN CO ALTER ED	(409) 246-3474 (409) 246-3551 (409) 246-8230 (409) 246-3877 (409) 385-5288			002 ELDON FRANCO 041 JOHN FERGUSON 042 DUSTIN RUTHERFORD 101 BRAD MCEACHERN 003	9-12 6-8 4-6 EE-5 6-12	409 344 0 610 0			
SILSBEE ISD 05	415 HWY 327 W SILSBEE 77656 PHONE - (409) 980-7800 FAX - (409) 980-7897	100-904		RICHARD JAMES BAIN, JR		3043	\$574,670	.117	.017
REGULAR INSTRUCTIONAL SILSBEE H S EDWARDS-JOHNSON MEMORIAL MIDDLE JOHN H KIRBY EL READ-TURRENTINE EL LAURA REEVES EL JJAEP INSTRUCTIONAL HARDIN CO ALTER ED	(409) 385-5574 (409) 385-2291 (409) 385-5506 (409) 385-5218 (409) 385-6472 (409) 385-5288			001 MIKE DAY 041 KEVIN WHARTON 101 ROBBIE REEVES 102 RONNY NASH 104 TERRY DEEVER 002	9-12 6-8 EE-1 2,3 4,5 6-12	858 659 645 431 446 4			
HARDIN-JEFFERSON ISD 05	P O BOX 490 SOUR LAKE 77659-0490 PHONE - (409) 981-6400 FAX - (409) 287-2283	100-905		SHANNON J HOLMES		2053	\$864,729	.104	.010
REGULAR INSTRUCTIONAL HARDIN-JEFFERSON H S HENDERSON MIDDLE CHINA EL SOUR LAKE EL JJAEP INSTRUCTIONAL HARDIN CO J J A E P	(409) 981-6430 (409) 981-6420 (409) 981-6410 (409) 981-6440 (409) 246-8490			001 JOEL NOLTE 041 MELANIE NUNEZ 102 SANDRA SHERMAN 105 DANIEL P MCFARLAND 004 JARROD FOUNTAIN	9-12 6-8 EE-3 EE-5 5-12	661 446 264 681 1			
LUMBERTON ISD 05	121 S MAIN LUMBERTON 77657-0123 PHONE - (409) 923-7580 FAX - (409) 755-7848	100-907		DR RON A SIMS		3769	\$684,698	.104	.009
REGULAR INSTRUCTIONAL LUMBERTON H S LUMBERTON MIDDLE LUMBERTON PRI EARLY CHILDHOOD SCH LUMBERTON INT JJAEP INSTRUCTIONAL HARDIN CO ALTER ED	(409) 923-7890 (409) 923-7581 (409) 923-7490 (409) 923-7695 (409) 923-7790 003			001 JOHN VALASTRO 041 LYNN BILBERRY 101 SHEILA BARRY 102 KEVIN WING 103 JOHN MCMILLIAN 003	9-12 7,8 PK,2,3 EE,KG,1 4-6 6-12	1059 567 632 631 879 1			
WEST HARDIN COUNTY CISD 05	39227 HWY 105 SARATOGA 77585 PHONE - (936) 274-5061 FAX - (936) 274-4321	100-908		SHARON TULE		603	\$132,283	.104	.016
REGULAR INSTRUCTIONAL WEST HARDIN H S WEST HARDIN MIDDLE SCHOOL WEST HARDIN ELEMENTARY ALTERNATIVE INSTRUCTIONAL HARDIN CO ALTER ED	(936) 274-5061 ext:111 (936) 274-5061 ext:111 (936) 274-5061 ext:107 (409) 246-8490			001 CHARLES DAVID PITTS 041 FRANCHETTE BLEDSOE 101 PAMELA RASBERRY 003	9-12 6-8 EE-5 5-12	166 133 303 1			
101 HARRIS COUNTY		101							
HARRIS COUNTY DEPT OF ED 04	6300 IRVINGTON BLVD HOUSTON 77022-5618 PHONE - (713) 684-6300 FAX - (713) 686-0730	101-000		DR JOHN SAWYER		0	\$0	.000	.000
ALTERNATIVE INSTRUCTIONAL HIGHPOINT NORTH CAMPUS HIGHPOINT EAST CAMPUS ACADEMIC BEHAVIOR CTR EAST ACADEMIC BEHAVIOR CTR WEST ACADEMIC BEHAVIOR CTR NE ZENITH PROJECT				001 002 003 004 005 006	9-12 9-12 9-12 9-12 9-12 9-12	0 0 0 0 0 0			
MEDICAL CENTER CHARTER SCHOOL 04	1920 N BRAESWOOD HOUSTON 77030-3711 PHONE - (713) 791-9980 FAX - (713) 791-9594	101-801		MARGO T HEARD		240	\$0	.000	.000
CHARTER/REGULAR INSTRUCTIONAL MEDICAL CENTER CHARTER EL	(713) 791-9980			101 JAMES MCKEY	PK-8	0			

Texas Public Schools and Charters, Directory, October 2008

County, district, region, school	Mailing address and phone number	Cnty.-dist. number	Sch. no.	County and district superintendents, principals	Grades	2007-08 enrollment	Appraised valuation (thousands)	Tax rate	
								Main-tenance	Bond
MEDICAL CENTER CHARTER SCHOOL/SOUTHWEST	(713) 791-9980		102	WILLIAM H HEARD	PK-7	240			
SER-NINOS CHARTER SCHOOL 04	5815 ALDER DR HOUSTON 77081 PHONE - (713) 667-6145 FAX - (713) 667-0645	101-802		CHARMAINE CONSTANTINE		587	\$0	.000	.000
CHARTER/REGULAR INSTRUCTIONAL SER-NINOS CHARTER MIDDLE SER-NINOS CHARTER EL	(713) 667-6145 (713) 667-6145		041 101	CHARMAINE CONSTANTINE CHARMAINE CONSTANTINE	6-8 PK-5	106 481			
WEST HOUSTON CHARTER SCHOOL 04	5618 11TH ST KATY 77493-1971 PHONE - (281) 391-5003 FAX - (281) 391-5010	101-803		JEAN PICKERING		245	\$0	.000	.000
CHARTER/REGULAR INSTRUCTIONAL WEST HOUSTON CHARTER	(281) 391-5003		041	JEAN PICKERING	KG-8	245			
GEORGE I SANCHEZ CHARTER 04	6001 GULF FREEWAY BLDG B3 HOUSTON 77023-5423 PHONE - (713) 926-1112 FAX - (713) 926-1346	101-804		ROBERT LOPEZ		633	\$0	.000	.000
CHARTER/ALTERNATIVE INSTRUCTIONAL GEORGE I SANCHEZ H S	(713) 926-1112		001	ROBERTO LOPEZ	EE-PK,9-12	633			
GIRLS & BOYS PREP ACADEMY 04	8415 W BELLFORT HOUSTON 77071 PHONE - (713) 270-5994 FAX - (713) 270-1302	101-805		DR VICTORIA DUNN		809	\$0	.000	.000
CHARTER/REGULAR INSTRUCTIONAL GIRLS & BOYS PREP ACADEMY GIRLS & BOYS PREP ACADEMY MIDDLE GIRLS & BOYS PREP ACADEMY ELEMENTARY	(713) 270-5994 (713) 270-2006		001 041 101	KIMYA MCKINNEY TYRA GAMBLE VONDA WASHINGTON	5-12 5-8 PK-4	162 204 443			
RAUL YZAGUIRRE SCHOOL FOR SUCCESS 04	2950 BROADWAY HOUSTON 77017 PHONE - (713) 649-6201 FAX - (713) 641-1853	101-806		RICHARD FARIAS		943	\$0	.000	.000
CHARTER/REGULAR INSTRUCTIONAL RAUL YZAGUIRRE SCHOOL FOR SUCCESS RAUL YZAGUIRRE SCHOOL FOR SUCCESS	(713) 649-6201 (956) 542-2404		001 101	ADRIANA TAMEZ JANIS SOTHERDEN	PK-12 PK-6	663 280			
UNIVERSITY OF HOUSTON CHARTER SCHOOL 04	3855 HOLMAN ST MELCHER GYM 100 HOUSTON 77204-6019 PHONE - (713) 743-9107 FAX - (713) 743-9121	101-807		CAROLYN F BLACK		130	\$0	.000	.000
CHARTER/REGULAR INSTRUCTIONAL UNIV OF HOUSTON CHARTER SCH-TECH	(713) 743-9107		101	CAROLYN BLACK	KG-5	130			
BAY AREA CHARTER INC 04	P O BOX 2126 LEAGUE CITY 77574 PHONE - (281) 316-0001 FAX - (281) 316-0018	101-809		DR ROSALIND PEREZ		293	\$0	.000	.000
CHARTER/REGULAR INSTRUCTIONAL BAY AREA CHARTER MS BAY AREA CHARTER ELEMENTARY SCHOOL CHARTER/ALTERNATIVE INSTRUCTIONAL ED WHITE MEMORIAL HIGH SCHOOL	(281) 316-0001 (281) 326-4555 (281) 316-0001		041 101 001	DR ROSALIND PEREZ KRIS WESSALE DR ROSALIND PEREZ	6-8 PK-5 9-12	30 172 91			
ACADEMY OF ACCELERATED LEARNING INC 04	6025 CHIMNEY ROCK HOUSTON 77081 PHONE - (713) 773-4766 FAX - (713) 666-2532	101-810		JAMES BULLOCK		487	\$0	.000	.000
CHARTER/ALTERNATIVE INSTRUCTIONAL ACADEMY OF ACCELERATED LEARNING	(713) 645-0336		002	JOYCE J BETHANY	PK-5	487			
HARRIS COUNTY JUVENILE JUSTICE CHARTER SCHOOL 04	1200 CONGRESS, STE 6500 HOUSTON 77002-2021 PHONE - (713) 222-4340 FAX - (713) 222-4388	101-811		HARVEY L HETZEL		682	\$0	.000	.000
CHARTER/ALTERNATIVE INSTRUCTIONAL HARRIS COUNTY JUVENILE DETENTION CENTER BURNETT-BAYLAND HOME BURNETT-BAYLAND RECEPTION CENTER HARRIS COUNTY YOUTH VILLAGE WESTSIDE COMMAND DETENTION CENTER KATY-HOCKLEY BOOT CAMP	(713) 222-4354 (713) 222-4583 (713) 222-4429 (713) 222-4729 (281) 597-6645 (713) 222-4629		001 002 003 004 005 006	ELLEN SAVOY NORA MACIEL BRETT HIGGINS-THORNE DIANE HUBBELL ELLEN SAVOY KENYA WARREN	3-12 5-12 5-12 5-AE 5-12 5-12	192 45 144 162 0 139			
HOUSTON CAN ACADEMY CHARTER SCHOOL 04	325 W 12TH ST STE 200 DALLAS 75208 PHONE - (214) 943-2244 FAX - (214) 946-4427	101-812		DR YOLANDA CRUZ-WILDER		877	\$0	.000	.000
CHARTER/ALTERNATIVE INSTRUCTIONAL HOUSTON CAN! ACADEMY CHARTER SCHOOL HOUSTON CAN ACADEMY HOBBY	(713) 659-4226 (832) 379-4226		001 002	RODNEY JOHNSON LEDY GARZA	9-12 9-12	489 388			
KIPP INC CHARTER 04	10711 KIPP WAY HOUSTON 77099 PHONE - (832) 328-1051 FAX - (832) 328-0178	101-813		MICHAEL FEINBERG		2046	\$0	.000	.000

Texas Public Schools and Charters, Directory, October 2008

County, district, region, school	Mailing address and phone number	Cnty.-dist. number	Sch. no.	County and district superintendents, principals	Grades	2007-08 enrollment	Appraised valuation (thousands)	Tax rate	
								Maintenance	Bond
CHARTER/REGULAR INSTRUCTIONAL									
KIPP ACADEMY MIDDLE SCHOOL AND HIGH SCHOOL	(832) 328-1051		001	KEN ESTRELLA ELLIOT WITNEY	6-12	633			
KIPP HOUSTON HIGH SCHOOL	(832) 328-1051		003	KEN ESTRELLA	9-12	0			
KIPP 3D ACADEMY	(713) 636-6082		041	DAN CAESAR	6-8	248			
KIPP SHARPSTOWN COLLEGE PREPARATORY	(832) 328-1051		042	CHONG-HAO FU	6-8	0			
KIPP POLARIS ACADEMY FOR BOYS	(713) 633-4646		043	SHAWN HARDNETT	6-8	0			
KIPP SW LOWER SCHOOL SHINE	(832) 328-1051		105	AARON BRENNER	PK-5	660			
KIPP NE LOWER SCHOOL DREAM	(713) 636-6082		106	CLAUDIA MACIAS	PK-5	329			
KIPP SHARPSTOWN COLLEGE PREPARATORY	(832) 328-1051		107	CHUNG-HAO FU	PK-5	90			
KIPP NORTH FOREST LOWER SCHOOL	(832) 328-1051		108	SHAWN HARDNETT	PK-5	86			
KIPP EAST END	(832) 328-1051		109	CARIE-ANNE SIMMONS	PK-5	0			
VARNETT CHARTER SCHOOL 04									
	PO BOX 1457 HOUSTON 77251-1457 PHONE - (713) 723-4699 FAX - (713) 723-5853	101-814		M. ANNETTE CLUFF		1525	\$0	.000	.000
CHARTER/REGULAR INSTRUCTIONAL									
VARNETT CHARTER SCHOOL	(713) 723-4699		101	KELVIN WILLIAMSON	PK-5	809			
THE VARNETT SCHOOL - NORTHEAST	(713) 631-4396		102	DORA MORROW	PK-5	452			
THE VARNETT SCHOOL - EAST	(713) 637-6574		103	LENNON PHILLIPS	PK-5	264			
ALIEF MONTESSORI COMMUNITY SCHOOL 04									
	4215 H ST HOUSTON 77072-5380 PHONE - (281) 530-9406 FAX - (281) 530-2233	101-815		NANCY CHIEU		218	\$0	.000	.000
CHARTER/REGULAR INSTRUCTIONAL									
ALIEF MONTESSORI COMMUNITY SCHOOL	(281) 530-9406		101	NANCY CHIEU	EE-5	218			
ALPHONSO CRUTCH'S-LIFE SUPPORT CENTER 04									
	7115 CLAREWOOD HOUSTON 77036 PHONE - (713) 779-9990 FAX - (713) 779-3047	101-817		VIDA BELFORD		311	\$0	.000	.000
CHARTER/ALTERNATIVE INSTRUCTIONAL									
ALPHONSO CRUTCH'S-LIFE SUPPORT CENTER	(713) 779-9990		001	DEBRA H GADDIS	6-12	311			
AMIGOS POR VIDA-FRIENDS FOR LIFE PUB CHTR SCH 04									
	5500 EL CAMINO DEL REY HOUSTON 77081 PHONE - (713) 349-9945 FAX - (713) 349-0671	101-819		CARLOS VILLAGRANA		432	\$0	.000	.000
CHARTER/REGULAR INSTRUCTIONAL									
AMIGOS POR VIDA-FRIENDS FOR LIFE CHARTER SCHOOL	(713) 399-9945		001	CARLOS VILLAGRANA	PK-7	432			
BENJI'S SPECIAL EDUCATIONAL ACADEMY CHARTER SCHOOL 04									
	2903 JENSEN DR HOUSTON 77026 PHONE - (713) 229-0560 FAX - (713) 229-7074	101-820		THEAOLA ROBINSON		560	\$0	.000	.000
CHARTER/ALTERNATIVE INSTRUCTIONAL									
BENJI'S SPECIAL EDUCATIONAL ACADEMY CHARTER SCHOOL	(713) 229-0560		001		PK-12	560			
HOUSTON HEIGHTS HIGH SCHOOL 04									
	1125 LAWRENCE DR HOUSTON 77008 PHONE - (713) 868-9797 FAX - (713) 868-9750	101-821		RICHARD L MIK		211	\$0	.000	.000
CHARTER/ALTERNATIVE INSTRUCTIONAL									
HOUSTON HEIGHTS CHARTER SCHOOL	(713) 868-9797		001	RICHARD MIK	9-12	211			
JAMIE'S HOUSE CHARTER SCHOOL 04									
	9000 W BELLFORT STE 110 HOUSTON 77031 PHONE - (281) 866-9777 FAX - (281) 880-9919	101-822		OLLIE J HILLIARD		84	\$0	.000	.000
CHARTER/ALTERNATIVE INSTRUCTIONAL									
JAMIE'S HOUSE CHARTER SCHOOL	(281) 866-9777		001	JEWEL TEAGLE	6-12	84			
CHILDREN FIRST ACADEMY OF HOUSTON 04									
	5409 N JIM MILLER RD SE 223 DALLAS 75227-1523 PHONE - (713) 491-9030 FAX - (713) 491-9032	101-823		SHERWIN ALLEN		437	\$0	.000	.000
CHARTER/ALTERNATIVE INSTRUCTIONAL									
CHILDREN FIRST ACADEMY OF HOUSTON	(713) 491-9030		101		PK-7	437			
HOUSTON GATEWAY ACADEMY INC 04									
	3400 EVERGREEN HOUSTON 77087 PHONE - (713) 644-8292 FAX - (713) 649-8268	101-828		RICHARD GARZA		656	\$0	.000	.000
CHARTER/ALTERNATIVE INSTRUCTIONAL									
HOUSTON GATEWAY ACADEMY	(713) 649-3092		101	FRANSICO PENNING	KG-8	656			
HOUSTON HEIGHTS LEARNING ACADEMY INC 04									
	902 W 8TH ST HOUSTON 77007 PHONE - (713) 869-9453 FAX - (713) 869-0785	101-829		YVETTE EAST		121	\$0	.000	.000
CHARTER/ALTERNATIVE INSTRUCTIONAL									
HOUSTON HEIGHTS LEARNING ACADEMY INC	(713) 869-9453		101	YVETTE EAST	PK-5	121			
JESSE JACKSON ACADEMY 04									
	5400 GRIGGS RD HOUSTON 77021 PHONE - (713) 845-2451	101-831		JESSE JACKSON		248	\$0	.000	.000

Texas Public Schools and Charters, Directory, October 2008

County, district, region, school	Mailing address and phone number	Cnty.-dist. number	Sch. no.	County and district superintendents, principals	Grades	2007-08 enrollment	Appraised valuation (thousands)	Tax rate	
								Maintenance	Bond
CHARTER/ALTERNATIVE INSTRUCTIONAL JESSE JACKSON ACADEMY	FAX - (713) 524-8083 (713) 845-2451		001	ARTIE JACKSON	9-12	248			
LA AMISTAD LOVE & LEARNING ACADEMY 04	10860 ROCKLEY RD HOUSTON 77099 PHONE - (281) 988-9207 FAX - (713) 981-1171	101-833		FREDRICK L NIXON		199	\$0	.000	.000
CHARTER/REGULAR INSTRUCTIONAL LA AMISTAD LOVE & LEARNING ACADEMY LA AMISTAD LOVE & LEARNING ACADEMY LA AMISTAD LOVE & LEARNING ACADEMY MISSOURI CITY	(713) 988-1100 (281) 988-9201 (281) 988-9231		101 102 103	SYEDA ALAM SYEDA ALAM	PK-5 PK-3 PK-5	199 0 0			
NORTH HOUSTON H S FOR BUSINESS 04	1126 W TIDWELL RD HOUSTON 77091 PHONE - (713) 686-6900 FAX - (713) 686-6920	101-834		TIMOTHY L WILLIAMS		123	\$0	.000	.000
CHARTER/REGULAR INSTRUCTIONAL NORTH HOUSTON MULTI-LANGUAGE ACAD CHARTER/ALTERNATIVE INSTRUCTIONAL NORTH HOUSTON H S FOR BUSINESS	(713) 691-3123 (713) 686-3123		101 001	AVERNIA Y WADDLE JEWEL HUNT	1-5 9-12	35 88			
CALVIN NELMS CHARTER SCHOOLS 04	20625 CLAY RD KATY 77449 PHONE - (281) 398-8031 FAX - (281) 398-8032	101-837		RON NELMS		335	\$0	.000	.000
CHARTER/ALTERNATIVE INSTRUCTIONAL CALVIN NELMS HIGH SCHOOL CALVIN NELMS MIDDLE SCHOOL CALVIN NELMS HOSPITAL CAMPUS CALVIN NELMS - NORTHWEST CALVIN NELMS - NORTH EAST CAMPUS	(281) 398-8031 (281) 398-8031 (281) 398-8031 (979) 826-8302 (281) 398-8031		001 041 101 102 103	VINCENTE FUENTEZ WENDY WOLSKI BARB SHROUT ROBERT GUERCIO JOEY BECKHAM	9-12 KG-8 KG-12 KG-12 KG-12	168 33 27 104 3			
SOUTHWEST SCHOOL 04	3333 BERING DR, STE 200 HOUSTON 77057 PHONE - (713) 954-9528 FAX - (713) 953-0119	101-838		JANELLE JAMES		1789	\$0	.000	.000
CHARTER/REGULAR INSTRUCTIONAL TEXAS VIRTUAL ACADEMY AT SOUTHWEST CHARTER/ALTERNATIVE INSTRUCTIONAL SOUTHWEST HIGH SCHOOL SOUTHWEST SCHOOLS - TREATMENT CENTER SOUTHWEST MIDDLE SCH YOUNG LEARNERS SOUTHWEST ELEMENTARY	(713) 784-6345 (713) 954-9528 (713) 954-9528 (713) 954-9528 (713) 784-6345 (713) 784-6345		103 001 004 041 101 102	KEN GOEDEKE KEN GOEDEKE KEN GOEDEKE KEN GOEDEKE KEN GOEDEKE KEN GOEDEKE	3-8 9-12 KG-12 6-8 PK PK-5	262 258 187 135 766 181			
TWO DIMENSIONS PREPARATORY ACADEMY 04	12121 VETERANS MEMORIAL DR #9 HOUSTON 77067 PHONE - (281) 893-9349 FAX - (281) 440-4233	101-840		DAISY SIMPSON		559	\$0	.000	.000
CHARTER/REGULAR INSTRUCTIONAL TWO DIMENSIONS PREPARATORY ACADEMY TWO DIMENSIONS AT CORSICANA TWO DIMENSIONS/VICKERY	(281) 440-8853 (903) 872-2988 (281) 987-7300		101 102 103	DAISY L SIMPSON KAREN WILLIAMS SALLY WICKERS	PK-8 PK-8 PK-8	239 121 199			
COMQUEST ACADEMY 04	207 N PEACH ST TOMBALL 77375 PHONE - (281) 516-0611 FAX - (281) 290-6524	101-842		TANIS L STANFIELD		88	\$0	.000	.000
CHARTER/ALTERNATIVE INSTRUCTIONAL COMQUEST ACADEMY	(281) 516-0611		001		6-12	88			
GULF SHORES ACADEMY 04	11300 S POST OAK #1 HOUSTON 77035 PHONE - (713) 782-5444 FAX - (713) 782-5211	101-843		LINDA JOHNSON		0	\$0	.000	.000
CHARTER/ALTERNATIVE INSTRUCTIONAL GULF SHORES HIGH SCHOOL GULF SHORES RESIDENTIAL TREATMENT GULF SHORES CREDIT REPAIR PROGRAM GULF SHORES EMPOWERMENT PROGRAM GULF SHORES MIDDLE SCHOOL	(713) 723-3494 (713) 723-3494 (713) 723-3494 (713) 723-3494 (713) 723-3494		001 002 003 004 005	TIFFANY TAYLOR LINDA JOHNSON LINDA JOHNSON LINDA JOHNSON LINDA JOHNSON	7-12 7-12 7-11 7-12 7-12	0 0 0 0 0			
YES PREPARATORY PUBLIC SCHOOLS 04	6201 BONHOMME RD STE 168-N HOUSTON 77036 PHONE - (713) 574-7600 FAX - (713) 589-2502	101-845		CHRISTOPHER BARBIC		2043	\$0	.000	.000
CHARTER/REGULAR INSTRUCTIONAL YES PREP - SOUTHEAST CAMPUS YES PREP - SOUTHWEST CAMPUS YES PREP - EAST END CAMPUS YES PREP - LEE YES PREP - NORTH CENTRAL CAMPUS	(713) 910-2510 (713) 413-0001 (713) 333-2931 (713) 574-9535 (281) 227-2044		001 002 003 004 101	KEITH DESROSIERS JASON BERNAL LUZ NAVARRO WILLIAM DURBIN MARK DIBELLA	6-12 6-12 6-12 6-12 6-12	729 381 261 121 551			
HARMONY SCIENCE ACADEMY 04	9421 W SAM HOUSTON PKWY HOUSTON 77099 PHONE - (713) 343-3333 ext:111 FAX - (713) 777-8555	101-846		SONER TARIM		1267	\$0	.000	.000
CHARTER/REGULAR INSTRUCTIONAL HARMONY SCIENCE ACADEMY HARMONY SCIENCE ACADEMY -DALLAS	(713) 729-4400 (972) 234-9993		001 041	RABBI YALCIN AKYILDIZ FATIH AY	6-12 PK-12	337 688			

Texas Public Schools and Charters, Directory, October 2008

County, district, region, school	Mailing address and phone number	Cnty.-dist. number	Sch. no.	County and district superintendents, principals	Grades	2007-08 enrollment	Appraised valuation (thousands)	Tax rate	
								Maintenance	Bond
HARMONY SCIENCE ACADEMY - HOUSTON NW	(281) 444-1555		101	ADNAN EKIN	PK-12	242			
BEATRICE MAYES INSTITUTE CHARTER SCHOOL 04	5807 CALHOUN HOUSTON 77021 PHONE - (713) 747-5629 FAX - (713) 747-5683	101-847		BEATRICE MAYES		372	\$0	.000	.000
CHARTER/REGULAR INSTRUCTIONAL BEATRICE MAYES INSTITUTE CHARTER SCHOOL	(713) 747-5629		101	BEATRICE MAYES	KG-8	372			
NORTHWEST PREPARATORY 04	11500 NW FREEWAY, STE 490 HOUSTON 77092 PHONE - (713) 688-3649 FAX - (713) 688-0884	101-848		STEVE L ROBERTS		245	\$0	.000	.000
CHARTER/REGULAR INSTRUCTIONAL NORTHWEST PREPARATORY	(713) 672-1959		101	ERIK L SINGLETON	PK-8	234			
CHARTER/ALTERNATIVE INSTRUCTIONAL NORTHWEST PREPARATORY CAMPUS (WILEYVALE CAMPUS)	(713) 491-9220		102	STEVIE ROBERTS	KG-8	11			
ACCELERATED INTERMEDIATE ACADEMY 04	P O BOX 20589 HOUSTON 77225 PHONE - (713) 283-6298 FAX - (713) 283-6190	101-849		KEVIN HICKS		692	\$0	.000	.000
CHARTER/REGULAR INSTRUCTIONAL ACCELERATED INTERMEDIATE CHARTER SCHOOL	(713) 283-6298		041	DAVID C FULLER	6-8	171			
AIA LANCASTER MIDDLE	(713) 667-1184		045	KEVIN HICKS	6-8	0			
ACCELERATED INTERDISCIPLINARY ACAD	(713) 283-6298		101	DR DAVID FULLER	PK-5	407			
ACCELERATED INTERDISCIPLINARY ACADEMY - TYLER	(903) 526-1730		102	KEVIN HICKS	PK-5	114			
AIA LANCASTER ELEMENTARY	(713) 667-1184		105	KEVIN HICKS	PK-5	0			
ZOE LEARNING ACADEMY 04	6701 CULLEN BLVD HOUSTON 77021 PHONE - (713) 748-4228 FAX - (713) 748-7833	101-850		ROBERT ETHERIDGE, II		516	\$0	.000	.000
CHARTER/REGULAR INSTRUCTIONAL ZOE LEARNING ACADEMY	(713) 748-4228		101	MARTINA EDEBOR	PK-6	328			
ZOE LEARNING ACAD - AMBASSADOR CAMPUS	(817) 535-5655		102	CHARLES POLK	PK-6	188			
HOUSTON ALTERNATIVE PREPARATORY CHARTER SCHOOL 04	17300 EL CAMINO REAL, STE 107A HOUSTON 77058 PHONE - (713) 721-6905 FAX - (713) 729-5308	101-851		DR LUCILLE ABNEY		133	\$0	.000	.000
CHARTER/ALTERNATIVE INSTRUCTIONAL THE PREPARATORY ACADEMY OF HOUSTON	(713) 524-6905		001	LINDA WARE	PK-12	133			
JUAN B GALAVIZ CHARTER SCHOOL 04	P O BOX 925187 HOUSTON 77292-5187 PHONE - (713) 694-6027 FAX - (713) 694-0419	101-852		LUIS R CANO		68	\$0	.000	.000
CHARTER/ALTERNATIVE INSTRUCTIONAL JUAN B GALAVIZ CHARTER SCHOOL	(713) 694-6027		001	LUIS R CANO	9-12	68			
RIPLEY HOUSE CHARTER SCHOOL 04	4500 BISSONNET, STE 200 BELLAIRE 77401-3113 PHONE - (713) 315-6429 FAX - (713) 547-8201	101-853		PAMELA SAILORS		1111	\$0	.000	.000
CHARTER/REGULAR INSTRUCTIONAL RIPLEY HOUSE CHARTER SCHOOL	(713) 315-6480		101	KAREN ELSEN	PK-5	224			
NCI CHARTER SCHOOL WITHOUT WALLS	(713) 779-4856		104	IRENE KEATON	PK-2	887			
HARBACH-RIPLEY CHARTER SCHOOL	(713) 669-5202		105	CECILIA RANDALL	KG-5	0			
BAKER-RIPLEY CHARTER SCHOOL	(713) 669-5202		106		KG-5	0			
RICHARD MILBURN ACADEMY (SUBURBAN HOUSTON) 04	1263 TERMINAL LOOP MCQUEENEY 78123 PHONE - (830) 557-6181 FAX - (830) 557-5424	101-854		NORMAN HALL		210	\$0	.000	.000
CHARTER/ALTERNATIVE INSTRUCTIONAL RICHARD MILBURN ACADEMY - SUBURBAN HOUSTON	(281) 443-3111		001	GAYLORD LOPEZ	9-12	210			
MEYERPARK ELEMENTARY 04	P O BOX 35616 HOUSTON 77235-5616 PHONE - (713) 729-9712 FAX - (713) 729-9720	101-855		JULIA HUTCHERSON		131	\$0	.000	.000
CHARTER/REGULAR INSTRUCTIONAL MEYERPARK ELEMENTARY	(713) 729-9712		101	JULIA HUTCHERSON	KG-5	131			
DRAW ACADEMY 04	3920 STONEY BROOK DR HOUSTON 77063 PHONE - (713) 706-3729 FAX - (713) 706-3711	101-856		FERNANDO DONATTI		245	\$0	.000	.000
CHARTER/ALTERNATIVE INSTRUCTIONAL DRAW ACADEMY	(713) 706-3729		101	LISA NEWTON	PK-8	245			
HARMONY SCHOOL OF INNOVATION 04	9421 W SAM HOUSTON PKWY S HOUSTON 77099 PHONE - (713) 541-3030 FAX - (713) 541-3032	101-857		SONER TARIM		435	\$0	.000	.000
CHARTER/REGULAR INSTRUCTIONAL									

Texas Public Schools and Charters, Directory, October 2008

County, district, region, school	Mailing address and phone number	Cnty.-dist. number	Sch. no.	County and district superintendents, principals	Grades	2007-08 enrollment	Appraised valuation (thousands)	Tax rate	
								Main-tenance	Bond
HARMONY SCHOOL OF INNOVATION	(713) 541-3032		101	GURLO DUMAN	PK-8	435			
HARMONY SCHOOL OF EXCELLENCE 04	9421 W SAM HOUSTON PKWY HOUSTON 77099 PHONE - (713) 343-3333 ext:111 FAX - (713) 777-8555	101-858		SONER TARIM		463	\$0	.000	.000
CHARTER/REGULAR INSTRUCTIONAL HARMONY SCHOOL OF EXCELLENCE	(713) 983-8668		001	UGUR DEMIRCAN	KG-12	463			
STEPPING STONES CHARTER EL 04	11250 S WILCREST HOUSTON 77099 PHONE - (281) 988-7797 FAX - (281) 988-7736	101-859		WILLIAM H CLARK		141	\$0	.000	.000
CHARTER/REGULAR INSTRUCTIONAL STEPPING STONES CHARTER EL	(281) 988-7797		101	WILLIAM CLARK	KG-6	141			
KIPP SOUTHEAST HOUSTON 04	10711 KIPP WAY HOUSTON 77099 PHONE - (832) 328-1051 FAX - (832) 328-0178	101-860		MICHAEL H FEINBERG		312	\$0	.000	.000
CHARTER/REGULAR INSTRUCTIONAL KIPP 3RD WARD SCHOOL	(713) 842-1695		001	TORI DUGAR	PK-12	72			
KIPP SUNNYSIDE SCHOOL	(713) 731-1235		002	STEPHANIE WILKINS	PK-12	78			
KIPP LIBERATION COLLEGE PREP	(713) 842-1695		003	TORI DUGAR	6-12	84			
KIPP SPIRIT COLLEGE PREP	(713) 731-1235		004	STEPHANIE WILKINS	6-12	78			
THE RHODES SCHOOL 04	12822 ROBERT E LEE RD HOUSTON 77015 PHONE - (281) 458-4334 FAX - (281) 458-7595	101-861		MICHELLE BONTON		91	\$0	.000	.000
CHARTER/REGULAR INSTRUCTIONAL THE RHODES SCHOOL	(281) 458-4334		101	MICHELLE BONTON	PK-5	91			
HARMONY SCHOOL OF SCIENCE - HOUSTON 04	9431 W SAM HOUSTON PKWY S, STE 202 HOUSTON 77099 PHONE - (281) 265-2525 FAX - (281) 265-2526	101-862		SONER TARIM		0	\$0	.000	.000
CHARTER/REGULAR INSTRUCTIONAL HARMONY SCHOOL OF SCIENCE - HOUSTON	(281) 265-2525		001	HUSEYIN SARI	PK-12	0			
ALDINE ISD 04	14910 ALDINE WESTFIELD RD HOUSTON 77032-3099 PHONE - (281) 449-1011 FAX - (281) 449-4911	101-902		WANDA BAMBERG		60083	\$12,226,722	.113	.014
REGULAR INSTRUCTIONAL ALDINE H S	(281) 448-5231		001	JANICE DEBLANCE	9-12	2380			
CARVER H S FOR APPLIED TECH/ENGINEERING/ARTS	(281) 878-0310		002	THOMAS R COLWELL	9-12	846			
MACARTHUR H S	(281) 985-6330		003	NANCY BLACKWELL	9-12	2305			
EISENHOWER H S	(281) 878-0900		004	THERESE SAMPERI	9-12	2322			
NIMITZ HIGH SCHOOL	(281) 443-7480		005	WATSON WRIGHT	9-12	2775			
VICTORY EARLY COLLEGE H S	(281) 878-7885		008	CECIL HUTSON	9	103			
NW H S			012		9	0			
ALDINE MIDDLE	(281) 985-6580		041	MARCUS R PRUITT, II	7,8	849			
DREW ACADEMY	(281) 878-0360		042	EARNEST WASHINGTON	7,8	637			
HAMBRICK MIDDLE	(281) 985-6570		043	CINDY ROGERS	7,8	962			
STOVALL MIDDLE	(281) 878-0670		044	RAUL FONSECA	7,8	1026			
TEAGUE MIDDLE	(281) 233-4310		045	MICHAEL W GALLIEN	7,8	1113			
HOFFMAN MIDDLE	(713) 613-7670		046	RHONDA JOHNSON	7,8	881			
SHOTWELL MIDDLE	(281) 878-0960		047	WANDA WALKER	7,8	1071			
GRANTHAM ACADEMY	(281) 985-6590		048	BENJAMIN IBARRA	7,8	912			
PLUMMER MIDDLE SCHOOL	(281) 539-4000		051	ISAAC CARRIER	7,8	934			
NORTH HARDY MIDDLE			052		7,8	0			
WESTFIELD MIDDLE			053		7,8	0			
ECKERT INT	(281) 985-6380		061	TODD ARMELIN	5,6	813			
HOUSTON ACADEMY	(281) 878-7745		062	RUBY ALLEN	5,6	722			
ESCAMILLA INT	(281) 985-6390		063	HERMILO ORTIZ	5,6	840			
STELIK INT	(281) 878-0300		064	JANET RAY	5,6	709			
PARKER INT	(281) 233-8930		065	CANDACE HARDIN	5,6	1024			
CARAWAY INT	(281) 878-0320		066	CHERYL A MATTHEWS	5,6	811			
WILSON INT	(281) 878-0990		067	MABLE HOLT	5,6	874			
REED ACADEMY	(281) 985-6670		068	GINA RIGSBY	5,6	888			
HILL INTERMEDIATE	(281) 878-7775		069	DONNIE KING	5,6	880			
MARCELLA INTER	(281) 878-0860		070	KATHLEEN SANDOVAL	5,6	862			
MACARTHUR AREA INTER			071		5,6	0			
NIMITZ AREA INTER			072		5,6	0			
ALDINE NINTH GRADE SCHOOL	(281) 878-6800		081	WALTER STEWART	9	817			
NW 9TH GRADE			082		9	0			
MACARTHUR NINTH GRADE SCHOOL	(281) 985-7400		083	DR CRAIG MULLENIX	9	912			
EISENHOWER NINTH GRADE SCHOOL	(281) 878-7700		084	MELVIN MCGOWEN	9	950			
NIMITZ NINTH GRADE SCHOOL	(281) 209-8200		085	CRYSTAL WATSON-BARROW	9	1167			
ANDERSON ACADEMY	(281) 878-0370		101	STEPHANIE RHODES	1-3	647			
BETHUNE ACADEMY	(281) 878-0380		102	THERESA CRAFT	3,4	507			
CARROLL ACADEMY	(281) 878-0340		103	RESIE WILLSON	KG-4	848			
REECE ACADEMY	(281) 878-0800		104	SHERRIE BATRO	PK,KG	590			
FRANCIS EL	(281) 985-6500		105	GINA RODGERS	KG-4	870			
GOODMAN EL	(281) 878-0355		106	CAMELIA D CHESTER	KG-4	862			
CARTER ACADEMY	(281) 878-7760		107	ROBERT GRAHAM	KG-4	890			
LANE SCHOOL	(281) 985-6350		108	RICHARD RUHMAN	EE-12	128			
MENDEL ELEMENTARY	(713) 694-8002		109	ANN STOCKWELL	KG-4	336			
WORSHAM EL	(281) 985-6520		110	DENISE A MEISTER	KG-4	890			
OLESON EL	(281) 985-6530		111	CASSANDRA COSBY	KG-4	855			
ORANGE GROVE EL	(281) 985-6540		112	BETTY M MORROW	KG-4	801			
RAYMOND ACADEMY	(281) 985-6550		113	LINDA L MILLER	KG-4	956			

Texas Public Schools and Charters, Directory, October 2008

County, district, region, school	Mailing address and phone number	Cnty.-dist. number	Sch. no.	County and district superintendents, principals	Grades	2007-08 enrollment	Appraised valuation (thousands)	Tax rate	
								Maintenance	Bond
SMITH ACADEMY	(713) 613-7650		114	DANA E STELLY	KG-4	634			
ODOM EL	(281) 878-0390		115	LORI WOOLEY	KG-4	864			
JOHNSON EL	(281) 985-6510		116	DR REBECCA HOYT	KG-4	836			
THOMPSON EL	(281) 878-0333		117	SARA MCCLAIN	KG-4	681			
SAMMONS EL	(281) 878-0955		118	MARIA T VALDEZ	KG-4	744			
STEPHENS EL	(281) 985-6560		119	RAYMOND STUBBLEFIELD	KG-4	991			
MAGRILL EL	(281) 233-4300		120	ROBIN M WILLIAMS	KG-4	1405			
ERMEL EL	(713) 466-5220		121	EVERETTE J TAYLOR	KG-4	718			
CARMICHAEL EL	(281) 878-0345		122	MONICA M STOGSDILL	KG-4	819			
CONLEY ELEMENTARY	(281) 537-5418		123	KATHERINE ROEDE	KG-4	784			
DUNN EL	(281) 233-4320		124	TERRIE L SANCHEZ	KG-4	1351			
GRAY EL	(281) 878-0660		125	KIMBERLY MARTIN	KG-4	686			
BLACK EL	(281) 878-0350		126	LORI A GARCIA	KG-4	685			
STOVALL ACADEMY	(281) 591-8500		127	ACQUENETTE LEBLANC	KG-4	714			
CALVERT EL	(281) 985-6360		128	CHERYL LAFLEUR	KG-4	975			
HARRIS ACADEMY	(281) 878-7900		129	KATHY BACY	KG-4	838			
KUJAWA EL	(281) 878-1530		130	DEBERA H THOMAS	KG-4	719			
BUSSEY ELEMENTARY	(281) 878-1501		131	LIDIA MAZA	KG-4	722			
SPENCE EL	(281) 539-4050		132	DEBRA CARRINGTON	KG-4	903			
JONES ELEM	(281) 446-6168		134	CHERYL J FONTENOT	KG-4	0			
MACARTHUR AREA EL			135		KG-4	0			
CYPRESSWOOD EL			136		KG-4	0			
KEEBLE EC/PRE-K CENTER	(281) 878-6860		151	MARIA GALINDO	EE,PK	836			
HINOJOSA EC/PRE-K CENTER	(281) 985-4750		153	SANDRA ARREDONDO	EE,PK	670			
VINES EC/PRE-K CENTER	(281) 878-7950		154	DOROTHEA PICKENS	EE,PK	731			
DE SANTIAGO EC/PRE-K CENTER	(281) 985-7500		155	ROSA MATTERN	EE,PK	711			
ALDINE AREA EC/PRE-K			161		EE,PK	0			
MACARTHUR AREA EC/PRE-K			163		EE,PK	0			
KUJAWA EC/PRE-K CENTER	(281) 878-1514		164	DEBORAH M HAGOOD	EE,PK	0			
JONES EC/PRE-K CENTER	(281) 446-1576		165	GLADYS MOTON	EE-KG	0			
ALTERNATIVE INSTRUCTIONAL									
HALL H S	(281) 985-7446		006	HEATHER M KIRK	9-12	301			
HALL ACADEMY	(281) 985-7446		007	REBECCA H DUONG	9-12	187			
JJAEP INSTRUCTIONAL									
ALDINE J J A E P	(281) 449-1011		099		5-12	13			
DAEP INSTRUCTIONAL									
COMPASS	(281) 985-6264		090	JOHN M PICKLESIMER	5-12	0			
HIGHPOINT	(281) 449-1011		098	SEAN CAIN	5-12	0			
ALIEF ISD 04	P O BOX 68 ALIEF 77411-0068 PHONE - (281) 498-8110 FAX - (281) 575-1923	101-903		DR LOUIS B STOERNER		45183	\$11,011,148	.104	.023
REGULAR INSTRUCTIONAL									
HASTINGS H S	(281) 498-8110 ext:2900		001	JENNIFER PARKER	9-12	4148			
ELSIK H S	(281) 498-8110 ext:3150		002	HILDA RODRIGUEZ	9-12	4303			
TAYLOR HIGH SCHOOL	(281) 988-3500		003	WALTER JACKSON	9-12	2809			
KERR H S	(281) 983-8484		006	RAYMOND LOWERY	9-12	783			
ALIEF MIDDLE	(281) 983-8422		041	VINSON LEWIS	6-8	1011			
OLLE MIDDLE	(281) 983-8455		042	CASSANDRA DYSON	7,8	1058			
KILLOUGH MIDDLE	(281) 983-8444		043	LUIS OLIVAS	7,8	1001			
HOLUB MIDDLE	(281) 983-8433		044	PAT BROWN	7,8	1022			
ALBRIGHT MIDDLE	(281) 983-8411		045	PATRICK CHERRY	7,8	1264			
O'DONNELL MIDDLE	(281) 495-6000		046	JANIE SAXTON	7,8	1143			
YOUENS EL	(281) 983-8383		101	NANCY TRENT	EE-5	927			
BOONE EL	(281) 983-8308		102	ANGELA CHAPMAN	EE-4	786			
MARTIN EL	(281) 983-8363		103	SANDY TAYLOR	EE-4	967			
CHAMBERS EL	(281) 983-8313		104	JANNAE JERNBERG	EE-4	614			
SMITH EL	(281) 983-8380		105	MARY ANN BRONSON	EE-4	891			
MAHANAY EL	(281) 983-8355		106	JO NELL KELLER	EE-4	828			
KENNEDY EL	(281) 983-8338		107	CINDY ROUSE	EE-4	913			
CHANCELLOR EL	(281) 983-8318		108	LISA SAARIE	EE-5	855			
LIESTMAN EL	(281) 983-8348		109	AVA MONTGOMERY	EE-4	874			
PETROSKY EL	(281) 983-8366		110	BERNADETTE BENTLEY	EE-4	790			
HEFLIN EL	(281) 531-1144		111	ROBIN HUMAN	EE-4	730			
CUMMINGS EL	(281) 983-8328		112	KATHY NAVEL	EE-4	612			
REES EL	(281) 531-1444		113	KIM WINANS	EE-4	706			
ALEXANDER EL	(281) 983-8300		114	MELISSA SCOTT	EE-4	885			
HEARNE EL	(281) 983-8333		115	BERT BILTON	EE-4	1008			
LANDIS EL	(281) 983-8343		116	CHRIS PICHON	EE-4	749			
SNEED EL	(713) 789-6979		117	JAN GARRETT	EE-4	989			
BEST EL	(713) 988-6445		118	LORENA AUGUSTUS	EE-4	758			
OUTLEY EL	(281) 584-0655		119	PAM PECHEUX	EE-4	961			
HICKS EL	(281) 983-8040		120	MARY KESLER	EE-4	948			
BUSH EL	(713) 272-3220		121	GLORIA PRICE	EE-4	857			
COLLINS ELEMENTARY	(713) 272-3250		122	PAUL BAEZ	EE-5	900			
HORN EL	(281) 988-3223		123	KATHY JAHN	EE-4	855			
HOLMQUIST EL	(281) 988-3024		124	NANCY LEWIN	PK-4	984			
OWENS INT	(281) 983-8466		140	AMADOR VELASQUEZ	5,6	1054			
KLENTZMAN INT	(281) 983-8477		141	SONYA VADEN	5,6	1044			
YOUNGBLOOD INT	(281) 983-8020		142	PAM BRUNER	5,6	1135			
MATA INTERMEDIATE	(281) 983-7800		143	JANET SPURLOCK	5,6	910			
MILLER INTERMEDIATE	(281) 531-3430		144	JANINE HOKE	5,6	984			
BUDEWIG INTERMEDIATE	(281) 988-3200		145	ROSALIND BURROUGHS	5,6	1090			
ADMIN SERVICES	(713) 498-8110		199		EE-12	20			
JJAEP INSTRUCTIONAL									
ALIEF ISD J J A E P	(713) 755-4766		047	MARGARET ROHDE	6-12	17			
DAEP INSTRUCTIONAL									
ALIEF LEARNING CTR (6-12)	(281) 983-8000		005	PAULINE BECKLEY	6-12	0			
CROSSROADS	(281) 988-3266		011	TREMAYNE WICKLIFFE	9-12	0			
ALIEF LEARNING CTR (K-6)	(281) 983-8000		205	PAULINE BECKLEY	KG-6	0			
CHANNELVIEW ISD 04	1403 SHELDON RD CHANNELVIEW 77530-2603	101-905		GREG H OLLIS		7666	\$2,275,742	.102	.021

Texas Public Schools and Charters, Directory, October 2008

County, district, region, school	Mailing address and phone number	Cnty.-dist. number	Sch. no.	County and district superintendents, principals	Grades	2007-08 enrollment	Appraised valuation (thousands)	Tax rate	
								Maintenance	Bond
	PHONE - (281) 452-8002 FAX - (281) 457-9073								
REGULAR INSTRUCTIONAL									
CHANNELVIEW H S	(281) 457-7300		001	CINDI OLLIS	9-12	1362			
ALICE JOHNSON J H	(281) 452-8030		041	PETER GRIFFITHS	7,8	1163			
B H HAMBLEN ELEMENTARY	(281) 457-8720		042	JANICE POWELL	EE-5	852			
VIOLA COBB ELEMENTARY	(281) 452-7788		101	BLAKE SMITH	6	562			
DE ZAVALA ELEMENTARY	(281) 452-6008		102	MANUEL ESCALANTE	EE-5	460			
SCHOCHLER ELEMENTARY	(281) 452-2880		103	ANN GARZA	EE-5	577			
MCMULLAN ELEMENTARY	(281) 452-1154		104	MIKE NIEMEYER	EE-5	580			
CRENSHAW ELEMENTARY	(281) 457-3080		105	AUDRY LANE	EE-5	567			
HARVEY S BROWN ELEMENTARY	(281) 860-1400		106	DAVID WALKER	EE-5	930			
ALTERNATIVE INSTRUCTIONAL									
ENDEAVOR SCHOOL	(281) 457-0086		005	MARK SIMS	EE-12	549			
JJAEP INSTRUCTIONAL									
JJAEP DISCIPLINARY SCHOOL	(713) 669-0799		007	TBA TBA	3-12	7			
DAEP INSTRUCTIONAL									
APOLLO	(281) 860-3800		006	MARK SIMS	1-12	57			
CROSBY ISD 04	P O BOX 2009 CROSBY 77532-8009 PHONE - (281) 328-9200 FAX - (281) 328-9208	101-906		MICHAEL W JOSEPH		4884	\$1,084,497	.104	.030
REGULAR INSTRUCTIONAL									
CROSBY HIGH SCHOOL	(281) 328-9237		001	DR MARLEY MORRIS	9-12	1472			
CROSBY MIDDLE	(281) 328-9264		042	KAREN GREY	7,8	788			
NEWPORT ELEMENTARY	(281) 328-9330		101	CHRISTY COVAN	3,4	731			
CROSBY KINDERGARTEN CENTER	(281) 328-9370		102	RONNIE DAVENPORT	EE-KG	520			
BARRETT PRIMARY	(281) 328-9320		103	BOB YORK	1,2	672			
DREW INTERMEDIATE	(281) 328-9306		104	MARY JENKINS	5,6	720			
JJAEP INSTRUCTIONAL									
HC JJAEP - EXCEL ACADEMY			002		5-12	1			
DAEP INSTRUCTIONAL									
HIGHPOINT SCHOOL EAST (CROSBY)	(281) 459-1190		105	PAM NEWMAN	6-12	0			
CYPRESS-FAIRBANKS ISD 04	P O BOX 692003 HOUSTON 77269-2003 PHONE - (281) 897-4000 FAX - (281) 897-4125	101-907		DR DAVID G ANTHONY		96837	\$31,015,872	.102	.030
REGULAR INSTRUCTIONAL									
CY-FAIR HIGH SCHOOL	(281) 897-4600		002	MICHAEL SMITH	9-12	3273			
JERSEY VILLAGE HIGH SCHOOL	(713) 896-3400		003	RALPH FUNK	9-12	3132			
CYPRESS CREEK HIGH SCHOOL	(281) 897-4200		004	JIM WELLS	9-12	3131			
LANGHAM CREEK HIGH SCHOOL	(281) 463-5400		005	TOM STROTHER	9-12	3588			
CYPRESS FALLS H S	(281) 856-1000		007	BECKY DENTON	9-12	3485			
CYPRESS SPRINGS HIGH SCHOOL	(281) 345-3000		009	BARBARA WEIMAN	9-12	3933			
CYPRESS RIDGE HIGH SCHOOL	(281) 807-8000		010	CLAUDIO GARCIA	9-12	3049			
CYPRESS WOODS HIGH SCHOOL	(281) 213-1800		011	SUE MCGOWN	9-12	3201			
CYPRESS RANCH HIGH SCHOOL	(281) 373-2300		012	DARLENE MEDFORD	9,10	0			
CYPRESS LAKES HIGH SCHOOL	(281) 856-3800		013	SARAH HARTY	9,10	0			
ARNOLD MIDDLE SCHOOL	(281) 897-4700		041	SUSAN HIGGINS	6-8	1453			
DEAN MIDDLE SCHOOL	(713) 460-6153		042	CHRISTOPHER HECKER	6-8	1397			
BLEYL MIDDLE SCHOOL	(281) 897-4340		043	BARBARA CROOK	6-8	1512			
CAMPBELL MIDDLE SCHOOL	(281) 897-4300		044	DR ROBERT HATCHER	6-8	1388			
WATKINS MIDDLE SCHOOL	(281) 463-5850		045	JOSE MARTINEZ	6-8	1344			
LABAY MIDDLE SCHOOL	(281) 463-5800		046	DR CHERYL JOHNS	6-8	1428			
COOK MIDDLE SCHOOL	(281) 897-4400		047	SHERMA DUCK	6-8	1416			
TRUITT MIDDLE SCHOOL	(281) 856-1100		048	ROBERT HULL	6-8	1392			
HAMILTON MIDDLE SCHOOL	(281) 320-7000		049	IFY OGWUMIKE	6-8	1559			
THORNTON MIDDLE SCHOOL	(281) 856-1500		050	MARK MCCORD	6-8	1267			
ARAGON MIDDLE SCHOOL	(281) 856-5100		051	JILL SMITH	6-8	1590			
GOODSON MIDDLE SCHOOL	(281) 373-2350		052	PHYLLIS HAMILTON	6-8	1405			
KAHLA MIDDLE SCHOOL	(281) 345-3260		053	MARVIN WEBSTER	6-8	1447			
SPILLANE MIDDLE SCHOOL	(281) 213-1645		054	GARY KINNINGER	6-8	1559			
HOPPER MIDDLE SCHOOL	(281) 463-5353		055	DR ROBERT BORNEMAN	6-8	1297			
SMITH MIDDLE SCHOOL			056		6-8	0			
BANE ELEMENTARY	(713) 460-6140		101	VIRGINIA MAREZ	EE-5	878			
LAMKIN ELEMENTARY	(281) 897-4775		103	GALE PARKER	EE-5	934			
POST ELEMENTARY	(713) 896-3488		104	MISSY KILDAY	PK-5	953			
MATZKE ELEMENTARY	(281) 897-4450		105	ANNE ODUM	EE-5	943			
HOLBROOK ELEMENTARY	(713) 460-6165		106	HOWARD DIACON	PK-5	874			
ADAM ELEMENTARY	(281) 897-4485		107	ELIZABETH MAY	EE-5	852			
HANCOCK ELEMENTARY	(281) 897-4523		108	LOUANNE SHAFFER	EE,KG-5	921			
YEAGER ELEMENTARY	(281) 440-4914		109	SUSAN BRENZ	EE-5	988			
MILLSAP ELEMENTARY	(281) 897-4470		110	JODI MATTESON	PK-5	892			
LIEDER ELEMENTARY	(281) 463-5928		111	ROBYN EDGERTON	EE-5	991			
FRANCONIA ELEMENTARY	(281) 897-4512		112	SUE ROMANOWSKY	EE-5	785			
HORNE ELEMENTARY	(281) 463-5954		113	JANNA BARNHART	EE-5	1003			
MOORE ELEMENTARY	(281) 370-4040		115	LAURA HARMAN	KG-5	933			
LOWERY ELEMENTARY	(281) 463-5900		116	BRENDA TRIAL	EE,KG-5	868			
FRAZIER ELEMENTARY	(713) 896-3475		117	JEFF LACOCKE	EE-5	1014			
WILSON ELEMENTARY	(281) 463-5941		118	PAM LINK	EE-5	879			
OWENS ELEMENTARY	(281) 463-5915		119	LAURA BARRETT	PK-5	988			
EMMOTT ELEMENTARY	(281) 897-4500		120	MARY ANN SMITH	EE-5	888			
HOLMSLEY ELEMENTARY	(281) 463-5885		121	CHRISTINA COLE	EE-5	1210			
JOWELL ELEMENTARY	(281) 463-5966		122	JULIE MANUEL	EE-5	984			
FIEST ELEMENTARY	(281) 463-5838		124	RONDA RICKETT	EE,KG-5	1040			
BANG ELEMENTARY	(281) 897-4760		125	CINDY BARCLIFT	EE,KG-5	847			
HAMILTON ELEMENTARY	(281) 370-0990		126	CATHERINE BAUER	EE,KG-5	964			
METCALF ELEMENTARY	(281) 856-1152		127	JOHN STEWARD	EE-5	1126			
HAIRGROVE ELEMENTARY	(713) 896-5015		128	LESA CAIN	EE-5	949			
REED ELEMENTARY	(713) 896-5035		129	LESLIE THOMAS	EE-5	938			
COPELAND ELEMENTARY	(281) 856-1400		130	LINDA JEFFERSON	EE,KG-5	988			
WILLBERN ELEMENTARY	(281) 897-3820		131	DR CARRIE MARZ	EE-5	1005			

Texas Public Schools and Charters, Directory, October 2008

County, district, region, school	Mailing address and phone number	Cnty.-dist. number	Sch. no.	County and district superintendents, principals	Grades	2007-08 enrollment	Appraised valuation (thousands)	Tax rate	
								Maintenance	Bond
SHERIDAN ELEMENTARY	(281) 856-1420		132	ANNE WILCOX	EE-5	1565			
AULT ELEMENTARY	(281) 373-2800		133	DONNA GUTHRIE	EE,KG-5	1097			
KIRK ELEMENTARY	(713) 849-8250		134	DOUGLAS OGILVIE	EE-5	858			
FARNEY ELEMENTARY	(281) 373-2850		135	ELIZABETH COLEMAN	EE-5	1071			
GLEASON ELEMENTARY	(281) 517-6800		136	SANDRA MCNEELY	EE-5	900			
WALKER ELEMENTARY	(281) 345-3200		137	MELISSA EHRHARDT	EE-5	1288			
SAMPSON ELEMENTARY	(281) 213-1600		138	LUCINDA O'BRIEN	EE,KG-5	1288			
BIRKES ELEMENTARY	(281) 345-3300		139	CARLA BROSNAHAN	EE,KG-5	1167			
ROBISON ELEMENTARY	(281) 213-1700		140	DAN MCILDUFF	EE,KG-5	1078			
TIPPS ELEMENTARY	(281) 345-3350		141	PAM REDD	EE-5	1123			
DURVEA ELEMENTARY	(281) 856-5174		142	DEBORAH HARBIN	PK-5	1267			
KEITH ELEMENTARY	(281) 213-1744		143	PATTY MOONEY	EE,KG-5	1019			
LEE ELEMENTARY	(713) 849-8281		144	BARBARA FINE	PK-5	1088			
DANISH ELEMENTARY	(281) 955-4981		145	SANDY OLIVER	EE-5	1062			
ANDRE ELEMENTARY	(281) 463-5500		146	MARILYN FREDDELL	EE-5	1339			
POSTMA ELEMENTARY	(281) 345-3660		147	KATHY FREED	EE-5	1061			
BLACK ELEMENTARY	(281) 320-7145		148	LILLIAN CHASTAIN	EE-5	968			
WARNER ELEMENTARY SCHOOL	(281) 213-1650		149	MICHAEL MANESS	KG-5	1251			
MCREE ELEMENTARY SCHOOL	(281) 463-5380		150	DONNA HARDEN	EE-5	1059			
HEMMENWAY ELEMENTARY	(281) 856-9870		151	RHONDA FREWIN	PK-5	0			
ROBINSON ELEMENTARY	(281) 855-1240		152	KATHY DICKSON	EE-5	0			
SWENKE EL	(281) 897-4000		153		KG-5	0			
ALTERNATIVE INSTRUCTIONAL									
WINDFERN HIGH SCHOOL	(281) 807-8684		008	MARTHA STROTHER	9-12	366			
JJAEP INSTRUCTIONAL									
CYPRESS-FAIRBANKS J J A E P	(281) 897-4060		037	DEBORAH STEWART	6-12	41			
DAEP INSTRUCTIONAL									
ALTERNATIVE LEARNING CTR	(281) 897-4171		006	LAURIE SNYDER	6-12	0			
DEER PARK ISD 04	203 IVY DEER PARK 77536-2747 PHONE - (832) 668-7000 FAX - (281) 930-1945	101-908		ARNOLD ADAIR		12355	\$8,047,970	.111	.021
REGULAR INSTRUCTIONAL									
DEER PARK HS	(832) 668-7200		001	ERNIE SALAZAR JIM KING RONDA KOUBA	9-12	3788			
SP ED	(281) 930-4659		004	GINGER GATES	EE-12	3			
DEEPWATER JR HIGH	(832) 668-7600		041	STEPHEN HARRELL	6-8	671			
DEER PARK JR HIGH	(832) 668-7500		042	TIFFANY REGAN	6-8	792			
BONNETTE JR HIGH	(832) 668-7700		043	JUDY CONNORS	6-8	636			
FAIRMONT JR HIGH	(832) 668-7800		044	DONNA COLLOM	6-8	674			
CARPENTER ELEMENTARY	(832) 668-8400		101	BELINDA BOX	KG-5	782			
DEEPWATER ELEMENTARY	(832) 668-8300		102	SCOTT DAVIS	3-5	823			
SAN JACINTO ELEMENTARY	(832) 668-7900		104	HELEN BOUDREAUX	KG-5	752			
DEER PARK ELEMENTARY	(832) 668-8000		105	LISA MCLAUGHLIN	KG-5	679			
PARKWOOD ELEMENTARY	(832) 668-8200		106	ALLAN MYERS	KG-2	805			
JP DABBS ELEMENTARY	(832) 668-8100		107	MARTY EMMONS	KG-5	792			
FAIRMONT ELEMENTARY	(832) 668-8500		108	RON MC CALLON	KG-5	790			
EARLY CHILDHOOD CENTER	(832) 668-8390		109	PAM MCCLEAN	EE-5	362			
JJAEP INSTRUCTIONAL									
HARRIS CO J J A E P	(281) 930-4606		006	DON DEAN	6-12	3			
DAEP INSTRUCTIONAL									
HIGH POINT			007		6-12	3			
NORTH FOREST ISD 04	P O BOX 23278 HOUSTON 77228-3278 PHONE - (713) 633-1600 FAX - (713) 636-7946	101-909		WILLIAM JONES		6593	\$1,566,122	.104	.020
REGULAR INSTRUCTIONAL									
NORTH FOREST HIGH SCHOOL	(713) 631-7720		003	CHARLES RUSSELL	9-12	896			
KIRBY MIDDLE	(713) 633-0670		041	RUBY GILBERT	6-8	619			
OAK VILLAGE MIDDLE	(281) 449-6561		043	CHARLES RUSSELL	6-8	574			
ELMORE MIDDLE	(713) 672-7466		044	GWENETTE FERGUSON	6-8	538			
FONWOOD EL	(713) 633-0781		102	EDITH MAHONE	KG-5	658			
HILLIARD EL	(713) 635-3085		103	VICTOR NASH	KG-5	472			
LAKEWOOD ELEMENTARY	(713) 631-7730		104	JERRELL PURVIS	PK-5	665			
THURGOOD MARSHALL EL	(281) 442-8467		105	SHARON RATLIFF	EE-KG	976			
W E ROGERS EL	(713) 633-1860		106	TATYANNA WILLIAMS	KG-5	470			
SHADYDALE ELEMENTARY	(713) 633-5150		108	ANGELLANET ALLEN	KG-5	720			
ALTERNATIVE INSTRUCTIONAL									
LEARNING ACADEMY	(281) 449-6561		004	REGINALD SPIVEY	KG-12	0			
NORTH FOREST DROPOUT RECOVERY	(713) 636-6753		011		9-12	0			
JJAEP INSTRUCTIONAL									
NORTH FOREST J J A E P			007		6-12	0			
DAEP INSTRUCTIONAL									
HIGH POINT			008		6-12	5			
GALENA PARK ISD 04	PO BOX 565 GALENA PARK 77547 PHONE - (832) 386-1000 FAX - (832) 386-1298	101-910		DR MARK HENRY		2114	\$5,031,903	.118	.025
REGULAR INSTRUCTIONAL									
GALENA PARK H S	(832) 386-2800		002	STEVE KINNEY	9-12	1748			
NORTH SHORE SENIOR HIGH	(832) 386-4100		003	JOHN MOORE KENNETH WALLACE	9-12	4219			
GALENA PARK MIDDLE	(832) 386-1700		041	ANTHONY MAYEUX	6-8	932			
NORTH SHORE MIDDLE	(832) 386-2600		042	PAUL DREXLER	7,8	1406			
WOODLAND ACRES MIDDLE	(713) 450-7300		043	MICHELLE CHAE	6-8	479			
CUNNINGHAM MIDDLE	(832) 386-4470		044	BILLY FOSTER	7,8	819			
COBB 6TH GRADE CAMPUS	(832) 386-2100		045	JULISSA ALCANTAR	6	1107			
CIMARRON EL	(713) 450-8100		101	AMY COLE	EE-5	925			
CLOVERLEAF EL	(832) 386-3200		102	LEE BROWN	EE-5	767			

Texas Public Schools and Charters, Directory, October 2008

County, district, region, school	Mailing address and phone number	Cnty.-dist. number	Sch. no.	County and district superintendents, principals	Grades	2007-08 enrollment	Appraised valuation (thousands)	Tax rate	
								Maintenance	Bond
GALENA PARK EL	(832) 386-1670		104	LANCE LYLES	EE-5	619			
GREEN VALLEY EL	(832) 386-4390		105	CHERRI DIXON	EE-5	635			
JACINTO CITY EL	(832) 386-4600		106	JAMES KEAL	EE-5	823			
MACARTHUR EL	(832) 386-4630		107	LINA ESQUIVEL	EE-5	776			
NORTH SHORE EL	(832) 386-4660		108	ESMERALDA PEREZ	EE-5	783			
PYBURN EL	(832) 386-3150		109	GRACE DEVOST	EE-5	645			
WOODLAND ACRES EL	(832) 386-2220		110	JOANNE GARZA	EE-5	433			
TICE EL	(832) 386-4050		111	JUDY HOLBROOK	EE-5	648			
PURPLE SAGE EL	(832) 386-3100		112	ROBIN BLOUNT	EE-5	611			
JAMES B HAVARD EL	(832) 386-3710		113	FRAN KEAL	EE-5	698			
NORMANDY CROSSING ELEMENTARY	(832) 386-1600		114	DIANE EDWARDS	EE-5	688			
DR SHIRLEY J WILLIAMSON ELEMENTARY	(832) 386-4000		115	TERRI MOORE	EE-5	515			
SAM HOUSTON EL	(832) 386-4430		116	OFELIA GARZA	EE-5	790			
JJAEP INSTRUCTIONAL									
SCHOOL FOR ACCELERATED LRN	(713) 669-0799		008		4-12	29			
DAEP INSTRUCTIONAL									
HIGHPOINT SCHOOL EAST (DAEP)	(281) 459-1190		006	CYNTHIA PUMPHREY	6-12	19			
GOOSE CREEK CISD 04	P O BOX 30 BAYTOWN 77522-0030 PHONE - (281) 420-4842 FAX - (281) 420-4815	101-911		DR BARBARA A SULTIS		20354	\$9,267,509	.100	.030
REGULAR INSTRUCTIONAL									
LEE H S	(281) 420-4535		002	BRUCE DAVIS	9-12	2509			
STERLING H S	(281) 420-4500		003	TREY KRAEMER	9-12	3030			
GOOSE CREEK MEMORIAL	(281) 420-4802		015		9-12	0			
BAYTOWN J H	(281) 420-4560		041	STEVE KOESTER	6-8	741			
CEDAR BAYOU J H	(281) 420-4570		043	BARBARA ARDOIN	6-8	998			
HIGHLANDS J H	(281) 420-4695		044	STEVE HERRING	6-8	690			
HORACE MANN J H	(281) 420-4585		045	JAMES TWARDOWSKI	6-8	978			
GENTRY J H	(281) 420-4590		046	TAMMY EDWARDS	6-8	1104			
ALAMO EL	(281) 420-4595		101	RUTH PERRIN	EE-5	551			
STEPHEN F AUSTIN EL	(281) 420-4620		102	LAURA SMITH	EE-5	867			
JAMES BOWIE EL	(281) 420-4605		103	GINGER MCKAY	EE-5	624			
CARVER EL	(281) 420-4600		105	STEFANIE NOBLE	EE-5	755			
HARLEM EL	(281) 420-4910		107	MICHAEL WAHL	EE-5	808			
HIGHLANDS EL	(281) 420-4900		108	JUDY DUNCAN	2-5	658			
LAMAR EL	(281) 420-4625		111	GREG LYND	EE-5	764			
SAN JACINTO EL	(281) 420-4670		112	SUZANNE KEITH	EE-5	475			
ASHBEL SMITH EL	(281) 420-4615		113	SUZANNA RAYMUNDO	EE-5	693			
TRAVIS EL	(281) 420-4660		114	BRENDA GONGORA	EE-5	777			
PUMPHREY EL	(281) 420-4655		115	RACHEL DELEON	EE-5	555			
HOPPER PRI	(281) 420-4685		117	KAREN THOMAS	EE-1	447			
CROCKETT EL	(281) 420-4645		118	SUE CHATHAM	EE-5	661			
LORENZO DE ZAVALA EL	(281) 420-4920		120	ROBIN STORNER	EE-5	875			
BUILDING BRIDGES			121		EE	30			
VICTORIA WALKER ELEMENTARY	(281) 421-1800		122	SUE CHATHAM	EE-5	746			
NEW EL #15			123		EE-5	0			
ALTERNATIVE INSTRUCTIONAL									
ALTERNATIVE LEARNING	(281) 420-4555		005	MICHELLE VERDUN	9-12	0			
NIGHT SCHOOL	(281) 420-4630		010	MICHELLE VERDUN	9-12	18			
JJAEP INSTRUCTIONAL									
EXCEL ACADEMY (MURWORTH)	(713) 669-9712		014		1-12	0			
DAEP INSTRUCTIONAL									
SCH COMMUNITY GUID CTR	(281) 420-4630		006	MICHELLE VERDUN	UG	0			
HIGH POINT SCHOOL			012		6-12	0			
HOUSTON ISD 04	4400 W 18TH ST HOUSTON 77092-8501 PHONE - (713) 556-6000 FAX - (713) 556-6006	101-912		DR ABELARDO SAAVEDRA		196243	\$96,222,302	.101	.015
REGULAR INSTRUCTIONAL									
AUSTIN H S	(713) 924-1600		001	LINDA M LLORENTE	9-12	1927			
BELLAIRE H S	(713) 295-3704		002	TIMOTHY J SALEM	9-12	3361			
DAVIS H S	(713) 226-4900		003	JAIME CASTANEDA	9-12	1630			
FURR H S	(713) 675-1118		004	DR BERTIE SIMMONS	9-12	893			
JONES H S	(713) 733-1111		006	ADELE ROGERS	9-12	846			
KASHMERE H S	(713) 636-6400		007	DR CHARLOTTE PARKER	9-12	531			
LAMAR H S	(713) 522-5960		008	DR JAMES A MCSWAIN	9-12	3289			
LEE H S	(713) 782-7310		009	STEVEN AMSTUTZ	9-12	1924			
MADISON H S	(713) 433-9801		010	AUBREY TODD	9-12	2349			
MILBY H S	(713) 928-7401		011	RICHARD BARAJAS	9-12	2189			
REAGAN H S	(713) 861-5694		012	CONNIE M BERGER	9-12	1582			
STERLING H S	(713) 991-0510		014	LINDA WRIGHT	9-12	1141			
WALTRIP H S	(713) 688-1361		015	STEVE SIEBENALAR	9-12	1777			
WASHINGTON B T H S	(713) 692-5947		016	MARK BEDELL	9-12	966			
WESTBURY H S	(713) 723-6015		017	ERIC COLEMAN	9-12	1955			
WHEATLEY H S	(713) 671-3900		018	WILEY JOHNSON	9-12	1248			
WORTHING H S	(713) 733-3433		019	ROBERT DEAN	9-12	1023			
YATES H S	(713) 748-5400		020	RONALD L MUMPHREY	9-12	1333			
SHARPSTOWN H S	(713) 771-7215		023	JOHN L ALLEN	9-12	1528			
SCARBOROUGH H S	(713) 681-4618		024	ALAN SUMMERS	9-12	788			
PERFOR & VIS ARTS H S	(713) 942-1960		025	DR HERBERT KARPICKE	9-12	647			
DEBAKEY H S FOR HEALTH PROF	(713) 741-2410		026	LINDA LAZENBY	9-12	740			
CHAVEZ H S	(713) 641-7400		027	DAN DE LEON	9-12	2375			
BARBARA JORDAN H S	(713) 636-6900		033	REVER J GIVENS	9-12	1158			
LAW ENFCMT-CRIM JUST H S	(713) 867-5100		034	CAROL MOSTEIT	9-12	641			
WESTSIDE H S	(281) 920-8000		036	PAUL D CASTRO	9-12	2943			
T H ROGERS SEC	(713) 917-3565		039	CATHRYN W WHITE	6-12	434			
ATTUCKS MIDDLE	(713) 732-3670		041	RENALDO WALLACE	6-8	735			
BLACK MIDDLE	(713) 613-2505		042	MEILIN JAO	5-8	577			
BURBANK MIDDLE	(713) 696-2720		043	JOSE A ESPINOSA	6-8	1188			
CULLEN MIDDLE	(713) 746-8180		044	LYNETTE H HOOKFIN	6-8	656			
DEADY MIDDLE	(713) 845-7411		045	SHERRY DARLENE BLASCO	6-8	1018			

Texas Public Schools and Charters, Directory, October 2008

County, district, region, school	Mailing address and phone number	Cnty.-dist. number	Sch. no.	County and district superintendents, principals	Grades	2007-08 enrollment	Appraised valuation (thousands)	Tax rate	
								Maintenance	Bond
EDISON MIDDLE	(713) 924-1800		046	GEORGE MARTIN	6-8	930			
FONVILLE MIDDLE	(713) 696-2825		047	EFRAIN OLIVO JR	6-8	1124			
CLIFTON MIDDLE	(713) 613-2516		048	BEVERLY TEAL	6-8	1070			
HAMILTON MIDDLE	(713) 802-4725		049	ROGER A BUNNELL	6-8	1324			
HOLLAND MIDDLE	(713) 671-3860		050	BRIAN O MCDONALD	6-8	808			
HARTMAN MIDDLE	(713) 845-7435		051	JOSEPH ADDISON	6-8	1587			
PATRICK HENRY MIDDLE	(713) 696-2650		052	CHRISTIAN SANDERS	6-8	1075			
HOGG MIDDLE	(713) 802-4700		053	IMELDA MEDRANO	6-8	840			
JACKSON MIDDLE	(713) 924-1760		054	ANA L ZAMARRIPA	6-8	995			
JOHNSTON MIDDLE	(713) 726-3616		055	DAVE D WHEAT	6-8	1362			
WELCH MIDDLE	(713) 778-3300		056	CYNTHIA L IYAMU	6-12	1286			
LANIER MIDDLE	(713) 942-1900		057	WILLIAM L SHELL	6-8	1297			
GREGORY-LINCOLN ED CTR	(713) 942-1400		058	JOHNNIE JACKSON	6-8	295			
LONG MIDDLE	(713) 778-3380		059	DIANA DE LA ROSA	6-8	1163			
REVERE MIDDLE	(713) 917-3500		060	ANASTACIA L LINDO	6-8	1015			
MARSHALL MIDDLE	(713) 226-2600		061	JORGE MEDINA	6-8	908			
MCREYNOLDS MIDDLE	(713) 671-3650		062	JORGE ARREDONDO	6-8	626			
PERSHING MIDDLE	(713) 295-5240		064	ROBIN E LOWE	6-8	1747			
RYAN MIDDLE	(713) 942-1932		066	RUBY J ANDREWS	6-8	498			
SMITH EDUCATION CENTER	(713) 226-2668		067	KAMAL ANSARI	6-8	417			
GRADY MIDDLE	(713) 625-1411		068	GRETCHEN E KASPER	6-8	485			
SOAR CTR	(713) 892-6700		069	CARDOLYN GUESS	1-12	106			
PROJECT CHRYSALIS MIDDLE	(713) 924-1700		071	JOSE A COVARRUBIA	6-8	136			
FONDREN MIDDLE	(713) 778-3360		072	BRENDA RANGEL-GANTER	6-8	749			
WOODSON MIDDLE	(713) 732-3600		074	LINDA WHITLEY	6-8	793			
DOWLING MIDDLE	(713) 434-5600		075	BARRETT L BROOKS	6-8	1661			
THOMAS MIDDLE	(713) 732-3500		077	BILL SORRELLS	6-8	621			
FLEMING MIDDLE	(713) 671-4170		078	MARIA J MCNEAL-SHEPPARD	6-8	532			
KEY MIDDLE	(713) 636-6001		079	MABLE CALEB	6-8	602			
RICE SCH	(713) 349-1800		080	KIMBERLY HOBBS	6-8	473			
SHARPSTOWN MIDDLE	(713) 778-3440		081	JEFFREY AMERSON	6-8	1074			
M C WILLIAMS MIDDLE	(713) 696-2600		082	DELESA M O'DELL-THOMAS	6-8	457			
HARPER ALTERNATIVE SCHOOL	(713) 802-4760		094	RAYMOND GLASS	6-12	78			
HCC LIFE SKILLS PROGRAM	(713) 718-6882		097	HOLLY ORTEGO	12	17			
STEVENS MIDDLE	(713) 943-5700		098	ALISA C ZAPATA	6-8	1332			
WEST BRIAR MIDDLE	(281) 368-2140		099	GEOFFREY D OHL	6-8	1283			
ALCOTT EL	(713) 732-3540		102	MARSHALL SCOTT, III	EE-5	487			
ALLEN EL	(713) 696-2755		103	NICOLA T ESCH	EE-5	335			
ALMEDA EL	(713) 434-5620		104	BEVERLY J CAGE	EE-6	717			
ANDERSON EL	(713) 726-3600		105	ROSLYN VAUGHN	EE-5	696			
ATHERTON EL	(713) 671-4100		106	ALBERT LEMONS	EE-6	347			
BARRICK EL	(281) 405-2500		107	YOLANDA GARRIDO	EE-5	706			
BASTIAN EL	(713) 732-5830		108	BRUCE S GOFFNEY	EE-5	709			
BERRY EL	(713) 696-2700		109	DEBORAH SILBER	EE-5	632			
BLACKSHEAR EL	(713) 942-1481		110	LINDA BELLARD	EE-6	345			
BONHAM EL	(713) 778-3480		111	DAPHANE CARTER	EE-5	971			
BONNER EL	(713) 943-5740		112	LINDA M RODRIGUEZ	EE-5	854			
RODERICK R PAIGE EL	(713) 696-2855		113	BETTY A POUNCEY	EE-5	338			
BRAEBURN EL	(713) 295-5210		114	SANTOS REYES	EE-5	931			
DURHAM EL	(713) 613-2527		115	DANIEL J BREIMAN	EE-5	461			
BRIARGROVE EL	(713) 917-3600		116	MARTIN A GARZA	EE,KG-5	792			
BRISCOE EL	(713) 924-1740		117	JUAN M GONZALES	EE-6	505			
BROOKLINE EL	(713) 845-7400		119	SANDRA A GONZALES	EE-5	1041			
BROWNING EL	(713) 867-5140		120	JOHN A BAKER	EE-5	522			
BRUCE EL	(713) 226-4560		121	JOSEPH GONZALES	EE-6	513			
BURBANK EL	(713) 696-2690		122	ELIZABETH RIOS	EE-5	829			
CODWELL EL	(713) 732-3580		123	VALERIE ORUM	EE-6	661			
BURNET EL	(713) 924-1780		124	CYNTHIA GALAVIZ	EE-6	646			
BURRUS EL	(713) 867-5180		125	JESSE WOODS, JR	EE-6	363			
WOODSON EL	(713) 732-3600		127	LINDA WHITLEY	EE-5	203			
LYONS EL	(713) 696-2870		128	CECILIA A GONZALES	EE-5	900			
CONDIT EL	(713) 295-5255		130	FREDERICK T BOWYER	EE-5	611			
HALPIN EARLY CHILDHOOD CTR	(713) 778-6720		131	PATRICIA THOMAS	EE-1	487			
COOP EL	(713) 696-2630		132	SCOTT D GOETZ	EE-5	733			
CORNELIUS EL	(713) 845-7405		133	KAREN E JACKSON	EE-5	946			
CRAWFORD EL	(713) 226-2634		134	GLORIA GORHAM	EE-6	285			
CROCKETT EL	(713) 802-4780		135	ELIDA A TROUTMAN	EE-5	426			
CUNNINGHAM EL	(713) 295-5223		136	NANCY MERCADO	EE-5	685			
DE CHAUMES EL	(713) 696-2676		137	SANDY GAW	EE-5	615			
DE ZAVALA EL	(713) 924-1888		138	JAVIER VILLARREAL	EE-6	615			
DODSON EL	(713) 226-2685		139	GWENDOLYN A HUNTER	EE-6	443			
DOGAN EL	(713) 671-4140		140	JOSEPH E WILLIAMS	EE-6	330			
BRIARMEADOW CHARTER	(713) 458-5500		143	PETER HEINZE	PK-5	390			
DURKEE EL	(713) 696-2835		144	DIANE J TANGUMA	EE-5	665			
ELIOT EL	(713) 671-3670		147	ROZINO GENE SMITH	EE-5	563			
ELROD EL	(713) 778-3330		148	VICKIE A RUMRILL	EE-5	541			
EMERSON EL	(713) 917-3630		149	DR FRANCES GODWIN	EE-5	804			
BELL EL	(281) 983-2800		151	PAULA VIEBROCK	EE-5	796			
FIELD EL	(713) 867-5190		152	JOHN HENDRICKSON	EE-5	378			
FONDREN EL	(713) 726-3611		153	MICHAEL WALKER	EE-6	430			
FOSTER EL	(713) 746-8260		154	MARTEA RANEY	EE-5	504			
FRANKLIN EL	(713) 924-1820		155	SALVADOR VEGA	EE-6	607			
FROST EL	(713) 732-3491		156	ELBERT WHITE	EE-5	527			
GARDEN OAKS EL	(713) 696-2930		157	LINDSEY J POLLOCK	EE-6	479			
GARDEN VILLAS EL	(713) 845-7484		158	VESTA TERRY	EE-5	980			
GOLFCREST EL	(713) 845-7425		159	FREDDY DELGADO	EE-5	695			
GORDON EL	(713) 295-5276		160	TREALLA M EPPS	EE-5	364			
GREGG EL	(713) 845-7433		162	DAVID JACKSON	EE-5	606			
SUGAR GROVE EL	(713) 271-0214		163	ROBERT TAYLOR	EE-5	420			
GRIMES EL	(713) 732-3460		164	LASHAWN PORTER	EE-5	369			
HARRIS J R EL	(713) 924-1860		166	STEPHEN HARDING	EE-5	703			
HARRIS R P EL	(713) 450-7100		167	NICOLE MOORE	EE-5	563			
HARTSFIELD EL	(713) 746-8280		168	JOYCE E WILLIAMS	EE-5	357			
HARVARD EL	(713) 867-5210		169	KEVIN BERINGER	EE-5	615			
HELMS EL	(713) 867-5130		170	THERESA M CAMPOS	EE-5	556			

Texas Public Schools and Charters, Directory, October 2008

County, district, region, school	Mailing address and phone number	Cnty.-dist. number	Sch. no.	County and district superintendents, principals	Grades	2007-08 enrollment	Appraised valuation (thousands)	Tax rate	
								Maintenance	Bond
HENDERSON J EL	(713) 924-1730		171	HERLINDA GARCIA	EE-5	745			
HENDERSON N EL	(713) 671-4195		172	DIANE BLAKELY	EE-6	351			
HEROD EL	(713) 778-3315		173	JERRI L NIXON	EE-5	696			
HIGHLAND HTS EL	(713) 696-2920		174	KETTISHA JONES	EE-5	316			
HOBBY EL	(713) 434-5650		175	IVALYN PATTERSON	EE-5	706			
HOHL EL	(713) 696-2810		176	LENITA R SIMPSON	EE-6	489			
HORN EL	(713) 295-5264		178	SARAH HARRINGTON	EE,KG-5	530			
HOUSTON GARDENS EL	(713) 636-6979		179	TARAWA GROVES	EE-6	359			
ISAACS EL	(713) 671-4120		180	GLORIA NASH	EE-6	459			
JANOWSKI EL	(713) 696-2844		181	MYRNA BAZAN	EE-5	602			
JEFFERSON EL	(713) 696-2777		182	KERRY HAMILTON	EE-5	575			
JONES J WILL EL	(713) 942-1430		184	BRIAN FLORES	EE-5	297			
KASHMERE GARDENS EL	(713) 671-4160		185	EXERTA MACKIE	EE-6	413			
ROBINSON EL	(713) 450-7107		186	TRACY COOPER	PK-5	755			
KELSO EL	(713) 845-7451		187	DEBRA HAYES	EE-5	528			
KENNEDY EL	(713) 696-2686		188	DARYL K SHERMAN	EE-6	521			
KOLTER EL	(713) 726-3630		189	FRANCES M STEWART	EE-5	541			
LANTRIP EL	(713) 924-1670		192	MATILDA R OROZCO	EE-6	716			
LEWIS EL	(713) 845-7453		194	CHERYL LEWIS	EE-3	752			
LOCKHART EL	(713) 942-1950		195	FELICIA S ADAMS	EE-5	475			
LONGFELLOW EL	(713) 295-5268		196	THOMAS W O'NEILL	EE-5	702			
LOOSCAN EL	(713) 696-2760		197	ROBERT J POLLOCK	EE-5	491			
LOVE EL	(713) 867-0840		198	ROBERT CHAVARRIA	EE-5	412			
LOVETT EL	(713) 295-5258		199	SUSAN MONAGHAN	EE,KG-5	661			
MACGREGOR EL	(713) 942-1990		201	PATRICIA K ALLEN	EE-5	420			
MCDADE EL	(713) 636-6950		202	BEVERLY CASHAW	EE-6	359			
MADING EL	(713) 732-3560		203	BENTE GAGE	EE-5	559			
MEMORIAL EL	(713) 867-5150		204	ART CASTILLO	EE-6	354			
MONTGOMERY EL	(713) 434-5640		207	TAMMIE DAILY	EE-5	726			
NEFF EL	(713) 778-3470		209	ANITA LUNDVALL	EE-5	1072			
NORTHLINE EL	(713) 696-2890		210	BRIAN S DOYLE	EE-5	682			
OAK FOREST EL	(713) 613-2536		211	SCOTT W POLLACK	EE-5	734			
OATES EL	(713) 671-3800		212	MARIA ISABEL PALACIOS	EE-6	441			
OSBORNE EL	(281) 405-2525		213	JACQUELINE PARNELL	EE-5	437			
PARK PLACE EL	(713) 845-7458		214	KIM HECKMAN	EE-5	1028			
PARKER EL	(713) 726-3634		215	CAROL SELIG	EE-5	785			
PATTERSON EL	(713) 943-5750		216	JENNIE ORSACK	EE-5	842			
PECK EL	(713) 845-7463		217	CARLOTTA R BROWN	EE-5	320			
PILGRIM ACADEMY	(713) 625-1425		218	DIANA CASTILLO	EE-7	836			
PINEY POINT EL	(713) 917-3610		219	BOBBIE E SWABY	EE-5	932			
PLEASANTVILLE EL	(713) 671-3840		220	TARRYNCE G ROBINSON	EE-5	404			
POE EL	(713) 535-3780		221	CLAUDIA V GONZALES	EE-5	697			
PORT HOUSTON EL	(713) 671-3890		222	JARRETT R WHITAKER	EE-6	326			
PUGH EL	(713) 671-3820		223	LYDIA GUERRERO	EE-5	477			
RED EL	(713) 726-3638		224	DAWN D RANDLE	EE-5	524			
REYNOLDS EL	(713) 731-5590		225	SANDRA J PIPKIN	EE-6	462			
RHOADS EL	(713) 732-3650		226	DEBRA BALTHAZAR	EE-6	316			
MCNAMARA EL	(713) 778-3460		227	TIFFANY M CHENIER	EE-5	721			
RIVER OAKS EL	(713) 942-1460		228	KELLY A MCBRIDE	EE,KG-5	650			
ROBERTS EL	(713) 295-5272		229	LINDA A SMITH	PK-5	669			
ROOSEVELT EL	(713) 696-2820		231	ARMANDO LUJAN	EE-5	560			
ROSS EL	(713) 226-4550		232	DAVID E TERRELL	EE-5	421			
RUCKER EL	(713) 845-7467		233	LINDA V BOAS	EE-5	722			
RUSK EL	(713) 226-4543		234	STEVEN GUTIERREZ	EE-7	351			
SCARBOROUGH EL	(713) 696-2710		237	SUSAN BARGALESKI	EE-5	789			
SCOTT EL	(713) 671-4110		238	DR ARTICE HEDGEMON	EE-6	362			
SHEARN EL	(713) 295-5236		239	CLIFFORD W BUCK	EE-5	466			
SHERMAN EL	(713) 226-2627		240	AMELIA CARDENAS-AGUILAR	EE-5	542			
SINCLAIR EL	(713) 867-5161		241	BONNIE L CLARK	EE-5	461			
SMITH EL	(713) 613-2542		242	GLORIA M SALAZAR	EE-5	851			
THOMPSON EL	(713) 746-8250		243	MARALA BLACKMON	EE-5	624			
SOUTHMAYD EL	(713) 924-1720		244	SIOMARA SAENZ-PHILLIPS	EE-5	661			
STEVENS EL	(713) 613-2546		245	LUCY ANDERSON	EE-5	656			
STEVENSON EL	(713) 802-4772		246	NORMA PEREZ-GWYNN	EE-5	348			
YOUNG EL	(713) 732-3590		247	DENESE V WOLFF	EE-5	407			
SUTTON EL	(713) 778-3400		248	SARAH CRIPPS-RAINS	EE-5	1049			
TRAVIS EL	(713) 802-4790		249	SUSAN T WALKER	EE-5	690			
TURNER EL	(713) 942-1490		250	VERLINDA J HIGGINS	EE-5	259			
TWAIN EL	(713) 295-5230		251	JOYCE DAUBER	EE-5	743			
WAINWRIGHT EL	(713) 613-2550		252	JOHN BARRERA	EE-5	689			
WALNUT BEND EL	(281) 368-7450		253	JULIA A FERNANDEZ	EE-5	674			
WESLEY EL	(713) 696-2860		254	KIMBERLY C AGNEW	EE-5	443			
WEST UNIVERSITY EL	(713) 295-5215		255	JOHN THREET	EE,KG-5	1002			
WHARTON EL	(713) 535-3771		256	IMELDA ALAMIA	EE-6	376			
WHIDBY EL	(713) 746-8170		257	CHERYL YORK	EE-5	580			
WHITTIER EL	(713) 671-3810		258	LORI LUEPTOW	EE-5	517			
WOODROW WILSON MONTESSORI	(713) 942-1470		259	GAYLE A CURTIS	EE-5	417			
WINDSOR VILLAGE EL	(713) 726-3642		260	LANA EDWARDS	EE-5	770			
GRISSOM EL	(713) 434-5660		262	CYNTHIA SMITH	EE-5	787			
LAW EL	(713) 732-3630		263	HANNAH MOSE	EE-5	575			
MITCHELL EL	(713) 991-8190		264	SYLVIA V PEREZ	EE-5	1075			
PETERSEN EL	(713) 434-5630		265	LINDA KALANTAR	EE-6	641			
E O SMITH EL	(713) 226-2668		266	RAY GATLIN	EE,KG-5	150			
WHITE EL	(713) 778-3490		267	THUY M LE-THAI	EE-5	726			
BENBROOK EL	(713) 613-2500		268	DANA DARDEN	EE-5	508			
SCROGGINS EL	(713) 671-4130		269	SAN JUANA ELIZONDO	EE-5	599			
FOERSTER EL	(713) 726-3604		271	PAMELA FARINAS	EE-5	713			
MACARTHUR EL	(713) 746-8290		272	ALMA R PEREZ	EE-5	355			
ASHFORD EL	(281) 368-2120		273	MARY POLHEMUS	EE-4	433			
ASKEW EL	(281) 368-2100		274	ALVIN V ABRAHAM	EE-5	855			
BARBARA BUSH EL	(281) 368-2150		275	THERESA L ROSE	EE-5	627			
SHADOWBRIAR EL	(281) 368-2160		276	PATRICIA MAY	3-5	401			
TIJERINA EL	(713) 924-1790		279	PAOLA E DANIELS	EE-6	664			
RICE SCH	(713) 349-1800		280	KIMBERLY HOBBS	KG-5	672			
SANCHEZ EL	(713) 845-7472		281	JESSE HERRERA	EE-5	635			

Texas Public Schools and Charters, Directory, October 2008

County, district, region, school	Mailing address and phone number	Cnty.-dist. number	Sch. no.	County and district superintendents, principals	Grades	2007-08 enrollment	Appraised valuation (thousands)	Tax rate	
								Maintenance	Bond
GREGORY-LINCOLN ED CTR	(713) 942-1400		282	JOHNNIE JACKSON	EE-5	221			
GARCIA EL	(713) 696-2900		283	REBECCA MIR	EE-5	773			
VALLEY WEST EL	(713) 773-6151		285	SANDRA LITTLE	EE-5	601			
HERRERA EL	(713) 696-2800		286	MARIA M RODRIGUEZ	EE-5	967			
CAGE EL	(713) 924-1700		287	JOSE A COVARRUBIA	EE-5	680			
MARTINEZ C EL	(713) 224-1424		289	PATRICIA SOSA-GONZALEZ	EE-5	612			
CRESPO EL	(713) 845-7492		290	CELESTINA MARTINEZ	EE-5	935			
GALLEGOS EL	(713) 924-1830		291	XOCHITL RODRIGUEZ-DAVILA	EE-5	571			
CARRILLO EL	(713) 924-1870		292	MARY HALLINAN	EE-5	707			
BENAVIDEZ EL	(713) 778-3350		295	KIMBERLY VALERA	EE-5	1021			
T H ROGERS EL	(713) 917-3565		296	CATHRYN W WHITE	EE,K6-5	376			
DAVILA EL	(713) 924-1851		297	DIANA MARTINEZ	EE-5	722			
MARTINEZ R EL	(713) 671-3680		298	ELBA DIANA CARRION	EE-5	607			
A A MILNE EL	(713) 778-3420		299	CLAYTON D CROOK	EE-5	629			
EASTWOOD ACADEMY	(713) 924-1697		301	REBECCA M BECNEL	9-12	255			
NORTH HOUSTON EARLY COLLEGE H S	(713) 671-4530		308	JOSIAH A FRANKLIN	9-12	0			
NINTH GRADE COLLEGE PREPARATORY ACADEMY			309	ROLANDO TREVINO	9	0			
SAM HOUSTON MATH SCIENCE AND TECHNOLOGY CENTER	(713) 696-0200		310	JANE CRUMP	9-12	0			
MOUNT CARMEL ACADEMY			311	DR TERESA WHITE	9-12	0			
ENERGIZED FOR STEM ACADEMY	(713) 773-3600		321	LOIS BULLOCK	9-12	0			
CARNEGIE VANGUARD HS	(713) 732-3694		322	RAMON MOSS	9-12	371			
CHALLENGE EARLY COLLEGE H S	(713) 664-9712		323	JUSTIN G FUENTES	9-12	406			
EMPOWERMENT COLLEGE PREP H S	(713) 732-9231		325	TRACI L STEWART JONES	9-12	133			
TSU CHARTER LAB SCH			328		PK-5	110			
KALEIDOSCOPE/CALEIDOSCOPIO	(713) 773-5300		334	MARIA D MORENO	6-8	88			
PIN OAK MIDDLE SCHOOL	(713) 295-6500		337	MICHAEL MCDONOUGH	6-8	1138			
ORTIZ MIDDLE	(713) 845-5650		338	YOLANDA ALLEMAN	6-8	1046			
ENERGIZED FOR EXCELLENCE MIDDLE SCHOOL	(713) 773-3600		342	LOIS BULLOCK	6-8	196			
WALIPP	(713) 225-1551		343	SEAN PORTER	6-8	112			
BRIARMEADOW MIDDLE SCHOOL	(713) 458-5500		344	LYNN D BARNES	6-8	123			
EAST EARLY COLLEGE H S	(713) 847-4809		345	JOEL CASTRO	9-12	217			
HOUSTON ACADEMY FOR INTERNATIONAL STUDIES	(713) 293-9708		348	MELISSA JACOBS	9-12	164			
ENERGIZED FOR EXCELLENCE EARLY CHILDHOOD ACAD	(713) 773-3600		350	LOIS BULLOCK	PK,K6	1061			
REBUILD HISD CAMPUS			351		PK	0			
ARMANDINA FARIAS EARLY CHILDHOOD CENTER	(713) 696-7650		352	ALTHA OLIVER	PK	418			
SCHOOL AT ST GEORGE PLACE	(713) 625-1499		353	DRUE MCCLURE	PK-5	508			
GABRIELA MISTRAL CENTER FOR EARLY CHILDHOOD	(713) 662-2142 ext:313		354	MECHIEL DENECE ROZAS	EE,PK	395			
MARTIN LUTHER KING JR EARLY CHILDHOOD CTR	(713) 797-7900		355	GABRIELLE J COLEMAN	PK	404			
NINFAR LAURENZO EARLY CHILDHOOD CTR	(713) 924-0350		357	CARMEN M ROGINA	EE,PK	299			
FELIX COOK JR ELEMENTARY	(713) 636-6480		358	LAQUETTA KENNEDY	PK-5	716			
JOE E MORENO ELEMENTARY	(281) 405-2150		359	ADRIANA CASTRO	PK-5	743			
BELLFORT ACADEMY	(713) 640-0950		360	ROSA MARTINEZ	4,5	287			
ENERGIZED FOR EXCELLENCE ACADEMY	(713) 773-3600		364	LOIS BULLOCK	1-5	876			
SANDS POINT EL	(713) 334-1273		368	LILLY M MCINTYRE	PK-5	270			
GROSS EL	(713) 778-8450		369	BARBARA GRAVES-BROWN	EE-5	828			
YOUNG SCHOLARS ACADEMY FOR EXCELLENCE	(713) 654-1400		371	ANELLA COLEMAN	PK-8	184			
RODRIGUEZ EL	(713) 295-3870		372	ELENA MARTINEZ-BULEY	EE-5	937			
SEGUIN EL	(713) 845-5600		373	ANGIE MIRANDA	EE-5	631			
TINSLEY EL	(713) 662-2141		374	BRENDA L ARTEAGA	1-5	675			
DOMINION ACADEMY CHARTER SCHOOL	(713) 476-9800		376	DOROTHY S WASHINGTON	5-8	70			
KANDY STRIPE ACADEMY	(713) 734-4909		378	CASSANDRA ANDERSON	PK-8	332			
R D S P D	(713) 892-6700		380	ARDALIA IDLEBIRD	EE	17			
KETELSEN EL	(713) 220-5050		389	CYNTHIA BANDA	EE-5	677			
YOUNG LEARNERS	(713) 784-1215		392	AIDA TELLO	PK	1114			
BONHAM/NEFF/WHITE/SHARPSTOWN			394		K6-8	0			
JEAN HINES-CALDWELL	(713) 434-4700		395	BONITA MORGAN	PK-5	889			
RAY DAILY ELEMENTARY	(281) 368-2111		396	MERRIE BONNETT	PK-5	656			
ALTERNATIVE INSTRUCTIONAL									
COMMUNITY SERVICES-SEC	(713) 556-7025		013	MARILYN A WEAKLEY	EE-12	255			
CONTEMPORARY LRN CTR H S	(713) 942-1426		029	TRESA A MOORE	9-12	522			
H P CARTER CAREER CENTER	(713) 226-2651		038	RHONDA COTTON	6-12	109			
CONTEMPORARY LRN CTR MIDDLE	(713) 942-1426		093	TRESA A MOORE	6-8	225			
INSPIRED FOR EXCELLENCE ACADEMY WEST			300		5,6	0			
INSPIRED FOR EXCELLENCE ACADEMY NORTH			312		5,6	0			
ADVANTAGE EAST END HIGH SCHOOL			313		9-12	0			
LIBERTY H S	(713) 458-5555		324	MONICO RIVAS	11,12	229			
LEADER'S ACADEMY	(713) 551-8777		326	WILLARD Q YORK	9-12	206			
NEW ASPIRATIONS	(713) 394-3577		327	LINDA BARNES	9-12	48			
PRO-VISION SCHOOL	(713) 748-0031		332	CORNELIUS WRIGHT	5-8	97			
LAS AMERICAS	(713) 773-5300		340	MARIA D MORENO	6-8	104			
REACH CHARTER			349	BERTIE SIMMONS	11,12	158			
JJAP INSTRUCTIONAL									
HARRIS CO J J A E P	(713) 349-2074		320	LUIS C GAVITO	4-12	64			
DAEP INSTRUCTIONAL									
COMMUNITY EDUCATION PARTNERS SW	(713) 777-0030		303	TERESA LANCE	6-12	477			
COMMUNITY EDUCATION PARTNERS SE	(713) 428-0160		316	PATRICE GROVEY	6-12	479			
NORTH ALTERNATIVE MIDDLE SCHOOL	(713) 636-6090		339	MICHAEL J BLEDSOE	6-8	4			
NORTH ALTERNATIVE ELEMENTARY	(713) 636-6090		366	MICHAEL J BLEDSOE	K6-5	6			
SOUTH DISTRICT ALTERNATIVE	(713) 732-9224		387	DENESE V WOLFF	2-6	21			
HUMBLE ISD 04	P O BOX 2000 HUMBLE 77347-2000 PHONE - (281) 641-1000 FAX - (281) 641-1058	101-913		DR GUY M SCONZO		32970	\$8,868,746	.104	.027
REGULAR INSTRUCTIONAL									
HUMBLE H S	(281) 641-6300		001	DR RAUL FONT	9-12	2343			
KINGWOOD H S	(281) 641-6900		002	MELISSA HAYHURST	9-12	2626			
QUEST H S	(281) 641-7300		005	KIM KLEPCYK	9-12	256			
ATASCOCITA H S	(281) 641-7500		008	DR LAWRENCE KOHN	9-12	3107			
KINGWOOD PARK H S	(281) 641-6600		013	LARRY COOPER	9,10	1484			
H S #6			014		9-11	0			
HUMBLE MIDDLE	(281) 641-4000		041	LARRY JOHNSON	6-8	985			
KINGWOOD MIDDLE	(281) 641-4200		042	BOB ATTEBERRY	6-8	979			
CREEKWOOD MIDDLE	(281) 641-4400		043	WALT WINICKI	6-8	1071			

Texas Public Schools and Charters, Directory, October 2008

County, district, region, school	Mailing address and phone number	Cnty.-dist. number	Sch. no.	County and district superintendents, principals	Grades	2007-08 enrollment	Appraised valuation (thousands)	Tax rate	
								Maintenance	Bond
ATASCOCITA MIDDLE	(281) 641-4600		044	RON WESTERFELD	6-8	1520			
RIVERWOOD MIDDLE	(281) 641-4800		045	GREG JOSEPH	6-8	1101			
TIMBERWOOD MIDDLE	(281) 641-3800		046	STEVE BUSCH	6-8	967			
ROSS STERLING MIDDLE SCHOOL MS #8	(281) 641-6097		047	PENNE LIEFER	6-8	919			
HUMBLE EL	(281) 641-1100		048		6-8	0			
			101	KATHY SHEALY	EE-5	631			
LAKELAND EL	(281) 641-1200		102	SHARON LEE	EE-5	460			
NORTH BELT EL	(281) 641-1300		103	COLLEEN KILLINGSWORTH	PK-5	639			
FOSTER EL	(281) 641-1400		104	TERRI VEDEPO	EE-5	638			
WOODLAND HILLS EL	(281) 641-1500		105	PAT BUTTERMORE	EE-5	544			
BEAR BRANCH EL	(281) 641-1600		106	KAY PRUITT	KG-5	556			
ELM GROVE EL	(281) 641-1700		107	CATHY AIROLA	KG-5	605			
OAKS EL	(281) 641-1890		108	CINDY BLANKENSHIP	EE-5	618			
GREENTREE EL	(281) 641-1900		109	NANCY PINKERTON	KG-5	768			
TIMBERS EL	(281) 641-2000		110	PAT WINKLER	EE-5	734			
PINEFOREST EL	(281) 641-2100		111	NANCY MORRISON	KG-5	694			
DEERWOOD EL	(281) 641-2200		112	CAROL SUELL	EE-5	579			
WILLOW CREEK EL	(281) 641-2300		113	DEBORAH YOCHAM	EE-5	589			
HIDDEN HOLLOW EL	(281) 641-2400		114	JANICE WIEDERHOLD	EE-5	505			
WHISPERING PINES EL	(281) 641-2500		115	GLENDA HOLDER	EE-5	723			
SHADOW FOREST EL	(281) 641-2600		116	BETSY CROSS	EE-5	659			
JACK M FIELDS SR EL	(281) 641-2700		117	KAREN GEFFERT	EE-5	695			
OAK FOREST EL	(281) 641-2800		118	MARTY BRAGG	EE-5	645			
MAPLEBROOK ELEMENTARY	(281) 641-2900		119	MARCIA REINCKING	EE-5	858			
SUMMERWOOD EL	(281) 641-3000		120	TERRE MCKINNEY	EE-5	942			
EAGLE SPRINGS ELEMENTARY	(281) 641-3100		121		PK-5	901			
PARK LAKES ELEMENTARY	(281) 641-3200		122		EE-5	869			
RIVER PINES ELEMENTARY	(281) 641-3300		123	BETSY CROSS	PK-5	681			
FALL CREEK ELEMENTARY NEW EL #25			124	CATHY AIROLA	PK-5	0			
			125		PK-5	0			
ALTERNATIVE INSTRUCTIONAL									
EARLY LEARNING WING	(281) 812-3400		199	DR LAWRENCE KOHN	EE	72			
JJAEP INSTRUCTIONAL									
JJAEP CAMPUS			198		6-12	7			
KATY ISD 04	P O BOX 159 KATY 77492-0159 PHONE - (281) 396-6000 FAX - (281) 644-1800	101-914		ALTON FRAILEY		54402	\$15,654,942	.113	.040
REGULAR INSTRUCTIONAL									
KATY H S	(281) 237-6700		001	JOE KELLEY	9-12	2652			
TAYLOR H S	(281) 237-3100		002	DAVID KENDLER	9-12	2692			
MAYDE CREEK H S	(281) 237-3000		005	O D TOMPKINS	9-12	2594			
CINCO RANCH H S	(281) 237-7000		007	BONNIE BRASIC	9-12	2788			
MORTON RANCH HIGH SCHOOL	(281) 237-7800		009	JOE CAMMARATA	9-12	2874			
SEVEN LAKES HIGH SCHOOL H S #7	(281) 237-2800		010	CHRISTIE WHITBECK	9-12	2338			
			012		9-12	0			
KATY J H	(281) 237-6800		041	LARRY SHEPPARD	6-8	1213			
WEST MEMORIAL J H	(281) 237-6400		042	MARCUS FORNEY	6-8	790			
MAYDE CREEK J H	(281) 237-3900		043	DR CAZILDA STEELE	6-8	1399			
MEMORIAL PARKWAY J H	(281) 237-5800		044	JOE GRAHAM	6-8	968			
T H MCDONALD J H	(281) 237-5300		045	ED KEENEY	6-8	1258			
RODGER & ELLEN BECK J H	(281) 237-3300		046	JAMES CROSS	6-8	1160			
GARLAND MCMEANS JR HIGH	(281) 237-8000		047	DR SUSAN RICE	6-8	1211			
CINCO RANCH JUNIOR HIGH	(281) 237-7300		048	STEVE ROBERTSON	6-8	1239			
MORTON RANCH JUNIOR HIGH	(281) 237-7400		049	MARK GRISDALE	6-8	1308			
BECKENDORFF JUNIOR HIGH	(281) 237-8800		050	THEODORE VIERLING	6-8	1703			
CARDIFF JUNIOR HIGH	(281) 234-0600		051	RICK HULL	6-8	0			
WOODCREEK JUNIOR HIGH	(281) 234-0800		052	PATTI SHAFER	6-8	0			
MAURICE L WOLFE ELEMENTARY	(281) 237-2250		101	DR JACOB LEBLANC	EE,KG-5	423			
KATY EL	(281) 237-6550		102	LESLIE SMUTS	EE-5	638			
WEST MEMORIAL EL	(281) 237-6600		103	KATHLEEN LEONARD	EE-5	689			
MEMORIAL PARKWAY EL	(281) 237-5856		104	OLGA LEONARD	EE-5	730			
ZELMA HUTSELL EL	(281) 237-6500		105	KEIKO DAVIDSON	EE-5	816			
BEAR CREEK EL	(281) 237-5600		106	LISA LEETHEM	EE-5	765			
CIMARRON ELEMENTARY	(281) 237-6900		107	MINDY DICKERSON	EE-5	743			
DIANE WINBORN EL	(281) 237-6650		108	KELLY RICKS	EE-5	862			
NOTTINGHAM COUNTRY EL	(281) 237-5500		109	MARLENE BOURGEOIS	EE-6	760			
SUNDOWN EL	(281) 237-5400		110	STEVEN PUSTEJOVSKY	EE-5	778			
MAYDE CREEK EL	(281) 237-3950		111	KERRI FINNESAND	EE-6	773			
HAZEL S PATTISON EL	(281) 237-5450		112	DEBRA BARKER	EE,KG-5	810			
LORAIN T GOLBOW EL	(281) 237-5350		113	TERRI MAJORS	EE-5	813			
EDNA MAE FIELDER EL	(281) 237-6450		114	MARK VIGARIO	EE-5	978			
JEANETTE HAYES EL	(281) 237-3200		115	RHONDA HENDERSON	EE-5	822			
MCROBERTS EL	(281) 237-2000		116	CHRIS SALENGA	EE-5	941			
ROOSEVELT ALEXANDER EL	(281) 237-7100		117	KRISTIN HARPER	EE-5	1185			
JAMES E WILLIAMS ELEMENTARY	(281) 237-7200		118	RONNIE LEE	EE,KG-5	961			
SUE CREECH ELEMENTARY	(281) 237-8850		119	PATRICIA PAETOW	EE-5	923			
ROBERT KING ELEMENTARY	(281) 237-6850		120	MELVIN NASH	EE-5	970			
JEAN & BETTY SCHMALZ ELEMENTARY	(281) 237-4500		121	KAREN LADNER	EE-5	1203			
ODESSA KILPATRICK ELEMENTARY	(281) 237-7600		122	MALYNN RODRIGUEZ	EE-5	1072			
ROBERTA WRIGHT RYLANDER EL	(281) 237-8300		123	LISA SIMMONS	EE-5	1137			
JOELLA EXLEY EL	(281) 237-8400		124	ELIZABETH KUYLEN	EE-5	1050			
JACK & SHARON RHOADS EL	(281) 237-8500		125	CHERYL RANKIN	EE-5	890			
FRANZ EL	(281) 237-8600		126	GEORGIA BARTLETT	EE-5	1149			
GRIFFIN ELEMENTARY			127	JACKIE KEITHAN	EE,KG-5	1271			
URSULA STEPHENS ELEMENTARY			128	STEPHANIE JATERKA	PK-5	854			
WOODCREEK ELEMENTARY			129	RONNIE MOSHER	KG-5	671			
MORTON RANCH ELEMENTARY	(281) 234-0300		130	ELISA FARRIS	PK-5	0			
BONNIE HOLLAND ELEMENTARY	(281) 234-0500		131	CARRA FLEMING	KG-5	0			
PROJECT TYKE	(281) 237-2750		135	BRENDA RAINES	EE	333			
ALTERNATIVE INSTRUCTIONAL									
ARTHUR MILLER CAREER CENTER	(281) 237-6300		004	DR ANNA WEBB-STOREY	9-12	0			
RAINES HIGH SCHOOL	(281) 237-6350		011	BECKY BRACEWELL-TUCKER	10-12	144			

Texas Public Schools and Charters, Directory, October 2008

County, district, region, school	Mailing address and phone number	Cnty.-dist. number	Sch. no.	County and district superintendents, principals	Grades	2007-08 enrollment	Appraised valuation (thousands)	Tax rate	
								Maintenance	Bond
JJAEP INSTRUCTIONAL									
HARRIS CO SCH FOR ACCELERATED LRN	(281) 237-6350		033	BRYAN STAFFORD	EE-12	12			
FORT BEND CO ALTER	(281) 237-6350		034	BRYAN STAFFORD	EE-12	4			
DAEP INSTRUCTIONAL									
OPPORT AWARENESS CTR	(281) 237-6350		003	BECKY BRACEWELL-TUCKER	6-12	45			
KLEIN ISD 04									
	7200 SPRING-CYPRESS RD KLEIN 77379-3299 PHONE - (832) 249-4000 FAX - (832) 249-4055	101-915		DR JAMES W CAIN		42935	\$11,552,402	.104	.022
REGULAR INSTRUCTIONAL									
KLEIN H S	(832) 484-4000		001	LARRY WHITEHEAD	9-12	3288			
KLEIN FOREST H S	(832) 484-4500		002	WILLIAM LAKIN, IV	9-12	3495			
KLEIN OAK H S	(832) 484-5000		003	KELLY SCHUMACHER	9-12	3175			
KLEIN COLLINS HIGH SCHOOL	(832) 484-5500		004	RANDY KIRK	9-12	3243			
KLEIN INT	(832) 249-4900		041	DR ANTHONY INDELICATO	6-8	1092			
HILDEBRANDT INT	(832) 249-5100		042	JOFFERY JONES	6-8	1132			
WUNDERLICH INT	(832) 249-5200		043	PATRICIA CRITTENDON	6-8	1383			
STRACK INT	(832) 249-5400		044	STEVE OWEN	6-8	1134			
KLEB INT	(832) 249-5500		045	PAMELA BOURGEOIS	6-8	1023			
DOERRE INT	(832) 249-5700		046	CECILIA SACCOMANNO	6-8	1308			
SCHINDEWOLF INTERMEDIATE SCHOOL	(832) 249-5900		047	DEBBIE HAMILTON	6-8	1468			
KRIMMEL INTERMED			048	SCOTT CROWE	6-8	1226			
KOHRVILLE ELEMENTARY SCHOOL	(832) 484-7200		101	DARREL LUEDEKER	EE-5	937			
NORTHAMPTON EL	(832) 484-5550		102	JANE MCKETTA	EE-5	836			
HAUDE EL	(832) 484-5600		103	KAY ESTES	EE-5	698			
GREENWOOD FOREST EL	(832) 484-5700		104	MARYANNE STRAUB	EE-5	641			
EPPS ISLAND EL	(832) 484-5800		105	BOB ANDERSON	EE-5	853			
THEISS EL	(832) 484-5900		106	JOANN KEENAN	EE-5	642			
BENFER EL	(832) 484-6000		107	DR LORAIN LAMBERT	EE-5	638			
KAISER EL	(832) 484-6100		108	DR REBECCA LANCASTER	EE-5	930			
BRILL EL	(832) 484-6150		109	KAREN E SMITH	EE-5	833			
EHRHARDT EL	(832) 484-6200		110	HEATHER MAEDGEN	EE-5	702			
LEMM EL	(832) 484-6300		111	KATHY BROWN	EE-5	744			
NITSCH EL	(832) 484-6400		112	CAROL JAMES	EE-5	846			
KRAHN EL	(832) 484-6500		113	CHARMAINE VILLERE	EE-5	935			
ROTH EL	(832) 484-6600		114	ANN DRISTAS	EE-5	681			
KUEHNLE EL	(832) 484-6650		115	CYNTHIA JOHNSON	EE-5	696			
MITTELSTADT EL	(832) 484-6700		116	CYNTHIA LEVY	EE-5	643			
KLENK EL	(832) 484-6800		117	SANDRA SIMI	EE-5	885			
EILAND EL	(832) 484-6900		118	SHARON FIRESTONE	EE-5	682			
SCHULTZ EL	(832) 484-7000		119	SHERRI BRADLEY	EE-5	944			
HASSLER EL	(832) 484-7100		120	CAROL RANDALL	EE-5	811			
KREINHOP ELEMENTARY	(832) 484-7400		121	DORA WILLIAMS	EE-5	975			
MCDUGLE ELEMENTARY	(832) 484-7550		122	LYNN BROWN	EE-5	736			
METZLER EL	(832) 484-7900		123	CHRISTINE RIGIA	EE-5	764			
BENIGNUS EL	(832) 484-7750		124	MISTY KAINER	EE-5	1004			
FRANK EL			125	EVE MESSINA	EE-5	781			
ALTERNATIVE INSTRUCTIONAL									
THERAPEUTIC EDUCATION PROGRAM			035	JODY SIMPSON	EE-12	0			
VISTAS H S	(832) 484-7650		036	PEGGY EKSTER	9-12	0			
KLEIN SEMS	(281) 376-4180		039	JODY SIMPSON	EE-12	85			
JJAEP INSTRUCTIONAL									
HARRIS CO JJAEP			037		6-12	46			
DAEP INSTRUCTIONAL									
KLEIN EDUCATION PLACEMENT PROGRAM			034		EE-12	0			
KLEIN ANNEX	(832) 249-4800		038	KIM KAUFMAN	EE-12	0			
LA PORTE ISD 04									
	1002 SAN JACINTO ST LA PORTE 77571-6496 PHONE - (281) 604-7015 FAX - (281) 604-7020	101-916		LLOYD W GRAHAM		7940	\$5,701,956	.104	.027
REGULAR INSTRUCTIONAL									
LA PORTE HIGH SCHOOL	(281) 604-7500		001	JOANNE KOLIUS	9-12	2277			
LA PORTE J H	(281) 604-6600		041	VICKI DEFEE	7,8	622			
BAKER J H	(281) 604-6872		042	CYNTHIA CHISM	6	586			
LOMAX J H	(281) 604-6701		043	LEIGH WALL	7,8	563			
JENNIE REID EL	(281) 604-4500		101	DAN EUBANK	KG-5	556			
HERITAGE ELEMENTARY	(281) 604-2600		102	DANETTE TILLEY	PK-5	541			
LA PORTE EL	(281) 604-4700		103	JEWLEL WHITFIELD	EE-5	558			
BAYSHORE EL	(281) 604-4600		104	PATRICIA HERRERA-JOHNSON	EE-5	453			
COLLEGE PARK EL	(281) 604-4400		105	DEBORAH SHEARER	PK-5	478			
LOMAX EL	(281) 604-4300		106	VICKIE GENTILE	PK-5	597			
LEO RIZZUTO EL	(281) 604-6500		107	ANGELA GARZA-VIATOR	PK-5	635			
ALTERNATIVE INSTRUCTIONAL									
DEWALT ALTER	(281) 604-6900		002	DEBBIE STEWART	6-12	73			
JJAEP INSTRUCTIONAL									
HARRIS COUNTY JUVENILE PROBATION			032		6-12	0			
DAEP INSTRUCTIONAL									
HIGH POINT ALTER	(713) 459-1190		009	CARLA DUNN	6-12	1			
PASADENA ISD 04									
	1515 CHERRYBROOK PASADENA 77502-4099 PHONE - (713) 740-0000 FAX - (713) 740-4040	101-917		KIRK LEWIS		50757	\$9,922,013	.107	.028
REGULAR INSTRUCTIONAL									
PASADENA HIGH SCHOOL	(713) 740-0310		001	CHRIS BOLYARD	9-12	2430			
SAM RAYBURN H S	(713) 477-3601		002	ROBERT STOCK	9-12	2467			
SOUTH HOUSTON HIGH SCHOOL	(713) 740-0350		003	STEVE FULLEN	9-12	2504			
DOBIE HIGH SCHOOL	(281) 481-3000		004	STEVE JAMAIL	9-12	3198			
PASADENA MEMORIAL HIGH SCHOOL	(281) 991-2440		013	BILLIE SMITH	9-12	2666			
BEVERLY HILLS INTERMEDIATE	(713) 740-0420		041	ALYTA HARRELL	6-8	1376			
JACKSON INTERMEDIATE	(713) 740-0440		042	PAULA SWORD	6-8	1070			

Texas Public Schools and Charters, Directory, October 2008

County, district, region, school	Mailing address and phone number	Cnty.-dist. number	Sch. no.	County and district superintendents, principals	Grades	2007-08 enrollment	Appraised valuation (thousands)	Tax rate	
								Maintenance	Bond
PARK VIEW INTERMEDIATE	(713) 740-0460		043	ROB HASSON	6-8	920			
QUEENS INTERMEDIATE	(713) 740-0470		044	TROY JONES	6-8	975			
SAN JACINTO INTERMEDIATE	(713) 740-0480		045	DIANNA HOKE	6-8	956			
SOUTH HOUSTON INTERMEDIATE	(713) 740-0490		046	LAURA GOMEZ	7,8	709			
SOUTHMORE INTERMEDIATE	(713) 740-0550		047	LANA STAHL	6-8	903			
MILLER INTERMEDIATE	(713) 740-0450		048	JOE SAAVEDRA	6-8	773			
THOMPSON INTERMEDIATE	(713) 740-0510		049	DR ANGELA STALLINGS	6-8	1125			
BONDY INTERMEDIATE	(713) 740-0430		051	DAN CONNOLLY	6-8	676			
BAILEY ELEMENTARY	(713) 740-0528		101	KARYN JOHNSON	KG-5	817			
FISHER ELEMENTARY	(713) 740-0552		102	LIBBY ESCALANTE	EE-5	901			
FREEMAN EL	(713) 740-0568		103	KAYE POST	PK-5	531			
GARDENS ELEMENTARY	(713) 740-0576		104	CELIA LAYTON	PK-4	678			
GARFIELD ELEMENTARY	(713) 740-0584		105	SCOTT HARRELL	PK-5	815			
GENOA ELEMENTARY	(713) 740-0592		106	TIFFANY BENNETT	PK-5	780			
GOLDEN ACRES ELEMENTARY	(713) 740-0600		107	GLORIA CHOMENKO	PK-5	498			
PEARL HALL ELEMENTARY	(713) 740-0688		108	MARILYN PAVONE	PK-5	760			
JESSUP ELEMENTARY	(713) 740-0616		109	RICK KARLEN	PK-4	885			
KRUSE ELEMENTARY	(713) 740-0624		110	ROSIE PRUSZ	EE-4	662			
MEADOR ELEMENTARY	(713) 740-0648		111	DARLENE DAVIS	EE-4	586			
PARKS ELEMENTARY	(713) 740-0680		112	FRANCES BURLEY	PK-5	544			
POMEROY ELEMENTARY	(713) 740-0696		113	RUTH RABAGO	EE-4	777			
RED BLUFF ELEMENTARY	(713) 740-0704		114	KATHLEEN MC CELMAN	PK-5	736			
RICHEY ELEMENTARY	(713) 740-0712		115	VIKI SPARKS	PK-4	871			
L F SMITH ELEMENTARY	(713) 740-0720		116	CATHY DANA	EE-5	863			
MAE SMYTHE ELEMENTARY	(713) 740-0656		117	QUITA BROWN	KG-5	778			
SOUTH HOUSTON ELEMENTARY	(713) 740-0736		118	DR KAREN HOLT	PK-5	544			
SOUTH SHAVER ELEMENTARY	(713) 740-0842		119	SHARON AINSWORTH	PK-4	642			
WILLIAMS ELEMENTARY	(713) 740-0776		120	MEL CAPELO	PK-5	880			
MCMASTERS ELEMENTARY	(713) 740-0640		122	MABLE PRATT	KG-5	600			
STUCHBERY ELEMENTARY	(713) 740-0752		123	JACKIE SALISBURY	EE-5	647			
ATKINSON ELEMENTARY	(713) 740-0520		124	LENA ROHNE	KG-4	629			
JENSEN ELEMENTARY	(713) 740-0608		125	CANDY BERNSEN	PK-5	654			
BURNETT ELEMENTARY	(713) 740-0536		126	CINDY AMADOR	EE-4	723			
FRAZIER ELEMENTARY	(713) 740-0560		127	SHARON OAKS	PK-4	751			
TEAGUE ELEMENTARY	(713) 740-0760		128	LORIE MORRIS	KG-5	558			
MOORE ELEMENTARY	(713) 740-0664		129	JILL LACAMU	KG-4	708			
YOUNG ELEMENTARY	(713) 740-0784		130	SHIRLYN ROSS	KG-5	647			
SPARKS ELEMENTARY	(713) 740-0744		131	SHERRI MEANS	EE-4	597			
TURNER ELEMENTARY	(713) 740-0768		132	KEITH PALMER	EE-5	516			
MORALES ELEMENTARY	(713) 740-0664		133	KATHY CONNOLLY	EE-4	632			
MATTHYS ELEMENTARY	(713) 740-0632		134	BECKY VARGAS	PK-5	784			
MORRIS MIDDLE SCHOOL	(713) 740-0672		135	SUSAN BLAYLOCK	5,6	858			
DE ZAVALA MIDDLE SCHOOL	(713) 740-0544		136	LOLENE SMITH	5,6	718			
LAURA WELCH BUSH ELEMENTARY	(713) 740-4126		137	DEBBIE BARRETT	EE-4	830			
NEW EL #2			138		KG-4	0			
CARTER LOMAX MIDDLE SCHOOL			139	NORMA PENNY	5,6	823			
MELILLO MIDDLE SCHOOL			140	DIANE WHEELER	5,6	0			
EARNESTEEN MILSTEAD MIDDLE SCHOOL			141	SHANNON TREJO	5,6	786			
RICK SCHNEIDER MIDDLE SCHOOL	(713) 740-0920		142	MARSHA JONES	5,6	890			
BOBBY SHAW MIDDLE SCHOOL			143	LIZ ORTIZ	5,6	0			
KELLER MIDDLE SCHOOL			144	DIANE HORSTMAN	5,6	0			
ALTERNATIVE INSTRUCTIONAL									
TEGELER CAREER CENTER	(713) 740-0410		007	JEAN CAIN	9-12	0			
APEX ALTERNATIVE ED	(713) 740-0290		015		9-12	0			
COMMUNITY EVENING SCHOOL	(713) 740-0298		039	TOM SWAN	9-AE	0			
CHALLENGER MIDDLE SCHOOL	(713) 740-0303		050	STAN HONEYCUTT	5-7	0			
JJAEP INSTRUCTIONAL									
EXCEL ACADEMY (JJAEP)	(713) 669-9712		012	HENRY THOMAS	6-12	14			
DAEP INSTRUCTIONAL									
THE SUMMIT (HIGH SCHOOL)	(713) 740-0290		014	CHRIS BOLYARD	9-12	66			
THE SUMMIT (INTERMEDIATE)	(713) 740-0290		055	ROBERT DE WOLFE	6-8	31			
GUIDANCE CENTER			197		6-12	0			
SPRING ISD 04	16717 ELLA BLVD HOUSTON 77090-4299 PHONE : (832) 764-4000 FAX : (832) 764-4110	101-919		DR RALPH H DRAPER		33249	\$7,685,407	.104	.040
REGULAR INSTRUCTIONAL									
SPRING H S	(281) 353-3465		001	DEAN BORG	9-12	3646			
WESTFIELD H S	(832) 764-7100		002	DR FREDERICK WALKER	9-12	3883			
ANDY DEKANEY H S	(281) 891-7260		003	PHIL R EATON	9-12	1437			
CARL WUNSCH SR H S	(281) 355-3760		018	DEBI KOCH	10-12	0			
EDWIN M WELLS MIDDLE	(281) 586-2630		043	CORNELIUS PHELPS	6-8	1269			
DUEITT MIDDLE	(281) 355-3100		044	KELLY INGRAM	6-8	891			
TWIN CREEKS MIDDLE	(281) 355-3130		045	CHARLIE ROOKE	6-8	1005			
BAMMEL MIDDLE SCHOOL	(281) 586-2600		046	CASSANDRA BARKER-CARR	6-8	1656			
STELLE CLAUGHTON MIDDLE SCHOOL	(281) 355-3101		047	DELIC LOYDE	6-8	1423			
RICKY C BAILEY M S	(832) 446-4201		048	VERONICA VIJIL	6-8	919			
MIDDLE #6			049		6-8	0			
NEW MIDDLE SCHOOL OF CHOICE	(832) 764-7700		050	THAD GITTENS	6-8	0			
BAMMEL EL	(281) 586-5480		102	MARJORIE JO MCDONALD	EE-5	552			
PONDEROSA EL	(281) 586-5420		103	BARBARA LELAND	EE-5	819			
JOHN WINSHIP EL	(281) 355-3160		104	JAMES C HARVILLE	EE-5	828			
PAT REYNOLDS ELEMENTARY	(281) 586-5440		105	CAROLYN MAYS	EE-5	756			
MEYER EL	(281) 586-2680		106	LEONARD HARDON	EE-5	1278			
MILDRED JENKINS EL	(281) 355-3180		107	SCOTT ALLEN	EE-5	827			
PEARL M HIRSCH EL	(281) 355-3740		108	SHERRY KOUDELKA	EE-5	815			
ANDERSON EL	(281) 230-3500		109	KATHY MORRISON	EE-5	844			
JOAN LINK EL	(281) 586-5400		110	BERKY HERNANDEZ	EE-5	782			
SMITH EL	(281) 355-3720		111	DEAN BORG	EE-5	927			
BENEKE EL	(281) 586-5460		112	KAREN LISKA	EE-5	923			
DELORAS E THOMPSON EL	(281) 586-6200		114	CYNTHIA GOMEZ	EE-5	855			
HERITAGE ELEMENTARY	(281) 586-6250		115	BARBARA JONES	EE-5	757			
CLARK INTERMEDIATE SCHOOL	(281) 355-3701		116	HELEN MAJOR	3-5	844			

Texas Public Schools and Charters, Directory, October 2008

County, district, region, school	Mailing address and phone number	Cnty.-dist. number	Sch. no.	County and district superintendents, principals	Grades	2007-08 enrollment	Appraised valuation (thousands)	Tax rate	
								Maintenance	Bond
SALYERS ELEMENTARY	(281) 355-3700		117	LETICIA GROUNDS	EE-5	701			
CLARK PRIMARY SCHOOL	(281) 586-2660		118	DEBORAH KLEMCKE	EE-2	1147			
CHET BURCHETT E S	(832) 446-4120		119	JOAN HARDING	EE-5	707			
MILTON COOPER E S	(281) 586-2860		120	LETICIA GONZALEZ	EE-5	1170			
GINGER MCNABB ELEMENTARY	(832) 446-4150		121	MARILYN DENISON	EE-5	695			
NORTHGATE ELEMENTARY	(281) 891-8780		122		EE-5	0			
DONNA LEWIS ELEMENTARY	(281) 586-6275		123	BARBARA JONES	EE-5	742			
CAROLEE BOOKER ELEMENTARY	(281) 891-8750		124		EE-5	0			
WITERSHAW EL			125		PK-5	0			
GRAND POINT EL			126		PK-5	0			
SUGAR PINE EL			127		PK-5	0			
ALTERNATIVE INSTRUCTIONAL SP ED CONTRACT	(281) 586-1240		010	DEDE DREXLER	EE-12	49			
JJAEP INSTRUCTIONAL SCHOOL FOR ACCELERATED LRN	(713) 755-4766		009	MARGARET ROHDE	6-12	4			
DAEP INSTRUCTIONAL HIGHPOINT NORTH	(281) 875-0106		013	MICHELE KRONKE	KG-12	98			
SPRING BRANCH ISD 04	955 CAMPBELL RD HOUSTON 77024-2803 PHONE - (713) 464-1511 ext:2348 FAX - (713) 365-4879	101-920		DR DUNCAN KLUSSMANN		32040	\$16,894,509	.109	.020
REGULAR INSTRUCTIONAL									
MEMORIAL H S	(713) 365-5110		001	STEPHEN SHORTER	9-12	2232			
SPRING WOODS H S	(713) 365-4475		003	LANCE STALLWORTH	9-12	1923			
NORTHBROOK H S	(713) 365-4430		005	RANDOLPH ADAMI	9-12	1841			
STRATFORD H S	(281) 560-7550		006	CHRISTOPHER JUNTTI	9-12	1917			
WESTCHESTER ACADEMY FOR INTERNATIONAL STUDIES	(713) 365-5678		014	NATALIE BLASINGAME	6-12	952			
SPRING BRANCH ED CTR	(713) 365-4910		038	LEA ANN LOCKARD	EE-12	0			
LANDRUM MIDDLE	(713) 365-4020		041	LUIS PRATTS	6-8	664			
MEMORIAL MIDDLE	(713) 365-5400		042	LISA WEIR	6-8	1126			
SPRING BRANCH MIDDLE	(713) 365-5500		043	ROBERT SALEK	6-8	1012			
SPRING WOODS MIDDLE	(713) 365-4110		044	CYNTHIA CHAI	6-8	862			
SPRING FOREST MIDDLE	(281) 560-7500		045	SHAWN BIRD	6-8	803			
SPRING OAKS MIDDLE	(713) 365-4515		046	DAVID SABLATURA	6-8	788			
NORTHBROOK MIDDLE	(713) 329-6510		047	VALERIE JOHNSON	6-8	581			
CORNERSTONE ACADEMY	(713) 365-5766		048	JILL WRIGHT	6-8	375			
BENDWOOD SCHOOL	(713) 365-4990		101	JANA BASSETT	EE-5	40			
BUNKER HILL EL	(713) 365-5050		102	VALERIE MARTINEZ	EE-5	639			
EDGEWOOD EL	(713) 365-4010		103	SUZANNE MERCADO	EE-5	799			
FROSTWOOD EL	(713) 365-5080		104	JAN GRIFFIN	EE-5	668			
HOLLIBROOK EL	(713) 329-6430		105	ELSA DELGADO	EE-5	785			
HOUSMAN EL	(713) 613-1700		106	MARIA DAVALOS	EE-5	572			
HUNTERS CREEK EL	(713) 365-4930		107	STEFANIE ROACH	EE-5	673			
MEADOW WOOD EL	(281) 560-7400		108	ROBALYN SNYDER	EE-5	439			
MEMORIAL DRIVE EL	(713) 365-4960		109	ANICK WATSON	EE-5	435			
PINE SHADOWS EL	(713) 365-4260		110	ALEXIA GREINER	EE-5	673			
RIDGECREST EL	(713) 365-4060		111	PATRICIA THOMAS	EE-5	753			
RUMMEL CREEK EL	(713) 365-5450		112	NANCY HARN	EE-5	727			
SHADOW OAKS EL	(713) 365-4580		113	JULIE BAGGERLY	EE-5	735			
SPRING BRANCH EL	(713) 365-4150		114	SUSAN BRYANT	EE-5	573			
VALLEY OAKS EL	(713) 365-4080		115	GARY HENRY	EE-5	575			
WESTWOOD EL	(713) 365-4550		116	KAY KENNARD	EE-5	576			
WOODVIEW EL	(713) 365-4285		117	NEDA SCANLAN	EE-5	660			
WILCHESTER EL	(713) 365-4900		118	MARTHA CAROL EMERSON	EE-5	560			
SHERWOOD EL	(713) 365-4800		119	ANITA JACOBS	EE-5	344			
SPRING SHADOW EL	(713) 329-6470		120	CATHIE ERICKSON	EE-5	730			
NOTTINGHAM EL	(281) 560-7460		121	FREDERICK LARRY	EE-5	483			
TERRACE EL	(713) 329-6400		122	KAREN SANDERS	EE-5	574			
THORNWOOD EL	(281) 560-7430		123	KAREN LISKA	EE-5	455			
CEDAR BROOK EL	(713) 365-5020		124	VELETA MADSEN	EE-5	634			
TREASURE FOREST EL	(713) 613-1720		125	IMELEA DE LA GUARDIA	EE-5	637			
BUFFALO CREEK EL	(713) 329-6600		126	DAVID RODRIGUEZ	EE-5	629			
THE WILDCAT WAY SCHOOL	(713) 365-4740		128	TIM ASHFORD	EE,PK	239			
THE PANDA PATH SCHOOL	(713) 329-6690		129	SARA HANNES	EE,PK	135			
THE LION LANE SCHOOL	(713) 365-4360		130	SHAREE CANTRELL	EE,PK	333			
THE BEAR BLVD SCHOOL	(713) 365-4101		131	JAMES FELLE	EE,PK	303			
THE TIGER TRAIL SCHOOL	(713) 365-4575		132	VIDAL GARZA	EE,PK	314			
ALTERNATIVE INSTRUCTIONAL									
HAROLD D GUTHRIE CENTER FOR EXCELLENCE	(713) 365-4610		007	JOE KOLENDA	9-12	0			
SPRING BRANCH SCHOOL OF CHOICE	(713) 365-4190		012	LEA ANN LOCKARD	8-12	262			
SCIENCE CTR	(713) 365-4175		031	JOYCE OLSON	KG-12	0			
PRE-K EL	(713) 464-1511		698		PK	0			
JJAEP INSTRUCTIONAL HARRIS CO J J A E P			010	MICHELE HILBERTH	6-12	10			
DAEP INSTRUCTIONAL DISTRICT ALTERNATIVE EDUCATION PROGRAM	(713) 365-5585		011	MICHELE HILBERTH	1-12	0			
TOMBALL ISD 04	221 W MAIN ST TOMBALL 77375-5529 PHONE - (281) 357-3100 ext:206 FAX - (281) 357-3128	101-921		JOHN NEUBAUER		9388	\$4,147,331	.100	.028
REGULAR INSTRUCTIONAL									
TOMBALL H S	(281) 357-3220		001	GARY MOSS	9-12	2722			
TOMBALL J H	(281) 357-3000		042	LINDA HARRY	7,8	626			
WILLOW WOOD JUNIOR HIGH SCHOOL	(281) 357-3030		043	DR KATHLEEN CAFFREY	7,8	807			
DECKER PRAIRIE EL	(281) 357-3134		102	TERESA SULLIVAN	PK-4	677			
LAKEWOOD EL	(281) 357-3260		103	HOLLY JONES	KG-4	820			
TOMBALL INT	(281) 357-3150		105	CINDY SORRELLS	5,6	308			
BECKENDORF INT	(281) 357-3200		106	DELORES GUIDRY	5,6	344			
WILLOW CREEK EL	(281) 357-3080		107	JEANINE DEVOE	EE-4	967			
TOMBALL ELEMENTARY	(281) 357-3280 ext:206		108	JOANN COLSON	EE-4	615			
NORTHPOINTE INTERMEDIATE SCHOOL	(281) 357-3020		109	MEREDITH WALKER PAM LILES	5,6	786			

Texas Public Schools and Charters, Directory, October 2008

County, district, region, school	Mailing address and phone number	Cnty.-dist. number	Sch. no.	County and district superintendents, principals	Grades	2007-08 enrollment	Appraised valuation (thousands)	Tax rate	
								Maintenance	Bond
ROSEHILL ELEMENTARY SCHOOL	(281) 357-3075		110	JEANINE DEVOE	PK-4	712			
CANYON POINTE ELEMENTARY SCHOOL	(281) 357-3122		111	VALERIE PETRZELKA	PK-4	0			
CREEKSIDE FOREST ELEMENTARY SCHOOL			112		KG-6	0			
ALTERNATIVE INSTRUCTIONAL									
TOMBALL ALTERNATIVE EDUCATION CENTER	(281) 357-3281		104	BECKY DALE	6-12	0			
JJAEP INSTRUCTIONAL									
TOMBALL J J A E P CAMPUS	(281) 357-3100 ext:210		003		6-12	4			
MONTGOMERY COUNTY JJAEP	(936) 760-5805		004		7-12	0			
SHELDON ISD 04	11411 C E KING PKWY HOUSTON 77044-2002 PHONE - (281) 727-2000 FAX - (281) 727-2085	101-924		DR VICKEY M GILES		5369	\$3,329,910	.104	.039
REGULAR INSTRUCTIONAL									
C E KING H S	(281) 727-3500		001	CINDY WORLEY	9-12	1525			
C E KING MIDDLE	(281) 727-4300		041	DONNA ULLRICH	7,8	811			
NEW M S			043		6-8	0			
ROYALWOOD EL	(281) 454-2700		102	JAMES R WEBSTER	1-5	831			
L E MONAHAN EL	(281) 454-2900		104	BRENDA EMANUEL	1-5	714			
STEPHANIE CRAVENS EARLY CHILDHOOD	(281) 727-2100		107	SHEREEN JAMES	EE-KG	732			
SHELDON ELEMENTARY	(281) 456-6700		108	CHRISTIE L GATES	KG-5	721			
H M CARROLL EL			109		1-5	0			
ALTERNATIVE INSTRUCTIONAL									
KASE ACADEMY	(281) 727-4300		012	JOETTA DARBY	9-12	18			
JJAEP INSTRUCTIONAL									
SHELDON JJAEP			010		6-12	0			
DAEP INSTRUCTIONAL									
HIGH POINT	(281) 459-1190		014	ANGELA BLAIR MARTIN	6-12	17			
HUFFMAN ISD 04	P O BOX 2390 HUFFMAN 77336-2390 PHONE - (281) 324-1871 FAX - (281) 324-3293	101-925		DR DOUGLAS KILLIAN		3092	\$723,143	.104	.034
REGULAR INSTRUCTIONAL									
HARGRAVE HIGH SCHOOL	(281) 324-1845		001	SHIRLEY HITT	9-12	947			
HUFFMAN MIDDLE	(281) 324-2598		041	JANET BRYANT	6-8	706			
BEN BOWEN EARLY CHILDHOOD	(281) 324-1399		101	JACK FILLBRANDT	EE-1	535			
COPELAND ELEMENTARY SCHOOL	(281) 324-7100		102	JAY PRATT	2,3	441			
HUFFMAN INTERMEDIATE SCHL			103	SERENA PIERSON	4,5	463			
JJAEP INSTRUCTIONAL									
EXCEL ACADEMY			004	DIANE HUBBELL	6-12	0			
102 HARRISON COUNTY		102							
KARNACK ISD 07	P O BOX 259 KARNACK 75661-0259 PHONE - (903) 679-3117 FAX - (903) 679-4252	102-901		COZZETTA ROBINSON		204	\$158,435	.104	.000
REGULAR INSTRUCTIONAL									
KARNACK H S	(903) 679-3113		002	TONY THOMAS	7-12	80			
GEORGE WASHINGTON CARVER EL	(903) 679-3111		103	JOYCE W STUART	EE-6	124			
DAEP INSTRUCTIONAL									
WASKOM DAEP			004		2-12	0			
MARSHALL ISD 07	1305 E PINECREST DR MARSHALL 75670-7349 PHONE - (903) 927-8701 FAX - (903) 935-0203	102-902		KENN K FRANKLIN		5767	\$2,565,430	.104	.000
REGULAR INSTRUCTIONAL									
MARSHALL H S	(903) 927-8800		001	TED D HUFFHINES	9-12	1683			
MARSHALL J H	(903) 927-8830		041	STEPHANIE RICHARD	7,8	782			
PRICE T YOUNG MIDDLE	(903) 927-8850		042	KENNY BARRON	5,6	380			
SAM HOUSTON MIDDLE	(903) 927-8860		043	RICHELE LANGLEY	5,6	425			
G W CARVER EL	(903) 927-8870		101	JAMES MOYE	KG-4	247			
CROCKETT EL	(903) 927-8880		103	LARA CAVIN	KG-4	587			
R E LEE EL	(903) 927-8890		106	GREG MORRIS	KG-4	305			
SOUTH MARSHALL EL	(903) 927-8770		107	WILMA JAMERSON	KG-4	404			
WM B TRAVIS EL	(903) 927-8780		108	AMY DICKSON	KG-4	330			
WASHINGTON ECH CTR	(903) 927-8790		110	TARA MURRAY	EE,PK	293			
J H MOORE EL	(903) 927-8760		116	SHELLEY PRICE	KG-4	331			
WASKOM ISD 07	P O BOX 748 WASKOM 75692-0748 PHONE - (903) 687-3361 FAX - (903) 687-3253	102-903		JIMMY COX		719	\$371,824	.104	.015
REGULAR INSTRUCTIONAL									
WASKOM H S	(903) 687-3361 ext:1301		002	DAVID SEGERS	9-12	194			
WASKOM MIDDLE	(903) 687-3361 ext:1200		041	STUART MUSICK	6-8	161			
WASKOM EL	(903) 687-3361 ext:1100		103	RANDALL WADE YOUNGBLOOD	EE-5	364			
ALTERNATIVE INSTRUCTIONAL									
EXCELL PROGRAM	(903) 687-3660		003		6-12	0			
HALLSVILLE ISD 07	P O BOX 810 HALLSVILLE 75650-0810 PHONE - (903) 668-5990 ext:5008 FAX - (903) 668-5990	102-904		GREGORY WRIGHT		4027	\$2,537,643	.102	.034
REGULAR INSTRUCTIONAL									
HALLSVILLE H S	(903) 668-5990 ext:2124		002	DR BRIAN MORRIS	9-12	1251			
HALLSVILLE J H	(903) 668-5990 ext:2501		041	EVE FORD	7,8	591			
HALLSVILLE PRI	(903) 668-5990 ext:1235		102	LAWRENCE COLEMAN	EE-KG	366			
HALLSVILLE MIDDLE	(903) 668-5990 ext:1801		104	JOHN WINK	5,6	595			

Texas Public Schools and Charters, Directory, October 2008

County, district, region, school	Mailing address and phone number	Cnty.-dist. number	Sch. no.	County and district superintendents, principals	Grades	2007-08 enrollment	Appraised valuation (thousands)	Tax rate	
								Maintenance	Bond
HALLSVILLE EL	(903) 668-5990 ext:1401		105	ALONDA STONGER	1,2	618			
HALLSVILLE INTERMEDIATE SCHOOL	(903) 668-5990 ext:1601		107	CRISTI PARSONS	3,4	604			
DAEP INSTRUCTIONAL KILGORE DAEP			003		4-12	2			
HARLETON ISD 07	P O BOX 510 HARLETON 75651-0510 PHONE - (903) 777-2372 FAX - (903) 777-2406	102-905		DR CRAIG COLEMAN		686	\$155,061	.117	.009
REGULAR INSTRUCTIONAL HARLETON H S	(903) 777-2711		001		9-12	214			
HARLETON J H	(903) 777-3010		041	CRAIG EVERS	6-8	154			
HARLETON EL	(903) 777-4092		101	WENDY L NEWMAN	PK-5	318			
ELYSIAN FIELDS ISD 07	P O BOX 120 ELYSIAN FIELDS 75642-0120 PHONE - (903) 633-2420 FAX - (903) 633-2498	102-906		DR BOB BROWNING		975	\$445,177	.103	.024
REGULAR INSTRUCTIONAL ELYSIAN FIELDS H S	(903) 633-2455		001	KIN BRYAN	9-12	296			
ELYSIAN FIELDS MIDDLE	(903) 633-2306		041	MAYNARD CHAPMAN	6-8	196			
ELYSIAN FIELDS EL	(903) 633-2465		101	LINDA MARR	PK-5	483			
103 HARTLEY COUNTY		103							
CHANNING ISD 16	P O BOX A CHANNING 79018-0107 PHONE - (806) 235-3432 FAX - (806) 235-2609	103-901		ROBERT MCCLAIN		129	\$130,418	.104	.000
REGULAR INSTRUCTIONAL CHANNING SCHOOL	(806) 235-3432		001	FORREST HEBERT	EE-12	129			
HARTLEY ISD 16	P O BOX 408 HARTLEY 79044-0408 PHONE - (806) 365-4458 FAX - (806) 365-4459	103-902		JIMMY D HOYLE		202	\$93,364	.104	.008
REGULAR INSTRUCTIONAL HARTLEY SCHOOL	(806) 365-4458		001	RICK MCCARTY	PK-12	202			
104 HASKELL COUNTY		104							
HASKELL CISD 14	P O BOX 937 HASKELL 79521-0937 PHONE - (940) 864-2602 FAX - (940) 864-8096	104-901		DAVID HUTTON		602	\$119,032	.117	.000
REGULAR INSTRUCTIONAL HASKELL H S	(940) 864-8535		001	LARRY HOWE	9-12	176			
ROCHESTER J H	(940) 743-3260		041	REIDA PENMAN	7,8	79			
HASKELL EL	(940) 864-2654		101	JAMES A LISLE	EE-6	347			
DAEP INSTRUCTIONAL HASKELL DAEP			003		6-12	0			
RULE ISD 14	1100 UNION AVE RULE 79547-0307 PHONE - (940) 997-2521 FAX - (940) 997-2446	104-903		DAVID PARR		147	\$27,927	.117	.000
REGULAR INSTRUCTIONAL RULE SCHOOL	(940) 997-2246		001	JIMMY NEW	EE-12	147			
PAINT CREEK ISD 14	4485 FM 600 HASKELL 79521-9404 PHONE - (940) 864-2471 FAX - (940) 864-8038	104-907		DON BALLARD		147	\$36,175	.117	.000
REGULAR INSTRUCTIONAL PAINT CREEK SCHOOL	(940) 864-2471		001	JIM RAUGHTON	EE-12	147			
105 HAYS COUNTY		105							
KATHERINE ANNE PORTER SCHOOL 13	P O BOX 2053 WIMBERLEY 78676 PHONE - (512) 847-6867 FAX - (512) 847-0737	105-801		YANA BLAND		124	\$0	.000	.000
CHARTER/REGULAR INSTRUCTIONAL KATHERINE ANNE PORTER SCHOOL	(512) 847-6867		001		9-12	124			
TEXAS PREPARATORY SCHOOL 13	PO BOX 1643 SAN MARCOS 78667 PHONE - (512) 805-7737 FAX - (512) 805-7739	105-802		MARK A TERRY		77	\$0	.000	.000
CHARTER/ALTERNATIVE INSTRUCTIONAL TEXAS PREPARATORY SCHOOL	(512) 805-7737		041	MARK A TERRY	PK-8	77			
SAN MARCOS CISD 13	P O BOX 1087 SAN MARCOS 78667-1087 PHONE - (512) 393-6700 FAX - (512) 393-6709	105-902		DR PATTY SHAFER		7382	\$2,988,192	.104	.033
REGULAR INSTRUCTIONAL SAN MARCOS H S	(512) 393-6800		001	MICHELLE DARLING	9-12	1912			
GOODNIGHT J H	(512) 393-6550		041	STEVE DOW	7,8	515			
MILLER J H	(512) 393-6660		043	SUSAN BROWN	7,8	563			

Texas Public Schools and Charters, Directory, October 2008

County, district, region, school	Mailing address and phone number	Cnty.-dist. number	Sch. no.	County and district superintendents, principals	Grades	2007-08 enrollment	Appraised valuation (thousands)	Tax rate	
								Maintenance	Bond
BOWIE EL	(512) 393-6200		101	KAREN MCGOWAN	KG-4	716			
CROCKETT EL	(512) 393-6400		102	RICK LABUHN	KG-4	718			
DEZAVALA EL	(512) 396-6890		103	DOLORES CRUZ	KG-4	686			
BONHAM PK	(512) 393-6722		104	ROSEMARY GARZA	EE,PK	413			
TRAVIS EL	(512) 393-6450		105	NIKI KONECKI	KG-4	690			
HERNANDEZ INT	(512) 393-6100		107	SANDRA REYES	5,6	1098			
NEW EL			108		KG-5	0			
ALTERNATIVE INSTRUCTIONAL									
PRIDE HIGH SCHOOL	(512) 393-6864		002	JUDY MITCHELL	9-12	66			
JJAEP INSTRUCTIONAL									
HAYS CO JUVENILE JUSTICE ALTERNATIVE CENTER	(512) 295-5301		004	HAYS CISD	5-12	5			
DRIPPING SPRINGS ISD 13	P O BOX 479 DRIPPING SPRINGS 78620-0479 PHONE - (512) 858-3000 FAX - (512) 858-3098	105-904		DR MARD A HERRICK		4023	\$2,072,454	.104	.038
REGULAR INSTRUCTIONAL									
DRIPPING SPRINGS H S	(512) 858-3100		001	KIM COUSINS	9-12	1199			
DRIPPING SPRINGS MIDDLE	(512) 858-3400		041	KIM GRAVELL	6-8	937			
DRIPPING SPRINGS ELEMENTARY SCHOOL	(512) 858-3700		101	DEBORAH ALBERS	EE-5	551			
WALNUT SPRINGS ELEMENTARY SCHOOL	(512) 858-3800		102	HOLLY CARGILL	EE-5	595			
ROOSTER SPRINGS EL	(512) 858-3887		103	RHONDA WHITMAN	EE-5	741			
WIMBERLEY ISD 13	14401 RANCH RD 12 WIMBERLEY 78676 PHONE - (512) 847-2414 FAX - (512) 847-2142	105-905		DWAIN YORK		1935	\$1,241,574	.104	.017
REGULAR INSTRUCTIONAL									
WIMBERLEY H S	(512) 847-5729		001	GREG BONEWALD	9-12	664			
WIMBERLEY J H	(512) 847-2181		041	JASON VALENTINE	6-8	470			
BOWEN INT	(512) 847-5558		101	LINDA LAND	3-5	405			
SCUDDER PRI	(512) 847-3407		102	ANDREA GONZALES	EE-2	396			
HAYS CISD 13	21003 INTERSTATE 35 KYLE 78640-9530 PHONE - (512) 268-2141 FAX - (512) 268-7121	105-906		DR KIRK LONDON		13047	\$3,062,984	.104	.042
REGULAR INSTRUCTIONAL									
JACK C HAYS H S	(512) 268-2911		001	SHIRLEY REICH	9-12	1778			
LEHMAN HIGH SCHOOL	(512) 268-8454		005	ELSA HINOJOSA	9-12	1539			
R C BARTON MIDDLE SCHOOL	(512) 268-1472		041	DR JUDY LOGAN	6-8	641			
DAHLSTROM MIDDLE SCHOOL	(512) 295-4717		043	HILDA GARTZKE	6-8	762			
WALLACE MIDDLE SCHOOL	(512) 268-2891		044	BRENDA AGNEW	6-8	670			
ARMANDO CHAPA M S	(512) 268-8500		045	LISA ISLAS	6-8	763			
NEW M S #5			046		6-8	0			
KYLE EL	(512) 268-3311		101	ELAINE MEYER	EE-5	684			
GREEN EL	(512) 295-2734		103	ROBIN KELLEY	PK-5	784			
BUDA EL	(512) 295-4431		106	LAURIE SCHROEDER	EE-5	583			
ELM GROVE EL	(512) 295-6669		107	IRMA BROTHERS	EE-5	642			
SUSIE FUENTES EL	(512) 268-7827		108	JODIE WEYMORE	EE-5	669			
HEMPHILL EL	(512) 268-4688		109	MIKE HANSON	EE-5	1037			
TOBIAS ELEMENTARY SCHOOL	(512) 268-8437		110	CYNTHIA DAVIS	KG-5	851			
NEGLEY EL	(512) 268-8501		111	WILL WEBBER	EE,KG-5	672			
SCIENCE HALL EL	(512) 268-8502		112	DR ANGIE NELSON	PK-5	775			
BLANCO VISTA ELEMENTARY	(512) 268-2141		113	CYNTHIA DAVIS	KG-5	0			
CAMINO REAL ELEMENTARY SCHOOL	(512) 268-2141		114	MARIVEL SEDILLO	KG-5	0			
NEW EL #6			115		KG-5	0			
NEW EL			116		KG-5	0			
ALTERNATIVE INSTRUCTIONAL									
ACADEMY HIGH SCHOOL	(512) 268-1472		004	GAIL RHODES MARK STEADMAN	9-12	116			
JJAEP INSTRUCTIONAL									
HAYS CO JUVENILE JUSTICE ALT ED PROG	(512) 295-5301		003	SYLVIA VILLEJO	6-12	8			
DAEP INSTRUCTIONAL									
ALTER IMPACT CTR	(512) 295-5301		002	SYLVIA VILLEJO	6-12	73			
S T A R ELEMENTARY DAEP	(512) 268-8473		117	SYLVIA VILLEJO	3-5	0			
106 HEMPHILL COUNTY		106							
CANADIAN ISD 16	800 HILLSIDE AVE CANADIAN 79014-3233 PHONE - (806) 323-5393 FAX - (806) 323-8143	106-901		FRANK EARL BELCHER		718	\$1,267,756	.092	.037
REGULAR INSTRUCTIONAL									
CANADIAN H S	(806) 323-5373		001	RICK BERRY	9-12	201			
CANADIAN MIDDLE	(806) 323-5351		041	SAM HANCOCK	6-8	106			
BAKER EL	(806) 323-5386		101	JIM KNIGHT	3-5	136			
CANADIAN EL	(806) 323-9331		103	KIRK SAUL	EE-2	275			
107 HENDERSON COUNTY		107							
ATHENS ISD 07	104 HAWN ST ATHENS 75751-2423 PHONE - (903) 677-6991 FAX - (903) 677-6908	107-901		DR FRED HAYES		3239	\$994,917	.104	.012
REGULAR INSTRUCTIONAL									
ATHENS H S	(903) 677-6920		001	MICHAEL WETCHENSKY	9-12	910			
ATHENS MIDDLE	(903) 677-3030		041	LOUIS DEROSA	6-8	455			
SOUTH ATHENS EL	(903) 677-6970		102	TINA EATON	KG,3	596			
ATHENS INT	(903) 677-6960		103	JANIE SIMS	4,5	520			
BEL AIR EL	(903) 677-6980		104	RENEE CAMPBELL	1,2	563			
ATHENS ANNEX	(903) 677-6940		107	RENEE CAMPBELL	EE,PK	195			

Texas Public Schools and Charters, Directory, October 2008

County, district, region, school	Mailing address and phone number	Cnty.-dist. number	Sch. no.	County and district superintendents, principals	Grades	2007-08 enrollment	Appraised valuation (thousands)	Tax rate	
								Maintenance	Bond
ALTERNATIVE INSTRUCTIONAL BRIDGES CENTER			003	RILFORD QUATTLEBAUM	9-12	0			
BROWNSBORO ISD 07	P O BOX 465 BROWNSBORO 75756-0465 PHONE - (903) 852-3701 FAX - (903) 852-3957	107-902		ELTON L CALDWELL		2722	\$593,390	.104	.011
REGULAR INSTRUCTIONAL									
BROWNSBORO H S	(903) 852-2321		001	KENNETH WOOTEN	9-12	811			
BROWNSBORO J H	(903) 852-6931		041	YOLONDA LARKIN	7,8	414			
BROWNSBORO EL	(903) 852-6461		101	BRYAN RALSON	EE-3	404			
CHANDLER INTERMEDIATE	(903) 849-6436 ext:701		102	MARIANNE JONES	4-6	316			
CHANDLER EL	(903) 849-3400		103	SONYA MCCOY	PK-3	456			
BROWNSBORO INT	(903) 852-7325		104	JENNIFER SETTLE	4-6	308			
ALTERNATIVE INSTRUCTIONAL ACES CAMPUS	(903) 852-3701		002	MARION THORNTON	9-12	13			
CROSS ROADS ISD 07	14434 FM 59 MALAKOFF 75148-9801 PHONE - (903) 489-2001 FAX - (903) 489-2527	107-904		CLAY TOMPKINS		609	\$259,015	.103	.015
REGULAR INSTRUCTIONAL									
CROSS ROADS H S	(903) 489-1275		001	DR REGINA DAVIS	9-12	189			
CROSS ROADS J H	(903) 489-2667		041	GLENDIA WISENBAKER	6-8	137			
CROSS ROADS EL	(903) 489-1774		101	CHUCK TAYLOR	PK-5	283			
EUSTACE ISD 07	P O BOX 188 EUSTACE 75124-0188 PHONE - (903) 425-5151 FAX - (903) 425-5147	107-905		DR COY HOLCOMBE		1558	\$437,968	.104	.023
REGULAR INSTRUCTIONAL									
EUSTACE H S	(903) 425-5161		001	STAN SOWERS	9-12	440			
EUSTACE PRI	(903) 425-5191		101	DIANNE SHAFFER	PK-2	472			
EUSTACE MIDDLE	(903) 425-5171		102	KARYN MULLEN	6-8	332			
EUSTACE INT	(903) 425-5181		103	ROBERT REEVE	3-5	314			
MALAKOFF ISD 07	1308 FM 3062 MALAKOFF 75148-9154 PHONE - (903) 489-1152 FAX - (903) 489-2566	107-906		DR JOHN SPIES		1147	\$834,321	.103	.013
REGULAR INSTRUCTIONAL									
MALAKOFF H S	(903) 489-1527		001	RANDY PERRY	9-12	333			
MALAKOFF MIDDLE	(903) 489-0264		041	GEORGE HULL	6-8	234			
MALAKOFF EL	(903) 489-0313		102	RONNY SNOW	EE-5	357			
TOOL EL	(903) 432-3459		104	BILL MORGAN	PK-5	215			
ALTERNATIVE INSTRUCTIONAL GATEWAY	(903) 489-4132		002	JAMES BASS	11,12	2			
DAEP INSTRUCTIONAL MALAKOFF ALTERNATIVE PROGRAM (MAP)	(903) 489-4132		003	JAMES BASS	4-12	6			
TRINIDAD ISD 07	P O BOX 349 TRINIDAD 75163 PHONE - (903) 778-2673 FAX - (903) 778-4120	107-907		DAVID ATKEISSON		227	\$36,276	.104	.016
REGULAR INSTRUCTIONAL TRINIDAD SCHOOL	(903) 778-2415		001	PAM GLOVER	PK-12	227			
MURCHISON ISD 07	P O BOX 538 MURCHISON 75778-0538 PHONE - (903) 469-3636 FAX - (903) 469-3887	107-908		SHIRLEY ROWE		147	\$38,480	.104	.000
REGULAR INSTRUCTIONAL MURCHISON EL	(903) 469-3636		101	SHIRLEY ROWE	PK-8	147			
DAEP INSTRUCTIONAL MURCHISON DAEP			041		6-8	0			
LAPOYNOR ISD 07	13155 HWY 175 E LARUE 75770 PHONE - (903) 876-4057 FAX - (903) 876-4541	107-910		DR BUDDY L DAVIS, JR		468	\$411,063	.104	.005
REGULAR INSTRUCTIONAL									
LAPOYNOR H S	(903) 876-2373		001	KEN BARROW	9-12	137			
LAPOYNOR J H	(903) 876-2373		041	KEN BARROW	6-8	99			
LAPOYNOR EL	(903) 876-5293		101	MARSHA MILLS	PK-5	232			
108 HIDALGO COUNTY		108							
ONE STOP MULTISERVICE CHARTER SCHOOL 01	P O BOX 164 MCALLEN 78504-0164 PHONE - (956) 393-2227 FAX - (956) 292-0371	108-801		GEORGE BANDA		1295	\$0	.000	.000
CHARTER/ALTERNATIVE INSTRUCTIONAL									
ONE STOP MULTISERVICE H S	(956) 519-2227		001	ORFELINDA JIMINEZ	PK-3,9-12	205			
ONE STOP MULTISERVICE	(956) 380-6616		002	ALFREDO MORENO	PK-3,9-12	214			
ONE STOP MULTISERVICE	(956) 969-2600		003	ROBERT RIVERA	PK-3,9-12	212			
SENTRY TECHNOLOGY PREP SCH	(956) 542-3363		004	CARLOS VERDUZCO	PK-3,9-12	316			
CHILDREN OF THE SUN	(956) 689-3300		005	ALEJANDRO PEREZ	PK-3,9-12	136			
CHILDREN OF THE SUN	(956) 488-8883		006	VICTOR BENAVIDES	PK-3,9-12	212			
TECHNOLOGY EDUCATION CHARTER HIGH SCHOOL 01	116 W FIFTH ST WESLACO 78596	108-802		ALIM U ANSARI		517	\$0	.000	.000

Texas Public Schools and Charters, Directory, October 2008

County, district, region, school	Mailing address and phone number	Cnty.-dist. number	Sch. no.	County and district superintendents, principals	Grades	2007-08 enrollment	Appraised valuation (thousands)	Tax rate	
								Maintenance	Bond
CHARTER/REGULAR INSTRUCTIONAL	PHONE - (956) 969-3092 FAX - (956) 969-8614								
HORIZON MONTESSORI	(956) 380-1101		101	CAROL CAMPOS	PK-6	357			
HORIZON MONTESSORI II	(956) 969-0044		102	PATRICIA MARTIN	PK-6	160			
HORIZON MONTESSORI III	(956) 423-8200		103	FELIPE MARTINEZ	PK-6	0			
MID-VALLEY ACADEMY 01	PO BOX 15644 SAN ANTONIO 78212 PHONE - (210) 227-0295 FAX - (210) 227-7879	108-804		EDUARDO GUTIERREZ		323	\$0	.000	.000
CHARTER/ALTERNATIVE INSTRUCTIONAL									
MID-VALLEY ACADEMY	(956) 618-2303		001	DR DANIEL GARCIA	9-12	70			
MID-VALLEY ACADEMY-MCALLEN	(956) 618-2308		002	ROGELIO HINOJOSA	9-12	253			
MID-VALLEY ACADEMY (9-12)	(956) 276-9930		003	DR DANIEL GARCIA, JR	9-12	0			
MID-VALLEY ACADEMY (PK-3)	(956) 276-9930		101	DR DANIEL GARCIA, JR	PK-3	0			
IDEA PUBLIC SCHOOLS 01	505 ANGELITA DR STE 9 WESLACO 78596 PHONE - (956) 377-8000 FAX - (956) 447-3796	108-807		TOM TORKELSON		2714	\$0	.000	.000
CHARTER/REGULAR INSTRUCTIONAL									
IDEA COLLEGE PREP	(956) 464-0203		001	JEREMY BEARD	6-12	644			
IDEA QUEST COLLEGE PREPARATORY	(956) 287-1003		002	SCOTT HOLLINGER	6-12	404			
IDEA FRONTIER COLLEGE PREPARATORY	(956) 541-2002		003	ERNIE CANTU	6-12	316			
IDEA COLLEGE PREPARATORY MISSION	(956) 583-8315		004	NATALIE BASHAM	6-8	0			
IDEA COLLEGE PREPARATORY SAN BENITO	(956) 399-5252		005	CARRIE SAUCEDA	6-8	0			
IDEA COLLEGE PREPARATORY SAN JUAN	(956) 377-8000		006	SAMUEL GOESSLING	6,9	0			
IDEA ACADEMY	(956) 464-0203		101	PAULA GAMA GARCIA	PK-5	694			
IDEA QUEST ACADEMY	(956) 467-7590		102	SHARON CHAPMAN	KG-3	394			
IDEA FRONTIER ACADEMY	(956) 541-2002		103	ROBERTA HARRIS	KG-3	262			
IDEA ACADEMY MISSION	(956) 583-8315		104	BETHANY SOLIS	KG	0			
IDEA ACADEMY SAN BENITO	(956) 399-5252		105	CARRIE SAUCEDA	KG	0			
IDEA ACADEMY SAN JUAN			106	SAMUEL GOESSLING	KG	0			
VANGUARD ACADEMY 01	1200 E KELLY PHARR 78577 PHONE - (956) 283-1700 FAX - (956) 702-2180	108-808		ROBERT L OLIVAREZ		423	\$0	.000	.000
CHARTER/REGULAR INSTRUCTIONAL									
VANGUARD ACADEMY	(956) 283-1700		101	NARCISO M GARCIA	PK-8	423			
DONNA ISD 01	116 N 10TH ST DONNA 78537-2799 PHONE - (956) 464-1600 FAX - (956) 464-1752	108-902		ROBERTO F LOREDO		14031	\$790,299	.104	.016
REGULAR INSTRUCTIONAL									
DONNA HIGH SCHOOL	(956) 464-1700		001	FERNANDO CASTILLO	9-12	2148			
W A TODD 9TH GRADE CAMPUS	(956) 464-1800		004	DAVID C VILLARREAL	9	965			
A P SOLIS MIDDLE SCHOOL	(956) 464-1650		045	CHRISELDA LYNN SAENZ	6-8	766			
VETERANS MIDDLE SCHOOL	(956) 464-1350		046	KENT W EDWARDS	6-8	1035			
DORA M SAUCEDA MIDDLE SCHOOL	(956) 464-1360		047	NANCY CASTILLO	6-8	1000			
GUZMAN ELEMENTARY	(956) 464-1920		102	TOMAS TAMEZ	EE-5	414			
T PRICE EL	(956) 464-1303		103	ELISA GONZALEZ	PK-5	524			
A M OCHOA EL	(956) 464-1900		104	CELIA E MARTINEZ	PK-5	494			
RUNN EL	(956) 464-1864		105	JOSE GUADALUPE VELA	PK-5	341			
C STAINKE EL	(956) 464-1940		106	GRISELDA ALVAREZ	EE-5	435			
J W CACERES EL	(956) 464-1995		109	REBECCA CASTANEDA	PK-5	510			
M RIVAS ELEMENTARY	(956) 464-1990		111	MARIA OLGA QUINTERO	PK-5	510			
CAPT D SALINAS II EL	(956) 783-1332		112	IDA M GARCIA	EE-5	765			
PATRICIA S GARZA ELEMENTARY	(956) 464-1886		113	EMMY DE LA GARZA	EE-5	770			
MARIA ALICIA P MUNOZ ELEMENTARY	(956) 464-1310		114	GLORIA D SUTTI	EE-5	845			
LE NOIR ELEMENTARY	(956) 464-1685		115	ELIZABETH GONGORA	EE-5	612			
DANIEL SINGLETERRY SR	(956) 464-1845		116	MARIA OFELIA ALVAREZ	EE-5	653			
ELOY GARZA SALAZAR ELEMENTARY	(956) 464-1977		117	MARICELA VALDEZ	EE-5	650			
JULIAN S ADAME	(956) 461-4010		118	MARIA ISABEL PARTIDA	PK-5	585			
ALTERNATIVE INSTRUCTIONAL									
3D ACADEMY	(956) 464-1771		006	LYDIA TOVIAS	12	0			
JJAEP INSTRUCTIONAL									
HIDALGO CO J J A E P	(956) 688-6123		003	JOE IZAGUIRRE	5-12	9			
DAEP INSTRUCTIONAL									
DONNA ALTERNATIVE EDUCATION PROGRAM	(956) 464-1954		005	JOHN M MENDOZA	1-12	0			
EDCOUCH-ELSA ISD 01	P O BOX 127 EDCOUCH 78538-0127 PHONE - (956) 262-6000 FAX - (956) 262-6032	108-903		MICHAEL SANDROUSSI		5654	\$210,875	.104	.022
REGULAR INSTRUCTIONAL									
EDCOUCH-ELSA H S	(956) 262-6074		001	JOSE LUIS DE LEON	9-12	1582			
CARLOS TRUAN JR HIGH	(956) 262-6082		041	ALFREDO AGUILAR	7,8	717			
DAVID YBARRA MIDDLE SCHOOL	(956) 262-8275		042	TONY GARZA	5,6	387			
SANTIAGO GARCIA ELEMENTARY	(956) 262-6002		102	ADAM SABEDRA	1-4	544			
KENNEDY EL	(956) 262-6027		103	NOEMI HERNANDEZ	1-4	573			
RUBEN C RODRIGUEZ ELEMENTARY	(956) 262-6062		104	MARY GARZA	1-4	492			
L B J EL	(956) 262-6010		105	MARY GONZALES	1-4	535			
JORGE R GUTIERREZ EARLY CHILDHOOD CENTER	(956) 262-0040		106	MARI SEGURA	PK,KG	824			
JJAEP INSTRUCTIONAL									
HIDALGO CO J J A E P	(956) 381-8600		003		7-12	0			
EDINBURG CISD 01	P O BOX 990 EDINBURG 78540-0990 PHONE - (956) 289-2300	108-904		GILBERTO GARZA, JR		29858	\$4,885,084	.104	.008

Texas Public Schools and Charters, Directory, October 2008

County, district, region, school	Mailing address and phone number	Cnty.-dist. number	Sch. no.	County and district superintendents, principals	Grades	2007-08 enrollment	Appraised valuation (thousands)	Tax rate	
								Maintenance	Bond
REGULAR INSTRUCTIONAL									
EDINBURG H S	(956) 289-2400		001	DANIEL ROMA	9-12	2673			
ECONOMEDES H S	(956) 289-2450		002	GLORIA RIVERA	9-12	2395			
EDINBURG NORTH H S	(956) 289-2500		003	RAMIRO GUERRA	9-12	2513			
NEW HS #1			006		9-12	0			
HARWELL MIDDLE SCHOOL	(956) 289-2440		042	GILDA SANCHEZ	6-8	1503			
B L GARZA MIDDLE SCHOOL	(956) 289-2480		043	ANIBAL GORENA	6-8	1444			
SOUTH MIDDLE SCHOOL	(956) 289-2415		044	ANTHONY GARZA	6-8	1334			
MEMORIAL MIDDLE SCHOOL	(956) 289-2470		045	CARLOS GUZMAN	6-8	1062			
FRANCISCO BARRIENTES MIDDLE	(956) 289-2430		046	EVA TORRES	6-8	996			
NEW MS #1			047		6-8	0			
NEW MS #2			048		6-8	0			
AUSTIN ELEM	(956) 289-2331		101	HOMERO CANO	EE-5	372			
BREWSTER ELEM	(956) 289-2334		102	CIPRIANO PENA	EE-8	364			
HARGILL ELEM	(956) 289-2338		103	DIANE WILLIS	EE-5	300			
BETTS ELEM	(956) 384-5300		104	JESUS CANTU	EE-5	503			
JEFFERSON ELEM	(956) 289-2385		105	ANA SALINAS	EE-5	398			
TREVINO ELEM	(956) 384-5360		106	CYNTHIA SAENZ	EE-5	654			
LEE ELEM	(956) 289-2342		107	NELDA GAYTAN	EE-5	538			
LINCOLN ELEM	(956) 384-5200		108	EVA SANDOVAL	EE-5	606			
GUERRA ELEM	(956) 384-5340		109	SANDRA AVILA	EE-5	642			
ZAVALA ELEM	(956) 289-2350		110	DR GRACIELA V PEREZ	EE-5	652			
TRAVIS ELEM	(956) 289-2354		111	EDNA OLIVAREZ	EE-5	510			
FREDDY GONZALEZ ELEM	(956) 316-7408		112	ARNOLDO F BENAVIDES	EE-5	554			
L B JOHNSON ELEM	(956) 289-2358		113	TRINA RENDON	EE-5	666			
CANTERBURY ELEM	(956) 289-2374		114	DAHLIA GUZMAN	EE-5	677			
MONTE CRISTO ELEM	(956) 289-2362		115	SANDRA RODRIGUEZ	EE-5	709			
ESCANDON ELEM	(956) 316-7398		116	RUTH I TORRES	EE-5	639			
DE LA VINA ELEM	(956) 289-2366		117	ERIKA PLAYLE	EE-5	561			
SAN CARLOS ELEM	(956) 289-2370		118	VICTORIA MARTINEZ	EE-5	675			
TRUMAN ELEM	(956) 316-7520		119	CELIA AVILA	EE-5	732			
EISENHOWER ELEM	(956) 316-7272		120	SONYA RODRIGUEZ	EE-5	625			
JOHN F KENNEDY ELEM	(956) 289-2390		121	BELINDA FIGARELLI	EE-5	791			
CANO-GONZALEZ ELEM	(956) 289-2380		122	THELMA RODRIGUEZ	EE-5	633			
CAVAZOS ELEM	(956) 384-5140		123	SANDRA GUERRA	EE-5	526			
VILLARREAL ELEM	(956) 289-2377		124	CAROLINA DESIGA	EE-5	634			
CARMEN V AVILA ELEMENTARY	(956) 289-2307		125	MARLA CAVAZOS	EE-5	619			
ANNE L MAGEE ELEMENTARY	(956) 289-2306		126	CARLA ZUAZUA	EE-5	737			
DR THOMAS ESPARZA ELEMENTARY	(956) 289-2308		127	ERNESTINA CANO	EE-5	578			
NEW EL #1			128		EE-5	0			
NEW EL #2			129		EE-5	0			
NEW EL #3			130		EE-5	0			
NEW EL #4			131		EE-5	0			
ALTERNATIVE INSTRUCTIONAL									
JUVENILE DETENTION CTR	(956) 381-8600		040	SUSANA AGUILAR	3-12	34			
JJAEP INSTRUCTIONAL									
J J A E P	(956) 447-5880		039	JOE IZAGUIRRE	5-12	9			
DAEP INSTRUCTIONAL									
EDINBURG ALTERNATIVE EDUCATION ACADEMY	(956) 316-7400		005	SUSANA AGUILAR	3-12	0			
HIDALGO ISD 01									
	P O DRAWER D HIDALGO 78557-3004 PHONE - (956) 843-4405 FAX - (956) 843-3343	108-905		EDUARDO CANCINO		3396	\$372,147	.104	.028
REGULAR INSTRUCTIONAL									
HIDALGO H S	(956) 843-3160		001	EDWARD BLAHA	9-12	893			
DIAZ J H	(956) 843-3140		041	JOSE RANGEL	6-8	696			
HIDALGO EL	(956) 843-3150		101	OLIVIA HERNANDEZ	PK-5	480			
KELLY EL	(956) 781-6525		102	TRINE BARRON	PK-5	442			
DR ALEJO SALINAS JR ELEMENTARY	(956) 843-3351		103	SILVERIO MACIAS	PK-5	424			
HIDALGO PARK ELEMENTARY	(956) 781-4074		104	MARIBEL SEPULVEDA	PK-5	421			
ALTERNATIVE INSTRUCTIONAL									
HIDALGO ACADEMY	(956) 843-3340		002	DR CARMEN PACHECO	9-12	40			
JJAEP INSTRUCTIONAL									
HIDALGO J J A E P			005		7-12	0			
MCALLEN ISD 01									
	2000 N 23RD ST MCALLEN 78501-2000 PHONE - (956) 618-6000 FAX - (956) 632-2844	108-906		YOLANDA CHAPA		24973	\$5,762,475	.104	.011
REGULAR INSTRUCTIONAL									
MCALLEN HIGH SCHOOL	(956) 632-3100		001	CHRIS BECK	9-12	2220			
MEMORIAL HIGH SCHOOL	(956) 632-5201		002	JOSE ARMANDO SAENZ	9-12	2032			
ROWE HIGH SCHOOL	(956) 632-5100		006	JOE PUENTE	9-12	2260			
ACHIEVE EARLY COLLEGE H S	(956) 618-6048		011		9-12	0			
TRAVIS MIDDLE SCHOOL	(956) 971-4242		042	TRECIA MUNAL	6-8	756			
LINCOLN MIDDLE SCHOOL	(956) 971-4200		043	ROSALINDA MARTINEZ	6-8	789			
BROWN MIDDLE SCHOOL	(956) 632-8700		044	YVETTE CAVAZOS	6-8	871			
MORRIS MIDDLE SCHOOL	(956) 618-7300		045	MARIE RILEY	6-8	891			
DE LEON MIDDLE SCHOOL	(956) 632-8800		046	JOANETTA ELLIS	6-8	1128			
CATHEY MIDDLE SCHOOL	(956) 971-4300		047	JOE GONZALEZ	6-8	908			
MICHAEL E FOSSUM M S			048		6-8	0			
ALVAREZ ELEMENTARY	(956) 971-4471		101	CYNTHIA RODRIGUEZ	EE-5	550			
BONHAM ELEMENTARY	(956) 971-4440		103	SONIA ALANIZ	EE-5	424			
CROCKETT ELEMENTARY	(956) 971-4414		105	SANDRA SALINAS	EE-5	441			
HOUSTON ELEMENTARY	(956) 971-4484		106	CONSUELO MAHESHWARI	EE-5	581			
JACKSON ELEMENTARY	(956) 971-4277		107	JOSE A GARZA	EE-5	757			
NAVARRO ELEMENTARY	(956) 971-4455		108	LETICIA INFANTE	EE-5	333			
MILAM ELEMENTARY	(956) 971-4333		111	LINDA MCGURK	EE-5	855			
WILSON ELEMENTARY	(956) 971-4525		112	EULALIA TUERINA	EE-5	499			
FIELDS ELEMENTARY	(956) 971-4344		114	CYNTHIA HATZOLD	EE-5	612			
SEGUIN ELEMENTARY	(956) 971-4565		116	DIANA CORTEZ	EE-5	673			
ESCANDON ELEMENTARY	(956) 971-4511		119	GLORIA CORPUS	EE-5	474			

Texas Public Schools and Charters, Directory, October 2008

County, district, region, school	Mailing address and phone number	Cnty.-dist. number	Sch. no.	County and district superintendents, principals	Grades	2007-08 enrollment	Appraised valuation (thousands)	Tax rate	
								Maintenance	Bond
RAYBURN ELEMENTARY	(956) 971-4383		120	THELMA BENAVIDES	EE-5	583			
ROOSEVELT ELEMENTARY	(956) 971-4424		121	YOLANDA RAMIREZ	EE-5	717			
GARZA ELEMENTARY	(956) 971-4554		122	KATIE SHULTS	EE-5	1089			
MCAULIFFE ELEMENTARY	(956) 971-4400		123	SANDRA PITCHFORD	EE-5	789			
GONZALEZ ELEMENTARY	(956) 971-4577		124	CHRISTINA HERNANDEZ	EE-5	866			
CASTANEDA ELEMENTARY	(956) 623-8882		126	HECTOR GUERRA	EE-5	960			
BLANCA E SANCHEZ			127	HECTOR GUERRA	EE-5	495			
DR PABLO PEREZ			128	KAREN NITSCH	EE-5	516			
LUCILLE HENDRICKS ELEMENTARY			129		EE-5	0			
THIGPEN-ZAVALA EL	(956) 971-4353		130	ELVA DE LEON	EE-5	658			
NEW EL 6			131		EE-5	0			
ALTERNATIVE INSTRUCTIONAL									
LAMAR ACADEMY	(956) 632-3222		007	CINDY PENA	9-12	174			
JJAEP INSTRUCTIONAL									
SOUTHWEST KEY PROGRAM	(956) 688-6123		009	JOE IZAGUIRRE	6-12	8			
DAEP INSTRUCTIONAL									
INSTR/GUID CENTER	(956) 971-4393		005	LUIS LONGORIA	6-12	84			
MERCEDES ISD 01	P O BOX 419 MERCEDES 78570-0419 PHONE - (956) 514-2000 FAX - (956) 514-2032	108-907		WALTER WATSON		5503	\$325,051	.104	.025
REGULAR INSTRUCTIONAL									
MERCEDES H S	(956) 514-2100		001	RAFAEL LEAL	9-12	1333			
MERCEDES J H	(956) 514-2200		041	JEANNE GONZALES	7,8	732			
TAYLOR EL	(956) 514-2388		102	CATHY CHAMBERLAIN	1-4	551			
TRAVIS EL	(956) 514-2322		103	PEARL GUERRERO	1-4	631			
MERCEDES EARLY CHILDHOOD CENTER	(956) 514-2344		106	EVANGELINA GRACIA	EE-KG	785			
RUBEN HINOJOSA ELEMENTARY	(956) 512-2227		107	MICHELLE GUAJARDO	1-4	584			
JOHN F KENNEDY EL			108	MARY ALICE GONZALEZ	5,6	808			
ALTERNATIVE INSTRUCTIONAL									
MERCEDES ACADEMIC ACADEMY	(956) 514-2180		002	IRMA DAVIS	7-12	58			
JJAEP INSTRUCTIONAL									
JJAEP-SOUTHWEST KEY PROGRAM	(956) 380-3837		003		4-12	4			
DAEP INSTRUCTIONAL									
MERCEDES DAEP	(956) 514-2180		004	EMILIO GARCIA	2-12	37			
MISSION CISD 01	1201 BRYCE DR MISSION 78572-4399 PHONE - (956) 323-5500 FAX - (956) 323-5523	108-908		OSCAR RODRIGUEZ, JR		15595	\$1,479,849	.104	.014
REGULAR INSTRUCTIONAL									
MISSION H S	(956) 323-5700		001	JANIE CONNELLY	9-12	2137			
VETERANS MEMORIAL HIGH SCHOOL	(956) 323-3000		002	PAT MASSO	9-12	1887			
MISSION J H	(956) 323-3300		041	RAUL SANCHEZ	6-8	713			
WHITE J H	(956) 323-3600		042	PETE GARCIA	6-8	853			
ALTON MEMORIAL JR HIGH	(956) 323-5000		043	SYLVIA GARCIA	6-8	628			
RAFAEL A CANTU JUNIOR HIGH SCHOOL	(956) 323-7800		044	JOSE RIOS	6-8	0			
BRYAN EL	(956) 323-4800		101	ANA B REYNA	PK-5	784			
CASTRO EL	(956) 323-6800		102	SANDRA ESTRADA-CLAFLIN	EE-5	721			
MARCELL EL	(956) 323-6400		104	MICHELLE RODRIGUEZ	PK-5	716			
PEARSON EL	(956) 323-4000		105	MELISSA DAVIS	PK-5	539			
ALTON EL	(956) 323-7600		107	DAVID BOURBOIS	PK-5	655			
CANTU EL	(956) 323-7400		108	JOE LOPEZ	PK-6	680			
LEAL EL	(956) 323-4600		109	RAMON BENAVIDES	PK-5	805			
MIMS EL	(956) 323-4400		110	YVONNE ZAMORA	EE-5	822			
OLLIE O'GRADY EL	(956) 323-4200		111	MONICO RODRIGUEZ	PK-5	994			
CARL C WAITZ EL	(956) 323-6600		112	MARIA ESTHER ESPERICUETA	EE-5	518			
SALINAS EL	(956) 323-6200		113	DIANA ELIZONDO	PK-5	617			
RAQUEL CAVAZOS ELEMENTARY SCHOOL	(956) 323-7200		114	JOYCE GEARY	PK-5	808			
HURLA M MIDKIFF ELEMENTARY SCHOOL	(956) 323-7000		115	LETICIA LEAL	EE-5	730			
HILDA C ESCOBAR/ALICIA C RIOS ELEMENTARY	(956) 323-8400		116	SARA PAZ	PK-5	0			
JJAEP INSTRUCTIONAL									
HIDALGO CO J J A E P			038		5-12	8			
DAEP INSTRUCTIONAL									
ROOSEVELT ALTERNATIVE SCHOOL	(956) 323-3900		039	HECTOR PEREZ	6-12	0			
PHARR-SAN JUAN-ALAMO ISD 01	P O BOX 1150 PHARR 78577 PHONE - (956) 702-5600 FAX - (956) 702-5648	108-909		DR DANIEL KING		29999	\$2,857,158	.104	.017
REGULAR INSTRUCTIONAL									
PSJA H S	(956) 783-2200		001	CORINA RAMIREZ	9-12	2389			
PSJA MEMORIAL H S	(956) 783-3600		002	MARIA GUZMAN	9-12	2305			
PSJA NORTH H S	(956) 783-3300		003	NARCISO GARCIA	9-12	2407			
NEW H S			007		9-12	0			
T-STEM EARLY COLLEGE H S	(956) 784-8525		009	ANA GONZALEZ	9-12	0			
AUSTIN J H	(956) 702-5849		041	ELIAS HERNANDEZ	6-8	1010			
ALAMO MIDDLE	(956) 702-5887		042	IRIS GUAJARDO	6-8	1086			
LYNDON B JOHNSON J H	(956) 702-5657		043	JUAN SERNA	6-8	1219			
LIBERTY MIDDLE SCHOOL	(956) 702-5826		044	MARISELA ZEPEDA	6-8	1403			
SAN JUAN MIDDLE SCHOOL	(956) 783-3800		045	NORA RIVAS	6-8	1232			
NEW MIDDLE			046		6-8	0			
BOWIE EL	(956) 702-5839		101	ROSARIO COPLEA	EE-5	541			
BUCKNER EL	(956) 702-5771		102	PRISCILLA SALINAS	EE-5	437			
CARNAHAN EL	(956) 702-5678		104	RAFAELA ROMERO	EE-5	321			
DOEDYNS EL	(956) 702-5744		106	FRANCISCA PALACIOS	EE-5	667			
GERALDINE PALMER EL	(956) 702-5688		107	ROSA MARIA RAKAY	EE-5	575			
FORD EL	(956) 702-5641		108	RENE MONTERO	EE-5	579			
FRANKLIN EL	(956) 702-5811		109	IRMA CANO	EE-5	321			
ZEFERINO FARIAS EL	(956) 702-5734		110	JOSE JILPAS	EE-5	593			
NAPPER EL	(956) 702-5717		111	MARIA DEL ROSARIO REYES	EE-5	599			
SORENSEN EL	(956) 702-5700		112	MARICELA CORTEZ	EE-5	443			

Texas Public Schools and Charters, Directory, October 2008

County, district, region, school	Mailing address and phone number	Cnty.-dist. number	Sch. no.	County and district superintendents, principals	Grades	2007-08 enrollment	Appraised valuation (thousands)	Tax rate	
								Maintenance	Bond
WHITNEY EL	(956) 702-5781		113	ELETICIA NAVA	EE-5	541			
LEONEL TREVINO EL	(956) 702-5863		114	LUCILA GUITERREZ	EE-5	376			
RAUL LONGORIA EL	(956) 702-5725		115	ROSA ENNA ZUNIGA	EE-5	722			
DANIEL RAMIREZ EL	(956) 702-5790		116	CONSUELO CASAS	EE-5	705			
PHARR EL	(956) 702-5816		117	CARMEN GUTIERREZ	EE-5	707			
GARZA-PENA EL	(956) 702-5873		118	ORALIA CASTANEDA	EE-5	587			
CARMAN EL	(956) 702-5761		119	MARIA JILPAS	EE-5	872			
NORTH SAN JUAN EL	(956) 702-6036		120	DIANA RUIZ	EE-5	825			
NORTH ALAMO EL	(956) 702-6090		121	SYLVIA HERNANDEZ	EE-5	612			
REED - MOCK ELEMENTARY	(956) 783-2260		122	SYLVIA CANO	PK-5	850			
CESAR CHAVEZ	(956) 783-3308		123	NOIMI REBECCA MARTINEZ	PK-7	866			
DR WILLIAM LONG ELEMENTARY	(956) 702-5798		124	JUANA GOMEZ	PK-5	814			
CLOVER ELEMENTARY	(956) 702-5753		125	ROSALINDA DIAZ	PK-5	705			
GUS GUERRA ELEMENTARY	(956) 783-2833		126	SYLVIA CASIANO	PK-5	685			
GRACIELA GARCIA ELEMENTARY	(956) 783-2848		127	YOLANDA CASTILLO	PK-5	858			
SOUTH PHARR ELEMENTARY SCHOOL			128	ELIDA NEWELL	PK-5	606			
NEW EL			129		PK-5	0			
NEW EL			130		PK-5	0			
ALTERNATIVE INSTRUCTIONAL									
TEENAGE PARENT PROG	(956) 702-5806		005	LYDIA VILLESCLAS	7-12	160			
BUELL CENTRAL H S	(956) 702-5713		006	ORLANDO NOYOLA	9-12	149			
COLLEGE CAREER & TECHNOLOGY ACAD	(956) 784-8515		008	LEONORE TYLER	9-12	209			
JJAEP INSTRUCTIONAL									
STUDENT ALTER PROG	(956) 702-5600		004	RENE RAMIREZ	6-12	13			
PROGRESO ISD 01	P O BOX 610 PROGRESO 78579-0610 PHONE - (956) 565-3002 ext:300 FAX - (956) 565-2128	108-910		DR FERNANDO CASTILLO		1748	\$95,836	.104	.020
REGULAR INSTRUCTIONAL									
PROGRESO H S	(956) 565-4142		001	DIANA AGUILAR	9-12	519			
DOROTHY THOMPSON MIDDLE	(956) 565-6539		041	OSCAR DOMINGUEZ	6-8	274			
PROGRESO EL WEST	(956) 565-1103		102	DIANA DOMINGUEZ	PK-5	525			
PROGRESO EL EAST	(956) 565-0281		103	YULIA MOLINA	PK-5	425			
ALTERNATIVE INSTRUCTIONAL									
STUDENT ALTERNATIVE PROGRAM INCORPORATION	(956) 565-3002		003	DIANA AGUILAR	3-12	5			
JJAEP INSTRUCTIONAL									
HIDALGO CO J J A E P	(956) 565-3002		005	DR FERNANDO CASTILLO	6-12	0			
SHARYLAND ISD 01	1106 N SHARY RD MISSION 78572-4652 PHONE - (956) 580-5200 FAX - (956) 580-2972	108-911		SCOTT B OWINGS		8897	\$2,308,935	.104	.015
REGULAR INSTRUCTIONAL									
SHARYLAND H S	(956) 580-5300		001	DIAMANTINA CHAPA	9-12	2595			
B L GRAY JUNIOR HIGH	(956) 580-5333		041	CYNTHIA SANDOVAL	7,8	652			
SHARYLAND NORTH JUNIOR HIGH	(956) 686-1415		042	DAVID GUEL	7,8	693			
JOHN H SHARY ELEMENTARY SCHOOL	(956) 580-5282		101	SARA A ALVARADO	EE-6	744			
OLIVERO GARZA SR ELEMENTARY SCHOOL	(956) 580-5353		102	RAINER CLOVER	PK-6	630			
JESSIE L JENSEN ELEMENTARY SCHOOL	(956) 580-5252		103	MARGARITA GONZALEZ	PK-6	650			
ROMULO D MARTINEZ ELEMENTARY SCHOOL	(956) 584-4900		104	ROSA ELIA O'DONNELL	PK-6	730			
RUBEN HINOJOSA ELEMENTARY	(956) 584-4990		105	DR DEBRA ARCE	PK-6	503			
LLOYD & DOLLY BENTSEN EL	(956) 668-0426		107	DORA GONZALEZ	PK-6	652			
HARRY SHIMOTSU ELEMENTARY	(956) 583-5643		108	ANTHONY RAY LIMON	PK-6	512			
DONNA WERNECKE ELEMENTARY SCHOOL			109	KAREN L MEADORS	PK-6	484			
ALTERNATIVE INSTRUCTIONAL									
SHARYLAND ALTERNATIVE EDUCATION SCHOOL	(956) 580-5200		004	DEBBIE ALANIZ-ROQUE	7-12	37			
BETO HOUSE			006	DIAMANTINA CHAPA	9-12	10			
ELEMENTARY AEP	(956) 580-5200		106	DR MELISSA MARTINEZ	1-6	3			
JJAEP INSTRUCTIONAL									
HIDALGO COUNTY J J A E P	(956) 380-3837		003	JOSE IZAGUIRRE	7-12	2			
LA JOYA ISD 01	201 E EXPY 83 LA JOYA 78560-2009 PHONE - (956) 580-5441 FAX - (956) 580-5444	108-912		ALDA BENAVIDES		26067	\$1,826,220	.104	.021
REGULAR INSTRUCTIONAL									
LA JOYA HIGH SCHOOL	(956) 580-5100		001	JANIE VEGA	9-12	2548			
JUAREZ-LINCOLN H S	(956) 580-5902		004	JIMMY P GONZALEZ	9-12	1556			
LA JOYA PALMVIEW H S	(956) 584-4832		007	MARY CONTRERAS	9-12	1782			
H S #4			008		9-12	0			
H S #5			009		9-12	0			
LORENZO DE ZAVALA MIDDLE	(956) 580-5472		041	LE-ANN HERRERA	6-8	814			
CESAR CHAVEZ MIDDLE	(956) 580-6182		042	DANIEL VILLARREAL	6-8	762			
DR JAVIER SAENZ MIDDLE	(956) 519-4007		043	LIONEL PEREZ	6-8	686			
MEMORIAL MIDDLE	(956) 580-6087		044	DIANA DALEE GARCIA	6-8	1067			
ANN RICHARDS MIDDLE SCHOOL	(956) 519-5710		045	MELBA ANNA LOZANO	6-8	1200			
IRENE M GARCIA MIDDLE	(956) 584-0800		046	PAZ ELIZONDO	6-8	919			
MIDDLE SCHOOL	(956) 580-8500		047	LIONEL PEREZ	6-8	0			
NEW MIDDLE			048		6-8	0			
JOHN F KENNEDY EL	(956) 584-4800		102	DIANE JANE HINOJOSA	EE-5	634			
GUILLERMO FLORES EL	(956) 580-6100		104	MARIA ROSANELIA FLORES	EE-5	785			
ROSENDO BENAVIDES EL	(956) 580-6175		105	MARIA LILY GARZA	EE-5	460			
LEO J LEO EL	(956) 580-6030		106	MARIA FLORES-GUERRA	EE-5	685			
ELIGIO KIKA DE LA GARZA EL	(956) 580-6000		107	IRENE FERNANDEZ	EE-5	632			
E B REYNA EL	(956) 580-5975		108	ALMA ORTEGA	EE-5	818			
ELODIA R CHAPA EL	(956) 580-6150		109	RAUL VALDEZ	EE-5	657			
JOSE DE ESCANDON EL	(956) 580-6132		110	DIANABEL GOMEZ-VILLARREAL	EE-5	783			
DIAZ-VILLARREAL EL	(956) 580-6170		111	MAGDA VILLARREAL	EE-5	730			
NARCISO CAVAZOS	(956) 580-8850		112	MARISA ROSE GARZA	EE-5	653			
TABASCO EL	(956) 580-8810		113	VELMA FLORES	EE-5	602			
PATRICIO PEREZ ELEMENTARY	(956) 580-8830		114	BELINDA DE LA ROSA	EE-5	564			
HENRY B GONZALEZ EL	(956) 580-8870		115	YOLANDA MEAVE	EE-5	616			

Texas Public Schools and Charters, Directory, October 2008

County, district, region, school	Mailing address and phone number	Cnty.-dist. number	Sch. no.	County and district superintendents, principals	Grades	2007-08 enrollment	Appraised valuation (thousands)	Tax rate	
								Maintenance	Bond
LLOYD M BENTSEN EL	(956) 519-5746		116	MAGDA SILVIA PALACIOS	EE-5	571			
SAM FORDYCE EL	(956) 580-8894		117	MYRA RAMOS	EE-5	505			
EMILIANO ZAPATA EL	(956) 519-5760		118	BERTHA PEREZ	EE-5	806			
JUAN SEGUIN EL	(956) 580-8511		120	MARTHA CASTILLO	EE-5	871			
ENRIQUE "KIKI" CAMARENA ELEMENTARY	(956) 584-0827		121	JOSE TRINIDAD GARCIA	EE-5	838			
DR AMERICO PAREDES EL	(956) 584-0871		122	MARIA IRMA VELA	EE-5	764			
WILLIAM J CLINTON EL	(956) 580-8500		123	ADRIANA VILLARREAL	EE-5	840			
CORINA PENA EL	(956) 519-5770		124	SOFIA VILLARREAL	EE-5	641			
EL #1			125		EE-5	0			
EL #2			126		EE-5	0			
EL #3			127		EE-5	0			
ALTERNATIVE INSTRUCTIONAL									
ALTER CTR FOR ED	(956) 580-6120		003	ANTONIO CANO	9-12	226			
JJAEP INSTRUCTIONAL									
J J A E P	(956) 580-5000		006		7-12	17			
DAEP INSTRUCTIONAL									
HOPE ACADEMY	(956) 583-0720		005	LINDOLFO ZAMORA	1-12	55			
WESLACO ISD 01	P O BOX 266 WESLACO 78599-0266 PHONE - (956) 969-8500 FAX - (956) 969-2664	108-913		RICHARD RIVERA		16188	\$1,461,515	.101	.009
REGULAR INSTRUCTIONAL									
WESLACO H S	(956) 969-6700		001	ISIDORO NIETO	9-12	2425			
WESLACO EAST HIGH SCHOOL	(956) 969-6950		006	SUE PETERSON	9-12	1806			
MARY HOGE MIDDLE	(956) 969-6730		041	PATRICIA MUNOZ	6-8	924			
ARMANDO CUELLAR MIDDLE SCHOOL	(956) 969-6720		042	MARIO HERNANDEZ	6-8	675			
CENTRAL MIDDLE SCHOOL	(956) 969-6710		043	LAUREN Y ARCE	6-8	928			
BEATRIZ G GARZA MIDDLE SCHOOL	(956) 969-6774		044	PABLO MEJIA	6-8	1014			
F D ROOSEVELT ELEMENTARY	(956) 969-6750		102	LINDA WALLACE	EE-5	618			
SAM HOUSTON ELEMENTARY	(956) 969-6740		103	ABEL AGUILAR	EE-5	705			
RODOLFO RUDY SILVA JR ELEMENTARY	(956) 969-6790		104	CRISELDA C VALDEZ	EE-5	836			
RAUL A GONZALEZ JR EL	(956) 969-6760		106	DANIEL MARION BUDIMIR	EE-5	814			
DR R E MARGO EL	(956) 969-6800		109	MELISSA NIETO	EE-5	1112			
AIRPORT ELEMENTARY	(956) 969-6770		110	IDA CUADRA	EE-5	807			
MEMORIAL ELEMENTARY	(956) 969-6780		111	RHONDA L SELLMAN	EE-5	899			
NORTH BRIDGE ELEMENTARY	(956) 969-6810		112	JOHNNY F GARLIC, JR	EE-5	793			
A N RICO ELEMENTARY	(956) 969-6815		113	YOLANDA HERNANDEZ	EE-5	845			
CLECKLER/HEALD ELEMENTARY	(956) 969-6888		114	ELIZABET T GARZA	EE-5	888			
ALTERNATIVE INSTRUCTIONAL									
SOUTH PALM GARDENS H S	(956) 565-0404		003	JOSE J GARCIA	9-12	59			
JJAEP INSTRUCTIONAL									
HIDALGO CO J J A E P	(956) 688-6123		005	JOE IZAGUIRRE	6-12	6			
DAEP INSTRUCTIONAL									
GUIDANCE CENTER	(956) 565-6810		002	JOSE J GARCIA	5-12	6			
HIDALGO COUNTY BOOT CAMP	(956) 969-4908		007	RAY SANDOVAL	7-11	28			
HORTON DISCIPLINARY ALTERNATIVE EDUCATION PROGRAM	(956) 969-6916		008	DANIEL REYNA	9-12	0			
LA VILLA ISD 01	P O BOX 9 LA VILLA 78562-0009 PHONE - (956) 262-4755 FAX - (956) 262-7323	108-914		DR NORMA LINDA SALAIZ		592	\$71,029	.103	.019
REGULAR INSTRUCTIONAL									
LA VILLA H S	(956) 262-4715		001	MARIA SAN JUANA FARIAS	9-12	183			
LA VILLA MIDDLE	(956) 262-4760		041	VILMA GOMEZ	6-8	104			
JOSE BERNABE MUNOZ ELEMENTARY	(956) 262-9357		101	DEBBIE LEE WINSLOW	PK-5	305			
ALTERNATIVE INSTRUCTIONAL									
LA VILLA ALTERNATIVE H S			002		6-12	0			
JJAEP INSTRUCTIONAL									
LA VILLA J J A E P H S	(956) 262-4755		003		9-12	0			
MONTE ALTO ISD 01	25149 1ST ST MONTE ALTO 78538-9719 PHONE - (956) 262-1381 FAX - (956) 262-5535	108-915		GABRIEL FARIAS, JR		658	\$46,297	.104	.015
REGULAR INSTRUCTIONAL									
JOSE BORREGO MIDDLE	(956) 262-1374		041	OLIVIA ALMANZA-PENA	6-8	160			
MONTE ALTO EL	(956) 262-1601		101	OLIVIA ALMANZA-PENA	EE-5	498			
JJAEP INSTRUCTIONAL									
HIDALGO CO J J A E P			045		6-8	0			
VALLEY VIEW ISD 01	9701 S JACKSON RD PHARR 78577 PHONE - (956) 843-3025 FAX - (956) 843-8688	108-916		LEONEL GALAVIZ		4356	\$357,339	.104	.022
REGULAR INSTRUCTIONAL									
VALLEY VIEW HIGH SCHOOL	(956) 843-9222		001	ROLANDO RAMIREZ	9-12	1138			
VALLEY VIEW J H	(956) 843-2452		041	MONICA LUNA	7,8	952			
VALLEY VIEW SIXTH GRADE CAMPUS	(956) 843-3752		042	CYNTHIA OLIVER	6	0			
VALLEY VIEW EL	(956) 843-2732		102	JESUS CERDA	PK-5	716			
VALLEY VIEW NORTH EL	(956) 783-1134		103	LIBRADO DE HOYOS	PK-5	505			
WILBUR E LUCAS EL	(956) 843-3036		104	SYLVIA IBARRA	PK-5	597			
VALLEY VIEW SOUTH EL	(956) 843-7742		105	NANCY E MONTEMAYOR	PK-5	448			
ALTERNATIVE INSTRUCTIONAL									
VALLEY VIEW H S ACADEMY	(956) 843-9222		004	FEDERICO BARROSO, JR	9-12	0			
VALLEY VIEW PHOENIX ACADEMY	(956) 843-5262		005	MIGUEL CASTILLO	9-12	0			
JJAEP INSTRUCTIONAL									
VALLEY VIEW J J A E P	(956) 843-8825		003		9-12	0			
DAEP INSTRUCTIONAL									
VALLEY VIEW A E P	(956) 843-9222		002		9-12	0			
EVINS REGIONAL JUVENILE CENTER 01	3801 E MONTE CRISTO RD	108-917		VENIDA FARR		0	\$0	.000	.000

Texas Public Schools and Charters, Directory, October 2008

County, district, region, school	Mailing address and phone number	Cnty.-dist. number	Sch. no.	County and district superintendents, principals	Grades	2007-08 enrollment	Appraised valuation (thousands)	Tax rate	
								Maintenance	Bond
REGULAR INSTRUCTIONAL EVINS REGIONAL JUVENILE CENTER	EDINBURG 78541-8901 PHONE - (956) 289-5500 ext:5565 FAX - (956) 289-8317 (956) 289-5500 ext:5565		001	ESTEBAN GARCIA, JR	5-12	0			
109 HILL COUNTY		109							
ABBOTT ISD 12	P O BOX 226 ABBOTT 76621-0226 PHONE - (254) 582-3011 FAX - (254) 582-5430	109-901		BILL CRAWFORD TARLETON		304	\$45,214	.111	.004
REGULAR INSTRUCTIONAL ABBOTT SCHOOL	(254) 582-3011		001	D J BESEDA	PK-12	304			
JJAEP INSTRUCTIONAL HILL CO J J A E P			010		6-12	0			
BYNUM ISD 12	P O BOX 68 BYNUM 76631-0068 PHONE - (254) 623-4251 FAX - (254) 623-4290	109-902		BRENDA SPEER		248	\$35,730	.104	.007
REGULAR INSTRUCTIONAL BYNUM SCHOOL	(254) 623-4251 ext:23		001	AMY J FELLER	EE-12	248			
JJAEP INSTRUCTIONAL HILL CO J J A E P	(254) 623-4251		010		6-12	0			
DAEP INSTRUCTIONAL HILL CO D A E P	(254) 623-4251		011		6-12	0			
COVINGTON ISD 12	P O BOX 67 COVINGTON 76636-0067 PHONE - (254) 854-2215 ext:12 FAX - (254) 854-2272	109-903		DIANE INNIS		277	\$47,806	.104	.020
REGULAR INSTRUCTIONAL COVINGTON SCHOOL	(254) 854-2215		001	HUGH ELLISON	PK-12	277			
JJAEP INSTRUCTIONAL HILL CO J J A E P	(254) 582-0963		010	HAROLD TATE	6-12	0			
HILLSBORO ISD 12	121 E FRANKLIN ST HILLSBORO 76645-2137 PHONE - (254) 582-8585 FAX - (254) 582-4165	109-904		DR JAMES GILCREASE		1858	\$438,339	.115	.026
REGULAR INSTRUCTIONAL HILLSBORO H S	(254) 582-4100		001	THOMAS ROLLINS	9-12	464			
HILLSBORO J H	(254) 582-4120		041	CATHRYN PATTERSON	7,8	228			
FRANKLIN EL	(254) 582-4130		101	LYNDA DUNCAN	EE,PK	175			
HILLSBORO EL	(254) 582-4140		104	LYNDA DUNCAN	KG-2	479			
HILLSBORO INTERMEDIATE	(254) 582-4170		109	AIREMY CAUDLE	3-6	512			
JJAEP INSTRUCTIONAL HILL CO J J A E P	(254) 582-9953		010		6-12	0			
DAEP INSTRUCTIONAL HILL COUNTY ALTER	(254) 582-0963		108	TATE HAROLD	KG-12	0			
HUBBARD ISD 12	P O BOX 218 HUBBARD 76648-0218 PHONE - (254) 576-2564 FAX - (254) 576-5019	109-905		WALTER PADGETT		457	\$57,985	.104	.019
REGULAR INSTRUCTIONAL HUBBARD H S	(254) 576-2549		001	SAM SEXTON	9-12	150			
HUBBARD MIDDLE	(254) 576-2758		041	SAM SEXTON	6-8	81			
HUBBARD EL	(254) 576-2359		101	DAVID WOLF	PK-5	226			
JJAEP INSTRUCTIONAL HILL CO J J A E P	(254) 582-1023		010	HAROLD TATE	6-12	0			
DAEP INSTRUCTIONAL HILLSBORO ALTERNATIVE SCHOOL	(254) 582-0963		108	HAROLD TATE	KG-12	0			
ITASCA ISD 12	123 N COLLEGE ITASCA 76055-2307 PHONE - (254) 687-2922 FAX - (254) 687-2637	109-907		GLENN PITTMAN		693	\$136,833	.114	.011
REGULAR INSTRUCTIONAL ITASCA H S	(254) 687-2922 ext:115		001	GLENN PITTMAN	9-12	173			
ITASCA J H	(254) 687-2922 ext:124		041	GLENN PITTMAN	7,8	96			
ITASCA INTER	(254) 687-2922 ext:124		042	BARRY DURHAM	5,6	111			
ITASCA EL	(254) 687-2922 ext:120		101	KARON FAROUHAR	PK-4	311			
JJAEP INSTRUCTIONAL HILL CO J J A E P			010		6-12	2			
MALONE ISD 12	P O BOX 38 MALONE 76660-0038 PHONE - (254) 533-2321 FAX - (254) 533-5660	109-908		LINDA D BUFFE		71	\$21,306	.104	.000
REGULAR INSTRUCTIONAL MALONE EL	(254) 533-2321		101	LINDA BUFFE	PK-8	71			
MOUNT CALM ISD 12	P O 105 MOUNT CALM 76673-0105 PHONE - (254) 993-2611 FAX - (254) 993-1022	109-910		PHIL GERIK		123	\$20,565	.117	.000
REGULAR INSTRUCTIONAL MOUNT CALM EL	(254) 993-2611		101		PK-8	123			

Texas Public Schools and Charters, Directory, October 2008

County, district, region, school	Mailing address and phone number	Cnty.-dist. number	Sch. no.	County and district superintendents, principals	Grades	2007-08 enrollment	Appraised valuation (thousands)	Tax rate	
								Maintenance	Bond
JJAEP INSTRUCTIONAL HILL COUNTY JJAEP			010		6-8	0			
WHITNEY ISD 12	P O BOX 518 WHITNEY 76692-0518 PHONE - (254) 694-2254 FAX - (254) 694-4001	109-911		GENE SOLIS		1625	\$479,156	.104	.013
REGULAR INSTRUCTIONAL WHITNEY H S WHITNEY MIDDLE SCHOOL WHITNEY EL WHITNEY INT	(254) 694-3457 (254) 694-3446 (254) 694-3456 (254) 694-7303		001 041 101 102	SANDIE HANKS WAYNE REDDING MELANEY WATSON ALAN UMHOLTZ	9-12 6-8 PK-2 3-5	443 341 452 388			
ALTERNATIVE INSTRUCTIONAL HILL CO ALTERNATIVE SCHOOL JJAEP INSTRUCTIONAL HILL CO J J A E P			108 010		K6-12 6-12	0 1			
AQUILLA ISD 12	404 N RICHARDS AQUILLA 76622-9701 PHONE - (254) 694-3770 FAX - (254) 694-6237	109-912		JAMES L GWALTNEY		218	\$46,931	.117	.007
REGULAR INSTRUCTIONAL AQUILLA SCHOOL JJAEP INSTRUCTIONAL HILL CO J J A E P	(254) 694-3770		001 010	DAVID EDISON	PK-12 6-12	218 0			
BLUM ISD 12	P O BOX 520 BLUM 76627-0520 PHONE - (254) 874-5231 FAX - (254) 874-5233	109-913		NICHOLAS BROWN		344	\$74,996	.117	.020
REGULAR INSTRUCTIONAL BLUM H S BLUM EL JJAEP INSTRUCTIONAL HILL COUNTY JJAEP	(254) 874-5231 (254) 874-5231		001 101 010	NINA WIGGINS MARK BRANDENBERGER	6-12 PK-5 6-12	173 171 0			
PENELOPE ISD 12	P O BOX 68 PENELOPE 76676 PHONE - (254) 533-2215 FAX - (254) 533-2262	109-914		SCOT PATRICK KELLEY		173	\$19,389	.117	.000
REGULAR INSTRUCTIONAL PENELOPE SCHOOL	(254) 533-2215		001	HARLEY A JOHNSON	PK-12	173			
110 HOCKLEY COUNTY		110							
ANTON ISD 17	P O BOX 309 ANTON 79313-0309 PHONE - (806) 997-2301 FAX - (806) 997-2062	110-901		H DWAYNE CHENAULT		331	\$94,608	.104	.000
REGULAR INSTRUCTIONAL ANTON H S ANTON EL ALTERNATIVE INSTRUCTIONAL ANTON P E P	(806) 997-5211 (806) 997-5221 (806) 266-5524		001 101 002	CHAD ELLIOTT KELLY PRIEST JEFF HILL	7-12 PK-6 9-12	164 164 3			
LEVELLAND ISD 17	704 11TH ST LEVELLAND 79336-5424 PHONE - (806) 894-9628 FAX - (806) 894-2583	110-902		DR JOHN B BOOTH		3005	\$1,292,067	.104	.011
REGULAR INSTRUCTIONAL LEVELLAND H S LEVELLAND MIDDLE SCHOOL LEVELLAND INTERMEDIATE CACTUS EL SOUTH EL LEVELLAND ACADEMIC BEGINNINGS CENTER ALTERNATIVE INSTRUCTIONAL ACE HS	(806) 894-8515 (806) 894-6355 (806) 894-3060 (806) 894-3323 (806) 894-6255 (806) 894-6959 (806) 894-9119		001 041 042 101 105 106 003	RAY VASQUEZ KENNY BERRY GARY BRIDGES KARL RACE RODNEY CADDELL DONNA PUGH DR ANNE DARNELL	9-12 6-8 4,5 1,3 1,3 PK,KG 9-12	823 618 419 395 328 482 0			
ROPES ISD 17	304 RANCH ROPESVILLE 79359-0008 PHONE - (806) 562-4031 FAX - (806) 562-4059	110-905		GARY E LEHNEN		343	\$63,384	.104	.000
REGULAR INSTRUCTIONAL ROPES SCHOOL ALTERNATIVE INSTRUCTIONAL CHOICES ALTER H S	(806) 562-4031 (806) 562-2160		001 002	DR DANNY MC NABB JOEL WILLMON JOEL WILLMON	PK-12 9-12	340 3			
SMYER ISD 17	P O BOX 206 SMYER 79367-0206 PHONE - (806) 234-2935 FAX - (806) 234-2411	110-906		DANE KERNS		348	\$85,841	.117	.000
REGULAR INSTRUCTIONAL SMYER H S SMYER EL ALTERNATIVE INSTRUCTIONAL CHOICES ALTERNATIVE	(806) 234-3871 (806) 234-2341 (806) 539-2282		001 101 002	BRUCE CUNNINGHAM JEFF BRAZIL	7-12 PK-6 9-12	157 189 2			
SUNDOWN ISD 17	P O BOX 1110	110-907		MIKE D MOTHERAL		630	\$1,278,384	.104	.000

Texas Public Schools and Charters, Directory, October 2008

County, district, region, school	Mailing address and phone number	Cnty.-dist. number	Sch. no.	County and district superintendents, principals	Grades	2007-08 enrollment	Appraised valuation (thousands)	Tax rate	
								Maintenance	Bond
REGULAR INSTRUCTIONAL SUNDOWN H S SUNDOWN J H SUNDOWN EL ALTERNATIVE INSTRUCTIONAL PEP ALTER SCHOOL	SUNDOWN 79372-1110 PHONE - (806) 229-3021 FAX - (806) 229-2004 (806) 229-2511 ext:230 (806) 229-4691 ext:229 (806) 229-5021 ext:239 (806) 933-4499			JACK GASKINS EDDIE CARTER SCOTT MARSHALL NANCY CHAMBERS	9-12 6-8 EE-5 9-12	155 127 332 16			
WHITHARRAL ISD 17	P O BOX 225 WHITHARRAL 79380-0225 PHONE - (806) 299-1184 FAX - (806) 299-1257	110-908		ED SHARP		187	\$66,583	.104	.000
REGULAR INSTRUCTIONAL WHITHARRAL SCHOOL	(806) 299-1135		001	CARLA KRISTINEK	EE,KG-12	187			
111 HOOD COUNTY		111							
GRANBURY ISD 11	600 W PEARL ST GRANBURY 76048-2046 PHONE - (817) 408-4000 FAX - (817) 408-4014	111-901		WILLIAM HARRIS		6834	\$3,473,213	.101	.017
REGULAR INSTRUCTIONAL GRANBURY H S CROSSLAND NINTH GRADE CENTER GRANBURY MIDDLE ACTON MIDDLE SCHOOL ACTON EL EMMA ROBERSON EL NETTIE BACCUS EL OAK WOODS INT MAMBRING SCHOOL JOHN AND LYNN BRAWNER INTERMEDIATE ALTERNATIVE INSTRUCTIONAL S T A R S ACADEMY DAEP INSTRUCTIONAL BEHAVIOR TRANSITION CTR	(817) 408-4600 (817) 408-4700 (817) 408-4850 (817) 408-4800 (817) 408-4200 (817) 408-4500 (817) 408-4300 (817) 408-4750 (817) 408-4900 (817) 408-4950 (817) 408-4450 (817) 408-4400		001 005 041 042 102 104 105 106 107 108	MARSHA GRISSOM LYNN POOL DIANE FULLERTON JIMMY DAWSON RALPH PURGET KELLIE LAMBERT BEVERLY HUFFMAN DONNIE CODY REBECCA JOHNSON CAROLYN HORTON	9-12 9 6-8 6-8 PK-3 EE-3 EE-3 4,5 EE-5 4,5	1420 577 737 777 707 549 505 373 642 468			
LIPAN ISD 11	211 N KICKAPOO LIPAN 76462-2429 PHONE - (254) 646-2266 FAX - (254) 646-3499	111-902		WILLIAM B STOKES		313	\$92,836	.104	.019
REGULAR INSTRUCTIONAL LIPAN H S LIPAN EL			003 102		7-12 PK-6	134 179			
TOLAR ISD 11	P O BOX 368 TOLAR 76476-0368 PHONE - (254) 835-4718 FAX - (254) 835-4704	111-903		BRUCE A GIBBS		613	\$141,295	.104	.021
REGULAR INSTRUCTIONAL TOLAR H S TOLAR J H TOLAR EL	(254) 835-4316 (254) 835-4028		001 041 101	BRUCE GIBBS PAUL RYAN	6-12 6-8 PK-5	345 0 268			
112 HOPKINS COUNTY		112							
SULPHUR SPRINGS ISD 08	631 CONNALLY ST SULPHUR SPRINGS 75482 PHONE - (903) 885-2153 ext:314 FAX - (903) 885-4011	112-901		PATSY BOLTON		4041	\$1,019,897	.104	.009
REGULAR INSTRUCTIONAL SULPHUR SPRINGS H S SULPHUR SPRINGS MIDDLE AUSTIN EL EARLY CHILDHOOD LRN CTR LAMAR EL TRAVIS EL BOWIE EL DOUGLAS INT	(903) 885-2158 (903) 885-7741 (903) 885-4045 (903) 439-6170 (903) 885-4550 (903) 885-5246 (903) 885-3772 (903) 885-4516		002 041 101 102 104 105 106 107	JOE OLIVER KEVIN W WOOLLEY JUAN HARRISON SHERRY FINNEY ROWENA JOHNSON ALLISON WILSON CAROL WORSHAM TONA SUE HUDSON	9-12 6-8 1-4 EE-1 1-4 1-4 1-4 5	1090 883 217 570 240 394 353 294			
CUMBY ISD 08	303 SAYLE ST CUMBY 75433 PHONE - (903) 994-2775 FAX - (903) 994-2399	112-905		SHAUN BARNETT		426	\$55,687	.104	.014
REGULAR INSTRUCTIONAL CUMBY HIGH SCHOOL CUMBY ELEMENTARY	(903) 994-2260 (903) 994-2260		001 101	DR DON MADDEN SHELLY SLAUGHTER	7-12 PK-6	193 233			
NORTH HOPKINS ISD 08	1994 FM 71 W SULPHUR SPRINGS 75482-0415 PHONE - (903) 945-2192 FAX - (903) 945-2531	112-906		TOMMY R LONG		483	\$74,633	.098	.007
REGULAR INSTRUCTIONAL NORTH HOPKINS H S NORTH HOPKINS EL	(903) 945-2192 (903) 945-2192		001 101	KEVIN WILSON JIM WESTBROOK	7-12 EE-6	210 273			
MILLER GROVE ISD 08	7819 FARM RD 275 S CUMBY 75433-9711 PHONE - (903) 459-3288	112-907		STEVE JOHNSON		243	\$42,979	.104	.015

Texas Public Schools and Charters, Directory, October 2008

County, district, region, school	Mailing address and phone number	Cnty.-dist. number	Sch. no.	County and district superintendents, principals	Grades	2007-08 enrollment	Appraised valuation (thousands)	Tax rate	
								Main-tenance	Bond
REGULAR INSTRUCTIONAL MILLER GROVE SCHOOL	FAX - (903) 459-3744 (903) 459-3288		001	DONNA GEORGE	PK-12	243			
COMO-PICKTON CISD 08	P O BOX 18 COMO 75431-0018 PHONE - (903) 488-3671 FAX - (903) 488-3133	112-908		SANDRA BILLODEAU		852	\$126,717	.103	.000
REGULAR INSTRUCTIONAL COMO-PICKTON SCHOOL	(903) 488-3671		001	RANDY STUARD JEANNE LAY PENNY ARMSTRONG	PK-12	834			
ALTERNATIVE INSTRUCTIONAL HOLY HIGHWAY PICKTON	(903) 866-3300		200	SANDRA BILLODEAU	KG-12	18			
SALTILLO ISD 08	P O BOX 269 SALTILLO 75478-0269 PHONE - (903) 537-2386 FAX - (903) 537-2191	112-909		PAUL JONES		255	\$40,481	.104	.000
REGULAR INSTRUCTIONAL SALTILLO SCHOOL	(903) 537-2386		001	BEN TYLER TIM LANE	PK-12	255			
SULPHUR BLUFF ISD 08	P O BOX 30 SULPHUR BLUFF 75481-0030 PHONE - (903) 945-2460 FAX - (903) 945-2459	112-910		ROBERT ROSS		254	\$50,297	.104	.020
REGULAR INSTRUCTIONAL SULPHUR BLUFF SCHOOL	(903) 945-2460		001	GWEN CRUTCHER AMY NORTHCUTT	PK-12	254			
113 HOUSTON COUNTY		113							
CROCKETT ISD 06	704 BURNET AVE CROCKETT 75835-2111 PHONE - (936) 544-2125 FAX - (936) 544-5727	113-901		DR BILL LIKE		1499	\$325,163	.104	.020
REGULAR INSTRUCTIONAL CROCKETT H S CROCKETT J H CROCKETT EL EARLY CHILDHOOD CTR DAEP INSTRUCTIONAL CROCKETT ALTERNATIVE CAMPUS	(936) 544-2193 (936) 544-2149 (936) 544-3758 (936) 544-8276 (936) 546-5972		002 041 102 105 003	MARK GILES STEPHEN TUGGLE ANN FIOLEK DR IANTHIA FISHER DEBRA LAMB	9-12 6-8 1-5 EE-KG 1-12	438 270 543 234 14			
GRAPELAND ISD 06	P O BOX 249 GRAPELAND 75844-0249 PHONE - (936) 687-4619 FAX - (936) 687-4624	113-902		E D SUMRALL		518	\$235,820	.104	.012
REGULAR INSTRUCTIONAL GRAPELAND H S GRAPELAND J H GRAPELAND EL	(936) 687-4661 (936) 687-2351 (936) 687-2317		002 041 102	DALE BOHANNON KERRI WINTERS JIM WISE	9-12 7,8 PK-6	162 79 277			
LOVELADY ISD 06	P O BOX 99 LOVELADY 75851-0099 PHONE - (936) 636-7616 ext:13 FAX - (936) 636-2212	113-903		JOHN W REYNOLDS, SR		578	\$182,155	.104	.000
REGULAR INSTRUCTIONAL LOVELADY J H H S LOVELADY EL	(936) 636-7636 (936) 636-7832		002 102	KEITH DRISKELL DEBORAH HARRELSON	7-12 PK-6	281 297			
CROCKETT STATE SCHOOL 06	1701 SW LOOP 304 CROCKETT 75835 PHONE - (936) 852-5000 FAX - (936) 544-5112	113-904		VENDA FARR		0	\$0	.000	.000
REGULAR INSTRUCTIONAL CROCKETT STATE SCHOOL	(903) 852-5023		001	BRENT RUMBO	5-12	0			
LATEXO ISD 06	P O BOX 975 LATEXO 75849-0975 PHONE - (936) 544-5664 FAX - (936) 544-5332	113-905		DR ROY H TUCKER		466	\$117,910	.104	.017
REGULAR INSTRUCTIONAL LATEXO H S LATEXO EL	(936) 544-5638 (936) 546-5630		001 101	PAM AINSWORTH DR STACY EASTERLY	7-12 EE-6	210 256			
KENNARD ISD 06	P O BOX 38 KENNARD 75847-0038 PHONE - (936) 655-2008 FAX - (936) 655-2327	113-906		GARY JACOBS		338	\$147,957	.104	.002
REGULAR INSTRUCTIONAL KENNARD H S KENNARD EL	(936) 655-2121 (936) 655-2724		001 101	JAMES APPLEWHITE SHARON YOUNG	7-12 PK-6	138 200			
114 HOWARD COUNTY		114							
BIG SPRING ISD 18	708 E 11TH PL BIG SPRING 79720-4696 PHONE - (432) 264-3600	114-901		DR MICHAEL STEVENS		3870	\$1,104,545	.104	.006

Texas Public Schools and Charters, Directory, October 2008

County, district, region, school	Mailing address and phone number	Cnty.-dist. number	Sch. no.	County and district superintendents, principals	Grades	2007-08 enrollment	Appraised valuation (thousands)	Tax rate	
								Main-tenance	Bond
REGULAR INSTRUCTIONAL									
BIG SPRING H S	(432) 264-3641		001	BRUCE WILSON	9-12	1070			
GOLIAD INT SCHOOL	(432) 264-4111		041	TIM TANNEHILL	5,6	539			
BIG SPRING J H	(432) 264-4735		043	COBY NORMAN	7,8	568			
BAUER EL	(432) 264-4121		102	WENDA CHRISTOPHER	KG-4	299			
KENTWOOD EL	(432) 264-4130		108	DANA BYRD	KG-4	205			
MARCY EL	(432) 264-4144		110	BRENDA DUNLAP	KG-4	509			
MOSS EL	(432) 264-4148		111	GEORGE MARTIN	EE-4	326			
WASHINGTON EL	(432) 264-4126		113	REUBEN CERVANTES	KG-4	354			
DAEP INSTRUCTIONAL									
BIG SPRING AEP	(432) 264-4115		106	ROCKY DUNLAP	5-12	0			
COAHOMA ISD 18									
	P O BOX 110 COAHOMA 79511-0110 PHONE - (432) 394-4290 FAX - (432) 394-4302	114-902		RANDY BROWN		797	\$306,630	.104	.025
REGULAR INSTRUCTIONAL									
COAHOMA H S	(432) 394-4535		001	JAY KENNEDY	9-12	247			
COAHOMA J H	(432) 394-4615		041	DEAN RICHTERS	7,8	140			
COAHOMA EL	(432) 394-4323		101	PATRICIA BENNETT	EE-6	410			
FORSAN ISD 18									
	P O DRAWER A FORSAN 79733-0125 PHONE - (432) 457-2223 ext:2 FAX - (432) 457-2225	114-904		RANDY SCOTT JOHNSON		682	\$395,798	.104	.012
REGULAR INSTRUCTIONAL									
FORSAN H S	(432) 457-2223 ext:1		001	KEITH STONE	6-12	353			
FORSAN ELEMENTARY AT ELBOW	(432) 398-5444 ext:1		101	STEVE OSBORN	EE-5	329			
115 HUDSPETH COUNTY 115									
FT HANCOCK ISD 19									
	P O BOX 98 FT HANCOCK 79839-0098 PHONE - (915) 769-3811 ext:1400 FAX - (915) 769-3940	115-901		JOSE G FRANCO		491	\$142,447	.090	.008
REGULAR INSTRUCTIONAL									
FORT HANCOCK HS	(915) 769-3868 ext:1200		004	RANDY SPEER	9-12	138			
FORT HANCOCK MS	(915) 769-3913		041	JASMINKA SPEER	5-8	177			
BENITO MARTINEZ EL			101	YVONNE SAMANIEGO	KG-4	176			
SIERRA BLANCA ISD 19									
	P O BOX 308 SIERRA BLANCA 79851-0308 PHONE - (915) 369-3741 FAX - (915) 369-2605	115-902		HENRY F DYER		148	\$64,219	.104	.000
REGULAR INSTRUCTIONAL									
SIERRA BLANCA SCHOOL	(915) 369-2781		001	JAMES LUJAN	EE-12	148			
DELL CITY ISD 19									
	P O BOX 37 DELL CITY 79837-0037 PHONE - (915) 964-2663 FAX - (915) 964-2880	115-903		TANYA LEWIS		94	\$53,618	.103	.000
REGULAR INSTRUCTIONAL									
DELL CITY SCHOOL	(915) 964-2663		001	DAVID TURRENTINE	KG-12	94			
116 HUNT COUNTY 116									
PHOENIX CHARTER SCHOOL 10									
	8501 JACK FINNEY BLVD GREENVILLE 75402 PHONE - (903) 454-7153 FAX - (903) 454-7806	116-801		VICKIE B GLASSCOCK		444	\$0	.000	.000
CHARTER/REGULAR INSTRUCTIONAL									
THE PHOENIX CHARTER SCHOOL	(903) 454-7153		001	VICKIE GLASSCOCK	PK-12	444			
CADDO MILLS ISD 10									
	P O BOX 160 CADDO MILLS 75135 PHONE - (903) 527-6056 FAX - (903) 527-4883	116-901		VICKI PAYNE		1407	\$289,142	.104	.047
REGULAR INSTRUCTIONAL									
CADDO MILLS H S	(903) 527-3164		001	BRIAN MCKAMY	9-12	388			
CADDO MILLS MIDDLE	(903) 527-3161		041	MIKE POWELL	6-8	353			
FRANCES AND JEANNETTE LEE ELEMENTARY	(903) 527-3162		101	SANDI STROOPE	EE-5	666			
KATHRYN GRIFFIS EL	(903) 527-3525		102	COURTNEY K PAINTER	EE-5	0			
CELESTE ISD 10									
	P O BOX 67 CELESTE 75423-0067 PHONE - (903) 568-4825 ext:103 FAX - (903) 568-4495	116-902		COLLIN C CLARK		525	\$67,370	.104	.038
REGULAR INSTRUCTIONAL									
CELESTE HIGH SCHOOL	(903) 568-4721 ext:108		001	LONNIE RICKY BEADLES	9-12	169			
CELESTE JUNIOR HIGH	(903) 568-4612 ext:108		041	PAULA LYON	6-8	109			
CELESTE ELEMENTARY	(903) 568-4530 ext:117		101	PAULA LYON	PK-5	247			
DAEP INSTRUCTIONAL									
CADDO DAEP	(903) 527-2075		002	RAY NASH	6-12	0			
COMMERCE ISD 10									
	P O BOX 1251 COMMERCE 75429-1251 PHONE - (903) 886-3755 FAX - (903) 886-6025	116-903		LARRY JOHNSON		1646	\$427,129	.104	.037
REGULAR INSTRUCTIONAL									

Texas Public Schools and Charters, Directory, October 2008

County, district, region, school	Mailing address and phone number	Cnty.-dist. number	Sch. no.	County and district superintendents, principals	Grades	2007-08 enrollment	Appraised valuation (thousands)	Tax rate	
								Maintenance	Bond
COMMERCE H S	(903) 886-3756		001	VIRDIE MONTGOMERY	9-12	488			
COMMERCE MIDDLE	(903) 886-3795		043	WES UNDERWOOD	6-8	356			
COMMERCE EL	(903) 886-3757		101	BOBBIE THURMAN	EE-2	476			
ALBERT C WILLIAMS EL	(903) 886-3758		104	JULIA ROBINSON	3-5	346			
ALTERNATIVE INSTRUCTIONAL SUMMITT HOUSE	(903) 886-3764		105		7-12	0			
GREENVILLE ISD 10	P O BOX 1022 GREENVILLE 75403-1022 PHONE - (903) 457-2500 FAX - (903) 457-2504	116-905		DONALD RAY JEFFERIES		4943	\$1,320,060	.104	.015
REGULAR INSTRUCTIONAL GREENVILLE H S	(903) 457-2550		002	DON JEFFERIES	9-12	1158			
GREENVILLE MIDDLE	(903) 457-2620		041	MIKE CLYDE	7,8	603			
BOWIE EL	(903) 457-2676		102	CAROL PETTY	KG-5	550			
CROCKETT EL	(903) 457-2684		103	AMY POOL	KG-5	341			
CARVER ELEMENTARY	(903) 457-0777		104	ISELA MONTES	KG-5	495			
LAMAR EL	(903) 457-0765		106	JAMES EVANS	KG-5	611			
TRAVIS EL	(903) 457-2698		107	JUDY EVANS	KG-5	304			
6TH GRADE CENTER	(903) 457-2660		108	DAVID GISH	6	329			
L P WATERS EARLY CHILDHOOD CENTER	(903) 457-2680		109	RALPH SANDERS	EE-2	295			
ALTERNATIVE INSTRUCTIONAL NEW HORIZONS LEARNING CENTER	(903) 457-2688		001	PATRICK JUST	9-12	185			
HUNT COUNTY JUVENILE DETENTION CTR	(903) 454-8882		003	RICARDO CORRALES	4-12	22			
GLEN OAKS	(903) 454-8882		005	RICARDO CORRALES	KG-12	19			
DAEP INSTRUCTIONAL GREENVILLE ALTERNATIVE EDUCATIONAL PROGRAM	(903) 457-2619		004	PATRICK JUST	2-12	31			
LONE OAK ISD 10	P O BOX 38 LONE OAK 75453-0038 PHONE - (903) 662-5427 ext:3221 FAX - (903) 662-5290	116-906		EDDIE WHITE		924	\$196,298	.104	.021
REGULAR INSTRUCTIONAL LONE OAK H S	(903) 662-0981		001	CURT HALE	9-12	282			
LONE OAK MIDDLE	(903) 662-5121		041	KIM WHITE	5-8	291			
LONE OAK EL	(903) 662-5022		101	JUDY STEADHAM	EE-4	351			
QUINLAN ISD 10	301 E MAIN ST QUINLAN 75474-9690 PHONE - (903) 356-3293 FAX - (903) 356-2339	116-908		MICHEAL FRENCH		2679	\$557,456	.104	.020
REGULAR INSTRUCTIONAL WH FORD HIGH SCHOOL	(903) 356-2155		001	BEVERLY NEWCOMB	9-12	825			
C B THOMPSON MIDDLE	(903) 356-2154		041	MICHAEL TULL	6-8	569			
A E BUTLER INT	(903) 356-2153		101	JACQUILYN COOPER	4,5	405			
D C CANNON EL	(903) 356-3825		102	JOHN MICHAEL MILTON	1-3	568			
JOE MARTIN EARLY CHILDHOOD CTR	(903) 356-4400		103	CASEY JOHNSON	EE-KG	312			
ALTERNATIVE INSTRUCTIONAL QUINLAN ALTERNATIVE SCHOOL	(903) 356-3979		104	TOM BAGWELL	6-12	0			
WOLFE CITY ISD 10	553 W DALLAS ST WOLFE CITY 75496-3375 PHONE - (903) 496-7333 FAX - (903) 496-7905	116-909		DR RICHARD C LOESCH		596	\$77,253	.113	.015
REGULAR INSTRUCTIONAL WOLFE CITY H S	(903) 496-2891		001	CHRIS SHEETS	9-12	167			
WOLFE CITY MIDDLE	(903) 496-7333 ext:10		041	LAURA RODGERS	6-8	130			
WOLFE CITY EL	(903) 496-2032 ext:13		101	OLA OWENS	EE-5	299			
CAMPBELL ISD 10	409 W N ST CAMPBELL 75422-0157 PHONE - (903) 862-3259 ext:11 FAX - (903) 862-2222	116-910		GENE FRANKLIN		312	\$60,505	.104	.005
REGULAR INSTRUCTIONAL CAMPBELL H S	(903) 862-3253		001	GLEN FIELDS	7-12	144			
CAMPBELL EL	(903) 862-3253		101	MARSHA SHORT	PK-6	168			
BLAND ISD 10	P O BOX 216 MERIT 75458-0216 PHONE - (903) 776-2239 FAX - (903) 776-2240	116-915		BRYAN E CLARK		574	\$104,864	.104	.005
REGULAR INSTRUCTIONAL BLAND H S	(903) 776-2161		001	BRIAN GARNER	9-12	180			
BLAND MIDDLE	(903) 776-2373 ext:114		041	JOHN OROZCO	5-8	180			
BLAND EL	(903) 527-3211		101	JANIS HODO	EE-4	214			
DAEP INSTRUCTIONAL BLAND DAEP	(903) 776-2239		002		5-12	0			
BOLES ISD 10	9777 F M 2101 QUINLAN 75474-4434 PHONE - (903) 883-4464 ext:132 FAX - (903) 883-4531	116-916		DR GRAHAM A SWEENEY		526	\$14,799	.117	.012
REGULAR INSTRUCTIONAL BOLES ISD HIGH SCHOOL	(903) 883-2918 ext:111		001	CAROLYN B BROWN	9-12	168			
BOLES MIDDLE SCHOOL	(903) 883-4464 ext:200		041	MIKAYLE MORELAND	5-8	170			
BOLES ISD ELEMENTARY	(903) 883-2161 ext:100		101	SHIRLEY DURAN	PK-4	188			
117 HUTCHINSON COUNTY		117							
BORGER ISD 16	200 E 9TH ST BORGER 79007-3612	117-901		CLIFTON L STEPHENS		2759	\$484,782	.104	.028

Texas Public Schools and Charters, Directory, October 2008

County, district, region, school	Mailing address and phone number	Cnty.-dist. number	Sch. no.	County and district superintendents, principals	Grades	2007-08 enrollment	Appraised valuation (thousands)	Tax rate	
								Maintenance	Bond
PHONE - (806) 273-6481									
FAX - (806) 273-1066									
REGULAR INSTRUCTIONAL									
BORGER H S	(806) 273-1029		001	TONY MCCARTHY	9-12	765			
BORGER MIDDLE	(806) 273-1037		041	MATT AMMERMAN	6-8	574			
PAUL BELTON EARLY CHILDHOOD CENTER	(806) 273-1059		104	DE'LILA HOLDER	EE-KG	384			
CROCKETT EL	(806) 273-1054		105	JAYSON HATAWAY	3,4	399			
GATEWAY EL	(806) 273-1044		106	KENNETH ROSSER	1,2	400			
BORGER INTERMEDIATE	(806) 273-4342		107	RANDAL HATFIELD	5	218			
ALTERNATIVE INSTRUCTIONAL									
C H A M P S	(806) 857-3438		002	LARRY GREEN	9-12	19			
SANFORD-FRITCH ISD 16									
	P O BOX 1290	117-903		DAYMUN WHITE		882	\$152,226	.101	.015
	FRITCH 79036-1290								
	PHONE - (806) 857-3122								
	FAX - (806) 857-3795								
REGULAR INSTRUCTIONAL									
SANFORD-FRITCH H S	(806) 857-3121		001	JIM MCCLELLAN	9-12	249			
SANFORD-FRITCH J H	(806) 857-8268		041	EDIE ALLEN	6-8	193			
SANFORD-FRITCH EL	(806) 857-3126		101	VICKI MCCLELLAN	EE-5	429			
ALTERNATIVE INSTRUCTIONAL									
C H A M P S	(806) 857-3438		002	LARRY GREEN	9-12	11			
PLEMONS-STINNETT-PHILLIPS CISD 16									
	P O BOX 3440	117-904		WILLIAM WIGGINS		592	\$1,496,827	.100	.006
	STINNETT 79083-3440								
	PHONE - (806) 878-2858								
	FAX - (806) 878-3585								
REGULAR INSTRUCTIONAL									
WEST TEXAS H S	(806) 878-2456		001	JOHN MCCORD	9-12	176			
WEST TEXAS MIDDLE	(806) 878-2247		041	KEVIN FRERIKS	6-8	119			
WEST TEXAS EL	(806) 878-2103		101	GAREY DOZIER	EE-5	288			
ALTERNATIVE INSTRUCTIONAL									
C H A M P S	(806) 857-3438		002	LARRY GREEN	9-12	9			
SPRING CREEK ISD 16									
	HCR 01 BOX 48	117-907		BRET M MADSEN		85	\$33,016	.091	.000
	SKELLYTOWN 79080-9607								
	PHONE - (806) 273-6791								
	FAX - (806) 273-7479								
REGULAR INSTRUCTIONAL									
SPRING CREEK EL	(806) 273-6791		101	BRET MADSEN	PK-6	85			
118 IRION COUNTY									
118									
IRION COUNTY ISD 15									
	P O BOX 469	118-902		BRENDA J MENDIOLA		351	\$483,815	.104	.027
	MERTZON 76941-0469								
	PHONE - (325) 835-6111								
	FAX - (325) 835-2017								
REGULAR INSTRUCTIONAL									
IRION H S	(325) 835-2881		001	BILLY LEE BARNETT	7-12	195			
IRION EL	(325) 835-3991		101	MAELA EDMONSON	EE-6	156			
119 JACK COUNTY									
119									
BRYSON ISD 09									
	P O BOX 309	119-901		JACK COODY		230	\$106,828	.104	.007
	BRYSON 76427-0309								
	PHONE - (940) 392-3281								
	FAX - (940) 392-2086								
REGULAR INSTRUCTIONAL									
BRYSON SCHOOL	(940) 392-2601		001	DEBBIE HEARNE	EE-12	230			
JACKSBORO ISD 09									
	812 W BELKNAP ST	119-902		DENNIS BENNETT		997	\$598,524	.104	.033
	JACKSBORO 76458-2214								
	PHONE - (940) 567-7203								
	FAX - (940) 567-2214								
REGULAR INSTRUCTIONAL									
JACKSBORO H S	(940) 567-7204		001	BRAD BURNETT	9-12	289			
JOHN LOWRANCE MIDDLE	(940) 567-7205		041	DON O'STEEN	6-8	201			
JACKSBORO EL	(940) 567-7206		101	PATRICIA ZEITLER	EE-5	496			
ALTERNATIVE INSTRUCTIONAL									
ALTER SCH	(940) 567-3283		002	BRAD BURNETT	7-12	11			
PERRIN-WHITT CISD 09									
	216 N BENSON	119-903		DARREN FRANCIS		377	\$143,876	.104	.016
	PERRIN 76486								
	PHONE - (940) 798-3718								
	FAX - (940) 798-3071								
REGULAR INSTRUCTIONAL									
PERRIN H S	(940) 798-3845		001	CAROLYN WATERFIELD	7-12	188			
PERRIN EL	(940) 798-2395		101	DAVID WOLF	PK-6	189			
120 JACKSON COUNTY									
120									
EDNA ISD 03									
	P O BOX 919	120-901		ROBERT C WELLS		770	\$422,482	.104	.025
	EDNA 77957-0919								
	PHONE - (361) 782-3573								
	FAX - (361) 781-1002								
REGULAR INSTRUCTIONAL									
EDNA H S	(361) 782-5255		001	RICHARD WRIGHT	9-12	454			
MEADIE PUMPHREY JUNIOR HIGH SCHOOL	(361) 782-2351		042	DEMETRIC WELLS	6-8	310			
EDNA ELEMENTARY			104		EE-5	0			
DAEP INSTRUCTIONAL									

Texas Public Schools and Charters, Directory, October 2008

County, district, region, school	Mailing address and phone number	Cnty.-dist. number	Sch. no.	County and district superintendents, principals	Grades	2007-08 enrollment	Appraised valuation (thousands)	Tax rate	
								Maintenance	Bond
HOPE ALTERNATIVE H S			003		6-12	6			
GANADO ISD 03	P O BOX 1200 GANADO 77962-1200 PHONE - (361) 771-3482 FAX - (361) 771-2280	120-902		JEFF BLACK		646	\$139,145	.104	.020
REGULAR INSTRUCTIONAL									
GANADO H S	(361) 771-3430		001	ANDY BRIDGES	7-12	270			
GANADO EL	(361) 771-3445		101	VIRGIL KNOWLTON	EE-6	376			
INDUSTRIAL ISD 03	P O BOX 369 VANDERBILT 77991-0369 PHONE - (361) 284-3226 ext:1175 FAX - (361) 284-3349	120-905		TONY R WILLIAMS		1039	\$553,704	.104	.032
REGULAR INSTRUCTIONAL									
INDUSTRIAL H S	(361) 284-3216		001	TONY WILLIAMS	9-12	328			
INDUSTRIAL J H	(361) 874-4343		041	JIM GREEN	6-8	242			
INDUSTRIAL EL WEST	(361) 782-3325		101	RICHARD HILDERBRAND	KG-5	205			
INDUSTRIAL EL EAST	(361) 284-3317		102	GARY THEDFORD	PK-5	264			
121 JASPER COUNTY		121							
BROOKELAND ISD 05	RT 2 BOX 18 BROOKELAND 75931-0008 PHONE - (409) 698-2677 FAX - (409) 698-2533	121-902		LANA COMEAUX		350	\$146,199	.104	.000
REGULAR INSTRUCTIONAL									
BROOKELAND H S	(409) 698-2413		001	LANA COMEAUX	6-12	165			
BROOKELAND EL	(409) 698-2152		101	LANA COMEAUX	EE-5	185			
BUNA ISD 05	P O BOX 1087 BUNA 77612-1087 PHONE - (409) 994-5101 FAX - (409) 994-4808	121-903		BYRON TERRIER		1490	\$212,191	.104	.020
REGULAR INSTRUCTIONAL									
BUNA H S	(409) 994-4811		001	DR DON MUCKLERDY	9-12	387			
BUNA J H	(409) 994-4860		041	THOMAS SAUNDERS	6-8	370			
BUNA EL	(409) 994-4840		101	MICHELLE HUGHES	EE-5	733			
JASPER ISD 05	128 PARK ST JASPER 75951-3466 PHONE - (409) 384-2401 FAX - (409) 382-1084	121-904		DR JIMMY CREEL		2894	\$584,685	.117	.017
REGULAR INSTRUCTIONAL									
JASPER H S	(409) 384-3242		001	KEVIN MCCUGH	9-12	780			
JASPER JUNIOR HIGH	(409) 384-3585		043	MERVIN CLEVELAND	7,8	398			
PARNELL EL	(409) 384-2212		103	BETTY POWERS	3,4	437			
J H ROWE INTERMEDIATE	(409) 384-4461		104	VICTOR WILLIAMS	5,6	431			
JEAN C FEW PRIMARY SCHOOL	(409) 489-9808		105	VANESSA PHILLIPS	EE-2	810			
ALTERNATIVE INSTRUCTIONAL									
STARS (SOUTHEAST TEXAS ACADEMIC RECOVERY SCHOOL)			002		9-12	38			
KIRBYVILLE CISD 05	206 E MAIN ST KIRBYVILLE 75956-2128 PHONE - (409) 423-2284 FAX - (409) 423-2367	121-905		DR JOSEPH BURNS		1484	\$150,734	.104	.011
REGULAR INSTRUCTIONAL									
KIRBYVILLE HIGH SCHOOL	(409) 423-2284 ext:3105		001	TOM PHELPS	9-12	427			
KIRBYVILLE J H	(409) 423-2284 ext:3300		041	LARRY SCOTT SHEPPARD	7,8	242			
KIRBYVILLE EL	(409) 423-2284 ext:3221		103	BEVERLY HALL	EE-6	815			
EVADALE ISD 05	P O BOX 497 EVADALE 77615-0497 PHONE - (409) 276-1337 ext:10 FAX - (409) 276-1908	121-906		DR RODNEY DWAYNE CAVNESS		450	\$390,652	.104	.023
REGULAR INSTRUCTIONAL									
EVADALE H S	(409) 276-1337 ext:17		001	WILLIAM TRACY HUMBLE	9-12	144			
EVADALE J H	(409) 276-1337 ext:28		041	ROBERT WILSON	6-8	108			
EVADALE ELEMENTARY	(409) 276-1337 ext:29		101	ROBERT W WILSON	EE,KG-5	197			
JJAEP INSTRUCTIONAL									
HARDIN CO J J A E P			002	DEDRIA TANTON	6-12	1			
122 JEFF DAVIS COUNTY		122							
FT DAVIS ISD 18	P O BOX 1339 FT DAVIS 79734-1339 PHONE - (432) 426-4440 ext:301 FAX - (432) 426-3841	122-901		ROBERT A SANFORD		347	\$145,814	.102	.000
REGULAR INSTRUCTIONAL									
FT DAVIS H S	(432) 426-4444 ext:308		001	SAMUEL WYATT	7-12	137			
DIRKS-ANDERSON SCH	(432) 426-4454		101	STEVE MERRILL	EE-6	129			
ALTERNATIVE INSTRUCTIONAL									
HIGH FRONTIER H S	(432) 364-2450		002	BECKY FARRER	6-12	81			
VALENTINE ISD 18	P O BOX 188 VALENTINE 79854-0188 PHONE - (432) 467-2671 FAX - (432) 467-2004	122-902		GEORGE TILLMAN ELLIOTT		48	\$32,842	.091	.000
REGULAR INSTRUCTIONAL									

Texas Public Schools and Charters, Directory, October 2008

County, district, region, school	Mailing address and phone number	Cnty.-dist. number	Sch. no.	County and district superintendents, principals	Grades	2007-08 enrollment	Appraised valuation (thousands)	Tax rate	
								Maintenance	Bond
VALENTINE SCHOOL	(432) 467-2671		001	MARIA WILLIAMS	EE-12	48			
123 JEFFERSON COUNTY		123							
TEXAS ACADEMY OF LEADERSHIP IN THE HUMANITIES 05									
	P O BOX 10062 BEAUMONT 77710-0062 PHONE - (409) 839-2995 FAX - (409) 839-2991	123-503		DR MARY GAGNE		0	\$0	.000	.000
REGULAR INSTRUCTIONAL TEXAS ACADEMY OF LEADERSHIP IN THE HUMANITIES	(409) 839-2995		001	DR MARY GAGNE	11,12	0			
ACADEMY OF BEAUMONT 05									
	2600 GIROLAMO ST BEAUMONT 77703-4800 PHONE - (409) 833-1600 FAX - (409) 833-1612	123-801		BETTYE MILLEDGE		321	\$0	.000	.000
CHARTER/REGULAR INSTRUCTIONAL ACADEMY OF BEAUMONT	(409) 833-1600		101	CYNTHIA SOLOMON	PK-8	321			
TEKOA ACADEMY OF ACCELERATED STUDIES 05									
	327 THOMAS BLVD PORT ARTHUR 77640 PHONE - (409) 982-5400 FAX - (409) 982-8498	123-803		PAULA RICHARDSON		411	\$0	.000	.000
CHARTER/REGULAR INSTRUCTIONAL TEKOA ACADEMY OF ACCELERATED STUDIES TEKOA ACADEMY OF ACCELERATED STUDIES - ORANGE	(409) 982-5400 (409) 982-5400		101 103	DR PAULA RICHARDSON	PK-10 3-6	411 0			
RICHARD MILBURN ACADEMY (BEAUMONT) 05									
	1263 TERMINAL LOOP MCQUEENEY 78123 PHONE - (830) 557-6181 FAX - (830) 557-5424	123-804		NORMAN HALL		201	\$0	.000	.000
CHARTER/ALTERNATIVE INSTRUCTIONAL RICHARD MILBURN ACADEMY (BEAUMONT)	(409) 833-7757		001	LUTHER THOMPSON	9-12	201			
EHRHART SCHOOL 05									
	3380 FANIN ST BEAUMONT 77701 PHONE - (409) 839-8200 FAX - (409) 839-8242	123-805		LYNN HOGG		186	\$0	.000	.000
CHARTER/REGULAR INSTRUCTIONAL EHRHART SCHOOL	(409) 839-8200		001	TERRENCE CHRIS COMICK	PK-8	186			
HARMONY SCIENCE ACAD (BEAUMONT) 05									
	4055 CALDER AVE BEAUMONT 77706 PHONE - (409) 838-4000 FAX - (409) 838-4009	123-806		DR IBRAHIM SEL		227	\$0	.000	.000
CHARTER/REGULAR INSTRUCTIONAL HARMONY SCIENCE ACADEMY (BEAUMONT)	(409) 838-4000		001	AHMET CETINKAYA	PK-12	227			
NEDERLAND ISD 05									
	220 N 17TH ST NEDERLAND 77627-5029 PHONE - (409) 724-2391 ext:1201 FAX - (409) 724-4280	123-905		GAIL KROHN		5098	\$1,542,435	.104	.008
REGULAR INSTRUCTIONAL NEDERLAND H S CENTRAL MIDDLE WILSON MIDDLE HELENA PARK EL HIGHLAND PARK EL HILLCREST EL LANGHAM EL	(409) 727-2741 (409) 727-5765 (409) 727-6224 (409) 722-0462 (409) 722-0236 (409) 722-3484 (409) 722-4324		001	DR BENNY SOILEAU	9-12	1520			
JJAEP INSTRUCTIONAL JEFFERSON CO YOUTH ACAD	(409) 720-4079		003	STEVE GATEWOOD	6-12	1			
DAEP INSTRUCTIONAL ALTERNATIVE EDUCATION SCHOOL	(409) 727-5241		002	KAREN BUSSELL	5-12	0			
PORT ARTHUR ISD 05									
	P O BOX 1388 PORT ARTHUR 77641-1388 PHONE - (409) 989-6244 FAX - (409) 989-6268	123-907		DR JOHNNY E BROWN		9235	\$4,215,765	.104	.024
REGULAR INSTRUCTIONAL MEMORIAL 9TH GRADE CTR MEMORIAL HIGH SCHOOL EDISON MIDDLE WILSON MIDDLE AUSTIN MIDDLE SCHOOL NEW PERFORMING ARTS SCHOOL #1 DEQUEEN EL HOUSTON EL LEE EL TRAVIS EL TYRRELL EL WASHINGTON EL WHEATLEY SCHOOL OF EARLY CHILDHOOD PROGRAMS DOWLING EL NEW EL #1	(409) 985-2551 (409) 982-8451 (409) 985-4311 (409) 985-9347 (409) 736-1521 (409) 984-8900 (409) 985-5525 (409) 984-8300 (409) 982-2891 (409) 982-7373 (409) 983-2095 (409) 985-9101 (409) 736-2571		008 009 041 043 044 046 102 103 105 108 109 110 111 113 116	RAYMOND POLK SHARON DAVIS LOYCE COMEAUX LASONYA BAPTISTE EMILY MOORE GLADDIE FOWLER BARBARA POLK KIM VINE BESSIE JOHNSON CATHY SANDOVAL DR ELLA WILLIAMS MADELINE SAVOY DWIGHT WAGNER	9 7-12 6-8 6-8 6-8 PK-8 PK-5 PK-5 PK-5 PK-5 PK-5 PK-5 EE,PK PK-5 PK-12	680 1686 774 538 608 0 444 917 782 879 761 422 431 298 0			
ALTERNATIVE INSTRUCTIONAL STILWELL TECH CTR PORT ARTHUR ALTERNATIVE CENTER	(409) 983-3286 (409) 960-6695		004 005	MARTHA HARRIS EDDIE FOWLER	10-12 6-12	0 0			
JJAEP INSTRUCTIONAL JEFFERSON CO YOUTH ACAD	(409) 720-4019		007	DANNY BELL	6-12	15			

Texas Public Schools and Charters, Directory, October 2008

County, district, region, school	Mailing address and phone number	Cnty.-dist. number	Sch. no.	County and district superintendents, principals	Grades	2007-08 enrollment	Appraised valuation (thousands)	Tax rate	
								Maintenance	Bond
PORT NECHES-GROVES ISD 05	620 AVE C PORT NECHES 77651-3092 PHONE - (409) 722-4244 ext:1718 FAX - (409) 724-7864	123-908		DR LANI THERESA RANDALL		4636	\$3,082,350	.104	.015
REGULAR INSTRUCTIONAL									
PORT NECHES-GROVES H S	(409) 729-7644 ext:1102		001	MARC KEITH	9-12	1412			
GROVES MIDDLE	(409) 962-0225		041	KEN CUMMINGS	6-8	537			
PORT NECHES MIDDLE	(409) 722-8115		042	KYLE HOOPER	6-8	552			
GROVES EL	(409) 962-1531		101	SCARLET HAMMERSMITH	4,5	343			
PORT NECHES EL	(409) 722-2262		102	AMY GIL	4,5	305			
RIDGEWOOD EL	(409) 722-7641		103	JULIE GAUTHIER	KG-3	387			
TAFT EL	(409) 962-2262		104	NATHAN ADDISON	KG-3	384			
VAN BUREN EL	(409) 962-6511		105	DAVID GUIDRY	KG-3	355			
WOODCREST EL	(409) 724-2309		107	FAE SANDIFER	KG-3	260			
PRE SCHOOL CTR	(409) 962-8446 ext:5526		110	DR STACEY ARNOLD	EE,PK	89			
JJAEP INSTRUCTIONAL									
JEFFERSON CO J J A E P	(409) 720-4079		003	STEVE GATEWOOD	6-12	2			
DAEP INSTRUCTIONAL									
ALTER SCH	(409) 722-5924		002	JAMES ARNETT	6-12	10			
BEAUMONT ISD 05	3395 HARRISON AVE BEAUMONT 77706-5009 PHONE - (409) 617-5132 FAX - (409) 617-5184	123-910		DR CARROL THOMAS		19292	\$8,300,301	.104	.006
REGULAR INSTRUCTIONAL									
CENTRAL SENIOR H S	(409) 617-5300		001	PATRICIA A LAMBERT, V	9-12	1513			
OZEN H S	(409) 617-5400		004	JAMES G BROUSSARD	9-12	1257			
WEST BROOK SR H S	(409) 617-5500		008	WILLIAM DANIELS	9-12	2421			
AUSTIN MIDDLE	(409) 892-0193 ext:222		041	AARON COVINGTON	6-8	518			
SMITH MIDDLE	(409) 892-3811 ext:222		042	CAROL BATISTE	6-8	416			
M L KING MIDDLE	(409) 832-4431 ext:223		043	MICHAEL SHELTON	6-8	458			
SOUTH PARK MIDDLE	(409) 838-3941		045	ODIS C NORRIS	6-8	383			
MARSHALL MIDDLE	(409) 866-4174		046	SHANNON PIER	6-8	777			
ODOM MIDDLE	(409) 842-3217		047	TILLIE HICKMAN	6-8	762			
VINCENT MIDDLE	(409) 866-1491		048	RANDALL MAXWELL	6-8	858			
AMELIA EL	(409) 866-2244		101	HOLLEY J HANCOCK	EE-5	388			
BINGMAN EL	(409) 838-5259		102	LISA BOLTON	KG-5	192			
BLANCHETTE EL	(409) 842-1230		103	BARBARA HARDEMAN	KG-5	199			
CALDWOOD EL	(409) 835-3818		104	JAMES MELANSON	EE-5	567			
CURTIS EL	(409) 866-4134		105	SUSAN BROWN	KG-5	519			
DUNBAR EL	(409) 832-7617		107	IRIS WILLIAMS	EE-5	479			
FEHL EL	(409) 835-3871		108	CYNTHIA WASHINGTON	KG-5	300			
FIELD EL	(409) 892-1661		109	PHILIP BROOKS	EE-5	312			
FLETCHER EL	(409) 833-3831		110	MIKE GONZALES	PK-5	746			
FRENCH EL	(409) 832-6631		111	JACKQUELYN LAVERGNE	EE-5	429			
GUESS EL	(409) 892-9702		112	HOYT A SIMMONS	EE-5	645			
LUCAS EL	(409) 892-9683		113	MARTHA FOWLER	KG-5	356			
MARTIN EL	(409) 835-3115		114	TED H STUBBERFIELD	PK-5	515			
OGDEN EL	(409) 833-2313		115	WAYNE WELLS	EE-5	326			
PRICE EL	(409) 842-3757		117	RACHEL JONES	EE-5	273			
REGINA HOWELL EL	(409) 892-5045		118	ROSE E HARDY	EE-5	756			
SOUTHERLAND PK	(409) 832-8326		119	GLORIA HARRISON	PK	509			
HOMER DR EL	(409) 892-9420		123	AVA COLBERT	EE-5	369			
PIETZSCH/MAC ARTHUR EL	(409) 832-5929		125	LINDA THOMAS	EE-5	1026			
DISHMAN EL	(409) 840-5656		126	PAUL SHIPMAN	EE-5	647			
ALTERNATIVE INSTRUCTIONAL									
O C TAYLOR CTR	(409) 835-0153		009	THOMAS L AMONS	9-12	0			
PAUL A BROWN ALTERNATIVE CENTER	(409) 785-4225		012	SUZANNE GLEN	9-12	205			
M J FRANK PLANETARIUM	(409) 899-9972		121	GEORGE OWEN	KG-8	0			
JJAEP INSTRUCTIONAL									
JEFFERSON CO YOUTH ACAD	(409) 720-4078		011	DANNY BELL	6-12	26			
DAEP INSTRUCTIONAL									
PATHWAYS LEARNING CTR	(409) 832-5757		006	MICHAEL RYALS	EE,6-12	145			
BUDGETED									
BOYS HAVEN			201		2-12	0			
BUCKNER CHILDREN'S VILLAGE			202		2-12	0			
JEFFERSON CO DETENT CTR			203		2-12	0			
ASSUMPTION SCH	(409) 835-2651		204		PK-8	0			
OUR MOTHER OF MERCY SCH	(409) 842-5534		205		PK-6	0			
ST ANTHONY'S CATHEDRAL SCH	(409) 832-3486		206		PK-8	0			
ST ANNE CATHOLIC SCH	(409) 832-5939		207	NANCY COLLINS	KG-8	0			
MONSIGNOR KELLY H S	(409) 866-2351		208	MICHAEL COLLINS	9-12	0			
SABINE PASS ISD 05	P O BOX 1148 SABINE PASS 77655-1148 PHONE - (409) 971-2321 FAX - (409) 971-2120	123-913		MALCOLM M NASH		278	\$515,016	.104	.014
REGULAR INSTRUCTIONAL									
SABINE PASS SCHOOL	(409) 971-2321		001	KRISTI ROCHELLE HEID	EE-12	278			
JJAEP INSTRUCTIONAL									
JEFFERSON CO J J A E P			002		4-12	0			
HAMSHIRE-FANNETT ISD 05	P O BOX 223 HAMSHIRE 77622-0223 PHONE - (409) 243-2514 FAX - (409) 243-3437	123-914		KEITH ELLIOTT		1748	\$575,860	.117	.017
REGULAR INSTRUCTIONAL									
HAMSHIRE-FANNETT H S	(409) 243-2512		001	DWAINE AUGUSTINE	9-12	582			
HAMSHIRE-FANNETT MIDDLE	(409) 794-2361		041	MARK MARTIN	7,8	266			
HAMSHIRE-FANNETT EL	(409) 794-1412		101	KAREN RENEAU	EE-3	506			
HAMSHIRE-FANNETT INT	(409) 794-1558		102	STEPHEN EDWARDS	4,6	394			
JJAEP INSTRUCTIONAL									

Texas Public Schools and Charters, Directory, October 2008

County, district, region, school	Mailing address and phone number	Cnty.-dist. number	Sch. no.	County and district superintendents, principals	Grades	2007-08 enrollment	Appraised valuation (thousands)	Tax rate	
								Maintenance	Bond
JEFFERSON CO J J A E P	(409) 720-4024		002	DANNY BELL	6-12	0			
AL PRICE STATE JUVENILE CORRECTIONAL FACILITY 05	3890 FM 3514 BEAUMONT 77705-2000 PHONE - (409) 724-6388 FAX - (409) 726-8119	123-915		VENDA FARR		0	\$0	.000	.000
REGULAR INSTRUCTIONAL AL PRICE STATE JUVENILE CORRECTIONAL FACILITY	(409) 749-6127		001	CHARLES WOODS	5-12	0			
124 JIM HOGG COUNTY		124							
JIM HOGG COUNTY ISD 01	P O BOX 880 HEBBRONVILLE 78361-3025 PHONE - (361) 527-3203 ext:1 FAX - (361) 527-4823	124-901		PEDRO P LOPEZ, JR		1101	\$460,821	.104	.010
REGULAR INSTRUCTIONAL HEBBRONVILLE H S HEBBRONVILLE J H HEBBRONVILLE EL	(361) 527-3203 ext:2200 (361) 527-3203 ext:2300 (361) 527-3203 ext:2150		001 041 101	FANTINA T GARCIA PATRICIA P GONZALEZ SANDRA G PEREZ	9-12 6-8 EE-5	308 214 579			
125 JIM WELLS COUNTY		125							
ALICE ISD 02	#2 COYOTE TRL ALICE 78332-4140 PHONE - (361) 664-0981 FAX - (361) 660-2113	125-901		HENRY D HERRERA		5457	\$941,739	.104	.016
REGULAR INSTRUCTIONAL ALICE H S DUBOSE INTERMEDIATE MEMORIAL INTERMEDIATE ADAMS MIDDLE HILLCREST EL GARCIA EL NOONAN EL SAENZ EL SALAZAR EL SCHALLERT EL	(361) 664-0126 (361) 664-7512 (361) 660-2080 (361) 660-2055 (361) 660-2098 (361) 660-2050 (361) 664-7591 (361) 664-4981 (361) 664-6263 (361) 664-6361		001 041 042 043 101 102 104 105 106 107	DIANA RINCON SANDRA LOPEZ MATTHEW KRALEVICH LUCY MUNOZ LUCY GATES DEBORAH AUCOMPAUGH EVEY GUERRA NORA LOPEZ MONICA OLIVEIRA PATRICIA GARCIA	9-12 5,6 5,6 7,8 K6-4 K6-4 EE-4 EE-4 K6-4 PK-4	1485 442 379 767 202 200 562 517 287 616			
BEN BOLT-PALITO BLANCO ISD 02	P O BOX 547 BEN BOLT 78342-0547 PHONE - (361) 664-9904 FAX - (361) 668-0446	125-902		DR GRACE EVERETT		619	\$53,620	.104	.014
REGULAR INSTRUCTIONAL BEN BOLT-PAL BLANCO H S BEN BOLT MIDDLE SCHOOL PALITO BLANCO EL	(361) 664-9822 (361) 664-9568 (361) 664-3201		001 041 101	DAVID DELGADO GLORIA VENEZIA ROBERT LOPEZ	9-12 4-8 PK-3	196 235 188			
ORANGE GROVE ISD 02	P O BOX 534 ORANGE GROVE 78372-0534 PHONE - (361) 384-2495 FAX - (361) 384-2148	125-903		EARL H LUCE		1754	\$146,357	.104	.015
REGULAR INSTRUCTIONAL ORANGE GROVE H S ORANGE GROVE J H ORANGE GROVE PRI ORANGE GROVE INT	(361) 384-2330 ext:501 (361) 384-2323 ext:401 (361) 384-2316 ext:201 (361) 384-9358 ext:301		001 041 101 102	ROBERT GALVAN TOMMY MOSES ARNOLD DIAZ GILDARDO SALAZAR HERLINDA PEREZ HALEY KOPPLIN ERNEST DAVID HENDERSON	9-12 6-8 PK-1 2-5	502 411 293 548			
PREMONT ISD 02	P O BOX 530 PREMONT 78375-0530 PHONE - (361) 348-3915 ext:2000 FAX - (361) 348-2882	125-905		DR LEOBARDO CANO		714	\$123,860	.104	.009
REGULAR INSTRUCTIONAL PREMONT H S PREMONT J H PREMONT CENTRAL EL	(361) 348-3915 ext:2300 (361) 348-3915 ext:2100 (361) 348-3915 ext:2200		001 041 101	IRMA M JOHNSON IRMA M JOHNSON GRACIE PIZZINI	9-12 6-8 PK-5	242 175 297			
LA GLORIA ISD 02	RT 1 BOX 87C FALFURRIAS 78355-9712 PHONE - (361) 325-2330 FAX - (361) 325-2533	125-906		DAVID BRASWELL		103	\$32,839	.104	.000
REGULAR INSTRUCTIONAL LA GLORIA EL	(512) 325-2330		101	DR RAUL G FLORES	PK-7	103			
126 JOHNSON COUNTY		126							
ALVARADO ISD 11	PO BOX 387 ALVARADO 76009 PHONE - (817) 783-6800 FAX - (817) 783-3844	126-901		DR CHESTER R JUROSKA		3308	\$858,059	.104	.037
REGULAR INSTRUCTIONAL ALVARADO H S ALVARADO J H ALVARADO EL-SOUTH ALVARADO EL-NORTH LILLIAN EL ALVARADO INT JJAEP INSTRUCTIONAL	(817) 783-6940 (817) 783-6840 (817) 783-6880 (817) 783-6863 (817) 783-6815 (817) 783-6825		001 041 101 102 103 104	KENNETH ESTES MELODY BROOKS DANDY EARLEY LORI NUNEZ GARY DAVALT CHRIS EVERETT	9-12 7,8 PK-4 EE-4 PK-4 5,6	989 456 472 447 425 516			

Texas Public Schools and Charters, Directory, October 2008

County, district, region, school	Mailing address and phone number	Cnty.-dist. number	Sch. no.	County and district superintendents, principals	Grades	2007-08 enrollment	Appraised valuation (thousands)	Tax rate	
								Maintenance	Bond
JUVENILE JUSTICE ALTERNATIVE DAEP INSTRUCTIONAL	(817) 556-6070		003	LISA TOMLINSON	6-12	3			
ALVARADO ALTERNATIVE SCHOOL	(817) 783-6878		002	DAVID VANCE	6-12	0			
BURLESON ISD 11	1160 S W WILSHIRE BLVD BURLESON 76028-5719 PHONE - (817) 245-1000 FAX - (817) 447-5737	126-902		DR MARK JACKSON		9047	\$2,424,060	.104	.037
REGULAR INSTRUCTIONAL									
BURLESON H S	(817) 447-5700		001	DR DAVID PRIDDY	9-12	2502			
HIGH SCHOOL #2			006		9-12	0			
HUGHES MIDDLE SCHOOL	(817) 447-5750		041	SUSAN SHAHA	6-8	1046			
NICK KERR MIDDLE SCHOOL	(817) 447-5810		042	PAUL UTTLEY	6-8	976			
THE ACADEMY AT NOLA DUNN	(817) 447-5895		101	TANI SIMONS	KG-5	607			
FRAZIER EL	(817) 245-3000		102	CHRISTY STRAYHORN	EE-5	595			
MOUND ELEM	(817) 447-5765		103	OTeka GIBSON	EE-5	664			
NORWOOD EL	(817) 447-5770		104	AARON MCWILLIAMS	EE-5	762			
JACK TAYLOR EL	(817) 447-5775		105	ELIDA SILVA	EE-5	700			
WILLIAM STRIBLING EL	(817) 447-5755		107	MELISSA BUTTON	EE-5	565			
BRANSON ELEMENTARY	(817) 447-5875		108	APRIL CHIARELLI	EE-5	573			
JUDY HAJEK ELEMENTARY SCHOOL	(817) 245-3700		109	CRETIA BASHAM	PK-5	0			
ANN BROCK ELEMENTARY SCHOOL AT OAK GROVE NEW EL	(817) 245-3800		110	PHILO WATERS	PK-5	0			
			111		EE-5	0			
ALTERNATIVE INSTRUCTIONAL									
CROSSROADS HIGH SCHOOL	(817) 447-5890		003	JANNA MCCOLLOUGH	9-12	53			
JJAEP INSTRUCTIONAL									
JOHNSON COUNTY JJAEP			004		6-12	2			
TARRANT COUNTY J J A E P	(817) 735-8220		005		4-12	2			
CLEBURNE ISD 11	505 N RIDGEWAY, STE 100 CLEBURNE 76033-5118 PHONE - (817) 202-1100 FAX - (817) 202-1460	126-903		DR RONALD L BEARD		6691	\$2,352,389	.104	.020
REGULAR INSTRUCTIONAL									
CLEBURNE H S	(817) 202-1200		001	MONTE PRITCHETT	9-12	1601			
LOWELL SMITH JR MIDDLE SCHOOL	(817) 202-1500		041	DR LYLIA KING	6-8	795			
ADAMS EL	(817) 202-2000		101	RICHARD MITCHELL	KG-5	539			
COLEMAN EL	(817) 202-2030		102	KYLE BOLES	PK-5	509			
MARTI ELEMENTARY	(817) 202-1650		103	SHARON URBAN	KG-5	442			
IRVING EL	(817) 202-2100		104	DR JUANITA REYES	PK-5	471			
AD WHEAT MIDDLE SCHOOL	(817) 202-1300		107	DAVID DIAZ	6-8	656			
GERARD EL	(817) 202-2130		108	JAY LEWIS	KG-5	479			
COOKE ELEMENTARY	(817) 202-2060		109	GARY BUCKINGHAM	KG-5	520			
SANTA FE EL	(817) 202-2300		111	SUSIE SARCHET	PK-5	587			
ALTERNATIVE INSTRUCTIONAL									
TEAM SCH	(817) 202-2160		002	GEORGANN STORM	9-12	87			
JJAEP INSTRUCTIONAL									
J J A E P	(817) 556-6880		004		6-12	5			
GRANDVIEW ISD 11	P O BOX 310 GRANDVIEW 76050-0310 PHONE - (817) 866-2450 FAX - (817) 866-3351	126-904		KEITH M SCHARNHORST		1097	\$261,908	.104	.008
REGULAR INSTRUCTIONAL									
GRANDVIEW H S	(817) 866-3320		001	JOE PERRIN	9-12	336			
GRANDVIEW J H	(817) 866-2492		041	JEFF HUDSON	6-8	257			
GRANDVIEW EL	(817) 866-2473		101	KRISTI GRIFFITH	EE-2	261			
GRANDVIEW INTERMEDIATE	(817) 866-2701		102	KRISTI GRIFFITH	3-5	238			
ALTERNATIVE INSTRUCTIONAL									
ALTER LEARNING CTR	(817) 866-2450		002		6-12	2			
JJAEP INSTRUCTIONAL									
GRANDVIEW ISD JJAEP			003		7-12	3			
JOSHUA ISD 11	P O BOX 40 JOSHUA 76058-0040 PHONE - (817) 202-2500 ext:1000 FAX - (817) 641-2738	126-905		RAY DANE		4624	\$995,074	.104	.042
REGULAR INSTRUCTIONAL									
JOSHUA H S	(817) 202-2500 ext:1101		001	ROY H COCHRAN	9-12	1246			
R C LOFLIN MIDDLE	(817) 202-2500 ext:1400		041	DR CLARK CAVIN	7,8	699			
H D STAPLES EL	(817) 202-2500 ext:1900		101	STACI BUCK	PK-6	456			
A G ELDER EL	(817) 202-2500 ext:1600		103	PAMELA MCCOY	EE-6	517			
NORTH JOSHUA EL	(817) 202-2500 ext:1700		104	SUSAN HAERTNER	EE-6	627			
PLUM CREEK EL	(817) 202-2500 ext:1800		105	JIM MOON	PK-6	430			
CADDO GROVE EL	(817) 202-2500 ext:1500		106	KATHERINE COCKERHAM	EE-6	575			
ALTERNATIVE INSTRUCTIONAL									
ACCELERATED LRN CTR	(817) 202-2500 ext:1300		002	KENNETH BODINE	9-12	69			
JJAEP INSTRUCTIONAL									
JOHNSON COUNTY J J A E P			042	LISA TOMLINSON	6-12	5			
KEENE ISD 11	P O BOX 656 KEENE 76059-0656 PHONE - (817) 774-5200 FAX - (817) 774-5400	126-906		WILLIAM KEVIN SELLERS		821	\$134,206	.104	.000
REGULAR INSTRUCTIONAL									
WANDA R SMITH HIGH SCHOOL	(817) 774-5220		001	SANDRA DEE DENNING	9-12	219			
KEENE J H	(817) 774-5270		041	BILLIE HOPPS	6-8	185			
KEENE EL	(817) 774-5320		101	ERIC RIBBLE	EE-5	412			
ALTERNATIVE INSTRUCTIONAL									
ALTER LEARNING CTR	(817) 774-5370		002	STAN RHONE	6-12	5			
JJAEP INSTRUCTIONAL									

Texas Public Schools and Charters, Directory, October 2008

County, district, region, school	Mailing address and phone number	Cnty.-dist. number	Sch. no.	County and district superintendents, principals	Grades	2007-08 enrollment	Appraised valuation (thousands)	Tax rate	
								Maintenance	Bond
KEENE JJAEP			003		3-12	0			
RIO VISTA ISD 11	P O BOX 369 RIO VISTA 76093-0369 PHONE - (817) 373-2241 ext:221 FAX - (817) 373-2076	126-907		DR ROCK E MCNULTY		906	\$188,687	.104	.014
REGULAR INSTRUCTIONAL									
RIO VISTA H S	(817) 373-2669 ext:241		001	ANDRA SPARKS	9-12	272			
RIO VISTA MIDDLE	(817) 373-2009 ext:238		041	GARY PEACOCK	5-8	269			
RIO VISTA EL	(817) 373-2151 ext:248		101	CHRIS NICHOLS	EE-4	365			
JJAEP INSTRUCTIONAL									
RIO VISTA ISD JJAEP	(817) 556-6880		003		7-12	0			
VENUS ISD 11	P O BOX 364 VENUS 76084-0364 PHONE - (972) 366-3448 FAX - (972) 366-8742	126-908		ROBERT MATTHEWS		1765	\$253,646	.104	.014
REGULAR INSTRUCTIONAL									
VENUS H S	(972) 366-8815		001	ROBERT WHITE	9-12	499			
VENUS MIDDLE	(972) 366-3358		041	JILL BOTTLEBERGHE	6-8	404			
VENUS ELEMENTARY	(972) 366-3748		101	NANCY KAY	2-5	539			
VENUS PRIMARY	(972) 366-3268		102	JERRY OWEN	EE-1	318			
ALTERNATIVE INSTRUCTIONAL									
LEARNING CENTER	(817) 645-2688		004	STAN RHONE	6-12	5			
JJAEP INSTRUCTIONAL									
JUVENILE JUSTICE ALTERNATIVE ED PROGRAM/VENUS			005	KRISTIN BRUCE	5-12	0			
GODLEY ISD 11	512 LINKS DR GODLEY 76044 PHONE - (817) 389-2536 FAX - (817) 389-2543	126-911		PAUL SMITHSON		1506	\$729,790	.092	.011
REGULAR INSTRUCTIONAL									
GODLEY H S	(817) 389-2265		001	CHRISTOPHER R DEAR	9-12	409			
GODLEY MIDDLE	(817) 389-2121		041	DAVID O WILLIAMS	6-8	348			
GODLEY INT	(817) 389-2383		042	MELINDA REYNOLDS	3-5	331			
GODLEY EL	(817) 389-3838		101	TONI O'DOWD	EE-2	416			
ALTERNATIVE INSTRUCTIONAL									
GODLEY ALTERNATIVE	(817) 645-2688		002	STAN RHONE	6-12	0			
JJAEP INSTRUCTIONAL									
GODLEY JJAEP	(817) 389-2265		003		3-12	2			
127 JONES COUNTY		127							
ANSON ISD 14	1431 COMMERCIAL AVE ANSON 79501-5207 PHONE - (325) 823-3671 FAX - (325) 823-4444	127-901		JAY M BACCUS		743	\$96,672	.104	.022
REGULAR INSTRUCTIONAL									
ANSON H S	(325) 823-2404		001	GREG LONDON	9-12	217			
ANSON MIDDLE	(325) 823-2771		041	DAVID HAGLER	6-8	152			
ANSON EL	(325) 823-3361		101	WILL BREWER	EE-5	374			
HAMLIN ISD 14	P O BOX 338 HAMLIN 79520-0338 PHONE - (325) 576-2722 FAX - (325) 576-2152	127-903		TONY DANIEL		503	\$82,385	.117	.021
REGULAR INSTRUCTIONAL									
HAMLIN H S	(325) 576-3624		001	TRIG OVERBO	9-12	144			
HAMLIN MIDDLE	(325) 576-2933		041	LAURA O'REAR	6-8	100			
HAMLIN EL	(325) 576-3191		102	LONNIE POWELL	EE-5	259			
HAWLEY ISD 14	P O BOX 440 HAWLEY 79525-0440 PHONE - (325) 537-2214 FAX - (325) 537-2265	127-904		TEDDY BEDWELL		740	\$67,770	.104	.025
REGULAR INSTRUCTIONAL									
HAWLEY H S	(325) 537-2722		001	TIM SMITH	9-12	221			
HAWLEY MIDDLE	(325) 537-2070		041	NIKKI GRISHAM	6-8	178			
HAWLEY EL	(325) 537-2721		101	BRIAN HUNT	EE-5	341			
LUEDERS-AVOCA ISD 14	334 S MCHARG LUEDERS 79533-0068 PHONE - (325) 228-4211 FAX - (325) 228-4513	127-905		ROGER HUBER		123	\$46,800	.117	.008
REGULAR INSTRUCTIONAL									
LUEDERS-AVOCA H S	(325) 773-2785		001	REBECCA RUSSELL	9-12	34			
LUEDERS-AVOCA EL/J H	(325) 228-4211		101	CLAUDIA LOVETT	EE-8	89			
STAMFORD ISD 14	507 S ORIENT ST STAMFORD 79553-5701 PHONE - (325) 773-2705 FAX - (325) 773-5684	127-906		BRAD LEWIS		640	\$68,009	.117	.009
REGULAR INSTRUCTIONAL									
STAMFORD H S	(325) 773-2701		001	CLAY RICHERRSON	9-12	193			
STAMFORD MIDDLE	(325) 773-2651		041	KEVIN WHITE	6-8	140			
OLIVER EL	(325) 773-5713		101	SUSAN MUELLER	EE-5	307			
128 KARNES COUNTY		128							
KARNES CITY ISD 03	314 N HWY 123	128-901		FRANCES PENLAND		943	\$201,364	.104	.003

Texas Public Schools and Charters, Directory, October 2008

County, district, region, school	Mailing address and phone number	Cnty.-dist. number	Sch. no.	County and district superintendents, principals	Grades	2007-08 enrollment	Appraised valuation (thousands)	Tax rate	
								Maintenance	Bond
KARNES CITY ISD	KARNES CITY 78118-1900 PHONE - (830) 780-2321 ext:201 FAX - (830) 780-3823								
REGULAR INSTRUCTIONAL									
KARNES CITY H S	(830) 780-2321 ext:362		001	JEANETTE WINN	9-12	275			
KARNES CITY J H	(830) 780-2321 ext:400		041	JEANETTE WINN	6-8	186			
ROGER E SIDES EL	(830) 780-2321 ext:562		105	JULIE BRAUN	EE-5	476			
ALTERNATIVE INSTRUCTIONAL									
KCISD - AEP			005		9-12	1			
JJAEP INSTRUCTIONAL									
KARNES CITY J J A E P	(830) 780-4801		042	ART SEGUIN	5-12	4			
DAEP INSTRUCTIONAL									
KCISD - DAEP			004		KG-12	1			
KENEDY ISD 03	401 F M 719 KENEDY 78119-2034 PHONE - (830) 583-4100 FAX - (830) 583-9950	128-902		DR JANET LACOUR		703	\$108,291	.104	.008
REGULAR INSTRUCTIONAL									
KENEDY HIGH SCHOOL	(830) 583-4100		001	MISCHELLENE PEMELTON	9-12	206			
KENEDY MIDDLE SCHOOL	(830) 583-4100		041	RANDY TIEMANN	6-8	133			
KENEDY ELEMENTARY SCHOOL	(830) 583-4100		104	MELANIE WITTE	EE-5	347			
ALTERNATIVE INSTRUCTIONAL									
KARNES COUNTY ACADEMY	(830) 583-4100		002	MISCHELLENE PEMELTON	7-12	15			
JJAEP INSTRUCTIONAL									
KARNES COUNTY ELITE	(830) 780-2228		003	ARTHUR SEGUIN	4-12	2			
RUNGE ISD 03	P O BOX 158 RUNGE 78151-0158 PHONE - (830) 239-4315 ext:104 FAX - (830) 239-4816	128-903		DR ANN DIXON		313	\$55,729	.104	.000
REGULAR INSTRUCTIONAL									
RUNGE H S	(830) 239-4864		001	SCOTT CUTLER	7-12	114			
RUNGE EL	(830) 239-4803		101	JO ANN VILLAREAL	EE-6	198			
JJAEP INSTRUCTIONAL									
RUNGE J J A E P	(830) 780-4801		002	SUE DEPTUCH	5-12	0			
DAEP INSTRUCTIONAL									
DAEP KENNEDY ACADEMY			003		5-12	1			
FALLS CITY ISD 03	P O BOX 399 FALLS CITY 78113-0399 PHONE - (830) 254-3551 FAX - (830) 254-3354	128-904		LINDA BETTIN		330	\$56,887	.104	.015
REGULAR INSTRUCTIONAL									
FALLS CITY H S	(830) 254-3551 ext:114		001	CHRISTINE BLOCKER	7-12	168			
FALLS CITY EL	(830) 254-3551		101	CHRISTY BLOCKER	KG-6	162			
ALTERNATIVE INSTRUCTIONAL									
FLORESVILLE CHOICE PROGRAM	(830) 393-5368		004	BUD BOX	7-12	0			
JJAEP INSTRUCTIONAL									
WILSON CO J J A E P	(830) 393-5368		003	BUD BOX	4-12	0			
DAEP INSTRUCTIONAL									
FLORESVILLE ALTER CTR	(830) 393-5368		002	BUD BOX	KG-12	0			
129 KAUFMAN COUNTY 129									
CRANDALL ISD 10	P O BOX 128 CRANDALL 75114-0128 PHONE - (972) 427-8002 FAX - (972) 427-8001	129-901		DR LARRY WATSON		2454	\$459,544	.104	.044
REGULAR INSTRUCTIONAL									
CRANDALL H S	(972) 427-8030		001	DAVID GREER	9-12	688			
CRANDALL MIDDLE SCHOOL	(972) 427-8080		041	GAIL A BARNES	6-8	568			
CRANDALL EL	(972) 427-8130		101	JEANNIA G DYKMAN	EE-2	630			
CRANDALL INT	(972) 427-8110		102	GINGER D SIKES	3-5	554			
BARBARA WALKER ELEMENTARY SCHOOL			103	DENNIS W EASTEP	KG-5	0			
L F RAYNES EDUCATION CENTER	(972) 427-8250		104	DENNIS W EASTEP	2	0			
ALTERNATIVE INSTRUCTIONAL									
CRANDALL ALTER CTR	(972) 427-8102		002	DIANE KING	KG-12	14			
FORNEY ISD 10	600 S BOIS D'ARC ST FORNEY 75126-9682 PHONE - (972) 564-4055 FAX - (972) 564-7007	129-902		DR DARRELL BROWN		7015	\$2,197,244	.104	.038
REGULAR INSTRUCTIONAL									
FORNEY H S	(972) 564-3890		001	DR LETHA HOPKINS	9-12	1729			
NORTH FORNEY HIGH SCHOOL			003	JOSEPH KUCERA	9,10	0			
WARREN MIDDLE SCHOOL			041		7,8	0			
BROWN MIDDLE SCHOOL	(972) 564-3967		042	JODY FADELY	7,8	1023			
JOHNSON ELEMENTARY	(972) 564-3397		101	BOBBY MILLIORN	KG-6	598			
KATHRYN WOLFE CRISWELL ELEMENTARY	(972) 564-1609		102	JEFF HUTCHESON	KG-6	553			
L E CLAYBON ELEMENTARY	(972) 564-7023		103	DEBRA KNEGGS	KG-6	615			
HENDERSON ELEMENTARY	(972) 564-7100		104	STEPHEN CHAPMAN	KG-6	759			
BLACKBURN ELEMENTARY SCHOOL	(972) 564-7008		105	TRUDY WATSON	PK-6	784			
CROSBY ELEMENTARY	(972) 564-7002		106	JUSTIN VERCHER	KG-6	543			
LEWIS EL	(972) 564-7102		107	KATHY GREEN	EE-6	411			
NELL HILL RHEA ELEMENTARY	(469) 762-4157		108	CECILIA COSPER	PK-6	0			
MARGARET TAYLOR SMITH ELEMENTARY	(469) 762-4158		109	AMY CHILDRESS	PK-6	0			
DAEP INSTRUCTIONAL									

Texas Public Schools and Charters, Directory, October 2008

County, district, region, school	Mailing address and phone number	Cnty.-dist. number	Sch. no.	County and district superintendents, principals	Grades	2007-08 enrollment	Appraised valuation (thousands)	Tax rate	
								Maintenance	Bond
A E P	(972) 564-4055		002		6-12	0			
KAUFMAN ISD 10	1000 S HOUSTON ST KAUFMAN 75142-2298 PHONE - (972) 932-2622 FAX - (972) 932-5603	129-903		TODD WILLIAMS		3633	\$618,604	.104	.026
REGULAR INSTRUCTIONAL									
KAUFMAN H S	(972) 932-2811		001	JOHN ROUSE	9-12	869			
NORMAN JR HIGH	(972) 932-2410		041	JERI ANN CAMPBELL	7,8	589			
PHILLIPS ELEMENTARY	(972) 932-4500		101	CARLA CROUCH	3,4	512			
LUCILLE NASH INTERMEDIATE	(972) 932-6415		102	LINDA MOTT	5,6	544			
MONDAY PRIMARY	(972) 932-3513		103	VIRGINIA SUNDERLIN	1,2	600			
HELEN EDWARD EARLY CHILDHOOD CENTER	(972) 932-0800		105	MICA COOPER	EE-KG	464			
ALTERNATIVE INSTRUCTIONAL									
ALTERNATIVE LEARNING CENTER	(972) 932-8789		003	GARY CAMPBELL	9-12	55			
KEMP ISD 10	905 S MAIN ST KEMP 75143 PHONE - (903) 498-1314 FAX - (903) 498-1315	129-904		DR PETER RUNNING		1638	\$313,524	.104	.040
REGULAR INSTRUCTIONAL									
KEMP HIGH SCHOOL	(903) 498-1322		001	MARY LYONS	9-12	492			
KEMP JUNIOR HIGH SCHOOL	(903) 498-1343		041	PHILLIP EDWARDS	7,8	252			
KEMP PRIMARY SCHOOL	(903) 498-2125		101	LISA C LOWE	EE-3	499			
KEMP INTERMEDIATE SCHOOL	(903) 498-1362		102	KIM MCDOWELL	4,6	395			
ALTERNATIVE INSTRUCTIONAL									
KEMP ALTERNATIVE	(903) 498-1392		003		6-12	0			
MABANK ISD 10	310 E MARKET ST MABANK 75147 PHONE - (903) 880-1300 FAX - (903) 880-1303	129-905		DR RUSSELL D MARSHALL		3346	\$874,735	.104	.033
REGULAR INSTRUCTIONAL									
MABANK H S	(903) 880-1600		001	BRAD KOSKELIN	9-12	990			
MABANK JUNIOR HIGH	(903) 880-1670		041	DR DARIN JOLLY	7,8	753			
CENTRAL EL	(903) 880-1380		103	TERRI WATSON	EE-4	639			
SOUTHSIDE EL	(903) 880-1340		104	JULIE WIEBERSCH	KG-4	471			
LAKEVIEW EL	(903) 880-1360		105	KEYVN PATE	KG-4	493			
MABANK INTERMEDIATE	(903) 880-1640		106	JAMES PATE	5,6	0			
ALTERNATIVE INSTRUCTIONAL									
MABANK ALPHA	(903) 880-1320		008	ZAN TIDMORE	9-12	0			
DAEP INSTRUCTIONAL									
MABANK DAEP	(903) 880-1320		009	ZAN TIDMORE	KG-12	0			
TERRELL ISD 10	700 N CATHERINE ST TERRELL 75160-2161 PHONE - (972) 563-7504 FAX - (972) 563-1406	129-906		KELLY E RODGERS		4384	\$1,341,679	.104	.027
REGULAR INSTRUCTIONAL									
TERRELL H S	(972) 563-7525		002	TINA SCHULTZ	9-12	1204			
HERMAN FURLOUGH JR MIDDLE	(972) 563-7501		041	DANIELLE WHIFFEN	7,8	589			
KENNEDY EL	(972) 563-1443		101	DWIGHT MALONE	1,2	702			
J W LONG EL	(972) 563-1448		102	JEFF MOORE	3,4	651			
W H BURNETT EL	(972) 563-1452		103	DR DEBORAH HOPES	EE-KG	583			
TISD CHILD & ADOLESCENT SCHOOL	(972) 551-8960		104	SUZY MCCOOK	PK-12	24			
DR BRUCE WOOD INT SCHOOL	(972) 563-3750		106	JUDY MACKEY	5,6	631			
SCURRY-ROSSER ISD 10	10705 S STATE HWY 34 SCURRY 75158-3163 PHONE - (972) 452-8823 FAX - (972) 452-8586	129-910		CHRIS COUCH		900	\$153,970	.104	.021
REGULAR INSTRUCTIONAL									
SCURRY-ROSSER H S	(972) 452-8823 ext:1100		001	TIM COOK	9-12	274			
SCURRY-ROSSER MIDDLE	(972) 452-8823 ext:1200		041	STUART ANDRUS	5-8	272			
SCURRY-ROSSER EL	(972) 452-8823 ext:1300		101	MARTHA BLESSING	EE-4	354			
ALTERNATIVE INSTRUCTIONAL									
SCURRY-ROSSER ALTER			002		6-12	0			
130 KENDALL COUNTY		130							
MEADOWLAND CHARTER SCHOOL 20	P O BOX 2266 BOERNE 78006 PHONE - (830) 331-4094 FAX - (830) 331-4096	130-801		DONALD L MILLS		0	\$0	.000	.000
CHARTER/ALTERNATIVE INSTRUCTIONAL									
MEADOWLAND CHARTER SCHOOL	(210) 340-8077		001	CHARLOTTE TRAVIS	7-12	0			
BOERNE ISD 20	123 W JOHNS RD BOERNE 78006-2023 PHONE - (830) 357-2000 FAX - (830) 357-2009	130-901		DR JOHN P KELLY		6250	\$3,597,251	.104	.029
REGULAR INSTRUCTIONAL									
BOERNE H S	(830) 357-2200		001	BETTY BUTLER	9-12	1532			
BOERNE - SAMUEL V CHAMPION HIGH SCHOOL	(830) 357-2600		002	DAVID E STELMAZEWSKI	10-12	0			
BOERNE MIDDLE SCHOOL NORTH	(830) 357-3100		041	VICKI LAYER	7-9	700			
BOERNE MIDDLE SCHOOL SOUTH	(830) 357-3300		042	DR JANEY HUNT	7-9	823			
CURINGTON EL	(830) 357-4000		101	JEAN PERRY	PK-6	753			
FABRA EL	(830) 357-4200		102	SUSAN LIGHT	EE-6	613			
FAIR OAKS RANCH EL	(830) 357-4800		103	SANDI KILLO	KG-6	690			
KENDALL ELEMENTARY SCHOOL	(830) 357-4600		104	DEBBIE WILLIAMS	KG-6	622			
CIBOLO CREEK ELEMENTARY	(830) 357-4400		105	LAUREL BABB	EE-6	517			

Texas Public Schools and Charters, Directory, October 2008

County, district, region, school	Mailing address and phone number	Cnty.-dist. number	Sch. no.	County and district superintendents, principals	Grades	2007-08 enrollment	Appraised valuation (thousands)	Tax rate	
								Maintenance	Bond
NEW EL			106		KG-6	0			
ALTERNATIVE INSTRUCTIONAL MEADOWLANDS	(830) 816-2425		200	GEOFF KNITT	KG-12	0			
DAEP INSTRUCTIONAL BOERNE ALTER SCH	(830) 357-2935		203	THOMAS BROWN	KG-12	0			
COMFORT ISD 13	P O BOX 398 COMFORT 78013-0398 PHONE - (830) 995-6400 FAX - (830) 995-2236	130-902		JOHN E CHAPMAN, III		1242	\$545,032	.095	.023
REGULAR INSTRUCTIONAL COMFORT H S	(830) 995-6430		001	JADIE MATTHEW	9-12	383			
COMFORT MIDDLE	(830) 995-6420		041	CHRISTOPHER YESCHKE	6-8	268			
COMFORT EL	(830) 995-6410		101	ANGELI WILLSON	EE-5	591			
131 KENEDY COUNTY		131							
KENEDY COUNTY WIDE CSD 02	BOX 100 SARITA 78385-0100 PHONE - (361) 294-5381 FAX - (361) 294-5718	131-001		NOEMY RENEE GARCIA		86	\$478,639	.104	.007
REGULAR INSTRUCTIONAL SARITA EL	(361) 294-5381		103	NOEMY RENEE GARCIA	EE-6	86			
132 KENT COUNTY		132							
JAYTON-GIRARD ISD 17	P O BOX 168 JAYTON 79528-0168 PHONE - (806) 237-2991 FAX - (806) 237-2670	132-902		TIM SEYMORE		146	\$524,773	.101	.005
REGULAR INSTRUCTIONAL JAYTON SCHOOLS	(806) 237-2991		001		EE-12	146			
133 KERR COUNTY		133							
CENTER POINT ISD 20	P O BOX 377 CENTER POINT 78010-0377 PHONE - (830) 634-2171 FAX - (830) 634-2254	133-901		DR DONNA SMITH		593	\$177,372	.104	.006
REGULAR INSTRUCTIONAL CENTER POINT H S	(830) 634-2244		001	JANDA CASTILLO	9-12	178			
CENTER POINT MIDDLE	(830) 634-2533		041	JANDA CASTILLO	6-8	128			
CENTER POINT EL	(830) 634-2257		101	VIRGINIA WIEDENFELD	PK-5	269			
ALTERNATIVE INSTRUCTIONAL BROAD HORIZONS HIGH SCHOOL	(830) 634-6133		003		6-12	17			
DAEP INSTRUCTIONAL CENTER POINT AEP	(830) 634-2244		002	JOHN SCOTT TURNER	KG-12	1			
HUNT ISD 20	P O BOX 259 HUNT 78024-0259 PHONE - (830) 238-4893 FAX - (830) 238-4691	133-902		DAVID A KELM		205	\$246,166	.104	.000
REGULAR INSTRUCTIONAL HUNT SCHOOL	(830) 238-4893		101	DAVID KELM	PK-8	205			
KERRVILLE ISD 20	1009 BARNETT ST KERRVILLE 78028-4614 PHONE - (830) 257-2200 FAX - (830) 257-2249	133-903		DR DAN J TROXELL		4756	\$1,927,453	.099	.016
REGULAR INSTRUCTIONAL TIVY H S	(830) 257-2212		001	ROBERT JOLLY	9-12	1379			
PETERSON MIDDLE	(830) 257-2204		041	SHARON MOCK	6-8	694			
DANIELS EL	(830) 257-2208		101	AMY BILLEITER	KG-5	578			
STARKEY EL	(830) 257-2210		102	DIANE STERN	KG-5	542			
NIMITZ EL	(830) 257-2209		103	WADE IVY	KG-5	525			
B T WILSON SIXTH GRADE SCHOOL	(830) 257-2207		104	DONNA JENSCHKE	6	325			
HEAD START	(830) 257-1335		107	BRENDA HEIMANN	EE,PK	143			
FRED H TALLY ELEMENTARY	(830) 257-2222		109	BUCK THOMPSON	KG-5	516			
ALTERNATIVE INSTRUCTIONAL HILL COUNTRY HIGH SCHOOL	(830) 257-2232		105	STEVE SCHWARZ	9-12	51			
K C J D C	(830) 257-2232		106	STEVE SCHWARZ	4-12	3			
DAEP INSTRUCTIONAL KERRVILLE DISCIPLINARY ALTERNATIVE SCHOOL	(830) 257-2232		003	STEVE SCHWARZ	5-12	0			
INGRAM ISD 20	510 COLLEGE ST INGRAM 78025-4100 PHONE - (830) 367-5517 FAX - (830) 367-5631	133-904		BRUCE FAUST		1369	\$364,456	.104	.008
REGULAR INSTRUCTIONAL INGRAM-TOM MOORE H S	(830) 367-4111		001	TILFORD W CARPENTER	9-12	521			
INGRAM MIDDLE	(830) 367-4012		041	JILL DWORSKY	6-8	254			
INGRAM EL	(830) 367-5751		101	SHARON KUBENKA	EE-5	594			
DIVIDE ISD 20	120 DIVIDE SCHOOL RD MOUNTAIN HOME 78058 PHONE - (830) 640-3322 FAX - (830) 640-3323	133-905		WILLIAM BACON		15	\$47,338	.074	.000
REGULAR INSTRUCTIONAL DIVIDE EL	(830) 640-3322		101	BILL BACON	PK-6	15			

Texas Public Schools and Charters, Directory, October 2008

County, district, region, school	Mailing address and phone number	Cnty.-dist. number	Sch. no.	County and district superintendents, principals	Grades	2007-08 enrollment	Appraised valuation (thousands)	Tax rate	
								Maintenance	Bond
134 KIMBLE COUNTY		134							
JUNCTION ISD 15	1700 COLLEGE ST JUNCTION 76849-4508 PHONE - (325) 446-3510 ext:221 FAX - (325) 446-4413	134-901		RENEE SCHULZE		658	\$263,706	.095	.000
REGULAR INSTRUCTIONAL									
JUNCTION H S	(325) 446-3326		001	WHEELER HANKS	9-12	199			
JUNCTION MIDDLE	(325) 446-2464		041	MELISSA HOGGETT	6-8	165			
JUNCTION EL	(325) 446-2055		101	KARA FLUTY	EE-5	294			
135 KING COUNTY		135							
GUTHRIE CSD 17	P O BOX 70 GUTHRIE 79236-0070 PHONE - (806) 596-4466 FAX - (806) 596-4519	135-001		DAN PICKERING		97	\$272,862	.098	.021
REGULAR INSTRUCTIONAL									
GUTHRIE SCHOOL	(806) 596-4466		001	RODDY SHIPMAN	PK-12	97			
136 KINNEY COUNTY		136							
BRACKETT ISD 20	P O BOX 586 BRACKETTVILLE 78832-0586 PHONE - (830) 563-2491 ext:100 FAX - (830) 563-9264	136-901		GEORGE BURKS		599	\$143,085	.097	.000
REGULAR INSTRUCTIONAL									
BRACKETT H S	(830) 563-2491		001	FRANK CHARLES TAYLOR	9-12	193			
BRACKETT JUNIOR HIGH	(830) 563-2491 ext:500		041	FRANK CHARLES TAYLOR	7,8	76			
JONES EL	(830) 563-2492 ext:250		101	ALMA GUTIERREZ	EE-6	321			
ALTERNATIVE INSTRUCTIONAL									
BRACKETT ALTER	(830) 563-9537		002	FRANK CHARLES TAYLOR	7-12	9			
137 KLEBERG COUNTY		137							
KINGSVILLE ISD 02	P O BOX 871 KINGSVILLE 78364-0871 PHONE - (361) 592-3387 FAX - (361) 595-7805	137-901		DR RUDY LOPEZ, JR		4079	\$698,692	.104	.037
REGULAR INSTRUCTIONAL									
H M KING HIGH SCHOOL	(361) 592-6401		001	ROEL GONZALEZ	9-12	1138			
GILLETT INT	(361) 592-3309		041	DOLORES HERNANDEZ	5,6	554			
MEMORIAL MIDDLE	(361) 595-5771		042	JOSE MIRELES	7,8	516			
HARVEY EL	(361) 592-4327		105	LEO RAMOS, JR	PK-1	267			
KLEBERG EL	(361) 592-2615		106	DIANA GUERRERO-PENA	2,4	451			
LAMAR EL	(361) 592-5246		107	DAWN MIRELES	EE-1	418			
HARREL EL	(361) 592-9305		109	MANUEL CANO	PK-1	279			
PEREZ EL	(361) 592-8511		110	MELBA R FRANCO	2,4	439			
ALTERNATIVE INSTRUCTIONAL									
HOMEBOUND	(361) 592-3387		111	MELISSA GONZALEZ	EE-12	0			
DAEP INSTRUCTIONAL									
L A S E R EXPULSION/SUSPENSION	(361) 595-9185		003	ODE MORENO	4-12	17			
RICARDO ISD 02	138 W CR 2160 KINGSVILLE 78363-9708 PHONE - (361) 592-6465 ext:10 FAX - (361) 592-3101	137-902		DR DON JONES, JR		610	\$128,382	.117	.000
REGULAR INSTRUCTIONAL									
RICARDO MIDDLE	(361) 592-6465 ext:18		041	KAREN UNTERBRINK	5-8	267			
RICARDO EL	(361) 592-6465 ext:11		101	DENISE ROSENAUER	PK-4	343			
RIVIERA ISD 02	203 SEAHAWK DR RIVIERA 78379-3500 PHONE - (361) 296-3101 FAX - (361) 296-3108	137-903		ERNEST HAVNER		493	\$249,758	.104	.000
REGULAR INSTRUCTIONAL									
KAUFER H S	(361) 296-3607		001	RAUL GARZA	9-12	210			
DE LA PAZ MIDDLE	(361) 296-3610 ext:1200		041	JOSEPHINE SMITH	6-8	118			
NANNY EL	(361) 296-3603		101	ROSALINDA TREVINO	PK-5	165			
SANTA GERTRUDIS ISD 02	P O BOX 592 KING RANCH KINGSVILLE 78364-0592 PHONE - (361) 592-3937 FAX - (361) 592-2836	137-904		MARY SPRINGS		367	\$205,372	.104	.000
REGULAR INSTRUCTIONAL									
SANTA GERTRUDIS ACADEMY HIGH SCHOOL	(512) 592-0058		001	VERONICA ALFARO	9-12	202			
SANTA GERTRUDIS SCHOOL	(512) 592-7582		101	MARY SPRINGS INTERIUM	PK-8	165			
138 KNOX COUNTY		138							
KNOX CITY-O'BRIEN CISD 09	606 E MAIN ST KNOX CITY 79529-2226 PHONE - (940) 657-3521 FAX - (940) 657-3379	138-902		LOUIS L BATY, JR		286	\$64,003	.117	.006
REGULAR INSTRUCTIONAL									
KNOX CITY H S	(940) 658-3565		001	RICK MOELLER	9-12	70			
O'BRIEN MIDDLE	(940) 658-3731		041	MARK TUCKER	5-8	60			
KNOX CITY EL	(940) 658-3147		101	MARSHA MCGAUGHEY	EE-4	156			

Texas Public Schools and Charters, Directory, October 2008

County, district, region, school	Mailing address and phone number	Cnty.-dist. number	Sch. no.	County and district superintendents, principals	Grades	2007-08 enrollment	Appraised valuation (thousands)	Tax rate	
								Maintenance	Bond
MUNDAY CISD 09	P O BOX 300 MUNDAY 76371-0300 PHONE - (940) 422-4321 FAX - (940) 422-5331	138-903		ROBERT DILLARD		401	\$44,768	.117	.000
REGULAR INSTRUCTIONAL									
MUNDAY H S	(940) 422-4321		001	DAVID STOUT	9-12	130			
MUNDAY JUNIOR HIGH	(940) 422-5233		041	KRISTI BUFKIN	7,8	61			
MUNDAY EL	(940) 422-4322		101	TODD WILSON	PK-6	210			
BENJAMIN ISD 09	P O BOX 166 BENJAMIN 79505-0166 PHONE - (940) 459-2231 FAX - (940) 459-2007	138-904		OLIVIA DEL HIERRO GLORIA		75	\$24,035	.117	.000
REGULAR INSTRUCTIONAL									
BENJAMIN SCHOOL	(940) 454-2231		001	DANNY COPELAND	EE-12	75			
139 LAMAR COUNTY		139							
CHISUM ISD 08	3250 S CHURCH ST PARIS 75462-8909 PHONE - (903) 737-2830 FAX - (903) 737-2831	139-905		DIANE STEGALL		889	\$543,854	.104	.016
REGULAR INSTRUCTIONAL									
CHISUM H S	(903) 737-2800		001	RONALD THOMAS CHALAIRE	9-12	268			
CHISUM MIDDLE SCHOOL	(903) 737-2806		041	CLIFF CHADWICK	6-8	206			
CHISUM ELEMENTARY SCHOOL	(903) 737-2820		101	JOHNNY RAY NORTH	PK-5	415			
ROXTON ISD 08	P O BOX 307 ROXTON 75477-0307 PHONE - (903) 346-3213 ext:11 FAX - (903) 346-3356	139-908		DR KENNETH HALL		231	\$30,465	.104	.012
REGULAR INSTRUCTIONAL									
ROXTON H S	(903) 346-3213		001	DAVID TAYLOR	7-12	113			
ROXTON EL	(903) 346-3213		101	DAVID TAYLOR	PK-6	118			
PARIS ISD 08	1920 CLARKSVILLE PARIS 75460 PHONE - (903) 737-7473 FAX - (903) 737-7484	139-909		PAUL M TRULL		3842	\$620,345	.104	.041
REGULAR INSTRUCTIONAL									
PARIS H S	(903) 737-7400		002	GARY PRESTON	9-12	934			
CROCKETT MIDDLE	(903) 737-7450		041	ANGELA CHADWICK	6,7	550			
TRAVIS J H	(903) 737-7434		042	MIKE HENRY	8	233			
GIVENS EL	(903) 737-7466		105	BILLIE VIEHE BILL BERRY	EE-KG	416			
JUSTISS EL	(903) 737-7458		108	SUZANNE PATTY DONNA BURNETT	1-5	424			
AIKIN EL	(903) 737-7443		109	RENEE ELMORE PATRICIA GILBERT	1-5	1094			
LAMAR COUNTY HEAD START	(903) 737-7469		111	JUDIE FORTE-HUFF	EE,PK	191			
ALTERNATIVE INSTRUCTIONAL									
SPECIAL SERVICES	(903) 737-7494		199	NORMA PURSIFULL	EE-12	0			
DAEP INSTRUCTIONAL									
PARIS DAEP	(903) 737-7560		007	JOAN E MOORE	KG-12	0			
NORTH LAMAR ISD 08	3201 LEWIS LN PARIS 75460 PHONE - (903) 737-2000 FAX - (903) 669-0129	139-911		JAMES A DAWSON		3098	\$749,466	.104	.013
REGULAR INSTRUCTIONAL									
NORTH LAMAR H S	(903) 737-2011		002	L GLEN MARTIN	9-12	971			
FRANK STONE MIDDLE	(903) 737-2041		042	STEPHEN L SPARKS	6-8	704			
W L HIGGINS EL	(903) 737-2081		101	BILLY RAY DOUGLAS	EE-1	393			
AARON PARKER EL	(903) 732-3066		102	JACQUELYN NEUGENT	PK-5	259			
CECIL EVERETT EL	(903) 737-2061		103	CAREY C MALONE	2,3	374			
BAILEY INT	(903) 737-7971		104	MELICIA L MERRITT	4,5	397			
DAEP INSTRUCTIONAL									
LAMAR DELTA ALTER	(903) 737-7963		003		EE-12	0			
PRAIRILAND ISD 08	466 FM 196 S PATTONVILLE 75468-9801 PHONE - (903) 652-6476 FAX - (903) 652-3738	139-912		JAMES R MORTON		1097	\$119,098	.104	.018
REGULAR INSTRUCTIONAL									
PRAIRILAND H S	(903) 652-5681		001	JEFFERY L BALLARD	9-12	348			
PRAIRILAND JR HIGH	(903) 652-5681		041	JASON HOSTETLER	6-8	265			
BLOSSOM ELEM	(903) 982-5230		101	GLEN MARTIN	EE-5	305			
DEPORT ELEM	(903) 652-3325		102	LANNY MATHEWS	EE-5	179			
140 LAMB COUNTY		140							
AMHERST ISD 17	P O BOX 248 AMHERST 79312-0248 PHONE - (806) 246-3501 FAX - (806) 246-3649	140-901		JOEL WADE RODGERS		150	\$36,130	.104	.000
REGULAR INSTRUCTIONAL									
AMHERST SCHOOL	(806) 246-3221		001	JOE RACKLEY	KG-12	148			
ALTERNATIVE INSTRUCTIONAL									
P E P	(806) 933-4499		002	MIKE RITCHE	9-12	2			

Texas Public Schools and Charters, Directory, October 2008

County, district, region, school	Mailing address and phone number	Cnty.-dist. number	Sch. no.	County and district superintendents, principals	Grades	2007-08 enrollment	Appraised valuation (thousands)	Tax rate	
								Maintenance	Bond
LITTLEFIELD ISD 17	1207 E 14TH ST LITTLEFIELD 79339-4207 PHONE - (806) 385-3844 FAX - (806) 385-6297	140-904		JERRY BLAKELY		1540	\$192,111	.104	.000
REGULAR INSTRUCTIONAL									
LITTLEFIELD H S	(806) 385-5683		001	RICKY HOBBS	9-12	416			
LITTLEFIELD J H	(806) 385-3922		041	PAM MOORE	6-8	303			
LITTLEFIELD EL	(806) 385-6217		102	TOM WHISTLER	3-5	329			
LITTLEFIELD PRI	(806) 385-4551		103	JAN RICHARDS	EE-2	492			
OLTON ISD 17	P O BOX 388 OLTON 79064-0388 PHONE - (806) 285-2641 ext:221 FAX - (806) 285-2724	140-905		THOMAS BRAD LANE		719	\$97,051	.104	.005
REGULAR INSTRUCTIONAL									
OLTON H S	(806) 285-2691		002	CHARLES MCIVER	9-12	198			
OLTON J H	(806) 285-2681		041	MICHAEL WILEY	6-8	157			
WEBB EL	(806) 285-2657		102	JOE BECKER	EE-5	361			
DAEP INSTRUCTIONAL									
OLTON D A E P	(806) 285-2715		005	CHARLES MCIVER	6-12	3			
SPRINGLAKE-EARTH ISD 17	P O BOX 130 EARTH 79031-0130 PHONE - (806) 257-3310 FAX - (806) 257-3927	140-907		DENVER CRUM		372	\$54,287	.103	.000
REGULAR INSTRUCTIONAL									
SPRINGLAKE-EARTH HS	(806) 257-3819		001	ROBERT CONKIN	9-12	107			
SPRINGLAKE-EARTH ELEM/MIDDLE SCHOOL	(806) 257-3863		101	ROBERT CONKIN	EE-8	264			
DAEP INSTRUCTIONAL									
SPRINGLAKE-EARTH DAEP	(806) 257-3310		002	ROBERT CONKIN	6-12	1			
SUDAN ISD 17	P O BOX 249 SUDAN 79371-0249 PHONE - (806) 227-2431 ext:111 FAX - (806) 227-2146	140-908		LYNDELL ROY LANCE		378	\$367,138	.091	.009
REGULAR INSTRUCTIONAL									
SUDAN H S	(806) 227-2336		001	RONALD LEE BEARD	8-12	150			
SUDAN EL	(806) 227-2173		101	LYNDELL LANCE	KG-7	221			
ALTERNATIVE INSTRUCTIONAL									
P E P ALTER	(806) 227-2431		002		9-12	7			
141 LAMPASAS COUNTY		141							
LAMPASAS ISD 12	207 W 8TH ST LAMPASAS 76550-3125 PHONE - (512) 556-6224 FAX - (512) 556-8711	141-901		DR BRANT MYERS		3454	\$842,582	.104	.046
REGULAR INSTRUCTIONAL									
LAMPASAS H S	(512) 556-3614		001	BRANDON STIEWIG	9-12	1096			
LAMPASAS MIDDLE	(512) 556-3101		041	DWAIN BROCK	7,8	536			
KLINE WHITIS ELEM	(512) 556-8291		102	MITZI STRIPLING	EE-2	786			
HAWNA SPRINGS INT	(512) 556-2152		103	NANCY YEARY	3-6	1036			
TAYLOR CREEK EL			105		PK-2,4,5	0			
LOMETA ISD 12	P O BOX 250 LOMETA 76853-0250 PHONE - (512) 752-3384 FAX - (512) 752-8531	141-902		DAVID RICE		296	\$72,120	.104	.000
REGULAR INSTRUCTIONAL									
LOMETA SCHOOL	(512) 752-3384		001	TRAVIS KIPSTON BULLOCK	PK-12	296			
142 LA SALLE COUNTY		142							
COTULLA ISD 20	310 N MAIN ST COTULLA 78014-2153 PHONE - (830) 879-3073 FAX - (830) 879-3609	142-901		ELIZABETH SAENZ		1161	\$423,975	.117	.032
REGULAR INSTRUCTIONAL									
COTULLA H S	(830) 879-2374		001	TONY GONZALES	9-12	294			
FRANK NEWMAN MIDDLE	(830) 879-2224		041	KIM HOFF	6-8	209			
RAMIREZ-BURKS ELEMENTARY	(830) 879-2511		102	DELMA FLORES	EE-5	563			
ENCINAL EL	(830) 948-5324		104	DELMA FLORES	EE-5	95			
143 LAVACA COUNTY		143							
HALLETTSVILLE ISD 03	P O BOX 368 HALLETTSVILLE 77964-0368 PHONE - (361) 798-2242 FAX - (361) 798-5902	143-901		DR JO ANN BLUDAU		887	\$746,748	.098	.000
REGULAR INSTRUCTIONAL									
HALLETTSVILLE H S	(361) 798-2242 ext:300		001	DR GARTH OLIVER	9-12	335			
HALLETTSVILLE J H	(361) 798-2242 ext:200		041	SOPHIE TELTSCHIK	5-8	251			
HALLETTSVILLE EL	(361) 798-2242 ext:100		101	TRINA PATEK	EE-4	291			
ALTERNATIVE INSTRUCTIONAL									
DEWITT-LAVACA SPECIAL ED CO-OP	(361) 275-6766		102	BRIAN BILLSTEIN	EE-12	9			
DAEP INSTRUCTIONAL									
G O A L S PROGRAM	(361) 275-4903		002		PK-12	1			
MOULTON ISD 03	P O DRAWER C MOULTON 77975-9801	143-902		MICHAEL NOVOTNY		302	\$71,065	.104	.003

Texas Public Schools and Charters, Directory, October 2008

County, district, region, school	Mailing address and phone number	Cnty.-dist. number	Sch. no.	County and district superintendents, principals	Grades	2007-08 enrollment	Appraised valuation (thousands)	Tax rate	
								Main-tenance	Bond
REGULAR INSTRUCTIONAL MOULTON H S MOULTON EL ALTERNATIVE INSTRUCTIONAL G O A L S PROGRAM	PHONE : (361) 596-4609 FAX : (361) 596-7578 (361) 596-4691 (361) 596-4605			DR GEORGE HEXT NATHAN BROWN	7-12 EE-6 PK-12	136 166 0			
SHINER ISD 03	P O BOX 804 SHINER 77984-0804 PHONE : (361) 584-3121 FAX : (361) 584-3925	143-903		TREY LAWRENCE		590	\$179,542	.104	.000
REGULAR INSTRUCTIONAL SHINER H S SHINER EL ALTERNATIVE INSTRUCTIONAL G O A L S PROGRAM	(361) 594-3131 (361) 594-3131 (361) 275-6766		001 101 002	DON WILD SUE GOTTFWALD BRIAN BILLSTEIN	7-12 EE-6 1-12	274 315 1			
VYSEHRAD ISD 03	595 COUNTY RD 182 HALLETTSVILLE 77964-5844 PHONE : (361) 798-4118 FAX : (361) 798-3131	143-904		PAUL J DARILEK		100	\$62,123	.090	.000
REGULAR INSTRUCTIONAL VYSEHRAD EL ALTERNATIVE INSTRUCTIONAL G O A L S PROGRAM	(361) 798-4118		101 002	PAUL J DARILEK	KG-8 KG-8	99 1			
SWEET HOME ISD 03	P O BOX 326 SWEET HOME 77987-0326 PHONE : (361) 293-3221 FAX : (361) 741-2499	143-905		RANDY MEYER		104	\$37,106	.104	.000
REGULAR INSTRUCTIONAL SWEET HOME EL ALTERNATIVE INSTRUCTIONAL G O A L S PROGRAM	(361) 293-3221		101 002	JO ANN BLUDAU	EE-8 KG-8	103 1			
EZZELL ISD 03	20500 FM 531 HALLETTSVILLE 77964-5474 PHONE : (361) 798-4448 FAX : (361) 798-9331	143-906		CARL KRUG		82	\$166,530	.097	.000
REGULAR INSTRUCTIONAL EZZELL EL ALTERNATIVE INSTRUCTIONAL G O A L S PROGRAM	(361) 798-4448		101 002	DONALD EGG	KG-8 KG-8	82 0			
144 LEE COUNTY		144							
GIDDINGS ISD 13	P O BOX 389 GIDDINGS 78942-0389 PHONE : (979) 542-2854 FAX : (979) 542-9264	144-901		MICHAEL S KUHRT		1861	\$693,836	.104	.041
REGULAR INSTRUCTIONAL GIDDINGS H S GIDDINGS MIDDLE GIDDINGS EL GIDDINGS INT	(979) 542-3351 (979) 542-2057 (979) 542-2886 (979) 542-4403		001 041 101 103	ANDY MASEK SHANE HOLMAN DANA DEGARMO CHARLES JEFFREY DOCK	9-12 7,8 EE-3 4-6	569 282 596 414			
LEXINGTON ISD 13	8731 N HWY 77 LEXINGTON 78947-0248 PHONE : (979) 773-2254 FAX : (979) 773-4455	144-902		DR WILLIAM CHARLES HOLT		984	\$278,936	.104	.006
REGULAR INSTRUCTIONAL LEXINGTON HIGH SCHOOL LEXINGTON MIDDLE SCHOOL LEXINGTON ELEMENTARY SCHOOL	(979) 773-2255 ext:231 (979) 773-2255 ext:235 (979) 773-2525		001 041 101	REBECCA OTTE FRENCH SARAH GARRISON LYNETTE BROWN	9-12 6-8 EE-5	303 232 449			
DIME BOX ISD 13	P O DRAWER 157 DIME BOX 77853-0157 PHONE : (979) 884-2324 FAX : (979) 884-0106	144-903		DONNIE REAGAN		160	\$152,322	.104	.000
REGULAR INSTRUCTIONAL DIME BOX SCHOOL DAEP INSTRUCTIONAL BURLESON CO ALTER	(979) 884-3366 (979) 567-0650		001 002	KIMBERLY OPPERMANN MIKE DIETERICH	EE-12 6-12	160 0			
GIDDINGS STATE SCHOOL 13	P O BOX 600 GIDDINGS 78942-0600 PHONE : (979) 542-3686 ext:287 FAX : (979) 542-7816	144-905		VENIDA FARR		0	\$0	.000	.000
REGULAR INSTRUCTIONAL GIDDINGS STATE SCHOOL	(979) 542-3686 ext:287		001	DENNIS SMITH	5-12	0			
145 LEON COUNTY		145							
BUFFALO ISD 06	708 CEDAR CREEK RD BUFFALO 75831-0703 PHONE : (903) 322-3765 FAX : (903) 322-3091	145-901		JACK F THOMASON, JR		793	\$381,237	.104	.019
REGULAR INSTRUCTIONAL BUFFALO H S	(903) 322-4243		002	GARY DON ELSOM	9-12	227			

Texas Public Schools and Charters, Directory, October 2008

County, district, region, school	Mailing address and phone number	Cnty.-dist. number	Sch. no.	County and district superintendents, principals	Grades	2007-08 enrollment	Appraised valuation (thousands)	Tax rate	
								Maintenance	Bond
BUFFALO JUNIOR HIGH BUFFALO EL	(903) 322-4340 (903) 322-3562		041 102	LACY G FREEMAN MARK H EDENS	6-8 PK-5	185 381			
CENTERVILLE ISD 06	813 S COMMERCE CENTERVILLE 75833-0813 PHONE - (903) 536-7812 FAX - (903) 536-3133	145-902		CATHY NICHOLS		725	\$235,238	.104	.006
REGULAR INSTRUCTIONAL CENTERVILLE JR-SR H S CENTERVILLE EL	(903) 536-2935 (903) 536-2235		001 101	BOB LOOMIS RALPH CARTER	7-12 PK-6	335 390			
NORMANGEE ISD 06	P O BOX 219 NORMANGEE 77871-0219 PHONE - (936) 396-3111 FAX - (936) 396-3112	145-906		JERRY B BURGER		536	\$176,050	.144	.000
REGULAR INSTRUCTIONAL NORMANGEE H S NORMANGEE MIDDLE NORMANGEE EL	(936) 396-6111 (936) 396-9999		001 041 101	ALAN ANDRUS DALE UNDERWOOD	7-12 6-8 EE-6	253 0 283			
OAKWOOD ISD 06	631 N HOLLY OAKWOOD 75855 PHONE - (903) 545-2666 FAX - (903) 545-2310	145-907		RICHARD SCOGGIN		238	\$137,948	.104	.000
REGULAR INSTRUCTIONAL OAKWOOD H S OAKWOOD EL	(903) 545-2140 (903) 545-2140		002 102	DAVID WALKER DAVID WALKER	6-12 PK-5	132 106			
LEON ISD 06	P O BOX 157 JEWETT 75846-0157 PHONE - (903) 626-1400 FAX - (903) 626-1420	145-911		JAY S WINN, II		728	\$1,029,885	.086	.003
REGULAR INSTRUCTIONAL LEON H S LEON J H LEON EL	(903) 626-1475 (903) 626-1450 (903) 626-1425		002 041 102	MATT GARNER DARIN HALE DANA ANDERSON	9-12 6-8 EE-5	230 160 338			
146 LIBERTY COUNTY		146							
CLEVELAND ISD 04	316 E DALLAS ST CLEVELAND 77327 PHONE - (281) 592-8717 FAX - (281) 592-8283	146-901		JOHN KERRY COWART		3334	\$596,739	.104	.028
REGULAR INSTRUCTIONAL CLEVELAND H S CLEVELAND MIDDLE SCHOOL NORTHSIDE EL SOUTHSIDE PRIMARY EASTSIDE ELEMENTARY ALTERNATIVE INSTRUCTIONAL FREDERICK A DOUGLASS LEARNING ACADEMY DAEP INSTRUCTIONAL HARDIN/CHAMBERS CTR	(281) 592-8752 (281) 593-1148 (281) 592-4628 (281) 592-0594 (281) 592-0125 (281) 592-7595 (409) 336-1045		001 041 102 103 104	ALLEN PAINTER PATRICIA CURRY GAY LYNN PRUETT KATY SCOTT JACQUELINE REIST	9-12 6-8 2,3 EE-1 4,5	834 728 609 614 527			
			004	HENRY HOBBS	9-12	0			
			003	KATHY DAGLE	6-12	22			
DAYTON ISD 04	P O BOX 248 DAYTON 77535-0248 PHONE - (936) 258-2667 FAX - (936) 258-5616	146-902		GREG HAYMAN		4896	\$1,182,744	.104	.018
REGULAR INSTRUCTIONAL DAYTON H S WILSON J H NOTTINGHAM MS AUSTIN EL COLBERT EL RICHTER EL KIMMIE M BROWN ELEMENTARY ALTERNATIVE INSTRUCTIONAL DAYTON ALTERNATIVE ED CTR DAEP INSTRUCTIONAL HARDIN/CHAMBERS CTR	(936) 258-2510 (936) 258-2309 (936) 257-4100 (936) 258-2535 (936) 258-2727 (936) 258-7126 (936) 257-2796 (936) 258-2510		002 041 042 101 102 103 105	LAURIE ELLIOTT ORAN HAMILTON TIM HOEY MARY BURKE TIM HOEY LYNN STURROCK LIZ HARRIS	9-12 7,8 6 KG,1 EE,PK 2,3 4,5	1319 838 368 693 128 760 710			
			007	BRIGGS MOORE	9-12	58			
			003		3-12	22			
DEVERS ISD 04	P O BOX 488 DEVERS 77538-0488 PHONE - (936) 549-7135 ext:114 FAX - (936) 549-7595	146-903		LARRY WADZECK		138	\$556,570	.096	.003
REGULAR INSTRUCTIONAL DEVERS JH DEVERS EL ALTERNATIVE INSTRUCTIONAL DEVERS AEP	(936) 549-7591		041 101	DANNY GRIMES LARRY D WADZECK	6-8 PK-5	47 91			
			042		6-8	0			
HARDIN ISD 04	P O BOX 330 HARDIN 77561-0330 PHONE - (936) 298-2112 FAX - (936) 298-9161	146-904		BOB PARKER		1247	\$267,577	.104	.000
REGULAR INSTRUCTIONAL HARDIN H S HARDIN J H HARDIN INT	(936) 298-2118 (936) 298-2054 (936) 298-2054		001 041 042	RONALD SCOTT TAMMIE MARBERRY ALAN TIDWELL DR MICHAEL BEARDEN DR MICHAEL BEARDEN	9-12 7,8 5,6	367 161 204			

Texas Public Schools and Charters, Directory, October 2008

County, district, region, school	Mailing address and phone number	Cnty.-dist. number	Sch. no.	County and district superintendents, principals	Grades	2007-08 enrollment	Appraised valuation (thousands)	Tax rate	
								Maintenance	Bond
HARDIN EL	(936) 298-2114		102	RAYMOND DUMAS SILAS HARE	EE-4	501			
DAEP INSTRUCTIONAL HARDIN/CHAMBERS CTR	(936) 336-1045		003	KATHY DAGLE	3-12	14			
HULL-DAISETTA ISD 04	P O BOX 477 DAISETTA 77533-0477 PHONE - (936) 536-6321 ext:141 FAX - (936) 536-6251	146-905		MARY HUCKABAY		556	\$224,930	.104	.007
REGULAR INSTRUCTIONAL HULL-DAISETTA H S HULL-DAISETTA J H HULL-DAISETTA EL	(936) 536-6321 ext:116 (936) 536-6321 ext:116 (936) 536-6321 ext:116		001 041 101	QUINN GODWIN QUINN GODWIN KELLEY R BERRY	9-12 7-8 EE-6	194 116 245			
ALTERNATIVE INSTRUCTIONAL HARDIN/CHAMBERS CTR			003		6-12	1			
LIBERTY ISD 04	1600 GRAND AVE LIBERTY 77575-4725 PHONE - (936) 336-7213 ext:233 FAX - (936) 336-2283	146-906		MONA L CHADWICK		2289	\$765,039	.104	.016
REGULAR INSTRUCTIONAL LIBERTY H S LIBERTY MIDDLE SAN JACINTO EL LIBERTY EL	(936) 336-6483 ext:222 (936) 336-3582 ext:4021 (936) 336-3161 (936) 336-3603		001 041 102 103	BRUCE LACEFIELD DAVID TAYLOR DONNA M ECKOLS TOM CONNELLY	9-12 6-8 EE-1 2-5	661 472 474 668			
ALTERNATIVE INSTRUCTIONAL GULF COAST H S	(936) 336-1045		002	KATHY DAGLE	6-12	0			
DAEP INSTRUCTIONAL HARDIN/CHAMBERS CTR	(936) 336-1045		003	KATHY DAGLE	6-12	14			
TARKINGTON ISD 04	2770 FM 163 CLEVELAND 77327 PHONE - (281) 592-8781 FAX - (281) 592-3969	146-907		JOHN KIRCHNER		1994	\$308,758	.104	.015
REGULAR INSTRUCTIONAL TARKINGTON H S TARKINGTON MIDDLE TARKINGTON PRI TARKINGTON INT	(281) 592-7739 (281) 592-7737 (281) 592-7736 (281) 592-6134		001 041 101 102	ROBERT SHAW DR JOHN JOHNSON MAUREEN CULLEN JIM HAIR	9-12 6-8 EE-3 4,5	612 492 570 320			
147 LIMESTONE COUNTY		147							
COOLIDGE ISD 12	P O BOX 70 COOLIDGE 76635-0070 PHONE - (254) 786-2206 ext:225 FAX - (254) 786-4835	147-901		DR CHRIS W HULEN		299	\$28,560	.104	.015
REGULAR INSTRUCTIONAL COOLIDGE H S COOLIDGE EL	(254) 786-4822 ext:221 (254) 786-4833 ext:228		001 101	ROBERT LOWRY TERRY FARNSWORTH	6-12 PK-5	123 176			
GROESBECK ISD 12	P O BOX 559 GROESBECK 76642-0559 PHONE - (254) 729-4100 FAX - (254) 729-5167	147-902		DR HAROLD D RAMM		1497	\$1,983,061	.099	.000
REGULAR INSTRUCTIONAL GROESBECK H S GROESBECK MIDDLE GROESBECK EL	(254) 729-4101 (254) 729-4102 (254) 729-4104		001 042 101	KERI THOELE LADENA KING LEA HARDISON	9-12 6-8 EE-5	425 355 693			
ALTERNATIVE INSTRUCTIONAL ALTER LEARNING CTR LIMESTONE COUNTY JUVENILE DETENTION CENTER	(254) 729-4105 (254) 645-1309		002 003	DEBRA COOK	7-12 5-12	21 3			
MEXIA ISD 12	P O BOX 2000 MEXIA 76667 PHONE - (254) 562-4000 FAX - (254) 562-4007	147-903		JASON CEYANES		2203	\$331,687	.104	.007
REGULAR INSTRUCTIONAL MEXIA H S MEXIA J H A B MCBAY EL R Q SIMS INT	(254) 562-4000 (254) 562-4000 (254) 562-4000 (254) 562-4000		002 042 103 105	JOHNNIE COTTON RUSS MEGGS DONNA SAVAGE WILLIAM MATTHEWS	9-12 6-8 EE-3 4,5	580 453 786 291			
ALTERNATIVE INSTRUCTIONAL MEXIA SCHOOL OF CHOICE DEVELOPMENTAL CTR	(254) 562-4000 (254) 562-4000		005 101	GREG GOODRUM GREG GOODRUM	9-12 6-12	17 76			
148 LIPSCOMB COUNTY		148							
BOOKER ISD 16	P O BOX 288 BOOKER 79005-0288 PHONE - (806) 658-4501 FAX - (806) 658-4503	148-901		MIKE LEE		363	\$208,487	.104	.000
REGULAR INSTRUCTIONAL BOOKER JH/H S KIRKSEY ELEMENTARY	(806) 658-4521 (806) 658-4559		001 101	PABLO DE SANTIAGO LISA YAUCK	6-12 PK-5	210 153			
FOLLETT ISD 16	P O DRAWER 28 FOLLETT 79034-0028 PHONE - (806) 653-2301 ext:24 FAX - (806) 653-2036	148-902		JEFF L NORTHERN		177	\$238,291	.104	.006
REGULAR INSTRUCTIONAL									

Texas Public Schools and Charters, Directory, October 2008

County, district, region, school	Mailing address and phone number	Cnty.-dist. number	Sch. no.	County and district superintendents, principals	Grades	2007-08 enrollment	Appraised valuation (thousands)	Tax rate	
								Maintenance	Bond
FOLLETT SCHOOL	(806) 653-2301		001	JAMIE COPLEY	PK-12	177			
HIGGINS ISD 16	P O BOX 218 HIGGINS 79046-0218 PHONE - (806) 852-2171 FAX - (806) 852-3502	148-903		HOPE APPEL		101	\$226,283	.104	.024
REGULAR INSTRUCTIONAL HIGGINS SCHOOL	(806) 852-2631		001		PK-12	101			
DARROUZETT ISD 16	P O BOX 98 DARROUZETT 79024-0098 PHONE - (806) 624-2221 FAX - (806) 624-4361	148-905		DANNY COCHRAN		117	\$197,767	.102	.009
REGULAR INSTRUCTIONAL DARROUZETT SCHOOLS	(806) 624-2221		101	DANNY COCHRAN	PK-12	117			
149 LIVE OAK COUNTY		149							
GEORGE WEST ISD 02	913 HOUSTON ST GEORGE WEST 78022-3416 PHONE - (361) 449-1914 FAX - (361) 449-1426	149-901		TY SPARKS		1119	\$455,804	.104	.000
REGULAR INSTRUCTIONAL GEORGE WEST H S	(361) 449-1914		001	JAMES NEWBERRY	9-12	366			
GEORGE WEST J H	(361) 449-1914		041	HEATHER LEE	7,8	179			
GEORGE WEST EL	(361) 449-1914		101	WILLARD T WILLIAMS	4-6	248			
GEORGE WEST PRI	(361) 449-1914		102	PATRICK JAMES	PK-3	326			
THREE RIVERS ISD 02	108 N SCHOOL RD THREE RIVERS 78071 PHONE - (361) 786-3626 FAX - (361) 786-2555	149-902		MAC JOHANSON		622	\$487,701	.104	.005
REGULAR INSTRUCTIONAL THREE RIVERS H S	(361) 786-3531 ext:4		001	KENNETH ROHRBACH	9-12	203			
THREE RIVERS MIDDLE	(361) 786-3803		041	HORTENSIA BROOKS	6-8	148			
THREE RIVERS EL	(361) 786-3592 ext:2		101	DIANNE DYE	EE-5	271			
150 LLANO COUNTY		150							
LLANO ISD 13	200 E LAMPASAS LLANO 78643-2734 PHONE - (325) 247-4747 FAX - (325) 247-5623	150-901		DENNIS R HILL		1988	\$2,349,796	.104	.015
REGULAR INSTRUCTIONAL LLANO H S	(325) 248-2200		001	CHARLES BAKER	9-12	519			
LLANO JUNIOR HIGH	(325) 247-4659		041	HARPER STEWART	6-8	442			
LLANO EL	(325) 247-5718		101	RONALD F PROVINCE	EE-5	494			
PACKSADDLE ELEMENTARY	(325) 388-8129		102	ANNETTE MORESCO	EE-5	533			
151 LOVING COUNTY		151							
152 LUBBOCK COUNTY		152							
TEXAS TECH UNIVERSITY HIGH SCHOOL 17	P O BOX 42191 LUBBOCK 79409-2191 PHONE - (806) 742-7200 ext:266 FAX - (806) 742-7288	152-504		GIB WEAVER		0	\$0	.000	.000
REGULAR INSTRUCTIONAL TEXAS TECH H S	(806) 742-7200 ext:235		001	WAYLON R CARROLL	9-12	0			
TEXAS TECH MIDDLE	(806) 742-7200 ext:233		041	TONYA GOBER	6-8	0			
TEXAS TECH EL	(806) 742-7200 ext:233		101	TONYA GOBER	KG-5	0			
RICHARD MILBURN ALTER HIGH SCHOOL (LUBBOCK) 17	1263 TERMINAL LOOP MCQUEENEY 78123 PHONE - (830) 557-6181 FAX - (830) 557-5424	152-801		NORMAN HALL		151	\$0	.000	.000
CHARTER/ALTERNATIVE INSTRUCTIONAL RICHARD MILBURN ALTER H S (LUBBOCK)	(806) 740-0811		001	STARLETTE GILL	9-12	151			
RISE ACADEMY 17	207 N MARTIN LUTHER KING BLVD LUBBOCK 79403 PHONE - (806) 744-0430 FAX - (832) 201-7088	152-802		RICHARD BAUMGARTNER		202	\$0	.000	.000
CHARTER/REGULAR INSTRUCTIONAL RISE ACADEMY	(806) 744-0430		101	RICHARD BAUMGARTNER	PK-8	202			
SOUTH PLAINS 17	PO BOX 15644 SAN ANTONIO 78212 PHONE - (210) 227-0295 FAX - (210) 227-7879	152-803		EDUARDO GUTIERREZ		133	\$0	.000	.000
CHARTER/ALTERNATIVE INSTRUCTIONAL SOUTH PLAINS ACADEMY	(806) 744-0330		001	LETICIA FLORES	9-12	133			
HARMONY SCIENCE ACAD (LUBBOCK) 17	9421 W SAM HOUSTON PKWY HOUSTON 77099 PHONE - (806) 747-1000 FAX - (806) 747-1005	152-805		DR IBRAHIM SEL		184	\$0	.000	.000
CHARTER/REGULAR INSTRUCTIONAL									

Texas Public Schools and Charters, Directory, October 2008

County, district, region, school	Mailing address and phone number	Cnty.-dist. number	Sch. no.	County and district superintendents, principals	Grades	2007-08 enrollment	Appraised valuation (thousands)	Tax rate	
								Maintenance	Bond
HARMONY SCIENCE ACAD (LUBBOCK)	(806) 747-1000		001	GULTEKIN KAYA	PK-12	184			
LUBBOCK ISD 17	1628 19TH ST LUBBOCK 79401-4895 PHONE - (806) 766-1000 FAX - (806) 766-1210	152-901		WAYNE HAVENS		27949	\$7,953,239	.104	.020
REGULAR INSTRUCTIONAL									
HOMEBOUND	(806) 766-1948		009	RICHARD MOLINA	EE,KG-12	44			
CORONADO H S	(806) 766-0600		020	LYNN AKIN	9-12	2197			
ESTACADO H S	(806) 766-1400		021	DAVID VASQUEZ	9-12	860			
LUBBOCK H S	(806) 766-1444		022	DOYLE VOGLER	9-12	2097			
MONTEREY H S	(806) 766-0700		023	AL GRIGGS	9-12	2276			
SCHOOL FOR YOUNG WOMEN LEADERS	(806) 766-1744		024	DR KIM PERRY	6-12	0			
ALDERSON M S	(806) 766-1500		060	GEORGE LOVE	6-8	322			
ATKINS M S	(806) 766-1522		061	CHRIS HUBER	6-8	419			
CAVAZOS M S	(806) 766-6600		062	MIKE WORTH	6-8	551			
DUNBAR M S	(806) 766-1300		063	JIMMY MOORE	6-8	433			
EVANS M S	(806) 766-0722		064	LES PURKEYPILE	6-8	816			
HUTCHINSON M S	(806) 766-0755		065	HEIDI DYE	6-8	770			
IRONS M S	(806) 766-2044		066	DOUGLAS YOUNG	6-8	674			
MACKENZIE M S	(806) 766-0777		067	LARRY HINES	6-8	611			
SLATON M S	(806) 766-1555		068	SHELLY BRATCHER	6-8	608			
SMYLIE WILSON M S	(806) 766-0799		069	CINDY WALLACE	6-8	503			
ARNETT EL	(806) 766-1644		153	MYRNA PORRAS	KG-5	164			
BALLENGER EARLY CHILDHOOD CTR	(806) 766-1600		154	BILL FULLER	EE-KG	263			
BAYLESS EL	(806) 766-1655		155	ELSA MONTES	EE,KG-5	509			
BEAN EL	(806) 766-1666		156	DEBBIE ALDERSON	KG-5	419			
BOWIE EL	(806) 766-0822		157	ANITA RANGEL	KG-5	228			
BOZEMAN EL	(806) 766-1677		158	AMY STEPHENS	KG-5	323			
BROWN EL	(806) 766-0833		159	LORI ALEXANDER	KG-5	435			
DUPRE EL	(806) 766-1688		160	ROBIN CONKWRIGHT	KG-5	256			
GUADALUPE EL	(806) 766-1699		161	EDWINA MEDRANO	KG-5	164			
HARDWICK EL	(806) 766-0844		162	MELISSA PORTWOOD	KG-5	414			
HARWELL EL	(806) 766-1711		163	SEVERO ALVARADO	KG-5	379			
HAYNES EL	(806) 766-0855		164	NANCY MERRILL	EE,KG-5	320			
HODGES EL	(806) 766-1722		165	ROBERT GUERRERO	KG-5	518			
HONEY EL	(806) 766-0866		166	PHILLIP NEEB	PK-5	501			
ILES EL	(806) 766-1755		167	BRIAN YEARWOOD	KG-5	280			
JACKSON EL	(806) 766-1766		168	EDWINA MEDRANO	KG-5	206			
MCWHORTER EL	(806) 766-1799		169	LUIS CARDENAS	KG-5	367			
MAEDGEN EL	(806) 766-0877		170	KELLY SMILEY	KG-5	311			
MAHON EARLY CHILDHOOD CTR	(806) 766-1913		171	WILLETTA NORMAN	EE-KG	246			
MARTIN EARLY CHILDHOOD CTR	(806) 766-1788		172	BETH BURKHALTER	EE-KG	256			
MURFEE EL	(806) 766-0888		173	KATHY ROLLO	PK-5	356			
OVERTON EL	(806) 766-0899		174	SHANA UNDERWOOD	EE,KG-5	292			
PARKWAY EL	(806) 766-1811		175	EDDIE FITZGERALD	KG-5	310			
PARSONS EL	(806) 766-0911		176	BOB WOOD	KG-5	292			
RAMIREZ CHARTER SCHOOL	(806) 766-1833		177	STACE MCEWIN	KG-5	351			
RUSH EL	(806) 766-0933		178	JADY ENGLISH	KG-5	381			
SMITH EL	(806) 766-2022		179	JIM ANDRUS	PK-5	622			
STEWART EL	(806) 766-0944		180	JOHNNA WEATHERBEE	KG-5	377			
STUBBS EARLY CHILDHOOD CTR	(806) 766-0569		181	KATHY DAVIS	EE-KG	280			
TUBBS EL	(806) 766-1855		182	DAVID PIERCE	EE,KG-5	307			
WATERS EL	(806) 766-6207		183	KAREN THORNTON	PK-5	584			
WESTER EL	(806) 766-0966		184	JULEE BECKER	KG-5	377			
WHEATLEY EL	(806) 766-1877		185	MARGARET RANDLE	KG-5	239			
WHELOCK EL	(806) 766-0977		186	DELMIRA LOPEZ	EE,KG-5	332			
WHITESIDE EL	(806) 766-2088		187	CHRIS BROWN	PK-5	657			
WILLIAMS EL	(806) 766-0988		188	SUZANNE CHRISTOPHER	KG-5	355			
WILSON EL	(806) 766-0922		189	PAULA FINNEY	PK-5	416			
WOLFFARTH EL	(806) 766-1899		190	JOHN YSASAGA	EE,KG-5	309			
WRIGHT EL	(806) 766-1911		191	MYRNA PORRAS	PK-5	180			
CENTENNIAL EL	(806) 766-1980		192	GLEN TEAL	PK-5	399			
ROY W ROBERTS EL	(806) 766-6220		193	JOE WILLIAMS	PK-5	398			
ALTERNATIVE INSTRUCTIONAL									
MATTHEWS LRN CTR/NEW DIRECTIONS	(806) 766-1533		011	DIANA ANDERSON	6-12	222			
LUBBOCK CO JUVENILE JUSTICE CTR	(806) 766-1633		017	LES BROWN	4-12	69			
JJAEP INSTRUCTIONAL									
LUBBOCK CO J J A E P	(806) 765-2500		015	OSCAR REYES	4-12	16			
DAEP INSTRUCTIONAL									
PROJECT INTERCEPT SCH	(806) 766-1633		007	GUS RAMIREZ	5-12	88			
NEW DEAL ISD 17	PO BOX 280 NEW DEAL 79350-0280 PHONE - (806) 746-5833 ext:201 FAX - (806) 746-5707	152-902		JIMMY E NOLAND		713	\$160,120	.117	.000
REGULAR INSTRUCTIONAL									
NEW DEAL H S	(806) 746-5933		001	STEVEN W MCCRAY	9-12	189			
NEW DEAL MIDDLE	(806) 746-6633		041	JERRY W ADAMS	5-8	238			
NEW DEAL EL	(806) 746-5849		101	KRISTI R MAYO	PK-4	286			
JJAEP INSTRUCTIONAL									
LUBBOCK CO J J A E P	(806) 746-5833		002	PAM J MARTIN	6-11	0			
NEW DEAL JJAEP			003		4-12	0			
SLATON ISD 17	140 E PANHANDLE SLATON 79364-4238 PHONE - (806) 828-6591 FAX - (806) 828-5506	152-903		JAMES V TALIAFERRO		1328	\$245,068	.104	.010
REGULAR INSTRUCTIONAL									
SLATON H S	(806) 828-5833		001	CHRIS KENNEDY	9-12	348			
SLATON J H	(806) 828-6583		042	LOUIE SPINKS	6-8	283			
AUSTIN EL	(806) 828-5813		101	TWILLA REX	4,5	193			
CATHELENE THOMAS ELEMENTARY	(806) 828-5805		103	CHARLES THOMPSON	EE-3	496			

Texas Public Schools and Charters, Directory, October 2008

County, district, region, school	Mailing address and phone number	Cnty.-dist. number	Sch. no.	County and district superintendents, principals	Grades	2007-08 enrollment	Appraised valuation (thousands)	Tax rate	
								Main-tenance	Bond
JJAEP INSTRUCTIONAL LUBBOCK CO J J A E P	(806) 747-4850		004		4-12	2			
DAEP INSTRUCTIONAL SLATON DAEP	(806) 828-6591		005		6-12	6			
LUBBOCK-COOPER ISD 17	16302 LOOP 493 LUBBOCK 79423-9530 PHONE - (806) 863-7100 FAX - (806) 863-3130	152-906		PATRICK L HENDERSON		3081	\$1,089,550	.104	.025
REGULAR INSTRUCTIONAL LUBBOCK-COOPER HIGH SCHOOL	(806) 863-7105		001	ANGIE INKLEBARGER	9-12	712			
LUBBOCK-COOPER MIDDLE SCHOOL	(806) 863-3140		041	EDNA PARR	6-8	676			
LUBBOCK-COOPER SOUTH ELEMENTARY SCHOOL	(806) 863-7102		101	JIM ROSE	EE-5	697			
LUBBOCK-COOPER NORTH EL SCHOOL	(806) 687-2700		103	RITA MCDANIEL	PK-5	994			
LUBBOCK-COOPER WEST EL SCHOOL	(806) 776-0700		104	CHERIE NETTLES	EE-5	0			
JJAEP INSTRUCTIONAL L C Y C			002		6-12	2			
FRENSHIP ISD 17	P O BOX 100 WOLFFORTH 79382-0100 PHONE - (806) 866-9541 FAX - (806) 866-4135	152-907		JOHN R THOMAS		6704	\$1,940,985	.104	.046
REGULAR INSTRUCTIONAL FRENSHIP H S	(806) 866-4440		001	KIM SPICER	9-12	1537			
FRENSHIP MIDDLE SCHOOL	(806) 866-4464		041	JERRY JERABEK	6-8	795			
TERRA VISTA MIDDLE SCHOOL	(806) 796-0076		042	BRENT LOWREY	6-8	693			
NORTH RIDGE EL	(806) 793-6686		103	CHERYL BOOHER	PK-5	792			
CRESTVIEW EL	(806) 794-3661		104	DOUG SMITH	KG-5	797			
WESTWIND EL	(806) 799-3731		105	BETH EPPS	PK-5	614			
WILLOW BEND ELEMENTARY	(806) 796-0090		106	KATHY DAWSON	PK-5	539			
BENNETT EL	(806) 866-4443		107	RHONDA DILLARD	EE-5	817			
OAK RIDGE EL	(806) 866-9541		108		PK-5	0			
ALTERNATIVE INSTRUCTIONAL REESE EDUCATIONAL CTR	(806) 895-4910		002	SCHERRY SCARBOROUGH	EE,KG-12	119			
JJAEP INSTRUCTIONAL LUBBOCK CO J J A E P	(806) 775-1800		003		4-12	1			
ROOSEVELT ISD 17	1406 CR 3300 LUBBOCK 79403-9643 PHONE - (806) 842-3282 FAX - (806) 842-3266	152-908		DR BERHL ROBERTSON, JR		1153	\$190,150	.104	.017
REGULAR INSTRUCTIONAL ROOSEVELT H S	(806) 842-3283 ext:124		001	JIM BOB HOBBS	9-12	323			
ROOSEVELT J H	(806) 842-3218		041	KAYLA MORRISON	6-8	252			
ROOSEVELT EL	(806) 842-3284 ext:116		101	KAREN BAYER	PK-5	568			
JJAEP INSTRUCTIONAL LUBBOCK CO YOUTH CTR	(806) 842-3282		002		4-12	1			
DAEP INSTRUCTIONAL ROOSEVELT DAEP	(806) 842-3282		003		4-12	9			
SHALLOWATER ISD 17	1100 AVE K SHALLOWATER 79363 PHONE - (806) 832-4531 ext:0 FAX - (806) 832-4350	152-909		JAMES PHILIP WARREN		1384	\$182,771	.117	.024
REGULAR INSTRUCTIONAL SHALLOWATER H S	(806) 832-4531 ext:2201		001	TOM JOHNSON	9-12	407			
SHALLOWATER MIDDLE	(806) 832-4531 ext:2402		041	DR KENNETH BORDER	5-8	328			
SHALLOWATER EL	(806) 832-4531 ext:2800		101	MARY HUGHES	EE-1	354			
SHALLOWATER INT	(806) 832-4531 ext:2600		102	DONNA BOWLES	2-4	291			
JJAEP INSTRUCTIONAL LUBBOCK CO YOUTH CTR	(806) 832-4531		002		4-12	0			
DAEP INSTRUCTIONAL DAEP	(806) 291-5321		003	TOM JOHNSON	4-12	4			
IDALOU ISD 17	P O BOX 1338 IDALOU 79329-1338 PHONE - (806) 892-2552 FAX - (806) 892-3204	152-910		JIM WALLER		914	\$181,651	.117	.010
REGULAR INSTRUCTIONAL IDALOU H S	(806) 892-2123		001	STEVE BIGHAM	9-12	264			
IDALOU MIDDLE	(806) 892-2133		041	STEVE GUNTER	5-8	285			
IDALOU EL	(806) 892-2524		101	SOUTHERN BUSH	EE-4	363			
JJAEP INSTRUCTIONAL LUBBOCK CO J J A E P	(806) 892-2123		003	STEVE BIGHAM	6-12	0			
DAEP INSTRUCTIONAL IDALOU DAEP	(806) 892-2123		004	STEVE BIGHAM	KG-12	2			
153 LYNN COUNTY		153							
O'DONNELL ISD 17	P O BOX 487 O'DONNELL 79351-0487 PHONE - (806) 428-3241 FAX - (806) 428-3395	153-903		RODNEY SCHNEIDER		328	\$89,560	.101	.010
REGULAR INSTRUCTIONAL O'DONNELL HIGH SCHOOL	(806) 428-3247		001	MIKE READ	9-12	88			
O'DONNELL J H	(806) 428-3248		041	MIKE D READ	6-8	57			
O'DONNELL EL	(806) 428-3244		101	PENNY FORBES	EE-5	183			
TAHOKA ISD 17	P O BOX 1230 TAHOKA 79373-1230 PHONE - (806) 561-4105	153-904		JIMMY PARKER		621	\$94,903	.104	.000

Texas Public Schools and Charters, Directory, October 2008

County, district, region, school	Mailing address and phone number	Cnty.-dist. number	Sch. no.	County and district superintendents, principals	Grades	2007-08 enrollment	Appraised valuation (thousands)	Tax rate	
								Maintenance	Bond
REGULAR INSTRUCTIONAL	FAX - (806) 561-4160								
TAHOKA H S	(806) 561-4538		001	TROY HINDS	9-12	188			
TAHOKA MIDDLE	(806) 561-4538		041	THOMAS WILLIAM THOMAS	6-8	119			
TAHOKA EL	(806) 561-4350		101	ALECIA HANCOCK	EE-5	314			
NEW HOME ISD 17	P O BOX 248 NEW HOME 79383-0248 PHONE - (806) 924-7542 FAX - (806) 924-7520	153-905		LELAND ZANT		192	\$40,916	.117	.009
REGULAR INSTRUCTIONAL									
NEW HOME SCHOOL	(806) 924-7543		001	PAM WHEELLESS SHANE FIEDLER	PK-12	192			
WILSON ISD 17	P O BOX 9 WILSON 79381-0009 PHONE - (806) 628-6271 FAX - (806) 628-6441	153-907		RAYMOND LUSK		152	\$37,832	.104	.011
REGULAR INSTRUCTIONAL									
WILSON SCHOOL	(806) 628-6261		001	MICHAEL NORMAN	PK-12	152			
154 MADISON COUNTY		154							
MADISONVILLE CISD 06	P O BOX 879 MADISONVILLE 77864-0879 PHONE - (936) 348-2797 FAX - (936) 348-2751	154-901		KEITH SMITH		2243	\$415,276	.104	.018
REGULAR INSTRUCTIONAL									
MADISONVILLE HIGH SCHOOL	(936) 348-2721		001	KEITH WEST	9-12	612			
MADISONVILLE JUNIOR HIGH SCHOOL	(936) 348-3587		041	C KEITH SMITH	6-8	476			
MADISONVILLE ELEMENTARY SCHOOL	(936) 348-2261		101	RHODENA BROOKS	EE-2	666			
MADISONVILLE INTERMEDIATE SCHOOL	(936) 348-2921		102	MARC HODGES	3-5	489			
NORTH ZULCH ISD 06	P O BOX 158 NORTH ZULCH 77872-0158 PHONE - (936) 399-1000 ext:700 FAX - (936) 399-2025	154-903		ROY E GILBERT		340	\$113,012	.104	.034
REGULAR INSTRUCTIONAL									
NORTH ZULCH H S	(936) 399-1030 ext:600		001	TIM GLENN WALDRIP	7-12	140			
NORTH ZULCH EL	(936) 399-1010 ext:299		101	RINZA GAIL STEWART	EE-6	200			
155 MARION COUNTY		155							
JEFFERSON ISD 08	1600 MLK JEFFERSON 75657-2116 PHONE - (903) 665-2461 ext:8 FAX - (903) 665-7367	155-901		DR SHARON D ROSS		1277	\$554,317	.098	.012
REGULAR INSTRUCTIONAL									
JEFFERSON H S	(903) 665-2461 ext:2		002	DAVID MARION	9-12	384			
JEFFERSON JUNIOR HIGH	(903) 665-2461 ext:4		041	JOHNNY MCCOY	5-8	370			
JEFFERSON EL	(903) 665-2461 ext:5		102	MELISSA MCINTOSH	1-4	381			
JEFFERSON PRIMARY SCH	(903) 665-2461 ext:3490		103	LONNIE TAYLOR	EE-KG	142			
156 MARTIN COUNTY		156							
STANTON ISD 18	P O BOX 730 STANTON 79782-0730 PHONE - (432) 756-2244 FAX - (432) 756-2052	156-902		DAVID LYN CARR		741	\$409,231	.099	.000
REGULAR INSTRUCTIONAL									
STANTON H S	(432) 756-3326		001	MARK COTTON	9-12	199			
STANTON MIDDLE	(432) 756-2544		041	ALBERT J CHAVEZ	6-8	166			
STANTON EL	(432) 756-2285		101	SANDRA LOUDER	PK-5	376			
GRADY ISD 18	3500 FM 829 LENORAH 79749-4000 PHONE - (432) 459-2444 FAX - (432) 459-2729	156-905		JOHNNY H TUBB		215	\$405,059	.090	.000
REGULAR INSTRUCTIONAL									
GRADY SCHOOL	(432) 459-2445		001	LEANDRO GONZALES, JR	EE-12	215			
157 MASON COUNTY		157							
MASON ISD 15	911 W COLLEGE AVE MASON 76856-0410 PHONE - (325) 347-1144 FAX - (325) 347-5877	157-901		MATTHEWS MASON UNDERWOOD		606	\$205,310	.104	.012
REGULAR INSTRUCTIONAL									
MASON H S	(325) 347-1122		001	CASEY CALLAHAN	9-12	175			
MASON J H	(325) 347-1122		041	PAM KRUSE	5-8	169			
MASON ELEMENTARY SCHOOL	(325) 347-1122		101	PAM KRUSE	EE-4	262			
158 MATAGORDA COUNTY		158							
BAY CITY ISD 03	520 7TH ST BAY CITY 77414 PHONE - (979) 245-5766 FAX - (979) 245-3175	158-901		KEITH A BROWN		3988	\$979,714	.117	.015
REGULAR INSTRUCTIONAL									

Texas Public Schools and Charters, Directory, October 2008

County, district, region, school	Mailing address and phone number	Cnty.-dist. number	Sch. no.	County and district superintendents, principals	Grades	2007-08 enrollment	Appraised valuation (thousands)	Tax rate	
								Maintenance	Bond
BAY CITY H S	(979) 245-5771		001	WALT WENDTLAND	9-12	1174			
BAY CITY J H	(979) 245-6345		041	BRANDON HOOD	7,8	591			
MCALLISTER MIDDLE SCHOOL	(979) 245-5591		043	LISA MOYA	4-6	459			
BAY CITY MIDDLE SCHOOL	(979) 245-4864		045	WILLIAM ACUFF	4-6	403			
CHERRY EL	(979) 245-6341		101	BARBARA GORDON	EE-3	364			
TENIE HOLMES EL	(979) 245-4818		102	BECKY WALKER	EE-3	543			
ROBERTS ELEMENTARY	(979) 245-8331		104	VICKIE HENDRICKSON	EE-3	445			
JJAEP INSTRUCTIONAL									
MATAGORDA CO J J A E P	(409) 244-5820		003	BRAD WILLIAMS	5-12	9			
TIDEHAVEN ISD 03	P O BOX 129 EL MATON 77440-0129 PHONE - (361) 588-6321 FAX - (361) 588-7109	158-902		DR SUZANNE WESSON		860	\$547,114	.094	.000
REGULAR INSTRUCTIONAL									
TIDEHAVEN H S	(361) 588-6810		001	KATHY BOYETT	9-12	262			
TIDEHAVEN INT	(361) 588-6600		041	DEBRA L TASKA	6-8	171			
BLESSING EL	(361) 588-6622		101	KIM MARCEAUX	PK-5	243			
MARKHAM EL	(979) 843-5015		102	ROBERT FRANCO	PK-5	184			
JJAEP INSTRUCTIONAL									
MATAGORDA CO ALTER	(361) 588-6810		002	BILL SPIVEY	6-12	0			
MATAGORDA ISD 03	P O BOX 657 MATAGORDA 77457-0657 PHONE - (979) 863-7693 FAX - (979) 863-2230	158-904		LAURA R SHAY		84	\$219,230	.097	.019
REGULAR INSTRUCTIONAL									
MATAGORDA EL	(979) 863-7693		101		EE-6	84			
PALACIOS ISD 03	1209 12TH ST PALACIOS 77465-3799 PHONE - (361) 972-5491 FAX - (361) 972-3567	158-905		VICKI BERNIECE ADAMS		1525	\$1,407,943	.098	.015
REGULAR INSTRUCTIONAL									
PALACIOS H S	(361) 972-2571		001	VALERIE SEGOVIA	9-12	444			
PALACIOS J H	(361) 972-2417		041	RAYMOND JOE ADAMS	7,8	246			
CENTRAL EL	(361) 972-2911		101	LYNNE MUMME	EE-3	511			
EAST SIDE INTERMEDIATE	(361) 972-2544		102	CAROLYN KUBECKA	4-6	324			
ALTERNATIVE INSTRUCTIONAL									
PALACIOS MARINE ED CTR	(512) 972-3774		199		K6-12	0			
JJAEP INSTRUCTIONAL									
MATAGORDA CO ALTER	(361) 972-5491		002	JOHN KEYS	6-12	0			
VAN VLECK ISD 03	142 S 4TH ST VAN VLECK 77482-0015 PHONE - (979) 245-8518 FAX - (979) 245-1214	158-906		DR CYNTHIA CLARY		924	\$457,633	.098	.000
REGULAR INSTRUCTIONAL									
VAN VLECK H S	(979) 245-4664 ext:5069		002	HERBERT MAYS, JR	9-12	294			
O H HERMAN MIDDLE	(979) 245-6401 ext:5120		041	JOHN O'BRIEN	6-8	217			
VAN VLECK EL	(979) 323-5040		102	C DAVID HOLUBEC	EE-3	285			
E RUDD INT	(979) 323-5047		103	C DAVID HOLUBEC	4,5	127			
JJAEP INSTRUCTIONAL									
MATAGORDA CO ALTER	(979) 323-5047		003	JOHN O'BRIEN	6-12	1			
159 MAVERICK COUNTY		159							
EAGLE PASS ISD 20	1420 EIDSON RD EAGLE PASS 78852-5604 PHONE - (830) 773-5181 FAX - (830) 773-7252	159-901		JESUS SANCHEZ		13882	\$1,421,891	.117	.008
REGULAR INSTRUCTIONAL									
EAGLE PASS HIGH SCHOOL	(830) 773-2381		001	RUDOLPH BOWLES	9-12	1927			
C C WINN HIGH SCHOOL	(830) 757-0828		004	JESUS A DIAZ-WEVER	9-12	1984			
EAGLE PASS J H	(830) 758-7037		041	OSCAR CASTILLON	7,8	1053			
MEMORIAL J H	(830) 758-7053		042	VERA SUMPTER	7,8	1068			
STEPHEN F AUSTIN ELEMENTARY	(830) 758-7004		101	ALMA MARTINEZ	1-6	228			
RAY H DARR ELEMENTARY	(830) 758-7060		102	ADELITA S OLIVARES	EE-1,6	444			
LANGUAGE DEVELOPMENT CENTER	(830) 758-7047		103	ROSELLA EVEN	EE-KG	520			
DENA KELSO GRAVES ELEMENTARY	(830) 758-7043		104	ALICIA M CHARLES	1-6	607			
NELLIE MAE GLASS ELEMENTARY	(830) 758-7041		105	ROSA M CASTILLON	1-6	529			
ROBERT E LEE ELEMENTARY	(830) 758-7062		106	ANA SANTLEBEN	1-6	503			
MAUDE MAE KIRCHNER ELEMENTARY	(830) 758-7045		107	ROSA I VALDERRAMA	EE-6	101			
SAN LUIS ELEMENTARY	(830) 758-7071		109	SELINA ELIZONDO	1-6	530			
ROSITA VALLEY ELEMENTARY	(830) 758-7065		110	JOHNNIE LEE GONZALEZ	1-6	445			
BENAVIDES HEIGHTS ELEMENTARY	(830) 758-7006		111	SALVADOR V GONZALEZ	EE-6	422			
EARLY CHILDHOOD CENTER	(830) 758-7027		112	LETICIA SANDOVAL	EE-KG	571			
SECO MINES ELEMENTARY	(830) 758-7073		113	MARIBEL MARTINEZ	1-6	397			
SAM HOUSTON ELEMENTARY	(830) 758-7069		115	JESUS A COSTILLA	2-6	450			
ROSITA VALLEY LITERACY ACADEMY	(830) 758-7067		116	AIDA PANG-VILLA	EE-KG	204			
PETE GALLEGU ELEMENTARY	(830) 758-7130		117	SYLVIA SAUCEDO	1-6	425			
HENRY B GONZALEZ ELEMENTARY	(830) 758-7099		118	JULIA LERMA	1-6	459			
KENNEDY ELEMENTARY	(830) 758-7189		119	LISA RUIZ	EE-KG	329			
LIBERTY ELEMENTARY	(830) 758-7156		120	ROLANDO SALINAS	1-6	643			
DAEP INSTRUCTIONAL									
DAEP	(830) 758-7193		003	REYNALDO SANCHEZ	7-12	43			
160 MCCULLOCH COUNTY		160							
BRADY ISD 15	100 W MAIN BRADY 76825-4527	160-901		DR JEFFREY L BRASHER		1336	\$263,789	.104	.047

Texas Public Schools and Charters, Directory, October 2008

County, district, region, school	Mailing address and phone number	Cnty.-dist. number	Sch. no.	County and district superintendents, principals	Grades	2007-08 enrollment	Appraised valuation (thousands)	Tax rate	
								Maintenance	Bond
REGULAR INSTRUCTIONAL BRADY H S BRADY MIDDLE SCHOOL BRADY EL NORTH WARD PRI DAEP INSTRUCTIONAL ALTER ED PROG	PHONE - (325) 597-2301 FAX - (325) 597-3984 (325) 597-2491 (325) 597-8110 (325) 597-2590 (325) 597-8392 (325) 597-2170			001 HECTOR MARTINEZ 041 BRYAN SHIPMAN 101 KELLEY HIRT 103 JENNY MAYS ROBERTS 002 RICK PENNY	9-12 6-8 1-5 EE-KG 6-12	390 276 494 176 0			
ROCHELLE ISD 15	P O BOX 167 ROCHELLE 76872-0167 PHONE - (325) 243-5224 FAX - (325) 243-5283	160-904		STEVE BUTLER		190	\$37,481	.104	.000
REGULAR INSTRUCTIONAL ROCHELLE SCHOOL	(915) 243-5224		001	JOE SKALAK	K6-12	190			
LOHN ISD 15	P O BOX 277 LOHN 76852-0277 PHONE - (325) 344-5749 FAX - (325) 344-5789	160-905		LEON FREEMAN		89	\$17,865	.104	.007
REGULAR INSTRUCTIONAL LOHN SCHOOL	(325) 344-5749		001	HEIDI GARDNER	PK-12	89			
161 MCLENNAN COUNTY		161							
WACO CHARTER SCHOOL 12	615 N 25TH ST WACO 76707-3443 PHONE - (254) 754-8169 FAX - (254) 754-7389	161-801		JOHNETTE HICKS		158	\$0	.000	.000
CHARTER/ALTERNATIVE INSTRUCTIONAL WACO CHARTER SCHOOL	(254) 754-8169		101	VALERIE OVALLE	K6-5	158			
RAPOPORT ACADEMY PUBLIC SCHOOL 12	2000 J J FLEWELLEN WACO 76704 PHONE - (254) 799-4191 FAX - (254) 799-4525	161-802		NANCY GRAYSON		249	\$0	.000	.000
CHARTER/REGULAR INSTRUCTIONAL PAUL AND JANE MEYER PUBLIC HS AUDRE AND BERNARD RAPOPORT ACADEMY QUINN CAMPUS PUBLIC MIDDLE SCHOOL	(254) 799-4191 (254) 754-8000		001 101 102	DR MATTHEW POLK BONNIE LUFT NANCY GRAYSON	9-12 PK-4 5-8	0 177 72			
RAPOPORT ACADEMY PREP SCH 12	2000 J J FLEWELLEN WACO 76704 PHONE - (254) 754-8000 FAX - (254) 754-8009	161-805		NANCY GRAYSON		0	\$0	.000	.000
HARMONY SCIENCE ACAD (WACO) 12	9421 W SAM HOUSTON PKWY HOUSTON 77099 PHONE - (254) 751-7878 FAX - (254) 751-7877	161-807		DR IBRAHIM SEL		235	\$0	.000	.000
CHARTER/REGULAR INSTRUCTIONAL HARMONY SCIENCE ACAD (WACO)	(254) 751-7878		001	UMIT T ALPASLAN	PK-12	235			
CRAWFORD ISD 12	200 PIRATE DR CRAWFORD 76638-0120 PHONE - (254) 486-2381 FAX - (254) 486-2198	161-901		KEVIN L NOACK		627	\$117,448	.104	.012
REGULAR INSTRUCTIONAL CRAWFORD H S CRAWFORD MIDDLE SCHOOL CRAWFORD EL ALTERNATIVE INSTRUCTIONAL AXTELL/BRUCEVILLE-EDDY LEARNING CENTER JJAEP INSTRUCTIONAL CHALLENGE ACADEMY	(254) 486-2381 (254) 486-2381 (254) 486-9083 (254) 754-0803		001 041 101 005 004	DON HARRIS JULIO ANTONIO VILADEVALL LINDA STOUT CLAUDETTE YARBROUGH	9-12 6-8 K6-5 11,12 6-12	206 173 243 5 0			
MIDWAY ISD 12	1205 FOUNDATION DR WACO 76712-6821 PHONE - (254) 761-5610 ext:1110 FAX - (254) 666-7785	161-903		DR BRAD LANCASTER		6404	\$2,898,459	.104	.025
REGULAR INSTRUCTIONAL MIDWAY H S MIDWAY MIDDLE WOODWAY EL HEWITT EL SPEEGLEVILLE EL SPRING VALLEY EL SOUTH BOSQUE EL MIDWAY INT JJAEP INSTRUCTIONAL CHALLENGE ACADEMY	(254) 761-5650 (254) 761-5680 (254) 761-5740 (254) 761-5750 (254) 761-5730 (254) 761-5710 (254) 761-5720 (254) 761-5690 (254) 754-0803		001 041 101 102 103 104 105 106 004	DR CHRIS ALLEN JENNIFER ALLISON MICHAEL H COOPER JASON BUNTING CHRISTOPHER EBERLEIN MAUDIE MONROE MARY LOU GLAESMANN SARAH HOLLAND CHRIS RANKIN	9-12 7,8 EE,K6-4 EE-4 EE,K6-4 EE,K6-4 EE-4 5,6 4-12	1909 959 577 641 238 607 523 948 2			
LA VEGA ISD 12	3100 BELLMEAD DR WACO 76705-3096 PHONE - (254) 799-4963 FAX - (254) 799-8642	161-906		DR SHARON M SHIELDS		2755	\$487,688	.104	.017
REGULAR INSTRUCTIONAL LA VEGA H S LA VEGA JUNIOR HIGH SCHOOL GEORGE DIXON CAMPUS LA VEGA INTERMEDIATE SCHOOL H P MILES CAMPUS	(254) 799-4951 (254) 799-2428 (254) 799-5553		002 042 103	SAM SEXTON ELICIA KRUMNOW KRISTI RIZO	9-12 7,8 4-6	650 437 605			

Texas Public Schools and Charters, Directory, October 2008

County, district, region, school	Mailing address and phone number	Cnty.-dist. number	Sch. no.	County and district superintendents, principals	Grades	2007-08 enrollment	Appraised valuation (thousands)	Tax rate	
								Main-tenance	Bond
LA VEGA ELEMENTARY SCHOOL	(254) 798-1721		105	PEGGY JOHNSON	1-3	686			
LA VEGA PRIMARY SCHOOL	(254) 799-6229		106	CARLA SWANN	EE-KG	376			
JJAEP INSTRUCTIONAL CHALLENGE ACADEMY	(254) 754-0803		004	CHRIS RANKIN	3-12	1			
LORENA ISD 12	P O BOX 97 LORENA 76655-0097 PHONE - (254) 857-3239 FAX - (254) 857-4533	161-907		SANDRA TALBERT		1596	\$316,097	.104	.021
REGULAR INSTRUCTIONAL									
LORENA H S	(254) 857-4604		001	RANDY BLANCHARD	9-12	471			
LORENA MIDDLE	(254) 857-4621		041	RUSTY GRIMM	5-8	505			
LORENA ELEMENTARY	(254) 857-4613		101	LOWELL ANDERSON	2-4	343			
LORENA PRIMARY SCHOOL	(254) 857-8909		102	KATHY LINA	EE-1	265			
ALTERNATIVE INSTRUCTIONAL									
CONNECT CTR	(254) 756-1974 ext:324		002	SARA MYNARCIC	9-12	11			
JJAEP INSTRUCTIONAL CHALLENGE ACADEMY	(254) 754-0803		004	CHRISTOPHER RANKIN	2-12	0			
DAEP INSTRUCTIONAL									
LORENA-ACT	(254) 756-1974		005	SARA MYNARCIC	2-12	1			
MART ISD 12	P O BOX 120 MART 76664-0120 PHONE - (254) 876-2523 FAX - (254) 876-3028	161-908		TODD GOODEN		591	\$73,601	.104	.015
REGULAR INSTRUCTIONAL									
MART H S	(254) 876-2574		002	LOUANN WOLF	9-12	188			
MART MIDDLE	(254) 876-2762		041	LINDA DELANEY	5-8	178			
MART EL	(254) 876-2112		102	JENNIFER KYLE	PK-4	220			
ALTERNATIVE INSTRUCTIONAL									
MART ACADEMIC ALERNATIVE PROGRAM	(254) 876-2574		003	TODD GOODEN	9-12	5			
JJAEP INSTRUCTIONAL CHALLENGE ACADEMY			004	CLAUDETTE YARBROUGH	6-12	0			
MCGREGOR ISD 12	P O BOX 356 MCGREGOR 76657-0356 PHONE - (254) 840-2828 FAX - (254) 840-4077	161-909		KEVIN HOUCHIN		1249	\$250,951	.104	.015
REGULAR INSTRUCTIONAL									
MCGREGOR H S	(254) 840-2853		001	DR HERBERT COX	9-12	331			
ISBILL J H	(254) 840-3251		041	PAUL MILLER	5-8	359			
MCGREGOR ELEMENTARY SCHOOL	(254) 840-3204		101	CHERI ZACHARIAS	EE-4	559			
JJAEP INSTRUCTIONAL CHALLENGE ACADEMY			004	CLAUDETTE YARBROUGH	6-12	0			
MOODY ISD 12	107 CORA LEE LN MOODY 76557-3638 PHONE - (254) 853-2172 FAX - (254) 853-2886	161-910		ALLEN LAW		768	\$117,314	.099	.000
REGULAR INSTRUCTIONAL									
MOODY H S	(254) 853-3622		001	JOHN MCNAMARA	9-12	207			
MOODY MIDDLE	(254) 853-2182		041	JOSHUA CARTY	5-8	238			
MOODY EL	(254) 853-2155		101	KENT COKER	KG-4	305			
MOODY PRE-K	(254) 853-2181		102	KENT COKER	PK	18			
JJAEP INSTRUCTIONAL MCLENNAN CO CHALLENGE ACADEMY	(254) 412-0326		004	JEFF HERBERT	6-12	0			
RIESEL ISD 12	600 FREDERICK RIESEL 76682-2931 PHONE - (254) 896-6411 FAX - (254) 896-2981	161-912		STEVE CLUGSTON		543	\$82,618	.104	.014
REGULAR INSTRUCTIONAL									
RIESEL SCHOOL	(254) 896-3171		001	DAVID WREN	7-12	295			
FOSTER ELEMENTARY SCHOOL	(254) 896-2297		101	RICK FORD	EE-6	248			
JJAEP INSTRUCTIONAL CHALLENGE ACADEMY			004	CLAUDETTE YARBROUGH	6-12	0			
DAEP INSTRUCTIONAL									
MARLIN ALTERNATIVE EDUCATION PROGRAM			005		7-12	0			
WACO ISD 12	P O BOX 27 WACO 76703-0027 PHONE - (254) 755-9420 FAX - (254) 755-9690	161-914		DR ROLAND HERNANDEZ		15247	\$3,364,313	.104	.012
REGULAR INSTRUCTIONAL									
WACO H S	(254) 776-1150		002	CLARENCE SIMMONS	9-12	1774			
UNIVERSITY H S	(254) 756-1843		003	NOLAN J CORREA	PK,9-12	1210			
A J MOORE ACAD	(254) 753-6486		006	DEBRA BISHOP	9-12	709			
LAKE AIR MIDDLE	(254) 772-1910		041	HUTCHERSON HILL	6-8	556			
CESAR CHAVEZ MIDDLE SCHOOL			043	ALFREDO LOREDO	6-8	408			
TENNYSON MIDDLE	(254) 772-1440		044	ROBIN WILSON	6-8	541			
UNIVERSITY MIDDLE	(254) 753-1533		045	TBA TBA	6-8	500			
G L WILEY MIDDLE	(254) 752-9691		046	KERMIT WARD	6-8	214			
CARVER ACAD	(254) 757-0787		048	PAMELA CORREA	5-8	485			
BRAZOS MIDDLE SCHOOL	(254) 754-5491		049	DIEGO VELOZ	6-8	305			
ALTA VISTA MONTESSORI MAGNET	(254) 662-3050		101	ROCHELLE PETERS	EE-6	460			
BELL'S HILL EL	(254) 754-4171		103	BEVIL COHN	EE,KG-5	533			
BROOK AVENUE ELEMENTARY SCHOOL	(254) 750-3562		104	JESSICA HICKS	EE,KG-5	322			
CEDAR RIDGE EL	(254) 756-1241		105	ANDREA NOLAN	EE,KG-5	561			
CRESTVIEW EL	(254) 776-1704		106	SONYA JOYNER	EE-5	676			
DEAN-HIGHLAND EL	(254) 752-3751		107	YOLANDA WILLIAMS	EE,KG-5	396			
DORIS MILLER EL	(254) 412-7900		108	BELINDA RUBIO	EE-5	432			
HILLCREST PROFESSIONAL DEVEL	(254) 772-4286		109	TBA TBA	EE-5	274			

Texas Public Schools and Charters, Directory, October 2008

County, district, region, school	Mailing address and phone number	Cnty.-dist. number	Sch. no.	County and district superintendents, principals	Grades	2007-08 enrollment	Appraised valuation (thousands)	Tax rate	
								Maintenance	Bond
J H HINES EL	(254) 753-1382		110	ARCHIE HATTON	EE,KG-5	282			
KENDRICK EL	(254) 752-3316		112	JULIE SAPAUGH	KG-5	413			
MEADOWBROOK EL	(254) 752-4511		115	JOHN CAMPBELL	EE,KG-5	278			
MOUNTAINVIEW EL	(254) 772-2520		116	BILL SHEPARD	EE,KG-5	430			
NORTH WACO EL	(254) 753-2423		118	JIM PATTON	EE,KG-5	483			
PARKDALE EL	(254) 772-2170		120	MARSHA HENRY	PK-5	457			
PROVIDENT HEIGHTS EL	(254) 750-3930		121	AARON PENA	EE,KG-5	410			
SUL ROSS EL	(254) 753-3541		125	DEBBIE SIMS	KG-5	348			
VIKING HILLS EL	(254) 772-2341		126	PAM HARRIS	EE-5	352			
LAKE WACO MONTESSORI MAGNET	(254) 752-5951		127	ROBIN MCDURHAM	EE-12	305			
WEST AVENUE ELEMENTARY			129	ANDREA FOSTER	EE,KG-5	323			
SOUTH WACO EL	(254) 753-6802		130	RICKY EDISON	EE-5	612			
ALTERNATIVE INSTRUCTIONAL									
STARS HIGH SCHOOL	(254) 750-3922		007	NORMA MOON	9-12	90			
J J A E P			444		6-12	14			
JJAEP INSTRUCTIONAL									
CHALLENGE ACADEMY	(254) 754-0803		004	CHRISTOPHER RANKIN	1-12	14			
DAEP INSTRUCTIONAL									
WACO ISD ALTERNATIVE SCHOOL)	(254) 757-3829		005	BOBBY JACOBS	6-12	100			
WEST ISD 12	801 N REAGAN WEST 76691-1198 PHONE - (254) 826-7500 FAX - (254) 826-7503	161-916		DR JAN HUNGATE		1520	\$269,162	.104	.018
REGULAR INSTRUCTIONAL									
WEST H S	(254) 826-7510		001	WAYNE LEEK	9-12	477			
WEST MIDDLE	(254) 826-7520		042	GRADY FULBRIGHT	6-8	324			
WEST INTERMEDIATE	(254) 826-7530		101	MICHELE SCOTT	4,5	200			
WEST EL	(254) 826-7540		102	ROBERT W FLEMING	EE-3	448			
ALTERNATIVE INSTRUCTIONAL									
CONNECT	(254) 756-1974		002	SARA MYNARCIC	9-12	10			
BROOKHAVEN YOUTH RANCH	(254) 829-9652		198	THERESA SOUKUP	6-12	58			
JJAEP INSTRUCTIONAL									
CHALLENGE ACADEMY	(254) 412-0326		004	JEFF HERBERT	6-12	1			
DAEP INSTRUCTIONAL									
WEST D A E P	(254) 753-3422		005	SARA MYNARCIC	4-12	2			
AXTELL ISD 12	308 OTTAWA AXTELL 76624-0429 PHONE - (254) 863-5301 FAX - (254) 863-5651	161-918		STANLEY W HARRIS		782	\$81,513	.117	.000
REGULAR INSTRUCTIONAL									
AXTELL H S	(254) 863-5301		001	DALE MONSEY	9-12	178			
AXTELL MIDDLE SCHOOL	(254) 863-5301		041	DALE MONSEY	6-8	156			
AXTELL EL	(254) 863-5419		101	BETTY SOMERS	PK-5	318			
ALTERNATIVE INSTRUCTIONAL									
METHODIST HOME BOYS RANCH	(254) 799-2434		002	LEASA MINYARD	6-12	40			
AXTELL BRUCEVILLE-EDDY LEARNING CENTER	(254) 753-3422		003	DANNY ELLIS	4-12	12			
WACO CTR FOR YOUTH	(254) 745-5339		199	KELLYE JOHNSON	7-12	78			
JJAEP INSTRUCTIONAL									
CHALLENGE ACADEMY			004	CLAUDETTE YARBROUGH	6-12	0			
BRUCEVILLE-EDDY ISD 12	# 1 EAGLE DR EDDY 76524-0099 PHONE - (254) 859-5832 FAX - (254) 859-4023	161-919		RICHARD KILGORE		921	\$122,078	.117	.016
REGULAR INSTRUCTIONAL									
BRUCEVILLE-EDDY H S	(254) 859-5848		001	CHRIS GIBBS	10-12	222			
BRUCEVILLE-EDDY MIDDLE			041	MIKE HAWKINS	7,9	200			
BRUCEVILLE-EDDY INTERMEDIATE	(254) 859-5525		042	GARY HERBERT	4-6	202			
BRUCEVILLE-EDDY EL	(254) 859-5465		101	APRIL WEEDEN	EE-3	255			
ALTERNATIVE INSTRUCTIONAL									
AXTELL/BRUCEVILLE-EDDY LEARNING CENTER	(254) 753-3422		002	DANNY ELLIS	9-12	9			
B-E ACHIEVEMENT CTR			198	BENNIE POWERS	6-12	30			
JJAEP INSTRUCTIONAL									
CHALLENGE ACADEMY			004	CLAUDETTE YARBROUGH	6-12	0			
DAEP INSTRUCTIONAL									
AXTELL/BE DAEP			005		KG-12	3			
CHINA SPRING ISD 12	P O BOX 250 CHINA SPRING 76633-0250 PHONE - (254) 836-1115 FAX - (254) 836-0559	161-920		DR GEORGE KAZANAS		2137	\$454,257	.100	.045
REGULAR INSTRUCTIONAL									
CHINA SPRING H S	(254) 836-1771		001	MARC FAULKNER	9-12	601			
CHINA SPRING MIDDLE	(254) 836-4611		041	BILL BRATCHER	7,8	336			
CHINA SPRING EL	(254) 836-4635		102	JUDY WEEDEN	EE-4	864			
CHINA SPRING INTERMEDIATE	(254) 836-0676		104	BRENT MERRITT	5,6	323			
ALTERNATIVE INSTRUCTIONAL									
CREDIT RECOVERY/WORK PROGRAM	(254) 756-1974		002	SARA A MYNARCIC	9-12	7			
BILL LOGUE DETENTION CENTER			003	CHRIS RANKIN	7-12	0			
JJAEP INSTRUCTIONAL									
CHALLENGE ACADEMY			004	CHRIS RANKIN	6-12	0			
DAEP INSTRUCTIONAL									
ACADEMIC & CHARACTER TRAINING	(254) 756-1974		006	SARA A MYNARCIC	3-12	6			
CONNALLY ISD 12	200 CADET WAY WACO 76705 PHONE - (254) 296-6460 FAX - (254) 412-5530	161-921		KEITH BOLES		2622	\$468,295	.104	.024
REGULAR INSTRUCTIONAL									
CONNALLY HIGH SCHOOL	(254) 296-6700		001	JOE CROWNOVER	9-12	691			

Texas Public Schools and Charters, Directory, October 2008

County, district, region, school	Mailing address and phone number	Cnty.-dist. number	Sch. no.	County and district superintendents, principals	Grades	2007-08 enrollment	Appraised valuation (thousands)	Tax rate	
								Maintenance	Bond
CONNALLY JUNIOR HIGH	(254) 296-7700		041	KEITH A PATE	7-8	388			
CONNALLY PRIMARY SCHOOL	(254) 296-7600		101	MARLO MOORE	KG-2	590			
ELM MOTT CENTER	(254) 750-7140		102	NANCY CROSS	EE,PK	134			
CONNALLY INTERMEDIATE CENTER	(254) 750-7100		103	LINDA SOUTHARD	5,6	366			
CONNALLY ELEMENTARY SCHOOL	(254) 750-7170		104	LARRY CUMBY	3,4	435			
ALTERNATIVE INSTRUCTIONAL LAKEVIEW ACADEMY	(254) 296-6770		002	JASON GILSTRAP	6-12	13			
JJAEP INSTRUCTIONAL CHALLENGE ACADEMY	(254) 754-0803		004	JEFF HERBERT	4-12	5			
ROBINSON ISD 12	500 W LYNDALE ROBINSON 76706-5505 PHONE - (254) 662-0194 FAX - (254) 662-0215	161-922		DR MICHAEL W HOPE		2178	\$388,937	.104	.014
REGULAR INSTRUCTIONAL ROBINSON H S	(254) 662-3840		001	DR JEANIE JOHNSON	9-12	733			
ROBINSON J H	(254) 662-3843		041	LYNN FORD	6-8	505			
ROBINSON PRI	(254) 662-0251		101	CRAIG COX	KG,1	320			
ROBINSON EL	(254) 662-5000		102	TAMARA ROZNOS	2,3	276			
ROBINSON INTERMEDIATE	(254) 662-6113		103	BARRY GANN	4,5	336			
ALTERNATIVE INSTRUCTIONAL OPPORTUNITY LEARNING CENTER	(254) 753-3422		002	JOHN LUEDKE	9-12	3			
JJAEP INSTRUCTIONAL CHALLENGE ACADEMY	(254) 799-7278		004	CHRIS RANKIN	4-12	5			
BOSQUEVILLE ISD 12	7636 ROCK CREEK RD WACO 76708 PHONE - (254) 757-3113 FAX - (254) 752-4909	161-923		JAMES W HOPPER		485	\$103,103	.114	.013
REGULAR INSTRUCTIONAL BOSQUEVILLE SCHOOL SECONDARY	(254) 757-3113 ext:201		001	CHRIS R BORLAND	6-12	216			
BOSQUEVILLE EL	(254) 757-3113 ext:208		101	KELLY BRAY	EE-5	269			
JJAEP INSTRUCTIONAL CHALLENGE ACADEMY	(254) 754-0803		004	BOB BALSCHAW	6-12	0			
HALLSBURG ISD 12	2313 HALLSBURG RD WACO 76705-5019 PHONE - (254) 875-2331 FAX - (254) 875-2436	161-924		KENT REYNOLDS		103	\$68,511	.104	.000
REGULAR INSTRUCTIONAL HALLSBURG EL	(254) 875-2331		101	JAN HUNGATE	KG-6	103			
JJAEP INSTRUCTIONAL MCLENNAN COUNTY CHALLENGE ACADEMY			102		3-6	0			
GHOLSON ISD 12	137 HAMILTON DR WACO 76705-5914 PHONE - (254) 829-1528 FAX - (254) 829-0054	161-925		PATRICIA L MCFERRIN		145	\$30,055	.104	.000
REGULAR INSTRUCTIONAL GHOLSON SCHOOL	(254) 829-1528		101	PATRICIA MCFERRIN	PK-8	145			
MCLENNAN CO ST JUVENILE CORRECTION FACILITY I 12	116 BURLESON RD MART 76664 PHONE - (254) 297-8243 FAX - (254) 297-8394	161-926		VENIDA FARR		0	\$0	.000	.000
REGULAR INSTRUCTIONAL MCLENNAN CO STATE JUVENILE CORRECTIONAL FACILITY I	(254) 297-8243		001	DR WILLIE WILLIAMS	5-12	0			
MCLENNAN CO ST JUVENILE CORRECTION FACILITY II 12	116 BURLESON RD MART 76664 PHONE - (254) 297-8200 FAX - (254) 297-5720	161-927		VENIDA FARR		0	\$0	.000	.000
REGULAR INSTRUCTIONAL MCLENNAN CO ST JUVENILE CORRECTION FACILITY II	(254) 297-5716		001	DAVID CRAFT	5-12	0			
162 MCMULLEN COUNTY		162							
MCMULLEN COUNTY ISD 02	P O BOX 359 TILDEN 78072-0359 PHONE - (361) 274-3315 FAX - (361) 274-3665	162-904		FRANK FRANKLIN, JR		162	\$404,393	.097	.009
REGULAR INSTRUCTIONAL MCMULLEN COUNTY SCHOOL	(361) 274-3371		001	SCOTT HIGGINS	PK-12	162			
DAEP INSTRUCTIONAL BIGFOOT ALTERNATIVE CENTER			002	RAUL MORALES	6-12	0			
163 MEDINA COUNTY		163							
DEVINE ISD 20	205 W COLLEGE DEVINE 78016-6080 PHONE - (830) 851-0795 FAX - (830) 663-6706	163-901		LINDA MCANELLY		1919	\$251,646	.117	.007
REGULAR INSTRUCTIONAL DEVINE HIGH SCHOOL	(830) 851-0895		001	MIKE LAWSON	9-12	551			
DEVINE MIDDLE SCHOOL	(830) 851-0695		041	LORI MAREK	6-8	418			
JOHN J CIAVARRA EL	(830) 851-0395		101	BRENDA GARDNER	EE-2	535			
DEVINE INTERMEDIATE SCHOOL	(830) 851-0495		102	SCOTT SOSTARICH	3-5	407			

Texas Public Schools and Charters, Directory, October 2008

County, district, region, school	Mailing address and phone number	Cnty.-dist. number	Sch. no.	County and district superintendents, principals	Grades	2007-08 enrollment	Appraised valuation (thousands)	Tax rate	
								Maintenance	Bond
ATASCOSA COUNTY JJAEP			003	DOUG HARVEY	3-12	0			
DAEP INSTRUCTIONAL									
BIGFOOT ALTER CTR	(830) 663-5020		002	RAUL MORALES	6-12	8			
D'HANIS ISD 20	P O BOX 307 D'HANIS 78850-0307 PHONE - (830) 363-7215 FAX - (830) 363-7390	163-902		PAM SEIPP		326	\$76,377	.099	.028
REGULAR INSTRUCTIONAL									
D'HANIS SCHOOL	(830) 363-7216		001	MICHAEL POPPELL	K6-12	326			
NATALIA ISD 20	P O BOX 548 NATALIA 78059-0548 PHONE - (830) 663-4416 FAX - (830) 663-4186	163-903		JOEY MOCZYGEMBA		1109	\$119,118	.102	.027
REGULAR INSTRUCTIONAL									
NATALIA H S	(830) 663-4417		001	OSWALDO GARCIA	9-12	306			
NATALIA J H	(830) 663-4027		041	HENRY BOOTH, JR	6-8	225			
NATALIA EL	(830) 663-2837		101	ELVIA DELAGARZA	2-5	325			
NATALIA EARLY CHILD CTR	(830) 663-9739		102	ELVIA DELAGARZA	EE-1	253			
HONDO ISD 20	P O BOX 308 HONDO 78861-0308 PHONE - (830) 426-3027 FAX - (830) 426-7683	163-904		CLAY ROSENBAUM		2229	\$363,391	.104	.009
REGULAR INSTRUCTIONAL									
HONDO H S	(830) 426-3341		001	BRENDA PRESTAGE	9-12	628			
MCDOWELL MIDDLE SCHOOL	(830) 426-2261		041	LARRY CARROLL	6-8	490			
MEYER EL	(830) 426-3161		102	ELLEN SCHUELING	EE-2	612			
NEWELL E WOOLLS INTERMEDIATE	(830) 426-7666		105	JIMMY S GOUARD	3-5	485			
ALTERNATIVE INSTRUCTIONAL									
DETENTION CTR	(830) 426-7613		104	LESLIE CHANDLER	5-12	14			
MEDINA VALLEY ISD 20	8449 F M 471 S CASTROVILLE 78009-9531 PHONE - (830) 931-2243 FAX - (830) 931-4050	163-908		JAMES STANSBERRY		3246	\$771,815	.104	.034
REGULAR INSTRUCTIONAL									
MEDINA VALLEY H S	(830) 931-2243 ext:1117		001	TOBY TYLER	9-12	1023			
MEDINA VALLEY MIDDLE SCHOOL	(830) 931-2243 ext:1161		042	MICHAEL NESBIT	6-8	797			
CASTROVILLE ELEMENTARY	(830) 931-2117		103	BRENDA MANN	EE-5	547			
LACOSTE ELEMENTARY	(830) 985-3421		104	MARINDA SANTOS	EE-5	314			
POTRANCO ELEMENTARY	(830) 931-2243 ext:2000		105	EDWARD BALDERAS	EE-5	552			
JJAEP INSTRUCTIONAL									
BEXAR COUNTY JUVENILE JUSTICE ACADEMY (BCJJA)			004		4-12	0			
DAEP INSTRUCTIONAL									
BIGFOOT ALTERNATIVE			003	RAUL MORALES	6-12	13			
164 MENARD COUNTY		164							
MENARD ISD 15	P O BOX 729 MENARD 76859-0729 PHONE - (325) 396-2404 FAX - (325) 396-2143	164-901		MARTHA ELLIS		346	\$102,930	.104	.000
REGULAR INSTRUCTIONAL									
MENARD H S	(325) 396-2513		001	AMY BANNOWSKY	9-12	108			
MENARD J H	(325) 396-2348		041	KYLE CHAMBERS	6-8	74			
MENARD EL	(325) 396-2348		101	KYLE CHAMBERS	PK-5	162			
DAEP INSTRUCTIONAL									
DAEP	(325) 396-2513		002	AMY BANNOWSKY	K6-12	2			
165 MIDLAND COUNTY		165							
RICHARD MILBURN ACADEMY (MIDLAND) 18	1263 TERMINAL LOOP MCQUEENEY 78123 PHONE - (830) 557-6181 FAX - (830) 557-5424	165-801		NORMAN HALL		123	\$0	.000	.000
CHARTER/ALTERNATIVE INSTRUCTIONAL									
RICHARD MILBURN ACADEMY (MIDLAND)	(432) 522-7200		001	TEFFANIE WHITE	9-12	123			
MIDLAND ACADEMY CHARTER SCHOOL 18	500 N BAIRD MIDLAND 79701 PHONE - (432) 686-0003 FAX - (432) 686-0845	165-802		DR JAMES LAUB		499	\$0	.000	.000
CHARTER/ALTERNATIVE INSTRUCTIONAL									
MIDLAND ACADEMY CHARTER SCHOOL	(432) 686-0003		101	SAM MARTINEZ	K6-12	499			
MIDLAND ISD 18	615 W MISSOURI AVE MIDLAND 79701-5017 PHONE - (432) 689-1000 FAX - (432) 689-1976	165-901		DR SYLVESTER J PEREZ		21056	\$8,048,998	.100	.017
REGULAR INSTRUCTIONAL									
LEE H S	(432) 689-1600		002	STEPHANIE HOWARD	9-12	1988			
MIDLAND H S	(432) 689-1100		003	JEFF HORNER	9-12	2093			
ALAMO JUNIOR HIGH	(432) 689-1700		041	MARK SHUMATE	7,8	777			
LEE FRESHMAN HIGH SCHOOL	(432) 689-1250		042	FERNANDO ESPINO	9	807			
MIDLAND FRESHMAN HIGH SCHOOL	(432) 689-1200		044	JILL RIVERA	9	901			
SAN JACINTO JUNIOR HIGH	(432) 689-1350		045	JOANNA ROWLEY	7,8	660			
GODDARD JUNIOR HIGH	(432) 689-1300		046	RICK WOOD	7,8	823			
ABELL JUNIOR HIGH	(432) 689-6200		047	DEBORAH JORDAN	7,8	811			

Texas Public Schools and Charters, Directory, October 2008

County, district, region, school	Mailing address and phone number	Cnty.-dist. number	Sch. no.	County and district superintendents, principals	Grades	2007-08 enrollment	Appraised valuation (thousands)	Tax rate	
								Maintenance	Bond
BONHAM ELEMENTARY	(432) 689-1770		101	JENNIFER GALLOWAY	KG-6	556			
BOWIE ELEMENTARY	(432) 689-1401		102	TRUDIE THOMASON	KG-6	400			
BURNET ELEMENTARY	(432) 689-1780		104	HECTOR HERRERA	EE-6	500			
CROCKETT ELEMENTARY	(432) 689-1430		105	DOLORES CANO	KG-6	454			
DE ZAVALA ELEMENTARY	(432) 689-1440		106	MARIA MATA	KG-6	347			
FANNIN ELEMENTARY	(432) 689-1450		107	KATHY ROBINSON	EE-6	536			
HENDERSON ELEMENTARY	(432) 689-1800		108	LORRIE OROSCO	KG-6	534			
HOUSTON ELEMENTARY	(432) 689-1460		109	SHA BURDSAL	EE-6	560			
JONES ELEMENTARY	(432) 689-1810		110	ANGELA HENRY	KG-6	502			
LAMAR ELEMENTARY	(432) 689-1820		111	KAYE HARRISON	KG-6	489			
LONG ELEMENTARY	(432) 689-1830		112	LINDA HALL	EE-6	497			
MILAM ELEMENTARY	(432) 689-1470		113	THOMAS J MILLER	KG-6	379			
EMERSON ELEMENTARY	(432) 689-1790		114	LINA BAIZA	KG-6	505			
RUSK ELEMENTARY	(432) 689-1850		116	VICKIE SHENK	KG-6	425			
SOUTH ELEMENTARY	(432) 689-1550		117	SHEILA PRUITT	KG-6	396			
TRAVIS ELEMENTARY	(432) 689-1560		118	NICOLE GABRIEL	KG-6	576			
WEST EARLY CHILDHOOD CTR	(432) 689-1580		120	PATRICIA STEVENS	EE,PK	351			
BUNCHE EARLY CHILDHOOD CTR	(432) 689-1410		121	JODIE BAUGH	EE,PK	396			
PARKER ELEMENTARY	(432) 689-1840		122	LISA NEIGHBORS	KG-6	470			
SANTA RITA ELEMENTARY	(432) 689-1490		123	KELLIE EBENSTEIN	KG-6	452			
SCHARBAUER ELEMENTARY	(432) 689-1860		125	KIM LEE	KG-6	593			
CARVER CENTER	(432) 689-1420		126	JUDY BRIDGES	4-6	0			
BUSH ELEMENTARY	(432) 689-1870		127	JILL ARTHUR	KG-6	536			
GREATHOUSE ELEMENTARY	(432) 689-6250		128	AMANDA MAGALLAN	EE-6	641			
WASHINGTON MATH/SCIENCE INSTITUTE	(432) 689-1570		129	RANDY BAIZA	KG-6	481			
PEASE COMMUNICATIONS/TECHNOLOGY MAGNET	(432) 689-1480		130	LILLIAN PORTER	KG-6	473			
ALTERNATIVE INSTRUCTIONAL									
VIOLA M COLEMAN H S	(432) 689-5000		004	MICHAEL SEEREY	7-12	137			
CULVER YOUTH HOME	(432) 689-5000		404	MICHAEL SEERY	7-12	0			
GREENWOOD ISD 18	2700 FM 1379 MIDLAND 79706-5330 PHONE - (432) 685-7800 FAX - (432) 685-7804	165-902		ROBERT D YOUNG		1603	\$542,583	.104	.013
REGULAR INSTRUCTIONAL									
GREENWOOD H S	(432) 685-7805		001	SCOTT KNIPPA	9-12	480			
JAMES R BROOKS MIDDLE SCHOOL	(432) 685-7837		041	BYRON MORELAND	7,8	262			
GREENWOOD PRIMARY	(432) 685-7821		101	DAVID RANDALL	PK-3	524			
GREENWOOD INT	(432) 685-7819		102	GUAN MILLER	4-6	337			
166 MILAM COUNTY									
166									
CAMERON ISD 06	BOX 712 CAMERON 76520-0712 PHONE - (254) 697-3512 FAX - (254) 697-2448	166-901		RODNEY FAUSETT		1567	\$257,812	.104	.030
REGULAR INSTRUCTIONAL									
CAMERON YOE HIGH SCHOOL	(254) 697-3902		002	CLINTON MCMAHON	9-12	440			
CAMERON JUNIOR HIGH SCHOOL	(254) 697-2131		041	DAN PARKER	6-8	310			
CAMERON ELEMENTARY SCHOOL	(254) 697-2381		101	TAMMY WITTEN	3-5	331			
BEN MILAM ELEMENTARY SCHOOL	(254) 697-3641		104	THOMAS KELLY	EE-2	486			
GAUSE ISD 06	P O BOX 38 GAUSE 77857-0038 PHONE - (979) 279-5891 FAX - (979) 279-5142	166-902		DR BRENDA B ALBRIGHT		153	\$74,473	.104	.000
REGULAR INSTRUCTIONAL									
GAUSE EL	(979) 279-5891		101	DR BRENDA BROOKS ALBRIGHT	PK-8	153			
MILANO ISD 06	P O BOX 145 MILANO 76556-0145 PHONE - (512) 455-2533 FAX - (512) 455-9311	166-903		LINDY ROBINSON		434	\$70,071	.104	.018
REGULAR INSTRUCTIONAL									
MILANO H S	(512) 455-9333		001	GREG DECKER	9-12	154			
MILANO JR HIGH	(512) 455-6701		041	LEE HAFLEY	6-8	82			
MILANO EL	(512) 455-2062		102	STEPHANIE LONGORIA	PK-5	198			
ROCKDALE ISD 06	P O BOX 632 ROCKDALE 76567-0632 PHONE - (512) 430-6000 FAX - (512) 446-3460	166-904		WALTER R POND		1787	\$724,853	.104	.019
REGULAR INSTRUCTIONAL									
ROCKDALE H S	(512) 430-6140		001	CHAD JONES	9-12	542			
ROCKDALE J H	(512) 430-6100		041	BRENT KIRKPATRICK	6-8	405			
ROCKDALE EL	(512) 430-6030		101	PAMELA KAUFMANN	EE-5	840			
ROCKDALE INTERMEDIATE SCHOOL	(512) 430-6000		103	PAM KAUFMANN	3-5	0			
THORNDALE ISD 13	P O BOX 870 THORNDALE 76577-0870 PHONE - (512) 898-2538 FAX - (512) 898-5356	166-905		ROBERT LINDEMANN		567	\$99,908	.117	.015
REGULAR INSTRUCTIONAL									
THORNDALE H S	(512) 898-2321		001	DAVE DENNY	9-12	196			
THORNDALE MIDDLE	(512) 898-2670		041	HEATHER KLOTZ	6-8	129			
THORNDALE EL	(512) 898-2912		101	SUZANNE LENZ	PK-5	242			
BUCKHOLTS ISD 06	P O BOX 248 BUCKHOLTS 76518-0248 PHONE - (254) 693-3011 FAX - (254) 693-2270	166-907		KENT DUTTON		200	\$26,519	.103	.006
REGULAR INSTRUCTIONAL									

Texas Public Schools and Charters, Directory, October 2008

County, district, region, school	Mailing address and phone number	Cnty.-dist. number	Sch. no.	County and district superintendents, principals	Grades	2007-08 enrollment	Appraised valuation (thousands)	Tax rate	
								Maintenance	Bond
BUCKHOLTS SCHOOL	(254) 593-2744		001	JOHN CLARK	PK-12	200			
167 MILLS COUNTY		167							
GOLDTHWAITE ISD 12	P O BOX 608 GOLDTHWAITE 76844-0608 PHONE - (325) 648-3531 FAX - (325) 648-2456	167-901		VINCENT GILBERT		596	\$129,322	.104	.007
REGULAR INSTRUCTIONAL									
GOLDTHWAITE H S	(325) 648-3081		001	GARY SPEEGLE	9-12	182			
GOLDTHWAITE MIDDLE	(325) 648-3630		002	BRAD JONES	6-8	143			
GOLDTHWAITE EL	(325) 648-3055		101	PHILLIS MORRIS	EE-5	271			
MULLIN ISD 12	P O BOX 128 MULLIN 76864-0128 PHONE - (325) 985-3374 FAX - (325) 985-3915	167-902		C L HAMMOND, JR		90	\$47,003	.100	.000
REGULAR INSTRUCTIONAL									
MULLIN HIGH SCHOOL	(325) 985-3374		001	SUMER ALEXANDER	7-12	54			
MULLIN ELEMENTARY	(325) 985-3374		101	SUMER ALEXANDER	PK-6	36			
STAR ISD 12	P O BOX 838 STAR 76880-0838 PHONE - (915) 948-3661 FAX - (915) 948-3398	167-903		BARBARA MARCHBANKS		66	\$21,250	.090	.000
REGULAR INSTRUCTIONAL									
STAR SCHOOL	(915) 948-3661		001	BARBARA L MARCHBANKS	K6-12	66			
PRIDDY ISD 12	P O BOX 40 PRIDDY 76870-0040 PHONE - (325) 966-3323 FAX - (325) 966-3380	167-904		ROBBY STUTEVILLE		98	\$16,185	.104	.005
REGULAR INSTRUCTIONAL									
PRIDDY SCHOOL	(325) 966-3323		001	ADRIANNE MICHELLE KLEIN	EE-12	98			
168 MITCHELL COUNTY		168							
COLORADO ISD 14	P O BOX 1268 COLORADO CITY 79512-1268 PHONE - (325) 728-3721 FAX - (325) 728-8471	168-901		JIM WHITE		1041	\$238,227	.117	.000
REGULAR INSTRUCTIONAL									
COLORADO HIGH SCHOOL	(325) 728-3424		001	JEREMY ROSS	9-12	255			
COLORADO MIDDLE	(325) 728-2673		041	MARK M MERRELL	6-8	209			
HUTCHINSON ELEMENTARY	(325) 728-5215		101	KATHLYN ARTHUR	3-5	241			
KELLEY ELEMENTARY	(325) 728-3471		102	DENISE FARMER	EE-2	310			
CHARTER/ALTERNATIVE INSTRUCTIONAL									
WALLACE ACCELERATED H S	(325) 728-2392		003	MELINDA ALEXANDER	8-12	26			
LORAIN ISD 14	P O BOX 457 LORAIN 79532-0457 PHONE - (325) 737-2235 ext:22 FAX - (325) 737-2019	168-902		ERIC T STODDARD		174	\$27,899	.117	.000
REGULAR INSTRUCTIONAL									
LORAIN SCHOOL	(915) 737-2225		001	BIVIAN D HERMOSILLO, SR	PK-12	174			
WESTBROOK ISD 14	P O BOX 99 WESTBROOK 79565-0099 PHONE - (325) 644-2311 FAX - (325) 644-5101	168-903		TODD BURLESON		212	\$319,811	.100	.000
REGULAR INSTRUCTIONAL									
WESTBROOK SCHOOL	(325) 644-2311		001	DOC ROWELL	PK-12	212			
ALTERNATIVE INSTRUCTIONAL									
COLORADO CITY ALTERNATIVE			002		6-12	0			
169 MONTAGUE COUNTY		169							
BOWIE ISD 09	P O BOX 1168 BOWIE 76230-1168 PHONE - (940) 872-1151 FAX - (940) 872-5979	169-901		GREG EVANS		1569	\$471,762	.102	.015
REGULAR INSTRUCTIONAL									
BOWIE H S	(940) 689-2842		001	MARK NEESE	9-12	422			
BOWIE J H	(940) 689-2951		041	TOMMY MCEWEN	6-8	315			
BOWIE INTERMEDIATE	(940) 689-2887		042	STEVEN MONKRES	4,5	234			
BOWIE EL	(940) 689-2901		105	ANTHONY HOPPE	EE-3	598			
NOCONA ISD 09	220 CLAY NOCONA 76255-2104 PHONE - (940) 825-3267 FAX - (940) 825-4945	169-902		VICKIE GEARHEART		895	\$158,059	.104	.000
REGULAR INSTRUCTIONAL									
NOCONA H S	(940) 825-3264		001	LYNN LIERLY	9-12	263			
NOCONA MIDDLE	(940) 825-3121		041	NORMAN WATERS	6-8	176			
NOCONA EL	(940) 825-3151		101	GILPATRICK PEYTON	EE-5	456			
GOLD BURG ISD 09	468 PRATER RD BOWIE 76230-9801 PHONE - (940) 872-3562 FAX - (940) 872-5933	169-906		KENNY MILLER		153	\$55,585	.104	.020

Texas Public Schools and Charters, Directory, October 2008

County, district, region, school	Mailing address and phone number	Cnty.-dist. number	Sch. no.	County and district superintendents, principals	Grades	2007-08 enrollment	Appraised valuation (thousands)	Tax rate	
								Maintenance	Bond
BIESINGER EL	(936) 709-2600		119	JERI ALLOWAY	EE-4	695			
GALATAS EL	(936) 709-5000		120	MARLENE LINDSAY	EE-4	552			
BUSH EL	(936) 709-1600		121	JUDY MILLS	EE-4	745			
POWELL EL	(936) 709-1700		122	LISA GARRISON	EE-4	828			
BUCKALEW EL	(281) 465-3400		123	LINDA CREWS	EE-4	782			
REAVES EL	(936) 709-5400		124	BECKY PAGE	EE-4	523			
KAUFMAN ELEMENTARY	(832) 592-5600		125	JENNIFER J DAW	EE-6	1090			
SPRING TRAILS ELEM	(936) 709-7751		126		EE-4	0			
BROADWAY ELEMENTARY	(281) 465-2900		127	ANDREA SMITH	EE-4	368			
FLEX ELEMENTARY			128		EE-4	0			
OAK RIDGE BOND EL	(936) 709-7621		129		PK-4	0			
CONROE BOND EL	(936) 709-7621		130		PK-4	0			
JUVENILE DETENTION CTR	(936) 538-3420		201	RONALD EIKENBERG	4-12	33			
ALTERNATIVE INSTRUCTIONAL									
W L HAUKE ALTER ED	(936) 709-3420		002	JO ANN BEKEN	8-12	139			
JJAEP INSTRUCTIONAL									
MONTGOMERY COUNTY JJAEP	(936) 538-3622		010	RONALD EIKENBERG	4-12	33			
DAEP INSTRUCTIONAL									
D A E P	(936) 709-8100		020	RONALD EIKENBERG	K6-12	0			
MONTGOMERY ISD 06	P O BOX 1475 MONTGOMERY 77356-1475 PHONE - (936) 582-1333 FAX - (936) 582-6457	170-903		DR JIM GIBSON		6094	\$2,847,396	.104	.031
REGULAR INSTRUCTIONAL									
MONTGOMERY H S	(936) 597-6401		002	BOBBY MORRIS	9-12	1672			
MONTGOMERY JUNIOR HIGH	(936) 597-6466		042	DUANE MCFADDEN	7,8	980			
MONTGOMERY MIDDLE	(936) 597-7070		051	SHERYL MOORE	6	451			
MONTGOMERY INTERMEDIATE	(936) 597-6494		102	JADA MULLINS	4,5	804			
MONTGOMERY ELEMENTARY	(936) 597-6333		103	WENDY GRAVES	PK-3	577			
STEWART CREEK ELEMENTARY	(936) 582-5330		104	LINDA HYLANDER	PK-3	771			
LONE STAR ELEMENTARY	(936) 588-6100		105	CAROLYN FIASCHETTI	EE-4	836			
MADELEY RANCH EL			106		PK-4	0			
JJAEP INSTRUCTIONAL									
MONTGOMERY CO J J A E P			003		4-12	3			
WILLIS ISD 06	204 W ROGERS ST WILLIS 77378-9239 PHONE - (936) 856-1200 FAX - (936) 856-5182	170-904		DR BRIAN ZEMLICKA		5945	\$1,680,060	.103	.028
REGULAR INSTRUCTIONAL									
WILLIS H S	(936) 856-1250		002	TIM PATTON	9-12	1631			
LYNN LUCAS MIDDLE	(936) 856-1274		042	LISA SEVERNS	6-8	650			
ROBERT P BRABHAM MIDDLE SCHOOL	(936) 890-2312		043	SHERYL BURLISON	6-8	641			
PARMLEY EL	(936) 856-1231		101	JANIE WIGGINS	PK-5	864			
C C HARDY ELEMENTARY	(936) 856-1241		103	DEBORAH COOPER	PK-5	734			
TURNER EL	(936) 856-1289		104	GLYNDA ANDERSON	PK-5	677			
EDWARD B CANNAN ELEMENTARY SCHOOL	(936) 890-8660		106	ALI PARKER	PK-5	743			
W LLOYD MEADOR EL SCHOOL	(936) 890-7550		107	KARON PRIEST	PK-5	0			
JJAEP INSTRUCTIONAL									
JJAEP	(936) 856-1250		004		5-12	5			
DAEP INSTRUCTIONAL									
STUBBLEFIELD ALTERNATIVE ACADEMY	(936) 856-1302		003	LEE SLOAN	1-12	0			
MAGNOLIA ISD 06	P O BOX 88 MAGNOLIA 77353-0088 PHONE - (281) 356-3571 FAX - (281) 356-1328	170-906		MICHAEL HOLLAND		11051	\$2,672,954	.104	.038
REGULAR INSTRUCTIONAL									
MAGNOLIA H S	(281) 356-3572		001	JEFF SPRINGER	9-12	2211			
MAGNOLIA WEST H S	(281) 252-2550		002	ROB STEWART	9-11	894			
MAGNOLIA J H	(281) 356-1327		041	MARK WEATHERLY	7,8	961			
BEAR BRANCH J H	(281) 356-8088		042	GERALD EVANS	7,8	810			
MAGNOLIA SIXTH GRADE CAMPUS	(281) 252-2033		051	TIM OWEN	6	442			
BEAR BRANCH SIXTH GRADE CAMPUS	(281) 252-2031		052	TOMMY BURNS	6	382			
MAGNOLIA ELEMENTARY	(281) 356-6434		102	JENNIFER WARD	EE-5	641			
J L LYON ELEMENTARY	(281) 356-8115		103	TAMMY HALEY	EE-5	744			
BEAR BRANCH EL	(281) 356-4771		104	SUSAN WARD	K6-5	858			
WILLIE E WILLIAMS ELEMENTARY	(281) 356-6866		105	AMY LOCKER	EE-5	769			
				BRENDA MARFIN					
CEDRIC C SMITH	(281) 252-2300		106	LESLIE SCHATTE	EE-5	795			
NICHOLS SAWMILL ELEMENTARY	(281) 252-2133		107	LINDA KENJURA	EE-5	644			
TOM R ELLISOR EL	(281) 252-7400		108	FOY CAMPBELL	EE-5	817			
MAGNOLIA PARKWAY EL	(281) 252-2440		109	MONA JOHNSTON	EE-5	0			
ALTERNATIVE INSTRUCTIONAL									
AEP	(281) 252-2006		011	KEITH DOEHRMANN	4-12	0			
ALPHA	(281) 252-2265		012	KEITH DOEHRMANN	9-12	79			
JJAEP INSTRUCTIONAL									
PROJECT RESTORE			010		6-12	4			
SPLENDORA ISD 06	23419 FM 2090 SPLENDORA 77372-6211 PHONE - (281) 689-3128 FAX - (281) 689-7509	170-907		DR TOMMY PRICE		3378	\$299,070	.104	.028
REGULAR INSTRUCTIONAL									
SPLENDORA H S	(281) 689-8008		001	GREGG MCCARTHY	9-12	916			
SPLENDORA JUNIOR HIGH	(281) 689-6343		041	DALE MARTIN	7,8	518			
PEACH CREEK ELEMENTARY	(281) 689-3114		101	TRINA YOUNG	EE-4	701			
GREENLEAF ELEMENTARY	(281) 689-8020		102	JUDY JONES	EE-4	730			
SPLENDORA INT	(281) 689-7277		103	BOB FROST	PK-6	512			
NEW EL			104		PK-6	0			
JJAEP INSTRUCTIONAL									

Texas Public Schools and Charters, Directory, October 2008

County, district, region, school	Mailing address and phone number	Cnty.-dist. number	Sch. no.	County and district superintendents, principals	Grades	2007-08 enrollment	Appraised valuation (thousands)	Tax rate	
								Maintenance	Bond
PROJECT RESTORE	(409) 525-3610		010	DAVE SMITH	6-12	1			
NEW CANEY ISD 06	21580 LOOP 494 NEW CANEY 77357 PHONE - (281) 577-8600 FAX - (281) 354-2639	170-908		RICHARD COWAN		8676	\$1,600,307	.104	.038
REGULAR INSTRUCTIONAL									
NEW CANEY H S	(281) 577-2800		001	JOHN YONKER	9-12	2074			
H S #2			006		9-12	0			
WHITE OAK MIDDLE SCHOOL	(281) 577-8800		041	MIKE ASTON	7,8	660			
KEEFER CROSSING MIDDLE SCHOOL	(281) 577-8840		042	STEVE FREEMAN	7,8	602			
PORTER EL	(281) 354-3267		101	DEBRA JOHNSON	EE-5	595			
NEW CANEY EL	(281) 399-1400		102	BETTY WYATT	EE-5	758			
A M AIKIN EL	(281) 577-2900		104	PATRICIA MUSICK	EE-5	538			
ROBERT CRIPPEN EL	(281) 354-6601		106	SARAH HOTTMAN	EE-5	507			
KINGS MANOR ELEMENTARY	(281) 359-4671		107	PENNY PEACOCK	EE-6	435			
VALLEY RANCH ELEMENTARY	(281) 577-8760		109	GLORIA HAMMACK	EE-5	715			
SORTERS MILL ELEMENTARY SCHOOL	(281) 577-8780		110	TRISH MUSICK	EE-5	527			
BENS BRANCH EL	(281) 577-8700		111		EE-5	519			
NEW CANEY SIXTH GRADE CAMPUS			112	JACKIE WIMBERLY	6	648			
ALTERNATIVE INSTRUCTIONAL									
NEW CANEY SP ED	(281) 577-8670		103		EE-12	17			
JJAEP INSTRUCTIONAL									
PROJECT RESTORE			003		5-12	10			
DAEP INSTRUCTIONAL									
THE LEARNING CTR	(281) 577-2850		002	SUSAN MEAGHER	1-12	71			
171 MOORE COUNTY		171							
DUMAS ISD 16	P O BOX 615 DUMAS 79029-0615 PHONE - (806) 935-6461 FAX - (806) 935-6275	171-901		LARRY D APPEL		4057	\$1,876,393	.104	.003
REGULAR INSTRUCTIONAL									
DUMAS H S	(806) 935-4151		001	BOB CALLAHAN	9-12	1039			
DUMAS J H	(806) 935-4155		041	DANNY POTTER	7,8	566			
CACTUS EL	(806) 966-5102		101	CARLA TAFOLA	PK-6	420			
MORNINGSIDE EL	(806) 935-4153		102	STAN STROEBEL	EE-6	571			
HILLCREST EL	(806) 935-5629		103	STEPHANIE SCHILLING	PK-6	350			
SUNSET EL	(806) 935-2127		104	PHILIP RHODES	PK-6	508			
GREEN ACRES EL	(806) 935-4157		105	SHARLA WILSON	PK-6	552			
ALTERNATIVE INSTRUCTIONAL									
C H A M P S	(806) 857-3438		002	LARRY GREEN	9-12	51			
SUNRAY ISD 16	P O BOX 240 SUNRAY 79086-0240 PHONE - (806) 948-4411 FAX - (806) 948-5274	171-902		MICHAEL BROWN		535	\$323,381	.104	.011
REGULAR INSTRUCTIONAL									
SUNRAY H S	(806) 948-5515		001	JUDY STEWART	9-12	170			
SUNRAY MIDDLE SCHOOL	(806) 948-4444		041	SID WHITELEY	5-8	158			
SUNRAY EL	(806) 948-4222		101	GLEN WALDO	EE-4	203			
ALTERNATIVE INSTRUCTIONAL									
C H A M P S	(806) 857-3438		002	LARRY GREEN	9-12	4			
172 MORRIS COUNTY		172							
DAINGERFIELD-LONE STAR ISD 08	200 TIGER DR DAINGERFIELD 75638-0951 PHONE - (903) 645-2239 FAX - (903) 645-2137	172-902		EARL WADE ADAMS		1314	\$805,687	.104	.011
REGULAR INSTRUCTIONAL									
DAINGERFIELD H S	(903) 645-3968		001	TIM LAMBERT	9-12	379			
DAINGERFIELD J H	(903) 645-2261		041	JUSTIN JOHNSTON	6-8	297			
SOUTH EL	(903) 645-3501		101	SANDRA QUARLES	3-5	220			
WEST EL	(903) 645-2901		102	GALEN SMITH	EE-2	279			
LONE STAR EL	(903) 656-2351		103	LESIA LEWIS	PK-5	139			
PEWITT CISD 08	P O BOX 1106 OMAHA 75571-1106 PHONE - (903) 884-2804 FAX - (903) 884-2866	172-905		DR DAVID WAYNE FITTS		980	\$173,155	.104	.006
REGULAR INSTRUCTIONAL									
PEWITT H S	(903) 884-2293		002	HOLLY TUCKER	9-12	279			
PEWITT J H	(903) 884-2505		041	RONNIE LEE HERRON	6-8	227			
PEWITT EL	(903) 884-2404		102	JOHN LAURENCE JOHNSON	EE-5	474			
173 MOTLEY COUNTY		173							
MOTLEY COUNTY ISD 17	P O BOX 310 MATADOR 79244-0310 PHONE - (806) 347-2676 FAX - (806) 347-2871	173-901		DR THOMAS ALVIS		178	\$70,348	.117	.000
REGULAR INSTRUCTIONAL									
MOTLEY COUNTY SCHOOL	(806) 347-2676		001		EE-12	178			
174 NACOGDOCHES COUNTY		174							
STEPHEN F AUSTIN STATE UNIVERSITY CHARTER SCHOOL 07	PO BOX 6072 SFA STA	174-801		LYSA M HAGAN		0	\$0	.000	.000

Texas Public Schools and Charters, Directory, October 2008

County, district, region, school	Mailing address and phone number	Cnty.-dist. number	Sch. no.	County and district superintendents, principals	Grades	2007-08 enrollment	Appraised valuation (thousands)	Tax rate	
								Maintenance	Bond
CHARTER/REGULAR INSTRUCTIONAL STEPHEN F AUSTIN STATE UNIVERSITY CHARTER SCHOOL	NACOGDOCHES 75982 PHONE : (936) 468-2336 FAX : (936) 468-7015 (936) 468-5899		101	LYSA HAGAN	KG-5	0			
CHIRENO ISD 07	P O BOX 85 CHIRENO 75937-0085 PHONE : (936) 362-2132 FAX : (936) 362-2490	174-901		ROGER DEES		311	\$42,059	.104	.007
REGULAR INSTRUCTIONAL CHIRENO H S CHIRENO EL	(936) 362-2132 (936) 362-2132		001 101	TIM NORMAN HEATHER N HAGLE	9-12 PK-8	97 214			
ALTERNATIVE INSTRUCTIONAL NACOGDOCHES CO ALTER ED COOP			003		5-12	0			
CUSHING ISD 07	P O BOX 337 CUSHING 75760-0337 PHONE : (936) 326-4890 FAX : (936) 326-4115	174-902		MICHAEL DAVIS		500	\$405,546	.104	.000
REGULAR INSTRUCTIONAL CUSHING SCHOOL CUSHING ELEMENTARY	(936) 326-4271 (936) 326-4234		001 002	JERRY BOBO MELANIE PETTIT	6-12 EE-5	277 223			
GARRISON ISD 07	459 N US HWY 59 GARRISON 75946-2117 PHONE : (936) 347-7000 FAX : (936) 347-2529	174-903		ARNIE KELLEY		672	\$243,549	.099	.006
REGULAR INSTRUCTIONAL GARRISON H S GARRISON MIDDLE GARRISON ELEMENTARY	(936) 347-7030 (936) 347-7020 (936) 347-7010		001 041 101	DARREN WEBB ALLAN METCALF LISA MCKNIGHT	9-12 6-8 EE-5	206 152 314			
DAEP INSTRUCTIONAL NACOGDOCHES COUNTY DAEP COOP			003		3-12	0			
NACOGDOCHES ISD 07	DRAWER 631521 NACOGDOCHES 75963-1521 PHONE : (936) 569-5000 ext:226 FAX : (936) 569-5797	174-904		DR RODNEY D HUTTO		6407	\$1,633,183	.117	.020
REGULAR INSTRUCTIONAL NACOGDOCHES H S MIKE MOSES MS MCMICHAEL MS BROOKS-QUINN-JONES ELEMENTARY CARPENTER EL FREDONIA EL NETTIE MARSHALL EL RAGUET EL THOMAS J RUSK EL	(936) 564-2466 ext:2222 (936) 569-5001 (936) 552-0519 (936) 569-5040 (936) 569-5070 (936) 569-5080 (936) 569-5062 (936) 569-5052 (936) 569-3100		002 042 043 101 102 103 104 105 110	NATHAN CHADDICK STEVE GREEN JOE ZUNIGA RACHEL JOHNSON TERRANCE ARCHIE TRACI BARNES SHELTON JONES KRISTI SHOFNER VALERIE SHEPPARD	9-12 6-8 6-8 EE-5 KG-5 KG-5 PK-5 KG-5	1786 693 728 835 457 432 238 456 707			
ALTERNATIVE INSTRUCTIONAL MARTIN EDUCATIONAL CENTER FOR ACHIEVEMENT	(936) 569-3175		005	JUDY JUSTUS	7-12	75			
DAEP INSTRUCTIONAL NACOGDOCHES CO ALTER ED COOP	(936) 569-3175		004	MICHELLE WILLIAMS	5-12	0			
WODEN ISD 07	P O BOX 100 WODEN 75978-0100 PHONE : (936) 564-2073 FAX : (936) 564-1250	174-906		BRENT HAWKINS		823	\$110,743	.104	.007
REGULAR INSTRUCTIONAL WODEN H S WODEN J H WODEN EL	(936) 564-7903 (936) 564-2481 (936) 564-2386		001 041 101	LATRICIA JACOBS KEITH LOWERY DEBBIE BLACKMON	9-12 6-8 PK-5	277 153 368			
ALTERNATIVE INSTRUCTIONAL NACOGDOCHES BOYS RANCH	(936) 560-1310		102	JOHN HILL	KG-12	25			
DAEP INSTRUCTIONAL WODEN DAEP			003		6-12	0			
CENTRAL HEIGHTS ISD 07	10317 US HWY 259 N NACOGDOCHES 75965-9584 PHONE : (936) 564-2681 FAX : (936) 569-6889	174-908		DR JEREMY K GLENN		754	\$98,124	.104	.000
REGULAR INSTRUCTIONAL CENTRAL HEIGHTS H S CENTRAL HEIGHTS EL	(936) 552-3408 (409) 552-3424		001 101	ANDREW LEN BINFORD JANA MUCKLERODY	7-12 EE-6	337 417			
DAEP INSTRUCTIONAL NACOGDOCHES CO ALTERNATIVE COOP			003	ANDREW BINFORD	5-12	0			
MARTINSVILLE ISD 07	P O BOX 100 MARTINSVILLE 75958-0100 PHONE : (936) 564-3455 FAX : (936) 569-0498	174-909		KEVIN GREY BURTON		325	\$50,717	.104	.010
REGULAR INSTRUCTIONAL MARTINSVILLE SCHOOL	(936) 564-3455		001		EE-12	325			
ALTERNATIVE INSTRUCTIONAL NACOGDOCHES CO ALTER ED COOP			002		5-12	0			
ETOILE ISD 07	P O BOX 98 ETOILE 75944-0098 PHONE : (936) 854-2238 FAX : (936) 854-2241	174-910		LAWTON ANDREW TREKELL		128	\$40,023	.104	.000
REGULAR INSTRUCTIONAL									

Texas Public Schools and Charters, Directory, October 2008

County, district, region, school	Mailing address and phone number	Cnty.-dist. number	Sch. no.	County and district superintendents, principals	Grades	2007-08 enrollment	Appraised valuation (thousands)	Tax rate	
								Maintenance	Bond
ETOILE EL	(936) 854-2238		101	LAWTON ANDREW TREKELL	KG-8	128			
DAEP INSTRUCTIONAL			103	MARGO RUSSELL	KG-8	0			
ETOILE DAEP									
DOUGLASS ISD 07	P O BOX 38 DOUGLASS 75943-0038 PHONE - (936) 569-9804 FAX - (936) 569-9446	174-911		JAY HAMPTON TULLOS		362	\$179,784	.104	.000
REGULAR INSTRUCTIONAL			001	ERIC BRYAN SAMFORD	KG-12	362			
DOUGLASS SCHOOL	(936) 569-9804								
DAEP INSTRUCTIONAL			003	MARGO RUSSELL	6-12	0			
NACOGDOCHES CO ALTER ED COOP									
175 NAVARRO COUNTY		175							
BLOOMING GROVE ISD 12	P O BOX 258 BLOOMING GROVE 76626-0258 PHONE - (903) 695-2541 FAX - (903) 695-2594	175-902		MICHAEL BALDREE		890	\$108,502	.104	.008
REGULAR INSTRUCTIONAL			001	DONNA E WOOD	9-12	334			
BLOOMING GROVE H S	(903) 695-2536		041	DOYLE BELL	6-8	191			
BLOOMING GROVE JH	(903) 695-4201		101	DAVID BREWER	PK-5	365			
BLOOMING GROVE EL	(903) 695-4401								
DAEP INSTRUCTIONAL			301	ROGER PILLANS	KG-12	0			
NAVARRO COUNTY DAEP/ABC	(903) 872-6357								
CORSICANA ISD 12	601 N 13TH ST CORSICANA 75110-3298 PHONE - (903) 874-7441 FAX - (903) 872-2100	175-903		DON DENBOW		5689	\$1,248,049	.104	.025
REGULAR INSTRUCTIONAL			001	DR KEITH MOORE	9-12	1483			
CORSICANA H IGH SCHOOL	(903) 874-8211		041	SHARRON MCDONALD	7,8	799			
COLLINS MIDDLE	(903) 872-3979		042	HERBERT O'NEIL	6	440			
DRANE INT	(903) 874-8281		101	BILLY SNOW	KG-5	699			
BOWIE ELEMENTARY	(903) 872-6541		102	DEBBIE COTTAR	KG-5	762			
JOSE ANTONIO NAVARRO EL	(903) 874-1011		103	STEVEN BROWNLEE	EE-5	618			
FANNIN EL	(903) 874-3728		105	LAURIE SHARPLEY	PK-2	154			
SAM HOUSTON EL	(903) 874-6971		107	DARLA NOLEN	EE-5	734			
CARROLL EL	(903) 872-3074								
DAWSON ISD 12	199 N SCHOOL AVE DAWSON 76639 PHONE - (254) 578-1031 FAX - (254) 578-1721	175-904		ARVEL ROTAN		431	\$80,165	.104	.025
REGULAR INSTRUCTIONAL			001	RONNIE SHIFLET	7-12	194			
DAWSON H S	(254) 578-1031		101	CYNTHIA POLLARD	EE-6	237			
DAWSON EL	(254) 578-1416								
DAEP INSTRUCTIONAL			002	ROGER PILLANS	KG-12	0			
DAWSON DAEP									
FROST ISD 12	P O BOX K FROST 76641-0910 PHONE - (903) 682-2711 FAX - (903) 682-2107	175-905		JIM M REVILL		343	\$58,048	.104	.012
REGULAR INSTRUCTIONAL			001	GORDON LOCKETT	7-12	133			
FROST H S	(903) 682-2541		101	KENNETH HALL	PK-6	210			
FROST EL	(903) 682-2541								
DAEP INSTRUCTIONAL			002		PK-12	0			
NAVARRO COUNTY AEP/ABC									
KERENS ISD 12	P O BOX 310 KERENS 75144-0310 PHONE - (903) 396-2924 FAX - (903) 396-2334	175-907		KEVIN C STANFORD		668	\$179,368	.103	.007
REGULAR INSTRUCTIONAL			001	DAVID TYSON LAMONT SMITH STEPHEN PACE AMY CARR	EE-12	668			
KERENS SCHOOL	(903) 396-2931								
CORSICANA RESIDENTIAL TREATMENT CENTER 12	4000 W 2ND AVE CORSICANA 75151 PHONE - (903) 872-4821 ext:420 FAX - (903) 872-3817	175-909		VENDA FARR		0	\$0	.000	.000
REGULAR INSTRUCTIONAL			001	SHIRLEY GARCIA	5-12	0			
CORSICANA RESIDENTIAL TREATMENT CENTER	(903) 872-4821 ext:420								
MILDRED ISD 12	5475 S HWY 287 CORSICANA 75109-9328 PHONE - (903) 872-6505 FAX - (903) 872-1341	175-910		DOUGLAS K LANE		671	\$301,191	.093	.032
REGULAR INSTRUCTIONAL			001	SHANNON BAKER	6-12	321			
MILDRED H S	(903) 872-0392		101	PAULA MCNEEL	EE,KG-5	350			
MILDRED EL	(903) 872-0381								
DAEP INSTRUCTIONAL			301	ROGER PILLANS	KG-12	0			
NAVARRO DAEP COOP	(903) 872-6357								
RICE ISD 12	1302 S MCKINNEY ST RICE 75155 PHONE - (903) 326-4287 FAX - (903) 326-4164	175-911		JUDITH PRITCHETT		770	\$72,292	.104	.014

Texas Public Schools and Charters, Directory, October 2008

County, district, region, school	Mailing address and phone number	Cnty.-dist. number	Sch. no.	County and district superintendents, principals	Grades	2007-08 enrollment	Appraised valuation (thousands)	Tax rate	
								Maintenance	Bond
REGULAR INSTRUCTIONAL									
RICE H S	(903) 326-4502		001	TOM HERRIN	6-12	393			
RICE EL	(903) 326-4151		101	REGINA CASADAY	PK-5	377			
176 NEWTON COUNTY		176							
BURKEVILLE ISD 05	P O BOX 218 BURKEVILLE 75932-0218 PHONE - (409) 565-2201 FAX - (409) 565-2012	176-901		LARRY E STINSON		328	\$139,204	.104	.021
REGULAR INSTRUCTIONAL									
BURKEVILLE HIGH SCHOOL	(409) 565-4338		001	HUB JORDAN	9-12	104			
BURKEVILLE MIDDLE SCHOOL	(409) 565-2201		041	HUB JORDAN	7,8	56			
BURKEVILLE EL	(409) 565-4284		101	ROSEMARY WILLIAMS	EE-6	168			
NEWTON ISD 05	414 N MAIN ST NEWTON 75966 PHONE - (409) 379-8137 FAX - (409) 379-2189	176-902		GENE P ISABELL		1275	\$210,961	.099	.018
REGULAR INSTRUCTIONAL									
NEWTON H S	(409) 379-4731		002	JOHNNY METZ	9-12	381			
NEWTON MIDDLE	(409) 379-8324		041	HOWELL WRIGHT	6-8	251			
NEWTON EL	(409) 379-2491		104	JONNIE MILLER	EE-5	643			
DEWEYVILLE ISD 05	P O BOX 408 DEWEYVILLE 77614-0408 PHONE - (409) 746-2731 FAX - (409) 746-3360	176-903		RICK L SUMMERS		732	\$380,563	.104	.026
REGULAR INSTRUCTIONAL									
DEWEYVILLE H S	(409) 746-3173		001	JERRY GIBSON	9-12	246			
DEWEYVILLE MIDDLE	(409) 746-2924		041	BETTY A FOSTER	6-8	157			
DEWEYVILLE EL	(409) 746-2716		101	PHYLLIS KINGSBURY	PK-5	329			
177 NOLAN COUNTY		177							
ROSCOE ISD 14	P O BOX 579 ROSCOE 79545-0579 PHONE - (325) 766-3629 FAX - (325) 766-3138	177-901		KIM D ALEXANDER		315	\$65,991	.117	.007
REGULAR INSTRUCTIONAL									
ROSCOE H S	(325) 766-3327		001	EDWARD R MORALES	7-12	157			
ROSCOE EL	(325) 766-3323		101	ANDREW WILSON	EE-6	157			
ALTERNATIVE INSTRUCTIONAL									
HOBBS ALTER ED CO-OP	(325) 735-2851		002	DENNIS MOSELEY	9-12	1			
SWEETWATER ISD 14	207 MUSGROVE ST SWEETWATER 79556-5321 PHONE - (325) 235-8601 FAX - (325) 235-4753	177-902		TERRY PITTMAN		2375	\$436,899	.104	.008
REGULAR INSTRUCTIONAL									
SWEETWATER H S	(325) 235-4371		001	CHRIS WIGINGTON	9-12	596			
SWEETWATER MIDDLE	(325) 236-6303		041	KERRY BIRDWELL	6-8	503			
COWEN EL	(325) 235-3482		101	KELLI WIGINGTON	EE,PK	188			
EAST RIDGE EL	(325) 235-5282		102	MIKE MARLETT	KG-3	351			
SWEETWATER INT SCHOOL	(325) 235-3491		104	HEATHER MOORE	4,5	324			
SOUTHEAST EL	(325) 235-9222		105	HEATHER MOORE	KG-3	373			
ALTERNATIVE INSTRUCTIONAL									
HOBBS ALTER ED CO-OP	(325) 735-2850		003	DENNIS MOSELEY	9-12	40			
BLACKWELL CISD 14	P O BOX 505 BLACKWELL 79506-0505 PHONE - (325) 282-2311 FAX - (325) 282-2027	177-903		JAMES BIBLE		157	\$843,549	.104	.010
REGULAR INSTRUCTIONAL									
BLACKWELL SCHOOL	(325) 282-2311		001	DAVID HOGAN GARY D SMITH	PK-12	157			
HIGHLAND ISD 14	6625 FM 608 ROSCOE 79545-9801 PHONE - (325) 766-3652 FAX - (325) 766-2281	177-905		GUY L NELSON		216	\$163,707	.116	.009
REGULAR INSTRUCTIONAL									
HIGHLAND SCHOOL	(325) 766-3652		001	DONNA STEWART DUANE HYDE	PK-12	216			
178 NUECES COUNTY		178							
DR M L GARZA-GONZALEZ CHARTER SCHOOL 02	4129 GREENWOOD DR CORPUS CHRISTI 78416 PHONE - (361) 881-9988 FAX - (361) 881-9994	178-801		MARIA L GARZA		268	\$0	.000	.000
CHARTER/ALTERNATIVE INSTRUCTIONAL									
DR M L GARZA-GONZALEZ CHARTER SCHOOL	(361) 881-9988		001	ADOLFO CHAPA	PK-12	183			
ACCELERATED LEARNING CENTER	(361) 887-7766		101	MARIA L GARZA	PK-12	39			
GCCLER INSTITUTE OF TECHNOLOGY	(361) 881-9988		102	ADOLFO CHAPA	PK-12	46			
SEASHORE LEARNING CTR CHARTER 02	14493 SPID STE A PMB 307 CORPUS CHRISTI 78418-5939 PHONE - (361) 949-1222 FAX - (361) 949-6762	178-802		MARK FORMSMA		180	\$0	.000	.000

Texas Public Schools and Charters, Directory, October 2008

County, district, region, school	Mailing address and phone number	Cnty.-dist. number	Sch. no.	County and district superintendents, principals	Grades	2007-08 enrollment	Appraised valuation (thousands)	Tax rate	
								Maintenance	Bond
CARROLL LANE EL	(361) 878-1705		104	DIANNE MOORE	PK-5	344			
CASA LINDA EL	(361) 878-1710		105	JALMAR DENISE WOODSON	PK-5	409			
CENTRAL PARK EL	(361) 878-1714		106	NORMA REYNA	EE-5	445			
CHULA VISTA FINE ARTS	(361) 878-1718		107	ROBIN CONDE	1-5	422			
CROCKETT EL	(361) 878-1405		108	ROSA SANCHEZ	EE-5	523			
EVANS SES	(361) 886-9316		110	ARNOLD BARRERA, JR	PK-5	390			
FANNIN EL	(361) 878-1723		111	ELODIA GUTIERREZ	EE-5	517			
GARCIA EL	(361) 878-1733		115	NORMA DELEON	PK-5	412			
GIBSON EL	(361) 289-0861		116	ANNA FUENTES	PK-5	515			
HOUSTON EL	(361) 878-1744		117	DR OLIVIA BALLESTEROS	PK-5	523			
KOSTORYZ EL	(361) 878-1749		118	ANGIE RAMIREZ	EE-5	744			
LAMAR EL	(361) 886-9321		119	DR CHRISTINE MARROQUIN	PK-5	423			
LEXINGTON EL	(361) 878-1415		120	DOTTIE PITTMAN	PK-5	301			
LOS ENCINOS SES	(361) 878-1753		121	SYLVIA PREZAS	PK-5	409			
SHAW SES	(361) 878-2100		122	RALPH SILVA	EE-5	659			
MEADOWBROOK EL	(361) 994-3646		123	LATRICIA JOHNSON	PK-5	583			
MENGER EL	(361) 886-9333		124	CYNTHIA WILSON-FERRIS	EE-5	458			
MONTCLAIR EL	(361) 994-3651		125	KIMBERLY BISSELL	EE-5	503			
OAK PARK SPECIAL EMPHASIS SCHOOL	(361) 878-2120		127	MARIA ELENA ZAVALA	EE-5	651			
PRESSCOTT EL	(361) 878-1757		129	JAIME GONZALES	PK-5	371			
SANDERS EL	(361) 878-1761		130	DEBRA MIGET	EE-5	432			
SCHANEN ESTATES EL	(361) 878-1766		132	PAMELA WRIGHT	EE-5	519			
SMITH EL	(361) 994-3660		134	STEVE BARRERA	PK-5	494			
TRAVIS EL	(361) 886-9348		136	JOHN TREVINO	EE-5	352			
WILSON EL	(361) 878-1771		138	SHEILA THOMAS	PK-5	683			
WINDSOR PARK G/T	(361) 994-3664		139	DR VICTORIA SMITH	1-5	627			
WOODLAWN EL	(361) 994-3669		140	LINDA BUSHELL	PK-5	421			
YEAGER EL	(361) 878-1778		141	DR MELISSA NARANJO-RODRIGUEZ	EE-5	412			
ZAVALA EL	(361) 886-9354		142	ROSE MARY POMPA	EE-5	620			
MARY GRETTE SCHOOL	(361) 878-1738		143	VACANCY VACANCY	KG-12	95			
CLUB ESTATES	(361) 994-3642		146	LYNDA DE LEON	KG-5	502			
MOORE EL	(361) 994-3655		148	JANIE VELA	EE-5	549			
MIRELES ELEMENTARY	(361) 994-6960		149	JOSEFINA ALVAREZ	EE-5	521			
GALVAN EL	(361) 878-1786		150	PATTI HEILAND	EE-5	599			
JONES EL	(361) 994-3674		151	GALEN HOFFSTADT	KG-5	606			
BARNES EL	(361) 994-5051		152	LISA BOWERS	EE-5	618			
EARLY CHILDHOOD DEVELOPMENT CTR	(361) 825-3366		153	SUSAN LUIS	PK-5	172			
DAWSON EL	(361) 878-4800		154	TERESA YBARGUEN-GARCIA	KG-5	679			
FAYE WEBB ELEMENTARY SCHOOL			157	NORMA ELENA CULLUM	PK-5	645			
CHARTER/ALTERNATIVE INSTRUCTIONAL									
COLLEGIATE H S	(361) 698-2425		008	TRACIE S RODRIGUEZ	9,10	205			
COLES HIGH SCHOOL AND EDUCATIONAL CENTER	(361) 806-5353		009	MONICA BAYARENA	5-12	158			
JJAEP INSTRUCTIONAL									
NUECES CO J J A E P	(361) 855-7303		012		5-12	15			
DAEP INSTRUCTIONAL									
STUDENT LEARNING AND GUIDANCE CENTER	(361) 878-1480		054	ANDREW BRIDGES	1-12	153			
DRISCOLL ISD 02	P O BOX 238 DRISCOLL 78351-0238 PHONE - (361) 387-7349 ext:4000 FAX - (361) 387-6088	178-905		CYNTHIA MAPLES GARCIA		275	\$118,223	.104	.026
REGULAR INSTRUCTIONAL									
DRISCOLL MIDDLE SCHOOL	(361) 387-7349 ext:4008		041	LYNN LANDENBERGER	6-8	83			
DRISCOLL EL	(361) 387-7349 ext:4008		101	LYNN LANDENBERGER	PK-5	192			
LONDON ISD 02	1306 FM 43 CORPUS CHRISTI 78415-9713 PHONE - (361) 855-0092 ext:124 FAX - (361) 855-0198	178-906		CHARLEY C MCMATH		251	\$205,215	.090	.023
REGULAR INSTRUCTIONAL									
LONDON EL	(361) 855-0092		101	CLAY CAMPBELL	KG-8	251			
PORT ARANSAS ISD 02	100 STATION ST PORT ARANSAS 78373 PHONE - (361) 749-1200 FAX - (361) 749-1215	178-908		WAYNE JOHNSON		534	\$1,693,505	.101	.005
REGULAR INSTRUCTIONAL									
PORT ARANSAS H S	(361) 749-1206		001	TRAVIS LONGANECKER	9-12	168			
BRUNDRETT MIDDLE	(361) 749-1209		041	BOB BYRD	6-8	129			
OLSEN EL	(361) 749-1212		101	SYLVIA BUTTLER	EE-5	237			
JJAEP INSTRUCTIONAL									
NUECES CO J J A E P			002		6-12	0			
ROBSTOWN ISD 02	801 N 1ST ST ROBSTOWN 78380-2608 PHONE - (361) 767-6600 ext:2000 FAX - (361) 387-6311	178-909		DR ROBERTO E GARCIA		3529	\$276,227	.104	.021
REGULAR INSTRUCTIONAL									
ROBSTOWN HIGH SCHOOL	(361) 767-6600 ext:3407		001	DR JULIO RANGEL	9-12	926			
SEALE J H	(361) 767-6600 ext:4005		041	ROEL LARA	7,8	465			
SOLOMON P ORTIZ INTERMEDIATE	(361) 767-6600 ext:3000		042	ESMERALDA LIMON	5,6	465			
SAN PEDRO ELEMENTARY	(361) 767-6600 ext:3800		101	TERRY CASTANEDA	EE-4	315			
LOTSPEICH EL	(361) 767-6600 ext:2400		103	NORMA CASTANEDA	EE-4	317			
MARTIN EL	(361) 767-6600 ext:2800		104	LAURA CUEVA	2,4	299			
SALAZAR EL	(361) 767-6600 ext:3600		105	CRISTINA DE ALEJANDRO	PK-1	696			
ALTERNATIVE INSTRUCTIONAL									
ALTER LRN CTR	(361) 767-6600 ext:3407		002	CHARLES PEREZ	9-12	44			
JJAEP INSTRUCTIONAL									
NUECES CO J J A E P			004		6-12	2			
TULOSO-MIDWAY ISD 02	P O BOX 10900 CORPUS CHRISTI 78460-0900 PHONE - (361) 903-6400	178-912		DR CORNELIO GONZALEZ		3332	\$1,320,814	.104	.024

Texas Public Schools and Charters, Directory, October 2008

County, district, region, school	Mailing address and phone number	Cnty.-dist. number	Sch. no.	County and district superintendents, principals	Grades	2007-08 enrollment	Appraised valuation (thousands)	Tax rate	
								Maintenance	Bond
REGULAR INSTRUCTIONAL									
TULOSO-MIDWAY H S	(361) 903-6700		001	ANN BARTOSH	9-12	996			
TULOSO-MIDWAY MIDDLE	(512) 903-6600		041	THOMAS WALKER	6-8	769			
TULOSO-MIDWAY PRI	(361) 903-6500		101	GLORIA DORNAK	EE-2	784			
TULOSO-MIDWAY INT	(361) 903-6550		104	AYME MORALES	3-5	743			
ALTERNATIVE INSTRUCTIONAL									
TULOSO-MIDWAY ACADEMIC CAREER CENTER	(361) 903-6450		002	MELODIE R MCCLARREN	9-12	38			
JJAEP INSTRUCTIONAL									
NUECES CO J J A E P			003			2			
BANQUETE ISD 02									
	P O BOX 369 BANQUETE 78339-0369 PHONE - (361) 387-2551 FAX - (361) 387-7188	178-913		JIM T RUMAGE		874	\$196,340	.104	.048
REGULAR INSTRUCTIONAL									
BANQUETE H S	(361) 387-8588		001	NANCY MOONEY	9-12	263			
BANQUETE J H	(361) 387-6504		041	EUSEBIO TORRES	6-8	203			
BANQUETE EL	(361) 387-4329		101	DEBRA LITTON	PK-5	408			
JJAEP INSTRUCTIONAL									
BANQUETE JJAEP			002		6-12	0			
FLOUR BLUFF ISD 02									
	2505 WALDRON RD CORPUS CHRISTI 78418-4798 PHONE - (361) 694-9205 FAX - (361) 694-9809	178-914		DR JULIE CARBAJAL		5582	\$2,006,404	.104	.003
REGULAR INSTRUCTIONAL									
FLOUR BLUFF H S	(361) 694-9100		001	JAMES CRENSHAW	9-12	1830			
FLOUR BLUFF J H	(361) 694-9300		041	DANNY GLOVER	7,8	858			
FLOUR BLUFF EL	(361) 694-9500		101	LINDA BARGANSKI	3,4	765			
FLOUR BLUFF PRI	(361) 694-9600		103	CINDY HOLDER	1,2	798			
FLOUR BLUFF INT	(361) 694-9400		105	SALVADOR ALVARADO	5,6	815			
EARLY CHILDHOOD CENTER	(361) 694-9036		106	ANNETTE HUGHES	EE-KG	511			
JJAEP INSTRUCTIONAL									
NUECES CO J J A E P			004		5-12	5			
WEST OSO ISD 02									
	5050 ROCKFORD DR CORPUS CHRISTI 78416-2530 PHONE - (361) 806-5900 FAX - (361) 225-8308	178-915		DR CRAWFORD HELMS		2051	\$494,205	.104	.020
REGULAR INSTRUCTIONAL									
WEST OSO H S	(361) 806-5960		001	RICKEY DELEON	9-12	506			
WEST OSO JUNIOR HIGH SCHOOL	(361) 806-5950		041	RJ OLIVAREZ	6-8	469			
KENNEDY EL	(361) 806-5920		102	GRACIELA MARTINEZ STILLMAN	EE-1	481			
WEST OSO ELEMENTARY SCHOOL	(361) 806-5930		104	TERRY AVERY	2-5	595			
JJAEP INSTRUCTIONAL									
WEST OSO ISD JJAEP	(361) 806-5900		002	DR CRAWFORD HELMS	5-12	0			
179 OCHILTREE COUNTY		179							
PERRYTON ISD 16									
	P O BOX 1048 PERRYTON 79070-1048 PHONE - (806) 435-5478 FAX - (806) 435-4689	179-901		MIKE JACKSON		2179	\$761,863	.104	.007
REGULAR INSTRUCTIONAL									
PERRYTON H S	(806) 435-3633		001	ALLAN HERBERT	9-12	585			
PERRYTON J H	(806) 435-3601		041	JEFF VANLANDINGHAM	6-8	457			
PERRYTON KINDER	(806) 435-3436		101	NOAH CANO	EE-KG	319			
JAMES L WRIGHT EL	(806) 435-2371		102	TINA CLYBURN	1-3	497			
EDWIN F WILLIAMS INTERMEDIATE SCHOOL	(806) 435-3436		103	ROBERT HALL	4,5	283			
ALTERNATIVE INSTRUCTIONAL									
TOP OF TEXAS ACCELERATED EDUCATION CENTER	(806) 434-0389		002	LUDI MARTIN	6-12	38			
180 OLDHAM COUNTY		180							
BOYS RANCH ISD 16									
	P O BOX 219 BOYS RANCH 79010-0219 PHONE - (806) 534-2221 FAX - (806) 534-2384	180-901		DR VITA SOTELO		297	\$0	.000	.000
REGULAR INSTRUCTIONAL									
BOYS RANCH H S	(806) 534-0032		001	MIKE CHEVERIER	9-12	172			
BLAKEMORE MIDDLE	(806) 534-2361		041	DEREK DAVIS	6-8	67			
MIMI FARLEY ELEMENTARY	(806) 534-2248		101	CHESTER DUNAVIN	PK-5	58			
ALTERNATIVE INSTRUCTIONAL									
STARR ACADEMY			003	SHELLY ALLEN	2-12	0			
VEGA ISD 16									
	P O BOX 190 VEGA 79092-0190 PHONE - (806) 267-2123 ext:104 FAX - (806) 267-2146	180-902		MARGO J KNOX		273	\$102,491	.104	.000
REGULAR INSTRUCTIONAL									
VEGA H S	(806) 267-2126		001	JUSTIN SHULTZ	7-12	143			
VEGA EL	(806) 267-2126		101	MARGO KNOX	KG-6	130			
ADRIAN ISD 16									
	P O BOX 189 ADRIAN 79001-0189 PHONE - (806) 538-6203 FAX - (806) 538-6291	180-903		DAVID JOHNSON		109	\$36,200	.104	.000
REGULAR INSTRUCTIONAL									
ADRIAN SCHOOL	(806) 538-6203		001	SCOTT VINCENT	PK-12	109			

Texas Public Schools and Charters, Directory, October 2008

County, district, region, school	Mailing address and phone number	Cnty.-dist. number	Sch. no.	County and district superintendents, principals	Grades	2007-08 enrollment	Appraised valuation (thousands)	Tax rate	
								Maintenance	Bond
WILDORADO ISD 16	P O BOX 120 WILDORADO 79098-0120 PHONE - (806) 426-3317 FAX - (806) 426-3523	180-904		MATTHEW BRANSTINE		90	\$34,687	.104	.000
REGULAR INSTRUCTIONAL WILDORADO EL	(806) 426-3317		101	MATTHEW BRANSTINE	PK-6	90			
181 ORANGE COUNTY		181							
BRIDGE CITY ISD 05	1025 W ROUND BUNCH RD BRIDGE CITY 77611 PHONE - (409) 735-1602 FAX - (409) 735-1694	181-901		DR JAMEY HARRISON		2485	\$694,676	.104	.018
REGULAR INSTRUCTIONAL BRIDGE CITY H S	(409) 735-1501		001	RICHARD J BRIGGS	9-12	717			
BRIDGE CITY MIDDLE	(409) 735-1500		041	KELLY MCBRIDE	6-8	556			
HATTON ELEMENTARY	(409) 735-1600		101	NORMAN GASPARD	EE-2	242			
SIMS EL	(409) 735-1700		102	KENT BROUSSARD	KG-2	412			
BRIDGE CITY INT	(409) 792-8800		103	TARA FOUNTAIN	3-8	558			
ORANGFIELD ISD 05	P O BOX 228 ORANGFIELD 77639-0228 PHONE - (409) 735-5337 FAX - (409) 735-2080	181-905		PHILIP W WELCH		1671	\$326,851	.104	.013
REGULAR INSTRUCTIONAL ORANGFIELD H S	(409) 735-3851		001	SHAUN MCALPIN	9-12	522			
ORANGFIELD J H	(409) 735-6737		041	BRAIN OUSLEY	5-8	535			
ORANGFIELD EL	(409) 735-5346		102	LARRY HAYNES	EE-4	614			
WEST ORANGE-COVE CISD 05	P O BOX 1107 ORANGE 77631-1107 PHONE - (409) 882-5500 FAX - (409) 882-5467	181-906		DR TAYLOR COLLINS		2696	\$1,500,178	.104	.009
REGULAR INSTRUCTIONAL WEST ORANGE-STARK H S	(409) 882-5570		001	MIKE MASON	9-12	691			
WEST ORANGE-STARK MIDDLE	(409) 882-5520		041	ANITREA GOODWIN	6-8	574			
DATES EL	(409) 882-5540		102	ROBERT REID	4-5	376			
ANDERSON EL	(409) 882-5424		103	BENNY SMITH	KG-3	716			
M B NORTH E C LRN CTR	(409) 882-5434		104	SHEILA PERRY	EE,PK	339			
VIDOR ISD 05	120 E BOLIVAR ST VIDOR 77662-4907 PHONE - (409) 951-8714 FAX - (409) 769-0093	181-907		WILLIE HAYES		4864	\$649,753	.113	.010
REGULAR INSTRUCTIONAL VIDOR H S	(409) 951-8900		001	JAY KILLGO	9-12	1409			
VIDOR J H	(409) 951-8975		041	DR DEBRA JORDAN	7,8	751			
PINE FOREST EL	(409) 951-8805		101	ROXANNE MANUEL	PK-4	673			
VIDOR EL	(409) 951-8834		102	LINDA DURMON	EE-4	622			
OAK FOREST EL	(409) 951-8864		103	JAMI POTEET	EE-4	672			
VIDOR MIDDLE	(409) 951-8882		104	NANCY SMITH	5,6	714			
ALTERNATIVE INSTRUCTIONAL A I M S CTR H S	(409) 951-8780		002	JANET BRADLEY	9-12	23			
LITTLE CYPRESS MAURICEVILLE CISD 05	6586 FM 1130 ORANGE 77632 PHONE - (409) 883-2232 FAX - (409) 883-3509	181-908		DR PAULINE HARGROVE		3719	\$751,884	.104	.011
REGULAR INSTRUCTIONAL LIT CYPRESS MAURICEVILLE H S	(409) 886-5821		001	DR TERRI ESTES	9-12	1204			
LITTLE CYPRESS J H	(409) 883-2317		041	KEITH LINDSEY	6-8	505			
MAURICEVILLE MIDDLE	(409) 745-3970		042	TODD LOUPE	6-8	369			
LITTLE CYPRESS EL	(409) 886-2838		101	CANDACE CLARY	EE-3	637			
MAURICEVILLE EL	(409) 745-1615		102	BEVERLY KNIGHT	PK-5	673			
LITTLE CYPRESS INT	(409) 886-4245		103	JULIA DICKERSON	KG-5	331			
182 PALO PINTO COUNTY		182							
GORDON ISD 11	BOX 47 GORDON 76453-0047 PHONE - (254) 693-5582 FAX - (254) 693-5503	182-901		JON HARTGRAVES		196	\$92,276	.104	.006
REGULAR INSTRUCTIONAL GORDON SCHOOL	(254) 693-5342		001	NELSON CAMPBELL	PK-12	196			
GRAFORD ISD 11	400 W DIVISION GRAFORD 76449-9701 PHONE - (940) 664-3101 FAX - (940) 664-2123	182-902		CHANCE WELCH		327	\$476,058	.104	.005
REGULAR INSTRUCTIONAL GRAFORD H S	(817) 664-3161		001	PAT NARCOMIEY	7-12	155			
GRAFORD EL	(817) 664-5821		101	ANGELA MYRICK	PK-6	172			
MINERAL WELLS ISD 11	906 S W 5TH AVE MINERAL WELLS 76067-4895 PHONE - (940) 325-6404 FAX - (940) 325-6378	182-903		DR JAMES RONNY COLLINS		3669	\$609,522	.104	.023
REGULAR INSTRUCTIONAL MINERAL WELLS H S	(940) 325-4408		001	JOHN KUHN	9-12	1007			
MINERAL WELLS J H	(940) 325-0711		041	JAY WALSWORTH	7,8	534			
HOUSTON EL	(940) 325-3427		103	KELLY WILKERSON	2,3	587			

Texas Public Schools and Charters, Directory, October 2008

County, district, region, school	Mailing address and phone number	Cnty.-dist. number	Sch. no.	County and district superintendents, principals	Grades	2007-08 enrollment	Appraised valuation (thousands)	Tax rate	
								Maintenance	Bond
LAMAR EL	(940) 325-5303		104	PARISA LERMA	EE-1	746			
TRAVIS EL	(940) 325-7801		105	NATALIE GRIFFIN	4-6	786			
ALTERNATIVE INSTRUCTIONAL MINERAL WELLS ACADEMY	(940) 325-3303		002	JIM YANCEY	7-12	9			
SANTO ISD 11	P O BOX 67 SANTO 76472-0067 PHONE - (940) 769-2835 FAX - (940) 769-3116	182-904		GREG GILBERT		486	\$209,509	.104	.016
REGULAR INSTRUCTIONAL SANTO HIGH SCHOOL	(940) 769-3847		001	MIKE SCOTT	6-12	254			
SANTO ELEMENTARY	(940) 769-3215		101	BILL R CONARD	PK-5	232			
STRAWN ISD 11	P O BOX 428 STRAWN 76475-0428 PHONE - (254) 672-5313 FAX - (254) 672-5662	182-905		A DAVID LINDSEY		192	\$70,411	.104	.000
REGULAR INSTRUCTIONAL STRAWN SCHOOL	(254) 672-5776		001	MELANIE CORMACK	PK-12	192			
PALO PINTO ISD 11	P O BOX 280 PALO PINTO 76484-0280 PHONE - (940) 659-2745 FAX - (940) 659-2936	182-906		ERIC CEDERSTROM		78	\$352,759	.104	.002
REGULAR INSTRUCTIONAL PALO PINTO EL	(940) 659-2745		101	TERESA JANE MAHAN	PK-6	78			
183 PANOLA COUNTY		183							
PANOLA CHARTER SCHOOL 07	PO BOX 610 CARTHAGE 75633 PHONE - (903) 693-6355 FAX - (903) 693-6391	183-801		MARK M THORNTON		151	\$0	.000	.000
CHARTER/ALTERNATIVE INSTRUCTIONAL PANOLA CS	(903) 693-6355		001	MARK M THORNTON	8-12	151			
BECKVILLE ISD 07	P O BOX 37 BECKVILLE 75631-0037 PHONE - (903) 678-3311 FAX - (903) 678-2157	183-901		DEVIN TATE		585	\$705,817	.104	.007
REGULAR INSTRUCTIONAL BECKVILLE JR-SR HIGH SCHOOL	(903) 678-3591		001	VIRGIL RAY WEDGEWORTH	6-12	261			
BECKVILLE SUNSET ELEMENTARY	(903) 678-3601		101	BRUCE HAWKINS	PK-5	324			
CARTHAGE ISD 07	#1 BULLDOG DR CARTHAGE 75633-2370 PHONE - (903) 693-3806 ext:232 FAX - (903) 693-3650	183-902		DR JOSEPH GLENN HAMBRICK		2811	\$3,108,554	.104	.010
REGULAR INSTRUCTIONAL CARTHAGE H S	(903) 693-2552		001	JON ALMEIDA	9-12	794			
CARTHAGE J H	(903) 693-2751		042	RUSSELL PORTER	7,8	399			
BAKER-KOONCE INT	(903) 693-8611		101	FATHA BURCHETTE	4-6	583			
LIBBY EL	(903) 693-8862		103	YOLANDA BROWN	2,3	432			
CARTHAGE PRI	(903) 693-2254		104	KAY KNIGHT	EE-1	603			
GARY ISD 07	P O BOX 189 GARY 75643-0189 PHONE - (903) 685-2291 FAX - (903) 685-2639	183-904		TODD GREER		333	\$235,254	.096	.016
REGULAR INSTRUCTIONAL GARY SCHOOL	(903) 685-2291		001	TODD GREER	KG-12	333			
184 PARKER COUNTY		184							
CROSSTIMBERS ACADEMY 11	P O BOX 1327 WEATHERFORD 76086 PHONE - (817) 648-2047 FAX - (817) 866-4307	184-801		MIKE THAMES		146	\$0	.000	.000
CHARTER/ALTERNATIVE INSTRUCTIONAL CROSSTIMBERS ACADEMY	(817) 594-6220		001		9-12	146			
POOLVILLE ISD 11	P O BOX 96 POOLVILLE 76487-0096 PHONE - (817) 594-4452 FAX - (817) 594-2651	184-901		JIMMIE DOBBS		563	\$142,132	.104	.021
REGULAR INSTRUCTIONAL POOLVILLE H S	(817) 599-5134		001	JIMMIE DOBBS	9-12	171			
POOLVILLE JUNIOR HIGH	(817) 594-4539		041	BILL SANDERS	6-8	97			
POOLVILLE EL	(817) 599-3308		101	KATHY PIERCE	EE-5	295			
SPRINGTOWN ISD 11	101 E SECOND ST SPRINGTOWN 76082-2566 PHONE - (817) 220-7243 FAX - (817) 523-5766	184-902		ANDREA HUNGERFORD		3602	\$744,459	.104	.023
REGULAR INSTRUCTIONAL SPRINGTOWN H S	(817) 220-3888		001	MIKE KELLEY	9-12	1063			
SPRINGTOWN MIDDLE	(817) 220-7455		041	MARK WILSON	7,8	566			
SPRINGTOWN WATSON EL	(817) 523-7242		104	JEANNIE WILSON	EE-KG	244			
SPRINGTOWN ELEMENTARY	(817) 220-2498		106	LOIS LARSEN	1-4	714			
SPRINGTOWN RENO EL	(817) 221-5001		107	TRAUNSA REEVES	PK-4	533			

Texas Public Schools and Charters, Directory, October 2008

County, district, region, school	Mailing address and phone number	Cnty.-dist. number	Sch. no.	County and district superintendents, principals	Grades	2007-08 enrollment	Appraised valuation (thousands)	Tax rate	
								Maintenance	Bond
SPRINGTOWN INTERMEDIATE SCHOOL	(817) 220-1219		108	JOE BROWN	5,6	492			
WEATHERFORD ISD 11	1100 LONGHORN DR WEATHERFORD 76086 PHONE - (817) 598-2800 FAX - (817) 598-2955	184-903		DR DEBORAH CRON		7263	\$2,788,389	.104	.036
REGULAR INSTRUCTIONAL									
WEATHERFORD H S	(817) 598-2858		001	DAVID BELDING	9-12	1505			
WEATHERFORD H S NINTH GRADE CENTER	(817) 598-2847		003	RHONDA DAVIS	9	630			
HALL MS	(817) 598-2822		041	MICHELLE HOWARD-SCHWIND	7,8	560			
TISON MS	(817) 598-2960		042	DEBBIE BRADLEY	7,8	564			
CROCKETT EL	(817) 598-2811		102	DEBBIE BRAUDAWAY	EE-6	574			
BILL WRIGHT EL	(817) 598-2828		103	ANDY POOL	EE-6	648			
CURTIS EL	(817) 598-2838		105	RACHEAL RIFE	KG-6	654			
AUSTIN EL	(817) 598-2848		106	JENNY MORRIS	EE-6	527			
MARY MARTIN EL	(817) 598-2910		108	JOY BAILEY	KG-6	506			
JUAN SEGUIN ELEMENTARY	(817) 598-2814		109	KATHY DORRIS	EE-6	642			
BOSE IKARD ELEMENTARY	(817) 598-2818		110	LINDA STARNES	KG-6	453			
MILLSAP ISD 11	305 PINE ST MILLSAP 76066-9444 PHONE - (940) 682-3101 FAX - (940) 682-4476	184-904		JERRY LEE HUNKAPILLER		759	\$232,429	.104	.050
REGULAR INSTRUCTIONAL									
MILLSAP H S	(940) 682-3180		001	DARLA HENRY	9-12	278			
MILLSAP MIDDLE SCHOOL	(940) 682-4489 ext:225		041	SHANNA COKER	6-8	163			
MILLSAP ELEM	(940) 682-3120		101	WAYNE HUBIK	PK-5	318			
ALEDO ISD 11	1008 BAILEY RANCH RD ALEDO 76008-4407 PHONE - (817) 441-8327 FAX - (817) 441-5144	184-907		DON DANIEL		4444	\$1,887,808	.104	.035
REGULAR INSTRUCTIONAL									
ALEDO HIGH SCHOOL	(817) 441-8711		001	SHERYL PRESTON	9-12	1472			
ALEDO MIDDLE SCHOOL	(817) 441-5198		041	DAN PETERSON JOHN LINDSAY	7,8	693			
VANDAGRIFF ELEMENTARY	(817) 441-8771		101	BILL WARDEEN	KG-5	548			
CODER ELEMENTARY	(817) 441-6095		102	AMY SADLER JASON BEATY	PK-5	680			
STUARD ELEMENTARY	(817) 441-5103		103	ROBIN SEAY	KG-5	726			
MCCALL ELEMENTARY	(817) 441-4500		104	JASON BEATY	KG-5	0			
MCANALLY INTERMEDIATE	(817) 441-8347		110	BOB HARMON	6	325			
PEASTER ISD 11	P O BOX 129 PEASTER 76485-0129 PHONE - (817) 341-5000 FAX - (817) 341-5003	184-908		PHILIP C BLEDSOE		1042	\$223,974	.104	.031
REGULAR INSTRUCTIONAL									
PEASTER H S	(817) 341-5000		001	ED DAUGHERTY	9-12	325			
PEASTER MIDDLE	(817) 341-5000		041	JEFF PERKINS	6-8	252			
PEASTER EL	(817) 594-1884		101	JONATHAN SCOTT	PK-5	465			
BROCK ISD 11	100 GRINDSTONE RD BROCK 76087-9636 PHONE - (817) 594-7642 FAX - (817) 599-3246	184-909		RICHARD TEDDER		776	\$294,009	.104	.038
REGULAR INSTRUCTIONAL									
BROCK H S	(817) 594-3492		001	SCOTT DRILLETTE	9-12	249			
BROCK MIDDLE SCHOOL			041	DEE ANN MILLS	6-8	178			
BROCK ELEMENTARY	(817) 594-8017		101	DEEANN MILLS	KG-5	349			
GARNER ISD 11	2222 GARNER SCHOOL RD WEATHERFORD 76088-7044 PHONE - (940) 682-4251 ext:109 FAX - (940) 682-4141	184-911		MARION FERGUSON		185	\$184,262	.104	.005
REGULAR INSTRUCTIONAL									
GARNER EL	(940) 682-7410		101	PAM BARKSDALE	EE-8	185			
185 PARMER COUNTY		185							
BOVINA ISD 16	P O BOX 70 BOVINA 79009-0070 PHONE - (806) 251-1336 FAX - (806) 251-1578	185-901		BILL BIZZELL		512	\$65,409	.098	.000
REGULAR INSTRUCTIONAL									
BOVINA H S	(806) 251-1317		001	DALE FULLERTON	9-12	166			
BOVINA MIDDLE	(806) 251-1377		041	DAVID NEWHOUSE	6-8	103			
BOVINA EL	(806) 251-1316		101	DARLA J SEALEY	EE-5	243			
FARWELL ISD 16	PO BOX F FARWELL 79325-0235 PHONE - (806) 481-3371 FAX - (806) 481-9275	185-902		LARRY B GREGORY		502	\$103,300	.104	.006
REGULAR INSTRUCTIONAL									
FARWELL H S	(806) 481-3351		001	GARY CATES	9-12	128			
FARWELL J H	(806) 481-9260		041	JIMMIE MACE	6-8	113			
FARWELL EL	(806) 481-9131		101	LARRY GREGORY	EE-5	261			
FRIONA ISD 16	909 E 11TH ST FRIONA 79035-1416 PHONE - (806) 250-2747	185-903		KENNY W AUSTIN		1276	\$274,718	.085	.000

Texas Public Schools and Charters, Directory, October 2008

County, district, region, school	Mailing address and phone number	Cnty.-dist. number	Sch. no.	County and district superintendents, principals	Grades	2007-08 enrollment	Appraised valuation (thousands)	Tax rate	
								Maintenance	Bond
REGULAR INSTRUCTIONAL									
FRIONA H S	(806) 250-3951		001	DENVER CRUM	9-12	337			
FRIONA J H	(806) 250-2788		041	KEVIN WISEMAN	6-8	269			
FRIONA EL	(806) 250-3340		101	BECKY RIETHMAYER	2-5	376			
FRIONA PRI	(806) 250-2240		102	TRACY ELLIS	EE-1	294			
LAZBUDDIE ISD 16	P O BOX 9 LAZBUDDIE 79053-0009 PHONE - (806) 965-2156 FAX - (806) 965-2892	185-904		KARL VAUGHN		130	\$51,101	.117	.000
REGULAR INSTRUCTIONAL LAZBUDDIE SCHOOL	(806) 965-2152		001	HOWARD WAYNE TOOLEY	PK-12	130			
186 PECOS COUNTY 186									
BUENA VISTA ISD 18	P O BOX 310 IMPERIAL 79743-0310 PHONE - (432) 536-2225 FAX - (432) 536-2469	186-901		DAVID E DILLARD		150	\$240,815	.104	.000
REGULAR INSTRUCTIONAL BUENA VISTA SCHOOL	(915) 536-2263		001	STEVE MCLAREN	EE-12	150			
FORT STOCKTON ISD 18	101 W DIVISION ST FORT STOCKTON 79735-7107 PHONE - (432) 336-4000 FAX - (432) 336-4014	186-902		RON MAYFIELD		2243	\$1,665,988	.104	.008
REGULAR INSTRUCTIONAL FORT STOCKTON HIGH SCHOOL FORT STOCKTON MIDDLE SCHOOL INTERMEDIATE SCHOOL ALAMO ELEMENTARY APACHE ELEMENTARY	(432) 336-4101 (432) 336-4131 (432) 336-4141 (432) 336-4016 (432) 336-4161		001 041 101 102 104	GREGORY NELSON JUDY ESPINO DR ZANA HANSON LORENZO FLOREZ LUPE FRANCO	9-12 6-8 4,5 EE,KG-3 PK-3	635 510 313 467 318			
IRAAN-SHEFFIELD ISD 18	P O BOX 486 IRAAN 79744-0486 PHONE - (432) 639-2512 ext:223 FAX - (432) 639-2501	186-903		KEVIN ALLEN		506	\$1,327,722	.104	.000
REGULAR INSTRUCTIONAL IRAAN H S IRAAN J H IRAAN EL ALTERNATIVE INSTRUCTIONAL CHALLENGE H S SHEFFIELD CHALLENGE H S GALVESTON PYOTE HS	(432) 639-2722 (432) 639-2867 (432) 639-2524 (432) 836-4572 (432) 836-4572 (432) 389-5555 ext:260		001 041 101 002 003 004	BENNY P HERNANDEZ RANDY DOEGE LISA SLAUGHTER BLAKE ANDREWS CANDRA CADE CANDRA CADE DON HENNIGAN	9-12 6-8 EE-5 9-12 9-12 9-12	134 88 202 82 0 0			
187 POLK COUNTY 187									
BIG SANDY ISD 06	P O BOX 188 DALLARDSVILLE 77332-0188 PHONE - (936) 563-1000 FAX - (936) 563-1010	187-901		KENNETH WAYNE GRAHAM		525	\$295,499	.104	.008
REGULAR INSTRUCTIONAL BIG SANDY SCHOOL	(936) 563-1000		001	ERIC CARPENTER KEVIN FOSTER DIANNE S HOLBROOK	EE-12	525			
GOODRICH ISD 06	P O BOX 789 GOODRICH 77335-0789 PHONE - (936) 365-1100 FAX - (936) 365-3518	187-903		DR GUYLENE ROBERTSON		256	\$85,197	.104	.000
REGULAR INSTRUCTIONAL GOODRICH H S GOODRICH MIDDLE GOODRICH EL	(936) 365-1100 ext:121 (936) 365-1100 ext:121 (936) 365-1100 ext:131		001 041 101	DR KATHYRN WASHINGTON DR KATHYRN WASHINGTON DR KATHYRN WASHINGTON	9-12 6-8 PK-5	75 62 119			
CORRIGAN-CAMDEN ISD 06	504 S HOME ST CORRIGAN 75939-2501 PHONE - (936) 398-4040 FAX - (936) 398-4616	187-904		THOMAS L BOWMAN		1076	\$211,436	.103	.014
REGULAR INSTRUCTIONAL CORRIGAN-CAMDEN H S CORRIGAN-CAMDEN J H CORRIGAN-CAMDEN EL CORRIGAN-CAMDEN PRIMARY	(409) 398-2543 (936) 398-2962 (936) 398-2501 (936) 398-2503		001 041 103 104	SHERRY HUGHES RAY BOSTICK BARBARA RODEN SUE MCMEANS	9-12 7,8 4-6 EE-3	292 142 251 391			
LEGGETT ISD 06	P O BOX 68 LEGGETT 77350-0068 PHONE - (936) 398-2804 FAX - (936) 398-2078	187-906		VICKI JONES		218	\$97,238	.104	.014
REGULAR INSTRUCTIONAL LEGGETT H S LEGGETT EL	(936) 398-2412 (936) 398-2412		001 101	RICHARD PERRY RICHARD PERRY	7-12 PK-6	99 119			
LIVINGSTON ISD 06	P O BOX 1297 LIVINGSTON 77351-1297 PHONE - (936) 328-2100 FAX - (936) 328-2109	187-907		DR DARRELL D MYERS		4073	\$961,817	.104	.007

Texas Public Schools and Charters, Directory, October 2008

County, district, region, school	Mailing address and phone number	Cnty.-dist. number	Sch. no.	County and district superintendents, principals	Grades	2007-08 enrollment	Appraised valuation (thousands)	Tax rate	
								Maintenance	Bond
REGULAR INSTRUCTIONAL									
LIVINGSTON H S	(936) 328-2240		002	RICHARD O SCOGGIN	9-12	1204			
LIVINGSTON J H	(936) 328-2120		041	SCOTT MARTINDALE	6-8	926			
LIVINGSTON INT	(936) 328-2150		101	CHRISTY CROSS	4,5	602			
TIMBER CREEK ELEMENTARY	(936) 328-2180		102	KAREN VINSON	EE-3	663			
PINE RIDGE ELEMENTARY	(936) 328-2160		103	DR JANEL SEWELL	EE-3	678			
ONALASKA ISD 06	P O BOX 2289 ONALASKA 77360-2289 PHONE - (936) 646-1000 FAX - (936) 646-2605	187-910		DAVID KENNEDY		897	\$275,009	.104	.016
REGULAR INSTRUCTIONAL									
ONALASKA JR/SR HIGH	(936) 646-1020		001	TROY PARTON	7-12	374			
ONALASKA ELEMENTARY	(936) 646-1010		101	LYNN REDDEN	EE-6	523			
188 POTTER COUNTY 188									
RICHARD MILBURN ACADEMY (AMARILLO) 16	1263 TERMINAL LOOP MCQUEENEY 78123 PHONE - (830) 557-6181 FAX - (830) 557-5424	188-801		NORMAN HALL		233	\$0	.000	.000
CHARTER/ALTERNATIVE INSTRUCTIONAL									
RICHARD MILBURN ACADEMY (AMARILLO)	(806) 463-2284		001	MARK PETERS	9-12	233			
AMARILLO ISD 16	7200 I-40 W AMARILLO 79106-2598 PHONE - (806) 326-1000 FAX - (806) 354-4303	188-901		ROD SCHRODER		30560	\$6,663,189	.104	.013
REGULAR INSTRUCTIONAL									
AMARILLO H S	(806) 326-2000		001	MARK WEBSTER	9-12	2111			
CAPROCK H S	(806) 326-2200		002	CHRISTINA RITTER	9-12	1905			
AMARILLO AREA CTR FOR ADVANCED LRN	(806) 326-2800		003	JAY BARRETT	9-12	26			
PALO DURO H S	(806) 326-2400		004	KEVIN PHILLIPS	9-12	1932			
TASCOSA H S	(806) 326-2600		005	DR LYNN PULLIAM	9-12	2185			
AUSTIN MIDDLE	(806) 354-4450		041	DAVID R VINCENT	6-8	735			
BOWIE MIDDLE	(806) 326-3200		042	SAUL GUILLEN	6-8	1017			
CROCKETT MIDDLE	(806) 326-3300		043	LISA LOAN	6-8	675			
FANNIN MIDDLE	(806) 354-4570		044	TAMMIE VILLARREAL	6-8	593			
HOUSTON MIDDLE	(806) 371-5560		045	DAVID BISHOP	6-8	792			
MANN MIDDLE	(806) 326-3700		046	RENEE MOTT	7,8	458			
TRAVIS MIDDLE	(806) 326-3800		047	DR DANA WEST	6-8	757			
BONHAM MIDDLE	(806) 354-4550		048	CURTIS CRUMP	6-8	807			
LORENZO DE ZAVALA MIDDLE SCHOOL	(806) 326-3400		049	ANGIE NOEL	5-8	374			
JOHNNY N ALLEN-6TH GRADE CAMPUS	(806) 371-5646		050	SANDY WHITLOW	6	225			
AVONDALE EL	(806) 354-4490		101	DOUGLAS M BURKE	EE-5	382			
BELMAR EL	(806) 326-4050		102	GENEVIEVE BACA	EE-5	235			
BIVINS EL	(806) 371-5620		103	TOM PANGER	EE-5	474			
CORONADO EL	(806) 354-4600		104	MIKE MANCHEE	EE-5	437			
EASTRIDGE EL	(806) 381-7170		105	LINDA F VAUGHN	EE-5	648			
EMERSON EL	(806) 326-4350		106	MELISSA C SCHOOLER	EE-5	584			
FOREST HILL EL	(806) 326-4400		107	KEVIN WORD	EE-5	587			
GLENWOOD EL	(806) 326-4450		108	BRANDY SELF	EE-5	402			
HAMLET EL	(806) 381-7230		109	KYM DANIEL	EE-5	348			
CARVER EARLY CHILDHOOD ACADEMY	(806) 371-6170		110	DENISE WILTCHER	EE-1	358			
HUMPHREY'S HIGHLAND EL	(806) 371-5665		111	DEBBY RUTHERFORD	EE-5	565			
LAMAR EL	(806) 326-4600		112	MELODY FOX	EE-5	387			
LANDERGIN EL	(806) 371-5675		113	KIMBERLY LACKEY	EE-5	314			
LAWNDALE EL	(806) 371-5685		114	SHIRLEY THOMAS	EE-5	325			
LEE EL	(806) 326-4750		115	ROSCOE GUEST	EE-5	363			
OAK DALE EL	(806) 326-4850		119	ANN MCCLARTY	EE-5	499			
OLSEN PARK EL	(806) 354-4610		120	ALAN NICKSON	EE-5	395			
PARAMOUNT TERRACE EL	(806) 354-4620		121	KRIS SCHELLHAMER	EE-5	279			
PLEASANT VALLEY EL	(806) 326-5000		122	LISA NEESE	EE-5	302			
RIDGECREST EL	(806) 326-5100		123	CHRIS ALTMAN	EE-5	452			
ROGERS EL	(806) 326-5150		124	TERRI A HUSEMAN	EE-5	475			
SANBORN EL	(806) 371-5750		125	MARGARET MEHRINGER	EE-5	519			
SAN JACINTO EL	(806) 371-5760		126	DOUG CURRY	EE-5	669			
SOUTH GEORGIA EL	(806) 354-4660		127	STEPHANIE L FRIEMEL	EE-5	456			
SOUTH LAWN EL	(806) 354-4670		128	CHRIS TATUM	EE-5	395			
SUNRISE EL	(806) 371-5770		130	BEA ENEVOLDSEN	EE-5	360			
WESTERN PLATEAU EL	(806) 354-4680		131	LESLIE FRITH	EE-5	429			
WHITTIER EL	(806) 381-7275		132	TIM WHITE	EE-5	547			
WILLS EL	(806) 326-5650		133	KAREN ATKINSON	EE-5	383			
MESA VERDE EL	(806) 326-4800		134	SHELLEY BALOGLOU	EE-5	413			
WOLFLIN EL	(806) 371-5790		135	KELLY SIMPSON	EE-5	362			
PUCKETT EL	(806) 354-4630		139	JEANINE POWELL	EE-5	358			
SLEEPY HOLLOW EL	(806) 354-4650		140	DONEICE RAY	EE-5	433			
WINDSOR EL	(806) 326-5700		141	CHARLA COBB	EE-5	520			
WOODLANDS ELEMENTARY	(806) 326-5800		142	DALEA TATUM	EE-4	405			
TRADEWIND EL	(806) 326-5500		143	KIM BENTLEY	EE-5	367			
CARVER EL ACADEMY	(806) 371-5630		170	STEFFANIE CHEW	2-5	369			
HOMEBOUND	(806) 354-4200		171		EE-12	0			
ALTERNATIVE INSTRUCTIONAL									
TRAVIS LANGUAGE CTR	(806) 326-3800		051	TROY DUCK	6-8	59			
NORTH HEIGHTS ALTER	(806) 371-5710		138	MARK LEACH	9-12	113			
RIVER ROAD ISD 16	9500 U S 287 N AMARILLO 79108-1620 PHONE - (806) 381-7800 ext:300 FAX - (806) 381-1357	188-902		RANDY OWEN		1427	\$216,977	.104	.028
REGULAR INSTRUCTIONAL									
RIVER ROAD HIGH SCHOOL	(806) 383-8867		001	ANDY NIES	9-12	399			
ROLLING HILLS EL	(806) 383-8621		101	DOUG RAWLINS	EE-5	675			

Texas Public Schools and Charters, Directory, October 2008

County, district, region, school	Mailing address and phone number	Cnty.-dist. number	Sch. no.	County and district superintendents, principals	Grades	2007-08 enrollment	Appraised valuation (thousands)	Tax rate	
								Maintenance	Bond
RIVER ROAD MIDDLE SCHOOL DAEP INSTRUCTIONAL NORTH HEIGHTS ALTER	(806) 383-8721		102	RICHARD KELLEY	6-8	353			
			004		6-12	0			
HIGHLAND PARK ISD 16	P O BOX 30430 AMARILLO 79120-0430 PHONE - (806) 335-2823 FAX - (806) 335-3547	188-903		BILL MAYFIELD		909	\$826,952	.104	.015
REGULAR INSTRUCTIONAL HIGHLAND PARK H S HIGHLAND PARK MIDDLE SCHOOL HIGHLAND PARK EL	(806) 335-2821 ext:113 (806) 335-4714 ext:113 (806) 335-1334 ext:200		001 041 101	SHELLEY COLLINS SHELLEY JEAN COLLINS PAMELA HICKS	9-12 6-8 PK-5	216 206 487			
BUSHLAND ISD 16	P O BOX 60 BUSHLAND 79012-0060 PHONE - (806) 359-6683 FAX - (806) 359-6769	188-904		JOHN C LEMONS		1126	\$749,918	.104	.015
REGULAR INSTRUCTIONAL BUSHLAND HS BUSHLAND MIDDLE BUSHLAND EL	(806) 359-5418 (806) 359-5418 (806) 359-5410		001 041 101	RICKY DALE DAVIS MARK REASOR BOBBYE MORGAN	9-12 5-8 EE-4	339 336 451			
189 PRESIDIO COUNTY		189							
MARFA ISD 18	PO BOX T MARFA 79843 PHONE - (432) 729-4252 ext:1000 FAX - (432) 729-4310	189-901		TELOA SWINNEA		380	\$121,375	.104	.035
REGULAR INSTRUCTIONAL MARFA JUNIOR/SENIOR HIGH MARFA EL	(432) 729-4252 ext:2000 (432) 729-4252 ext:4000		001 101	TELOA SWINNEA TRAVA BAKER	7-12 EE-6	186 194			
PRESIDIO ISD 18	P O BOX 1401 PRESIDIO 79845-1401 PHONE - (432) 229-3275 ext:1187 FAX - (432) 229-4228	189-902		DENNIS MCENTIRE		1364	\$81,329	.117	.020
REGULAR INSTRUCTIONAL PRESIDIO H S LUCY REDE FRANCO MIDDLE PRESIDIO EL	(432) 229-1100 (432) 229-1125 (432) 229-3200		001 041 101	WILLIAM MURPHY QUICK TERESA PORRAS BRENDA WITTY YVETTE MACHUCA	9-12 6-8 PK-5	400 312 652			
190 RAINS COUNTY		190							
RAINS ISD 07	P O BOX 247 EMORY 75440-0247 PHONE - (903) 473-2222 ext:4112 FAX - (903) 473-3053	190-903		DAVID M SEAGO		1633	\$431,200	.104	.006
REGULAR INSTRUCTIONAL RAINS HIGH SCHOOL RAINS JR HIGH RAINS INTERMEDIATE RAINS ELEMENTARY	(903) 473-2222 ext:1401 (903) 473-2222 ext:2106 (903) 473-2222 ext:2108 (903) 473-2222 ext:3108		001 041 051 101	RANDELL WELLMAN DENISE FLAGG MAYBETH MCMAHAN ANGIE TRULL	9-12 6-8 4,5 EE-3	484 375 253 521			
191 RANDALL COUNTY		191							
CANYON ISD 16	P O BOX 899 CANYON 79015-0899 PHONE - (806) 677-2600 FAX - (806) 677-2659	191-901		MICHAEL L WARTES		8318	\$2,498,043	.104	.025
REGULAR INSTRUCTIONAL CANYON H S RANDALL H S CANYON J H WESTOVER PARK JR HIGH GENE HOWE ELEM SUNDOWN LANE ELEM LAKEVIEW ELEM ARDEN ROAD ELEM CRESTVIEW ELEM REEVES HINGER ELEM GREENWAYS INTERMEDIATE CANYON INTERMEDIATE SCHOOL CITY VIEW EL HILLSIDE EL ALTERNATIVE INSTRUCTIONAL YOUTH CTR OF HIGH PLAINS	(806) 677-2740 (806) 677-2333 (806) 677-2700 (806) 677-2420 (806) 677-2380 (806) 677-2400 (806) 677-2830 (806) 677-2360 (806) 677-2780 (806) 677-2870 (806) 677-2460 (806) 677-2800 (806) 677-2450		001 002 041 043 101 104 105 106 107 108 110 111 112 113 003	TIM GILLILAND STEVE WILLIAMS KIRK KEAR DOUG VORAN YOLANDA THURMAN DAVID FAVER HEATHER WRIGHT MARC HAMIL BRIDGET JOHNSON JANET LAUGHTER STEVE WEST PAUL KIMBROUGH SHAWN NEELEY	9-12 9-12 7,8 7,8 KG-4 EE-4 PK-4 PK-4 KG-4 EE-4 5,6 5,6 KG-4 KG-4 4-12	998 1433 578 716 565 461 489 588 407 726 688 639 0 0 50			
192 REAGAN COUNTY		192							
REAGAN COUNTY ISD 18	1111 E TWELFTH ST BIG LAKE 76832-3513 PHONE - (325) 884-3705 FAX - (325) 884-3021	192-901		MARSHALL HARRISON		785	\$1,354,050	.092	.024
REGULAR INSTRUCTIONAL REAGAN COUNTY H S REAGAN COUNTY MIDDLE REAGAN COUNTY ELEMENTARY	(325) 884-3714 (325) 884-3728 (325) 884-3741		001 041 101	STEVEN SALDIVAR GLEN WAYNE BYRD KIM SEXTON	9-12 6-8 EE-5	236 163 386			

Texas Public Schools and Charters, Directory, October 2008

County, district, region, school	Mailing address and phone number	Cnty.-dist. number	Sch. no.	County and district superintendents, principals	Grades	2007-08 enrollment	Appraised valuation (thousands)	Tax rate	
								Maintenance	Bond
193 REAL COUNTY		193							
BIG SPRINGS CHARTER SCHOOL 20	PO BOX 399 LEAKEY 78873 PHONE - (830) 232-7101 FAX - (830) 232-4279	193-801		MICHAEL B WOOD		115	\$0	.000	.000
CHARTER/ALTERNATIVE INSTRUCTIONAL BIG SPRINGS CHARTER SCHOOL HILL COUNTRY YOUTH RANCH	(830) 232-7101 (830) 367-2611		001 101	DEANNA KILPATRICK MARIA DE LA CRUZ	5-12 1-12	58 57			
LEAKEY ISD 20	P O BOX 1129 LEAKEY 78873-1129 PHONE - (830) 232-6122 ext:222 FAX - (830) 232-5535	193-902		FRED MCNIEL		245	\$201,423	.100	.000
REGULAR INSTRUCTIONAL LEAKEY SCHOOL	(830) 232-5595		001	LORRI GONZALEZ	KG-12	245			
194 RED RIVER COUNTY		194							
AVERY ISD 08	150 SAN ANTONIO ST AVERY 75554 PHONE - (903) 684-3460 FAX - (903) 684-3294	194-902		WILLIAM BARRY BASSETT		417	\$40,579	.100	.000
REGULAR INSTRUCTIONAL AVERY H S AVERY MIDDLE AVERY EL	(903) 684-3431 (903) 684-3079 (903) 684-3116		001 041 101	KELLY BURNS BILL GILES SUE JACKSON	9-12 5-8 EE-4	132 133 152			
RIVERCREST ISD 08	4100 US HWY 271 S BOGATA 75417 PHONE - (903) 632-5203 FAX - (903) 632-4691	194-903		RICKEY WAYNE LOGAN		776	\$142,792	.102	.025
REGULAR INSTRUCTIONAL RIVERCREST H S RIVERCREST J H RIVERCREST EL	(903) 632-5204 (903) 379-3841 (903) 632-5214		001 102 103	KEITH BROWN KELLY STANSELL BILL MABRY	9-12 6-8 PK-5	230 180 366			
CLARKSVILLE ISD 08	1500 W MAIN ST CLARKSVILLE 75426-1016 PHONE - (903) 427-3891 FAX - (903) 427-5071	194-904		PAM BRYANT		857	\$178,511	.097	.000
REGULAR INSTRUCTIONAL CLARKSVILLE H S CHEATHAM MIDDLE CLARKSVILLE EL	(903) 427-3891 ext:254 (903) 427-3891 ext:270 (903) 427-3891 ext:275		002 042 103	CHRIS VAUGHN TAMMIE BATES CARRIE GRAY	9-12 6-8 EE-5	245 176 436			
DETROIT ISD 08	110 E GARNER AVE DETROIT 75436-9798 PHONE - (903) 674-6131 FAX - (903) 674-2478	194-905		MORRIS E LYON		508	\$52,136	.117	.015
REGULAR INSTRUCTIONAL DETROIT H S DETROIT J H DETROIT EL	(903) 674-2646 (903) 674-2646 ext:2 (903) 674-3137		001 041 101	MISTY KAY LOONEY DON PAT TRAVIS KEVIN HIME	9-12 6-8 EE-5	166 99 243			
195 REEVES COUNTY		195							
PECOS-BARSTOW-TOYAH ISD 18	P O BOX 869 PECOS 79772-0869 PHONE - (432) 447-7201 FAX - (432) 447-3076	195-901		MANUEL ESPINO		2208	\$809,987	.104	.033
REGULAR INSTRUCTIONAL PECOS H S CROCKETT MIDDLE PECOS KIND AUSTIN EL HAYNES EL ZAVALA EL DAEP INSTRUCTIONAL LAMAR CENTER	(432) 447-7400 (432) 447-7461 (432) 447-7596 (432) 447-7541 (432) 447-7497 (432) 447-7510 (915) 447-7265		001 042 101 106 109 111 200	CINDY DUKE STEVE LUCAS ROBERT GARRETT JIM WORKMAN VELMA NUNEZ TORRES VICTOR TARIN CINDY DUKE	9-12 7-8 EE-KG 1-3 4,5 6 3-12	611 314 259 525 305 171 23			
BALMORHEA ISD 18	P O BOX 368 BALMORHEA 79718-0368 PHONE - (432) 375-2223 FAX - (432) 375-2511	195-902		MARY LOU CARRASCO		147	\$32,692	.104	.007
REGULAR INSTRUCTIONAL BALMORHEA SCHOOL	(432) 375-2223		001	CYNTHIA FIELDS TERI BARRAGAN	PK-12	147			
196 REFUGIO COUNTY		196							
AUSTWELL-TIVOLI ISD 03	207 REDFISH ST TIVOLI 77990-4500 PHONE - (361) 286-3212 FAX - (361) 286-3637	196-901		DR ANTONIO AGUIRRE, JR		152	\$404,583	.099	.003
REGULAR INSTRUCTIONAL AUSTWELL-TIVOLI H S AUSTWELL-TIVOLI EL	(361) 286-3582 (361) 286-3222		001 102	TRAVIS MCCLELLAN STEPHEN MALDONADO	7-12 KG-6	74 78			

Texas Public Schools and Charters, Directory, October 2008

County, district, region, school	Mailing address and phone number	Cnty.-dist. number	Sch. no.	County and district superintendents, principals	Grades	2007-08 enrollment	Appraised valuation (thousands)	Tax rate	
								Main-tenance	Bond
WOODSBORO ISD 03									
	P O DRAWER 770 WOODSBORO 78393-0770 PHONE - (361) 543-4518 FAX - (361) 543-4856	196-902		STEVEN LYNN SELF		549	\$113,205	.104	.045
REGULAR INSTRUCTIONAL									
WOODSBORO H S	(512) 543-4521		001	BRIAN HICKS	7-12	229			
WOODSBORO EL	(361) 543-4518 ext:310		102	SEAN FINNESSEY	EE-6	320			
REFUGIO ISD 03									
	212 W VANCE ST REFUGIO 78377 PHONE - (361) 526-2325 ext:2001 FAX - (361) 526-2326	196-903		J ROBERT AZAM		738	\$480,208	.104	.015
REGULAR INSTRUCTIONAL									
REFUGIO H S	(361) 526-2344 ext:3001		001	TODD DEAVER	7-12	366			
REFUGIO EL	(361) 526-4844 ext:5001		103	JENNIFER PEREZ-LARA	PK-6	372			
197 ROBERTS COUNTY									
197									
MIAMI ISD 16									
	P O BOX 368 MIAMI 79059-0368 PHONE - (806) 868-3971 FAX - (806) 868-3171	197-902		DONNA LESLIE GILL		170	\$677,647	.104	.005
REGULAR INSTRUCTIONAL									
MIAMI SCHOOL	(806) 868-3971		001	DONNA GILL	EE-12	170			
198 ROBERTSON COUNTY									
198									
BREMOND ISD 06									
	P O BOX 190 BREMOND 76629-0190 PHONE - (254) 746-7145 ext:1012 FAX - (254) 746-7726	198-901		HUGH F ELLIS		459	\$526,041	.104	.012
REGULAR INSTRUCTIONAL									
BREMOND H S	(254) 746-7145		001	HAROLD SCHROEDER	9-12	149			
BREMOND MIDDLE	(254) 746-7145		041	MORRIS OGDEN	6-8	96			
BREMOND EL	(254) 746-7145		101	RONNIE GROHOLSKI	PK-5	214			
CALVERT ISD 06									
	P O BOX 7 CALVERT 77837-0007 PHONE - (979) 364-2824 FAX - (979) 364-2468	198-902		KENNETH L GROHOLSKI		99	\$47,986	.103	.000
REGULAR INSTRUCTIONAL									
CALVERT SCHOOL	(979) 364-2824		101	GEORGE SHELDON	PK-12	99			
FRANKLIN ISD 06									
	PO BOX 909 FRANKLIN 77856-0909 PHONE - (979) 828-1900 ext:7010 FAX - (979) 828-1910	198-903		TIMOTHY BRET LOWRY		1023	\$1,388,630	.091	.049
REGULAR INSTRUCTIONAL									
FRANKLIN H S	(979) 828-3236		001	STACY B ELY	9-12	293			
FRANKLIN MIDDLE	(979) 828-5434		041	GERALD HANCOCK	6-8	225			
REYNOLDS EL	(979) 828-3344		101	SUSAN M NELSON	PK-5	505			
HEARNE ISD 06									
	900 WHELOCK ST HEARNE 77859-3096 PHONE - (979) 279-3200 FAX - (979) 279-3631	198-905		DAVID DEAVER		455	\$282,244	.104	.030
REGULAR INSTRUCTIONAL									
HEARNE H S	(979) 279-2332		002	JONATHAN WELLS	9-12	302			
HEARNE J H	(979) 279-2449		042	ROBERTO GARCIA	7,8	153			
HEARNE ELEMENTARY	(979) 279-3341		104	DAVID SAUL	PK-6	0			
MUMFORD ISD 06									
	P O BOX 268 MUMFORD 77867-0268 PHONE - (979) 279-3678 FAX - (979) 279-5044	198-906		PETE J BIENSKI, JR		521	\$62,422	.096	.000
REGULAR INSTRUCTIONAL									
MUMFORD H S	(979) 279-3678		001	PETE J BIENSKI, JR	7-12	198			
MUMFORD EL	(979) 279-3678		101	PETE J BIENSKI, JR	EE-6	323			
199 ROCKWALL COUNTY									
199									
ROCKWALL ISD 10									
	1050 WILLIAMS ROCKWALL 75087-3832 PHONE - (972) 771-0605 FAX - (972) 771-2637	199-901		DR GENE BURTON		13064	\$5,203,356	.104	.043
REGULAR INSTRUCTIONAL									
ROCKWALL H S	(972) 771-7339		001	DR MARK LEMASTER	9-12	1913			
ROCKWALL-HEATH H S	(972) 772-2474		004	TOM MAGLISCEAU	9-12	1775			
J W WILLIAMS MIDDLE	(972) 771-8313		042	BILLY PRINGLE	7,8	1028			
MAURINE CAIN MIDDLE SCHOOL	(972) 772-1170		043	SARAH WATKINS	7,8	1011			
HERMAN E UTLEY MIDDLE SCHOOL	(972) 771-5281		044	CARRI EDDY	7,8	0			
VIRGINIA REINHARDT EL	(972) 771-5247		101	KAYLEEN LAVENE	KG-6	383			
HOWARD DOBBS EL	(972) 771-5232		102	TERESA TWEDELL	EE-6	539			
AMANDA ROCHELL EL	(972) 771-2112		103	TERRY PETERS	PK-6	602			
CULLINS-LAKE POINTE EL	(972) 412-3070		105	CORY WHITE	KG-6	933			
AMY PARKS-HEATH EL	(972) 772-4300		106	DAN CRAWFORD	KG-6	747			
NEBBIE WILLIAMS EL	(972) 772-0502		107	KAREN AIKMAN	KG-6	471			
DOROTHY SMITH PULLEN EL	(972) 772-1177		108	RENEE DEMIANOVICH	KG-6	667			
DORRIS A JONES ELEMENTARY	(972) 772-1070		109	ANGELA MARCELLUS	PK-6	631			
GRACE HARTMAN ELEMENTARY	(972) 772-2080		110	BECKY REIDLING	KG-6	717			

Texas Public Schools and Charters, Directory, October 2008

County, district, region, school	Mailing address and phone number	Cnty.-dist. number	Sch. no.	County and district superintendents, principals	Grades	2007-08 enrollment	Appraised valuation (thousands)	Tax rate	
								Maintenance	Bond
OUJDA SPRINGER	(972) 772-7160		111	MICHAEL PITCHER	PK-6	588			
CELIA HAYS ELEMENTARY	(469) 698-2800		112	AMY ANDERSON	PK-6	564			
SHARON SHANNON ELEMENTARY	(469) 698-2900		113	DR KATRINA HASLEY	PK-6	437			
ALTERNATIVE INSTRUCTIONAL ROCKWALL QUEST ACADEMY	(972) 772-2077		002	SHERRY PACKER	9-12	58			
ROYSE CITY ISD 10	P O BOX 479 ROYSE CITY 75189-0479 PHONE : (972) 636-2413 FAX : (972) 635-7037	199-902		RANDY HANCOCK		3982	\$908,002	.104	.031
REGULAR INSTRUCTIONAL									
ROYSE CITY H S	(972) 636-9991		002	JEFF WEBB	9-12	1057			
ROYSE CITY MIDDLE	(972) 636-9544		041	JERE CRAIGHEAD	7,8	924			
ROYSE CITY INTERMEDIATE	(972) 636-3301		042	LLOYD BLAINE	6	0			
DAVIS ELEMENTARY SCHOOL	(972) 636-9549		102	GEORGIE GROSSMAN	PK-5	462			
ANITA SCOTT EL	(972) 636-3300		104	JIMMY HUGHES	PK-5	578			
W R (BILL) FORT ELEM	(972) 636-3304		105	MARY DANETTE DODSON	EE-5	448			
MISS MAY VERNON EL	(972) 635-5006		106	PAULA WALKER	PK-5	484			
ALTERNATIVE INSTRUCTIONAL ALTERNATIVE LEARNING CENTER	(972) 635-2789		003	DR BEN SETLIFF	9-12	29			
200 RUNNELS COUNTY		200							
BALLINGER ISD 15	PO BOX 231 BALLINGER 76821-0231 PHONE : (325) 365-3588 FAX : (325) 365-5920	200-901		LAURA STRUBE		991	\$193,270	.117	.000
REGULAR INSTRUCTIONAL									
BALLINGER H S	(325) 365-3547		001	RONALD LEDBETTER	9-12	298			
BALLINGER J H	(325) 365-3537		041	MIKE CARTER	6-8	198			
BALLINGER ELEMENTARY	(325) 365-3527		101	BRIAN ARROTT	EE-5	488			
ALTERNATIVE INSTRUCTIONAL FAIRVIEW ACCELERATED	(325) 651-7656		003	ALBERT JOHNSON	7-12	7			
MILES ISD 15	P O BOX 308 MILES 76861-0308 PHONE : (325) 468-2861 FAX : (325) 468-2179	200-902		ROBERT GIBSON		399	\$51,190	.117	.006
REGULAR INSTRUCTIONAL									
MILES H S	(325) 468-2861		001	MERL BRANDON	7-12	190			
MILES EL	(325) 468-2861		101	SHARLA ARP	EE-6	206			
ALTERNATIVE INSTRUCTIONAL FAIRVIEW ACCELERATED	(325) 468-2861		002	BURT JOHNSON	7-12	2			
GRAPE CREEK BAC			004	JERRY CREAAGER	7-12	0			
GRAPE CREEK SPECIAL PROGRAM			180		EE-5	0			
DAEP INSTRUCTIONAL FAIRVIEW DAEP	(325) 651-7656		005	BURT JOHNSON	5-12	1			
WINTERS ISD 15	603 N HEIGHTS ST WINTERS 79567-4003 PHONE : (325) 754-5574 ext:106 FAX : (325) 754-5374	200-904		DAVY HUTTON		650	\$165,722	.104	.000
REGULAR INSTRUCTIONAL									
WINTERS H S	(915) 754-5516		001	SUSAN SHARP	9-12	188			
WINTERS J H	(915) 754-5518		041		7,8	102			
WINTERS EL	(915) 754-5577		101	BRILLA JANE REAGAN	EE-6	355			
ALTERNATIVE INSTRUCTIONAL CEEC	(325) 754-5516 ext:116		003	SUSAN SHARP	9-12	5			
OLFEN ISD 15	1122 PRIVATE RD 2562 ROWENA 76875-9502 PHONE : (325) 442-4301 FAX : (325) 442-2133	200-906		JOHN N KING		78	\$4,140	.117	.006
REGULAR INSTRUCTIONAL									
OLFEN EL	(325) 442-4301		101	CHERRI S FRANKLIN	PK-8	76			
VERIBEST SPECIAL PROGRAMS			102	ROYCE NEILL MORRISON	EE,PK	0			
ALTERNATIVE INSTRUCTIONAL WALL SPECIAL PROGRAMS			103		KG-8	2			
201 RUSK COUNTY		201							
HENDERSON ISD 07	P O BOX 728 HENDERSON 75653-0728 PHONE : (903) 657-8511 FAX : (903) 657-9271	201-902		BOBBY BROWN		3446	\$1,535,826	.104	.014
REGULAR INSTRUCTIONAL									
HENDERSON H S	(903) 657-1483		001	OTIS AMY	9-12	1020			
HENDERSON MIDDLE	(903) 657-1491		041	RICHARD COOPER	6-8	697			
CENTRAL EL	(903) 657-2538		103	KIM BUCKNER	1	260			
MONTGOMERY EL	(903) 657-7519		104	SARA HOOD	2	284			
CHAMBERLAIN EL	(903) 657-6559		105	PAM ADAMS	3	261			
HENDERSON KIND	(903) 657-1628		107	DEBRA A BROWN	EE-KG	433			
NORTHSIDE EL	(903) 657-1511		108	KERRIE JENNINGS	4,5	491			
LANEVILLE ISD 07	7415 FM 1798 W LANEVILLE 75667 PHONE : (903) 863-5353 FAX : (903) 863-2736	201-903		A RONALD TIDWELL		137	\$78,866	.104	.000
REGULAR INSTRUCTIONAL									
LANEVILLE SCHOOL	(903) 863-5353		001	BRIAN NICHOLS	EE-12	137			

Texas Public Schools and Charters, Directory, October 2008

County, district, region, school	Mailing address and phone number	Cnty.-dist. number	Sch. no.	County and district superintendents, principals	Grades	2007-08 enrollment	Appraised valuation (thousands)	Tax rate	
								Maintenance	Bond
CAROLYN REEVES									
LEVERETTS CHAPEL ISD 07	P O BOX 669 LAIRD HILL 75666-0669 PHONE - (903) 834-6675 FAX - (903) 834-6602	201-904		DONNA S JOHNSON		254	\$36,544	.125	.000
REGULAR INSTRUCTIONAL									
LEVERETTS CHAPEL H S	(903) 834-3181		001	LUTHER G COCKERHAM	9-12	54			
LEVERETTS CHAPEL JR HIGH	(903) 834-3181		041	JOLYNN BROWNING	7,8	38			
LEVERETTS CHAPEL EL	(903) 834-3181		101	JOLYNN BROWNING	PK-6	162			
MOUNT ENTERPRISE ISD 07	301 NW 3RD ST MOUNT ENTERPRISE 75681 PHONE - (903) 822-3575 FAX - (903) 822-3633	201-907		DEAN EVANS		411	\$51,595	.104	.017
REGULAR INSTRUCTIONAL									
MT ENTERPRISE H S	(903) 822-3721		001	MARTY LEE	6-12	235			
MT ENTERPRISE ELEMENTARY	(903) 822-3545		101	DEAN EVANS	EE-5	176			
OVERTON ISD 07	P O BOX 130 OVERTON 75684-0130 PHONE - (903) 834-6145 FAX - (903) 834-6755	201-908		GEORGE ALAN UMHOLTZ		528	\$61,991	.104	.015
REGULAR INSTRUCTIONAL									
OVERTON H S	(903) 834-6143		001	STEPHEN DUBOSE	6-12	245			
OVERTON EL	(903) 834-6144		101	JENNIFER DRIVER	PK-5	283			
TATUM ISD 07	P O BOX 808 TATUM 75691-0808 PHONE - (903) 947-6482 FAX - (903) 947-3295	201-910		DR DEE W HARTT		1401	\$1,856,532	.075	.029
REGULAR INSTRUCTIONAL									
TATUM H S	(903) 947-6482		002	DEBBIE MAXEY	9-12	444			
TATUM MIDDLE	(903) 947-6482		041	BOB GARCIA	7,8	195			
TATUM EL	(903) 947-6482		102	CLIFFORD HARKLESS	4-6	314			
TATUM PRI	(903) 947-6482		104	BRAD WATSON	EE-3	448			
CARLISLE ISD 07	P O BOX 187 PRICE 75687-0187 PHONE - (903) 861-3801 FAX - (903) 861-3932	201-913		MICHAEL R PAYNE		622	\$88,798	.117	.011
REGULAR INSTRUCTIONAL									
CARLISLE SCHOOL	(903) 861-3811		001	ANDY OWENS JOSH JOHNSON STEPHANIE ROWAN	EE-12	622			
DAEP INSTRUCTIONAL									
TROUP CAEP			002		KG-12	0			
WEST RUSK ISD 07	P O BOX 168 NEW LONDON 75682-0168 PHONE - (903) 895-4503 FAX - (903) 895-2267	201-914		MIKE FORD KING		876	\$410,248	.104	.011
REGULAR INSTRUCTIONAL									
WEST RUSK H S	(903) 895-4428		001	SUSAN BROWN	9-12	260			
WEST RUSK MIDDLE SCHOOL	(903) 895-4613 ext:111		041	JANIS UNDERWOOD	6-8	180			
WEST RUSK ELEMENTARY	(903) 895-4503 ext:140		104	GWEN GILLIAM	EE-5	436			
202 SABINE COUNTY		202							
HEMPHILL ISD 07	P O BOX 1950 HEMPHILL 75948-1950 PHONE - (409) 787-3371 ext:237 FAX - (409) 787-4005	202-903		GLENN PEARSON		965	\$273,568	.100	.000
REGULAR INSTRUCTIONAL									
HEMPHILL H S	(409) 787-3371		001	MARC GRIFFIN	9-12	313			
HEMPHILL MIDDLE	(409) 787-3371		041	PAULA PRUITT	5-8	259			
HEMPHILL EL	(409) 787-3371		101	SUSAN SMITH	PK-4	393			
WEST SABINE ISD 07	P O BOX 869 PINELAND 75968-0869 PHONE - (409) 584-2655 FAX - (409) 584-2139	202-905		TRAVIS W EDWARDS		641	\$92,643	.100	.000
REGULAR INSTRUCTIONAL									
WEST SABINE H S	(409) 584-2525		002	SUSAN JACKSON	7-12	257			
WEST SABINE EL	(409) 584-2205		102	PAMELA EDWARDS	EE-6	384			
203 SAN AUGUSTINE COUNTY		203							
SAN AUGUSTINE ISD 07	HIGH SCHOOL DR SAN AUGUSTINE 75972-2298 PHONE - (936) 275-2306 FAX - (936) 275-9776	203-901		WALTER KEY		803	\$127,358	.104	.013
REGULAR INSTRUCTIONAL									
SAN AUGUSTINE H S	(936) 275-9603		002	GEORGE COX	9-12	231			
SAN AUGUSTINE INT	(936) 275-2318		101	WARREN NORVELL	5-8	199			
SAN AUGUSTINE EL	(936) 275-3424		102	MARYANN BENTLEY	EE-4	361			
ALTERNATIVE INSTRUCTIONAL									
ACCELERATED LRN CTR	(936) 275-2660		003	WILLIE EARL TINDALL	7-12	12			
BROADDUS ISD 07	P O BOX 58	203-902		DR JERRY MEADOR		458	\$63,916	.104	.000

Texas Public Schools and Charters, Directory, October 2008

County, district, region, school	Mailing address and phone number	Cnty.-dist. number	Sch. no.	County and district superintendents, principals	Grades	2007-08 enrollment	Appraised valuation (thousands)	Tax rate	
								Maintenance	Bond
REGULAR INSTRUCTIONAL BROADDUS H S BROADDUS EL DAEP INSTRUCTIONAL BROADDUS DAEP	BROADDUS 75929-0058 PHONE : (936) 872-3041 FAX : (936) 872-3699 (936) 872-3610 (936) 872-3315		001 101 003	SHANE MCGOWN KIM BOATMAN SHANE MCGOWN	7-12 PK-6 7-12	218 240 0			
204 SAN JACINTO COUNTY		204							
COLDSRING-OAKHURST CISD 06	P O BOX 39 COLDSRING 77331-0039 PHONE : (936) 653-1115 FAX : (936) 653-2197	204-901		LATONYA GOFFNEY		1684	\$654,753	.102	.007
REGULAR INSTRUCTIONAL COLDSRING-OAKHURST HIGH SCHOOL LINCOLN JUNIOR HIGH STREET ELEMENTARY COLDSRING INTERMEDIATE	(936) 653-1140 (936) 653-1166 (936) 653-1187 (936) 653-1152		001 041 102 103	BILL CHAPMAN ANDREA SEALE DR ELIZABETH JARVIS D'WANA BRYANT	9-12 6-8 EE-2 3-5	521 396 395 372			
SHEPHERD ISD 06	1401 S BYRD AVE SHEPHERD 77371 PHONE : (936) 628-3396 FAX : (936) 628-3841	204-904		JODY CRONIN		1816	\$240,466	.099	.038
REGULAR INSTRUCTIONAL SHEPHERD H S SHEPHERD MIDDLE SHEPHERD PRIMARY SHEPHERD INT	(936) 628-3371 (936) 628-3377 (936) 628-3302 (936) 628-6764		001 041 101 102	JODY CRONIN JANET PAGE REBECCA SMITH CHARLENE LOWE	9-12 6-8 EE-2 3-5	495 454 470 397			
205 SAN PATRICIO COUNTY		205							
ARANSAS PASS ISD 02	244 W HARRISON BLVD ARANSAS PASS 78336-2442 PHONE : (361) 758-3466 FAX : (361) 758-2962	205-901		DR LINDA SUE THOMAS		2047	\$624,603	.103	.003
REGULAR INSTRUCTIONAL ARANSAS PASS H S A C BLUNT MIDDLE SCHOOL H T FAULK EARLY CHILDHOOD SCHOOL W A KIEBERGER EL CHARLIE MARSHALL EL JJAEP INSTRUCTIONAL ARANSAS PASS JJAEP	(361) 758-3248 (361) 758-2711 (361) 758-3141 (361) 758-3113 (361) 758-3455 (361) 758-3466		001 041 101 102 104 002	DAVID PATTERSON BRYAN O'BRYANT MARTHA ROSE NAOMI HANSEN DR JON C HOUSTON DR LINDA SUE THOMAS	9-12 7,8 EE-1 2,3 4,6 6-UG	545 287 441 335 439 0			
GREGORY-PORTLAND ISD 02	608 COLLEGE ST PORTLAND 78374 PHONE : (361) 777-1091 ext:1018 FAX : (361) 777-1093	205-902		DR WALTER PAUL CLORE		4341	\$1,038,045	.104	.032
REGULAR INSTRUCTIONAL GREGORY-PORTLAND H S GREGORY-PORTLAND J H AUSTIN EL CLARK EL EAST CLIFF EL ANDREWS EL GREGORY-PORTLAND INT	(361) 777-4251 ext:6029 (361) 777-4042 ext:5055 (361) 777-4252 ext:2000 (361) 643-2361 (361) 777-4255 ext:2242 (361) 777-4048 ext:2433 (361) 643-4404		001 041 101 102 103 104 105	BARBARA CADE XAVIER BARRERA SUZY HARTMAN BOBBY RISTER ALMA MUNOZ MARISA EDDINS LETICIA VILLA	9-12 7,8 EE-4 PK-4 KG-4 KG-4 5,6	1371 665 363 567 388 330 657			
INGLESIDE ISD 02	P O BOX 1320 INGLESIDE 78362-1313 PHONE : (361) 776-7631 FAX : (361) 776-0267	205-903		TROY C MIRCOVICH		2296	\$1,109,817	.104	.013
REGULAR INSTRUCTIONAL INGLESIDE H S LEON TAYLOR J H INGLESIDE PRIMARY SCHOOL BLASCHKE/SHELDON ELEMENTARY GILBERT J MIRCOVICH ELEMENTARY	(361) 776-2712 (361) 776-2232 (361) 776-3060 (361) 776-3050 (361) 776-1683		001 042 102 103 104	STEVE SNYDER REYMUENDO GONZALEZ, JR CHIP JOHNSTON STEPHANIE MCNEW JAMES BONORDEN	9-12 7,8 EE-1 5,6 2-4	614 343 475 355 509			
MATHIS ISD 02	P O BOX 1179 MATHIS 78368-1179 PHONE : (361) 547-3378 ext:102 FAX : (361) 547-4198	205-904		DR MARIA RODRIGUEZ-CASAS		1881	\$223,699	.117	.016
REGULAR INSTRUCTIONAL MATHIS H S MCCRAW J H WEBER-HARDIN EL MATHIS INT ALTERNATIVE INSTRUCTIONAL CHOICES FOR ACCELERATED LEARNING ACADEMY	(361) 547-3322 ext:12 (361) 547-2381 ext:401 (361) 547-4106 ext:201 (361) 547-2472 ext:301 003		001 041 101 102 003	LEOBARDO CANO DANIEL CEBALLOS ADELL CUEVA MOISES ALFARO DR JANET CUNNINGHAM	9-12 7,8 EE-3 4-6 9-12	567 269 693 352 0			
ODEM-EDROY ISD 02	1 OWL SQ ODEM 78370 PHONE : (361) 368-2561 ext:223 FAX : (361) 368-2879	205-905		CHARLES H ZEPEDA		1192	\$201,582	.117	.012
REGULAR INSTRUCTIONAL ODEM H S ODEM J H ODEM EL	(361) 368-3401 ext:250 (361) 368-8661 ext:244 (361) 368-3881 ext:235		001 041 101	BRIAN ROBERTS MARIA D WOOD JAMES BRANNIGAN	9-12 6-8 EE-5	320 256 616			

Texas Public Schools and Charters, Directory, October 2008

County, district, region, school	Mailing address and phone number	Cnty.-dist. number	Sch. no.	County and district superintendents, principals	Grades	2007-08 enrollment	Appraised valuation (thousands)	Tax rate	
								Maintenance	Bond
SINTON ISD 02									
	P O BOX 1337 SINTON 78387-1337 PHONE - (361) 364-6800 FAX - (361) 364-6905	205-906		STEVE VANMATRE		1813	\$301,603	.117	.006
REGULAR INSTRUCTIONAL									
SINTON H S	(361) 364-6652		001	LINDA HARRISON	9-12	593			
E MERLE SMITH MIDDLE SCHOOL	(361) 364-6841		041	BRAYDE MCCLURE	6-8	294			
WELDER EL	(361) 364-6621		103	LORI TREVINO	EE-2	407			
SINTON ELEMENTARY	(361) 364-6902		105	DR ABIGAYLE BARTON	3-5	512			
ALTERNATIVE INSTRUCTIONAL									
JUVENILE DETENTION CTR	(361) 364-6125		002	JACALEEN WAGGONER	4-12	7			
TAFT ISD 02									
	400 COLLEGE ST TAFT 78390-2702 PHONE - (361) 528-2636 ext:2224 FAX - (361) 528-2223	205-907		DR CHAD KELLY		1273	\$246,881	.104	.010
REGULAR INSTRUCTIONAL									
TAFT H S	(361) 528-2636 ext:2421		001	DR CHARLES CLIMER	9-12	354			
TAFT J H	(361) 528-2636 ext:2321		041	RICARDO TREVINO	6-8	241			
EAST EL	(361) 528-2636 ext:2621		101	MARTHA ROSE	3-5	279			
WOODROE PETTY EL	(361) 528-2636		103	BRENDA MEYER	EE-2	399			
206 SAN SABA COUNTY									
206									
SAN SABA ISD 15									
	808 W WALLACE SAN SABA 76877-3523 PHONE - (325) 372-3771 FAX - (325) 372-5977	206-901		LEIGH ANN GLAZE		730	\$149,502	.104	.009
REGULAR INSTRUCTIONAL									
SAN SABA H S	(325) 372-3786		001	DAVE UNDERWOOD	9-12	230			
SAN SABA MIDDLE SCHOOL	(325) 372-3698		041	JEFF PANNELL	5-8	213			
SAN SABA EL	(325) 372-3019		101	BRUCE TABOR	EE-4	287			
RICHLAND SPRINGS ISD 15									
	700 W COYOTE TRL RICHLAND SPRINGS 76871-1005 PHONE - (325) 452-3524 FAX - (325) 452-3230	206-902		TRAVIS SCOTT WINN TRAVIS SCOTT WINN		184	\$46,871	.104	.000
REGULAR INSTRUCTIONAL									
RICHLAND SPRINGS SCHOOL	(325) 452-3427		001	DON E FOWLER	PK-12	184			
CHEROKEE ISD 15									
	P O BOX 100 CHEROKEE 76832-0100 PHONE - (325) 622-4298 FAX - (325) 622-4430	206-903		CHRIS PERRY		128	\$35,084	.104	.000
REGULAR INSTRUCTIONAL									
CHEROKEE SCHOOL	(325) 622-4298		001	CHRIS PERRY	KG-12	128			
207 SCHLEICHER COUNTY									
207									
SCHLEICHER ISD 15									
	P O BOX W ELDORADO 76936-1247 PHONE - (325) 853-2514 FAX - (325) 853-2695	207-901		BILLY COLLINS		645	\$355,939	.117	.000
REGULAR INSTRUCTIONAL									
ELDORADO H S	(325) 853-2549 ext:321		001	SCOTTY CARMEN	9-12	186			
ELDORADO MIDDLE	(325) 853-3028 ext:421		041	KARA SUE GARLITZ	5-8	164			
ELDORADO EL	(325) 853-2770 ext:521		101	HOUSTON HENDRYX	EE-4	295			
208 SCURRY COUNTY									
208									
HERMLEIGH ISD 14									
	1026 SCHOOL AVE HERMLEIGH 79526 PHONE - (325) 863-2772 FAX - (325) 863-2713	208-901		GARY ROTAN		193	\$53,593	.104	.000
REGULAR INSTRUCTIONAL									
HERMLEIGH SCHOOL	(915) 863-2451		001	JOE BIBLE	EE-12	193			
ALTERNATIVE INSTRUCTIONAL									
HOBBS ALTER ED CO-OP			002	DENNIS MOSLEY	9-12	0			
SNYDER ISD 14									
	2901 37TH ST SNYDER 79549-5226 PHONE - (325) 573-5401 FAX - (325) 573-9025	208-902		JIM KIRKLAND		2599	\$2,322,434	.104	.008
REGULAR INSTRUCTIONAL									
SNYDER H S	(325) 573-6301		001	LARRY SCOTT	9-12	714			
SNYDER J H	(325) 573-6356		041	KELLYE STARNES	6-8	532			
STANFIELD EL	(325) 573-7512		106	THOMAS FOGLEMAN	EE,PK	121			
SNYDER EL	(325) 574-8600		108	KAREN SAUNDERS	KG-5	1199			
ALTERNATIVE INSTRUCTIONAL									
HOBBS ALTER ED CO-OP	(325) 735-2850		002	DENNIS MOSELEY	9-12	33			
IRA ISD 14									
	6143 W FM 1606 IRA 79527-0240 PHONE - (325) 573-2629 FAX - (325) 573-5825	208-903		DR SKIP CASEY		233	\$187,933	.104	.000
REGULAR INSTRUCTIONAL									
IRA SCHOOL	(325) 573-2628		001	DR SKIP CASEY	KG-12	233			
ALTERNATIVE INSTRUCTIONAL									
HOBBS ALTER ED CO-OP	(325) 735-2851		002		9-12	0			

Texas Public Schools and Charters, Directory, October 2008

County, district, region, school	Mailing address and phone number	Cnty.-dist. number	Sch. no.	County and district superintendents, principals	Grades	2007-08 enrollment	Appraised valuation (thousands)	Tax rate	
								Maintenance	Bond
209 SHACKELFORD COUNTY		209							
ALBANY ISD 14	P O BOX 188 ALBANY 76430-0188 PHONE - (325) 762-2823 FAX - (325) 762-3876	209-901		SHANE FIELDS		529	\$221,443	.103	.011
REGULAR INSTRUCTIONAL ALBANY JR-SR H S NANCY SMITH EL	(325) 762-3974 (325) 762-3384		001 101	TOMMY TERRELL DOYLEEN TERRELL	7-12 EE-6	280 249			
MORAN ISD 14	P O BOX 98 MORAN 76464-0098 PHONE - (325) 945-3101 FAX - (325) 945-2741	209-902		REGGY SPENCER		150	\$48,083	.104	.000
REGULAR INSTRUCTIONAL MORAN SCHOOL	(325) 945-3101		001	REGGY SPENCER	PK-12	150			
210 SHELBY COUNTY		210							
CENTER ISD 07	404 MOSBY ST CENTER 75935-3864 PHONE - (936) 598-5642 FAX - (936) 598-1515	210-901		JAMES HOCKENBERRY		2580	\$371,810	.104	.019
REGULAR INSTRUCTIONAL CENTER H S CENTER MIDDLE SCHOOL CENTER EL CENTER INTERMEDIATE F L MOFFETT PRI	(936) 598-6173 (936) 598-5619 (936) 598-3625 (936) 598-6148 (936) 598-6266		001 041 101 102 104	WES KIRKHAM JAMES HOCKENBERRY KURT RADNITZER DALE ANDERSON MARGIE BLOUNT	9-12 6-8 2,3 4,5 EE-1	653 483 388 352 704			
JOAQUIN ISD 07	11109 HWY 84 E JOAQUIN 75954 PHONE - (936) 269-3128 FAX - (936) 269-3615	210-902		PHIL WORSHAM		702	\$239,628	.102	.009
REGULAR INSTRUCTIONAL JOAQUIN H S JOAQUIN JR HIGH SCHOOL JOAQUIN EL	(936) 269-3128 ext:421 (936) 269-3128 (936) 269-3258 ext:321		001 041 102	MID JOHNSON MID JOHNSON LINDA JACOBS	9-12 7,8 EE-6	188 108 406			
SHELBYVILLE ISD 07	P O BOX 325 SHELBYVILLE 75973-0325 PHONE - (936) 598-2641 FAX - (936) 598-6842	210-903		DR RAY WEST		754	\$196,498	.111	.011
REGULAR INSTRUCTIONAL SHELBYVILLE SCHOOL	(936) 598-7323		002	MARIO OSBY	EE-12	754			
TENAHA ISD 07	PO BOX 318 TENAHA 75974-0318 PHONE - (936) 248-5000 ext:201 FAX - (936) 248-3902	210-904		DON FALLIN		432	\$67,976	.104	.036
REGULAR INSTRUCTIONAL TENAHA SCHOOLS	(936) 248-5000 ext:201		002	TOM H JONES SCOTT TYNER TERRY BOWLIN	EE-12	432			
TIMPSON ISD 07	P O DRAWER 370 TIMPSON 75975-0370 PHONE - (936) 254-2463 FAX - (936) 254-3878	210-905		DR LELAND MOORE		639	\$147,914	.104	.009
REGULAR INSTRUCTIONAL TIMPSON H S TIMPSON MIDDLE TIMPSON EL	(936) 254-3125 (936) 254-2078 (936) 254-2462		001 041 101	RONALD LINDGREN CALVIN SMITH BETTY IVINS	9-12 6-8 PK-5	194 125 320			
EXCELSIOR ISD 07	11270 STATE HWY 7 W CENTER 75935-5304 PHONE - (936) 598-5866 FAX - (936) 598-2076	210-906		JOHNNY LEWIS		88	\$12,859	.117	.000
REGULAR INSTRUCTIONAL EXCELSIOR EL ALTERNATIVE INSTRUCTIONAL EXCELSIOR DAEP	(903) 598-5866 (936) 598-5866		101 041	JOHNNY LEWIS JOHNNY LEWIS	EE-8 6-8	88 0			
211 SHERMAN COUNTY		211							
TEXHOMA ISD 16	P O BOX 709 TEXHOMA 73949-0709 PHONE - (806) 827-7400 FAX - (806) 827-7657	211-901		MELVIN EUGENE YATES		227	\$158,571	.104	.000
REGULAR INSTRUCTIONAL TEXHOMA EL	(806) 827-7400		101	MELVIN E YATES	PK-4	227			
STRATFORD ISD 16	P O BOX 108 STRATFORD 79084-0108 PHONE - (806) 366-3300 FAX - (806) 366-3304	211-902		JERRY BIRDSONG		589	\$384,570	.104	.006
REGULAR INSTRUCTIONAL STRATFORD H S STRATFORD J H	(806) 366-3330 (806) 366-3320		001 041	ASHLEY HARTSELL CLINT SEWARD	9-12 5-8	173 179			

Texas Public Schools and Charters, Directory, October 2008

County, district, region, school	Mailing address and phone number	Cnty.-dist. number	Sch. no.	County and district superintendents, principals	Grades	2007-08 enrollment	Appraised valuation (thousands)	Tax rate	
								Main-tenance	Bond
MARY ALLEN EL	(806) 366-3340		102	MISTI MCBRYDE	EE-4	237			
212 SMITH COUNTY		212							
CUMBERLAND ACADEMY 07	8225 BROADWAY TYLER 75703 PHONE - (903) 581-2890 FAX - (903) 581-1476	212-801		JAMES MOYERS		237	\$0	.000	.000
CHARTER/ALTERNATIVE INSTRUCTIONAL CUMBERLAND ACADEMY	(903) 581-2890		101	JAMES MOYERS	KG-6	237			
AZLEWAY CHARTER SCHOOL 07	15882 CR26 TYLER 75707 PHONE - (903) 566-8444 ext:18 FAX - (903) 566-2053	212-803		LACY A HOGUE		133	\$0	.000	.000
CHARTER/REGULAR INSTRUCTIONAL AZLEWAY CHARTER SCHOOL PINE MOUNTAIN	(903) 549-3194		002	DAVID ROSSON	7-12	41			
CHARTER/ALTERNATIVE INSTRUCTIONAL AZLEWAY CHARTER SCHOOL	(903) 566-8444		001	LACY A HOGUE	1-12	92			
ARP ISD 07	DRAWER 70 ARP 75750-0070 PHONE - (903) 859-8482 FAX - (903) 859-2621	212-901		TONEY R LOWERY		894	\$441,422	.104	.020
REGULAR INSTRUCTIONAL ARP H S	(903) 859-4917		001	DR RON R STERLING	9-12	291			
ARP J H	(903) 859-4936		041	DWIGHT G THOMAS	6-8	203			
ARP EL	(903) 859-4650		101	REBECCA THOMPSON	PK-5	400			
JJAEP INSTRUCTIONAL SMITH CO JJAEP			004		6-12	0			
BULLARD ISD 07	P O BOX 250 BULLARD 75757-0250 PHONE - (903) 894-6639 FAX - (903) 894-9291	212-902		KEITH BRYANT		1778	\$610,249	.104	.043
REGULAR INSTRUCTIONAL BULLARD H S	(903) 894-3272		001	SCOTT FRANKS	9-12	494			
BULLARD MS	(903) 894-6533		041	CHERYL HENDRIX LISA WILLIAMS	7,8	423			
BULLARD ES	(903) 894-3930		101	LISA WILLIAMS	2-4	580			
BULLARD INTERMEDIATE	(903) 894-6793		102	TOMMY WADE	5,6	281			
BULLARD PRIMARY	(903) 894-6389		103	MICHELLE HURST	PK-1	0			
JJAEP INSTRUCTIONAL SMITH CO JJAEP			004		4-12	0			
LINDALE ISD 07	P O BOX 370 LINDALE 75771-0370 PHONE - (903) 881-4001 FAX - (903) 882-8641	212-903		STAN M SURRATT		3491	\$981,954	.104	.022
REGULAR INSTRUCTIONAL LINDALE H S	(903) 882-6138		001	JAMIE HOLDER	9-12	1005			
LINDALE JUNIOR HIGH	(903) 882-4655		041	MIKE LAMB	7,8	517			
LINDALE PRI	(903) 882-3121		101	RUSSELL DAVID WATSON	1,2	538			
VELMA PENNY EL	(903) 882-7513		102	MONICA MOORE	3,4	538			
E J MOSS INTERMEDIATE	(903) 882-2800		103	MIKE GRIFFIN	5,6	523			
EARLY CHILDHOOD CENTER			104	CAROLYN TODD	EE-KG	368			
ALTERNATIVE INSTRUCTIONAL ST LOUIS UNIT			002		EE-12	2			
JJAEP INSTRUCTIONAL LINDALE JJAEP			003		KG-12	0			
TROUP ISD 07	P O BOX 578 TROUP 75789-0578 PHONE - (903) 842-3067 FAX - (903) 842-4563	212-904		MARVIN BEATY		1041	\$417,142	.094	.013
REGULAR INSTRUCTIONAL TROUP H S	(903) 842-3065		002	GARY JACOBS	9-12	272			
TROUP MIDDLE	(903) 842-3081		041	AVA JOHNSON	6-8	219			
TROUP EL	(903) 842-3071		102	DEBBIE MOXLEY	EE-5	550			
JJAEP INSTRUCTIONAL SMITH COUNTY JJAEP			004		KG-12	0			
TYLER ISD 07	P O BOX 2035 TYLER 75710-2035 PHONE - (903) 262-1000 FAX - (903) 262-1178	212-905		DR RANDY REID		18064	\$6,537,871	.103	.019
REGULAR INSTRUCTIONAL ROBERT E LEE HIGH SCHOOL	(903) 262-2625		001	ROGER MCADOO	9-12	2668			
JOHN TYLER HIGH SCHOOL	(903) 262-2850		003	VANESSA CHOICE	9-12	2174			
BOULTER MIDDLE SCHOOL	(903) 262-1390		041	JANICE HOUZE	6-8	600			
DOGAN MIDDLE SCHOOL	(903) 262-1450		042	ONELLA BROWN	6-8	444			
HOGG MIDDLE SCHOOL	(903) 262-1500		043	JOANN BURNS	6-8	538			
HUBBARD MIDDLE SCHOOL	(903) 262-1560		044	ANNISA KIENER	6-8	917			
MOORE MST MAGNET SCHOOL	(903) 262-1640		045	CLAUDE LANE	6-8	843			
STEWART MIDDLE SCHOOL	(903) 262-1710		047	DEBRA ROBERTSON	6-8	423			
T J AUSTIN ELEMENTARY	(903) 262-1765		101	CAROLYN WILLIAMS	EE-5	528			
BELL ELEMENTARY	(903) 262-1820		102	JANE BIDLACK	EE-5	519			
BIRDWELL ELEMENTARY	(903) 262-1870		103	DONNA BUNDY	EE-5	451			
BONNER ELEMENTARY	(903) 262-1920		104	DEBORAH THOMPSON	EE-5	467			
CLARKSTON ELEMENTARY	(903) 262-1980		106	KATHRYN LETSINGER	EE-5	392			
DIXIE ELEMENTARY	(903) 262-2040		107	SHEILA HIGGINBOTHAM	EE-5	576			

Texas Public Schools and Charters, Directory, October 2008

County, district, region, school	Mailing address and phone number	Cnty.-dist. number	Sch. no.	County and district superintendents, principals	Grades	2007-08 enrollment	Appraised valuation (thousands)	Tax rate	
								Maintenance	Bond
DOUGLAS ELEMENTARY	(903) 262-2100		108	CHRISTY ROACH	EE-5	684			
OWENS ELEMENTARY	(903) 262-2175		109	LINDA PAYNE	EE-5	636			
CALDWELL ELEMENTARY ARTS ACADEMY	(903) 262-2250		110	REBECCA CLAPP	EE-5	601			
GRIFFIN ELEMENTARY	(903) 262-2310		111	CYNTHIA HOWLAND	EE-5	581			
JONES ELEMENTARY	(903) 262-2360		112	PATRICIA LEWIS	EE-5	288			
ORR ELEMENTARY	(903) 262-2400		114	VERNORA JONES	EE-5	671			
PEETE ELEMENTARY	(903) 262-2460		115	FREEMAN STERLING	EE-5	375			
RAMEY ELEMENTARY	(903) 262-2505		116	CYNTHIA JOHNSON	EE-5	529			
RICE ELEMENTARY SCHOOL	(903) 262-2555		117	JENNIFER STURM	EE-5	798			
ST LOUIS SP ED EL	(903) 262-1350		118	KARYN HACKER	EE-12	89			
WOODS ELEMENTARY	(903) 262-1280		119	CONNIE MOORE	EE-5	731			
DR BRYAN C JACK ELEMENTARY	(903) 262-3260		125	SHAUNA HITTLE	EE-5	533			
JJAEP INSTRUCTIONAL SMITH CO J J A E P	(903) 262-1046		008	DR KAREN RANEY	5-12	8			
WHITEHOUSE ISD 07	106 W WILDCAT DR WHITEHOUSE 75791-3130 PHONE - (903) 839-5500 FAX - (903) 839-5515	212-906		DENNIS RAY MILLER		1940	\$1,444,266	.104	.016
REGULAR INSTRUCTIONAL									
WHITEHOUSE H S	(903) 839-5551		001	TONY BLACK	9-12	1273			
WHITEHOUSE JUNIOR HIGH	(903) 839-5590		041	DAVID SMITH	7,8	665			
J W HOLLOWAY SIXTH GRADE SCHOOL	(903) 839-5656		042	TRAVIS SPLINTER	6	0			
GUS WINSTON CAIN ELEMENTARY	(903) 839-5600		111	SHERRI RANDALL	EE-5	0			
MOZELLE BROWN ELEMENTARY	(903) 839-5610		112	VALENCIA RAY	PK-5	0			
H L HIGGINS ELEMENTARY SCHOOL	(903) 839-5580		113	TOM LUCE	PK-5	0			
STANTON-SMITH ELEMENTARY	(903) 839-5730		114	CURTIS WILLIAMS	PK-5	0			
JJAEP INSTRUCTIONAL WHITEHOUSE ISD - JJAEP	(903) 839-5500		003		KG-12	2			
DAEP INSTRUCTIONAL WHITEHOUSE A E P	(903) 839-5522		002	PAT RICHARD	4-12	0			
CHAPEL HILL ISD 07	11134 CR 2249 TYLER 75707-9752 PHONE - (903) 566-2441 FAX - (903) 566-8469	212-909		JOE STUBBLEFIELD		3123	\$927,882	.104	.020
REGULAR INSTRUCTIONAL									
CHAPEL HILL H S	(903) 566-2311		001	LAMOND DEAN	9-12	881			
CHAPEL HILL MIDDLE	(903) 566-1491		042	LISA MCCREARY	6-8	670			
WISE EL	(903) 566-2271		101	BECKY CHENEVERT	EE-2	551			
JACKSON EL	(903) 566-3530		102	RUTHER CAUSEY	EE-2	345			
W L KISSAM INT	(903) 566-8334		103	ANDREW GRIFFITH	3-5	669			
ALTERNATIVE INSTRUCTIONAL WINGS	(903) 565-0718		002	RANDELL JARVIS	6-12	7			
JJAEP INSTRUCTIONAL SMITH CO J J A E P	(903) 566-8441		005		1-12	0			
WINONA ISD 07	611 WILDCAT DR WINONA 75792-0218 PHONE - (903) 939-4001 FAX - (903) 877-9387	212-910		WILEY VONNER		1010	\$311,557	.104	.007
REGULAR INSTRUCTIONAL									
WINONA H S	(903) 939-4100		001	LELAND HAND	9-12	281			
WINONA MIDDLE	(903) 939-4040		041	OSCAR RENDON	6-8	231			
WINONA EL	(903) 939-4800		101	TODD WILLIAMS	EE-3	356			
WINONA INT	(903) 939-4808		103	TODD WILLIAMS	4,5	142			
ALTERNATIVE INSTRUCTIONAL ST LOUIS UNIT	(903) 939-4100		003	WAYNE BOSHEARS	EE-12	0			
JJAEP INSTRUCTIONAL SMITH CO J J A E P	(903) 939-7010		002	WILEY VONNER	6-12	0			
213 SOMERVELL COUNTY		213							
BRAZOS RIVER CHARTER SCHOOL 11	PO BOX 949 NEMO 76070 PHONE - (254) 898-9226 FAX - (254) 898-2297	213-801		MIKE THAMES		148	\$0	.000	.000
CHARTER/ALTERNATIVE INSTRUCTIONAL BRAZOS RIVER CHARTER SCHOOL	(254) 898-9226		001	MIKE THAMES	9-12	148			
GLEN ROSE ISD 11	P O BOX 2129 GLEN ROSE 76043-2129 PHONE - (254) 898-3900 FAX - (254) 897-3651	213-901		WAYNE ROTAN		1681	\$2,797,170	.081	.007
REGULAR INSTRUCTIONAL									
GLEN ROSE H S	(254) 898-3800		001	TOMMY CORCORAN	9-12	497			
GLEN ROSE J H	(254) 898-3700		041	SHIRLEY CRAFT	6-8	399			
GLEN ROSE EL	(254) 898-3500		101	JILL POWER	EE-2	418			
GLEN ROSE INT	(254) 898-3600		102	SUSAN MCCARTY	3-5	367			
214 STARR COUNTY		214							
RIO GRANDE CITY CISD 01	FORT RINGGOLD RIO GRANDE CITY 78582-4799 PHONE - (956) 716-6750 FAX - (956) 487-5819	214-901		ROEL GONZALEZ		9930	\$1,008,733	.117	.025
REGULAR INSTRUCTIONAL									
RIO GRANDE CITY H S	(956) 488-6000		001	JORGE RECIO	9-12	2651			
NEW HS			003		9-12	0			
GRULLA MIDDLE	(956) 487-5558		041	PABLO MARTINEZ	6-8	677			
RINGGOLD MIDDLE	(956) 716-6851		042	ADOLFO PENA, JR	6-8	837			

Texas Public Schools and Charters, Directory, October 2008

County, district, region, school	Mailing address and phone number	Cnty.-dist. number	Sch. no.	County and district superintendents, principals	Grades	2007-08 enrollment	Appraised valuation (thousands)	Tax rate	
								Maintenance	Bond
VETERANS MIDDLE	(956) 488-6084		044	JOEL TRIGO, JR	6-8	703			
GRULLA EL	(956) 487-3306		102	LETICIA LOPEZ	EE-5	613			
LA UNION EL	(956) 487-3404		103	PAUL MICHAEL DOYNO	EE-5	493			
NORTH GRAMMAR EL	(956) 716-8917		104	RICARDO SAENZ	EE-5	461			
JOHN & OLIVE HINOJOSA EL	(956) 487-3710		105	OLGA SMEDLEY	EE-5	531			
RINGGOLD EL	(956) 716-8929		107	MARIA ELENA OLIVAREZ	EE-5	410			
ROQUE GUERRA JR EL	(956) 716-8982		108	VIRGINIA GONZALEZ	EE-5	703			
ALTO BONITO EL	(956) 487-6295		110	ADELINE CANTU	EE-5	617			
GENERAL RICARDO SANCHEZ EL	(956) 487-7095		111	CYNTHIA BAZAN	EE-5	780			
DR MARIO E RAMIREZ EL	(956) 487-4457		112	ADELA TRIGO	EE-5	454			
SAN ISIDRO ISD 01	P O BOX 10 SAN ISIDRO 78588-0010 PHONE - (956) 481-3110 FAX - (956) 481-3950	214-902		MIGUEL GARCIA		277	\$281,287	.104	.000
REGULAR INSTRUCTIONAL									
SAN ISIDRO H S	(956) 481-3110		001	MIGUEL GARCIA	9-12	80			
SAN ISIDRO EL	(956) 481-3107		101	MIGUEL GARCIA	EE-8	197			
ROMA ISD 01	P O BOX 187 ROMA 78584-0187 PHONE - (956) 849-1377 FAX - (956) 849-3118	214-903		JESUS O GUERRA, JR		5398	\$438,040	.104	.019
REGULAR INSTRUCTIONAL									
ROMA H S	(956) 849-1333		001	NOE MUNIZ	9-12	1709			
ROMA MIDDLE	(956) 849-1434		041	TERESA RAMIREZ	6-8	914			
RAMIRO BARRERA MIDDLE SCHOOL	(956) 849-2341		042	CARLOS GONZALEZ	6-8	0			
YNES B ESCOBAR EL	(956) 849-4800		101	RUBEN R GONZALEZ	KG-5	635			
A S CANAVAN EL	(956) 849-1717		102	HORTADELIA BARRERA	EE,PK	396			
SCOTT EL	(956) 849-1175		103	DIANA SALINAS	KG-5	593			
BARRERA EL	(956) 486-2475		105	OLGA VELA GONZALEZ	KG-5	532			
VERA EL	(956) 849-4552		106	YVONNE Y REYES	KG-5	585			
ROEL A & CELIA R SAENZ ELEMENTARY			108	YADIRA DIAZ	KG-5	0			
DAEP INSTRUCTIONAL									
INSTR & GUIDE CTR	(956) 849-1377		003	ABRAHAM G GONZALEZ, III	6-12	34			
215 STEPHENS COUNTY		215							
BRECKENRIDGE ISD 14	P O BOX 1738 BRECKENRIDGE 76424-1738 PHONE - (254) 559-2278 FAX - (254) 559-3180	215-901		CONNIE MARTIN		1587	\$597,725	.104	.011
REGULAR INSTRUCTIONAL									
BRECKENRIDGE H S	(254) 559-2231		001	BRYAN DIETERICH	9-12	457			
BRECKENRIDGE J H	(254) 559-6581		041	BRENT EVANS	7,8	216			
EAST EL	(254) 559-6531		101	MOLLY PETERSON	EE-1	329			
NORTH EL	(254) 559-6511		102	SUSAN FAMBROUGH	2,3	248			
SOUTH EL	(254) 559-6554		103	BRENT EVANS	4,6	334			
ALTERNATIVE INSTRUCTIONAL									
BRECKENRIDGE ALTER	(254) 559-2278		002	LINDA SIMS	7-12	3			
216 STERLING COUNTY		216							
STERLING CITY ISD 15	P O BOX 786 STERLING CITY 76951-0786 PHONE - (325) 378-4781 FAX - (325) 378-2283	216-901		RONNIE KREJCI		196	\$569,167	.104	.020
REGULAR INSTRUCTIONAL									
STERLING CITY H S	(325) 378-5821 ext:222		001	VICKI GOEBEL	9-12	85			
STERLING CITY EL	(325) 378-7271 ext:225		101	GLENN COLES	KG-8	108			
ALTERNATIVE INSTRUCTIONAL									
FAIRVIEW ACCELERATED	(325) 378-4781		002		6-12	0			
WALL SPECIAL PROGRAMS	(325) 378-4781		180		EE-12	1			
FAIRVIEW SPECIAL PROGRAMS	(325) 378-4781		195	BERT JOHNSON	8-12	1			
WATER VALLEY VOC TRAIN	(325) 378-4781		201		9-12	1			
DAEP INSTRUCTIONAL									
FAIRVIEW DAEP	(325) 378-4781		005		6-12	0			
217 STONEWALL COUNTY		217							
ASPERMONT ISD 14	P O BOX 549 ASPERMONT 79502-0549 PHONE - (940) 989-3355 FAX - (940) 989-3353	217-901		CLIFTON L GILMORE		260	\$150,382	.104	.000
REGULAR INSTRUCTIONAL									
ASPERMONT HS	(940) 989-2707		001	DARRIAN DOVER	7-12	98			
ASPERMONT EL	(940) 989-3323		101	RON TAYLOR	EE-6	162			
218 SUTTON COUNTY		218							
SONORA ISD 15	807 S CONCHO AVE SONORA 76950-3922 PHONE - (325) 387-6940 ext:3000 FAX - (325) 387-5090	218-901		DON GIBSON		999	\$1,410,650	.104	.008
REGULAR INSTRUCTIONAL									
SONORA H S	(325) 387-6940 ext:3303		001	RAUL CHAVARRIA	9-12	283			
SONORA J H	(325) 387-6940 ext:3200		041	JOHN BERRY	5-8	267			
SONORA EL	(325) 387-6940 ext:3100		101	LOUISE DERMODY	PK-4	449			

Texas Public Schools and Charters, Directory, October 2008

County, district, region, school	Mailing address and phone number	Cnty.-dist. number	Sch. no.	County and district superintendents, principals	Grades	2007-08 enrollment	Appraised valuation (thousands)	Tax rate	
								Maintenance	Bond
219 SWISHER COUNTY		219							
HAPPY ISD 16	P O BOX 458 HAPPY 79042-0458 PHONE - (806) 558-5331 FAX - (806) 558-2070	219-901		DR BILLY HOWELL		228	\$59,718	.101	.000
REGULAR INSTRUCTIONAL									
HAPPY H S	(806) 558-5311		001	CINDY MCCUAIG	7-12	105			
HAPPY EL	(806) 558-2561		101	DOUG MCCAUSE	KG-6	123			
TULIA ISD 16	702 NW 8TH ST TULIA 79088-1199 PHONE - (806) 995-4591 FAX - (806) 995-3169	219-903		DR KEN MILLER		996	\$132,171	.116	.000
REGULAR INSTRUCTIONAL									
TULIA H S	(806) 995-2759		001	BOBBY HUDSON	9-12	303			
TULIA J H	(806) 995-4842		041	JOHNNY LARA	6-8	216			
TULIA HIGHLAND EL	(806) 995-4141		101	CASEY MCBROOM	EE-2	269			
W V SWINBURN EL	(806) 995-4309		102	SCOTT BURROW	3-5	208			
KRESS ISD 16	P O BOX 970 KRESS 79052-0970 PHONE - (806) 684-2652 FAX - (806) 684-2687	219-905		DOUG SETLIFF		228	\$49,261	.117	.000
REGULAR INSTRUCTIONAL									
KRESS H S	(806) 684-2651		001	JOEL HENRY	7-12	110			
KRESS EL	(806) 684-2326		101	CRAIG SETLIFF	PK-6	118			
220 TARRANT COUNTY		220							
TREETOPS SCHOOL INTERNATIONAL 11	12500 S PIPELINE RD EULESS 76040-5853 PHONE - (817) 283-1771 FAX - (817) 684-0892	220-801		BETTY L BLANCHARD		262	\$0	.000	.000
CHARTER/REGULAR INSTRUCTIONAL									
TREETOPS SCHOOL INTERNATIONAL	(817) 283-1771		001	LOU BLANCHARD	PK-12	262			
ARLINGTON CLASSICS ACADEMY 11	2800 W ARKANSAS LN ARLINGTON 76016 PHONE - (817) 274-2008 FAX - (817) 274-8768	220-802		KEN SIMON		430	\$0	.000	.000
CHARTER/REGULAR INSTRUCTIONAL									
ARLINGTON CLASSICS ACADEMY	(817) 274-2008		101	KEN SIMON	KG-8	430			
FORT WORTH CAN ACADEMY 11	325 W 12TH STE 200 DALLAS 75208 PHONE - (214) 943-2244 FAX - (214) 946-4427	220-804		DR YOLANDA CRUZ-WILDER		838	\$0	.000	.000
CHARTER/ALTERNATIVE INSTRUCTIONAL									
FORT WORTH CAN ACADEMY	(817) 531-3223		001	DAVID MAROCCO	9-12	476			
RIVER OAKS	(817) 735-1515		002	GARY APPLEWHITE	9-12	362			
THERESA B LEE ACADEMY 11	4327 E LANCASTER AVE FORT WORTH 76103 PHONE - (817) 534-5593 FAX - (817) 534-3813	220-806		JESSE W JACKSON		217	\$0	.000	.000
CHARTER/ALTERNATIVE INSTRUCTIONAL									
THERESA B LEE ACADEMY	(817) 534-5595		001	ELMO JACKSON	9-12	217			
METRO ACADEMY OF MATH AND SCIENCE 11	1111 GIBBINS RD ARLINGTON 76011 PHONE - (817) 229-5200 FAX - (817) 226-1758	220-808		DARRYL KILLEN		322	\$0	.000	.000
CHARTER/ALTERNATIVE INSTRUCTIONAL									
METRO ACADEMY OF MATH AND SCIENCE	(817) 226-1261		001	LASONIA RUSSELL	PK-12	274			
EXCEL CENTER - FORT WORTH	(817) 335-6429		002	LASONIA RUSSELL	PK-12	41			
EXCEL CENTER - LEWISVILLE	(972) 906-5522		003	LASONIA RUSSELL	PK-12	7			
FORT WORTH ACADEMY OF FINE ARTS 11	3901 S HULEN ST FORT WORTH 76109 PHONE - (817) 924-1482 FAX - (817) 926-9932	220-809		DOLLIE BLEVINS		374	\$0	.000	.000
CHARTER/REGULAR INSTRUCTIONAL									
FORT WORTH ACADEMY OF FINE ARTS	(817) 924-1482		001	CRAIG SCHRECKENGAST	7-12	232			
FORT WORTH ACADEMY OF FINE ARTS EL	(817) 924-1482		101	CRAIG SCHRECKENGAST	KG-6	142			
WESTLAKE ACADEMY CHARTER SCHOOL 11	2600 OTTINGER RD WESTLAKE 76262 PHONE - (817) 490-5757 FAX - (817) 430-5758	220-810		MARK ROSEVEAR		379	\$0	.000	.000
CHARTER/REGULAR INSTRUCTIONAL									
WESTLAKE ACADEMY	(817) 490-5757		001	BARBARA BRIZUELA	KG-12	379			
EAST FORT WORTH MONTESSORI ACADEMY 11	501 OAKLAND BLVD FORT WORTH 76103 PHONE - (817) 496-3003 FAX - (817) 496-3004	220-811		JOYCE BROWN		300	\$0	.000	.000
CHARTER/REGULAR INSTRUCTIONAL									
EAST FORT WORTH MONTESSORI ACADEMY	(817) 496-3003		101	JOYCE BROWN	EE-5	300			

Texas Public Schools and Charters, Directory, October 2008

County, district, region, school	Mailing address and phone number	Cnty.-dist. number	Sch. no.	County and district superintendents, principals	Grades	2007-08 enrollment	Appraised valuation (thousands)	Tax rate	
								Maintenance	Bond
RICHARD MILBURN ACADEMY (FORT WORTH) 11	1263 TERMINAL LOOP MCQUEENEY 78123 PHONE - (830) 788-0198 FAX - (830) 557-5424	220-812		DR NORMAN HALL		187	\$0	.000	.000
CHARTER/ALTERNATIVE INSTRUCTIONAL RICHARD MILBURN ACADEMY - FORT WORTH	(817) 731-7627		001	ARMARD ANDERSON	9-12	187			
HARMONY SCIENCE ACAD (FORT WORTH) 11	5651 W CREEK DR FORT WORTH 76133 PHONE - (817) 263-0700 FAX - (817) 236-0509	220-813		DR IBRAHIM SEL		412	\$0	.000	.000
CHARTER/REGULAR INSTRUCTIONAL HARMONY SCIENCE ACAD (FORT WORTH) HARMONY SCIENCE ACADEMY GRAND PRAIRIE	(817) 263-0700 (972) 642-9911		001 002	TEVFIK ESKI HAKAN YAGCI	KG-12 KG-12	412 0			
TEXAS ELEMENTARY SCHOOL OF THE ARTS 11	3901 S HULEN ST FORT WORTH 76109 PHONE - (817) 732-8372 FAX - (817) 926-9932	220-814		DOLLIE BLEVINS		133	\$0	.000	.000
CHARTER/REGULAR INSTRUCTIONAL NORTH TEXAS ELEMENTARY SCHOOL OF THE ARTS	(817) 732-8372		101	ANTHONY TURNER	KG-6	133			
CHAPEL HILL ACADEMY 11	4640 SYCAMORE SCHOOL RD FORT WORTH 76133 PHONE - (817) 255-2570 FAX - (817) 255-2559	220-815		TED BLEVINS		0	\$0	.000	.000
CHARTER/REGULAR INSTRUCTIONAL CHAPEL HILL ACADEMY	(817) 255-2570		101	RHONDA GREER	PK-5	0			
SUMMIT INTERNATIONAL PREPARATORY 11	606 E ROYAL LN IRVING 75039 PHONE - (817) 287-5129 FAX - (817) 287-5132	220-816		LAURA COBB		0	\$0	.000	.000
CHARTER/REGULAR INSTRUCTIONAL SUMMIT INTERNATIONAL PREPARATORY MIDDLE SCHOOL CAMPUS PRIMARY CAMPUS	(817) 287-5129 (817) 287-5121 (817) 287-5121		001 041 101	NORA BERRY	9-12 6-8 KG-5	0 0 0			
ARLINGTON ISD 11	1203 W PIONEER PKWY ARLINGTON 76013-6246 PHONE - (882) 867-4611 FAX - (817) 459-7299	220-901		JERRY MCCULLOUGH		62863	\$19,653,292	.104	.024
REGULAR INSTRUCTIONAL									
ARLINGTON H S	(882) 867-8100		001	JENNIFER YOUNG	9-12	2706			
SAM HOUSTON H S	(882) 867-8200		002	BEVERLEY MCREYNOLDS	9-12	2889			
LAMAR H S	(882) 867-8300		003	JEFF PROVENCE	9-12	2878			
BOWIE H S	(882) 867-4400		004	MICHELLE WILMOTH	9-12	3013			
MARTIN H S	(882) 867-8600		005	MELINDA REEVES	9-12	3270			
SEGUIN H S	(882) 867-6700		009	ED FARMER	9-12	1876			
CARTER J H	(882) 867-1700		041	RASHEL STEVENS	7,8	779			
BAILEY J H	(882) 867-0700		045	JIMMY WALKER	7,8	799			
HUTCHESON J H	(882) 867-2400		046	ROSE MARY BOLDEN	7,8	676			
GUNN J H	(882) 867-5400		047	LESIA RODAWALT	7,8	530			
SHACKELFORD J H	(882) 867-3600		048	CAROLYN GALVAN	7,8	686			
YOUNG J H	(882) 867-3400		049	ROGER JONES	7,8	846			
WORKMAN J H	(882) 867-1200		050	DAVID BELLILE	7,8	617			
BOLES J H	(882) 867-8000		051	FERNANDO BENAVIDES	7,8	747			
BARNETT J H	(882) 867-5000		052	CINDY ELWOOD	7,8	1043			
NICHOLS J H	(882) 867-2600		053	SANDRA KNOX	7,8	876			
OUSLEY J H	(882) 867-5700		055	LORA THURSTON	7,8	660			
FERGUSON J H	(882) 867-1600		056	DAVID TAPIA	7,8	540			
BERRY EL	(882) 867-0850		101	KATHY LINK	EE-6	737			
BLANTON EL	(882) 867-1000		102	STEPHEN PAULSEN	EE-6	628			
CROW EL	(882) 867-1850		103	SALLY AMENDOLA	EE-6	602			
DUFF EL	(882) 867-2000		104	CINDY HARBISON	EE-6	567			
KOOKEN ED CTR	(882) 867-7150		107	CONNIE SPENCE	EE,PK	383			
RANKIN EL	(882) 867-2800		109	DEANNA MCCLELLAN	EE-6	704			
ROARK EL	(882) 867-2900		110	MARSHA TUCKER	EE-6	613			
SOUTH DAVIS EL	(882) 867-3800		111	ERMA NICHOLS	EE-6	512			
SPEER EL	(882) 867-4000		112	LINDA DE LEON	EE-6	877			
SWIFT EL	(882) 867-4100		113	PATTI CASEY	EE-6	587			
THORNTON EL	(882) 867-4200		114	DAVID GUTIERREZ	EE-6	734			
WIMBISH EL	(882) 867-6000		116	RUSSELL BERRONG	EE-6	616			
HILL EL	(882) 867-2300		117	BRIAN SHIPPEY	EE-6	644			
GOODMAN EL	(882) 867-2200		119	TERA ALBERT	EE-6	570			
POPE EL	(882) 867-2750		120	CELINA KILGORE	EE-6	648			
JOHNS EL	(882) 867-2500		121	TAMMY ROGERS	EE-6	1060			
ROQUEMORE EL	(882) 867-3500		122	SUZIE SWAN	EE-6	675			
SHORT EL	(882) 867-5850		123	KATHERINE MCCOLLUM	EE-6	539			
AMOS EL	(882) 867-4700		124	RODNEY RINN	EE-6	547			
DUNN EL	(882) 867-3200		125	DEBBIE WILLIAMS	EE-6	607			
FOSTER EL	(882) 867-5350		126	JOSHUA GARCIA	EE-6	663			
KEY EL	(882) 867-5500		128	DEBBI CHUMCHAL	EE-6	541			
BUTLER EL	(882) 867-1010		129	SARA COULTER	EE-6	712			
DITTO EL	(882) 867-3100		130	JULIE HARGROVE	EE-6	606			
MORTON EL	(882) 867-5600		131	JOHN PETERSON	EE-6	977			
ATHERTON EL	(882) 867-4900		132	STEPHANIE HAWTHORNE	EE-6	1163			
WOOD EL	(882) 867-1100		133	SANDRA WHITE	EE-6	992			
SHERROD EL	(882) 867-3700		134	JEANINE JOHNSON	PK-6	858			
MILLER EL	(882) 867-8400		135	CHRIS CHAMBERLAIN	EE-6	858			
FITZGERALD EL	(882) 867-5300		136	ROBERT COX	EE-6	704			
COREY EL	(882) 867-3900		137	STEVE HOWELL	EE-6	833			
HOMEBOUND	(817) 419-1285		139	SUE GILBREATH	EE-12	32			

Texas Public Schools and Charters, Directory, October 2008

County, district, region, school	Mailing address and phone number	Cnty.-dist. number	Sch. no.	County and district superintendents, principals	Grades	2007-08 enrollment	Appraised valuation (thousands)	Tax rate	
								Maintenance	Bond
STARRETT EL	(682) 867-0400		140	JOHN WOFFORD	EE-6	721			
BEBENSEE EL	(682) 867-5100		141	JOHN WALKINSHAW	EE-6	870			
JANE ELLIS EL	(682) 867-7900		142	BEVERLY BEHGAM	EE-6	804			
J M FARRELL EL	(682) 867-0300		143	JEANNE PAKELE	EE-6	792			
MARY MOORE EL	(682) 867-8900		144	VIVIAN JOHNSON	EE-6	616			
TOMMIE WILLIAMS EL	(682) 867-5900		145	DANA BURGESS	EE-6	885			
LITTLE EL	(682) 867-3300		146	BARBARA LINDLEY	EE-6	754			
BRYANT EL	(682) 867-5200		147	NANCY SIMKO	EE-6	710			
WEBB EL	(682) 867-4300		148	MICHAEL MARTIN	EE-6	873			
ASHWORTH EL	(682) 867-4800		149	LYNN ALLEN	EE-6	604			
CROUCH EL	(682) 867-0200		150	AARON PERALES	EE-6	912			
LARSON EL	(682) 867-0000		151	RICHARD LONGGREAR	EE-6	735			
WEST EL	(682) 867-0100		152	YLEEN GEORGE	EE-6	927			
LYNN HALE EL	(682) 867-1530		153	ELIZABETH RICLES	EE-6	611			
PEARCY EL	(682) 867-5555		154	MELISSA HURLBERT	EE-6	601			
BURGIN EL	(682) 867-1300		155	SHEILA MADDEN	EE-6	889			
KNOX ELEMENTARY	(682) 867-2050		157	YVONNE HARRIS-DUPONT	EE-6	603			
BECKHAM ELEMENTARY	(682) 867-6600		158	LISA STRICKLAND	EE-6	664			
REMYNSE ELEMENTARY	(682) 867-0500		159	MADONNA KENNEDY	EE-6	576			
ANDERSON ELEMENTARY	(682) 867-7750		160	KYLE BUNKER	EE-6	651			
ALTERNATIVE INSTRUCTIONAL									
VENTURE ALTER H S	(682) 867-6400		006	JOHN DEMORE	EE-12	384			
NEWCOMER CENTER	(682) 867-7100		008	MARK STRAND	7-12	216			
JJAEP INSTRUCTIONAL									
TARRANT CO J J A E P	(817) 332-1977		010		4-12	33			
DAEP INSTRUCTIONAL									
TURNING POINT ALTER H S	(682) 867-3000		007	LLOYD DAY	7-12	131			
TURNING POINT ALTER J H	(682) 867-3050		054	LINDA WILLIAMS	6-8	60			
TURNING POINT ALTERNATIVE ELEM	(682) 867-8850		156	GRACE HARRIS	1-6	21			
BIRDVILLE ISD 11	6125 E BELKNAP ST HALTOM CITY 76117-4204 PHONE - (817) 547-5700 FAX - (817) 831-5755	220-902		DR STEPHEN F WADDELL		22063	\$6,845,303	.104	.037
REGULAR INSTRUCTIONAL									
HALTOM H S	(817) 547-6000		001	MIKE JASSO	9-12	2568			
RICHLAND H S	(817) 547-7000		002	TRAVIS RANDY COBB	9-12	2117			
BIRDVILLE HIGH SCHOOL	(817) 547-8000		010	JASON WELLS	9-12	1783			
NEW CAREER CENTER			011		9-12	0			
HALTOM MIDDLE	(817) 547-4000		041	SUSAN TAYLOR	6-8	738			
NORTH RICHLAND MIDDLE	(817) 547-4200		042	ERNE VALAMIDES	6-8	837			
RICHLAND MIDDLE	(817) 547-4400		043	CHERI SIZEMORE	6-8	553			
NORTH OAKS MIDDLE	(817) 547-4600		044	BOB KOERNER	6-8	439			
WATAUGA MIDDLE	(817) 547-4800		045	SHANNON D HOUSTON	6-8	657			
SMITHFIELD MIDDLE	(817) 547-5000		046	JEFFERY RUSSELL	6-8	723			
NORTH RIDGE MIDDLE	(817) 547-5200		047	CARLA SADDLER RIX	6-8	791			
BIRDVILLE EL	(817) 547-1500		101	MICHAEL P SANDOVAL	EE-5	427			
DAVID E SMITH EL	(817) 547-1600		102	SCOTT GREGORY	EE-5	476			
W T FRANCISCO EL	(817) 547-1700		103	JANELLE RAYFIELD	EE-5	402			
JACK C BINION ELEMENTARY	(817) 547-1800		104	PAUL ANDREASON	EE-5	565			
ALLIENE MULLENDORE EL	(817) 547-1900		105	WILLIAM POPE	EE-5	429			
RICHLAND EL	(817) 547-2000		106	DIANA K PEACOCK	EE-5	421			
SMITHFIELD EL	(817) 547-2100		107	GREG BICKNELL	EE-5	448			
SNOW HEIGHTS EL	(817) 547-2200		108	CARLA BETH HORTON	EE-5	265			
SOUTH BIRDVILLE EL	(817) 547-2300		109	HAN S ARTHURS	EE-5	351			
O H STOWE EL	(817) 547-2400		110	MIKE MOON	EE-5	469			
ACADEMY AT WEST BIRDVILLE	(817) 547-2500		111	LINDI ANDREWS	EE-5	681			
HOLIDAY HEIGHTS EL	(817) 547-2600		112	DONNA SOLLEY	EE-5	691			
WATAUGA EL	(817) 547-2700		113	SHARON L HEIER	EE-5	717			
GRACE E HARDEMAN EL	(817) 547-2800		114	STEPHEN ELLIS	EE-5	776			
W A PORTER EL	(817) 547-2900		115	JAIMIE SMITH	EE-5	455			
ACADEMY AT CARRIE F THOMAS	(817) 547-3000		116	SABRINA LINDSEY	EE-5	542			
FOSTER VILLAGE EL	(817) 547-3100		117	MARY ANN CROXDAL	EE-5	549			
NORTH RIDGE EL	(817) 547-3200		118	MERYL BABCOCK	EE-5	617			
JOHN D SPICER EL	(817) 547-3300		119	MIKE DUKES	EE-5	563			
GREEN VALLEY EL	(817) 547-3400		120	DAWN BORIACK	EE-5	468			
WALKER CREEK EL	(817) 547-3500		121	MARTA WHITE	EE-5	528			
ALTERNATIVE INSTRUCTIONAL									
HOMEBOUND	(817) 547-5700		004	BETTY GRUBBS	KG-12	0			
G E D	(817) 547-5400		007	GREG FARR	9-12	12			
JJAEP INSTRUCTIONAL									
TARRANT CO J J A E P	(817) 547-5700		009	ALLEN NORMAN	6-12	5			
EVERMAN ISD 11	608 TOWNLEY DR EVERMAN 76140-5206 PHONE - (817) 568-3500 FAX - (817) 568-3508	220-904		DR JERI PFEIFER		4746	\$992,309	.104	.021
REGULAR INSTRUCTIONAL									
EVERMAN H S	(817) 568-3550		001	NITA PAGE	9-12	1185			
EVERMAN J H	(817) 568-3530		041	DEBRA CARTER	7-8	730			
BISHOP EL	(817) 568-3575		101	NIKITA RUSSELL	EE-4	655			
E RAY EL	(817) 568-3545		102	MYA ASBERRY	PK-4	462			
SOUDER EL	(817) 568-3580		103	PAT BRADY	PK-4	580			
HOMMEL EL	(817) 568-3540		104	COLETTE KOTULA	PK-4	421			
DAN POWELL INT SCHOOL	(817) 568-3523		105	FELICIA DONALDSON	5,6	733			
JJAEP INSTRUCTIONAL									
TARRANT COUNTY JJAEP SCHOOL	(817) 731-8681		002	MARIELENE WIEBERG	7-12	0			
FORT WORTH ISD 11	100 N UNIVERSITY DR FORT WORTH 76107-3010 PHONE - (817) 871-2000 FAX - (817) 871-2112	220-905		DR MELODY A JOHNSON		78857	\$22,791,455	.104	.015
REGULAR INSTRUCTIONAL									

Texas Public Schools and Charters, Directory, October 2008

County, district, region, school	Mailing address and phone number	Cnty.-dist. number	Sch. no.	County and district superintendents, principals	Grades	2007-08 enrollment	Appraised valuation (thousands)	Tax rate	
								Maintenance	Bond
CARTER-RIVERSIDE H S	(817) 838-1500		001	MARIA SANCHEZ	9-12	938			
ARLINGTON HEIGHTS H S	(817) 377-7200		002	NETA ALEXANDER	9-12	1769			
SOUTH HILLS H S	(817) 263-1600		003	NANCY WEISSKOPF	9-12	1272			
DIAMOND HILL-JARVIS H S	(817) 740-5400		004	GAYLA DAWSON	9-12	899			
DUNBAR H S	(817) 496-7400		005	DOUGLAS WILLIAMS	9-12	987			
EASTERN HILLS H S	(817) 496-7600		006	JAN NORTON	9-12	1475			
NORTH SIDE H S	(817) 740-5300		008	VIRGINIA DEAN	9-12	1509			
POLYTECHNIC H S	(817) 531-6200		009	GARY BRAUDAWAY	EE,9-12	1017			
PASCHAL H S	(817) 922-6600		010	DR SHARON MENG	9-12	2230			
TRIMBLE TECHNICAL H S	(817) 871-3400		011	MANUEL CANTU	9-12	1858			
SOUTHWEST H S	(817) 370-5800		014	LAURA WILLIAMS	9-12	1610			
WESTERN HILLS H S	(817) 560-5600		015	DONNA JEFFERIES	9-12	1690			
O D WYATT H S	(817) 531-6300		016	STEVEN JOHNSON	9-12	1117			
DAGGETT MIDDLE	(817) 922-6550		042	LINDA VILLARREAL	6-8	342			
WEDGWOOD 6TH GR SCH	(817) 370-5860		043	KELLI TAULTON	6	435			
ELDER MIDDLE	(817) 814-4100		044	CARLA SPANIEL	6-8	1072			
FOREST OAK MIDDLE	(817) 531-6330		045	GERALD BATTY	6-8	701			
DUNBAR 6TH GR SCH	(817) 815-3400		046	KEITH CHRISTMAS	6-8	296			
HANDLEY MIDDLE	(817) 496-7450		047	LEWIS WASHINGTON	6-8	689			
JAMES MIDDLE	(817) 531-6230		048	RIAN TOWNSEND	6-8	1095			
KIRKPATRICK MIDDLE	(817) 814-4200		049	JASON OLIVER	6-8	443			
MCLEAN MIDDLE	(817) 922-6830		050	JOHN ENGEL	6-8	768			
MEACHAM MIDDLE	(817) 815-0200		051	ELODIA ESCAMILLA	6-8	676			
MEADOWBROOK MIDDLE	(817) 531-6250		052	CHERIE WASHINGTON	6-8	889			
MONNIG MIDDLE	(817) 377-7250		053	LAURA STEGALL	6-8	613			
MORNINGSIDE MIDDLE	(817) 815-8300		054	ANDREW CHAMBERS, III	6-8	441			
APPLIED LEARNING ACAD	(817) 298-5920		055	RANDALL SCOTT	6-8	344			
RIVERSIDE MIDDLE	(817) 814-9200		056	DANIEL SCROGGINS	6-8	960			
ROSEMONT MIDDLE	(817) 814-7200		057	YASMIN LEE	6-8	898			
STRIPLING MIDDLE	(817) 377-7230		058	TERRY MOSSIGE	6-8	536			
DUNBAR MIDDLE	(817) 496-7430		059	CRYSTAL GOODMAN	6-8	473			
WEDGWOOD MIDDLE	(817) 370-5830		060	THEODORE JARCHOW	6-8	881			
LEONARD MIDDLE	(817) 560-5630		061	RICHARD PRITCHETT	6-8	805			
COMO MONTESSORI	(817) 377-7370		063	JANNA BENNETT	EE-8	339			
GLENCREST 6TH GRADE SCH	(817) 815-8400		064	PAULA WOODS	6	395			
ROSEMONT 6TH GRADE	(817) 814-7300		067	KENNETH GOODWIN	6	433			
LEONARD 6TH GRADE	(817) 570-4060		068	NICOLE JOHNSON	6	393			
MCLEAN 6TH GRADE	(817) 207-6700		069	SARAH WEEKS	6	396			
BENBROOK EL	(817) 249-7100		103	SHELLY ANDERSON	EE-5	482			
WEST HANDLEY EL	(817) 815-5100		105	HECTOR MARTINEZ	EE-5	509			
BURTON HILL EL	(817) 377-7390		107	TAMARA DUGAN	EE-5	396			
CARROLL PEAK EL	(817) 814-0700		110	LEAR LINTON	EE-5	479			
CARTER PARK EL	(817) 815-8600		111	MICHEAL BLAINE BUCHENAU	EE-5	573			
MANUEL JARA EL	(817) 814-4500		114	MARTA PLATA	EE-5	673			
GEORGE CLARKE EL	(817) 814-6100		115	ANTONIO MARTINEZ	EE-5	600			
LILY B CLAYTON EL	(817) 922-6660		116	BETH MCKENZIE-HOLLINGER	EE-5	491			
COMO EL	(817) 815-6500		117	BRENDA HAYNES	EE-5	449			
DAGGETT EL	(817) 814-5500		119	MELISSA GREEN	EE-5	627			
RUFINO MENDOZA SR EL	(817) 814-4700		120	BLANCA GALINDO	EE-5	456			
DE ZAVALA EL	(817) 814-5600		121	ROBERTO SANTANA	EE-5	432			
DIAMOND HILL EL	(817) 815-0400		122	KEITH BURGETT	EE-5	640			
S S DILLOW EL	(817) 814-0400		123	ROCHELLE COLVIN	EE-5	509			
MAUDE I LOGAN EL	(817) 815-3700		124	SONYA WILLIAMS	EE-5	544			
EASTERN HILLS EL	(817) 815-4500		125	VERNAL ELLIOT	EE-5	497			
EAST HANDLEY EL	(817) 496-7460		126	SUSAN HILL	EE-5	400			
CHRISTENE C MOSS EL	(817) 815-3600		127	SERETHA WALKER	EE-5	417			
HARLEAN BEAL EL	(817) 531-6460		130	PATRICIA SCOTT	EE-5	523			
GLEN PARK EL	(817) 815-8800		132	CASSANDRA MORRIS-SURLES	EE-5	773			
W M GREEN EL	(817) 815-8900		133	EDRA BAILEY	EE-5	616			
GREENBRIAR EL	(817) 814-7400		134	AMELIA HARDEN	PK-5	566			
VAN ZANDT-GUINN EL	(817) 815-2000		135	KEITH BESSES	EE-5	278			
HUBBARD EL	(817) 814-7500		137	DOREEN BENAVIDEZ	EE-5	729			
HELBING EL	(817) 815-0500		138	BETTY SANDLEY	EE-5	612			
KIRKPATRICK EL	(817) 814-4600		139	CYNTHIA HERNANDEZ	EE-5	446			
MEADOWBROOK EL	(817) 815-4900		141	FRANCESCA CAIN	EE-5	866			
MCRAE EL	(817) 814-0500		143	KENDALL MILLER	EE-5	885			
MITCHELL BOULEVARD EL	(817) 815-9000		144	KAREN LEWIS	EE-5	459			
MOORE M H EL	(817) 815-0600		146	JOSE DIAZ	EE-5	364			
MORNINGSIDE EL	(817) 814-0600		147	RONNITA CARRIDINE	EE-5	461			
CHARLES NASH EL	(817) 814-9400		148	PAMELA DAY	EE-5	244			
NORTH HI MOUNT EL	(817) 815-1500		149	HILDA CABALLERO	EE-5	265			
OAKHURST EL	(817) 814-9500		150	KAREN MOLINAR	EE-5	655			
NATHA HOWELL EL	(817) 814-9300		151	CARLOS MENDOZA	EE-5	427			
OAKLAWN EL	(817) 815-9100		152	MARGARITA GARCIA	EE-5	355			
A M PATE EL	(817) 815-3800		153	ERIKA MOODY	EE-5	535			
M L PHILLIPS EL	(817) 377-7270		154	PATTY STEEN	EE-5	570			
RIDGLEA HILLS EL	(817) 377-7345		156	CLIFFORD MAYER	EE-5	597			
LUELLA MERRETT EL	(817) 377-7245		157	MELISSA BRYAN	EE-5	552			
VERSIA WILLIAMS EL	(817) 814-9700		159	CARLOS MEEKINS	EE-5	506			
MAUDRIE WALTON EL	(817) 496-7480		160	LEONARD BRASFIELD	EE-5	446			
SAM ROSEN EL	(817) 814-4800		161	MARIA LEWIS	EE-5	515			
SAGAMORE HILL EL	(817) 815-5000		162	VERONICA DELGADO	EE-5	772			
BRUCE SHULKEY EL	(817) 370-5870		163	ALICE GALBAN	EE-5	552			
RICHARD J WILSON EL	(817) 814-7700		165	ELDA GONZALES	EE-5	718			
SOUTH HI MOUNT EL	(817) 377-7380		166	CARLA COSCIA	EE-5	670			
SOUTH HILLS EL	(817) 814-5800		167	PRISCILA DILLEY	EE-5	841			
SPRINGDALE EL	(817) 814-9600		168	VICTORIUS EUGENIO	EE-5	566			
SUNRISE - MCMILLIAN EL	(817) 815-3900		169	MARION MOUTON	EE-5	410			
TANGLEWOOD EL	(817) 922-6815		171	CONSTANCE SMITH	EE-5	620			
W J TURNER EL	(817) 814-4900		172	NORMA AYALA	EE-5	531			
WASHINGTON HEIGHTS EL	(817) 815-0700		175	SANDRA GARZA	EE-5	381			
WAVERLY PARK EL	(817) 560-5660		176	MARY JANE MARSHALL	EE-5	851			
WESTCLIFF EL	(817) 922-6850		177	SARA GILLASPIE	EE-5	419			
WESTCREEK EL	(817) 370-5850		178	WILMA LOVINGS	EE-5	686			
WESTERN HILLS EL	(817) 815-6800		180	TRACY ALLEN	3-5	479			

Texas Public Schools and Charters, Directory, October 2008

County, district, region, school	Mailing address and phone number	Cnty.-dist. number	Sch. no.	County and district superintendents, principals	Grades	2007-08 enrollment	Appraised valuation (thousands)	Tax rate	
								Maintenance	Bond
WORTH HEIGHTS EL	(817) 814-6200		184	HILARIA RUIZ	EE-5	839			
DAVID K SELLARS EL	(817) 531-6430		186	SONJA STARR-WHITAKER	EE-5	606			
J T STEVENS EL	(817) 370-5880		187	RONALD SCHULTZE	EE-5	687			
ATWOOD MCDONALD EL	(817) 496-7445		188	SUZANNE ANITRA PERRY	EE-5	580			
RIVERSIDE APPLIED LRN CTR	(817) 815-5800		190	PAULA CARTER-TAYLOR	EE-5	295			
DAGGETT MONTESSORI	(817) 922-1200		194	SUSAN WADE	KG-8	537			
BILL J ELLIOTT EL	(817) 815-4600		206	PAMELA HENDERSON	EE-5	562			
WESTPARK EL	(817) 249-7150		207	RICHARD PENLAND	EE-5	344			
T A SIMS EL	(817) 814-0800		208	RUDY VALDEZ	EE-5	792			
EDWARD BRISCOE EL	(817) 814-0300		209	SHAWN ROGERS BUCHANAN	EE-5	424			
WOODWAY EL	(817) 370-5890		216	JERRY MOORE	PK-5	811			
I M TERRELL EL	(817) 871-3000		217	DR JO ANN DICKERSON	EE-5	263			
LOWERY ROAD	(817) 492-7900		219	DEBRA WILLIAMSON	EE-5	804			
ALICE D CONTRERAS	(817) 814-7800		220	DIANA PUENTE-VARGAS	PK-5	840			
WESTERN HILLS PRI	(817) 815-6900		221	JANA MARBUT RAY	PK-2	771			
CLIFFORD DAVIS EL	(817) 531-4650		222	SHEILA TURNER	PK-2	510			
CESAR CHAVEZ PRI	(817) 378-5000		223	ELIZABETH VASQUEZ	PK-2	600			
MG ELLIS	(817) 378-5050		224	SHIRLEY MONGE	EE-KG	494			
BONNIE BRAE	(817) 222-7500		225	STEPHANIE HUGHES	PK-5	381			
SEMINARY HILLS PARK EL	(817) 920-1270		226	AILEEN MARTINA	EE-5	543			
DOLORES HUERTA EL	(817) 740-5550		227	YADIRA MARTINEZ	PK-5	542			
PK SATELLITE CENTERS			228		PK	198			
TAKS			255		9-12	0			
ALTERNATIVE INSTRUCTIONAL									
CTR FOR NEW LIVES	(817) 531-7770		017	MIA HALL	EE-6-12	146			
SUCCESS H S	(817) 871-3410		021	INGRID WILLIAMS	9-12	186			
DETENT CTR	(817) 838-4600		024	LOESTER POSEY	4-12	62			
JO KELLY SP ED	(817) 815-5900		026	TERRY MASHBURN	EE-12	58			
TRANSITION CTR	(817) 377-7300		035	PAUL KAUFMAN	9-12	56			
INT'L NEWCOMER ACAD	(817) 570-5900		062	CARLOS AYALA	6-12	367			
WILLOUGHBY HOUSE	(817) 244-4992		066	LOESTER POSEY	6-12	2			
TRANSITIONAL SKILLS COLLEGE PROGRAM			080	PAUL KAUFMAN	7-12	0			
ALICE CARLSON APPLIED LRN CTR	(817) 922-6525		101	JEANNIE ROBINSON	EE-5	396			
BOULEVARD HEIGHTS	(817) 814-6400		104	PAUL KAUFMAN	EE-12	48			
FW RGNL PROGRAM FOR DEAF	(817) 871-2920		193	LISA STEWART	EE-5	0			
CHILDREN'S MEDICAL CTR	(817) 871-2910		210	KAREN ARIO	EE-12	31			
WOMEN'S HAVEN	(817) 871-3181		211	LOESTER POSEY	EE-12	15			
BRIDGE ASSOC	(817) 877-4663		212	LOESTER POSEY	6-12	8			
ADULT ED	(817) 871-3434		214	VIVIAN SMITH	8-12	0			
TARRANT YOUTH RECOVERY	(817) 921-5050		242	LOESTER POSEY	7-12	9			
ASSESSMENT CTR	(817) 534-0216		251	LOESTER POSEY	EE-12	13			
DISTRICT WIDE EL	(817) 871-2729		698		KG-5	0			
JJAEP INSTRUCTIONAL									
JUVENILE JUSTICE ALTERNATIVE ED PROGRAM	(817) 731-8681		040	SUSAN GREGORY	4-12	36			
DAEP INSTRUCTIONAL									
MIDDLE LVL LRN CTR	(817) 814-6800		018	TERRY BOWIE	6-8	45			
METRO OPPORTUNITY	(817) 852-1160		019	LAWRENCE MURRAY	9-12	116			
HORIZONS ALTERNATIVE MIDDLE	(817) 814-6800		041	DAVID TRIMBLE	6-8	43			
SOLUTIONS	(817) 731-8681		235	LOESTER POSEY	6-12	25			
CHOICES	(817) 731-8681		236	LOESTER POSEY	6-12	17			
TIER 1 NORTH SIDE D A E P H S	(817) 740-4865		245	ANDRO KEMP	9-12	30			
TIER 1 SOUTHWEST D A E P H S	(817) 263-1660		246	WILLIAM HUDSON	9-12	33			
TIER 1 DUNBAR 6 DAEP M S	(817) 531-4600		247	HAROLD BROWN	6-8	17			
TIER 1 KIRPATRICK DAEP M S	(817) 740-4868		248	JERRY HOLMES	6-8	16			
TIER 1 LEONARD DAEP M S	(817) 560-5285		249	DONNA ZWEIACKER	6-8	26			
INSIGHTS LEARNING CENTER	(817) 731-8681		252	LOESTER POSEY	3-5	23			
TIER 1 ROSEMONT DAEP M S	(817) 920-1220		254	LUIS MENDEZ	6-8	11			
GRAPEVINE-COLLEYVILLE ISD 11	3051 IRA E WOODS AVE GRAPEVINE 76051-3897 PHONE : (817) 488-9588 FAX : (817) 481-2907	220-906		DR KAY WAGGONER		13943	\$9,155,111	.104	.025
REGULAR INSTRUCTIONAL									
GRAPEVINE H S	(817) 251-5210		001	DR JERRY HOLLINGSWORTH	9-12	2168			
COLLEYVILLE HERITAGE H S	(817) 358-4700		004	BECKY PRENTICE	9-12	2435			
GRAPEVINE MIDDLE	(817) 251-5660		041	TIM HUGHES	6-8	732			
COLLEYVILLE MIDDLE	(817) 788-4400		042	TONI THALKEN	6-8	736			
HERITAGE MIDDLE	(817) 358-4790		043	PETE VALAMIDES	6-8	873			
CROSS TIMBERS MIDDLE	(817) 251-5320		044	LINDA TIDMORE	6-8	880			
CANNON EL	(817) 251-5680		101	TIM SUTTON	EE-5	525			
COLLEYVILLE EL	(817) 788-4440		102	LORETTA ROSS	KG-5	668			
DOVE EL	(817) 251-5700		103	BECKY LAMB	KG-5	492			
TIMBERLINE EL	(817) 251-5770		104	DR ROBERT THORNELL	PK-5	685			
TAYLOR EL	(817) 358-4870		105	DAVID KINNEY	EE-5	470			
BEAR CREEK EL	(817) 358-4860		106	BROOKE MOOSE	KG-5	693			
HERITAGE EL	(817) 358-4820		107	STACEY VOIGT	KG-5	476			
BRANSFORD EL	(817) 788-4420		108	DR SARAH HODGES	KG-5	453			
GRAPEVINE EL	(817) 251-5735		109	JAMES CALVIN	KG-5	568			
SILVER LAKE EL	(817) 251-5750		110	LISA DUNN	KG-5	506			
GLENHOPE EL	(817) 251-5720		111	DR WYNETTE GRIFFIN	EE-5	533			
ALTERNATIVE INSTRUCTIONAL									
THE BRIDGES ACAD ALTER	(817) 251-5474		006	DR LYNDA BURR	9-12	45			
JJAEP INSTRUCTIONAL									
TARRANT CO J J A E P	(817) 251-5640		038	STEVE TRACHIER	6-12	5			
KELLER ISD 11	350 KELLER PKWY KELLER 76248-3447 PHONE : (817) 744-1000 FAX : (817) 337-3261	220-907		DR JAMES VEITENHEIMER		29458	\$9,310,432	.104	.032
REGULAR INSTRUCTIONAL									
KELLER H S	(817) 744-1400		001	RICK WESTFALL	9-12	2909			
FOSSIL RIDGE H S	(817) 744-1700		002	DAVID HADLEY	9-12	2167			
CENTRAL H S	(817) 744-2000		004	DAVID HINSON	9-12	2939			
TIMBERCREEK HIGH SCHOOL			005	TODD TUNNELL	9-12	0			

Texas Public Schools and Charters, Directory, October 2008

County, district, region, school	Mailing address and phone number	Cnty.-dist. number	Sch. no.	County and district superintendents, principals	Grades	2007-08 enrollment	Appraised valuation (thousands)	Tax rate	
								Maintenance	Bond
KELLER MIDDLE	(817) 744-2900		041	SANDRA CHAPA	7,8	828			
FOSSIL HILL MIDDLE	(817) 744-3050		042	DUSTIN BLANK	7,8	961			
HILLWOOD MIDDLE SCHOOL	(817) 744-3350		043	JAMES JORUS	7,8	1011			
INDIAN SPRINGS MIDDLE SCHOOL	(817) 744-3200		044	CARRIE JACKSON	7,8	973			
TRINITY SPRINGS MIDDLE SCHOOL	(817) 744-3500		045	LINDSAY ANDERSON	7,8	734			
KELLER-HARVEL ELEMENTARY	(817) 744-5100		101	PATSY WHEATON	EE-4	485			
FLORENCE EL	(817) 744-4700		102	MARK MARTIN	EE,KG-4	602			
PARKVIEW EL	(817) 744-5500		103	DOREEN KREBS	PK-4	742			
BEAR CREEK INT	(817) 744-3850		104	TEDNA TAYLOR	5,6	850			
WHITLEY ROAD EL	(817) 744-5800		105	TRACI BOND	EE-4	591			
HERITAGE EL	(817) 744-4900		106	CHRISTY JOHNSON	EE,KG-4	698			
CHISHOLM TRAIL INT	(817) 744-3800		107	DR LEONA MCDADE	5,6	1112			
SHADY GROVE EL	(817) 744-5600		108	GARY MANTZ	EE,KG-4	492			
PARK GLEN EL	(817) 744-5400		109	CAROL WICKER	EE,KG-4	545			
WILLIS LANE EL	(817) 744-5700		110	CHERYL HUDSON	EE,KG-4	626			
NORTH RIVERSIDE ELEMENTARY	(817) 744-5300		111	ROBYN GIBSON	EE-4	812			
HIDDEN LAKES ELEMENTARY	(817) 744-5000		112	MELANIE GRAHAM	EE,KG-4	757			
LONE STAR ELEMENTARY	(817) 744-5200		113	STEVE HURST	EE-4	674			
PARKWOOD HILL INT	(817) 744-4000		114	KATHY KNOWLES	5,6	1095			
SOUTH KELLER INTERMEDIATE	(817) 744-4150		115	DEBORAH CANO	5,6	922			
BLUEBONNET ELEMENTARY SCHOOL	(817) 744-4500		116	KEN MCGUIRE	EE,KG-4	765			
FREEDOM ELEMENTARY SCHOOL	(817) 744-4800		117	VICKIE MILES	EE,KG-4	515			
BETTE PEROT ELEMENTARY	(817) 744-4600		118	CORY WILSON	KG-4	627			
WOODLAND SPRINGS ELEMENTARY	(817) 744-5900		119	LINDA LAMMERS	EE,KG-4	799			
LIBERTY ELEMENTARY			120	JANET TRAVIS	KG-4	402			
INDEPENDENCE ELEMENTARY	(817) 744-6100		121	KATHLEEN VAGHY	PK-4	741			
FRIENDSHIP ELEMENTARY	(817) 744-6200		122	BRONWYN SULLENBURGER	KG-4	610			
TRINITY MEADOWS INTERMEDIATE	(817) 744-4300		123	RON MYERS	5,6	847			
EAGLE RIDGE ELEMENTARY			124	LORENE OWNBY	KG-4	558			
CAPROCK ELEMENTARY			125	ANGIE NAYFA	KG-4	0			
BASSWOOD ELEMENTARY			126	TONY JOHNSON	KG-4	0			
ALTERNATIVE INSTRUCTIONAL									
NEW DIRECTION LRN CTR	(817) 744-4465		039	KENNETH ANDERSON	9-12	67			
JJAEP INSTRUCTIONAL									
TARRANT CO J J A E P	(817) 735-8220		003		6-12	2			
MANSFIELD ISD 11	605 E BROAD ST MANSFIELD 76063-1794 PHONE - (817) 299-6300 FAX - (817) 473-5611	220-908		VERNON NEWSOM		29690	\$7,750,749	.104	.041
REGULAR INSTRUCTIONAL									
SUMMIT HIGH SCHOOL	(817) 473-5660		002	LAMAR GOREE	9-12	2137			
MANSFIELD HIGH SCHOOL	(817) 473-5750		003	CYNTHIA MCCALLUM	9-12	2164			
MANSFIELD TIMBERVIEW HIGH SCHOOL	(817) 299-2600		004	JOHN CRAFT	9-12	2054			
MANSFIELD LEGACY H S	(817) 299-1100		005	DAVID WRIGHT	9-12	2039			
NEW H S #5			007		9-12	0			
ROGENE WORLEY MIDDLE	(817) 473-5668		041	CHRISTIE ALFRED	7,8	942			
T A HOWARD MIDDLE	(817) 571-3828		042	JIMMY NEAL	7,8	991			
BROOKS WESTER MIDDLE SCHOOL	(817) 453-7200		043	SCOTT SHAFER	7,8	964			
DANNY JONES MIDDLE	(817) 276-6200		044	TRAVIS MOORE	7,8	590			
JAMES COBLE M S	(817) 299-6400		045	DERRELL DOUGLAS	7,8	1107			
NEW MIDDLE #6	(817) 299-6300		046		7,8	0			
ALICE PONDER ELEMENTARY	(817) 473-5661		101	JENNIFER STOECKER	EE-4	537			
TARVER-RENDON ELEMENTARY	(817) 561-3850		103	PATTY AYALA	EE-4	547			
J L BOREN ELEMENTARY	(817) 473-5665		105	JOHN WILLIAMS	EE-4	708			
CHARLOTTE ANDERSON ELEMENTARY	(817) 472-3200		106	MILLER BEAIRD	EE-4	572			
GLENN HARMON ELEMENTARY	(817) 472-3225		107	SHARON FERGUSON	EE-4	612			
D P MORRIS ELEMENTARY	(817) 473-5353		109	DEBBIE CLANTON	EE-4	778			
WILLIE BROWN ELEMENTARY	(817) 473-5399		110	MARILYN VARNER	EE-4	767			
KENNETH DAVIS ELEMENTARY	(817) 472-3260		111	HOLLY SMITH	EE-4	698			
IMOGENE GIDEON ELEMENTARY	(817) 472-3299		112	IMELDA LITTLE	EE-4	535			
ERMA NASH ELEMENTARY	(817) 299-6900		113	RENNDA BRANSON	EE-4	743			
ELIZABETH SMITH ELEMENTARY	(817) 299-6980		114	RITA ASHLEY	EE-4	543			
ROBERTA TIPPS ELEMENTARY	(817) 299-6920		115	ELNA DAVIS	EE-4	778			
MARTHA REID ELEMENTARY	(817) 299-6960		116	ELIZABETH HOSTIN	EE-4	750			
THELMA JONES ELEMENTARY	(817) 299-6940		117	DAMEON GRAY	EE-4	762			
MARY JO SHEPPARD EL			118	GARY MANNS	EE-4	611			
JANET BROCKETT EL			119	CHARLES ROE	EE-4	766			
ANNA MAY DAULTON EL	(817) 299-6640		120	ERWANN WILSON	EE-4	471			
CORA SPENCER EL	(817) 299-6680		121	TAMMY ROUNTREE	EE-4	299			
LOUISE CABANISS ELEMENTARY	(817) 299-6480		122	GEMA PADGETT	EE-4	0			
CAROL HOLT ELEMENTARY	(817) 299-6460		123	KELLY CAMPBELL	EE-4	590			
NEW EL #21			124		EE-4	0			
NEW EL #22			125		EE-4	0			
NEW EL #23	(817) 299-6300		126		EE-4	0			
MARY ORR INTERMEDIATE	(817) 473-5664		201	ALMA MARTINEZ	5,6	918			
CROSS TIMBERS INTERMEDIATE	(817) 561-3800		202	GERALD KOKENES	5,6	937			
DONNA SHEPARD INTERMEDIATE	(817) 453-6800		204	CHUCK ROBERTS	5,6	868			
DELLA ICENHOWER INTERMEDIATE	(817) 299-2700		205	DUANE THURSTON	5,6	1167			
MARY LILLARD I S	(817) 276-6260		206	DONNA O'BRIAN	5,6	681			
NEW INTERMEDIATE #6			207		5,6	0			
ALTERNATIVE INSTRUCTIONAL									
ALTER ED CTR	(817) 473-5796		006	JERRY GRAY	9-12	59			
JJAEP INSTRUCTIONAL									
TARRANT CO J J A E P	(817) 473-5796		304		EE-12	5			
LAKE WORTH ISD 11	6800 TELEPHONE RD LAKE WORTH 76135-2899 PHONE - (817) 306-4205 FAX - (817) 237-5284	220-910		DR JANICE COOPER		2845	\$732,371	.104	.050
REGULAR INSTRUCTIONAL									
LAKE WORTH H S	(817) 306-4230		001	JOHN LINDSAY	9-12	649			
N A HOWRY INTERMEDIATE SCHOOL	(817) 306-4240		041	KAREN MILLER	5,6	281			
LUCYLE COLLINS MIDDLE SCHOOL	(817) 306-4250		042	KATHY HARMON	7,8	260			

Texas Public Schools and Charters, Directory, October 2008

County, district, region, school	Mailing address and phone number	Cnty.-dist. number	Sch. no.	County and district superintendents, principals	Grades	2007-08 enrollment	Appraised valuation (thousands)	Tax rate	
								Maintenance	Bond
N A HOWRY INTERMEDIATE	(817) 306-4240		043	KAREN MILLER	5-6	0			
EFFIE MORRIS EL	(817) 306-4260		101	ERIC MOORE	PK-4	516			
MARINE CREEK ELEMENTARY	(817) 306-4270		103	DONNA BAGWELL	KG-4	603			
MARILYN MILLER ELEMENTARY	(817) 306-4280		104	BRENT MCCLAIN	EE-4	532			
ALTERNATIVE INSTRUCTIONAL									
TADPOLE LRN CTR	(817) 237-1491 ext:533		110	TERESA ENGLISH	EE-KG	4			
JJAEP INSTRUCTIONAL									
TARRANT CO JUVENILE JUSTICE CTR	(817) 332-1977		009	BRIAN THOMAS	8-12	0			
CROWLEY ISD 11	P O BOX 688 CROWLEY 76036-0688 PHONE - (817) 297-5800 FAX - (817) 297-5805	220-912		GREGORY A GIBSON		14969	\$4,498,759	.104	.037
REGULAR INSTRUCTIONAL									
CROWLEY H S	(817) 297-5810		001	BRANDON NEELEY	9-12	1399			
NORTH CROWLEY H S	(817) 263-1250		002	ANDRE SMITH	10-12	1786			
CROWLEY H S 9TH GRADE CAMPUS	(817) 297-5845		009	DAPHNE KAHN-WILEY	9	485			
NORTH CROWLEY H S 9TH GRADE CAMPUS	(817) 297-5896		029	COLE DONNA	9	672			
H F STEVENS MIDDLE	(817) 297-5840		041	LYNDSAE BENTON	7,8	1018			
CROWLEY MIDDLE	(817) 370-5650		042	DARYLE MOFFETT	7,8	1269			
SUMMER CREEK MIDDLE			043	KATHY ALLEN	7,8	0			
BESS RACE EL	(817) 297-5080		101	MELISSA BLOCK	EE-6	887			
SYCAMORE EL	(817) 568-5700		102	SHERRY GORE	EE-6	758			
DEER CREEK EL	(817) 297-5880		103	KARLA ELLIS	EE-6	599			
MEADOWCREEK EL	(817) 370-5690		104	FERRELL YEOKUM	EE-6	801			
JACKIE CARDEN EL	(817) 370-5600		105	VIVIAN LINCOLN	EE-6	773			
PARKWAY EL	(817) 568-5710		106	SHARON NORWOOD	EE-6	858			
OAKMONT EL	(817) 370-5610		107	KIM SCOGGINS	EE-4	650			
DALLAS PARK ELEMENTARY	(817) 370-5620		108	JUAN CASTANEDA	EE-4	808			
J A HARGRAVE EL	(817) 370-5630		109	TERRI CONLEY	PK-6	607			
SIDNEY H POYNTER	(817) 568-5730		110	LACRESHA STILLE	EE-6	798			
SUE CROUCH INTERMEDIATE SCH			111	STEFANI ALLEN	5,6	801			
S H CROWLEY INTERMEDIATE			112	DES STEWART	5,6	0			
JJAEP INSTRUCTIONAL									
TARRANT CO J J A E P			012		6-12	0			
DAEP INSTRUCTIONAL									
CROWLEY ALTERNATIVE SCHOOL	(817) 297-6992		010	JAMES HUNTER	1-12	0			
KENNEDALE ISD 11	P O BOX 467 KENNEDEALE 76060-0467 PHONE - (817) 563-8000 FAX - (817) 483-3610	220-914		GARY W DUGGER		3081	\$909,769	.104	.032
REGULAR INSTRUCTIONAL									
KENNEDALE H S	(817) 563-8100		001	RITA WHATLEY	9-12	920			
KENNEDALE J H	(817) 563-8200		041	DR LARRY WESTMORELAND	7,8	487			
JAMES A ARTHUR INTERMEDIATE SCHOOL	(817) 563-8300		101	DANNY GREENFIELD	5,6	476			
JAMES F DELANEY ELEMENTARY SCHOOL	(817) 563-8400		102	WANDA HIBBETTS	EE-4	697			
R F PATTERSON ELEMENTARY	(817) 563-8600		103	TARA SUE SUBLETTE	KG-4	501			
JJAEP INSTRUCTIONAL									
TARRANT CO J J A E P	(817) 332-1977		004		5-12	0			
DAEP INSTRUCTIONAL									
KENNEDALE ALTER ED PROG	(817) 483-3675		003	NANCY C BLOUNT	4-12	0			
AZLE ISD 11	300 ROE ST AZLE 76020-3194 PHONE - (817) 444-3235 FAX - (817) 444-6866	220-915		WELDON HAFLEY		5794	\$1,873,492	.104	.015
REGULAR INSTRUCTIONAL									
AZLE H S	(817) 444-5555		001	LAURA BYNUM	9-12	1744			
AZLE J H SOUTH	(817) 444-2564		041	STACY SUMMERHILL	7,8	491			
SANTO FORTE JUNIOR HIGH SCHOOL	(817) 270-1133		042	DAVID MCCLELLAN	7,8	406			
EAGLE HEIGHTS EL	(817) 237-4161		102	PAULA EAGLETON	EE-4	474			
WALNUT CREEK EL	(817) 444-4045		103	TODD SMITH	EE-4	478			
AZLE EL	(817) 444-1312		104	DARCY SIMMONS	5,6	470			
LIBERTY EL	(817) 444-1317		105	DEBRA VAUGHAN	EE-4	443			
SILVER CREEK EL	(817) 444-0257		106	JACKIE SPITZER	EE-4	432			
W E HOOVER EL	(817) 444-7766		107	LYNNE TREVINO	5,6	402			
CROSS TIMBERS EL	(817) 444-3802		108	DEE GILLEY	EE-4	454			
JJAEP INSTRUCTIONAL									
TARRANT CO J J A E P			002		6-12	0			
HURST-EULESS-BEDFORD ISD 11	1849A CENTRAL DR BEDFORD 76022-6096 PHONE - (817) 283-4461 ext:2020 FAX - (817) 354-3309	220-916		DR GENE BUINGER		20392	\$8,152,432	.104	.026
REGULAR INSTRUCTIONAL									
BELL H S	(817) 282-2551		001	JIM BANNISTER	10-12	1959			
TRINITY H S	(817) 571-0271		002	MICHEAL HARRIS	10-12	2165			
CENTRAL J H	(817) 354-3350		041	DAVID ROBBINS	7-9	930			
EULESS J H	(817) 354-3340		042	RITA WILES	7-9	915			
HURST J H	(817) 285-3220		043	LESLI GUAJARDO	7-9	914			
BEDFORD J H	(817) 788-3101		044	SCOTT HURBOUGH	7-9	868			
HARWOOD J H	(817) 354-3360		045	DR TOBY GIVENS	7-9	941			
BELLAIRE EL	(817) 285-3230		102	LIVIA MANSOUR	PK-6	589			
HARRISON LANE EL	(817) 285-3270		103	DONNA STEVENS	EE-6	543			
NORTH EULESS EL	(817) 354-3505		105	MELISSA MEADOWS	EE-6	604			
OAKWOOD TERRACE EL	(817) 354-3386		106	DENISE RHODES	PK-6	796			
SHADY OAKS EL	(817) 285-3240		107	GINA MAYFIELD	PK-6	460			
SOUTH EULESS EL	(817) 354-3521		108	CARMA SCHELLHORN	EE-6	670			
STONEGATE EL	(817) 285-3250		110	SHARON WYNN	KG-6	566			
WEST HURST EL	(817) 285-3290		111	DEBRA DAY	PK-6	482			
WILSHIRE EL	(817) 354-3529		112	JONATHAN JAMES	PK-6	600			
DONNA PARK	(817) 285-3285		113	AUNGELIQUE BRADING	EE-6	483			

Texas Public Schools and Charters, Directory, October 2008

County, district, region, school	Mailing address and phone number	Cnty.-dist. number	Sch. no.	County and district superintendents, principals	Grades	2007-08 enrollment	Appraised valuation (thousands)	Tax rate	
								Maintenance	Bond
MIDWAY PARK EL	(817) 354-3380		114	DOREEN MENGWASSER	PK-6	639			
HURST HILLS EL	(817) 285-3295		115	GEORGEANIN GALLIAN	PK-6	540			
BELL MANOR EL	(817) 354-3370		116	STEPHANIE SMITH	EE-6	705			
SHADY BROOK EL	(817) 354-3513		117	MONICA STENNIS	KG-6	564			
LAKEWOOD EL	(817) 354-3375		118	JULIE MCAVOY	KG-6	634			
BEDFORD HEIGHTS EL	(817) 788-3150		119	BRADLEY MENGWASSER	KG-6	655			
SPRING GARDEN EL	(817) 354-3395		121	PAUL MCCOLLUM	EE-6	574			
MEADOW CREEK EL	(817) 354-3500		122	MIKE WAGNER	EE-6	663			
RIVER TRAILS ELEMENTARY SCHOOL	(817) 285-3235		123	MARY STOKIC	EE-6	728			
ALTERNATIVE INSTRUCTIONAL									
TECHNICAL ED CTR	(817) 354-3542		003	LISA KARR	10-12	0			
KEYS CTR	(817) 354-3580		005	DR JUNE JACOBY	7-12	156			
TRANSITION PROGRAM	(817) 354-3537		120	LYDIA SCOZZARI	EE,12	16			
HOMEBOUND	(817) 354-3537		303	LYDIA SCOZZARI	EE-12	0			
JJAEP INSTRUCTIONAL									
TARRANT CO J J A E P			007		6-12	1			
DAEP INSTRUCTIONAL									
ALTER ED PROG	(817) 354-3398		004	DR JUNE JACOBY	1-12	32			
CASTLEBERRY ISD 11	315 CHURCHILL RD FORT WORTH 76114-3729 PHONE - (817) 252-2000 FAX - (817) 738-1062	220-917		GARY S JONES		3422	\$452,944	.104	.016
REGULAR INSTRUCTIONAL									
CASTLEBERRY H S	(817) 252-2100		001	LAINA MCDONALD	9-12	803			
MARSH MIDDLE	(817) 252-2200		041	STEPHANIE ROMEO	6-8	727			
A V CATO EL	(817) 252-2400		101	LEIGH ANN TURNER	4,5	391			
CASTLEBERRY EL	(817) 252-2300		102	HOLLIE LANCARTE DEONNA COURTNEY	PK-3	1024			
JOY JAMES EL	(817) 252-2500		104	TERRY JOHNSON	PK-5	419			
ALTERNATIVE INSTRUCTIONAL									
REACH H S	(817) 252-2090		003	WANDA MITCHELL	9-12	42			
JJAEP INSTRUCTIONAL									
TARRANT CO J J A E P			005	CHRISTOPHER MCGRATH	6-12	3			
DAEP INSTRUCTIONAL									
T R U C E LEARNING CTR	(817) 252-2492		004	CHRISTOPHER MCGRATH	6-12	13			
EAGLE MT-SAGINAW ISD 11	1200 OLD DECATUR RD FORT WORTH 76179-9160 PHONE - (817) 232-0880 FAX - (817) 847-6124	220-918		DR COLE PUGH		14165	\$5,530,684	.094	.039
REGULAR INSTRUCTIONAL									
BOSWELL H S	(817) 237-3314		001	CLETE WELCH	9-12	1720			
SAGINAW H S	(817) 306-0914		004	RIC CANTERBURY	9-12	1827			
EMS DEVELOPMENT CTR	(817) 232-2071		005	CAROL RENFRO	EE-12	326			
WAYSIDE MIDDLE	(817) 232-0541		041	WENDEE LONG	6-8	875			
HIGHLAND MIDDLE	(817) 847-5143		042	KAREN PRESSLEY	6-8	946			
CREEKVIEW MS	(817) 237-4261		043	ANTHE ANAGNOSTIS	6-8	662			
PRAIRIE VISTA	(817) 847-9210		044	STEVE GRIFFIN	6-8	783			
L A GILLILLAND EL	(817) 232-0331		101	BELIA THOMPSON	EE,KG-5	603			
EAGLE MOUNTAIN EL	(817) 236-7191		102	DR PAUL JENNINGS	EE,KG-5	715			
SAGINAW EL	(817) 232-0631		103	JACK HAMILTON	EE,KG-5	580			
BRYSON EL	(817) 237-8306		104	SHERYL SUTHERLAND	EE,KG-5	588			
ELKINS EL	(817) 237-0805		105	SAM ARMSTRONG	EE,KG-5	731			
HIGH COUNTRY ELEMENTARY	(817) 306-8007		106	KAREN SUTTON	EE,KG-5	754			
REMINGTON POINT ELEMENTARY	(817) 232-1342		107	BETSY BROOKS	EE,KG-5	801			
CHISHOLM RIDGE	(817) 232-0715		108	SHERRY GRANT	EE,KG-5	694			
GREENFIELD EL	(817) 237-0357		109	CATHE BRAGG	EE,KG-5	706			
COMANCHE SPRINGS ELEMENTARY	(817) 847-8700		110	MELANIE CALDWELL	EE,KG-5	719			
NORTHBROOK ELEMENTARY			111	ANGELA KRAUS	KG-5	0			
LAKE POINTE ELEMENTARY			112	SHERI LARSON	EE,KG-5	0			
PARKVIEW ELEMENTARY			113	SHELLY BUTLER	EE,KG-5	0			
ALTERNATIVE INSTRUCTIONAL									
WATSON LEARNING CENTER	(817) 238-7925		002	FREDLYN CHRISTIAN	9-12	93			
JJAEP INSTRUCTIONAL									
TARRANT CO J J A E P			007		6-12	5			
DAEP INSTRUCTIONAL									
ALTER DISCIPLINE CAMPUS	(817) 238-7925		003	FREDLYN CHRISTIAN	1-12	37			
CARROLL ISD 11	3051 DOVE RD GRAPEVINE 76051 PHONE - (817) 949-8222 FAX - (817) 949-8228	220-919		DR DAVID J FALTYS		7831	\$4,562,177	.104	.043
REGULAR INSTRUCTIONAL									
CARROLL SENIOR HIGH SCHOOL	(817) 949-5800		001	DR DANIEL PRESLEY	11,12	1244			
CARROLL HIGH SCHOOL	(817) 949-5600		003	LEANNE DORHOUT	9,10	1303			
CARROLL MIDDLE	(817) 949-5400		041	MATT MILLER	7,8	587			
GEORGE DAWSON MIDDLE	(817) 949-5500		043	RYAN WILSON	7,8	677			
JACK D JOHNSON ELEMENTARY	(817) 949-4500		101	LORI ALLISON	EE-4	683			
CARROLL ELEMENTARY	(817) 949-4300		102	STACY WAGNON	PK-4	572			
DON T DURHAM ELEMENTARY	(817) 949-4400		103	DR BETTY MCILVAIN	PK-4	451			
ROBERT H ROCKENBAUGH ELEMENTARY	(817) 949-4700		104	KAREN WHITE	PK-4	536			
DON T DURHAM INT	(817) 949-5300		106	GARY BRAKE	5,6	578			
OLD UNION ELEMENTARY	(817) 949-4600		107	MARY JOHNSTON	PK-4	525			
EUBANKS INTERMEDIATE	(817) 949-5200		108	MARK TERRY	5,6	675			
JJAEP INSTRUCTIONAL									
TARRANT CO J J A E P			002		6-12	0			
WHITE SETTLEMENT ISD 11	401 S CHERRY LN WHITE SETTLEMENT 76108-2521 PHONE - (817) 367-5349 FAX - (817) 367-1351	220-920		AUDREY ARNOLD		5716	\$1,293,234	.104	.043

Texas Public Schools and Charters, Directory, October 2008

County, district, region, school	Mailing address and phone number	Cnty.-dist. number	Sch. no.	County and district superintendents, principals	Grades	2007-08 enrollment	Appraised valuation (thousands)	Tax rate	
								Maintenance	Bond
REGULAR INSTRUCTIONAL									
BREWER H S	(817) 367-1200		001	PAULA HOPE	9-12	1428			
BREWER MIDDLE	(817) 367-1267		041	CHRISTIE BEATY	7,8	825			
LIBERTY EL	(817) 367-1312		101	COBY KIRKPATRICK	EE-4	513			
NORTH EL	(817) 367-1323		102	EDDIE LYNGE	EE-4	869			
WEST EL	(817) 367-1334		103	RON SHELTON	PK-4	575			
BLUE HAZE EL	(817) 367-2583		104	RONDA WRIGHT	PK-4	590			
TANNAHILL INT	(817) 367-1370		105	CHRIS JENKINS	5,6	859			
FINE ARTS ACADEMY	(817) 367-5396		106	CANDACE SUMMERHILL	EE-6	0			
ALTERNATIVE INSTRUCTIONAL									
MESA HIGH SCHOOL	(817) 367-1237		003	PAM TURNER	9-12	57			
WHITE SETTLEMENT DISCIPLINARY CAMPUS	(817) 367-1364		005	PAM TURNER	KG-12	0			
JJAEP INSTRUCTIONAL									
TARRANT CO J J A E P	(817) 255-2530		004		KG-12	0			
221 TAYLOR COUNTY									
221									
RESPONSIVE EDUCATION SOLUTIONS 14									
	P O BOX 292730 LEWISVILLE 75029 PHONE - (972) 316-3663 FAX - (972) 315-9506	221-801		CHARLES COOK		2683	\$0	.000	.000
CHARTER/REGULAR INSTRUCTIONAL									
VISTA ACADEMY OF CARROLLTON EAST	(972) 316-3663		023	STEPHANIE SCOTT	KG-5	0			
VISTA ACADEMY OF LANCASTER	(972) 275-1541		024	CAMILLE PENNY	KG-5	0			
VISTA ACADEMY OF WILLIS	(936) 890-0100		025	KIM YOUNG	KG-8	0			
VISTA ACADEMY OF GARLAND	(972) 317-2470		026	DEBBIE FOSTER	KG-8	0			
ISCHOOL HIGH	(972) 316-3663		027	KAYE ROGERS	9-12	0			
CHARTER/ALTERNATIVE INSTRUCTIONAL									
PREMIER HIGH SCHOOL OF ABILENE	(325) 698-8111		001	SUE POND	PK-12	164			
PREMIER HIGH SCHOOL OF BEAUMONT	(409) 835-4303		002	TONY HADNOT	KG-12	129			
PREMIER HIGH SCHOOL OF BROWNSVILLE	(956) 550-0084		003	NORMA SOROLA	KG-12	134			
PREMIER HIGH SCHOOL OF PALMVIEW	(956) 432-0850		004	SELMA FEMAT	KG-12	129			
HERITAGE CHAMPIONS ACADEMY	(836) 291-0203		005	JON FROELICH	KG-12	301			
VISTA ACADEMY OF DALLAS	(214) 792-8333		006	FERNANDO NATIVIDAD	KG-8	1			
PREMIER HIGH SCHOOL OF DEL RIO	(830) 298-2100		007	SALLY BURETTA	KG-12	110			
PREMIER HIGH SCHOOL OF FORT WORTH	(817) 731-2028		008	DR DAVID LEE	KG-12	130			
PREMIER HIGH SCHOOL OF LAREDO	(956) 723-7788		009	DR AMIRA MEJIA	KG-12	101			
PREMIER HIGH SCHOOL OF LUBBOCK	(806) 763-1518		010	DAWN DOCKTER	KG-12	112			
VISTA ACADEMY OF AMARILLO	(806) 367-5447		011	MICHAEL GRIFFIN	KG-12	98			
PREMIER HIGH SCHOOL OF MIDLAND	(432) 682-0384		012	MOLLY JASSO	KG-12	141			
PREMIER HIGH SCHOOL OF AUSTIN	(512) 444-8442		013	JOSEPH RIGGS	KG-12	175			
VISTA ACADEMY OF CARROLLTON WEST	(972) 242-5864		014	STEPHANIE SCOTT	KG-5	69			
PREMIER HIGH SCHOOL OF PHARR/MCALLEN	(956) 781-8800		015	ROSIE ZAMORA	KG-12	152			
PREMIER HIGH SCHOOL OF MISSION	(956) 424-9290		016	CLEO HINOJOSA	KG-12	149			
PREMIER HIGH SCHOOL OF SAN ANTONIO	(210) 434-6090		017	KATHRYN JACKSON	KG-12	167			
PREMIER HIGH SCHOOL OF TYLER	(903) 592-5222		018	LAQUETA TIMMONS	KG-12	113			
PREMIER HIGH SCHOOL OF LINDALE	(903) 881-9940		019	BRAD CRAIN	KG-12	2			
VISTA ACADEMY OF HICKORY CREEK	(940) 321-1144		020	ANDREA BENEDICT	KG-5	110			
PREMIER HIGH SCHOOL OF WACO	(254) 752-0441		021	BUTCH JACKSON	KG-12	119			
EAGLE ACADEMY OF TRINITY	(936) 594-1427		022	HERSCHEL BRANNEN	KG-12	77			
PREMIER H S OF NORTH AUSTIN	(512) 832-0965		028	AMANDA ZAMORA	6-12	0			
PREMIER H S OF EL PASO	(915) 581-4300		029	LIONEL RUBIO	6-12	0			
PREMIER H S OF SAN JUAN	(956) 961-4721		030	ALMA PRADO	6-12	0			
ABILENE ISD 14									
	P O BOX 981 ABILENE 79604-0981 PHONE - (325) 677-1444 ext:7639 FAX - (325) 794-1325	221-901		DR DAVID A POLNICK		16532	\$3,464,897	.104	.013
REGULAR INSTRUCTIONAL									
ABILENE H S	(325) 677-1731		001	TERRY BULL	9-12	2274			
COOPER H S	(325) 691-1000		002	GAIL GREGG	9-12	1931			
HOLLAND MEDICAL H S	(325) 794-4120		009	PHILIP ASHBY	9-12	0			
MADISON MIDDLE	(325) 692-5661		044	JENNIFER RANEY	6-8	892			
MANN MIDDLE	(325) 672-8493		045	JOE H ALCORTA, JR	6-8	766			
CLACK MIDDLE	(325) 692-1961		047	RODNEY BROWN	6-8	805			
CRAIG MIDDLE	(325) 794-4100		048	JACK NALL	6-8	925			
AUSTIN EL	(325) 690-3920		102	CANDACE A SCARBOROUGH	EE-5	546			
BONHAM EL	(325) 690-3745		103	DIANE ROSE	EE-5	574			
BOWIE EL	(325) 671-4770		104	TINA JONES	EE-5	584			
COLLEGE HEIGHTS EL	(325) 671-4795		106	GUSTAVO VILLANUEVA	EE-5	335			
DYESS EL	(325) 690-3795		108	MIKE NEWTON	EE-5	406			
FANNIN EL	(325) 671-4820		110	KIM FARMER	EE-5	387			
JACKSON EL	(325) 690-3602		112	LINDA CASE	EE-5	533			
JOHNSTON EL	(325) 671-4845		113	ROGER THOMAS	EE-5	527			
LEE EL	(325) 671-4895		116	ANDY BLESSING	EE-5	354			
LONG EL	(325) 671-4920		118	KARI LEONG	EE-5	332			
REAGAN EL	(325) 690-3627		120	MICHAEL KOZELSKY	EE-5	310			
TAYLOR EL	(325) 671-4970		121	DAVID ADAMS	EE-5	547			
WARD EL	(325) 690-3666		150	STEVE HODGES	EE-5	596			
THOMAS EL	(325) 671-4995		151	CAM HURST	EE-5	577			
ORTIZ EL	(325) 671-4945		152	KAREN MUNOZ	EE-5	563			
BASSETTI EL	(325) 690-3720		153	STACY EVANS	EE-5	570			
ALTERNATIVE INSTRUCTIONAL									
WOODSON CENTER FOR EXCELLENCE	(325) 671-4448		003	DIANA MALEK	9-12	223			
ADULT LEARNING CTR	(325) 671-4419		004	MERRI LYNN RIDEOUT	AE	0			
JUVENILE DETENTION CENTER			008		4-12	27			
CROCKETT EARLY HEADSTART	(325) 690-3770		107	GEORGIANA REAGAN	EE	28			
LOCUST ECC	(325) 671-4569		117	CHERYL CUNNINGHAM	EE,PK	325			
HOUSTON STUDENT ACH CTR	(325) 671-4624		124	CONNIE MANGIN	EE-12	22			
WOODSON ECC	(325) 671-4594		125	CHERYL CUNNINGHAM	EE,PK	401			
WOODSON SKILL CTR	(325) 671-4729		126		EE-12	0			
SP ED HOMEBOUND	(325) 677-8623		127	JUNE HODGIN	EE-12	0			
SP ED O J T	(325) 677-8623		128	JUNE HODGIN	EE-12	38			

Texas Public Schools and Charters, Directory, October 2008

County, district, region, school	Mailing address and phone number	Cnty.-dist. number	Sch. no.	County and district superintendents, principals	Grades	2007-08 enrollment	Appraised valuation (thousands)	Tax rate	
								Maintenance	Bond
ABILENE STATE SCH	(325) 692-4053		129	JUNE HODGIN	EE-12	12			
PLANETARIUM	(325) 671-4637		131		EE-12	0			
WOODSON EARLY HEADSTART	(325) 671-4594		138	CHERYL CUNNINGHAM	EE	33			
ACADIA ABILENE BEHAVIORAL HEALTH	(325) 698-6600		142	CONNIE MANGIN	KG-12	9			
HARMONY FAMILY SERVICES	(325) 672-8820		200	JUNE HODGIN	EE-12	8			
DAY NURSERY OF ABILENE	(325) 671-4569		208	CHERYL E CUNNINGHAM	EE,PK	43			
JJAEP INSTRUCTIONAL									
TAYLOR COUNTY LEARNING CENTER			007		5-12	19			
DAEP INSTRUCTIONAL									
REASSIGNMENT CTR	(325) 671-4648		005	MARTIN DEHOYOS	6-12	0			
TRAVIS OPPORTUNITY CTR	(325) 671-4648		006	MARTIN DEHOYOS	6-12	20			
MERKEL ISD 14	P O BOX 430 MERKEL 79536-0430 PHONE - (325) 928-5813 ext:1100 FAX - (325) 928-3910	221-904		WILLIAM L HOOD		1188	\$357,435	.104	.002
REGULAR INSTRUCTIONAL									
MERKEL H S	(325) 928-4667 ext:1500		001	RONNY RAY WRIGHT	9-12	355			
MERKEL MIDDLE	(325) 928-5521 ext:1200		041	DAVID ACEVEDO	6-8	243			
MERKEL EL	(325) 928-4795 ext:1400		102	DEE DEE WRIGHT	PK-3	276			
TYE EL	(325) 692-3809		103	GAYLE MAXEY	EE-5	208			
MERKEL INT	(325) 928-5464 ext:1300		104	KRYSTAL WOOLARD	4,5	103			
ALTERNATIVE INSTRUCTIONAL									
HOBBS ALTER ED CO-OP			002		5-12	3			
JJAEP INSTRUCTIONAL									
TAYLOR COUNTY LEARNING CENTER			105		KG-12	0			
TRENT ISD 14	P O BOX 105 TRENT 79561-0105 PHONE - (325) 862-6400 FAX - (325) 862-6448	221-905		GREGORY LEE PRIDDY		184	\$95,436	.104	.043
REGULAR INSTRUCTIONAL									
TRENT INDEPENDENT SCHOOL DISTRICT	(325) 862-6125		001	NELDA PRIDDY	EE-12	184			
ALTERNATIVE INSTRUCTIONAL									
CO-OP ALTER PROG	(915) 735-2850		002	KAY TODD	9-12	0			
JIM NED CISD 14	P O BOX 9 TUSCOLA 79562-0009 PHONE - (325) 554-7500 FAX - (325) 554-7740	221-911		KENT LEFEBRE		1047	\$462,621	.104	.008
REGULAR INSTRUCTIONAL									
JIM NED H S	(325) 554-7755		001	PAUL LIPPE	9-12	340			
JIM NED MIDDLE	(325) 554-7870		041	BOBBY EASTERLING	6-8	264			
LAWN EL	(325) 583-2256		101	GLENDIA BOWDEN	EE-5	209			
BUFFALO GAP EL	(325) 572-3533		102	JOHN MAYES	KG-5	234			
JJAEP INSTRUCTIONAL									
NEW J J A E P			003		6-12	0			
WYLIE ISD 14	6249 BUFFALO GAP RD ABILENE 79606-5448 PHONE - (325) 692-4353 FAX - (325) 695-3438	221-912		JOEY LIGHT		3234	\$1,056,806	.097	.012
REGULAR INSTRUCTIONAL									
WYLIE H S	(325) 690-1181		001	MITCH DAVIS	9-12	957			
WYLIE J H	(325) 695-1910		041	TOMMY VAUGHN	6-8	714			
WYLIE EL	(325) 692-6554		101	DEBBIE LAMBERT	KG-2	725			
WYLIE INT	(325) 692-7961		103	CRAIG BESSANT	3-5	742			
EARLY CHILDHOOD CTR	(325) 437-2350		106	NADINE DAVIS	EE,PK	95			
JJAEP INSTRUCTIONAL									
TAYLOR COUNTY LEARNING CENTER	(325) 677-1444		105		KG-12	1			
222 TERRELL COUNTY		222							
TERRELL COUNTY ISD 18	P O BOX 747 SANDERSON 79848-0747 PHONE - (432) 345-2515 FAX - (432) 345-2670	222-901		GARY D HAMILTON		152	\$923,407	.102	.014
REGULAR INSTRUCTIONAL									
SANDERSON H S	(915) 345-2282		001	MICHAEL POPPELL	9-12	53			
SANDERSON J H	(915) 345-2601		041	MICHAEL POPPELL	6-8	25			
SANDERSON EL	(915) 345-2881		101	SCOTT ALLEN	EE-5	74			
223 TERRY COUNTY		223							
BROWNFIELD ISD 17	601 TAHOKA RD BROWNFIELD 79316-3631 PHONE - (806) 637-2591 ext:226 FAX - (806) 637-9208	223-901		JERRY D JONES		1792	\$601,185	.104	.010
REGULAR INSTRUCTIONAL									
BROWNFIELD H S	(806) 637-4523		001	PHIL TIMMONS	9-12	521			
BROWNFIELD MIDDLE	(806) 637-7521		041	KEN COLE	6-8	315			
COLONIAL HEIGHTS EL	(806) 637-4282		101	DIANE FULLFORD	EE-1	384			
OAK GROVE EL	(806) 637-6455		102	TOM GAITHER	2-5	572			
ALTERNATIVE INSTRUCTIONAL									
BROWNFIELD EDUCATION CENTER			005		9-12	0			
MEADOW ISD 17	604 4TH ST MEADOW 79345-9801 PHONE - (806) 539-2246 FAX - (806) 539-2529	223-902		CODY CARROLL		273	\$61,711	.104	.008
REGULAR INSTRUCTIONAL									

Texas Public Schools and Charters, Directory, October 2008

County, district, region, school	Mailing address and phone number	Cnty.-dist. number	Sch. no.	County and district superintendents, principals	Grades	2007-08 enrollment	Appraised valuation (thousands)	Tax rate	
								Maintenance	Bond
MEADOW SCHOOL	(806) 539-2246		001	DAVID COX ANN CALLAWAY	PK-12	273			
WELLMAN-UNION CISD 17	P O BOX 69 WELLMAN 79378-0069 PHONE - (806) 637-4910 FAX - (806) 637-2585	223-904		LESLIE L VANN		203	\$134,129	.104	.000
REGULAR INSTRUCTIONAL WELLMAN-UNION SCHOOL	(806) 637-4619		001	NANCY TIDWELL RUSSELL SCHAUB	EE-12	203			
224 THROCKMORTON COUNTY		224							
THROCKMORTON ISD 09	210 COLLEGE ST THROCKMORTON 76483-5011 PHONE - (940) 849-2411 FAX - (940) 849-3345	224-901		SCOTT HOGUE		218	\$107,772	.104	.000
REGULAR INSTRUCTIONAL THROCKMORTON H S THROCKMORTON EL	(940) 849-2421 (940) 849-2421		001 101	ROBERT UNDERWOOD ROBERT UNDERWOOD	9-12 EE-8	72 146			
WOODSON ISD 09	P O BOX 287 WOODSON 76491-0287 PHONE - (940) 345-6528 FAX - (940) 345-6549	224-902		DANNY R BELLAH		122	\$30,997	.117	.000
REGULAR INSTRUCTIONAL WOODSON SCHOOL	(940) 345-6521		001	GORDON THOMAS	EE-12	122			
225 TITUS COUNTY		225							
MOUNT PLEASANT ISD 08	P O BOX 1117 MOUNT PLEASANT 75456-1117 PHONE - (903) 575-2000 FAX - (903) 575-2014	225-902		TERRY MYERS		5420	\$2,030,904	.104	.016
REGULAR INSTRUCTIONAL MT PLEASANT H S MOUNT PLEASANT J H WALLACE MIDDLE SCHOOL CORPREW ELEMENTARY SIMS ELEMENTARY BRICE ELEMENTARY VIVIAN FOWLER ELEMENTARY CHILD DEVELOPMENT CENTER ALTERNATIVE INSTRUCTIONAL ALTER ED DAEP INSTRUCTIONAL MT PLEASANT DAEP	(903) 575-2020 (903) 575-2110 (903) 575-2040 (903) 575-2050 (903) 575-2062 (903) 575-2057 (903) 575-2070 (903) 575-2092 (903) 575-2130 (903) 575-2095		001 041 042 101 102 103 104 105 002 003	DAVID DAVIS BRIAN MCADAMS RODNEY HUFFMAN LAWANDA MCCOWAN MICHAEL LIDE REGINA CONROY PAM MCCOLLUM DEBORAH CODY SALLY CONROY HAYES LESHER	9-12 7,8 5,6 KG-4 KG-4 KG-4 KG-4 EE-KG EE,9-12 7-12	1356 724 773 442 459 537 498 553 59 19			
WINFIELD ISD 08	P O BOX 298 WINFIELD 75493-0298 PHONE - (903) 524-2221 FAX - (903) 524-2410	225-905		DANNY DENTON		132	\$45,813	.104	.000
REGULAR INSTRUCTIONAL WINFIELD EL	(903) 524-2221		101	TONY MARTIN	KG-8	132			
CHAPEL HILL ISD 08	P O BOX 1257 MOUNT PLEASANT 75456-1257 PHONE - (903) 572-8096 FAX - (903) 572-1086	225-906		MARC LEVESQUE		859	\$88,107	.104	.012
REGULAR INSTRUCTIONAL CHAPEL HILL H S CHAPEL HILL J H CHAPEL HILL EL	(903) 572-3925 (903) 572-3925 (903) 572-4586		001 041 101	BRANDON DENNARD MIKE CLIFTON MISSY WALLEY	9-12 6-8 KG-5	322 123 414			
HARTS BLUFF ISD 08	3506 FM 1402 MOUNT PLEASANT 75455-9751 PHONE - (903) 572-5427 FAX - (903) 572-4699	225-907		EDDIE J JOHNSON		427	\$107,621	.104	.000
REGULAR INSTRUCTIONAL HARTS BLUFF EL	(903) 577-1146		101	CAROLE DICKERSON	KG-8	427			
226 TOM GREEN COUNTY		226							
CHRISTOVAL ISD 15	P O BOX 162 CHRISTOVAL 76935-0162 PHONE - (325) 896-2520 FAX - (325) 896-7405	226-901		DAVID R WALKER		379	\$118,861	.104	.009
REGULAR INSTRUCTIONAL CHRISTOVAL H S CHRISTOVAL EL ALTERNATIVE INSTRUCTIONAL FAIRVIEW ACCELERATED FAIRVIEW VT VERIBEST PPCD WATER VALLEY PPCD WALL SP PROG (FLC/BAC) FAIRVIEW SPECIAL PROGRAMS SAN ANGELO SPECIAL PROGS WATER VALLEY VT DAEP INSTRUCTIONAL	(325) 896-2355 (325) 896-2446 (325) 651-7656 (325) 651-7656 (325) 655-2851 (325) 484-3351 (325) 651-7648 (325) 947-0939 (325) 947-0939 (325) 484-2424		001 101 002 006 102 103 180 195 199 201	JOHN CHOATE CAROLYN REICHENAU ALBERT JOHNSON ALBERT JOHNSON CLINT ASKINS JASON POWERS MATT FORE ALBERT JOHNSON NINA REID JASON POWERS	6-12 KG-5 6-12 6-12 EE EE KG-8 6-12 EE-12 9-12	199 177 0 0 1 0 0 2 0 0			

Texas Public Schools and Charters, Directory, October 2008

County, district, region, school	Mailing address and phone number	Cnty.-dist. number	Sch. no.	County and district superintendents, principals	Grades	2007-08 enrollment	Appraised valuation (thousands)	Tax rate	
								Maintenance	Bond
FAIRVIEW DAEP	(325) 651-7656		005	ALBERT JOHNSON	7-12	0			
SAN ANGELO ISD 15	1621 UNIVERSITY AVE SAN ANGELO 76904-5164 PHONE - (325) 947-3700 FAX - (325) 947-3771	226-903		DR CAROL BONDS		14773	\$2,955,169	.104	.007
REGULAR INSTRUCTIONAL									
CENTRAL H S	(325) 659-3400		001	BILL WATERS	9-12	2253			
LAKE VIEW H S	(325) 659-3500		002	MATT SMITH	9-12	1245			
CENTRAL FRESHMAN CAMPUS	(325) 659-3576		041	STEPHANIE FREE	9	737			
GLENN MIDDLE SCHOOL	(325) 947-3841		042	MARY GAIL STINNETT	6-8	1054			
LEE MIDDLE SCHOOL	(325) 947-3871		043	ELAINE STRIBLING	6-8	1032			
LINCOLN MIDDLE SCHOOL	(325) 659-3550		045	SUE TAYLOR	6-8	860			
ALTA LOMA EL	(325) 947-3914		101	DEBRA LEDFORD	KG-5	290			
AUSTIN EL	(325) 659-3636		102	ALISEN SANDERS	KG-5	486			
BELAIRE EL	(325) 659-3639		103	TIA AGAN	KG-5	367			
BLACKSHEAR HEAD START	(325) 659-3642		104	ROBIN HARMON	EE,PK	143			
BOWIE EL	(325) 947-3921		105	MYRA STUART	KG-5	491			
BRADFORD EL	(325) 659-3645		106	RAQUEL TAUNTON	PK-5	445			
CROCKETT EL	(325) 947-3925		108	HEIDI WIERZOWIECKI	KG-5	370			
DAY HEAD START	(325) 655-7522		109	ROBIN HARMON	EE,PK	214			
FANNIN EL	(325) 947-3930		110	DEBBIE CONN	PK-5	404			
FT CONCHO EL	(325) 659-3654		111	LORI BARTON	KG-5	301			
GLENMORE EL	(325) 659-3657		112	CHERI BRADEN	EE-5	420			
GOLIAD EL	(325) 659-3660		113	GINGER LUTHER	KG-5	575			
HOLIMAN EL	(325) 659-3663		114	JUDY BRAGG	KG-5	294			
MCGILL EL	(325) 947-3934		115	CONNIE WILLIAMS	EE-5	276			
REAGAN EL	(325) 659-3666		116	KAREN CLARK	EE-5	362			
RIO VISTA HEAD START	(325) 659-3669		117	ROBIN HARMON	EE,PK	170			
SAN JACINTO EL	(325) 659-3675		119	MARY MCGANN	PK-5	377			
SANTA RITA EL	(325) 659-3672		120	KAY SCOTT	KG-5	420			
BONHAM EL	(325) 947-3917		122	CINDY LEE	KG-5	560			
LAMAR ELEMENTARY	(325) 947-3900		123	LYNN BRASSIE-SCHNIERS	KG-5	565			
DAEP INSTRUCTIONAL									
CARVER ALTER LRN CTR	(325) 659-3648		038	NDE ACOSTA	1-12	62			
WATER VALLEY ISD 15	P O BOX 250 WATER VALLEY 76958-0250 PHONE - (325) 484-2478 ext:399 FAX - (325) 484-3359	226-905		JIMMY HANNON		340	\$109,733	.104	.020
REGULAR INSTRUCTIONAL									
WATER VALLEY H S	(915) 484-2424		001	JASON POWERS	7-12	137			
WATER VALLEY / VERIBEST SPECIAL PROGRAMS			007		EE-12	1			
WATER VALLEY EL	(915) 484-3351		101	JASON POWERS	PK-6	168			
SAN ANGELO STATE SCHOOL	(325) 465-4391		202	JASON POWERS	8-UG	29			
ALTERNATIVE INSTRUCTIONAL									
WALL SPECIAL PROGRAMS	(325) 653-1852		180		7-12	2			
FAIRVIEW SPECIAL PROGRAMS	(915) 484-2424		195	RICHARD BAIN	9-12	3			
WALL ISD 15	P O BOX 259 WALL 76957-0259 PHONE - (325) 651-7790 FAX - (325) 651-5081	226-906		WALTER EMIL HOLIK, JR		982	\$174,037	.104	.007
REGULAR INSTRUCTIONAL									
WALL H S	(325) 651-7521		001	RUSSELL DACY	9-12	321			
WALL MIDDLE	(325) 651-7648		041	RYAN SNOWDEN	6-8	233			
WALL EL	(325) 651-7522		101	MATTHEW FORE	EE-5	405			
ALTERNATIVE INSTRUCTIONAL									
FAIRVIEW ACCELERATED	(325) 651-7656		002	ALBERT F JOHNSON	7-12	12			
FAIRVIEW VOCATIONAL TRAINING	(915) 651-7521		150	ALBERT JOHNSON	9-12	0			
GRAPE CREEK SPECIAL PROG			180		EE-12	0			
WALL PPCD			191		EE,PK	7			
C B P	(325) 651-8554		195	NINA REID	7-12	3			
SAN ANGELO SPECIAL PROGS	(915) 651-7790		199	NINA REID	EE-12	0			
SPECIAL ED CAMPUS			201		9-12	1			
DAEP INSTRUCTIONAL									
FAIRVIEW ACCELERATED DAEP	(915) 651-7686		005	ALBERT JOHNSON	6-12	0			
GRAPE CREEK ISD 15	8207 U S HWY 87 N SAN ANGELO 76901 PHONE - (325) 658-7823 FAX - (325) 658-8719	226-907		FRANK WALTER		1096	\$109,811	.117	.019
REGULAR INSTRUCTIONAL									
GRAPE CREEK H S	(325) 653-1852 ext:10		001	CHRIS DUBOIS	9-12	340			
GRAPE CREEK MIDDLE	(325) 655-1735 ext:19		041	GREG BAUCOM	6-8	247			
GRAPE CREEK ELEMENTARY	(325) 655-1735 ext:10		101	RANDALL F JENKINS	EE-5	497			
ALTERNATIVE INSTRUCTIONAL									
FAIRVIEW ACCELERATED	(325) 651-7656		002	BERT JOHNSON	5-12	10			
DAEP INSTRUCTIONAL									
FAIRVIEW DAEP	(325) 651-7656		005	BERT JOHNSON	KG-12	2			
VERIBEST ISD 15	P O BOX 490 VERIBEST 76886-0475 PHONE - (325) 655-4912 FAX - (325) 655-3355	226-908		MICHAEL STECK		270	\$64,454	.117	.012
REGULAR INSTRUCTIONAL									
VERIBEST H S	(325) 655-2851		001	KEN NEWMAN	6-12	139			
VERIBEST EL	(325) 655-2851		101	CLINT ASKINS	EE-5	123			
ALTERNATIVE INSTRUCTIONAL									
FAIRVIEW ACCELERATED	(915) 651-7656		002		7-12	2			
FAIRVIEW VOC TRAINING	(325) 655-2851		150	AARON HOOD	9-12	0			
WALL SPECIAL PROGRAMS	(325) 651-1732		180		EE-5	5			

Texas Public Schools and Charters, Directory, October 2008

County, district, region, school	Mailing address and phone number	Cnty.-dist. number	Sch. no.	County and district superintendents, principals	Grades	2007-08 enrollment	Appraised valuation (thousands)	Tax rate	
								Maintenance	Bond
FAIRVIEW SPECIAL PROGRAMS DAEP INSTRUCTIONAL VERIBEST DAEP	(325) 655-4912 (325) 651-7656		195 005	AARON HOOD BERT JOHNSON	9-12 6-12	1 0			
227 TRAVIS COUNTY		227							
UNIVERSITY OF TEXAS AT AUSTIN H S 13	P O BOX 7700 AUSTIN 78713-7700 PHONE - (512) 471-8203 FAX - (512) 471-7853	227-506		DR FELIPE ALANIS		0	\$0	.000	.000
REGULAR INSTRUCTIONAL UNIVERSITY OF TEXAS AT AUSTIN H S	(512) 471-1838		001	DR AMY PRO	9-12	0			
TEXAS YOUTH COMMISSION 13	P O BOX 4260 AUSTIN 78765-4260 PHONE - (512) 424-6161 FAX - (512) 424-6300	227-608		VENIDA FARR		0	\$0	.000	.000
AMERICAN YOUTHWORKS CHARTER SCHOOL 13	1901 E BEN WHITE AUSTIN 78741 PHONE - (512) 236-6100 FAX - (512) 472-1189	227-801		RICHARD H HALPIN		479	\$0	.000	.000
CHARTER/ALTERNATIVE INSTRUCTIONAL AMERICAN YOUTHWORKS CHARTER SCHOOL AMERICAN YOUTHWORKS CHARTER SCHOOL-SOUTH CAMPUS	(512) 236-6100 (512) 744-1900		001 002	DR CAROLE LEWIS KIM BOOKMAN	9-12 9-12	168 311			
EDEN PARK ACADEMY 13	6215 MANCHACA RD BLDG D AUSTIN 78745 PHONE - (512) 383-0613 FAX - (512) 383-0665	227-803		LISA N ROBINSON		157	\$0	.000	.000
CHARTER/ALTERNATIVE INSTRUCTIONAL EDEN PARK ACADEMY	(512) 383-0613		101	LISA N ROBINSON	K6-8	157			
NYOS CHARTER SCHOOL 13	12301 N LAMAR BLVD AUSTIN 78753-6507 PHONE - (512) 836-7620 FAX - (512) 583-6973	227-804		TERESA A ELLIOTT		603	\$0	.000	.000
CHARTER/REGULAR INSTRUCTIONAL NYOS CHARTER SCHOOL CHARTER/ALTERNATIVE INSTRUCTIONAL NYOS - MAGNOLIA MCCULLOUGH CAMPUS	(512) 836-7620 (512) 835-6601		101 102	TERESA ELLIOTT LINDA WHATLEY	K6-12 PK-3	337 266			
TEXAS EMPOWERMENT ACADEMY 13	3613 BLUESTEIN DR AUSTIN 78721 PHONE - (512) 494-1076 FAX - (512) 494-1009	227-805		DAVID W NOWLIN		119	\$0	.000	.000
CHARTER/REGULAR INSTRUCTIONAL TEXAS EMPOWERMENT ACADEMY	(512) 494-1076		041	DAVID NOWLIN	5-12	119			
UNIVERSITY OF TEXAS UNIVERSITY CHARTER SCHOOL 13	P O BOX 7667 AUSTIN 78713-7667 PHONE - (512) 471-5652 FAX - (512) 232-9177	227-806		DR GWYN A BOYTER		944	\$0	.000	.000
CHARTER/REGULAR INSTRUCTIONAL NATIONAL ELITE GYMNASTICS OLYMPIC HILLS	(512) 750-8567 (512) 750-8567		008 031	ANGELA FREY ANGELA FREY	2-10 4-8	12 15			
CHARTER/ALTERNATIVE INSTRUCTIONAL SETTLEMENT HOME MERIDELL PATHFINDER CAMP MIRACLE FARM GEORGE M KOMETZKY SCHOOL ANNUNCIATION MATERNITY HOME PEGASUS CAMPUS DEPELCHIN-ELKINS CAMPUS PATHWAYS 3H CAMPUS TNC CAMPUS (TEXAS NEUROREHABILITATION CENTER) METHODIST CHILDREN'S HOME THE OAKS TREATMENT CENTER SAN MARCOS TREATMENT CENTER DEPELCHIN-RICHMOND LAUREL RIDGE UNIVERSITY OF TEXAS UNIVERSITY CHARTER SCHOOL AT H	(512) 695-6596 (512) 528-2462 (512) 695-6596 (512) 289-7483 (512) 695-6596 (512) 751-4596 (512) 376-3281 (713) 802-6256 (830) 406-1644 (512) 750-8567 (254) 750-1265 (512) 751-4534 (512) 805-3708 (713) 558-3984 (210) 491-3566		005 007 009 010 015 017 020 021 023 024 025 027 028 029 030 032	MAYOLA TOLIVER KATHY UPLINGER MAYOLA TOLIVER WENDY RINEY MAYOLA TOLIVER KATHY UPLINGER MARGARET RIDDLE JOHN MERRIWETHER CATHY BERRYHILL ANGLEA FREY JUDY GREEN HOLLY ENGLEMAN CHARLES JAMES JOHN MERRIWETHER SALLY ARNOLD WENDY RINEY	6-12 KG-12 5-12 6-12 KG-8 6-12 4-12 6-12 6-12 2-12 KG-12 KG-12 5-12 PK-6 PK-12 KG-5	30 97 18 10 13 9 175 23 39 47 125 76 163 18 74 0			
FRUIT OF EXCELLENCE 13	P O BOX 2047 BASTROP 78602 PHONE - (512) 303-5550 FAX - (512) 303-7028	227-812		ROSLYN MARTIN		33	\$0	.000	.000
CHARTER/REGULAR INSTRUCTIONAL FRUIT OF EXCELLENCE SCHOOL	(512) 303-5550		001	ROSLYN MARTIN	PK-12	33			
STAR CHARTER SCHOOL 13	1901 FLEISCHER DR AUSTIN 78728 PHONE - (512) 989-2672 FAX - (512) 251-9799	227-814		KELLY DRAKE		315	\$0	.000	.000
CHARTER/REGULAR INSTRUCTIONAL STAR CHARTER SCHOOL	(512) 989-2672		001	MARSHA HAGIN	1-12	315			
HARMONY SCIENCE ACADEMY (AUSTIN) 13	930 E RUNDBERG	227-816		IBRAHIM SEL		289	\$0	.000	.000

Texas Public Schools and Charters, Directory, October 2008

County, district, region, school	Mailing address and phone number	Cnty.-dist. number	Sch. no.	County and district superintendents, principals	Grades	2007-08 enrollment	Appraised valuation (thousands)	Tax rate	
								Maintenance	Bond
CHARTER/REGULAR INSTRUCTIONAL HARMONY SCIENCE ACADEMY - AUSTIN HARMONY SCIENCE ACADEMY NORTH AUSTIN	AUSTIN 78753 PHONE - (512) 835-7900 FAX - (512) 835-7901 (512) 835-7900 (512) 251-5000		001 002	RAMAZAN COSKUNER MEHMET BAYAR	6-12 6-12	289 0			
CEDARS INTERNATIONAL ACADEMY 13	8416 N IH-35 AUSTIN 78753 PHONE - (512) 419-1551 FAX - (512) 419-1581	227-817		MARK DIAZ		160	\$0	.000	.000
CHARTER/REGULAR INSTRUCTIONAL CEDARS INTERNATIONAL ACADEMY	(512) 419-1551		101	SAM GREER	KG-7	160			
AUSTIN CAN ACADEMY CHARTER SCHOOL 13	325 W 12TH ST STE 200 DALLAS 75208 PHONE - (214) 943-2244 FAX - (214) 946-4427	227-818		YOLANDA CRUZ-WILDER		301	\$0	.000	.000
CHARTER/ALTERNATIVE INSTRUCTIONAL AUSTIN CAN ACADEMY CHARTER SCHOOL	(512) 477-4226		001	JOE GONZALES	9-12	301			
UNIVERSITY OF TEXAS ELEMENTARY CHARTER SCHOOL 13	2200 E 6TH ST AUSTIN 78702 PHONE - (512) 495-9705 FAX - (512) 499-4240	227-819		RAMONA TREVINO		255	\$0	.000	.000
CHARTER/REGULAR INSTRUCTIONAL UNIVERSITY OF TEXAS ELEMENTARY CHARTER SCHOOL	(512) 495-9705		101	MESLISSA CHAVEZ	PK-5	255			
KIPP AUSTIN PUBLIC SCHOOLS INC 13	8509 FM 969 BLDG C AUSTIN 78724 PHONE - (512) 637-6870 FAX - (512) 637-6899	227-820		JILL KOLASINSKI		365	\$0	.000	.000
CHARTER/REGULAR INSTRUCTIONAL KIPP AUSTIN COLLEGE PREP 2 KIPP AUSTIN COLLEGE PREP	(512) 637-6870 (512) 637-6870		001 041	CARRIE DONOVAN JILL KOLASINSKI	9-12 5-8	0 365			
AUSTIN DISCOVERY SCHOOL 13	8509 FM 969 STE 200 AUSTIN 78724 PHONE - (512) 674-0700 FAX - (512) 407-8373	227-821		CINNAMON HENLEY		231	\$0	.000	.000
CHARTER/REGULAR INSTRUCTIONAL AUSTIN DISCOVERY SCH	(512) 674-0700		101	KELLY MCREE	KG-5	231			
HARMONY SCHOOL OF SCIENCE AUSTIN 13	11800 STONEHOLLOW DR STE 100 AUSTIN 78758 PHONE - (512) 821-1700 ext:106 FAX - (512) 721-1702	227-822		IBRAHIM SEL		275	\$0	.000	.000
CHARTER/REGULAR INSTRUCTIONAL HARMONY ELEMENTARY-AUSTIN	(512) 821-1700		101	ERDAL CAGLAR	KG-5	275			
SAILL 13	P O BOX 141909 AUSTIN 78714 PHONE - (512) 579-4084 FAX - (512) 579-4087	227-823		CHRISTINA BLAIR		180	\$0	.000	.000
CHARTER/REGULAR INSTRUCTIONAL SAILL CHARTER SCHOOL	(512) 282-7161		001	JAMIE JUDD-WALL	KG-12	180			
AUSTIN ISD 13	1111 W 6TH ST AUSTIN 78703-5399 PHONE - (512) 414-1700 FAX - (512) 414-1486	227-901		DR PASCAL D FORGIONE		81783	\$53,030,915	.104	.012
REGULAR INSTRUCTIONAL									
AUSTIN H S	(512) 414-2505		002	DR LUCIO CALZADA	9-12	2241			
LANIER H S	(512) 414-2514		004	KATHERINE RYAN	9-12	1626			
MCCALLUM H S	(512) 414-2519		005	MICHAEL GARRISON	9-12	1684			
REAGAN H S	(512) 414-2523		006	ISMAEL VILLAFANE	9-12	940			
TRAVIS H S	(512) 414-2527		007	DR RENE GARGANTA	9-12	1550			
CROCKETT H S	(512) 414-2532		008	CRAIG SHAPIRO	9-12	1888			
ANDERSON H S	(512) 414-2538		009	DONNA HOUSER	9-12	2101			
BOWIE H S	(512) 414-5247		013	STEPHEN KANE	9-12	2781			
LBJ HIGH SCHOOL	(512) 414-2543		014	PATRICK PATTERSON	9-12	971			
AKINS H S	(512) 841-9900		017	DANIEL GIRARD	9-12	2469			
LASA HIGH SCHOOL	(512) 414-2589		018	RENE SANCHEZ	9-12	854			
EASTSIDE MEMORIAL HS AT THE JOHNSTON CAMPUS	(512) 414-5810		019	DR DAVID KERNWEIN	9-12	0			
NEW HS			020		9-12	0			
FULMORE M S	(512) 414-3207		043	LISA A BUSH	6-8	1034			
KEALING M S	(512) 414-3214		044	LINDA REDLER	6-8	1210			
LAMAR M S	(512) 414-3217		045	ELEANOR DUNCAN	6-8	741			
BURNET M S	(512) 414-3225		046	DR ANTONIO MEDINA	6-8	980			
O HENRY M S	(512) 414-3229		047	PETER PRICE	6-8	896			
PEARCE M S	(512) 414-3234		048	JAMES TROUTMAN	6-8	569			
MARTIN M S	(512) 414-3243		051	SUSAN GALVAN	6-8	753			
MURCHISON M S	(512) 414-3254		052	KIMIKO CARTWRIGHT	6-8	1154			
WEBB M S	(512) 414-3258		053	REYNALDO GARCIA	6-8	497			
BEDICHEK M S	(512) 414-3265		054	DANIEL DIEHL	6-8	1152			
DOBIE M S	(512) 414-3270		055	CAROL CHAPMAN	6-8	503			
GARCIA M S	(512) 841-8400		056	DR HELEN JOHNSON	6-8	612			
COVINGTON M S	(512) 414-3276		057	CANDACE HUGHES	6-8	1033			
MENDEZ M S	(512) 414-3284		058	CONNIE BARR	6-8	1000			
BAILEY M S	(512) 414-4990		059	DR JULIA FLETCHER	6-8	1149			
SMALL M S	(512) 841-6700		060	AMY TAYLOR	6-8	1167			

Texas Public Schools and Charters, Directory, October 2008

County, district, region, school	Mailing address and phone number	Cnty.-dist. number	Sch. no.	County and district superintendents, principals	Grades	2007-08 enrollment	Appraised valuation (thousands)	Tax rate	
								Maintenance	Bond
PAREDES M S	(512) 841-6800		061	RAUL MORENO	6-8	985			
SOUTHWEST M S			062		6-8	0			
SOUTHEAST M S			063		6-8	0			
ALLISON EL	(512) 414-2004		101	GUADALUPE VELASQUEZ	EE-6	500			
ANDREWS EL	(512) 414-1770		102	LAURIE BARBER	EE-5	610			
BARTON HILLS EL	(512) 414-2013		103	KATT ACHTERMANN	EE,KG-6	360			
BECKER EL	(512) 414-2019		104	CAROLYN WIRTH	EE-5	218			
BLACKSHEAR EL	(512) 414-2021		105	THELMA LONGORIA	EE-5	275			
BLANTON EL	(512) 414-2026		106	LESLIE DUSING	EE-5	575			
BRENTWOOD EL	(512) 414-2039		107	KATHERINE WILLIAM-CARTER	EE-5	422			
BROOKE EL	(512) 414-2043		108	OLIVIA DE VALLE	EE-5	341			
BROWN EL	(512) 414-2047		109	VERONICA SHARP	EE-6	505			
BRYKER WOODS EL	(512) 414-2054		110	NANCY HOBBS	EE,KG-6	395			
CAMPBELL EL	(512) 414-2056		111	DOVIE WHERRY-BOYKINS	EE-5	342			
CASIS EL	(512) 414-2062		112	PAMELA MARTIN	EE-5	780			
CUNNINGHAM EL	(512) 414-2067		113	DENISE KELLY	EE-5	541			
DAWSON EL	(512) 414-2070		114	SHANNON SELSTROM	EE-5	359			
GOVALLE EL	(512) 414-2078		116	NANCY MANISCALCO	EE-5	376			
GULLETT EL	(512) 414-2082		117	JANIE RUIZ	EE,KG-5	463			
HARRIS EL	(512) 414-2085		118	GLORIA ARRENDONDO	EE-5	694			
HIGHLAND PARK EL	(512) 414-2090		119	TAMMIE WORKMAN	EE,KG-5	559			
JOSLIN EL	(512) 414-2094		120	SANDRA CRESWELL	EE-5	350			
LEE EL	(512) 414-2098		121	ELYSE SMITH	EE,KG-6	402			
MAPLEWOOD EL	(512) 414-4402		122	LUIZ LAZARO	EE-6	344			
MATHEWS EL	(512) 414-4406		123	AMY KINKAIDE	EE-6	413			
METZ EL	(512) 414-4408		124	VALERIE GALBRAITH	EE-5	601			
OAK SPRINGS EL	(512) 414-4413		125	MONICA WOODS	EE-5	320			
ORTEGA EL	(512) 414-4417		126	ANNA PEDROZA	EE-5	254			
SANCHEZ EL	(512) 414-4423		127	AZUCENA GARCIA	EE-5	552			
PEASE EL	(512) 414-4428		128	BETH ELLIS	EE,KG-6	254			
PECAN SPRINGS EL	(512) 414-4445		129	ELAINE MCKINNEY	EE-5	549			
PLEASANT HILL EL	(512) 414-4453		130	SHARON STONER	EE-5	597			
READ PRE-K DEMONSTRATION SCH	(512) 414-9400		131	JANICE WESTON	EE,PK	580			
REILLY EL	(512) 414-4464		132	ANNA CABALLERO	EE-5	264			
RIDGETOP EL	(512) 414-4469		133	JOAQUIN GLORIA, III	EE-5	213			
ST ELMO EL	(512) 414-4477		136	ADRIANA GONZALES	EE-5	417			
SUMMITT EL	(512) 414-4484		138	ANN LILIE	EE-5	554			
SIMS EL	(512) 414-4488		139	FREDA MILLS	EE-5	410			
TRAVIS HTS EL	(512) 414-4495		140	LISA ROBERTSON	EE-5	590			
WALNUT CREEK EL	(512) 414-4499		141	VALERIE TAYLOR-SCHKADE	EE-6	957			
ALLAN EL	(512) 414-2304		142	LETICIA BOTELLO	EE-5	402			
PATTON EL	(512) 414-1780		143	ALAN NEAL STEVENS	EE-5	748			
WOOTEN EL	(512) 414-2315		144	RONALD BOLEK	EE-5	640			
ZAVALA EL	(512) 414-2318		145	ROSA PENA	EE-6	457			
ZILKER EL	(512) 414-2327		146	RANDALL THOMSON	EE-6	480			
MENCHACA EL	(512) 414-2333		147	JOHN ROCHA	EE-5	679			
OAK HILL EL	(512) 414-2336		148	TERESA WHISTLER	EE-5	927			
BARRINGTON EL	(512) 414-2008		149	SUSAN STAMY	EE-6	822			
NORMAN EL	(512) 414-2347		150	FLORETTA ANDREWS	EE-5	398			
PILLOW EL	(512) 414-2350		151	TONYA KING	EE-5	546			
WOOLDRIDGE EL	(512) 414-2353		152	MARIA CELIA GUTIERREZ GLICK	EE-5	828			
DOSS EL	(512) 414-2365		154	SHARON RAVEN	EE-5	657			
HILL EL	(512) 414-2369		155	CONNIE GILES	EE-5	667			
ODOM EL	(512) 414-2388		156	SHARON RICHARDS	EE-5	753			
WINN EL	(512) 414-2390		157	DR WINNIE RUTH HARVIN	EE-5	509			
SUNSET VALLEY EL	(512) 414-2392		158	KIM CANTU	EE-5	436			
GRAHAM EL	(512) 414-2395		159	BLAINE HELWIG	EE-5	670			
LINDER EL	(512) 414-2398		160	BEVERLEY JONES ODOM	EE-5	928			
COOK EL	(512) 414-2510		161	ORLANDO SALAZAR	EE,KG-5	842			
HOUSTON EL	(512) 414-2517		162	ELIA DIAZ-CAMARILLO	EE-5	911			
HART EL	(512) 841-2100		163	DR ELIA MAR DIAZ-ORTIZ	EE-5	816			
PICKLE EL	(512) 841-8400		164	JOEL DE LA GARZA	EE-5	680			
MCBEE EL	(512) 841-2500		165	LUCILA DIAZ DUNCAN	EE,KG-5	707			
WILLIAMS EL	(512) 414-2525		166	LISA ANN MOCK	EE-5	626			
LANGFORD EL	(512) 414-1765		168	ARMANDO CISNEROS	EE-5	853			
BOONE EL	(512) 414-2537		170	KATHLEEN NOACK	EE-5	542			
PALM EL	(512) 414-2545		171	NORMA SILVA-QUINN	EE-5	641			
KOCUREK EL	(512) 414-2547		172	CHRISTOPHER SUMMERS	EE-5	664			
CASEY EL	(512) 841-6900		173	PATRICIA FULLER	EE-5	768			
RODRIGUEZ EL	(512) 841-7200		174	DR SUZIE CUNNINGHAM	EE-5	946			
WIDEN EL	(512) 414-2556		175	JULIE PRYOR	EE-5	849			
GALINDO EL	(512) 414-1756		176	DONNA MARIE LINN	EE-5	742			
EARLY CHILDHOOD CENTER			177		EE-KG	0			
JORDAN EL	(512) 414-2578		178	DIANA VALLEJO	EE-5	613			
DAVIS EL	(512) 414-2580		179	DOUGLAS HALL	EE-5	626			
KIKER EL	(512) 414-2584		180	LORI SCHNEIDER	EE,KG-5	702			
MILLS EL	(512) 841-2400		181	PATRICIA BUTLER	EE-5	975			
BARANOFF EL	(512) 841-7100		182	LINDA PURVIS	EE,KG-5	786			
COWAN EL	(512) 841-2700		183	APRIL GLENN	EE-5	648			
CLAYTON EL	(512) 841-9200		184	DRU ROBINETT	EE,KG-5	811			
BLAZIER EL	(512) 841-8800		185	DORA FABELO	EE-5	444			
UNDESIGNATED EL A			186		EE,KG-5	0			
UNDESIGNATED EL B			187		EE,KG-5	0			
UNDESIGNATED EL C			188		EE,KG-5	0			
OVERTON EL	(512) 841-9300		189	GILBERT HICKS	EE-5	541			
PEREZ EL	(512) 841-9100		190	DR DAVID KAUFFMAN	EE-5	744			
ALTERNATIVE INSTRUCTIONAL									
GARZA INDEPENDENCE H S	(512) 414-8600		015	DR LINDA WEBB	9-12	311			
TRAVIS COUNTY DAY SCHOOL			027		6-12	0			
RICHARDS SCH FOR YOUNG WOMEN LEADERS	(512) 414-3236		028	JEANNE GOKA	6-12	221			
INTERNATIONAL H S	(512) 414-6817		029	LETICIA VEGA	9-12	190			
TRAVIS COUNTY JUVENILE DETENTION CENTER	(512) 414-2554		030	HECTOR RODRIGUEZ	KG-12	87			
PHOENIX ACADEMY	(512) 440-0613 ext:4721		032	HECTOR RODRIGUEZ	6-12	31			
LEADERSHIP ACADEMY	(512) 854-7077		035	HECTOR RODRIGUEZ	6-12	63			
AUSTIN ST HOSPITAL	(512) 499-1700		250	JUANITA PAINTER	EE-12	18			

Texas Public Schools and Charters, Directory, October 2008

County, district, region, school	Mailing address and phone number	Cnty.-dist. number	Sch. no.	County and district superintendents, principals	Grades	2007-08 enrollment	Appraised valuation (thousands)	Tax rate	
								Maintenance	Bond
ROSEDALE									
JJAEP INSTRUCTIONAL	(512) 414-3617		251	ELIZABETH DICKEY	EE-12	130			
TRAVIS COUNTY J J A E P	(512) 499-1700		036		KG-12	14			
DAEP INSTRUCTIONAL									
ALTERNATIVE LEARNING CENTER	(512) 414-2554		012	HECTOR RODRIGUEZ	6-12	180			
ACES- ALTERNATIVE CENTER FOR ELEMENTARY STUDENTS	(512) 414-2074		115	MARY SAUL	PK-6	18			
PFLUGERVILLE ISD 13	1401 W PECAN ST PFLUGERVILLE 78660-2518 PHONE - (512) 594-0000 FAX - (512) 594-0005	227-904		CHARLES E DUPRE		20807	\$6,599,540	.104	.043
REGULAR INSTRUCTIONAL									
PFLUGERVILLE H S	(512) 594-0500		001	LARRY D BRADLEY	9-12	2185			
JOHN B CONNALLY H S	(512) 594-0800		003	DANIEL GARCIA	9-12	2049			
HENDRICKSON HS	(512) 594-1100		004	DR NELSON COULTER	9-12	1688			
PFLUGERVILLE MIDDLE	(512) 594-2000		041	MARY KIMMINS	6-8	1093			
WESTVIEW MIDDLE	(512) 594-2200		042	RONALD GONZALES	6-8	786			
PARK CREST MIDDLE	(512) 594-2400		043	DENISE MONZINGO	6-8	934			
DESSAU MIDDLE SCHOOL	(512) 594-2600		045	DIANA SUSTAITA	6-8	981			
KELLY LANE M S	(512) 594-2800		046	DEVIN PADAVIL	6-8	782			
PFLUGERVILLE EL	(512) 594-3800		101	GENIA ANTOINE	KG-5	547			
PARMER LANE EL	(512) 594-4000		102	MARIO ACOSTA	PK-5	622			
TIMMERMAN EL	(512) 594-4200		103	BRIAN ERNEST	EE-5	488			
NORTHWEST EL	(512) 594-4400		104	CRISS WAKEFIELD	EE-5	497			
DESSAU EL	(512) 594-4600		105	AUDREY WARE	3-5	441			
WINDERMERE EL	(512) 594-4800		106	DR KARIN ANDERSON	3-5	518			
RIVER OAKS EL	(512) 594-5000		107	JASMIN KHAN	EE-5	487			
BROOKHOLLOW EL	(512) 594-5200		108	PHILIP RILEY	EE,KG-5	663			
SPRINGHILL EL	(512) 594-5400		109	TERE RALSTON	EE,KG-5	620			
WINDERMERE PRI	(512) 594-5600		110	CHRISTI SIEGEL	EE-2	559			
COPPERFIELD EL	(512) 594-5800		111	DR SANDRA BELL	EE-5	626			
MURCHISON ELEMENTARY SCHOOL	(512) 594-6000		112	CYNTHIA WRIGHT	EE,KG-5	716			
DELCO PRIMARY SCHOOL	(512) 594-6200		113	TAMMY REBECEK	PK-2	570			
CALDWELL ELEMENTARY	(512) 594-6400		114	SONYA COLLINS	EE-5	708			
ROWE LANE EL	(512) 594-6600		115	JONI MCKEE	KG-5	593			
HIGHLAND PARK EL	(512) 594-6800		116	CHRISTY OLIVAREZ	PK-5	804			
WIELAND EL	(512) 594-6600		117	KEVIN WILLIAMS	EE-5	615			
JJAEP INSTRUCTIONAL									
TRAVIS CO J J A E P	(512) 594-0043		008		6-12	5			
DAEP INSTRUCTIONAL									
ALTER LEARNING CTR	(512) 594-3600		002	MIKE HARVEY	9-12	212			
ALTER LEARNING MIDDLE	(512) 594-3600		044	MIKE HARVEY	6-8	18			
TEXAS SCH FOR THE BLIND & VISUALLY IMPAIRED 13	1100 W 45TH ST AUSTIN 78756-3413 PHONE - (512) 454-8631 FAX - (512) 206-9453	227-905		WILLIAM DAUGHERTY		0	\$0	.000	.000
REGULAR INSTRUCTIONAL									
TEXAS SCHOOL FOR THE BLIND	(512) 206-9167		001	MILES FAIN	1-12	0			
TEXAS SCH FOR THE DEAF 13	1102 S CONGRESS AVE AUSTIN 78704 PHONE - (512) 462-5353 FAX - (512) 462-5313	227-906		CLAIRE BUGEN		0	\$0	.000	.000
REGULAR INSTRUCTIONAL									
TEXAS SCHOOL FOR THE DEAF	(512) 462-5353		001	AVONNE BROOKER-RUTOWSKI JAN REED-ANDERSON STELLA EGBERT SUSAN SIEN TERRY ROBBINS	EE-12	0			
MANOR ISD 13	P O BOX 359 MANOR 78653 PHONE - (512) 278-4000 FAX - (512) 278-4017	227-907		ANDREW B KIM		5828	\$2,394,691	.102	.050
REGULAR INSTRUCTIONAL									
MANOR H S	(512) 278-4800		001	RANDY WILLIS	9-12	1096			
MANOR NEW TECHNOLOGY HIGH	(512) 278-4875		004	STEVEN ZIPKES	9-11	157			
MANOR MIDDLE SCHOOL	(512) 278-4600		041	DON WISE	6-8	1145			
DECKER MIDDLE SCHOOL	(512) 278-4635		042	MANUEL GARCIA	6-8	0			
MANOR ELEMENTARY SCHOOL	(512) 278-4100		101	DAN SANTEMA	EE-5	599			
BLUEBONNET TRAIL ELEMENTARY SCHOOL	(512) 278-4125		102	DEBBY EWALD	EE-5	827			
DECKER ELEMENTARY SCHOOL	(512) 278-4141		104	LESLIE WHITWORTH	EE-5	849			
BLAKE MANOR ELEMENTARY	(512) 278-4200		105	COURTNEY THOMAS	PK-5	699			
PRESIDENTIAL MEADOWS EL	(512) 278-4225		106	TARA BOWENS	EE-5	419			
OAK MEADOWS ELEMENTARY	(512) 278-4328		107	DEBORAH MANHART	EE-5	0			
NEW EL			108		EE-5	0			
ALTERNATIVE INSTRUCTIONAL									
EXCEL HIGH SCHOOL	(512) 278-4075		002	TONY BONILLA	6-12	34			
JJAEP INSTRUCTIONAL									
TRAVIS CO J J A E P			003		6-12	3			
EANES ISD 13	601 CAMP CRAFT RD AUSTIN 78746-6511 PHONE - (512) 732-9001 FAX - (512) 732-9005	227-909		DR NOLA WELLMAN		7325	\$8,442,526	.104	.016
REGULAR INSTRUCTIONAL									
WESTLAKE H S	(512) 732-9280		001	LINDA RAWLINGS	9-12	2450			
HILL COUNTRY MIDDLE	(512) 732-9220		041	DR KATHLEEN SULLIVAN	6-8	869			
WEST RIDGE MIDDLE	(512) 732-9240		042	KARL WAGONER	6-8	855			
EANES EL	(512) 732-9100		101	CYNTHIA ACOSTA	KG-5	511			
CEDAR CREEK EL	(512) 732-9120		102	LISA STREUN	KG-5	423			
VALLEY VIEW EL	(512) 732-9140		103	JENNIFER DUSEK	KG-5	439			

Texas Public Schools and Charters, Directory, October 2008

County, district, region, school	Mailing address and phone number	Cnty.-dist. number	Sch. no.	County and district superintendents, principals	Grades	2007-08 enrollment	Appraised valuation (thousands)	Tax rate	
								Maintenance	Bond
FOREST TRAIL EL	(512) 732-9160		104	CHARLES MCCASLAND	KG-5	592			
BARTON CREEK EL	(512) 732-9180		105	JOHN ANDREWS	KG-5	448			
BRIDGE POINT EL	(512) 732-9200		106	BRAD WIRHT	KG-5	738			
ALTERNATIVE INSTRUCTIONAL									
WESTLAKE ALTER	(512) 327-2203		002	DR JOHN RUTH WHITWORTH	9-12	0			
JJAEP INSTRUCTIONAL									
TRAVIS CO J J A E P			003		6-12	0			
DEL VALLE ISD 13	5301 ROSS RD, STE 103 DEL VALLE 78617 PHONE - (512) 386-3010 FAX - (512) 386-3015	227-910		BERNARD J BLANCHARD		9234	\$3,000,015	.104	.044
REGULAR INSTRUCTIONAL									
DEL VALLE H S	(512) 386-3200		001	JEAN MACINNIS	9-12	2051			
DEL VALLE MIDDLE SCHOOL	(512) 386-3400		041	KENNETH STORM	6-8	940			
JOHN P OJEDA JR HIGH	(512) 386-3500		042	TIMICA PATTON	6-8	569			
POPHAM EL	(512) 386-3750		101	DR JOYCE IDEUS-BANNEROT	EE-5	890			
SMITH EL	(512) 386-3850		106	RAY THOMASON	PK-5	687			
HILLCREST EL	(512) 386-3550		107	SARA GUERRA	PK-5	730			
BATY EL	(512) 386-3450		108	DAWN COCHRAN	EE-5	831			
HORNSBY-DUNLAP EL	(512) 386-3650		109	SAMI KINSEY	PK-5	864			
DEL VALLE ELEMENTARY SCHOOL	(512) 386-3350		110	BERTHA HERNANDEZ	EE-6	701			
CREEDMOOR EL	(512) 386-3950		111	STEVE OGLE	PK-6	724			
ALTERNATIVE INSTRUCTIONAL									
DEL VALLE OPPORTUNITY CTR	(512) 386-3300		002	RAY MACIAS	EE-12	236			
JJAEP INSTRUCTIONAL									
TRAVIS CO J J A E P	(512) 386-3040		005	RON QUIROS	6-12	1			
LAGO VISTA ISD 13	P O BOX 4929 LAGO VISTA 78645-0009 PHONE - (512) 267-8300 FAX - (512) 267-8304	227-912		DR BARBARA QUALLS		1239	\$1,191,928	.104	.016
REGULAR INSTRUCTIONAL									
LAGO VISTA H S	(512) 267-8315		001	DONNA LARKIN	9-12	372			
LAGO VISTA MIDDLE SCHOOL	(512) 267-8305		041	PAUL BIXLER	6-8	286			
LAGO VISTA ELEMENTARY SCHOOL	(512) 267-8340		101	BETH MOHLER HEATHER STONER	EE-5	581			
LAKE TRAVIS ISD 13	3322 RANCH RD 620 S AUSTIN 78738-6801 PHONE - (512) 533-6000 FAX - (512) 533-6001	227-913		DR ROCKWELL KIRK		5871	\$5,703,273	.104	.032
REGULAR INSTRUCTIONAL									
LAKE TRAVIS H S	(512) 533-6100		001	KIMBERLY BRENTS	9-12	1752			
LAKE TRAVIS MIDDLE	(512) 533-6200		041	RUSSELL MAEDGEN	6-8	749			
HUDSON BEND MIDDLE	(512) 533-6400		042	DEBRA LILLY	6-8	650			
LAKE TRAVIS EL	(512) 533-6300		101	KAREN MILLER-KOPP	EE-5	756			
LAKEWAY EL	(512) 533-6350		102	SAMUEL HICKS	KG-5	719			
BEE CAVE ELEMENTARY	(512) 533-6250		103	JANIE BRAXDALE	KG-5	601			
LAKE POINTE ELEMENTARY	(512) 533-6500		104	HEIDI GUELMAN	KG-5	643			
SERENE HILLS ELEMENTARY SCHOOL	(512) 533-7400		105	ALLISON COBB	KG-5	0			
JJAEP INSTRUCTIONAL									
TRAVIS CO J J A E P			002		6-12	1			
228 TRINITY COUNTY		228							
GROVETON ISD 06	P O BOX 728 GROVETON 75845-0728 PHONE - (936) 642-1473 FAX - (936) 642-1628	228-901		JOE D DRISKELL		686	\$131,008	.104	.000
REGULAR INSTRUCTIONAL									
GROVETON J H H S	(409) 642-1128		001	DON HAMILTON	6-12	318			
GROVETON EL	(409) 642-1182		102	MICKEY GILBERT	EE-5	368			
TRINITY ISD 06	P O BOX 752 TRINITY 75862-0752 PHONE - (936) 594-3569 FAX - (936) 594-8425	228-903		DR BOBBY RICE		1170	\$220,201	.104	.011
REGULAR INSTRUCTIONAL									
TRINITY H S	(936) 594-3560		001	JAMES W UNDERWOOD, JR	9-12	295			
TRINITY J H	(936) 594-2321		041	JAMES W UNDERWOOD, JR	6-8	238			
TRINITY INTERMEDIATE			042	VANESSA S FRANKLIN	5,6	0			
LANSBERRY EL	(936) 594-3567		103	STACY S COLLARD	EE-5	637			
CENTERVILLE ISD 06	10327 N STATE HWY 94 GROVETON 75845-2651 PHONE - (936) 642-1597 FAX - (936) 642-2810	228-904		CRAIG QUINCY DAVIS		161	\$24,769	.104	.000
REGULAR INSTRUCTIONAL									
CENTERVILLE H S	(936) 642-1597		001	CHARLES M BRANTNER	7-12	58			
CENTERVILLE ELEMENTARY	(936) 642-1597		101	CHARLES M BRANTNER	PK-6	103			
APPLE SPRINGS ISD 06	P O BOX 125 APPLE SPRINGS 75926-0125 PHONE - (936) 831-3344 FAX - (936) 831-2824	228-905		GREGG SPIVEY		207	\$21,937	.104	.000
REGULAR INSTRUCTIONAL									
APPLE SPRINGS H S	(936) 831-2241		001	CODY MOREE	7-12	102			
APPLE SPRINGS EL	(936) 831-2241		101	CODY MOREE	PK-6	105			

Texas Public Schools and Charters, Directory, October 2008

County, district, region, school	Mailing address and phone number	Cnty.-dist. number	Sch. no.	County and district superintendents, principals	Grades	2007-08 enrollment	Appraised valuation (thousands)	Tax rate	
								Maintenance	Bond
229 TYLER COUNTY		229							
COLMESNEIL ISD 05	P O BOX 37 COLMESNEIL 75938-0037 PHONE - (409) 837-5757 ext:100 FAX - (409) 837-5759	229-901		ELTON G HIGHTOWER		526	\$92,245	.104	.000
REGULAR INSTRUCTIONAL									
COLMESNEIL H S	(409) 837-2225 ext:103		001	WALTER N MCALPIN	9-12	197			
COLMESNEIL MIDDLE	(409) 837-5272 ext:105		041	RODNEY D HAUGHT	6-8	132			
COLMESNEIL EL	(409) 837-2229 ext:107		101	PAULA YVETTE CARLTON	EE-5	197			
WOODVILLE ISD 05	505 N CHARLTON ST WOODVILLE 75979-4504 PHONE - (409) 283-3752 FAX - (409) 283-7962	229-903		GLEN CONNER		1286	\$731,407	.104	.010
REGULAR INSTRUCTIONAL									
WOODVILLE H S	(409) 283-3714		001	JOHN R CLEMENTS	9-12	362			
WOODVILLE MIDDLE	(409) 283-7109		041	WAYNE IVEY	6-8	287			
WOODVILLE EL	(409) 283-2452		102	JOHN COOLEY	EE-2	343			
WOODVILLE INT	(409) 283-2549		103	DR JOANNIE ATKINSON	3-5	294			
WARREN ISD 05	P O BOX 69 WARREN 77664-0069 PHONE - (409) 547-2241 FAX - (409) 547-3405	229-904		MIKE PATE		1194	\$202,013	.104	.000
REGULAR INSTRUCTIONAL									
WARREN H S	(409) 547-2243		001	JAMES SWINNEY	9	355			
WARREN J H	(409) 547-2246		041	ERNESTINE MITCHELL	6-8	243			
FRED EL	(409) 429-3240		101	CHRIS CARTER	PK-5	197			
WARREN EL	(409) 547-2247		103	JAMES APPLEWHITE	PK-5	399			
SPURGER ISD 05	P O BOX 38 SPURGER 77660-0038 PHONE - (409) 429-3464 FAX - (409) 429-3770	229-905		JOSEPH ROBERT FISHER		376	\$51,948	.104	.014
REGULAR INSTRUCTIONAL									
SPURGER H S	(409) 429-3464 ext:240		001	SUMMER M CARTER	7-12	165			
SPURGER EL	(409) 429-5152		101	KEPPI FORTENBERRY	PK-6	211			
CHESTER ISD 05	P O BOX 28 CHESTER 75936-0028 PHONE - (936) 969-2371 FAX - (936) 969-2080	229-906		MICHAEL A TERRY		207	\$50,000	.104	.005
REGULAR INSTRUCTIONAL									
CHESTER H S	(936) 969-2353		001	GLEN CONNER	6-12	118			
CHESTER EL	(936) 969-2211		101	GLEN CONNER	KG-5	89			
230 UPSHUR COUNTY		230							
BIG SANDY ISD 07	PO BOX 598 BIG SANDY 75755-0598 PHONE - (903) 636-5318 FAX - (903) 636-5117	230-901		SCOTT BEENE		758	\$157,304	.104	.006
REGULAR INSTRUCTIONAL									
BIG SANDY H S	(903) 636-5287 ext:221		001	MACHELLE ROBBINS	9-12	197			
BIG SANDY J H	(903) 636-5287 ext:222		041	BYRON JORDAN	6-8	166			
BIG SANDY EL	(903) 636-5287 ext:224		101	DONNA VARNADO	PK-5	395			
GILMER ISD 07	500 SO TRINITY GILMER 75644-0040 PHONE - (903) 841-7400 FAX - (903) 843-5279	230-902		RICK D ALBRITTON		2342	\$853,444	.104	.016
REGULAR INSTRUCTIONAL									
GILMER H S	(903) 841-7500		002	GREG WATSON	9-12	702			
BRUCE J H	(903) 841-7600		041	DAWN HARRIS	7,8	308			
GILMER EL	(903) 841-7700		102	CONNIE ISABELL	EE-4	1015			
GILMER INT	(903) 841-7800		103	HOBY HOLDER	5,6	317			
ORE CITY ISD 07	P O BOX 100 ORE CITY 75683-0100 PHONE - (903) 968-3300 FAX - (903) 968-3797	230-903		LYNN HEFLIN		921	\$124,904	.104	.008
REGULAR INSTRUCTIONAL									
ORE CITY HIGH SCHOOL	(903) 968-3300		001	SCOT WRIGHT	9-12	262			
ORE CITY MIDDLE	(903) 968-3300		041	ROBERT HINSON	6-8	193			
ORE CITY ELEMENTARY	(903) 968-3300		102	SELENIA CATO	PK-5	466			
DAEP INSTRUCTIONAL									
ORE CITY DAEP			002		EE-12	0			
UNION HILL ISD 07	2197 FM 2088 GILMER 75644-5559 PHONE - (903) 762-2140 FAX - (903) 762-6845	230-904		SHARON A RICHARDSON		278	\$82,525	.104	.000
REGULAR INSTRUCTIONAL									
UNION HILL H S	(903) 762-2138		001	RICHARD KIRBY	7-12	130			
SHARON A RICHARDSON EL	(903) 762-2139		101	BRAD WATSON	PK-6	148			
HARMONY ISD 07	9788 STATE HWY 154 W BIG SANDY 75755 PHONE - (903) 725-5492	230-905		JED WHITAKER		1000	\$360,528	.104	.007

Texas Public Schools and Charters, Directory, October 2008

County, district, region, school	Mailing address and phone number	Cnty.-dist. number	Sch. no.	County and district superintendents, principals	Grades	2007-08 enrollment	Appraised valuation (thousands)	Tax rate	
								Maintenance	Bond
REGULAR INSTRUCTIONAL									
HARMONY H S	(903) 725-5495		001	JED WHITAKER	9-12	314			
HARMONY JUNIOR HIGH	(903) 725-5485		041	PERRY COWAN	6-8	230			
HARMONY ELEMENTARY	(903) 725-5496		101	CARA RENDON	PK-3	299			
HARMONY INTERMEDIATE SCHOOL			102	GINGER CARGAL	4,5	157			
NEW DIANA ISD 07	1373 US HWY 259 S DIANA 75640 PHONE - (903) 663-8000 FAX - (903) 241-7393	230-906		PATRICK T CLARK		912	\$130,779	.104	.011
REGULAR INSTRUCTIONAL									
NEW DIANA H S	(903) 663-8001		001	CASEY CREGHAN	9-12	294			
NEW DIANA MIDDLE	(903) 663-8002		041	GREG POPE	7,8	211			
ROBERT F HUNT ELEMENTARY	(903) 663-8004		101	JAMES H KILPATRICK, JR	PK-3	407			
NEW DIANA INTERMEDIATE	(903) 663-8003		102	DONNA MCGUIRE	4-6	0			
UNION GROVE ISD 07	P O BOX 1447 GLADEWATER 75647-1447 PHONE - (903) 845-5509 FAX - (903) 845-6178	230-908		BRIAN S GRAY		760	\$207,190	.117	.010
REGULAR INSTRUCTIONAL									
UNION GROVE H S	(903) 845-5506		001	CHRIS WAYT LIBBY GAMBLE	9-12	248			
UNION GROVE J H	(903) 845-5506		041	CHRIS WAYT LIBBY GAMBLE	6-8	185			
UNION GROVE EL	(903) 845-3481		101	CRAIG ATTAWAY KELLY MOORE	KG-5	324			
DAEP INSTRUCTIONAL									
UNION GROVE DAEP			002		KG-12	3			
231 UPTON COUNTY		231							
MCCAMEY ISD 18	BOX 1069 MCCAMEY 79752-1069 PHONE - (432) 652-3666 ext:302 FAX - (432) 652-4219	231-901		DONNY D WILEY		467	\$1,417,443	.104	.000
REGULAR INSTRUCTIONAL									
MCCAMEY H S	(432) 652-3666 ext:307		001	JAY MCWILLIAMS	9-12	143			
MCCAMEY MIDDLE	(432) 652-4211 ext:323		041	SCOTT ALLEN	5-8	121			
MCCAMEY PRI	(432) 652-3666 ext:332		102	SHANE THEDFORD	EE-4	203			
RANKIN ISD 18	P O BOX 90 RANKIN 79778-0090 PHONE - (432) 693-2461 FAX - (432) 693-2552	231-902		TENA GRAY		207	\$1,404,336	.104	.005
REGULAR INSTRUCTIONAL									
RANKIN H S	(432) 693-2451		001	DANNY DAVIS	8-12	90			
JAMES D GOSSETT EL	(432) 693-2455		101	TENA GRAY	PK-7	117			
232 UVALDE COUNTY		232							
GABRIEL TAFOLLA ACADEMY 20	P O BOX 1709 UVALDE 78802-1709 PHONE - (830) 278-1297 FAX - (830) 278-4281	232-801		JORGE BOTELLO		132	\$0	.000	.000
CHARTER/ALTERNATIVE INSTRUCTIONAL									
GABRIEL TAFOLLA ACADEMY	(830) 278-1297		001	JORGE BOTELLO	PK-12	132			
KNIPPA ISD 20	P O BOX 99 KNIPPA 78870-0099 PHONE - (830) 934-2176 FAX - (830) 934-2490	232-901		MICHAEL THOMPSON		245	\$43,619	.101	.008
REGULAR INSTRUCTIONAL									
KNIPPA SCHOOL	(830) 934-2177		001	REBECCA SUTTLES	PK-12	245			
SABINAL ISD 20	P O BOX 338 SABINAL 78881-0338 PHONE - (830) 988-2472 FAX - (830) 988-7151	232-902		RICHARD GRILL		511	\$158,315	.082	.006
REGULAR INSTRUCTIONAL									
SABINAL H S	(830) 988-2475		001	SEAN JOHNSTON	9-12	154			
SABINAL J H	(830) 988-2475		041	SEAN JOHNSTON	7,8	59			
SABINAL EL	(830) 988-2436		101	JOE MARKS, JR	EE-6	298			
ALTERNATIVE INSTRUCTIONAL									
CLUSTER V SP ED	(830) 278-6695		199	BOBBY HATLEY	EE-12	0			
UVALDE CISD 20	P O BOX 1909 UVALDE 78802-1909 PHONE - (830) 278-6655 FAX - (830) 591-4909	232-903		DR WENDELL J BROWN		5020	\$719,187	.104	.020
REGULAR INSTRUCTIONAL									
UVALDE H S	(830) 591-2950		001	TOD NIX	9-12	1346			
UVALDE J H	(830) 591-2980		044	KENNETH MUELLER	7,8	662			
BENSON EL	(830) 591-4954		101	MARY HELEN SAIZ	EE,1-4	387			
DALTON EL	(830) 591-4933		102	JANICE ESTRADA	EE-KG	691			
ROBB EL	(830) 591-4947		103	JOSIE RAMIREZ	1-4	480			
ANTHON EL	(830) 591-2988		104	ELAINE KIESLING	1-4	614			
BATESVILLE SCHOOL	(830) 376-4221		108	MARY DIAZ	EE-6	150			
FLORES EL	(830) 591-2976		109	CLEO EDDY	5,6	641			
ALTERNATIVE INSTRUCTIONAL									

Texas Public Schools and Charters, Directory, October 2008

County, district, region, school	Mailing address and phone number	Cnty.-dist. number	Sch. no.	County and district superintendents, principals	Grades	2007-08 enrollment	Appraised valuation (thousands)	Tax rate	
								Maintenance	Bond
EXCEL ACADEMY	(830) 591-4973		002	JOHN GATICA	9-12	49			
UTOPIA ISD 20	P O BOX 880 UTOPIA 78884-0880 PHONE - (830) 966-1928 FAX - (830) 966-6162	232-904		JOHN E WALTS		200	\$135,996	.104	.000
REGULAR INSTRUCTIONAL UTOPIA SCHOOL	(830) 966-1928		001	JAMES D PHILLIPS	PK-12	200			
233 VAL VERDE COUNTY		233							
SAN FELIPE-DEL RIO CISD 15	P O DRAWER 428002 DEL RIO 78842 PHONE - (830) 778-4007 FAX - (830) 774-9892	233-901		TOMMY HALL		10273	\$1,199,871	.104	.010
REGULAR INSTRUCTIONAL DEL RIO H S DEL RIO FRESHMAN SCHOOL DEL RIO MIDDLE GARFIELD EL NORTH HEIGHTS EL SAN FELIPE MEMORIAL MIDDLE EAST SIDE EL LAMAR EL IRENE C CARDWELL EL BUENA VISTA EL RUBEN CHAVIRA EL DR FERMIN CALDERON EL DR LONNIE GREEN JR EL JJAEP INSTRUCTIONAL JUVENILE DETENTION CENTER	(830) 778-4329 (830) 778-4400 (830) 778-4530 (830) 778-4700 (830) 778-4777 (830) 778-4570 (830) 778-4680 (830) 778-4730 (830) 778-4651 (830) 778-4600 (830) 778-4668 (830) 778-4620 (830) 778-4756 (830) 778-4450		001 002 043 102 103 104 105 106 108 110 111 112 113 119	JORGE GARZA JORGE L GARZA CARLOS H RIOS JANELL RUNYAN DENISE REYES SANDRA T HERNANDEZ TONYA SENNE MARIA OWENS LINDA GUANAJUATO PAULA K BOSTICK AIDA GOMEZ JOSE PEREZ DOROTHY BIRKHEAD	9-12 9 7,8 KG-6 KG-5 EE-8 KG-5 KG-5 EE,PK KG-5 KG-5 EE-12 KG-5	2101 805 1433 689 472 708 431 453 447 716 540 682 796 0			
COMSTOCK ISD 15	P O BOX 905 COMSTOCK 78837-0905 PHONE - (432) 292-4444 FAX - (432) 292-4436	233-903		ORLIE K WOLFENBARGER, III		198	\$162,207	.104	.018
REGULAR INSTRUCTIONAL COMSTOCK SCHOOL	(432) 292-4444		001	TOBY WARD	KG-12	198			
234 VAN ZANDT COUNTY		234							
RANCH ACADEMY 07	3120 VZCR 2318 CANTON 75103 PHONE - (903) 479-3601 FAX - (903) 479-1161	234-801		RICHARD E BOARDMAN		38	\$0	.000	.000
CHARTER/ALTERNATIVE INSTRUCTIONAL RANCH ACADEMY RANCH ACADEMY - TYLER CAMPUS	(903) 479-3601 (903) 479-3601		001 002	RICHARD BOARDMAN SCOTT MOSS	6-12 1-12	38 0			
CANTON ISD 10	225 W ELM ST CANTON 75103-1799 PHONE - (903) 567-4179 FAX - (903) 567-2370	234-902		DR JEROME STEWART		1932	\$541,956	.104	.043
REGULAR INSTRUCTIONAL CANTON H S CANTON J H CANTON EL CANTON INT ALTERNATIVE INSTRUCTIONAL VAN ZANDT/RAINS A E P COOP VAN ZANDT CO-OP	(903) 567-6561 (903) 567-4329 (903) 567-6521 (903) 567-6418 (903) 962-6694 (903) 896-1761		001 041 101 102 003 199	JOE NICKS AMY AUTRY KELLY J LAMAR SANDRA DUNLAP RICHARD ANDERSON KATHY DENTON	9-12 6-8 EE-2 3-5 6-12 EE-12	561 415 503 453 0 0			
EDGEWOOD ISD 07	P O BOX 6 EDGEWOOD 75117-0006 PHONE - (903) 896-4332 FAX - (903) 896-7056	234-903		JACK G SHELLNUTT		951	\$190,050	.097	.017
REGULAR INSTRUCTIONAL EDGEWOOD H S EDGEWOOD MIDDLE EDGEWOOD INTERMEDIATE EDGEWOOD ELEMENTARY VAN ZANDT SSA DAEP INSTRUCTIONAL EDGEWOOD DAEP	(903) 896-4856 (903) 896-1530 (903) 896-2134 (903) 896-4773 (903) 896-1761		001 041 042 101 199 002	KRISTIN PRATER TERRY PHILLIPS CAVIN NEAL TRAVIS CAROLYN JAMES CATHY DENTON KEVIN WHITE	9-12 6-8 3-5 EE-2 EE-12 KG-12	279 202 238 232 0 0			
GRAND SALINE ISD 07	400 STADIUM DR GRAND SALINE 75140-1149 PHONE - (903) 962-7546 FAX - (903) 962-7464	234-904		MARK D KEAHEY		1159	\$207,287	.091	.017
REGULAR INSTRUCTIONAL GRAND SALINE H S GRAND SALINE MIDDLE GRAND SALINE ELEMENTARY SCHOOL GRAND SALINE INT ALTERNATIVE INSTRUCTIONAL VAN ZANDT CO YOUTH MULTI-SERVICE CTR VAN ZANDT/RAINS ALTERNATIVE EDUCATION PROG COOP VAN ZANDT COUNTY SHARED SERVICES ARRANGEMENT	(903) 962-7533 ext:148 (903) 962-7537 ext:128 (903) 962-7526 ext:136 (903) 962-5515 ext:124 (903) 962-6292 (903) 962-6694 (903) 896-1761		001 041 101 102 002 003 199	GARY N REDDING BRAD SWAIN BRANDI DYER BRENDA ENGLISH BOBBY COLACINO RICHARD W ANDERSON CATHY DENTON	9-12 6-8 EE-2 3-5 5-12 6-12 EE-12	318 228 330 253 12 4 14			
MARTINS MILL ISD 07	301 F M 1861 MARTIN'S MILL 75754	234-905		TODD SCHNEIDER		491	\$81,582	.104	.010

Texas Public Schools and Charters, Directory, October 2008

County, district, region, school	Mailing address and phone number	Cnty.-dist. number	Sch. no.	County and district superintendents, principals	Grades	2007-08 enrollment	Appraised valuation (thousands)	Tax rate	
								Maintenance	Bond
	PHONE - (903) 479-3872 ext:221 FAX - (903) 479-3711								
REGULAR INSTRUCTIONAL MARTINS MILL H S	(903) 479-3234		001	DR JENNIFER JONES	7-12	227			
MARTINS MILL EL	(903) 479-3706		101	SUZZETTE STRINGER	EE-6	264			
ALTERNATIVE INSTRUCTIONAL VAN ZANDT/RAINS ALTERNATIVE EDUCATION PROG COOP			003	RICHARD ANDERSON	6-12	0			
VAN ISD 07	P O BOX 697 VAN 75790-0697 PHONE - (903) 963-8328 FAX - (903) 963-3904	234-906		JODDIE W WITTE		2244	\$512,121	.104	.036
REGULAR INSTRUCTIONAL VAN H S	(903) 963-8623		001	KEITH MURPHY	9-12	670			
VAN J H	(903) 963-8321		041	DON DUNN	7,8	491			
RHODES EL	(903) 963-8386		101	DANA L OATLEY	PK-1	588			
VAN INT	(903) 963-8386		102	MARTY MOORE	2,3	495			
VAN M S	(903) 963-1461		104	TRENT GOODWIN	4-6	0			
DAEP INSTRUCTIONAL VAN DAEP			003		6-12	0			
WILLS POINT ISD 10	338 W N COMMERCE ST WILLS POINT 75169-2504 PHONE - (903) 873-3161 FAX - (903) 873-2462	234-907		JOE L OLIVER		2661	\$460,756	.104	.007
REGULAR INSTRUCTIONAL WILLS POINT H S	(903) 873-2371		002	JIM LAMB	9-12	828			
WILLS POINT MIDDLE	(903) 873-3617		041	ALAN RAY PRACHYL	5,6	393			
WILLS POINT J H	(903) 873-4924		042	THOMAS Y HARP, III	7,8	386			
EARNEST O WOODS INTERMEDIATE	(903) 873-2841		101	VICKI OVERTURF	2,4	557			
WILLS POINT PRI	(903) 873-2491		102	DEBORAH DEEN	EE-1	497			
FRUITVALE ISD 07	P O BOX 77 FRUITVALE 75127-0077 PHONE - (903) 896-1191 FAX - (903) 896-1011	234-909		BILL BOYD		410	\$57,042	.104	.007
REGULAR INSTRUCTIONAL FRUITVALE H S	(903) 896-4363		001	MATT TYNER	9-12	122			
FRUITVALE MIDDLE	(903) 896-4363		041	MATT TYNER	6-8	77			
HALLIE RANDALL EL	(903) 896-4466		101	PEGGY BRUMIT	PK-5	211			
235 VICTORIA COUNTY		235							
OUTREACH ACADEMY 03	P O BOX 4873 VICTORIA 77903 PHONE - (361) 579-6922 FAX - (361) 573-5788	235-801		LORRINE HERNANDEZ		188	\$0	.000	.000
CHARTER/REGULAR INSTRUCTIONAL OUTREACH WORD ACADEMY	(361) 579-6922		001	OLIVER H BURBRIDGE	PK-12	188			
BLOOMINGTON ISD 03	P O BOX 158 BLOOMINGTON 77951-0158 PHONE - (361) 897-1652 FAX - (361) 897-1214	235-901		BRADLEY S WILLIAMS		910	\$130,388	.104	.017
REGULAR INSTRUCTIONAL BLOOMINGTON H S	(361) 897-1551		001	JERRY BREM	9-12	244			
BLOOMINGTON J H	(361) 897-2260		041	JAMES E PIEPER	7,8	135			
BLOOMINGTON EL	(361) 897-1121		101	ISRAEL SALINAS	PK-3	341			
PLACEDO EL	(361) 897-1717		103	JAMES PIEPER	4-6	190			
VICTORIA ISD 03	P O BOX 1759 VICTORIA 77902-1759 PHONE - (361) 576-3131 FAX - (361) 788-9643	235-902		BOB MOORE		13595	\$3,877,255	.103	.020
REGULAR INSTRUCTIONAL MEMORIAL HIGH SCHOOL	(361) 575-7451		012	RICHARD LAFAVERS GREG CROCKETT	9-12	3420			
CRAIN MIDDLE	(361) 573-7453		041	LISA BLUNDELL	6-8	946			
PATTI WELDER MAGNET MIDDLE SCHOOL	(361) 575-4553		042	CALVIN SINGLETON	6-8	953			
HOWELL MIDDLE	(361) 578-1561		043	DEBORAH CRICK	6-8	999			
ALOE EL	(361) 788-9509		101	LINDA ALLEN	EE-5	511			
DUDLEY ELEMENTARY MAGNET SCHOOL	(361) 788-9517		102	DIANE BILLO	EE-5	500			
F W GROSS MONTESSORI MAG	(361) 788-9500		103	TAMMY SESTAK	EE-5	454			
GUADALUPE EL	(361) 788-9906		104	TAMMY NOBLES	KG-5	115			
HOPKINS MAGNET ACADEMY	(361) 788-9527		105	SULEMA SALINAS	EE-5	584			
JUAN LINN MATH AND SCIENCE MAGNET SCHOOL	(361) 788-9600		106	TONI MISAK	EE-5	445			
O'CONNOR ELEMENTARY MAGNET SCHOOL	(361) 788-9572		108	SHERRY GORSUCH	PK-5	602			
ROWLAND ELEMENTARY MAGNET	(361) 788-9549		110	CHERIE SINGLETON	EE-5	516			
SHIELDS ELEMENTARY MAGNET SCHOOL	(361) 788-9593		111	ARMANDO VILLARREAL	EE-5	581			
SMITH ELEMENTARY MAGNET	(361) 788-9605		112	CAROL TIPPINS	EE-5	631			
VICKERS EL	(361) 788-9579		114	VIRGINIA HENRY	EE-5	593			
WILLIAM WOOD EL	(361) 788-9533		115	TAMMY NOBLES	EE-5	82			
MISSION VALLEY EL	(361) 788-9514		117	STEVE CARROLL	EE-5	189			
MARTIN DE LEON EL	(361) 788-9553		118	SELINA REYNA	EE-5	563			
C O CHANDLER ELEMENTARY	(361) 788-9587		123	DEBBIE MICHALSKI	EE-5	622			
FAMILY CONNECTION - CHILD DEVELOPMENT CENTER	(361) 788-9673		124	DENA PILSNER	EE	40			
NEW EL 1			125		EE-5	0			
NEW EL 2			126		EE-5	0			
ALTERNATIVE INSTRUCTIONAL PROFIT MAGNET HIGH SCHOOL	(361) 788-9650		006	FERNANDO MESA	9-12	140			
VICTORIA REGIONAL JUVENILE JUSTICE CENTER	(361) 576-3131		008	KRISTINE MARTIN	4-12	24			
DAEP INSTRUCTIONAL									

Texas Public Schools and Charters, Directory, October 2008

County, district, region, school	Mailing address and phone number	Cnty.-dist. number	Sch. no.	County and district superintendents, principals	Grades	2007-08 enrollment	Appraised valuation (thousands)	Tax rate	
								Main-tenance	Bond
MITCHELL GUIDANCE CENTER	(361) 788-9658		004	TREY EDWARDS	6-12	85			
NURSERY ISD 03	P O BOX 69 NURSERY 77976-0069 PHONE - (361) 575-6882 FAX - (361) 576-9212	236-904		SUZANNE M BELL		110	\$164,911	.100	.016
REGULAR INSTRUCTIONAL									
NURSERY EL	(361) 575-6882		101	LINDA LOCKHART	EE-5	110			
ALTERNATIVE INSTRUCTIONAL									
G O A L S PROGRAM	(512) 575-6882		001	LINDA D LOCKHART	EE-5	0			
236 WALKER COUNTY		236							
RAVEN SCHOOL 06	143 FOREST SERVICE RD #233 NEW WAVERLY 77358 PHONE - (936) 344-6677 FAX - (936) 344-7236	236-801		BILL GHOLSON		171	\$0	.000	.000
CHARTER/ALTERNATIVE INSTRUCTIONAL									
RAVEN SCHOOL	(936) 344-6677		001	GREG SHIPP	9-12	171			
NEW WAVERLY ISD 06	355 FRONT ST NEW WAVERLY 77358-3527 PHONE - (936) 344-6751 FAX - (936) 344-2438	236-901		DR CLAY WEBB		876	\$172,995	.097	.023
REGULAR INSTRUCTIONAL									
NEW WAVERLY H S	(409) 344-6451		002	CHRIS MCKINLEY	9-12	275			
NEW WAVERLY JUNIOR HIGH	(409) 344-2246		042	TRUMAN GOODWIN	6-8	187			
NEW WAVERLY INTERMEDIATE	(936) 344-6601		101	DR DAROL HAIL	4,5	121			
NEW WAVERLY ELEMENTARY	(409) 344-6601		102	JUSTIN E GRAY	EE-3	293			
HUNTSVILLE ISD 06	441 FM 2821 E HUNTSVILLE 77320-9298 PHONE - (936) 295-3421 FAX - (936) 291-3444	236-902		DR RICHARD MONTGOMERY		6108	\$1,516,964	.104	.017
REGULAR INSTRUCTIONAL									
HUNTSVILLE H S	(936) 293-2626		002	COLLEEN MCMILLAN	9-12	1778			
HUNTSVILLE INT	(936) 293-2717		041	ANGEE ANDRUS	5,6	857			
MANCE PARK MIDDLE	(936) 293-2755		042	BETH BURT	7,8	934			
STEWART EL	(936) 293-2811		101	AMBER RODRIGUEZ	KG-4	664			
GIBBS PRE-K CENTER	(936) 293-2837		102	ROSA VALLES	EE,PK	329			
SAMUEL HOUSTON EL	(936) 439-1200		103	STACEY BENNETT	KG-4	510			
SCOTT JOHNSON EL	(936) 293-2866		104	DELANISE TAYLOR	KG-4	577			
HUNTSVILLE EL	(936) 293-2888		106	BRENDA MCCULLAR	KG-4	459			
WINDHAM SCHOOL DISTRICT 06	P O BOX 40 HUNTSVILLE 77342-0040 PHONE - (936) 291-5303 FAX - (936) 436-4031	236-903		DEBRA ROBERTS		0	\$0	.000	.000
REGULAR INSTRUCTIONAL									
CENTRAL UNIT	(281) 491-2146		001	MARISA SCHNEIDER	UG	0			
CLEMENS UNIT	(979) 798-2188		002	TIMOTHY SIMON	UG	0			
COFFIELD UNIT	(903) 928-2211		003	ROBERTA EUDEY	UG	0			
DARRINGTON UNIT	(281) 595-3465		004	SARAH REAGANS	UG	0			
ELLIS UNIT	(936) 295-5756		006	BILL NOWLIN	UG	0			
EASTHAM UNIT	(936) 636-7321		007	JAMES MASTERS	UG	0			
FERGUSON UNIT	(936) 348-3751		008	TOMMY STARNES	UG	0			
GOREE UNIT	(936) 295-6331		009	BERYL BISHOP	UG	0			
HUNTSVILLE (WALLS) UNIT	(936) 437-1701		010	BERYL BISHOP	UG	0			
JESTER I UNIT	(281) 277-3030		011	RON GENTRY	UG	0			
RAMSEY I UNIT	(281) 595-3491		012	DENISE BUSHART	UG	0			
A M "MAC" STRINGFELLOW UNIT	(281) 595-3413		013	STACEY CLARKSON	UG	0			
WAYNE SCOTT UNIT	(979) 849-9306		014	DENISE BUSHART	UG	0			
WYNNE UNIT	(936) 295-9126		015	SANDRA NASH	UG	0			
MOUNTAIN VIEW UNIT	(254) 865-7226		016	LINDA GISE	UG	0			
C T TERRELL UNIT	(281) 595-3481		017	BILLIE GROD	UG	0			
CHRISTINA CRAIN UNIT	(254) 865-8431		018	JIM GARDNER	UG	0			
BETO I UNIT	(903) 928-2217		019	KEVIN AINSWORTH	UG	0			
HILLTOP UNIT	(254) 865-8901		020	SUSAN THOMAS	UG	0			
POWLEDGE UNIT	(903) 723-5074		021	ROBBIE MORRIS	UG	0			
JESTER III UNIT	(281) 277-7000		022	RON GENTRY	UG	0			
LUTHER UNIT	(936) 825-7547		023	VIRGINIA PRICE	UG	0			
PACK UNIT	(936) 825-3728		024	VIRGINIA PRICE	UG	0			
ESTELLE UNIT	(409) 291-4200		026	LUANN PICKETT	UG	0			
MICHAEL UNIT	(903) 928-2311		028	JEFFERY FLOWERS	UG	0			
DANIEL UNIT	(915) 573-1114		030	KITTY GUNN	UG	0			
HIGHTOWER UNIT	(936) 258-8013		031	NEAL THORNTON	UG	0			
HOBBY UNIT	(254) 883-5561		032	TANYA MARTIN	UG	0			
HUGHES UNIT	(254) 865-6663		033	SUSAN SIMS	UG	0			
LEWIS UNIT	(409) 283-8181		034	REGINA GULLEY	UG	0			
CLEMENTS UNIT	(806) 381-7080		035	SHARON HOLMES	UG	0			
ROACH UNIT	(940) 937-6364		036	HERBERT EADES	UG	0			
BRISCOE UNIT	(830) 965-4444		037	MARCUS DAUGHTRY	UG	0			
BOYD UNIT	(254) 739-5555		038	LUKE WARD	UG	0			
ROBERTSON UNIT	(325) 548-9035		039	GARY MCGEE	UG	0			
MCCONNELL UNIT	(512) 362-2300		040	AMY STIEFER	UG	0			
SMITH UNIT	(806) 872-6741		041	JANIS ROOKS	UG	0			
TORRES UNIT	(830) 426-5325		042	GUS SANCHEZ	UG	0			
JESTER IV UNIT	(281) 277-3700		043	RON GENTRY	UG	0			
JORDAN UNIT	(806) 665-7070		044	JERRY MAUPIN	UG	0			
POLUNSKY UNIT	(936) 967-8082		045	JAMES GRIFFITH	UG	0			
STILES UNIT	(409) 722-5255		046	MIKE WARREN	UG	0			
LYNAUGH UNIT	(432) 395-2938		047	PAMELA GALVAN	UG	0			
WALLACE UNIT	(325) 728-2162		049	CONNIE HUDDLESTON	UG	0			

Texas Public Schools and Charters, Directory, October 2008

County, district, region, school	Mailing address and phone number	Cnty.-dist. number	Sch. no.	County and district superintendents, principals	Grades	2007-08 enrollment	Appraised valuation (thousands)	Tax rate	
								Maintenance	Bond
STEVENSON UNIT	(361) 275-2075		050	KAREN KOENNING	UG	0			
HOLLIDAY UNIT	(936) 295-8200		051	BERYL BISHOP	UG	0			
MIDDLETON UNIT	(325) 548-8075		052	GARY MCGEE	UG	0			
GURNEY UNIT	(903) 928-3118		053	ROBBIE MORRIS	UG	0			
NEAL UNIT	(806) 383-1175		054	ROLDAN TREVINO	UG	0			
DALHART UNIT	(806) 249-8655		055	ROY EASON	UG	0			
MONTFORD UNIT	(806) 745-1021		056	GONZALO DELEON	UG	0			
ALLRED UNIT	(940) 855-7477		057	REX TAYLOR	UG	0			
TELFORD UNIT	(903) 628-3171		058	YOLANDA MARTIN	UG	0			
HODGE UNIT	(903) 683-5781		059	CATHY PENN	UG	0			
CONNALLY UNIT	(830) 583-4003		060	CARL GLASS	UG	0			
COLE STATE JAIL	(903) 583-1100		061	PENNY HAGUE	UG	0			
WOODMAN STATE JAIL	(254) 865-9398		062	AZURE MACH	UG	0			
SANCHEZ STATE JAIL	(915) 856-0046		063	SARAH PETTY	UG	0			
LOPEZ STATE JAIL	(958) 316-3810		064	TOM HANDLEY	UG	0			
WARE UNIT	(325) 728-2162		065	CONNIE HUDDLESTON	UG	0			
FORMBY STATE JAIL	(806) 296-2448		066	WILLIAM LEMONS	UG	0			
LYCHNER STATE JAIL	(281) 454-5036		067	DR GREG GATHRIGHT	UG	0			
DOMINGUEZ STATE JAIL	(210) 675-6620		068	JOE JONES	UG	0			
GIST STATE JAIL	(409) 727-8400		069	KAREN SWAGERTY	UG	0			
HUTCHINS STATE JAIL	(972) 225-1304		070	HENRY DAVIS	UG	0			
PLANE STATE JAIL	(936) 258-2476		071	LAMAR IVERSON	UG	0			
MURRAY UNIT	(254) 865-2000		072	LINDA GISE	UG	0			
GARZA WEST UNIT	(512) 358-9890		073	AMY STIEFER	UG	0			
SAYLE (SATF)	(254) 559-1581		074	JEREMY WILLIAMS	UG	0			
HAVINS (SATF)	(915) 643-5575		075	TOMI BECKTOLD	UG	0			
GLOSS BRENNER (SATF)	(512) 279-2705		076	JOHANNA CANALES	UG	0			
NEY STATE JAIL	(830) 426-8030		077	GUS SANCHEZ	UG	0			
JOHNSTON (SATF)	(903) 342-6166		078	CINDY RENSHAW	UG	0			
WHEELER STATE JAIL	(806) 293-1081		079		UG	0			
RUDD (SATF)	(806) 637-4470		080	GONZALO DELEON	UG	0			
HENLEY STATE JAIL	(936) 258-2476		081	LAMAR IVERSON	UG	0			
GOODMAN (SATF)	(409) 383-0012		082	PENELOPE EVANS	UG	0			
HALBERT UNIT	(512) 756-6171		083	MARK OWEN	UG	0			
MOORE UNIT	(903) 583-4464		084	PENNY HAGUE	UG	0			
SEGOVIA UNIT	(956) 316-2400		085	ALEXIS SOULAS	UG	0			
LE BLANC UNIT	(409) 724-1515		086	BARBARA HUMPHREY	UG	0			
KEGANIS STATE JAIL	(713) 224-6584		087	DR GREG GATHRIGHT	UG	0			
BATEN UNIT	(806) 665-7070		088	CHRISTY ELDERS	UG	0			
DUNCAN UNIT	(936) 829-2616		089	REGINA GULLEY	UG	0			
COTULLA UNIT	(830) 879-3077		090	MARCUS DAUGHTRY	UG	0			
FORT STOCKTON UNIT	(915) 336-7676		091	PAMELA GALVAN	UG	0			
TULIA UNIT	(806) 995-4109		092	WILLIAM LEMONS	UG	0			
TRAVIS COUNTY STATE JAIL	(512) 926-4482		093	SANDRA HAAK	UG	0			
HAMILTON UNIT	(979) 779-1633		094	DAVID JOHNSON	UG	0			
BYRD UNIT	(936) 295-5768		095		UG	0			
GARZA EAST UNIT			096		UG	0			
SAN SABA UNIT	(325) 372-4255		097	LONNIE WHITE	UG	0			
MARLIN UNIT	(254) 883-3853		098		UG	0			
VANCE UNIT	(281) 277-3030		099		UG	0			
ROACH BOOT CAMP	(940) 937-6364		100		UG	0			
237 WALLER COUNTY		237							
HEMPSTEAD ISD 04	P O BOX 1007 HEMPSTEAD 77445-1007 PHONE - (979) 826-3304 ext:225 FAX - (979) 826-5510	237-902		GENE GLOVER		1341	\$374,479	.104	.034
REGULAR INSTRUCTIONAL									
HEMPSTEAD H S	(979) 826-3331		001	DR SHARON YOUNG	9-12	372			
HEMPSTEAD MIDDLE	(979) 826-2530		041	AMY LACEY	6-8	289			
HEMPSTEAD EL	(979) 826-2452		101	TONYA BRONIKOWSKI	3-5	287			
HEMPSTEAD EARLY CHILDHOOD	(979) 826-2452		102	JOY TONEY	EE-2	393			
WALLER ISD 04	2214 WALLER ST WALLER 77484 PHONE - (936) 931-3685 FAX - (936) 372-5349	237-904		RICHARD MCREAVY		5134	\$1,359,065	.104	.024
REGULAR INSTRUCTIONAL									
WALLER H S	(936) 372-3654		002	KELLY BAEHREN	9-12	1494			
WALLER J H	(936) 931-1353		041	MINA SCHNITTA	7,8	773			
ROBERTS ROAD EL	(281) 256-2343		101	SCOTT LOWELL	EE-4	664			
I T HOLLEMAN EL	(936) 372-9196		102	MERILYN GODWIN	PK-4	729			
SCHULTZ MIDDLE	(936) 931-9103		103	BRIAN MERRELL	5-8	731			
H T JONES ELEMENTARY	(936) 857-3336		104	CAROL BATES	PK-4	165			
FIELDS STORE ELEMENTARY	(936) 931-4050		106	MARY DAVIS	EE-4	572			
JJAEP INSTRUCTIONAL									
HARRIS COUNTY J J A E P	(936) 931-3685		105	RICHARD MCREAVY	6-12	6			
ROYAL ISD 04	P O BOX 489 PATTISON 77466-0489 PHONE - (281) 934-2248 FAX - (281) 934-2846	237-905		NATHANIEL RICHARDSON, JR		1896	\$598,941	.104	.028
REGULAR INSTRUCTIONAL									
ROYAL H S	(281) 934-2215		002	RICK STOREY	9-12	478			
ROYAL MIDDLE	(281) 934-2241		041	DR GARY BATES	6-8	414			
ROYAL ELEMENTARY	(281) 934-3166		105	ROBIN BEATY	1-5	720			
ROYAL EARLY CHILDHOOD CENTER	(281) 934-3147		106	SUSAN HOPKINS	EE-KG	284			
238 WARD COUNTY		238							
MONAHANS-WICKETT-PYOTE ISD 18	606 S BETTY AVE MONAHANS 79756-5018	238-902		KEITH WHATLEY RICHARDSON		1939	\$1,237,557	.104	.019

Texas Public Schools and Charters, Directory, October 2008

County, district, region, school	Mailing address and phone number	Cnty.-dist. number	Sch. no.	County and district superintendents, principals	Grades	2007-08 enrollment	Appraised valuation (thousands)	Tax rate	
								Maintenance	Bond
	PHONE - (432) 943-8711 FAX - (432) 943-2307								
REGULAR INSTRUCTIONAL									
MONAHANS H S	(432) 943-2519		001	KELLYE RILEY	9-12	549			
WALKER J H	(432) 943-4622		041	JEFF JONES	7,8	286			
SUDDERTH EL	(432) 943-5101		107	BONNIE RICHARDSON	4-6	420			
TATOM EL	(432) 943-2769		108	DOUG DOEGE	1-3	442			
GEORGE CULLENDER KIND	(432) 943-5551		109	CHAD SMITH	EE-KG	208			
ALTERNATIVE INSTRUCTIONAL									
MONAHANS ED CTR	(432) 943-2019		002	DARYL SKINNER	9-12	34			
GRANDFALLS-ROYALTY ISD 18	P O BOX 10 GRANDFALLS 79742-0010 PHONE - (432) 547-2266 ext:203 FAX - (432) 547-2960	238-904		ROBERT WESTBROOK		127	\$162,606	.104	.005
REGULAR INSTRUCTIONAL									
GRANDFALLS-ROYALTY SCHOOL	(432) 547-2266		001	TAMMIE WHITE	PK-12	127			
WEST TEXAS STATE SCHOOL 18	P O BOX 415 PYOTE 79777-0415 PHONE - (432) 389-5555 ext:260 FAX - (432) 389-5551	238-905		VENIDA FARR		0	\$0	.000	.000
239 WASHINGTON COUNTY		239							
BRENHAM ISD 06	P O BOX 1147 BRENHAM 77834-1147 PHONE - (979) 277-3700 FAX - (979) 277-3701	239-901		DAVID YEAGER		4921	\$1,765,735	.097	.014
REGULAR INSTRUCTIONAL									
BRENHAM HIGH SCHOOL	(979) 277-6570		001	JOHN DALCHAU	9-12	1477			
BRENHAM MIDDLE	(979) 277-6585		041	BONNIE BRINKMEYER	5,6	644			
BRENHAM J H	(979) 277-6400		042	ARTIS EDWARDS	7,8	653			
ALTON EL	(979) 277-6562		101	CALVIN KOSSIE	EE-4	553			
BRENHAM EL	(979) 277-3880		102	TOMMIE SULLIVAN	EE-4	813			
KRAUSE ELEMENTARY	(979) 277-6545		103	JOY NELSON	PK-4	687			
ALTERNATIVE INSTRUCTIONAL									
BRENHAM ALTERNATIVE	(979) 277-6536		002	RICK BIVINS	5-12	10			
BASE ALTERNATIVE CAMPUS			044		5-8	68			
FIVE OAKS			105		5-12	16			
BURTON ISD 06	P O BOX 37 BURTON 77835-0037 PHONE - (979) 289-3131 FAX - (979) 289-3076	239-903		JAMES M PALMER		283	\$288,806	.104	.000
REGULAR INSTRUCTIONAL									
BURTON H S	(979) 289-3830		001	KAREN STEENKEN	7-12	147			
BURTON EL	(979) 289-2175		101	CHERYL DABERA	PK-6	136			
240 WEBB COUNTY		240							
GATEWAY (STUDENT ALTERNATIVE PROGRAM INC) 01	1706 CHIHUAHUA LAREDO 78043 PHONE - (956) 727-4700 FAX - (956) 727-4711	240-801		EDUARDO GUTIERREZ		318	\$0	.000	.000
CHARTER/ALTERNATIVE INSTRUCTIONAL									
GATEWAY ACADEMY (STUDENT ALTERNATIVE PROGRAM INC)	(956) 722-0747		001	FRANCES B JOHNSON	9-12	318			
GATEWAY ACADEMY	(956) 723-0345		002	ERNESTO ALVARADO	9-12	0			
HARMONY SCIENCE ACADEMY - LAREDO 01	9431 W SAM HOUSTON PKWY S STE 202 HOUSTON 77099 PHONE - (956) 712-1177 FAX - (956) 712-1188	240-804		IBRAHIM SEL		0	\$0	.000	.000
CHARTER/REGULAR INSTRUCTIONAL									
HARMONY SCIENCE ACADEMY - LAREDO	(956) 712-1177		001	CETIN DEMIR	PK-12	0			
LAREDO ISD 01	1702 HOUSTON ST LAREDO 78040 PHONE - (956) 795-3200 FAX - (956) 795-3405	240-901		DR VERONICA F GUERRA		25148	\$2,033,691	.104	.023
REGULAR INSTRUCTIONAL									
MARTIN H S	(956) 795-3850		001	BLAS MARTINEZ	9-12	2007			
NIXON H S	(956) 795-3849		002	GUADALUPE CORTEZ	9-12	2038			
DR LEO CIGARROA H S	(956) 795-3800		003	OSCAR PEREZ	9-12	1638			
EARLY COLLEGE H S	(956) 728-5340		008	JOSE MARGARITO CERDA	9-12	201			
CHRISTEN MIDDLE	(956) 795-3725		041	CARLOS CRUZ, JR	6-8	1435			
LAMAR MIDDLE	(956) 795-3750		042	VIRGINIA SALINAS	6-8	1318			
JOAQUIN CIGARROA MIDDLE	(956) 795-3700		043	LAURA M FLORES	6-8	1350			
MEMORIAL MIDDLE	(956) 795-3775		044	CONCEPCION A VELA	6-8	830			
BRUNI EL	(956) 795-3910		101	LUCY FLORES	EE-5	729			
DON JOSE GALLEG0	(956) 795-3920		102	SAN JUANA GARZA	EE-5	683			
DAICHES EL	(956) 795-3930		104	REBECCA T PULIDO	EE-5	604			
FARIAS EL	(956) 795-3950		105	SAMUEL SANCHEZ	EE-5	932			
HEIGHTS EL	(956) 795-3970		106	ADRIANA PADILLA	EE-5	385			
TARVER EL	(956) 795-4100		107	ANA MARIA CAMPOS	EE-5	688			
LEYENDECKER EL	(956) 795-3990		108	MARIA FELICITAS OVIEDO	EE-5	495			
MACDONELL EL	(956) 795-4010		109	CYNTHIA G CONCHAS	EE-5	680			
MILTON EL	(956) 795-4030		110	ELSA M FLORES	EE-5	894			
PIERCE EL	(956) 795-4050		111	JOSEFINA TORRES	EE-5	907			
RYAN EL	(956) 795-4060		112	SANDRA E MUNOZ	EE-5	889			
SANTA MARIA EL	(956) 795-4080		115	NORA SANTOS	EE-5	703			

Texas Public Schools and Charters, Directory, October 2008

County, district, region, school	Mailing address and phone number	Cnty.-dist. number	Sch. no.	County and district superintendents, principals	Grades	2007-08 enrollment	Appraised valuation (thousands)	Tax rate	
								Maintenance	Bond
SANTO NINO EL	(956) 795-4090		116	MYRTALA J RAMIREZ	EE-5	845			
D D HACHAR EL	(956) 795-3960		119	SARAH APPLING	EE-5	560			
J C MARTIN JR EL	(956) 795-4020		120	LORENIA TORRES	EE-5	542			
H B ZACHRY EL	(956) 795-4120		121	DIANA V MARTINEZ	EE-5	733			
J KAWAS EL	(956) 795-3980		122	YOLANDA MONTEMAYOR	EE-5	669			
DOVALINA EL	(956) 795-3940		123	SYLVIA MORENO	EE-5	637			
LIGARDE EL	(956) 795-4000		124	JACOBITA LAUREL	EE-5	741			
T SANCHEZ EL / H OCHOA EL	(956) 795-4040		125	ADRIANA GUZMAN	EE-5	892			
ALTERNATIVE INSTRUCTIONAL									
F S LARA ACADEMY	(956) 795-3900		007	ROBERTO GONZALEZ	6-12	85			
JJAEP INSTRUCTIONAL									
WEBB COUNTY J J A E P	(956) 717-1220		010	JAIME CANALES	6-12	38			
UNITED ISD 01	201 LINDENWOOD DR LAREDO 78045-2499 PHONE - (956) 473-6201 FAX - (956) 728-8691	240-903		ROBERTO J SANTOS		39009	\$8,434,606	.103	.016
REGULAR INSTRUCTIONAL									
UNITED H S	(956) 473-5600		001	ALBERTO ALEMAN, JR	9-12	3073			
UNITED SOUTH H S	(956) 473-5400		002	ROYLIN WILSON	9-12	2377			
JOHN B ALEXANDER H S	(956) 473-5800		003	DOLORES BARRERA	9-12	2451			
LYNDON B JOHNSON	(956) 473-5100		009	OSCAR PEREZ	9-12	2075			
UNITED MIDDLE	(956) 473-7300		041	DAVID CANALES	6-8	957			
UNITED SOUTH MIDDLE	(956) 473-7700		043	SELMA SANTOS	6-8	1192			
SALVADOR GARCIA MIDDLE	(956) 473-5000		044	GERARDO R GONZALEZ, JR	6-8	566			
GEORGE WASHINGTON MIDDLE	(956) 473-7600		045	DAVID HOMAR GONZALEZ	6-8	1143			
CLARK MIDDLE	(956) 473-7500		046	RENE RODRIGUEZ	6-8	886			
LOS OBISPOS MIDDLE	(956) 473-7800		047	ARMANDO SALAZAR	6-8	844			
TRAUTMANN MIDDLE	(956) 473-7400		048	RAYMUNDO GONZALEZ, III	6-8	1477			
ANTONIO GONZALEZ MIDDLE SCHOOL	(956) 473-7000		053	ADRIANA RAMIREZ	6-8	873			
LAMAR BRUNI VERGARA MIDDLE SCHOOL	(956) 473-6600		054	ANNABEL RUBIO	6-8	701			
NYE EL	(956) 473-3700		103	PATRICIA E LANAS	EE-5	824			
CLARK EL	(956) 476-4600		105	LINDA VERA	EE-5	545			
SALINAS EL	(956) 473-3200		107	ABRAHAM RODRIGUEZ, III	EE-5	981			
NEWMAN EL	(956) 473-3800		109	ZULEMA GUTIERREZ	EE-5	579			
TRAUTMANN EL	(956) 473-3100		110	CYNTHIA RODRIGUEZ	EE-5	864			
PEREZ EL	(956) 473-3600		111	MARIA DE LOURDES VILORIA	EE-5	941			
FINLEY EL	(956) 473-4500		112	CLAUDIA I BENAVIDES	EE-5	529			
UNITED D D HACHAR EL	(956) 473-3000		113	FERNANDO GARCIA	EE-5	452			
GUTIERREZ EL	(956) 473-4400		114	CLAUDIA C DOVALINA	EE-5	744			
RUIZ EL	(956) 473-3300		115	DAVID GARZA	EE-5	900			
MATIAS DE LLANO EL	(956) 473-4000		116	MARIA ELVA CAMPOS	EE-5	737			
KAZEN EL	(956) 473-4200		117	CORDELIA GUTIERREZ	EE-5	645			
JUAREZ/LINCOLN EL	(956) 473-4300		118	MELISSA CRUZ	EE-5	374			
PRADA EL	(956) 473-3500		119	MARIA DE LOS ANGELES AGUILAR	EE-5	813			
CHARLES BORCHERS EL	(956) 473-7200		120	DINORAH WICKSTROM	EE-5	531			
KENNEDY ZAPATA EL	(956) 473-4100		121	THELMA MARTINEZ	EE-5	582			
COL SANTOS BENAVIDES EL	(956) 473-4900		122	DR MYRTHA VILLARREAL	EE-5	975			
FRANKLIN D ROOSEVELT EL	(956) 473-3400		123	SYLVIA REASH	EE-5	817			
JUDITH ZAFFIRNI ELEMENTARY	(956) 473-2900		124	ANNA WIRSCHING	EE-5	1049			
HENRY CUELLAR ELEMENTARY	(956) 473-2700		125	SYLVIA RUIZ	EE-5	959			
JULIA BIRD JONES MULLER ELEMENTARY	(956) 473-3900		126	MAYRA N SOLORIO	EE-5	768			
JOHN W ARNDT ELEMENTARY	(956) 473-2800		127	JUANITA ZEPEDA	EE-5	994			
BONNIE L GARCIA ELEMENTARY	(956) 764-8900		128	CLARISSA FLORES	EE-5	1066			
RODOLFO C CENTENO ELEMENTARY	(956) 473-8800		129	MARIA H ARAMBULA-RUIZ	EE-5	711			
DR MALAKOFF ELEMENTARY	(956) 473-4800		130	ANNA R TORRES	EE-5	909			
BARBARA FASKEN ELEMENTARY	(956) 473-4700		131	ELOUISA DIAZ	EE-5	908			
RATCLIFF & SUE KILLAM ELEMENTARY SCHOOL	(956) 473-2600		132		EE-5	0			
JJAEP INSTRUCTIONAL									
JUVENILE JUSTICE ALTERNATIVE PROGRAM			006	JAIME CANALES	6-12	40			
DAEP INSTRUCTIONAL									
UNITED STEP ACADEMY	(956) 764-6500		004	RUBEN RANGEL, JR	1-12	157			
WEBB CISD 01	P O BOX 206 BRUNI 78344-0206 PHONE - (361) 747-5415 ext:101 FAX - (361) 747-5202	240-904		DR DAVID M JONES		369	\$1,549,774	.081	.004
REGULAR INSTRUCTIONAL									
BRUNI H S	(361) 747-5415 ext:114		001	STEPHEN YOUNG	9-12	104			
BRUNI MIDDLE	(361) 747-5415 ext:107		041	HUMBERTO JAVIER SOLIZ	6-8	83			
OILTON EL	(361) 747-5415 ext:200		102	NORA BLACK	EE-5	182			
JJAEP INSTRUCTIONAL									
WEBB CO J J A E P			002		6-12	0			
241 WHARTON COUNTY		241							
BOLING ISD 03	P O BOX 160 BOLING 77420-0160 PHONE - (979) 657-2770 FAX - (979) 657-3265	241-901		CHARLES V BUTCHER		957	\$168,362	.104	.000
REGULAR INSTRUCTIONAL									
BOLING H S	(979) 657-2816		001	KEITH JEDLICKA	9-12	267			
IAGO J H	(979) 657-2826		041	BRYAN BLANAR	6-8	232			
NEWGULF EL	(979) 657-2837		101	GERALD FLOYD	EE-5	458			
EAST BERNARD ISD 03	723 COLLEGE ST EAST BERNARD 77435 PHONE - (979) 335-7519 ext:117 FAX - (979) 335-6561	241-902		GARLAND W CALHOUN		896	\$258,851	.104	.011
REGULAR INSTRUCTIONAL									
EAST BERNARD H S	(979) 335-7519 ext:110		001	BUCK WENGLAR	9-12	257			
EAST BERNARD J H	(979) 335-7519 ext:126		041	EMMETT TUGWELL	5-8	250			

Texas Public Schools and Charters, Directory, October 2008

County, district, region, school	Mailing address and phone number	Cnty.-dist. number	Sch. no.	County and district superintendents, principals	Grades	2007-08 enrollment	Appraised valuation (thousands)	Tax rate	
								Maintenance	Bond
EAST BERNARD EL	(979) 335-7519 ext:119		101	TIM POPE	PK-4	389			
EL CAMPO ISD 03	700 W NORRIS ST EL CAMPO 77437-2499 PHONE - (979) 543-6771 FAX - (979) 543-1670	241-903		ROBERT MARK POOL		3427	\$1,069,206	.104	.012
REGULAR INSTRUCTIONAL									
EL CAMPO H S	(979) 543-6341		001	RICH DUBROC	9-12	1061			
EL CAMPO MIDDLE	(979) 543-6362		041	RODNEY MONTELLO	6-8	733			
HUTCHINS EL	(979) 543-5481		102	DOLLIE COLEMAN	2,3	486			
NORTHSIDE EL	(979) 543-5812		103	DIANN SRUBAR	4,5	501			
MYATT EL	(979) 543-7514		107	LIZ GRAVES	EE-1	646			
WHARTON ISD 03	2100 N FULTON ST WHARTON 77488-3146 PHONE - (979) 532-6201 FAX - (979) 532-6228	241-904		DR JAMES BARTOSH, JR		1221	\$660,134	.104	.018
REGULAR INSTRUCTIONAL									
WHARTON H S	(979) 532-6800		001	CHRIS FLOWERS	6-12	641			
C G SIVELLS EL	(979) 532-6866		102	ETHEL GARRETT	EE-1	580			
WHARTON EL	(979) 532-6882		106	STEVE MAY	2-5	0			
LOUISE ISD 03	P O BOX 97 LOUISE 77455-0097 PHONE - (979) 648-2982 FAX - (979) 648-2520	241-906		ANDREW PETERS		496	\$155,207	.104	.016
REGULAR INSTRUCTIONAL									
LOUISE H S	(409) 648-2202		001	DIANA BLUMRICK	9-12	177			
LOUISE J H	(979) 648-2262		041	DONNA KUTAC	6-8	108			
LOUISE EL	(409) 648-2262		101	DONNA KUTAC	PK-5	211			
242 WHEELER COUNTY		242							
SHAMROCK ISD 16	100 S ILLINOIS ST SHAMROCK 79079-2434 PHONE - (806) 256-3492 FAX - (806) 256-3628	242-902		HIBBERT WES BECK		326	\$137,960	.104	.000
REGULAR INSTRUCTIONAL									
SHAMROCK H S	(806) 256-2241		001	KENNETH SHIELDS	9-12	107			
SHAMROCK MIDDLE	(806) 256-3227		041	TOMMY WALDROP	6-8	58			
SHAMROCK EL	(806) 256-3227		101	TOMMY WALDROP	EE-5	161			
WHEELER ISD 16	P O BOX 1010 WHEELER 79096-1010 PHONE - (806) 826-5241 FAX - (806) 826-3118	242-903		PAUL CLAY MAHLER		380	\$188,650	.104	.000
REGULAR INSTRUCTIONAL									
WHEELER SCHOOL	(806) 826-5534		001	JACK NOLES DEBRA FINSTERWALD	EE-12	380			
KELTON ISD 16	16703 FM 2697 WHEELER 79096-7715 PHONE - (806) 826-5795 FAX - (806) 826-3601	242-905		JAY WATSON		81	\$437,748	.070	.000
REGULAR INSTRUCTIONAL									
KELTON SCHOOL	(806) 826-5708		001	HEATHER HARDCASTLE	12	81			
FORT ELLIOTT CISD 16	P O BOX 138 BRISCOE 79011-0138 PHONE - (806) 375-2454 FAX - (806) 375-2327	242-906		CARL L BAKER		162	\$1,337,015	.079	.009
REGULAR INSTRUCTIONAL									
FORT ELLIOTT SCHOOL	(806) 375-2454		001	ROY L BAKER	PK-12	162			
243 WICHITA COUNTY		243							
BRIGHT IDEAS CHARTER 09	2507 CENTRAL FREEWAY E WICHITA FALLS 76302 PHONE - (940) 767-1561 FAX - (940) 767-1904	243-801		CARL PLUMMER		161	\$0	.000	.000
CHARTER/REGULAR INSTRUCTIONAL									
BRIGHT IDEAS CHARTER	(940) 767-1561		001	LYNDA PLUMMER	KG-12	161			
BURKBURNETT ISD 09	416 GLENDALE ST BURKBURNETT 76354-2499 PHONE - (940) 569-3326 FAX - (940) 569-4776	243-901		DANNY W TAYLOR		3693	\$712,422	.117	.011
REGULAR INSTRUCTIONAL									
BURKBURNETT H S	(940) 569-1411		001	DEL HARDAWAY	9-12	939			
BURKBURNETT MIDDLE SCHOOL	(940) 569-3381		041	BRAD OWEN	6-8	738			
JOHN G HARDIN EL	(940) 569-5253		101	DON FRITSCHE	EE-5	729			
JOHN G TOWER EL	(940) 855-3221		103	STACEY DARNALL	EE-5	792			
I C EVANS EL	(940) 569-3311		104	SCOTT SLATER	EE-5	482			
ALTERNATIVE INSTRUCTIONAL									
ALTER ED CTR	(940) 569-0850		002	DUWARD BLACKWELL	9-12	13			
JJAEP INSTRUCTIONAL									
WICHITA CO JJAEP	(940) 569-3326		003		5-12	0			
ELECTRA ISD 09	P O BOX 231 ELECTRA 76360-0231	243-902		GARY NIGHTINGALE		527	\$185,191	.104	.011

Texas Public Schools and Charters, Directory, October 2008

County, district, region, school	Mailing address and phone number	Cnty.-dist. number	Sch. no.	County and district superintendents, principals	Grades	2007-08 enrollment	Appraised valuation (thousands)	Tax rate	
								Maintenance	Bond
SHIVE EL	(940) 553-4309		104	CHARLES CHESSER	4-5	315			
T G MCCORD EL	(940) 553-4381		105	ALCIE ESTES	EE-1	439			
ALTERNATIVE INSTRUCTIONAL NORTH TEXAS STATE HOSPITAL - AFP - VERNON	(940) 552-9901 ext:4646		002	RITA COLLIER	6-12	65			
NORTHSIDE ISD 09	18040 HWY 283 N VERNON 76384-9801 PHONE - (940) 552-2551 FAX - (940) 553-4919	244-905		ED DONAHUE		184	\$21,086	.104	.010
REGULAR INSTRUCTIONAL NORTHSIDE SCHOOL	(940) 552-2551		001	CINDY RIGGINS	KG-12	184			
VICTORY FIELD CORRECTIONAL ACADEMY 09	P O BOX 2010 VERNON 76385-2010 PHONE - (940) 552-9347 FAX - (940) 552-6665	244-906		VENIDA FARR		0	\$0	.000	.000
REGULAR INSTRUCTIONAL VICTORY FIELD CORRECTIONAL ACADEMY	(940) 552-9347 ext:270		001	KENNY RAILSBACK	5-12	0			
245 WILLACY COUNTY		245							
LASARA ISD 01	P O BOX 57 LASARA 78561-0057 PHONE - (956) 642-3598 FAX - (956) 642-3546	245-901		ROLANDO PENA		382	\$40,199	.104	.023
REGULAR INSTRUCTIONAL LASARA H S LASARA EL	(956) 642-3271 (956) 642-3271		001 101	SULEMA OSUNA	9-10 PK-8	24 358			
LYFORD CISD 01	P O BOX 220 LYFORD 78569-0220 PHONE - (956) 347-3900 FAX - (956) 347-5588	245-902		EDUARDO INFANTE		1540	\$167,358	.104	.023
REGULAR INSTRUCTIONAL LYFORD H S LYFORD MIDDLE SCHOOL LYFORD EL	(956) 347-3909 ext:217 (956) 347-3910 ext:213 (956) 347-3911 ext:251		001 041 106	ISABEL SOLIS DR DANA YATES DINA ESCAMILLA	9-12 6-8 EE-5	430 352 756			
JJAEP INSTRUCTIONAL CCJJAEP			002		6-12	2			
RAYMONDVILLE ISD 01	ONE BEARKAT BLVD RAYMONDVILLE 78580-3351 PHONE - (956) 689-8176 ext:4100 FAX - (956) 689-0201	245-903		JOHNNY I PINEDA		2304	\$342,822	.104	.016
REGULAR INSTRUCTIONAL RAYMONDVILLE H S MYRA GREEN MIDDLE SCHOOL PITTMAN ELEMENTARY SMITH EL	(956) 689-2471 ext:4131 (956) 689-2471 ext:4300 (956) 689-2471 ext:4200 (956) 689-2471 ext:4400		001 041 102 105	NORMA CAVAZOS JOEL GARCIA SYLVIA HEMBREE GILBERTO GALVAN	9-12 6-8 EE-5 EE-5	663 483 632 526			
JJAEP INSTRUCTIONAL CCJJAEP			003		6-12	0			
SAN PERLITA ISD 01	P O BOX 37 SAN PERLITA 78590-0037 PHONE - (956) 248-5563 FAX - (956) 248-5561	245-904		ALBERT PENA		279	\$57,414	.104	.022
REGULAR INSTRUCTIONAL SAN PERLITA H S SAN PERLITA MIDDLE SAN PERLITA EL	(956) 248-5250 (956) 248-5250 (956) 248-5250		002 041 101	RAMIRO MORENO RAMIRO MORENO RAMIRO MORENO	9-12 6-8 EE-5	73 71 135			
ALTERNATIVE INSTRUCTIONAL SAN PERLITA INSTR CTR	(956) 248-5250		003	RAMIRO MORENO	7-12	0			
246 WILLIAMSON COUNTY		246							
FLORENCE ISD 13	P O BOX 489 FLORENCE 76527-0489 PHONE - (254) 793-2850 FAX - (254) 793-3055	246-902		JOHN VANDEVER		1066	\$215,973	.104	.019
REGULAR INSTRUCTIONAL FLORENCE H S FLORENCE MIDDLE FLORENCE EL	(254) 793-2495 (254) 793-2504 (254) 793-2497		001 041 101	HAROLD STEELE STEVE HAM REAGAN WILLMAN	9-12 6-8 EE-5	328 237 501			
JJAEP INSTRUCTIONAL WILLIAMSON COUNTY JJAEP BELL COUNTY JJAEP			002 005		KG-12 KG-12	0 0			
DAEP INSTRUCTIONAL LOTT DETENTION CENTER			004	LINDA TAYLOR	6-12	0			
GEORGETOWN ISD 13	603 LAKEWAY DR GEORGETOWN 78628-2843 PHONE - (512) 943-5000 FAX - (512) 943-5002	246-904		DR ABBE BORING		9938	\$4,512,696	.104	.025
REGULAR INSTRUCTIONAL GEORGETOWN H S GEORGETOWN 9TH GRADE DOUGLAS BENOLD MIDDLE JAMES TIPPIT MIDDLE CHARLES A FORBES MIDDLE SCHOOL ANNIE PURL EL	(512) 943-5100 (512) 943-5130 (512) 943-5090 (512) 943-5040 (512) 943-5150 (512) 943-5080		001 004 040 041 042 101	CARLTON TUCKER DAVE DENNY LESLIE MICHALIK CARLOS CANTU LEONARD RHOADS BRIAN DAWSON	9-12 9 6-8 6-8 6-8 EE-2	2081 767 713 819 654 752			

Texas Public Schools and Charters, Directory, October 2008

County, district, region, school	Mailing address and phone number	Cnty.-dist. number	Sch. no.	County and district superintendents, principals	Grades	2007-08 enrollment	Appraised valuation (thousands)	Tax rate	
								Maintenance	Bond
CARVER EL	(512) 943-5070		102	MELINDA VALERIANO	EE-2	479			
FROST EL	(512) 943-5020		103	MONICA MARTINEZ	EE-2	495			
PAT COOPER EL	(512) 943-5060		104	BETH FOSS	EE,KG-5	588			
DELL PICKETT EL	(512) 943-5050		105	LAURIE MCINTYRE	3-5	420			
RAYE MCCOY EL	(512) 943-5030		106	CURTIS LOCKLEAR	3-5	504			
THE VILLAGE EL	(512) 943-5140		107	ALMA GUZMAN	EE-5	429			
WILLIAMS ELEMENTARY	(512) 943-5160		108	CHERYL LANG	3-5	548			
JO ANN FORD EL	(512) 943-5180		109	JENNIFER MAULDIN	EE,KG-5	597			
JAMES E MITCHELL ELEMENTARY	(512) 943-1820		110	ROBERT DYER	EE-5	0			
ALTERNATIVE INSTRUCTIONAL									
CHIP RICHARTE H S	(512) 943-5120		002	MARSHA WINSHIP	9-12	71			
JJAEP INSTRUCTIONAL									
WILLIAMSON CO J J A E P	(512) 948-4005		197	LINDA TAYLOR	6-12	8			
DAEP INSTRUCTIONAL									
GEORGETOWN ALTER PROG	(512) 819-0360		003	ROBERT FISCHER	6-12	12			
WM S LOTT JUVENILE CTR	(512) 930-4449		199	LINDA TAYLOR	6-12	1			
GRANGER ISD 13	P O BOX 578 GRANGER 76530-0578 PHONE - (512) 859-2613 FAX - (512) 859-2446	246-905		STEPHEN HOWARD WHITE		472	\$91,086	.102	.007
REGULAR INSTRUCTIONAL									
GRANGER SCHOOL	(512) 859-2173		001	CHRIS BUERGER	EE-12	472			
JJAEP INSTRUCTIONAL									
WILLIAMSON CO J J A E P			002		6-12	0			
DAEP INSTRUCTIONAL									
WM S LOTT JUVENILE CTR			003		6-12	0			
HUTTO ISD 13	P O BOX 430 HUTTO 78634-0430 PHONE - (512) 759-3771 FAX - (512) 759-4797	246-906		DAVID BORRER		4350	\$1,188,911	.104	.037
REGULAR INSTRUCTIONAL									
HUTTO H S	(512) 759-4700		001	MANUEL LUNOFF, IV	9-12	1064			
HUTTO MIDDLE SCHOOL	(512) 759-4541		041	DALE MITCHELL	6-8	922			
FARLEY MIDDLE SCHOOL	(512) 759-3030		042	DOROTHY STRUBLE	6-8	0			
HUTTO ELEMENTARY SCHOOL	(512) 759-2094		101	SHERRI RECTOR	PK-5	489			
COTTONWOOD CREEK EL	(512) 759-5430		103	JACQUELINE TEALER	EE-5	613			
RAY ELEMENTARY SCHOOL	(512) 759-5450		104	JANET REICHARDT	PK-5	683			
VETERANS HILL ELEMENTARY SCHOOL	(512) 759-3771		105	MICHELE ANN BISCHOFFBERGER	EE-5	0			
NADINE JOHNSON ELEMENTARY	(512) 759-5400		121	TAMMY JORDAN	EE-5	574			
JJAEP INSTRUCTIONAL									
WILLIAMSON COUNTY ACADEMY	(512) 948-4005		002	LINDA TAYLOR	5-12	5			
DAEP INSTRUCTIONAL									
LOTT DETENTION CENTER			003	LINDA TAYLOR	6-12	0			
JARRELL ISD 13	P O BOX 9 JARRELL 76537-0009 PHONE - (512) 746-2124 ext:1669 FAX - (512) 746-2518	246-907		DR JAMIE MATTISON		843	\$527,274	.104	.023
REGULAR INSTRUCTIONAL									
JARRELL H S	(512) 746-2188		001	FREDDIE MCFARLAND	9-12	246			
JARRELL MIDDLE	(512) 746-4180		041	ABBE LESTER	6-8	177			
JARRELL EL	(512) 746-2170		101	DR BECKY SNOW	PK-5	420			
ALTERNATIVE INSTRUCTIONAL									
LOTT DETENTION CENTER			004		6-12	0			
JJAEP INSTRUCTIONAL									
WILLIAMSON CO J J A E P			002		6-12	0			
LIBERTY HILL ISD 13	14001 W HWY 29 LIBERTY HILL 78642-0068 PHONE - (512) 260-5580 FAX - (512) 260-5581	246-908		DR ROB HART		2369	\$824,843	.104	.021
REGULAR INSTRUCTIONAL									
LIBERTY HILL H S	(512) 260-5500		001	BOBBY MABRY	9-12	713			
LIBERTY HILL JUNIOR HIGH	(512) 515-5636		041	CHAD PIRTLE	7,8	336			
LIBERTY HILL EL	(512) 515-6514		101	JAN TREDEMAYER	EE-1	388			
LIBERTY HILL INTERMEDIATE	(512) 515-6516		102	KATHY MAJOR	5,6	377			
BILL BURDEN EL	(512) 260-4400		103	TERRIE CHAMBERS	2,4	555			
JJAEP INSTRUCTIONAL									
WILLIAMSON CO ACADEMY	(512) 943-3260		005	LINDA TAYLOR	6-12	0			
DAEP INSTRUCTIONAL									
WILLIAMSON COUNTY JUVENILE DETENTION CENTER	(512) 943-3260		006		6-12	0			
ROUND ROCK ISD 13	1311 ROUND ROCK AVE ROUND ROCK 78681-4999 PHONE - (512) 464-5000 FAX - (512) 464-5060	246-909		DR JESUS CHAVEZ		40448	\$18,729,055	.102	.031
REGULAR INSTRUCTIONAL									
ROUND ROCK H S	(512) 464-6000		001	DR PHILIP WARRICK	9-12	2614			
WESTWOOD H S	(512) 464-4000		003	REBECCA DONALD	9-12	2555			
MCNEIL H S	(512) 464-6300		004	CINDY DOTY	9-12	2807			
STONY POINT HIGH SCHOOL	(512) 428-7000		007	ALBERT HERNANDEZ	9-12	2320			
CEDAR RIDGE HIGH SCHOOL			008		9-12	0			
STONY POINT NINTH GRADE CAMPUS	(512) 424-8800		017	ALBERT HERNANDEZ LAURELYN ARTERBURY	9	869			
C D FULKES MIDDLE	(512) 428-3100		041	NANCY GUERRERO	6-8	714			
NOEL GRISHAM MIDDLE	(512) 428-2650		042	MARY BRINKMAN	6-8	734			
CHISHOLM TRAIL MIDDLE	(512) 428-2500		043	ROBERT SORMANI	6-8	979			
CANYON VISTA MIDDLE	(512) 464-8100		044	BARBARA PARIS	6-8	1065			
DEERPARK MIDDLE	(512) 464-6600		045	SONYA HAYES	6-8	976			
HOPEWELL MIDDLE	(512) 464-5200		046	ANTHONY WATSON	6-8	1621			

Texas Public Schools and Charters, Directory, October 2008

County, district, region, school	Mailing address and phone number	Cnty.-dist. number	Sch. no.	County and district superintendents, principals	Grades	2007-08 enrollment	Appraised valuation (thousands)	Tax rate	
								Maintenance	Bond
CEDAR VALLEY MIDDLE	(512) 428-2300		047	JANE MILLER	6-8	1419			
NEW MIDDLE SCHOOL AT MCNEIL			048		6-8	0			
NEW MIDDLE SCHOOL #9 AT GULF WAY			050		6-8	0			
RIDGEVIEW MIDDLE SCHOOL	(512) 424-8400		051	DR HOLLY GALLOWAY	6-8	1268			
JAMES GARLAND WALSH MIDDLE	(512) 704-0800		052	TONI HICKS	6-8	0			
CLAUDE BERKMAN EL	(512) 464-8250		101	TRANA ALLEN	PK-5	582			
SPICEWOOD EL	(512) 428-3600		105	BETH JUNE	EE-5	647			
XENIA VOIGT EL	(512) 428-7500		106	CHRISTENE NEMETSKY	EE-5	783			
DEEP WOOD EL	(512) 464-4400		107	MEREDITH PERKINS	EE-5	435			
FOREST NORTH EL	(512) 464-6750		108	MARY PATTERSON	EE-5	762			
ANDERSON MILL EL	(512) 428-3700		109	REBECCA LAVENDER	EE-5	415			
KATHY CARAWAY EL	(512) 464-5500		110	SHELLY HOHMANN	EE-5	540			
VIC ROBERTSON EL	(512) 428-3300		111	PATRICIA EPHUN	EE-5	688			
PURPLE SAGE EL	(512) 428-3500		113	CYNTHIA WALKER	PK-5	426			
BRUSHY CREEK EL	(512) 428-3000		114	BARRY RYAN	EE-5	859			
WELLS BRANCH EL	(512) 428-3400		115	BELINDA CINI	PK-5	839			
LAUREL MOUNTAIN EL	(512) 464-4300		116	JAN RICHARDS	EE-5	752			
POND SPRINGS EL	(512) 464-4200		117	EDIE BINNS	PK-5	729			
BLUEBONNET EL	(512) 428-7700		118	LUCY MCVEY	EE-5	648			
DOUBLE FILE TRAIL EL	(512) 428-7400		119	ABBY DUFFY	EE-5	939			
LIVE OAK EL	(512) 428-3800		120	MARY MORRIS	EE-5	474			
GATTIS EL	(512) 428-2000		121	JENNIFER LUCAS	EE-5	869			
OLD TOWN EL	(512) 428-7600		122	SHARON WILKES	EE-5	838			
FERN BLUFF EL	(512) 428-2100		123	DR ELIZABETH WILSON	KG-5	904			
JOLLYVILLE EL	(512) 428-2200		124	SONJA HOWARD	EE-5	485			
CANYON CREEK EL	(512) 428-2800		125	ELEECE MOFFATT	KG-5	581			
FOREST CREEK EL	(512) 464-5350		126	SHERI LEHNICK	EE-5	1102			
CALDWELL HEIGHTS EL	(512) 428-7300		127	AMANDA ESTES	PK-5	685			
GREAT OAKS EL	(512) 464-6850		128	JANA STOWE	EE-5	1025			
NEW ELEMENTARY SCHOOL AT WILLOW RUN			129		EE-5	0			
BLACKLAND PRAIRIE EL	(512) 424-8600		130	MARY SUE HILDEBRAND	EE-5	1193			
TERAVISTA ELEMENTARY	(512) 704-0500		131	KRISTINA SNOW	EE,KG-5	0			
CACTUS RANCH EL	(512) 424-8000		132	VICKI CRAIN	EE-5	1022			
NEW ELEMENTARY SCHOOL AT RYANS CROSSING			133		KG-5	0			
PATSY SOMMER ELEMENTARY	(512) 704-0600		134	MARK PRATZ	EE,KG-5	0			
NEW ELEMENTARY SCHOOL AT STONE OAK			135		KG-5	0			
NEYSA CALLISON ELEMENTARY	(512) 704-0700		136	ELIZABETH SIMS	EE-5	0			
UNION HILL EL	(512) 424-8700		137	JULIE NELSON	EE-5	1119			
NEW ELEMENTARY SCHOOL AT PALOMA LAKE			138		KG-5	0			
ALTERNATIVE INSTRUCTIONAL GOALS	(512) 464-5153		005	PHILLIP CLAYTON	6-12	0			
SUCCESS PROGRAM	(512) 428-2901		011	MARK GESCH	9-12	33			
WM S LOTT JUVENILE CTR	(512) 930-4449		016	LINDA TAYLOR	6-12	13			
JJAEP INSTRUCTIONAL WILLIAMSON CO J J A E P	(512) 948-4005		012	LINDA TAYLOR	6-12	17			
DAEP INSTRUCTIONAL ROUND ROCK OPPORT CTR DAEP	(512) 428-2900		002	RENE POSEY	6-12	115			
ELEMENTARY DAEP	(512) 464-5920		102	DONA STALLWORTH	PK-6	8			
TAYLOR ISD 13	602 W 12TH ST TAYLOR 76574-2998 PHONE - (512) 365-1391 FAX - (512) 365-3800	246-911		DR BRUCE SCOTT		3168	\$752,956	.104	.016
REGULAR INSTRUCTIONAL TAYLOR H S	(512) 365-1291		001	KIMBERLEY MASON	9-12	949			
TAYLOR MIDDLE SCHOOL	(512) 365-8591		041	DANIEL JOSEPH WARD	6-8	647			
T H JOHNSON EL	(512) 365-1091		102	RETA KATZ	3-5	682			
NAOMI PASEMANN EL	(512) 365-2278		103	JENNIFER PATSCHKE	EE-2	849			
ALTERNATIVE INSTRUCTIONAL EVEN START	(512) 352-1730		004		EE	34			
LOTT JUVENILE DETENTION CENTER	(512) 434-5062		011	LINDA TAYLOR	4-12	3			
JJAEP INSTRUCTIONAL WILLIAMSON CO JJAEP			010		6-12	4			
THRALL ISD 13	201 S BOUNDS THRALL 76578-0398 PHONE - (512) 898-0062 FAX - (512) 898-5349	246-912		BRUCE DAVIS		627	\$135,476	.104	.014
REGULAR INSTRUCTIONAL THRALL H S	(512) 898-5193		001	CURTIS HALEY	9-12	173			
THRALL MIDDLE SCHOOL	(512) 898-5193		042	CURTIS HALEY	6-8	139			
THRALL EL	(512) 898-5293		101	SUZANNE LENZ	PK-5	315			
ALTERNATIVE INSTRUCTIONAL LOTT DETENTION CENTER	(512) 898-5193 ext:223		003	CURTIS HALEY	6-12	0			
JJAEP INSTRUCTIONAL WILLIAMSON CO J J A E P	(512) 898-5193 ext:223		002	CURTIS HALEY	6-12	0			
LEANDER ISD 13	P O BOX 218 LEANDER 78646-0218 PHONE - (512) 434-5000 FAX - (512) 434-5398	246-913		DR BRET A CHAMPION		26551	\$11,049,255	.101	.033
REGULAR INSTRUCTIONAL LEANDER H S	(512) 435-8000		001	BRAD MANSFIELD	9-12	2266			
CEDAR PARK H S	(512) 435-8300		002	BARBARA SPELMAN	9-12	2313			
VISTA RIDGE HIGH SCHOOL	(512) 434-7300		003	PAUL JOHNSON	9-12	2169			
ROUSE HIGH SCHOOL	(512) 435-8200		004	NANCY SCOTT	9	0			
CEDAR PARK MIDDLE	(512) 434-5025		041	SANDRA STEWART	6-8	1247			
LEANDER MIDDLE	(512) 434-7800		042	SANDY TRUJILLO	6-8	663			
RUNNING BRUSHY MIDDLE SCHOOL	(512) 435-4700		043	KARIN JOHNSON	6-8	1105			
ARTIE L HENRY MIDDLE SCHOOL	(512) 435-4800		044	DR DAVID ELLIS	6-8	1135			
CANYON RIDGE MIDDLE SCHOOL	(512) 434-7550		045	SUSAN SULLIVAN	6-8	893			
KNOX WILEY MIDDLE SCHOOL	(512) 435-4850		046	SYLVIA FLANNERY	6-8	723			
WHITESTONE EL	(512) 434-5300		101	CATHY WHITE	EE-5	626			

Texas Public Schools and Charters, Directory, October 2008

County, district, region, school	Mailing address and phone number	Cnty.-dist. number	Sch. no.	County and district superintendents, principals	Grades	2007-08 enrollment	Appraised valuation (thousands)	Tax rate	
								Maintenance	Bond
ADA MAE FAUBION EL	(512) 435-4950		102	SARAH GRISSOM	EE-5	646			
BLOCK HOUSE CREEK EL	(512) 434-7150		103	DEANA CADY	EE-5	824			
CYPRESS EL	(512) 434-7200		104	COLEEN MEYER	EE-5	732			
C C MASON EL	(512) 434-7000		105	JAMIE KLASSEN	EE-5	696			
LOIS F GIDDENS EL	(512) 434-7050		106	SUSAN COLE	EE-5	637			
STEINER RANCH EL	(512) 434-7100		107	SHIRLEY BENNETT	EE-5	796			
PAULINE NAUMANN EL	(512) 434-7250		108	SANDE POWLEDGE	EE-5	990			
BAGDAD ELEMENTARY	(512) 435-4600		109	KRIS DOTEN	EE-5	689			
CHARLOTTE COX ELEMENTARY	(512) 435-4650		110	KIM ADCOCK	EE-5	935			
LAURA WELCH BUSH EL	(512) 435-4750		111	TERRI BREAUX	EE-5	865			
PATRICIA KNOWLES ELEMENTARY	(512) 434-7650		112	LISA GIBBS	EE-5	752			
DEER CREEK ELEMENTARY	(512) 434-7176		113	VICKI PRICE	EE-5	1027			
PLEASANT HILL ELEMENTARY	(512) 434-7076		114	LANA COLLIER	EE-5	1013			
RUTLEDGE EL	(512) 435-4626		115	JANA RUTER	EE-5	824			
JIM PLAIN ELEMENTARY	(512) 435-4926		116	JENNA SANDERS	EE-5	508			
WILLIAM J WINKLEY ELEMENTARY	(512) 435-4976		117	DONNA BRADY	EE-5	581			
RIVER PLACE ELEMENTARY	(512) 434-7026		118	PAUL SMITH	EE-5	563			
GRANDVIEW HILLS EL	(512) 434-7276		119	BRENDA CRUZ	EE-5	252			
PARKSIDE EL	(512) 570-7100		120	SHARON HEJL	EE-5	0			
WESTSIDE EL	(512) 570-7000		121	SUZANNE VILLALPANDO	EE-5	0			
ALTERNATIVE INSTRUCTIONAL									
NEW HOPE H S	(512) 435-4900		011	HAROLD SEIFERT	9-12	61			
WILLIAMSON COUNTY DETENTION CENTER	(512) 943-3232		012	LINDA TAYLOR	6-12	6			
JJAEP INSTRUCTIONAL									
WILLIAMSON CO ACADEMY	(512) 943-3255		010	LINDA TAYLOR	6-12	14			
TRAVIS CO J J A E P	(512) 434-5000		013		6-12	0			
COUPLAND ISD 13	P O BOX 217 COUPLAND 78615-0217 PHONE - (512) 856-2422 FAX - (512) 856-2222	246-914		GARY W CHANDLER		131	\$49,860	.104	.000
REGULAR INSTRUCTIONAL									
COUPLAND EL	(512) 856-2422		101	GARY W CHANDLER	KG-8	131			
247 WILSON COUNTY									
247									
FLORESVILLE ISD 20	908 10TH ST FLORESVILLE 78114-1852 PHONE - (830) 393-5300 FAX - (830) 393-5399	247-901		DR DAVID VINSON		3682	\$816,404	.104	.048
REGULAR INSTRUCTIONAL									
FLORESVILLE H S	(830) 393-5370		001	SHERI BAYS	9-12	1082			
FLORESVILLE MIDDLE	(830) 393-5350		041	JACKIE BAKER	6-8	846			
EARLY CHILDHOOD CTR	(830) 393-5700		101	HAZEL RAMIREZ	EE-KG	375			
FLORESVILLE EL	(830) 393-5325		102	JEAN EVELYN HUGHES	3-5	770			
FLORESVILLE PRI	(830) 393-5310		103	BENNY VILLANUEVA	1,2	545			
ALTERNATIVE INSTRUCTIONAL									
FLORESVILLE CHOICE PROGRAM	(830) 393-5368		004	BUD BOX	EE,7-12	43			
JJAEP INSTRUCTIONAL									
WILSON CO J J A E P	(830) 393-5368		003	BUD BOX	4-12	3			
DAEP INSTRUCTIONAL									
FLORESVILLE ALTER CTR	(830) 393-5368		002	BUD BOX	KG-12	18			
LA VERNIA ISD 20	13600 US HWY 87 W LA VERNIA 78121-9554 PHONE - (830) 779-2181 ext:2221 FAX - (830) 779-2304	247-903		DR THOMAS W HARVEY		2831	\$545,686	.104	.027
REGULAR INSTRUCTIONAL									
LA VERNIA HIGH SCHOOL	(830) 779-2181 ext:3221		001	CHERYL BARRON	9-12	814			
LA VERNIA JUNIOR HIGH SCHOOL	(830) 779-2181 ext:5221		041	MARIA WILDENSTEIN	7,8	419			
LA VERNIA EL	(830) 779-2181 ext:4221		101	REBECCA JOHANSON	3-6	654			
LA VERNIA PRIMARY	(830) 779-2181 ext:6221		103	SHERI BOOS	EE-2	934			
NEW LA VERNIA INT			104		3-6	0			
ALTERNATIVE INSTRUCTIONAL									
FLORESVILLE CHOICE PROGRAM	(830) 393-5368		004	BUD BOX	7-12	5			
JJAEP INSTRUCTIONAL									
WILSON CO J J A E P	(830) 393-5368		003	BUD BOX	KG-12	1			
DAEP INSTRUCTIONAL									
FLORESVILLE ALTERNATIVE	(830) 393-5368		002	BUD BOX	KG-12	4			
POTH ISD 20	P O BOX 250 POTH 78147-0250 PHONE - (830) 484-3330 ext:522 FAX - (830) 484-2961	247-904		DAVID WEHMEYER		822	\$139,495	.103	.006
REGULAR INSTRUCTIONAL									
POTH H S	(830) 484-3322		001	FRANK HOSEK	9-12	245			
POTH J H	(830) 484-3323		041	SCOTT CALOSS	6-8	200			
POTH ELEMENTARY	(830) 484-3321		101	NORMAN PORTER	PK-5	374			
ALTERNATIVE INSTRUCTIONAL									
POTH CHOICE PROGRAM	(830) 393-5368		004	BUD BOX	6-12	1			
JJAEP INSTRUCTIONAL									
WILSON CO J J A E P	(830) 393-5368		003	BUD BOX	5-12	0			
DAEP INSTRUCTIONAL									
FLORESVILLE ED ALTER CTR	(830) 393-5368		002	BUD BOX	4-12	2			
STOCKDALE ISD 20	PO BOX 7 STOCKDALE 78160-0007 PHONE - (830) 996-3551 ext:11 FAX - (830) 996-1071	247-906		VICKI WEHMEYER		790	\$139,131	.103	.039
REGULAR INSTRUCTIONAL									
STOCKDALE H S	(830) 996-3103		001	SANDRA LYNN	9-12	225			
STOCKDALE J H	(830) 996-3153		041	DOUG WOZNAK	6-8	177			

Texas Public Schools and Charters, Directory, October 2008

County, district, region, school	Mailing address and phone number	Cnty.-dist. number	Sch. no.	County and district superintendents, principals	Grades	2007-08 enrollment	Appraised valuation (thousands)	Tax rate	
								Maintenance	Bond
STOCKDALE EL ALTERNATIVE INSTRUCTIONAL FLORESVILLE CHOICES PROG JJAEP INSTRUCTIONAL WILSON CO JJAEP DAEP INSTRUCTIONAL ALTERNATIVE SCHOOL	(830) 996-1612		101	MICHELLE HARTMANN	EE-5	387			
			004		EE-12	0			
	(830) 393-5368		003	BUD BOX	K6-12	1			
	(830) 393-5368		002	BUD BOX	K6-12	0			
248 WINKLER COUNTY		248							
KERMIT ISD 18	601 S POPLAR KERMIT 79745-4712 PHONE - (432) 586-1000 FAX - (432) 586-1016	248-901		SANTOS L LUJAN, JR		1308	\$671,048	.104	.032
REGULAR INSTRUCTIONAL KERMIT H S KERMIT J H EAST PRIMARY PURPLE SAGE EL	(432) 586-1050 (432) 586-1040 (432) 586-1020 (432) 586-1030		001 041 102 104	JAMES DOUG GUYNES ROXANE GREER LUPE SINGH LUPE SINGH	9-12 6-8 EE-2 3-5	366 268 387 287			
WINK-LOVING ISD 18	P O BOX 637 WINK 79789-0637 PHONE - (432) 527-3880 FAX - (432) 527-3505	248-902		JOHN BENHAM		332	\$1,208,401	.104	.000
REGULAR INSTRUCTIONAL WINK H S WINK EL	(432) 527-3432 (432) 527-3344		001 101	DANNY R CARRILLO EDDIE BOGGESS	7-12 PK-6	163 169			
249 WISE COUNTY		249							
ALVORD ISD 11	P O BOX 70 ALVORD 76225-0070 PHONE - (940) 427-5975 FAX - (940) 427-2313	249-901		WILLIAM BRANUM		712	\$212,630	.104	.032
REGULAR INSTRUCTIONAL ALVORD H S ALVORD MIDDLE SCHOOL ALVORD EL	(940) 427-9643 (940) 427-5511 (940) 427-2881		001 041 101	CARLA BULLARD LARRY HICKS KEITH CRUTSINGER	9-12 6-8 PK-5	239 163 310			
BOYD ISD 11	P O BOX 92308 BOYD 76023-3608 PHONE - (940) 433-2327 ext:500 FAX - (940) 433-9569	249-902		GREGORY D STONE		1034	\$602,795	.104	.007
REGULAR INSTRUCTIONAL BOYD H S BOYD MIDDLE BOYD EL BOYD INT	(940) 433-2327 ext:580 (940) 433-2327 ext:560 (940) 433-2327 ext:520 (940) 433-2327 ext:540		001 041 101 110	TED WEST SHAWN BRYANS FURMAN CLARK ANKE BRACEY	9-12 7,8 PK-3 4-6	350 154 291 239			
BRIDGEPORT ISD 11	2107 15TH ST BRIDGEPORT 76426-0036 PHONE - (940) 683-5124 FAX - (940) 683-4268	249-903		EDDIE BLAND		2279	\$1,119,887	.104	.017
REGULAR INSTRUCTIONAL BRIDGEPORT H S BRIDGEPORT MIDDLE BRIDGEPORT EL BRIDGEPORT INT ALTERNATIVE INSTRUCTIONAL WISE COUNTY SPECIAL EDUCATION COOP	(940) 683-4064 (940) 683-2273 (940) 683-5955 (940) 683-5784 (940) 683-8361		001 041 101 102 199	TOM W TALLEY ROBERT HAYNES RON GORDON STEVE HENRY CARLA WHITE	9-12 6-8 EE-2 3-5 PK-12	640 460 627 552 0			
CHICO ISD 11	P O BOX 95 CHICO 76431-0095 PHONE - (940) 644-2228 FAX - (940) 644-5642	249-904		JOHN M JONES		660	\$455,726	.104	.006
REGULAR INSTRUCTIONAL CHICO HIGH SCHOOL CHICO MIDDLE CHICO ELEM	(940) 644-5783 (940) 644-5550 (940) 644-2220		001 041 101	RUSSELL BLACK MAURY MARTIN LISA SLAUGHTER	9-12 6-8 PK-5	216 136 308			
DECATUR ISD 11	309 S CATES DECATUR 76234-2360 PHONE - (940) 393-7100 ext:7103 FAX - (940) 627-3141	249-905		GERARD J GINDT		2914	\$1,703,150	.103	.024
REGULAR INSTRUCTIONAL DECATUR H S DECATUR MIDDLE RANN ELEMENTARY DECATUR INT CARSON ELEMENTARY	(940) 393-7200 (940) 393-7300 (940) 393-7600 (940) 393-7400 (940) 393-7500		001 041 101 102 103	JASON COCHRAN DEWAYNE TAMPLEN MELONIE CHRISTIAN DAN MARTIN KIM BARKER	9-12 7,8 EE-4 5,6 EE-4	858 430 635 440 551			
PARADISE ISD 11	338 SCHOOLHOUSE RD PARADISE 76073-0646 PHONE - (940) 969-2501 FAX - (940) 969-5008	249-906		ROBERT CRISWELL		1060	\$264,441	.104	.019
REGULAR INSTRUCTIONAL PARADISE H S PARADISE MIDDLE PARADISE INTERMEDIATE PARADISE EL	(940) 969-2501 (940) 969-2501 (940) 969-2501 (940) 969-2501		001 041 050 101	SHAUN BARNETT PATTI SECKMAN ANDREA CHAPMAN STACIE MEADOWS	9-12 7,8 4-6 PK-3	294 173 247 346			

Texas Public Schools and Charters, Directory, October 2008

County, district, region, school	Mailing address and phone number	Cnty.-dist. number	Sch. no.	County and district superintendents, principals	Grades	2007-08 enrollment	Appraised valuation (thousands)	Tax rate	
								Maintenance	Bond
SLIDELL ISD 11	P O BOX 69 SLIDELL 76267-0069 PHONE - (940) 466-3118 FAX - (940) 466-3062	249-908		GREG ENIS		271	\$170,339	.101	.012
REGULAR INSTRUCTIONAL SLIDELL J H / H S SLIDELL EL	(940) 466-3118 (940) 466-3118		001 101	MARTY BRATCHER-HAIR MARSHA GRIGGS	6-12 PK-5	138 133			
250 WOOD COUNTY		250							
HAWKINS ISD 07	P O BOX 1430 HAWKINS 75765-1430 PHONE - (903) 769-2181 FAX - (903) 769-0505	250-902		DAN H ROSE		742	\$610,420	.098	.017
REGULAR INSTRUCTIONAL HAWKINS H S HAWKINS MIDDLE HAWKINS EL	(903) 769-0571 (903) 769-0552 (903) 769-0536		001 041 101	CHARLES LEFFALL DAVID C LEDKINS LETHA M WUERCH	9-12 6-8 PK-5	189 167 385			
ALTERNATIVE INSTRUCTIONAL LAKE COUNTRY LEARNING CTR	(903) 769-2782		002	DENNIS CANNON	7-12	1			
MINEOLA ISD 07	1000 W LOOP MINEOLA 75773-1617 PHONE - (903) 569-2448 FAX - (903) 569-5155	250-903		MARY LOOKADOO		1582	\$406,705	.117	.000
REGULAR INSTRUCTIONAL MINEOLA H S MINEOLA MIDDLE MINEOLA PRI MINEOLA EL	(903) 569-3000 (903) 569-5338 (903) 569-5488 (903) 569-2466		001 041 101 102	RICKY STEPHENS ROBERT SIMMONS DR MAVIS DE LA ROSA KATHRYN BARLOW	9-12 6-8 EE-2 3-5	445 351 430 356			
QUITMAN ISD 07	1101 E GOODE ST QUITMAN 75783-1640 PHONE - (903) 763-5000 ext:103 FAX - (903) 763-2710	250-904		DR NANCY K VAUGHAN		1109	\$388,400	.104	.010
REGULAR INSTRUCTIONAL QUITMAN H S QUITMAN J H QUITMAN EL	(903) 763-5000 (903) 763-5000 (903) 763-5000		001 041 101	TONY GILBREATH PAT PROPEZ MARYANN NICHOLS	9-12 7-8 EE-6	331 175 595			
ALTERNATIVE INSTRUCTIONAL WOOD CO ALTER	(903) 763-4593		002	DENNIS CANNON	7-12	8			
YANTIS ISD 07	105 W OAK ST YANTIS 75497 PHONE - (903) 383-2463 ext:135 FAX - (903) 383-7620	250-905		MICHAEL BARNETT		367	\$233,837	.104	.009
REGULAR INSTRUCTIONAL YANTIS SCHOOL YANTIS ELEMENTARY SCHOOL	(903) 383-2463 ext:2 (903) 383-2463 ext:1		001 101	TRUMAN OAKLEY CHERYL HUGHES	6-12 PK-5	194 173			
ALBA-GOLDEN ISD 07	1373 CR 2377 ALBA 75410-9706 PHONE - (903) 768-2472 FAX - (903) 768-2130	250-906		DWAYNE ELLIS		838	\$204,567	.104	.009
REGULAR INSTRUCTIONAL ALBA-GOLDEN H S ALBA-GOLDEN EL	(903) 768-2472 ext:104 (903) 768-2472 ext:114		001 101	MICHAEL MIZE GARY SIMS	6-12 PK-5	456 382			
DAEP INSTRUCTIONAL ALTER SCHOOL			002	DENNIS CANNON	7-12	0			
WINNSBORO ISD 07	207 E PINE ST WINNSBORO 75494-2628 PHONE - (903) 342-3737 FAX - (903) 342-3380	250-907		DR MARK D BOSOLD		1477	\$386,612	.104	.000
REGULAR INSTRUCTIONAL WINNSBORO H S MEMORIAL MIDDLE WINNSBORO EL	(903) 342-3641 (903) 342-5711 (903) 342-3548		001 041 103	SUSAN MORTON NAN SAUCIER KRISTIE AMASON	9-12 5-8 EE-4	403 419 650			
ALTERNATIVE INSTRUCTIONAL LAKE COUNTRY LEARNING CENTER	(903) 967-2782		003		5-12	0			
DAEP INSTRUCTIONAL LAKE COUNTRY LEARNING CENTER	(903) 967-2782		002		5-12	5			
251 YOAKUM COUNTY		251							
DENVER CITY ISD 17	501 MUSTANG AVE DENVER CITY 79323-2752 PHONE - (806) 592-5900 FAX - (806) 592-5909	251-901		DAGOBERT AZAM		1484	\$2,509,484	.104	.000
REGULAR INSTRUCTIONAL DENVER CITY H S WILLIAM G GRAVITT JR HIGH KELLEY/DODSON EL	(806) 592-5950 (806) 592-5940 (806) 592-5920		001 041 101	GARY DAVIS HOWARD WRIGHT KRISTY KOSTELICH	9-12 6-8 PK-5	386 313 785			
PLAINS ISD 17	P O BOX 479 PLAINS 79355-0479 PHONE - (806) 456-7401 FAX - (806) 456-4325	251-902		MICHAEL MICHALESON		471	\$790,115	.099	.000
REGULAR INSTRUCTIONAL PLAINS H S	(806) 456-7498		001	JIM BAUM	9-12	136			

Texas Public Schools and Charters, Directory, October 2008

County, district, region, school	Mailing address and phone number	Cnty.-dist. number	Sch. no.	County and district superintendents, principals	Grades	2007-08 enrollment	Appraised valuation (thousands)	Tax rate	
								Maintenance	Bond
PLAINS MIDDLE PLAINS EL	(806) 456-7490 (806) 456-7438		041 101	JOHN STARCHER VERNON HISE	5-8 PK-4	132 203			
252 YOUNG COUNTY		252							
GRAHAM ISD 09	400 3RD ST GRAHAM 76450-3011 PHONE - (940) 549-0595 FAX - (940) 549-8656	252-901		DR BEAU REES		2418	\$577,294	.103	.032
REGULAR INSTRUCTIONAL									
GRAHAM H S	(940) 549-1504		001	DELESA STYLES	9-12	685			
GRAHAM J H	(940) 549-2002		041	ROBERT LOOMIS	6-8	517			
CRESTVIEW EL	(940) 549-6023		101	CLAY WRIGHT	1-3	514			
PIONEER EL	(940) 549-2442		104	GREG MELTON	EE-KG	322			
WOODLAND EL	(940) 549-4090		105	GREG MELTON	4,5	344			
ALTERNATIVE INSTRUCTIONAL									
GRAHAM LEARNING CTR	(940) 549-1546		002	CLAY WRIGHT	9-12	36			
NEWCASTLE ISD 09	P O BOX 129 NEWCASTLE 76372-0129 PHONE - (940) 846-3551 FAX - (940) 846-3452	252-902		GORDON GRUBBS		166	\$43,343	.117	.000
REGULAR INSTRUCTIONAL									
NEWCASTLE SCHOOL	(940) 846-3531		002	CATHY CREEL	EE-12	166			
OLNEY ISD 09	809 W HAMILTON OLNEY 76374 PHONE - (940) 564-3519 FAX - (940) 564-5205	252-903		TOM BAILEY		809	\$161,157	.117	.021
REGULAR INSTRUCTIONAL									
OLNEY H S	(940) 564-5637		001	ELAINE RENO	9-12	207			
OLNEY J H	(940) 564-3517		041	TERRY DUNLAP	6-8	163			
OLNEY EL	(940) 564-5608		101	TROY BATTS	EE-5	439			
253 ZAPATA COUNTY		253							
ZAPATA COUNTY ISD 01	P O BOX 158 ZAPATA 78076-0158 PHONE - (956) 765-6546 ext:2012 FAX - (956) 765-8350	253-901		ROMEO RODRIGUEZ, JR		3648	\$3,156,456	.104	.012
REGULAR INSTRUCTIONAL									
ZAPATA H S	(956) 765-0280		001	MARIA SANJUANITA RODRIGUEZ	9-12	966			
ZAPATA MIDDLE SCHOOL	(956) 765-6542		041	JOSE LUIS MORALES	6-8	704			
BENAVIDES EL	(956) 765-5611		101	CYNTHIA VILLARREAL	PK-5	116			
ZAPATA NORTH EARLY CHILDHOOD CENTER	(956) 765-6921		105	SUZETTE BARRERA	PK,KG	670			
ZAPATA SOUTH ELEMENTARY SCHOOL	(956) 765-4332		106	AMPARO MONTES GUTIERREZ	1-5	654			
FIDEL AND ANDREA R VILLARREAL ELEMENTARY SCHOOL	(956) 765-4321		107	CARMEN G ZAVALA	1-5	538			
254 ZAVALA COUNTY		254							
CRYSTAL CITY ISD 20	805 E CROCKETT ST CRYSTAL CITY 78839-2799 PHONE - (830) 374-2367 FAX - (830) 374-5796	254-901		RAYMUNDO VILLARREAL, JR		2026	\$240,725	.117	.023
REGULAR INSTRUCTIONAL									
CRYSTAL CITY H S	(830) 374-2341		001	PATRICIA CLARKSON	9-12	571			
STERLING H FLY JR H S	(830) 374-2371		042	BONNY HERNDON	7,8	291			
DR TOMAS RIVERA	(830) 374-8078		101	ADELICIA LEEPER	EE-1	491			
BENITO JUAREZ	(830) 374-3486		104	IRMA MARTINEZ	5,6	250			
LORENZO DE ZAVALA	(830) 374-3418		105	ISABEL VILLARREAL	2,4	423			
LA PRYOR ISD 20	P O BOX 519 LA PRYOR 78872-0519 PHONE - (830) 365-4000 FAX - (830) 365-4006	254-902		EDDIE RAMIREZ		535	\$39,253	.117	.016
REGULAR INSTRUCTIONAL									
LA PRYOR H S	(830) 365-4007		001	NORMA HERNANDEZ	7-12	281			
LA PRYOR EL	(830) 365-4009		101	LISA TAYLOR	EE-6	254			

**Texas Public School Districts and Charters:
Board Members,
Assistant Superintendents,
Business Managers,
and Public Education Information
Management System (PEIMS) Coordinators,
December 2008**

Texas Public School Districts and Charters: Board Members, Assistant Superintendents, Business Managers, and Public Education Information Management System (PEIMS) Coordinators, December 2008

001 **ANDERSON COUNTY**

001-902 **CAYUGA ISD**

JEFF GUNNELS BOARD PRESIDENT
DOUG LIGHTFOOT BOARD VICE-PRESIDENT
TODD RICHARDS BOARD SECRETARY
JODY RADFORD BOARD ASSISTANT SECRETARY
JERRY DON KELLEY BOARD MEMBER
DONALD LOVING BOARD MEMBER
JERRY SUDDUTH BOARD MEMBER
KIM DUBLIN PEIMS COORDINATOR

001-903 **ELKHART ISD**

JOHN MCKINNEY BOARD PRESIDENT
TINA TEETZ BOARD VICE-PRESIDENT
STEPHEN HAM BOARD SECRETARY
PAUL BARNETT BOARD MEMBER
SHARON DAVENPORT BOARD MEMBER
DAVID M MENDIOLA BOARD MEMBER
DR TOM WITTE BOARD MEMBER
BELINDA BRIDGES BUSINESS MANAGER
DONNA HOBSON PEIMS COORDINATOR

001-904 **FRANKSTON ISD**

JUNIOR MASCORRO BOARD PRESIDENT
MARK BOSTICK BOARD VICE-PRESIDENT
CARL HOUSE BOARD SECRETARY
ALI ATWOOD BOARD MEMBER
JOE REED BOARD MEMBER
HARRY SMITH BOARD MEMBER
BOB WHITEHURST BOARD MEMBER
LAURA GRIFFITH BUSINESS MANAGER
KATRINA HOLMANS PEIMS COORDINATOR
RUTH TINDEL PEIMS COORDINATOR

001-906 **NECHES ISD**

GARALD BROWN BOARD PRESIDENT
VAN BROWN BOARD VICE-PRESIDENT
CLYDELL KLEIN BOARD SECRETARY
BRENT CARROLL BOARD MEMBER
BRENT HOFFMAN BOARD MEMBER
LUTHER SCOTT BOARD MEMBER
JACK WEDGEWORTH BOARD MEMBER
TINA BOLTON PEIMS COORDINATOR

001-907 **PALESTINE ISD**

DYNA TUTT BOARD PRESIDENT
MICHAEL BENNETT BOARD VICE-PRESIDENT
RICKEY D FERGUSON BOARD SECRETARY
CHUCK GRISSAFFI BOARD MEMBER
REVEREND WADE HOBBS BOARD MEMBER
JANIE SEPULVEDA BOARD MEMBER
DANA STAPLES BOARD MEMBER
SUZANNE EIBEN ASSISTANT SUPERINTENDENT
MEGAN LAWSON BUSINESS MANAGER
LOIETTE DIXON PEIMS COORDINATOR

001-908 **WESTWOOD ISD**

CAROLYN BOOKER BOARD PRESIDENT
THERESA BAMBECK BOARD VICE-PRESIDENT
CAROLYN MACKIE BOARD SECRETARY
DIANE DAVIS BOARD MEMBER
LISA GILKEY BOARD MEMBER
SCOT KISER BOARD MEMBER
CAREY MCKINNEY BOARD MEMBER

ROXIE JACKSON BUSINESS MANAGER
JOAN DALY PEIMS COORDINATOR

001-909 **SLOCUM ISD**

MALON REED BOARD PRESIDENT
DAVID FRANKLIN BOARD VICE-PRESIDENT
REGINA HOGAN BOARD SECRETARY
JOHN DAY BOARD MEMBER
ROGER JONES BOARD MEMBER
STEVE MOCK BOARD MEMBER
STEVE WEBB BOARD MEMBER
KIM O'DELL BUSINESS MANAGER
KIM O'DELL PEIMS COORDINATOR

002 **ANDREWS COUNTY**

002-901 **ANDREWS ISD**

DR CHARLES O MOHR BOARD PRESIDENT
RUSSELL SHANNON BOARD VICE-PRESIDENT
ROD NOBLE BOARD SECRETARY
WESLEY BURNETT BOARD MEMBER
DR PAM FISHER BOARD MEMBER
MARK LAMBERT BOARD MEMBER
JERRY LYNCH BOARD MEMBER
TOM CARROLL ASSISTANT SUPERINTENDENT
STEVE KOLB ASSISTANT SUPERINTENDENT
JOE MERRELL BUSINESS MANAGER
STEVE KOLB PEIMS COORDINATOR

003 **ANGELINA COUNTY**

003-801 **PINEYWOODS COMMUNITY ACADEMY**

SARAH E STRINDEN BOARD PRESIDENT
JOE DOUGLAS BOARD VICE-PRESIDENT
CHARLIE E GRUMBLES BOARD SECRETARY
JENNINGS N NARANJO BOARD TREASURER
ROBERT L KUYKENDALL BOARD MEMBER

003-902 **HUDSON ISD**

MIKE EVANS BOARD PRESIDENT
DAVID WILLMON BOARD VICE-PRESIDENT
RICHARD JONES BOARD SECRETARY
LAURA HEBERT BOARD MEMBER
MARTY JONES BOARD MEMBER
ART NELSON BOARD MEMBER
CHARLES WILLSON BOARD MEMBER
ANN PHILLIPS ASSISTANT SUPERINTENDENT
BARRETT LANKFORD BUSINESS MANAGER
ANGIE CRANFORD PEIMS COORDINATOR

003-903 **LUFKIN ISD**

ANDRO BRANCH BOARD PRESIDENT
STANLEY NEW BOARD VICE-PRESIDENT
GIP FRIESEN BOARD SECRETARY
TRENT ASHBY BOARD MEMBER
COOPER CASTLEBERRY BOARD MEMBER
LARRY KEGLER BOARD MEMBER
ANDRA SELF BOARD MEMBER
JOHNNY GILES ASSISTANT SUPERINTENDENT
LARRY PARSONS ASSISTANT SUPERINTENDENT
LYNN TORRES ASSISTANT SUPERINTENDENT
LARRY PARSONS BUSINESS MANAGER
TAMARA HENSON PEIMS COORDINATOR

Texas Public School Districts and Charters: Board Members, Assistant Superintendents, Business Managers, and Public Education Information Management System (PEIMS) Coordinators, December 2008

003-904 HUNTINGTON ISD

JOHN ELLIS..... BOARD PRESIDENT
 JAMES FLOURNOY BOARD VICE-PRESIDENT
 BECKY STANBERY..... BOARD SECRETARY
 KEITH CARRELL..... BOARD MEMBER
 BO LETNEY BOARD MEMBER
 ADAM NERREN..... BOARD MEMBER
 FRANK WILLIAMS..... BOARD MEMBER
 DR MARIA J BETANCOURT-SMITH..... ASSISTANT SUPERINTENDENT
 RANDY CRAIG..... BUSINESS MANAGER
 BILLIE KILGORE..... PEIMS COORDINATOR

003-905 DIBOLL ISD

TREY WILKERSON BOARD PRESIDENT
 CHUCK MANN BOARD VICE-PRESIDENT
 ANDREA SWOR..... BOARD SECRETARY
 RONNIE COLEMAN..... BOARD MEMBER
 RUBEN ESTEVES..... BOARD MEMBER
 KENT HAVARD..... BOARD MEMBER
 C LYNN PAVLIC..... BOARD MEMBER
 GARY MARTEL..... AREA SUPERINTENDENT
 KEVIN MATHIS BUSINESS MANAGER
 ELAINE SMITH..... PEIMS COORDINATOR

003-906 ZAVALLA ISD

RODNEY LOTT BOARD PRESIDENT
 JEFF HUDSPETH..... BOARD VICE-PRESIDENT
 JAMIE DYKES BOARD SECRETARY
 CRAIG CRYER..... BOARD MEMBER
 SIMON LEE..... BOARD MEMBER
 KEVIN ROEBUCK..... BOARD MEMBER
 CARLENE WHITE..... BOARD MEMBER
 ALICE BOULWARE..... BUSINESS MANAGER

003-907 CENTRAL ISD

DANIEL FENLEY BOARD PRESIDENT
 RONNIE KELLY BOARD VICE-PRESIDENT
 PAULA BAILEY..... BOARD SECRETARY
 STEVE CRAWFORD..... BOARD MEMBER
 DENTON METTS..... BOARD MEMBER
 RANDY WAYNE NERREN..... BOARD MEMBER
 TIMOTHY SCOTT SPRINKLE..... BOARD MEMBER
 SHERRY MCCA..... PEIMS COORDINATOR

004 ARANSAS COUNTY

004-901 ARANSAS COUNTY ISD

JAMES FREDERICK REMLEY BOARD PRESIDENT
 DR KIMBERLY MARONEY BOARD VICE-PRESIDENT
 SARA WALVOORD BOARD SECRETARY
 MELANIE BREWER..... BOARD MEMBER
 STEVE FISCHER..... BOARD MEMBER
 WILLIAM RIVERA..... BOARD MEMBER
 JACK WRIGHT..... BOARD MEMBER
 DR NEVA KELLY..... ASSISTANT SUPERINTENDENT
 KENNETH WAGNER..... BUSINESS MANAGER
 PAM GILLIS..... PEIMS COORDINATOR

005 ARCHER COUNTY

005-901 ARCHER CITY ISD

DR JOE HAYLEY..... BOARD PRESIDENT
 CHARLES BARHAM..... BOARD VICE-PRESIDENT
 LAREE COWAN..... BOARD SECRETARY
 PAT BUERGER..... BOARD MEMBER

VERNON GEIS..... BOARD MEMBER
 TRACY WILLIAMSON..... BOARD MEMBER
 DAVID WUTHRICH..... BOARD MEMBER
 VI MCBRIDE..... BUSINESS MANAGER
 JEANETTE WILLETT..... PEIMS COORDINATOR

005-902 HOLLIDAY ISD

PHILLIP DOWD..... BOARD PRESIDENT
 TOM RICHESON..... BOARD VICE-PRESIDENT
 DAVID BEDINGFIELD..... BOARD SECRETARY
 BARRY HARDIN..... BOARD MEMBER
 DOUGLAS LINDEMANN..... BOARD MEMBER
 STEVE PARNELL..... BOARD MEMBER
 LELAND WRIGHT..... BOARD MEMBER
 DUSTIN SCOBEE..... BUSINESS MANAGER
 DENISE LAWSON..... PEIMS COORDINATOR

005-904 WINDTHORST ISD

LAWRENCE J SCHROEDER..... BOARD PRESIDENT
 CHARLES VEITENHEIMER..... BOARD VICE-PRESIDENT
 ART TEICHMAN..... BOARD SECRETARY
 RICHARD SCHREIBER..... BOARD MEMBER
 CHAD STEINBERGER..... BOARD MEMBER
 FRANK WOLF..... BOARD MEMBER
 JUHREE VAUGHN..... BUSINESS MANAGER
 CHRISTIE A GREEN..... PEIMS COORDINATOR

006 ARMSTRONG COUNTY

006-902 CLAUDE ISD

SHAY CHRISTIAN..... BOARD PRESIDENT
 TERRY BAGGETT..... BOARD VICE-PRESIDENT
 AMY LOVELL..... BOARD SECRETARY
 JAY BRETT CARTWRIGHT..... BOARD MEMBER
 RONNIE HECK..... BOARD MEMBER
 TODD PEDEN..... BOARD MEMBER
 CHARLIE STRAWN..... BOARD MEMBER
 RHONDA SIEFKER..... BUSINESS MANAGER
 TERESA M JUSTISS..... PEIMS COORDINATOR

007 ATASCOSA COUNTY

007-901 CHARLOTTE ISD

CYNTHIA ZUNIGA..... BOARD PRESIDENT
 ANNA ESTRADA..... BOARD SECRETARY
 HILDA CALVILLO..... BOARD MEMBER
 MARIA R CANTU..... BOARD MEMBER
 MARC DAUGHTRY..... BOARD MEMBER
 MURRICE LUNA..... BOARD MEMBER
 CARLOS TIJERINA..... BOARD MEMBER
 NORA GAITAN..... BUSINESS MANAGER
 SUSAN D GRAHAM..... PEIMS COORDINATOR

007-902 JOURDANTON ISD

RAMON DELEON..... BOARD PRESIDENT
 BARBARA PEELER..... BOARD VICE-PRESIDENT
 MARY KLUMB..... BOARD SECRETARY
 JANE ANDRUS..... BOARD MEMBER
 AMADOR LUGO..... BOARD MEMBER
 PAMELA MANNING..... BOARD MEMBER
 TRICIA TAYLOR..... BOARD MEMBER
 DR LANA COLLAVO..... AREA SUPERINTENDENT
 ANGELINA L BALASZI..... BUSINESS MANAGER
 ELIZABETH YANAS..... PEIMS COORDINATOR

Texas Public School Districts and Charters: Board Members, Assistant Superintendents, Business Managers, and Public Education Information Management System (PEIMS) Coordinators, December 2008

007-904 LYTLE ISD

DANIEL BOOTH BOARD PRESIDENT
 REAGAN WAGNER BOARD VICE-PRESIDENT
 JEANIE SANDERS BOARD SECRETARY
 CHARLES DRIVER BOARD MEMBER
 MARGARET LITTLETON BOARD MEMBER
 KERRI PRIEST BOARD MEMBER
 FRANK SWANN BOARD MEMBER
 RANDY EWING ASSISTANT SUPERINTENDENT
 LAURA URIBE-CENTER PEIMS COORDINATOR

007-905 PLEASANTON ISD

CLAUDE H AARON BOARD PRESIDENT
 BLASA CHAPA BOARD VICE-PRESIDENT
 DANNY L BROWN BOARD SECRETARY
 GERALD P GUERRA BOARD MEMBER
 FRANK PERSYN BOARD MEMBER
 JOHN E RUTHERFORD BOARD MEMBER
 FRANK TUDYK BOARD MEMBER
 BRUCE YARBROUGH ASSISTANT SUPERINTENDENT
 ROSS DUREN BUSINESS MANAGER
 MARY DIAZ PEIMS COORDINATOR

007-906 POTEET ISD

MIKE MCINTYRE BOARD PRESIDENT
 ROGER LOPEZ BOARD VICE-PRESIDENT
 JOSEPH ARGUILO BOARD SECRETARY
 DAVID HERRERA BOARD MEMBER
 BARBARA REYES BOARD MEMBER
 DICKI LEE POPPELL SPARKS BOARD MEMBER
 JOAN WIEDERHOLD BOARD MEMBER
 JULIE NOVAK ASSISTANT SUPERINTENDENT
 JANNA POTH ASSISTANT SUPERINTENDENT
 BETTY EICHMAN PEIMS COORDINATOR

008 AUSTIN COUNTY

008-901 BELLVILLE ISD

ALFRED BUCK ECKERMANN BOARD PRESIDENT
 KAREN WINN BOARD SECRETARY
 LONNIE LISCHKA BOARD MEMBER
 ROCKY LUETGE BOARD MEMBER
 ROBERT WINKELMANN BOARD MEMBER
 DUSTY YANTIS BOARD MEMBER
 JOHN CONLEY AREA SUPERINTENDENT
 KENNETH STEIN DEPUTY SUPERINTENDENT
 DENNIS JUREK BUSINESS MANAGER
 TWYLIA TOMPKINS PEIMS COORDINATOR

008-902 SEALY ISD

DR WILLIAM J HERMANN BOARD PRESIDENT
 MARK MILLER BOARD VICE-PRESIDENT
 JAMES LEE BOARD SECRETARY
 RICK BAUMAN BOARD MEMBER
 AMELIA W BROTHERS BOARD MEMBER
 ALAN JAMISON BOARD MEMBER
 DALE LECHLER BOARD MEMBER
 PAMELA MORRIS AREA SUPERINTENDENT
 LINDA REICHLER ASSISTANT SUPERINTENDENT
 JIM OBERMEIER BUSINESS MANAGER
 TONI RICHARDSON PEIMS COORDINATOR

008-903 BRAZOS ISD

JERRY DELSO BOARD PRESIDENT
 GLEN BLAHUTA BOARD VICE-PRESIDENT

MICHAEL L SCEARCE BOARD SECRETARY
 CHARLES DOSTAL BOARD MEMBER
 CHRIS HOLUB BOARD MEMBER
 GEORGE SOWA BOARD MEMBER
 CAROL THORMAEHLEN BOARD MEMBER
 MARJOR MAYO BUSINESS MANAGER
 KIM CLARK PEIMS COORDINATOR

009 BAILEY COUNTY

009-901 MULESHOE ISD

DAVID TIPPS BOARD PRESIDENT
 THURMAN MYERS BOARD VICE-PRESIDENT
 NICK BAMERT BOARD SECRETARY
 BRUCE BARRETT BOARD MEMBER
 DANIEL GUZMAN M BOARD MEMBER
 CARROLL PRECURE BOARD MEMBER
 MIKE RILEY BOARD MEMBER
 DON WOOD ASSISTANT SUPERINTENDENT
 TRAE MCNEILL BUSINESS MANAGER
 TRAE MCNEILL PEIMS COORDINATOR

010 BANDERA COUNTY

010-901 MEDINA ISD

ROBERT DELEON BOARD PRESIDENT
 MICHAEL DERRY BOARD VICE-PRESIDENT
 MARSHALL MC WILLIAMS BOARD SECRETARY
 RANDY BOYSEN BOARD MEMBER
 ANDREA DUPERIER BOARD MEMBER
 PAUL GARRISON BOARD MEMBER
 ROBERT SELEMENT BOARD MEMBER
 SHARON CHAMBLEE BUSINESS MANAGER
 SHARON CHAMBLEE PEIMS COORDINATOR

010-902 BANDERA ISD

GENEVIEVE D MODARELLI BOARD PRESIDENT
 DR BARBARA L SKIPPER BOARD VICE-PRESIDENT
 GREG K HICKS BOARD SECRETARY
 LAURIE M NEFF BOARD ASSISTANT SECRETARY
 RICK GROOMER BOARD MEMBER
 LEE H HAILE BOARD MEMBER
 DON MILLER BOARD MEMBER
 DR KEVIN DYES AREA SUPERINTENDENT
 REGINA HOWELL ASSISTANT SUPERINTENDENT
 TISH GRILL BUSINESS MANAGER
 LENA PRICE PEIMS COORDINATOR

011 BASTROP COUNTY

011-901 BASTROP ISD

JAMES ALLEN BOARD PRESIDENT
 JIM MILLS BOARD VICE-PRESIDENT
 KAREN HALLADAY BOARD SECRETARY
 JOHN EATON BOARD MEMBER
 GLENN PETERSON BOARD MEMBER
 JOHNNY SANDERS BOARD MEMBER
 SOPHIA A WILLIAMS BOARD MEMBER
 BARRY EDWARDS ASSISTANT SUPERINTENDENT
 BETTY RICHARDSON ASSISTANT SUPERINTENDENT
 SANDRA CALLAHAN BUSINESS MANAGER
 MONICA KADURA PEIMS COORDINATOR

011-902 ELGIN ISD

PETE BEGA BOARD PRESIDENT

Texas Public School Districts and Charters: Board Members, Assistant Superintendents, Business Managers, and Public Education Information Management System (PEIMS) Coordinators, December 2008

ROBERT MAUCK..... BOARD VICE-PRESIDENT
 KIM CHRISTENSEN..... BOARD SECRETARY
 GENO CHAVARRIA..... BOARD MEMBER
 HC DUCHARME..... BOARD MEMBER
 DAVID GRAHAM..... BOARD MEMBER
 BYRON MITCHELL..... BOARD MEMBER
 KREIS ALYEA..... ASSISTANT SUPERINTENDENT
 GENESE BELL..... ASSISTANT SUPERINTENDENT
 PETER PEREZ..... ASSISTANT SUPERINTENDENT
 KREIS ALYEA..... BUSINESS MANAGER
 NANCY COLLINS..... PEIMS COORDINATOR

011-904 SMITHVILLE ISD

CRAIG WILLIAMS..... BOARD PRESIDENT
 KAMRON SAUNDERS..... BOARD VICE-PRESIDENT
 MIKE MORGAN..... BOARD SECRETARY
 HOWARD BURNS..... BOARD MEMBER
 MICHAEL GOERTZ..... BOARD MEMBER
 BRAD HURTA..... BOARD MEMBER
 SAMELLA WILLIAMS..... BOARD MEMBER
 RICHARD BOEHM..... BUSINESS MANAGER
 ANGELA MALDONADO..... PEIMS COORDINATOR

011-905 MCDADE ISD

WILLARD ROTHER..... BOARD PRESIDENT
 BILL KAHANEK..... BOARD VICE-PRESIDENT
 MONICA BUIE..... BOARD SECRETARY
 JANET BRADE..... BOARD MEMBER
 WIN HARBISON..... BOARD MEMBER
 LESLIE SCHUBERT..... BOARD MEMBER
 WAYNE SKUBIATA..... BOARD MEMBER
 JULIE BELZ..... PEIMS COORDINATOR

012 BAYLOR COUNTY

012-901 SEYMOUR ISD

ROYCE MILLER..... BOARD PRESIDENT
 NATHAN COCKERELL..... BOARD VICE-PRESIDENT
 JUANIMA KAY BRADLEY..... BOARD SECRETARY
 RANDAL KINNIBRUGH..... BOARD MEMBER
 MARK MONTGOMERY..... BOARD MEMBER
 REED SLAGGLE..... BOARD MEMBER
 DUSTIN WALKER..... BOARD MEMBER
 TIMOTHY H ORSAK..... BUSINESS MANAGER
 JULIE SHARP..... PEIMS COORDINATOR

013 BEE COUNTY

013-801 ST MARY'S ACADEMY CHARTER SCHOOL

PATRICK K DONOHUE..... BOARD PRESIDENT
 CHEROKEE L SALDIVA..... BOARD VICE-PRESIDENT
 JOHN C FULGHUM..... BOARD SECRETARY
 JOE H ALANIZ..... BOARD TREASURER
 ELIZABETH A RICHMOND..... BOARD MEMBER
 SUSAN CHINCARINI..... BUSINESS MANAGER
 SUSAN CHINCARINI..... PEIMS COORDINATOR

013-901 BEEVILLE ISD

NICK CARDENAS..... BOARD PRESIDENT
 TOM BEASLEY..... BOARD VICE-PRESIDENT
 VELMA ELIZALDE..... BOARD SECRETARY
 JOHN FISH..... BOARD MEMBER
 MATT HUIE..... BOARD MEMBER
 VIOLA SALAZAR..... BOARD MEMBER
 BOBBY SCHAUER..... BOARD MEMBER

ERASMO RODRIGUEZ..... DEPUTY SUPERINTENDENT
 NANCY JONES..... ASSISTANT SUPERINTENDENT
 LINDA O'CONNELL..... BUSINESS MANAGER
 LAURL JONES..... PEIMS COORDINATOR

013-902 PAWNEE ISD

PETE DOBSON..... BOARD PRESIDENT
 RAYMOND LUNA..... BOARD VICE-PRESIDENT
 CICCY GARIBAY GONZALES..... BOARD SECRETARY
 LISA GILL..... BOARD MEMBER
 PATTY MCCANN..... BOARD MEMBER
 ILDA SERNA-RUEDA..... BOARD MEMBER
 RAMIRO TAPIA..... BOARD MEMBER
 DEMETRIO GARCIA..... PEIMS COORDINATOR

013-903 PETTUS ISD

ROBERT BRIDGE..... BOARD PRESIDENT
 JOE CONSTANTE..... BOARD VICE-PRESIDENT
 CARYEL KRUGER..... BOARD SECRETARY
 MICHAEL DIMAGGIO..... BOARD MEMBER
 RUDY MORENO..... BOARD MEMBER
 JAMIE RODRIGUEZ..... BOARD MEMBER
 ROBBIE TOMLIN..... BOARD MEMBER
 CAROL BRZOZOWSKI..... BUSINESS MANAGER
 KAREN YEOMAN..... PEIMS COORDINATOR

013-905 SKIDMORE-TYNAN ISD

RICHARD OLIVARES..... BOARD PRESIDENT
 DANIEL G GONZALES..... BOARD SECRETARY
 JAMES BENNETT..... BOARD MEMBER
 CIPRIANO GUERRA..... BOARD MEMBER
 KEN HAGGARD..... BOARD MEMBER
 ESEQUIEL ORTIZ..... BOARD MEMBER
 KEITH PETRUS..... BOARD MEMBER
 CAROLE ESTES..... BUSINESS MANAGER
 SHERYL HUGHES..... PEIMS COORDINATOR

014 BELL COUNTY

014-801 RICHARD MILBURN ALTER HIGH SCHOOL (KILLEEN)

FRANCIS A WHITE..... BOARD PRESIDENT
 ERNEST W CHAMBERS..... BOARD MEMBER
 HOUSTON CONLEY..... BOARD MEMBER
 ROBERT J MUNNELLY..... BOARD MEMBER
 NANCY RODRIGUEZ..... PEIMS COORDINATOR

014-802 TRANSFORMATIVE CHARTER ACADEMY

ELVA L CHASE..... BOARD PRESIDENT
 WANDA M FINNEN..... BOARD MEMBER
 HAROLD E HART..... BOARD MEMBER
 BENJAMIN B MILLIGAN..... BOARD MEMBER

014-803 TEMPLE EDUCATION CENTER

LAURIE J DEAVER..... BOARD SECRETARY

014-804 ORENDA CHARTER SCHOOL

ANDREW B COTTRILL..... BOARD PRESIDENT
 TRAVIS C GRAVES..... BOARD VICE-PRESIDENT
 LESLEY A ROUSEY..... BOARD SECRETARY
 HERMANN E MATTHEWS..... BOARD MEMBER
 ELIZABETH H MEALY..... BOARD MEMBER
 LINDA KELLY..... ASSISTANT SUPERINTENDENT
 JESSE HOKE..... BUSINESS MANAGER
 MARY KAY SCHITONE..... PEIMS COORDINATOR

Texas Public School Districts and Charters: Board Members, Assistant Superintendents, Business Managers, and Public Education Information Management System (PEIMS) Coordinators, December 2008

014-901 ACADEMY ISD

DAN CASE BOARD PRESIDENT
BOBBY PONCIK BOARD VICE-PRESIDENT
HUBERT CHANEY BOARD SECRETARY
CHARLES KOHL BOARD MEMBER
DR KERRY OWENS BOARD MEMBER
BRUCE PRITCHARD BOARD MEMBER
GORDON TRAINER BOARD MEMBER
JOE CRAIG ASSISTANT SUPERINTENDENT
DEBRA WILSON PEIMS COORDINATOR

014-902 BARTLETT ISD

MELISSA RAFAY BOARD PRESIDENT
FRANK GRAHAM BOARD VICE-PRESIDENT
KATHY PITTS BOARD SECRETARY
REVEREND DANIEL BLANE BOARD MEMBER
DARRELL MAREK BOARD MEMBER
RICKY RAMIREZ BOARD MEMBER
TIM STEGLICH BOARD MEMBER
SHIRLEY HALL BUSINESS MANAGER
LINDA BROUSSARD PEIMS COORDINATOR

014-903 BELTON ISD

RANDY PITTENGER BOARD PRESIDENT
ROYCE BOREN BOARD VICE-PRESIDENT
PENNY DIGBY BOARD SECRETARY
MIKE COWAN BOARD MEMBER
CONNIE DEMERSON BOARD MEMBER
JEANNETTE KELLEY BOARD MEMBER
TIM STEPHENS BOARD MEMBER
SUSAN KINCANNON DEPUTY SUPERINTENDENT
DARRELL BECKER ASSISTANT SUPERINTENDENT
ERIC HAUGEBERG ASSISTANT SUPERINTENDENT
ERIC BANFIELD BUSINESS MANAGER
ROBERT MEYER PEIMS COORDINATOR

014-905 HOLLAND ISD

HAROLD KURTZ BOARD PRESIDENT
THOMAS ARNOLD BOARD VICE-PRESIDENT
TRAVIS RICHTER BOARD SECRETARY
MICHAEL S CEARLEY BOARD MEMBER
ROBERT W FERGUSON BOARD MEMBER
KIRK GOODNIGHT BOARD MEMBER
JILL M MARWITZ BOARD MEMBER
DEBBIE MCKENZIE PEIMS COORDINATOR

014-906 KILLEEN ISD

JOE MAINES BOARD PRESIDENT
ARTHUR H TRUJILLO BOARD VICE-PRESIDENT
MIKE HELM BOARD SECRETARY
TERRY DELANO BOARD MEMBER
BUTCH MENKING BOARD MEMBER
DR RONALD RAINOSEK BOARD MEMBER
SHELLEY WELLS BOARD MEMBER
MEGAN BRADLEY BUSINESS MANAGER
JEFF HECKATHORN PEIMS COORDINATOR

014-907 ROGERS ISD

KENNETH PECHAL BOARD PRESIDENT
RYAN SEBEK BOARD VICE-PRESIDENT
PENNY COOTS BOARD SECRETARY
EUGENE BRENEK BOARD MEMBER
TINO GLORIA BOARD MEMBER
GARY KOTRLA BOARD MEMBER
DAVID SCHILLER BOARD MEMBER

TRACIE MALOVETS BUSINESS MANAGER
ANNA MACHA PEIMS COORDINATOR

014-908 SALADO ISD

JEFF KELLEY BOARD PRESIDENT
CHRIS SEATON BOARD VICE-PRESIDENT
MIRIAM ERVI BOARD SECRETARY
DEBORAH ALDRIDGE BOARD MEMBER
RODNEY BELL BOARD MEMBER
KIM BIRD BOARD MEMBER
DARRELL STREET BOARD MEMBER
LYNDAL CABANISS BUSINESS MANAGER
DARLENE KIRK PEIMS COORDINATOR

014-909 TEMPLE ISD

STEVE WRIGHT BOARD PRESIDENT
JERRY R PICKLE BOARD VICE-PRESIDENT
VIRGINIA SUAREZ BOARD SECRETARY
MARY H KLENTZMAN BOARD MEMBER
SUSAN LONG BOARD MEMBER
DAVID PENNINGTON BOARD MEMBER
DOROTHY POWELL BOARD MEMBER
DR JOHN HANCOCK ASSISTANT SUPERINTENDENT
JOE PALMER ASSISTANT SUPERINTENDENT
JJ VILLARREAL ASSISTANT SUPERINTENDENT
LISA DISERENS PEIMS COORDINATOR

014-910 TROY ISD

GARY MCMURTRY BOARD PRESIDENT
PAM BULLS BOARD VICE-PRESIDENT
JERRY LANDES BOARD SECRETARY
CORY HERRING BOARD MEMBER
RANDY JONES BOARD MEMBER
EDWARD LUNA BOARD MEMBER
JERRY STEGALL BOARD MEMBER
NEIL JETER ASSISTANT SUPERINTENDENT
CYNTHIA HOLLOWAY BUSINESS MANAGER
JEANIE KIRK PEIMS COORDINATOR

015 BEXAR COUNTY

015-801 POR VIDA ACADEMY

ODILIA M KORENEK BOARD PRESIDENT
JOSEPH G RENDON BOARD VICE-PRESIDENT
EDITH T COGDELL BOARD SECRETARY
GERONIMO J OLVERA BOARD MEMBER
DIANE M RIVERA BOARD MEMBER

015-802 GEORGE GERVIN ACADEMY

CONRAD J LINDEMANN BOARD PRESIDENT
ROYAL HAMMOND BOARD VICE-PRESIDENT
COURTENAY ATKINS BOARD SECRETARY
GENE CHRISTENSEN BOARD TREASURER
RONALD GRAF BOARD MEMBER
THELMA PARKER BOARD MEMBER
ARLINE PATTERSON BOARD MEMBER

015-803 HIGGS CARTER KING GIFTED & TALENTED CHARTER ACAD

RICK WILLIAMSON BOARD PRESIDENT
ANN M HUDSON BOARD SECRETARY
DEBORAH L ADAMS BOARD MEMBER
SHIRLEY A KING BOARD MEMBER

015-805 NEW FRONTIERS CHARTER SCHOOL

FRED FLORES BOARD PRESIDENT

Texas Public School Districts and Charters: Board Members, Assistant Superintendents, Business Managers, and Public Education Information Management System (PEIMS) Coordinators, December 2008

MICHELE VOELKEL..... BOARD SECRETARY
 FERNANDO R CRUZ..... BOARD MEMBER
 MARIO MENDIOLA..... BOARD MEMBER

015-806 SCHOOL OF EXCELLENCE IN EDUCATION

SAMUEL J GRABER..... BOARD PRESIDENT
 LA VERGIE WASHINGTON..... BOARD SECRETARY
 PATRICK L BRITTON..... BOARD MEMBER
 RENEE JOY MCGHEE..... BOARD MEMBER
 GREGORY RICHARDSON..... BUSINESS MANAGER
 MICHAEL DUCOTE..... PEIMS COORDINATOR

015-807 SOUTHWEST PREPARATORY SCHOOL

STEPHEN D ALDERMAN..... BOARD PRESIDENT
 CAROL A HESTON..... BOARD VICE-PRESIDENT
 WILLIAM W ROBERTS..... BOARD VICE-PRESIDENT
 JAMES K NEAL..... BOARD MEMBER

015-808 JOHN H WOOD JR PUBLIC CHARTER DISTRICT

OLIN J TUNNELL..... BOARD PRESIDENT
 JOSEPHINE ARREDONDO-HOLDEN..... BOARD VICE-PRESIDENT
 CARMEN BALDERAS..... BOARD SECRETARY
 GUS SICARD..... BOARD TREASURER
 G KEITH CATHEY..... BOARD MEMBER
 FRANK LUNA..... BUSINESS MANAGER
 SYLVIA KOCIAN..... PEIMS COORDINATOR

015-809 BEXAR COUNTY ACADEMY

CECIL POE..... BOARD PRESIDENT
 PAUL S BRADLEY..... BOARD VICE-PRESIDENT
 NATHALIA BROOKS..... BOARD SECRETARY
 CELESTE BAZIER..... BOARD TREASURER

015-811 LA ESCUELA DE LAS AMERICAS

HUMBERTO RAMOS..... BOARD PRESIDENT
 MARGARITA VALDEZ..... BOARD VICE-PRESIDENT
 ARMANDO A GONZALEZ..... BOARD MEMBER
 WENDY L GONZALEZ..... BOARD MEMBER
 DEYANIRA Q MORIN..... BOARD MEMBER
 EDWARD OLVERA..... BOARD MEMBER

015-812 GEORGE I SANCHEZ CHARTER HS SAN ANTONIO BRANCH

VANESSA SOLA..... BOARD PRESIDENT
 JOSEPH M COOPER..... BOARD VICE-PRESIDENT
 ERIC C BRUCE..... BOARD TREASURER
 RAUL L DOMINGUEZ..... BOARD MEMBER
 MARIA C GARZA..... BOARD MEMBER
 OSCAR L GARZA..... BOARD MEMBER
 OSCAR GONZALEZ..... BOARD MEMBER
 ALISHA C HARRISON..... BOARD MEMBER
 KENNETH R HUEWITT..... BOARD MEMBER
 LAURA R JARAMILLO..... BOARD MEMBER
 MARCY E KURTZ..... BOARD MEMBER
 SHANNON G LANGRAND..... BOARD MEMBER
 TATIANA M MEJIA..... BOARD MEMBER
 PAULA MENDOZA..... BOARD MEMBER
 JOSEPH C RODRIGUEZ..... BOARD MEMBER
 CHRISTIAN SANDOVAL..... BOARD MEMBER

015-813 GUARDIAN ANGEL PERFORMANCE ARTS ACADEMY

WILLIAM C DAVIS..... BOARD PRESIDENT
 HOWARD ANDERSON..... BOARD MEMBER
 CONNIE V HERBIN..... BOARD MEMBER

015-814 POSITIVE SOLUTIONS CHARTER SCHOOL

RUBEN FLORES..... BOARD PRESIDENT

CURLEY M SPEARS..... BOARD SECRETARY
 JOE BERNAL..... BOARD MEMBER
 DANIEL JUAREZ..... BOARD MEMBER
 IRMA F LATOUR..... BOARD MEMBER
 JAMES VASQUEZ..... BOARD MEMBER

015-815 RADIANCE ACADEMY OF LEARNING

CHARLES W EDWARDS..... BOARD PRESIDENT
 REINETTE ALECOZAY..... BOARD SECRETARY
 HELEN MARIE THOMPSON..... BOARD MEMBER

015-816 ACADEMY OF CAREERS AND TECHNOLOGIES CHARTER SCHOOL

PAULA APPLIN..... BOARD PRESIDENT
 MARIA LIPSCOMB..... BOARD MEMBER
 TINA MARIA SAUNDERS..... BOARD MEMBER

015-817 SAN ANTONIO CAN HIGH SCHOOL

MAURICIO NAVARRO..... BOARD PRESIDENT
 TRINI GARZA..... BOARD SECRETARY
 BRUCE G LEIB..... BOARD TREASURER
 WILLIAM BLAYDES..... BOARD MEMBER
 MONTY GAMBER..... BOARD MEMBER
 DELIA JASSO..... BOARD MEMBER

015-819 SHEKINAH RADIANCE ACADEMY

CHARLES W EDWARDS..... BOARD PRESIDENT
 REINETTE ALECOZAY..... BOARD SECRETARY
 HELEN MARIE THOMPSON..... BOARD MEMBER

015-820 SAN ANTONIO SCHOOL FOR INQUIRY & CREATIVITY

ELAINE J CASTILLO..... BOARD PRESIDENT
 ABEL ARAIZA..... BOARD SECRETARY
 JAMES F HETHERINGTON..... BOARD MEMBER

015-822 JUBILEE ACADEMIC CENTER

TOM J KOGER..... BOARD PRESIDENT
 SYLVIA R RIOS..... BOARD VICE-PRESIDENT
 SANDY MAREK..... BOARD SECRETARY

015-823 SAN ANTONIO TECHNOLOGY ACADEMY

DON NWOKEJI..... BOARD PRESIDENT
 EARL C COSTLEY..... BOARD MEMBER
 HENRY K EGEOLU..... BOARD MEMBER
 ORECE GREER..... BOARD MEMBER
 JENNY J HUANG..... BOARD MEMBER

015-824 SAN ANTONIO PREPARATORY ACADEMY

JONATHAN ALMIRUDIS..... BOARD PRESIDENT
 RIC MEDINA..... BOARD SECRETARY
 MARC C ARIZOLA..... BOARD MEMBER

015-825 LIGHTHOUSE CHARTER SCHOOL

MARCELO CASILLAS..... BOARD PRESIDENT
 JOE A MONTOYA..... BOARD VICE-PRESIDENT
 YVONNE E SCHULER..... BOARD SECRETARY
 JOSHUA K CERNA..... BOARD MEMBER
 ALEX P CASTILLO..... AREA SUPERINTENDENT
 GRACIE NAVA..... PEIMS COORDINATOR

015-826 KIPP ASPIRE ACADEMY

VANESSA L HURD..... BOARD SECRETARY
 GEORGE E KARUTZ..... BOARD TREASURER
 MICHELE L AUTENRIETH..... BOARD MEMBER
 PAUL E SEXTON..... BOARD MEMBER
 RASHMITA WILLIS..... BOARD MEMBER

Texas Public School Districts and Charters: Board Members, Assistant Superintendents, Business Managers, and Public Education Information Management System (PEIMS) Coordinators, December 2008

015-827 SCHOOL OF SCIENCE AND TECHNOLOGY

TURGAY KORKMAZ BOARD PRESIDENT
CHRISTOPHER J GIESEKE BOARD VICE-PRESIDENT
SERKAN DURSUN BOARD SECRETARY
AYHAN ORUC BOARD TREASURER
ROLAND U CAMPOS BOARD MEMBER

015-828 HARMONY SCIENCE ACAD (SAN ANTONIO)

ONER U CELEPCIKAY BOARD PRESIDENT
GOKTURK TUNC BOARD VICE-PRESIDENT
MUSTAFA A ATIK BOARD TREASURER
COSKUN CETINKAYA BOARD MEMBER
ELLEN A MACDONALD BOARD MEMBER

015-830 BROOKS ACADEMY OF SCIENCE AND ENGINEERING

VICTOR BARROSO BOARD PRESIDENT
CYNTHIA A HANSON BOARD VICE-PRESIDENT
MERYL D ROMEO BOARD SECRETARY
DAVID CONCEPTION BOARD MEMBER
KIM M GUILARTE BOARD MEMBER
LOUIS J MARIN BOARD MEMBER
CARLOS RESENDEZ BOARD MEMBER
HUI FANG H SU BOARD MEMBER

015-831 SCHOOL OF SCIENCE AND TECHNOLOGY DISCOVERY

TURGAY KORKMAZ BOARD PRESIDENT
CHRISTOPHER J GIESEKE BOARD VICE-PRESIDENT
SERKAN DURSUN BOARD SECRETARY
AYHAN ORUC BOARD TREASURER
ROLAND U CAMPOS BOARD MEMBER

015-901 ALAMO HEIGHTS ISD

RANDALL POLLOCK BOARD PRESIDENT
CRAIG CLAYTON BOARD VICE-PRESIDENT
SUZANNE C GOUDGE BOARD SECRETARY
LYNN S THOMPSON BOARD ASSISTANT SECRETARY
MICHAEL MORELL BOARD MEMBER
CYNTHIA C O'CONNOR BOARD MEMBER
AL SILVA BOARD MEMBER
MARY L ZEIGLER ASSISTANT SUPERINTENDENT
MIKE HAGAR BUSINESS MANAGER
MIKE HAGAR PEIMS COORDINATOR

015-904 HARLANDALE ISD

DAVID ABUNDIS BOARD PRESIDENT
JESSE ALANIZ BOARD VICE-PRESIDENT
MICHAEL TEJEDA BOARD SECRETARY
ANTHONY ALCOSER BOARD MEMBER
JOSHUA CERNA BOARD MEMBER
ZEKE MENDOZA BOARD MEMBER
TOMAS URESTI BOARD MEMBER
RICHARD HERNANDEZ ASSISTANT SUPERINTENDENT
OSCAR PEREZ ASSISTANT SUPERINTENDENT
JOE JESSE JESSE SANCHEZ ASSISTANT SUPERINTENDENT
RICHARD HERNANDEZ BUSINESS MANAGER
DOTTIE KENNEMER PEIMS COORDINATOR

015-905 EDGEWOOD ISD

RAMIRO NAVA BOARD PRESIDENT
GEORGE GARNICA BOARD VICE-PRESIDENT
MARISOL F MARTINEZ BOARD SECRETARY
JESSE R ALCALA BOARD MEMBER
ESTEFANA C MARTINEZ BOARD MEMBER
MARY LOU MENDOZA BOARD MEMBER
JOHNNY R PEREZ BOARD MEMBER

DR ELIZABETH GARZA ASSISTANT SUPERINTENDENT
YVETTE ROSALES BUSINESS MANAGER
FLORENCIO ZEPEDA PEIMS COORDINATOR

015-906 RANDOLPH FIELD ISD

SHARON HOLLAND BOARD PRESIDENT
GERALD HUST BOARD MEMBER

015-907 SAN ANTONIO ISD

JAMES HOWARD BOARD PRESIDENT
CARLOS VILLARREAL BOARD VICE-PRESIDENT
THOMAS C LOPEZ BOARD SECRETARY
DOUG SELLERS BOARD ASSISTANT SECRETARY
ELISEO CADENA BOARD MEMBER
OLGA M HERNANDEZ BOARD MEMBER
ANGIE RUIZ BOARD MEMBER
BETTY BURKS DEPUTY SUPERINTENDENT
STEVEN J BASSETT ASSOCIATE SUPERINTENDENT
KAMAL ELHABR ASSOCIATE SUPERINTENDENT
TONI THOMPSON ASSOCIATE SUPERINTENDENT
STEVEN J BASSETT BUSINESS MANAGER
KATHY O'NEILL PEIMS COORDINATOR

015-908 SOUTH SAN ANTONIO ISD

MANUEL LOPEZ BOARD PRESIDENT
TRINIDAD T MATA BOARD VICE-PRESIDENT
ANDY DIAZ BOARD SECRETARY
SANTIAGO AGUILAR BOARD MEMBER
HOMER S FLORES BOARD MEMBER
WANDA A GUTIERREZ BOARD MEMBER
CONNIE PRADO BOARD MEMBER
DAVID LANDEROS BUSINESS MANAGER
YUHUNTER W WOODARD PEIMS COORDINATOR

015-909 SOMERSET ISD

DR OMAR PACHECANO BOARD PRESIDENT
LEO SALAS BOARD VICE-PRESIDENT
ANDREA DE LA CRUZ BOARD SECRETARY
DON GREEN BOARD MEMBER
DARIELLA HERNANDEZ BOARD MEMBER
IRIS LEDEZMA BOARD MEMBER
PEDRO ZAMORA BOARD MEMBER
LINDA CAVAZOS BUSINESS MANAGER
CHARLOTTE STEVENS PEIMS COORDINATOR

015-910 NORTH EAST ISD

BETH PLUMMER BOARD PRESIDENT
SUSAN GALINDO BOARD VICE-PRESIDENT
SANDY HUGHEY BOARD SECRETARY
LETTI BRESNAHAN BOARD MEMBER
RANDY BRISTOW BOARD MEMBER
BRIGITTE PERKINS BOARD MEMBER
EDD WHITE BOARD MEMBER
DR BRIAN GOTTARDY ASSOCIATE SUPERINTENDENT
WESLEY ROBINSON ASSOCIATE SUPERINTENDENT
DR MARK SCHEFFLER ASSOCIATE SUPERINTENDENT
DR ALICIA THOMAS ASSOCIATE SUPERINTENDENT
WESLEY ROBINSON BUSINESS MANAGER
ANNETTE MILLARD PEIMS COORDINATOR

015-911 EAST CENTRAL ISD

STEVE BRYANT BOARD PRESIDENT
LYNDA BILLA BURKE BOARD VICE-PRESIDENT
MONIQUE PRESAS BOARD SECRETARY
VICTOR GARZA BOARD MEMBER

Texas Public School Districts and Charters: Board Members, Assistant Superintendents, Business Managers, and Public Education Information Management System (PEIMS) Coordinators, December 2008

RANDALL GEARHART BOARD MEMBER
 GLORIA GUTIERREZ BOARD MEMBER
 CLAUDIA HERNANDEZ BOARD MEMBER
 DR PATTI BIRNEY ASSISTANT SUPERINTENDENT
 JAMES ROBERT SELBY ASSISTANT SUPERINTENDENT
 JAMES ROBERT SELBY BUSINESS MANAGER
 JUDY BURNS PEIMS COORDINATOR

015-912 SOUTHWEST ISD

MIKE FRAZIER BOARD PRESIDENT
 SYLVESTER E VASQUEZ BOARD VICE-PRESIDENT
 IDA PEREZ SUDOLCAN BOARD SECRETARY
 JAMES SULLIVAN BOARD ASSISTANT SECRETARY
 FLORINDA BERNAL BOARD MEMBER
 DR KEITH BYROM BOARD MEMBER
 YOLANDA GARZA-LOPEZ BOARD MEMBER
 HOMERO RODRIGUEZ DEPUTY SUPERINTENDENT
 DR VIRGINIA AGUILAR ASSISTANT SUPERINTENDENT
 WILLIAM ATKINS ASSISTANT SUPERINTENDENT
 LLOYD VERSTUYFT ASSISTANT SUPERINTENDENT
 PATRICK SKEES BUSINESS MANAGER
 LLOYD VERSUYFT PEIMS COORDINATOR

015-913 LACKLAND ISD

BRIAN S MILLER BOARD PRESIDENT
 REYNALDO TREVINO BOARD SECRETARY
 ANGEL E BETANCOURT BOARD MEMBER
 DR LAURA MUNRO BOARD MEMBER
 JOSEPH W SAN NICOLAS BOARD MEMBER
 REBECCA GARCIA BUSINESS MANAGER
 REBECCA GARCIA PEIMS COORDINATOR

015-914 FT SAM HOUSTON ISD

KEITH A TONEY BOARD PRESIDENT
 EUSTACE S LEWIS BOARD VICE-PRESIDENT
 DEBORAH SEABRON BOARD SECRETARY
 JANE CROW BOARD MEMBER
 JEANNE WARREN BOARD MEMBER
 JAYNE HATTON ASSOCIATE SUPERINTENDENT
 LARRY STAVINOKA BUSINESS MANAGER
 JANET BOLIN PEIMS COORDINATOR

015-915 NORTHSIDE ISD

KATIE REED BOARD PRESIDENT
 M'LISSA M CHUMBLEY BOARD VICE-PRESIDENT
 KAREN FREEMAN BOARD SECRETARY
 ROBERT BLOUNT BOARD MEMBER
 LYNN BRITTON BOARD MEMBER
 RANDALL H FIELDS BOARD MEMBER
 ANNIE L HOMLES BOARD MEMBER
 KAY FRANKLIN DEPUTY SUPERINTENDENT
 DR LINDA MORA DEPUTY SUPERINTENDENT
 GEORGE TORRES DEPUTY SUPERINTENDENT
 OSCAR CARDENAS ASSISTANT SUPERINTENDENT
 RAY GALINDO ASSISTANT SUPERINTENDENT
 JIM MARTIN ASSISTANT SUPERINTENDENT
 JIM MILLER ASSISTANT SUPERINTENDENT
 DONALD SCHMIDT ASSISTANT SUPERINTENDENT
 KELLY SMITH ASSISTANT SUPERINTENDENT
 BRIAN WOODS ASSISTANT SUPERINTENDENT
 OSCAR CARDENAS BUSINESS MANAGER
 DR RONALD STEPHENS PEIMS COORDINATOR

015-916 JUDSON ISD

JUNE ADAIR BOARD PRESIDENT

WAYNE HARPER BOARD VICE-PRESIDENT
 DIANE GONZALES-BAGLEY BOARD SECRETARY
 JOHNNY HARRIS BOARD ASSISTANT SECRETARY
 GILBERT FLORES BOARD MEMBER
 RICHARD LAFOILLE BOARD MEMBER
 JOAN OHNHEISER BOARD MEMBER
 DR MARCUS NELSON ASSOCIATE SUPERINTENDENT
 JOSE ELIZONDO BUSINESS MANAGER
 JANLEN WACLAWCZYK PEIMS COORDINATOR

015-917 SOUTHSIDE ISD

LISA L SALAZAR BOARD PRESIDENT
 MARGIE C LOPEZ BOARD VICE-PRESIDENT
 CRAIG KNAPP BOARD SECRETARY
 LOREN BREWER BOARD MEMBER
 RAUL G MARTINEZ BOARD MEMBER
 RICK QUEBE BOARD MEMBER
 DANIEL RODRIGUEZ BOARD MEMBER
 RICARDO RENE VELA ASSISTANT SUPERINTENDENT
 RONALD ROSS PEIMS COORDINATOR

016 BLANCO COUNTY

016-901 JOHNSON CITY ISD

RANDY BRODBECK BOARD PRESIDENT
 CYNTHIA KEENE BOARD VICE-PRESIDENT
 KAREN FREER BOARD SECRETARY
 RONALD BATCHELOR BOARD MEMBER
 MATT PLETCHER BOARD MEMBER
 TODD SWIFT BOARD MEMBER
 KIP THOMPSON BOARD MEMBER
 DR A'LANN TRUELOCK BUSINESS MANAGER
 DR A'LANN TRUELOCK PEIMS COORDINATOR

016-902 BLANCO ISD

MATT HERDEN BOARD PRESIDENT
 MARY ANN WEAVER BOARD VICE-PRESIDENT
 DAVID BEHREND BOARD SECRETARY
 KIRK FELPS BOARD MEMBER
 TROY IMMEL BOARD MEMBER
 CHARLES RILEY BOARD MEMBER
 BERNIE SAN MIGUEL BOARD MEMBER
 KAY FRASER BUSINESS MANAGER
 KAY FRASER PEIMS COORDINATOR

017 BORDEN COUNTY

017-901 BORDEN COUNTY ISD

JOHN ANDERSON BOARD PRESIDENT
 JOE HARDING BOARD VICE-PRESIDENT
 MIKE VALENTINE BOARD SECRETARY
 RANDY HENSLEY BOARD MEMBER
 DENNIS POOLE BOARD MEMBER
 FREDDY DEAN ROBERTS BOARD MEMBER
 MONTE SMITH BOARD MEMBER
 JIMMY THOMAS BUSINESS MANAGER
 TERRI L BUCHANAN PEIMS COORDINATOR

018 BOSQUE COUNTY

018-901 CLIFTON ISD

JOHN ERICKSON BOARD PRESIDENT
 LARRY MUSSELMAN BOARD SECRETARY
 VICKI GLOFF BOARD MEMBER
 GREG GLOFF BOARD MEMBER

Texas Public School Districts and Charters: Board Members, Assistant Superintendents, Business Managers, and Public Education Information Management System (PEIMS) Coordinators, December 2008

KENNETH LOWRANCE BOARD MEMBER
 DAMARIS NEELLEY BOARD MEMBER
 JOHN THIELE BOARD MEMBER
 KITSY SPITZER BUSINESS MANAGER
 LORNA HORSTMAN PEIMS COORDINATOR

018-902 MERIDIAN ISD

MARIE GARLAND BOARD PRESIDENT
 ROCHELLE D LENTSCHKE BOARD VICE-PRESIDENT
 KRISTY KUYKENDALL BOARD SECRETARY
 DANNY ALLEN BOARD MEMBER
 CYNTHIA GANN BOARD MEMBER
 TODD HYATT BOARD MEMBER
 DAVID WINKLER BOARD MEMBER
 TRACINE ANDERSON BUSINESS MANAGER
 SHARON BUCK PEIMS COORDINATOR

018-903 MORGAN ISD

LORI SMITH BOARD PRESIDENT
 JENNIE CLEVINGER BOARD VICE-PRESIDENT
 BILLYE LOU MCGEHEE BOARD SECRETARY
 JEFF CHAFFIN BOARD MEMBER
 DIANA LOPEZ BOARD MEMBER
 GARY ORFIELD BOARD MEMBER
 GENEVA PEREZ BOARD MEMBER
 CHARLES DAVID MCGEHEE AREA SUPERINTENDENT
 CHARLES DAVID MCGEHEE BUSINESS MANAGER
 PAMELA MILLER PEIMS COORDINATOR

018-904 VALLEY MILLS ISD

BRAD COX BOARD PRESIDENT
 CHARLES BOYD BOARD VICE-PRESIDENT
 MICHAEL SEXTON BOARD SECRETARY
 TERRY FAUBION BOARD MEMBER
 TAMMIE MANN-WARNER BOARD MEMBER
 DONNA MUELLER BOARD MEMBER
 BEN TRAMMELL BOARD MEMBER
 GAYE LYNN SEAWRIGHT ASSISTANT SUPERINTENDENT
 BRENDA BYROM BUSINESS MANAGER
 BRENDA BYROM PEIMS COORDINATOR

018-905 WALNUT SPRINGS ISD

KAY OFFUTT BOARD PRESIDENT
 JOE HERRING BOARD VICE-PRESIDENT
 KAREN JONES BOARD SECRETARY
 JOHNNIE BILLMAN BOARD MEMBER
 LANELLE GALINDO BOARD MEMBER
 TERRY TOWNLEY BOARD MEMBER
 TED WHITT BOARD MEMBER
 KAREN PRESCHER PEIMS COORDINATOR

018-906 IREDELL ISD

AMY VANWINKLE BOARD PRESIDENT
 PATRICK PROFFITT BOARD VICE-PRESIDENT
 NATHAN POTTER BOARD SECRETARY
 JIM BOB BERRY BOARD MEMBER
 JASON BROWN BOARD MEMBER
 JOHN MCPEEK BOARD MEMBER
 RYAN SCOTT BOARD MEMBER
 LINDA HANSHEW BUSINESS MANAGER
 NANCY HANSHEW PEIMS COORDINATOR

018-907 KOPPERL ISD

HAROLD WELLBORN BOARD PRESIDENT
 DUANE HUTSON BOARD VICE-PRESIDENT

DEANNE DERRICK BOARD SECRETARY
 JASON DYLAN BOARD MEMBER
 JIM HOLMES BOARD MEMBER
 BUBBA MCFARLAND BOARD MEMBER
 JOE MYNAR BOARD MEMBER
 LINDA BROOME BUSINESS MANAGER
 BETHAN FRAILEY PEIMS COORDINATOR

018-908 CRANFILLS GAP ISD

KENNY WIESE BOARD PRESIDENT
 JEFF ROSE BOARD VICE-PRESIDENT
 SHELLY STUART BOARD SECRETARY
 SUE LEE BOARD MEMBER
 RAY SORRELS BOARD MEMBER
 VIRGIL TINDALL BOARD MEMBER
 KATHIE WITTE BOARD MEMBER
 JAMES SCOTT AREA SUPERINTENDENT
 JAMES SCOTT AREA SUPERINTENDENT
 JAMES SCOTT BUSINESS MANAGER
 JAMES SCOTT BUSINESS MANAGER
 JAMES SCOTT PEIMS COORDINATOR

019 BOWIE COUNTY

019-901 DEKALB ISD

RICKY WILSON BOARD PRESIDENT
 THURMON PYNES BOARD VICE-PRESIDENT
 ULESA THOMPSON BOARD SECRETARY
 BLAKE HODGES BOARD MEMBER
 KELLY HOPKINS BOARD MEMBER
 JAMES STRAIN BOARD MEMBER
 JIMMY WHITTLE BOARD MEMBER
 STEPHANIE SPARKS ASSISTANT SUPERINTENDENT
 JENNIFER MATTESON BUSINESS MANAGER
 LORIE ALLEN PEIMS COORDINATOR

019-902 HOOKS ISD

LARRY ALLEN BOARD PRESIDENT
 JOE HUBBARD BOARD VICE-PRESIDENT
 JIM WHISENHUNT BOARD SECRETARY
 DAVID PRICE BOARD MEMBER
 MIKE SMITH BOARD MEMBER
 BILL WHITTEN BOARD MEMBER
 PENNY MORPHEW BUSINESS MANAGER
 AMY GOODGION PEIMS COORDINATOR

019-903 MAUD ISD

BOYD SARTIN BOARD PRESIDENT
 JOHN NICHOLS BOARD VICE-PRESIDENT
 TERRY JOHNSON BOARD SECRETARY
 RANDY HAMILTON BOARD MEMBER
 DENNIS SHELBY BOARD MEMBER
 RICHARD TOWNSEND BOARD MEMBER
 MIKE WOMMACK BOARD MEMBER
 TERRE GASTON BUSINESS MANAGER
 WAVA STINNETT PEIMS COORDINATOR

019-905 NEW BOSTON ISD

CHAD DUFFER BOARD PRESIDENT
 LAWRENCE SADLER BOARD SECRETARY
 DENISE COFFMAN BOARD ASSISTANT SECRETARY
 LYNN DAVIS BOARD MEMBER
 TIM D GRAHAM BOARD MEMBER
 MITCH NEWTON BOARD MEMBER
 JOHNNY B THOMAS BOARD MEMBER

Texas Public School Districts and Charters: Board Members, Assistant Superintendents, Business Managers, and Public Education Information Management System (PEIMS) Coordinators, December 2008

ANITA CLAY BUSINESS MANAGER
ANITA CLAY PEIMS COORDINATOR
NANCY LEAVINGS PEIMS COORDINATOR

019-906 REDWATER ISD

RON RIDDLE BOARD PRESIDENT
ERNE COCHRAN BOARD VICE-PRESIDENT
KIP BROWNING BOARD SECRETARY
WAYNE BURRIS BOARD MEMBER
SCOTT EITEL BOARD MEMBER
TIM KETCHUM BOARD MEMBER
MICHAEL PARKER BOARD MEMBER
TESS BAKER BUSINESS MANAGER
LINDA LOWE PEIMS COORDINATOR

019-907 TEXARKANA ISD

SCOTT BRUNER BOARD PRESIDENT
DR JAMES S GRANT BOARD VICE-PRESIDENT
WANDA BOYETTE BOARD SECRETARY
JERRY CHAPMAN BOARD MEMBER
BRYAN DEPRIEST BOARD MEMBER
JO MCMULLEN BOARD MEMBER
GREG PULIDO BOARD MEMBER
AUTUMN THOMAS ASSOCIATE SUPERINTENDENT
GEORGE MOORE ASSISTANT SUPERINTENDENT
RONNIE THOMPSON ASSISTANT SUPERINTENDENT
DEIDRA REEVES BUSINESS MANAGER
NANETTE POWER PEIMS COORDINATOR

019-908 LIBERTY-EYLAU ISD

BUTCH DUNBAR BOARD PRESIDENT
JOE COMBS BOARD VICE-PRESIDENT
DAN HASKINS BOARD SECRETARY
ROBERT BRYAN BOARD MEMBER
RICHARD R CAIN BOARD MEMBER
JAMES KEETON BOARD MEMBER
CHRISTINA WALKER BOARD MEMBER
KIM JONES ASSISTANT SUPERINTENDENT
LEWIS LINCOLN ASSISTANT SUPERINTENDENT
DAVID MCCLINTOCK ASSISTANT SUPERINTENDENT
DARLA MOSS BUSINESS MANAGER
NANCY HENDERSON PEIMS COORDINATOR

019-909 SIMMS ISD

BO ROGERS BOARD PRESIDENT
RUSSELL H MEADOWS BOARD VICE-PRESIDENT
EMMA BURNS BOARD SECRETARY
JAMIE BARRON BOARD MEMBER
LARRY MATHEWS BOARD MEMBER
DAVID MAY BOARD MEMBER
STEVE MINTER BOARD MEMBER
JANA GAUNTT BUSINESS MANAGER
GALE STEVENS PEIMS COORDINATOR

019-910 MALTA ISD

ANDY WILLIAMS BOARD PRESIDENT
DOUG RUSSELL BOARD VICE-PRESIDENT
CLINT PICKENS BOARD SECRETARY

019-911 RED LICK ISD

ROBERT MURRAY BOARD PRESIDENT
TODD MARTIN BOARD VICE-PRESIDENT
JIM DAVENPORT BOARD SECRETARY
DR RICHARD HERVEY PEIMS COORDINATOR
RETHA MCENTIRE PEIMS COORDINATOR

019-912 PLEASANT GROVE ISD

JOHN TIDWELL BOARD PRESIDENT
BILLY DELOACH BOARD VICE-PRESIDENT
DR MARK ADDINGTON BOARD SECRETARY
JAY DAVIS BOARD MEMBER
JEFF HARRIS BOARD MEMBER
ROBERT SHEPPARD BOARD MEMBER
KATHLEEN YOUNG BOARD MEMBER
KATHALEEN SANDERS BUSINESS MANAGER
LINDA CHRISTIAN PEIMS COORDINATOR

019-913 HUBBARD ISD

SAM WHITE BOARD PRESIDENT
GARY FANNIN BOARD VICE-PRESIDENT
JERRY PEEK BOARD SECRETARY
CRAIG BARRETT BOARD MEMBER
LARRY MONTGOMERY BOARD MEMBER
RANDY PIRKEY BOARD MEMBER
TRAVIS PROCTOR BOARD MEMBER
TRACI DRAKE BUSINESS MANAGER
TRACI DRAKE PEIMS COORDINATOR

019-914 LEARY ISD

KEN AUTREY BOARD PRESIDENT
JERRY TOWNLEY BOARD VICE-PRESIDENT
ROBERT KEITH BATTS BOARD SECRETARY
PAT LONG BUSINESS MANAGER
CAROL HICKS PEIMS COORDINATOR

020 BRAZORIA COUNTY

020-901 ALVIN ISD

PETE VINCENT BOARD PRESIDENT
BOBBIE VERDINE BOARD VICE-PRESIDENT
EARL HUMBIRD BOARD SECRETARY
DR CORNELL DEWITT BOARD MEMBER
J B HENSLER BOARD MEMBER
EDDIE MARTINEZ BOARD MEMBER
DR CHARLES MCCAULEY BOARD MEMBER
DR ROBERT S MCGOWEN AREA SUPERINTENDENT
TOMMY KING DEPUTY SUPERINTENDENT
BEVERLY WALKER DEPUTY SUPERINTENDENT
CHERYL RYAN BUSINESS MANAGER
DIANNE OSTROM PEIMS COORDINATOR

020-902 ANGLETON ISD

STEVE HAZLEWOOD BOARD PRESIDENT
REGINA BIERI BOARD VICE-PRESIDENT
LINDA WINDER BOARD SECRETARY
FRANCES CHALMERS BOARD MEMBER
DR SHERRY DODSON BOARD MEMBER
DR RENARD THOMAS BOARD MEMBER
ARTHUR VELASQUEZ BOARD MEMBER
DR HEATH LANE BURNS AREA SUPERINTENDENT
DR PAT MONTGOMERY ASSISTANT SUPERINTENDENT
SCOTT MCLEAN BUSINESS MANAGER
SYDNEY FLOWERS PEIMS COORDINATOR

020-904 DANBURY ISD

TOMMY HARVEY BOARD PRESIDENT
JUSTIN SMITH BOARD VICE-PRESIDENT
DARYL A PELTIER BOARD SECRETARY
DANNY DEES BOARD MEMBER
CHARLES KENNETH PIPER BOARD MEMBER
MARVIN PLANDER BOARD MEMBER

Texas Public School Districts and Charters: Board Members, Assistant Superintendents, Business Managers, and Public Education Information Management System (PEIMS) Coordinators, December 2008

GWEN ZIMMERLE BOARD MEMBER
ERIC GRIMMETT AREA SUPERINTENDENT
GLENDA K MOORE BUSINESS MANAGER
GLENDA K MOORE PEIMS COORDINATOR

020-905 BRAZOSPORT ISD

JAY LUCE BOARD PRESIDENT
JOEL WELCH BOARD VICE-PRESIDENT
BOBBY SHARP BOARD SECRETARY
MARIO MARTINEZ BOARD ASSISTANT SECRETARY
RON DAMIAN BOARD MEMBER
RUTH ANN FEW BOARD MEMBER
JAY GRABLE BOARD MEMBER
DR DENNIS MCNAUGHTEN DEPUTY SUPERINTENDENT
DANIEL SCHAEFER BUSINESS MANAGER
PATTY WYATT PEIMS COORDINATOR

020-906 SWEENEY ISD

GARY F EUBANKS BOARD PRESIDENT
WILLIE L MYLES BOARD VICE-PRESIDENT
DR JAN REDDOCH BOARD SECRETARY
MARTIN PRICE ATWOOD BOARD MEMBER
KALEN D BAILEY BOARD MEMBER
PHYLLIS KITTINGER BOARD MEMBER
CLARISSA PETTEWAY-SMITH BOARD MEMBER
DR JUDY THOMPSON ASSISTANT SUPERINTENDENT
ALLEN SCHOPPE BUSINESS MANAGER
JACKIE NELL HORNBACK PEIMS COORDINATOR

020-907 COLUMBIA-BRAZORIA ISD

DAVID JORDAN BOARD PRESIDENT
JONATHAN CHAMPAGNE BOARD VICE-PRESIDENT
STEPHEN ALEXANDER BOARD MEMBER
LINDA HUEBNER BOARD MEMBER
BILLY JENN BOARD MEMBER
LYNN KLEMENT BOARD MEMBER
WENDY MONICAL BOARD MEMBER
MARTHA BUCKNER ASSISTANT SUPERINTENDENT
DEEANN OGBURN BUSINESS MANAGER
BEVERLY WHITTON PEIMS COORDINATOR

020-908 PEARLAND ISD

TOM ALLEN BOARD PRESIDENT
TRICIA HOLLAND BOARD VICE-PRESIDENT
LETITIA FARNIE BOARD SECRETARY
ADELE BRENNAN BOARD MEMBER
G PRESTON BULLARD BOARD MEMBER
FLORIDA DOTSON BOARD MEMBER
LILLIAN SMITH BOARD MEMBER
DON MARSHALL ASSISTANT SUPERINTENDENT
DR BRENDA WATERS ASSISTANT SUPERINTENDENT
DON MARSHALL BUSINESS MANAGER
MARIAN TRUETTNER PEIMS COORDINATOR

020-910 DAMON ISD

KENNETH HOELEWYN BOARD PRESIDENT
LORRIN BATCHELOR BOARD VICE-PRESIDENT
ANGELA MORRIS BOARD SECRETARY
SEAN M CAMERON BOARD MEMBER
HUGH V FERGUSON III BOARD MEMBER
THOMAS A HOELEWYN BOARD MEMBER
SIDNEY D SCHNEIDER BOARD MEMBER
LISA GRAY PEIMS COORDINATOR

021 BRAZOS COUNTY

021-803 BRAZOS SCHOOL FOR INQUIRY & CREATIVITY

SONIA M GANGOTENA BOARD PRESIDENT
KATY GREENWOOD BOARD MEMBER
LYNDA MARINO BOARD MEMBER
NOEMI MENDOZA PEIMS COORDINATOR

021-804 HARMONY SCIENCE ACAD (COLLEGE STATION)

ONER U CELEPCIKAY BOARD PRESIDENT
GOKTURK TUNC BOARD VICE-PRESIDENT
MUSTAFA A ATIK BOARD TREASURER
COSKUN CETINKAYA BOARD MEMBER
ELLEN A MACDONALD BOARD MEMBER

021-901 COLLEGE STATION ISD

CHARLOTTE SLACK BOARD PRESIDENT
MARC CHALOUPKA BOARD VICE-PRESIDENT
RANDALL PITCOCK BOARD SECRETARY
MARY BROUSSARD BOARD MEMBER
VALERIE JOCHEN BOARD MEMBER
TIM JONES BOARD MEMBER
DR GARLAND WATSON BOARD MEMBER
MIKE BALL DEPUTY SUPERINTENDENT
GREG MCINTYRE DEPUTY SUPERINTENDENT
AMANDA DOTSON BUSINESS MANAGER
JACQUELINE JANACEK PEIMS COORDINATOR

021-902 BRYAN ISD

CARL HASAN BOARD PRESIDENT
MARITZA HOFFMAN BOARD VICE-PRESIDENT
DOUGLAS WUNNEBURGER BOARD SECRETARY
MERRILL GREEN BOARD MEMBER
BEMA JOHNSON-HALL BOARD MEMBER
PAT SHIELDS BOARD MEMBER
DAVID STASNY BOARD MEMBER
DR FRANCES MCARTHUR ASSISTANT SUPERINTENDENT
AMY DROZD BUSINESS MANAGER
JENNIFER LEMONS PEIMS COORDINATOR

022 BREWSTER COUNTY

022-004 TERLINGUA CSD

FREDERICK PAGE BOARD PRESIDENT
TOM WILLIAMS BOARD VICE-PRESIDENT
BETH FRANKLIN BOARD SECRETARY
KATHY KILLINGSWORTH AREA SUPERINTENDENT
JEANETTE HALL BUSINESS MANAGER
KATHY KILLINGSWORTH PEIMS COORDINATOR

022-901 ALPINE ISD

MO MORROW BOARD PRESIDENT
ELEAZAR CANO BOARD VICE-PRESIDENT
MARY JANE MORGAN BOARD SECRETARY
WEBBIE CARVAJAL BOARD MEMBER
HUGH GARRETT BOARD MEMBER
PAUL V LOEFFLER BOARD MEMBER
DARRELL LOSOYA BOARD MEMBER
DARRELL DODDS BUSINESS MANAGER
MONA LISA JIMENEZ PEIMS COORDINATOR

022-902 MARATHON ISD

DONACIANO FUENTEZ BOARD PRESIDENT
SIXTO AGUILAR BOARD MEMBER
BRENT CHARLESWORTH BOARD MEMBER

Texas Public School Districts and Charters: Board Members, Assistant Superintendents, Business Managers, and Public Education Information Management System (PEIMS) Coordinators, December 2008

DAN DAILY..... BOARD MEMBER
RHONDA GARLICK..... BOARD MEMBER
JESUS GRANO..... BOARD MEMBER
FRED STAIR..... BUSINESS MANAGER
COY GONZALES..... PEIMS COORDINATOR

022-903 SAN VICENTE ISD

LISA SPIER..... BOARD PRESIDENT
KATHRYN MORRIS..... BOARD VICE-PRESIDENT
SUSAN CELAYA..... BOARD SECRETARY
SHIRLEY M COLEMAN..... AREA SUPERINTENDENT
BETH FRANKLIN..... BUSINESS MANAGER
BETH FRANKLIN..... PEIMS COORDINATOR

023 BRISCOE COUNTY

023-902 SILVERTON ISD

ZANE MAYFIELD..... BOARD PRESIDENT
BILL STRANGE..... BOARD VICE-PRESIDENT
TOM BURSON..... BOARD SECRETARY
JIM ESTES..... BOARD MEMBER
MIKE LONG..... BOARD MEMBER
LINDA MOORE..... BOARD MEMBER
BRYAN SCHOTT..... BOARD MEMBER
NEAL BROWN..... BUSINESS MANAGER
SHERYL WEAVER..... PEIMS COORDINATOR

024 BROOKS COUNTY

024-801 ENCINO SCHOOL

EDUARDO CANTU..... BOARD PRESIDENT
PEDRO RODRIGUEZ..... BOARD VICE-PRESIDENT
ALICE EAST..... BOARD SECRETARY
EVELYN EAST..... BOARD MEMBER
RETA MCBRIDE..... BOARD MEMBER
DALIA PEREZ..... BOARD MEMBER

024-901 BROOKS COUNTY ISD

STEVE VILLARREAL..... BOARD PRESIDENT
ISRAEL S VILLARREAL..... BOARD VICE-PRESIDENT
CALIXTO MORA..... BOARD SECRETARY
RICHARD GARCIA..... BOARD MEMBER
RAMIRO GARZA..... BOARD MEMBER
HOMER MORALES..... BOARD MEMBER
ERIC RAMOS..... BOARD MEMBER
ALISSA M SANCHEZ..... BUSINESS MANAGER

025 BROWN COUNTY

025-901 BANGS ISD

LARRY LEHMAN..... BOARD PRESIDENT
LYNDYL TIDWELL..... BOARD SECRETARY
DR PAMELA BRYANT..... BOARD MEMBER
LARRY DRURY..... BOARD MEMBER
JERRY ROBERTS..... BOARD MEMBER
DENNIS SANCHEZ..... BOARD MEMBER
FERN SHEPPARD..... BOARD MEMBER
TRUMAN L WESTFALL..... DEPUTY SUPERINTENDENT
GLENNA ALLEN..... BUSINESS MANAGER
GLENNA ALLEN..... PEIMS COORDINATOR

025-902 BROWNWOOD ISD

MICHAEL COPPIC..... BOARD PRESIDENT
MARK BRADSHAW..... BOARD VICE-PRESIDENT
JOHN NICKOLS..... BOARD TREASURER

ERIC EVANS..... BOARD MEMBER
RODERICK JONES..... BOARD MEMBER
NESA MORELOCK..... BOARD MEMBER
DR JUSTIN MURPHY..... BOARD MEMBER
KEVIN GABAREE..... ASSISTANT SUPERINTENDENT
JEANA MOSS..... ASSISTANT SUPERINTENDENT

025-904 BLANKET ISD

KENDALL KENT..... BOARD PRESIDENT
CHRIS FURRY..... BOARD VICE-PRESIDENT
BETH BOWYER..... BOARD SECRETARY
DEAN BANKS..... BOARD MEMBER
TRAVIS BUNDICK..... BOARD MEMBER
JAMES HEARD..... BOARD MEMBER
CURT TUNNELL..... BOARD MEMBER
TERESA LAWRENCE..... BUSINESS MANAGER
TERESA LAWRENCE..... PEIMS COORDINATOR

025-905 MAY ISD

BO EMORY ALLEN..... BOARD PRESIDENT
ADA TURNER..... BOARD SECRETARY
JOE CRUME..... BOARD MEMBER
JEFF HOSKINSON..... BOARD MEMBER
KATHRYN LORD..... BOARD MEMBER
KEVIN MOTE..... BOARD MEMBER
JEFF PHILLIPS..... BOARD MEMBER
TERESA LAWRENCE..... BUSINESS MANAGER
DON RHODES..... PEIMS COORDINATOR

025-906 ZEPHYR ISD

EDMUND WADE..... BOARD PRESIDENT
JOHN ROBINSON..... BOARD SECRETARY
JOYCE COFFEY..... BOARD MEMBER
DAVID LONG..... BOARD MEMBER
RANDY REIGER..... BOARD MEMBER
RICKY SIMPSON..... BOARD MEMBER
JAMIE SMITH..... BOARD MEMBER
BETTY YATES..... BUSINESS MANAGER
BETTY YATES..... PEIMS COORDINATOR

025-908 BROOKESMITH ISD

TERRY BEEN..... BOARD PRESIDENT
TERRY CRAWFORD..... BOARD MEMBER
WENDY HARRIS..... BOARD MEMBER
RICHARD JORDAN..... BOARD MEMBER
BRIAN MACKAY..... BOARD MEMBER
BILL MEANS..... BOARD MEMBER
REBECCA SEAMANS..... BOARD MEMBER
BRYAN L SWARTZ..... AREA SUPERINTENDENT
TERESA LAWRENCE..... BUSINESS MANAGER

025-909 EARLY ISD

SHAWN RUSSELL..... BOARD PRESIDENT
PAT MOONEY..... BOARD VICE-PRESIDENT
GARY BOWEN..... BOARD SECRETARY
RAY BERTRAND..... BOARD MEMBER
JAMES COOLEY..... BOARD MEMBER
RANDY ETHRIDGE..... BOARD MEMBER
MIKE KINGSTON..... BOARD MEMBER
DR KARLA MOYER..... ASSISTANT SUPERINTENDENT
JAMES MARRS..... BUSINESS MANAGER
DR KARLA MOYER..... PEIMS COORDINATOR

025-910 RON JACKSON STATE JUVENILE CORR COMPLEX UNIT I

ALBERT MOSS..... BUSINESS MANAGER

Texas Public School Districts and Charters: Board Members, Assistant Superintendents, Business Managers, and Public Education Information Management System (PEIMS) Coordinators, December 2008

MARY PEREZ PEIMS COORDINATOR

025-911 RON JACKSON STATE JUVENILE CORR COMPLEX UNIT II

WESLEY RICHARDSON BUSINESS MANAGER
LINDA BRUMBLOW PEIMS COORDINATOR

026 BURLESON COUNTY

026-901 CALDWELL ISD

ALBERT SUROVIK BOARD PRESIDENT
STEVEN NOACK BOARD VICE-PRESIDENT
JULIE EUBANKS BOARD SECRETARY
GINGER BRALY BOARD MEMBER
CARL HOMEYER BOARD MEMBER
RAYNARD SHAW BOARD MEMBER
RHONDA LEIGH HOMEYER BUSINESS MANAGER
RHONDA LEIGH HOMEYER PEIMS COORDINATOR

026-902 SOMERVILLE ISD

BRYAN CROOK BOARD PRESIDENT
JAMES DOUGLAS BOARD VICE-PRESIDENT
LINDA D PINKERTON BOARD SECRETARY
JARED K KOTCH BOARD TREASURER
ARVIS S HUTSON BOARD MEMBER
DR PETE PEDERSON BOARD MEMBER
BOBBY URBANOSKY BOARD MEMBER
CHARLES WILLIAM CAMARILLO AREA SUPERINTENDENT
DR GERRI MAXWELL ASSISTANT SUPERINTENDENT
JEAN ANN MCCARTHY BUSINESS MANAGER
ELAINE WHITE PEIMS COORDINATOR

026-903 SNOOK ISD

LOREE K LEWIS BOARD PRESIDENT
BRAD HAIRRELL BOARD VICE-PRESIDENT
BONNIE HEJL BOARD SECRETARY
CARLOS GUITRON BOARD TREASURER
EARL MUNSON BOARD MEMBER
RANDALL SEE BOARD MEMBER
MARIE SHELFER BOARD MEMBER
DARRELL ST CLAIR BUSINESS MANAGER
SELWYN SMITH PEIMS COORDINATOR

027 BURNET COUNTY

027-903 BURNET CISD

ANDY FEILD BOARD PRESIDENT
ALAN SNIDER BOARD VICE-PRESIDENT
BILL FELPS BOARD SECRETARY
KAREN BARKSDALE BOARD MEMBER
MARY ANN JONES BOARD MEMBER
KAY ROGERS BOARD MEMBER
STEVEN SALINAS BOARD MEMBER
JUDI WHITIS ASSISTANT SUPERINTENDENT
PRESTON INGRAM BUSINESS MANAGER
BETTY PATTERSON PEIMS COORDINATOR

027-904 MARBLE FALLS ISD

MARTIN MCLEAN BOARD PRESIDENT
NEAL KENNEDY BOARD VICE-PRESIDENT
RICHARD GIESECKE BOARD SECRETARY
TOMMY CHANEY BOARD MEMBER
DR KELLY FOX BOARD MEMBER
MIKE SAVAGE BOARD MEMBER
KARL WESTERMAN BOARD MEMBER
DR CATHY GABRO ASSISTANT SUPERINTENDENT

GLENN GRAHAM BUSINESS MANAGER
TOM BARR PEIMS COORDINATOR

028 CALDWELL COUNTY

028-902 LOCKHART ISD

TIMOTEO JUAREZ BOARD PRESIDENT
JOHN V FLORES BOARD VICE-PRESIDENT
JUAN ALVAREZ BOARD SECRETARY
DEREK BENAVIDES BOARD MEMBER
SUSAN K BROOKS BOARD MEMBER
JOHN MANNING BOARD MEMBER
BRENDA SPILLMANN BOARD MEMBER
CLIFF GARDNER ASSISTANT SUPERINTENDENT
JANIE WRIGHT ASSISTANT SUPERINTENDENT
TINA KNUDSEN BUSINESS MANAGER
JUDY E CATHEY PEIMS COORDINATOR

028-903 LULING ISD

AARON JAMES BOARD PRESIDENT
GENE BROWN BOARD VICE-PRESIDENT
SHANE WATTS BOARD SECRETARY
TREY BAILEY BOARD MEMBER
MELBA K SEXTON BOARD MEMBER
TONY VELASQUEZ BOARD MEMBER
JIMMY WRIGHT BOARD MEMBER
BARBARA PRICE ASSISTANT SUPERINTENDENT
STEPHANIE M TIMMS BUSINESS MANAGER

028-906 PRAIRIE LEA ISD

MARGARITO ZAPATA BOARD PRESIDENT
TYSON MENELEY BOARD VICE-PRESIDENT
RITA HALL BOARD SECRETARY
RUDY J GONZALES BOARD MEMBER
WESLEY PLANT BOARD MEMBER
MARGARITO ZAPATA BOARD MEMBER
JESUS LOPEZ DEPUTY SUPERINTENDENT
DARLEEN DAVIDSON BUSINESS MANAGER
DARLEEN DAVIDSON PEIMS COORDINATOR

029 CALHOUN COUNTY

029-901 CALHOUN COUNTY ISD

BRENDA H WILSON BOARD PRESIDENT
JESSE BRISENO BOARD VICE-PRESIDENT
STEVEN R MARWITZ BOARD SECRETARY
LINDA H BONAR BOARD MEMBER
SAMUEL COFER BOARD MEMBER
JANIE DELGADO BOARD MEMBER
MIKE MUELLER BOARD MEMBER
PAT HERREN BUSINESS MANAGER
SALLY HUNT PEIMS COORDINATOR

030 CALLAHAN COUNTY

030-901 CROSS PLAINS ISD

KIM CROCKETT BOARD PRESIDENT
THOMAS G AMES BOARD VICE-PRESIDENT
VICKI DILLARD BOARD SECRETARY
BURLIE TAYLOR BOARD ASSISTANT SECRETARY
BRYAN E BENNETT BOARD MEMBER
JIM COOK BOARD MEMBER
DONNIE N DILLARD BOARD MEMBER
LESLIE A MANICCHIA PEIMS COORDINATOR

Texas Public School Districts and Charters: Board Members, Assistant Superintendents, Business Managers, and Public Education Information Management System (PEIMS) Coordinators, December 2008

030-902 CLYDE CISD

GREG WELCH..... BOARD PRESIDENT
 NATALIE HERMES BOARD VICE-PRESIDENT
 ENDGATE HAWK..... BOARD SECRETARY
 RUSSELL CHAPMAN..... BOARD MEMBER
 CHRISTINA LACEY..... BOARD MEMBER
 ELLIOTT PARK BOARD MEMBER
 NATHAN TINKLE..... BOARD MEMBER
 L O WILLIAMS..... BUSINESS MANAGER
 KATHIE DANIEL PEIMS COORDINATOR

030-903 BAIRD ISD

KENNETH BROCK BOARD PRESIDENT
 ALLEN WILSON BOARD VICE-PRESIDENT
 SAUNDRA COLLINS BOARD SECRETARY
 RICHIE CROW BOARD MEMBER
 JULE PATTERSON BOARD MEMBER
 MATTHEW ROGERS..... BOARD MEMBER
 RICHARD WINDHAM..... BOARD MEMBER
 LANA WALLS BUSINESS MANAGER
 LANA WALLS PEIMS COORDINATOR

030-906 EULA ISD

HAROLD SMITH BOARD PRESIDENT
 TIM VAN ZANDT..... BOARD VICE-PRESIDENT
 ELIZABETH MULLICAN BOARD SECRETARY
 GLEN ALTMAN BOARD MEMBER
 DARRELL CONWAY BOARD MEMBER
 BILL DEAN BOARD MEMBER
 CARL SCOTT BOARD MEMBER
 SUSAN ELAINE FAIRCLOTH..... BUSINESS MANAGER
 SUSAN ELAINE FAIRCLOTH..... PEIMS COORDINATOR

031 CAMERON COUNTY

031-803 HARMONY SCIENCE ACADEMY - BROWNSVILLE

ONER U CELEPCIKAY..... BOARD PRESIDENT
 GOKTURK TUNC BOARD VICE-PRESIDENT
 MUSTAFA A ATIK..... BOARD TREASURER
 COSKUN CETINKAYA BOARD MEMBER
 ELLEN A MACDONALD..... BOARD MEMBER

031-901 BROWNSVILLE ISD

DR ENRIQUE ESCOBEDO..... BOARD PRESIDENT
 HERMAN OTIS POWERS BOARD VICE-PRESIDENT
 SUSAN GALVAN BOARD SECRETARY
 PAT LEHMANN BOARD ASSISTANT SECRETARY
 ROLANDO J AGUILAR..... BOARD MEMBER
 JOE COLUNGA BOARD MEMBER
 RUBEN CORTEZ BOARD MEMBER
 BETO D GONZALEZ..... DEPUTY SUPERINTENDENT
 RACHEL AYALA ASSISTANT SUPERINTENDENT
 DR SALVADOR CAVAZOS ASSISTANT SUPERINTENDENT
 SUSAN FOX ASSISTANT SUPERINTENDENT
 CARLOS GUERRA ASSISTANT SUPERINTENDENT
 MARY JO MONFILS ASSISTANT SUPERINTENDENT
 DR CARL MONTOYA ASSISTANT SUPERINTENDENT
 BERTA A PENA ASSISTANT SUPERINTENDENT
 BRET SPRINGSTON ASSISTANT SUPERINTENDENT
 ANTONIO JUAREZ BUSINESS MANAGER
 DANIEL G TIJERINA PEIMS COORDINATOR

031-903 HARLINGEN CISD

GEORGE MCSHAN BOARD PRESIDENT
 JAVIER DELEON BOARD VICE-PRESIDENT

VERNA YOUNG..... BOARD SECRETARY
 OMAR CANO BOARD MEMBER
 GERRY FLEURIET BOARD MEMBER
 LYLE GARZA BOARD MEMBER
 CESAR MALDONADO BOARD MEMBER
 JULIO CAVAZOS ASSISTANT SUPERINTENDENT
 ART CAVAZOS..... ASSISTANT SUPERINTENDENT
 RAMIRO FLORES..... ASSISTANT SUPERINTENDENT
 TRICIA MORROW..... ASSISTANT SUPERINTENDENT
 ROSALINDA VARGAS ASSISTANT SUPERINTENDENT
 JULIO CAVAZOS BUSINESS MANAGER
 RAMIRO ZUNIGA PEIMS COORDINATOR

031-905 LA FERIA ISD

ALAN MOORE BOARD PRESIDENT
 GLORIA V LOYA BOARD VICE-PRESIDENT
 JOEL VILLALON..... BOARD SECRETARY
 GLORIA CASAS..... BOARD MEMBER
 FRANCISCO COBARRUBIAS BOARD MEMBER
 RONALDO ORTIZ BOARD MEMBER
 JAIME VAZQUEZ..... BOARD MEMBER
 SONYA JO SINSEBOX..... ASSISTANT SUPERINTENDENT
 DR DANIEL TREVINO ASSISTANT SUPERINTENDENT
 RAMON MENDOZA BUSINESS MANAGER
 VICKIE A BAUER PEIMS COORDINATOR

031-906 LOS FRESNOS CISD

LEONEL GARZA BOARD PRESIDENT
 REY FARIAS BOARD VICE-PRESIDENT
 MARTIN CASTILLO BOARD SECRETARY
 MIGUEL MENDOZA BOARD ASSISTANT SECRETARY
 JESUS AMAYA BOARD MEMBER
 JUAN MENDOZA..... BOARD MEMBER
 JUAN SIERRA BOARD MEMBER
 DAVID YOUNG..... BUSINESS MANAGER
 RICHARD GARZA PEIMS COORDINATOR

031-909 POINT ISABEL ISD

INEZ MARTINEZ BOARD PRESIDENT
 JOSEPH MICKEY FURCRON BOARD VICE-PRESIDENT
 MERCED CANTU..... BOARD SECRETARY
 CECILIA CASTILLO BOARD ASSISTANT SECRETARY
 DIANA CASTILLO BOARD MEMBER
 JENNIFER PINKERTON BOARD MEMBER
 ANN SCHROEDER BOARD MEMBER
 HENRY LEVRIER ASSISTANT SUPERINTENDENT
 DR WILMA JO SMETTER ASSISTANT SUPERINTENDENT
 SANDRA RODRIGUEZ PEIMS COORDINATOR

031-911 RIO HONDO ISD

NOEMI GARZA BOARD PRESIDENT
 THOMAS WIESMAN..... BOARD VICE-PRESIDENT
 RENE ALFARO BOARD SECRETARY
 ROLANDO ALFARO BOARD MEMBER
 MANUEL FLORES..... BOARD MEMBER
 XAVIER HERNANDEZ BOARD MEMBER
 SUSAN G LOPEZ BOARD MEMBER
 ELDA GARZA ASSISTANT SUPERINTENDENT
 FLORENCE LANDRY BUSINESS MANAGER
 DAVID JONES PEIMS COORDINATOR

031-912 SAN BENITO CISD

JOE G GONZALEZ BOARD PRESIDENT
 OSCAR MEDRANO BOARD VICE-PRESIDENT
 MANUEL GONZALES JR..... BOARD SECRETARY

Texas Public School Districts and Charters: Board Members, Assistant Superintendents, Business Managers, and Public Education Information Management System (PEIMS) Coordinators, December 2008

OSCAR DE LA FUENTE..... BOARD MEMBER
 HECTOR G LEAL..... BOARD MEMBER
 ROBERT L TUMBERLINSON..... BOARD MEMBER
 ROEL VILLARREAL..... BOARD MEMBER
 CELESTE SANCHEZ..... ASSISTANT SUPERINTENDENT
 EMMA MCCALL..... BUSINESS MANAGER
 RUBEN FRANCO..... PEIMS COORDINATOR

031-913 SANTA MARIA ISD

OSCAR SALDIVAR..... BOARD PRESIDENT
 CONSUELO DE LA ROSA..... BOARD VICE-PRESIDENT
 JAVIER JESUS RIVERA..... BOARD SECRETARY
 NOE ALEMAN..... BOARD MEMBER
 JUAN C LUGO..... BOARD MEMBER
 LEONARDO MARTINEZ..... BOARD MEMBER
 RAMBALDO RIVERA..... BOARD MEMBER
 HOMERO GARCIA..... AREA SUPERINTENDENT
 SALVADOR ACOSTA..... BUSINESS MANAGER
 ANGELINA ALEMAN JIMENEZ..... PEIMS COORDINATOR

031-914 SANTA ROSA ISD

JOEL RODRIGUEZ..... BOARD PRESIDENT
 RAUL GARZA..... BOARD VICE-PRESIDENT
 DINA ESCAMILLA..... BOARD SECRETARY
 RUBEN CANALES..... BOARD MEMBER
 ARMANDO MENDIOLA..... BOARD MEMBER
 MANUEL PEREZ..... BOARD MEMBER
 ORLANDO SALDIVAR..... BOARD MEMBER
 LUCIO MENDOZA..... BUSINESS MANAGER
 ANTONIO GUERRA..... PEIMS COORDINATOR
 CHRIS RODRIGUEZ..... PEIMS COORDINATOR

031-916 SOUTH TEXAS ISD

ERNESTO ALVARADO..... BOARD PRESIDENT
 DAVID W VELA..... BOARD VICE-PRESIDENT
 BOBBY DE LA GARZA..... BOARD SECRETARY
 DOUGLAS E BUCHANAN..... BOARD MEMBER
 CAIN CACERES..... BOARD MEMBER
 EDUARDO L CANTU..... BOARD MEMBER
 MARIAELENA CHAMPION..... BOARD MEMBER
 HOMERO GARCIA..... BOARD MEMBER
 HECTOR GONZALES..... BOARD MEMBER
 EDUARDO GONZALEZ..... BOARD MEMBER
 OCTAVIANO GONZALEZ..... BOARD MEMBER
 MARIA LEAL..... BOARD MEMBER
 FILOMENA LEO..... BOARD MEMBER
 ROBERT J LERMA..... BOARD MEMBER
 HENRY LEVRIER..... BOARD MEMBER
 JOE LOPEZ..... BOARD MEMBER
 IRMA PEREZ TREVINO..... BOARD MEMBER
 JOE RODRIGUEZ..... BOARD MEMBER
 JULIO SALDANA..... BOARD MEMBER
 SYLVIA SANCHEZ GARZA..... BOARD MEMBER
 ROMEO VILLARREAL..... BOARD MEMBER
 JEFF HEMBREE..... DEPUTY SUPERINTENDENT
 ENRIQUE MOYA..... ASSISTANT SUPERINTENDENT
 ENRIQUE MOYA..... BUSINESS MANAGER
 IRENE MARQUEZ..... PEIMS COORDINATOR

032 CAMP COUNTY

032-902 PITTSBURG ISD

DR MARY MCKINNEY..... BOARD PRESIDENT
 ALAN BRISON..... BOARD VICE-PRESIDENT
 SARAH JOHNS..... BOARD SECRETARY

JACK ARNWINE..... BOARD MEMBER
 MITCH CARTER..... BOARD MEMBER
 BOBBY RICHARDSON..... BOARD MEMBER
 ROGER STANSBURY..... BOARD MEMBER
 BETH ANNE DUNAVANT..... ASSISTANT SUPERINTENDENT
 BARBARA SHURBET..... BUSINESS MANAGER
 JULIE WETZEL..... PEIMS COORDINATOR

033 CARSON COUNTY

033-901 GROOM ISD

RON KEUHLER..... BOARD PRESIDENT
 TONY BRITTEN..... BOARD VICE-PRESIDENT
 JEANNIE RUTHARDT..... BOARD SECRETARY
 TIM CASE..... BOARD MEMBER
 CURTIS DOWNS..... BOARD MEMBER
 GREG HENDRICKS..... BOARD MEMBER
 TONY ROCHA..... BOARD MEMBER
 TAMMY CASE..... BUSINESS MANAGER
 FRANCES PAYTON..... PEIMS COORDINATOR

033-902 PANHANDLE ISD

MIKE VANCE..... BOARD PRESIDENT
 RENAEE FREEMAN..... BOARD VICE-PRESIDENT
 CHRIS RAY..... BOARD SECRETARY
 GREG EWING..... BOARD MEMBER
 LORI HENDERSON..... BOARD MEMBER
 KENT NIX..... BOARD MEMBER
 DIXIE SURRATT..... BOARD MEMBER
 LEISA BRINKLEY..... BUSINESS MANAGER
 RODNEY THROGMORTON..... PEIMS COORDINATOR

033-904 WHITE DEER ISD

KENT KELP..... BOARD PRESIDENT
 TIM PACKARD..... BOARD VICE-PRESIDENT
 JIM BOB MITCHELL..... BOARD SECRETARY
 DUSTY ARMSTRONG..... BOARD MEMBER
 JOY DAVIS..... BOARD MEMBER
 WILL EDWARDS..... BOARD MEMBER
 SHANE GRANGE..... BOARD MEMBER
 DANNY A FERRELL..... AREA SUPERINTENDENT
 JACK R BACK..... BUSINESS MANAGER
 DONNA URBANCZYK..... PEIMS COORDINATOR

034 CASS COUNTY

034-901 ATLANTA ISD

JOEL STEGER..... BOARD PRESIDENT
 RON GIPSON..... BOARD VICE-PRESIDENT
 DAVID KENNEDY..... BOARD SECRETARY
 GUS SCHUHMANN..... BOARD MEMBER
 H LEE STANLEY..... BOARD MEMBER
 RANDALL J THOMASON..... BOARD MEMBER
 JOE WALL..... BOARD MEMBER
 MARILYN COBB..... ASSISTANT SUPERINTENDENT
 ROSE MARY HARGETT-NESHYBA..... ASSISTANT SUPERINTENDENT
 SIDNEY HARRIST..... ASSISTANT SUPERINTENDENT
 SANDRA MCCASLAND..... PEIMS COORDINATOR

034-902 AVINGER ISD

DARRIN JACOBS..... BOARD PRESIDENT
 DORIS TATE..... BOARD VICE-PRESIDENT
 PAM DOWNS..... BOARD SECRETARY
 ANN LINWOOD..... BOARD MEMBER
 COLLEEN NIX..... BOARD MEMBER

Texas Public School Districts and Charters: Board Members, Assistant Superintendents, Business Managers, and Public Education Information Management System (PEIMS) Coordinators, December 2008

JERRY DON PERRY BOARD MEMBER
LANE YOUNG BOARD MEMBER
PAM MILLER PEIMS COORDINATOR

034-903 HUGHES SPRINGS ISD

CORKY STOVALL BOARD PRESIDENT
JOHN L WILLIS BOARD VICE-PRESIDENT
STEPHEN MCKINNEY BOARD SECRETARY
BILL LINDSEY BOARD MEMBER
RICHARD L NELSON BOARD MEMBER
KAY WALLACE BOARD MEMBER
KEITH WELLBORN BOARD MEMBER
EMILY C BELLAMY BUSINESS MANAGER
SARAH DILDINE PEIMS COORDINATOR

034-905 LINDEN-KILDARE CISD

RON WATSON BOARD PRESIDENT
JASON O MITCHELL BOARD VICE-PRESIDENT
DREG D DARTY BOARD SECRETARY
MARY DOWD BOARD MEMBER
CURTIS HARRISON BOARD MEMBER
ROBBY JOHNSON BOARD MEMBER
KAY STEPHENS BOARD MEMBER
LARONDA GRAF BUSINESS MANAGER
WANDA THOMAS PEIMS COORDINATOR

034-906 MCLEOD ISD

DON BLACKWELL BOARD PRESIDENT
CHAD HELDT BOARD SECRETARY
CHARLES MCKNIGHT BOARD MEMBER
RAYMOND PATTILLO BOARD MEMBER
SCOTTY PRINCE BOARD MEMBER
TROY SARTOR BOARD MEMBER
DUSTIN TERRY BOARD MEMBER
JACKIE BARNWELL BUSINESS MANAGER
MARTHA MURDOCK PEIMS COORDINATOR

034-907 QUEEN CITY ISD

JACK WRIGHT BOARD PRESIDENT
KERRY YOUNG BOARD VICE-PRESIDENT
JACQUELINE JONES BOARD SECRETARY
CRAIG BECKHAM BOARD MEMBER
MICHAEL HALL BOARD MEMBER
KENNETH LEE BOARD MEMBER
JEFF WILEY BOARD MEMBER
PAM UPCHURCH BUSINESS MANAGER
PAM UPCHURCH PEIMS COORDINATOR

034-909 BLOOMBURG ISD

RICKY ORR BOARD PRESIDENT
CHARLES E EASLEY BOARD VICE-PRESIDENT
BRIAN CLONINGER BOARD SECRETARY
SUZANNE BISHOP BOARD MEMBER
STEVE CRUMPLER BOARD MEMBER
TIMMY STANLEY BOARD MEMBER
JO KAY TIMMONS BOARD MEMBER

035 CASTRO COUNTY

035-901 DIMMITT ISD

DAVID SCHAEFFER BOARD PRESIDENT
RICK WRIGHT BOARD VICE-PRESIDENT
MARY HELEN FLORES BOARD SECRETARY
CHEVO LUMBRERA BOARD MEMBER
TAMMY MARTIN BOARD MEMBER

GREG ODOM BOARD MEMBER
ROBERT WOOLBRIGHT BOARD MEMBER
VICKI EATON BUSINESS MANAGER
VICKI EATON PEIMS COORDINATOR

035-902 HART ISD

DANNY RODRIGUEZ BOARD PRESIDENT
DOYLE DAVIS BOARD VICE-PRESIDENT
SCOTT CLEVINGER BOARD SECRETARY
ERNEST ALCALA BOARD MEMBER
MARTHA GONZALES BOARD MEMBER
AURELIA PEREZ BOARD MEMBER
ANGELICA RAMIREZ BOARD MEMBER
NELDA ETHRIDGE BUSINESS MANAGER
ANDRIA GUZMAN PEIMS COORDINATOR

035-903 NAZARETH ISD

KEITH HOELTING BOARD PRESIDENT
DWAYNE KLEMAN BOARD VICE-PRESIDENT
JEANIE BIRKENFELD BOARD SECRETARY
RICK BACKUS BOARD MEMBER
DERWIN HUSEMAN BOARD MEMBER
PATTI KERN BOARD MEMBER
RODNEY SCHULTE BOARD MEMBER
BARBARA SCHULTE BUSINESS MANAGER
BARBARA SCHULTE PEIMS COORDINATOR

036 CHAMBERS COUNTY

036-901 ANAHUAC ISD

JAMES COPELAND BOARD PRESIDENT
BEN BEAQUI BOARD VICE-PRESIDENT
KENNETH D MOORE BOARD SECRETARY
KATE T HAMPTON BOARD MEMBER
ALLEN HERRINGTON BOARD MEMBER
CALVIN E HILL BOARD MEMBER
KEN MCGRAW BOARD MEMBER
DICK N WALKER BUSINESS MANAGER
DICK N WALKER BUSINESS MANAGER
DICK N WALKER PEIMS COORDINATOR

036-902 BARBERS HILL ISD

JEF FARRELL BOARD PRESIDENT
FRED SKINNER BOARD VICE-PRESIDENT
RANDY FOSTER BOARD SECRETARY
GEORGE BARRERA BOARD MEMBER
CARMENA GOSS BOARD MEMBER
BENNY MAY BOARD MEMBER
JOE PRESNALL BOARD MEMBER
JOHN KOONCE BUSINESS MANAGER
ANGELA SWART PEIMS COORDINATOR

036-903 EAST CHAMBERS ISD

JAMES GIBSON BOARD PRESIDENT
STEVEN WHITE BOARD VICE-PRESIDENT
ANGELA ZBRANEK BOARD SECRETARY
GARY HOFFPAUIR BOARD MEMBER
SCOTT JONES BOARD MEMBER
RICHARD LEE BOARD MEMBER
PAT PRYOR BOARD MEMBER

037 CHEROKEE COUNTY

037-901 ALTO ISD

FREDDIE JOHNSON BOARD PRESIDENT

Texas Public School Districts and Charters: Board Members, Assistant Superintendents, Business Managers, and Public Education Information Management System (PEIMS) Coordinators, December 2008

GREG DUPLICHAIR BOARD VICE-PRESIDENT
BRITTON NONE TILLEY BOARD SECRETARY
JAY JONES BOARD MEMBER
RANDY LOW BOARD MEMBER
LEE PEARMAN BOARD MEMBER
KELLEY ROBERTSON BUSINESS MANAGER
CHERI WILSON PEIMS COORDINATOR

037-904 JACKSONVILLE ISD

JAMES HOUSER BOARD PRESIDENT
JIM TARRANT BOARD VICE-PRESIDENT
JOE CASEY BOARD SECRETARY
JIMMY BROWN BOARD MEMBER
DR LARRY L FOLDEN BOARD MEMBER
DALE JAMERSON BOARD MEMBER
PAT MCCOWN BOARD MEMBER
LINDY FINLEY ASSISTANT SUPERINTENDENT
JUDY TERRY ASSISTANT SUPERINTENDENT
LINDY FINLEY BUSINESS MANAGER
KEITH CROFT PEIMS COORDINATOR

037-907 RUSK ISD

DAVID FULTON BOARD PRESIDENT
DR ANTHONY HOLCOMB BOARD VICE-PRESIDENT
FRANCES LONG BOARD SECRETARY
ROY CAVAZOZ BOARD MEMBER
RODNEY HUGGHINS BOARD MEMBER
BRITT PATTERSON BOARD MEMBER
MIKE ROSS BOARD MEMBER
LESA JONES BUSINESS MANAGER
LESA JONES PEIMS COORDINATOR

037-908 NEW SUMMERFIELD ISD

MICHAEL DAVIS BOARD PRESIDENT
THOMAS EBANEZ BOARD MEMBER
MISSY TENNISON BOARD MEMBER
GLENNA WEAVER BOARD MEMBER
JASON WILCOX BOARD MEMBER
CLAY WILKERSON BOARD MEMBER
LANITA FELDER BUSINESS MANAGER
MARINA FRANCIS PEIMS COORDINATOR

037-909 WELLS ISD

T WAYNE MONTES BOARD PRESIDENT
LARRY BAILEY BOARD MEMBER
DONNIE CARVER BOARD MEMBER
EDWARD CHAPMON BOARD MEMBER
DANNY COLBERT BOARD MEMBER
SUSIE EDGE BOARD MEMBER
JASON HOPPER BOARD MEMBER
DALE G MORTON AREA SUPERINTENDENT
DEBBIE JOHNSON PEIMS COORDINATOR

038 CHILDRESS COUNTY

038-901 CHILDRESS ISD

MARK KEYS BOARD PRESIDENT
CAROL FREEMAN BOARD VICE-PRESIDENT
NANCY FUSTON BOARD SECRETARY
STEVE BIRD BOARD MEMBER
MILTON C CUMMINS BOARD MEMBER
DR THOMAS C DARTER BOARD MEMBER
SILAS RAGSDALE BOARD MEMBER
TOBY TUCKER ASSISTANT SUPERINTENDENT
BENNIE FOARD BUSINESS MANAGER

KAREN LEONARD PEIMS COORDINATOR

039 CLAY COUNTY

039-901 BYERS ISD

AARON DANIELS BOARD PRESIDENT
WELDON CRAIG BOARD VICE-PRESIDENT
JONET ZACHRY BOARD SECRETARY
JONNIE BARNHILL BOARD MEMBER
RANDY BURRIS BOARD MEMBER
BRAD DAVIDSON BOARD MEMBER
MARTY LITTLE BOARD MEMBER
PAM HOOPER BUSINESS MANAGER
BURT MONGTOMERY PEIMS COORDINATOR

039-902 HENRIETTA ISD

REX TAYLOR BOARD PRESIDENT
KELLY BEELER BOARD VICE-PRESIDENT
DANNY KELTON BOARD SECRETARY
BILLY JOHNSON BOARD ASSISTANT SECRETARY
PAUL BENNETT BOARD MEMBER
MIKE CAMPBELL BOARD MEMBER
LANNY EVANS BOARD MEMBER
SCOT CLAYTON ASSISTANT SUPERINTENDENT
JOY HICKS BUSINESS MANAGER
LORI COCHRAN PEIMS COORDINATOR

039-903 PETROLIA ISD

MICHAEL TUCKER BOARD PRESIDENT
TODD ANDERSON BOARD VICE-PRESIDENT
CHRISTY RIDINGER BOARD SECRETARY
GARY CRAY BOARD MEMBER
BOBBY JOE DAVIS BOARD MEMBER
LLOYD MCCAULEY BOARD MEMBER
RODNEY REESE BOARD MEMBER
THERESA HARRISON BUSINESS MANAGER
SHARI RODGERS PEIMS COORDINATOR

039-904 BELLEVUE ISD

BILLY TYSON BOARD PRESIDENT
MARK HANSON BOARD VICE-PRESIDENT
PERRY GARRISON BOARD SECRETARY
ROSS CANTRELL BOARD MEMBER
KENDALL SPIKES BOARD MEMBER
JASON TERRY BOARD MEMBER
JIM TERRY BOARD MEMBER
DEAN GILSTRAP BUSINESS MANAGER
TRACY WISE MARTZ PEIMS COORDINATOR

039-905 MIDWAY ISD

BILLY MARTIN BOARD PRESIDENT
DAVID EUDY BOARD VICE-PRESIDENT
STEVE FORESTER BOARD SECRETARY
MIKE MCCLENDON BOARD MEMBER
JENNIFER SCOTT BOARD MEMBER
STEVE WILSON BOARD MEMBER
SHERI FOX BUSINESS MANAGER
D'RENDA MYERS PEIMS COORDINATOR

040 COCHRAN COUNTY

040-901 MORTON ISD

KELLY DUPLER BOARD PRESIDENT
GILBERT SEPULBEDA BOARD VICE-PRESIDENT
MARILYN DEWBRE BOARD SECRETARY

Texas Public School Districts and Charters: Board Members, Assistant Superintendents, Business Managers, and Public Education Information Management System (PEIMS) Coordinators, December 2008

EUGENIO CAVEZUELA..... BOARD MEMBER
 JAMES LEWIS..... BOARD MEMBER
 KEVIN SILHAN..... BOARD MEMBER
 RICHARD WILLIAMS..... BOARD MEMBER
 FREDDA SCHOOLER..... AREA SUPERINTENDENT
 LELA WESTBROOK..... BUSINESS MANAGER
 TERI ROHFELD..... PEIMS COORDINATOR

040-902 WHITEFACE CISD

ROBERT DAVIDSON..... BOARD PRESIDENT
 MARK BAKER..... BOARD VICE-PRESIDENT
 BRYANT D SEARS..... BOARD SECRETARY
 LARRY DON GATES..... BOARD MEMBER
 RAY O'BRIEN..... BOARD MEMBER
 TOMMY PEREZ..... BOARD MEMBER
 MARK EDWARD PRUITT..... BOARD MEMBER
 JIMMY ERICSON..... BUSINESS MANAGER
 SHARON ANN DUESTERHAUS..... PEIMS COORDINATOR

041 COKE COUNTY

041-901 BRONTE ISD

QUINDA FEIL-DUNCAN..... BOARD PRESIDENT
 BOB FRAZEE..... BOARD VICE-PRESIDENT
 JEFF SCHOENFIELD..... BOARD SECRETARY
 WAYNE COALSON..... BOARD MEMBER
 KENDALL GIBBS..... BOARD MEMBER
 DAVID MCWRIGHT..... BOARD MEMBER
 PAUL WILLIAMS..... BOARD MEMBER
 GINA MCCUTCHEM..... BUSINESS MANAGER
 GINA MCCUTCHEM..... PEIMS COORDINATOR

041-902 ROBERT LEE ISD

KEVIN ROE..... BOARD PRESIDENT
 WES WASHAM..... BOARD VICE-PRESIDENT
 JEFFIE ROBERTS..... BOARD SECRETARY
 BRANDI BROSH..... BOARD MEMBER
 TOD REED..... BOARD MEMBER
 TOM SAWYER..... BOARD MEMBER
 IRMA TORRES..... BOARD MEMBER
 ROBIN ALLEN..... BUSINESS MANAGER
 CYNTHIA DILLARD..... PEIMS COORDINATOR

042 COLEMAN COUNTY

042-901 COLEMAN ISD

DR ROBERT M EDINGTON..... BOARD PRESIDENT
 SUSAN SLOAN..... BOARD VICE-PRESIDENT
 VIKI HAMBRIGHT..... BOARD SECRETARY
 JOHN CASEY..... BOARD MEMBER
 MARK MARTINEZ..... BOARD MEMBER
 BRENT MCMILLAN..... BOARD MEMBER
 JODY PAYNE..... BOARD MEMBER
 ROYCE YOUNG..... AREA SUPERINTENDENT
 KAREN HUFF..... BUSINESS MANAGER
 MARY ANN HARTMAN..... PEIMS COORDINATOR

042-903 SANTA ANNA ISD

RODDY DEAN..... BOARD PRESIDENT
 PAUL MARTIN..... BOARD VICE-PRESIDENT
 JANICE FELLERS..... BOARD SECRETARY
 ROGER GUERRERO..... BOARD MEMBER
 GRADY MCIVER..... BOARD MEMBER
 DENISE MONTGOMERY..... BOARD MEMBER
 MIKE PRITCHARD..... BOARD MEMBER

VICKIE COATS..... BUSINESS MANAGER
 KATRINA GUERRERO..... PEIMS COORDINATOR

042-905 PANTHER CREEK CISD

KEVIN MONSEY ALLEN..... BOARD PRESIDENT
 JAY DALTON..... BOARD SECRETARY
 TERRY KENT BROWN..... BOARD MEMBER
 MONTE MCMAHON..... BOARD MEMBER
 MARK SMITH..... BOARD MEMBER
 FRANK VANPELT..... BOARD MEMBER
 LORI LYN SPARKS..... BUSINESS MANAGER
 VICKY KENNEY..... PEIMS COORDINATOR

042-906 NOVICE ISD

ANGELA WHITTINGTON..... BOARD PRESIDENT
 BRUCE PITTARD..... BOARD VICE-PRESIDENT
 DONNA CHAPMAN..... BOARD SECRETARY
 KERRI BARNETT..... BOARD MEMBER
 PATRICIA BATES..... BOARD MEMBER
 SHELIA GONZALEZ..... BOARD MEMBER
 LINDA SMITH..... BOARD MEMBER
 BRENDA GROHMAN..... BUSINESS MANAGER
 DEBBIE WHITE..... PEIMS COORDINATOR

043 COLLIN COUNTY

043-901 ALLEN ISD

VICTORIA SUBLETTE..... BOARD PRESIDENT
 GARY STOCKER..... BOARD VICE-PRESIDENT
 BENNY BOLIN..... BOARD SECRETARY
 JAYNE GRIMES..... BOARD MEMBER
 MARK JONES..... BOARD MEMBER
 LOIS LINDSEY..... BOARD MEMBER
 LOUISE MASTER..... BOARD MEMBER
 SHERI SIDES..... ASSOCIATE SUPERINTENDENT
 MARY CLARK..... ASSISTANT SUPERINTENDENT
 MARK TARPLEY..... ASSISTANT SUPERINTENDENT
 DR DAVID VROONLAND..... ASSISTANT SUPERINTENDENT
 BONNIE SCHWARZE..... PEIMS COORDINATOR

043-902 ANNA ISD

TY CHAPMAN..... BOARD PRESIDENT
 DUANE HAYES..... BOARD VICE-PRESIDENT
 SHELLI CONWAY..... BOARD SECRETARY
 JEFF FRAZIER..... BOARD MEMBER
 BRENT HENDRICKS..... BOARD MEMBER
 LARISSA THORNBURG..... BOARD MEMBER
 ALAN WALTERS..... BOARD MEMBER
 DIRK CALLISON..... ASSISTANT SUPERINTENDENT
 PETE SLAUGHTER..... ASSISTANT SUPERINTENDENT
 MONICA CALDWELL..... PEIMS COORDINATOR

043-903 CELINA ISD

BOBBY APPLE..... BOARD PRESIDENT
 LANCE HAYNES..... BOARD VICE-PRESIDENT
 LINDA HONEY..... BOARD SECRETARY
 SHELBY BARLEY..... BOARD MEMBER
 BROOKS BARR..... BOARD MEMBER
 CHOC CHRISTOPHER..... BOARD MEMBER
 LANCE VANZANT..... BOARD MEMBER
 SARA MCCARTER..... BUSINESS MANAGER
 DEBBIE CROSS..... PEIMS COORDINATOR

043-904 FARMERSVILLE ISD

GLENN MCCLAIN..... BOARD PRESIDENT

Texas Public School Districts and Charters: Board Members, Assistant Superintendents, Business Managers, and Public Education Information Management System (PEIMS) Coordinators, December 2008

BOBBY BISHOP..... BOARD VICE-PRESIDENT
JEFF HURST BOARD SECRETARY
JOE HELMBERGER..... BOARD MEMBER
CHARLES MASSEY..... BOARD MEMBER
STANLEY PHIFER..... BOARD MEMBER
PETE VAMVAKAS..... BOARD MEMBER
SHERRY DEANN MCGUIRE..... BUSINESS MANAGER
SHERRY DEANN MCGUIRE..... PEIMS COORDINATOR

043-905 FRISCO ISD

DAN MOSSAKOWSKI..... BOARD PRESIDENT
RENEE EHMKE..... BOARD VICE-PRESIDENT
LAURA H ELLISON..... BOARD SECRETARY
RICHARD BEAVER..... BOARD MEMBER
CINDY DEPAOLANTONIO..... BOARD MEMBER
BUDDY MINETT..... BOARD MEMBER
BRENDA POLK..... BOARD MEMBER
DR LINDA BASS..... ASSISTANT SUPERINTENDENT
DR DEBRA NELSON..... ASSISTANT SUPERINTENDENT
RICHARD WILKINSON..... ASSISTANT SUPERINTENDENT
DOUG ZAMBIASI..... ASSISTANT SUPERINTENDENT
DR RICK BANKSTON..... BUSINESS MANAGER
MELISSA FOUCHE..... PEIMS COORDINATOR

043-907 MCKINNEY ISD

LEWIS ISAACKS..... BOARD PRESIDENT
LYNN SPERRY..... BOARD VICE-PRESIDENT
MARIA MCKINZIE..... BOARD SECRETARY
WADE JOHNSON..... BOARD MEMBER
JUDY POE..... BOARD MEMBER
MARK RUDE..... BOARD MEMBER
DICK STEVENS..... BOARD MEMBER
DR VIRGINIA COTTEN..... ASSISTANT SUPERINTENDENT
STEPHEN FORTENBERRY..... BUSINESS MANAGER
JO HONEA..... PEIMS COORDINATOR

043-908 MELISSA ISD

BRUCE MINCHEY..... BOARD PRESIDENT
JOHN BURCHETT..... BOARD VICE-PRESIDENT
CAROLYN SPURGIN..... BOARD SECRETARY
TINA HELMBERGER..... BOARD MEMBER
GEORGE JAMES..... BOARD MEMBER
RICKIE LAFON..... BOARD MEMBER
MARVIN SWEETIN..... BOARD MEMBER
ROSEMARY CASKEY..... BUSINESS MANAGER
LISA WALDRIP..... PEIMS COORDINATOR

043-910 PLANO ISD

LLOYD JENKINS..... BOARD PRESIDENT
BRAD SHANKLIN..... BOARD VICE-PRESIDENT
MISSY BENDER..... BOARD SECRETARY
MARY BETH KING..... BOARD MEMBER
JOHN MUNS..... BOARD MEMBER
MELODY TIMINSKY..... BOARD MEMBER
DUNCAN WEBB..... BOARD MEMBER
JEFF BAILEY..... DEPUTY SUPERINTENDENT
JIM HIRSCH..... ASSOCIATE SUPERINTENDENT
RICHARD MATKIN..... ASSOCIATE SUPERINTENDENT
LINDA MADON..... BUSINESS MANAGER
LINDA MADON..... PEIMS COORDINATOR

043-911 PRINCETON ISD

CAROL B BODWELL..... BOARD PRESIDENT
JOSH ANDOR..... BOARD VICE-PRESIDENT
GLENDA BEAUCHAMP..... BOARD SECRETARY

DONNIE CAMPBELL..... BOARD MEMBER
KENNETH CHUCK CAMPBELL..... BOARD MEMBER
JOHN MURRAY..... BOARD MEMBER
KYLE STRICKLAND..... BOARD MEMBER
DANNY FOLK..... DEPUTY SUPERINTENDENT
JACKIE HENDRICKS..... ASSISTANT SUPERINTENDENT
SHARRON ZIRKELBACH..... PEIMS COORDINATOR

043-912 PROSPER ISD

CHARLES STUBER..... BOARD PRESIDENT
DR DAVID TONEY..... BOARD VICE-PRESIDENT
JOHNNY WARREN..... BOARD SECRETARY
SONNYA AIRHART..... BOARD MEMBER
WAYNE CURTIS BERNSTEIN..... BOARD MEMBER
DANIEL JONES..... BOARD MEMBER
DAN TOLLESON JR..... BOARD MEMBER
RUSTY CRAIG..... BUSINESS MANAGER
LORI WATSON..... PEIMS COORDINATOR

043-914 WYLIE ISD

SUSAN SHULER..... BOARD PRESIDENT
RALPH JAMES..... BOARD VICE-PRESIDENT
SAM DR SATTERWHITE..... BOARD SECRETARY
RONNI FETZER..... BOARD MEMBER
LANCE GOFF..... BOARD MEMBER
STACIE GOOCH..... BOARD MEMBER
SUE NICKLAS..... BOARD MEMBER
DR COLE MCCLENDON..... ASSISTANT SUPERINTENDENT
BRIAN E MILLER..... ASSISTANT SUPERINTENDENT
DR T.J. THEISEN..... ASSISTANT SUPERINTENDENT
LOYCE ANDERSON..... PEIMS COORDINATOR

043-917 BLUE RIDGE ISD

STACIE DURHAM..... BOARD PRESIDENT
RICK PYLE..... BOARD VICE-PRESIDENT
BRAD DUNCAN..... BOARD SECRETARY
GARY LILLARD..... BOARD MEMBER
MIKE MCCREARY..... BOARD MEMBER
MICHAEL MCGILL..... BOARD MEMBER
KIM YANCEY..... BOARD MEMBER
KIM MOUNGER..... BUSINESS MANAGER
VICKEY ATTEBERRY..... PEIMS COORDINATOR

043-918 COMMUNITY ISD

JAY PRICE..... BOARD PRESIDENT
LETA CORNELIUS..... BOARD VICE-PRESIDENT
PHIL SMITH..... BOARD SECRETARY
MARC STANFIELD..... BOARD MEMBER
DR DAVID STANFIELD..... BOARD MEMBER
PAUL TALLANT..... BOARD MEMBER
MICHEAL WALLS..... BOARD MEMBER
BILLY MYERS..... BUSINESS MANAGER
TINA RECORD..... PEIMS COORDINATOR

043-919 LOVEJOY ISD

RICHARD F HICKMAN..... BOARD PRESIDENT
ANN CASEY..... BOARD VICE-PRESIDENT
LISA ELLRICH..... BOARD SECRETARY
MIKE GUILBEAU..... BOARD MEMBER
JULIE JAMES..... BOARD MEMBER
LYNETTE MACDONALD..... BOARD MEMBER
ELENA WESTBROOK..... BOARD MEMBER
DENNIS MUIZERS..... ASSISTANT SUPERINTENDENT
DENNIS WOMACK..... ASSISTANT SUPERINTENDENT
SHAY ADAMS..... BUSINESS MANAGER

Texas Public School Districts and Charters: Board Members, Assistant Superintendents, Business Managers, and Public Education Information Management System (PEIMS) Coordinators, December 2008

MICKY DOUGLAS..... PEIMS COORDINATOR

044 COLLINGSWORTH COUNTY

044-902 WELLINGTON ISD

RICHARD SIMS..... BOARD PRESIDENT
MICHAEL SOUDER..... BOARD VICE-PRESIDENT
LYNN BARTLETT..... BOARD SECRETARY
BRAD LONG..... BOARD MEMBER
TERRI MORRIS..... BOARD MEMBER
TINA PATTERSON..... BOARD MEMBER
MARTY WARRICK..... BOARD MEMBER
DIAN SOUDER..... BUSINESS MANAGER
DIAN SOUDER..... PEIMS COORDINATOR

044-904 SAMNORWOOD ISD

LARRY HENARD..... BOARD PRESIDENT
JOHN STAGES..... BOARD VICE-PRESIDENT
STAN TATE..... BOARD SECRETARY
MIKE PENA..... BOARD MEMBER
GENE PENA..... BOARD MEMBER
GERRY NICKELL..... ASSISTANT SUPERINTENDENT
CONNIE STAGES..... BUSINESS MANAGER
CONNIE STAGES..... PEIMS COORDINATOR

045 COLORADO COUNTY

045-902 COLUMBUS ISD

JOHN BRASHER..... BOARD PRESIDENT
DOROTHY WOSTAREK..... BOARD VICE-PRESIDENT
GARY KULHANEK..... BOARD SECRETARY
PHILLIP GARCIA..... BOARD MEMBER
RHONDA HUSKEY..... BOARD MEMBER
SCOTT KILPATRICK..... BOARD MEMBER
ALFRED J PAVLU..... BOARD MEMBER
RANDALL J HOYER..... AREA SUPERINTENDENT
JOAN TROJACEK..... BUSINESS MANAGER
ANNE WESSELS..... PEIMS COORDINATOR

045-903 RICE CISD

CAROLYN BAIRD..... BOARD PRESIDENT
VIVIAN SPANIHEL..... BOARD VICE-PRESIDENT
N CLARK PETERSON..... BOARD SECRETARY
WAYNE BOWEN..... BOARD MEMBER
JOE LEE PEREZ..... BOARD MEMBER
BETTY SCHIURRING..... BOARD MEMBER
JACK VAWTER..... BOARD MEMBER
BILL HEFNER..... ASSISTANT SUPERINTENDENT
LINDA FRNKA..... PEIMS COORDINATOR

045-905 WEIMAR ISD

BRUCE BEAL..... BOARD PRESIDENT
MIKE SCARDINO..... BOARD VICE-PRESIDENT
SHERYL BERGER..... BOARD SECRETARY
RYDER ERVIN..... BOARD MEMBER
KEN KRAM..... BOARD MEMBER
MARY NELSON..... BOARD MEMBER
IRMA RERICH..... BOARD MEMBER
MARY BETH JOHNSON..... BUSINESS MANAGER
ELENA HORNDT..... PEIMS COORDINATOR

046 COMAL COUNTY

046-802 TRINITY CHARTER SCHOOL

DONALD G BOKENKAMP..... BOARD VICE-PRESIDENT

GREG HAMILTON..... BOARD MEMBER
BARBARA M KRUSE..... BOARD MEMBER
JEAN LINDERMAN..... BOARD MEMBER
JOEL REED..... BOARD MEMBER
JEANNE CONWAY..... BUSINESS MANAGER
PATTY VEGA..... PEIMS COORDINATOR

046-901 NEW BRAUNFELS ISD

ED CLARK..... BOARD PRESIDENT
DR ANITA STIPNIEKS..... BOARD VICE-PRESIDENT
PRISCILLA SEGOVIA..... BOARD SECRETARY
RIGO MONTERO..... BOARD TREASURER
ROB JOHNSON..... BOARD MEMBER
MAE RUTH MEYER..... BOARD MEMBER
GREG SCHLATHER..... BOARD MEMBER
RANDY MOCZYGEMBA..... ASSISTANT SUPERINTENDENT
DR VICKIE PURSCH..... ASSISTANT SUPERINTENDENT
DEBBIE FITSKO..... PEIMS COORDINATOR

046-902 COMAL ISD

BILL SWINT..... BOARD PRESIDENT
FRANK BAKER..... BOARD VICE-PRESIDENT
DONNA HOLMES..... BOARD SECRETARY
CAROL K KELLER..... BOARD TREASURER
DAN KRUEGER..... BOARD MEMBER
CAROLYN MILLER..... BOARD MEMBER
DAVID SPENCER..... BOARD MEMBER
THOMAS BLOXHAM..... ASSISTANT SUPERINTENDENT
DR JODI DURON..... ASSISTANT SUPERINTENDENT
DEBRA SMITH..... ASSISTANT SUPERINTENDENT
DEBRA SMITH..... BUSINESS MANAGER
RITA MOLINA..... PEIMS COORDINATOR

047 COMANCHE COUNTY

047-901 COMANCHE ISD

FRAZIER CLARK..... BOARD PRESIDENT
JIM ABBEY..... BOARD VICE-PRESIDENT
LABIN SCOTT..... BOARD SECRETARY
HAROLD HIGGINBOTHAM..... BOARD MEMBER
RACHEL HILLIARD..... BOARD MEMBER
JASON PATE..... BOARD MEMBER
REX A PLUMLEE..... BOARD MEMBER
MARJORIE POWER..... PEIMS COORDINATOR

047-902 DE LEON ISD

LISA NOWLIN..... BOARD PRESIDENT
LARRY WOMACK..... BOARD VICE-PRESIDENT
KELLY DICKEY..... BOARD SECRETARY
DR BRANDON GILMORE..... BOARD MEMBER
BECKY GOLDEN..... BOARD MEMBER
BRAD SANDERS..... BOARD MEMBER
DAYLON WHITEHURST..... BOARD MEMBER
ANGELA WHITE..... BUSINESS MANAGER
JIM EVERHART..... PEIMS COORDINATOR

047-903 GUSTINE ISD

TERRY KEETER..... BOARD PRESIDENT
KENT CLEMENTS..... BOARD VICE-PRESIDENT
MARY RATLIFF..... BOARD SECRETARY
PAUL BYRD..... BOARD MEMBER
CODY LANE..... BOARD MEMBER
ROGER OLIVER..... BOARD MEMBER
TERRY SPARKMAN..... BOARD MEMBER
KEN BAUGH..... BUSINESS MANAGER

Texas Public School Districts and Charters: Board Members, Assistant Superintendents, Business Managers, and Public Education Information Management System (PEIMS) Coordinators, December 2008

PHYLLIS BOONE..... PEIMS COORDINATOR

047-905 SIDNEY ISD

GAYLE JONES..... BOARD PRESIDENT
DEAN ROGERS..... BOARD VICE-PRESIDENT
DANIEL DUTTON..... BOARD SECRETARY
JEFF CAFFEY..... BOARD MEMBER
TERRY JONES..... BOARD MEMBER
LYNETTE MC COY..... BOARD MEMBER
KRISTEN STEELE..... BOARD MEMBER
NITA WRIGHT..... BUSINESS MANAGER
NITA WRIGHT..... PEIMS COORDINATOR

048 CONCHO COUNTY

048-901 EDEN CISD

ZANE BLACKWELL..... BOARD PRESIDENT
STACY MCINTYRE..... BOARD VICE-PRESIDENT
BECKY J SMETANA..... BOARD SECRETARY
ROBERT C ELLIS..... BOARD MEMBER
RICKY THOMAS..... BOARD MEMBER
CORLEEN MEYER..... PEIMS COORDINATOR

048-903 PAINT ROCK ISD

JOHNNY RODGERS..... BOARD PRESIDENT
CINDY COOK..... BOARD VICE-PRESIDENT
PAULINA RUIZ..... BOARD SECRETARY
SUE BOYD..... BOARD MEMBER
STEVE FOSTER..... BOARD MEMBER
BILL GAITAN..... BOARD MEMBER
SUSAN GARCIA..... BOARD MEMBER
YUVONNE WOOD..... BUSINESS MANAGER
JUNE NIEHUES..... PEIMS COORDINATOR

049 COOKE COUNTY

049-901 GAINESVILLE ISD

LISA BELLOWS..... BOARD PRESIDENT
PHIL ADAMS..... BOARD VICE-PRESIDENT
TOMMY MOORE..... BOARD SECRETARY
ROY V BREWER..... BOARD MEMBER
MARY J HUNTER..... BOARD MEMBER
ZACH S NICHOLS..... BOARD MEMBER
WILLIAM PRESSON..... BOARD MEMBER
CINDY S TATUM..... BUSINESS MANAGER
EUNICE HAMRICK..... PEIMS COORDINATOR
BEVERLY MEDLEY..... PEIMS COORDINATOR

049-902 MUENSTER ISD

RONNIE FELDERHOFF..... BOARD PRESIDENT
JIM ENDRES..... BOARD VICE-PRESIDENT
MEL WALTERSCHEID..... BOARD SECRETARY
BEN BINDEL..... BOARD MEMBER
NEAL FLUSCHE..... BOARD MEMBER
STEVE TRUBENBACH..... BOARD MEMBER
BERT WALTERSCHEID..... BOARD MEMBER
CAROL KLEMENT..... BUSINESS MANAGER
CAROL KLEMENT..... PEIMS COORDINATOR

049-903 VALLEY VIEW ISD

ALAN KASSEN..... BOARD PRESIDENT
JOSHUA R BRINKLEY..... BOARD VICE-PRESIDENT
RAY SAPPINGTON..... BOARD SECRETARY
JANET BAYER..... BOARD MEMBER
ERNIE BRINKLEY..... BOARD MEMBER

J CLINTON GRANT..... BOARD MEMBER
RODNEY RIDGE..... BOARD MEMBER
ALYCE THREADGILL..... BUSINESS MANAGER
JANET BLACKWELDER..... PEIMS COORDINATOR

049-904 GAINESVILLE STATE SCHOOL

SHEREE CASE..... BUSINESS MANAGER
BRENDA FOWLER..... PEIMS COORDINATOR

049-905 CALLISBURG ISD

STEVE POTZ-NIELSEN..... BOARD PRESIDENT
RICKY TAYLOR..... BOARD VICE-PRESIDENT
LARRY NINI..... BOARD SECRETARY
JASON PAXTON..... BOARD MEMBER
RANDELL REED..... BOARD MEMBER
CONNIE WALKER..... BOARD MEMBER
BRAD WILLIAMS..... BOARD MEMBER
JANIE LEWIS..... BUSINESS MANAGER
JOHNNIE REYNOLDS..... PEIMS COORDINATOR

049-906 ERA ISD

RANDY HUDDLESTON..... BOARD PRESIDENT
MICHAEL BROWN..... BOARD VICE-PRESIDENT
DON BEUTHIEN..... BOARD SECRETARY
NANCY DENISON..... BOARD MEMBER
JARED GROCE..... BOARD MEMBER
KARL METZLER..... BOARD MEMBER
JOE YARBROUGH..... BOARD MEMBER
SANDY CRENSHAW..... BUSINESS MANAGER
DEANNA HARRIS..... PEIMS COORDINATOR

049-907 LINDSAY ISD

BRUCE BEZNER..... BOARD PRESIDENT
JILL FUHRMANN..... BOARD VICE-PRESIDENT
ED BURROWS..... BOARD SECRETARY
WAYNE FLEITMAN..... BOARD MEMBER
TOMMY HAVERKAMP..... BOARD MEMBER
LLOYD REITER..... BOARD MEMBER
RUDY ZIMMERER..... BOARD MEMBER
PAULA GARNER..... BUSINESS MANAGER
BRENDA FUHRMANN..... PEIMS COORDINATOR

049-908 WALNUT BEND ISD

PAUL BEZNER..... BOARD PRESIDENT
JEREMY WILHOIT..... BOARD VICE-PRESIDENT
VIRGINIA MCNARIN..... BOARD SECRETARY
ORVILLE ANDERLE..... BOARD MEMBER
RANDY CLARK..... BOARD MEMBER
BELINDA MORRISON..... BOARD MEMBER
CHRISTY CLARK..... PEIMS COORDINATOR

049-909 SIVELLS BEND ISD

PHILIP MARSH..... BOARD PRESIDENT
ED JOHNSON..... BOARD VICE-PRESIDENT
MACK FARIES..... BOARD SECRETARY
JASON BECKER..... BOARD MEMBER
TERRY HARRELL..... BOARD MEMBER
RODNEY HOWELL..... BOARD MEMBER
CHAD MARTIN..... BOARD MEMBER
PHILIP L NEWTON..... AREA SUPERINTENDENT
ANGELA M LANG..... PEIMS COORDINATOR

Texas Public School Districts and Charters: Board Members, Assistant Superintendents, Business Managers, and Public Education Information Management System (PEIMS) Coordinators, December 2008

050 CORYELL COUNTY

050-901 EVANT ISD

DAVID R MYERS BOARD PRESIDENT
 RICKY BATES BOARD VICE-PRESIDENT
 VICKI E WRIGHT BOARD SECRETARY
 JOE BLAKLEY BOARD MEMBER
 SHARON GANDY BOARD MEMBER
 KEN MOSER BOARD MEMBER
 DALE VANN BOARD MEMBER
 KEN ALEXANDER BUSINESS MANAGER
 RHONDA BELANGER PEIMS COORDINATOR

050-902 GATESVILLE ISD

DR STEPHEN A NORRIS BOARD PRESIDENT
 BRENDA BYROM BOARD VICE-PRESIDENT
 LINDA MAXWELL BOARD SECRETARY
 DR TOMMY DAVIDSON BOARD MEMBER
 DAVID FINCHER BOARD MEMBER
 MARTHA JOHNSON BOARD MEMBER
 MARY ANNE LEIB BOARD MEMBER
 STEWART SPEER AREA SUPERINTENDENT
 MARSHA WORTHINGTON ASSISTANT SUPERINTENDENT
 CARRIE CASEY BUSINESS MANAGER
 LISA HAINES PEIMS COORDINATOR

050-904 OGLESBY ISD

MIKE WALTER BOARD PRESIDENT
 ANTHONY ROSS BOARD VICE-PRESIDENT
 BRUCE POMERENKE BOARD SECRETARY
 LEE BATES BOARD MEMBER
 RANDY MCCLINTON BOARD MEMBER
 SHEILA ROEDLER BOARD MEMBER
 LAURA WRIGHT BOARD MEMBER

050-909 JONESBORO ISD

DOUG BROWN BOARD PRESIDENT
 KEITH TAYLOR BOARD VICE-PRESIDENT
 ROBERT BUSTER BOARD SECRETARY
 KEITH CRAWFORD BOARD MEMBER
 KIM CUMMINGS BOARD MEMBER
 RUSSELL LILLJEDAHL BOARD MEMBER
 BRANDON LILLJEDAHL BOARD MEMBER
 LARRY M ROBINSON AREA SUPERINTENDENT
 GAIL MILLER BUSINESS MANAGER
 GAIL MILLER PEIMS COORDINATOR

050-910 COPPERAS COVE ISD

JOAN MANNING BOARD PRESIDENT
 GLYNN POWELL BOARD VICE-PRESIDENT
 LYNN WESSELS BOARD SECRETARY
 JIM COPELAND BOARD MEMBER
 INEZ FAISON BOARD MEMBER
 BOB WEISS BOARD MEMBER
 MIKE WILBURN BOARD MEMBER
 DR BOBBY OTT DEPUTY SUPERINTENDENT
 GAIL MILLIGAN ASSISTANT SUPERINTENDENT
 SONNY MONROE ASSISTANT SUPERINTENDENT
 ELIZABETH VAN KEUREN BUSINESS MANAGER
 CARMEN BOTTOMS PEIMS COORDINATOR

051 COTTLE COUNTY

051-901 PADUCAH ISD

JAY TODD SMITH BOARD PRESIDENT

KEITH BOWLES BOARD VICE-PRESIDENT
 JILL JONES BOARD SECRETARY
 STEVEN BECK BOARD MEMBER
 STEVE PASCHALL BOARD MEMBER
 JEFF RICHARDSON BOARD MEMBER
 DANA WRIGHT BOARD MEMBER
 JUNE CARTWRIGHT BUSINESS MANAGER
 JANICE CRANFORD PEIMS COORDINATOR

052 CRANE COUNTY

052-901 CRANE ISD

JERRY SMITH BOARD PRESIDENT
 LONNY VELASQUEZ BOARD VICE-PRESIDENT
 EVELYN STRODER BOARD SECRETARY
 HELEN ROMEISER BOARD ASSISTANT SECRETARY
 MANUEL CADENA BOARD MEMBER
 VAN DODD BOARD MEMBER
 MARY JO HEARD BOARD MEMBER
 KEN NONE EUDY BUSINESS MANAGER
 VONNA JOHNSON PEIMS COORDINATOR

053 CROCKETT COUNTY

053-001 CROCKETT COUNTY CONSOLIDATED CSD

DR MARCUS SIMS BOARD PRESIDENT
 LAURIE HALE BOARD VICE-PRESIDENT
 VERONICA T FIERRO BOARD SECRETARY
 TOM ANDERSON BOARD MEMBER
 DWIGHT CHILDRESS BOARD MEMBER
 JANA WILSON BOARD MEMBER
 CYNTHIA HOKIT BUSINESS MANAGER
 ANNETTE BADILLO PEIMS COORDINATOR

054 CROSBY COUNTY

054-901 CROSBYTON CISD

CLIFFORD TRULL BOARD PRESIDENT
 KAY ALLEY BOARD VICE-PRESIDENT
 MARK APPLING BOARD MEMBER
 PATRICK LEWIS BOARD MEMBER
 MIKE LOWE BOARD MEMBER
 IRMA RUBALCADO BOARD MEMBER
 JESSE SALINAS BOARD MEMBER
 GARY HARDIN BUSINESS MANAGER
 KERRI LOWRIE PEIMS COORDINATOR

054-902 LORENZO ISD

PHILLIP PICKARD BOARD PRESIDENT
 JAMES MOORE BOARD VICE-PRESIDENT
 MARK SCHOEPF BOARD SECRETARY
 BRAD AYCOCK BOARD MEMBER
 BRIAN AYCOCK BOARD MEMBER
 BRAD MARLAR BOARD MEMBER
 BERLE ROBB BOARD MEMBER
 JOE SIMPSON BUSINESS MANAGER
 JOSIE GUZMAN PEIMS COORDINATOR

054-903 RALLS ISD

EDWIN MOORE BOARD PRESIDENT
 AUNIE SELLERS BOARD VICE-PRESIDENT
 CLAUDIA COWLEY BOARD SECRETARY
 JAMES CADDELL BOARD MEMBER
 JOE JOHN CALDERON BOARD MEMBER
 DON CRUMP BOARD MEMBER

Texas Public School Districts and Charters: Board Members, Assistant Superintendents, Business Managers, and Public Education Information Management System (PEIMS) Coordinators, December 2008

GLORIA VELASQUEZ BOARD MEMBER
 BRUCE HARRIS BUSINESS MANAGER
 SHAUNA CHRISTINE LANE PEIMS COORDINATOR

055 CULBERSON COUNTY

055-901 CULBERSON COUNTY-ALLAMOORE ISD

OMAR ORTEGA BOARD PRESIDENT
 LISA COTTRELL BOARD SECRETARY
 GUADALUPE ALVARADO BOARD MEMBER
 ANGIE GONZALEZ BOARD MEMBER
 JOE MORALES BOARD MEMBER
 ANDREA RAMIREZ BOARD MEMBER
 VACANCY VACANCY BOARD MEMBER
 JULIE A URANGA BUSINESS MANAGER
 FLORINDA GOMEZ PEIMS COORDINATOR

056 DALLAM COUNTY

056-901 DALHART ISD

JEFF LLOYD BOARD PRESIDENT
 RICHARD DUNHAM BOARD VICE-PRESIDENT
 GARY SCHNIEDERJAN BOARD SECRETARY
 MARK HANBURY BOARD MEMBER
 MISTY MELLEMA BOARD MEMBER
 RUSSELL ROUTON BOARD MEMBER
 RANDY SHERRILL BOARD MEMBER
 DELBERT L DODDS BUSINESS MANAGER
 DELBERT L DODDS PEIMS COORDINATOR

056-902 TEXLINE ISD

JODY BEZNER BOARD PRESIDENT
 MIKE DILLER BOARD VICE-PRESIDENT
 CHRIS HERRERA BOARD SECRETARY
 ALICIA BEZNER BOARD MEMBER
 ALLAN FRERICH BOARD MEMBER
 PHIL LUTHER BOARD MEMBER
 BOBBY WYATT BOARD MEMBER
 DEBBIE CARTER BUSINESS MANAGER
 DEBBIE CARTER PEIMS COORDINATOR

057 DALLAS COUNTY

057-802 PEGASUS SCHOOL OF LIBERAL ARTS AND SCIENCES

VIRGINIA P LANNEN BOARD PRESIDENT
 WILLIAM M BYRD BOARD VICE-PRESIDENT
 CAROLYNNE SMITH BOARD TREASURER
 THOMAS M KINSER BOARD MEMBER
 WALTER C MUSE BOARD MEMBER
 JESSE D OLIVER BOARD MEMBER

057-803 NORTH HILLS PREPARATORY SCHOOL

PHILLIP O MONTGOMERY BOARD PRESIDENT
 TODD A WILLIAMS BOARD VICE-PRESIDENT
 RICHARD R FRAPART BOARD TREASURER
 WILLIAM C CARTER BOARD MEMBER
 CYNTHIA A GONZALEZ BOARD MEMBER
 MILLA P JONES BOARD MEMBER
 SRIKANTH SRINIVAS BOARD MEMBER

057-804 DALLAS CAN ACADEMY CHARTER

MAURICIO NAVARRO BOARD PRESIDENT
 TRINI GARZA BOARD SECRETARY
 BRUCE G LEIB BOARD TREASURER
 WILLIAM BLAYDES BOARD MEMBER

MONTY GAMBER BOARD MEMBER
 DELIA JASSO BOARD MEMBER
 CARLA CLEMENTS PEIMS COORDINATOR

057-805 DALLAS COMMUNITY CHARTER SCHOOL

JOHN H FULLINWIDER BOARD PRESIDENT
 JEREMY SMITH BOARD SECRETARY
 CENCELIA PIERRE BOARD TREASURER
 CATHERINE M ROSE BOARD MEMBER
 CONCHIS SILVA BOARD MEMBER
 NELLIE TAFALLA BOARD MEMBER
 CAROL WOLFE PEIMS COORDINATOR

057-806 EAGLE ADVANTAGE SCHOOLS

ALLEN O BECK BOARD PRESIDENT
 DAN PETTY BOARD MEMBER
 GERALD W ZIELKE BOARD MEMBER
 ALLEN BECK BUSINESS MANAGER

057-807 LIFE SCHOOL

THOMAS E WILSON BOARD PRESIDENT
 LYDIA BRYCE BOARD MEMBER
 CHARLES MARTIN BOARD MEMBER
 RUBEN MARTINEZ BOARD MEMBER
 JAMES D MCNAUGHTON BOARD MEMBER
 LEROI PHILLIPS BOARD MEMBER
 THEOPHILUS WASHINGTON BOARD MEMBER
 SHARON L WILLIAMS BOARD MEMBER
 ROGENEA WHITE PEIMS COORDINATOR

057-808 UNIVERSAL ACADEMY

MICHAEL W MCKEE BOARD PRESIDENT
 PERKINA S GROSS-DICKERSON BOARD SECRETARY
 JANICE BLACKMON BOARD MEMBER
 DIANE HARRIS BOARD MEMBER
 DANA JOBE BOARD MEMBER

057-809 NOVA ACADEMY

DONNA HOUSTON-WOODS BOARD PRESIDENT
 BEVERLY TAYLOR BOARD SECRETARY
 IRVIN ASHFORD BOARD TREASURER
 ROXIE KING BUSINESS MANAGER
 YOLANDA SAMUELS PEIMS COORDINATOR

057-810 ACADEMY OF DALLAS

CECIL POE BOARD PRESIDENT
 PAUL S BRADLEY BOARD VICE-PRESIDENT
 NATHALIA BROOKS BOARD SECRETARY
 CELESTE BAZIER BOARD TREASURER

057-811 CHILDREN FIRST ACADEMY OF DALLAS

SHERWIN A ALLEN BOARD PRESIDENT
 CLAUDIS R ALLEN BOARD VICE-PRESIDENT
 TIFFANI A MUHAMMAD BOARD SECRETARY
 JEFFREY BENNETT BOARD MEMBER
 FANNIE BRADFORD BOARD MEMBER
 DORIS CARTER BOARD MEMBER
 BERNARD SNOWDEN BOARD MEMBER

057-813 TRINITY BASIN PREPARATORY

LOREN L HITCHCOCK BOARD PRESIDENT
 RANDAL C SHAFFER BOARD PRESIDENT
 JULIA GOMEZ BOARD MEMBER
 KENNETH R PETREE BOARD MEMBER
 SHARON HURLEY PEIMS COORDINATOR

Texas Public School Districts and Charters: Board Members, Assistant Superintendents, Business Managers, and Public Education Information Management System (PEIMS) Coordinators, December 2008

057-814 DALLAS COUNTY JUVENILE JUSTICE

CHERYL L SHANNON BOARD PRESIDENT
 JOHN W PRICE BOARD VICE-PRESIDENT
 ROBERT D BURNS BOARD MEMBER
 JIM FOSTER BOARD MEMBER
 LORI C HOCKETT BOARD MEMBER
 JAMES (JIM) R JORDAN BOARD MEMBER
 VIVIAN M LAWRENCE BOARD MEMBER
 WILLIAM A MAZUR BOARD MEMBER
 LORRAINE A RAGGIO BOARD MEMBER
 OLIVIA LANDIN PEIMS COORDINATOR

057-815 FAITH FAMILY ACADEMY OF OAK CLIFF

CARROLL G LEWIS BOARD PRESIDENT
 ANNIE M BLAIR BOARD SECRETARY
 LES R HENRY BOARD MEMBER
 MARY L JONES BOARD MEMBER

057-816 AW BROWN-FELLOWSHIP CHARTER SCHOOL

LORENZO BROWN BOARD PRESIDENT
 JUDY H CARROLL BOARD SECRETARY
 WANDA L PEER BOARD ASSISTANT SECRETARY
 CYNETHIA BELTON BOARD MEMBER
 ARMOND W BROWN BOARD MEMBER
 VERETTA L FRAZIER BOARD MEMBER
 ARTREY GIPSON BOARD MEMBER
 LISA HATLEY-KING BOARD MEMBER
 PAULA LEWIS BOARD MEMBER
 NAN MCKNIGHT BOARD MEMBER
 LOU ANN PHILLIPS BOARD MEMBER
 SUSIE TEMPLE BOARD MEMBER
 ANTHONY WEBB BOARD MEMBER

057-817 FOCUS LEARNING ACADEMY

LOGAN GARRETT BOARD PRESIDENT
 SANDRA D CARTER BOARD VICE-PRESIDENT
 DANA HERNANDEZ BOARD SECRETARY
 NEAL LANG BOARD MEMBER
 YVETTE MCCLURE BOARD MEMBER

057-818 LYNACRE ACADEMY CHARTER SCHOOL

SHARI A BRUCE BOARD PRESIDENT
 PATRICIA A CROCKER BOARD VICE-PRESIDENT
 NANCY D RIVIERE BOARD SECRETARY
 JANICE TAYLOR PEIMS COORDINATOR

057-819 JEAN MASSIEU ACADEMY

JANE ANN SHELTON BOARD PRESIDENT
 WILLIAM T GREEN BOARD TREASURER
 ALLAN F BUBECK BOARD MEMBER
 JOHN G COFFEY BOARD MEMBER
 HERB S PICOU BOARD MEMBER
 DEBBIE J SISLEY BOARD MEMBER
 LEROY TERRIO BOARD MEMBER

057-821 THE SCHOOL OF LIBERAL ARTS AND SCIENCE

LOREN L HITCHCOCK BOARD PRESIDENT
 RANDAL C SHAFFER BOARD PRESIDENT
 JULIA GOMEZ BOARD MEMBER
 SHARON HURLEY PEIMS COORDINATOR

057-825 HONORS ACADEMY

MICHELLE METZGER BOARD PRESIDENT
 CAROL DONOVAN BOARD VICE-PRESIDENT
 NORA MERCADO BOARD SECRETARY

CHESTER VAUGHN BOARD TREASURER
 HOLLIS N BRASHER BOARD MEMBER

057-827 NOVA ACADEMY (SOUTHEAST)

DONNA H WOODS BOARD PRESIDENT
 CEDRIC D ALFORD BOARD VICE-PRESIDENT
 TINA DEAL BOARD SECRETARY
 IRVIN ASHFORD BOARD TREASURER
 TERREONCE ALLEN BOARD MEMBER
 WILFORD GRIFFIN BOARD MEMBER
 VELMA JACOBS BOARD MEMBER
 JAMES JONES BOARD MEMBER
 SANDRA NICKERSON BOARD MEMBER
 C W WHITAKER BOARD MEMBER
 SANDRA MADDON BUSINESS MANAGER
 MARY HODGE PEIMS COORDINATOR

057-828 WINFREE ACADEMY CHARTER SCHOOLS

MELODY L CHALKLEY BOARD PRESIDENT
 JENNIFER R SULLIVAN BOARD VICE-PRESIDENT
 ROBERT T PATTON BOARD SECRETARY
 GREGORY M WARD BOARD TREASURER
 DALE D DYKE BOARD MEMBER
 WAYNE B GILLESPIE BOARD MEMBER
 LISA EHRKE ASSISTANT SUPERINTENDENT
 AUDIE WALTON ASSISTANT SUPERINTENDENT
 JAMIE DEEN BUSINESS MANAGER
 MARSHA WEATHERBY PEIMS COORDINATOR

057-829 A+ ACADEMY

THEDA M GREEN BOARD PRESIDENT
 CHARLES H OLIVER BOARD SECRETARY
 ERNEST C CROWLEY BOARD MEMBER
 MARIA A MACIAS BOARD MEMBER

057-830 INSPIRED VISION ACADEMY

THEDA M GREEN BOARD PRESIDENT
 CHARLES H OLIVER BOARD SECRETARY
 ERNEST C CROWLEY BOARD MEMBER
 MARIA A MACIAS BOARD MEMBER

057-831 GATEWAY CHARTER ACADEMY

MARK D COOKS BOARD PRESIDENT
 CARLA PATRICK BOARD VICE-PRESIDENT
 EVELYN BRADLEY BOARD MEMBER
 SHERMAN GRIFFIN BOARD MEMBER
 FRANCIS WASHINGTON BOARD MEMBER

057-832 ALPHA CHARTER SCHOOL

ROSELLA M HILL BOARD PRESIDENT
 BILLY R WRIGHT BOARD VICE-PRESIDENT
 LINDA CONGDON BOARD MEMBER
 DEBORAH BRADLEY BUSINESS MANAGER

057-833 EDUCATION CENTER INTERNATIONAL ACADEMY

BELINDA G HEWITT BOARD PRESIDENT
 SALLY M PHILIPP BOARD SECRETARY
 WILLIAM B PURCELL BOARD MEMBER

057-834 EVOLUTION ACADEMY CHARTER SCHOOL

SELESTE S SULLY BOARD PRESIDENT
 LAVIRGUST C CHATMAN BOARD SECRETARY
 LESLIE P MOUTON BOARD MEMBER
 SOPHIA L PERKINS BOARD MEMBER
 IRMA FLORES PEIMS COORDINATOR

Texas Public School Districts and Charters: Board Members, Assistant Superintendents, Business Managers, and Public Education Information Management System (PEIMS) Coordinators, December 2008

057-835 GOLDEN RULE CHARTER SCHOOL

DARRELL PILCHER..... BOARD PRESIDENT
FLORENCIO M PINEDA..... BOARD MEMBER
RICHARD SILFIES..... BOARD MEMBER

057-836 ST ANTHONY SCHOOL

MICHAEL R CORBOY..... BOARD PRESIDENT
FRANCIS P HUBACH..... BOARD SECRETARY
MICHAEL F TERRY..... BOARD MEMBER
MARK WISCHMEYER..... BOARD MEMBER

057-837 KIPP TRUTH ACADEMY

KEVIN W PARKE..... BOARD PRESIDENT
BRIAN DAMERIS..... BOARD SECRETARY
WILLIAM J GEDWED..... BOARD MEMBER
MICHAEL SORRELL..... BOARD MEMBER
DAVID WALLENSTEIN..... BOARD MEMBER
JAMES F YOUNG..... BOARD MEMBER

057-838 PEAK PREPARATORY SCHOOL

PHILLIP O MONTGOMERY..... BOARD PRESIDENT
TODD A WILLIAMS..... BOARD VICE-PRESIDENT
RICHARD R FRAPART..... BOARD TREASURER
WILLIAM C CARTER..... BOARD MEMBER
CYNTHIA A GONZALEZ..... BOARD MEMBER
MILLA P JONES..... BOARD MEMBER
SRIKANTH SRINIVAS..... BOARD MEMBER

057-839 LA ACADEMIA DE ESTRELLAS

NANCY L WRIGHT..... BOARD PRESIDENT
HOLLY E TAYLOR..... BOARD SECRETARY
ALEXANDRA J BALL..... BOARD MEMBER
KAREN R DAVIS..... BOARD MEMBER
GABRIEL B GONZALEZ..... BOARD MEMBER

057-840 RICHLAND COLLEGIATE HS OF MATH SCIENCE ENGINEERING

JERRY M PRATER..... BOARD PRESIDENT
MARION K BOYLE..... BOARD MEMBER
JOHN R FERGUSON..... BOARD MEMBER
DIANA L FLORES..... BOARD MEMBER
MARTHA S METZGER..... BOARD MEMBER
CHARLETTA M ROGERS COMPTON..... BOARD MEMBER
JL SONNY WILLIAMS..... BOARD MEMBER

057-841 RECONCILIATION ACADEMY

LLOYD W BRIGGS..... BOARD PRESIDENT
RAUL M MAGDALENO..... BOARD SECRETARY
ANN M FLETCHER..... BOARD MEMBER
DOROTHY A MOORE..... BOARD MEMBER
JANET L TURNAGE..... BOARD MEMBER

057-842 WILLIAMS PREPARATORY

PHILLIP O MONTGOMERY..... BOARD PRESIDENT
TODD A WILLIAMS..... BOARD VICE-PRESIDENT
RICHARD R FRAPART..... BOARD TREASURER
WILLIAM C CARTER..... BOARD MEMBER
CYNTHIA A GONZALEZ..... BOARD MEMBER
MILLA P JONES..... BOARD MEMBER
SRIKANTH SRINIVAS..... BOARD MEMBER
GIBRAN BARRON..... PEIMS COORDINATOR

057-843 HAMPTON PREPARATORY

PHILLIP O MONTGOMERY..... BOARD PRESIDENT
TODD A WILLIAMS..... BOARD VICE-PRESIDENT
RICHARD R FRAPART..... BOARD TREASURER
WILLIAM C CARTER..... BOARD MEMBER

CYNTHIA A GONZALEZ..... BOARD MEMBER
MILLA P JONES..... BOARD MEMBER
SRIKANTH SRINIVAS..... BOARD MEMBER
MICHELLE EPPS..... PEIMS COORDINATOR

057-903 CARROLLTON-FARMERS BRANCH ISD

JOHN TEPPER..... BOARD PRESIDENT
LYNN CHAFFIN..... BOARD VICE-PRESIDENT
JAMES GOODE..... BOARD SECRETARY
NANCY CLINE..... BOARD ASSISTANT SECRETARY
HOWARD FISHER..... BOARD MEMBER
FRANK SHOR..... BOARD MEMBER
NANCY WATTEN..... BOARD MEMBER
DR CHARLES COLE..... ASSISTANT SUPERINTENDENT
MARK HYATT..... ASSISTANT SUPERINTENDENT
DR SHEILA MAHER..... ASSISTANT SUPERINTENDENT
BONNIE HALSEY..... BUSINESS MANAGER
KAY EDMONDSON..... PEIMS COORDINATOR

057-904 CEDAR HILL ISD

DAN HERNANDEZ..... BOARD PRESIDENT
SONYA GRASS..... BOARD VICE-PRESIDENT
AMY ALLEN..... BOARD SECRETARY
VALERIE BANKS..... BOARD MEMBER
RANDY GAUBERT..... BOARD MEMBER
DR MIKE MARSHALL..... BOARD MEMBER
TERREL NEMONS..... BOARD MEMBER
DR HOMER CARTER..... ASSOCIATE SUPERINTENDENT
KIM KIM LEWIS..... ASSOCIATE SUPERINTENDENT
SHANA NIX..... ASSISTANT SUPERINTENDENT
TRACI HALL..... PEIMS COORDINATOR

057-905 DALLAS ISD

JACK LOWE..... BOARD PRESIDENT
JEROME GARZA..... BOARD VICE-PRESIDENT
RON PRICE..... BOARD VICE-PRESIDENT
ADAM MEDRANO..... BOARD SECRETARY
NANCY BINGHAM..... BOARD MEMBER
LEW BLACKBURN..... BOARD MEMBER
LEIGH ANN ELLIS..... BOARD MEMBER
EDWIN FLORES..... BOARD MEMBER
CARLA RANGER..... BOARD MEMBER
DENISE COLLIER..... DEPUTY SUPERINTENDENT
STEVE FLORES..... DEPUTY SUPERINTENDENT
DONNA MICHEAUX..... DEPUTY SUPERINTENDENT
KIM OLSON..... DEPUTY SUPERINTENDENT
ARNOLD VIRAMONTES..... DEPUTY SUPERINTENDENT
GILDA ALVAREZ EVANS..... ASSOCIATE SUPERINTENDENT
RENITA BERRY..... ASSOCIATE SUPERINTENDENT
JOHN BLACKBURN..... ASSOCIATE SUPERINTENDENT
SHIRLEY BOSS..... ASSOCIATE SUPERINTENDENT
MICHAEL BROWN..... ASSOCIATE SUPERINTENDENT
EMILIO CASTRO..... ASSOCIATE SUPERINTENDENT
LINDA CHANCE..... ASSOCIATE SUPERINTENDENT
CHUCK CHERNOSKY..... ASSOCIATE SUPERINTENDENT
DERRELL COLEMAN..... ASSOCIATE SUPERINTENDENT
IVONNE DURANT..... ASSOCIATE SUPERINTENDENT
JOEL FALCON..... ASSOCIATE SUPERINTENDENT
CHARLES FRIDIA..... ASSOCIATE SUPERINTENDENT
LENG FRITSCHKE..... ASSOCIATE SUPERINTENDENT
SHIRLEY ISON-NEWSOME..... ASSOCIATE SUPERINTENDENT
PHIL JIMERSON..... ASSOCIATE SUPERINTENDENT
LINDA JOHNSON..... ASSOCIATE SUPERINTENDENT
STEVEN KORBY..... ASSOCIATE SUPERINTENDENT
JACQUELINE LANDRY..... ASSOCIATE SUPERINTENDENT

Texas Public School Districts and Charters: Board Members, Assistant Superintendents, Business Managers, and Public Education Information Management System (PEIMS) Coordinators, December 2008

VICKI MITCHELL ASSOCIATE SUPERINTENDENT
 VICKIE MITCHELL ASSOCIATE SUPERINTENDENT
 CECILIA OAKELEY ASSOCIATE SUPERINTENDENT
 LINDA PEREZ YATER ASSOCIATE SUPERINTENDENT
 JAMES PONCE ASSOCIATE SUPERINTENDENT
 DORA RIVAS ASSOCIATE SUPERINTENDENT
 JAMES ROBINSON ASSOCIATE SUPERINTENDENT
 ROBIN RYAN ASSOCIATE SUPERINTENDENT
 LORETTA SIMON ASSOCIATE SUPERINTENDENT
 DON SMITH ASSOCIATE SUPERINTENDENT
 MEREDITH SMITH ASSOCIATE SUPERINTENDENT
 JOSE LUIS TORRES ASSOCIATE SUPERINTENDENT
 LILIANA VALADEZ ASSOCIATE SUPERINTENDENT
 CRAIG WELLE ASSOCIATE SUPERINTENDENT
 LESLIE WILLIAMS ASSOCIATE SUPERINTENDENT
 VICENTE REYES ASSISTANT SUPERINTENDENT
 FRANK TYMINSKI PEIMS COORDINATOR

057-906 DESOTO ISD

DR JANICE PETTIS-INGRAM BOARD PRESIDENT
 DEE TRIMBLE BOARD VICE-PRESIDENT
 SHARON STERNES BOARD SECRETARY
 DONALD GANT BOARD MEMBER
 CURT KROHN BOARD MEMBER
 RHONDA LEMONS BOARD MEMBER
 DON MCKINLEY BOARD MEMBER
 RON CAGLE ASSISTANT SUPERINTENDENT
 DR DONNA CRENSHAW ASSISTANT SUPERINTENDENT
 LAVETTA LEVELS ASSISTANT SUPERINTENDENT
 SHARON PRICE ASSISTANT SUPERINTENDENT
 BOBBY LABORDE BUSINESS MANAGER
 SHARON PRICE PEIMS COORDINATOR

057-907 DUNCANVILLE ISD

DOROTHY WOLVERTON BOARD PRESIDENT
 LOUIS V MCELROY BOARD VICE-PRESIDENT
 DR DEBORAH HARRIS BOARD SECRETARY
 TOM KENNEDY BOARD MEMBER
 MARLIES PEREGORY BOARD MEMBER
 CYNTHIA WERNER BOARD MEMBER
 MARSHAL WESLEY BOARD MEMBER
 DR LARRY MCHANEY ASSOCIATE SUPERINTENDENT
 DR MASOUD AHMADIAN ASSISTANT SUPERINTENDENT
 SANDRA BURKS ASSISTANT SUPERINTENDENT
 JENNIFER WILSON BUSINESS MANAGER
 BILL YOUNG PEIMS COORDINATOR

057-909 GARLAND ISD

KEITH MONTGOMERY BOARD PRESIDENT
 LINDA GRIFFIN BOARD VICE-PRESIDENT
 SCOTT LUNA BOARD SECRETARY
 ROBERT HARRIS BOARD ASSISTANT SECRETARY
 RICK HOWARD BOARD MEMBER
 DR TOMMY REED BOARD MEMBER
 DR MARVIN RODEN ASSOCIATE SUPERINTENDENT
 RENE BARAJAS ASSISTANT SUPERINTENDENT
 DR PHYLLIS PARKER ASSISTANT SUPERINTENDENT
 DR GARY REEVES ASSISTANT SUPERINTENDENT
 JOHN WASHINGTON ASSISTANT SUPERINTENDENT
 DAVID PATE BUSINESS MANAGER
 JULIE FERRELL PEIMS COORDINATOR

057-910 GRAND PRAIRIE ISD

TERRY BROOKS BOARD PRESIDENT
 TIM JOHNSON BOARD VICE-PRESIDENT

PAUL E MARTINEZ BOARD SECRETARY
 BEBE BINGHAM BOARD MEMBER
 CHESTER MCCRARY BOARD MEMBER
 MIKE SKINNER BOARD MEMBER
 JD STEWARD BOARD MEMBER
 BRET JIMERSON DEPUTY SUPERINTENDENT
 DR VERN ALEXANDER ASSISTANT SUPERINTENDENT
 SANDRA DE LA CRUZ ASSISTANT SUPERINTENDENT
 JULIE SPEARS ASSISTANT SUPERINTENDENT
 JULIE SPEARS BUSINESS MANAGER
 CHRISTINA MORALES PEIMS COORDINATOR

057-911 HIGHLAND PARK ISD

JEFFREY A BARNES BOARD PRESIDENT
 DOUGLAS C SMELLAGE BOARD VICE-PRESIDENT
 LESLIE MELSON BOARD SECRETARY
 HOUSTON B HUNT BOARD TREASURER
 CYNTHIA BEECHERL BOARD MEMBER
 JOHN R BUNTEN BOARD MEMBER
 JOSEPH G TAYLOR BOARD MEMBER
 DR BEN COKER ASSISTANT SUPERINTENDENT
 KRIS INGERSOLL BUSINESS MANAGER
 MISTY ULREY PEIMS COORDINATOR

057-912 IRVING ISD

JERRY CHRISTIAN BOARD PRESIDENT
 NITA PATRICK BOARD VICE-PRESIDENT
 JONES VALERIE BOARD SECRETARY
 RONDA HUFFSTETLER BOARD MEMBER
 A D JENKINS BOARD MEMBER
 NANCY JONES BOARD MEMBER
 RANDY STIPES BOARD MEMBER
 DEBBIE CABRERA ASSISTANT SUPERINTENDENT
 DR NEIL DUGGER ASSISTANT SUPERINTENDENT
 SCOTT LAYNE ASSISTANT SUPERINTENDENT
 DR MARIE MORRIS ASSISTANT SUPERINTENDENT
 DEBBIE CABRERA BUSINESS MANAGER
 DR ABIGAIL MELTON PEIMS COORDINATOR

057-913 LANCASTER ISD

ED KIRKLAND BOARD PRESIDENT
 MARIE ELLIOTT BOARD VICE-PRESIDENT
 RUSSELL JOHNSON BOARD MEMBER
 MARJORIE KING BOARD MEMBER
 SUE MENDOZA BOARD MEMBER
 CAROLYN MORRIS BOARD MEMBER
 SHELIA STANMORE BOARD MEMBER
 DR LARRY D LEWIS AREA SUPERINTENDENT
 PATRICIA SADBERRY ASSISTANT SUPERINTENDENT
 EUGENE YOUNG ASSISTANT SUPERINTENDENT
 CHERYL PEOPLES BUSINESS MANAGER
 TANYA KERSH PEIMS COORDINATOR

057-914 MESQUITE ISD

ROBERT SEWARD BOARD PRESIDENT
 GREG EVERETT BOARD VICE-PRESIDENT
 DR CARY TANAMACHI BOARD SECRETARY
 GARY BINGHAM BOARD MEMBER
 KEVIN CARBO BOARD MEMBER
 RITA CRUMP BOARD MEMBER
 RANDY DOBBS BOARD MEMBER
 DR CATHY RIDEOUT ASSOCIATE SUPERINTENDENT
 MICHAEL COFFEY ASSISTANT SUPERINTENDENT
 LANNY FRASIER ASSISTANT SUPERINTENDENT
 RICHARD KOONCE ASSISTANT SUPERINTENDENT

Texas Public School Districts and Charters: Board Members, Assistant Superintendents, Business Managers, and Public Education Information Management System (PEIMS) Coordinators, December 2008

DR DENISE KUTCH ASSISTANT SUPERINTENDENT
 MANDI BURNS BUSINESS MANAGER
 BRIAN CAIN PEIMS COORDINATOR

057-916 RICHARDSON ISD

KIM QUIRK BOARD PRESIDENT
 LANET GREENHAW BOARD VICE-PRESIDENT
 KAREN ELLIS BOARD SECRETARY
 KIM CASTON BOARD TREASURER
 LUKE DAVIS BOARD MEMBER
 CAROL KENT BOARD MEMBER
 DAVID TYSON BOARD MEMBER
 PATTI KIEKER DEPUTY SUPERINTENDENT
 MIA MARTIN ASSOCIATE SUPERINTENDENT
 BOB DEVOLL ASSISTANT SUPERINTENDENT
 ANTHONY HARKLEROAD ASSISTANT SUPERINTENDENT
 JOYCE WILSON ASSISTANT SUPERINTENDENT
 CRYSTAL SHIRLEY BUSINESS MANAGER
 KAYLA MCAFFEE PEIMS COORDINATOR

057-919 SUNNYVALE ISD

BRAD CRAVENS BOARD PRESIDENT
 LINDA GOOCH BOARD VICE-PRESIDENT
 JANET CLEMENTS BOARD SECRETARY
 KIMBERLY INGRAM BOARD MEMBER
 DR JOE QUINN BOARD MEMBER
 GERALD THORNE BOARD MEMBER
 MICHAEL THREET BOARD MEMBER
 DR JAMES B COWLEY ASSISTANT SUPERINTENDENT
 MARGARET DAVIS BUSINESS MANAGER
 STACY BELLOWS PEIMS COORDINATOR

057-922 COPPELL ISD

CINDY WARNER BOARD PRESIDENT
 BENNETT RATLIFF BOARD VICE-PRESIDENT
 SUSIE KEMP BOARD SECRETARY
 DAVID APPLE BOARD MEMBER
 ANTHONY HILL BOARD MEMBER
 THOMAS HULME BOARD MEMBER
 SCOTT ORR BOARD MEMBER
 JUDY DENMAN ASSISTANT SUPERINTENDENT
 SHERRYE DOTSON ASSISTANT SUPERINTENDENT
 SID GRANT ASSISTANT SUPERINTENDENT
 KELLY PENNY BUSINESS MANAGER
 BEVERLEY WAITE PEIMS COORDINATOR

058 DAWSON COUNTY

058-902 DAWSON ISD

KALITH BROWN BOARD PRESIDENT
 NICKY GOODE BOARD VICE-PRESIDENT
 ANN MIDDLETON BOARD SECRETARY
 SUSIE DELA ROSA BOARD MEMBER
 DEBBIE SLOCUM BOARD MEMBER
 ALBERT STRALEY BOARD MEMBER
 LINDSEY WALLACE BUSINESS MANAGER
 ROBBIE PHIPPS PEIMS COORDINATOR

058-905 KLONDIKE ISD

KEVIN CAVE BOARD PRESIDENT
 JOE COZART BOARD SECRETARY
 STEVEN ARCHER BOARD MEMBER
 TOMMY ESTES BOARD MEMBER
 KENNY FERGUSON BOARD MEMBER
 RONDY FERGUSON BOARD MEMBER

KELLEY O'BRIEN BOARD MEMBER
 STEVE MCLAREN AREA SUPERINTENDENT
 TERESA ROBERTS BUSINESS MANAGER
 GLENDA HORTON PEIMS COORDINATOR

058-906 LAMESA ISD

CORA BROWN BOARD PRESIDENT
 STEVE BROWN BOARD SECRETARY
 JILL COWAN BOARD MEMBER
 RUSSELL COX BOARD MEMBER
 RAYMOND GARCIA BOARD MEMBER
 TRACY HARRIS BOARD MEMBER
 ALBERT MARTINEZ BOARD MEMBER
 CHAD RAINES BOARD MEMBER
 STEVE BROWN BUSINESS MANAGER
 JEANNIE VARA PEIMS COORDINATOR

058-909 SANDS CISD

STAN BLAGRAVE BOARD PRESIDENT
 MARTIN NICHOLS BOARD VICE-PRESIDENT
 MICHELLE ZANT BOARD SECRETARY
 ROBIN BARRAZA BOARD MEMBER
 STEVE BLAGRAVE BOARD MEMBER
 AMY PARKER BOARD MEMBER
 TOMMY STAGGS BOARD MEMBER
 JANETTE BROWN BUSINESS MANAGER
 SHARON HAMBRICK PEIMS COORDINATOR

059 DEAF SMITH COUNTY

059-901 HEREFORD ISD

JEFF O'RAND BOARD PRESIDENT
 CAROLYN WATERS BOARD VICE-PRESIDENT
 AMY SCHUELER BOARD SECRETARY
 LLOYD AMES BOARD MEMBER
 JERRY O'REAR BOARD MEMBER
 SHANNON WALLACE BOARD MEMBER
 LUIS ZAMORA BOARD MEMBER
 SHERI BLANKENSHIP ASSISTANT SUPERINTENDENT
 TERRY RUSSELL ASSISTANT SUPERINTENDENT
 MARY PATRICIA BROWN BUSINESS MANAGER
 PAM FOGO PEIMS COORDINATOR

059-902 WALCOTT ISD

JOHN PERRIN BOARD PRESIDENT
 ALBERT MEYER BOARD VICE-PRESIDENT
 MONROE TIMBERLAKE BOARD TREASURER
 DARLA BRYANT ASSISTANT SUPERINTENDENT
 LESLYNN ARFSTEN BUSINESS MANAGER
 DR BILL MCLAUGHLIN BUSINESS MANAGER
 DARLA BRYANT PEIMS COORDINATOR

060 DELTA COUNTY

060-902 COOPER ISD

THOMAS DARDEN BOARD PRESIDENT
 ANITA FREEMAN BOARD VICE-PRESIDENT
 JEREMY ANDERSON BOARD TREASURER
 CHAD HOHENBERGER BOARD MEMBER
 JAKE VAUGHN BOARD MEMBER
 DENICIA HOHENBERGER ASSISTANT SUPERINTENDENT
 RACHAEL ARTHUR BUSINESS MANAGER
 RACHEL DARDEN PEIMS COORDINATOR

Texas Public School Districts and Charters: Board Members, Assistant Superintendents, Business Managers, and Public Education Information Management System (PEIMS) Coordinators, December 2008

060-914 FANNINDEL ISD

GWEN BEELER BOARD PRESIDENT
DOUG FRANKLIN BOARD VICE-PRESIDENT
WANDA WHITE BOARD SECRETARY
CHARLENE CROSBY BOARD MEMBER
MARY DAVIS BOARD MEMBER
PEGGY DURHAM BOARD MEMBER
JOHN J KILEY BOARD MEMBER
H L MILTON AREA SUPERINTENDENT
KARLA J BRALEY PEIMS COORDINATOR

061 DENTON COUNTY

061-802 EDUCATION CENTER

MELTON E CLAYTOR BOARD PRESIDENT
DOUG CRAVEY BOARD MEMBER
NICKIE G FARLEY BOARD MEMBER
PAULA KELLEY BOARD MEMBER
JAMES L MANNING BOARD MEMBER

061-803 THE LEGENDS ACADEMY

TOM ROURKE BOARD PRESIDENT
REBECCA KRESCH BAUM BOARD MEMBER
RICHARD ANTHONY GODOY BOARD MEMBER
RUTH DECONCEIACO SILVA BOARD MEMBER
TIMOTHY ARTHUR SULLIVAN BOARD MEMBER

061-901 DENTON ISD

CHARLES STAFFORD BOARD PRESIDENT
DR JIM ALEXANDER BOARD VICE-PRESIDENT
MIA PRICE BOARD SECRETARY
DR GLENNA G HARRIS BOARD MEMBER
DR CURTIS RAMSEY BOARD MEMBER
DR RUDY RODRIGUEZ BOARD MEMBER
JEANETTA SMITH BOARD MEMBER
JAMIE WILSON DEPUTY SUPERINTENDENT
DR MIKE MATTINGLY ASSISTANT SUPERINTENDENT
DR ROGER RUTHERFORD ASSISTANT SUPERINTENDENT
DEBBIE MONSCHKE BUSINESS MANAGER
RAY LAGLEDER PEIMS COORDINATOR

061-902 LEWISVILLE ISD

CAROL KYER BOARD PRESIDENT
TOM KIM BOARD VICE-PRESIDENT
TOM FERGUSON BOARD SECRETARY
KATHY DUKE BOARD MEMBER
AMBER FULTON BOARD MEMBER
VERNELL GREGG BOARD MEMBER
FRED PLACKE BOARD MEMBER
DR JERRY W ROY AREA SUPERINTENDENT
DENNIS WINBORN ASSOCIATE SUPERINTENDENT
BRANT BUCK ASSISTANT SUPERINTENDENT
DR HARRY CRENSHAW ASSISTANT SUPERINTENDENT
DR LYNDA L HAYNES ASSISTANT SUPERINTENDENT
DR PENNY REDDELL ASSISTANT SUPERINTENDENT
GREG VEAL ASSISTANT SUPERINTENDENT
JEFF WAGNER ASSISTANT SUPERINTENDENT
LARRY WILLIAMS ASSISTANT SUPERINTENDENT
ALAN KING BUSINESS MANAGER
ALDONA GILLEM PEIMS COORDINATOR

061-903 PILOT POINT ISD

CHARLES RUSTY RUSSELL HEITZMAN BOARD PRESIDENT
JOYCE WOOD BOARD VICE-PRESIDENT
MILTON DUESMAN BOARD SECRETARY

JAMES STEVE KENNEY BOARD MEMBER
GLEN RAY BOARD MEMBER
LARRY T SMITH BOARD MEMBER
MELINDA STREET BOARD MEMBER
DAN RAY GIST ASSISTANT SUPERINTENDENT
JIMMY W HARROD BUSINESS MANAGER
KAREN BARTEL PEIMS COORDINATOR

061-905 KRUM ISD

PHIL ENIS BOARD PRESIDENT
ERIC B BORCHARDT BOARD VICE-PRESIDENT
DOUG WILLIS BOARD SECRETARY
MARK COFER BOARD MEMBER
DONNA HOOPER BOARD MEMBER
TERRY KNIGHT BOARD MEMBER
TED WILEY BOARD MEMBER
LINDA MOORE ASSISTANT SUPERINTENDENT
DARLA PUTMAN BUSINESS MANAGER
CINDY MOORE PEIMS COORDINATOR

061-906 PONDER ISD

ERIC BROOKS BOARD PRESIDENT
VANGEE DEUSSEN BOARD VICE-PRESIDENT
GARY MORRIS BOARD SECRETARY
DALE BROWN BOARD MEMBER
JEFF CHAPMAN BOARD MEMBER
CHRIS LYLES BOARD MEMBER
TODD NICHOLSON BOARD MEMBER
J BRUCE YEAGER AREA SUPERINTENDENT
CHANCE W ALLEN ASSISTANT SUPERINTENDENT
WONAKA WILLIAMS BUSINESS MANAGER
DIAN MCDANIEL PEIMS COORDINATOR

061-907 AUBREY ISD

MICHAEL MAYON SESSIONS BOARD VICE-PRESIDENT
RON BULLOCK BOARD SECRETARY
BRUCE BIRDSONG BOARD MEMBER
JOSEPH RAYMOND DAVID BOARD MEMBER
JACKIE MCBROOM BOARD MEMBER
JIM MILACEK BOARD MEMBER
MARCUS PIERCE BOARD MEMBER
DEBORAH SANDERS ASSISTANT SUPERINTENDENT
LORETTA TURNER BUSINESS MANAGER
PATRICIA M HOUSDEN PEIMS COORDINATOR

061-908 SANGER ISD

SAM BURRUS BOARD PRESIDENT
DR CHRISTY CRUTSINGER BOARD VICE-PRESIDENT
DR LYNN STUCKY BOARD SECRETARY
RALPH AMYX BOARD MEMBER
CRISTY KOONCE BOARD MEMBER
JEFF MORRIS BOARD MEMBER
CHRISTINE WAGGONER BOARD MEMBER
RICK CLEMENTS DEPUTY SUPERINTENDENT
JACKIE MCBROOM ASSISTANT SUPERINTENDENT
LISA CODY PEIMS COORDINATOR

061-910 ARGYLE ISD

DR DEBBIE CANTRELL BOARD PRESIDENT
JOHN SCHINSKE BOARD VICE-PRESIDENT
STEVEN MOORE BOARD SECRETARY
BRENDA ALEXANDER BOARD MEMBER
RUSSELL AMMONS BOARD MEMBER
KENT BATEMAN BOARD MEMBER
KLIP WEAVER BOARD MEMBER

Texas Public School Districts and Charters: Board Members, Assistant Superintendents, Business Managers, and Public Education Information Management System (PEIMS) Coordinators, December 2008

TENA CALHOUN PEIMS COORDINATOR

061-911 NORTHWEST ISD

JEANNETTE LEONG BOARD PRESIDENT
DARYL LANEY BOARD SECRETARY
MEL FULLER BOARD MEMBER
DEVONNA HOLLAND BOARD MEMBER
DAVIS PALMER BOARD MEMBER
MARK SCHLUTER BOARD MEMBER
DEBBIE THOMAS BOARD MEMBER
MONA BENOTTI ASSISTANT SUPERINTENDENT
EDWARD CHEVALLIER ASSISTANT SUPERINTENDENT
JON CHESTER GRASWICH ASSISTANT SUPERINTENDENT
DENNIS MCCREARY ASSISTANT SUPERINTENDENT
DEANNE HATFIELD BUSINESS MANAGER
DIXIE LYNN SNEAD PEIMS COORDINATOR

061-912 LAKE DALLAS ISD

SANDRA DRUSCH BOARD PRESIDENT
SAM BLUNK BOARD VICE-PRESIDENT
CAROL JULA BOARD SECRETARY
SCOTT BAIRD BOARD MEMBER
GLEN GOWANS BOARD MEMBER
LANCE STACY BOARD MEMBER
CHAD THIESSEN BOARD MEMBER
DR DAWN ANGOVE ASSISTANT SUPERINTENDENT
KAREN DOWER ASSISTANT SUPERINTENDENT
WES EVERSOLE ASSISTANT SUPERINTENDENT
VANESSA MAYO PEIMS COORDINATOR

061-914 LITTLE ELM ISD

MOLLY FULKS BOARD PRESIDENT
CURTIS SAVAGE BOARD VICE-PRESIDENT
LISA GLENN BOARD SECRETARY
PATRICIA ANDERSON BOARD MEMBER
SALLY COLEMAN BOARD MEMBER
BILL HIDELL BOARD MEMBER
DUANE PETERSON BOARD MEMBER
KENT CRUTSINGER DEPUTY SUPERINTENDENT
ROBERT KEENER ASSISTANT SUPERINTENDENT
WILLIAM MOELLER ASSISTANT SUPERINTENDENT
PATTI MATTHEWS PEIMS COORDINATOR

062 DEWITT COUNTY

062-901 CUERO ISD

BILL J DREHR BOARD PRESIDENT
EMILY DAVIS BOARD VICE-PRESIDENT
PATRICIA KORANEK BOARD SECRETARY
NANCY BLACKWELL BOARD MEMBER
GERARD GONZALES BOARD MEMBER
DR MARK ALAN HEARD BOARD MEMBER
CARLYLE STAKES BOARD MEMBER
DEBRA D BAROS ASSISTANT SUPERINTENDENT
HAROLD R HIGH ASSISTANT SUPERINTENDENT
PAMELA LONGBOTHAM ASSISTANT SUPERINTENDENT
HAROLD R HIGH BUSINESS MANAGER
WILSON COLLEY JUDD PEIMS COORDINATOR

062-902 NORDHEIM ISD

GLEN MUELLER BOARD PRESIDENT
TIM VOELKEL BOARD VICE-PRESIDENT
JANICE BROWN BOARD SECRETARY
PAUL BAUMANN BOARD MEMBER
JOHN GREEN BOARD MEMBER

KAY KLAEVEMANN BOARD MEMBER
PAMELA STEHLE BOARD MEMBER
RONDA VOELKEL BUSINESS MANAGER
AMELIA STINSON PEIMS COORDINATOR

062-903 YOAKUM ISD

GARY R COLMAN BOARD PRESIDENT
GLEN KUSAK BOARD VICE-PRESIDENT
BILLY GOODRICH BOARD SECRETARY
TERRY L BOENING BOARD ASSISTANT SECRETARY
DR JOHN C BRADEN BOARD MEMBER
WALT HAIRELL BOARD MEMBER
DARLENE RENKEN BOARD MEMBER
CHRISTOPHER E KVINTA ASSISTANT SUPERINTENDENT
BRENDA WESTMORELAND ASSISTANT SUPERINTENDENT
LYNETTE M PATE PEIMS COORDINATOR

062-904 YORKTOWN ISD

BOYD WEISE BOARD PRESIDENT
BARRY WATSON BOARD VICE-PRESIDENT
NELDA SERTUCHE BOARD SECRETARY
JOYCE EICHHORN BOARD MEMBER
H R KRAUSE BOARD MEMBER
MARK NIEMEIER BOARD MEMBER
JERRY STEVES BOARD MEMBER
DEBORAH E KNEESE AREA SUPERINTENDENT
SHANNON FRANKE BUSINESS MANAGER
SHANNON FRANKE PEIMS COORDINATOR

062-905 WESTHOFF ISD

PADDY BURWELL BOARD PRESIDENT
DAVID STUBBLEFIELD BOARD VICE-PRESIDENT
GAYLE SMITH BOARD SECRETARY
HAROLD GENE DAVIS BOARD MEMBER
JUDY B FISHER BOARD MEMBER
NORMAN KNOX BOARD MEMBER
MICHELLE MALANDRAKIS BOARD MEMBER
DONALD W GARRISON AREA SUPERINTENDENT
DONALD W GARRISON DEPUTY SUPERINTENDENT
DONALD W GARRISON ASSOCIATE SUPERINTENDENT
DONALD W GARRISON ASSISTANT SUPERINTENDENT
DONALD W GARRISON ASSIST COUNTY SUPERINTENDENT
MARY HELEN ROBLES BUSINESS MANAGER
SUE HILBRICH PEIMS COORDINATOR

062-906 MEYERSVILLE ISD

OBERT SAGEBIEL BOARD PRESIDENT
RHONDA D GOEBEL BOARD VICE-PRESIDENT
JOHNNY JANK BOARD SECRETARY
KIM P BRENNAN BOARD MEMBER
MICHELLE GOEBEL BOARD MEMBER
SHERI MERKLINGER BOARD MEMBER
ROBERT MOORE BOARD MEMBER
PATRICIA A BARTA BUSINESS MANAGER
PATRICIA A BARTA PEIMS COORDINATOR

063 DICKENS COUNTY

063-903 SPUR ISD

RICKY MARTINEZ BOARD PRESIDENT
LACY LOUDERMILK BOARD VICE-PRESIDENT
SHANE SHOBERT BOARD SECRETARY
BARRY FERGUSON BOARD MEMBER
LANCE HARRIS BOARD MEMBER
RICKY PASCHALL BOARD MEMBER

Texas Public School Districts and Charters: Board Members, Assistant Superintendents, Business Managers, and Public Education Information Management System (PEIMS) Coordinators, December 2008

ROBERT VAN METER..... BOARD MEMBER
 TONYA RUDD..... BUSINESS MANAGER
 PATSY WYATT..... PEIMS COORDINATOR

063-906 PATTON SPRINGS ISD

MIKE SMITH..... BOARD PRESIDENT
 GARY BRIDGE..... BOARD VICE-PRESIDENT
 TOM STOKES..... BOARD SECRETARY
 CASEY BRALY..... BOARD MEMBER
 CLAYT BRIDGE..... BOARD MEMBER
 JAKE JENKINS..... BOARD MEMBER
 DAVE KEITH..... BOARD MEMBER
 BECKY HODGES..... BUSINESS MANAGER
 CONNIE MORRIS..... PEIMS COORDINATOR

064 DIMMIT COUNTY

064-903 CARRIZO SPRINGS CISD

BRENDA COMPAGNONE..... BOARD PRESIDENT
 BILL MARTIN..... BOARD VICE-PRESIDENT
 ARMANDO SILVA..... BOARD SECRETARY
 DR RICKY ALANIZ..... BOARD MEMBER
 ALFREDO CASTANEDA..... BOARD MEMBER
 CLAUDIA MCDANIEL..... BOARD MEMBER
 ANNA DIAZ..... BUSINESS MANAGER
 ANGIE RIOS..... PEIMS COORDINATOR

065 DONLEY COUNTY

065-901 CLARENDON ISD

WAYNE HARDIN..... BOARD PRESIDENT
 WELDON SEARS..... BOARD VICE-PRESIDENT
 JIM SHELTON..... BOARD SECRETARY
 ROBIN ELLIS..... BOARD MEMBER
 JOE LEMLEY..... BOARD MEMBER
 MARVIN THOMPSON..... BOARD MEMBER
 LANCE THORNBERRY..... BOARD MEMBER
 MONTY JACK HYSINGER..... AREA SUPERINTENDENT
 MARY WHITE..... BUSINESS MANAGER
 MARY WHITE..... PEIMS COORDINATOR

065-902 HEDLEY ISD

JAMES LEE POTTS..... BOARD PRESIDENT
 TROY MONROE..... BOARD VICE-PRESIDENT
 BONNIE WALSH..... BOARD SECRETARY
 BLAIN BURTON..... BOARD MEMBER
 CARY DON NEELEY..... BOARD MEMBER
 JAMES POTTS..... BOARD MEMBER
 TONJA RUTHARDT..... BOARD MEMBER
 BRYAN HILL..... AREA SUPERINTENDENT
 PAT WHITE..... BUSINESS MANAGER
 MIKKI MORRIS..... PEIMS COORDINATOR
 PAT WHITE..... PEIMS COORDINATOR

066 DUVAL COUNTY

066-005 RAMIREZ CSD

ROBERTO MOLINA..... BOARD PRESIDENT
 LINDA PEREZ..... BOARD VICE-PRESIDENT
 SOFIA P GARCIA..... BOARD SECRETARY
 JOSE LEAL..... AREA SUPERINTENDENT
 KATHY MCCOY..... BUSINESS MANAGER
 JOSE LEAL..... PEIMS COORDINATOR

066-901 BENAVIDES ISD

NINFA GARCIA..... BOARD PRESIDENT
 LEONEL BAZAN..... BOARD VICE-PRESIDENT
 SOCORRO SALINAS..... BOARD SECRETARY
 ROSALINDA FLORES..... BOARD MEMBER
 NOE GUZMAN..... BOARD MEMBER
 KURT MANN..... BOARD MEMBER
 ROMEO RAMIREZ..... BOARD MEMBER

066-902 SAN DIEGO ISD

LIBRADA VELA..... BOARD PRESIDENT
 ROGELIO GUERRERO..... BOARD VICE-PRESIDENT
 CARLOS ESPINOSA..... BOARD SECRETARY
 DIANA G CUBRIEL..... BOARD MEMBER
 PETE GUERRA..... BOARD MEMBER
 RAFAEL SAENZ III..... BOARD MEMBER
 RENE VALERIO..... BOARD MEMBER
 LUIS A PIZZINI..... AREA SUPERINTENDENT
 LUIS A PIZZINI..... DEPUTY SUPERINTENDENT
 ALMA CASAS..... BUSINESS MANAGER
 CYNTHIA GUTIERREZ..... PEIMS COORDINATOR

066-903 FREER ISD

EDNA CANTU..... BOARD PRESIDENT
 CHRISTINA LICHTENBERGER..... BOARD VICE-PRESIDENT
 MARY LOU GARZA..... BOARD SECRETARY
 CALVIN EVANS..... BOARD MEMBER
 SAUL HINOJOSA..... BOARD MEMBER
 LARRY ROBERTSON..... BOARD MEMBER
 ROY SALAZAR..... BOARD MEMBER
 EVA P LANE..... BUSINESS MANAGER
 EVA LANE..... PEIMS COORDINATOR

067 EASTLAND COUNTY

067-902 CISCO ISD

TIM BARTON..... BOARD PRESIDENT
 MEL MATTHEWS..... BOARD VICE-PRESIDENT
 CARYN GREENE..... BOARD SECRETARY
 JUSTIN KENDALL..... BOARD MEMBER
 DEVIN KOENIG..... BOARD MEMBER
 TIMOTHY MCKINNEY..... BOARD MEMBER
 JIM PURYEAR..... BOARD MEMBER
 TERRI HANLON..... BUSINESS MANAGER
 KIM FLORES..... PEIMS COORDINATOR

067-903 EASTLAND ISD

JIM MOYLAN..... BOARD PRESIDENT
 MIKE MONTGOMERY..... BOARD VICE-PRESIDENT
 MARCI PEARSON..... BOARD SECRETARY
 DAVID HULLUM..... BOARD MEMBER
 JOHN RODGERS..... BOARD MEMBER
 TOMMY WILLIAMSON..... BOARD MEMBER
 GORDON WOOLAM..... BOARD MEMBER
 SUG ROLLER..... BUSINESS MANAGER
 SUG ROLLER..... PEIMS COORDINATOR

067-904 GORMAN ISD

MELINDA HARRINGTON..... BOARD PRESIDENT
 JEFF SEATON..... BOARD VICE-PRESIDENT
 MARK SIMMONS..... BOARD SECRETARY
 DARYL HIRST..... BOARD MEMBER
 BOB POWELL..... BOARD MEMBER
 LARRY THOMPSON..... BOARD MEMBER
 BETH UNDERWOOD..... BOARD MEMBER

Texas Public School Districts and Charters: Board Members, Assistant Superintendents, Business Managers, and Public Education Information Management System (PEIMS) Coordinators, December 2008

DAVID K PERRY AREA SUPERINTENDENT
TERRYE NICHOLS PEIMS COORDINATOR

067-907 RANGER ISD

JOHN SLAUGHTER BOARD PRESIDENT
DAVID CONNER BOARD VICE-PRESIDENT
JOE NASH BOARD SECRETARY
GLORIA BOWDEN BOARD MEMBER
DWAINE CRAWFORD BOARD MEMBER
GERALD GUNSTANSON BOARD MEMBER
TOM PEEBLES BOARD MEMBER
SHAYLA HONEYCUTT PEIMS COORDINATOR

067-908 RISING STAR ISD

HOWARD LAWRENCE BOARD PRESIDENT
TIM STONE BOARD VICE-PRESIDENT
BILLY NALL BOARD SECRETARY
SHAWNA BASS BOARD MEMBER
BRANDON GEYE BOARD MEMBER
TERRY ODOM BOARD MEMBER
STEVE WILSON BOARD MEMBER
SARAH ALLGOOD BUSINESS MANAGER
SARAH ALLGOOD PEIMS COORDINATOR

068 ECTOR COUNTY

068-801 RICHARD MILBURN ACADEMY (ECTOR COUNTY)

FRANCIS A WHITE BOARD PRESIDENT
ERNEST W CHAMBERS BOARD MEMBER
HOUSTON CONLEY BOARD MEMBER
ROBERT J MUNNELLY BOARD MEMBER
NANCY RODRIGUEZ PEIMS COORDINATOR

068-901 ECTOR COUNTY ISD

CAROL GREGG BOARD PRESIDENT
DR RAY GERALD BEATY BOARD SECRETARY
FAY BATCH BOARD MEMBER
DR DONNIE NORWOOD BOARD MEMBER
TOM PACE BOARD MEMBER
DR DONNA C SMITH BOARD MEMBER
YOLLIE WILKINS BOARD MEMBER
DR STEVE BROWN ASSISTANT SUPERINTENDENT
IRENE GRANADO ASSISTANT SUPERINTENDENT
ALMA GUERRERO ASSISTANT SUPERINTENDENT
WENDY HINES ASSISTANT SUPERINTENDENT
TONYA TILLMAN ASSISTANT SUPERINTENDENT
GILBERT VASQUEZ ASSISTANT SUPERINTENDENT
PAM HARPER PEIMS COORDINATOR

069 EDWARDS COUNTY

069-901 ROCKSPRINGS ISD

TODD WILSON BOARD PRESIDENT
HOMER JIMENEZ BOARD VICE-PRESIDENT
DIANE ELIZABETH GONZALES BOARD SECRETARY
JOHN MORGAN DAVIS BOARD MEMBER
STEPHEN FRANCO BOARD MEMBER
TRACI VARGA MEEKS BOARD MEMBER
VICTORIANO RAMIREZ BOARD MEMBER
MARY ANN WILSON PEIMS COORDINATOR

069-902 NUECES CANYON CISD

DENISE ROGERS BOARD PRESIDENT
CHARLES E HUNGER BOARD VICE-PRESIDENT
NOREDA SIFUENTES BOARD SECRETARY

BILLY BOATRIGHT BOARD MEMBER
CHAD HARNEY BOARD MEMBER
DAN RITTHALER BOARD MEMBER
BRIAN WHITE BOARD MEMBER
NANCY LUCE PEIMS COORDINATOR

070 ELLIS COUNTY

070-801 WAXAHACHIE FAITH FAMILY ACADEMY

CARROLL G LEWIS BOARD PRESIDENT
ANNIE M BLAIR BOARD SECRETARY
LES R HENRY BOARD MEMBER
MARY L JONES BOARD MEMBER

070-901 AVALON ISD

HARRISON ROMERO BOARD PRESIDENT
JUDY DOWNE BOARD VICE-PRESIDENT
WENDY RODRIGUEZ BOARD SECRETARY
DAVID ARRIAGA BOARD MEMBER
TODD BRUNER BOARD MEMBER
PHILLIP ROATH BOARD MEMBER
JERRY WILSON BOARD MEMBER
ALICE COMPTON BUSINESS MANAGER
NEVA DELBOSQUE PEIMS COORDINATOR

070-903 ENNIS ISD

DR MACK BOYD BOARD PRESIDENT
DAVID ESTES BOARD VICE-PRESIDENT
DR LARRY TREADAWAY BOARD SECRETARY
WALTER BEASLEY BOARD MEMBER
PETE BIBBY BOARD MEMBER
CONNI DURBIN BOARD MEMBER
MILES STRUNC BOARD MEMBER
DR RICHARD SKUZA DEPUTY SUPERINTENDENT
KATHY CIKANEK ASSISTANT SUPERINTENDENT
LISA FINCHER BUSINESS MANAGER
KAREN PRACHYL PEIMS COORDINATOR

070-905 FERRIS ISD

THOMAS GRIFFITH BOARD PRESIDENT
ROBERT SCOTT BOARD VICE-PRESIDENT
ELIZABETH MUNOZ BOARD SECRETARY
BOBBY LINDSEY BOARD MEMBER
LEE LONGINO BOARD MEMBER
JORGE LOPEZ BOARD MEMBER
DUANE YEE BOARD MEMBER
OFELIA M GRASS ASSISTANT SUPERINTENDENT
RON SMITH ASSISTANT SUPERINTENDENT
PHYLLIS WILSON PEIMS COORDINATOR

070-907 ITALY ISD

LARRY EUBANK BOARD PRESIDENT
RICKY BOYD BOARD VICE-PRESIDENT
CINDY CARTER BOARD SECRETARY
PAUL COCKERHAM BOARD MEMBER
TOMMY MORRISON BOARD MEMBER
CHERYL OWEN BOARD MEMBER
CURTIS RIDDLE BOARD MEMBER
LAURICE MARSHALL BUSINESS MANAGER
DANA HAMBY PEIMS COORDINATOR

070-908 MIDLOTHIAN ISD

DUKE BURGE BOARD PRESIDENT
PHIL SEAY BOARD VICE-PRESIDENT
JAY ROBERTS BOARD SECRETARY

Texas Public School Districts and Charters: Board Members, Assistant Superintendents, Business Managers, and Public Education Information Management System (PEIMS) Coordinators, December 2008

JIM MENTZEL BOARD MEMBER
 TOM MOORE BOARD MEMBER
 WAYNE SHUFFIELD BOARD MEMBER
 CINDY WILLIAMS BOARD MEMBER
 DR AL HEMMLE ASSISTANT SUPERINTENDENT
 JUDY WALLING ASSISTANT SUPERINTENDENT
 LARRY KEISER BUSINESS MANAGER
 KIMBERLY DOMKE PEIMS COORDINATOR

070-909 MILFORD ISD

GARY WIMBISH BOARD PRESIDENT
 RUSSELL SLATON BOARD VICE-PRESIDENT
 LISA GATES-COX BOARD SECRETARY
 FADYS GATES BOARD MEMBER
 RENEE GRIFFIN BOARD MEMBER
 KAREN POWELL BOARD MEMBER
 JANICE WADLEY BOARD MEMBER
 JO ANN DAHL BUSINESS MANAGER
 JAMIE JOHNSON PEIMS COORDINATOR

070-910 PALMER ISD

MIKE KAHLER BOARD PRESIDENT
 COREY ROBINSON BOARD VICE-PRESIDENT
 ROBIN WALTERS BOARD SECRETARY
 TIM BIRDWELL BOARD MEMBER
 DARRYL LASSETTER BOARD MEMBER
 RANDY RAY BOARD MEMBER
 CHRISTEN VICK BOARD MEMBER
 CARLA COCHRANE BUSINESS MANAGER
 ROXANNE MCELHANEY PEIMS COORDINATOR

070-911 RED OAK ISD

JOHN HAWKINS BOARD PRESIDENT
 JOHN H ANDERSON BOARD VICE-PRESIDENT
 HENRY LOZANO BOARD SECRETARY
 LYNNE GRANDSTAFF BOARD MEMBER
 DR MARK STANFILL BOARD MEMBER
 BRENT STANFORD BOARD MEMBER
 BARBARA VOGLER BOARD MEMBER
 DR BRENDA FLOWERS ASSISTANT SUPERINTENDENT
 JOHN HUMPHREY ASSISTANT SUPERINTENDENT
 RUSSELL SCHUPMANN ASSISTANT SUPERINTENDENT
 PAULA FULLER PEIMS COORDINATOR

070-912 WAXAHACHIE ISD

DR JOE LANGLEY BOARD PRESIDENT
 JAMES R PHILLIPS BOARD VICE-PRESIDENT
 MARK PRICE BOARD SECRETARY
 EVELYN COLEMAN BOARD MEMBER
 JOHN COLWELL BOARD MEMBER
 MAX H SIMPSON BOARD MEMBER
 LORINDA YATES BOARD MEMBER
 DAVID TRUITT DEPUTY SUPERINTENDENT
 TERESA THOMAS ASSISTANT SUPERINTENDENT
 JANA DRURY PEIMS COORDINATOR

070-915 MAYPEARL ISD

ALLAN WILSON BOARD PRESIDENT
 TOMMY SWORD BOARD VICE-PRESIDENT
 CHARLES FRAME BOARD SECRETARY
 HEATH DANIEL BOARD MEMBER
 JAMES OBIE EUBANK BOARD MEMBER
 SHANE GRAVENS BOARD MEMBER
 TRICIA IKARD BOARD MEMBER
 RONNIE NEILL ASSISTANT SUPERINTENDENT

LEIGHANNE MCALISTER BUSINESS MANAGER

071 EL PASO COUNTY

071-801 BURNHAM WOOD CHARTER SCHOOL DISTRICT

IRIS B BURNHAM BOARD PRESIDENT
 LEONARD LIDIAK BOARD VICE-PRESIDENT
 ESTHER L FURRER BOARD TREASURER
 CHARLENE H ALBA BOARD MEMBER
 ERIC L BRAHAM BOARD MEMBER
 MACEO C DAILEY BOARD MEMBER
 CARLOS KAPLAN BOARD MEMBER
 HENRY KELLEN BOARD MEMBER
 IRIS BURNHAM BUSINESS MANAGER
 JORDAN PAKAKI PEIMS COORDINATOR

071-803 PASO DEL NORTE

SAN JUANITA VILLA BOARD PRESIDENT
 DAVID OJEDA BOARD VICE-PRESIDENT
 RAUL SAUCEDA BOARD SECRETARY
 AMANCIO J CHAPA BOARD MEMBER
 GUILLERMO RUIZ BOARD MEMBER
 BILLIE J RUSSELL BOARD MEMBER
 RODOLFO TELLES BOARD MEMBER
 TITO H TIJERINA BOARD MEMBER
 GRACE GARCIA BUSINESS MANAGER
 TAMMIE GARZA PEIMS COORDINATOR

071-804 EL PASO ACADEMY

SARAH I GROSS BOARD PRESIDENT
 TERRI BELL BOARD VICE-PRESIDENT
 ARVIS JONES BOARD MEMBER
 DONNA MINEAR BOARD MEMBER

071-805 EL PASO SCHOOL OF EXCELLENCE

THEDA M GREEN BOARD PRESIDENT
 CHARLES H OLIVER BOARD SECRETARY
 ERNEST C CROWLEY BOARD MEMBER
 MARIA A MACIAS BOARD MEMBER

071-806 HARMONY SCIENCE ACAD (EL PASO)

ONER U CELEPCIKAY BOARD PRESIDENT
 GOKTURK TUNC BOARD VICE-PRESIDENT
 MUSTAFA A ATIK BOARD TREASURER
 COSKUN CETINKAYA BOARD MEMBER
 ELLEN A MACDONALD BOARD MEMBER

071-807 LA FE PREPARATORY SCHOOL

ROBERT GONZALES BOARD PRESIDENT
 ELENA IZQUIERDO BOARD VICE-PRESIDENT
 JORGE RODRIGUEZ BOARD TREASURER
 SALVADOR BALCORTA BOARD MEMBER
 JUAN A CONTRERAS BOARD MEMBER
 AGUSTIN MONTES BOARD MEMBER
 RENE ROCHA PEIMS COORDINATOR

071-808 SOMERSET CHARTER SCHOOL

IRIS B BURNHAM BOARD PRESIDENT
 LEONARD LIDIAK BOARD VICE-PRESIDENT
 ESTHER L FURRER BOARD TREASURER
 CHARLENE H ALBA BOARD MEMBER
 ERIC L BRAHAM BOARD MEMBER
 MACEO C DAILEY BOARD MEMBER
 CARLOS KAPLAN BOARD MEMBER
 HENRY KELLEN BOARD MEMBER

Texas Public School Districts and Charters: Board Members, Assistant Superintendents, Business Managers, and Public Education Information Management System (PEIMS) Coordinators, December 2008

071-809 VISTA DEL FUTURO CHARTER SCHOOL

IRIS B BURNHAM BOARD PRESIDENT
LEONARD LIDIAK BOARD VICE-PRESIDENT
ESTHER L FURRER BOARD TREASURER
CHARLENE H ALBA BOARD MEMBER
ERIC L BRAHAM BOARD MEMBER
MACEO C DAILEY BOARD MEMBER
CARLOS KAPLAN BOARD MEMBER
HENRY KELLEN BOARD MEMBER

071-901 CLINT ISD

JAMES R PENDELL BOARD PRESIDENT
MARY MACIAS BOARD VICE-PRESIDENT
PATRICIA RANDLEEL BOARD VICE-PRESIDENT
JANICE SURRATT ARMSTRONG BOARD SECRETARY
ALFRED GONZALEZ BOARD MEMBER
ROBERT LARA BOARD MEMBER
FRED MARTINEZ BOARD MEMBER
MORRIS ALDRIDGE ASSISTANT SUPERINTENDENT
OLIVIA CAMPOS ASSISTANT SUPERINTENDENT
ROBERT MENDOZA ASSISTANT SUPERINTENDENT
DONNA CLINE BUSINESS MANAGER
LETICIA MAES PEIMS COORDINATOR

071-902 EL PASO ISD

SALVADOR MENA JR BOARD PRESIDENT
DR LORRAINE O'DONNELL BOARD VICE-PRESIDENT
CARLOS CORDOVA BOARD SECRETARY
LISA COLQUITT-MUNOZ BOARD MEMBER
DAVID DODGE BOARD MEMBER
LEONOR GARCIA BOARD MEMBER
DR CHARLES ROARK BOARD MEMBER
ELFIDA GUTIERREZ ASSOCIATE SUPERINTENDENT
HECTOR MARTINEZ ASSOCIATE SUPERINTENDENT
DR DAMON MURPHY ASSOCIATE SUPERINTENDENT
ROBERT ORTEGA ASSOCIATE SUPERINTENDENT
KENNETH PARKER BUSINESS MANAGER
BRENDA L MONTOYA PEIMS COORDINATOR

071-903 FABENS ISD

GREG SPENCE BOARD PRESIDENT
JOSE RAMIREZ BOARD VICE-PRESIDENT
ADAN ESCOBAR BOARD SECRETARY
SYLVIA GONZALES BOARD MEMBER
JOSE PORRAS BOARD MEMBER
DANIEL SALCIDO BOARD MEMBER
REY SEPULVEDA BOARD MEMBER
EDELSONSO GARCIA AREA SUPERINTENDENT
DR DAVID JOSEPH RUEDA ASSISTANT SUPERINTENDENT
GILBERT ALARCON BUSINESS MANAGER
ELIZABETH CRUZ PEIMS COORDINATOR

071-904 SAN ELIZARIO ISD

IRENE D JAQUEZ BOARD PRESIDENT
ARMANDO MARTINEZ BOARD VICE-PRESIDENT
PRISCILLA ORTEGA BOARD SECRETARY
ANTONIO ARAUJO BOARD MEMBER
VICENTE DELGADILLO BOARD MEMBER
RAMON HOLGUIN BOARD MEMBER
FERNIE MADRID BOARD MEMBER
SYLVIA HOPP ASSISTANT SUPERINTENDENT
LARRY WORRELL BUSINESS MANAGER
MELISSA URENDA PEIMS COORDINATOR

071-905 YSLETA ISD

CARMEN G MUNOZ BOARD PRESIDENT
LIZA MONTELONGO BOARD VICE-PRESIDENT
BETH M RIGGS BOARD SECRETARY
LINDA CHAVEZ BOARD MEMBER
RAY MENDOZA BOARD MEMBER
MARTHA REYES BOARD MEMBER
ROBERT S WARD BOARD MEMBER
RICHARD E BENTLEY ASSOCIATE SUPERINTENDENT
SANTIAGO LOREDO ASSOCIATE SUPERINTENDENT
JERRY MOLINOSKI ASSOCIATE SUPERINTENDENT
DR ANNA PEREZ ASSOCIATE SUPERINTENDENT
DENNIS A TELAS PEIMS COORDINATOR

071-906 ANTHONY ISD

HERIBERTO GOMEZ BOARD PRESIDENT
SALLY FLORES BOARD VICE-PRESIDENT
EDUARDO CHAVEZ BOARD SECRETARY
ANGEL J CUELLAR BOARD MEMBER
RAUL JACQUEZ BOARD MEMBER
JAVIER MORALES BOARD MEMBER
CHRISTINE SINGH BOARD MEMBER
FRED HERRERA BUSINESS MANAGER
CATALINA LEVARIO PEIMS COORDINATOR

071-907 CANUTILLO ISD

SERGIO CORONADO BOARD PRESIDENT
MARGARITO ARELLANO BOARD VICE-PRESIDENT
YVONNE SAPIEN SANCHEZ BOARD SECRETARY
CARL FRIETZE BOARD MEMBER
SHONDA JORDAN BOARD MEMBER
FRANK LERMA BOARD MEMBER
ARMANDO RODRIGUEZ BOARD MEMBER
DR PAM PADILLA AREA SUPERINTENDENT
PAULINE DOW ASSOCIATE SUPERINTENDENT
LEILA GALE PEIMS COORDINATOR

071-908 TORNILLO ISD

LETICIA TREJO BOARD PRESIDENT
JOE TITTLE BOARD VICE-PRESIDENT
OFELIA BOSQUEZ BOARD SECRETARY
BERTHA BREW BOARD MEMBER
CAROL ESCARCIGA BOARD MEMBER
SYLVIA GUERRA BOARD MEMBER
HECTOR LUNA BOARD MEMBER
RUDY BARREDA ASSISTANT SUPERINTENDENT
LUCY HOLGUIN BUSINESS MANAGER
IMELDA GARCIA PEIMS COORDINATOR

071-909 SOCORRO ISD

KAREN P BLAINE BOARD PRESIDENT
CRAIG A PATTON BOARD VICE-PRESIDENT
RAYMUNDO RODRIGUEZ BOARD SECRETARY
ANTONIO AYUB BOARD MEMBER
GUILLERMO GANDARA BOARD MEMBER
GEORGE L SALAS BOARD MEMBER
JOE A SARABIA BOARD MEMBER
ANNA LISA BANEGAS-PENA ASSISTANT SUPERINTENDENT
MARY BENHAM ASSISTANT SUPERINTENDENT
THOMAS EYEINGTON ASSISTANT SUPERINTENDENT
HOLLY FIELDS ASSISTANT SUPERINTENDENT
CYNTHIA LOPEZ ASSISTANT SUPERINTENDENT
PATRICK O'NEILL ASSISTANT SUPERINTENDENT
REBECCA O'NEILL ASSISTANT SUPERINTENDENT
DR CARMEN OLIVAS-GRAHAM ASSISTANT SUPERINTENDENT

Texas Public School Districts and Charters: Board Members, Assistant Superintendents, Business Managers, and Public Education Information Management System (PEIMS) Coordinators, December 2008

ROSEMARY LEDESMA-RAMIREZ..... BUSINESS MANAGER
SANDI GRIJALVA..... PEIMS COORDINATOR

072 ERATH COUNTY

072-801 PARADIGM ACCELERATED CHARTER SCHOOL

RONALD E JOHNSON..... BOARD PRESIDENT
NANCY S JOHNSON..... BOARD SECRETARY
DAN CHAPMAN..... BOARD MEMBER
MIKE FRITSCHER..... BOARD MEMBER
MALCOM JOHNSON..... BOARD MEMBER

072-802 ERATH EXCELS ACADEMY INC

WELDON HUSTON..... BOARD PRESIDENT
DEBRA J MILLER..... BOARD SECRETARY
MYRA E HARBIN..... BOARD MEMBER
LINDA N LAMARCA..... BOARD MEMBER
JAMES A MYERS..... BOARD MEMBER
DERREL J THOMPSON..... BOARD MEMBER
WAYNE E WEAVER..... BOARD MEMBER

072-901 THREE WAY ISD

MARK DAVIS..... BOARD PRESIDENT
JAMES FRALEY..... BOARD VICE-PRESIDENT
CLINT GORDON..... BOARD SECRETARY
SHERYL BAILEY..... BOARD MEMBER
TRACY HANKINS..... BOARD MEMBER
JENNIFER BAILEY..... BUSINESS MANAGER
JENNIFER BAILEY..... PEIMS COORDINATOR

072-902 DUBLIN ISD

DON KEITH..... BOARD PRESIDENT
MIKE JURNEY..... BOARD VICE-PRESIDENT
GARRON HOUSE..... BOARD SECRETARY
DANNIS LOZANO..... BOARD MEMBER
SAMMY MOORE..... BOARD MEMBER
RODNEY TETEN..... BOARD MEMBER
JOE WILLINGHAM..... BOARD MEMBER

072-903 STEPHENVILLE

DR ANN CALAHAN..... BOARD PRESIDENT
TOBY MILLS..... BOARD VICE-PRESIDENT
ORA LEE LEETH..... BOARD SECRETARY
DR ROB BASHAW..... BOARD MEMBER
SUSAN HUTCHINS..... BOARD MEMBER
RUSTY JERGENS..... BOARD MEMBER
DOUG MCLEMORE..... BOARD MEMBER
CARIE DOWNES..... ASSISTANT SUPERINTENDENT
TRACY RAY..... ASSISTANT SUPERINTENDENT
TRACY RAY..... BUSINESS MANAGER
TRACY RAY..... PEIMS COORDINATOR

072-904 BLUFF DALE ISD

JOE WALL..... BOARD PRESIDENT
REBEKAH TACKETT..... BOARD VICE-PRESIDENT
CAROL RICHEY..... BOARD SECRETARY
SUZANNE GRANT..... BOARD MEMBER
TOM PEREGRINO..... BOARD MEMBER
HENRY ROYE..... BOARD MEMBER
CHRISTI STRAIN-PLUMLEE..... BOARD MEMBER
KATHY HINZE..... BUSINESS MANAGER
KATHY HINZE..... PEIMS COORDINATOR

072-908 HUCKABAY ISD

ALBERT A HALE..... BOARD PRESIDENT

SCOTT LOWE..... BOARD VICE-PRESIDENT
GARY WILLIAMS..... BOARD SECRETARY
MARK CAREY..... BOARD MEMBER
EDWARD DALE PUGH..... BOARD MEMBER
SHANE STEGALL..... BOARD MEMBER
PATRICK WEISS..... BOARD MEMBER
CHRIS HUNTER..... BUSINESS MANAGER
CHRIS HUNTER..... PEIMS COORDINATOR

072-909 LINGLEVILLE ISD

LARRY GRIFFIN..... BOARD PRESIDENT
LONNEY CLICK..... BOARD VICE-PRESIDENT
CINDY HATFIELD..... BOARD SECRETARY
JAY PROCTER..... BOARD MEMBER
SCOTTY WHITEFIELD..... BOARD MEMBER
MONTY WILLIAMS..... BOARD MEMBER
KAY HOCK..... BUSINESS MANAGER
BEVERLY MORRISON..... PEIMS COORDINATOR

072-910 MORGAN MILL ISD

MARLIN QUARLES..... BOARD PRESIDENT
DAVID KINCANNON..... BOARD VICE-PRESIDENT
JEFF STUBBS..... BOARD SECRETARY
BETTYE KEY..... BOARD MEMBER
LYNN KINSEY..... BOARD MEMBER
DR BOB NEWBY..... BOARD MEMBER
DR KEN STOKES..... BOARD MEMBER
DEAN EDWARDS..... PEIMS COORDINATOR

073 FALLS COUNTY

073-901 CHILTON ISD

JULIE DEGRAFFENREID..... BOARD PRESIDENT
RODNEY HALL..... BOARD VICE-PRESIDENT
VIRGINIA LYNN ENGELKE..... BOARD SECRETARY
ROBERT GOELZER..... BOARD MEMBER
JARRETT HAWKINS..... BOARD MEMBER
VALERIE WILLIS..... BOARD MEMBER
NITA WUEBKER..... BOARD MEMBER
NANCY PARKER..... PEIMS COORDINATOR

073-903 MARLIN ISD

LOWANDA SIAS..... BOARD PRESIDENT
ROGER NUTT..... BOARD VICE-PRESIDENT
SONJA WASHINGTON..... BOARD SECRETARY
TANIA BAKER..... BOARD MEMBER
DAVID LAWSON..... BOARD MEMBER
DANNY VICKERS..... BOARD MEMBER
KIM MARGOITTA..... BUSINESS MANAGER
BARBARA STEWART..... PEIMS COORDINATOR

073-904 WESTPHALIA ISD

TANYA HOELSCHER..... BOARD PRESIDENT
JOHN BRINKLEY..... BOARD VICE-PRESIDENT
MICHELLE WEAVER..... BOARD SECRETARY
PAUL DOSKOCIL..... BOARD MEMBER
CARL HUBIK..... BOARD MEMBER
SHELLEY KAY THORNTON..... BUSINESS MANAGER
GERALDINE KAHLIG..... PEIMS COORDINATOR

073-905 ROSEBUD-LOTT ISD

KAREN WOLF..... BOARD PRESIDENT
VICKI DESHAZO..... BOARD VICE-PRESIDENT
MICHAEL GARRETT..... BOARD SECRETARY
CHARLES ELLISON..... BOARD MEMBER

Texas Public School Districts and Charters: Board Members, Assistant Superintendents, Business Managers, and Public Education Information Management System (PEIMS) Coordinators, December 2008

CAROLE SAMPSON..... BOARD MEMBER
 JEFF SLOVACEK BOARD MEMBER
 MARLENE ZIPPERLEN..... BOARD MEMBER
 MARLA WALLACE..... BUSINESS MANAGER
 PATRICIA POMYKAL..... PEIMS COORDINATOR

074 FANNIN COUNTY

074-903 BONHAM ISD

ALLEN SANDERSON BOARD PRESIDENT
 PRESS COX..... BOARD VICE-PRESIDENT
 CHARLOTTE KEARNEY BOARD SECRETARY
 RANDY MCBROOM..... BOARD MEMBER
 JIM SIMPSON..... BOARD MEMBER
 WILLIAM DOYCE TAYLOR..... BOARD MEMBER
 BOB THOMAS..... BOARD MEMBER
 JOETTA WALLACE..... ASSISTANT SUPERINTENDENT
 MICHELLE BYMASTER..... PEIMS COORDINATOR

074-904 DODD CITY ISD

JACKIE TAYLOR BOARD PRESIDENT
 JIMMY DALE HERPECHE BOARD VICE-PRESIDENT
 CYNTHIA JANE HOWARD..... BOARD SECRETARY
 BRYANT HERNDON BOARD MEMBER
 FRANKIE DALE HORTON..... BOARD MEMBER
 THOMAS LACKEY BOARD MEMBER
 GAIL PARKER..... BOARD MEMBER
 JAMES CRAIG REED..... BUSINESS MANAGER
 NANCY K BRIDGES..... PEIMS COORDINATOR

074-905 ECTOR ISD

CHRIS SELLERS BOARD PRESIDENT
 WESLEY HICKS BOARD VICE-PRESIDENT
 TAMMY MAYO BOARD SECRETARY
 DANNY BUSH BOARD MEMBER
 WESLEY HICKS BOARD MEMBER
 SCOTT JOHNSON..... BOARD MEMBER
 WINDY WHITEHEAD..... BOARD MEMBER
 GARY BOHANNON AREA SUPERINTENDENT
 GARY BOHANNON PEIMS COORDINATOR
 MARCIA BUSH..... PEIMS COORDINATOR

074-907 HONEY GROVE ISD

LINDA MONTANIO BOARD PRESIDENT
 ROGER JOYCE..... BOARD VICE-PRESIDENT
 CAROLYN WILLIAMS BOARD SECRETARY
 JEANNIE CUNNINGHAM BOARD MEMBER
 LOYD CUNNINGHAM..... BOARD MEMBER
 JIMMY L DOYLE..... BOARD MEMBER
 DELORES PATT..... BOARD MEMBER
 LORI LANE BUSINESS MANAGER
 GEORGIA NEELEY..... PEIMS COORDINATOR

074-909 LEONARD ISD

BILLY M WATSON..... BOARD PRESIDENT
 JACK BONDS..... BOARD VICE-PRESIDENT
 AMY SUE BOGGS..... BOARD SECRETARY
 KEVIN BROCKUS..... BOARD MEMBER
 BOBBY C PANNKUK BOARD MEMBER
 HAROLD SUDDERTH..... BOARD MEMBER
 JAMES WATSON BOARD MEMBER
 LARRY LAFEVERS..... AREA SUPERINTENDENT
 JANNA G LAYMAN BUSINESS MANAGER
 COYLENE MORELAND PEIMS COORDINATOR

074-911 SAVOY ISD

TERRY LEWIS..... BOARD PRESIDENT
 BARBARA MALONE..... BOARD VICE-PRESIDENT
 JAMI MCGEHEE BOARD SECRETARY
 JIMMY FERGUSON BOARD MEMBER
 BILLY FOSTER..... BOARD MEMBER
 DARLENE FULLER BOARD MEMBER
 WILLIAM HARRIS..... BOARD MEMBER
 BRIAN S NEAL AREA SUPERINTENDENT
 DENISE PUGH BUSINESS MANAGER
 DENISE PUGH PEIMS COORDINATOR

074-912 TRENTON ISD

DENA HOLLAND..... BOARD PRESIDENT
 KATHY KIDWELL..... BOARD VICE-PRESIDENT
 TONYA LAMBRIGHT BOARD SECRETARY
 DAVID BRADSHAW..... BOARD MEMBER
 TONY DOCKERY BOARD MEMBER
 TOMMY GREEN BOARD MEMBER
 STACY WALLS BOARD MEMBER
 KIM ANDERSON..... BUSINESS MANAGER
 LINDA SAVAGE..... PEIMS COORDINATOR

074-917 SAM RAYBURN ISD

MIKE HINTERGARDT BOARD PRESIDENT
 DENNIS KEETON..... BOARD VICE-PRESIDENT
 LYNN GIBBS BOARD SECRETARY
 LEE ETTA BRAWNER BOARD MEMBER
 DAVID FARRIS BOARD MEMBER
 J D KISSINGER BOARD MEMBER
 MAYFIELD MCCRAW BOARD MEMBER
 PATTY FOREMAN..... PEIMS COORDINATOR

075 FAYETTE COUNTY

075-901 FLATONIA ISD

JEFF STEINHAUSER BOARD PRESIDENT
 EDWARD BRANECKY BOARD VICE-PRESIDENT
 JUDY VIRE BOARD SECRETARY
 FELIX BARGAS..... BOARD MEMBER
 BARBARA BRANECKY BOARD MEMBER
 CLAY RIGHTMER BOARD MEMBER
 ROBBY WEHMEYER BOARD MEMBER
 DR ALICE SMITH AREA SUPERINTENDENT
 BETTY CORLEY..... BUSINESS MANAGER
 JOANETTE BARTOS PEIMS COORDINATOR

075-902 LA GRANGE ISD

GALE LINCKE BOARD PRESIDENT
 DR DON MAYER..... BOARD SECRETARY
 LEVI GARLICK BOARD MEMBER
 GILBERT HENDERSON BOARD MEMBER
 GREG TRILICEK..... BOARD MEMBER
 DAVID W VENDEL BOARD MEMBER
 DAVE WEISHUHN..... BOARD MEMBER
 MICHAEL MICHALKA BUSINESS MANAGER
 JUDY BECK..... PEIMS COORDINATOR

075-903 SCHULENBURG ISD

LEON JOHN LANGHAMER..... BOARD PRESIDENT
 STEVE FRIEDRICH..... BOARD VICE-PRESIDENT
 JEANINE ULRICH BOARD SECRETARY
 DARREN FLORUS..... BOARD MEMBER
 STEPHEN ROOS BOARD MEMBER
 EUGENE SCHRADER BOARD MEMBER

Texas Public School Districts and Charters: Board Members, Assistant Superintendents, Business Managers, and Public Education Information Management System (PEIMS) Coordinators, December 2008

NORRIS STERNADEL BOARD MEMBER
 DR DALE L PITTS AREA SUPERINTENDENT
 LYNNE MACHAC BUSINESS MANAGER
 COLEEN HEINRICH PEIMS COORDINATOR

075-906 FAYETTEVILLE ISD

ALVIN MINARCIC BOARD PRESIDENT
 LANNY CONWAY BOARD VICE-PRESIDENT
 AMY BABIN BOARD SECRETARY
 DAVID BERTSCH BOARD MEMBER
 KEVIN COUFAL BOARD MEMBER
 LISA SIMPSON BOARD MEMBER
 JANET KRENEK BUSINESS MANAGER
 JANET KRENEK PEIMS COORDINATOR

075-908 ROUND TOP-CARMINE ISD

KEVIN ULLRICH BOARD PRESIDENT
 CALVIN KRAUSE BOARD VICE-PRESIDENT
 PATSY BURO BOARD SECRETARY
 RODNEY GOEBEL BOARD MEMBER
 RODNEY LANGE BOARD MEMBER
 STUART MARKWARDT BOARD MEMBER
 GREG WARBURTON BOARD MEMBER
 MARK CONLEY ASSOCIATE SUPERINTENDENT
 GWEN STORK BUSINESS MANAGER
 BRINDA K DUNLAP PEIMS COORDINATOR

076 FISHER COUNTY

076-903 ROBY CISD

BRITT STUART BOARD PRESIDENT
 JEFF POSEY BOARD VICE-PRESIDENT
 CINDY RAMIREZ BOARD SECRETARY
 JEFF BRANSON BOARD MEMBER
 BOBBY SCHROEDTER BOARD MEMBER
 DANNY TERRY BOARD MEMBER
 DARRY THOMSON BOARD MEMBER
 BECKY TERRY BUSINESS MANAGER
 NORMA MEEK PEIMS COORDINATOR

076-904 ROTAN ISD

REID CAVE BOARD PRESIDENT
 KENNY MARTIN BOARD VICE-PRESIDENT
 MANDYE TOVIAS BOARD SECRETARY
 SCOTT NOWLIN BOARD ASSISTANT SECRETARY
 J D ELROD BOARD MEMBER
 EDDY ROBY BOARD MEMBER
 SCOTT VAN POPPEL BOARD MEMBER
 PATRICIA JANET PORTER BUSINESS MANAGER
 PATRICIA JANET PORTER PEIMS COORDINATOR

077 FLOYD COUNTY

077-901 FLOYDADA ISD

KERRY PRATT BOARD PRESIDENT
 RACHEL CASTILLO BOARD VICE-PRESIDENT
 MARTY LUCKE BOARD SECRETARY
 DR WILLIAM D DEAN BOARD MEMBER
 BART GREER BOARD MEMBER
 LYLE MILLER BOARD MEMBER
 AMADO MORALES BOARD MEMBER
 SHARON RAINWATER BUSINESS MANAGER
 KELLI REDDY PEIMS COORDINATOR

077-902 LOCKNEY ISD

JOHN QUEBE BOARD PRESIDENT
 LONNY HOOTEN BOARD VICE-PRESIDENT
 AARON WILSON BOARD SECRETARY
 CHERYL EDWARDS BOARD MEMBER
 JESSE GARZA BOARD MEMBER
 JIMMY KEMP BOARD MEMBER
 ROBBIE LONG BOARD MEMBER
 DONNA MCCARTER PEIMS COORDINATOR

078 FOARD COUNTY

078-901 CROWELL ISD

JOHN THOMAS BOARD PRESIDENT
 TOMMIE MCRAE BOARD VICE-PRESIDENT
 JOE HAYNIE BOARD SECRETARY
 DELBERT GLOVER BOARD MEMBER
 FREDDY MATYSEK BOARD MEMBER
 TOMMY TOMPLEN BOARD MEMBER
 L H WALL BOARD MEMBER
 SHERYLENE WILLIAMS BUSINESS MANAGER
 RANDI MOORE PEIMS COORDINATOR

079 FORT BEND COUNTY

079-901 LAMAR CISD

MICHAEL RICHARD BOARD PRESIDENT
 SAM HOPKINS BOARD VICE-PRESIDENT
 KATHY HYNSON BOARD SECRETARY
 JACK CHRISTIANA BOARD MEMBER
 RICHARD MCCARTER BOARD MEMBER
 JULIE THOMPSON BOARD MEMBER
 JESSE TORRES BOARD MEMBER
 JILL LUDWIG ASSISTANT SUPERINTENDENT
 JILL LUDWIG BUSINESS MANAGER
 LINDA TAYLER PEIMS COORDINATOR

079-906 NEEDVILLE ISD

JIMMIE R KOCIAN BOARD PRESIDENT
 MARK WENDT BOARD VICE-PRESIDENT
 JOSEPH ANDERSON BOARD SECRETARY
 MIKE R RASKA BOARD ASSISTANT SECRETARY
 JANET BLACK BOARD MEMBER
 CHRIS JANICEK BOARD MEMBER
 KIM R JANKE BOARD MEMBER
 BETH BRISCOE ASSISTANT SUPERINTENDENT
 DOVIE BROWN BUSINESS MANAGER
 LINDA MARIE SWEENY PEIMS COORDINATOR

079-907 FORT BEND ISD

SONAL BHUCHAR BOARD PRESIDENT
 STEVE SMELLEY BOARD VICE-PRESIDENT
 BOB BROXSON BOARD SECRETARY
 LAURIE CALDWELL BOARD MEMBER
 SUSAN HOHNBAUM BOARD MEMBER
 DANIEL MENENDEZ BOARD MEMBER
 DAVID REITZ BOARD MEMBER
 LANCE HINDT ASSISTANT SUPERINTENDENT
 MICHAEL MCKIE ASSISTANT SUPERINTENDENT
 MARC SMITH ASSISTANT SUPERINTENDENT
 DR SUSAN WEY ASSISTANT SUPERINTENDENT
 CHERYL G FAWVOR PEIMS COORDINATOR

079-908 KENDLETON ISD

EMANUEL KING BOARD PRESIDENT

Texas Public School Districts and Charters: Board Members, Assistant Superintendents, Business Managers, and Public Education Information Management System (PEIMS) Coordinators, December 2008

AVERY BATTLE BOARD VICE-PRESIDENT
 LORENZO WALKER BOARD SECRETARY
 JOHN COULTER BOARD MEMBER
 REVEREND LEO HUMPHREY BOARD MEMBER
 BEVERLY SIMMONS BOARD MEMBER
 HUBERT WALKER BOARD MEMBER
 ROYAL SATTIEWHITE PEIMS COORDINATOR

079-910 STAFFORD MSD

GREG HOLSAPPLE BOARD PRESIDENT
 MIKE GUERRA BOARD VICE-PRESIDENT
 MICHAEL CROPPER BOARD SECRETARY
 ROSE BERBERIAN BOARD ASSISTANT SECRETARY
 RODNEY BUTLER BOARD MEMBER
 CYNTHIA E HOELSCHER BOARD MEMBER
 ETTIENNE ZAK BOARD MEMBER
 ROBERT DWIGHT ASSISTANT SUPERINTENDENT
 MARVA RASBERRY ASSISTANT SUPERINTENDENT
 LUCAS JANDA BUSINESS MANAGER
 GARY FRIDYE PEIMS COORDINATOR

080 FRANKLIN COUNTY

080-901 MOUNT VERNON ISD

MARILYN ELBERT BOARD PRESIDENT
 RICHARD CARR BOARD VICE-PRESIDENT
 BOB SEHON BOARD SECRETARY
 STEVE ASAY BOARD MEMBER
 TONY CLAYTON BOARD MEMBER
 BERT EDMONDSON BOARD MEMBER
 BRAD SEARS BOARD MEMBER
 RICHARD FLANAGAN AREA SUPERINTENDENT
 JUNE MALONE BUSINESS MANAGER
 TRISHA SHIPMAN PEIMS COORDINATOR

081 FREESTONE COUNTY

081-902 FAIRFIELD ISD

OSSIE OUTLAW BOARD PRESIDENT
 STEVE SCHAUWECKER BOARD VICE-PRESIDENT
 REBECCA SPRADLIN BOARD SECRETARY
 LACHARLES BASS BOARD MEMBER
 JACOB CARROLL BOARD MEMBER
 BLAKE ROBINSON BOARD MEMBER
 TERESA VANDIVER BOARD MEMBER
 SHEILA DOVE DEPUTY SUPERINTENDENT
 LESLEY CAIN BUSINESS MANAGER
 BECKY MAYO PEIMS COORDINATOR

081-904 TEAGUE ISD

JEFF GONZALES BOARD PRESIDENT
 SCOTT HAMILTON BOARD VICE-PRESIDENT
 LOVIE WHYTE BOARD SECRETARY
 RANDY BRUCE BOARD MEMBER
 JOE DWAIN HANCOCK BOARD MEMBER
 DEBRA LAWRENCE BOARD MEMBER
 STANLEY WALDRIP BOARD MEMBER
 MARY CLARY-SMITH BUSINESS MANAGER
 CHERYL TUCKER PEIMS COORDINATOR

081-905 WORTHAM ISD

BRENT JONES BOARD PRESIDENT
 JAMES SESSIONS BOARD VICE-PRESIDENT
 BILL CAPERS BOARD SECRETARY
 PAUL COLLINS BOARD MEMBER

JEFF JONES BOARD MEMBER
 APRIL KOFNOVEC BOARD MEMBER
 SCOTT SPENCER BOARD MEMBER
 LANA CALAME BUSINESS MANAGER
 CARLA LITTLE PEIMS COORDINATOR

081-906 DEW ISD

ERIC SIMPSON BOARD PRESIDENT
 CHUCK LOPEZ BOARD VICE-PRESIDENT
 KIM MASSEY BOARD SECRETARY
 CLYDE ALLEN BOARD MEMBER
 JENNIFER BRAGG BOARD MEMBER
 DAVID FOWLER BOARD MEMBER
 DAVID LANCASTER BOARD MEMBER
 THOMAS R WEEAKS AREA SUPERINTENDENT
 SALLY GREGORY BUSINESS MANAGER
 PATRICIA TAYLOR PEIMS COORDINATOR

082 FRIO COUNTY

082-902 DILLEY ISD

DOMINGO DAVALOS BOARD PRESIDENT
 JOE HINES BOARD VICE-PRESIDENT
 KAY SMITH BOARD SECRETARY
 RAY CHAPA BOARD MEMBER
 JUAN GONZALES BOARD MEMBER
 RUDY OLIVAREZ BOARD MEMBER
 FRANK TORRES BOARD MEMBER
 NANCY HARDY BUSINESS MANAGER
 DIANA CARPENTER PEIMS COORDINATOR

082-903 PEARSALL ISD

DR OSCAR GARZA BOARD PRESIDENT
 LOUISA MARTINEZ BOARD VICE-PRESIDENT
 EVA MORENO BOARD SECRETARY
 ROCHELLE CAMACHO BOARD MEMBER
 RUDY DUENEZ BOARD MEMBER
 ROGER MILLICAN BOARD MEMBER
 SYLVIA RODRIGUEZ BOARD MEMBER
 VICTOR VINTON ASSISTANT SUPERINTENDENT
 DEBBIE KLOTH BUSINESS MANAGER
 JOAN HARTUNG PEIMS COORDINATOR

083 GAINES COUNTY

083-901 SEAGRAVES ISD

LEE BILLINGS BOARD PRESIDENT
 TIM CARMICHAEL BOARD VICE-PRESIDENT
 WESLEY RODGERS BOARD SECRETARY
 PANCHO CASAS BOARD MEMBER
 SUELEMA CORTEZ BOARD MEMBER
 RUDY GARZA BOARD MEMBER
 LISA WEBB BOARD MEMBER
 DR KEVIN SPILLER AREA SUPERINTENDENT
 TRACI GARZA BUSINESS MANAGER
 JENNIFER MACHUCA PEIMS COORDINATOR

083-902 LOOP ISD

JERRY BINGHAM BOARD PRESIDENT
 MIKE YOUNG BOARD VICE-PRESIDENT
 PAM YOUNG BOARD SECRETARY
 LEON BAGWELL BOARD MEMBER
 KAY BOGGAN BOARD MEMBER
 NORMAN CROW BOARD MEMBER
 SCOTT ISBELL BOARD MEMBER

Texas Public School Districts and Charters: Board Members, Assistant Superintendents, Business Managers, and Public Education Information Management System (PEIMS) Coordinators, December 2008

BROCK CARTWRIGHT BUSINESS MANAGER
BROCK CARTWRIGHT PEIMS COORDINATOR

083-903 SEMINOLE ISD

JERRY D FOOTE BOARD PRESIDENT
DR DAVID WRIGHT BOARD VICE-PRESIDENT
GUY CHANEY BOARD ASSISTANT SECRETARY
OTIS JOHNSON BOARD MEMBER
PAULA KUBICEK BOARD MEMBER
JACOB LOEWEN BOARD MEMBER
BEN ROYSTON BOARD MEMBER
MARK BEATY ASSISTANT SUPERINTENDENT
JOHNNY HILL BUSINESS MANAGER
REBECCA AUTRY PEIMS COORDINATOR

084 GALVESTON COUNTY

084-801 MAINLAND PREPARATORY ACADEMY

STELLA J HALL BOARD PRESIDENT
CHARMAINE G SCOTT BOARD VICE-PRESIDENT
WILMA C GREEN BOARD SECRETARY
GLORIA J CASH BOARD MEMBER
JOYCELENE S DEMERSON BOARD MEMBER
DIANE Y MERCHANT BOARD MEMBER
DIANE Y MERCHANT BUSINESS MANAGER
WILMA C GREEN PEIMS COORDINATOR

084-802 ODYSSEY ACADEMY INC

ROBERT A MOSBACHER BOARD PRESIDENT
GEORGE WS ABBEY BOARD VICE-PRESIDENT
CHARLES F BOLDEN BOARD MEMBER
JUDY W KIESTER BOARD MEMBER

084-804 AMBASSADORS PREPARATORY ACADEMY

ROGER R QUIROGA BOARD PRESIDENT
ANTHONY P GRIFFIN BOARD VICE-PRESIDENT
MAUREEN T BEANS BOARD SECRETARY
LILLIE A ALEMAN BOARD TREASURER
FRANKLIN W CARNES BOARD MEMBER
ANN M SIMMONS BOARD MEMBER
KERRY W TILLMON BOARD MEMBER
CHARLES E WHEAT BOARD MEMBER
ROBERT E WOODARD BOARD MEMBER

084-901 DICKINSON ISD

LINDA BUTLER BOARD PRESIDENT
FRITZIE SAMFORD BOARD VICE-PRESIDENT
ROSELLA SCOTT BOARD SECRETARY
J T FLOYD BOARD MEMBER
PATTY HALTER BOARD MEMBER
MIKE MACKAY BOARD MEMBER
JEFF PITTMAN BOARD MEMBER
RON AHLHORN ASSISTANT SUPERINTENDENT
DELORES MCWHORTER BUSINESS MANAGER
JANIE GILLIS PEIMS COORDINATOR

084-902 GALVESTON ISD

DAVID O'NEAL BOARD PRESIDENT
WEEZ DOHERTY BOARD VICE-PRESIDENT
SANDRA SIMMONS BOARD SECRETARY
KELLY CHAMBERS BOARD MEMBER
CAROL GREANEY-WURST BOARD MEMBER
ANDY MYTELKA BOARD MEMBER
MARY JO URBANI BOARD MEMBER
ARNOLD PROCTOR ASSISTANT SUPERINTENDENT

DR ANNETTE SCOTT ASSISTANT SUPERINTENDENT
TERRI WATKINS ASSISTANT SUPERINTENDENT
MALEIA BROOKS PEIMS COORDINATOR

084-903 HIGH ISLAND ISD

BENNY BARROW BOARD PRESIDENT
ROGER GEORGE BOARD VICE-PRESIDENT
KATHY MYERS BOARD SECRETARY
JAKE ANGELO BOARD MEMBER
DARRELL DAILEY BOARD MEMBER
GARY KENT BOARD MEMBER
LINDA WILSON BOARD MEMBER
KAY M REHO PEIMS COORDINATOR

084-904 LA MARQUE ISD

JOE CANTU BOARD PRESIDENT
TRAVIS SMITH BOARD VICE-PRESIDENT
CYNTHIA BELL-MALVEAUX BOARD SECRETARY
ANNIE BURTON BOARD MEMBER
SHIRLEY FANUIEL BOARD MEMBER
DONNA HOLCOMB BOARD MEMBER
DAVID RAC BOARD MEMBER
DR DEE MATTOX-HALL ASSISTANT SUPERINTENDENT
LAURIE ALEXANDER BUSINESS MANAGER
MALIA BROOKS PEIMS COORDINATOR

084-906 TEXAS CITY ISD

DAVID MOSS BOARD PRESIDENT
JOANN HACKBARTH BOARD VICE-PRESIDENT
MELBA ANDERSON BOARD MEMBER
HAL BIERY BOARD MEMBER
GINGER BOND BOARD MEMBER
MANUEL GUAJARDO BOARD MEMBER
PHIL ROBERTS BOARD MEMBER
DEDE HEIDT DEPUTY SUPERINTENDENT
ELIZABETH PAYNE ASSISTANT SUPERINTENDENT
LISA CAMPBELL PEIMS COORDINATOR

084-908 HITCHCOCK ISD

MONICA CANTRELL BOARD PRESIDENT
TOM IVEY BOARD VICE-PRESIDENT
ESTELLE HOLMES BOARD SECRETARY
DIANNE JAMES BOARD MEMBER
SHIRLEY PRICE BOARD MEMBER
TED ROBINSON BOARD MEMBER
PAT TURNER BOARD MEMBER
JEANNE CONWAY BUSINESS MANAGER
JENNIFER DONOVAN PEIMS COORDINATOR

084-909 SANTA FE ISD

FRANCIS JOHN ROTHERMEL BOARD PRESIDENT
BRUCE WAYNE BLANKENSHIP BOARD VICE-PRESIDENT
JAMES R NORMAN BOARD SECRETARY
MYRL CABE BOARD MEMBER
JAY EVANS BOARD MEMBER
THERESA HERZOG BOARD MEMBER
SANDRA J SAUERS BOARD MEMBER
PHYLISS COLEMAN ASSISTANT SUPERINTENDENT
CONNIE MORGENTHAU BUSINESS MANAGER
OLGA PEREZ PEIMS COORDINATOR

084-910 CLEAR CREEK ISD

STUART J STROMEYER BOARD PRESIDENT
DEE SCOTT BOARD VICE-PRESIDENT
KEN BALIKER BOARD SECRETARY

Texas Public School Districts and Charters: Board Members, Assistant Superintendents, Business Managers, and Public Education Information Management System (PEIMS) Coordinators, December 2008

DR ROBERT DAVEE..... BOARD MEMBER
ANN HAMMOND..... BOARD MEMBER
RALPH PARR..... BOARD MEMBER
WIN WEBER..... BOARD MEMBER
DR STEVEN EBELL..... DEPUTY SUPERINTENDENT
RON MCPHERSON..... ASSOCIATE SUPERINTENDENT
TINA FARRELL..... ASSISTANT SUPERINTENDENT
HOLLY HUGHES..... ASSISTANT SUPERINTENDENT
DR DAVID O'NEILL..... ASSISTANT SUPERINTENDENT
ALEX TORRES..... ASSISTANT SUPERINTENDENT
PAUL MCLARTY..... BUSINESS MANAGER
MAUREEN DEL BASSO..... PEIMS COORDINATOR

084-911 FRIENDSWOOD ISD

DR REBECCA HILLENBURG..... BOARD PRESIDENT
DENISE RUIZ..... BOARD VICE-PRESIDENT
BRANDON BURRIS..... BOARD SECRETARY
TONY HOPKINS..... BOARD MEMBER
ROBERT MC CABE..... BOARD MEMBER
DR MATT ROBINSON..... BOARD MEMBER
MIKE SHAW..... BOARD MEMBER
SHERRY GREEN..... DEPUTY SUPERINTENDENT
DR MYRLENE KENNEDY..... ASSISTANT SUPERINTENDENT
GEORGE RODGERS..... ASSISTANT SUPERINTENDENT
THAD J ROHER..... ASSISTANT SUPERINTENDENT
ALISON RENDON..... BUSINESS MANAGER
AUDRA GOULD..... PEIMS COORDINATOR

085 GARZA COUNTY

085-902 POST ISD

MIKE HOLLY..... BOARD PRESIDENT
ALEXA COLLIER..... BOARD VICE-PRESIDENT
DIANN WINDHAM..... BOARD SECRETARY
RANDY CONNER..... BOARD MEMBER
BILLY MAX GORDON..... BOARD MEMBER
DELTON OSBORN..... BOARD MEMBER
MILTON WILLIAMS..... BOARD MEMBER
SHELLEE ODOM..... BUSINESS MANAGER
KAY POSTELL..... PEIMS COORDINATOR

085-903 SOUTHLAND ISD

JOE E BASINGER..... BOARD PRESIDENT
CODY ALFORD..... BOARD VICE-PRESIDENT
TOMMY BINFORD..... BOARD SECRETARY
VERONICA ARGUELLO..... BOARD MEMBER
J W BASINGER..... BOARD MEMBER
JOE PATTERSON..... BOARD MEMBER
TINA TAYLOR..... BOARD MEMBER
WYANZA BASINGER..... BUSINESS MANAGER
JEANIE ADAMEK..... PEIMS COORDINATOR

086 GILLESPIE COUNTY

086-024 DOSS CONSOLIDATED CSD

SYLVIA GEISTWEIDT..... BOARD PRESIDENT
MEL GIDEON..... BOARD VICE-PRESIDENT
LESLIE FLICK..... BOARD SECRETARY
MITCHELL SIECKMANN..... BOARD TREASURER
DANA BAETHGE..... BOARD MEMBER
STEVE OLFERS..... BOARD MEMBER
LEON SPAETH..... BOARD MEMBER
REBECCA WAGNER..... PEIMS COORDINATOR

086-901 FREDERICKSBURG ISD

WAYNE HARRELL..... BOARD PRESIDENT
JERRY W DURST..... BOARD VICE-PRESIDENT
DALE GEISTWEIDT..... BOARD SECRETARY
DAVE CAMPBELL..... BOARD MEMBER
LORRIE HESS..... BOARD MEMBER
LEOLA MILLS..... BOARD MEMBER
KAY STECH..... BOARD MEMBER
DONNIE FINN..... ASSISTANT SUPERINTENDENT
LINDA S HICKS..... ASSISTANT SUPERINTENDENT
DEBORAH OTTMERS..... ASSISTANT SUPERINTENDENT
DEBORAH OTTMERS..... BUSINESS MANAGER
DIANNE ECKERT..... PEIMS COORDINATOR

086-902 HARPER ISD

JUANICE GRONA..... BOARD PRESIDENT
KEN EDWARDS..... BOARD VICE-PRESIDENT
MORRIS HARPER..... BOARD MEMBER
ANNIE LANGE RENDON..... BOARD MEMBER
BART PARKER..... BOARD MEMBER
BOB REEVES..... BOARD MEMBER
CHERRY WRIGHT..... BOARD MEMBER

087 GLASSCOCK COUNTY

087-901 GLASSCOCK COUNTY ISD

ANDREW WHEELER..... BOARD PRESIDENT
TIBBY NIEHUES..... BOARD VICE-PRESIDENT
CARL HOELSCHER..... BOARD SECRETARY
NATHAN HALFMANN..... BOARD MEMBER
KEVIN HIRT..... BOARD MEMBER
DOUGLAS JOST..... BOARD MEMBER
DOUGLAS SCHAEFER..... BOARD MEMBER
STEVE LONG..... AREA SUPERINTENDENT
STEVE LONG..... PEIMS COORDINATOR

088 GOLIAD COUNTY

088-902 GOLIAD ISD

WAYNE BERAN..... BOARD PRESIDENT
CARLOS GUTIERREZ..... BOARD VICE-PRESIDENT
RICHARD MOLLICONE..... BOARD SECRETARY
DAVID P BOYD..... BOARD MEMBER
BOB B GAYLE..... BOARD MEMBER
FRED HAYES..... BOARD MEMBER
TREY WIMBERLY..... BOARD MEMBER
TINA HERRINGTON..... ASSISTANT SUPERINTENDENT
REBECCA C WALKER..... ASSISTANT SUPERINTENDENT
DOROTHY FOERSTER..... BUSINESS MANAGER
JANET GOHLKE..... PEIMS COORDINATOR

089 GONZALES COUNTY

089-901 GONZALES ISD

JOSIE SMITH-WRIGHT..... BOARD PRESIDENT
GLORIA TORRES..... BOARD VICE-PRESIDENT
GLENN MENKING..... BOARD SECRETARY
ACE FAIRCHILD..... BOARD MEMBER
JOHN LAMPRECHT..... BOARD MEMBER
THOMAS LESTER..... BOARD MEMBER
TENA ROACHES..... BOARD MEMBER
CARLA MANGUM..... ASSISTANT SUPERINTENDENT
LARRY WEHDE..... ASSISTANT SUPERINTENDENT
JANIS MCCASKILL..... PEIMS COORDINATOR

Texas Public School Districts and Charters: Board Members, Assistant Superintendents, Business Managers, and Public Education Information Management System (PEIMS) Coordinators, December 2008

089-903 NIXON-SMILEY CISD

RICHARD LOTT BOARD PRESIDENT
 NORMA J RIOJAS BOARD VICE-PRESIDENT
 DIANA P MORENO BOARD SECRETARY
 DAVID ELDER BOARD MEMBER
 DR RONALD W MANGUM BOARD MEMBER
 PHILLIP A MORRIS BOARD MEMBER
 BRUCE PATTESON BOARD MEMBER
 DR CATHY L BOOTH AREA SUPERINTENDENT
 MARSHA COLEMAN PEIMS COORDINATOR

089-905 WAELDER ISD

DORA NOYOLA BOARD PRESIDENT
 CATHY HERNANDEZ BOARD VICE-PRESIDENT
 JOANN IBARRA BOARD SECRETARY
 DIANA ALMAGUER BOARD MEMBER
 DELORES MARTINEZ BOARD MEMBER
 CHRISTINE MINDIETA BOARD MEMBER
 LUCY PENA BOARD MEMBER
 SUSAN RICHARDSON BUSINESS MANAGER
 JANIE MELCHOR PEIMS COORDINATOR

090 GRAY COUNTY

090-902 LEFORS ISD

BARRY JACKSON BOARD PRESIDENT
 MICHAEL RAY BOARD VICE-PRESIDENT
 MECCA MCBEE BOARD SECRETARY
 PAM FRANKS BOARD MEMBER
 CHRIS A KERBO BOARD MEMBER
 BILL SCULLY BOARD MEMBER
 KATHY TINNEY BOARD MEMBER
 PAT SEELY BUSINESS MANAGER
 SHERRY L ORGAN PEIMS COORDINATOR

090-903 MCLEAN ISD

JOE RAY RILEY BOARD PRESIDENT
 DAVID FULLER BOARD VICE-PRESIDENT
 TONI BOHLAR BOARD SECRETARY
 RANDY EDDLEMAN BOARD MEMBER
 DAVID HAYNES BOARD MEMBER
 SHERI HAYNES BOARD MEMBER
 CAREY RICHARDSON BOARD MEMBER
 JIMMY HANNON AREA SUPERINTENDENT
 LESLIE DARSEY BUSINESS MANAGER
 PAM CROCKETT PEIMS COORDINATOR

090-904 PAMPA ISD

CHARLES SMITH BOARD PRESIDENT
 DERRELL DELOACH BOARD VICE-PRESIDENT
 DANA TERRY BOARD SECRETARY
 LANCE DEFEVER BOARD MEMBER
 JOE MARTINEZ BOARD MEMBER
 MARK MCVAY BOARD MEMBER
 LEE PORTER BOARD MEMBER
 EVAN SMITH ASSISTANT SUPERINTENDENT
 CAROL FIELDS BUSINESS MANAGER
 SUZIE JAMESON PEIMS COORDINATOR

090-905 GRANDVIEW-HOPKINS ISD

MARSHALL HOPKINS BOARD PRESIDENT
 GREG ACKER BOARD VICE-PRESIDENT
 RYAN DAVIS BOARD SECRETARY
 LORA BAGGERMAN BOARD MEMBER
 MATTHEW FIELDS BOARD MEMBER

DANNIN IRLBECK BOARD MEMBER
 WADE RITTER BOARD MEMBER

091 GRAYSON COUNTY

091-901 BELLS ISD

MAX ROBERTSON BOARD PRESIDENT
 BRENT ADAMS BOARD VICE-PRESIDENT
 BRIAN HAASE BOARD SECRETARY
 GARY PAYNE BOARD MEMBER
 E T PETTIT BOARD MEMBER
 JEANNIE RUSSELL BOARD MEMBER
 PETE WORNHOR BOARD MEMBER
 MARILYN STEGER BUSINESS MANAGER
 SHARON BLOUNT PEIMS COORDINATOR

091-902 COLLINSVILLE ISD

JUSTIN MCDONNELL BOARD PRESIDENT
 DONITA BYROM BOARD VICE-PRESIDENT
 JOHNNY LEE GODSEY BOARD SECRETARY
 RANDY ADAMS BOARD MEMBER
 DAN FALLIN BOARD MEMBER
 JONATHAN HACKETT BOARD MEMBER
 LARRY KITTRELL BOARD MEMBER
 KAREN SHOTWELL BUSINESS MANAGER
 LORI DURDEN PEIMS COORDINATOR

091-903 DENISON ISD

JAY WATKINS BOARD PRESIDENT
 BRUCE HYSMITH BOARD VICE-PRESIDENT
 FRANCES CAMERON BOARD SECRETARY
 DAVID HAWLEY BOARD MEMBER
 DOUG HOLZBOG BOARD MEMBER
 GORDON RUTLEDGE BOARD MEMBER
 RANDY SEDLACEK BOARD MEMBER
 DR GEORGE HATFIELD ASSISTANT SUPERINTENDENT
 LEE MCNAIR ASSISTANT SUPERINTENDENT
 LEANNE LADD PEIMS COORDINATOR

091-905 HOWE ISD

KERRI ENGLAND BOARD PRESIDENT
 LEONARD HUNTSMAN BOARD VICE-PRESIDENT
 PAT STEWART BOARD SECRETARY
 GREG AKINS BOARD MEMBER
 CHRIS HAYES BOARD MEMBER
 SCOTT RENFRO BOARD MEMBER
 PHILLIP WILDMAN BOARD MEMBER
 CLAY WILSON ASSISTANT SUPERINTENDENT
 JULIE SNAPP BUSINESS MANAGER
 FELICIA SALMON PEIMS COORDINATOR

091-906 SHERMAN ISD

DR JOHN HENDRICKS BOARD PRESIDENT
 DR SUE FRAZIER BOARD VICE-PRESIDENT
 DEBBIE BURNETT BOARD SECRETARY
 CHARLES LESLIE BOARD MEMBER
 CATHY RENSHAW BOARD MEMBER
 KATE WHITFIELD BOARD MEMBER
 ALVARO ZORRILLA BOARD MEMBER
 BRUCE BARNETT ASSISTANT SUPERINTENDENT
 LYNN BURTON ASSISTANT SUPERINTENDENT
 SHARON KREBS PEIMS COORDINATOR

091-907 TIOGA ISD

PAUL RODARMER BOARD PRESIDENT

Texas Public School Districts and Charters: Board Members, Assistant Superintendents, Business Managers, and Public Education Information Management System (PEIMS) Coordinators, December 2008

MELISSA KULESZ BOARD VICE-PRESIDENT
 RICKY KEMP BOARD SECRETARY
 JEFF HAMMONS BOARD MEMBER
 SHARON LAWTON BOARD MEMBER
 KELLY LINTNER BOARD MEMBER
 LESA MCRAE BOARD MEMBER
 NEAL HARRISON AREA SUPERINTENDENT
 NANCI WHITWORTH BUSINESS MANAGER
 DIANE MINCHER PEIMS COORDINATOR

091-908 VAN ALSTYNE ISD

KYLE E BEALL BOARD PRESIDENT
 DAVID KERR BOARD VICE-PRESIDENT
 KIM WEBER BOARD SECRETARY
 JOHN ALLEN BOARD MEMBER
 RODNEY CARROLL BOARD MEMBER
 HOLLY CARTER BOARD MEMBER
 MISHA FREY BOARD MEMBER
 RICK DEMASTERS ASSISTANT SUPERINTENDENT
 RHONDA MOORE PEIMS COORDINATOR

091-909 WHITESBORO ISD

DAVID BERTINO BOARD PRESIDENT
 GREGG MILES BOARD VICE-PRESIDENT
 JIM THOMAS BOARD SECRETARY
 BUSTER BROWN REEDY BOARD ASSISTANT SECRETARY
 JEFF BUTTS BOARD MEMBER
 JIM HOENIG BOARD MEMBER
 JOEL RUSSELL BOARD MEMBER
 DR RAY A LEA AREA SUPERINTENDENT
 DANNY SLUDER BUSINESS MANAGER
 SUE TERRY PEIMS COORDINATOR

091-910 WHITEWRIGHT ISD

LINDA JESTER BOARD PRESIDENT
 JACK ROGERS BOARD VICE-PRESIDENT
 DANIELLE KENNEMUR BOARD SECRETARY
 MICHAEL DODSON BOARD MEMBER
 TAMMY FRANCIS BOARD MEMBER
 JUNE GAIL PURDOM BOARD MEMBER
 CHUCK WILLIAMS BOARD MEMBER
 AMBER PENNELL BUSINESS MANAGER
 DONNA J LUCAS PEIMS COORDINATOR

091-913 POTTSBORO ISD

BILLY HAMILTON BOARD PRESIDENT
 SCOTT GALYON BOARD VICE-PRESIDENT
 REVEREND VIRGIE HOLBROOK BOARD SECRETARY
 JERRY BARDWELL BOARD MEMBER
 DEWEY GRIFFITH BOARD MEMBER
 MIKE REYNOLDS BOARD MEMBER
 RODNEY THOMAS BOARD MEMBER
 DR KYLE COLLIER AREA SUPERINTENDENT
 RONNY RAY ASSISTANT SUPERINTENDENT
 DONNA HENDERSON BUSINESS MANAGER
 SANDY DYER PEIMS COORDINATOR

091-914 S AND S CISD

JEFF BULLARD BOARD PRESIDENT
 MARK LANCASTER BOARD VICE-PRESIDENT
 CORGIE FISHER BOARD SECRETARY
 TRAVIS CROFT BOARD MEMBER
 JULIA CUMMINS BOARD MEMBER
 BILL HUDSON BOARD MEMBER
 CLARK ROGERS BOARD MEMBER

MICHELLE SAYE PEIMS COORDINATOR

091-917 GUNTER ISD

DR GARY Z HARRIS BOARD PRESIDENT
 RON E BOX BOARD VICE-PRESIDENT
 STEPHEN W SMITH BOARD SECRETARY
 RUSSELL D ARRINGTON BOARD MEMBER
 LD BYRD BOARD MEMBER
 JOHN L JONAS BOARD MEMBER
 RICKIE STREETMAN BOARD MEMBER
 DEBBIE MILLER BUSINESS MANAGER
 DEBBIE MILLER PEIMS COORDINATOR

091-918 TOM BEAN ISD

JOE JASKA BOARD PRESIDENT
 DAVID HARRISON BOARD VICE-PRESIDENT
 KRISTI DONALDSON BOARD SECRETARY
 STEVE BOOK BOARD MEMBER
 KIM JONES BOARD MEMBER
 BRIAN TRENTMAN BOARD MEMBER
 STAN WOODRUFF BOARD MEMBER
 PEGGY MILLER BUSINESS MANAGER
 BOBBIE MORAN PEIMS COORDINATOR

092 GREGG COUNTY

092-801 EAST TEXAS CHARTER SCHOOLS

STEVE CARROLL BOARD PRESIDENT
 CARL NEWMAN BOARD PRESIDENT
 TERRY LAPIC BOARD TREASURER
 RON NELMS BOARD MEMBER
 ROBERT TIDMORE BOARD MEMBER

092-901 GLADEWATER ISD

GARTH COCKERELL BOARD PRESIDENT
 DAVID FLOYD BOARD VICE-PRESIDENT
 JON KELLER BOARD SECRETARY
 KENT ABERNATHY BOARD MEMBER
 RICKIE BLACKMON BOARD MEMBER
 JOE LOUVIER BOARD MEMBER
 JON ROWE BOARD MEMBER
 MICHAEL MORRISON AREA SUPERINTENDENT
 MITZI DOGGETT ASSISTANT SUPERINTENDENT
 ELAINE HALL BUSINESS MANAGER
 GAY ROEBUCK PEIMS COORDINATOR

092-902 KILGORE ISD

TERRY GEORGE BOARD PRESIDENT
 HOWARD STEPHENS BOARD SECRETARY
 DERECK BORDERS BOARD MEMBER
 BRYAN COLE BOARD MEMBER
 MARK DICKEY BOARD MEMBER
 GUY L HARGRAVE BOARD MEMBER
 JANET MARLEY BOARD MEMBER
 DENNIS WILLIAMS DEPUTY SUPERINTENDENT
 REVARD PFEFFER ASSISTANT SUPERINTENDENT
 ROBERT WHEELY ASSISTANT SUPERINTENDENT

092-903 LONGVIEW ISD

SAM SATTERWHITE BOARD PRESIDENT
 DR TROY SIMMONS BOARD VICE-PRESIDENT
 TED BEARD BOARD SECRETARY
 JUD MURRAY BOARD ASSISTANT SECRETARY
 JOHN W HARRISON BOARD MEMBER
 DR CHRIS MACK BOARD MEMBER

Texas Public School Districts and Charters: Board Members, Assistant Superintendents, Business Managers, and Public Education Information Management System (PEIMS) Coordinators, December 2008

JOHN PRESTON..... BOARD MEMBER
JEFF DOZIER..... DEPUTY SUPERINTENDENT
ANDREA MAYO..... DEPUTY SUPERINTENDENT
R LYNN MARSHALL..... ASSISTANT SUPERINTENDENT
EDDIE MILHAM..... ASSISTANT SUPERINTENDENT
DR JENNIFER SCOTT..... ASSISTANT SUPERINTENDENT
EDDIE MILHAM..... BUSINESS MANAGER
DEWAYNE PIERCE..... PEIMS COORDINATOR

092-904 PINE TREE ISD

HARRY GILLAM..... BOARD PRESIDENT
PAT NOON..... BOARD VICE-PRESIDENT
MELINDA BURNS..... BOARD SECRETARY
LINDA DAVIS..... BOARD MEMBER
TERRE DUNN..... BOARD MEMBER
ROBERT METZLER..... BOARD MEMBER
CHARLEY PECK..... BOARD MEMBER
K'DAWN O'REAR..... DEPUTY SUPERINTENDENT
JUDY DOWNING..... BUSINESS MANAGER
THERESA WERTH..... PEIMS COORDINATOR

092-906 SABINE ISD

STEPHEN WOODFIN..... BOARD PRESIDENT
TONY RAYMOND..... BOARD VICE-PRESIDENT
STEVEN BEST..... BOARD SECRETARY
JAMES GRAY..... BOARD MEMBER
BILL HARVEY..... BOARD MEMBER
JOHN KENNA..... BOARD MEMBER
JAMIE SMITHERMAN..... BOARD MEMBER
MARY C RUSSELL..... BUSINESS MANAGER
WANDA BOSMANS..... PEIMS COORDINATOR

092-907 SPRING HILL ISD

LARRY BAKER..... BOARD PRESIDENT
JAMES WHITE..... BOARD VICE-PRESIDENT
DAN DROEGE..... BOARD SECRETARY
JOHN BORENS..... BOARD MEMBER
WALT IRWIN..... BOARD MEMBER
TIM WOMACK..... BOARD MEMBER
KAREN WRIGHT..... BOARD MEMBER
DR GARY NASH..... BUSINESS MANAGER
GLORIA WILLEFORD..... PEIMS COORDINATOR

092-908 WHITE OAK ISD

WILLIAM BYBEL..... BOARD PRESIDENT
CHARLES WILSON..... BOARD VICE-PRESIDENT
TODD WEEKS..... BOARD SECRETARY
DAVID CARR..... BOARD MEMBER
MARK ROGERS..... BOARD MEMBER
RANDALL SMITH..... BOARD MEMBER
TAMMY WHITEHURST..... BOARD MEMBER
TAMI DEMERS..... BUSINESS MANAGER
KARYN JONES..... PEIMS COORDINATOR

093 GRIMES COUNTY

093-901 ANDERSON-SHIRO CISD

SUSAN L BOGGESS..... BOARD PRESIDENT
BRANDON EISENMAN..... BOARD VICE-PRESIDENT
SUSAN WISNOSKI..... BOARD SECRETARY
CHARLES PASKET..... BOARD MEMBER
HERSHEL PERRY..... BOARD MEMBER
SAM RUFFINO..... BOARD MEMBER
MELISSA VEZURK..... BOARD MEMBER
WANDA MATEJICEK..... BUSINESS MANAGER

DARLENE LAVENDER..... PEIMS COORDINATOR

093-903 IOLA ISD

DAVID MOORE..... BOARD PRESIDENT
FAYE HARVEY..... BOARD VICE-PRESIDENT
JASON GOOCH..... BOARD SECRETARY
TAMMY HARVEY..... BOARD MEMBER
GILES LYNN..... BOARD MEMBER
CHAD MALLETT..... BOARD MEMBER
JAMES RAY TRANT..... BOARD MEMBER
GEORGIA STARK..... BUSINESS MANAGER
SHARON A CHOINIÈRE..... PEIMS COORDINATOR

093-904 NAVASOTA ISD

WILLIAM HOLLIS HOOD..... BOARD PRESIDENT
JACK HELLINGER HALL..... BOARD VICE-PRESIDENT
MARILYN BETTES..... BOARD SECRETARY
KEVIN CLARK..... BOARD MEMBER
PHILLIP COX..... BOARD MEMBER
DON LEMON..... BOARD MEMBER
JOHN PRICE..... BOARD MEMBER
WILLIAM JENNINGS TEEL..... AREA SUPERINTENDENT
RORY GESCH..... ASSISTANT SUPERINTENDENT
SCOTT SINGLETARY..... BUSINESS MANAGER
NANCY L KREMENAK..... PEIMS COORDINATOR

093-905 RICHARDS ISD

BRYANT WELLS..... BOARD PRESIDENT
PAM CONNER..... BOARD VICE-PRESIDENT
JEANNINE SHEAD..... BOARD SECRETARY
JAMES BEVIN FULLER..... BOARD MEMBER
NANCY KEISLER..... BOARD MEMBER
KELLEYANE KETKOSKI..... BOARD MEMBER
BENNY LEWIS..... BOARD MEMBER
MARTEY B AINSWORTH..... BUSINESS MANAGER
MARTEY B AINSWORTH..... PEIMS COORDINATOR

094 GUADALUPE COUNTY

094-901 SEGUIN ISD

LOUIS Q REYES..... BOARD PRESIDENT
JEFF KOEHLER..... BOARD VICE-PRESIDENT
ISHMAEL FLORES..... BOARD SECRETARY
NANCY AYOTTE..... BOARD MEMBER
ERNEST LEAL..... BOARD MEMBER
STAN LEDBETTER..... BOARD MEMBER
IRMA LEWIS..... BOARD MEMBER
VICKIE B DE LA ROSA..... ASSISTANT SUPERINTENDENT
BARBARA GETTIG..... ASSISTANT SUPERINTENDENT
DOROTHY WHITMAN..... ASSISTANT SUPERINTENDENT
SANDRA HILL..... BUSINESS MANAGER
YOLANDA GARCIA..... PEIMS COORDINATOR

094-902 SCHERTZ-CIBOLO-U CITY ISD

GEORGE RICKS..... BOARD PRESIDENT
SCOTT HARROD..... BOARD VICE-PRESIDENT
TERRY HINZE..... BOARD SECRETARY
EDWARD FINLEY..... BOARD ASSISTANT SECRETARY
GARY INMON..... BOARD MEMBER
KATHERINE PEEL..... BOARD MEMBER
DAVID PEVOTO..... BOARD MEMBER
DR BELINDA PUSTKA..... AREA SUPERINTENDENT
PEGGY JASKINIA..... BUSINESS MANAGER
KIM ZARDER..... PEIMS COORDINATOR

Texas Public School Districts and Charters: Board Members, Assistant Superintendents, Business Managers, and Public Education Information Management System (PEIMS) Coordinators, December 2008

094-903 NAVARRO ISD

DAVID W REILEY BOARD PRESIDENT
 STEVEN RAMSEY BOARD VICE-PRESIDENT
 DR GREGORY GILCREASE BOARD SECRETARY
 MARLA JO SOMOSKEY BOARD ASSISTANT SECRETARY
 SUSIE GASS BOARD MEMBER
 MICHELLE S HARBORTH BOARD MEMBER
 WILLIAM PEEK BOARD MEMBER
 LUKE MORALES DEPUTY SUPERINTENDENT
 JO ANN SPEED BUSINESS MANAGER
 ALISSA ELLEY PEIMS COORDINATOR

094-904 MARION ISD

VICTOR CONTRERAS BOARD PRESIDENT
 JEFF BRYANT BOARD VICE-PRESIDENT
 SHERRI BAZAN BOARD SECRETARY
 DARLENE COOPER BOARD MEMBER
 RUBEN MENDEZ BOARD MEMBER
 JOE S PECK BOARD MEMBER
 PEGGY SEILER BOARD MEMBER
 JAMES E HARTMAN AREA SUPERINTENDENT
 SHERRY SMITH BUSINESS MANAGER
 JOYCE BOENIG PEIMS COORDINATOR

095 HALE COUNTY

095-901 ABERNATHY ISD

DR JOHN HILL BOARD PRESIDENT
 BILLY MCCLENNY BOARD VICE-PRESIDENT
 DAVID KEMP BOARD SECRETARY
 BILL DUBOSE BOARD MEMBER
 DR MARK MILLER BOARD MEMBER
 CHAD SHADDEN BOARD MEMBER
 JOSH TICER BOARD MEMBER
 LINDA BUFE BUSINESS MANAGER
 DALLANA LOPER PEIMS COORDINATOR

095-902 COTTON CENTER ISD

JOE MCFERRIN BOARD PRESIDENT
 CHRIS SAGESER BOARD VICE-PRESIDENT
 JOE STOKES BOARD SECRETARY
 DAVID CASTILLEJA BOARD ASSISTANT SECRETARY
 CLINT CARTHEL BOARD MEMBER
 MARILYN KOELDER BOARD MEMBER
 LELA TAUBERT BOARD MEMBER
 AMY YOUNG BUSINESS MANAGER
 BRENDA STONE PEIMS COORDINATOR

095-903 HALE CENTER ISD

MELINDA LEIGH HORSFORD BOARD PRESIDENT
 KYLE BENSON BOARD VICE-PRESIDENT
 LISA BUXTON BOARD SECRETARY
 MORRIS APPLEWHITE BOARD MEMBER
 DANNY GERALD GINN BOARD MEMBER
 RICHARD HERRERA BOARD MEMBER
 JACK NEEDHAM BOARD MEMBER
 LISA MADRIGAL PEIMS COORDINATOR

095-904 PETERSBURG ISD

MARK HEGI BOARD PRESIDENT
 JERRY DON BRIGHT BOARD VICE-PRESIDENT
 MICHAEL SMITH BOARD SECRETARY
 CHAD BYRD BOARD MEMBER
 LISA LEAL-SANCHEZ BOARD MEMBER
 MELANIE MORRIS BOARD MEMBER

THOMAS E RODEN BOARD MEMBER
 DARLENEA MAY ROBERTSON BUSINESS MANAGER
 BENTURA NAVARRO PEIMS COORDINATOR

095-905 PLAINVIEW ISD

DANIEL RASCON BOARD PRESIDENT
 WES NARON BOARD VICE-PRESIDENT
 ADAM SOTO BOARD SECRETARY
 BRANDON BROWNLEE BOARD MEMBER
 PHIL COX BOARD MEMBER
 SYLVIA DE LA GARZA BOARD MEMBER
 LONNIE DISALVO BOARD MEMBER
 JUDY BUCHANAN ASSISTANT SUPERINTENDENT
 PAULETTE MANNING ASSISTANT SUPERINTENDENT
 EDWARD D INGRAM BUSINESS MANAGER
 PAULETTE MANNING PEIMS COORDINATOR

096 HALL COUNTY

096-904 MEMPHIS ISD

BRENT BAUCOM BOARD PRESIDENT
 SHERRY NEWBROUGH BOARD VICE-PRESIDENT
 JOHNNY LINDLEY BOARD SECRETARY
 BRAD BYARS BOARD MEMBER
 TEXIE FISHER BOARD MEMBER
 TINA FOXHALL-GARCIA BOARD MEMBER
 WAYNE SWEATT BOARD MEMBER
 PAMELA SHAFFER BUSINESS MANAGER
 RHONDA FIELDS PEIMS COORDINATOR

096-905 TURKEY-QUITAQUE ISD

DUSTY HILL BOARD PRESIDENT
 LISA CAMPBELL BOARD VICE-PRESIDENT
 SUSAN YOUNG BOARD SECRETARY
 BELINDA BARRETT BOARD MEMBER
 MAX MEYER BOARD MEMBER
 BRAD SCHNITKER BOARD MEMBER
 CURTIS SCRIVNER BOARD MEMBER
 DONNA PIGG BUSINESS MANAGER
 JOAN PIGG PEIMS COORDINATOR

097 HAMILTON COUNTY

097-902 HAMILTON ISD

HERMAN LANMON BOARD PRESIDENT
 JON MARK JESTER BOARD VICE-PRESIDENT
 WILLIAM M LASATER BOARD SECRETARY
 DAN CHORENZIAK BOARD MEMBER
 NANCY DIAZ BOARD MEMBER
 DIANA FREEMAN BOARD MEMBER
 KASEY KUNKEL BOARD MEMBER
 JIMMY C ADAMS BUSINESS MANAGER
 JIMMY C ADAMS PEIMS COORDINATOR

097-903 HICO ISD

JAMES PUTTY BOARD PRESIDENT
 DAVID KEITH BOARD VICE-PRESIDENT
 JERRY MCADAMS BOARD SECRETARY
 KEITH BROUMLEY BOARD MEMBER
 JAMES EVERITT BOARD MEMBER
 MIKE FERGUSON BOARD MEMBER
 DR WADE UPTERGROVE BOARD MEMBER
 KEITH ELROD BUSINESS MANAGER
 TERESA GILPIN PEIMS COORDINATOR

Texas Public School Districts and Charters: Board Members, Assistant Superintendents, Business Managers, and Public Education Information Management System (PEIMS) Coordinators, December 2008

098 HANSFORD COUNTY

098-901 GRUVER ISD

BRENT STEDJE..... BOARD SECRETARY
 CURT FITZGEARLD..... BOARD MEMBER
 JEFF GRAVES..... BOARD MEMBER
 JEFF PURVINES..... BOARD MEMBER
 DWAYNE THOMPSON..... BOARD MEMBER
 TRACI VENNEMAN..... BOARD MEMBER
 TEAGUE WINGER..... BOARD MEMBER
 DEBBY ODOM..... BUSINESS MANAGER
 DEBBY ODOM..... PEIMS COORDINATOR

098-903 PRINGLE-MORSE CISD

CLYDE MCCLOY..... BOARD PRESIDENT
 JAMES LIEB..... BOARD VICE-PRESIDENT
 CAROLYN SHIELDS..... BOARD SECRETARY
 RONEY CLARK..... BOARD MEMBER
 JERRY CROWL..... BOARD MEMBER
 LANCE ADAM GAILLARD..... BOARD MEMBER
 BILL JACK PITTMAN..... BOARD MEMBER
 PAIGE SPECK..... BUSINESS MANAGER
 PAIGE SPECK..... PEIMS COORDINATOR

098-904 SPEARMAN ISD

DWAYNE MITCHELL..... BOARD PRESIDENT
 BOB BOXWELL..... BOARD VICE-PRESIDENT
 MARIA SIBLEY..... BOARD SECRETARY
 DR MARK GARNETT..... BOARD MEMBER
 WILL JARVIS..... BOARD MEMBER
 GLEN RAY MACKIE..... BOARD MEMBER
 JOEL SHIELDS..... BOARD MEMBER
 LARRY DON MURPHY..... ASSISTANT SUPERINTENDENT
 LARRY MURPHY..... BUSINESS MANAGER
 LARRY MURPHY..... PEIMS COORDINATOR

099 HARDEMAN COUNTY

099-902 CHILLICOTHE ISD

MARK WILLIAMS..... BOARD PRESIDENT
 JASON TOLE..... BOARD VICE-PRESIDENT
 CASEY SINGLETON..... BOARD SECRETARY
 MIKE MCCLELLAN..... BOARD MEMBER
 JAMES NEWELL..... BOARD MEMBER
 JENNIFER TRUFAN..... BOARD MEMBER
 ROBBY YOUNG..... BOARD MEMBER
 ORALIA BALDERAS..... BUSINESS MANAGER

099-903 QUANAH ISD

SCOTT MCSPADDEN..... BOARD PRESIDENT
 RANDY RANDOLPH..... BOARD VICE-PRESIDENT
 PAM BURSEY..... BOARD SECRETARY
 JACK CAMPSEY..... BOARD MEMBER
 CHRIS CHRISTOPHER..... BOARD MEMBER
 DR JAMES STEPHEN JONES..... BOARD MEMBER
 CHARLIE MATCHETT..... BOARD MEMBER
 JANA BRANDON..... BUSINESS MANAGER
 TERRI INGRAM..... PEIMS COORDINATOR

100 HARDIN COUNTY

100-903 KOUNTZE ISD

DEAN HAYNES..... BOARD PRESIDENT
 CHUCK TURNER..... BOARD VICE-PRESIDENT

DONNA MOODY..... BOARD SECRETARY
 JACK DARDEN..... BOARD MEMBER
 STEVE MARTINKA..... BOARD MEMBER
 DAVID OVERSTREET..... BOARD MEMBER
 CODY ROSS WILLIFORD..... BOARD MEMBER
 JON ELLIS..... ASSISTANT SUPERINTENDENT
 TERESA RICHARD..... PEIMS COORDINATOR

100-904 SILSBEE ISD

JOHN GRIFFIN..... BOARD PRESIDENT
 SAM EDD HARRELL..... BOARD VICE-PRESIDENT
 SONJA KELLEY..... BOARD SECRETARY
 MR BILL J CONWAY..... BOARD MEMBER
 JAMES DEGARAVILLA..... BOARD MEMBER
 DANA HANCOCK..... BOARD MEMBER
 ALAN SANFORD..... BOARD MEMBER
 KIRSTEN PHILLIPS..... ASSISTANT SUPERINTENDENT
 CHARLES E ZELLER..... ASSISTANT SUPERINTENDENT

100-905 HARDIN-JEFFERSON ISD

GARY HIDALGO..... BOARD PRESIDENT
 GARY GUYE..... BOARD VICE-PRESIDENT
 GERALD WEST..... BOARD SECRETARY
 MARK E ALDRICH..... BOARD MEMBER
 MIKE ATTAWAY..... BOARD MEMBER
 W T LAFLEUR..... BOARD MEMBER
 MICHELLE YENTZEN..... BOARD MEMBER
 DRU ANN MUSHLIAN..... ASSISTANT SUPERINTENDENT
 BRAD P BOULLION..... BUSINESS MANAGER
 BEVIE THOMAS..... PEIMS COORDINATOR

100-907 LUMBERTON ISD

DAVID MANISCALCO..... BOARD PRESIDENT
 HARRY ROBERTS..... BOARD VICE-PRESIDENT
 GENE PICKERING..... BOARD SECRETARY
 KENNY BURKHALTER..... BOARD MEMBER
 PETER MORRISON..... BOARD MEMBER
 BJ SEXTON..... BOARD MEMBER
 JULIE WALKER..... BOARD MEMBER
 ROBIN PEREZ..... ASSISTANT SUPERINTENDENT
 SHEILA SCHOEN..... BUSINESS MANAGER
 GEORGE TALBERT..... BUSINESS MANAGER
 MARY STAGGS..... PEIMS COORDINATOR

100-908 WEST HARDIN COUNTY CISD

CURTIS DAVIS..... BOARD PRESIDENT
 BILL GRAHAM..... BOARD VICE-PRESIDENT
 KANDY BRADLEY..... BOARD SECRETARY
 BRIAN COTTEN..... BOARD MEMBER
 AMY ENLOE..... BOARD MEMBER
 TYSON MCMAHON..... BOARD MEMBER
 STEVE ZWAHR..... BOARD MEMBER
 PENNY WHITE..... BUSINESS MANAGER
 RHONDA SANFORD..... PEIMS COORDINATOR

101 HARRIS COUNTY

101-000 HARRIS COUNTY DEPT OF ED

RAY GARCIA..... BOARD PRESIDENT
 ANGIE CHESNUT..... BOARD VICE-PRESIDENT
 DR JOHN SAWYER..... BOARD SECRETARY
 JOHN BUCHANAN..... BOARD MEMBER
 DON ELDER..... BOARD MEMBER
 HOWARD JEFFERSON..... BOARD MEMBER
 DR ROBERT PETERSON..... BOARD MEMBER

Texas Public School Districts and Charters: Board Members, Assistant Superintendents, Business Managers, and Public Education Information Management System (PEIMS) Coordinators, December 2008

CARL SCHWARTZ BOARD MEMBER
 CELESTINE HARRIS ASSISTANT SUPERINTENDENT
 LINDA PITRE ASSISTANT SUPERINTENDENT
 ELAINE NICHOLS BUSINESS MANAGER

101-801 MEDICAL CENTER CHARTER SCHOOL

MARILYN H IRVINGTON BOARD PRESIDENT
 SUPARNA VASHISHT BOARD SECRETARY
 GRACIELA GARCIA BOARD MEMBER

101-802 SER-NINOS CHARTER SCHOOL

DOMINIQUE M VARNER BOARD PRESIDENT
 MATT SKILLERN BOARD VICE-PRESIDENT
 JOSEPH SOLIZ BOARD SECRETARY
 JUAN L SALAZAR BOARD TREASURER
 RAY F DRISCOLL BOARD MEMBER
 RENE GONZALEZ BOARD MEMBER
 MINA M ROCABADO BOARD MEMBER
 WAYNEL SEXTON BOARD MEMBER

101-803 WEST HOUSTON CHARTER SCHOOL

DAVID W DWYER BOARD PRESIDENT
 MELINDA L MIKESKA BOARD VICE-PRESIDENT
 EDNA C GREEN BOARD MEMBER
 THOMAS B POLVOGT BOARD MEMBER
 DAWN STOLTZ PEIMS COORDINATOR

101-804 GEORGE I SANCHEZ CHARTER

VANESSA SOLA BOARD PRESIDENT
 JOSEPH M COOPER BOARD VICE-PRESIDENT
 ERIC C BRUCE BOARD TREASURER
 RAUL L DOMINGUEZ BOARD MEMBER
 MARIA C GARZA BOARD MEMBER
 OSCAR L GARZA BOARD MEMBER
 OSCAR GONZALEZ BOARD MEMBER
 ALISHA C HARRISON BOARD MEMBER
 KENNETH R HUEWITT BOARD MEMBER
 LAURA R JARAMILLO BOARD MEMBER
 MARCY E KURTZ BOARD MEMBER
 SHANNON G LANGRAND BOARD MEMBER
 TATIANA M MEJIA BOARD MEMBER
 PAULA MENDOZA BOARD MEMBER
 JOSEPH C RODRIGUEZ BOARD MEMBER
 CHRISTIAN SANDOVAL BOARD MEMBER

101-805 GIRLS & BOYS PREP ACADEMY

GIDEON U OBADAN BOARD PRESIDENT
 CASSANDRA J MADISON BOARD SECRETARY

101-806 RAUL YZAGUIRRE SCHOOL FOR SUCCESS

KAREN J BECERRA BOARD PRESIDENT
 DAVID S CORPUS BOARD VICE-PRESIDENT
 CHARLES GALINDO BOARD SECRETARY
 ANTHONY R MAGDALENO BOARD SECRETARY
 DOMINGO GONZALEZ BOARD TREASURER
 AARON BARRERA BOARD MEMBER
 JOHN CASTILLO BOARD MEMBER
 GLORIA CORDOVA BOARD MEMBER
 MARGARITA J DUNLAP BOARD MEMBER
 VERONICA GARCIA BOARD MEMBER
 SALVADOR GILL BOARD MEMBER
 SONIA GONZALES BOARD MEMBER
 MARIA P GONZALEZ BOARD MEMBER
 MAGGIE C KIRK BOARD MEMBER
 JOE L MATA BOARD MEMBER

MARY MUNOZ BOARD MEMBER
 FRANCISCO A RIVERA BOARD MEMBER

101-807 UNIVERSITY OF HOUSTON CHARTER SCHOOL

WELCOME WILSON BOARD PRESIDENT
 LYNDEN B ROSE BOARD VICE-PRESIDENT
 JIM WISE BOARD SECRETARY
 DENNIS D GOLDEN BOARD MEMBER
 TAMARA K GOODMAN BOARD MEMBER
 JACOB M MONTY BOARD MEMBER
 MICHELE M MOSBACHER BOARD MEMBER
 CARROLL R RAY BOARD MEMBER
 CALVIN W STEPHENS BOARD MEMBER

101-809 BAY AREA CHARTER INC

IRA E ANTOINE BOARD PRESIDENT
 GREGORY LOOKABAUGH BOARD VICE-PRESIDENT
 MELLANIE J JOHNSON BOARD SECRETARY
 CARRIE W GILDER BOARD TREASURER

101-810 ACADEMY OF ACCELERATED LEARNING INC

PERCY CREUZOT BOARD PRESIDENT
 ISAAC LEDESMA BOARD SECRETARY
 JAMES M DOUGLAS BOARD MEMBER
 JULIO C AYALA PEIMS COORDINATOR

101-811 EXCEL ACADEMY

ED M EMMETT BOARD PRESIDENT
 JOHN F PHILLIPS BOARD SECRETARY
 GEORGE H GODWIN BOARD MEMBER
 MARTHA JAMISON BOARD MEMBER
 LISA MILLARD BOARD MEMBER
 MICHAEL H SCHNEIDER BOARD MEMBER
 PATRICK S SHELTON BOARD MEMBER
 RICHARD VARA BOARD MEMBER
 ROSS KIMBLE BUSINESS MANAGER
 ROSZLYN R JOHNSON PEIMS COORDINATOR

101-812 HOUSTON CAN ACADEMY CHARTER SCHOOL

MAURICIO NAVARRO BOARD PRESIDENT
 TRINI GARZA BOARD SECRETARY
 BRUCE G LEIB BOARD TREASURER
 WILLIAM BLAYDES BOARD MEMBER
 MONTY GAMBER BOARD MEMBER
 DELIA JASSO BOARD MEMBER

101-813 KIPP INC CHARTER

DAVID M DOLL BOARD PRESIDENT
 PHYLLIS C ABYAD BOARD MEMBER
 JOHN D ARNOLD BOARD MEMBER
 GEORGE J DONNELLY BOARD MEMBER
 RICARDO GARCIA-MORENO BOARD MEMBER
 STEVEN J GRAUBART BOARD MEMBER
 SYDNEY IGLEHEART BOARD MEMBER
 MARK M JACOBS BOARD MEMBER
 FRANCISCO J RODRIGUEZ BOARD MEMBER
 SID WEISS BOARD MEMBER

101-814 VARNETT CHARTER SCHOOL

M ANNETTE CLUFF BOARD PRESIDENT
 ROBERT STANTON BOARD VICE-PRESIDENT
 HOWARD JEFFERSON BOARD MEMBER

101-815 ALIEF MONTESSORI COMMUNITY SCHOOL

NANCY L CHIEU BOARD PRESIDENT
 MELODI A WEINBERG BOARD SECRETARY

Texas Public School Districts and Charters: Board Members, Assistant Superintendents, Business Managers, and Public Education Information Management System (PEIMS) Coordinators, December 2008

SALLY HSIEH BOARD TREASURER
CHARMAINE CONSTANTINE BOARD MEMBER
FU-CHIN KUO BOARD MEMBER
PAULA PALAMOUNTAIN BOARD MEMBER

101-817 ALPHONSO CRUTCH'S-LIFE SUPPORT CENTER

ROBERT MUHAMMAD BOARD PRESIDENT
DESMOND LEWIS BOARD SECRETARY
ESAU HECKARD BOARD MEMBER

101-819 AMIGOS POR VIDA-FRIENDS FOR LIFE PUB CHTR SCH

MARY S RILEY BOARD PRESIDENT
SILVIA GRAVES BOARD VICE-PRESIDENT
OMAR VELEZ BOARD SECRETARY
ROSEMARY GARZA BOARD MEMBER
LAURA LARA PEIMS COORDINATOR

101-820 BENJI'S SPECIAL EDUCATIONAL ACADEMY CHARTER SCHOOL

CLIFFORD COSTON BOARD PRESIDENT
ZOLA HARRIS BOARD SECRETARY
MINNIE ENGLISH BOARD MEMBER
ROBERT LIGGINS BOARD MEMBER

101-821 HOUSTON HEIGHTS HIGH SCHOOL

CHARLES K GOODRICH BOARD PRESIDENT
JIM BROUGHTON BOARD VICE-PRESIDENT
CLIFTON MCDERBY BOARD SECRETARY
CONSTANCE SINGLETON BOARD SECRETARY

101-822 JAMIE'S HOUSE CHARTER SCHOOL

STEPHEN N AKHIEMOKHALI BOARD PRESIDENT
KARMEN D GREEN BOARD SECRETARY
GEORGE L GRANT BOARD MEMBER

101-823 CHILDREN FIRST ACADEMY OF HOUSTON

SHERWIN A ALLEN BOARD PRESIDENT
CLAUDIS R ALLEN BOARD VICE-PRESIDENT
TIFFANI A MUHAMMAD BOARD SECRETARY
JEFFREY BENNETT BOARD MEMBER
FANNIE BRADFORD BOARD MEMBER
DORIS CARTER BOARD MEMBER
BERNARD SNOWDEN BOARD MEMBER

101-828 HOUSTON GATEWAY ACADEMY INC

RICHARD BENNEVENDO BOARD PRESIDENT
CHARLES MENEFFEE BOARD SECRETARY
WILLIAM WIRT BOARD TREASURER

101-829 HOUSTON HEIGHTS LEARNING ACADEMY INC

ALVA R STAFFORD BOARD PRESIDENT
JIM PARKER BOARD VICE-PRESIDENT
RUBY D STEWARD BOARD SECRETARY
SANDRA WESTBROOK BOARD ASSISTANT SECRETARY
CALVIN WELLS BOARD TREASURER

101-831 JESSE JACKSON ACADEMY

BARBARA BRASHEAR-CARTER BOARD PRESIDENT
BARBARA CABBIL BOARD SECRETARY
WILLIAM BATTS BOARD MEMBER
CARL FRETWELL BOARD MEMBER
SANDERS MARSHALL BOARD MEMBER
BILL MOORE BOARD MEMBER
SHARILYN C RAMBO BOARD MEMBER
CARL WARNER BOARD MEMBER

101-833 LA AMISTAD LOVE & LEARNING ACADEMY

FREDRICK L NIXON BOARD PRESIDENT
PATRICIA A HIGHT BOARD SECRETARY
MARK BOOKER BOARD MEMBER
ALEXANDER JAMISON BOARD MEMBER
KRAIG T MURRAY BOARD MEMBER
BARBARA WILLIAMS PEIMS COORDINATOR

101-834 NORTH HOUSTON H S FOR BUSINESS

HELEN B SMITH BOARD PRESIDENT
PATRICK LEBLANC BOARD SECRETARY
MELVIN HOUSTON BOARD TREASURER
ANTHONY L DUNCAN BOARD MEMBER
CRYSTAL BRIGGS PEIMS COORDINATOR

101-837 CALVIN NELMS CHARTER SCHOOLS

LOUIS GONZALEZ BOARD PRESIDENT
GARY KERR BOARD SECRETARY
TERRANCE M LAPIC BOARD TREASURER
DANIEL W CHADWICK BOARD MEMBER

101-838 SOUTHWEST SCHOOL

DOLPH SIMON BOARD PRESIDENT
RICK J HARGROVE BOARD MEMBER
MELVA M MERONEK BOARD MEMBER
TRACEY URBAN BUSINESS MANAGER
CHRISTINA SANCHEZ PEIMS COORDINATOR

101-840 TWO DIMENSIONS PREPARATORY ACADEMY

SUSIE B DAVIS BOARD PRESIDENT
BARBARA HILLIARD BOARD SECRETARY
LADEIRDRE CONERLY BOARD MEMBER
DAISY L SIMPSON BOARD MEMBER

101-842 COMQUEST ACADEMY

GLEN A STANFIELD BOARD PRESIDENT
JOYCE H SABLICA BOARD SECRETARY
EDGARDO B BACUS BOARD MEMBER

101-843 GULF SHORES ACADEMY

ALBERT THIGPEN BOARD PRESIDENT
DEVETTE ADAMS BOARD VICE-PRESIDENT
FLORIDASTEANE IVORY BOARD SECRETARY
MARY E NEAL BOARD MEMBER
PHIL PITTMAN BOARD MEMBER
FREDDY WADE BOARD MEMBER

101-845 YES PREPARATORY PUBLIC SCHOOLS

ROBERT R CASEY BOARD PRESIDENT
JOSEPH GREENBERG BOARD VICE-PRESIDENT
SCOTT SCHWINGER BOARD TREASURER
JAMES CALAWAY BOARD MEMBER
JANET CLARK BOARD MEMBER
DOUG ERWIN BOARD MEMBER
CHALON FONTAINE BOARD MEMBER
ALAN N HARRIS BOARD MEMBER
BARRY KELLY BOARD MEMBER
JOHN LOCK BOARD MEMBER
MICHAEL A LOYA BOARD MEMBER
DREW MASTERSON BOARD MEMBER
MARK MULLER BOARD MEMBER
RON NIXON BOARD MEMBER
JUSTIN SEGAL BOARD MEMBER
DOUG SELMAN BOARD MEMBER
LESLIE SMITH BOARD MEMBER

Texas Public School Districts and Charters: Board Members, Assistant Superintendents, Business Managers, and Public Education Information Management System (PEIMS) Coordinators, December 2008

CONSTANCE WHITE BOARD MEMBER

101-846 HARMONY SCIENCE ACADEMY

ONER U CELEPCIKAY BOARD PRESIDENT
GOKTURK TUNC BOARD VICE-PRESIDENT
MUSTAFA A ATIK BOARD TREASURER
COSKUN CETINKAYA BOARD MEMBER
ELLEN A MACDONALD BOARD MEMBER

101-847 BEATRICE MAYES INSTITUTE CHARTER SCHOOL

MARK E SMITH BOARD PRESIDENT
CHAD K BRAWLEY BOARD VICE-PRESIDENT
SHIRLEY PAYNE BOARD SECRETARY
DOROTHY ROBERTS BOARD TREASURER
WILLIE R DAVIS BOARD MEMBER

101-848 NORTHWEST PREPARATORY

KENNETH WHITE BOARD PRESIDENT
GLORIA ROSE BOARD VICE-PRESIDENT
CARVIS JUNIOUS BOARD TREASURER
WILLIE CHILDS BOARD MEMBER
JOIE RASBERRY BOARD MEMBER
KIMBERLY STEWART BOARD MEMBER

101-849 ACCELERATED INTERMEDIATE ACADEMY

REGINALD R HERNANDEZ BOARD VICE-PRESIDENT
ANITA P WALLACE BOARD SECRETARY
JAMES BROADNAX BOARD MEMBER

101-850 ZOE LEARNING ACADEMY

EDGAR B STAFFORD BOARD MEMBER

101-851 HOUSTON ALTERNATIVE PREPARATORY CHARTER SCHOOL

VICKI E CHADWICK BOARD PRESIDENT
ROSALIND HOBGOOD BOARD SECRETARY
DORIS M JACKSON BOARD TREASURER

101-852 JUAN B GALAVIZ CHARTER SCHOOL

RICARDO MENA BOARD PRESIDENT
JOHN M FOSTER BOARD SECRETARY
TRACY L BUTLER BOARD MEMBER
EVELYN M FLORES BOARD MEMBER
INEZ IHEZUE BOARD MEMBER
MARIA I MONTEMAYOR BOARD MEMBER

101-853 RIPLEY HOUSE CHARTER SCHOOL

DAVID A CHAUMETTE BOARD PRESIDENT
SYLVIA C CAPETILLO BOARD SECRETARY
JOANNE BAKER BOARD MEMBER
TERRYLIN NEALE BOARD MEMBER
HEATHER C SIMPSON BOARD MEMBER

101-854 RICHARD MILBURN ACADEMY (SUBURBAN HOUSTON)

FRANCIS A WHITE BOARD PRESIDENT
ERNEST W CHAMBERS BOARD MEMBER
HOUSTON CONLEY BOARD MEMBER
ROBERT J MUNNELLY BOARD MEMBER
NANCY RODRIGUEZ PEIMS COORDINATOR

101-855 MEYERPARK ELEMENTARY

ALBERT GLOVER BOARD PRESIDENT
FREDERICK V ROBERTS BOARD SECRETARY
GLORIA H BAKER BOARD TREASURER
PARIS KINCADE BOARD MEMBER

101-856 DRAW ACADEMY

AYANNA M WILLIAMS BOARD PRESIDENT

MARILYN A CARMINO BOARD VICE-PRESIDENT
ANGELES MORENO BOARD SECRETARY
DIANA CASTILLO BOARD MEMBER
BARBARA THARP BOARD MEMBER

101-857 HARMONY SCHOOL OF INNOVATION

ONER U CELEPCIKAY BOARD PRESIDENT
GOKTURK TUNC BOARD VICE-PRESIDENT
MUSTAFA A ATIK BOARD TREASURER
COSKUN CETINKAYA BOARD MEMBER
ELLEN A MACDONALD BOARD MEMBER
SAHIBE ABIDINOGLU PEIMS COORDINATOR

101-858 HARMONY SCHOOL OF EXCELLENCE

ONER U CELEPCIKAY BOARD PRESIDENT
GOKTURK TUNC BOARD VICE-PRESIDENT
MUSTAFA A ATIK BOARD TREASURER
COSKUN CETINKAYA BOARD MEMBER
ELLEN A MACDONALD BOARD MEMBER

101-859 STEPPING STONES CHARTER EL

CARROLL J MELTON BOARD PRESIDENT
ROSA D WOODFORK BOARD VICE-PRESIDENT
ANNA V WILKINSON BOARD SECRETARY
MARK C EYRING BOARD TREASURER
BRENDA S SCOTT BOARD MEMBER

101-860 KIPP SOUTHEAST HOUSTON

DAVID M DOLL BOARD PRESIDENT
PHYLLIS C ABYAD BOARD MEMBER
JOHN D ARNOLD BOARD MEMBER
GEORGE J DONNELLY BOARD MEMBER
RICARDO GARCIA-MORENO BOARD MEMBER
STEVEN J GRAUBART BOARD MEMBER
SYDNEY IGLEHEART BOARD MEMBER
MARK M JACOBS BOARD MEMBER
FRANCISCO J RODRIGUEZ BOARD MEMBER
SID WEISS BOARD MEMBER

101-861 THE RHODES SCHOOL

SONIA D JORDAN BOARD PRESIDENT
DECOUNDER L THOMPSON BOARD TREASURER
IRENE PRICE BOARD MEMBER

101-862 HARMONY SCHOOL OF SCIENCE - HOUSTON

ONER U CELEPCIKAY BOARD PRESIDENT
GOKTURK TUNC BOARD VICE-PRESIDENT
MUSTAFA A ATIK BOARD TREASURER
COSKUN CETINKAYA BOARD MEMBER
ELLEN A MACDONALD BOARD MEMBER

101-902 ALDINE ISD

STEVE MEAD BOARD PRESIDENT
DR VIOLA M GARCIA BOARD VICE-PRESIDENT
DR ALTON SMITH BOARD SECRETARY
ROSE AVALOS BOARD ASSISTANT SECRETARY
MERLIN GRIGGS BOARD MEMBER
MARINE JONES BOARD MEMBER
RICK OGDEN BOARD MEMBER
DR MARGARET BYRD AREA SUPERINTENDENT
MARGARITA BYRUM AREA SUPERINTENDENT
ANNE-MARIE HAZZAN AREA SUPERINTENDENT
PAT LEON-WADE AREA SUPERINTENDENT
DR ROSALINDA RODRIGUEZ AREA SUPERINTENDENT
DR ARCHIE BLANSON DEPUTY SUPERINTENDENT
PRISCILLA RIDGWAY ASSISTANT SUPERINTENDENT

Texas Public School Districts and Charters: Board Members, Assistant Superintendents, Business Managers, and Public Education Information Management System (PEIMS) Coordinators, December 2008

GLORIA CAVAZOS ASSISTANT SUPERINTENDENT
 DR KEITH CLARK ASSISTANT SUPERINTENDENT
 JONATHAN C HANTKE ASSISTANT SUPERINTENDENT
 KENNETH KNIPPEL ASSISTANT SUPERINTENDENT
 DR KEITH CLARK BUSINESS MANAGER
 CANDICE W MOORE PEIMS COORDINATOR

101-903 ALIEF ISD

SARAH B WINKLER BOARD PRESIDENT
 NGHI T HO BOARD VICE-PRESIDENT
 DR JOHN P HANSEN BOARD SECRETARY
 RICK MORENO BOARD ASSISTANT SECRETARY
 GARY L COOK BOARD MEMBER
 CHARLIE COTHRAN BOARD MEMBER
 ANN WILLIAMS BOARD MEMBER
 GINA TOMAS DEPUTY SUPERINTENDENT
 CHARLES WOODS DEPUTY SUPERINTENDENT
 DOUG BROWN PEIMS COORDINATOR

101-905 CHANNELVIEW ISD

CLAY HALL BOARD PRESIDENT
 STEVEN T DENNIS BOARD MEMBER
 EVARARDO GARCIA BOARD MEMBER
 WILLIE HODSON BOARD MEMBER
 PATRICK LACY BOARD MEMBER
 KEITH LIGGETT BOARD MEMBER
 ROLANDO RAMIREZ BOARD MEMBER
 DR ROBERT F WORTHY ASSISTANT SUPERINTENDENT
 KRIS LYNN BUSINESS MANAGER
 BRENDA HALEY PEIMS COORDINATOR

101-906 CROSBY ISD

CARLA MILLS WINDFONT BOARD PRESIDENT
 JOHN LINDSEY BOARD VICE-PRESIDENT
 DAN KASPRZAK BOARD SECRETARY
 JOANN CRAWFORD BOARD ASSISTANT SECRETARY
 GERALD BLANKENSHIP BOARD MEMBER
 SHERYL SHAW BOARD MEMBER
 JOHN VICTOR BOARD MEMBER
 DIANNE FLEMING ASSISTANT SUPERINTENDENT
 PATRICIA KAY ASSISTANT SUPERINTENDENT
 SHERRY MORTON PEIMS COORDINATOR

101-907 CYPRESS-FAIRBANKS ISD

DON RYAN BOARD PRESIDENT
 LOU BERTOLI BOARD VICE-PRESIDENT
 DR JOHN OGLETREE BOARD SECRETARY
 ALBERT ARECHIGA BOARD MEMBER
 BOB COVEY BOARD MEMBER
 AL MARTINEZ BOARD MEMBER
 LIDA C WOODUL BOARD MEMBER
 ROY GARCIA ASSOCIATE SUPERINTENDENT
 TERESA HULL ASSOCIATE SUPERINTENDENT
 HAROLD ROWE ASSOCIATE SUPERINTENDENT
 DR CHERYL SALYARDS ASSOCIATE SUPERINTENDENT
 PAMELA WELLS ASSOCIATE SUPERINTENDENT
 TONY BARCELONA ASSISTANT SUPERINTENDENT
 LAURENCE BINDER ASSISTANT SUPERINTENDENT
 KELLI DURHAM ASSISTANT SUPERINTENDENT
 NADINE FIDLER ASSISTANT SUPERINTENDENT
 JANET HOOVER ASSISTANT SUPERINTENDENT
 BECKY KNIGHT ASSISTANT SUPERINTENDENT
 LINDA MACIAS ASSISTANT SUPERINTENDENT
 VICKI MC COMAS ASSISTANT SUPERINTENDENT
 ROY SPRAGUE ASSISTANT SUPERINTENDENT

DEBORAH STEWART ASSISTANT SUPERINTENDENT
 COLLEEN WELLS ASSISTANT SUPERINTENDENT
 MARY HANEY PEIMS COORDINATOR

101-908 DEER PARK ISD

DONNA THOMAS BOARD PRESIDENT
 LEE GIDDENS BOARD VICE-PRESIDENT
 JACK BECKHAM BOARD SECRETARY
 LYNN KIRKPATRICK BOARD ASSISTANT SECRETARY
 KEN DONNELL BOARD MEMBER
 TOM KNOUSE BOARD MEMBER
 RHONDA LOWE BOARD MEMBER
 DON DEAN DEPUTY SUPERINTENDENT
 PEACHES MCCROSKEY ASSISTANT SUPERINTENDENT
 VICTOR WHITE ASSISTANT SUPERINTENDENT
 DAVID WEBB BUSINESS MANAGER
 JAN ROOP PEIMS COORDINATOR

101-909 NORTH FOREST ISD

GEORGE MCSHAN BOARD PRESIDENT
 WILLIE JONES BOARD VICE-PRESIDENT
 CAROLYN BULLARD-WILLIAMS BOARD SECRETARY
 CARL WILLIAMS ASSISTANT SUPERINTENDENT
 VIRGINIA MCCOY PEIMS COORDINATOR

101-910 GALENA PARK ISD

DAWN THOMPSON-FISHER BOARD PRESIDENT
 WILLIAM BILL COBBS BOARD VICE-PRESIDENT
 BUDDY WILSON BOARD SECRETARY
 JUNE HARRIS BOARD MEMBER
 JEFF MILLER BOARD MEMBER
 WAYNE OQUIN BOARD MEMBER
 MINNIE RIVERA BOARD MEMBER
 CROCKETT DUBOSE DEPUTY SUPERINTENDENT
 DAVID HOPKINS DEPUTY SUPERINTENDENT
 DR ANGI WILLIAMS DEPUTY SUPERINTENDENT
 MARYLAND HENDRIX ASSISTANT SUPERINTENDENT
 TRINA WILSON PEIMS COORDINATOR

101-911 GOOSE CREEK CISD

CARL BURG BOARD PRESIDENT
 ROBERT HOSKINS BOARD VICE-PRESIDENT
 STEVE FISCHER BOARD SECRETARY
 ANTHONY CRESPO BOARD ASSISTANT SECRETARY
 PHELITRIA BARNES BOARD MEMBER
 WESTON COTTEN BOARD MEMBER
 AGUSTIN LOREDO BOARD MEMBER
 DR TOBY YORK DEPUTY SUPERINTENDENT
 RICK KIRK ASSISTANT SUPERINTENDENT
 ROBBY MCGOWEN ASSISTANT SUPERINTENDENT
 PETE COTE BUSINESS MANAGER
 KATHERINE ZEAGLER PEIMS COORDINATOR

101-912 HOUSTON ISD

HARVIN C MOORE BOARD PRESIDENT
 PAULA M HARRIS BOARD VICE-PRESIDENT
 CAROL MIMS GALLOWAY BOARD SECRETARY
 LAWRENCE MARSHALL BOARD ASSISTANT SECRETARY
 DIANA DAVILA BOARD MEMBER
 KEVIN HOFFMAN BOARD MEMBER
 DIANNE JOHNSON BOARD MEMBER
 NATASHA M KAMRANI BOARD MEMBER
 GREG MEYERS BOARD MEMBER
 MANUEL RODRIGUEZ BOARD MEMBER
 WARNER ERVIN AREA SUPERINTENDENT

Texas Public School Districts and Charters: Board Members, Assistant Superintendents, Business Managers, and Public Education Information Management System (PEIMS) Coordinators, December 2008

THELMA GARZA AREA SUPERINTENDENT
 DEBORAH SINGLETON..... AREA SUPERINTENDENT
 ADRIANA TAMEZ AREA SUPERINTENDENT
 BARBARA M THORNHILL AREA SUPERINTENDENT
 CYNTHIA Q WILSON AREA SUPERINTENDENT
 MELINDA J GARRETT DEPUTY SUPERINTENDENT
 RICHARD LINDSAY DEPUTY SUPERINTENDENT
 MICHELE POLA DEPUTY SUPERINTENDENT
 DR KAREN K SOEHNGE DEPUTY SUPERINTENDENT
 EILEEN M EGAN ASSISTANT SUPERINTENDENT
 AUDREY L GOMEZ ASSISTANT SUPERINTENDENT
 CAROLYN GUESS ASSISTANT SUPERINTENDENT
 KENNETH HUEWITT ASSISTANT SUPERINTENDENT
 ELNEITA HUTCHINS-TAYLOR ASSISTANT SUPERINTENDENT
 ROBERT MOORE ASSISTANT SUPERINTENDENT
 MARTHA D SALAZAR-ZAMORA ASSISTANT SUPERINTENDENT
 CARLA STEVENS ASSISTANT SUPERINTENDENT
 ANDREA L TEASLEY ASSISTANT SUPERINTENDENT
 KENNETH HUEWITT BUSINESS MANAGER
 GILBERT DE ANDA PEIMS COORDINATOR

101-913 HUMBLE ISD

LYNN FIELDS BOARD PRESIDENT
 JOHN GRAVES BOARD VICE-PRESIDENT
 DR BONNIE LONGNION BOARD SECRETARY
 AARON CLEVENSON BOARD MEMBER
 JIM EGGERS BOARD MEMBER
 DAVE MARTIN BOARD MEMBER
 MIKE SULLIVAN BOARD MEMBER
 JOHN MILLER DEPUTY SUPERINTENDENT
 JOHN WIDMIER ASSOCIATE SUPERINTENDENT
 PAULA ALMOND ASSISTANT SUPERINTENDENT
 DR CECILIA HAWKINS ASSISTANT SUPERINTENDENT
 ELIZABETH LYNN ASSISTANT SUPERINTENDENT
 SHARLENE WIGGINS PEIMS COORDINATOR

101-914 KATY ISD

ERIC M DUHON BOARD PRESIDENT
 JOE ADAMS BOARD VICE-PRESIDENT
 REBECCA FOX BOARD SECRETARY
 ROBERT R SHAW BOARD TREASURER
 CHRIS CROCKETT BOARD MEMBER
 TOM LAW BOARD MEMBER
 JUDITH SNYDER BOARD MEMBER
 ALTON FRAILEY AREA SUPERINTENDENT
 DR ELIZABETH CLARK DEPUTY SUPERINTENDENT
 TOM GUNNELL DEPUTY SUPERINTENDENT
 LENNY SCHAD DEPUTY SUPERINTENDENT
 DR SHARON BOUTWELL ASSISTANT SUPERINTENDENT
 MARCY CANADY ASSISTANT SUPERINTENDENT
 DR DEBORAH HARRIS ASSISTANT SUPERINTENDENT
 BONNIE HOLLAND ASSISTANT SUPERINTENDENT
 G E MCMEANS ASSISTANT SUPERINTENDENT
 CHRIS SMITH BUSINESS MANAGER
 FRAN MCTIGRIT PEIMS COORDINATOR

101-915 KLEIN ISD

STEVE SZYMCZAK BOARD PRESIDENT
 LARRY ALLEN BOARD VICE-PRESIDENT
 DR NANCY RADCLIFF BOARD SECRETARY
 RICK MANN BOARD MEMBER
 CONNIE NEELY BOARD MEMBER
 GEORGAN REITMEIER BOARD MEMBER
 JIM SMITH BOARD MEMBER
 SUSAN BORG ASSOCIATE SUPERINTENDENT

DR JAN MAREK ASSOCIATE SUPERINTENDENT
 DR WILLIAM ISHEE ASSISTANT SUPERINTENDENT
 DR LIZBETH JOHNSON ASSISTANT SUPERINTENDENT
 THOMAS PETREK ASSISTANT SUPERINTENDENT
 ROBERT ROBERTSON ASSISTANT SUPERINTENDENT
 KAREN GALE SMITH BUSINESS MANAGER
 VICKI JAMES PEIMS COORDINATOR

101-916 LA PORTE ISD

KATHY GREEN BOARD PRESIDENT
 JIM SCHUL BOARD VICE-PRESIDENT
 BILL SNEED BOARD SECRETARY
 LARRY COX BOARD MEMBER
 CRAIG HULCY BOARD MEMBER
 EDWARD MATUSZAK BOARD MEMBER
 CHARLCYA WHEELER BOARD MEMBER
 DAVID DRAKE DEPUTY SUPERINTENDENT
 RHONDA CUMBIE BUSINESS MANAGER
 KIM LYONS PEIMS COORDINATOR

101-917 PASADENA ISD

NELDA SULLIVAN BOARD PRESIDENT
 FRANK BRADEN BOARD VICE-PRESIDENT
 FRED ROBERTS BOARD SECRETARY
 JERRY SPEER BOARD ASSISTANT SECRETARY
 MARSHALL KENDRICK BOARD MEMBER
 VICKIE MORGAN BOARD MEMBER
 CARMEN OROZCO BOARD MEMBER
 VICKI THOMAS DEPUTY SUPERINTENDENT
 CANDACE AHLFINGER ASSOCIATE SUPERINTENDENT
 JERRY DENNIS ASSOCIATE SUPERINTENDENT
 BARBARA FUQUA ASSOCIATE SUPERINTENDENT
 GLORIA GALLEGOS ASSOCIATE SUPERINTENDENT
 JULIAN GARCIA ASSOCIATE SUPERINTENDENT
 STEPHEN LAYMON ASSOCIATE SUPERINTENDENT
 DARLA MASSEY ASSOCIATE SUPERINTENDENT
 JOHN PISCACEK ASSOCIATE SUPERINTENDENT
 DEE ANN WOITENA ASSOCIATE SUPERINTENDENT
 BETHANY WALTERS BUSINESS MANAGER
 RONI SKIRVIN PEIMS COORDINATOR

101-919 SPRING ISD

MEL SMITH BOARD PRESIDENT
 RONALD ELLIOTT CRIER BOARD VICE-PRESIDENT
 JUSTINE DURANT BOARD VICE-PRESIDENT
 JANA ANDERS BOARD SECRETARY
 CALVIN TANG BOARD SECRETARY
 JEFFREY MITCHELL BOARD ASSISTANT SECRETARY
 DR RUTH WATSON BOARD MEMBER
 RUTHIE FOREMAN AREA SUPERINTENDENT
 ANN SANDOVAL AREA SUPERINTENDENT
 DR DALANE E BOUILLION ASSOCIATE SUPERINTENDENT
 RENEE COLEMAN ASSOCIATE SUPERINTENDENT
 REGINA CURRY ASSOCIATE SUPERINTENDENT
 CHRISTINE PORTER ASSOCIATE SUPERINTENDENT
 CHRISTINE PORTER BUSINESS MANAGER
 DR JULIE GUILLORY PEIMS COORDINATOR

101-920 SPRING BRANCH ISD

SUSAN KELLNER BOARD PRESIDENT
 THERESA KOSMOSKI BOARD VICE-PRESIDENT
 SUSAN MATHEWS BOARD SECRETARY
 DAVID R CONVERSE BOARD MEMBER
 MIKE FALICK BOARD MEMBER
 MARY GRACE GRACE LANDRUM BOARD MEMBER

Texas Public School Districts and Charters: Board Members, Assistant Superintendents, Business Managers, and Public Education Information Management System (PEIMS) Coordinators, December 2008

WAYNE SCHAPER..... BOARD MEMBER
 MARJORIE DUFFEY..... ASSOCIATE SUPERINTENDENT
 RUBEN REYES..... ASSOCIATE SUPERINTENDENT
 KAREN WILSON..... BUSINESS MANAGER
 CHARLES VICKERS..... PEIMS COORDINATOR

101-921 TOMBALL ISD

MARK LEWANDOWSKI..... BOARD PRESIDENT
 LISA NICHOLAS..... BOARD VICE-PRESIDENT
 KEN ODOM..... BOARD SECRETARY
 STEVE ROBINSON..... BOARD ASSISTANT SECRETARY
 SAM GREGSON..... BOARD MEMBER
 KATHERINE HANSON..... BOARD MEMBER
 JOHN E MCSTRAVICK..... BOARD MEMBER
 DR DARLENE BLAIR..... ASSISTANT SUPERINTENDENT
 HUEY KINCHEN..... ASSISTANT SUPERINTENDENT
 DAVID A SCHUELKE..... ASSISTANT SUPERINTENDENT
 JIM ROSS..... BUSINESS MANAGER
 LAURA SCHAUMAN..... BUSINESS MANAGER
 JOAN DELEON..... PEIMS COORDINATOR

101-924 SHELDON ISD

FRED RIVAS..... BOARD PRESIDENT
 KEN COLEMAN..... BOARD VICE-PRESIDENT
 EILEEN PALMER..... BOARD SECRETARY
 LATRICIA ARCHIE..... BOARD MEMBER
 DEBBIE KOLACNY..... BOARD MEMBER
 ED LIPSCOMB..... BOARD MEMBER
 KEITH NORWOOD..... BOARD MEMBER
 DR JOAN BOWMAN..... ASSISTANT SUPERINTENDENT
 LARRY PFEIFER..... ASSISTANT SUPERINTENDENT
 ABRAHAM GEORGE..... BUSINESS MANAGER
 NANCY L BROWN..... PEIMS COORDINATOR

101-925 HUFFMAN ISD

JERRY JONES..... BOARD PRESIDENT
 BECKY STREETMAN..... BOARD VICE-PRESIDENT
 GUY SMITH..... BOARD SECRETARY
 RAY BURT..... BOARD ASSISTANT SECRETARY
 BRUCE JOHNSON..... BOARD MEMBER
 CHARLES MASON..... BOARD MEMBER
 MARK RUDOLPH..... BOARD MEMBER
 JEAN ISALY..... DEPUTY SUPERINTENDENT
 SONYA GEORGE..... BUSINESS MANAGER
 CONNIE W DYESS..... PEIMS COORDINATOR

102 HARRISON COUNTY

102-901 KARNACK ISD

RAY POLK..... BOARD PRESIDENT
 JIM MCCUTCHEMS..... BOARD VICE-PRESIDENT
 GLORIA ROBERTS..... BOARD SECRETARY
 ROBERT BROADNAX..... BOARD MEMBER
 ELAINE DAVIS JACKSON..... BOARD MEMBER
 JUDY VANDEVENTER..... BOARD MEMBER
 PICKENS WINTERS..... BOARD MEMBER
 COZZETTA ROBINSON..... AREA SUPERINTENDENT
 GLENDA GIVENS..... BUSINESS MANAGER
 NANCY SUMMERS..... PEIMS COORDINATOR

102-902 MARSHALL ISD

J RICK MCMINN..... BOARD PRESIDENT
 TIFFANY AMMERMAN..... BOARD VICE-PRESIDENT
 HELEN WARWICK..... BOARD SECRETARY
 LENORA WALDON REED..... BOARD ASSISTANT SECRETARY

SAM FOGLE..... BOARD MEMBER
 JANIE HILL..... BOARD MEMBER
 CHARLES W WILSON..... BOARD MEMBER
 MELINDA JONES..... DEPUTY SUPERINTENDENT
 KEVIN L YANDELL..... BUSINESS MANAGER
 KEVIN YANDELL..... PEIMS COORDINATOR

102-903 WASKOM ISD

MICHAEL ALLWHITE..... BOARD PRESIDENT
 JAMES STAN BOYD..... BOARD VICE-PRESIDENT
 MICHELLE ANN THOMAS..... BOARD SECRETARY
 CHARLIE BAUGH..... BOARD MEMBER
 BRIAN BREEDING..... BOARD MEMBER
 VIVIAN LAVERNE FIELDS..... BOARD MEMBER
 ALVIN JAMES LUSTER..... BOARD MEMBER
 KATHY JOHNSON..... BUSINESS MANAGER
 DOROTHY MERCER..... PEIMS COORDINATOR

102-904 HALLSVILLE ISD

JASON PETERSEN..... BOARD PRESIDENT
 ROBERT WOMACK..... BOARD SECRETARY
 BETH ANDERS..... BOARD ASSISTANT SECRETARY
 LEE GAW..... BOARD MEMBER
 HOWARD HUNT..... BOARD MEMBER
 ROB KEY..... BOARD MEMBER
 JAY NELSON..... BOARD MEMBER
 PAULA ROGERS..... DEPUTY SUPERINTENDENT
 TIM BRITTAIN..... ASSISTANT SUPERINTENDENT
 JILL BUCHANAN..... PEIMS COORDINATOR

102-905 HARLETON ISD

PAUL WILSON..... BOARD PRESIDENT
 JAY EBARB..... BOARD VICE-PRESIDENT
 MARK EBERHART..... BOARD SECRETARY
 ADA JACKSON..... BOARD MEMBER
 CHARLIE MANGHAM..... BOARD MEMBER
 BILLY MERLE RIDGEWAY..... BOARD MEMBER
 KENNETH WRIGHT..... BOARD MEMBER
 TINA COX..... BUSINESS MANAGER
 KEVIN L JONES..... PEIMS COORDINATOR

102-906 ELYSIAN FIELDS ISD

GEORGE HICKEY..... BOARD PRESIDENT
 GENE GALLES..... BOARD VICE-PRESIDENT
 ROBIN WASSON..... BOARD SECRETARY
 CLAY ALEXANDER..... BOARD MEMBER
 JEFF DAVIDSON..... BOARD MEMBER
 VICTOR DAVIS..... BOARD MEMBER
 LISA THOMAS..... BOARD MEMBER
 DANA HUDSON..... BUSINESS MANAGER
 DANA HUDSON..... PEIMS COORDINATOR

103 HARTLEY COUNTY

103-901 CHANNING ISD

BENNY MOORE..... BOARD PRESIDENT
 JAY WEST..... BOARD VICE-PRESIDENT
 JENNIFER WOODY..... BOARD SECRETARY
 DALE BURSON..... BOARD MEMBER
 CODY MASON..... BOARD MEMBER
 DAN SHIPLEY..... BOARD MEMBER
 VIKKI WOODY..... BOARD MEMBER
 CHRIS MILLER..... BUSINESS MANAGER
 CHRIS MILLER..... PEIMS COORDINATOR

Texas Public School Districts and Charters: Board Members, Assistant Superintendents, Business Managers, and Public Education Information Management System (PEIMS) Coordinators, December 2008

103-902 HARTLEY ISD

WADE LENZ BOARD PRESIDENT
 JAMES D CLARK BOARD VICE-PRESIDENT
 RYAN HOEHN BOARD SECRETARY
 CHANZE FOWLER BOARD MEMBER
 MIKE KELLING BOARD MEMBER
 MARK SCHNEIDERJAN BOARD MEMBER
 MARK WIECK BOARD MEMBER
 JIMMY HOYLE AREA SUPERINTENDENT
 JELENE WILLIAMS PEIMS COORDINATOR

104 HASKELL COUNTY

104-901 HASKELL CISD

FELIX RODRIQUEZ BOARD PRESIDENT
 STEVE MCGUIRE BOARD VICE-PRESIDENT
 TERRI KLOSE BOARD SECRETARY
 DEBBIE EARLES BOARD MEMBER
 JOEY KIMBROUGH BOARD MEMBER
 JOEY THOMAS BOARD MEMBER
 SUSAN TURNER BOARD MEMBER
 KAREN RATLIFF BUSINESS MANAGER
 BILLIE LINDSEY PEIMS COORDINATOR

104-903 RULE ISD

LYNN DALE DUDENSING BOARD PRESIDENT
 ROD PETTY BOARD VICE-PRESIDENT
 NORVA SMITH BOARD SECRETARY
 RAY DON CAMPBELL BOARD MEMBER
 ELAINA MATHIS BOARD MEMBER
 TERESA STRYKER BOARD MEMBER
 ROBERT ACE TURNER BOARD MEMBER
 BRENDA TURNER BUSINESS MANAGER
 BRENDA TURNER PEIMS COORDINATOR

104-907 PAINT CREEK ISD

GINA BUERGER BOARD PRESIDENT
 WALLAR OVERTON BOARD VICE-PRESIDENT
 VERN HOWARD BOARD SECRETARY
 BRENDA REEL BOARD ASSISTANT SECRETARY
 RANDY EMERT BOARD MEMBER
 TONY MARTINEZ BOARD MEMBER
 DANA PENDERGRAFT BOARD MEMBER
 SARAH RHOADS BUSINESS MANAGER
 JEANIE WATERS PEIMS COORDINATOR

105 HAYS COUNTY

105-801 KATHERINE ANNE PORTER SCHOOL

RALPH A BOSCHERT BOARD PRESIDENT
 DANIEL T LOCHMAN BOARD VICE-PRESIDENT
 JOHN M BLAIR BOARD SECRETARY
 CARRIE E CAMPBELL BOARD TREASURER
 RICHARD C MAESTRIC BOARD MEMBER
 PAUL G MICHELS BOARD MEMBER
 KENNEDY P STRANGE BOARD MEMBER

105-802 TEXAS PREPARATORY SCHOOL

JACQUELYN DORN-CAMPBELL BOARD SECRETARY
 MORRIS DAUGHERTY BOARD MEMBER
 DEBRA DIBBLE BOARD MEMBER
 MEATRA D HARRISON BOARD MEMBER
 GWENDOLYN THOMAS-TYLER BOARD MEMBER
 TERRY YANCEY BOARD MEMBER

105-902 SAN MARCOS CISD

DR JUDY LITTLE ALLEN BOARD PRESIDENT
 MARGIE VILLALPANDO BOARD VICE-PRESIDENT
 KATHY HANSEN BOARD SECRETARY
 PETER BAEN BOARD MEMBER
 TOM BROWN BOARD MEMBER
 DAVID CASTILLO BOARD MEMBER
 JESSE PONCE BOARD MEMBER
 MICHAEL ABILD ASSISTANT SUPERINTENDENT
 YOLANDA ALMENDAREZ ASSISTANT SUPERINTENDENT
 LOLLY GUERRA ASSISTANT SUPERINTENDENT
 DEBBIE WHITE BUSINESS MANAGER
 MONICA WEAVER PEIMS COORDINATOR

105-904 DRIPPING SPRINGS ISD

STEVE BENESH BOARD PRESIDENT
 TIM KURPIEWSKI BOARD VICE-PRESIDENT
 JOHN ADAMS BOARD SECRETARY
 ALAN ATWOOD BOARD MEMBER
 CAROLINE PEKAREK BOARD MEMBER
 BARBARA STROUD BOARD MEMBER
 CURTIS WILSON BOARD MEMBER
 GREG JUNG ASSISTANT SUPERINTENDENT
 DWANE SHROPSHIRE ASSISTANT SUPERINTENDENT
 DEBBIE HIGGS PEIMS COORDINATOR

105-905 WIMBERLEY ISD

LIZ TUTTLE BOARD PRESIDENT
 KEN STRANGE BOARD VICE-PRESIDENT
 GINA FULKERSON BOARD SECRETARY
 JENNIFER ANDERSON BOARD MEMBER
 KIRSTEN JACOBVITZ BOARD MEMBER
 DR JIM VAN OVERSCHELDE BOARD MEMBER
 DAVE WILLIAMS BOARD MEMBER
 DEE HOWARD ASSISTANT SUPERINTENDENT
 RAFAEL DE AVILA BUSINESS MANAGER
 GAIL KIRKHAM PEIMS COORDINATOR

105-906 HAYS CISD

CHIP DUPONT BOARD PRESIDENT
 PATTI WOOD BOARD VICE-PRESIDENT
 JOE MUNOZ BOARD SECRETARY
 DR HENRY ALTMILLER BOARD MEMBER
 MELISSA V ESPINOZA BOARD MEMBER
 MARK JONES BOARD MEMBER
 RALPH PFLUGER BOARD MEMBER
 CARTER SCHERFF DEPUTY SUPERINTENDENT
 CAROLYN HITT INTERIM ASSISTANT SUPERINTENDENT
 JULIE JEROME ASSISTANT SUPERINTENDENT
 DR KIM POOL ASSISTANT SUPERINTENDENT
 RUTH ANN EVANS PEIMS COORDINATOR

106 HEMPHILL COUNTY

106-901 CANADIAN ISD

MITCH ASHLEY BOARD PRESIDENT
 SALEM ABRAHAM BOARD VICE-PRESIDENT
 JOHN C ISAACS BOARD SECRETARY
 LARRY GATLIN BOARD MEMBER
 ALLEN HADAWAY BOARD MEMBER
 KEN KING BOARD MEMBER
 RANDY WALSER BOARD MEMBER
 CINDY R MOORE BUSINESS MANAGER
 DARLENE PURCELL PEIMS COORDINATOR

Texas Public School Districts and Charters: Board Members, Assistant Superintendents, Business Managers, and Public Education Information Management System (PEIMS) Coordinators, December 2008

107 HENDERSON COUNTY

107-901 ATHENS ISD

DAVID FREEMAN BOARD PRESIDENT
 RAYMOND WILLIAMS BOARD VICE-PRESIDENT
 ROBERT SPEARS BOARD SECRETARY
 GINGER KIRK BOARD MEMBER
 JENNIE MAHMOUD BOARD MEMBER
 STEVE MCELHANY BOARD MEMBER
 ROBERT RISKO BOARD MEMBER
 MICHAEL GREEN ASSISTANT SUPERINTENDENT
 RANDY JONES BUSINESS MANAGER
 ANN ANDREWS PEIMS COORDINATOR

107-902 BROWNSBORO ISD

JOEL IRWIN BOARD PRESIDENT
 BOBBY TEAGUE BOARD VICE-PRESIDENT
 DUSTY WISE BOARD SECRETARY
 JEFFERY FULGHAM BOARD MEMBER
 BECKY GRANTHAM BOARD MEMBER
 JOEY RIDGLE BOARD MEMBER
 VICKI YORK ASSISTANT SUPERINTENDENT
 MARSHA STEPHENS BUSINESS MANAGER
 CINDY BRIGHT PEIMS COORDINATOR

107-904 CROSS ROADS ISD

SCOTT HUDDLESTON BOARD PRESIDENT
 DARREN HIMES BOARD VICE-PRESIDENT
 PAM UNDERHILL BOARD SECRETARY
 MARK DAVIS BOARD MEMBER
 GAYLE HARMON BOARD MEMBER
 PAULA ODOM BOARD MEMBER
 LARRY SCOGGIN BOARD MEMBER
 SANDY TRAMMELL BUSINESS MANAGER
 DEBBIE S EMOLA PEIMS COORDINATOR

107-905 EUSTACE ISD

DIANE RUSS BOARD PRESIDENT
 THOMAS FRAZIER BOARD VICE-PRESIDENT
 SARA MCATEE BOARD SECRETARY
 JAMES COX BOARD MEMBER
 MIKE SMITH BOARD MEMBER
 BILLY R WALKER BOARD MEMBER
 GARY WALSH BOARD MEMBER
 DR COY HOLCOMBE AREA SUPERINTENDENT
 JANICE BEASLEY ASSISTANT SUPERINTENDENT
 CAROL WARREN BUSINESS MANAGER
 KAREN THOMPSON PEIMS COORDINATOR

107-906 MALAKOFF ISD

TODD LARUE BOARD PRESIDENT
 RICK VIEREGGE BOARD VICE-PRESIDENT
 BELINDA BROWNLOW BOARD SECRETARY
 JAN SHELTON BOARD MEMBER
 CLYDE TINSLEY BOARD MEMBER
 HOMER RAY TRIMBLE BOARD MEMBER
 GARY WOOLVERTON BOARD MEMBER
 SYBIL NORRIS ASSISTANT SUPERINTENDENT
 MARY FERGUSON BUSINESS MANAGER
 SYBIL NORRIS PEIMS COORDINATOR

107-907 TRINIDAD ISD

BILLY RAY HORNBUCKLE BOARD PRESIDENT
 SAM RAMSEY BOARD VICE-PRESIDENT
 ERIC AIRHEART BOARD SECRETARY

MIKE AIRHEART BOARD MEMBER
 WILLIAM LUNDY BOARD MEMBER
 RICKY STANFIELD BOARD MEMBER
 JAY TART BOARD MEMBER
 BETTY D SANDERS BUSINESS MANAGER
 ELAINE GREENHAW PEIMS COORDINATOR

107-908 MURCHISON ISD

SHIREE HEAD BOARD PRESIDENT
 SHERYL SIMS BOARD PRESIDENT
 MIKE DAVIS BOARD VICE-PRESIDENT
 NELDA TILLISON BOARD TREASURER
 RUSTY ABNEY BOARD MEMBER
 BEVERLY SEFTON BOARD MEMBER
 GERALD WOOD BOARD MEMBER
 ANN HORNSBY PEIMS COORDINATOR

107-910 LAPOYNOR ISD

KEITH BRISTOW BOARD MEMBER
 DALE BURK BOARD MEMBER
 BRYAN FORESTER BOARD MEMBER
 STEVE HANDLEY BOARD MEMBER
 LARRY HOLCOMB BOARD MEMBER
 RICHARD HOLCOMB BOARD MEMBER
 KYLE RILEY BOARD MEMBER
 SHERRY DOUGLAS ASSISTANT SUPERINTENDENT
 WANDA JOHNSTON BUSINESS MANAGER
 WANDA JOHNSTON PEIMS COORDINATOR

108 HIDALGO COUNTY

108-801 ONE STOP MULTISERVICE CHARTER SCHOOL

RUBEN MANCIAS BOARD PRESIDENT
 ELIZABETH S LOPEZ BOARD SECRETARY
 MYRTA CARDONA BOARD MEMBER
 ZITA O OBREGON-COLVIN BOARD MEMBER
 AGUIE PENA BOARD MEMBER
 REYNALDO SANDOVAL BOARD MEMBER
 DOMINGO MORIN BUSINESS MANAGER
 ELISA AGUINAGA PEIMS COORDINATOR

108-802 TECHNOLOGY EDUCATION CHARTER HIGH SCHOOL

ALIM U ANSARI BOARD PRESIDENT
 JAMES O HAYES BOARD SECRETARY
 HASSAN AHMAD BOARD MEMBER
 JUAN O GARCIA BOARD MEMBER
 ALA QUBBAJ BOARD MEMBER
 RANDALL L SUMMERS BOARD MEMBER

108-804 MID-VALLEY ACADEMY

SAN JUANITA VILLA BOARD PRESIDENT
 DAVID OJEDA BOARD VICE-PRESIDENT
 RAUL SAUCEDA BOARD SECRETARY
 AMANCIO J CHAPA BOARD MEMBER
 GUILLERMO RUIZ BOARD MEMBER
 BILLIE J RUSSELL BOARD MEMBER
 RODOLFO TELLES BOARD MEMBER
 TITO H TIJERINA BOARD MEMBER
 GRACE GARCIA BUSINESS MANAGER
 TAMMIE GARZA PEIMS COORDINATOR

108-807 IDEA PUBLIC SCHOOLS

ANTONIO M AGUIRRE BOARD PRESIDENT
 DAVID E MERRILL BOARD VICE-PRESIDENT
 SUSAN D VALVERDE BOARD SECRETARY

Texas Public School Districts and Charters: Board Members, Assistant Superintendents, Business Managers, and Public Education Information Management System (PEIMS) Coordinators, December 2008

BRIAN C DISQUE BOARD TREASURER
 BILL D CARRERA BOARD MEMBER
 RUBEN M LOPEZ BOARD MEMBER
 WILLIAM F MARTIN BOARD MEMBER
 MICHAEL B RHODES BOARD MEMBER
 ROBERT P SALE BOARD MEMBER
 THOMAS E TORKELSON BOARD MEMBER
 ERIC ZIEHE BOARD MEMBER
 ANA RAMOS PEIMS COORDINATOR

108-808 VANGUARD ACADEMY

MARTY MOORE BOARD PRESIDENT
 REY HERNANDEZ BOARD VICE-PRESIDENT
 ROBERT MOROLES BOARD SECRETARY
 JUAN C AGUIRRE BOARD MEMBER
 RICHARD GARZA BOARD MEMBER
 RITA GARZA-URESTI BOARD MEMBER

108-902 DONNA ISD

ALFREDO LUGO BOARD PRESIDENT
 EVA CASTILLO WATTS BOARD VICE-PRESIDENT
 NICK CASTILLO BOARD SECRETARY
 DR MIKE FLORES BOARD MEMBER
 GEORGE HERNANDEZ BOARD MEMBER
 ERNESTO LUGO BOARD MEMBER
 DENNIS RAMIREZ BOARD MEMBER
 ROSALINDA STILLMAN ASSISTANT SUPERINTENDENT
 OSCAR CASSIANO BUSINESS MANAGER
 EDELMIRIO DE LA GARZA PEIMS COORDINATOR

108-903 EDCOUCH-ELSA ISD

FELIX GARZA BOARD PRESIDENT
 TONY BARCO BOARD VICE-PRESIDENT
 FLORESTELA RODRIGUEZ BOARD SECRETARY
 RICHARD OZUNA BOARD MEMBER
 DOMINGO RODRIGUEZ BOARD MEMBER
 FERNANDO TORRES BOARD MEMBER
 JUAN JOSE YBARRA BOARD MEMBER
 GUSTAVO GUERRA ASSISTANT SUPERINTENDENT
 FRANCES ROCHA ASSISTANT SUPERINTENDENT
 LEO PENA BUSINESS MANAGER
 EVA FERNANDEZ PEIMS COORDINATOR

108-904 EDINBURG CISD

OMAR PALACIOS BOARD PRESIDENT
 DAVID TORRES BOARD VICE-PRESIDENT
 CIRO TREVINO BOARD SECRETARY
 JAIME CHAVANA BOARD MEMBER
 GREGORY GARCIA BOARD MEMBER
 CARMEN GONZALEZ BOARD MEMBER
 ROBERTO PENA BOARD MEMBER
 RIGOBERTO V ABREGO ASSISTANT SUPERINTENDENT
 MARIA LUISA GUERRA ASSISTANT SUPERINTENDENT
 MARIO H SALINAS ASSISTANT SUPERINTENDENT
 ELIZABETH SANCHEZ PEIMS COORDINATOR

108-905 HIDALGO ISD

MARTIN CEPEDA BOARD PRESIDENT
 DAVID BADILLO BOARD VICE-PRESIDENT
 SACRAMENTO DE HOYOS BOARD SECRETARY
 CARLOS CARDOZA BOARD TREASURER
 BLANCA LARA BOARD MEMBER
 JOE RODRIGUEZ BOARD MEMBER
 JAVIER SOLIS BOARD MEMBER
 JUAN ALVAREZ ASSISTANT SUPERINTENDENT

AGAPITO NAVARRO BUSINESS MANAGER
 DR CARMEN PACHECO PEIMS COORDINATOR

108-906 MCALLEN ISD

MARK KENT BOARD PRESIDENT
 MYRNA GARCIA BOARD VICE-PRESIDENT
 CONRADO ALVARADO BOARD SECRETARY
 DANIEL VELA BOARD ASSISTANT SECRETARY
 DR RICARDO R CHAPA BOARD MEMBER
 JAVIER FARIAS BOARD MEMBER
 RICHARD MOORE BOARD MEMBER
 DR MIKE BARRERA ASSISTANT SUPERINTENDENT
 DIANA MONTES ASSISTANT SUPERINTENDENT
 DR MIKE BARRERA BUSINESS MANAGER
 SONIA MATA PEIMS COORDINATOR

108-907 MERCEDES ISD

RON MCVEY BOARD PRESIDENT
 GEORGE CARDENAS BOARD VICE-PRESIDENT
 MONTE CHURCHILL BOARD SECRETARY
 BENJAMIN CASTILLO BOARD MEMBER
 OSCAR A HERNANDEZ BOARD MEMBER
 DANIEL SALINAS BOARD MEMBER
 DAN H VOGEL BOARD MEMBER
 MARIA CHAVEZ ASSISTANT SUPERINTENDENT
 OLGA HINDS BUSINESS MANAGER
 ROLANDO LEE HANDY PEIMS COORDINATOR

108-908 MISSION CISD

RAYMOND R LONGORIA BOARD PRESIDENT
 JAMES E OLIVAREZ BOARD VICE-PRESIDENT
 MOISES IGLESIAS BOARD SECRETARY
 PATTY BAZALDUA BOARD MEMBER
 OSCAR MARTINEZ BOARD MEMBER
 PATRICIA OCANA-OLIVAREZ BOARD MEMBER
 DR SONIA M TREVINO BOARD MEMBER
 AURORA DELGADO ASSISTANT SUPERINTENDENT
 ELIZABETH GARZA ASSISTANT SUPERINTENDENT
 CONNIE LOPEZ BUSINESS MANAGER
 JORGE CAVAZOS PEIMS COORDINATOR

108-909 PHARR-SAN JUAN-ALAMO ISD

PETE GARCIA BOARD PRESIDENT
 FERNANDO LOPEZ BOARD VICE-PRESIDENT
 GILBERT HERRERA BOARD SECRETARY
 BEN GARZA BOARD ASSISTANT SECRETARY
 RAMONA BARRON BOARD MEMBER
 REYMUNDO GONZALEZ BOARD MEMBER
 MANUEL RIVERA DEPUTY SUPERINTENDENT
 JUAN ALVAREZ ASSISTANT SUPERINTENDENT
 BERTA PALACIOS ASSISTANT SUPERINTENDENT
 JANET ROBLES ASSISTANT SUPERINTENDENT
 JANET ROBLES BUSINESS MANAGER
 DIANA PEREZ PEIMS COORDINATOR

108-910 PROGRESO ISD

JOSE GUADALUPE VELA JR BOARD PRESIDENT
 OLGA OVIEDO BOARD VICE-PRESIDENT
 JUAN JOSE RAMOS BOARD SECRETARY
 RAUL MARTINEZ BOARD TREASURER
 SARA V CASTILLO BOARD MEMBER
 DAVID HERNANDEZ BOARD MEMBER
 MICHAEL VELA BOARD MEMBER
 JUAN HERNANDEZ BUSINESS MANAGER
 OSCAR HERNANDEZ PEIMS COORDINATOR

Texas Public School Districts and Charters: Board Members, Assistant Superintendents, Business Managers, and Public Education Information Management System (PEIMS) Coordinators, December 2008

108-911 SHARYLAND ISD

PAUL R RODRIGUEZ BOARD PRESIDENT
 GUILLERMO REYNA BOARD VICE-PRESIDENT
 JUAN F ZUNIGA BOARD SECRETARY
 FERNANDO RAMIREZ BOARD ASSISTANT SECRETARY
 DR NOEL O GARZA BOARD MEMBER
 ROLANDO PENA BOARD MEMBER
 SUZANNE PENA BOARD MEMBER
 DR MELISSA MARTINEZ ASSISTANT SUPERINTENDENT
 JESSE MUNIZ ASSISTANT SUPERINTENDENT
 GUADALUPE G REYES PEIMS COORDINATOR

108-912 LA JOYA ISD

JOHN VALENTE ALANIZ BOARD PRESIDENT
 ESPERANZA OCHOA BOARD VICE-PRESIDENT
 ARTURO GONZALEZ BOARD SECRETARY
 IRENE M GARCIA BOARD MEMBER
 RITA GARZA-URESTI BOARD MEMBER
 ARNOLDO OCHOA BOARD MEMBER
 JOSE A SALINAS BOARD MEMBER
 ALFREDO VELA BUSINESS MANAGER
 BELINDA PUENTE PEIMS COORDINATOR

108-913 WESLACO ISD

DR ROBERT SEPULVEDA BOARD PRESIDENT
 IVAN F PEREZ BOARD VICE-PRESIDENT
 JOE MARINES BOARD SECRETARY
 HUMBERTO RAMON CARDENAS BOARD MEMBER
 JEFFREY W EVERITT BOARD MEMBER
 DAVID FOX BOARD MEMBER
 RAYMOND GIVILANCZ BOARD MEMBER
 RUBEN ALEJANDRO ASSISTANT SUPERINTENDENT
 EDELMIRO DAVILA ASSISTANT SUPERINTENDENT
 ANA DALIA OLIVEIRA ASSISTANT SUPERINTENDENT
 ARNOLDO CANCHE BUSINESS MANAGER
 JUAN ARTURO RUELAS PEIMS COORDINATOR

108-914 LA VILLA ISD

JOSE G CISNEROS BOARD PRESIDENT
 IGNACIO LOPEZ BOARD VICE-PRESIDENT
 PEDRO MATA BOARD SECRETARY
 NOE MARIO CASTILLO BOARD ASSISTANT SECRETARY
 JOSE L CONTRERAS BOARD MEMBER
 ESTEBAN GARCIA BOARD MEMBER
 SONIA M LOPEZ BOARD MEMBER
 MONICA MATA BUSINESS MANAGER
 MARIANNA REYNA PEIMS COORDINATOR

108-915 MONTE ALTO ISD

ALFREDO BORREGO BOARD PRESIDENT
 JOSE RAUL VALDEZ BOARD VICE-PRESIDENT
 ARMANDO LOPEZ BOARD SECRETARY
 TERESA DEL TORO BOARD MEMBER
 JOHNNY M HERRERA BOARD MEMBER
 ANNA MOLINA BOARD MEMBER
 CONNIE VILLANUEVA BOARD MEMBER
 JUAN GUTIERREZ BUSINESS MANAGER

108-916 VALLEY VIEW ISD

LUCIO VILLAGOMEZ BOARD PRESIDENT
 PRESILIANO TREVINO BOARD VICE-PRESIDENT
 EZEQUIEL PEREZ BOARD MEMBER
 EFRAIN PEREZ BOARD MEMBER
 JUAN PIMENTEL BOARD MEMBER
 NOE REYES BOARD MEMBER

JUAN A ROSILLO BOARD MEMBER
 DORA E CONTRERAS ASSISTANT SUPERINTENDENT
 NORBERTO MENDIOLA BUSINESS MANAGER
 SANDRA LEE RODRIGUEZ PEIMS COORDINATOR

108-917 EVINS REGIONAL JUVENILE CENTER

SOPHIA GONZALEZ BUSINESS MANAGER
 VERONICA CERVANTES PEIMS COORDINATOR

109 HILL COUNTY

109-901 ABBOTT ISD

PAUL MILLER BOARD PRESIDENT
 RONDA BALLEW BOARD VICE-PRESIDENT
 CAROLE MOORE BOARD SECRETARY
 BRETT CANTRELL BOARD MEMBER
 HOLLY HOLLAND BOARD MEMBER
 PERRY MILLER BOARD MEMBER
 BOB PUSTEJOVSKY BOARD MEMBER
 SHELLY PUSTEJOVSKY PEIMS COORDINATOR

109-902 BYNUM ISD

MIKE PADGET BOARD PRESIDENT
 RICK REED BOARD VICE-PRESIDENT
 ROBERT HOPSON BOARD SECRETARY
 KENNETH BROWN BOARD MEMBER
 LAURA COLE BOARD MEMBER
 KELLY FAIN BOARD MEMBER
 GRIFF HARRIS BOARD MEMBER
 LORI YOUNGBLOOD BUSINESS MANAGER
 GLORIA A LANGFORD PEIMS COORDINATOR

109-903 COVINGTON ISD

ANDY LOPEZ BOARD PRESIDENT
 JANICE SAYLER BOARD VICE-PRESIDENT
 ELDON ROY KIBLINGER BOARD SECRETARY
 TIM KENNEDY BOARD MEMBER
 JIM MARTINEZ BOARD MEMBER
 ALANA ROSAS BOARD MEMBER
 KEITH WRIGHT BOARD MEMBER
 DIANE INNIS AREA SUPERINTENDENT
 PAM FRAZIER BUSINESS MANAGER
 PAM FRAZIER PEIMS COORDINATOR

109-904 HILLSBORO ISD

SUSAN S MANN BOARD PRESIDENT
 NORMAN BAKER BOARD VICE-PRESIDENT
 DR CHRISTOPHER W TEAGUE BOARD SECRETARY
 JAMES HUDSON BOARD MEMBER
 GUADALUPE MANCHA BOARD MEMBER
 JAMIE SIDONS BOARD MEMBER
 KAREN SMITH BOARD MEMBER
 PAM TIMMONS BUSINESS MANAGER
 HOLLY HOLLAND PEIMS COORDINATOR

109-905 HUBBARD ISD

LARRY HAWTHORNE BOARD PRESIDENT
 CHARLIE PIERCE BOARD VICE-PRESIDENT
 PATTY RALEY BOARD SECRETARY
 DON ANDERSON BOARD MEMBER
 BRANDON ARMSTRONG BOARD MEMBER
 CLIFTON DARDEN BOARD MEMBER
 STEVE WEATHERBY BOARD MEMBER
 VICKIE LITRELL BUSINESS MANAGER
 VICKIE LITRELL PEIMS COORDINATOR

Texas Public School Districts and Charters: Board Members, Assistant Superintendents, Business Managers, and Public Education Information Management System (PEIMS) Coordinators, December 2008

109-907 ITASCA ISD

MARQUITA LLOYD..... BOARD PRESIDENT
 SUSAN BASON..... BOARD VICE-PRESIDENT
 CLAUDE GARRETT..... BOARD SECRETARY
 NANCY BOWMAN..... BOARD MEMBER
 OSCAR G CASTILLO..... BOARD MEMBER
 KEVIN CORDELL..... BOARD MEMBER
 ANGELIA ORR..... BOARD MEMBER
 KIM EADDY..... BUSINESS MANAGER
 MELISSA WILSON..... PEIMS COORDINATOR

109-908 MALONE ISD

LARRY HANCOCK..... BOARD PRESIDENT
 CHARLES TROMPLER..... BOARD VICE-PRESIDENT
 ILA CHRISTIAN..... BOARD SECRETARY
 GARY FREELS..... BOARD MEMBER
 RAY LOEWE..... BOARD MEMBER
 ENEREO PINEDA..... BOARD MEMBER
 ROMA WRIGHT..... BOARD MEMBER
 KAREN A WILLENBORG..... PEIMS COORDINATOR

109-910 MOUNT CALM ISD

RONNIE TUCKER..... BOARD PRESIDENT
 LUPE MARTINEZ..... BOARD VICE-PRESIDENT
 JANIE AMARO..... BOARD SECRETARY
 MICHELLE BAROTT..... BOARD MEMBER
 LYLE HARMON..... BOARD MEMBER
 KEITH MCCAGHREN..... BOARD MEMBER
 JOE RITTENBAUGH..... BOARD MEMBER
 KRISTI HAWKINS..... BUSINESS MANAGER
 TONYA EDGETT..... PEIMS COORDINATOR

109-911 WHITNEY ISD

TED O'NEIL..... BOARD PRESIDENT
 RAY MABRY..... BOARD VICE-PRESIDENT
 DON RINEHART..... BOARD SECRETARY
 BOBBY CRYNS..... BOARD MEMBER
 JILL HALL..... BOARD MEMBER
 DONOVAN LEECH..... BOARD MEMBER
 JOHN SCOTT..... BOARD MEMBER
 GENE SOLIS..... AREA SUPERINTENDENT
 MELODY HALEY..... ASSISTANT SUPERINTENDENT
 PAT BASHAM..... BUSINESS MANAGER
 PAT BASHAM..... PEIMS COORDINATOR

109-912 AQUILLA ISD

FRANK URBANOVSKY..... BOARD PRESIDENT
 TIM LOCKETT..... BOARD VICE-PRESIDENT
 JIM ASHLEY..... BOARD MEMBER
 CANDICE BARSH..... BOARD MEMBER
 DANNY BURKHART..... BOARD MEMBER
 JERRY CLEPPER..... BOARD MEMBER
 SUE COBB..... BOARD MEMBER
 DAVID EDISON..... ASSISTANT SUPERINTENDENT
 CHERYL SNIPES..... BUSINESS MANAGER
 PAM HORTON..... PEIMS COORDINATOR

109-913 BLUM ISD

RICHARD MCPHERSON..... BOARD PRESIDENT
 STEVE GANT..... BOARD VICE-PRESIDENT
 DAVID HOES..... BOARD SECRETARY
 JAMES KOONSMAN..... BOARD MEMBER
 JOE MAXWELL..... BOARD MEMBER
 TERRY THOMAS..... BOARD MEMBER
 DENVER VARDEMAN..... BOARD MEMBER

PAULA FRENCH..... PEIMS COORDINATOR

109-914 PENELOPE ISD

DAVID KUCERA..... BOARD PRESIDENT
 KAREN OSBORNE..... BOARD VICE-PRESIDENT
 DAVID HOLUB..... BOARD SECRETARY
 WILLIE HARLIN..... BOARD MEMBER
 JIMMY MACHAC..... BOARD MEMBER
 TOBY MATULA..... BOARD MEMBER
 MARCELLA SINKULE..... BOARD MEMBER
 GLORIA WALTON..... PEIMS COORDINATOR

110 HOCKLEY COUNTY

110-901 ANTON ISD

RODNEY CARR..... BOARD VICE-PRESIDENT
 MIKE SEA..... BOARD VICE-PRESIDENT
 NANCIE THOMPSON..... BOARD SECRETARY
 MARGARET ALVARADO..... BOARD MEMBER
 BRANDY LOWRANCE..... BOARD MEMBER
 MIKE THETFORD..... BOARD MEMBER
 NANCY WEBB..... PEIMS COORDINATOR

110-902 LEVELLAND ISD

IRIS KEELING..... BOARD PRESIDENT
 DAVID ETHEREDGE..... BOARD VICE-PRESIDENT
 GREG MCKAY..... BOARD SECRETARY
 JOHN ALEXANDER..... BOARD MEMBER
 JOYCE JOHNSON..... BOARD MEMBER
 MICAH PAXTON..... BOARD MEMBER
 GLEN SMITH..... BOARD MEMBER
 JOHN B BOOTH..... AREA SUPERINTENDENT
 KENT BOYD..... BUSINESS MANAGER
 TERESA MENDEZ..... PEIMS COORDINATOR

110-905 ROPES ISD

MIKE HENSON..... BOARD PRESIDENT
 DOUG WILLIS..... BOARD VICE-PRESIDENT
 MIKE MOORE..... BOARD SECRETARY
 SCOTT DRAKE..... BOARD MEMBER
 MIKE METZIG..... BOARD MEMBER
 DANNY OCHOA..... BOARD MEMBER
 CODY REEP..... BOARD MEMBER
 BECKY WETSEL..... BUSINESS MANAGER
 BECKY WETSEL..... PEIMS COORDINATOR

110-906 SMYER ISD

JUAN RAMIREZ..... BOARD PRESIDENT
 JUAN CAVAZOS..... BOARD VICE-PRESIDENT
 HOYLENE SPENCE..... BOARD SECRETARY
 BRYAN FOWLER..... BOARD MEMBER
 GENA PITTMAN..... BOARD MEMBER
 GARY RACKLER..... BOARD MEMBER
 DARREN ROBERTSON..... BOARD MEMBER
 MARGIE GARZA..... BUSINESS MANAGER
 DONNA ROBERTSON..... BUSINESS MANAGER
 DONNA ROBERTSON..... PEIMS COORDINATOR

110-907 SUNDOWN ISD

RUSTY BAGGETT..... BOARD PRESIDENT
 DOUG PRECURE..... BOARD VICE-PRESIDENT
 JOE HINSON..... BOARD SECRETARY
 DELWIN BRITTON..... BOARD MEMBER
 ROBERT DALTON..... BOARD MEMBER
 GREG RAWLS..... BOARD MEMBER

Texas Public School Districts and Charters: Board Members, Assistant Superintendents, Business Managers, and Public Education Information Management System (PEIMS) Coordinators, December 2008

FERNANDO SANCHEZ..... BOARD MEMBER
JEFFREY BAUM BUSINESS MANAGER
CLELIA CASTILLO PEIMS COORDINATOR

110-908 WHITHARRAL ISD

JOHN DUKATNIK BOARD PRESIDENT
CHAD PENDERGRASS BOARD VICE-PRESIDENT
LISA RUTLEDGE..... BOARD SECRETARY
JASON DOBROVOLNY..... BOARD MEMBER
SCOTT GAGE BOARD MEMBER
BJ KENNEDY..... BOARD MEMBER
GEORGE NICKELSON BOARD MEMBER
GAYLE BRANCH..... BUSINESS MANAGER
TERRY MORRIS PEIMS COORDINATOR

111 HOOD COUNTY

111-901 GRANBURY ISD

CHARLIE CLOUD BOARD PRESIDENT
JERRY CAMPBELL BOARD VICE-PRESIDENT
MICKY SHEARON..... BOARD SECRETARY
BOWEN BRAWNER BOARD MEMBER
DR BARBARA HERRINGTON..... BOARD MEMBER
KEVIN MYERS BOARD MEMBER
DON WALTON BOARD MEMBER
JAN VANDORN ASSISTANT SUPERINTENDENT
SHARAY BOYNTON BUSINESS MANAGER
JUDY DEAVER..... PEIMS COORDINATOR

111-902 LIPAN ISD

JOHN COOPER BOARD PRESIDENT
RHONDA MILLINGTON..... BOARD VICE-PRESIDENT
WALTER BALDREE..... BOARD SECRETARY
RICHARD ATOR BOARD MEMBER
MARK PENDERGRASS..... BOARD MEMBER
JIMMY TATE BOARD MEMBER
NED TIPTON BOARD MEMBER
SANDY HOWARD PEIMS COORDINATOR

111-903 TOLAR ISD

BRANDON MABERY..... BOARD PRESIDENT
DR DAVID BRISTER BOARD VICE-PRESIDENT
BRIAN THOMAS BOARD SECRETARY
JAMES DEAVER..... BOARD MEMBER
TERRY LEATHERMAN..... BOARD MEMBER
JAY MEYER..... BOARD MEMBER
MARK WALDREP BOARD MEMBER
RITA F MORRIS BUSINESS MANAGER
RITA F MORRIS PEIMS COORDINATOR

112 HOPKINS COUNTY

112-901 SULPHUR SPRINGS ISD

FOY WILLIAMS..... BOARD PRESIDENT
DON SAPAUGH BOARD VICE-PRESIDENT
CLAY JOHNSON..... BOARD SECRETARY
JACQUELYN BRICE..... BOARD MEMBER
JACK CHUBB..... BOARD MEMBER
JUDY GILLEM..... BOARD MEMBER
CAROLYN THOMAS BOARD MEMBER
RANDY REED ASSISTANT SUPERINTENDENT
MIKI EDDINS..... BUSINESS MANAGER
BETTY LAWSON PEIMS COORDINATOR

112-905 CUMBY ISD

DAVID BARROW BOARD PRESIDENT
JASON HUDSON BOARD VICE-PRESIDENT
JESSE HEER..... BOARD SECRETARY
JODY JARVIS..... BOARD MEMBER
JEFF KINSEY..... BOARD MEMBER
KEITH NEWSOM BOARD MEMBER
DAVID PETTY..... BOARD MEMBER
LINDA HUDNALL..... BUSINESS MANAGER
CHARLOTTE MCLARRY PEIMS COORDINATOR

112-906 NORTH HOPKINS ISD

ROBERT WHALEY BOARD PRESIDENT
LORI TIMKO BOARD VICE-PRESIDENT
EDGAR CLEMENTS BOARD SECRETARY
RADONA ADAMS..... BOARD MEMBER
DAVID JAMES..... BOARD MEMBER
ROBERT MCPHERSON..... BOARD MEMBER
BRENT MCQUEEN..... BOARD MEMBER
JAN VAUGHN..... BUSINESS MANAGER
TOMMY LONG..... PEIMS COORDINATOR

112-907 MILLER GROVE ISD

CAROLYN BURNS BOARD PRESIDENT
LEWIS RUSSELL..... BOARD VICE-PRESIDENT
BRIAN SCOTT LENNON BOARD SECRETARY
JOHNNY BURNS BOARD MEMBER
DOUG HALL..... BOARD MEMBER
ERIC MABE BOARD MEMBER
JIM POTTS BOARD MEMBER
JANICE TEER BUSINESS MANAGER
CHARLOTTE MCLARRY PEIMS COORDINATOR

112-908 COMO-PICKTON CISD

MICHAEL MUND BOARD PRESIDENT
TOM HENDRICKS..... BOARD VICE-PRESIDENT
BETH HANKINS BOARD SECRETARY
SHAWN CARPENTER..... BOARD MEMBER
MARK HUMPHREY..... BOARD MEMBER
JIM MURRAY..... BOARD MEMBER
GERALD WALTERS BOARD MEMBER
LYDIA WALDEN..... ASSISTANT SUPERINTENDENT
LENISE BOSEMAN BUSINESS MANAGER
LENISE BOSEMAN PEIMS COORDINATOR

112-909 SALTILLO ISD

MATT WILSON..... BOARD PRESIDENT
BARRY BREWER BOARD VICE-PRESIDENT
CHAD NEAL BOARD SECRETARY
RUSTY DANIEL BOARD MEMBER
EARL GREGORY BOARD MEMBER
RANDY JOHNSON..... BOARD MEMBER
GARY MOBLEY..... BOARD MEMBER
JANICE TEER BUSINESS MANAGER
PAM MILLER..... PEIMS COORDINATOR
JANICE TEER PEIMS COORDINATOR

112-910 SULPHUR BLUFF ISD

RONNY CALDWELL BOARD PRESIDENT
TERRY GOLDSMITH..... BOARD VICE-PRESIDENT
BILL WILDER..... BOARD SECRETARY
BRIAN DORNER BOARD MEMBER
JOEY DORNER BOARD MEMBER
TROY EMERSON BOARD MEMBER
TONEY HURLEY BOARD MEMBER

Texas Public School Districts and Charters: Board Members, Assistant Superintendents, Business Managers, and Public Education Information Management System (PEIMS) Coordinators, December 2008

JANICE TEER BUSINESS MANAGER
SHARON COX PEIMS COORDINATOR

113 HOUSTON COUNTY

113-901 CROCKETT ISD

CLAUDE WATSON BOARD PRESIDENT
JOHN L LAWRENCE BOARD VICE-PRESIDENT
HELEN DUBCAK BOARD SECRETARY
JAMES BERRY BOARD MEMBER
KAREN JOHNSON BOARD MEMBER
DEBORAH KENNEDY BOARD MEMBER
TREY YOUNG BOARD MEMBER
DAVID BAXTER ASSISTANT SUPERINTENDENT
JEANNIE JULIAN ASSISTANT SUPERINTENDENT
JOHN L WALKER BUSINESS MANAGER
JOHN WALKER PEIMS COORDINATOR

113-902 GRAPELAND ISD

JAMES ANDERSON BOARD PRESIDENT
PAUL OLIVER BOARD VICE-PRESIDENT
KAREN BRIDGES BOARD SECRETARY
EDDIE CHILDRESS BOARD MEMBER
MITCHELL HUFF BOARD MEMBER
NORM ORMISTON BOARD MEMBER
RICKEY WALKER BOARD MEMBER
BONNIE HOOPER BUSINESS MANAGER
RHONDA SHAW PEIMS COORDINATOR

113-903 LOVELADY ISD

CARL DALE HARRELSON BOARD PRESIDENT
BRUCE MONK BOARD VICE-PRESIDENT
MIKE RICH BOARD SECRETARY
DON CRUM BOARD MEMBER
RICHARD GUNNELS BOARD MEMBER
DAVID STACKS BOARD MEMBER
CHRIS STARNES BOARD MEMBER
RHONDA STONE BUSINESS MANAGER

113-904 CROCKETT STATE SCHOOL

THOMAS PHILLIPS BUSINESS MANAGER
KATHY RICHMOND PEIMS COORDINATOR

113-905 LATEXO ISD

BUTCH PATTON BOARD PRESIDENT
KENT CLARK BOARD VICE-PRESIDENT
JENNIFER PATTON BOARD SECRETARY
MIKE FURRH BOARD MEMBER
THOMAS GILSON BOARD MEMBER
JOHN TURNER BOARD MEMBER
CYNTHIA NEEL ASSISTANT SUPERINTENDENT
JO LANE BUSINESS MANAGER
TONI CHENETTE PEIMS COORDINATOR

113-906 KENNARD ISD

TOD ENGLISH BOARD PRESIDENT
TERRY STUBBLEFIELD BOARD VICE-PRESIDENT
RONNIE GLADDEN BOARD SECRETARY
CREST ADAIR BOARD MEMBER
JOSH BOBBITT BOARD MEMBER
RONALD HILL BOARD MEMBER
ROGER KELLUM BOARD MEMBER
GARY JACOBS AREA SUPERINTENDENT
MELBA PETTY BUSINESS MANAGER
JOE AINSWORTH PEIMS COORDINATOR

114 HOWARD COUNTY

114-901 BIG SPRING ISD

IRENE GALAN BOARD PRESIDENT
MIKE DAWSON BOARD VICE-PRESIDENT
JEFF BRORMAN BOARD SECRETARY
PHIL FURQUERON BOARD MEMBER
TONY KENNEDY BOARD MEMBER
MARIA PADILLA BOARD MEMBER
ALAN PARTEE BOARD MEMBER
STEVEN SALDIVAR ASSISTANT SUPERINTENDENT
SANDRA WAGGONER BUSINESS MANAGER
VICKIE CHEYNE PEIMS COORDINATOR

114-902 COAHOMA ISD

JODY REID BOARD PRESIDENT
CHERLYN WELLS BOARD VICE-PRESIDENT
ALAN WRIGHT BOARD SECRETARY
KIRK ALLEN BOARD MEMBER
LORI MARTINEZ BOARD MEMBER
PATRIC ROBINSON BOARD MEMBER
JAMES WHITE BOARD MEMBER
GINA MCENDREE BUSINESS MANAGER
GINA MCENDREE PEIMS COORDINATOR

114-904 FORSAN ISD

TOM KUYKENDALL BOARD PRESIDENT
LEWIS BOEKER BOARD VICE-PRESIDENT
MISTY RHOTON BOARD SECRETARY
TIM BALLARD BOARD MEMBER
CHRIS EVANS BOARD MEMBER
GLENN GRAVES BOARD MEMBER
BECKIE WASH BOARD MEMBER
RANDALL SCOTT JOHNSON AREA SUPERINTENDENT
DIANNA WALKER BUSINESS MANAGER
BEVERLEY HUMPHREYS PEIMS COORDINATOR

115 HUDSPETH COUNTY

115-901 FT HANCOCK ISD

JOE RODRIGUEZ BOARD PRESIDENT
CRAIG MILLER BOARD VICE-PRESIDENT
YOLANDA ESPARZA BOARD SECRETARY
RICARDO BAEZA BOARD MEMBER
BRECK BEAN BOARD MEMBER
MANUEL GALINDO BOARD MEMBER
RUBEN MARTINEZ BOARD MEMBER
VICTORIA GONZALEZ BUSINESS MANAGER
VICTORIA GONZALEZ PEIMS COORDINATOR
IRACEMA SANCHEZ PEIMS COORDINATOR

115-902 SIERRA BLANCA ISD

JUAN CARLOS GOMEZ BOARD PRESIDENT
BARBARA DODGE BOARD VICE-PRESIDENT
RUSSELL DALE MOORE BOARD SECRETARY
ZENJA ARCHULETA BOARD MEMBER
JO ANN ELDER BOARD MEMBER
MICHAEL L JACKSON BOARD MEMBER
RICHARD ROSE BOARD MEMBER
CINDY JACKSON BUSINESS MANAGER
MARISOL VIRDELL PEIMS COORDINATOR

115-903 DELL CITY ISD

HARVEY LAYTON BOARD PRESIDENT
WESLEY GILMORE BOARD VICE-PRESIDENT

Texas Public School Districts and Charters: Board Members, Assistant Superintendents, Business Managers, and Public Education Information Management System (PEIMS) Coordinators, December 2008

LARRY SUNN BOARD SECRETARY
ANGELITA BORREGO BOARD MEMBER
JOSE COVARRUBIAS BOARD MEMBER
SUSIE ESTRADA BOARD MEMBER
MARIA HOLGUIN BUSINESS MANAGER
MARIA HOLGUIN PEIMS COORDINATOR

116 HUNT COUNTY

116-801 PHOENIX CHARTER SCHOOL

TERESA PRESTIEN BOARD PRESIDENT
TRICIA L HENRY BOARD SECRETARY
CHRISTINE E DICKENS BOARD MEMBER
JAMES L OTIS BOARD MEMBER
MAXINE J THOMAS BOARD MEMBER

116-901 CADDO MILLS ISD

JEREMY CODDINGTON BOARD PRESIDENT
PATSY LOCKER BOARD VICE-PRESIDENT
STACY PLASEK BOARD SECRETARY
WES FERRELL BOARD MEMBER
KEITH HOPKINS BOARD MEMBER
TOD MCMAHAN BOARD MEMBER
GT PARSONS BOARD MEMBER
VICKI PAYNE AREA SUPERINTENDENT
KATHY WEIS ASSISTANT SUPERINTENDENT
BECKY PFEIL BUSINESS MANAGER
K G WILLIAMS PEIMS COORDINATOR

116-902 CELESTE ISD

DAVID LAFAVERS BOARD PRESIDENT
JAMES LITTLE BOARD VICE-PRESIDENT
JEFFREY BABERS BOARD SECRETARY
TERRY HICKS BOARD MEMBER
ELAINE SHAW BOARD MEMBER
RONNY STEEN BOARD MEMBER
DR KEN WILGUS BOARD MEMBER
TAMMY SHIELDS BUSINESS MANAGER
TAMMY SHIELDS PEIMS COORDINATOR

116-903 COMMERCE ISD

WILLIE BLOW BOARD PRESIDENT
BOB MCLEROY BOARD VICE-PRESIDENT
J RUSSELL ARMSTRONG BOARD SECRETARY
DEBBIE AIKIN BOARD MEMBER
TED OATS BOARD MEMBER
DONNA TAVENER BOARD MEMBER
MEDLEY WILSON BOARD MEMBER
CARRIE ALEXANDER BUSINESS MANAGER

116-905 GREENVILLE ISD

CHARLES SIVLEY BOARD PRESIDENT
SLACK LEE BROWN BOARD VICE-PRESIDENT
TRENA STAFFORD BOARD SECRETARY
DR KAREN HUNT BUTCHER BOARD MEMBER
ANNE M HAYNES BOARD MEMBER
LEAH R TILLOTSON BOARD MEMBER
RANDY WINEINGER BOARD MEMBER
CARL KEY DEPUTY SUPERINTENDENT
BRUCE SHORES ASSISTANT SUPERINTENDENT
ANGIE GUTSCH PEIMS COORDINATOR

116-906 LONE OAK ISD

THOMAS PATTERSON BOARD PRESIDENT
WAYNE BURTON BOARD VICE-PRESIDENT

TERRY GIPSON BOARD SECRETARY
DANNY CALK BOARD MEMBER
JERRY CLICK BOARD MEMBER
CRAIG DRIGGERS BOARD MEMBER
GREGG ELMORE BOARD MEMBER
DONNA SCOGGINS BUSINESS MANAGER
LORI EVANS PEIMS COORDINATOR

116-908 QUINLAN ISD

KENNY STONE BOARD PRESIDENT
KEVIN FRITCH BOARD SECRETARY
RUSTY CASE BOARD MEMBER
SCOTT CORNUAUD BOARD MEMBER
TODD DARRTER BOARD MEMBER
MICHELLE HARRISON BOARD MEMBER
ERIC KLEIBER BOARD MEMBER
DR DEBRA CROSBY DEPUTY SUPERINTENDENT
CODY NEWCOMB ASSISTANT SUPERINTENDENT
LAURA CHILDRESS PEIMS COORDINATOR

116-909 WOLFE CITY ISD

RON FERGUSON BOARD PRESIDENT
JOHN WILKINSON BOARD VICE-PRESIDENT
MAXINE HAYWOOD BOARD SECRETARY
AARON DEARY BOARD MEMBER
PAUL RAY SANDERS BOARD MEMBER
BETTY SMITH BOARD MEMBER
PHIL TANNER BOARD MEMBER
DAVID HAYES BUSINESS MANAGER
SHERRY PERKINS PEIMS COORDINATOR

116-910 CAMPBELL ISD

CHARLIE MARTIN BOARD PRESIDENT
MIKE ROSS BOARD VICE-PRESIDENT
CHARLOTTE MC LARRY BOARD SECRETARY
DOWANNA JACO BOARD ASSISTANT SECRETARY
ROGER ROMINES BOARD MEMBER
MARK SEALE BOARD MEMBER
TOMMY THOMPSON BOARD MEMBER
MARION LANGSTON BUSINESS MANAGER
KAREN PERKINS PEIMS COORDINATOR

116-915 BLAND ISD

TERRY HURST BOARD PRESIDENT
STEVE WELBORN BOARD VICE-PRESIDENT
MARK HENDLEY BOARD SECRETARY
SHELL GUNNELS BOARD MEMBER
KENNY HIGHTOWER BOARD MEMBER
TONY JOHNSON BOARD MEMBER
KEN PENDERGRASS BOARD MEMBER
RICK TIDWELL BUSINESS MANAGER
TED CAPPS PEIMS COORDINATOR

116-916 BOLES ISD

LINDA PITTS BOARD PRESIDENT
DAVID MILNER BOARD VICE-PRESIDENT
KRISTI BAGGETT BOARD SECRETARY
MIKE MELTON BOARD MEMBER
TRACY TAYLOR BOARD MEMBER
ERIC TAYLOR BOARD MEMBER
VICKI WETTELAND BOARD MEMBER
PAMELA FAYE LEWIS PEIMS COORDINATOR

Texas Public School Districts and Charters: Board Members, Assistant Superintendents, Business Managers, and Public Education Information Management System (PEIMS) Coordinators, December 2008

117 HUTCHINSON COUNTY

117-901 BORGER ISD

ELAINE FEESE BOARD PRESIDENT
 JOHNNY RUSTEN BOARD VICE-PRESIDENT
 ROBERT BRADLEY BOARD SECRETARY
 DAVID BRANDON BOARD MEMBER
 TODD HARRIS BOARD MEMBER
 GARY SCHNECK BOARD MEMBER
 CHARLOTTE WILLIAMS BOARD MEMBER
 LINDA ROTRAMEL ASSISTANT SUPERINTENDENT
 FAYE HOOPER BUSINESS MANAGER
 FAYE HOOPER PEIMS COORDINATOR

117-903 SANFORD-FRITCH ISD

DALE SIMPSON BOARD PRESIDENT
 CURTIS MILLS BOARD VICE-PRESIDENT
 RUSTY RATLIFF BOARD SECRETARY
 STACY BOOTHE BOARD MEMBER
 NANCY BRUCE BOARD MEMBER
 RONNIE BURKHAMMER BOARD MEMBER
 BILLY RIDER BOARD MEMBER
 CRAIG ADAMS ASSISTANT SUPERINTENDENT
 CRAIG ADAMS BUSINESS MANAGER
 RENE PARKER PEIMS COORDINATOR

117-904 PLEMONS-STINNETT-PHILLIPS CISD

JOHNNY SHIELDS BOARD PRESIDENT
 RANDY HESTON BOARD VICE-PRESIDENT
 RODNEY FRANKLIN BOARD SECRETARY
 RODNEY KIMMELL BOARD MEMBER
 MIKE LAMBERSON BOARD MEMBER
 JOEY MILLER BOARD MEMBER
 LANE MONDEN BOARD MEMBER
 JIMMY AMARO DEPUTY SUPERINTENDENT
 BETTYE J STEVENS BUSINESS MANAGER
 MARLA BATENHORST PEIMS COORDINATOR

117-907 SPRING CREEK ISD

BOB KASCH BOARD PRESIDENT
 BLAKE MOORE BOARD VICE-PRESIDENT
 CYNTHIA CORNELIUS BOARD SECRETARY
 CHARLIE CHAMBERS BOARD MEMBER
 RONNIE COX BOARD MEMBER
 EDDIE HARLAN BOARD MEMBER
 JENNIFER ORAND BOARD MEMBER
 BRET MADSEN BUSINESS MANAGER
 BRET MADSEN PEIMS COORDINATOR

118 IRION COUNTY

118-902 IRION COUNTY ISD

WES THIERS BOARD PRESIDENT
 STELLA WOLFENBARGER BOARD VICE-PRESIDENT
 MELISSA MATTHEWS BOARD SECRETARY
 TOM DAVIDSON BOARD MEMBER
 VICENTE FLORES JR. BOARD MEMBER
 VALENTIN GOMEZ BOARD MEMBER
 LISA HIGHT BOARD MEMBER
 LUANN BAILEY PEIMS COORDINATOR

119 JACK COUNTY

119-901 BRYSON ISD

HENRY BIRDWELL BOARD PRESIDENT
 DANNY LEWIS BOARD VICE-PRESIDENT
 TOMMY AINSWORTH BOARD SECRETARY
 TONY THOMAS BOARD ASSISTANT SECRETARY
 LYNN CASTELL BOARD MEMBER
 T-BOB HAUGER BOARD MEMBER
 CLIFFORD SMITH BOARD MEMBER
 MISTI ROBINSON BUSINESS MANAGER
 PAM SANDERS PEIMS COORDINATOR

119-902 JACKSBORO ISD

JOHN WILLIAMS BOARD PRESIDENT
 GARY ZEITLER BOARD VICE-PRESIDENT
 DAVID SPILLER BOARD SECRETARY
 CLINT FARRIS BOARD MEMBER
 BRENT HACKLEY BOARD MEMBER
 HOWARD KESSINGER BOARD MEMBER
 ROXANNA MADDOX BOARD MEMBER
 CHRISTY THOMAS BUSINESS MANAGER
 CYNTHIA BURKETT PEIMS COORDINATOR

119-903 PERRIN-WHITT CISD

WAYNE STEPHENS BOARD PRESIDENT
 SCOTT FOWLER BOARD VICE-PRESIDENT
 PAT WRIGHT BOARD SECRETARY
 JANET ADAIR BOARD MEMBER
 MIKE HUTTON BOARD MEMBER
 DAVID JACKSON BOARD MEMBER
 TRACY LEE BOARD MEMBER
 FRAN SELF BUSINESS MANAGER
 FRAN SELF PEIMS COORDINATOR

120 JACKSON COUNTY

120-901 EDNA ISD

DR GERALD BOYD BOARD PRESIDENT
 JOHN C MORROW BOARD VICE-PRESIDENT
 TERRY MILLER BOARD SECRETARY
 PATRICK BRZOWSKI BOARD ASSISTANT SECRETARY
 JAN BONE BOARD MEMBER
 DAVID LOOS BOARD MEMBER
 ALFRED ROSA BOARD MEMBER
 FRED F GRAHMANN BUSINESS MANAGER
 BEVERLY DORNAK PEIMS COORDINATOR

120-902 GANADO ISD

PIERCE THEDFORD BOARD PRESIDENT
 ALLEN PARKS BOARD VICE-PRESIDENT
 CARL HAJOVSKY BOARD SECRETARY
 RUBEN CASTILLO BOARD MEMBER
 CAROL JANSSEN BOARD MEMBER
 ALBERT STRAUSS BOARD MEMBER
 DONNIE TEGELER BOARD MEMBER
 LOUIS KOZELSKY BUSINESS MANAGER
 MISSY KLIMITCHECK PEIMS COORDINATOR

120-905 INDUSTRIAL ISD

CARL ALLEN BOARD PRESIDENT
 TIM GARCIA BOARD VICE-PRESIDENT
 DELANO KINSFATHER BOARD SECRETARY
 LARRY ELLIS BOARD MEMBER
 PAUL LITTLEFIELD BOARD MEMBER

Texas Public School Districts and Charters: Board Members, Assistant Superintendents, Business Managers, and Public Education Information Management System (PEIMS) Coordinators, December 2008

VAN SMITH..... BOARD MEMBER
 CHAD WILLIAMS..... BOARD MEMBER
 OLIVIA MIXON..... BUSINESS MANAGER
 DEBBIE SPRING..... PEIMS COORDINATOR
 SARAH A THEFORD..... PEIMS COORDINATOR

121 JASPER COUNTY

121-902 BROOKELAND ISD

CHARLIE BECKETT..... BOARD PRESIDENT
 BRETT HOLLOWAY..... BOARD VICE-PRESIDENT
 JERRY GILBERT..... BOARD SECRETARY
 JERRY BURCH..... BOARD MEMBER
 MACK COOPER..... BOARD MEMBER
 TODD SMITH..... BOARD MEMBER
 CALVIN WEST..... BOARD MEMBER
 KEVIN WARD..... BUSINESS MANAGER

121-903 BUNA ISD

DON STANLEY..... BOARD PRESIDENT
 PAT STANLEY..... BOARD VICE-PRESIDENT
 CLIFTON WHITMIRE..... BOARD SECRETARY
 TED BULLARD..... BOARD MEMBER
 BARRY HILLIN..... BOARD MEMBER
 KEITH MULLINS..... BOARD MEMBER
 BOBBY SMITH..... BOARD MEMBER
 JOHN E BURT..... ASSISTANT SUPERINTENDENT
 JOHN BURT..... ASSISTANT SUPERINTENDENT
 DEBBIE EVERHART..... PEIMS COORDINATOR

121-904 JASPER ISD

KEVIN KIPP..... BOARD PRESIDENT
 JAMES RILEY..... BOARD VICE-PRESIDENT
 JOE J BRECKENRIDGE..... BOARD SECRETARY
 CAROLYN ARMITAGE..... BOARD MEMBER
 MELISSA ARMSTRONG..... BOARD MEMBER
 LARRY MATHEWS..... BOARD MEMBER
 TOMMY STREET..... BOARD MEMBER
 CAROLYN P FOSTER..... BUSINESS MANAGER
 LANELL SMITH..... PEIMS COORDINATOR

121-905 KIRBYVILLE CISD

ELLIS W THOMAS..... BOARD PRESIDENT
 BRETT H HORN..... BOARD VICE-PRESIDENT
 WAYNE HUGHES..... BOARD SECRETARY
 ROBERT CHANDLER..... BOARD MEMBER
 STEVEN DOMINY..... BOARD MEMBER
 CHAD GEORGE..... BOARD MEMBER
 COSTON LEWIS..... BOARD MEMBER
 RICHARD HAZLEWOOD..... ASSISTANT SUPERINTENDENT
 NITA POPIELARCZYK..... ASSISTANT SUPERINTENDENT
 VICKI TALIAFERRO..... PEIMS COORDINATOR

121-906 EVADALE ISD

JOHNNY DALE GRAVIS..... BOARD PRESIDENT
 KEITH L MAUER..... BOARD VICE-PRESIDENT
 MILT W STRINGER..... BOARD SECRETARY
 AUSTIN E FREEMAN..... BOARD MEMBER
 JIM LOVE..... BOARD MEMBER
 JASON K SYLVESTER..... BOARD MEMBER
 CARL D WILLIAMS..... BOARD MEMBER
 LISA RENEE' YOES..... ASSISTANT SUPERINTENDENT
 BRANDY LYNETTE BLACK..... BUSINESS MANAGER
 AMANDA JO GRAVIS..... PEIMS COORDINATOR

122 JEFF DAVIS COUNTY

122-901 FT DAVIS ISD

LANE MILLS..... BOARD PRESIDENT
 JOHN HIENER..... BOARD VICE-PRESIDENT
 TRAE DUTCHOVER..... BOARD SECRETARY
 KELLY BOULTINGHOUSE..... BOARD MEMBER
 DELTON DAUGHERTY..... BOARD MEMBER
 LANNA TWEEDY DUNCAN..... BOARD MEMBER
 MARC WETZEL..... BOARD MEMBER
 WILLIAM MALINE..... BUSINESS MANAGER
 KIM EVANS..... PEIMS COORDINATOR

122-902 VALENTINE ISD

LISA MORTON..... BOARD PRESIDENT
 ALFRED MEANS..... BOARD VICE-PRESIDENT
 MARIA ELENA CARRASCO..... BOARD SECRETARY
 JACKIE MEANS..... BOARD MEMBER
 JESUS NAVARRETE..... BOARD MEMBER
 LARRY PORRAS..... BOARD MEMBER
 STEVE YORK..... BOARD MEMBER
 ERNESTO VILLARREAL..... BUSINESS MANAGER

123 JEFFERSON COUNTY

123-801 ACADEMY OF BEAUMONT

CECIL POE..... BOARD PRESIDENT
 PAUL S BRADLEY..... BOARD VICE-PRESIDENT
 NATHALIA BROOKS..... BOARD SECRETARY
 CELESTE BAZIER..... BOARD TREASURER

123-803 TEKOA ACADEMY OF ACCELERATED STUDIES

PAULA RICHARDSON..... BOARD PRESIDENT
 CURTIS R DUMAS..... BOARD SECRETARY
 KENNETH R PHILLIPS..... BOARD MEMBER
 FABIOLA SMALL..... BOARD MEMBER

123-804 RICHARD MILBURN ACADEMY (BEAUMONT)

FRANCIS A WHITE..... BOARD PRESIDENT
 ERNEST W CHAMBERS..... BOARD MEMBER
 HOUSTON CONLEY..... BOARD MEMBER
 ROBERT J MUNNELLY..... BOARD MEMBER
 NANCY RODRIGUEZ..... PEIMS COORDINATOR

123-805 EHRHART SCHOOL

MARGUERITTE J HUMPHREY..... BOARD PRESIDENT
 DANA MELANCON..... BOARD VICE-PRESIDENT
 LEANN O EWING..... BOARD SECRETARY
 ROZANNE B BLOUNT..... BOARD TREASURER
 GENE BUSH..... BOARD MEMBER
 JOHN R CERAVOLO..... BOARD MEMBER
 WALLACE A DOMINQUE..... BOARD MEMBER
 JOSEPH J FISHER..... BOARD MEMBER
 CHRISTY M MELLEN..... BOARD MEMBER
 DOROTHY L WILSON..... BOARD MEMBER
 ANITA STEVENS..... PEIMS COORDINATOR

123-806 HARMONY SCIENCE ACAD (BEAUMONT)

ONER U CELEPCIKAY..... BOARD PRESIDENT
 GOKTURK TUNG..... BOARD VICE-PRESIDENT
 MUSTAFA A ATIK..... BOARD TREASURER
 COSKUN CETINKAYA..... BOARD MEMBER
 ELLEN A MACDONALD..... BOARD MEMBER

Texas Public School Districts and Charters: Board Members, Assistant Superintendents, Business Managers, and Public Education Information Management System (PEIMS) Coordinators, December 2008

123-905 NEDERLAND ISD

BRENT A WEAVER..... BOARD PRESIDENT
 RONNIE L CESSAC..... BOARD VICE-PRESIDENT
 RICHARD COX..... BOARD SECRETARY
 CRAIG BELAIRE..... BOARD MEMBER
 GEORGE HAWKINS..... BOARD MEMBER
 SUZANNE ISOM..... BOARD MEMBER
 EVERETT H SANDERSON..... BOARD MEMBER
 STUART KIESCHNICK..... ASSISTANT SUPERINTENDENT
 MICHAEL G LAIRD..... ASSISTANT SUPERINTENDENT
 MELISSA J WONG..... BUSINESS MANAGER
 MICHAEL D PEDIGO..... PEIMS COORDINATOR

123-907 PORT ARTHUR ISD

LLOYD MARIE JOHNSON..... BOARD PRESIDENT
 KENNETH MARKS..... BOARD VICE-PRESIDENT
 THEODORE VICTOR..... BOARD SECRETARY
 WILLIE MAE ELMORE..... BOARD MEMBER
 GREGORY FLORES..... BOARD MEMBER
 DR MARY JEAN GEORGE..... BOARD MEMBER
 KENNETH LOFTON..... BOARD MEMBER
 DR MORCEASE J BEASLEY..... DEPUTY SUPERINTENDENT
 PHYLLIS GEANS..... ASSISTANT SUPERINTENDENT
 MELVIN GETWOOD..... ASSISTANT SUPERINTENDENT
 DR MARK PORTERIE..... ASSISTANT SUPERINTENDENT
 BEVERLY THORNTON..... PEIMS COORDINATOR

123-908 PORT NECHES-GROVES ISD

RUSTY BRITTAIN..... BOARD PRESIDENT
 DARREN MCCUTCHEON..... BOARD VICE-PRESIDENT
 JAMES GREEN..... BOARD SECRETARY
 CAROL BROUSSARD..... BOARD MEMBER
 HARVEY R BROWN..... BOARD MEMBER
 ABBY DEATON..... BOARD MEMBER
 DR GARY STRETCHER..... BOARD MEMBER
 WILLIAM H CURL..... ASSISTANT SUPERINTENDENT
 CHERYL HERNANDEZ..... BUSINESS MANAGER
 HILL PETRY..... PEIMS COORDINATOR

123-910 BEAUMONT ISD

WOODROW REECE..... BOARD PRESIDENT
 JANICE BRASSARD..... BOARD VICE-PRESIDENT
 TERRY D WILLIAMS..... BOARD SECRETARY
 MARTHA HICKS..... BOARD MEMBER
 WILLIAM NANTZ..... BOARD MEMBER
 HOWARD J TRAHAN..... BOARD MEMBER
 OLLIS E WHITAKER..... BOARD MEMBER
 DR SHIRLEY BONTON..... ASSISTANT SUPERINTENDENT
 DAVID C HARRIS..... ASSISTANT SUPERINTENDENT
 TERRY INGRAM..... ASSISTANT SUPERINTENDENT
 JANE KINGSLEY..... BUSINESS MANAGER
 BETTIE W NIXON..... PEIMS COORDINATOR

123-913 SABINE PASS ISD

GENE COX..... BOARD PRESIDENT
 LANE PLAUCHE..... BOARD VICE-PRESIDENT
 PHYLLIS ALMOND..... BOARD SECRETARY
 DAVID ALBRIGHT..... BOARD MEMBER
 SAM GARRISON..... BOARD MEMBER
 KAREN GARRISON..... BOARD MEMBER
 JEFF WILLIAMS..... BOARD MEMBER
 REBECCA DUBOSE..... PEIMS COORDINATOR

123-914 HAMSHIRE-FANNETT ISD

CAREY RAY..... BOARD PRESIDENT

CHARLES J FONTENOT..... BOARD VICE-PRESIDENT
 DANNY GENE WALKER..... BOARD SECRETARY
 DR HARVEY SCHNEITER..... BOARD ASSISTANT SECRETARY
 SCOTT D ADAMS..... BOARD MEMBER
 RODNEY BEGNAUD..... BOARD MEMBER
 ROBERT S LOTT..... BOARD MEMBER
 KEITH ELLIOTT..... AREA SUPERINTENDENT
 DWANE K AUGUSTINE..... ASSISTANT SUPERINTENDENT
 SHERI DRAWHORN..... BUSINESS MANAGER
 CHRIS BETAR..... PEIMS COORDINATOR

123-915 AL PRICE STATE JUVENILE CORRECTIONAL FACILITY

SHIRLEY FORD..... BUSINESS MANAGER
 SHARON WILEY..... PEIMS COORDINATOR

124 JIM HOGG COUNTY

124-901 JIM HOGG COUNTY ISD

ALBERTO BENAVIDES..... BOARD PRESIDENT
 ETNA L RAMIREZ..... BOARD VICE-PRESIDENT
 PABLO CANTU..... BOARD SECRETARY
 FLORINDA DAVILA-DELEON..... BOARD MEMBER
 JUVENTINO B GONZALEZ..... BOARD MEMBER
 ISRAEL HINOJOSA..... BOARD MEMBER
 IRMA MEZZA..... BOARD MEMBER
 OFELIA C GONZALEZ..... BUSINESS MANAGER
 OFELIA C GONZALEZ..... PEIMS COORDINATOR

125 JIM WELLS COUNTY

125-901 ALICE ISD

DAVID GUERRERO..... BOARD PRESIDENT
 YOLANDA BUENO..... BOARD VICE-PRESIDENT
 CIRO ZAMORA..... BOARD SECRETARY
 ANTONIO PRUNEDA BILL..... BOARD MEMBER
 GUADALUPE T MARTINEZ..... BOARD MEMBER
 LEE RAMON..... BOARD MEMBER
 ROGER SAENZ..... BOARD MEMBER
 MELONAE DAY..... ASSISTANT SUPERINTENDENT
 MELONAE DAY..... BUSINESS MANAGER
 ROSARIO SERNA..... PEIMS COORDINATOR

125-902 BEN BOLT-PALITO BLANCO ISD

HIGINIO GARCIA..... BOARD PRESIDENT
 DANIEL BUENO..... BOARD VICE-PRESIDENT
 MAURICIO GONZALEZ..... BOARD SECRETARY
 NOE CADENA..... BOARD MEMBER
 OSCAR GARCIA..... BOARD MEMBER
 GRACIELA S GARCIA..... BOARD MEMBER
 ROLANDO RAMIREZ..... BOARD MEMBER
 NORMA PEREZ..... PEIMS COORDINATOR

125-903 ORANGE GROVE ISD

STEVE SEIDEL..... BOARD PRESIDENT
 DORIAN DAVID..... BOARD VICE-PRESIDENT
 RUBEN CHAPA..... BOARD SECRETARY
 MARTIN GWOSDZ..... BOARD MEMBER
 WILL KLATT..... BOARD MEMBER
 KATHY RUSK..... BOARD MEMBER
 MICHAEL A TREVINO..... BOARD MEMBER
 EARL H LUCE..... AREA SUPERINTENDENT
 DANE MONROE BEASLEY..... BUSINESS MANAGER
 TRACY M KLATT..... PEIMS COORDINATOR

Texas Public School Districts and Charters: Board Members, Assistant Superintendents, Business Managers, and Public Education Information Management System (PEIMS) Coordinators, December 2008

125-905 PREMONT ISD

OLGA RAMIREZ BOARD PRESIDENT
 GILBERT TREVINO BOARD VICE-PRESIDENT
 CARMELA GARCIA BOARD SECRETARY
 ARTURO ARELLANO BOARD MEMBER
 MARK ANTHONY CANTU BOARD MEMBER
 NAIDA MARTINEZ BOARD MEMBER
 NICK WEEKS BOARD MEMBER

125-906 LA GLORIA ISD

NELIA GARZA BOARD PRESIDENT
 FRANK SAENZ BOARD VICE-PRESIDENT
 AMALIA JOHNSON BOARD SECRETARY
 TIM BOERJAN BOARD MEMBER
 JOSIE ESCALANTE BOARD MEMBER
 DAVID BRASWELL BUSINESS MANAGER
 DAVID BRASWELL PEIMS COORDINATOR

126 JOHNSON COUNTY

126-901 ALVARADO ISD

LINDA NEELEY BOARD PRESIDENT
 TOM HEAD BOARD VICE-PRESIDENT
 KELLY PRICE BOARD SECRETARY
 TED DOSSEY BOARD MEMBER
 DAVID J JUSIEWICZ BOARD MEMBER
 MICHAEL PERCIFIELD BOARD MEMBER
 CRIS RATLIFF BOARD MEMBER
 MARK RATCLIFF ASSISTANT SUPERINTENDENT
 CARRIE KNIGHT-MAPES BUSINESS MANAGER
 STEPHANIE FARMER PEIMS COORDINATOR

126-902 BURLESON ISD

RONNIE JOHNSON BOARD PRESIDENT
 STACI EISNER BOARD VICE-PRESIDENT
 JO ANN SMITH BOARD SECRETARY
 MICHAEL ANCY BOARD MEMBER
 TIM CLINE BOARD MEMBER
 BOB SPURLIN BOARD MEMBER
 BEVERLY VOLKMAN POWELL BOARD MEMBER
 VICKIE OVERTON ASSISTANT SUPERINTENDENT
 RONALD KUEHLER BUSINESS MANAGER
 DEANNA MARTIN PEIMS COORDINATOR

126-903 CLEBURNE ISD

STUART MADISON BOARD PRESIDENT
 BRAD MEAD BOARD VICE-PRESIDENT
 TEDDY MARTYNIUK BOARD SECRETARY
 BRAD ALLEN BOARD MEMBER
 JENNIFER DUGGER BOARD MEMBER
 BRENT EASDON BOARD MEMBER
 MARIJANE LALRRISON BOARD MEMBER
 T MIKE BAILEY ASSISTANT SUPERINTENDENT
 CAROLYN CODY ASSISTANT SUPERINTENDENT
 DELANA OSBOURN PEIMS COORDINATOR

126-904 GRANDVIEW ISD

CLINT ISHMAEL BOARD PRESIDENT
 ADAM BRIAN HUGHES BOARD VICE-PRESIDENT
 KIM AKERS BOARD SECRETARY
 TIM DAVIS BOARD MEMBER
 KEITH W MILLER BOARD MEMBER
 JON TAGGART BOARD MEMBER
 SCOTT TEKELL BOARD MEMBER
 KEITH SCHARNHORST AREA SUPERINTENDENT

KARLA WHITMIRE ASSISTANT SUPERINTENDENT
 CHRISTINE LEJUAN RUSSELL PEIMS COORDINATOR

126-905 JOSHUA ISD

RANDY WATSON BOARD PRESIDENT
 RONNIE GALBREATH BOARD VICE-PRESIDENT
 MYRA PRUITT BOARD SECRETARY
 ROB DAVIS BOARD MEMBER
 CHRIS OHLSEN BOARD MEMBER
 PAULA PALMER BOARD MEMBER
 DAVID TAYLOR BOARD MEMBER
 JOHN GRIGSBY ASSISTANT SUPERINTENDENT
 FRAN MAREK ASSISTANT SUPERINTENDENT
 JEFF ROWLAND BUSINESS MANAGER
 CINDY LEE PEIMS COORDINATOR

126-906 KEENE ISD

DR CHARLES UNDERHILL BOARD PRESIDENT
 SHERI HADLEY BOARD VICE-PRESIDENT
 MARY ANN HODGES BOARD SECRETARY
 CARMEN CURUBO BOARD MEMBER
 FRANK EVANS BOARD MEMBER
 DR STEVEN JONES BOARD MEMBER
 LANETTE MOLINE BOARD MEMBER
 HOLLIE HAGUE BUSINESS MANAGER
 ROSEMARY CASHION PEIMS COORDINATOR

126-907 RIO VISTA ISD

DAVID BRUNSON BOARD PRESIDENT
 JOE GILBERT BOARD VICE-PRESIDENT
 LYNN JUDD BOARD SECRETARY
 RONALD BRYANT BOARD MEMBER
 STEVEN CLINKSCALES BOARD MEMBER
 BUTCH HACKLER BOARD MEMBER
 KEITH HALL BOARD MEMBER
 DR ROCK E MCNULTY AREA SUPERINTENDENT
 DR ROCK MCNULTY BUSINESS MANAGER
 LADONNA JENKINS PEIMS COORDINATOR

126-908 VENUS ISD

JOE RUSSELL BOARD PRESIDENT
 LESLIE OWENS BOARD VICE-PRESIDENT
 CHARLES MCCARTY BOARD SECRETARY
 GREGORY HOFFMAN BOARD MEMBER
 TONI ROBERTSON BOARD MEMBER
 JAMIE UNGER BOARD MEMBER
 JERRY UPCHURCH BOARD MEMBER
 SONDRA LANIER BUSINESS MANAGER
 SUSAN COX PEIMS COORDINATOR

126-911 GODLEY ISD

DAVID TRAMMELL BOARD PRESIDENT
 BARBARA WILLIS BOARD VICE-PRESIDENT
 TERRIE GOODLOE BOARD SECRETARY
 DENNIS MCFARLIN BOARD MEMBER
 JAMES MCGEHEE BOARD MEMBER
 BRETT NEILL BOARD MEMBER
 RICKY RODEN BOARD MEMBER
 DR JOE DANNA ASSISTANT SUPERINTENDENT
 CHERI COPELAND BUSINESS MANAGER
 MONICA IRVIN BUSINESS MANAGER
 SUE MCPHERSON PEIMS COORDINATOR

Texas Public School Districts and Charters: Board Members, Assistant Superintendents, Business Managers, and Public Education Information Management System (PEIMS) Coordinators, December 2008

127 JONES COUNTY

127-901 ANSON ISD

BARBARA BERRY BOARD PRESIDENT
 SUSAN DICKERSON BOARD VICE-PRESIDENT
 PAT SEBALLOS BOARD SECRETARY
 KEITH GRAHAM BOARD MEMBER
 DON HELLER BOARD MEMBER
 KEITH JONES BOARD MEMBER
 JIMMY STEVENS BOARD MEMBER
 MARIE HARGROVE BUSINESS MANAGER
 JEANNE WINKELS PEIMS COORDINATOR

127-903 HAMLIN ISD

RICK RODGERS BOARD PRESIDENT
 MASON VAN CLEAVE BOARD VICE-PRESIDENT
 LAINE LAKEY BOARD SECRETARY
 TONY COLE BOARD MEMBER
 JAMES EDWARDS BOARD MEMBER
 LANGLEY RISTER BOARD MEMBER
 DREW TOMLINSON BOARD MEMBER
 CAROLYN BAIRD BUSINESS MANAGER
 CAROLYN BAIRD PEIMS COORDINATOR

127-904 HAWLEY ISD

PAUL STOKES BOARD PRESIDENT
 IRENE SMITH BOARD VICE-PRESIDENT
 GWEN CAMPBELL BOARD SECRETARY
 TROY BRISTOW BOARD MEMBER
 NATHAN KNIGHT BOARD MEMBER
 RANDY SCOTT BOARD MEMBER
 JENNIFER WEBER BOARD MEMBER
 GINGER DEARING BUSINESS MANAGER
 GINGER DEARING PEIMS COORDINATOR

127-905 LUEDERS-AVOCA ISD

LLOYD WINGROVE BOARD PRESIDENT
 ROCKY MOORE BOARD VICE-PRESIDENT
 GRETA OLSEN CORBITT BOARD SECRETARY
 JONNIE CROWSON BOARD MEMBER
 BARBARA MCCARTER BOARD MEMBER
 CHARLES PREWIT BOARD MEMBER
 TEENA B WILLIAMS BOARD MEMBER
 ROGER HUBER AREA SUPERINTENDENT
 ANGIE JORDAN BUSINESS MANAGER
 ANGIE JORDAN PEIMS COORDINATOR

127-906 STAMFORD ISD

MIKE SLOAN BOARD PRESIDENT
 CURTIS BIRDSONG BOARD VICE-PRESIDENT
 JOE MCMEANS BOARD SECRETARY
 LEWIS ALAMBAR BOARD MEMBER
 REY ALVAREZ BOARD MEMBER
 TOMMY BEARDEN BOARD MEMBER
 ROBERT WINGROVE BOARD MEMBER
 STACI ROBERTSON BUSINESS MANAGER
 JOAN HAGER PEIMS COORDINATOR

128 KARNES COUNTY

128-901 KARNES CITY ISD

DENNIS MIKA BOARD PRESIDENT
 JAMES ADAMS BOARD VICE-PRESIDENT
 TERRY JOHNSON BOARD SECRETARY
 TRINI GAMEZ BOARD MEMBER

DARLENE PUENTE BOARD MEMBER
 SHARON PURSER BOARD MEMBER
 RUSSELL SWIZE BOARD MEMBER
 WAYNE BLOCK BUSINESS MANAGER
 DONNA LEE DOCKERY PEIMS COORDINATOR

128-902 KENEDY ISD

JIMMY BURNS BOARD PRESIDENT
 EDWARD MONSON BOARD VICE-PRESIDENT
 ALMA DANMIER BOARD SECRETARY
 CARL LUNDQUIST BOARD SECRETARY
 VELMA GARZA BOARD MEMBER
 TONY MEJIA BOARD MEMBER
 LEONEL VALERIO BOARD MEMBER
 GARY LOFTHOUSE BUSINESS MANAGER
 VIOLA ALARCON PEIMS COORDINATOR

128-903 RUNGE ISD

OSCAR CABALLERO BOARD PRESIDENT
 ROBERT MOLINA BOARD VICE-PRESIDENT
 CHRISTINE RAMIREZ BOARD SECRETARY
 ANDREA ESPARZA BOARD MEMBER
 SHIRLEY JANSSEN BOARD MEMBER
 ZACHARY YANTA BOARD MEMBER
 FELIX ZAPATA BOARD MEMBER
 KIM JARISCH BUSINESS MANAGER
 PRISCILLA JACKSON PEIMS COORDINATOR

128-904 FALLS CITY ISD

RAYMOND DZIUK BOARD PRESIDENT
 MICHAEL PRUSKI BOARD VICE-PRESIDENT
 MINDY JENDRUSCH BOARD SECRETARY
 EDWARD BORDOVSKY BOARD MEMBER
 STEPHEN DZIUK BOARD MEMBER
 PATRICK JARZOMBEK BOARD MEMBER
 ALFIE KOWALIK BOARD MEMBER
 TWILA DZIUK PEIMS COORDINATOR

129 KAUFMAN COUNTY

129-901 CRANDALL ISD

TEX YORK BOARD PRESIDENT
 ROBBY SIMONS BOARD VICE-PRESIDENT
 JIMBO NEWTON BOARD SECRETARY
 ROBYN FOSTER BOARD MEMBER
 JIM GRAY BOARD MEMBER
 RICK HARRELL BOARD MEMBER
 OMEGA HAWKINS BOARD MEMBER
 PAMELA CRITES ASSISTANT SUPERINTENDENT
 DR SHARON LONG ASSISTANT SUPERINTENDENT
 JOHN G CHASE BUSINESS MANAGER
 LORI A KITE PEIMS COORDINATOR

129-902 FORNEY ISD

DAVID WALKER BOARD PRESIDENT
 DR JOHN L TAYLOR BOARD VICE-PRESIDENT
 KEITH BELL BOARD SECRETARY
 BRUCE BENEDICT BOARD MEMBER
 BECKY DOBBS BOARD MEMBER
 TONY FITZGERALD BOARD MEMBER
 GREG PHARRIS BOARD MEMBER
 LINDA JACOBS ASSISTANT SUPERINTENDENT
 DONNA SWEANEY ASSISTANT SUPERINTENDENT
 DWAYNE THOMPSON BUSINESS MANAGER
 APRIL JANEWAY PEIMS COORDINATOR

Texas Public School Districts and Charters: Board Members, Assistant Superintendents, Business Managers, and Public Education Information Management System (PEIMS) Coordinators, December 2008

129-903 KAUFMAN ISD

BYRON GREGG BOARD PRESIDENT
 CHIP LANGSTON BOARD VICE-PRESIDENT
 BETTYE MAYFIELD BOARD SECRETARY
 BRITT MURREY BOARD MEMBER
 GREG STOY BOARD MEMBER
 JOHN ZABY BOARD MEMBER
 BLAKE COOPER ASSISTANT SUPERINTENDENT
 KATHY COVINGTON ASSISTANT SUPERINTENDENT
 HAROLD JOHNSON ASSISTANT SUPERINTENDENT
 BRIAN CARTER BUSINESS MANAGER
 HAROLD JOHNSON PEIMS COORDINATOR

129-904 KEMP ISD

KEITH FOISEY BOARD PRESIDENT
 STEVE GREENHAW BOARD VICE-PRESIDENT
 DON JEDLICKA BOARD SECRETARY
 SCOTT CLEARMAN BOARD MEMBER
 DR JIM COLLINSWORTH BOARD MEMBER
 CURTIS DONOVAN BOARD MEMBER
 HARVEY MCFaul BOARD MEMBER
 SAM SWIERC ASSISTANT SUPERINTENDENT
 KIM JOHNSON BUSINESS MANAGER
 RAYE KENNEDY PEIMS COORDINATOR

129-905 MABANK ISD

GARY SAPP BOARD PRESIDENT
 KENNETH ODOM BOARD VICE-PRESIDENT
 DR DARRELL KINNARD BOARD SECRETARY
 MICHAEL CATHEY BOARD MEMBER
 DEAN FANNIN BOARD MEMBER
 TODD GRIMES BOARD MEMBER
 TYSON C JOHNSON BOARD MEMBER
 WILLIAM S ADAMS ASSISTANT SUPERINTENDENT
 LINDA MCKEE ASSISTANT SUPERINTENDENT
 ADELIA BRAMBLITT PEIMS COORDINATOR

129-906 TERRELL ISD

DENA RISINGER BOARD PRESIDENT
 THOMAS MOSLEY BOARD VICE-PRESIDENT
 DEBBIE WOOD BOARD SECRETARY
 BENITO CARMONA BOARD MEMBER
 ANITA MANN BOARD MEMBER
 ANN KINES MCDONALD BOARD MEMBER
 LISA SMITH BOARD MEMBER
 REGINALD WILLIAMS BOARD MEMBER
 BECKY WESSON BUSINESS MANAGER
 JANICE LISTON PEIMS COORDINATOR

129-910 SCURRY-ROSSER ISD

JOHN SUTTON BOARD PRESIDENT
 TODD PEAVY BOARD VICE-PRESIDENT
 LANNY ORMAN BOARD SECRETARY
 TOM HOOPER BOARD MEMBER
 KENNY KELLER BOARD MEMBER
 CHRIS PHILLIPS BOARD MEMBER
 GARY VANN BOARD MEMBER
 JERRI HENDERSON ASSISTANT SUPERINTENDENT
 JERRI HENDERSON BUSINESS MANAGER
 JERRI HENDERSON PEIMS COORDINATOR

130 KENDALL COUNTY

130-801 MEADOWLAND CHARTER SCHOOL

CHARLOTTE A TRAVIS BOARD PRESIDENT

GEORGE J CARSON BOARD MEMBER
 GEORGANNE A FREUND BOARD MEMBER

130-901 BOERNE ISD

SUSAN HULETT BOARD PRESIDENT
 ALAN RICH BOARD VICE-PRESIDENT
 RON MCBEE BOARD SECRETARY
 LYDIA BEAVER BOARD MEMBER
 DR CLIFF LUTTRELL BOARD MEMBER
 BOB OGLE BOARD MEMBER
 ERIK THORMAEHLEN BOARD MEMBER
 SANDRA RADTKE ASSISTANT SUPERINTENDENT
 BRUCE REVELL ASSISTANT SUPERINTENDENT
 MANDY HERBER BUSINESS MANAGER
 LISA G PAWLK PEIMS COORDINATOR

130-902 COMFORT ISD

BARBARA LINDNER BOARD PRESIDENT
 ERIC LANTZ BOARD VICE-PRESIDENT
 MARSHALL JENNINGS BOARD SECRETARY
 DR BENJI ALLDREDGE BOARD MEMBER
 AGUSTIN AVALOS BOARD MEMBER
 NOEL AVERY BOARD MEMBER
 JANE NEUENSCHWANDER BOARD MEMBER
 MARGIE HALL BUSINESS MANAGER
 JANICE LICH PEIMS COORDINATOR

131 KENEDY COUNTY

131-001 KENEDY COUNTY WIDE CSD

FELIX SERNA BOARD PRESIDENT
 GERARDO MEDELLIN BOARD SECRETARY
 JERRY MILLER BOARD MEMBER
 NOEMY RENEE GARCIA AREA SUPERINTENDENT
 BESSIE TREVINO PEIMS COORDINATOR

132 KENT COUNTY

132-902 JAYTON-GIRARD ISD

JOHN BLEIKER BOARD PRESIDENT
 DEBBIE BROOKS BOARD VICE-PRESIDENT
 KATHY OWEN BOARD SECRETARY
 STACY BURCHETT BOARD MEMBER
 GRADY L COULTER BOARD MEMBER
 TIM LISENBEE BOARD MEMBER
 PAUL MARTINEZ BOARD MEMBER
 JUDY WHITE BUSINESS MANAGER
 JULIE BLEIKER PEIMS COORDINATOR

133 KERR COUNTY

133-901 CENTER POINT ISD

JUDITH S JORDAN BOARD PRESIDENT
 SUE HOLLOWAY BOARD VICE-PRESIDENT
 ANNA MARIA DOMINGUEZ BOARD SECRETARY
 MICHAEL D BUTLER BOARD MEMBER
 ALLEN KAISER BOARD MEMBER
 SABYN PARK BOARD MEMBER
 FRANK THOMASON BOARD MEMBER
 JANICE ERWIN BUSINESS MANAGER
 ANN KEELING PEIMS COORDINATOR

133-902 HUNT ISD

BLAKE SMITH BOARD PRESIDENT
 SANDRA SCHMITT BOARD VICE-PRESIDENT

Texas Public School Districts and Charters: Board Members, Assistant Superintendents, Business Managers, and Public Education Information Management System (PEIMS) Coordinators, December 2008

CHRIS O'QUINN BOARD SECRETARY
 DAVE BLANKMAN BOARD MEMBER
 NANCY CAWTHON BOARD MEMBER
 MEG CLARK BOARD MEMBER
 KARL DICKINSON BOARD MEMBER
 ANGIE BROWN BUSINESS MANAGER
 GINA WALKER PEIMS COORDINATOR

133-903 KERRVILLE ISD

ROLINDA SCHMIDT BOARD PRESIDENT
 JACK M STEVENS BOARD VICE-PRESIDENT
 ROGER AYALA BOARD SECRETARY
 VIRGINIA GRAHAM BOARD MEMBER
 GARY MIEARS BOARD MEMBER
 RAY ORR BOARD MEMBER
 DR DAVID SPROUSE BOARD MEMBER
 DR DAN J TROXELL AREA SUPERINTENDENT
 DEBORAH WELLS DEPUTY SUPERINTENDENT
 BILL ORR ASSISTANT SUPERINTENDENT
 DR JOE PARRA ASSISTANT SUPERINTENDENT
 LORAINNE MODGLING PEIMS COORDINATOR

133-904 INGRAM ISD

OLEN HICKS BOARD PRESIDENT
 UELI SCHLUNEGGER BOARD VICE-PRESIDENT
 SHERRI WALTERS BOARD SECRETARY
 TAMMY MYERS BOARD MEMBER
 KATHY RICE BOARD MEMBER
 TAMARAH WALL BOARD MEMBER
 ROWAN ZACHRY BOARD MEMBER
 DAVID DWORSKY BUSINESS MANAGER
 FONDA MYERS PEIMS COORDINATOR

133-905 DIVIDE ISD

TIM COWDEN BOARD PRESIDENT
 NEIL KLEIN BOARD VICE-PRESIDENT
 JOHN SEYMOUR BOARD SECRETARY
 KAROL SCHREINER BOARD MEMBER
 PORTIA SMART BOARD MEMBER
 BILL BACON BUSINESS MANAGER
 DANA BAETHGE PEIMS COORDINATOR

134 KIMBLE COUNTY

134-901 JUNCTION ISD

DR NOE MARTINEZ BOARD PRESIDENT
 CODY PLUMLEY BOARD VICE-PRESIDENT
 DERRICK ARD BOARD SECRETARY
 RONNY CARPENTER BOARD MEMBER
 ALLEN CASTLEBERRY BOARD MEMBER
 ROBERT D CHAPMAN BOARD MEMBER
 LUKE LEVIEN BOARD MEMBER
 DR RENEE SCHULZE AREA SUPERINTENDENT
 JOSEFA MARTINEZ BUSINESS MANAGER
 JOY BROWN PEIMS COORDINATOR

135 KING COUNTY

135-001 GUTHRIE CSD

JAY HURT BOARD PRESIDENT
 CLAY TIMMONS BOARD VICE-PRESIDENT
 TERRY DANIEL BOARD SECRETARY
 TRAVIS ADAMS BOARD MEMBER
 RICK CRISWELL BOARD MEMBER
 BRENDA JONES BOARD MEMBER

CYNTHIA ANN FOX BUSINESS MANAGER
 SHERRI L ADAMS PEIMS COORDINATOR

136 KINNEY COUNTY

136-901 BRACKETT ISD

JOHN PAUL SCHUSTER BOARD PRESIDENT
 SONDRAL MEIL BOARD VICE-PRESIDENT
 DANIEL G LAWS BOARD SECRETARY
 TONY ASHLEY BOARD MEMBER
 BRAD COE BOARD MEMBER
 MARK FRERICH BOARD MEMBER
 TONY MOLINAR BOARD MEMBER
 MARLA MADRID BUSINESS MANAGER
 ROSA CANTU PEIMS COORDINATOR

137 KLEBERG COUNTY

137-901 KINGSVILLE ISD

LARRY E GARZA BOARD PRESIDENT
 CORANDO GARZA BOARD VICE-PRESIDENT
 JILMA VIDAURRI BOARD SECRETARY
 ANNABELLE M GARZA BOARD MEMBER
 JUAN GARZA BOARD MEMBER
 ROMEO C REYES BOARD MEMBER
 JOE R TREVINO BOARD MEMBER
 DR RUDY LOPEZ AREA SUPERINTENDENT
 KAREN GRIFFITH ASSISTANT SUPERINTENDENT
 KAREN GRIFFITH PEIMS COORDINATOR

137-902 RICARDO ISD

CHARLES SAVERLINE BOARD PRESIDENT
 ROBERT ZAVALA BOARD VICE-PRESIDENT
 BRENDA LUKEFAHR BOARD SECRETARY
 ROSANNA G AREVALO BOARD MEMBER
 MAGGIE BUTTS BOARD MEMBER
 CAROL RADFORD BOARD MEMBER
 VICTOR VERA BOARD MEMBER
 BETTINAE KAISER BUSINESS MANAGER

137-903 RIVIERA ISD

STEVE ULRICH BOARD PRESIDENT
 BILLY GRIFFITH BOARD VICE-PRESIDENT
 BECKY GUTIERREZ BOARD SECRETARY
 SYLVIA ARGUIJO BOARD MEMBER
 WILSON MARTIN BOARD MEMBER
 JOSE NARANJO BOARD MEMBER
 LISA WEST BOARD MEMBER
 DANA HICKEY BUSINESS MANAGER
 DANA HICKEY PEIMS COORDINATOR

137-904 SANTA GERTRUDIS ISD

ALEXANDRA FEILD BOARD PRESIDENT
 RHONDA SILGUERO BOARD VICE-PRESIDENT
 BOB KINNAN BOARD SECRETARY
 FLORINDA FALCON BOARD MEMBER
 JESSE GARCIA BOARD MEMBER
 NOELA GARCIA BOARD MEMBER
 HECTOR GARZA BOARD MEMBER
 JANIE WILSON PEIMS COORDINATOR

138 KNOX COUNTY

138-902 KNOX CITY-O'BRIEN CISD

DALE TURNER BOARD PRESIDENT

Texas Public School Districts and Charters: Board Members, Assistant Superintendents, Business Managers, and Public Education Information Management System (PEIMS) Coordinators, December 2008

SCOTT LYNN BOARD VICE-PRESIDENT
 BILL STEWART BOARD SECRETARY
 TRACY CARTER BOARD MEMBER
 JIM DILLON BOARD MEMBER
 TODD LEWIS BOARD MEMBER
 CHARLES SCHUR BOARD MEMBER
 TAMMY GONZALES BUSINESS MANAGER
 SHARON WAINSCOTT PEIMS COORDINATOR

138-903 MUNDAY CISD

BETTY ANN WILDE BOARD PRESIDENT
 BOB MOORE BOARD VICE-PRESIDENT
 SAM HUNTER BOARD SECRETARY
 JIMMIE COOKE BOARD MEMBER
 SHAWN CUDE BOARD MEMBER
 TODD THOMPSON BOARD MEMBER
 CYNTHIA WHITE BOARD MEMBER
 CHERYL BERRYHILL BUSINESS MANAGER
 JOYCE SANDERS PEIMS COORDINATOR

138-904 BENJAMIN ISD

RICHARD MCCANLIES BOARD PRESIDENT
 GLEN HEARD BOARD VICE-PRESIDENT
 KATHY RAINWATER BOARD SECRETARY
 JIMMY BARRIENTEZ BOARD MEMBER
 LINDA GRIFFITH BOARD MEMBER
 KIM MOORE BOARD MEMBER
 MIKE MOORHOUSE BOARD MEMBER
 STACIA PROPPS BUSINESS MANAGER
 STACIA PROPPS PEIMS COORDINATOR

139 LAMAR COUNTY

139-905 CHISUM ISD

JIMMY CAFFEE BOARD PRESIDENT
 CINDY MORTON BOARD VICE-PRESIDENT
 KELLY JEFFERY BOARD SECRETARY
 TRAVIS BALL BOARD MEMBER
 LARRY RICKMAN BOARD MEMBER
 BECKY SMOOT BOARD MEMBER
 JAMES WEEMS BOARD MEMBER
 KIM WILLIAMS BUSINESS MANAGER
 APRIL NORTH PEIMS COORDINATOR

139-908 ROXTON ISD

DEREK MARTIN BOARD PRESIDENT
 JIMMY DANIEL BOARD VICE-PRESIDENT
 KELLY WHITAKER BOARD SECRETARY
 MICHAEL BUSH BOARD MEMBER
 JAMES COOPER BOARD MEMBER
 PATTIE MAYFIELD BOARD MEMBER
 SHANNON MCGUIRE BOARD MEMBER
 DR KENNETH HALL BUSINESS MANAGER

139-909 PARIS ISD

DAVE EISELE BOARD PRESIDENT
 DENISE HUTTO MOFFITT BOARD VICE-PRESIDENT
 CAROLYN LOCKETT BOARD SECRETARY
 ALAN BOYD BOARD MEMBER
 GEORGE FISHER BOARD MEMBER
 DALE HENRY BOARD MEMBER
 REBECCA NORMENT BOARD MEMBER
 MARK HUDSON ASSISTANT SUPERINTENDENT
 P KAY SPANN BUSINESS MANAGER
 BRENDA HEUBERGER PEIMS COORDINATOR

139-911 NORTH LAMAR ISD

GARY HILLIARD BOARD PRESIDENT
 BILL COLEMAN BOARD VICE-PRESIDENT
 DR DONALD WIKOFF BOARD SECRETARY
 BART CHADWICK BOARD MEMBER
 PAUL DRAKE BOARD MEMBER
 DAVE OSBORNE BOARD MEMBER
 BRAD PERRY BOARD MEMBER
 SHELLEY MCDOWELL ASSISTANT SUPERINTENDENT
 TAMMY CRUTCHER BUSINESS MANAGER
 GLENDA PARSON PEIMS COORDINATOR

139-912 PRAIRILAND ISD

JOHNNY PATTERSON BOARD PRESIDENT
 MICHAEL SESSUMS BOARD VICE-PRESIDENT
 DAVID BASINGER BOARD SECRETARY
 JERROD BANKHEAD BOARD MEMBER
 SHAD DAY BOARD MEMBER
 HAROLD MORRISON BOARD MEMBER
 CHUCK RAY BOARD MEMBER
 BUDDY FREEMAN ASSISTANT SUPERINTENDENT
 BUDDY FREEMAN PEIMS COORDINATOR

140 LAMB COUNTY

140-901 AMHERST ISD

RONNIE SCHROEDER BOARD PRESIDENT
 LARRY EDWARDS BOARD VICE-PRESIDENT
 BRYAN PATTERSON BOARD SECRETARY
 CHARLIE BISHOP BOARD MEMBER
 TIM GONZALEZ BOARD MEMBER
 JAMES PRICE BOARD MEMBER
 JOSIE TRUGILLO BOARD MEMBER
 JOEL RODGERS BUSINESS MANAGER
 AMY YOUNG PEIMS COORDINATOR

140-904 LITTLEFIELD ISD

BOYD MCCAMISH BOARD PRESIDENT
 LANCE BROADHURST BOARD VICE-PRESIDENT
 RICKY RICHARDS BOARD SECRETARY
 PAT DEMEL BOARD MEMBER
 SHAWN PICKRELL BOARD MEMBER
 RICHARD THOMPSON BOARD MEMBER
 RICKY WALTERS BOARD MEMBER
 WILL WILLIAMS BOARD MEMBER
 KAY FRANKLIN ASSISTANT SUPERINTENDENT
 RICK RICHARDS BUSINESS MANAGER
 MARY ELLEN RANGEL PEIMS COORDINATOR

140-905 OLTON ISD

JOHN SYNATSCHK BOARD PRESIDENT
 TROY DON ALLCORN BOARD VICE-PRESIDENT
 JESUS DE LA CRUZ BOARD SECRETARY
 TIM COOPER BOARD MEMBER
 TERRY MARTIN BOARD MEMBER
 CONNIE MAXWELL BOARD MEMBER
 MICHAEL RAMAGE BOARD MEMBER
 DONNA WILEY PEIMS COORDINATOR

140-907 SPRINGLAKE-EARTH ISD

MARK PARISH BOARD PRESIDENT
 KEVIN RILEY BOARD VICE-PRESIDENT
 DAVID BAGWELL BOARD MEMBER
 ALBERT DANIEL BOARD MEMBER
 BOB JONES BOARD MEMBER

Texas Public School Districts and Charters: Board Members, Assistant Superintendents, Business Managers, and Public Education Information Management System (PEIMS) Coordinators, December 2008

FRANK MENDOZA BOARD MEMBER
 BRENDA WILLIAMS BOARD MEMBER
 DENVER CRUM AREA SUPERINTENDENT
 ALICIA GREGORY PEIMS COORDINATOR

140-908 SUDAN ISD

PAM MAXWELL BOARD PRESIDENT
 GREG LANCE BOARD VICE-PRESIDENT
 BRENT NELSON BOARD SECRETARY
 CRAIG DOTY BOARD MEMBER
 GREG HARPER BOARD MEMBER
 CHRIS LARSON BOARD MEMBER
 RYAN NETHERLAND BOARD MEMBER
 TONJUA SCISSON BUSINESS MANAGER
 LISA GONZALES PEIMS COORDINATOR
 LESLIE SHAW PEIMS COORDINATOR

141 LAMPASAS COUNTY

141-901 LAMPASAS ISD

JAMES BRIGGS BOARD PRESIDENT
 RON FARR BOARD VICE-PRESIDENT
 WESLEY CROW BOARD SECRETARY
 LINDA FLOERKE BOARD MEMBER
 ANDREW IRVIN BOARD MEMBER
 MAX KEELE BOARD MEMBER
 KIRK WHITEHEAD BOARD MEMBER
 NELDA FORTUNE ASSISTANT SUPERINTENDENT
 ANTHONY PETER ASSISTANT SUPERINTENDENT
 SHANE JONES BUSINESS MANAGER
 RON POAGE PEIMS COORDINATOR

141-902 LOMETA ISD

TOMMY MADDOX BOARD PRESIDENT
 BEN LEGGETT BOARD VICE-PRESIDENT
 STACY PAULY BOARD SECRETARY
 XAVIER ALANIZ BOARD MEMBER
 JOHN HINES BOARD MEMBER
 LARRY MORRISON BOARD MEMBER
 STEPHEN STONE BOARD MEMBER
 DAVID RICE AREA SUPERINTENDENT
 DAVID FISHER ASSISTANT SUPERINTENDENT
 RONDA BRIDGES PEIMS COORDINATOR

142 LA SALLE COUNTY

142-901 COTULLA ISD

ELIZABETH JONES BOARD PRESIDENT
 DENNIS RAMIREZ BOARD VICE-PRESIDENT
 ROY RODRIGUEZ BOARD SECRETARY
 MARK BOX BOARD MEMBER
 RAQUEL E NUNEZ BOARD MEMBER
 DAVID SCOTT REESE BOARD MEMBER
 GEORGE TRIGO BOARD MEMBER
 DESIREE ELYSE ARIAS ASSISTANT SUPERINTENDENT
 IRENE C MORENO ASSISTANT SUPERINTENDENT
 ROSA MARIA TORRES BUSINESS MANAGER
 LOUISA FRANKLIN PEIMS COORDINATOR

143 LAVACA COUNTY

143-901 HALLETTSVILLE ISD

MARK W SCHNEIDER BOARD PRESIDENT
 DAVID EHLER BOARD VICE-PRESIDENT
 TODD G SCHINDLER BOARD SECRETARY

REVEREND HERB C BEYER BOARD MEMBER
 MIKE DELAROSA BOARD MEMBER
 DEAN MADDEN BOARD MEMBER
 JOHN MARTISEK BOARD MEMBER
 SUSAN BRANDENBERGER BUSINESS MANAGER
 SUSAN BUJNOCH PEIMS COORDINATOR

143-902 MOULTON ISD

DAVID ROTHBAUER BOARD PRESIDENT
 STEPHANIE FOJTIK BOARD VICE-PRESIDENT
 SHERYL ZIMMERMAN BOARD SECRETARY
 BERNADETTE BACAK BOARD MEMBER
 SCOTT BROWN BOARD MEMBER
 GERNADETTE GEISSEN BOARD MEMBER
 DANNY ROTHER BOARD MEMBER
 ANGIE LUKSOVSKY BUSINESS MANAGER
 CARLOTTA FAIRCHILD PEIMS COORDINATOR

143-903 SHINER ISD

DENISE OVERTON BOARD PRESIDENT
 LAURA KASPAR BOARD VICE-PRESIDENT
 TIM KALICH BOARD SECRETARY
 JULIE GAMEZ BOARD MEMBER
 ANDREW SCHACHERL BOARD MEMBER
 DR DAN STAFFORD BOARD MEMBER
 DR MAURICE G WILKINSON BOARD MEMBER
 RENEE CEJKA PEIMS COORDINATOR

143-904 VYSEHRAD ISD

ALFONSE SVETLIK BOARD PRESIDENT
 ALICE JANAK BOARD VICE-PRESIDENT
 MADELEINE MICHALEC BOARD SECRETARY
 AGNES GREER BOARD MEMBER
 BECKY JANAK BOARD MEMBER
 STEVEN KOEHNE BOARD MEMBER
 HENRIETTA ORSAK BOARD MEMBER
 PAUL J DARILEK AREA SUPERINTENDENT
 PAUL J DARILEK BUSINESS MANAGER
 MARGIE KOCIAN PEIMS COORDINATOR

143-905 SWEET HOME ISD

AMY JIRKOVSKY BOARD PRESIDENT
 ROBERT HERMES BOARD VICE-PRESIDENT
 TIFFANY JOHNSON BOARD SECRETARY
 HARVEY MATUSEK BOARD MEMBER
 LOLLY MICAN BOARD MEMBER
 JEFF POINTS BOARD MEMBER
 CATHY SANDERS BOARD MEMBER
 DAWN POINTS PEIMS COORDINATOR

143-906 EZZELL ISD

HENRI MAE MCCORD BOARD PRESIDENT
 JOEL SMITH BOARD VICE-PRESIDENT
 DAVID STERNADEL BOARD SECRETARY
 ROGER BISHOP BOARD MEMBER
 CYNTHIA CARDIFF BOARD MEMBER
 GENE REES BOARD MEMBER
 CHRISTI RICHARDS BOARD MEMBER
 CARL KRUG BUSINESS MANAGER
 LINDA POHL PEIMS COORDINATOR

144 LEE COUNTY

144-901 GIDDINGS ISD

VICTOR WACHSMANN BOARD PRESIDENT

Texas Public School Districts and Charters: Board Members, Assistant Superintendents, Business Managers, and Public Education Information Management System (PEIMS) Coordinators, December 2008

STAN DEGEROLAMI..... BOARD VICE-PRESIDENT
 MICHAEL MORGAN..... BOARD SECRETARY
 STEVE JANDA..... BOARD MEMBER
 DON JOHNSON..... BOARD MEMBER
 DARRELL SANDERS..... BOARD MEMBER
 SPENCER SCHNEIDER..... BOARD MEMBER
 DR JEAN BAHNEY..... ASSISTANT SUPERINTENDENT
 JEFF DOCK..... BUSINESS MANAGER
 ANGELE FITZHENRY..... PEIMS COORDINATOR

144-902 LEXINGTON ISD

JEREMY ROMOSER..... BOARD PRESIDENT
 JOE GREEN..... BOARD VICE-PRESIDENT
 PHILLIP BROWN..... BOARD MEMBER
 JENNY LU JONES..... BOARD MEMBER
 KIMBERLY A OPPERMANN..... BOARD MEMBER
 MARK STRAIN..... BOARD MEMBER
 ALAN TURNER..... BOARD MEMBER
 KATHY DUBE..... BUSINESS MANAGER
 MARY RETZLOFF..... PEIMS COORDINATOR

144-903 DIME BOX ISD

OPAL IRVIN..... BOARD PRESIDENT
 JOHN SCHUMAN..... BOARD VICE-PRESIDENT
 BETH CAMPBELL..... BOARD SECRETARY
 KENNETH FORD..... BOARD MEMBER
 CHARLES FRITSCHÉ..... BOARD MEMBER
 DOUGLAS SPACEK..... BOARD MEMBER
 GLENN SPITZENBERGER..... BOARD MEMBER
 CHARLOTTE MIKULIN..... BUSINESS MANAGER
 CHARLOTTE MIKULIN..... PEIMS COORDINATOR

144-905 GIDDINGS STATE SCHOOL

DONNA MILLER..... BUSINESS MANAGER
 ANGIE WIEDERHOLD..... PEIMS COORDINATOR

145 LEON COUNTY

145-901 BUFFALO ISD

JIM SCOTT..... BOARD PRESIDENT
 JACK HELMCAMP..... BOARD VICE-PRESIDENT
 JENNIFER HUMPHRIES..... BOARD SECRETARY
 WILLIE GILLIAM..... BOARD MEMBER
 RON GOODWYN..... BOARD MEMBER
 DR RUSSELL JONAS..... BOARD MEMBER
 DW MULLINS..... BOARD MEMBER
 JEANNINE MYERS..... BUSINESS MANAGER
 MARY LYNN SKELTON..... PEIMS COORDINATOR

145-902 CENTERVILLE ISD

DANNY LACEY..... BOARD PRESIDENT
 CHARLES NASH..... BOARD VICE-PRESIDENT
 MIKE ASBY..... BOARD SECRETARY
 WAYNE BELL..... BOARD MEMBER
 KATHY GRESHAM..... BOARD MEMBER
 TUFFY LOFTIN..... BOARD MEMBER
 CRAIG SMITH..... BOARD MEMBER
 CAROLE DICKEY..... ASSISTANT SUPERINTENDENT
 CAROLE DICKEY..... BUSINESS MANAGER
 CATHY NICHOLS..... PEIMS COORDINATOR

145-906 NORMANGEE ISD

ROY REED..... BOARD PRESIDENT
 BIRDENE PERRY..... BOARD VICE-PRESIDENT
 STEVE HALLIBURTON..... BOARD SECRETARY

DR W A BILSING..... BOARD MEMBER
 DAVID GRIMES..... BOARD MEMBER
 DON LIVELY..... BOARD MEMBER
 BILL NEEL..... BOARD MEMBER
 SHEREE GRIMES..... BUSINESS MANAGER
 SHEREE GRIMES..... BUSINESS MANAGER
 LEE ANN WILLIAMS..... PEIMS COORDINATOR

145-907 OAKWOOD ISD

MACK BOTARD..... BOARD PRESIDENT
 LARRY LIPSEY..... BOARD VICE-PRESIDENT
 KIM HARDIN..... BOARD SECRETARY
 CHRIS AGAPIOU..... BOARD MEMBER
 WINNIE HODGES..... BOARD MEMBER
 DERRICK LANCASTER..... BOARD MEMBER
 NATHAN SMITH..... BOARD MEMBER
 DR DOUGLAS E MOORE..... AREA SUPERINTENDENT
 DAVID WALKER..... ASSISTANT SUPERINTENDENT
 DEBBIE KAY STANFORD..... BUSINESS MANAGER

145-911 LEON ISD

JIMMY BEDDINGFIELD..... BOARD PRESIDENT
 DARREN THOMAS..... BOARD VICE-PRESIDENT
 CHAD PRIOR..... BOARD SECRETARY
 BILLY EVANS..... BOARD MEMBER
 GILBERT GARCIA..... BOARD MEMBER
 RYAN O'NEAL..... BOARD MEMBER
 KEITH WATSON..... BOARD MEMBER
 JAMIE WATSON..... BUSINESS MANAGER
 JAMIE WATSON..... PEIMS COORDINATOR

146 LIBERTY COUNTY

146-901 CLEVELAND ISD

LLOYD LEWIS..... BOARD PRESIDENT
 BILLY DAN ROSS JR..... BOARD VICE-PRESIDENT
 CHRIS WOOD..... BOARD SECRETARY
 SUSAN ADAMS..... BOARD MEMBER
 DOUG HIGGINBOTHAM..... BOARD MEMBER
 DANNY LEE..... BOARD MEMBER
 LIERICK REED..... BOARD MEMBER
 JOHN K COWART..... AREA SUPERINTENDENT
 DR JIM NARDONE..... DEPUTY SUPERINTENDENT
 JESSICA JOHNSON..... ASSISTANT SUPERINTENDENT
 BETTIE GROCE..... BUSINESS MANAGER
 JOHN K COWART..... PEIMS COORDINATOR

146-902 DAYTON ISD

BOB PICKLE..... BOARD PRESIDENT
 DR LUKE CHACHERÉ..... BOARD VICE-PRESIDENT
 BARET STEPHENSON..... BOARD SECRETARY
 GERALD KOLARIK..... BOARD MEMBER
 THOMAS PAYNE..... BOARD MEMBER
 JIM SMESNY..... BOARD MEMBER
 LARRY WADZECK..... BOARD MEMBER
 DR WILLIAM EDWARD CHAMBERS..... ASSISTANT SUPERINTENDENT
 SUZANNE CHACHERÉ..... PEIMS COORDINATOR

146-903 DEVERS ISD

ROBERT KIRKLAND..... BOARD PRESIDENT
 MARK GIVENS..... BOARD VICE-PRESIDENT
 DONNA HEBERT..... BOARD SECRETARY
 WALDON GUILLORY..... BOARD MEMBER
 MIKE HUBLEY..... BOARD MEMBER
 TOMMY MCMULLAN..... BOARD MEMBER

Texas Public School Districts and Charters: Board Members, Assistant Superintendents, Business Managers, and Public Education Information Management System (PEIMS) Coordinators, December 2008

MIKE SIKORA..... BOARD MEMBER
DAVID GREAK..... BUSINESS MANAGER
JUDY SAYLE..... PEIMS COORDINATOR

146-904 HARDIN ISD

CHARLOTTE WARNER..... BOARD PRESIDENT
CODY PARRISH..... BOARD VICE-PRESIDENT
JERRY URSPRUNG..... BOARD SECRETARY
JAMES CAMPBELL..... BOARD MEMBER
FRANK HUFF..... BOARD MEMBER
JUSTIN KEY..... BOARD MEMBER
KEVIN LADD..... BOARD MEMBER
MARVIN R STEWART..... ASSISTANT SUPERINTENDENT
DR D'ANN CATHRINER..... BUSINESS MANAGER

146-905 HULL-DAISETTA ISD

ANDREW MCCREIGHT..... BOARD PRESIDENT
INEZ ECHOLS..... BOARD VICE-PRESIDENT
ANNA LOU WARREN..... BOARD SECRETARY
ALICE ELLIOTT..... BOARD MEMBER
MARVIN FREGIA..... BOARD MEMBER
CHARLES WALKER..... BOARD MEMBER
FRANCES FREGIA..... BUSINESS MANAGER
FRANCES FREGIA..... PEIMS COORDINATOR

146-906 LIBERTY ISD

MATTHEW HARRIS..... BOARD PRESIDENT
LLOYD PIERCE..... BOARD VICE-PRESIDENT
JUNE JACKSON..... BOARD SECRETARY
DR ALLEN R GRIFFIN..... BOARD MEMBER
BOBBY POPE..... BOARD MEMBER
BRANDON SMITH..... BOARD MEMBER
MARGARET LEE..... BUSINESS MANAGER
ANGELA WALKER..... PEIMS COORDINATOR

146-907 TARKINGTON ISD

CHARLIE RICE..... BOARD PRESIDENT
GLEN CROFT..... BOARD VICE-PRESIDENT
PHILLIP CAMERON..... BOARD SECRETARY
LUTHER SHANE GULLEDGE..... BOARD MEMBER
DEWITT JACKSON..... BOARD MEMBER
MICHAEL JOHNSON..... BOARD MEMBER
RON SHIRLEY..... BOARD MEMBER
DENNIS SHEW..... BUSINESS MANAGER
PATRICIA KELLEY..... PEIMS COORDINATOR

147 LIMESTONE COUNTY

147-901 COOLIDGE ISD

ANGIE ALLCORN..... BOARD PRESIDENT
JOYCE BATEMAN..... BOARD VICE-PRESIDENT
TREON ERWIN..... BOARD SECRETARY
DR RIC BENNETT..... BOARD MEMBER
DANNY FINLEY..... BOARD MEMBER
RANDALL JACOBS..... BOARD MEMBER
ABRAHAM SERNA..... BOARD MEMBER
KAREN WARD..... PEIMS COORDINATOR

147-902 GROESBECK ISD

SCOTT WILSON..... BOARD PRESIDENT
TOM SUTTON..... BOARD VICE-PRESIDENT
SUSAN BOND..... BOARD SECRETARY
BOBBY GOLDEN..... BOARD MEMBER
RANDY HUNTER..... BOARD MEMBER
CHRIS RAND..... BOARD MEMBER

BLOSSOM WILLIAMS..... BOARD MEMBER
KARON GOLDEN..... ASSISTANT SUPERINTENDENT
BRYAN MOORE..... ASSISTANT SUPERINTENDENT
BRYAN MOORE..... BUSINESS MANAGER
TAMMY RAND..... PEIMS COORDINATOR

147-903 MEXIA ISD

DON CORBITT..... BOARD PRESIDENT
KELLY LAUDERDALE..... BOARD VICE-PRESIDENT
BERT HARRISON..... BOARD SECRETARY
CULETTA BEACHUM..... BOARD MEMBER
BRIAN JOHNSON..... BOARD MEMBER
LARRY LARUE..... BOARD MEMBER
STEVE TRANTHAM..... BOARD MEMBER
JOHN TURPIN..... ASSISTANT SUPERINTENDENT
ELEANOR FITTE..... BUSINESS MANAGER
ELEANOR FITTE..... PEIMS COORDINATOR

148 LIPSCOMB COUNTY

148-901 BOOKER ISD

KENT SIMS..... BOARD PRESIDENT
MONTY JAMES..... BOARD VICE-PRESIDENT
KURT HIRSCHLER..... BOARD SECRETARY
VALERIE BARTOFIEWICZ..... BOARD MEMBER
STACY BECHTHOLD..... BOARD MEMBER
CREED HOOVER..... BOARD MEMBER
PAM SANDERS..... BOARD MEMBER
DEBBIE BABITZKE..... BUSINESS MANAGER
CECELIA CATES..... PEIMS COORDINATOR

148-902 FOLLETT ISD

CLAY WYNN..... BOARD PRESIDENT
DAN CARTER..... BOARD VICE-PRESIDENT
MARK WEAVER..... BOARD SECRETARY
CATHY ARNALL..... BOARD MEMBER
JEFF BOURQUIN..... BOARD MEMBER
KELLY SCHULTZ..... BOARD MEMBER
KRISTI STUART..... BOARD MEMBER
JEFF L NORTHERN..... AREA SUPERINTENDENT
GWEN FERGUSON..... BUSINESS MANAGER
GWEN FERGUSON..... PEIMS COORDINATOR

148-903 HIGGINS ISD

RUSSELL RUTLEDGE..... BOARD PRESIDENT
FAYE WORD..... BOARD SECRETARY
LEONARD CALLAWAY..... BOARD MEMBER
JACK DETRIXHE..... BOARD MEMBER
PETE MOOREHEAD..... BOARD MEMBER
SHANTIL PEARSON..... BOARD MEMBER
GLEN WATSON..... BOARD MEMBER
HOPE APPEL..... AREA SUPERINTENDENT
AMY WOODS..... BUSINESS MANAGER
MAVONTEINE SLAVIN..... PEIMS COORDINATOR

148-905 DARROUZETT ISD

BRAD ALTMILLER..... BOARD PRESIDENT
ERNEST MILLER..... BOARD VICE-PRESIDENT
MARILYN ROBINS..... BOARD SECRETARY
KENT BRYAN..... BOARD MEMBER
ROBERT DUKE..... BOARD MEMBER
RANDY MILLER..... BOARD MEMBER
VESTA NEWMAN..... BOARD MEMBER
DANNY COCHRAN..... PEIMS COORDINATOR

Texas Public School Districts and Charters: Board Members, Assistant Superintendents, Business Managers, and Public Education Information Management System (PEIMS) Coordinators, December 2008

149 LIVE OAK COUNTY

149-901 GEORGE WEST ISD

CHERI DEE MOORE BOARD PRESIDENT
 COSME S ARCIBA BOARD VICE-PRESIDENT
 JOSEFINA T CHAPLINE BOARD SECRETARY
 MAGDALENA G ALVAREZ BOARD ASSISTANT SECRETARY
 TIMOTHY D COBB BOARD MEMBER
 SAM F KEACH BOARD MEMBER
 JAMES C MOORE BOARD MEMBER
 TY SPARKS BUSINESS MANAGER
 NORLEEN NEWBERRY PEIMS COORDINATOR

149-902 THREE RIVERS ISD

DAVID SAENZ BOARD PRESIDENT
 GILBERT RUIZ BOARD VICE-PRESIDENT
 DIANA PULLIN BOARD SECRETARY
 KARL ARNST BOARD MEMBER
 LEE BENHAM BOARD MEMBER
 ARLON RETZLOFF BOARD MEMBER
 RICHARD TANGUMA BOARD MEMBER
 DONALD KASPER BUSINESS MANAGER
 LUPITA GARCIA PEIMS COORDINATOR

150 LLANO COUNTY

150-901 LLANO ISD

RONNIE RUDD BOARD PRESIDENT
 NORM LONG BOARD VICE-PRESIDENT
 BECKY ROBINSON BOARD SECRETARY
 MICHAEL D CENTER BOARD MEMBER
 GERALD KASPAR BOARD MEMBER
 PRESTON MASON BOARD MEMBER
 CONI MILLIORN BOARD MEMBER
 TIM M GLOVER ASSISTANT SUPERINTENDENT
 JO ANN WILLIAMS BUSINESS MANAGER
 ADDIE WOOTAN PEIMS COORDINATOR

151 LOVING COUNTY

152 LUBBOCK COUNTY

152-801 RICHARD MILBURN ALTER HIGH SCHOOL (LUBBOCK)

WILLIAM P GAYTON BOARD PRESIDENT
 ERNEST W CHAMBERS BOARD MEMBER
 HOUSTON CONLEY BOARD MEMBER
 ROBERT J MUNNELLY BOARD MEMBER
 FRANCIS A WHITE BOARD MEMBER
 NANCY RODRIGUEZ PEIMS COORDINATOR

152-802 RISE ACADEMY

RICHARD P BAUMGARTNER BOARD PRESIDENT
 FRANCISCO J GUTIERREZ BOARD SECRETARY
 DUANE W CHAPMAN BOARD MEMBER
 TONYA JOHNSON BOARD MEMBER
 DEBRA W WILBORN BOARD MEMBER

152-803 SOUTH PLAINS

SAN JUANITA VILLA BOARD PRESIDENT
 DAVID OJEDA BOARD VICE-PRESIDENT
 RAUL SAUCEDA BOARD SECRETARY
 AMANCIO J CHAPA BOARD MEMBER
 GUILLERMO RUIZ BOARD MEMBER
 BILLIE J RUSSELL BOARD MEMBER

RODOLFO TELLES BOARD MEMBER
 TITO H TIJERINA BOARD MEMBER
 GRACE GARCIA BUSINESS MANAGER
 TAMMIE GARZA PEIMS COORDINATOR

152-805 HARMONY SCIENCE ACAD (LUBBOCK)

ONER U CELEPCIKAY BOARD PRESIDENT
 GOKTURK TUNG BOARD VICE-PRESIDENT
 MUSTAFA A ATIK BOARD TREASURER
 COSKUN CETINKAYA BOARD MEMBER
 ELLEN A MACDONALD BOARD MEMBER

152-901 LUBBOCK ISD

GORDON WILKERSON BOARD PRESIDENT
 JAMES ARNOLD BOARD VICE-PRESIDENT
 VERNITA WOODS-HOLMES BOARD SECRETARY
 CHRIS COMER BOARD MEMBER
 STEVE MASSENGALE BOARD MEMBER
 DAN POPE BOARD MEMBER
 MARIO YBARRA BOARD MEMBER
 ANN GRAVES DEPUTY SUPERINTENDENT
 FRED HARDIN DEPUTY SUPERINTENDENT
 JACK BOOE ASSISTANT SUPERINTENDENT
 RAFAEL MADRID ASSISTANT SUPERINTENDENT
 ART MARTIN ASSISTANT SUPERINTENDENT
 LARRY MULLICAN ASSISTANT SUPERINTENDENT
 RETHA HOUSE PEIMS COORDINATOR

152-902 NEW DEAL ISD

SANDRA GOWENS BOARD PRESIDENT
 KARL RIEKEN BOARD VICE-PRESIDENT
 PATTY FREEMAN BOARD SECRETARY
 MARK DURHAM BOARD MEMBER
 PERRY LOONEY BOARD MEMBER
 PEGGY MAYO BOARD MEMBER
 EDDIE RAMIREZ BOARD MEMBER
 STEVE JERDEN BUSINESS MANAGER
 PAM NOLAND PEIMS COORDINATOR

152-903 SLATON ISD

DAVID GOSSETT BOARD PRESIDENT
 CARLOS BENTANCOURT BOARD SECRETARY
 SHANNON HENZLER BOARD MEMBER
 J D JONES BOARD MEMBER
 JERRY MONTGOMERY BOARD MEMBER
 MILTON SMITH BOARD MEMBER
 JOE SPARKMAN BOARD MEMBER
 MARGARET PARKS CONNER ASSISTANT SUPERINTENDENT
 BRYAN RENDLEMAN BUSINESS MANAGER
 JACKYE NEAL PEIMS COORDINATOR

152-906 LUBBOCK-COOPER ISD

SHAWN SAMPLEY BOARD PRESIDENT
 LANNY LINCECUM BOARD VICE-PRESIDENT
 MIKE CLOUD BOARD SECRETARY
 ALLEN AKINS BOARD MEMBER
 DANNY CASTRO BOARD MEMBER
 SHELLEY HEINRICH BOARD MEMBER
 DEREK KITTEN BOARD MEMBER
 THOM VINES DEPUTY SUPERINTENDENT
 BERTA FOGERSON ASSISTANT SUPERINTENDENT
 BETSY TAYLOR BUSINESS MANAGER
 BETSY TAYLOR PEIMS COORDINATOR

Texas Public School Districts and Charters: Board Members, Assistant Superintendents, Business Managers, and Public Education Information Management System (PEIMS) Coordinators, December 2008

152-907 FRENSHIP ISD

TOMMY D WILKINS BOARD PRESIDENT
 KELVIN J PARSONS BOARD VICE-PRESIDENT
 BRAD DRAPER BOARD SECRETARY
 DR JERRY MCCABE BOARD MEMBER
 DAVID R MILLER BOARD MEMBER
 SCOTT STOCKTON BOARD MEMBER
 MIKE W WRIGHT BOARD MEMBER
 STEVE BURLESON ASSISTANT SUPERINTENDENT
 ELAINE COGBURN BUSINESS MANAGER
 DEBORAH DEBERRY PEIMS COORDINATOR

152-908 ROOSEVELT ISD

DEWAYNE MCCALLISTER BOARD PRESIDENT
 JAMES WARNOCK BOARD VICE-PRESIDENT
 LANCE DUNN BOARD SECRETARY
 MIKE PATSCHKE BOARD MEMBER
 CARY STENNETT BOARD MEMBER
 MONTE VINEYARD BOARD MEMBER
 MARTY WHETZEL BOARD MEMBER
 DR LISA LEACH ASSISTANT SUPERINTENDENT
 MELBA PARCHMAN BUSINESS MANAGER

152-909 SHALLOWATER ISD

MARTIN NOWLIN BOARD PRESIDENT
 JAY JONES BOARD VICE-PRESIDENT
 CLIFF HATCHER BOARD SECRETARY
 DAVID BLACKBURN BOARD MEMBER
 CAMIE DAVIS BOARD MEMBER
 KYLE KUEHLER BOARD MEMBER
 RUSSEL MARTIN BOARD MEMBER
 GARETT NELSON BOARD MEMBER
 DORIS SCOGGIN ASSISTANT SUPERINTENDENT
 RHONDA COX BUSINESS MANAGER
 CAROL DANE PEIMS COORDINATOR

152-910 IDALOU ISD

JACKY PHARR BOARD PRESIDENT
 RUSS PERKINS BOARD VICE-PRESIDENT
 KARLA CLANTON BOARD SECRETARY
 JACK FOOTE BOARD MEMBER
 STEVE GARCIA BOARD MEMBER
 PHILLIP HERNANDEZ BOARD MEMBER
 KRISTI PAYNE BOARD MEMBER
 RHONDA PRUITT BUSINESS MANAGER
 SUE ROBERTSON PEIMS COORDINATOR

153 LYNN COUNTY

153-903 O'DONNELL ISD

RENN DORMAN BOARD PRESIDENT
 MARK ROYE BOARD VICE-PRESIDENT
 CODY FURLOW BOARD SECRETARY
 CADE FURLOW BOARD MEMBER
 SHARMYE JONAS BOARD MEMBER
 LIZ LUERA BOARD MEMBER
 CHAD SUMNERS BOARD MEMBER
 LINDA S HENSLEY BUSINESS MANAGER
 TERRI L BESSIRE PEIMS COORDINATOR

153-904 TAHOKA ISD

JIMMY DORMAN BOARD PRESIDENT
 ANTONIO GARCIA BOARD VICE-PRESIDENT
 FRANK MCLELLAND BOARD SECRETARY
 JIMMIE BINGHAM BOARD MEMBER

JOE CALVILLO BOARD MEMBER
 JOHN HAWTHORNE BOARD MEMBER
 KENT KAHL BOARD MEMBER
 DANIEL HARPER BUSINESS MANAGER
 PAM PARKER PEIMS COORDINATOR

153-905 NEW HOME ISD

KEVIN MITCHELL BOARD PRESIDENT
 ANDY MAEKER BOARD VICE-PRESIDENT
 ANGIE KIETH BOARD SECRETARY
 CHARLES BURENHEIDE BOARD MEMBER
 BRADY GASS BOARD MEMBER
 SCOTT MCALLISTER BOARD MEMBER
 MIKE WHITE BOARD MEMBER
 KAY JAMES BUSINESS MANAGER
 KAY JAMES PEIMS COORDINATOR

153-907 WILSON ISD

CLYDE WILKE BOARD PRESIDENT
 JANIE RIOS BOARD VICE-PRESIDENT
 OSCAR ORTEGA BOARD SECRETARY
 RICKY CROSS BOARD MEMBER
 CASEY DONALD BOARD MEMBER
 JOSH ISHAM BOARD MEMBER
 ISRAEL RAMIREZ BOARD MEMBER
 TAMI BOLYARD BUSINESS MANAGER
 LANA CROSS PEIMS COORDINATOR

154 MADISON COUNTY

154-901 MADISONVILLE CISD

TODD FARIES BOARD PRESIDENT
 STEVE ANDREWS BOARD VICE-PRESIDENT
 JOEL SHAW BOARD SECRETARY
 DR MARK BENNETT BOARD MEMBER
 GREG MCBEE BOARD MEMBER
 DENNIS MCWHORTER BOARD MEMBER
 DAVID STIVER BOARD MEMBER
 KEITH SMITH AREA SUPERINTENDENT
 DR ROBERT COPE ASSISTANT SUPERINTENDENT
 JAMES SANDERS ASSISTANT SUPERINTENDENT
 RANDALL RAU BUSINESS MANAGER
 SHARON COTTEN PEIMS COORDINATOR

154-903 NORTH ZULCH ISD

CHARLES DRAKE BOARD PRESIDENT
 BARBARA WILSON BOARD VICE-PRESIDENT
 KARL RADDE BOARD SECRETARY
 TIMOTHY MURPHY BOARD ASSISTANT SECRETARY
 BRIAN BAKER BOARD MEMBER
 MICHAEL CROCKER BOARD MEMBER
 RICHARD A WEAVER BOARD MEMBER
 ROY E GILBERT AREA SUPERINTENDENT
 DAWN E BRENNER BUSINESS MANAGER
 ROY E GILBERT BUSINESS MANAGER
 DAWN E BRENNER PEIMS COORDINATOR
 ROY E GILBERT PEIMS COORDINATOR
 HOLLY M STROUD PEIMS COORDINATOR

155 MARION COUNTY

155-901 JEFFERSON ISD

RICKY HARRINGTON BOARD PRESIDENT
 J P ABERNATHY BOARD VICE-PRESIDENT
 REGEENA NELSON BOARD SECRETARY

Texas Public School Districts and Charters: Board Members, Assistant Superintendents, Business Managers, and Public Education Information Management System (PEIMS) Coordinators, December 2008

LEAH COOPER..... BOARD MEMBER
 JIM CULVER..... BOARD MEMBER
 MILTON HOLLAND..... BOARD MEMBER
 AMY VARNELL..... BOARD MEMBER
 SANDRA SPENCER..... ASSISTANT SUPERINTENDENT
 MIKE WOOD..... BUSINESS MANAGER
 MIKE WOOD..... PEIMS COORDINATOR

156 MARTIN COUNTY

156-902 STANTON ISD

DARREN PATRICK..... BOARD PRESIDENT
 REGGIE FRANKLIN..... BOARD VICE-PRESIDENT
 DANIEL RAMOS..... BOARD SECRETARY
 PINKY JONES..... BOARD MEMBER
 RAMIRO REYES..... BOARD MEMBER
 TODD SMITH..... BOARD MEMBER
 VALERIE SMITH..... BOARD MEMBER
 JAY BRADLEY HOLLAND..... BUSINESS MANAGER
 JOYCE HUCKABY..... PEIMS COORDINATOR

156-905 GRADY ISD

BRAD TUNNELL..... BOARD PRESIDENT
 JODY YATES..... BOARD VICE-PRESIDENT
 WAYNE PINKERTON..... BOARD SECRETARY
 VICTOR HEWTTY..... BOARD MEMBER
 VANCE MCMORRIES..... BOARD MEMBER
 JAMES MITCHELL..... BOARD MEMBER
 TONY SAWYER..... BOARD MEMBER

157 MASON COUNTY

157-901 MASON ISD

HELEN DOCKAL..... BOARD PRESIDENT
 SHANNON WORRELL..... BOARD VICE-PRESIDENT
 BUDDY SCHUESSLER..... BOARD SECRETARY
 TINA CANTU..... BOARD MEMBER
 MICHELL CHAPMAN..... BOARD MEMBER
 AMANDA MCMILLAN..... BOARD MEMBER
 JEFFERY L OWEN..... BOARD MEMBER
 SUSAN MARTIN..... PEIMS COORDINATOR

158 MATAGORDA COUNTY

158-901 BAY CITY ISD

PAUL T JOHNSON..... BOARD PRESIDENT
 ANDREW SMITH..... BOARD VICE-PRESIDENT
 GERALD TIMOTHY POWELL..... BOARD SECRETARY
 CHRIS CRUMMETT..... BOARD MEMBER
 DR JIM HUMPHRIES..... BOARD MEMBER
 EVA MAE RUTHERFORD..... BOARD MEMBER
 DR RANDY VOLKMER..... BOARD MEMBER
 HAL ROBERTS..... ASSISTANT SUPERINTENDENT
 RICHARD C JOHNSON..... BUSINESS MANAGER

158-902 TIDEHAVEN ISD

DIANNE E BOWERS..... BOARD PRESIDENT
 STEPHEN A CLONTZ..... BOARD VICE-PRESIDENT
 DAVID R WEBERNICK..... BOARD SECRETARY
 GERALD P WENDEL..... BOARD ASSISTANT SECRETARY
 STEVEN E KASPAR..... BOARD MEMBER
 LEE E PIERCE..... BOARD MEMBER
 RONNIE W PIWONKA..... BOARD MEMBER
 DR SUZANNE WESSON..... AREA SUPERINTENDENT
 MATTIE ROE..... BUSINESS MANAGER

158-904 MATAGORDA ISD

BEVIL CARTER..... BOARD PRESIDENT
 ED DERRICH..... BOARD VICE-PRESIDENT
 DONALD SIMONS..... BOARD SECRETARY
 MERVYN DAVIS..... BOARD MEMBER
 MELBA SNEDECOR..... BOARD MEMBER
 RIKKI STANLEY..... BOARD MEMBER
 JOAN WHITWORTH..... BOARD MEMBER
 LAURA RYMAN SHAY..... AREA SUPERINTENDENT
 DEBRA L SLOTMAN..... BUSINESS MANAGER
 RITA RAWLINGS..... PEIMS COORDINATOR

158-905 PALACIOS ISD

PETER ZAMARRIPA..... BOARD PRESIDENT
 PATRICIA FRANKSON..... BOARD VICE-PRESIDENT
 STEVE STUHRENBERG..... BOARD VICE-PRESIDENT
 CARLOS OTTINO..... BOARD SECRETARY
 RICK CINK..... BOARD MEMBER
 CARA P HERLIN..... BOARD MEMBER
 MARY WEST..... BOARD MEMBER
 HERBERT RESSLER..... ASSISTANT SUPERINTENDENT
 HERBERT RESSLER..... BUSINESS MANAGER
 HERBERT RESSLER..... PEIMS COORDINATOR

158-906 VAN VLECK ISD

ANTHONY EDISON..... BOARD VICE-PRESIDENT
 WAYNE MASSEY..... BOARD SECRETARY
 JESSIE AUSTIN..... BOARD MEMBER
 ROBERT BUTLER..... BOARD MEMBER
 TONY KUCERA..... BOARD MEMBER
 SCOTT LOWRY..... BOARD MEMBER
 DALE TREVINO..... BOARD MEMBER
 MIRAN GAYLE BLACKMON..... BUSINESS MANAGER
 KAREN STAFFORD..... PEIMS COORDINATOR

159 MAVERICK COUNTY

159-901 EAGLE PASS ISD

LUPITA FUENTES..... BOARD PRESIDENT
 TOM CARY..... BOARD VICE-PRESIDENT
 ALFONSO NEVARES C..... BOARD SECRETARY
 REX MCBEATH..... BOARD MEMBER
 LYNN PURCELL..... BOARD MEMBER
 DAVID RIOJAS..... BOARD MEMBER
 ABEL SANCHEZ..... BOARD MEMBER
 ISMAEL MIJARES..... ASSISTANT SUPERINTENDENT
 REBECCA ROBINSON..... ASSISTANT SUPERINTENDENT
 EDUARDO TREVINO..... ASSISTANT SUPERINTENDENT
 ALFREDO SALINAS..... PEIMS COORDINATOR

160 MCCULLOCH COUNTY

160-901 BRADY ISD

JASON JACOBY..... BOARD PRESIDENT
 MARY ANN CASTRO..... BOARD VICE-PRESIDENT
 ED HERNANDEZ..... BOARD VICE-PRESIDENT
 TINA YOUNG..... BOARD SECRETARY
 ROBERT DUUS..... BOARD MEMBER
 DARRELL KEESE..... BOARD MEMBER
 TISHA SHUFFIELD..... BOARD MEMBER
 LIESA LAND..... ASSISTANT SUPERINTENDENT
 BARBARA LANDRY..... BUSINESS MANAGER
 MERCY JAMES..... PEIMS COORDINATOR

Texas Public School Districts and Charters: Board Members, Assistant Superintendents, Business Managers, and Public Education Information Management System (PEIMS) Coordinators, December 2008

160-904 ROCHELLE ISD

DORMAN PITCOX BOARD PRESIDENT
 JOHN DAGEN BOARD VICE-PRESIDENT
 DENINE MILLER BOARD SECRETARY
 ALVIN BOLTON BOARD MEMBER
 WILLIAM COOK BOARD MEMBER
 JACK RICHARDSON BOARD MEMBER
 MIKE WOLFE BOARD MEMBER
 SUSAN GOSSETT BUSINESS MANAGER

160-905 LOHN ISD

ROBERT SWENSON BOARD PRESIDENT
 BOBBY PEARCE BOARD VICE-PRESIDENT
 DOUG HEMPHILL BOARD SECRETARY
 STEVE FISCHER BOARD MEMBER
 ERNIE JOHNSTONE BOARD MEMBER
 JENNIFER OWENS BOARD MEMBER
 PAUL SMITH BOARD MEMBER
 PATTY SMITH BUSINESS MANAGER
 PATTY SMITH PEIMS COORDINATOR

161 MCLENNAN COUNTY

161-801 WACO CHARTER SCHOOL

DARLENE B CATES BOARD PRESIDENT
 STEPHANIE B LAMBRING BOARD SECRETARY
 HOPE A ARMSTRONG BOARD MEMBER
 JOHN C MINNIX BOARD MEMBER
 JOANN MORENO BOARD MEMBER
 NICOLE B WEBSTER BOARD MEMBER

161-802 RAPOPORT ACADEMY PUBLIC SCHOOL

J CLAY SAWYER MD BOARD PRESIDENT
 THEODORE A TALBOT BOARD VICE-PRESIDENT
 CAROL I MELIS BOARD SECRETARY
 DONALD J SCHNEIDER BOARD TREASURER
 CARISSA BAR-JONA BOARD MEMBER
 MALCOLM DUNCAN BOARD MEMBER
 CARSON H HOGE BOARD MEMBER
 KELLY L LEVESQUE BOARD MEMBER
 DAVID F SMITH BOARD MEMBER

161-805 RAPOPORT ACADEMY PREP SCH

J CLAY SAWYER MD BOARD PRESIDENT
 THEODORE A TALBOT BOARD VICE-PRESIDENT
 CAROL I MELIS BOARD SECRETARY
 DONALD J SCHNEIDER BOARD TREASURER
 CARISSA BAR-JONA BOARD MEMBER
 MALCOLM DUNCAN BOARD MEMBER
 CARSON H HOGE BOARD MEMBER
 KELLY L LEVESQUE BOARD MEMBER
 DAVID F SMITH BOARD MEMBER

161-807 HARMONY SCIENCE ACAD (WACO)

ONER U CELEPCIKAY BOARD PRESIDENT
 GOKTURK TUNC BOARD VICE-PRESIDENT
 MUSTAFA A ATIK BOARD TREASURER
 COSKUN CETINKAYA BOARD MEMBER
 ELLEN A MACDONALD BOARD MEMBER

161-901 CRAWFORD ISD

JOHN MINNIX BOARD PRESIDENT
 TERRI K BUKOWSKI BOARD SECRETARY
 TIM NEMEC BOARD ASSISTANT SECRETARY
 JEFF BAIZE BOARD MEMBER

CHUCK CLAXTON BOARD MEMBER
 CHARLES KASPARIAN BOARD MEMBER
 RICKY STEINCAMP BOARD MEMBER
 BILLY LYNCH PEIMS COORDINATOR

161-903 MIDWAY ISD

PETE K RUSEK BOARD PRESIDENT
 DR JOHN H BOYD BOARD VICE-PRESIDENT
 CHERYL L HOLY BOARD SECRETARY
 ROBERT MICHAEL DEATON BOARD MEMBER
 IVAN A GREEN BOARD MEMBER
 ROBBIE GLENN JONES BOARD MEMBER
 THOMAS RAY PAGEL BOARD MEMBER
 GARY L FAUNCE ASSISTANT SUPERINTENDENT
 JANE C RANKIN ASSISTANT SUPERINTENDENT
 GARY L FAUNCE BUSINESS MANAGER
 GARY L FAUNCE PEIMS COORDINATOR

161-906 LA VEGA ISD

DR TAMRA WALTHALL BOARD PRESIDENT
 HENRY JENNINGS BOARD VICE-PRESIDENT
 KEVIN HARRIS BOARD SECRETARY
 MILDRED WATKINS BOARD ASSISTANT SECRETARY
 PHIL BANCALE BOARD MEMBER
 RANDY DEVORSKY BOARD MEMBER
 RODNEY OUTLAW BOARD MEMBER
 AL BISHOP ASSISTANT SUPERINTENDENT
 CHARLES W LANGLOTZ BUSINESS MANAGER
 AL BISHOP PEIMS COORDINATOR

161-907 LORENA ISD

MARY TIMMONS BOARD PRESIDENT
 DONNY STEWART BOARD VICE-PRESIDENT
 WILLIAM WOODY BOARD SECRETARY
 SANFORD KENT BARNHILL BOARD MEMBER
 KIRK HANSEN BOARD MEMBER
 BOB LEMLEY BOARD MEMBER
 MICHELLE NICOLETTI BOARD MEMBER
 SCOTT MCCLAIN BUSINESS MANAGER
 HERMAN ROESSLER PEIMS COORDINATOR

161-908 MART ISD

FRANK J ROWE BOARD PRESIDENT
 ALAN HOFFMAN BOARD VICE-PRESIDENT
 MILET HOPPING BOARD SECRETARY
 TRACY ADLER BOARD MEMBER
 RUSSELL CARROLL BOARD MEMBER
 TENAY GARRETT BOARD MEMBER
 GREGORY GRAVES BOARD MEMBER
 RENA GRAVES BUSINESS MANAGER
 DONNA HOLDER PEIMS COORDINATOR

161-909 MCGREGOR ISD

HERMAN TUCKER BOARD PRESIDENT
 JIM BATES BOARD VICE-PRESIDENT
 DIEDRE LAUTERBACH BOARD SECRETARY
 GARY HANNEMANN BOARD MEMBER
 MIKE HOLLINGSWORTH BOARD MEMBER
 CAROLYN LILLARD BOARD MEMBER
 MARY JO WILLIAMS BOARD MEMBER
 JOHN HUDSON ASSISTANT SUPERINTENDENT
 JAMES LENAMON ASSISTANT SUPERINTENDENT
 GRETCHEN LOGAN PEIMS COORDINATOR

Texas Public School Districts and Charters: Board Members, Assistant Superintendents, Business Managers, and Public Education Information Management System (PEIMS) Coordinators, December 2008

161-910 MOODY ISD

EDDIE NEWMAN BOARD PRESIDENT
CAROL HAAS BOARD SECRETARY
JEFF DEAN BOARD MEMBER
ROY EWING BOARD MEMBER
STACI BRITTON STONE BOARD MEMBER
SCOTT WILSON BOARD MEMBER
JUDY KUPER BUSINESS MANAGER
JUDY KUPER PEIMS COORDINATOR

161-912 RIESEL ISD

JOHN BALLMANN BOARD PRESIDENT
BRIAN AYCOCK BOARD VICE-PRESIDENT
PATRICK EHLERS BOARD SECRETARY
CHRIS DIETERICH BOARD MEMBER
KEITH EHLERS BOARD MEMBER
RUTH FOSTER BOARD MEMBER
LARRY WORNAT BOARD MEMBER
NANCY FORD BUSINESS MANAGER
NANCY FORD PEIMS COORDINATOR

161-914 WACO ISD

LARRY PEREZ BOARD PRESIDENT
DEBBIE LUCE BOARD VICE-PRESIDENT
DAVID SCHLEICHER BOARD SECRETARY
PAT ATKINS BOARD MEMBER
SAMMY SMITH BOARD MEMBER
ALLEN SYKES BOARD MEMBER
ALEX WILLIAMS BOARD MEMBER
SHERYL DAVIS ASSISTANT SUPERINTENDENT
MARSHA RIDLEHUBER ASSISTANT SUPERINTENDENT
KATHY GATES PEIMS COORDINATOR

161-916 WEST ISD

DAVID KOLAR BOARD PRESIDENT
DR LARRY SPARKS BOARD VICE-PRESIDENT
LARRY HYKEL BOARD SECRETARY
CRYSTAL M ANTHONY BOARD MEMBER
ALVIN SOUKUP BOARD MEMBER
MELISSA A SULAK BOARD MEMBER
KEN A SYKORA BOARD MEMBER
JAN HUNGATE ASSISTANT SUPERINTENDENT
PEGGY KISSINGER BUSINESS MANAGER
LOIS FERGUSON PEIMS COORDINATOR

161-918 AXTELL ISD

JAMES CALDWELL BOARD PRESIDENT
DIANE DIETIKER BOARD VICE-PRESIDENT
BRIAN FRANKUM BOARD SECRETARY
STEVE DENTON BOARD MEMBER
BRIAN HAND BOARD MEMBER
FRED SWANER BOARD MEMBER
JOE FRANK TUCKER BOARD MEMBER
FRAN THOMPSON BUSINESS MANAGER
STANLEY HARRIS PEIMS COORDINATOR

161-919 BRUCEVILLE-EDDY ISD

DAVID DUTY BOARD PRESIDENT
JOHN RICHARD TINDELL BOARD SECRETARY
RICKY BROOKS BOARD MEMBER
JOEY DELEON BOARD MEMBER
HAROLD JOHNSON BOARD MEMBER
KI JONES BOARD MEMBER
DOUG ROMING BOARD MEMBER
FRAN THOMPSON BUSINESS MANAGER

SHERYL ROBINS PEIMS COORDINATOR

161-920 CHINA SPRING ISD

JOHN PALMER BOARD PRESIDENT
RICK HINES BOARD VICE-PRESIDENT
JEFFERY S GARRETT BOARD SECRETARY
BRENNON ARNOLD BOARD MEMBER
GREGORY W BRADBURN BOARD MEMBER
ANGELA BRYANT BOARD MEMBER
BOYD KENT BOARD MEMBER
LINDA MITCHELL BUSINESS MANAGER
BARBARA KLATT PEIMS COORDINATOR

161-921 CONNALLY ISD

GREG DAVIS BOARD PRESIDENT
SUSAN THAMES BOARD VICE-PRESIDENT
BRENDA PRICE BOARD SECRETARY
TAMMY HINOJOSA BOARD MEMBER
RUSSELL LINDSAY BOARD MEMBER
SHANE S LOFTIN BOARD MEMBER
MARVIN ROACH BOARD MEMBER
DOROTHY CHANEYWORTH ASSISTANT SUPERINTENDENT
TERESA COPELAND PEIMS COORDINATOR

161-922 ROBINSON ISD

DICK KETTLER BOARD PRESIDENT
BILL MERCHANT BOARD VICE-PRESIDENT
RICKY TURMAN BOARD SECRETARY
DR DEBBY HEWITT BOARD MEMBER
DAVID MCADAMS BOARD MEMBER
JABO RUBIN BOARD MEMBER
JEFF STRAIN BOARD MEMBER
TIM VANCLEAVE ASSISTANT SUPERINTENDENT
WESLEY BROOKS BUSINESS MANAGER
WESLEY BROOKS PEIMS COORDINATOR

161-923 BOSQUEVILLE ISD

DEBBIE WRIGHT-HOOD BOARD PRESIDENT
LOUIS MONCUS BOARD VICE-PRESIDENT
JOE CREWS BOARD SECRETARY
RUSSELL BROWN BOARD MEMBER
LANCE DONALDSON BOARD MEMBER
RAYMOND FEIGHT BOARD MEMBER
JASON MCNAMARA BOARD MEMBER
KAREN EMERY BUSINESS MANAGER
DONNA KAYE VINCENT PEIMS COORDINATOR

161-924 HALLSBURG ISD

NORMAN HUDDLESTON BOARD PRESIDENT
RAY RUSHING BOARD VICE-PRESIDENT
JEFF PECHACEK BOARD SECRETARY
BILLY JOE ALEXANDER BOARD MEMBER
LARRY DAWSON BOARD MEMBER
BOBBY RAY KUBITZA BOARD MEMBER
CASEY SHAW BOARD MEMBER
JILL MUHL BUSINESS MANAGER
JILL MUHL PEIMS COORDINATOR

161-925 GHOLSON ISD

JIMMY GIFFORD BOARD PRESIDENT
LARRY HOLDER BOARD VICE-PRESIDENT
DAVID WALKER BOARD SECRETARY
RICKY ADAIR BOARD MEMBER
BILL KILGO BOARD MEMBER
DONNA KNOX BOARD MEMBER

Texas Public School Districts and Charters: Board Members, Assistant Superintendents, Business Managers, and Public Education Information Management System (PEIMS) Coordinators, December 2008

NELSON MOORE BOARD MEMBER
CARMEN MOORE PEIMS COORDINATOR

161-926 MCLENNAN CO ST JUVENILE CORRECTION FACILITY I

BOB WALLER BUSINESS MANAGER
CAROL DIETERICH PEIMS COORDINATOR

161-927 MCLENNAN CO ST JUVENILE CORRECTION FACILITY II

BOB WALLER BUSINESS MANAGER
JENNY MCMAHAN PEIMS COORDINATOR

162 MCMULLEN COUNTY

162-904 MCMULLEN COUNTY ISD

WALTER K FRANKLIN BOARD PRESIDENT
WARREN P WHEELER BOARD VICE-PRESIDENT
MICHAEL GUNTER BOARD SECRETARY
JULIO E GARCIA BOARD MEMBER
MARTY HARRIS BOARD MEMBER
JAMES E TEAL BOARD MEMBER
KAREN WHEELER BOARD MEMBER
SUZI MCCLAUGHERTY BUSINESS MANAGER
SUZI MCCLAUGHERTY PEIMS COORDINATOR

163 MEDINA COUNTY

163-901 DEVINE ISD

CINDY MORALES BOARD PRESIDENT
WAYDE ANDERSON BOARD VICE-PRESIDENT
EVA N MARQUIS BOARD SECRETARY
CARL BROWN BOARD MEMBER
DWAYNE GARDNER BOARD MEMBER
HENRY MORENO BOARD MEMBER
NANCY PEPPER BOARD MEMBER
DEBBIE MCCORMICK BUSINESS MANAGER
DEBBIE MCCORMICK PEIMS COORDINATOR

163-902 D'HANIS ISD

MARK G GARRISON BOARD PRESIDENT
JOAN LANGFELD BOARD VICE-PRESIDENT
RONNIE KOCH BOARD SECRETARY
JOEY KOCH BOARD MEMBER
TERESA KOCH BOARD MEMBER
ESTHER LOPEZ BOARD MEMBER
DALE ZERR BOARD MEMBER
PAM SEIPP AREA SUPERINTENDENT
VICTORIA WHARTON BUSINESS MANAGER
BUNNY VOIGT PEIMS COORDINATOR

163-903 NATALIA ISD

REY ALVARADO BOARD PRESIDENT
PAUL ALMENDAREZ BOARD VICE-PRESIDENT
MARIA SANCHEZ BOARD SECRETARY
LEONEL GARCIA BOARD MEMBER
NAPOLEON HERRERA BOARD MEMBER
LOUIS MENDEZ BOARD MEMBER
RICHARD SALDANA BOARD MEMBER
IRMA HERNANDEZ PEIMS COORDINATOR

163-904 HONDO ISD

ALAN BOHLEN BOARD PRESIDENT
WILLIAM P LAUGHINGHOUSE BOARD VICE-PRESIDENT
JAMES D GONZALES BOARD SECRETARY
DOMINGO ALVAREZ BOARD MEMBER
JESSE R ARCOS BOARD MEMBER

ANNA REYES BOARD MEMBER
DR MATTHEW WINDROW BOARD MEMBER
ROSE MARY MARES ASSISTANT SUPERINTENDENT
CLAY ROSENBAUM BUSINESS MANAGER
DIANE DELEON PEIMS COORDINATOR

163-908 MEDINA VALLEY ISD

ROLAND A RUIZ BOARD PRESIDENT
BRUCE HABY BOARD VICE-PRESIDENT
JOANNE VAN WINKLE BOARD SECRETARY
TIMOTHY RIHN BOARD MEMBER
WAYNE RODGERS BOARD MEMBER
RICHARD RUSSELL BOARD MEMBER
SCOTT STEIN BOARD MEMBER
JAMES STANSBERRY AREA SUPERINTENDENT
MARK E EADS ASSISTANT SUPERINTENDENT
ANNETTE GONZALES ASSISTANT SUPERINTENDENT
PAUL HOLZHAUS ASSISTANT SUPERINTENDENT
PAUL HOLZHAUS BUSINESS MANAGER
ANNETTE GONZALES PEIMS COORDINATOR

164 MENARD COUNTY

164-901 MENARD ISD

GINGER HILL BOARD PRESIDENT
ARNOLD SAUCEDO BOARD VICE-PRESIDENT
SHARON HILL BOARD SECRETARY
ANASTACIO AGUILAR BOARD MEMBER
LISA CLARK BOARD MEMBER
DANNY CRISP BOARD MEMBER
CHIPPER DIPPEL BOARD MEMBER
MARTHA ELLIS AREA SUPERINTENDENT
DIANE JARAMILLO BUSINESS MANAGER
DIANE JARAMILLO PEIMS COORDINATOR

165 MIDLAND COUNTY

165-801 RICHARD MILBURN ACADEMY (MIDLAND)

WILLIAM P GAYTON BOARD PRESIDENT
ERNEST W CHAMBERS BOARD MEMBER
HOUSTON CONLEY BOARD MEMBER
ROBERT J MUNNELLY BOARD MEMBER
FRANCIS A WHITE BOARD MEMBER
NANCY RODRIGUEZ PEIMS COORDINATOR

165-802 MIDLAND ACADEMY CHARTER SCHOOL

ROY JARAMILLO BOARD PRESIDENT
BOB L WATKINS BOARD VICE-PRESIDENT
BEVERLY DRUMMOND BOARD MEMBER
ROB ROBERTSON BUSINESS MANAGER
DONNA CORNELIUS PEIMS COORDINATOR

165-901 MIDLAND ISD

GEORGE B LARA BOARD PRESIDENT
JAY W ISAACS BOARD VICE-PRESIDENT
TOMMY BISHOP BOARD SECRETARY
SHANE D BORING BOARD MEMBER
JAMES E FULLER BOARD MEMBER
KAREN NICHOLSON BOARD MEMBER
DALE STRAUSS BOARD MEMBER
SYLVIA GARZA ASSISTANT SUPERINTENDENT
ED ZACHARY ASSISTANT SUPERINTENDENT
DAVID GARCIA BUSINESS MANAGER
TERESA MOORE PEIMS COORDINATOR

Texas Public School Districts and Charters: Board Members, Assistant Superintendents, Business Managers, and Public Education Information Management System (PEIMS) Coordinators, December 2008

165-902 GREENWOOD ISD

TY HARTLEY BOARD PRESIDENT
 KERRY HATLEY BOARD VICE-PRESIDENT
 TAMMY CAVER BOARD SECRETARY
 RON GASSER BOARD MEMBER
 JEFF HANSARD BOARD MEMBER
 CODY MEBANE BOARD MEMBER
 BOB PURSER BOARD MEMBER
 DAVID MCCOLLOCH BUSINESS MANAGER
 LINDA LOGAN PEIMS COORDINATOR

166 MILAM COUNTY

166-901 CAMERON ISD

MICHAEL WATKINS BOARD PRESIDENT
 MIKE ZAJICEK BOARD VICE-PRESIDENT
 WILLYNE STANISLAW BOARD SECRETARY
 CARL BRADLEY BOARD MEMBER
 JASON DOHNALIK BOARD MEMBER
 LARRY GREEN BOARD MEMBER
 JAMES THOMPSON BOARD MEMBER
 PERRY BELL ASSISTANT SUPERINTENDENT
 BRUCE FULLER BUSINESS MANAGER
 BRUCE FULLER PEIMS COORDINATOR

166-902 GAUSE ISD

DAVID CUNNINGHAM BOARD PRESIDENT
 BILL JONES BOARD VICE-PRESIDENT
 CHRIS COOPER BOARD SECRETARY
 DR HENRY BONORDEN BOARD MEMBER
 MELANIE RASCO BOARD MEMBER
 MIKEL REED BOARD MEMBER
 JAMES TODD BOARD MEMBER
 DIANE LAZRINE BUSINESS MANAGER
 KIM HOWERTON PEIMS COORDINATOR

166-903 MILANO ISD

KEVIN LOVE BOARD PRESIDENT
 GARY WESTBROOK BOARD VICE-PRESIDENT
 MARGARET PLENTL BOARD SECRETARY
 BRIAN GAGE BOARD MEMBER
 KIM LENZ BOARD MEMBER
 JOHN PANIAGUA BOARD MEMBER
 STEVE WALKER BOARD MEMBER
 CHARLOTTE JONES PEIMS COORDINATOR

166-904 ROCKDALE ISD

JAMES BIRKHEAD BOARD PRESIDENT
 LISA GERTE BOARD VICE-PRESIDENT
 LEE JENKINS BOARD SECRETARY
 THOMAS WAYNE FISHER BOARD MEMBER
 BARBARA GRAYSON BOARD MEMBER
 MICHELLE LEHMKUHL BOARD MEMBER
 MICHAEL LEE PRUETT BOARD MEMBER
 PENNY CURRY ASSISTANT SUPERINTENDENT
 KARL KACIR ASSISTANT SUPERINTENDENT
 KARL KACIR PEIMS COORDINATOR

166-905 THORNDALE ISD

DURWOOD TUCKER BOARD PRESIDENT
 JODY HILTON BOARD VICE-PRESIDENT
 REBECCA MCWILLIAMS BOARD SECRETARY
 TREY GILCHRIST BOARD MEMBER
 DANNY HERNANDEZ BOARD MEMBER
 JANA LLANA BOARD MEMBER

JAMES POUNDERS BOARD MEMBER
 ROBERT LINDEMANN BUSINESS MANAGER
 DENISE MCCOY PEIMS COORDINATOR
 JACKIE L OSLUCK PEIMS COORDINATOR

166-907 BUCKHOLTS ISD

EDWIN PEELER BOARD PRESIDENT
 A W ZAJICEK BOARD VICE-PRESIDENT
 PAM CROWE BOARD SECRETARY
 SEBASTIAN CAZARES BOARD MEMBER
 CHARLES CONKLIN BOARD MEMBER
 ADAM LOSOYA BOARD MEMBER
 JAMES POLLARD BOARD MEMBER
 KENT DUTTON AREA SUPERINTENDENT
 SUSIE HUBNIK BUSINESS MANAGER
 SUSIE HUBNIK PEIMS COORDINATOR

167 MILLS COUNTY

167-901 GOLDTHWAITE ISD

RICH BROWN BOARD PRESIDENT
 DAVID SCHWARTZ BOARD VICE-PRESIDENT
 GERRY JR HEAD BOARD SECRETARY
 JOE BROOKS BOARD MEMBER
 JOHN CLIFTON BOARD MEMBER
 CHESTON FRANCIS BOARD MEMBER
 CHIP PATTERSON BOARD MEMBER
 JUDY K KING BUSINESS MANAGER
 DONNA LAUGHLIN PEIMS COORDINATOR

167-902 MULLIN ISD

CARL GREER BOARD PRESIDENT
 THOMAS BURRUS BOARD VICE-PRESIDENT
 RANDY SIMS BOARD SECRETARY
 FRED DANIEL BOARD MEMBER
 YVONNE JOHNSTON BOARD MEMBER
 FRANCIS TUBB BOARD MEMBER
 GENE WILLIAMS BOARD MEMBER
 JAN JESSOP BUSINESS MANAGER

167-903 STAR ISD

R CLINTON MILES BOARD PRESIDENT
 WILLIAM GUILL BOARD VICE-PRESIDENT
 DIANNE CLARY BOARD SECRETARY
 IVORY GOFF BOARD MEMBER
 J D HUNT BOARD MEMBER
 JANIE RANDAL PEIMS COORDINATOR

167-904 PRIDY ISD

JOHN PRIDY BOARD PRESIDENT
 KATHY ISBELL BOARD VICE-PRESIDENT
 ANGELA SEIDER BOARD SECRETARY
 DEAN CAGLE BOARD MEMBER
 GARY CLENDENEN BOARD MEMBER
 MICHAEL RICHANRDSON BOARD MEMBER
 ROY SEIDER BOARD MEMBER
 MELANIE CONNALLY BUSINESS MANAGER
 MELANIE CONNALLY PEIMS COORDINATOR

168 MITCHELL COUNTY

168-901 COLORADO ISD

CHARLES WALKER BOARD PRESIDENT
 MICHAEL F RATLIFF BOARD VICE-PRESIDENT
 CLIFF SHILLER BOARD SECRETARY

Texas Public School Districts and Charters: Board Members, Assistant Superintendents, Business Managers, and Public Education Information Management System (PEIMS) Coordinators, December 2008

ELIZABETH HERNANDEZ BOARD MEMBER
 JOHN MARTINEZ BOARD MEMBER
 LARRY MASON BOARD MEMBER
 SALLY NEFF BOARD MEMBER
 SHEILA REDWINE BUSINESS MANAGER
 SHELIA JO REDWINE PEIMS COORDINATOR

168-902 LORLAINE ISD

JEFFREY S OLIVER BOARD PRESIDENT
 RICKY BAILEY BOARD VICE-PRESIDENT
 DAVID ALVAREZ BOARD SECRETARY
 CHARLES R BOWEN BOARD MEMBER
 DON BOYD BOARD MEMBER
 FRANK SANCHEZ BOARD MEMBER
 DEBBIE FINLEY PEIMS COORDINATOR

168-903 WESTBROOK ISD

DONNIE HALE BOARD PRESIDENT
 RANEE DAWSON BOARD VICE-PRESIDENT
 CRAIG REES BOARD SECRETARY
 LOY HAHN BOARD MEMBER
 JASON MORRIS BOARD MEMBER
 BRUCE RICH BOARD MEMBER
 TOM WHITESIDES BOARD MEMBER
 TERESA MATLOCK BUSINESS MANAGER
 TERESA MATLOCK PEIMS COORDINATOR

169 MONTAGUE COUNTY

169-901 BOWIE ISD

TODD MCMURRAY BOARD PRESIDENT
 GENE GOLDEN BOARD VICE-PRESIDENT
 HOLLEY DEAN BOARD SECRETARY
 DON BLOOM BOARD MEMBER
 RAYMOND CLEMENT BOARD MEMBER
 KEVIN POLK BOARD MEMBER
 GREGG SHAW BOARD MEMBER
 LISA GONZALES ASSISTANT SUPERINTENDENT
 RHONDA F RUSSELL BUSINESS MANAGER
 TIM GUICE PEIMS COORDINATOR

169-902 NOCONA ISD

BILL HOLCOMB BOARD PRESIDENT
 ACCE ATKISON BOARD VICE-PRESIDENT
 WES EDWARDS BOARD SECRETARY
 DR LEN DINGLER BOARD MEMBER
 GUY HILL BOARD MEMBER
 HAROLD L REYNOLDS BOARD MEMBER
 STEVE ROSS BOARD MEMBER
 CAROL LOWN BUSINESS MANAGER
 PAULA PETERSON PEIMS COORDINATOR

169-906 GOLD BURG ISD

WELDON DUFF BOARD PRESIDENT
 CHAD GERLACH BOARD VICE-PRESIDENT
 ROBERT BARZANO BOARD SECRETARY
 RICK ALEXANDER BOARD MEMBER
 SNAKE ALLEN BOARD MEMBER
 HEIDI ALLEN BOARD MEMBER
 KENNETH GEIS BOARD MEMBER
 MELODY PARR PEIMS COORDINATOR

169-908 MONTAGUE ISD

CHRIS HAMILTON BOARD PRESIDENT
 DAVID WHITECOTTON BOARD VICE-PRESIDENT

LYNN NOBLE BOARD SECRETARY
 PAULETTE FENOGLIO BOARD MEMBER
 TERRY JONES BOARD MEMBER
 JULIE PENNINGTON BOARD MEMBER
 BOB WILSON BOARD MEMBER
 TJ THOMPSON BUSINESS MANAGER
 TJ THOMPSON PEIMS COORDINATOR

169-909 PRAIRIE VALLEY ISD

FRANK GLASS BOARD PRESIDENT
 SID HAMMONS BOARD VICE-PRESIDENT
 REVELL HARDISON BOARD SECRETARY
 SCOTT CARPENTER BOARD MEMBER
 ANN CATLIN BOARD MEMBER
 RICHARD HARALSON BOARD MEMBER
 BOB LANGFORD BOARD MEMBER
 SUE LEMONS BUSINESS MANAGER
 CATHY HARRIS PEIMS COORDINATOR

169-910 FORESTBURG ISD

SHANE WILEY BOARD PRESIDENT
 JIMMY RANEY BOARD VICE-PRESIDENT
 AUDIMARIE HAYES BOARD SECRETARY
 MICHAEL BROWNING BOARD MEMBER
 DALE HUDSPETH BOARD MEMBER
 RANDY MOSELEY BOARD MEMBER
 JIM STEPHENSON BOARD MEMBER
 PATRICIA JOHNSON BUSINESS MANAGER
 CANDI RANEY PEIMS COORDINATOR

169-911 SAINT JO ISD

LEETON PHILLIPS BOARD PRESIDENT
 MIKE LOWN BOARD VICE-PRESIDENT
 MIKE MARTIN BOARD SECRETARY
 RONNY HALE BOARD MEMBER
 REBECCA HARRIS BOARD MEMBER
 JEFF PLEDGER BOARD MEMBER
 IRA SCHOPPA BOARD MEMBER
 JUDY DENNIS BUSINESS MANAGER
 JUDY DENNIS PEIMS COORDINATOR

170 MONTGOMERY COUNTY

170-801 TEXAS SERENITY ACADEMY

DON R JOHNSON BOARD PRESIDENT
 STEPHANIE R JENKINS BOARD SECRETARY
 CHARLES W MOORE BOARD MEMBER

170-902 CONROE ISD

LYNDA SASSER BOARD PRESIDENT
 DR MEL BROWN BOARD VICE-PRESIDENT
 JOHN HUSBANDS BOARD SECRETARY
 C J HAYNES BOARD ASSISTANT SECRETARY
 GERALD IRONS BOARD MEMBER
 DR ANN SNYDER BOARD MEMBER
 TEMPORARILY VACANT BOARD MEMBER
 DR JEAN STEWART DEPUTY SUPERINTENDENT
 DR CHRIS HINES ASSOCIATE SUPERINTENDENT
 DR SCOTT BARRETT ASSISTANT SUPERINTENDENT
 GALE DRUMMOND ASSISTANT SUPERINTENDENT
 DR CATHY GIBSON ASSISTANT SUPERINTENDENT
 DAN COX BUSINESS MANAGER
 CAROL CRYAR PEIMS COORDINATOR

Texas Public School Districts and Charters: Board Members, Assistant Superintendents, Business Managers, and Public Education Information Management System (PEIMS) Coordinators, December 2008

170-903 MONTGOMERY ISD

SKIP STANBERRY..... BOARD PRESIDENT
TRISH MAYNE BOARD VICE-PRESIDENT
FRED SCHURR BOARD SECRETARY
MARK CORSON BOARD MEMBER
MARY MILLER..... BOARD MEMBER
KEN THOMET..... BOARD MEMBER
JILL VAUGHAN BOARD MEMBER
DR BABBETTE EIKENBERG..... ASSOCIATE SUPERINTENDENT
SUSAN MICHELE ASSISTANT SUPERINTENDENT
SHARON FIELDS BUSINESS MANAGER
KATHY AUSTIN PEIMS COORDINATOR

170-904 WILLIS ISD

REBECCA BROUSSARD BOARD PRESIDENT
CHRISTEN ARNOLD BOARD VICE-PRESIDENT
EDDIE RUTH LAGWAY BOARD SECRETARY
SUE ANN POWELL BOARD MEMBER
DR JIM SCHULZE BOARD MEMBER
BEVERLY VORNSAND BOARD MEMBER
CLIFF WILLIAMS BOARD MEMBER
NAOMI CHANCE PEIMS COORDINATOR

170-906 MAGNOLIA ISD

GLENN ADDISON BOARD PRESIDENT
BRENT O'NEIL BOARD VICE-PRESIDENT
FRANK WINFORD..... BOARD SECRETARY
BILLY THOMPSON BOARD ASSISTANT SECRETARY
CECIL BELL BOARD MEMBER
BOBBY MONTGOMERY..... BOARD MEMBER
CHARLIE RILEY BOARD MEMBER
TODD STEPHENS..... ASSISTANT SUPERINTENDENT
JAN JONES..... BUSINESS MANAGER
MARIE MILLER..... PEIMS COORDINATOR

170-907 SPLENDORA ISD

DAVID DUKE BOARD PRESIDENT
DANA DANIELS..... BOARD VICE-PRESIDENT
OTIS CARTER BOARD SECRETARY
EDWARD SMITH..... BOARD ASSISTANT SECRETARY
MATTIE MCKEE BOARD MEMBER
JESSE SOTO BOARD MEMBER
MIKE VERRON..... BOARD MEMBER
DR MIKE LAIRD..... ASSISTANT SUPERINTENDENT
DR JANET LEE THOMPSON..... ASSISTANT SUPERINTENDENT
KEVIN WELDON..... ASSISTANT SUPERINTENDENT
REGINA YOUNG BUSINESS MANAGER
MELINDA LEITKO..... PEIMS COORDINATOR

170-908 NEW CANEY ISD

GENE GREGORY BOARD PRESIDENT
EVERETT MITCHELL BOARD VICE-PRESIDENT
KAREN M BUSH..... BOARD SECRETARY
MARK NEEDHAM..... BOARD ASSISTANT SECRETARY
SCOTT HESSON..... BOARD MEMBER
TONY TOBIAS..... BOARD MEMBER
DR ISSAC WILLIAMS BOARD MEMBER
BECKY ATKINSON..... ASSOCIATE SUPERINTENDENT
MORRIS FUSELIER..... ASSOCIATE SUPERINTENDENT
CLISTY VADEN..... BUSINESS MANAGER
DONNA GUTIERREZ..... PEIMS COORDINATOR
CINDY HOGLAND PEIMS COORDINATOR

171 MOORE COUNTY

171-901 DUMAS ISD

PATTY WILLIS..... BOARD PRESIDENT
JORDAN MILLS..... BOARD VICE-PRESIDENT
KIRK POPE BOARD SECRETARY
TOM ARMSTRONG BOARD MEMBER
JOE BALLARD BOARD MEMBER
LEN SHEETS BOARD MEMBER
RANDY WOODRUM..... BOARD MEMBER
GREG LEWIS ASSISTANT SUPERINTENDENT
MARK STROEBEL ASSISTANT SUPERINTENDENT
GREG LEWIS BUSINESS MANAGER
JERRIE HOWE PEIMS COORDINATOR

171-902 SUNRAY ISD

BRUCE BROXSON..... BOARD PRESIDENT
BRIAN LEE BOARD VICE-PRESIDENT
CINDY MORTON BOARD SECRETARY
MAX BROWN BOARD MEMBER
KAJ OVERSTREET BOARD MEMBER
DEAN SMITH BOARD MEMBER
DREW THORNBERRY BOARD MEMBER
MIKE BROWN..... AREA SUPERINTENDENT
GLEN WALDO BUSINESS MANAGER
GLEN WALDO PEIMS COORDINATOR

172 MORRIS COUNTY

172-902 DAINGERFIELD-LONE STAR ISD

MACK BONDS..... BOARD PRESIDENT
C E NICHOLS..... BOARD VICE-PRESIDENT
MARY ELLEN SEYMORE..... BOARD SECRETARY
TIM RIDENOUR BOARD MEMBER
NEIL RONEY BOARD MEMBER
CHRIS SMITH BOARD MEMBER
MAURICE TIGERT BOARD MEMBER
DR KAY HANDLIN ASSISTANT SUPERINTENDENT
LISA WHITE BUSINESS MANAGER
RONA ELWELL..... PEIMS COORDINATOR

172-905 PEWITT CISD

TOMMY KNIGHT BOARD PRESIDENT
DENNIS ALLEN..... BOARD VICE-PRESIDENT
JIMMY LLOYD WAITS..... BOARD SECRETARY
BRANDI DERRICK BOARD MEMBER
MAC JONES BOARD MEMBER
TODD RANES..... BOARD MEMBER
BRAD WRIGHT..... BOARD MEMBER
KARLA DAVLIN BUSINESS MANAGER
KARLA DAVLIN PEIMS COORDINATOR

173 MOTLEY COUNTY

173-901 MOTLEY COUNTY ISD

DAVID STAFFORD..... BOARD PRESIDENT
TED DAVEY BOARD VICE-PRESIDENT
TINA BROOKS..... BOARD SECRETARY
DON BAXTER..... BOARD MEMBER
LEWIS DRUM BOARD MEMBER
ROBERT FISK..... BOARD MEMBER
MARK SEIGLER..... BOARD MEMBER
DENISE FORD..... BUSINESS MANAGER
JUDY WOOLSEY..... PEIMS COORDINATOR

Texas Public School Districts and Charters: Board Members, Assistant Superintendents, Business Managers, and Public Education Information Management System (PEIMS) Coordinators, December 2008

174 NACOGDOCHES COUNTY

174-801 STEPHEN F AUSTIN STATE UNIVERSITY CHARTER SCHOOL

JOE M GREEN BOARD PRESIDENT
 JAMES A THOMPSON BOARD VICE-PRESIDENT
 MELVIN R WHITE BOARD SECRETARY
 CARLOS Z AMARAL BOARD MEMBER
 RICHARD B BOYER BOARD MEMBER
 JAMES H DICKERSON BOARD MEMBER
 VALERIE E ERTZ BOARD MEMBER
 JOHN R GARRETT BOARD MEMBER
 PAUL G POND BOARD MEMBER
 MELISSA WRIGHT BUSINESS MANAGER
 MELISSA WRIGHT PEIMS COORDINATOR

174-901 CHIRENO ISD

MICKY ALLEN BOARD PRESIDENT
 KATHY THORNTON BOARD VICE-PRESIDENT
 PATRICK EDDINGS BOARD SECRETARY
 GAIL ANTHONY BOARD MEMBER
 JERRY BROWN BOARD MEMBER
 LINDA MUSE BOARD MEMBER
 RONNIE SOWELL BOARD MEMBER
 ROGER DEES AREA SUPERINTENDENT
 JEANNE HOLLOWAY BUSINESS MANAGER
 SUSAN HIGGINBOTHAM PEIMS COORDINATOR

174-902 CUSHING ISD

BRETT REEVES BOARD PRESIDENT
 LYNDA LANGHAM BOARD VICE-PRESIDENT
 SUSIE OWENS BOARD SECRETARY
 BOBBY BRASHEARS BOARD MEMBER
 DWAYNE GOLDSBERRY BOARD MEMBER
 LYNN MOORE BOARD MEMBER
 SHERRY MOORE BOARD MEMBER
 DEEDRA KNOLL BUSINESS MANAGER
 MICA MCBRIDE PEIMS COORDINATOR

174-903 GARRISON ISD

KERRY BEARD BOARD PRESIDENT
 TOMMY DEES BOARD VICE-PRESIDENT
 BART RENEAU BOARD SECRETARY
 BOB J BARTON BOARD MEMBER
 MIKE BRADSHAW BOARD MEMBER
 MICHAEL HAMMER BOARD MEMBER
 MARTY RENEAU BOARD MEMBER
 CAROL STANALAND BUSINESS MANAGER
 DAWN HANEY PEIMS COORDINATOR

174-904 NACOGDOCHES ISD

TOM DAVIS BOARD PRESIDENT
 ZEKE MARTINEZ BOARD VICE-PRESIDENT
 ALMARIE HENDERSON BOARD SECRETARY
 MIKE CLAUDE BOARD MEMBER
 T D HOWARTH BOARD MEMBER
 JAY KNOTT BOARD MEMBER
 SUSAN RUSHING BOARD MEMBER
 DR KAREN HALVERSON ASSISTANT SUPERINTENDENT
 G W NEAL ASSISTANT SUPERINTENDENT
 LINDA ENGLE BUSINESS MANAGER
 KAY LUNA PEIMS COORDINATOR

174-906 WODEN ISD

TERRE MCLEMORE BOARD PRESIDENT
 LANCE JACOBS BOARD VICE-PRESIDENT

CLARK CHANDLER BOARD SECRETARY
 JAMEY BROOKSHIRE BOARD MEMBER
 BROOKS KENNEMER BOARD MEMBER
 STEPHEN WILSON BOARD MEMBER
 PETE WINDER BOARD MEMBER
 RANDY BATTEN BUSINESS MANAGER
 RANDY BATTEN PEIMS COORDINATOR

174-908 CENTRAL HEIGHTS ISD

BOBBY GENE TORRENCE BOARD PRESIDENT
 STEVE WILLIAMS BOARD VICE-PRESIDENT
 TRAVIS RUSSELL BOARD SECRETARY
 TERRY CLIFTON BOARD MEMBER
 MIKE ENGLE BOARD MEMBER
 VICTOR HALEY BOARD MEMBER
 TERRY STONE BOARD MEMBER
 NORMA P ROGERS BUSINESS MANAGER
 NORMA ROGERS PEIMS COORDINATOR

174-909 MARTINSVILLE ISD

TERESA WEAVER BOARD PRESIDENT
 ARCHIE HADDOX BOARD VICE-PRESIDENT
 GREG NEWTON BOARD SECRETARY
 ROBERT GROSS BOARD MEMBER
 CRAIG MUELLER BOARD MEMBER
 MORRIS NEAL STANALAND BOARD MEMBER
 RAY WHITEHEAD BOARD MEMBER

174-910 ETOILE ISD

GAYLE RILEY BOARD PRESIDENT
 PAT CAMPBELL BOARD VICE-PRESIDENT
 LISA MAY BOARD SECRETARY
 WILLIAM CHRIS BANKS BOARD MEMBER
 DARON LEE BOARD MEMBER
 THOMAS E LOWERY BOARD MEMBER
 MARK E NEWMAN BOARD MEMBER
 LAWTON ANDREW TREKELL AREA SUPERINTENDENT
 ROSE PATE PEIMS COORDINATOR

174-911 DOUGLASS ISD

MIKE LOWERY BOARD PRESIDENT
 JOHN DERRICK BOARD VICE-PRESIDENT
 BOBBY HOBSON BOARD SECRETARY
 MARK COLLINS BOARD MEMBER
 LARRY HAMBY BOARD MEMBER
 TY MCCARTY BOARD MEMBER
 KEVIN MOBLEY BOARD MEMBER
 LOUISE KELLEY BUSINESS MANAGER
 LOUISE KELLEY PEIMS COORDINATOR

175 NAVARRO COUNTY

175-902 BLOOMING GROVE ISD

JACK HEROD BOARD PRESIDENT
 MARTY WEAVER BOARD VICE-PRESIDENT
 TIMOTHY CAMPBELL BOARD SECRETARY
 DONNIE GROUNDS BOARD MEMBER
 MICAH HADEN BOARD MEMBER
 DAN PATTERSON BOARD MEMBER
 TEDDY RAY SOUTHARD BOARD MEMBER
 MARTHA KAYE JENKINS BUSINESS MANAGER
 CAROLYN JEAN NORTHERN PEIMS COORDINATOR

175-903 CORSICANA ISD

TERRY SETH BOARD PRESIDENT

Texas Public School Districts and Charters: Board Members, Assistant Superintendents, Business Managers, and Public Education Information Management System (PEIMS) Coordinators, December 2008

JOHN SABERTON BOARD VICE-PRESIDENT
SCOTT WATKINS BOARD SECRETARY
KERRI ANDERSON-DONICA BOARD MEMBER
LEAH BLACKARD BOARD MEMBER
DR KENT ROGERS BOARD MEMBER
ELBERT TURNER BOARD MEMBER
CHIP CURINGTON DEPUTY SUPERINTENDENT
CINDY MURRAY PEIMS COORDINATOR

175-904 DAWSON ISD

CLARENCE HOLLINGSWORTH BOARD PRESIDENT
DAVID MATTHEWS BOARD VICE-PRESIDENT
KAY YATES BOARD SECRETARY
PETE CHASTEEN BOARD MEMBER
W L FRENCH BOARD MEMBER
SCOTT HEATON BOARD MEMBER
KENNETH NESMITH BOARD MEMBER
KELLY MILLER BUSINESS MANAGER
BARBARA MILLER PEIMS COORDINATOR

175-905 FROST ISD

CLAY REYNOLDS BOARD PRESIDENT
DON BALLEW BOARD VICE-PRESIDENT
LARRY KERN BOARD SECRETARY
CALEB MATIN BOARD MEMBER
VAN PERRY BOARD MEMBER
JACK THOMAS BOARD MEMBER
CLIFF WILLIAMS BOARD MEMBER
GORDON HARRIS LOCKETT ASSISTANT SUPERINTENDENT
DEANNA HARRINGTON BUSINESS MANAGER

175-907 KERENS ISD

KENNY BERRY BOARD PRESIDENT
ROBERT BAIN BOARD VICE-PRESIDENT
TERESA JENNINGS BOARD TREASURER
RANDY BANCROFT BOARD MEMBER
STEVE BAXTER BOARD MEMBER
NORTON CONNER BOARD MEMBER
LIBBY LAYFIELD BOARD MEMBER
KIM SPENCER BUSINESS MANAGER
KIM SPENCER PEIMS COORDINATOR

175-909 CORSICANA RESIDENTIAL TREATMENT CENTER

MICHAEL MILLER BUSINESS MANAGER
KAREN MAXWELL PEIMS COORDINATOR

175-910 MILDRED ISD

MARILYN MITCHELL BOARD PRESIDENT
BRADLEY BOYTE BOARD VICE-PRESIDENT
CRAIG MCCrackEN BOARD SECRETARY
MICHAEL COOK BOARD MEMBER
SHANE FARMER BOARD MEMBER
RANDY THOMAS BOARD MEMBER
SHANNON WIGGINS BOARD MEMBER
BEVERLY MCQUARY BUSINESS MANAGER
LAURA KNIGHT PEIMS COORDINATOR

175-911 RICE ISD

RON BUCKLEY BOARD PRESIDENT
KEVIN THEDFORD BOARD VICE-PRESIDENT
STEVE MCCARTY BOARD SECRETARY
NENA HARWELL BOARD MEMBER
DEBBIE MCELHENNEY BOARD MEMBER
LEE MONTGOMERY BOARD MEMBER
BILL ZIEGENHAGEN BOARD MEMBER

LARRY G BAER BUSINESS MANAGER
RONDA WALLING PEIMS COORDINATOR

176 NEWTON COUNTY

176-901 BURKEVILLE ISD

REID SMITH BOARD PRESIDENT
BENTON BROCKETTE BOARD VICE-PRESIDENT
GLENDA SMITH BOARD SECRETARY
J T BEARD BOARD MEMBER
MICHEAL BYERLY BOARD MEMBER
BOB FANCHER BOARD MEMBER
RAYMON LACY BOARD MEMBER
PAMELA S DICKERSON BUSINESS MANAGER
PAMELA DICKERSON PEIMS COORDINATOR

176-902 NEWTON ISD

RICHARD DOUGHARTY BOARD PRESIDENT
MERTICE WEEKS BOARD VICE-PRESIDENT
EDWINA LEWIS BOARD SECRETARY
DIANNA FOMBY BOARD MEMBER
CHARLES FOSTER BOARD MEMBER
BRENDA JEFFERSON BOARD MEMBER
STEWART SHAVER BOARD MEMBER
LYNN HOLLOWAY BUSINESS MANAGER
KRISTI STALEY PEIMS COORDINATOR

176-903 DEWEYVILLE ISD

SHAWN BARNES BOARD PRESIDENT
HENRY STANLEY BOARD VICE-PRESIDENT
SANDRA BLAKENEY BOARD SECRETARY
DANIEL BROCKMAN BOARD MEMBER
DEBBIE BURKS BOARD MEMBER
T J HARDIN BOARD MEMBER
MACK KOONCE BOARD MEMBER
BRENDA LEE WOFFORD PEIMS COORDINATOR

177 NOLAN COUNTY

177-901 ROSCOE ISD

DAYLON ALTHOF BOARD PRESIDENT
COLLA SMITH BOARD VICE-PRESIDENT
STEVE ANTHONY BOARD SECRETARY
RAY FRIED BOARD MEMBER
ALLAN MCINTIRE BOARD MEMBER
DAVID PANTOJA BOARD MEMBER
FRANKIE SANTIAGO BOARD MEMBER
RITA FRIED BUSINESS MANAGER
DIANNA HEADY PEIMS COORDINATOR

177-902 SWEETWATER ISD

RUSS PETTY BOARD PRESIDENT
GENEVIEVE MAYES BOARD VICE-PRESIDENT
JEANIE MCPHERSON BOARD SECRETARY
WES BISHOP BOARD MEMBER
BECKY JIMENEZ BOARD MEMBER
GAIL LAWRENCE BOARD MEMBER
BRYAN STUDDARD BOARD MEMBER
KATHY SMARTT ASSISTANT SUPERINTENDENT
NATHAN EHLERT BUSINESS MANAGER
ANN ALLEN PEIMS COORDINATOR

177-903 BLACKWELL CISD

PAUL GOTHARD BOARD PRESIDENT
JASON JONES BOARD VICE-PRESIDENT

Texas Public School Districts and Charters: Board Members, Assistant Superintendents, Business Managers, and Public Education Information Management System (PEIMS) Coordinators, December 2008

JAMES SANDERSON BOARD SECRETARY
 RICK GRIFFIN BOARD MEMBER
 MARSHA HARRIS BOARD MEMBER
 JEAN MORROW BOARD MEMBER
 GID WARE BOARD MEMBER
 PENNY BAUCOM BUSINESS MANAGER
 PENNY BAUCOM PEIMS COORDINATOR

177-905 HIGHLAND ISD

JACKIE WOMACK BOARD PRESIDENT
 BRENT ALLEN BOARD VICE-PRESIDENT
 DAVID THOMAS STEWART BOARD SECRETARY
 DALE ADAMS BOARD MEMBER
 RANDALL BANKHEAD BOARD MEMBER
 TERRY CLARK BOARD MEMBER
 TIM GRAY BOARD MEMBER
 ADELINE JO PETERSON BUSINESS MANAGER
 LISA FULLWOOD PEIMS COORDINATOR

178 NUECES COUNTY

178-801 DR M L GARZA-GONZALEZ CHARTER SCHOOL

ANNA M FLORES BOARD PRESIDENT
 MINERVA MORADA BOARD VICE-PRESIDENT
 MARY A MARTINEZ BOARD SECRETARY
 CLODIN T GARCIA BOARD MEMBER
 CHRISTINA LOPEZ BOARD MEMBER
 IRMA MERU BOARD MEMBER
 RICARDO A SANCHEZ BOARD MEMBER

178-802 SEASHORE LEARNING CTR CHARTER

COLLEEN M MCINTYRE BOARD PRESIDENT
 ELIZABETH KOUTSOUMBARIS BOARD VICE-PRESIDENT
 LEANNE J WINKLER LIBBY BOARD VICE-PRESIDENT
 CHERYL K STANDIFER BOARD SECRETARY
 MARY E HANNA BOARD TREASURER
 GARRETT DORSEY BOARD MEMBER
 KIMBERLY GRASSEDONIO BOARD MEMBER
 SHARON J SMITH BOARD MEMBER

178-804 RICHARD MILBURN ALTER HIGH SCHOOL (CORPUS CHRISTI)

FRANCIS A WHITE BOARD PRESIDENT
 ERNEST W CHAMBERS BOARD MEMBER
 HOUSTON CONLEY BOARD MEMBER
 ROBERT J MUNNELLY BOARD MEMBER
 DONNA SCHERER PEIMS COORDINATOR

178-807 CORPUS CHRISTI MONTESSORI SCHOOL

KELLIE JARVIS BOARD PRESIDENT
 CHRISTOPHER BATMAN BOARD VICE-PRESIDENT
 ASHLEIGH DAVIS BOARD SECRETARY
 KERVIN WALSH BOARD TREASURER
 SUSAN A ELWOOD BOARD MEMBER
 THOMAS GRAF BOARD MEMBER
 KAREN COMPTON PEIMS COORDINATOR

178-808 SEASHORE MIDDLE ACAD

COLLEEN M MCINTYRE BOARD PRESIDENT
 ELIZABETH KOUTSOUMBARIS BOARD VICE-PRESIDENT
 LEANNE J WINKLER LIBBY BOARD VICE-PRESIDENT
 CHERYL K STANDIFER BOARD SECRETARY
 MARY E HANNA BOARD TREASURER
 GARRETT DORSEY BOARD MEMBER
 KIMBERLY GRASSEDONIO BOARD MEMBER
 SHARON J SMITH BOARD MEMBER

178-809 SCHOOL OF SCIENCE AND TECHNOLOGY CORPUS CHRISTI

TURGAY KORKMAZ BOARD PRESIDENT
 CHRISTOPHER J GIESEKE BOARD VICE-PRESIDENT
 SERKAN DURSUN BOARD SECRETARY
 AYHAN ORUC BOARD TREASURER
 ROLAND U CAMPOS BOARD MEMBER

178-901 AGUA DULCE ISD

MICHAEL CARPER BOARD PRESIDENT
 TOM SABLATURA BOARD VICE-PRESIDENT
 YVETTE SAENZ BOARD SECRETARY
 TONY AGUILAR BOARD MEMBER
 STEVEN T DONALD BOARD MEMBER
 CATHY HOWARD BOARD MEMBER
 GWEN MILLER PEIMS COORDINATOR

178-902 BISHOP CISD

DAWN CAVANAUGH BOARD PRESIDENT
 ART ALVAREZ BOARD VICE-PRESIDENT
 NORMA JEAN FLORES BOARD SECRETARY
 GRACIE BARRETO BOARD MEMBER
 LEE DAVILA BOARD MEMBER
 JOE DIAZ BOARD MEMBER
 JUDY MURDOCH BOARD MEMBER
 DR EDEN HERNANDEZ ASSISTANT SUPERINTENDENT
 CAROLYN LEE BUSINESS MANAGER
 CATHY HOWARD PEIMS COORDINATOR

178-903 CALLEN ISD

RICHARD ROECKER BOARD PRESIDENT
 BRENT BURKHART BOARD VICE-PRESIDENT
 YOLANDA VILLARREAL BOARD SECRETARY
 KAREN KARAGAS BOARD TREASURER
 JIM CALLIS BOARD MEMBER
 TAMMY MCDONALD BOARD MEMBER
 PAUL PEELER BOARD MEMBER
 EDITH GEORGE BUSINESS MANAGER
 TERRI VILLARREAL PEIMS COORDINATOR

178-904 CORPUS CHRISTI ISD

DR MANUEL FLORES BOARD PRESIDENT
 LUCY RUBIO BOARD VICE-PRESIDENT
 VICKI ROTHSCHILD BOARD SECRETARY
 BILL CLARK BOARD ASSISTANT SECRETARY
 LARRY ELIZONDO BOARD MEMBER
 LOUIS GARZA BOARD MEMBER
 REVEREND HARRY WILLIAMS BOARD MEMBER
 MICHAEL BRIONES ASSISTANT SUPERINTENDENT
 SCOTT ELLIFF ASSISTANT SUPERINTENDENT
 REBECCA OLIVEIRA BUSINESS MANAGER
 LAURA MONETTE PEIMS COORDINATOR

178-905 DRISCOLL ISD

JOHANNA SCHUBERT BOARD PRESIDENT
 VERONICA RAMON BOARD VICE-PRESIDENT
 LOUISA RIVERA BOARD SECRETARY
 YVONNE GONZALEZ BOARD ASSISTANT SECRETARY
 GLORIA OLIVAREZ BOARD MEMBER
 ESMERALDA ZUNIGA BOARD MEMBER
 CYNTHIA MAPLES GARCIA AREA SUPERINTENDENT
 CINDY A MCBRYDE BUSINESS MANAGER
 CINDY A MCBRYDE PEIMS COORDINATOR

178-906 LONDON ISD

SCOTT FRAZIER BOARD PRESIDENT

Texas Public School Districts and Charters: Board Members, Assistant Superintendents, Business Managers, and Public Education Information Management System (PEIMS) Coordinators, December 2008

JOHN SENDEJAR..... BOARD VICE-PRESIDENT
 JENNIFER BEACH..... BOARD SECRETARY
 ANITA MCGEE..... BOARD MEMBER
 GAYLE NEESSEN..... BOARD MEMBER
 PAT O'CONNELL..... BOARD MEMBER
 SHAUNA OLSON..... BOARD MEMBER
 CHARLEY MCMATH..... AREA SUPERINTENDENT
 VICKI GEORGE..... BUSINESS MANAGER
 VICKI GEORGE..... PEIMS COORDINATOR

178-908 PORT ARANSAS ISD

RICK ADAMS..... BOARD PRESIDENT
 MARGARET ANN PRICE..... BOARD VICE-PRESIDENT
 ANN APPLING..... BOARD SECRETARY
 CHUCK BORDERS..... BOARD MEMBER
 DR KEN DUNTON..... BOARD MEMBER
 JAY JONES..... BOARD MEMBER
 RITA REED..... BOARD MEMBER
 BRIAN SCHUSS..... BUSINESS MANAGER
 KAREN PANTEL..... PEIMS COORDINATOR

178-909 ROBSTOWN ISD

ROSENDO ESPINOZA..... BOARD PRESIDENT
 VICTOR ORONA..... BOARD VICE-PRESIDENT
 JERRY GONZALEZ..... BOARD SECRETARY
 EVA E ORONA..... BOARD ASSISTANT SECRETARY
 RICHARD GONZALEZ..... BOARD MEMBER
 ADOLFO LOPEZ..... BOARD MEMBER
 ROBERTO TAPIA..... BOARD MEMBER
 ROEL LARA..... ASSISTANT SUPERINTENDENT
 JODIE SCHROEDTER..... BUSINESS MANAGER
 NORMA O RODRIGUEZ..... PEIMS COORDINATOR

178-912 TULOSO-MIDWAY ISD

PAUL MOSTELLA..... BOARD PRESIDENT
 SYLVIA LONGORIA..... BOARD VICE-PRESIDENT
 FELIX LANDIN..... BOARD SECRETARY
 JAN MOSTELLA..... BOARD ASSISTANT SECRETARY
 MIKE ALANIZ..... BOARD MEMBER
 HECTOR DEL TORO..... BOARD MEMBER
 BILLY LERMA..... BOARD MEMBER
 TIMOTHY CUFF..... ASSISTANT SUPERINTENDENT
 CAROL SUE HIPPI..... ASSISTANT SUPERINTENDENT
 RUBEN RODRIGUEZ JR..... PEIMS COORDINATOR

178-913 BANQUETE ISD

LARRY WRIGHT..... BOARD PRESIDENT
 TRACY WRIGHT..... BOARD VICE-PRESIDENT
 CATARINO ALVEAR..... BOARD SECRETARY
 MARTY LOPEZ..... BOARD MEMBER
 OMAR RAMIREZ..... BOARD MEMBER
 AARON RAMON..... BOARD MEMBER
 MIKE WESSELS..... BOARD MEMBER
 JIM T RUMAGE..... AREA SUPERINTENDENT
 ADRIAN PENA..... ASSISTANT SUPERINTENDENT

178-914 FLOUR BLUFF ISD

RICHARD C PITTMAN..... BOARD PRESIDENT
 DR WALLACE E GRAHAM..... BOARD VICE-PRESIDENT
 FLO EAST..... BOARD SECRETARY
 FRANK BROGAN..... BOARD MEMBER
 GEORGE CANALES..... BOARD MEMBER
 STEVE ELLIS..... BOARD MEMBER
 DANIEL SUCKLEY..... BOARD MEMBER
 DR AUDRA UDE..... ASSISTANT SUPERINTENDENT

CHARLES EDDIE CHACHERE..... BUSINESS MANAGER
 LYNN THORNTON..... PEIMS COORDINATOR

178-915 WEST OSO ISD

VELMA RODRIGUEZ..... BOARD PRESIDENT
 LUCAS C JASSO..... BOARD VICE-PRESIDENT
 DIANA CANTU-GUERRERO..... BOARD SECRETARY
 GEORGE BARRERA..... BOARD MEMBER
 CELLA BOYD..... BOARD MEMBER
 SHIRLEY JORDAN..... BOARD MEMBER
 JOSE A LOPEZ..... BOARD MEMBER
 DR MARY JANE GARZA..... ASSISTANT SUPERINTENDENT
 DAVID PALACIOS..... BUSINESS MANAGER
 GRACE GARZA..... PEIMS COORDINATOR

179 OCHILTREE COUNTY

179-901 PERRYTON ISD

PERRY ALLRED..... BOARD PRESIDENT
 RANDY SKAGGS..... BOARD VICE-PRESIDENT
 RICHARD BEYEA..... BOARD SECRETARY
 TERRY DANLEY..... BOARD MEMBER
 BRIAN GROVER DIEDRICH..... BOARD MEMBER
 REN L HENSLEY..... BOARD MEMBER
 BILL M ROBERSON..... BOARD MEMBER
 RANDY BARNES..... ASSISTANT SUPERINTENDENT
 GARY MILLS..... ASSISTANT SUPERINTENDENT
 DOUGLAS W KILE..... BUSINESS MANAGER
 LESA KEMP..... PEIMS COORDINATOR

180 OLDHAM COUNTY

180-901 BOYS RANCH ISD

SUZANNE WRIGHT..... BOARD PRESIDENT
 ANTONIO RENTERIA..... BOARD VICE-PRESIDENT
 GEORGE OWEN..... BOARD SECRETARY
 LANCE PURCELL..... BOARD MEMBER
 MARK STROTHER..... BOARD MEMBER
 PAUL JONES..... ASSISTANT SUPERINTENDENT
 CAROL JONES..... BUSINESS MANAGER
 MELETA BAILEY..... PEIMS COORDINATOR

180-902 VEGA ISD

LARRY GENE RICHARDSON..... BOARD PRESIDENT
 ROGER BRORMAN..... BOARD VICE-PRESIDENT
 GREGG MILLS..... BOARD SECRETARY
 JR BLASINGAME..... BOARD MEMBER
 SHERRI DRINNON..... BOARD MEMBER
 LESTER KIRKLAND..... BOARD MEMBER
 MARY ANN MORRIS..... BOARD MEMBER
 DARCY KARBER..... BUSINESS MANAGER

180-903 ADRIAN ISD

RICHARD HARWOOD..... BOARD PRESIDENT
 RAY SKAGGS..... BOARD VICE-PRESIDENT
 GARY W JAMES..... BOARD SECRETARY
 MORRIS L BLANKENSHIP..... BOARD MEMBER
 JAY CARNES..... BOARD MEMBER
 MIKE FORTENBERRY..... BOARD MEMBER
 JOHN DANIEL GRUHLKEY..... BOARD MEMBER
 SHARI TORRES..... BUSINESS MANAGER
 SHARI TORRES..... PEIMS COORDINATOR

180-904 WILDORADO ISD

SHANNON LEAVITT..... BOARD PRESIDENT

Texas Public School Districts and Charters: Board Members, Assistant Superintendents, Business Managers, and Public Education Information Management System (PEIMS) Coordinators, December 2008

TRACY PERKINS..... BOARD VICE-PRESIDENT
 KAY SELMAN..... BOARD SECRETARY
 CLAY CRIST..... BOARD MEMBER
 RON HEFLEY..... BOARD MEMBER
 LANE MASON..... BOARD MEMBER
 RON MULLER..... BOARD MEMBER
 JACKIE CLEAVINGER..... BUSINESS MANAGER
 JACKIE CLEAVINGER..... PEIMS COORDINATOR

181 ORANGE COUNTY

181-901 BRIDGE CITY ISD

KIRK ELLENDER..... BOARD PRESIDENT
 JERRY MCINNIS..... BOARD VICE-PRESIDENT
 THAD HILL..... BOARD SECRETARY
 LON HUBBARD..... BOARD ASSISTANT SECRETARY
 MARK ANDERSON..... BOARD MEMBER
 TOM OROZCO..... BOARD MEMBER
 REBECCA RUTLEDGE..... BOARD MEMBER
 JOE F CHENELLA..... ASSISTANT SUPERINTENDENT
 ROBERTA OVERSTREET..... BUSINESS MANAGER
 JOE F CHENELLA..... PEIMS COORDINATOR

181-905 ORANGEFIELD ISD

SUSAN GUNSTREAM..... BOARD PRESIDENT
 THAD ANGELLE..... BOARD VICE-PRESIDENT
 NANCY GRAY ASHWORTH..... BOARD SECRETARY
 WANDA WOODS..... BOARD TREASURER
 DONNA GAIL FORD..... BOARD MEMBER
 RON HUEBEL..... BOARD MEMBER
 DONOVAN WELDON..... BOARD MEMBER
 CHRISSEY HICKMAN..... BUSINESS MANAGER
 KAY WINGATE..... PEIMS COORDINATOR

181-906 WEST ORANGE-COVE CISD

PETE AMY..... BOARD PRESIDENT
 ERIC MITCHELL..... BOARD VICE-PRESIDENT
 RICKY JACOBS..... BOARD SECRETARY
 HARRY BARCLAY..... BOARD MEMBER
 VINCENT BOTTLEY..... BOARD MEMBER
 NANCY BYERS..... BOARD MEMBER
 MARY FONTENOT- HARDIN..... BOARD MEMBER
 MELINDA JAMES..... BUSINESS MANAGER

181-907 VIDOR ISD

WAYNE SONNIER..... BOARD PRESIDENT
 TIM E HARLAND..... BOARD VICE-PRESIDENT
 MIKE KILMER..... BOARD SECRETARY
 DAVID CAMP..... BOARD MEMBER
 PANCHO HOUSTON..... BOARD MEMBER
 MICHAEL C QUINN..... BOARD MEMBER
 SHEILA SARVER..... BOARD MEMBER
 DAVID EDGAR..... ASSISTANT SUPERINTENDENT
 WILLIE H HAYES..... ASSISTANT SUPERINTENDENT
 JOHNNY ROSS..... ASSISTANT SUPERINTENDENT
 DAVID EDGAR..... BUSINESS MANAGER
 TERRI ROYE..... PEIMS COORDINATOR

181-908 LITTLE CYPRESS-MAURICEVILLE CISD

DONNA SCHEER..... BOARD PRESIDENT
 BRENDA MOTT..... BOARD VICE-PRESIDENT
 DON ANDERSON..... BOARD SECRETARY
 RICK GANDY..... BOARD MEMBER
 DANIELLE HEIL..... BOARD MEMBER
 DAVID JONES..... BOARD MEMBER

DR KEITH KYLE..... BOARD MEMBER
 GREG PERRY..... ASSISTANT SUPERINTENDENT
 KATHY FINCH..... PEIMS COORDINATOR

182 PALO PINTO COUNTY

182-901 GORDON ISD

ELI STOCKSTILL..... BOARD PRESIDENT
 JIMMY HUNT..... BOARD VICE-PRESIDENT
 KIM ELKINS..... BOARD SECRETARY
 JENNIFER BAKER..... BOARD MEMBER
 MILO MOFFIT..... BOARD MEMBER
 MICHAEL ROUSE..... BOARD MEMBER
 SUSAN WEIDNER..... BOARD MEMBER
 JUDY HUNT..... BUSINESS MANAGER
 JUDY HUNT..... PEIMS COORDINATOR

182-902 GRAFORD ISD

JAKIE LONG..... BOARD PRESIDENT
 MATT BIERY..... BOARD VICE-PRESIDENT
 KAY LYNN BRIDGES..... BOARD SECRETARY
 EDDIE LANEY..... BOARD MEMBER
 BRANDI LARSON..... BOARD MEMBER
 MIKE PENDERGRAFT..... BOARD MEMBER
 RONNIE RANFT..... BOARD MEMBER
 MISHELLE DAVIS..... BUSINESS MANAGER
 RENEE RICHARDSON..... PEIMS COORDINATOR

182-903 MINERAL WELLS ISD

DAVID BULLOCK..... BOARD PRESIDENT
 HOLT PRICE..... BOARD VICE-PRESIDENT
 JOE RUELAS..... BOARD SECRETARY
 SCOTT L AARON..... BOARD MEMBER
 JOEL HARDEMAN..... BOARD MEMBER
 ELLEN STARR..... BOARD MEMBER
 MIKE TINCHER..... BOARD MEMBER
 BOBBY ESTES..... ASSISTANT SUPERINTENDENT
 LINDA PORTER-BRADFORD..... ASSISTANT SUPERINTENDENT
 PAUL HEARN..... BUSINESS MANAGER
 LINDA PORTER-BRADFORD..... PEIMS COORDINATOR

182-904 SANTO ISD

RANDY PARKER..... BOARD PRESIDENT
 DONNIE HERRING..... BOARD VICE-PRESIDENT
 JERRY EDWARDS..... BOARD SECRETARY
 ARTIE FORD..... BOARD MEMBER
 SCOTT MAUNEY..... BOARD MEMBER
 JILL MOORE..... BOARD MEMBER
 MICHAEL PRICE..... BOARD MEMBER
 CINDY RUCKER..... BUSINESS MANAGER
 BONNIE TERRELL..... PEIMS COORDINATOR

182-905 STRAWN ISD

NANCY MALLORY..... BOARD PRESIDENT
 ROSCOE SPARKS..... BOARD VICE-PRESIDENT
 GREGORY P CRAWFORD..... BOARD SECRETARY
 PAUL CORMACK..... BOARD MEMBER
 MINDY HODGKINS..... BOARD MEMBER
 TERRY THORNTON..... BOARD MEMBER
 JIM TROUTMAN..... BOARD MEMBER
 CONNIE HINKSON..... PEIMS COORDINATOR

182-906 PALO PINTO ISD

BUD PRICE..... BOARD PRESIDENT
 CODY CLOUD..... BOARD VICE-PRESIDENT

Texas Public School Districts and Charters: Board Members, Assistant Superintendents, Business Managers, and Public Education Information Management System (PEIMS) Coordinators, December 2008

BEVERLY FULLER..... BOARD SECRETARY
BRAD CONNELLY..... BOARD MEMBER
KERRIE HALL..... BOARD MEMBER
LISA ANDERSON..... BUSINESS MANAGER
LISA ANDERSON..... PEIMS COORDINATOR

183 PANOLA COUNTY

183-801 PANOLA CHARTER SCHOOL

HENRY NEWTON..... BOARD PRESIDENT
WILLIAM BREWSTER..... BOARD VICE-PRESIDENT
STEPHEN K CHMAITELLI..... BOARD SECRETARY
HENRY HOWARD..... BOARD MEMBER
DALE REED..... BOARD MEMBER

183-901 BECKVILLE ISD

GORDON TOMPKINS..... BOARD PRESIDENT
SONNY BRASHER..... BOARD VICE-PRESIDENT
JANE CAMMACK..... BOARD SECRETARY
JACKIE HARRIS..... BOARD MEMBER
JUSTIN PIERCE..... BOARD MEMBER
MARION SIPES..... BOARD MEMBER
ANN TUTTLE..... BOARD MEMBER
CHARMAINE CHAPPELL..... BUSINESS MANAGER
DONNA HAMBRICK..... PEIMS COORDINATOR

183-902 CARTHAGE ISD

TRUMAN SHIREY..... BOARD PRESIDENT
FRANK WILLIS..... BOARD PRESIDENT
KEN ANDRUS..... BOARD SECRETARY
MARY ELLA SHERMAN..... BOARD SECRETARY
CHARLES HOLMES..... BOARD MEMBER
TODD MALONE..... BOARD MEMBER
DR JOSEPH GLENN HAMBRICK..... AREA SUPERINTENDENT
DONNA PORTER..... ASSISTANT SUPERINTENDENT
STEVE ZURLINE..... ASSISTANT SUPERINTENDENT
KATHY BALLARD..... BUSINESS MANAGER
JUDY RITTER..... PEIMS COORDINATOR

183-904 GARY ISD

TIMOTHY HOOPER..... BOARD PRESIDENT
DONNIE SHRELL..... BOARD VICE-PRESIDENT
ELAINE HIGHT..... BOARD SECRETARY
BOBBY L HEAD..... BOARD MEMBER
R C NICHOLSON..... BOARD MEMBER
MIKE STUTES..... BOARD MEMBER
RONNY YOUNG..... BOARD MEMBER
JASON WOODFIN..... BUSINESS MANAGER
JASON WOODFIN..... PEIMS COORDINATOR

184 PARKER COUNTY

184-801 CROSSTIMBERS ACADEMY

GARY E BENDER..... BOARD PRESIDENT
JASON BUNTING..... BOARD SECRETARY
JOHN D LEWIS..... BOARD TREASURER
GLENNIS I WOODALL..... BOARD MEMBER

184-901 POOLVILLE ISD

ROGER SMITH..... BOARD PRESIDENT
LYNN DUVALL..... BOARD VICE-PRESIDENT
DEBBY BARNETT..... BOARD SECRETARY
BILL BLEVINS..... BOARD MEMBER
RANDY HARRIS..... BOARD MEMBER
JIMMY HINES..... BOARD MEMBER

KEVIN WILLIAMS..... BOARD MEMBER
JIMMIE DOBBS..... AREA SUPERINTENDENT
PAULA HALL..... BUSINESS MANAGER
DEBBIE JONES..... PEIMS COORDINATOR

184-902 SPRINGTOWN ISD

VIVIAN ROGAN..... BOARD PRESIDENT
DARRELL MATHIS..... BOARD VICE-PRESIDENT
AMY WALKER..... BOARD SECRETARY
JODY LOWERY..... BOARD MEMBER
KELLY MAYO..... BOARD MEMBER
B D SMITH..... BOARD MEMBER
KEITH SPRINGFIELD..... BOARD MEMBER
MICHAEL GILLEY..... ASSISTANT SUPERINTENDENT
GARY SHAW..... BUSINESS MANAGER
GARY SHAW..... PEIMS COORDINATOR

184-903 WEATHERFORD ISD

YALE YOUNG..... BOARD PRESIDENT
BOB GUESS..... BOARD VICE-PRESIDENT
PAUL PASCHALL..... BOARD SECRETARY
DAVE COWLEY..... BOARD MEMBER
KIP HOOKS..... BOARD MEMBER
CHARLIE MARTINEZ..... BOARD MEMBER
KIM OLSON..... BOARD MEMBER
HOLLY TEAGUE..... DEPUTY SUPERINTENDENT
DR RANDY BURKS..... BUSINESS MANAGER
AMY RANKIN..... PEIMS COORDINATOR

184-904 MILLSAP ISD

DR DENE HERBEL..... BOARD PRESIDENT
MIKE STACK..... BOARD VICE-PRESIDENT
JERRY WALKER..... BOARD SECRETARY
CHRISTY BURTON..... BOARD MEMBER
PAUL EVANS..... BOARD MEMBER
TOMMY JOE LUCIA..... BOARD MEMBER
ALAN RICHARDSON..... BOARD MEMBER
LORI HOBBS..... BUSINESS MANAGER
WANDA GRESHAM..... PEIMS COORDINATOR

184-907 ALEDO ISD

JOE DEARING..... BOARD PRESIDENT
BOBBY RIGUES..... BOARD VICE-PRESIDENT
JOANNE CARLSON..... BOARD SECRETARY
JOHNNY CAMPBELL..... BOARD MEMBER
DAVID G DAVIS..... BOARD MEMBER
JANIS MILLER..... BOARD MEMBER
LEANNE OSGOOD..... BOARD MEMBER
MARSHA MIHOLOVICH..... DEPUTY SUPERINTENDENT
LYNN MCKINNEY..... ASSISTANT SUPERINTENDENT
CHRIS WHIDDON..... ASSISTANT SUPERINTENDENT
BEVERLY HANSON..... BUSINESS MANAGER
KRISTA HALL..... PEIMS COORDINATOR

184-908 PEASTER ISD

ROBBIE BALLARD..... BOARD PRESIDENT
BRIAN DEAVER..... BOARD VICE-PRESIDENT
SCOTT JOHNSON..... BOARD SECRETARY
BUCKY BOWLING..... BOARD MEMBER
CALWIN KIRK..... BOARD MEMBER
GLENN MCCARTY..... BOARD MEMBER
DAVID ROBINSON..... BOARD MEMBER
KIM M ALEXANDER..... BUSINESS MANAGER
KAY CRUMLEY..... PEIMS COORDINATOR

Texas Public School Districts and Charters: Board Members, Assistant Superintendents, Business Managers, and Public Education Information Management System (PEIMS) Coordinators, December 2008

184-909 BROCK ISD

EARL MCGEE BOARD PRESIDENT
 JAMES BRANCH..... BOARD VICE-PRESIDENT
 MARK BEATY BOARD SECRETARY
 RONNIE ARMSTRONG..... BOARD MEMBER
 MYRON COLE..... BOARD MEMBER
 BILL COOPER BOARD MEMBER
 KENT HULL BOARD MEMBER
 SCOTT DRILLETTE..... ASSISTANT SUPERINTENDENT
 CAROLYN BRANCH..... BUSINESS MANAGER

184-911 GARNER ISD

JEFF EVANS..... BOARD PRESIDENT
 JAMES BARTON..... BOARD VICE-PRESIDENT
 MICHAEL COLLINS..... BOARD SECRETARY
 GREG HOBSON BOARD MEMBER
 MARY MICHELS..... BOARD MEMBER
 JOSH NELMS BOARD MEMBER
 VENETTA WIGGS BOARD MEMBER

185 PARMER COUNTY

185-901 BOVINA ISD

DON TEAGUE BOARD PRESIDENT
 LARRY MITCHELL..... BOARD VICE-PRESIDENT
 GEORGE VILLARREAL BOARD SECRETARY
 JUSTIN BROZEK..... BOARD MEMBER
 RICHARD CARSON..... BOARD MEMBER
 LARRY HODNETT..... BOARD MEMBER
 DEENA RAMIREZ..... BOARD MEMBER
 SUSAN DARLENE MILLER..... BUSINESS MANAGER
 CELIA QUINTANA PEIMS COORDINATOR

185-902 FARWELL ISD

MIKE WOODS..... BOARD PRESIDENT
 DARREN HASELOFF..... BOARD VICE-PRESIDENT
 ROBERTA HOWARD..... BOARD SECRETARY
 KENDALL DEVAULT..... BOARD MEMBER
 KEITH HADLEY..... BOARD MEMBER
 WILLIAM MARTIN..... BOARD MEMBER
 MOLLY STANCELL..... BOARD MEMBER
 LEANDRA BYRD..... BUSINESS MANAGER
 LEANDRA BYRD..... PEIMS COORDINATOR

185-903 FRIONA ISD

DANNY HAND..... BOARD PRESIDENT
 MITCHELL SMILEY..... BOARD VICE-PRESIDENT
 LORAIN ANTHONY..... BOARD SECRETARY
 LISA ALANIZ..... BOARD MEMBER
 RICHARD BARNETT..... BOARD MEMBER
 TRACY BUNKER..... BOARD MEMBER
 BRENT LOFLIN..... BOARD MEMBER
 MICHELLE GONZALES..... BUSINESS MANAGER
 MICHELLE GONZALES..... PEIMS COORDINATOR

185-904 LAZBUDDIE ISD

TERRY JESKO..... BOARD PRESIDENT
 CHRIS TIMMS..... BOARD VICE-PRESIDENT
 RANDY SMITH..... BOARD SECRETARY
 SCOTT HICKS..... BOARD MEMBER
 MIKE NICHOLS..... BOARD MEMBER
 TERRY PARHAM..... BOARD MEMBER
 SHANNON WEAVER..... BOARD MEMBER
 CAROLYN SCOTT..... BUSINESS MANAGER
 LARETA BARBER..... PEIMS COORDINATOR

186 PECOS COUNTY

186-901 BUENA VISTA ISD

KENNETH HERITAGE..... BOARD PRESIDENT
 MELVIN WILLIAMS..... BOARD VICE-PRESIDENT
 DEBBIE RUEBUSH..... BOARD SECRETARY
 BECKY ALVAREZ..... BOARD MEMBER
 STEVE BOWLES..... BOARD MEMBER
 KELLY BRADEN..... BOARD MEMBER
 MARLA PAULK..... BUSINESS MANAGER
 JOSIE GIBSON..... PEIMS COORDINATOR

186-902 FORT STOCKTON ISD

KEN RIPLEY..... BOARD PRESIDENT
 TOM EZELL..... BOARD VICE-PRESIDENT
 WARREN CUDE..... BOARD SECRETARY
 SANDRA GONZALES..... BOARD ASSISTANT SECRETARY
 SILVANO FUENTEZ..... BOARD MEMBER
 JAY GARVIN..... BOARD MEMBER
 BRENT MCGUIRE..... BOARD MEMBER
 RALPH TRAYNHAM..... ASSISTANT SUPERINTENDENT
 MARIA GOMEZ..... BUSINESS MANAGER
 BRENDA GONZALES..... PEIMS COORDINATOR

186-903 IRAAN-SHEFFIELD ISD

JEFFERY MCMAHON..... BOARD PRESIDENT
 RANDY RAMSEY..... BOARD VICE-PRESIDENT
 BASILISO RAMIREZ..... BOARD SECRETARY
 WILLIAM CY BANNER..... BOARD MEMBER
 MARGARET HOLMES..... BOARD MEMBER
 MICKEY JACK PERRY..... BOARD MEMBER
 JOE RIVAS..... BOARD MEMBER
 MICHAEL MEEK..... BUSINESS MANAGER
 CARRIE HOLMES..... PEIMS COORDINATOR

187 POLK COUNTY

187-901 BIG SANDY ISD

GLEN GOODWIN..... BOARD VICE-PRESIDENT
 SISSIE HENDRIX..... BOARD SECRETARY
 HERBERT JOHNSON..... BOARD MEMBER
 DARRELL MURPHY..... BOARD MEMBER
 JUDGE TOLAR..... BOARD MEMBER
 FLOYD TREADWAY..... BOARD MEMBER
 TOMMY WILLIFORD..... BOARD MEMBER
 LINDA SUE KIDD..... BUSINESS MANAGER
 LINDA SUE KIDD..... PEIMS COORDINATOR

187-903 GOODRICH ISD

MOLLY WOODS..... BOARD PRESIDENT
 BRENDA BENNETT..... BOARD VICE-PRESIDENT
 JOHNNIE MAE WYATT..... BOARD SECRETARY
 CHRISTINE WRIGHT..... BOARD ASSISTANT SECRETARY
 TIM HARRELL..... BOARD MEMBER
 MELVIN LEGGETT..... BOARD MEMBER
 KENNETH SCOTT..... BOARD MEMBER
 SHERRY J MITCHELL..... BUSINESS MANAGER
 SHERRY J MITCHELL..... PEIMS COORDINATOR

187-904 CORRIGAN-CAMDEN ISD

DAVID RAY..... BOARD PRESIDENT
 STEVE WILLSON..... BOARD VICE-PRESIDENT
 MELANIE TAYLOR..... BOARD SECRETARY
 RYAN BURRIS..... BOARD MEMBER
 JOHNNY RAY EATON..... BOARD MEMBER

Texas Public School Districts and Charters: Board Members, Assistant Superintendents, Business Managers, and Public Education Information Management System (PEIMS) Coordinators, December 2008

RUSSELL C HARVEY BOARD MEMBER
 NORMA WATTS BOARD MEMBER
 STEVE HOGUE BUSINESS MANAGER
 CATHY SAXON PEIMS COORDINATOR

187-906 LEGGETT ISD

MELVIN NESMITH BOARD PRESIDENT
 CURTIS JEFFERSON BOARD VICE-PRESIDENT
 MYRNA HARRINGTON BOARD SECRETARY
 EMERY JOHNSON BOARD MEMBER
 TOMMY JOHNSON BOARD MEMBER
 MELVIN E NESMITH BOARD MEMBER
 KEVIN PUCKETT BOARD MEMBER
 JENNIE BATTISE BUSINESS MANAGER
 JENNIE BATTISE PEIMS COORDINATOR

187-907 LIVINGSTON ISD

BEA ELLIS BOARD PRESIDENT
 HENRY O AGER BOARD VICE-PRESIDENT
 BEN R OGLETREE BOARD SECRETARY
 BRIAN BOUNDS BOARD MEMBER
 JEFFREY GALLOWAY BOARD MEMBER
 FRANK HENDERSON BOARD MEMBER
 MIKE NETTLES BOARD MEMBER
 DIANA KELM DEPUTY SUPERINTENDENT
 JANAN MOORE ASSISTANT SUPERINTENDENT
 NIKKI WILSON ASSISTANT SUPERINTENDENT
 DEBORAH WALKER BUSINESS MANAGER
 KATHY L PERRY PEIMS COORDINATOR

187-910 ONALASKA ISD

ROGER WILDE BOARD PRESIDENT
 POBLA GALLIER BOARD VICE-PRESIDENT
 CINDY CHRISTIAN BOARD SECRETARY
 TOM CURRAN BOARD MEMBER
 CARYN PRICE BOARD MEMBER
 JOEL WILDE BOARD MEMBER
 SHERRIE WINKLE BOARD MEMBER
 ANGELA FOSTER BUSINESS MANAGER
 ANGELA FOSTER PEIMS COORDINATOR

188 POTTER COUNTY

188-801 RICHARD MILBURN ACADEMY (AMARILLO)

FRANCIS A WHITE BOARD PRESIDENT
 ERNEST W CHAMBERS BOARD MEMBER
 HOUSTON CONLEY BOARD MEMBER
 ROBERT J MUNNELLY BOARD MEMBER
 NANCY RODRIGUEZ PEIMS COORDINATOR

188-901 AMARILLO ISD

LINDA PITNER BOARD PRESIDENT
 ANETTE CARLISLE BOARD VICE-PRESIDENT
 JOHN D COWARD BOARD SECRETARY
 JAMES ALLEN BOARD MEMBER
 JIM AUSTIN BOARD MEMBER
 JOHN BEN BLANCHARD BOARD MEMBER
 MARY FAULKNER BOARD MEMBER
 DR JACK P THOMPSON BOARD MEMBER
 JOHN D COWARD ASSISTANT SUPERINTENDENT
 LES HOYT ASSISTANT SUPERINTENDENT
 PATI BUCHENAU BUSINESS MANAGER
 KEITHA IVEY PEIMS COORDINATOR

188-902 RIVER ROAD ISD

STACEY JOHNSON BOARD PRESIDENT
 BEVERLEY NEWMAN BOARD VICE-PRESIDENT
 KARLA ANDERSON BOARD SECRETARY
 ROBBIE NORMAN BOARD MEMBER
 BIONCA SHARP BOARD MEMBER
 GARRY SMITH BOARD MEMBER
 KELLY GENE VENABLE BOARD MEMBER
 GAYE GAGE ASSISTANT SUPERINTENDENT
 MIKE HURT BUSINESS MANAGER
 KARLA SCHOEN PEIMS COORDINATOR

188-903 HIGHLAND PARK ISD

STEVE DRILLETTE BOARD PRESIDENT
 HENRY SENA BOARD VICE-PRESIDENT
 CINDY SPANEL BOARD SECRETARY
 RICKY ANTHONY BOARD MEMBER
 RONALD HOBBS BOARD MEMBER
 KAY LEDBETTER BOARD MEMBER
 LAURA ROCKHOLT BOARD MEMBER
 LISA MESSNER BUSINESS MANAGER
 LISA MESSNER PEIMS COORDINATOR

188-904 BUSHLAND ISD

CHRIS SIMMONS BOARD PRESIDENT
 DR JOHN TODD CORNETT BOARD VICE-PRESIDENT
 JEFF SUMPTER BOARD SECRETARY
 JUDY CASSETTY BOARD MEMBER
 ELVEN CORDER BOARD MEMBER
 BRIAN GIBBS BOARD MEMBER
 JEFF PONDER BOARD MEMBER
 ROBYN RHODES ASSISTANT SUPERINTENDENT
 KAREN GRANTHAM BUSINESS MANAGER
 KAREN GRANTHAM PEIMS COORDINATOR

189 PRESIDIO COUNTY

189-901 MARFA ISD

YVONNE LUJAN BOARD PRESIDENT
 ELVIA AGAN BOARD SECRETARY
 PAUL HUNT BOARD MEMBER
 JESSIE MOLINAR BOARD MEMBER
 TERESA ONTIVEROS BOARD MEMBER
 EDDIE F PALLAREZ BOARD MEMBER
 JOHNNY URIAS BOARD MEMBER
 VICTORIA SANCHEZ BUSINESS MANAGER
 LUPITA RIVERA PEIMS COORDINATOR

189-902 PRESIDIO ISD

CARLOS E NIETO BOARD PRESIDENT
 CARMEN ELGUEZABAL BOARD VICE-PRESIDENT
 ABELARDO FRANCO BOARD SECRETARY
 RUBEN ARMENDARIZ BOARD MEMBER
 ALFRED MUNIZ BOARD MEMBER
 AURELIANO RAMIREZ BOARD MEMBER
 TONY VILLARREAL BOARD MEMBER
 WILLIAM MURPHY QUICK DEPUTY SUPERINTENDENT
 RAQUEL BAEZA BUSINESS MANAGER
 ARMIDA MEDINA PEIMS COORDINATOR

190 RAINS COUNTY

190-903 RAINS ISD

PHILIP D ALEXANDER BOARD PRESIDENT
 MICKY COOPER BOARD VICE-PRESIDENT

Texas Public School Districts and Charters: Board Members, Assistant Superintendents, Business Managers, and Public Education Information Management System (PEIMS) Coordinators, December 2008

WAYNE WOLFE	BOARD SECRETARY
MIKE WILLIS	BOARD ASSISTANT SECRETARY
PAUL FOLEY	BOARD MEMBER
BILL GLEASON	BOARD MEMBER
JOHNNY NORTHCUTT	BOARD MEMBER
SUSIE GRIDER	ASSISTANT SUPERINTENDENT
GRADY F FISHER	BUSINESS MANAGER
LYNDA SEAGO	PEIMS COORDINATOR

191 RANDALL COUNTY

191-901 CANYON ISD

ROGER SHORT	BOARD PRESIDENT
JIM MURPHY	BOARD VICE-PRESIDENT
RANDY DARNELL	BOARD SECRETARY
JANE STEPHENS	BOARD ASSISTANT SECRETARY
RON CONNALLY	BOARD MEMBER
LINDA HINDERS	BOARD MEMBER
SAM SPRADLIN	BOARD MEMBER
LESLI LAUGHTER	ASSISTANT SUPERINTENDENT
RANDY MCDOWELL	ASSISTANT SUPERINTENDENT
RANDY MCDOWELL	BUSINESS MANAGER
TRACEY TENNISON	PEIMS COORDINATOR

192 REAGAN COUNTY

192-901 REAGAN COUNTY ISD

MARK NOLAND	BOARD PRESIDENT
DANNY SCHWERTNER	BOARD VICE-PRESIDENT
CINDY WEATHERBY	BOARD SECRETARY
LARRY HEINTZELMAN	BOARD MEMBER
NIKITA RIDGEWAY	BOARD MEMBER
JUAN RIVERO	BOARD MEMBER
DANNY VASQUEZ	BOARD MEMBER
SUSAN GUNNELS	BUSINESS MANAGER
DIANE PHILLIPS	PEIMS COORDINATOR

193 REAL COUNTY

193-801 BIG SPRINGS CHARTER SCHOOL

WESLEY D DORMAN	BOARD PRESIDENT
SUE SMITH	BOARD SECRETARY
BRENT BATES	BOARD TREASURER
JOHN M CREMIN	BOARD MEMBER
RUTH CREMIN	BOARD MEMBER
PHILIP J HAMMAN	BOARD MEMBER
JOHNNIE HIRST	BOARD MEMBER
CYNTHIA L MORAN	BOARD MEMBER
SILAS B RAGSDALE	BOARD MEMBER
DEANNA KILPATRICK	PEIMS COORDINATOR

193-902 LEAKEY ISD

JERRY W BATES	BOARD PRESIDENT
CHARLES REAGOR	BOARD VICE-PRESIDENT
NEVILLE TRIPLET	BOARD SECRETARY
SHANE HOHMAN	BOARD MEMBER
MARTIN MARTINEZ	BOARD MEMBER
RUBEN NAVARRO	BOARD MEMBER
PABLO RUBIO	BOARD MEMBER
DON FERGUSON	BUSINESS MANAGER
LEANNE WALIGURA	PEIMS COORDINATOR

194 RED RIVER COUNTY

194-902 AVERY ISD

KEVIN GRAY	BOARD PRESIDENT
BRODY BAIRD	BOARD VICE-PRESIDENT
STACEY ERVIN	BOARD SECRETARY
MISSY GILREATH	BOARD MEMBER
WILLIAM RICKS	BOARD MEMBER
JUANEZ STILTZ	BOARD MEMBER
TIM USREY	BOARD MEMBER
NATASHA BLACKBURN	BUSINESS MANAGER
CINDY WOODS	PEIMS COORDINATOR

194-903 RIVERCREST ISD

CHARLES HINES	BOARD PRESIDENT
RICKEY FRANKS	BOARD VICE-PRESIDENT
NICKY BROWN	BOARD SECRETARY
EDDY BROWN	BOARD MEMBER
MARK HARE	BOARD MEMBER
JOE KELSEY	BOARD MEMBER
BOBBY THOMPSON	BOARD MEMBER
JANICE FRANKS	PEIMS COORDINATOR

194-904 CLARKSVILLE ISD

STERLING DOCKINS	BOARD PRESIDENT
WILLIAM L RAINS	BOARD VICE-PRESIDENT
WADONNA CHERRY	BOARD SECRETARY
ROBERT BEATY	BOARD MEMBER
GREGORY LEWIS	BOARD MEMBER
MICHAEL TURNER	BOARD MEMBER
VANCE BRADFORD VARLEY	BOARD MEMBER
PAMELA JO BRYANT	AREA SUPERINTENDENT
CHARLIE MARTIN	ASSISTANT SUPERINTENDENT
PAMELA VANDEAVER	BUSINESS MANAGER
PAMELA VANDEAVER	PEIMS COORDINATOR

194-905 DETROIT ISD

JOYCE HAGLER	BOARD PRESIDENT
DALE MILLER	BOARD VICE-PRESIDENT
BARBARA GOLDEN	BOARD SECRETARY
DANIEL HART	BOARD MEMBER
DEWAYNE NANCE	BOARD MEMBER
JAMES SPROOLS	BOARD MEMBER
SUSAN YARBROUGH	BOARD MEMBER
MORRIS LYON	AREA SUPERINTENDENT
GREG JONES	BUSINESS MANAGER
SANDRA GALLEY	PEIMS COORDINATOR

195 REEVES COUNTY

195-901 PECOS-BARSTOW-TOYAH ISD

LILA CERNA	BOARD PRESIDENT
LAWRENCE WILLIAMS	BOARD VICE-PRESIDENT
PAUL DEISHLER	BOARD SECRETARY
RANDY GRAHAM	BOARD MEMBER
LUIS JUAREZ	BOARD MEMBER
WILLIAM OLGESBY	BOARD MEMBER
VANESSA L SIMMONS	BOARD MEMBER
DR BYRON WELCH	ASSISTANT SUPERINTENDENT
MARY ANN CANON	BUSINESS MANAGER
JUANITA DAVILA	PEIMS COORDINATOR

195-902 BALMORHEA ISD

JESUS MATTA	BOARD PRESIDENT
TOMMY RAY DOMINGUEZ	BOARD VICE-PRESIDENT

Texas Public School Districts and Charters: Board Members, Assistant Superintendents, Business Managers, and Public Education Information Management System (PEIMS) Coordinators, December 2008

ARMANDO MONDRAGON..... BOARD SECRETARY
 ABEL BAEZA..... BOARD MEMBER
 JIMMY BARRAGAN..... BOARD MEMBER
 JAVIER LOZANO..... BOARD MEMBER
 PAUL MATTA..... BOARD MEMBER
 CANDICE GRANGER..... BUSINESS MANAGER
 CYNTHIA FIELDS..... PEIMS COORDINATOR

196 REFUGIO COUNTY

196-901 AUSTWELL-TIVOLI ISD

CARLTON HOPPER..... BOARD PRESIDENT
 MARILYN G PAGEL..... BOARD VICE-PRESIDENT
 GREG DUENEZ..... BOARD SECRETARY
 ELIA BERNAL..... BOARD MEMBER
 SIMON C CAMACHO..... BOARD MEMBER
 GILBERT CORTEZ..... BOARD MEMBER
 DARREN N KELSO..... BOARD MEMBER
 DR ANTONIO AGUIRRE..... PEIMS COORDINATOR

196-902 WOODSBORO ISD

ROBERT L THOMAS..... BOARD PRESIDENT
 HENRY FIEROVA..... BOARD VICE-PRESIDENT
 MARINA GARCIA..... BOARD SECRETARY
 SCOTT CARTER..... BOARD MEMBER
 ROBERT CRAMER..... BOARD MEMBER
 JEFF GILLESPIE..... BOARD MEMBER
 CALVIN WILSON..... BOARD MEMBER
 STEVEN LYNN SELF..... BUSINESS MANAGER

196-903 REFUGIO ISD

RONALD WILLIAMS..... BOARD PRESIDENT
 JORGE JASO..... BOARD VICE-PRESIDENT
 RITA KAY TROJCAK..... BOARD SECRETARY
 RENE GARCIA..... BOARD MEMBER
 ETHEL GARZA..... BOARD MEMBER
 EUGENE LEWIS..... BOARD MEMBER
 ANDY ROCHA..... BOARD MEMBER
 WENDY PURSELL..... BUSINESS MANAGER
 TERRY ROCHA..... PEIMS COORDINATOR

197 ROBERTS COUNTY

197-902 MIAMI ISD

TOM GRANTHAM..... BOARD PRESIDENT
 MICKEY MANOR..... BOARD VICE-PRESIDENT
 JULIE BOOK..... BOARD SECRETARY
 RUSTY EARLY..... BOARD MEMBER
 RUBEN ESPINOSA..... BOARD MEMBER
 PRISCILLA TALLEY..... BOARD MEMBER
 KAY THOMPSON..... BOARD MEMBER
 AMY LEIGH FIELDS..... BUSINESS MANAGER
 AMY LEIGH FIELDS..... PEIMS COORDINATOR

198 ROBERTSON COUNTY

198-901 BREMOND ISD

KIE BILL CZAJKOWSKI..... BOARD PRESIDENT
 MARK DRYMALLA..... BOARD VICE-PRESIDENT
 DAVID KUJAWA..... BOARD SECRETARY
 GARY JOHNSON..... BOARD MEMBER
 WENDELL ROBINSON..... BOARD MEMBER
 NIKKI SCREWS..... BOARD MEMBER
 MICHELLE YEZAK..... BOARD MEMBER
 LAURY KASOWSKI..... BUSINESS MANAGER

198-902 CALVERT ISD

DAN JORDAN..... BOARD PRESIDENT
 DIANE GRIMES..... BOARD VICE-PRESIDENT
 VOLNEY L ALSTON..... BOARD SECRETARY
 LOUISE GRIGSBY..... BOARD MEMBER
 CAROLYN ROSEMOND..... BOARD MEMBER
 ANN SATTERWHITE..... BOARD MEMBER
 JOYCE WILLIAMS..... BOARD MEMBER
 DOROTHY BOUDREAU..... BUSINESS MANAGER
 DOROTHY BOUDREAU..... PEIMS COORDINATOR

198-903 FRANKLIN ISD

DENNIS VARVEL..... BOARD PRESIDENT
 DR STEVE W SCHULTZ..... BOARD VICE-PRESIDENT
 SCOTT PHILLIPS..... BOARD SECRETARY
 ROBERT A BOX..... BOARD MEMBER
 WALTER COMMANDER..... BOARD MEMBER
 STEVE J JONES..... BOARD MEMBER
 JERRY PACELEY..... BOARD MEMBER
 MICHELLE MATHEWS..... BUSINESS MANAGER
 MICHELLE MATHEWS..... PEIMS COORDINATOR

198-905 HEARNE ISD

FRANK MATA..... BOARD PRESIDENT
 DOUGLAS STATEN..... BOARD VICE-PRESIDENT
 CHRISTOPHER LOPEZ..... BOARD SECRETARY
 DONALD ADAMS..... BOARD MEMBER
 SYLVIA MONTELONGO..... BOARD MEMBER
 ROBERT NELSON..... BOARD MEMBER
 GARY SALAZAR..... BOARD MEMBER
 BEVERLY NIGLIAZZO..... BUSINESS MANAGER

198-906 MUMFORD ISD

ANTHONY SCAMARDO..... BOARD PRESIDENT
 EDWARD D SCAMARDO..... BOARD VICE-PRESIDENT
 SAM F DESTEFANO..... BOARD SECRETARY
 E R HAWKINS..... BOARD MEMBER
 JOSEPHINE LORIA..... BOARD MEMBER
 GATHAN REISTINO..... BOARD MEMBER
 CONNIE SUSTAITA..... BOARD MEMBER
 PETE J BIENSKI..... PEIMS COORDINATOR

199 ROCKWALL COUNTY

199-901 ROCKWALL ISD

CRAIG ZURICK..... BOARD PRESIDENT
 DR J DAVID LOFTIS..... BOARD VICE-PRESIDENT
 DOUGLAS HAMILTON..... BOARD SECRETARY
 DR DAVID JACKSON..... BOARD MEMBER
 BRAD LAMBERTH..... BOARD MEMBER
 DR STAN LOWRANCE..... BOARD MEMBER
 LEIGH PLAGENS..... BOARD MEMBER
 DR DEBRA KOEHN..... ASSISTANT SUPERINTENDENT
 DR DEBORAH SMOTHERMON..... ASSISTANT SUPERINTENDENT
 DR JOAN TERRY..... ASSISTANT SUPERINTENDENT
 VICKIE BENBOW..... BUSINESS MANAGER
 PHYLLIS POLLARD..... PEIMS COORDINATOR

199-902 ROYSE CITY ISD

DON PALMER..... BOARD PRESIDENT
 DR RHONDA PHILLIPS..... BOARD VICE-PRESIDENT
 CHARLIE CARROLL..... BOARD SECRETARY
 JERRY RICHARSON..... BOARD MEMBER
 MIKE STONE..... BOARD MEMBER
 JULIE STUTTS..... BOARD MEMBER

Texas Public School Districts and Charters: Board Members, Assistant Superintendents, Business Managers, and Public Education Information Management System (PEIMS) Coordinators, December 2008

BOBBY SUMMERS..... BOARD MEMBER
 JAMES MARK DODSON..... ASSOCIATE SUPERINTENDENT
 ARMENIA SMITH..... ASSOCIATE SUPERINTENDENT
 JIMMY BUTLER..... BUSINESS MANAGER
 JO NELL MELODY..... PEIMS COORDINATOR

200 RUNNELS COUNTY

200-901 BALLINGER ISD

MIKE RILEY..... BOARD PRESIDENT
 CHARLES FRERICH..... BOARD VICE-PRESIDENT
 STAN BICKEL..... BOARD SECRETARY
 BRYAN DAVENPORT..... BOARD MEMBER
 MANUEL GALVAN..... BOARD MEMBER
 DALE HALFMANN..... BOARD MEMBER
 KEVIN NEWSOM..... BOARD MEMBER
 CAROLINE TOLIVER..... ASSISTANT SUPERINTENDENT
 CAROLINE TOLIVER..... BUSINESS MANAGER
 MELISSA ANTHONY..... PEIMS COORDINATOR

200-902 MILES ISD

KIPP RATHMELL..... BOARD PRESIDENT
 CHARLES MCGUIRE..... BOARD VICE-PRESIDENT
 STANLEY SCHNIERS..... BOARD SECRETARY
 ELAINE BACA..... BOARD MEMBER
 AMY FISCHER..... BOARD MEMBER
 CAREY HOUSTON..... BOARD MEMBER
 MARK SKLENARIK..... BOARD MEMBER
 BARBARA HOHENSEE..... BUSINESS MANAGER
 BARBARA HOHENSEE..... PEIMS COORDINATOR

200-904 WINTERS ISD

PHIL COLBURN..... BOARD PRESIDENT
 MARK BRIDGEMAN..... BOARD VICE-PRESIDENT
 DOUG WHEAT..... BOARD SECRETARY
 KEVIN BUSER..... BOARD MEMBER
 CARLA HOOPER..... BOARD MEMBER
 CHARLES KIDWELL..... BOARD MEMBER
 DANNY MARTINEZ..... BOARD MEMBER
 GLENDA MCKNEELY..... BUSINESS MANAGER
 GLORIA POEHLS..... PEIMS COORDINATOR

200-906 OLFEN ISD

NEAL NIEHUES..... BOARD PRESIDENT
 J FUCHS..... BOARD VICE-PRESIDENT
 ETHEL FUCHS..... BOARD SECRETARY
 TOBIAS CORREA..... BOARD MEMBER
 CORNELL HOELSCHER..... BOARD MEMBER
 TRACY GRIMES..... BUSINESS MANAGER
 TRACY GRIMES..... PEIMS COORDINATOR

201 RUSK COUNTY

201-902 HENDERSON ISD

JON BEST..... BOARD MEMBER
 JON H JOHNSTON..... BOARD MEMBER
 DEAN MCNEW..... BOARD MEMBER
 JASON RAINS..... BOARD MEMBER
 HAROLD SENTMORE..... BOARD MEMBER
 CLAY WILDER..... BOARD MEMBER
 JEAN WILLIAMS..... BOARD MEMBER
 DR RAYLENE CONNER..... DEPUTY SUPERINTENDENT
 BILL STANLEY..... BUSINESS MANAGER

201-903 LANEVILLE ISD

ROBERT LOFTIS..... BOARD PRESIDENT
 LONNIE ANDERSON..... BOARD VICE-PRESIDENT
 BOBBIE FULLER..... BOARD SECRETARY
 CARL ALLEN..... BOARD MEMBER
 LARRY DEAN HAYES..... BOARD MEMBER
 SHUNTA HENRY..... BOARD MEMBER
 EDWIN SIMON..... BOARD MEMBER
 SUSIE OWENS..... PEIMS COORDINATOR

201-904 LEVERETTS CHAPEL ISD

JIMMIE FAYE WALLER..... BOARD PRESIDENT
 LARRY LILLY..... BOARD VICE-PRESIDENT
 HOWARD L RHODES..... BOARD SECRETARY
 CHARLIE FLEMING..... BOARD MEMBER
 ROBBIE WALLER..... BOARD MEMBER
 DEBBY BRASHER..... BUSINESS MANAGER
 TERESA WHITE..... PEIMS COORDINATOR

201-907 MOUNT ENTERPRISE ISD

ALAN VAUGHT..... BOARD PRESIDENT
 JOHNWAYNE VALDEZ..... BOARD VICE-PRESIDENT
 STEVE JONES..... BOARD SECRETARY
 ADOLPHUS BAGLEY..... BOARD MEMBER
 TOMMY FREEMAN..... BOARD MEMBER
 RICKY LEE..... BOARD MEMBER
 MIKE RISINGER..... BOARD MEMBER
 CHARLCYE MATLOCK..... BUSINESS MANAGER
 SUSAN RISINGER..... PEIMS COORDINATOR

201-908 OVERTON ISD

SCOTTY MOORE..... BOARD PRESIDENT
 KELVIN DARDEN..... BOARD VICE-PRESIDENT
 PAM RANEY..... BOARD SECRETARY
 SCOTT FLOREY..... BOARD ASSISTANT SECRETARY
 JERRY LUSTER..... BOARD MEMBER
 MIKE ROGERS..... BOARD MEMBER
 JAMES THOMAS..... BOARD MEMBER
 CAROL WINGO..... BUSINESS MANAGER
 JAN VULGAMOTT..... PEIMS COORDINATOR

201-910 TATUM ISD

DENNIS WILLIAMS..... BOARD PRESIDENT
 KAREN S MCILWAIN..... BOARD VICE-PRESIDENT
 GEORGE YORK..... BOARD SECRETARY
 EVERIGESTER ADAMS..... BOARD MEMBER
 JOHN DAWSON..... BOARD MEMBER
 ROGER GONZALEZ..... BOARD MEMBER
 C LARRY SMITH..... BOARD MEMBER
 PAT PARKS..... BUSINESS MANAGER
 PAT PARKS..... PEIMS COORDINATOR

201-913 CARLISLE ISD

MIKE COLEMAN..... BOARD PRESIDENT
 TONIE LEONARD..... BOARD VICE-PRESIDENT
 BARRY BURTON..... BOARD SECRETARY
 KEVIN CHILDRESS..... BOARD MEMBER
 STACY CHOTE..... BOARD MEMBER
 PAUL HAMILTON..... BOARD MEMBER
 ROGER HAMILTON..... BOARD MEMBER
 JENNIFER HUGHES-CRIM..... PEIMS COORDINATOR

201-914 WEST RUSK ISD

JERRY BROWN..... BOARD PRESIDENT
 KENNETH COPELAND..... BOARD VICE-PRESIDENT

Texas Public School Districts and Charters: Board Members, Assistant Superintendents, Business Managers, and Public Education Information Management System (PEIMS) Coordinators, December 2008

SANDRA SMITH BOARD SECRETARY
 COREY BOBBITT BOARD MEMBER
 RONNIE GAUDET BOARD MEMBER
 WILL SUDWEEKS BOARD MEMBER
 JERRY WALDEN BOARD MEMBER
 MICHAEL FORD KING AREA SUPERINTENDENT
 BELINDA WALKER BUSINESS MANAGER
 KELLY HAMPTON PEIMS COORDINATOR

202 SABINE COUNTY

202-903 HEMPHILL ISD

LLOYD FORD BOARD PRESIDENT
 JANIS SPEIGHTS BOARD VICE-PRESIDENT
 ROBERT H RUSSELL BOARD SECRETARY
 TOM BEALL BOARD MEMBER
 STEPHEN CROWELL BOARD MEMBER
 WELDEN ELLIOTT BOARD MEMBER
 CAROLYN WYCH BOARD MEMBER
 GLENN PEARSON AREA SUPERINTENDENT
 SALLY BUTLER BUSINESS MANAGER
 LAURA CORDRAY PEIMS COORDINATOR

202-905 WEST SABINE ISD

BURL MCBRIDE BOARD PRESIDENT
 CHARLES BUTCH ELLISON BOARD VICE-PRESIDENT
 SCOTT HARDY BOARD SECRETARY
 JERID JACKSON BOARD MEMBER
 BRENDA KILGORE BOARD MEMBER
 DONNA WELCH BOARD MEMBER
 KURTIS WHITE BOARD MEMBER
 TRAVIS W EDWARDS AREA SUPERINTENDENT
 TINA EBARB BUSINESS MANAGER

203 SAN AUGUSTINE COUNTY

203-901 SAN AUGUSTINE ISD

LAVON TINDALL BOARD PRESIDENT
 WILLIAM RICHARDS BOARD VICE-PRESIDENT
 CAROLYN S JOHNSON BOARD SECRETARY
 DENNIS BARNES BOARD MEMBER
 WILLIAM JOHNSON BOARD MEMBER
 NAY SMITH BOARD MEMBER
 AGNES W SPARKS ASSISTANT SUPERINTENDENT
 PATTI R MCLERRAN BUSINESS MANAGER
 DONNA AMBERG PEIMS COORDINATOR

203-902 BROADDUS ISD

DAVID SMITH BOARD PRESIDENT
 MICAH MILLER BOARD VICE-PRESIDENT
 BROCK WEATHERFORD BOARD SECRETARY
 GABRIEL ELIZALDE BOARD ASSISTANT SECRETARY
 RAY BRYANT BOARD MEMBER
 LEWIS BUTLER BOARD MEMBER
 PETE MANCILL BOARD MEMBER
 DR JERRY MEADOR AREA SUPERINTENDENT
 JO DOVE BUSINESS MANAGER
 FAYE HOLLOWAY PEIMS COORDINATOR

204 SAN JACINTO COUNTY

204-901 COLDSRING-OAKHURST CISD

GALE ALTMAN BOARD PRESIDENT
 FRED TAYLOR BOARD VICE-PRESIDENT
 DALE RICHARDS BOARD SECRETARY

MARK ALLEN BOARD MEMBER
 BERLIN BRADFORD BOARD MEMBER
 PATRICK N JOHNSON BOARD MEMBER
 DR DAVID SWANSON BOARD MEMBER
 ADAM W JENKE BUSINESS MANAGER
 ANNA BOYD PEIMS COORDINATOR

204-904 SHEPHERD ISD

SUSAN BAILES BOARD PRESIDENT
 DAVID SMITH BOARD VICE-PRESIDENT
 JOHN PAGE BOARD SECRETARY
 CHARLES C DODD BOARD MEMBER
 MICHAEL FLYNT BOARD MEMBER
 COURVELLE MICHAEL BOARD MEMBER
 DARRYL RICHARDSON BOARD MEMBER
 BEN DAVIDSON BUSINESS MANAGER
 TAMMY HAFFNER PEIMS COORDINATOR

205 SAN PATRICIO COUNTY

205-901 ARANSAS PASS ISD

FRED DEASES BOARD PRESIDENT
 LINDA KAY SMITH BOARD VICE-PRESIDENT
 SUZANNE SHIRLEY BOARD SECRETARY
 JAMES CRENSHAW BOARD MEMBER
 CHARLES W MARSHALL BOARD MEMBER
 DAVID RECTOR BOARD MEMBER
 TERRY STANSBERRY BOARD MEMBER
 KATHY BERRYHILL ASSISTANT SUPERINTENDENT
 CHERYLE STANSBERRY BUSINESS MANAGER
 KAY PAHANY PEIMS COORDINATOR

205-902 GREGORY-PORTLAND ISD

REYNALDO ROJAS BOARD PRESIDENT
 RANDY EULENFELD BOARD VICE-PRESIDENT
 BECKY MACHA BOARD SECRETARY
 DEAN ATKINSON BOARD MEMBER
 GILBERT CORTINAS BOARD MEMBER
 ROY L IRWIN BOARD MEMBER
 GARY KEENER BOARD MEMBER
 DARLA CZERWINSKI ASSISTANT SUPERINTENDENT
 ALICE FRICK BUSINESS MANAGER
 NANCY TEEL PEIMS COORDINATOR

205-903 INGLESIDE ISD

TERESA FLORES BOARD PRESIDENT
 BRENDA RICHARDSON BOARD VICE-PRESIDENT
 JOE LOEFFLER BOARD SECRETARY
 TOMMY ADAME BOARD MEMBER
 BOBBY DENDY BOARD MEMBER
 KEITH HILL BOARD MEMBER
 JOSEPH JONES BOARD MEMBER
 DR LYNNE GOEGLIN-PORTER ASSISTANT SUPERINTENDENT
 CHARLES W SIMMONS BUSINESS MANAGER
 DR LYNNE GOEGLIN-PORTER PEIMS COORDINATOR

205-904 MATHIS ISD

SCOTT MENGERS BOARD PRESIDENT
 LEROY BARRERA BOARD VICE-PRESIDENT
 MICHAEL GRAY BOARD SECRETARY
 REYNALDO CARDONA BOARD MEMBER
 JOHN GALVAN BOARD MEMBER
 MARY GARZA BOARD MEMBER
 ALBERTO LOPEZ BOARD MEMBER
 ALFREDO VELA BUSINESS MANAGER

Texas Public School Districts and Charters: Board Members, Assistant Superintendents, Business Managers, and Public Education Information Management System (PEIMS) Coordinators, December 2008

CARMEN WESTBROOK..... PEIMS COORDINATOR

205-905 ODEM-EDROY ISD

JESSIE RODRIGUEZ..... BOARD PRESIDENT
 JANIE G VARGAS..... BOARD VICE-PRESIDENT
 FRED ROCHA..... BOARD SECRETARY
 TONI MICHELLE CORDOVA..... BOARD MEMBER
 GENE MCWHORTER..... BOARD MEMBER
 RUDY PIZANA..... BOARD MEMBER
 JON WHATLEY..... BOARD MEMBER
 MARY LINDA MOORE..... ASSISTANT SUPERINTENDENT
 JOHNNY JOHNSON..... BUSINESS MANAGER
 EVA KNASZAK..... PEIMS COORDINATOR

205-906 SINTON ISD

JIMMIE ALANIZ..... BOARD PRESIDENT
 LINDA L GAITAN..... BOARD VICE-PRESIDENT
 RICHARD D ZAPATA..... BOARD SECRETARY
 GARY FAGAN..... BOARD MEMBER
 SHIRLEY KOETHER..... BOARD MEMBER
 SAM LANKFORD..... BOARD MEMBER
 SONIA LOPEZ..... BOARD MEMBER
 GEORGE S HERNANDEZ..... ASSISTANT SUPERINTENDENT
 VELMA SOLIZ-GARCIA..... ASSISTANT SUPERINTENDENT
 DIANA HINOJOSA..... PEIMS COORDINATOR

205-907 TAFT ISD

JOHNNY CARVER..... BOARD PRESIDENT
 PEDRO RODRIGUEZ..... BOARD VICE-PRESIDENT
 YOLANDA VALLE..... BOARD SECRETARY
 JOHNNY CARVAJAL..... BOARD MEMBER
 MARY GARRETT..... BOARD MEMBER
 PEDRO LOPEZ..... BOARD MEMBER
 SYLVIA MONTEMAYOR..... BOARD MEMBER
 DR CHAD KELLY..... AREA SUPERINTENDENT
 LOLO HERNANDEZ..... ASSISTANT SUPERINTENDENT
 NOEL SNEDEKER..... ASSISTANT SUPERINTENDENT
 NOEL SNEDEKER..... BUSINESS MANAGER
 NOEL SNEDEKER..... PEIMS COORDINATOR

206 SAN SABA COUNTY

206-901 SAN SABA ISD

DARRIN BARKER..... BOARD PRESIDENT
 MARCIE MAXCEY..... BOARD VICE-PRESIDENT
 ROBERT WHITTEN..... BOARD SECRETARY
 ELMO DAVIS..... BOARD MEMBER
 ANGELA JOHNSON..... BOARD MEMBER
 KIM KIRK..... BOARD MEMBER
 SUSIE NETTLESHIP..... BOARD MEMBER
 ASHLEY STEWART..... ASSISTANT SUPERINTENDENT
 BUCK MARTIN..... BUSINESS MANAGER
 LEIGH ANN GLAZE..... PEIMS COORDINATOR

206-902 RICHLAND SPRINGS ISD

REVEREND BARRY ALAN FIKES..... BOARD PRESIDENT
 THURMAN HUGH SAXON..... BOARD VICE-PRESIDENT
 MICAH NYLES SHAW..... BOARD SECRETARY
 SALLY GOSSETT..... BOARD MEMBER
 JASON LEWIS..... BOARD MEMBER
 KAY POWELL MCKEE..... BOARD MEMBER
 TINA POE..... BOARD MEMBER
 DON D FOWLER..... ASSISTANT SUPERINTENDENT
 CAROLYN CARSON..... BUSINESS MANAGER

206-903 CHEROKEE ISD

TOM EPPERSON..... BOARD PRESIDENT
 DAVID FRY..... BOARD VICE-PRESIDENT
 CONNIE LYNN PERRY..... BOARD SECRETARY
 RODNEY JOHNSON..... BOARD MEMBER
 CLAY PERRY..... BOARD MEMBER
 WAYNE SKAGGS..... BOARD MEMBER
 JED TEDDER..... BOARD MEMBER
 THEDA RAY..... BUSINESS MANAGER
 CHRIS PERRY..... PEIMS COORDINATOR

207 SCHLEICHER COUNTY

207-901 SCHLEICHER ISD

KURTIS HOMER..... BOARD PRESIDENT
 JAN WANORECK..... BOARD VICE-PRESIDENT
 LUPE SANCHEZ..... BOARD SECRETARY
 LEANNE HIGGINS..... BOARD MEMBER
 ROBERT JAY..... BOARD MEMBER
 KIRK JONES..... BOARD MEMBER
 BERTA NICHOLSON..... BOARD MEMBER
 BILLY COLLINS..... AREA SUPERINTENDENT
 RAY BALLEW..... BUSINESS MANAGER
 DARLENE HUCKABY..... PEIMS COORDINATOR

208 SCURRY COUNTY

208-901 HERMLEIGH ISD

ROY GILL..... BOARD PRESIDENT
 TIM DACUS..... BOARD VICE-PRESIDENT
 BURTON SANDEFUR..... BOARD SECRETARY
 SHERENE DIGBY..... BOARD MEMBER
 JIM LIONBERGER..... BOARD MEMBER
 LARRY WEST..... BOARD MEMBER
 JOHN WILLIAMSON..... BOARD MEMBER
 DEBBY SANDEFUR..... BUSINESS MANAGER
 DEBBY SANDEFUR..... PEIMS COORDINATOR

208-902 SNYDER ISD

RICHARD CHAMBERS..... BOARD PRESIDENT
 MIKE LEVENS..... BOARD VICE-PRESIDENT
 TRENT DRIGGERS..... BOARD SECRETARY
 RONNIE BUSTER ANDERSON..... BOARD MEMBER
 JERRY WADE BOYD..... BOARD MEMBER
 GLENN CLARADY..... BOARD MEMBER
 VICKIE KAY HOPPER..... BOARD MEMBER
 ROD COTTRELL..... ASSISTANT SUPERINTENDENT
 KAREN WALLER..... BUSINESS MANAGER
 SARAH ELIZABETH DICKSON..... PEIMS COORDINATOR

208-903 IRA ISD

DENNIS TAYLOR..... BOARD PRESIDENT
 FRAN FARMER..... BOARD SECRETARY
 JJ CASWELL..... BOARD MEMBER
 DAN EVANS..... BOARD MEMBER
 SHAWN MCCOWEN..... BOARD MEMBER
 DOUG WHITE..... BOARD MEMBER
 MORGAN PRESTON..... BUSINESS MANAGER
 MORGAN PRESTON..... PEIMS COORDINATOR

209 SHACKELFORD COUNTY

209-901 ALBANY ISD

BETSY BLACK PARSONS..... BOARD PRESIDENT

Texas Public School Districts and Charters: Board Members, Assistant Superintendents, Business Managers, and Public Education Information Management System (PEIMS) Coordinators, December 2008

ROBERT MONTGOMERY BOARD VICE-PRESIDENT
 PAM DAVIS BOARD SECRETARY
 CLINT BUMGUARDNER BOARD MEMBER
 KELLY HEAD BOARD MEMBER
 LARRY NALL BOARD MEMBER
 DOUG NEECE BOARD MEMBER
 SHANE FIELDS AREA SUPERINTENDENT
 ANGELYN FAITH BUSINESS MANAGER
 HELEN IVY PEIMS COORDINATOR

209-902 MORAN ISD

JIMMIE ROLLER BOARD PRESIDENT
 ALICE BRANHAM BOARD VICE-PRESIDENT
 TERRY MCCORMACK BOARD SECRETARY
 JOHN ADAMS BOARD MEMBER
 JOHN COTTE BOARD MEMBER
 MELVIN HOLLAND BOARD MEMBER
 LANHAM MARTIN BOARD MEMBER
 DIEDRE STEWART BUSINESS MANAGER
 NENA TABOR PEIMS COORDINATOR

210 SHELBY COUNTY

210-901 CENTER ISD

DIXON GOLDEN BOARD PRESIDENT
 ORTEGA CARTWRIGHT BOARD VICE-PRESIDENT
 DEBORAH CHADWICK BOARD SECRETARY
 SHARON NELSON BOARD MEMBER
 JIM SAWYER BOARD MEMBER
 STEPHEN SHIRES BOARD MEMBER
 DAN WILKINS BOARD MEMBER
 JAMES HOCKENBERRY AREA SUPERINTENDENT
 RAYFORD COPELIN ASSISTANT SUPERINTENDENT
 BETTY MCDANIEL BUSINESS MANAGER
 STEPHENIA PRESTON PEIMS COORDINATOR

210-902 JOAQUIN ISD

JAMES COCKRELL BOARD PRESIDENT
 MARK STONE BOARD PRESIDENT
 RONNIE BELROSE BOARD SECRETARY
 JAY DEE COCKRELL BOARD MEMBER
 JASON HARVEY BOARD MEMBER
 JOHN PAUL LAWSON BOARD MEMBER
 CHARLES LEFLETT BOARD MEMBER
 JOEL MCSWAIN BUSINESS MANAGER
 REBECCA WILLIAMS PEIMS COORDINATOR

210-903 SHELBYVILLE ISD

LARRY WARREN BOARD PRESIDENT
 TAMMY STEPTOE BOARD VICE-PRESIDENT
 FAYE DELL ALLEN BOARD SECRETARY
 GERALD DICKINSON BOARD MEMBER
 FRED MCLEOD BOARD MEMBER
 KELLY PARKER BOARD MEMBER
 ARCHIE THOMPSON BOARD MEMBER
 JILL BATY ASSISTANT SUPERINTENDENT
 JOYCE DEAN BUSINESS MANAGER
 JOYCE DEAN PEIMS COORDINATOR

210-904 TENAHA ISD

BO MORRIS BOARD PRESIDENT
 CARL JERNIGAN BOARD VICE-PRESIDENT
 CAROLYN HOOKER BOARD SECRETARY
 WILLIAM MARK LOONEY BOARD MEMBER
 AARON ROLAND BOARD MEMBER

RONALD SAMFORD BOARD MEMBER
 NORMA JUNE SWINT BOARD MEMBER
 TOM H JONES ASSISTANT SUPERINTENDENT
 CATHY J MOORE BUSINESS MANAGER
 CYNTHIA KAY PEIMS COORDINATOR

210-905 TIMPSON ISD

ROBIN CRAWFORD BOARD PRESIDENT
 JESSIE BOWNS BOARD VICE-PRESIDENT
 SHEILA RICHARD BOARD SECRETARY
 GEORGE DUKE BOARD MEMBER
 DANNIE HUNT BOARD MEMBER
 DEREK PIERCE BOARD MEMBER
 JOYCE WOLFE BOARD MEMBER
 MARY LYNN TINKLE ASSISTANT SUPERINTENDENT
 JANIE RAINS BUSINESS MANAGER
 JANIE RAINS PEIMS COORDINATOR

210-906 EXCELSIOR ISD

BENNY RUSSELL BOARD PRESIDENT
 L D EDDINS BOARD SECRETARY
 BO BARBE BOARD MEMBER
 DAVID CHANDLER BOARD MEMBER
 CORNELIA LAWSON BOARD MEMBER
 RAYFORD RUSSELL BOARD MEMBER
 STEVE STEPHENS BOARD MEMBER
 JOHNNY LEWIS AREA SUPERINTENDENT
 TERRE JUNE NOBLE BUSINESS MANAGER
 TERRE JUNE NOBLE PEIMS COORDINATOR

211 SHERMAN COUNTY

211-901 TEXHOMA ISD

JAY MURPHY BOARD PRESIDENT
 ACE BERRY BOARD VICE-PRESIDENT
 CODY CARTWRIGHT BOARD SECRETARY
 RONALD MURPHEY BOARD MEMBER
 MELVIN EUGENE YATES DEPUTY SUPERINTENDENT
 JANE TRAMMELL BUSINESS MANAGER
 JANE TRAMMELL PEIMS COORDINATOR

211-902 STRATFORD ISD

JOE REINART BOARD PRESIDENT
 BRENT SPURLOCK BOARD VICE-PRESIDENT
 DEWAIN TRAYLER BOARD SECRETARY
 MICHELLE LUTES BOARD MEMBER
 PATTI VINCENT BOARD MEMBER
 BARNEY WILLBORN BOARD MEMBER
 GREG WRIGHT BOARD MEMBER
 LYNETTE KAUTZ BUSINESS MANAGER
 DINAH HORSFORD PEIMS COORDINATOR

212 SMITH COUNTY

212-801 CUMBERLAND ACADEMY

JAMES R COTTON BOARD PRESIDENT
 GREGG P BONHAM BOARD VICE-PRESIDENT
 THOMAS G BASKIN BOARD MEMBER
 TERESA I FARISH BOARD MEMBER

212-803 AZLEWAY CHARTER SCHOOL

ANDY CREWS BOARD PRESIDENT
 SHARON SCOTT BOARD VICE-PRESIDENT
 JAMES LUTRELL BOARD SECRETARY
 ALVIE LAY BOARD TREASURER

Texas Public School Districts and Charters: Board Members, Assistant Superintendents, Business Managers, and Public Education Information Management System (PEIMS) Coordinators, December 2008

GLENDA ACORD BOARD MEMBER
 DARIN DEATON BOARD MEMBER
 RICKEY EVANS BOARD MEMBER
 CRAIG HAILE BOARD MEMBER
 RODNEY HARRIS BOARD MEMBER
 SEAN P HEALY BOARD MEMBER
 GRANT LEIGH BOARD MEMBER
 SARA MAYNARD BOARD MEMBER
 ARCHIE MYERS BOARD MEMBER
 BRUCE OGLIVIE BOARD MEMBER
 RON STAFFORD BOARD MEMBER
 KATHY WITHAM BOARD MEMBER

212-901 ARP ISD

DENNIS FORD BOARD PRESIDENT
 DR MONTZA WILLIAMS BOARD VICE-PRESIDENT
 PATTY CAMPBELL BOARD SECRETARY
 DR EARNEST STROUPE BOARD ASSISTANT SECRETARY
 JAY CARSON BOARD MEMBER
 JACK LACY BOARD MEMBER
 ELTARA TYISKA BOARD MEMBER
 TONEY LOWERY AREA SUPERINTENDENT
 DWIGHT THOMAS ASSISTANT SUPERINTENDENT
 TAMMIE GILLESPIE BUSINESS MANAGER
 LORENA S RIEKEN PEIMS COORDINATOR

212-902 BULLARD ISD

MICHAEL ROY BOARD PRESIDENT
 JOHN ALEXANDER BOARD VICE-PRESIDENT
 PAUL REGAN STONE BOARD SECRETARY
 DOUG DOTSON BOARD MEMBER
 TONY JOHNSON BOARD MEMBER
 SAM SMITH BOARD MEMBER
 BRIAN WHATLEY BOARD MEMBER
 LYNETTE HUGHES ASSISTANT SUPERINTENDENT
 GLORIA WEST BUSINESS MANAGER
 GLORIA WEST PEIMS COORDINATOR

212-903 LINDALE ISD

RED BROWN BOARD PRESIDENT
 MATT WATTS BOARD VICE-PRESIDENT
 MIKE COMBS BOARD SECRETARY
 GARY CAMP BOARD MEMBER
 BARHAM FULMER BOARD MEMBER
 EDWARD MUNN BOARD MEMBER
 JOE RODRIQUEZ BOARD MEMBER
 JIM BERNARD PEIMS COORDINATOR

212-904 TROUP ISD

JOE PAUL MCELROY BOARD PRESIDENT
 WILLIAM GLEAN LACY BOARD VICE-PRESIDENT
 MELISSA YOUNG BOARD SECRETARY
 JOHNNY JOHNSON BOARD MEMBER
 HOMER JONES BOARD MEMBER
 KEITH LINDSEY BOARD MEMBER
 KENT LINDSEY BOARD MEMBER
 DR KATIE PREAST ASSISTANT SUPERINTENDENT
 JILL SPEARMAN BUSINESS MANAGER
 CINDY TIDWELL PEIMS COORDINATOR

212-905 TYLER ISD

RON VICKERY BOARD PRESIDENT
 MICHELLE CARR BOARD VICE-PRESIDENT
 GINA ORR BOARD SECRETARY
 SHIRLEY JORDAN BOARD MEMBER

REVEREND ORENTHIA D MASON BOARD MEMBER
 GENE SHULL BOARD MEMBER
 BRAD SPRADLIN BOARD MEMBER
 THERELEE WASHINGTON BOARD MEMBER
 TOSHA BJORK BUSINESS MANAGER
 ARDITH GARLOCK PEIMS COORDINATOR

212-906 WHITEHOUSE ISD

VINCE PRIMO BOARD PRESIDENT
 KEVIN CASHION BOARD VICE-PRESIDENT
 DARRELL CRYMES BOARD SECRETARY
 PATRICK MORAN BOARD MEMBER
 HOWARD PATTERSON BOARD MEMBER
 RANDALL ROBINSON BOARD MEMBER
 JASON WADE BOARD MEMBER
 DANIEL DUPREE ASSISTANT SUPERINTENDENT
 SHERRIE LLOYD BUSINESS MANAGER
 NANCY MCFARLAND PEIMS COORDINATOR

212-909 CHAPEL HILL ISD

GLEN ELLIOTT BOARD PRESIDENT
 GARY TYLER BOARD VICE-PRESIDENT
 DR RICKY MOSLEY BOARD SECRETARY
 JEFF AKIN BOARD MEMBER
 GREGORY FORD BOARD MEMBER
 MIKE NELSON BOARD MEMBER
 RONNIE WILLIAMS BOARD MEMBER
 DONNI COOK ASSISTANT SUPERINTENDENT
 SHARON DEASON BUSINESS MANAGER
 DALE HAND PEIMS COORDINATOR

212-910 WINONA ISD

KENNETH LANGLEY BOARD PRESIDENT
 DEXTER JONES BOARD VICE-PRESIDENT
 HEADLEE DANIELS BOARD MEMBER
 STEPHANIE PARKER BOARD MEMBER
 LINDA WATERS BOARD MEMBER
 LINDA WILKERSON BUSINESS MANAGER
 LINDA WILKERSON PEIMS COORDINATOR

213 SOMERVELL COUNTY

213-801 BRAZOS RIVER CHARTER SCHOOL

GARY E BENDER BOARD PRESIDENT
 JASON BUNTING BOARD SECRETARY
 JOHN D LEWIS BOARD TREASURER
 GLENNIS I WOODALL BOARD MEMBER

213-901 GLEN ROSE ISD

MARILYN PHILLIPS BOARD PRESIDENT
 TOM LOUNSBERRY BOARD VICE-PRESIDENT
 KELLEY A SNODGRASS BOARD SECRETARY
 BRADY BROWN BOARD MEMBER
 WADE BUSCH BOARD MEMBER
 ANDY SNOW BOARD MEMBER
 KEVIN TAYLOR BOARD MEMBER
 WAYNE ROTAN AREA SUPERINTENDENT
 JUDY SHIPMAN BUSINESS MANAGER
 BOB ROGGE PEIMS COORDINATOR

214 STARR COUNTY

214-901 RIO GRANDE CITY CISD

BASILIO D VILLARREAL BOARD PRESIDENT
 FRANCISCO G ZARATE BOARD VICE-PRESIDENT

Texas Public School Districts and Charters: Board Members, Assistant Superintendents, Business Managers, and Public Education Information Management System (PEIMS) Coordinators, December 2008

CESAR GONZALEZ BOARD SECRETARY
 NOE GONZALEZ BOARD MEMBER
 ROBERTO GUTIERREZ BOARD MEMBER
 SILVINA HINOJOSA BOARD MEMBER
 RUBEN KLEIN BOARD MEMBER
 GILBERTO GARCIA ASSISTANT SUPERINTENDENT
 JOSIE GUERRA ASSISTANT SUPERINTENDENT
 THELMA RAMEY ASSISTANT SUPERINTENDENT
 REYNALDO ALVAREZ PEIMS COORDINATOR

214-902 SAN ISIDRO ISD

DAVID S GARZA BOARD PRESIDENT
 EXIQUIO SAENZ BOARD VICE-PRESIDENT
 BAUDILIA MONTALVO BOARD SECRETARY
 MARIA RAMIREZ BOARD MEMBER
 JORGE L SAENZ BOARD MEMBER
 JESUS AMADO SAENZ BOARD MEMBER
 RAUL VILLARREAL BOARD MEMBER
 LEONEL OLIVAREZ BUSINESS MANAGER
 MARIO ALVARADO PEIMS COORDINATOR

214-903 ROMA ISD

ELISA VERA-LUJANO BOARD PRESIDENT
 ROQUE ROSALES BOARD VICE-PRESIDENT
 RAYMOND MUSSETT BOARD SECRETARY
 FAUSTO GARZA BOARD MEMBER
 ROMEO GONZALEZ BOARD MEMBER
 ARTURO SERGIO PEREZ BOARD MEMBER
 CELIA R SAENZ BOARD MEMBER
 BEATRICE BROSSIG RAMIREZ DEPUTY SUPERINTENDENT
 ALFONSO HUGO PEREZ BUSINESS MANAGER
 LUIS E GARZA PEIMS COORDINATOR

215 STEPHENS COUNTY

215-901 BRECKENRIDGE ISD

BRYAN WOODWARD BOARD PRESIDENT
 ALISSA ATKINSON BOARD VICE-PRESIDENT
 SKIP GRIFFITH BOARD SECRETARY
 MIKE HERRINGTON BOARD MEMBER
 KOBY KILLION BOARD MEMBER
 MARK MCCULLOUGH BOARD MEMBER
 DR TODD PENNARTZ BOARD MEMBER
 LINDA SIMS ASSISTANT SUPERINTENDENT
 CHANDLER SNOW BUSINESS MANAGER
 JACKIE PARKS PEIMS COORDINATOR

216 STERLING COUNTY

216-901 STERLING CITY ISD

RANDY HORD BOARD PRESIDENT
 JASON COX BOARD VICE-PRESIDENT
 TOMMY WRIGHT BOARD SECRETARY
 DAWN FOSTER BOARD MEMBER
 JOSH GAINES BOARD MEMBER
 LONNIE HORWOOD BOARD MEMBER
 SCOT LONG BOARD MEMBER
 LINDA SPARKS PEIMS COORDINATOR

217 STONEWALL COUNTY

217-901 ASPERMONT ISD

ROLAND MARTIN BOARD PRESIDENT
 JONNIE HISE BOARD VICE-PRESIDENT
 RENEE SPIKES BOARD SECRETARY

TAMMY LACKEY BOARD MEMBER
 KEITH MOORE BOARD MEMBER
 JIM BOB MULLEN BOARD MEMBER
 MELISSA GARDNER BUSINESS MANAGER
 LYNETTE CHEYNE PEIMS COORDINATOR

218 SUTTON COUNTY

218-901 SONORA ISD

TRYON L FIELDS BOARD PRESIDENT
 SCOTT JACOBY BOARD VICE-PRESIDENT
 TAMMY FAVILA BOARD SECRETARY
 JESSE BUSTAMANTE BOARD MEMBER
 BARBARA JENNINGS BOARD MEMBER
 MALLORY ROUSSELOT BOARD MEMBER
 TOMMY VAN WINKLE BOARD MEMBER
 DON GIBSON AREA SUPERINTENDENT
 DIANE JACOBY BUSINESS MANAGER
 KIMBERLY GONZALES PEIMS COORDINATOR

219 SWISHER COUNTY

219-901 HAPPY ISD

TIM MOUDY BOARD PRESIDENT
 EDDIE PEARSON BOARD VICE-PRESIDENT
 PHYLLIS BRYAN BOARD SECRETARY
 WALTER MCNEILL BOARD MEMBER
 MACE MIDDLETON BOARD MEMBER
 MICHAEL OSMANSKI BOARD MEMBER
 JIM WALTERS BOARD MEMBER
 SHANNON BRESSLER BUSINESS MANAGER
 SHANNON BRESSLER PEIMS COORDINATOR

219-903 TULIA ISD

RICHARD CHAPMAN BOARD PRESIDENT
 EDDIE WOMACK BOARD VICE-PRESIDENT
 ANGIE MARTIN BOARD SECRETARY
 DR CODY CULWELL BOARD MEMBER
 BRAD HILL BOARD MEMBER
 STEVE POND BOARD MEMBER
 EDDIE SUBEALDEA BOARD MEMBER
 BOBBY MOUDY BUSINESS MANAGER
 CELESTE HOWARD PEIMS COORDINATOR

219-905 KRESS ISD

TERI REED BOARD PRESIDENT
 JESSE MUNOZ BOARD VICE-PRESIDENT
 NICOLE AGUILERA BOARD SECRETARY
 JERRY EBELING BOARD MEMBER
 CHRIS STARK BOARD MEMBER
 DWAIN STRANGE BOARD MEMBER
 DINA TREVINO BOARD MEMBER
 DIANNA VUITTONET BUSINESS MANAGER
 SUE BUFFA PEIMS COORDINATOR

220 TARRANT COUNTY

220-801 TREETOPS SCHOOL INTERNATIONAL

DONAL M SACKEN BOARD PRESIDENT
 RAYMOND HOWARD BOARD VICE-PRESIDENT
 KATHY E CLARDY BOARD SECRETARY
 KAY FREEMAN BUSINESS MANAGER
 LEIGH BROOKS PEIMS COORDINATOR

Texas Public School Districts and Charters: Board Members, Assistant Superintendents, Business Managers, and Public Education Information Management System (PEIMS) Coordinators, December 2008

220-802 ARLINGTON CLASSICS ACADEMY

LAURIE M HINES..... BOARD SECRETARY
SAMUEL H BOSTAPH BOARD MEMBER
GREGORY S DARR BOARD MEMBER
GREGORY R HALE BOARD MEMBER
JOANN Y MCCRACKEN BOARD MEMBER
JENNIFER H MCDONALD BOARD MEMBER
DEBORAH S STERBA BOARD MEMBER

220-804 FORT WORTH CAN ACADEMY

MAURICIO NAVARRO BOARD PRESIDENT
TRINI GARZA BOARD SECRETARY
BRUCE G LEIB BOARD TREASURER
WILLIAM BLAYDES BOARD MEMBER
MONTY GAMBER BOARD MEMBER
DELIA JASSO BOARD MEMBER

220-806 THERESA B LEE ACADEMY

BARBARA BRASHEAR-CARTER..... BOARD PRESIDENT
BARBARA CABBIL BOARD SECRETARY
WILLIAM BATTS BOARD MEMBER
CARL FRETWELL BOARD MEMBER
SANDERS MARSHALL BOARD MEMBER
BILL MOORE BOARD MEMBER
SHARILYN C RAMBO BOARD MEMBER
CARL WARNER BOARD MEMBER

220-808 METRO ACADEMY OF MATH AND SCIENCE

DARRYL E KILLEN BOARD PRESIDENT
ARVEDA B LEWIS BOARD SECRETARY
CHARLOTTE M WILLIS..... BOARD TREASURER
HORACE A DAVIS BOARD MEMBER
CAREY R GARNER BOARD MEMBER
KEITH MCCALLISTER BOARD MEMBER
WANDA J STRONG BOARD MEMBER
CAROLYN EPPERSON PEIMS COORDINATOR

220-809 FORT WORTH ACADEMY OF FINE ARTS

STEVEN E JOHNSON BOARD PRESIDENT
ANN E DUNKIN BOARD VICE-PRESIDENT
JACOB T NETHERY BOARD TREASURER
SARAH ALBRIGHT BOARD MEMBER
C ROBERT BAIRD BOARD MEMBER
JAN BALLARD BOARD MEMBER
JOE A BROWN BOARD MEMBER
BETTY B BUCKLEY BOARD MEMBER
DONALD J COSBY BOARD MEMBER
SYLVIA DODSON BOARD MEMBER
WILLA G DUNLEAVY BOARD MEMBER
RODGER L GANT BOARD MEMBER
ELIZABETH GILLASPY BOARD MEMBER
JUDITH M KELLY BOARD MEMBER
MARGARET WHITE BOARD MEMBER

220-810 WESTLAKE ACADEMY CHARTER SCHOOL

SCOTT F BRADLEY BOARD PRESIDENT
LAWRENCE A CORSON BOARD MEMBER
APRIL L GALLAGHER BOARD MEMBER
DONALD R REDDING BOARD MEMBER
PETER A STEGER BOARD MEMBER
ROBERT D TIMMERMAN BOARD MEMBER

220-811 EAST FORT WORTH MONTESSORI ACADEMY

ROBERT A SCARBOROUGH BOARD PRESIDENT
SANDY JOYCE BOARD VICE-PRESIDENT

BLAKE W MOORMAN BOARD TREASURER
AYA NOMURA BOARD MEMBER
ARTURO PENA BOARD MEMBER
JOHN J ROBERTS BOARD MEMBER

220-812 RICHARD MILBURN ACADEMY (FORT WORTH)

FRANCIS A WHITE BOARD PRESIDENT
ERNEST W CHAMBERS BOARD MEMBER
HOUSTON CONLEY BOARD MEMBER
ROBERT J MUNNELLY BOARD MEMBER
NANCY RODRIGUEZ PEIMS COORDINATOR

220-813 HARMONY SCIENCE ACAD (FORT WORTH)

ONER U CELEPCIKAY BOARD PRESIDENT
GOKTURK TUNC BOARD VICE-PRESIDENT
MUSTAFA A ATIK BOARD TREASURER
COSKUN CETINKAYA BOARD MEMBER
ELLEN A MACDONALD BOARD MEMBER

220-814 TEXAS ELEMENTARY SCHOOL OF THE ARTS

STEVEN E JOHNSON BOARD PRESIDENT
ANN E DUNKIN BOARD VICE-PRESIDENT
JACOB T NETHERY BOARD TREASURER
SARAH ALBRIGHT BOARD MEMBER
C ROBERT BAIRD BOARD MEMBER
JAN BALLARD BOARD MEMBER
JOE A BROWN BOARD MEMBER
BETTY B BUCKLEY BOARD MEMBER
DONALD J COSBY BOARD MEMBER
SYLVIA DODSON BOARD MEMBER
WILLA G DUNLEAVY BOARD MEMBER
RODGER L GANT BOARD MEMBER
ELIZABETH GILLASPY BOARD MEMBER
JUDITH M KELLY BOARD MEMBER
MARGARET WHITE BOARD MEMBER

220-815 CHAPEL HILL ACADEMY

WILLIAM FORREST TEMPEL BOARD PRESIDENT
STEPHEN R ZIMMER BOARD SECRETARY
DONALD J COSBY BOARD TREASURER
KATHRYN M ARNOLD BOARD MEMBER
LOUIS KEVIN A AVONDET BOARD MEMBER
KATHRYN BROWN BAILEY BOARD MEMBER
WILLIAM T BLEVINS BOARD MEMBER
GLENN M DARDEN BOARD MEMBER
SUSY L DUGGINS BOARD MEMBER
DAVID W FARMER BOARD MEMBER
RAFAEL G GARZA BOARD MEMBER
FRANK P GREENHAW BOARD MEMBER
STEWART R HENDERSON BOARD MEMBER
TRACY E HOLMES BOARD MEMBER
DONALD W KIRK BOARD MEMBER
JULIE MCGAUGHY KLEBERG BOARD MEMBER
ANNA JO LANCARTE BOARD MEMBER
LANNY PAUL LANCARTE BOARD MEMBER
ERMA ELOIS LEE BOARD MEMBER
MARTHA V LEONARD BOARD MEMBER
NORMAN B LYONS BOARD MEMBER
JOANN H MEANS BOARD MEMBER
ELLEN F MESSMAN BOARD MEMBER
DEBRA J MILLION BOARD MEMBER
JUDY G NEEDHAM BOARD MEMBER
DANIEL L PENNER BOARD MEMBER
JULIE A PIGGOTT BOARD MEMBER
PAMELA H PIGMAN BOARD MEMBER

Texas Public School Districts and Charters: Board Members, Assistant Superintendents, Business Managers, and Public Education Information Management System (PEIMS) Coordinators, December 2008

PATRICIA SCOTT POTTER BOARD MEMBER
 WILLIAM J RATTKIN BOARD MEMBER
 BETH J RIVERS BOARD MEMBER
 FAROOQ IBRAHIM SELOD BOARD MEMBER
 VERN SPURLOCK BOARD MEMBER
 STEVEN N WASHUTA BOARD MEMBER
 ELAINE E WHITBECK BOARD MEMBER
 LAURA WOOD BOARD MEMBER

220-816 SUMMIT INTERNATIONAL PREPARATORY

PHILLIP O MONTGOMERY BOARD PRESIDENT
 TODD A WILLIAMS BOARD VICE-PRESIDENT
 RICHARD R FRAPART BOARD TREASURER
 WILLIAM C CARTER BOARD MEMBER
 CYNTHIA A GONZALEZ BOARD MEMBER
 MILLA P JONES BOARD MEMBER
 SRIKANTH SRINIVAS BOARD MEMBER
 MIGUEL PINA PEIMS COORDINATOR

220-901 ARLINGTON ISD

JIM ASH BOARD PRESIDENT
 GLORIA PENA BOARD SECRETARY
 MIKE O'DONNELL BOARD ASSISTANT SECRETARY
 PETER BARRON BOARD MEMBER
 BOWIE HOGG BOARD MEMBER
 WAYNE OGLE BOARD MEMBER
 SHERRI WADE BOARD MEMBER
 JERRY MCCULLOUGH DEPUTY SUPERINTENDENT
 STEVE BROWN ASSOCIATE SUPERINTENDENT
 DR MARCELO CAVAZOS ASSOCIATE SUPERINTENDENT
 STEVEN HARVEY ASSISTANT SUPERINTENDENT
 STEVE BROWN BUSINESS MANAGER
 SANDY FREDERICK PEIMS COORDINATOR

220-902 BIRDVILLE ISD

SHERRY DUNN BOARD PRESIDENT
 DOLORES WEBB BOARD VICE-PRESIDENT
 JOE TOLBERT BOARD SECRETARY
 RICHARD DAVIS BOARD MEMBER
 RALPH KUNKEL BOARD MEMBER
 DAVID POKLUDA BOARD MEMBER
 WANDA STRONG BOARD MEMBER
 DR ELLEN V BELL ASSOCIATE SUPERINTENDENT
 DR QUENTIN S BURNETT ASSOCIATE SUPERINTENDENT
 DR JAY THOMPSON ASSOCIATE SUPERINTENDENT
 KATIE BOWMAN BUSINESS MANAGER
 MICHAEL BARRETT PEIMS COORDINATOR

220-904 EVERMAN ISD

RICK BURGESS BOARD PRESIDENT
 GARY BALCH BOARD VICE-PRESIDENT
 RUBY HERRING BOARD SECRETARY
 CHARLIE BAXTER BOARD MEMBER
 VICKY GARZA BOARD MEMBER
 MARILYN HODGE BOARD MEMBER
 ANTHONY NEVELS BOARD MEMBER
 CURTIS AMOS ASSISTANT SUPERINTENDENT
 JOEE GAINER ASSISTANT SUPERINTENDENT
 CATHY A SEWELL ASSISTANT SUPERINTENDENT
 JOEE GAINER BUSINESS MANAGER
 LIZ HURST PEIMS COORDINATOR

220-905 FORT WORTH ISD

RAY DICKERSON BOARD PRESIDENT
 DR CAMILLE RODRIGUEZ BOARD VICE-PRESIDENT

DR T A SIMS BOARD SECRETARY
 CHRIS HATCH BOARD MEMBER
 JEAN MCCLUNG BOARD MEMBER
 CHRISTENE MOSS BOARD MEMBER
 JUDY G NEEDHAM BOARD MEMBER
 JUAN RANGEL BOARD MEMBER
 NORMAN ROBBINS BOARD MEMBER
 WALTER DANSBY DEPUTY SUPERINTENDENT
 DR PATRICIA LINARES DEPUTY SUPERINTENDENT
 SHERRY BREED ASSOCIATE SUPERINTENDENT
 DR LESLIE JAMES ASSOCIATE SUPERINTENDENT
 RON WILSON BUSINESS MANAGER
 MICHELLE HERNANDEZ PEIMS COORDINATOR

220-906 GRAPEVINE-COLLEYVILLE ISD

JESSE RODRIGUEZ BOARD PRESIDENT
 LISA HALL BOARD VICE-PRESIDENT
 VICKI THOMAS BOARD SECRETARY
 NANCY COPLEN BOARD MEMBER
 LEON LEAL BOARD MEMBER
 JORGE RODRIGUEZ BOARD MEMBER
 CHARLIE WARNER BOARD MEMBER
 JIM F CHADWELL DEPUTY SUPERINTENDENT
 HANK JOHNSON BUSINESS MANAGER
 CHERYL SMITH PEIMS COORDINATOR

220-907 KELLER ISD

BOB APETZ BOARD PRESIDENT
 CINDY LOTTON BOARD VICE-PRESIDENT
 JASON WYLIE BOARD SECRETARY
 CRAIG ALLEN BOARD MEMBER
 DAVID FARMER BOARD MEMBER
 LAURA LEE HOGG BOARD MEMBER
 KEVIN STEVENSON BOARD MEMBER
 KENT MORRISON ASSISTANT SUPERINTENDENT
 KENT MORRISON BUSINESS MANAGER
 DEBORAH CARTWRIGHT PEIMS COORDINATOR

220-908 MANSFIELD ISD

GALE MOERICKI BOARD PRESIDENT
 SANDRA VATTHAUER BOARD VICE-PRESIDENT
 MIKE LEASOR BOARD SECRETARY
 MICHAEL EVANS BOARD MEMBER
 BETH LIGHT BOARD MEMBER
 TERRY MOORE BOARD MEMBER
 DAN PHILLIPS BOARD MEMBER
 DR BOB MORRISON DEPUTY SUPERINTENDENT
 DR CLAUDE CUNNINGHAM ASSOCIATE SUPERINTENDENT
 LOU SPIEGEL ASSOCIATE SUPERINTENDENT
 FELICE FRANKS PEIMS COORDINATOR

220-910 LAKE WORTH ISD

WILSON DAGGS BOARD PRESIDENT
 ANDY BEASON BOARD VICE-PRESIDENT
 DONNA HUTSON BOARD SECRETARY
 JOE MIGURA BOARD MEMBER
 SONJA NORMAN BOARD MEMBER
 ROGER SMITH BOARD MEMBER
 ARMANDO VELAZQUEZ BOARD MEMBER
 DAVID FORBUS DEPUTY SUPERINTENDENT
 SHIRLEY SECCHIO ASSISTANT SUPERINTENDENT
 CHRISTY STINSON BUSINESS MANAGER
 MICHELLE ANDERSON PEIMS COORDINATOR

Texas Public School Districts and Charters: Board Members, Assistant Superintendents, Business Managers, and Public Education Information Management System (PEIMS) Coordinators, December 2008

220-912 CROWLEY ISD

RANDALL M KAHAN BOARD PRESIDENT
 JUNE W DAVIS BOARD VICE-PRESIDENT
 MELVA BAZAN BOARD SECRETARY
 DR PROSANTI K CHOWDHURY BOARD MEMBER
 GUY GROSGEBAUER BOARD MEMBER
 GREG KAUFFMAN BOARD MEMBER
 SHERRI L WHITING BOARD MEMBER
 BILL JOHNSON DEPUTY SUPERINTENDENT
 KAY KIZZIAR BUSINESS MANAGER
 JIMMIE L MCGARY PEIMS COORDINATOR

220-914 KENNEDALE ISD

MIKE WALKER BOARD PRESIDENT
 JOE TAYLOR BOARD VICE-PRESIDENT
 RHONDA BARNES BOARD SECRETARY
 JANET ADAMS BOARD MEMBER
 JOE ALVIAR BOARD MEMBER
 LORI GLOVIER BOARD MEMBER
 EDDIE PATTERSON BOARD MEMBER
 MARK BIONDI ASSOCIATE SUPERINTENDENT
 RICK EDWARDS ASSOCIATE SUPERINTENDENT
 KAREN FURMAN ASSOCIATE SUPERINTENDENT
 SUE MARTIN BUSINESS MANAGER
 GINGER HALL PEIMS COORDINATOR

220-915 AZLE ISD

BILL LANE BOARD PRESIDENT
 SAM MERCK BOARD PRESIDENT
 JEFF EDWARDS BOARD VICE-PRESIDENT
 MARSHA SCOTT BOARD SECRETARY
 SHANNON HART BOARD MEMBER
 ERIK LOEFFELHOLZ BOARD MEMBER
 KINNY PACK BOARD MEMBER
 KATHY KENDALL BUSINESS MANAGER
 YVETTE MCMAHON PEIMS COORDINATOR

220-916 HURST-EULESS-BEDFORD ISD

DR JEFF BURNETT BOARD PRESIDENT
 JIM SCHOOLER BOARD VICE-PRESIDENT
 KAY MILLER BOARD SECRETARY
 DR FAYE BEAULIEU BOARD MEMBER
 ANDY CARGILE BOARD MEMBER
 MARK CYRIER BOARD MEMBER
 ELLEN JONES BOARD MEMBER
 STEVE CHAPMAN DEPUTY SUPERINTENDENT
 DEBRA ROESLER DEPUTY SUPERINTENDENT
 JOY BUSEY ASSISTANT SUPERINTENDENT
 CALLIE HEARNE ASSISTANT SUPERINTENDENT
 JAN SHORT ASSISTANT SUPERINTENDENT
 DR DEBORAH TRIBBLE ASSISTANT SUPERINTENDENT
 MANDY MEW BUSINESS MANAGER
 RITA HICKMAN PEIMS COORDINATOR

220-917 CASTLEBERRY ISD

DR BOB MULLEN BOARD PRESIDENT
 DAVID HOLDER BOARD VICE-PRESIDENT
 MARY LOU MARTINEZ BOARD SECRETARY
 TRACY GALLMAN BOARD MEMBER
 DOUG LEE BOARD MEMBER
 CHARLES RICHARDSON BOARD MEMBER
 BILL SEYBOLD BOARD MEMBER
 DOUG HIGGS BUSINESS MANAGER
 SUSAN BAIN PEIMS COORDINATOR

220-918 EAGLE MT-SAGINAW ISD

SARAH HOLLENSTEIN BOARD PRESIDENT
 TIM DENNIS BOARD VICE-PRESIDENT
 DICK ELKINS BOARD SECRETARY
 ROB FRANKLIN BOARD MEMBER
 STEVEN G NEWCOM BOARD MEMBER
 DONNA WEBB BOARD MEMBER
 ED WILLKIE BOARD MEMBER
 BARBARA DOWNING ASSISTANT SUPERINTENDENT
 JIM SCHIELE ASSISTANT SUPERINTENDENT
 SUSAN SUTHERLAND ASSISTANT SUPERINTENDENT
 DR JIM VASZAUSKAS ASSISTANT SUPERINTENDENT
 STEVE WILLIAMS ASSISTANT SUPERINTENDENT
 JANE VALDEZ BUSINESS MANAGER
 BELINDA NEWMAN PEIMS COORDINATOR

220-919 CARROLL ISD

ERIN M SHOUPP BOARD PRESIDENT
 SHERRI WILLIAMS BOARD VICE-PRESIDENT
 CRAIG ROTHMEIER BOARD SECRETARY
 SUE ARMSTRONG BOARD MEMBER
 BERNIE AUSDENMOORE BOARD MEMBER
 DANNY GILPIN BOARD MEMBER
 JOHN THANE BOARD MEMBER
 DR DEREK CITY ASSISTANT SUPERINTENDENT
 DR JAN MORGAN ASSISTANT SUPERINTENDENT
 DR LOWELL STRIKE ASSISTANT SUPERINTENDENT
 ROBB WELCH ASSISTANT SUPERINTENDENT

220-920 WHITE SETTLEMENT ISD

LORI BALL BOARD PRESIDENT
 MELISSA BROWN BOARD VICE-PRESIDENT
 PHIL JENNINGS BOARD SECRETARY
 RANDALL ARMSTRONG BOARD MEMBER
 TONY KEETON BOARD MEMBER
 BECKY SIMMONS BOARD MEMBER
 STACEY ADRIAN ASSISTANT SUPERINTENDENT
 DAVID BITTERS ASSISTANT SUPERINTENDENT
 DALE BROCK ASSISTANT SUPERINTENDENT
 NUGGET CUNNINGHAM ASSISTANT SUPERINTENDENT
 FRANK MOLINAR ASSISTANT SUPERINTENDENT
 CONNIE DUNCAN BUSINESS MANAGER
 FAYE LYNN BIGGS PEIMS COORDINATOR

221 TAYLOR COUNTY

221-801 RESPONSIVE EDUCATION SOLUTIONS

GUADALUPE A GONZALEZ BOARD PRESIDENT
 MARVIN L REYNOLDS BOARD VICE-PRESIDENT
 DANIEL MADDALENA BOARD SECRETARY
 WILLARD FRENCH BOARD MEMBER
 KIM O'LEARY PEIMS COORDINATOR

221-901 ABILENE ISD

STAN LAMBERT BOARD PRESIDENT
 DR DANNY WHEAT BOARD VICE-PRESIDENT
 LAURA DYER BOARD SECRETARY
 ROBERT T LAIRD BOARD ASSISTANT SECRETARY
 SAMUEL GARCIA BOARD MEMBER
 BARRY L HOEFER BOARD MEMBER
 CHARLIE L WOLFE BOARD MEMBER
 CHARLES PERKINS DEPUTY SUPERINTENDENT
 CATHY ASHBY ASSOCIATE SUPERINTENDENT
 ROYCE CURTIS ASSOCIATE SUPERINTENDENT
 KEITH DOWELL BUSINESS MANAGER

Texas Public School Districts and Charters: Board Members, Assistant Superintendents, Business Managers, and Public Education Information Management System (PEIMS) Coordinators, December 2008

GINA ODOM.....PEIMS COORDINATOR

221-904 MERKEL ISD

JACKY REYNOLDS.....BOARD PRESIDENT
TODD LEE YADDOW.....BOARD VICE-PRESIDENT
DELBERT RUSSELL.....BOARD SECRETARY
RUSS HOLLOWAY.....BOARD MEMBER
O C MCKEEHAN.....BOARD MEMBER
MIKE PAPE.....BOARD MEMBER
MARY ROSS.....BOARD MEMBER
GAYLON BRNOVAK.....ASSISTANT SUPERINTENDENT
GAYLON BRNOVAK.....ASSISTANT SUPERINTENDENT
GAYLON BRNOVAK.....ASSISTANT SUPERINTENDENT
PEGGY GIBSON.....BUSINESS MANAGER
PEGGY GIBSON.....PEIMS COORDINATOR

221-905 TRENT ISD

BRAD BUTLER.....BOARD PRESIDENT
REVA CARRIKER.....BOARD VICE-PRESIDENT
REBECCA COPELAND.....BOARD SECRETARY
JOANN HANSHEW.....BOARD ASSISTANT SECRETARY
RICHARD EARL BEAVER.....BOARD MEMBER
KENNETH NANCE.....BOARD MEMBER
GUY MARK PAYNE.....BOARD MEMBER
JEANIE SUE GRAHAM.....BUSINESS MANAGER
SALLY PRIDDY.....PEIMS COORDINATOR

221-911 JIM NED CISD

JIMMY HUDSON.....BOARD PRESIDENT
EDDIE BROWN.....BOARD VICE-PRESIDENT
CATHY HAUGHT.....BOARD SECRETARY
CHRIS COX.....BOARD MEMBER
LEE O'DELL.....BOARD MEMBER
HENRY ROBINSON.....BOARD MEMBER
KEVIN TUTT.....BOARD MEMBER
HUNTER COOLEY.....BUSINESS MANAGER
HUNTER COOLEY.....PEIMS COORDINATOR

221-912 WYLIE ISD

RAY TEMPLETON.....BOARD PRESIDENT
TERRY MERCK.....BOARD VICE-PRESIDENT
DON POINDEXTER.....BOARD SECRETARY
STEVE KEENUM.....BOARD MEMBER
DARRELL MOORE.....BOARD MEMBER
BECKY RENTZ.....BOARD MEMBER
JEFF ROGERS.....BOARD MEMBER
NICK PRUITT.....ASSISTANT SUPERINTENDENT
CAROL SMITH.....BUSINESS MANAGER
DEBBIE ANTILLEY.....PEIMS COORDINATOR

222 TERRELL COUNTY

222-901 TERRELL COUNTY ISD

ADA LEE ROBBINS.....BOARD PRESIDENT
EDUARDO BENAVIDEZ.....BOARD VICE-PRESIDENT
JOHNNIE COUCH.....BOARD SECRETARY
ERNESTO CALZADA.....BOARD MEMBER
JAMES CHAPOY.....BOARD MEMBER
SANDY PIERCE.....BOARD MEMBER
CHERYL SEIDEL.....BOARD MEMBER
BLAIN CHRISMAN.....BUSINESS MANAGER
MARY ALICE RODRIGUEZ.....PEIMS COORDINATOR

223 TERRY COUNTY

223-901 BROWNFIELD ISD

TONY SERBANTEZ.....BOARD PRESIDENT
TERRY DUNCAN.....BOARD VICE-PRESIDENT
WAYNE TAYLOR.....BOARD SECRETARY
CLINT ELLIS.....BOARD ASSISTANT SECRETARY
RON GOBER.....BOARD MEMBER
GRADY HERRON.....BOARD MEMBER
JOE MORIN.....BOARD MEMBER
JERRY D JONES.....AREA SUPERINTENDENT
JERRY THOMAS.....ASSISTANT SUPERINTENDENT
JAY LASHAWAY.....BUSINESS MANAGER
LINDA GAUGER.....PEIMS COORDINATOR

223-902 MEADOW ISD

ALAN BAYER.....BOARD PRESIDENT
JOEL DRAKE.....BOARD VICE-PRESIDENT
KEITH HARRISON.....BOARD SECRETARY
SCOTT CASWELL.....BOARD MEMBER
RUSTY DAY.....BOARD MEMBER
JIM TIGER.....BOARD MEMBER
CODY CARROLL.....AREA SUPERINTENDENT
CAROL VOIT.....BUSINESS MANAGER
AMY SMITH.....PEIMS COORDINATOR

223-904 WELLMAN-UNION CISD

GLEN MARTIN.....BOARD PRESIDENT
RANDY SIMPSON.....BOARD VICE-PRESIDENT
EDDIE RODRIGUEZ.....BOARD SECRETARY
DAVID DILL.....BOARD MEMBER
MICHAEL FRANKE.....BOARD MEMBER
EDDIE GARZA.....BOARD MEMBER
JAMES HARLAN.....BOARD MEMBER
DEBORAH LAMBERT.....BUSINESS MANAGER
DEBORAH LAMBERT.....PEIMS COORDINATOR

224 THROCKMORTON COUNTY

224-901 THROCKMORTON ISD

JODY BELLAH.....BOARD PRESIDENT
THOMAS ASH.....BOARD VICE-PRESIDENT
KYLE OLIVER.....BOARD SECRETARY
NEAL COOK.....BOARD MEMBER
SUSIE LEAL.....BOARD MEMBER
ROBERT MITCHELL.....BOARD MEMBER
GREG SCARLETT.....BOARD MEMBER
DEBRA TIMMONS.....BUSINESS MANAGER
GLORIA BARRETT.....PEIMS COORDINATOR

224-902 WOODSON ISD

HENRY D JONES.....BOARD PRESIDENT
JOHNNY STOKER.....BOARD VICE-PRESIDENT
CHERYL SULLIVAN.....BOARD SECRETARY
GARY BROCKMAN.....BOARD MEMBER
KAY CLARK.....BOARD MEMBER
KURT OLIVER.....BOARD MEMBER
RODNEY SULLIVAN.....BOARD MEMBER
CINDY PARKER.....PEIMS COORDINATOR

225 TITUS COUNTY

225-902 MOUNT PLEASANT ISD

DR MARY HEARRON.....BOARD PRESIDENT

Texas Public School Districts and Charters: Board Members, Assistant Superintendents, Business Managers, and Public Education Information Management System (PEIMS) Coordinators, December 2008

MARK TRAYLOR..... BOARD VICE-PRESIDENT
 BILLY R BLUE..... BOARD SECRETARY
 ROYCE CARR..... BOARD MEMBER
 LANCE W HINSON..... BOARD MEMBER
 JOEY MAYFIELD..... BOARD MEMBER
 EZEAL MCGILL..... BOARD MEMBER
 DR JASON MCCULLOUGH..... DEPUTY SUPERINTENDENT
 BRUCE GEARING..... ASSISTANT SUPERINTENDENT
 STACIE THOMPSON..... BUSINESS MANAGER
 LINDA GOOLSBY..... PEIMS COORDINATOR

225-905 WINFIELD ISD

DIANNE JOHNSTON..... BOARD PRESIDENT
 RANDY CATES..... BOARD VICE-PRESIDENT
 VIRGINIA VARGAS..... BOARD SECRETARY
 DAVID BRISTOW..... BOARD MEMBER
 WILLIE GARRETT..... BOARD MEMBER
 CLEVE JOHNSON..... BOARD MEMBER
 JAKE NARRAMORE..... BOARD MEMBER
 JODIE PHILLIPS..... BUSINESS MANAGER
 JODIE PHILLIPS..... PEIMS COORDINATOR

225-906 CHAPEL HILL ISD

DR JON MCCULLOUGH..... BOARD PRESIDENT
 RANDY BECKETT..... BOARD VICE-PRESIDENT
 DEBBIE WILLIAMS..... BOARD SECRETARY
 MIKE EDWARDS..... BOARD MEMBER
 KEVIN HENDRICKS..... BOARD MEMBER
 RICKY MCLEROY..... BOARD MEMBER
 TERRY SCOGGIN..... BOARD MEMBER
 JEFF CHAMBERS..... BUSINESS MANAGER
 ARTHUR B SKELTON..... PEIMS COORDINATOR

225-907 HARTS BLUFF ISD

DR J COLTON BRADSHAW..... BOARD PRESIDENT
 KEVIN ROSE..... BOARD VICE-PRESIDENT
 KEITH LUKER..... BOARD SECRETARY
 JOE MAC DUNCAN..... BOARD MEMBER
 LONNY EPPS..... BOARD MEMBER
 RICKEY JOYNER..... BOARD MEMBER
 DONALD PARR..... BOARD MEMBER
 COURTNEY MARSHALL..... BUSINESS MANAGER
 JULIE GRAY..... PEIMS COORDINATOR

226 TOM GREEN COUNTY

226-901 CHRISTOVAL ISD

MARY ANN COCHRAN..... BOARD PRESIDENT
 KEITH DOERING..... BOARD VICE-PRESIDENT
 LOUIS JAMES..... BOARD SECRETARY
 KIMBERLY S BELL..... BOARD MEMBER
 DUFF HALLMAN..... BOARD MEMBER
 MAX JACOBS..... BOARD MEMBER
 GARY STEWART..... BOARD MEMBER
 CHERRYL HOWARD..... BUSINESS MANAGER
 TERRI HOFFMAN..... PEIMS COORDINATOR

226-903 SAN ANGELO ISD

LANNY LAYMAN..... BOARD PRESIDENT
 DANIEL BAKER..... BOARD VICE-PRESIDENT
 MAX PARKER..... BOARD SECRETARY
 TIM ARCHER..... BOARD TREASURER
 TERRY BADER..... BOARD MEMBER
 GERARD GALLEGOS..... BOARD MEMBER
 ART HERNANDEZ..... BOARD MEMBER

JEFF BRIGHT..... ASSISTANT SUPERINTENDENT
 SHELLY HULLIHEN..... ASSISTANT SUPERINTENDENT
 JEFF BRIGHT..... BUSINESS MANAGER
 JERRY L COVEY..... PEIMS COORDINATOR

226-905 WATER VALLEY ISD

BRIAN K MARSCHELL..... BOARD PRESIDENT
 JEFFREY S LISSON..... BOARD VICE-PRESIDENT
 JERRY ROEVER..... BOARD SECRETARY
 CRAIG DEMERE..... BOARD MEMBER
 GENE FRANKE..... BOARD MEMBER
 RICKI A GOCHENAUER..... BOARD MEMBER
 MIKE YOUNG..... BOARD MEMBER
 AMY ZUNIGA..... BUSINESS MANAGER
 BELINDA COUNTS..... PEIMS COORDINATOR

226-906 WALL ISD

MONROE DIERSCHKE..... BOARD PRESIDENT
 KEVIN NIEHUES..... BOARD VICE-PRESIDENT
 MICHAEL HOELSCHER..... BOARD SECRETARY
 JOHN BEGNAUD..... BOARD MEMBER
 BERNIE GLENN FUCHS..... BOARD MEMBER
 KEVIN MIKULIK..... BOARD MEMBER
 ERWIN SCHWARTZ JR..... BOARD MEMBER
 CHARLOTTE J WEISHUHN..... BUSINESS MANAGER

226-907 GRAPE CREEK ISD

FRED CONTRERAS..... BOARD PRESIDENT
 RICK DOSS..... BOARD VICE-PRESIDENT
 GLENDA BACON..... BOARD SECRETARY
 MIKE DIAZ..... BOARD MEMBER
 TIM MARTIN..... BOARD MEMBER
 RHODA SUE SMITH..... BOARD MEMBER
 TOM WALKER..... BOARD MEMBER
 CHRIS DUBOIS..... ASSISTANT SUPERINTENDENT
 LISA BRANHAM..... PEIMS COORDINATOR

226-908 VERIBEST ISD

RON FLAVEL..... BOARD PRESIDENT
 DALENA FREEMAN..... BOARD VICE-PRESIDENT
 TRISH BAUERLEIN..... BOARD SECRETARY
 BO BRILEY..... BOARD MEMBER
 DANNY HOLIK..... BOARD MEMBER
 VANCE LANKFORD..... BOARD MEMBER
 MICHAEL STECK..... AREA SUPERINTENDENT
 DENISE DUSEK..... BUSINESS MANAGER
 LEAH ZARUBA..... PEIMS COORDINATOR

227 TRAVIS COUNTY

227-608 TEXAS YOUTH COMMISSION

ROBIN MCKEEVER..... BUSINESS MANAGER
 DARLENE SPENCER..... PEIMS COORDINATOR

227-801 AMERICAN YOUTHWORKS CHARTER SCHOOL

MARGARINE G BEAMAN..... BOARD PRESIDENT
 BOB MOLYNEAUX..... BOARD VICE-PRESIDENT
 JANET BLAKE..... BOARD SECRETARY
 DOUGLAS B KADISON..... BOARD TREASURER
 CORY DAVIS..... BOARD MEMBER
 GRACIE GONZALEZ..... BOARD MEMBER
 JOSEPH T JERKINS..... BOARD MEMBER
 ADAM LOEWY..... BOARD MEMBER
 ROSANNA PICILLO..... BOARD MEMBER
 ED B WALLACE..... BOARD MEMBER

Texas Public School Districts and Charters: Board Members, Assistant Superintendents, Business Managers, and Public Education Information Management System (PEIMS) Coordinators, December 2008

J R WILLIAMS..... BOARD MEMBER
HOPE ROBLES..... PEIMS COORDINATOR

227-803 EDEN PARK ACADEMY

JOHN WILSON..... BOARD PRESIDENT
CANDICE ROBERTS..... BOARD VICE-PRESIDENT
RUSSELL DARR..... BOARD SECRETARY
HAL WATT..... BOARD TREASURER
JOSEPH H TAIT..... BOARD MEMBER

227-804 NYOS CHARTER SCHOOL

SUSANA M HILDEBRAND..... BOARD PRESIDENT
MATTHEW M ABBOTT..... BOARD MEMBER
TIATE L CARSON..... BOARD MEMBER
AMANDA J ERHART..... BOARD MEMBER
MICHAEL KAMEN..... BOARD MEMBER
MATT A LASASTER..... BOARD MEMBER
LYNN R PERKINS..... BOARD MEMBER
WILLIAM PFAFF..... BOARD MEMBER
SUSAN PRIOR..... BOARD MEMBER
CRAIG H SHEMPERT..... BOARD MEMBER
TRISH SIERER..... BOARD MEMBER

227-805 TEXAS EMPOWERMENT ACADEMY

CHERYL SAWYER..... BOARD PRESIDENT
ROLAND C HAYES..... BOARD TREASURER
D'ANDRA ULMER..... BOARD MEMBER

227-806 UNIVERSITY OF TEXAS UNIVERSITY CHARTER SCHOOL

HUBBARD S CAVEN..... BOARD PRESIDENT
JAMES R HUFFINES..... BOARD VICE-PRESIDENT
ROBERT B ROWLING..... BOARD VICE-PRESIDENT
FELIPE T ALANIS..... BOARD MEMBER
JOHN W BARNHILL..... BOARD MEMBER
JAMES D DANNENBAUM..... BOARD MEMBER
PAUL FOSTER..... BOARD MEMBER
PRINTICE L GARY..... BOARD MEMBER
JANIECE LONGORIA..... BOARD MEMBER
COLLEEN MCHUGH..... BOARD MEMBER

227-812 FRUIT OF EXCELLENCE

PEGGY J CLEMONS..... BOARD PRESIDENT
ROSLYN D MARTIN..... BOARD SECRETARY
DESSIE W GROVER..... BOARD MEMBER
RICHARD A GROVER..... BOARD MEMBER
BARBARA J LOVINGS..... BOARD MEMBER

227-814 STAR CHARTER SCHOOL

CHARLES M COLLINS..... BOARD PRESIDENT
KELLY E DRAKE..... BOARD VICE-PRESIDENT
MARTIN R COX..... BOARD SECRETARY
JOHN C FISH..... BOARD MEMBER
SHARELEE L JOHNSON..... BOARD MEMBER
KATHLEEN A PICKEL..... BOARD MEMBER
LEX M SIMON..... BOARD MEMBER

227-816 HARMONY SCIENCE ACADEMY (AUSTIN)

ONER U CELEPCIKAY..... BOARD PRESIDENT
GOKTURK TUNC..... BOARD VICE-PRESIDENT
MUSTAFA A ATIK..... BOARD TREASURER
COSKUN CETINKAYA..... BOARD MEMBER
ELLEN A MACDONALD..... BOARD MEMBER
FATIH KARATAY..... PEIMS COORDINATOR

227-817 CEDARS INTERNATIONAL ACADEMY

JOSEPH MEZHER..... BOARD PRESIDENT

DONALD J SAWYER..... BOARD SECRETARY
JOE CROWLEY..... BOARD TREASURER
BARNEY SCHULZ..... BOARD MEMBER
MARIA A SEIDNER..... BOARD MEMBER

227-818 AUSTIN CAN ACADEMY CHARTER SCHOOL

MAURICIO NAVARRO..... BOARD PRESIDENT
TRINI GARZA..... BOARD SECRETARY
BRUCE G LEIB..... BOARD TREASURER
WILLIAM BLAYDES..... BOARD MEMBER
MONTY GAMBER..... BOARD MEMBER
DELIA JASSO..... BOARD MEMBER
CARLA CLEMENTS..... PEIMS COORDINATOR

227-819 UNIVERSITY OF TEXAS ELEMENTARY CHARTER SCHOOL

HUBBARD S CAVEN..... BOARD PRESIDENT
JAMES R HUFFINES..... BOARD VICE-PRESIDENT
ROBERT B ROWLING..... BOARD VICE-PRESIDENT
FELIPE T ALANIS..... BOARD MEMBER
JOHN W BARNHILL..... BOARD MEMBER
JAMES D DANNENBAUM..... BOARD MEMBER
PAUL FOSTER..... BOARD MEMBER
PRINTICE L GARY..... BOARD MEMBER
JANIECE LONGORIA..... BOARD MEMBER
COLLEEN MCHUGH..... BOARD MEMBER

227-820 KIPP AUSTIN PUBLIC SCHOOLS INC

KINLOCH GILL..... BOARD PRESIDENT
THOMAS I QUEEN..... BOARD SECRETARY
LATHROP W SMITH..... BOARD TREASURER
SABAS J AVILA..... BOARD MEMBER
MARIA E FARAHANI..... BOARD MEMBER
JOHN T MC DONALD..... BOARD MEMBER
GRETCHEN MILLER..... BOARD MEMBER
ANTHONY MORENO..... BOARD MEMBER
JENNIFER F STERN..... BOARD MEMBER
HENRY G THOMAS..... BOARD MEMBER

227-821 AUSTIN DISCOVERY SCHOOL

BROOK M SON..... BOARD PRESIDENT
CAROL L GITTINGER..... BOARD SECRETARY
EDWARD M MELENDEZ..... BOARD TREASURER
JEFF CAPRA..... BOARD MEMBER
LISA M LASATER..... BOARD MEMBER
ERIN A RONDER..... BOARD MEMBER

227-822 HARMONY SCHOOL OF SCIENCE AUSTIN

ONER U CELEPCIKAY..... BOARD PRESIDENT
GOKTURK TUNC..... BOARD VICE-PRESIDENT
MUSTAFA A ATIK..... BOARD TREASURER
COSKUN CETINKAYA..... BOARD MEMBER
ELLEN A MACDONALD..... BOARD MEMBER

227-823 SAILL

SANDRA LUZ DELGADO..... BOARD PRESIDENT
MARY JO EMRICK..... BOARD SECRETARY
DEBRA L WIEDERHOLD..... BOARD TREASURER
ELYSE L LUKE..... BOARD MEMBER

227-901 AUSTIN ISD

MARK WILLIAMS..... BOARD PRESIDENT
VINCENT M TORRES..... BOARD VICE-PRESIDENT
CHERYL BRADLEY..... BOARD MEMBER
CHRISTINE BRISTER..... BOARD MEMBER
KAREN DULANEY SMITH..... BOARD MEMBER
SAMUEL GUZMAN..... BOARD MEMBER

Texas Public School Districts and Charters: Board Members, Assistant Superintendents, Business Managers, and Public Education Information Management System (PEIMS) Coordinators, December 2008

ANNETTE LOVOI BOARD MEMBER
 LORI MOYA BOARD MEMBER
 ROBERT SCHNEIDER BOARD MEMBER
 LARRY THROM DEPUTY SUPERINTENDENT
 CLAUDIA TOUSEK DEPUTY SUPERINTENDENT
 ARIEL CLOUD ASSOCIATE SUPERINTENDENT
 DR PAUL CRUZ ASSOCIATE SUPERINTENDENT
 DR MARIA HOHENSTEIN ASSOCIATE SUPERINTENDENT
 DR GLENN NOLLY ASSOCIATE SUPERINTENDENT
 DR BERGERON HARRIS ASSISTANT SUPERINTENDENT
 MICHAEL HOUSER ASSISTANT SUPERINTENDENT
 DR ANN SMISKO ASSISTANT SUPERINTENDENT
 BRENT DROLL BUSINESS MANAGER
 DEBRA READY PEIMS COORDINATOR

227-904 PFLUGERVILLE ISD

DR CAROL FLETCHER BOARD PRESIDENT
 ELVA GLADNEY BOARD VICE-PRESIDENT
 VERNAGENE MOTT BOARD SECRETARY
 DR CYNTHIA GRAVES BOARD MEMBER
 JAMES HAMANN BOARD MEMBER
 JIMMY DON HAVINS BOARD MEMBER
 PAUL KING BOARD MEMBER
 KEITH MCBURNETT DEPUTY SUPERINTENDENT
 SUSAN OGLEBEE ASSISTANT SUPERINTENDENT
 RANDY REESE ASSISTANT SUPERINTENDENT
 DAVID ANDERSEN BUSINESS MANAGER
 STEPHANIE HAZLEWOOD PEIMS COORDINATOR
 PATTY STREAT PEIMS COORDINATOR

227-905 TEXAS SCH FOR THE BLIND & VISUALLY IMPAIRED

JESUS BAUTISTA BOARD MEMBER
 DR GENE BROOKS BOARD MEMBER
 DONNA CLOPTON BOARD MEMBER
 CAROLINE DALEY BOARD MEMBER
 MICHELLE GOODWIN BOARD MEMBER
 DEBORAH LOUDER BOARD MEMBER
 FRANKIE SWIFT BOARD MEMBER
 JAMIE WHEELER BOARD MEMBER
 BARNEY SCHULZ BUSINESS MANAGER
 KENNETH MILLER PEIMS COORDINATOR

227-906 TEXAS SCH FOR THE DEAF

JEAN ANDREWS BOARD PRESIDENT
 WALT CAMENISCH BOARD VICE-PRESIDENT
 CONNIE SEFCIK-KENNEDY BOARD SECRETARY
 BEATRICE BURKE BOARD MEMBER
 NANCY CARRIZALES BOARD MEMBER
 SHALIA COWAN BOARD MEMBER
 ANGIE WOLF BOARD MEMBER
 GARY BEGO BUSINESS MANAGER
 FRANK HIPCHEN PEIMS COORDINATOR

227-907 MANOR ISD

DESIREE CORNELIUS-FISHER BOARD PRESIDENT
 BEN ARELLANO BOARD VICE-PRESIDENT
 JOHN JONSE BOARD SECRETARY
 MELINDA FIEBIG BOARD MEMBER
 WENDY K HUTCHINSON BOARD MEMBER
 MICHAEL O'BRIEN BOARD MEMBER
 MATILDY SAMARIPA BOARD MEMBER
 RUSSELL W WALLACE DEPUTY SUPERINTENDENT
 DR CATHY JONES ASSISTANT SUPERINTENDENT
 WILLI DION BUSINESS MANAGER
 PATRICIA THOENE PEIMS COORDINATOR

227-909 EANES ISD

JIM STRICKLAND BOARD PRESIDENT
 GAIL KING BOARD VICE-PRESIDENT
 PAUL D STONE BOARD SECRETARY
 ELLEN BALTHAZAR BOARD MEMBER
 ROBERT DURKEE BOARD MEMBER
 MIKE MONNIG BOARD MEMBER
 CLINT SAYERS BOARD MEMBER
 BILL BECHTOL ASSISTANT SUPERINTENDENT
 LARRY KEISER ASSISTANT SUPERINTENDENT
 LESTER WOLFF ASSISTANT SUPERINTENDENT
 LARRY KEISER BUSINESS MANAGER
 TRACY L SHERROD PEIMS COORDINATOR

227-910 DEL VALLE ISD

RICHARD C VASQUEZ BOARD PRESIDENT
 RON K WATTINGER JR BOARD VICE-PRESIDENT
 DAVID MELLEBRUCH BOARD SECRETARY
 DIAN DARBY BOARD MEMBER
 JULIA HANKERSON DIGGS BOARD MEMBER
 STEVEN B HART BOARD MEMBER
 RICHARD RENDON BOARD MEMBER
 KANDICE VALDEZ-WHIPPER BOARD MEMBER
 CLAUDIA YANEZ BOARD MEMBER
 BERNARD BLANCHARD AREA SUPERINTENDENT
 DR KELLY CROOK ASSISTANT SUPERINTENDENT
 SANDRA DOWDY ASSISTANT SUPERINTENDENT
 DR KELLY CROOK BUSINESS MANAGER
 LINDA LINDBERG PEIMS COORDINATOR

227-912 LAGO VISTA ISD

DAVID SCOTT BOARD PRESIDENT
 DAVID BAKER BOARD VICE-PRESIDENT
 TAMI HOOD BOARD SECRETARY
 JERRELL ROQUE BOARD MEMBER
 TOM RUGEL BOARD MEMBER
 LAURA VINCENT BOARD MEMBER
 MICHAEL WELLS BOARD MEMBER
 DR SANDRA APPERLEY ASSISTANT SUPERINTENDENT
 ROBERT ZINGELMANN BUSINESS MANAGER
 ELIZABETH SUZANNE BROWN PEIMS COORDINATOR

227-913 LAKE TRAVIS ISD

JIM CUMMINGS BOARD PRESIDENT
 SUSAN TOLLES BOARD VICE-PRESIDENT
 JASON BUDDIN BOARD SECRETARY
 MAYO DAVIDSON BOARD MEMBER
 FRED GOFF BOARD MEMBER
 KIM NIXON BOARD MEMBER
 ALAN WILLIAMS BOARD MEMBER
 DIANE FROST DEPUTY SUPERINTENDENT
 SEAN CASEY ASSISTANT SUPERINTENDENT
 BOB HART ASSISTANT SUPERINTENDENT
 MYRA PETTIT ASSISTANT SUPERINTENDENT
 BRAD GOERKE BUSINESS MANAGER
 LAURIE KELSO PEIMS COORDINATOR

228 TRINITY COUNTY

228-901 GROVETON ISD

DEAN DUE BOARD PRESIDENT
 DOUG PAGE BOARD VICE-PRESIDENT
 W H HOLCOMBE BOARD SECRETARY
 MARK A FOLDS BOARD MEMBER
 RANDY HUGHES BOARD MEMBER

Texas Public School Districts and Charters: Board Members, Assistant Superintendents, Business Managers, and Public Education Information Management System (PEIMS) Coordinators, December 2008

BENNY MCCLAIN BOARD MEMBER
 JOHN THOMPSON BOARD MEMBER
 DON HAMILTON ASSISTANT SUPERINTENDENT
 ANN PRUITT BUSINESS MANAGER
 CATHY SINISKY PEIMS COORDINATOR

228-903 TRINITY ISD

DOROTHY FRANKLIN BOARD PRESIDENT
 GARY E GALLANT BOARD VICE-PRESIDENT
 JUDY BISHOP BOARD SECRETARY
 L C COURTNEY BOARD MEMBER
 JOE FARRIS BOARD MEMBER
 DEBBIE QUAN BOARD MEMBER
 STEVE TYLER BOARD MEMBER
 KEVIN W PARISH BUSINESS MANAGER
 PAMELA CONDER PEIMS COORDINATOR

228-904 CENTERVILLE ISD

MARK JEFFREY BOARD PRESIDENT
 BOBBY DAVIS BOARD VICE-PRESIDENT
 DWAYNE WHITTLESEY BOARD SECRETARY
 MYRA BAILEY BOARD MEMBER
 MICHAEL BRISTER BOARD MEMBER
 JOYCE CARLTON BOARD MEMBER
 KENNETH FRY BOARD MEMBER
 CRAIG DAVIS BUSINESS MANAGER
 CRAIG DAVIS PEIMS COORDINATOR

228-905 APPLE SPRINGS ISD

ANGELA ALSBROOKS BOARD PRESIDENT
 ROY MADDEN BOARD VICE-PRESIDENT
 LINDY WARREN BOARD SECRETARY
 HORACE DAVIS BOARD MEMBER
 DONNY DAVIS BOARD MEMBER
 KARLA HOLLINS BOARD MEMBER
 BARBARA MCWHORTER BOARD MEMBER
 BOBBIE HATHORN BUSINESS MANAGER
 GWEN WHITE PEIMS COORDINATOR

229 TYLER COUNTY

229-901 COLMESNEIL ISD

BOB RAWLS BOARD PRESIDENT
 JIM CARLTON BOARD VICE-PRESIDENT
 KENNETH ADAWAY BOARD SECRETARY
 KAY BRANCH BOARD MEMBER
 MICHAEL MARSHALL BOARD MEMBER
 CURTIS PITTMAN BOARD MEMBER
 KAIN RAWLS BOARD MEMBER
 GINA P MAY PEIMS COORDINATOR

229-903 WOODVILLE ISD

CODY JARROTT BOARD PRESIDENT
 BRENDA MALOY BOARD VICE-PRESIDENT
 TODD TAYLOR BOARD SECRETARY
 TREY ALLISON BOARD MEMBER
 TODD DINGER BOARD MEMBER
 DARION PATE BOARD MEMBER
 TED WATTS BOARD MEMBER
 DR SHERRY KENNER ASSISTANT SUPERINTENDENT
 TOMMY WEAVER ASSISTANT SUPERINTENDENT
 TOMMY WEAVER BUSINESS MANAGER
 TOMMY WEAVER PEIMS COORDINATOR

229-904 WARREN ISD

RAY REID BOARD PRESIDENT
 MICHAEL GREGORY BOARD VICE-PRESIDENT
 CLINT HATTON BOARD SECRETARY
 JOHN CALLAWAY BOARD MEMBER
 ONETA HARRIS BOARD MEMBER
 BURT MOORE BOARD MEMBER
 JAMES WILFORD YOUNG BOARD MEMBER
 MIKE PATE AREA SUPERINTENDENT
 MICHAEL M PADDIE PEIMS COORDINATOR

229-905 SPURGER ISD

EDWARD B JORDAN BOARD PRESIDENT
 RUSSELL ROBERTS BOARD VICE-PRESIDENT
 CARROLL HATTON BOARD SECRETARY
 WILLIE GILL BOARD MEMBER
 LUCY PUNTES BOARD MEMBER
 HAROLD REBBE BOARD MEMBER
 CHRIS SHEFFIELD BOARD MEMBER
 CONNIE GRIFFITH BUSINESS MANAGER
 JULI L GOLDEN PEIMS COORDINATOR

229-906 CHESTER ISD

CLINT STURROCK BOARD PRESIDENT
 RAY MCKNIGHT BOARD VICE-PRESIDENT
 SUZANNE THOMPSON BOARD SECRETARY
 JAKE DAVID BOARD MEMBER
 STEVE HAVIS BOARD MEMBER
 VERNON LEWIS BOARD MEMBER
 ALBERT WYATT BOARD MEMBER
 LINDA WHITWORTH PEIMS COORDINATOR

230 UPSHUR COUNTY

230-901 BIG SANDY ISD

LAWRENCE HARPER BOARD PRESIDENT
 BILLY WADE JOHNSON BOARD VICE-PRESIDENT
 MARY LINGLE BOARD SECRETARY
 JAMEY CHILDRESS BOARD MEMBER
 BONNE REED BOARD MEMBER
 JANA RUSHING BOARD MEMBER
 SCOTT STANFORD BOARD MEMBER
 SCOTT BEENE AREA SUPERINTENDENT
 MARY TROBOY BUSINESS MANAGER
 KATHY ELLIFF PEIMS COORDINATOR

230-902 GILMER ISD

TODD TEFTELLER BOARD PRESIDENT
 JEFF RASH BOARD VICE-PRESIDENT
 GLORIA A KING BOARD SECRETARY
 MATTHEW C CAMP BOARD MEMBER
 LES MORRIS BOARD MEMBER
 MARK D SKINNER BOARD MEMBER
 MICHAEL TACKETT BOARD MEMBER
 BEVERLY GRIMES BUSINESS MANAGER

230-903 ORE CITY ISD

LYLE POTTER BOARD PRESIDENT
 DORIS PIERATT BOARD VICE-PRESIDENT
 JAMIE PENDARVIS BOARD SECRETARY
 CAROLYN COLEMAN BOARD MEMBER
 JOHN FERGUSON BOARD MEMBER
 ROD GRIGSBY BOARD MEMBER
 ROBERT NEWSOM BOARD MEMBER
 LYNN HEFLIN AREA SUPERINTENDENT

Texas Public School Districts and Charters: Board Members, Assistant Superintendents, Business Managers, and Public Education Information Management System (PEIMS) Coordinators, December 2008

SUSIE STEPHENS BUSINESS MANAGER
BEVERLY GREGSON PEIMS COORDINATOR

230-904 UNION HILL ISD

JUDY ELLEDGE BOARD PRESIDENT
WALT JOHNSON BOARD VICE-PRESIDENT
CHRISTEEN CUMMINGS BOARD SECRETARY
LOY DEMOSS BOARD MEMBER
JOHN PETE GIPSON BOARD MEMBER
BOBBIE MAUK BOARD MEMBER
BRAD MOORE BOARD MEMBER
MELISSA HELTON PEIMS COORDINATOR

230-905 HARMONY ISD

JERRY KEY BOARD PRESIDENT
JIM DURRUM BOARD VICE-PRESIDENT
ANN STEGALL BOARD SECRETARY
SUSAN JEANES BOARD MEMBER
RODNEY LINDSEY BOARD MEMBER
GARRY LITTLEJOHN BOARD MEMBER
KELLY STRETCHER BOARD MEMBER
LENA WILLIAMSON BUSINESS MANAGER
JEANNINE HOWARD PEIMS COORDINATOR

230-906 NEW DIANA ISD

KIRK KRIENKE BOARD PRESIDENT
SUSAN VICKERY BOARD VICE-PRESIDENT
STEVE SKINNER BOARD SECRETARY
SHARI COVIN BOARD MEMBER
DON L GROSS BOARD MEMBER
RONNIE JEFFERY BOARD MEMBER
DONALD WILLEFORD BOARD MEMBER
PATRICK T CLARK ASSISTANT SUPERINTENDENT
MELINDA BENSON BUSINESS MANAGER
SHARON WAGER PEIMS COORDINATOR

230-908 UNION GROVE ISD

RANDY DAVIS BOARD PRESIDENT
RUSTY DYAR BOARD VICE-PRESIDENT
JOHN HARGRAVE BOARD SECRETARY
TONY SPIERS BOARD ASSISTANT SECRETARY
JERRY BARNES BOARD MEMBER
BENNIE NORRIS BOARD MEMBER
DOUG E STEGER BOARD MEMBER
MELINDA MCGINNIS BUSINESS MANAGER
LAURA FORTSON PEIMS COORDINATOR

231 UPTON COUNTY

231-901 MCCAMEY ISD

ROB ADAMS BOARD PRESIDENT
DAVID ADLER BOARD VICE-PRESIDENT
RUTH ANDREWS BOARD SECRETARY
CHRISTY HODGES BOARD MEMBER
SAL B HOLGUIN BOARD MEMBER
ERNEST VELASQUEZ BOARD MEMBER
MONICA ZARATE BOARD MEMBER
CINDY ZUNIGA BOARD MEMBER
KATHY M DRIVER BUSINESS MANAGER
KAY HOPPER PEIMS COORDINATOR

231-902 RANKIN ISD

MIKE RATLIFF BOARD PRESIDENT
P R BRADEN BOARD VICE-PRESIDENT
HAL HUTCHENS BOARD SECRETARY

DARREN AKIN BOARD MEMBER
BRETT CLARK BOARD MEMBER
CRAIG SMITH BOARD MEMBER
BILLY TEAGUE BOARD MEMBER
JOYCE EVRIDGE BUSINESS MANAGER
LINDA JANE SMITH PEIMS COORDINATOR

232 UVALDE COUNTY

232-801 GABRIEL TAFOLLA ACADEMY

PORFIRIO A VASQUEZ BOARD PRESIDENT
MIGUEL A ACOSTA BOARD VICE-PRESIDENT
MAGGIE DEL TORO BOARD SECRETARY
FRANCISCO HIDALGO BOARD TREASURER
SANTIAGO S ALBARADO BOARD MEMBER
FERMIN CALDERON BOARD MEMBER
RUSSELL H HOOVER BOARD MEMBER
MATHEW MCHAZLETT BOARD MEMBER
JOSE F PEREZ BOARD MEMBER
SONIA M RODRIGUEZ BOARD MEMBER
SELINA ROUNTREE BOARD MEMBER
ERNESTO SANTOS BOARD MEMBER

232-901 KNIPPA ISD

JOHN REAGAN BOARD PRESIDENT
TED SANDERLIN BOARD VICE-PRESIDENT
MERLYNN VERSTUYFT BOARD SECRETARY
BRACEY KEENEY BOARD MEMBER
ALAN KLAUS BOARD MEMBER
LEE SCHAW BOARD MEMBER
STERLING SHIMP BOARD MEMBER
ELDA ALEJANDRO BUSINESS MANAGER
SANDY KEENEY PEIMS COORDINATOR

232-902 SABINAL ISD

BOB NUNLEY BOARD PRESIDENT
JESUS FLORES BOARD VICE-PRESIDENT
BETTE DAVIS BOARD SECRETARY
JESSE ALEY BOARD MEMBER
JAIME FLORES BOARD MEMBER
DANIEL GONZALES BOARD MEMBER
MICHAEL STORY BOARD MEMBER
ELDA ALEJANDRO BUSINESS MANAGER
MARY REYES PEIMS COORDINATOR

232-903 UVALDE CISD

ALLEN MIZE BOARD PRESIDENT
HECTOR R LUEVANO BOARD VICE-PRESIDENT
BILL COCKERILL BOARD SECRETARY
L CARPER CAPT BOARD MEMBER
CARLOS FERNANDEZ BOARD MEMBER
DAVID GONZALEZ BOARD MEMBER
BOB LESTER BOARD MEMBER
DR SARA J BIXLER ASSISTANT SUPERINTENDENT
DIANE CRAWFORD ASSISTANT SUPERINTENDENT
ANTHONY KEITH SOUTHERLAND BUSINESS MANAGER
WILLIAM CASH KEITH PEIMS COORDINATOR

232-904 UTOPIA ISD

ERNIE MOORE BOARD PRESIDENT
JOHN HILLIS BOARD VICE-PRESIDENT
ALLISON SWIFT BOARD SECRETARY
BETTY ANN BOYCE BOARD MEMBER
MATT GOBERT BOARD MEMBER
PAT KJAR BOARD MEMBER

Texas Public School Districts and Charters: Board Members, Assistant Superintendents, Business Managers, and Public Education Information Management System (PEIMS) Coordinators, December 2008

STEPHEN SCHAEFER..... BOARD MEMBER
 JOHN WALTS..... AREA SUPERINTENDENT
 KAREN HEIDEMAN..... BUSINESS MANAGER
 KAREN HEIDEMAN..... BUSINESS MANAGER
 KAREN HEIDEMAN..... PEIMS COORDINATOR

233 VAL VERDE COUNTY

233-901 SAN FELIPE-DEL RIO CISD

RAYMOND MEZA..... BOARD PRESIDENT
 STANLEY BLACKSTONE..... BOARD VICE-PRESIDENT
 PAMELA SMITH..... BOARD SECRETARY
 SANDI KIRK BOSTICK..... BOARD MEMBER
 PEDRO CARDENAS..... BOARD MEMBER
 DR FERNANDO QUIZ..... BOARD MEMBER
 JOE DAVID ZUNIGA..... BOARD MEMBER
 DR JOANNE RUARK-ACKERMANN..... BUSINESS MANAGER
 ABELARDO G CASILLAS..... PEIMS COORDINATOR

233-903 COMSTOCK ISD

BILL ZUBERBUELER..... BOARD PRESIDENT
 JAY DOBBINS..... BOARD VICE-PRESIDENT
 JACK HARRINGTON..... BOARD SECRETARY
 BILLY FOSTER..... BOARD ASSISTANT SECRETARY
 CODY HARDIN..... BOARD MEMBER
 BILL TAYLOR..... BOARD MEMBER
 BILLY WHALEY..... BOARD MEMBER
 MADELINE KAY JONES..... BUSINESS MANAGER
 EMMA PENA..... PEIMS COORDINATOR

234 VAN ZANDT COUNTY

234-801 RANCH ACADEMY

LESTER ALEXANDER..... BOARD PRESIDENT
 MARION K BOYLE..... BOARD VICE-PRESIDENT
 STEVEN W ECHOLS..... BOARD SECRETARY
 EDWARD E BOWERS..... BOARD TREASURER
 RICHARD M LEAR..... BOARD MEMBER
 MELISSA PARDUE..... BOARD MEMBER
 JOAN PRATT..... BOARD MEMBER
 PAT MCGEE..... BUSINESS MANAGER
 JANICE TYNER..... PEIMS COORDINATOR

234-902 CANTON ISD

DR BEN BRATCHER..... BOARD PRESIDENT
 PAT MAY..... BOARD VICE-PRESIDENT
 CHARLES BEASLEY..... BOARD SECRETARY
 DAVID MILLER..... BOARD MEMBER
 TERRY PATTERSON..... BOARD MEMBER
 REAGAN SUMNER..... BOARD MEMBER
 BILL WEATHERFORD..... BOARD MEMBER
 DR LORI BLAYLOCK..... ASSISTANT SUPERINTENDENT
 DENISE STONE..... BUSINESS MANAGER
 KAY ROE..... PEIMS COORDINATOR

234-903 EDGEWOOD ISD

MELVIN DAVIS..... BOARD PRESIDENT
 JEFF KING..... BOARD VICE-PRESIDENT
 HELLEN HOWELL..... BOARD SECRETARY
 JAMES HOOKS..... BOARD MEMBER
 SARA MACY..... BOARD MEMBER
 ANNIE RANDALL..... BOARD MEMBER
 DAN SHARFF..... BOARD MEMBER
 KAREN RABE..... BUSINESS MANAGER

234-904 GRAND SALINE ISD

DAN CARROLL..... BOARD PRESIDENT
 WALT BRYANT..... BOARD VICE-PRESIDENT
 LINDSEY RAY..... BOARD SECRETARY
 VICTOR CONLEY..... BOARD MEMBER
 MIKE MEANS..... BOARD MEMBER
 KERRY C PHILLIPS..... BOARD MEMBER
 MICHAEL SWAIN..... BOARD MEMBER
 TRISH L ELLIOTT..... ASSISTANT SUPERINTENDENT
 KELLY D ALLEN..... BUSINESS MANAGER
 RHONDA REDDING..... PEIMS COORDINATOR

234-905 MARTINS MILL ISD

SHARON STEHSEL..... BOARD PRESIDENT
 GARY DIEHL..... BOARD VICE-PRESIDENT
 CARL PHILLIPS..... BOARD SECRETARY
 CINDY BALL..... BOARD MEMBER
 JEFF DANIEL..... BOARD MEMBER
 DEE DAVIS..... BOARD MEMBER
 STUART WEATHERFORD..... BOARD MEMBER
 TODD SCHNEIDER..... AREA SUPERINTENDENT
 LESLIE LEE..... BUSINESS MANAGER
 VELINDA STRINGFELLOW..... PEIMS COORDINATOR

234-906 VAN ISD

SHELBY L DAVIDSON..... BOARD PRESIDENT
 MARK MCCLANAHAN..... BOARD VICE-PRESIDENT
 JILL DUTTON..... BOARD SECRETARY
 STANLEY K BROWN..... BOARD MEMBER
 LESLEY W GOODE..... BOARD MEMBER
 CHARLES MCCAFFREE..... BOARD MEMBER
 TED MITCHELL..... BOARD MEMBER
 SUZIE MCWILLIAMS..... ASSISTANT SUPERINTENDENT
 DANNY MORROW..... BUSINESS MANAGER
 JANET LOCKETT..... PEIMS COORDINATOR

234-907 WILLS POINT ISD

DYDE MANNING..... BOARD PRESIDENT
 C W WILSON..... BOARD VICE-PRESIDENT
 DARLENE WEESNER..... BOARD SECRETARY
 JERRY BELL..... BOARD MEMBER
 SHANE KING..... BOARD MEMBER
 PAUL SHARP..... BOARD MEMBER
 RAY THOMASON..... BOARD MEMBER
 SUZANNE BLASINGAME..... ASSISTANT SUPERINTENDENT
 DAMON DAVIS..... ASSISTANT SUPERINTENDENT
 MARY ANN SANDERSON..... BUSINESS MANAGER
 JOYCE MARIE PIRTLE..... PEIMS COORDINATOR

234-909 FRUITVALE ISD

RONNIE ABRAMS..... BOARD PRESIDENT
 JEAN HOGUE..... BOARD SECRETARY
 BONNIE MCGEE..... BOARD SECRETARY
 JAN JONES..... BOARD MEMBER
 KACKY OWENS..... BOARD MEMBER
 SHEB SMITH..... BOARD MEMBER
 BOBBY TAYLOR..... BOARD MEMBER
 SUSAN J MCCANN..... BUSINESS MANAGER
 SUSAN J MCCANN..... PEIMS COORDINATOR

235 VICTORIA COUNTY

235-801 OUTREACH ACADEMY

JIM L WYATT..... BOARD PRESIDENT
 LENORA M OFFLEE..... BOARD SECRETARY

Texas Public School Districts and Charters: Board Members, Assistant Superintendents, Business Managers, and Public Education Information Management System (PEIMS) Coordinators, December 2008

JOSEPHINE E SOLIZ..... BOARD TREASURER
LARRY R HELMS..... BOARD MEMBER
WILLIAM MOORE..... AREA SUPERINTENDENT
ELAINE PHILLIPS..... BUSINESS MANAGER

235-901 BLOOMINGTON ISD

FELIX SALINAS..... BOARD PRESIDENT
JOE CANALES..... BOARD VICE-PRESIDENT
KIMBERLY MCGILL..... BOARD SECRETARY
BACILIO CANTU..... BOARD MEMBER
JOHN R CRANFILL..... BOARD MEMBER
EVA MARIA TREVINO..... BOARD MEMBER
BRADLEY S WILLIAMS..... AREA SUPERINTENDENT
MISTY BRASFIELD..... BUSINESS MANAGER
BARBARA GOODE..... PEIMS COORDINATOR

235-902 VICTORIA ISD

HAROLD RAY WALDEN..... BOARD PRESIDENT
BERNARD T KLIMIST..... BOARD VICE-PRESIDENT
JAMES T MURPHY..... BOARD SECRETARY
DR ESTELLA P DE LOS SANTOS..... BOARD MEMBER
TAMI KEELING..... BOARD MEMBER
LAURA L SMITH..... BOARD MEMBER
LUDVIK J SVETLIK..... BOARD MEMBER
MIMA GONZALEZ..... ASSISTANT SUPERINTENDENT
NANCY MCCORD..... ASSISTANT SUPERINTENDENT
FRANCES KOCH..... BUSINESS MANAGER
JUDY JAMES..... PEIMS COORDINATOR

235-904 NURSERY ISD

DIANA G RHODES..... BOARD PRESIDENT
MISSY YEARWOOD..... BOARD SECRETARY
ROSANNA FOSSATI..... BOARD MEMBER
ANTHONY DUESER..... BUSINESS MANAGER
SUZANNE BELL..... PEIMS COORDINATOR

236 WALKER COUNTY

236-801 RAVEN SCHOOL

DONALD L STRICKLAND..... BOARD PRESIDENT
MARILOUISE BALLOW..... BOARD VICE-PRESIDENT
KEN TARPEY..... BOARD TREASURER
LLOYD A BEHM..... BOARD MEMBER
JO ANN J BURBRIDGE..... BOARD MEMBER
MARY N CHERRY..... BOARD MEMBER
CAROLINE C CRIMM..... BOARD MEMBER
REX J FORREST..... BOARD MEMBER
PAT L LANE..... BOARD MEMBER
ALBERT LEROY A MORIN..... BOARD MEMBER

236-901 NEW WAVERLY ISD

JOHN L MALAK..... BOARD PRESIDENT
JOYCE GOFFNEY..... BOARD VICE-PRESIDENT
LINDA PARRISH..... BOARD SECRETARY
JAMES GREGORY..... BOARD MEMBER
JOHN HOLLAND..... BOARD MEMBER
JACKIE PETERS..... BOARD MEMBER
CRAIG SMITH..... BOARD MEMBER
ANNETTE NASH..... ASSISTANT SUPERINTENDENT
MICHELE M CHITWOOD..... BUSINESS MANAGER
MICHELE M CHITWOOD..... PEIMS COORDINATOR

236-902 HUNTSVILLE ISD

RILEY TILLEY..... BOARD PRESIDENT
KARIN OLSON WILLIAMS..... BOARD VICE-PRESIDENT

JIMMY LANGLEY..... BOARD SECRETARY
PATRICK ANTWI..... BOARD MEMBER
PAMELA BAGGETT..... BOARD MEMBER
RISSIE OWENS..... BOARD MEMBER
DAVID STANDLEE..... BOARD MEMBER
JOHN DEBROCK..... ASSISTANT SUPERINTENDENT
LOIS ANNE NEW..... BUSINESS MANAGER
DOUGLAS HAHN..... PEIMS COORDINATOR

236-903 WINDHAM SCHOOL DISTRICT

OLIVER BELL..... BOARD PRESIDENT
GREG COLEMAN..... BOARD VICE-PRESIDENT
TOM MECHLER..... BOARD SECRETARY
JOHN ERIC GAMBRELL..... BOARD MEMBER
REVEREND CHARLES LEWIS JACKSON..... BOARD MEMBER
JANICE HARRIS LORD..... BOARD MEMBER
TERRELL MCCOMBS..... BOARD MEMBER
DAVID NELSON..... BOARD MEMBER
LEOPOLDO VASQUEZ..... BOARD MEMBER
DAVID CHAGOYA..... AREA SUPERINTENDENT
CHARLOTTE MORTON..... AREA SUPERINTENDENT
JANE SPIVEY..... AREA SUPERINTENDENT
MIKE VICKERS..... AREA SUPERINTENDENT
LINDA GOERDEL..... BUSINESS MANAGER

237 WALLER COUNTY

237-902 HEMPSTEAD ISD

LONNIE GARFIELD..... BOARD PRESIDENT
HAROLD BLACK..... BOARD VICE-PRESIDENT
JIMMY ZEPEDA..... BOARD SECRETARY
JOHNNY JOHNSON..... BOARD MEMBER
KAY KLOECKER..... BOARD MEMBER
RICK PEARCE..... BOARD MEMBER
TRAVIS WILSON..... BOARD MEMBER
SHARON LOUKANIS..... BUSINESS MANAGER
TRACY MEADOR..... PEIMS COORDINATOR

237-904 WALLER ISD

ROBERT PIERCE..... BOARD PRESIDENT
DR DAVID KIRKPATRICK..... BOARD VICE-PRESIDENT
BRYAN LOWE..... BOARD SECRETARY
ROBERT B CARVELL..... BOARD MEMBER
DAVID KAMINSKI..... BOARD MEMBER
SHAUN NELSON..... BOARD MEMBER
LOUIS TUCKER..... BOARD MEMBER
MIKE MARCUS..... ASSISTANT SUPERINTENDENT
DANNY TWARDOWSKI..... ASSISTANT SUPERINTENDENT
MIKE MARCUS..... BUSINESS MANAGER
CONNIE REED..... PEIMS COORDINATOR

237-905 ROYAL ISD

CHRIS CARDIFF..... BOARD PRESIDENT
DR LAWRENCE BRANDYBURG..... BOARD VICE-PRESIDENT
FRANK COBIO..... BOARD SECRETARY
DANNY BAKER..... BOARD MEMBER
ELTON R FOSTER..... BOARD MEMBER
JOHN JOE GARCIA..... BOARD MEMBER
EMILY HILLSMAN..... BOARD MEMBER
GLADYS HEIN..... BUSINESS MANAGER
MAEDEL KOHLER..... PEIMS COORDINATOR

Texas Public School Districts and Charters: Board Members, Assistant Superintendents, Business Managers, and Public Education Information Management System (PEIMS) Coordinators, December 2008

238 WARD COUNTY

238-902 MONAHANS-WICKETT-PYOTE ISD

BO ROSE..... BOARD PRESIDENT
 DONNA GARCIA..... BOARD VICE-PRESIDENT
 KAY RANKIN..... BOARD SECRETARY
 BILL CLAYTON..... BOARD ASSISTANT SECRETARY
 BOBBY ALMANZA..... BOARD MEMBER
 DENNY LATHAM..... BOARD MEMBER
 RAYMOND REYES..... BOARD MEMBER
 KEITH W RICHARDSON..... AREA SUPERINTENDENT
 GLENNA APPLEWHITE..... ASSISTANT SUPERINTENDENT
 LINDA SCHULZ..... BUSINESS MANAGER
 NANCY UPCHURCH..... PEIMS COORDINATOR

238-904 GRANDFALLS-ROYALTY ISD

DANNY SANTIAGO..... BOARD PRESIDENT
 REVEREND JOHN BUCK LOVE..... BOARD VICE-PRESIDENT
 CHARLOTTE BRADFORD..... BOARD SECRETARY
 EDWARD BRADFORD..... BOARD MEMBER
 GEORGE BRANDENBURG..... BOARD MEMBER
 LESLIE CLEMMER..... BOARD MEMBER
 ROBERT WESTBROOK..... AREA SUPERINTENDENT
 PAULA FRANCISCO..... BUSINESS MANAGER

238-905 WEST TEXAS STATE SCHOOL

MICHAEL KIRBY..... BUSINESS MANAGER
 AMANDA RIVAS..... PEIMS COORDINATOR

239 WASHINGTON COUNTY

239-901 BRENHAM ISD

VANCE HAMILTON..... BOARD PRESIDENT
 LANCE WEATHERBY..... BOARD VICE-PRESIDENT
 MALISA HAMPTON..... BOARD SECRETARY
 DR DONALD DRAEHN..... BOARD MEMBER
 MELVIN EHLERT..... BOARD MEMBER
 RICHARD O'MALLEY..... BOARD MEMBER
 RAY WEISS..... BOARD MEMBER
 DR DEANNA ALFRED..... ASSISTANT SUPERINTENDENT
 JIM F BRUCE..... ASSISTANT SUPERINTENDENT
 KIM HORNE..... BUSINESS MANAGER
 ROD LEER..... PEIMS COORDINATOR

239-903 BURTON ISD

MARCUS BROESCHE..... BOARD PRESIDENT
 DAVID WARNER..... BOARD VICE-PRESIDENT
 DANNA L ANDERS..... BOARD SECRETARY
 DEMETRIUS COLVIN..... BOARD MEMBER
 ROY A SCHMIDT..... BOARD MEMBER
 TERRI R SMITH..... BOARD MEMBER
 KAREN TAPPE..... BOARD MEMBER
 SHELIA RIPPLE..... BUSINESS MANAGER
 KAREN HARMEL..... PEIMS COORDINATOR

240 WEBB COUNTY

240-801 GATEWAY (STUDENT ALTERNATIVE PROGRAM INC)

SAN JUANITA VILLA..... BOARD PRESIDENT
 DAVID OJEDA..... BOARD VICE-PRESIDENT
 RAUL SAUCEDA..... BOARD SECRETARY
 AMANCIO J CHAPA..... BOARD MEMBER
 GUILLERMO RUIZ..... BOARD MEMBER
 BILLIE J RUSSELL..... BOARD MEMBER

RODOLFO TELLES..... BOARD MEMBER
 TITO H TIJERINA..... BOARD MEMBER
 GRACE GARCIA..... BUSINESS MANAGER
 TAMMIE GARZA..... PEIMS COORDINATOR

240-804 HARMONY SCIENCE ACADEMY - LAREDO

ONER U CELEPCIKAY..... BOARD PRESIDENT
 GOKTURK TUNG..... BOARD VICE-PRESIDENT
 MUSTAFA A ATIK..... BOARD TREASURER
 COSKUN CETINKAYA..... BOARD MEMBER
 ELLEN A MACDONALD..... BOARD MEMBER

240-901 LAREDO ISD

JOHN PETER MONTALVO..... BOARD PRESIDENT
 JESUS JUSTO GUERRA..... BOARD VICE-PRESIDENT
 GUILLERMINA E MONTES..... BOARD SECRETARY
 GEORGE M BECKELHYMER..... BOARD MEMBER
 DANIEL RIGAL..... BOARD MEMBER
 JORGE L RODRIGUEZ..... BOARD MEMBER
 JOSE A VALDEZ..... BOARD MEMBER
 ALVARO PEREZ..... BUSINESS MANAGER
 OFILIA CHAPA..... PEIMS COORDINATOR

240-903 UNITED ISD

JOHN M BRUCE..... BOARD PRESIDENT
 PAT CAMPOS..... BOARD VICE-PRESIDENT
 JUAN ANTONIO MOLINA..... BOARD SECRETARY
 FRANCISCO GONZALEZ JR..... BOARD MEMBER
 WILLIAM B JOHNSON..... BOARD MEMBER
 RICARDO MOLINA..... BOARD MEMBER
 JUAN ROBERTO RAMIREZ..... BOARD MEMBER
 LAIDA BENAVIDEZ..... ASSOCIATE SUPERINTENDENT
 GUADALUPE GORORDO..... ASSOCIATE SUPERINTENDENT
 PAMELA R JUAREZ..... ASSOCIATE SUPERINTENDENT
 ENRIQUE RANGEL..... ASSOCIATE SUPERINTENDENT
 EDUARDO ZUNIGA..... ASSOCIATE SUPERINTENDENT
 GLORIA RENDON..... ASSISTANT SUPERINTENDENT
 SAMUEL FLORES..... BUSINESS MANAGER
 MARY MUNOZ..... PEIMS COORDINATOR

240-904 WEBB CISD

ENRIQUE CORTINAS..... BOARD PRESIDENT
 OSCAR REYES..... BOARD VICE-PRESIDENT
 RALPH MOGLIA..... BOARD SECRETARY
 DERLY CARRIZALES..... BOARD MEMBER
 ZENON PEREZ..... BOARD MEMBER
 ADRIANA RIVERA..... BOARD MEMBER
 JAIME VASQUEZ..... BOARD MEMBER
 DAVID JONES..... AREA SUPERINTENDENT
 STEVEN MYERS..... ASSISTANT SUPERINTENDENT
 MARIA RAMIREZ..... ASSISTANT SUPERINTENDENT
 ARLENE JONES..... BUSINESS MANAGER
 DAVID JONES..... PEIMS COORDINATOR

241 WHARTON COUNTY

241-901 BOLING ISD

DONALD SCIBA..... BOARD PRESIDENT
 SEFERINO JIMENEZ..... BOARD VICE-PRESIDENT
 JOHNNY FENN..... BOARD SECRETARY
 RUSSELL HUBENAK..... BOARD ASSISTANT SECRETARY
 SHAWN CHILEK..... BOARD MEMBER
 GERARD KRENEK..... BOARD MEMBER
 JERRY SVATEK..... BOARD MEMBER
 WADE STIDEVENT..... ASSISTANT SUPERINTENDENT

Texas Public School Districts and Charters: Board Members, Assistant Superintendents, Business Managers, and Public Education Information Management System (PEIMS) Coordinators, December 2008

JEANETTE KALINA PEIMS COORDINATOR

241-902 EAST BERNARD ISD

DAVID WEBSTER BOARD PRESIDENT
 JAMES KAINER BOARD VICE-PRESIDENT
 DR MIKE FARRELL BOARD SECRETARY
 BRIAN MICA BOARD MEMBER
 CHARLES NEW BOARD MEMBER
 ROLAND ORSAK BOARD MEMBER
 JAMES VINCEK BOARD MEMBER
 DEBBIE JONES BUSINESS MANAGER
 CAROL DOBIAS PEIMS COORDINATOR

241-903 EL CAMPO ISD

JUDY WALIGURA BOARD PRESIDENT
 TOMMY TURNER BOARD VICE-PRESIDENT
 LA KETA JO DENNIS BOARD SECRETARY
 CECIL DAVIS BOARD MEMBER
 DAVID HODGES BOARD MEMBER
 MELISSA KAINER ERWIN BOARD MEMBER
 RALPH NOVOSAD BOARD MEMBER
 DAVID BRIGHT ASSISTANT SUPERINTENDENT
 CAROLYN GORDON ASSISTANT SUPERINTENDENT
 DIANNE CERNY PEIMS COORDINATOR

241-904 WHARTON ISD

MARC AARONSON BOARD PRESIDENT
 BILLY BAHNSEN BOARD VICE-PRESIDENT
 HAZEL HURD BOARD SECRETARY
 PAUL FERTSCH BOARD MEMBER
 SHERRELL SPEER BOARD MEMBER
 DR WAYNE TAYLOR BOARD MEMBER
 GARY WARD BOARD MEMBER
 RANDY HILL BUSINESS MANAGER
 DORIS WILSON PEIMS COORDINATOR

241-906 LOUISE ISD

ZACK WILLIAMSON BOARD PRESIDENT
 MARK WENDEL BOARD VICE-PRESIDENT
 DEBBIE TOWNSEND BOARD SECRETARY
 TIM BENICH BOARD MEMBER
 JAY HEARD BOARD MEMBER
 PAM JOHNSON BOARD MEMBER
 DAVID MENELEE BOARD MEMBER
 PAM WAGNER BUSINESS MANAGER
 DANETTE WENDEL PEIMS COORDINATOR

242 WHEELER COUNTY

242-902 SHAMROCK ISD

LYNN RAMSEY BOARD PRESIDENT
 SCOTT BAREFOOT BOARD VICE-PRESIDENT
 STEVE OCKER BOARD SECRETARY
 SHANE EVERETT BOARD MEMBER
 ROBERT GREENWALT BOARD MEMBER
 RICHARD HALL BOARD MEMBER
 MIKE HOBBS BOARD MEMBER
 CONNIE JONES BUSINESS MANAGER

242-903 WHEELER ISD

DR MIKE SMITH BOARD PRESIDENT
 DR LEE ANN HILLHOUSE BOARD VICE-PRESIDENT
 KENT VISE BOARD SECRETARY
 RAVONDA HARDCASTLE BOARD MEMBER
 JAMES MASTERS BOARD MEMBER

TODD MOORE BOARD MEMBER
 BILLY RICHARDSON BOARD MEMBER
 CLAY MAHLER AREA SUPERINTENDENT
 STACEY HORTON BUSINESS MANAGER
 STACEY HORTON PEIMS COORDINATOR

242-905 KELTON ISD

MATT MOORE BOARD PRESIDENT
 BRETT BUCKINGHAM BOARD VICE-PRESIDENT
 LARRY LISTER BOARD SECRETARY
 DR KENNETH ABERNETHY BOARD MEMBER
 PAUL CALCOTE BOARD MEMBER
 CHAMP DAVIS BOARD MEMBER
 BARRY PRICE BOARD MEMBER
 MICHELLE SCHAFFER PEIMS COORDINATOR

242-906 FORT ELLIOTT CISD

RICHARD MEADOWS BOARD PRESIDENT
 GREG ESTES BOARD VICE-PRESIDENT
 BRET BEGERT BOARD SECRETARY
 WADE HATHAWAY BOARD MEMBER
 KEITH HORN BOARD MEMBER
 RICHIE KIKER BOARD MEMBER
 KENT MCLAUGHLIN BOARD MEMBER
 GAY PURCELL BUSINESS MANAGER
 GAY PURCELL PEIMS COORDINATOR

243 WICHITA COUNTY

243-801 BRIGHT IDEAS CHARTER

CARL W PLUMMER BOARD PRESIDENT
 JOHN W RAMSEY BOARD VICE-PRESIDENT
 JACKYE L PLUMMER BOARD SECRETARY
 NANCY A RAMSEY BOARD TREASURER
 PRESTON D CROW BOARD MEMBER
 ROY HASH BOARD MEMBER
 RICHARD N SUTTON BOARD MEMBER
 MICHAEL VANDEHEY BOARD MEMBER
 JERRY WALLACE BOARD MEMBER

243-901 BURKBURNETT ISD

CURTIS HEPTNER BOARD PRESIDENT
 RAY ONO BOARD VICE-PRESIDENT
 TERRY MOSCHGAT BOARD SECRETARY
 BILLY DARLAND BOARD MEMBER
 JASON DURST BOARD MEMBER
 BILLIE GORHAM BOARD MEMBER
 CARLA MORROW BOARD MEMBER
 RUSSELL MILLER BUSINESS MANAGER
 LEAH RIDINGER PEIMS COORDINATOR

243-902 ELECTRA ISD

SHERIE RONDEAU BOARD PRESIDENT
 KAY WHISNAND BOARD VICE-PRESIDENT
 BEN SEGLER BOARD SECRETARY
 JANINE ADAMS BOARD MEMBER
 WAYNE CRANFORD BOARD MEMBER
 DAVID HANKS BOARD MEMBER
 MARTY MCCAIN BOARD MEMBER
 NORA CURRY BUSINESS MANAGER
 ANDREA GRAY PEIMS COORDINATOR

243-903 IOWA PARK CISD

JEFF WATTS BOARD PRESIDENT
 GUY TRAYLOR BOARD VICE-PRESIDENT

Texas Public School Districts and Charters: Board Members, Assistant Superintendents, Business Managers, and Public Education Information Management System (PEIMS) Coordinators, December 2008

KARI COLLINS..... BOARD SECRETARY
STEPHEN DAVID FAIRCHILD..... BOARD MEMBER
ROBERT DAY JOHNSON..... BOARD MEMBER
MICHAEL W LEAMON..... BOARD MEMBER
JEFF NOLEN..... BOARD MEMBER
STEVEN JAY MOODY..... ASSISTANT SUPERINTENDENT
SHARON GODWIN..... BUSINESS MANAGER
ELAINE WINEINGER..... PEIMS COORDINATOR

243-905 WICHITA FALLS ISD

LARRY SCOTT..... BOARD PRESIDENT
REGINALD BLOW..... BOARD VICE-PRESIDENT
BOB PAYTON..... BOARD SECRETARY
KEN HINES..... BOARD MEMBER
MARTY MCBRIDE..... BOARD MEMBER
TREY SRALLA..... BOARD MEMBER
KIRK WOLFE..... BOARD MEMBER
TIM TURNER..... BUSINESS MANAGER
GLEN A BRADSHAW..... PEIMS COORDINATOR

243-906 CITY VIEW ISD

MICHAEL J LONG..... BOARD PRESIDENT
GLEN EICKMAN..... BOARD VICE-PRESIDENT
SHELLY BRYSON..... BOARD SECRETARY
TODD BUCHANAN..... BOARD MEMBER
ANDY KOCHER..... BOARD MEMBER
SUSAN ROBERTSON..... BOARD MEMBER
MARY WARD..... BOARD MEMBER
DEBBIE MCDARIS..... BUSINESS MANAGER
SANDY LAND..... PEIMS COORDINATOR

244 WILBARGER COUNTY

244-901 HARROLD ISD

DALE OWEN..... BOARD PRESIDENT
COY CATO..... BOARD VICE-PRESIDENT
LARUE RAINWATER..... BOARD SECRETARY
TIM CLOUSE..... BOARD MEMBER
MARIAN DONAHUE..... BOARD MEMBER
DOUG SCHOPPA..... BOARD MEMBER
MONICA WILKINSON..... BOARD MEMBER
LYNN DHANE..... BUSINESS MANAGER
LYNN DHANE..... PEIMS COORDINATOR

244-903 VERNON ISD

JOHN HARDIN..... BOARD PRESIDENT
KEVIN YOUNG..... BOARD VICE-PRESIDENT
ROBERT COCHRAN..... BOARD SECRETARY
DAN BUESING..... BOARD MEMBER
JEFFREY B HASS..... BOARD MEMBER
JUDY PATTISON..... BOARD MEMBER
KAY WALL..... BOARD MEMBER
MARYLIN LEASURE..... ASSISTANT SUPERINTENDENT
MAX TATUM..... ASSISTANT SUPERINTENDENT
VICKIE HENNESSEE..... BUSINESS MANAGER
VICKIE HENNESSEE..... PEIMS COORDINATOR

244-905 NORTHSIDE ISD

CLINT WHITE..... BOARD PRESIDENT
SHAWN AGNEW..... BOARD VICE-PRESIDENT
PAULA CLARKSON..... BOARD SECRETARY
NATHAN CHRISTIAN..... BOARD MEMBER
GREG THOMAS..... BOARD MEMBER
WAYNE WARD..... BOARD MEMBER
JOHNNY WHITE..... BOARD MEMBER

DONNA LEE..... BUSINESS MANAGER

244-906 VICTORY FIELD CORRECTIONAL ACADEMY

JIM HAMMOND..... BUSINESS MANAGER
JENNIFER WILKINSON..... PEIMS COORDINATOR

245 WILLACY COUNTY

245-901 LASARA ISD

ISIDRO ROBLES..... BOARD PRESIDENT
ROLANDO VELASQUEZ..... BOARD VICE-PRESIDENT
DIANA CHAVEZ..... BOARD SECRETARY
ELOY CASTANEDA..... BOARD MEMBER
MARCO ANTONIO NIETO..... BOARD MEMBER
SYLVIA PEREZ..... BOARD MEMBER
ALBERTO TREVINO..... BOARD MEMBER
GEORGE DANIEL FLORES..... BUSINESS MANAGER

245-902 LYFORD CISD

CRUZ SALINAS..... BOARD PRESIDENT
MIKE HINOJOSA..... BOARD VICE-PRESIDENT
JANIE G SOLIS..... BOARD SECRETARY
TRACEY CASH..... BOARD MEMBER
OSCAR GARCIA..... BOARD MEMBER
EDUARDO GONZALEZ..... BOARD MEMBER
MARINA RIVERA QUILANTAN..... BOARD MEMBER
MELINDA CHAPA..... BUSINESS MANAGER
ROLANDO FLORES..... PEIMS COORDINATOR

245-903 RAYMONDVILLE ISD

JOHN L SOLIS..... BOARD PRESIDENT
GILBERT TRISTAN..... BOARD VICE-PRESIDENT
SULEMA OSUNA..... BOARD SECRETARY
CHARLENE WETEGROVE..... BOARD ASSISTANT SECRETARY
SAM LOYA..... BOARD MEMBER
RENE REYES..... BOARD MEMBER
MARIO TIJERINA..... BOARD MEMBER
JOHNNY I PINEDA..... AREA SUPERINTENDENT
JUDITH M GUTIERREZ..... PEIMS COORDINATOR

245-904 SAN PERLITA ISD

MELISSA GUADIANA..... BOARD PRESIDENT
NORA T VASQUEZ..... BOARD VICE-PRESIDENT
MAGGIE SEPULVEDA..... BOARD SECRETARY
NORMA N LLANES..... BOARD MEMBER
FELIPE QUIROGA..... BOARD MEMBER
DAVID RODRIGUEZ..... BOARD MEMBER
FRANCES RODRIGUEZ-BRASWELL..... BOARD MEMBER
ALBERT PENNA..... BUSINESS MANAGER
SANDRA NIETO..... PEIMS COORDINATOR

246 WILLIAMSON COUNTY

246-902 FLORENCE ISD

CRISTY DANIELL..... BOARD PRESIDENT
PATRICIA FOX..... BOARD VICE-PRESIDENT
JOAN GREER CASKEY..... BOARD SECRETARY
CRAIG CLARK..... BOARD MEMBER
WILLIAM C LONG..... BOARD MEMBER
TOM MAYNARD..... BOARD MEMBER
ANITA WISEMAN..... BOARD MEMBER
JOHN VANDEVER..... ASSISTANT SUPERINTENDENT
JOHN VANDEVER..... BUSINESS MANAGER
MARY FINCH..... PEIMS COORDINATOR

Texas Public School Districts and Charters: Board Members, Assistant Superintendents, Business Managers, and Public Education Information Management System (PEIMS) Coordinators, December 2008

246-904 GEORGETOWN ISD

BRADLEY D SMITH BOARD PRESIDENT
 ARTHUR DELACRUZ BOARD VICE-PRESIDENT
 LINDA LARSEN BOARD SECRETARY
 MARK BOBINGER BOARD MEMBER
 SHEILA CARTER BOARD MEMBER
 MIKE HEWLETT BOARD MEMBER
 DR SALLY PELL BOARD MEMBER
 KAREN DOOLEY ASSISTANT SUPERINTENDENT
 DAVID MCLAUGHLIN ASSISTANT SUPERINTENDENT
 DAVID MCLAUGHLIN BUSINESS MANAGER
 VICKIE D SIMPSON PEIMS COORDINATOR

246-905 GRANGER ISD

TIMMY TIDWELL BOARD PRESIDENT
 KENNETH CERVENKA BOARD VICE-PRESIDENT
 DEBORAH SPANEL BOARD SECRETARY
 DIANE BOHAC BOARD MEMBER
 JAMES CERVENKA BOARD MEMBER
 TOMMY FILLA BOARD MEMBER
 LENARD PEKAR BOARD MEMBER
 LOUISE THORNTON PEIMS COORDINATOR

246-906 HUTTO ISD

WES SAWYER BOARD PRESIDENT
 RENEE CRENSHAW BOARD VICE-PRESIDENT
 SHELIA KNAPP BOARD SECRETARY
 DARRELL BARKER BOARD MEMBER
 DOUG GAUL BOARD MEMBER
 BYRON MCDANIEL BOARD MEMBER
 KEN WAHRMUND BOARD MEMBER
 BEN CARSON ASSISTANT SUPERINTENDENT
 EDUARDO RAMOS BUSINESS MANAGER
 DONNA SILLS PEIMS COORDINATOR

246-907 JARRELL ISD

TIM WOOD BOARD VICE-PRESIDENT
 NICK SIKES BOARD SECRETARY
 ROBIN BURNS BOARD MEMBER
 ROE MACKAY BOARD MEMBER
 MONICA SHEREK BOARD MEMBER
 DUSTY SUCKOW BOARD MEMBER
 DAWN GUENAT BUSINESS MANAGER
 DAWN GUENAT PEIMS COORDINATOR

246-908 LIBERTY HILL ISD

TONY STEPHENS BOARD PRESIDENT
 SCOOTER LENOX BOARD VICE-PRESIDENT
 LESLYE POGUE BOARD SECRETARY
 SUZY BATES BOARD MEMBER
 CLAY COLE BOARD MEMBER
 DAVID NIX BOARD MEMBER
 ALFIE PERRIN BOARD MEMBER
 ROBERT PARKS ASSISTANT SUPERINTENDENT
 FRANK WATSON BUSINESS MANAGER
 TERI ESTES PEIMS COORDINATOR

246-909 ROUND ROCK ISD

DIANE COX BOARD PRESIDENT
 PAT ABBOTT BOARD VICE-PRESIDENT
 LINELLE CLARK-BROWN BOARD SECRETARY
 CHARLES CHADWELL BOARD MEMBER
 GLEN COLBY BOARD MEMBER
 SHERRY JOHNSON BOARD MEMBER
 BRIAN SELLERS BOARD MEMBER

TONI GARCIA DEPUTY SUPERINTENDENT
 SUSAN BROWN ASSISTANT SUPERINTENDENT
 BEVERLY HELFINSTEIN ASSISTANT SUPERINTENDENT
 ROSENA MALONE ASSISTANT SUPERINTENDENT
 MATT MATTHYS ASSISTANT SUPERINTENDENT
 TRACY HOKE BUSINESS MANAGER
 EDWIN ZAIONTZ PEIMS COORDINATOR

246-911 TAYLOR ISD

JAMES STILES BOARD PRESIDENT
 JOHN SANFORD BOARD VICE-PRESIDENT
 RODERICK S MITCHELL BOARD SECRETARY
 KATHY COTNER BOARD ASSISTANT SECRETARY
 THOMAS MARTINEZ BOARD MEMBER
 BRADLEY C MOSS BOARD MEMBER
 ANITA VOLEK BOARD MEMBER
 BARBARA DALE ASSISTANT SUPERINTENDENT
 BILL MIKULENCAK BUSINESS MANAGER

246-912 THRALL ISD

BRIAN DRUMMOND BOARD PRESIDENT
 DARRELL HALL BOARD VICE-PRESIDENT
 RICHARD CHANDLER BOARD SECRETARY
 LAWRENCE BROWN BOARD MEMBER
 RICHARD JANSKY BOARD MEMBER
 JOHN RANSOM BOARD MEMBER
 TROY WADE BOARD MEMBER
 LORINE FOX BUSINESS MANAGER
 MARILYN KAY LAFFERE PEIMS COORDINATOR

246-913 LEANDER ISD

DON MCCALL BOARD PRESIDENT
 JIM SNEERINGER BOARD VICE-PRESIDENT
 DON HISLE BOARD SECRETARY
 RUSSELL BUNDY BOARD MEMBER
 ELIZABETH FREY BOARD MEMBER
 GRACE BARBER JORDAN BOARD MEMBER
 WILL STREIT BOARD MEMBER
 MONTA J AKIN ASSISTANT SUPERINTENDENT
 KARIE LYNN MC SPADDEN ASSISTANT SUPERINTENDENT
 ELLEN SKOVIERA ASSISTANT SUPERINTENDENT
 MICHELLE BERLINGER PEIMS COORDINATOR

246-914 COUPLAND ISD

KANDICE SAMUELSON BOARD PRESIDENT
 JAMI SEWALSON BOARD VICE-PRESIDENT
 MARCIA JORDAN BOARD SECRETARY
 SUZY CLIFTON BOARD MEMBER
 JO ANN GING BOARD MEMBER
 JACKIE MARTSCHING BOARD MEMBER
 MIKE WELCH BOARD MEMBER
 L'TISHA CARPENTER BUSINESS MANAGER
 L'TISHA CARPENTER PEIMS COORDINATOR

247 WILSON COUNTY

247-901 FLORESVILLE ISD

JOHN RAABE BOARD PRESIDENT
 TOM RAY BOARD VICE-PRESIDENT
 NEYSA CHOATE BOARD SECRETARY
 RACHEL PENA BOARD TREASURER
 LARRY ANGLE BOARD MEMBER
 RYAN BIPPERT BOARD MEMBER
 DOUG SHOEMAKER BOARD MEMBER
 KEN L BARBER DEPUTY SUPERINTENDENT

Texas Public School Districts and Charters: Board Members, Assistant Superintendents, Business Managers, and Public Education Information Management System (PEIMS) Coordinators, December 2008

NANCY WALLACE PEIMS COORDINATOR

247-903 LA VERNIA ISD

DAVID WATSON BOARD PRESIDENT
 DONNA QUARLES BOARD VICE-PRESIDENT
 JANICE GIMBEL BOARD SECRETARY
 JOHN BILICEK BOARD MEMBER
 WAYNE BROOKS BOARD MEMBER
 JERRY BROOKS BOARD MEMBER
 RICHARD SCHIER BOARD MEMBER
 DIANE FISHER ASSISTANT SUPERINTENDENT
 LAURA RAMZINSKI BUSINESS MANAGER

247-904 POTH ISD

RUSSELL BOENING BOARD PRESIDENT
 STEVEN J RAABE BOARD VICE-PRESIDENT
 JONATHAN G SUNDAY BOARD SECRETARY
 MICHAEL E LUNA BOARD MEMBER
 KEITH M LYSSY BOARD MEMBER
 RANDY WAUTERS BOARD MEMBER
 DARREN A WIATREK BOARD MEMBER
 DAWN KERBY BUSINESS MANAGER
 TERRIE URBANCZYK PEIMS COORDINATOR

247-906 STOCKDALE ISD

SALVADOR URRABAZO BOARD PRESIDENT
 RICK RUTLAND BOARD VICE-PRESIDENT
 TERI WOLFF BOARD SECRETARY
 PATRICIA DONSBACH BOARD MEMBER
 TERI DUGI BOARD MEMBER
 BARRY OSBORNE BOARD MEMBER
 LEROY SANCHEZ BOARD MEMBER
 VICKI WEHMEYER AREA SUPERINTENDENT
 BECKY STEWART BUSINESS MANAGER
 PAM BURRIER PEIMS COORDINATOR

248 WINKLER COUNTY

248-901 KERMIT ISD

DR JUDD GRAVES BOARD PRESIDENT
 JOHNNY LALONDE BOARD VICE-PRESIDENT
 RUDY GARCIA BOARD SECRETARY
 CLAXTON HAYES BOARD MEMBER
 LEE LENTZ-EDWARDS BOARD MEMBER
 ODIS MARSHALL BOARD MEMBER
 TERRI PANDO BOARD MEMBER
 GAYLE FUQUA BUSINESS MANAGER
 BONNIE LOPEZ PEIMS COORDINATOR

248-902 WINK-LOVING ISD

LIZ JONES BOARD PRESIDENT
 EDDIE BREWER BOARD VICE-PRESIDENT
 GRACE HARRISON BOARD SECRETARY
 MINERVA SOLTERO BOARD ASSISTANT SECRETARY
 FRANK CASTEEL BOARD MEMBER
 RUSS SLAUGHTER BOARD MEMBER
 TERRY MAX WARREN BOARD MEMBER
 JOHN BENHAM AREA SUPERINTENDENT
 HOLLY BRYAN BUSINESS MANAGER
 SHARI K SHACKELFORD PEIMS COORDINATOR

249 WISE COUNTY

249-901 ALVORD ISD

LYNN GARRETT BOARD PRESIDENT

KEVIN WOOD BOARD VICE-PRESIDENT
 STACEY CRAFTON BOARD SECRETARY
 JEANNETTE WARD BOARD ASSISTANT SECRETARY
 KERRY CLOWER BOARD MEMBER
 JIMMY LOONEY BOARD MEMBER
 LARRY WILSON BOARD MEMBER
 CARLA BULLARD PEIMS COORDINATOR

249-902 BOYD ISD

LINDA WARE BOARD PRESIDENT
 SHERIL RODGERS-TIDWELL BOARD VICE-PRESIDENT
 DENNIS TIDWELL BOARD SECRETARY
 PAM GALLOWAY BOARD MEMBER
 JASON HAMMON BOARD MEMBER
 MINOR HOPKINS BOARD MEMBER
 ERNEST PARTIN BOARD MEMBER
 JUDY WILSON BUSINESS MANAGER
 JUDY WILSON PEIMS COORDINATOR

249-903 BRIDGEPORT ISD

JAMES BOST BOARD PRESIDENT
 CHARLES MAULDIN BOARD VICE-PRESIDENT
 GAYLORD KENNEDY BOARD SECRETARY
 DR SCOTT STOWERS BOARD ASSISTANT SECRETARY
 KEN KILPATRICK BOARD MEMBER
 SUE RAY BOARD MEMBER
 LYN TRICKEL BOARD MEMBER
 EDDIE BLAND AREA SUPERINTENDENT
 LAURA BETH HILL ASSISTANT SUPERINTENDENT
 WILLIAM E THETFORD ASSISTANT SUPERINTENDENT
 WILLIAM THETFORD BUSINESS MANAGER
 DENIESE GRAHAM PEIMS COORDINATOR

249-904 CHICO ISD

MIKE MADDUX BOARD PRESIDENT
 TIM RALEY BOARD PRESIDENT
 J D COFFMAN BOARD VICE-PRESIDENT
 RANDY MOSS BOARD SECRETARY
 G A BUCKNER BOARD MEMBER
 PAUL CANTRELL BOARD MEMBER
 CRAIG MOSS BOARD MEMBER
 BRENDA MOWERY PEIMS COORDINATOR

249-905 DECATUR ISD

JOEY LUTTRULL BOARD PRESIDENT
 ALAN WHITE BOARD VICE-PRESIDENT
 RUBY QUANZ BOARD SECRETARY
 DR JEFF ALLING BOARD MEMBER
 KEVIN HANEY BOARD MEMBER
 JERRY HOWARD BOARD MEMBER
 LAURA MONTGOMERY BOARD MEMBER
 GARY MICINSKI ASSISTANT SUPERINTENDENT
 DAVID MOSLEY ASSISTANT SUPERINTENDENT
 GARY MICINSKI BUSINESS MANAGER
 GARY MICINSKI PEIMS COORDINATOR

249-906 PARADISE ISD

HOMER MUNDAY BOARD PRESIDENT
 DIKE READ BOARD VICE-PRESIDENT
 DOUG BRYANT BOARD SECRETARY
 RUSTY FORD BOARD MEMBER
 PAM HAMBY BOARD MEMBER
 KEVIN HOWERTON BOARD MEMBER
 CARRIE PREATHER BOARD MEMBER
 MONTY CHAPMAN ASSISTANT SUPERINTENDENT

Texas Public School Districts and Charters: Board Members, Assistant Superintendents, Business Managers, and Public Education Information Management System (PEIMS) Coordinators, December 2008

PAM JONES.....BUSINESS MANAGER
ROBERT CRISWELL.....PEIMS COORDINATOR

249-908 SLIDELL ISD

TIM FLETCHER.....BOARD PRESIDENT
SAM DUNLAP.....BOARD VICE-PRESIDENT
IRENE WILSON.....BOARD SECRETARY
JAMES GATLIN.....BOARD MEMBER
BRIAN MOORE.....BOARD MEMBER
STEVE PRUETT.....BOARD MEMBER
JOHNNY ZUNIGA.....BOARD MEMBER
GREG ENIS.....AREA SUPERINTENDENT
MARTY BRATCHER-HAIR.....ASSISTANT SUPERINTENDENT
TRACEY ONEY.....BUSINESS MANAGER
TIFFANY PRUETT.....PEIMS COORDINATOR

250 WOOD COUNTY

250-902 HAWKINS ISD

EDWIN SIMMONS.....BOARD PRESIDENT
WENDE HANEY.....BOARD VICE-PRESIDENT
STEVEN HOLLAND.....BOARD SECRETARY
DR SHANE BOGARD.....BOARD ASSISTANT SECRETARY
CLAY ATTEBERRY.....BOARD MEMBER
DR BILL HOLMES.....BOARD MEMBER
ED TUNNELL.....BOARD MEMBER
ROBBY FAIR.....BUSINESS MANAGER
SHARYN R LOVEN.....PEIMS COORDINATOR

250-903 MINEOLA ISD

DUANE EPPS.....BOARD PRESIDENT
DR KYLE GULLEY.....BOARD VICE-PRESIDENT
DAN HASTON.....BOARD SECRETARY
REAGAN BRANDON.....BOARD MEMBER
LARRY GOOCH.....BOARD MEMBER
MARK LEDKINS.....BOARD MEMBER
LADD THOMPSON.....BOARD MEMBER
WILLIAM RAY BJORK.....BUSINESS MANAGER
WILLIAM RAY BJORK.....PEIMS COORDINATOR

250-904 QUITMAN ISD

RAYMOND PEEK.....BOARD PRESIDENT
KENT WEEMS.....BOARD VICE-PRESIDENT
BEVERLY GUNN.....BOARD SECRETARY
TOM BRADY.....BOARD MEMBER
DAVID CARPENTER.....BOARD MEMBER
SUZY TERRELL.....BOARD MEMBER
LARRY WILBURN.....BOARD MEMBER
DANIELA SANDERS.....BUSINESS MANAGER
LESA HARRIS.....PEIMS COORDINATOR

250-905 YANTIS ISD

SHANNON YOUNG.....BOARD PRESIDENT
MIKE KENNEY.....BOARD VICE-PRESIDENT
RON MCKINNEY.....BOARD SECRETARY
DWAYNE ATTAWAY.....BOARD MEMBER
JASON BURCHFIELD.....BOARD MEMBER
DR BOYD MCCREIGHT.....BOARD MEMBER
BO WEST.....BOARD MEMBER
LISA BURCHFIELD.....BUSINESS MANAGER
KATHRYN WILLIAMSON.....PEIMS COORDINATOR

250-906 ALBA-GOLDEN ISD

BRADY ROBINSON.....BOARD PRESIDENT
JAMES WILKINSON.....BOARD VICE-PRESIDENT

MIKE RAGSDALE.....BOARD SECRETARY
CRAIG ELLIS.....BOARD MEMBER
DUSTY SWOAPE.....BOARD MEMBER
RANDY TAYLOR.....BOARD MEMBER
ED TEEL.....BOARD MEMBER
CARY D ELLIS.....AREA SUPERINTENDENT
GLENDA WEDDLE.....ASSISTANT SUPERINTENDENT
BRENDA KELLEY.....BUSINESS MANAGER
BRENDA KELLEY.....PEIMS COORDINATOR

250-907 WINNSBORO ISD

DON BEATY.....BOARD PRESIDENT
CLARA ZIEGLER.....BOARD VICE-PRESIDENT
SANDRA STRICKLAND.....BOARD SECRETARY
ROBERT LANGHOFF.....BOARD MEMBER
CHRIS MCELYEA.....BOARD MEMBER
T R MILLS.....BOARD MEMBER
DR ROY BRENT WADLE.....BOARD MEMBER
MARY ANN LANIER.....BUSINESS MANAGER
MARY ANN LANIER.....PEIMS COORDINATOR

251 YOAKUM COUNTY

251-901 DENVER CITY ISD

DAVELA PARKER.....BOARD PRESIDENT
JIM BROWN.....BOARD VICE-PRESIDENT
RUSSELL DIAL.....BOARD SECRETARY
JAMEY COLLINSWORTH.....BOARD MEMBER
RAUL GARCIA.....BOARD MEMBER
KENNEY SMITH.....BOARD MEMBER
CALVIN STEWART.....BOARD MEMBER
KATHIE LITTLEFIELD.....BUSINESS MANAGER
IRENE PENNA.....PEIMS COORDINATOR

251-902 PLAINS ISD

CHRIS WINN.....BOARD PRESIDENT
ANNA GONZALEZ.....BOARD VICE-PRESIDENT
KENNETH ENGLE.....BOARD SECRETARY
ALEX BARRIENTES.....BOARD MEMBER
DANNY BELL.....BOARD MEMBER
DANIEL CANADA.....BOARD MEMBER
KEITH EARNEST.....BOARD MEMBER
MICHAEL MICHALESON.....AREA SUPERINTENDENT
BILL BUTLER.....BUSINESS MANAGER
JONNIE GREEN.....PEIMS COORDINATOR

252 YOUNG COUNTY

252-901 GRAHAM ISD

TERRY BISHOP.....BOARD PRESIDENT
DORI CAWLEY.....BOARD VICE-PRESIDENT
PEGGY SONNENBERG.....BOARD SECRETARY
MEREDITH LUCAS.....BOARD MEMBER
DAVID MCCLENDON.....BOARD MEMBER
SHANNON PLOWMAN.....BOARD MEMBER
RANDY STEPHENS.....BOARD MEMBER
KAREN HOWARD.....ASSISTANT SUPERINTENDENT
DON HUGH DAVIS.....BUSINESS MANAGER
WANDA COOK.....PEIMS COORDINATOR

252-902 NEWCASTLE ISD

TOMMY TAYLOR.....BOARD PRESIDENT
BRUCE BAILEY.....BOARD VICE-PRESIDENT
MARY BETH JORDAN.....BOARD SECRETARY
KERRY LOWE.....BOARD MEMBER

**Texas Public School Districts and Charters: Board Members,
Assistant Superintendents, Business Managers, and Public Education
Information Management System (PEIMS) Coordinators, December 2008**

CARLA SHORT BOARD MEMBER
 THOMAS SPURLIN..... BOARD MEMBER
 LAFONDA TAACK BOARD MEMBER
 BRENDA STEPHENS BUSINESS MANAGER
 SHIRLEY RHODES PEIMS COORDINATOR

252-903 OLNEY ISD

DAVID ICKERT BOARD PRESIDENT
 MARK MCCLELAND BOARD VICE-PRESIDENT
 JAN WILLIAMS BOARD SECRETARY
 JEFF HARVEY BOARD MEMBER
 KELLY MAHLER..... BOARD MEMBER
 JOHN MEREDITH BOARD MEMBER
 STEVE STEPHENS..... BOARD MEMBER
 JAN CHAMBERS..... BUSINESS MANAGER
 JAN CHAMBERS..... PEIMS COORDINATOR

253 ZAPATA COUNTY

253-901 ZAPATA COUNTY ISD

JOSE MARIA RAMIREZ..... BOARD PRESIDENT
 ARMANDO B PAREDES..... BOARD VICE-PRESIDENT
 ZACHARY GARZA BOARD SECRETARY
 VERONICA P GONZALEZ BOARD MEMBER
 DORA S MARTINEZ BOARD MEMBER
 RICARDO X RAMIREZ BOARD MEMBER
 ANSELMO TREVINO BOARD MEMBER
 NORMA G GARCIA..... ASSISTANT SUPERINTENDENT
 LAURA MCCOY BUSINESS MANAGER
 EGNA A VILLARREAL PEIMS COORDINATOR

254 ZAVALA COUNTY

254-901 CRYSTAL CITY ISD

MARICELA GUZMAN BOARD PRESIDENT
 ANITA CUEVAS-LOMAS BOARD VICE-PRESIDENT
 FRAILAN SENDEJO BOARD SECRETARY
 BOBBY CASTILLO BOARD MEMBER
 ALFREDO GALLEGOS BOARD MEMBER
 JESSE GONZALES..... BOARD MEMBER
 DR ANTONIO RIVERA BOARD MEMBER
 ROBERT VELASQUEZ PEIMS COORDINATOR

254-902 LA PRYOR ISD

MARCEL VALDEZ BOARD PRESIDENT
 DR ALFONSO LUEVANO BOARD VICE-PRESIDENT
 ALEJANDRO PEREZ BOARD SECRETARY
 JESSE LOPEZ BOARD MEMBER
 RICARDO LOPEZ BOARD MEMBER
 MARTHA MEDINA BOARD MEMBER
 JOSE RAMIREZ..... BOARD MEMBER
 EDDIE RAMIREZ..... BUSINESS MANAGER
 DIANA LOPEZ..... PEIMS COORDINATOR

Texas Regional Education Service Centers

Texas Regional Education Service Centers, Map, January 2009

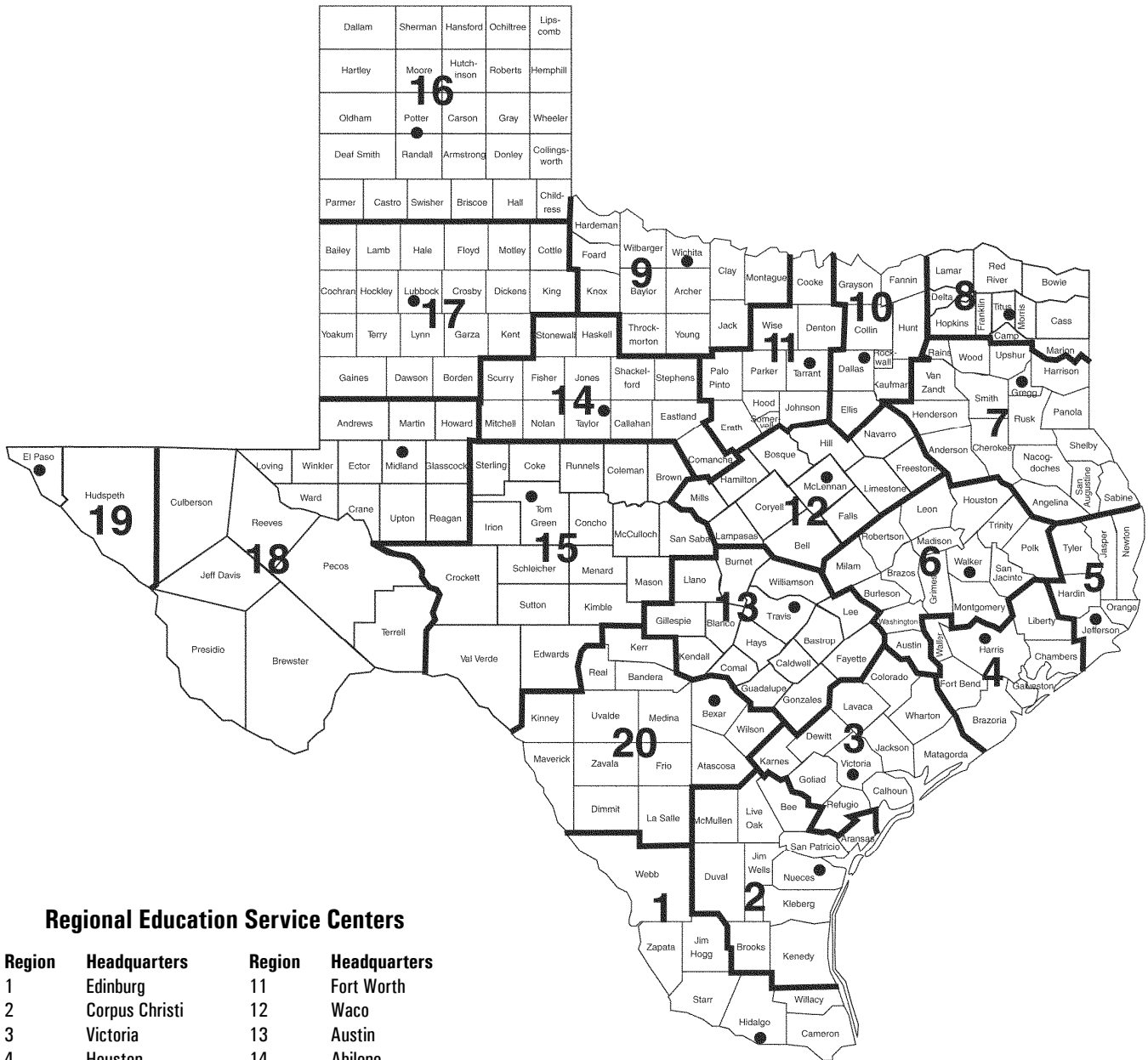

Regional Education Service Centers

Region	Headquarters	Region	Headquarters
1	Edinburg	11	Fort Worth
2	Corpus Christi	12	Waco
3	Victoria	13	Austin
4	Houston	14	Abilene
5	Beaumont	15	San Angelo
6	Huntsville	16	Amarillo
7	Kilgore	17	Lubbock
8	Mount Pleasant	18	Midland
9	Wichita Falls	19	El Paso
10	Richardson	20	San Antonio

Texas Regional Education Service Centers, Executive Directors, January 2009

Region 1

County-District Number 108-950
Mr. Jack C. Damron
1900 West Schunior
Edinburg, TX 78541-2234
Phone: (956) 984-6000
Fax: (956) 984-6299

Region 2

County-District Number 178-950
Dr. Linda Villarreal
209 North Water Street
Corpus Christi, TX 78401-2599
Phone: (361) 561-8400
Fax: (361) 883-3442

Region 3

County-District Number 235-950
Dr. Julius D. Cano
1905 Leary Lane
Victoria, TX 77901-2899
Phone: (361) 573-0731
Fax: (361) 576-4804

Region 4

County-District Number 101-950
Dr. William L. McKinney
7145 West Tidwell
Houston, TX 77092-2096
Phone: (713) 462-7708
Fax: (713) 744-6514

Region 5

County-District Number 181-950
Dr. R. Steve Hyden
2295 Delaware Street
Beaumont, TX 77703-4299
Phone: (409) 838-5555
Fax: (409) 833-9755

Region 6

County-District Number 236-950
Mr. Thomas Poe
3332 Montgomery Road
Huntsville, TX 77340-6499
Phone: (936) 435-8400
Fax: (936) 435-8460

Region 7

County-District Number 092-950
Mrs. Elizabeth Abernethy
1909 N. Longview Street
Kilgore, TX 75662-6827
Phone: (903) 988-6700
Fax: (903) 988-6735

Region 8

County-District Number 225-950
Mr. Harvey Hohenberger
P.O. Box 1894
Mt. Pleasant, TX 75456-1894
Location: 2230 N. Edwards, 75455
Phone: (903) 572-8551
Fax: (903) 575-2611

Region 9

County-District Number 243-950
Ms. Anne Poplin
301 Loop 11
Wichita Falls, TX 76306-3706
Phone: (940) 322-6928
Fax: (940) 767-3836

Region 10

County-District Number 057-950
Mr. Wilburn O. "Buddy" Echols, Jr.
400 E. Spring Valley Road
Richardson, TX 75081-5101
Phone: (972) 348-1700
Fax: (972) 231-3642

Region 11

County-District Number 220-950
Mr. Richard Ownby
3001 North Freeway
Fort Worth, TX 76106-6596
Phone: (817) 740-3600
Fax: (817) 740-7600

Region 12

County-District Number 161-950
Dr. Tom Norris
P.O. Box 23409
Waco, TX 76702-3409
Location: 2101 W. Loop 340, 76712
Phone: (254) 297-1212
Fax: (254) 666-0823

Region 13

County-District Number 227-950
Dr. Patrick G. Pringle
5701 Springdale Road
Austin, TX 78723-3675
Phone: (512) 919-5313
Fax: (512) 919-5374

Region 14

County-District Number 221-950
Mr. Ronnie Kincaid
1850 Highway 351
Abilene, TX 79601-4750
Phone: (325) 675-8600
Fax: (325) 675-8659

Region 15

County-District Number 226-950
Mr. Scot Goen
P.O. Box 5199
San Angelo, TX 76902-5199
Location: 612 South Irene Street, 76903
Phone: (325) 658-6571
Fax: (325) 658-6571

Region 16

County-District Number 188-950
Mr. John Bass
5800 Bell Street
Amarillo, TX 79109-6230
Phone: (806) 677-5000
Fax: (806) 677-5001

Region 17

County-District Number 152-950
Dr. Kyle Wargo
1111 West Loop 289
Lubbock, TX 79416-5029
Phone: (806) 792-4000
Fax: (806) 792-1523

Region 18

County-District Number 165-950
Mr. Charles W. Greenawalt
P.O. Box 60580
Midland, TX 79711-0580
Location: 2811 LaForce Blvd., 79711
Phone: (432) 563-2380
Fax: (432) 567-3290

Region 19

County-District Number 071-950
Dr. James R. Vasquez
P.O. Box 971127
El Paso, TX 79997-1127
Location: 6611 Boeing Drive, 79925
Phone: (915) 780-1919
Fax: (915) 780-6537

Region 20

County-District Number 015-950
Dr. Terry W. Smith
1314 Hines Avenue
San Antonio, TX 78208-1899
Phone: (210) 370-5200
Fax: (210) 370-5750

Texas Public School Districts and Charters, by Regional Education Service Center, October 2008

Cnty.-dist. number	School district	Cnty.-dist. number	School district
REGION I		REGION II	
031	CAMERON COUNTY	004	ARANSAS COUNTY
031 504	UNIVERSITY OF TEXAS AT BROWNSVILLE	004 901	ARANSAS COUNTY ISD
031 803	HARMONY SCIENCE ACADEMY - BROWNSVILLE	013	BEE COUNTY
031 901	BROWNSVILLE ISD	013 801	ST MARY'S ACADEMY CHARTER SCHOOL
031 903	HARLINGEN CISD	013 901	BEEVILLE ISD
031 905	LA FERIA ISD	013 902	PAWNEE ISD
031 906	LOS FRESNOS CISD	013 903	PETTUS ISD
031 909	POINT ISABEL ISD	013 905	SKIDMORE-TYNAN ISD
031 911	RIO HONDO ISD	024	BROOKS COUNTY
031 912	SAN BENITO CISD	024 801	ENCINO SCHOOL
031 913	SANTA MARIA ISD	024 901	BROOKS COUNTY ISD
031 914	SANTA ROSA ISD	066	DUVAL COUNTY
031 916	SOUTH TEXAS ISD	066 005	RAMIREZ CSD
108	HIDALGO COUNTY	066 901	BENAVIDES ISD
108 801	ONE STOP MULTISERVICE CHARTER SCHOOL	066 902	SAN DIEGO ISD
108 802	TECHNOLOGY EDUCATION CHARTER HIGH SCHOOL	066 903	FREER ISD
108 804	MID-VALLEY ACADEMY	125	JIM WELLS COUNTY
108 807	IDEA PUBLIC SCHOOLS	125 901	ALICE ISD
108 808	VANGUARD ACADEMY	125 902	BEN BOLT-PALITO BLANCO ISD
108 902	DONNA ISD	125 903	ORANGE GROVE ISD
108 903	EDCOUCH-ELSA ISD	125 905	PREMONT ISD
108 904	EDINBURG CISD	125 906	LA GLORIA ISD
108 905	HIDALGO ISD	131	KENEDY COUNTY
108 906	MCALLEN ISD	131 001	KENEDY COUNTY WIDE CSD
108 907	MERCEDES ISD	137	KLEBERG COUNTY
108 908	MISSION CISD	137 901	KINGSVILLE ISD
108 909	PHARR-SAN JUAN-ALAMO ISD	137 902	RICARDO ISD
108 910	PROGRESO ISD	137 903	RIVIERA ISD
108 911	SHARYLAND ISD	137 904	SANTA GERTRUDIS ISD
108 912	LA JOYA ISD	149	LIVE OAK COUNTY
108 913	WESLACO ISD	149 901	GEORGE WEST ISD
108 914	LA VILLA ISD	149 902	THREE RIVERS ISD
108 915	MONTE ALTO ISD	162	MCMULLEN COUNTY
108 916	VALLEY VIEW ISD	162 904	MCMULLEN COUNTY ISD
108 917	EVINS REGIONAL JUVENILE CENTER	178	NUECES COUNTY
124	JIM HOGG COUNTY	178 801	DR M L GARZA-GONZALEZ CHARTER SCHOOL
124 901	JIM HOGG COUNTY ISD	178 802	SEASHORE LEARNING CTR CHARTER
214	STARR COUNTY	178 804	RICHARD MILBURN ALTER HIGH SCHOOL (CORPUS CHRISTI)
214 901	RIO GRANDE CITY CISD	178 807	CORPUS CHRISTI MONTESSORI SCHOOL
214 902	SAN ISIDRO ISD	178 808	SEASHORE MIDDLE ACAD
214 903	ROMA ISD	178 809	SCHOOL OF SCIENCE AND TECHNOLOGY CORPUS CHRISTI
240	WEBB COUNTY	178 901	AGUA DULCE ISD
240 801	GATEWAY (STUDENT ALTERNATIVE PROGRAM INC)	178 902	BISHOP CISD
240 804	HARMONY SCIENCE ACADEMY - LAREDO	178 903	CALALLEN ISD
240 901	LAREDO ISD	178 904	CORPUS CHRISTI ISD
240 903	UNITED ISD	178 905	DRISCOLL ISD
240 904	WEBB CISD	178 906	LONDON ISD
245	WILLACY COUNTY	178 908	PORT ARANSAS ISD
245 901	LASARA ISD	178 909	ROBSTOWN ISD
245 902	LYFORD CISD	178 912	TULOSO-MIDWAY ISD
245 903	RAYMONDVILLE ISD	178 913	BANQUETE ISD
245 904	SAN PERLITA ISD	178 914	FLOUR BLUFF ISD
253	ZAPATA COUNTY	178 915	WEST OSO ISD
253 901	ZAPATA COUNTY ISD		
TOTAL NUMBER OF DISTRICTS SERVED BY REGION I			
	47		

Texas Public School Districts and Charters, by Regional Education Service Center, October 2008

Cnty.-dist. number	School district	Cnty.-dist. number	School district
205	SAN PATRICIO COUNTY	235 901	BLOOMINGTON ISD
205 901	ARANSAS PASS ISD	235 902	VICTORIA ISD
205 902	GREGORY-PORTLAND ISD	235 904	NURSERY ISD
205 903	INGLESIDE ISD	241	WHARTON COUNTY
205 904	MATHIS ISD	241 901	BOLING ISD
205 905	ODEM-EDROY ISD	241 902	EAST BERNARD ISD
205 906	SINTON ISD	241 903	EL CAMPO ISD
205 907	TAFT ISD	241 904	WHARTON ISD
		241 906	LOUISE ISD
TOTAL NUMBER OF DISTRICTS SERVED BY REGION II		TOTAL NUMBER OF DISTRICTS SERVED BY REGION III	
	50		41
REGION III			
029	CALHOUN COUNTY	020	BRAZORIA COUNTY
029 901	CALHOUN COUNTY ISD	020 901	ALVIN ISD
045	COLORADO COUNTY	020 902	ANGLETON ISD
045 902	COLUMBUS ISD	020 904	DANBURY ISD
045 903	RICE CISD	020 905	BRAZOSPORT ISD
045 905	WEIMAR ISD	020 906	SWEENEY ISD
062	DEWITT COUNTY	020 907	COLUMBIA-BRAZORIA ISD
062 901	CUERO ISD	020 908	PEARLAND ISD
062 902	NORDHEIM ISD	020 910	DAMON ISD
062 903	YOAKUM ISD	036	CHAMBERS COUNTY
062 904	YORKTOWN ISD	036 901	ANAHUAC ISD
062 905	WESTHOFF ISD	036 902	BARBERS HILL ISD
062 906	MEYERSVILLE ISD	036 903	EAST CHAMBERS ISD
088	GOLIAD COUNTY	079	FORT BEND COUNTY
088 902	GOLIAD ISD	079 901	LAMAR CISD
120	JACKSON COUNTY	079 906	NEEDVILLE ISD
120 901	EDNA ISD	079 907	FORT BEND ISD
120 902	GANADO ISD	079 908	KENDLETON ISD
120 905	INDUSTRIAL ISD	079 910	STAFFORD MSD
128	KARNES COUNTY	084	GALVESTON COUNTY
128 901	KARNES CITY ISD	084 505	TEXAS A & M UNIVERSITY AT GALVESTON
128 902	KENEDY ISD	084 801	MAINLAND PREPARATORY ACADEMY
128 903	RUNGE ISD	084 802	ODYSSEY ACADEMY INC
128 904	FALLS CITY ISD	084 804	AMBASSADORS PREPARATORY ACADEMY
143	LAVACA COUNTY	084 901	DICKINSON ISD
143 901	HALLETTVILLE ISD	084 902	GALVESTON ISD
143 902	MOULTON ISD	084 904	LA MARQUE ISD
143 903	SHINER ISD	084 906	TEXAS CITY ISD
143 904	VYSEHRAD ISD	084 908	HITCHCOCK ISD
143 905	SWEET HOME ISD	084 909	SANTA FE ISD
143 906	EZZELL ISD	084 910	CLEAR CREEK ISD
158	MATAGORDA COUNTY	084 911	FRIENDSWOOD ISD
158 901	BAY CITY ISD	101	HARRIS COUNTY
158 902	TIDEHAVEN ISD	101 000	HARRIS COUNTY DEPT OF ED
158 904	MATAGORDA ISD	101 801	MEDICAL CENTER CHARTER SCHOOL
158 905	PALACIOS ISD	101 802	SER-NINOS CHARTER SCHOOL
158 906	VAN VLECK ISD	101 803	WEST HOUSTON CHARTER SCHOOL
196	REFUGIO COUNTY	101 804	GEORGE I SANCHEZ CHARTER
196 901	AUSTWELL-TIVOLI ISD	101 805	GIRLS & BOYS PREP ACADEMY
196 902	WOODSBORO ISD	101 806	RAUL YZAGUIRRE SCHOOL FOR SUCCESS
196 903	REFUGIO ISD	101 807	UNIVERSITY OF HOUSTON CHARTER SCHOOL
235	VICTORIA COUNTY	101 809	BAY AREA CHARTER INC
235 801	OUTREACH ACADEMY	101 810	ACADEMY OF ACCELERATED LEARNING INC
		101 811	HARRIS COUNTY JUVENILE JUSTICE CHARTER SCHOOL
		101 812	HOUSTON CAN ACADEMY CHARTER SCHOOL

Texas Public School Districts and Charters, by Regional Education Service Center, October 2008

Cnty.-dist. number	School district	Cnty.-dist. number	School district
*The districts identified for this county receive services from Region V but are located geographically in another region.		187 904	CORRIGAN-CAMDEN ISD
		187 906	LEGGETT ISD
		187 907	LIVINGSTON ISD
		187 910	ONALASKA ISD
REGION VI		198	ROBERTSON COUNTY
008	AUSTIN COUNTY	198 901	BREMOND ISD
008 901	BELLVILLE ISD	198 902	CALVERT ISD
008 902	SEALY ISD	198 903	FRANKLIN ISD
008 903	BRAZOS ISD	198 905	HEARNE ISD
021	BRAZOS COUNTY	198 906	MUMFORD ISD
021 803	BRAZOS SCHOOL FOR INQUIRY & CREATIVITY	204	SAN JACINTO COUNTY
021 804	HARMONY SCIENCE ACAD (COLLEGE STATION)	204 901	COLDSPRING-OAKHURST CISD
021 901	COLLEGE STATION ISD	204 904	SHEPHERD ISD
021 902	BRYAN ISD	228	TRINITY COUNTY
026	BURLESON COUNTY	228 901	GROVETON ISD
026 901	CALDWELL ISD	228 903	TRINITY ISD
026 902	SOMERVILLE ISD	228 904	CENTERVILLE ISD
026 903	SNOOK ISD	228 905	APPLE SPRINGS ISD
093	GRIMES COUNTY	236	WALKER COUNTY
093 901	ANDERSON-SHIRO CISD	236 801	RAVEN SCHOOL
093 903	IOLA ISD	236 901	NEW WAVERLY ISD
093 904	NAVASOTA ISD	236 902	HUNTSVILLE ISD
093 905	RICHARDS ISD	236 903	WINDHAM SCHOOL DISTRICT
113	HOUSTON COUNTY	239	WASHINGTON COUNTY
113 901	CROCKETT ISD	239 901	BRENHAM ISD
113 902	GRAPELAND ISD	239 903	BURTON ISD
113 903	LOVELADY ISD	TOTAL NUMBER OF DISTRICTS SERVED BY REGION VI	62
113 904	CROCKETT STATE SCHOOL	REGION VII	
113 905	LATEXO ISD	001	ANDERSON COUNTY
113 906	KENNARD ISD	001 902	CAYUGA ISD
145	LEON COUNTY	001 903	ELKHART ISD
145 901	BUFFALO ISD	001 904	FRANKSTON ISD
145 902	CENTERVILLE ISD	001 906	NECHES ISD
145 906	NORMANGEE ISD	001 907	PALESTINE ISD
145 907	OAKWOOD ISD	001 908	WESTWOOD ISD
145 911	LEON ISD	001 909	SLOCUM ISD
154	MADISON COUNTY	003	ANGELINA COUNTY
154 901	MADISONVILLE CISD	003 801	PINEYWOODS COMMUNITY ACADEMY
154 903	NORTH ZULCH ISD	003 902	HUDSON ISD
166	MILAM COUNTY	003 903	LUFKIN ISD
166 901	CAMERON ISD	003 904	HUNTINGTON ISD
166 902	GAUSE ISD	003 905	DIBOLL ISD
166 903	MILANO ISD	003 906	ZAVALLA ISD
166 904	ROCKDALE ISD	003 907	CENTRAL ISD
166 907	BUCKHOLTS ISD	037	CHEROKEE COUNTY
170	MONTGOMERY COUNTY	037 901	ALTO ISD
170 801	TEXAS SERENITY ACADEMY	037 904	JACKSONVILLE ISD
170 902	CONROE ISD	037 907	RUSK ISD
170 903	MONTGOMERY ISD	037 908	NEW SUMMERFIELD ISD
170 904	WILLIS ISD	037 909	WELLS ISD
170 906	MAGNOLIA ISD	092	GREGG COUNTY
170 907	SPLENDORA ISD	092 801	EAST TEXAS CHARTER SCHOOLS
170 908	NEW CANEY ISD	092 901	GLADEWATER ISD
187	POLK COUNTY	092 902	KILGORE ISD
187 901	BIG SANDY ISD		
187 903	GOODRICH ISD		

Texas Public School Districts and Charters, by Regional Education Service Center, October 2008

Cnty.-dist. number	School district	Cnty.-dist. number	School district
092 903	LONGVIEW ISD	210 902	JOAQUIN ISD
092 904	PINE TREE ISD	210 903	SHELBYVILLE ISD
092 906	SABINE ISD	210 904	TENAHA ISD
092 907	SPRING HILL ISD	210 905	TIMPSON ISD
092 908	WHITE OAK ISD	210 906	EXCELSIOR ISD
102	HARRISON COUNTY	212	SMITH COUNTY
102 901	KARNACK ISD	212 801	CUMBERLAND ACADEMY
102 902	MARSHALL ISD	212 803	AZLEWAY CHARTER SCHOOL
102 903	WASKOM ISD	212 901	ARP ISD
102 904	HALLSVILLE ISD	212 902	BULLARD ISD
102 905	HARLETON ISD	212 903	LINDALE ISD
102 906	ELYSIAN FIELDS ISD	212 904	TROUP ISD
107	HENDERSON COUNTY	212 905	TYLER ISD
107 901	ATHENS ISD	212 906	WHITEHOUSE ISD
107 902	BROWNSBORO ISD	212 909	CHAPEL HILL ISD
107 904	CROSS ROADS ISD	212 910	WINONA ISD
107 905	EUSTACE ISD	230	UPSHUR COUNTY
107 906	MALAKOFF ISD	230 901	BIG SANDY ISD
107 907	TRINIDAD ISD	230 902	GILMER ISD
107 908	MURCHISON ISD	230 903	ORE CITY ISD
107 910	LAPOYNOR ISD	230 904	UNION HILL ISD
174	NACOGDOCHES COUNTY	230 905	HARMONY ISD
174 801	STEPHEN F AUSTIN STATE UNIVERSITY CHARTER SCHOOL	230 906	NEW DIANA ISD
174 901	CHIRENO ISD	230 908	UNION GROVE ISD
174 902	CUSHING ISD	234	VAN ZANDT COUNTY
174 903	GARRISON ISD	234 801	RANCH ACADEMY
174 904	NACOGDOCHES ISD	234 903	EDGEWOOD ISD
174 906	WODEN ISD	234 904	GRAND SALINE ISD
174 908	CENTRAL HEIGHTS ISD	234 905	MARTINS MILL ISD
174 909	MARTINSVILLE ISD	234 906	VAN ISD
174 910	ETOILE ISD	234 909	FRUITVALE ISD
174 911	DOUGLASS ISD	250	WOOD COUNTY
183	PANOLA COUNTY	250 902	HAWKINS ISD
183 801	PANOLA CHARTER SCHOOL	250 903	MINEOLA ISD
183 901	BECKVILLE ISD	250 904	QUITMAN ISD
183 902	CARTHAGE ISD	250 905	YANTIS ISD
183 904	GARY ISD	250 906	ALBA-GOLDEN ISD
190	RAINS COUNTY	250 907	WINNSBORO ISD
190 903	RAINS ISD	TOTAL NUMBER OF DISTRICTS SERVED BY REGION VII	103
201	RUSK COUNTY	REGION VIII	
201 902	HENDERSON ISD	019	BOWIE COUNTY
201 903	LANEVILLE ISD	019 901	DEKALB ISD
201 904	LEVERETTS CHAPEL ISD	019 902	HOOKS ISD
201 907	MOUNT ENTERPRISE ISD	019 903	MAUD ISD
201 908	OVERTON ISD	019 905	NEW BOSTON ISD
201 910	TATUM ISD	019 906	REDWATER ISD
201 913	CARLISLE ISD	019 907	TEXARKANA ISD
201 914	WEST RUSK ISD	019 908	LIBERTY-EYLAU ISD
202	SABINE COUNTY	019 909	SIMMS ISD
202 903	HEMPHILL ISD	019 910	MALTA ISD
202 905	WEST SABINE ISD	019 911	RED LICK ISD
203	SAN AUGUSTINE COUNTY	019 912	PLEASANT GROVE ISD
203 901	SAN AUGUSTINE ISD	019 913	HUBBARD ISD
203 902	BROADDUS ISD	019 914	LEARY ISD
210	SHELBY COUNTY	032	CAMP COUNTY
210 901	CENTER ISD	032 902	PITTSBURG ISD

Texas Public School Districts and Charters, by Regional Education Service Center, October 2008

Cnty.-dist. number	School district	Cnty.-dist. number	School district
034	CASS COUNTY	039 902	HENRIETTA ISD
034 901	ATLANTA ISD	039 903	PETROLIA ISD
034 902	AVINGER ISD	039 904	BELLEVUE ISD
034 903	HUGHES SPRINGS ISD	039 905	MIDWAY ISD
034 905	LINDEN-KILDARE CISD	078	FOARD COUNTY
034 906	MCLEOD ISD	078 901	CROWELL ISD
034 907	QUEEN CITY ISD	099	HARDEMAN COUNTY
034 909	BLOOMBURG ISD	099 902	CHILLICOTHE ISD
060	DELTA COUNTY	099 903	QUANAH ISD
060 902	COOPER ISD	119	JACK COUNTY
060 914	FANNINDEL ISD	119 901	BRYSON ISD
080	FRANKLIN COUNTY	119 902	JACKSBORO ISD
080 901	MOUNT VERNON ISD	119 903	PERRIN-WHITT CISD
112	HOPKINS COUNTY	138	KNOX COUNTY
112 901	SULPHUR SPRINGS ISD	138 902	KNOX CITY-O'BRIEN CISD
112 905	CUMBY ISD	138 903	MUNDAY CISD
112 906	NORTH HOPKINS ISD	138 904	BENJAMIN ISD
112 907	MILLER GROVE ISD	169	MONTAGUE COUNTY
112 908	COMO-PICKTON CISD	169 901	BOWIE ISD
112 909	SALTILLO ISD	169 902	NOCONA ISD
112 910	SULPHUR BLUFF ISD	169 906	GOLD BURG ISD
139	LAMAR COUNTY	169 908	MONTAGUE ISD
139 905	CHISUM ISD	169 909	PRAIRIE VALLEY ISD
139 908	ROXTON ISD	169 910	FORESTBURG ISD
139 909	PARIS ISD	169 911	SAINT JO ISD
139 911	NORTH LAMAR ISD	224	THROCKMORTON COUNTY
139 912	PRAIRILAND ISD	224 901	THROCKMORTON ISD
155	MARION COUNTY	224 902	WOODSON ISD
155 901	JEFFERSON ISD	243	WICHITA COUNTY
172	MORRIS COUNTY	243 801	BRIGHT IDEAS CHARTER
172 902	DAINGERFIELD-LONE STAR ISD	243 901	BURKBURNETT ISD
172 905	PEWITT CISD	243 902	ELECTRA ISD
194	RED RIVER COUNTY	243 903	IOWA PARK CISD
194 902	AVERY ISD	243 905	WICHITA FALLS ISD
194 903	RIVERCREST ISD	243 906	CITY VIEW ISD
194 904	CLARKSVILLE ISD	244	WILBARGER COUNTY
194 905	DETROIT ISD	244 901	HARROLD ISD
225	TITUS COUNTY	244 903	VERNON ISD
225 902	MOUNT PLEASANT ISD	244 905	NORTHSIDE ISD
225 905	WINFIELD ISD	244 906	VICTORY FIELD CORRECTIONAL ACADEMY
225 906	CHAPEL HILL ISD	252	YOUNG COUNTY
225 907	HARTS BLUFF ISD	252 901	GRAHAM ISD
TOTAL NUMBER OF DISTRICTS SERVED BY REGION VIII	47	252 902	NEWCASTLE ISD
REGION IX		252 903	OLNEY ISD
005	ARCHER COUNTY	TOTAL NUMBER OF DISTRICTS SERVED BY REGION IX	40
005 901	ARCHER CITY ISD	REGION X	
005 902	HOLLIDAY ISD	043	COLLIN COUNTY
005 904	WINDTHORST ISD	043 901	ALLEN ISD
012	BAYLOR COUNTY	043 902	ANNA ISD
012 901	SEYMOUR ISD	043 903	CELINA ISD
039	CLAY COUNTY	043 904	FARMERSVILLE ISD
039 901	BYERS ISD	043 905	FRISCO ISD
		043 907	MCKINNEY ISD

Texas Public School Districts and Charters, by Regional Education Service Center, October 2008

Cnty.-dist. number	School district	Cnty.-dist. number	School district
043 908	MELISSA ISD	070 905	FERRIS ISD
043 910	PLANO ISD	070 907	ITALY ISD
043 911	PRINCETON ISD	070 908	MIDLOTHIAN ISD
043 912	PROSPER ISD	070 909	MILFORD ISD
043 914	WYLIE ISD	070 910	PALMER ISD
043 917	BLUE RIDGE ISD	070 911	RED OAK ISD
043 918	COMMUNITY ISD	070 912	WAXAHACHIE ISD
043 919	LOVEJOY ISD	070 915	MAYPEARL ISD
057	DALLAS COUNTY	074	FANNIN COUNTY
057 802	PEGASUS SCHOOL OF LIBERAL ARTS AND SCIENCES	074 903	BONHAM ISD
057 803	NORTH HILLS PREPARATORY SCHOOL	074 904	DODD CITY ISD
057 804	DALLAS CAN ACADEMY CHARTER	074 905	ECTOR ISD
057 805	DALLAS COMMUNITY CHARTER SCHOOL	074 907	HONEY GROVE ISD
057 806	EAGLE ADVANTAGE SCHOOLS	074 909	LEONARD ISD
057 807	LIFE SCHOOL	074 911	SAVOY ISD
057 808	UNIVERSAL ACADEMY	074 912	TRENTON ISD
057 809	NOVA ACADEMY	074 917	SAM RAYBURN ISD
057 810	ACADEMY OF DALLAS	091	GRAYSON COUNTY
057 811	CHILDREN FIRST ACADEMY OF DALLAS	091 901	BELLS ISD
057 813	TRINITY BASIN PREPARATORY	091 902	COLLINSVILLE ISD
057 814	DALLAS COUNTY JUVENILE JUSTICE	091 903	DENISON ISD
057 815	FAITH FAMILY ACADEMY OF OAK CLIFF	091 905	HOWE ISD
057 816	AW BROWN-FELLOWSHIP CHARTER SCHOOL	091 906	SHERMAN ISD
057 817	FOCUS LEARNING ACADEMY	091 907	TIOGA ISD
057 819	JEAN MASSIEU ACADEMY	091 908	VAN ALSTYNE ISD
057 821	THE SCHOOL OF LIBERAL ARTS AND SCIENCE	091 909	WHITESBORO ISD
057 825	HONORS ACADEMY	091 910	WHITWRIGHT ISD
057 827	NOVA ACADEMY (SOUTHEAST)	091 913	POTTSBORO ISD
057 828	WINFREE ACADEMY CHARTER SCHOOLS	091 914	S AND S CISD
057 829	A+ ACADEMY	091 917	GUNTER ISD
057 830	INSPIRED VISION ACADEMY	091 918	TOM BEAN ISD
057 831	GATEWAY CHARTER ACADEMY	116	HUNT COUNTY
057 832	ALPHA CHARTER SCHOOL	116 801	PHOENIX CHARTER SCHOOL
057 833	EDUCATION CENTER INTERNATIONAL ACADEMY	116 901	CADDO MILLS ISD
057 834	EVOLUTION ACADEMY CHARTER SCHOOL	116 902	CELESTE ISD
057 835	GOLDEN RULE CHARTER SCHOOL	116 903	COMMERCE ISD
057 836	ST ANTHONY SCHOOL	116 905	GREENVILLE ISD
057 837	KIPP TRUTH ACADEMY	116 906	LONE OAK ISD
057 838	PEAK PREPARATORY SCHOOL	116 908	QUINLAN ISD
057 839	LA ACADEMIA DE ESTRELLAS	116 909	WOLFE CITY ISD
057 840	RICHLAND COLLEGIATE HS OF MATH SCIENCE ENGINEERING	116 910	CAMPBELL ISD
057 841	RECONCILIATION ACADEMY	116 915	BLAND ISD
057 842	WILLIAMS PREPARATORY	116 916	BOLES ISD
057 843	HAMPTON PREPARATORY	129	KAUFMAN COUNTY
057 903	CARROLLTON-FARMERS BRANCH ISD	129 901	CRANDALL ISD
057 904	CEDAR HILL ISD	129 902	FORNEY ISD
057 905	DALLAS ISD	129 903	KAUFMAN ISD
057 906	DESOTO ISD	129 904	KEMP ISD
057 907	DUNCANVILLE ISD	129 905	MABANK ISD
057 909	GARLAND ISD	129 906	TERRELL ISD
057 910	GRAND PRAIRIE ISD	129 910	SCURRY-ROSSER ISD
057 911	HIGHLAND PARK ISD	199	ROCKWALL COUNTY
057 912	IRVING ISD	199 901	ROCKWALL ISD
057 913	LANCASTER ISD	199 902	ROYSE CITY ISD
057 914	MESQUITE ISD	234	VAN ZANDT COUNTY
057 916	RICHARDSON ISD	234 902	CANTON ISD *
057 919	SUNNYVALE ISD	234 907	WILLS POINT ISD *
057 922	COPPELL ISD		
070	ELLIS COUNTY		
070 801	WAXAHACHIE FAITH FAMILY ACADEMY		
070 901	AVALON ISD		
070 903	ENNIS ISD		
		TOTAL NUMBER OF DISTRICTS SERVED BY REGION X	117

Texas Public School Districts and Charters, by Regional Education Service Center, October 2008

Cnty.-dist. number	School district	Cnty.-dist. number	School district
*The districts identified for this county receive services from Region X but are located geographically in another region.		182 905	STRAWN ISD
		182 906	PALO PINTO ISD
REGION XI		184	PARKER COUNTY
049	COOKE COUNTY	184 801	CROSTIMBERS ACADEMY
049 901	GAINESVILLE ISD	184 901	POOLVILLE ISD
049 902	MUENSTER ISD	184 902	SPRINGTOWN ISD
049 903	VALLEY VIEW ISD	184 903	WEATHERFORD ISD
049 904	GAINESVILLE STATE SCHOOL	184 904	MILLSAP ISD
049 905	CALLISBURG ISD	184 907	ALEDO ISD
049 906	ERA ISD	184 908	PEASTER ISD
049 907	LINDSAY ISD	184 909	BROCK ISD
049 908	WALNUT BEND ISD	184 911	GARNER ISD
049 909	SIVELLS BEND ISD	213	SOMERVELL COUNTY
061	DENTON COUNTY	213 801	BRAZOS RIVER CHARTER SCHOOL
061 501	UNIVERSITY OF NORTH TEXAS	213 901	GLEN ROSE ISD
061 802	EDUCATION CENTER	220	TARRANT COUNTY
061 803	THE LEGENDS ACADEMY	220 801	TREETOPS SCHOOL INTERNATIONAL
061 901	DENTON ISD	220 802	ARLINGTON CLASSICS ACADEMY
061 902	LEWISVILLE ISD	220 804	FORT WORTH CAN ACADEMY
061 903	PILOT POINT ISD	220 806	THERESA B LEE ACADEMY
061 905	KRUM ISD	220 808	METRO ACADEMY OF MATH AND SCIENCE
061 906	PONDER ISD	220 809	FORT WORTH ACADEMY OF FINE ARTS
061 907	AUBREY ISD	220 810	WESTLAKE ACADEMY CHARTER SCHOOL
061 908	SANGER ISD	220 811	EAST FORT WORTH MONTESSORI ACADEMY
061 910	ARGYLE ISD	220 812	RICHARD MILBURN ACADEMY (FORT WORTH)
061 911	NORTHWEST ISD	220 813	HARMONY SCIENCE ACAD (FORT WORTH)
061 912	LAKE DALLAS ISD	220 814	TEXAS ELEMENTARY SCHOOL OF THE ARTS
061 914	LITTLE ELM ISD	220 815	CHAPEL HILL ACADEMY
072	ERATH COUNTY	220 816	SUMMIT INTERNATIONAL PREPARATORY
072 801	PARADIGM ACCELERATED CHARTER SCHOOL	220 901	ARLINGTON ISD
072 802	ERATH EXCELS ACADEMY INC	220 902	BIRDVILLE ISD
072 901	THREE WAY ISD	220 904	EVERMAN ISD
072 902	DUBLIN ISD	220 905	FORT WORTH ISD
072 903	STEPHENVILLE	220 906	GRAPEVINE-COLLEYVILLE ISD
072 904	BLUFF DALE ISD	220 907	KELLER ISD
072 908	HUCKABAY ISD	220 908	MANSFIELD ISD
072 909	LINGLEVILLE ISD	220 910	LAKE WORTH ISD
072 910	MORGAN MILL ISD	220 912	CROWLEY ISD
111	HOOD COUNTY	220 914	KENNEDALE ISD
111 901	GRANBURY ISD	220 915	AZLE ISD
111 902	LIPAN ISD	220 916	HURST-EULESS-BEDFORD ISD
111 903	TOLAR ISD	220 917	CASTLEBERRY ISD
126	JOHNSON COUNTY	220 918	EAGLE MT-SAGINAW ISD
126 901	ALVARADO ISD	220 919	CARROLL ISD
126 902	BURLESON ISD	220 920	WHITE SETTLEMENT ISD
126 903	CLEBURNE ISD	249	WISE COUNTY
126 904	GRANDVIEW ISD	249 901	ALVORD ISD
126 905	JOSHUA ISD	249 902	BOYD ISD
126 906	KEENE ISD	249 903	BRIDGEPORT ISD
126 907	RIO VISTA ISD	249 904	CHICO ISD
126 908	VENUS ISD	249 905	DECATUR ISD
126 911	GODLEY ISD	249 906	PARADISE ISD
182	PALO PINTO COUNTY	249 908	SLIDELL ISD
182 901	GORDON ISD	TOTAL NUMBER OF DISTRICTS SERVED BY REGION XI	97
182 902	GRAFORD ISD	REGION XII	
182 903	MINERAL WELLS ISD	014	BELL COUNTY
182 904	SANTO ISD	014 801	RICHARD MILBURN ALTER HIGH SCHOOL (KILLEEN)

Texas Public School Districts and Charters, by Regional Education Service Center, October 2008

Cnty.-dist. number	School district	Cnty.-dist. number	School district
014 802	TRANSFORMATIVE CHARTER ACADEMY	147 902	GROESBECK ISD
014 803	TEMPLE EDUCATION CENTER	147 903	MEXIA ISD
014 804	ORENDA CHARTER SCHOOL		
014 901	ACADEMY ISD	161	MCLENNAN COUNTY
014 903	BELTON ISD	161 801	WACO CHARTER SCHOOL
014 905	HOLLAND ISD	161 802	RAPOPORT ACADEMY PUBLIC SCHOOL
014 906	KILLEEN ISD	161 807	HARMONY SCIENCE ACAD (WACO)
014 907	ROGERS ISD	161 901	CRAWFORD ISD
014 908	SALADO ISD	161 903	MIDWAY ISD
014 909	TEMPLE ISD	161 906	LA VEGA ISD
014 910	TROY ISD	161 907	LORENA ISD
		161 908	MART ISD
018	BOSQUE COUNTY	161 909	MCGREGOR ISD
018 901	CLIFTON ISD	161 910	MOODY ISD
018 902	MERIDIAN ISD	161 912	RIESEL ISD
018 903	MORGAN ISD	161 914	WACO ISD
018 904	VALLEY MILLS ISD	161 916	WEST ISD
018 905	WALNUT SPRINGS ISD	161 918	AXTELL ISD
018 906	IREDELL ISD	161 919	BRUCEVILLE-EDDY ISD
018 907	KOPPERL ISD	161 920	CHINA SPRING ISD
018 908	CRANFILLS GAP ISD	161 921	CONNALLY ISD
		161 922	ROBINSON ISD
050	CORYELL COUNTY	161 923	BOSQUEVILLE ISD
050 901	EVANT ISD	161 924	HALLSBURG ISD
050 902	GATESVILLE ISD	161 925	GHOLSON ISD
050 904	OGLESBY ISD	161 926	MCLENNAN CO ST JUVENILE CORRECTION FACILITY I
050 909	JONESBORO ISD	161 927	MCLENNAN CO ST JUVENILE CORRECTION FACILITY II
050 910	COPPERAS COVE ISD		
		167	MILLS COUNTY
073	FALLS COUNTY	167 901	GOLDTHWAITE ISD
073 901	CHILTON ISD	167 902	MULLIN ISD
073 903	MARLIN ISD	167 903	STAR ISD
073 904	WESTPHALIA ISD	167 904	PRIDDY ISD
073 905	ROSEBUD-LOTT ISD		
		175	NAVARRO COUNTY
081	FREESTONE COUNTY	175 902	BLOOMING GROVE ISD
081 902	FAIRFIELD ISD	175 903	CORSICANA ISD
081 904	TEAGUE ISD	175 904	DAWSON ISD
081 905	WORTHAM ISD	175 905	FROST ISD
081 906	DEW ISD	175 907	KERENS ISD
		175 909	CORSICANA RESIDENTIAL TREATMENT CENTER
097	HAMILTON COUNTY	175 910	MILDRED ISD
097 902	HAMILTON ISD	175 911	RICE ISD
097 903	HICO ISD		
		TOTAL NUMBER OF DISTRICTS SERVED BY REGION XII	87
109	HILL COUNTY		
109 901	ABBOTT ISD	REGION XIII	
109 902	BYNUM ISD	011	BASTROP COUNTY
109 903	COVINGTON ISD	011 901	BASTROP ISD
109 904	HILLSBORO ISD	011 902	ELGIN ISD
109 905	HUBBARD ISD	011 904	SMITHVILLE ISD
109 907	ITASCA ISD	011 905	MCDADE ISD
109 908	MALONE ISD		
109 910	MOUNT CALM ISD	014	BELL COUNTY
109 911	WHITNEY ISD	014 902	BARTLETT ISD *
109 912	AQUILLA ISD		
109 913	BLUM ISD	016	BLANCO COUNTY
109 914	PENELOPE ISD	016 901	JOHNSON CITY ISD
		016 902	BLANCO ISD
141	LAMPASAS COUNTY		
141 901	LAMPASAS ISD	027	BURNET COUNTY
141 902	LOMETA ISD	027 903	BURNET CISD
		027 904	MARBLE FALLS ISD
147	LIMESTONE COUNTY		
147 901	COOLIDGE ISD		

Texas Public School Districts and Charters, by Regional Education Service Center, October 2008

Cnty.-dist. number	School district	Cnty.-dist. number	School district
028	CALDWELL COUNTY	227 817	CEDARS INTERNATIONAL ACADEMY
028 902	LOCKHART ISD	227 818	AUSTIN CAN ACADEMY CHARTER SCHOOL
028 903	LULING ISD	227 819	UNIVERSITY OF TEXAS ELEMENTARY CHARTER SCHOOL
028 906	PRAIRIE LEA ISD	227 820	KIPP AUSTIN PUBLIC SCHOOLS INC
046	COMAL COUNTY	227 821	AUSTIN DISCOVERY SCHOOL
046 802	TRINITY CHARTER SCHOOL	227 822	HARMONY SCHOOL OF SCIENCE AUSTIN
046 901	NEW BRAUNFELS ISD	227 823	SAILL
046 902	COMAL ISD	227 901	AUSTIN ISD
075	FAYETTE COUNTY	227 904	PFLUGERVILLE ISD
075 901	FLATONIA ISD	227 905	TEXAS SCH FOR THE BLIND & VISUALLY IMPAIRED
075 902	LA GRANGE ISD	227 906	TEXAS SCH FOR THE DEAF
075 903	SCHULENBURG ISD	227 907	MANOR ISD
075 906	FAYETTEVILLE ISD	227 909	EANES ISD
075 908	ROUND TOP-CARMINE ISD	227 910	DEL VALLE ISD
086	GILLESPIE COUNTY	227 912	LAGO VISTA ISD
086 024	DOSS CONSOLIDATED CSD	227 913	LAKE TRAVIS ISD
086 901	FREDERICKSBURG ISD	246	WILLIAMSON COUNTY
086 902	HARPER ISD	246 902	FLORENCE ISD
089	GONZALES COUNTY	246 904	GEORGETOWN ISD
089 901	GONZALES ISD	246 905	GRANGER ISD
089 903	NIXON-SMILEY CISD	246 906	HUTTO ISD
089 905	WELDER ISD	246 907	JARRELL ISD
094	GUADALUPE COUNTY	246 908	LIBERTY HILL ISD
094 901	SEGUIN ISD	246 909	ROUND ROCK ISD
094 902	SCHERTZ-CIBOLO-U CITY ISD	246 911	TAYLOR ISD
094 903	NAVARRO ISD	246 912	THRALL ISD
094 904	MARION ISD	246 913	LEANDER ISD
105	HAYS COUNTY	246 914	COUPLAND ISD
105 801	KATHERINE ANNE PORTER SCHOOL	TOTAL NUMBER OF DISTRICTS SERVED BY REGION XIII	79
105 802	TEXAS PREPARATORY SCHOOL	*The districts identified for this county receive services from Region XIII but are located geographically in another region.	
105 902	SAN MARCOS CISD	REGION XIV	
105 904	DRIPPING SPRINGS ISD	030	CALLAHAN COUNTY
105 905	WIMBERLEY ISD	030 901	CROSS PLAINS ISD
105 906	HAYS CISD	030 902	CLYDE CISD
130	KENDALL COUNTY	030 903	BAIRD ISD
130 902	COMFORT ISD	030 906	EULA ISD
144	LEE COUNTY	047	COMANCHE COUNTY
144 901	GIDDINGS ISD	047 901	COMANCHE ISD
144 902	LEXINGTON ISD	047 902	DE LEON ISD
144 903	DIME BOX ISD	047 903	GUSTINE ISD
144 905	GIDDINGS STATE SCHOOL	047 905	SIDNEY ISD
150	LLANO COUNTY	067	EASTLAND COUNTY
150 901	LLANO ISD	067 902	CISCO ISD
166	MILAM COUNTY	067 903	EASTLAND ISD
166 905	THORNDALE ISD *	067 904	GORMAN ISD
227	TRAVIS COUNTY	067 907	RANGER ISD
227 506	UNIVERSITY OF TEXAS AT AUSTIN H S	067 908	RISING STAR ISD
227 801	AMERICAN YOUTHWORKS CHARTER SCHOOL	076	FISHER COUNTY
227 803	EDEN PARK ACADEMY	076 903	ROBY CISD
227 804	NYOS CHARTER SCHOOL	076 904	ROTAN ISD
227 805	TEXAS EMPOWERMENT ACADEMY	104	HASKELL COUNTY
227 806	UNIVERSITY OF TEXAS UNIVERSITY CHARTER SCHOOL	104 901	HASKELL CISD
227 812	FRUIT OF EXCELLENCE	104 903	RULE ISD
227 814	STAR CHARTER SCHOOL	104 907	PAINT CREEK ISD
227 816	HARMONY SCIENCE ACADEMY (AUSTIN)		

Texas Public School Districts and Charters, by Regional Education Service Center, October 2008

Cnty.-dist. number	School district	Cnty.-dist. number	School district
127	JONES COUNTY	048	CONCHO COUNTY
127 901	ANSON ISD	048 901	EDEN CISD
127 903	HAMLIN ISD	048 903	PAINT ROCK ISD
127 904	HAWLEY ISD	053	CROCKETT COUNTY
127 905	LUEDERS-AVOCA ISD	053 001	CROCKETT COUNTY CONSOLIDATED CSD
127 906	STAMFORD ISD	069	EDWARDS COUNTY
168	MITCHELL COUNTY	069 901	ROCKSPRINGS ISD
168 901	COLORADO ISD	069 902	NUECES CANYON CISD
168 902	LORAIN ISD	118	IRION COUNTY
168 903	WESTBROOK ISD	118 902	IRION COUNTY ISD
177	NOLAN COUNTY	134	KIMBLE COUNTY
177 901	ROSCOE ISD	134 901	JUNCTION ISD
177 902	SWEETWATER ISD	157	MASON COUNTY
177 903	BLACKWELL CISD	157 901	MASON ISD
177 905	HIGHLAND ISD	160	MCCULLOCH COUNTY
208	SCURRY COUNTY	160 901	BRADY ISD
208 901	HERMLEIGH ISD	160 904	ROCHELLE ISD
208 902	SNYDER ISD	160 905	LOHN ISD
208 903	IRA ISD	164	MENARD COUNTY
209	SHACKELFORD COUNTY	164 901	MENARD ISD
209 901	ALBANY ISD	200	RUNNELS COUNTY
209 902	MORAN ISD	200 901	BALLINGER ISD
215	STEPHENS COUNTY	200 902	MILES ISD
215 901	BRECKENRIDGE ISD	200 904	WINTERS ISD
217	STONEWALL COUNTY	200 906	OLFEN ISD
217 901	ASPERMONT ISD	206	SAN SABA COUNTY
221	TAYLOR COUNTY	206 901	SAN SABA ISD
221 801	RESPONSIVE EDUCATION SOLUTIONS	206 902	RICHLAND SPRINGS ISD
221 901	ABILENE ISD	206 903	CHEROKEE ISD
221 904	MERKEL ISD	207	SCHLEICHER COUNTY
221 905	TRENT ISD	207 901	SCHLEICHER ISD
221 911	JIM NED CISD	216	STERLING COUNTY
221 912	WYLIE ISD	216 901	STERLING CITY ISD
TOTAL NUMBER OF DISTRICTS SERVED BY REGION XIV	43	218	SUTTON COUNTY
REGION XV		218 901	SONORA ISD
025	BROWN COUNTY	226	TOM GREEN COUNTY
025 901	BANGS ISD	226 901	CHRISTOVAL ISD
025 902	BROWNWOOD ISD	226 903	SAN ANGELO ISD
025 904	BLANKET ISD	226 905	WATER VALLEY ISD
025 905	MAY ISD	226 906	WALL ISD
025 906	ZEPHYR ISD	226 907	GRAPE CREEK ISD
025 908	BROOKSMITH ISD	226 908	VERIBEST ISD
025 909	EARLY ISD	233	VAL VERDE COUNTY
025 910	RON JACKSON STATE JUVENILE CORR COMPLEX UNIT I	233 901	SAN FELIPE-DEL RIO CISD
025 911	RON JACKSON STATE JUVENILE CORR COMPLEX UNIT II	233 903	COMSTOCK ISD
041	COKE COUNTY	TOTAL NUMBER OF DISTRICTS SERVED BY REGION XV	45
041 901	BRONTE ISD	REGION XVI	
041 902	ROBERT LEE ISD	006	ARMSTRONG COUNTY
042	COLEMAN COUNTY	006 902	CLAUDE ISD
042 901	COLEMAN ISD		
042 903	SANTA ANNA ISD		
042 905	PANTHER CREEK CISD		
042 906	NOVICE ISD		

Texas Public School Districts and Charters, by Regional Education Service Center, October 2008

Cnty.-dist. number	School district	Cnty.-dist. number	School district
023	BRISCOE COUNTY	171	MOORE COUNTY
023 902	SILVERTON ISD	171 901	DUMAS ISD
		171 902	SUNRAY ISD
033	CARSON COUNTY	179	OCHILTREE COUNTY
033 901	GROOM ISD	179 901	PERRYTON ISD
033 902	PANHANDLE ISD		
033 904	WHITE DEER ISD	180	OLDHAM COUNTY
035	CASTRO COUNTY	180 901	BOYS RANCH ISD
035 901	DIMMITT ISD	180 902	VEGA ISD
035 902	HART ISD	180 903	ADRIAN ISD
035 903	NAZARETH ISD	180 904	WILDORADO ISD
038	CHILDRESS COUNTY	185	PARMER COUNTY
038 901	CHILDRESS ISD	185 901	BOVINA ISD
044	COLLINGSWORTH COUNTY	185 902	FARWELL ISD
044 902	WELLINGTON ISD	185 903	FRIONA ISD
044 904	SAMNORWOOD ISD	185 904	LAZBUDDIE ISD
056	DALLAM COUNTY	188	POTTER COUNTY
056 901	DALHART ISD	188 801	RICHARD MILBURN ACADEMY (AMARILLO)
056 902	TEXLINE ISD	188 901	AMARILLO ISD
059	DEAF SMITH COUNTY	188 902	RIVER ROAD ISD
059 901	HEREFORD ISD	188 903	HIGHLAND PARK ISD
059 902	WALCOTT ISD	188 904	BUSHLAND ISD
065	DONLEY COUNTY	191	RANDALL COUNTY
065 901	CLARENDON ISD	191 901	CANYON ISD
065 902	HEDLEY ISD	197	ROBERTS COUNTY
090	GRAY COUNTY	197 902	MIAMI ISD
090 902	LEFORS ISD	211	SHERMAN COUNTY
090 903	MCLEAN ISD	211 901	TEXHOMA ISD
090 904	PAMPA ISD	211 902	STRATFORD ISD
090 905	GRANDVIEW-HOPKINS ISD	219	SWISHER COUNTY
096	HALL COUNTY	219 901	HAPPY ISD
096 904	MEMPHIS ISD	219 903	TULIA ISD
096 905	TURKEY-QUITAQUE ISD	219 905	KRESS ISD
098	HANSFORD COUNTY	242	WHEELER COUNTY
098 901	GRUVER ISD	242 902	SHAMROCK ISD
098 903	PRINGLE-MORSE CISD	242 903	WHEELER ISD
098 904	SPEARMAN ISD	242 905	KELTON ISD
103	HARTLEY COUNTY	242 906	FORT ELLIOTT CISD
103 901	CHANNING ISD	TOTAL NUMBER OF DISTRICTS SERVED BY REGION XVI	64
103 902	HARTLEY ISD		
106	HEMPHILL COUNTY	REGION XVII	
106 901	CANADIAN ISD	009	BAILEY COUNTY
117	HUTCHINSON COUNTY	009 901	MULESHOE ISD
117 901	BORGER ISD	017	BORDEN COUNTY
117 903	SANFORD-FRITCH ISD	017 901	BORDEN COUNTY ISD
117 904	PLEMONS-STINNETT-PHILLIPS CISD	040	COCHRAN COUNTY
117 907	SPRING CREEK ISD	040 901	MORTON ISD
148	LIPSCOMB COUNTY	040 902	WHITEFACE CISD
148 901	BOOKER ISD	051	COTTLE COUNTY
148 902	FOLLETT ISD	051 901	PADUCAH ISD
148 903	HIGGINS ISD	054	CROSBY COUNTY
148 905	DARROUZETT ISD	054 901	CROSBYTON CISD

Texas Public School Districts and Charters, by Regional Education Service Center, October 2008

Cnty.-dist. number	School district	Cnty.-dist. number	School district
054 902	LORENZO ISD	152 909	SHALLOWATER ISD
054 903	RALLS ISD	152 910	IDALOU ISD
058	DAWSON COUNTY	153	LYNN COUNTY
058 902	DAWSON ISD	153 903	O'DONNELL ISD
058 905	KLONDIKE ISD	153 904	TAHOKA ISD
058 906	LAMESA ISD	153 905	NEW HOME ISD
058 909	SANDS CISD	153 907	WILSON ISD
063	DICKENS COUNTY	173	MOTLEY COUNTY
063 903	SPUR ISD	173 901	MOTLEY COUNTY ISD
063 906	PATTON SPRINGS ISD	223	TERRY COUNTY
077	FLOYD COUNTY	223 901	BROWNFIELD ISD
077 901	FLOYDADA ISD	223 902	MEADOW ISD
077 902	LOCKNEY ISD	223 904	WELLMAN-UNION CISD
083	GAINES COUNTY	251	YOAKUM COUNTY
083 901	SEAGRAVES ISD	251 901	DENVER CITY ISD
083 902	LOOP ISD	251 902	PLAINS ISD
083 903	SEMINOLE ISD	TOTAL NUMBER OF DISTRICTS SERVED BY REGION XVII	62
085	GARZA COUNTY	REGION XVIII	
085 902	POST ISD	002	ANDREWS COUNTY
085 903	SOUTHLAND ISD	002 901	ANDREWS ISD
095	HALE COUNTY	022	BREWSTER COUNTY
095 901	ABERNATHY ISD	022 004	TERLINGUA CSD
095 902	COTTON CENTER ISD	022 901	ALPINE ISD
095 903	HALE CENTER ISD	022 902	MARATHON ISD
095 904	PETERSBURG ISD	022 903	SAN VICENTE ISD
095 905	PLAINVIEW ISD	052	CRANE COUNTY
110	HOCKLEY COUNTY	052 901	CRANE ISD
110 901	ANTON ISD	055	CULBERSON COUNTY
110 902	LEVELLAND ISD	055 901	CULBERSON COUNTY-ALLAMOORE ISD
110 905	ROPES ISD	068	ECTOR COUNTY
110 906	SMYER ISD	068 801	RICHARD MILBURN ACADEMY (ECTOR COUNTY)
110 907	SUNDOWN ISD	068 901	ECTOR COUNTY ISD
110 908	WHITHARRAL ISD	087	GLASSCOCK COUNTY
132	KENT COUNTY	087 901	GLASSCOCK COUNTY ISD
132 902	JAYTON-GIRARD ISD	114	HOWARD COUNTY
135	KING COUNTY	114 901	BIG SPRING ISD
135 001	GUTHRIE CSD	114 902	COAHOMA ISD
140	LAMB COUNTY	114 904	FORSAN ISD
140 901	AMHERST ISD	122	JEFF DAVIS COUNTY
140 904	LITTLEFIELD ISD	122 901	FT DAVIS ISD
140 905	OLTON ISD	122 902	VALENTINE ISD
140 907	SPRINGLAKE-EARTH ISD	156	MARTIN COUNTY
140 908	SUDAN ISD	156 902	STANTON ISD
152	LUBBOCK COUNTY	156 905	GRADY ISD
152 504	TEXAS TECH UNIVERSITY HIGH SCHOOL	165	MIDLAND COUNTY
152 801	RICHARD MILBURN ALTER HIGH SCHOOL (LUBBOCK)	165 801	RICHARD MILBURN ACADEMY (MIDLAND)
152 802	RISE ACADEMY	165 802	MIDLAND ACADEMY CHARTER SCHOOL
152 803	SOUTH PLAINS	165 901	MIDLAND ISD
152 805	HARMONY SCIENCE ACAD (LUBBOCK)	165 902	GREENWOOD ISD
152 901	LUBBOCK ISD		
152 902	NEW DEAL ISD		
152 903	SLATON ISD		
152 906	LUBBOCK-COOPER ISD		
152 907	FRENSHIP ISD		
152 908	ROOSEVELT ISD		

Texas Public School Districts and Charters, by Regional Education Service Center, October 2008

Cnty.-dist. number	School district	Cnty.-dist. number	School district
186	PECOS COUNTY	007 902	JOURDANTON ISD
186 901	BUENA VISTA ISD	007 904	LYTLE ISD
186 902	FORT STOCKTON ISD	007 905	PLEASANTON ISD
186 903	IRAAN-SHEFFIELD ISD	007 906	POTEET ISD
189	PRESIDIO COUNTY	010	BANDERA COUNTY
189 901	MARFA ISD	010 901	MEDINA ISD
189 902	PRESIDIO ISD	010 902	BANDERA ISD
192	REAGAN COUNTY	015	BEXAR COUNTY
192 901	REAGAN COUNTY ISD	015 801	POR VIDA ACADEMY
195	REEVES COUNTY	015 802	GEORGE GERVIN ACADEMY
195 901	PECOS-BARSTOW-TOYAH ISD	015 803	HIGGS CARTER KING GIFTED & TALENTED CHARTER ACAD
195 902	BALMORHEA ISD	015 805	NEW FRONTIERS CHARTER SCHOOL
222	TERRELL COUNTY	015 806	SCHOOL OF EXCELLENCE IN EDUCATION
222 901	TERRELL COUNTY ISD	015 807	SOUTHWEST PREPARATORY SCHOOL
231	UPTON COUNTY	015 808	JOHN H WOOD JR PUBLIC CHARTER DISTRICT
231 901	MCCAMEY ISD	015 809	BEXAR COUNTY ACADEMY
231 902	RANKIN ISD	015 811	LA ESCUELA DE LAS AMERICAS
238	WARD COUNTY	015 812	GEORGE I SANCHEZ CHARTER HS SAN ANTONIO BRANCH
238 902	MONAHANS-WICKETT-PYOTE ISD	015 813	GUARDIAN ANGEL PERFORMANCE ARTS ACADEMY
238 904	GRANDFALLS-ROYALTY ISD	015 814	POSITIVE SOLUTIONS CHARTER SCHOOL
248	WINKLER COUNTY	015 815	RADIANCE ACADEMY OF LEARNING
248 901	KERMIT ISD	015 816	ACADEMY OF CAREERS AND TECHNOLOGIES CHARTER SCHOOL
248 902	WINK-LOVING ISD	015 817	SAN ANTONIO CAN HIGH SCHOOL
		015 819	SHEKINAH RADIANCE ACADEMY
		015 820	SAN ANTONIO SCHOOL FOR INQUIRY & CREATIVITY
		015 822	JUBILEE ACADEMIC CENTER
		015 823	SAN ANTONIO TECHNOLOGY ACADEMY
		015 824	SAN ANTONIO PREPARATORY ACADEMY
		015 825	LIGHTHOUSE CHARTER SCHOOL
		015 826	KIPP ASPIRE ACADEMY
		015 827	SCHOOL OF SCIENCE AND TECHNOLOGY
		015 828	HARMONY SCIENCE ACAD (SAN ANTONIO)
		015 830	BROOKS ACADEMY OF SCIENCE AND ENGINEERING
		015 831	SCHOOL OF SCIENCE AND TECHNOLOGY DISCOVERY
		015 901	ALAMO HEIGHTS ISD
		015 904	HARLANDALE ISD
		015 905	EDGEWOOD ISD
		015 906	RANDOLPH FIELD ISD
		015 907	SAN ANTONIO ISD
		015 908	SOUTH SAN ANTONIO ISD
		015 909	SOMERSET ISD
		015 910	NORTH EAST ISD
		015 911	EAST CENTRAL ISD
		015 912	SOUTHWEST ISD
		015 913	LACKLAND ISD
		015 914	FT SAM HOUSTON ISD
		015 915	NORTHSIDE ISD
		015 916	JUDSON ISD
		015 917	SOUTHSIDE ISD
		064	DIMITT COUNTY
		064 903	CARRIZO SPRINGS CISD
		082	FRIO COUNTY
		082 902	DILLEY ISD
		082 903	PEARSALL ISD
		130	KENDALL COUNTY
		130 801	MEADOWLAND CHARTER SCHOOL *
		130 901	BOERNE ISD *
		133	KERR COUNTY
		133 901	CENTER POINT ISD
TOTAL NUMBER OF DISTRICTS SERVED BY REGION XVIII		36	
REGION XIX			
071	EL PASO COUNTY		
071 801	BURNHAM WOOD CHARTER SCHOOL DISTRICT		
071 803	PASO DEL NORTE		
071 804	EL PASO ACADEMY		
071 805	EL PASO SCHOOL OF EXCELLENCE		
071 806	HARMONY SCIENCE ACAD (EL PASO)		
071 807	LA FE PREPARATORY SCHOOL		
071 808	SOMERSET CHARTER SCHOOL		
071 809	VISTA DEL FUTURO CHARTER SCHOOL		
071 901	CLINT ISD		
071 902	EL PASO ISD		
071 903	FABENS ISD		
071 904	SAN ELIZARIO ISD		
071 905	YSLETA ISD		
071 906	ANTHONY ISD		
071 907	CANUTILLO ISD		
071 908	TORNILLO ISD		
071 909	SOCORRO ISD		
115	HUDSPETH COUNTY		
115 901	FT HANCOCK ISD		
115 902	SIERRA BLANCA ISD		
115 903	DELL CITY ISD		
TOTAL NUMBER OF DISTRICTS SERVED BY REGION XIX		20	
REGION XX			
007	ATASCOSA COUNTY		
007 901	CHARLOTTE ISD		

Texas Public School Districts and Charters, by Regional Education Service Center, October 2008

Cnty.-dist. number	School district	Cnty.-dist. number	School district
133 902	HUNT ISD	232	UVALDE COUNTY
133 903	KERRVILLE ISD	232 801	GABRIEL TAFOLLA ACADEMY
133 904	INGRAM ISD	232 901	KNIPPA ISD
133 905	DIVIDE ISD	232 902	SABINAL ISD
136	KINNEY COUNTY	232 903	UVALDE CISD
136 901	BRACKETT ISD	232 904	UTOPIA ISD
142	LA SALLE COUNTY	247	WILSON COUNTY
142 901	COTULLA ISD	247 901	FLORESVILLE ISD
159	MAVERICK COUNTY	247 903	LA VERNIA ISD
159 901	EAGLE PASS ISD	247 904	POTH ISD
163	MEDINA COUNTY	247 906	STOCKDALE ISD
163 901	DEVINE ISD	254	ZAVALA COUNTY
163 902	D'HANIS ISD	254 901	CRYSTAL CITY ISD
163 903	NATALIA ISD	254 902	LA PRYOR ISD
163 904	HONDO ISD	TOTAL NUMBER OF DISTRICTS SERVED BY REGION XX	79
163 908	MEDINA VALLEY ISD	*The districts identified for this county receive services from Region XX but are located geographically in another region.	
193	REAL COUNTY	TOTAL NUMBER OF DISTRICTS SERVED BY ESCs	1,263
193 801	BIG SPRINGS CHARTER SCHOOL		
193 902	LEAKEY ISD		

Texas

State Board of Education Districts

Texas State Board of Education, January 2009 (State Board for Career and Technology Education)

William B. Travis Building, 1701 North Congress Avenue, Austin, Texas 78701-1494
Phone: (512) 463-9007 Fax: (512) 936-4319

Don McLeroy, Chair David Bradley, Vice Chair Rick Agosto, Secretary

District 1
Rene Nuñez
1521 Upson Drive
El Paso, TX 79902
Phone: (915) 351-9923
Fax: (512) 936-4319
Term: 1/1/07-1/1/11

District 2
Mary Helen Berlanga
2727 Morgan Avenue
Corpus Christi, TX 78405
Phone: (361) 881-1000
Fax: (361) 881-1028
Term: 1/1/09-1/1/13

District 3
Rick Agosto
205 North Presa, Suite B 200
San Antonio, TX 78205
Phone: (210) 226-7106
Fax: (210) 226-7104
Term: 1/1/07-1/1/11

District 4
Lawrence A. Allen, Jr.
4302 Grapevine
Houston, TX 77045
Phone: (713) 433-4643
Fax: (713) 556-7243
Term: 1/1/07-1/1/11

District 5
Ken Mercer
P.O. Box 781301
San Antonio, TX 78278-1301
Phone: (512) 463-9007
Fax: ((512) 936-4319
Term: 1/1/07-1/1/11

District 6
Terri Leo
23516 Twin Oaks Drive, RR #5
Spring, TX 77389
Phone: (281) 257-0836
Term: 1/1/09-1/1/13

District 7
David Bradley
2165 North Street
Beaumont, TX 77701
Phone: (409) 835-3808
Term: 1/1/09-1/1/13

District 8
Barbara Cargill
61 West Wedgemere Circle
The Woodlands, TX 77381
Phone: (281) 465-8095
Term: 1/1/09-1/1/13

District 9
Don McLeroy
9277 Brookwater Circle
College Station, TX 77845
Phone: (979) 255-2538
Fax: (979) 846-1174
Term: 1/1/07-1/1/11

District 10
Cynthia Noland Dunbar
22123 Skyridge Lane
Richmond, TX 77469
Phone: (512) 463-9007
Fax: (512) 936-4319
Term: 1/1/07-1/1/11

District 11
Patricia Hardy
900 North Elm
Weatherford, TX 76086
Phone: (817) 598-2968
Fax: (817) 598-2833
Term: 1/1/09-1/1/13

District 12
Geraldine Miller
1100 Providence Tower West
5001 Spring Valley Road
Dallas, TX 75244-3910
Phone: (972) 419-4000
Fax: (214) 522-8560
Term: 1/1/07-1/1/11

District 13
Mavis B. Knight
6108 Red Bird Court
Dallas, TX 75232
Phone: (214) 333-9575
Fax: (214) 339-9242
Term: 1/1/09-1/1/13

District 14
Gail Lowe
11 Chris Avenue
Lampasas, TX 76650
Phone: (512) 556-6262
Fax: (512) 556-3278
Term: 1/1/09-1/1/13

District 15
Bob Craig
P.O. Box 1979
Lubbock, TX 79408-1979
Phone: (806) 744-3232
Fax: (806) 744-2211
Term: 1/1/07-1/1/11

Committees of the State Board of Education

Instruction

Terri Leo, Chair
Barbara Cargill, Vice Chair
Lawrence A. Allen, Jr.
Mary Helen Berlanga
Cynthia Noland Dunbar

School Finance/

Permanent School Fund
Rene Nuñez, Chair
Patricia Hardy, Vice Chair
Rick Agosto
Don McLeroy
Geraldine Miller

School Initiatives

Gail Lowe, Chair
Ken Mercer, Vice Chair
David Bradley
Bob Craig
Mavis B. Knight

Texas Public School Districts and Charters, Alphabetic Index, With State Board of Education (SBOE) District Numbers, October 2008

School district	Cnty.-dist. number	SBOE districts	School district	Cnty.-dist. number	SBOE districts
A+ ACADEMY	057 829	13	BANQUETE ISD	178 913	2
ABBOTT ISD	109 901	14	BARBERS HILL ISD	036 902	7, 8
ABERNATHY ISD	095 901	15	BARTLETT ISD	014 902	5
ABILENE ISD	221 901	15	BASTROP ISD	011 901	10
ACADEMY ISD	014 901	5	BAY AREA CHARTER INC	101 809	7
ACADEMY OF ACCELERATED LEARNING INC	101 810	4	BAY CITY ISD	158 901	2
ACADEMY OF BEAUMONT	123 801	7	BEATRICE MAYES INSTITUTE CHARTER SCHOOL	101 847	4
ACADEMY OF CAREERS AND TECHNOLOGIES CHARTER SCHOOL	015 816	3	BEAUMONT ISD	123 910	7
ACADEMY OF DALLAS	057 810	13	BECKVILLE ISD	183 901	8
ACCELERATED INTERMEDIATE ACADEMY	101 849	6	BEEVILLE ISD	013 901	3
ADRIAN ISD	180 903	15	BELLEVUE ISD	039 904	14
AGUA DULCE ISD	178 901	2	BELLS ISD	091 901	14
AL PRICE STATE JUVENILE CORRECTIONAL FACILITY	123 915	7	BELLVILLE ISD	008 901	10
ALAMO HEIGHTS ISD	015 901	3	BELTON ISD	014 903	5
ALBA-GOLDEN ISD	250 906	9	BEN BOLT-PALITO BLANCO ISD	125 902	3
ALBANY ISD	209 901	15	BENAVIDES ISD	066 901	3
ALDINE ISD	101 902	4, 6, 7	BENJAMIN ISD	138 904	15
ALEDO ISD	184 907	11	BENJI'S SPECIAL EDUCATIONAL ACADEMY CHARTER SCHOOL	101 820	4
ALICE ISD	125 901	3	BEXAR COUNTY ACADEMY	015 809	3
ALIEF ISD	101 903	4, 6	BIG SANDY ISD	187 901	8
ALIEF MONTESSORI COMMUNITY SCHOOL	101 815	6	BIG SANDY ISD	230 901	9
ALLEN ISD	043 901	9	BIG SPRING ISD	114 901	15
ALPHA CHARTER SCHOOL	057 832	12	BIG SPRINGS CHARTER SCHOOL	193 801	1
ALPHONSO CRUTCH'S-LIFE SUPPORT CENTER	101 817	6	BIRDVILLE ISD	220 902	11
ALPINE ISD	022 901	1	BISHOP CISD	178 902	2
ALTO ISD	037 901	9	BLACKWELL CISD	177 903	15
ALVARADO ISD	126 901	11	BLANCO ISD	016 902	5
ALVIN ISD	020 901	7	BLAND ISD	116 915	9
ALVORD ISD	249 901	14	BLANKET ISD	025 904	14
AMARILLO ISD	188 901	15	BLOOMBURG ISD	034 909	8
AMBASSADORS PREPARATORY ACADEMY	084 804	7	BLOOMING GROVE ISD	175 902	9
AMERICAN YOUTHWORKS CHARTER SCHOOL	227 801	5, 10	BLOOMINGTON ISD	235 901	2
AMHERST ISD	140 901	15	BLUE RIDGE ISD	043 917	9
AMIGOS POR VIDA-FRIENDS FOR LIFE PUB CHTR SCH	101 819	6	BLUFF DALE ISD	072 904	14
ANAHUAC ISD	036 901	7, 8	BLUM ISD	109 913	14
ANDERSON-SHIRO CISD	093 901	9	BOERNE ISD	130 901	5
ANDREWS ISD	002 901	15	BOLES ISD	116 916	9
ANGLETON ISD	020 902	7, 10	BOLING ISD	241 901	2
ANNA ISD	043 902	9	BONHAM ISD	074 903	9
ANSON ISD	127 901	15	BOOKER ISD	148 901	15
ANTHONY ISD	071 906	1	BORDEN COUNTY ISD	017 901	15
ANTON ISD	110 901	15	BORGER ISD	117 901	15
APPLE SPRINGS ISD	228 905	8	BOSQUEVILLE ISD	161 923	14
AQUILLA ISD	109 912	14	BOVINA ISD	185 901	15
ARANSAS COUNTY ISD	004 901	2	BOWIE ISD	169 901	14
ARANSAS PASS ISD	205 901	2	BOYD ISD	249 902	14
ARCHER CITY ISD	005 901	14	BOYS RANCH ISD	180 901	15
ARGYLE ISD	061 910	14	BRACKETT ISD	136 901	1
ARLINGTON CLASSICS ACADEMY	220 802	11	BRADY ISD	160 901	15
ARLINGTON ISD	220 901	11, 13	BRAZOS ISD	008 903	10
ARP ISD	212 901	8	BRAZOS RIVER CHARTER SCHOOL	213 801	14
ASPERMONT ISD	217 901	15	BRAZOS SCHOOL FOR INQUIRY & CREATIVITY	021 803	4, 6, 9
ATHENS ISD	107 901	9	BRAZOSPORT ISD	020 905	7
ATLANTA ISD	034 901	8	BRECKENRIDGE ISD	215 901	14
AUBREY ISD	061 907	14	BREMOND ISD	198 901	9
AUSTIN CAN ACADEMY CHARTER SCHOOL	227 818	10	BRENHAM ISD	239 901	10
AUSTIN DISCOVERY SCHOOL	227 821	10	BRIDGE CITY ISD	181 901	8
AUSTIN ISD	227 901	5, 10	BRIDGEPORT ISD	249 903	14
AUSTWELL-TIVOLI ISD	196 901	2	BRIGHT IDEAS CHARTER	243 801	14
AVALON ISD	070 901	11	BROADDUS ISD	203 902	8
AVERY ISD	194 902	9	BROCK ISD	184 909	11
AVINGER ISD	034 902	8	BRONTE ISD	041 901	15
AW BROWN-FELLOWSHIP CHARTER SCHOOL	057 816	13	BROOKELAND ISD	121 902	8
AXTELL ISD	161 918	14	BROOKESMITH ISD	025 908	14
AZLE ISD	220 915	11	BROOKS ACADEMY OF SCIENCE AND ENGINEERING	015 830	3
AZLEWAY CHARTER SCHOOL	212 803	8	BROOKS COUNTY ISD	024 901	3
			BROWNFIELD ISD	223 901	15
BAIRD ISD	030 903	15	BROWNSBORO ISD	107 902	9
BALLINGER ISD	200 901	15	BROWNSVILLE ISD	031 901	2
BALMORHEA ISD	195 902	1	BROWNWOOD ISD	025 902	14
BANDERA ISD	010 902	1	BRUCEVILLE-EDDY ISD	161 919	9, 14
BANGS ISD	025 901	14	BRYAN ISD	021 902	9

Texas Public School Districts and Charters, Alphabetic Index, With State Board of Education (SBOE) District Numbers, October 2008

School district	Cnty.-dist. number	SBOE districts	School district	Cnty.-dist. number	SBOE districts
BRYSON ISD	119 901	14	CLINT ISD	071 901	1
BUCKHOLTS ISD	166 907	10	CLYDE CISD	030 902	15
BUENA VISTA ISD	186 901	1	COAHOMA ISD	114 902	15
BUFFALO ISD	145 901	9	COLDSPRING-OAKHURST CISD	204 901	8
BULLARD ISD	212 902	9	COLEMAN ISD	042 901	15
BUNA ISD	121 903	8	COLLEGE STATION ISD	021 901	9
BURKBURNETT ISD	243 901	14	COLLINSVILLE ISD	091 902	14
BURKEVILLE ISD	176 901	8	COLMESNEIL ISD	229 901	8
BURLESON ISD	126 902	11, 13	COLORADO ISD	168 901	15
BURNET CISD	027 903	5	COLUMBIA-BRAZORIA ISD	020 907	10
BURNHAM WOOD CHARTER SCHOOL DISTRICT	071 801	1	COLUMBUS ISD	045 902	10
BURTON ISD	239 903	10	COMAL ISD	046 902	5
BUSHLAND ISD	188 904	15	COMANCHE ISD	047 901	14
BYERS ISD	039 901	14	COMFORT ISD	130 902	5
BYNUM ISD	109 902	14	COMMERCE ISD	116 903	9
			COMMUNITY ISD	043 918	9
CADDO MILLS ISD	116 901	9	COMO-PICKTON CISD	112 908	9
CALALLEN ISD	178 903	2	COMQUEST ACADEMY	101 842	6
CALDWELL ISD	026 901	10	COMSTOCK ISD	233 903	1
CALHOUN COUNTY ISD	029 901	2	CONNALLY ISD	161 921	14
CALLISBURG ISD	049 905	14	CONROE ISD	170 902	7, 8
CALVERT ISD	198 902	9	COOLIDGE ISD	147 901	9
CALVIN NELMS CHARTER SCHOOLS	101 837	6	COOPER ISD	060 902	9
CAMERON ISD	166 901	10	COPELL ISD	057 922	12, 13
CAMPBELL ISD	116 910	9	COPPERAS COVE ISD	050 910	14
CANADIAN ISD	106 901	15	CORPUS CHRISTI ISD	178 904	2
CANTON ISD	234 902	9	CORPUS CHRISTI MONTESSORI SCHOOL	178 807	2
CANUTILLO ISD	071 907	1	CORRIGAN-CAMDEN ISD	187 904	8
CANYON ISD	191 901	15	CORSICANA ISD	175 903	9
CARLISLE ISD	201 913	9	CORSICANA RESIDENTIAL TREATMENT CENTER	175 909	9
CARRIZO SPRINGS CISD	064 903	1	COTTON CENTER ISD	095 902	15
CARROLL ISD	220 919	11	COTULLA ISD	142 901	1
CARROLLTON-FARMERS BRANCH ISD	057 903	12, 13, 14	COUPLAND ISD	246 914	10
CARTHAGE ISD	183 902	8	COVINGTON ISD	109 903	14
CASTLEBERRY ISD	220 917	11	CRANDALL ISD	129 901	9
CAYUGA ISD	001 902	9	CRANE ISD	052 901	1
CEDAR HILL ISD	057 904	12, 13	CRANFILLS GAP ISD	018 908	14
CEDARS INTERNATIONAL ACADEMY	227 817	10	CRAWFORD ISD	161 901	14
CELESTE ISD	116 902	9	CROCKETT COUNTY CONSOLIDATED CSD	053 001	1
CELINA ISD	043 903	9	CROCKETT ISD	113 901	9
CENTER ISD	210 901	8	CROCKETT STATE SCHOOL	113 904	9
CENTER POINT ISD	133 901	1	CROSBY ISD	101 906	7
CENTERVILLE ISD	228 904	8	CROSBYTON CISD	054 901	15
CENTERVILLE ISD	145 902	9	CROSS PLAINS ISD	030 901	15
CENTRAL HEIGHTS ISD	174 908	8	CROSS ROADS ISD	107 904	9
CENTRAL ISD	003 907	8	CROSSTIMBERS ACADEMY	184 801	11
CHANNELVIEW ISD	101 905	4, 7	CROWELL ISD	078 901	15
CHANNING ISD	103 901	15	CROWLEY ISD	220 912	11
CHAPEL HILL ISD	212 909	8	CRYSTAL CITY ISD	254 901	1
CHAPEL HILL ISD	225 906	9	CUERO ISD	062 901	10
CHARLOTTE ISD	007 901	3	CULBERSON COUNTY-ALLAMOORE ISD	055 901	1
CHEROKEE ISD	206 903	15	CUMBERLAND ACADEMY	212 801	8
CHESTER ISD	229 906	8	CUMBY ISD	112 905	9
CHICO ISD	249 904	14	CUSHING ISD	174 902	8
CHILDREN FIRST ACADEMY OF DALLAS	057 811	13	CYPRESS-FAIRBANKS ISD	101 907	4, 6
CHILDREN FIRST ACADEMY OF HOUSTON	101 823	4			
CHILDRESS ISD	038 901	15	D'HANIS ISD	163 902	3
CHILlicoTHE ISD	099 902	15	DAINGERFIELD-LONE STAR ISD	172 902	8
CHILTON ISD	073 901	9	DALHART ISD	056 901	15
CHINA SPRING ISD	161 920	14	DALLAS CAN ACADEMY CHARTER	057 804	12, 13
CHIRENO ISD	174 901	8	DALLAS COMMUNITY CHARTER SCHOOL	057 805	13
CHISUM ISD	139 905	9	DALLAS COUNTY JUVENILE JUSTICE	057 814	13
CHRISTOVAL ISD	226 901	15	DALLAS ISD	057 905	12, 13
CISCO ISD	067 902	14	DAMON ISD	020 910	10
CITY VIEW ISD	243 906	14	DANBURY ISD	020 904	10
CLARENDON ISD	065 901	15	DARROUZETT ISD	148 905	15
CLARKSVILLE ISD	194 904	9	DAWSON ISD	175 904	9
CLAUDE ISD	006 902	15	DAWSON ISD	058 902	15
CLEAR CREEK ISD	084 910	7	DAYTON ISD	146 902	8
CLEBURNE ISD	126 903	11	DE LEON ISD	047 902	14
CLEVELAND ISD	146 901	8	DECATUR ISD	249 905	14
CLIFTON ISD	018 901	14	DEER PARK ISD	101 908	4, 7

Texas Public School Districts and Charters, Alphabetic Index, With State Board of Education (SBOE) District Numbers, October 2008

School district	Cnty.-dist. number	SBOE districts	School district	Cnty.-dist. number	SBOE districts
DEKALB ISD	019 901	8	EVOLUTION ACADEMY CHARTER SCHOOL	057 834	12
DEL VALLE ISD	227 910	5	EXCELSIOR ISD	210 906	8
DELL CITY ISD	115 903	1	EZZELL ISD	143 906	10
DENISON ISD	091 903	14			
DENTON ISD	061 901	14	FABENS ISD	071 903	1
DENVER CITY ISD	251 901	15	FAIRFIELD ISD	081 902	9
DESOTO ISD	057 906	13	FAITH FAMILY ACADEMY OF OAK CLIFF	057 815	13
DETROIT ISD	194 905	9	FALLS CITY ISD	128 904	3
DEVERS ISD	146 903	8	FANNINDEL ISD	060 914	9
DEVINE ISD	163 901	3	FARMERSVILLE ISD	043 904	9
DEW ISD	081 906	9	FARWELL ISD	185 902	15
DEWEYVILLE ISD	176 903	8	FAYETTEVILLE ISD	075 906	10
DIBOLL ISD	003 905	8	FERRIS ISD	070 905	11
DICKINSON ISD	084 901	7	FLATONIA ISD	075 901	10
DILLEY ISD	082 902	3	FLORENCE ISD	246 902	10
DIME BOX ISD	144 903	10	FLORESVILLE ISD	247 901	3
DIMMITT ISD	035 901	15	FLOUR BLUFF ISD	178 914	2
DIVIDE ISD	133 905	1	FLOYDADA ISD	077 901	15
DODD CITY ISD	074 904	9	FOCUS LEARNING ACADEMY	057 817	13
DONNA ISD	108 902	2	FOLLETT ISD	148 902	15
DOSS CONSOLIDATED CSD	086 024	5	FORESTBURG ISD	169 910	14
DOUGLASS ISD	174 911	8	FORNEY ISD	129 902	9
DR M L GARZA-GONZALEZ CHARTER SCHOOL	178 801	2	FORSAN ISD	114 904	15
DRAW ACADEMY	101 856	6	FORT BEND ISD	079 907	10
DRIPPING SPRINGS ISD	105 904	5	FORT ELLIOTT CISD	242 906	15
DRISCOLL ISD	178 905	2	FORT STOCKTON ISD	186 902	1
DUBLIN ISD	072 902	14	FORT WORTH ACADEMY OF FINE ARTS	220 809	11
DUMAS ISD	171 901	15	FORT WORTH CAN ACADEMY	220 804	11, 13
DUNCANVILLE ISD	057 907	13	FORT WORTH ISD	220 905	11, 13
			FRANKLIN ISD	198 903	9
EAGLE ADVANTAGE SCHOOLS	057 806	13	FRANKSTON ISD	001 904	9
EAGLE MT-SAGINAW ISD	220 918	11	FREDERICKSBURG ISD	086 901	5
EAGLE PASS ISD	159 901	1	FREER ISD	066 903	3
EANES ISD	227 909	5	FRENSHIP ISD	152 907	15
EARLY ISD	025 909	14	FRIENDSWOOD ISD	084 911	7
EAST BERNARD ISD	241 902	2	FRIONA ISD	185 903	15
EAST CENTRAL ISD	015 911	3	FRISCO ISD	043 905	9, 14
EAST CHAMBERS ISD	036 903	7, 8	FROST ISD	175 905	9
EAST FORT WORTH MONTESSORI ACADEMY	220 811	13	FRUIT OF EXCELLENCE	227 812	10
EAST TEXAS CHARTER SCHOOLS	092 801	8	FRUITVALE ISD	234 909	9
EASTLAND ISD	067 903	14	FT DAVIS ISD	122 901	1
ECTOR COUNTY ISD	068 901	15	FT HANCOCK ISD	115 901	1
ECTOR ISD	074 905	9	FT SAM HOUSTON ISD	015 914	3
EDCOUCH-ELSA ISD	108 903	3			
EDEN CISD	048 901	15	GABRIEL TAFOLLA ACADEMY	232 801	1
EDEN PARK ACADEMY	227 803	5	GAINESVILLE ISD	049 901	14
EDGEWOOD ISD	015 905	3	GAINESVILLE STATE SCHOOL	049 904	14
EDGEWOOD ISD	234 903	9	GALENA PARK ISD	101 910	4, 7
EDINBURG CISD	108 904	2	GALVESTON ISD	084 902	7
EDNA ISD	120 901	2	GANADO ISD	120 902	2
EDUCATION CENTER	061 802	14	GARLAND ISD	057 909	12
EDUCATION CENTER INTERNATIONAL ACADEMY	057 833	11, 12	GARNER ISD	184 911	11
EHRHART SCHOOL	123 805	7	GARRISON ISD	174 903	8
EL CAMPO ISD	241 903	2	GARY ISD	183 904	8
EL PASO ACADEMY	071 804	1	GATESVILLE ISD	050 902	14
EL PASO ISD	071 902	1	GATEWAY (STUDENT ALTERNATIVE PROGRAM INC)	240 801	1
EL PASO SCHOOL OF EXCELLENCE	071 805	1	GATEWAY CHARTER ACADEMY	057 831	13
ELECTRA ISD	243 902	14	GAUSE ISD	166 902	10
ELGIN ISD	011 902	10	GEORGE GERVIN ACADEMY	015 802	3
ELKHART ISD	001 903	9	GEORGE I SANCHEZ CHARTER	101 804	4
ELYSIAN FIELDS ISD	102 906	8	GEORGE I SANCHEZ CHARTER HS SAN ANTONIO BRANCH	015 812	3
ENCINO SCHOOL	024 801	3	GEORGE WEST ISD	149 901	3
ENNIS ISD	070 903	11	GEORGETOWN ISD	246 904	10
ERA ISD	049 906	14	GHOLSON ISD	161 925	14
ERATH EXCELS ACADEMY INC	072 802	14	GIDDINGS ISD	144 901	10
ETOILE ISD	174 910	8	GIDDINGS STATE SCHOOL	144 905	10
EULA ISD	030 906	15	GILMER ISD	230 902	9
EUSTACE ISD	107 905	9	GIRLS & BOYS PREP ACADEMY	101 805	4
EVADALE ISD	121 906	8	GLADEWATER ISD	092 901	8, 9
EVANT ISD	050 901	14	GLASSCOCK COUNTY ISD	087 901	15
EVERMAN ISD	220 904	13	GLEN ROSE ISD	213 901	14
EVINS REGIONAL JUVENILE CENTER	108 917	3			

Texas Public School Districts and Charters, Alphabetic Index, With State Board of Education (SBOE) District Numbers, October 2008

School district	Cnty.-dist. number	SBOE districts	School district	Cnty.-dist. number	SBOE districts
GODLEY ISD	126 911	11	HEDLEY ISD	065 902	15
GOLD BURG ISD	169 906	14	HEMPHILL ISD	202 903	8
GOLDEN RULE CHARTER SCHOOL	057 835	13	HEMPSTEAD ISD	237 902	10
GOLDTHWAITE ISD	167 901	14	HENDERSON ISD	201 902	8
GOLIAD ISD	088 902	2	HENRIETTA ISD	039 902	14
GONZALES ISD	089 901	10	HEREFORD ISD	059 901	15
GOODRICH ISD	187 903	8	HERMLEIGH ISD	208 901	15
GOOSE CREEK CISD	101 911	7	HICO ISD	097 903	14
GORDON ISD	182 901	14	HIDALGO ISD	108 905	2
GORMAN ISD	067 904	14	HIGGINS ISD	148 903	15
GRADY ISD	156 905	15	HIGGS CARTER KING GIFTED & TALENTED CHARTER ACAD	015 803	3
GRAFORD ISD	182 902	14	HIGH ISLAND ISD	084 903	7
GRAHAM ISD	252 901	14	HIGHLAND ISD	177 905	15
GRANBURY ISD	111 901	14	HIGHLAND PARK ISD	057 911	12
GRAND PRAIRIE ISD	057 910	12, 13	HIGHLAND PARK ISD	188 903	15
GRAND SALINE ISD	234 904	9	HILLSBORO ISD	109 904	14
GRANDFALLS-ROYALTY ISD	238 904	1	HITCHCOCK ISD	084 908	7
GRANDVIEW ISD	126 904	11	HOLLAND ISD	014 905	5
GRANDVIEW-HOPKINS ISD	090 905	15	HOLLIDAY ISD	005 902	14
GRANGER ISD	246 905	10	HONDO ISD	163 904	3
GRAPE CREEK ISD	226 907	15	HONEY GROVE ISD	074 907	9
GRAPELAND ISD	113 902	9	HONORS ACADEMY	057 825	5, 9, 11, 12, 13
GRAPEVINE-COLLEYVILLE ISD	220 906	11	HOOKS ISD	019 902	8
GREENVILLE ISD	116 905	9	HOUSTON ALTERNATIVE PREPARATORY CHARTER SCHOOL	101 851	7
GREENWOOD ISD	165 902	1	HOUSTON CAN ACADEMY CHARTER SCHOOL	101 812	4
GREGORY-PORTLAND ISD	205 902	2	HOUSTON GATEWAY ACADEMY INC	101 828	4
GROESBECK ISD	147 902	9	HOUSTON HEIGHTS HIGH SCHOOL	101 821	6
GROOM ISD	033 901	15	HOUSTON HEIGHTS LEARNING ACADEMY INC	101 829	6
GROVETON ISD	228 901	8	HOUSTON ISD	101 912	4, 6
GRUVER ISD	098 901	15	HOWE ISD	091 905	14
GUARDIAN ANGEL PERFORMANCE ARTS ACADEMY	015 813	3	HUBBARD ISD	019 913	8
GUNTER ISD	091 917	14	HUBBARD ISD	109 905	14
GUSTINE ISD	047 903	14	HUCKABAY ISD	072 908	14
GUTHRIE CSD	135 001	15	HUDSON ISD	003 902	8
HALE CENTER ISD	095 903	15	HUFFMAN ISD	101 925	7
HALLETTSVILLE ISD	143 901	10	HUGHES SPRINGS ISD	034 903	8
HALLSBURG ISD	161 924	14	HULL-DAISETTA ISD	146 905	8
HALLSVILLE ISD	102 904	8	HUMBLE ISD	101 913	7
HAMILTON ISD	097 902	14	HUNT ISD	133 902	1
HAMLIN ISD	127 903	15	HUNTINGTON ISD	003 904	8
HAMSHIRE-FANNETT ISD	123 914	7	HUNTSVILLE ISD	236 902	9
HAPPY ISD	219 901	15	HURST-EULESS-BEDFORD ISD	220 916	11
HARDIN ISD	146 904	8	HUTTO ISD	246 906	10
HARDIN-JEFFERSON ISD	100 905	7, 8	IDALOU ISD	152 910	15
HARLANDALE ISD	015 904	3	IDEA PUBLIC SCHOOLS	108 807	2
HARLETON ISD	102 905	8	INDUSTRIAL ISD	120 905	2
HARLINGEN CISD	031 903	2	INGLESIDE ISD	205 903	2
HARMONY ISD	230 905	9	INGRAM ISD	133 904	1
HARMONY SCHOOL OF EXCELLENCE	101 858	6	INSPIRED VISION ACADEMY	057 830	13
HARMONY SCHOOL OF INNOVATION	101 857	6	IOLA ISD	093 903	9
HARMONY SCHOOL OF SCIENCE AUSTIN	227 822	10	IOWA PARK CISD	243 903	14
HARMONY SCIENCE ACAD (BEAUMONT)	123 806	7	IRA ISD	208 903	15
HARMONY SCIENCE ACAD (COLLEGE STATION)	021 804	6	IRAAN-SHEFFIELD ISD	186 903	1
HARMONY SCIENCE ACAD (EL PASO)	071 806	1	IREDELL ISD	018 906	14
HARMONY SCIENCE ACAD (FORT WORTH)	220 813	11	IRION COUNTY ISD	118 902	1
HARMONY SCIENCE ACAD (LUBBOCK)	152 805	6	IRVING ISD	057 912	12, 13
HARMONY SCIENCE ACAD (SAN ANTONIO)	015 828	3	ITALY ISD	070 907	11
HARMONY SCIENCE ACAD (WACO)	161 807	6	ITASCA ISD	109 907	14
HARMONY SCIENCE ACADEMY	101 846	4, 6, 12	JACKSBORO ISD	119 902	14
HARMONY SCIENCE ACADEMY (AUSTIN)	227 816	10	JACKSONVILLE ISD	037 904	9
HARPER ISD	086 902	5	JAMIE'S HOUSE CHARTER SCHOOL	101 822	6
HARRIS COUNTY JUVENILE JUSTICE CHARTER SCHOOL	101 811	4, 6, 7	JARRELL ISD	246 907	10
HARROLD ISD	244 901	15	JASPER ISD	121 904	8
HART ISD	035 902	15	JAYTON-GIRARD ISD	132 902	15
HARTLEY ISD	103 902	15	JEAN MASSIEU ACADEMY	057 819	13
HARTS BLUFF ISD	225 907	9	JEFFERSON ISD	155 901	8
HASKELL CISD	104 901	15	JESSE JACKSON ACADEMY	101 831	4
HAWKINS ISD	250 902	9	JIM HOGG COUNTY ISD	124 901	1
HAWLEY ISD	127 904	15			
HAYS CISD	105 906	5			
HEARNE ISD	198 905	9			

Texas Public School Districts and Charters, Alphabetic Index, With State Board of Education (SBOE) District Numbers, October 2008

School district	Cnty.-dist. number	SBOE districts	School district	Cnty.-dist. number	SBOE districts
JIM NED CISD	221 911	15	LAPYNNOR ISD	107 910	9
JOAQUIN ISD	210 902	8	LAREDO ISD	240 901	1
JOHN H WOOD JR PUBLIC CHARTER DISTRICT	015 808	3	LASARA ISD	245 901	2
JOHNSON CITY ISD	016 901	5	LATEXO ISD	113 905	9
JONESBORO ISD	050 909	14	LAZBUDDIE ISD	185 904	15
JOSHUA ISD	126 905	11	LEAKEY ISD	193 902	1
JOURDANTON ISD	007 902	3	LEANDER ISD	246 913	10
JUAN B GALAVIZ CHARTER SCHOOL	101 852	4	LEARY ISD	019 914	8
JUBILEE ACADEMIC CENTER	015 822	3	LEFORS ISD	090 902	15
JUDSON ISD	015 916	3, 5	LEGGETT ISD	187 906	8
JUNCTION ISD	134 901	1	LEON ISD	145 911	9
			LEONARD ISD	074 909	9
KARNACK ISD	102 901	8	LEVELLAND ISD	110 902	15
KARNES CITY ISD	128 901	3	LEVERETTS CHAPEL ISD	201 904	8
KATHERINE ANNE PORTER SCHOOL	105 801	5	LEWISVILLE ISD	061 902	14
KATY ISD	101 914	6, 10	LEXINGTON ISD	144 902	10
KAUFMAN ISD	129 903	9	LIBERTY HILL ISD	246 908	10
KEENE ISD	126 906	11	LIBERTY ISD	146 906	8
KELLER ISD	220 907	11	LIBERTY-EYLAU ISD	019 908	8
KELTON ISD	242 905	15	LIFE SCHOOL	057 807	11, 13
KEMP ISD	129 904	9	LIGHTHOUSE CHARTER SCHOOL	015 825	3
KENDLETON ISD	079 908	10	LINDALE ISD	212 903	8
KENEDY COUNTY WIDE CSD	131 001	2	LINDEN-KILDARE CISD	034 905	8
KENEDY ISD	128 902	3	LINDSAY ISD	049 907	14
KENNARD ISD	113 906	9	LINGLEVILLE ISD	072 909	14
KENNEDALE ISD	220 914	11	LIPAN ISD	111 902	14
KERENS ISD	175 907	9	LITTLE CYPRESS-MAURICEVILLE CISD	181 908	8
KERMIT ISD	248 901	1	LITTLE ELM ISD	061 914	14
KERRVILLE ISD	133 903	1	LITTLEFIELD ISD	140 904	15
KILGORE ISD	092 902	8	LIVINGSTON ISD	187 907	8
KILLEEN ISD	014 906	5, 14	LLANO ISD	150 901	5
KINGSVILLE ISD	137 901	2	LOCKHART ISD	028 902	5
KIPP ASPIRE ACADEMY	015 826	3	LOCKNEY ISD	077 902	15
KIPP AUSTIN PUBLIC SCHOOLS INC	227 820	10	LOHN ISD	160 905	15
KIPP INC CHARTER	101 813	4	LOMETA ISD	141 902	14
KIPP SOUTHEAST HOUSTON	101 860	4	LONDON ISD	178 906	2
KIPP TRUTH ACADEMY	057 837	13	LONE OAK ISD	116 906	9
KIRBYVILLE CISD	121 905	8	LONGVIEW ISD	092 903	8
KLEIN ISD	101 915	4, 6, 7	LOOP ISD	083 902	15
KLONDIKE ISD	058 905	15	LORAIN ISD	168 902	15
KNIPPA ISD	232 901	1	LORENA ISD	161 907	14
KNOX CITY-O'BRIEN CISD	138 902	15	LORENZO ISD	054 902	15
KOPPERL ISD	018 907	14	LOS FRESNOS CISD	031 906	2
KOUNTZE ISD	100 903	8	LOUISE ISD	241 906	2
KRESS ISD	219 905	15	LOVEJOY ISD	043 919	9
KRUM ISD	061 905	14	LOVELADY ISD	113 903	9
			LUBBOCK ISD	152 901	15
LA ACADEMIA DE ESTRELLAS	057 839	13	LUBBOCK-COOPER ISD	152 906	15
LA AMISTAD LOVE & LEARNING ACADEMY	101 833	4	LUEDERS-AVOCA ISD	127 905	15
LA ESCUELA DE LAS AMERICAS	015 811	3	LUFKIN ISD	003 903	8
LA FE PREPARATORY SCHOOL	071 807	1	LULING ISD	028 903	5
LA FERIA ISD	031 905	2	LUMBERTON ISD	100 907	8
LA GLORIA ISD	125 906	3	LYFORD CISD	245 902	2
LA GRANGE ISD	075 902	10	LYNACRE ACADEMY CHARTER SCHOOL	057 818	13
LA JOYA ISD	108 912	2, 3	LYTLE ISD	007 904	3
LA MARQUE ISD	084 904	7			
LA PORTE ISD	101 916	4, 7	MABANK ISD	129 905	9
LA PRYOR ISD	254 902	1	MADISONVILLE CISD	154 901	9
LA VEGA ISD	161 906	14	MAGNOLIA ISD	170 906	8
LA VERNIA ISD	247 903	3	MAINLAND PREPARATORY ACADEMY	084 801	7
LA VILLA ISD	108 914	3	MALAKOFF ISD	107 906	9
LACKLAND ISD	015 913	3	MALONE ISD	109 908	14
LAGO VISTA ISD	227 912	10	MALTA ISD	019 910	8
LAKE DALLAS ISD	061 912	14	MANOR ISD	227 907	10
LAKE TRAVIS ISD	227 913	5	MANSFIELD ISD	220 908	11
LAKE WORTH ISD	220 910	11, 13	MARATHON ISD	022 902	1
LAMAR CISD	079 901	10	MARBLE FALLS ISD	027 904	5, 10
LAMESA ISD	058 906	15	MARFA ISD	189 901	1
LAMPASAS ISD	141 901	14	MARION ISD	094 904	5
LANCASTER ISD	057 913	13	MARLIN ISD	073 903	9
LANEVILLE ISD	201 903	8	MARSHALL ISD	102 902	8
			MART ISD	161 908	14

Texas Public School Districts and Charters, Alphabetic Index, With State Board of Education (SBOE) District Numbers, October 2008

School district	Cnty.-dist. number	SBOE districts	School district	Cnty.-dist. number	SBOE districts
MARTINS MILL ISD	234 905	9	NATALIA ISD	163 903	3
MARTINSVILLE ISD	174 909	8	NAVARRO ISD	094 903	5
MASON ISD	157 901	1	NAVASOTA ISD	093 904	9
MATAGORDA ISD	158 904	2	NAZARETH ISD	035 903	15
MATHIS ISD	205 904	2	NECHES ISD	001 906	9
MAUD ISD	019 903	8	NEDERLAND ISD	123 905	7
MAY ISD	025 905	14	NEEDVILLE ISD	079 906	10
MAYPEARL ISD	070 915	11	NEW BOSTON ISD	019 905	8
MCALLEN ISD	108 906	2	NEW BRAUNFELS ISD	046 901	5
MCCAMEY ISD	231 901	1	NEW CANEY ISD	170 908	7, 8
MCDADE ISD	011 905	10	NEW DEAL ISD	152 902	15
MCGREGOR ISD	161 909	14	NEW DIANA ISD	230 906	9
MCKINNEY ISD	043 907	9	NEW FRONTIERS CHARTER SCHOOL	015 805	3
MCLEAN ISD	090 903	15	NEW HOME ISD	153 905	15
MCLENNAN CO ST JUVENILE CORRECTION FACILITY I	161 926	14	NEW SUMMERFIELD ISD	037 908	9
MCLENNAN CO ST JUVENILE CORRECTION FACILITY II	161 927	14	NEW WAVERLY ISD	236 901	9
MCLEOD ISD	034 906	8	NEWCASTLE ISD	252 902	14
MCMULLEN COUNTY ISD	162 904	3	NEWTON ISD	176 902	8
MEADOW ISD	223 902	15	NIXON-SMILEY CISD	089 903	10
MEDICAL CENTER CHARTER SCHOOL	101 801	4	NOCONA ISD	169 902	14
MEDINA ISD	010 901	1	NORDHEIM ISD	062 902	10
MEDINA VALLEY ISD	163 908	3	NORMANGEE ISD	145 906	9
MELISSA ISD	043 908	9	NORTH EAST ISD	015 910	3, 5
MEMPHIS ISD	096 904	15	NORTH FOREST ISD	101 909	4
MENARD ISD	164 901	1	NORTH HILLS PREPARATORY SCHOOL	057 803	12
MERCEDES ISD	108 907	2, 3	NORTH HOPKINS ISD	112 906	9
MERIDIAN ISD	018 902	14	NORTH HOUSTON H S FOR BUSINESS	101 834	4
MERKEL ISD	221 904	15	NORTH LAMAR ISD	139 911	9
MESQUITE ISD	057 914	12, 13	NORTH ZULCH ISD	154 903	9
METRO ACADEMY OF MATH AND SCIENCE	220 808	13, 14	NORTHSIDE ISD	015 915	3, 5
MEXIA ISD	147 903	9	NORTHSIDE ISD	244 905	15
MEYERPARK ELEMENTARY	101 855	6	NORTHWEST ISD	061 911	11, 14
MEYERSVILLE ISD	062 906	10	NORTHWEST PREPARATORY	101 848	4
MIAMI ISD	197 902	15	NOVA ACADEMY	057 809	13
MID-VALLEY ACADEMY	108 804	2	NOVA ACADEMY (SOUTHEAST)	057 827	13
MIDLAND ACADEMY CHARTER SCHOOL	165 802	1	NOVICE ISD	042 906	14, 15
MIDLAND ISD	165 901	1	NUECES CANYON CISD	069 902	1
MIDLOTHIAN ISD	070 908	11	NURSERY ISD	235 904	2
MIDWAY ISD	039 905	14	NYOS CHARTER SCHOOL	227 804	10
MIDWAY ISD	161 903	14			
MILANO ISD	166 903	10	O'DONNELL ISD	153 903	15
MILDRED ISD	175 910	9	OAKWOOD ISD	145 907	9
MILES ISD	200 902	15	ODEM-EDROY ISD	205 905	2
MILFORD ISD	070 909	11	ODYSSEY ACADEMY INC	084 802	7
MILLER GROVE ISD	112 907	9	OGLESBY ISD	050 904	14
MILLSAP ISD	184 904	11	OLFEN ISD	200 906	15
MINEOLA ISD	250 903	9	OLNEY ISD	252 903	14
MINERAL WELLS ISD	182 903	14	OLTON ISD	140 905	15
MISSION CISD	108 908	2	ONALASKA ISD	187 910	8
MONAHANS-WICKETT-PYOTE ISD	238 902	1	ONE STOP MULTISERVICE CHARTER SCHOOL	108 801	2
MONTAGUE ISD	169 908	14	ORANGE GROVE ISD	125 903	3
MONTE ALTO ISD	108 915	3	ORANGEFIELD ISD	181 905	8
MONTGOMERY ISD	170 903	8	ORE CITY ISD	230 903	9
MOODY ISD	161 910	14	ORENDA CHARTER SCHOOL	014 804	5
MORAN ISD	209 902	15	OUTREACH ACADEMY	235 801	2
MORGAN ISD	018 903	14	OVERTON ISD	201 908	8
MORGAN MILL ISD	072 910	14			
MORTON ISD	040 901	15	PADUCAH ISD	051 901	15
MOTLEY COUNTY ISD	173 901	15	PAINT CREEK ISD	104 907	15
MOULTON ISD	143 902	10	PAINT ROCK ISD	048 903	15
MOUNT CALM ISD	109 910	14	PALACIOS ISD	158 905	2
MOUNT ENTERPRISE ISD	201 907	8	PALESTINE ISD	001 907	9
MOUNT PLEASANT ISD	225 902	9	PALMER ISD	070 910	11
MOUNT VERNON ISD	080 901	9	PALO PINTO ISD	182 906	14
MUENSTER ISD	049 902	14	PAMPA ISD	090 904	15
MULESHOE ISD	009 901	15	PANHANDLE ISD	033 902	15
MULLIN ISD	167 902	14	PANOLA CHARTER SCHOOL	183 801	8
MUMFORD ISD	198 906	9	PANTHER CREEK CISD	042 905	15
MUNDAY CISD	138 903	15	PARADIGM ACCELERATED CHARTER SCHOOL	072 801	14
MURCHISON ISD	107 908	9	PARADISE ISD	249 906	14
			PARIS ISD	139 909	9
NACOGDOCHES ISD	174 904	8			

Texas Public School Districts and Charters, Alphabetic Index, With State Board of Education (SBOE) District Numbers, October 2008

School district	Cnty.-dist. number	SBOE districts	School district	Cnty.-dist. number	SBOE districts
PASADENA ISD	101 917	4, 7	REAGAN COUNTY ISD	192 901	1
PASO DEL NORTE	071 803	1	RED LICK ISD	019 911	8
PATTON SPRINGS ISD	063 906	15	RED OAK ISD	070 911	11
PAWNEE ISD	013 902	3	REDWATER ISD	019 906	8
PEAK PREPARATORY SCHOOL	057 838	12	REFUGIO ISD	196 903	2
PEARLAND ISD	020 908	7	RESPONSIVE EDUCATION SOLUTIONS	221 801	1, 2, 3, 5, 7, 8, 9, 11, 12, 14, 15
PEARSALL ISD	082 903	3			
PEASTER ISD	184 908	11	RICARDO ISD	137 902	2
PECOS-BARSTOW-TOYAH ISD	195 901	1	RICE CISD	045 903	10
PEGASUS SCHOOL OF LIBERAL ARTS AND SCIENCES	057 802	13	RICE ISD	175 911	9
PENELOPE ISD	109 914	14	RICHARD MILBURN ACADEMY (AMARILLO)	188 801	15
PERRIN-WHITT CISD	119 903	14	RICHARD MILBURN ACADEMY (BEAUMONT)	123 804	7
PERRYTON ISD	179 901	15	RICHARD MILBURN ACADEMY (ECTOR COUNTY)	068 801	15
PETERSBURG ISD	095 904	15	RICHARD MILBURN ACADEMY (FORT WORTH)	220 812	11
PETROLIA ISD	039 903	14	RICHARD MILBURN ACADEMY (MIDLAND)	165 801	1
PETTUS ISD	013 903	3	RICHARD MILBURN ACADEMY (SUBURBAN HOUSTON)	101 854	4
PEWITT CISD	172 905	8	RICHARD MILBURN ALTER HIGH SCHOOL (CORPUS CHRISTI)	178 804	2
PFLUGERVILLE ISD	227 904	10	RICHARD MILBURN ALTER HIGH SCHOOL (KILLEEN)	014 801	5
PHARR-SAN JUAN-ALAMO ISD	108 909	2, 3	RICHARD MILBURN ALTER HIGH SCHOOL (LUBBOCK)	152 801	15
PHOENIX CHARTER SCHOOL	116 801	9	RICHARDS ISD	093 905	8
PILOT POINT ISD	061 903	14	RICHARDSON ISD	057 916	12
PINE TREE ISD	092 904	8	RICHLAND COLLEGIATE HS OF MATH SCIENCE ENGINEERING	057 840	12
PINEYWOODS COMMUNITY ACADEMY	003 801	8	RICHLAND SPRINGS ISD	206 902	15
PITTSBURG ISD	032 902	9	RIESEL ISD	161 912	9, 14
PLAINS ISD	251 902	15	RIO GRANDE CITY CISD	214 901	1
PLAINVIEW ISD	095 905	15	RIO HONDO ISD	031 911	2
PLANO ISD	043 910	9, 12	RIO VISTA ISD	126 907	11
PLEASANT GROVE ISD	019 912	8	RIPLEY HOUSE CHARTER SCHOOL	101 853	4
PLEASANTON ISD	007 905	3	RISE ACADEMY	152 802	15
PLEMONS-STINNETT-PHILLIPS CISD	117 904	15	RISING STAR ISD	067 908	14
POINT ISABEL ISD	031 909	2	RIVER ROAD ISD	188 902	15
PONDER ISD	061 906	14	RIVERCREST ISD	194 903	9
POOLVILLE ISD	184 901	11	RIVIERA ISD	137 903	2
POR VIDA ACADEMY	015 801	2, 3	ROBERT LEE ISD	041 902	15
PORT ARANSAS ISD	178 908	2	ROBINSON ISD	161 922	14
PORT ARTHUR ISD	123 907	7	ROBSTOWN ISD	178 909	2
PORT NECHES-GROVES ISD	123 908	7	ROBY CISD	076 903	15
POSITIVE SOLUTIONS CHARTER SCHOOL	015 814	3	ROCHELLE ISD	160 904	15
POST ISD	085 902	15	ROCKDALE ISD	166 904	10
POTEET ISD	007 906	3	ROCKSPRINGS ISD	069 901	1
POTH ISD	247 904	3	ROCKWALL ISD	199 901	12
POTTSBORO ISD	091 913	14	ROGERS ISD	014 907	5
PRAIRIE LEA ISD	028 906	5	ROMA ISD	214 903	1
PRAIRIE VALLEY ISD	169 909	14	RON JACKSON STATE JUVENILE CORR COMPLEX UNIT I	025 910	14
PRAIRILAND ISD	139 912	9	RON JACKSON STATE JUVENILE CORR COMPLEX UNIT II	025 911	14
PREMONT ISD	125 905	3	ROOSEVELT ISD	152 908	15
PRESIDIO ISD	189 902	1	ROPES ISD	110 905	15
PRIDDY ISD	167 904	14	ROSCOE ISD	177 901	15
PRINCETON ISD	043 911	9	ROSEBUD-LOTT ISD	073 905	9
PRINGLE-MORSE CISD	098 903	15	ROTAN ISD	076 904	15
PROGRESO ISD	108 910	2	ROUND ROCK ISD	246 909	10
PROSPER ISD	043 912	9	ROUND TOP-CARMINE ISD	075 908	10
			ROXTON ISD	139 908	9
QUANAH ISD	099 903	15	ROYAL ISD	237 905	10
QUEEN CITY ISD	034 907	8	ROYSE CITY ISD	199 902	12
QUINLAN ISD	116 908	9	RULE ISD	104 903	15
QUITMAN ISD	250 904	9	RUNGE ISD	128 903	3
			RUSK ISD	037 907	9
RADIANCE ACADEMY OF LEARNING	015 815	1, 3, 5			
RAINS ISD	190 903	9	S AND S CISD	091 914	14
RALLS ISD	054 903	15	SABINAL ISD	232 902	1
RAMIREZ CSD	066 005	3	SABINE ISD	092 906	8
RANCH ACADEMY	234 801	9	SABINE PASS ISD	123 913	7
RANDOLPH FIELD ISD	015 906	5	SAILL	227 823	10
RANGER ISD	067 907	14	SAINT JO ISD	169 911	14
RANKIN ISD	231 902	1	SALADO ISD	014 908	5
RAPOPORT ACADEMY PREP SCH	161 805	14	SALTILLO ISD	112 909	9
RAPOPORT ACADEMY PUBLIC SCHOOL	161 802	14	SAM RAYBURN ISD	074 917	9
RAUL YZAGUIRRE SCHOOL FOR SUCCESS	101 806	2, 4	SAMNORWOOD ISD	044 904	15
RAVEN SCHOOL	236 801	9	SAN ANGELO ISD	226 903	15
RAYMONDVILLE ISD	245 903	2	SAN ANTONIO CAN HIGH SCHOOL	015 817	3

Texas Public School Districts and Charters, Alphabetic Index, With State Board of Education (SBOE) District Numbers, October 2008

School district	Cnty.-dist. number	SBOE districts	School district	Cnty.-dist. number	SBOE districts
SAN ANTONIO ISD	015 907	3	SOUTHWEST PREPARATORY SCHOOL	015 807	3
SAN ANTONIO PREPARATORY ACADEMY	015 824	3	SOUTHWEST SCHOOL	101 838	6
SAN ANTONIO SCHOOL FOR INQUIRY & CREATIVITY	015 820	3	SPEARMAN ISD	098 904	15
SAN ANTONIO TECHNOLOGY ACADEMY	015 823	3	SPLENDORA ISD	170 907	8
SAN AUGUSTINE ISD	203 901	8	SPRING BRANCH ISD	101 920	4, 6
SAN BENITO CISD	031 912	2	SPRING CREEK ISD	117 907	15
SAN DIEGO ISD	066 902	3	SPRING HILL ISD	092 907	8
SAN ELIZARIO ISD	071 904	1	SPRING ISD	101 919	4, 6, 7
SAN FELIPE-DEL RIO CISD	233 901	1	SPRINGLAKE-EARTH ISD	140 907	15
SAN ISIDRO ISD	214 902	1	SPRINGTOWN ISD	184 902	11
SAN MARCOS CISD	105 902	5	SPUR ISD	063 903	15
SAN PERLITA ISD	245 904	2	SPURGER ISD	229 905	8
SAN SABA ISD	206 901	15	ST ANTHONY SCHOOL	057 836	13
SAN VICENTE ISD	022 903	1	ST MARY'S ACADEMY CHARTER SCHOOL	013 801	3
SANDS CISD	058 909	15	STAFFORD MSD	079 910	10
SANFORD-FRITCH ISD	117 903	15	STAMFORD ISD	127 906	15
SANGER ISD	061 908	14	STANTON ISD	156 902	15
SANTA ANNA ISD	042 903	15	STAR CHARTER SCHOOL	227 814	10
SANTA FE ISD	084 909	7	STAR ISD	167 903	14
SANTA GERTRUDIS ISD	137 904	2	STEPHENVILLE	072 903	14
SANTA MARIA ISD	031 913	2	STEPPING STONES CHARTER EL	101 859	4
SANTA ROSA ISD	031 914	2	STERLING CITY ISD	216 901	15
SANTO ISD	182 904	14	STOCKDALE ISD	247 906	3
SAVOY ISD	074 911	9	STRATFORD ISD	211 902	15
SCHERTZ-CIBOLO-U CITY ISD	094 902	5	STRAWN ISD	182 905	14
SCHLEICHER ISD	207 901	1	SUDAN ISD	140 908	15
SCHOOL OF EXCELLENCE IN EDUCATION	015 806	3	SULPHUR BLUFF ISD	112 910	9
SCHOOL OF SCIENCE AND TECHNOLOGY	015 827	3	SULPHUR SPRINGS ISD	112 901	9
SCHULENBURG ISD	075 903	10	SUNDOWN ISD	110 907	15
SCURRY-ROSSER ISD	129 910	9	SUNNYVALE ISD	057 919	12
SEAGRAVES ISD	083 901	15	SUNRAY ISD	171 902	15
SEALY ISD	008 902	10	SWEENEY ISD	020 906	7
SEASHORE LEARNING CTR CHARTER	178 802	2	SWEET HOME ISD	143 905	10
SEASHORE MIDDLE ACAD	178 808	2	SWEETWATER ISD	177 902	15
SEGUIN ISD	094 901	5			
SEMINOLE ISD	083 903	15	TAFT ISD	205 907	2
SER-NINOS CHARTER SCHOOL	101 802	6	TAHOKA ISD	153 904	15
SEYMOUR ISD	012 901	15	TARKINGTON ISD	146 907	8
SHALLOWATER ISD	152 909	15	TATUM ISD	201 910	8
SHAMROCK ISD	242 902	15	TAYLOR ISD	246 911	10
SHARYLAND ISD	108 911	2, 3	TEAGUE ISD	081 904	9
SHEKINAH RADIANCE ACADEMY	015 819	3, 5, 7, 10	TECHNOLOGY EDUCATION CHARTER HIGH SCHOOL	108 802	2
SHELBYVILLE ISD	210 903	8	TEKOA ACADEMY OF ACCELERATED STUDIES	123 803	7
SHELDON ISD	101 924	4, 7	TEMPLE EDUCATION CENTER	014 803	5
SHEPHERD ISD	204 904	8	TEMPLE ISD	014 909	5
SHERMAN ISD	091 906	14	TENAHA ISD	210 904	8
SHINER ISD	143 903	10	TERLINGUA CSD	022 004	1
SIDNEY ISD	047 905	14	TERRELL COUNTY ISD	222 901	1
SIERRA BLANCA ISD	115 902	1	TERRELL ISD	129 906	9
SILSBEE ISD	100 904	8	TEXARKANA ISD	019 907	8
SILVERTON ISD	023 902	15	TEXAS CITY ISD	084 906	7
SIMMS ISD	019 909	8	TEXAS ELEMENTARY SCHOOL OF THE ARTS	220 814	11
SINTON ISD	205 906	2	TEXAS EMPOWERMENT ACADEMY	227 805	10
SIVELLS BEND ISD	049 909	14	TEXAS PREPARATORY SCHOOL	105 802	5
SKIDMORE-TYNAN ISD	013 905	3	TEXAS SCH FOR THE BLIND & VISUALLY IMPAIRED	227 905	10
SLATON ISD	152 903	15	TEXAS SCH FOR THE DEAF	227 906	5
SLIDELL ISD	249 908	14	TEXAS SERENITY ACADEMY	170 801	4
SLOCUM ISD	001 909	9	TEXHOMA ISD	211 901	15
SMITHVILLE ISD	011 904	10	TEXLINE ISD	056 902	15
SMYER ISD	110 906	15	THE RHODES SCHOOL	101 861	4
SNOOK ISD	026 903	10	THE SCHOOL OF LIBERAL ARTS AND SCIENCE	057 821	13
SNYDER ISD	208 902	15	THERESA B LEE ACADEMY	220 806	13
SOCORRO ISD	071 909	1	THORNDALE ISD	166 905	10
SOMERSET ISD	015 909	3	THRALL ISD	246 912	10
SOMERVILLE ISD	026 902	10	THREE RIVERS ISD	149 902	3
SONORA ISD	218 901	1	THREE WAY ISD	072 901	14
SOUTH PLAINS	152 803	15	THROCKMORTON ISD	224 901	15
SOUTH SAN ANTONIO ISD	015 908	3	TIDEHAVEN ISD	158 902	2
SOUTH TEXAS ISD	031 916	2	TIMPSON ISD	210 905	8
SOUTHLAND ISD	085 903	15	TIOGA ISD	091 907	14
SOUTHSIDE ISD	015 917	3	TOLAR ISD	111 903	14
SOUTHWEST ISD	015 912	3	TOM BEAN ISD	091 918	14

Texas Public School Districts and Charters, Alphabetic Index, With State Board of Education (SBOE) District Numbers, October 2008

School district	Cnty.-dist. number	SBOE districts	School district	Cnty.-dist. number	SBOE districts
TOMBALL ISD	101 921	6, 8	WEIMAR ISD	045 905	10
TORNILLO ISD	071 908	1	WELLINGTON ISD	044 902	15
TRANSFORMATIVE CHARTER ACADEMY	014 802	5	WELLMAN-UNION CISD	223 904	15
TREETOPS SCHOOL INTERNATIONAL	220 801	11	WELLS ISD	037 909	9
TRENT ISD	221 905	15	WESLACO ISD	108 913	2
TRENTON ISD	074 912	9	WEST HARDIN COUNTY CISD	100 908	8
TRINIDAD ISD	107 907	9	WEST HOUSTON CHARTER SCHOOL	101 803	6
TRINITY BASIN PREPARATORY	057 813	13	WEST ISD	161 916	14
TRINITY CHARTER SCHOOL	046 802	5, 10, 14	WEST ORANGE-COVE CISD	181 906	8
TRINITY ISD	228 903	8	WEST OSO ISD	178 915	2
TROUP ISD	212 904	9	WEST RUSK ISD	201 914	8
TROY ISD	014 910	14	WEST SABINE ISD	202 905	8
TULIA ISD	219 903	15	WEST TEXAS STATE SCHOOL	238 905	1
TULOSO-MIDWAY ISD	178 912	2	WESTBROOK ISD	168 903	15
TURKEY-QUITAQUE ISD	096 905	15	WESTHOFF ISD	062 905	10
TWO DIMENSIONS PREPARATORY ACADEMY	101 840	4	WESTLAKE ACADEMY CHARTER SCHOOL	220 810	11
TYLER ISD	212 905	8	WESTPHALIA ISD	073 904	9
			WESTWOOD ISD	001 908	9
UNION GROVE ISD	230 908	8	WHARTON ISD	241 904	2
UNION HILL ISD	230 904	9	WHEELER ISD	242 903	15
UNITED ISD	240 903	1	WHITE DEER ISD	033 904	15
UNIVERSAL ACADEMY	057 808	12	WHITE OAK ISD	092 908	8
UNIVERSITY OF HOUSTON CHARTER SCHOOL	101 807	4	WHITE SETTLEMENT ISD	220 920	11
UNIVERSITY OF TEXAS ELEMENTARY CHARTER SCHOOL	227 819	10	WHITEFACE CISD	040 902	15
UNIVERSITY OF TEXAS UNIVERSITY CHARTER SCHOOL	227 806	10	WHITEHOUSE ISD	212 906	8
UTOPIA ISD	232 904	1	WHITESBORO ISD	091 909	14
UVALDE CISD	232 903	1	WHITEWRIGHT ISD	091 910	14
			WHITHARRAL ISD	110 908	15
VALENTINE ISD	122 902	1	WHITNEY ISD	109 911	14
VALLEY MILLS ISD	018 904	14	WICHITA FALLS ISD	243 905	14
VALLEY VIEW ISD	108 916	2	WILDORADO ISD	180 904	15
VALLEY VIEW ISD	049 903	14	WILLIS ISD	170 904	8
VAN ALSTYNE ISD	091 908	14	WILLS POINT ISD	234 907	9
VAN ISD	234 906	9	WILSON ISD	153 907	15
VAN VLECK ISD	158 906	2	WIMBERLEY ISD	105 905	5
VANGUARD ACADEMY	108 808	2	WINDTHORST ISD	005 904	14
VARNETT CHARTER SCHOOL	101 814	6	WINFIELD ISD	225 905	9
VEGA ISD	180 902	15	WINFREE ACADEMY CHARTER SCHOOLS	057 828	12, 14
VENUS ISD	126 908	11	WINK-LOVING ISD	248 902	1
VERIBEST ISD	226 908	15	WINNSBORO ISD	250 907	9
VERNON ISD	244 903	15	WINONA ISD	212 910	8
VICTORIA ISD	235 902	2	WINTERS ISD	200 904	15
VICTORY FIELD CORRECTIONAL ACADEMY	244 906	15	WODEN ISD	174 906	8
VIDOR ISD	181 907	8	WOLFE CITY ISD	116 909	9
VYSEHRAD ISD	143 904	10	WOODSBORO ISD	196 902	2
			WOODSON ISD	224 902	15
WACO CHARTER SCHOOL	161 801	14	WOODVILLE ISD	229 903	8
WACO ISD	161 914	14	WORTHAM ISD	081 905	9
WAELDER ISD	089 905	10	WYLLIE ISD	043 914	12
WALCOTT ISD	059 902	15	WYLLIE ISD	221 912	15
WALL ISD	226 906	15			
WALLER ISD	237 904	6, 10	YANTIS ISD	250 905	9
WALNUT BEND ISD	049 908	14	YES PREPARATORY PUBLIC SCHOOLS	101 845	4, 6, 7, 10
WALNUT SPRINGS ISD	018 905	14	YOAKUM ISD	062 903	10
WARREN ISD	229 904	8	YORKTOWN ISD	062 904	10
WASKOM ISD	102 903	8	YSLETA ISD	071 905	1
WATER VALLEY ISD	226 905	15			
WAXAHACHIE FAITH FAMILY ACADEMY	070 801	13	ZAPATA COUNTY ISD	253 901	1
WAXAHACHIE ISD	070 912	11	ZAVALLA ISD	003 906	8
WEATHERFORD ISD	184 903	11	ZEPHYR ISD	025 906	14
WEBB CISD	240 904	1	ZOE LEARNING ACADEMY	101 850	4

Texas Public School Districts and Charters, by State Board of Education (SBOE) District, October 2008

Cnty.-dist. number	School district	Other SBOE districts	Cnty.-dist. number	School district	Other SBOE districts
STATE BOARD OF EDUCATION DISTRICT 1			STATE BOARD OF EDUCATION DISTRICT 2		
010 901	MEDINA ISD		232 801	GABRIEL TAFOLLA ACADEMY	
010 902	BANDERA ISD		232 901	KNIPPA ISD	
015 815	RADIANCE ACADEMY OF LEARNING	3, 5	232 902	SABINAL ISD	
022 004	TERLINGUA CSD		232 903	UVALDE CISD	
022 901	ALPINE ISD		232 904	UTOPIA ISD	
022 902	MARATHON ISD		233 901	SAN FELIPE-DEL RIO CISD	
022 903	SAN VICENTE ISD		233 903	COMSTOCK ISD	
052 901	CRANE ISD		238 902	MONAHANS-WICKETT-PYOTE ISD	
053 001	CROCKETT COUNTY CONSOLIDATED CSD		238 904	GRANDFALLS-ROYALTY ISD	
055 901	CULBERSON COUNTY-ALLAMOORE ISD		238 905	WEST TEXAS STATE SCHOOL	
064 903	CARRIZO SPRINGS CISD		240 801	GATEWAY (STUDENT ALTERNATIVE PROGRAM INC)	
069 901	ROCKSPRINGS ISD		240 901	LAREDO ISD	
069 902	NUECES CANYON CISD		240 903	UNITED ISD	
071 801	BURNHAM WOOD CHARTER SCHOOL DISTRICT		240 904	WEBB CISD	
071 803	PASO DEL NORTE		248 901	KERMIT ISD	
071 804	EL PASO ACADEMY		248 902	WINK-LOVING ISD	
071 805	EL PASO SCHOOL OF EXCELLENCE		253 901	ZAPATA COUNTY ISD	
071 806	HARMONY SCIENCE ACAD (EL PASO)		254 901	CRYSTAL CITY ISD	
071 807	LA FE PREPARATORY SCHOOL		254 902	LA PRYOR ISD	
071 901	CLINT ISD				
071 902	EL PASO ISD				
071 903	FABENS ISD		004 901	ARANSAS COUNTY ISD	
071 904	SAN ELIZARIO ISD		015 801	POR VIDA ACADEMY	3
071 905	YSLETA ISD		029 901	CALHOUN COUNTY ISD	
071 906	ANTHONY ISD		031 901	BROWNSVILLE ISD	
071 907	CANUTILLO ISD		031 903	HARLINGEN CISD	
071 908	TORNILLO ISD		031 905	LA FERIA ISD	
071 909	SOCORRO ISD		031 906	LOS FRESNOS CISD	
115 901	FT HANCOCK ISD		031 909	POINT ISABEL ISD	
115 902	SIERRA BLANCA ISD		031 911	RIO HONDO ISD	
115 903	DELL CITY ISD		031 912	SAN BENITO CISD	
118 902	IRION COUNTY ISD		031 913	SANTA MARIA ISD	
122 901	FT DAVIS ISD		031 914	SANTA ROSA ISD	
122 902	VALENTINE ISD		031 916	SOUTH TEXAS ISD	
124 901	JIM HOGG COUNTY ISD		088 902	GOLIAD ISD	
133 901	CENTER POINT ISD		101 806	RAUL YZAGUIRRE SCHOOL FOR SUCCESS	4
133 902	HUNT ISD		108 801	ONE STOP MULTISERVICE CHARTER SCHOOL	
133 903	KERRVILLE ISD		108 802	TECHNOLOGY EDUCATION CHARTER HIGH SCHOOL	
133 904	INGRAM ISD		108 804	MID-VALLEY ACADEMY	
133 905	DIVIDE ISD		108 807	IDEA PUBLIC SCHOOLS	
134 901	JUNCTION ISD		108 808	VANGUARD ACADEMY	
136 901	BRACKETT ISD		108 902	DONNA ISD	
142 901	COTULLA ISD		108 904	EDINBURG CISD	
157 901	MASON ISD		108 905	HIDALGO ISD	
159 901	EAGLE PASS ISD		108 906	MCALLEN ISD	
164 901	MENARD ISD		108 907	MERCEDES ISD	3
165 801	RICHARD MILBURN ACADEMY (MIDLAND)		108 908	MISSION CISD	
165 802	MIDLAND ACADEMY CHARTER SCHOOL		108 909	PHARR-SAN JUAN-ALAMO ISD	3
165 901	MIDLAND ISD		108 910	PROGRESO ISD	
165 902	GREENWOOD ISD		108 911	SHARYLAND ISD	3
186 901	BUENA VISTA ISD		108 912	LA JOYA ISD	3
186 902	FORT STOCKTON ISD		108 913	WESLACO ISD	
186 903	IRAAN-SHEFFIELD ISD		108 916	VALLEY VIEW ISD	
189 901	MARFA ISD		120 901	EDNA ISD	
189 902	PRESIDIO ISD		120 902	GANADO ISD	
192 901	REAGAN COUNTY ISD		120 905	INDUSTRIAL ISD	
193 801	BIG SPRINGS CHARTER SCHOOL		131 001	KENEDY COUNTY WIDE CSD	
193 902	LEAKEY ISD		137 901	KINGSVILLE ISD	
195 901	PECOS-BARSTOW-TOYAH ISD		137 902	RICARDO ISD	
195 902	BALMORHEA ISD		137 903	RIVIERA ISD	
207 901	SCHLEICHER ISD		137 904	SANTA GERTRUDIS ISD	
214 901	RIO GRANDE CITY CISD		158 901	BAY CITY ISD	
214 902	SAN ISIDRO ISD		158 902	TIDEHAVEN ISD	
214 903	ROMA ISD		158 904	MATAGORDA ISD	
218 901	SONORA ISD		158 905	PALACIOS ISD	
221 801	RESPONSIVE EDUCATION SOLUTIONS	2, 3, 5, 7, 8, 9, 11, 12, 14, 15	158 906	VAN VLECK ISD	
222 901	TERRELL COUNTY ISD		178 801	DR M L GARZA-GONZALEZ CHARTER SCHOOL	
231 901	MCCAMEY ISD		178 802	SEASHORE LEARNING CTR CHARTER	
231 902	RANKIN ISD		178 804	RICHARD MILBURN ALTER HIGH SCHOOL (CORPUS CHRISTI)	
			178 807	CORPUS CHRISTI MONTESSORI SCHOOL	
			178 808	SEASHORE MIDDLE ACAD	
			178 901	AGUA DULCE ISD	

Texas Public School Districts and Charters, by State Board of Education (SBOE) District, October 2008

Cnty.-dist. number	School district	Other SBOE districts	Cnty.-dist. number	School district	Other SBOE districts
101 833	LA AMISTAD LOVE & LEARNING ACADEMY		105 906	HAYS CISD	
101 834	NORTH HOUSTON H S FOR BUSINESS		130 901	BOERNE ISD	
101 840	TWO DIMENSIONS PREPARATORY ACADEMY		130 902	COMFORT ISD	
101 845	YES PREPARATORY PUBLIC SCHOOLS	6, 7, 10	150 901	LLANO ISD	
101 846	HARMONY SCIENCE ACADEMY	6, 12	221 801	RESPONSIVE EDUCATION SOLUTIONS	1, 2, 3, 7, 8, 9, 11, 12, 14, 15
101 847	BEATRICE MAYES INSTITUTE CHARTER SCHOOL				
101 848	NORTHWEST PREPARATORY				
101 850	ZOE LEARNING ACADEMY		227 801	AMERICAN YOUTHWORKS CHARTER SCHOOL	10
101 852	JUAN B GALAVIZ CHARTER SCHOOL		227 803	EDEN PARK ACADEMY	
101 853	RIPLEY HOUSE CHARTER SCHOOL		227 901	AUSTIN ISD	10
101 854	RICHARD MILBURN ACADEMY (SUBURBAN HOUSTON)		227 906	TEXAS SCH FOR THE DEAF	
101 859	STEPPING STONES CHARTER EL		227 909	EANES ISD	
101 860	KIPP SOUTHEAST HOUSTON		227 910	DEL VALLE ISD	
101 861	THE RHODES SCHOOL		227 913	LAKE TRAVIS ISD	
101 902	ALDINE ISD	6, 7	STATE BOARD OF EDUCATION DISTRICT 6		
101 903	ALIEF ISD	6	021 803	BRAZOS SCHOOL FOR INQUIRY & CREATIVITY	4, 9
101 905	CHANNELVIEW ISD	7	021 804	HARMONY SCIENCE ACAD (COLLEGE STATION)	
101 907	CYPRESS-FAIRBANKS ISD	6	101 802	SER-NINOS CHARTER SCHOOL	
101 908	DEER PARK ISD	7	101 803	WEST HOUSTON CHARTER SCHOOL	
101 909	NORTH FOREST ISD		101 811	HARRIS COUNTY JUVENILE JUSTICE CHARTER SCHOOL	4, 7
101 910	GALENA PARK ISD	7	101 814	VARNETT CHARTER SCHOOL	
101 912	HOUSTON ISD	6	101 815	ALIEF MONTESSORI COMMUNITY SCHOOL	
101 915	KLEIN ISD	6, 7	101 817	ALPHONSO CRUTCH'S-LIFE SUPPORT CENTER	
101 916	LA PORTE ISD	7	101 819	AMIGOS POR VIDA-FRIENDS FOR LIFE PUB CHTR SCH	
101 917	PASADENA ISD	7	101 821	HOUSTON HEIGHTS HIGH SCHOOL	
101 919	SPRING ISD	6, 7	101 822	JAMIE'S HOUSE CHARTER SCHOOL	
101 920	SPRING BRANCH ISD	6	101 829	HOUSTON HEIGHTS LEARNING ACADEMY INC	
101 924	SHELDON ISD	7	101 837	CALVIN NELMS CHARTER SCHOOLS	
170 801	TEXAS SERENITY ACADEMY		101 838	SOUTHWEST SCHOOL	
STATE BOARD OF EDUCATION DISTRICT 5			101 842	COMQUEST ACADEMY	
014 801	RICHARD MILBURN ALTER HIGH SCHOOL (KILLEEN)		101 845	YES PREPARATORY PUBLIC SCHOOLS	4, 7, 10
014 802	TRANSFORMATIVE CHARTER ACADEMY		101 846	HARMONY SCIENCE ACADEMY	4, 12
014 803	TEMPLE EDUCATION CENTER		101 849	ACCELERATED INTERMEDIATE ACADEMY	
014 804	ORENDA CHARTER SCHOOL		101 855	MEYERPARK ELEMENTARY	
014 901	ACADEMY ISD		101 856	DRAW ACADEMY	
014 902	BARTLETT ISD		101 857	HARMONY SCHOOL OF INNOVATION	
014 903	BELTON ISD		101 858	HARMONY SCHOOL OF EXCELLENCE	
014 905	HOLLAND ISD		101 902	ALDINE ISD	4, 7
014 906	KILLEEN ISD	14	101 903	ALIEF ISD	4
014 907	ROGERS ISD		101 907	CYPRESS-FAIRBANKS ISD	4
014 908	SALADO ISD		101 912	HOUSTON ISD	4
014 909	TEMPLE ISD		101 914	KATY ISD	10
015 815	RADIANCE ACADEMY OF LEARNING	1, 3	101 915	KLEIN ISD	4, 7
015 819	SHEKINAH RADIANCE ACADEMY	3, 7, 10	101 919	SPRING ISD	4, 7
015 906	RANDOLPH FIELD ISD		101 920	SPRING BRANCH ISD	4
015 910	NORTH EAST ISD	3	101 921	TOMBALL ISD	8
015 915	NORTHSIDE ISD	3	152 805	HARMONY SCIENCE ACAD (LUBBOCK)	
015 916	JUDSON ISD	3	161 807	HARMONY SCIENCE ACAD (WACO)	
016 901	JOHNSON CITY ISD		237 904	WALLER ISD	10
016 902	BLANCO ISD		STATE BOARD OF EDUCATION DISTRICT 7		
027 903	BURNET CISD		015 819	SHEKINAH RADIANCE ACADEMY	3, 5, 10
027 904	MARBLE FALLS ISD	10	020 901	ALVIN ISD	
028 902	LOCKHART ISD		020 902	ANGLETON ISD	10
028 903	LULING ISD		020 905	BRAZOSPORT ISD	
028 906	PRAIRIE LEA ISD		020 906	SWEENEY ISD	
046 802	TRINITY CHARTER SCHOOL	10, 14	020 908	PEARLAND ISD	
046 901	NEW BRAUNFELS ISD		036 901	ANAHUAC ISD	8
046 902	COMAL ISD		036 902	BARBERS HILL ISD	8
057 825	HONORS ACADEMY	9, 11, 12, 13	036 903	EAST CHAMBERS ISD	8
086 024	DOSS CONSOLIDATED CSD		084 801	MAINLAND PREPARATORY ACADEMY	
086 901	FREDERICKSBURG ISD		084 802	ODYSSEY ACADEMY INC	
086 902	HARPER ISD		084 804	AMBASSADORS PREPARATORY ACADEMY	
094 901	SEGUIN ISD		084 901	DICKINSON ISD	
094 902	SCHERTZ-CIBOLO-U CITY ISD		084 902	GALVESTON ISD	
094 903	NAVARRO ISD		084 903	HIGH ISLAND ISD	
094 904	MARION ISD		084 904	LA MARQUE ISD	
105 801	KATHERINE ANNE PORTER SCHOOL		084 906	TEXAS CITY ISD	
105 802	TEXAS PREPARATORY SCHOOL		084 908	HITCHCOCK ISD	
105 902	SAN MARCOS CISD		084 909	SANTA FE ISD	
105 904	DRIPPING SPRINGS ISD				
105 905	WIMBERLEY ISD				

Texas Public School Districts and Charters, by State Board of Education (SBOE) District, October 2008

Cnty.-dist. number	School district	Other SBOE districts	Cnty.-dist. number	School district	Other SBOE districts
084 910	CLEAR CREEK ISD		092 903	LONGVIEW ISD	
084 911	FRIENDSWOOD ISD		092 904	PINE TREE ISD	
100 905	HARDIN-JEFFERSON ISD	8	092 906	SABINE ISD	
101 809	BAY AREA CHARTER INC		092 907	SPRING HILL ISD	
101 811	HARRIS COUNTY JUVENILE JUSTICE CHARTER SCHOOL	4, 6	092 908	WHITE OAK ISD	
101 845	YES PREPARATORY PUBLIC SCHOOLS	4, 6, 10	093 905	RICHARDS ISD	
101 851	HOUSTON ALTERNATIVE PREPARATORY CHARTER SCHOOL		100 903	KOUNTZE ISD	
101 902	ALDINE ISD	4, 6	100 904	SILSBEE ISD	
101 905	CHANNELVIEW ISD	4	100 905	HARDIN-JEFFERSON ISD	7
101 906	CROSBY ISD		100 907	LUMBERTON ISD	
101 908	DEER PARK ISD	4	100 908	WEST HARDIN COUNTY CISD	
101 910	GALENA PARK ISD	4	101 921	TOMBALL ISD	6
101 911	GOOSE CREEK CISD		102 901	KARNACK ISD	
101 913	HUMBLE ISD		102 902	MARSHALL ISD	
101 915	KLEIN ISD	4, 6	102 903	WASKOM ISD	
101 916	LA PORTE ISD	4	102 904	HALLSVILLE ISD	
101 917	PASADENA ISD	4	102 905	HARLETON ISD	
101 919	SPRING ISD	4, 6	102 906	ELYSIAN FIELDS ISD	
101 924	SHELDON ISD	4	121 902	BROOKELAND ISD	
101 925	HUFFMAN ISD		121 903	BUNA ISD	
123 801	ACADEMY OF BEAUMONT		121 904	JASPER ISD	
123 803	TEKOA ACADEMY OF ACCELERATED STUDIES		121 905	KIRBYVILLE CISD	
123 804	RICHARD MILBURN ACADEMY (BEAUMONT)		121 906	EVADALE ISD	
123 805	EHRHART SCHOOL		146 901	CLEVELAND ISD	
123 806	HARMONY SCIENCE ACAD (BEAUMONT)		146 902	DAYTON ISD	
123 905	NEDERLAND ISD		146 903	DEVERS ISD	
123 907	PORT ARTHUR ISD		146 904	HARDIN ISD	
123 908	PORT NECHES-GROVES ISD		146 905	HULL-DAISETTA ISD	
123 910	BEAUMONT ISD		146 906	LIBERTY ISD	
123 913	SABINE PASS ISD		146 907	TARKINGTON ISD	
123 914	HAMSHIRE-FANNETT ISD		155 901	JEFFERSON ISD	
123 915	AL PRICE STATE JUVENILE CORRECTIONAL FACILITY		170 902	CONROE ISD	7
170 902	CONROE ISD	8	170 903	MONTGOMERY ISD	
170 908	NEW CANEY ISD	8	170 904	WILLIS ISD	
221 801	RESPONSIVE EDUCATION SOLUTIONS	1, 2, 3, 5, 8, 9, 11, 12, 14, 15	170 906	MAGNOLIA ISD	
			170 907	SPLENDORA ISD	
			170 908	NEW CANEY ISD	7
			172 902	DAINGERFIELD-LONE STAR ISD	
			172 905	PEWITT CISD	
			174 901	CHIRENO ISD	
			174 902	CUSHING ISD	
			174 903	GARRISON ISD	
			174 904	NACOGDOCHES ISD	
			174 906	WODEN ISD	
			174 908	CENTRAL HEIGHTS ISD	
			174 909	MARTINSVILLE ISD	
			174 910	ETOILE ISD	
			174 911	DOUGLASS ISD	
			176 901	BURKEVILLE ISD	
			176 902	NEWTON ISD	
			176 903	DEWEYVILLE ISD	
			181 901	BRIDGE CITY ISD	
			181 905	ORANGEFIELD ISD	
			181 906	WEST ORANGE-COVE CISD	
			181 907	VIDOR ISD	
			181 908	LITTLE CYPRESS-AURICEVILLE CISD	
			183 801	PANOLA CHARTER SCHOOL	
			183 901	BECKVILLE ISD	
			183 902	CARTHAGE ISD	
			183 904	GARY ISD	
			187 901	BIG SANDY ISD	
			187 903	GOODRICH ISD	
			187 904	CORRIGAN-CAMDEN ISD	
			187 906	LEGGETT ISD	
			187 907	LIVINGSTON ISD	
			187 910	ONALASKA ISD	
			201 902	HENDERSON ISD	
			201 903	LANEVILLE ISD	
			201 904	LEVERETTS CHAPEL ISD	
			201 907	MOUNT ENTERPRISE ISD	
			201 908	OVERTON ISD	
			201 910	TATUM ISD	
STATE BOARD OF EDUCATION DISTRICT 8					
003 801	PINEYWOODS COMMUNITY ACADEMY				
003 902	HUDSON ISD				
003 903	LUFKIN ISD				
003 904	HUNTINGTON ISD				
003 905	DIBOLL ISD				
003 906	ZAVALLA ISD				
003 907	CENTRAL ISD				
019 901	DEKALB ISD				
019 902	HOOKS ISD				
019 903	MAUD ISD				
019 905	NEW BOSTON ISD				
019 906	REDWATER ISD				
019 907	TEXARKANA ISD				
019 908	LIBERTY-EYLAU ISD				
019 909	SIMMS ISD				
019 910	MALTA ISD				
019 911	RED LICK ISD				
019 912	PLEASANT GROVE ISD				
019 913	HUBBARD ISD				
019 914	LEARY ISD				
034 901	ATLANTA ISD				
034 902	AVINGER ISD				
034 903	HUGHES SPRINGS ISD				
034 905	LINDEN-KILDARE CISD				
034 906	MCLEOD ISD				
034 907	QUEEN CITY ISD				
034 909	BLOOMBURG ISD				
036 901	ANAHUAC ISD	7			
036 902	BARBERS HILL ISD	7			
036 903	EAST CHAMBERS ISD	7			
092 801	EAST TEXAS CHARTER SCHOOLS				
092 901	GLADEWATER ISD	9			
092 902	KILGORE ISD				

Texas Public School Districts and Charters, by State Board of Education (SBOE) District, October 2008

Cnty.-dist. number	School district	Other SBOE districts	Cnty.-dist. number	School district	Other SBOE districts
201 914	WEST RUSK ISD		074 903	BONHAM ISD	
202 903	HEMPHILL ISD		074 904	DODD CITY ISD	
202 905	WEST SABINE ISD		074 905	ECTOR ISD	
203 901	SAN AUGUSTINE ISD		074 907	HONEY GROVE ISD	
203 902	BROADDUS ISD		074 909	LEONARD ISD	
204 901	COLDSPRING-OAKHURST CISD		074 911	SAVOY ISD	
204 904	SHEPHERD ISD		074 912	TRENTON ISD	
210 901	CENTER ISD		074 917	SAM RAYBURN ISD	
210 902	JOAQUIN ISD		080 901	MOUNT VERNON ISD	
210 903	SHELBYVILLE ISD		081 902	FAIRFIELD ISD	
210 904	TENAHA ISD		081 904	TEAGUE ISD	
210 905	TIMPSON ISD		081 905	WORTHAM ISD	
210 906	EXCELSIOR ISD		081 906	DEW ISD	
212 801	CUMBERLAND ACADEMY		092 901	GLADEWATER ISD	8
212 803	AZLEWAY CHARTER SCHOOL		093 901	ANDERSON-SHIRO CISD	
212 901	ARP ISD		093 903	IOLA ISD	
212 903	LINDALE ISD		093 904	NAVASOTA ISD	
212 905	TYLER ISD		107 901	ATHENS ISD	
212 906	WHITEHOUSE ISD		107 902	BROWNSBORO ISD	
212 909	CHAPEL HILL ISD		107 904	CROSS ROADS ISD	
212 910	WINONA ISD		107 905	EUSTACE ISD	
221 801	RESPONSIVE EDUCATION SOLUTIONS	1, 2, 3, 5, 7, 9, 11, 12, 14, 15	107 906	MALAKOFF ISD	
			107 907	TRINIDAD ISD	
			107 908	MURCHISON ISD	
228 901	GROVETON ISD		107 910	LAPOYNOR ISD	
228 903	TRINITY ISD		112 901	SULPHUR SPRINGS ISD	
228 904	CENTERVILLE ISD		112 905	CUMBY ISD	
228 905	APPLE SPRINGS ISD		112 906	NORTH HOPKINS ISD	
229 901	COLMESNEIL ISD		112 907	MILLER GROVE ISD	
229 903	WOODVILLE ISD		112 908	COMO-PICKTON CISD	
229 904	WARREN ISD		112 909	SALTILLO ISD	
229 905	SPURGER ISD		112 910	SULPHUR BLUFF ISD	
229 906	CHESTER ISD		113 901	CROCKETT ISD	
230 908	UNION GROVE ISD		113 902	GRAPELAND ISD	
			113 903	LOVELADY ISD	
			113 904	CROCKETT STATE SCHOOL	
			113 905	LATEXO ISD	
			113 906	KENNARD ISD	
			116 801	PHOENIX CHARTER SCHOOL	
			116 901	CADDO MILLS ISD	
			116 902	CELESTE ISD	
			116 903	COMMERCE ISD	
			116 905	GREENVILLE ISD	
			116 906	LONE OAK ISD	
			116 908	QUINLAN ISD	
			116 909	WOLFE CITY ISD	
			116 910	CAMPBELL ISD	
			116 915	BLAND ISD	
			116 916	BOLES ISD	
			129 901	CRANDALL ISD	
			129 902	FORNEY ISD	
			129 903	KAUFMAN ISD	
			129 904	KEMP ISD	
			129 905	MABANK ISD	
			129 906	TERRELL ISD	
			129 910	SCURRY-ROSSER ISD	
			139 905	CHISUM ISD	
			139 908	ROXTON ISD	
			139 909	PARIS ISD	
			139 911	NORTH LAMAR ISD	
			139 912	PRAIRILAND ISD	
			145 901	BUFFALO ISD	
			145 902	CENTERVILLE ISD	
			145 906	NORMANGEE ISD	
			145 907	OAKWOOD ISD	
			145 911	LEON ISD	
			147 901	COOLIDGE ISD	
			147 902	GROESBECK ISD	
			147 903	MEXIA ISD	
			154 901	MADISONVILLE CISD	
			154 903	NORTH ZULCH ISD	
			161 912	RIESEL ISD	14
STATE BOARD OF EDUCATION DISTRICT 9					
001 902	CAYUGA ISD				
001 903	ELKHART ISD				
001 904	FRANKSTON ISD				
001 906	NECHES ISD				
001 907	PALESTINE ISD				
001 908	WESTWOOD ISD				
001 909	SLOCUM ISD				
021 803	BRAZOS SCHOOL FOR INQUIRY & CREATIVITY	4, 6			
021 901	COLLEGE STATION ISD				
021 902	BRYAN ISD				
032 902	PITTSBURG ISD				
037 901	ALTO ISD				
037 904	JACKSONVILLE ISD				
037 907	RUSK ISD				
037 908	NEW SUMMERFIELD ISD				
037 909	WELLS ISD				
043 901	ALLEN ISD				
043 902	ANNA ISD				
043 903	CELINA ISD				
043 904	FARMERSVILLE ISD				
043 905	FRISCO ISD	14			
043 907	MCKINNEY ISD				
043 908	MELISSA ISD				
043 910	PLANO ISD	12			
043 911	PRINCETON ISD				
043 912	PROSPER ISD				
043 917	BLUE RIDGE ISD				
043 918	COMMUNITY ISD				
043 919	LOVEJOY ISD				
057 825	HONORS ACADEMY	5, 11, 12, 13			
060 902	COOPER ISD				
060 914	FANNINDEL ISD				
073 901	CHILTON ISD				
073 903	MARLIN ISD				
073 904	WESTPHALIA ISD				
073 905	ROSEBUD-LOTT ISD				

Texas Public School Districts and Charters, by State Board of Education (SBOE) District, October 2008

Cnty.-dist. number	School district	Other SBOE districts	Cnty.-dist. number	School district	Other SBOE districts
161 919	BRUCEVILLE-EDDY ISD	14	045 905	WEIMAR ISD	
175 902	BLOOMING GROVE ISD		046 802	TRINITY CHARTER SCHOOL	5, 14
175 903	CORSICANA ISD		062 901	CUERO ISD	
175 904	DAWSON ISD		062 902	NORDHEIM ISD	
175 905	FROST ISD		062 903	YOAKUM ISD	
175 907	KERENS ISD		062 904	YORKTOWN ISD	
175 909	CORSICANA RESIDENTIAL TREATMENT CENTER		062 905	WESTHOFF ISD	
175 910	MILDRED ISD		062 906	MEYERSVILLE ISD	
175 911	RICE ISD		075 901	FLATONIA ISD	
190 903	RAINS ISD		075 902	LA GRANGE ISD	
194 902	AVERY ISD		075 903	SCHULENBURG ISD	
194 903	RIVERCREST ISD		075 906	FAYETTEVILLE ISD	
194 904	CLARKSVILLE ISD		075 908	ROUND TOP-CARMINE ISD	
194 905	DETROIT ISD		079 901	LAMAR CISD	
198 901	BREMOND ISD		079 906	NEEDVILLE ISD	
198 902	CALVERT ISD		079 907	FORT BEND ISD	
198 903	FRANKLIN ISD		079 908	KENDLETON ISD	
198 905	HEARNE ISD		079 910	STAFFORD MSD	
198 906	MUMFORD ISD		089 901	GONZALES ISD	
201 913	CARLISLE ISD		089 903	NIXON-SMILEY CISD	
212 902	BULLARD ISD		089 905	WAEOLDER ISD	
212 904	TROUP ISD	101 845	YES PREPARATORY PUBLIC SCHOOLS	4, 6, 7	
221 801	RESPONSIVE EDUCATION SOLUTIONS	1, 2, 3, 5, 7, 8, 11, 12, 14, 15	101 914	KATY ISD	6
225 902	MOUNT PLEASANT ISD		143 901	HALLETTSVILLE ISD	
225 905	WINFIELD ISD		143 902	MOULTON ISD	
225 906	CHAPEL HILL ISD		143 903	SHINER ISD	
225 907	HARTS BLUFF ISD		143 904	VYSEHRAD ISD	
230 901	BIG SANDY ISD		143 905	SWEET HOME ISD	
230 902	GILMER ISD		143 906	EZZELL ISD	
230 903	ORE CITY ISD		144 901	GIDDINGS ISD	
230 904	UNION HILL ISD		144 902	LEXINGTON ISD	
230 905	HARMONY ISD		144 903	DIME BOX ISD	
230 906	NEW DIANA ISD		144 905	GIDDINGS STATE SCHOOL	
234 801	RANCH ACADEMY		166 901	CAMERON ISD	
234 902	CANTON ISD		166 902	GAUSE ISD	
234 903	EDGEWOOD ISD		166 903	MILANO ISD	
234 904	GRAND SALINE ISD		166 904	ROCKDALE ISD	
234 905	MARTINS MILL ISD		166 905	THORNDALE ISD	
234 906	VAN ISD		166 907	BUCKHOLTS ISD	
234 907	WILLS POINT ISD		227 801	AMERICAN YOUTHWORKS CHARTER SCHOOL	5
234 909	FRUITVALE ISD		227 804	NYOS CHARTER SCHOOL	
236 801	RAVEN SCHOOL		227 805	TEXAS EMPOWERMENT ACADEMY	
236 901	NEW WAVERLY ISD		227 806	UNIVERSITY OF TEXAS UNIVERSITY CHARTER SCHOOL	
236 902	HUNTSVILLE ISD		227 812	FRUIT OF EXCELLENCE	
250 902	HAWKINS ISD		227 814	STAR CHARTER SCHOOL	
250 903	MINEOLA ISD		227 816	HARMONY SCIENCE ACADEMY (AUSTIN)	
250 904	QUITMAN ISD		227 817	CEDARS INTERNATIONAL ACADEMY	
250 905	YANTIS ISD		227 818	AUSTIN CAN ACADEMY CHARTER SCHOOL	
250 906	ALBA-GOLDEN ISD		227 819	UNIVERSITY OF TEXAS ELEMENTARY CHARTER SCHOOL	
250 907	WINNSBORO ISD		227 820	KIPP AUSTIN PUBLIC SCHOOLS INC	
			227 821	AUSTIN DISCOVERY SCHOOL	
			227 822	HARMONY SCHOOL OF SCIENCE AUSTIN	
			227 823	SAILL	
			227 901	AUSTIN ISD	5
			227 904	PFLUGERVILLE ISD	
			227 905	TEXAS SCH FOR THE BLIND & VISUALLY IMPAIRED	
			227 907	MANOR ISD	
			227 912	LAGO VISTA ISD	
			237 902	HEMPSTEAD ISD	
			237 904	WALLER ISD	6
			237 905	ROYAL ISD	
			239 901	BRENHAM ISD	
			239 903	BURTON ISD	
			246 902	FLORENCE ISD	
			246 904	GEORGETOWN ISD	
			246 905	GRANGER ISD	
			246 906	HUTTO ISD	
			246 907	JARRELL ISD	
			246 908	LIBERTY HILL ISD	
			246 909	ROUND ROCK ISD	
			246 911	TAYLOR ISD	
			246 912	THRALL ISD	
STATE BOARD OF EDUCATION DISTRICT 10					
008 901	BELLVILLE ISD				
008 902	SEALY ISD				
008 903	BRAZOS ISD				
011 901	BASTROP ISD				
011 902	ELGIN ISD				
011 904	SMITHVILLE ISD				
011 905	MCDADE ISD				
015 819	SHEKINAH RADIANCE ACADEMY	3, 5, 7			
020 902	ANGLETON ISD	7			
020 904	DANBURY ISD				
020 907	COLUMBIA-BRAZORIA ISD				
020 910	DAMON ISD				
026 901	CALDWELL ISD				
026 902	SOMERVILLE ISD				
026 903	SNOOK ISD				
027 904	MARBLE FALLS ISD	5			
045 902	COLUMBUS ISD				
045 903	RICE CISD				

Texas Public School Districts and Charters, by State Board of Education (SBOE) District, October 2008

Cnty.-dist. number	School district	Other SBOE districts	Cnty.-dist. number	School district	Other SBOE districts
246 913	LEANDER ISD		057 832	ALPHA CHARTER SCHOOL	
246 914	COUPLAND ISD		057 833	EDUCATION CENTER INTERNATIONAL ACADEMY	11
STATE BOARD OF EDUCATION DISTRICT 11			057 834	EVOLUTION ACADEMY CHARTER SCHOOL	
057 807	LIFE SCHOOL	13	057 838	PEAK PREPARATORY SCHOOL	
057 825	HONORS ACADEMY	5, 9, 12, 13	057 840	RICHLAND COLLEGIATE HS OF MATH SCIENCE ENGINEERING	
057 833	EDUCATION CENTER INTERNATIONAL ACADEMY	12	057 903	CARROLLTON-FARMERS BRANCH ISD	13, 14
061 911	NORTHWEST ISD	14	057 904	CEDAR HILL ISD	13
070 901	AVALON ISD		057 905	DALLAS ISD	13
070 903	ENNIS ISD		057 909	GARLAND ISD	
070 905	FERRIS ISD		057 910	GRAND PRAIRIE ISD	13
070 907	ITALY ISD		057 911	HIGHLAND PARK ISD	
070 908	MIDLOTHIAN ISD		057 912	IRVING ISD	13
070 909	MILFORD ISD		057 914	MESQUITE ISD	13
070 910	PALMER ISD		057 916	RICHARDSON ISD	
070 911	RED OAK ISD		057 919	SUNNYVALE ISD	
070 912	WAXAHACHIE ISD		057 922	COPPELL ISD	13
070 915	MAYPEARL ISD		101 846	HARMONY SCIENCE ACADEMY	4, 6
126 901	ALVARADO ISD		199 901	ROCKWALL ISD	
126 902	BURLESON ISD	13	199 902	ROYSE CITY ISD	
126 903	CLEBURNE ISD		221 801	RESPONSIVE EDUCATION SOLUTIONS	1, 2, 3, 5, 7, 8, 9, 11, 14, 15
126 904	GRANDVIEW ISD		STATE BOARD OF EDUCATION DISTRICT 13		
126 905	JOSHUA ISD		057 802	PEGASUS SCHOOL OF LIBERAL ARTS AND SCIENCES	
126 906	KEENE ISD		057 804	DALLAS CAN ACADEMY CHARTER	12
126 907	RIO VISTA ISD		057 805	DALLAS COMMUNITY CHARTER SCHOOL	
126 908	VENUS ISD		057 806	EAGLE ADVANTAGE SCHOOLS	
126 911	GODLEY ISD		057 807	LIFE SCHOOL	11
184 801	CROSSTIMBERS ACADEMY		057 809	NOVA ACADEMY	
184 901	POOLVILLE ISD		057 810	ACADEMY OF DALLAS	
184 902	SPRINGTOWN ISD		057 811	CHILDREN FIRST ACADEMY OF DALLAS	
184 903	WEATHERFORD ISD		057 813	TRINITY BASIN PREPARATORY	
184 904	MILLSAP ISD		057 814	DALLAS COUNTY JUVENILE JUSTICE	
184 907	ALEDO ISD		057 815	FAITH FAMILY ACADEMY OF OAK CLIFF	
184 908	PEASTER ISD		057 816	AW BROWN-FELLOWSHIP CHARTER SCHOOL	
184 909	BROCK ISD		057 817	FOCUS LEARNING ACADEMY	
184 911	GARNER ISD		057 818	LYNACRE ACADEMY CHARTER SCHOOL	
220 801	TREETOPS SCHOOL INTERNATIONAL		057 819	JEAN MASSIEU ACADEMY	
220 802	ARLINGTON CLASSICS ACADEMY		057 821	THE SCHOOL OF LIBERAL ARTS AND SCIENCE	
220 804	FORT WORTH CAN ACADEMY	13	057 825	HONORS ACADEMY	5, 9, 11, 12
220 809	FORT WORTH ACADEMY OF FINE ARTS		057 827	NOVA ACADEMY (SOUTHEAST)	
220 810	WESTLAKE ACADEMY CHARTER SCHOOL		057 829	A+ ACADEMY	
220 812	RICHARD MILBURN ACADEMY (FORT WORTH)		057 830	INSPIRED VISION ACADEMY	
220 813	HARMONY SCIENCE ACAD (FORT WORTH)		057 831	GATEWAY CHARTER ACADEMY	
220 814	TEXAS ELEMENTARY SCHOOL OF THE ARTS		057 835	GOLDEN RULE CHARTER SCHOOL	
220 901	ARLINGTON ISD	13	057 836	ST ANTHONY SCHOOL	
220 902	BIRDVILLE ISD		057 837	KIPP TRUTH ACADEMY	
220 905	FORT WORTH ISD	13	057 839	LA ACADEMIA DE ESTRELLAS	
220 906	GRAPEVINE-COLLEYVILLE ISD		057 903	CARROLLTON-FARMERS BRANCH ISD	12, 14
220 907	KELLER ISD		057 904	CEDAR HILL ISD	12
220 908	MANSFIELD ISD		057 905	DALLAS ISD	12
220 910	LAKE WORTH ISD	13	057 906	DESOTO ISD	
220 912	CROWLEY ISD		057 907	DUNCANVILLE ISD	
220 914	KENNEDALE ISD		057 910	GRAND PRAIRIE ISD	12
220 915	AZLE ISD		057 912	IRVING ISD	12
220 916	HURST-EULESS-BEDFORD ISD		057 913	LANCASTER ISD	
220 917	CASTLEBERRY ISD		057 914	MESQUITE ISD	12
220 918	EAGLE MT-SAGINAW ISD		057 922	COPPELL ISD	12
220 919	CARROLL ISD		070 801	WAXAHACHIE FAITH FAMILY ACADEMY	
220 920	WHITE SETTLEMENT ISD		126 902	BURLESON ISD	11
221 801	RESPONSIVE EDUCATION SOLUTIONS	1, 2, 3, 5, 7, 8, 9, 12, 14, 15	220 804	FORT WORTH CAN ACADEMY	11
STATE BOARD OF EDUCATION DISTRICT 12			220 806	THERESA B LEE ACADEMY	
043 910	PLANO ISD	9	220 808	METRO ACADEMY OF MATH AND SCIENCE	14
043 914	WYLIE ISD		220 811	EAST FORT WORTH MONTESSORI ACADEMY	
057 803	NORTH HILLS PREPARATORY SCHOOL		220 901	ARLINGTON ISD	11
057 804	DALLAS CAN ACADEMY CHARTER	13	220 904	EVERMAN ISD	
057 808	UNIVERSAL ACADEMY		220 905	FORT WORTH ISD	11
057 825	HONORS ACADEMY	5, 9, 11, 13	220 910	LAKE WORTH ISD	11
057 828	WINFREE ACADEMY CHARTER SCHOOLS	14			

Texas Public School Districts and Charters, by State Board of Education (SBOE) District, October 2008

Cnty.-dist. number	School district	Other SBOE districts	Cnty.-dist. number	School district	Other SBOE districts
STATE BOARD OF EDUCATION DISTRICT 14					
005 901	ARCHER CITY ISD		072 903	STEPHENVILLE	
005 902	HOLIDAY ISD		072 904	BLUFF DALE ISD	
005 904	WINDTHORST ISD		072 908	HUCKABAY ISD	
014 906	KILLEEN ISD	5	072 909	LINGLEVILLE ISD	
014 910	TROY ISD		072 910	MORGAN MILL ISD	
018 901	CLIFTON ISD		091 901	BELLS ISD	
018 902	MERIDIAN ISD		091 902	COLLINSVILLE ISD	
018 903	MORGAN ISD		091 903	DENISON ISD	
018 904	VALLEY MILLS ISD		091 905	HOWE ISD	
018 905	WALNUT SPRINGS ISD		091 906	SHERMAN ISD	
018 906	IREDELL ISD		091 907	TIOGA ISD	
018 907	KOPPERL ISD		091 908	VAN ALSTYNE ISD	
018 908	CRANFILLS GAP ISD		091 909	WHITESBORO ISD	
025 901	BANGS ISD		091 910	WHITEWRIGHT ISD	
025 902	BROWNWOOD ISD		091 913	POTTSBORO ISD	
025 904	BLANKET ISD		091 914	S AND S CISD	
025 905	MAY ISD		091 917	GUNTER ISD	
025 906	ZEPHYR ISD		091 918	TOM BEAN ISD	
025 908	BROOKESMITH ISD		097 902	HAMILTON ISD	
025 909	EARLY ISD		097 903	HICO ISD	
025 910	RON JACKSON STATE JUVENILE CORR COMPLEX UNIT I		109 901	ABBOTT ISD	
025 911	RON JACKSON STATE JUVENILE CORR COMPLEX UNIT II		109 902	BYNUM ISD	
039 901	BYERS ISD		109 903	COVINGTON ISD	
039 902	HENRIETTA ISD		109 904	HILLSBORO ISD	
039 903	PETROLIA ISD		109 905	HUBBARD ISD	
039 904	BELLEVUE ISD		109 907	ITASCA ISD	
039 905	MIDWAY ISD		109 908	MALONE ISD	
042 906	NOVICE ISD	15	109 910	MOUNT CALM ISD	
043 905	FRISCO ISD	9	109 911	WHITNEY ISD	
046 802	TRINITY CHARTER SCHOOL	5, 10	109 912	AQUILLA ISD	
047 901	COMANCHE ISD		109 913	BLUM ISD	
047 902	DE LEON ISD		109 914	PENELOPE ISD	
047 903	GUSTINE ISD		111 901	GRANBURY ISD	
047 905	SIDNEY ISD		111 902	LIPAN ISD	
049 901	GAINESVILLE ISD		111 903	TOLAR ISD	
049 902	MUENSTER ISD		119 901	BRYSON ISD	
049 903	VALLEY VIEW ISD		119 902	JACKSBORO ISD	
049 904	GAINESVILLE STATE SCHOOL		119 903	PERRIN-WHITT CISD	
049 905	CALLISBURG ISD		141 901	LAMPASAS ISD	
049 906	ERA ISD		141 902	LOMETA ISD	
049 907	LINDSAY ISD		161 801	WACO CHARTER SCHOOL	
049 908	WALNUT BEND ISD		161 802	RAPOPORT ACADEMY PUBLIC SCHOOL	
049 909	SIVELLS BEND ISD		161 805	RAPOPORT ACADEMY PREP SCH	
050 901	EVANT ISD		161 901	CRAWFORD ISD	
050 902	GATESVILLE ISD		161 903	MIDWAY ISD	
050 904	OGLESBY ISD		161 906	LA VEGA ISD	
050 909	JONESBORO ISD		161 907	LORENA ISD	
050 910	COPPERAS COVE ISD		161 908	MART ISD	
057 828	WINFREE ACADEMY CHARTER SCHOOLS	12	161 909	MCGREGOR ISD	
057 903	CARROLLTON-FARMERS BRANCH ISD	12, 13	161 910	MOODY ISD	
061 802	EDUCATION CENTER		161 912	RIESEL ISD	9
061 901	DENTON ISD		161 914	WACO ISD	
061 902	LEWISVILLE ISD		161 916	WEST ISD	
061 903	PILOT POINT ISD		161 918	AXTELL ISD	
061 905	KRUM ISD		161 919	BRUCEVILLE-EDDY ISD	9
061 906	PONDER ISD		161 920	CHINA SPRING ISD	
061 907	AUBREY ISD		161 921	CONNALLY ISD	
061 908	SANGER ISD		161 922	ROBINSON ISD	
061 910	ARGYLE ISD		161 923	BOSQUEVILLE ISD	
061 911	NORTHWEST ISD	11	161 924	HALLSBURG ISD	
061 912	LAKE DALLAS ISD		161 925	GHOLSON ISD	
061 914	LITTLE ELM ISD		161 926	MCLENNAN CO ST JUVENILE CORRECTION FACILITY I	
067 902	CISCO ISD		161 927	MCLENNAN CO ST JUVENILE CORRECTION FACILITY II	
067 903	EASTLAND ISD		167 901	GOLDTHWAITE ISD	
067 904	GORMAN ISD		167 902	MULLIN ISD	
067 907	RANGER ISD		167 903	STAR ISD	
067 908	RISING STAR ISD		167 904	PRIDDY ISD	
072 801	PARADIGM ACCELERATED CHARTER SCHOOL		169 901	BOWIE ISD	
072 802	ERATH EXCELS ACADEMY INC		169 902	NOCONA ISD	
072 901	THREE WAY ISD		169 906	GOLD BURG ISD	
072 902	DUBLIN ISD		169 908	MONTAGUE ISD	
			169 909	PRAIRIE VALLEY ISD	

Texas Public School Districts and Charters, by State Board of Education (SBOE) District, October 2008

Cnty.-dist. number	School district	Other SBOE districts	Cnty.-dist. number	School district	Other SBOE districts
148 905	DARROUZETT ISD		200 902	MILES ISD	
152 801	RICHARD MILBURN ALTER HIGH SCHOOL (LUBBOCK)		200 904	WINTERS ISD	
152 802	RISE ACADEMY		200 906	OLFEN ISD	
152 803	SOUTH PLAINS		206 901	SAN SABA ISD	
152 901	LUBBOCK ISD		206 902	RICHLAND SPRINGS ISD	
152 902	NEW DEAL ISD		206 903	CHEROKEE ISD	
152 903	SLATON ISD		208 901	HERMLEIGH ISD	
152 906	LUBBOCK-COOPER ISD		208 902	SNYDER ISD	
152 907	FRENSHIP ISD		208 903	IRA ISD	
152 908	ROOSEVELT ISD		209 901	ALBANY ISD	
152 909	SHALLOWATER ISD		209 902	MORAN ISD	
152 910	IDALOU ISD		211 901	TEXHOMA ISD	
153 903	O'DONNELL ISD		211 902	STRATFORD ISD	
153 904	TAHOKA ISD		216 901	STERLING CITY ISD	
153 905	NEW HOME ISD		217 901	ASPERMONT ISD	
153 907	WILSON ISD		219 901	HAPPY ISD	
156 902	STANTON ISD		219 903	TULIA ISD	
156 905	GRADY ISD		219 905	KRESS ISD	
160 901	BRADY ISD		221 801	RESPONSIVE EDUCATION SOLUTIONS	1, 2, 3, 5, 7, 8, 9, 11, 12, 14
160 904	ROCHELLE ISD				
160 905	LOHN ISD				
168 901	COLORADO ISD		221 901	ABILENE ISD	
168 902	LORAIN ISD		221 904	MERKEL ISD	
168 903	WESTBROOK ISD		221 905	TRENT ISD	
171 901	DUMAS ISD		221 911	JIM NED CISD	
171 902	SUNRAY ISD		221 912	WYLIE ISD	
173 901	MOTLEY COUNTY ISD		223 901	BROWNFIELD ISD	
177 901	ROSCOE ISD		223 902	MEADOW ISD	
177 902	SWEETWATER ISD		223 904	WELLMAN-UNION CISD	
177 903	BLACKWELL CISD		224 901	THROCKMORTON ISD	
177 905	HIGHLAND ISD		224 902	WOODSON ISD	
179 901	PERRYTON ISD		226 901	CHRISTOVAL ISD	
180 901	BOYS RANCH ISD		226 903	SAN ANGELO ISD	
180 902	VEGA ISD		226 905	WATER VALLEY ISD	
180 903	ADRIAN ISD		226 906	WALL ISD	
180 904	WILDORADO ISD		226 907	GRAPE CREEK ISD	
185 901	BOVINA ISD		226 908	VERIBEST ISD	
185 902	FARWELL ISD		242 902	SHAMROCK ISD	
185 903	FRIONA ISD		242 903	WHEELER ISD	
185 904	LAZBUDDIE ISD		242 905	KELTON ISD	
188 801	RICHARD MILBURN ACADEMY (AMARILLO)		242 906	FORT ELLIOTT CISD	
188 901	AMARILLO ISD		244 901	HARROLD ISD	
188 902	RIVER ROAD ISD		244 903	VERNON ISD	
188 903	HIGHLAND PARK ISD		244 905	NORTHSIDE ISD	
188 904	BUSHLAND ISD		244 906	VICTORY FIELD CORRECTIONAL ACADEMY	
191 901	CANYON ISD		251 901	DENVER CITY ISD	
197 902	MIAMI ISD		251 902	PLAINS ISD	
200 901	BALLINGER ISD				

Accredited Nonpublic Schools in Texas

Nonpublic schools in Texas are accredited by the Texas Private School Accreditation Commission (TEPSAC), an organization recognized by the commissioner of education. Student credits earned in nonpublic schools accredited by TEPSAC can be transferred to Texas public schools. In addition, teacher service in accredited nonpublic schools is recognized for salary increment purposes in Texas public schools. The most current information on nonpublic schools accredited by TEPSAC is available at <http://www.tepsac.org>.

Texas Education Agency Publication Order Form

Purchaser name _____ Date _____

Send to (name, if different) _____

Address _____

City _____ State _____ Zip _____

Publication title	Available in PDF*	Quantity	Price per copy	<i>Tax exempt only</i>		Cost
				<i>Quantity</i>	<i>Price per copy</i>	
2008-09 Texas School Directory	Yes	_____	\$45.00	_____	\$40.00	_____
Total						_____
<i>Price includes postage, handling, and applicable state tax. Make check or money order payable to Texas Education Agency.</i>						
For publication inquiries and purchase orders ¹ send to: Texas Education Agency Publications Distribution 1701 North Congress Avenue Austin, Texas 78701-1494				If you are mailing a check or money order, remit this form with payment to: Texas Education Agency Publications Distribution P.O. Box 13817 Austin, Texas 78711-3817		
¹ Purchase orders are accepted only from Texas educational institutions and government agencies.						

*Copies of the 2008-09 and previous Texas School Directories can be downloaded and printed at no cost from the Texas Education Agency website at <http://askted.tea.state.tx.us>.

Compliance Statement

Title VI, Civil Rights Act of 1964, the Modified Court Order, Civil Action 5281, Federal District Court, Eastern District of Texas, Tyler Division.

Reviews of local education agencies pertaining to compliance with Title VI Civil Rights Act of 1964 and with specific requirements of the Modified Court Order, Civil Action No. 5281, Federal District Court, Eastern District of Texas, Tyler Division are conducted periodically by staff representatives of the Texas Education Agency. These reviews cover at least the following policies and practices:

1. acceptance policies on student transfers from other school districts;
2. operation of school bus routes or runs on a nonsegregated basis;
3. nondiscrimination in extracurricular activities and the use of school facilities;
4. nondiscriminatory practices in the hiring, assigning, promoting, paying, demoting, reassigning, or dismissing of faculty and staff members who work with children;
5. enrollment and assignment of students without discrimination on the basis of race, color, or national origin;
6. nondiscriminatory practices relating to the use of a student's first language; and
7. evidence of published procedures for hearing complaints and grievances.

In addition to conducting reviews, the Texas Education Agency staff representatives check complaints of discrimination made by a citizen or citizens residing in a school district where it is alleged discriminatory practices have occurred or are occurring.

Where a violation of Title VI of the Civil Rights Act is found, the findings are reported to the Office for Civil Rights, U.S. Department of Education.

If there is a direct violation of the Court Order in Civil Action No. 5281 that cannot be cleared through negotiation, the sanctions required by the Court Order are applied.

Title VII, Civil Rights Act of 1964 as Amended by the Equal Employment Opportunity Act of 1972; Executive Orders 11246 and 11375; Equal Pay Act of 1964; Title IX, Education Amendments; Rehabilitation Act of 1973 as Amended; 1974 Amendments to the Wage-Hour Law Expanding the Age Discrimination in Employment Act of 1967; Vietnam Era Veterans Readjustment Assistance Act of 1972 as Amended; Immigration Reform and Control Act of 1986; Americans With Disabilities Act of 1990; and the Civil Rights Act of 1991.

The Texas Education Agency shall comply fully with the nondiscrimination provisions of all federal and state laws, rules, and regulations by assuring that no person shall be excluded from consideration for recruitment, selection, appointment, training, promotion, retention, or any other personnel action, or be denied any benefits or participation in any educational programs or activities which it operates on the grounds of race, religion, color, national origin, sex, disability, age, or veteran status (except where age, sex, or disability constitutes a bona fide occupational qualification necessary to proper and efficient administration). The Texas Education Agency is an Equal Opportunity/Affirmative Action employer.



**Texas Education Agency
1701 North Congress Avenue
Austin, Texas 78701-1494**

February 2009