Texas School Directory

2009-10

**Texas Education Agency
Austin, Texas
February 2010**

Texas School Directory

2009-10

**Texas Education Agency
Austin, Texas
February 2010**

Texas Education Agency

Robert Scott, Commissioner of Education

Lizzette Reynolds, Deputy Commissioner for Statewide Policy and Programs

Department of Assessment, Accountability, and Data Quality

Criss Cloudt, Associate Commissioner

Office of Data Development, Analysis, and Research

Patricia Sullivan, Deputy Associate Commissioner

Division of Accountability Research

Linda Roska, Director

Richard Kallus, Project Manager

Anthony Grasso, Editorial Staff

The *Texas School Directory* provides contact information for Texas Education Agency (TEA) offices and staff and for all regional education service centers, public school districts, charter operators, public schools, and charter schools in the state. Updated information is maintained and provided by school districts and charter operators with help from the TEA AskTED administrator.

The *Texas School Directory* is available on the TEA website at <http://mansfield.tea.state.tx.us/TEA.AskTED.Web/Forms/Home.aspx>. A searchable database of the most up-to-date directory information is also available on the AskTED website. Additional information about the school directory may be obtained by contacting TEA AskTED administration by e-mail at AskTED@tea.state.tx.us.

Copyright © Notice. The materials are copyrighted © and trademarked ™ as the property of the Texas Education Agency (TEA) and may not be reproduced without the express written permission of TEA, except under the following conditions: (1) Texas public school districts, charter schools, and Education Service Centers may reproduce and use copies of the Materials and Related Materials for the districts' and schools' educational use without obtaining permission from TEA; (2) residents of the state of Texas may reproduce and use copies of the Materials and Related Materials for individual personal use only without obtaining written permission of TEA; (3) any portion reproduced must be reproduced in its entirety and remain unedited, unaltered and unchanged in any way; and (4) no monetary charge can be made for the reproduced materials or any document containing them; however, a reasonable charge to cover only the cost of reproduction and distribution may be charged. Private entities or persons located in Texas that are **not** Texas public school districts, Texas Education Service Centers, or Texas charter schools or any entity, whether public or private, educational or non-educational, located **outside the state of Texas** *MUST* obtain written approval from TEA and will be required to enter into a license agreement that may involve the payment of a licensing fee or a royalty. For information contact: Office of Copyrights, Trademarks, License Agreements, and Royalties, Texas Education Agency, 1701 N. Congress Ave., Austin, TX 78701-1494; phone 512-463-9270 or 512-936-6060; email: copyrights@tea.state.tx.us.

Table of Contents

Texas Education Agency, Hierarchy Chart, January 2010.....	1
Texas Education Agency, Organization Chart, January 2010.....	2
Texas Education Agency, Topic Directory, January 2010.....	3
Texas Education Agency, Staff Directory, January 2010.....	9
Chief State School Officers, January 2010.....	19
Texas Public School Districts and Charters, Alphabetic Index, October 2009.....	21
Texas Public Schools and Charters	43
Texas Public Schools and Charters, Explanation of Symbols and Terms	45
Texas Public School Districts and Charters: Additions, Deletions, Consolidations, and Annexations, October 2009.....	46
Texas Public Schools and Charters, Directory, October 2009.....	47
Texas Public School Districts and Charters: Board Members, Assistant Superintendents, Business Managers, and Public Education Information Management System (PEIMS) Coordinators, November 2009	249
Texas Regional Education Service Centers.....	363
Texas Regional Education Service Centers, Map, January 2010.....	365
Texas Regional Education Service Centers, Executive Directors, January 2010	366
Texas Public School Districts and Charters, by Regional Education Service Center, October 2009	367
Texas State Board of Education Districts.....	383
Texas State Board of Education Districts, Map, January 2010.....	385
Texas State Board of Education, January 2010	386
Texas Public School Districts and Charters, Alphabetic Index, With State Board of Education (SBOE) District Numbers, October 2009	387
Texas Public School Districts and Charters, by State Board of Education (SBOE) District, October 2009.....	397
Accredited Nonpublic Schools in Texas	407

Texas Education Agency, Hierarchy Chart, January 2010

Information: 463-9734

Commissioner of Education, Robert Scott	463-8985	Associate Commissioner, Standards and Programs,	
Internal Audits, Bill Wilson.....	463-9846	Anita Givens	463-9087
General Counsel, David A. Anderson	463-9720	Deputy Associate Commissioner, Standards and Alignment,	
Permanent School Fund/Chief Investment Officer,		Norma Torres-Martinez.....	463-9581
Holland Timmins	463-9169	Curriculum, Monica Martinez.....	463-9581
Test Monitoring and Inspector General, Emi Johnson.....	463-8985	Instructional Materials and Educational Technology,	
Chief of Staff, Todd Webster	463-8985	John Lopez	463-9601
Governmental Relations, M.J. Nicchio	463-9682	Deputy Associate Commissioner, Special Programs,	
Communications, Debbie Graves Ratcliffe.....	463-9000	Gene Lenz.....	463-9414
SBOE Support, Renee Jackson	463-9007	IDEA Coordination, Kathy Clayton.....	463-9414
Senior Policy Advisor, Noell Lambert Alley.....	463-8985	NCLB Program Coordination, Cory Green.....	463-9374
Deputy Commissioner, Finance and Administration/		Associate Commissioner, Assessment, Accountability,	
Chief Operating Officer, Adam Jones	463-9437	and Data Quality, Criss Cloudt	463-9701
Organization Development, Tom Shindell	463-9146	Performance Reporting, Shannon Housson	463-9704
Human Resources, Harvester Pope	463-9139	Performance-Based Monitoring, Rachel Harrington.....	936-6426
Statewide Data Initiatives, Brian Rawson	463-9437	Policy Coordination, Cristina DeLaFuente-Valadez	475-1497
Associate Commissioner/Chief Information Officer,		Deputy Associate Commissioner, Student Assessment,	
John Cox	463-8110	Gloria Zyskowski.....	463-9536
Deputy CIO/Chief Technology Officer, Rick Goldgar.....	463-8110	Deputy Associate Commissioner, Data Development, Analysis,	
Project Management, Sharon Gaston.....	463-8110	and Research, Patricia Sullivan.....	475-3523
Enterprise Data Management, Vacant.....	463-8110	Accountability Research, Linda Roska	475-3523
Agency Infrastructure, Linda Kemp.....	463-9050	Information Analysis, Nina Taylor	475-3523
Library.....	463-9050	Deputy Commissioner, School District Leadership	
Publications Distribution.....	463-9744	and Educator Quality, Ray Glynn	463-7996
Associate Commissioner, Finance/Chief Financial Officer,		Regional Services, Philip Cochran.....	463-9371
Shirley Beaulieu	463-9189	Waivers.....	463-9630
Deputy Associate Commissioner, School Finance,		Associate Commissioner, Educator Quality	
Lisa Dawn-Fisher	463-9238	and Standards, Jerel Booker	463-9233
State Funding, Helen Daniels	463-9238	Deputy Associate Commissioner, Educator Certification	
Forecasting and Fiscal Analysis, Belinda Dyer.....	463-9238	and Standards, Karen Loonam	936-8250
Deputy Associate Commissioner, Fiscal Management,		Educator Credentialing, Tabita Gutierrez (Acting)	936-8400
Reginold Pegues	463-9189	Educator Standards, Janice Lopez.....	936-8400
Budget, Vacant.....	936-6215	Investigations and Fingerprinting, Doug Phillips	936-8239
Accounting, Ai-Ching Reed	463-9189	Deputy Associate Commissioner, Educator Performance and	
Purchasing and Contracts, Norma Barrera	463-9041	Student Affairs, Julie Harris-Lawrence	936-2307
Associate Commissioner, Planning, Grants,		Educator Initiatives and Performance, Carla Valadez	463-6194
and Evaluation, Nora Hancock	463-8992	Health and Safety, Melissa Rathbone.....	463-3064
Chief Grant Administrator, Earin Martin.....	463-9269	Driver Training, Victor Alegria	936-6778
Formula Grants, Yolanda Cantu	463-3431	Associate Commissioner, Accreditation, Laura Taylor	463-5899
Discretionary Grants, Kathy Mihalik	463-9269	Financial Audits, Rita Chase.....	463-9095
Evaluation, Analysis, and Planning, Ellen Montgomery	463-7004	Campus Turnaround, Gaye Lang.....	463-5899
Deputy Commissioner, Statewide Policy and Programs,		Charter School Administration, Mary Perry	463-9575
Lizzette Reynolds	463-9451	Deputy Associate Commissioner, Program Monitoring	
Associate Commissioner, State Initiatives,		and Interventions, Karen Batchelor	463-5226
Barbara Knaggs	936-6060	Governance and General Inquiries, Ron Rowell	475-3697
Deputy Associate Commissioner, School Readiness and		General Inquiries	463-9290
Partnerships, Gina Day	475-1877		
Dropout Prevention and College and Career Readiness			
Initiatives, Jan Lindsey	936-6060		

Texas Education Agency, Organization Chart, January 2010

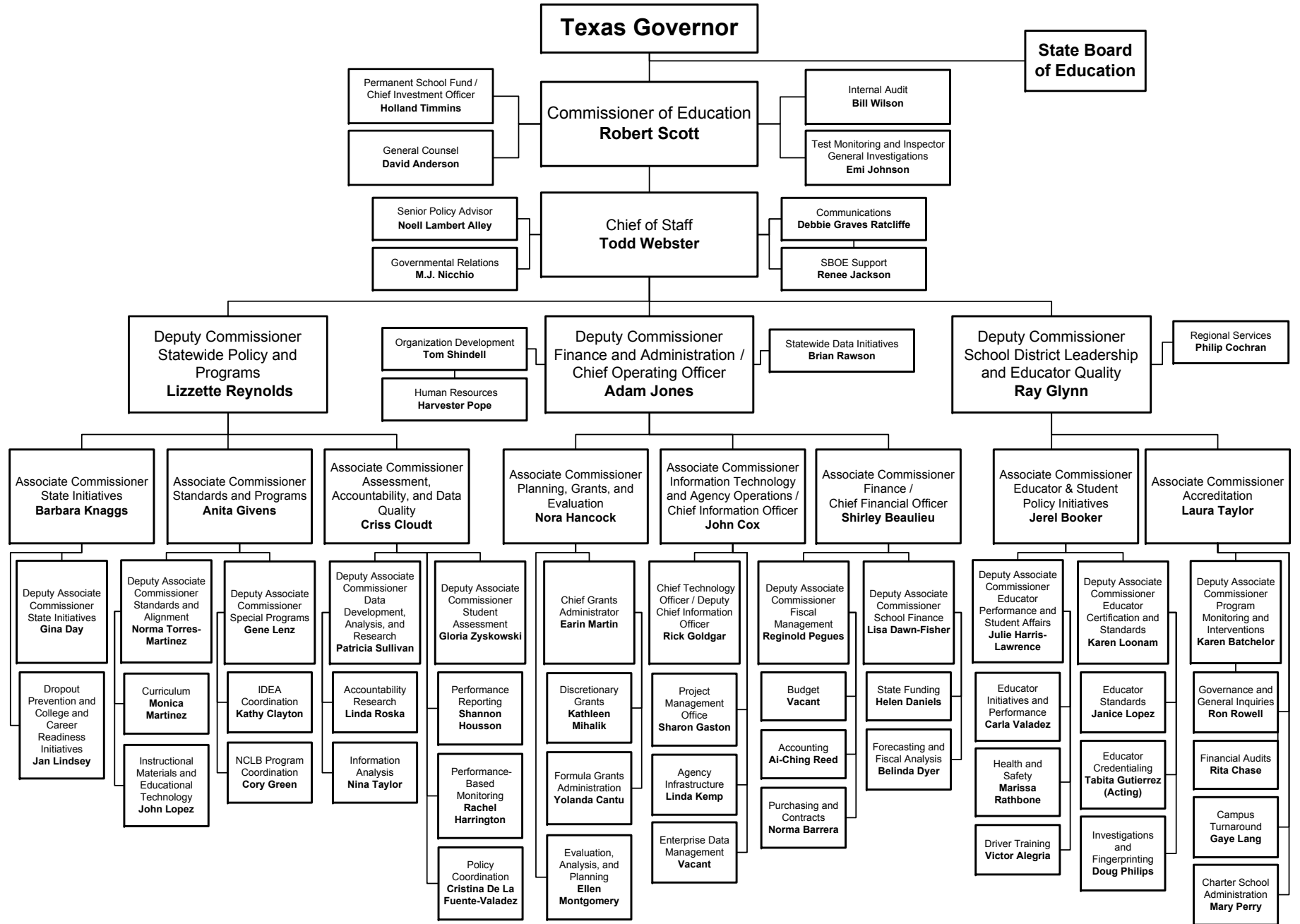

Texas Education Agency, Topic Directory, January 2010

Topic	Phone number	Topic	Phone number
Absences—Student	463-9290	Charter Schools	463-9575
Academic Achievement Record.....	463-9581	Chief Financial Officer.....	475-3773
Academic Excellence Indicators.....	463-9704	Chief Information Officer.....	463-8110
Accountability Ratings	463-9704	Chief Operations Officer.....	463-9437
Accountability System for Educator		Child Abuse.....	424-4800
Prep (ASEP).....	1-888-863-5880	Child Nutrition Program.....	463-2076
Accounting—(TEA)	463-9189	Civil Rights Liaison Office	463-9290
Accreditation, Associate Commissioner.....	463-5899	Class Size	463-5917
Adequate Yearly Progress (AYP).....	463-9704	College Admission Test Results.....	475-3523
Adult Education	936-6060	College and Career Readiness Initiatives	936-6060
Texas LEARNS	713-696-0700	College and Career Readiness Standards.....	936-6060
GED (General Education Development)	463-9292	Commissioner of Education	463-8985
Advanced Academics.....	463-9581	Communications—News Media Relations	463-9000
Advanced Placement Exam.....	463-9581	Communities in Schools	936-5437
AEIS (Academic Excellence Indicator System).....	463-9704	Community Education	713-696-0700
After School Services	463-5619	Complaints.....	463-9290
AIDS	475-1209	Complaints—Special Education.....	1-800-252-9668
Alternative Assessment		Completion Rates Reports.....	475-3523
(For Special Education Students).....	463-9536	Comprehensive School Reform Program	463-9374
Alternative Teacher Certification.....	1-888-863-5880	Compulsory Attendance	463-9290
Annual Measurable Achievement Objective.....	463-9734	Computers in Schools.....	463-9064
Appraisal Training of School Personnel.....	919-5491	Concurrent Enrollment.....	463-9581
Apprenticeship Training.....	463-9767	Consolidations	463-9238
Art Education	463-9581	Copyrights, Licensing and Permissions	463-9713
Asbestos Abatement	800-572-5542	Copyrights Officer.....	463-9370
AskTED	463-9809	Corporal Punishment.....	463-9982
Assessment		Counsel, Legal.....	463-9720
TAAS/NAPT/ITBS/TAKS.....	463-9536	Counseling and Guidance.....	463-9073
Teacher Testing.....	1-888-863-5880	Court-Related Students.....	463-9982
Assessment, Accountability, and Data Quality,		Credit by Exam.....	463-9581
Associate Commissioner	463-9701	Curriculum Development.....	463-9581
Attendance Rule.....	463-9290		
Audio and Video Duplication	463-9218	DAEP (Disciplinary Alternative Education Program)	463-9982
Audits—School.....	463-9095	Dana Center—UT	471-6190
Automated External Defibrillators (AEDs).....	463-3070	Data Collection—PEIMS	
		(Public Education Information Management System).....	463-9117
Bank Depository Pledge Contracts.....	463-9095	Deaf, Services for the	463-9414
Bible Literacy Education	463-9581	Defensive Driving/Driving Safety Training	936-6777
Bidding—Competitive.....	463-9095	Developmental Disabilities, TX Council for	437-5432
Bilingual Education	463-9581	Disadvantaged Students—Title I	463-9374
Blind, Services for the	463-9414	Discipline Management	463-9982
Block Scheduling	919-5313	Discretionary Grants	463-9269
Blue Ribbon School.....	936-6060	Distance Learning	936-2265
Board for Educator Certification (SBEC)	936-8304	Distinguished Achievement Program.....	463-9581
Board of Education (State)	463-9007	District and Campus Planning.....	463-9371
Bond Guarantee Program.....	463-9238	District Awards for Teacher Excellence (DATE).....	463-8911
Bond Proceeds, Investment of	463-9095	Document Control Center (TEA Internal).....	463-9304
Budget (TEA Internal)	463-9189	Driver Education for Public Schools.....	463-9574
Bulletin 679 (Accounting Manual).....	463-9095	Dropout Prevention and Recovery Program.....	936-6060
Buses (School).....	463-9238	Dropout Reports.....	475-3523
Business Schools.....	936-3100	Drug Prevention Education	463-6467
		Dual Enrollment for High School Students	463-9581
Campus and District Improvement Plans.....	463-9095	Dyslexia	463-9581
Career and Technical Education.....	463-9581		
Certification of School Personnel.....	1-888-863-5880	Early Childhood Education	
(Specialist located at each ESC)		General.....	463-9581
Chapter 74, TAC—Graduation Requirements	463-9581	Pre-School Students with Disabilities	463-9414
Character Education	463-9581	Early Childhood Initiative.....	475-2976

Texas Education Agency, Topic Directory, January 2010

Topic	Phone number	Topic	Phone number
Early College High Schools	936-6060	Governmental Relations	463-9682
Early Release Days	463-9630	Graduation Requirements	463-9581
Economics/Free Enterprise	463-9581	Grants	
Ed-Flex	463-9374	Discretionary Grants	463-9269
Education Research Centers	463-9451	Formula Funding	463-8525
Education Service Centers	463-9371	Guidance and Counseling	463-9073
Educational Assessment—see Assessment			
Educational Research and Policy	463-9451	Handicapped Students—see Special Ed	
Educational Technology	463-9400	Health and Safety	463-3064
Educator and Student Policy Initiatives,		Health Education	463-9581
Associate Commissioner	475-3408	Hearing-Impaired, Services for the	463-9414
Educator Assessment	1-888-863-5880	Hearings and Appeals	463-9727
Educator Certification and Standards	936-8304	High School Allotment	936-6060
Elementary Education	919-5340	High School Completion and Success Grant	936-6060
Emergency/Disaster Management—Schools	936-6251	High School Education	919-5420
Emergency Immigration Education Program	463-9374	High School Equivalency (GED)	463-9292
Emergency Teacher Permits	1-888-863-5880	High School Initiative	936-6060
End of Course Exam	463-9536	Higher Education	427-6100
Energy Management	463-1931	Highest Ranking High School Graduate	463-2395
English As a Second Language	463-9581	Highly Qualified Teachers/Paraprofessionals	463-9374
English Language Arts	463-9581	Home Rule Districts	463-9575
Environmental Education	463-9581	Home Schooling	475-3756
Equal Access to Vocational Education	463-9581	Homeland Security	463-5917
Equal Educational Opportunity	463-9658	Homeless Education Administration	463-9371
Equalized Wealth Level (Chapter 41)	463-9238	Homeless Help Line	1-800-446-3142
ESEA (Elementary Secondary Education Act)	475-3553	Honors Courses	463-9581
Essential Knowledge	463-9581	Human Resources (TEA)	463-8200
and Skills	http://www.tea.state.tx.us/index2.aspx?id=6148		
ExCET	1-888-863-5880	Immigration Education Program	463-9374
Extended School Year Program	463-8525	Impact Aid	463-9374
Extracurricular Activities	471-5883	Indirect Cost Rates	463-9095
		Individuals With Disabilities Education Act (IDEA)	463-9414
Facilities	463-9238	Information	
Federal Governmental Relations	202-638-3927	Telephone Operator	463-9734
Federal Reports—CCD	463-9704	Public Information	463-9000
Finance		Information Technology Systems	463-8110
State	463-9238	Innovative Courses	463-9581
Formula Funding	463-8525	Instructional Facilities Allotment	463-9207
Discretionary Grants	463-9269	Instructional Materials and Educational Technology	463-9400
Finance and Administration, Deputy Commissioner	463-9437	Interagency Coordination	463-3070
Fine Arts	463-9581	Internal Audit	463-9846
Fingerprinting	888-863-5880	Internal Operations (TEA)	463-9437
Fitness Assessment	463-3070	International Baccalaureate	463-9581
Forecasting and Fiscal Analysis	463-9238	Internet Address	http://www.tea.state.tx.us/
Foreign Languages	463-9581	Investigations	936-8212
Formula Funding	463-8525	Investment Capitol Fund Grant	936-6403
Foundation School Program	463-9238	Funding Information	463-9269
Funding—see Finance		Investment of Bond Proceeds	463-9095
		Investments (Permanent School Fund)	463-9169
Gangs	463-9982		
GEAR UP	936-6060	JJAEP (Juvenile Justice Alternative Ed Program)	463-9982
GED (General Education Development)	463-9292	Job Training Partnership Act (JTPA)	463-2222
General Counsel	463-9720	Juvenile Detention Centers	463-9982
General Inquiries	463-9290		
Geography Courses	463-9581	Kindergarten	463-9581
Gifted/Talented Education	463-9581		
Governance	475-3697	Language Acquisition Program	463-9581
Government Courses	463-9581	Language Arts	463-9581

Texas Education Agency, Topic Directory, January 2010

Topic	Phone number	Topic	Phone number
Languages other than English	463-9581	Phonics	463-9581
Learn and Serve Administration	463-9371	Physical Education	463-9581
Leaver Reporting	475-3523	Planning, Grants, and Evaluation, Associate Commissioner	463-8992
Legal Services	463-9720	Plant Services	463-9238
Legislative Information	463-9682	Pocket Edition	463-9704
Lesson Plans	463-9581	Policy Coordination	475-1497
Libraries (School)	463-9064	Pregnancy, Education, and Parenting (PEP)	463-9073
Library (TEA Internal)	463-9050	Prekindergarten	463-9581
Limited English Proficiency (LEP)	463-9581	Preparation Time (Teacher)	463-7285
Literacy—Adults	713-696-0700	Private Schools	903-643-8770
Long-Range Plan for Technology	463-9400	Promotional/Retention	463-9581
Low Attendance	463-5917	Proprietary Schools	936-3100
Low Performing Schools	463-5226	Public Education Grant	463-9238
Lunch/Milk/Breakfast Programs	463-2076	Funding	463-9238
		Program	463-9704
Magnet Courses	463-9581	Public Information	463-9000
Mathematics	463-9581	Publications Distribution and Sales	463-9744
Media Inquiries	463-9000	Purchasing Agent (TEA Internal)	463-7822
Mentor Schools	919-5313		
Middle School Education	919-5334	QSCB (Qualified School Construction Bonds)	463-9238
Mid-Winter Conference for Administrators	477-6361	QZAB (Qualified Zone Academy Bond) Program	463-9238
Migrant Education	463-9374		
Minimum High School Program	463-9581	Rating of Districts	463-9704
Missed Instructional Days	463-5917	Reading	463-9581
Monitoring and Interventions	463-5226	Reading First Grants	463-9581
Music Education	463-9581	Recommended High School Programs	463-9581
		Records Retention for LEAs	454-2705
NAEP (National Assessment of Ed Progress)	463-9536	Regional Education Service Centers	463-9371
No Child Left Behind (NCLB)	475-3553	Report Card—District and Campus	463-9704
No Pass/No Play (Non UIL Activities)	463-5917	Request for Applications (RFAs)	463-9304
No Pass/No Play (UIL Activities)	471-5883	Research and Evaluation	475-3523
Non-public School Accreditation	903-643-8770	Response to Intervention	463-9581
Norm Referenced Assessment Program for Texas	463-9536	Retention Policy	463-9581
Nutrition—Food Service	463-2076	Retention Reporting	475-3523
		RFPs and RFAs	463-9304
Office of Intellectual Property	463-9270	Robert Byrd Honors Scholarship	463-6551
OFSDP (Optional Flexible School Day Program)	463-9238	Rules/TAC	475-1497
OFYP (Optional Flexible Year Program)	463-9238		
Open-Enrollment Charter Schools	463-9575	Safe Schools	463-6467
Open Records Requests	475-3697	Safety and Driver Education	463-9574
Optional Extended Year Program	936-6403	Salaries—Teacher	463-7285
Funding Information	463-8525	SAT Reports	475-3523
Optional Flexible Year Program	463-9238	SBEC (State Board for Educator Certification)	936-8400
		School Audits	463-9095
P16 Initiative	936-6060	School Board Training	475-3697
Parent-Taught Driver Education	424-2000	School Budgets	463-9095
Parental Rights	463-9290	School Calendars—Waivers	463-9630
Parenting and Paternity Awareness (p.a.p.a.) Program	463-9581	School District Leadership and Educator Quality, Deputy Commissioner	463-7996
PDAS (Professional Development and Appraisal System)	919-5433	School District Teaching Permit	463-3941
PEIMS (Public Education Information Management System)		School Facilities	463-9238
Ad Hoc Reporting	463-9234	School Finance	463-9238
Data Collection	463-9117	School Financial Audits	463-9095
Data Standards	936-7346	School Health	463-3064
Performance Based Monitoring	936-6426	School Leadership Pilot Project (SLPP)	463-6443
Performance Reporting	463-9704	School Library Services	463-9581
Permanent School Fund	463-9169	School Lunch and Breakfast Programs	463-2076
Personal Financial Literacy	463-9581	School Report Card	463-9704
Personnel (TEA Internal)	463-8200		

Texas Education Agency, Topic Directory, January 2010

Topic	Phone number	Topic	Phone number
School Safety and Violence	463-6467	Teacher Education	936-8400
School Social Work.....	936-5437	Teacher Inservice.....	463-9630
School Transportation	463-9238	Teacher Pay/Salary Scale	463-7285
School Turnaround	463-2023	Teacher Preparation Time	463-7285
Science	463-9581	Teacher Records.....	1-888-863-5880
Second Languages.....	463-9581	Teacher Retirement System.....	542-6400
Secondary School Redesign and Restructuring Grant.....	936-6060	Teacher Service Records.....	463-7285
Section 504, Rehabilitation Act of 1973	463-9290	Teacher Shortages.....	475-7285
SENS (Statewide Education Notification System).....	936-6251	Teacher Sick Leave.....	463-7285
Service Centers	463-9371	Teacher Testing.....	936-8400
Sexuality Education.....	463-9581	Teacher of the Year, Texas Education Agency.....	463-9103
SHARS (School Health and Related Services)	463-9335	Tech Prep	463-9581
Site Based Decision Making	463-9371	Technology Applications	463-9581
Snapshot.....	463-9704	Technology Immersion Pilot.....	463-4278
Social Promotion	463-9581	TEKS (Texas Essential Knowledge	463-9581
Social Studies	463-9581	and Skills)	http://www.tea.state.tx.us/index2.aspx?id=6148
Special Accreditation Investigation.....	463-5226	Testing	
Special Education	463-9414	GED.....	463-9292
Speech Communication Courses	463-9581	TAKS/TAAS/NAPT/ITBS	463-9536
Standards and Programs, Associate Commissioner.....	463-9087	Teacher Assessment	936-8400
State Board for Educator Certification (SBEC).....	936-8304	TETN (Texas Education Telecommunication Network).....	463-9218
State Board of Education	463-9007	Texas Administrative Code (TAC).....	475-1497
State Compensatory Education		Texas Council on Workforce and Economic	
Funding.....	463-9238	Competitiveness.....	936-8100
Program.....	463-9095	Texas Early Education Model (TEEM)	463-9068
State Funding	463-9238	Texas Education Directory	
State Initiatives.....	936-6060	(AskTED).....	http://AskTED.tea.state.tx.us
Statewide Data Initiatives	936-2383	Texas Educator Excellence Award.....	463-8911
Statewide Longitudinal Data Systems	463-9229	Texas Essential Knowledge and Skills (TEKS).....	463-9581
Statewide Policy and Programs, Deputy Commissioner.....	463-9451	TEXAS Grant Program	1-800-242-3062, ext. 6455
Steroid Testing.....	463-3070	Texas High School Project.....	936-6060
Student Absences	463-9290	Texas Higher Education Coordinating Board	427-6100
Student Assessment.....	463-9536	Texas Leadership Center	477-9014
Student Attendance Accounting	463-9238	Texas Mentor School Network (TMSN)	919-5340
Student Attendance Audits	463-9095	Texas Oral Proficiency Test	936-8400
Student Records Exchange Application.....	463-9795	Texas Primary Reading Inventory	463-9581
Student Success Initiative (SSI).....	463-9581	Texas Scholars Program.....	480-8232
Student/Teacher Ratio.....	463-9630	Texas School Directory—Changes	463-9809
Student Transfers	463-5226	Texas School for the Blind	454-8631
Substitute Teachers	936-8400	Texas School for the Deaf	
Suicide Prevention.....	936-5437	South Campus	462-5353
Summer School	463-9581	Texas Spain Initiative.....	463-9581
Superintendents Leadership Development Cooperative (SLDC)	919-5282	Texas Student Data System (TSDS).....	936-2383
Supplemental Educational Services (SES)	463-9374	Texas Tomorrow Fund	1-800-445-GRAD
Suspensions/Expulsions	463-9982	Texas Virtual Schools Network	463-9400
TAAS (Texas Assessment of Academic Skills).....	463-9536	Textbooks.....	463-9400
TAKS (Texas Assessment of Knowledge and Skills).....	463-9536	Theater Arts Education	463-9581
TAKS Remediation	463-9581	Title I.....	463-9374
TASP (Texas Academic Skills Program)	427-6100	Title II, TPTR	463-9374
Teach for Texas Grant.....	1-877-782-7322	Title IV, Safe and Drug Free Schools	463-9374
Teacher Advancement Program (TAP)	322-3757	Title V, Innovative Programs	463-9374
Teacher Aides—Certification	1-888-863-5880	Trade Schools	936-3100
Teacher Appraisal.....	919-5433	Transcripts	463-9581
Teacher Assessment	936-8400	Transfers—Student	463-5226
Teacher Assignments	936-8400	Transportation (School).....	463-9238
Teacher Certification.....	1-888-863-5880	TREx.....	463-7246
Teacher Conference Period.....	463-7285	T-STEM (Texas Science, Technology, Engineering, and Math)	936-6060
		Tuition at LEAs	463-9238

Texas Education Agency, Topic Directory, January 2010

Topic	Phone number	Topic	Phone number
Twenty First Century After School Grants.....	936-5437	Violence	463-9982
U.S. Department of Education	1-800-USA-LEARN	Visually Handicapped, Services for the.....	463-9414
Undocumented Aliens	463-9720	Waivers.....	463-9630
University Interscholastic League (UIL)	471-5883	Wealth Equalization.....	463-9238
University/School Partnerships	936-6060	Weather Days	463-5917
Valedictorian	463-2395	Writing.....	463-9581
Veterans Education.....	936-3100	Year-Round Education	463-5917
Video Conferencing.....	463-9218	Youth Opportunities Unlimited (YOU Program)	427-6140

Texas Education Agency, Staff Directory, January 2010

Name	Phone number	Name	Phone number
ABASOLO, BILL	936-0262	BECK, BRENDA	936-8400
ACKERMANN, KIM	463-9536	BECK, BRIAN	463-9536
ACORD, TERRY	463-9720	BECK, VIRGINIA	463-9269
ACOSTA, MARIO	463-5226	BEDGOOD, HELLEN	463-9581
ADACHI, EISHI	463-3326	BEHAL, MATTHEW	936-3584
ADAIR, BRENT	463-9414	BELLVIEW, KAREN	475-1759
ADAME, LISA	463-8200	BELSHEIM, DAVID	463-9781
ADAMS, IRIS	463-9269	BENNETT, CAROLYN	463-9704
ADAMS, LINDA	463-9518	BERTLING, PEGGY	463-5748
ADAMS, THOMAS	305-7433	BEST, RUSSELL	463-6895
AGRAZ, JUDITH	463-9536	BIEHLE, DANIELLE	936-2166
AKIN, BILL	463-9339	BILLINGS, MARGARET	463-8200
ALANIZ, ARNOLDO	463-9575	BILLINGS, REGINA	463-3184
ALANIZ, DAHLINDA	463-9095	BILSKY, DONNELL	463-9269
ALEGRIA, VICTOR	936-6778	BINGHAM, ROBERT	463-9536
ALEXANDER, RENEE	463-8525	BIRON, HEATHER	463-9745
ALEXANDER, TERRY	463-9150	BISHOP, DALE	463-9791
ALFONZO, CARMEN	463-8992	BISHOP, JACK	463-9713
ALLEE, SHEILA	463-9000	BLACK, MARY	936-8232
ALLEN, ANDREW	463-9720	BLAIS, ELEANOR	463-9374
ALLEN, JOAN	463-9727	BLOOR, SANDRA	463-9704
ALLEY, NOELL LAMBERT	463-8985	BLUMBERG, LEONARD	463-3992
ALONZO, DAVID	475-1869	BLYTHE, TUCK	463-5226
ALSTON, SUZANNE	463-9013	BOATMAN, RANDY	463-9238
ALVARADO-BOLEK, SILVIA	463-9536	BOBB, NADIA	463-9238
ALVAREZ, ANGEL	936-4197	BOHRER, BILL	463-9104
AMIDON, VICKIE	463-9269	BOOKER, BARBARA	437-5432
ANDERSON, DAVID A.	463-9720	BOOKER, JEREL	475-3408
ANDERSON, JAN	463-8985	BOOKMAN, KIM	463-5226
ANDERSON, VALERIE	463-9575	BOREL, JANET	463-9536
APOLINAR, CIELITO	463-9536	BOUKHRIS, DANIEL	936-8400
AQUINO, PRISCILLA	463-5759	BOURGEOIS, JOEL	463-9536
ARMSTRONG, JEFF	463-9727	BOWMAN, JEANNE	463-9292
ARRIAGA, LINDA	936-8400	BRADFORD, LINDA	463-9374
ASHBY, KATHERINE	463-2948	BRADY, GERONIMA	936-8400
AU, RACHEL	463-9238	BRANNAN, KIMBERLY	463-9536
AVALOS, BEATRICE	463-3835	BRELSFORD, JULIE	463-9581
AVERILL, SARAH	463-9269	BRIGHT, DEBRA	463-9269
AVERY, STACY	463-8211	BRITE, PHILLIP	463-9153
AYALA, LAURA	463-9536	BRITE, TAMMY	463-9594
		BRITTNER, PETRA	463-9581
BAILEY, BARBARA	475-1912	BROADWAY, EVERLY	463-9581
BAILEY, DRU	463-9701	BROOKHART, SCOTT	463-9124
BAKER, LYNDA	463-8083	BROOKS, ESTELLE	475-3442
BAKER, MARGARET	463-9720	BROUSSARD, JENNIFER	463-1241
BALLARD, GRAHAM	463-9158	BROWN, CHRIS	475-1989
BALLARD, TONYA	475-3686	BROWN, DAVE	463-9029
BALLAST, KERRY	463-9581	BROWN, MICHAEL	463-9269
BANKS, MICHELLE	463-9820	BROWN, NICOLE	463-9414
BARKER, CHRISTINA	463-5226	BRUNER, KAY	936-6779
BARKSDALE, GAYLE	463-9785	BRUNETTI, MARIA	936-8400
BARNARD, JERI	437-5432	BRUSLOW, MELODY	463-6976
BARNES, GLORIA	463-3267	BUCHER, KEN	936-4276
BARR, GINNY	475-1209	BUCK, AARON	463-4866
BARRERA, NORMA	463-7822	BUDARAJU, JAYASREE	936-4258
BARRON, JULIE	463-8525	BUFORD, TWANNA	463-9238
BARTA, LORI	463-9720	BUNKER, ANDREW	463-8552
BATCHELOR, KAREN	463-9581	BUNTON, DENISE	463-8525
BATISTE, LAURA	463-9704	BURKS, JANELL	463-9095
BAUER, LAURALEA	463-9073	BURNETT, RICHARD	463-7631
BAXTER, HEATHER	463-9095	BUTLAND, RAUL	463-9095
BAYLOR, SKIP	463-9108	BUTLER, DAVID	463-9022
BEARD, CHARLES	936-7575	BUTLER, DONNA	463-9374
BEAVER, TJ	463-8110	BYRAM, SCOTT	936-8400
BEAVERS, SHONNE	463-9531		

Texas Education Agency, Staff Directory, January 2010

Name	Phone number	Name	Phone number
CABATINGAN, AIMEE	463-9536	COPENING, RHEA	305-9223
CAESAR, CHRIS	936-6434	COPPIC, ERICA	463-6929
CALDER, DIANNE	463-6483	CORBETT, MONA	463-9269
CALLAWAY, KELLY	463-9581	CORDY, JOANNA	437-5432
CALLINAN, AMANDA	475-3523	CORTEZ, KATHY	463-8200
CAMACHO, ESTHER	463-9581	COSSAIRT, JANA	463-5068
CAMMACK, CYNTHIA	936-9294	COSTEY, ADA	936-8400
CAMPBELL, KARNIKA	463-9536	COULEHAN, MAUREEN	463-2670
CANSLER, CATHERINE	463-9050	COULTRESS, SUSIE	463-9581
CANTU, MARTHA	437-5411	COX, JOHN	463-8110
CANTU, RAUL	463-9374	COY, PAM	936-8400
CANTU, YOLANDA	475-3431	CREED, PENNY	463-9203
CARDENAS, MELVA	936-8400	CRIPPEN, SARAH	463-9581
CARLTON, BELINDA	437-5432	CRIVELLARO, ALISON	463-9536
CARMICHAEL, APRIL	463-4389	CROCKETT, LAWRENCE	463-9238
CARMICHAEL, DANIEL	463-6343	CRONEN, LIZ	463-5226
CARMODY, DAVID	463-7316	CROSS, MICHELE	463-9269
CARRALES, DAVID	463-9414	CROWE, JAMIE	463-9704
CARRASQUILLO, CYNTHIA	463-9704	CRUTCHFIELD, LAURA	936-0264
CARRASQUILLO, PABLO	463-9290	CULBERTSON, DeETTA	463-8999
CASTANEDA, MARY ANN	463-9414	CUTRONE, CHRISTOPHER	936-7217
CASTANEDA, SONIA	463-9517		
CASTILLO, ASHLEY	463-9601	DANIELS, HELEN	463-9238
CASTILLO, MARGARET	463-4739	DARE, MONTIE	463-8995
CASTILLO, ROSEMARY	936-6382	DARST, JENNIFER	463-8525
CASTRO, CARLOS	463-9165	DAVIS, BENJAMIN	463-9536
CAUDILL, ROB	463-9238	DAVIS, BETH	463-9238
CAVAZOS, ESMERALDA	463-9536	DAVIS, CASSANDRA	463-8413
CERVANTES, JUANITA	936-8400	DAVIS, JAMES	463-9630
CEVALLOS, MIA	936-6251	DAVIS, TAMMY	463-5585
CHAMBERS, CAROL	936-0477	DAWN-FISHER, LISA	463-9238
CHANG, DAVID	475-1813	DAY, BARRY	463-9001
CHANG, MEI	463-9135	DAY, GINA	475-1877
CHAO, ERICA	936-8400	DE LA FUENTE-VALADEZ, CRISTINA	475-1497
CHARLES, MONICA	463-2862	DE LA GARZA, JOSE	463-9095
CHARLES, PATSY	936-7934	DE LEON, ANGELA	936-8945
CHASE, RITA	463-9095	DE LEON, SHELLY	463-9536
CHAVARRIA, MARY	475-4784	DEIBERT, ANITA	463-9615
CHAVEZ, ANGIE	936-8400	DeLACRETAZ, VANESSA	463-6939
CHAWLA, DIVYA	463-3249	DELGADO, JONATHAN	463-9704
CHEN, SHUWEI	463-6647	DESANTIS, CANDACE	463-9117
CHILDRESS, DEMETRIA	463-9095	DEVANEY, DEBBIE	463-9536
CHRISTEN, MARGARET	463-9414	DEVOSS, ERINN	463-9618
CIVILETTO, CATHERINE	463-9201	DIAZ, CHRISTIE	936-8400
CLARK, ALAN	463-9269	DIAZ, RUBEN	936-8400
CLAY, JAN	463-5226	DIXON, DARLA	463-9451
CLAYTON, BOB	463-5226	DOLAN, EMILY	475-3545
CLAYTON, KATHY	463-9414	DOMINGUEZ, ELSA	463-9095
CLEVELAND, BAERBEL	463-9370	DOUCET, KEVIN	463-7561
CLOUDT, CRISS	463-9701	DOVER, MERLE	463-9720
COBOS, LOURDES	463-9573	DRYSDALE, JENNIFER	463-9112
COCHRAN, PHILIP	463-9371	DUARTE, ROSE	463-9581
COHEN, DAVID	463-9238	DUCKETT, SHARON	463-9269
COLLINS, BARBARA	463-9704	DUDNEY-BECKMANN, GENIE	936-5966
COLOME-CANALES, CECILIA	463-9536	DUGAN, DIDI	463-2255
COLUNGA, ALICIA	463-9007	DULA, MIKE	463-3416
COLUNGA, MICHELLE	463-9536	DUMAS, JOY	463-9095
CONE, BRADLEY	475-2622	DUMAS, LEE ANN	463-4936
CONNOLLY, JAMES	463-9269	DUNCAN, LARRY	463-9536
CONNOR, MARY	463-9536	DUNN, RICHARD	463-9164
CONOVER, DOUG	475-3522	DUSEK, DENISE	463-9414
CONOVER, PAM	936-6464	DYER, BELINDA	463-9238
CONTRERAS, FELIX	463-5226	DZUBAY, TONI	463-2117
COOK, JEANNIE	463-9238		
COOK, MARILYN	936-8400	EAGLIN, PHILLIP	936-8400
COOPER, BRIDGETT	463-9644		

Texas Education Agency, Staff Directory, January 2010

Name	Phone number	Name	Phone number
EARLY, ANN.....	463-5226	FREEMAN, TIM.....	463-5226
EATON, JENNIFER.....	463-9536	FRIERSON, TAMIE.....	463-8525
EDWARDS, PENNY.....	463-5031	FUGATE, SABRA.....	936-5437
EISENBECK, NELDA.....	463-9238		
ELIZONDO-LIMAS, LILIE.....	475-2976	GAINES, LAURA.....	463-7746
ELLIOT, MAYA.....	463-9536	GALICIA, MEGAN.....	463-9536
ELLIS, JOHN.....	475-4965	GALLAGHER, STACY.....	463-5226
ELLIS, MICHEL.....	936-1947	GALLEGOS, ALEJANDRA.....	475-3697
ELLIS, NICOLE.....	463-9536	GALVAN, JOHNNY.....	463-9041
ELLIS, VICTORIA.....	936-8213	GANDY, PHYLLIS.....	463-9414
ELLISON, CYNTHIA.....	437-5432	GARBEE, KELTY.....	936-2597
ELZIE, KERRI.....	936-8400	GARCIA, ALINE.....	463-9095
ENGLMANN, TODD.....	475-4809	GARCIA, DAVID.....	463-9536
ENGLEDOW, TRENTON.....	936-2238	GARCIA, DIANNE.....	475-3574
ENOCH, SUE.....	463-5226	GARCIA, DIDI.....	463-9374
ENOS, DON.....	463-5226	GARCIA, FERNANDO.....	936-6232
ESCOBEDO, GAYLE.....	463-9095	GARCIA, LOUIE.....	463-7863
ESPINOSA, ALFRED.....	936-5437	GARZA, CARLOS.....	463-9269
ESQUIVEL, ADELA.....	463-9581	GARZA, ROSIE.....	463-9374
ESQUIVEL, EDDIE.....	463-9277	GASTON, SHARON.....	463-0096
ESTES, GAYE.....	936-6783	GAWRON, MARY.....	936-8222
ESTLUND, ERIC.....	463-9536	GENTZEL, MARK.....	936-6318
EVANS, DUANE.....	936-8400	GEOFFREY, SONA.....	463-9536
EVANS, PAUL.....	463-5226	GERNERT, KATHRYN.....	463-9160
EVERETT, CRISTINA.....	463-9536	GHAZAL, RITA.....	463-9374
EWAN, DIANNE.....	463-9269	GIESBERG, MELISSA.....	463-9575
		GISE, JIM.....	463-9536
FANNON, CONNIE.....	463-9563	GIVENS, ANITA.....	463-9087
FARRAR, CAROLYN.....	463-9269	GLENN, BILL.....	305-8710
FARRELL, JAMES.....	936-1368	GLENN, BOB.....	463-8853
FASULLO, THOMAS.....	463-9166	GLYNN, RAYMOND.....	463-7996
FERGUSON, CANDACE.....	463-5619	GOERDEL, JENNY.....	936-0263
FERGUSON, KATHY.....	463-9613	GOKHALE, MANJUSHA.....	463-1577
FERRY, PATRICIA.....	463-9536	GOKHALE, SONALI.....	463-9720
FINANCIAL AUDITS.....	463-9095	GOLDGAR, RICHARD.....	475-1494
FINANCIAL AUDITS.....	463-9095	GOMEZ, LINDA.....	463-9581
FINANCIAL AUDITS.....	463-9095	GOMEZ, MIGUEL.....	936-5285
FISH, CYNTHIA.....	463-9110	GONZALES, DEBBIE.....	463-9581
FISHER, MICHION.....	936-6060	GONZALES, LISA.....	463-9374
FISHER, RODNEY.....	202-638-3927	GONZALES-YBARRA, LUCILLE.....	463-9581
FLORES, ALICE.....	936-8400	GONZALEZ, FAYE.....	463-9536
FLORES, DANA.....	463-9095	GONZALEZ, JAMES.....	463-9383
FLORES, DANIEL.....	463-7599	GONZALEZ, MARY.....	463-8525
FLORES, JUAN.....	936-8400	GOODMAN, DAVID.....	463-9071
FLORES, PRISCILLA.....	463-2395	GOODMAN, DOTTIE.....	463-9414
FLORES, YVETTE.....	463-9238	GOODMAN, NATHALIE.....	463-9513
FLORES, YVONNE.....	463-9374	GRAD, KAREN.....	463-9536
FLORUS, SAMARA.....	463-9269	GRAHAM, RENEE.....	936-7588
FONTENOT, DONNA.....	463-9536	GRASSO, ANTHONY.....	463-7442
FONTENOT, EDITH.....	463-3543	GRAY, PATRICIA.....	936-2359
FONTENOT, STUART.....	463-9095	GREEN, CORY.....	463-9374
FONTENOT, TAMETRA.....	463-9688	GREEN, ROY.....	463-5226
FORRESTER, DEBBIE.....	463-9581	GREEN, TONI.....	463-9536
FOSTER, JAN.....	463-5226	GREGG, DAVID.....	936-6019
FOWLER, DALE.....	463-3282	GREGG, LISA.....	463-9414
FOWLER, MELINDA.....	463-9704	GRIFFIN, KELLY.....	475-3255
FOWLER, VICTORIA.....	463-5226	GRIFFITH, SALLY.....	463-5226
FRANCO, PAM.....	463-8985	GROSSENBACHER, RUDOLPH.....	463-3768
FRANKLIN, RYAN.....	463-8985	GROSSMAN, CAROL.....	463-8065
FRANKS, MICHAEL.....	463-3949	GROVES, JAIRO.....	463-9040
FRANZEN, GORDON.....	463-5226	GRUBENMAN, JOHN.....	463-9367
FRANZEN, LYNN.....	463-9536	GRUNER, CINDY.....	463-8525
FRAZIER, JO.....	475-3645	GUENTZEL, MOLLY.....	463-9536
FREDRICKSON, DEBORAH.....	936-6782	GUERECA, JOSE.....	463-9374
FREEMAN, LINDA.....	463-9374	GUKEISEN, KARYN.....	463-8525

Texas Education Agency, Staff Directory, January 2010

Name	Phone number	Name	Phone number
GUNTER, AMANDA.....	475-1497	IGHIOUER, RACHID.....	936-7198
GUO, LISHA.....	475-1616	IMES, ANDREA.....	463-1391
GUPTA, SHILPI.....	936-2230	IRVING, JUDY.....	463-9536
GUTHRIE, JULIE.....	463-9536		
GUTIERREZ, ANNETTE.....	936-8400	JACKSON, RENEE.....	463-9007
GUTIERREZ, TABITA.....	936-8400	JACKSON, SUSAN.....	475-3467
GUZMAN, TINA.....	463-9269	JACOB, JENNIFER.....	463-9291
		JACQUES, ROBERT.....	463-9218
HADROUS, GRACIELA.....	463-9536	JARRELL, RICHARD.....	463-9270
HAETINGER, JOHN.....	463-9704	JERNIGAN, ASHLEY.....	463-8400
HAMMAN, STEVE.....	463-5226	JOCIUS, BOB.....	463-5126
HANCOCK, NORA.....	463-8992	JOHNFROE, E.J.....	463-9847
HANNA, BETHANY.....	463-9106	JOHNSON, AL.....	463-9238
HANSON, KATHERINE.....	463-9095	JOHNSON, EMI.....	463-9342
HARDY, RICHARD.....	463-8785	JOHNSON, JAN.....	463-9581
HARKNESS, AMY.....	463-5226	JOHNSON, KAREN.....	463-9720
HARKRIDER, MICHELE.....	463-9451	JOHNSON, WILL.....	936-8400
HARRINGTON, RACHEL.....	936-6426	JOHNSTON, LARRY.....	463-9116
HARRIS, HOLLY.....	463-9536	JONES, ADAM.....	463-9437
HARRIS-LAWRENCE, JULIE.....	936-2307	JONES, BOB.....	463-8923
HART, KRISTI.....	463-5226	JONES, CAMI.....	463-9581
HATCHER, PATRICIA.....	463-9832	JONES, CHRIS.....	463-9720
HAWKINS, SHARON.....	463-9292	JONES, KATHRYN.....	463-9575
HAYWARD, ALISON.....	463-8516	JONES, KATIE.....	475-3697
HEADLEY, MARSHA.....	463-9777	JONES, LARIKA.....	463-9414
HECTOR, DAVID.....	463-3099	JONES, RALPH.....	463-9153
HEERMANS, MAGGIE.....	936-8304	JONES, WENDY.....	463-9269
HEINRICH, RONALD.....	475-3541	JONS, JUSTIN.....	463-9095
HEMENWAY, ANNE.....	463-9575	JOSSELET, BLAKE.....	463-8515
HENDLEY, JIHAN.....	463-9581	JUDGE, BOB.....	463-5226
HENRY, MIXON.....	936-8400	JURADO, STEVE.....	936-9285
HERMOSILLA, THANH.....	463-9006		
HERNANDEZ, CARMEN.....	475-2671	KAATZ, BARBARA.....	463-9414
HERNANDEZ, DIANE.....	463-9704	KAHAN, KAREN.....	463-9064
HERNANDEZ, DINA.....	463-8525	KALLUS, RICHARD.....	475-3523
HERRERA, LILIA.....	463-9536	KAREEM, ZAKIYYAH.....	463-2717
HEWITT, JASON.....	463-9536	KARRER, KENNETH.....	463-5140
HEYDRICK, KENN.....	463-9581	KASPER, SUSAN.....	463-0792
HICKS, PATRICIA.....	936-1616	KEMP, LINDA.....	463-9056
HIESER, RON.....	463-9372	KENNEDY, JENNIFER.....	463-9792
HIGH, CHARLES.....	463-8275	KERR, TED.....	463-5226
HILL, MAUREEN.....	463-9269	KEYSER, JIM.....	475-3501
HINGORANI, ROGER.....	463-9095	KINCAID, MARY.....	463-3070
HIRANI, KARIM.....	463-9163	KING, PAUL.....	463-9575
HOBERMAN, LOUISA.....	463-2988	KIRCHNER, GLEN.....	463-9536
HOLDER, CONNIE.....	936-2435	KIRKPATRICK, ALASTAIR.....	463-9348
HOLLINGSWORTH, JANICE.....	463-9095	KLINE, CATHY.....	463-9536
HOLLUB, MERLE.....	463-9269	KLING, KELSEY.....	463-9536
HONG, YING.....	463-7094	KLOTZ, HEATHER.....	463-5226
HOOTEN, JADIE.....	463-1141	KNAGGS, BARBARA.....	936-6060
HORNSBY, DANA.....	936-2511	KNATCHER, JIM.....	936-4169
HORTON, KAREN.....	463-8525	KOCUREK, MITZI.....	463-8200
HOSEY, SONYA.....	437-5432	KOY, VALERIE.....	463-8525
HOUGHTBY, ROBERT.....	463-9224	KRAJEVSKI, LYNNE.....	475-3523
HOUSSON, SHANNON.....	463-9704	KUEHLEM, MARILYN.....	463-9103
HOWE, THOMAS.....	463-9269	KULHANEK, JOSEPH.....	463-4989
HOYT, SHABREL.....	936-3164		
HRABOVSKY, KIM.....	463-9536	LACHMAN, DANA.....	463-6763
HUBBARD, JIM.....	463-4770	LAGOW, RICHARD.....	475-4270
HUDSPETH, JOHN.....	463-9095	LANAHAN, JUDY.....	463-9575
HUGGINS, CASSIE.....	463-9238	LANG, GAYE.....	463-5899
HUGHES, LISA.....	463-9682	LARA, ARTURO.....	463-5226
HURD, SHALONDA.....	463-9095	LARSON, DENISE.....	463-9437
HYATT, DEBORAH.....	463-9673	LARSON, KELLY.....	463-6488
HYDAK, MICHAEL.....	463-9581	LAWHON, DEWEY.....	463-9414

Texas Education Agency, Staff Directory, January 2010

Name	Phone number	Name	Phone number
LEBLANC, PATRICE	437-5432	MARQUEZ, BECKY	463-9720
LEDESMA, SANDY	475-3621	MARSH, BECCA	463-9374
LEDNICKY, JOHN	463-9065	MARSHALL, DAVID	475-1396
LEE, SPRING	475-3523	MARTIN, EARIN	463-8992
LEFF-PINON, CRYSTAL	463-9720	MARTIN, TIFFANY	463-9095
LEIGON, LESLIE	463-8200	MARTINEZ, ELAINE	463-8525
LEIJA, LORI	463-8525	MARTINEZ, MONICA	463-4318
LELLO, ANGELA	437-5432	MARTINEZ, NOE	463-3526
LENZ, GENE	463-9414	MARTINEZ, VERONICA	463-7635
LESTER, SAM	463-9238	MARX, DAVID	463-9095
LEVEQUE, CAROLYN	463-9414	MASKA, CHRIS	463-9720
LEWELLYN, SHARON	463-9229	MASON, LAVONNE	463-5226
LEWIS, ANTHONY	463-9752	MATHENY, CHRISTINA	463-9095
LEWIS, DEMETRIUS	475-3466	MATTHEWS, COLIN	936-6785
LEWIS, KAREN	463-9591	MATYSEK, JOHN	463-6012
LEWIS, KAYAN	475-3523	MAUZE, HEATHER	463-9374
LEWIS, SCOTT	463-9374	MAYBERRY, LENISE	463-9601
LIGON, REBECCA	463-9374	MAYE, EDWINA	463-9374
LIMUEL, PATRICIA	463-5226	MAYNARD, DAVID	463-9157
LINDSEY, JAN	936-6060	MAYO, CHARLES	463-9606
LITTLEPAGE, KATHLEEN	463-8992	MAYS, MARGARET	463-5226
LIU, GUOQING	463-2783	MAZZANTINI, CHARMAINE	463-9720
LIU, XIANGWEN	475-3066	MCCALL, PAM	936-6786
LLANEZA, JOSE	463-9581	MCCAULEY, CHRIS	936-6781
LOGAN, CAROL	463-9414	MCCOY, KENNETH	463-9704
LOGAN, VICKI	463-9269	MCDONALD, STACY	463-9704
LONG, CATHY	463-9704	MCKENZIE, AL	463-9238
LOONAM, KAREN	936-8304	MCKNIGHT, DARRELL	463-9290
LOPEZ, ANGELA	475-1688	MCMILLION, ROBIN	475-3523
LOPEZ, CARRIE	463-9269	MCNEELY, ERIN	463-9536
LOPEZ, JANICE	936-8400	MEDEARIS, KAREN	463-4452
LOPEZ, JOHN	475-3600	MEDINA, ECHO	463-9627
LOPEZ, LEONARDO	463-9238	MEDINA, LISA	463-9536
LOPEZ, ROSALINDA	437-5432	MEDINA, RAMON	463-9095
LOPONI, NELSON	463-9414	MEITLER, MONTGOMERY	463-9720
LORENTZEN, ED	463-9536	MELE, BRENDA	475-2995
LORENZI, LIZA	463-9762	MERCADO, JULIA	463-9601
LOSEKE, DAVID	463-9095	METZGER, RANDY	463-1814
LOUGHREY, KATE	936-2265	MEUTH, COLLEEN	463-9000
LOVE EL HARIM, JEAN	463-9536	MEZGER, ASHLEY	463-5226
LOVETT, KATHRYN	463-9581	MEZHER, JOSEPH	463-7285
LOWE, SANDY	463-9720	MIDTBO, KEN	463-9704
LOWRY, SHANNON	463-9536	MIHALIK, KATHY	463-9269
LOZANO, JOEY	463-9374	MIKULCIC, ANDREJA	475-1783
LOZORIA, ISABEL	463-9727	MILLER, KARIN	463-9581
LUCAS, CHRISTOPHER	463-9604	MILLER, LORELEI	463-9834
LUCIO, JOE	463-9536	MILLER, PEGGY	936-4168
LUJAN, ALMA	475-3523	MINJAREZ, ELIZABETH	463-9374
LUSBY, RICHARD	936-6788	MIRANDA, MONICA	463-8200
MA, JIMMY	936-2046	MITCHELL, ANGELA	463-3496
MACKEN, CANDACE	463-7814	MITCHELL, JOHN	463-9536
MADISON, PATRICIA	936-8400	MOELLMER, ANDREW	463-7004
MAGEE, JAMES	936-6469	MOLINA, ANNIE	463-9374
MAHDEV, RASHIMI	463-1952	MOLINA, PATRICIA	463-7115
MAKI, BRAD	463-6847	MONTELONGO, DELIA	463-8525
MALLARD, DARENDA	463-9947	MONTGOMERY, BRIAN	463-9100
MALONE, JIMMYE	936-8400	MONTGOMERY, ELLEN	463-7053
MANNING, KERRY	463-9374	MOORE, ERIC	463-9536
MANZO, ROBERTO	475-2974	MOORE, MURRAY	463-9374
MARCHMAN, SUZANNE	463-8999	MOORE, SHEILA	463-9374
MAREK, GARY	463-9238	MOOREHEAD, MATTHEW	463-9536
MAREK, SUSAN	463-5226	MORA, IRENE	463-8525
MAROTZ, DEANNA	463-9612	MORA, RON	463-3983
MARQUARDT, LORI	463-9414	MORALES, PAUL	475-0821
		MORALES, VANESSA	475-0469
		MOREAU, BECKY	936-6787

Texas Education Agency, Staff Directory, January 2010

Name	Phone number	Name	Phone number
MORENO, PAUL	463-9095	PENA, ANNABEL	936-8400
MORENO, SONIA	463-9536	PENN, DAVID	463-8525
MORGAN, JACK	463-5226	PERALES, RACHEL	475-3426
MORGAN, RONALD	463-9414	PERALTA, JONEL	463-9414
MORITA, CARLA	463-9536	PEREZ, LAURA	475-3697
MORRISON, HOWARD	936-2546	PEREZ, LAURIE	463-9230
MORROW, ROSEMARY	463-9581	PERRY, DAVID	463-8525
MUNOZ, JOHN	463-9095	PERRY, LINDSEY	463-9581
MURPHY, AGNIESZKA	463-9807	PERRY, MARY	463-9575
MURPHY, MIKE	463-9704	PETERS, MARSHA	463-9536
MURRAY, MARIA (MAE)	463-8999	PETERSON, CAESARE	475-3523
MURRAY, RON	463-8200	PETERSON, COLLEEN	463-9095
MURRAY, TRISHA	463-9414	PETTY, TIMOTHY	475-3487
MUZZY-KRUEGER, LINDA	463-9481	PETZOLT, SHERI	463-9044
MYERS, LISA	936-8400	PHAM, AN	463-9802
		PHILLIPS, CARMEN	463-5226
NAPPA, ANNE	463-9536	PHILLIPS, DOUG	936-8400
NATHER, WENDY	475-3426	PHILLIPS, KATHY	936-6789
NAVARRO, JESSICA	936-6404	PHIPPS, RICH	463-4769
NESBY, MELONIE	463-9087	PICKHARDT, IRENE	463-9581
NEWLAND, RONALD	463-0916	PIGNATO, CASSANDRA	463-9609
NGUYEN, MARK	463-9536	PINKSTON, PATRICIA	463-9608
NGUYEN, TAM	463-3489	PINSON, GEORGEANNE	463-2962
NICCHIO, M.J.	463-9682	PINTER, ERIK	463-9536
NINO, NELLI	463-9269	PITT, BRENT	463-9414
NIX, SANDY	936-8400	POINTER, RHONDA	475-3896
NOBILE, CLAUDIA	463-1567	POLLARD, DIANE	463-9536
NOE, CARMEN	463-9414	POPE, HARVESTER	463-8200
NORMAN, JERRY	463-8047	PORRAS, GILBERT	463-8045
NORWOOD, DEANNA	936-9233	POTTS, JEANETTE	463-5226
NUNEZ-WALLACE, MARYHELEN	463-8525	POWERS, RUTH	463-9642
NYERT, MARY	463-8525	POYNOR, MICHAEL	463-9374
		PREE, JACQUELINE	463-9095
OBREGON, ALMA	463-9095	PRESLEY, MARY ZHOU	463-7642
O'DONNELL, BARBARA	463-4834	PRESLEY, RUFUS	936-6790
OKIMURA, JUDY	936-8400	PURNELL, LILLIAN	463-9704
OLIVAREZ, VICTORIA	936-6430		
OLSSON, NILS GREGER	475-3523	QUINONEZ, IRENE	936-6792
O'NEILL, JOHN	463-9095	QUINTERO, SUSAN	936-0476
ORTIZ, MANUEL	463-9115	QUIROZ, VERONICA	936-8400
ORUONYEHU, PAULINE	463-8525		
OSMA, ALEJANDRO	463-9536	RAINEY, NORA	463-9238
OSTER, KATIE	475-0102	RAMIREZ, JASON	475-3523
OSWALD, ERIC	463-9151	RAMOS, ANEIDA	463-9414
OTTO, PATRICIA	463-9536	RAMOS, CRISTINA	463-5226
OWEN, DEBORAH	463-3903	RAMOS, RACHELLE	936-2083
OWEN, JANA	463-9536	RAMSAY, MIKE	936-8400
OWENS, DEBBIE	463-9536	RASBERRY, STANLEY	936-1951
		RATCLIFFE, DEBBIE GRAVES	463-9000
PADGITT, EVELYN	463-5226	RATHBONE, MARISSA	463-3064
PALM, RUTH ANN	463-9744	RAWSON, BRIAN	463-9437
PARIS-EALY, GEORGIA	463-8191	REACH, JACOB	463-9269
PARK, KATHLEEN	463-9581	REBOLLOSO, PATRICIA	463-8999
PARK, SARAH	463-9536	RECTOR, ROBERT PENT	463-9675
PARKER, CINDY	936-8239	REED, AI-CHING	936-2556
PARKER, HOLLY	463-9536	REESING, MARTHA	463-9587
PARKER, REGINA	475-1497	REGALADO, ESTER	463-9704
PARKER, SHARON	463-9575	REIST, JACKIE	936-0475
PATRICK, ERTHA	463-6235	REYES, BEATRICE	463-9095
PATRIDGE, REGINA	463-3889	REYES, ESTEBAN	463-9238
PATTERSON, REBECCA	463-8525	REYES, GLORIA	463-9536
PEARCY, TAMMY	463-5226	REYES, SHERISSE	936-8400
PEEBLES, MICHAEL	463-5917	REYNA, FILBERTO	463-3746
PEGUES, REGINOLD	463-9189	REYNA, JOSIE	936-6791
PELAYO, LYDIA	463-9269	REYNOLDS, KRISTEN	463-8254

Texas Education Agency, Staff Directory, January 2010

Name	Phone number	Name	Phone number
REYNOLDS, LIZZETTE	463-9451	SCHMITT, CHRIS	463-9704
RHAMES, AMY	463-5825	SCHUESSLER, NICOLE	463-9238
RICHARDS, BURTON	463-9830	SCOTKA, A.J.	305-9247
RICHARDS, DAVID	463-2033	SCOTT, ASHLIE	463-6384
RICHARDS, MARK	463-9787	SCOTT, DJUNA	463-8525
RICHMOND, MICHAEL	463-9095	SCOTT, MICHAEL	463-9095
RICHTER, SUSAN	463-9004	SCOTT, ROBERT	463-8985
RIFE, KIMBERLY	463-9238	SEAY, ALLEN	463-9101
RIFE, MATT	463-9818	SEKULA, EUGENE	463-9353
RILEY-ROSE, CHARITY	463-9536	SENA, LISA	463-9374
RINEHART, NANCY	463-9704	SENA-MARTINEZ, MONICA	463-9575
RIOS, EUGENE	463-9601	SENN, SANDY	463-8525
RIOS, JOSE	463-9536	SHARDONOFSKY, ALINA	463-5226
RIPLEY, DIANNE	463-9601	SHAVER, GARY	463-9536
RITTENBERRY, SUZANNE	463-5313	SHELTON, GLENN	936-6348
RIVERA, THOMAS	463-3850	SHEWMAKER, MARK	463-7896
RO, YUEH SHE (JOANNE)	475-1682	SHIM, MI-SUK	463-9536
ROACH, NAOMI	463-9489	SHINDELL, THOMAS	463-9146
ROBART, KAY	463-9803	SIGG, MARY	463-4443
ROBBINS, LYNN	463-9704	SILVER, JULIE	936-6381
ROBERTS, GAYNEL	463-5226	SIMANK, LARRY	463-9095
ROBERTS, RONALD	463-9414	SIMONS, LEANNE	463-2960
ROBINSON, CHERYL	463-9536	SIMPSON, CRYSTAL	936-8400
ROCHA, ROSEMARY	463-2725	SIMPSON, PHYLLIS	463-9581
RODRIGUEZ, BARBARA	463-8197	SIMS, CEDRA	463-9536
RODRIGUEZ, DAVID	475-0444	SINGLETON, ELLEN	463-9536
RODRIGUEZ, DEBBIE	463-5226	SKAARUP, JOHN	936-1818
RODRIGUEZ, JESSE	463-8525	SMITH, CYNTHIA	463-9095
RODRIGUEZ, MARTHA	463-8525	SMITH, DOUG	463-9238
RODRIGUEZ, VIRGINIA	463-9661	SMITH, GAY	463-9536
RODRIGUEZ, YOLANDA	463-7996	SMITH, JOYCE	463-9720
ROEMICSH, RORY	463-3109	SMITH, LAURA	463-9238
ROMAN, JACK	463-9813	SMITH, LESLIE	463-9982
ROMERO, ROSIE	463-9168	SMITH, LILLIAN	463-9114
ROSALES, MICHELLE	463-9414	SMITH, RUTH	936-8400
ROSAS, DEBRA	463-3551	SMITH, SANDRA	463-9170
ROSKA, LINDA	475-3523	SMITH, SHARLA	463-9169
ROSS, HEATHER	463-9720	SMITH, SUSAN	463-9720
ROUFF, MICHAEL	463-8625	SMITH-HOLLIS, TERESA	463-9701
ROWELL, RON	475-3697	SMYRL, CAROLYN	463-6467
RUIZ, DIONICIA	463-5226	SMYRL, VIVIAN	463-9374
RUIZ, ROBERTO	305-9160	SOFFNER, PATRICK	475-2082
RUSH, TRACY	463-9720	SOLIS, LOURDES	475-1913
RUSSELL, JOYCE	463-9269	SOSA, DAVID	936-8400
RUSSELL, SUE	463-9536	SOTO, MARIE	463-8525
SAENZ, MARIA	936-4475	SPARKMAN, MARY ANN	463-9437
SAINT, NINA JO	936-6784	SPIELMAN, DAN	936-6793
SALAIZ, BRITTNEY	463-8122	STAFFORD, LISA	463-9536
SALAZAR, CHRISTINA	463-5226	STANDARD, JACKIE	463-9269
SALAZAR, DIANE	463-9581	STANKA, DALE	463-1435
SALAZAR, GINA	463-9068	STAPLETON, CATHERINE	463-9536
SALDANA, DIANE	463-9728	STELL, SONYA	463-7972
SALVO, RICK	463-9575	STEPHENS, MISTY	463-5226
SAMET, AMY	463-9269	STEPHENS, ROBERT	475-3468
SAMPLE, MOLLIE	463-9536	STEVENS, NANCY	463-9701
SANCHEZ, DANNY	463-9238	STEWART, KATHY	463-9581
SANCHEZ, PATRICIA	463-8200	STEWART, YOLANDA	463-9095
SANDERS, HILDE	463-9734	STICE-ISRAEL, VANGIE	463-9581
SANDERS, JULEE	463-9536	STINNETT, SHARON	463-2270
SANDERS, JULEE	463-9536	STOCKTON, PAM	463-9536
SANDERS, SUSAN	463-8349	STOHL, KRISTEN	463-9374
SAUNDERS, DEBORAH	463-9769	STORENSKI, SANDRA	463-9173
SAVAGE, JIM	463-5226	STOREY, JASON	463-6346
SAWYER, LYNN	463-9374	STROBEL, JUTTA	463-5095
		STRUVE, JUDY	475-1790
		SULLIVAN, CASEY	463-3277

Texas Education Agency, Staff Directory, January 2010

Name	Phone number	Name	Phone number
SULLIVAN, KEITH.....	463-5226	VINKLAREK, PATSY.....	463-6061
SULLIVAN, PATRICIA.....	475-3523	VOGEL, KAREN.....	437-5432
SUNIGA, TINA.....	463-9269	VOGES, ANNA.....	463-3774
SUTOWSKI, RICHARD.....	463-9095	VRIESENGA, MICHAEL.....	463-8911
SWAIN, CINDY.....	463-9414		
SWINK, KEITH.....	463-9414	WAAK, ROGER.....	475-3923
SWINKELS, EMILY.....	475-3523	WACHSMANN, BETTY.....	463-9457
		WADIA, ASPI.....	475-3542
TAPP, LAURA.....	475-2313	WAGGONER, TOM.....	463-9581
TARLTON, ELYSE.....	463-5226	WAGNER, JEAN.....	463-9720
TATE, SANDRA.....	463-9025	WALKER, CHARLOTTE.....	463-8350
TAYLOR, DOREEN.....	463-9374	WALKER, FELICIA.....	463-9033
TAYLOR, LAURA.....	463-5899	WALKER, LUCY.....	437-5432
TAYLOR, MARY ANN.....	463-4139	WALKER, MOLLY.....	463-9374
TAYLOR, NINA.....	475-2085	WALKER, MONICA.....	475-1497
TAYLOR, TERI.....	463-9007	WALKER, RICHARD.....	936-2229
TAYLOR, YVONNE.....	463-9536	WALKER, YOLANDA.....	463-9095
TELKES, TERESA.....	463-9095	WALLACE, MARK.....	463-9148
TEMPLETON, BRYCE.....	463-9461	WALLER, TIFFANAY.....	463-1594
TENORIO, RACHEL.....	463-8200	WALLETTE, TONY.....	936-2508
TESAURO, MATT.....	475-3627	WANG, LEI.....	463-4766
THOMAS, JOSH.....	463-9269	WANG, TIM.....	463-9414
THOMAS, REGGIE.....	936-6794	WARNER, SHERRY.....	463-1247
THOMAS, SHAWN.....	475-3523	WATSON, SUZANNE.....	463-2585
THOMAS, TRACY.....	936-8400	WAYMAN, JULIE.....	936-6403
THOMPSON, JENNIFER.....	463-5899	WEAVER, STEPHANIE.....	463-9536
THOMPSON, JIM.....	463-9720	WEBB, ROGER.....	437-5432
TIMMINS, HOLLAND.....	463-9169	WEBSTER, TODD.....	463-8985
TINGLE, BRENDA.....	463-9536	WEED, BETTY.....	463-9704
TINGLE, DORIS.....	463-9536	WEI, CLARA.....	463-9301
TODD, CAROLYN.....	463-9414	WEI, HUA.....	463-7534
TOMASEK, JEANNIE.....	936-8400	WEI, MING FANG.....	463-9328
TORRES, DIANE.....	463-6469	WEIRICH, PERRY.....	463-9234
TORRES, JAVIER.....	463-9536	WELLS, DIANE.....	475-2126
TORRES, JOSIE.....	463-9169	WELLS, EARL.....	463-1995
TORRES, TAMMY.....	475-3598	WESSON, CHANNEL.....	936-8400
TORRES-MARTINEZ, NORMA.....	463-9581	WESTBROOKS, NATALIE.....	475-3523
TRACY, FRED.....	463-9095	WHEELLESS, DORINDA.....	463-9095
TRAPHAGAN, TOMOKO.....	463-9536	WHITE, AYSHA.....	463-5899
TRIROGOFF, FELICE.....	463-6396	WHITE, JAMES.....	463-9536
TRIVEDI, AVANI.....	463-8457	WHITE, MARY.....	936-5968
TUNG, PAIGE.....	463-2554	WHITSON, RONALD.....	463-9581
TUTT, BARBARA.....	463-9536	WIELAND, CARI.....	463-9536
TWITCHELL, AARON.....	463-3071	WIENER, SUSANN.....	463-3636
		WILDER, STEVE.....	463-9536
UGALDE, PAT.....	463-9536	WILHITE, CONNIE.....	463-8525
		WILKERSON, GLENDA (GEAN).....	463-9087
VALADEZ, CARLA.....	475-0641	WILLIAMS, ERROL.....	463-9095
VAN OVERSCHELDE, JIM.....	936-1873	WILLIAMS, GLENDA.....	475-3620
VAN VLERAH, JAMES.....	463-6480	WILLIAMS, KAREN.....	463-9095
VANYA, SCOTT.....	463-9607	WILLIAMS, LORIE.....	463-9720
VARELA, VERONICA.....	463-9292	WILLIAMS, PAMELA.....	463-9519
VARGAS, CARMEN.....	463-9536	WILSON, BILL.....	463-9846
VASSILEVA, MARIANA.....	463-9536	WILSON, TIM.....	463-9704
VAUGHAN, JAMES.....	463-3228	WILSON, TONY.....	463-9536
VAZQUEZ, CRISTINA.....	463-9536	WOFFORD, BECKY.....	463-9536
VEAL, LINDA.....	936-6460	WOLI, URBE.....	463-9536
VEINTEMILLAS, CARLOS.....	463-9169	WOLK, MAGDA.....	463-9536
VELA, PAT.....	463-2227	WOLTER, JUDY.....	936-8400
VEXLER, ANNE.....	463-8398	WOODLAND, TRAVIS.....	475-0643
VILLALPANDO, SALLY.....	463-8881	WOOTEN, TAMMY KING.....	463-9335
VILLARREAL, ALISON.....	463-4704	WORLEY, LARRY.....	463-5993
VILLARREAL, ANITA.....	463-9374	WRIGHT, YOLANDA.....	463-9414
VILLARREAL, CHRISTINA.....	463-9374	WU, LI-CHIN.....	463-9704
VILLARREAL, RAQUEL.....	463-9233	WYATT, CHERYL.....	463-5226

Texas Education Agency, Staff Directory, January 2010

Name	Phone number	Name	Phone number
WYATT, TERRY.....	463-4278	Finance/Chief Operations Officer.....	475-4293
XIA, SAMMUEL.....	463-9149	Fiscal Management.....	463-9279
YADIAPALLI, ANISHA.....	936-2619	Formula Funding.....	463-7915
YANEZ, NORMA.....	463-9374	GED.....	305-9493
YANG, LIFENG.....	475-0328	Governance and General Inquiries.....	475-3665
YANG, YANG.....	463-9095	Governmental Relations.....	475-3663
YBARRA, RICHARD.....	463-9720	Human Resources.....	463-6589
YOUNG, BRUCE.....	463-9536	IDEA Coordination.....	463-9560
YOUNG, VICTORIA.....	463-9536	Information Analysis, TPEIR, and PEIMS Ad Hoc Reporting.....	475-3664
ZAVALA, GLENDELIA.....	463-6443	Information Technology Systems – Administration.....	936-2679
ZEPEDA, OSCAR.....	463-5226	Information Technology Systems – Business Operations.....	936-2679
ZHANG, TONG.....	475-3644	Information Technology Systems – Computer Room.....	936-2679
ZHANG, YUN.....	463-9169	Information Technology Systems – Customer Services.....	463-9226
ZHU, HAIYAN.....	936-9298	Instructional Materials and Educational Technology.....	475-3612
ZYSKOWSKI, GLORIA.....	463-9536	Internal Audits.....	463-9081
		Investment Office.....	936-2342 and 463-9432
		Legal Services.....	475-3662
		Library - Agency.....	475-3447
		NCLB Program Coordination.....	463-9759 and 305-9447
		Organizational Effectiveness.....	463-6853
		P-16 Coordination.....	463-7755
		PEIMS.....	463-9330 and 463-1775
		Performance-Based Monitoring.....	475-3880
		Performance Reporting.....	475-3584
		Planning, Grants, and Evaluation.....	463-9176
		Policy Coordination.....	463-0028
		Program Monitoring and Interventions.....	463-3136
		Property Management.....	463-2963
		Purchasing and Contracts.....	475-1706
		School District Leadership and Educator Quality.....	475-3640
		School Financial Audits.....	463-0443 and 463-1777
		School Readiness and Partnerships.....	463-3259
		School Transportation (State Funding Division).....	936-2313
		Special Programs.....	463-9560
		SBOE Office.....	936-4319
		Standards and Alignment.....	475-2266
		Standards and Programs.....	475-3667
		State Funding/School Finance.....	305-9165
		State Initiatives.....	463-4246
		Statewide Policy and Programs.....	463-5337
		Student Assessment.....	463-9302
		Student Support.....	463-9428
		Waivers (Regional Services).....	475-3666
Fax Machine Numbers			
TEA Receptionist.....	463-9838		
Assessment, Accountability, and Data Quality.....	475-3499		
Accountability Research.....	463-0028		
Accounting.....	463-2095 and 463-9279		
Accreditation.....	936-6474		
Agency Infrastructure.....	475-3447		
Budget.....	463-6633		
Charter Schools.....	463-9732		
Commissioner's Office.....	463-9008		
Communications and Public Information.....	463-9780 and 463-5947		
Communities in Schools.....	463-6782		
Curriculum.....	463-8057		
Discretionary Grants.....	936-6375 and 936-4434 and 463-9811		
Driver Training.....	936-6799		
Educational Technology.....	463-9090		
Educator Certification and Standards.....	463-8762		
Educator Credentialing (Certification).....	936-8402		
Educator Investigations.....	936-8404		
Educator Quality and Standards.....	463-7795		
Educator Standards.....	936-8231		
ESC Liaison/Regional Services.....	463-8317		
Evaluation, Analysis, and Planning.....	463-7441		

Chief State School Officers, January 2010

State	Address	Name	Phone number	Title
Alabama	Montgomery, 36104	Joseph Morton	334-242-9702	Superintendent
Alaska	Juneau, 99801-1894	Larry LeDoux	907-465-2802	Commissioner
Arizona	Phoenix, 85007	Tom Horne	602-542-5460	Superintendent
Arkansas	Little Rock, 72201-1071	Tom Kimbrell	501-682-4204	Commissioner
California	Sacramento, 95814	Jack O'Connell	916-319-7999	Superintendent
Colorado	Denver, 80203-1799	Dwight D. Jones	303-866-6806	Commissioner
Connecticut	Hartford, 06106-1630	Mark McQuillan	860-713-6500	Commissioner
Delaware	Dover, 19901-3639	Lillian M. Lowery	302-735-4000	Secretary
Dist. of Columbia	Washington, 20001	Kerri L. Briggs	202-727-3471	Superintendent
Florida	Tallahassee, 32399-0100	Eric J. Smith	850-245-9663	Commissioner
Georgia	Atlanta, 30334-5001	Kathy Cox	404-656-2498	Superintendent
Hawaii	Honolulu, 96813	Patricia Hamamoto	808-586-3310	Superintendent
Idaho	Boise, 83720-0027	Tom Luna	208-332-6811	Superintendent
Illinois	Springfield, 62777	Christopher Koch	217-782-2221	Superintendent
Indiana	Indianapolis, 46204-2798	Charles A. Bennett	317-232-6665	Superintendent
Iowa	Des Moines, 50319-0146	Judy Jeffrey	515-281-3436	Director
Kansas	Topeka, 66612-1182	Alexa Posny	785-296-3202	Commissioner
Kentucky	Frankfort, 40601	Elaine Farris	502-564-3141	Commissioner
Louisiana	Baton Rouge, 70804-9064	Paul G. Pastorek	225-342-3607	Superintendent
Maine	Augusta, 04333-0023	Susan Gendron	207-624-6620	Commissioner
Maryland	Baltimore, 21201	Nancy S. Grasmick	410-767-0462	Superintendent
Massachusetts	Malden, 02148-5023	Mitchell Chester	781-338-3102	Commissioner
Michigan	Lansing, 48933	Michael P. Flanagan	517-373-9235	Superintendent
Minnesota	Roseville, 55113	Alice Seagren	651-582-8204	Commissioner
Mississippi	Jackson, 39205	John W. Jordan	601-359-3512	Superintendent
Missouri	Jefferson City, 65102	Chris L. Nicaastro	573-751-4446	Commissioner
Montana	Helena, 59620-2501	Denise Juneau	406-444-5658	Superintendent
Nebraska	Lincoln, 68509-4987	Roger Breed	402-471-5020	Commissioner
Nevada	Carson City, 89701-5096	Keith W. Rheault	775-687-9217	Superintendent
New Hampshire	Concord, 03301	Virginia Barry	603-271-3144	Commissioner
New Jersey	Trenton, 08625-0500	Lucille Davy	609-292-4450	Commissioner
New Mexico	Santa Fe, 87501-2786	Veronica C. Garcia	505-827-6688	Secretary
New York	Albany, 12234	Richard P. Mills	518-474-5844	Commissioner
North Carolina	Raleigh, 27601-2825	June Atkinson	919-807-3430	Superintendent
North Dakota	Bismarck, 58505-0440	Wayne G. Sanstead	701-328-4572	Superintendent
Ohio	Columbus, 43215-4183	Deborah S. DeLisle	614-466-7578	Superintendent
Oklahoma	Oklahoma City, 73105-4599	Sandy Garrett	405-521-4887	Superintendent
Oregon	Salem, 97310-0203	Susan Castillo	503-378-3600	Superintendent
Pennsylvania	Harrisburg, 17126	Gerald L. Zahorchak	717-783-9780	Secretary
Rhode Island	Providence, 02903	Deborah Gist	401-222-4600	Commissioner
South Carolina	Columbia, 29201	Jim Rex	803-734-8492	Superintendent
South Dakota	Pierre, 57501-2291	Thomas J. Oster	605-773-5669	Cabinet Secretary
Tennessee	Nashville, 37243-0375	Timothy K. Webb	615-741-5158	Commissioner
Texas	Austin, 78701-1494	Robert Scott	512-463-8985	Commissioner
Utah	Salt Lake City, 84114-4200	Larry Shumway	801-538-7510	Superintendent
Vermont	Montpelier, 05620-2501	Armando Vilaseca	802-828-3135	Commissioner, Acting
Virginia	Richmond, 23218	Patricia I. Wright	804-225-2023	Superintendent
Washington	Olympia, 98504-7200	Randall Dorn	360-725-6004	Superintendent
West Virginia	Charleston, 25305	Steve Paine	304-558-2681	Superintendent
Wisconsin	Madison, 53707	Anthony Evers	608-266-1771	Superintendent
Wyoming	Cheyenne, 82002-0050	Jim McBride	307-777-7675	Superintendent

Note. Copies of general mailings should be sent to: Gene Wilhoit, Executive Director, Council of Chief State School Officers, One Massachusetts Ave., NW, Suite 700, Washington, D.C. 20001-1431, 202-336-7000, <http://www.ccsso.org>.

Chief State School Officers, January 2010

State	Address	Name	Phone number	Title
Chief State School Officers of Outlying Areas				
American Samoa	Pago Pago, Tutuila, American Samoa, 96799	Clarie Poumele	(011-684) 633-5237	Director
Guam	Hagatna, 96910	Nerissa Bretania-Shafer	(011-671) 475-0462	Superintendent
N. Mariana Islands Commonwealth	Saipan, MP. 96950	Rita Sablan	(011-670) 664-3700	Commissioner
Puerto Rico	San Juan, 00919-0759	Carlos R. Chardan	787-759-2000	Secretary
Virgin Islands	St. Thomas, VI, 00802	LaVern Terry	340-774-2810	Commissioner
Department of Defense Dependents Schools				
Virginia	Arlington, VA 22203-1635	Shirley A. Miles	703-588-3200	Director

Note. Copies of general mailings should be sent to: Gene Wilhoit, Executive Director, Council of Chief State School Officers, One Massachusetts Ave., NW, Suite 700, Washington, D.C. 20001-1431, 202-336-7000, <http://www.ccsso.org>.

Texas Public School Districts and Charters, Alphabetic Index, October 2009

School district	Phone number	Cnty.-dist. no.	Mailing address	Zip code	Superintendent
A+ ACADEMY	(214) 381-2208	057-829	9424 MILITARY PKWY DALLAS	75227	DR JACK AMMONS
ABBOTT ISD	(254) 582-3011	109-901	PO BOX 226 ABBOTT	76621-0226	BILL CRAWFORD TARLETON
ABERNATHY ISD	(806) 298-2563	095-901	505 7TH ST ABERNATHY	79311-3318	HERB W YOUNGBLOOD
ABILENE ISD	(325) 677-1444	221-901	PO BOX 981 ABILENE	79604-0981	DR DAVID A POLNICK
ACADEMY ISD	(254) 982-4304	014-901	704 E MAIN ST LITTLE RIVER	76554-9801	KEVIN SPRINKLES
ACADEMY OF ACCELERATED LEARNING INC	(713) 773-4766	101-810	6025 CHIMNEY ROCK HOUSTON	77081	JAMES BULLOCK
ACADEMY OF BEAUMONT	(409) 833-1600	123-801	20820 GREENFIELD RD OAK PARK	78237	BETTYE MILLEDGE
ACADEMY OF CAREERS AND TECHNOLOGIES CHARTER SCHOOL	(210) 534-9690	015-816	PO BOX 681866 SAN ANTONIO	78266	TONJA NELSON
ACADEMY OF DALLAS	(214) 371-9600	057-810	20820 GREENFIELD RD OAK PARK	48237	BETTY MILLEDGE
ACCELERATED INTERMEDIATE ACADEMY	(713) 283-6298	101-849	PO BOX 20589 HOUSTON	77225	KEVIN HICKS
ADRIAN ISD	(806) 538-6203	180-903	PO BOX 189 ADRIAN	79001-0189	DAVID JOHNSON
ADVANTAGE ACADEMY	(214) 276-5800	057-806	4011 JOSEPH HARDIN DR, STE F DALLAS	75236	DR ALLEN BECK
AGUA DULCE ISD	(361) 998-2542	178-901	PO BOX 250 AGUA DULCE	78330-0250	DONNA HILLIARD
AL PRICE STATE JUVENILE CORRECTIONAL FACILITY	(409) 724-6388	123-915	3890 FM 3514 BEAUMONT	77705-2000	DR JOHN CLINTON CARPENTER
ALAMO HEIGHTS ISD	(210) 824-2483	015-901	7101 BROADWAY ST SAN ANTONIO	78209-3797	DR KEVIN BROWN
ALBA-GOLDEN ISD	(903) 768-2472	250-906	1373 CR 2377 ALBA	75410-9706	DWAYNE ELLIS
ALBANY ISD	(325) 762-2823	209-901	PO BOX 2050 ALBANY	76430-0188	SHANE FIELDS
ALDINE ISD	(281) 449-1011	101-902	14910 ALDINE WESTFIELD RD HOUSTON	77032-3099	WANDA BAMBERG
ALEDO ISD	(817) 441-8327	184-907	1008 BAILEY RANCH RD ALEDO	76008-4407	DON DANIEL
ALICE ISD	(361) 664-0981	125-901	#2 COYOTE TRL ALICE	78332-4140	DR SALVADOR CAVAZOS
ALIEF ISD	(281) 498-8110	101-903	PO BOX 68 ALIEF	77411-0068	DR LOUIS B STOERNER
ALIEF MONTESSORI COMMUNITY SCHOOL	(281) 530-9406	101-815	4215 H ST HOUSTON	77072-5380	NANCY CHIEU
ALLEN ISD	(972) 727-0511	043-901	PO BOX 13 ALLEN	75013-0013	DR KEN HELVEY
ALPHA CHARTER SCHOOL	(972) 272-2173	057-832	701 W STATE ST GARLAND	75040	CHARLES H YORK
ALPHONSO CRUTCH'S-LIFE SUPPORT CENTER	(713) 779-9990	101-817	7115 CLAREWOOD HOUSTON	77036	VIDA BELFORD
ALPINE ISD	(432) 837-7700	022-901	704 W SUL ROSS AVE ALPINE	79830-4430	JOSE A CERVANTES
ALTO ISD	(936) 858-7101	037-901	244 COUNTY RD 2429 ALTO	75925-9599	DR RAY E DESPAIN
ALVARADO ISD	(817) 783-6800	126-901	PO BOX 387 ALVARADO	76009	DR CHESTER R JUROSKA
ALVIN ISD	(281) 388-1130	020-901	301 E HOUSE ST ALVIN	77511-3581	DR ROBERT S MCGOWEN
ALVORD ISD	(940) 427-5975	249-901	PO BOX 70 ALVORD	76225-0070	WILLIAM BRANUM
AMARILLO ISD	(806) 326-1000	188-901	7200 I-40 W AMARILLO	79106-2598	ROD SCHRODER
AMBASSADORS PREPARATORY ACADEMY	(409) 762-1115	084-804	5001 AVE U GALVESTON	77551-1866	DR PAT WILLIAMS
AMERICAN YOUTHWORKS CHARTER SCHOOL	(512) 236-6100	227-801	1901 E BEN WHITE AUSTIN	78744	JENNY EMMONS
AMHERST ISD	(806) 246-3501	140-901	PO BOX 248 AMHERST	79312-0248	JOEL WADE RODGERS
AMIGOS POR VIDA-FRIENDS FOR LIFE PUB CHTR SCH	(713) 349-9945	101-819	5500 EL CAMINO DEL REY HOUSTON	77081	CARLOS VILLAGRANA
ANAHUAC ISD	(409) 267-3600	036-901	PO BOX 369 ANAHUAC	77514-0369	DR LINDA KAY BARNHART
ANDERSON-SHIRO CISD	(936) 873-2802	093-901	1139 HWY 90 N ANDERSON	77830-0289	FRED BRENT
ANDREWS ISD	(432) 523-3640	002-901	405 NW 3RD ST ANDREWS	79714-5098	BOBBY AZAM
ANGLETON ISD	(979) 864-8000	020-902	1900 N DOWNING RD ANGLETON	77515-3799	DR HEATH LANE BURNS
ANNA ISD	(972) 924-1000	043-902	501 S SHERLEY AVE ANNA	75409-0128	LARRY JOHNSON
ANSON ISD	(325) 823-3671	127-901	1431 COMMERCIAL AVE ANSON	79501-5207	JAY M BACCUS
ANTHONY ISD	(915) 886-6500	071-906	840 SIXTH ST ANTHONY	79821	RONALD J HAUGEN
ANTON ISD	(806) 997-2301	110-901	PO BOX 309 ANTON	79313-0309	H DWAYNE CHENAULT
APPLE SPRINGS ISD	(936) 831-3344	228-905	PO BOX 125 APPLE SPRINGS	75926-0125	GREGG SPIVEY
AQUILLA ISD	(254) 694-3770	109-912	404 N RICHARDS AQUILLA	76622-9701	JAMES L GWALTNEY
ARANSAS COUNTY ISD	(361) 790-2212	004-901	PO BOX 907 ROCKPORT	78381-0907	JOSEPH T PATEK, III
ARANSAS PASS ISD	(361) 758-3466	205-901	244 W HARRISON BLVD ARANSAS PASS	78336-2442	DR LINDA SUE THOMAS
ARCHER CITY ISD	(940) 574-4536	005-901	PO BOX 926 ARCHER CITY	76351-0926	RANDEL R BEAVER
ARGYLE ISD	(940) 464-7241	061-910	800 EAGLE DR ARGYLE	76226-0989	DR TELENA WRIGHT
ARLINGTON CLASSICS ACADEMY	(817) 274-2008	220-802	2800 W ARKANSAS LN ARLINGTON	76016	KEN SIMON
ARLINGTON ISD	(682) 867-4611	220-901	1203 W PIONEER PKWY ARLINGTON	76013-6246	JERRY MCCULLOUGH
ARP ISD	(903) 859-8482	212-901	DRAWER 70 ARP	75750-0070	TONEY R LOWERY
ASPERMONT ISD	(940) 989-3355	217-901	PO BOX 549 ASPERMONT	79502-0549	CLIFTON L GILMORE
ATHENS ISD	(903) 677-6991	107-901	104 HAWN ST ATHENS	75751-2423	DR FRED HAYES
ATLANTA ISD	(903) 796-4194	034-901	106 W MAIN ST ATLANTA	75551	ROGER HAILEY
AUBREY ISD	(940) 668-0060	061-907	415 TISDELL LN AUBREY	76227-9619	DR JAMES A MONACO
AUSTIN CAN ACADEMY CHARTER SCHOOL	(214) 943-2244	227-818	325 W 12TH ST STE 200 DALLAS	75208	YOLANDA CRUZ-WILDER
AUSTIN DISCOVERY SCHOOL	(512) 674-0700	227-821	8509 FM 969 STE 200 AUSTIN	78724	CINNAMON HENLEY
AUSTIN ISD	(512) 414-1700	227-901	1111 W 6TH ST AUSTIN	78703-5399	DR MERIA J CARSTARPHEN
AUSTWELL-TIVOLI ISD	(361) 286-3212	196-901	207 REDFISH ST TIVOLI	77990-4500	DR ANTONIO AGUIRRE, JR

Texas Public School Districts and Charters, Alphabetic Index, October 2009

School district	Phone number	Cnty.-dist. no.	Mailing address	Zip code	Superintendent
AVALON ISD	(972) 627-3251	070-901	PO BOX 455 AVALON	76623-0455	DAVID DELBOSQUE
AVERY ISD	(903) 684-3460	194-902	150 SAN ANTONIO ST AVERY	75554	WILLIAM BARRY BASSETT
AVINGER ISD	(903) 562-1271	034-902	245 CONNOR ST AVINGER	75630-9501	MIKE MORRISON
AW BROWN-FELLOWSHIP CHARTER SCHOOL	(972) 709-4700	057-816	5701 RED BIRD CTR DR DALLAS	75237	ARMOND W BROWN
AXTELL ISD	(254) 863-5301	161-918	308 OTTAWA AXTELL	76624-0429	STANLEY W HARRIS
AZLE ISD	(817) 444-3235	220-915	300 ROE ST AZLE	76020-3194	DR RAY LEA
AZLEWAY CHARTER SCHOOL	(903) 566-8444	212-803	15892 CR26 TYLER	75707	LACY A HOGUE
BAIRD ISD	(325) 854-1400	030-903	PO BOX 1147 BAIRD	79504-1147	EDGAR B CAMACHO
BALLINGER ISD	(325) 365-3588	200-901	PO BOX 231 BALLINGER	76821-0231	LAURA STRUBE
BALMORHEA ISD	(432) 375-2223	195-902	PO BOX 368 BALMORHEA	79718-0368	MARY LOU CARRASCO
BANDERA ISD	(830) 796-3313	010-902	PO BOX 727 BANDERA	78003-0727	DR KEVIN DYES
BANGS ISD	(325) 752-6612	025-901	PO BOX 969 BANGS	76823-0969	BILL FOSTER
BANQUETE ISD	(361) 387-2551	178-913	PO BOX 369 BANQUETE	78339-0369	JIM T RUMAGE
BARBERS HILL ISD	(281) 576-2221	036-902	PO BOX 1108 MONT BELVIEU	77580-1108	DR GREG POOLE
BARTLETT ISD	(254) 527-4247	014-902	PO BOX 170 BARTLETT	76511-0170	MICHAEL MAYFIELD
BASTROP ISD	(512) 321-2292	011-901	906 FARM ST BASTROP	78602-3310	RODERICK EMANUEL
BAY AREA CHARTER INC	(281) 316-0001	101-809	PO BOX 2126 LEAGUE CITY	77574	DR ROSALIND PEREZ
BAY CITY ISD	(979) 245-5766	158-901	520 7TH ST BAY CITY	77414	KEITH A BROWN
BEATRICE MAYES INSTITUTE CHARTER SCHOOL	(713) 747-5629	101-847	5807 CALHOUN HOUSTON	77021	BEATRICE MAYES
BEAUMONT ISD	(409) 617-5000	123-910	3395 HARRISON AVE BEAUMONT	77706-5009	DR CARROL THOMAS
BECKVILLE ISD	(903) 678-3311	183-901	PO BOX 37 BECKVILLE	75631-0037	DEVIN TATE
BEEVILLE ISD	(361) 358-7111	013-901	2400 N SAINT MARY'S ST BEEVILLE	78102-2494	DR JOHN HARDWICK, JR
BELLEVUE ISD	(940) 928-2104	039-904	PO BOX 38 BELLEVUE	76228-0038	DEAN GILSTRAP
BELLS ISD	(903) 965-7721	091-901	PO BOX 7 BELLS	75414-0007	JOE D MOORE
BELLVILLE ISD	(979) 865-3133	008-901	518 S MATHEWS BELLVILLE	77418-2711	JOHN CONLEY, II
BELTON ISD	(254) 215-2000	014-903	PO BOX 269 BELTON	76513-0269	DR VIVIAN BAKER
BEN BOLT-PALITO BLANCO ISD	(361) 664-9904	125-902	PO BOX 547 BEN BOLT	78342-0547	DR GRACE EVERETT
BENAVIDES ISD	(361) 256-3000	066-901	PO DRAWER P BENAVIDES	78341-0916	DR IGNACIO SALINAS, JR
BENJAMIN ISD	(940) 459-2231	138-904	PO BOX 166 BENJAMIN	79505-0166	OLIVIA DEL HIERRO GLORIA
BENJI'S SPECIAL EDUCATIONAL ACADEMY CHARTER SCHOOL	(713) 229-0560	101-820	2903 JENSEN DR HOUSTON	77026	THEAOLA ROBINSON
BEXAR COUNTY ACADEMY	(210) 432-8600	015-809	20820 GREENFIELD RD OAK PARK	78237	BETTY MILLEDGE
BIG SANDY ISD	(936) 563-1000	187-901	PO BOX 188 DALLARDSVILLE	77332-0188	KENNETH WAYNE GRAHAM
BIG SANDY ISD	(903) 636-5318	230-901	PO BOX 598 BIG SANDY	75755-0598	SCOTT BEENE
BIG SPRING ISD	(432) 264-3600	114-901	708 E 11TH PL BIG SPRING	79720-4696	STEVEN SALDIVAR
BIG SPRINGS CHARTER SCHOOL	(830) 232-7101	193-801	PO BOX 399 LEAKEY	78873	MICHAEL B WOOD
BIRDVILLE ISD	(817) 547-5700	220-902	6125 E BELKNAP ST HALTOM CITY	76117-4204	DR STEPHEN F WADDELL
BISHOP CISD	(361) 584-3591	178-902	719 E SIXTH ST BISHOP	78343-2708	CHRISTINA GUTIERREZ
BLACKWELL CISD	(325) 282-2311	177-903	PO BOX 505 BLACKWELL	79506-0505	ABE GOTT
BLANCO ISD	(830) 833-4414	016-902	814 ELEVENTH ST BLANCO	78606	DR BUCK FORD
BLAND ISD	(903) 776-2239	116-915	PO BOX 216 MERIT	75458-0216	BRYAN E CLARK
BLANKET ISD	(325) 748-5311	025-904	901 AVE H BLANKET	76432-2584	KEYV CLAY ALLRED
BLOOMBURG ISD	(903) 728-5216	034-909	307 W CYPRESS ST BLOOMBURG	75556-0156	MICHAEL J WHITE
BLOOMING GROVE ISD	(903) 695-2541	175-902	PO BOX 258 BLOOMING GROVE	76626-0258	MICHAEL BALDREE
BLOOMINGTON ISD	(361) 897-1652	235-901	PO BOX 158 BLOOMINGTON	77951-0158	BRADLEY S WILLIAMS
BLUE RIDGE ISD	(972) 752-5554	043-917	10688 CR 504 BLUE RIDGE	75424	TODD LINTZEN
BLUFF DALE ISD	(254) 728-3277	072-904	PO BOX 101 BLUFF DALE	76433-0101	BEN D CHAPLIN
BLUM ISD	(254) 874-5231	109-913	PO BOX 520 BLUM	76627-0520	NICHOLAS BROWN
BOB HOPE SCHOOL	(409) 983-6659	123-807	2849 9TH AVE PORT ARTHUR	77642	MONTE OSBURN
BOERNE ISD	(830) 357-2000	130-901	123 W JOHNS RD BOERNE	78006-2023	DR JOHN P KELLY
BOLES ISD	(903) 883-4464	116-916	9777 F M 2101 QUINLAN	75474-4434	DR GRAHAM A SWEENEY
BOLING ISD	(979) 657-2770	241-901	PO BOX 160 BOLING	77420-0160	CHARLES V BUTCHER
BONHAM ISD	(903) 583-5526	074-903	PO BOX 490 BONHAM	75418-0490	SONNY CRUSE
BOOKER ISD	(806) 658-4501	148-901	PO BOX 288 BOOKER	79005-0288	MIKE LEE
BORDEN COUNTY ISD	(806) 756-4313	017-901	PO BOX 95 GAIL	79738-0095	JIMMY J THOMAS
BORGER ISD	(806) 273-6481	117-901	200 E 9TH ST BORGER	79007-3612	CLIFTON L STEPHENS
BOSQUEVILLE ISD	(254) 757-3113	161-923	7636 ROCK CREEK RD WACO	76708	JAMES W HOPPER
BOVINA ISD	(806) 251-1336	185-901	PO BOX 70 BOVINA	79009-0070	BILL BIZZELL
BOWIE COUNTY	(903) 628-2071	019-000	BOX 607 NEW BOSTON	75570-0607	
BOWIE ISD	(940) 872-1151	169-901	PO BOX 1168 BOWIE	76230-1168	GREG EVANS
BOYD ISD	(940) 433-2327	249-902	PO BOX 92308 BOYD	76023-3608	GREGORY D STONE

Texas Public School Districts and Charters, Alphabetic Index, October 2009

School district	Phone number	Cnty.-dist. no.	Mailing address	Zip code	Superintendent
BOYS RANCH ISD	(806) 534-2221	180-901	PO BOX 219 BOYS RANCH	79010-0219	DR VITA SOTELO
BRACKETT ISD	(830) 563-2491	136-901	PO BOX 586 BRACKETTVILLE	78832-0586	ROBERT KEITH WESTBROOK
BRADY ISD	(325) 597-2301	160-901	100 W MAIN BRADY	76825-4527	DR JEFFREY L BRASHER
BRAZOS ISD	(979) 478-6551	008-903	PO BOX 819 WALLIS	77485-0819	JACK ELLIS
BRAZOS RIVER CHARTER SCHOOL	(254) 898-9226	213-801	PO BOX 949 NEMO	76070	MIKE THAMES
BRAZOS SCHOOL FOR INQUIRY & CREATIVITY	(979) 268-8884	021-803	1673 BRIARCREST STE 108A BRYAN	77802	DR KATY GREENWOOD
BRAZOSPORT ISD	(979) 730-7000	020-905	PO DRAWER Z FREEPORT	77541-1926	JOE K RIPPLE
BRECKENRIDGE ISD	(254) 559-2278	215-901	PO BOX 1738 BRECKENRIDGE	76424-1738	WILLIAM JENNINGS TEEL
BREMOND ISD	(254) 746-7145	198-901	PO BOX 190 BREMOND	76629-0190	WALTER FENN
BRENHAM ISD	(979) 277-3700	239-901	PO BOX 1147 BRENHAM	77834-1147	SAM BELL
BRIDGE CITY ISD	(409) 735-1602	181-901	1031 W ROUNDUNCH RD BRIDGE CITY	77611	DR JAMEY HARRISON
BRIDGEPORT ISD	(940) 683-5124	249-903	2107 15TH ST BRIDGEPORT	76426-0036	EDDIE BLAND
BRIGHT IDEAS CHARTER	(940) 767-1561	243-801	2507 CENTRAL FREEWAY E WICHITA FALLS	76302	CARL PLUMMER
BROADDUS ISD	(936) 872-3041	203-902	PO BOX 58 BROADDUS	75929-0058	HAROLD R HAGLE
BROCK ISD	(817) 594-7642	184-909	410 EAGLE SPIRIT LN BROCK	76087-9636	RICHARD TEDDER
BRONTE ISD	(325) 473-2511	041-901	PO BOX 670 BRONTE	76933-0670	ALAN E RICHEY
BROOKELAND ISD	(409) 698-2677	121-902	RT 2 BOX 18 BROOKELAND	75931-0008	DR JOHN LYNCH
BROOKESMITH ISD	(325) 643-3023	025-908	PO BOX 706 BROOKESMITH	76827-0706	BRYAN L SWARTZ
BROOKS ACADEMY OF SCIENCE AND ENGINEERING	(210) 633-9006	015-830	3803 LYSTER RD SAN ANTONIO	78235	RUFUS SAMKIN
BROOKS COUNTY ISD	(361) 325-8000	024-901	PO BOX 589 FALFURRIAS	78355-0589	ALBERTO BYINGTON
BROWNFIELD ISD	(806) 637-2591	223-901	601 TAHOKA RD BROWNFIELD	79316-3631	JERRY D JONES
BROWNSBORO ISD	(903) 852-3701	107-902	PO BOX 465 BROWNSBORO	75756-0465	ELTON L CALDWELL
BROWNSVILLE ISD	(956) 548-8000	031-901	1900 PRICE RD BROWNSVILLE	78521-2417	BRETT SPRINGSTON
BROWNWOOD ISD	(325) 643-5644	025-902	PO BOX 730 BROWNWOOD	76804-0730	REECE BLINCOE
BRUCEVILLE-EDDY ISD	(254) 859-5832	161-919	# 1 EAGLE DR EDDY	76524-0099	RICHARD KILGORE
BRYAN ISD	(979) 209-1000	021-902	101 N TEXAS AVE BRYAN	77803-5398	MIKE CARGILL
BRYSON ISD	(940) 392-3281	119-901	PO BOX 309 BRYSON	76427-0309	JACK COODY
BUCKHOLTS ISD	(254) 593-3011	166-907	PO BOX 248 BUCKHOLTS	76518-0248	KENT DUTTON
BUENA VISTA ISD	(432) 536-2225	186-901	PO BOX 310 IMPERIAL	79743-0310	DAVID E DILLARD
BUFFALO ISD	(903) 322-3765	145-901	708 CEDAR CREEK RD BUFFALO	75831-0703	JACK F THOMASON, JR
BULLARD ISD	(903) 894-6639	212-902	PO BOX 250 BULLARD	75757-0250	KEITH BRYANT
BUNA ISD	(409) 994-5101	121-903	PO BOX 1087 BUNA	77612-1087	JOHN BURT
BURKBURNETT ISD	(940) 569-3326	243-901	416 GLENDALE ST BURKBURNETT	76354-2499	DANNY W TAYLOR
BURKEVILLE ISD	(409) 565-2201	176-901	PO BOX 218 BURKEVILLE	75932-0218	KEITH LANGFITT
BURLESON ISD	(817) 245-1000	126-902	1160 S W WILSHIRE BLVD BURLESON	76028-5719	DR MARK JACKSON
BURNET CISD	(512) 756-2124	027-903	208 E BRIER LN BURNET	78611-0180	JEFFREY M HANKS
BURNHAM WOOD CHARTER SCHOOL DISTRICT	(915) 584-9499	071-801	7310 BISHOP FLORES DR EL PASO	79912-1429	IRIS B BURNHAM
BURTON ISD	(979) 289-3131	239-903	PO BOX 37 BURTON	77835-0037	JAMES M PALMER
BUSHLAND ISD	(806) 359-6683	188-904	PO BOX 60 BUSHLAND	79012-0060	DON WOOD
BYERS ISD	(940) 529-6102	039-901	PO BOX 286 BYERS	76357-0286	STEVE WOLF
BYNUM ISD	(254) 623-4251	109-902	PO BOX 68 BYNUM	76631-0068	BRENDA SPEER
CADDO MILLS ISD	(903) 527-6056	116-901	PO BOX 160 CADDO MILLS	75135	VICKI PAYNE
CALALLEN ISD	(361) 242-5600	178-903	4205 WILDCAT DR CORPUS CHRISTI	78410-5198	DR ARTURO ALMENDAREZ
CALDWELL ISD	(979) 567-9000	026-901	203 N GRAY ST CALDWELL	77836-1549	RANDALL JAMES BERRYHILL
CALHOUN COUNTY ISD	(361) 552-9728	029-901	525 N COMMERCE ST PORT LAVACA	77979-3034	LARRY W NICHOLS
CALLISBURG ISD	(940) 665-0540	049-905	148 DOZIER ST CALLISBURG	76240-6826	DR CHARLES HOLLOWAY
CALVERT ISD	(979) 364-2824	198-902	PO BOX 7 CALVERT	77837-0007	KENNETH L GROHOLSKI
CALVIN NELMS CHARTER SCHOOLS	(281) 398-8031	101-837	20625 CLAY RD KATY	77449	RON NELMS
CAMERON ISD	(254) 697-3512	166-901	BOX 712 CAMERON	76520-0712	RODNEY FAUSETT
CAMPBELL ISD	(903) 862-3259	116-910	409 W N ST CAMPBELL	75422-0157	GENE FRANKLIN
CANADIAN ISD	(806) 323-5393	106-901	800 HILLSIDE AVE CANADIAN	79014-3233	FRANK EARL BELCHER
CANTON ISD	(903) 567-4179	234-902	225 W ELM ST CANTON	75103-1799	DR JEROME STEWART
CANUTILLO ISD	(915) 877-7444	071-907	PO BOX 100 CANUTILLO	79835-0100	ROGER PARKS
CANYON ISD	(806) 677-2600	191-901	PO BOX 899 CANYON	79015-0899	MICHAEL L WARTES
CARLISLE ISD	(903) 861-3801	201-913	PO BOX 187 PRICE	75687-0187	MICHAEL R PAYNE
CARRIZO SPRINGS CISD	(830) 876-2473	064-903	300 N SEVENTH ST CARRIZO SPRINGS	78834-3102	DR DEBORAH DOBIE
CARROLL ISD	(817) 949-8222	220-919	3051 DOVE RD GRAPEVINE	76051	DR DAVID J FALTYS
CARROLLTON-FARMERS BRANCH ISD	(972) 968-6100	057-903	PO BOX 115186 CARROLLTON	75011-5186	DR BOBBY BURNS
CARTHAGE ISD	(903) 693-3806	183-902	#1 BULLDOG DR CARTHAGE	75633-2370	DR JOSEPH GLENN HAMBRICK
CASTLEBERRY ISD	(817) 252-2000	220-917	315 CHURCHILL RD FORT WORTH	76114-3729	GARY S JONES

Texas Public School Districts and Charters, Alphabetic Index, October 2009

School district	Phone number	Cnty.-dist. no.	Mailing address	Zip code	Superintendent
CAYUGA ISD	(903) 928-2102	001-902	PO BOX 427 CAYUGA	75832-0427	DR RICK WEBB
CEDAR HILL ISD	(972) 291-1581	057-904	285 UPTOWN BLVD CEDAR HILL	75104	HORACE WILLIAMS
CEDARS INTERNATIONAL ACADEMY	(512) 419-1551	227-817	8416 N IH-35 AUSTIN	78753	MARK DIAZ
CELESTE ISD	(903) 568-4825	116-902	PO BOX 67 CELESTE	75423-0067	COLLIN C CLARK
CELINA ISD	(469) 742-9100	043-903	205 S COLORADO CELINA	75009-0188	ROBERT O'CONNOR
CENTER ISD	(936) 598-5642	210-901	404 MOSBY ST CENTER	75935-3864	JAMES HOCKENBERRY
CENTER POINT ISD	(830) 634-2171	133-901	PO BOX 377 CENTER POINT	78010-0377	CODY NEWCOMB
CENTERVILLE ISD	(903) 536-7812	145-902	813 S COMMERCE CENTERVILLE	75833-0813	CATHY NICHOLS
CENTERVILLE ISD	(936) 642-1597	228-904	10327 N STATE HWY 94 GROVETON	75845-2651	ROB WELSH
CENTRAL HEIGHTS ISD	(936) 564-2681	174-908	10317 US HWY 259 N NACOGDOCHES	75965-9584	DR JEREMY K GLENN
CENTRAL ISD	(936) 853-2216	003-907	7622 US HWY 69 N POLLOK	75969-9710	ALLEN D GARNER
CHANNELVIEW ISD	(281) 452-8002	101-905	1403 SHELDON RD CHANNELVIEW	77530-2603	GREG H OLLIS
CHANNING ISD	(806) 235-3432	103-901	PO BOX A CHANNING	79018-0107	ROBERT MCCLAIN
CHAPEL HILL ACADEMY	(817) 255-2504	220-815	3131 SANGUINET ST FORT WORTH	76107	TODD LANDRY
CHAPEL HILL ISD	(903) 566-2441	212-909	11134 CR 2249 TYLER	75707-9752	JOE STUBBLEFIELD
CHAPEL HILL ISD	(903) 572-8096	225-906	PO BOX 1257 MOUNT PLEASANT	75456-1257	MARC LEVESQUE
CHARLOTTE ISD	(830) 277-1431	007-901	PO BOX 489 CHARLOTTE	78011-0489	BRETT STARKWEATHER
CHEROKEE ISD	(325) 622-4298	206-903	PO BOX 100 CHEROKEE	76832-0100	CHRIS PERRY
CHESTER ISD	(936) 969-2371	229-906	PO BOX 28 CHESTER	75936-0028	JOHN KENT
CHICO ISD	(940) 644-2228	249-904	PO BOX 95 CHICO	76431-0095	JOHN M JONES
CHILDREN FIRST ACADEMY OF DALLAS	(214) 371-2545	057-811	5409 N JIM MILLER RD SE 223 DALLAS	75227-1523	SHERWIN ALLEN
CHILDREN FIRST ACADEMY OF HOUSTON	(713) 491-9030	101-823	5409 N JIM MILLER RD SE 223 DALLAS	75227-1523	SHERWIN ALLEN
CHILDRESS ISD	(940) 937-2501	038-901	PO BOX 179 CHILDRESS	79201-0179	JOHN C WILSON
CHILLICOTHE ISD	(940) 852-5391	099-902	PO BOX 418 CHILLICOTHE	79225-0418	DR THOMAS ALVIS
CHILTON ISD	(254) 546-1200	073-901	PO BOX 488 CHILTON	76632-0488	BENNY C BOBO
CHINA SPRING ISD	(254) 836-1115	161-920	PO BOX 250 CHINA SPRING	76633-0250	DR JASON L MCCULLOUGH
CHIRENO ISD	(936) 362-2132	174-901	PO BOX 85 CHIRENO	75937-0085	ROGER DEES
CHISUM ISD	(903) 737-2830	139-905	3250 S CHURCH ST PARIS	75462-8909	DIANE STEGALL
CHRISTOVAL ISD	(325) 896-2520	226-901	PO BOX 162 CHRISTOVAL	76935-0162	DAVID R WALKER
CISCO ISD	(254) 442-3056	067-902	PO BOX 1645 CISCO	76437-1645	HAL PORTER
CITY CENTER HEALTH CAREERS	(210) 255-8265	015-832	518 MASON ST SAN ANTONIO	78208	SHERRY HEAD
CITY VIEW ISD	(940) 855-4042	243-906	1025 CITY VIEW DR WICHITA FALLS	76306	STEVE HARRIS
CLARENDON ISD	(806) 874-2062	065-901	PO BOX 610 CLARENDON	79226-0610	MONTY JACK HYSINGER
CLARKSVILLE ISD	(903) 427-3891	194-904	1500 W MAIN ST CLARKSVILLE	75426-1016	PAMELA JO BRYANT
CLAUDE ISD	(806) 226-7331	006-902	PO BOX 209 CLAUDE	79019-0209	TOBY P TUCKER
CLEAR CREEK ISD	(281) 284-0079	084-910	PO BOX 799 LEAGUE CITY	77574-0799	DR GREGORY SMITH
CLEBURNE ISD	(817) 202-1100	126-903	505 N RIDGEWAY, STE 100 CLEBURNE	76033-5118	DR RONALD L BEARD
CLEVELAND ISD	(281) 592-8717	146-901	316 E DALLAS ST CLEVELAND	77327	JOHN KERRY COWART
CLIFTON ISD	(254) 675-2827	018-901	1102 KEY AVE CLIFTON	76634-1029	RHODA WHITE
CLINT ISD	(915) 926-4000	071-901	14521 HORIZON BLVD EL PASO	79928	DR EDWARD L GABALDON
CLYDE CISD	(325) 893-4222	030-902	PO BOX 479 CLYDE	79510-0479	DR GAIL G HATERIUS
COAHOMA ISD	(432) 394-5000	114-902	PO BOX 110 COAHOMA	79511-0110	RANDY BROWN
COLDSPRING-OAKHURST CISD	(936) 653-1115	204-901	PO BOX 39 COLDSPRING	77331-0039	LATONYA GOFFNEY
COLEMAN ISD	(325) 625-3575	042-901	PO BOX 900 COLEMAN	76834-0900	ROYCE A YOUNG
COLLEGE STATION ISD	(979) 764-5400	021-901	1812 WELSH AVE COLLEGE STATION	77840-4851	DR EDDIE COULSON
COLLINSVILLE ISD	(903) 429-6272	091-902	PO BOX 49 COLLINSVILLE	76233	SCOTT JOHNSON
COLMESNEIL ISD	(409) 837-5757	229-901	PO BOX 37 COLMESNEIL	75938-0037	STACY ACKLEY
COLORADO ISD	(325) 728-3721	168-901	PO BOX 1268 COLORADO CITY	79512-1268	JIM WHITE
COLUMBIA-BRAZORIA ISD	(979) 345-5147	020-907	PO BOX 158 WEST COLUMBIA	77486-0158	CAROL BERTHOLF
COLUMBUS ISD	(979) 732-5704	045-902	105 CARDINAL LN COLUMBUS	78934-0578	ROBERT O'CONNOR
COMAL ISD	(830) 221-2000	046-902	1404 IH 35 N NEW BRAUNFELS	78130-3240	DR MARC WALKER
COMANCHE ISD	(325) 356-2727	047-901	1414 N AUSTIN COMANCHE	76442	TONY DANIEL
COMFORT ISD	(830) 995-6400	130-902	PO BOX 398 COMFORT	78013-0398	JOHN E CHAPMAN, III
COMMERCE ISD	(903) 886-3755	116-903	PO BOX 1251 COMMERCE	75429-1251	BLAKE WESLEY COOPER
COMMUNITY ISD	(972) 843-8400	043-918	PO BOX 400 NEVADA	75173-0400	BUD NAUYOKAS
COMO-PICKTON CISD	(903) 488-3671	112-908	PO BOX 18 COMO	75431-0018	SANDRA BILLODEAU
COMQUEST ACADEMY	(281) 516-0611	101-842	207 N PEACH ST TOMBALL	77375	TANIS L STANFIELD
COMSTOCK ISD	(432) 292-4444	233-903	PO BOX 905 COMSTOCK	78837-0905	ORLIE K WOLFENBARGER, III
CONNALLY ISD	(254) 296-6460	161-921	200 CADET WAY WACO	76705	KEITH BOLES
CONROE ISD	(936) 709-7702	170-902	3205 W DAVIS CONROE	77304	DR DON STOCKTON

Texas Public School Districts and Charters, Alphabetic Index, October 2009

School district	Phone number	Cnty.-dist. no.	Mailing address	Zip code	Superintendent
COOLIDGE ISD	(254) 786-2206	147-901	PO BOX 70 COOLIDGE	76635-0070	DR CHRIS W HULEN
COOPER ISD	(903) 395-2112	060-902	PO BOX 478 COOPER	75432	JASON MARSHALL
COPELL ISD	(214) 496-6000	057-922	200 S DENTON TAP RD COPPELL	75019-3205	DR JEFF N TURNER
COPPERAS COVE ISD	(254) 547-1227	050-910	703 W AVE D COPPERAS COVE	76522-0580	DR ROSE CAMERON
CORPUS CHRISTI ISD	(361) 886-9002	178-904	PO BOX 110 CORPUS CHRISTI	78403-0110	D SCOTT ELLIFF
CORPUS CHRISTI MONTESSORI SCHOOL	(361) 852-0707	178-807	3530 GOLLIHAR RD CORPUS CHRISTI	78415	SYLVIA D GAERTNER
CORRIGAN-CAMDEN ISD	(936) 398-4040	187-904	504 S HOME ST CORRIGAN	75939-2501	THOMAS L BOWMAN
CORSICANA ISD	(903) 874-7441	175-903	601 N 13TH ST CORSICANA	75110-3298	DON DENBOW
CORSICANA RESIDENTIAL TREATMENT CENTER	(903) 872-4821	175-909	4000 W 2ND AVE CORSICANA	75151	DR JOHN CLINTON CARPENTER
COTTON CENTER ISD	(806) 879-2160	095-902	PO BOX 350 COTTON CENTER	79021-0350	ROCKY J STONE
COTULLA ISD	(830) 879-3073	142-901	310 N MAIN ST COTULLA	78014-2153	ELIZABETH SAENZ
COUPLAND ISD	(512) 856-2422	246-914	PO BOX 217 COUPLAND	78615-0217	GARY W CHANDLER
COVINGTON ISD	(254) 854-2215	109-903	PO BOX 67 COVINGTON	76636-0067	DIANE INNIS
CRANDALL ISD	(972) 427-6000	129-901	PO BOX 128 CRANDALL	75114-0128	DR LARRY WATSON
CRANE ISD	(432) 558-1022	052-901	511 W 8TH ST CRANE	79731	LARRY T LEE
CRANFILLS GAP ISD	(254) 597-2505	018-908	PO BOX 67 CRANFILLS GAP	76637-0067	VINCENT C GILBERT
CRAWFORD ISD	(254) 486-2381	161-901	200 PIRATE DR CRAWFORD	76638-0120	DR KENNETH HALL
CROCKETT COUNTY CONSOLIDATED CSD	(325) 392-5501	053-001	PO BOX 400 OZONA	76943-0400	CHRIS G DUBOIS
CROCKETT ISD	(936) 544-2125	113-901	704 BURNET AVE CROCKETT	75835-2111	DR DOUGLAS E MOORE
CROCKETT STATE SCHOOL	(936) 852-5000	113-904	1701 SW LOOP 304 CROCKETT	75835	DR JOHN CLINTON CARPENTER
CROSBY ISD	(281) 328-9200	101-906	PO BOX 2009 CROSBY	77532-8009	MICHAEL W JOSEPH
CROSBYTON CISD	(806) 675-7331	054-901	204 S HARRISON ST CROSBYTON	79322-2130	BOBBY FRYAR
CROSS PLAINS ISD	(254) 725-6121	030-901	700 N MAIN ST CROSS PLAINS	76443-2112	PHIL MITCHELL
CROSS ROADS ISD	(903) 489-2001	107-904	14434 FM 59 MALAKOFF	75148-9801	CLAY TOMPKINS
CROSSTIMBERS ACADEMY	(817) 648-2047	184-801	PO BOX 1327 WEATHERFORD	76086	MIKE THAMES
CROWELL ISD	(940) 684-1403	078-901	PO BOX 239 CROWELL	79227-0239	DR CHARLES HUNDLEY
CROWLEY ISD	(817) 297-5800	220-912	PO BOX 688 CROWLEY	76036-0688	DR GREGORY A GIBSON
CRYSTAL CITY ISD	(830) 374-2367	254-901	805 E CROCKETT ST CRYSTAL CITY	78839-2799	RAYMUNDO VILLARREAL, JR
CUERO ISD	(361) 275-3832	062-901	405 PARK HTS DR CUERO	77954-2132	HENRY E LIND
CULBERSON COUNTY-ALLAMOORE ISD	(432) 283-2245	055-901	PO BOX 899 VAN HORN	79855-0899	DR GUILLERMO MANCHA, JR
CUMBERLAND ACADEMY	(903) 581-2890	212-801	8225 BROADWAY TYLER	75703	JAMES MOYERS
CUMBY ISD	(903) 994-2775	112-905	303 SAYLE ST CUMBY	75433	LANCE CAMPBELL
CUSHING ISD	(936) 326-4890	174-902	PO BOX 337 CUSHING	75760-0337	MICHAEL DAVIS
CYPRESS-FAIRBANKS ISD	(281) 897-4000	101-907	PO BOX 692003 HOUSTON	77269-2003	DR DAVID G ANTHONY
DAINGERFIELD-LONE STAR ISD	(903) 645-2239	172-902	200 TIGER DR DAINGERFIELD	75638-0851	EARL WADE ADAMS
DALHART ISD	(806) 244-7810	056-901	701 E 10TH DALHART	79022-2639	DAVID G FOOTE
DALLAS CAN ACADEMY CHARTER	(214) 943-2244	057-804	325 W 12TH STE 200 DALLAS	75208	DR YOLANDA CRUZ-WILDER
DALLAS COMMUNITY CHARTER SCHOOL	(214) 824-8950	057-805	924 WAYNE ST DALLAS	75223	TERRYBETH N FORD
DALLAS COUNTY JUVENILE JUSTICE	(214) 698-4257	057-814	2600 LONE STAR DR BOX 5 DALLAS	75212	VIRGINIA PERRY
DALLAS COUNTY SCHOOLS	(214) 944-4545	057-000	612 N ZANG BLVD DALLAS	75208	
DALLAS ISD	(972) 925-3700	057-905	3700 ROSS AVE DALLAS	75204-5491	DR MICHAEL HINOJOSA
DAMON ISD	(979) 742-3457	020-910	PO BOX 429 DAMON	77430-0429	DONALD RHODES
DANBURY ISD	(979) 922-1218	020-904	PO BOX 378 DANBURY	77534-0378	ERIC GRIMMETT
DARROUZETT ISD	(806) 624-2221	148-905	PO BOX 98 DARROUZETT	79024-0098	DANNY COCHRAN
DAWSON ISD	(806) 489-7568	058-902	PO BOX 180 WELCH	79377-0180	LINDSEY WALLACE
DAWSON ISD	(254) 578-1031	175-904	199 N SCHOOL AVE DAWSON	76639	ARVEL ROTAN
DAYTON ISD	(936) 258-2667	146-902	PO BOX 248 DAYTON	77535-0248	GREG HAYMAN
DE LEON ISD	(254) 893-5095	047-902	425 S TEXAS ST DE LEON	76444	DR RANDY MOHUNDRO
DECATUR ISD	(940) 393-7100	249-905	309 S CATES DECATUR	76234-2360	GERARD J GINDT
DEER PARK ISD	(832) 668-7000	101-908	203 IVY DEER PARK	77536-2747	ARNOLD ADAIR
DEKALB ISD	(903) 667-2566	019-901	101 W MAPLE ST DEKALB	75559-1614	DAVID MANLEY
DEL VALLE ISD	(512) 386-3010	227-910	5301 ROSS RD, STE 103 DEL VALLE	78617	BERNARD J BLANCHARD
DELL CITY ISD	(915) 964-2663	115-903	PO BOX 37 DELL CITY	79837-0037	TANYA LEWIS
DENISON ISD	(903) 462-7000	091-903	1201 S RUSK AVE DENISON	75020-6340	DR HENRY SCOTT
DENTON ISD	(940) 369-0000	061-901	1307 N LOCUST ST DENTON	76201	DR RAY E BRASWELL
DENVER CITY ISD	(806) 592-5900	251-901	501 MUSTANG AVE DENVER CITY	79323-2752	DAGOBERT AZAM
DESOTO ISD	(972) 223-6666	057-906	200 E BELT LINE RD DESOTO	75115-5795	LLOYD H TREADWELL
DETROIT ISD	(903) 674-6131	194-905	110 E GARNER AVE DETROIT	75436-9798	STEVE G DRUMMOND
DEVERS ISD	(936) 549-7135	146-903	PO BOX 488 DEVERS	77538-0488	WILLIAM CODY ABSHIER
DEVINE ISD	(830) 851-0795	163-901	205 W COLLEGE DEVINE	78016-6080	LINDA MCANELLY

Texas Public School Districts and Charters, Alphabetic Index, October 2009

School district	Phone number	Cnty.-dist. no.	Mailing address	Zip code	Superintendent
DEW ISD	(903) 389-2828	081-906	RT 2, BOX 60 TEAGUE	75860	THOMAS WEEAKS
DEWEYVILLE ISD	(409) 746-2731	176-903	PO BOX 408 DEWEYVILLE	77614-0408	RICK L SUMMERS
D'HANIS ISD	(830) 363-7215	163-902	PO BOX 307 D'HANIS	78850-0307	PAM SEIPP
DIBOLL ISD	(936) 829-4718	003-905	PO BOX 550 DIBOLL	75941-0550	GARY MARTEL
DICKINSON ISD	(281) 229-6000	084-901	PO DRAWER Z DICKINSON	77539-2026	DR LELAND WILLIAMS
DILLEY ISD	(830) 965-1912	082-902	245 HWY 117 DILLEY	78017-8040	DR JACK R SEALS, JR
DIME BOX ISD	(979) 884-2324	144-903	PO DRAWER 157 DIME BOX	77853-0157	DONNIE REAGAN
DIMMITT ISD	(806) 647-3101	035-901	608 W HALSELL ST DIMMITT	79027-1798	CHARLES LES MILLER
DIVIDE ISD	(830) 640-3322	133-905	120 DIVIDE SCHOOL RD MOUNTAIN HOME	78058	WILLIAM BACON
DODD CITY ISD	(903) 583-7585	074-904	602 N MAIN ST DODD CITY	75438-9801	JAMES CRAIG REED
DONNA ISD	(956) 464-1600	108-902	116 N 10TH ST DONNA	78537-2799	ROBERTO F LOREDO
DOSS CONSOLIDATED CSD	(830) 669-2411	086-024	11431 RANCH RD 648 DOSS	78618-0116	MARK STROEHER
DOUGLASS ISD	(936) 569-9804	174-911	PO BOX 38 DOUGLASS	75943-0038	JAY HAMPTON TULLOS
DR M L GARZA-GONZALEZ CHARTER SCHOOL	(361) 881-9988	178-801	4129 GREENWOOD DR CORPUS CHRISTI	78416	MARIA L GARZA
DRAW ACADEMY	(713) 706-3729	101-856	3920 STONEY BROOK DR HOUSTON	77063	FERNANDO DONATTI
DRIPPING SPRINGS ISD	(512) 858-3000	105-904	PO BOX 479 DRIPPING SPRINGS	78620-0479	DR MARD A HERRICK
DRISCOLL ISD	(361) 387-7349	178-905	PO BOX 238 DRISCOLL	78351-0238	CYNTHIA MAPLES GARCIA
DUBLIN ISD	(254) 445-3341	072-902	PO BOX 169 DUBLIN	76446-0169	TIMOTHY SHAUN BARNETT
DUMAS ISD	(806) 935-6461	171-901	PO BOX 615 DUMAS	79029-0615	LARRY D APPEL
DUNCANVILLE ISD	(972) 708-2000	057-907	802 S MAIN ST DUNCANVILLE	75137-2316	DR ALFRED L RAY
EAGLE MT-SAGINAW ISD	(817) 232-0880	220-918	1200 OLD DECATUR RD FORT WORTH	76179-9160	DR COLE PUGH
EAGLE PASS ISD	(830) 773-5181	159-901	1420 EIDSON RD EAGLE PASS	78852-5604	JESUS SANCHEZ
EANES ISD	(512) 732-9001	227-909	601 CAMP CRAFT RD AUSTIN	78746-6511	DR NOLA WELLMAN
EARLY ISD	(325) 646-7934	025-909	PO BOX 3315 EARLY	76803-3315	BRETT A KOCH
EAST BERNARD ISD	(979) 335-7519	241-902	723 COLLEGE ST EAST BERNARD	77435	GARLAND W CALHOUN
EAST CENTRAL ISD	(210) 648-7861	015-911	6634 NEW SULPHUR SPRINGS RD SAN ANTONIO	78263-9701	GARY PATTERSON
EAST CHAMBERS ISD	(409) 296-6100	036-903	1955 STATE HWY 124 WINNIE	77665	SCOTT CAMPBELL
EAST FORT WORTH MONTESSORI ACADEMY	(817) 496-3003	220-811	501 OAKLAND BLVD FORT WORTH	76103	JOYCE BROWN
EAST TEXAS CHARTER SCHOOLS	(903) 753-9400	092-801	2402 ALPINE RD LONGVIEW	75601	TERRY LAPIC
EASTLAND ISD	(254) 631-5120	067-903	PO BOX 31 EASTLAND	76448-0031	DONALD HUGHES
ECTOR COUNTY ISD	(432) 334-7100	068-901	PO BOX 3912 ODESSA	79760-3912	HECTOR MENDEZ
ECTOR ISD	(903) 961-2355	074-905	PO BOX 128 ECTOR	75439-0128	GARY BOHANNON
EDCOUCH-ELSA ISD	(956) 262-6000	108-903	PO BOX 127 EDCOUCH	78538-0127	FRANCES ROCHA
EDEN Cisd	(325) 869-4121	048-901	PO BOX 988 EDEN	76837-0988	JOHN W MASSEY
EDEN PARK ACADEMY	(512) 383-0613	227-803	6215 MANCHACA RD BLDG D AUSTIN	78745	LISA N ROBINSON
EDGEWOOD ISD	(210) 444-4500	015-905	5358 W COMMERCE ST SAN ANTONIO	78237-1354	DR ELIZABETH P GARZA
EDGEWOOD ISD	(903) 896-4332	234-903	PO BOX 6 EDGEWOOD	75117-0006	JACK G SHELLNUTT
EDINBURG Cisd	(956) 289-2300	108-904	PO BOX 990 EDINBURG	78540-0990	DR RENE GUTIERREZ
EDNA ISD	(361) 782-3573	120-901	PO BOX 919 EDNA	77957-0919	ROBERT C WELLS
EDUCATION CENTER	(972) 292-2405	061-802	100 E PARK STE A LITTLE ELM	75068	NICK G FARLEY
EDUCATION CENTER INTERNATIONAL ACADEMY	(972) 530-6157	057-833	2422 N JUPITER RD GARLAND	75044	ULA DAVIS
EHRHART SCHOOL	(409) 839-8200	123-805	3380 FANIN ST BEAUMONT	77701	LYNN HOGG
EL CAMPO ISD	(979) 543-6771	241-903	700 W NORRIS ST EL CAMPO	77437-2499	ROBERT MARK POOL
EL PASO ACADEMY	(915) 590-8589	071-804	11000 ARGAL CT EL PASO	79935	BENJAMIN W TICE
EL PASO ISD	(915) 779-3781	071-902	PO BOX 20100 EL PASO	79998-0100	DR LORENZO G GARCIA
EL PASO SCHOOL OF EXCELLENCE	(214) 381-2208	071-805	9424 MILITARY PKWY DALLAS	75217	DR JACK AMMONS
ELECTRA ISD	(940) 495-3683	243-902	PO BOX 231 ELECTRA	76360-0231	GARY NIGHTINGALE
ELGIN ISD	(512) 281-3434	011-902	PO BOX 351 ELGIN	78621-0351	BILL GRAVES
ELKHART ISD	(903) 764-2952	001-903	301 E PARKER ST ELKHART	75839-9701	MICHAEL E MOON
ELYSIAN FIELDS ISD	(903) 633-2420	102-906	PO BOX 120 ELYSIAN FIELDS	75642-0120	DR BOB BROWNING
ENCINO SCHOOL	(361) 568-3375	024-801	PO BOX 106, HWY 281 ENCINO	78353-0106	ROBERT GONZALEZ
ENNIS ISD	(972) 872-7000	070-903	PO BOX 1420 ENNIS	75120-1420	DR BARBARA A QUALLS
ERA ISD	(940) 665-2007	049-906	PO BOX 98 ERA	76238-0098	JEREMY THOMPSON
ERATH EXCELS ACADEMY INC	(254) 965-8883	072-802	6532 S US HWY 377 STEPHENVILLE	76401	DEBRA MILLER
ETOILE ISD	(936) 465-9404	174-910	PO BOX 98 ETOILE	75944-0098	LAWTON ANDREW TREKELL
EULA ISD	(325) 529-3186	030-906	6040 F M 603 CLYDE	79510-6610	TIM KELLEY
EUSTACE ISD	(903) 425-5151	107-905	PO BOX 188 EUSTACE	75124-0188	DR COY HOLCOMBE
EVADALE ISD	(409) 276-1337	121-906	PO BOX 497 EVADALE	77615-0497	DR RODNEY DWAYNE CAVNESS
EVANT ISD	(254) 471-5536	050-901	PO BOX 339 EVANT	76525-0339	LANCE JOHNSON
EVERMAN ISD	(817) 568-3500	220-904	608 TOWNLEY DR EVERMAN	76140-5206	DR JERI PFEIFER

Texas Public School Districts and Charters, Alphabetic Index, October 2009

School district	Phone number	Cnty.-dist. no.	Mailing address	Zip code	Superintendent
EVINS REGIONAL JUVENILE CENTER	(956) 289-5500	108-917	3801 E MONTE CRISTO RD EDINBURG	78541-8901	DR JOHN CLINTON CARPENTER
EVOLUTION ACADEMY CHARTER SCHOOL	(972) 907-3755	057-834	1101 S SHERMAN ST RICHARDSON	75081-4852	CYNTHIA JONES TRIGG
EXCEL ACADEMY	(713) 222-4340	101-811	1200 CONGRESS, STE 6500 HOUSTON	77002-2021	HARVEY L HETZEL
EXCELSIOR ISD	(936) 598-5866	210-906	11270 STATE HWY 7 W CENTER	75935-5304	JOHNNY LEWIS
EZZELL ISD	(361) 798-4448	143-906	20500 FM 531 HALLETTSVILLE	77964-5474	BRUCE TABOR
FABENS ISD	(915) 765-2600	071-903	PO BOX 697 FABENS	79838-0697	ELDEFONSO GARCIA, JR
FAIRFIELD ISD	(903) 389-2532	081-902	615 POST OAK RD FAIRFIELD	75840-2005	KATIE RYAN
FAITH FAMILY ACADEMY OF OAK CLIFF	(972) 224-4110	057-815	1620 FALCON DR DESOTO	75115	TED PURCELL
FALLS CITY ISD	(830) 254-3551	128-904	PO BOX 399 FALLS CITY	78113-0399	LINDA BETTIN
FANNINDEL ISD	(903) 367-7251	060-914	601 W MAIN ST LADONIA	75449-1517	H L MILTON
FARMERSVILLE ISD	(972) 782-6601	043-904	501-A HWY 78 N FARMERSVILLE	75442-0472	JEFF ADAMS
FARWELL ISD	(806) 481-3371	185-902	PO BOX F FARWELL	79325-0235	MIKE READ
FAYETTEVILLE ISD	(979) 378-4242	075-906	PO BOX 129 FAYETTEVILLE	78940-0129	RON EILERS
FERRIS ISD	(972) 544-3858	070-905	PO BOX 459 FERRIS	75125-0459	MICHAEL L BODINE
FLATONIA ISD	(361) 865-2941	075-901	PO BOX 189 FLATONIA	78941-0189	DR ALICE SMITH
FLORENCE ISD	(254) 793-2850	246-902	PO BOX 489 FLORENCE	76527-0489	DR KARLA J MOYER
FLORESVILLE ISD	(830) 393-5300	247-901	908 10TH ST FLORESVILLE	78114-1852	DR DAVID VINSON
FLOUR BLUFF ISD	(361) 694-9205	178-914	2505 WALDRON RD CORPUS CHRISTI	78418-4798	DR JULIE CARBAJAL
FLOYDADA ISD	(806) 983-3498	077-901	226 W CALIFORNIA ST FLOYDADA	79235-2705	JERRY VAUGHN
FOCUS LEARNING ACADEMY	(214) 467-7751	057-817	2524 W LEDBETTER DR DALLAS	75233	LEROY MCCLURE
FOLLETT ISD	(806) 653-2301	148-902	PO DRAWER 28 FOLLETT	79034-0028	JEFF L NORTHERN
FORESTBURG ISD	(940) 964-2323	169-910	PO BOX 415 FORESTBURG	76239-0415	DR FONDA HUNEYCUTT
FORNEY ISD	(972) 564-4055	129-902	600 S BOIS D'ARC ST FORNEY	75126-9682	DR DARRELL BROWN
FORSAN ISD	(432) 457-2223	114-904	PO DRAWER A FORSAN	79733-0125	RANDY SCOTT JOHNSON
FORT BEND ISD	(281) 634-1000	079-907	16431 LEXINGTON BLVD SUGAR LAND	77479-2308	DR TIMOTHY JENNEY
FORT ELLIOTT CISD	(806) 375-2454	242-906	PO BOX 138 BRISCOE	79011-0138	ROY L BAKER
FORT STOCKTON ISD	(432) 336-4000	186-902	101 W DIVISION ST FORT STOCKTON	79735-7107	RALPH TRAYNHAM
FORT WORTH ACADEMY OF FINE ARTS	(817) 924-1482	220-809	3901 S HULEN ST FORT WORTH	76109	DOLLIE BLEVINS
FORT WORTH CAN ACADEMY	(214) 943-2244	220-804	325 W 12TH STE 200 DALLAS	75208	DR YOLANDA CRUZ-WILDER
FORT WORTH ISD	(817) 871-2000	220-905	100 N UNIVERSITY DR FORT WORTH	76107-3010	DR MELODY A JOHNSON
FRANKLIN ISD	(979) 828-7010	198-903	PO BOX 909 FRANKLIN	77856-0909	TIMOTHY BRET LOWRY
FRANKSTON ISD	(903) 876-2556	001-904	PO BOX 428 FRANKSTON	75763-0428	AUSTIN THACKER
FREDERICKSBURG ISD	(830) 997-9551	086-901	234 FRIENDSHIP LN FREDERICKSBURG	78624-5053	DR MARC WILLIAMSON
FREER ISD	(361) 394-6025	066-903	PO BOX 240 FREER	78357-0240	ALBERTO GONZALES
FRENSHIP ISD	(806) 866-9541	152-907	PO BOX 100 WOLFFORTH	79382-0100	DR DAVID VROONLAND
FRIENDSWOOD ISD	(281) 482-1267	084-911	302 LAUREL DR FRIENDSWOOD	77546-3923	PATRICIA HANKS
FRIONA ISD	(806) 250-2747	185-903	909 E 11TH ST FRIONA	79035-1416	KENNY W AUSTIN
FRISCO ISD	(469) 633-6000	043-905	6942 MAPLE ST FRISCO	75034-3401	DR RICK REEDY
FROST ISD	(903) 682-2711	175-905	PO BOX K FROST	76641-0910	JIM M REVILL
FRUIT OF EXCELLENCE	(512) 303-5550	227-812	PO BOX 2047 BASTROP	78602	ROSLYN MARTIN
FRUITVALE ISD	(903) 896-1191	234-909	PO BOX 77 FRUITVALE	75127-0077	BILL BOYD
FT DAVIS ISD	(432) 426-4440	122-901	PO BOX 1339 FT DAVIS	79734-1339	DR LARRY BUTLER
FT HANCOCK ISD	(915) 769-3811	115-901	PO BOX 98 FT HANCOCK	79839-0098	JOSE G FRANCO
FT SAM HOUSTON ISD	(210) 368-8701	015-914	1902 WINANS RD SAN ANTONIO	78234-1497	DR GAIL SILLER
GABRIEL TAFOLLA ACADEMY	(830) 278-1297	232-801	PO BOX 1709 UVALDE	78802-1709	NORIS GARCIA
GAINESVILLE ISD	(940) 665-4362	049-901	800 S MORRIS ST GAINESVILLE	76240	BILL GRAVITT
GAINESVILLE STATE SCHOOL	(940) 665-0701	049-904	1379 FM 678 GAINESVILLE	76240-9398	DR JOHN CLINTON CARPENTER
GALENA PARK ISD	(832) 386-1000	101-910	PO BOX 565 GALENA PARK	77547	DR MARK HENRY
GALVESTON ISD	(409) 766-5121	084-902	PO BOX 660 GALVESTON	77553-0660	LYNNE CLEVELAND
GANADO ISD	(361) 771-4200	120-902	PO BOX 1200 GANADO	77962-1200	JEFF BLACK
GARLAND ISD	(972) 494-8201	057-909	501 S JUPITER GARLAND	75042-7108	DR CURTIS CULWELL
GARNER ISD	(940) 682-4251	184-911	2222 GARNER SCHOOL RD WEATHERFORD	76088-7044	MARION FERGUSON
GARRISON ISD	(936) 347-7000	174-903	459 N US HWY 59 GARRISON	75946-2117	ARNIE KELLEY
GARY ISD	(903) 685-2291	183-904	PO BOX 189 GARY	75643-0189	TODD GREER
GATESVILLE ISD	(254) 865-7251	050-902	311 S LOVERS LN GATESVILLE	76528-0759	STEWART SPEER
GATEWAY (STUDENT ALTERNATIVE PROGRAM INC)	(956) 727-4700	240-801	1706 CHIHUAHUA LAREDO	78043	EDUARDO GUTIERREZ
GATEWAY CHARTER ACADEMY	(214) 375-2039	057-831	6103 HOUSTON SCHOOL RD DALLAS	75241	ROBBIE L MOORE
GAUSE ISD	(979) 279-5891	166-902	PO BOX 38 GAUSE	77857-0038	PERRY L BELL
GEORGE GERVIN ACADEMY	(210) 568-8800	015-802	6944 SUNBELT DR S SAN ANTONIO	78218-3336	BARBARA D HAWKINS
GEORGE I SANCHEZ CHARTER	(713) 926-1112	101-804	6001 GULF FWY BLDG B3 HOUSTON	77023-5423	MARIA M RODRIGUEZ

Texas Public School Districts and Charters, Alphabetic Index, October 2009

School district	Phone number	Cnty.-dist. no.	Mailing address	Zip code	Superintendent
GEORGE I SANCHEZ CHARTER HS SAN ANTONIO BRANCH	(210) 270-8567	015-812	201 MEREDITH DR SAN ANTONIO	78228	MARIA M RODRIGUEZ
GEORGE WEST ISD	(361) 449-1914	149-901	913 HOUSTON ST GEORGE WEST	78022-3416	TY SPARKS
GEORGETOWN ISD	(512) 943-5015	246-904	603 LAKEWAY DR GEORGETOWN	78628-2843	DR ABBE BORING
GHOLSON ISD	(254) 829-1528	161-925	137 HAMILTON DR WACO	76705-5914	PATRICIA L MCFERRIN
GIDDINGS ISD	(979) 542-2854	144-901	PO BOX 389 GIDDINGS	78942-0389	MICHAEL S KUHRT
GIDDINGS STATE SCHOOL	(979) 542-3686	144-905	PO BOX 600 GIDDINGS	78942-0600	DR JOHN CLINTON CARPENTER
GILMER ISD	(903) 841-7400	230-902	500 SO TRINITY GILMER	75644-0040	RICKEY D ALBRITTON
GIRLS & BOYS PREPARATORY ACADEMY	(713) 270-5994	101-805	8415 W BELLFORT HOUSTON	77071	DR VICTORIA DUNN
GLADEWATER ISD	(903) 845-6991	092-901	500 W QUITMAN GLADEWATER	75647-2011	DR JERRY PATRICK RICHARDSON
GLASSCOCK COUNTY ISD	(432) 354-2230	087-901	PO BOX 9 GARDEN CITY	79739-0009	STEVE LONG
GLEN ROSE ISD	(254) 898-3900	213-901	PO BOX 2129 GLEN ROSE	76043-2129	WAYNE ROTAN
GODLEY ISD	(817) 389-2536	126-911	512 LINKS DR GODLEY	76044	PAUL SMITHSON
GOLD BURG ISD	(940) 872-3562	169-906	468 PRATER RD BOWIE	76230-9801	KENNY MILLER
GOLDEN RULE CHARTER SCHOOL	(214) 333-9330	057-835	2602 W ILLINOIS AVE DALLAS	75233	VICENTE DELGADO
GOLDTHWAITE ISD	(325) 648-3531	167-901	PO BOX 608 GOLDTHWAITE	76844-0608	RONNY R WRIGHT
GOLIAD ISD	(361) 645-3259	088-902	PO BOX 830 GOLIAD	77963-0830	SAM R ATWOOD
GONZALES ISD	(830) 672-9551	089-901	PO BOX 157 GONZALES	78629-0157	VICTOR SALAZAR
GOODRICH ISD	(936) 365-1100	187-903	PO BOX 789 GOODRICH	77335-0789	DR GUYLENE ROBERTSON
GOOSE CREEK CISD	(281) 420-4842	101-911	PO BOX 30 BAYTOWN	77522-0030	DR CHARLES TOBY YORK
GORDON ISD	(254) 693-5582	182-901	BOX 47 GORDON	76453-0047	JON HARTGRAVES
GORMAN ISD	(254) 734-3171	067-904	PO BOX 8 GORMAN	76454-0008	DAVID K PERRY
GRADY ISD	(432) 459-2444	156-905	3500 FM 829 LENORAH	79749-4000	JOHNNY H TUBB
GRAFORD ISD	(940) 664-3101	182-902	400 W DIVISION GRAFORD	76449-9701	CHANCE WELCH
GRAHAM ISD	(940) 549-0595	252-901	400 3RD ST GRAHAM	76450-3011	DR BEAU REES
GRANBURY ISD	(817) 408-4000	111-901	600 W PEARL ST GRANBURY	76048-2046	RONALD J MAYFIELD
GRAND PRAIRIE ISD	(972) 264-6141	057-910	BOX 531170 GRAND PRAIRIE	75053-1170	DR SUSAN SIMPSON
GRAND SALINE ISD	(903) 962-7546	234-904	400 STADIUM DR GRAND SALINE	75140-1149	MARK D KEAHEY
GRANDFALLS-ROYALTY ISD	(432) 547-2266	238-904	PO BOX 10 GRANDFALLS	79742-0010	JANET HUNT
GRANDVIEW ISD	(817) 866-2450	126-904	PO BOX 310 GRANDVIEW	76050-0310	KEITH M SCHARNHORST
GRANDVIEW-HOPKINS ISD	(806) 669-3831	090-905	11676 FM 293 GROOM	79039-9801	BRYAN DENNIS HANNA
GRANGER ISD	(512) 859-2613	246-905	PO BOX 578 GRANGER	76530-0578	STEPHEN HOWARD WHITE
GRAPE CREEK ISD	(325) 658-7823	226-907	8207 U S HWY 87 N SAN ANGELO	76901	FRANK WALTER
GRAPELAND ISD	(936) 687-4619	113-902	PO BOX 249 GRAPELAND	75844-0249	E D SUMRALL
GRAPEVINE-COLLEYVILLE ISD	(817) 488-9588	220-906	3051 IRA E WOODS AVE GRAPEVINE	76051-3897	DR KAY WAGGONER
GREENVILLE ISD	(903) 457-2500	116-905	PO BOX 1022 GREENVILLE	75403-1022	DONALD RAY JEFFERIES
GREENWOOD ISD	(432) 685-7800	165-902	2700 FM 1379 MIDLAND	79706-5330	ROBERT D YOUNG
GREGORY-PORTLAND ISD	(361) 777-1091	205-902	608 COLLEGE ST PORTLAND	78374	DR WALTER PAUL CLORE
GROESBECK ISD	(254) 729-4100	147-902	PO BOX 559 GROESBECK	76642-0559	DR HAROLD D RAMM
GROOM ISD	(806) 248-7557	033-901	PO BOX 598 GROOM	79039-0598	TERRY LEE STEVENS
GROVETON ISD	(936) 642-1473	228-901	PO BOX 728 GROVETON	75845-0728	JOE D DRISKELL
GRUVER ISD	(806) 733-2001	098-901	PO BOX 650 GRUVER	79040-0650	DAVID TEAL
GUARDIAN ANGEL PERFORMANCE ARTS ACADEMY	(210) 253-9064	015-813	107 BLUE STAR SAN ANTONIO	78204	BETTY J GARMOND
GULF SHORES ACADEMY	(713) 782-5444	101-843	11300 S POST OAK 1 HOUSTON	77035	REVEREND LISA BERRY-DOCKERY
GUNTER ISD	(903) 433-4750	091-917	PO BOX 109 GUNTER	75058-0109	KEVIN M WORTHY
GUSTINE ISD	(325) 667-7981	047-903	503 W MAIN ST GUSTINE	76455	KEN BAUGH
GUTHRIE CSD	(806) 596-4466	135-001	PO BOX 70 GUTHRIE	79236-0070	DR NELSON COULTER
HALE CENTER ISD	(806) 839-2451	095-903	PO BOX 1210 HALE CENTER	79041-1210	RICK TERAN
HALLETTSVILLE ISD	(361) 798-2242	143-901	PO BOX 368 HALLETTSVILLE	77964-0368	DR JO ANN BLUDAU
HALLSBURG ISD	(254) 875-2331	161-924	2313 HALLSBURG RD WACO	76705-5019	KENT REYNOLDS
HALLSVILLE ISD	(903) 668-5990	102-904	PO BOX 810 HALLSVILLE	75650-0810	GREGORY WRIGHT
HAMILTON ISD	(254) 386-3149	097-902	PO BOX 392 HAMILTON	76531-0392	SID PRUITT
HAMLIN ISD	(325) 576-2722	127-903	PO BOX 338 HAMLIN	79520-0338	WES HAYS
HAMPTON PREPARATORY	(972) 421-1982	057-843	606 E ROYAL LN IRVING	75039	DEARDRA HAYES-WHIGHAM
HAMSHIRE-FANNETT ISD	(409) 243-2514	123-914	PO BOX 223 HAMSHIRE	77622-0223	KEITH ELLIOTT
HAPPY ISD	(806) 558-5331	219-901	PO BOX 458 HAPPY	79042-0458	DR BILLY HOWELL
HARDIN ISD	(936) 298-2112	146-904	PO BOX 330 HARDIN	77561-0330	BOB PARKER
HARDIN-JEFFERSON ISD	(409) 981-6400	100-905	PO BOX 490 SOUR LAKE	77659-0490	SHANNON J HOLMES
HARLANDALE ISD	(210) 989-4300	015-904	102 GENEVIEVE ST SAN ANTONIO	78214-2997	ROBERT JAKLICH
HARLETON ISD	(903) 777-2372	102-905	PO BOX 510 HARLETON	75651-0510	DR CRAIG COLEMAN
HARLINGEN CISD	(956) 430-9503	031-903	407 N 77 SUNSHINE STRIP HARLINGEN	78550	DR STEVE FLORES

Texas Public School Districts and Charters, Alphabetic Index, October 2009

School district	Phone number	Cnty.-dist. no.	Mailing address	Zip code	Superintendent
HARMONY ISD	(903) 725-5492	230-905	9788 STATE HWY 154 W BIG SANDY	75755	JED WHITAKER
HARMONY SCHOOL OF EXCELLENCE	(713) 343-3333	101-858	7340 N GESSNER DR HOUSTON	77040	DR SONER TARIM
HARMONY SCHOOL OF INNOVATION	(713) 541-3030	101-857	9421 W SAM HOUSTON PKWY S HOUSTON	77099	DR SONER TARIM
HARMONY SCHOOL OF SCIENCE - HOUSTON	(281) 265-2525	101-862	9431 W SAM HOUSTON PKWY S, STE 202 HOUSTON	77099	DR SONER TARIM
HARMONY SCHOOL OF SCIENCE AUSTIN	(512) 821-1700	227-822	11800 STONEHOLLOW DR STE 100 AUSTIN	78758	DR SONER TARIM
HARMONY SCIENCE ACAD (BEAUMONT)	(409) 838-4000	123-806	4055 CALDER AVE BEAUMONT	77706	DR SONER TARIM
HARMONY SCIENCE ACAD (COLLEGE STATION)	(979) 779-2100	021-804	2031 S TEXAS AVE BRYAN	77802	DR SONER TARIM
HARMONY SCIENCE ACAD (EL PASO)	(713) 343-3333	071-806	9421 W SAM HOUSTON PKWY S HOUSTON	77099	DR SONER TARIM
HARMONY SCIENCE ACAD (FORT WORTH)	(817) 263-0700	220-813	5651 W CREEK DR FORT WORTH	76133	DR SONER TARIM
HARMONY SCIENCE ACAD (LUBBOCK)	(806) 747-1000	152-805	9421 W SAM HOUSTON PKWY HOUSTON	77099	DR SONER TARIM
HARMONY SCIENCE ACAD (SAN ANTONIO)	(210) 674-7788	015-828	8505 LAKESIDE PKWY SAN ANTONIO	78245	DR SONER TARIM
HARMONY SCIENCE ACAD (WACO)	(254) 751-7878	161-807	9421 W SAM HOUSTON PKWY HOUSTON	77099	DR SONER TARIM
HARMONY SCIENCE ACADEMY	(713) 343-3333	101-846	9421 W SAM HOUSTON PKWY HOUSTON	77099	SONER TARIM
HARMONY SCIENCE ACADEMY - BROWNSVILLE	(956) 574-9555	031-803	1124 CENTRAL BLVD BROWNSVILLE	78520	DR SONER TARIM
HARMONY SCIENCE ACADEMY - LAREDO	(956) 712-1177	240-804	4401 SAN FRANCISCO AVE LAREDO	78041	DR SONER TARIM
HARMONY SCIENCE ACADEMY (AUSTIN)	(512) 251-5000	227-816	930 E RUNDBERG LN AUSTIN	78753	DR IBRAHIM SEL
HARPER ISD	(830) 864-4044	086-902	PO BOX 68 HARPER	78631-0068	PARI WHITTEN
HARRIS COUNTY DEPT OF ED	(713) 694-6300	101-000	6300 IRVINGTON BLVD HOUSTON	77022-5618	DR JOHN SAWYER
HARROLD ISD	(940) 886-2213	244-901	PO BOX 400 HARROLD	76364-0400	DAVID THWEATT
HART ISD	(806) 938-2143	035-902	PO BOX 490 HART	79043-0490	GERRY NICKELL
HARTLEY ISD	(806) 365-4458	103-902	PO BOX 408 HARTLEY	79044-0408	LARRY HULSEY
HARTS BLUFF ISD	(903) 572-5427	225-907	3506 FM 1402 MOUNT PLEASANT	75455-9751	EDDIE J JOHNSON
HASKELL CISD	(940) 864-2602	104-901	PO BOX 937 HASKELL	79521-0937	BILL ALCORN
HAWKINS ISD	(903) 769-2181	250-902	PO BOX 1430 HAWKINS	75765-1430	DAN H ROSE
HAWLEY ISD	(325) 537-2214	127-904	PO BOX 440 HAWLEY	79525-0440	GLENN COLES
HAYS CISD	(512) 268-2141	105-906	21003 INTERSTATE 35 KYLE	78640-9530	DR JEREMY LYON
HEARNE ISD	(979) 279-3200	198-905	900 WHELOCK ST HEARNE	77859-3096	JACKIE KOWALSKI
HEDLEY ISD	(806) 856-5323	065-902	PO BOX 69 HEDLEY	79237-0069	ERIC L HOUGH
HEMPHILL ISD	(409) 787-3371	202-903	PO BOX 1950 HEMPHILL	75948-1950	GLENN PEARSON
HEMPSTEAD ISD	(979) 826-3304	237-902	PO BOX 1007 HEMPSTEAD	77445-1007	GENE GLOVER
HENDERSON ISD	(903) 657-8511	201-902	PO BOX 728 HENDERSON	75653-0728	BOBBY BROWN
HENRIETTA ISD	(940) 720-7900	039-902	1801 E CRAFTON HENRIETTA	76365-2414	JEFF MCCLURE
HENRY FORD ACADEMY ALAMEDA SCHOOL FOR ART + DESIGN	(210) 226-4031	015-833	439 ARBOR PLACE SAN ANTONIO	78207	JEFF FLORES
HEREFORD ISD	(806) 364-0606	059-901	601 N 25 MILE AVE HEREFORD	79045-4406	KELLI MOUTON
HERMLEIGH ISD	(325) 863-2772	208-901	1026 SCHOOL AVE HERMLEIGH	79526	GARY ROTAN
HICO ISD	(254) 796-2181	097-903	PO BOX 218 HICO	76457-0218	ROD TOWNSEND
HIDALGO ISD	(956) 843-4405	108-905	PO DRAWER D HIDALGO	78557-3004	EDWARD BLAHA
HIGGINS ISD	(806) 852-2171	148-903	PO BOX 218 HIGGINS	79046-0218	HOPE APPEL
HIGGS CARTER KING GIFTED & TALENTED CHARTER ACAD	(210) 735-2341	015-803	511 FREDERICKSBURG RD SAN ANTONIO	78201	CLAUDETTE Y YARBROUGH
HIGH ISLAND ISD	(409) 286-5317	084-903	PO BOX 246 HIGH ISLAND	77623-0246	PAULA A QUICK
HIGHLAND ISD	(325) 766-3652	177-905	6625 FM 608 ROSCOE	79545-9801	GUY L NELSON
HIGHLAND PARK ISD	(214) 780-3000	057-911	7015 WESTCHESTER DR DALLAS	75205-1061	DR DAWSON ORR
HIGHLAND PARK ISD	(806) 335-2823	188-903	PO BOX 30430 AMARILLO	79120-0430	BILL MAYFIELD
HILLSBORO ISD	(254) 582-8585	109-904	121 E FRANKLIN ST HILLSBORO	76645-2137	DR JAMES GILCREASE
HITCHCOCK ISD	(409) 986-5514	084-908	8117 HWY 6 HITCHCOCK	77563-1796	MICHAEL BERGMAN
HOLLAND ISD	(254) 657-0175	014-905	PO BOX 217 HOLLAND	76534-0217	CINDY GUNN
HOLLIDAY ISD	(940) 586-1281	005-902	PO BOX 689 HOLLIDAY	76366-0689	CLARKE BOYD
HONDO ISD	(830) 426-3027	163-904	PO BOX 308 HONDO	78861-0308	CLAY ROSENBAUM
HONEY GROVE ISD	(903) 378-2264	074-907	1206 N SEVENTEENTH ST HONEY GROVE	75446-1801	JEFF CLARK
HONORS ACADEMY	(214) 521-6365	057-825	4300 MACARTHUR AVE STE 160 DALLAS	75209	JOHN D DODD
HOOKS ISD	(903) 547-6077	019-902	100 E 5TH ST HOOKS	75561	KATHY ALLEN
HOUSTON ALTERNATIVE PREPARATORY CHARTER SCHOOL	(713) 721-6905	101-851	17300 EL CAMINO REAL, STE 107A HOUSTON	77058	DR LUCILLE ABNEY
HOUSTON CAN ACADEMY CHARTER SCHOOL	(214) 943-2244	101-812	325 W 12TH ST STE 200 DALLAS	75208	DR YOLANDA CRUZ-WILDER
HOUSTON GATEWAY ACADEMY INC	(713) 644-8292	101-828	3400 EVERGREEN HOUSTON	77087	RICHARD GARZA
HOUSTON HEIGHTS HIGH SCHOOL	(713) 868-9797	101-821	1125 LAWRENCE DR HOUSTON	77008	RICHARD L MIK
HOUSTON HEIGHTS LEARNING ACADEMY INC	(713) 869-9453	101-829	902 W 8TH ST HOUSTON	77007	YVETTE EAST
HOUSTON ISD	(713) 556-6000	101-912	4400 W 18TH ST HOUSTON	77092-8501	DR TERRY B GRIER
HOWE ISD	(903) 532-5518	091-905	105 W TUTT ST HOWE	75459	KEVIN WILSON
HUBBARD ISD	(903) 667-2645	019-913	3347 HWY 259 S DEKALB	75559-0274	TRACI DRAKE
HUBBARD ISD	(254) 576-2564	109-905	PO BOX 218 HUBBARD	76648-0218	RANDY O'BRIEN

Texas Public School Districts and Charters, Alphabetic Index, October 2009

School district	Phone number	Cnty.-dist. no.	Mailing address	Zip code	Superintendent
HUCKABAY ISD	(254) 968-8476	072-908	200 COUNTY RD 421 STEPHENVILLE	76401-6429	CHERYL L FLOYD
HUDSON ISD	(936) 875-3351	003-902	6735 TED TROUT DR LUFKIN	75904-6641	MARY ANN WHITEKER
HUFFMAN ISD	(281) 324-1871	101-925	PO BOX 2390 HUFFMAN	77336-2390	DR DOUGLAS KILLIAN
HUGHES SPRINGS ISD	(903) 639-3802	034-903	871 TAYLOR ST HUGHES SPRINGS	75656	RICHARD WAYNE OGDEN
HULL-DAISETTA ISD	(936) 536-6321	146-905	PO BOX 477 DAISETTA	77533-0477	MARY HUCKABAY
HUMBLE ISD	(281) 641-1000	101-913	PO BOX 2000 HUMBLE	77347-2000	DR GUY M SCONZO
HUNT ISD	(830) 238-4893	133-902	PO BOX 259 HUNT	78024-0259	DAVID A KELM
HUNTINGTON ISD	(936) 876-4287	003-904	PO BOX 328 HUNTINGTON	75949-0328	DR ERIC K WRIGHT
HUNTSVILLE ISD	(936) 295-3421	236-902	441 FM 2821 E HUNTSVILLE	77320-9298	DR RICHARD MONTGOMERY
HURST-EULESS-BEDFORD ISD	(817) 283-4461	220-916	1849A CENTRAL DR BEDFORD	76022-6096	DR GENE BUINGER
HUTTO ISD	(512) 759-3771	246-906	200 COLLEGE HUTTO	78634-0430	DAVID BORRER
IDALOU ISD	(806) 892-1900	152-910	PO BOX 1338 IDALOU	79329	JIM WALLER
IDEA PUBLIC SCHOOLS	(956) 377-8000	108-807	505 ANGELITA DR STE 9 WESLACO	78596	TOM TORKELSON
INDUSTRIAL ISD	(361) 284-3226	120-905	PO BOX 369 VANDERBILT	77991-0369	TONY R WILLIAMS
INGLESIDE ISD	(361) 776-7631	205-903	PO BOX 1320 INGLESIDE	78362-1313	TROY C MIRCOVICH
INGRAM ISD	(830) 367-5517	133-904	510 COLLEGE ST INGRAM	78025-4100	JAMES T STRODER
INSPIRED VISION ACADEMY	(214) 381-2208	057-830	9424 MILITARY PKWY DALLAS	75227	DR JACK AMMONS
IOLA ISD	(936) 394-2361	093-903	PO BOX 159 IOLA	77861-0159	DOUGLAS DEVINE
IOWA PARK CISD	(940) 592-4193	243-903	PO BOX 898 IOWA PARK	76367-0898	JERRY DEAN BAIRD
IRA ISD	(325) 573-2629	208-903	6143 W FM 1606 IRA	79527-0240	JAY WALLER
IRAAN-SHEFFIELD ISD	(432) 639-2512	186-903	PO BOX 486 IRAAN	79744-0486	KEVIN ALLEN
IREDELL ISD	(254) 364-2411	018-906	PO BOX 39 IREDELL	76649-0039	BRYAN S LEE
IRION COUNTY ISD	(325) 835-6111	118-902	PO BOX 469 MERTZON	76941-0469	DR BRENDA J MENDIOLA
IRVING ISD	(972) 600-5000	057-912	PO BOX 152637 IRVING	75015-2637	DR NEIL DUGGER
ITALY ISD	(972) 483-1815	070-907	300 S COLLEGE ITALY	76651	JIMMIE MALONE
ITASCA ISD	(254) 687-2922	109-907	123 N COLLEGE ITASCA	76055-2307	GLENN PITTMAN
JACKSBORO ISD	(940) 567-7203	119-902	119 N 4TH ST JACKSBORO	76458-2214	DENNIS BENNETT
JACKSONVILLE ISD	(903) 586-6511	037-904	PO BOX 631 JACKSONVILLE	75766-0631	DR JOE WARDELL
JAMIE'S HOUSE CHARTER SCHOOL	(281) 866-9777	101-822	9000 W BELLFORT STE 110 HOUSTON	77031	OLLIE J HILLIARD
JARRELL ISD	(512) 746-2124	246-907	PO BOX 9 JARRELL	76537-0009	JOHN ROUSE
JASPER ISD	(409) 384-2401	121-904	128 PARK ST JASPER	75951-3466	DR JON WHITTEMORE
JAYTON-GIRARD ISD	(806) 237-2991	132-902	PO BOX 168 JAYTON	79528-0168	TIM SEYMORE
JEAN MASSIEU ACADEMY	(817) 460-0396	057-819	823 N CENTER ST ARLINGTON	76011	KATHERINE JOHNSON
JEFFERSON ISD	(903) 665-2461	155-901	1600 MLK JEFFERSON	75657-2116	DR SHARON D ROSS
JESSE JACKSON ACADEMY	(713) 845-2451	101-831	5400 GRIGGS RD HOUSTON	77021	ARTIE JACKSON
JIM HOGG COUNTY ISD	(361) 527-3203	124-901	PO BOX 880 HEBBRONVILLE	78361-3025	PEDRO P LOPEZ, JR
JIM NED CISD	(325) 554-7500	221-911	PO BOX 9 TUSCOLA	79562-0009	DR BRANT MYERS
JOAQUIN ISD	(936) 269-3128	210-902	11109 HWY 84 E JOAQUIN	75954	PHIL WORSHAM
JOHN H WOOD JR PUBLIC CHARTER DISTRICT	(210) 638-5003	015-808	3201 CHERRY RDG STE C-315 SAN ANTONIO	78230	BRUCE ROCKSTROH
JOHNSON CITY ISD	(830) 868-7410	016-901	PO BOX 498 JOHNSON CITY	78636-0498	DAVID C SHANLEY
JONESBORO ISD	(254) 463-2111	050-909	PO BOX 125 JONESBORO	76538-0125	LARRY M ROBINSON
JOSHUA ISD	(817) 202-2500	126-905	PO BOX 40 JOSHUA	76058-0040	RAY DANE
JOURDANTON ISD	(830) 769-3548	007-902	200 ZANDERSON AVE JOURDANTON	78026-3045	DR LANA COLLAVO
JUAN B GALAVIZ CHARTER SCHOOL	(832) 300-6010	101-852	1507 LITTLE YORK HOUSTON	77093-5187	LUIS R CANO
JUBILEE ACADEMIC CENTER	(210) 333-6227	015-822	4434 ROLAND SAN ANTONIO	78222	DANIEL AMADOR
JUDSON ISD	(210) 945-5100	015-916	8012 SHIN OAK LIVE OAK	78233-2457	DR WILLIS MACKEY
JUNCTION ISD	(325) 446-3510	134-901	1700 COLLEGE ST JUNCTION	76849-4508	RENEE SCHULZE
KARNACK ISD	(903) 679-3117	102-901	PO BOX 259 KARNACK	75661-0259	COZZETTA ROBINSON
KARNES CITY ISD	(830) 780-2321	128-901	314 N HWY 123 KARNES CITY	78118-1900	FRANCES PENLAND
KATHERINE ANNE PORTER SCHOOL	(512) 847-6867	105-801	PO BOX 2053 WIMBERLEY	78676	YANA BLAND
KATY ISD	(281) 396-6000	101-914	PO BOX 159 KATY	77492-0159	ALTON FRAILEY
KAUFMAN ISD	(972) 932-2622	129-903	1000 S HOUSTON ST KAUFMAN	75142-2298	TODD WILLIAMS
KEENE ISD	(817) 774-5200	126-906	PO BOX 656 KEENE	76059-0656	WILLIAM KEVIN SELLERS
KELLER ISD	(817) 744-1000	220-907	350 KELLER PKWY KELLER	76248-3447	DR JAMES VEITENHEIMER
KELTON ISD	(806) 826-5795	242-905	16703 FM 2697 WHEELER	79096-7715	JAY WATSON
KEMP ISD	(903) 498-1314	129-904	905 S MAIN ST KEMP	75143	DR PETER RUNNING
KENDLETON ISD	(979) 532-2855	079-908	PO BOX 705 KENDLETON	77451-0705	DR MILDRED K WEST
KENEDY COUNTY WIDE CSD	(361) 294-5381	131-001	BOX 100 SARITA	78385-0100	NOEMY RENEE GARCIA
KENEDY ISD	(830) 583-4100	128-902	401 F M 719 KENEDY	78119-2034	DR JANET LACOUR
KENNARD ISD	(936) 655-2008	113-906	PO BOX 38 KENNARD	75847-0038	GARY JACOBS

Texas Public School Districts and Charters, Alphabetic Index, October 2009

School district	Phone number	Cnty.-dist. no.	Mailing address	Zip code	Superintendent
KENNEDALE ISD	(817) 563-8000	220-914	PO BOX 467 KENNEDALE	76060-0467	GARY W DUGGER
KERENS ISD	(903) 396-2924	175-907	PO BOX 310 KERENS	75144-0310	KEVIN C STANFORD
KERMIT ISD	(432) 586-1000	248-901	601 S POPLAR KERMIT	79745-4712	SANTOS L LUJAN, JR
KERRVILLE ISD	(830) 257-2200	133-903	1009 BARNETT ST KERRVILLE	78028-4614	DR DAN J TROXELL
KILGORE ISD	(903) 988-3900	092-902	301 N KILGORE ST KILGORE	75662-5499	JODY CLEMENTS
KILLEEN ISD	(254) 336-0006	014-906	PO BOX 967 KILLEEN	76540-0967	DR ROBERT MULLER
KINGSVILLE ISD	(361) 592-3387	137-901	PO BOX 871 KINGSVILLE	78364-0871	EMILIO CASTRO
KIPP ASPIRE ACADEMY	(210) 735-7300	015-826	735 FREDERICKSBURG RD SAN ANTONIO	78201	MARK LARSON
KIPP AUSTIN PUBLIC SCHOOLS INC	(512) 637-6870	227-820	8509 FM 969 BLDG C AUSTIN	78724	JILL KOLASINSKI
KIPP INC CHARTER	(832) 328-1051	101-813	10711 KIPP WAY HOUSTON	77099	MICHAEL FEINBERG
KIPP SOUTHEAST HOUSTON	(832) 328-1051	101-860	10711 KIPP WAY HOUSTON	77099	MICHAEL H FEINBERG
KIPP TRUTH ACADEMY	(214) 375-8326	057-837	3200 S LANCASTER RD STE 230A DALLAS	75216	STEVEN COLMUS
KIRBYVILLE CISD	(409) 423-2284	121-905	206 E MAIN ST KIRBYVILLE	75956-2128	RICHARD HAZLEWOOD
KLEIN ISD	(832) 249-4000	101-915	7200 SPRING-CYPRESS RD KLEIN	77379-3299	DR JAMES W CAIN
KLONDIKE ISD	(806) 462-7334	058-905	2911 COUNTY RD H LAMESA	79331-4967	STEVE MCLAREN
KNIPPA ISD	(830) 934-2176	232-901	PO BOX 99 KNIPPA	78870-0099	MICHAEL THOMPSON
KNOX CITY-O'BRIEN CISD	(940) 657-3521	138-902	606 E MAIN ST KNOX CITY	79529-2226	LOUIS C BATY, JR
KOPPERL ISD	(254) 889-3502	018-907	PO BOX 67 KOPPERL	76652-0067	KENNETH BATEMAN
KOUNTZE ISD	(409) 246-3352	100-903	PO BOX 460 KOUNTZE	77625-0460	DIANE DANIELS
KRESS ISD	(806) 684-2652	219-905	PO BOX 970 KRESS	79052-0970	DOUG SETLIFF
KRUM ISD	(940) 482-6000	061-905	809 E MCCART KRUM	76249-9649	MIKE DAVIS
LA ACADEMIA DE ESTRELLAS	(214) 946-8908	057-839	125 SUNSET AVE DALLAS	75208	LORRAINE MANTEI
LA AMISTAD LOVE & LEARNING ACADEMY	(281) 988-9231	101-833	10860 ROCKLEY RD HOUSTON	77099	FREDRICK L NIXON
LA ESCUELA DE LAS AMERICAS	(210) 978-0515	015-811	2300 W COMMERCE STE 200 SAN ANTONIO	78207	FERNANDO S GODINEZ
LA FE PREPARATORY SCHOOL	(915) 533-4690	071-807	616 E FATHER RAHM EL PASO	79901	AMY O'ROURKE
LA FERIA ISD	(956) 797-2612	031-905	PO BOX 1159 LA FERIA	78559-1159	DR NABOR CORTEZ, JR
LA GLORIA ISD	(361) 325-2330	125-906	RT 1 BOX 87C FALFURRIAS	78355-9712	DAVID BRASWELL
LA GRANGE ISD	(979) 968-7000	075-902	PO BOX 100 LA GRANGE	78945-0100	DR RANDY ALBERS
LA JOYA ISD	(956) 580-5441	108-912	201 E EXPY 83 LA JOYA	78560-2009	ALDA BENAVIDES
LA MARQUE ISD	(409) 938-4251	084-904	PO BOX 7 LA MARQUE	77568-0007	ECOMET BURLEY
LA PORTE ISD	(281) 604-7015	101-916	1002 SAN JACINTO ST LA PORTE	77571-6496	LLOYD W GRAHAM
LA PRYOR ISD	(830) 365-4000	254-902	PO BOX 519 LA PRYOR	78872-0519	JOE M XIMENEZ
LA VEGA ISD	(254) 799-4963	161-906	3100 BELLMEAD DR WACO	76705-3096	DR SHARON M SHIELDS
LA VERNIA ISD	(830) 779-6600	247-903	13600 US HWY 87 W LA VERNIA	78121-9554	DR THOMAS W HARVEY
LA VILLA ISD	(956) 262-4755	108-914	PO BOX 9 LA VILLA	78562-0009	DR NORMA LINDA SALAZ
LACKLAND ISD	(210) 357-5000	015-913	2460 KENLY AVE BLDG 8265 SAN ANTONIO	78236-1244	DR BURNIE L ROPER, JR
LAGO VISTA ISD	(512) 267-8300	227-912	PO BOX 4929 LAGO VISTA	78645-0009	DR SANDRA APPERLEY
LAKE DALLAS ISD	(940) 497-4039	061-912	PO BOX 548 LAKE DALLAS	75065-0548	GAYLE STINSON
LAKE TRAVIS ISD	(512) 533-6000	227-913	3322 RANCH RD 620 S AUSTIN	78738-6801	DR ROCKWELL KIRK
LAKE WORTH ISD	(817) 306-4205	220-910	6805 TELEPHONE RD LAKE WORTH	76135-2899	DR JANICE COOPER
LAMAR CISD	(832) 223-0000	079-901	3911 AVE I ROSENBERG	77471-3901	DR THOMAS RANDLE
LAMESA ISD	(806) 872-5461	058-906	PO BOX 261 LAMESA	79331-0261	SCOTT DAVIS
LAMPASAS ISD	(512) 556-6224	141-901	207 W 8TH ST LAMPASAS	76550-3125	RANDALL J HOYER
LANCASTER ISD	(972) 218-1400	057-913	422 S CENTRE AVE LANCASTER	75146-1621	DR DANA MARABLE
LANEVILLE ISD	(903) 863-5353	201-903	7415 FM 1798 W LANEVILLE	75667	A RONALD TIDWELL
LAPOYNOR ISD	(903) 876-4057	107-910	13155 HWY 175 E LARUE	75770	DR BUDDY L DAVIS
LAREDO ISD	(956) 795-3200	240-901	1702 HOUSTON ST LAREDO	78040	DR AL MARCUS NELSON
LASARA ISD	(956) 642-3598	245-901	PO BOX 57 LASARA	78561-0057	ROLANDO PENA
LATEXO ISD	(936) 544-5664	113-905	PO BOX 975 LATEXO	75849-0975	DR ROY H TUCKER
LAZBUDDIE ISD	(806) 965-2156	185-904	PO BOX 9 LAZBUDDIE	79053-0009	DR GARY BIGHAM
LEAKEY ISD	(830) 232-6122	193-902	PO BOX 1129 LEAKEY	78873-1129	FRED MCNIEL
LEANDER ISD	(512) 434-5000	246-913	PO BOX 218 LEANDER	78646-0218	DR BRET A CHAMPION
LEARY ISD	(903) 838-8960	019-914	PO BOX 519 HOOKS	75561-0519	JIM TANKERSLEY
LEFORS ISD	(806) 835-2533	090-902	PO BOX 390 LEFORS	79054-0390	WILLIAM CLAY MONTGOMERY
LEGGETT ISD	(936) 398-2804	187-906	PO BOX 68 LEGGETT	77350-0068	VICKI JONES
LEON ISD	(903) 626-1400	145-911	PO BOX 157 JEWETT	75846-0157	JAY S WINN, II
LEONARD ISD	(903) 587-2318	074-909	# 1 TIGER ALLEY LEONARD	75452	LARRY LAFAVERS
LEVELLAND ISD	(806) 894-9628	110-902	704 11TH ST LEVELLAND	79336-5424	MARK HOLCOMB
LEVERETTS CHAPEL ISD	(903) 834-6675	201-904	PO BOX 669 LAIRD HILL	75666-0669	DONNA S JOHNSON
LEWISVILLE ISD	(469) 713-5200	061-902	PO BOX 217 LEWISVILLE	75067-0217	DR JERRY W ROY

Texas Public School Districts and Charters, Alphabetic Index, October 2009

School district	Phone number	Cnty.-dist. no.	Mailing address	Zip code	Superintendent
LEXINGTON ISD	(979) 773-2254	144-902	8731 N HWY 77 LEXINGTON	78947-0248	DR WILLIAM CHARLES HOLT
LIBERTY HILL ISD	(512) 260-5580	246-908	14001 W HWY 29 LIBERTY HILL	78642	DR ROB HART
LIBERTY ISD	(936) 336-7213	146-906	1600 GRAND AVE LIBERTY	77575-4725	CYNTHIA A LUSIGNOLO
LIBERTY-EYLAU ISD	(903) 832-1535	019-908	2901 LEOPARD DR TEXARKANA	75501-7817	NICK BLAIN
LIFE SCHOOL	(972) 274-7900	057-807	950 S I-35 E LANCASTER	75146	DR THOMAS E WILSON
LIGHTHOUSE CHARTER SCHOOL	(210) 674-4100	015-825	2718 FRONTIER DR SAN ANTONIO	78227	DR ALEX P CASTILLO
LINDALE ISD	(903) 881-4001	212-903	PO BOX 370 LINDALE	75771-0370	STAN M SURRETT
LINDEN-KILDARE CISD	(903) 756-5027	034-905	205 KILDARE RD LINDEN	75563	CLINTON COYNE
LINDSAY ISD	(940) 668-8923	049-907	PO BOX 145 LINDSAY	76250-0145	DENNIS HOLT
LINGLEVILLE ISD	(254) 968-2596	072-909	PO BOX 134 LINGLEVILLE	76461-0134	DENNIS SHANNON HUGHES
LIPAN ISD	(254) 646-2266	111-902	211 N KICKAPOO LIPAN	76462-2429	MIKE VINYARD
LITTLE CYPRESS-AURICEVILLE CISD	(409) 883-2232	181-908	6586 FM 1130 ORANGE	77632	DR PAULINE HARGROVE
LITTLE ELM ISD	(972) 292-1847	061-914	500 LOBO LN LITTLE ELM	75068-5220	STEVE MURRAY
LITTLEFIELD ISD	(806) 385-3844	140-904	1207 E 14TH ST LITTLEFIELD	79339-4207	JERRY BLAKELY
LIVINGSTON ISD	(936) 328-2100	187-907	PO BOX 1297 LIVINGSTON	77351-1297	DR DARRELL D MYERS
LLANO ISD	(325) 247-4747	150-901	200 E LAMPASAS LLANO	78643-2734	DENNIS R HILL
LOCKHART ISD	(512) 398-0000	028-902	PO BOX 120 LOCKHART	78644-0120	DR JOSE PARRA
LOCKNEY ISD	(806) 652-2115	077-902	PO BOX 428 LOCKNEY	79241-0428	PHIL W COTHAM
LOHN ISD	(325) 344-5749	160-905	PO BOX 277 LOHN	76852-0277	LEON FREEMAN
LOMETA ISD	(512) 752-3384	141-902	PO BOX 250 LOMETA	76853-0250	DAVID RICE
LONDON ISD	(361) 855-0092	178-906	1306 FM 43 CORPUS CHRISTI	78415-9713	CHARLEY C MCMATH
LONE OAK ISD	(903) 662-5427	116-906	8162 HWY 69 S LONE OAK	75453-0038	EDDIE WHITE
LONGVIEW ISD	(903) 381-2200	092-903	PO BOX 3268 LONGVIEW	75606-3268	DR JAMES E WILCOX
LOOP ISD	(806) 487-6412	083-902	PO BOX 917 LOOP	79342-0917	JIM KIRKLAND
LORAIN ISD	(325) 737-2235	168-902	PO BOX 457 LORAIN	79532-0457	ERIC T STODDARD
LORENA ISD	(254) 857-3239	161-907	PO BOX 97 LORENA	76655-0097	SANDRA TALBERT
LORENZO ISD	(806) 634-5591	054-902	PO BOX 520 LORENZO	79343-0520	DICK VAN HOOSE
LOS FRESNOS CISD	(956) 254-5000	031-906	PO BOX 309 LOS FRESNOS	78566	GONZALO SALAZAR
LOUISE ISD	(979) 648-2982	241-906	PO BOX 97 LOUISE	77455-0097	ANDREW PETERS
LOVEJOY ISD	(469) 742-8000	043-919	259 COUNTRY CLUB RD ALLEN	75002-7643	TED L MOORE
LOVELADY ISD	(936) 636-7616	113-903	PO BOX 99 LOVELADY	75851-0099	JOHN W REYNOLDS, SR
LUBBOCK ISD	(806) 766-1000	152-901	1628 19TH ST LUBBOCK	79401-4895	DR KAREN GARZA
LUBBOCK-COOPER ISD	(806) 863-7100	152-906	16302 LOOP 493 LUBBOCK	79423-9530	PATRICK L HENDERSON
LUEDERS-AVOCA ISD	(325) 228-4211	127-905	334 S MCHARG LUEDERS	79533-1148	ROGER HUBER
LUFKIN ISD	(936) 634-6696	003-903	PO BOX 1407 LUFKIN	75902-1407	ROY D KNIGHT
LULING ISD	(830) 875-3191	028-903	212 E BOWIE ST LULING	78648-2904	DAVID DAVIS
LUMBERTON ISD	(409) 923-7580	100-907	121 S MAIN LUMBERTON	77657-0123	DR RON A SIMS
LYFORD CISD	(956) 347-3900	245-902	PO BOX 220 LYFORD	78569-0220	EDUARDO INFANTE
LYTLE ISD	(830) 709-5100	007-904	PO BOX 745 LYTLE	78052-0745	MICHELLE CARROLL SMITH
MABANK ISD	(903) 880-1300	129-905	310 E MARKET ST MABANK	75147	DR RUSSELL D MARSHALL
MADISONVILLE CISD	(936) 348-2797	154-901	PO BOX 879 MADISONVILLE	77864-0879	KEITH SMITH
MAGNOLIA ISD	(281) 356-3571	170-906	PO BOX 88 MAGNOLIA	77353-0088	DR TODD STEPHENS
MAINLAND PREPARATORY ACADEMY	(409) 934-9100	084-801	319 NEWMAN RD LAMARQUE	77568	DIANE Y MERCHANT
MALAKOFF ISD	(903) 489-1152	107-906	1308 FM 3062 MALAKOFF	75148-9154	DR JOHN SPIES
MALONE ISD	(254) 533-2321	109-908	PO BOX 38 MALONE	76660-0038	LINDA D BUFFE
MALTA ISD	(903) 667-2950	019-910	6178 W US HWY 82 NEW BOSTON	75570-9500	LINDA ESTILL
MANARA ACADEMY	(972) 304-1155	057-844	140 S HEARTZ COPPELL	75019	AMARIS OBREGON
MANOR ISD	(512) 278-4000	227-907	PO BOX 359 MANOR	78653	ANDREW B KIM
MANSFIELD ISD	(817) 299-6300	220-908	605 E BROAD ST MANSFIELD	76063-1794	DR BOB MORRISON
MARATHON ISD	(432) 386-4431	022-902	PO BOX 416 MARATHON	79842-0416	NEAL HARRISON
MARBLE FALLS ISD	(830) 693-4357	027-904	2001 BROADWAY ST MARBLE FALLS	78654-4803	DR RYDER FORREST WARREN
MARFA ISD	(432) 729-4252	189-901	PO BOX T MARFA	79843	TELOA SWINNEA
MARION ISD	(830) 914-2803	094-904	PO BOX 189 MARION	78124-0189	JAMES E HARTMAN
MARLIN ISD	(254) 883-3585	073-903	130 COLEMAN ST MARLIN	76661-2899	RAY MATTHEWS
MARSHALL ISD	(903) 927-8701	102-902	1305 E PINECREST DR MARSHALL	75670-7349	DR BRUCE GEARING
MART ISD	(254) 876-2523	161-908	PO BOX 120 MART	76664-0120	TODD GOODEN
MARTINS MILL ISD	(903) 479-3872	234-905	301 F M 1861 MARTIN'S MILL	75754	TODD SCHNEIDER
MARTINSVILLE ISD	(936) 564-3455	174-909	PO BOX 100 MARTINSVILLE	75958-0100	KEVIN GREY BURTON
MASON ISD	(325) 347-1144	157-901	911 W COLLEGE AVE MASON	76856-0410	MATTHEWS MASON UNDERWOOD
MATAGORDA ISD	(979) 863-7693	158-904	PO BOX 657 MATAGORDA	77457-0657	LAURA R SHAY

Texas Public School Districts and Charters, Alphabetic Index, October 2009

School district	Phone number	Cnty.-dist. no.	Mailing address	Zip code	Superintendent
MATHIS ISD	(361) 547-3378	205-904	PO BOX 1179 MATHIS	78368-1179	DR MARIA RODRIGUEZ-CASAS
MAUD ISD	(903) 585-2219	019-903	PO BOX 1028 MAUD	75567-1028	ROBERT L STINNETT
MAY ISD	(254) 259-2091	025-905	3400 CR 411 E MAY	76857	DONALD G RHODES
MAYPEARL ISD	(972) 435-1000	070-915	PO BOX 40 MAYPEARL	76064-0040	ARVELL LYNN DEHART
MCALLEN ISD	(956) 618-6000	108-906	2000 N 23RD ST MCALLEN	78501-2000	DR JAMES PONCE
MCCAMEY ISD	(432) 652-3666	231-901	BOX 1069 MCCAMEY	79752-1069	DONNY D WILEY
MCDADE ISD	(512) 273-0292	011-905	PO BOX 400 MCDADE	78650-0400	BILL KELLY
MCGREGOR ISD	(254) 840-2828	161-909	PO BOX 356 MCGREGOR	76657-0356	KEVIN HOUCHIN
MCKINNEY ISD	(469) 742-4070	043-907	#1 DUVALL ST MCKINNEY	75069-3211	TOM CROWE
MCLEAN ISD	(806) 779-2301	090-903	PO BOX 90 MCLEAN	79057-0090	HARALD HILL
MCLENNAN CO ST JUVENILE CORRECTION FACILITY I	(254) 297-8243	161-926	116 BURLESON RD MART	76664	DR JOHN CLINTON CARPENTER
MCLENNAN CO ST JUVENILE CORRECTION FACILITY II	(254) 297-8200	161-927	116 BURLESON RD MART	76664	DR JOHN CLINTON CARPENTER
MCLEOD ISD	(903) 796-7181	034-906	PO BOX 350 MCLEOD	75565-0350	CATHY MAY
MCMULLEN COUNTY ISD	(361) 274-3315	162-904	PO BOX 359 TILDEN	78072-0359	FRANK FRANKLIN, JR
MEADOW ISD	(806) 539-2246	223-902	604 4TH ST MEADOW	79345-9801	CODY CARROLL
MEADOWLAND CHARTER SCHOOL	(830) 331-4094	130-801	PO BOX 2266 BOERNE	78006	DONALD L MILLS
MEDICAL CENTER CHARTER SCHOOL	(713) 791-9980	101-801	1920 N BRAESWOOD HOUSTON	77030-3711	MARGO T HEARD
MEDINA ISD	(830) 589-2855	010-901	PO BOX 1470 MEDINA	78055-1470	ROSS HORD
MEDINA VALLEY ISD	(830) 931-2243	163-908	8449 F M 471 S CASTROVILLE	78009-9531	JAMES STANSBERRY
MELISSA ISD	(972) 837-2411	043-908	1904 COOPER MELISSA	75454-0127	LOYD JASON SMITH
MEMPHIS ISD	(806) 259-2443	096-904	PO BOX 460 MEMPHIS	79245-0460	TANYA MONROE
MENARD ISD	(325) 396-2404	164-901	PO BOX 729 MENARD	76859-0729	MARTHA ELLIS
MERCEDES ISD	(956) 514-2000	108-907	PO BOX 419 MERCEDES	78570-0419	BETO D GONZALEZ
MERIDIAN ISD	(254) 435-2081	018-902	PO BOX 349 MERIDIAN	76665-0349	SCOTT HOGUE
MERKEL ISD	(325) 928-5813	221-904	PO BOX 430 MERKEL	79536-0430	WILLIAM L HOOD
MESQUITE ISD	(972) 288-6411	057-914	405 E DAVIS ST MESQUITE	75149-4701	DR LINDA M HENRIE
METRO ACADEMY OF MATH AND SCIENCE	(817) 229-5200	220-808	1111 GIBBINS RD ARLINGTON	76011	DARRYL KILLEN
MEXIA ISD	(254) 562-4000	147-903	PO BOX 2000 MEXIA	76667	DR JASON CEYANES
MEYERPARK ELEMENTARY	(713) 729-9712	101-855	PO BOX 35616 HOUSTON	77235-5616	JULIA HUTCHERSON
MEYERSVILLE ISD	(361) 277-5817	062-906	PO BOX 1 MEYERSVILLE	77974-0001	LAURA A WHITSON
MIAMI ISD	(806) 868-3971	197-902	PO BOX 368 MIAMI	79059-0368	DONNA LESLIE GILL
MIDLAND ACADEMY CHARTER SCHOOL	(432) 686-0003	165-802	500 N BAIRD MIDLAND	79701	JILL LANKFORD
MIDLAND ISD	(432) 689-1000	165-901	615 W MISSOURI AVE MIDLAND	79701-5017	DR SYLVESTER J PEREZ
MIDLOTHIAN ISD	(972) 775-8296	070-908	100 WALTER STEPHENSON RD MIDLOTHIAN	76065-3418	DR J D KENNEDY
MID-VALLEY ACADEMY	(210) 227-0295	108-804	PO BOX 15644 SAN ANTONIO	78212	EDUARDO GUTIERREZ
MIDWAY ISD	(940) 476-2215	039-905	12142 STATE HWY 148 S HENRIETTA	76365-7210	HOLLIS ADAMS, JR
MIDWAY ISD	(254) 761-5610	161-903	1205 FOUNDATION DR WACO	76712-6821	DR BRAD LANCASTER
MILANO ISD	(512) 455-2533	166-903	PO BOX 145 MILANO	76556-0145	LINDY ROBINSON
MILDRED ISD	(903) 872-6505	175-910	5475 S HWY 287 CORSICANA	75109-9328	DOUGLAS K LANE
MILES ISD	(325) 468-2861	200-902	PO BOX 308 MILES	76861-0308	ROBERT GIBSON
MILFORD ISD	(972) 493-2911	070-909	PO BOX 545 MILFORD	76670-0545	DON CLINGENPEEL
MILLER GROVE ISD	(903) 459-3288	112-907	7819 FARM RD 275 S CUMBY	75433-9711	STEVE JOHNSON
MILLSAP ISD	(940) 682-3101	184-904	305 PINE ST MILLSAP	76066-9444	JERRY LEE HUNKAPILLER
MINEOLA ISD	(903) 569-2448	250-903	1000 W LOOP MINEOLA	75773-1617	MARY LOOKADOO
MINERAL WELLS ISD	(940) 325-6404	182-903	906 S W 5TH AVE MINERAL WELLS	76067-4895	DR JAMES RONNY COLLINS
MISSION CISD	(956) 323-5500	108-908	1201 BRYCE DR MISSION	78572-4399	OSCAR RODRIGUEZ, JR
MONAHANS-WICKETT-PYOTE ISD	(432) 943-6711	238-902	606 S BETTY AVE MONAHANS	79756-5018	KEITH WHATLEY RICHARDSON
MONTAGUE ISD	(940) 894-2811	169-908	PO BOX 78 MONTAGUE	76251-0078	DAVID FREEMAN
MONTE ALTO ISD	(956) 262-1381	108-915	25149 1ST ST MONTE ALTO	78538-9719	GABRIEL FARIAS, JR
MONTGOMERY ISD	(936) 582-1333	170-903	PO BOX 1475 MONTGOMERY	77356-1475	DR JIM GIBSON
MOODY ISD	(254) 853-2172	161-910	107 CORA LEE LN MOODY	76557-3638	ALLEN LAW
MORAN ISD	(325) 945-3101	209-902	PO BOX 98 MORAN	76464-0098	REGGY SPENCER
MORGAN ISD	(254) 635-2311	018-903	PO BOX 300 MORGAN	76671-0300	ED DONAHUE
MORGAN MILL ISD	(254) 968-4814	072-910	PO BOX 8 MORGAN MILL	76465-0008	DEAN D EDWARDS
MORTON ISD	(806) 266-5505	040-901	500 CHAMPION DR MORTON	79346-3399	VICKI RICE
MOTLEY COUNTY ISD	(806) 347-2676	173-901	PO BOX 310 MATADOR	79244-0310	DR ANDREW SEIGRIST
MOULTON ISD	(361) 596-4609	143-902	PO DRAWER C MOULTON	77975-9801	DR MICHAEL NOVOTNY
MOUNT CALM ISD	(254) 993-2611	109-910	P O 105 MOUNT CALM	76673-0105	BARBARA LANE
MOUNT ENTERPRISE ISD	(903) 822-3575	201-907	301 NW 3RD ST MOUNT ENTERPRISE	75681	DEAN EVANS
MOUNT PLEASANT ISD	(903) 575-2000	225-902	PO BOX 1117 MOUNT PLEASANT	75456-1117	TERRY MYERS

Texas Public School Districts and Charters, Alphabetic Index, October 2009

School district	Phone number	Cnty.-dist. no.	Mailing address	Zip code	Superintendent
MOUNT VERNON ISD	(903) 537-2546	080-901	PO BOX 98 MOUNT VERNON	75457-0098	RICHARD FLANAGAN
MUENSTER ISD	(940) 759-2281	049-902	PO BOX 608 MUENSTER	76252-0608	JOHN W KAUFMAN
MULESHOE ISD	(806) 272-7404	009-901	514 W AVE G MULESHOE	79347-3499	DR GENE SHEETS
MULLIN ISD	(325) 985-3374	167-902	PO BOX 128 MULLIN	76864-0128	JOHN SCHAEFER
MUMFORD ISD	(979) 279-3678	198-906	PO BOX 268 MUMFORD	77867-0268	PETE J BIENSKI, JR
MUNDAY CISD	(940) 422-4321	138-903	PO BOX 300 MUNDAY	76371-0300	ROBERT DILLARD
MURCHISON ISD	(903) 469-3636	107-908	PO BOX 538 MURCHISON	75778-0538	SHIRLEY ROWE
NACOGDOCHES ISD	(936) 569-5000	174-904	DRAWER 631521 NACOGDOCHES	75963-1521	DR RODNEY D HUTTO
NATALIA ISD	(830) 663-4416	163-903	PO BOX 548 NATALIA	78059-0548	JOEY MOCZYGEMBA
NAVARRO ISD	(830) 372-1930	094-903	PO BOX 10 GERONIMO	78115-0010	DOROTHY CARTER
NAVASOTA ISD	(936) 825-4200	093-904	PO BOX 511 NAVASOTA	77868-0511	RORY GESCH
NAZARETH ISD	(806) 945-2231	035-903	PO BOX 189 NAZARETH	79063-0189	JAMES ODELL OLIVER
NECHES ISD	(903) 584-3311	001-906	PO BOX 310 NECHES	75779-0310	RANDY L SNIDER
NEDERLAND ISD	(409) 724-2391	123-905	220 N 17TH ST NEDERLAND	77627-5029	GAIL KROHN
NEEDVILLE ISD	(979) 793-4308	079-906	PO BOX 412 NEEDVILLE	77461-0412	CURTIS WAYNE RHODES
NEW BOSTON ISD	(903) 628-2521	019-905	600 N MCCOY BLVD NEW BOSTON	75570-2389	DR GARY W VANDEAVER
NEW BRAUNFELS ISD	(830) 643-5700	046-901	BOX 311688 NEW BRAUNFELS	78131-1688	MICHAEL T SMITH
NEW CANEY ISD	(281) 577-8600	170-908	21580 LOOP 494 NEW CANEY	77357	KENN FRANKLIN
NEW DEAL ISD	(806) 746-5833	152-902	PO BOX 280 NEW DEAL	79350-0280	JIMMY E NOLAND
NEW DIANA ISD	(903) 663-8000	230-906	1373 US HWY 259 S DIANA	75640	JOYCE SLOAN
NEW FRONTIERS CHARTER SCHOOL	(210) 533-3655	015-805	1313 SE MILITARY DR STE 117 SAN ANTONIO	78214	ALFREDO SEGURA JR
NEW HOME ISD	(806) 924-7542	153-905	PO BOX 248 NEW HOME	79383-0248	LELAND ZANT
NEW SUMMERFIELD ISD	(903) 726-3306	037-908	PO BOX 6 NEW SUMMERFIELD	75780-0006	GREGG WEISS
NEW WAVERLY ISD	(936) 344-6751	236-901	355 FRONT ST NEW WAVERLY	77358-3527	DR CLAY WEBB
NEWCASTLE ISD	(940) 846-3551	252-902	PO BOX 129 NEWCASTLE	76372-0129	GORDON GRUBBS
NEWTON ISD	(409) 379-8137	176-902	414 N MAIN ST NEWTON	75966	SHERRIE S LEACH
NIXON-SMILEY CISD	(830) 582-1536	089-903	PO BOX 400 NIXON	78140-0400	DR CATHY L BOOTH
NOCONA ISD	(940) 825-3267	169-902	220 CLAY NOCONA	76255-2104	VICKIE GEARHEART
NORDHEIM ISD	(361) 938-5211	062-902	500 N BROADWAY NORDHEIM	78141	SONYA LITTLE
NORMANGEE ISD	(936) 396-3111	145-906	PO BOX 219 NORMANGEE	77871-0219	JERRY B BURGER
NORTH EAST ISD	(210) 804-7000	015-910	8961 TESORO DR SAN ANTONIO	78217	DR RICHARD A MIDDLETON
NORTH FOREST ISD	(713) 633-1600	101-909	PO BOX 23278 HOUSTON	77228-3278	DR ADRAIN JOHNSON
NORTH HILLS PREPARATORY SCHOOL	(972) 501-0645	057-803	606 E ROYAL LANE IRVING	75039-3503	CHERYL HUISMAN
NORTH HOPKINS ISD	(903) 945-2192	112-906	1994 FM 71 W SULPHUR SPRINGS	75482-0415	DONNA GEORGE
NORTH HOUSTON H S FOR BUSINESS	(713) 686-6900	101-834	2700 POST OAK BLVD STE 1350 HOUSTON	77056	TIMOTHY L WILLIAMS
NORTH LAMAR ISD	(903) 737-2000	139-911	3201 LEWIS LN PARIS	75460	JAMES A DAWSON
NORTH ZULCH ISD	(936) 399-1000	154-903	PO BOX 158 NORTH ZULCH	77872-0158	MORRIS E LYON
NORTHSIDE ISD	(210) 397-8500	015-915	5900 EVERS RD SAN ANTONIO	78238-1699	DR JOHN M FOLKS
NORTHSIDE ISD	(940) 552-2551	244-905	18040 HWY 283 N VERNON	76384-9801	EDDIE SCHEER
NORTHWEST ISD	(817) 215-0000	061-911	PO BOX 77070 FORT WORTH	76177-0070	DR KAREN G RUE
NORTHWEST PREPARATORY	(713) 688-3649	101-848	11500 NW FREEWAY, STE 490 HOUSTON	77092	STEVIE L ROBERTS
NOVA ACADEMY	(214) 391-5952	057-809	PO BOX 170127 DALLAS	75217	DONNA HOUSTON-WOODS
NOVA ACADEMY (SOUTHEAST)	(214) 391-5952	057-827	PO BOX 170127 DALLAS	75217	DONNA HOUSTON-WOODS
NOVICE ISD	(325) 625-4069	042-906	PO BOX 205 NOVICE	79538-0205	DALE FREEMAN
NUECES CANYON CISD	(830) 234-3514	069-902	PO BOX 118 BARKSDALE	78828-0118	RUSS PERRY
NURSERY ISD	(361) 575-6882	235-904	PO BOX 69 NURSERY	77976-0069	SUZANNE M BELL
NYOS CHARTER SCHOOL	(512) 836-7620	227-804	12301 N LAMAR BLVD AUSTIN	78753-6507	KATHLEEN ZIMMERMAN
OAKWOOD ISD	(903) 545-2666	145-907	631 N HOLLY OAKWOOD	75855	RICHARD SCOGGIN
ODEM-EDROY ISD	(361) 368-2561	205-905	1 OWL SQ ODEM	78370	CHARLES H ZEPEDA
O'DONNELL ISD	(806) 428-3241	153-903	PO BOX 487 O'DONNELL	79351-0487	RANDY ALLEN
ODYSSEY ACADEMY INC	(409) 750-9289	084-802	2412 61ST ST GALVESTON	77551	JENNIFER GOODMAN
OGLESBY ISD	(254) 456-2271	050-904	PO BOX 158 OGLESBY	76561-0158	EDNA DAVIS
OLFEN ISD	(325) 442-4301	200-906	1122 PRIVATE RD 2562 ROWENA	76875-9502	DAVID VELKY
OLNEY ISD	(940) 564-3519	252-903	809 W HAMILTON OLNEY	76374	TOM BAILEY
OLTON ISD	(806) 285-2641	140-905	PO BOX 388 OLTON	79064-0388	CHARLES LEONARD MCIVER
ONALASKA ISD	(936) 646-1000	187-910	PO BOX 2289 ONALASKA	77360-2289	LYNN REDDEN
ONE STOP MULTISERVICE CHARTER SCHOOL	(956) 393-2227	108-801	PO BOX 164 MCALLEN	78504-0164	GEORGE BANDA
ORANGE GROVE ISD	(361) 384-2495	125-903	PO BOX 534 ORANGE GROVE	78372-0534	BOBBY LYNN BURTON
ORANGEFIELD ISD	(409) 735-5337	181-905	PO BOX 228 ORANGEFIELD	77639-0228	PHILIP W WELCH
ORE CITY ISD	(903) 968-3300	230-903	PO BOX 100 ORE CITY	75683-0100	LYNN HEFLIN

Texas Public School Districts and Charters, Alphabetic Index, October 2009

School district	Phone number	Cnty.-dist. no.	Mailing address	Zip code	Superintendent
ORENDA CHARTER SCHOOL	(512) 869-3020	014-804	2951 WILLIAMS DR GEORGETOWN	78628	RICHARD RICKEY
OUTREACH ACADEMY	(361) 573-4096	235-801	1501 E MOCKINGBIRD #104 VICTORIA	77904	LORRINE HERNANDEZ
OVERTON ISD	(903) 834-6145	201-908	PO BOX 130 OVERTON	75684-0130	GEORGE ALAN UMHOLTZ
PADUCAH ISD	(806) 492-3524	051-901	PO BOX P PADUCAH	79248-1183	TROY GENE PARTON
PAINT CREEK ISD	(940) 864-2471	104-907	4485 FM 600 HASKELL	79521-9404	DON BALLARD
PAINT ROCK ISD	(325) 732-4314	048-903	PO BOX 277 PAINT ROCK	76866-0277	ROBERT SANFORD
PALACIOS ISD	(361) 972-5491	158-905	1209 12TH ST PALACIOS	77465-3799	VICKI BERNIECE ADAMS
PALESTINE ISD	(903) 731-8001	001-907	1600 S LOOP 256 PALESTINE	75801-5847	DR THOMAS A WALLIS
PALMER ISD	(972) 449-3389	070-910	PO BOX 790 PALMER	75152-0790	KEVIN NOACK
PALO PINTO ISD	(940) 659-2745	182-906	PO BOX 280 PALO PINTO	76484-0280	ERIC CEDERSTROM
PAMPA ISD	(806) 669-4700	090-904	321 W ALBERT ST PAMPA	79065-7801	BARRY HAENISCH
PANHANDLE ISD	(806) 537-3568	033-902	PO BOX 1030 PANHANDLE	79068-1030	ROBIN FULCE
PANOLA CHARTER SCHOOL	(903) 693-6355	183-801	PO BOX 610 CARTHAGE	75633	MARK M THORNTON
PANTHER CREEK CISD	(325) 357-4506	042-905	129 PR 3421 VALERA	76884-2009	DWIN L NANNY
PARADIGM ACCELERATED CHARTER SCHOOL	(254) 445-4844	072-801	PO BOX 160 DUBLIN	76446	RONALD E JOHNSON
PARADISE ISD	(940) 969-5000	249-906	338 SCHOOLHOUSE RD PARADISE	76073-0646	MONTY CHAPMAN
PARIS ISD	(903) 737-7473	139-909	1920 CLARKSVILLE PARIS	75460	PAUL M TRULL
PASADENA ISD	(713) 740-0000	101-917	1515 CHERRYBROOK PASADENA	77502-4099	KIRK LEWIS
PASO DEL NORTE	(210) 227-0295	071-803	PO BOX 15644 SAN ANTONIO	78212	EDUARDO GUTIERREZ
PATTON SPRINGS ISD	(806) 689-2220	063-906	PO BOX 32 AFTON	79220-0032	LARRY J MCCLENNY
PAWNEE ISD	(361) 456-7256	013-902	PO BOX 569 PAWNEE	78145-0569	ELAINE RICHARDSON
PEAK PREPARATORY SCHOOL	(214) 821-7325	057-838	606 E ROYAL LN IRVING	75039	JACQUELINE RAY
PEARLAND ISD	(281) 485-3203	020-908	PO BOX 7 PEARLAND	77581-4209	DR BONNY CAIN
PEARSALL ISD	(830) 334-8001	082-903	318 BERRY RANCH RD PEARSALL	78061-3315	MARIO SOTELO
PEASTER ISD	(817) 341-5000	184-908	PO BOX 129 PEASTER	76485-0129	MATT D ADAMS
PECOS-BARSTOW-TOYAH ISD	(432) 447-7201	195-901	PO BOX 869 PECOS	79772-0869	WAYNE MITCHELL
PEGASUS SCHOOL OF LIBERAL ARTS AND SCIENCES	(214) 740-9991	057-802	601 N AKARD ST STE 203 DALLAS	75201	VIRGINIA P LANNEN
PENELOPE ISD	(254) 533-2215	109-914	PO BOX 68 PENELOPE	76676	SCOT PATRICK KELLEY
PERRIN-WHITT CISD	(940) 798-3718	119-903	216 N BENSON PERRIN	76486	DARREN FRANCIS
PERRYTON ISD	(806) 435-5478	179-901	PO BOX 1048 PERRYTON	79070-1048	MIKE JACKSON
PETERSBURG ISD	(806) 667-3585	095-904	PO BOX 160 PETERSBURG	79250-0160	JOE D NICHOLS, JR
PETROLIA ISD	(940) 524-3555	039-903	PO BOX 176 PETROLIA	76377-0176	DERRITH L WELCH
PETTUS ISD	(361) 375-2296	013-903	PO BOX D PETTUS	78146-1149	TUCKER RACKLEY
PEWITT CISD	(903) 884-2804	172-905	PO BOX 1106 OMAHA	75571-1106	DR DAVID WAYNE FITTS
PFLUGERVILLE ISD	(512) 594-0000	227-904	1401 W PECAN ST PFLUGERVILLE	78660-2518	CHARLES E DUPRE
PHARR-SAN JUAN-ALAMO ISD	(956) 702-5600	108-909	PO BOX 1150 PHARR	78577	DR DANIEL KING
PHOENIX CHARTER SCHOOL	(903) 454-7153	116-801	8501 JACK FINNEY BLVD GREENVILLE	75402	VICKIE B GLASSCOCK
PILOT POINT ISD	(940) 686-8700	061-903	829 S HARRISON ST PILOT POINT	76258-9584	GLENN E BARBER
PINE TREE ISD	(903) 295-5000	092-904	PO BOX 5878 LONGVIEW	75608-5878	DR MARIAN STRAUSS
PINEYWOODS COMMUNITY ACADEMY	(936) 634-5515	003-801	602 S RAGUET LUFKIN	75904	DAVID H GREAK
PITTSBURG ISD	(903) 856-3628	032-902	PO BOX 1189 PITTSBURG	75686	JUDY POLLAN
PLAINS ISD	(806) 456-7401	251-902	PO BOX 479 PLAINS	79355-0479	MICHAEL MICHALESON
PLAINVIEW ISD	(806) 296-6392	095-905	PO BOX 1540 PLAINVIEW	79073-1540	DR RONALD G MILLER
PLANO ISD	(469) 752-8100	043-910	2700 W 15TH PLANO	75075-7524	DR DOUGLAS W OTTO
PLEASANT GROVE ISD	(903) 831-4086	019-912	8500 N KINGS HWY TEXARKANA	75503-4893	MARGARET F DAVIS
PLEASANTON ISD	(830) 569-1200	007-905	831 STADIUM DR PLEASANTON	78064-2499	BERNARD ZAROSKY
PLEMONS-STINNETT-PHILLIPS CISD	(806) 878-2858	117-904	PO BOX 3440 STINNETT	79083-3440	WILLIAM WIGGINS
POINT ISABEL ISD	(956) 943-0005	031-909	101 PORT RD PORT ISABEL	78578-2433	DR ESTELLA PINEDA
PONDER ISD	(940) 479-8200	061-906	400 W BAILEY ST PONDER	76259	J BRUCE YEAGER
POOLVILLE ISD	(817) 594-4452	184-901	PO BOX 96 POOLVILLE	76487-0096	JIMMIE DOBBS
POR VIDA ACADEMY	(210) 532-8816	015-801	1135 MISSION RD SAN ANTONIO	78210-4598	JOSEPH G RENDON
PORT ARANSAS ISD	(361) 749-1200	178-908	100 STATION ST PORT ARANSAS	78373	DR SHARON L DOUGHTY
PORT ARTHUR ISD	(409) 989-6244	123-907	PO BOX 1388 PORT ARTHUR	77641-1388	DR JOHNNY E BROWN
PORT NECHES-GROVES ISD	(409) 722-4244	123-908	620 AVE C PORT NECHES	77651-3092	DR LANI THERESA RANDALL
POSITIVE SOLUTIONS CHARTER SCHOOL	(210) 299-1025	015-814	1325 N FLORES STE 100 SAN ANTONIO	78212	ARTURO B SUAREZ
POST ISD	(806) 495-3343	085-902	501 S AVE K POST	79356-0070	MARLIN R MARCUM
POTEET ISD	(830) 742-3567	007-906	PO BOX 138 POTEET	78065-0138	ANDY CASTILLO
POTH ISD	(830) 484-3330	247-904	PO BOX 250 POTH	78147-0250	DAVID WEHMEYER
POTTSBORO ISD	(903) 786-3051	091-913	PO BOX 555 POTTSBORO	75076-0555	DR KYLE COLLIER
PRAIRIE LEA ISD	(512) 488-2370	028-906	PO BOX 9 PRAIRIE LEA	78661-0009	JESUS LOPEZ, III

Texas Public School Districts and Charters, Alphabetic Index, October 2009

School district	Phone number	Cnty.-dist. no.	Mailing address	Zip code	Superintendent
PRAIRIE VALLEY ISD	(940) 825-4425	169-909	RT 3 BOX 550 NOCONA	76255-9521	WR TUCKER, JR
PRAIRILAND ISD	(903) 652-6476	139-912	466 FM 196 S PATTONVILLE	75468-9801	JAMES R MORTON
PREMONT ISD	(361) 348-3915	125-905	PO BOX 530 PREMONT	78375-0530	DR LEOBARDO CANO
PRESIDIO ISD	(432) 229-3275	189-902	PO BOX 1401 PRESIDIO	79845-1401	DENNIS MCENTIRE
PRIDDY ISD	(325) 966-3323	167-904	PO BOX 40 PRIDDY	76870-0040	DAVE UNDERWOOD
PRINCETON ISD	(469) 952-5400	043-911	321 PANTHER PKWY PRINCETON	75407-1002	PHILIP DALE ANTHONY
PRINGLE-MORSE CISD	(806) 733-2507	098-903	PO BOX 109 MORSE	79062-0109	KENT HARGIS
PROGRESO ISD	(956) 565-3002	108-910	PO BOX 610 PROGRESO	78579-0610	DR FERNANDO CASTILLO
PROSPER ISD	(469) 219-2000	043-912	PO BOX 100 PROSPER	75078-0100	DR JASON DREW WATKINS
QUANAHA ISD	(940) 663-2281	099-903	PO BOX 150 QUANAHA	79252-0150	TERRY ALLEN
QUEEN CITY ISD	(903) 796-8256	034-907	PO BOX 128 QUEEN CITY	75572-0128	ROB BARNWELL
QUINLAN ISD	(903) 356-1200	116-908	301 E MAIN ST QUINLAN	75474-9690	MICHEAL FRENCH
QUITMAN ISD	(903) 763-5000	250-904	1101 E GOODE ST QUITMAN	75783-1640	DR LELAND MOORE
RADIANCE ACADEMY OF LEARNING	(210) 658-6848	015-815	9150 FM 78 STE 7 CONVERSE	78109	CHERYL A WASHINGTON
RAINS ISD	(903) 473-2222	190-903	PO BOX 247 EMORY	75440-0247	DAVID M SEAGO
RALLS ISD	(806) 253-2509	054-903	810 AVE I RALLS	79357-1509	DEANNA J LOGAN
RAMIREZ CSD	(361) 539-4343	066-005	10492 SCHOOL ST REALITOS	78376-2644	JOSE LEAL
RANCH ACADEMY	(903) 479-3601	234-801	3120 VZCR 2318 CANTON	75103	RICHARD E BOARDMAN
RANDOLPH FIELD ISD	(210) 357-2300	015-906	PO BOX 2217 UNIVERSAL CITY	78148-1217	BILLY WALKER
RANGER ISD	(254) 647-1187	067-907	1842 LOOP 254 E RANGER	76470-9802	DOYLE W RUSSELL
RANKIN ISD	(432) 693-2461	231-902	PO BOX 90 RANKIN	79778-0090	TENA GRAY
RAPOPORT ACADEMY PUBLIC SCHOOL	(254) 754-8000	161-802	1020 ELM AVE BLDG 100 WACO	76704	NANCY GRAYSON
RAUL YZAGUIRRE SCHOOL FOR SUCCESS	(713) 649-6201	101-806	2950 BROADWAY HOUSTON	77017	RICHARD FARIAS
RAVEN SCHOOL	(936) 344-6677	236-801	143 FOREST SERVICE RD #233 NEW WAVERLY	77358	BILL GHOLSON
RAYMONDVILLE ISD	(956) 689-8176	245-903	ONE BEARKAT BLVD RAYMONDVILLE	78580-3351	JOHNNY I PINEDA
REAGAN COUNTY ISD	(325) 884-3705	192-901	1111 E TWELFTH ST BIG LAKE	76932-3513	MARSHALL HARRISON
RECONCILIATION ACADEMY	(214) 824-4747	057-841	1411 N PEAK ST DALLAS	75204	LEONARD BRANNON
RED LICK ISD	(903) 838-8230	019-911	3511 N FM 2148 TEXARKANA	75503-4821	ROSE MARY NESHYBA
RED OAK ISD	(972) 617-2941	070-911	PO BOX 9000 RED OAK	75154-9000	SCOTT NIVEN
REDWATER ISD	(903) 671-3481	019-906	PO BOX 347 REDWATER	75573	ANNE R FARRIS
REFUGIO ISD	(361) 526-2325	196-903	212 W VANCE ST REFUGIO	78377	JACK GASKINS
RESPONSIVE EDUCATION SOLUTIONS	(972) 316-3663	221-801	PO BOX 292730 LEWISVILLE	75029	CHARLES COOK
RICARDO ISD	(361) 592-6465	137-902	138 W CR 2160 KINGSVILLE	78363-9708	DR MARIA T CANALES
RICE CISD	(979) 234-3531	045-903	PO BOX 338 ALTAIR	77412-0338	MICHAEL LANIER
RICE ISD	(903) 326-4287	175-911	1302 SW MCKINNEY ST RICE	75155	JUDITH PRITCHETT
RICHARD MILBURN ACADEMY (AMARILLO)	(830) 557-6181	188-801	1263 TERMINAL LOOP MCQUEENEY	78123	DR NORMAN HALL
RICHARD MILBURN ACADEMY (BEAUMONT)	(830) 557-6181	123-804	1263 TERMINAL LOOP MCQUEENEY	78123	DR NORMAN HALL
RICHARD MILBURN ACADEMY (ECTOR COUNTY)	(830) 557-6181	068-801	1263 TERMINAL LOOP MCQUEENEY	78123	DR NORMAN HALL
RICHARD MILBURN ACADEMY (FORT WORTH)	(830) 788-0198	220-812	1263 TERMINAL LOOP MCQUEENEY	78123	DR NORMAN HALL
RICHARD MILBURN ACADEMY (SUBURBAN HOUSTON)	(830) 557-6181	101-854	1263 TERMINAL LOOP MCQUEENEY	78123	DR NORMAN HALL
RICHARD MILBURN ALTER HIGH SCHOOL (CORPUS CHRISTI)	(830) 788-0198	178-804	1263 TERMINAL LOOP MCQUEENEY	78123	DR NORMAN HALL
RICHARD MILBURN ALTER HIGH SCHOOL (KILLEEN)	(830) 557-6181	014-801	1263 TERMINAL LOOP MCQUEENEY	78123	DR NORMAN HALL
RICHARDS ISD	(936) 851-2364	093-905	PO BOX 308 RICHARDS	77873-0308	MARTEY B AINSWORTH
RICHARDSON ISD	(469) 593-0000	057-916	400 S GREENVILLE AVE RICHARDSON	75081-4198	DR CAROLYN G BUKHAIR
RICHLAND COLLEGIATE HS OF MATH SCIENCE ENGINEERING	(972) 761-6888	057-840	12800 ABRAMS DALLAS	75243-2199	DR KATHRYN K EGGLESTON
RICHLAND SPRINGS ISD	(325) 452-3524	206-902	700 W COYOTE TRL RICHLAND SPRINGS	76871-1005	TRAVIS SCOTT WINN
RIESEL ISD	(254) 896-6411	161-912	600 FREDERICK RIESEL	76682-2931	STEVE CLUGSTON
RIO GRANDE CITY CISD	(956) 716-6750	214-901	FORT RINGGOLD RIO GRANDE CITY	78582-4799	ROEL GONZALEZ
RIO HONDO ISD	(956) 748-1000	031-911	215 W COLORADO RIO HONDO	78583-0220	ANNELIESE MCMINN
RIO VISTA ISD	(817) 373-2241	126-907	PO BOX 369 RIO VISTA	76093-0369	TIM WRIGHT
RIPLEY HOUSE CHARTER SCHOOL	(713) 315-6429	101-853	4500 BISSONNET, STE 200 BELLAIRE	77401-3113	PAMELA SAILORS
RISE ACADEMY	(806) 744-0430	152-802	207 N MARTIN LUTHER KING BLVD LUBBOCK	79403	RICHARD BAUMGARTNER
RISING STAR ISD	(254) 643-2717	067-908	PO BOX 37 RISING STAR	76471-0037	DR MAX A THOMPSON
RIVER ROAD ISD	(806) 381-7800	188-902	9500 U S 287 N AMARILLO	79108-1620	RANDY OWEN
RIVERCREST ISD	(903) 632-5203	194-903	4100 US HWY 271 S BOGATA	75417	RICKEY WAYNE LOGAN
RIVIERA ISD	(361) 296-3101	137-903	203 SEAHAWK DR RIVIERA	78379-3500	ERNEST HAVNER
ROBERT LEE ISD	(325) 453-4555	041-902	1323 HAMILTON ST ROBERT LEE	76945-9501	AARON HOOD
ROBINSON ISD	(254) 662-0194	161-922	500 W LYNDALD ROBINSON	76706-5505	DR MICHAEL W HOPE
ROBSTOWN ISD	(361) 767-6600	178-909	801 N 1ST ST ROBSTOWN	78380-2608	TONY MORALES
ROBY CISD	(325) 776-2222	076-903	PO BOX 519 ROBY	79543-0519	DAVID L HALE

Texas Public School Districts and Charters, Alphabetic Index, October 2009

School district	Phone number	Cnty.-dist. no.	Mailing address	Zip code	Superintendent
ROCHELLE ISD	(325) 243-5224	160-904	PO BOX 167 ROCHELLE	76872-0167	STEVE BUTLER
ROCKDALE ISD	(512) 430-6000	166-904	PO BOX 632 ROCKDALE	76567-0632	DR HOWELL EDWARD WRIGHT
ROCKSPRINGS ISD	(830) 683-4137	069-901	PO BOX 157 ROCKSPRINGS	78880-0157	HENRI LYNN GEARING
ROCKWALL ISD	(972) 771-0605	199-901	1050 WILLIAMS ROCKWALL	75087-3832	DR GENE BURTON
ROGERS ISD	(254) 642-3802	014-907	1 EAGLE DR ROGERS	76569-9998	BOB CALLAGHAN
ROMA ISD	(956) 849-1377	214-903	PO BOX 187 ROMA	78584-0187	JESUS O GUERRA, JR
RON JACKSON STATE JUVENILE CORR COMPLEX UNIT I	(325) 641-4200	025-910	PO BOX 1267 BROWNWOOD	76804-1267	DR JOHN CLINTON CARPENTER
RON JACKSON STATE JUVENILE CORR COMPLEX UNIT II	(325) 641-4277	025-911	PO BOX 872 BROWNWOOD	76804-0872	DR JOHN CLINTON CARPENTER
ROOSEVELT ISD	(806) 842-3282	152-908	1406 CR 3300 LUBBOCK	79403-9643	JIMMY PARKER
ROPES ISD	(806) 562-4031	110-905	304 RANCH ROPESVILLE	79358-0008	GARY E LEHNEN
ROSCOE ISD	(325) 766-3629	177-901	PO BOX 579 ROSCOE	79545-0579	KIM D ALEXANDER
ROSEBUD-LOTT ISD	(254) 583-4510	073-905	PO BOX 638 ROSEBUD	76570-0638	ANTHONY PRICE
ROTAN ISD	(325) 735-2332	076-904	102 N MCKINLEY AVE ROTAN	79546-4609	DOUGLAS KENT RUFFIN
ROUND ROCK ISD	(512) 464-5000	246-909	1311 ROUND ROCK AVE ROUND ROCK	78681-4941	DR JESUS CHAVEZ
ROUND TOP-CARMINE ISD	(979) 278-4250	075-908	PO BOX 385 CARMINE	78932-0385	RONALD D GOEHRING
ROXTON ISD	(903) 346-3213	139-908	PO BOX 307 ROXTON	75477-0307	DAN PICKERING
ROYAL ISD	(281) 934-2248	237-905	PO BOX 489 PATTISON	77466-0489	NATHANIEL RICHARDSON, JR
ROYSE CITY ISD	(972) 636-2413	199-902	PO BOX 479 ROYSE CITY	75189-0479	RANDY HANCOCK
RULE ISD	(940) 997-2521	104-903	1100 UNION AVE RULE	79547-0307	DAVID PARR
RUNGE ISD	(830) 239-4315	128-903	PO BOX 158 RUNGE	78151-0158	DR RANDY EWING
RUSK ISD	(903) 683-5592	037-907	203 E 7TH ST RUSK	75785-1122	DR JAMES M LARGENT
S AND S CISD	(903) 564-6051	091-914	PO BOX 837 SADLER	76264-0837	ROBERT STEEBER
SABINAL ISD	(830) 988-2472	232-902	PO BOX 338 SABINAL	78881-0338	RICHARD GRILL
SABINE ISD	(903) 984-8564	092-906	5424 FM 1252 W GLADEWATER	75647-9711	STACEY BRYCE
SABINE PASS ISD	(409) 971-2321	123-913	PO BOX 1148 SABINE PASS	77655-1148	MALCOLM M NASH
SAILL	(512) 579-4084	227-823	PO BOX 141909 AUSTIN	78714	CHRISTINA BLAIR
SAINT JO ISD	(940) 995-2668	169-911	DRAWER L SAINT JO	76265-0320	LARRY SMITH
SALADO ISD	(254) 947-6900	014-908	PO BOX 98 SALADO	76571-0098	BILLY WIGGINS
SALTILLO ISD	(903) 537-2386	112-909	PO BOX 269 SALTILLO	75478-0269	PAUL JONES
SAM RAYBURN ISD	(903) 664-2255	074-917	9363 E FM 273 IVANHOE	75447-9717	JEFF IRVIN
SAMNORWOOD ISD	(806) 256-2039	044-904	PO BOX 765 SAMNORWOOD	79077-0765	GEORGE AULD
SAN ANGELO ISD	(325) 947-3700	226-903	1621 UNIVERSITY AVE SAN ANGELO	76904-5164	DR CAROL BONDS
SAN ANTONIO CAN HIGH SCHOOL	(214) 943-2244	015-817	325 W 12TH ST DALLAS	75208	YOLANDA CRUZ-WILDER
SAN ANTONIO ISD	(210) 554-2200	015-907	141 LAVACA ST SAN ANTONIO	78210-1039	DR ROBERT J DURON
SAN ANTONIO PREPARATORY ACADEMY	(210) 593-0111	015-824	8308 FREDERICKSBURG RD SAN ANTONIO	78229-1412	ROI GARCIA
SAN ANTONIO SCHOOL FOR INQUIRY & CREATIVITY	(210) 738-0020	015-820	4616 SAN PEDRO STE 104 SAN ANTONIO	78212	DEBBIE DE LEON
SAN ANTONIO TECHNOLOGY ACADEMY	(210) 733-8100	015-823	7300 BLANCO RD STE 606 SAN ANTONIO	78216	HENRY K EGELOU
SAN AUGUSTINE ISD	(936) 275-2306	203-901	HIGH SCHOOL DR SAN AUGUSTINE	75972-2298	WALTER KEY
SAN BENITO CISD	(956) 361-6110	031-912	240 N CROCKETT ST SAN BENITO	78586-4608	ANTONIO LIMON
SAN DIEGO ISD	(361) 279-3382	066-902	609 W LABBE ST SAN DIEGO	78384-3499	LUIS PIZZINI
SAN ELIZARIO ISD	(915) 872-3900	071-904	PO BOX 920 SAN ELIZARIO	79849-0920	DR MIKE F QUATRINI
SAN FELIPE-DEL RIO CISD	(830) 778-4007	233-901	PO DRAWER 428002 DEL RIO	78842	KELT COOPER
SAN ISIDRO ISD	(956) 481-3110	214-902	PO BOX 10 SAN ISIDRO	78588-0010	MIGUEL GARCIA
SAN MARCOS CISD	(512) 393-6700	105-902	PO BOX 1087 SAN MARCOS	78667-1087	DR PATTY SHAFER
SAN PERLITA ISD	(956) 248-5563	245-904	PO BOX 37 SAN PERLITA	78590-0037	ALBERT PENA
SAN SABA ISD	(325) 372-3771	206-901	808 W WALLACE SAN SABA	76877-3523	LEIGH ANN GLAZE
SAN VICENTE ISD	(432) 477-2220	022-903	PO BOX 195 BIG BEND NATIONAL PARK	79834-0195	SHIRLEY M COLEMAN
SANDS CISD	(432) 353-4888	058-909	PO BOX 218 ACKERLY	79713-0218	WAYNE BLOUNT
SANFORD-FRITCH ISD	(806) 857-3122	117-903	PO BOX 1290 FRITCH	79036-1290	DAYMUN WHITE
SANGER ISD	(940) 458-7438	061-908	PO BOX 2399 SANGER	76266-2399	JACK BIGGERSTAFF
SANTA ANNA ISD	(325) 348-3136	042-903	701 BOWIE ST SANTA ANNA	76878	JAMES C BIBLE
SANTA FE ISD	(409) 925-3526	084-909	PO BOX 370 SANTA FE	77510-0370	DR ELIZABETH L WALL
SANTA GERTRUDIS ISD	(361) 592-3937	137-904	PO BOX 592 KING RANCH KINGSVILLE	78364-0592	MARY SPRINGS
SANTA MARIA ISD	(956) 565-6308	031-913	PO BOX 448 SANTA MARIA	78592-0448	DR WILMA J SMETTER
SANTA ROSA ISD	(956) 636-9800	031-914	PO BOX 368 SANTA ROSA	78593-0368	HERIBERTO VILLARREAL
SANTO ISD	(940) 769-2835	182-904	PO BOX 67 SANTO	76472-0067	GREG GILBERT
SAVOY ISD	(903) 965-5262	074-911	302 W HAYES SAVOY	75479	BRIAN S NEAL
SCHERTZ-CIBOLO-U CITY ISD	(210) 945-6200	094-902	1060 ELBEL RD SCHERTZ	78154-2099	DR BELINDA PUSTKA
SCHLEICHER ISD	(325) 853-2514	207-901	PO BOX W EL DORADO	76936-1247	BILLY COLLINS
SCHOOL OF EXCELLENCE IN EDUCATION	(210) 431-9881	015-806	1826 BASSE RD SAN ANTONIO	78213-4606	KENNETH MATTHEWS

Texas Public School Districts and Charters, Alphabetic Index, October 2009

School district	Phone number	Cnty.-dist. no.	Mailing address	Zip code	Superintendent
SCHOOL OF SCIENCE AND TECHNOLOGY	(210) 804-0222	015-827	1450 NE LOOP 410 SAN ANTONIO	78209	BULENT DOGAN
SCHOOL OF SCIENCE AND TECHNOLOGY CORPUS CHRISTI	(361) 851-2420	178-809	4737 SARATOGA BLVD CORPUS CHRISTI	78413	MITHAT KARABULUT
SCHOOL OF SCIENCE AND TECHNOLOGY DISCOVERY	(210) 804-0222	015-831	5707 BANDERA RD SAN ANTONIO	78238	BULENT DOGAN
SCHULENBURG ISD	(979) 743-3448	075-903	521 N ST SCHULENBURG	78956-1467	WALTER PADGETT
SCURRY-ROSSER ISD	(972) 452-8823	129-910	10705 S STATE HWY 34 SCURRY	75158-3163	CHRIS COUCH
SEAGRAVES ISD	(806) 387-2035	083-901	PO BOX 577 SEAGRAVES	79359-0577	DR KEVIN SPILLER
SEALY ISD	(979) 885-3516	008-902	939 TIGER LN SEALY	77474-3211	PAMELA J MORRIS
SEASHORE LEARNING CTR CHARTER	(361) 949-1222	178-802	14493 SPID STE A PMB 307 CORPUS CHRISTI	78418-5939	MARK FORMSMA
SEASHORE MIDDLE ACAD	(361) 654-1134	178-808	14493 S PADRE IS DR PMB 385 CORPUS CHRISTI	78418	BARBARA BEELER
SEGUIN ISD	(830) 372-5771	094-901	1221 E KINGSBURY SEGUIN	78155	DR IRENE GARZA
SEMINOLE ISD	(432) 758-3662	083-903	207 S W 6TH ST SEMINOLE	79360	DOUG HARRIMAN
SER-NINOS CHARTER SCHOOL	(713) 667-6145	101-802	5815 ALDER DR HOUSTON	77081	CHARMAINE CONSTANTINE
SEYMOUR ISD	(940) 889-3525	012-901	409 W IDAHO ST SEYMOUR	76380-1650	DR JOHN BAKER
SHALLOWATER ISD	(806) 832-4531	152-909	1100 AVE K SHALLOWATER	79363	JAMES PHILIP WARREN
SHAMROCK ISD	(806) 256-3492	242-902	100 S ILLINOIS ST SHAMROCK	79079-2434	HIBBERT WES BECK
SHARYLAND ISD	(956) 580-5200	108-911	1106 N SHARY RD MISSION	78572-4652	SCOTT B OWINGS
SHEKINAH RADIANCE ACADEMY	(210) 658-6848	015-819	9150 FM 78 STE 7 CONVERSE	78109	CHERYL WASHINGTON
SHELBYVILLE ISD	(936) 598-2641	210-903	PO BOX 325 SHELBYVILLE	75973-0325	DR RAY WEST
SHELDON ISD	(281) 727-2000	101-924	11411 C E KING PKWY HOUSTON	77044-2002	DR VICKEY METTS GILES
SHEPHERD ISD	(936) 628-3396	204-904	1401 S BYRD AVE SHEPHERD	77371	JODY CRONIN
SHERMAN ISD	(903) 891-6400	091-906	PO BOX 1176 SHERMAN	75091-1176	DR AL HAMBRICK
SHINER ISD	(361) 594-3121	143-903	PO BOX 804 SHINER	77984-0804	TREY LAWRENCE
SIDNEY ISD	(254) 842-5500	047-905	PO BOX 190 SIDNEY	76474-0190	DOUG BOWDEN
SIERRA BLANCA ISD	(915) 369-3741	115-902	PO BOX 308 SIERRA BLANCA	79851-0308	HENRY F DYER
SILSBEE ISD	(409) 980-7800	100-904	415 HWY 327 W SILSBEE	77656	RICHARD JAMES BAIN, JR
SILVERTON ISD	(806) 823-2476	023-902	PO BOX 608 SILVERTON	79257-0608	BILL WOOD
SIMMS ISD	(903) 543-2219	019-909	PO BOX 9 SIMMS	75574-0009	REX BURKS
SINTON ISD	(361) 364-6800	205-906	PO BOX 1337 SINTON	78387-1337	STEVE VANMATRE
SIVELLS BEND ISD	(940) 665-6411	049-909	1053 CR 403 GAINESVILLE	76240	PHILIP L NEWTON
SKIDMORE-TYNAN ISD	(361) 287-3426	013-905	PO BOX 409 SKIDMORE	78389-0409	DR BRETT BELMAREZ
SLATON ISD	(806) 828-6591	152-903	140 E PANHANDLE SLATON	79364-4238	JAMES V TALIAFERRO
SLIDELL ISD	(940) 466-3118	249-908	PO BOX 69 SLIDELL	76267-0069	GREG ENIS
SLOCUM ISD	(903) 478-3624	001-909	5765 E STATE HWY 294 ELKHART	75839-9802	FRED C FULTON, JR
SMITHVILLE ISD	(512) 237-2487	011-904	PO BOX 479 SMITHVILLE	78957-0479	DR ROCK MCNULTY
SMYER ISD	(806) 234-2935	110-906	PO BOX 206 SMYER	79367-0206	DANE KERNS
SNOOK ISD	(979) 272-8307	026-903	PO BOX 87 SNOOK	77878-0087	LARRY WILLIAMS
SNYDER ISD	(325) 573-5401	208-902	2901 37TH ST SNYDER	79549-5226	MARK E EADS
SOCORRO ISD	(915) 937-0000	071-909	PO BOX 292800 EL PASO	79929-2800	DR XAVIER DE LA TORRE
SOMERSET CHARTER SCHOOL	(915) 584-9499	071-808	7310 BISHOP FLORES EL PASO	79912	IRIS B BURNHAM
SOMERSET ISD	(866) 852-9858	015-909	PO BOX 279 SOMERSET	78069-0279	SAUL HINOJOSA
SOMERVILLE ISD	(979) 596-2153	026-902	PO BOX 997 SOMERVILLE	77879-0997	CHARLES WILLIAM CAMARILLO
SONORA ISD	(325) 387-6940	218-901	807 S CONCHO AVE SONORA	76950-3922	DON GIBSON
SOUTH PLAINS	(210) 227-0295	152-803	PO BOX 15644 SAN ANTONIO	78212	EDUARDO GUTIERREZ
SOUTH SAN ANTONIO ISD	(210) 977-7000	015-908	2515 BOBCAT LN SAN ANTONIO	78224-1268	RONALD L DURBON
SOUTH TEXAS EDUCATIONAL TECHNOLOGIES INC	(956) 969-3092	108-802	519 S TEXAS BLVD WESLACO	78596	ALIM U ANSARI
SOUTH TEXAS ISD	(956) 514-4216	031-916	100 MED HIGH DR MERCEDES	78570-9702	DR MARLA M GUERRA
SOUTHLAND ISD	(806) 996-5599	085-903	190 EIGHTH ST SOUTHLAND	79364-9549	TOBY MILLER
SOUTHSIDE ISD	(210) 882-1600	015-917	1460 MARTINEZ LOSOYA RD SAN ANTONIO	78221-9648	DR JUAN A JASSO
SOUTHWEST ISD	(210) 622-4731	015-912	11914 DRAGON LN SAN ANTONIO	78252-2647	DR VELMA VILLEGAS
SOUTHWEST PREPARATORY SCHOOL	(210) 829-8017	015-807	1258 AUSTIN HWY SAN ANTONIO	78209-4820	DR GARY SHORT
SOUTHWEST SCHOOL	(713) 784-6345	101-838	3333 BERING DR, STE 200 HOUSTON	77057	JANELLE JAMES
SPEARMAN ISD	(806) 659-3233	098-904	403 E 11TH AVE SPEARMAN	79081-4008	RODNEY W SUMNER
SPLENDORA ISD	(281) 689-3128	170-907	23419 FM 2090 SPLENDORA	77372-6211	DR TOMMY PRICE
SPRING BRANCH ISD	(713) 464-1511	101-920	955 CAMPBELL RD HOUSTON	77024-2803	DR DUNCAN KLUSSMANN
SPRING CREEK ISD	(806) 273-6791	117-907	HCR 01 BOX 48 SKELLYTOWN	79080-9607	BRET M MADSEN
SPRING HILL ISD	(903) 759-4404	092-907	3101 SPRING HILL RD LONGVIEW	75605-2822	DAVID WESLEY JONES
SPRING ISD	(281) 891-6000	101-919	16717 ELLA BLVD HOUSTON	77090-4299	DR RALPH H DRAPER
SPRINGLAKE-EARTH ISD	(806) 257-3310	140-907	PO BOX 130 EARTH	79031-0130	DENVER CRUM
SPRINGTOWN ISD	(817) 220-7243	184-902	101 E SECOND ST SPRINGTOWN	76082-2566	ANDREA HUNGERFORD
SPUR ISD	(806) 271-3272	063-903	PO BOX 550 SPUR	79370-0550	EARL JARRETT

Texas Public School Districts and Charters, Alphabetic Index, October 2009

School district	Phone number	Cnty.-dist. no.	Mailing address	Zip code	Superintendent
SPURGER ISD	(409) 429-3464	229-905	PO BOX 38 SPURGER	77660-0038	JOSEPH ROBERT FISHER
ST ANTHONY SCHOOL	(214) 421-3645	057-836	3732 MYRTLE STREET DALLAS	75215	DAVID RAY
ST MARY'S ACADEMY CHARTER SCHOOL	(361) 358-5601	013-801	507 N FILMORE BEEVILLE	78102	MERLE S SIMONSON
STAFFORD MSD	(281) 261-9200	079-910	1625 STAFFORDSHIRE RD STAFFORD	77477-6326	HD CHAMBERS
STAMFORD ISD	(325) 773-2705	127-906	507 S ORIENT ST STAMFORD	79553-5701	BRAD LEWIS
STANTON ISD	(432) 756-2244	156-902	PO BOX 730 STANTON	79782-0730	DAVID LYN CARR
STAR CHARTER SCHOOL	(512) 989-2672	227-814	1901 FLEISCHER DR AUSTIN	78728	KELLY DRAKE
STAR ISD	(325) 948-3661	167-903	PO BOX 838 STAR	76880-0838	BARBARA MARCHBANKS
STEPHEN F AUSTIN STATE UNIVERSITY CHARTER SCHOOL	(936) 468-2336	174-801	PO BOX 6072 SFA STA NACOGDOCHES	75962	LYSA M HAGAN
STEPHENVILLE	(254) 968-7990	072-903	2655 W OVERHILL STEPHENVILLE	76401-3003	DR DARRELL G FLOYD
STEPPING STONES CHARTER EL	(281) 988-7797	101-859	11250 S WILCREST HOUSTON	77099	WILLIAM H CLARK
STERLING CITY ISD	(325) 378-4781	216-901	PO BOX 786 STERLING CITY	76951-0786	RONNIE KREJCI
STOCKDALE ISD	(830) 996-3551	247-906	PO BOX 7 STOCKDALE	78160-0007	VICKI WEHMEYER
STRATFORD ISD	(806) 366-3300	211-902	PO BOX 108 STRATFORD	79084-0108	JERRY BIRDSONG
STRAWN ISD	(254) 672-5313	182-905	PO BOX 428 STRAWN	76475-0428	MELANIE CORMACK
SUDAN ISD	(806) 227-2431	140-908	PO BOX 249 SUDAN	79371-0249	LYNDELL ROY LANCE
SULPHUR BLUFF ISD	(903) 945-2460	112-910	PO BOX 30 SULPHUR BLUFF	75481-0030	ROBERT ROSS
SULPHUR SPRINGS ISD	(903) 885-2153	112-901	631 CONNALLY ST SULPHUR SPRINGS	75482	PATSY BOLTON
SUMMIT INTERNATIONAL PREPARATORY	(817) 287-5121	220-816	606 E ROYAL LN IRVING	75039	PRISCILLA PARHMS
SUNDOWN ISD	(806) 229-3021	110-907	PO BOX 1110 SUNDOWN	79372-1110	MIKE D MOTHERAL
SUNNYVALE ISD	(972) 226-7601	057-919	417 E TRIPP RD SUNNYVALE	75182-9544	DOUG WILLIAMS
SUNRAY ISD	(806) 948-4411	171-902	PO BOX 240 SUNRAY	79086-0240	MICHAEL BROWN
SWEENEY ISD	(979) 491-8000	020-906	1310 N ELM ST SWEENEY	77480-1399	RANDY MKSCH
SWEET HOME ISD	(361) 293-3221	143-905	PO BOX 326 SWEET HOME	77987-0326	RANDY MEYER
SWEETWATER ISD	(325) 235-8601	177-902	207 MUSGROVE ST SWEETWATER	79556-5321	TERRY PITTMAN
TAFT ISD	(361) 528-2636	205-907	400 COLLEGE ST TAFT	78390-2702	DR CHAD KELLY
TAHOKA ISD	(806) 561-4105	153-904	PO BOX 1230 TAHOKA	79373-1230	GARY HARRELL
TARKINGTON ISD	(281) 592-8781	146-907	2770 FM 163 CLEVELAND	77327	JOHN KIRCHNER
TATUM ISD	(903) 947-6482	201-910	PO BOX 808 TATUM	75691-0808	DR DEE W HARTT
TAYLOR ISD	(512) 365-1391	246-911	602 W 12TH ST TAYLOR	76574-2998	DR BRUCE SCOTT
TEAGUE ISD	(254) 739-3071	081-904	420 N 10TH TEAGUE	75860-1624	NED BURNS
TEKOA ACADEMY OF ACCELERATED STUDIES	(409) 982-5400	123-803	326 THOMAS BLVD PORT ARTHUR	77640	PAULA RICHARDSON
TEMPLE EDUCATION CENTER	(254) 778-8682	014-803	1400 E AVE B TEMPLE	76502	NICK FARLEY
TEMPLE ISD	(254) 215-6760	014-909	PO BOX 788 TEMPLE	76503-0788	DR ROBIN BATTERSHELL
TENAHA ISD	(936) 248-5000	210-904	PO BOX 318 TENAHA	75974-0318	DON FALLIN
TERLINGUA CSD	(432) 371-2281	022-004	PO BOX 256 TERLINGUA	79852-0256	KATHY A KILLINGSWORTH
TERRELL COUNTY ISD	(432) 345-2515	222-901	PO BOX 747 SANDERSON	79848-0747	GARY D HAMILTON
TERRELL ISD	(972) 563-7504	129-906	700 N CATHERINE ST TERRELL	75160-2161	KELLY E RODGERS
TEXARKANA ISD	(903) 794-3651	019-907	4241 SUMMERHILL RD TEXARKANA	75503-2733	JAMES HENRY RUSSELL
TEXAS A & M UNIVERSITY AT GALVESTON	(409) 740-4840	084-505	PO BOX 1675 GALVESTON	77553-1675	DR W MICHAEL KEMP
TEXAS ACADEMY OF LEADERSHIP IN THE HUMANITIES	(409) 839-2995	123-503	PO BOX 10062 BEAUMONT	77710-0062	DR MARY GAGNE
TEXAS CITY ISD	(409) 916-0100	084-906	PO BOX 1150 TEXAS CITY	77592-1150	DR ROBERT BRUNDRETT
TEXAS ELEMENTARY SCHOOL OF THE ARTS	(817) 732-8372	220-814	3901 S HULEN ST FORT WORTH	76109	DOLLIE BLEVINS
TEXAS EMPOWERMENT ACADEMY	(512) 494-1076	227-805	3613 BLUESTEIN DR AUSTIN	78721	DAVID W NOWLIN
TEXAS PREPARATORY SCHOOL	(512) 805-7737	105-802	PO BOX 1643 SAN MARCOS	78667	MARK A TERRY
TEXAS SCH FOR THE BLIND & VISUALLY IMPAIRED	(512) 454-8631	227-905	1100 W 45TH ST AUSTIN	78756-3413	WILLIAM DAUGHERTY
TEXAS SCH FOR THE DEAF	(512) 462-5353	227-906	1102 S CONGRESS AVE AUSTIN	78704	CLAIRE BUGEN
TEXAS SERENITY ACADEMY	(281) 931-8887	170-801	262 N SAM HOUSTON PKWY E STE 140 HOUSTON	77060	HAGMON SIMMONS
TEXAS TECH UNIVERSITY HIGH SCHOOL	(806) 742-7200	152-504	PO BOX 42191 LUBBOCK	79409-2191	GIB WEAVER
TEXAS YOUTH COMMISSION	(512) 424-6161	227-608	PO BOX 4260 AUSTIN	78765-4260	DR JOHN CLINTON CARPENTER
TEXHOMA ISD	(806) 827-7400	211-901	PO BOX 709 TEXHOMA	73949-0709	MICHAEL ALAN SCOTT
TEXLINE ISD	(806) 362-4667	056-902	PO BOX 60 TEXLINE	79087-0060	GARY B LARAMORE, JR
THE EAST AUSTIN COLLEGE PREP ACADEMY	(512) 462-2181	227-824	6002 JAIN LN AUSTIN	78721	DR NELLIE CANTU
THE LEGENDS ACADEMY	(940) 387-6021	061-803	PO BOX 1097 DENTON	76202	CASSANDRA BERRY
THE RHODES SCHOOL	(281) 458-4334	101-861	12822 ROBERT E LEE RD HOUSTON	77015	MICHELLE BONTON
THE SCHOOL OF LIBERAL ARTS AND SCIENCE	(214) 946-9100	057-821	PO BOX 5129 DALLAS	75208	RANDY SHAFFER
THE VARNETT PUBLIC SCHOOL	(713) 723-4699	101-814	PO BOX 1457 HOUSTON	77251-1457	M ANNETTE CLUFF
THERESA B LEE ACADEMY	(817) 534-5593	220-806	4327 E LANCASTER AVE FORT WORTH	76103	ARTIE JACKSON
THORNDALE ISD	(512) 898-2538	166-905	PO BOX 870 THORNDALE	76577-0870	CASEY CALLAHAN
THRALL ISD	(512) 898-0062	246-912	201 S BOUNDS THRALL	76578-0398	BRUCE DAVIS

Texas Public School Districts and Charters, Alphabetic Index, October 2009

School district	Phone number	Cnty.-dist. no.	Mailing address	Zip code	Superintendent
THREE RIVERS ISD	(361) 786-3626	149-902	108 N SCHOOL RD THREE RIVERS	78071	MAC JOHANSON
THREE WAY ISD	(254) 965-6496	072-901	247 CR 207 STEPHENVILLE	76401	DR CINDY EDWARDS
THROCKMORTON ISD	(940) 849-2411	224-901	210 COLLEGE ST THROCKMORTON	76483-5011	CLAY TARPLEY
TIDEHAVEN ISD	(361) 588-6321	158-902	PO BOX 129 EL MATON	77440-0129	DR SUZANNE WESSON
TIMPSON ISD	(936) 254-2463	210-905	PO DRAWER 370 TIMPSON	75975-0370	MID JOHNSON
TIOGA ISD	(940) 437-2366	091-907	PO BOX 159 TIOGA	76271-0159	ANDY BAKER
TLC ACADEMY	(325) 224-2900	226-801	5687 MELROSE SAN ANGELO	76901	WALT LANDERS
TOLAR ISD	(254) 835-4718	111-903	PO BOX 368 TOLAR	76476-0368	BRUCE A GIBBS
TOM BEAN ISD	(903) 546-6076	091-918	PO BOX 128 TOM BEAN	75489-0128	KATHY GARRISON
TOMBALL ISD	(281) 357-3100	101-921	221 W MAIN ST TOMBALL	77375-5529	JOHN NEUBAUER
TORNILLO ISD	(915) 765-3000	071-908	PO BOX 170 TORNILLO	79853-0170	PAUL VRANISH
TRANSFORMATIVE CHARTER ACADEMY	(254) 628-8989	014-802	807 N 8TH ST KILLEEN	76541-4818	CLAUDETTE MORGAN-SCOTT
TREETOPS SCHOOL INTERNATIONAL	(817) 283-1771	220-801	12500 S PIPELINE RD EULESS	76040-5853	BETTY L BLANCHARD
TRENT ISD	(325) 862-6400	221-905	PO BOX 105 TRENT	79561-0105	GREGORY LEE PRIDDY
TRENTON ISD	(903) 989-2245	074-912	PO BOX 5 TRENTON	75490-0005	JERRY DON COOK
TRINIDAD ISD	(903) 778-2673	107-907	PO BOX 349 TRINIDAD	75163	DAVID ATKEISSON
TRINITY BASIN PREPARATORY	(214) 946-9100	057-813	PO BOX 5129 DALLAS	75208	RANDAL C SHAFFER
TRINITY CHARTER SCHOOL	(512) 706-7564	046-802	PO BOX 141125 AUSTIN	78714-1125	DR DONNA NICHOLSON
TRINITY ISD	(936) 594-3569	228-903	PO BOX 752 TRINITY	75862-0752	DR BOBBY RICE
TROUP ISD	(903) 842-3067	212-904	PO BOX 578 TROUP	75789-0578	DR MARVIN BEATY
TROY ISD	(254) 938-2595	014-910	PO BOX 409 TROY	76579-0409	KERRY HANSEN
TULIA ISD	(806) 995-4591	219-903	702 NW 8TH ST TULIA	79088-1199	DR KEN MILLER
TULOSO-MIDWAY ISD	(361) 903-6400	178-912	PO BOX 10900 CORPUS CHRISTI	78460-0900	DR CORNELIO GONZALEZ
TURKEY-QUITAQUE ISD	(806) 455-1411	096-905	PO BOX 397 TURKEY	79261-0397	JERRY B SMITH
TWO DIMENSIONS PREPARATORY ACADEMY	(281) 893-9349	101-840	12121 VETERANS MEMORIAL DR #9 HOUSTON	77067	DAISY SIMPSON
TYLER ISD	(903) 262-1000	212-905	PO BOX 2035 TYLER	75710-2035	DR RANDY REID
UNION GROVE ISD	(903) 845-5509	230-908	PO BOX 1447 GLADEWATER	75647-1447	BRIAN S GRAY
UNION HILL ISD	(903) 762-2140	230-904	2197 FM 2088 GILMER	75644-5559	SHARON A RICHARDSON
UNITED ISD	(956) 473-6201	240-903	201 LINDENWOOD DR LAREDO	78045-2499	ROBERTO J SANTOS
UNIVERSAL ACADEMY	(972) 255-1800	057-808	2616 N MACARTHUR BLVD IRVING	75062	DIANE HARRIS
UNIVERSITY OF HOUSTON CHARTER SCHOOL	(713) 743-9107	101-807	3855 HOLMAN ST MELCHER GYM 100 HOUSTON	77204-6019	CAROLYN F BLACK
UNIVERSITY OF NORTH TEXAS	(940) 565-2000	061-501	PO BOX 311220 DENTON	76203-5307	DR RICHARD J SINCLAIR
UNIVERSITY OF TEXAS AT AUSTIN H S	(512) 471-1838	227-506	PO BOX 7700 AUSTIN	78713-7700	DR AMY PRO
UNIVERSITY OF TEXAS AT BROWNSVILLE	(956) 882-5742	031-504	80 FORT BROWN BROWNSVILLE	78520	EDWARD J ARGUETA
UNIVERSITY OF TEXAS ELEMENTARY CHARTER SCHOOL	(512) 495-9705	227-819	2200 E 6TH ST AUSTIN	78702	RAMONA TREVINO
UNIVERSITY OF TEXAS UNIVERSITY CHARTER SCHOOL	(512) 471-5652	227-806	PO BOX 7667 AUSTIN	78713-7667	DR GWYN A BOYTER
UTOPIA ISD	(830) 966-1928	232-904	PO BOX 880 UTOPIA	78884-0880	JOHN E WALTERS
UVALDE CISD	(830) 278-6655	232-903	PO BOX 1909 UVALDE	78802-1909	DR WENDELL J BROWN
VALENTINE ISD	(432) 467-2671	122-902	PO BOX 188 VALENTINE	79854-0188	WILLIAM DOUGLAS COOK, JR
VALLEY MILLS ISD	(254) 932-5210	018-904	PO BOX 518 VALLEY MILLS	76689-0518	MICKY L VIRDELL
VALLEY VIEW ISD	(940) 726-3659	049-903	200 NEWTON VALLEY VIEW	76272-9716	WILLIAM B STOKES
VALLEY VIEW ISD	(956) 843-3025	108-916	9701 S JACKSON RD PHARR	78577	LEONEL GALAVIZ
VAN ALSTYNE ISD	(903) 482-8802	091-908	PO BOX 518 VAN ALSTYNE	75495-0518	DR ALAN SEAY
VAN ISD	(903) 963-8328	234-906	PO BOX 697 VAN	75790-0697	JODDIE W WITTE
VAN VLECK ISD	(979) 245-8518	158-906	142 S 4TH ST VAN VLECK	77482-0015	DR CYNTHIA CLARY
VANGUARD ACADEMY	(956) 283-1700	108-808	1200 E KELLY PHARR	78577	ROBERT L OLIVAREZ
VEGA ISD	(806) 267-2123	180-902	PO BOX 190 VEGA	79092-0190	MARGO J KNOX
VENUS ISD	(972) 366-3448	126-908	PO BOX 364 VENUS	76084-0364	ROBERT MATTHEWS
VERIBEST ISD	(325) 655-4912	226-908	PO BOX 490 VERIBEST	76886-0475	MICHAEL STECK
VERNON ISD	(940) 553-1900	244-903	1713 WILBARGER ST #203 VERNON	76384-4741	TOM WOODY
VICTORIA ISD	(361) 576-3131	235-902	PO BOX 1759 VICTORIA	77902-1759	BOB MOORE
VICTORY FIELD CORRECTIONAL ACADEMY	(940) 552-9347	244-906	PO BOX 2010 VERNON	76385-2010	DR JOHN CLINTON CARPENTER
VIDOR ISD	(409) 951-8714	181-907	120 E BOLIVAR ST VIDOR	77662-4907	DR JOSEPH BURNS
VISTA DEL FUTURO CHARTER SCHOOL	(915) 584-9499	071-809	7310 BISHOP FLORES EL PASO	79912	IRIS B BURNHAM
VYSEHRAD ISD	(361) 798-4118	143-904	595 COUNTY RD 182 HALLETTSVILLE	77964-5844	PAUL J DARILEK
WACO CHARTER SCHOOL	(254) 754-8169	161-801	615 N 25TH ST WACO	76707-3443	JOHNETTE HICKS
WACO ISD	(254) 755-9420	161-914	PO BOX 27 WACO	76703-0027	DR ROLAND HERNANDEZ
WAELDER ISD	(830) 788-7161	089-905	PO BOX 247 WAELDER	78959-0247	DAVID E PLYMALE
WALCOTT ISD	(806) 289-5222	059-902	4275 HWY 214 HEREFORD	79045-4153	DR BILLY S MCCLAUGHLIN
WALL ISD	(325) 651-7790	226-906	PO BOX 259 WALL	76957-0259	WALTER EMIL HOLIK, JR

Texas Public School Districts and Charters, Alphabetic Index, October 2009

School district	Phone number	Cnty.-dist. no.	Mailing address	Zip code	Superintendent
WALLER ISD	(936) 931-3685	237-904	2214 WALLER ST WALLER	77484	RICHARD MCREAVY
WALNUT BEND ISD	(940) 665-5990	049-908	47 C R 198 GAINESVILLE	76240-1140	TOMMY HUNTER
WALNUT SPRINGS ISD	(254) 797-2133	018-905	PO BOX 63 WALNUT SPRINGS	76690-0063	PAT W GARRETT
WARREN ISD	(409) 547-2241	229-904	PO BOX 69 WARREN	77664-0069	BOBBY BAKER
WASKOM ISD	(903) 687-3361	102-903	PO BOX 748 WASKOM	75692-0748	JIMMY COX
WATER VALLEY ISD	(325) 484-2478	226-905	PO BOX 250 WATER VALLEY	76958-0250	JIMMY HANNON
WAXAHACHIE FAITH FAMILY ACADEMY	(972) 224-4110	070-801	1620 FALCON DR DESOTO	75115	TED PURCELL
WAXAHACHIE ISD	(972) 923-4631	070-912	411 N GIBSON ST WAXAHACHIE	75165-3007	THOMAS J COLLINS
WEATHERFORD ISD	(817) 598-2800	184-903	1100 LONGHORN DR WEATHERFORD	76086	DR DEBORAH CRON
WEBB CISD	(361) 747-5415	240-904	PO BOX 206 BRUNI	78344-0206	DR DAVID M JONES
WEIMAR ISD	(979) 725-9506	045-905	506 W MAIN WEIMAR	78962-1907	DR COLLEEN NETTERVILLE
WELLINGTON ISD	(806) 447-2512	044-902	609 15TH ST WELLINGTON	79095-3603	CARL TAYLOR
WELLMAN-UNION CISD	(806) 637-4910	223-904	PO BOX 69 WELLMAN	79378-0069	LESLIE L VANN
WELLS ISD	(936) 867-4466	037-909	PO BOX 469 WELLS	75976-0469	DALE MORTON
WESLACO ISD	(956) 969-6500	108-913	PO BOX 266 WESLACO	78599-0266	RICHARD RIVERA
WEST HARDIN COUNTY CISD	(936) 274-5061	100-908	39227 HWY 105 SARATOGA	77585	SHARON TULE
WEST HOUSTON CHARTER SCHOOL	(281) 391-5003	101-803	5618 11TH ST KATY	77493-1971	BRENDA DAVIDSON
WEST ISD	(254) 826-7500	161-916	801 N REAGAN WEST	76691-1198	DR MARTY L CRAWFORD
WEST ORANGE-COVE CISD	(409) 882-5500	181-906	PO BOX 1107 ORANGE	77631-1107	DR TAYLOR COLLINS
WEST OSO ISD	(361) 806-5900	178-915	5050 ROCKFORD DR CORPUS CHRISTI	78416-2530	MICHAEL J SANDROUSSI
WEST RUSK ISD	(903) 895-4503	201-914	PO BOX 168 NEW LONDON	75682-0168	MIKE FORD KING
WEST SABINE ISD	(409) 584-2655	202-905	PO BOX 869 PINELAND	75968-0869	MIKE PATE
WESTBROOK ISD	(325) 644-2311	168-903	PO BOX 99 WESTBROOK	79565-0099	TODD BURLESON
WESTHOFF ISD	(830) 236-5519	062-905	PO BOX 38 WESTHOFF	77994-0038	DONALD W GARRISON, JR
WESTLAKE ACADEMY CHARTER SCHOOL	(817) 490-5757	220-810	2600 OTTINGER RD WESTLAKE	76262	THOMAS E BRYMER
WESTPHALIA ISD	(254) 584-4988	073-904	124 COUNTY RD 3000 LOTT	76656-3897	RYAN STEELE
WESTWOOD ISD	(903) 729-1776	001-908	PO BOX 260 PALESTINE	75802-0260	DR ED LYMAN
WHARTON ISD	(979) 532-6201	241-904	2100 N FULTON ST WHARTON	77488-3146	DR JAMES BARTOSH, JR
WHEELER ISD	(806) 826-5241	242-903	PO BOX 1010 WHEELER	79096-1010	PAUL CLAY MAHLER
WHITE DEER ISD	(806) 883-2311	033-904	PO BOX 517 WHITE DEER	79097-0517	KARL VAUGHN
WHITE OAK ISD	(903) 291-2200	092-908	200 S WHITE OAK RD WHITE OAK	75693-1597	MICHAEL E GILBERT
WHITE SETTLEMENT ISD	(817) 367-5349	220-920	401 S CHERRY LN WHITE SETTLEMENT	76108-2521	AUDREY ARNOLD
WHITEFACE CISD	(806) 287-1154	040-902	PO BOX 7 WHITEFACE	79379-0007	ELBERT D WUTHRICH
WHITEHOUSE ISD	(903) 839-5500	212-906	106 W WILDCAT DR WHITEHOUSE	75791-3130	DANIEL DUPREE
WHITESBORO ISD	(903) 564-4200	091-909	115 FOURTH ST WHITESBORO	76273-0130	DR STEVE KOLB
WHITEWRIGHT ISD	(903) 364-2155	091-910	PO BOX 888 WHITEWRIGHT	75491-0888	STEVE ARTHUR
WHITHARRAL ISD	(806) 299-1184	110-908	PO BOX 225 WHITHARRAL	79380-0225	ED SHARP
WHITNEY ISD	(254) 694-2254	109-911	PO BOX 518 WHITNEY	76692-0518	GENE SOLIS
WICHITA FALLS ISD	(940) 235-1000	243-905	PO BOX 97533 WICHITA FALLS	76307	DR GEORGE KAZANAS
WILDORADO ISD	(806) 426-3317	180-904	PO BOX 120 WILDORADO	79098-0120	MATTHEW BRANSTINE
WILLIAMS PREPARATORY	(214) 276-0352	057-842	606 E ROYAL LN IRVING	75039	MAURICIO DOMINGUEZ
WILLIS ISD	(936) 856-1200	170-904	204 W ROGERS ST WILLIS	77378-9239	DR BRIAN ZEMLIKA
WILLS POINT ISD	(903) 873-3161	234-907	338 W N COMMERCE ST WILLS POINT	75169-2504	JOE L OLIVER
WILSON ISD	(806) 628-6271	153-907	PO BOX 9 WILSON	79381-0009	MICHAEL NORMAN
WIMBERLEY ISD	(512) 847-2414	105-905	14401 RANCH RD 12 WIMBERLEY	78676	DWAIN YORK
WINDHAM SCHOOL DISTRICT	(936) 291-5303	236-903	PO BOX 40 HUNTSVILLE	77342-0040	DEBRA ROBERTS
WINDTHORST ISD	(940) 423-6688	005-904	PO BOX 190 WINDTHORST	76389-0190	DON WINDHAM
WINFIELD ISD	(903) 524-2221	225-905	PO BOX 298 WINFIELD	75493-0298	DANNY DENTON
WINFREE ACADEMY CHARTER SCHOOLS	(972) 869-3250	057-828	6221 RIVERSIDE DR STE 110 IRVING	75039	MELODY CHALKLEY
WINK-LOVING ISD	(432) 527-3880	248-902	PO BOX 637 WINK	79789-0637	JOHN BENHAM
WINNSBORO ISD	(903) 342-3737	250-907	207 E PINE ST WINNSBORO	75494-2628	DR MARK D BOSOLD
WINONA ISD	(903) 939-4001	212-910	611 WILDCAT DR WINONA	75792-0218	WILEY VONNER
WINTERS ISD	(325) 754-5574	200-904	603 N HEIGHTS ST WINTERS	79567-4003	DAVY HUTTON
WODEN ISD	(936) 564-2073	174-906	PO BOX 100 WODEN	75978-0100	BRENT HAWKINS
WOLFE CITY ISD	(903) 496-7333	116-909	553 W DALLAS ST WOLFE CITY	75496-3375	DR RICHARD C LOESCH
WOODSBORO ISD	(361) 543-4518	196-902	PO DRAWER 770 WOODSBORO	78393-0770	STEVEN LYNN SELF
WOODSON ISD	(940) 345-6528	224-902	PO BOX 287 WOODSON	76491-0287	DANNY R BELLAH
WOODVILLE ISD	(409) 283-3752	229-903	505 N CHARLTON ST WOODVILLE	75979-4504	GLEN CONNER
WORTHAM ISD	(254) 765-3095	081-905	PO BOX 247 WORTHAM	76693-0247	ALBERT ARMER
WYLIE ISD	(972) 429-3000	043-914	PO BOX 490 WYLIE	75098-0490	DR JOHN FULLER

Texas Public School Districts and Charters, Alphabetic Index, October 2009

School district	Phone number	Cnty.-dist. no.	Mailing address	Zip code	Superintendent
WYLIE ISD	(325) 692-4353	221-912	6249 BUFFALO GAP RD ABILENE	79606-5448	JOEY LIGHT
YANTIS ISD	(903) 383-2463	250-905	105 W OAK ST YANTIS	75497	HAROLD COWLEY
YES PREPARATORY PUBLIC SCHOOLS	(713) 574-7600	101-845	6201 BONHOMME RD STE 168-N HOUSTON	77036	CHRISTOPHER BARBIC
YOAKUM ISD	(361) 293-3162	062-903	PO BOX 737 YOAKUM	77995-0737	TOM KELLEY
YORKTOWN ISD	(361) 564-2252	062-904	PO BOX 487 YORKTOWN	78164-0487	DEBORAH E KNEESE
YSLETA ISD	(915) 434-0000	071-905	9600 SIMS DR EL PASO	79925-7225	DR MICHAEL E ZOLKOSKI
ZAPATA COUNTY ISD	(956) 765-6546	253-901	PO BOX 158 ZAPATA	78076-0158	ROMEO RODRIGUEZ, JR
ZAVALLA ISD	(936) 897-2271	003-906	431 E MAIN ST ZAVALLA	75980-0045	DAVID W FLOWERS
ZEPHYR ISD	(325) 739-5331	025-906	11625 CR 281 ZEPHYR	76890	DAVID R WHISENHUNT
ZOE LEARNING ACADEMY	(713) 748-4228	101-850	6701 CULLEN BLVD HOUSTON	77021	ROBERT ETHERIDGE, II

Texas Public Schools and Charters

Texas Public Schools and Charters, Explanation of Symbols and Terms

County, District, Region, School

The information on Texas public schools is arranged by counties, school districts (with education service center [ESC] region number following), and schools. Addresses, telephone numbers, and zip codes are shown immediately following the counties and school districts.

County-District-School Number

These columns show the identification numbers used by the Texas Education Agency (TEA) for Texas counties, school districts, and schools. The counties of the state are numbered from 1 through 254 in alphabetical order. In 2009-10, there were 1,267 educational entities with TEA-assigned school district numbers.

TEA-assigned school numbers are unique identification numbers only; they do not denote school types (e.g., elementary school, junior high school, high school). Schools are numbered from 001 through 698. Schools are categorized as: regular instructional; alternative instructional; juvenile justice alternative education program instructional (JJAEP); disciplinary alternative education program instructional (DAEP); charter/regular instructional; charter/alternative instructional; charter/JJAEP instructional; or charter/DAEP instructional.

School type	Category					Status		
	Regular instructional	Alternative instructional	JJAEP	DAEP	Total	Active	Under construction	Total
Elementary school	4,544	84	1	21	4,650	4,557	93	4,650
Middle school	1,320	23	5	14	1,362	1,329	33	1,362
Junior high school	311	4	0	0	315	307	8	315
High school	1,249	358	21	28	1,656	1,619	37	1,656
Elementary/secondary school ^a	304	340	286	238	1,168	1,162	6	1,168
Ungraded (Windham Texas Department of Criminal Justice)	100	8	1	0	109	108	1	109
All school types	7,828	817	314	301	9,260	9,082	178	9,260

Note. School counts are based on grades taught at the schools.

^aSpecial Education school counts are included in the elementary/secondary school counts.

County and District Superintendents, Principals

The names of county superintendents, district superintendents, and school principals are shown opposite the administrative units they supervise. County superintendents whose names carry an asterisk (*) are ex-officio superintendents.

Grades

This column shows grade levels taught, including early education (EE), prekindergarten (PK), kindergarten (KG), and ungraded (UG).

Enrollment

This column shows the fall 2008 enrollment for each school district and school. If the school configuration for a district changed for the 2009-10 school year, the school counts may not add to the district total. Revised school configurations for 2009-10 are received in the summer of 2009. When enrollment is fewer than five students or could be imputed from district totals, the count is masked with a dash (–) to protect student anonymity.

Appraised Valuation and Tax Rates

Appraised valuation is in thousands. Tax rates are per \$100 of appraised valuation. Values are those reported by districts in their 2008-09 official budgets.

Texas Public School Districts and Charters: Additions, Deletions, Consolidations, and Annexations, October 2009

Additions of School Districts

Bexar County (015). Education Service Center (ESC) Region 20. Effective May 5, 2009, City Center Health Careers became a new charter school district. The official name is City Center Health Careers (County-District Number [CDN] 015-832).

Effective July 14, 2009, Henry Ford Academy Alameda School for Art + Design became a new charter school district. The official name is Henry Ford Academy Alameda School for Art + Design (CDN 015-833).

Dallas County (057). ESC Region 10. Effective February 26, 2009, Manara Academy became a new charter school district. The official name is Manara Academy (CDN 057-844).

Jefferson County (123). ESC Region 5. Effective March 19, 2009, Bob Hope School became a new charter school district. The official name is Bob Hope School (CDN 123-807).

Tom Green County (226). ESC Region 15. Effective January 23, 2009, TLC Academy became a new charter school district. The official name is TLC Academy (CDN 226-801).

Travis County (227). ESC Region 13. Effective February 26, 2009, the East Austin College Prep Academy became a new charter school district. The official name is the East Austin College Prep Academy (CDN 227-824).

Deletions of School Districts

Dallas County (057). Effective February 25, 2009, Lynacre Academy Charter School (CDN 057-818) was obsoleted as a reporting charter school district.

Ward County (238). Effective August 11, 2009, West Texas State School (CDN 238-905) was obsoleted as a reporting district.

Consolidations of School Districts

McLennan County (161). Effective February 25, 2009, Rapoport Academy Public School (CDN 161-802) consolidated with Rapoport Academy Preparatory School (CDN 161-805). The official name is Rapoport Academy Public School (CDN 161-802).

Ector County (068). Effective February 25, 2009, Richard Milburn Academy (Ector County) (CDN 068-801) consolidated with Richard Milburn Academy (Midland County) (CDN 165-801). The official name is Richard Milburn Academy (Ector County) (CDN 068-801).

Effective February 25, 2009, Richard Milburn Academy (Ector County) (CDN 068-801) consolidated with Richard Milburn Alternative High School (Lubbock County) (CDN 152-801). The official name is Richard Milburn Academy (Ector County) (CDN 068-801).

Texas Public Schools and Charters, Directory, October 2009

County, district, region, school	Mailing address and phone number	Cnty. dist. number	Sch. no.	County and district superintendents, principals	Grades	2008-09 enrollment	Appraised valuation (thousands)	Tax rate	
								Maintenance	Bond
001 ANDERSON COUNTY		001							
CAYUGA ISD 07	P O BOX 427 CAYUGA 75832-0427 PHONE - (903) 928-2102 FAX - (903) 928-2646	001-902		DR RICK WEBB		594	\$334,615	.104	.000
REGULAR INSTRUCTIONAL									
CAYUGA H S	(903) 928-2294		001	DANIEL SHEAD	9-12	175			
CAYUGA MIDDLE	(903) 928-2699		041	SHERRI MCINNIS	6-8	149			
CAYUGA EL	(903) 928-2295		103	TRACIE CAMPBELL	EE-5	270			
ELKHART ISD 07	301 E PARKER ST ELKHART 75839-9701 PHONE - (903) 764-2952 FAX - (903) 764-2466	001-903		MICHAEL E MOON		1342	\$236,747	.117	.000
REGULAR INSTRUCTIONAL									
ELKHART H S	(903) 764-5161		001	KEVIN L CLARK	9-12	339			
ELKHART MIDDLE	(903) 764-2459		041	JAMES RONALD MAYS, JR	6-8	296			
ELKHART EL	(903) 764-2979		101	DENISE C RAY	EE-5	707			
DAEP INSTRUCTIONAL									
ELKHART DAEP			002		KG-12	0			
FRANKSTON ISD 07	P O BOX 428 FRANKSTON 75763-0428 PHONE - (903) 876-2556 FAX - (903) 876-4558	001-904		AUSTIN THACKER		760	\$305,819	.104	.008
REGULAR INSTRUCTIONAL									
FRANKSTON H S	(903) 876-3219		001	RICHARD HAMILTON	9-12	259			
FRANKSTON MIDDLE	(903) 876-2215		041	CHRIS WHITE	6-8	156			
FRANKSTON EL	(903) 876-2214		102	MELISSA MCINTIRE	PK-5	345			
NECHES ISD 07	P O BOX 310 NECHES 75779-0310 PHONE - (903) 584-3311 FAX - (903) 584-3686	001-906		RANDY L SNIDER		390	\$100,585	.104	.027
REGULAR INSTRUCTIONAL									
NECHES H S	(903) 584-3443		002	TRENT COOK	9-12	163			
NECHES EL	(903) 584-3401		102	KIMBERLYN SNIDER	EE-8	227			
PALESTINE ISD 07	1600 S LOOP 256 PALESTINE 75801-5847 PHONE - (903) 731-8001 FAX - (903) 729-5588	001-907		DR THOMAS A WALLIS		3276	\$965,683	.117	.012
REGULAR INSTRUCTIONAL									
PALESTINE H S	(903) 731-8005		001	SHON JOSEPH	9-12	816			
PALESTINE MIDDLE	(903) 731-8008		041	TODD WILLIAMS	6-8	713			
NORTHSIDE EARLY CHILDHOOD CENTER	(903) 731-8020		101	BARBARA DUTTON	EE-KG	430			
SOUTHSIDE PRI	(903) 731-8023		107	BRANDON JAYROE	1,2	583			
STORY EL	(903) 731-8015		110	LARISSA LOVELESS	3-5	734			
WESTWOOD ISD 07	P O BOX 260 PALESTINE 75802-0260 PHONE - (903) 729-1776 FAX - (903) 729-3696	001-908		DR ED LYMAN		1759	\$411,430	.104	.000
REGULAR INSTRUCTIONAL									
WESTWOOD H S	(903) 729-1773		002	CLINT MCCLAIN	9-12	481			
WESTWOOD J H	(903) 723-0423		041	RONNIE SHEPPERD	7,8	247			
WESTWOOD EL	(903) 729-1771		101	SONYA BROWN	3,6	542			
WESTWOOD PRI	(903) 729-1787		102	DR DEBBIE TAYLOR	EE-2	489			
SLOCUM ISD 07	5765 E STATE HWY 294 ELKHART 75839-9802 PHONE - (903) 478-3624 FAX - (903) 478-3030	001-909		FRED C FULTON, JR		388	\$96,092	.094	.000
REGULAR INSTRUCTIONAL									
SLOCUM H S	(903) 478-3624		001	CLIFF LASITER	6-12	194			
SLOCUM EL	(903) 478-3624		101	CLIFF LASITER	PK-5	194			
002 ANDREWS COUNTY		002							
ANDREWS ISD 18	405 NW 3RD ST ANDREWS 79714-5098 PHONE - (432) 523-3640 ext:1756 FAX - (432) 523-3343	002-901		BOBBY AZAM		3120	\$4,043,600	.106	.011
REGULAR INSTRUCTIONAL									
ANDREWS H S	(432) 523-3640 ext:2122		001	RICK HOWELL	9-12	856			
ANDREWS MIDDLE	(432) 523-3640 ext:3422		041	PENNY BANE	6-8	679			
DEVONIAN EL	(432) 523-3640 ext:5522		101	BELMA AVENA	2,3	468			
UNDERWOOD EL	(432) 523-3640 ext:6622		104	LINDA MARQUEZ	4,5	450			
CLEARFORK EL	(432) 523-3640 ext:4322		105	ESTELLA VASQUEZ	EE-1	653			
DAEP INSTRUCTIONAL									
ANDREWS ALTER	(432) 523-3640 ext:1772		002	RANDY BAIZA	1-12	14			
003 ANGELINA COUNTY		003							
PINEWOODS COMMUNITY ACADEMY 07	602 S RAGUET LUFKIN 75904 PHONE - (936) 634-5515 FAX - (936) 634-5518	003-801		DAVID H GREAK		304	\$0	.000	.000
CHARTER/REGULAR INSTRUCTIONAL									

Texas Public Schools and Charters, Directory, October 2009

County, district, region, school	Mailing address and phone number	Cnty. dist. number	Sch. no.	County and district superintendents, principals	Grades	2008-09 enrollment	Appraised valuation (thousands)	Tax rate	
								Maintenance	Bond
HUDSON ISD 07 PINYWOODS COMMUNITY ACADEMY H S PINYWOODS COMMUNITY ACADEMY	(936) 634-5515 (936) 634-5515		001 103	JOHN MALLOY LYNETTE CHEEK	PK-12 PK-5	304 0			
REGULAR INSTRUCTIONAL HUDSON H S HUDSON MIDDLE W F PEAVY PRI W H BONNER EL ALTERNATIVE INSTRUCTIONAL STUBBLEFIELD LRN CTR	(936) 875-9232 (936) 875-9222 (936) 875-9344 (936) 875-9212 (409) 634-1100	003-902		MARY ANN WHITEKER		2486	\$289,949	.104	.020
LUFKIN ISD 07 P O BOX 1407 LUFKIN 75902-1407 PHONE - (936) 634-6696 FAX - (936) 634-8864	(936) 632-7721 (936) 630-4444 (936) 632-5527 (936) 632-5513 (936) 634-8415 (936) 639-3118 (936) 630-4500 (936) 634-8418 (936) 634-3324 (936) 639-2241 (936) 639-3279 (936) 639-2279 (936) 639-3274 (936) 639-2279 (936) 630-4271 (936) 634-1100 (936) 630-4273 (936) 634-8689 (936) 632-7203	003-903		ROY D KNIGHT		8600	\$1,973,907	.104	.011
REGULAR INSTRUCTIONAL LUFKIN H S LUFKIN MIDDLE ANDERSON EL BRANDON EL BROOKHOLLOW EL COSTON EL DUNBAR PRIMARY GARRETT PRIMARY HACKNEY PRIMARY HERTY PRIMARY KURTH PRIMARY SLACK EL TROUT PRIMARY BURLEY PRI STATE SCHOOL ALTERNATIVE INSTRUCTIONAL STUBBLEFIELD LRN CTR SPECIAL SERVICES JUVENILE DETENT CTR DAEP INSTRUCTIONAL ALTER SCH			001 044 120 121 122 123 124 125 126 127 128 129 130 131 140	MARK SMITH VICKIE EVANS BARBARA LAZARINE KATHY JOST DON JACKSON PABLO TORRES DORINDA WADE KELLY FORD SHIRLEY JOLLEY CINDY TIERNEY KAREN VINSON ROBIN STOWE JANIS COMPTON JASON DAVIS DEIDRA HARRISON	9-12 6-8 3-5 3-5 3-5 3-5 1,2 PK,KG EE,PK EE-2 KG-5 EE-2 KG-2 1-12	2298 1799 322 455 326 317 297 418 273 412 374 856 417 0 -			
HUNTINGTON ISD 07 P O BOX 328 HUNTINGTON 75949-0328 PHONE - (936) 876-4287 FAX - (936) 876-3212	(936) 632-7721 (936) 630-4444 (936) 632-5527 (936) 632-5513 (936) 634-8415 (936) 639-3118 (936) 630-4500 (936) 634-8418 (936) 634-3324 (936) 639-2241 (936) 639-3279 (936) 639-2279 (936) 639-3274 (936) 639-2279 (936) 630-4271 (936) 634-1100 (936) 630-4273 (936) 634-8689 (936) 632-7203	003-904		DR ERIC K WRIGHT		1773	\$176,432	.117	.033
REGULAR INSTRUCTIONAL HUNTINGTON H S HUNTINGTON MIDDLE HUNTINGTON EL HUNTINGTON INT ALTERNATIVE INSTRUCTIONAL PRIDE ALTER SCH	(409) 876-4150 (936) 876-4722 (409) 876-5194 (936) 876-3432		001 041 101 102	JENNIFER J WILLIAMS GLENN FRANK MELANIE STUBBLEFIELD BEN WILROY	9-12 6-8 EE-3 4,5	485 369 553 282			
DIBOLL ISD 07 P O BOX 550 DIBOLL 75941-0550 PHONE - (936) 829-4718 FAX - (936) 829-5558	(936) 829-5626 (936) 829-5225 (936) 829-5419 (936) 829-4671 (936) 634-1100	003-905		GARY MARTEL		1860	\$282,299	.104	.000
REGULAR INSTRUCTIONAL DIBOLL H S DIBOLL J H TEMPLE EL DIBOLL PRI ALTERNATIVE INSTRUCTIONAL STUBBLEFIELD LRN CTR DAEP INSTRUCTIONAL DIBOLL DAEP			001 041 101 102	RONALD CRAIG RUBY MARK KETTERING NIKKI MILLER LARA KELLEY	9-12 6-8 EE,2-5 EE-1	459 372 557 449			
ZAVALLA ISD 07 431 E MAIN ST ZAVALLA 75980-0045 PHONE - (936) 897-2271 FAX - (936) 897-2674	(936) 829-5626 (936) 829-5225 (936) 829-5419 (936) 829-4671 (936) 634-1100	003-906		DAVID W FLOWERS		469	\$75,325	.104	.006
REGULAR INSTRUCTIONAL ZAVALLA H S ZAVALLA EL ALTERNATIVE INSTRUCTIONAL STUBBLEFIELD LRN CTR	(936) 897-2301 (409) 897-2611		001 101	CLARK BYNUM KEVIN FRAUENBERGER	6-12 PK-5	- 236			
CENTRAL ISD 07 7622 US HWY 69 N POLLOK 75969-9710 PHONE - (936) 853-2216 FAX - (936) 853-2215	(936) 897-2301 (409) 897-2611	003-907		ALLEN D GARNER		1569	\$212,196	.104	.016
REGULAR INSTRUCTIONAL CENTRAL H S CENTRAL J H CENTRAL EL ALTERNATIVE INSTRUCTIONAL STUBBLEFIELD LRN CTR	(936) 853-2169 (936) 853-2115 (936) 853-9390 (409) 634-1100		001 041 102	DON ALLEN CHAD SMITH KAREN SHUMAKER	9-12 6-8 EE-5	473 358 368			
004 ARANSAS COUNTY		004							

Texas Public Schools and Charters, Directory, October 2009

County, district, region, school	Mailing address and phone number	Cnty.-dist. number	Sch. no.	County and district superintendents, principals	Grades	2008-09 enrollment	Appraised valuation (thousands)	Tax rate	
								Maintenance	Bond
ARANSAS COUNTY ISD 02									
	P O BOX 907 ROCKPORT 78381-0907 PHONE - (361) 790-2212 FAX - (361) 790-2299	004-901		JOSEPH T PATEK, III		3039	\$2,447,992	.104	.004
REGULAR INSTRUCTIONAL									
ROCKPORT-FULTON H S	(361) 790-2220		001	KIMBERLY JAMES	9-12	966			
ROCKPORT-FULTON MIDDLE	(361) 790-2230		041	BETTY WILLIAMS	6-8	716			
FULTON 4-5 LEARNING CENTER	(361) 790-2240		101	JEREMY SAEGERT	4,5	411			
LITTLE BAY PRIMARY SCHOOL	(361) 790-2000		102	KATHY STEPHENSON	EE-KG	275			
LIVE OAK 1-3 LEARNING CENTER	(361) 790-2260		103	PATRICIA NELSON	1-3	671			
005 ARCHER COUNTY									
005									
ARCHER CITY ISD 09									
	P O BOX 926 ARCHER CITY 76351-0926 PHONE - (940) 574-4536 FAX - (940) 574-4051	005-901		RANDEL R BEAVER		452	\$181,474	.098	.008
REGULAR INSTRUCTIONAL									
ARCHER CITY H S	(940) 574-4713		001	VANCE MORRIS	7-12	220			
ARCHER CITY EL	(940) 574-4506		101	CD KNOBLOCH	EE-6	232			
HOLLIDAY ISD 09									
	P O BOX 689 HOLLIDAY 76366-0689 PHONE - (940) 586-1281 FAX - (940) 586-1492	005-902		CLARKE BOYD		861	\$235,369	.104	.014
REGULAR INSTRUCTIONAL									
HOLLIDAY H S	(940) 586-1624		001	SHANNON OWEN	9-12	259			
HOLLIDAY MIDDLE	(940) 586-1314		041	KELLY CARVER	6-8	202			
HOLLIDAY EL	(940) 586-1986		101	KENT LEMONS	EE-5	400			
WINDTHORST ISD 09									
	P O BOX 190 WINDTHORST 76389-0190 PHONE - (940) 423-6688 FAX - (940) 423-6505	005-904		DON WINDHAM		494	\$60,178	.117	.010
REGULAR INSTRUCTIONAL									
WINDTHORST H S	(940) 423-6680		001	LONNIE HISE	9-12	224			
WINDTHORST JH	(940) 423-6605		041	DARLA TACKETT	6-8	0			
WINDTHORST EL	(940) 423-6679		101	KENDA COX	EE-5	270			
006 ARMSTRONG COUNTY									
006									
CLAUDE ISD 16									
	P O BOX 209 CLAUDE 79019-0209 PHONE - (806) 226-7331 FAX - (806) 226-2244	006-902		TOBY P TUCKER		325	\$116,376	.101	.014
REGULAR INSTRUCTIONAL									
CLAUDE H S	(806) 226-2191		001	DOUG RICE SCOTT WILKERSON	6-12	198			
CLAUDE EL	(806) 226-3522		101	REAGAN OLES	EE,KG-5	127			
007 ATASCOSA COUNTY									
007									
CHARLOTTE ISD 20									
	P O BOX 489 CHARLOTTE 78011-0489 PHONE - (830) 277-1431 FAX - (830) 277-1551	007-901		BRETT STARKWEATHER		515	\$97,561	.104	.016
REGULAR INSTRUCTIONAL									
CHARLOTTE H S	(830) 277-1432		001	BRYAN BORTH	9-12	147			
CHARLOTTE J H	(830) 277-1646		041	BRYAN BORTH	6-8	111			
CHARLOTTE EL	(830) 277-1710		101	DENISE CRUZ	EE-5	252			
JJAEP INSTRUCTIONAL									
ATASCOSA CO ALTER	(830) 769-2925		002	MICHELLE WOODLEE	6-12	-			
DAEP INSTRUCTIONAL									
BIG FOOT ALT ED			003	RAUL MORALES	6-12	-			
JOURDANTON ISD 20									
	200 ZANDERSON AVE JOURDANTON 78026-3045 PHONE - (830) 769-3548 ext:223 FAX - (830) 769-3272	007-902		DR LANA COLLAVO		1262	\$420,506	.117	.000
REGULAR INSTRUCTIONAL									
JOURDANTON H S	(830) 769-2350		001	KEITH CHAPMAN	9-12	350			
JOURDANTON J H	(830) 769-2234		041	ROBERT RUTKOWSKI	6-8	273			
JOURDANTON EL	(830) 769-2121		101	MICHELE HARTUNG	EE-5	615			
ALTERNATIVE INSTRUCTIONAL									
ATASCOSA COUNTY JUVENILE JUSTICE CENTER	(830) 769-3900		005	KEITH CHAPMAN	5-12	17			
JJAEP INSTRUCTIONAL									
THE LARRY BROWN SCHOOL	(830) 769-2925		004	MICHELLE WOODLEE	4-12	-			
DAEP INSTRUCTIONAL									
BIGFOOT ALTER SCH	(830) 663-5020		002	RAUL MORALES	6-12	-			
LYTLE ISD 20									
	P O BOX 745 LYTLE 78052-0745 PHONE - (830) 709-5100 FAX - (830) 709-5104	007-904		MICHELLE CARROLL SMITH		1700	\$205,722	.104	.020
REGULAR INSTRUCTIONAL									
LYTLE H S	(830) 709-5105		001	JESSE VELA	9-12	493			
LYTLE JUNIOR HIGH SCHOOL	(830) 709-5115		041	IZA MARCRUM	6-8	375			
LYTLE EL	(830) 709-5130		101	KENNETH DYKES, JR	2-5	485			
LYTLE PRIMARY SCHOOL	(830) 709-5140		103	JO ANN BUCHANAN	EE-1	342			
JJAEP INSTRUCTIONAL									

Texas Public Schools and Charters, Directory, October 2009

County, district, region, school	Mailing address and phone number	Cnty. dist. number	Sch. no.	County and district superintendents, principals	Grades	2008-09 enrollment	Appraised valuation (thousands)	Tax rate	
								Maintenance	Bond
J J A E P			003	DOUG HARVEY	5-12	0			
DAEP INSTRUCTIONAL									
BIGFOOT DAEP	(830) 663-5020		002	DOUG HARVEY RAUL MORALES	6-12	5			
PLEASANTON ISD 20	831 STADIUM DR PLEASANTON 78064-2499 PHONE - (830) 569-1200 FAX - (830) 569-2171	007-905		BERNARD ZAROSKY		3459	\$636,043	.104	.011
REGULAR INSTRUCTIONAL									
PLEASANTON H S	(830) 569-1250		001	DAVID SOLOMON	9-12	955			
PLEASANTON J H	(830) 569-1280		041	DEBORAH MILES	7,8	511			
LEMING EL	(830) 281-3267		102	JACKIE RUSSELL	PK	156			
PLEASANTON EL	(830) 569-1340		103	KERI COOPER	3,4	512			
PLEASANTON INTERMEDIATE	(830) 569-1310		104	DEBORAH MILES	3-6	547			
PLEASANTON PRIMARY	(830) 569-2000		105	JACKIE RUSSELL	EE-2	744			
ALTERNATIVE INSTRUCTIONAL									
PLEASANTON ISD SCHOOL OF CHOICE	(830) 569-1250		005	DAVID SOLOMON	9-12	6			
JJAEP INSTRUCTIONAL									
ATASCOSA CO ALTER	(830) 769-2925		004	DOUG HARVEY	5-12	10			
DAEP INSTRUCTIONAL									
FLORESVILLE ALT CTR	(830) 393-5368		006		KG-12	18			
POTEET ISD 20	P O BOX 138 POTEET 78065-0138 PHONE - (830) 742-3567 FAX - (830) 742-3332	007-906		ANDY CASTILLO		1725	\$171,859	.104	.011
REGULAR INSTRUCTIONAL									
POTEET H S	(830) 742-3522		001	ANDRES CASTILLO	9-12	485			
POTEET J H	(830) 742-3571		041	JUDITH GAMEZ	6-8	395			
POTEET EL	(830) 742-3503		101	CHRISTINA GILLESPIE	EE-3	595			
POTEET INT	(830) 742-3697		102	CAROLINA GONZALES	4,5	-			
JJAEP INSTRUCTIONAL									
ATASCOSA CO JUVENILE UNIT	(830) 769-2925		003		6-12	-			
008 AUSTIN COUNTY		008							
BELLVILLE ISD 06	518 S MATHEWS BELLVILLE 77418-2711 PHONE - (979) 865-3133 FAX - (979) 865-8591	008-901		JOHN CONLEY, II		2173	\$877,386	.104	.024
REGULAR INSTRUCTIONAL									
BELLVILLE H S	(979) 865-3681		001	JIM BATSON	9-12	681			
BELLVILLE J H	(979) 865-5966		041	LAURA BAILEY	6-8	476			
O'BRYANT PRIMARY	(979) 865-5907		101	PAUL ASCHENBECK	EE-3	578			
O'BRYANT INT	(979) 865-3671		102	RON EILERS	4,5	251			
WEST END EL	(979) 357-2595		105	CHARLES ABEL	KG-5	187			
ALTERNATIVE INSTRUCTIONAL									
SPICER ALTER ED CTR	(979) 865-7095		002	RON POPE	5-12	0			
SEALY ISD 06	939 TIGER LN SEALY 77474-3211 PHONE - (979) 885-3516 FAX - (979) 885-6457	008-902		PAMELA J MORRIS		2635	\$1,068,107	.098	.024
REGULAR INSTRUCTIONAL									
SEALY H S	(979) 885-3515		001	MEGAN OLIVER	9-12	749			
SEALY J H	(979) 885-3292		041	TERRI KENDRICK	6-8	573			
SELMAN EL	(979) 885-3517		102	LAREA GAMBLE	EE-3	910			
SELMAN INT	(979) 885-3852		103	OWEN HURT	4,5	403			
BRAZOS ISD 06	P O BOX 819 WALLIS 77485-0819 PHONE - (979) 478-6551 FAX - (979) 478-6413	008-903		JACK ELLIS		810	\$364,865	.104	.031
REGULAR INSTRUCTIONAL									
BRAZOS H S	(979) 478-6000		001	LYLE EBNER	9-12	255			
BRAZOS MIDDLE	(979) 478-6814		041	JACKIE ELLIS	6-8	178			
BRAZOS EL	(979) 478-6610		102	JEANNE YOUNG	EE-5	377			
009 BAILEY COUNTY		009							
MULESHOE ISD 17	514 W AVE G MULESHOE 79347-3499 PHONE - (806) 272-7404 FAX - (806) 272-4120	009-901		DR GENE SHEETS		1467	\$233,105	.104	.033
REGULAR INSTRUCTIONAL									
MULESHOE H S	(806) 272-7303		001	ALEX SALAZAR	9-12	337			
WATSON J H	(806) 272-7349		041	STEVE MYATT	6-8	319			
MARY DESHAZO EL	(806) 272-7364		101	DEBBIE GALLMAN	3-5	329			
DILLMAN EL	(806) 272-7383		103	TODD NEWBERRY	EE-2	462			
ALTERNATIVE INSTRUCTIONAL									
P E P	(806) 933-4499		002	JEFF HILL	9-12	20			
010 BANDERA COUNTY		010							
MEDINA ISD 20	P O BOX 1470 MEDINA 78055-1470 PHONE - (830) 589-2855 FAX - (830) 589-7150	010-901		ROSS HORD		350	\$169,336	.100	.000
REGULAR INSTRUCTIONAL									

Texas Public Schools and Charters, Directory, October 2009

County, district, region, school	Mailing address and phone number	Cnty. dist. number	Sch. no.	County and district superintendents, principals	Grades	2008-09 enrollment	Appraised valuation (thousands)	Tax rate	
								Main-tenance	Bond
MEDINA H S MEDINA EL	(830) 589-2851 (830) 589-2731		001 101	JOE JONES DALE A NAUMANN	7-12 EE-6	170 180			
BANDERA ISD 20	P O BOX 727 BANDERA 78003-0727 PHONE - (830) 796-3313 FAX - (830) 796-6238	010-902		DR KEVIN DYES		2509	\$1,120,105	.104	.019
REGULAR INSTRUCTIONAL									
BANDERA H S	(830) 796-6254		001	GARY BITZKIE	9-12	784			
BANDERA MIDDLE	(830) 796-6270		041	JOY RYAN	6-8	569			
ALKEK EL	(830) 796-6223		101	SCOTT TIPTON	EE-5	635			
HILL COUNTRY EL	(830) 535-6151		102	RENEE CADENA	EE-5	521			
011 BASTROP COUNTY									
011									
BASTROP ISD 13	906 FARM ST BASTROP 78602-3310 PHONE - (512) 321-2292 FAX - (512) 321-7469	011-901		RODERICK EMANUEL		8769	\$2,493,199	.104	.044
REGULAR INSTRUCTIONAL									
BASTROP H S	(512) 321-1151		001	DR CELINA ESTRADA-THOMAS	9-12	2341			
CEDAR CREEK H S	(512) 321-2292		002		9,10	0			
BASTROP MIDDLE	(512) 321-3911		041	JAMES RICHARDSON	7,8	647			
EMILE EL	(512) 321-4451		101	TERRELL KING	KG-4	495			
MINA EL	(512) 321-2565		102	KELLY MCBRIDE	EE-4	591			
CEDAR CREEK ELEMENTARY	(512) 332-0699		103	JINGER MYERS	PK-4	723			
BASTROP INTERMEDIATE	(512) 321-6023		104	MERVYN DOHERTY	5,6	664			
CEDAR CREEK MIDDLE	(512) 332-2626		106	JIM HALLAMEK	7,8	625			
RED ROCK ELEMENTARY	(512) 332-2670		107	BRUCE NELSON	EE-4	544			
CEDAR CREEK INTERMEDIATE SCHOOL	(512) 308-0702		108	SHAWN ADAMS	5,6	673			
BLUEBONNET EL SCHOOL	(512) 308-1325		109	RICHARD BATLLE	PK-4	622			
LOST PINES EL	(512) 321-2086		110	DENISE ROGERS	EE-4	714			
ALTERNATIVE INSTRUCTIONAL									
GENESIS H S	(512) 321-2593		022	MICHAEL GRANADO	9-12	87			
DAEP INSTRUCTIONAL									
BASTROP COUNTY JUVENILE BOOT CAMP	(512) 581-4087		004	JENNIFER WOMACK	4-12	0			
GATEWAY SCH	(512) 321-2339		033	BETH MURRAY	6-12	43			
ELGIN ISD 13	P O BOX 351 ELGIN 78621-0351 PHONE - (512) 281-3434 FAX - (512) 285-9935	011-902		BILL GRAVES		3896	\$852,300	.104	.044
REGULAR INSTRUCTIONAL									
ELGIN H S	(512) 281-3438		001	JANIS LINDER	9-12	1081			
ELGIN MIDDLE	(512) 281-3382		041	DAVID BELL	6-8	817			
BOOKER T WASHINGTON EL	(512) 281-3411		101	VIRGINIA CAUDLE	KG-5	641			
ELGIN EL NORTH	(512) 281-3457		102	RICARDO REYES	EE-2	648			
NEIDIG EL	(512) 281-9702		103	GLENELL BANKHEAD	KG-5	684			
ELGIN EL SOUTH	(512) 281-3434		104		3-5	0			
ALTERNATIVE INSTRUCTIONAL									
PHOENIX HIGH SCHOOL	(512) 281-9774		004	LARRY THOMAS	9-12	45			
DAEP INSTRUCTIONAL									
BASTROP COUNTY JUVENILE BOOT CAMP			003	ROBERTO VASQUEZ	6-12	0			
SMITHVILLE ISD 13	P O BOX 479 SMITHVILLE 78957-0479 PHONE - (512) 237-2487 FAX - (512) 237-2775	011-904		DR ROCK MCNULTY		1698	\$535,875	.104	.021
REGULAR INSTRUCTIONAL									
SMITHVILLE H S	(512) 237-2451		002	JASON HEWITT	9-12	522			
SMITHVILLE J H	(512) 237-2407		041	DAVID EDWARDS	6-8	419			
SMITHVILLE EL	(512) 237-2406		101	ANA MURRAY	3-5	351			
BROWN PRI	(512) 237-2519		102	NINA BRINKER	EE-2	406			
DAEP INSTRUCTIONAL									
BASTROP COUNTY JUVENILE BOOT CAMP			004	BETTY RICHARDSON	4-12	0			
MCDADE ISD 13	P O BOX 400 MCDADE 78650-0400 PHONE - (512) 273-0292 FAX - (512) 273-2101	011-905		BILL KELLY		205	\$66,661	.104	.006
REGULAR INSTRUCTIONAL									
MCDADE ISD	(512) 273-2522		101	REYNALDO JUAREZ	PK-8	205			
012 BAYLOR COUNTY									
012									
SEYMOUR ISD 09	409 W IDAHO ST SEYMOUR 76380-1650 PHONE - (940) 889-3525 FAX - (940) 889-5340	012-901		DR JOHN BAKER		555	\$142,110	.104	.012
REGULAR INSTRUCTIONAL									
SEYMOUR H S	(940) 889-2947		001	MORRIS DAVIS	9-12	173			
SEYMOUR MIDDLE	(940) 889-4548		042	GREG ROACH	5-8	150			
SEYMOUR EL	(940) 889-2533		101	KRISTI EXUM	EE-4	232			
013 BEE COUNTY									
013									
ST MARY'S ACADEMY CHARTER SCHOOL 02	507 N FILMORE BEEVILLE 78102 PHONE - (361) 358-5601 FAX - (361) 358-5704	013-801		MERLE S SIMONSON		319	\$0	.000	.000

Texas Public Schools and Charters, Directory, October 2009

County, district, region, school	Mailing address and phone number	Cnty. dist. number	Sch. no.	County and district superintendents, principals	Grades	2008-09 enrollment	Appraised valuation (thousands)	Tax rate	
								Maintenance	Bond
CHARTER/REGULAR INSTRUCTIONAL ST MARY'S ACADEMY CHARTER SCHOOL	(361) 358-5601		101	MERLE S SIMONSON	KG-8	319			
BEEVILLE ISD 02	2400 N SAINT MARY'S ST BEEVILLE 78102-2494 PHONE - (361) 358-7111 FAX - (361) 358-7837	013-901		DR JOHN HARDWICK, JR		3557	\$539,587	.104	.027
REGULAR INSTRUCTIONAL A C JONES H S MORENO MIDDLE SCHOOL R A HALL ELEMENTARY FADDEN-MCKEOWN-CHAMBLISS ELEMENTARY THOMAS JEFFERSON EL HAMPTON-MORENO-DUGAT EARLY CHILDHOOD CENTER	(361) 362-6000 (361) 358-6262 (361) 362-6060 (361) 362-6050 (361) 362-6070 (361) 362-6040		001 041 101 102 104 105	JOE REYES JEAN BLANKENSHIP MARTINA VILLARREAL JONI BARBER SARAH JAURE BELINDA AGUIRRE	9-12 6-8 1-5 1-5 1-5 EE-KG	998 805 418 417 485 403			
ALTERNATIVE INSTRUCTIONAL THE ACADEMY AT MADDERRA DAEP INSTRUCTIONAL LEARNING RESOURCE CENTER DAEP	(361) 362-6010 (361) 362-6010		002 003	DEEDEE BERNAL DEE DEE BERNAL	9-12 7-12	31 0			
PAWNEE ISD 02	P O BOX 569 PAWNEE 78145-0569 PHONE - (361) 456-7256 FAX - (361) 456-7388	013-902		ELAINE RICHARDSON		124	\$226,817	.094	.021
REGULAR INSTRUCTIONAL PAWNEE EL / J H	(361) 456-7256		101	DEMETRIO D GARCIA	PK-8	124			
PETTUS ISD 02	P O BOX D PETTUS 78146-1149 PHONE - (361) 375-2296 FAX - (361) 375-2295	013-903		TUCKER RACKLEY		391	\$187,981	.104	.000
REGULAR INSTRUCTIONAL PETTUS H S PETTUS EL	(361) 375-2296 (361) 375-2296		001 101	BRIAN THOMPSON CHERYL BURRIS	6-12 PK-5	216 175			
SKIDMORE-TYNAN ISD 02	P O BOX 409 SKIDMORE 78389-0409 PHONE - (361) 287-3426 ext:2000 FAX - (361) 287-3442	013-905		DR BRETT BELMAREZ		728	\$138,983	.110	.018
REGULAR INSTRUCTIONAL SKIDMORE-TYNAN H S SKIDMORE-TYNAN J H SKIDMORE-TYNAN EL	(361) 287-3426 ext:215 (361) 287-3426 ext:204 (361) 287-3426 ext:207		001 041 101	PATRICIA HOLUBEC DAN GARZA EMILIA DOMINGUEZ	9-12 6-8 PK-5	227 167 334			
014 BELL COUNTY		014							
RICHARD MILBURN ALTER HIGH SCHOOL (KILLEEN) 12	1263 TERMINAL LOOP MCQUEENEY 78123 PHONE - (830) 557-6181 FAX - (830) 557-5424	014-801		DR NORMAN HALL		181	\$0	.000	.000
CHARTER/ALTERNATIVE INSTRUCTIONAL RICHARD MILBURN ALTER H S (KILLEEN)	(254) 634-4444		001	ROSE THOMPSON	9-12	181			
TRANSFORMATIVE CHARTER ACADEMY 12	807 N 8TH ST KILLEEN 76541-4818 PHONE - (254) 628-8989 FAX - (254) 628-8981	014-802		CLAUDETTE MORGAN-SCOTT		69	\$0	.000	.000
CHARTER/ALTERNATIVE INSTRUCTIONAL TRANSFORMATIVE CHARTER ACADEMY	(254) 628-8989		001	CLAUDETTE MORGAN-SCOTT	9-12	69			
TEMPLE EDUCATION CENTER 12	1400 E AVE B TEMPLE 76502 PHONE - (254) 778-8682 FAX - (254) 778-8690	014-803		NICK FARLEY		180	\$0	.000	.000
CHARTER/ALTERNATIVE INSTRUCTIONAL TEMPLE EDUCATION CENTER	(254) 778-8682		101	RICK HALEY	PK-12	180			
ORENDA CHARTER SCHOOL 12	2951 WILLIAMS DR GEORGETOWN 78628 PHONE - (512) 869-3020 FAX - (512) 869-3030	014-804		RICHARD RICKEY		97	\$0	.000	.000
CHARTER/REGULAR INSTRUCTIONAL GATEWAY COLLEGE PREPARATORY SCHOOL CHARTER/ALTERNATIVE INSTRUCTIONAL NEW HORIZONS WILLIAMS HOUSE CANYON LAKES GATEWAY H S	(512) 868-4947 (325) 938-5513 (512) 752-3952 (806) 762-5782 (512) 868-4947		006 002 003 004 005	STEVE WERLEIN AMY DICKSON KATHLEEN MOORE MARK MARTIN STEVE WERLEIN	7-12 KG-12 KG-12 KG-12 9-12	0 58 23 16 0			
ACADEMY ISD 12	704 E MAIN ST LITTLE RIVER 76554-9801 PHONE - (254) 982-4304 FAX - (254) 982-0023	014-901		KEVIN SPRINKLES		1095	\$193,627	.104	.012
REGULAR INSTRUCTIONAL ACADEMY H S ACADEMY J H ACADEMY EL ALTERNATIVE INSTRUCTIONAL BELL COUNTY ALTERNATIVE SCHOOL JJAEP INSTRUCTIONAL	(254) 982-4201 (254) 982-4620 (254) 982-4621 (254) 982-3505		001 041 101 005	ALEX REMSCHEL STEPHEN ASH VICKI SLYE	9-12 5-8 PK-4 7-12	- 346 414 0			

Texas Public Schools and Charters, Directory, October 2009

County, district, region, school	Mailing address and phone number	Cnty.-dist. number	Sch. no.	County and district superintendents, principals	Grades	2008-09 enrollment	Appraised valuation (thousands)	Tax rate	
								Maintenance	Bond
ACADEMY JJAEP			042		5-12	-			
BARTLETT ISD 13	P O BOX 170 BARTLETT 76511-0170 PHONE - (254) 527-4247 ext:409 FAX - (254) 527-3340	014-902		MICHAEL MAYFIELD		410	\$81,775	.104	.011
REGULAR INSTRUCTIONAL									
BARTLETT SCHOOLS	(254) 527-3351 ext:418		001	SAMMY EDWARDS	PK-12	410			
JJAEP INSTRUCTIONAL									
WILLIAMSON CO J J A E P	(254) 527-3351 ext:418		002		6-12	0			
BELL CO JJAEP	(254) 527-3351 ext:418		003		6-12	0			
BELTON ISD 12	P O BOX 269 BELTON 76513-0269 PHONE - (254) 215-2000 FAX - (254) 215-2001	014-903		DR VIVIAN BAKER		8539	\$1,815,666	.117	.024
REGULAR INSTRUCTIONAL									
BELTON H S	(254) 215-2200		001	KATHY COOK	9-12	2296			
BELTON MIDDLE	(254) 215-2800		042	JOE BROWN	6-8	885			
LAKE BELTON MIDDLE	(254) 215-2900		043	SUZY MCKINNEY	6-8	958			
LEON HEIGHTS EL	(254) 215-3200		102	BARRETT POLLARD	PK-5	305			
MILLER HEIGHTS EL	(254) 215-3300		103	TAMMY BECKER	PK-5	445			
SOUTHWEST EL	(254) 215-3500		104	ROXANNE SANDERS	PK-5	459			
LAKEWOOD EL	(254) 215-3100		108	JUDY SCHILLER	KG-5	688			
SPARTA EL	(254) 215-3600		109	AMY ARMSTRONG	PK-5	680			
JOE M PIRTLE EL	(254) 215-3400		111	PAM NEVES	KG-5	661			
TYLER EL	(254) 215-3700		114	SYBIL COLLINS	EE-5	561			
TARVER EL	(254) 215-3800		116	LOIS KNOX	EE-5	502			
ALTERNATIVE INSTRUCTIONAL									
HENRY T WASKOW H S	(254) 215-2500		005	KEVIN TAYLOR	9-12	-			
JJAEP INSTRUCTIONAL									
BELL CO J J A E P	(254) 690-7022		006		6-12	-			
HOLLAND ISD 12	P O BOX 217 HOLLAND 76534-0217 PHONE - (254) 657-0175 FAX - (254) 657-0172	014-905		CINDY GUNN		560	\$80,106	.104	.034
REGULAR INSTRUCTIONAL									
HOLLAND H S	(254) 657-2523		001	BRITT GORDON	9-12	143			
HOLLAND MIDDLE	(254) 657-2224		041	MIKE MAZUCH	6-8	138			
HOLLAND EL	(254) 657-2525		101	SHANE DOWNING	EE-5	279			
JJAEP INSTRUCTIONAL									
BELL COUNTY JJAEP			003		6-12	0			
DAEP INSTRUCTIONAL									
BELL COUNTY DAEP			004		6-12	0			
KILLEEN ISD 12	P O BOX 967 KILLEEN 76540-0967 PHONE - (254) 336-0006 FAX - (254) 526-3103	014-906		DR ROBERT MULLER		38550	\$5,774,127	.103	.011
REGULAR INSTRUCTIONAL									
KILLEEN H S	(254) 336-0400		001	MICHAEL SIBBERSON	9-12	1796			
C E ELLISON H S	(254) 336-0600		002	DAVID DOMINGUEZ	9-12	2445			
CAREER AND TECHNICAL CTR	(254) 336-0563		003	DEBBIE THOMPSON	9-12	0			
HARKER HEIGHTS H S	(254) 336-0800		007	RALPH BRAY	9-12	2328			
ROBERT M SHOEMAKER H S	(254) 336-0900		008	RON GRAY	9-12	2112			
NOLAN MIDDLE	(254) 336-1150		042	LOLLY GARCIA	6-8	674			
RANCIER MIDDLE	(254) 336-1250		043	DAVID MANLEY	6-8	661			
MANDOR MIDDLE	(254) 336-1310		044	JAN RAINWATER	6-8	570			
SMITH MIDDLE	(254) 336-1050		045	SANDRA FORSYTHE	6-8	516			
EASTERN HILLS MIDDLE	(254) 336-1100		046	JAMIE BLASSINGAME	6-8	830			
PALO ALTO MIDDLE	(254) 336-1200		048	MATT WIDACKI	6-8	782			
LIBERTY HILL MIDDLE	(254) 336-1370		049	BRANDON BRINGHURST	6-8	829			
LIVE OAK RIDGE MIDDLE	(254) 336-2490		050	BRENDA ALEXANDER	6-8	934			
UNION GROVE MIDDLE	(254) 336-6580		051	DR ROBIN CHAMPAGNE	6-8	1029			
AUDIE MURPHY MIDDLE	(254) 336-6530		052	MIKE QUINN	6-8	548			
CHARLES E PATTERSON MIDDLE	(254) 336-7100		053	JILL BALZER	6-8	0			
CLIFTON PARK EL	(254) 336-1580		102	CATHERINE SNYDER	EE-5	454			
EAST WARD EL	(254) 336-1650		103	HILDA ARNOLD	EE-5	575			
FOWLER EL	(254) 336-1760		104	DEBRA DREVER	EE-5	374			
HARKER HEIGHTS EL	(254) 336-2050		105	CAROLYN DUGGER	EE-5	703			
MEADOWS EL	(254) 336-1870		108	KAROL CARLISLE	EE-5	769			
PEEBLES EL	(254) 336-2120		109	GAYLE DUDLEY	EE-5	667			
PERSHING PARK EL	(254) 336-1790		110	LINDA BUTLER	EE-5	717			
SUGAR LOAF EL	(254) 336-1940		111	KARL BRADLEY	EE-5	510			
WEST WARD EL	(254) 336-1830		112	MAUREEN ADAMS	EE-5	483			
BELLAIRE EL	(254) 336-1410		113	DAVID HOUSE	EE-5	531			
NOLANVILLE EL	(254) 336-2180		115	GABRIELA MORGAN	EE-5	850			
CLARKE EL	(254) 336-1510		116	BILL DIAB	EE-5	680			
DUNCAN EL	(254) 336-1620		117	MARIE DAVIS	EE-5	714			
HAY BRANCH EL	(254) 336-2080		119	SUE KOZORA	EE-5	762			
WILLOW SPRINGS EL	(254) 336-2020		120	LINDA OLSON	EE-5	789			
MOUNTAIN VIEW EL	(254) 336-1900		121	NANCY VARLJEN	EE-5	835			
RECES CREEK EL	(254) 336-2150		122	MICHELLE TAYLOR	EE,KG-5	1154			
CLEAR CREEK EL	(254) 336-1550		123	MARYANN RAMOS	EE-5	818			
CEDAR VALLEY EL	(254) 336-1480		124	JANET WYRICK	EE-5	666			
BROOKHAVEN EL	(254) 336-1440		125	ROSE ENGELBRECHT	EE-5	729			
VENABLE VILLAGE EL	(254) 336-1980		126	CYNTHIA POTVIN	EE-5	567			
TRIMMIER EL	(254) 336-2270		127	PENNY BATTS	EE-5	776			
MONTAGUE VILLAGE EL	(254) 336-2230		128	KAREN HUTCHISON	EE-5	556			
MAXDALE EL	(254) 336-2460		129	PAULA FINNESSEY	EE-5	745			
IRA CROSS JR EL	(254) 336-2550		130	CASSANDRA SPEARMAN	EE-5	679			
IDUMA EL	(254) 336-2590		131	JUDY TYSON	EE-5	1081			

Texas Public Schools and Charters, Directory, October 2009

County, district, region, school	Mailing address and phone number	Cnty. dist. number	Sch. no.	County and district superintendents, principals	Grades	2008-09 enrollment	Appraised valuation (thousands)	Tax rate	
								Maintenance	Bond
OVETA CULP HOBBY EL	(254) 336-6500		132	KEITH MOORE	EE-5	684			
TIMBER RIDGE EL	(254) 336-6630		133	DANA COLEMAN	EE-5	910			
SAEGERT EL	(254) 336-6660		135	GAIL CHARLES-WALTERS	EE-5	845			
SKIPCHA EL	(254) 336-6690		136	CARRIE PARKER	EE-5	1115			
RICHARD E CAVAZOS EL EL #32	(254) 336-7000		137	JOE GULLEKSON	EE-5	0			
	(254) 501-0150		138		EE-5	0			
ALTERNATIVE INSTRUCTIONAL									
PATHWAYS LEARNING CENTER	(254) 336-0550		006	BOBBIE REEDERS	9-12	97			
METROPLEX SCHOOL	(254) 336-0362		022	DR LYNN YOUNG	EE-12	13			
BELL COUNTY JUV DET CTR	(254) 618-4278		025	JESSICA YORK	4-12	38			
JJAEP INSTRUCTIONAL									
KILLEEN JJAEP	(254) 690-7336		026	JESSICA YORK	6-12	41			
DAEP INSTRUCTIONAL									
HAYNES SCHOOL H S	(254) 336-1700		004	JOHNNY JAMES	9-12	94			
HAYNES SCHOOL MIDDLE	(254) 336-1690		009	PHYLLIS ROSEN	6-8	85			
EL ALTER LEARNING CENTER	(254) 336-7000		100	LORETTA WALKER	KG-5	23			
ROGERS ISD 12	1 EAGLE DR ROGERS 76569-9998 PHONE - (254) 642-3802 FAX - (254) 642-3851	014-907		BOB CALLAGHAN		831	\$135,200	.104	.035
REGULAR INSTRUCTIONAL									
ROGERS H S	(254) 642-3224		001	CHRIS HALPAYNE	9-12	269			
ROGERS MIDDLE	(254) 642-3011		041	GENIE ALLISON	6-8	195			
ROGERS EL	(254) 642-3250		102	GARRETT LAYNE	PK-5	367			
JJAEP INSTRUCTIONAL									
BELL COUNTY JJAEP	(254) 642-3802		042		6-12	0			
DAEP INSTRUCTIONAL									
BELL COUNTY DAEP	(254) 642-3802		043		6-12	0			
SALADO ISD 12	P O BOX 98 SALADO 76571-0098 PHONE - (254) 947-6900 ext:7005 FAX - (254) 947-5605	014-908		BILLY WIGGINS		1318	\$565,190	.104	.028
REGULAR INSTRUCTIONAL									
SALADO H S	(254) 947-5429		001	KAY MATTHEWS	9-12	444			
SALADO INTERMEDIATE SCHOOL	(254) 947-1700		041	ANDREA GONZALEZ	3-6	367			
SALADO J H	(254) 947-6971		042	HARRY MILLER	7,8	212			
THOMAS ARNOLD EL	(254) 947-5191 ext:3000		101	LISA NIX	PK-2	295			
ALTERNATIVE INSTRUCTIONAL									
BELL COUNTY ALTERNATIVE			005		7-12	0			
JJAEP INSTRUCTIONAL									
BELL CO JJAEP			002		7-12	0			
TEMPLE ISD 12	P O BOX 788 TEMPLE 76503-0788 PHONE - (254) 215-6760 FAX - (254) 899-6837	014-909		DR ROBIN BATTERSHELL		8620	\$2,575,311	.104	.019
REGULAR INSTRUCTIONAL									
TEMPLE H S	(254) 215-7000		002	JASON BULLOCK	9-12	2059			
LAMAR MIDDLE	(254) 215-6444		041	JENNIFER MATHESON	6-8	639			
TRAVIS MIDDLE	(254) 215-6300		042	EDDY MCNAMARA	6-8	592			
BONHAM MIDDLE	(254) 215-6600		044	JUDY HUNDLEY	6-8	520			
BETHUNE EARLY CHILDHOOD CENTER	(254) 215-6700		101	TINA COPPIN	EE,PK	610			
CATER EL	(254) 215-7444		102	J DAVID DIXON	KG-5	375			
JEFFERSON EL	(254) 215-5500		107	ELIZABETH GINIEWICZ	KG-5	465			
SCOTT EL	(254) 215-6222		110	DONNA LAMMERT	KG-5	342			
THORNTON EL	(254) 215-5700		111	R CRAIG HAMMONDS	KG-5	510			
WESTERN HILLS EL	(254) 215-5600		114	PATRICIA GROHOLSKI	KG-5	514			
MERIDITH-DUNBAR EL	(254) 215-7475		115	WANDA REYNOLDS	PK-3	377			
RAYE ALLEN EL	(254) 215-5800		116	GALE LEIDY	KG-5	497			
KENNEDY-POWELL EL	(254) 215-6000		117	MELISSA HARPER	KG-5	517			
HECTOR P GARCIA EL	(254) 215-6100		118	RON SMITH	KG-5	523			
ALTERNATIVE INSTRUCTIONAL									
SCOTT & WHITE HOSPITAL	(254) 778-3795		198	MARILYN VARCHETTO	EE-12	-			
JJAEP INSTRUCTIONAL									
BELL CO J J A E P			006		6-12	-			
DAEP INSTRUCTIONAL									
WHEATLEY ALTERNATIVE EDUCATION CENTER	(254) 215-5665		005	CARL PLEASANT	1-12	71			
TROY ISD 12	P O BOX 409 TROY 76579-0409 PHONE - (254) 938-2595 FAX - (254) 938-7323	014-910		KERRY HANSEN		1314	\$226,852	.104	.048
REGULAR INSTRUCTIONAL									
TROY H S	(254) 938-2561		001	RANDY HICKS	9-12	408			
TROY MIDDLE	(254) 938-2543		041	JIMMY COX	6-8	286			
TROY EL	(254) 938-2503		101	KATHERINE DUTTON	2-5	393			
EDNA BIGHAM MAYS ELEMENTARY	(254) 938-0304		103	PEGGY SMITH	EE-1	227			
JJAEP INSTRUCTIONAL									
TROY J J A E P	(254) 690-7022		042	RANDY HICKS	6-12	0			
DAEP INSTRUCTIONAL									
TROY DAEP	(254) 938-2543		043	JIMMY COX	6-12	0			
015 BEXAR COUNTY		015							
POR VIDA ACADEMY 20	1135 MISSION RD SAN ANTONIO 78210-4598 PHONE - (210) 532-8816 FAX - (210) 534-0795	015-801		JOSEPH G RENDON		309	\$0	.000	.000
CHARTER/ALTERNATIVE INSTRUCTIONAL									

Texas Public Schools and Charters, Directory, October 2009

County, district, region, school	Mailing address and phone number	Cnty.-dist. number	Sch. no.	County and district superintendents, principals	Grades	2008-09 enrollment	Appraised valuation (thousands)	Tax rate	
								Maintenance	Bond
POR VIDA ACADEMY CHARTER H S CORPUS CHRISTI COLLEGE PREP H S CESAR E CHAVEZ ACADEMY	(210) 532-9161 (361) 225-4240 (361) 561-5651		001 002 003	STEVE LANGSETH ROEL BARRERA GILBERT OLIVAREZ	9-12 9-12 9-12	184 52 93			
GEORGE GERVIN ACADEMY 20	6944 SUNBELT DR S SAN ANTONIO 78218-3336 PHONE - (210) 568-8800 FAX - (210) 568-8897	015-802		BARBARA D HAWKINS		618	\$0	.000	.000
CHARTER/ALTERNATIVE INSTRUCTIONAL GEORGE GERVIN ACADEMY THE EDUCATION AND TRAINING CENTER	(210) 568-8800 (210) 587-3576		001 004	CHARLIE V LANDY, JR	PK-12 9-12	526 92			
HIGGS CARTER KING GIFTED & TALENTED CHARTER ACAD 20	511 FREDERICKSBURG RD SAN ANTONIO 78201 PHONE - (210) 735-2341 FAX - (210) 733-6434	015-803		CLAUDETTE Y YARBROUGH		561	\$0	.000	.000
CHARTER/ALTERNATIVE INSTRUCTIONAL HIGGS CARTER KING GIFTED & TALENTED CHARTER ACAD	(210) 735-2341		101	CLAUDETTE Y YARBROUGH	PK-12	561			
NEW FRONTIERS CHARTER SCHOOL 20	1313 SE MILITARY DR STE 117 SAN ANTONIO 78214 PHONE - (210) 533-3655 FAX - (210) 533-5077	015-805		ALFREDO SEGURA JR		606	\$0	.000	.000
CHARTER/ALTERNATIVE INSTRUCTIONAL NEW FRONTIERS MIDDLE SCH NEW FRONTIERS CHARTER SCHOOL EARLY CHILDHOOD ACADEMY	(210) 533-3655 (210) 533-3655 (210) 533-3655		041 101 102	JAMES CUELLAR JAMES CUELLAR JAMES CUELLAR	6-8 4,5 PK-3	230 132 244			
SCHOOL OF EXCELLENCE IN EDUCATION 20	1826 BASSE RD SAN ANTONIO 78213-4606 PHONE - (210) 431-9881 FAX - (210) 432-8467	015-806		KENNETH MATTHEWS		2287	\$0	.000	.000
CHARTER/REGULAR INSTRUCTIONAL RICK HAWKINS H S MILTON B LEE ACADEMY OF SCIENCE & ENGINEERING DR PAUL S SAENZ J H DR HARMON W KELLEY EL DR JAMES L BURCH INT PRE-K ACADEMY DR DAVID M COPELAND EL DR DAVID C WALKER INT	(210) 461-9881 (210) 431-9881 (210) 431-9881 (210) 431-9881 (210) 431-9881 (210) 431-9881 (210) 431-9881 (210) 431-9881		001 003 041 101 103 104 105 106	DR HERMAN KING VALARIE WALKER DR HERMAN KING ALMA GARZA ERIC DAVIS SUSAN NORRIS JOEL ALLEN PAMELA TANKERSON	9-12 9-12 7,8 KG-3 4-6 PK PK-3 4-6	246 175 336 466 333 100 392 239			
SOUTHWEST PREPARATORY SCHOOL 20	1258 AUSTIN HWY SAN ANTONIO 78209-4820 PHONE - (210) 829-8017 ext:1 FAX - (210) 829-8514	015-807		DR GARY SHORT		769	\$0	.000	.000
CHARTER/ALTERNATIVE INSTRUCTIONAL SOUTHWEST PREPARATORY SCHOOL SOUTHWEST PREPARATORY SOUTHEAST CAMPUS SOUTHWEST PREPARATORY SCHOOL-NORTHWEST NEW DIRECTIONS	(210) 829-8017 ext:2 (210) 333-1403 (210) 432-2634 (210) 828-2161		001 002 004 005	ELIZABETH PEREZ OTIS SPEARS JOE INMAN SUE EAKLE	9-12 9-12 9-12 9-12	339 151 240 39			
JOHN H WOOD JR PUBLIC CHARTER DISTRICT 20	3201 CHERRY RDG STE C-315 SAN ANTONIO 78230 PHONE - (210) 638-5003 FAX - (210) 638-5075	015-808		BRUCE ROCKSTROH		337	\$0	.000	.000
CHARTER/ALTERNATIVE INSTRUCTIONAL JOHN H WOOD JR CHARTER SCHOOL AT AFTON OAKS JOHN H WOOD JR CS HAYS CO JUVENILE RES CENTER JOHN H WOOD JR CHARTER SCHOOL AT HUEBNER ROAD JOHN H WOOD JR CS GRANBURY ROCKDALE	(210) 638-5000 (210) 638-5400 (210) 638-5300 (210) 638-5600 (210) 638-5700		001 003 005 006 007	SONJA BALL JESSICA RANEY ALBERTO IBARRA, JR SUSAN HAYNES RAYMON PUENTE	5-12 5-12 6-12 4-12 4-12	20 120 88 50 59			
BEXAR COUNTY ACADEMY 20	20820 GREENFIELD RD OAK PARK 78237 PHONE - (210) 432-8600 FAX - (210) 432-1195	015-809		BETTY MILLEDGE		485	\$0	.000	.000
CHARTER/REGULAR INSTRUCTIONAL BEXAR COUNTY ACADEMY	(210) 432-8600		101	KEYSHAR BREEDLOVE	PK-8	485			
LA ESCUELA DE LAS AMERICAS 20	2300 W COMMERCE STE 200 SAN ANTONIO 78207 PHONE - (210) 978-0515 FAX - (210) 978-0547	015-811		FERNANDO S GODINEZ		161	\$0	.000	.000
CHARTER/REGULAR INSTRUCTIONAL LA ESCUELA DE LAS AMERICAS	(210) 978-0562		101	ANA MARIE LIRA	PK-5	161			
GEORGE I SANCHEZ CHARTER HS SAN ANTONIO BRANCH 20	201 MEREDITH DR SAN ANTONIO 78228 PHONE - (210) 270-8567 FAX - (210) 886-0816	015-812		MARIA M RODRIGUEZ		129	\$0	.000	.000
CHARTER/ALTERNATIVE INSTRUCTIONAL GEORGE I SANCHEZ CHARTER H S SAN ANTONIO BRANCH	(210) 270-8567		001	DIANA PEREZ	8-12	129			
GUARDIAN ANGEL PERFORMANCE ARTS ACADEMY 20	107 BLUE STAR SAN ANTONIO 78204 PHONE - (210) 253-9064 FAX - (210) 253-9329	015-813		BETTY J GARMOND		18	\$0	.000	.000
CHARTER/REGULAR INSTRUCTIONAL									

Texas Public Schools and Charters, Directory, October 2009

County, district, region, school	Mailing address and phone number	Cnty.-dist. number	Sch. no.	County and district superintendents, principals	Grades	2008-09 enrollment	Appraised valuation (thousands)	Tax rate	
								Maintenance	Bond
GUARDIAN ANGEL PERFORMANCE ACADEMY	(210) 737-9377		041	JACQUELYN R DARBY	KG-8	18			
POSITIVE SOLUTIONS CHARTER SCHOOL 20	1325 N FLORES STE 100 SAN ANTONIO 78212 PHONE - (210) 299-1025 FAX - (210) 299-1052	015-814		ARTURO B SUAREZ		165	\$0	.000	.000
CHARTER/ALTERNATIVE INSTRUCTIONAL POSITIVE SOLUTIONS CHARTER	(210) 299-1025		001	PAMELA M SOLITAIRE	9-12	165			
RADIANCE ACADEMY OF LEARNING 20	9150 FM 78 STE 7 CONVERSE 78109 PHONE - (210) 658-6848 FAX - (210) 658-7820	015-815		CHERYL A WASHINGTON		788	\$0	.000	.000
CHARTER/ALTERNATIVE INSTRUCTIONAL RADIANCE ACADEMY OF LEARNING RADIANCE ACADEMY OF LEARNING (DEL RIO) RADIANCE ACADEMY OF LEARNING (WEST LAKE CAMPUS) RADIANCE ACADEMY OF LEARNING (INTERNATIONAL) RADIANCE ACADEMY OF LEARNING (DAYSTAR) RADIANCE ACADEMY OF LEARNING (ABUNDANT LIFE SA) RADIANCE ACADEMY OF LEARNING (LITTLE LIONS)	(210) 404-9650 (830) 774-6230 (210) 670-8800 (210) 967-3206 (210) 659-1210 (210) 531-9026 (210) 679-0236		001 041 101 102 103 104 105	DANIEL MARTINEZ MANUEL POLANCO FRANCISCO LONGORIA JAVIER ARREDONDO FRANK LONGORIA FRANK LONGORIA DELMA FLORES SMITH	PK-12 6-12 PK-12 KG-8 PK-5 KG-5 PK-1	126 142 304 92 32 79 13			
ACADEMY OF CAREERS AND TECHNOLOGIES CHARTER SCHOOL 20	P O BOX 681866 SAN ANTONIO 78266 PHONE - (210) 534-9690 FAX - (210) 572-5321	015-816		TONJA NELSON		156	\$0	.000	.000
CHARTER/ALTERNATIVE INSTRUCTIONAL ACADEMY OF CAREERS AND TECHNOLOGIES CHARTER SCHOOL	(210) 534-9690		001	PAMELA BRADLEY WHITE	9-12	156			
SAN ANTONIO CAN HIGH SCHOOL 20	325 W 12TH ST DALLAS 75208 PHONE - (214) 943-2244 FAX - (214) 946-4427	015-817		YOLANDA CRUZ-WILDER		400	\$0	.000	.000
CHARTER/ALTERNATIVE INSTRUCTIONAL SAN ANTONIO CAN H S	(210) 923-1226		001	MARK PETERS	9-12	400			
SHEKINAH RADIANCE ACADEMY 20	9150 FM 78 STE 7 CONVERSE 78109 PHONE - (210) 658-6848 FAX - (210) 658-7820	015-819		CHERYL WASHINGTON		948	\$0	.000	.000
CHARTER/ALTERNATIVE INSTRUCTIONAL SHEKINAH RADIANCE ACADEMY WASHINGTON TYRANNUS SCHOOL OF THE ARTS SHEKINAH HOPE SHEKINAH WALZEM SHEKINAH RADIANCE ACADEMY ABUNDANT LIFE WEST COLUMBIA CHARTER SCH VILLAGE AT SOUTH PARK SHEKINAH RADIANCE ACADEMY (DALLAS CENTER) SHEKINAH RADIANCE ACADEMY (GARLAND)	(210) 623-3030 (210) 658-6848 (210) 580-0838 (210) 967-6933 (409) 935-8773 (210) 658-6848 (713) 734-7989 (972) 287-5879 (214) 320-2500		001 002 101 102 103 105 106 107 108	JAVIER ARREDONDO DEREK ARMSTEAD JIM MIZE DEREK ARMSTEAD LARRY WALKER JAKE HONEA TRAVIS WEATHERSPOON LARRY WALKER JAKE HONEA	PK-12 7-12 PK-6 PK-12 PK-12 KG-12 PK-2 KG-6 KG-6	81 0 83 232 295 175 64 18 0			
SAN ANTONIO SCHOOL FOR INQUIRY & CREATIVITY 20	4616 SAN PEDRO STE 104 SAN ANTONIO 78212 PHONE - (210) 738-0020 FAX - (210) 738-0033	015-820		DEBBIE DE LEON		300	\$0	.000	.000
CHARTER/REGULAR INSTRUCTIONAL MONTICELLO	(210) 738-0020		002	DR RALPH WIRTH	KG-12	5			
CHARTER/ALTERNATIVE INSTRUCTIONAL SAN ANTONIO SCHOOL FOR INQUIRY & CREATIVITY	(210) 738-0020		001	TONY ESPINAR	KG-12	295			
JUBILEE ACADEMIC CENTER 20	4434 ROLAND SAN ANTONIO 78222 PHONE - (210) 333-6227 FAX - (210) 337-2357	015-822		DANIEL AMADOR		678	\$0	.000	.000
CHARTER/ALTERNATIVE INSTRUCTIONAL JUBILEE ACADEMY ALPHA ACADEMY BCFS - HARLINGEN BCFS - SAN ANTONIO	(210) 333-6227 (210) 922-0132 (210) 333-6227 (210) 639-6619		001 002 003 004	DANIEL AMADOR THOMAS BALDWIN LINDA CHEW EDUARDO O SALDANA	PK-12 4-12 KG-12 KG-12	453 120 78 27			
SAN ANTONIO TECHNOLOGY ACADEMY 20	7300 BLANCO RD STE 606 SAN ANTONIO 78216 PHONE - (210) 733-8100 FAX - (210) 527-9251	015-823		HENRY K EGEOLU		70	\$0	.000	.000
CHARTER/ALTERNATIVE INSTRUCTIONAL SAN ANTONIO TECHNOLOGY ACADEMY	(210) 527-9250		001	EARL COSTLEY	9-12	70			
SAN ANTONIO PREPARATORY ACADEMY 20	8308 FREDERICKSBURG RD SAN ANTONIO 78229-1412 PHONE - (210) 593-0111 FAX - (210) 614-7199	015-824		ROI GARCIA		772	\$0	.000	.000
CHARTER/REGULAR INSTRUCTIONAL SAN ANTONIO PREPARATORY ACADEMY SENDERO ACADEMY	(210) 614-7199 (210) 543-7218		001 002	RAUL GARCIA ROBERT LARA	PK-8 PK-12	269 503			
LIGHTHOUSE CHARTER SCHOOL 20	2718 FRONTIER DR SAN ANTONIO 78227 PHONE - (210) 674-4100 FAX - (210) 674-4108	015-825		DR ALEX P CASTILLO		166	\$0	.000	.000
CHARTER/REGULAR INSTRUCTIONAL									

Texas Public Schools and Charters, Directory, October 2009

County, district, region, school	Mailing address and phone number	Cnty.-dist. number	Sch. no.	County and district superintendents, principals	Grades	2008-09 enrollment	Appraised valuation (thousands)	Tax rate	
								Main-tenance	Bond
LIGHTHOUSE CHARTER SCHOOL	(210) 674-4100		101	DEBORAH MURPHY	PK-12	166			
KIPP ASPIRE ACADEMY 20	735 FREDERICKSBURG RD SAN ANTONIO 78201 PHONE - (210) 735-7300 FAX - (210) 735-7305	015-826		MARK LARSON		366	\$0	.000	.000
CHARTER/REGULAR INSTRUCTIONAL KIPP UNIVERSITY PREP H S KIPP ASPIRE ACADEMY	(210) 269-0049 (210) 735-7300		001 041	JOEL HARRIS MARK LARSON	9-12 5-8	0 366			
SCHOOL OF SCIENCE AND TECHNOLOGY 20	1450 NE LOOP 410 SAN ANTONIO 78209 PHONE - (210) 804-0222 FAX - (210) 822-3422	015-827		BULENT DOGAN		400	\$0	.000	.000
CHARTER/REGULAR INSTRUCTIONAL SCHOOL OF SCIENCE AND TECHNOLOGY SCHOOL OF SCIENCE AND TECHNOLOGY - ALAMO	(210) 804-0222 (210) 888-1218		001 002	MARK NAMVER HARUN ALAZCIOGLU	6-9 KG-12	400 0			
HARMONY SCIENCE ACAD (SAN ANTONIO) 20	8505 LAKESIDE PKWY SAN ANTONIO 78245 PHONE - (210) 674-7788 FAX - (210) 674-7766	015-828		DR SONER TARIM		585	\$0	.000	.000
CHARTER/REGULAR INSTRUCTIONAL HARMONY SCIENCE ACAD (SAN ANTONIO)	(210) 674-7788		001	IRFAN TURK	KG-12	585			
BROOKS ACADEMY OF SCIENCE AND ENGINEERING 20	3803 LYSTER RD SAN ANTONIO 78235 PHONE - (210) 633-9006 FAX - (210) 633-9990	015-830		RUFUS SAMKIN		602	\$0	.000	.000
CHARTER/REGULAR INSTRUCTIONAL BROOKS ACADEMY OF SCIENCE AND ENGINEERING	(210) 633-9006		001	RUFUS M SAMKIN	6-12	602			
SCHOOL OF SCIENCE AND TECHNOLOGY DISCOVERY 20	5707 BANDERA RD SAN ANTONIO 78238 PHONE - (210) 804-0222 FAX - (210) 822-3422	015-831		BULENT DOGAN		278	\$0	.000	.000
CHARTER/REGULAR INSTRUCTIONAL SCHOOL OF SCIENCE AND TECHNOLOGY DISCOVERY	(210) 543-1111		001	METIN EKREN	PK-12	278			
CITY CENTER HEALTH CAREERS 20	518 MASON ST SAN ANTONIO 78208 PHONE - (210) 255-8265 FAX - (210) 255-8270	015-832		SHERRY HEAD		0	\$0	.000	.000
CHARTER/REGULAR INSTRUCTIONAL CITY CENTER HEALTH CAREERS	(210) 255-8265		001	SHERRY HEAD	6-12	0			
HENRY FORD ACADEMY ALAMEDA SCHOOL FOR ART + DESIGN 20	439 ARBOR PLACE SAN ANTONIO 78207 PHONE - (210) 226-4031 FAX - (210) 271-0125	015-833		JEFF FLORES		0	\$0	.000	.000
CHARTER/REGULAR INSTRUCTIONAL HENRY FORD ACADEMY ALAMEDA SCHOOL FOR ART + DESIGN	(210) 226-4031		001	JEFF FLORES	9-12	0			
ALAMO HEIGHTS ISD 20	7101 BROADWAY ST SAN ANTONIO 78209-3797 PHONE - (210) 824-2483 FAX - (210) 822-2221	015-901		DR KEVIN BROWN		4660	\$4,855,884	.103	.013
REGULAR INSTRUCTIONAL ALAMO HEIGHTS H S ALAMO HEIGHTS J H CAMBRIDGE EL	(210) 820-8850 (210) 824-3231 (210) 822-3611		001 041 101	DR LINDA FOSTER STEPHANIE KERSHNER DAVID MACROBERTS	9-12 6-8 1-5	1532 1043 850			
HOWARD EL WOODRIDGE EL	(210) 832-5900 (210) 826-8021		102 104	WILMA C SOSA DR CORDELL JONES	EE-KG 1-5	- 827			
JJAEP INSTRUCTIONAL BEXAR CO J J A E P	(210) 820-8850		002		6-12	-			
HARLANDALE ISD 20	102 GENEVIEVE ST SAN ANTONIO 78214-2997 PHONE - (210) 989-4300 FAX - (210) 921-4334	015-904		ROBERT JAKLICH		14399	\$1,259,785	.117	.031
REGULAR INSTRUCTIONAL HARLANDALE H S MCCOLLUM HIGH SCHOOL HARLANDALE MIDDLE SCHOOL A LEAL JR MIDDLE SCHOOL TERRELL WELLS MIDDLE SCHOOL KINGSBOROUGH MIDDLE SCHOOL CARROLL BELL ELEMENTARY BELLAIRE ELEMENTARY COLLIER ELEMENTARY COLUMBIA HEIGHTS ELEMENTARY STONEWALL/FLANDERS ELEMENTARY V M ADAMS ELEMENTARY GILLETTE ELEMENTARY H W SCHULZE ELEMENTARY MORRILL ELEMENTARY RAYBURN ELEMENTARY VESTAL ELEMENTARY WRIGHT ELEMENTARY	(210) 989-1000 (210) 989-1500 (210) 989-9999 (210) 989-2040 (210) 989-2600 (210) 989-2200 (210) 989-2900 (210) 989-2850 (210) 989-2950 (210) 989-3000 (210) 989-3300 (210) 989-2800 (210) 989-3100 (210) 989-3250 (210) 989-3150 (210) 989-3200 (210) 989-3350 (210) 989-3400		001 002 041 042 043 044 101 102 103 104 105 106 107 108 109 110 113 114	REY MADRIGAL DIANA CASAS KATHRYN PENA MARIANELA GONZALEZ ARACELIE BUNSEN WILLIAM HALL GAILA BOOTHE ELIAS HERNANDEZ VELMA PEREZ PRISCILLA LIGHTHALL PATRIZIA RODRIGUEZ RITA URESTI KATHLEEN MORONES BUSTER FISHER LINDA ALEMAN MARIA TOVAR JOHN WORCH KATHLEEN STARK	9-12 9-12 6-8 6-8 6-8 6-8 EE-5 EE-5 PK-5 PK-5 PK-5 PK-5 EE-5 PK-5 PK-5 PK-5 PK-5 PK-5 PK-5	1835 1723 858 756 683 634 585 682 505 419 770 739 527 711 566 449 597 482			

Texas Public Schools and Charters, Directory, October 2009

County, district, region, school	Mailing address and phone number	Cnty.-dist. number	Sch. no.	County and district superintendents, principals	Grades	2008-09 enrollment	Appraised valuation (thousands)	Tax rate	
								Maintenance	Bond
JEWEL C WIETZEL CENTER	(210) 989-3280		115	DORIS FIGUEROA	EE-12	24			
E H GILBERT ELEMENTARY	(210) 989-3050		116	ROSEMARY COOREMANS	EE-5	525			
ALTERNATIVE INSTRUCTIONAL									
FRANK M TEJEDA ACADEMY	(210) 989-4900		004	PATRICIA RAMIREZ	9-12	204			
FENLEY TRANSITIONAL HIGH SCHOOL	(210) 932-7284		010	DENISE STAVINOHOA	9-12	8			
FENLEY TRANSITIONAL MIDDLE SCHOOL	(210) 932-7284		047	DENISE STAVINOHOA	6-8	11			
TEJEDA JUNIOR ACADEMY	(210) 989-4900		048	PATRICIA RAMIREZ	6-8	45			
JJAEP INSTRUCTIONAL									
BEXAR CO J J A E P			007		5-12	8			
DAEP INSTRUCTIONAL									
HAC DAEP HIGH SCHOOL	(210) 921-4463		003	JIM BERNAL	9-12	27			
HARLANDALE ALTERNATIVE CENTER BOOT HS	(210) 977-1625		008	JIM BERNAL	9-12	-			
HAC DAEP MIDDLE SCHOOL	(210) 921-4463		045	JIM BERNAL	6-8	27			
HARLANDALE ALTERNATIVE CENTER BOOT MS	(210) 921-4463		046	JIM BERNAL	6-8	-			
COLLIER DAEP	(210) 989-3250		117	VELMA PEREZ	KG-5	-			
EDGEWOOD ISD 20	5358 W COMMERCE ST SAN ANTONIO 78237-1354 PHONE - (210) 444-4500 FAX - (210) 444-4602	015-905		DR ELIZABETH P GARZA		11644	\$888,849	.117	.024
REGULAR INSTRUCTIONAL									
JOHN F KENNEDY HIGH SCHOOL	(210) 444-8040		002	SYLVIA LOPEZ	9-12	1553			
MEMORIAL HIGH SCHOOL	(210) 444-8300		003	WILLIAM TELFORD	9-12	1303			
BRENTWOOD MIDDLE SCHOOL	(210) 444-7675		041	GUSTAVO CORDOVA	6-8	631			
E T WRENN MIDDLE SCHOOL	(210) 444-8475		044	MICHAEL RODRIGUEZ	6-8	640			
TRUMAN MIDDLE SCHOOL	(210) 444-8425		045	DR MICHAELA STEELE	6-8	395			
GUS GARCIA MIDDLE SCHOOL	(210) 444-8075		046	SHARON LUCE	6-8	566			
ROY CISNEROS EL	(210) 444-7850		104	GRACIELA MARTINEZ	KG-5	425			
CORONADO/ESCOBAR ELEMENTARY SCHOOL	(210) 444-7875		105	BERTHA PRIETO	EE-5	578			
ALONSO S PERALES ELEMENTARY SCHOOL	(210) 444-8350		106	TINA GARCIA	EE-5	463			
GARDENDALE ELEMENTARY SCHOOL	(210) 444-8150		108	EVA DEL BOSQUE	EE-5	576			
L B JOHNSON ELEMENTARY SCHOOL	(210) 444-8175		109	MARY INCO	EE-5	558			
LAS PALMAS ELEMENTARY SCHOOL	(210) 444-8050		110	ELISEO RODRIGUEZ	EE-5	611			
LOMA PARK ELEMENTARY SCHOOL	(210) 444-8250		112	ALICIA GARCIA	EE-5	827			
ROOSEVELT ELEMENTARY SCHOOL	(210) 444-8375		113	PAMELA REESE	EE-5	603			
STAFFORD EL	(210) 444-8400		114	SHEILA BALLAGH	EE-5	628			
WINSTON ELEMENTARY SCHOOL	(210) 444-8450		116	HECTOR FLORES	EE-5	513			
H B GONZALEZ ELEMENTARY SCHOOL	(210) 444-7800		117	ROSE MARY BARRERA	EE-5	498			
CARDENAS CENTER	(210) 444-7826		118	TODD GREAVES	EE,PK	222			
BURLESON CENTER	(210) 444-7725		124	TODD GREAVES	EE,PK	0			
STAFFORD CENTER	(210) 444-7900		125	TODD GREAVES	EE,PK	0			
JJAEP INSTRUCTIONAL									
BEXAR CO J J A E P	(210) 335-8500		010	RICK MAGGIO	4-12	-			
DAEP INSTRUCTIONAL									
ALTERNATIVE CENTER	(210) 444-8230		042	EMILIA LIRA	4-12	-			
RANDOLPH FIELD ISD 20	P O BOX 2217 UNIVERSAL CITY 78148-1217 PHONE - (210) 357-2300 FAX - (210) 357-2469	015-906		BILLY WALKER		1206	\$0	.000	.000
REGULAR INSTRUCTIONAL									
RANDOLPH H S	(210) 357-2400		001	BRUCE W CANNON	9-12	318			
RANDOLPH MIDDLE	(210) 357-2400		041	BRUCE W CANNON	6-8	279			
RANDOLPH EL	(210) 357-2345		101	KAREN BESSETTE	EE-5	609			
SAN ANTONIO ISD 20	141 LAVACA ST SAN ANTONIO 78210-1039 PHONE - (210) 554-2200 FAX - (210) 289-5580	015-907		DR ROBERT J DURON		54696	\$11,937,217	.104	.021
REGULAR INSTRUCTIONAL									
BRACKENRIDGE H S	(210) 533-8144		001	LINDA MARSH	9-12	1872			
BURBANK H S	(210) 532-4241		002	MONA LOPEZ	9-12	1410			
EDISON H S	(210) 733-9147		003	CHARLES MUNOZ	9-12	1711			
FOX TECHNICAL H S	(210) 226-5103		004	ANITA CHAVERA	9-12	1600			
HIGHLANDS H S	(210) 333-0421		005	LORNA KLOKKEGA	9-12	2133			
HOUSTON H S	(210) 661-4134		006	DARNELL WHITE	9-12	822			
JEFFERSON H S	(210) 736-1981		007	MARIA C MENDIOLA	9-12	1943			
LANIER H S	(210) 223-2926		008	BEATRIZ HAMMOUDEH	9-12	1400			
TRAVIS EARLY COLLEGE H S	(210) 733-1911		022	DAWN PARKER	9-12	111			
YOUNG WOMEN'S LEADERSHIP ACADEMY	(210) 732-4851		023	ANGELA DOMINGUEZ	6-8	149			
CONNELL MIDDLE	(210) 534-6511		041	THERESA SALINAS	6-8	703			
DAVIS MIDDLE	(210) 662-8184		043	CHARLOTTE GREGORY	6-8	678			
WHEATLEY MIDDLE	(210) 227-3921		046	HORACE FRANKLIN	6-8	378			
HARRIS ACADEMY	(210) 226-4952		047	LOURDES CORREA	6-8	684			
IRVING ACADEMY	(210) 734-2937		049	CHRISTINA CLARK	6-8	921			
LONGFELLOW MIDDLE	(210) 433-0311		050	MARY ELIZABETH SOLIS	6-8	950			
LOWELL ACADEMY	(210) 223-4741		051	MONICA GARCIA	6-8	492			
PAGE MIDDLE	(210) 533-7331		053	LEMELLE TAYLOR	6-8	477			
POE MIDDLE	(210) 534-6331		054	MARIA CORDOVA	6-8	743			
RHODES MIDDLE	(210) 433-5092		055	EDWARD GARCIA	6-8	709			
ROGERS MIDDLE	(210) 333-7551		057	KRISTIN WILLMANN	6-8	587			
TWAIN MIDDLE	(210) 732-4641		058	GARY POLLOCK	6-8	682			
WHITTIER ACADEMY	(210) 735-7181		059	LINDA SANCHEZ	6-8	926			
TAFOLLA MIDDLE	(210) 227-3383		061	SYLVIA LOPEZ	6-8	975			
ARNOLD EL	(210) 732-4962		101	KATHLEEN ST CLAIR	EE-5	638			
AUSTIN ACADEMY	(210) 226-5441		102	MARIBEL RODRIGUEZ	EE-8	334			
CHARLES C BALL EL	(210) 533-1164		103	CYNTHIA BERNAL	EE-5	546			
BASKIN ACADEMY	(210) 735-5921		105	BETTY DAMIANI	EE-6	593			
BEACON HILL EL	(210) 735-6511		106	RHEA MAHBUBANI	EE-5	576			
BONHAM ACADEMY	(210) 223-3741		107	JANET PEREZ	EE-8	490			
J T BRACKENRIDGE ACADEMY	(210) 224-4916		110	NOEMI SALDIVAR	EE-8	535			
BREWER EL	(210) 433-2691		111	LISA BARRERA	EE-5	510			
BRISCOE ACADEMY	(210) 222-8782		112	JULIE BENAVIDES	EE-6	547			

Texas Public Schools and Charters, Directory, October 2009

County, district, region, school	Mailing address and phone number	Cnty. dist. number	Sch. no.	County and district superintendents, principals	Grades	2008-09 enrollment	Appraised valuation (thousands)	Tax rate	
								Maintenance	Bond
CAMERON EL	(210) 224-0310		114	CAROLYN MCCLURE	EE-5	370			
COLLINS GARDEN EL	(210) 226-7423		116	ANSELMA CHASE	EE-5	680			
AGNES COTTON EL	(210) 733-8641		117	LELIA BAGWELL	EE-5	439			
DAVID CROCKETT EL	(210) 434-6201		118	BERTHA RUBIO	EE-5	879			
DOUGLASS ACADEMY	(210) 532-0603		119	MELANIE HERR-ZEPEDA	EE-6	411			
DE ZAVALA EL	(210) 226-8563		121	JOSEPH CERNA	EE-5	553			
FENWICK EL	(210) 732-4411		123	TAMBREY JOHNSON	EE-5	389			
MURIEL FORBES EL	(210) 534-2651		124	ANNA GARCIA	EE-5	370			
FOSTER EL	(210) 333-1771		125	STACEY LEWIS	EE-5	392			
FRANKLIN EL	(210) 733-8431		126	BELINDA HERNANDEZ	EE-5	528			
GATES EL	(210) 333-3621		127	DR DERRICK THOMAS	EE-5	289			
CHARLES GRAEBNER EL	(210) 923-3161		129	CYNTHIA DE LA GARZA	EE-5	890			
ROBERT B GREEN EL	(210) 534-6851		131	KAREN ROSE	EE-5	322			
HERFF EL	(210) 533-7500		132	THOMASINE CHAMBERS	EE-5	524			
HIGHLAND HILLS EL	(210) 534-6461		134	DR JOANELDA G DELEON	EE-5	808			
HIGHLAND PARK EL	(210) 533-8051		135	MANUEL CABALLERO	EE-5	715			
HILLCREST EL	(210) 534-3903		136	CHRISTA CARRENO	EE-5	500			
HIRSCH EL	(210) 648-1821		137	DR MATEEN DIOP	EE-5	563			
HUPPERTZ EL	(210) 433-3141		139	DIANE STOCK	EE-5	494			
RODRIGUEZ EL	(210) 433-4251		140	YOLANDA VEGA	EE-5	351			
ELOISE JAPHET EL	(210) 534-5321		141	BEATRICE ALEMAN	EE-5	540			
M L KING ACADEMY	(210) 223-8621		142	NIKKI FOLEY-DEMBY	EE-8	539			
GEORGE E KELLY EL	(210) 223-6962		143	DEBORAH GUARDIA	EE-5	279			
SARAH S KING EL	(210) 433-2231		144	FRANCISCA WHITAKER	EE-5	480			
LAMAR EL	(210) 822-7823		146	VENUS MEDINA	EE-5	256			
BOWDEN EL	(210) 226-3601		147	GUADALUPE DIAZ	EE-5	468			
MADISON EL	(210) 736-3323		148	BARBARA BLACK	EE-5	552			
MARGIL EL	(210) 223-5187		149	JOHN GOMEZ	EE-5	561			
MAVERICK EL	(210) 735-5461		150	LINDA NANCE	EE-5	665			
DORIE MILLER EL	(210) 333-0521		153	SANDRA BOOKER	EE-5	409			
NEAL EL	(210) 735-0791		155	REBECCA ATCHLEY	EE-5	575			
NELSON EL	(210) 733-9631		156	CYNTHIA ANN PEREZ	EE-5	404			
OGDEN EL	(210) 432-8641		157	GRACIELA DE LA GARZA	EE-5	610			
PERSHING EL	(210) 226-4623		158	MARY E MACIAS	EE-5	353			
RIVERSIDE PARK ACADEMY	(210) 534-6951		160	HOMER RIVERA	EE-5	462			
ROGERS EL	(210) 734-5721		161	ROSA LINDA LOMAS	EE-5	710			
DAVID BARKLEY/FRANCISCO RUIZ ACADEMY	(210) 227-4022		162	CAROL FAIRMAN HERNANDEZ	EE-5	560			
SCHENCK EL	(210) 333-0611		164	DONNA FINCH	EE-5	721			
SMITH EL	(210) 533-1041		165	LIANNA CANO	EE-5	502			
STEELE EL	(210) 533-5331		167	ANITA O'NEAL	EE-5	408			
P F STEWART EL	(210) 333-2570		168	TRICIA DAVILA	EE-5	578			
STORM ACADEMY	(210) 224-7321		169	JACKIE IBARRA-LANFORD	EE-5	500			
WASHINGTON EL	(210) 226-6923		172	MARY A OLISON	EE-5	494			
W W WHITE EL	(210) 333-3220		173	MARLON DAVIS	EE-5	630			
WILSON EL	(210) 733-8521		174	LANORE CANTU	EE-5	469			
WOODLAWN EL	(210) 732-4741		175	CARLOS GALVAN	EE-5	566			
WOODLAWN HILLS EL	(210) 432-6151		176	LAURA ROBERTS	EE-5	428			
HAWTHORNE PK-8 ACADEMY	(210) 733-1321		179	GUADALUPE RODRIGUEZ-POLLOCK	EE-8	691			
HEALY MURPHY PK	(210) 223-2944		202	JANIE WHITELEY	EE-KG	37			
MISSION ACADEMY	(210) 633-2546		210	MARIA ELENA G GARZA	EE-8	426			
CARROLL EARLY CHILDHOOD CAMPUS	(210) 333-1130		240	SANDY CHAVARRIA	EE-KG	0			
CARVAJAL EARLY CHILDHOOD CAMPUS	(210) 432-6921		241	NORMA SCARCLIFF	EE-KG	0			
KNOX EARLY CHILDHOOD CAMPUS	(210) 533-5521		242	OSCAR LERMA	EE-KG	0			
PFIEFFER EARLY CHILDHOOD CAMPUS	(210) 244-2900		243		EE-KG	0			
TYNAN EARLY CHILDHOOD CAMPUS	(210) 226-5453		244	JUDY RATLIEF	EE-KG	0			
ALTERNATIVE INSTRUCTIONAL									
NAVARRO ACADEMY	(210) 224-5700		014	NANCY YORK	9-12	161			
COOPER ACADEMY	(210) 226-3042		024	JOSEPH ZATARAIN	9-12	40			
PICKETT ACADEMY	(210) 212-4684		064	DELLA RODRIGUEZ	7-12	36			
HEALY-MURPHY	(210) 223-2944		182	JANIE WHITELEY	9-12	145			
CHRISTUS SANTA ROSA	(210) 225-2406		184	STEPHANIE KELLER	EE-12	-			
SEIDEL LEARNING CENTER	(210) 532-8811		186	STEPHANIE KELLER	5-12	23			
ROY MAAS YOUTH ALTERNATIVES/THE BRIDGE	(210) 224-2582		194	JOHN SIMPSON	1-12	17			
JUVENILE DETENT CTR	(210) 531-1000		195	JOHN SIMPSON	3-12	171			
CHILDREN'S SHELTER OF SA	(210) 226-6741		201	JOHN SIMPSON	KG-5	-			
GONZALES CENTER	(210) 734-2393		203	DR BONNIE MARLOW	EE-6	18			
JJAEP INSTRUCTIONAL									
JJA	(210) 281-0768		020	LUIS DOMINGUEZ	4-12	8			
DAEP INSTRUCTIONAL									
ESTRADA ACHIEVEMENT CTR	(210) 227-3600		010	DR JOHN JENKINS	7-12	0			
GONZALES ACHIEVEMENT CTR	(210) 734-2393		180	DR BONNIE MARLOW	EE-6	19			
SOUTH SAN ANTONIO ISD 20									
	2515 BOBCAT LN SAN ANTONIO 78224-1268 PHONE - (210) 977-7000 FAX - (210) 977-7017	015-908		RONALD L DURBON		9976	\$1,213,475	.104	.040
REGULAR INSTRUCTIONAL									
SOUTH SAN ANTONIO H S	(210) 977-7400		001	CHARLENE WALDEN	9-12	2381			
DWIGHT MIDDLE	(210) 977-7300		041	OSCAR A AHUMADA	6-8	556			
ALAN B SHEPARD MIDDLE	(210) 623-1875		042	EUSEBIO VEGA	6-8	525			
ABRAHAM KAZEN MIDDLE	(210) 977-7150		043	STEVE VEAZEY	6-8	466			
ROBERT C ZAMORA MIDDLE	(210) 977-7278		044	MARCOS G PEREZ	6-8	564			
ATHENS EL	(210) 977-7475		101	STEVEN J OROPEZ	EE-5	446			
HUTCHINS EL	(210) 977-7200		104	DAVID ABUNDIS	EE-5	609			
KINDRED EL	(210) 977-7575		105	LUPE MONTEZ	EE-5	506			
PALO ALTO EL	(210) 977-7125		106	ROSANNA CARMONA-MERCAADO	EE-5	690			
PRICE EL	(210) 977-7225		107	DOLORES SOLIS	EE-5	463			
FRANK MADLA EL	(210) 645-3800		108	ELVIA PEREZ	EE-5	636			
FIVE PALMS ELEMENTARY	(210) 645-3850		109	LIZ C PINEDA	EE-5	429			
NEIL ARMSTRONG EL	(210) 623-8787		110	SHERRY MOORE	EE-5	492			
MIGUEL CARRILLO JR EL	(210) 977-7550		112	CHRISTINA TREVINO	EE-5	504			
ROY BENAVIDEZ ELEMENTARY	(210) 977-7175		113	BRENDA J RILEY	EE-5	667			
ALTERNATIVE INSTRUCTIONAL									
SO SAN ANTONIO CAREER ED CTR	(210) 977-7350		003	ROBERT NORMAN	9-12	0			

Texas Public Schools and Charters, Directory, October 2009

County, district, region, school	Mailing address and phone number	Cnty.-dist. number	Sch. no.	County and district superintendents, principals	Grades	2008-09 enrollment	Appraised valuation (thousands)	Tax rate	
								Maintenance	Bond
HERNANDEZ LEARNING CENTER	(210) 977-7000		035		AE	0			
LIFE SKILLS PROGRAM FOR STUDENT PARENTS	(210) 977-7335		038	KENNY ALLEN	6-12	0			
STUDENT SUCCESS ACADEMY			045	SANDRA REYES	8	0			
JJAEP INSTRUCTIONAL									
BEXAR CO J J A E P	(210) 977-7000		037		5-12	6			
DAEP INSTRUCTIONAL									
ALTERNATIVE SCHOOL	(210) 977-7450		039	MAXIMILLIAN R RODRIGUEZ	1-12	36			
SOMERSET ISD 20	P O BOX 279 SOMERSET 78069-0279 PHONE - (866) 852-9858 FAX - (866) 852-9860	015-909		SAUL HINOJOSA		3495	\$340,984	.104	.017
REGULAR INSTRUCTIONAL									
SOMERSET H S	(866) 852-9861		001	DIANA VELA	9-12	910			
SOMERSET J H	(866) 852-9862		041	CONNIE RODRIGUEZ	7,8	549			
SOMERSET EL	(866) 852-9864 ext:6414		101	JESSICA LAND	1-4	479			
SOMERSET EARLY CHILDHOOD EL	(866) 852-9865		103	SONIA BARCLAY	EE,KG	-			
SISGT MICHAEL P BARRERA VETERANS EL	(866) 485-8808		104	SHANNON BOYD	PK-4	603			
SAVANNAH HEIGHTS INT	(866) 852-9863		105	STEVE AYERS	5,6	504			
JJAEP INSTRUCTIONAL									
ATASCOSA CO ALTER	(830) 769-2925		002	ATASCOSA COUNTY ALTERNATIVE SCHOOL	5-12	-			
BEXAR COUNTY JUVENILE JUSTICE ACADEMY	(210) 335-8500		003		6-12	0			
NORTH EAST ISD 20	8961 TESORO DR SAN ANTONIO 78217 PHONE - (210) 804-7000 FAX - (210) 804-7017	015-910		DR RICHARD A MIDDLETON		63452	\$27,568,384	.104	.036
REGULAR INSTRUCTIONAL									
LEE H S	(210) 442-0300		001	MICHAEL CARDONA	9-12	2071			
MACARTHUR H S	(210) 650-1100		002	BOBBIE TURNBO	9-12	2679			
CHURCHILL H S	(210) 442-0800		003	JEFFERY VAUGHAN	9-12	2963			
ROOSEVELT H S	(210) 650-1200		004	RICHARD CANALES	9-12	2638			
MADISON H S	(210) 837-4400		005	CHRISTOPHER THOMPSON	9-12	3192			
REAGAN H S	(210) 482-2200		007	BILL BOYD	9-12	2433			
INTERNATIONAL SCHOOL OF AMERICA	(210) 442-0404		009	EMILY BIESER	9-12	464			
JOHNSON H S	(210) 356-0400		014	KRISTOPHER WICKERHAM	9-12	1791			
EISENHOWER MIDDLE	(210) 442-0500		041	RUDY JIMENEZ	6-8	1104			
GARNER MIDDLE	(210) 805-5100		042	DONNA NEWMAN	6-8	851			
KRUEGER MIDDLE	(210) 650-1350		043	JOHN SMITH	6-8	1175			
NIMITZ MIDDLE	(210) 442-0450		044	THALIA CHANEY	6-8	975			
JACKSON MIDDLE	(210) 442-0550		045	BRIAN HURLEY	6-8	874			
WHITE MIDDLE	(210) 650-1400		046	JENNIFER BAADSGAARD	6-8	990			
WOOD MIDDLE	(210) 650-1300		047	BRENDA SHELTON	6-8	997			
BRADLEY MIDDLE	(210) 491-8300		048	JUSTIN OXLEY	6-8	1236			
DRISCOLL MIDDLE	(210) 491-6450		049	PETER MARTINEZ	6-8	1075			
BUSH MIDDLE	(210) 491-8450		050	RANDY HOYER	6-8	1158			
FRANK TEJEDA MIDDLE SCHOOL	(210) 482-2260		056	JOHN MEHLBRECH	6-8	1499			
JOSE M LOPEZ MIDDLE	(210) 481-4060		057	BARRY LANFORD	6-8	1069			
BERNARD HARRIS MIDDLE	(210) 657-8880		058	PEGGY CLEMMONS	6-8	1417			
CASTLE HILLS EL	(210) 442-0600		101	ERIC WICKER	EE,KG-5	502			
COKER EL	(210) 491-8400		102	GLENNIE LECOCKE	EE,KG-5	824			
COLONIAL HILLS EL	(210) 442-0725		103	DIANA MONTEMAYOR	EE,KG-5	787			
DELLVIEW EL	(210) 442-0775		104	MARTHA RODRIGUEZ-STAUERT	EE-5	461			
EAST TERRELL HILLS EL	(210) 564-1600		105	CHRISTINA RECK	EE-5	591			
HARMONY HILLS EL	(210) 442-0625		106	ALAN ROCHKUS	EE-5	695			
JACKSON-KELLER EL	(210) 442-0700		107	EVELYN KOMPIER	EE,KG-5	709			
LARKSPUR EL	(210) 442-0675		108	JERRY ZAPATA	EE-5	844			
NORTHWOOD EL	(210) 805-5150		109	JUNE SHARRER	EE,KG-5	416			
OAK GROVE EL	(210) 650-1550		110	LOLA FOLKES	EE-5	413			
OLMOS EL	(210) 442-0650		111	LESHA DALTON	EE-5	751			
RIDGEVIEW EL	(210) 805-5200		112	LORI GERDIN	EE-5	581			
SERNA EL	(210) 650-1500		113	JEFF PRICE	EE-5	470			
WALZEM EL	(210) 564-1625		114	LAURA HUGGINS	EE-5	648			
WEST AVENUE EL	(210) 442-0750		115	VICTOR HERRERA	EE-5	450			
WILSHIRE EL	(210) 805-5175		116	CAROL KETZLE	EE-5	330			
WINDCREST EL	(210) 564-1650		117	JEANIE WIEDENBACH	EE,KG-5	717			
CAMELOT EL	(210) 564-1775		118	GLORIA CANADA	EE,KG-5	559			
CLEAR SPRING EL	(210) 650-1575		119	ADAM SCHWAB	EE,KG-5	459			
REGENCY PLACE EL	(210) 650-1525		120	SUSAN DEL TORO	EE,KG-5	507			
EL DORADO EL	(210) 650-1450		121	SUSAN PERRY	EE,KG-5	680			
MONTGOMERY EL	(210) 564-1750		122	WALTER PRICE ALLEN	EE-5	595			
HIDDEN FOREST EL	(210) 491-8425		123	TAMARA VAN CLEAVE	EE,KG-5	586			
WOODSTONE EL	(210) 564-1700		124	JAMES HUSTON	EE-5	912			
STAHL EL	(210) 564-1675		125	PITA CANALES	EE-5	1103			
THOUSAND OAKS EL	(210) 491-8350		126	JANET DIETEL	EE,KG-5	844			
NORTHERN HILLS EL	(210) 650-1475		127	BRENT BRUMMETT	EE,KG-5	683			
REDLAND OAKS EL	(210) 491-8375		128	MARY LONGLOY	EE-5	575			
ENCINO PARK EL	(210) 497-6225		129	COLLEEN BOHRMANN	EE-5	921			
FOX RUN EL	(210) 564-1725		130	JOHN HINDS	EE,KG-5	811			
OAK MEADOW EL	(210) 408-5500		131	JUDY WELLS	EE-5	464			
STONE OAK EL	(210) 497-6200		133	KIRSTEN RAY	EE,KG-5	816			
LONGS CREEK EL	(210) 657-8750		134	RICHARD CANTRELL	EE,KG-5	821			
HUEBNER EL	(210) 408-5525		135	TERESA NEUMAN	EE,KG-5	841			
HARDY OAK EL	(210) 481-4000		136	SHARON NEWMAN	EE,KG-5	1018			
WETMORE EL	(210) 481-4030		137	WILBERT MORGAN	EE,KG-5	880			
ROYAL RIDGE EL	(210) 564-1615		138	COMELIA BLACK	EE-5	610			
ROAN FOREST EL	(210) 481-4045		139	RUTH WAYNE	EE-5	1191			
CANYON RIDGE EL	(210) 482-2285		140	PEGGY PETERSON	EE-5	1272			
STUBING RANCH EL	(210) 650-1240		141	LAURA HOLSON	EE-5	977			
BULVERDE CREEK	(210) 491-8325		142	SALLY MCBEE	EE-5	946			
WILDERNESS OAK EL	(210) 491-8363		143	JANE JENSEN	EE-5	1209			
TUSCANY HEIGHTS			144	TERRI CHIDGEY	EE-5	0			
CIBOLO GREEN	(210) 804-7000		145	IVONNA GONZALES	EE-5	0			

Texas Public Schools and Charters, Directory, October 2009

County, district, region, school	Mailing address and phone number	Cnty.-dist. number	Sch. no.	County and district superintendents, principals	Grades	2008-09 enrollment	Appraised valuation (thousands)	Tax rate	
								Maintenance	Bond
ALTERNATIVE INSTRUCTIONAL									
CENTER SCH	(210) 637-4950		006	NANCY NEUGEBAUER	9-12	-			
ACADEMY OF CREATIVE ED	(210) 657-8970		008	DR MARY JO MCLAUGHLIN	9-12	132			
HOMEBASED COMP ED	(210) 442-0640		054	BARBARA MAINZ	6-12	8			
ADOLESCENT INTERVENTION CTR	(210) 637-4958		061	NANCY NEUGEBAUER	6-8	-			
HOMEBOUND	(210) 804-7200		070	DR JUDITH MOENING	EE-12	51			
CHILDREN'S INTERVENTION	(210) 637-4950		132	NANCY NEUGEBAUER	EE-5	-			
JJAEP INSTRUCTIONAL									
NORTH EAST J J A E P	(210) 804-7000		022	BRUCE SCHNEIDER	6-12	19			
DAEP INSTRUCTIONAL									
ALTER H S	(210) 442-0609		012	BILL FISH	9-12	73			
ALTER MIDDLE	(210) 442-0609		053	PALMA SCOTT	6-8	42			
ALTERNATIVE EL	(210) 805-5175		160	CAROL KETZLE	EE-5	-			
EAST CENTRAL ISD 20									
	6634 NEW SULPHUR SPRINGS RD SAN ANTONIO 78263-9701 PHONE - (210) 648-7861 FAX - (210) 648-0931	015-911		GARY PATTERSON		9112	\$1,776,556	.104	.028
REGULAR INSTRUCTIONAL									
EAST CENTRAL H S	(210) 649-2951		001	ROLAND TOSCANO	9-12	2454			
OAK CREST INT	(210) 649-9484		041	DAMON TRAINER	4,5	680			
SALADO INT	(210) 648-3310		042	ASHLEY CHOHLIS	4,5	697			
EAST CENTRAL HERITAGE MIDDLE	(210) 648-4546		043	ROBERT KOSUB	6-8	1053			
LEGACY MIDDLE SCHOOL	(210) 648-3118		044	MANUEL ORNELAS	6-8	1110			
JOHN GLENN EL	(210) 649-2021		101	DEBBIE SANTOS	KG-3	535			
HARMONY EL	(210) 633-0231		102	DEBBIE GRAMS	KG-3	502			
PECAN VALLEY EL	(210) 333-1230		103	RONA HALBREICH	EE-3	437			
SINCLAIR EL	(210) 648-4620		104	JANICE WILLIAMS	KG-3	582			
EAST CENTRAL DEV CTR	(210) 633-3020		105	DEBBIE GRAMS	EE,PK	346			
HIGHLAND FOREST ELEMENTARY	(210) 333-7385		106	SHARON SCHAEFFER	KG-3	618			
ALTERNATIVE INSTRUCTIONAL									
BEXAR COUNTY LRN CTR	(210) 335-1745		005	CHARLES MC CARTY	6-12	-			
JJAEP INSTRUCTIONAL									
BEXAR CO J J A E P	(210) 648-7861		004		6-12	-			
WILSON COUNTY BOOT CAMP			006		6-10	0			
DAEP INSTRUCTIONAL									
EAST CENTRAL CHOICE PROGAM	(210) 648-7861		003		6-12	0			
SOUTHWEST ISD 20									
	11914 DRAGON LN SAN ANTONIO 78252-2647 PHONE - (210) 622-4731 FAX - (210) 622-4301	015-912		DR VELMA VILLEGAS		11393	\$1,547,746	.104	.017
REGULAR INSTRUCTIONAL									
SOUTHWEST H S	(210) 622-4500		001	JO ANN FEY	9-12	3015			
RONALD E MCNAIR MIDDLE SCHOOL	(210) 622-4480		041	JASON MIGURA	6-8	864			
SHARON CHRISTA MCAULIFFE MIDDLE SCHOOL	(210) 623-6260		042	ORLANDO VERA	6-8	910			
FRANCIS R SCOBEE MIDDLE SCHOOL	(210) 645-7500		044	MARK FIGUEROA	6-8	751			
SOUTHWEST EL	(210) 622-4420		101	DAVID GARCIA	EE-5	726			
SUN VALLEY EL	(210) 645-7570		102	VANESSA TREVINO	EE-5	694			
INDIAN CREEK EL	(210) 623-1461		103	MALCOLM WILLIAMS	EE-5	742			
BOB HOPE EL	(210) 927-8180		104	ANGELICA ROMERO	EE-5	633			
SKY HARBOUR EL	(210) 623-6580		105	MARINA AVILA	EE-5	671			
HIDDEN COVE EL	(210) 623-6220		106	ALBERTO GARCIA	EE-5	604			
BIG COUNTRY EL	(210) 645-7560		107	PAMELA DAHLOUIST	EE-5	594			
ELM CREEK EL	(210) 622-4430		108	J LUIS ROJAS	EE-5	689			
KRIEWALD RD EL	(210) 645-7550		109	ANA SOLIS	EE-5	-			
NEW EL			110		EE-5	0			
JJAEP INSTRUCTIONAL									
BEXAR CO J J A E P	(210) 281-0764		003		6-12	-			
LACKLAND ISD 20									
	2460 KENLY AVE BLDG 8265 SAN ANTONIO 78236-1244 PHONE - (210) 357-5000 FAX - (210) 357-5050	015-913		DR BURNIE L ROPER, JR		963	\$0	.000	.000
REGULAR INSTRUCTIONAL									
VIRGINIA ALLRED STACEY JR/SR H S	(210) 357-5100		001	GAIL HORN	7-12	269			
LACKLAND EL	(210) 357-5053		101	KAY NORTON	EE-6	694			
FT SAM HOUSTON ISD 20									
	1902 WINANS RD SAN ANTONIO 78234-1497 PHONE - (210) 368-8701 FAX - (210) 368-8741	015-914		DR GAIL SILLER		1443	\$0	.000	.000
REGULAR INSTRUCTIONAL									
ROBERT G COLE MIDDLE/HIGH SCHOOL	(210) 368-8730		001	ISABELL CLAYTON	6-12	676			
FT SAM HOUSTON ELEMENTARY	(210) 368-8800		101	TONYA HYDE	EE-5	767			
JJAEP INSTRUCTIONAL									
BEXAR CO J J A E P	(210) 281-0764		003	CONNIE RAMOS MCDANIEL	6-12	0			
NORTHSIDE ISD 20									
	5900 EVERS RD SAN ANTONIO 78238-1699 PHONE - (210) 397-8500 FAX - (210) 706-8772	015-915		DR JOHN M FOLKS		89000	\$30,828,697	.104	.026
REGULAR INSTRUCTIONAL									
HOLMES HS	(210) 397-7000		001	DENNIS ANN STRONG	9-12	2330			
JAY HS	(210) 397-2700		002	ROBERT HARRIS	9-12	2905			
MARSHALL HS	(210) 397-7100		003	ANTHONY JARRETT	9-12	2529			
CLARK HS	(210) 397-5150		005	STANLEY LAING	9-12	2635			
HEALTH CAREERS HS	(210) 397-5400		006	JACQUELINE HORRAS	9-12	842			
TAFT HS	(210) 397-6000		007	TOMMY GARCIA	9-12	2787			
O'CONNOR HS	(210) 397-4800		016	LAWRENCE MARTIN	9-12	2795			
WARREN HS	(210) 397-4200		019	PATTY DENHAM HILL	9-12	2958			
STEVENS HS	(210) 397-6450		022	HAROLD MALDONADO	9-12	2959			

Texas Public Schools and Charters, Directory, October 2009

County, district, region, school	Mailing address and phone number	Cnty.-dist. number	Sch. no.	County and district superintendents, principals	Grades	2008-09 enrollment	Appraised valuation (thousands)	Tax rate	
								Maintenance	Bond
BRANDEIS HS			023	GERI BERGER	9-12	1571			
BRENNAN H S			024	GERARDO MARQUEZ	9-12	0			
NEFF MS	(210) 397-4100		041	SYLVIA WADE	6-8	1134			
RAYBURN MS	(210) 397-2150		042	SCOTT MCKENZIE	6-8	1023			
ROSS MS	(210) 397-6350		043	DEONNA DEAN	6-8	976			
JONES MS	(210) 397-2100		044	WENDY REYES	6-8	1085			
HOBBY MS	(210) 397-6300		045	TRACY TIETZE	6-8	1016			
PEASE MS	(210) 397-2950		046	BARRY PEREZ	6-8	1114			
STEVENSON MS	(210) 397-7300		047	GLENDIA MUNSON	6-8	1533			
RUDDER MS	(210) 397-5000		048	SCOTT ZOLINSKI	6-8	1204			
ZACHRY MS	(210) 397-7400		049	JAVIER MARTINEZ	6-8	1083			
STINSON MS	(210) 397-3600		050	WILLIE FRANTZEN	6-8	1540			
JORDAN MS	(210) 397-6150		051	JENNIFER ALVAREZ	6-8	1160			
CONNALLY MS	(210) 397-1000		052	CORNELIUS PHELPS	6-8	975			
RAWLINSOON MS	(210) 397-4900		053	NANCY PENA	6-8	1309			
LUNA MS	(210) 397-5300		054	LYNN PIERSON	6-8	1220			
JEFFERSON MS	(210) 397-3700		055	KEVIN KEARNES	6-8	1613			
VALE MS	(210) 397-5700		056	ERIKA FOERSTER	6-8	1325			
GARCIA MIDDLE	(210) 397-8400		057	ERIC TOBIAS	6-8	0			
BRISCOE MIDDLE			058		6-8	0			
CABLE ES	(210) 397-2850		101	ROSIE SILLER-SCHULTZ	EE-5	641			
GLENN ES	(210) 397-2250		102	DR BENITO RESENDIZ	EE-5	671			
GLENOAKS ES	(210) 397-2300		103	JANETTE FELDER	EE-5	657			
HELOTES ES	(210) 397-3800		104	RHONDA JOHNSON	EE-5	508			
HULL ES	(210) 397-0950		105	RONALD TATSCH	EE-5	575			
LACKLAND CITY ES	(210) 397-0800		106	JERRY ALLEN	EE-5	611			
FISHER ES	(210) 397-4450		107	THOMAS KNAPP	EE-5	918			
LEON VALLEY ES	(210) 397-4650		108	STEPHANIE NALBACH	EE-5	616			
LOCKE HILL ES	(210) 397-1600		109	CATHERINE COWAN	EE-5	730			
GLASS ES	(210) 397-1950		111	PATRICIA LAMBERT	EE-5	571			
POWELL ES	(210) 397-0450		112	DEANN UPRIGHT	EE-5	670			
VALLEY HI ES	(210) 397-0350		113	PAULA HARRIS	EE-5	399			
WESTWOOD TERRACE ES	(210) 397-0300		114	GRACIE GUESS	EE-5	571			
COLONIES NORTH ES	(210) 397-1700		115	SONYA KIRKHAM	EE-5	608			
VILLARREAL ES	(210) 397-5800		116	BRENDA GALLARDO	EE-5	727			
MEADOW VILLAGE ES	(210) 397-0650		117	EVELYN COBARRUVIAS	EE-5	595			
OAK HILLS TERRACE ES	(210) 397-0550		118	JOANNE CLYNE	EE-5	548			
HOWSMAN ES	(210) 397-2350		119	THOMAS BUENTE	EE-5	595			
PASSMORE ES	(210) 397-0500		122	PATRICIA SANCHEZ	EE-5	540			
ADAMS HILL ES	(210) 397-1400		123	DON POWERS	EE-5	537			
ESPARZA ES	(210) 397-1850		124	MELVA MATKIN	EE-5	867			
BOONE ES	(210) 397-1450		125	MICHELLA WHEAT	EE-5	692			
CARLOS COON ES	(210) 397-7250		128	MARY LOU MENDOZA	EE-5	681			
MURNIN ES	(210) 397-4550		130	DEBBIE PATLOVANY	EE-5	796			
LINTON ES	(210) 397-0750		131	EMILIO LANDEROS	EE-5	700			
TIMBERWILDE ES	(210) 397-0400		132	JUDY ROSANNO	EE-5	740			
BRAUN STATION ES	(210) 397-1550		134	JODY FRIES	EE-5	661			
CODY ES	(210) 397-1650		135	KITTIYA JOHNSON	EE-5	763			
NORTHWEST CROSSING ES	(210) 397-0600		136	SHIRLEY THOMPSON	EE-5	726			
KNOWLTON ES	(210) 397-2600		138	GILBERT RIOS	EE-5	784			
FORESTER ES	(210) 397-0200		141	JEFF DAVENPORT	EE-5	787			
SCOBEE ES	(210) 397-0700		143	KATHLEEN GORSCH	EE-5	625			
GALM ES	(210) 397-1150		144	BENJAMIN MUIR	EE-5	943			
ELROD ES	(210) 397-1800		145	DAISY WHISENANT	EE-5	604			
WANKE ES	(210) 397-6700		148	DON VAN WINKLE	EE-5	779			
THORNTON ES	(210) 397-3950		149	MARJI GRAY	EE-5	613			
BRAUCHLE ES	(210) 397-1500		150	ELEANOR MAXWELL	EE-5	735			
FERNANDEZ ES	(210) 397-1900		151	THOMAS MACKKEY	EE-5	715			
LEON SPRINGS ES	(210) 397-4400		152	DR KATHY DODGE-CLAY	EE-5	543			
EVERS ES	(210) 397-2550		156	JESSICA PALOMARES	EE-5	641			
MAY ES	(210) 397-2000		157	SANDRA BONNETT	EE-5	530			
MCDERMOTT ES	(210) 397-5100		158	DEBRA TATUM	EE-5	734			
MYERS ES	(210) 397-6650		160	ELLEN SUTTON	EE-5	749			
STUEBING ES	(210) 397-4350		161	BEVERLY PANTUSO	EE-5	657			
MICHAEL ES	(210) 397-3900		162	LORI SHAW	EE-5	622			
CARSON ES	(210) 397-1100		165	VICKIE TSCHIRHART	EE-5	686			
BURKE ES	(210) 397-1300		166	ANNETTE LOPEZ	EE-5	631			
RABA ES	(210) 397-1350		167	ANDREW KLINE	EE-5	824			
LEWIS ES	(210) 397-2650		168	LYNDA DEMASCO	EE-5	971			
RHODES ES	(210) 397-4000		169	ROBERT LEHR	EE-5	704			
NICHOLS ES	(210) 397-4050		170	SYLVIA SWAYNE	EE-5	724			
DRIGGERS ES	(210) 397-5900		171	MARY HELEN COVER	EE-5	657			
CARNAHAN ES	(210) 397-5850		177	LISA TURNER	EE-5	580			
AUC ES	(210) 397-6750		178	MARICIA GREGORY	EE-5	657			
SCARBOROUGH ES	(210) 397-8000		179	JEANNINE KEAIRNES	EE-5	602			
BEARD ES	(210) 397-6600		180	MARK RUSTAN	EE-5	1191			
BLATTMAN ES	(210) 397-4600		181	CARIN ADERMAN	EE-5	529			
OTT ES	(210) 397-5550		182	SHANA HANSEN	EE-5	1326			
WARD ES	(210) 397-6800		183	SUNDAY NELSON	EE-5	1357			
HATCHETT ES	(210) 397-6850		184	DEBRA PINON, II	EE-5	788			
MEAD ES	(210) 397-1750		185	REBECCA BARRON-FLORES	EE-5	794			
KRUEGER ES	(210) 397-3850		186	MICKI BELKO	EE-5	1343			
LANGLEY EL	(210) 397-0150		187	BRENDA FARIAS	EE-5	0			
HOFFMAN EL	(210) 397-8350		188	LEWINIA LARA	EE-5	0			
MARTIN EL			189		EE-5	0			
KUENTZ EL	(210) 397-8050		191	LORI GALLEGOS	EE-5	0			
BEHLAU EL			192		EE-5	0			
HENDERSON EL	(210) 397-8500		198		EE-5	0			
ALTERNATIVE INSTRUCTIONAL									
HOLMGREEN CENTER	(210) 397-5460		004	MARCIA DOCKENDORF	EE-12	145			
EXCEL ACADEMY	(210) 397-8120		011	IRENE CHAVEZ	11,12	57			
REDDIX CENTER	(210) 397-2401		013	DAVID LAMOUREUX	6-12	248			
HOMEBOUND	(210) 397-8810		133	LYNN MILLER	EE-12	6			
SCHOOL AGED PARENTING PROGRAM	(210) 397-8111		201	LISA DELGADO	EE-12	41			
OFF CAMPUS P P C D	(210) 397-8742		202	DENETTE KRAWCZYNSKI	EE	35			

Texas Public Schools and Charters, Directory, October 2009

County, district, region, school	Mailing address and phone number	Cnty.-dist. number	Sch. no.	County and district superintendents, principals	Grades	2008-09 enrollment	Appraised valuation (thousands)	Tax rate	
								Maintenance	Bond
NISD INTERVENTION	(210) 678-2989		203	BRENDA FAZ-VILLARREAL	EE-5	203			
PUPIL PERSONNEL CAMPUS	(210) 397-8695		250	ERNEST NICHOLSON	EE-12	58			
JJAEP INSTRUCTIONAL									
NISD BEXAR COUNTY JJA	(210) 281-0764		039	JOE INMAN	4-12	16			
DAEP INSTRUCTIONAL									
ALTERNATIVE HS	(210) 397-7080		008	JOHN DUBOSE	9-12	158			
DAEP AT HOLMGREEN	(210) 397-5460		035	MARCIA DOCKENDORF	6-12	9			
ALTERNATIVE MS SOUTH	(210) 397-6900		061	KAREN PETERSON	6-8	38			
ALTERNATIVE MS NORTH	(210) 397-2070		062	J B YORK	KG-8	26			
JUDSON ISD 20	8012 SHIN OAK LIVE OAK 78233-2457 PHONE - (210) 945-5100 FAX - (210) 945-6900	015-916		DR WILLIS MACKEY		21301	\$5,775,267	.104	.043
REGULAR INSTRUCTIONAL									
JUDSON H S	(210) 945-1100		001	DONALD PITTMAN	9-12	3139			
THOMPSON CTR	(210) 945-5053		004	RENEE BRIETZKE	KG-12	8			
KAREN WAGNER H S	(210) 662-5000		008	MILTON FIELDS, III	9-12	2537			
JUDSON EARLY COLLEGE ACADEMY	(210) 945-5100		009	YVONNE ANGLADA	9	0			
KIRBY MIDDLE	(210) 661-1140		041	KRISTINA VIDAURRI	6-8	909			
KITTY HAWK MIDDLE	(210) 945-1220		042	MICHAEL MILLER	6-8	1374			
WOODLAKE HILLS MIDDLE	(210) 661-1110		043	MARCUS ANTHONY	6-8	1168			
HENRY METZGER MIDDLE	(210) 662-2210		044	MELVIN ECHARD	6-8	1326			
CONVERSE EL	(210) 945-1210		101	TED HAYNES	EE-5	669			
HOPKINS EL	(210) 661-1120		102	MARTIN SILVERMAN	EE-5	833			
ED FRANZ EL	(210) 655-6241		103	CINDY BARNHART	EE-5	490			
CORONADO VILLAGE EL	(210) 945-5110		104	MELINDA SALINAS	EE-5	418			
PARK VILLAGE EL	(210) 637-4890		105	MARSHA BELLINGER	EE-5	663			
CRESTVIEW EL	(210) 656-5900		106	DR NANCY GERHARD	EE-5	609			
WOODLAKE EL	(210) 945-3920		107	CHAD BROUSSARD	EE-5	835			
OLYMPIA EL	(210) 945-5113		109	DR TERRI LEBLEU	EE-5	749			
SPRING MEADOWS EL	(210) 662-1050		110	KENNETH HARBORD	EE-5	731			
MILLER POINT EL	(210) 590-3110		111	MICHAEL MCFALLS	EE-5	608			
CANDLEWOOD EL	(210) 662-1060		112	REGINA FLORENCE	EE-5	777			
ELOLF EL	(210) 661-1130		113	CATHY HOTTLE	EE-5	907			
WILLIAM PASCHALL EL	(210) 666-4113		114	JAYANNA KELLY	EE-5	750			
MARY LOU HARTMAN	(210) 590-3080		115	MONICA BORREGO	EE-5	841			
RICARDO SALINAS EL	(210) 659-5045		116	YVETTE ROSS	EE-5	823			
JAMES L MASTERS			117		EE-5	0			
ALTERNATIVE INSTRUCTIONAL									
JUDSON LEARNING ACAD	(210) 651-4080		003	CAROLYN ROSS	9-12	61			
JUDSON EVENING H S	(210) 945-6753		030	MARY KAY TYSON	9-12	0			
JJAEP INSTRUCTIONAL									
BEXAR CO J J A E P	(210) 281-0764		006		6-12	0			
DAEP INSTRUCTIONAL									
ALTER SCH	(210) 945-6730		005	MARY KAY TYSON	6-12	76			
SOUTHSIDE ISD 20	1460 MARTINEZ LOSOYA RD SAN ANTONIO 78221-9648 PHONE - (210) 882-1600 ext:5105 FAX - (210) 626-0101	015-917		DR JUAN A JASSO		5107	\$509,045	.104	.033
REGULAR INSTRUCTIONAL									
SOUTHSIDE H S	(210) 882-1606		001	CYNTHIA TREVINO	9-12	1442			
JULIUS L MATTHEY MIDDLE	(210) 882-1601		041	ROY CHRISTIAN	7-8	727			
W M PEARCE PRI	(210) 882-1605		102	DR MARY BANDY	PK-4	552			
LOSOYA INT	(210) 882-1602		103	NORMA MARTINEZ	5,6	721			
SOUTHSIDE HERITAGE EL	(210) 882-1607		104	DR CYNTHIA JUDSON	PK-5	596			
FREEDOM EL	(210) 882-1603		105	MONICA VILLARREAL	PK-5	536			
JULIAN C GALLARDO EL	(210) 882-1609		106	YOLANDA LUJAN	PK-5	492			
JJAEP INSTRUCTIONAL									
BEXAR CO J J A E P			003		6-12	-			
DAEP INSTRUCTIONAL									
SOUTHSIDE ALTER CTR	(210) 882-1604		002	CARVETH HALL	1-12	-			
016 BLANCO COUNTY		016							
JOHNSON CITY ISD 13	P O BOX 498 JOHNSON CITY 78636-0498 PHONE - (830) 868-7410 FAX - (830) 868-7375	016-901		DAVID C SHANLEY		697	\$521,179	.104	.015
REGULAR INSTRUCTIONAL									
LYNDON B JOHNSON H S	(830) 868-4025		001	JULIE STORER	9-12	210			
LYNDON B JOHNSON MIDDLE	(830) 868-9025		041	CAMMIE OCKMAN	5-8	207			
LYNDON B JOHNSON EL	(830) 868-4028		101	EMMA JEAN BECKER	EE-4	280			
BLANCO ISD 13	814 ELEVENTH ST BLANCO 78606 PHONE - (830) 833-4414 FAX - (830) 833-2019	016-902		DR BUCK FORD		951	\$627,581	.099	.010
REGULAR INSTRUCTIONAL									
BLANCO H S	(830) 833-4337		001	DUSTIN BARTON	9-12	319			
BLANCO MIDDLE	(830) 833-5570		041	JESSE SALAZAR	6-8	220			
BLANCO EL	(830) 833-4338		101	SUE ANN REININGER	EE-5	412			
017 BORDEN COUNTY		017							
BORDEN COUNTY ISD 17	P O BOX 95 GAIL 79738-0095 PHONE - (806) 756-4313 FAX - (806) 756-4310	017-901		JIMMY J THOMAS		192	\$837,912	.104	.000
REGULAR INSTRUCTIONAL									

Texas Public Schools and Charters, Directory, October 2009

County, district, region, school	Mailing address and phone number	Cnty. dist. number	Sch. no.	County and district superintendents, principals	Grades	2008-09 enrollment	Appraised valuation (thousands)	Tax rate	
								Maintenance	Bond
BORDEN COUNTY SCHOOL DAEP INSTRUCTIONAL LAMESA DAEP	(806) 756-4313		001	WILLIAM B MCMEANS	EE,KG-12	192			
			002		9-12	0			
018 BOSQUE COUNTY		018							
CLIFTON ISD 12	1102 KEY AVE CLIFTON 76634-1029 PHONE - (254) 675-2827 FAX - (254) 675-4351	018-901		RHODA WHITE		1139	\$420,278	.103	.014
REGULAR INSTRUCTIONAL CLIFTON H S CLIFTON MIDDLE CLIFTON EL	(254) 675-1845 (254) 675-1855 (254) 675-1875		001	SHARON BERGMAN	9-12	335			
			041	BERT MADDEX	6-8	273			
			101	KAREN HANSON	PK-5	531			
MERIDIAN ISD 12	P O BOX 349 MERIDIAN 76665-0349 PHONE - (254) 435-2081 FAX - (254) 435-2025	018-902		SCOTT HOGUE		526	\$133,159	.102	.036
REGULAR INSTRUCTIONAL MERIDIAN H S MERIDIAN EL	(254) 435-2723 (254) 435-2731		001	JAMES HEJL	7-12	229			
			101	KIM EDWARDS	EE-6	297			
MORGAN ISD 12	P O BOX 300 MORGAN 76671-0300 PHONE - (254) 635-2311 FAX - (254) 635-2224	018-903		ED DONAHUE		123	\$53,637	.104	.000
REGULAR INSTRUCTIONAL MORGAN SCHOOL	(254) 635-2311		001	ED L DONAHUE	PK-12	123			
VALLEY MILLS ISD 12	P O BOX 518 VALLEY MILLS 76689-0518 PHONE - (254) 932-5210 FAX - (254) 932-6601	018-904		MICKY L VIRDELL		606	\$182,950	.104	.027
REGULAR INSTRUCTIONAL VALLEY MILLS H S VALLEY MILLS J H VALLEY MILLS EL	(254) 932-5251 (254) 932-5251 (254) 932-5526		001	JOHN RANDALL ANDERSON	9-12	166			
			041		7,8	95			
			101	DR ANN MOWERY	PK-6	345			
JJAEP INSTRUCTIONAL MCLENNAN COUNTY CHALLENGE ACADEMY			004		7-12	0			
DAEP INSTRUCTIONAL VALLEY MILLS DAEP			005		PK-12	0			
WALNUT SPRINGS ISD 12	P O BOX 63 WALNUT SPRINGS 76690-0063 PHONE - (254) 797-2133 FAX - (254) 797-2191	018-905		PAT W GARRETT		199	\$73,859	.090	.000
REGULAR INSTRUCTIONAL WALNUT SPRINGS SCHOOL	(254) 797-2133		003		EE-12	199			
DAEP INSTRUCTIONAL WALNUT SPRINGS DAEP			004		KG-12	0			
IREDELL ISD 12	P O BOX 39 IREDELL 76649-0039 PHONE - (254) 364-2411 FAX - (254) 364-2206	018-906		BRYAN S LEE		114	\$69,713	.104	.005
REGULAR INSTRUCTIONAL IREDELL SCHOOL	(254) 364-2411		001	BRYAN S LEE	EE-12	114			
KOPPERL ISD 12	P O BOX 67 KOPPERL 76652-0067 PHONE - (254) 889-3502 ext:221 FAX - (254) 889-3443	018-907		KENNETH BATEMAN		248	\$97,852	.104	.002
REGULAR INSTRUCTIONAL KOPPERL SCHOOL	(254) 889-3502		001	KEN BARROW CASSIE POORE	PK-12	248			
ALTERNATIVE INSTRUCTIONAL MERIDIAN AEP			002		1-12	0			
CRANFILLS GAP ISD 12	P O BOX 67 CRANFILLS GAP 76637-0067 PHONE - (254) 597-2505 FAX - (254) 597-0001	018-908		VINCENT C GILBERT		88	\$65,103	.104	.000
REGULAR INSTRUCTIONAL CRANFILLS GAP SCHOOL	(254) 597-2505		001		EE-12	88			
DAEP INSTRUCTIONAL CRANFILLS GAP SCHOOL DAEP	(254) 597-2505		002		PK-12	0			
019 BOWIE COUNTY		019							
BOWIE COUNTY 08	BOX 607 NEW BOSTON 75570-0607 PHONE - (903) 628-2071 FAX - (903) 628-2907	019-000				0	\$0	.000	.000
DEKALB ISD 08	101 W MAPLE ST DEKALB 75559-1614 PHONE - (903) 667-2566 FAX - (903) 667-3791	019-901		DAVID MANLEY		839	\$145,878	.117	.008
REGULAR INSTRUCTIONAL									

Texas Public Schools and Charters, Directory, October 2009

County, district, region, school	Mailing address and phone number	Cnty.-dist. number	Sch. no.	County and district superintendents, principals	Grades	2008-09 enrollment	Appraised valuation (thousands)	Tax rate	
								Maintenance	Bond
DEKALB H S	(903) 667-2422		001	RICHARD COLEMAN	9-12	296			
DEKALB MIDDLE SCHOOL	(903) 667-2834		041	NEILAN HENSLEY	5-8	226			
DEKALB ELEMENTARY SCHOOL	(903) 667-2328		102	KIMBERLY BIRDSONG	EE-4	317			
DAEP INSTRUCTIONAL									
NEW BOSTON DAEP	(903) 628-6574		002	JAMES WESTFALL	PK-12	0			
HOOKS ISD 08	100 E 5TH ST HOOKS 75561 PHONE - (903) 547-6077 ext:1025 FAX - (903) 547-2943	019-902		KATHY ALLEN		1070	\$130,105	.104	.024
REGULAR INSTRUCTIONAL									
HOOKS H S	(903) 547-2215		002	SHANE KRUEGER	9-12	389			
HOOKS J H	(903) 547-2568		041	LYNN HOPPER	5-8	293			
HOOKS EL	(903) 547-2291		102	JEAN TROUT	EE-4	388			
DAEP INSTRUCTIONAL									
NEW BOSTON DAEP			003		PK-12	0			
MAUD ISD 08	P O BOX 1028 MAUD 75567-1028 PHONE - (903) 585-2219 FAX - (903) 585-5451	019-903		ROBERT L STINNETT		492	\$48,388	.117	.005
REGULAR INSTRUCTIONAL									
MAUD SCHOOL	(903) 585-2219		001	JACQUELYN SMITH SUSAN FIELDS	PK-12	492			
DAEP INSTRUCTIONAL									
NEW BOSTON DAEP			002		6-12	0			
NEW BOSTON ISD 08	600 N MCCOY BLVD NEW BOSTON 75570-2389 PHONE - (903) 628-2521 FAX - (903) 628-2235	019-905		DR GARY W VANDEAVER		1408	\$295,610	.117	.022
REGULAR INSTRUCTIONAL									
NEW BOSTON H S	(903) 628-6551		001	ROGER BUSSE	9-12	434			
NEW BOSTON MIDDLE	(903) 628-6588		041	RICHARD ELLIS	6-8	-			
CRESTVIEW EL	(903) 628-6521		101	SHIELA NEAL	3-5	597			
OAKVIEW PRI SCHOOL	(903) 628-2521		103		EE-2	0			
DAEP INSTRUCTIONAL									
NEW BOSTON DAEP			002		PK-12	-			
REDWATER ISD 08	P O BOX 347 REDWATER 75573 PHONE - (903) 671-3481 ext:221 FAX - (903) 671-2019	019-906		ANNE R FARRIS		1087	\$179,763	.117	.012
REGULAR INSTRUCTIONAL									
REDWATER H S	(903) 671-3421		001	ROY CROW	9-12	345			
REDWATER J H	(903) 671-3227		041	BEBE HAYES	7-8	180			
REDWATER EL	(903) 671-3425		101	KELLY LUSK	EE-3	317			
REDWATER MIDDLE	(903) 671-3412		102	LINDSAY CRAIN	4-6	240			
DAEP INSTRUCTIONAL									
NEW BOSTON DAEP			002		6-12	5			
TEXARKANA ISD 08	4241 SUMMERHILL RD TEXARKANA 75503-2733 PHONE - (903) 794-3651 FAX - (903) 792-2632	019-907		JAMES HENRY RUSSELL		6660	\$1,816,953	.117	.017
REGULAR INSTRUCTIONAL									
TEXAS H S	(903) 794-3891		002	PAUL NORTON	9-12	1808			
TEXAS MIDDLE SCHOOL	(903) 793-5631		042	GEORGE MOORE	6-8	1417			
HIGHLAND PARK EL	(903) 794-8001		105	MINDY GENNINGS	EE-5	323			
THERON JONES EARLY LITERACY CENTER	(903) 793-4871		107	JENNEL INGRAM	EE-1	305			
WESTLAWN EL	(903) 223-4252		108	TRISHA ALLEN	EE-5	387			
NASH EL	(903) 838-4321		109	BERTIE NORTON	EE-5	471			
SPRING LAKE PARK ELEMENTARY	(903) 794-7525		111	DEBBIE ROBERTS	EE-5	385			
WAKE VILLAGE EL	(903) 838-4261		113	DONNA MCDANIEL	EE-5	752			
DUNBAR INTERMEDIATE CENTER	(903) 794-8112		115	KATHY OWEN	2-5	307			
MARTHA & JOSH MORRIS MATH & ENGINEERING EL			116	RICK SANDLIN	KG-5	380			
ALTERNATIVE INSTRUCTIONAL									
OPTIONS	(903) 793-5632		003	MARSHA BURRIS	9-12	125			
LIBERTY-EYLAU ISD 08	2901 LEOPARD DR TEXARKANA 75501-7817 PHONE - (903) 832-1535 FAX - (903) 838-9444	019-908		NICK BLAIN		2778	\$477,392	.117	.013
REGULAR INSTRUCTIONAL									
LIBERTY-EYLAU H S	(903) 832-1535		001	RICK FOWLER	9-12	723			
LIBERTY-EYLAU MIDDLE	(903) 838-5555		041	WILLIAM HOUFF	5-8	746			
LIBERTY-EYLAU PRI	(903) 831-5390		101	JEFF WRIGHT	KG,1	392			
LIBERTY-EYLAU PRE-K CENTER GRANDVIEW CAMPUS	(903) 831-5352		102	JO ANN FLOYD	EE,PK	280			
LIBERTY-EYLAU C K BENDER ELEMENTARY CAMPUS	(903) 831-5347		103	PATTI OBANNON	2-4	602			
ALTERNATIVE INSTRUCTIONAL									
ALTER SCH	(903) 831-5767		002	FRED WILSON	7-12	35			
SIMMS ISD 08	PO BOX 9 SIMMS 75574-0009 PHONE - (903) 543-2219 FAX - (903) 543-2512	019-909		REX BURKS		629	\$84,886	.103	.006
REGULAR INSTRUCTIONAL									
JAMES BOWIE H S	(903) 543-2219		001	LISA HUDGEONS	9-12	213			
JAMES BOWIE MIDDLE	(903) 543-2219		041	LISA HUDGEONS	6-8	144			
JAMES BOWIE EL	(903) 543-2219		101	STEPHANIE DUNSON	EE-5	258			
DAEP INSTRUCTIONAL									

Texas Public Schools and Charters, Directory, October 2009

County, district, region, school	Mailing address and phone number	Cnty. dist. number	Sch. no.	County and district superintendents, principals	Grades	2008-09 enrollment	Appraised valuation (thousands)	Tax rate	
								Maintenance	Bond
NEW BOSTON DAEP			002	JERRY WESTFALL	6-12	0			
MALTA ISD 08	6178 W US HWY 82 NEW BOSTON 75570-9500 PHONE - (903) 667-2950 FAX - (903) 667-2984	019-910		LINDA ESTILL		112	\$16,084	.104	.005
REGULAR INSTRUCTIONAL									
MALTA EL	(903) 667-2950		101	KELLY KINNEY	EE-8	112			
DAEP INSTRUCTIONAL									
NEW BOSTON DAEP			002		6-12	0			
RED LICK ISD 08	3511 N FM 2148 TEXARKANA 75503-4821 PHONE - (903) 838-8230 FAX - (903) 831-6134	019-911		ROSE MARY NESHYBA		437	\$144,686	.090	.028
REGULAR INSTRUCTIONAL									
RED LICK MIDDLE	(903) 838-6006		041	DOYLE CLARK	5-8	173			
RED LICK EL	(903) 838-8230		101	PHYLLIS DEESE	KG-4	264			
DAEP INSTRUCTIONAL									
NEW BOSTON DAEP			003		6-12	0			
PLEASANT GROVE ISD 08	8500 N KINGS HWY TEXARKANA 75503-4893 PHONE - (903) 831-4086 FAX - (903) 831-4435	019-912		MARGARET F DAVIS		1938	\$750,061	.109	.035
REGULAR INSTRUCTIONAL									
PLEASANT GROVE H S	(903) 832-8005		001	WILLIAM HARP	9-12	577			
PLEASANT GROVE MIDDLE	(903) 831-4295		041	LINDA ERIE	5-8	605			
PLEASANT GROVE EL	(903) 838-0528		102	PAM BRADFORD	EE-4	756			
PLEASANT GROVE INT			200		3-5	0			
HUBBARD ISD 08	3347 HWY 259 S DEKALB 75559-0274 PHONE - (903) 667-2645 FAX - (903) 667-5835	019-913		TRACI DRAKE		92	\$16,929	.104	.000
REGULAR INSTRUCTIONAL									
HUBBARD ISD	(903) 667-2645		101	TRACI DRAKE	EE-8	92			
DAEP INSTRUCTIONAL									
NEW BOSTON DAEP			002		KG-12	0			
LEARY ISD 08	P O BOX 519 HOOKS 75561-0519 PHONE - (903) 838-8960 FAX - (903) 838-6036	019-914		JIM TANKERSLEY		117	\$26,344	.104	.000
REGULAR INSTRUCTIONAL									
LEARY EL	(903) 838-8960		101	JENNIFER BROWN	PK-8	117			
020 BRAZORIA COUNTY		020							
ALVIN ISD 04	301 E HOUSE ST ALVIN 77511-3581 PHONE - (281) 388-1130 FAX - (281) 388-0566	020-901		DR ROBERT S MCGOWEN		16169	\$2,883,532	.104	.029
REGULAR INSTRUCTIONAL									
ALVIN HIGH SCHOOL	(281) 245-3000		001	KEVON WELLS	EE-9-12	2547			
MANVEL H S	(281) 245-2232		002	DARRELL ALEXANDER	9-12	1680			
ASSETS	(281) 331-1690		005	TRACI HUMMEL	7-12	218			
ALVIN J H	(281) 245-2770		041	TRENT THRASHER	6-8	758			
MANVEL J H	(281) 245-2078		042	KATHY WINDSOR	6-8	389			
G W HARBY J H	(281) 585-6626		043	NANCY FLORES	6-8	649			
NOLAN RYAN J H	(281) 245-3210		045	DEBORAH ROBERSON	6-8	998			
FAIRVIEW J H	(281) 245-3100		046	KELLY JACKSON	6-8	631			
ALVIN ELEMENTARY	(281) 585-2511		101	CAROL NELSON	3-5	566			
ALVIN PRI	(281) 585-2531		102	DIANE PELTIER	EE-2	683			
MARK TWAIN PRIMARY	(281) 585-5318		103	BRENDA VINCENT	EE-2	623			
LONGFELLOW EL	(281) 585-3397		104	DEE DEE BAKER	3-5	488			
E C MASON ELEMENTARY	(281) 245-2832		105	FULVIA SHAW	EE-5	624			
R L STEVENSON PRI	(281) 585-3349		106	CATHY BACCIGALOPPI	EE-2	635			
WALT DISNEY EL	(281) 585-6234		107	DEBIE KING	3-5	489			
MELBA PASSMORE ELEMENTARY	(281) 331-6696		108	KIMBERLY WELLS	EE-5	621			
HOOD-CASE ELEMENTARY	(281) 388-0447		109	DONNA MCMILLAN	EE-5	768			
DON JETER EL	(281) 245-3055		110	KIMBERLY SMITH	EE-5	678			
MARY BURKS MAREK EL	(281) 245-3232		111	LISA BUTLER	EE-5	775			
LAURA INGALLS WILDER	(281) 245-3090		112	TERRI BRUCE	EE-5	744			
SAVANNAH LAKES EL	(281) 245-3214		113	TERRI L CONSTANTINE	EE-5	582			
JJAEP INSTRUCTIONAL									
BRAZORIA CO J J A E P	(281) 388-1130		004	TIM TURNER	6-12	6			
ANGLETON ISD 04	1900 N DOWNING RD ANGLETON 77515-3799 PHONE - (979) 864-8000 FAX - (979) 864-8070	020-902		DR HEATH LANE BURNS		6290	\$2,628,750	.104	.027
REGULAR INSTRUCTIONAL									
ANGLETON H S	(979) 849-8206		001	LISA DAVIS	9-12	1819			
ANGLETON MIDDLE	(979) 848-8990		043	ROBIN BRAUN	5,6	887			
ANGLETON INTERMEDIATE SCHOOL	(979) 849-4318		044	ROY GARDNER	7,8	915			
EARLY CHILDHOOD CAMPUS	(979) 849-1226		101	ANNETTE JONES	EE-KG	749			
NORTHSIDE EL	(979) 849-6189		102	ELIZABETH COMEAUX	EE-12	398			
SOUTHSIDE EL	(979) 849-5245		103	JERRY CROWELL	1-4	403			
WESTSIDE EL	(979) 849-6288		104	SIDNEY HAMILTON	EE-4	307			
RANCHO ISABELLA EL	(979) 849-2418		108	JOHNNY BRISENO	KG-4	348			

Texas Public Schools and Charters, Directory, October 2009

County, district, region, school	Mailing address and phone number	Cnty. dist. number	Sch. no.	County and district superintendents, principals	Grades	2008-09 enrollment	Appraised valuation (thousands)	Tax rate	
								Maintenance	Bond
FRONTIER EL	(979) 849-8241		109	VICKI HARMON	1-4	365			
ALTERNATIVE INSTRUCTIONAL									
BRAZORIA CO JUVENILE DETENTION	(979) 864-1210		004	CHRIS KOCUREK	5-12	33			
MARSHALL EDUCATION CENTER	(979) 864-8702		005	BELINDA GAINES	9-12	44			
JJAEP INSTRUCTIONAL									
BRAZORIA CO ALTER ED CTR	(979) 849-6800		003	CHRIS KOCUREK	3-12	7			
DAEP INSTRUCTIONAL									
STUDENT ALTERNATIVE CTR	(979) 864-8702		002	BELINDA GAINES	1-12	15			
DANBURY ISD 04	P O BOX 378 DANBURY 77534-0378 PHONE - (979) 922-1218 ext:1001 FAX - (979) 922-8246	020-904		ERIC GRIMMETT		752	\$170,597	.104	.009
REGULAR INSTRUCTIONAL									
DANBURY H S	(979) 922-1226		001	KEVIN RUEB	9-12	226			
DANBURY MIDDLE	(979) 922-1226		041	KEVIN RUEB	7,8	125			
DANBURY ELEMENTARY	(979) 922-8787		101	CAROL SHEFCIK	EE-6	401			
JJAEP INSTRUCTIONAL									
BRAZORIA CO J J A E P	(979) 922-1218 ext:1001		002	KEVIN RUEB	7-12	0			
BRAZOSPORT ISD 04	P O DRAWER Z FREEPORT 77541-1926 PHONE - (979) 730-7000 FAX - (979) 266-2442	020-905		JOE K RIPPLE		12960	\$7,484,584	.101	.018
REGULAR INSTRUCTIONAL									
BRAZOSPORT H S	(979) 730-7260		001	DOUG BOONE	9-12	1070			
BRAZOSWOOD H S	(979) 730-7300		002	STEVE SNELL	9-12	2540			
CLUTE INT	(979) 730-7230		041	JAY WHITEHEAD	5-8	937			
FREEPORT INT	(979) 730-7240		042	KRISTINE TRAYLOR	7,8	542			
LAKE JACKSON INT	(979) 730-7250		043	DANNY MASSEY	7,8	860			
S F AUSTIN EL	(979) 730-7160		101	MELANIA GUTIERREZ	EE-6	288			
A P BEUTEL EL	(979) 730-7165		102	KATHY VICKERS	EE-4	551			
O A FLEMING EL	(979) 730-7175		104	GEORGE ROBINSON	EE-4	327			
JANE LONG EL	(979) 730-7185		106	LORRIE KLOSS	EE-4	489			
ELISABET NEY EL	(979) 730-7190		107	MARY RANDAZZO	EE-4	548			
T W OGG EL	(979) 730-7195		108	EDDIE DAMIAN	EE-4	514			
O M ROBERTS EL	(979) 730-7205		109	JUDY THACKER	EE-4	570			
VELASCO EL	(979) 730-7210		110	LAURA MORRIS	EE-4	603			
BESS BRANNEN EL	(979) 730-7170		111	JULIE EVANS	EE-4	510			
GLADYS POLK EL	(979) 730-7200		113	CINDY DESKA	EE-4	512			
GRIFFITH EL	(979) 730-7180		114	DOLORES TREVINO	EE-4	523			
RASCO MIDDLE	(979) 730-7225		115	ROBIN PELTON	5,6	874			
O'HARA LANIER MIDDLE	(979) 730-7220		116	GRACE WALKES-CAHEE	5,6	432			
ALTERNATIVE INSTRUCTIONAL									
LIGHTHOUSE LEARNING CENTER - AEC	(979) 730-7340		006	MICHEAL HALL	5-12	209			
JJAEP INSTRUCTIONAL									
LIGHTHOUSE LEARNING CENTER - JJAEP	(979) 730-7340		005	MICHEAL HALL	4-12	7			
DAEP INSTRUCTIONAL									
LIGHTHOUSE LEARNING CENTER - DAEP	(979) 730-7340		004	MICHEAL HALL	1-12	54			
SWEENEY ISD 04	1310 N ELM ST SWEENEY 77480-1399 PHONE - (979) 491-8000 FAX - (979) 491-8030	020-906		RANDY MIKSCH		1968	\$1,581,406	.104	.017
REGULAR INSTRUCTIONAL									
SWEENEY H S	(979) 491-8100		002	BRIAN BROOKS	9-12	572			
SWEENEY J H	(979) 491-8200		041	RAYMOND WASHINGTON	6-8	477			
SWEENEY EL	(979) 491-8300		104	MICHAEL D HEINROTH	EE-5	919			
JJAEP INSTRUCTIONAL									
BRAZORIA CO J J A E P	(979) 491-8000		003		6-12	0			
COLUMBIA-BRAZORIA ISD 04	P O BOX 158 WEST COLUMBIA 77486-0158 PHONE - (979) 345-5147 FAX - (979) 345-4890	020-907		CAROL BERTHOLF		3135	\$805,711	.104	.026
REGULAR INSTRUCTIONAL									
COLUMBIA H S	(979) 345-5147		001	JOE LONGORIA	9-12	906			
WEST BRAZOS J H	(979) 799-1700		042	ALICE BATCHELOR	7,8	444			
WEST COLUMBIA EL	(979) 345-5147		102	KATHY HUMBIRD	EE-6	779			
WILD PEACH EL	(979) 799-1700		106	MARGARET MEADOWS	PK-5	-			
BARROW EL	(979) 799-1700		107	PATRICIA HEIDEL	EE-6	714			
JJAEP INSTRUCTIONAL									
BRAZORIA CO J J A E P			005		6-12	-			
PEARLAND ISD 04	P O BOX 7 PEARLAND 77581-4209 PHONE - (281) 485-3203 FAX - (281) 412-1231	020-908		DR BONNY CAIN		17640	\$5,490,301	.104	.038
REGULAR INSTRUCTIONAL									
PEARLAND H S	(281) 997-7445		001	LARRY BERGER	9-12	3293			
GLENDIA DAWSON H S	(281) 727-1600		007		9-12	1424			
SHERYL SEARCY NINTH GRADE CENTER	(281) 412-1600		008	ANDREA WENKE	9	0			
PEARLAND J H EAST	(281) 485-2481		041	CYNTHIA HENRY	7,8	677			
PEARLAND J H WEST	(281) 412-1222		042	PAM WILSON	7,8	537			
PEARLAND J H SOUTH	(281) 727-1500		043	MOLLYE DAHLSTROM	7,8	685			
BERRY MILLER J H	(281) 997-3900		044	LONNIE LEAL	7,8	698			
NEW J H	(000) 000-0000		045		7,8	0			
E A LAWHON EL	(281) 412-1445		101	MARLO KELLER	EE-4	584			
C J HARRIS EL	(281) 485-4024		102	RUTH CORNETT	EE-4	694			
SHADYCREST EL	(281) 412-1404		103	ANGELA BLAIR	PK-4	609			
H C CARLESTON EL	(281) 412-1412		104	KATHERINE DRAGO	PK-4	777			
SAM JAMISON MIDDLE	(281) 412-1440		105	SHARON BRADLEY	5,6	728			

Texas Public Schools and Charters, Directory, October 2009

County, district, region, school	Mailing address and phone number	Cnty.-dist. number	Sch. no.	County and district superintendents, principals	Grades	2008-09 enrollment	Appraised valuation (thousands)	Tax rate	
								Maintenance	Bond
CHALLENGER EL	(281) 485-7912		106	DR LISA NELSON	EE-4	718			
RUSTIC OAK EL	(281) 482-5400		107	BETH WEST	EE-4	614			
LEON H SABLATURA MIDDLE	(281) 412-1500		108	LISA NIXON	5,6	504			
SILVERLAKE EL	(713) 436-8000		109	LAKESHA VAUGHN	EE-4	797			
SILVERCREST EL	(713) 436-2245		110	CORTENAY COLLING	EE-4	786			
ROGERS MIDDLE	(832) 736-6400		111	KIM BROOKS	5,6	747			
MASSEY RANCH EL	(281) 727-1700		112	HEATHER BLOCK	EE-4	797			
BARBARA COCKRELL EL	(832) 736-6600		113	GERRI ROBERTS	PK-4	608			
MAGNOLIA EL	(281) 727-1750		114	SHARON GIFFORD	PK-4	641			
ALEXANDER MIDDLE	(832) 736-6700		115	ANNETTE CHAMBLISS	5,6	656			
ALTERNATIVE INSTRUCTIONAL PACE CENTER	(281) 412-5199		004	JULIA HALL	9-12	-			
JJAEP INSTRUCTIONAL BRAZORIA CO J J A E P	(281) 485-3203 ext:111		002	NAN WEIMER	5-12	-			
DAEP INSTRUCTIONAL ALTERNATIVE LEARNING ACAD	(281) 485-3203		006	CYNTHIA HENRY	2-12	0			
DAMON ISD 04	P O BOX 429 DAMON 77430-0429 PHONE - (979) 742-3457 FAX - (979) 742-3275	020-910		DONALD RHODES		160	\$40,936	.117	.000
REGULAR INSTRUCTIONAL DAMON EL	(979) 742-3457		101	DONALD P RHODES	EE-8	160			
JJAEP INSTRUCTIONAL BRAZORIA CO J J A E P			002	STEPHEN T DAVIS	6-12	0			
021 BRAZOS COUNTY		021							
BRAZOS SCHOOL FOR INQUIRY & CREATIVITY 06	1673 BRIARCREST STE 108A BRYAN 77802 PHONE - (979) 268-8884 FAX - (979) 774-5039	021-803		DR KATY GREENWOOD		462	\$0	.000	.000
CHARTER/REGULAR INSTRUCTIONAL BRAZOS SCHOOL FOR INQUIRY AND CREATIVITY BRYAN/COL	(979) 774-5032		001	CHRISTOPHER OSGOOD	PK-12	83			
CHARTER/ALTERNATIVE INSTRUCTIONAL BRAZOS SCHOOL FOR INQUIRY AND CREATIVITY NORTHWEST	(713) 983-6877		103	DESTRA TOLIVER	PK-7	133			
CHARTER/ALTERNATIVE INSTRUCTIONAL BRAZOS SCHOOL FOR INQUIRY AND CREATIVITY GANO	(713) 691-9500		102	MARY PAUL	PK-8	93			
CHARTER/ALTERNATIVE INSTRUCTIONAL BRAZOS SCHOOL FOR INQUIRY AND CREATIVITY SOUTHWEST	(713) 270-4500		104	TIFFANY ROCK	6-12	153			
HARMONY SCIENCE ACAD (COLLEGE STATION) 06	2031 S TEXAS AVE BRYAN 77802 PHONE - (979) 779-2100 FAX - (979) 779-2110	021-804		DR SONER TARIM		245	\$0	.000	.000
CHARTER/REGULAR INSTRUCTIONAL HARMONY SCIENCE ACAD (COLLEGE STATION)	(979) 260-6800		001	ALI TEKIN	PK-12	245			
COLLEGE STATION ISD 06	1812 WELSH AVE COLLEGE STATION 77840-4851 PHONE - (979) 764-5400 FAX - (979) 764-5492	021-901		DR EDDIE COULSON		9756	\$5,409,230	.100	.022
REGULAR INSTRUCTIONAL A & M CONS H S	(979) 764-5500		001	EARNEST REED	9-12	2621			
COLLEGE STATION MIDDLE SCHOOL	(979) 764-5545		041	OLIVER HADNOT	7,8	748			
A & M CONSOLIDATED MIDDLE SCHOOL	(979) 764-5575		042	NKRUMAH DIXON	7,8	671			
SOUTH KNOLL EL	(979) 764-5580		101	LAURA RICHTER	EE-4	765			
COLLEGE HILLS EL	(979) 764-5565		102	JANE RANKIN	EE-4	646			
SOUTHWOOD VALLEY EL	(979) 764-5590		104	KRISTIANA HAMILTON	EE-4	693			
ROCK PRAIRIE EL	(979) 764-5570		105	MIKE MARTINDALE	EE-4	629			
PEBBLE CREEK EL	(979) 764-5595		107	DONNA BAIRINGTON	EE-4	635			
FOREST RIDGE	(979) 694-5801		108	TERRESA KATT	EE-4	826			
CREEK VIEW EL	(979) 694-5890		109	TAMI LAZA	EE-4	0			
OAKWOOD INTERMEDIATE SCHOOL	(409) 764-5530		201	KATE SCHOEN	5,6	690			
CYPRESS GROVE INTERMEDIATE	(979) 694-5600		202	RICK HILL	5,6	760			
ALTERNATIVE INSTRUCTIONAL CENTER FOR ALTERNATIVE LEARNING	(979) 764-5540		002	MARGIE MARTINEZ	9-12	-			
JJAEP INSTRUCTIONAL COLLEGE STATION JJAEP			015		5-12	-			
BRYAN ISD 06	101 N TEXAS AVE BRYAN 77803-5398 PHONE - (979) 209-1000 FAX - (979) 209-1050	021-902		MIKE CARGILL		15230	\$4,323,470	.104	.025
REGULAR INSTRUCTIONAL BRYAN H S	(979) 209-2400		001	DIANA WERNER	9-12	2721			
JAMES EARL RUDDER HIGH SCHOOL	(979) 209-7900		002	HUGH PIATT	9-12	588			
BRYAN COLLEGIATE H S	(979) 209-2793		003	CHRISTINA RICHARDSON	9-12	186			
STEPHEN F AUSTIN	(979) 209-6700		041	PATRICIA MOORE	6-8	880			
JANE LONG	(979) 209-6500		045	LINDSAY HARRIS	6-8	818			
SAM RAYBURN	(979) 209-6600		046	PAUL HORD	6-8	933			
ARTHUR L DAVILA MIDDLE	(979) 209-7153		047	JOSHUA GARCIA	6-8	630			
KEMP ELEMENTARY	(979) 209-3780		101	KELLI DEEGEAR	KG-5	428			
BONHAM EL	(979) 209-1200		103	KEN NEWBOLD	PK-5	776			
CROCKETT ELEMENTARY	(979) 209-2960		105	JUDY JOINER	PK-5	529			
FANNIN ELEMENTARY	(979) 209-3800		106	LINDA MADDEN	KG-5	505			
HENDERSON ELEMENTARY	(979) 209-1560		107	EDWARD FELLOWS	KG-5	333			
JOHNSON ELEMENTARY	(979) 209-1460		108	CAROL HAPP	KG-5	411			
BEN MILAM EL	(979) 209-3960		109	TRACY SPIES	PK-5	735			
SUL ROSS ELEMENTARY	(979) 209-1500		110	HOLLY HAVEMANN	KG-5	405			
SAM HOUSTON ELEMENTARY	(979) 209-1360		112	HOLLY SCOTT	KG-5	548			
NAVARRO ELEMENTARY	(979) 209-1260		113	MARILYN ROSAS	KG-5	576			
MARY BRANCH ELEMENTARY	(979) 209-2900		114	DAVID OGDEN	KG-5	569			
ANSON JONES ELEMENTARY	(979) 209-3900		115	ALMA VELEZ	PK-5	532			

Texas Public Schools and Charters, Directory, October 2009

County, district, region, school	Mailing address and phone number	Cnty.-dist. number	Sch. no.	County and district superintendents, principals	Grades	2008-09 enrollment	Appraised valuation (thousands)	Tax rate	
								Maintenance	Bond
CARVER EARLY CHILDHOOD CENTER	(979) 209-3700		116	MARY BLACKBURN	EE-PK	396			
ALTON BOWEN ELEMENTARY	(979) 209-1300		117	AMY ANDING	KG-5	427			
NEAL ELEMENTARY	(979) 209-3860		118	LINDA ASBERRY	KG-5	483			
MITCHELL ELEMENTARY	(979) 209-1400		119	KAREN KASPAR	KG-5	477			
ALTERNATIVE INSTRUCTIONAL									
BRAZOS CO JUVENILE DETENTION CENTER	(979) 209-2760		014	CHRISTINA RICHARDSON	4-12	17			
LAMAR ALTERNATIVE H S	(979) 209-2700		017	CHRISTINA RICHARDSON	8-12	252			
NEW MIDDLE			050		6-8	0			
JJAEF INSTRUCTIONAL									
BRAZOS COUNTY JJAEF	(979) 823-3544 ext:285		015	NKRUMAH DIXON	6-12	10			
DAEP INSTRUCTIONAL									
DISCIPLINARY ALTERNATIVE EDUCATIONAL PROGAM (DAEP)	(979) 209-2760		012	CHRISTINA RICHARDSON	6-12	65			
022 BREWSTER COUNTY		022							
TERLINGUA CSD 18	P O BOX 256 TERLINGUA 79852-0256 PHONE - (432) 371-2281 FAX - (432) 371-2245	022-004		KATHY A KILLINGSWORTH		119	\$61,818	.104	.000
REGULAR INSTRUCTIONAL									
BIG BEND H S	(915) 371-2281		001	KATHY KILLINGSWORTH	9-12	40			
TERLINGUA EL	(915) 371-2281		101	KATHY KILLINGSWORTH	PK-8	79			
ALPINE ISD 18	704 W SUL ROSS AVE ALPINE 79830-4430 PHONE - (432) 837-7700 FAX - (432) 837-7740	022-901		JOSE A CERVANTES		1032	\$341,984	.117	.011
REGULAR INSTRUCTIONAL									
ALPINE H S	(432) 837-7710		001	VERL O'BRYANT	9-12	296			
ALPINE MIDDLE	(432) 837-7720		041	MIRIAM PANCHI SCOWN	5-8	305			
ALPINE EL	(432) 837-7730		101	AMY SERAFINI	EE-4	431			
MARATHON ISD 18	P O BOX 416 MARATHON 79842-0416 PHONE - (432) 386-4431 FAX - (432) 386-4395	022-902		NEAL HARRISON		48	\$55,467	.117	.000
REGULAR INSTRUCTIONAL									
MARATHON INDEPENDENT SCHOOL DIST	(915) 386-4431		001	DEBORAH DANNELLEY	PK-12	48			
SAN VICENTE ISD 18	P O BOX 195 BIG BEND NATIONAL PARK 79834-0195 PHONE - (432) 477-2220 FAX - (432) 477-2221	022-903		SHIRLEY M COLEMAN		33	\$6,242	.104	.000
REGULAR INSTRUCTIONAL									
SAN VICENTE EL	(432) 477-2220		101		EE,KG-8	33			
023 BRISCOE COUNTY		023							
SILVERTON ISD 16	P O BOX 608 SILVERTON 79257-0608 PHONE - (806) 823-2476 FAX - (806) 823-2276	023-902		BILL WOOD		170	\$51,328	.104	.000
REGULAR INSTRUCTIONAL									
SILVERTON SCHOOL	(806) 823-2476		001	SHERYL WEAVER	PK-12	170			
024 BROOKS COUNTY		024							
ENCINO SCHOOL 02	P O BOX 106, HWY 281 ENCINO 78353-0106 PHONE - (361) 568-3375 FAX - (361) 568-3625	024-801		ROBERT GONZALEZ		49	\$0	.000	.000
CHARTER/REGULAR INSTRUCTIONAL									
ENCINO SCHOOL	(361) 568-3375		101	ROBERTO GONZALEZ	PK-8	49			
BROOKS COUNTY ISD 02	P O BOX 589 FALFURRIAS 78355-0589 PHONE - (361) 325-8000 FAX - (361) 325-1913	024-901		ALBERTO BYINGTON		1475	\$955,289	.104	.003
REGULAR INSTRUCTIONAL									
FALFURRIAS H S	(361) 325-8000 ext:2504		001	DR CYNTHIA A PEREZ	9-12	428			
FALFURRIAS J H	(361) 325-8000 ext:2405		041	ISRAEL E ESCOBAR	6-8	341			
FALFURRIAS EL	(361) 325-8000 ext:2100		101	MARIA VIDAUURI	2-5	428			
LASATER EL	(361) 325-8000 ext:2200		103	ANNA RECIO	EE-1	278			
025 BROWN COUNTY		025							
BANGS ISD 15	P O BOX 969 BANGS 76823-0969 PHONE - (325) 752-6612 FAX - (325) 752-6253	025-901		BILL FOSTER		1088	\$237,089	.104	.019
REGULAR INSTRUCTIONAL									
BANGS H S	(915) 752-6822		001	DAN VERA	9-12	308			
BANGS MIDDLE SCHOOL	(325) 752-6088		041	GARY HOUNSHELL	5-8	323			
J B STEPHENS EL	(325) 752-7236		101	MICHAEL COFRESI	PK-4	443			
ALTERNATIVE INSTRUCTIONAL									
EARLY SPECIAL PROGRAM	(325) 643-4813		160	MICKEY MCCARTY	EE-12	14			
BROWNWOOD ISD 15	P O BOX 730 BROWNWOOD 76804-0730	025-902		REECE BLINCOE		3516	\$1,069,640	.104	.023

Texas Public Schools and Charters, Directory, October 2009

County, district, region, school	Mailing address and phone number	Cnty.-dist. number	Sch. no.	County and district superintendents, principals	Grades	2008-09 enrollment	Appraised valuation (thousands)	Tax rate	
								Maintenance	Bond
REGULAR INSTRUCTIONAL BROWNWOOD H S BROWNWOOD MIDDLE COGGIN EL NORTHWEST EL WOODLAND HEIGHTS EL BROWNWOOD INT EAST EL	PHONE - (325) 643-5644 FAX - (325) 643-5640 (325) 646-9549 (325) 646-9545 (325) 646-8919 (325) 646-0707 (325) 646-8633 (325) 646-0462 (325) 646-2937			001 BILL FAIRCLOTH 041 BRYAN ALLEN 101 TODD LEWIS 106 STACY SMITH 107 BOB TURNER 108 CONNIE EASTERWOOD 109 DANNY COX	9-12 7,8 4 EE-3 EE-3 5,6 EE-3	867 493 267 597 452 508 276			
ALTERNATIVE INSTRUCTIONAL BROWNWOOD ACCELERATED H S DAEP INSTRUCTIONAL BROWNWOOD DAEP	 (325) 643-3672			003 DAVID MCCULLOUGH 042 DAVID MCCULLOUGH LISA FLOOD	9-12 1-12	47 9			
BLANKET ISD 15	901 AVE H BLANKET 76432.2584 PHONE - (325) 748-5311 FAX - (325) 748-3391	025-904		KEYV CLAY ALLRED		215	\$34,978	.104	.007
REGULAR INSTRUCTIONAL BLANKET H S BLANKET EL	(325) 748-3341 (915) 748-3341			001 DAMON WILSON 101 DAMON WILSON	9-12 EE-8	71 137			
ALTERNATIVE INSTRUCTIONAL EARLY SPECIAL PROGRAM EARLY SPECIAL PROGRAM BANGS SPECIAL PROGRAM				160 161 170	EE-8 9-12 EE-12	- - 0			
MAY ISD 15	3400 CR 411 E MAY 76857 PHONE - (254) 259-2091 FAX - (254) 259-3514	025-905		DONALD G RHODES		266	\$120,552	.104	.013
REGULAR INSTRUCTIONAL MAY H S MAY EL	(254) 259-2131 (254) 259-3711			001 STEVEN L HOWARD 101 JEFF FLEENOR MATT BEHAL	7-12 EE-6	124 142			
ZEPHYR ISD 15	11625 CR 281 ZEPHYR 76890 PHONE - (325) 739-5331 FAX - (325) 739-2126	025-906		DAVID R WHISENHUNT		197	\$32,724	.104	.042
REGULAR INSTRUCTIONAL ZEPHYR H S ZEPHYR EL	(325) 739-5331 (325) 739-5331			001 GARY BUFE 101 GARY BUFE	7-12 KG-6	- 113			
ALTERNATIVE INSTRUCTIONAL EARLY SPECIAL PROGRAM EARLY SPECIAL PROGRAM BANGS SPECIAL PROGRAM				160 161 170	EE-8 9-12 EE-12	- 0 0			
BROOKESMITH ISD 15	P O BOX 706 BROOKESMITH 76827-0706 PHONE - (325) 643-3023 ext:11 FAX - (325) 643-3378	025-908		BRYAN L SWARTZ		177	\$47,514	.104	.012
REGULAR INSTRUCTIONAL BROOKESMITH H S BROOKESMITH EL	(325) 646-3791 ext:12 (325) 646-3791			001 DR JAY L SMITH BRYAN SWARTZ 101 DR JAY L SMITH	9-12 EE-8	46 131			
EARLY ISD 15	P O BOX 3315 EARLY 76803-3315 PHONE - (325) 646-7934 FAX - (325) 646-9238	025-909		BRETT A KOCH		1272	\$212,909	.104	.036
REGULAR INSTRUCTIONAL EARLY H S EARLY MIDDLE EARLY EL EARLY PRI	(325) 646-8295 (325) 643-5665 (325) 646-5511 (325) 643-9266			001 SUSAN HAYNES 041 RANDY LANCASTER 101 ALETHA PATTERSON 102 BRIAN CALLAWAY	9-12 6-8 3-5 EE-2	384 295 294 299			
ALTERNATIVE INSTRUCTIONAL BANGS SPECIAL PROGRAM	(325) 646-7934			170	EE-12	0			
RON JACKSON STATE JUVENILE CORR COMPLEX UNIT I 15	P O BOX 1267 BROWNWOOD 76804-1267 PHONE - (325) 641-4200 FAX - (325) 643-4659	025-910		DR JOHN CLINTON CARPENTER		0	\$0	.000	.000
REGULAR INSTRUCTIONAL RON JACKSON STATE JUVENILE CORR COMPLEX UNIT I	(325) 641-4244			001 JOANNE FINNEY	5-12	0			
RON JACKSON STATE JUVENILE CORR COMPLEX UNIT II 15	P O BOX 872 BROWNWOOD 76804-0872 PHONE - (325) 641-4277 FAX - (325) 643-4448	025-911		DR JOHN CLINTON CARPENTER		0	\$0	.000	.000
REGULAR INSTRUCTIONAL RON JACKSON STATE JUVENILE CORR COMPLEX UNIT II	(325) 641-4277			001 CAROLYN WEBB	5-12	0			
026 BURLESON COUNTY		026							
CALDWELL ISD 06	203 N GRAY ST CALDWELL 77836-1549	026-901		RANDALL JAMES BERRYHILL		1841	\$682,690	.104	.010

Texas Public Schools and Charters, Directory, October 2009

County, district, region, school	Mailing address and phone number	Cnty. dist. number	Sch. no.	County and district superintendents, principals	Grades	2008-09 enrollment	Appraised valuation (thousands)	Tax rate	
								Maintenance	Bond
REGULAR INSTRUCTIONAL CALDWELL H S CALDWELL MIDDLE CALDWELL INT CALDWELL EL	PHONE - (979) 567-9000 FAX - (979) 567-9876 (979) 567-9030 (979) 567-6270 (979) 567-4266 (979) 567-4126			001 JOHN DAVID MECKEL 041 KIMBERLY ANN MCMANUS 042 TRACY MEYER 101 DANA DEGARMO	9-12 6-8 3-5 EE-2	512 445 434 450			
ALTERNATIVE INSTRUCTIONAL BURLESON CO INSTRUCTIONAL DISCIPLINARY ED PROGRAM	(979) 567-0650		002	KAREN TURNER	6-12	0			
SOMERVILLE ISD 06	P O BOX 997 SOMERVILLE 77879-0997 PHONE - (979) 596-2153 FAX - (979) 596-1778	026-902		CHARLES WILLIAM CAMARILLO		465	\$195,374	.104	.010
REGULAR INSTRUCTIONAL SOMERVILLE H S SOMERVILLE J H SOMERVILLE EL	(979) 596-1534 (979) 596-1461 (979) 596-1502		001 041 101	JOE MOBLEY SANDRA A LABBY RONALD STEEDLY, JR	9-12 6-8 EE-5	157 - 195			
DAEP INSTRUCTIONAL BURLESON CO ALTER	(979) 567-0650		005	KAREN TURNER	1-12	-			
SNOOK ISD 06	P O BOX 87 SNOOK 77878-0087 PHONE - (979) 272-8307 ext:102 FAX - (979) 272-5041	026-903		LARRY WILLIAMS		495	\$136,150	.104	.034
REGULAR INSTRUCTIONAL SNOOK SECONDARY SNOOK MIDDLE SCH SNOOK EL	(979) 272-8307 ext:106 (979) 272-8307 (979) 272-8307		002 042 101	ROBERT REYES BRAD VESTAL LEONORA OWRE	9-12 6-8 PK-5	108 101 286			
DAEP INSTRUCTIONAL BURLESON CO ALTER	(979) 567-9811		003	MIKE DIETRICH	KG-12	0			
027 BURNET COUNTY		027							
BURNET CISD 13	208 E BRIER LN BURNET 78611-0180 PHONE - (512) 756-2124 FAX - (512) 756-7498	027-903		JEFFREY M HANKS		3416	\$1,549,326	.104	.021
REGULAR INSTRUCTIONAL BURNET H S BURNET MIDDLE BURNET EL BERTRAM EL SHADY GROVE EL R J RICHEY ELEMENTARY	(512) 756-6193 (512) 756-2126 (512) 355-2111 (512) 756-8090 (512) 756-2609		001 041 101 102 103 104	CRAIG SPINN MINDY EVANS JO MCDONALD CARLA DENISON TERRA SINGLETARY JILL WITTEKIEND	9-12 6-8 EE-1 KG-5 2,3 4,5	995 773 459 370 401 392			
ALTERNATIVE INSTRUCTIONAL QUEST	(512) 756-6747		003	CRAIG BAREFOOT	9-12	26			
MARBLE FALLS ISD 13	2001 BROADWAY ST MARBLE FALLS 78654-4803 PHONE - (830) 693-4357 FAX - (830) 693-5685	027-904		DR RYDER FORREST WARREN		3916	\$2,634,424	.104	.022
REGULAR INSTRUCTIONAL MARBLE FALLS HIGH SCHOOL MARBLE FALLS MIDDLE SCHOOL MARBLE FALLS EL COLT EL HIGHLAND LAKES EL SPICEWOOD EL	(830) 693-4375 (830) 693-4439 (830) 693-2385 (830) 693-3474 (830) 798-3650 (830) 798-3675		001 041 101 102 103 104	ALLEN ROBERTS JOHN SCHUMACHER ANDY REDDOCK LINDA ROMANO KEITH POWELL MICHAEL PITTARD	9-AE 6-8 PK-5 EE-5 EE-5 PK-5	1065 867 469 623 628 222			
ALTERNATIVE INSTRUCTIONAL FALLS CAREER H S	(830) 798-3621		002	PEGGY LITTLE	9-12	42			
028 CALDWELL COUNTY		028							
LOCKHART ISD 13	P O BOX 120 LOCKHART 78644-0120 PHONE - (512) 398-0000 FAX - (512) 398-0025	028-902		DR JOSE PARRA		4526	\$818,175	.104	.018
REGULAR INSTRUCTIONAL LOCKHART H S LOCKHART H S FRESHMAN M L CISNEROS CAMPUS LOCKHART J H CLEAR FORK EL CARVER KINDERGARTEN SCHOOL NAVARRO EL PLUM CREEK EL BLUEBONNET EL SCHOOL	(512) 398-0300 (512) 398-0170 (512) 398-0770 (512) 398-0450 (512) 398-0060 (512) 398-0690 (512) 398-0570 (512) 398-0900		001 004 045 101 102 103 104 105	LARRY RAMIREZ JOHN HENK LORA HARDWAY DEANNA JUAREZ BARBARA BERNAL SUSAN MASUR EVANGELINA ORTA REBECCA KIBBY	9-12 9 6-8 1-5 EE-KG 1-5 1-5 PK-5	963 343 992 412 391 407 422 531			
ALTERNATIVE INSTRUCTIONAL LOCKHART PRIDE HS	(512) 398-0130		038	SAM LOCKHART	9-12	65			
LULING ISD 13	212 E BOWIE ST LULING 78648-2904 PHONE - (830) 875-3191 FAX - (830) 875-3193	028-903		DAVID DAVIS		1487	\$315,550	.104	.000
REGULAR INSTRUCTIONAL LULING H S LULING J H LEONARD SHANKLIN EL LULING PRI ROSENWALD PRI	(830) 875-2458 (830) 875-2121 (830) 875-2515 (830) 875-2223 (830) 875-5319		001 041 101 102 103	DAVID OQUIN DUANE LIMBAUGH LESLIE HERNANDEZ LESLIE HERNANDEZ LESLIE HERNANDEZ	9-12 6-8 3-5 1,2 PK,KG	411 318 326 224 208			

Texas Public Schools and Charters, Directory, October 2009

County, district, region, school	Mailing address and phone number	Cnty.-dist. number	Sch. no.	County and district superintendents, principals	Grades	2008-09 enrollment	Appraised valuation (thousands)	Tax rate	
								Maintenance	Bond
PRAIRIE LEA ISD 13	P O BOX 9 PRAIRIE LEA 78661-0009 PHONE - (512) 488-2370 FAX - (512) 488-9006	028-906		JESUS LOPEZ, III		231	\$115,665	.094	.000
REGULAR INSTRUCTIONAL PRAIRIE LEA SCHOOL	(512) 488-2328		001	RICHARD DARREN KESSELUS	PK-12	231			
029 CALHOUN COUNTY		029							
CALHOUN COUNTY ISD 03	525 N COMMERCE ST PORT LAVACA 77979-3034 PHONE - (361) 552-9728 FAX - (361) 551-2648	029-901		LARRY W NICHOLS		4394	\$4,039,009	.103	.007
REGULAR INSTRUCTIONAL CALHOUN H S TRAVIS MIDDLE HARRISON/JEFFERSON/MADISON COMPLEX JACKSON/ROOSEVELT COMPLEX POINT COMFORT EL PORT O CONNOR EL SEADRIFT SCHOOL	(361) 552-3775 (361) 552-3784 (361) 552-5253 (361) 552-3317 (361) 987-2212 (361) 983-2341 (361) 785-3511		001 043 101 102 104 105 107	EDWARD PRESLEY LINA MOORE PAM WEATHERSBY MITZI MCAFFEE SCOTT NORRIS LYDIA STRAKOS DWANA FINSTER	9-12 6-8 EE-5 PK-5 PK-5 PK-6 PK-8	1311 772 854 873 95 101 319			
ALTERNATIVE INSTRUCTIONAL HOPE H S	(361) 552-7084		003	BARBARA STANFILL BRENDA DWORACZYK	9-12	58			
JJAEP INSTRUCTIONAL J J A E P	(361) 552-7084		004	BRENDA J DWORACZYK	6-12	11			
030 CALLAHAN COUNTY		030							
CROSS PLAINS ISD 14	700 N MAIN ST CROSS PLAINS 76443-2112 PHONE - (254) 725-6121 FAX - (254) 725-6559	030-901		PHIL MITCHELL		380	\$91,835	.091	.006
REGULAR INSTRUCTIONAL CROSS PLAINS H S CROSS PLAINS EL	(254) 725-6121 (254) 725-6123		001 101	DIANA DOBBINS MARGIE A SOWELL	7-12 EE-6	149 231			
CLYDE CISD 14	P O BOX 479 CLYDE 79510-0479 PHONE - (325) 893-4222 FAX - (325) 893-4024	030-902		DR GAIL G HATERIUS		1491	\$601,462	.104	.036
REGULAR INSTRUCTIONAL CLYDE H S CLYDE J H CLYDE EL CLYDE INT	(325) 893-2161 (325) 893-5788 (325) 893-4788 (325) 893-2815		001 041 101 103	TERRY PHILLIPS GREG EDWARDS KIM JONES TRACI YANDELL	9-12 6-8 EE-2 3-5	433 343 384 331			
BAIRD ISD 14	P O BOX 1147 BAIRD 79504-1147 PHONE - (325) 854-1400 ext:305 FAX - (325) 854-2058	030-903		EDGAR B CAMACHO		314	\$96,787	.117	.008
REGULAR INSTRUCTIONAL BAIRD H S BAIRD MIDDLE BAIRD EL	(325) 854-1400 (325) 854-1400 ext:309 (325) 854-1400 ext:309		001 041 101	MIKE KINSLOW JERROD BELLAR JERROD BELLAR	9-12 6-8 EE-5	97 69 148			
EULA ISD 14	6040 F M 603 CLYDE 79510-6610 PHONE - (325) 529-3186 FAX - (325) 529-4461	030-906		TIM KELLEY		382	\$193,423	.117	.020
REGULAR INSTRUCTIONAL EULA H S EULA JUNIOR HIGH EULA EL	(325) 529-3605 (325) 529-3605 (325) 529-3212		001 041 101	MIKE BRIGHT MIKE BRIGHT ANN CLARK	9-12 7,8 EE-6	128 47 207			
031 CAMERON COUNTY		031							
UNIVERSITY OF TEXAS AT BROWNSVILLE 01	80 FORT BROWN BROWNSVILLE 78520 PHONE - (956) 882-5742 FAX - (956) 882-5765	031-504		EDWARD J ARGUETA		0	\$0	.000	.000
REGULAR INSTRUCTIONAL MATHEMATICS AND SCIENCE ACADEMY	(956) 882-5742		001	EDWARD J ARGUETA	11,12	0			
HARMONY SCIENCE ACADEMY - BROWNSVILLE 01	1124 CENTRAL BLVD BROWNSVILLE 78520 PHONE - (956) 574-9555 FAX - (956) 574-9558	031-803		DR SONER TARIM		267	\$0	.000	.000
CHARTER/REGULAR INSTRUCTIONAL HARMONY SCIENCE ACADEMY - BROWNSVILLE	(956) 574-9555		001	EMRAH ORAL	PK-12	267			
BROWNSVILLE ISD 01	1900 PRICE RD BROWNSVILLE 78521-2417 PHONE - (956) 548-8000 FAX - (956) 548-8010	031-901		BRETT SPRINGSTON		48587	\$4,873,671	.102	.007
REGULAR INSTRUCTIONAL HANNA H S PORTER H S PACE H S RIVERA H S	(956) 548-7600 (956) 548-7800 (956) 548-7700 (956) 831-8700		001 002 003 004	THERESA A ALARCON DORA E SAUCEDA SYLVIA SENTENO TIM SNYDER	9-12 9-12 9-12 9-12	3126 2440 2488 2211			

Texas Public Schools and Charters, Directory, October 2009

County, district, region, school	Mailing address and phone number	Cnty.-dist. number	Sch. no.	County and district superintendents, principals	Grades	2008-09 enrollment	Appraised valuation (thousands)	Tax rate	
								Maintenance	Bond
LOPEZ H S	(956) 982-7400		007	DAWN HALL	9-12	2249			
BROWNSVILLE EARLY COLLEGE H S	(956) 698-1476		008	RONI LOUISE RENTFRO	9-12	99			
VETERANS MEMORIAL H S	(956) 548-8000		009		9-12	0			
CUMMINGS MIDDLE	(956) 548-8630		042	JENNIFER L GONZALES	6-8	855			
FAULK MIDDLE	(956) 548-8500		043	MARIO A RODRIGUEZ	6-8	864			
STELL MIDDLE	(956) 548-8560		044	ACACIA AMEEL	6-8	1023			
OLIVEIRA MIDDLE	(956) 548-8530		045	ALONZO BARBOSA, JR	6-8	1170			
PERKINS MIDDLE	(956) 831-8770		046	BLANCA E LAMBARRI	6-8	917			
VELA MIDDLE	(956) 548-7770		047	ROBERT GONZALEZ	6-8	1060			
BESTEIRO MIDDLE	(956) 504-5764		048	ALMA CARDENAS RUBIO	6-8	848			
LUCIO MIDDLE	(956) 831-4550		051	ROSE E LONGORIA	6-8	1104			
GARCIA MIDDLE	(956) 832-6300		053	AIMEE GARZA-ORTIZ, JR	6-8	1076			
STILLMAN MIDDLE	(956) 698-1000		054	MARICELA ZARATE	6-8	1304			
EDWARD MANZANO JR MS			055		6-9	0			
CANALES EL	(956) 548-8900		101	DEBBIE ALFORD	EE-5	685			
CROMACK EL	(956) 548-8820		102	CARMELITA RODRIGUEZ	EE-5	720			
LONGORIA EL	(956) 982-2700		103	MARIA MARINA FLORES	EE-5	398			
MARTIN EL	(956) 982-2730		104	GILDA JO PENA	EE-5	731			
EL JARDIN EL	(956) 831-6000		105	ESMERALDA G TAMEZ	EE-5	752			
GARDEN PARK EL	(956) 982-2630		106	VICTOR M CABALLERO	EE-5	856			
PUTEGNAT EL	(956) 548-8930		108	CARLA PEREIRA	EE-5	469			
RESACA EL	(956) 982-2900		109	THERESA VILLAFUERTE	EE-5	300			
RUSSELL EL	(956) 548-8960		110	WILLIAM GUTIERREZ	EE-5	979			
SHARP EL	(956) 982-2930		111	KAREN TREVINO	EE-5	635			
SKINNER EL	(956) 982-2830		112	KIM I MOORE	EE-5	775			
VICTORIA HEIGHTS EL	(956) 982-2980		113	MICHAEL D MORENO	EE-5	535			
CASTANEDA EL	(956) 548-8800		115	NORA CAMARGO	EE-5	603			
VILLA NUEVA EL	(956) 542-3957		117	JOSE H MARTINEZ	EE-5	419			
DEL CASTILLO EL	(956) 982-2600		120	JOSE L POY	EE-5	575			
PEREZ EL	(956) 982-2800		121	RUBEN H MARTINEZ	EE-5	686			
PALM GROVE EL	(956) 982-3850		122	LILIA S CAZARES	EE-5	612			
EGLY EL	(956) 548-8850		123	CHRISTINA BRIDGWATER	EE-5	1100			
GARZA EL	(956) 982-2660		124	RICARDO TORRES	EE-5	733			
VERMILLION ROAD EL	(956) 831-6060		126	SOCORRO HOUGHTALING	EE-5	1176			
BURNS EL	(956) 548-8490		128	MARIO FAJARDO	EE-5	1209			
MORNINGSIDE EL	(956) 982-2760		129	DOLORES CISNEROS-EMERSON	EE-5	775			
GONZALEZ EL	(956) 831-6030		130	YOLANDA KRUGER	EE-5	1124			
SOUTHMOST EL	(956) 548-8870		131	JIMMY HAYNES	EE-5	582			
YTURRIA EL	(956) 350-3200		132	NORMA J TORRES	EE-5	1088			
AIKEN EL	(956) 554-4214		133	EDUARDO MARTINEZ, II	EE-5	886			
HUDSON EL	(956) 574-6400		134	DR RITA HERNANDEZ	EE-5	1179			
BENAVIDES EL	(956) 350-3250		135	SHERRY STOUT	EE-5	823			
CHAMPION EL	(956) 832-6200		136	BERTHA PRESAS	EE-5	795			
PAREDES EL	(956) 574-5582		137	MARY J TREVINO	EE-5	1127			
GALLEGOS EL	(956) 547-4230		138	DR NORMA LINDA GALLEGOS	EE-5	890			
ORTIZ EL	(956) 698-1100		139	SANDRA G LOPEZ	EE-5	755			
BRITE ELEMENTARY	(956) 698-3004		140	FRANK ORTIZ	EE-5	738			
RAQUEL PENA EL	(956) 547-7100		141		EE-5	0			
MITTIE A PULLAM EL	(956) 547-3700		142	JAY HARRIS	EE-5	0			
THOMAS W KELLER EL	(956) 547-4400		143	CARLOS GARZA	EE-5	0			
DANIEL BREEDEN ELEMENTARY			144		EE-5	0			
ALTERNATIVE INSTRUCTIONAL									
BROWNSVILLE LEARNING ACAD	(956) 982-2860		006	JACQUELINE R WILLIAMS	7-12	0			
ADULT ED	(956) 548-8175		035	DR OSCAR CANTU, SR	9-12	0			
LINCOLN PARK SCH	(956) 548-7880		127	HECTOR HERNANDEZ	EE-12	0			
CAMERON CO JUVENILE DETENTION CTR	(956) 554-6700		608	MIKE LEINART	5-12	0			
JJAEP INSTRUCTIONAL									
CAMERON CO J J A E P	(956) 361-4629		034	JOANNA ARREOLA	5-12	43			
DAEP INSTRUCTIONAL									
BROWNSVILLE ACADEMIC CENTER	(956) 504-6305		033	DAHLIA R AGUILAR	6-12	0			
HARLINGEN CISD 01	407 N 77 SUNSHINE STRIP HARLINGEN 78550 PHONE - (956) 430-9503 FAX - (956) 430-9514	031-903		DR STEVE FLORES		17990	\$2,976,522	.104	.009
REGULAR INSTRUCTIONAL									
HARLINGEN H S	(956) 427-3800		001	LEE ROY ZEPEDA	9-12	2505			
HARLINGEN H S - SOUTH	(956) 427-3800		002	GUADALUPE NAVA	9-12	2054			
EARLY COLLEGE H S	(956) 430-9690		005	VERONICA KORTAN	9-12	170			
COAKLEY MIDDLE	(956) 427-3000		041	DALIA GARCIA	6-8	816			
MEMORIAL MIDDLE	(956) 427-3020		042	ALEX GONZALEZ	6-8	728			
VERNON MIDDLE	(956) 427-3040		043	GRACIE GUTIERREZ	6-8	785			
GUTIERREZ MIDDLE	(956) 430-4400		044	DR MARSHA GRAMLEY	6-8	713			
MOISES VELA MIDDLE SCHOOL	(956) 427-3479		045	DR ALICIA NOYOLA	6-8	772			
AUSTIN EL	(956) 427-3060		102	DEBRA VALENZUELA	EE-5	484			
BONHAM EL	(956) 427-3070		103	CATHY SILSTORF	EE-5	698			
BOWIE EL	(956) 427-3080		104	SUSAN SALINAS	EE-5	384			
CROCKETT EL	(956) 427-3090		105	JUAN MANUEL GARCIA	EE-5	464			
DISHMAN EL	(956) 427-3100		106	ELDISA ACKERMAN	EE-5	486			
HOUSTON EL	(956) 427-3110		107	DIANA RODRIGUEZ	EE-5	498			
JEFFERSON EL	(956) 427-3120		108	MANUEL OLIVO	EE-5	393			
LAMAR EL	(956) 427-3130		109	DANIEL GARZA	EE-5	660			
BEN MILAM EL	(956) 427-3150		110	ROSALINDA COBARRUBIAS	EE-5	544			
STUART PLACE EL	(956) 427-3160		111	VIVIAN BAUER	EE-5	686			
TRAVIS EL	(956) 427-3170		112	DR JOE RODRIGUEZ	EE-5	430			
ZAVALA EL	(956) 427-3200		114	YVONNE MONTEMAYOR	EE-5	399			
WILSON EL	(956) 427-3190		116	ALEJOS SALAZAR, JR	EE-5	526			
TREASURE HILLS EL	(956) 427-3180		117	LINDA KRABILL	EE-5	794			
LONG EL	(956) 427-3140		120	LORI ROMERO	EE-5	711			
DR HESIOQUI RODRIGUEZ EL	(956) 430-4060		122	TRACI GONZALEZ	EE-5	694			
LEE H MEANS EL			123	ELIZABETH MALDONADO	PK-5	411			
ALTERNATIVE INSTRUCTIONAL									
KEYS ACAD	(956) 427-3220		003	YOLANDA GUTIERREZ	EE,7-12	159			
SOUTHWEST KEY	(956) 421-2034		006	CELESTINO ABREGO	3-12	17			

Texas Public Schools and Charters, Directory, October 2009

County, district, region, school	Mailing address and phone number	Cnty.-dist. number	Sch. no.	County and district superintendents, principals	Grades	2008-09 enrollment	Appraised valuation (thousands)	Tax rate	
								Maintenance	Bond
EDNA TAMAYO HOUSE	(956) 425-6567		204		3-12	18			
JJAEP INSTRUCTIONAL									
CAMERON CO J J A E P	(956) 361-8271		004		6-12	7			
DAEP INSTRUCTIONAL									
SECONDARY ALTER CTR	(956) 427-3210		118	ANN MCLELLAND	6-12	44			
NEW PATHWAYS CENTER	(956) 427-3251		121	DR MARY BROWER	1-6	0			
LA FERIA ISD 01	P O BOX 1159 LA FERIA 78559-1159 PHONE - (956) 797-2612 FAX - (956) 797-3737	031-905		DR NABOR CORTEZ, JR		3408	\$335,987	.104	.030
REGULAR INSTRUCTIONAL									
LA FERIA H S	(956) 797-1353		001	DENNIS AMSTUTZ	9-12	830			
W B GREEN J H	(956) 797-1512		041	MICHAEL TORRES	7,8	490			
SAM HOUSTON EL	(956) 797-1814		101	NORA A DE LOS SANTOS	EE-KG	478			
C E VAIL EL	(956) 797-5523		103	ISAAC REYES RODRIGUEZ	3,4	484			
NOEMI DOMINGUEZ EL	(956) 797-1712		105	JANE CASTILLO	5,6	494			
DAVID G SANCHEZ EL	(956) 797-8550		106	MARISA MARTINEZ CHAPA	1,2	566			
ALTERNATIVE INSTRUCTIONAL									
LA FERIA ACADEMY	(956) 797-8360		002	ROBERT RIVERA	9-12	-			
LA FERIA ACADEMY			004		9-12	0			
JJAEP INSTRUCTIONAL									
CAMERON COUNTY JJAEP			003		6-12	-			
LOS FRESNOS CISD 01	P O BOX 309 LOS FRESNOS 78566 PHONE - (956) 254-5000 FAX - (956) 233-9761	031-906		GONZALO SALAZAR		9340	\$1,150,583	.104	.016
REGULAR INSTRUCTIONAL									
LOS FRESNOS H S	(956) 254-5300		001	RONNIE RODRIGUEZ	9-12	2467			
LOS FRESNOS UNITED	(956) 254-5250		002	JIMMY MCDONOUGH	9	0			
LOS CUATES MIDDLE	(956) 254-5182		041	PABLO LEAL	6-8	685			
LIBERTY MEMORIAL MIDDLE	(956) 233-3900		042	GLAFIRA BRAGA	6-8	682			
LOS FRESNOS EL	(956) 233-6900		101	MARTHA BARREDA	EE-5	685			
VILLAREAL EL	(956) 233-3975		102	JEANEVA SCOVILLE	EE-5	482			
LAS YESCAS EL	(956) 233-6955		103	OSCAR DE LA ROSA	EE-5	387			
LOPEZ-RIGGINS EL	(956) 233-6916		104	NORMA CASTILLO	EE-5	660			
RESACA MIDDLE	(956) 254-5159		105	JOSEPH VILLARREAL	6-8	742			
PALMER-LAAKSO EL	(956) 254-5121		106	ALMA ATKINSON	EE-5	666			
LAURELES EL	(956) 254-5141		107	MELANIE LYN MCCORMICK	EE-5	702			
OLMITO EL	(956) 233-3950		108	VALARIE LONDRIE	EE-5	687			
RANCHO VERDE EL	(956) 254-5230		109	ADA AMARO-SIBAJA	EE-5	514			
DORA ROMERO EL	(956) 254-5000		110		PK-5	0			
ALTERNATIVE INSTRUCTIONAL									
AMI KIDS RIO GRANDE VALLEY (FKA RGM)	(956) 254-5000		003	JESUS AMAYA	8-12	30			
INTERNATIONAL EDUCATIONAL SERVICES (IES)	(956) 254-5000		004		9-12	0			
JJAEP INSTRUCTIONAL									
CAMERON CO J J A E P	(956) 361-4629		005	MICHAEL MARTINEZ	6-12	11			
POINT ISABEL ISD 01	101 PORT RD PORT ISABEL 78578-2433 PHONE - (956) 943-0005 FAX - (956) 943-0116	031-909		DR ESTELLA PINEDA		2546	\$3,585,253	.096	.010
REGULAR INSTRUCTIONAL									
PORT ISABEL H S	(956) 943-0030		001	RONNIE RODRIGUEZ	9-12	662			
PORT ISABEL J H	(956) 943-0060		041	JOEL GARCIA	6-8	514			
DERRY EL	(956) 943-0070		101	ANA HOLLAND	3-5	568			
GARRIGA EL	(956) 943-0080		102	NANCY GONZALEZ	PK-2	802			
JJAEP INSTRUCTIONAL									
CAMERON CO J J A E P	(956) 943-0011		003	SHANE WILSON	6-12	0			
RIO HONDO ISD 01	215 W COLORADO RIO HONDO 78583-0220 PHONE - (956) 748-1000 FAX - (956) 748-1038	031-911		ANNELIESE MCMINN		2345	\$205,291	.104	.025
REGULAR INSTRUCTIONAL									
RIO HONDO H S	(956) 748-1200		001	VERONICA PUENTE	9-12	640			
RIO HONDO J H	(956) 748-1150		041	IDA STEVENS	6-8	496			
RIO HONDO EL	(956) 748-1050		102	JUAN MONTEZ	EE-2	683			
RIO HONDO INT	(956) 748-1100		103	ANNETTE JARAMILLO	3-5	526			
JJAEP INSTRUCTIONAL									
CAMERON CO J J A E P			002		6-12	0			
SAN BENITO CISD 01	240 N CROCKETT ST SAN BENITO 78586-4608 PHONE - (956) 361-6110 FAX - (956) 361-6115	031-912		ANTONIO LIMON		11029	\$757,877	.104	.026
REGULAR INSTRUCTIONAL									
SAN BENITO H S	(956) 361-6500		001	DELIA WEAVER	10-12	1934			
SAN BENITO VETERANS MEMORIAL ACADEMY	(956) 361-6820		007	ANTONIO ANGEL RODRIGUEZ	9	774			
BERTA CABAZA MIDDLE	(956) 361-6600		041	WILLIAM SNAVELY	6-8	858			
MILLER JORDAN MIDDLE	(956) 361-6650		042	RICO RODRIGUEZ	6-8	776			
SAN BENITO RIVERSIDE MIDDLE			043	JOEL WOOD	6-8	681			
FRED BOOTH	(956) 361-6860		101	MARY ALICE LEAL	EE-5	613			
CASH EL	(956) 361-6700		103	LUPITA MONSEVALLES	EE-5	591			
DOWNES EL	(956) 361-6720		104	THERESA SERVELLON	EE-5	598			
LANDRUM EL	(956) 361-6800		106	AURORA MENDOZA	EE-5	360			
RANGERVILLE EL	(956) 361-6840		108	ROY CANO	EE-5	402			
ROBERTS EL	(956) 361-6740		109	ENRIQUE MURILLO	EE-5	482			
SULLIVAN EL	(956) 361-6880		110	BOBBIE JO HUSHEN	EE-5	537			
LA ENCANTADA EL	(956) 361-6760		112	GRACIE MARTINEZ	EE-5	526			
LA PALOMA EL	(956) 361-6780		114	LIBBY FLORES	EE-5	666			

Texas Public Schools and Charters, Directory, October 2009

County, district, region, school	Mailing address and phone number	Cnty.-dist. number	Sch. no.	County and district superintendents, principals	Grades	2008-09 enrollment	Appraised valuation (thousands)	Tax rate	
								Maintenance	Bond
RAUL GARZA JR EL	(956) 361-6900		115	ELSA LAMBERT	EE-5	444			
JUDGE OSCAR DE LA FUENTE EL			116	TIM MOON	PK-5	634			
ALTERNATIVE INSTRUCTIONAL									
AMADOR R RODRIGUEZ JUVENILE BOOT CAMP	(956) 361-3509		005	HEBER OLGUIN	6-12	25			
RGV YOUTH RECOVERY HOME	(956) 361-6275		008	HEBER OLGUIN	6-12	14			
GATEWAY TO GRADUATION ACADEMY	(956) 361-6275		009	ELAINE SANDELL	10-12	0			
HESTER JUVENILE DETENT	(956) 399-3075		201	HEBER OLGUIN	5-12	44			
JJAEP INSTRUCTIONAL									
CAMERON CO J J A E P	(956) 361-6275		003	HEBER OLGUIN	6-12	9			
DAEP INSTRUCTIONAL									
POSITIVE REDIRECTION CTR	(956) 361-6275		004	HEBER OLGUIN	6-12	17			
SANTA MARIA ISD 01	P O BOX 448 SANTA MARIA 78592-0448 PHONE - (956) 565-6308 ext:1004 FAX - (956) 565-0598	031-913		DR WILMA J SMETTER		647	\$35,521	.104	.023
REGULAR INSTRUCTIONAL									
SANTA MARIA H S	(956) 565-9144		001	JAIME LOPEZ	9-12	145			
SANTA MARIA MIDDLE	(956) 565-6309		041	BRENDA K LOVELL	6-8	185			
TONY GONZALEZ EL	(956) 565-5348		101	JESSE MUNOZ	EE-5	317			
ALTERNATIVE INSTRUCTIONAL									
SANTA MARIA ALTERNATIVE	(956) 565-3663		002		7-12	0			
JJAEP INSTRUCTIONAL									
SANTA MARIA JJAEP			004	ALFONSO MEDINA	10	0			
DAEP INSTRUCTIONAL									
SANTA MARIA DAEP	(956) 447-2332		005	ESMERALDA RIOS	7-12	0			
SANTA ROSA ISD 01	P O BOX 368 SANTA ROSA 78593-0368 PHONE - (956) 636-9800 ext:101 FAX - (956) 636-9890	031-914		HERIBERTO VILLARREAL		1218	\$60,760	.104	.029
REGULAR INSTRUCTIONAL									
SANTA ROSA H S	(956) 636-9800 ext:102		001	RUBEN ARGUELLES	9-12	352			
JO NELSON MIDDLE SCHOOL	(956) 636-9850 ext:301		041	RAUL TREVINO	6-8	-			
ELMA E BARRERA EL	(956) 636-9870		101	DEANNA SANCHEZ	EE-5	574			
JJAEP INSTRUCTIONAL									
SANTA ROSA JJAEP	(956) 636-9800 ext:130		003	JOSE LUIS GONZALEZ	6-12	0			
DAEP INSTRUCTIONAL									
SANTA ROSA DAEP	(956) 636-9800 ext:127		002	RENE RANGEL	6-12	-			
SOUTH TEXAS ISD 01	100 MED HIGH DR MERCEDES 78570-9702 PHONE - (956) 514-4216 FAX - (956) 565-9129	031-916		DR MARLA M GUERRA		2788	\$0	.000	.000
REGULAR INSTRUCTIONAL									
SOUTH TEXAS BUSINESS EDUCATION & TECHNOLOGY ACADEM	(956) 383-1684		001	MAGDALENA GUTIERREZ	9-12	531			
SOUTH TEXAS ACADEMY OF MEDICAL TECHNOLOGY	(956) 399-4331		003	HARRY GOETTE	9-12	403			
SOUTH TEXAS HIGH SCHOOL FOR HEALTH PROFESSIONS	(956) 565-2237		004	BARBARA HEATER	9-12	703			
THE SCIENCE ACADEMY OF SOUTH TEXAS	(956) 565-4620		005	MICHAEL ARANDA	9-12	694			
SOUTH TEXAS PREPARATORY ACADEMY			041	ANA CASTRO	7,8	457			
JJAEP INSTRUCTIONAL									
CAMERON CO J J A E P	(956) 565-2454		007	JEFF HEMBREE	6-12	0			
HIDALGO CO J J A E P	(956) 565-2454		008	JEFF HEMBREE	6-12	0			
032 CAMP COUNTY		032							
PITTSBURG ISD 08	P O BOX 1189 PITTSBURG 75686 PHONE - (903) 856-3628 FAX - (903) 856-0269	032-902		JUDY POLLAN		2356	\$653,352	.104	.006
REGULAR INSTRUCTIONAL									
PITTSBURG H S	(903) 856-3646		002	JONATHAN HILL	9-12	654			
PITTSBURG J H	(903) 856-6432		041	T BROWN	7,8	350			
PITTSBURG EL	(903) 856-6472		103	STEPHANIE MCCONNELL	2-4	341			
PITTSBURG PRI	(903) 856-6482		104	VICKI ROCKETT	EE-1	442			
PITTSBURG INT	(903) 855-3395		105	SARAH RICHMOND	5,6	569			
033 CARSON COUNTY		033							
GROOM ISD 16	P O BOX 598 GROOM 79039-0598 PHONE - (806) 248-7557 FAX - (806) 248-7949	033-901		TERRY LEE STEVENS		131	\$68,968	.104	.022
REGULAR INSTRUCTIONAL									
GROOM SCHOOL	(806) 248-7474		001	TERRY LEE STEVENS	KG-12	131			
PANHANDLE ISD 16	P O BOX 1030 PANHANDLE 79068-1030 PHONE - (806) 537-3568 FAX - (806) 537-5553	033-902		ROBIN FULCE		695	\$439,595	.104	.046
REGULAR INSTRUCTIONAL									
PANHANDLE H S	(806) 537-3897		001	GREG SLOVER	9-12	215			
PANHANDLE J H	(806) 537-3541		041	JOHN STROTHER	6-8	145			
PANHANDLE EL	(806) 537-3579		101	BLAIR BROWN	EE-5	335			
WHITE DEER ISD 16	P O BOX 517 WHITE DEER 79097-0517 PHONE - (806) 883-2311 ext:100 FAX - (806) 883-2321	033-904		KARL VAUGHN		393	\$422,793	.104	.000
REGULAR INSTRUCTIONAL									

Texas Public Schools and Charters, Directory, October 2009

County, district, region, school	Mailing address and phone number	Cnty.-dist. number	Sch. no.	County and district superintendents, principals	Grades	2008-09 enrollment	Appraised valuation (thousands)	Tax rate	
								Maintenance	Bond
WHITE DEER H S WHITE DEER EL	(806) 883-2311 ext:225 (806) 883-2311 ext:200		001 102	ROBERT UNDERWOOD MIRIAM M LYNCH	9-12 PK-8	116 277			
034 CASS COUNTY		034							
ATLANTA ISD 08	106 W MAIN ST ATLANTA 75551 PHONE - (903) 796-4194 FAX - (903) 799-1004	034-901		ROGER HAILEY		1871	\$418,923	.104	.006
REGULAR INSTRUCTIONAL									
ATLANTA H S	(903) 796-4411		001	JON ALMEIDA	9-12	521			
ATLANTA MIDDLE	(903) 796-7928		042	REX STONE	6-8	426			
ATLANTA EL	(903) 796-7164		106	DIANNE WHATLEY	3-5	415			
ATLANTA PRI	(903) 796-8115		107	MELBA FOSTER	EE-2	509			
DAEP INSTRUCTIONAL									
CORRECTIVE BEHAVIOR CTR	(903) 799-1044		002	JAN LANNOM	5-12	0			
AVINGER ISD 08	245 CONNOR ST AVINGER 75630-9501 PHONE - (903) 562-1271 FAX - (903) 562-1271	034-902		MIKE MORRISON		122	\$52,606	.104	.000
REGULAR INSTRUCTIONAL									
AVINGER H S	(903) 562-1355		001	KENNY ABERNATHY	7-12	56			
AVINGER EL	(903) 562-1355		101	KENNY ABERNATHY	PK-6	66			
HUGHES SPRINGS ISD 08	871 TAYLOR ST HUGHES SPRINGS 75656 PHONE - (903) 639-3802 FAX - (903) 639-2624	034-903		RICHARD WAYNE OGDEN		1105	\$290,712	.113	.000
REGULAR INSTRUCTIONAL									
HUGHES SPRINGS H S	(903) 639-3841		001	TERRY GIDDENS	9-12	302			
HUGHES SPRINGS J H	(903) 639-3812		041	BRIAN NATION	6-8	242			
HUGHES SPRINGS EL	(903) 639-3881		101	THERESA JENNINGS	EE-5	561			
LINDEN-KILDARE CISD 08	205 KILDARE RD LINDEN 75563 PHONE - (903) 756-5027 ext:306 FAX - (903) 756-7242	034-905		CLINTON COYNE		803	\$192,237	.117	.000
REGULAR INSTRUCTIONAL									
LINDEN-KILDARE H S	(903) 756-7026		002	MIKE DILLINGER	9-12	253			
MAE LUSTER STEPHENS J H	(903) 756-5381		041	JERRY HANKINS	6-8	194			
LINDEN EL	(903) 756-5471		102	MARCELLA YOUNG	EE-5	356			
MCLEOD ISD 08	P O BOX 350 MCLEOD 75565-0350 PHONE - (903) 796-7181 FAX - (903) 796-8443	034-906		CATHY MAY		410	\$35,426	.104	.000
REGULAR INSTRUCTIONAL									
MCLEOD H S	(903) 796-7181		001	BETH PRINCE	9-12	140			
MCLEOD MIDDLE	(903) 796-7181		041	BETH PRINCE	6-8	101			
MCLEOD EL	(903) 796-7181 ext:16		101	KIRBY MCCORD	KG-5	169			
QUEEN CITY ISD 08	P O BOX 128 QUEEN CITY 75572-0128 PHONE - (903) 796-8256 FAX - (903) 796-0248	034-907		ROB BARNWELL		1063	\$371,650	.104	.019
REGULAR INSTRUCTIONAL									
QUEEN CITY H S	(903) 796-8259		001	CHARLOTTE WILLIAMS	9-12	318			
MORRIS UPCHURCH MIDDLE	(903) 796-6412		041	STEVE HOLMES	5-8	296			
J K HILEMAN EL	(903) 796-6304		101	CARLA DUPREE	EE-4	449			
BLOOMBURG ISD 08	307 W CYPRESS ST BLOOMBURG 75566-0156 PHONE - (903) 728-5216 FAX - (903) 728-5399	034-909		MICHAEL J WHITE		273	\$32,568	.117	.000
REGULAR INSTRUCTIONAL									
BLOOMBURG H S	(903) 728-5216		001	LORINDA CLARK	6-12	121			
BLOOMBURG EL	(903) 728-5216		101	BRIAN P STROMAN	EE-5	152			
035 CASTRO COUNTY		035							
DIMMITT ISD 16	608 W HALSELL ST DIMMITT 79027-1798 PHONE - (806) 647-3101 FAX - (806) 647-5433	035-901		CHARLES LES MILLER		1142	\$187,892	.104	.033
REGULAR INSTRUCTIONAL									
DIMMITT H S	(806) 647-3105		001	STEVEN SCOTT	9-12	275			
DIMMITT MIDDLE	(806) 647-3108		041	MAX NEWMAN	5-8	346			
RICHARDSON EL	(806) 647-4131		102	DORICELL DAVIS	EE-4	521			
HART ISD 16	P O BOX 490 HART 79043-0490 PHONE - (806) 938-2143 FAX - (806) 938-2610	035-902		GERRY NICKELL		296	\$55,916	.104	.000
REGULAR INSTRUCTIONAL									
HART JR-SR H S	(806) 938-2141		001	VICKIE KING	7-12	122			
HART ELEMENTARY	(806) 938-2142		101	BRENDA FOSTER	PK-6	174			
NAZARETH ISD 16	P O BOX 189 NAZARETH 79063-0189	035-903		JAMES ODELL OLIVER		226	\$27,100	.117	.015

Texas Public Schools and Charters, Directory, October 2009

County, district, region, school	Mailing address and phone number	Cnty. dist. number	Sch. no.	County and district superintendents, principals	Grades	2008-09 enrollment	Appraised valuation (thousands)	Tax rate	
								Maintenance	Bond
REGULAR INSTRUCTIONAL NAZARETH SCHOOL	PHONE - (806) 945-2231 FAX - (806) 945-2431 (806) 945-2231		001	DEBORAH J CLINTON	KG-12	226			
036 CHAMBERS COUNTY		036							
ANAHUAC ISD 04	P O BOX 369 ANAHUAC 77514-0369 PHONE - (409) 267-3600 FAX - (409) 267-3855	036-901		DR LINDA KAY BARNHART		1344	\$326,775	.104	.011
REGULAR INSTRUCTIONAL ANAHUAC H S ADAPTIVE BEHAVIOR UNIT ANAHUAC MIDDLE ANAHUAC EL	(409) 267-3600 (936) 336-1045 (409) 267-3600 (409) 267-3600		001 004 041 101	ERIC HUMPHREY KATHY DAGLE LYNN DELL TURNER ROSIE WOMACK	9-12 1-12 6-8 EE-5	417 - - 632			
DAEP INSTRUCTIONAL HARDIN/CHAMBERS CTR	(936) 336-1045		003	KATHY DAGLE	6-12	0			
BARBERS HILL ISD 04	P O BOX 1108 MONT BELVIEU 77580-1108 PHONE - (281) 576-2221 FAX - (281) 576-5879	036-902		DR GREG POOLE		3903	\$3,369,623	.106	.027
REGULAR INSTRUCTIONAL BARBERS HILL H S ADAPTIVE BEHAVIOR UNIT BARBERS HILL MIDDLE BARBERS HILL INT BARBERS HILL PRI BARBERS HILL EL BARBERS HILL KINDERGARTEN CENTER	(281) 576-3400 ext:1299 (936) 336-1045 (281) 576-3351 ext:1410 (281) 576-3403 ext:1230 (281) 576-3405 ext:1223 (281) 576-3421 ext:1504 (281) 576-3407 ext:1242		001 004 041 101 102 103 301	TOM HOLLAND KATHY DAGLE LANCE MURPHY RICK KANA KIRVEN TILLIS SUE CHATHAM LISA WATKINS	9-12 2-12 7,8 5,6 1,2 3,4 EE-KG	1097 0 649 604 535 665 347			
DAEP INSTRUCTIONAL HARDIN CHAMBERS ALTER ALTERNATIVE SCHOOL	(936) 336-1045 (281) 576-2221 ext:1435		003 005	KATHY DAGLE JIM BERGSTROM	6-12 1-12	0 6			
EAST CHAMBERS ISD 04	1955 STATE HWY 124 WINNIE 77665 PHONE - (409) 296-6100 FAX - (409) 296-3528	036-903		SCOTT CAMPBELL		1269	\$275,413	.104	.030
REGULAR INSTRUCTIONAL EAST CHAMBERS H S ADAPTIVE BEHAVIOR EAST CHAMBERS J H EAST CHAMBERS ELEMENTARY EAST CHAMBERS INTERMEDIATE	(409) 296-4184 (936) 336-1045 (409) 296-4183 (409) 296-2980 (409) 296-8101		001 004 041 101 102	STEVE FRANZEN KATHY DAGLE LOU ANN RAINEY VICKI BAUER LOU ANN RAINEY	9-12 EE-12 7,8 EE-4 5,6	372 - 192 527 -			
ALTERNATIVE INSTRUCTIONAL GULF COAST H S	(936) 336-1045		002	KATHY L DAGLE	9-12	0			
DAEP INSTRUCTIONAL HARDIN/CHAMBERS CTR	(409) 336-1045		003	KATHY DAGLE	6-12	0			
037 CHEROKEE COUNTY		037							
ALTO ISD 07	244 COUNTY RD 2429 ALTO 75925-9599 PHONE - (936) 858-7101 FAX - (936) 858-2101	037-901		DR RAY E DESPAIN		671	\$136,229	.104	.024
REGULAR INSTRUCTIONAL ALTO H S ALTO MIDDLE ALTO EL	(936) 858-7110 (936) 858-7140 (936) 858-7170		001 041 101	DONALD PATTON KELLY WEST MELODY WITT	9-12 5-8 PK-4	184 180 307			
JACKSONVILLE ISD 07	PO BOX 631 JACKSONVILLE 75766-0631 PHONE - (903) 586-6511 FAX - (903) 586-3133	037-904		DR JOE WARDELL		4827	\$898,514	.104	.008
REGULAR INSTRUCTIONAL JACKSONVILLE H S JACKSONVILLE MIDDLE NICHOLS INT EAST SIDE EL FRED DOUGLASS WEST SIDE ELEMENTARY JOE WRIGHT ELEMENTARY	(903) 586-3661 (903) 586-3686 (903) 541-0213 (903) 586-5146 (903) 586-6519 (903) 586-5165 (903) 586-5286		002 042 043 102 103 104 105	DUANE BARBER LISA HERRON TAMMY JONES LORI GREATHOUSE AMBER PENN SANDI JONES BRAD STEWART	9-12 7,8 5,6 EE-4 EE-4 PK-4 PK-4	1093 638 732 681 641 497 509			
ALTERNATIVE INSTRUCTIONAL COMPASS CENTER	(903) 589-3926		004	NETA CLARK	PK-12	36			
RUSK ISD 07	203 E 7TH ST RUSK 75785-1122 PHONE - (903) 683-5592 FAX - (903) 683-2104	037-907		DR JAMES M LARGENT		2043	\$364,917	.104	.012
REGULAR INSTRUCTIONAL RUSK H S RUSK J H RUSK INTERMEDIATE RUSK ELEMENTARY RUSK PRIMARY	(903) 683-5401 (903) 683-2502 (903) 683-1726 (903) 683-2595 (903) 683-6106		002 041 100 102 103	SCOTT SCHWARTZ JOHN BURKHALTER CARLENE CLAYTON JAN EVANS SANDRA LENARD	9-12 6-8 4,5 2,3 EE-1	553 452 293 294 451			
NEW SUMMERFIELD ISD 07	P O BOX 6 NEW SUMMERFIELD 75780-0006 PHONE - (903) 726-3306 FAX - (903) 726-3405	037-908		GREGG WEISS		448	\$38,346	.104	.000

Texas Public Schools and Charters, Directory, October 2009

County, district, region, school	Mailing address and phone number	Cnty.-dist. number	Sch. no.	County and district superintendents, principals	Grades	2008-09 enrollment	Appraised valuation (thousands)	Tax rate	
								Maintenance	Bond
REGULAR INSTRUCTIONAL NEW SUMMERFIELD SCHOOL	(903) 726-3306		001		EE-12	448			
WELLS ISD 07	P O BOX 469 WELLS 75976-0469 PHONE - (936) 867-4466 FAX - (936) 867-4466	037-909		DALE MORTON		332	\$84,073	.104	.000
REGULAR INSTRUCTIONAL WELLS H S WELLS EL	(936) 867-4400 (936) 867-4400		001 101	JAMES EDWARD MOORE LESLIE ANN BROWN	9-12 PK-8	85 247			
038 CHILDRESS COUNTY		038							
CHILDRESS ISD 16	P O BOX 179 CHILDRESS 79201-0179 PHONE - (940) 937-2501 FAX - (940) 937-2938	038-901		JOHN C WILSON		1107	\$200,741	.104	.009
REGULAR INSTRUCTIONAL CHILDRESS H S CHILDRESS J H CHILDRESS EL	(940) 937-6131 (940) 937-3641 (940) 937-6313		001 041 102	TOBY TUCKER MARSHA MEACHAM JANET WORD	9-12 6-8 EE-5	308 262 537			
039 CLAY COUNTY		039							
BYERS ISD 09	P O BOX 286 BYERS 76357-0286 PHONE - (940) 529-6102 FAX - (940) 529-6104	039-901		STEVE WOLF		110	\$21,219	.117	.008
REGULAR INSTRUCTIONAL BYERS SCHOOL	(940) 529-6101		001	BURT MONTGOMERY	PK-12	110			
HENRIETTA ISD 09	1801 E CRAFTON HENRIETTA 76365-2414 PHONE - (940) 720-7900 ext:2000 FAX - (940) 538-7505	039-902		JEFF MCCLURE		942	\$324,578	.104	.027
REGULAR INSTRUCTIONAL HENRIETTA H S HENRIETTA MIDDLE HENRIETTA EL	(940) 720-7930 (940) 720-7920 (940) 720-7910		001 041 101	GARY PARRISH QUANA WEST KENDRA BENNETT	9-12 6-8 EE-5	293 216 433			
PETROLIA ISD 09	P O BOX 176 PETROLIA 76377-0176 PHONE - (940) 524-3555 FAX - (940) 524-3370	039-903		DERRITH L WELCH		468	\$85,708	.104	.022
REGULAR INSTRUCTIONAL PETROLIA H S PETROLIA J H PETROLIA EL	(940) 524-3264 (940) 524-3433 (940) 524-3212		001 041 101	WADE WESLEY MICKI WESLEY MICKI WESLEY	9-12 6-8 PK-5	163 95 210			
BELLEVUE ISD 09	P O BOX 38 BELLEVUE 76228-0038 PHONE - (940) 928-2104 FAX - (940) 928-2583	039-904		DEAN GILSTRAP		175	\$41,974	.104	.000
REGULAR INSTRUCTIONAL BELLEVUE SCHOOL	(940) 928-2104		001	TERRY DAVIS	KG-12	175			
MIDWAY ISD 09	12142 STATE HWY 148 S HENRIETTA 76365-7210 PHONE - (940) 476-2215 FAX - (940) 476-2226	039-905		HOLLIS ADAMS, JR		118	\$84,163	.104	.000
REGULAR INSTRUCTIONAL MIDWAY SCHOOL	(940) 476-2222		001	JIMMIE LEE	KG-12	118			
040 COCHRAN COUNTY		040							
MORTON ISD 17	500 CHAMPION DR MORTON 79346-3399 PHONE - (806) 266-5505 FAX - (806) 266-5449	040-901		VICKI RICE		461	\$63,183	.104	.000
REGULAR INSTRUCTIONAL MORTON H S MORTON J H MORTON EL ALTERNATIVE INSTRUCTIONAL P E P	(806) 266-5524 (806) 266-5505 (806) 266-5250 (806) 933-4499		001 041 102 002	MATTHEW HILL HULON KIRKLAND KELLYE KUEHLER JEFF HILL	9-12 6-8 EE-5 9-12	113 92 245 11			
WHITEFACE CISD 17	P O BOX 7 WHITEFACE 79379-0007 PHONE - (806) 287-1154 ext:200 FAX - (806) 287-1131	040-902		ELBERT D WUTHRICH		318	\$48,381	.104	.000
REGULAR INSTRUCTIONAL WHITEFACE H S WHITEFACE EL ALTERNATIVE INSTRUCTIONAL P E P ALTER CO-OP	(806) 287-1104 (806) 287-1285 ext:209 (806) 933-4499		001 101 002	JAMES GERMAN TIMOTHY GLENN WALKER JEFF HILL NANCY CHAMBERS	7-12 PK-6 9-12	155 151 -			
041 COKE COUNTY		041							

Texas Public Schools and Charters, Directory, October 2009

County, district, region, school	Mailing address and phone number	Cnty.-dist. number	Sch. no.	County and district superintendents, principals	Grades	2008-09 enrollment	Appraised valuation (thousands)	Tax rate	
								Maintenance	Bond
BRONTE ISD 15									
	P O BOX 670 BRONTE 76933-0670 PHONE - (325) 473-2511 FAX - (325) 473-2313	041-901		ALAN E RICHEY		320	\$96,936	.104	.000
REGULAR INSTRUCTIONAL									
BRONTE H S	(325) 473-2521		001	MICHAEL BOHENSKY	7-12	-			
BRONTE EL	(325) 473-2251		101	DONNA POEHLIS	EE-6	171			
ALTERNATIVE INSTRUCTIONAL									
FAIRVIEW ACCELERATED	(325) 651-7656		003	ALBERT JOHNSON	7-12	-			
DAEP INSTRUCTIONAL									
FAIRVIEW DAEP	(325) 651-7656		005	ALBERT JOHNSON	7-12	0			
ROBERT LEE ISD 15									
	1323 HAMILTON ST ROBERT LEE 76945-9501 PHONE - (325) 453-4555 FAX - (325) 453-2326	041-902		AARON HOOD		236	\$198,628	.104	.044
REGULAR INSTRUCTIONAL									
ROBERT LEE H S	(325) 453-4557		001	ROGER HENDERSON	7-12	110			
ROBERT LEE EL	(325) 453-4557		101	WAYNE SIMPSON	EE-6	118			
ALTERNATIVE INSTRUCTIONAL									
FAIRVIEW ACCELERATED	(325) 651-7656		002	ALBERT JOHNSON	6-12	-			
VERIBEST SPECIAL PROGRAMS			102		EE-12	0			
WALL SP PROG	(325) 651-7790		180		KG-8	-			
FAIRVIEW SPECIAL PROGRAMS			195		6-12	-			
WATER VALLEY VOC			201		9-12	0			
DAEP INSTRUCTIONAL									
FAIRVIEW DAEP			005	BERT JOHNSON	4-12	0			
042 COLEMAN COUNTY									
042									
COLEMAN ISD 15									
	P O BOX 900 COLEMAN 76834-0900 PHONE - (325) 625-3575 FAX - (325) 625-4751	042-901		ROYCE A YOUNG		982	\$107,910	.104	.020
REGULAR INSTRUCTIONAL									
COLEMAN H S	(325) 625-2156		001	RICHARD HOLLOWAY, JR	9-12	290			
COLEMAN J H	(325) 625-3593		041	PAULA RINGO	6-8	218			
COLEMAN EL	(325) 625-3546		102	BECKY JACKSON	PK-5	474			
SANTA ANNA ISD 15									
	701 BOWIE ST SANTA ANNA 76878 PHONE - (325) 348-3136 FAX - (325) 348-3141	042-903		JAMES C BIBLE		296	\$53,302	.104	.008
REGULAR INSTRUCTIONAL									
SANTA ANNA SECONDARY	(325) 348-3137		001	DAVID ROBINETT	7-12	129			
SANTA ANNA EL	(325) 348-3138		101	DEBBIE BACON	EE-6	162			
ALTERNATIVE INSTRUCTIONAL									
EARLY EE THROUGH 12TH GRADE	(325) 348-3136		160		EE-12	5			
PANTHER CREEK CISD 15									
	129 PR 3421 VALERA 76884-2009 PHONE - (325) 357-4506 FAX - (325) 357-4470	042-905		DWIN L NANWY		165	\$78,621	.104	.000
REGULAR INSTRUCTIONAL									
PANTHER CREEK H S	(325) 357-4449		001	PHILLIP RATLIFF	6-12	89			
PANTHER CREEK EL	(325) 357-4449		101	PHILLIP RATLIFF	EE-5	76			
NOVICE ISD 15									
	P O BOX 205 NOVICE 79538-0205 PHONE - (325) 625-4069 FAX - (325) 625-3915	042-906		DALE FREEMAN		90	\$45,041	.104	.000
REGULAR INSTRUCTIONAL									
NOVICE SCHOOL	(325) 625-4500		001		PK-12	90			
EARLY HIGH SCHOOL			101		9-12	0			
ALTERNATIVE INSTRUCTIONAL									
C A P	(915) 636-4355		002		7-12	0			
BANGS CAMPUS			003	MICKEY MCARTY	9-12	0			
043 COLLIN COUNTY									
043									
ALLEN ISD 10									
	P O BOX 13 ALLEN 75013-0013 PHONE - (972) 727-0511 FAX - (972) 727-0518	043-901		DR KEN HELVEY		17590	\$6,758,496	.104	.043
REGULAR INSTRUCTIONAL									
ALLEN H S	(972) 727-0400		001	JIMMY TROTTER	10-12	3657			
LOWERY FRESHMAN CENTER	(972) 396-6975		002	ROSS ROBERTS	9	1236			
W E PETE FORD MIDDLE	(972) 727-0590		042	SUSAN HOROWITZ	7,8	876			
WALTER & LOIS CURTIS MIDDLE	(972) 727-0340		043	BECKY KENNEDY	7,8	747			
ERECKSON MS	(972) 747-3308		044	PHYLLIS SPAIN	7,8	992			
D L ROUNDTREE EL	(972) 727-0550		101	CRISTIE MCCLAIN	EE-6	-			
ALTON BOYD EL	(972) 727-0560		102	SHANNON FULLER	EE-6	605			
GENE M REED EL	(972) 727-0580		104	RACHEL KAISER	EE-6	700			
ALVIS C STORY EL	(972) 727-0570		105	GEORGE JUNCO	EE-6	766			
MAX O VAUGHAN EL	(972) 727-0470		106	PAM HALE	EE-6	589			
FLOSSIE FLOYD GREEN EL	(972) 727-0370		107	KELLY CAMPMAN	EE-6	748			
FRANCES E NORTON EL	(972) 396-6918		108	GAYLE SMITH	EE-6	630			
GEORGE J ANDERSON EL	(972) 396-6924		109	LESLIE NORRIS	EE-6	947			
BOLIN ELEMENTARY SCHOOL	(214) 495-6750		110	BEVERLY JOYCE	PK-6	769			
KERR ELEMENTARY SCHOOL	(214) 495-6765		111	ARDATH STREITMATTER	KG-6	676			
JAMES AND MARGIE MARION ELEMENTARY	(214) 495-6784		112	JOHNSA WALKER	KG-6	967			

Texas Public Schools and Charters, Directory, October 2009

County, district, region, school	Mailing address and phone number	Cnty.-dist. number	Sch. no.	County and district superintendents, principals	Grades	2008-09 enrollment	Appraised valuation (thousands)	Tax rate	
								Main-tenance	Bond
DR E T BOON EL	(972) 747-3331		113	TAMMIE JAMES	KG-6	922			
CARLENA CHANDLER EL	(972) 747-3354		114	CINDY BLAIR	KG-6	648			
MARY EVANS EL	(972) 747-3373		115	PAM HALE	KG-6	558			
DAVID AND LYNDA OLSON EL			116	KIM MCLAUGHLIN	KG-6	0			
JJAEP INSTRUCTIONAL									
COLLIN CO J J A E P			003		6-12	-			
DAEP INSTRUCTIONAL									
PAT DILLARD SPECIAL ACHIEVEMENT CENTER	(972) 396-6953		004	DAN BONO	KG-12	0			
ANNA ISD 10	501 S SHERLEY AVE ANNA 75409-0128 PHONE - (972) 924-1000 FAX - (972) 924-1001	043-902		LARRY JOHNSON		2148	\$521,658	.104	.050
REGULAR INSTRUCTIONAL									
ANNA H S	(972) 924-1100		001	THOMAS O'NEAL	9-12	509			
ANNA MIDDLE	(972) 924-1200		041	TODD SOUTHARD	6-8	466			
JOE K BRYANT EL	(972) 924-1300		101	ELIZABETH OWENS	EE-5	567			
SUE EVELYN RATTAN EL	(972) 924-1400		103	JERRI S AKINS	EE-5	606			
JJAEP INSTRUCTIONAL									
SPECIAL PROG CTR/J J A E P			197		KG-12	0			
DAEP INSTRUCTIONAL									
ANNA DAEP			002		3-12	0			
CELINA ISD 10	205 S COLORADO CELINA 75009-0188 PHONE - (469) 742-9100 FAX - (972) 382-3607	043-903		ROBERT O'CONNOR		1849	\$650,797	.104	.050
REGULAR INSTRUCTIONAL									
CELINA H S	(469) 742-9100		001	WADE STANFORD	9-12	547			
CELINA MIDDLE	(469) 742-9101		041	JANET CALVERT	6-8	418			
CELINA INT	(469) 742-9104		042	STARLYNN WELLS	3-5	433			
CELINA EL	(469) 742-9103		101	MAJORIE VASQUEZ	PK-2	451			
JJAEP INSTRUCTIONAL									
COLLIN CO J J A E P			002		6-12	0			
FARMERSVILLE ISD 10	501-A HWY 78 N FARMERSVILLE 75442-0472 PHONE - (972) 782-6601 FAX - (972) 784-7293	043-904		JEFF ADAMS		1466	\$316,968	.104	.024
REGULAR INSTRUCTIONAL									
FARMERSVILLE H S	(972) 548-0576		001	WAYNE CALLAWAY	9-12	434			
FARMERSVILLE JUNIOR HIGH SCHOOL	(972) 782-6202		041	DR SCOTT FARLER	6-8	349			
TATUM EL	(972) 782-7251		101	SCOTT KNIGHT	PK-1	-			
FARMERSVILLE INTERMEDIATE SCHOOL	(972) 782-8108		102	HAZEL JOHNSON	2-5	438			
JJAEP INSTRUCTIONAL									
COLLIN CO J J A E P			002		6-12	-			
FRISCO ISD 10	6942 MAPLE ST FRISCO 75034-3401 PHONE - (469) 633-6000 FAX - (469) 633-6050	043-905		DR RICK REEDY		30797	\$15,357,097	.100	.037
REGULAR INSTRUCTIONAL									
FRISCO H S	(469) 633-5500		001	SYLVIA PALACIOS	9-12	1399			
CENTENNIAL HIGH SCHOOL	(469) 633-5600		002	RANDY SPAIN	9-12	1477			
WAKELAND HIGH SCHOOL	(469) 633-5700		005	DR MIKE FARISH	9-12	1857			
LIBERTY H S	(469) 633-5800		006	MIKE WALDRIP	9-12	1796			
HERITAGE H S	(469) 633-5900		007	MARK MIMMS	9,10	0			
STALEY MIDDLE SCHOOL	(469) 633-4500		041	DENNIS MCDONALD	6-8	626			
CLARK MIDDLE SCHOOL	(469) 633-4600		043	JOEL PARTIN	6-8	658			
PIONEER HERITAGE MIDDLE SCHOOL	(469) 633-4700		044	TODD FOUCHE	6-8	919			
WESTER MIDDLE SCHOOL	(469) 633-4800		045	ANGELA ROMNEY	6-8	801			
GRIFFIN MIDDLE SCHOOL	(469) 633-4900		046	ELIZABETH HOLCOMB	6-8	854			
ROACH MIDDLE SCHOOL	(469) 633-5000		047	TERRI GLADDEN	6-8	799			
FOWLER MIDDLE SCHOOL	(469) 633-5050		048	DONNIE WISEMAN	6-8	851			
STAFFORD MIDDLE	(469) 633-5100		049	ROBIN SCOTT	6-8	550			
SCOGGINS MIDDLE	(469) 633-5150		050	BARBARA WARNER	6-8	620			
ROGERS ELEMENTARY	(469) 633-2000		102	SUSAN NESMITH	KG-5	654			
CURTSSINGER EL	(469) 633-2100		103	ANGELA BORGARELLO	KG-5	707			
SMITH ELEMENTARY	(469) 633-2200		104	MATTHEW KIMBALL	KG-5	801			
ANDERSON EL	(469) 633-2300		105	MONICA JACKSON	KG-5	619			
CHRISTIE EL	(469) 633-2400		106	MANUEL GONZALES	KG-5	667			
FISHER ELEMENTARY	(469) 633-2600		107	NANCY LAWSON	KG-5	661			
BRIGHT EL	(469) 633-2700		108	SUSIE GRAHAM	KG-5	547			
BORCHARDT ELEMENTARY	(469) 633-2800		109	BETTY KING	KG-5	668			
SHAWNEE TRAIL ELEMENTARY	(469) 633-2500		110	SHERRI WAKELAND	KG-5	573			
SPEARS ELEMENTARY	(469) 633-2900		111	MARTHA MOROCH	KG-5	770			
SPARKS EL	(469) 633-3000		112	MARILEE MCMICHAEL	KG-5	760			
GUNSTREAM ELEMENTARY	(469) 633-3100		113	DAVID SMOLKA	KG-5	680			
RIDDLE EL	(469) 633-3200		114	RACHEL TAYLOR	EE,KG-5	636			
BOALS EL	(469) 633-3300		115	ANNA KOENIG	KG-5	731			
ISELL ELEMENTARY	(469) 633-3400		116	GINGER LEMONS	KG-5	709			
PINK ELEMENTARY	(469) 633-3500		117	BETHANY ROWAN	KG-5	689			
BLEDOSOE ELEMENTARY	(469) 633-3600		118	BEVERLY WOODSON	KG-5	791			
ASHLEY ELEMENTARY	(469) 633-3700		119	KATHY KAZANSKI	KG-5	631			
OGLE ELEMENTARY	(469) 633-3525		120	LAURIE TINSLEY	KG-5	519			
CORBELL EL	(469) 633-3550		121	DAVID WEHMEYER	EE,KG-5	712			
SEM EL	(469) 633-3575		122	DIANNA HIGH	KG-5	470			
TAYLOR EL	(469) 633-3625		123	TANYA HALL	KG-5	543			
MOONEYHAM EL	(469) 633-3650		124	MICHELE LOTT	KG-5	668			
ROBERTSON EL	(469) 633-3675		125	JAMES IORIO	KG-5	726			
ELLIOTT EL	(469) 633-3750		126	SUSAN MURPHY	KG-5	579			
CARROLL EL	(469) 633-3725		127	MELISSA ELLIS	KG-5	543			
TADLOCK EL	(469) 633-3775		128	KELLIE RAPP	KG-5	430			

Texas Public Schools and Charters, Directory, October 2009

County, district, region, school	Mailing address and phone number	Cnty.-dist. number	Sch. no.	County and district superintendents, principals	Grades	2008-09 enrollment	Appraised valuation (thousands)	Tax rate	
								Maintenance	Bond
ALLEN EL	(469) 633-3800		129	TERESA WILKINSON	KG-5	0			
EARLY CHILDHOOD SCHOOL	(469) 633-3825		135	KAREN FISCHER	EE,PK	0			
ALTERNATIVE INSTRUCTIONAL STUDENT OPPORTUNITY CENTER	(469) 633-6700		004	SUE KIRK	9-12	0			
ACKER SPECIAL PROGRAMS CENTER	(469) 633-6800		101	JIM KAZANSKI	KG-8	106			
JJAEP INSTRUCTIONAL COLLIN CO J J A E P			003		6-12	0			
MCKINNEY ISD 10	#1 DUVALL ST MCKINNEY 75069-3211 PHONE - (469) 742-4070 FAX - (469) 742-4071	043-907		TOM CROWE		23401	\$8,925,287	.104	.048
REGULAR INSTRUCTIONAL									
MCKINNEY H S	(469) 742-5700		002	STEWART HERRINGTON	9-12	1907			
MCKINNEY NORTH H S	(469) 742-4300		004	JIMMY SPANN	9-12	1431			
MCKINNEY BOYD H S	(469) 424-5400		007	RICK MCDANIEL	9-12	2653			
FAUBION MIDDLE	(469) 742-6900		041	PATSY TURNER	6-8	1003			
DOWELL MIDDLE	(469) 742-6700		043	LOGAN FARIS	6-8	1140			
SCOTT MORGAN JOHNSON MIDDLE	(469) 742-4900		044	DAVID CURRY	6-8	778			
LEONARD EVANS JR MIDDLE	(469) 742-7100		045	TODD YOUNG	6-8	1361			
DR JACK COCKRILL MIDDLE SCHOOL	(469) 742-7900		046	DR MELINDA DEFELICE	6-8	917			
FINCH EL	(469) 742-5600		102	HARRY LONG	KG-5	546			
WEBB EL	(469) 742-6000		104	AMBER EPPERSON	KG-5	565			
BURKS EL	(469) 742-6200		105	PAM BENDORF	KG-5	444			
CALDWELL EL	(469) 742-5500		107	CHRISTOPHER CLARK	KG-5	533			
VALLEY CREEK EL	(469) 742-4800		108	LINDA GARVEY	KG-5	642			
GLEN OAKS EL	(469) 742-6400		109	RHONDA GILLIAM	KG-5	675			
SLAUGHTER EL	(469) 742-6100		111	NICK DEFELICE	KG-5	721			
REUBEN JOHNSON EL	(469) 742-6500		112	SUZANNE WOODARD	KG-5	697			
C T EDDINS EL	(469) 742-6600		113	MELANIE RALEEH	KG-5	669			
ROY LEE WALKER EL	(469) 742-4600		115	DEBORAH SANCHEZ	KG-5	657			
EARL & LOTTIE WOLFORD EL	(469) 742-4700		116	FRANCINE GRATT	KG-5	698			
ARTHUR H MCNEIL EL	(469) 742-5200		117	DEBBIE KANAR	KG-5	514			
ALBERT & IOLA LEE DAVIS MALVERN EL	(469) 742-5300		118	SANDRA BARBER	KG-5	595			
JOSE DE JESUS AND MARIA LUISA VEGA EL	(469) 742-5100		119	WENDY TIEMANN	KG-5	546			
DEAN AND MILDRED BENNETT EL	(469) 742-5400		120	AMY HOLDERMAN	KG-5	728			
GARY AND BOBBYE JACK MINSHEW EL	(469) 742-7300		121	SUSIE TOWBER	KG-5	686			
J B WILMETH EL	(469) 742-7400		122	JUDY BRAGG	KG-5	836			
JESSE MCGOWEN EL	(469) 742-7500		123	MICHAEL FORSYTH	KG-5	712			
NAOMI PRESS EL	(469) 742-7600		124	JUDY FESSENDEN	KG-5	555			
HERMAN LAWSON EARLY CHILDHOOD CENTER	(469) 742-2400		125	PAIGE HANKS	EE,PK	0			
LIZZIE NELL CUNDIFF MCCLURE EL	(469) 742-4070		126		KG-5	0			
EL #22	(469) 742-4000		127		KG-5	0			
ALTERNATIVE INSTRUCTIONAL									
THE L I N C CTR	(469) 742-7800		003	HARVEY OAXACA	9-12	87			
SERENITY HIGH	(469) 742-7830		005	JULI FERRARO	9-12	6			
COUNTY RESIDENTIAL CENTER	(972) 547-5400		006	ROBERT DELACROIX	5-12	89			
JJAEP INSTRUCTIONAL									
J J A E P	(469) 742-4000		197	ROBERT DELACROIX	KG-12	10			
MELISSA ISD 10	1904 COOPER MELISSA 75454-0127 PHONE - (972) 837-2411 FAX - (972) 837-4233	043-908		LOYD JASON SMITH		1257	\$422,146	.104	.050
REGULAR INSTRUCTIONAL									
MELISSA H S	(972) 837-4216		001	CHARLES ALDERMAN	9-12	335			
MELISSA MIDDLE	(972) 837-4355		101	CHRISTY FIORI	7-8	197			
HARRY MCKILLOP ELEMENTARY	(972) 837-2632		102	CHERYLE GONZALES	EE-4	524			
MELISSA RIDGE INTERMED	(972) 837-4530		105	CHRISTY FIORI	5,6	201			
JJAEP INSTRUCTIONAL									
COLLIN CO J J A E P			103		KG-12	0			
PLANO ISD 10	2700 W 15TH PLANO 75075-7524 PHONE - (469) 752-8100 FAX - (469) 752-8068	043-910		DR DOUGLAS W OTTO		54203	\$33,753,289	.104	.026
REGULAR INSTRUCTIONAL									
PLANO SR H S	(469) 752-9300		001	DR DOYLE DEAN	11,12	2689			
WILLIAMS H S	(469) 752-8300		003	SARA BONSER	9,10	1905			
VINES H S	(469) 752-7800		004	SARAH WATKINS	9,10	1338			
CLARK H S	(469) 752-7200		005	STEPHANIE SCHMOKER	9,10	1280			
PLANO EAST SR H S	(469) 752-9000		006	KAREN MCDONALD	11,12	2805			
SHEPTON H S	(469) 752-7600		007	BURT SMITH	9,10	1543			
JASPER H S	(469) 752-7400		009	JEFF GASAWAY	9,10	1869			
PLANO WEST SENIOR H S	(469) 752-9600		010	KATHY KING	11,12	1934			
C A MCMILLEN H S	(469) 752-8100		011		9,10	0			
BOWMAN MIDDLE	(469) 752-4800		042	GEORGE KING	6-8	1002			
WILSON MIDDLE	(469) 752-6700		043	SELENDIA ANDERSON	6-8	988			
HAGGARD MIDDLE	(469) 752-5400		044	JULIE ANNE DEAN	6-8	901			
ARMSTRONG MIDDLE	(469) 752-4600		045	DONELLA GREEN	6-8	818			
CARPENTER MIDDLE	(469) 752-5000		046	SHAUNA KOEHNE	6-8	914			
SCHIMELPFENIG MIDDLE	(469) 752-6400		047	OLGA SANCHEZ-GROSSCUP	6-8	972			
HENDRICK MIDDLE	(469) 752-5600		048	SHEILA SPENCER	6-8	845			
RENNER MIDDLE	(469) 752-5800		049	WILLIAM MCLAUGHLIN	6-8	1251			
ROBINSON MIDDLE	(469) 752-6200		050	KARY COOPER	6-8	1063			
FRANKFORD MIDDLE	(469) 752-5200		052	RENEE GODI	6-8	1114			
C M RICE MIDDLE	(469) 752-6000		053	GAIL STELTER	6-8	1228			
MURPHY MIDDLE	(469) 752-7000		054	ANN ASTON	6-8	1380			
NEW MIDDLE SCHOOL			055			0			
OTTO MIDDLE	(469) 752-8100		056		6-8	0			
JACKSON EL	(469) 752-2100		101	KRIS BENSON	KG-5	681			
MEADOWS EL	(469) 752-2400		102	BRYAN BIRD	KG-5	490			
MENDENHALL EL	(469) 752-2600		103	KAREN NOBLE	KG-5	528			

Texas Public Schools and Charters, Directory, October 2009

County, district, region, school	Mailing address and phone number	Cnty.-dist. number	Sch. no.	County and district superintendents, principals	Grades	2008-09 enrollment	Appraised valuation (thousands)	Tax rate	
								Maintenance	Bond
SIGLER EL	(469) 752-3200		104	SANDRA MUZQUIZ	KG-5				444
MEMORIAL EL	(469) 752-2500		105	MARICELA HELM	KG-5				636
ALDRIDGE EL	(469) 752-0000		106	MARILYN CARRUTHERS	KG-5				545
SHEPARD EL	(469) 752-3100		108	MARY SPICKLER	KG-5				435
FORMAN EL	(469) 752-1200		109	TRAMY TRAN	KG-5				606
DAVIS EL	(469) 752-1000		111	JILL SHEPPERD	KG-5				395
CHRISTIE EL	(469) 752-0800		112	LORRAINE SHIMIZU	KG-5				811
WEATHERFORD EL	(469) 752-3600		113	ARRON MOELLER	KG-5				496
HUGHSTON EL	(469) 752-2000		114	LUANNE COLLINS	KG-5				443
SAIGLING EL	(469) 752-3000		115	KELLIE LATIMER	KG-5				389
WELLS EL	(469) 752-3700		116	STEFANIE RAMOS	KG-5				472
THOMAS EL	(469) 752-3500		117	LYNN SWANSON	KG-5				737
HARRINGTON EL	(469) 752-1500		118	ANN IRVINE	EE-5				484
DOOLEY EL	(469) 752-1100		119	SUE LOOMIS	KG-5				453
HUFFMAN EL	(469) 752-1900		120	LEN STEVENS	KG-5				567
CARLISLE EL	(469) 752-0600		121	DR SAUL LAREDO	KG-5				540
MATHEWS EL	(469) 752-2300		122	JANE BALL	KG-5				712
BRINKER EL	(469) 752-0500		123	BARBARA RICHARDSON	KG-5				655
DAFFRON EL	(469) 752-0900		124	CINDY GUINN	KG-5				650
HEDGCOXE EL	(469) 752-1700		125	KRISTI GRAHAM	KG-5				532
MITCHELL EL	(469) 752-2800		126	LINDA PATRICK	KG-5				580
RASOR EL	(469) 752-2900		127	ZACH PRUETT	KG-5				484
BETHANY EL	(469) 752-0300		128	DENISE BLEGGI	KG-5				438
GULLEDGE EL	(469) 752-1300		129	RENEE RUCKER	KG-5				613
ROSE HAGGAR EL	(469) 752-1400		130	ROBIN GARCIA	KG-5				612
MILLER EL	(469) 752-2700		131	JENNIFER BERO	KG-5				604
BARKSDALE EL	(469) 752-0100		132	PAM MURRAY	KG-5				644
SKAGGS EL	(469) 752-3300		133	MARY ANN BARGMANN	KG-5				573
HAUN EL	(469) 752-1600		134	JAYNE SMITH	KG-5				593
MCCALL EL	(469) 752-4500		135	CATHY TAYLOR	KG-5				657
BEVERLY EL	(469) 752-0400		136	LIZ KIRBY	KG-5				613
HIGHTOWER EL	(469) 752-1800		138	MARIEA SPROTT	KG-5				514
STINSON EL	(469) 752-3400		139	BARBARA SALAMONE	KG-5				711
ANDREWS EL SCHOOL	(469) 752-3900		140	TONI STRICKLAND	KG-5				747
CENTENNIAL EL	(469) 752-0700		141	JASON MYATT	KG-5				514
BOGGESS EL SCHOOL	(469) 752-4000		142	MARK SPECK	KG-5				522
HICKEY EL SCHOOL	(469) 752-4100		143	JACQUE MEZIERE	KG-5				581
WYATT EL	(469) 752-3800		144	DEBBY MOILANEN	KG-5				674
MARTHA HUNT EL	(469) 752-4400		145	LINDA ENGELKING	KG-5				783
PARKER ROAD EL	(469) 752-8100		146		KG-5				0
MCCREARY RD EL			147		KG-5				0
SHELL EL	(469) 752-6600		148	SUSAN DANTZLER	KG-5				607
BARRON EL	(469) 752-0200		149	MICHELE LOPER	KG-5				0
BEATY EARLY CHILDHOOD SCHOOL	(469) 752-4200		160	SUE ELLEN VAUGHAN	EE,PK				415
PEARSON EARLY CHILDHOOD	(469) 752-4300		161	DR CHERYL IZBICKI	EE,PK				433
ISAACS EARLY CHILDHOOD SCHOOL	(469) 752-8100		165	ELAINE SCHMIDT	EE,PK				0
ALTERNATIVE INSTRUCTIONAL									
ADULT BASIC ED	(469) 752-6900		020	MIKE LANDINGHAM	9-12				0
NIGHT SCH	(469) 752-8300		021	CATHY GALLOWAY	9-12				0
E-SCHOOL	(469) 752-8894		024	DR CATHY GALLOWAY	9-12				0
HOSPITAL/HOMEBOUND	(469) 752-8246		200	LISA LONG	KG-12				0
REGIONAL DAY SCH FOR DEAF	(469) 752-8100		201	DR CHRISTIE DUKE	EE-5				0
ITINERANT SP ED	(469) 752-8246		202	DR CHRISTIE DUKE	EE-12				0
EVEN START PROGRAM	(469) 752-2250		212	JANE LILLISTON	EE,PK				0
HEAD START	(469) 752-2446		213	TINA HARDISON	EE,PK				-
JJAEP INSTRUCTIONAL									
PLANO JJAEP	(469) 752-8100		025	CATHY GALLOWAY	6-12				-
DAEP INSTRUCTIONAL									
ALLAN K & CAROLYN H BIRD EDUCATION CENTER	(469) 752-2200		196	LAURA CHILDRESS	KG-8				0
LARRY D GUINN SPECIAL PROGRAMS CENTER	(469) 752-6900		197	MIKE LANDINGHAM	9-12				0
PRINCETON ISD 10	321 PANTHER PKWY PRINCETON 75407-1002 PHONE - (469) 952-5400 FAX - (972) 736-3505	043-911		PHILIP DALE ANTHONY		2769	\$500,288	.104	.045
REGULAR INSTRUCTIONAL									
PRINCETON H S	(469) 952-5400 ext:4005		001	ROBERT C LOVELADY	9-12				754
CLARK JR HIGH	(469) 952-5400 ext:4004		041	GREG TABOR	7,8				427
LACY ELEMENTARY	(469) 952-5400 ext:4001		101	RENE' MULLINS	EE-5				535
HUDDLESTON INTERMEDIATE	(469) 952-5400 ext:4003		102	GRANT SWEENEY	6				-
GODWIN EL	(469) 952-5400 ext:4002		103	JODIE WEDDLE	KG-5				407
HARPER EL	(469) 952-5400		104	ANITA BARCH	KG-5				443
ALTERNATIVE INSTRUCTIONAL									
PRINCETON SPECIAL PROGRAMS CENTER	(469) 952-5400 ext:2007		003	DUSTIN EVANS	KG-12				0
COLLIN CO BAU			204		1-12				0
JJAEP INSTRUCTIONAL									
COLLIN CO J J A E P	(469) 952-5400		002		3-12				-
DAEP INSTRUCTIONAL									
PRINCETON/FARMERSVILLE DAEP			202		1-12				0
PROSPER ISD 10	P O BOX 100 PROSPER 75078-0100 PHONE - (469) 219-2000 FAX - (972) 346-9247	043-912		DR JASON DREW WATKINS		3125	\$1,651,084	.117	.050
REGULAR INSTRUCTIONAL									
PROSPER H S	(469) 219-2180		001	BETTY BUTLER	9-12				733
LORENE ROGERS MIDDLE	(469) 219-2150		041	TERESA DODSON	6-8				708
R STEVE FOLSOM EL	(469) 219-2110		101	BRENDA KEENER	PK-5				617
JUDY RUCKER EL	(469) 219-2100		102	HOLLY FERGUSON	PK-5				480
JOHN A BAKER	(469) 219-2120		103	JANA THOMSON	PK-5				587
JJAEP INSTRUCTIONAL									
COLLIN CO J J A E P			002		6-12				0
DAEP INSTRUCTIONAL									

Texas Public Schools and Charters, Directory, October 2009

County, district, region, school	Mailing address and phone number	Cnty.-dist. number	Sch. no.	County and district superintendents, principals	Grades	2008-09 enrollment	Appraised valuation (thousands)	Tax rate	
								Maintenance	Bond
PLANO ALTERNATIVE SCHOOL									
			003		1-12	0			
WYLIE ISD 10									
	P O BOX 490 WYLIE 75098-0490 PHONE - (972) 429-3000 FAX - (972) 442-5368	043-914		DR JOHN FULLER		11349	\$3,059,940	.117	.034
REGULAR INSTRUCTIONAL									
WYLIE H S	(972) 429-3100		001	GARY BROWN	9-12	2112			
WYLIE EAST H S	(972) 429-3150		003	MIKE WILLIAMS	9,10	757			
3RD H S			005		9-12	0			
GRADY BURNETT JUNIOR HIGH SCHOOL	(972) 429-3200		041	KYLE CRAIGHEAD	7,8	569			
AB HARRISON INTERMEDIATE SCHOOL	(972) 429-3300		042	JENNIFER WEBB	5,6	581			
FRANK MCMILLAN JUNIOR HIGH SCHOOL	(972) 429-3225		043	JON PETERS	7,8	602			
DAVIS INTERMEDIATE SCHOOL	(972) 429-3325		044	BARBARA RUDOLPH	5,6	607			
RAYMOND B COOPER J H	(972) 429-3250		045		7,8	470			
DR AL DRAPER INTERMED	(972) 429-3350		046	BETH EDGE	5,6	554			
R F HARTMAN EL	(972) 429-3480		101	JENNIFER SPEICHER	PK-4	547			
T F BIRMINGHAM EL	(972) 429-3420		102	SHERRY BETTS	PK-4	582			
P M AKIN EL	(972) 429-3400		103	TAMI NAUYOKAS	PK-4	569			
DODD EL	(972) 429-3440		104	SCOTT WINN	PK-4	561			
R V GROVES ELEMENTARY SCHOOL	(972) 429-3460		105	DR JONATHAN SLATEN	PK-4	685			
CHERI COX EL	(972) 429-2500		106	RENEE TRUNCALE	EE-4	414			
TIBBALS ELEMENTARY SCHOOL	(972) 429-2520		107	MELINDA SARLES	PK-4	606			
RITA SMITH ELEMENTARY	(972) 429-2540		108	SCOTT WINN	PK-4	561			
DON WHITT ELEMENTARY SCHOOL			109		PK-4	574			
NEW EL			110		PK-4	0			
ALTERNATIVE INSTRUCTIONAL									
ACHIEVE ACADEMY	(972) 429-2395		004	LYNNE TINSLEY	KG-12	-			
JJAEP INSTRUCTIONAL									
COLLIN CO J J A E P			002		6-12	-			
BLUE RIDGE ISD 10									
	10688 CR 504 BLUE RIDGE 75424 PHONE - (972) 752-5554 FAX - (972) 752-9084	043-917		TODD LINTZEN		632	\$118,073	.117	.037
REGULAR INSTRUCTIONAL									
BLUE RIDGE H S	(972) 752-5707		001	DR MICHAEL SEABOLT	9-12	181			
BLUE RIDGE MIDDLE	(972) 752-4243		041	DR ANDREW SEIGRIST	7,8	92			
BLUE RIDGE EL	(972) 752-5857		101	DR ANDREW SEIGRIST	EE-4	269			
BLUE RIDGE INTERMEDIATE CAMPUS	(972) 752-4243		102	DR ANDREW SEIGRIST	5,6	-			
JJAEP INSTRUCTIONAL									
JOHN R ROACH	(972) 752-5707		042	DR ANDREW SEIGRIST	6-12	-			
COMMUNITY ISD 10									
	P O BOX 400 NEVADA 75173-0400 PHONE - (972) 843-8400 FAX - (972) 843-8401	043-918		BUD NAUYOKAS		1641	\$441,044	.104	.046
REGULAR INSTRUCTIONAL									
COMMUNITY H S	(972) 843-8414		001	TRAVIS TAYLOR	9-12	495			
COMMUNITY MIDDLE	(972) 843-8411		041	RODNEY RAINEY	5-8	369			
MCCLENDON EL	(972) 843-8409		101	LACEY RAINEY	EE-5	517			
PHYLISS NESMITH EL	(972) 843-8620		103	JULIE MEEK	KG-5	260			
ALTERNATIVE INSTRUCTIONAL									
CADDO MILLS			003		6-12	0			
PLANO SPECIAL SERVICES			004		KG-5	0			
JJAEP INSTRUCTIONAL									
COLLIN CO J J A E P	(972) 853-2474		002		6-12	0			
LOVEJOY ISD 10									
	258 COUNTRY CLUB RD ALLEN 75002-7643 PHONE - (469) 742-8000 FAX - (469) 742-8001	043-919		TED L MOORE		2873	\$1,428,531	.104	.048
REGULAR INSTRUCTIONAL									
LOVEJOY H S	(469) 742-8700		001	DR MIKE GODDARD	9-11	669			
SLOAN CREEK MIDDLE SCHOOL	(469) 742-8400		041	GAVAN GOODRICH	6-8	769			
CARRIE L LOVEJOY EL	(469) 742-8100		101	PATTY JACKSON	KG-5	497			
JOE V HART ELEMENTARY	(469) 742-8200		102	KATHY FOSTER	EE-5	514			
ROBERT L PUSTER ELEMENTARY SCHOOL	(469) 742-8300		104	JANET ANDERS	KG-5	-			
JJAEP INSTRUCTIONAL									
SPECIAL PROG CTR/JJAEP	(972) 548-6458		197		KG-10	-			
DAEP INSTRUCTIONAL									
LOVEJOY DAEP	(469) 742-8000		103	DENNIS MUIZERS	KG-10	0			
044 COLLINGSWORTH COUNTY									
044									
WELLINGTON ISD 16									
	609 15TH ST WELLINGTON 79095-3603 PHONE - (806) 447-2512 FAX - (806) 447-5124	044-902		CARL TAYLOR		544	\$85,929	.102	.000
REGULAR INSTRUCTIONAL									
WELLINGTON H S	(806) 447-2527		001	KURT ASHMORE	9-12	169			
WELLINGTON J H	(806) 447-5726		041	TIM WEBB	6-8	123			
WELLINGTON EL	(806) 447-2353		101	MARCY LEA SESSIONS	EE-5	252			
SAMNORWOOD ISD 16									
	P O BOX 765 SAMNORWOOD 79077-0765 PHONE - (806) 256-2039 FAX - (806) 256-3974	044-904		GEORGE AULD		98	\$38,504	.104	.000
REGULAR INSTRUCTIONAL									
SAMNORWOOD SCHOOL	(806) 256-2039		001		EE-12	98			

Texas Public Schools and Charters, Directory, October 2009

County, district, region, school	Mailing address and phone number	Cnty.-dist. number	Sch. no.	County and district superintendents, principals	Grades	2008-09 enrollment	Appraised valuation (thousands)	Tax rate	
								Maintenance	Bond
045 COLORADO COUNTY		045							
COLUMBUS ISD 03	105 CARDINAL LN COLUMBUS 78934-0578 PHONE - (979) 732-5704 FAX - (979) 732-5960	045-902		ROBERT O'CONNOR		1527	\$729,237	.102	.017
REGULAR INSTRUCTIONAL									
COLUMBUS HIGH SCHOOL	(979) 732-5746		001	BRENDA KRCHNAK	9-12	522			
COLUMBUS JUNIOR HIGH SCHOOL	(979) 732-2891		041	WAYNE ZIMMERHANZEL	6-8	338			
COLUMBUS ELEMENTARY SCHOOL	(979) 732-2078		101	SALLY KALLINA	EE-5	667			
RICE CISD 03	P O BOX 338 ALTAIR 77412-0338 PHONE - (979) 234-3531 ext:1032 FAX - (979) 234-6305	045-903		MICHAEL LANIER		1279	\$643,710	.104	.025
REGULAR INSTRUCTIONAL									
RICE H S	(979) 234-3535		001	ERIC GROGAN	9-12	339			
RICE JH	(979) 234-3531 ext:1901		043	JOHN HENRY POST	7,8	0			
SHERIDAN EL	(979) 234-7334		102	MICHAEL KEENON	PK-6	111			
GARWOOD EL	(979) 758-3385		103	LEROY STAVINOHNA	KG-6	180			
EAGLE LAKE INT	(979) 234-3531		105	MARCUS MCLEMORE	4-6	455			
EAGLE LAKE PRI	(979) 234-3587		106	SUE WELLER	EE-3	0			
WEIMAR ISD 03	506 W MAIN WEIMAR 78962-1907 PHONE - (979) 725-9506 FAX - (979) 725-8737	045-905		DR COLLEEN NETTERVILLE		595	\$251,254	.104	.018
REGULAR INSTRUCTIONAL									
WEIMAR H S	(979) 725-9504		002	JON WUNDERLICH	9-12	217			
WEIMAR J H	(979) 725-9515		041	KAREN BELLUE	6-8	119			
WEIMAR EL	(979) 725-6009		102	LISA MEYSEMBOURG	PK-5	259			
046 COMAL COUNTY		046							
TRINITY CHARTER SCHOOL 13	PO BOX 141125 AUSTIN 78714-1125 PHONE - (512) 706-7564 FAX - (512) 454-9385	046-802		DR DONNA NICHOLSON		288	\$0	.000	.000
CHARTER/ALTERNATIVE INSTRUCTIONAL									
TRINITY CHARTER SCHOOL	(830) 964-4390		001	DEBI CHRISTENSEN	1-12	60			
TRINITY CHARTER SCHOOL	(940) 484-8232		002	MARY LITTLEPAGE	1-12	53			
TRINITY CHARTER SCHOOL	(361) 994-1214		003	BRAYDE MCCLURE	1-12	25			
TRINITY CHARTER SCHOOL	(281) 392-7505		004	AMANDA BROUSSARD	1-12	58			
CEDAR CREST TCS	(254) 939-4071		005	TONYA WOODS	KG-12	63			
BOYS AND GIRLS HARBOR ACADEMY	(281) 471-9622		006	CHRISTINA BRELAND	KG-8	29			
NEW BRAUNFELS ISD 13	BOX 311688 NEW BRAUNFELS 78131-1688 PHONE - (830) 643-5700 FAX - (830) 643-5701	046-901		MICHAEL T SMITH		7512	\$2,867,160	.101	.033
REGULAR INSTRUCTIONAL									
NEW BRAUNFELS H S	(830) 627-6000		001	ROBERT RODRIGUEZ	9-12	2100			
NEW BRAUNFELS MIDDLE	(830) 627-6270		041	JOHN BURKS	6-9	1170			
OAKRUN MIDDLE	(830) 627-6400		042	DR DAVID SIMMONS	6-8	548			
LONE STAR EL	(830) 627-6820		102	CURTIS WUBBENA	EE-5	333			
CARL SCHURZ EL	(830) 627-6680		103	WENDY MCMULLEN	EE-6	388			
SEELE EL	(830) 627-6750		104	CRIS VASQUEZ	EE,KG-5	419			
LAMAR EL	(830) 627-6890		105	SHANA BEHLING	EE-5	519			
COUNTY LINE ELEMENTARY	(830) 627-6610		106	DEBORAH CARY	EE-5	450			
WALNUT SPRINGS EL	(830) 627-6540		107	JANA CERVANTES	EE,KG-5	350			
MEMORIAL EL	(830) 627-6470		108	DUANE TRUJILLO	EE,KG-5	553			
KLEIN ROAD EL	(830) 221-1700		109	KARA BOCK	EE-6	593			
ALTERNATIVE INSTRUCTIONAL									
THE NBISD LEARNING CENTER	(830) 627-6960		038	GEORGE GRAMS	7-12	89			
DAEP INSTRUCTIONAL									
DISCIPLINE ALTERNATIVE EDUCATION PLACEMENT	(830) 627-6960		037	GEORGE GRAMS	6-12	0			
COMAL ISD 13	1404 IH 35 N NEW BRAUNFELS 78130-3240 PHONE - (830) 221-2000 FAX - (830) 221-2001	046-902		DR MARC WALKER		16051	\$9,827,858	.104	.027
REGULAR INSTRUCTIONAL									
CANYON H S	(830) 221-2400		001	BRAD BROWN	9-12	1809			
SMITHSON VALLEY H S	(830) 885-1000		002	CHRIS TROTTER	9-12	2160			
CANYON LAKE H S	(830) 885-1700		003	CHERYL KOURY	9-12	672			
NEW H S			004		9-12	0			
SMITHSON VALLEY MIDDLE	(830) 885-1200		041	MICHAEL KERANEN	6-8	796			
CANYON MIDDLE	(830) 221-2300		042	PATTI VLIENER	6-8	816			
SPRING BRANCH MIDDLE	(830) 885-8800		044	TAMMY LIND	6-8	766			
CHURCH HILL MIDDLE SCHOOL	(830) 221-2800		045	DANI BAYLOR	6-8	727			
MT VALLEY MIDDLE	(830) 885-1300		046	SCOTT HAMMOND	6-8	669			
BORGFELD AREA MIDDLE			047		6-8	0			
RAHE BULVERDE ELEMENTARY SCHOOL	(830) 885-1600		101	MERRIE FOX	KG-5	596			
COMAL ELEMENTARY SCHOOL	(830) 837-7000		102	JONI COKER	KG-5	359			
GOODWIN FRAZIER EL	(830) 221-2225		104	CHERYL LUCAS	EE-5	707			
STARTZVILLE EL	(830) 885-8000		105	DR DENISE KERN	PK-5	635			
BILL BROWN ELEMENTARY SCHOOL	(830) 885-1400		107	ROSS MCGLOTHLIN	EE-5	660			
ARLON R SEAY ELEMENTARY	(830) 885-8700		110	DR JUDY MURRAY	KG-5	399			
MH SPECHT EL	(830) 885-1500		111	JACQUELINE SUNDT	PK-5	831			
HOFFMANN LANE EL	(830) 221-2500		112	JANICE TUBB	EE,KG-5	797			
REBECCA CREEK EL SCHOOL	(830) 885-1800		113	SHARON RICHARDSON	PK-5	600			
TIMBERWOOD PARK EL	(830) 885-8500		114	DR SEAN MAIKA	KG-5	679			

Texas Public Schools and Charters, Directory, October 2009

County, district, region, school	Mailing address and phone number	Cnty.-dist. number	Sch. no.	County and district superintendents, principals	Grades	2008-09 enrollment	Appraised valuation (thousands)	Tax rate	
								Maintenance	Bond
FREIHEIT EL	(830) 221-2700		115	BETSY NASH	PK-5	777			
MORNINGSIDE EL	(830) 837-7100		117	JODI COX	PK-5	548			
GARDEN RIDGE EL	(830) 221-2000		118		KG-5	0			
CLEAR SPRING EL	(830) 221-2000		119		PK-5	0			
FM 306 AREA EL	(830) 221-2000		120		PK-5	0			
JOHNSON RANCH EL	(830) 885-8600		121		KG-5	0			
KINDER TRACT AREA EL			122		PK-5	0			
OAK CREEK EL	(830) 837-7200		123		KG-5	0			
VINTAGE OAKS AREA EL			124		PK-5	0			
INDIAN SPRINGS AREA EL			125		KG-5	0			
ALTERNATIVE INSTRUCTIONAL									
MEMORIAL H S	(830) 221-2900		201	KAREN STEVENS	9-12	48			
DAEP INSTRUCTIONAL									
COMAL DISCIPLINE CENTER	(830) 221-2950		206		KG-12	0			
047 COMANCHE COUNTY		047							
COMANCHE ISD 14	1414 N AUSTIN COMANCHE 76442 PHONE - (325) 356-2727 FAX - (325) 356-2312	047-901		TONY DANIEL		1217	\$264,425	.090	.013
REGULAR INSTRUCTIONAL									
COMANCHE H S	(325) 356-2581		001	SCOTT CARLISLE	9-12	321			
JEFFERIES J H	(325) 356-5220		041	MARY MCPHERREN	7,8	183			
COMANCHE MIDDLE	(325) 356-3900		042	SUSAN CARRUTH	4-6	308			
COMANCHE EL	(325) 356-2440		101	CURTIS STAHNKE	EE-3	405			
DE LEON ISD 14	425 S TEXAS ST DE LEON 76444 PHONE - (254) 893-5095 FAX - (254) 893-3101	047-902		DR RANDY MOHUNDR0		675	\$155,420	.096	.003
REGULAR INSTRUCTIONAL									
DE LEON H S	(254) 893-6222		001	JIMMIE CEARLEY	9-12	206			
PERKINS MIDDLE	(254) 893-6111		041	MARK LEWIS	7,8	91			
DE LEON INT	(254) 893-6111		042	MARK LEWIS	5,6	93			
DE LEON EL	(254) 893-6889		101	JUDD GIBSON	EE-4	285			
GUSTINE ISD 14	503 W MAIN ST GUSTINE 76455 PHONE - (325) 667-7981 FAX - (325) 667-7281	047-903		KEN BAUGH		228	\$40,691	.104	.007
REGULAR INSTRUCTIONAL									
GUSTINE SCHOOL	(325) 667-7303		001	CLAY WILLIAMS	PK-12	228			
SIDNEY ISD 14	P O BOX 190 SIDNEY 76474-0190 PHONE - (254) 842-5500 FAX - (254) 842-5731	047-905		DOUG BOWDEN		140	\$20,748	.104	.000
REGULAR INSTRUCTIONAL									
SIDNEY SCHOOL	(254) 842-5500		001	BEN CARROLL	KG-12	140			
048 CONCHO COUNTY		048							
EDEN CISD 15	P O BOX 988 EDEN 76837-0988 PHONE - (325) 869-4121 FAX - (325) 869-5210	048-901		JOHN W MASSEY		267	\$161,391	.104	.000
REGULAR INSTRUCTIONAL									
EDEN H S	(325) 869-5180		001	TIM SILER	7-12	118			
EDEN EL	(325) 869-5261		101	KATHY GONZALES	KG-6	143			
ALTERNATIVE INSTRUCTIONAL									
FAIRVIEW ACCELERATED			003		7-12	0			
GRAPE CREEK BAC			004		8-12	0			
VERIBEST PPCD			102		EE	-			
FAIRVIEW VOC TRAINING	(325) 468-2861		150		9-12	0			
WALL SPECIAL PROGRAMS			180		KG-8	-			
GRAPE CREEK SPECIAL PROG			181		6-8	0			
WALL SPECIAL PROGS			190		EE-8	0			
FAIRVIEW SPECIAL PROGRAMS			195		6	-			
SAN ANGELO SPECIAL PROGS			199		EE-12	0			
TRINITY EARLY CHILDHOOD			200		EE	0			
WATER VALLEY VOC TRAIN			201		9-12	0			
DAEP INSTRUCTIONAL									
FAIRVIEW DAEP	(325) 651-7656		005	ALBERT JOHNSON	1-12	-			
PAINT ROCK ISD 15	P O BOX 277 PAINT ROCK 76866-0277 PHONE - (325) 732-4314 FAX - (325) 732-4384	048-903		ROBERT SANFORD		147	\$64,395	.104	.028
REGULAR INSTRUCTIONAL									
PAINT ROCK SCHOOL	(325) 732-4314		001	TED BEDWELL	EE-12	144			
FAIRVIEW SPECIAL PROGRAMS			195		6-12	-			
ALTERNATIVE INSTRUCTIONAL									
FAIRVIEW ACCELERATED EDUCATIONAL COOP	(915) 651-7656		002	JERRY CREAGER	6-12	0			
WALL SPECIAL PROGRAMS	(325) 651-1732		190		EE-8	0			
VERIBEST PPCD	(325) 655-4912		191		EE,PK	-			
DAEP INSTRUCTIONAL									
FAIRVIEW SCHOOL (DAEP)	(915) 651-7656		005	JERRY CREAGER	6-12	0			
049 COOKE COUNTY		049							

Texas Public Schools and Charters, Directory, October 2009

County, district, region, school	Mailing address and phone number	Cnty.-dist. number	Sch. no.	County and district superintendents, principals	Grades	2008-09 enrollment	Appraised valuation (thousands)	Tax rate	
								Maintenance	Bond
GAINESVILLE ISD 11	800 S MORRIS ST GAINESVILLE 76240 PHONE - (940) 665-4362 FAX - (940) 668-0354	049-901		BILL GRAVITT		2667	\$876,390	.104	.024
REGULAR INSTRUCTIONAL									
GAINESVILLE H S	(940) 665-5528		001	GENE SUTTLE	9-12	642			
GAINESVILLE MIDDLE	(940) 665-4062		041	RHETT KING	6-8	354			
EDISON EL	(940) 665-6091		101	TAMMY FUHRMANN	PK-1	633			
ROBERT E LEE INT	(940) 668-6862		104	JIM WATSON	4,5	373			
W E CHALMERS EL	(940) 665-4147		107	PATTI MERCER	2,3	647			
GAINESVILLE HEAD START	(940) 665-4619		108	TAMMY FUHRMANN	EE	-			
ALTERNATIVE INSTRUCTIONAL									
LEOPARD PRIDE ACHIEVEMENT CENTER	(940) 665-0277		004	VANCE WELLS	9-12	0			
JJAEP INSTRUCTIONAL									
GAINESVILLE J J A E P			003		6-12	0			
DAEP INSTRUCTIONAL									
GAINESVILLE ALTER ED	(940) 668-3640		002	TODD KITCHENS	PK-12	-			
MUENSTER ISD 11	P O BOX 608 MUENSTER 76252-0608 PHONE - (940) 759-2281 ext:601 FAX - (940) 759-5200	049-902		JOHN W KAUFMAN		495	\$279,209	.104	.013
REGULAR INSTRUCTIONAL									
MUENSTER H S	(940) 759-2281 ext:624		001	BRANDON PEAVEY	7-12	233			
MUENSTER EL	(940) 759-2282 ext:621		101	LOU ANN HEERS	PK-6	262			
VALLEY VIEW ISD 11	200 NEWTON VALLEY VIEW 76272-9716 PHONE - (940) 726-3659 FAX - (940) 726-3614	049-903		WILLIAM B STOKES		666	\$172,874	.104	.008
REGULAR INSTRUCTIONAL									
VALLEY VIEW HIGH SCHOOL	(940) 726-3522		001	CHRISTOPHER HESKETT	9-12	204			
VALLEY VIEW MIDDLE	(940) 726-3244		041	MATTHEW R CHALMERS	5-8	206			
VALLEY VIEW EL	(940) 726-3681		101	SUSAN G SMITH	PK-4	256			
GAINESVILLE STATE SCHOOL 11	1379 FM 678 GAINESVILLE 76240-9398 PHONE - (940) 665-0701 FAX - (940) 665-0469	049-904		DR JOHN CLINTON CARPENTER		0	\$0	.000	.000
REGULAR INSTRUCTIONAL									
GAINESVILLE STATE SCHOOL	(940) 665-0701 ext:144		001	TERRY MCEWEN	5-12	0			
CALLISBURG ISD 11	148 DOZIER ST CALLISBURG 76240-6826 PHONE - (940) 665-0540 FAX - (940) 668-2706	049-905		DR CHARLES HOLLOWAY		1218	\$547,833	.104	.026
REGULAR INSTRUCTIONAL									
CALLISBURG H S	(940) 665-0961		001	JOSH BALLINGER	7-12	546			
CALLISBURG EL	(940) 612-4196		101	RICHARD CLARK	PK-6	672			
ERA ISD 11	P O BOX 98 ERA 76238-0098 PHONE - (940) 665-2007 ext:212 FAX - (940) 665-5311	049-906		JEREMY THOMPSON		451	\$117,177	.104	.010
REGULAR INSTRUCTIONAL									
ERA SCHOOL	(940) 665-5961 ext:210		001	AUTRY HARDY JEREME DIETZ	KG-12	451			
LINDSAY ISD 11	P O BOX 145 LINDSAY 76250-0145 PHONE - (940) 668-8923 FAX - (940) 668-2662	049-907		DENNIS HOLT		519	\$177,276	.104	.006
REGULAR INSTRUCTIONAL									
LINDSAY H S	(940) 668-8474		001	PHILLIP HALL	7-12	242			
LINDSAY EL	(940) 668-8923		101	KIM OTTO	KG-6	277			
WALNUT BEND ISD 11	47 C R 198 GAINESVILLE 76240-1140 PHONE - (940) 665-5990 FAX - (940) 665-9660	049-908		TOMMY HUNTER		73	\$39,140	.104	.000
REGULAR INSTRUCTIONAL									
WALNUT BEND EL	(940) 665-5990		101	TOMMY HUNTER	PK-8	73			
SIVELLS BEND ISD 11	1053 CR 403 GAINESVILLE 76240 PHONE - (940) 665-6411 FAX - (940) 665-2527	049-909		PHILIP L NEWTON		73	\$108,908	.096	.000
REGULAR INSTRUCTIONAL									
SIVELLS BEND EL	(940) 665-6411		101	PHILIP L NEWTON	PK-8	73			
050 CORYELL COUNTY		050							
EVANT ISD 12	P O BOX 339 EVANT 76525-0339 PHONE - (254) 471-5536 FAX - (254) 471-5629	050-901		LANCE JOHNSON		269	\$74,607	.104	.000
REGULAR INSTRUCTIONAL									
EVANT H S	(254) 471-3160		001	LINDA PETTY	7-12	131			
EVANT EL	(254) 471-3160		101	LINDA PETTY	PK-6	138			

Texas Public Schools and Charters, Directory, October 2009

County, district, region, school	Mailing address and phone number	Cnty.-dist. number	Sch. no.	County and district superintendents, principals	Grades	2008-09 enrollment	Appraised valuation (thousands)	Tax rate	
								Maintenance	Bond
GATESVILLE ISD 12	311 S LOVERS LN GATESVILLE 76528-0759 PHONE - (254) 865-7251 FAX - (254) 865-2279	050-902		STEWART SPEER		2752	\$556,925	.104	.009
REGULAR INSTRUCTIONAL									
GATESVILLE H S	(254) 865-8281		001	ED HUSK	9-12	795			
GATESVILLE J H	(254) 865-8271		041	BOBBY COLE	7,8	410			
GATESVILLE EL	(254) 865-7262		101	PAMELA D BONE	2,3	450			
GATESVILLE PRI	(254) 865-7264		102	SCOTT HARPER	EE-1	492			
GATESVILLE INT	(254) 865-2526		103	JOHN CHARLES AMENT	4-6	605			
OGLESBY ISD 12	P O BOX 158 OGLESBY 76561-0158 PHONE - (254) 456-2271 FAX - (254) 456-2522	050-904		EDNA DAVIS		188	\$33,642	.104	.007
REGULAR INSTRUCTIONAL									
OGLESBY SCHOOL	(254) 456-2242		001	KATHRYN FERGUSON	PK-12	188			
JONESBORO ISD 12	P O BOX 125 JONESBORO 76538-0125 PHONE - (254) 463-2111 FAX - (254) 463-4457	050-909		LARRY M ROBINSON		157	\$53,709	.104	.000
REGULAR INSTRUCTIONAL									
JONESBORO SCHOOL	(254) 463-2111		001	MIKE KELLY	KG-12	157			
COPPERAS COVE ISD 12	703 W AVE D COPPERAS COVE 76522-0580 PHONE - (254) 547-1227 ext:222 FAX - (254) 547-1542	050-910		DR ROSE CAMERON		7957	\$1,189,205	.104	.014
REGULAR INSTRUCTIONAL									
COPPERAS COVE H S	(254) 547-2535		001	RICHARD KIRKPATRICK	9-12	1980			
COPPERAS COVE J H	(254) 547-8959		041	RANDY TROUB	6-8	825			
S C LEE J H	(254) 542-7877		042	KAYLEEN LOVE	6-8	834			
FAIRVIEW/MISS JEWELL EL	(254) 547-4212		101	SYLVIA MILLER	EE-5	936			
HETTIE HALSTEAD ELEMENTARY	(254) 547-3440		102	MARY DERRICK	EE-5	599			
C R CLEMENTS/HOLLIE PARSONS ELEMENTARY	(254) 547-2235		104	PATTI MONROE	EE-5	863			
MAE STEVENS EL	(254) 547-8289		105	CHRISTY SLAGLE	EE-5	406			
MARTIN WALKER EL	(254) 547-2283		106	JACK BROWN	EE-5	531			
J L WILLIAMS/LOVETT LEDGER ELEMENTARY	(254) 542-3070		107	KEVIN CAMERON	EE-5	899			
ALTERNATIVE INSTRUCTIONAL									
CROSSROADS HIGH SCHOOL	(254) 547-9164		005	JIMMY SHUCK	EE-12	84			
051 COTTLE COUNTY		051							
PADUCAH ISD 17	P O BOX P PADUCAH 79248-1183 PHONE - (806) 492-3524 ext:2501 FAX - (806) 492-2432	051-901		TROY GENE PARTON		256	\$141,996	.104	.000
REGULAR INSTRUCTIONAL									
PADUCAH SCHOOL	(806) 492-2009		001	ROBERT TRA HALL	PK-12	256			
052 CRANE COUNTY		052							
CRANE ISD 18	511 W 8TH ST CRANE 79731 PHONE - (432) 558-1022 FAX - (432) 558-1025	052-901		LARRY T LEE		1025	\$2,197,723	.104	.000
REGULAR INSTRUCTIONAL									
CRANE HIGH SCHOOL	(432) 558-1030		001	CARLIN GRAMMER	9-12	308			
CRANE MIDDLE SCHOOL	(432) 558-1040		041	TED HALLFORD	6-8	202			
CRANE ELEMENTARY SCHOOL	(432) 558-1050		101	JOY ARMSTRONG	EE-5	515			
053 CROCKETT COUNTY		053							
CROCKETT COUNTY CONSOLIDATED CSD 15	P O BOX 400 OZONA 76943-0400 PHONE - (325) 392-5501 ext:0 FAX - (325) 392-5177	053-001		CHRIS G DUBOIS		755	\$2,404,045	.104	.015
REGULAR INSTRUCTIONAL									
OZONA H S	(325) 392-5501 ext:5711		001	BENNY GRANGER	9-12	205			
OZONA MIDDLE	(325) 392-5501 ext:5721		041	HOUSTON HENDRYX	6-8	162			
OZONA EL	(325) 392-5501 ext:5741		103	AMANDA JACKSON	PK-5	388			
054 CROSBY COUNTY		054							
CROSBYTON CISD 17	204 S HARRISON ST CROSBYTON 79322-2130 PHONE - (806) 675-7331 FAX - (806) 675-2409	054-901		BOBBY FRYAR		411	\$73,334	.104	.000
REGULAR INSTRUCTIONAL									
CROSBYTON H S	(806) 675-7331 ext:204		001	JOE JONES	9-12	109			
CROSBYTON MIDDLE	(806) 675-7331 ext:215		041	DENNIS VERKAMP	6-8	76			
CROSBYTON EL	(806) 675-2554 ext:213		101	SHELLY TATE	EE-5	221			
ALTERNATIVE INSTRUCTIONAL									
SP ED CO-OP	(806) 675-7331		200	KELLY MCCORMICK	EE-12	5			
DAEP INSTRUCTIONAL									
CROSBYTON DAEP			003		5-12	0			
LORENZO ISD 17	P O BOX 520	054-902		DICK VAN HOOSE		296	\$118,961	.101	.000

Texas Public Schools and Charters, Directory, October 2009

County, district, region, school	Mailing address and phone number	Cnty.-dist. number	Sch. no.	County and district superintendents, principals	Grades	2008-09 enrollment	Appraised valuation (thousands)	Tax rate	
								Maintenance	Bond
REGULAR INSTRUCTIONAL LORENZO H S LORENZO EL	LORENZO 79343-0520 PHONE - (806) 634-5591 FAX - (806) 634-5928 (806) 634-5592 (806) 634-5593		001 102	JOE CHRISTIAN SUZANNE MCGUIRE	7-12 EE-6	123 173			
RALLS ISD 17	810 AVE I RALLS 79357-1509 PHONE - (806) 253-2509 ext:4101 FAX - (806) 253-2508	054-903		DEANNA J LOGAN		540	\$103,042	.104	.000
REGULAR INSTRUCTIONAL RALLS H S RALLS MIDDLE RALLS EL	(806) 253-2571 ext:3101 (806) 253-2549 ext:2101 (806) 253-2546 ext:1106		001 041 102	CHRIS WADE MICHAEL R ALLBRIGHT L'RAE WATSON	9-12 6-8 EE-5	149 109 272			
ALTERNATIVE INSTRUCTIONAL RECOVERY EDUCATION CAMPUS	(806) 235-2571 ext:3128		002	LORETTA VELEZ	7-12	10			
055 CULBERSON COUNTY		055							
CULBERSON COUNTY-ALLAMOORE ISD 18	P O BOX 899 VAN HORN 79855-0899 PHONE - (432) 283-2245 ext:2 FAX - (432) 283-9062	055-901		DR GUILLERMO MANCHA, JR		497	\$319,827	.104	.005
REGULAR INSTRUCTIONAL VAN HORN H S VAN HORN J H EAGLE EL	(915) 283-9258 (915) 283-9212 (915) 283-9201		001 041 102	J MICHELE PONCE LORENZO FLOREZ LORENZO FLOREZ	9-12 6-8 EE-5	159 108 230			
056 DALLAM COUNTY		056							
DALHART ISD 16	701 E 10TH DALHART 79022-2639 PHONE - (806) 244-7810 FAX - (806) 244-7822	056-901		DAVID G FOOTE		1607	\$530,781	.104	.017
REGULAR INSTRUCTIONAL DALHART H S DALHART J H DALHART EL DALHART INT SCHOOL	(806) 244-7300 (806) 244-7825 (806) 244-7350 (806) 244-7380		001 042 104 105	DAVID STEELE JOHN MACHEL KAREN TAF MARCUS MCCORMICK	9-12 6-8 EE-3 4,5	434 368 554 223			
ALTERNATIVE INSTRUCTIONAL X I T SECONDARY SCHOOL	(806) 244-7343		002	CAROLYN FIELD	7-12	28			
TEXLINE ISD 16	P O BOX 60 TEXLINE 79087-0060 PHONE - (806) 362-4667 FAX - (806) 362-4538	056-902		GARY B LARAMORE, JR		159	\$82,593	.117	.000
REGULAR INSTRUCTIONAL TEXLINE SCHOOL	(806) 362-4284		001	JIM ALLISON	EE-12	159			
057 DALLAS COUNTY		057							
DALLAS COUNTY SCHOOLS 10	612 N ZANG BLVD DALLAS 75208 PHONE - (214) 944-4545 FAX - (214) 944-4594	057-000				0	\$0	.000	.000
PEGASUS SCHOOL OF LIBERAL ARTS AND SCIENCES 10	601 N AKARD ST STE 203 DALLAS 75201 PHONE - (214) 740-9991 FAX - (214) 740-9799	057-802		VIRGINIA P LANNEN		487	\$0	.000	.000
CHARTER/ALTERNATIVE INSTRUCTIONAL PEGASUS CHARTER H S	(214) 740-9991		001	VIRGINIA HART	4-12	487			
NORTH HILLS PREPARATORY SCHOOL 10	606 E ROYAL LANE IRVING 75039-3503 PHONE - (972) 501-0645 FAX - (972) 501-9439	057-803		CHERYL HUISMAN		1274	\$0	.000	.000
CHARTER/REGULAR INSTRUCTIONAL H S CAMPUS NORTH HILLS SCHOOL NORTH HILLS PRIMARY SCHOOL	(972) 501-0645 (972) 501-0645 (972) 501-0645		002 041 101	RICK FERNANDEZ PAUL FULCE N BECKY CHRISTENSEN	9-12 6-8 KG-5	407 395 472			
DALLAS CAN ACADEMY CHARTER 10	325 W 12TH STE 200 DALLAS 75208 PHONE - (214) 943-2244 FAX - (214) 946-4427	057-804		DR YOLANDA CRUZ-WILDER		1762	\$0	.000	.000
CHARTER/ALTERNATIVE INSTRUCTIONAL DALLAS CAN ACADEMY CHARTER DALLAS CAN ACADEMY CHARTER-OAK CLIFF TEXANS CAN AT CARROLLTON-FARMERS BRANCH TEXANS CAN ACADEMY DALLAS SOUTH CAMPUS	(214) 824-4226 (214) 943-2244 (972) 243-2178 (972) 225-1194		001 002 003 004	DONALD MILLS ESTHER CONTRERAS MELISSA GROETSCH MENE KHEPERA	9-12 9-12 9-12 9-12	503 492 280 487			
DALLAS COMMUNITY CHARTER SCHOOL 10	924 WAYNE ST DALLAS 75223 PHONE - (214) 824-8950 FAX - (214) 827-7683	057-805		TERRYBETH N FORD		199	\$0	.000	.000
CHARTER/REGULAR INSTRUCTIONAL LINDSLEY PARK COMMUNITY SCHOOL	(214) 321-9155		101	TOM LOEW	PK-3	199			

Texas Public Schools and Charters, Directory, October 2009

County, district, region, school	Mailing address and phone number	Cnty.-dist. number	Sch. no.	County and district superintendents, principals	Grades	2008-09 enrollment	Appraised valuation (thousands)	Tax rate	
								Maintenance	Bond
ADVANTAGE ACADEMY 10	4011 JOSEPH HARDIN DR, STE F DALLAS 75236 PHONE - (214) 276-5800 FAX - (214) 467-9131	057-806		DR ALLEN BECK		1496	\$0	.000	.000
CHARTER/REGULAR INSTRUCTIONAL ADVANTAGE ACADEMY	(214) 276-5800		101	SAM COOPER	PK-12	1496			
LIFE SCHOOL 10	950 S I-35 E LANCASTER 75146 PHONE - (972) 274-7900 FAX - (972) 274-7999	057-807		DR THOMAS E WILSON		3124	\$0	.000	.000
CHARTER/REGULAR INSTRUCTIONAL LIFE SCHOOL OAK CLIFF LIFE SCHOOL RED OAK LIFE SCHOOL LANCASTER LIFE SCHOOL MCKINNEY	(214) 376-8200 (469) 552-9200 (972) 274-4950 (972) 529-8125		001 101 102 103	KEITH SHULL JOSEPH MENA DEWAYNE PARKER STEVEN BAZAN	KG-12 KG-10 KG-5 KG-3	1273 1263 506 82			
UNIVERSAL ACADEMY 10	2616 N MACARTHUR BLVD IRVING 75062 PHONE - (972) 255-1800 FAX - (972) 255-6122	057-808		DIANE HARRIS		1472	\$0	.000	.000
CHARTER/REGULAR INSTRUCTIONAL UNIVERSAL ACADEMY UNIVERSAL ACADEMY - FLOWER MOUND	(972) 255-1800 (214) 513-1608		101 102	JANICE BLACKMON	PK-12 PK-12	918 554			
NOVA ACADEMY 10	P O BOX 170127 DALLAS 75217 PHONE - (214) 391-5952 FAX - (214) 398-6363	057-809		DONNA HOUSTON-WOODS		198	\$0	.000	.000
CHARTER/REGULAR INSTRUCTIONAL NOVA ACADEMY	(214) 381-3422		101	DAVINCE WRIGHT	PK-6	198			
ACADEMY OF DALLAS 10	20820 GREENFIELD RD OAK PARK 48237 PHONE - (214) 371-9600 FAX - (214) 371-1053	057-810		BETTY MILLEDGE		520	\$0	.000	.000
CHARTER/ALTERNATIVE INSTRUCTIONAL ACADEMY OF DALLAS	(214) 371-9600		101	CONRAD HARGEST	PK-8	520			
CHILDREN FIRST ACADEMY OF DALLAS 10	5409 N JIM MILLER RD SE 223 DALLAS 75227-1523 PHONE - (214) 371-2545 FAX - (214) 371-0283	057-811		SHERWIN ALLEN		287	\$0	.000	.000
CHARTER/ALTERNATIVE INSTRUCTIONAL CHILDREN FIRST OF DALLAS	(214) 371-2545		101		PK-7	287			
TRINITY BASIN PREPARATORY 10	PO BOX 5129 DALLAS 75208 PHONE - (214) 946-9100 FAX - (214) 946-9194	057-813		RANDAL C SHAFFER		554	\$0	.000	.000
CHARTER/ALTERNATIVE INSTRUCTIONAL TRINITY BASIN PREPARATORY	(214) 942-6501		101	LYKINDA CROSS	PK-8	554			
DALLAS COUNTY JUVENILE JUSTICE 10	2600 LONE STAR DR BOX 5 DALLAS 75212 PHONE - (214) 698-4257 FAX - (214) 698-2228	057-814		VIRGINIA PERRY		576	\$0	.000	.000
CHARTER/ALTERNATIVE INSTRUCTIONAL DALLAS COUNTY JUVENILE JUSTICE DRC CAMPUS MEDLOCK YOUTH VILLAGE SAU CAMPUS LETOT CAMPUS	(214) 698-4335 (214) 637-6136 (972) 225-9735 (214) 860-4370 (214) 956-2036		001 002 003 004 005	MARY MCCRADY-MILLER KATHY BEASLEY KAREN RAMOS KATHY BEASLEY KATHY BEASLEY	3-12 3-12 3-12 3-12 3-12	279 26 182 60 29			
FAITH FAMILY ACADEMY OF OAK CLIFF 10	1620 FALCON DR DESOTO 75115 PHONE - (972) 224-4110 FAX - (972) 224-4133	057-815		TED PURCELL		1312	\$0	.000	.000
CHARTER/ALTERNATIVE INSTRUCTIONAL FAITH FAMILY ACADEMY OF OAK CLIFF FAITH FAMILY ACADEMY OF OAK CLIFF FAITH FAMILY ACADEMY OF OAK CLIFF	(214) 375-7682 (214) 375-7682 (214) 375-7682		001 041 101	JANICE VARNELL JANICE VARNELL DODIE MABRA	9-12 6-8 PK-5	169 235 908			
AW BROWN-FELLOWSHIP CHARTER SCHOOL 10	5701 RED BIRD CTR DR DALLAS 75237 PHONE - (972) 709-4700 FAX - (972) 709-6605	057-816		ARMOND W BROWN		1223	\$0	.000	.000
CHARTER/REGULAR INSTRUCTIONAL AW BROWN-FELLOWSHIP CHARTER SCHOOL A W BROWN - FELLOWSHIP NORTH CAMPUS	(972) 709-4700 (972) 709-4700		101 102	PAULA D BROWN PAULA D BROWN	PK-8 PK	908 315			
FOCUS LEARNING ACADEMY 10	2524 W LEDBETTER DR DALLAS 75233 PHONE - (214) 467-7751 FAX - (972) 572-7751	057-817		LEROY MCCLURE		412	\$0	.000	.000
CHARTER/ALTERNATIVE INSTRUCTIONAL FOCUS LEARNING ACADEMY	(214) 467-7751		101	LINUS WALTON	PK-8	412			
JEAN MASSIEU ACADEMY 10	823 N CENTER ST ARLINGTON 76011	057-819		KATHERINE JOHNSON		91	\$0	.000	.000

Texas Public Schools and Charters, Directory, October 2009

County, district, region, school	Mailing address and phone number	Cnty.-dist. number	Sch. no.	County and district superintendents, principals	Grades	2008-09 enrollment	Appraised valuation (thousands)	Tax rate	
								Maintenance	Bond
CHARTER/ALTERNATIVE INSTRUCTIONAL JEAN MASSIEU ACADEMY	PHONE - (817) 460-0396 FAX - (817) 460-9867 (817) 460-0396		001	BOBBY DUNIVAN	PK-12	91			
THE SCHOOL OF LIBERAL ARTS AND SCIENCE 10	P O BOX 5129 DALLAS 75208 PHONE - (214) 946-9100 FAX - (214) 946-9194	057-821		RANDY SHAFFER		706	\$0	.000	.000
CHARTER/REGULAR INSTRUCTIONAL SCHOOL OF LIBERAL ARTS AND SCIENCE	(214) 941-4881		101	STEPHEN RAWSON	PK-10	706			
HONORS ACADEMY 10	4300 MACARTHUR AVE STE 160 DALLAS 75209 PHONE - (214) 521-6365 FAX - (214) 526-3373	057-825		JOHN D DODD		973	\$0	.000	.000
CHARTER/REGULAR INSTRUCTIONAL PINNACLE SCHOOL WILMER ACADEMY	(817) 735-8527 (214) 521-6365		001 013	LORI MANNING	KG-8 KG-8	178 0			
CHARTER/ALTERNATIVE INSTRUCTIONAL LANDMARK SCHOOL QUEST ACADEMY UNIVERSITY SCHOOL LEGACY HIGH SCHOOL DESTINY ACADEMY	(903) 729-4208 (214) 946-5157 (972) 753-6165 (972) 962-0306 (254) 690-3962		004 005 006 010 012	SHAWN SANDERS ROSANNA WHEELER MICHAEL SANDAVOL CERONE LACEY KATHRYN VENEABLE	7-12 6-12 6-12 7-12 KG-9	150 208 68 232 137			
NOVA ACADEMY (SOUTHEAST) 10	P O BOX 170127 DALLAS 75217 PHONE - (214) 391-5952 FAX - (214) 398-6363	057-827		DONNA HOUSTON-WOODS		288	\$0	.000	.000
CHARTER/REGULAR INSTRUCTIONAL NOVA ACADEMY (SOUTHEAST)	(214) 398-6300		101	CYNTHIA PETERS	PK-6	288			
WINFREE ACADEMY CHARTER SCHOOLS 10	6221 RIVERSIDE DR STE 110 IRVING 75039 PHONE - (972) 869-3250 FAX - (972) 869-3282	057-828		MELODY CHALKLEY		1969	\$0	.000	.000
CHARTER/ALTERNATIVE INSTRUCTIONAL WINFREE ACADEMY CHARTER SCHOOL (IRVING) WINFREE ACADEMY CHARTER SCHOOL (LEWISVILLE) WINFREE ACADEMY CHARTER SCHOOL (RICHARDSON) WINFREE ACADEMY CHARTER SCHOOL (GRAPEVINE) WINFREE ACADEMY NRH WINFREE ACADEMY CHARTER SCHOOL DENTON	(972) 251-2010 (214) 222-2200 (972) 234-9855 (817) 481-5803 (972) 869-3250 (940) 243-0480		001 002 003 004 005 006	EDDIE VERNON MIKE QUINLAN THOMMY THOMAS PAULETTE GILLESPIE CHUCK JONES EMILY MCCLARNON	9-12 9-12 9-12 9-12 9-12 9-12	372 278 396 275 397 251			
A+ ACADEMY 10	9424 MILITARY PKWY DALLAS 75227 PHONE - (214) 381-2208 FAX - (214) 381-2209	057-829		DR JACK AMMONS		985	\$0	.000	.000
CHARTER/REGULAR INSTRUCTIONAL A+ ACADEMY	(972) 557-5578		001	DR SHALA WHITE-FLOWERS	PK-12	985			
INSPIRED VISION ACADEMY 10	9424 MILITARY PKWY DALLAS 75227 PHONE - (214) 381-2208 FAX - (214) 381-2209	057-830		DR JACK AMMONS		906	\$0	.000	.000
CHARTER/REGULAR INSTRUCTIONAL INSPIRED VISION ACADEMY INSPIRED VISION	(214) 391-7964 (972) 285-5758		001 002	LANA SPRAYBERRY KING KAREN BELKNAP	PK-5 6-8	441 465			
GATEWAY CHARTER ACADEMY 10	6103 HOUSTON SCHOOL RD DALLAS 75241 PHONE - (214) 375-2039 FAX - (214) 375-1842	057-831		ROBBIE L MOORE		701	\$0	.000	.000
CHARTER/REGULAR INSTRUCTIONAL GATEWAY CHARTER ACADEMY -EL GATEWAY CHARTER ACADEMY - MIDDLE - H S	(214) 375-2039 (214) 375-2039		001 002	LESTER SINGLETON LESTER SINGLETON	PK-4 5-12	396 305			
ALPHA CHARTER SCHOOL 10	701 W STATE ST GARLAND 75040 PHONE - (972) 272-2173 FAX - (972) 205-9050	057-832		CHARLES H YORK		219	\$0	.000	.000
CHARTER/ALTERNATIVE INSTRUCTIONAL ALPHA CHARTER SCHOOL	(972) 272-2173		001		PK-12	219			
EDUCATION CENTER INTERNATIONAL ACADEMY 10	2422 N JUPITER RD GARLAND 75044 PHONE - (972) 530-6157 FAX - (972) 530-8635	057-833		ULA DAVIS		160	\$0	.000	.000
CHARTER/REGULAR INSTRUCTIONAL EDUCATION CENTER INTERNATIONAL ACAD AT ARLINGTON CHARTER/ALTERNATIVE INSTRUCTIONAL MESQUITE CHARTER ACADEMY	(817) 572-1759 (972) 530-6157		002 001	JONATHAN FRYER BETTY HASTINGS	PK-8 2-12	89 71			
EVOLUTION ACADEMY CHARTER SCHOOL 10	1101 S SHERMAN ST RICHARDSON 75081-4852 PHONE - (972) 907-3755 FAX - (972) 907-3605	057-834		CYNTHIA JONES TRIGG		405	\$0	.000	.000
CHARTER/ALTERNATIVE INSTRUCTIONAL EVOLUTION ACADEMY CHARTER SCHOOL	(972) 907-3755		001	CYNTHIA JONES TRIGG	9-12	405			

Texas Public Schools and Charters, Directory, October 2009

County, district, region, school	Mailing address and phone number	Cnty.-dist. number	Sch. no.	County and district superintendents, principals	Grades	2008-09 enrollment	Appraised valuation (thousands)	Tax rate	
								Maintenance	Bond
GOLDEN RULE CHARTER SCHOOL 10	2602 W ILLINOIS AVE DALLAS 75233 PHONE - (214) 333-9330 FAX - (214) 333-9325	057-835		VICENTE DELGADO		584	\$0	.000	.000
CHARTER/REGULAR INSTRUCTIONAL									
GOLDEN RULE CHARTER SCHOOL	(214) 333-9330		001	WILL RAMOS	PK-12	453			
GOLDEN RULE	(214) 333-9330		101	WILL RAMOS	PK-8	131			
GOLDEN RULE DESOTO	(469) 248-4463		102	WILL RAMOS	PK-2	0			
GOLDEN RULE SOUTHWEST	(214) 333-9330		103	WILL RAMOS	PK-2	0			
ST ANTHONY SCHOOL 10	3732 MYRTLE STREET DALLAS 75215 PHONE - (214) 421-3645 FAX - (214) 421-7416	057-836		DAVID RAY		244	\$0	.000	.000
CHARTER/REGULAR INSTRUCTIONAL									
ST ANTHONY SCHOOL	(214) 421-3645		041	DAVID RAY	6-8	73			
ST ANTHONY ACADEMY	(214) 421-3645		101	DAVID RAY	KG-5	171			
KIPP TRUTH ACADEMY 10	3200 S LANCASTER RD STE 230A DALLAS 75216 PHONE - (214) 375-8326 FAX - (214) 375-2990	057-837		STEVEN COLMUS		223	\$0	.000	.000
CHARTER/REGULAR INSTRUCTIONAL									
KIPP TRUTH ACADEMY	(214) 375-8326		041	STEVEN COLMUS	5-8	223			
PEAK PREPARATORY SCHOOL 10	606 E ROYAL LN IRVING 75039 PHONE - (214) 821-7325 FAX - (214) 370-3972	057-838		JACQUELINE RAY		759	\$0	.000	.000
CHARTER/REGULAR INSTRUCTIONAL									
PEAK ACADEMY	(214) 821-7325		001	TERESA KHIRALLAH	KG-5	280			
PEAK ADVANTAGE	(214) 276-5200		002	MEYLA HOOKER	6-8	346			
H S CAMPUS	(214) 821-7325		006	ROBERT MCELROY	9-12	133			
LA ACADEMIA DE ESTRELLAS 10	125 SUNSET AVE DALLAS 75208 PHONE - (214) 946-8908	057-839		LORRAINE MANTEI		334	\$0	.000	.000
CHARTER/ALTERNATIVE INSTRUCTIONAL									
LA ACADEMIA DE ESTRELLAS	(214) 946-8908		101	LORRAINE MANTEI	KG-5	334			
RICHLAND COLLEGIATE HS OF MATH SCIENCE ENGINEERING 10	12800 ABRAMS DALLAS 75243-2199 PHONE - (972) 761-6888 FAX - (972) 761-6890	057-840		DR KATHRYN K EGGLESTON		330	\$0	.000	.000
CHARTER/REGULAR INSTRUCTIONAL									
RICHLAND COLLEGIATE HS OF MATH SCIENCE ENGINEERING	(972) 761-6888		001	KRISTYN EDNEY	11,12	330			
RECONCILIATION ACADEMY 10	1411 N PEAK ST DALLAS 75204 PHONE - (214) 824-4747 FAX - (214) 824-4447	057-841		LEONARD BRANNON		128	\$0	.000	.000
CHARTER/REGULAR INSTRUCTIONAL									
RECONCILIATION ACADEMY	(214) 821-9192		001	CAROL THORNE	PK-12	128			
WILLIAMS PREPARATORY 10	606 E ROYAL LN IRVING 75039 PHONE - (214) 276-0352 FAX - (214) 276-0363	057-842		MAURICIO DOMINGUEZ		440	\$0	.000	.000
CHARTER/REGULAR INSTRUCTIONAL									
WILLIAMS PREPARATORY	(214) 276-0352		001	JC SANDERS	9-12	98			
MIDDLE CAMPUS	(214) 276-0352		041	JC SANDERS	6-8	223			
PRI CAMPUS	(214) 276-0352		101	LIZ LAWLOR	KG-5	119			
HAMPTON PREPARATORY 10	606 E ROYAL LN IRVING 75039 PHONE - (972) 421-1982 FAX - (972) 421-1986	057-843		DEARDRA HAYES-WHIGHAM		355	\$0	.000	.000
CHARTER/REGULAR INSTRUCTIONAL									
HAMPTON PREPARATORY	(972) 421-1982		001	KEITH LOTT	9-12	58			
MIDDLE CAMPUS	(972) 421-1982		041	CHANDREIA OWENS	6-8	253			
PRI CAMPUS	(972) 421-1982		101	CHANDRIA OWENS	KG-5	44			
MANARA ACADEMY 10	140 S HEARTZ COPPELL 75019 PHONE - (972) 304-1155 FAX - (972) 304-1150	057-844		AMARIS OBREGON		0	\$0	.000	.000
CHARTER/REGULAR INSTRUCTIONAL									
MANARA ACADEMY	(972) 304-1155		101	AMARIS OBREGON	KG-8	0			
CARROLLTON-FARMERS BRANCH ISD 10	P O BOX 115186 CARROLLTON 75011-5186 PHONE - (972) 968-6100 FAX - (972) 968-6210	057-903		DR BOBBY BURNS		26257	\$13,938,352	.104	.032
REGULAR INSTRUCTIONAL									
TURNER H S	(972) 968-5400		001	GEORGEANNE WARNOCK	9-12	1975			
SMITH H S	(972) 968-5200		002	JOE POUNCY	9-12	2093			
CREEKVIEW H S	(972) 968-4800		006	CYNDI BOYD	9-12	2052			
RANCHVIEW H S	(972) 968-5000		007	DAVID HICKS	9-12	779			
EARLY COLLEGE H S	(972) 968-6200		010	ROSA OLIVERIA	9-12	195			

Texas Public Schools and Charters, Directory, October 2009

County, district, region, school	Mailing address and phone number	Cnty.-dist. number	Sch. no.	County and district superintendents, principals	Grades	2008-09 enrollment	Appraised valuation (thousands)	Tax rate	
								Maintenance	Bond
FIELD MIDDLE	(972) 968-3900		041	DAN FORD	6-8	998			
PERRY MIDDLE	(972) 968-4400		042	JOE LAPUMA	6-8	968			
LONG MIDDLE	(972) 662-4100		044	NICOLAAS B LASKER	6-8	850			
BLALACK MIDDLE	(972) 968-3500		045	DR LES BLACK	6-8	1120			
POLK MIDDLE	(972) 968-4600		046	MICHELLE BAILEY	6-8	1029			
BUSH MIDDLE	(972) 968-3700		047	LYNDA OPITZ	6-8	654			
LA VILLITA MIDDLE SCHOOL			049		6-8	0			
CARROLLTON EL	(972) 968-1200		102	PHIL JACKSON	EE-5	684			
CENTRAL EL	(972) 968-1300		103	BECKY TAYLOR	KG-5	645			
GOOD EL	(972) 968-1900		105	LESLIE CONEY	KG-5	497			
STARK EL	(972) 968-3300		106	ABBY MCCONE	EE-5	388			
MONTGOMERY PRI	(972) 968-2700		107	LORI PARKER-DECHERD	KG-2	463			
MCLAUGHLIN EL	(972) 968-2500		108	TRACY SMITH	EE,KG-2	389			
FARMERS BRANCH EL	(972) 968-1600		109	SUSAN LIGHTSEY	EE-5	493			
BLANTON EL	(972) 968-1100		110	PATTI FAIR	EE-5	539			
THOMPSON EL	(972) 968-3400		111	ANGIE DOAK	EE,KG-5	490			
COUNTRY PLACE EL	(972) 968-1400		112	KATHI FERRIS-ROBB	EE,KG-5	363			
DAVIS EL	(972) 968-1500		113	LISA WILLIAMS	KG-5	575			
MCCOY EL	(972) 968-2300		114	DAWN RINK	KG-5	425			
FURNEAUX EL	(972) 968-1800		116	JIM CUNNINGHAM	KG-5	407			
ROSEMADE EL	(972) 968-3000		118	M AMY MILLER	KG-5	365			
SHEFFIELD PRI	(972) 968-3100		119	KATHY GRIEB	EE-2	419			
LAS COLINAS EL	(972) 968-2200		120	KELLY CALVERY	EE-5	493			
LANDRY EL	(972) 968-2100		121	LANCE HAMLIN	EE-5	472			
KENT EL	(972) 968-2000		122	DEBORAH D WILLIAMS	EE-5	513			
RIVERCHASE ELE	(972) 968-2900		123	JO ELLEN WILLIAMS	EE,KG-5	388			
MCKAMY EL	(972) 968-2400		124	BRIDGET O'CONNOR	EE-5	477			
SHEFFIELD INT	(972) 968-3200		125	AMY SMITH-MILLER	3-5	383			
RAINWATER EL	(972) 968-2800		126	CHARLOTTE SASSER	KG-5	457			
FREEMAN EL	(972) 968-1700		128	WALTER PETERSON	EE,KG-5	503			
MCWHORTER EL	(972) 968-2600		129	BENITA GORDON	KG-5	673			
BLAIR INT	(972) 968-1000		131	LORI PARKER-DECHERD	3-5	419			
LA VILLITA EL	(972) 968-6900		132	DREAMA MAYFIELD	EE-5	296			
PRE-K CTR II	(972) 968-6600		133	EVA MEDINA-WALKER	EE,PK	204			
KELLY PRE-KINDERGARTEN CENTER	(972) 968-6000		134	JANET RESTIVO	EE,PK	366			
STRICKLAND INT	(972) 968-5700		135	TRACY SMITH	3-5	368			
ALTERNATIVE INSTRUCTIONAL									
GRIMES EDUCATION CENTER	(972) 968-5600		003	BOB TIPTON	9-12	218			
HUIE SPECIAL EDUC CTR	(972) 968-5800		117	RANDI WELLS	EE-12	-			
OUTDOOR ED CTR	(972) 968-6100		198		KG-6	0			
JJAEP INSTRUCTIONAL									
CFB CAMPUS DENTON JJAEP	(940) 349-2400		008		5-12	-			
CFB CAMPUS DALLAS JJAEP	(214) 637-6136		009		5-12	23			
DAEP INSTRUCTIONAL									
SALAZAR ALTERNATIVE EDUCATION PROGRAM	(972) 968-5900		005	PAT HESTER	KG-12	145			
CEDAR HILL ISD 10	285 UPTOWN BLVD CEDAR HILL 75104 PHONE - (972) 291-1581 FAX - (972) 291-5231	057-904		HORACE WILLIAMS		8114	\$2,889,109	.104	.046
REGULAR INSTRUCTIONAL									
CEDAR HILL HIGH SCHOOL	(469) 272-2000		001	TAMMY MARIANI	9-12	1791			
NINTH GRADE CENTER	(469) 272-2050		002	DR DANIEL JOHNSON	9	685			
CEDAR HILL COLLEGIATE H S	(469) 272-2021		003	USAMAH RODGERS	9-12	96			
W S PERMENTER MIDDLE	(972) 291-5270		041	DR DENISE ROACHE-DAVIS	7,8	804			
BESSIE COLEMAN MIDDLE	(972) 293-4505		042	MICHAEL TIMMS	7,8	450			
BRAY EL	(972) 291-4231		101	ROBERT JOHANSEN	EE-4	309			
PLUMMER EL	(972) 291-4058		102	LINDA CRONENBERG	EE-4	609			
WEST INT	(972) 291-6060		103	DEBORAH OWENS-PINCKNEY	5,6	462			
HIGH POINTE EL	(972) 291-7874		104	KAREN CROW	EE-4	654			
HIGHLANDS ELEMENTARY	(972) 291-0496		105	SYLVIA LEWIS	EE-4	636			
BELT LINE INT	(972) 291-2583		106	DR DAWN BROWN	5,6	322			
WATERFORD OAKS EL	(972) 291-5290		107	VIOLET MAXWELL	EE-4	591			
LAKERIDGE EL	(972) 293-4501		108	WINNIFRED GOODMAN	EE-5	294			
JOE WILSON INTERMEDIATE	(972) 291-4502		109	SHAUNTEE MAYFIELD	5,6	421			
JJAEP INSTRUCTIONAL									
JJAEP	(972) 293-4504		007		5-12	10			
DALLAS ISD 10	3700 ROSS AVE DALLAS 75204-5491 PHONE - (972) 925-3700	057-905		DR MICHAEL HINOJOSA		157352	\$81,950,793	.104	.014
REGULAR INSTRUCTIONAL									
BRYAN ADAMS HIGH SCHOOL	(972) 502-4900		001	ROBERT SHELTON	9-12	1773			
W H ADAMSON HIGH SCHOOL	(972) 749-1400		002	EVANGELINA KIRCHER	9-12	1316			
A MACEO SMITH HIGH SCHOOL	(214) 932-7600		003	NAKIA DOUGLAS	9-12	952			
MOISES E MOLINA H S	(972) 502-1000		005	DOROTHY GOMEZ	9-12	1803			
HILLCREST H S	(972) 502-6800		006	RONALD JONES	9-12	1260			
THOMAS JEFFERSON H S	(972) 502-7300		007	EDWARD CONGER	9-12	1214			
JUSTIN F KIMBALL HIGH SCHOOL	(972) 502-2100		008	DANNY STIGERS	9-12	1427			
LINCOLN HUMANITIES/COMMUNICATIONS MAGNET HIGH SCH	(972) 925-7600		009	EARL JONES	9-12	1256			
L G PINKSTON HIGH SCHOOL	(972) 502-2700		012	NORMA VILLEGAS	9-12	1121			
FRANKLIN D ROOSEVELT HIGH SCHOOL	(972) 925-6800		013	MYRTLE JEAN DIXON	9-12	783			
W W SAMUEL H S	(972) 892-5100		014	ISRAEL CORDERO	9-12	2028			
SEAGOVILLE H S	(972) 892-5900		015	JEFFERY BAKER	9-12	1136			
SOUTH OAK CLIFF H S	(214) 932-7000		016	RODNEY COOKSY	9-12	1376			
H GRADY SPRUCE H S	(972) 892-5500		017	LUCY HAKEMACK	9,10	641			
SUNSET HIGH SCHOOL	(972) 502-1500		018	ANTHONY TOVAR	9-12	2299			
W T WHITE HIGH SCHOOL	(972) 502-6200		021	ORLANDO RIDDICK	9-12	2323			
WOODROW WILSON HIGH SCHOOL	(972) 502-4400		022	RUTH VAIL	9-12	1437			
DAVID W CARTER HIGH SCHOOL	(214) 932-5700		023	GAIL DAVID DUPREE	9-12	1412			
NORTH DALLAS HIGH SCHOOL	(972) 925-1500		024	EDUARDO HERNANDEZ	9-12	1484			
SKYLINE HIGH SCHOOL	(972) 502-3400		025	LAURETTE POUNCY-INTERIM	9-12	4572			
SCHOOL OF SCIENCE AND ENGINEERING	(972) 925-5860		026	JOVAN GRANT WELLS	9-12	399			
EMMETT J CONRAD H S	(972) 502-2300		028	MARY FITZGIBBON	9-12	1282			

Texas Public Schools and Charters, Directory, October 2009

County, district, region, school	Mailing address and phone number	Cnty.-dist. number	Sch. no.	County and district superintendents, principals	Grades	2008-09 enrollment	Appraised valuation (thousands)	Tax rate	
								Maintenance	Bond
JAMES MADISON HIGH SCHOOL	(972) 925-2800		032	MARIAN WILLARD	9-12	819			
SCHOOL OF BUSINESS AND MANAGEMENT	(972) 925-5920		033	EDITH KRUTILEK	9-12	531			
BOOKER T WASHINGTON SPVA MAGNET	(972) 925-1200		034	RUTH WOODARD	9-12	712			
IRMA LERMA RANGEL YOUNG WOMEN'S LEADERSHIP SCHOOL	(972) 749-5200		035	VIVIAN TAYLOR	6-12	396			
SCHOOL OF HEALTH PROFESSIONS	(972) 925-5930		036	MYRTLE WALKER	9-12	557			
SCHOOL OF EDUCATION AND SOCIAL SERVICES	(972) 925-5940		037	TAMELA HORTON	9-12	276			
MAGNET CENTER FOR PUBLIC SERVICES GOVT/LAW/LAW ENF	(972) 925-5920		038	ANTHONY PALAGONIA	9-12	394			
SCHOOL FOR THE TALENTED AND GIFTED	(972) 925-5970		039	MICHAEL SATARINO	9-12	211			
WILLIAM HAWLEY ATWELL LAW ACADEMY	(972) 794-6400		042	HARNELL WILLIAMS	6-8	948			
T W BROWNE MIDDLE SCHOOL	(972) 502-2500		043	CEDRIC BARRETT	7,8	857			
EDWARD H CARY MIDDLE SCHOOL	(972) 502-7600		044	SANTIAGO CAMACHO	6-8	435			
E B COMSTOCK MIDDLE SCHOOL	(972) 794-1300		045	MARLON BROOKS	7,8	952			
FRED F FLORENCE MIDDLE SCHOOL	(972) 749-6000		046	THEODORE TIMMS	6-8	1189			
BENJAMIN FRANKLIN MIDDLE	(972) 502-7100		047	ANITA HARDWICK	6-8	1103			
W H GASTON MIDDLE SCHOOL	(972) 502-5400		048	SUSIE STAUSS	6-8	967			
W E GREINER EXPLORATORY ARTS ACADEMY	(972) 925-7100		049	DAVID BLAIN	6-8	1501			
ROBERT T HILL MIDDLE SCHOOL	(972) 502-5700		050	SALVADOR SOSA	6-8	891			
OLIVER WENDELL HOLMES HUMANITIES/COMMUNICATIONS	(214) 925-8500		051	KEITH BAKER	6-8	1083			
JOHN B HOOD MIDDLE SCHOOL	(972) 749-4100		052	FRED DAVIS	6-8	1332			
J L LONG MIDDLE	(972) 502-4700		053	JAMES FARMER	6-8	987			
THOMAS C MARSH MIDDLE SCHOOL	(972) 502-6600		054	RUSSELL K RICHARDSON	6-8	1216			
THOMAS J RUSK MIDDLE SCHOOL	(972) 925-2000		055	LOUIS GUERRERON	6-8	860			
EWELL D WALKER MIDDLE SCHOOL	(972) 925-3700		056	ENEDINA TOWNSEND	6-8	689			
WILLIAM B TRAVIS ACAD/VANGRD FOR ACADEMICALLY TAG	(972) 794-7500		057	MARI B SMITH	6-8	259			
ALEX W SPENCE TALENTED/GIFTED ACADEMY	(972) 925-2300		058	ROBERTO BASURTO	6-8	1091			
L V STOCKARD MIDDLE SCHOOL	(972) 794-5700		059	FAUSTINO RIVAS	7,8	877			
BOUDE STOREY MIDDLE SCHOOL	(972) 925-8700		060	CASSANDRA ASBERRY	6-8	941			
MAYNARD H JACKSON MIDDLE SCHOOL	(972) 925-3700		061	VACANT VACANT	6-8	380			
BILLY EARL DADE MIDDLE SCHOOL	(972) 925-3700		062	DAVID WELCH	6-8	466			
D A HULCY MIDDLE SCHOOL	(214) 932-7400		063	ROBERT AYALA	6-8	799			
PEARL C ANDERSON MIDDLE LEARNING CENTER	(972) 925-7900		065	BENITA NOIEL-ASHFORD	6-8	539			
HARRY STONE MONTESSORI ACADEMY	(972) 794-3400		066	JONNIE BRASHEAR	7,8	118			
RAUL QUINTANILLA SR MIDDLE SCHOOL	(972) 502-3200		068	ROOSEBELT VAUGHN	7,8	860			
SEAGOVILLE MIDDLE SCHOOL	(972) 892-7100		069	KATHRYN KREGER	6-8	1042			
DALLAS ENVIRONMENTAL SCIENCE ACADEMY	(972) 794-3950		071	MARC PUIG	6-8	192			
SARAH ZUMWALT MIDDLE SCHOOL	(972) 749-3600		072	VACANT VACANT	6-8	578			
HENRY W LONGFELLOW CAREER EXPLORATION ACADEMY	(972) 749-5400		073	SHANNON TOVAR	6-8	394			
THOMAS A EDISON MIDDLE LEARNING CENTER	(972) 794-4100		074	JIMMY KING	6-8	916			
GEORGE BANNERMAN DEALEY INTERNATIONAL ACADEMY	(972) 784-8400		075	JOHANNA BORTNEM	7,8	144			
HAROLD WENDELL LANG SR MIDDLE SCHOOL	(972) 925-2400		076	ELVIS WILLIAMS	6-8	1314			
HECTOR P GARCIA MIDDLE SCHOOL	(972) 502-5500		077	GARY AULD	6-8	954			
FRANCISCO MEDRANO MIDDLE	(972) 925-1300		079	CONSTANCE RAMIREZ	6-8	686			
SAM TASBY MIDDLE	(972) 502-1900		083	JOSE CARDENAS	6-8	804			
KATHLYN JOY GILLIAM COLLEGIATE ACADEMY	(214) 932-7300		085	GAYLE FERGUSON SMITH	9	100			
TRINIDAD GARZA EARLY COLLEGE H S AT MOUNTAIN VIEW	(214) 860-3614		088	RINA DAVIS	9-11	282			
JOHN Q ADAMS ELEMENTARY SCHOOL	(972) 794-1200		101	JAIME SANDOVAL	PK-5	635			
GABE P ALLEN CHARTER SCHOOL	(972) 794-5100		103	CONSTANCE HOVSETH	PK-5	622			
WILLIAM M ANDERSON ELEMENTARY SCHOOL	(972) 749-6200		104	SYLVIA GARCIA	PK-6	795			
ARCADIA PARK EL	(972) 502-5300		105	DIANA NUNEZ	EE-6	776			
ARLINGTON PARK COMMUNITY LEARNING CENTER	(972) 749-5500		106	THEODORE TIMMS	PK-5	230			
BACHMAN LAKE AREA EL			107		PK-6	0			
BAYLES ELEMENTARY SCHOOL	(972) 749-8900		108	MARIA TAFUR	PK-5	550			
W A BLAIR ELEMENTARY SCHOOL	(214) 309-9566		109	NICHOLAS JOHNSON	PK-6	744			
ANNIE WEBB BLANTON EL SCHOOL	(972) 794-1700		110	KATHRYN CARTER	EE-5	789			
JAMES B BONHAM ELEMENTARY SCHOOL	(972) 749-5700		111	SANDRA FERNANDEZ -INTERIM	EE-3	266			
JAMES BOWIE ELEMENTARY SCHOOL	(972) 925-6600		112	APRIL RIVERA	PK-5	621			
JOHN NEELY BRYAN ELEMENTARY SCHOOL	(972) 502-8500		114	ORETHANN PRICE	PK-5	552			
HARRELL BUDD ELEMENTARY SCHOOL	(972) 502-8400		115	MAYA LAGBARA	PK-5	641			
DAVID G BURNET EL SCHOOL	(972) 794-3000		116	SHELLY VAUGHN	PK-5	1086			
RUFUS C BURLESON ELEMENTARY SCHOOL	(972) 749-4500		117	YOLANDA KNIGHT	PK-6	826			
W W BUSHMAN ELEMENTARY SCHOOL	(972) 749-1800		118	KELLIE BELL	PK-5	608			
WILLIAM L CABELL ELEMENTARY SCHOOL	(972) 794-2400		119	BARBARA BANKS	EE-5	593			
F P CAILLET ELEMENTARY SCHOOL	(972) 784-3200		120	RICHARD HEFFERNAN	EE-5	763			
JOHN W CARPENTER ELEMENTARY SCHOOL	(972) 794-6000		121	TANYA JOHNSON	EE-6	401			
C F CARR ELEMENTARY SCHOOL	(972) 794-4300		122	CHRISTIAN RUIZ	PK-5	446			
GEORGE W CARVER LEARNING CENTER	(972) 794-3600		124	HAROLD MORGAN	PK-5	355			
CASA VIEW ELEMENTARY SCHOOL	(972) 749-7700		125	MICHAEL S PASCHALL	EE-5	785			
CENTRAL ELEMENTARY SCHOOL	(972) 749-6800		126	DANIEL SALINAS	3-5	550			
CITY PARK ELEMENTARY SCHOOL	(972) 794-7600		127	GRACIELA PONTUS	PK-5	200			
MARTIN LUTHER KING JR LEARNING CENTER	(972) 502-8100		128	MARIA FREEMAN	PK-5	321			
S S CONNER ELEMENTARY SCHOOL	(972) 749-8200		129	JOSETTE CHERIE MCMILLIAN	EE-5	642			
LEILA P COWART ELEMENTARY SCHOOL	(972) 794-5500		130	MARTA JOURDAN	EE-6	765			
IGNACIO ZARAGOZA EL SCHOOL	(972) 749-8600		131	LILA GOFF	PK-5	534			
BARBARA JORDAN EL	(972) 925-8100		133	LUCIOUS NEWHOUSE	PK-5	611			
GEORGE BANNERMAN DEALEY MONTESSORI VANGUARD	(972) 794-8400		134	JOHANNA BORTNEM	PK-6	387			
EVERETTE LEE DEGOLYER ELEMENTARY SCHOOL	(972) 794-2800		135	ALECIA COBB	KG-5	382			
L O DONALD EL SCHOOL	(972) 794-5300		136	JODY BRANDON	PK-6	635			
JULIUS DORSEY ELEMENTARY SCHOOL	(972) 749-6300		137	ANTONIO VERDUZCO	PK-6	537			
PAUL L DUNBAR LEARNING CENTER	(972) 794-6600		139	GRANT ATAI	EE-5	475			
AMELIA EARHART LEARNING CENTER	(972) 794-3700		140	ANDREA NELSON	PK-5	324			
JILL STONE ELEMENTARY SCHOOL AT VICKERY MEADOW	(972) 502-7900		141	ROSALINDA PRATT	PK-5	345			
J N ERVIN EL SCHOOL	(972) 749-3700		142	MARCUS PARIS	PK-5	704			
JAMES W FANNIN ELEMENTARY SCHOOL	(972) 794-7800		143	LINDA TRUJILLO	PK-3	284			
TOM W FIELD EL SCHOOL	(972) 794-2700		144	ROSLYN CARTER	PK-5	498			
STEPHEN C FOSTER EL SCHOOL	(972) 794-8100		145	RAYMOND CHAVEZ	PK-5	872			
JULIA C FRAZIER ELEMENTARY SCHOOL	(972) 925-1900		146	LESLIE SHARP	KG-3	159			
CHARLES A GILL ELEMENTARY SCHOOL	(972) 749-8400		147	BRENDA CAMPBELL ARMOUR	EE-5	767			
TOM C GOOCH ELEMENTARY SCHOOL	(972) 794-2500		148	KENNETH FINCHER	EE-5	530			
LENORE KIRK HALL ELEMENTARY SCHOOL	(972) 794-5400		149	JOSE CANO	PK-6	636			
N W HARLLEE EL SCHOOL	(972) 925-6500		150	JONICA CROWDER-LOCKWOOD	PK-5	301			
MARGARET B HENDERSON ELEMENTARY SCHOOL	(972) 749-2900		152	IDA ESCOBEDO	PK-6	545			
VICTOR H HEXTER ELEMENTARY SCHOOL	(972) 502-5800		153	JOLEE HEALEY	EE-5	467			
LARRY G SMITH EL	(972) 502-4800		154	LORA MORRIS	PK-5	792			
C A TATUM JR ELEMENTARY SCHOOL	(972) 502-2000		155	AMIESHA TRACIE BROWN	KG-5	673			
NATHANIEL HAWTHORNE EL SCHOOL	(972) 749-4700		156	JAMES WALLACE	PK-5	512			

Texas Public Schools and Charters, Directory, October 2009

County, district, region, school	Mailing address and phone number	Cnty.-dist. number	Sch. no.	County and district superintendents, principals	Grades	2008-09 enrollment	Appraised valuation (thousands)	Tax rate	
								Maintenance	Bond
JAMES S HOGG ELEMENTARY SCHOOL	(972) 502-8600		157	SYLVIA SEGURA	PK-5	291			
LIDA HOGE ELEMENTARY SCHOOL	(972) 794-6700		158	YVONNE ROJAS	PK-5	452			
L L HOTCHKISS EL	(972) 749-7000		159	CECELIA CRINER	PK-5	890			
SAM HOUSTON EL SCHOOL	(972) 749-5800		160	OSCAR NANDAYAPA	PK-5	281			
JOHN IRELAND ELEMENTARY SCHOOL	(972) 749-4900		161	JENNIFER CLARK	PK-5	463			
STONEWALL JACKSON ELEMENTARY SCHOOL	(972) 749-7200		162	OLIVIA R HENDERSON	KG-5	677			
ALBERT SIDNEY JOHNSTON ELEMENTARY SCHOOL	(972) 925-7400		163	DEBORAH KILGORE	EE-5	575			
ANSON JONES ELEMENTARY SCHOOL	(972) 794-4700		164	LUIS VALDEZ	EE-6	959			
EDWIN J KIEST ELEMENTARY SCHOOL	(972) 502-5600		166	CAROLYN LEWIS	EE-5	706			
KLEBERG EL SCHOOL	(972) 749-6500		167	MARSHA BURKLEY	PK-5	1007			
OBADIAH KNIGHT ELEMENTARY SCHOOL	(972) 749-5300		168	ENRIQUE ESCOBEDO	PK-5	663			
ARTHUR KRAMER EL SCHOOL	(972) 794-8300		169	MENAY HARRIS	PK-5	569			
RICHARD LAGOW ELEMENTARY SCHOOL	(972) 749-6600		170	GABRIELLA WILLIAMS	EE-6	751			
LAKEWOOD ELEMENTARY SCHOOL	(972) 749-7300		171	MICHELLE THOMPSON	PK-5	634			
JIMMIE TYLER BRASHEAR ELEMENTARY SCHOOL	(972) 502-2600		172	DERRICK BATT'S	PK-6	705			
SIDNEY LANIER EXPRESSIVE ARTS VANGUARD	(972) 794-4400		173	ALYSSA PERAZA	PK-5	628			
ROBERT E LEE ELEMENTARY SCHOOL	(972) 749-7400		174	ALICIA ZAPATA	EE-5	288			
UMPHREY LEE ELEMENTARY SCHOOL	(972) 749-3900		175	TONDOLYN MOSLEY	EE-5	627			
JACK LOWE SR ELEMENTARY SCHOOL	(972) 502-1700		176	CONNIE WALLACE	KG-5	730			
WILLIAM LIPSCOMB EL	(972) 794-7300		177	YOLANDA GONZALEZ	PK-4	383			
LISBON ELEMENTARY SCHOOL	(972) 749-1900		178	CURTIS HOLLAND JR	PK-5	405			
B H MACON ELEMENTARY SCHOOL	(972) 794-1500		180	KATHLEEN SNYDER	EE-6	587			
MAPLE LAWN ELEMENTARY SCHOOL	(972) 925-2500		181	BARBARA UPCHURCH	EE-5	460			
HERBERT MARCUS ELEMENTARY SCHOOL	(972) 794-2900		182	CONCEPCION RODRIGUEZ-TORRES	PK-5	891			
THOMAS L MARSAIS ELEMENTARY SCHOOL	(972) 749-3500		183	KIMBERLY RICHARDSON	PK-5	586			
BEN MILAM ELEMENTARY SCHOOL	(972) 749-5600		184	ANNA GALVAN	PK-5	257			
WILLIAM B MILLER ELEMENTARY SCHOOL	(972) 502-8700		185	SHEILA ALDREDGE	PK-5	414			
ROGER O MILLS ELEMENTARY SCHOOL	(972) 925-7500		186	NORMA MARTINEZ	PK-5	399			
NANCY MOSELEY EL SCHOOL	(972) 749-6700		187	ALEJANDRO FERNANDEZ	PK-6	1039			
MOUNT AUBURN ELEMENTARY SCHOOL	(972) 749-8500		188	MARY LOU MARTINEZ	PK-3	738			
CLARA OLIVER ELEMENTARY SCHOOL	(972) 749-3400		189	KAREN GOSBY	PK-5	450			
GEORGE PEABODY ELEMENTARY SCHOOL	(972) 794-5200		190	DEE ANNE EGAN	PK-6	561			
ELISHA M PEASE ELEMENTARY SCHOOL	(214) 932-3800		191	CHERYL FREEMAN	EE-3	402			
JOHN F PEELER ELEMENTARY SCHOOL	(972) 502-8300		192	HELEN D LOPEZ	PK-5	397			
JOHN J PERSHING EL SCHOOL	(972) 794-8600		193	MARGARITA HERNANDEZ	EE-5	486			
K B POLK CENTER FOR ACADEMICALLY TALENTED & GIFTED	(972) 794-8900		194	SHIRLEY WILLIAMS-LEWIS	EE-5	512			
PRESTON HOLLOW EL	(972) 794-8500		195	DAVID PETER CHAPSKO	EE-5	347			
J W RAY LEARNING CENTER	(972) 794-7700		196	BERNETTE AUSTIN	PK-5	295			
JOHN H REAGAN ELEMENTARY SCHOOL	(972) 502-8200		197	VACANT VACANT	EE-5	521			
MARTHA TURNER REILLY ELEMENTARY SCHOOL	(972) 749-7800		198	ADA MCPHAUL	PK-5	493			
REINHARDT ELEMENTARY SCHOOL	(972) 749-7900		199	PHOEBE L MONTGOMERY	PK-5	706			
JOSEPH J RHOADS LEARNING CENTER	(972) 749-1000		200	CHERYL NEVELS	PK-5	453			
CHARLES RICE LEARNING CENTER	(972) 749-1100		201	LISA PATRICK	PK-5	524			
ORAN M ROBERTS ELEMENTARY SCHOOL	(972) 749-8700		202	ZULEMA ORTIZ	PK-5	519			
DAN D ROGERS EL	(972) 794-8800		203	YOLANDA RODRIGUEZ	EE-5	537			
ROSEMONT ELEMENTARY SCHOOL	(972) 749-5000		204	ANNA BRINING	3-5	391			
CLINTON P RUSSELL ELEMENTARY SCHOOL	(972) 925-8300		205	MARY NEWSOME-HAYWOOD	4-5	225			
ALEX SANGER ELEMENTARY SCHOOL	(972) 749-7600		206	ARTHUR LARRY ALLEN	PK-5	434			
SAN JACINTO ELEMENTARY SCHOOL	(972) 749-4200		207	CLARITA RIVERA	EE-5	751			
SEAGOVILLE ELEMENTARY SCHOOL	(972) 892-7900		208	SUSAN HANKE	PK-2	658			
ASCHER SILBERSTEIN ELEMENTARY SCHOOL	(972) 794-1900		209	RUDDOLFO MENDOZA	PK-5	588			
LESLIE A STEMMONS EL	(972) 794-4900		210	PAUL ZAVALLS	PK-6	973			
STEVENS PARK ELEMENTARY SCHOOL	(972) 794-4200		211	SILVIA MARTINEZ	PK-6	864			
HARRY STONE MONTESSORI ACADEMY	(972) 794-3400		212	JONNIE BRASHEAR	PK-6	355			
T G TERRY ELEMENTARY SCHOOL	(972) 749-3200		213	DEBORAH TRAYLOR	PK-5	415			
H S THOMPSON LEARNING CENTER	(972) 502-8900		214	KAMALIA COTTON	PK-5	290			
R L THORNTON ELEMENTARY SCHOOL	(972) 794-8000		215	CLARA DANIELS	EE-5	527			
EDWARD TITCHE ELEMENTARY SCHOOL	(972) 794-2100		216	LEAVETTA SASSER	PK-5	919			
WILLIAM B TRAVIS ACDMY/VNGRD FOR ACADEMICALLY TAG	(972) 794-7500		217	MARI SMITH	4-5	132			
GEORGE W TRUETT EL SCHOOL	(972) 749-8000		218	TIFFANY ANNE NEMEC	PK-5	1113			
ADELLE TURNER ELEMENTARY SCHOOL	(972) 794-6300		219	WENDY HAWTHORNE	PK-5	480			
MARK TWAIN LEADERSHIP VANGUARD	(972) 749-3000		220	CLIFFORD GREER	EE-5	376			
URBAN PARK EL SCHOOL	(972) 794-1100		222	ANGIE TORRES	PK-5	818			
WALNUT HILL EL SCHOOL	(972) 502-7800		224	TAMMIE BROOKS	EE-5	390			
DANIEL WEBSTER ELEMENTARY SCHOOL	(972) 794-6100		225	CONSTANCE WHALON	PK-6	799			
MARTIN WEISS EL SCHOOL	(972) 749-4000		226	TANGELA CARTER	PK-5	578			
PHILLIS WHEATLEY ELEMENTARY SCHOOL	(972) 749-1300		227	NANETTE WATTS	PK-3	198			
SUDIE L WILLIAMS ELEMENTARY SCHOOL	(972) 794-8700		228	LORENA HERNANDEZ	PK-5	279			
WINNETKA EL SCHOOL	(972) 749-5100		229	LOURDES FLORES	PK-5	816			
HARRY C WITHERS ELEMENTARY SCHOOL	(972) 794-5000		230	ENID ROSENFELDT	PK-5	391			
EDNA ROWE ELEMENTARY SCHOOL	(972) 749-8800		232	JONATHAN SMITH	PK-5	696			
NATHAN ADAMS ELEMENTARY SCHOOL	(972) 794-2600		233	JEAN MCGILL	PK-5	479			
HENRY B GONZALEZ ELEMENTARY SCHOOL	(972) 502-3300		234	BAUDEL BOB FONSECA	PK-6	882			
BIRDIE ALEXANDER EL	(972) 749-3100		235	ROSHONDA CLAYTON-BROWN	EE-5	491			
NANCY J COCHRAN EL SCHOOL	(972) 794-4600		236	ALEJANDRA LARA	EE-6	630			
JOHN W RUNYON ELEMENTARY SCHOOL	(972) 216-9111		237	SHERRY WILLIAMS	EE-5	726			
ARTURO SALAZAR ELEMENTARY SCHOOL	(972) 502-1800		239	JENNIFER PARVIN	PK-6	841			
FRANK GUZICK EL	(972) 502-3900		240	KIMBERLY ROBINSON	EE-5	728			
ERASMO SEGUIN COMMUNITY LEARNING CENTER	(972) 925-8400		249	YOLANDA THOMPSON	PK-3	550			
WHITNEY M YOUNG JR ELEMENTARY SCHOOL	(972) 749-2000		250	SANDRA J FOSTER	EE-5	625			
LORENZO DE ZAVALA ELEMENTARY SCHOOL	(972) 892-6400		260	ANNE VINCENT	PK-5	450			
SEQUOYAH LEARNING CENTER	(972) 794-3900		262	STEPHANIE LOVE	PK-5	263			
J P STARKS ELEMENTARY SCHOOL	(972) 502-8800		263	EVELYN LYNETTE HOWARD	PK-5	338			
RONALD E MCNAIR ELEMENTARY SCHOOL	(972) 794-6200		264	VIRGINIA LOCKWOOD-TERRY	PK-5	764			
ELADIO R MARTINEZ LEARNING CENTER	(972) 794-6900		265	ROSA LINDA PENA	PK-5	523			
FREDERICK DOUGLASS ELEMENTARY SCHOOL	(972) 794-1400		266	GERALD BENNETT	PK-6	705			
JOHN F KENNEDY LEARNING CENTER	(972) 794-7100		268	JON RICE	PK-5	649			
ONESIMO HERNANDEZ ELEMENTARY SCHOOL	(214) 631-4564		269	EVA ELIZABETH CASAS	PK-5	512			
EDUARDO MATA EL SCHOOL	(972) 749-7500		270	JAMES RAMIREZ	4-5	328			
JULIAN T SALDIVAR ELEMENTARY SCHOOL	(972) 794-2000		271	CHAUNDRRA MACKLIN	PK-5	959			
MARIA MORENO ELEMENTARY SCHOOL	(972) 502-3100		272	ALBA MARRERO	PK-6	661			
PLEASANT GROVE ELEMENTARY SCHOOL	(972) 892-5000		273	ELLEN PERRY	PK-5	655			
MARY MCLEOD BETHUNE EL SCHOOL	(972) 502-1300		274	ROCIO BERNAL	PK-6	905			
LOUISE WOLFF KAHN ELEMENTARY SCHOOL	(972) 502-1400		275	ARMANDO RENDON	PK-6	717			
GILBERT CUELLAR SR ELEMENTARY SCHOOL	(972) 749-6400		276	JOHN DONNELLY	EE-6	908			

Texas Public Schools and Charters, Directory, October 2009

County, district, region, school	Mailing address and phone number	Cnty.-dist. number	Sch. no.	County and district superintendents, principals	Grades	2008-09 enrollment	Appraised valuation (thousands)	Tax rate	
								Maintenance	Bond
THOMAS TOLBERT ELEMENTARY SCHOOL	(972) 794-5900		277	CHANEL HOWARD-VEAZY	PK-6	476			
LEONIDES GONZALEZ CIGARROA MD ELEMENTARY SCHOOL	(972) 502-2900		278	DONNA TREVINO-JONES	PK-5	634			
JERRY R JUNKINS ELEMENTARY SCHOOL	(972) 502-2400		279	SUSAN WALKER	KG-5	690			
ANNE FRANK ELEMENTARY SCHOOL	(972) 502-5900		280	JONNICE LEGUM-BERNS	PK-5	1264			
CESAR CHAVEZ LEARNING CENTER	(972) 925-1000		281	JOSE MUNOZ	PK-5	672			
ESPERANZA "HOPE" MEDRANO ELEMENTARY SCHOOL	(214) 219-4759		283	RICARDO WEIR	EE-5	645			
HIGHLAND MEADOWS EL	(972) 502-5200		284	JANET JONES	EE-5	756			
LEE A MCSHAN JR ELEMENTARY SCHOOL	(972) 502-6052		286	DIRONA ROBINSON	PK-5	551			
CELESTINO MAURICIO SOTO JR ELEMENTARY SCHOOL	(972) 502-5100		287	IRENE AGUILAR	PK-6	760			
ROSEMONT PRI SCHOOL-CHRIS V SEMOS CAMPUS	(972) 502-3850		288	VACANT VACANT	EE-2	638			
FELIX G BOTELLO ELEMENTARY SCHOOL	(972) 502-4600		289	CLARISSA PLAIR	PK-5	505			
ROY P BENAVIDEZ ELEMENTARY SCHOOL			290		KG-7	0			
CALLIER CENTER PRE-SCHOOL DEAF (0-5)	(972) 982-1036		302	KAREN CLARK	EE,KG	89			
KENNEDY CURRY MIDDLE	(972) 925-3700		354		6-8	0			
IRMA RANGEL YOUNG WOMENS LEADERSHIP MIDDLE	(972) 749-5200		356	VIVIAN TAYLOR	6-8	0			
ALTERNATIVE INSTRUCTIONAL									
MAYA ANGELOU HIGH SCHOOL	(972) 749-2263		030	CHERYL HUMPHREY	5-12	58			
MIDDLE COLLEGE H S	(214) 860-2356		090	LUCY LIVINGSTON	9-12	186			
HOSPITAL/HOMEBOUND	(972) 581-4115		099	FRAN HAMMER	EE,KG-12	112			
JJAEP INSTRUCTIONAL									
JUVENILE JUSTICE AEP	(214) 637-6136		096	KENNETH REYNOLDS	KG-12	140			
DAEP INSTRUCTIONAL									
LEARNING ALTERNATIVE CENTER FOR EMPOWERING YOUTH	(972) 925-7060		011	RODERICK CUSHING	6-8	133			
SCHOOL COMMUNITY GUIDANCE CENTER	(972) 925-7000		029	LEON HAMILTON	9-12	184			
EL DISCIPLINARY ALTERNATIVE EDUCATION PRGM	(972) 502-8970		241	EVA HUNTER	KG-6	19			
DESOTO ISD 10	200 E BELT LINE RD DESOTO 75115-5795 PHONE - (972) 223-6666 FAX - (972) 274-8209	057-906		LLOYD H TREADWELL		8959	\$2,338,638	.104	.047
REGULAR INSTRUCTIONAL									
DESOTO H S	(972) 230-0726		001	DR CHEYRL ENSLEY	9-12	1989			
D H S FRESHMAN CAMPUS	(972) 274-1818		002	SHELIA BROWN	9	842			
DESOTO EAST MIDDLE SCHOOL	(972) 223-0690		041	DONNA FREELING BLACKBURN	6-8	570			
DESOTO WEST MIDDLE SCHOOL	(972) 230-1820		042	KEVIN DIXON	6-8	733			
CURTISTENE S MCCOWAN MIDDLE	(972) 274-8090		043	MELVALYN LOWE	6-8	904			
RUBY YOUNG EL	(972) 223-6505		102	BECKY SHEPPARD	EE-5	579			
NORTHSIDE EL	(972) 224-6709		103	LISA MOTT	PK-5	494			
AMBER TERRACE ELEMENTARY	(972) 223-8757		104	NIKESIA RANSON	PK-5	546			
THE MEADOWS ELEMENTARY	(972) 224-0960		106	TERESA ANGELES	PK-5	470			
COCKRELL HILL EL	(972) 230-1692		107	WANDA RANDALL	PK-5	580			
FRANK D MOATES EL	(972) 230-2881		108	WESLEY PITTMAN	PK-5	632			
WOODRIDGE EL	(972) 223-3800		109	ROBERT TORRES	PK-5	599			
JJAEP INSTRUCTIONAL									
P A S S LEARNING CENTER	(972) 223-6666		007	CHARLES HENDERSON	2-12	11			
DUNCANVILLE ISD 10	802 S MAIN ST DUNCANVILLE 75137-2316 PHONE - (972) 708-2000 FAX - (972) 708-2020	057-907		DR ALFRED L RAY		12660	\$3,436,945	.104	.038
REGULAR INSTRUCTIONAL									
DUNCANVILLE H S	(972) 708-3700		001	MIKE CHRIETZBERG	9-12	3673			
J HERMAN REED MIDDLE	(972) 708-3500		041	DR KATHY CULBERTSON	7,8	610			
WILLIAM H BYRD MIDDLE SCHOOL	(972) 708-3400		042	GABE TRUJILLO	7,8	705			
G W KENNEMER MIDDLE	(972) 708-3600		043	ELIJAH GRANGER	7,8	698			
CENTRAL EL	(972) 708-2600		101	KATHLEEN BROWN	PK-4	584			
FAIRMEADOWS EL	(972) 708-2700		102	TERESA VILLARREAL	PK-4	582			
MERRIFIELD ELEMENTARY	(972) 708-2900		103	LINDA SNOOK	PK-4	574			
WILLIAM LEE HASTINGS EL	(972) 708-2800		104	JULIE HARGROVE	PK-4	526			
S GUS ALEXANDER JR ELEMENTARY	(972) 708-2500		105	LINDA SORENSEN	KG-4	573			
CLINT Q SMITH ELEMENTARY	(972) 708-3000		106	BILL BRYANT	KG-4	494			
CHARLES ACTON ELEMENTARY	(972) 708-2400		107	ROBBIE BLACKNALL	PK-4	534			
H BOB DANIEL SR INT	(972) 708-3200		108	DAWN SMITH	5,6	692			
GLENN C HARDIN INTERMEDIATE	(972) 708-3300		109	JOYCE PRICE	5,6	585			
GRACE R BRANDENBURG INT	(972) 708-3100		110	THOMAS CYPRIAN	5,6	567			
CJ & ANNE HYMAN EL	(972) 708-6700		111	STEVE HUDSON	PK-4	570			
JAMES R BILHARTZ JR EL	(972) 708-6600		112	BARBARA JONES	EE-4	604			
ALTERNATIVE INSTRUCTIONAL									
MARY E SMITHEY PACE LEARNING CENTER	(972) 708-2470		004	KEITH BUTCHER	9-12	94			
JJAEP INSTRUCTIONAL									
P A S S LEARNING CTR	(214) 637-6136		007	KENNETH REYNOLDS	5-12	15			
DAEP INSTRUCTIONAL									
SUMMIT LEARNING CENTER	(972) 708-2570		005	KEVIN CROFT	1-12	0			
GARLAND ISD 10	501 S JUPITER GARLAND 75042-7108 PHONE - (972) 494-8201 FAX - (972) 485-4936	057-909		DR CURTIS CULWELL		57510	\$14,082,044	.104	.021
REGULAR INSTRUCTIONAL									
GARLAND H S	(972) 494-8492		002	JOHN MORRIS	9-12	2586			
S GARLAND H S	(972) 926-2700		003	CHARLES ROSE	9-12	2067			
N GARLAND H S	(972) 675-3120		004	DR SUSIE FEGRAEUS	9-12	2092			
LAKEVIEW CENTENNIAL H S	(972) 240-3740		005	DR GERALD HUDSON	9-12	1989			
NAAMAN FOREST H S	(972) 675-3091		008	STEVE BAKER	9-12	2530			
ROWLETT H S	(972) 463-8690		009	DR MARLENE HAMMERLE	9-12	2627			
SACHSE H S	(972) 414-7450		010	STEVE HAMMERLE	9-12	2434			
AUSTIN ACAD FOR EXCELL	(972) 926-2620		041	DR ANN POORE	6-8	929			
BUSSEY MIDDLE	(972) 494-8391		042	HARRY FARLEY	6-8	825			
SAM HOUSTON MIDDLE	(972) 926-2640		043	DON HERNANDEZ	6-8	880			
JACKSON TECHNOLOGY CENTER	(972) 494-8362		045	DAVID DUNPHY	6-8	1137			
O'BANION MIDDLE	(972) 279-6103		046	JOHN TUCCI	6-8	1000			
BRANDENBURG MIDDLE	(972) 926-2630		047	CARRA KING	6-8	1120			
SELLERS MIDDLE	(972) 494-8337		048	WILLIAM WOODS	6-8	805			

Texas Public Schools and Charters, Directory, October 2009

County, district, region, school	Mailing address and phone number	Cnty.-dist. number	Sch. no.	County and district superintendents, principals	Grades	2008-09 enrollment	Appraised valuation (thousands)	Tax rate	
								Maintenance	Bond
WEBB MIDDLE	(972) 675-3080		049	JIM LEWIS	6-8	1245			
COYLE MIDDLE	(972) 475-3711		050	RAY MERRILL	6-8	1225			
LYLES MIDDLE	(972) 240-3720		051	NIKKI JONES HUNTER	6-8	969			
B G HUDSON MIDDLE	(972) 675-3070		052	DON HERNANDEZ	6-8	1139			
VERNON SCHRADE MIDDLE	(972) 463-8790		054	JIM THOMAS	6-8	1300			
BEAVER TECHNOLOGY CENTER	(972) 494-8301		101	MIDA MILLIGAN	EE-5	551			
BULLOCK EL	(972) 494-8308		102	LINDA SIRES	PK-5	545			
CALDWELL EL	(972) 926-2500		103	KATHY MARKHAM	PK-5	457			
CENTERVILLE EL	(972) 926-2510		105	RAMONA AGUILAR	EE-5	346			
COOPER EL	(972) 675-3010		107	DARLENE CRAVENS	EE-5	641			
DAUGHERTY EL	(972) 926-2530		108	DEBORAH HENSON	PK-5	395			
FREEMAN EL	(972) 494-8371		109	DR REBECCA ORONA	EE-5	351			
HANDLEY EL	(972) 926-2540		110	LOYED JONES	PK-5	597			
KIMBERLIN ACAD FOR EXCEL	(972) 926-2560		111	FRED DILLARD	KG-5	490			
PARK CREST EL	(972) 926-2571		112	DON DRUMMOND	PK-5	464			
SOUTHGATE EL	(972) 926-2590		113	CLYDE SCHILLING	EE-5	479			
WATSON TECHNOLOGY CENTER	(972) 926-2600		115	JENNY ROBERSON	KG-5	520			
WEAVER EL	(972) 494-8311		116	MARY GARCIA	EE-5	420			
WILLIAMS EL	(972) 926-2610		117	ELLEN MOONEY	PK-5	316			
BRADFIELD EL	(972) 494-8303		119	MARY JOHNSTON	PK-5	466			
SHOREHAVEN EL	(972) 494-8346		120	DR PATRICIA TREMMEL	EE-5	447			
MONTCLAIR EL	(972) 279-4041		121	GRAYSON TOPERZER	PK-5	475			
WALNUT GLEN ACAD FOR EXCEL	(972) 494-8330		122	SYLVIA MCCLOSKEY	KG-5	467			
GOLDEN MEADOWS EL	(972) 494-8373		123	BARBARA MCCAIN	EE-5	619			
HEATHER GLEN EL	(972) 270-2881		124	JOHN DRUMMOND	KG-5	573			
HILLSIDE ACAD FOR EXCEL	(972) 926-2550		125	WANDA MARKS	KG-5	409			
DAVIS EL	(972) 494-8205		126	KENDA WILLINGHAM	EE-5	678			
ROACH EL	(972) 926-2580		127	JEANETTE O'NEAL	EE-5	360			
ETHRIDGE EL	(972) 675-3020		128	PATRICIA OPON	PK-5	712			
VIAL EL	(972) 240-3710		129	SARA MCCOY	EE-5	608			
CLUB HILL EL	(972) 926-2520		132	JAMES LOVE	KG-5	505			
HICKMAN EL	(972) 675-3150		133	CHRISTOPHER GREY	PK-5	649			
NORTHLAKE EL	(972) 494-8359		134	DR KATHY METZINGER	PK-5	731			
COOP BEHAVIORAL CTR	(972) 494-8520		135	DR LESLIE COBURN	KG-12	29			
TOLER EL	(972) 226-3922		136	PATRICIA TATUM	PK-5	591			
ROWLETT EL	(972) 475-3380		137	LISA ALEXANDER	KG-5	623			
SPRING CREEK EL	(972) 675-3060		138	SUE SHERIDAN	KG-5	673			
LUNA EL	(972) 675-3040		139	JAMES HOWARD	KG-5	482			
BACK EL	(972) 475-1884		140	KAREN JORDAN	KG-5	555			
SHUGART EL	(972) 240-3700		141	KELLY WILLIAMS	KG-5	525			
HERFURTH EL	(972) 475-7994		142	SHERRI PERKINS	KG-5	502			
ABBETT EL	(972) 675-3000		143	WENDY ELDRIDGE	KG-5	666			
KEELEY EL	(972) 412-2140		144	DR PENNY CAMPBELL	EE-5	690			
ROBERT B SEWELL EL	(972) 675-3050		145	SUSAN CRAIG	EE-5	626			
KATHERINE STEPHENS EL	(972) 463-5790		146	DR MIKE RICHEY	EE-5	585			
VERNAL LISTER EL	(972) 675-3030		147	DEBORAH WILKERSON	KG-5	724			
NORMA DORSEY EL	(972) 463-5595		148	DEBRA CHISHOLM	KG-5	661			
INFANT CENTER	(972) 926-2677		150	BARBARA KING	EE	0			
P I P	(972) 926-2671		152	JANET CENTOLA	EE	393			
STEADHAM EL	(972) 463-5887		154	CHERYL ALEXANDER	KG-5	577			
JOHN W ARMSTRONG ELEMENTARY	(972) 414-7480		155	BECKY AYARS	EE-5	732			
NITA PEARSON ELEMENTARY	(972) 463-7568		156	VICKI DEVANTIER	EE-5	736			
GLEN COUCH EL	(972) 271-7160		157	SUSANNE HILL	EE-5	679			
LIBERTY GROVE ELEMENTARY	(972) 487-4416		158	LEIGH ANNE STOCKDALE-HILL	EE-5	553			
GEORGE WASHINGTON CARVER ELEMENTARY	(972) 487-4415		159	JENNIFER PORTER	EE-5	568			
CISNEROS PRE-K CTR	(972) 271-7160		180	CELIA NEJERA	EE,PK	830			
PARSONS PRE-K CTR	(972) 675-8065		181	DR BONNIE BARRETT	EE,PK	701			
ALTERNATIVE INSTRUCTIONAL									
GISD EVENING SCH	(972) 494-8162		006	DAVID BENSON	6-12	271			
MEMORIAL PREPARATORY SCH	(972) 926-2650		044	JAMES RUST	6-8	220			
JJAEP INSTRUCTIONAL									
P A S S LEARNING CTR	(972) 494-8382		007	MARGARET GAINES	4-12	16			
DAEP INSTRUCTIONAL									
GISD ALTERNATIVE SCHOOL	(972) 926-2690		053	DICK HEIKES	KG-12	132			
GRAND PRAIRIE ISD 10	BOX 531170 GRAND PRAIRIE 75053-1170 PHONE - (972) 264-6141 FAX - (972) 237-5440	057-910		DR SUSAN SIMPSON		25996	\$4,739,170	.104	.043
REGULAR INSTRUCTIONAL									
GRAND PRAIRIE H S	(972) 809-5711		002	JOSEPH SHOWELL	10-12	2100			
SO GRAND PRAIRIE H S	(972) 343-1500		003	VICKI BRIDGES	10-12	2500			
GRAND PRAIRIE HIGH 9TH GRADE CTR	(972) 237-5603		005	JULIO TORO	9	918			
SOUTH GRAND PRAIRIE HIGH 9TH GRADE CTR	(972) 264-1769		006	LESLEE SHEPHARD	9	990			
JOHN DUBISKI CAREER H S	(972) 264-7800		010	VICKI VILLARREAL	9-12	0			
ADAMS MIDDLE	(972) 262-1934		041	MESHALLY WHITE	6-8	789			
LEE MIDDLE	(972) 262-6785		044	DONNA GRANT	6-8	770			
JACKSON MIDDLE	(972) 264-2704		045	MICHAEL BRINKLEY	6-8	1127			
HARRY S TRUMAN MIDDLE	(972) 641-7676		047	CHARLES LESTER	6-8	750			
KENNEDY MIDDLE	(972) 264-8651		048	JOHN WALSH	6-8	895			
BILL ARNOLD MIDDLE SCHOOL	(972) 642-5137		049	RAYMOND EDWARDS	6-8	795			
RONALD REAGAN MS	(972) 522-7300		050	JUSTIN MARCHEL	6-8	797			
AUSTIN EL	(972) 262-4615		101	TANYA GILLIAM	EE-5	524			
BOWIE EL	(972) 262-7348		102	MICHELLE AILARA	EE-5	530			
CROCKETT EL	(972) 262-5353		103	SUZU MEYER	EE-5	583			
DANIELS EL	(972) 264-7803		104	STERLIN MCGRUDER	EE-5	544			
FANNIN EL	(972) 262-8668		105	DONNIE BARTLETT	EE-5	420			
FLORENCE HILL EL	(972) 264-0802		106	TRACI DAVIS	PK-5	531			
SAM HOUSTON EL	(972) 262-8629		107	CHRISTIE HANSON	EE-5	577			
MILAM EL	(972) 262-7131		109	LISA MOLINAR	EE-5	574			
BONHAM EL	(972) 262-4255		111	MARK EDENS	EE-5	501			
EISENHOWER EL	(972) 262-3717		113	EMILY BRINKLEY	EE,KG-5	538			
JOHNSON EL	(972) 262-1066		116	TONIA WALKER	PK-5	547			
SAM RAYBURN EL	(972) 264-8900		118	DEBBIE AUSTIN	EE-5	455			

Texas Public Schools and Charters, Directory, October 2009

County, district, region, school	Mailing address and phone number	Cnty.-dist. number	Sch. no.	County and district superintendents, principals	Grades	2008-09 enrollment	Appraised valuation (thousands)	Tax rate	
								Maintenance	Bond
ZAVALA EL	(972) 642-0448		119	MARY SMITH	EE-5	552			
DICKINSON EL	(972) 641-1864		120	TIM HARKRIDER	PK-5	460			
JOHN GARNER EL	(972) 262-5000		121	VIKKI WIGGINS	EE,KG-5	424			
BARBARA BUSH EL	(972) 237-1828		122	PAT BLANCHARD	PK-5	565			
COLIN POWELL EL	(972) 642-3961		123	THELMA JONES	EE,KG-5	523			
HECTOR P GARCIA EL	(972) 237-0001		124	OLGA SILVA	EE-5	524			
SALLYE MOORE ELEMENTARY SCHOOL	(972) 660-2261		125	ANGELA LESLEY	EE,KG-5	600			
ERVIN C WHITT ELEMENTARY SCHOOL	(972) 264-5024		126	ALISHA CRUMLEY	EE-5	620			
TRAVIS ELEMENTARY	(972) 262-2990		127	ANN POTUCEK	EE-5	473			
JUAN SEGUIN EL	(972) 522-7100		128	SUSANNA RAMIREZ	EE-5	569			
THURGOOD MARSHALL EL	(972) 522-7200		129	WHITNEY CARLISLE	EE-5	535			
MIKE MOSELEY EL	(972) 522-2800		130	VANESSA ALBA	KG-5	546			
HOBBS WILLIAMS EL	(972) 522-2700		131	JEAN NUNEZ	PK-5	369			
ALTERNATIVE INSTRUCTIONAL									
CROSSWINDS H S	(972) 264-6146		009	CRAIG SPEARS	9-12	296			
JJAEP INSTRUCTIONAL									
P A S S LEARNING CTR	(214) 637-6136		007		6-12	24			
DAEP INSTRUCTIONAL									
LAMAR ALTERNATIVE EDUCATION PROGRAM	(972) 262-7244		004	KERRY RAPIER	6-12	161			
HIGHLAND PARK ISD 10	7015 WESTCHESTER DR DALLAS 75205-1061 PHONE - (214) 780-3000 FAX - (214) 780-3099	057-911		DR DAWSON ORR		6331	\$12,089,960	.100	.010
REGULAR INSTRUCTIONAL									
HIGHLAND PARK HIGH SCHOOL	(214) 780-3700		001	PATRICK CATES	9-12	1934			
HIGHLAND PARK MIDDLE SCHOOL	(214) 780-3600		041	DR KIMBROLY POOL	7-8	975			
ARMSTRONG ELEMENTARY	(214) 780-3100		101	DR MARY RICHEY	EE,KG-4	535			
BRADFIELD ELEMENTARY	(214) 780-3200		102	DR GLORIA M MCNUTT	EE,KG-4	650			
HYER ELEMENTARY	(214) 780-3300		103	GREG SMITH	EE,KG-4	621			
UNIVERSITY PARK ELEMENTARY	(214) 780-3400		104	DR LYNDA CARTER	EE,KG-4	649			
MCCULLOCH INTERMEDIATE SCHOOL	(214) 780-3500		105	LAURIE NORTON	5,6	967			
ALTERNATIVE INSTRUCTIONAL									
HIGHLAND PARK ALTER ED CTR	(214) 780-3700		002	PATRICK CATES	7-12	0			
JJAEP INSTRUCTIONAL									
P A S S LEARNING CTR	(214) 780-3700		007		5-12	0			
IRVING ISD 10	P O BOX 152637 IRVING 75015-2637 PHONE - (972) 600-5000 FAX - (972) 215-5201	057-912		DR NEIL DUGGER		33131	\$9,462,598	.102	.037
REGULAR INSTRUCTIONAL									
IRVING H S	(972) 600-6300		002	LINDA LUJAN-KIMM	9-12	2146			
MACARTHUR H S	(972) 600-7200		003	CINDY BEAN	9-12	2518			
NIMITZ H S	(972) 600-5700		004	RICK NOLLY	9-12	2351			
JACK E SINGLEY ACADEMY	(972) 600-5300		006	DAVID SAENZ	9-12	1502			
BOWIE MIDDLE	(972) 600-3000		041	JOE MORENO	6-8	978			
CROCKETT MIDDLE	(972) 600-4700		042	ANGIE GAYLORD	6-8	995			
TRAVIS MIDDLE	(972) 600-0100		043	TERRY COOPER	6-8	975			
LAMAR MIDDLE	(972) 600-4400		044	ROCCI MALONE	6-8	1168			
AUSTIN MIDDLE	(972) 600-3100		045	DESIREE MARKS-ARIAS	6-8	998			
HOUSTON MIDDLE	(972) 600-7500		046	ROBERT ABEL	6-8	996			
LORENZO DE ZAVALA MIDDLE	(972) 600-6000		048	JOHN ROSE	6-8	917			
NEW MIDDLE SCHOOL			050			0			
BARTON EL	(972) 600-4100		101	MARIA ELENA CORONADO	KG-5	763			
BROWN EL	(972) 600-4000		102	ADAM GRINAGE	KG-5	881			
BRITAIN EL	(972) 600-3800		103	JANE LAMPTON	EE-5	817			
GOOD EL	(972) 600-3300		105	YANIRA OLIVERAS	KG-5	818			
HALEY J EL	(972) 600-6600		106	ROBYN BOWLING	KG-5	764			
HALEY T EL	(972) 600-7000		107	TANYA JONES	KG-5	699			
JOHNSTON EL	(972) 600-7700		108	TINA RICHARD	KG-5	720			
KEYES EL	(972) 600-3400		109	IRMA VEGA-ZADEH	KG-5	778			
LEE EL	(972) 600-7800		111	WENDI VAUGHN	KG-5	766			
LIVELY EL	(972) 600-6700		112	PATTY NOTGRASS	KG-5	847			
FARINE EL	(972) 600-7900		113	JULIE MILLER	KG-5	679			
SCHULZE EL	(972) 600-3500		114	STEVEN WURTZ	KG-5	649			
BRANDENBURG EL	(972) 600-7100		116	PAM MEREDITH	KG-5	871			
ELLIOTT EL	(972) 600-4300		118	JILL TOKUMOTO	KG-5	843			
HANES EL	(972) 600-3600		119	BRENDA BINGHAM	KG-5	605			
TOWNLEY EL	(972) 600-6800		120	DOUG SEVIER	KG-5	858			
DAVIS EL	(972) 600-4900		121	JOHN RINGHAUSER	KG-5	871			
GILBERT F M EL	(972) 600-0400		122	MICHAEL CROTTY	KG-5	743			
JACKIE MAE TOWNSELL EL	(972) 600-5500		123	LINDA WILLETT	KG-5	894			
JOHN W AND MARGIE STIPES EL	(972) 600-4500		124	JACKIE GORENA	KG-5	525			
CLIFTON EARLY CHILDHOOD	(972) 600-4200		161	STEPHANIE LEE	EE,PK	591			
PIERCE EARLY CHILDHOOD	(972) 600-3700		162	LINDA CAVAZOS-TUCKER	EE,PK	604			
KINKEADE EARLY CHILDHOOD	(972) 600-6500		163	MYRNA BAKER	EE,PK	650			
ALTERNATIVE INSTRUCTIONAL									
UNION BOWER CENTER FOR LEARNING	(972) 600-6140		005	CURTIS MAURICIO	6-12	267			
WHEELER TRANSITIONAL AND DEVELOPMENTAL SEC CTR	(972) 600-3750		020	SAM BEAN	6-12	31			
WHEELER TRANSITIONAL AND DEVELOPMENTAL CENTER	(972) 600-3750		104	SAM BEAN	KG-5	34			
JJAEP INSTRUCTIONAL									
DALLAS CO SCHOOL FOR ACCELERATED LRNG	(214) 652-7113		007	GAYLON GARRISON	5-12	19			
DAEP INSTRUCTIONAL									
SECONDARY REASSIGN CTR	(972) 600-4600		009	DR VIC RUCKER	6-12	0			
LANCASTER ISD 10	422 S CENTRE AVE LANCASTER 75146-1621 PHONE - (972) 218-1400 FAX - (972) 218-1401	057-913		DR DANA MARABLE		5995	\$1,666,616	.103	.038
REGULAR INSTRUCTIONAL									
LANCASTER H S	(972) 218-1800		001	PHILLIP RANDALL	9-12	1697			
LANCASTER MIDDLE	(972) 218-1660		041	ROOSEVELT NIVENS	6-8	1292			

Texas Public Schools and Charters, Directory, October 2009

County, district, region, school	Mailing address and phone number	Cnty.-dist. number	Sch. no.	County and district superintendents, principals	Grades	2008-09 enrollment	Appraised valuation (thousands)	Tax rate	
								Maintenance	Bond
PLEASANT RUN EL	(972) 218-1538		101	CINDY LYNCH	PK-5	304			
HOUSTON EL	(972) 218-1512		102	DIANE BURNS	PK-5	651			
WEST MAIN EL	(972) 218-1551		103	PRISCILLA MAXFIELD	PK-5	-			
ROSA PARKS/MILLBROOK EL	(972) 218-1564		106	HELENA MOSLEY	EE-5	423			
ROLLING HILLS EL	(972) 218-1525		107	GENE MORROW	PK-5	446			
BELT LINE EL	(972) 218-1608		109	PATTY CUNNINGHAM	PK-5	496			
LANCASTER EL	(972) 218-1590		110	VANESSA ALBA	PK-5	478			
JJAEP INSTRUCTIONAL									
L ISD J J A E P	(972) 218-1432		111	EUGENE YOUNG	1-12	-			
DAEP INSTRUCTIONAL									
ALTERNATIVE SCHOOL	(972) 218-1441		002	JAMES MITCHELL	1-12	0			
MESQUITE ISD 10	405 E DAVIS ST MESQUITE 75149-4701 PHONE - (972) 288-6411 FAX - (972) 882-7787	057-914		DR LINDA M HENRIE		37030	\$6,621,349	.104	.036
REGULAR INSTRUCTIONAL									
MESQUITE H S	(972) 882-7800		001	KING DAVIS	9-12	2773			
NORTH MESQUITE H S	(972) 882-7900		002	DOUG BARBER	9-12	2387			
WEST MESQUITE H S	(972) 882-7600		003	KEITH ADAMS	9-12	1709			
POTEET H S	(972) 882-5300		004	ANDREW BAUER	9-12	1529			
HORN H S	(972) 882-5200		005	BRUCE PERKINS	9-12	2230			
AGNEW MIDDLE	(972) 882-5750		041	DONNA GALLEGOS	7,8	873			
VANSTON MIDDLE	(972) 882-5801		042	CARMEN AYO	7,8	671			
WILKINSON MIDDLE	(972) 882-5950		043	VALERIE NELSON	6-8	852			
MCDONALD MIDDLE	(972) 882-5700		044	CATHY SWANN	7,8	965			
NEW MIDDLE	(972) 882-5600		045	MARVIN DANIEL	6-8	1057			
KIMBROUGH MIDDLE	(972) 882-5900		046	DR ALANE MALONE	7,8	737			
BERRY MIDDLE	(972) 882-5850		047	SANDRA BIBB	6-8	803			
TERRY MIDDLE	(972) 882-5650		048	KARYN CUMMINGS	6-8	940			
BLACK EL	(972) 882-7240		101	DARLA FRANKLIN	KG-6	615			
FLORENCE EL	(972) 290-4080		102	VICKIE COMPTON	EE-6	574			
GALLOWAY EL	(972) 882-5101		103	WANDA MINGLE	EE-6	693			
HANBY EL	(972) 882-5040		104	DEBRA BASSINGER	EE-5	844			
HODGES EL	(972) 290-4040		105	ELAINE WHITLOCK	EE-6	842			
MCWHORTER EL	(972) 882-7020		106	DR POPPY AIRHART	EE-6	754			
MOTLEY EL	(972) 882-5080		107	SHERRI LABARBERA	KG-6	438			
RANGE EL	(972) 882-5180		108	SHERRIE BEARD	KG-6	571			
RUGEL EL	(972) 882-7260		109	RENEE DUCKWORTH	KG-6	435			
RUTHERFORD EL	(972) 290-4060		110	DEBORAH SHEWMAKE	KG-5	552			
SHANDS EL	(972) 290-4020		111	DARON ASTON	KG-6	733			
TISINGER EL	(972) 882-5120		112	VICKIE CARPENTER	EE-5	740			
TOSCH EL	(972) 882-5000		113	BETSY ADAMS	KG-6	743			
SEABOURN EL	(972) 882-7040		114	DEBI TANTON	EE-6	657			
LAWRENCE EL	(972) 882-7000		115	PAIGE DEWITT	EE,KG-6	362			
FLOYD EL	(972) 882-7100		116	KIM BROADWAY	EE-5	707			
PORTER EL	(972) 290-4000		117	BECKY RASCO	EE-6	491			
MCKENZIE EL	(972) 882-5140		118	AIMEE LEWIS	KG-6	483			
BEASLEY EL	(972) 882-5160		119	LEIGH KOVALCIK	EE,KG-6	452			
PRICE EL	(972) 290-4100		120	LARRY SANFORD	KG-6	497			
SHAW EL	(972) 882-7060		121	CHASSORDEE WILLIE	KG-6	698			
KIMBALL EL	(972) 290-4120		122	DR BILL SEFZIK	KG-6	348			
PIRRUNG EL	(972) 882-7170		123	CARA JACKSON	EE-5	562			
CANNADAY EL	(972) 882-5060		124	JONATHAN ROYLE	KG-6	608			
AUSTIN EL	(972) 882-7220		125	JENI PIEPENBRINK	KG-6	477			
MOSS EL	(972) 882-7130		126	STEPHANIE DAVIS	KG-6	564			
THOMPSON EL	(972) 882-7190		127	DR AJ MURRY	KG-5	882			
GRAY EL	(972) 882-7280		128	KAREN LLOYD	PK-6	798			
SMITH EL	(972) 882-7080		129	CINDY HEIMAN	KG-5	529			
GENTRY EL	(972) 290-4140		130	LARRY SANFORD	PK-6	786			
MACKEY EL	(972) 290-4160		131	LISA MILLSAPS	KG-5	885			
ACHZIGER EL	(972) 290-4180		132	KIM JOHNSON	PK-5	0			
ALTERNATIVE INSTRUCTIONAL									
MESQUITE ACADEMY	(972) 882-7570		656	CONNIE BOONE	KG-12	166			
JJAEP INSTRUCTIONAL									
P A S S LEARNING CTR	(214) 698-4257		007		5-12	18			
RICHARDSON ISD 10	400 S GREENVILLE AVE RICHARDSON 75081-4198 PHONE - (469) 593-0000 FAX - (469) 593-0332	057-916		DR CAROLYN G BUKHAIR		34407	\$17,419,956	.104	.030
REGULAR INSTRUCTIONAL									
LAKE HIGHLANDS H S	(469) 593-1000		002	WALTER J KELLY	9-12	1579			
RICHARDSON H S	(469) 593-3000		003	CHARLES PICKITT	9-12	2346			
PEARCE H S	(469) 593-5000		004	BEVERLY VANCE	9-12	1925			
BERKNER H S	(469) 593-7000		005	RON L GRIFFEN	9-12	2755			
LAKE HIGHLANDS J H	(469) 593-1600		042	VERONICA ESCALANTE	7,8	613			
RICHARDSON WEST J H	(469) 593-3700		044	HENRY P HALL	7,8	630			
RICHARDSON NORTH J H	(469) 593-5400		045	MELISSA GASSMAN	7,8	555			
FOREST MEADOW J H	(469) 593-1500		047	CHARLES BRUNER	7,8	600			
WESTWOOD J H	(469) 593-3600		048	PEGGY DILLON	7,8	652			
LIBERTY J H	(469) 593-7888		049	STEPHEN QUISENBERRY	7,8	636			
APOLLO J H	(469) 593-7900		050	JACKIE NOTEWARE	7,8	745			
PARKHILL J H	(469) 593-5600		051	JUDY MARCUM	7,8	570			
LAKE HIGHLANDS FRESHMAN CENTER	(469) 593-1300		052	WILLIAM N GALLO	9	638			
ARAPAHO CLASSICAL MAGNET	(469) 593-6400		101	NELWYN P SHOWS	EE-6	558			
CANYON CREEK EL	(469) 593-6500		102	ELIZABETH CARSTENS	EE-6	257			
DOVER EL	(469) 593-4200		103	BRONA C HUDSON	EE-6	491			
GREENWOOD HILLS EL	(469) 593-6100		104	MICHELE H ZUPA	EE-6	384			
HAMILTON PARK PACESETTER MAGNET	(469) 593-3900		105	MEGAN B TIMME	EE-6	688			
O HENRY EL	(469) 593-8200		106	MARTHA MIXON	EE,KG-6	439			
LAKE HIGHLANDS EL	(469) 593-2100		107	KIMBERLY SULLIVAN	PK-6	633			
MOHAWK EL	(469) 593-6600		108	BILLIE SNOW	KG-6	334			
NORTHTRICH EL	(469) 593-6200		109	FELICIA L EASTER	EE-6	456			

Texas Public Schools and Charters, Directory, October 2009

County, district, region, school	Mailing address and phone number	Cnty.-dist. number	Sch. no.	County and district superintendents, principals	Grades	2008-09 enrollment	Appraised valuation (thousands)	Tax rate	
								Maintenance	Bond
NORTHWOOD HILLS EL	(469) 593-4300		110	MAXINE S KAZDOY	PK-6	400			
RICHARDSON HEIGHTS EL	(469) 593-4400		111	JENNY A LANIER	PK-6	442			
RICHARDSON TERRACE EL	(469) 593-8700		112	SHARON NEWMAN	EE-6	482			
SPRING VALLEY EL	(469) 593-4600		113	KELLY J COLBURN	PK-6	392			
STULTS ROAD EL	(469) 593-2500		114	DARWIN SPILLER	EE-6	447			
MARK TWAIN EL	(469) 593-4800		115	CARMEN L CASAMAYOR-RYAN	PK-6	449			
WALLACE EL	(469) 593-2600		116	DEBORAH G EVANS	KG-6	511			
WHITE ROCK EL	(469) 593-2700		117	NANCY K KINZIE	KG-6	522			
SPRING CREEK EL	(469) 593-4500		118	CANDACE R JUDD	KG-6	298			
DOBIE PRI	(469) 593-4100		119	KAY REYNOLDS	EE-1	623			
FORESTRIDGE EL	(469) 593-8500		120	KATHY HIGGINS	PK-6	663			
NORTHLAKE EL	(469) 593-2300		121	GLENDIA HOWELL	PK-6	576			
BOWIE EL	(469) 593-6000		122	STACI C LOW	KG-6	471			
PRAIRIE CREEK EL	(469) 593-6300		123	KYLE M STUARD	EE-6	245			
SPRINGRIDGE EL	(469) 593-8600		124	CHARIS HUNT	PK-6	399			
PRESTONWOOD EL	(469) 593-6700		125	NANCY STENBERG	KG-6	337			
SKYVIEW EL	(469) 593-2400		126	PHILIP A BATES	PK-6	519			
DARTMOUTH EL	(469) 593-8400		127	KATHY CLAYTON	EE-6	319			
BRENTFIELD EL	(469) 593-5730		128	STEVEN LEMONS	KG-6	596			
JESS HARBEN EL	(469) 593-8800		129	NICOLE D FARRAR	PK-6	355			
RICHLAND EL	(469) 593-4650		130	GREGORY GASTON	PK-6	587			
YALE EL	(469) 593-8300		131	STANLEY T CRAWFORD	KG-6	458			
MOSS HAVEN EL	(469) 593-2200		132	PHILIP HENDERSON	KG-6	390			
BIG SPRINGS EL	(469) 593-8100		133	DENISE L MAY	KG-6	501			
MERRIMAN PARK EL	(469) 593-2800		134	LAURIE J TAYLOR	KG-6	426			
AIKIN EL	(469) 593-1820		135	SANDRA POINTER	EE-6	589			
RISD ACAD	(469) 593-3300		137	KEITH B FORTE	1-6	673			
ENTERPRISE CITY	(469) 593-6509		140	JODI B FREEMAN	UG	0			
MATH/SCIENCE/TECH MAGNET	(469) 593-7300		142	ANGELA J VAUGHAN	KG-6	653			
FOREST LANE ACADEMY	(469) 593-1850		143	PAMELA L AITKEN	PK-6	616			
AUDELIA CREEK ELEMENTARY	(469) 593-2900		144	MICHAEL SAVAGE	PK-6	604			
CAROLYN G BUKHAIR EL	(469) 593-4900		145	SUZANNE M SWIGGETT	1-6	688			
THURGOOD MARSHALL EL	(469) 593-6800		146	TONIA ALEXANDER	PK-6	629			
ALTERNATIVE INSTRUCTIONAL									
RICHARDSON ARTS/LAW/SCIENCE MAGNET	(469) 593-3038		007	WILLIAM D WITTEN, JR	UG	0			
JJAEP INSTRUCTIONAL									
P A S S LEARNING CTR	(469) 593-5800		008		3-12	9			
DAEP INSTRUCTIONAL									
CHRISTA MCAULIFFE LEARNING CENTER	(469) 593-5800		006	LORINE H BURRELL	KG-12	74			
SUNNYVALE ISD 10	417 E TRIPP RD SUNNYVALE 75182-9544 PHONE - (972) 226-7601 FAX - (972) 226-6882	057-919		DOUG WILLIAMS		806	\$644,246	.102	.035
REGULAR INSTRUCTIONAL									
SUNNYVALE H S	(972) 203-4600		001	ZACH HOBBS	9-11	151			
SUNNYVALE MIDDLE	(972) 226-2922		041	JOSH WILLIAMS	5-8	242			
SUNNYVALE EL	(972) 266-7601		101	AMY TUTLE	PK-4	413			
JJAEP INSTRUCTIONAL									
COMMUNITY EDUCATION PARTNERSHIP	(972) 226-7601		102		KG-11	0			
COPPELL ISD 10	200 S DENTON TAP RD COPPELL 75019-3205 PHONE - (214) 496-6000 FAX - (214) 496-6036	057-922		DR JEFF N TURNER		9948	\$7,580,500	.104	.024
REGULAR INSTRUCTIONAL									
COPPELL H S	(214) 496-6100		001	BRAD HUNT	9-12	2737			
NEW TECH H S AT COPPELL	(214) 496-5900		003	TABITHA BRANUM	9-11	-			
COPPELL MIDDLE EAST	(214) 496-6600		042	LAURA SPRINGER	6-8	741			
COPPELL MIDDLE WEST	(214) 496-8600		043	VERN EDIN	6-8	851			
COPPELL MIDDLE NORTH	(214) 496-7100		044	LYNN OJEDA	6-8	827			
PINKERTON EL	(214) 496-6800		101	KRISTI MIKKELSEN	KG-5	361			
AUSTIN EL	(214) 496-7300		103	LAURIE O'NEILL	KG-5	542			
MOCKINGBIRD EL	(214) 496-8200		105	PAM MITCHELL	KG-5	549			
WILSON EL	(214) 496-7500		106	DEANA HARRELL	PK-5	456			
LAKESIDE EL	(214) 496-7600		107	GEMA HALL	KG-5	543			
TOWN CENTER EL	(214) 496-7800		108	PENNY TRAMEL	KG-5	548			
COTTONWOOD CREEK EL	(214) 496-8300		109	DR ANDRA PENNY	KG-5	484			
VALLEY RANCH EL	(214) 496-8500		110	CYNTHIA ARTERBERY	EE-5	544			
DENTON CREEK EL	(214) 896-8100		111	BRYAN MCLAIN	EE-5	489			
JJAEP INSTRUCTIONAL									
DALLAS COUNTY JJAEP			007		6-12	-			
DAEP INSTRUCTIONAL									
EDUCATION ANNEX (AEP/DAEP)	(214) 496-8032		002	RON-MARIE JOHNSON	KG-12	0			
058 DAWSON COUNTY		058							
DAWSON ISD 17	P O BOX 180 WELCH 79377-0180 PHONE - (806) 489-7568 FAX - (806) 489-7463	058-902		LINDSEY WALLACE		149	\$289,391	.104	.000
REGULAR INSTRUCTIONAL									
DAWSON SCHOOL	(806) 489-7461		001	DARLA HEINRICH MARVA HOGUE	EE-12	149			
KLONDIKE ISD 17	2911 COUNTY RD H LAMESA 79331-4967 PHONE - (806) 462-7334 FAX - (806) 462-7333	058-905		STEVE MCLAREN		195	\$441,044	.104	.022
REGULAR INSTRUCTIONAL									
KLONDIKE ISD	(806) 462-7332		001	STEVE MCLAREN	PK-12	195			

Texas Public Schools and Charters, Directory, October 2009

County, district, region, school	Mailing address and phone number	Cnty.-dist. number	Sch. no.	County and district superintendents, principals	Grades	2008-09 enrollment	Appraised valuation (thousands)	Tax rate	
								Maintenance	Bond
LAMESA ISD 17									
	P O BOX 261 LAMESA 79331-0261 PHONE - (806) 872-5461 FAX - (806) 872-6220	058-906		SCOTT DAVIS		1950	\$421,759	.117	.000
REGULAR INSTRUCTIONAL									
LAMESA H S	(806) 872-8385		001	KEVIN VAUGHAN	9-12	443			
LAMESA MIDDLE	(806) 872-8301		041	CHRIS RIGGINS	6-8	402			
NORTH EL	(806) 872-5428		103	KIMMIE ETHEREDGE	3-5	474			
SOUTH EL	(806) 872-5401		105	PAM MITCHELL	EE-2	622			
ALTERNATIVE INSTRUCTIONAL									
LAMESA SUCCESS ACADEMY	(806) 872-5410		004		8-12	9			
SANDS CISD 17									
	P O BOX 218 ACKERLY 79713-0218 PHONE - (432) 353-4888 FAX - (432) 353-4650	058-909		WAYNE BLOUNT		224	\$226,271	.104	.016
REGULAR INSTRUCTIONAL									
SANDS CISD	(432) 353-4888		001	ZELDA BILBO	PK-12	224			
059 DEAF SMITH COUNTY									
059									
HEREFORD ISD 16									
	601 N 25 MILE AVE HEREFORD 79045-4406 PHONE - (806) 364-0606 FAX - (806) 363-7699	059-901		KELLI MOULTON		4170	\$983,063	.104	.000
REGULAR INSTRUCTIONAL									
HEREFORD H S	(806) 363-7620		001	RICHARD SAUCEDA	9-12	1192			
SPECIAL PROGRAMS CTR	(806) 363-7610		040	SUSAN ROBBINS	EE,PK	323			
HEREFORD J H	(806) 363-7630		042	SUSAN PERRIN	6-8	849			
AIKMAN EL	(806) 363-7640		101	SANDRA MALDONADO	KG-5	404			
BLUEBONNET EL	(806) 363-7650		102	LINDA GONZALEZ	KG-5	320			
WEST CENTRAL EL	(806) 363-7690		103	CUCA SALINAS	KG-5	313			
NORTHWEST EL	(806) 363-7660		104	DAVID FANNING	KG-5	438			
TIERRA BLANCA EL	(806) 363-7680		106	SHARON HODGES	KG-5	331			
WALCOTT ISD 16									
	4275 HWY 214 HEREFORD 79045-4153 PHONE - (806) 289-5222 FAX - (806) 289-5224	059-902		DR BILLY S MCLAUGHLIN		155	\$31,064	.073	.000
REGULAR INSTRUCTIONAL									
WALCOTT EL	(806) 289-5222		101	DR BILL S MCLAUGHLIN	PK-6	155			
060 DELTA COUNTY									
060									
COOPER ISD 08									
	P O BOX 478 COOPER 75432 PHONE - (903) 395-2112 FAX - (903) 395-2117	060-902		JASON MARSHALL		852	\$145,748	.117	.032
REGULAR INSTRUCTIONAL									
COOPER H S	(903) 395-0509		001	MICHAEL RAMSAY	9-12	264			
COOPER J H	(903) 395-0509		041	MICHAEL RAMSAY	6-8	191			
COOPER EL	(903) 395-2111		101	DOUG WICKS	EE-5	397			
FANNINDEL ISD 08									
	601 W MAIN ST LADONIA 75449-1517 PHONE - (903) 367-7251 FAX - (903) 367-7252	060-914		H L MILTON		201	\$53,101	.104	.018
REGULAR INSTRUCTIONAL									
FANNINDEL HIGH SCHOOL	(903) 367-7251 ext:104		001	BRETT WILLIAMS	6-12	90			
FANNINDEL EL	(903) 359-6314		102	PERRY EVANS	EE-5	111			
061 DENTON COUNTY									
061									
UNIVERSITY OF NORTH TEXAS 11									
	P O BOX 311220 DENTON 76203-5307 PHONE - (940) 565-2000 FAX - (940) 369-8796	061-501		DR RICHARD J SINCLAIR		0	\$0	.000	.000
REGULAR INSTRUCTIONAL									
TEXAS ACADEMY OF MATHEMATICS & SCIENCE	(940) 565-3606		001	DR RICHARD J SINCLAIR	11,12	0			
EDUCATION CENTER 11									
	100 E PARK STE A LITTLE ELM 75068 PHONE - (972) 292-2405 FAX - (972) 292-2373	061-802		NICK G FARLEY		790	\$0	.000	.000
CHARTER/REGULAR INSTRUCTIONAL									
THE EDUCATION CENTER AT AUBREY	(940) 440-9580		005	SAMIE SHELBY	KG-12	132			
CHARTER/ALTERNATIVE INSTRUCTIONAL									
EDUCATION CENTER AT THE COLONY	(972) 292-2405		001	NICKIE FARLEY	KG-12	140			
EDUCATION CENTER AT LITTLE ELM	(972) 292-3562		002	NICKIE FARLEY	KG-12	176			
THE EDUCATION CENTER IN LEWISVILLE	(972) 221-3564		003	ERIC HOLT	KG-12	141			
THE EDUCATION CENTER AT DENTON	(940) 383-1972		004	KATHY BRYAN	KG-12	201			
THE LEGENDS ACADEMY 11									
	P O BOX 1097 DENTON 76202 PHONE - (940) 387-6021 FAX - (940) 387-6028	061-803		CASSANDRA BERRY		0	\$0	.000	.000
CHARTER/ALTERNATIVE INSTRUCTIONAL									
LEGENDS ACADEMY	(940) 387-6021		001	SANDY DOERGE	KG-12	0			
DENTON ISD 11									
	1307 N LOCUST ST	061-901		DR RAY E BRASWELL		22189	\$9,175,331	.104	.045

Texas Public Schools and Charters, Directory, October 2009

County, district, region, school	Mailing address and phone number	Cnty. dist. number	Sch. no.	County and district superintendents, principals	Grades	2008-09 enrollment	Appraised valuation (thousands)	Tax rate	
								Maintenance	Bond
DENTON 76201									
PHONE - (940) 369-0000									
FAX - (940) 369-4982									
REGULAR INSTRUCTIONAL									
RYAN H S	(940) 369-3000		002	VERNON REEVES	9-12	1773			
DENTON H S	(940) 369-2000		003	DARRELL MUNCY	9-12	1414			
JOHN H GUYER HS	(940) 369-1000		007	BARBARA FISCHER	9-12	2205			
CROWNOVER MIDDLE SCHOOL	(940) 369-4700		041	DIANNE BLAIR	6-8	876			
STRICKLAND MIDDLE	(940) 369-4200		044	KATHLEEN CARMONA	6-8	877			
CALHOUN MIDDLE	(940) 369-2400		045	ANTHONY SIMS	6-8	613			
MCMATH MIDDLE	(940) 369-3300		046	DR DEBRA NOBLES	6-8	789			
NAVO MIDDLE SCHOOL	(972) 347-7500		047	SHAUN PERRY	6-8	887			
TOM HARPOOL MIDDLE SCHOOL	(940) 369-1700		048	MIKE VANCE	6-8	722			
HOUSTON EL	(940) 369-2900		102	TERESA ANDRESS	KG-5	662			
LEE EL	(940) 369-3500		104	LAURA RODRIGUEZ	KG-5	653			
HODGE EL	(940) 369-2800		105	SAM KELLEY	PK-5	593			
MCNAIR EL	(940) 369-3600		106	SEAN FLYNN	KG-5	615			
NEWTON RAYZOR ELEMENTARY	(940) 369-3700		107	CARMEN LIPSCOMB	PK-5	501			
RIVERA EL	(940) 369-3800		108	ROBERT GONZALEZ	PK-5	682			
WILSON EL	(940) 369-4500		109	AUDREY STANISZEWSKI	PK-5	726			
GINNINGS EL	(940) 369-2700		110	DEBORAH LOKEY	KG-5	578			
BORMAN EL	(940) 369-2500		111	RUBEN MOLINAR	PK-5	439			
EVERS PARK EL	(940) 369-2600		112	TRICIA BOLZ	KG-5	637			
RYAN ELEMENTARY SCHOOL	(940) 369-4600		113	DALTON GREGORY	KG-5	504			
THE ANN WINDLE SCHOOL FOR YOUNG CHILDREN	(940) 369-3900		114	DR RON ARRINGTON	EE,PK	314			
EUGENIA PORTER RAYZOR ELEMENTARY	(940) 369-4100		115	HAPPY CARRICO	KG-5	613			
PECAN CREEK ELEMENTARY	(940) 369-4400		116	ALETA ATKINSON	KG-5	572			
PROVIDENCE EL	(940) 369-1900		117	SUSAN BOLTE	KG-5	750			
MILDRED M HAWK EL	(940) 369-1800		118	SUSANNAH O'BARA	KG-5	776			
SAVANNAH EL			119	ROD SOUTHARD	KG-5	472			
PALOMA CREEK EL	(972) 347-7300		120	ROMEO MUNGIA	KG-5	509			
L A NELSON EL	(940) 369-1400		121	KAYLENE TIERCE	KG-5	546			
ANNIE WEBB BLANTON ELEMENTARY	(940) 369-0700		122	KAREN SATTERWHITE	KG-5	442			
OLIVE STEPHENS ELEMENTARY			123	ERIC HARTING	KG-5	302			
EMILIO & GUADALUPE GONZALEZ PRE-K CENTER			124		PK	0			
ALTERNATIVE INSTRUCTIONAL									
FRED MOORE HIGH SCHOOL	(940) 369-4000		039	VERNON WRIGHT	9-12	-			
JOE DALE SPARKS CAMPUS	(940) 349-2468		040	PAIGE BOROUGHS	4-12	53			
REGIONAL DAY SCH DEAF COMMUNITY ED	(940) 369-4075		200		EE-12	0			
	(940) 369-0092		201	STEVE JOHNSON	EE-12	0			
JJAEP INSTRUCTIONAL									
DENTON CO J J A E P	(940) 898-5840		006	MATT MERICK	4-12	-			
DAEP INSTRUCTIONAL									
LESTER DAVIS SCHOOL	(940) 369-4050		005	JEFF TINCH	KG-12	72			
LEWISVILLE ISD 11									
P O BOX 217									
LEWISVILLE 75067-0217									
PHONE - (469) 713-5200									
FAX - (972) 350-9500									
REGULAR INSTRUCTIONAL									
LEWISVILLE H S	(469) 713-5190	061-902	001	BRAD BURNS	9-12	2649	50216	\$22,945,977	.104 .034
MARCUS H S	(469) 713-5196		002	GARY SHAFFERMAN	9-12	3023			
THE COLONY H S	(469) 713-5178		004	REBECCA MACDONALD	9-12	1864			
HEBRON H S	(469) 713-5183		008	HUGH JONES	9-12	2631			
C DOUGLAS KILLOUGH LEWISVILLE HS NORTH	(469) 713-5987		009	ANDY PLUNKETT	9	905			
FLOWER MOUND H S	(469) 713-5192		010	PAUL MOON	9-12	3046			
LISD CAREER CENTER #2			011		10-12	0			
HEBRON 9TH GRADE CENTER			012		9	0			
MARCUS 9TH GRADE CENTER	(469) 713-5200		013		9	0			
LEWISVILLE 9TH-10TH GRADE CENTER			014		9,10	0			
HEDRICK MIDDLE SCHOOL	(469) 713-5188		042	BARBARA HAMRIC	6-8	618			
GRIFFIN MIDDLE	(469) 713-5973		044	JEFF KAJIS	6-8	680			
LAMAR MIDDLE	(469) 713-5966		045	DAVID MIKE FIELDS	6-8	797			
LAKEVIEW MIDDLE	(469) 713-5974		046	DR STEVE NAUMAN	6-8	837			
ARBOR CREEK MIDDLE	(469) 713-5971		047	CHANTELL UPSHAW	6-8	778			
FORESTWOOD MIDDLE	(469) 713-5972		048	DAVID TICKNER	6-8	655			
BRIARHILL MIDDLE	(469) 713-5975		049	CHRIS MATTINGLY	6-8	1007			
DELAY MIDDLE SCHOOL	(469) 713-5191		050	PAM FLORES	6-8	620			
HUFFINES MIDDLE SCHOOL	(469) 713-5990		052	JAMES HILL	6-8	909			
MCKAMY MIDDLE	(469) 713-5991		053	PETE TAGGART	6-8	1046			
CREEK VALLEY MIDDLE SCHOOL	(469) 713-5184		054	DR GLENDA EDWARDS	6-8	670			
CLAYTON DOWNING MIDDLE SCHOOL	(469) 713-5962		055	LISA LINGREN	6-8	667			
MARSHALL DURHAM MIDDLE SCHOOL	(469) 713-5963		056	SCOTT FINCH	6-8	693			
LEGENDS PROPERTY			057			0			
SHADOW RIDGE MIDDLE SCHOOL	(469) 713-5984		058	GARY GIBSON	6-8	781			
KILLIAN MIDDLE SCHOOL	(469) 713-5977		059	ALAN CASSEL	6-8	581			
MILLIKEN MIDDLE			060		6-8	0			
CENTRAL ELEMENTARY	(469) 713-5976		101	RAUL PENA	EE-5	907			
COLLEGE ST EL	(469) 713-5965		102	PATTY RUTH	KG-5	274			
LAKELAND ELEMENTARY	(469) 713-5992		104	JAMES CROCKETT	KG-5	838			
HEDRICK EL	(469) 713-5189		105	ESTEVA BARGO	KG-5	588			
DEGAN EL	(469) 713-5967		106	BRENDA ROGERS	KG-5	650			
CAMEY EL	(469) 713-5951		107	LIVIA CALLAHAN	KG-5	577			
TIMBER CREEK EL	(469) 713-5961		108	VICKIE ABSHIER	KG-5	547			
PETERS COLONY ELEMENTARY	(469) 713-5179		109	TONI HALL	PK-5	618			
HIGHLAND VILLAGE EL	(469) 713-5957		110	SHARILYN WAGNER	KG-5	411			
STEWARTS CREEK EL	(469) 713-5960		111	LEA LAND	PK-5	409			
FLOWER MOUND EL	(469) 713-5955		112	GAYLE NURRE	KG-5	600			
INDIAN CREEK ELEMENTARY	(469) 713-5180		113	LUCY LAMBERT-GUESNARD	KG-5	527			
MCAULIFFE EL	(469) 713-5959		114	JENNIFER MATTINGLY	KG-5	545			
B B OWEN EL	(469) 713-5950		115	LINDA FONTES	KG-5	416			
CREEKSIDE EL	(469) 713-5953		116	ROD MCGINNIS	KG-5	528			
DONALD ELEMENTARY	(469) 713-5198		117	MICHELLE WOOTEN	KG-5	540			
HEBRON VALLEY EL	(469) 713-5182		118	FELICIA SPRAYBERRY	KG-5	675			

Texas Public Schools and Charters, Directory, October 2009

County, district, region, school	Mailing address and phone number	Cnty.-dist. number	Sch. no.	County and district superintendents, principals	Grades	2008-09 enrollment	Appraised valuation (thousands)	Tax rate	
								Maintenance	Bond
ETHRIDGE EL	(469) 713-5954		119	MARTHA GOODING	KG-5	422			
GARDEN RIDGE EL	(469) 713-5956		120	DAN VAN HORNE	KG-5	537			
MORNINGSIDE ELEM	(469) 713-5970		121	RITA BACQUE	KG-5	675			
HERITAGE EL	(469) 713-5985		122	BELINDA NIKKEL	KG-5	775			
OLD SETTLERS ELEMENTARY	(469) 713-5993		123	MARY LEWIS	KG-5	749			
PARKWAY EL	(469) 713-5979		124	JUDY MIERS	KG-5	444			
POLSER ELEMENTARY	(469) 713-5978		125	MIKE GIBBS	KG-5	452			
PRAIRIE TRAIL ELEMENTARY	(469) 713-5980		126	CHELLIE ADAMS	EE,KG-5	728			
VALLEY RIDGE ELEMENTARY	(469) 713-5982		127	CHARLOTTE CAUTHEN	KG-5	723			
FOREST VISTA ELEMENTARY	(469) 713-5194		128	DR PATRICK SCHOTT	EE,KG-5	539			
BRIDLEWOOD ELEM	(469) 713-5193		129	MIKE ROGERS	EE,KG-5	777			
WELLINGTON ELEMENTARY	(469) 713-5989		130	DR ROBIN MACKIE	EE,KG-5	969			
SOUTHRIDGE ELEMENTARY	(469) 713-5187		131	JULIE SHERIFF	KG-5	757			
HOMESTEAD ELEMENTARY	(469) 713-5181		132	SEAN PERRY	KG-5	600			
BLUEBONNET ELEMENTARY	(469) 713-5195		133	SHARON BURRIS	KG-5	563			
TOM HICKS ELEMENTARY	(469) 713-5981		134	ANN BECKEL	KG-5	641			
LIBERTY ELEMENTARY	(469) 713-5958		135	LINDA HOLMAN	KG-5	886			
CASTLE HILLS ELEMENTARY	(469) 713-5952		136	VENITA BLAKE	KG-5	689			
CHAPEL HILL ELEMENTARY			137		KG-5	0			
MARJORY VICKERY ELEMENTARY	(469) 713-5969		138	KRISTEN STREETER	KG-5	585			
ROCKBROOK EL	(469) 713-5968		139	ELISA WITTRICK	KG-5	742			
COYOTE RIDGE ELEMENTARY	(469) 713-5994		140	CATHY GRYGAR	PK-5	649			
LILLIE J JACKSON EARLY CHILDHOOD CENTER	(469) 713-5986		141	DULIA LONGORIA	EE,PK	456			
INDEPENDENCE EL	(469) 713-5212		142	TEDDIE WINSLOW	PK-5	504			
LEWISVILLE EL	(469) 713-5200		143		PK-5	0			
ALTERNATIVE INSTRUCTIONAL									
DALE JACKSON CAREER CTR	(469) 713-5186		003	ALAN STRONG	10-12	0			
LEARNING CTR	(469) 713-5185		005	CYNTHIA WILLIAMS	6-12	212			
JJAEP INSTRUCTIONAL									
DENTON CO J J A E P	(940) 349-2400		007	MATTHEW MARICK	5-12	36			
PILOT POINT ISD 11	829 S HARRISON ST PILOT POINT 76258-9584 PHONE - (940) 686-8700 ext:102 FAX - (940) 686-8705	061-903		GLENN E BARBER		1472	\$522,027	.117	.022
REGULAR INSTRUCTIONAL									
PILOT POINT H S	(940) 686-8740		001	LORI J SITZES	9-12	433			
PILOT POINT SELZ MIDDLE	(940) 686-8730		041	LARRY SHUMAN	7,8	208			
PILOT POINT EL	(940) 686-8710		101	RAE ANN STRITTMATTER	EE-2	397			
PILOT POINT INT	(940) 686-8720		102	MARGARET JILL JOHNSON	3-6	434			
JJAEP INSTRUCTIONAL									
DENTON CO J J A E P			002		6-12	0			
KRUM ISD 11	809 E MCCART KRUM 76249-9649 PHONE - (940) 482-6000 ext:1002 FAX - (940) 482-3929	061-905		MIKE DAVIS		1562	\$773,011	.104	.033
REGULAR INSTRUCTIONAL									
KRUM H S	(940) 482-6000 ext:2001		001	MIKE PIERSON	9-12	398			
KRUM MIDDLE	(940) 482-6000 ext:3001		041	MICHELLE PIENIAZEK	6-8	369			
DYER EL	(940) 482-6000 ext:4101		101	DEBBIE HUDSON	2,3	263			
BLANCHE DODD INT	(940) 482-6000 ext:4001		102	LILA WRIGHT	4,5	232			
KRUM EARLY EDUCATION CENTER	(940) 482-6000 ext:4201		103	TAMMY MORRIS	EE-1	300			
JJAEP INSTRUCTIONAL									
DENTON CO J J A E P	(940) 482-6000 ext:2001		002	MIKE PIERSON	6-12	0			
PONDER ISD 11	400 W BAILEY ST PONDER 76259 PHONE - (940) 479-8200 FAX - (940) 479-8209	061-906		J BRUCE YEAGER		1194	\$931,912	.104	.028
REGULAR INSTRUCTIONAL									
PONDER H S	(940) 479-8312		001	KENT JOSSELET	9-12	342			
PONDER J H	(940) 479-8220		041	TED HEERS	6-8	-			
PONDER EL	(940) 479-8320		101	JANELL WILBANKS	EE-5	580			
JJAEP INSTRUCTIONAL									
DENTON CO J J A E P	(940) 898-5840		002	MATT C MARICK	6-12	-			
AUBREY ISD 11	415 TISDELL LN AUBREY 76227-9619 PHONE - (940) 668-0060 FAX - (940) 365-2627	061-907		DR JAMES A MONACO		1696	\$544,861	.104	.045
REGULAR INSTRUCTIONAL									
AUBREY H S	(940) 668-3900		001	JEFF MULKEY	9-12	469			
AUBREY MIDDLE	(940) 668-0200		041	DELORE JONES	6-8	383			
HL BROCKETT	(940) 668-0036		101	MARK FURLOW	KG-5	512			
JAMES A MONACO	(940) 668-0000		102	SHANNON SAYLOR	EE-5	332			
JJAEP INSTRUCTIONAL									
DENTON CO J J A E P			002		6-12	0			
SANGER ISD 11	P O BOX 2399 SANGER 76266-2399 PHONE - (940) 458-7438 FAX - (940) 458-5140	061-908		JACK BIGGERSTAFF		2634	\$669,188	.104	.033
REGULAR INSTRUCTIONAL									
SANGER H S	(940) 458-7497		001	MARY EDWARDS	9-12	736			
SANGER MIDDLE	(940) 458-7916		041	DEANNA STEEBER	7,8	375			
CLEAR CREEK INT	(940) 458-7476		101	ANN WILLIAMS	3-5	395			
CHISHOLM TRAIL EL	(940) 458-5297		102	SANDRA HENSLEY	KG-2	377			
BUTTERFIELD EL	(940) 458-4377		104	DEBBIE ROMINES	EE-5	496			
SANGER SIXTH GRADE CENTER	(940) 458-3699		105	STEVE SKELTON	6	205			
ALTERNATIVE INSTRUCTIONAL									
LINDA TUTT HIGH SCHOOL	(940) 458-5701		003	JACKIE MCBROOM	9-12	50			

Texas Public Schools and Charters, Directory, October 2009

County, district, region, school	Mailing address and phone number	Cnty. dist. number	Sch. no.	County and district superintendents, principals	Grades	2008-09 enrollment	Appraised valuation (thousands)	Tax rate	
								Maintenance	Bond
JJAEP INSTRUCTIONAL DENTON CO J J A E P			002		6-12	0			
ARGYLE ISD 11	800 EAGLE DR ARGYLE 76226-0989 PHONE - (940) 464-7241 ext:5 FAX - (940) 464-7297	061-910		DR TELENA WRIGHT		1744	\$979,036	.104	.037
REGULAR INSTRUCTIONAL									
ARGYLE H S	(940) 262-7777		001	JEFF BUTTS	9-12	578			
ARGYLE MIDDLE	(940) 246-2126		041	SONJA BALL	7,8	310			
ARGYLE INT			042		5,6	283			
HILLTOP EL	(940) 464-7241		101	ROBIN MCWHORTER	EE-4	573			
JJAEP INSTRUCTIONAL DENTON CO J J A E P			006		6-12	0			
NORTHWEST ISD 11	P O BOX 77070 FORT WORTH 76177-0070 PHONE - (817) 215-0000 FAX - (817) 215-0170	061-911		DR KAREN G RUE		13012	\$9,779,475	.100	.034
REGULAR INSTRUCTIONAL									
NORTHWEST H S	(817) 215-0200		001	ROSE BRENNER	9-12	3218			
BYRON NELSON H S	(817) 698-5600		007	LINDA PARKER	9,10	0			
MEDLIN MIDDLE	(817) 215-0500		042	ROBIN ELLIS	6-8	1066			
GENE PIKE MIDDLE	(817) 215-0400		043	MIKE BLANKENSHIP	6-8	954			
CHISHOLM TRAIL MIDDLE	(817) 215-0600		044	DR ROB THORNELL	6,8	954			
NEW MS			045		6-8	0			
HASLET EL	(817) 215-0850		101	MICHAEL GRIFFIN	KG-5	501			
JUSTIN EL	(817) 215-0800		102	ANITA CHANEY	EE-5	646			
LAKEVIEW EL	(817) 215-0750		106	SHANE CONKLIN	KG-5	298			
ROANOKE EL	(817) 215-0650		107	DEBBIE MERKI	EE-5	576			
SEVEN HILLS EL	(817) 215-0700		108	STEPHANIE ESPINOSA	EE-5	500			
SAMUEL BECK EL	(817) 215-0450		109	DEBORAH MCCUNE	KG-5	500			
W R HATFIELD EL	(817) 215-0350		110	CATHY SAGER	KG-5	790			
PRAIRIE VIEW EL	(817) 215-0550		111	SANDY CONKLIN	PK-5	376			
SONNY & ALLEGRA NANCE EL	(817) 698-1950		112	CONNIE FINLEY	EE,KG-5	688			
J LYNDAL HUGHES EL	(817) 698-1900		113	KIM CALLEY	PK-5	525			
KAY GRANGER EL	(817) 698-1100		114	KIMMIE ETHEREDGE	KG-5	561			
SENDERA RANCH ELEMENTARY			115	SUZIE MCNEESE	KG-5	588			
O A PETERSON	(817) 698-5000		116	TODD ROGERS	KG-5	255			
CLARA LOVE EL	(817) 698-6600		117	JULIE NERBY	KG-5	0			
ALTERNATIVE INSTRUCTIONAL									
DENTON CREEK	(817) 490-0295		003	MONTY BROWN	7-12	-			
JJAEP INSTRUCTIONAL DENTON CO J J A E P	(940) 648-2611		005		6-12	-			
TARRANT COUNTY JJAEP			008		6-12	0			
LAKE DALLAS ISD 11	P O BOX 548 LAKE DALLAS 75065-0548 PHONE - (940) 497-4039 FAX - (940) 497-3737	061-912		GAYLE STINSON		3978	\$1,266,148	.117	.048
REGULAR INSTRUCTIONAL									
LAKE DALLAS H S	(940) 497-4031		001	DAVID KETCHER	9-12	1137			
LAKE DALLAS MIDDLE	(940) 497-4037		041	JAMES PARKER	6-8	920			
LAKE DALLAS EL	(940) 497-2222		101	JENNIE TAYLOR	PK-5	0			
CORINTH EL	(940) 497-4010		103	ELLEN SMITH	KG-5	617			
SHADY SHORES EL	(940) 497-4035		105	JENNIE TAYLOR	EE-5	756			
JJAEP INSTRUCTIONAL DENTON CO J J A E P	(940) 898-5840		002		6-12	-			
LITTLE ELM ISD 11	500 LOBO LN LITTLE ELM 75068-5220 PHONE - (972) 292-1847 FAX - (972) 294-1107	061-914		STEVE MURRAY		5855	\$1,620,762	.104	.049
REGULAR INSTRUCTIONAL									
LITTLE ELM H S	(972) 292-1840		001	MELISSA WESLEY	9-12	1414			
LAKESIDE J H	(972) 292-3200		041	ANNA KING	7,8	833			
DELILAH KING EARLY LEARNING ACADEMY	(972) 292-1908		101	LAURA GRIFFIN	EE,PK	344			
HERSCHEL ZELLARS EL	(972) 292-0720		102	DEBBIE CLARK	KG-4	-			
D H BRENT INT	(972) 668-2991		103	KRISTI HARGROVE	5,6	478			
CESAR CHAVEZ EL	(972) 294-1670		104	KATHY CAWTHON	KG-4	667			
HACKBERRY ELEMENTARY	(972) 547-3505		105	KEVIN MOFFITT	KG-4	487			
COLIN POWELL INTERMEDIATE			106	DEE OWEN	5,6	371			
LAKEVIEW EL	(972) 547-3575		107	CYNDY MIKA	KG-4	577			
OAK POINT EL	(972) 547-3585		108	MARTHA WERNER	KG-4	383			
JJAEP INSTRUCTIONAL DENTON CO J J A E P			002		6-12	-			
062 DEWITT COUNTY		062							
CUERO ISD 03	405 PARK HTS DR CUERO 77954-2132 PHONE - (361) 275-3832 FAX - (361) 275-2981	062-901		HENRY E LIND		1932	\$417,118	.113	.016
REGULAR INSTRUCTIONAL									
CUERO H S	(361) 275-6157		001	MICHAEL CAVANAUGH	9-12	608			
CUERO J H	(361) 275-2222		041	JAN REEVE	7,8	274			
CUERO INT	(361) 275-6638		042	BILL HAMILTON	4-6	369			
HUNT EL	(361) 275-2416		102	LOUIS LOWE, IV	1-3	422			
FRENCH EL	(361) 275-2121		104	MARK IACOPONELLI	EE-KG	-			
ALTERNATIVE INSTRUCTIONAL G O A L S PROGRAM	(361) 275-6047		002	BROOKE SMITH	PK-12	-			

Texas Public Schools and Charters, Directory, October 2009

County, district, region, school	Mailing address and phone number	Cnty.-dist. number	Sch. no.	County and district superintendents, principals	Grades	2008-09 enrollment	Appraised valuation (thousands)	Tax rate	
								Maintenance	Bond
LEARNING CONNECTIONS	(361) 275-9408		199	DEBRA D BAROS	EE-12	0			
NORDHEIM ISD 03	500 N BROADWAY NORDHEIM 78141 PHONE - (361) 938-5211 FAX - (361) 938-5266	062-902		SONYA LITTLE		93	\$99,442	.116	.009
REGULAR INSTRUCTIONAL NORDHEIM SCHOOL	(361) 938-5211		001	SONYA LITTLE	PK-12	93			
ALTERNATIVE INSTRUCTIONAL GOALS	(361) 938-5211		002	R J OLIVAREZ	1-12	0			
YOAKUM ISD 03	P O BOX 737 YOAKUM 77995-0737 PHONE - (361) 293-3162 FAX - (361) 293-6678	062-903		TOM KELLEY		1537	\$396,755	.104	.028
REGULAR INSTRUCTIONAL YOAKUM HIGH SCHOOL	(361) 293-3442		001	VICKI HOUSTON	9-12	433			
YOAKUM JUNIOR HIGH	(361) 293-3111		041	GABRIEL J ADAMEK	6-8	343			
YOAKUM INTERMEDIATE	(361) 293-2741		102	CHAD ROTHBAUER	3-5	-			
YOAKUM PRIMARY	(361) 293-2011		103	PATRICK BREWER	EE-2	445			
DAEP INSTRUCTIONAL G O A L S PROGRAM	(361) 275-9926		002		1-12	-			
YORKTOWN ISD 03	P O BOX 487 YORKTOWN 78164-0487 PHONE - (361) 564-2252 FAX - (361) 564-2254	062-904		DEBORAH E KNEESE		593	\$122,983	.104	.000
REGULAR INSTRUCTIONAL YORKTOWN H S	(361) 564-4225 ext:201		001	NOLAN ALEXANDER, III	9-12	194			
YORKTOWN J H	(361) 564-4209		041	SYLVIA HERNANDEZ	6-8	134			
YORKTOWN EL	(361) 564-2227		102	PATTY STRIEBER	EE-5	265			
ALTERNATIVE INSTRUCTIONAL GOALS PROGRAM			002		PK-12	0			
WESTHOFF ISD 03	P O BOX 38 WESTHOFF 77994-0038 PHONE - (830) 236-5519 FAX - (830) 236-5583	062-905		DONALD W GARRISON, JR		42	\$20,354	.104	.000
REGULAR INSTRUCTIONAL WESTHOFF EL	(830) 236-5519		101		PK-8	42			
ALTERNATIVE INSTRUCTIONAL G O A L S PROGRAM			002		PK-8	0			
MEYERSVILLE ISD 03	P O BOX 1 MEYERSVILLE 77974-0001 PHONE - (361) 277-5817 FAX - (361) 275-5034	062-906		LAURA A WHITSON		147	\$92,537	.104	.000
REGULAR INSTRUCTIONAL MEYERSVILLE EL	(361) 275-3639		101	LAURA WHITSON	KG-8	147			
ALTERNATIVE INSTRUCTIONAL G O A L S PROGRAM			002		KG-8	0			
063 DICKENS COUNTY		063							
SPUR ISD 17	P O BOX 550 SPUR 79370-0550 PHONE - (806) 271-3272 ext:2001 FAX - (806) 271-4575	063-903		EARL JARRETT		292	\$319,168	.104	.009
REGULAR INSTRUCTIONAL SPUR SCHOOL	(806) 271-3385 ext:204		001	TRAVIS BREITSCHOPF CHARLES BRYANT	EE-12	292			
PATTON SPRINGS ISD 17	P O BOX 32 AFTON 79220-0032 PHONE - (806) 689-2220 ext:2222 FAX - (806) 689-2253	063-906		LARRY J MCCLENNY		92	\$24,831	.104	.000
REGULAR INSTRUCTIONAL PATTON SPRINGS SCHOOL	(806) 689-2220		001	MIKE W NORRELL	PK-12	92			
064 DIMMIT COUNTY		064							
CARRIZO SPRINGS CISD 20	300 N SEVENTH ST CARRIZO SPRINGS 78834-3102 PHONE - (830) 876-2473 FAX - (830) 876-9700	064-903		DR DEBORAH DOBIE		2382	\$427,188	.117	.007
REGULAR INSTRUCTIONAL CARRIZO SPRINGS H S	(830) 876-5237		001	SOFIA MORONES	9-12	680			
CARRIZO SPRINGS J H	(830) 876-2496		041	ANA E GONZALES	6-8	298			
BIG WELLS EL	(830) 457-2201		101	ANA SULAICA	PK-2	40			
CARRIZO SPRINGS EL	(830) 876-3513		102	JUAN JOSE ORTIZ	PK-3	983			
CARRIZO SPRINGS INT	(830) 876-3561 ext:5501		103	MICHELE HOWARD	4,5	341			
ASHERTON EL	(830) 468-3592		104	SILVESTRE CAVASOS	PK-2	40			
065 DONLEY COUNTY		065							
CLARENDON ISD 16	P O BOX 610 CLARENDON 79226-0610 PHONE - (806) 874-2062 FAX - (806) 874-2579	065-901		MONTY JACK HYSINGER		523	\$129,624	.104	.000
REGULAR INSTRUCTIONAL									

Texas Public Schools and Charters, Directory, October 2009

County, district, region, school	Mailing address and phone number	Cnty.-dist. number	Sch. no.	County and district superintendents, principals	Grades	2008-09 enrollment	Appraised valuation (thousands)	Tax rate	
								Maintenance	Bond
CLARENDON H S	(806) 874-2181		001	LARRY W JEFFERS	9-12	189			
CLARENDON J H	(806) 874-3232		041	MARVIN LEON ELAM	6-8	113			
CLARENDON EL	(806) 874-3855		101	MICHAEL A WORD	EE-5	241			
HEDLEY ISD 16	P O BOX 69 HEDLEY 79237-0069 PHONE - (806) 856-5323 FAX - (806) 856-5372	065-902		ERIC L HOUGH		151	\$38,011	.104	.006
REGULAR INSTRUCTIONAL HEDLEY SCHOOL	(806) 856-5323		001		PK-12	151			
066 DUVAL COUNTY		066							
RAMIREZ CSD 02	10492 SCHOOL ST REALITOS 78376-2644 PHONE - (361) 539-4343 FAX - (361) 539-4482	066-005		JOSE LEAL		38	\$28,154	.104	.000
REGULAR INSTRUCTIONAL RAMIREZ EL	(361) 539-4343		101	JOSE LEAL	EE-6	38			
BENAVIDES ISD 02	P O DRAWER P BENAVIDES 78341-0916 PHONE - (361) 256-3000 FAX - (361) 256-3002	066-901		DR IGNACIO SALINAS, JR		431	\$375,545	.104	.015
REGULAR INSTRUCTIONAL BENAVIDES SECONDARY BENAVIDES ELEMENTARY	(361) 256-3040 (361) 256-3030		001 041	DR NORI MORA THELMA P GARZA	7-12 PK-6	201 230			
SAN DIEGO ISD 02	609 W LABBE ST SAN DIEGO 78384-3499 PHONE - (361) 279-3382 ext:2222 FAX - (361) 279-3388	066-902		LUIS PIZZINI		1359	\$149,854	.104	.029
REGULAR INSTRUCTIONAL SAN DIEGO H S BERNARDA JAIME J H ANNA NORMAN COLLINS PRIMARY ARCHIE PARR ELEMENTARY	(361) 279-3382 ext:2321 (361) 279-3379 (361) 279-3382 ext:2421 (361) 279-3382 ext:2521		001 041 101 102	ANA VALDEZ SAM BUENO RAYNALDO PEREZ, SR RAYNALDO PEREZ, SR	9-12 6-8 PK-2 3-5	422 326 331 280			
FREER ISD 02	P O BOX 240 FREER 78357-0240 PHONE - (361) 394-6025 ext:15 FAX - (361) 394-5005	066-903		ALBERTO GONZALES		824	\$537,213	.104	.027
REGULAR INSTRUCTIONAL FREER H S FREER J H NORMAN M THOMAS EL	(361) 394-6717 (361) 394-7102 (361) 394-6800		002 042 102	MARIBEL PEREZ LINDA F GARZA FRANCES PEREZ	9-12 6-8 PK-5	217 188 419			
067 EASTLAND COUNTY		067							
CISCO ISD 14	P O BOX 1645 CISCO 76437-1645 PHONE - (254) 442-3056 FAX - (254) 442-1412	067-902		HAL PORTER		851	\$448,008	.103	.000
REGULAR INSTRUCTIONAL CISCO H S CISCO J H CISCO EL ALTERNATIVE INSTRUCTIONAL CISCO LEARNING CENTER	(254) 442-3051 (254) 442-3004 (254) 442-1219 (254) 442-4852		001 041 101 004	CRAIG KENT KELLY WEST DARLEEN HEARNE MICK RUDOCK	9-12 6-8 EE-5 7-12	243 179 379 50			
EASTLAND ISD 14	P O BOX 31 EASTLAND 76448-0031 PHONE - (254) 631-5120 FAX - (254) 631-5126	067-903		DONALD HUGHES		1230	\$359,835	.104	.000
REGULAR INSTRUCTIONAL EASTLAND H S EASTLAND MIDDLE SIEBERT EL ALTERNATIVE INSTRUCTIONAL EASTLAND CARE CAMPUS	(254) 631-5000 (254) 631-5040 (254) 631-5080		001 041 101 003	JOEL LAWSON BRETT RAMSEY MARY JONES	9-12 6-8 EE-5 9-12	316 272 624 18			
GORMAN ISD 14	P O BOX 8 GORMAN 76454-0008 PHONE - (254) 734-3171 FAX - (254) 734-3393	067-904		DAVID K PERRY		380	\$52,776	.104	.025
REGULAR INSTRUCTIONAL GORMAN H S GORMAN MIDDLE MAXFIELD EL	(254) 734-2614 (254) 734-4727 (254) 734-2617		001 042 101	JEFF BYRD JEFF BYRD MARY REEVES	9-12 6-8 PK-5	156 0 224			
RANGER ISD 14	1842 LOOP 254 E RANGER 76470-9802 PHONE - (254) 647-1187 FAX - (254) 647-5215	067-907		DOYLE W RUSSELL		447	\$75,659	.104	.000
REGULAR INSTRUCTIONAL RANGER H S RANGER MIDDLE RANGER EL	(254) 647-3216 (254) 647-3216 (254) 647-1138		001 041 101	MIKE THOMPSON MIKE THOMPSON KELLY KUNKEL	9-12 6-8 EE-5	125 95 227			
RISING STAR ISD 14	P O BOX 37	067-908		DR MAX A THOMPSON		236	\$34,308	.117	.000

Texas Public Schools and Charters, Directory, October 2009

County, district, region, school	Mailing address and phone number	Cnty. dist. number	Sch. no.	County and district superintendents, principals	Grades	2008-09 enrollment	Appraised valuation (thousands)	Tax rate	
								Maintenance	Bond
REGULAR INSTRUCTIONAL RISING STAR H S RISING STAR EL	RISING STAR 76471-0037 PHONE - (254) 643-2717 FAX - (254) 643-1922 (254) 643-3521 (254) 643-2431								
068 ECTOR COUNTY		068							
RICHARD MILBURN ACADEMY (ECTOR COUNTY) 18	1263 TERMINAL LOOP MCQUEENEY 78123 PHONE - (830) 557-6181 FAX - (830) 557-5424	068-801		DR NORMAN HALL		551	\$0	.000	.000
CHARTER/ALTERNATIVE INSTRUCTIONAL RICHARD MILBURN ACADEMY - ECTOR COUNTY RICHARD MILBURN ACADEMY (MIDLAND) RICHARD MILBURN ALTERNATIVE HS (LUBBOCK)	(432) 550-7833 (432) 522-7200 (806) 740-0811		001 002 003	DELORIS HITTINGER	9-12 9-12 9-12	240 128 183			
ECTOR COUNTY ISD 18	P O BOX 3912 ODESSA 79760-3912 PHONE - (432) 334-7100 FAX - (432) 334-7138	068-901		HECTOR MENDEZ		27443	\$9,301,998	.104	.009
REGULAR INSTRUCTIONAL ODESSA H S PERMIAN H S BONHAM J H BOWIE J H CROCKETT J H HOOD J H NIMITZ J H ECTOR J H GALE POND ALAMO EL AUSTIN MONTESSORI MAGNET BURLESON EL BURNET EL CAMERON DUAL LANGUAGE MAGNET CARVER EARLY EE-KG DOWLING EL GOLIAD EL GONZALES EL EL MAGNET AT HAYS SAM HOUSTON EL EL MAGNET AT IRELAND LAMAR EARLY EE-KG EL MAGNET AT MILAM EL PEASE EL EL MAGNET AT REAGAN EL ROSS EL SAN JACINTO EL EL MAGNET AT TRAVIS EL MAGNET AT ZAVALA EL MAGNET AT NOEL EL BLANTON EL MURRY FLY EL EL MAGNET AT BLACKSHEAR L B JOHNSON EL BARBARA JORDAN EL LAURO CAVAZOS EL REG DAY SCHOOL FOR DEAF ALTERNATIVE INSTRUCTIONAL ECTOR CO YOUTH CTR DAEP INSTRUCTIONAL ALTER ED CTR	(432) 337-6655 (432) 366-3652 (432) 366-2811 (432) 337-8361 (432) 332-1451 (432) 362-2371 (432) 366-2891 (432) 334-5269 (432) 332-2522 (432) 332-3453 (432) 362-3101 (432) 366-8121 (432) 331-7861 (432) 337-6481 (432) 331-7862 (432) 366-4571 (432) 366-8981 (432) 337-6691 (432) 366-8809 (432) 368-3280 (432) 332-2583 (432) 337-1561 (432) 337-6883 (432) 366-3321 (432) 366-4761 (432) 331-7865 (432) 334-0840 (432) 334-6712 (432) 334-0860 (432) 367-2779 (432) 385-2025 (432) 332-8263 (432) 366-3465 (432) 366-5799 (432) 381-6476 (915) 332-9151 (432) 362-6356 (432) 362-8311		002 003 042 043 044 045 046 047 101 102 103 104 105 106 107 110 111 112 113 114 115 116 117 118 119 121 122 123 124 125 126 127 128 129 130 191	RON LEACH ROY GARCIA JAMES RAMAGE DENISE SHETTER YSMAEL LUJAN SHAWN ALMOND STACY JONES TONY PARRIS AMANDA WARBER SYLVIA SANCHEZ LISA ANAYA LISA WILLS MONICA SARABIA ANNETTE MACIAS SHERRY PALMER DONNA BRASHER TRACY TAYLOR JILL LANKFORD MARCOS LOPEZ PAMELA WALKER BRENDA BENTLEY STACI ASHLEY CAROLYN GONZALEZ ANDREA MARTIN YOLANDA HERNANDEZ CINDY HARBOUR BILL GARCIA YESENIA SANDOVAL ALICIA SYVERSON EVELYN GARCIA CARLTON JOHNSON MAURICIO MARQUEZ MARILEE HOLMES JAN BROWN WAYNE SQUIERS TEENA ATCHLEY	9-12 9-12 7-9 7-9 7-9 7-9 7-9 7-9 KG-6 PK-6 KG-6 KG-6 KG-6 EE,PK KG-6 KG-6 KG-6 KG-6 KG-6 KG-6 KG-6 KG-6 KG-6 KG-6 KG-6 KG-6 KG-6 KG-6 KG-6 KG-6 KG-6 KG-6 KG-6 KG-6 KG-6 KG-6 KG-6 KG-6 KG-6 KG-6 KG-6 KG-6 KG-6 EE-12	2967 2477 1001 964 755 600 975 1447 432 512 546 717 630 383 652 597 534 344 563 497 397 573 797 656 600 629 536 590 710 459 725 717 753 831 818 0			
069 EDWARDS COUNTY		069							
ROCKSPRINGS ISD 15	P O BOX 157 ROCKSPRINGS 78880-0157 PHONE - (830) 683-4137 FAX - (830) 683-4141	069-901		HENRI LYNN GEARING		336	\$311,223	.104	.000
REGULAR INSTRUCTIONAL ROCKSPRINGS H S ROCKSPRINGS EL	(830) 683-4136 (830) 683-2140		001 101	LUPITA NARVAEZ JOHN DAVID COOK	9-12 EE-8	107 229			
 NUECES CANYON CISD 15	P O BOX 118 BARKSDALE 78828-0118 PHONE - (830) 234-3514 FAX - (830) 234-3435	069-902		RUSS PERRY		271	\$166,156	.104	.000
REGULAR INSTRUCTIONAL NUECES CANYON JH/HS NUECES CANYON ELEMENTARY	(830) 234-3524 (830) 597-3218		001 101	SCOTTY CARMAN DAVID VELKY	7-12 KG-6	141 130			
070 ELLIS COUNTY		070							
WAXAHACHIE FAITH FAMILY ACADEMY 10	1620 FALCON DR DESOTO 75115 PHONE - (972) 224-4110 FAX - (972) 224-4133	070-801		TED PURCELL		253	\$0	.000	.000
CHARTER/REGULAR INSTRUCTIONAL WAXAHACHIE FAITH FAMILY ACADEMY WAXAHACHIE FAMILY FAITH ACADEMY	(972) 936-3998 (972) 936-3998		001 041	SHARA BACKUS SHARA BACKUS	9-12 6-8	73 42			

Texas Public Schools and Charters, Directory, October 2009

County, district, region, school	Mailing address and phone number	Cnty.-dist. number	Sch. no.	County and district superintendents, principals	Grades	2008-09 enrollment	Appraised valuation (thousands)	Tax rate	
								Maintenance	Bond
WAXAHACHIE FAMILY FAITH ACADEMY	(972) 936-3998		101	SHARA BACKUS	PK-5	138			
AVALON ISD 10	P O BOX 455 AVALON 76623-0455 PHONE - (972) 627-3251 FAX - (972) 627-3220	070-901		DAVID DELBOSQUE		305	\$33,076	.117	.005
REGULAR INSTRUCTIONAL AVALON SCHOOL	(972) 627-3251		001	JODY TENNERY KHRIS MARSHALL MARGRET DAY	PK-12	305			
ENNIS ISD 10	P O BOX 1420 ENNIS 75120-1420 PHONE - (972) 872-7000 FAX - (972) 875-8667	070-903		DR BARBARA A QUALLS		5804	\$1,695,976	.104	.044
REGULAR INSTRUCTIONAL ENNIS H S ENNIS J H 6TH GRADE CENTER AUSTIN EL HOUSTON EL BOWIE EL TRAVIS EL ENNIS INT DAVID S CROCKETT EARLY CHILDHOOD CENTER G W CARVER EARLY CHILDHOOD CENTER	(972) 872-3500 (972) 872-3850 (972) 872-3775 (972) 872-7190 (972) 872-7285 (972) 872-7234 (972) 872-7455 (972) 875-8560 (972) 872-7131 (972) 872-3730		002 042 043 101 102 103 104 105 106 107	DAVID AVERETT ORLANDO VARGAS BOBBY WHITE JAN WHITE LINDA SOUTHARD KAY SKUZA RYAN ALLEN MCCABE LORI REDNING DEANNA GRYDER LISA LOWE	9-12 7,8 6 PK,1-3 1-3 1-3 1-3 4,5 EE-KG EE-KG	1458 846 429 425 330 437 307 885 687 0			
FERRIS ISD 10	P O BOX 459 FERRIS 75125-0459 PHONE - (972) 544-3858 FAX - (972) 544-2784	070-905		MICHAEL L BODINE		2426	\$320,526	.104	.024
REGULAR INSTRUCTIONAL FERRIS H S FERRIS J H HAZEL INGRAM ELEMENTARY FERRIS INTERMEDIATE LUCY MAE MCDONALD ELEMENTARY	(972) 544-3737 (972) 544-3737 (972) 544-3212 (972) 544-8662 (972) 544-2574		002 041 103 104 105	JANA GILES THOMAS J KNIGHT STEVE FREEMAN ANTHONY SPEARS JACK MITCHELL	9-12 7,8 EE-KG 4-6 1-3	664 347 351 513 551			
ITALY ISD 10	300 S COLLEGE ITALY 76651 PHONE - (972) 483-1815 FAX - (972) 483-6152	070-907		JIMMIE MALONE		625	\$98,361	.117	.007
REGULAR INSTRUCTIONAL ITALY H S STAFFORD EL	(972) 483-7411 (972) 483-6342		001 101	SCOTT HERALD CAROLYN MAEVERS	7-12 EE-6	282 343			
MIDLOTHIAN ISD 10	100 WALTER STEPHENSON RD MIDLOTHIAN 76065-3418 PHONE - (972) 775-8296 FAX - (972) 775-1757	070-908		DR J D KENNEDY		7124	\$2,527,146	.104	.037
REGULAR INSTRUCTIONAL MIDLOTHIAN H S FRANK SEALE MIDDLE SCHOOL WALNUT GROVE MIDDLE SCHOOL IRVIN EL T E BAXTER EL LONGBRANCH EL MT PEAK EL J A VITOVSKY EL LARUE MILLER ELEMENTARY	(972) 775-8226 (972) 775-6145 (972) 775-5355 (972) 775-8239 (972) 775-8281 (972) 775-2830 (972) 775-2881 (972) 775-8296		001 042 044 103 104 105 106 107 108	DR AL HEMMLE DEE ARTERBURN BRIAN BLACKWELL JEAN EMBRY NENA CHALLENGER KELLY MADDEN KAREN CHILDERS CHERIE WAGONER BETH VAN AMBURGH	9-12 6-8 6-8 KG-5 EE-5 KG-5 EE-5 PK-5 EE-5	2175 770 921 287 566 730 504 552 619			
MILFORD ISD 10	P O BOX 545 MILFORD 76670-0545 PHONE - (972) 493-2911 FAX - (972) 493-2429	070-909		DON CLINGENPEEL		234	\$52,578	.104	.014
REGULAR INSTRUCTIONAL MILFORD SCHOOL	(972) 493-2921		001	MARILEE BYRNE	PK-12	234			
PALMER ISD 10	P O BOX 790 PALMER 75152-0790 PHONE - (972) 449-3389 FAX - (972) 845-2112	070-910		KEVIN NOACK		1131	\$216,685	.117	.011
REGULAR INSTRUCTIONAL PALMER H S PALMER MIDDLE PALMER INT PALMER EL	(972) 449-3487 (972) 449-3319 (972) 449-3832 (972) 449-3132		001 041 042 101	MICHAEL COMEAUX BRIAN WARNER VIKKI CONNOR LYNNE VALLEJO	9-12 6-8 3-5 EE-2	324 274 254 279			
RED OAK ISD 10	P O BOX 9000 RED OAK 75154-9000 PHONE - (972) 617-2941 FAX - (972) 617-4333	070-911		SCOTT NIVEN		5360	\$1,192,345	.117	.033
REGULAR INSTRUCTIONAL RED OAK H S RED OAK J H RED OAK ELEMENTARY WOODEN ELEMENTARY EASTRIDGE ELEMENTARY RED OAK INT SHIELDS ELEMENTARY ALTERNATIVE INSTRUCTIONAL	(972) 617-3535 (972) 617-0066 (469) 437-2193 (972) 617-2977 (972) 617-2266 (972) 617-2685 (972) 223-1499		001 041 101 102 103 104 105	BOBBY STULTS KATHY TEER RACHEL KISTNER ROBERT SELLMAN SHELIA STRAUGHAN ROBERT MAGIER TINA NORTH	9-12 7,8 EE-4 EE-4 KG-4 5,6 KG-4	1728 919 645 404 451 790 423			

Texas Public Schools and Charters, Directory, October 2009

County, district, region, school	Mailing address and phone number	Cnty.-dist. number	Sch. no.	County and district superintendents, principals	Grades	2008-09 enrollment	Appraised valuation (thousands)	Tax rate	
								Maintenance	Bond
P A S S / A E P	(972) 617-2876		002	JOHN HAIN	KG-12	0			
WAXAHACHIE ISD 10	411 N GIBSON ST WAXAHACHIE 75165-3007 PHONE - (972) 923-4631 FAX - (972) 923-4759	070-912		THOMAS J COLLINS		6646	\$2,686,284	.104	.032
REGULAR INSTRUCTIONAL									
WAXAHACHIE NINTH GRADE ACADEMY	(972) 923-4780		001	JOHN AUNE	9	460			
WAXAHACHIE H S	(972) 923-4600		002	DAVID NIX	9-12	1334			
WAXAHACHIE GLOBAL H S	(972) 923-4761		004	PORTIA BUTLER	9-11	131			
EDDIE FINLEY SR SEVENTH GRADE CENTER	(972) 923-4680		042	RYDER APPLETON	7	492			
ROBBIE E HOWARD EIGHTH GRADE CENTER	(972) 923-4771		043	ROBERT WOODHOUSE	8	452			
OLIVER E CLIFT MIDDLE SCHOOL	(972) 923-4720		044	RUTH SUTTON	6	466			
NORTHSIDE EL	(972) 923-4610		104	DEBBIE GISH	1-5	571			
DUNAWAY EL	(972) 923-4646		106	ERIC BREWSTER	PK,1-5	542			
SHACKELFORD EL	(972) 923-4666		107	NANCY EDWARDS	KG-5	440			
WEDGEWORTH EL	(972) 923-4640		108	ELIZABETH MCDANIEL	1-5	625			
MARVIN ELEMENTARY	(972) 923-4670		109	ORA JACKSON	EE-KG	529			
MARGARET L FELTY EL	(972) 923-4616		110	LINDA EDMISTON	KG-5	576			
ALTERNATIVE INSTRUCTIONAL									
WAXAHACHIE H S OF CHOICE	(972) 923-4758 ext:216		003	DAVID NIX	9-12	28			
MAYPEARL ISD 10	P O BOX 40 MAYPEARL 76064-0040 PHONE - (972) 435-1000 FAX - (972) 435-1001	070-915		ARVELL LYNN DEHART		1079	\$208,404	.104	.032
REGULAR INSTRUCTIONAL									
MAYPEARL H S	(972) 435-1020		001	KAYLYNN DAY	9-12	309			
MAYPEARL JUNIOR HIGH	(972) 435-1020		041	KAYLYNN DAY	7,8	188			
MAYPEARL INTERMEDIATE	(972) 435-1015		042	JANET STINSON	5,6	165			
LORENE SMITH KIRKPATRICK ELEMENTARY	(972) 435-1010		101	BARBARA TRUBY	EE-4	417			
071 EL PASO COUNTY		071							
BURNHAM WOOD CHARTER SCHOOL DISTRICT 19	7310 BISHOP FLORES DR EL PASO 79912-1429 PHONE - (915) 584-9499 FAX - (915) 585-8814	071-801		IRIS B BURNHAM		685	\$0	.000	.000
CHARTER/REGULAR INSTRUCTIONAL									
HOWARD BURNHAM EL	(915) 584-9499		001	ALICIA OCHOA	KG-4	296			
DAVINCI SCHOOL FOR SCIENCE AND THE ARTS	(915) 584-4024		003	TERRY RAMIREZ	5-9	389			
PASO DEL NORTE 19	P O BOX 15644 SAN ANTONIO 78212 PHONE - (210) 227-0295 FAX - (210) 227-7879	071-803		EDUARDO GUTIERREZ		260	\$0	.000	.000
CHARTER/ALTERNATIVE INSTRUCTIONAL									
PASO DEL NORTE ACADEMY	(915) 532-7216		001	LEE CLAY	9-12	150			
PASEO DEL NORTE ACAD YSLETA	(915) 532-7216		002	MARIA IRMA BAQUERA	9-12	110			
EL PASO ACADEMY 19	11000 ARGAL CT EL PASO 79935 PHONE - (915) 590-8589 FAX - (915) 590-0052	071-804		BENJAMIN W TICE		451	\$0	.000	.000
CHARTER/ALTERNATIVE INSTRUCTIONAL									
EL PASO ACADEMY	(915) 590-8589		001	OFELIA JIMINEZ	9-12	227			
EL PASO ACADEMY WEST	(915) 845-7997		002	BARBARA DUGGAR	9-12	224			
EL PASO SCHOOL OF EXCELLENCE 19	9424 MILITARY PKWY DALLAS 75217 PHONE - (214) 381-2208 FAX - (214) 381-2209	071-805		DR JACK AMMONS		443	\$0	.000	.000
CHARTER/ALTERNATIVE INSTRUCTIONAL									
EL PASO SCHOOL OF EXCELLENCE	(915) 595-1599		001	CHARLES GONZALEZ	PK-5	400			
EL PASO SCHOOL OF EXCELLENCE MIDDLE	(915) 598-1755		041	CHARLES GONZALEZ	6-8	43			
HARMONY SCIENCE ACAD (EL PASO) 19	9421 W SAM HOUSTON PKWY S HOUSTON 77099 PHONE - (713) 343-3333 ext:111 FAX - (713) 777-8555	071-806		DR SONER TARIM		614	\$0	.000	.000
CHARTER/REGULAR INSTRUCTIONAL									
HARMONY SCIENCE ACAD (EL PASO)	(915) 859-4620		001	FATIH AY	KG-12	614			
HARMONY SCHOOL OF INNOVATION - EL PASO	(915) 757-2929		002	GUVANCH ATAMYRADOV	KG-12	0			
LA FE PREPARATORY SCHOOL 19	616 E FATHER RAHM EL PASO 79901 PHONE - (915) 533-4690 FAX - (915) 533-4175	071-807		AMY O'ROURKE		126	\$0	.000	.000
CHARTER/REGULAR INSTRUCTIONAL									
LA FE PREPARATORY SCHOOL	(915) 533-4560		101	AMY O'ROURKE	PK-3	126			
SOMERSET CHARTER SCHOOL 19	7310 BISHOP FLORES EL PASO 79912 PHONE - (915) 584-9499 FAX - (915) 585-8814	071-808		IRIS B BURNHAM		0	\$0	.000	.000
CHARTER/REGULAR INSTRUCTIONAL									
SOMERSET CHARTER SCHOOL	(915) 584-9499		001		KG-12	0			
VISTA DEL FUTURO CHARTER SCHOOL 19	7310 BISHOP FLORES EL PASO 79912 PHONE - (915) 584-9499	071-809		IRIS B BURNHAM		0	\$0	.000	.000

Texas Public Schools and Charters, Directory, October 2009

County, district, region, school	Mailing address and phone number	Cnty.-dist. number	Sch. no.	County and district superintendents, principals	Grades	2008-09 enrollment	Appraised valuation (thousands)	Tax rate	
								Maintenance	Bond
CHARTER/REGULAR INSTRUCTIONAL	FAX - (915) 585-8814								
VISTA DEL FUTURO CHARTER SCHOOL	(915) 584-9499		001		KG-12	0			
CLINT ISD 19	14521 HORIZON BLVD EL PASO 79928 PHONE - (915) 926-4000 FAX - (915) 926-4009	071-901		DR EDWARD L GABALDON		10899	\$877,794	.104	.030
REGULAR INSTRUCTIONAL									
CLINT HIGH SCHOOL	(915) 926-8000		001	MARK AYALA	9-12	588			
MOUNTAIN VIEW HIGH SCHOOL	(915) 926-5000		002	EDMOND MARTINEZ	9-12	959			
HORIZON H S	(915) 926-4200		004	RAMON S LOZANO, III	9-12	1360			
CLINT J H SCHOOL	(915) 926-8100		041	DAVID MORALES	6-8	435			
EAST MONTANA MIDDLE	(915) 926-5200		042	ALFREDO SOLIS	6-8	735			
HORIZON MIDDLE	(915) 926-4700		044	JOSIE PEREZ	6-8	1246			
RICARDO ESTRADA J H	(915) 926-4000		045		8,9	0			
WM DAVID SURRATT ELEMENTARY	(915) 926-8200		101	ROBERT FLORES	EE-5	932			
RED SANDS ELEMENTARY	(915) 926-5400		102	MICHAEL MACKEBEN	PK-5	887			
DESERT HILLS ELEMENTARY	(915) 926-4500		103	ROBERT BOWERMASTER	EE-3	981			
MONTANA VISTA EL	(915) 926-5300		104	IRENE ORTEGA	EE-5	749			
FRANK MACIAS ELEMENTARY	(915) 926-4600		105	EMIGDIO GONZALEZ	EE-3	1177			
CARROLL T WELCH ELEMENTARY	(915) 926-4400		106	CHARLES VASS	4,5	840			
JJAEP INSTRUCTIONAL									
CLINT ISD JJAEP			039		KG-12	0			
EL PASO ISD 19	P O BOX 20100 EL PASO 79998-0100 PHONE - (915) 779-3781 FAX - (915) 779-3781	071-902		DR LORENZO G GARCIA		62322	\$14,198,410	.104	.020
REGULAR INSTRUCTIONAL									
ANDRESS H S	(915) 832-8600		001	DR SAMUEL F HOGUE	9-12	1832			
AUSTIN H S	(915) 587-2500		002	ARCHANGELO POKLUDA	9-12	1510			
BOWIE H S	(915) 496-8200		003	DR JESUS M CHAVEZ	9-12	1050			
BURGES H S	(915) 780-1100		004	ERNEST WATTS	9-12	1540			
CORONADO H S	(915) 834-2460		005	MARIELO MORALES	9-12	2482			
EL PASO H S	(915) 496-8300		006	LUIS LIANO	9-12	1333			
CAREER & TECH ED CTR	(915) 545-5900		007	ERIC WINKLEMAN	9-12	0			
IRVIN H S	(915) 587-3500		008	MARK RUPCICH	9-12	1695			
JEFFERSON H S	(915) 496-8010		009	SAMUEL VILLARREAL	9-12	1111			
FRANKLIN H S	(915) 832-6600		010	CARLA D GASWAY	9-12	3002			
SILVA HEALTH MAGNET	(915) 533-9654		011	SAM VILLAREAL	9-12	476			
CHAPIN HS	(915) 832-6730		012	DR CARLA LYNN GONZALES	9-12	1839			
HS-3 NW HIGH SCHOOL			013		9-12	0			
HS-5 NE HIGH SCHOOL			014		9-12	0			
TRANSMOUNTAIN EARLY COLLEGE HIGH SCHOOL	(915) 887-6805		015	DIANNE M JONES	9-12	118			
OCCUPATIONAL CTR	(915) 587-9680		031	TONI L BOWERMASTER	9-12	0			
HENDERSON MIDDLE	(915) 887-3080		041	LYDIA MUNIZ	6-8	923			
ROSS MIDDLE	(915) 887-3060		042	JOHN TANNER	6-8	979			
CANYON HILLS MIDDLE	(915) 231-2240		043	ZACK MASON GRAY, JR	6-8	931			
GUILLEN MIDDLE	(915) 496-4620		044	ROSA EMMA LOVELACE	6-8	900			
CHARLES MIDDLE	(915) 849-3940		045	MICHAEL E MENDOZA	6-8	611			
MOREHEAD MIDDLE	(915) 231-2140		046	JAMES P LAMONICA	6-8	935			
MAGOFFIN MIDDLE	(915) 231-2160		047	RAUL J RUIZ	6-8	902			
TERRACE HILLS MIDDLE	(915) 231-2120		048	MILTON WAYNE JONES	6-8	645			
BASSETT MIDDLE	(915) 231-2260		049	INTERIM PRINCIPAL	6-8	794			
LINCOLN MIDDLE	(915) 231-2180		051	SANDY L WHITNEY	6-8	1074			
WIGGS MIDDLE	(915) 231-2100		052	JESUS TERAN	6-8	843			
HORNEDO MIDDLE	(915) 231-2200		053	VICTORIA YORK	6-8	647			
ARMENDARIZ MIDDLE	(915) 546-9012		054	PATSY SMITH	6-8	780			
RICHARDSON MIDDLE	(915) 822-8829		055	DIANNE M JONES	6-8	855			
BROWN MIDDLE			056		6-8	1329			
MS-5 NW MIDDLE			058		6-8	0			
ALTA VISTA EL	(915) 231-2620		102	DIANA VALVERDE	EE-5	394			
AOY EL	(915) 351-3220		103	JIMMY SNYDER	EE-5	583			
BEALL EL	(915) 496-8120		104	CYNTHIA SANCHEZ	EE-5	452			
BLISS EL	(915) 587-2540		105	DEANNA MOSELEY	EE-5	557			
BONHAM EL	(915) 881-6950		106	SYLVIA HAYNES	EE-5	318			
BURLESON EL	(915) 351-3260		107	IRMA G PHILLIPS	EE-5	425			
BURNET EL	(915) 231-2580		108	BARBARA GRAHAM	EE-5	378			
CLARDY EL	(915) 887-4040		109	GUILLERMO AGUILAR	EE-5	652			
COLDWELL EL	(915) 231-2220		110	JAMES E YTURRALDE	EE-5	421			
COOLEY EL	(915) 780-1020		111	ANNA M ACOSTA	EE-5	531			
CROCKETT EL	(915) 587-2640		112	ELCO RAMOS	EE-5	624			
CROSBY EL	(915) 780-1040		113	SANDRA SANCHEZ	EE-5	594			
DOUGLASS EL	(915) 496-8070		114	JAMES VANNOSDALE	EE-5	435			
DOWELL EL	(915) 231-2560		115	WILFREDO TOLENTINO	EE-5	434			
FANNIN EL	(915) 849-3910		116	BARBARA GIBSON	EE-5	651			
HART EL	(915) 496-8030		118	ARMANDO R LLANOS	EE-5	532			
HAWKINS EL	(915) 587-2660		119	BLANCA E GARCIA	EE-5	267			
HILLSIDE EL	(915) 587-2560		121	ADRIAN BOTELLO	EE-5	642			
HOUSTON EL	(915) 587-2620		122	ROSA PARGA	EE-6	343			
HUGHEY EL	(915) 832-6670		123	EDMUND BREZINKSI	EE-5	748			
LAMAR EL	(915) 351-3200		125	ROSE TARIN	EE-5	679			
LOGAN EL	(915) 231-2720		128	JOE GARREN	EE-5	590			
MACARTHUR EL-INT	(915) 587-2680		129	LETICIA GUERRA-RAMIREZ	KG-8	739			
MESITA EL	(915) 496-8180		130	LAILA FERRIS	EE-5	778			
MILAM EL	(915) 587-2520		131	IRMA LUDWIG	EE-5	644			
NEWMAN EL	(915) 587-3580		133	LUCY FISCHER	EE-5	525			
PARK EL	(915) 587-3540		134	DOLORES DELTORO	EE-5	545			
PUTNAM EL	(915) 832-6700		135	PATSY MEDLIN	EE-5	531			
ROBERTS EL	(915) 231-2660		136	CYNTHIA DONNELLY	EE-5	745			
RUSK EL	(915) 587-2580		138	ANGIE COOPER	EE-5	482			
SCHUSTER EL	(915) 231-2760		140	ANTHONY TOMASHESKI MEDINA	EE-5	232			
STANTON EL	(915) 587-3520		141	VANESSA FOREMAN	EE-5	574			

Texas Public Schools and Charters, Directory, October 2009

County, district, region, school	Mailing address and phone number	Cnty.-dist. number	Sch. no.	County and district superintendents, principals	Grades	2008-09 enrollment	Appraised valuation (thousands)	Tax rate	
								Maintenance	Bond
COLLINS EL	(915) 231-2600		142	JAMES HORAN	EE-5	666			
TRAVIS EL	(915) 231-2740		143	DON SMELSER	EE-5	466			
VILAS EL	(915) 351-3240		144	SANDRA MONTES-URANGA	EE-5	308			
WESTERN HILLS EL	(915) 832-6950		146	NANCY TOVAR	EE-5	514			
ZACH WHITE EL	(915) 584-1141		147	PAMELA ONICK	EE-5	563			
ZAVALA EL	(915) 496-8160		148	OLGA D ARREOLA	EE-5	301			
CLENDENIN EL	(915) 231-2640		149	RUBEN ACOSTA	EE-5	475			
LEE EL	(915) 587-3560		150	BONNIE O'LEARY	EE-5	705			
CIELO VISTA EL	(915) 626-2000		151	TARYN BAILEY	EE-5	350			
WHITAKER EL	(915) 231-2820		153	MARY ELVIA RODRIGUEZ	EE-5	661			
JOHNSON EL	(915) 832-3940		155	KARLA ONICK	EE-5	675			
RIVERA EL	(915) 231-2780		156	CARLENE CEPHUS	EE-5	478			
BRADLEY EL	(915) 849-2840		158	RICHARD ANDERSON	EE-5	414			
POLK EL	(915) 832-6970		159	MICHAELA VARELA	EE-5	709			
MITZI BOND ELEMENTARY	(915) 832-6930		160	HAIJI APPEL	EE-5	841			
NIXON EL	(915) 849-5700		161	MARK BROOKER	EE-5	747			
GREEN EL	(915) 231-2700		162	CECILIA STEPHENS	EE-5	487			
GUERRERO EL	(915) 231-2680		163	JOE SHELDON	EE-5	805			
BARRON EL	(915) 849-4220		165	LUGARDA DOMINIC	EE-5	752			
KOHLBERG EL	(915) 833-9405		166	MARC E ESCARENO	EE-5	816			
MORENO EL	(915) 832-6650		167	JAMES P VASQUEZ	EE-5	346			
TIPPIN ELEMENTARY	(915) 585-4750		168	GINA RODRIGUEZ-NUNEZ	EE-5	884			
H R MOYE ELEMENTARY	(915) 774-4000		169	ALICIA ELENA AYALA	EE-5	629			
E-10 NW ELEMENTARY			170		EE-5	0			
E-2 CENTRAL NE EL DON'T USE			172		EE-5	0			
E-11 CENTRAL NW ELEM			173		EE-5	0			
WILLIAM C HERRERA EL	(915) 779-3781		174	ALBERTO REYES	EE-5	0			
COLIN L POWELL EL	(915) 779-3781		175	JESUS MEDINA	EE-5	0			
E-14 MODULAR WESTSIDE ELEM			176		EE-5	0			
MARGUERITE J LUNDY EL	(915) 779-3781		177	INA LACHMANN	EE-5	0			
TOM LEA JR EL	(915) 779-3781		178	BLANCA GARCIA	EE-5	0			
ALTERNATIVE INSTRUCTIONAL									
SCHOOL-AGE PARENT CTR	(915) 545-5960		020	MARIA A PONCE-KREYE	6-12	179			
SUNSET H S	(915) 779-4199		022	VERA CANCELLARE	9-12	145			
HOSPITAL CLASS			024		EE-12	46			
DELTA ACADEMY	(915) 774-0447		025	CURTIS WILLIAMS	4-12	81			
EL PASO PSYCHIATRIC CTR	(915) 532-2202		026		6-12	0			
JJAEP INSTRUCTIONAL									
TELLES ACADEMY J J A E P	(915) 496-4600		032	LAWRENCE VASLET	9-12	-			
DR LORENZO G LAFARELLE JJAEP	(915) 751-7186		057	FERNANDO SANCHEZ	6-8	-			
DAEP INSTRUCTIONAL									
TELLES ACADEMY	(915) 496-4600		027	LAWRENCE VASLET	8-12	65			
DR LORENZO G LAFARELLE MIDDLE SCHOOL	(915) 751-7186		040	FERNANDO SANCHEZ	6-8	18			
HOUSTON ABOUT FACE ELEMENTARY	(915) 587-2620		171	ROSA PARGA	1-5	9			
FABENS ISD 19	P O BOX 697 FABENS 79838-0697 PHONE - (915) 765-2600 FAX - (915) 764-2968	071-903		ELDEFONSO GARCIA, JR		2448	\$124,137	.104	.022
REGULAR INSTRUCTIONAL									
FABENS H S	(915) 765-2620		001	ROBERT SEPULVEDA	9-12	668			
FABENS MIDDLE SCHOOL	(915) 765-2630		041	DR JOE KEITH	6-8	569			
ODONNELL ELEMENTARY	(915) 765-2640		103	MICHELE GONZALEZ	4,5	379			
FABENS EL	(915) 765-2650		105	RICHARD LOPEZ	EE-3	0			
JJAEP INSTRUCTIONAL									
FABENS JJAEP	(915) 434-0000		042	LILIA LIMON	5-12	0			
SAN ELIZARIO ISD 19	P O BOX 920 SAN ELIZARIO 79849-0920 PHONE - (915) 872-3900 FAX - (915) 872-3901	071-904		DR MIKE F QUATRINI		3959	\$136,668	.104	.007
REGULAR INSTRUCTIONAL									
SAN ELIZARIO H S	(915) 872-3970		001	TONY BACA	9-12	1043			
ANN M GARCIA-ENRIQUEZ MIDDLE SCHOOL	(915) 872-3960		041	LINDA RODRIGUEZ	6-8	826			
L G ALARCON ELEMENTARY	(915) 872-3930		101	MARIA MAYELA SANCHEZ	1-5	535			
LORENZO LOYA PRI	(915) 872-3940		102	GEORGE AUGUSTAIN	PK,KG	632			
JOSEFA L SAMBRANO EL	(915) 872-3950		103	MARTA ALVAREZ	1-5	414			
ALFONSO BORREGO SR ELEMENTARY	(915) 872-3910		104	ERNESTO SEIGEL	1-5	476			
JJAEP INSTRUCTIONAL									
SAN ELIZARIO JJAEP			003		6-12	0			
YSLETA ISD 19	9600 SIMS DR EL PASO 79925-7225 PHONE - (915) 434-0000 FAX - (915) 591-4144	071-905		DR MICHAEL E ZOLKOSKI		44592	\$6,296,655	.117	.016
REGULAR INSTRUCTIONAL									
BEL AIR HS	(915) 434-2000		001	MARVYN LUCKETT	9-12	2090			
EASTWOOD HS	(915) 434-4000		002	DEBRA BECKER	9-12	2165			
PARKLAND HS	(915) 434-6000		003	MILES HUME	9-12	1330			
YSLETA HS	(915) 434-8000		004	FRANK BURTON	9-12	1776			
RIVERSIDE HS	(915) 434-7000		005	MICHAEL MARTINEZ	9-12	1435			
J M HANKS HS	(915) 434-5000		007	LOUIS D MARTINEZ	9-12	2290			
DEL VALLE HS	(915) 434-3000		008	RICARDO LOPEZ	9-12	1939			
VALLE VERDE EARLY COLLEGE H S	(915) 434-1500		017	PAUL COVEY	9-12	217			
PARKLAND MS	(915) 434-6300		042	RUBEN FLORES	7,8	742			
EASTWOOD MS	(915) 434-4300		043	MALINDA CARRI	7,8	861			
RIVERSIDE MS	(915) 434-7300		044	JAMES MESTA	7,8	642			
HILLCREST MS	(915) 434-2200		045	DR LUCY LOZANO	7,8	599			
YSLETA MS	(915) 434-8200		046	IRENE MEDINA	6-8	382			
VALLEY VIEW MS	(915) 434-3300		047	CARMEN CROSSE	7,8	647			
DESERT VIEW MS	(915) 434-5300		048	MICHELLE KEHRWALD	7,8	597			
RANGLAND HILLS MS	(915) 434-2300		049	FELIPE DE JESUS BARRAZA	7,8	370			
INDIAN RIDGE MS	(915) 434-5400		050	GRACE MARTINEZ	6-8	754			

Texas Public Schools and Charters, Directory, October 2009

County, district, region, school	Mailing address and phone number	Cnty.-dist. number	Sch. no.	County and district superintendents, principals	Grades	2008-09 enrollment	Appraised valuation (thousands)	Tax rate	
								Maintenance	Bond
CAMINO REAL MS	(915) 434-8300		051	DOLORES CHAPARRO	6-8	686			
RIO BRAVO MS	(915) 434-8400		052	JAVIER SUFFLE	6-8	397			
ASCARATE ES	(915) 434-7400		101	MAURICIO CANO	KG-6	465			
CADWALLADER ES	(915) 434-7500		102	MARIA ELENA RODRIGUEZ	EE,KG-6	333			
CEDAR GROVE ES	(915) 434-7600		103	DORA MAGANA	PK-6	585			
DEL NORTE HEIGHTS ES	(915) 434-2400		104	WENDY BENEGAS	KG-6	539			
DOLPHIN TERRACE ES	(915) 434-6500		105	DEBORAH VASQUEZ	KG-6	663			
EASTWOOD KNOLLS	(915) 434-4400		106	CARMEN CRAWFORD	KG-8	699			
EDGEMERE ES	(915) 434-4700		107	MARIA MALDONADO	EE-6	749			
HACIENDA HEIGHTS ES	(915) 434-2500		108	VICTOR PEREZ	KG-6	598			
LOMA TERRACE ES	(915) 434-2600		109	SUSANA GONZALEZ	EE-6	806			
MARIAN MANOR ES	(915) 434-3600		110	VIRGINIA PADILLA	KG-6	532			
THOMAS MANOR ES	(915) 434-7800		111	FRANCIS COX	KG-6	490			
NORTH LOOP ES	(915) 434-2800		112	ANTHONY FRAGA	EE,KG-6	432			
PARKLAND ES	(915) 434-6600		113	MARGARET BUSTAMANTE	EE-6	722			
RAMONA ES	(915) 434-7700		114	ANA SILVA	EE-6	375			
SAGELAND ES	(915) 434-2900		116	ELISA AGUILAR	EE,KG-6	516			
SCOTSDALE ES	(915) 434-4800		117	GLORIA OLIVAS	EE-6	827			
SOUTH LOOP ES	(915) 434-8800		118	KATHLEEN WARREN	KG-5	451			
YSLETA ES	(915) 434-8900		119	HOMERO SILVA	KG-6	595			
EAST POINT ES	(915) 434-4500		120	CATHERINE KENNEDY	KG-6	813			
MESA VISTA ES	(915) 434-2700		121	CONNIE FATTORINI-VASQUEZ	EE,KG-6	479			
PASODALE ES	(915) 434-8500		122	ANTONIO ACUNA	EE-5	758			
PRESA ES	(915) 434-8700		123	ROSA LUJAN	KG-5	512			
EASTWOOD HEIGHTS ES	(915) 434-4600		124	EMILIO QUIROZ	EE-6	704			
CAPISTRANO ES	(915) 434-8600		127	ESPERANZA FLORES	KG-6	702			
VISTA HILLS ES	(915) 434-5700		128	MO BATRES	KG-6	726			
GLEN COVE ES	(915) 434-5500		129	ELIZABETH ORTIZ	EE-5	959			
LE BARRON PARK ES	(915) 434-3500		130	STEVE SANCHEZ	KG-6	1014			
PEBBLE HILLS ES	(915) 434-5600		131	ROBERT MARTINEZ	EE,KG-5	714			
TIERRA DEL SOL ES	(915) 434-5800		132	NANCY EVANS	EE,KG-6	704			
LANCASTER ES	(915) 434-3400		133	DOLORES ACOSTA	KG-6	627			
YSLETA PK CENTER	(915) 434-9500		134	CELIA SALAZAR	EE,PK	770			
MISSION VALLEY ES	(915) 434-3700		135	RUBEN CADENA	EE,KG-6	574			
DESERTAIRE ES	(915) 434-6400		136	LISA LOPEZ	EE-6	650			
CONSTANCE HULBERT ES	(915) 434-6900		139	NELLIE MORALES	KG-6	415			
ROBERT F KENNEDY PRE-K CENTER	(915) 434-9100		140	LYNN MUSEL	EE,PK	657			
ROBBIN E L WASHINGTON ES	(915) 434-5900		141	PAULINE MUELA	KG-6	592			
NORTH STAR ES	(915) 434-6700		142	TERESA LOPEZ	KG-6	608			
DEL VALLE EL	(915) 434-0000		145		EE-6	0			
ALTERNATIVE INSTRUCTIONAL									
TEJAS SCHOOL OF CHOICE	(915) 434-9900		010	DR DORA DE LA ROSA	9-12	215			
ADULT/COMMUNITY LRN CTR	(915) 434-9400		013	FRED ANAYA	AE	0			
PLATO ACADEMY	(915) 434-9000		033	JUAN CONTRERAS	9-12	276			
ALICIA R CHACON	(915) 434-9200		138	GLORIA POLANCO-MCNEALY	KG-8	750			
JJAEP INSTRUCTIONAL									
CESAR CHAVEZ ACADEMY JJAEP	(915) 434-9600		016	CRAIG LAHRMAN	9-12	-			
CESAR CHAVEZ MS JJAEP	(915) 434-9800		053	CRAIG LAHRMAN	6-8	-			
DAEP INSTRUCTIONAL									
CESAR CHAVEZ ACADEMY	(915) 434-9600		014	CRAIG LAHRMAN	9-12	53			
CESAR CHAVEZ MS	(915) 434-9800		040	CRAIG LAHRMAN	6-8	12			
ANTHONY ISD 19	840 SIXTH ST ANTHONY 79821 PHONE - (915) 886-6500 ext:6500 FAX - (915) 886-2420	071-906		RONALD J HAUGEN		778	\$134,462	.104	.013
REGULAR INSTRUCTIONAL									
ANTHONY H S	(915) 886-6550 ext:1550		001	OSCAR TRONCOSO	9-12	208			
ANTHONY MIDDLE	(915) 886-6530 ext:1530		041	DAVID GREGORY	6-8	184			
ANTHONY EL	(915) 886-6510 ext:1510		101	CRESCENCIO CARDONA	EE-5	386			
JJAEP INSTRUCTIONAL									
RAYMOND TELLAS ACADEMY - JJAEP	(915) 886-6500 ext:1506		042		6-12	0			
DAEP INSTRUCTIONAL									
RAYMOND TELLAS ACADEMY - DAEP	(915) 886-6500 ext:1506		043		6-12	0			
CANUTILLO ISD 19	P O BOX 100 CANUTILLO 79835-0100 PHONE - (915) 877-7444 FAX - (915) 877-7407	071-907		ROGER PARKS		5745	\$1,241,241	.104	.025
REGULAR INSTRUCTIONAL									
CANUTILLO H S	(915) 877-7800		001	JAMES FRY	9-12	1608			
NORTHWEST EARLY COLLEGE H S (NECHS)			003	PEGGY GUSTAFSON	9-12	96			
CANUTILLO MIDDLE	(915) 877-7900		041	DR MONICA REYES-GARCIA	6-8	683			
JOSE J ALDERETE MIDDLE	(915) 877-6600		042	ANNETTE BRIGHAM	6-8	596			
CANUTILLO ELEMENTARY SCHOOL	(915) 877-7600		101	MONICA GARCIA	PK-5	683			
DEANNA DAVENPORT EL	(915) 886-6400		102	MARTA STROBACH	EE-5	446			
JOSE H DAMIAN EL	(915) 877-7655		103	MAGGIE PORRAS-GRANT	PK-5	501			
BILL CHILDRESS EL	(915) 877-7700		104	DR CHRISTINE ALTHOFF	PK-5	507			
GONZALO AND SOFIA GARCIA ELEMENTARY SCHOOL	(915) 877-7657		105	SYLVIA GONZALEZ	PK-5	625			
NEW ELEMENTARY SCHOOL #2			106		EE-5	0			
TORNILLO ISD 19	P O BOX 170 TORNILLO 79853-0170 PHONE - (915) 765-3000 FAX - (915) 764-2120	071-908		PAUL VRANISH		1271	\$50,645	.109	.026
REGULAR INSTRUCTIONAL									
TORNILLO H S	(915) 765-3500 ext:3555		001	JAMES ANGST	9-12	268			
TORNILLO JH	(915) 765-3400 ext:3455		041	RUTH LARA	7,8	218			
TORNILLO INT	(915) 765-3300 ext:3355		044	ADRIANA CANTU	4-6	312			
TORNILLO EL	(915) 765-3100 ext:3150		101	SEVERO ALCOSSET	PK-3	473			
JJAEP INSTRUCTIONAL									
TORNILLO DAEP	(915) 765-3000 ext:3090		042	JAMES ANGST	6-12	0			

Texas Public Schools and Charters, Directory, October 2009

County, district, region, school	Mailing address and phone number	Cnty.-dist. number	Sch. no.	County and district superintendents, principals	Grades	2008-09 enrollment	Appraised valuation (thousands)	Tax rate	
								Maintenance	Bond
SOCORRO ISD 19	P O BOX 292800 EL PASO 79929-2800 PHONE - (915) 937-0000 FAX - (915) 851-7572	071-909		DR XAVIER DE LA TORRE		39771	\$6,563,077	.097	.022
REGULAR INSTRUCTIONAL									
SOCORRO H S	(915) 937-2000		001	MIGUEL SERRANO	9-12	2801			
MONTWOOD H S	(915) 937-2400		002	JUNE MATHEWS	9-12	2595			
AMERICAS H S	(915) 937-2800		004	DAVID PENA	9-12	2891			
EL DORADO HIGH SCHOOL	(915) 937-3200		005	NORA PAUGH	9-12	3031			
MISSION EARLY COLLEGE H S	(915) 831-7148		007	DR ARMANDO C AGUIRRE	9-12	364			
EASTLAKE H S	(915) 937-0280		008		9-12	0			
EL DORADO 9TH GRADE ACADEMY	(915) 937-0000		010		9	0			
SOCORRO MIDDLE	(915) 937-5000		041	ROSA MIRELES-MENCHACA	6-8	660			
SALVADOR SANCHEZ MIDDLE	(915) 937-5200		042	CLARICE JONES	6-8	853			
WILLIAM D SLIDER MIDDLE	(915) 937-5400		043	MITCHELL FERGUSON	6-8	952			
CAPT WALTER E CLARKE MIDDLE	(915) 937-5600		044	CHELAINÉ MARION	6-8	883			
MONTWOOD MIDDLE	(915) 937-5800		045	LIBBY TIDWELL	6-8	878			
COL JOHN O ENSOR MIDDLE	(915) 937-6000		046	JASON LONG	6-8	727			
SUN RIDGE MIDDLE	(915) 937-6600		047	DR KIMBERLY BAXTER	6-8	897			
SPEC RAFAEL HERNANDO MIDDLE	(915) 937-8892		048	DANIEL GURANY	6-8	0			
ROBERT R ROJAS EL	(915) 937-8500		101	ARTURO GONZALEZ	EE-5	582			
H D HILLEY EL	(915) 937-8400		102	ESTHER GONZALES	EE-5	789			
O'SHEA KELEHER EL	(915) 937-7200		103	ROSA MARIA CHAVEZ-AVEDICIAN	EE-5	844			
CAMPESTRE EL	(915) 937-7300		104	ISABEL ANDRESEN	EE-5	650			
HORIZON HEIGHTS EL	(915) 937-7400		105	LETICIA SALAS	EE-5	797			
VISTA DEL SOL EL	(915) 937-7500		106	IRMA RODRIGUEZ	EE-5	607			
HUECO EL	(915) 937-7600		107	LORENZA DIAZ	EE-5	643			
MYRTLE COOPER EL	(915) 937-7700		109	CARMEN MORAN	EE-5	676			
ESCONTRIAS EARLY CHILD CTR	(915) 937-4200		110	DR MAGDALENA AGUILAR	EE-1	375			
ESCONTRIAS EL	(915) 937-4100		111	DR MADGALENA AGUILAR	2-5	580			
BENITO MARTINEZ EL	(915) 937-8000		112	MARTA PROVENGHI	KG-5	689			
SIERRA VISTA EL	(915) 937-8100		113	RUBINA RODRIGUEZ	EE-5	995			
HELEN BALL EL	(915) 937-8200		114	LUCIA BORREGO	EE-5	986			
ELFIDA CHAVEZ EL	(915) 937-8300		115	CAROLYN LESLIE THOMAS	EE,KG-5	1087			
JANE A HAMBRIK SCHOOL	(915) 937-4600		116	STEVE TROFEL	EE-8	1558			
ERNESTO SERNA SCHOOL	(915) 937-4800		117	RICARDO DAMIAN	EE-8	634			
LUJAN-CHAVEZ EL SCHOOL	(915) 937-8700		119	YVONNE WALKER	EE-5	1154			
DESERT WIND EL	(915) 937-7800		120	DAVID SOLIS	EE-8	976			
LOMA VERDE	(915) 937-8600		121	ROSEMARY CARREON	EE-5	883			
BILL SYBERT SCHOOL	(915) 937-4400		122	CAROLE BAUER	EE-8	1299			
PASO DEL NORTE SCHOOL	(915) 937-6200		123	JEANETTE WILLIAMS	EE,KG-8	1305			
JOHN DRUGAN SCHOOL	(915) 937-6800		124	SUSAN COOK	EE-8	812			
HURSHEL ANTWINE SCHOOL	(915) 937-6400		125	STACY SONNIER	EE,KG-8	999			
DR SUE A SHOOK SCHOOL	(915) 937-7100		126	ADALBERTO GARCIA	EE-5	654			
SGT ROBERTO ITUARTE	(915) 937-7000		127	CARLOS AMATO	EE-5	783			
CHESTER E JORDAN	(915) 937-8800		128	MICHELLE AUBE BARTON	EE-5	631			
ALTERNATIVE INSTRUCTIONAL									
OPTIONS H S	(915) 937-1300		009	RAMON V AGUILAR	9-12	160			
JJAEP INSTRUCTIONAL									
JJAEP	(915) 937-0000		006		7-12	0			
DAEP INSTRUCTIONAL									
KEYS ACAD	(915) 937-4000		003	JUDY JOHNSON	6-12	85			
KEYS EL	(915) 937-4000		118	JUDY JOHNSON	KG-5	6			
072 ERATH COUNTY		072							
PARADIGM ACCELERATED CHARTER SCHOOL 11	PO BOX 160 DUBLIN 76446 PHONE - (254) 445-4844 FAX - (254) 445-4907	072-801		RONALD E JOHNSON		220	\$0	.000	.000
CHARTER/ALTERNATIVE INSTRUCTIONAL									
PARADIGM ACCELERATED SCHOOL	(254) 445-4844		001	RONALD E JOHNSON	7-12	66			
PARADIGM ACCELERATED CHARTER SCHOOL - COMANCHE	(325) 356-9673		002	VICKEY CAVITT	7-12	51			
PARADIGM ACCELERATED CHARTER SCHOOL - BROWNWOOD	(254) 445-4844		003		7-12	70			
PARADIGM ACCELERATED CHARTER SCHOOL - WALLIS			004		7-12	33			
ERATH EXCELS ACADEMY INC 11	6532 S US HWY 377 STEPHENVILLE 76401 PHONE - (254) 965-8883 FAX - (254) 965-8654	072-802		DEBRA MILLER		160	\$0	.000	.000
CHARTER/ALTERNATIVE INSTRUCTIONAL									
ERATH EXCELS ACADEMY INC	(254) 965-8883		001		7-12	83			
SHORELINE ACADEMY	(361) 528-3959		002	DEANN PHILLIPS	7-12	77			
THREE WAY ISD 11	247 CR 207 STEPHENVILLE 76401 PHONE - (254) 965-6496 FAX - (254) 965-3357	072-901		DR CINDY EDWARDS		43	\$36,291	.104	.000
REGULAR INSTRUCTIONAL									
THREE WAY EL	(254) 965-6496		101	DR CINDY EDWARDS	PK-8	43			
DUBLIN ISD 11	P O BOX 169 DUBLIN 76446-0169 PHONE - (254) 445-3341 FAX - (254) 445-3345	072-902		TIMOTHY SHAUN BARNETT		1319	\$257,588	.104	.020
REGULAR INSTRUCTIONAL									
DUBLIN H S	(254) 445-0362		001	VICKY STONE	9-12	317			
DUBLIN MIDDLE	(254) 445-2618		041	JOHN GRIMLAND	6-8	261			
DUBLIN EL	(254) 445-2577		101	CHARLOTTE POUNDS	EE-2	415			
DUBLIN INTERMEDIATE	(254) 445-2618		102	REBECCA ROBIN OWEN	3-5	326			
STEPHENVILLE 11	2855 W OVERHILL	072-903		DR DARRELL G FLOYD		3499	\$1,228,224	.104	.011

Texas Public Schools and Charters, Directory, October 2009

County, district, region, school	Mailing address and phone number	Cnty. dist. number	Sch. no.	County and district superintendents, principals	Grades	2008-09 enrollment	Appraised valuation (thousands)	Tax rate	
								Maintenance	Bond
STEPHENVILLE 76401-3003									
PHONE - (254) 968-7990									
FAX - (254) 968-5942									
REGULAR INSTRUCTIONAL									
STEPHENVILLE H S	(254) 968-4141		001	TRAVIS STILWELL	9-12	1022			
HENDERSON JUNIOR HIGH	(254) 968-6967		041	ROBERT CERVETTO	7,8	562			
CENTRAL EL	(254) 965-3716		101	JUDY WALKER	EE-KG	396			
CHAMBERLIN EL	(254) 968-2311		102	BARRY CAVITT	1,2	526			
GILBERT INT SCHOOL	(254) 968-4664		103	MICHELLE BRYSON	5,6	500			
HOOK EL	(254) 968-3213		104	KATHY HAYNES	3,4	493			
BLUFF DALE ISD 11									
P O BOX 101									
BLUFF DALE 76433-0101									
PHONE - (254) 728-3277									
FAX - (254) 728-3298									
REGULAR INSTRUCTIONAL		072-904		BEN D CHAPLIN		93	\$120,374	.104	.005
BLUFF DALE EL	(254) 728-3277		101	BEN CHAPLIN	KG-8	93			
HUCKABAY ISD 11									
200 COUNTY RD 421									
STEPHENVILLE 76401-6429									
PHONE - (254) 968-8476									
FAX - (254) 965-3740									
REGULAR INSTRUCTIONAL		072-908		CHERYL L FLOYD		192	\$106,889	.104	.000
HUCKABAY SCHOOL	(254) 968-5274		001	TYLOR CHAPLIN	EE,KG-12	192			
DAEP INSTRUCTIONAL									
HUCKABAY DAEP	(254) 968-8476 ext:225		004	TYLOR CHAPLIN	KG-12	0			
LINGLEVILLE ISD 11									
P O BOX 134									
LINGLEVILLE 76461-0134									
PHONE - (254) 968-2596									
FAX - (254) 965-5821									
REGULAR INSTRUCTIONAL		072-909		DENNIS SHANNON HUGHES		212	\$93,345	.104	.005
LINGLEVILLE SCHOOL	(254) 968-2596		001	CURT HALEY	PK-12	212			
MORGAN MILL ISD 11									
P O BOX 8									
MORGAN MILL 76465-0008									
PHONE - (254) 968-4814									
FAX - (254) 968-4921									
REGULAR INSTRUCTIONAL		072-910		DEAN D EDWARDS		96	\$76,390	.104	.000
MORGAN MILL EL	(254) 968-4814		101	SHIRLEY COUCH	KG-8	96			
073 FALLS COUNTY									
073									
CHILTON ISD 12									
P O BOX 488									
CHILTON 76632-0488									
PHONE - (254) 546-1200									
FAX - (254) 546-1201									
REGULAR INSTRUCTIONAL		073-901		BENNY C BOBO		453	\$47,225	.104	.020
CHILTON SCHOOL	(254) 546-1200		001	GLADYS GRAVES RAYMOND B RABROKER	EE-12	453			
DAEP INSTRUCTIONAL									
MARLIN DAEP	(254) 803-2152		003	JOEL TAYLOR	PK-12	0			
MARLIN ISD 12									
130 COLEMAN ST									
MARLIN 76661-2899									
PHONE - (254) 883-3585									
FAX - (254) 883-6612									
REGULAR INSTRUCTIONAL		073-903		RAY MATTHEWS		1198	\$192,978	.104	.010
MARLIN H S	(254) 883-2394		001	DAVID EDGERSON	9-12	333			
MARLIN MS	(254) 883-9241		045	GENE HICKS	6-8	241			
MARLIN EL	(254) 883-3232		102	CURTIS HURST	EE-5	613			
ALTERNATIVE INSTRUCTIONAL									
FEC THE LEARNING CENTER	(254) 883-3964		003	MARILYN MARTIN	1-12	11			
DAEP INSTRUCTIONAL									
FEC AEP	(254) 803-2152		002	MARILYN MARTIN	6-12	0			
WESTPHALIA ISD 12									
124 COUNTY RD 3000									
LOTT 76656-3897									
PHONE - (254) 584-4988									
FAX - (254) 584-2963									
REGULAR INSTRUCTIONAL		073-904		RYAN STEELE		154	\$14,984	.090	.000
WESTPHALIA EL	(254) 584-4988		101	RYAN STEELE	KG-8	154			
ROSEBUD-LOTT ISD 12									
P O BOX 638									
ROSEBUD 76570-0638									
PHONE - (254) 583-4510									
FAX - (254) 583-2602									
REGULAR INSTRUCTIONAL		073-905		ANTHONY PRICE		808	\$121,476	.082	.000
ROSEBUD-LOTT H S	(254) 583-7967		001	KENNETH L DRISKA	9-12	285			
ROSEBUD-LOTT MIDDLE SCHOOL	(254) 583-7962		041	JAIME VELASCO	6-8	161			
LOTT ELEMENTARY	(254) 584-4251		102	NATALIE PARCUS	3-5	160			
ROSEBUD PRIMARY	(254) 583-7965		103	BOYD RICE	EE-2	198			
ALTERNATIVE INSTRUCTIONAL									
ROSEBUD-LOTT LEARNING CENTER	(254) 883-2724		004	KENNETH L DRISKA	9-12	-			
ROSEBUD-LOTT ACADEMY	(254) 583-7967		006	KENNETH L DRISKA	3-12	-			
DAEP INSTRUCTIONAL									
ROSEBUD-LOTT DAEP			005	KENNETH L DRISKA	6-12	0			
074 FANNIN COUNTY									
074									

Texas Public Schools and Charters, Directory, October 2009

County, district, region, school	Mailing address and phone number	Cnty.-dist. number	Sch. no.	County and district superintendents, principals	Grades	2008-09 enrollment	Appraised valuation (thousands)	Tax rate	
								Maintenance	Bond
BONHAM ISD 10	P O BOX 490 BONHAM 75418-0490 PHONE - (903) 583-5526 FAX - (903) 583-8463	074-903		SONNY CRUSE		2053	\$511,669	.104	.008
REGULAR INSTRUCTIONAL									
BONHAM H S	(903) 583-5567		001	JOHN SORRELL	9-12	611			
RATHER J H	(903) 583-7474		041	KAROL ROMANS	7,8	268			
EVANS EL	(903) 583-2914		102	LARRY WHITEHEAD	4,6	445			
FANNIN COUNTY HEAD START	(903) 583-8141		103	CONNIE MC DONALD	EE,PK	141			
FINLEY-OATES EL	(903) 640-4090		104	LINDA STATON	KG-3	588			
DAEP INSTRUCTIONAL									
SPECIAL ASSIGN CTR	(903) 583-5526		002	CAREY MCCLAIN	5-12	0			
DODD CITY ISD 10	602 N MAIN ST DODD CITY 75438-9801 PHONE - (903) 583-7585 FAX - (903) 583-9545	074-904		JAMES CRAIG REED		310	\$35,636	.104	.008
REGULAR INSTRUCTIONAL									
DODD CITY SCHOOL	(903) 583-7585		001	LESIA BRIDGES	PK-12	310			
ECTOR ISD 10	P O BOX 128 ECTOR 75439-0128 PHONE - (903) 961-2355 FAX - (903) 961-2110	074-905		GARY BOHANNON		257	\$33,205	.104	.013
REGULAR INSTRUCTIONAL									
ECTOR HIGH SCHOOL	(903) 961-2076		001	SHANNON BAKER	7-12	125			
ECTOR ELEMENTARY SCHOOL	(903) 961-2355		101	JIM SHAW	KG-6	132			
HONEY GROVE ISD 10	1206 N SEVENTEENTH ST HONEY GROVE 75446-1801 PHONE - (903) 378-2264 ext:405 FAX - (903) 378-2991	074-907		JEFF CLARK		639	\$128,891	.103	.032
REGULAR INSTRUCTIONAL									
HONEY GROVE H S	(903) 378-2264 ext:399		001	BENJAMIN TODD MORRISON	9-12	204			
HONEY GROVE MIDDLE	(903) 378-2264 ext:299		041	ROBERT W MILTON	6-8	122			
HONEY GROVE EL	(903) 378-2264 ext:199		101	MICHAEL N BRINKLEY	EE-5	313			
LEONARD ISD 10	# 1 TIGER ALLEY LEONARD 75452 PHONE - (903) 587-2318 FAX - (903) 587-2845	074-909		LARRY LAFAVERS		891	\$123,982	.117	.009
REGULAR INSTRUCTIONAL									
LEONARD H S	(903) 587-3556		001	BRAD CONNELLY	9-12	274			
LEONARD J H	(903) 587-2315 ext:501		041	GARY MCDONALD	6-8	220			
LEONARD ELEMENTARY	(903) 587-2316 ext:233		101	BRAD MAXWELL	PK-3	285			
LEONARD INT	(903) 587-8303 ext:551		102	BRANDI SAVAGE	4,5	112			
SAVOY ISD 10	302 W HAYES SAVOY 75479 PHONE - (903) 965-5262 FAX - (903) 965-7282	074-911		BRIAN S NEAL		307	\$87,135	.104	.023
REGULAR INSTRUCTIONAL									
SAVOY H S	(903) 965-4024		001	MICHAEL SMITH	7-12	152			
SAVOY EL	(903) 965-7738		101	ROBERT BIGGERS	PK-6	155			
TRENTON ISD 10	P O BOX 5 TRENTON 75490-0005 PHONE - (903) 989-2245 FAX - (903) 989-2767	074-912		JERRY DON COOK		572	\$134,430	.104	.030
REGULAR INSTRUCTIONAL									
TRENTON H S	(903) 989-2242		001	RICK FOREMAN	9-12	174			
TRENTON MIDDLE SCHOOL	(903) 989-2243		041	RICK LARGENT	6-8	136			
TRENTON EL	(903) 989-2244		101	ZACHARY M ZASTOUPIL	PK-5	262			
SAM RAYBURN ISD 10	9363 E FM 273 IVANHOE 75447-9717 PHONE - (903) 664-2255 ext:210 FAX - (903) 664-2406	074-917		JEFF IRVIN		425	\$81,818	.117	.004
REGULAR INSTRUCTIONAL									
RAYBURN H S	(903) 664-2165 ext:217		001	BILL HORNE	7-12	216			
SAM RAYBURN EL	(903) 664-2005		101	JIM SHAW	PK-6	209			
075 FAYETTE COUNTY		075							
FLATONIA ISD 13	P O BOX 189 FLATONIA 78941-0189 PHONE - (361) 865-2941 FAX - (361) 865-2940	075-901		DR ALICE SMITH		562	\$231,377	.117	.008
REGULAR INSTRUCTIONAL									
FLATONIA SECONDARY	(361) 865-2944 ext:18		001	KATHY ORSAK	7-12	244			
FLATONIA EL	(361) 865-2947 ext:34		102	CANDACE WUBBENA	PK-6	318			
LA GRANGE ISD 13	P O BOX 100 LA GRANGE 78945-0100 PHONE - (979) 968-7000 FAX - (979) 968-8155	075-902		DR RANDY ALBERS		1876	\$945,789	.104	.005
REGULAR INSTRUCTIONAL									
LA GRANGE H S	(979) 968-4800		001	WILLIAM D WAGNER	9-12	583			
LA GRANGE MIDDLE	(979) 968-4747		041	NEAL F MILLER	7,8	332			
HERMES EL	(979) 968-4100		101	CHERYL L SCHMIDT	EE-3	601			

Texas Public Schools and Charters, Directory, October 2009

County, district, region, school	Mailing address and phone number	Cnty. dist. number	Sch. no.	County and district superintendents, principals	Grades	2008-09 enrollment	Appraised valuation (thousands)	Tax rate	
								Maintenance	Bond
LA GRANGE INT	(979) 968-4700		102	KIM MIORI	4-6	360			
SCHULENBURG ISD 13	521 N ST SCHULENBURG 78956-1467 PHONE - (979) 743-3448 FAX - (979) 743-4721	075-903		WALTER PADGETT		739	\$313,109	.104	.017
REGULAR INSTRUCTIONAL SCHULENBURG SECONDARY	(979) 743-3605 ext:215		001	GARY MCNEAL	7-12	325			
SCHULENBURG EL	(979) 743-4221		102	MARTHA SKELTON MICHELLE MICHAELSEN	PK-6	414			
FAYETTEVILLE ISD 13	P O BOX 129 FAYETTEVILLE 78940-0129 PHONE - (979) 378-4242 FAX - (979) 378-4246	075-906		RON EILERS		214	\$167,574	.104	.000
REGULAR INSTRUCTIONAL FAYETTEVILLE SCHOOLS	(979) 378-4242		001	RON EILERS	PK-12	121			
ROUND TOP-CARMINE ISD 13	P O BOX 385 CARMINE 78932-0385 PHONE - (979) 278-4250 FAX - (979) 278-4251	075-908		RONALD D GOEHRING		228	\$354,157	.104	.010
REGULAR INSTRUCTIONAL ROUND TOP-CARMINE H S	(979) 278-3252		001	MARK CONLEY	7-12	94			
ROUND TOP-CARMINE EL	(979) 249-3200		101	PATRICIA D NAUMAN	EE-6	134			
076 FISHER COUNTY		076							
ROBY CISD 14	P O BOX 519 ROBY 79543-0519 PHONE - (325) 776-2222 FAX - (325) 776-2823	076-903		DAVID L HALE		287	\$76,295	.104	.007
REGULAR INSTRUCTIONAL ROBY H S	(325) 776-2223		001	HEATH DICKSON	9-12	100			
ROBY EL	(325) 776-2224		101	KEITH KENT	EE-8	187			
ALTERNATIVE INSTRUCTIONAL HOBBS AT-RISK	(325) 735-2850		002	DENNIS MOSELEY	9-12	0			
ROTAN ISD 14	102 N MCKINLEY AVE ROTAN 79546-4609 PHONE - (325) 735-2332 FAX - (325) 735-2686	076-904		DOUGLAS KENT RUFFIN		364	\$68,323	.104	.004
REGULAR INSTRUCTIONAL ROTAN H S	(325) 735-3041		001	BOB F SPIKES	9-12	117			
ROTAN J H	(325) 735-3162		041	MICKEY EARLY	6-8	-			
ROTAN EL	(325) 735-3182		101	DAVID HARGROVE	EE-5	162			
ALTERNATIVE INSTRUCTIONAL HOBBS ALTER ED CO-OP	(325) 735-2850		002	DENNIS MOSELEY	9-12	-			
077 FLOYD COUNTY		077							
FLOYDADA ISD 17	226 W CALIFORNIA ST FLOYDADA 79235-2705 PHONE - (806) 983-3498 FAX - (806) 983-5739	077-901		JERRY VAUGHN		886	\$209,606	.104	.012
REGULAR INSTRUCTIONAL FLOYDADA H S	(806) 983-4970		001	WAYNE MORREN	9-12	237			
FLOYDADA J H	(806) 983-2161		041	MAC SHERMAN	6-8	175			
A B DUNCAN EL	(806) 983-5332		101	GILBERT TREVINO	EE-5	457			
ALTERNATIVE INSTRUCTIONAL P A C	(806) 983-4931		003	DANA HERRINGTON	4-12	12			
DAEP INSTRUCTIONAL FLOYDADA ISD DAEP	(806) 983-6258		004	DANA HERRINGTON	3-12	5			
LOCKNEY ISD 17	P O BOX 428 LOCKNEY 79241-0428 PHONE - (806) 652-2115 FAX - (806) 652-2729	077-902		PHIL W COTHAM		559	\$80,164	.114	.000
REGULAR INSTRUCTIONAL LOCKNEY HIGH SCHOOL	(806) 652-3325		001	DEAN THOMPSON	9-12	171			
LOCKNEY JR HIGH	(806) 652-2236		041	TODD HALLMARK	6-8	129			
LOCKNEY ELEMENTARY	(806) 652-3321		101	JEAN ANNE WILLIAMS	EE-5	259			
DAEP INSTRUCTIONAL LOCKNEY DAEP	(806) 983-6258		003		6-12	0			
078 FOARD COUNTY		078							
CROWELL ISD 09	P O BOX 239 CROWELL 79227-0239 PHONE - (940) 684-1403 FAX - (940) 684-1616	078-901		DR CHARLES HUNDLEY		239	\$75,153	.117	.000
REGULAR INSTRUCTIONAL CROWELL H S	(940) 684-1331		001	AMIE BELL	7-12	127			
CROWELL EL	(940) 684-1878		101	AMIE BELL	EE-6	112			
079 FORT BEND COUNTY		079							
LAMAR CISD 04	3911 AVE I ROSENBERG 77471-3901	079-901		DR THOMAS RANDLE		22958	\$9,739,397	.102	.028

Texas Public Schools and Charters, Directory, October 2009

County, district, region, school	Mailing address and phone number	Cnty.-dist. number	Sch. no.	County and district superintendents, principals	Grades	2008-09 enrollment	Appraised valuation (thousands)	Tax rate	
								Maintenance	Bond
	PHONE - (832) 223-0000 FAX - (832) 223-0002								
REGULAR INSTRUCTIONAL									
LAMAR CONS H S	(832) 223-3000		001	MICHAEL D MILSTEAD	9-12	2047			
B F TERRY H S	(832) 223-3400		002	VERA WEHRING	9-12	1789			
FOSTER H S	(832) 223-3800		003	GENE TOMAS	9-12	2103			
COMMUNITY CENTER	(832) 223-0960		005	YOLANDA LAZARINE	EE-12	25			
GEORGE RANCH H S	(832) 223-0000		009	LESLIE HAACK	9-12	0			
LAMAR J H	(832) 223-3200		041	VICTORIA BEDO	7,8	1118			
GEORGE J H	(832) 223-3600		042	KELLY WATERS	7,8	972			
BRISCOE J H	(832) 223-4000		043	MIKE SEMMLER	7,8	1094			
READING J H	(832) 223-0000		044		6-8	0			
BEASLEY EL	(832) 223-1100		101	DORIS GOATES	EE-5	320			
BOWIE EL	(832) 223-1200		102	RICK AMICK	EE-5	677			
NAVARRO MIDDLE	(832) 223-3700		103	FRANCES HESTER	6	485			
JANE LONG EL	(832) 223-1900		105	JILL NEHLS	EE-5	540			
J J WESSENDORFF MIDDLE	(832) 223-3300		106	DIANA TYDLACKA	6	649			
SMITH EL	(832) 223-2300		107	MARK MELENDEZ	EE-5	707			
TRAVIS EL	(832) 223-2500		108	KEVIN WINTER	EE-5	776			
TAYLOR RAY EL	(832) 223-2400		109	BENJAMIN PEREZ	EE-5	709			
HUGGINS EL	(832) 223-1600		110	VERONICA WILLIAMS	EE-5	580			
MANFORD WILLIAMS EL	(832) 223-2700		111	JENNIFER ZEBOLD	EE-5	462			
MEYER EL	(832) 223-2000		112	LISA MCKEY	EE-5	785			
STEPHEN F AUSTIN EL	(832) 223-1000		114	GEORGE WHILEYMAN	EE,KG-5	619			
SUSANNA DICKINSON EL	(832) 223-1400		115	KAREN MUMPHORD	EE,KG-5	704			
T L PINK EL	(832) 223-2100		116	CHANDRA WOODS	EE-5	611			
JUAN SEGUIN EL	(832) 223-2200		117	TERESA NEINAST	EE-5	282			
JACKSON EL	(832) 223-1800		118	HELEN MORGAN	EE-5	386			
BESS CAMPBELL EL	(832) 223-1300		119	MICHELLE KOERTH	EE,KG-5	1068			
FROST EL	(832) 223-1500		120	SHANNON HOOD	EE,KG-5	701			
IRMA DRU HUTCHISON EL	(832) 223-1700		121	ERIC NICHOLIE	EE-5	722			
WILLIAM VELASQUEZ	(832) 223-2600		122	ELIZABETH DOW	EE-5	657			
H F MCNEILL EL	(832) 223-2800		123	KENNETH DAVIS	EE-5	681			
HENRY WERTHEIMER MIDDLE	(832) 223-4100		124	IRMA NURRE	6	573			
CORA THOMAS EL	(832) 223-0000		125	VICKI STEVENSON	EE-5	0			
JOE HUBENAK EL	(832) 223-0000		126	DIANE PARKS	EE-5	0			
JUVENILE DETENT CTR	(281) 633-7312		133	RANDAL DONNELL	4-12	31			
JJAEP INSTRUCTIONAL									
FORT BEND CO ALTER	(281) 341-5324		008	RANDAL DONNELL	6-12	18			
DAEP INSTRUCTIONAL									
ALTERNATIVE LEARNING CENTER	(832) 223-0900		004	RANDAL W DONNELL	4-12	67			
NEEDVILLE ISD 04	P O BOX 412 NEEDVILLE 77461-0412 PHONE - (979) 793-4308 FAX - (979) 793-3823	079-906		CURTIS WAYNE RHODES		2572	\$568,369	.104	.042
REGULAR INSTRUCTIONAL									
NEEDVILLE H S	(979) 793-4158		001	RICHARD JANACEK	9-12	783			
NEEDVILLE MIDDLE	(979) 793-3027		041	MARLA SEBESTA	5,6	-			
NEEDVILLE J H	(979) 793-4250		042	KAREN SMART	7,8	390			
NEEDVILLE EL	(979) 793-4241		102	JEANNA SNIFFIN	EE-4	1058			
JJAEP INSTRUCTIONAL									
FORT BEND CO ALTER			008		6-12	-			
FORT BEND ISD 04	16431 LEXINGTON BLVD SUGAR LAND 77479-2308 PHONE - (281) 634-1000 FAX - (281) 634-1700	079-907		DR TIMOTHY JENNEY		68708	\$22,699,614	.104	.023
REGULAR INSTRUCTIONAL									
DULLES H S	(281) 634-5600		001	MARK FOUST	9-12	2277			
WILLOWRIDGE H S	(281) 634-2450		002	DR JOE COLEMAN	9-12	1484			
CLEMENTS H S	(281) 634-2150		004	KEVIN MORAN	9-12	2663			
KEMPNER H S	(281) 634-2300		005	TROY MOONEY	9-12	2498			
LAWRENCE E ELKINS H S	(281) 634-2600		006	BARBARA WHITAKER	9-12	2393			
STEPHEN F AUSTIN H S	(281) 634-2000		007	MICHAEL LEACH	9-12	2242			
HIGHTOWER H S	(281) 634-5240		008	VIRETTA WEST	9-12	2733			
GEORGE BUSH H S	(281) 634-6060		011	SHIRLEY ROSE	9-12	2001			
THURGOOD MARSHALL H S	(281) 634-6630		012	ALONZO REYNOLDS	9-12	1437			
WILLIAM B TRAVIS H S	(281) 634-7000		013	JERYL JEAN KYLE	9-12	2127			
NEW HS #11	(281) 634-1000		016		9-12	0			
DULLES MIDDLE	(281) 634-5750		041	MICHAEL HEINZEN	6-8	1413			
MISSOURI CITY MIDDLE	(281) 634-3440		042	TREVOR LEMON	7,8	682			
SUGAR LAND MIDDLE	(281) 634-3080		043	LISA PADRON	6-8	1476			
QUAIL VALLEY MIDDLE	(281) 634-3600		044	LEE CREWS	6-8	792			
FIRST COLONY MIDDLE	(281) 634-3240		045	JERRIE KAMMERMAN	6-8	1203			
CHRISTA MCAULIFFE MIDDLE	(281) 634-3360		046	SHARON DELESBORE	7,8	641			
HODGES BEND MIDDLE	(281) 634-3000		047	LILLIE VEGA	6-8	1407			
LAKE OLYMPIA MIDDLE	(281) 634-3520		048	KEVIN SHIPLEY	6-8	1255			
MACARIO GARCIA MIDDLE	(281) 634-3160		049	CHRIS MORGAN	6-8	1391			
SARTARTIA MIDDLE	(281) 634-6310		050	DR SARA THURMAN	6-8	1230			
FORT SETTLEMENT MIDDLE	(281) 634-6440		051	JULIE DIAZ	6-8	1058			
BILLY BAINES MIDDLE	(281) 634-6970		052	DAVID YAFFIE	6-8	1245			
DAVID CROCKETT MIDDLE	(281) 634-6380		053	KENNETH GREGORSKI	6-8	1309			
NEW MIDDLE #14	(281) 634-1000		054		6-8	0			
NEW MIDDLE #15	(281) 634-1000		055		6-8	0			
E A JONES EL	(281) 634-4960		101	ROBERT ARENA	EE-6	876			
LAKEVIEW EL	(281) 634-4200		102	JANET MORING	EE-5	589			
BLUE RIDGE EL	(281) 634-4520		108	DEIDRE HOLLOWAY	EE-6	639			
RIDGEMONT EL	(281) 634-4880		109	LITA SKINNER	EE-6	822			
MEADOWS EL	(281) 634-4720		110	IRMA COBOS	EE-5	438			
QUAIL VALLEY EL	(281) 634-5040		111	AMELIA PEREZ	EE-6	557			
DULLES EL	(281) 634-5830		112	JILL CLAY	EE-5	689			
BRIARGATE EL	(281) 634-4560		113	VALERIE MACLIN	EE-6	570			
TOWNWEST EL	(281) 634-4480		114	STEPHANIE HOUSTON	EE-5	860			

Texas Public Schools and Charters, Directory, October 2009

County, district, region, school	Mailing address and phone number	Cnty.-dist. number	Sch. no.	County and district superintendents, principals	Grades	2008-09 enrollment	Appraised valuation (thousands)	Tax rate	
								Maintenance	Bond
LANTERN LANE EL	(281) 634-4680		115	SHEILA EMERY	EE-6	681			
RIDGEGATE EL	(281) 634-4840		116	JENNIFER SOWELS	EE-6	749			
COLONY BEND EL	(281) 634-4080		117	SUE SIERRA	EE-5	422			
MISSION BEND EL	(281) 634-4240		118	CAROL HALE	EE-5	781			
SUGAR MILL EL	(281) 634-4440		119	BETH GRAHAM	EE-5	761			
SETTLERS WAY EL	(281) 634-4360		120	KRISTI DURHAM	EE-5	702			
PALMER EL	(281) 634-4760		121	JAIMIE GEIS	EE-5	811			
HUNTERS GLEN EL	(281) 634-4640		122	ANGELA DOW	EE-6	635			
HIGHLANDS EL	(281) 634-4160		123	DR LATECHA BOGLE	EE-5	640			
MISSION GLEN EL	(281) 634-4280		124	CAROL ALLIN	EE-5	710			
PECAN GROVE EL	(281) 634-4800		125	SANDRA CAMPOS	EE-5	587			
AUSTIN PARKWAY EL	(281) 634-4001		126	DONNA WHISONANT	EE-5	820			
BARRINGTON PLACE EL	(281) 634-4040		127	DAWN CARLSON	EE-5	852			
COLONY MEADOWS EL	(281) 634-4120		128	EUGENE DUPONT	EE-5	587			
MISSION WEST EL	(281) 634-4240		129	DR TERRY-ANN RODRIGUEZ	EE-5	843			
WALKER STATION EL	(281) 634-4400		130	VACANT VACANT	EE-5	931			
EDGAR GLOVER JR EL	(281) 634-4920		131	VONDA WASHINGTON	EE-6	766			
LEXINGTON CREEK EL	(281) 634-5000		132	LUCRETIA DEFLORA	EE-5	705			
ARIZONA FLEMING EL	(281) 634-4600		133	KATINA BROWN	EE-5	751			
BURTON EL	(281) 634-5080		134	IDA WATKINS	EE-5	929			
COMMONWEALTH EL	(281) 634-5120		135	CHARMAINE HOBIN	EE-5	724			
BRAZOS BEND EL	(281) 634-5180		136	BEVERLY CROUCHER	EE-5	766			
SIENNA CROSSING EL	(281) 634-3680		137	LINDA RUCKMAN	EE-5	941			
OYSTER CREEK EL	(281) 634-5910		138	TOM HEINLY	EE-5	855			
LULA BELLE GOODMAN EL	(281) 634-5985		139	LISA LANGSTON	EE-5	578			
RITA DRABEK EL	(281) 634-6570		140	SUSAN CORNELIUS	EE-5	890			
BARBARA JORDAN EL	(281) 634-2800		141	DR MARGARET PATTON	EE-5	803			
SCANLAN OAKS EL	(281) 634-3950		142	PAMELA BROWNING	EE-5	908			
MARY AUSTIN HOLLEY EL	(281) 634-3850		143	DEE KNOX	EE-6	793			
DR LYNN ARMSTRONG EL	(281) 634-9401		144	JOANNA DODSON	EE-6	742			
OAKLAND EL	(281) 634-3730		145	BARBIE HERRINGTON	EE-5	982			
ROSA PARKS EL	(281) 634-6390		146	CHRISTINA HOPKINS	EE-5	602			
CORNERSTONE EL	(281) 634-6400		147	CHRISTOPHER WINANS	EE-5	610			
JAN SCHIFF EL	(281) 634-9450		148	MARY BREWSTER	EE-5	748			
JUAN SEGUIN EL	(281) 634-1000		149	PATRICIA SHOFFIT	EE-5	0			
NEW EL #45	(281) 634-1000		150		EE-5	0			
NEW EL #46	(281) 634-1000		151		EE-5	0			
ALTERNATIVE INSTRUCTIONAL									
ALTERNATIVE LEARNING CENTER	(281) 634-1000		038		EE-12	0			
JJAEP INSTRUCTIONAL									
FORT BEND CO ALTER	(281) 431-3430		010	PATRICIA PAQUIN	6-12	27			
DAEP INSTRUCTIONAL									
DAEP ALTERNATIVE EDUCATION CENTER	(281) 634-3324		040	PATRICIA PAQUIN	1-12	79			
KENDLETON ISD 04									
	P O BOX 705 KENDLETON 77451-0705 PHONE - (979) 532-2855 FAX - (979) 532-0295	079-908		DR MILDRED K WEST		80	\$51,748	.104	.017
REGULAR INSTRUCTIONAL									
POWELL POINT EL	(979) 532-2855		101	DR MILDRED K WEST	EE-6	80			
STAFFORD MSD 04									
	1625 STAFFORDSHIRE RD STAFFORD 77477-6326 PHONE - (281) 261-9200 FAX - (281) 261-9249	079-910		HD CHAMBERS		3043	\$2,104,229	.104	.019
REGULAR INSTRUCTIONAL									
STAFFORD H S	(281) 261-9239		001	REBECCA BENEDICT	9-12	899			
STAFFORD MIDDLE	(281) 261-9215		041	DR PHYLLIS TYLER	7-8	506			
STAFFORD PRI	(281) 261-9203		101	KIM VU	EE-1	533			
STAFFORD EL	(281) 261-9229		102	BENTERAH MORTON	2-4	631			
STAFFORD INT	(281) 208-6100		103	PATRICIA SUAREZ	5-6	474			
JJAEP INSTRUCTIONAL									
FORT BEND CO ALTER	(281) 261-9200		008		6-12	0			
DAEP INSTRUCTIONAL									
STAFFORD ADJUSTMENT CENTER	(281) 261-9280		002	ROB DWIGHT	6-12	0			
080 FRANKLIN COUNTY									
080									
MOUNT VERNON ISD 08									
	P O BOX 98 MOUNT VERNON 75457-0098 PHONE - (903) 537-2546 ext:1212 FAX - (903) 537-4784	080-901		RICHARD FLANAGAN		1507	\$855,340	.099	.000
REGULAR INSTRUCTIONAL									
MT VERNON H S	(903) 537-3700 ext:5251		001	KELLY BAIRD	9-12	464			
MT VERNON J H	(903) 537-2267 ext:4242		041	RONNY ALSUP	7-8	204			
MT VERNON INT	(903) 537-3402 ext:3232		102	KATHIE THOMPSON	4-6	322			
MT VERNON EL	(903) 537-2266 ext:2222		103	DENISE MOULTON	EE-3	517			
081 FREESTONE COUNTY									
081									
FAIRFIELD ISD 12									
	615 POST OAK RD FAIRFIELD 75840-2005 PHONE - (903) 389-2532 FAX - (903) 389-7050	081-902		KATIE RYAN		1825	\$2,461,166	.104	.014
REGULAR INSTRUCTIONAL									
FAIRFIELD H S	(903) 389-4177		002	VON WADE	9-12	546			
FAIRFIELD J H	(903) 389-4210		041	ELTON MOORE	5-8	545			
FAIRFIELD EL	(903) 389-2332		101	ELISABETH HARRIS	EE-4	734			
DAEP INSTRUCTIONAL									
FREESTONE NAVARRO ALTER	(903) 389-3456		200	DIANNE HOOKS	K6-12	0			
TEAGUE ISD 12									
	420 N 10TH	081-904		NED BURNS		1211	\$1,943,499	.104	.020

Texas Public Schools and Charters, Directory, October 2009

County, district, region, school	Mailing address and phone number	Cnty.-dist. number	Sch. no.	County and district superintendents, principals	Grades	2008-09 enrollment	Appraised valuation (thousands)	Tax rate	
								Maintenance	Bond
REGULAR INSTRUCTIONAL TEAGUE H S TEAGUE J H TEAGUE ELEMENTARY TEAGUE INT DAEP INSTRUCTIONAL TEAGUE DAEP	TEAGUE 75860-1624 PHONE - (254) 739-3071 FAX - (254) 739-5223 (254) 739-2532 (254) 739-3011 (254) 739-2611 (254) 739-3303 (254) 739-3071								
WORTHAM ISD 12	P O BOX 247 WORTHAM 76693-0247 PHONE - (254) 765-3095 FAX - (254) 765-3473	081-905		ALBERT ARMER		473	\$127,418	.104	.007
REGULAR INSTRUCTIONAL WORTHAM H S WORTHAM MIDDLE WORTHAM EL DAEP INSTRUCTIONAL WORTHAM DAEP	(254) 765-3094 (254) 765-3094 (254) 765-3080		002 041 102	KEVIN FRAUENBERGER KEVIN FRAUENBERGER CANDANCE KENNEMER	9-12 6-8 EE-5	133 104 236			
			004		KG-12	0			
DEW ISD 12	RT 2, BOX 60 TEAGUE 75860 PHONE - (903) 389-2828 FAX - (903) 389-5104	081-906		THOMAS WEEAKS		164	\$513,523	.094	.000
REGULAR INSTRUCTIONAL DEW EL DAEP INSTRUCTIONAL FREESTONE NAVARRO ALTER	(903) 389-2828		101 102	THOMAS R WEEAKS	PK-8 PK-8	164 0			
082 FRIO COUNTY		082							
DILLEY ISD 20	245 HWY 117 DILLEY 78017-8040 PHONE - (830) 965-1912 FAX - (830) 965-4069	082-902		DR JACK R SEALS, JR		895	\$120,455	.116	.013
REGULAR INSTRUCTIONAL DILLEY H S MARY HARPER MIDDLE DILLEY EL DAEP INSTRUCTIONAL BIG FOOT DAEP	(830) 965-1814 (830) 965-2195 (830) 965-1313		001 041 101	OSCAR MARTINEZ TRINI MEDINA DEBORAH THOMPSON	9-12 6-8 EE-5	259 - 454			
			003		6-12	-			
PEARSALL ISD 20	318 BERRY RANCH RD PEARSALL 78061-3315 PHONE - (830) 334-8001 FAX - (830) 334-8007	082-903		MARIO SOTELO		2249	\$353,247	.117	.024
REGULAR INSTRUCTIONAL PEARSALL H S PEARSALL J H PEARSALL INT TED FLORES EL JJAEP INSTRUCTIONAL ATASCOSA JUVENILE DETENTION CTR	(830) 334-8011 (830) 334-8021 (830) 334-3316 (830) 334-4108		001 041 103 104	KATHRYN OLIVER JULIAN HERNANDEZ DERRICK BYRD NICOLE GONZALEZ	9-12 6-8 3-5 EE-2	642 - 527 621			
	(830) 769-2925		003	MICHELLE WOODLEE	5-12	-			
083 GAINES COUNTY		083							
SEAGRAVES ISD 17	P O BOX 577 SEAGRAVES 79359-0577 PHONE - (806) 387-2035 FAX - (806) 387-2944	083-901		DR KEVIN SPILLER		594	\$274,068	.100	.000
REGULAR INSTRUCTIONAL SEAGRAVES H S SEAGRAVES J H SEAGRAVES EL ALTERNATIVE INSTRUCTIONAL CHOICES ALTERNATIVE H S	(806) 546-2520 (806) 387-2646 (806) 546-2015 (806) 387-3764		001 041 101 002	JOEL HARAGAN JOHN ALBIN OVIDIO MARTINEZ JEFF HILL	9-12 6-8 EE-5 9-12	148 112 321 13			
LOOP ISD 17	P O BOX 917 LOOP 79342-0917 PHONE - (806) 487-6412 FAX - (806) 487-6416	083-902		JIM KIRKLAND		127	\$530,024	.086	.008
REGULAR INSTRUCTIONAL LOOP SCHOOL	(806) 487-6412		001	CHARLA SCOTT	PK-12	127			
SEMINOLE ISD 17	207 S W 6TH ST SEMINOLE 79360 PHONE - (432) 758-3662 FAX - (432) 758-9833	083-903		DOUG HARRIMAN		2378	\$5,177,167	.074	.026
REGULAR INSTRUCTIONAL SEMINOLE H S SEMINOLE J H SEMINOLE EL SEMINOLE PRI YOUNG EL ALTERNATIVE INSTRUCTIONAL SEMINOLE SUCCESS CTR	(432) 758-5873 (432) 758-9431 (432) 758-3615 (432) 758-5841 (432) 758-3637 (432) 758-2772		001 041 101 102 103 002	ROBERT CHAPPELL CARY MORING RANDY CLAY JUDY SAGE SHERRY BOWERS DAVID REVES	9-12 6-8 4,5 2,3 EE-1 7-12	627 479 332 375 533 32			

Texas Public Schools and Charters, Directory, October 2009

County, district, region, school	Mailing address and phone number	Cnty.-dist. number	Sch. no.	County and district superintendents, principals	Grades	2008-09 enrollment	Appraised valuation (thousands)	Tax rate	
								Maintenance	Bond
084 GALVESTON COUNTY		084							
TEXAS A & M UNIVERSITY AT GALVESTON 04	P O BOX 1675 GALVESTON 77553-1675 PHONE - (409) 740-4840	084-505		DR W MICHAEL KEMP		0	\$0	.000	.000
REGULAR INSTRUCTIONAL SEABORNE CONSERVATION CORPS	(409) 740-4578		001		12	0			
MAINLAND PREPARATORY ACADEMY 04	319 NEWMAN RD LAMARQUE 77568 PHONE - (409) 934-9100 FAX - (409) 934-9130	084-801		DIANE Y MERCHANT		505	\$0	.000	.000
CHARTER/REGULAR INSTRUCTIONAL MAINLAND PREPARATORY ACADEMY	(409) 934-9100		101	WILMA CLARK GREEN	PK-8	505			
ODYSSEY ACADEMY INC 04	2412 61ST ST GALVESTON 77551 PHONE - (409) 750-9289 FAX - (409) 740-3310	084-802		JENNIFER GOODMAN		288	\$0	.000	.000
CHARTER/REGULAR INSTRUCTIONAL ODYSSEY ACADEMY INC	(409) 750-9289		001	JENNIFER GOODMAN	PK-8	288			
AMBASSADORS PREPARATORY ACADEMY 04	5001 AVE U GALVESTON 77551-1866 PHONE - (409) 762-1115 FAX - (409) 762-1114	084-804		DR PAT WILLIAMS		129	\$0	.000	.000
CHARTER/REGULAR INSTRUCTIONAL AMBASSADORS PREPARATORY ACADEMY	(409) 762-6795		101	DR PAT WILLIAMS	PK-6	129			
DICKINSON ISD 04	P O DRAWER Z DICKINSON 77539-2026 PHONE - (281) 229-6000 FAX - (281) 229-6011	084-901		DR LELAND WILLIAMS		8596	\$2,347,273	.104	.046
REGULAR INSTRUCTIONAL									
DICKINSON H S	(281) 229-6400		001	KELLIE SHOTWELL	9-12	2293			
R D MCADAMS J H	(281) 229-7100		041	TRACI GOODWIN	7,8	1163			
DUNBAR MIDDLE	(281) 229-6600		042	KEVIN LANKFORD	5,6	619			
JOHN AND SHAMARION BARBER MIDDLE	(281) 229-6900		043	BONNIE FRIED	5,6	570			
KENNETH E LITTLE EL	(281) 229-7000		101	MELISSA K WILLIAMS	PK-4	750			
JAKE SILBERNAGEL EL	(281) 534-6950		105	MICHAEL SCRUGGS	PK-4	879			
HUGHES ROAD EL	(281) 534-6877		106	PATRICIA LANKFORD	PK-4	785			
BAY COLONY ELEMENTARY SCHOOL	(281) 534-8100		107	KATHY VELGHE	PK-4	940			
SAN LEON EL	(281) 229-7400		108	STEPHANIE WILLIAMS	PK-4	558			
CALDER ROAD EL			109		PK-4	0			
ALTERNATIVE INSTRUCTIONAL									
ABOUT FACE	(281) 229-6300		011	JUDY AHLHORN	PK-12	5			
GALVESTON CO DETENTION CTR	(281) 229-6300		012	JUDY AHLHORN	PK-12	26			
JJAEP INSTRUCTIONAL									
GALVESTON CO J J A E P	(281) 229-6300		010	JUDY AHLHORN	PK-12	8			
GALVESTON ISD 04	P O BOX 660 GALVESTON 77553-0660 PHONE - (409) 766-5121 FAX - (409) 766-5171	084-902		LYNNE CLEVELAND		5591	\$5,018,053	.104	.013
REGULAR INSTRUCTIONAL									
BALL H S	(409) 766-5715		001	DEAN BLAIR	9-12	1971			
GALVESTON EARLY COLLEGE H S			006	DEBRA OWENS	6-12	0			
AUSTIN MIDDLE	(409) 765-9373		041	CATHY VANNESS	4,8	419			
CENTRAL MIDDLE	(409) 765-2101		042	BILL HEUMAN	7,8	537			
WEIS MIDDLE	(409) 740-5100		044	BILL HEUMAN	5,6	545			
CRENSHAW ELEMENTARY AND MIDDLE SCHOOL	(409) 684-8526		102	ERIC PAUL	PK-8	0			
BURNET EL	(409) 740-0256		103	LILLIAN WILEY	EE-4	410			
MORGAN ELEMENTARY MAGNET SCHOOL	(409) 763-1333		104	ANNETTE DAILEY	EE-4	415			
CHARLES B SCOTT EL	(409) 765-7633		105		EE-4	250			
OPPEL EL	(409) 744-8962		106	HELENA AUCOIN, III	EE-4	421			
PARKER EL	(409) 744-5257		107	MELVIN BOULDIN	EE-4	338			
ROSENBERG EL	(409) 765-5731		108	SHARON DELESANDRI	EE-6	254			
KIPP COASTAL VILLAGE			114	LYNN BARNES	PK-4	0			
ALTERNATIVE INSTRUCTIONAL									
AIM H S			007		9-12	0			
AIM MIDDLE	(409) 762-1576		046	JEAN FULLEN	5-8	0			
SPECIAL CTRS	(409) 766-5172		113		EE-12	0			
JJAEP INSTRUCTIONAL									
GALVESTON CO J J A E P	(409) 766-5800		003		1-12	5			
DAEP INSTRUCTIONAL									
GALVESTON ACADEMY	(409) 765-0270		005	MANUEL GARZA	5-12	26			
STUDENT ALTER INSTR LRN SCHOOL(SAILS)	(409) 744-8962		112	HELENA AUCOIN	KG-5	0			
HIGH ISLAND ISD 05	P O BOX 246 HIGH ISLAND 77623-0246 PHONE - (409) 286-5317 FAX - (409) 286-5351	084-903		PAULA A QUICK		156	\$130,907	.117	.014
REGULAR INSTRUCTIONAL									
HIGH ISLAND H S	(409) 286-5314		001	PAULA A QUICK	9-12	66			
HIGH ISLAND MIDDLE	(409) 286-5314		041	PAULA A QUICK	6-8	34			
HIGH ISLAND EL	(409) 286-5314		101	PAULA QUICK	PK-5	56			
LA MARQUE ISD 04	P O BOX 7 LA MARQUE 77568-0007 PHONE - (409) 938-4251 ext:237 FAX - (409) 908-5012	084-904		ECOMET BURLEY		3704	\$1,537,173	.104	.020

Texas Public Schools and Charters, Directory, October 2009

County, district, region, school	Mailing address and phone number	Cnty.-dist. number	Sch. no.	County and district superintendents, principals	Grades	2008-09 enrollment	Appraised valuation (thousands)	Tax rate	
								Maintenance	Bond
REGULAR INSTRUCTIONAL									
LA MARQUE H S	(409) 938-4261		001	DELSENA FRAZIER	9-12	1024			
LA MARQUE MIDDLE	(409) 938-4286		041	RITA GOUDEAU	6-8	739			
HIGHLANDS EL	(409) 935-6321		101	TYRA STEMLEY	1-5	378			
INTER CITY ELEMENTARY	(409) 935-8043		102	BRENDA MULLINS	1-5	314			
SIMMS ELEMENTARY	(409) 935-2891		105	DAVID SCURRY	1-5	355			
WESTLAWN ELEMENTARY	(409) 908-5100		107	KRYSTAL HARRIS	1-5	389			
EARLY CHILDHOOD LEARNING CENTER	(409) 935-3020		108	JO ANN STRINGFELLOW	EE-KG	477			
JJAEP INSTRUCTIONAL									
GALVESTON CO J J A E P	(409) 938-4251		006		6-12	-			
DAEP INSTRUCTIONAL									
LAKE ROAD EDUCATIONAL CENTER	(409) 938-6241		002		3-12	-			
TEXAS CITY ISD 04									
	P O BOX 1150 TEXAS CITY 77592-1150 PHONE - (409) 916-0100 FAX - (409) 942-2655	084-906		DR ROBERT BRUNDRETT		6051	\$5,177,534	.104	.014
REGULAR INSTRUCTIONAL									
TEXAS CITY H S	(409) 942-2645		001	MIKE RHODES	9-12	1695			
BLOCKER MIDDLE	(409) 942-2756		041	R E CARTER	7,8	870			
FRY INTERMEDIATE	(409) 942-2780		101	SUSAN TORTORICI	5,6	862			
HEIGHTS EL	(409) 942-2850		102	NATHAN JACKSON	EE-4	755			
KOHFELDT EL	(409) 942-2840		103	TERRI BURCHFIELD	KG-4	546			
NORTHSIDE EL	(409) 942-2820		104	LESLIE DRAGG	KG-4	616			
ROOSEVELT-WILSON EL	(409) 942-2860		105	JEFFREY HIGH	KG-4	672			
JJAEP INSTRUCTIONAL									
TEXAS CITY J J A E P			010		5-12	7			
DAEP INSTRUCTIONAL									
WOODROW WILSON DAEP			006	LARRY ALLEN	1-12	28			
HITCHCOCK ISD 04									
	8117 HWY 6 HITCHCOCK 77563-1796 PHONE - (409) 986-5514 FAX - (409) 986-5141	084-908		MICHAEL BERGMAN		1152	\$529,884	.104	.037
REGULAR INSTRUCTIONAL									
HITCHCOCK H S	(409) 986-5581		001	LARRY ALLEN	9-12	344			
CROSBY MIDDLE	(409) 986-5528		042	BLANCA OCHOA	5-8	299			
STEWART EL	(409) 986-5561		103	PHYLISS COLEMAN	EE-4	470			
HITCHCOCK HEADSTART	(409) 986-6633		104	ETHEL GAINES	EE,PK	-			
KIDS FIRST HEAD START TEXAS CITY SATELLIT			105		PK	0			
HITCHCOCK PRI			106		PK-3	0			
JJAEP INSTRUCTIONAL									
GALVESTON CO J J A E P	(409) 986-5514 ext:22		003		5-12	-			
SANTA FE ISD 04									
	P O BOX 370 SANTA FE 77510-0370 PHONE - (409) 925-3526 FAX - (409) 925-4002	084-909		DR ELIZABETH L WALL		4613	\$936,362	.104	.012
REGULAR INSTRUCTIONAL									
SANTA FE H S	(409) 925-1106		001	DR MIKE THOMAS	9-12	1426			
SANTA FE J H	(409) 925-9304		041	RACHELL BLUNDELL	7,8	657			
FRITZ BARNETT INT	(409) 925-9404		101	RACHELL BLUNDELL	5,6	734			
ELIZABETH YAWS COWAN EL	(409) 925-9704		102	SUSAN HALL	4	334			
ROY J WOLLAM EL	(409) 925-1404		103	DONNA CARLSON	EE-1	757			
DAN J KUBACAK EL	(409) 925-9604		104	DR LUPE' HERNANDEZ	2,3	699			
JJAEP INSTRUCTIONAL									
GALVESTON CO J J A E P	(409) 925-3526		002		5-12	6			
CLEAR CREEK ISD 04									
	P O BOX 799 LEAGUE CITY 77574-0799 PHONE - (281) 284-0079 FAX - (281) 284-9975	084-910		DR GREGORY SMITH		37194	\$15,332,616	.104	.032
REGULAR INSTRUCTIONAL									
CLEAR CREEK H S	(281) 284-1700		001	SCOTT BOCKARD	9-12	2801			
CLEAR LAKE H S	(281) 284-1900		002	DR CHRISTOPHER MORAN	9-12	3507			
CLEAR BROOK H S	(281) 284-2100		003	MICHELE STALEY	9-12	2603			
CLEAR VIEW EDUCATION CENTER	(281) 284-1500		004	ROBERT BRANCH	6-12	218			
CLEAR SPRINGS H S	(281) 284-1300		009	GAIL LOVE	9-12	1804			
CLEAR HORIZONS EARLY COLLEGE H S	(281) 929-4657		010	TERRY BRANDTHORST	9-12	269			
NEW HS			011		9-12	0			
SEABROOK INT	(281) 284-3100		042	DAVID WILLIAMS	6-8	1043			
CLEAR LAKE INT	(281) 284-3200		043	BRETT LEMLEY	6-8	1120			
SPACE CENTER INT	(281) 284-3300		044	SUSAN CARPENTER	6-8	1256			
LEAGUE CITY INT	(281) 284-3400		045	KIMBERLY BROULLIARD	6-8	1279			
CREEKSIDE INT	(281) 284-3500		046	PETER CATERINA	6-8	823			
BROOKSIDE INT	(281) 284-3600		047	DEANNA DAWS	6-8	814			
VICTORY LAKES INT	(281) 284-3700		048	KRISTI LAMELL	6-8	1172			
WESTBROOK INTERMEDIATE	(281) 284-3800		049	DR LORI BROUGHTON	6-8	1211			
NEW INT			050		6-8	0			
CLEAR CREEK INT	(281) 284-2300		051	JERRY HERD	6-8	0			
CLEAR LAKE CITY EL	(281) 284-4200		101	LESLIE DRAGG	EE-5	609			
ED H WHITE EL	(281) 284-4300		102	MATT PAULSON	KG-5	496			
LEAGUE CITY EL	(281) 284-4400		103	CARLA MASSA	EE-5	583			
JAMES H ROSS EL	(281) 284-4500		104	MARK SMITH	EE-5	721			
BAY EL	(281) 284-4600		105	ERIN TITE	EE-5	659			
LAVACE STEWART EL	(281) 284-4700		106	BRITANI MOSES	EE-5	552			
MARGARET S MCWHIRTER EL	(281) 284-4800		107	DR MICHAEL MARQUEZ	EE-5	806			
G H WHITCOMB EL	(281) 284-4900		108	GAIL BOYLES	KG-5	725			
P H GREENE EL	(281) 284-5000		110	SUSAN SCURRY	EE-5	738			
ARMAND BAYOU EL	(281) 284-5100		111	ROBIN WILLIAMS	EE-5	526			
C D LANDOLT EL	(281) 284-5200		112	YOLANDA JONES	PK-5	773			
WALTER HALL EL	(281) 284-5300		115	STEPHANIE KING	EE-5	641			
JOHN F WARD EL	(281) 284-5400		116	KATHY GOUGER	KG-5	641			

Texas Public Schools and Charters, Directory, October 2009

County, district, region, school	Mailing address and phone number	Cnty. dist. number	Sch. no.	County and district superintendents, principals	Grades	2008-09 enrollment	Appraised valuation (thousands)	Tax rate	
								Maintenance	Bond
LLOYD R FERGUSON EL	(281) 284-5500		117	ELAINE SANDERS	EE,KG-5	835			
BROOKWOOD EL	(281) 284-5600		118	CATHY HOMER	KG-5	703			
WEDGEWOOD EL	(281) 284-5700		119	ANN ARRINGTON	EE-5	816			
I W AND ELEANOR HYDE EL	(281) 284-5800		120	KELLY CHAPMAN	PK-5	691			
NORTH POINTE EL	(281) 284-5900		121	KELLY MOONEY	EE,KG-5	738			
ART AND PAT GOFORTH ELEMENTARY SCHOOL	(281) 284-6000		122	KIMBERLY NOEL	EE,KG-5	1030			
HENRY BAUERSCHLAG ELEMENTARY SCHOOL	(281) 284-6100		123	TRUDY KNIGHT	EE,KG-5	973			
FALCON PASS EL	(281) 284-6200		124	MONICA GRUBBS-GIUFFRE	EE-5	637			
ARLYNE & ALAN WEBER ELEMENTARY	(281) 284-6300		125	TERESA SNIDER	EE-5	830			
G W ROBINSON	(281) 284-6500		126	JIM STEPHENS	EE,KG-5	531			
DARWIN L GILMORE EL	(281) 284-6400		127	SUZANNE JONES	EE-5	1020			
RALPH PARR EL	(281) 284-4100		128	JANE KELLING	KG-5	0			
SANDRA MOSSMAN EL	(281) 284-4000		129	STEPHANIE MCBRIDE	KG-5	0			
ALTERNATIVE INSTRUCTIONAL									
CLEAR PATH ALTERNATIVE SCHOOL	(281) 284-1600		008	SANDRA DAVENPORT	6-12	0			
JJAEP INSTRUCTIONAL									
GALVESTON CO JJAEP	(409) 770-5920		005	GREG WATSON	6-12	0			
HARRIS CO JJAEP	(713) 755-4766		006		6-12	0			
FRIENDSWOOD ISD 04	302 LAUREL DR FRIENDSWOOD 77546-3923 PHONE - (281) 482-1267 FAX - (281) 996-2513	084-911		PATRICIA HANKS		5993	\$1,977,794	.104	.033
REGULAR INSTRUCTIONAL									
FRIENDSWOOD H S	(281) 482-3413		001	MARK GRIFFON	9-12	2001			
FRIENDSWOOD J H	(281) 482-7818		041	DANA DREW	7,8	971			
WESTWOOD EL	(281) 482-3341		101	LYNN HOBRATSCCHK	PK-3	741			
C W CLINE ELEMENTARY	(281) 482-1201		102	DEBBIE SMITH	PK-3	832			
ZUE S BALES INT	(281) 482-8255		103	JOEL HANNEMANN	4-6	685			
WINDSONG INTERMEDIATE	(281) 482-0111		104	NELDA GUERRA	4-6	783			
JJAEP INSTRUCTIONAL									
GALVESTON CO J J A E P			010		6-12	0			
085 GARZA COUNTY									
POST ISD 17	501 S AVE K POST 79356-0070 PHONE - (806) 495-3343 FAX - (806) 495-2945	085-902		MARLIN R MARCUM		858	\$818,422	.100	.000
REGULAR INSTRUCTIONAL									
POST H S	(806) 495-2770		001	JOHN W BERRY	9-12	247			
POST MIDDLE	(806) 495-2874		041	MARVIN SELF	6-8	159			
POST EL	(806) 495-3436		101	STACI MARTS	EE-5	400			
ALTERNATIVE INSTRUCTIONAL									
GARZA CO DETENTION & RESIDENT FACILITY	(806) 495-0445		002	ROBERT WILSON	4-12	52			
SOUTHLAND ISD 17	190 EIGHTH ST SOUTHLAND 79364-9549 PHONE - (806) 996-5599 FAX - (806) 996-5342	085-903		TOBY MILLER		143	\$79,505	.104	.000
REGULAR INSTRUCTIONAL									
SOUTHLAND SCHOOL	(806) 996-5339		001	BRAD ELLISON	PK-12	143			
086 GILLESPIE COUNTY									
DOSS CONSOLIDATED CSD 13	11431 RANCH RD 648 DOSS 78618-0116 PHONE - (830) 669-2411 FAX - (830) 669-2303	086-024		MARK STROEHER		25	\$30,464	.093	.000
REGULAR INSTRUCTIONAL									
DOSS EL	(830) 669-2411		101	CARRIE BIERSCHWALE	KG-8	25			
FREDERICKSBURG ISD 13	234 FRIENDSHIP LN FREDERICKSBURG 78624-5053 PHONE - (830) 997-9551 FAX - (830) 997-6164	086-901		DR MARC WILLIAMSON		2807	\$2,213,175	.104	.011
REGULAR INSTRUCTIONAL									
FREDERICKSBURG H S	(830) 997-7551		001	LYNN BLACKWELL	9-12	906			
FREDERICKSBURG MIDDLE	(830) 997-7657		041	MISSY STEVENS	6-8	653			
FREDERICKSBURG EL	(830) 997-9595		102	DAVID WATERS	1-5	883			
STONEWALL EL	(830) 644-2216		103	WENDY DIETRICH	KG-5	97			
FREDERICKSBURG PRI	(830) 997-7421		104	DELESA STYLES	EE-KG	250			
ALTERNATIVE INSTRUCTIONAL									
ALTER SCH	(830) 997-9788		002	LARRY PESEK	9-12	18			
HARPER ISD 13	P O BOX 68 HARPER 78631-0068 PHONE - (830) 864-4044 FAX - (830) 864-4060	086-902		PARI WHITTEN		615	\$278,564	.104	.000
REGULAR INSTRUCTIONAL									
HARPER H S	(830) 864-4044		001	CHRIS STEVENSON	9-12	213			
HARPER MIDDLE	(830) 864-4044		041	CHRIS STEVENSON	6-8	147			
HARPER EL	(830) 864-4044		101	JAY HARPER	PK-5	255			
087 GLASSCOCK COUNTY									
GLASSCOCK COUNTY ISD 18	P O BOX 9 GARDEN CITY 79739-0009 PHONE - (432) 354-2230 FAX - (432) 354-2503	087-901		STEVE LONG		262	\$1,119,134	.104	.005

Texas Public Schools and Charters, Directory, October 2009

County, district, region, school	Mailing address and phone number	Cnty. dist. number	Sch. no.	County and district superintendents, principals	Grades	2008-09 enrollment	Appraised valuation (thousands)	Tax rate	
								Maintenance	Bond
REGULAR INSTRUCTIONAL GLASSCOCK COUNTY H S GLASSCOCK COUNTY EL	(432) 354-2244 (432) 354-2243		001 101	MISTY KINNIBRUGH RANDY GARTMAN	3,7-12 EE-6	120 142			
088 GOLIAD COUNTY		088							
GOLIAD ISD 03	P O BOX 830 GOLIAD 77963-0830 PHONE - (361) 645-3259 ext:101 FAX - (361) 645-3614	088-902		SAM R ATWOOD		1315	\$1,238,062	.102	.011
REGULAR INSTRUCTIONAL GOLIAD H S GOLIAD MIDDLE GOLIAD EL GOLIAD INT	(361) 645-3257 (361) 645-3146 (361) 645-3206 (361) 645-3206 ext:2		001 041 102 104	EMILIO VARGAS, III MARY TIPPIN VIRGINIA MCDANIEL CHRISTY PAULSGROVE	9-12 7,8 EE-3 4-6	425 196 395 293			
DAEP INSTRUCTIONAL GOLIAD DAEP	(361) 645-3257 ext:185		003	BRENDA GOHMERT	4-12	6			
089 GONZALES COUNTY		089							
GONZALES ISD 13	PO BOX 157 GONZALES 78629-0157 PHONE - (830) 672-9551 FAX - (830) 672-7159	089-901		VICTOR SALAZAR		2527	\$548,061	.102	.007
REGULAR INSTRUCTIONAL GONZALES H S GONZALES J H GONZALES EAST AVENUE PRIMARY GONZALES ELEMENTARY GONZALES NORTH AVENUE INTERMEDIATE	(830) 672-7535 (830) 672-8641 (830) 672-2826 (830) 672-1467 (830) 672-9557		001 042 101 102 103	JOE MARTINEZ WILLIE BLACK CHRISTI LEONHARDT GWEN HODGES WANDA FRYER	9-12 7,8 EE-1 2-4 5,6	641 369 559 571 353			
ALTERNATIVE INSTRUCTIONAL GONZALES ALTER	(830) 672-6914		002	GENE KRIDLER	9-12	34			
NIXON-SMILEY CISD 13	P O BOX 400 NIXON 78140-0400 PHONE - (830) 582-1536 ext:0103 FAX - (830) 582-1920	089-903		DR CATHY L BOOTH		1030	\$160,434	.103	.004
REGULAR INSTRUCTIONAL NIXON-SMILEY H S NIXON-SMILEY MIDDLE NIXON SMILEY EL ALTERNATIVE INSTRUCTIONAL FLORESVILLE CHOICES PROG JJAEP INSTRUCTIONAL WILSON CO J J A E P DAEP INSTRUCTIONAL FLORESVILLE ALTER ED CTR	(830) 582-1536 ext:2 (830) 587-6401 (830) 582-1536 ext:4 (830) 393-5338 (830) 582-1536		001 041 101 004 003 002	JOHN YONKER GARY TAUSCH SARAH DOLEZAL GENE KRIDLER	9-12 4,8 EE-3 9-12 KG-12 1-12	271 - 505 0 0 -			
WAEELDER ISD 13	P O BOX 247 WAEELDER 78959-0247 PHONE - (830) 788-7161 FAX - (830) 788-7429	089-905		DAVID E PLYMALE		251	\$113,671	.104	.022
REGULAR INSTRUCTIONAL WAEELDER SCHOOL	(830) 788-7151		102	SHARRAH STIGDON	EE-12	251			
090 GRAY COUNTY		090							
LEFORS ISD 16	P O BOX 390 LEFORS 79054-0390 PHONE - (806) 835-2533 FAX - (806) 835-2238	090-902		WILLIAM CLAY MONTGOMERY		143	\$174,332	.104	.030
REGULAR INSTRUCTIONAL LEFORS SCHOOL	(806) 835-2533		001	JEFF NICKLAS	PK-12	143			
MCLEAN ISD 16	P O BOX 90 MCLEAN 79057-0090 PHONE - (806) 779-2301 FAX - (806) 779-2248	090-903		HARALD HILL		225	\$173,280	.104	.018
REGULAR INSTRUCTIONAL MCLEAN SCHOOL	(806) 779-2671		001	JAY LAMB	PK-12	225			
PAMPA ISD 16	321 W ALBERT ST PAMPA 79065-7801 PHONE - (806) 669-4700 FAX - (806) 665-0506	090-904		BARRY HAENISCH		3424	\$1,028,026	.104	.029
REGULAR INSTRUCTIONAL PAMPA H S PAMPA JUNIOR HIGH SCHOOL AUSTIN EL LAMAR EL TRAVIS EL WILSON EL ALTERNATIVE INSTRUCTIONAL P L C-PAMPA LEARNING CTR	(806) 669-4800 (806) 669-4901 (806) 669-4760 (806) 669-4880 (806) 669-4901 (806) 669-4970 (806) 669-4750		001 042 101 105 107 108 002	TANYA LARKIN PAUL NIES BEVERLY UNDERWOOD JAN CLEEK JILL FAUBION MELISSA TRUE RICHARD STEELE	9-12 6-8 KG-5 EE-5 KG-5 KG-5 EE,9-12	949 753 395 486 437 350 54			
GRANDVIEW-HOPKINS ISD 16	11676 FM 293 GROOM 79039-9801 PHONE - (806) 669-3831 FAX - (806) 669-3044	090-905		BRYAN DENNIS HANNA		27	\$136,474	.097	.000
REGULAR INSTRUCTIONAL									

Texas Public Schools and Charters, Directory, October 2009

County, district, region, school	Mailing address and phone number	Cnty.-dist. number	Sch. no.	County and district superintendents, principals	Grades	2008-09 enrollment	Appraised valuation (thousands)	Tax rate	
								Maintenance	Bond
GRANDVIEW-HOPKINS EL	(806) 669-3831		101	WILLIAM DOUGLAS COOK, JR	KG-6	27			
091 GRAYSON COUNTY		091							
BELLS ISD 10	P O BOX 7 BELLS 75414-0007 PHONE - (903) 965-7721 FAX - (903) 965-7036	091-901		JOE D MOORE		812	\$128,215	.117	.031
REGULAR INSTRUCTIONAL									
BELLS H S	(903) 965-7315		001	WILL STEGER	9-12	249			
PRITCHARD J H	(903) 965-4835		041	PAULA MORTENSEN	6-8	123			
BELLS EL	(903) 965-7725		101	REBECKAH PRITCHARD	PK-5	440			
COLLINSVILLE ISD 10	P O BOX 49 COLLINSVILLE 76233 PHONE - (903) 429-6272 FAX - (903) 429-6665	091-902		SCOTT JOHNSON		540	\$120,862	.117	.007
REGULAR INSTRUCTIONAL									
COLLINSVILLE H S	(903) 429-6164		001	CINDY BROWN	7-12	234			
COLLINSVILLE INTERMEDIATE	(903) 429-3077		101	KENYON KEMP	5,6	68			
COLLINSVILLE PRIMARY	(903) 429-3077		102	SHEILA RIDDLE	PK-4	238			
DENISON ISD 10	1201 S RUSK AVE DENISON 75020-6340 PHONE - (903) 462-7000 FAX - (903) 462-7002	091-903		DR HENRY SCOTT		4441	\$1,166,937	.117	.011
REGULAR INSTRUCTIONAL									
DENISON H S	(903) 462-7125		001	DR CAVIN BOETTGER	9-12	1332			
B MCDANIEL MIDDLE	(903) 462-7200		041	ALVIS DUNLAP	6-8	976			
GOLDEN RULE EL	(903) 462-7250		102	KAREN SAWYER	PK-5	253			
HOUSTON EL	(903) 462-7300		103	PATTI ACHIMON	EE-5	289			
HYDE PARK EL	(903) 462-7350		104	REGINA PRIGGE	KG-5	266			
LAYNE EL	(903) 462-7450		107	VIRGINIA BRAWLEY	KG-5	227			
MAYES EL	(903) 462-7500		112	BRENT HOY	PK-5	248			
LAMAR EL	(903) 462-7400		113	JANET MOBLEY	PK-5	378			
TERRELL EL	(903) 462-7550		114	DR DAVID KIRKBRIDE	PK-5	464			
ALTERNATIVE INSTRUCTIONAL									
PATHWAYS H S	(903) 462-7150		002	LANCE SAN MILLAN	9-12	8			
JJAEP INSTRUCTIONAL									
GRAYSON CO J J A E P			003		6-12	0			
HOWE ISD 10	105 W TUTT ST HOWE 75459 PHONE - (903) 532-5518 FAX - (903) 532-9378	091-905		KEVIN WILSON		982	\$185,724	.104	.029
REGULAR INSTRUCTIONAL									
HOWE H S	(903) 532-5222		001	BLAKE STILES	9-12	270			
HOWE MIDDLE	(903) 532-6013		041	GREG MASTERS	5-8	318			
HOWE EL	(903) 532-6014		101	RITCHIE BOWLING	EE-4	394			
ALTERNATIVE INSTRUCTIONAL									
AEP CAMPUS	(903) 532-5518		003		5-12	0			
JJAEP INSTRUCTIONAL									
GRAYSON CO J J A E P	(903) 532-5222		002		6-12	0			
SHERMAN ISD 10	P O BOX 1176 SHERMAN 75091-1176 PHONE - (903) 891-6400 FAX - (903) 891-6407	091-906		DR AL HAMBRICK		6566	\$2,148,290	.104	.040
REGULAR INSTRUCTIONAL									
SHERMAN HIGH SCHOOL	(903) 891-6440		002	PEGGY VAN MARTER	9-12	1625			
PINER MIDDLE SCHOOL	(903) 891-6470		042	KARLA WRIGHT	7,8	850			
FRED DOUGLASS EARLY CHILDHOOD CENTER	(903) 891-6545		101	LINDA WOYTASCZYK	EE,PK	234			
DILLINGHAM INT	(903) 891-6495		102	DEBORAH ROMINES	5,6	950			
CRUTCHFIELD EL	(903) 891-6565		104	JILL M PARKER	EE,KG-4	407			
FAIRVIEW EL	(903) 891-6580		105	DE AN JEFFREY	EE,KG-4	365			
JEFFERSON EL	(903) 891-6610		106	AMY ELLIOTT	EE,KG-4	205			
WAKEFIELD EL	(903) 891-6595		108	TAMMY HUTCHINS	EE,KG-4	382			
WASHINGTON EL	(903) 891-6700		109	JOANNE CATHERINE MILLER	EE-4	403			
PERCY W NEBLETT EL	(903) 891-6670		110	LINDA A SALINAS	EE-4	452			
HENRY W SORY EL	(903) 891-6650		111	STEVEN TRAW	EE-4	573			
ALTERNATIVE INSTRUCTIONAL									
COOKE/FANNIN/GRAYSON CO JUVENILE POST AJUD FAC	(903) 786-6326		004	BRETT COUNCE	3-12	45			
TRI CO JUVENILE DETENT	(903) 786-6326		035	BRETT COUNCE	3-12	13			
PERRIN LEARNING CTR	(903) 891-6680		037	BRETT COUNCE	9-12	62			
TIOGA ISD 10	P O BOX 159 TIOGA 76271-0159 PHONE - (940) 437-2366 FAX - (940) 437-9986	091-907		ANDY BAKER		148	\$69,615	.104	.042
REGULAR INSTRUCTIONAL									
TIOGA SCHOOL	(940) 437-2366		101	BESS GRESSETT	PK-8	148			
VAN ALSTYNE ISD 10	P O BOX 518 VAN ALSTYNE 75495-0518 PHONE - (903) 482-8802 FAX - (903) 482-6086	091-908		DR ALAN SEAY		1341	\$378,690	.112	.040
REGULAR INSTRUCTIONAL									
VAN ALSTYNE H S	(903) 482-8803		001	DUKE SPARKS	9-12	438			
VAN ALSTYNE J H	(903) 482-8804		041	RYAN COLEMAN	5-8	424			
VAN ALSTYNE EL	(903) 482-8805		101	TERRY BILLUPS	EE-4	479			
ALTERNATIVE INSTRUCTIONAL									

Texas Public Schools and Charters, Directory, October 2009

County, district, region, school	Mailing address and phone number	Cnty.-dist. number	Sch. no.	County and district superintendents, principals	Grades	2008-09 enrollment	Appraised valuation (thousands)	Tax rate	
								Maintenance	Bond
COLLINSVILLE AEP			003	JOHN WILLIAMSON	9-12	0			
WHITESBORO ISD 10	115 FOURTH ST WHITESBORO 76273-0130 PHONE - (903) 564-4200 FAX - (903) 564-9303	091-909		DR STEVE KOLB		1617	\$417,113	.117	.021
REGULAR INSTRUCTIONAL									
WHITESBORO H S	(903) 564-4208		001	RENDELL COLE	9-12	521			
WHITESBORO MIDDLE	(903) 564-4240		041	PATTY MITCHELL	6-8	337			
WHITESBORO INTERMEDIATE	(903) 564-4280		101	GINA HENLEY	3-5	342			
HAYES PRIMARY SCHOOL	(903) 564-4281		110	TERRY STONE	EE-2	417			
JJAEP INSTRUCTIONAL									
GRAYSON CO J J A E P			002		6-12	0			
WHITEWRIGHT ISD 10	P O BOX 888 WHITEWRIGHT 75491-0888 PHONE - (903) 364-2155 FAX - (903) 364-2839	091-910		STEVE ARTHUR		756	\$146,220	.114	.024
REGULAR INSTRUCTIONAL									
WHITEWRIGHT H S	(903) 364-2535		001	KELLY HAYES	9-12	238			
WHITEWRIGHT MIDDLE	(903) 364-2151		041	BOBBY WORTHY	6-8	173			
WHITEWRIGHT EL	(903) 364-2424		101	BERYL SEARS	PK-5	345			
DAEP INSTRUCTIONAL									
WHITEWRIGHT DAEP			002		6-12	0			
POTTSBORO ISD 10	P O BOX 555 POTTSBORO 75076-0555 PHONE - (903) 786-3051 FAX - (903) 786-9085	091-913		DR KYLE COLLIER		1306	\$632,145	.104	.018
REGULAR INSTRUCTIONAL									
POTTSBORO H S	(903) 786-2470		001	DR KEVIN R MATTHEWS	9-12	372			
POTTSBORO MIDDLE	(903) 786-9702		041	WENDI RUSSELL	6-8	296			
POTTSBORO EL	(903) 786-9612		101	GARY CANADA	EE-3	415			
POTTSBORO INT	(903) 786-9770		105	LUCY HANSEN	4,5	223			
S AND S CISD 10	P O BOX 837 SADLER 76264-0837 PHONE - (903) 564-6051 FAX - (903) 564-3492	091-914		ROBERT STEEBER		871	\$349,296	.104	.020
REGULAR INSTRUCTIONAL									
S AND S CONS H S	(903) 564-3768		001	JAY ROBERTS	9-12	295			
S AND S CONS MIDDLE	(903) 564-7626		041	DR LEE YEAGER	6-8	186			
S AND S CONS EL	(903) 893-0767		101	TERRY MARTIN	EE-5	390			
DAEP INSTRUCTIONAL									
S & S DAEP			002		6-12	0			
GUNTER ISD 10	P O BOX 109 GUNTER 75058-0109 PHONE - (903) 433-4750 FAX - (903) 433-1053	091-917		KEVIN M WORTHY		832	\$201,089	.104	.040
REGULAR INSTRUCTIONAL									
GUNTER H S	(903) 433-1542		001	KELLY D TEEMS	9-12	290			
GUNTER MIDDLE	(903) 433-1545		041	PAT AUTRY	5-8	245			
GUNTER EL	(903) 433-5315		101	CHEYRL A COHAGAN	PK-4	297			
ALTERNATIVE INSTRUCTIONAL									
GRAYSON CO CO-OP	(903) 893-3114		199	CHRISTY NOLEN	EE-12	0			
JJAEP INSTRUCTIONAL									
ALTER LRN ACAD			002	CHRISTY NOLEN	9-12	0			
TOM BEAN ISD 10	P O BOX 128 TOM BEAN 75489-0128 PHONE - (903) 546-6076 FAX - (903) 546-6104	091-918		KATHY GARRISON		798	\$136,969	.104	.013
REGULAR INSTRUCTIONAL									
TOM BEAN H S	(903) 546-6319		001	ROGER ELLIS	9-12	274			
TOM BEAN MIDDLE	(903) 546-6161		041	DEWITT SMITH	6-8	211			
TOM BEAN EL	(903) 546-6333		101	PATRICE COUNTS	PK-5	313			
092 GREGG COUNTY		092							
EAST TEXAS CHARTER SCHOOLS 07	2402 ALPINE RD LONGVIEW 75601 PHONE - (903) 753-9400 FAX - (903) 753-0285	092-801		TERRY LAPIC		159	\$0	.000	.000
CHARTER/ALTERNATIVE INSTRUCTIONAL									
DAN CHADWICK CAMPUS	(903) 753-9400		001	TERRY LAPIC	9-12	159			
BILLIE NELMS CAMPUS	(903) 753-9400		002	TERRY LAPIC	7-12	0			
GLADEWATER ISD 07	500 W QUITMAN GLADEWATER 75647-2011 PHONE - (903) 845-6991 FAX - (903) 845-6994	092-901		DR JERRY PATRICK RICHARDSON		2094	\$578,539	.104	.000
REGULAR INSTRUCTIONAL									
GLADEWATER H S	(903) 845-5591		001	SUZIE LAMBERT	9-12	579			
GLADEWATER MIDDLE	(903) 845-2243		042	JAMES GRIFFIN	6-8	461			
GAY AVENUE PRI	(903) 845-2254		102	MICKEY BRYCE	EE-1	422			
BROADWAY EL	(903) 845-6971		104	DARREN RICHARDSON	2,3	319			
WELDON INT	(903) 845-6921		105	QUENTIN WOODS	4,5	313			
TRUMAN CHILDREN'S CTR	(903) 845-4342		199	DONNA GOFORTH	EE-12	0			
DAEP INSTRUCTIONAL									

Texas Public Schools and Charters, Directory, October 2009

County, district, region, school	Mailing address and phone number	Cnty.-dist. number	Sch. no.	County and district superintendents, principals	Grades	2008-09 enrollment	Appraised valuation (thousands)	Tax rate	
								Maintenance	Bond
ELDER ALTERNATIVE	(903) 845-6991		002		4-12	0			
KILGORE ISD 07	301 N KILGORE ST KILGORE 75662-5499 PHONE - (903) 988-3900 FAX - (903) 983-3212	092-902		JODY CLEMENTS		3801	\$1,653,789	.104	.008
REGULAR INSTRUCTIONAL									
KILGORE H S	(903) 988-3901		002	ROBERT E WHEELLEY	9-12	1071			
MAUDE LAIRD MIDDLE	(903) 988-3902		042	JODY CLEMENTS	6-8	720			
CHANDLER EL	(903) 984-2534		101	PHYLLIS SCHLEIER	1-3	910			
KILGORE HEIGHTS EL	(903) 988-3905		106	DUANE DEEN	EE-KG	545			
KILGORE INT	(903) 988-3903		107	CHERYL HALLA	4,5	555			
DAEP INSTRUCTIONAL									
ELDER COOP ALTER SCHOOL	(903) 984-0021		004	BILLY GILLUM	2-12	0			
LONGVIEW ISD 07	P O BOX 3268 LONGVIEW 75606-3268 PHONE - (903) 381-2200 FAX - (903) 753-5389	092-903		DR JAMES E WILCOX		8272	\$3,642,684	.104	.026
REGULAR INSTRUCTIONAL									
LONGVIEW H S	(903) 663-1301		001	JAMES BREWER	9-12	2076			
FOREST PARK MAGNET SCHOOL	(903) 758-9971		041	LINDA LISTER	6-8	506			
FOSTER MIDDLE	(903) 753-1692		042	SEDRIC G CLARK	6-8	757			
JUDSON MIDDLE	(903) 663-0206		043	BRIAN KASPER	6-8	458			
BRAMLETTE EL	(903) 758-8353		101	VERNESSA GENTRY	PK-5	467			
J L EVERHART MAGNET ACADEMY OF CULTURAL STUDIES	(903) 758-5622		103	DR YVONNE JOHNSON	1-3	443			
JOHNSTON EL	(903) 663-1118		105	SARAH SHEPPARD	3-5	344			
MCCLURE MAGNET SCHOOL OF INTERNATIONAL STUDIES	(903) 758-8373		106	CYNTHIA WISE	4,5	287			
DORIS MCOQUEEN PRI	(903) 663-2125		107	JOHN YORK	EE-2	480			
SOUTH WARD EL	(903) 753-2961		112	DR CARL BRILEY	EE-5	543			
VALLEY VIEW EL	(903) 753-1821		113	MELINDA ANDERSON	PK-5	557			
WARE EL	(903) 758-8612		114	KAREN BONDS	EE-5	451			
G K FOSTER MONTESSORI MAGNET SCHOOL	(903) 758-2254		116	JACQUELINE BURNETT	PK,KG	418			
HUDSON EL	(903) 753-7472		117	SUE WILSON	1-5	409			
STUDENT DEVELOPMENT CENTER	(903) 758-9282		118		EE-12	53			
ALTERNATIVE INSTRUCTIONAL									
JUVENILE DETENT CTR	(903) 758-0386		200	CHARLES NEWHOUSE	4-12	23			
PINE TREE ISD 07	P O BOX 5878 LONGVIEW 75608-5878 PHONE - (903) 295-5000 FAX - (903) 295-5004	092-904		DR MARIAN STRAUSS		4661	\$1,639,866	.117	.018
REGULAR INSTRUCTIONAL									
PINE TREE H S	(903) 295-5031		001	CYNTHIA GABEHART	9-12	1370			
PINE TREE J H	(903) 295-5081		041	CLAYTON GILLENLINE	7,8	680			
PINE TREE MIDDLE	(903) 295-5160		043	DEBORAH TERRY	5,6	688			
PINE TREE EL	(903) 295-5120		101	REBECCA SUZANNE MITCHELL	1,2	708			
PINE TREE INT	(903) 295-5151		102	CLIFF LIGHTFOOT	3,4	699			
PINE TREE PRI	(903) 295-5095		103	JEANETTE DODDY	EE-KG	516			
DAEP INSTRUCTIONAL									
PINE TREE DAEP	(903) 295-5131		002	JERRETT TURNER	1-12	0			
SABINE ISD 07	5424 FM 1252 W GLADEWATER 75647-9711 PHONE - (903) 984-8564 FAX - (903) 984-6108	092-906		STACEY BRYCE		1293	\$352,348	.104	.000
REGULAR INSTRUCTIONAL									
SABINE H S	(903) 984-8587		002	EDDIE SHAWN	9-12	387			
SABINE MIDDLE	(903) 984-4767		041	DURWIN COOLEY	6-8	292			
SABINE EL	(903) 984-5320		102	TERI BASS	PK-5	609			
DAEP INSTRUCTIONAL									
ELDER-COOP ALTER SCHOOL	(903) 984-0021		004	BILLY GILLUM	KG-12	5			
SPRING HILL ISD 07	3101 SPRING HILL RD LONGVIEW 75605-2822 PHONE - (903) 759-4404 ext:1142 FAX - (903) 297-0141	092-907		DAVID WESLEY JONES		1883	\$418,339	.104	.050
REGULAR INSTRUCTIONAL									
SPRING HILL H S	(903) 323-7738		001	BOBBY WATKINS	9-12	533			
SPRING HILL J H	(903) 323-7718		042	DAVID REED	7,8	270			
SPRING HILL INT	(903) 323-7701		101	DANA ROBERTSON	3,4	291			
SPRING HILL MIDDLE	(903) 323-7708		102	KELLY STANSELL	5,6	295			
SPRING HILL PRI	(903) 323-7848		103	PEGGY MAYFIELD	EE-2	494			
DAEP INSTRUCTIONAL									
SPRING HILL ISD ELDER COOP			004		5-12	0			
WHITE OAK ISD 07	200 S WHITE OAK RD WHITE OAK 75693-1597 PHONE - (903) 291-2200 FAX - (903) 291-2222	092-908		MICHAEL E GILBERT		1387	\$353,541	.117	.007
REGULAR INSTRUCTIONAL									
WHITE OAK H S	(903) 291-2000		001	DAN NOLL	9-12	405			
WHITE OAK MIDDLE	(903) 291-2050		041	RONNIE HINKLE	6-8	314			
WHITE OAK PRI	(903) 291-2150		102	CLAIRE KOONCE	EE-2	328			
WHITE OAK INT	(903) 291-2100		103	KAREN DICKSON	3-5	340			
DAEP INSTRUCTIONAL									
ELDER COOPERATIVE ALTERNATIVE SCHOOL			004	BILLY GILLUM	3-12	0			
093 GRIMES COUNTY		093							
ANDERSON-SHIRO CISD 06	1139 HWY 90 N	093-901		FRED BRENT		649	\$397,861	.104	.030

Texas Public Schools and Charters, Directory, October 2009

County, district, region, school	Mailing address and phone number	Cnty.-dist. number	Sch. no.	County and district superintendents, principals	Grades	2008-09 enrollment	Appraised valuation (thousands)	Tax rate	
								Maintenance	Bond
REGULAR INSTRUCTIONAL ANDERSON-SHIRO JR/SR H S ANDERSON-SHIRO EL	ANDERSON 77830-0289 PHONE - (936) 873-2802 FAX - (936) 873-2873 (936) 873-2061 (936) 873-2801			001 BRANDON CORE 101 DEBRA G LYNN	6-12 PK-5	397 252			
IOLA ISD 06	P O BOX 159 IOLA 77861-0159 PHONE - (936) 394-2361 FAX - (936) 394-2132	093-903		DOUGLAS DEVINE		497	\$137,805	.104	.000
REGULAR INSTRUCTIONAL IOLA H S IOLA EL	(936) 394-2361 ext:221 (936) 394-2361 ext:229			001 JEFF DYER 101 DANNY MALLETT	7-12 EE-6	232 265			
NAVASOTA ISD 06	P O BOX 511 NAVASOTA 77868-0511 PHONE - (936) 825-4200 FAX - (936) 825-4297	093-904		RORY GESCH		2951	\$1,107,776	.104	.023
REGULAR INSTRUCTIONAL NAVASOTA H S NAVASOTA INT NAVASOTA J H JOHN C WEBB ELEMENTARY HIGH POINT EL	(936) 825-4250 (936) 825-4275 (936) 825-4225 (936) 825-1120 (936) 825-1130			002 AMY JARVIS 041 CYNTHIA DEMOTT 042 JIM RUSSELL 104 BILL MURRAY 106 LEAH RUSSELL	9-12 4,5 6-8 EE-3 PK-5	796 336 606 894 304			
RICHARDS ISD 06	P O BOX 308 RICHARDS 77873-0308 PHONE - (936) 851-2364 FAX - (936) 851-2210	093-905		MARTEY B AINSWORTH		131	\$149,029	.104	.000
REGULAR INSTRUCTIONAL RICHARDS H S RICHARDS EL	(936) 851-2364 (936) 851-2364			001 MARTEY B AINSWORTH 101 MARTEY B AINSWORTH	7-12 EE,KG-6	52 79			
094 GUADALUPE COUNTY		094							
SEGUIN ISD 13	1221 E KINGSBURY SEGUIN 78155 PHONE - (830) 372-5771 FAX - (830) 379-0392	094-901		DR IRENE GARZA		7559	\$2,356,146	.104	.021
REGULAR INSTRUCTIONAL SEGUIN HIGH SCHOOL JIM BARNES MIDDLE BRIESEMEISTER MIDDLE JUAN SEGUIN PRE-KINDERGARTEN JOE F SAEGERT SIXTH GRADE CENTER JEFFERSON AVE ELEMENTARY BALL EL WEINERT EL MCQUEENEY ELEMENTARY PATLAN EL KOENNECKE ELEMENTARY VOGEL EL ALTERNATIVE INSTRUCTIONAL MERCER & BLUMBERG LRN CTR JUVENILE DETENTION CENTER DAEP INSTRUCTIONAL LIZZIE M BURGESS ALTERNATIVE SCHOOL	(830) 372-5770 (830) 379-4717 (830) 379-0600 (830) 379-2875 (830) 379-3218 (830) 379-3882 (830) 372-2725 (830) 379-4226 (830) 557-5856 (830) 372-4960 (830) 372-5430 (830) 379-4231 (830) 401-8690 (830) 372-3037 (830) 379-1108			001 DAVE GETTIG 041 JESUS URANGA 042 ELISA CARTER 101 JENNIE HINES 102 DON HASTINGS 103 KIMBERLY SCHLICHTING 104 DR SOLEDAD RAMIREZ 105 REBECCA MARSH 106 PAIGE MELONI 108 MERRY WHITE 109 YOMEIDA GUERRA 110 MICHAEL SKINNER 002 NIKKI E BITTINGS 112 DR SYLVIA PHIPPS 111 TALLEY NEAL	9-12 7,8 7,8 PK 6 KG-5 KG-5 KG-5 KG-5 KG-5 KG-5 KG-5 KG-5 9-12 4-12 1-12	1913 564 536 430 527 472 285 505 546 474 584 537 118 25 43			
SCHERTZ-CIBOLO-U CITY ISD 13	1060 ELBEL RD SCHERTZ 78154-2099 PHONE - (210) 945-6200 FAX - (210) 945-6252	094-902		DR BELINDA PUSTKA		11170	\$3,206,769	.104	.035
REGULAR INSTRUCTIONAL SAMUEL CLEMENS H S BYRON P STEELE II HS RAY D CORBETT J H DOBIE J H WIEDERSTEIN EL ROSE GARDEN EL SCHERTZ EL LAURA INGALLS WILDER INT BARBARA JORDAN INT WATTS EL NORMA J PASCHAL EL GREEN VALLEY EL JOHN A SIPP EL ELAINE S SCHLATHER INT ALTERNATIVE INSTRUCTIONAL ALLISON STEELE ENHANCED LEARNING CENTER JJAEP INSTRUCTIONAL JJAEP INSTRUCTIONAL	(210) 945-6501 (210) 619-4000 (210) 619-4150 (210) 619-4100 (210) 619-4550 (210) 619-4352 (210) 619-4650 (210) 619-4200 (210) 619-4250 (210) 619-4400 (210) 619-4500 (210) 619-4450 (210) 619-4600 (210) 619-4300 (210) 945-6400			001 JEFF BRYAN 003 MIKE WOHLFARTH 041 JAY MUENNINK 042 LINDA CANNON 101 STACY SERNA 102 RICKI MUENNINK 103 TINA TRCKA 108 JULIE KNOX 109 SHANNON ALLEN 110 BECKY STARK 111 ALLISON MILLER 112 VERONICA GOLDBORN 113 KELLEY MOSELY 114 WAYNE PRUSKI 002 DAVID KNOX	9-12 9-12 7,8 7,8 EE-4 EE-4 EE-4 5,6 5,6 EE-4 EE-4 EE-4 5,6 5,6 EE,KG-4 EE-4 EE-4 5,6 9-12	1403 2099 642 1042 658 395 583 643 1018 641 736 656 578 0 76			
NAVARRO ISD 13	P O BOX 10 GERONIMO 78115-0010 PHONE - (830) 372-1930 ext:6001 FAX - (830) 372-1853	094-903		DOROTHY CARTER		1490	\$506,756	.112	.032
REGULAR INSTRUCTIONAL NAVARRO H S NAVARRO JUNIOR HIGH SCHOOL NAVARRO EL	(830) 372-1931 ext:5000 (830) 401-5550 ext:4000 (830) 372-1933 ext:2000			001 GARY HAASS 041 GILBERT MORALES 101 LESLIE DRAGON	9-12 7,8 PK-3	436 277 445			

Texas Public Schools and Charters, Directory, October 2009

County, district, region, school	Mailing address and phone number	Cnty.-dist. number	Sch. no.	County and district superintendents, principals	Grades	2008-09 enrollment	Appraised valuation (thousands)	Tax rate	
								Maintenance	Bond
NAVARRO INTERMEDIATE SCHOOL	(830) 372-1943 ext:3000		102	ROBERT WIEGAND	4-6	332			
MARION ISD 13	P O BOX 189 MARION 78124-0189 PHONE - (830) 914-2803 ext:100 FAX - (830) 420-2300	094-904		JAMES E HARTMAN		1340	\$422,617	.108	.015
REGULAR INSTRUCTIONAL									
MARION H S	(830) 914-2803		001	JOHANNA LOPEZ	9-12	426			
MARION MIDDLE	(830) 914-2803		041	DARYL WENDEL	6-8	337			
NORMA KRUEGER EL	(830) 914-2803		101	KATHY DITTRICH	PK-2	284			
NORMA KRUEGER EL/BERT KARRER CAMPUS	(830) 914-2803		102	ROXANNA RUTLEDGE	3-5	293			
095 HALE COUNTY		095							
ABERNATHY ISD 17	505 7TH ST ABERNATHY 79311-3318 PHONE - (806) 298-2563 FAX - (806) 298-2400	095-901		HERB W YOUNGBLOOD		769	\$541,652	.117	.000
REGULAR INSTRUCTIONAL									
ABERNATHY H S	(806) 298-4902		001	GARY PUGH	9-12	215			
ABERNATHY J H	(806) 298-4921		041	HAROLD BUFE	6-8	168			
ABERNATHY EL	(806) 298-4930		101	SHAWN BEARDEN	EE-5	386			
DAEP INSTRUCTIONAL									
ABERNATHY DAEP			003		6-12	0			
COTTON CENTER ISD 17	P O BOX 350 COTTON CENTER 79021-0350 PHONE - (806) 879-2160 FAX - (806) 879-2175	095-902		ROCKY J STONE		124	\$29,253	.117	.000
REGULAR INSTRUCTIONAL									
COTTON CENTER SCHOOL	(806) 879-2176		001	ANDREW HANNON	PK-12	124			
HALE CENTER ISD 17	P O BOX 1210 HALE CENTER 79041-1210 PHONE - (806) 839-2451 ext:101 FAX - (806) 839-2195	095-903		RICK TERAN		607	\$69,642	.104	.028
REGULAR INSTRUCTIONAL									
HALE CENTER H S	(806) 839-2452		001	LYNETTE THOMAS	9-12	-			
AKIN EL	(806) 839-2121		102	JACKIE LYNN KING	PK-4	285			
CARR MIDDLE SCHOOL	(806) 839-2141		103	CHRISTIAN ROBERT RABONE	5-8	171			
JJAEP INSTRUCTIONAL									
HALE CO J J A E P	(806) 839-2451		002		7-12	-			
PETERSBURG ISD 17	P O BOX 160 PETERSBURG 79250-0160 PHONE - (806) 667-3585 FAX - (806) 667-3463	095-904		JOE D NICHOLS, JR		286	\$50,604	.117	.007
REGULAR INSTRUCTIONAL									
PETERSBURG H S	(806) 667-3574		001	DAVID DALE	7-12	124			
PETERSBURG EL	(806) 667-3577		101	DORMAN ROYCE ROARK	EE-6	162			
JJAEP INSTRUCTIONAL									
HALE CO JJAEP			005		5-12	0			
DAEP INSTRUCTIONAL									
PETERSBURG DAEP	(806) 291-5321		003	LARRY MCBEE	5-12	0			
PLAINVIEW ISD 17	P O BOX 1540 PLAINVIEW 79073-1540 PHONE - (806) 296-6392 FAX - (806) 296-4014	095-905		DR RONALD G MILLER		5740	\$1,117,831	.104	.000
REGULAR INSTRUCTIONAL									
PLAINVIEW HIGH SCHOOL	(806) 296-4051		001	LISA KERSH	9-12	1407			
CORONADO JUNIOR HIGH SCHOOL	(806) 296-4175		041	MATILDE BECERRA	7	411			
ESTACADO JUNIOR HIGH SCHOOL	(806) 296-4165		042	RITCHIE THORNTON	8	384			
ASH 6TH GRADE LEARNING CENTER	(806) 296-4130		101	KELLY PRIEST	6	403			
COLLEGE HILL ELEMENTARY SCHOOL	(806) 296-4158		102	LINDA WATSON	EE-4	359			
EDGEMERE ELEMENTARY SCHOOL	(806) 296-4117		103	VICKIE YOUNG	PK-4	451			
HIGHLAND ELEMENTARY SCHOOL	(806) 296-4137		105	BECKY BUXTON	KG-4	404			
HILLCREST ELEMENTARY SCHOOL	(806) 296-4151		106	GREG BROWN	PK-4	468			
LAKESIDE 5TH GRADE LEARNING CENTER	(806) 296-4144		107	BRANDON SHELTON	5	419			
LA MESA ELEMENTARY SCHOOL	(806) 296-4110		108	SHARON WRIGHT	EE-4	471			
THUNDERBIRD ELEMENTARY SCHOOL	(806) 296-4123		109	JIMYE SADLER	PK-4	461			
ALTERNATIVE INSTRUCTIONAL									
HOUSTON SCHOOL	(806) 296-4184		002	DANA BROYLES	6-12	77			
JJAEP INSTRUCTIONAL									
HALE COUNTY JJAEP	(806) 291-5230		004	EDDIE SUBEALDEA	4-12	25			
096 HALL COUNTY		096							
MEMPHIS ISD 16	P O BOX 460 MEMPHIS 79245-0460 PHONE - (806) 259-2443 FAX - (806) 259-2515	096-904		TANYA MONROE		561	\$115,494	.104	.000
REGULAR INSTRUCTIONAL									
MEMPHIS H S	(806) 259-2525		001	DICK HUTCHERSON	9-12	146			
MEMPHIS MIDDLE	(806) 259-3400		041	ED BAILEY	6-8	133			
AUSTIN EL	(806) 259-2581		101	LEIGH ANN HAWTHORNE	3-5	112			
TRAVIS EL	(806) 259-2141		103	NORI BANDA	EE-2	170			
TURKEY-QUITAQUE ISD 16	P O BOX 397 TURKEY 79261-0397	096-905		JERRY B SMITH		224	\$40,295	.104	.000

Texas Public Schools and Charters, Directory, October 2009

County, district, region, school	Mailing address and phone number	Cnty.-dist. number	Sch. no.	County and district superintendents, principals	Grades	2008-09 enrollment	Appraised valuation (thousands)	Tax rate	
								Maintenance	Bond
REGULAR INSTRUCTIONAL VALLEY SCHOOL	PHONE - (806) 455-1411 FAX - (806) 455-1718 (806) 455-1411		001	JON DAVIDSON	PK-12	224			
097 HAMILTON COUNTY		097							
HAMILTON ISD 12	P O BOX 392 HAMILTON 76531-0392 PHONE - (254) 386-3149 FAX - (254) 386-8885	097-902		SID PRUITT		819	\$268,401	.104	.013
REGULAR INSTRUCTIONAL HAMILTON HIGH SCHOOL	(254) 386-8167		001	MATT DOSSEY	9-12	241			
HAMILTON JUNIOR HIGH SCHOOL	(254) 386-8168		041	MONA GLOFF	6-8	197			
ANN WHITNEY ELEMENTARY	(254) 386-8166		102	JENNIFER ZSCHIESCHE	EE-5	381			
HICO ISD 12	P O BOX 218 HICO 76457-0218 PHONE - (254) 796-2181 FAX - (254) 796-2446	097-903		ROD TOWNSEND		721	\$141,433	.117	.002
REGULAR INSTRUCTIONAL HICO H S	(254) 796-2184		001	LOREY HELMS	9-12	251			
HICO J H	(254) 796-2182		041	DELORES HELMS	6-8	144			
HICO EL	(254) 796-2183		101	BETTY A MORRIS	EE-5	326			
098 HANSFORD COUNTY		098							
GRUVER ISD 16	P O BOX 650 GRUVER 79040-0650 PHONE - (806) 733-2001 FAX - (806) 733-5416	098-901		DAVID TEAL		396	\$507,382	.104	.000
REGULAR INSTRUCTIONAL GRUVER H S	(806) 733-2477		001	TROY SEAGLER	9-12	131			
GRUVER J H	(806) 733-2081		041	MICAH DAVIS	5-8	118			
GRUVER EL	(806) 733-2031		101	DEBBY MAYHEW	PK-4	147			
PRINGLE-MORSE CISD 16	P O BOX 109 MORSE 79062-0109 PHONE - (806) 733-2507 FAX - (806) 733-5417	098-903		KENT HARGIS		125	\$237,370	.104	.000
REGULAR INSTRUCTIONAL PRINGLE-MORSE EL J H	(806) 733-2507		101	KENT HARGIS	PK-8	125			
SPEARMAN ISD 16	403 E 11TH AVE SPEARMAN 79081-4008 PHONE - (806) 659-3233 FAX - (806) 659-2079	098-904		RODNEY W SUMNER		817	\$434,769	.104	.019
REGULAR INSTRUCTIONAL SPEARMAN H S	(806) 659-2584		001	BILL BELGER	9-12	235			
SPEARMAN J H	(806) 659-2563		041	SHANE WHITELEY	6-8	146			
GUS BIRDWELL EL	(806) 659-2565		101	PHILLIP JOSEPH HANNA	EE-5	436			
099 HARDEMAN COUNTY		099							
CHILLICOTHE ISD 09	P O BOX 418 CHILLICOTHE 79225-0418 PHONE - (940) 852-5391 FAX - (940) 852-5269	099-902		DR THOMAS ALVIS		184	\$125,342	.104	.000
REGULAR INSTRUCTIONAL CHILLICOTHE H S	(940) 852-5322		001	TONY MARTINEZ	7-12	89			
CHILLICOTHE EL	(940) 852-5521		101	HOWARD TOOLEY	EE-6	95			
QUANAH ISD 09	P O BOX 150 QUANAH 79252-0150 PHONE - (940) 663-2281 FAX - (940) 663-2875	099-903		TERRY ALLEN		566	\$229,532	.104	.000
REGULAR INSTRUCTIONAL QUANAH H S	(940) 663-2791		001	SHAWN READ	9-12	150			
TRAVIS J H	(940) 663-2226		041	SHAWN READ	7,8	87			
REAGAN EL	(940) 663-2171		102	ALBERT MOTSENBOCKER	EE-6	319			
100 HARDIN COUNTY		100							
KOUNTZE ISD 05	P O BOX 460 KOUNTZE 77625-0460 PHONE - (409) 246-3352 FAX - (409) 246-3217	100-903		DIANE DANIELS		1345	\$340,487	.104	.014
REGULAR INSTRUCTIONAL KOUNTZE H S	(409) 246-3474		002	ELDON FRANCO	9-12	384			
KOUNTZE MIDDLE	(409) 246-3551		041	JOHN FERGUSON	7,8	-			
KOUNTZE INT	(409) 246-8230		042	DUSTIN RUTHERFORD	4-6	293			
KOUNTZE EL	(409) 246-3877		101	BRAD MCEACHERN	EE-3	450			
JJAEP INSTRUCTIONAL HARDIN CO ALTER ED			003		6-12	-			
SILSBEE ISD 05	415 HWY 327 W SILSBEE 77656 PHONE - (409) 980-7800 FAX - (409) 980-7897	100-904		RICHARD JAMES BAIN, JR		2998	\$674,876	.117	.015

Texas Public Schools and Charters, Directory, October 2009

County, district, region, school	Mailing address and phone number	Cnty.-dist. number	Sch. no.	County and district superintendents, principals	Grades	2008-09 enrollment	Appraised valuation (thousands)	Tax rate	
								Maintenance	Bond
REGULAR INSTRUCTIONAL									
SILSBEE H S	(409) 980-7800		001	GAYE LOKEY	9-12	897			
EDWARDS-JOHNSON MEMORIAL MIDDLE	(409) 980-7800		041	KEVIN WHARTON	6-8	647			
JOHN H KIRBY EL	(409) 980-7800		101	ROBBIE REEVES	EE-1	569			
READ-TURRENTINE EL	(409) 980-7800		102	TAMMY ROY	2,3	452			
LAURA REEVES EL	(409) 980-7800		104	TERRY DEAVER	4,5	-			
JJAEP INSTRUCTIONAL									
HARDIN CO ALTER ED	(409) 385-5288		002		6-12	-			
HARDIN-JEFFERSON ISD 05									
P O BOX 490	SOUR LAKE 77659-0490	100-905		SHANNON J HOLMES		2053	\$1,068,010	.104	.031
PHONE - (409) 981-6400	FAX - (409) 287-2283								
REGULAR INSTRUCTIONAL									
HARDIN-JEFFERSON H S	(409) 981-6430		001	JOEL NOLTE	9-12	657			
HENDERSON MIDDLE	(409) 981-6420		041	MELANIE NUNEZ	6-8	473			
CHINA EL	(409) 981-6410		102	SANDRA SHERMAN	EE-4	250			
SOUR LAKE EL	(409) 981-6440		105	DANIEL P MCFARLAND	EE-5	673			
JJAEP INSTRUCTIONAL									
HARDIN CO J J A E P	(409) 246-8490		004	JARROD FOUNTAIN	5-12	0			
LUMBERTON ISD 05									
121 S MAIN	LUMBERTON 77657-0123	100-907		DR RON A SIMS		3879	\$776,675	.104	.009
PHONE - (409) 923-7580	FAX - (409) 755-7848								
REGULAR INSTRUCTIONAL									
LUMBERTON H S	(409) 923-7890		001	JOHN VALASTRO	9-12	1074			
LUMBERTON MIDDLE	(409) 923-7581		041	LYNN BILBERRY	7,8	569			
LUMBERTON PRI	(409) 923-7490		101	SHEILA BARRY	PK,2,3	662			
EARLY CHILDHOOD SCH	(409) 923-7695		102	KEVIN WING	EE,KG,1	662			
LUMBERTON INT	(409) 923-7790		103	GERALD CHANDLER	4-6	912			
JJAEP INSTRUCTIONAL									
HARDIN CO ALTER ED			003		6-12	0			
WEST HARDIN COUNTY CISD 05									
39227 HWY 105	SARATOGA 77585	100-908		SHARON TULE		592	\$144,311	.104	.017
PHONE - (936) 274-5061	FAX - (936) 274-4321								
REGULAR INSTRUCTIONAL									
WEST HARDIN H S	(936) 274-5061 ext:111		001	CHARLES DAVID PITTS	9-12	163			
WEST HARDIN MIDDLE SCHOOL	(936) 274-5061 ext:111		041	FRANCHETTE BLEDSOE	6-8	131			
WEST HARDIN ELEMENTARY	(936) 274-5061 ext:107		101	PAMELA RASBERRY	EE-5	298			
ALTERNATIVE INSTRUCTIONAL									
HARDIN CO ALTER ED	(409) 246-8490		003		5-12	0			
101 HARRIS COUNTY									
101									
HARRIS COUNTY DEPT OF ED 04									
6300 IRVINGTON BLVD	HOUSTON 77022-5618	101-000		DR JOHN SAWYER		0	\$0	.000	.000
PHONE - (713) 694-6300	FAX - (713) 696-0730								
ALTERNATIVE INSTRUCTIONAL									
HIGHPOINT NORTH CAMPUS			001		9-12	0			
HIGHPOINT EAST CAMPUS			002		9-12	0			
ACADEMIC BEHAVIOR CTR EAST			003		9-12	0			
ACADEMIC BEHAVIOR CTR WEST			004		9-12	0			
ACADEMIC BEHAVIOR CTR NE			005		9-12	0			
ZENITH PROJECT			006		9-12	0			
MEDICAL CENTER CHARTER SCHOOL 04									
1920 N BRAESWOOD	HOUSTON 77030-3711	101-801		MARGO T HEARD		261	\$0	.000	.000
PHONE - (713) 791-9980	FAX - (713) 791-9594								
CHARTER/REGULAR INSTRUCTIONAL									
MEDICAL CENTER CHARTER EL	(713) 791-9980		101	JAMES MCKEY	PK-8	0			
MEDICAL CENTER CHARTER SCHOOL/SOUTHWEST	(713) 791-9980		102	WILLIAM H HEARD	PK-7	261			
SER-NINOS CHARTER SCHOOL 04									
5815 ALDER DR	HOUSTON 77081	101-802		CHARMAINE CONSTANTINE		607	\$0	.000	.000
PHONE - (713) 667-6145	FAX - (713) 667-0645								
CHARTER/REGULAR INSTRUCTIONAL									
SER-NINOS CHARTER MIDDLE	(713) 667-6145		041	CHARMAINE CONSTANTINE	6-8	116			
SER-NINOS CHARTER EL	(713) 667-6145		101	CHARMAINE CONSTANTINE	PK-5	491			
WEST HOUSTON CHARTER SCHOOL 04									
5618 11TH ST	KATY 77493-1971	101-803		BRENDA DAVIDSON		317	\$0	.000	.000
PHONE - (281) 391-5003	FAX - (281) 391-5010								
CHARTER/REGULAR INSTRUCTIONAL									
WEST HOUSTON CHARTER	(281) 391-5003		041	JEAN PICKERING	KG-8	317			
GEORGE I SANCHEZ CHARTER 04									
6001 GULF FWY BLDG B3	HOUSTON 77023-5423	101-804		MARIA M RODRIGUEZ		652	\$0	.000	.000
PHONE - (713) 926-1112	FAX - (713) 926-1346								
CHARTER/ALTERNATIVE INSTRUCTIONAL									
GEORGE I SANCHEZ H S	(713) 926-1112		001	EDUARDO LOPEZ	EE-PK,7-12	652			
GIRLS & BOYS PREPARATORY ACADEMY 04									
8415 W BELLFORT	HOUSTON 77071	101-805		DR VICTORIA DUNN		789	\$0	.000	.000

Texas Public Schools and Charters, Directory, October 2009

County, district, region, school	Mailing address and phone number	Cnty.-dist. number	Sch. no.	County and district superintendents, principals	Grades	2008-09 enrollment	Appraised valuation (thousands)	Tax rate	
								Maintenance	Bond
CHARTER/REGULAR INSTRUCTIONAL GIRLS & BOYS PREP ACADEMY GIRLS & BOYS PREP ACADEMY MIDDLE GIRLS & BOYS PREP ACADEMY ELEMENTARY	PHONE - (713) 270-5994 FAX - (713) 270-1302 (713) 270-5994 (713) 270-2006			001 TYRA ROSS 041 TYRA ROSS 101 VONDA OLIVER	5-12 5-8 PK-4	161 182 446			
RAUL YZAGUIRRE SCHOOL FOR SUCCESS 04	2950 BROADWAY HOUSTON 77017 PHONE - (713) 649-6201 FAX - (713) 641-1853	101-806		RICHARD FARIAS		934	\$0	.000	.000
CHARTER/REGULAR INSTRUCTIONAL RAUL YZAGUIRRE SCHOOL FOR SUCCESS RAUL YZAGUIRRE SCHOOL FOR SUCCESS	(713) 649-6201 (956) 542-2404		001 101	ADRIANA TAMEZ JANIS SOTHERDEN	PK-12 PK-6	650 284			
UNIVERSITY OF HOUSTON CHARTER SCHOOL 04	3855 HOLMAN ST MELCHER GYM 100 HOUSTON 77204-6019 PHONE - (713) 743-9107 FAX - (713) 743-9121	101-807		CAROLYN F BLACK		129	\$0	.000	.000
CHARTER/REGULAR INSTRUCTIONAL UNIV OF HOUSTON CHARTER SCH-TECH	(713) 743-9107		101	CAROLYN BLACK	KG-5	129			
BAY AREA CHARTER INC 04	P O BOX 2126 LEAGUE CITY 77574 PHONE - (281) 316-0001 FAX - (281) 316-0018	101-809		DR ROSALIND PEREZ		328	\$0	.000	.000
CHARTER/REGULAR INSTRUCTIONAL BAY AREA CHARTER MIDDLE BAY AREA CHARTER ELEMENTARY SCHOOL CHARTER/ALTERNATIVE INSTRUCTIONAL ED WHITE MEMORIAL HIGH SCHOOL	(281) 316-0001 (281) 326-4555 (281) 316-0001		041 101 001	DR ROSALIND PEREZ KRIS WESSALE DR ROSALIND PEREZ	6-8 PK-5 9-12	31 199 98			
ACADEMY OF ACCELERATED LEARNING INC 04	6025 CHIMNEY ROCK HOUSTON 77081 PHONE - (713) 773-4766 FAX - (713) 666-2532	101-810		JAMES BULLOCK		515	\$0	.000	.000
CHARTER/ALTERNATIVE INSTRUCTIONAL ACADEMY OF ACCELERATED LEARNING	(713) 645-0336		002	JOYCE J BETHANY	PK-5	515			
EXCEL ACADEMY 04	1200 CONGRESS, STE 6500 HOUSTON 77002-2021 PHONE - (713) 222-4340 FAX - (713) 222-4388	101-811		HARVEY L HETZEL		602	\$0	.000	.000
CHARTER/ALTERNATIVE INSTRUCTIONAL HARRIS COUNTY JUVENILE DETENTION CENTER BURNETT-BAYLAND HOME BURNETT-BAYLAND RECEPTION CENTER HARRIS COUNTY YOUTH VILLAGE WESTSIDE COMMAND DETENTION CENTER KATY-HOCKLEY BOOT CAMP	(713) 222-4354 (713) 222-4583 (713) 222-4429 (713) 222-4729 (281) 597-6645 (713) 222-4629		001 002 003 004 005 006	ELLEN SAVOY NORA MACIEL BRETT HIGGINS-THORNE DIANE HUBBELL ELLEN SAVOY KAOENYA WARREN	3-12 3-12 3-12 3-AE 3-12 3-AE	171 50 111 136 38 96			
HOUSTON CAN ACADEMY CHARTER SCHOOL 04	325 W 12TH ST STE 200 DALLAS 75208 PHONE - (214) 943-2244 FAX - (214) 946-4427	101-812		DR YOLANDA CRUZ-WILDER		714	\$0	.000	.000
CHARTER/ALTERNATIVE INSTRUCTIONAL HOUSTON CAN ACADEMY CHARTER SCHOOL HOUSTON CAN ACADEMY HOBBY	(713) 659-4226 (832) 379-4226		001 002	DR JOYCE PHILLIPS JANIE VEGA	9-12 9-12	402 312			
KIPP INC CHARTER 04	10711 KIPP WAY HOUSTON 77099 PHONE - (832) 328-1051 FAX - (832) 328-0178	101-813		MICHAEL FEINBERG		2929	\$0	.000	.000
CHARTER/REGULAR INSTRUCTIONAL KIPP ACADEMY MIDDLE KIPP HOUSTON HIGH SCHOOL KIPP 3D ACADEMY KIPP SHARPSTOWN COLLEGE PREPARATORY KIPP POLARIS ACADEMY FOR BOYS KIPP INTREPID PREPARATORY SCHOOL KIPP SW LOWER SCHOOL SHINE KIPP NE LOWER SCHOOL DREAM KIPP GULFTON LOWER SCHOOL KIPP NORTH FOREST LOWER SCHOOL KIPP EAST END KIPP NORTH FOREST LOWER GIRLS SCHOOL	(832) 328-1051 (832) 328-1051 (713) 636-6082 (832) 328-1051 (713) 633-4646 (281) 879-3100 (832) 328-1051 (713) 636-6082 (832) 328-1051 (832) 328-1051 (832) 328-1051 (832) 328-1051 (832) 971-0128		001 003 041 042 043 044 105 106 107 108 109 110	KEN ESTRELLA ELLIOT WITNEY KEN ESTRELLA DAN CAESAR CHONG-HAO FU SHAWN HARDNETT CARRIE-ANNE SIMMONS AARON BRENNER CLAUDIA MACIAS CHUNG-HAO FU SHAWN HARDNETT CARIE-ANNE SIMMONS TASHA GINN	6-8 9-12 6-8 6-8 6-8 6-8 PK-5 PK-5 PK-5 PK-5 PK-5 PK-5	267 448 255 90 81 0 787 445 377 82 97 0			
THE VARNETT PUBLIC SCHOOL 04	P O BOX 1457 HOUSTON 77251-1457 PHONE - (713) 723-4699 FAX - (713) 723-5853	101-814		M ANNETTE CLUFF		1464	\$0	.000	.000
CHARTER/REGULAR INSTRUCTIONAL VARNETT CHARTER SCHOOL THE VARNETT SCHOOL - NORTHEAST THE VARNETT SCHOOL - EAST	(713) 723-4699 (713) 631-4396 (713) 637-6574		101 102 103	KELVIN WILLIAMSON DORA MORROW LENNON PHILLIPS	PK-5 PK-5 PK-5	743 443 278			
ALIEF MONTESSORI COMMUNITY SCHOOL 04	4215 H ST HOUSTON 77072-5380 PHONE - (281) 530-9406 FAX - (281) 530-2233	101-815		NANCY CHIEU		224	\$0	.000	.000

Texas Public Schools and Charters, Directory, October 2009

County, district, region, school	Mailing address and phone number	Cnty.-dist. number	Sch. no.	County and district superintendents, principals	Grades	2008-09 enrollment	Appraised valuation (thousands)	Tax rate	
								Maintenance	Bond
CHARTER/REGULAR INSTRUCTIONAL ALIEF MONTESSORI COMMUNITY SCHOOL	(281) 530-9406		101	NANCY CHIEU	EE-5	224			
ALPHONSO CRUTCH'S-LIFE SUPPORT CENTER 04	7115 CLAREWOOD HOUSTON 77036 PHONE - (713) 779-9990 FAX - (713) 779-3047	101-817		VIDA BELFORD		180	\$0	.000	.000
CHARTER/ALTERNATIVE INSTRUCTIONAL ALPHONSO CRUTCH'S-LIFE SUPPORT CENTER	(713) 779-9990		001	DEBRA H GADDIS	6-12	180			
AMIGOS POR VIDA-FRIENDS FOR LIFE PUB CHTR SCH 04	5500 EL CAMINO DEL REY HOUSTON 77081 PHONE - (713) 349-9945 FAX - (713) 349-0671	101-819		CARLOS VILLAGRANA		471	\$0	.000	.000
CHARTER/REGULAR INSTRUCTIONAL AMIGOS POR VIDA-FRIENDS FOR LIFE CHARTER SCHOOL	(713) 399-9945		001	CARLOS VILLAGRANA	PK-8	471			
BENJI'S SPECIAL EDUCATIONAL ACADEMY CHARTER SCHOOL 04	2903 JENSEN DR HOUSTON 77026 PHONE - (713) 229-0560 FAX - (713) 229-7074	101-820		THEOLA ROBINSON		520	\$0	.000	.000
CHARTER/ALTERNATIVE INSTRUCTIONAL BENJI'S SPECIAL EDUCATIONAL ACADEMY CHARTER SCHOOL	(713) 229-0560		001	THEOLA ROBINSON	PK-12	520			
HOUSTON HEIGHTS HIGH SCHOOL 04	1125 LAWRENCE DR HOUSTON 77008 PHONE - (713) 868-9797 FAX - (713) 868-9750	101-821		RICHARD L MIK		215	\$0	.000	.000
CHARTER/ALTERNATIVE INSTRUCTIONAL HOUSTON HEIGHTS CHARTER SCHOOL	(713) 868-9797		001	RICHARD MIK	9-12	215			
JAMIE'S HOUSE CHARTER SCHOOL 04	9000 W BELLFORT STE 110 HOUSTON 77031 PHONE - (281) 866-9777 FAX - (281) 880-9919	101-822		OLLIE J HILLIARD		79	\$0	.000	.000
CHARTER/ALTERNATIVE INSTRUCTIONAL JAMIE'S HOUSE CHARTER SCHOOL	(281) 866-9777		001	JEWEL TEAGLE	6-12	79			
CHILDREN FIRST ACADEMY OF HOUSTON 04	5409 N JIM MILLER RD SE 223 DALLAS 75227-1523 PHONE - (713) 491-9030 FAX - (713) 491-9032	101-823		SHERWIN ALLEN		466	\$0	.000	.000
CHARTER/ALTERNATIVE INSTRUCTIONAL CHILDREN FIRST ACADEMY OF HOUSTON	(713) 491-9030		101	SHERWIN ALLEN	PK-7	466			
HOUSTON GATEWAY ACADEMY INC 04	3400 EVERGREEN HOUSTON 77087 PHONE - (713) 644-8292 FAX - (713) 649-8268	101-828		RICHARD GARZA		793	\$0	.000	.000
CHARTER/REGULAR INSTRUCTIONAL HOUSTON GATEWAY ACADEMY - CORAL CAMPUS	(713) 923-5060		001	FRANCISCO PENNING	PK-12	0			
CHARTER/ALTERNATIVE INSTRUCTIONAL HOUSTON GATEWAY ACADEMY	(713) 649-2706		101	FRANSICO PENNING	PK-12	793			
HOUSTON HEIGHTS LEARNING ACADEMY INC 04	902 W 8TH ST HOUSTON 77007 PHONE - (713) 869-9453 FAX - (713) 869-0785	101-829		YVETTE EAST		128	\$0	.000	.000
CHARTER/ALTERNATIVE INSTRUCTIONAL HOUSTON HEIGHTS LEARNING ACADEMY INC	(713) 869-9453		101	YVETTE EAST	PK-5	128			
JESSE JACKSON ACADEMY 04	5400 GRIGGS RD HOUSTON 77021 PHONE - (713) 845-2451 FAX - (713) 524-8083	101-831		ARTIE JACKSON		243	\$0	.000	.000
CHARTER/ALTERNATIVE INSTRUCTIONAL JESSE JACKSON ACADEMY	(713) 845-2451		001	ARTIE JACKSON	9-12	243			
LA AMISTAD LOVE & LEARNING ACADEMY 04	10860 ROCKLEY RD HOUSTON 77099 PHONE - (281) 988-9231 FAX - (713) 981-1171	101-833		FREDRICK L NIXON		258	\$0	.000	.000
CHARTER/REGULAR INSTRUCTIONAL LA AMISTAD LOVE & LEARNING ACADEMY	(281) 988-9201		101	FREDERICK NIXON	PK-4	191			
CHARTER/REGULAR INSTRUCTIONAL LA AMISTAD LOVE & LEARNING ACADEMY	(281) 498-2477		102	FREDERICK NIXON	PK-4	56			
CHARTER/ALTERNATIVE INSTRUCTIONAL LA AMISTAD LOVE & LEARNING ACADEMY MISSOURI CITY	(281) 988-9201		103	FREDERICK NIXON	PK-4	11			
NORTH HOUSTON H S FOR BUSINESS 04	2700 POST OAK BLVD STE 1350 HOUSTON 77056 PHONE - (713) 686-6900 FAX - (713) 686-6920	101-834		TIMOTHY L WILLIAMS		103	\$0	.000	.000
CHARTER/REGULAR INSTRUCTIONAL NORTH HOUSTON MULTI-LANGUAGE ACAD	(713) 686-6900		101	AVERNIA Y WADDLE	1-5	47			
CHARTER/ALTERNATIVE INSTRUCTIONAL NORTH HOUSTON H S FOR BUSINESS	(713) 686-6900		001	JEWEL HUNT	9-12	56			
CALVIN NELMS CHARTER SCHOOLS 04	20625 CLAY RD KATY 77449 PHONE - (281) 398-8031	101-837		RON NELMS		280	\$0	.000	.000

Texas Public Schools and Charters, Directory, October 2009

County, district, region, school	Mailing address and phone number	Cnty. dist. number	Sch. no.	County and district superintendents, principals	Grades	2008-09 enrollment	Appraised valuation (thousands)	Tax rate	
								Maintenance	Bond
CHARTER/ALTERNATIVE INSTRUCTIONAL	FAX - (281) 398-8032								
CALVIN NELMS HIGH SCHOOL	(281) 398-8031		001	VINCENTE FUENTEZ	9-12	136			
CALVIN NELMS MIDDLE SCHOOL	(281) 398-8031		041	WENDY WOLSKI	KG-8	44			
CALVIN NELMS HOSPITAL CAMPUS	(281) 398-8031		101	BARB SHROUT	KG-12	25			
CALVIN NELMS - NORTHWEST	(979) 826-8302		102	ROBERT GUERCIO	KG-12	69			
CALVIN NELMS - NORTH EAST CAMPUS	(281) 398-8031		103	JOEY BECKHAM	KG-12	6			
SOUTHWEST SCHOOL 04	3333 BERING DR, STE 200 HOUSTON 77057 PHONE - (713) 784-6345 FAX - (713) 974-3137	101-838		JANELLE JAMES		2309	\$0	.000	.000
CHARTER/REGULAR INSTRUCTIONAL	(866) 360-0161		103	DAVID FULLER	3-8	1440			
TEXAS VIRTUAL ACADEMY AT SOUTHWEST									
CHARTER/ALTERNATIVE INSTRUCTIONAL	(713) 954-9528		001	TYRONE DAVIS	9-12	248			
SOUTHWEST H S	(713) 784-6345		004	KEN GOEDEKE	KG-12	193			
SOUTHWEST SCHOOLS - TREATMENT CENTER	(713) 954-9528		041	TYRONE DAVIS	6-8	134			
SOUTHWEST MIDDLE SCH	(713) 784-6345		101	KEN GOEDEKE	PK	0			
YOUNG LEARNERS	(713) 988-5839		102	SARAH CASTRO	KG-5	294			
SOUTHWEST EL									
TWO DIMENSIONS PREPARATORY ACADEMY 04	12121 VETERANS MEMORIAL DR #9 HOUSTON 77067 PHONE - (281) 893-9349 FAX - (281) 440-4233	101-840		DAISY SIMPSON		469	\$0	.000	.000
CHARTER/REGULAR INSTRUCTIONAL	(281) 440-8853		101	DAISY L SIMPSON	PK-8	205			
TWO DIMENSIONS PREPARATORY ACADEMY	(903) 872-2988		102	KAREN WILLIAMS	PK-8	102			
TWO DIMENSIONS AT CORSICANA	(281) 987-7300		103	SALLY WICKERS	PK-8	162			
TWO DIMENSIONS/VICKERY									
COMQUEST ACADEMY 04	207 N PEACH ST TOMBALL 77375 PHONE - (281) 516-0611 FAX - (281) 290-6524	101-842		TANIS L STANFIELD		82	\$0	.000	.000
CHARTER/ALTERNATIVE INSTRUCTIONAL	(281) 516-0611		001	TANIS STANFIELD	6-12	82			
COMQUEST ACADEMY									
GULF SHORES ACADEMY 04	11300 S POST OAK 1 HOUSTON 77035 PHONE - (713) 782-5444 FAX - (713) 782-5211	101-843		REVEREND LISA BERRY-DOCKERY		150	\$0	.000	.000
CHARTER/ALTERNATIVE INSTRUCTIONAL	(713) 723-3494		001	TIFFANY TAYLOR	7-12	150			
GULF SHORES HIGH SCHOOL	(713) 723-3494		002	LINDA JOHNSON	7-12	0			
GULF SHORES RESIDENTIAL TREATMENT	(713) 723-3494		003	LINDA JOHNSON	7,8	0			
GULF SHORES CREDIT REPAIR PROGRAM	(713) 723-3494		004	LINDA JOHNSON	7-12	0			
GULF SHORES EMPOWERMENT PROGRAM	(713) 723-3494		005	LINDA JOHNSON	7-12	0			
GULF SHORES MIDDLE SCHOOL									
YES PREPARATORY PUBLIC SCHOOLS 04	6201 BONHOMME RD STE 168-N HOUSTON 77036 PHONE - (713) 574-7600 FAX - (713) 589-2502	101-845		CHRISTOPHER BARBIC		2638	\$0	.000	.000
CHARTER/REGULAR INSTRUCTIONAL	(713) 910-2510		001	KEITH DESROSIERS	6-12	760			
YES PREP - SOUTHEAST CAMPUS	(713) 413-0001		002	JASON BERNAL	6-12	493			
YES PREP - SOUTHWEST CAMPUS	(713) 333-2931		003	LUZ NAVARRO	6-12	463			
YES PREP - EAST END CAMPUS	(713) 574-9535		004	WILLIAM DURBIN	6-12	261			
YES PREP - LEE	(713) 967-9800		005	ELLEN WINSTEAD	6	0			
YES PREP - WEST	(713) 967-9800		006	TARRIECK RIDEAUX	6	0			
YES PREP - SOUTH	(281) 227-2044		101	MARK DIBELLA	6-12	661			
YES PREP - NORTH CENTRAL CAMPUS									
HARMONY SCIENCE ACADEMY 04	9421 W SAM HOUSTON PKWY HOUSTON 77099 PHONE - (713) 343-3333 ext:111 FAX - (713) 777-8555	101-846		SONER TARIM		1556	\$0	.000	.000
CHARTER/REGULAR INSTRUCTIONAL	(713) 729-4400		001	YALCIN AKYILDIZ	6-12	372			
HARMONY SCIENCE ACADEMY	(972) 234-9993		041	FATIH AY	PK-12	702			
HARMONY SCIENCE ACADEMY - DALLAS	(281) 444-1555		101	ADNAN EKIN	PK-12	482			
HARMONY SCIENCE ACADEMY - HOUSTON NW									
BEATRICE MAYES INSTITUTE CHARTER SCHOOL 04	5807 CALHOUN HOUSTON 77021 PHONE - (713) 747-5629 FAX - (713) 747-5683	101-847		BEATRICE MAYES		416	\$0	.000	.000
CHARTER/REGULAR INSTRUCTIONAL	(713) 747-5629		101	BEATRICE MAYES	KG-8	416			
BEATRICE MAYES INSTITUTE CHARTER SCHOOL									
NORTHWEST PREPARATORY 04	11500 NW FREEWAY, STE 490 HOUSTON 77092 PHONE - (713) 688-3649 FAX - (713) 688-0884	101-848		STEVIE L ROBERTS		326	\$0	.000	.000
CHARTER/REGULAR INSTRUCTIONAL	(713) 672-1959		101	ERIK L SINGLETON	PK-8	276			
NORTHWEST PREPARATORY	(713) 491-9220		102	STEVIE ROBERTS	KG-8	50			
CHARTER/ALTERNATIVE INSTRUCTIONAL									
NORTHWEST PREPARATORY CAMPUS (WILEYVALE CAMPUS)									
ACCELERATED INTERMEDIATE ACADEMY 04	P O BOX 20589 HOUSTON 77225 PHONE - (713) 283-6298 FAX - (713) 283-6190	101-849		KEVIN HICKS		491	\$0	.000	.000
CHARTER/REGULAR INSTRUCTIONAL									

Texas Public Schools and Charters, Directory, October 2009

County, district, region, school	Mailing address and phone number	Cnty.-dist. number	Sch. no.	County and district superintendents, principals	Grades	2008-09 enrollment	Appraised valuation (thousands)	Tax rate	
								Maintenance	Bond
ACCELERATED INT CHARTER SCHOOL	(713) 283-6298		041	NOLAN JEFFERY	6-8	136			
AIA LANCASTER MIDDLE	(713) 667-1184		045	KEVIN HICKS	6-8	0			
ACCELERATED INTERDISCIPLINARY ACAD	(713) 728-9330		101	LASHAWN HOSKINS	PK-5	355			
ACCELERATED INTERDISCIPLINARY ACADEMY - TYLER	(713) 667-1184		102	KEVIN HICKS	PK-5	0			
AIA LANCASTER ELEMENTARY	(713) 667-1184		105	KEVIN HICKS	PK-5	0			
ZOE LEARNING ACADEMY 04	6701 CULLEN BLVD HOUSTON 77021 PHONE - (713) 748-4228 FAX - (713) 748-7833	101-850		ROBERT ETHERIDGE, II		512	\$0	.000	.000
CHARTER/REGULAR INSTRUCTIONAL									
ZOE LEARNING ACADEMY	(713) 748-4228		101	MARTINA EDEBOR	PK-6	350			
ZOE LEARNING ACAD - AMBASSADOR CAMPUS	(872) 296-3335		102	CHARLES POLK	PK-6	162			
HOUSTON ALTERNATIVE PREPARATORY CHARTER SCHOOL 04	17300 EL CAMINO REAL, STE 107A HOUSTON 77058 PHONE - (713) 721-6905 FAX - (713) 729-5308	101-851		DR LUCILLE ABNEY		212	\$0	.000	.000
CHARTER/ALTERNATIVE INSTRUCTIONAL									
THE PREPARATORY ACADEMY OF HOUSTON	(713) 721-6905		001	LINDA WARE	PK-12	212			
JUAN B GALAVIZ CHARTER SCHOOL 04	1507 LITTLE YORK HOUSTON 77093-5187 PHONE - (832) 300-6010 FAX - (832) 300-6013	101-852		LUIS R CANO		64	\$0	.000	.000
CHARTER/ALTERNATIVE INSTRUCTIONAL									
JUAN B GALAVIZ CHARTER SCHOOL	(832) 300-6010		001	LUIS R CANO	9-12	64			
RIPLEY HOUSE CHARTER SCHOOL 04	4500 BISSONNET, STE 200 BELLAIRE 77401-3113 PHONE - (713) 315-6429 FAX - (713) 547-8201	101-853		PAMELA SAILORS		1450	\$0	.000	.000
CHARTER/REGULAR INSTRUCTIONAL									
RIPLEY HOUSE CHARTER SCHOOL	(713) 315-6480		101	KAREN ELSEN	PK-5	265			
NCI CHARTER SCHOOL WITHOUT WALLS	(713) 779-4856		104	IRENE KEATON	PK-2	1075			
HARBACH-RIPLEY CHARTER SCHOOL	(713) 669-5202		105	CECILIA RANDALL	KG-5	53			
BAKER-RIPLEY CHARTER SCHOOL	(713) 669-5202		106		KG-5	57			
RICHARD MILBURN ACADEMY (SUBURBAN HOUSTON) 04	1263 TERMINAL LOOP MCQUEENEY 78123 PHONE - (830) 557-6181 FAX - (830) 557-5424	101-854		DR NORMAN HALL		242	\$0	.000	.000
CHARTER/ALTERNATIVE INSTRUCTIONAL									
RICHARD MILBURN ACADEMY - SUBURBAN HOUSTON	(281) 443-3111		001	GAYLORD LOPEZ	9-12	242			
MEYERPARK ELEMENTARY 04	P O BOX 35616 HOUSTON 77235-5616 PHONE - (713) 729-9712 FAX - (713) 729-9720	101-855		JULIA HUTCHERSON		158	\$0	.000	.000
CHARTER/REGULAR INSTRUCTIONAL									
MEYERPARK EL	(713) 729-9712		101	JULIA HUTCHERSON	PK-5	158			
DRAW ACADEMY 04	3920 STONEY BROOK DR HOUSTON 77063 PHONE - (713) 706-3729 FAX - (713) 706-3711	101-856		FERNANDO DONATTI		264	\$0	.000	.000
CHARTER/ALTERNATIVE INSTRUCTIONAL									
DRAW ACADEMY	(713) 706-3729		101	LISA NEWTON	PK-8	264			
HARMONY SCHOOL OF INNOVATION 04	9421 W SAM HOUSTON PKWY S HOUSTON 77099 PHONE - (713) 541-3030 FAX - (713) 541-3032	101-857		DR SONER TARIM		509	\$0	.000	.000
CHARTER/REGULAR INSTRUCTIONAL									
HARMONY SCHOOL OF INGENUITY	(713) 664-1020		001	MEHMET DOGAN	KG-8,10-12	0			
HARMONY SCHOOL OF INNOVATION	(713) 541-3032		101	GUROL DUMAN	PK-8	509			
HARMONY SCHOOL OF EXCELLENCE 04	7340 N GESSNER DR HOUSTON 77040 PHONE - (713) 343-3333 ext:111 FAX - (713) 777-8555	101-858		DR SONER TARIM		603	\$0	.000	.000
CHARTER/REGULAR INSTRUCTIONAL									
HARMONY SCHOOL OF EXCELLENCE	(713) 983-8668		001	UGUR DEMIRCAN	KG-12	603			
HARMONY SCHOOL OF EXCELLENCE - ENDEAVOR	(281) 999-8400		002	ATAN EKIN	KG-12	0			
STEPPING STONES CHARTER EL 04	11250 S WILCREST HOUSTON 77099 PHONE - (281) 988-7797 FAX - (281) 988-7736	101-859		WILLIAM H CLARK		172	\$0	.000	.000
CHARTER/REGULAR INSTRUCTIONAL									
STEPPING STONES CHARTER EL	(281) 988-7797		101	WILLIAM CLARK	KG-6	172			
KIPP SOUTHEAST HOUSTON 04	10711 KIPP WAY HOUSTON 77099 PHONE - (832) 328-1051 FAX - (832) 328-0178	101-860		MICHAEL H FEINBERG		504	\$0	.000	.000
CHARTER/REGULAR INSTRUCTIONAL									
KIPP 3RD WARD SCHOOL	(713) 842-1695		001	TORI DUGAR	PK-12	76			

Texas Public Schools and Charters, Directory, October 2009

County, district, region, school	Mailing address and phone number	Cnty.-dist. number	Sch. no.	County and district superintendents, principals	Grades	2008-09 enrollment	Appraised valuation (thousands)	Tax rate	
								Maintenance	Bond
KIPP SUNNYSIDE SCHOOL	(713) 731-1235		002	STEPHANIE WILKINS	PK-12	88			
KIPP LIBERATION COLLEGE PREP	(713) 842-1695		003	TORI DUGAR	6-12	173			
KIPP SPIRIT COLLEGE PREP	(713) 731-1235		004	STEPHANIE WILKINS	6-12	167			
THE RHODES SCHOOL 04	12822 ROBERT E LEE RD HOUSTON 77015 PHONE - (281) 458-4334 FAX - (281) 458-7595	101-861		MICHELLE BONTON		128	\$0	.000	.000
CHARTER/REGULAR INSTRUCTIONAL THE RHODES SCHOOL	(281) 458-4334		101	MICHELLE BONTON	EE-8	128			
HARMONY SCHOOL OF SCIENCE - HOUSTON 04	9431 W SAM HOUSTON PKWY S, STE 202 HOUSTON 77099 PHONE - (281) 265-2525 FAX - (281) 265-2526	101-862		DR SONER TARIM		340	\$0	.000	.000
CHARTER/REGULAR INSTRUCTIONAL HARMONY SCHOOL OF SCIENCE - HOUSTON	(281) 265-2525		001	HUSEYIN SARI	PK-12	340			
ALDINE ISD 04	14910 ALDINE WESTFIELD RD HOUSTON 77032-3099 PHONE - (281) 449-1011 FAX - (281) 449-4911	101-902		WANDA BAMBERG		61526	\$13,032,295	.113	.016
REGULAR INSTRUCTIONAL									
ALDINE H S	(281) 448-5231		001	JANICE DEBLANCE	9-12	2350			
CARVER H S FOR APPLIED TECH/ENGINEERING/ARTS	(281) 878-0310		002	THOMAS R COLWELL	9-12	886			
MACARTHUR H S	(281) 985-6330		003	NANCY BLACKWELL	9-12	2338			
EISENHOWER H S	(281) 878-0900		004	THERESE SAMPERI	9-12	2285			
NIMITZ H S	(281) 443-7480		005	WATSON WRIGHT	9-12	2892			
VICTORY EARLY COLLEGE H S	(281) 878-7885		008	CECIL HUTSON	9-12	183			
ELLA BOULEVARD H S	(281) 985-6216		012		9	0			
ALDINE MIDDLE	(281) 985-6580		041	MARCUS R PRUITT, II	7,8	847			
DREW ACADEMY	(281) 878-0360		042	EARNEST WASHINGTON	7,8	628			
HAMBRICK MIDDLE	(281) 985-6570		043	CINDY ROGERS	7,8	986			
STOVALL MIDDLE	(281) 878-0670		044	RAUL FONSECA	7,8	980			
TEAGUE MIDDLE	(281) 233-4310		045	MICHAEL W GALLIEN	7,8	1163			
HOFFMAN MIDDLE	(713) 613-7670		046	CHERYL A MATTHEWS	7,8	930			
SHOTWELL MIDDLE	(281) 878-0960		047	WANDA WALKER	7,8	1118			
GRANTHAM ACADEMY	(281) 985-6590		048	BENJAMIN IBARRA	7,8	898			
PLUMMER MIDDLE SCHOOL	(281) 539-4000		051	ISAAC CARRIER	7,8	926			
WEST HARDY MIDDLE	(281) 985-6216		052		7,8	0			
TOMBALL PKWY MIDDLE	(281) 985-6216		053		7,8	0			
ECKERT INT	(281) 985-6380		061	TODD ARMELIN	5,6	889			
HOUSTON ACADEMY	(281) 878-7745		062	RUBY ALLEN	5,6	766			
ESCAMILLA INT	(281) 985-6390		063	HERMILO ORTIZ	5,6	909			
STEHLIK INT	(281) 878-0300		064	KRISTIN CRAFT	5,6	744			
PARKER INT	(281) 233-8930		065	CANDACE HARDIN	5,6	1142			
CARAWAY INT	(281) 878-0320		066	ALFRED M JAMES	5,6	782			
WILSON INT	(281) 878-0990		067	MABLE HOLT	5,6	956			
REED ACADEMY	(281) 985-6670		068	GINA RIGSBY	5,6	939			
HILL INTERMEDIATE	(281) 878-7775		069	DONNIE KING	5,6	897			
MARCELLA INT	(281) 878-0860		070	KATHLEEN SANDOVAL	5,6	867			
MACARTHUR AREA INT	(281) 985-6216		071		5,6	0			
RAYFORD ROAD INT	(281) 449-1011		072		5,6	0			
ALDINE NINTH GRADE SCHOOL	(281) 878-6800		081	WALTER STEWART	9	849			
ELLA BOULEVARD NINTH GRADE	(281) 985-6216		082		9	0			
MACARTHUR NINTH GRADE SCHOOL	(281) 985-7400		083	DR CRAIG MULLENIX	9	807			
EISENHOWER NINTH GRADE SCHOOL	(281) 878-7700		084	MELVIN MCGOWEN	9	837			
NIMITZ NINTH GRADE SCHOOL	(281) 209-8200		085	CRYSTAL WATSON-BARROW	9	1117			
ANDERSON ACADEMY	(281) 878-0370		101	STEPHANIE RHODES	1-3	608			
BETHUNE ACADEMY	(281) 878-0380		102	THERESA CRAFT	3,4	496			
CARROLL ACADEMY	(281) 878-0340		103	RESIE WILLSON	KG,4	866			
REECE ACADEMY	(281) 878-0800		104	SHERRIE BATRO	PK,KG	566			
FRANCIS EL	(281) 985-6500		105	GINA RODGERS	KG,4	787			
GOODMAN EL	(281) 878-0355		106	CAMELIA D CHESTER	KG,4	898			
CARTER ACADEMY	(281) 878-7760		107	ROBERT GRAHAM	KG,4	790			
LANE SCHOOL	(281) 985-6350		108	RICHARD RUHMAN	EE-12	113			
MENDEL ELEMENTARY	(713) 694-8002		109	ANN STOCKWELL	KG,4	351			
WORSHAM EL	(281) 985-6520		110	DENISE A MEISTER	KG,4	916			
OLESON EL	(281) 985-6530		111	CASSANDRA COSBY	KG,4	829			
ORANGE GROVE EL	(281) 985-6540		112	BETTY M MORROW	KG,4	785			
RAYMOND ACADEMY	(281) 985-6550		113	LINDA L MILLER	KG,4	953			
SMITH ACADEMY	(713) 613-7650		114	DANA E STELLY	KG,4	575			
ODOM EL	(281) 878-0390		115	LORI WOOLEY	KG,4	824			
JOHNSON EL	(281) 985-6510		116	DR REBECCA HOYT	KG,4	795			
THOMPSON EL	(281) 878-0333		117	SARA MCCLAIN	KG,4	735			
SAMMONS EL	(281) 878-0955		118	MARIA T VALDEZ	KG,4	790			
STEPHENS EL	(281) 985-6560		119	RAYMOND STUBBLEFIELD	KG,4	1013			
MAGRILL EL	(281) 233-4300		120	ROBIN M WILLIAMS	KG,4	896			
ERMEL EL	(713) 466-5220		121	EVERETTE J TAYLOR	KG,4	737			
CARMICHAEL EL	(281) 878-0345		122	MONICA M STOGSDILL	KG,4	840			
CONLEY ELEMENTARY	(281) 537-5418		123	KATHERINE ROEDE	KG,4	784			
DUNN EL	(281) 233-4320		124	TERRIE L SANCHEZ	KG,4	1017			
GRAY EL	(281) 878-0660		125	KIMBERLY MARTIN	KG,4	669			
BLACK EL	(281) 878-0350		126	LORI A GARCIA	KG,4	858			
STOVALL ACADEMY	(281) 591-8500		127	ACQUENETTE LEBLANC	KG,4	848			
CALVERT EL	(281) 985-6360		128	CHERYL LAFLEUR	KG,4	1041			
HARRIS ACADEMY	(281) 878-7900		129	KATHY BACY	KG,4	799			
KUJAWA EL	(281) 878-1530		130	DEBERA H THOMAS	KG,4	754			
BUSSEY ELEMENTARY	(281) 878-1501		131	LIDIA MAZA	KG,4	729			
SPENCE EL	(281) 539-4050		132	DEBRA CARRINGTON	KG,4	976			
JONES EL	(281) 446-6168		134	CHERYL J FONTENOT	1-4	878			
NIMITZ AREA EL	(281) 449-1011		135		KG,4	0			
CYPRESSWOOD EL			136		KG,4	0			
KEEBLE EC/PRE-K CENTER	(281) 878-6860		151	MARIA GALINDO	EE,PK	834			

Texas Public Schools and Charters, Directory, October 2009

County, district, region, school	Mailing address and phone number	Cnty.-dist. number	Sch. no.	County and district superintendents, principals	Grades	2008-09 enrollment	Appraised valuation (thousands)	Tax rate	
								Maintenance	Bond
HINOJOSA EC/PRE-K CENTER	(281) 985-4750		153	SANDRA ARREDONDO	EE,PK	682			
VINES EC/PRE-K CENTER	(281) 878-7950		154	DOROTHEA PICKENS	EE,PK	469			
DE SANTIAGO EC/PRE-K CENTER	(281) 985-7500		155	ROSA MATTERN	EE,PK	549			
BLACK EC/PRE-K	(281) 985-6216		161		EE,PK	0			
GARCIA-LEZA EC/PRE-K CENTER	(281) 985-8037		163	CHRISTINA GOMEZ	EE,PK	0			
KUJAWA EC/PRE-K CENTER	(281) 878-1514		164	DEBORAH M HAGOOD	EE,PK	527			
JONES EC/PRE-K CENTER	(281) 446-1576		165	GLADYS MOTON	EE-KG	599			
ALTERNATIVE INSTRUCTIONAL									
HALL H S	(281) 985-7446		006	HEATHER M KIRK	9-12	292			
HALL ACADEMY	(281) 985-7446		007	REBECCA H DUONG	9-12	152			
JJAEP INSTRUCTIONAL									
ALDINE J J A E P	(281) 449-1011		099		5-12	15			
DAEP INSTRUCTIONAL									
COMPASS	(281) 985-6264		090	JOHN M PICKLESIMER	5-12	0			
HIGHPOINT	(281) 449-1011		098	SEAN CAIN	5-12	0			
ALIEF ISD 04									
	P O BOX 68 ALIEF 77411-0068 PHONE - (281) 498-8110 ext:2000 FAX - (281) 575-1923	101-903		DR LOUIS B STOERNER		45230	\$11,905,461	.113	.022
REGULAR INSTRUCTIONAL									
HASTINGS H S	(281) 498-8110 ext:2900		001	JENNIFER PARKER	9-12	4137			
ELSIK H S	(281) 498-8110 ext:3150		002	HILDA RODRIGUEZ	9-12	2151			
TAYLOR HIGH SCHOOL	(281) 988-3500		003	WALTER JACKSON	9-12	2767			
KERR H S	(281) 983-8484		006	RAYMOND LOWERY	9-12	797			
ALIEF EARLY COLLEGE H S	(281) 498-8110 ext:6001		012	GINA TOMAS	9-12	0			
ALIEF MIDDLE	(281) 983-8422		041	VINSON LEWIS	6-8	1056			
OLLE MIDDLE	(281) 983-8455		042	CASSANDRA DYSON	7,8	1148			
KILLOUGH MIDDLE	(281) 983-8444		043	LUIS OLIVAS	7,8	971			
HOLUB MIDDLE	(281) 983-8433		044	PAT BROWN	7,8	1051			
ALBRIGHT MIDDLE	(281) 983-8411		045	PATRICK CHERRY	7,8	1278			
O'DONNELL MIDDLE	(281) 495-6000		046	JANIE SAXTON	7,8	1206			
YOUENS EL	(281) 983-8383		101	NANCY TRENT	EE-5	973			
BOONE EL	(281) 983-8308		102	ANGELA CHAPMAN	EE-4	883			
MARTIN EL	(281) 983-8363		103	SANDY TAYLOR	EE-4	929			
CHAMBERS EL	(281) 983-8313		104	JANNAE JERNBERG	EE-4	649			
SMITH EL	(281) 983-8380		105	MARY ANN BRONSON	EE-4	863			
MAHANAY EL	(281) 983-8355		106	JO NELL KELLER	EE-4	805			
KENNEDY EL	(281) 983-8338		107	CINDY ROUSE	EE-4	893			
CHANCELLOR EL	(281) 983-8318		108	LISA SAARIE	EE-5	823			
LIESTMAN EL	(281) 983-8348		109	AVA MONTGOMERY	EE-4	811			
PETROSKY EL	(281) 983-8366		110	BERNADETTE BENTLEY	EE-4	729			
HEFLIN EL	(281) 531-1144		111	ROBIN HUMAN	EE-4	694			
CUMMINGS EL	(281) 983-8328		112	KATHY NAVEL	EE-4	611			
REES EL	(281) 531-1444		113	KIM WINANS	EE-4	693			
ALEXANDER EL	(281) 983-8300		114	MELISSA SCOTT	EE-4	889			
HEARNE EL	(281) 983-8333		115	BERT BILTON	EE-4	1074			
LANDIS EL	(281) 983-8343		116	CHRIS PICHON	EE-4	815			
SNEED EL	(713) 789-6979		117	JAN GARRETT	EE-4	1070			
BEST EL	(713) 988-6445		118	LORENA AUGUSTUS	EE-4	812			
OUTLEY EL	(281) 584-0655		119	PAM PECHEUX	EE-4	992			
HICKS EL	(281) 983-8040		120	MARY KESLER	EE-4	896			
BUSH EL	(713) 272-3220		121	GLORIA PRICE	EE-4	905			
COLLINS ELEMENTARY	(713) 272-3250		122	PAUL BAEZ	EE-5	865			
HORN EL	(281) 988-3223		123	KATHY JAHN	EE-4	853			
HOLMQUIST EL	(281) 988-3024		124	NANCY LEWIN	PK-4	919			
OWENS INT	(281) 983-8466		140	AMADOR VELASQUEZ	5,6	1077			
KLENTZMAN INT	(281) 983-8477		141	SONYA VADEN	5,6	982			
YOUNGBLOOD INT	(281) 983-8020		142	PAM BRUNER	5,6	1143			
MATA INTERMEDIATE	(281) 983-7800		143	JANET SPURLOCK	5,6	896			
MILLER INTERMEDIATE	(281) 531-3430		144	JANINE HOKE	5,6	973			
BUDEWIG INTERMEDIATE	(281) 988-3200		145	ROSALIND BURROUGHS	5,6	1116			
ADMIN SERVICES	(281) 498-8110		199		EE-12	15			
JJAEP INSTRUCTIONAL									
ALIEF ISD J J A E P	(713) 755-4766		047	MARGARET ROHDE	5-12	20			
DAEP INSTRUCTIONAL									
ALIEF LEARNING CTR (6-12)	(281) 983-8000		005	PAULINE BECKLEY	6-12	0			
CROSSROADS	(281) 988-3266		011	TREMAYNE WICKLIFFE	9-12	0			
ALIEF LEARNING CTR (K-6)	(281) 983-8000		205	PAULINE BECKLEY	KG-6	0			
CHANNELVIEW ISD 04									
	1403 SHELDON RD CHANNELVIEW 77530-2603 PHONE - (281) 452-8002 FAX - (281) 457-9073	101-905		GREG H OLLIS		8563	\$2,546,089	.102	.022
REGULAR INSTRUCTIONAL									
CHANNELVIEW H S	(281) 457-7300		001	CINDI OLLIS	9-12	2197			
ALICE JOHNSON J H	(281) 452-8030		041	PETER GRIFFITHS	6-8	1142			
B H HAMBLIN ELEMENTARY	(281) 457-8720		042	JANICE POWELL	EE-5	875			
VIOLA COBB ELEMENTARY	(281) 452-7788		101	BLAKE SMITH	6	585			
DE ZAVALA ELEMENTARY	(281) 452-6008		102	MANUEL ESCALANTE	EE-5	477			
SCHOCHLER ELEMENTARY	(281) 452-2880		103	ANN GARZA	EE-5	577			
MCMULLAN ELEMENTARY	(281) 452-1154		104	MIKE NIEMEYER	EE-5	627			
CRENSHAW ELEMENTARY	(281) 457-3080		105	AUDRY LANE	EE-5	575			
HARVEY S BROWN ELEMENTARY	(281) 860-1400		106	DAVID WALKER	EE-5	929			
ALTERNATIVE INSTRUCTIONAL									
ENDEAVOR SCHOOL	(281) 457-0086		005	MARK SIMS	EE-12	563			
JJAEP INSTRUCTIONAL									
JJAEP DISCIPLINARY SCHOOL	(713) 669-0799		007	TBA TBA	3-12	16			
DAEP INSTRUCTIONAL									
APOLLO	(281) 860-3800		006	MARK SIMS	1-12	0			
CROSBY ISD 04									
	P O BOX 2009 CROSBY 77532-8009	101-906		MICHAEL W JOSEPH		4998	\$1,206,293	.104	.030

Texas Public Schools and Charters, Directory, October 2009

County, district, region, school	Mailing address and phone number	Cnty.-dist. number	Sch. no.	County and district superintendents, principals	Grades	2008-09 enrollment	Appraised valuation (thousands)	Tax rate	
								Maintenance	Bond
	PHONE - (281) 328-9200 FAX - (281) 328-9208								
REGULAR INSTRUCTIONAL									
CROSBY HIGH SCHOOL	(281) 328-9237		001	DR MARLEY MORRIS	9-12	1508			
CROSBY MIDDLE	(281) 328-9264		042	KAREN GREY	7,8	739			
NEWPORT ELEMENTARY	(281) 328-9330		101	CHRISTY COVAN	3,4	740			
CROSBY KINDERGARTEN CENTER	(281) 328-9370		102	RONNIE DAVENPORT	EE-KG	504			
BARRETT PRIMARY	(281) 328-9320		103	BOB YORK	1,2	725			
DREW INTERMEDIATE	(281) 328-9306		104	MARY JENKINS	5,6	782			
JJAEP INSTRUCTIONAL									
HC JJAEP - EXCEL ACADEMY			002		5-12	0			
DAEP INSTRUCTIONAL									
HIGHPOINT SCHOOL EAST (CROSBY)	(281) 459-1190		105	PAM NEWMAN	6-12	0			
CYPRESS-FAIRBANKS ISD 04	P O BOX 692003 HOUSTON 77269-2003 PHONE - (281) 897-4000 FAX - (281) 897-4125	101-907		DR DAVID G ANTHONY		100685	\$34,302,072	.104	.031
REGULAR INSTRUCTIONAL									
CY-FAIR HIGH SCHOOL	(281) 897-4600		002	MICHAEL SMITH	9-12	3072			
JERSEY VILLAGE HIGH SCHOOL	(713) 896-3400		003	RALPH FUNK	9-12	2985			
CYPRESS CREEK HIGH SCHOOL	(281) 897-4200		004	JIM WELLS	9-12	3191			
LANGHAM CREEK H S	(281) 463-5400		005	DR CHERYL JOHNS	9-12	3228			
CYPRESS FALLS H S	(281) 856-1000		007	BECKY DENTON	9-12	3308			
CYPRESS SPRINGS HIGH SCHOOL	(281) 345-3000		009	BARBARA WEIMAN	9-12	3082			
CYPRESS RIDGE HIGH SCHOOL	(281) 807-8000		010	CLAUDIO GARCIA	9-12	3033			
CYPRESS WOODS HIGH SCHOOL	(281) 213-1800		011	SUE MCGOWN	9-12	3479			
CYPRESS RANCH H S	(281) 373-2300		012	DARLENE MEDFORD	9-11	836			
CYPRESS LAKES H S	(281) 856-3800		013	SARAH HARTY	9-11	1536			
ARNOLD MIDDLE	(281) 897-4700		041	VICKI SNOKHOUS	6-8	1447			
DEAN MIDDLE SCHOOL	(713) 460-6153		042	CHRISTOPHER HECKER	6-8	1372			
BLEYL MIDDLE SCHOOL	(281) 897-4340		043	BARBARA CROOK	6-8	1513			
CAMPBELL MIDDLE SCHOOL	(281) 897-4300		044	DR ROBERT HATCHER	6-8	1432			
WATKINS MIDDLE SCHOOL	(281) 463-5850		045	JOSE MARTINEZ	6-8	1322			
LABAY MIDDLE	(281) 463-5800		046	PATRICIA MOONEY	6-8	1506			
COOK MIDDLE SCHOOL	(281) 897-4400		047	SHERMA DUCK	6-8	1496			
TRUITT MIDDLE SCHOOL	(281) 856-1100		048	ROBERT HULL	6-8	1433			
HAMILTON MIDDLE SCHOOL	(281) 320-7000		049	IFY OGWUMIKE	6-8	1591			
THORNTON MIDDLE	(281) 856-1500		050	LARUA PERRY	6-8	1417			
ARAGON MIDDLE SCHOOL	(281) 856-5100		051	JILL SMITH	6-8	1652			
GOODSON MIDDLE SCHOOL	(281) 373-2350		052	PHYLLIS HAMILTON	6-8	1552			
KAHLA MIDDLE SCHOOL	(281) 345-3260		053	MARVIN WEBSTER	6-8	1549			
SPILLANE MIDDLE SCHOOL	(281) 213-1845		054	GARY KINNINGER	6-8	1757			
HOPPER MIDDLE SCHOOL	(281) 463-5353		055	DR ROBERT BORNEMAN	6-8	1476			
SMITH MIDDLE	(281) 213-1010		056	SUSAN HIGGINS	6-8	0			
BANE ELEMENTARY	(713) 460-6140		101	VIRGINIA MAREZ	EE-5	919			
LAMKIN ELEMENTARY	(281) 897-4775		103	GALE PARKER	EE-5	926			
POST ELEMENTARY	(713) 896-3488		104	MISSY KILDAY	PK-5	869			
MATZKE EL	(281) 897-4450		105	REBECCA KOOP	EE-5	910			
HOLBROOK EL	(713) 460-6165		106	HOWARD DIACON	EE-5	888			
ADAM ELEMENTARY	(281) 897-4485		107	ELIZABETH MAY	EE-5	872			
HANCOCK ELEMENTARY	(281) 897-4523		108	LOUANNE SHAFFER	EE,KG-5	984			
YEAGER ELEMENTARY	(281) 440-4914		109	SUSAN BRENZ	EE-5	1013			
MILLSAP ELEMENTARY	(281) 897-4470		110	JODI MATTESON	PK-5	853			
LIEDER ELEMENTARY	(281) 463-5928		111	ROBYN EDGERTON	EE-5	864			
FRANCONI EL	(281) 897-4512		112	YVETTE JANET GARCIA	EE-5	875			
HORNE ELEMENTARY	(281) 463-5954		113	JANNA BARNHART	EE-5	1036			
MOORE ELEMENTARY	(281) 370-4040		115	LAURA HARMAN	KG-5	968			
LOWERY ELEMENTARY	(281) 463-5900		116	BRENDA TRIAL	EE,KG-5	850			
FRAZIER ELEMENTARY	(713) 896-3475		117	JEFF LACOCKE	EE-5	1070			
WILSON ELEMENTARY	(281) 463-5941		118	PAM LINK	EE-5	1044			
OWENS EL	(281) 463-5915		119	LAURA BARRETT	EE-5	1006			
EMMOTT ELEMENTARY	(281) 897-4500		120	MARY ANN SMITH	EE-5	811			
HOLMSLEY ELEMENTARY	(281) 463-5885		121	CHRISTINA COLE	EE-5	971			
JOWELL ELEMENTARY	(281) 463-5966		122	DR JULIE MANUEL	EE-5	1153			
FIEST ELEMENTARY	(281) 463-5838		124	RONDA RICKETT	EE,KG-5	1031			
BANG ELEMENTARY	(281) 897-4760		125	CINDY BARCLIFT	EE,KG-5	957			
HAMILTON ELEMENTARY	(281) 370-0990		126	CATHERINE BAUER	EE,KG-5	984			
METCALF ELEMENTARY	(281) 856-1152		127	JOHN STEWARD	EE-5	1101			
HAIRGROVE ELEMENTARY	(713) 896-5015		128	LESA CAIN	EE-5	936			
REED ELEMENTARY	(713) 896-5035		129	LESLIE THOMAS	EE-5	927			
COPELAND ELEMENTARY	(281) 856-1400		130	LINDA JEFFERSON	EE,KG-5	1314			
WILLBERN ELEMENTARY	(281) 897-3820		131	DR CARRIE MARZ	EE-5	1023			
SHERIDAN ELEMENTARY	(281) 856-1420		132	ANNE WILCOX	EE-5	1189			
AULT EL	(281) 373-2800		133	JANET BAKONDY	EE,KG-5	1231			
KIRK ELEMENTARY	(713) 849-8250		134	DOUGLAS OGILVIE	EE-5	826			
FARNEY ELEMENTARY	(281) 373-2850		135	ELIZABETH COLEMAN	EE-5	1091			
GLEASON ELEMENTARY	(281) 517-6800		136	SANDRA MCNEELY	EE-5	927			
WALKER ELEMENTARY	(281) 345-3200		137	MELISSA EHRHARDT	EE-5	1030			
SAMPSON ELEMENTARY	(281) 213-1600		138	LUCINDA O'BRIEN	EE,KG-5	1335			
BIRKES EL	(281) 345-3300		139	CARLA BROSNAHAN	KG-5	1314			
ROBISON EL	(281) 213-1700		140	KELLY GERLETTI	EE,KG-5	1052			
TIPPS ELEMENTARY	(281) 345-3350		141	PAM REDD	EE-5	1194			
DURYEA ELEMENTARY	(281) 856-5174		142	DEBORAH HARBIN	PK-5	1120			
KEITH EL	(281) 213-1744		143	CHERYL FISHER	EE,KG-5	1108			
LEE ELEMENTARY	(713) 849-8281		144	BARBARA FINE	PK-5	1123			
DANISH ELEMENTARY	(281) 956-4981		145	SANDY OLIVER	EE-5	1126			
ANDRE ELEMENTARY	(281) 463-5500		146	MARILYN FREDRELL	EE-5	1137			
POSTMA ELEMENTARY	(281) 345-3660		147	KATHY FREED	EE-5	1150			
BLACK ELEMENTARY	(281) 320-7145		148	LILLIAN CHASTAIN	EE-5	1001			
WARNER ELEMENTARY SCHOOL	(281) 213-1650		149	MICHAEL MANESS	KG-5	1000			
MCREE ELEMENTARY SCHOOL	(281) 463-5380		150	DONNA HARDEN	EE-5	1094			
HEMMENWAY ELEMENTARY	(281) 856-9870		151	RHONDA FREWIN	PK-5	973			
ROBINSON ELEMENTARY	(281) 856-1240		152	KATHY DICKSON	EE-5	947			

Texas Public Schools and Charters, Directory, October 2009

County, district, region, school	Mailing address and phone number	Cnty.-dist. number	Sch. no.	County and district superintendents, principals	Grades	2008-09 enrollment	Appraised valuation (thousands)	Tax rate	
								Maintenance	Bond
SWENKE EL	(281) 213-1200		153	DONNA GUTHRIE	EE-5	0			
DR DEBBIE EMERY EL			154		EE,KG-5	0			
BETTY CODY RENNELL EL			155		EE,KG-5	0			
ALTERNATIVE INSTRUCTIONAL WINDFERN HIGH SCHOOL	(281) 807-8684		008	MARTHA STROTHER	9-12	282			
JJAEP INSTRUCTIONAL CYPRESS-FAIRBANKS J J A E P	(281) 897-4060		037	DEBORAH STEWART	6-12	15			
DAEP INSTRUCTIONAL ALTERNATIVE LEARNING CTR-EAST	(281) 897-4171		006	LAURIE SNYDER	6-12	0			
ALTERNATIVE LEARNING CTR - WEST	(281) 855-4310		014	WENDI WITTHAUS	6-12	0			
DEER PARK ISD 04	203 IVY DEER PARK 77536-2747 PHONE - (832) 668-7000 FAX - (281) 930-1945	101-908		ARNOLD ADAIR		12554	\$8,327,782	.111	.023
REGULAR INSTRUCTIONAL DEER PARK HS	(832) 668-7200		001	ERNIE SALAZAR JIM KING RONDA KOUBA	9-12	3813			
SP ED	(281) 930-4659		004	GINGER GATES	EE-12	0			
DEEPWATER JR HIGH	(832) 668-7600		041	SCOTT DAVIS	6-8	668			
DEER PARK JR HIGH	(832) 668-7500		042	TIFFANY REGAN	6-8	788			
BONNETTE JR HIGH	(832) 668-7700		043	STEPHEN HARRELL	6-8	694			
FAIRMONT JR HIGH	(832) 668-7800		044	DONNA COLLOM	6-8	676			
CARPENTER ELEMENTARY	(832) 668-8400		101	BELINDA BOX	KG-5	829			
DEEPWATER ELEMENTARY	(832) 668-8300		102	KIM EDWARDS	3-5	839			
SAN JACINTO ELEMENTARY	(832) 668-7900		104	HELEN BOUDREAUX	KG-5	736			
DEER PARK ELEMENTARY	(832) 668-8000		105	LISA MCLAUGHLIN	KG-5	706			
PARKWOOD ELEMENTARY	(832) 668-8200		106	ALLAN MYERS	KG-2	775			
JP DABBS ELEMENTARY	(832) 668-8100		107	MARTY EMMONS	KG-5	834			
FAIRMONT ELEMENTARY	(832) 668-8500		108	RON MC CALLON	KG-5	796			
EARLY CHILDHOOD CENTER	(832) 668-8390		109	PAM MCCLEAN	EE-5	390			
JJAEP INSTRUCTIONAL HARRIS CO J J A E P	(281) 930-4606		006	DON DEAN	6-12	-			
DAEP INSTRUCTIONAL H S POINT	(832) 668-7455		007		6-12	-			
NORTH FOREST ISD 04	P O BOX 23278 HOUSTON 77228-3278 PHONE - (713) 633-1600 FAX - (713) 636-7946	101-909		DR ADRAIN JOHNSON		7902	\$1,620,572	.117	.027
REGULAR INSTRUCTIONAL NORTH FOREST H S	(713) 631-7720		003	DR WARREN ANDERSON	9-12	1832			
FOREST BROOK MIDDLE	(713) 633-0670		041	RUBY GILBERT	6-8	548			
ELMORE MIDDLE	(713) 672-7466		044	GWENETTE FERGUSON	6-8	555			
FONWOOD EL	(713) 633-0781		102	EDITH MAHONE	KG-5	587			
HILLIARD EL	(713) 635-3085		103	VICTOR NASH	KG-5	1021			
LAKEWOOD ELEMENTARY	(713) 631-7730		104	JERRELL PURVIS	PK-5	662			
THURGOOD MARSHALL EL	(281) 442-8467		105	SHARON RATLIFF	EE-KG	1002			
W E ROGERS EL	(713) 633-1860		106	TATIYANNA WILLIAMS	KG-5	420			
SHADYDALE ELEMENTARY	(713) 633-5150		108	ANGELANET ALLEN	KG-5	748			
ALTERNATIVE INSTRUCTIONAL LEARNING ACADEMY	(281) 986-6466		004	NORRIS RHINES	KG-12	0			
NORTH FOREST DROPOUT RECOVERY	(713) 636-6753		011		9-12	0			
JJAEP INSTRUCTIONAL NORTH FOREST J J A E P			007		6-12	5			
DAEP INSTRUCTIONAL HIGH POINT			008		6-12	7			
GALENA PARK ISD 04	PO BOX 565 GALENA PARK 77547 PHONE - (832) 386-1000 FAX - (832) 386-1298	101-910		DR MARK HENRY		21350	\$5,669,758	.118	.027
REGULAR INSTRUCTIONAL GALENA PARK H S	(832) 386-2800		002	STEVE KINNEY	9-12	1800			
NORTH SHORE SENIOR HIGH	(832) 386-4100		003	JOHN MOORE KENNETH WALLACE	9-12	4332			
GALENA PARK MIDDLE	(832) 386-1700		041	CHRIS BLAKE	6-8	1003			
NORTH SHORE MIDDLE	(832) 386-2600		042	PAUL DREXLER	7,8	1357			
WOODLAND ACRES MIDDLE	(713) 450-7300		043	MICHELLE CHAE	6-8	487			
CUNNINGHAM MIDDLE	(832) 386-4470		044	BILLY FOSTER	7,8	888			
COBB 6TH GRADE CAMPUS	(832) 386-2100		045	ANEKA VANCOURT	6	1098			
CIMARRON EL	(713) 450-8100		101	AMY COLE	EE-5	880			
CLOVERLEAF EL	(832) 386-3200		102	LEE BROWN	EE-5	779			
GALENA PARK EL	(832) 386-1670		104	LANCE LYLES	EE-5	649			
GREEN VALLEY EL	(832) 386-4390		105	CHERRI DIXON	EE-5	626			
JACINTO CITY EL	(832) 386-4600		106	JAMES KEAL	EE-5	817			
MACARTHUR EL	(832) 386-4630		107	LINA ESQUIVEL	EE-5	792			
NORTH SHORE EL	(832) 386-4660		108	ESMERALDA PEREZ	EE-5	851			
PYBURN EL	(832) 386-3150		109	GRACE DEVOST	EE-5	640			
WOODLAND ACRES EL	(832) 386-2220		110	GLORIA VASQUEZ	EE-5	444			
TICE EL	(832) 386-4050		111	JUDY HOLBROOK	EE-5	684			
PURPLE SAGE EL	(832) 386-3100		112	ROBIN BLOUNT	EE-5	576			
JAMES B HAVARD EL	(832) 386-3710		113	FRAN KEAL	EE-5	659			
NORMANDY CROSSING ELEMENTARY	(832) 386-1800		114	DIANE EDWARDS	EE-5	636			
DR SHIRLEY J WILLIAMSON ELEMENTARY	(832) 386-4000		115	TERRI MOORE	EE-5	560			
SAM HOUSTON EL	(832) 386-4430		116	OFELIA GARZA	EE-5	778			
JJAEP INSTRUCTIONAL SCHOOL FOR ACCELERATED LRN	(713) 669-0799		008		4-12	16			
DAEP INSTRUCTIONAL HIGHPOINT SCHOOL EAST (DAEP)	(281) 459-1190		006	CYNTHIA PUMPHREY	6-12	18			
GOOSE CREEK CISD 04	P O BOX 30	101-911		DR CHARLES TOBY YORK		20698	\$9,521,025	.104	.024

Texas Public Schools and Charters, Directory, October 2009

County, district, region, school	Mailing address and phone number	Cnty.-dist. number	Sch. no.	County and district superintendents, principals	Grades	2008-09 enrollment	Appraised valuation (thousands)	Tax rate	
								Maintenance	Bond
	BAYTOWN 77522-0030 PHONE - (281) 420-4842 FAX - (281) 420-4815								
REGULAR INSTRUCTIONAL									
LEE H S	(281) 420-4535		002	BRUCE DAVIS	9-12	2088			
STERLING H S	(281) 420-4500		003	DON BECK	9-12	2416			
GOOSE CREEK MEMORIAL	(281) 421-4400		015	AL RICHARD	9-12	1194			
BAYTOWN J H	(281) 420-4560		041	STEVE KOESTER	6-8	729			
CEDAR BAYOU J H	(281) 420-4570		043	BARBARA ARDOIN	6-8	979			
HIGHLANDS J H	(281) 420-4695		044	KEVIN FOXWORTH	6-8	1017			
HORACE MANN J H	(281) 420-4585		045	MICHAEL COOPERSMITH	6-8	814			
GENTRY J H	(281) 420-4590		046	TAMMY EDWARDS	6-8	1027			
ALAMO EL	(281) 420-4595		101	RUTH PERRIN	EE-5	586			
STEPHEN F AUSTIN EL	(281) 420-4620		102	LAURA SMITH	EE-5	847			
JAMES BOWIE EL	(281) 420-4605		103	GINGER MCKAY	EE-5	866			
CARVER EL	(281) 420-4600		105	RACHEL DELEON	EE-5	763			
HARLEM EL	(281) 420-4910		107	MICHAEL WAHL	EE-5	793			
HIGHLANDS EL	(281) 420-4900		108	JUDY DUNCAN	2-5	714			
LAMAR EL	(281) 420-4625		111	GREG LYND	EE-5	689			
SAN JACINTO EL	(281) 420-4670		112	REBECCA ROBINS	EE-5	479			
ASHBEL SMITH EL	(281) 420-4615		113	SUZANNA RAYMUNDO	EE-5	711			
TRAVIS EL	(281) 420-4660		114	BRENDA GONGORA	EE-5	698			
PUMPHREY EL	(281) 420-4655		115	RACHEL DELEON	EE-5	480			
HOPPER PRI	(281) 420-4685		117	KAREN THOMAS	EE-1	491			
CROCKETT EL	(281) 420-4645		118	JAIME LANNOU	EE-5	705			
LORENZO DE ZAVALA EL	(281) 420-4920		120	ROBIN STOERNER	EE-5	632			
BUILDING BRIDGES			121		EE	40			
VICTORIA WALKER ELEMENTARY	(281) 421-1800		122	SUZANNE KEITH	EE-5	930			
NEW EL #15			123		EE-5	0			
ALTERNATIVE INSTRUCTIONAL									
ALTERNATIVE LEARNING	(281) 420-4555		005	MICHELLE VERDUN	9-12	0			
NIGHT SCHOOL	(281) 420-4630		010	MICHELLE VERDUN	9-12	10			
JJAEP INSTRUCTIONAL									
EXCEL ACADEMY (MURWORTH)	(713) 669-9712		014		1-12	0			
DAEP INSTRUCTIONAL									
SCH COMMUNITY GUID CTR	(281) 420-4630		006	MICHELLE VERDUN	KG-12	0			
HIGH POINT SCHOOL			012		6-12	0			
HOUSTON ISD 04	4400 W 18TH ST HOUSTON 77092-8501 PHONE - (713) 556-6000 FAX - (713) 556-6006	101-912		DR TERRY B GRIER		200225	\$108,165.05	3	.101 .015
REGULAR INSTRUCTIONAL									
AUSTIN H S	(713) 924-1600		001	LINDA M LLORENTE	9-12	1936			
BELLAIRE H S	(713) 295-3704		002	TIMOTHY J SALEM	9-12	3447			
DAVIS H S	(713) 226-4900		003	JAIME CASTANEDA	9-12	1677			
FURR H S	(713) 675-1118		004	DR BERTIE SIMMONS	9-12	902			
JONES H S	(713) 733-1111		006	YVETTE BLAKE	9-12	829			
KASHMERE H S	(713) 636-6400		007	MABLE R CALEB	9-12	589			
LAMAR H S	(713) 522-5960		008	DR JAMES A MCSWAIN	9-12	3013			
LEE H S	(713) 782-7310		009	STEVEN AMSTUTZ	9-12	1928			
MADISON H S	(713) 433-9801		010	AUBREY TODD	9-12	2373			
MILBY H S	(713) 928-7401		011	RICHARD BARAJAS	9-12	2246			
REAGAN H S	(713) 861-5694		012	CONNIE M BERGER	9-12	1756			
STERLING H S	(713) 991-0510		014	LINDA WRIGHT	9-12	1081			
WALTRIP H S	(713) 688-1361		015	STEPHEN SIEBENALER	9-12	1808			
WASHINGTON B T H S	(713) 692-5947		016	MARK BEDELL	9-12	903			
WESTBURY H S	(713) 723-6015		017	ERIC COLEMAN	9-12	2010			
WHEATLEY H S	(713) 671-3900		018	WILEY JOHNSON	9-12	1166			
WORTHING H S	(713) 733-3433		019	TAMARA A STERLING	9-12	1024			
YATES H S	(713) 748-5400		020	RONALD L MUMPHREY	9-12	1262			
SHARPSTOWN H S	(713) 771-7215		023	JOHN L ALLEN	9-12	1455			
SCARBOROUGH H S	(713) 681-4618		024	ALAN SUMMERS	9-12	736			
PERFOR & VIS ARTS H S	(713) 942-1960		025	ROBERT SCOTT ALLEN	9-12	651			
DEBAKEY H S FOR HEALTH PROF	(713) 741-2410		026	LINDA LAZENBY	9-12	797			
CHAVEZ H S	(713) 641-7400		027	DAN DE LEON	9-12	2612			
BARBARA JORDAN H S	(713) 636-6900		033	REVER J GIVENS	9-12	1160			
LAW ENFCMT-CRIM JUST H S	(713) 867-5100		034	CAROL MOSTEIT	9-12	606			
WESTSIDE H S	(281) 920-8000		036	PAUL D CASTRO	9-12	2950			
T H ROGERS SEC	(713) 917-3565		039	CATHRYN W WHITE	6-12	454			
ATTUCKS MIDDLE	(713) 732-3670		041	RENALDO WALLACE	6-8	650			
BLACK MIDDLE	(713) 613-2505		042	MEILIN JAO	5-8	559			
BURBANK MIDDLE	(713) 696-2720		043	JOSE A ESPINOSA	6-8	1170			
CULLEN MIDDLE	(713) 746-8180		044	LYNETTE H HOOKFIN	6-8	692			
DEADY MIDDLE	(713) 845-7411		045	SHERRY DARLENE BLASCO	6-8	1015			
EDISON MIDDLE	(713) 924-1800		046	JAVIER VILLARREAL	6-8	910			
FONVILLE MIDDLE	(713) 696-2825		047	ROGER IBARRA	6-8	1119			
CLIFTON MIDDLE	(713) 613-2516		048	BEVERLY TEAL	6-8	1075			
HAMILTON MIDDLE	(713) 802-4725		049	ROGER A BUNNELL	6-8	1346			
HOLLAND MIDDLE	(713) 671-3860		050	BRIAN O MCDONALD	6-8	797			
HARTMAN MIDDLE	(713) 845-7435		051	JOSEPH ADDISON	6-8	1632			
PATRICK HENRY MIDDLE	(713) 696-2650		052	CHRISTIAN SANDERS	6-8	1065			
HOGG MIDDLE	(713) 802-4700		053	ALMA R PEREZ	6-8	813			
JACKSON MIDDLE	(713) 924-1760		054	XOCHITL RODRIGUEZ-DAVILA	6-8	957			
JOHNSTON MIDDLE	(713) 726-3616		055	DAVE D WHEAT	6-8	1357			
WELCH MIDDLE	(713) 778-3300		056	CYNTHIA L IYAMU	6-12	1176			
LANIER MIDDLE	(713) 942-1900		057	WILLIAM L SHELL	6-8	1319			
GREGORY-LINCOLN ED CTR (6-8)	(713) 942-1400		058	JOHNNIE JACKSON	6-8	331			
LONG MIDDLE	(713) 778-3380		059	DIANA DE LA ROSA	6-8	969			
REVERE MIDDLE	(713) 917-3500		060	ANASTACIA L LINDO	6-8	834			
MARSHALL MIDDLE	(713) 226-2600		061	JORGE MEDINA	6-8	941			
MCREYNOLDS MIDDLE	(713) 671-3650		062	JORGE ARREDONDO	6-8	580			
PERSHING MIDDLE	(713) 295-5240		064	ROBIN E LOWE	6-8	1795			

Texas Public Schools and Charters, Directory, October 2009

County, district, region, school	Mailing address and phone number	Cnty.-dist. number	Sch. no.	County and district superintendents, principals	Grades	2008-09 enrollment	Appraised valuation (thousands)	Tax rate	
								Maintenance	Bond
RYAN MIDDLE	(713) 942-1932		066	RUBY J ANDREWS	6-8				389
SMITH EDUCATION CENTER	(713) 226-2668		067	KAMAL ANSARI	6-8				357
GRADY MIDDLE	(713) 625-1411		068	GRETCHEN E KASPER	6-8				463
SOAR CTR	(713) 892-6700		069	CAROLYN GUESS	1-12				112
PROJECT CHRYSALIS MIDDLE	(713) 924-1700		071	JOSE A COVARRUBIA	6-8				137
FONDREN MIDDLE	(713) 778-3360		072	BRENDA RANGEL-GANTER	6-8				737
WOODSON MIDDLE	(713) 732-3600		074	LINDA WHITLEY	6-8				633
DOWLING MIDDLE	(713) 434-5600		075	BARRETT L BROOKS	6-8				1534
THOMAS MIDDLE	(713) 732-3500		077	BILL SORRELLS	6-8				584
FLEMING MIDDLE	(713) 671-4170		078	MARIA J MCNEAL-SHEPPARD	6-8				544
KEY MIDDLE	(713) 636-6001		079	BERNETT HARRIS	6-8				585
RICE SCH (6-8)	(713) 349-1800		080	KIMBERLY HOBBS	6-8				460
SHARPSTOWN MIDDLE	(713) 778-3440		081	JEFFREY AMERSON	6-8				927
M C WILLIAMS MIDDLE	(713) 696-2600		082	DELESA M O'DELL-THOMAS	6-8				449
HARPER ALTERNATIVE SCHOOL	(713) 802-4760		094	RAYMOND GLASS	6-12				73
HCC LIFE SKILLS PROGRAM	(713) 718-6882		097	HOLLY ORTEGO	12				14
STEVENSON MIDDLE	(713) 943-5700		098	ALISA C ZAPATA	6-8				1329
WEST BRIAR MIDDLE	(281) 368-2140		099	GEOFFREY D OHL	6-8				1316
TEXAS CONNECTIONS ACADEMY AT HOUSTON	(281) 496-4553		100	LEA ANN LOCKARD	3-8				0
ALCOTT EL	(713) 732-3540		102	MARSHALL SCOTT, III	EE-5				488
ALMEDA EL	(713) 434-5620		104	BEVERLY J CAGE	EE-6				757
ANDERSON EL	(713) 726-3600		105	ROSLYN VAUGHN	EE-5				695
ATHERTON EL	(713) 671-4100		106	ALBERT LEMONS	EE-6				387
BARRICK EL	(281) 405-2500		107	YOLANDA GARRIDO	EE-5				681
BASTIAN EL	(713) 732-5830		108	BRUCE S GOFFNEY	EE-5				785
BERRY EL	(713) 696-2700		109	DEBORAH SILBER	EE-5				630
BLACKSHEAR EL	(713) 942-1481		110	LINDA BELLARD	EE-6				323
BONHAM EL	(713) 778-3480		111	DAPHANE CARTER	EE-4				928
BONNER EL	(713) 943-5740		112	JOSEFA G OLIVARES	EE-5				839
RODERICK R PAIGE EL	(713) 696-2855		113	BETTY A POUNCEY	EE-5				375
BRAEBURN EL	(713) 295-5210		114	SANTOS REYES	EE-5				965
DURHAM EL	(713) 613-2527		115	DANIEL J BREIMAN	EE-5				457
BRIARGROVE EL	(713) 917-3600		116	DEBORAH RUSSELL	EE,KG-5				837
BRISCOE EL	(713) 924-1740		117	JUAN M GONZALES	EE-6				539
BROOKLINE EL	(713) 845-7400		119	SANDRA A GONZALES	EE-5				1019
BROWNING EL	(713) 867-5140		120	HILARION MARTINEZ	EE-5				562
BRUCE EL	(713) 226-4560		121	JOSEPH GONZALES	EE-6				587
BURBANK EL	(713) 696-2690		122	ELIZABETH RIOS	EE-5				827
CODWELL EL	(713) 732-3580		123	VALERIE ORUM	EE-6				648
BURNET EL	(713) 924-1780		124	CYNTHIA GALAVIZ	EE-6				652
BURRUS EL	(713) 867-5180		125	JESSE WOODS, JR	EE-6				360
WOODSON EL	(713) 732-3600		127	LINDA WHITLEY	EE-5				214
LYONS EL	(713) 696-2870		128	CECILIA A GONZALES	EE-5				899
CONDIT EL	(713) 295-5255		130	FREDERICK T BOWYER	EE-5				609
HALPIN EARLY CHILDHOOD CTR	(713) 778-6720		131	PATRICIA THOMAS	EE-1				493
COOP EL	(713) 696-2630		132	SCOTT D GOETZ	EE-5				779
CORNELIUS EL	(713) 845-7405		133	KAREN E JACKSON	EE-5				964
CRAWFORD EL	(713) 226-2634		134	LISA MCCLINTON	EE-6				273
CROCKETT EL	(713) 802-4780		135	ELIDA A TROUTMAN	EE-5				414
CUNNINGHAM EL	(713) 295-5223		136	NANCY MERCADO	EE-5				673
DE CHAUMES EL	(713) 696-2676		137	SANDY GAW	EE-5				662
DE ZAVALA EL	(713) 924-1888		138	LISA RIOS	EE-6				618
DODSON EL	(713) 226-2685		139	GWENDOLYN A HUNTER	EE-6				422
DOGAN EL	(713) 671-4140		140	JOSEPH E WILLIAMS, SR	EE-6				334
BRIARMEADOW CHARTER	(713) 458-5500		143	PETER HEINZE	PK-5				408
DURKEE EL	(713) 696-2835		144	DIANE J TANGUMA	EE-5				648
ELIOT EL	(713) 671-3670		147	ROZINO GENE SMITH	EE-5				542
ELROD EL	(713) 778-3330		148	VICKIE A RUMRILL	EE-5				474
EMERSON EL	(713) 917-3630		149	DR FRANCES GODWIN	EE-5				812
BELL EL	(281) 983-2800		151	PAULA VIEBROCK	EE-5				772
FIELD EL	(713) 867-5190		152	JOHN HENDRICKSON	EE-5				367
FONDREN EL	(713) 726-3611		153	MICHAEL WALKER	EE-6				408
FOSTER EL	(713) 746-8260		154	MARTHEA RANEY	EE-5				482
FRANKLIN EL	(713) 924-1820		155	CHRISTIAN WINN	EE-6				591
FROST EL	(713) 732-3491		156	CHRISTIAN S WINN	EE-5				552
GARDEN OAKS EL	(713) 696-2930		157	LINDSEY J POLLOCK	EE-6				498
GARDEN VILLAS EL	(713) 845-7484		158	VESTA TERRY	EE-5				991
GOLFCREST EL	(713) 845-7425		159	FREDDY DELGADO	EE-5				715
GORDON EL	(713) 295-5276		160	TREALLA M EPPS	EE-5				379
GREGG EL	(713) 845-7433		162	DAVID JACKSON	EE-5				568
SUGAR GROVE EL	(713) 271-0214		163	ROBERT TAYLOR	4-6				213
GRIMES EL	(713) 732-3460		164	LASHAWN PORTER	EE-5				371
HARRIS J R EL	(713) 924-1860		166	STEPHEN HARDING	EE-5				692
HARRIS R P EL	(713) 450-7100		167	NICOLE MOORE	EE-5				588
HARTSFIELD EL	(713) 746-8280		168	JOYCE E WILLIAMS	EE-5				355
HARVARD EL	(713) 867-5210		169	KEVIN BERINGER	EE-5				627
HELMS EL	(713) 867-5130		170	THERESA M CAMPOS	EE-5				547
HENDERSON J EL	(713) 924-1730		171	HERLINDA GARCIA	EE-5				749
HENDERSON N EL	(713) 671-4195		172	DIANE BLAKELY	EE-6				323
HEROD EL	(713) 778-3315		173	JERRI L NIXON	EE-5				708
HIGHLAND HTS EL	(713) 696-2920		174	KETTISHA JONES	EE-5				321
HOBBY EL	(713) 434-5650		175	IVALYN PATTERSON	EE-5				801
HORN EL	(713) 295-5264		178	SARAH HARRINGTON	EE,KG-5				554
HOUSTON GARDENS EL	(713) 636-6979		179	TARAWA GROVES	EE-6				350
ISAACS EL	(713) 671-4120		180	GLORIA NASH	EE-6				484
JANOWSKI EL	(713) 696-2844		181	MYRNA BAZAN	EE-5				597
JEFFERSON EL	(713) 696-2777		182	KERRY HAMILTON	EE-5				535
KASHMERE GARDENS EL	(713) 671-4160		185	EXERTA MACKIE	EE-6				460
ROBINSON EL	(713) 450-7107		186	TRACY COOPER	PK-5				743
KELSO EL	(713) 845-7451		187	SHANNON D WILLIAMS	EE-5				521
KENNEDY EL	(713) 696-2686		188	DARYL K SHERMAN	EE-6				516
KOLTER EL	(713) 726-3630		189	FRANCES M STEWART	EE-5				572
LANTRIP EL	(713) 924-1670		192	LINDA A SMITH	EE-6				700
LEWIS EL	(713) 845-7453		194	TONYA WOODS	1-5				834
LOCKHART EL	(713) 942-1950		195	FELICIA S ADAMS	EE-5				533

Texas Public Schools and Charters, Directory, October 2009

County, district, region, school	Mailing address and phone number	Cnty.-dist. number	Sch. no.	County and district superintendents, principals	Grades	2008-09 enrollment	Appraised valuation (thousands)	Tax rate	
								Maintenance	Bond
LONGFELLOW EL	(713) 295-5268		196	THOMAS W O'NEILL	EE-5	706			
LOOSCAN EL	(713) 696-2760		197	ROBERT J POLLOCK	EE-5	490			
LOVE EL	(713) 867-0840		198	ROBERT CHAVARRIA	EE-5	405			
LOVETT EL	(713) 295-5258		199	SUSAN MONAGHAN	EE,KG-5	653			
MACGREGOR EL	(713) 942-1990		201	PATRICIA K ALLEN	EE-5	444			
MCDADE EL	(713) 636-6950		202	BEVERLY CASHAW	EE-6	341			
MADING EL	(713) 732-3560		203	BENTE GAGE	EE-5	577			
MEMORIAL EL	(713) 867-5150		204	ART CASTILLO	EE-6	343			
MONTGOMERY EL	(713) 434-5640		207	FAYE C MCNEIL	EE-5	737			
NEFF EL	(713) 778-3470		209	ANITA LUNDVALL	EE-5	996			
NORTHLINE EL	(713) 696-2890		210	BRIAN S DOYLE	EE-5	641			
OAK FOREST EL	(713) 613-2536		211	SCOTT W POLLACK	EE-5	757			
OATES EL	(713) 671-3800		212	MARIA ISABEL PALACIOS	EE-6	442			
OSBORNE EL	(281) 405-2525		213	JACQUELINE PARNELL	EE-5	450			
PARK PLACE EL	(713) 845-7458		214	KIM HECKMAN	EE-5	1092			
PARKER EL	(713) 726-3634		215	CAROL SELIG	EE-5	826			
PATTERSON EL	(713) 943-5750		216	JENNIE ORSACK	EE-5	850			
PECK EL	(713) 845-7463		217	CARLOTTA R BROWN	EE-5	338			
PILGRIM ACADEMY	(713) 625-1425		218	DIANA CASTILLO	EE-8	932			
PINEY POINT EL	(713) 917-3610		219	BOBBIE E SWABY	EE-5	929			
PLEASANTVILLE EL	(713) 671-3840		220	TARRYNCE G ROBINSON	EE-5	357			
POE EL	(713) 535-3780		221	CLAUDIA V GONZALES	EE-5	706			
PORT HOUSTON EL	(713) 671-3890		222	JARRETT R WHITAKER	EE-6	333			
PUGH EL	(713) 671-3820		223	LYDIA GUERRERO	EE-5	517			
RED EL	(713) 726-3638		224	DAWN D RANDLE	EE-5	539			
REYNOLDS EL	(713) 731-5590		225	SANDRA J PIPKIN	EE-6	471			
RHOADS EL	(713) 732-3650		226	DEBRA BALTHAZAR	PK-5	308			
MCNAMARA EL	(713) 778-3460		227	TIFFANY M CHENIER	EE-5	695			
RIVER OAKS EL	(713) 942-1460		228	KELLY A MCBRIDE	EE,KG-5	674			
ROBERTS EL	(713) 295-5272		229	RITA GRAVES	PK-5	698			
ROOSEVELT EL	(713) 696-2820		231	ARMANDO LUJAN	EE-5	593			
ROSS EL	(713) 226-4550		232	DAVID E TERRELL	EE-5	441			
RUCKER EL	(713) 845-7467		233	EVELYN CASTRO	EE-5	684			
RUSK EL	(713) 226-4543		234	STEVEN GUTIERREZ	EE-8	434			
SCARBOROUGH EL	(713) 696-2710		237	SUSAN BARGALESKI	EE-5	769			
SCOTT EL	(713) 671-4110		238	DR ARTICE HEDGEMON	EE-6	332			
SHEARN EL	(713) 295-5236		239	CLIFFORD W BUCK	EE-5	467			
SHERMAN EL	(713) 226-2627		240	AMELIA CARDENAS-AGUILAR	EE-5	486			
SINCLAIR EL	(713) 867-5161		241	BONNIE L CLARK	EE-5	476			
SMITH EL	(713) 613-2542		242	GLORIA M SALAZAR	EE-5	858			
THOMPSON EL	(713) 746-8250		243	MARALA BLACKMON	EE-5	640			
SOUTHMAYD EL	(713) 924-1720		244	SIOMARA SAENZ-PHILLIPS	EE-5	649			
STEVENS EL	(713) 613-2546		245	LUCY ANDERSON	EE-5	693			
STEVENSON EL	(713) 802-4772		246	NORMA PEREZ-GWYNN	EE-5	359			
YOUNG EL	(713) 732-3590		247	DENESE V WOLFF	EE-5	450			
SUTTON EL	(713) 778-3400		248	SARAH CRIPPS-RAINS	EE-5	1053			
TRAVIS EL	(713) 802-4790		249	SUSAN T WALKER	EE-5	726			
TWAIN EL	(713) 295-5230		251	JOHN A BAKER	EE-5	775			
WAINWRIGHT EL	(713) 613-2550		252	JOHN BARRERA	EE-5	701			
WALNUT BEND EL	(281) 368-7450		253	JULIA A FERNANDEZ	EE-5	608			
WESLEY EL	(713) 696-2860		254	KIMBERLY C AGNEW	EE-5	458			
WEST UNIVERSITY EL	(713) 295-5215		255	JOHN THREET	EE,KG-5	1071			
WILLIAM WHARTON K-8 DUAL LANGUAGE ACADEMY	(713) 535-3771		256	DANETTE MALDONADO	EE-7	396			
WHIDBY EL	(713) 746-8170		257	STACI TAYLOR	EE-5	577			
WHITTIER EL	(713) 671-3810		258	LORI LUEPTOW	EE-5	547			
WOODROW WILSON MONTESSORI	(713) 942-1470		259	MERRIE BETH BONNETTE	EE-5	447			
WINDSOR VILLAGE EL	(713) 726-3642		260	LANA EDWARDS	EE-5	800			
GRISOM EL	(713) 434-5660		262	CYNTHIA SMITH	EE-5	812			
LAW EL	(713) 732-3630		263	HANNAH MOSE	EE-5	653			
MITCHELL EL	(713) 991-8190		264	SYLVIA V PEREZ	EE-5	1070			
PETERSEN EL	(713) 434-5630		265	LINDA KALANTAR	EE-6	681			
E O SMITH EL	(713) 226-2668		266	RAY GATLIN	EE-5	139			
WHITE EL	(713) 778-3490		267	THUY M LE-THAI	EE-5	746			
BENBROOK EL	(713) 613-2500		268	DANA DARDEN	EE-5	507			
SCROGGINS EL	(713) 671-4130		269	SAN JUANA ELIZONDO	EE-5	590			
FOERSTER EL	(713) 726-3604		271	PAMELA FARINAS	EE-5	685			
ASHFORD EL	(281) 368-2120		273	MARY POLHEMUS	EE-4	443			
ASKEW EL	(281) 368-2100		274	ALVIN V ABRAHAM	EE-5	884			
BARBARA BUSH EL	(281) 368-2150		275	THERESA L ROSE	EE-5	658			
SHADOWBRIAR EL	(281) 368-2160		276	PATRICIA MAY	3-5	437			
TJERINA EL	(713) 924-1790		279	PAOLA ESPITIA DANIELS	EE-6	647			
RICE SCH (K-5)	(713) 349-1800		280	KIMBERLY HOBBS	KG-5	675			
SANCHEZ EL	(713) 845-7472		281	JESSE HERRERA	EE-5	634			
GREGORY-LINCOLN ED CTR (EE-5)	(713) 942-1400		282	JOHNNIE JACKSON	EE-5	239			
GARCIA EL	(713) 696-2900		283	REBECCA MIR	EE-5	789			
VALLEY WEST EL	(713) 773-6151		285	SANDRA LITTLE	EE-5	580			
HERRERA EL	(713) 696-2800		286	CHRISTOPHER CARNES	EE-5	952			
CAGE EL	(713) 924-1700		287	JOSE A COVARRUBIA	EE-5	683			
MARTINEZ C EL	(713) 224-1424		289	PATRICIA SOSA-GONZALEZ	EE-5	591			
CRESCO EL	(713) 845-7492		290	CELESTINA MARTINEZ	EE-5	868			
GALLEGOS EL	(713) 924-1830		291	MARGARITA A GARDEA	EE-5	589			
CARRILLO EL	(713) 924-1870		292	MARY HALLINAN	EE-5	645			
BENAVIDEZ EL	(713) 778-3350		295	MARTIN A GARZA	EE-5	954			
T H ROGERS EL	(713) 917-3565		296	CATHRYN W WHITE	EE,KG-5	371			
DAVILA EL	(713) 924-1851		297	DIANA MARTINEZ	EE-5	695			
MARTINEZ R EL	(713) 671-3680		298	ELBA DIANA CARRION	EE-5	652			
A A MILNE EL	(713) 778-3420		299	CLAYTON D CROOK	EE-5	601			
EASTWOOD ACADEMY	(713) 924-1697		301	ROLANDO TREVINO	9-12	292			
NORTH HOUSTON EARLY COLLEGE H S	(713) 696-6171		308	TONYA MILLER	9-12	106			
NINTH GRADE COLLEGE PREPARATORY ACADEMY	(713) 696-2976		309	KHALILAH CAMPBELL	9	853			
SAM HOUSTON MATH SCIENCE AND TECHNOLOGY CENTER	(713) 696-0200		310	JANE CRUMP	9-12	1531			
MOUNT CARMEL ACADEMY	(713) 643-2008		311	MAUREEN GIACCHINO	9-12	198			
ENERGIZED FOR STEM ACADEMY	(713) 749-8876		321	CEASER CRAWFORD	9-12	75			
CARNEGIE VANGUARD HS	(713) 732-3694		322	RAMON MOSS	9-12	399			
CHALLENGE EARLY COLLEGE H S	(713) 664-9712		323	JUSTIN G FUENTES	9-12	412			

Texas Public Schools and Charters, Directory, October 2009

County, district, region, school	Mailing address and phone number	Cnty.-dist. number	Sch. no.	County and district superintendents, principals	Grades	2008-09 enrollment	Appraised valuation (thousands)	Tax rate	
								Maintenance	Bond
EMPOWERMENT COLLEGE PREP H S	(713) 732-9231		325	TRACI L STEWART JONES	9-12	67			
TSU CHARTER LAB SCH	(713) 741-1222		328	DEBBRA COLLINS	PK-5	95			
KALEIDOSCOPE/CALEIDOSCOPIO	(713) 773-5300		334	MARIA D MORENO	6-8	90			
PIN OAK MIDDLE SCHOOL	(713) 295-6500		337	MICHAEL MCDONOUGH	6-8	1140			
ORTIZ MIDDLE	(713) 845-5650		338	NOELIA LONGORIA	6-8	998			
ENERGIZED FOR EXCELLENCE MIDDLE SCHOOL	(713) 773-3600		342	LOIS BULLOCK	6-8	244			
WALIPP	(713) 225-1551		343	ELLIS W DOUGLAS	6-8	104			
BRIARMEADOW MIDDLE SCHOOL	(713) 458-5500		344	LYNN D BARNES	6-8	135			
EAST EARLY COLLEGE H S	(713) 847-4809		345	JOEL D CASTRO	9-12	320			
HOUSTON ACADEMY FOR INTERNATIONAL STUDIES	(713) 942-1430		348	MELISSA JACOBS	9-12	234			
ENERGIZED FOR EXCELLENCE EARLY CHILDHOOD ACAD	(713) 773-3600		350	LOIS BULLOCK	PK,KG	1108			
REBUILD HISD CAMPUS			351		PK	0			
ARMANDINA FARIAS EARLY CHILDHOOD CENTER	(713) 696-7650		352	ALTHA OLIVER	PK	418			
SCHOOL AT ST GEORGE PLACE	(713) 625-1499		353	DRUE MCCLURE	EE-5	598			
GABRIELA MISTRAL CENTER FOR EARLY CHILDHOOD	(713) 662-2142 ext:313		354	MECHIEL DENECE ROZAS	EE,PK	395			
MARTIN LUTHER KING JR EARLY CHILDHOOD CTR	(713) 797-7900		355	GABRIELLE J COLEMAN	PK	413			
NINF A R LAURENZO EARLY CHILDHOOD CTR	(713) 924-0350		357	CARMEN M ROGINA	EE-KG	298			
FELIX COOK JR EL	(713) 636-6480		358	LAQUETTA KENNEDY	PK-5	714			
JOE E MORENO ELEMENTARY	(281) 405-2150		359	ADRIANA CASTRO	PK-5	756			
BELLFORT EARLY CHILDHOOD CENTER	(713) 640-0950		360	CHERYL LEWIS	EE-KG	297			
ENERGIZED FOR EXCELLENCE ACADEMY	(713) 773-3600		364	LOIS BULLOCK	1-5	989			
GROSS EL	(713) 778-8450		369	BARBARA GRAVES-BROWN	EE-5	822			
YOUNG SCHOLARS ACADEMY FOR EXCELLENCE	(713) 654-1400		371	ANELLA COLEMAN	PK-8	181			
RODRIGUEZ EL	(713) 295-3870		372	ELENA MARTINEZ-BULEY	EE-5	938			
SEGUIN EL	(713) 845-5600		373	ANGIE MIRANDA	EE-5	625			
TINSLEY EL	(713) 662-2141		374	BRENDA L ARTEAGA	1-5	741			
DOMINION ACADEMY CHARTER SCHOOL	(713) 476-9800		376	DOROTHY S WASHINGTON	5-8	85			
KANDY STRIPE ACADEMY	(713) 734-4909		378	CASSANDRA ANDERSON	PK-8	392			
R D S P D	(713) 861-1204		380	BETH A WILLIAMS	EE	23			
DOWLING PK TO 8 RELIEF			382		PK-8	0			
MITCHELL EL SCHOOL RELIEF			383		PK-5	0			
KETELSEN EL	(713) 220-5050		389	CYNTHIA BANDA	EE-5	683			
ENERGIZED FOR SCIENCE TECHNOLOGY ENGINEERING MIDDLE	(713) 773-3600		390	BRIDGET E KING	6-8	0			
YOUNG LEARNERS	(713) 784-1215		392	JUDITH E MILLER	PK	2086			
NEFF/WHITE RELIEF	(713) 556-6000		394		PK-5	0			
JEAN HINES-CALDWELL	(713) 434-4700		395	BONITA MORGAN	PK-5	731			
RAY DAILY EL	(281) 368-2111		396	SHAWNA PUNCH	PK-5	652			
INTERNATIONAL H S AT SHARPSTOWN	(713) 773-6135		452	CHANG J YU	9-12	0			
SOUTH EARLY COLLEGE H S	(713) 732-9231		454	TRACI STEWART JONES	9	0			
ENERGIZED FOR SCIENCE TECHNOLOGY ENGINEERING H S	(713) 773-3600		455	JACQUELYN R COOPER	9-12	0			
ALTERNATIVE INSTRUCTIONAL									
COMMUNITY SERVICES-SEC	(713) 556-7025		013	MARILYN A WEAKLEY	EE-12	157			
CONTEMPORARY LRN CTR H S	(713) 942-1426		029	TRESA A MOORE	9-12	514			
H P CARTER CAREER CENTER	(713) 226-2651		038	RHONDA COTTON	6-12	107			
CONTEMPORARY LRN CTR MIDDLE	(713) 942-1426		093	TRESA A MOORE	6-8	177			
H S FOR BUSINESS AND ECONOMIC SUCCESS	(713) 551-8800		200	KAREN E STEWART	9-12	0			
INSPIRED FOR EXCELLENCE ACADEMY WEST	(713) 772-2200		300	LETHA GILMORE	5,6	86			
INSPIRED FOR EXCELLENCE ACADEMY NORTH	(713) 671-4189		312	LETHA GILMORE	5,6	65			
LIBERTY H S	(713) 458-5555		324	MONICO RIVAS	11,12	219			
LEADER'S ACADEMY	(713) 551-8777		326	SHIRLEY M JOHNSON	9-12	253			
NEW ASPIRATIONS	(713) 394-3577		327	EMILY J REEVES	9-12	151			
HOPE ACADEMY CHARTER SCHOOL	(832) 217-3240		329	AMBER E WILSON	9-12	0			
PRO-VISION SCHOOL	(713) 748-0030		332	VAUGHN F BROCK	5-8	115			
LAS AMERICAS	(713) 773-5300		340	MARIA D MORENO	6-8	95			
REACH CHARTER	(713) 675-1118		349	BERTIE SIMMONS	11,12	322			
ADVANCED VIRTUAL ACADEMY AT SCARBOROUGH CHARTER	(713) 957-7710		451	ALAN SUMMERS	9-12	0			
VISION ACADEMY	(713) 748-0030		453	VAUGHN BROCK	9-12	0			
JJAEP INSTRUCTIONAL									
HARRIS CO J J A E P	(713) 349-2074		320	LUIS C GAVITO	4-12	45			
DAEP INSTRUCTIONAL									
COMMUNITY EDUCATION PARTNERS SW	(713) 777-0030		303	TERESA LANCE	6-12	374			
COMMUNITY EDUCATION PARTNERS SE	(713) 428-0160		316	PATRICE GROVEY	6-12	342			
NORTH ALTERNATIVE MIDDLE SCHOOL	(713) 636-6090		339	MICHAEL J BLEDSOE	6-8	-			
NORTH ALTERNATIVE ELEMENTARY	(713) 636-6090		366	MICHAEL J BLEDSOE	KG-5	11			
SOUTH DISTRICT ALTERNATIVE	(713) 732-9224		387	DENESE V WOLFF	2-6	-			
HUMBLE ISD 04									
	P O BOX 2000	101-913		DR GUY M SCONZO		33883	\$9,665,717	.117	.035
	HUMBLE 77347-2000								
	PHONE - (281) 641-1000								
	FAX - (281) 641-1058								
REGULAR INSTRUCTIONAL									
HUMBLE H S	(281) 641-6300		001	DR RAUL FONT	9-12	2363			
KINGWOOD H S	(281) 641-6900		002	MELISSA HAYHURST	9-12	2949			
QUEST H S	(281) 641-7304		005	KIM KLEPCYK	9-12	278			
ATASCOCITA H S	(281) 641-7500		008	DR LAWRENCE KOHN	9-12	3326			
KINGWOOD PARK H S	(281) 641-6600		013	LARRY COOPER	9-12	1218			
SUMMER CREEK H S	(281) 641-5400		014		9-12	0			
HUMBLE MIDDLE	(281) 641-4000		041	LARRY JOHNSON	6-8	988			
KINGWOOD MIDDLE	(281) 641-4200		042	BOB ATTEBERRY	6-8	970			
CREEKWOOD MIDDLE	(281) 641-4400		043	WALT WINICKI	6-8	1021			
ATASCOCITA MIDDLE	(281) 641-4600		044	RON WESTERFELD	6-8	1657			
RIVERWOOD MIDDLE	(281) 641-4800		045	GREG JOSEPH	6-8	1092			
TIMBERWOOD MIDDLE	(281) 641-3800		046	STEVE BUSCH	6-8	1032			
ROSS STERLING MIDDLE SCHOOL	(281) 641-6097		047	PENNE LIEFER	6-8	949			
MS #8			048		6-8	0			
HUMBLE EL	(281) 641-1100		101	KATHY SHEALY	PK-5	632			
LAKELAND EL	(281) 641-1200		102	SHARON LEE	EE-5	435			
NORTH BELT EL	(281) 641-1300		103	COLLEEN KILLINGSWORTH	PK-5	601			
FOSTER EL	(281) 641-1400		104	TERRI VEDEPO	EE-5	600			
WOODLAND HILLS EL	(281) 641-1500		105	PAT BUTTERMORE	EE,KG-5	515			
BEAR BRANCH EL	(281) 641-1600		106	KAY PRUITT	EE,KG-5	535			
ELM GROVE EL	(281) 641-1700		107	CATHY AIROLA	KG-5	556			
OAKS EL	(281) 641-1890		108	CINDY BLANKENSHIP	EE-5	622			
GREENTREE EL	(281) 641-1900		109	NANCY PINKERTON	KG-5	751			

Texas Public Schools and Charters, Directory, October 2009

County, district, region, school	Mailing address and phone number	Cnty.-dist. number	Sch. no.	County and district superintendents, principals	Grades	2008-09 enrollment	Appraised valuation (thousands)	Tax rate	
								Maintenance	Bond
TIMBERS EL	(281) 641-2000		110	PAT WINKLER	EE-5	858			
PINEFOREST EL	(281) 641-2100		111	NANCY MORRISON	KG-5	681			
DEERWOOD EL	(281) 641-2200		112	CAROL SUELL	EE-5	621			
WILLOW CREEK EL	(281) 641-2300		113	DEBORAH YOCHAM	EE,KG-5	613			
HIDDEN HOLLOW EL	(281) 641-2400		114	JANICE WIEDERHOLD	EE-5	485			
WHISPERING PINES EL	(281) 641-2500		115	GLENDIA HOLDER	EE,KG-5	721			
SHADOW FOREST EL	(281) 641-2600		116	BETSY CROSS	EE,KG-5	636			
JACK M FIELDS SR EL	(281) 641-2700		117	KAREN GEFFERT	PK-5	666			
OAK FOREST EL	(281) 641-2800		118	MARTY BRAGG	KG-5	663			
MAPLEBROOK ELEMENTARY	(281) 641-2900		119	MARCIA REINEKING	EE-5	794			
SUMMERWOOD EL	(281) 641-3000		120	TERRE MCKINNEY	EE,KG-5	876			
EAGLE SPRINGS EL	(281) 641-3100		121		EE,KG-5	1015			
PARK LAKES EL	(281) 641-3200		122		PK-5	791			
RIVER PINES EL	(281) 641-3300		123	BETSY CROSS	EE-5	823			
FALL CREEK EL	(281) 641-3400		124	CATHY AIROLA	KG-5	478			
LAKESHORE EL	(281) 641-3500		125		PK-5	0			
ALTERNATIVE INSTRUCTIONAL									
EARLY LEARNING WING	(281) 812-3400		199	DR LAWRENCE KOHN	EE	-			
JJAEP INSTRUCTIONAL									
JJAEP CAMPUS			198		6-12	-			
KATY ISD 04	P O BOX 159 KATY 77492-0159 PHONE - (281) 396-6000 FAX - (281) 644-1800	101-914		ALTON FRAILEY		56862	\$18,303,933	.113	.040
REGULAR INSTRUCTIONAL									
KATY H S	(281) 237-6700		001	STEVE ROBERTSON	9-12	2660			
TAYLOR H S	(281) 237-3100		002	DAVID KENDLER	9-12	2606			
MAYDE CREEK H S	(281) 237-3000		005	CAZILDA STEELE	9-12	2687			
CINCO RANCH H S	(281) 237-7000		007	JAMES CROSS	9-12	2840			
MORTON RANCH H S	(281) 237-7800		009	MARK GRISDALE	9-12	2936			
SEVEN LAKES HIGH SCHOOL	(281) 237-2800		010	CHRISTIE WHITBECK	9-12	2778			
H S #7			012		9-12	0			
KATY J H	(281) 237-6800		041	LARRY SHEPPARD	6-8	1216			
WEST MEMORIAL J H	(281) 237-6400		042	MARCUS FORNEY	6-8	790			
MAYDE CREEK J H	(281) 237-3900		043	TORY HILL	6-8	1063			
MEMORIAL PARKWAY J H	(281) 237-5800		044	JOE GRAHAM	6-8	969			
T H MCDONALD J H	(281) 237-5300		045	ED KEENEY	6-8	828			
RODGER & ELLEN BECK J H	(281) 237-3300		046	JEFF STOCKS	6-8	1179			
GARLAND MCMEANS JR HIGH	(281) 237-8000		047	DR SUSAN RICE	6-8	1214			
CINCO RANCH J H	(281) 237-7300		048	ELIZABETH KUYLEN	6-8	1060			
MORTON RANCH J H	(281) 237-7400		049	MARK MCCORD	6-8	1286			
BECKENDORFF JUNIOR HIGH	(281) 237-8800		050	THEODORE VIERLING	6-8	1363			
CARDIFF J H	(281) 234-0600		051	RICK HULL	6-8	1021			
WOODCREEK J H	(281) 234-0800		052	PATTI SHAFER	6-8	919			
MAURICE L WOLFE ELEMENTARY	(281) 237-2250		101	DR JACOB LEBLANC	EE,KG-5	438			
KATY EL	(281) 237-6550		102	LESLIE SMUTS	EE-5	603			
WEST MEMORIAL EL	(281) 237-6600		103	KATHLEEN LEONARD	EE-5	687			
MEMORIAL PARKWAY EL	(281) 237-5856		104	OLGA LEONARD	EE-5	725			
ZELMA HUTSELL EL	(281) 237-6500		105	KEIKO DAVIDSON	EE-5	770			
BEAR CREEK EL	(281) 237-5600		106	LISA LEETHEM	EE-5	777			
CIMARRON ELEMENTARY	(281) 237-6900		107	MINDY DICKERSON	EE-5	732			
DIANE WINBORN EL	(281) 237-6650		108	KELLY RICKS	EE-5	828			
NOTTINGHAM COUNTRY EL	(281) 237-5500		109	MARLENE BOURGEOIS	EE-6	664			
SUNDDOWN EL	(281) 237-5400		110	STEVEN PUSTEJOVSKY	EE-5	877			
MAYDE CREEK EL	(281) 237-3950		111	JULI NOELDNER	EE-6	774			
HAZEL S PATTISON EL	(281) 237-5450		112	DEBRA BARKER	EE,KG-5	808			
LORAIN T GOLBOW EL	(281) 237-5350		113	ANN SMITH	EE-5	818			
EDNA MAE FIELDER EL	(281) 237-6450		114	ANITA JACOBS	EE-5	996			
JEANETTE HAYES EL	(281) 237-3200		115	RHONDA HENDERSON	EE-5	841			
MCRORBERTS EL	(281) 237-2000		116	CHRIS SALENGA	EE-5	968			
ROOSEVELT ALEXANDER EL	(281) 237-7100		117	KRISTIN HARPER	EE-5	1237			
JAMES E WILLIAMS ELEMENTARY	(281) 237-7200		118	RONNIE LEE	EE,KG-5	977			
SUE CREECH ELEMENTARY	(281) 237-8850		119	ELENA THRUN	EE-5	900			
ROBERT KING ELEMENTARY	(281) 237-6850		120	MELVIN NASH	EE-5	814			
JEAN & BETTY SCHMALZ ELEMENTARY	(281) 237-4500		121	KAREN LADNER	EE-5	1205			
ODESSA KILPATRICK ELEMENTARY	(281) 237-7600		122	MALYNN RODRIGUEZ	EE-5	1149			
ROBERTA WRIGHT RYLANDER EL	(281) 237-8300		123	LISA SIMMONS	EE-5	1169			
JOELLA EXLEY EL	(281) 237-8400		124	IMELDA MEDRANO	EE-5	1111			
JACK & SHARON RHOADS EL	(281) 237-8500		125	CHERYL RANKIN	EE-5	914			
FRANZ EL	(281) 237-8600		126	GEORGIA BARTLETT	EE-5	944			
GRIFFIN ELEMENTARY			127	JACKIE KEITHAN	EE,KG-5	955			
URSULA STEPHENS ELEMENTARY			128	STEPHANIE JATERKA	PK-5	812			
WOODCREEK EL	(281) 234-0100		129	RONNIE MOSHER	KG-5	987			
MORTON RANCH ELEMENTARY	(281) 234-0300		130	ELISA FARRIS	PK-5	486			
BONNIE HOLLAND ELEMENTARY	(281) 234-0500		131	CARRA FLEMING	KG-5	886			
STANLEY C STANLEY EL	(281) 434-1400		132	KERRI FINNESAND	KG-5	0			
PROJECT TYKE	(281) 237-2750		135	BRENDA RAINES	EE	395			
ALTERNATIVE INSTRUCTIONAL									
ARTHUR MILLER CAREER CENTER	(281) 237-6300		004	DR ANNA WEBB-STOREY	9-12	0			
RAINES H S	(281) 237-6350		011	BECKY BRACEWELL-TUCKER	10-12	162			
JJAEP INSTRUCTIONAL									
HARRIS CO SCH FOR ACCELERATED LRN	(281) 237-6350		033	BRYAN STAFFORD	EE-12	-			
FORT BEND CO ALTER	(281) 237-6350		034	BRYAN STAFFORD	EE-12	-			
DAEP INSTRUCTIONAL									
OPPORT AWARENESS CTR	(281) 237-6350		003	BECKY BRACEWELL-TUCKER	6-12	50			
KLEIN ISD 04	7200 SPRING-CYPRESS RD KLEIN 77379-3299 PHONE - (832) 249-4000 FAX - (832) 249-4055	101-915		DR JAMES W CAIN		43738	\$12,781,769	.104	.027
REGULAR INSTRUCTIONAL									
KLEIN H S	(832) 484-4000		001	LARRY WHITEHEAD	9-12	3177			
KLEIN FOREST H S	(832) 484-4500		002	WILLIAM LAKIN, IV	9-12	3502			

Texas Public Schools and Charters, Directory, October 2009

County, district, region, school	Mailing address and phone number	Cnty. dist. number	Sch. no.	County and district superintendents, principals	Grades	2008-09 enrollment	Appraised valuation (thousands)	Tax rate	
								Maintenance	Bond
KLEIN OAK H S	(832) 484-5000		003	RONALD WEBSTER	9-12	3460			
KLEIN COLLINS HIGH SCHOOL	(832) 484-5500		004	RANDY KIRK	9-12	3234			
KLEIN INT	(832) 249-4900		041	JAMES R ANDERSON	6-8	1113			
HILDEBRANDT INT	(832) 249-5100		042	JOFFERY JONES	6-8	1186			
WUNDERLICH INT	(832) 249-5200		043	PATRICIA CRITTENDON	6-8	1354			
STRACK INT	(832) 249-5400		044	STEVE OWEN	6-8	1153			
KLEB INT	(832) 249-5500		045	PAMELA BOURGEOIS	6-8	1029			
DOERRE INT	(832) 249-5700		046	CECILIA SACCOMANNO	6-8	1339			
SCHINDEWOLF INTERMEDIATE SCHOOL	(832) 249-5900		047	DEBBIE HAMILTON	6-8	1511			
KRIMMEL INTERMED			048	SCOTT CROWE	6-8	1446			
KOHRVILLE ELEMENTARY SCHOOL	(832) 484-7200		101	DARREL LUEDEKER	EE-5	981			
NORTHAMPTON EL	(832) 484-5550		102	JANE MCKETTA	EE-5	832			
HAUDE EL	(832) 484-5600		103	SUE SCHUELKE	EE-5	684			
GREENWOOD FOREST EL	(832) 484-5700		104	MARYANNE STRAUB	EE-5	602			
EPPS ISLAND EL	(832) 484-5800		105	KRISTIN BEVAN	EE-5	876			
THEISS EL	(832) 484-5900		106	JOANN KEENAN	EE-5	626			
BENFER EL	(832) 484-6000		107	DR LORAIN LAMBERT	EE-5	676			
KAISER EL	(832) 484-6100		108	DR REBECCA LANCASTER	EE-5	933			
BRILL EL	(832) 484-6150		109	KAREN E SMITH	EE-5	836			
EHRHARDT EL	(832) 484-6200		110	DEAN BORG	EE-5	655			
LEMM EL	(832) 484-6300		111	KATHY BROWN	EE-5	714			
NITSCH EL	(832) 484-6400		112	CARD JAMES	EE-5	831			
KRAHN EL	(832) 484-6500		113	CHARMAINE VILLERE	EE-5	953			
ROTH EL	(832) 484-6600		114	ANN DRISTAS	EE-5	739			
KUEHNLE EL	(832) 484-6650		115	CYNTHIA JOHNSON	EE-5	722			
MITTELSTADT EL	(832) 484-6700		116	CYNTHIA LEVY	EE-5	642			
KLENK EL	(832) 484-6800		117	SANDRA SIMI	EE-5	852			
EILAND EL	(832) 484-6900		118	GREG JONES	EE-5	652			
SCHULTZ EL	(832) 484-7000		119	SHERRI BRADLEY	EE-5	1012			
HASSLER EL	(832) 484-7100		120	CAROL RANDALL	EE-5	801			
KREINHOP ELEMENTARY	(832) 484-7400		121	DORA WILLIAMS	EE-5	927			
MCDUGGLE ELEMENTARY	(832) 484-7550		122	LYNN BROWN	EE-5	784			
METZLER EL	(832) 484-7900		123	CHRISTINE RIGIA	EE-5	800			
BENIGNUS EL	(832) 484-7750		124	MISTY KAINER	EE-5	1077			
FRANK EL			125	EVE MESSINA	EE-5	896			
MUELLER EL			126	SHARON FIRESTONE	EE-5	0			
ALTERNATIVE INSTRUCTIONAL									
THERAPEUTIC EDUCATION PROGRAM			035	JODY SIMPSON	EE-12	0			
VISTAS H S	(832) 484-7650		036	PEGGY EKSTER	9-12	0			
KLEIN SEMS	(281) 376-4180		039	JODY SIMPSON	EE-12	89			
JJAEP INSTRUCTIONAL									
HARRIS CO JJAEP			037		6-12	42			
DAEP INSTRUCTIONAL									
KLEIN EDUCATION PLACEMENT PROGRAM			034		EE-12	0			
KLEIN ANNEX	(832) 249-4800		038	KIM KAUFMAN	EE-12	0			
LA PORTE ISD 04	1002 SAN JACINTO ST LA PORTE 77571-6496 PHONE - (281) 604-7015 FAX - (281) 604-7020	101-916		LLOYD W GRAHAM		7914	\$6,149,994	.104	.029
REGULAR INSTRUCTIONAL									
LA PORTE HIGH SCHOOL	(281) 604-7500		001	JOANNE KOLIUS	9-12	2195			
LA PORTE J H	(281) 604-6600		041	VICKI DELEE	7,8	594			
BAKER 6TH GRADE CAMPUS	(281) 604-6872		042	CYNTHIA CHISM	6	559			
LOMAX J H	(281) 604-6701		043	COX STEPHANIE	7,8	612			
JENNIE REID EL	(281) 604-4500		101	DAN EUBANK	KG-5	537			
HERITAGE EL	(281) 604-2600		102	DANETTE TILLEY	PK-5	640			
LA PORTE EL	(281) 604-4700		103	JEWEL WHITFIELD	EE-5	579			
BAYSHORE EL	(281) 604-4600		104	PATRICIA HERRERA-JOHNSON	EE-5	375			
COLLEGE PARK EL	(281) 604-4400		105	DEBORAH SHEARER	PK-5	507			
LOMAX EL	(281) 604-4300		106	VICKIE GENTILE	PK-5	585			
LEO RIZZUTO EL	(281) 604-6500		107	ANGELA GARZA-VIATOR	PK-5	639			
ALTERNATIVE INSTRUCTIONAL									
DEWALT ALTERNATIVE SCHOOL	(281) 604-6900		002	DEBBIE STEWART	6-12	86			
JJAEP INSTRUCTIONAL									
JJAEP DISCIPLINARY SCHOOL	(281) 604-6906		032		6-12	-			
DAEP INSTRUCTIONAL									
HIGHPOINT - DAEP	(713) 604-6906		009	CARLA DUNN	6-12	-			
PASADENA ISD 04	1515 CHERRYBROOK PASADENA 77502-4099 PHONE - (713) 740-0000 FAX - (713) 740-4040	101-917		KIRK LEWIS		51578	\$10,823,029	.107	.028
REGULAR INSTRUCTIONAL									
PASADENA HIGH SCHOOL	(713) 740-0310		001	JOE SAAVEDRA	9-12	2421			
SAM RAYBURN H S	(713) 477-3601		002	ROBERT STOCK	9-12	2596			
SOUTH HOUSTON HIGH SCHOOL	(713) 740-0350		003	STEVE FULLEN	9-12	2577			
DOBIE HIGH SCHOOL	(281) 481-3000		004	STEVE JAMAIL	9-12	3381			
PASADENA MEMORIAL HIGH SCHOOL	(281) 991-2440		013	DR ANGELA STALLINGS	9-12	2722			
BEVERLY HILLS INTERMEDIATE	(713) 740-0420		041	ALYTA HARRELL	6-8	987			
JACKSON INTERMEDIATE	(713) 740-0440		042	PAULA SWORD	6-8	649			
PARK VIEW INTERMEDIATE	(713) 740-0460		043	ROB HASSON	6-8	871			
QUEENS INTERMEDIATE	(713) 740-0470		044	TROY JONES	6-8	735			
SAN JACINTO INTERMEDIATE	(713) 740-0480		045	DIANNA HOKE	6-8	625			
SOUTH HOUSTON INTERMEDIATE	(713) 740-0490		046	LAURA GOMEZ	7,8	719			
SOUTHMORE INTERMEDIATE	(713) 740-0550		047	LANA STAHL	6-8	757			
MILLER INTERMEDIATE	(713) 740-0450		048	KIMBERLY KELLEY	6-8	712			
THOMPSON INTERMEDIATE	(713) 740-0510		049	TONI LOPEZ	6-8	786			
BONDY INTERMEDIATE	(713) 740-0430		051	DAN CONNOLLY	6-8	905			
BAILEY ELEMENTARY	(713) 740-0528		101	KARYN JOHNSON	KG-5	774			
FISHER ELEMENTARY	(713) 740-0552		102	LIBBY ESCALANTE	EE-5	859			
FREEMAN EL	(713) 740-0568		103	KAYE POST	PK-5	521			
GARDENS ELEMENTARY	(713) 740-0576		104	CELIA LAYTON	PK-4	701			
GARFIELD ELEMENTARY	(713) 740-0584		105	COURTNEY MERILATT	PK-5	850			

Texas Public Schools and Charters, Directory, October 2009

County, district, region, school	Mailing address and phone number	Cnty.-dist. number	Sch. no.	County and district superintendents, principals	Grades	2008-09 enrollment	Appraised valuation (thousands)	Tax rate	
								Maintenance	Bond
GENOA ELEMENTARY	(713) 740-0592		106	TIFFANY BENNETT	PK-5	766			
GOLDEN ACRES ELEMENTARY	(713) 740-0600		107	GLORIA CHOMENKO	PK-5	535			
PEARL HALL ELEMENTARY	(713) 740-0688		108	MARILYN PAVONE	PK-5	766			
JESSUP ELEMENTARY	(713) 740-0616		109	RICK KARLEN	PK-4	844			
KRUSE ELEMENTARY	(713) 740-0624		110	SANDRA JOBE	EE-4	738			
MEADOR ELEMENTARY	(713) 740-0648		111	DARLENE DAVIS	EE-4	574			
PARKS ELEMENTARY	(713) 740-0680		112	FRANCES BURLEY	PK-5	473			
POMEROY ELEMENTARY	(713) 740-0696		113	RUTH RABAGO	EE-4	780			
RED BLUFF ELEMENTARY	(713) 740-0704		114	KATHLEEN MC CELMAN	PK-5	615			
RICHEY ELEMENTARY	(713) 740-0712		115	VIKI SPARKS	PK-4	837			
L F SMITH ELEMENTARY	(713) 740-0720		116	CATHY DANA	EE-5	855			
MAE SMYTHE ELEMENTARY	(713) 740-0656		117	QUITA BROWN	KG-5	673			
SOUTH HOUSTON ELEMENTARY	(713) 740-0736		118	DR KAREN HOLT	PK-5	515			
SOUTH SHAVER ELEMENTARY	(713) 740-0842		119	SHARON AINSWORTH	PK-4	641			
WILLIAMS ELEMENTARY	(713) 740-0776		120	MEL CAPELO	PK-5	906			
MCMASTERS ELEMENTARY	(713) 740-0640		122	MABLE PRATT	KG-5	470			
STUCHBERY ELEMENTARY	(713) 740-0752		123	JACKIE SALISBURY	EE-5	666			
ATKINSON ELEMENTARY	(713) 740-0520		124	LENA ROHNE	KG-4	611			
JENSEN ELEMENTARY	(713) 740-0608		125	JUDY DIAZ	PK-5	559			
BURNETT ELEMENTARY	(713) 740-0536		126	CINDY HENDERSON	EE-4	719			
FRAZIER ELEMENTARY	(713) 740-0560		127	SHARON OAKS	PK-4	742			
TEAGUE ELEMENTARY	(713) 740-0760		128	LORIE MORRIS	KG-5	568			
MOORE ELEMENTARY	(713) 740-0664		129	JILL LACAMU	KG-4	771			
YOUNG ELEMENTARY	(713) 740-0784		130	SHIRLYN ROSS	KG-5	697			
SPARKS ELEMENTARY	(713) 740-0744		131	SHERRI MEANS	EE-4	570			
TURNER ELEMENTARY	(713) 740-0768		132	KEITH PALMER	EE-5	543			
MORALES ELEMENTARY	(713) 740-0664		133	KATHY CONNOLLY	EE-4	555			
MATTHYS ELEMENTARY	(713) 740-0632		134	BECKY VARGAS	PK-5	795			
MORRIS MIDDLE SCHOOL	(713) 740-0672		135	SUSAN BLAYLOCK	5,6	907			
DE ZAVALA MIDDLE SCHOOL	(713) 740-0544		136	LOLENE SMITH-CLARK	5,6	740			
LAURA WELCH BUSH ELEMENTARY	(713) 740-4126		137	DEBBIE BARRETT	EE-4	940			
SOUTH BELT EL	(713) 740-5276		138	CANDY BERNSEN-HOWARD	KG-4	0			
CARTER LOMAX MIDDLE SCHOOL			139	NORMA PENNY	5,6	856			
MELILLO MIDDLE SCHOOL			140	DIANE WHEELER	5,6	901			
EARNESTEEN MILSTEAD MIDDLE SCHOOL			141	SHANNON TREJO	5,6	805			
RICK SCHNEIDER MIDDLE SCHOOL	(713) 740-0920		142	MARSHA JONES	5,6	870			
BOBBY SHAW MIDDLE SCHOOL			143	LIZ ORTIZ	5,6	858			
KELLER MIDDLE SCHOOL			144	DIANE PHELAN	5,6	691			
ALTERNATIVE INSTRUCTIONAL									
TEGELER CAREER CENTER	(713) 740-0410		007	JEAN CAIN	9-12	0			
APEX ALTERNATIVE ED	(713) 740-0290		015	ROBERT DEWOLFE	9-12	0			
COMMUNITY EVENING SCHOOL	(713) 740-0298		039	TOM SWAN	9-AE	0			
CHALLENGER MIDDLE SCHOOL	(713) 740-0303		050	ALYTA HARRELL	5-7	0			
JJAEP INSTRUCTIONAL									
EXCEL ACADEMY (JJAEP)	(713) 669-9712		012	HENRY THOMAS	6-12	17			
DAEP INSTRUCTIONAL									
THE SUMMIT (HIGH SCHOOL)	(713) 740-0290		014	ROBERT DEWOLFE	9-12	38			
THE SUMMIT (INTERMEDIATE)	(713) 740-0290		055	ROBERT DE WOLFE	6-8	23			
GUIDANCE CENTER			197	MOORE KEITH	6-12	0			
SPRING ISD 04	16717 ELLA BLVD HOUSTON 77090-4299 PHONE - (281) 891-6000 FAX - (281) 891-6110	101-919		DR RALPH H DRAPER		33980	\$8,173,565	.104	.042
REGULAR INSTRUCTIONAL									
SPRING H S	(281) 891-7004		001	DONNA ULLRICH	9-12	3542			
WESTFIELD H S	(281) 891-7132		002	DR FREDERICK WALKER	9-12	3450			
ANDY DEKANEY H S	(281) 891-7260		003	DELIC LOYDE	9-12	2205			
CARL WUNSCH SR H S	(281) 891-7660		018	DEBI KOCH	10-12	0			
EDWIN M WELLS MIDDLE	(281) 891-7753		043	STEPHEN CLARK	6-8	1369			
DUEITT MIDDLE	(281) 891-7803		044	PAUL LEBLANC	6-8	1060			
TWIN CREEKS MIDDLE	(281) 891-7850		045	CHARLIE ROOKE	6-8	898			
BAMMEL MIDDLE	(281) 586-2600		046	CLEO WADLEY	6-8	1295			
STELLE CLAUGHTON MIDDLE	(281) 891-7850		047	DELIC LOYDE	6-8	1488			
RICKY C BAILEY MIDDLE	(281) 891-8000		048	VERONICA VIJIL	6-8	1268			
EDWARD ROBERSON MIDDLE	(281) 891-7700		050	THAD GITTENS	6-8	0			
BAMMEL EL	(281) 891-8150		102	TERRI WILLIAMS	EE-5	510			
PONDEROSA EL	(281) 891-8180		103	DEBORAH GRAHAM	EE-5	833			
JOHN WINSHIP EL	(281) 891-8210		104	JAMES C HARVILLE	EE-5	512			
PAT REYNOLDS EL	(281) 891-8240		105	CAROLYN MAYS	EE-5	674			
MEYER EL	(281) 891-8273		106	SERENA PIERSON	EE-5	1108			
MILDRED JENKINS EL	(281) 891-8300		107	MICHELLE STARR	EE-5	845			
PEARL M HIRSCH EL	(281) 891-8333		108	SHERRY KOUDELKA	EE-5	825			
ANDERSON EL	(281) 230-3500		109	KATHY MORRISON	EE-5	842			
JOAN LINK EL	(281) 891-8390		110	BERKY HERNANDEZ	EE-5	775			
SMITH EL	(281) 891-8423		111	PEGGY HUSKY	EE-5	850			
BENEKE EL	(281) 891-8450		112	HELEN LIVERS	EE-5	971			
DELORAS E THOMPSON EL	(281) 891-8483		114	CYNTHIA GOMEZ	EE-5	840			
HERITAGE EL	(281) 891-8510		115	SHERRY ALEXANDER DUNLAP	EE-5	793			
CLARK INT	(281) 891-8543		116	BETH LOPEZ	3-5	717			
SALVERS EL	(281) 891-8570		117	LETICIA GROUNDS	EE-5	629			
CLARK PRI	(281) 891-8600		118	DEBORAH KLEMCKE	EE-2	998			
CHET BURCHETT EL	(281) 891-8633		119	JOAN HARDING	EE-5	785			
MILTON COOPER EL	(281) 891-8660		120	LETICIA GONZALEZ	EE-5	1032			
GINGER MCNABB EL	(281) 891-8690		121	DR MARILYN DENISON	EE-5	599			
NORTHGATE ELEMENTARY	(281) 891-8780		122		EE-5	593			
DONNA LEWIS EL	(281) 891-8723		123	BARBARA LELAND	EE-5	805			
CAROLEE BOOKER ELEMENTARY	(281) 891-8750		124		EE-5	790			
HOYLAND EL	(281) 891-8810		125	CYNTHIA GOMEZ	EE-5	0			
RALPH EICKENROHT EL	(281) 891-8840		126	ROBBIE GREEN	EE-5	0			
HELEN MAJOR EL	(281) 891-8870		127	JAMES C HARVILLE	EE-5	0			
GLORIA MARSHALL EL	(281) 891-6000		128		EE-5	0			
JJAEP INSTRUCTIONAL									
SCHOOL FOR ACCELERATED LRN	(713) 755-4766		009	MARGARET ROHDE	6-12	9			

Texas Public Schools and Charters, Directory, October 2009

County, district, region, school	Mailing address and phone number	Cnty.-dist. number	Sch. no.	County and district superintendents, principals	Grades	2008-09 enrollment	Appraised valuation (thousands)	Tax rate	
								Maintenance	Bond
DAEP INSTRUCTIONAL HIGHPOINT NORTH	(281) 875-0106		013	MICHELE KRONKE	KG-12	43			
SPRING BRANCH ISD 04	955 CAMPBELL RD HOUSTON 77024-2803 PHONE - (713) 464-1511 FAX - (713) 365-4879	101-920		DR DUNCAN KLUSMANN		32409	\$18,345,691	.109	.029
REGULAR INSTRUCTIONAL									
MEMORIAL H S	(713) 365-5110		001	STEPHEN SHORTER	9-12	2202			
SPRING WOODS H S	(713) 365-4475		003	LANCE STALLWORTH	9-12	1867			
NORTHBROOK H S	(713) 365-4430		005	RANDOLPH ADAMI	9-12	1858			
STRATFORD H S	(281) 560-7550		006	CHRISTOPHER JUNTTI	9-12	1920			
WESTCHESTER ACADEMY FOR INTERNATIONAL STUDIES	(713) 365-5678		014	NATALIE BLASINGAME	6-12	966			
SPRING BRANCH ED CTR	(713) 365-4910		038	LEA ANN LOCKARD	EE-12	0			
LANDRUM MIDDLE	(713) 365-4020		041	LUIS PRATTS	6-8	717			
MEMORIAL MIDDLE	(713) 365-5400		042	LISA WEIR	6-8	1148			
SPRING BRANCH MIDDLE	(713) 365-5500		043	ROBERT SALEK	6-8	1038			
SPRING WOODS MIDDLE	(713) 365-4110		044	CYNTHIA CHAI	6-8	846			
SPRING FOREST MIDDLE	(281) 560-7500		045	SHAWN BIRD	6-8	852			
SPRING OAKS MIDDLE	(713) 365-4515		046	DAVID SABLATURA	6-8	795			
NORTHBROOK MIDDLE	(713) 329-8510		047	VALERIE JOHNSON	6-8	551			
CORNERSTONE ACADEMY	(713) 365-5766		048	JILL WRIGHT	6-8	368			
BENDWOOD SCHOOL	(713) 365-4990		101	JANA BASSETT	EE-5	43			
BUNKER HILL EL	(713) 365-5050		102	VALERIE MARTINEZ	EE-5	639			
EDGEWOOD EL	(713) 365-4010		103	SUZANNE MERCADO	EE-5	707			
FROSTWOOD EL	(713) 365-5080		104	JAN GRIFFIN	EE-5	713			
HOLLIBROOK EL	(713) 329-6430		105	ELSA DELGADO	EE-5	735			
HOUSMAN EL	(713) 613-1700		106	MARY LOU DAVALOS	EE-5	581			
HUNTERS CREEK EL	(713) 365-4930		107	STEFANIE ROACH	EE-5	705			
MEADOW WOOD EL	(281) 560-7400		108	ROBALYN SNYDER	EE-5	407			
MEMORIAL DRIVE EL	(713) 251-6300		109	ANICK WATSON	EE-5	431			
PINE SHADOWS EL	(713) 365-4260		110	ALEXIA GREINER	EE-5	651			
RIDGECREST EL	(713) 365-4060		111	PATRICIA THOMAS	EE-5	808			
RUMMEL CREEK EL	(713) 365-5450		112	NANCY HARN	EE-5	754			
SHADOW OAKS EL	(713) 365-4580		113	JULIE BAGGERLY	EE-5	748			
SPRING BRANCH EL	(713) 365-4150		114	KATHLEEN SHATTO	EE-5	559			
VALLEY OAKS EL	(713) 365-4080		115	GARY HENRY	EE-5	576			
WESTWOOD EL	(713) 365-4550		116	KAY KENNARD	EE-5	614			
WOODVIEW EL	(713) 365-4285		117	NEDA SCANLAN	EE-5	669			
WILCHESTER EL	(713) 365-4900		118	MARTHA CAROL EMERSON	EE-5	598			
SHERWOOD EL	(713) 365-4800		119	STEPHANIE NOBLE	EE-5	410			
SPRING SHADOW EL	(713) 329-6470		120	CATHIE ERICKSON	EE-5	681			
NOTTINGHAM EL	(281) 560-7460		121	FREDERICK LARRY	EE-5	539			
TERRACE EL	(713) 329-6400		122	KAREN SANDERS	EE-5	542			
THORNWOOD EL	(281) 560-7430		123	KAREN LISKA	EE-5	463			
CEDAR BROOK EL	(713) 365-5020		124	VELETA MADSEN	EE-5	818			
TREASURE FOREST EL	(713) 613-1720		125	IMELDA DE LA GUARDIA	EE-5	633			
BUFFALO CREEK EL	(713) 329-6600		126	DAVID RODRIGUEZ	EE-5	651			
THE WILDCAT WAY SCHOOL	(713) 365-4740		128	TIM ASHFORD	EE,PK	305			
THE PANDA PATH SCHOOL	(713) 329-6690		129	SARA HANNES	EE,PK	165			
THE LION LANE SCHOOL	(713) 365-4360		130	SHAREE CANTRELL	EE,PK	350			
THE BEAR BLVD SCHOOL	(713) 365-4101		131	KIM HAMMER	EE,PK	271			
THE TIGER TRAIL SCHOOL	(713) 365-4575		132	VIDAL GARZA	EE,PK	329			
ALTERNATIVE INSTRUCTIONAL									
HAROLD D GUTHRIE CENTER FOR EXCELLENCE	(713) 365-4610		007	JOE KOLENDA	9-12	0			
SPRING BRANCH SCHOOL OF CHOICE	(713) 365-4190		012	MICHELE HILBERTH	8-12	186			
SCIENCE CTR	(713) 365-4175		031	JOYCE OLSON	KG-12	0			
PRE-K EL	(713) 464-1511		698		PK	0			
JJAEP INSTRUCTIONAL									
HARRIS CO J J A E P			010	MICHELE HILBERTH	6-12	0			
DAEP INSTRUCTIONAL									
DISTRICT ALTERNATIVE EDUCATION PROGRAM	(713) 365-5585		011	MICHELE HILBERTH	1-12	0			
TOMBALL ISD 04	221 W MAIN ST TOMBALL 77375-5529 PHONE - (281) 357-3100 ext:206 FAX - (281) 357-3128	101-921		JOHN NEUBAUER		9723	\$4,795,836	.101	.035
REGULAR INSTRUCTIONAL									
TOMBALL H S	(281) 357-3220		001	GARY MOSS	9-12	2831			
TOMBALL MEMORIAL H S	(281) 357-3100		002		9-12	0			
TOMBALL J H	(281) 357-3000		042	LINDA HARRY	7,8	621			
WILLOW WOOD JUNIOR HIGH SCHOOL	(281) 357-3030		043	DR KATHLEEN CAFFREY	7,8	816			
DECKER PRAIRIE EL	(281) 357-3134		102	TERESA SULLIVAN	PK-4	488			
LAKEWOOD EL	(281) 357-3260		103	HOLLY JONES	KG-4	739			
TOMBALL INT	(281) 357-3150		105	CINDY SORRELLS	5,6	328			
BECKENDORF INT	(281) 357-3200		106	DELORES GUIDRY	5,6	-			
WILLOW CREEK EL	(281) 357-3080		107	JEANINE DEYOE	EE-4	721			
TOMBALL ELEMENTARY	(281) 357-3280 ext:206		108	JOANN COLSON	EE-4	918			
NORTHPOINTE INT	(281) 357-3020		109	MEREDITH WALKER	EE-4	837			
ROSEHILL EL	(281) 357-3075		110	DARRELL MCREYNOLDS	5,6	508			
CANYON POINTE EL	(281) 357-3122		111	GREG CHAPPELL	EE-4	599			
CREEKSIDE FOREST EL	(281) 357-4586		112	VALERIE PETRZELKA	PK-4	0			
ALTERNATIVE INSTRUCTIONAL									
TOMBALL ALTERNATIVE EDUCATION CENTER	(281) 357-3281		104	JEANINE DEYOE	KG-6	0			
JJAEP INSTRUCTIONAL									
TOMBALL J J A E P CAMPUS	(281) 357-3100 ext:210		003	BECKY DALE	6-12	0			
MONTGOMERY COUNTY JJAEP	(936) 760-5805		004		7-12	0			
SHELDON ISD 04	11411 C E KING PKWY HOUSTON 77044-2002 PHONE - (281) 727-2000 FAX - (281) 727-2085	101-924		DR VICKEY METTS GILES		6206	\$3,771,168	.104	.039

Texas Public Schools and Charters, Directory, October 2009

County, district, region, school	Mailing address and phone number	Cnty. dist. number	Sch. no.	County and district superintendents, principals	Grades	2008-09 enrollment	Appraised valuation (thousands)	Tax rate	
								Maintenance	Bond
REGULAR INSTRUCTIONAL									
C E KING H S	(281) 727-3500		001	JAMES TWARDOWSKI REBECCA GODSEY	9-12	1560			
C E KING MIDDLE	(281) 727-4300		041	SHAWNE SMITH	6-8	1340			
MICHAEL R NULL MIDDLE	(281) 436-2800		043	BECKY ZALESNIK	6-8	0			
ROYALWOOD EL	(281) 454-2700		102	KRISTI AMARANTOS	1-5	692			
L E MONAHAN EL	(281) 454-2900		104	DENISE MUSTIN	1-5	700			
STEPHANIE CRAVENS EARLY CHILDHOOD	(281) 727-2100		107	KATHLEEN SPELL	EE-KG	807			
SHELDON EL	(281) 456-6700		108	CHRISTIE L GATES	1-5	588			
H M CARROLL EL	(281) 727-4100		109	JAMES WEBSTER	1-5	492			
SHELDON EARLY CHILDHOOD ACADEMY	(281) 456-6800		110	SHEREEN JAMES	EE-KG	0			
ALTERNATIVE INSTRUCTIONAL									
KASE ACADEMY	(281) 456-6861		012	JOETTA DARBY	11,12	10			
JJAEP INSTRUCTIONAL									
SHELDON JJAEP	(713) 669-0799		010	OLIVER BURBRIDGE, JR	6-12	0			
DAEP INSTRUCTIONAL									
HIGH POINT EAST	(281) 459-1190		014	PAM NEWMAN	6-12	17			
HUFFMAN ISD 04									
	P O BOX 2390 HUFFMAN 77336-2390 PHONE - (281) 324-1871 FAX - (281) 324-3293	101-925		DR DOUGLAS KILLIAN		3054	\$793,984	.104	.043
REGULAR INSTRUCTIONAL									
HARGRAVE HIGH SCHOOL	(281) 324-1845		001	SHIRLEY HITT	9-12	933			
HUFFMAN MIDDLE	(281) 324-2598		041	JANET BRYANT	6-8	680			
BEN BOWEN EARLY CHILDHOOD	(281) 324-1399		101	JACK FILLBRANDT	EE-1	507			
COPELAND ELEMENTARY SCHOOL	(281) 324-7100		102	JAY PRATT	2,3	460			
HUFFMAN INTERMEDIATE SCHL			103	SERENA PIERSON	4,5	474			
JJAEP INSTRUCTIONAL									
EXCEL ACADEMY			004	DIANE HUBBELL	6-12	0			
102 HARRISON COUNTY									
102									
KARNACK ISD 07									
	P O BOX 259 KARNACK 75661-0259 PHONE - (903) 679-3117 FAX - (903) 679-4252	102-901		COZZETTA ROBINSON		194	\$196,435	.104	.000
REGULAR INSTRUCTIONAL									
KARNACK H S	(903) 679-3113		002	TONY THOMAS	7-12	73			
GEORGE WASHINGTON CARVER EL	(903) 679-3111		103	JOYCE W STUART	EE-6	121			
DAEP INSTRUCTIONAL									
WASKOM DAEP			004		2-12	0			
MARSHALL ISD 07									
	1305 E PINECREST DR MARSHALL 75670-7349 PHONE - (903) 927-8701 FAX - (903) 935-0203	102-902		DR BRUCE GEARING		5814	\$2,558,803	.104	.000
REGULAR INSTRUCTIONAL									
MARSHALL H S	(903) 927-8800		001	TED D HUFFHINES	9-12	1630			
MARSHALL J H	(903) 927-8830		041	STEPHANIE RICHARD	7,8	803			
PRICE T YOUNG MIDDLE	(903) 927-8850		042	KENNY BARRON	5,6	357			
SAM HOUSTON MIDDLE	(903) 927-8860		043	RICHELE LANGLEY	5,6	430			
G W CARVER EL	(903) 927-8870		101	JAMES MOYE	KG-4	241			
CROCKETT EL	(903) 927-8880		103	LARA CAVIN	KG-4	601			
R E LEE EL	(903) 927-8890		106	GREG MORRIS	KG-4	310			
SOUTH MARSHALL EL	(903) 927-8770		107	WILMA JAMERSON	KG-4	464			
WM B TRAVIS EL	(903) 927-8780		108	AMY DICKSON	KG-4	376			
WASHINGTON ECH CTR	(903) 927-8790		110	TARA MURRAY	EE,PK	295			
J H MOORE EL	(903) 927-8760		116	SHELLEY PRICE	KG-4	307			
WASKOM ISD 07									
	P O BOX 748 WASKOM 75692-0748 PHONE - (903) 687-3361 FAX - (903) 687-3253	102-903		JIMMY COX		757	\$443,839	.104	.013
REGULAR INSTRUCTIONAL									
WASKOM H S	(903) 687-3361 ext:1301		002	STUART MUSICK	9-12	205			
WASKOM MIDDLE	(903) 687-3361 ext:1200		041	JAMES SPURLIN	5-8	229			
WASKOM EL	(903) 687-3361 ext:1100		103	RANDALL WADE YOUNGBLOOD	EE-4	323			
ALTERNATIVE INSTRUCTIONAL									
EXCELL PROGRAM	(903) 687-3660		003		6-12	0			
HALLSVILLE ISD 07									
	P O BOX 810 HALLSVILLE 75650-0810 PHONE - (903) 668-5990 ext:5032 FAX - (903) 668-5990	102-904		GREGORY WRIGHT		4169	\$2,846,377	.102	.028
REGULAR INSTRUCTIONAL									
HALLSVILLE H S	(903) 668-5990 ext:1214		002	JOHN WINK	9-12	1269			
HALLSVILLE J H	(903) 668-5990 ext:2501		041	DR AMBER DAUB	7,8	614			
HALLSVILLE PRI	(903) 668-5990 ext:1235		102	LAWRENCE COLEMAN BARBARA STEVENS	EE-KG	-			
HALLSVILLE MIDDLE	(903) 668-5990 ext:1801		104	BRANDON JONES	5,6	635			
HALLSVILLE EL	(903) 668-5990 ext:1401		105	LAWRENCE COLEMAN KERRI BRICE	1,2	610			
HALLSVILLE INTERMEDIATE SCHOOL	(903) 668-5990 ext:1801		107	CRISTI PARSONS	3,4	635			
DAEP INSTRUCTIONAL									
KILGORE DAEP			003		4-12	-			
HARLETON ISD 07									
	P O BOX 510 HARLETON 75651-0510 PHONE - (903) 777-2372 FAX - (903) 777-2406	102-905		DR CRAIG COLEMAN		712	\$159,421	.117	.009

Texas Public Schools and Charters, Directory, October 2009

County, district, region, school	Mailing address and phone number	Cnty. dist. number	Sch. no.	County and district superintendents, principals	Grades	2008-09 enrollment	Appraised valuation (thousands)	Tax rate	
								Maintenance	Bond
REGULAR INSTRUCTIONAL									
HARLETON H S	(903) 777-2711		001		9-12	205			
HARLETON J H	(903) 777-3010		041	CRAIG EVERS	6-8	151			
HARLETON EL	(903) 777-4092		101	WENDY L NEWMAN	PK-5	356			
ELYSIAN FIELDS ISD 07									
	P O BOX 120 ELYSIAN FIELDS 75642-0120 PHONE - (903) 633-2420 FAX - (903) 633-2498	102-906		DR BOB BROWNING		1004	\$584,181	.104	.019
REGULAR INSTRUCTIONAL									
ELYSIAN FIELDS H S	(903) 633-2455		001	KIN BRYAN	9-12	267			
ELYSIAN FIELDS MIDDLE	(903) 633-2306		041	MAYNARD CHAPMAN	6-8	240			
ELYSIAN FIELDS EL	(903) 633-2465		101	LINDA MARR	PK-5	497			
103 HARTLEY COUNTY									
103									
CHANNING ISD 16									
	P O BOX A CHANNING 79018-0107 PHONE - (806) 235-3432 FAX - (806) 235-2609	103-901		ROBERT MCLAIN		139	\$137,714	.104	.000
REGULAR INSTRUCTIONAL									
CHANNING SCHOOL	(806) 235-3432		001	FORREST HEBERT	EE-12	139			
HARTLEY ISD 16									
	P O BOX 408 HARTLEY 79044-0408 PHONE - (806) 365-4458 FAX - (806) 365-4459	103-902		LARRY HULSEY		213	\$114,260	.104	.006
REGULAR INSTRUCTIONAL									
HARTLEY SCHOOL	(806) 365-4458		001	RICK MCCARTY	PK-12	213			
104 HASKELL COUNTY									
104									
HASKELL CISD 14									
	P O BOX 937 HASKELL 79521-0937 PHONE - (940) 864-2602 FAX - (940) 864-8096	104-901		BILL ALCORN		603	\$134,158	.117	.000
REGULAR INSTRUCTIONAL									
HASKELL H S	(940) 864-8535		001	LARRY HOWE	9-12	165			
ROCHESTER J H	(940) 743-3260		041	REIDA PENMAN	6-8	119			
HASKELL EL	(940) 864-2654		101	JAMES A LISLE	EE-5	319			
DAEP INSTRUCTIONAL									
HASKELL DAEP			003		6-12	0			
RULE ISD 14									
	1100 UNION AVE RULE 79547-0307 PHONE - (940) 997-2521 FAX - (940) 997-2446	104-903		DAVID PARR		143	\$32,985	.117	.000
REGULAR INSTRUCTIONAL									
RULE SCHOOL	(940) 997-2246		001	REESE BARRY MCBROOM	EE-12	143			
PAINT CREEK ISD 14									
	4485 FM 600 HASKELL 79521-9404 PHONE - (940) 864-2471 FAX - (940) 864-8038	104-907		DON BALLARD		147	\$40,167	.117	.000
REGULAR INSTRUCTIONAL									
PAINT CREEK SCHOOL	(940) 864-2471		001	JIM RAUGHTON	EE-12	147			
105 HAYS COUNTY									
105									
KATHERINE ANNE PORTER SCHOOL 13									
	P O BOX 2053 WIMBERLEY 78676 PHONE - (512) 847-6867 FAX - (512) 847-0737	105-801		YANA BLAND		124	\$0	.000	.000
CHARTER/REGULAR INSTRUCTIONAL									
KATHERINE ANNE PORTER SCHOOL	(512) 847-6867		001		9-12	124			
TEXAS PREPARATORY SCHOOL 13									
	P O BOX 1643 SAN MARCOS 78667 PHONE - (512) 805-7737 FAX - (512) 805-7739	105-802		MARK A TERRY		80	\$0	.000	.000
CHARTER/ALTERNATIVE INSTRUCTIONAL									
TEXAS PREPARATORY SCHOOL	(512) 805-7737		041	MARK A TERRY	PK-8	80			
SAN MARCOS CISD 13									
	P O BOX 1087 SAN MARCOS 78667-1087 PHONE - (512) 393-6700 FAX - (512) 393-6709	105-902		DR PATTY SHAFER		7438	\$3,154,931	.104	.033
REGULAR INSTRUCTIONAL									
SAN MARCOS H S	(512) 393-6800		001	MICHELLE DARLING	9-12	1986			
GOODNIGHT MIDDLE	(512) 393-6550		041	STEVE DOW	6-8	532			
MILLER MIDDLE	(512) 393-6660		043	DOUG WOZNIAK	6-8	540			
BOWIE EL	(512) 393-6200		101	KAREN MCGOWAN	KG-5	700			
CROCKETT EL	(512) 393-6400		102	RICK LABUHN	KG-5	718			
DEZAVALA EL	(512) 396-6890		103	DOLORES CRUZ	KG-5	684			
BONHAM PK - INACTIVE	(512) 393-0000		104		UG	413			
TRAVIS EL	(512) 393-6450		105	NIKI KONECKI	KG-5	720			
HERNANDEZ EL	(512) 393-6100		107	ROSEMARY GARZA	EE-5	1052			
MENDEZ EL	(512) 393-6060		108	SANDRA REYES	KG-5	0			
ALTERNATIVE INSTRUCTIONAL									
PRIDE H S - INACTIVE	(512) 393-0000		002	NONE NONE	UG	85			

Texas Public Schools and Charters, Directory, October 2009

County, district, region, school	Mailing address and phone number	Cnty.-dist. number	Sch. no.	County and district superintendents, principals	Grades	2008-09 enrollment	Appraised valuation (thousands)	Tax rate	
								Maintenance	Bond
BROWNSBORO H S	(903) 852-2321		001	KENNETH WOOTEN	9-12	795			
BROWNSBORO J H	(903) 852-6931		041	YOLONDA LARKIN	7,8	432			
BROWNSBORO EL	(903) 852-6461		101	BRYAN RALSON	EE-3	426			
CHANDLER INTERMEDIATE	(903) 849-6436 ext:701		102	MARIANNE JONES	4-6	308			
CHANDLER EL	(903) 849-3400		103	SONYA MCCOY	PK-3	469			
BROWNSBORO INT	(903) 852-7325		104	JENNIFER SETTLE	4-6	313			
ALTERNATIVE INSTRUCTIONAL ACES CAMPUS	(903) 852-3701		002	MARION THORNTON	9-12	23			
CROSS ROADS ISD 07	14434 FM 59 MALAKOFF 75 148-9801 PHONE - (903) 489-2001 FAX - (903) 489-2527	107-904		CLAY TOMPKINS		605	\$289,275	.104	.010
REGULAR INSTRUCTIONAL									
CROSS ROADS H S	(903) 489-1275		001	DR REGINA DAVIS	9-12	193			
CROSS ROADS J H	(903) 489-2667		041	GLENDIA WISENBAKER	6-8	124			
CROSS ROADS EL	(903) 489-1774		101	CHUCK TAYLOR	PK-5	288			
EUSTACE ISD 07	P O BOX 188 EUSTACE 75124-0188 PHONE - (903) 425-5151 FAX - (903) 425-5147	107-905		DR COY HOLCOMBE		1489	\$474,725	.104	.022
REGULAR INSTRUCTIONAL									
EUSTACE H S	(903) 425-5161		001	STAN SOWERS	9-12	444			
EUSTACE PRI	(903) 425-5191		101	DIANNE SHAFFER	PK-2	427			
EUSTACE MIDDLE	(903) 425-5171		102	KARYN MULLEN	6-8	311			
EUSTACE INT	(903) 425-5181		103	ROBERT REEVE	3-5	307			
MALAKOFF ISD 07	1308 FM 3062 MALAKOFF 75148-9154 PHONE - (903) 489-1152 FAX - (903) 489-2566	107-906		DR JOHN SPIES		1206	\$898,112	.098	.018
REGULAR INSTRUCTIONAL									
MALAKOFF H S	(903) 489-1527		001	RANDY PERRY	9-12	330			
MALAKOFF MIDDLE	(903) 489-0264		041	QUINTIN WATKINS	6-8	235			
MALAKOFF EL	(903) 489-0313		102	RONNY SNOW	EE-5	392			
TOOL EL	(903) 432-3459		104	BILL MORGAN	PK-5	237			
ALTERNATIVE INSTRUCTIONAL GATEWAY	(903) 489-4132		002	JAMES BASS	11,12	-			
DAEP INSTRUCTIONAL MALAKOFF ALTERNATIVE PROGRAM (MAP)	(903) 489-4132		003	JAMES BASS	4-12	-			
TRINIDAD ISD 07	P O BOX 349 TRINIDAD 75163 PHONE - (903) 778-2673 FAX - (903) 778-4120	107-907		DAVID ATKEISSON		192	\$39,469	.104	.016
REGULAR INSTRUCTIONAL TRINIDAD SCHOOL	(903) 778-2415		001	PAM GLOVER	PK-12	192			
MURCHISON ISD 07	P O BOX 538 MURCHISON 75778-0538 PHONE - (903) 469-3636 FAX - (903) 469-3887	107-908		SHIRLEY ROWE		141	\$42,099	.104	.000
REGULAR INSTRUCTIONAL MURCHISON EL	(903) 469-3636		101		PK-8	141			
DAEP INSTRUCTIONAL MURCHISON DAEP			041		6-8	0			
LAPOYNOR ISD 07	13155 HWY 175 E LARUE 75770 PHONE - (903) 876-4057 FAX - (903) 876-4541	107-910		DR BUDDY L DAVIS		479	\$446,686	.104	.004
REGULAR INSTRUCTIONAL									
LAPOYNOR H S	(903) 876-2373		001	KEN BARROW	9-12	131			
LAPOYNOR J H	(903) 876-2373		041	KEN BARROW	6-8	98			
LAPOYNOR EL	(903) 876-5293		101	MARSHA MILLS	PK-5	250			
108 HIDALGO COUNTY		108							
ONE STOP MULTISERVICE CHARTER SCHOOL 01	P O BOX 164 MCALLEN 78504-0164 PHONE - (956) 393-2227 FAX - (956) 292-0371	108-801		GEORGE BANDA		970	\$0	.000	.000
CHARTER/ALTERNATIVE INSTRUCTIONAL									
ONE STOP MULTISERVICE H S	(956) 519-2227		001	ORFELINDA JIMINEZ	PK-3,9-12	146			
ONE STOP MULTISERVICE	(956) 380-6616		002	ALFREDO MORENO	PK-3,9-12	223			
ONE STOP MULTISERVICE	(956) 969-2600		003	ROBERT RIVERA	PK-3,9-12	176			
SENTRY TECHNOLOGY PREP SCH	(956) 542-3363		004	CARLOS VERDUZCO	PK-3,9-12	175			
CHILDREN OF THE SUN	(956) 689-3300		005	ALEJANDRO PEREZ	PK-3,9-12	74			
CHILDREN OF THE SUN	(956) 488-8883		006	VICTOR BENAVIDES	PK-3,9-12	176			
SOUTH TEXAS EDUCATIONAL TECHNOLOGIES INC 01	519 S TEXAS BLVD WESLACO 78596 PHONE - (956) 969-3092 FAX - (956) 969-8614	108-802		ALIM U ANSARI		543	\$0	.000	.000
CHARTER/REGULAR INSTRUCTIONAL									
HORIZON MONTESSORI	(956) 668-1400		101	CAROLINA CAMPOS	PK-6	381			
HORIZON MONTESSORI II	(956) 969-0044		102	MARTIN CUELLAR	PK-6	140			
HORIZON MONTESSORI III	(956) 423-8200		103	FELIPE MARTINEZ	PK-6	22			
MID-VALLEY ACADEMY 01	PO BOX 15644	108-804		EDUARDO GUTIERREZ		338	\$0	.000	.000

Texas Public Schools and Charters, Directory, October 2009

County, district, region, school	Mailing address and phone number	Cnty.-dist. number	Sch. no.	County and district superintendents, principals	Grades	2008-09 enrollment	Appraised valuation (thousands)	Tax rate	
								Maintenance	Bond
CHARTER/ALTERNATIVE INSTRUCTIONAL	SAN ANTONIO 78212 PHONE - (210) 227-0295 FAX - (210) 227-7879								
MID-VALLEY ACADEMY	(956) 618-2303		001	DR DANIEL GARCIA	9-12	66			
MID-VALLEY ACADEMY-MCALLEN	(956) 618-2308		002	ROGELIO HINOJOSA	9-12	168			
MID-VALLEY ACADEMY (9-12)	(956) 276-9930		003	DR DANIEL GARCIA, JR	9-12	104			
MID-VALLEY ACADEMY (PK-3)	(956) 276-9930		101	DR DANIEL GARCIA, JR	PK-3	0			
IDEA PUBLIC SCHOOLS 01	505 ANGELITA DR STE 9 WESLACO 78596 PHONE - (956) 377-8000 FAX - (956) 447-3796	108-807		TOM TORKELSON		3954	\$0	.000	.000
CHARTER/REGULAR INSTRUCTIONAL									
IDEA COLLEGE PREP	(956) 464-0203		001	JEREMY BEARD	6-12	685			
IDEA QUEST COLLEGE PREPARATORY	(956) 287-1003		002	SCOTT HOLLINGER	6-12	532			
IDEA FRONTIER COLLEGE PREPARATORY	(956) 541-2002		003	ERNE CANTU	6-12	425			
IDEA COLLEGE PREPARATORY MISSION	(956) 583-8315		004	NATALIE BASHAM	6-8	213			
IDEA COLLEGE PREPARATORY SAN BENITO	(956) 399-5252		005	CARRIE SAUCEDA	6-8	190			
IDEA COLLEGE PREPARATORY SAN JUAN	(956) 377-8000		006	SAMUEL GOESSLING	6,9	0			
IDEA COLLEGE PREPARATORY ALAMO	(956) 377-8000		007	JONATHAN CAINE	6,9	0			
IDEA COLLEGE PREPARATORY PHARR	(956) 377-8000		008	EDGAR RODRIGUEZ	6,9	0			
IDEA ACADEMY	(956) 464-0203		101	PAULA GAMA GARCIA	PK-5	664			
IDEA QUEST ACADEMY	(956) 467-7590		102	SHARON CHAPMAN	KG-3	568			
IDEA FRONTIER ACADEMY	(956) 541-2002		103	ROBERTA HARRIS	KG-3	498			
IDEA ACADEMY MISSION	(956) 583-8315		104	BETHANY SOLIS	KG	91			
IDEA ACADEMY SAN BENITO	(956) 399-5252		105	CARRIE SAUCEDA	KG	98			
IDEA ACADEMY SAN JUAN			106	SAMUEL GOESSLING	KG	0			
IDEA ACADEMY ALAMO	(956) 377-8000		107	JONATHAN CAINE	KG	0			
IDEA ACADEMY PHARR	(956) 377-8000		108	EDGAR RODRIGUEZ	KG	0			
VANGUARD ACADEMY 01	1200 E KELLY PHARR 78577 PHONE - (956) 283-1700 FAX - (956) 702-2180	108-808		ROBERT L OLIVAREZ		673	\$0	.000	.000
CHARTER/REGULAR INSTRUCTIONAL									
VANGUARD ACADEMY	(956) 283-1700		101	NARCISO M GARCIA	PK-9	673			
DONNA ISD 01	116 N 10TH ST DONNA 78537-2799 PHONE - (956) 464-1600 FAX - (956) 464-1752	108-902		ROBERTO F LOREDO		14566	\$946,830	.104	.016
REGULAR INSTRUCTIONAL									
DONNA H S	(956) 464-1700		001	NANCY CASTILLO	9-12	2114			
W A TODD 9TH GRADE CAMPUS	(956) 464-1800		004	DAVID O MORENO	9	988			
A P SOLIS MIDDLE	(956) 464-1650		045	CHRISLEDA LYNN SAENZ	6-8	744			
VETERANS MIDDLE	(956) 464-1350		046	JUAN F QUINTERO	6-8	1188			
DORA M SAUCEDA MIDDLE	(956) 464-1360		047	ANGIE GONZALEZ	6-8	1037			
GUZMAN ELEMENTARY	(956) 464-1920		102	TOMAS TAMEZ	EE-5	413			
T PRICE EL	(956) 464-1303		103	ELISA GONZALEZ	PK-5	519			
A M OCHOA EL	(956) 464-1900		104	CELIA E MARTINEZ	PK-5	499			
RUNN EL	(956) 464-1864		105	JOSE GUADALUPE VELA	PK-5	377			
C STAINKE EL	(956) 464-1940		106	GRISLEDA ALVAREZ	EE-5	457			
J W CACERES EL	(956) 464-1995		109	REBECCA CASTANEDA	PK-5	541			
M RIVAS ELEMENTARY	(956) 464-1990		111	MARIA OLGA QUINTERO	PK-5	518			
CAPT D SALINAS II EL	(956) 783-1332		112	IDA M GARCIA	EE-5	757			
PATRICIA S GARZA ELEMENTARY	(956) 464-1886		113	EMMY DE LA GARZA	EE-5	725			
MARIA ALICIA P MUNOZ EL	(956) 464-1310		114	LAURA L ESCOBEDO	EE-5	885			
LE NOIR ELEMENTARY	(956) 464-1885		115	ELIZABETH GONGORA	EE-5	620			
DANIEL SINGLETERRY SR	(956) 464-1845		116	MARIA OFELIA ALVAREZ	EE-5	686			
ELOY GARZA SALAZAR ELEMENTARY	(956) 464-1977		117	MARICELA VALDEZ	EE-5	676			
JULIAN S ADAME	(956) 461-4010		118	MARIA ISABEL PARTIDA	PK-5	718			
ALTERNATIVE INSTRUCTIONAL									
3D ACADEMY	(956) 464-1254		006	LYDIA TOVIAS	12	114			
JJAEP INSTRUCTIONAL									
HIDALGO CO J J A E P	(956) 688-6123		003	JOE IZAGUIRRE	5-12	10			
DAEP INSTRUCTIONAL									
DONNA ALTERNATIVE EDUCATION PROGRAM	(956) 464-1954		005	JOHN M MENDOZA	1-12	0			
EDCOUCH-ELSA ISD 01	P O BOX 127 EDCOUCH 78538-0127 PHONE - (956) 262-6000 FAX - (956) 262-6032	108-903		FRANCES ROCHA		5422	\$212,821	.104	.022
REGULAR INSTRUCTIONAL									
EDCOUCH-ELSA H S	(956) 262-6074		001	ALFREDO AGUILAR	9-12	1461			
CARLOS TRUAN JR HIGH	(956) 262-6082		041	RENE RAMOS	7,8	780			
DAVID YBARRA MIDDLE SCHOOL	(956) 262-8275		042	TONY GARZA	5,6	803			
SANTIAGO GARCIA ELEMENTARY	(956) 262-6002		102	ADAM SABEDRA	1-4	428			
KENNEDY EL	(956) 262-6027		103	NOEMI HERNANDEZ	1-4	478			
RUBEN C RODRIGUEZ ELEMENTARY	(956) 262-6062		104	MARY GARZA	1-4	-			
L B J EL	(956) 262-6010		105	MARY GONZALES	1-4	450			
JORGE R GUTIERREZ EARLY CHILDHOOD CENTER	(956) 262-0040		106	MARI SEGURA	PK,KG	602			
JJAEP INSTRUCTIONAL									
HIDALGO CO J J A E P	(956) 381-8600		003		7-12	-			
EDINBURG CISD 01	P O BOX 990 EDINBURG 78540-0990 PHONE - (956) 289-2300 FAX - (956) 383-3576	108-904		DR RENE GUTIERREZ		30749	\$5,602,538	.104	.015
REGULAR INSTRUCTIONAL									
EDINBURG H S	(956) 289-2400		001	DANIEL ROMA	9-12	2833			
ECONOMEDES H S	(956) 289-2450		002	GLORIA RIVERA	9-12	2458			
EDINBURG NORTH H S	(956) 289-2500		003	RAMIRO GUERRA	9-12	2571			

Texas Public Schools and Charters, Directory, October 2009

County, district, region, school	Mailing address and phone number	Cnty.-dist. number	Sch. no.	County and district superintendents, principals	Grades	2008-09 enrollment	Appraised valuation (thousands)	Tax rate	
								Maintenance	Bond
NEW HS #1			006		9-12	0			
HARWELL MIDDLE SCHOOL	(956) 289-2440		042	GILDA SANCHEZ	6-8	1605			
B L GARZA MIDDLE SCHOOL	(956) 289-2480		043	ANIBAL GORENA	6-8	1346			
SOUTH MIDDLE SCHOOL	(956) 289-2415		044	ANTHONY GARZA	6-8	1420			
MEMORIAL MIDDLE SCHOOL	(956) 289-2470		045	CARLOS GUZMAN	6-8	1044			
FRANCISCO BARRIENTES MIDDLE	(956) 289-2430		046	EVA TORRES	6-8	1039			
NEW MS #1			047		6-8	0			
NEW MS #2			048		6-8	0			
AUSTIN ELEM	(956) 289-2331		101	HOMERO CANO	EE-5	391			
BREWSTER ELEM	(956) 289-2334		102	CIPRIANO PENA	EE-8	377			
HARGILL ELEM	(956) 289-2338		103	DIANE WILLIS	EE-5	323			
BETTS ELEM	(956) 384-5300		104	JESUS CANTU	EE-5	489			
JEFFERSON ELEM	(956) 289-2385		105	ANA SALINAS	EE-5	433			
TREVINO ELEM	(956) 384-5360		106	CYNTHIA SAENZ	EE-5	771			
LEE ELEM	(956) 289-2342		107	NELDA GAYTAN	EE-5	521			
LINCOLN ELEM	(956) 384-5200		108	EVA SANDOVAL	EE-5	627			
GUERRA ELEM	(956) 384-5340		109	SANDRA AVILA	EE-5	697			
ZAVALA ELEM	(956) 289-2350		110	DR GRACIELA V PEREZ	EE-5	659			
TRAVIS ELEM	(956) 289-2354		111	EDNA OLIVAREZ	EE-5	481			
FREDDY GONZALEZ ELEM	(956) 316-7408		112	ARNOLDO F BENAVIDES	EE-5	556			
L B JOHNSON ELEM	(956) 289-2358		113	TRINA RENDON	EE-5	646			
CANTERBURY ELEM	(956) 289-2374		114	DAHLIA GUZMAN	EE-5	693			
MONTE CRISTO ELEM	(956) 289-2362		115	SANDRA RODRIGUEZ	EE-5	710			
ESCANDON ELEM	(956) 316-7398		116	RUTH I TORRES	EE-5	696			
DE LA VINA ELEM	(956) 289-2366		117	ERIKA PLAYLE	EE-5	626			
SAN CARLOS ELEM	(956) 289-2370		118	VICTORIA MARTINEZ	EE-5	645			
TRUMAN ELEM	(956) 316-7520		119	CELIA AVILA	EE-5	734			
EISENHOWER ELEM	(956) 316-7272		120	SONYA RODRIGUEZ	EE-5	636			
JOHN F KENNEDY ELEM	(956) 289-2390		121	BELINDA FIGARELLI	EE-5	808			
CANO-GONZALEZ ELEM	(956) 289-2380		122	THELMA RODRIGUEZ	EE-5	705			
CAVAZOS ELEM	(956) 384-5140		123	SANDRA GUERRA	EE-5	538			
VILLARREAL ELEM	(956) 289-2377		124	CAROLINA DESIGA	EE-5	674			
CARMEN V AVILA ELEMENTARY	(956) 289-2307		125	MARLA CAVAZOS	EE-5	632			
ANNE L MAGEE ELEMENTARY	(956) 289-2306		126	CARLA ZUAZUA	EE-5	733			
DR THOMAS ESPARZA ELEMENTARY	(956) 289-2308		127	ERNESTINA CANO	EE-5	571			
NEW EL #1			128		EE-5	0			
NEW EL #2			129		EE-5	0			
NEW EL #3			130		EE-5	0			
NEW EL #4			131		EE-5	0			
ALTERNATIVE INSTRUCTIONAL									
JUVENILE DETENTION CTR	(956) 381-8600		040	SUSANA AGUILAR	3-12	53			
JJAEP INSTRUCTIONAL									
J J A E P	(956) 447-5880		039	JOE IZAGUIRRE	5-12	8			
DAEP INSTRUCTIONAL									
EDINBURG ALTERNATIVE EDUCATION ACADEMY	(956) 316-7400		005	SUSANA AGUILAR	3-12	0			
HIDALGO ISD 01	P O DRAWER D HIDALGO 78557-3004 PHONE - (956) 843-4405 FAX - (956) 843-3343	108-905		EDWARD BLAHA		3529	\$413,222	.104	.031
REGULAR INSTRUCTIONAL									
HIDALGO H S	(956) 843-3160		001	JOSE RANGEL	9-12	935			
DIAZ J H	(956) 843-4351		041	OLVIA HERNANDEZ	6-8	740			
HIDALGO EL	(956) 843-4226		101	RACHEL REYES	PK-5	496			
KELLY EL	(956) 781-8525		102	TRINE BARRON	PK-5	464			
DR ALEJO SALINAS JR EL	(956) 843-4251		103	SILVERIO MACIAS	PK-5	420			
HIDALGO PARK ELEMENTARY	(956) 781-4074		104	MARIBEL SEPULVEDA	PK-5	413			
ALTERNATIVE INSTRUCTIONAL									
HIDALGO ACADEMY	(956) 843-3340		002	DR CARMEN PACHECO	9-12	61			
JJAEP INSTRUCTIONAL									
HIDALGO J J A E P			005		7-12	0			
MCALLEN ISD 01	2000 N 23RD ST MCALLEN 78501-2000 PHONE - (956) 618-6000 FAX - (956) 686-8362	108-906		DR JAMES PONCE		25047	\$6,021,573	.104	.011
REGULAR INSTRUCTIONAL									
MCALLEN H S	(956) 632-3100		001	CHRIS BECK	9-12	2300			
MEMORIAL H S	(956) 632-5201		002	JOSE ARMANDO SAENZ	9-12	2042			
ROWE H S	(956) 632-5100		006	JOE PUENTE	9-12	2040			
ACHIEVE EARLY COLLEGE H S	(956) 618-6048		011	YVETTE CAVAZOS	9-12	96			
TRAVIS MIDDLE	(956) 971-4242		042	TRECIA MUNAL	6-8	726			
LINCOLN MIDDLE	(956) 971-4200		043	ROSALINDA MARTINEZ	6-8	671			
BROWN MIDDLE	(956) 632-8700		044	YVETTE CAVAZOS	6-8	873			
MORRIS MIDDLE	(956) 618-7300		045	MARIE RILEY	6-8	774			
DE LEON MIDDLE	(956) 632-8800		046	JOANETTA ELLIS	6-8	667			
CATHEY MIDDLE	(956) 971-4300		047	JOE GONZALEZ	6-8	958			
MICHAEL E FOSSUM MIDDLE	(956) 971-1105		048		6-8	722			
ALVAREZ EL	(956) 971-4471		101	CYNTHIA RODRIGUEZ	EE-5	490			
BONHAM EL	(956) 971-4440		103	SONIA ALANIZ	EE-5	408			
CROCKETT EL	(956) 971-4414		105	SANDRA SALINAS	EE-5	422			
HOUSTON ELEMENTARY	(956) 971-4484		106	CONSUELO MAHESHWARI	EE-5	619			
JACKSON EL	(956) 971-4277		107	JOSE A GARZA	EE-5	781			
NAVARRO EL	(956) 971-4455		108	LETICIA INFANTE	EE-5	323			
MILAM EL	(956) 971-4333		111	LINDA MCGURK	EE-5	925			
WILSON EL	(956) 971-4525		112	EULALIA TIJERINA	EE-5	503			
FIELDS EL	(956) 971-4344		114	CYNTHIA HATZOLD	EE-5	621			
SEGUIN EL	(956) 971-4565		116	DIANA CORTEZ	EE-5	633			
ESCANDON ELEMENTARY	(956) 971-4511		119	GLORIA CORPUS	EE-5	527			
RAYBURN ELEMENTARY	(956) 971-4363		120	THELMA BENAVIDES	EE-5	566			
ROOSEVELT EL	(956) 971-4424		121	YOLANDA RAMIREZ	EE-5	700			
GARZA EL	(956) 971-4554		122	KATIE SHULTS	EE-5	787			
MCAULIFFE EL	(956) 971-4400		123	SANDRA PITCHFORD	EE-5	793			
GONZALEZ ELEMENTARY	(956) 971-4577		124	CHRISTINA HERNANDEZ	EE-5	878			

Texas Public Schools and Charters, Directory, October 2009

County, district, region, school	Mailing address and phone number	Cnty.-dist. number	Sch. no.	County and district superintendents, principals	Grades	2008-09 enrollment	Appraised valuation (thousands)	Tax rate	
								Maintenance	Bond
CASTANEDA EL	(956) 623-8882		126	HECTOR GUERRA	EE-5	777			
BLANCA E SANCHEZ	(956) 971-1100		127	HECTOR GUERRA	EE-5	506			
DR PABLO PEREZ	(956) 971-1125		128	KAREN NITSCH	EE-5	594			
LUCILE HENDRICKS EL	(956) 971-1145		129		EE-5	477			
THIGPEN-ZAVALA EL	(956) 971-4353		130	ELVA DE LEON	EE-5	657			
ALTERNATIVE INSTRUCTIONAL									
LAMAR ACADEMY	(956) 632-3222		007	CINDY PENA	9-12	131			
JJAEP INSTRUCTIONAL									
SOUTHWEST KEY PROGRAM	(956) 688-6123		009	JOE IZAGUIRRE	6-12	7			
DAEP INSTRUCTIONAL									
INSTR/GUID CENTER	(956) 971-4393		005	LUIS LONGORIA	6-12	53			
MERCEDES ISD 01	P O BOX 419 MERCEDES 78570-0419 PHONE - (956) 514-2000 FAX - (956) 514-2032	108-907		BETO D GONZALEZ		5516	\$416,327	.104	.025
REGULAR INSTRUCTIONAL									
MERCEDES H S	(956) 514-2100		001	RAFAEL LEAL	9-12	1279			
MERCEDES J H	(956) 514-2200		041	JEANNE GONZALES	7,8	765			
TAYLOR EL	(956) 514-2388		102	EDWARD CHURCHILL	1-5	590			
TRAVIS EL	(956) 514-2322		103	PEARL GUERRERO	1-5	600			
MERCEDES EARLY CHILDHOOD CENTER	(956) 514-2344		106	EVANGELINA GRACIA	EE-KG	762			
RUBEN HINOJOSA ELEMENTARY	(956) 512-2227		107	MICHELLE GUAJARDO	1-4	615			
JOHN F KENNEDY	(956) 514-2300		108	MARY ALICE GONZALEZ	6	778			
NORTH EL	(956) 514-2300		109	RENE GUAJARDO	1-5	0			
ALTERNATIVE INSTRUCTIONAL									
MERCEDES ACADEMIC ACADEMY	(956) 514-2180		002	IRMA DAVIS	9-12	87			
MERCEDES EARLY COLLEGE ACADEMY	(956) 514-5180		006		9-12	0			
JJAEP INSTRUCTIONAL									
JJAEP-SOUTHWEST KEY PROGRAM	(956) 380-3837		003		4-12	-			
DAEP INSTRUCTIONAL									
MERCEDES DAEP	(956) 514-2180		004	EMILIO GARCIA	2-12	-			
MISSION CISD 01	1201 BRYCE DR MISSION 78572-4399 PHONE - (956) 323-5500 FAX - (956) 323-5634	108-908		OSCAR RODRIGUEZ, JR		15517	\$1,551,230	.104	.020
REGULAR INSTRUCTIONAL									
MISSION H S	(956) 323-5700		001	JANIE CONNELLY	9-12	2114			
VETERANS MEMORIAL HIGH SCHOOL	(956) 323-3000		002	PAT MASSO	9-12	1874			
MISSION J H	(956) 323-3300		041	RAUL SANCHEZ	6-8	895			
WHITE J H	(956) 323-3600		042	PETE GARCIA	6-8	955			
ALTON MEMORIAL JR HIGH	(956) 323-5000		043	SYLVIA GARCIA	6-8	786			
RAFAEL A CANTU J H	(956) 323-7800		044	JOSE RIOS	6-8	680			
BRYAN EL	(956) 323-4800		101	ANA B REYNA	PK-5	696			
CASTRO EL	(956) 323-8800		102	SANDRA ESTRADA-CLAFLIN	EE-5	650			
MARCELL EL	(956) 323-6400		104	MICHELLE RODRIGUEZ	PK-5	553			
PEARSON EL	(956) 323-4000		105	MELISSA DAVIS	PK-5	458			
ALTON EL	(956) 323-7600		107	DAVID BOURBOIS	PK-5	578			
CANTU EL	(956) 323-7400		108	JOE LOPEZ	PK-6	510			
LEAL EL	(956) 323-4600		109	RAMON BENAVIDES	PK-5	671			
MIMS EL	(956) 323-4400		110	YVONNE ZAMORA	EE-5	669			
OLLIE O'GRADY EL	(956) 323-4200		111	MONICO RODRIGUEZ	PK-5	553			
CARL C WAITZ EL	(956) 323-6600		112	MARIA ESTHER ESPERICUETA	EE-5	646			
SALINAS EL	(956) 323-6200		113	DIANA ELIZONDO	PK-5	537			
RAQUEL CAVAZOS ELEMENTARY SCHOOL	(956) 323-7200		114	JOYCE GEARY	PK-5	448			
HURLA M MIDKIFF ELEMENTARY SCHOOL	(956) 323-7000		115	EDILBERTO FLORES	EE-5	628			
HILDA C ESCOBAR/ALICIA C RIOS EL	(956) 323-8400		116	SARA PAZ	PK-5	598			
JJAEP INSTRUCTIONAL									
HIDALGO CO J J A E P			038		5-12	18			
DAEP INSTRUCTIONAL									
ROOSEVELT ALTERNATIVE SCHOOL	(956) 323-3900		039	HECTOR PEREZ	6-12	0			
PHARR-SAN JUAN-ALAMO ISD 01	P O BOX 1150 PHARR 78577 PHONE - (956) 702-5600 FAX - (956) 702-5648	108-909		DR DANIEL KING		30618	\$3,370,132	.104	.023
REGULAR INSTRUCTIONAL									
PSJA H S	(956) 354-2300		001	CORINA RAMIREZ	9-12	2385			
PSJA MEMORIAL H S	(956) 354-2420		002	JUDITH SOLIS	9-12	2295			
PSJA NORTH H S	(956) 354-2360		003	NARCISO GARCIA	9-12	2330			
NEW H S			007	DR GEORGE PADILLA	9-12	0			
T-STEM EARLY COLLEGE H S	(956) 784-8525		009	ANA GONZALEZ	9-12	114			
AUSTIN J H	(956) 354-2570		041	DALILA MARGARITA GARCIA	6-8	1012			
ALAMO MIDDLE	(956) 354-2550		042	IRIS GUAJARDO	6-8	1139			
LYNDON B JOHNSON J H	(956) 354-2590		043	MELBA LOZANO	6-8	1254			
LIBERTY MIDDLE	(956) 354-2610		044	MARISELA ZEPEDA	6-8	1490			
SAN JUAN MIDDLE	(956) 354-2630		045	NORA RIVAS	6-8	1244			
NEW MIDDLE			046	NORMA GARZA	6-8	0			
BOWIE EL	(956) 354-2680		101	ROSARIO COPLEA	EE-5	517			
BUCKNER EL	(956) 354-2690		102	PRISCILLA SALINAS	EE-5	416			
CARNAHAN EL	(956) 354-2710		104	RAFAELA ROMERO	EE-5	313			
DOEDYNS EL	(956) 354-2740		106	FRANCISCA PALACIOS	EE-5	646			
GERALDINE PALMER EL	(956) 354-2860		107	ROSA MARIA RAKAY	EE-5	623			
FORD EL	(956) 354-2770		108	RENE MONTERO	EE-5	575			
FRANKLIN EL	(956) 354-2780		109	CLAUDIA GONZALEZ	EE-5	384			
ZEFERINO FARIAS EL	(956) 354-2760		110	CONSUELO CHAPA	EE-5	624			
NAPPER EL	(956) 354-2830		111	MARIA DEL ROSARIO REYES	EE-5	514			
SORENSEN EL	(956) 354-2910		112	MARICELA CORTEZ	EE-5	452			
WHITNEY EL	(956) 354-2920		113	ELETICIA NAVA	EE-5	588			
LEONEL TREVINO EL	(956) 354-2900		114	LUCILA GUITERREZ	EE-5	375			
RAUL LONGORIA EL	(956) 354-2820		115	ROSALINA BORREGO	EE-5	738			
DANIEL RAMIREZ EL	(956) 354-2880		116	CONSUELO CASAS	EE-5	722			

Texas Public Schools and Charters, Directory, October 2009

County, district, region, school	Mailing address and phone number	Cnty. dist. number	Sch. no.	County and district superintendents, principals	Grades	2008-09 enrollment	Appraised valuation (thousands)	Tax rate	
								Maintenance	Bond
PHARR EL	(956) 354-2870		117	CARMEN GUTIERREZ	EE-5	707			
GARZA-PENA EL	(956) 354-2800		118	ORALIA CASTANEDA	EE-5	608			
CARMAN EL	(956) 354-2700		119	MARIA JILPAS	EE-5	847			
NORTH SAN JUAN EL	(956) 354-2850		120	DIANA RUIZ	EE-5	933			
NORTH ALAMO EL	(956) 354-2840		121	SYLVIA HERNANDEZ	EE-5	637			
REED - MOCK EL	(956) 354-2890		122	SYLVIA CANO	PK-5	886			
CESAR CHAVEZ	(956) 354-2720		123	ROEL FAZ	PK-7	871			
DR WILLIAM LONG EL	(956) 354-2750		124	JUANA GOMEZ	PK-5	891			
CLOVER EL	(956) 354-2730		125	ROSALINDA DIAZ	PK-5	708			
GUS GUERRA EL	(956) 354-2810		126	REBECCA SANCHEZ	PK-5	645			
GRACIELA GARCIA EL	(956) 354-2790		127	YOLANDA CASTILLO	PK-5	841			
SOUTH PHARR EL	(956) 784-8500		128	ELIDA NEWELL	PK-5	628			
NEW EL			129		PK-5	0			
NEW EL			130		PK-5	0			
PSJA EARLY START			131	DIANA FARIAS	PK	0			
ALTERNATIVE INSTRUCTIONAL									
TEENAGE PARENT PROG	(956) 354-2510		005	LYDIA VILLESAS	7-12	149			
OPTIONS/CHOICE H S	(956) 354-2520		006	ORLANDO NOYOLA	9-12	187			
COLLEGE CAREER & TECHNOLOGY ACAD	(956) 784-8515		008	LEONORE TYLER	9-12	316			
JJAEP INSTRUCTIONAL									
STUDENT ALTER PROG	(956) 702-5600		004	RENE RAMIREZ	6-12	14			
PROGRESO ISD 01	P O BOX 610 PROGRESO 78579-0610 PHONE - (956) 565-3002 ext:300 FAX - (956) 565-2128	108-910		DR FERNANDO CASTILLO		2150	\$126,578	.104	.030
REGULAR INSTRUCTIONAL									
PROGRESO H S	(956) 565-4142		001	DIANA AGUILAR	9-12	517			
DOROTHY THOMPSON MIDDLE	(956) 565-6539		041	OSCAR DOMINGUEZ	6-8	446			
PROGRESO EL WEST	(956) 565-1103		102	DIANA DOMINGUEZ	PK-5	613			
PROGRESO EL EAST	(956) 565-0281		103	YULIA MOLINA	PK-5	542			
NORTH EL	(956) 565-1335		104	YULIA MOLINA	PK-5	0			
ALTERNATIVE INSTRUCTIONAL									
SCHOOL OF CHOICE	(956) 565-3002		003		9-12	32			
JJAEP INSTRUCTIONAL									
HIDALGO CO J J A E P	(956) 565-3002		005	DR FERNANDO CASTILLO	6-12	0			
SHARYLAND ISD 01	1106 N SHARY RD MISSION 78572-4652 PHONE - (956) 580-5200 FAX - (956) 580-2972	108-911		SCOTT B OWINGS		9274	\$2,242,981	.104	.015
REGULAR INSTRUCTIONAL									
SHARYLAND H S	(956) 580-5300		001	DIAMANTINA CHAPA	9-12	2626			
B L GRAY JUNIOR HIGH	(956) 580-5333		041	CYNTHIA SANDOVAL-WILSON	7-8	713			
SHARYLAND NORTH J H	(956) 686-1415		042	LETICIA LEAL	7-8	771			
JOHN H SHARY EL	(956) 580-5282		101	PAMELA MONTALVO	EE-6	709			
OLIVERO GARZA SR ELEMENTARY SCHOOL	(956) 580-5353		102	RAINER CLOVER	PK-6	634			
JESSIE L JENSEN ELEMENTARY SCHOOL	(956) 580-5252		103	MARGARITA GONZALEZ	PK-6	672			
ROMULO D MARTINEZ ELEMENTARY SCHOOL	(956) 584-4900		104	ROSA ELIA O'DONNELL	PK-6	770			
RUBEN HINOJOSA ELEMENTARY	(956) 584-4990		105	DR DEBRA ARCE	PK-6	513			
LLOYD & DOLLY BENTSEN EL	(956) 668-0426		107	DORA GONZALEZ	PK-6	642			
HARRY SHIMOTSU ELEMENTARY	(956) 583-5643		108	ANTHONY RAY LIMON	PK-6	622			
DONNA WERNECKE ELEMENTARY SCHOOL			109	KAREN L MEADORS	PK-6	555			
ALTERNATIVE INSTRUCTIONAL									
SHARYLAND ALTERNATIVE EDUCATION SCHOOL	(956) 580-5200		004	DAVID GUEL	7-12	28			
BETO HOUSE	(956) 580-5300		006	DIAMANTINA CHAPA	9-12	11			
ELEMENTARY AEP	(956) 580-5200		106	DR MELISSA MARTINEZ	1-6	-			
JJAEP INSTRUCTIONAL									
HIDALGO COUNTY J J A E P	(956) 380-3837		003	JOSE IZAGUIRRE	7-12	-			
LA JOYA ISD 01	201 E EXPY 83 LA JOYA 78560-2009 PHONE - (956) 580-5441 FAX - (956) 580-5444	108-912		ALDA BENAVIDES		27055	\$1,931,485	.104	.028
REGULAR INSTRUCTIONAL									
LA JOYA H S	(956) 580-5100		001	MELINDA FLORES	9-12	2222			
JUAREZ-LINCOLN H S	(956) 580-5902		004	JIMMY P GONZALEZ	9-12	1718			
LA JOYA PALMVIEW H S	(956) 519-5779		007	MARY CONTRERAS	9-12	2605			
H S #4			008		9-12	0			
H S #5			009		9-12	0			
LORENZO DE ZAVALA MIDDLE	(956) 580-5472		041	LE-ANN HERRERA	6-8	840			
CESAR CHAVEZ MIDDLE	(956) 580-6182		042	DANIEL VILLARREAL	6-8	682			
DR JAVIER SAENZ MIDDLE	(956) 519-4007		043	LIONEL PEREZ	6-8	780			
MEMORIAL MIDDLE	(956) 580-6087		044	DIANA DALEE GARCIA	6-8	1022			
ANN RICHARDS MIDDLE	(956) 519-5710		045	LETICIA MARTINEZ	6-8	1211			
IRENE M GARCIA MIDDLE	(956) 584-0800		046	PAZ ELIZONDO	6-8	914			
MIDDLE SCHOOL	(956) 580-8500		047	LIONEL PEREZ	6-8	0			
JUAN DE DIOS SALINAS MIDDLE	(956) 580-5050		048	CLEMENCIA GARZA	6-8	0			
JOHN F KENNEDY EL	(956) 584-4800		102	DIANE JANE HINOJOSA	EE-5	805			
GUILLERMO FLORES EL	(956) 580-6100		104	MARIA ROSANELIA FLORES	EE-5	715			
ROSENDO BENAVIDES EL	(956) 580-6175		105	MARIA LILY GARZA	EE-5	457			
LEO J LEO EL	(956) 580-6030		106	MARIA FLORES-GUERRA	EE-5	702			
ELIGIO KIKA DE LA GARZA EL	(956) 580-6000		107	IRENE FERNANDEZ	EE-5	673			
E B REYNA EL	(956) 580-5975		108	SARA ALVARADO	EE-5	803			
ELODIA R CHAPA EL	(956) 580-6150		109	RAUL VALDEZ	EE-5	783			
JOSE DE ESCANDON EL	(956) 580-6132		110	DIANABEL GOMEZ-VILLARREAL	EE-5	819			
DIAZ-VILLARREAL EL	(956) 580-6170		111	MAGDA VILLARREAL	EE-5	621			
NARCISO CAVAZOS	(956) 580-8850		112	MARISA ROSE GARZA	EE-5	857			
TABASCO EL	(956) 580-8810		113	VELMA FLORES	EE-5	584			
PATRICIO PEREZ ELEMENTARY	(956) 580-8830		114	BELINDA DE LA ROSA	EE-5	826			
HENRY B GONZALEZ EL	(956) 580-8870		115	YOLANDA MEAVE	EE-5	539			
LLOYD M BENTSEN EL	(956) 580-9801		116	MAGDA SILVIA PALACIOS	EE-5	731			
SAM FORDYCE EL	(956) 580-8894		117	MYRA RAMOS	EE-5	553			

Texas Public Schools and Charters, Directory, October 2009

County, district, region, school	Mailing address and phone number	Cnty.-dist. number	Sch. no.	County and district superintendents, principals	Grades	2008-09 enrollment	Appraised valuation (thousands)	Tax rate	
								Maintenance	Bond
EMILIANO ZAPATA EL	(956) 519-5760		118	BERTHA PEREZ	EE-5	835			
JUAN SEGUIN EL	(956) 580-8511		120	MARTHA CASTILLO	EE-5	996			
ENRIQUE "KIKI" CAMARENA ELEMENTARY	(956) 584-0827		121	JOSE TRINIDAD GARCIA	EE-5	768			
DR AMERICO PAREDES EL	(956) 584-0871		122	MARIA IRMA VELA	EE-5	539			
WILLIAM J CLINTON EL	(956) 580-8500		123	MARTIN MUNOZ	EE-5	779			
CORINA PENNA EL	(956) 519-5770		124	SOFIA VILLARREAL	EE-5	587			
EL #1			125		EE-5	0			
EVANGELINA GARZA EL	(956) 580-5050		126	ROSARIO FLORES	EE-5	0			
EL #3			127		EE-5	0			
ALTERNATIVE INSTRUCTIONAL									
ALTER CTR FOR ED	(956) 580-6120		003	ANTONIO CANO	9-12	0			
JJAEP INSTRUCTIONAL									
J J A E P	(956) 994-0068		006	YVETTE GUZMAN	6-12	16			
DAEP INSTRUCTIONAL									
HOPE ACADEMY	(956) 583-0720		005	LINDOLFO ZAMORA	1-12	62			
WESLACO ISD 01	P O BOX 266 WESLACO 78599-0266 PHONE - (956) 969-6500 FAX - (956) 969-2664	108-913		RICHARD RIVERA		16611	\$1,767,425	.101	.013
REGULAR INSTRUCTIONAL									
WESLACO H S	(956) 969-6700		001	ISIDORO NIETO	9-12	2509			
WESLACO EAST HIGH SCHOOL	(956) 969-6950		006	SUE PETERSON	9-12	1872			
MARY HOGE MIDDLE	(956) 969-6730		041	PATRICIA MUNOZ	6-8	969			
ARMANDO CUELLAR MIDDLE SCHOOL	(956) 969-6720		042	MARIO HERNANDEZ	6-8	754			
CENTRAL MIDDLE	(956) 969-6710		043	LAUREN Y ARCE	6-8	787			
BEATRIZ G GARZA MIDDLE	(956) 969-6774		044	JOHNNY FILBERT GARLIC, JR	6-8	1040			
F D ROOSEVELT ELEMENTARY	(956) 969-6750		102	LINDA WALLACE	EE-5	609			
SAM HOUSTON ELEMENTARY	(956) 969-6740		103	ABEL AGUILAR	EE-5	674			
RODOLFO RUDY SILVA JR EL	(956) 969-6790		104	CRISELDA C VALDEZ	EE-5	866			
RAUL A GONZALEZ JR EL	(956) 969-6760		106	DANIEL MARION BUDIMIR	EE-5	854			
DR R E MARGO EL	(956) 969-6800		109	RHONDA L SELLMAN	EE-5	1121			
AIRPORT ELEMENTARY	(956) 969-6770		110	IDA CUADRA	EE-5	828			
MEMORIAL EL	(956) 969-6780		111	RUBELINA MARTINEZ	EE-5	960			
NORTH BRIDGE EL	(956) 969-6810		112	MARIA ESTELA LOPEZ	EE-5	834			
A N RICO ELEMENTARY	(956) 969-6815		113	YOLANDA HERNANDEZ	EE-5	955			
CLECKLER/HEALD ELEMENTARY	(956) 969-6888		114	ELIZABET T GARZA	EE-5	879			
ALTERNATIVE INSTRUCTIONAL									
SOUTH PALM GARDENS H S	(956) 565-0404		003	JOSE J GARCIA	9-12	63			
JJAEP INSTRUCTIONAL									
HIDALGO CO J J A E P	(956) 688-6123		005	JOE IZAGUIRRE	4-12	7			
DAEP INSTRUCTIONAL									
GUIDANCE CENTER	(956) 565-6810		002	JOSE J GARCIA	5-12	7			
HIDALGO COUNTY BOOT CAMP	(956) 969-4908		007	EDELMIRO DAVILA	7-12	23			
HORTON DISCIPLINARY ALTERNATIVE EDUCATION PROGRAM	(956) 969-6916		008	DANIEL REYNA	9-12	0			
LA VILLA ISD 01	P O BOX 9 LA VILLA 78562-0009 PHONE - (956) 262-4755 FAX - (956) 262-7323	108-914		DR NORMA LINDA SALAIZ		603	\$72,361	.103	.019
REGULAR INSTRUCTIONAL									
LA VILLA H S	(956) 262-4715		001	MARIA SAN JUANA FARIAS	9-12	186			
LA VILLA MIDDLE	(956) 262-4760		041	VILMA GOMEZ	6-8	-			
JOSE BERNABE MUNOZ EL	(956) 262-9357		101	DEBBIE LEE WINSLOW	PK-5	307			
ALTERNATIVE INSTRUCTIONAL									
LA VILLA ALTERNATIVE H S	(956) 262-4755		002		6-12	-			
JJAEP INSTRUCTIONAL									
LA VILLA J J A E P H S	(956) 262-4755		003	MARIA FARIAS	9-12	0			
MONTE ALTO ISD 01	25149 1ST ST MONTE ALTO 78538-9719 PHONE - (956) 262-1381 FAX - (956) 262-5535	108-915		GABRIEL FARIAS, JR		704	\$49,416	.104	.020
REGULAR INSTRUCTIONAL									
NEW 9TH GRADE CAMPUS			001		9	0			
JOSE BORREGO MIDDLE	(956) 262-1374		041	OLIVIA ALMANZA-PENA	6-8	182			
MONTE ALTO EL	(956) 262-1601		101	OLIVIA ALMANZA-PENA	EE-5	522			
JJAEP INSTRUCTIONAL									
HIDALGO CO J J A E P			045		6-8	0			
VALLEY VIEW ISD 01	9701 S JACKSON RD PHARR 78577 PHONE - (956) 843-3025 FAX - (956) 843-8688	108-916		LEONEL GALAVIZ		4485	\$389,445	.104	.028
REGULAR INSTRUCTIONAL									
VALLEY VIEW H S	(956) 843-9222		001	ROLANDO RAMIREZ	9-12	1151			
VALLEY VIEW J H	(956) 843-2452		041	MONICA LUNA	7,8	635			
VALLEY VIEW SIXTH GRADE CAMPUS	(956) 843-3752		042	CYNTHIA OLIVER	6	354			
VALLEY VIEW EL	(956) 843-2731		102	JESUS CERDA	PK-5	703			
VALLEY VIEW NORTH EL	(956) 783-1134		103	NORA LONGORIA	EE-5	623			
WILBUR E LUCAS EL	(956) 843-3036		104	SYLVIA IBARRA	PK-5	535			
VALLEY VIEW SOUTH EL	(956) 843-7742		105	NANCY E MONTEMAYOR	PK-5	419			
ALTERNATIVE INSTRUCTIONAL									
VALLEY VIEW H S ACADEMY	(956) 843-9222		004	GARY OLIVER	9-12	45			
VALLEY VIEW PHOENIX ACADEMY	(956) 843-9222		005	FEDERICO BARROSO	9-12	20			
VALLEY VIEW J H ACADEMY	(956) 843-2452		043	SERGIO CORONADO	7,8	0			
VALLEY VIEW SIXTH GRADE ACADEMY	(956) 843-3752		044	DIANA GOMEZ	6	0			
JJAEP INSTRUCTIONAL									
VALLEY VIEW J J A E P	(956) 843-3025		003		9-12	0			
DAEP INSTRUCTIONAL									
VALLEY VIEW A E P	(956) 843-9222		002		9-12	0			

Texas Public Schools and Charters, Directory, October 2009

County, district, region, school	Mailing address and phone number	Cnty.-dist. number	Sch. no.	County and district superintendents, principals	Grades	2008-09 enrollment	Appraised valuation (thousands)	Tax rate	
								Maintenance	Bond
EVINS REGIONAL JUVENILE CENTER 01	3801 E MONTE CRISTO RD EDINBURG 78541-8901 PHONE - (956) 289-5500 ext:5565 FAX - (956) 289-8317	108-917		DR JOHN CLINTON CARPENTER		0	\$0	.000	.000
REGULAR INSTRUCTIONAL EVINS REGIONAL JUVENILE CENTER	(956) 289-5500 ext:5565		001	ESTEBAN GARCIA, JR	5-12	0			
109 HILL COUNTY		109							
ABBOTT ISD 12	P O BOX 226 ABBOTT 76621-0226 PHONE - (254) 582-3011 FAX - (254) 582-5430	109-901		BILL CRAWFORD TARLETON		306	\$45,797	.111	.032
REGULAR INSTRUCTIONAL ABBOTT SCHOOL	(254) 582-3011		001	D J BESEDA	PK-12	306			
JJAEP INSTRUCTIONAL HILL CO J J A E P			010		6-12	0			
BYNUM ISD 12	P O BOX 68 BYNUM 76631-0068 PHONE - (254) 623-4251 FAX - (254) 623-4290	109-902		BRENDA SPEER		245	\$43,853	.117	.007
REGULAR INSTRUCTIONAL BYNUM SCHOOL	(254) 623-4251 ext:23		001	AMY J FELLER	EE-12	245			
JJAEP INSTRUCTIONAL HILL CO J J A E P	(254) 623-4251		010		6-12	0			
DAEP INSTRUCTIONAL HILL CO D A E P	(254) 623-4251		011		6-12	0			
COVINGTON ISD 12	P O BOX 67 COVINGTON 76636-0067 PHONE - (254) 854-2215 ext:12 FAX - (254) 854-2272	109-903		DIANE INNIS		295	\$76,074	.104	.021
REGULAR INSTRUCTIONAL COVINGTON SCHOOL	(254) 854-2215		001	HUGH ELLISON	PK-12	295			
JJAEP INSTRUCTIONAL HILL CO J J A E P	(254) 582-0963		010	HAROLD TATE	6-12	0			
HILLSBORO ISD 12	121 E FRANKLIN ST HILLSBORO 76645-2137 PHONE - (254) 582-8585 FAX - (254) 582-4165	109-904		DR JAMES GILCREASE		1883	\$488,039	.115	.026
REGULAR INSTRUCTIONAL HILLSBORO H S	(254) 582-4100		001	THOMAS ROLLINS	9-12	488			
HILLSBORO J H	(254) 582-4120		041	CATHRYN PATTERSON	7-8	220			
FRANKLIN EL	(254) 582-4130		101	LYNDA DUNCAN	EE,PK	198			
HILLSBORO EL	(254) 582-4140		104	LYNDA DUNCAN	KG-2	443			
HILLSBORO INTERMEDIATE	(254) 582-4170		109	TOMMY MCEWEN	3-6	534			
JJAEP INSTRUCTIONAL HILL CO J J A E P	(254) 582-9953		010		6-12	0			
DAEP INSTRUCTIONAL HILL COUNTY ALTER	(254) 582-0963		108	TATE HAROLD	KG-12	0			
HUBBARD ISD 12	P O BOX 218 HUBBARD 76648-0218 PHONE - (254) 576-2564 FAX - (254) 576-5019	109-905		RANDY O'BRIEN		404	\$69,109	.104	.018
REGULAR INSTRUCTIONAL HUBBARD H S	(254) 576-2549		001	SAM SEXTON	9-12	120			
HUBBARD MIDDLE	(254) 576-2758		041	SAM SEXTON	6-8	85			
HUBBARD EL	(254) 576-2359		101	DAVID WOLF	PK-5	199			
JJAEP INSTRUCTIONAL HILL CO J J A E P	(254) 582-1023		010	HAROLD TATE	6-12	0			
DAEP INSTRUCTIONAL HILLSBORO ALTERNATIVE SCHOOL	(254) 582-0963		108	HAROLD TATE	KG-12	0			
ITASCA ISD 12	123 N COLLEGE ITASCA 76055-2307 PHONE - (254) 687-2922 FAX - (254) 687-2637	109-907		GLENN PITTMAN		716	\$171,445	.117	.010
REGULAR INSTRUCTIONAL ITASCA H S	(254) 687-2922 ext:115		001	RICKIE HARRIS	9-12	178			
ITASCA MIDDLE	(254) 687-2922 ext:124		041	KEITH HANNAH	5-8	128			
ITASCA EL	(254) 687-2922 ext:120		101	KARON FARQUHAR	PK-4	309			
JJAEP INSTRUCTIONAL HILL CO J J A E P			010		6-12	0			
MALONE ISD 12	P O BOX 38 MALONE 76660-0038 PHONE - (254) 533-2321 FAX - (254) 533-5660	109-908		LINDA D BUFFE		70	\$33,802	.104	.008
REGULAR INSTRUCTIONAL MALONE EL	(254) 533-2321		101	LINDA BUFFE	PK-8	70			
JJAEP INSTRUCTIONAL HILL COUNTY JJAEP	(254) 533-2321		010		6-8	0			
MOUNT CALM ISD 12	P O 105 MOUNT CALM 76673-0105 PHONE - (254) 993-2611 FAX - (254) 993-1022	109-910		BARBARA LANE		141	\$21,654	.117	.000

Texas Public Schools and Charters, Directory, October 2009

County, district, region, school	Mailing address and phone number	Cnty.-dist. number	Sch. no.	County and district superintendents, principals	Grades	2008-09 enrollment	Appraised valuation (thousands)	Tax rate	
								Maintenance	Bond
REGULAR INSTRUCTIONAL MOUNT CALM EL JJAEP INSTRUCTIONAL HILL COUNTY JJAEP	(254) 993-2611		101		PK-8	141			
			010		6-8	0			
WHITNEY ISD 12	P O BOX 518 WHITNEY 76692-0518 PHONE - (254) 694-2254 FAX - (254) 694-4001	109-911		GENE SOLIS		1617	\$512,862	.104	.014
REGULAR INSTRUCTIONAL WHITNEY H S WHITNEY MIDDLE SCHOOL WHITNEY EL WHITNEY INT	(254) 694-3457 (254) 694-3446 (254) 694-3456 (254) 694-7303		001 041 101 102	SANDIE HANKS WAYNE REDDING MELANEY WATSON CHRIS HESTILOW	9-12 6-8 PK-2 3-5	429 361 443 384			
ALTERNATIVE INSTRUCTIONAL HILL CO ALTERNATIVE SCHOOL JJAEP INSTRUCTIONAL HILL CO J J A E P			108 010		K6-12 6-12	0 0			
AQUILLA ISD 12	404 N RICHARDS AQUILLA 76622-9701 PHONE - (254) 694-3770 FAX - (254) 694-6237	109-912		JAMES L GWALTNEY		231	\$48,927	.117	.006
REGULAR INSTRUCTIONAL AQUILLA SCHOOL JJAEP INSTRUCTIONAL HILL CO J J A E P	(254) 694-3770		001 010	DAVID EDISON	PK-12 6-12	231 0			
BLUM ISD 12	P O BOX 520 BLUM 76627-0520 PHONE - (254) 874-5231 FAX - (254) 874-5233	109-913		NICHOLAS BROWN		353	\$117,704	.117	.018
REGULAR INSTRUCTIONAL BLUM H S BLUM EL JJAEP INSTRUCTIONAL HILL COUNTY JJAEP	(254) 874-5231 (254) 874-5231		001 101 010	NINA WIGGINS MARK BRANDENBERGER	6-12 PK-5 6-12	190 163 0			
PENELOPE ISD 12	P O BOX 68 PENELOPE 76676 PHONE - (254) 533-2215 FAX - (254) 533-2262	109-914		SCOT PATRICK KELLEY		186	\$19,843	.117	.000
REGULAR INSTRUCTIONAL PENELOPE SCHOOL JJAEP INSTRUCTIONAL HILL COUNTY JJAEP	(254) 533-2215		001 011	HARLEY A JOHNSON	PK-12 9-12	186 0			
110 HOCKLEY COUNTY		110							
ANTON ISD 17	P O BOX 309 ANTON 79313-0309 PHONE - (806) 997-2301 FAX - (806) 997-2062	110-901		H DWAYNE CHENAULT		296	\$136,877	.104	.000
REGULAR INSTRUCTIONAL ANTON H S ANTON EL ALTERNATIVE INSTRUCTIONAL ANTON P E P	(806) 997-5211 (806) 997-5221 (806) 266-5524		001 101 002	CHAD ELLIOTT KAREN TUCKER JEFF HILL	7-12 PK-6 9-12	137 154 5			
LEVELLAND ISD 17	704 11TH ST LEVELLAND 79336-5424 PHONE - (806) 894-9628 FAX - (806) 894-2583	110-902		MARK HOLCOMB		3013	\$1,641,214	.104	.009
REGULAR INSTRUCTIONAL LEVELLAND H S LEVELLAND MIDDLE LEVELLAND INTERMEDIATE CACTUS EL SOUTH EL LEVELLAND ACADEMIC BEGINNINGS CENTER ALTERNATIVE INSTRUCTIONAL ACE HS	(806) 894-8515 (806) 894-6355 (806) 894-3060 (806) 894-3323 (806) 894-6255 (806) 894-6959 (806) 894-9119		001 041 042 101 105 106 003	RAY VASQUEZ KENNY BERRY GARY BRIDGES KARL RACE RODNEY CADDELL DONNA PUGH DR ANNE DARNELL	9-12 6-9 4,5 1-3 1-3 EE-3 9-12	759 593 412 332 349 513 55			
ROPES ISD 17	304 RANCH ROPESVILLE 79358-0008 PHONE - (806) 562-4031 FAX - (806) 562-4059	110-905		GARY E LEHNER		347	\$73,817	.104	.000
REGULAR INSTRUCTIONAL ROPES SCHOOL ALTERNATIVE INSTRUCTIONAL CHOICES ALTER H S	(806) 562-4031 (806) 562-2160		001 002	DR DANNY MC NABB JOEL WILLMON JOEL WILLMON	PK-12 9-12	- -			
SMYER ISD 17	P O BOX 206 SMYER 79367-0206 PHONE - (806) 234-2935 FAX - (806) 234-2411	110-906		DANE KERNS		362	\$106,859	.117	.000
REGULAR INSTRUCTIONAL SMYER H S SMYER EL	(806) 234-3871 (806) 234-2341		001 101	BRUCE CUNNINGHAM JEFF BRAZIL	7-12 PK-6	158 204			

Texas Public Schools and Charters, Directory, October 2009

County, district, region, school	Mailing address and phone number	Cnty.-dist. number	Sch. no.	County and district superintendents, principals	Grades	2008-09 enrollment	Appraised valuation (thousands)	Tax rate	
								Maintenance	Bond
ALTERNATIVE INSTRUCTIONAL CHOICES ALTERNATIVE	(806) 539-2282		002		9-12	0			
SUNDOWN ISD 17	P O BOX 1110 SUNDOWN 79372-1110 PHONE - (806) 229-3021 FAX - (806) 229-2004	110-907		MIKE D MOTHERAL		638	\$1,671,192	.100	.000
REGULAR INSTRUCTIONAL									
SUNDOWN H S	(806) 229-2511 ext:230		001	BRENT EVANS	9-12	157			
SUNDOWN J H	(806) 229-4691 ext:229		041	EDDIE CARTER	6-8	131			
SUNDOWN EL	(806) 229-5021 ext:239		101	SCOTT MARSHALL	EE-5	342			
ALTERNATIVE INSTRUCTIONAL									
PEP ALTER SCHOOL	(806) 933-4499		002	MIKE RICHIE	9-12	8			
WHITHARRAL ISD 17	P O BOX 225 WHITHARRAL 79380-0225 PHONE - (806) 299-1184 FAX - (806) 299-1257	110-908		ED SHARP		183	\$84,340	.117	.000
REGULAR INSTRUCTIONAL									
WHITHARRAL SCHOOL	(806) 299-1135		001	CARLA KRISTINEK	EE,KG-12	183			
111 HOOD COUNTY		111							
GRANBURY ISD 11	600 W PEARL ST GRANBURY 76048-2046 PHONE - (817) 408-4000 FAX - (817) 408-4014	111-901		RONALD J MAYFIELD		6919	\$4,044,459	.104	.013
REGULAR INSTRUCTIONAL									
GRANBURY H S	(817) 408-4600		001	DONNA JEFFERIES	9-12	1473			
CROSSLAND NINTH GRADE CENTER	(817) 408-4700		005	LYNN POOL	9	565			
GRANBURY MIDDLE	(817) 408-4850		041	DIANE FULLERTON	6-8	714			
ACTON MIDDLE	(817) 408-4800		042	JIMMY DAWSON	6-8	767			
ACTON EL	(817) 408-4200		102	RALPH PURGET	PK-5	720			
EMMA ROBERSON EL	(817) 408-4500		104	KELLIE LAMBERT	EE-3	610			
NETTIE BACCUS EL	(817) 408-4300		105	BEVERLY HUFFMAN	EE-5	503			
OAK WOODS SCHOOL	(817) 408-4750		106	DONNIE CODY	EE-5	371			
MAMBRINO SCHOOL	(817) 408-4900		107	REBECCA JOHNSON	EE-5	662			
JOHN AND LYNN BRAUNER INTERMEDIATE	(817) 408-4950		108	STACIE BROWN	4,5	485			
ALTERNATIVE INSTRUCTIONAL									
S T A R S ACADEMY	(817) 408-4450		002	EDWIN YOUNG	9-12	39			
LIPAN ISD 11	211 N KICKAPOO LIPAN 76462-2429 PHONE - (254) 646-2266 FAX - (254) 646-3499	111-902		MIKE VINYARD		302	\$118,699	.117	.017
REGULAR INSTRUCTIONAL									
LIPAN H S			003		7-12	141			
LIPAN EL			102		PK-6	161			
TOLAR ISD 11	P O BOX 368 TOLAR 76476-0368 PHONE - (254) 835-4718 FAX - (254) 835-4704	111-903		BRUCE A GIBBS		586	\$199,443	.104	.021
REGULAR INSTRUCTIONAL									
TOLAR H S	(254) 835-4316		001	BRUCE GIBBS	6-12	196			
TOLAR J H			041		6-8	156			
TOLAR EL	(254) 835-4028		101	PAUL RYAN	PK-5	244			
112 HOPKINS COUNTY		112							
SULPHUR SPRINGS ISD 08	631 CONNALLY ST SULPHUR SPRINGS 75482 PHONE - (903) 885-2153 ext:314 FAX - (903) 885-4011	112-901		PATSY BOLTON		4127	\$1,084,250	.104	.009
REGULAR INSTRUCTIONAL									
SULPHUR SPRINGS H S	(903) 885-2158		002	JOHN MCCULLOUGH	9-12	1124			
SULPHUR SPRINGS MIDDLE	(903) 885-7741		041	RUSY HARDEN	6-8	912			
AUSTIN EL	(903) 885-4045		101	JUAN HARRISON	1-4	215			
EARLY CHILDHOOD LRN CTR	(903) 439-6170		102	SHERRY FINNEY	EE-1	568			
LAMAR EL	(903) 885-4550		104	ROWENA JOHNSON	1-4	260			
TRAVIS EL	(903) 885-5246		105	KRISTIN MONK	1-4	405			
BOWIE EL	(903) 885-3772		106	CAROL WORSHAM	1-4	374			
DOUGLAS INT	(903) 885-4516		107	TONA SUE HUDSON	5	269			
CUMBY ISD 08	303 SAYLE ST CUMBY 75433 PHONE - (903) 994-2775 FAX - (903) 994-2399	112-905		LANCE CAMPBELL		425	\$62,483	.104	.010
REGULAR INSTRUCTIONAL									
CUMBY HIGH SCHOOL	(903) 994-2260		001	DR DON MADDEN	7-12	189			
CUMBY ELEMENTARY	(903) 994-2260		101	SHELLY SLAUGHTER	PK-6	236			
NORTH HOPKINS ISD 08	1994 FM 71 W SULPHUR SPRINGS 75482-0415 PHONE - (903) 945-2192 FAX - (903) 945-2531	112-906		DONNA GEORGE		442	\$84,988	.103	.004
REGULAR INSTRUCTIONAL									
NORTH HOPKINS H S	(903) 945-2192		001	KEVIN WILSON	7-12	191			
NORTH HOPKINS EL	(903) 945-2192		101	JIM WESTBROOK	EE-6	251			

Texas Public Schools and Charters, Directory, October 2009

County, district, region, school	Mailing address and phone number	Cnty.-dist. number	Sch. no.	County and district superintendents, principals	Grades	2008-09 enrollment	Appraised valuation (thousands)	Tax rate	
								Maintenance	Bond
MILLER GROVE ISD 08	7819 FARM RD 275 S CUMBY 75433-9711 PHONE - (903) 459-3288 FAX - (903) 459-3744	112-907		STEVE JOHNSON		261	\$46,192	.117	.015
REGULAR INSTRUCTIONAL MILLER GROVE SCHOOL	(903) 459-3288		001	KIM IRBY LINDA BAILEY	PK-12	261			
COMO-PICKTON CISD 08	P O BOX 18 COMO 75431-0018 PHONE - (903) 488-3671 FAX - (903) 488-3133	112-908		SANDRA BILLODEAU		831	\$133,657	.104	.000
REGULAR INSTRUCTIONAL COMO-PICKTON SCHOOL	(903) 488-3671		001	RANDY STUARD JEANNE LAY PENNY ARMSTRONG	PK-12	808			
ALTERNATIVE INSTRUCTIONAL HOLY HIGHWAY PICKTON	(903) 866-3300		200	SANDRA BILLODEAU	KG-12	23			
SALTILLO ISD 08	P O BOX 269 SALTILLO 75478-0269 PHONE - (903) 537-2386 FAX - (903) 537-2191	112-909		PAUL JONES		253	\$38,965	.104	.000
REGULAR INSTRUCTIONAL SALTILLO SCHOOL	(903) 537-2386		001	BEN TYLER TIM LANE	PK-12	253			
SULPHUR BLUFF ISD 08	P O BOX 30 SULPHUR BLUFF 75481-0030 PHONE - (903) 945-2460 ext:0000 FAX - (903) 945-2459	112-910		ROBERT ROSS		242	\$55,949	.104	.020
REGULAR INSTRUCTIONAL SULPHUR BLUFF SCHOOL	(903) 945-2460		001	TOMMY CUMMINGS AMY NORTH CUTT	PK-12	242			
113 HOUSTON COUNTY		113							
CROCKETT ISD 06	704 BURNET AVE CROCKETT 75835-2111 PHONE - (936) 544-2125 ext:229 FAX - (936) 544-5727	113-901		DR DOUGLAS E MOORE		1514	\$390,058	.104	.019
REGULAR INSTRUCTIONAL CROCKETT H S CROCKETT J H CROCKETT EL EARLY CHILDHOOD CTR	(936) 544-2193 (936) 544-2149 (936) 544-3758 (936) 544-8276		002 041 102 105	MARK GILES JOHNITA MARTIN ANN FIOLEK DR IANTHIA FISHER	9-12 6-8 1-5 EE-KG	424 316 529 245			
ALTERNATIVE INSTRUCTIONAL PINEWOODS AEC OF CHOICE			004		9-12	0			
DAEP INSTRUCTIONAL CROCKETT ALTERNATIVE CAMPUS	(936) 546-5972		003	DEBRA LAMB	1-12	0			
GRAPELAND ISD 06	P O BOX 249 GRAPELAND 75844-0249 PHONE - (936) 687-4619 FAX - (936) 687-4624	113-902		E D SUMRALL		519	\$271,501	.104	.011
REGULAR INSTRUCTIONAL GRAPELAND H S GRAPELAND J H GRAPELAND EL	(936) 687-4661 (936) 687-2351 (936) 687-2317		002 041 102	DALE BOHANNON KERI WINTERS JIM WISE	9-12 6-8 PK-5	164 89 266			
LOVELADY ISD 06	P O BOX 99 LOVELADY 75851-0099 PHONE - (936) 636-7616 ext:13 FAX - (936) 636-2212	113-903		JOHN W REYNOLDS, SR		560	\$227,848	.104	.000
REGULAR INSTRUCTIONAL LOVELADY J H H S LOVELADY EL	(936) 636-7636 (936) 636-7832		002 102	KEITH DRISKELL DEBORAH HARRELSON	7-12 PK-6	263 297			
CROCKETT STATE SCHOOL 06	1701 SW LOOP 304 CROCKETT 75835 PHONE - (936) 852-5000 FAX - (936) 544-5112	113-904		DR JOHN CLINTON CARPENTER		0	\$0	.000	.000
REGULAR INSTRUCTIONAL CROCKETT STATE SCHOOL	(903) 852-5023		001	BRENT RUMBO	5-12	0			
LATEXO ISD 06	P O BOX 975 LATEXO 75849-0975 PHONE - (936) 544-5664 FAX - (936) 544-5332	113-905		DR ROY H TUCKER		446	\$136,081	.104	.017
REGULAR INSTRUCTIONAL LATEXO H S LATEXO EL	(936) 544-5638 (936) 546-5630		001 101	CYNTHIA NEEL DR STACY EASTERLY	7-12 EE-6	201 245			
KENNARD ISD 06	P O BOX 38 KENNARD 75847-0038 PHONE - (936) 855-2008 FAX - (936) 855-2327	113-906		GARY JACOBS		350	\$195,146	.104	.000
REGULAR INSTRUCTIONAL KENNARD H S	(936) 855-2121		001	JAMES APPLEWHITE	7-12	151			

Texas Public Schools and Charters, Directory, October 2009

County, district, region, school	Mailing address and phone number	Cnty.-dist. number	Sch. no.	County and district superintendents, principals	Grades	2008-09 enrollment	Appraised valuation (thousands)	Tax rate	
								Maintenance	Bond
KENNARD EL	(936) 655-2724		101	SHARON YOUNG	PK-6	199			
114 HOWARD COUNTY		114							
BIG SPRING ISD 18	708 E 11TH PL BIG SPRING 79720-4696 PHONE - (432) 264-3600 FAX - (432) 264-3646	114-901		STEVEN SALDIVAR		3823	\$1,097,429	.104	.008
REGULAR INSTRUCTIONAL									
BIG SPRING H S	(432) 264-3641		001	MIKE RITCHEY	9-12	990			
GOLIAD INT SCHOOL	(432) 264-4111		041	TIM TANNEHILL	5,6	556			
BIG SPRING J H	(432) 264-4735		043	COBY NORMAN	7,8	550			
BAUER EL	(432) 264-4121		102	FABIAN GOMEZ	KG-4	319			
KENTWOOD EL	(432) 264-4130		108	DANA BYRD	KG-4	200			
MARCY EL	(432) 264-4144		110	BRENDA DUNLAP	KG-4	499			
MOSS EL	(432) 264-4148		111	GEORGE MARTIN	EE-4	335			
WASHINGTON EL	(432) 264-4126		113	OSCAR AGUERO	KG-4	374			
DAEP INSTRUCTIONAL									
BIG SPRING AEP	(432) 264-3641		106	CHARLES THOMAS	5-12	0			
COAHOMA ISD 18	P O BOX 110 COAHOMA 79511-0110 PHONE - (432) 394-5000 ext:400 FAX - (432) 394-4302	114-902		RANDY BROWN		847	\$408,835	.104	.017
REGULAR INSTRUCTIONAL									
COAHOMA H S	(432) 394-5000 ext:101		001	JAY KENNEDY	9-12	250			
COAHOMA J H	(432) 394-5000 ext:310		041	DEAN RICHTERS	7,8	132			
COAHOMA EL	(432) 394-5000 ext:213		101	PATRICIA BENNETT	EE-6	465			
FORSAN ISD 18	P O DRAWER A FORSAN 79733-0125 PHONE - (432) 457-2223 ext:2 FAX - (432) 457-2225	114-904		RANDY SCOTT JOHNSON		706	\$519,171	.104	.009
REGULAR INSTRUCTIONAL									
FORSAN H S	(432) 457-2223 ext:1		001	KEITH STONE	6-12	361			
FORSAN EL AT ELBOW	(432) 398-5444 ext:1		101	MADGE PATTERSON	EE-5	345			
115 HUDSPETH COUNTY		115							
FT HANCOCK ISD 19	P O BOX 98 FT HANCOCK 79839-0098 PHONE - (915) 769-3811 ext:1400 FAX - (915) 769-3940	115-901		JOSE G FRANCO		493	\$146,895	.093	.007
REGULAR INSTRUCTIONAL									
FORT HANCOCK HS			004	RANDY SPEER	9-12	136			
FORT HANCOCK MIDDLE	(915) 769-3868 ext:1200		041	JASMINKA SPEER	5-8	167			
BENITO MARTINEZ EL	(915) 769-3913		101	YVONNE SAMANIEGO	PK-4	190			
SIERRA BLANCA ISD 19	P O BOX 308 SIERRA BLANCA 79851-0308 PHONE - (915) 369-3741 FAX - (915) 369-2605	115-902		HENRY F DYER		168	\$71,219	.104	.000
REGULAR INSTRUCTIONAL									
SIERRA BLANCA SCHOOL	(915) 369-2781		001	JAMES LUJAN	EE-12	168			
DELL CITY ISD 19	P O BOX 37 DELL CITY 79837-0037 PHONE - (915) 964-2663 FAX - (915) 964-2880	115-903		TANYA LEWIS		91	\$55,841	.103	.000
REGULAR INSTRUCTIONAL									
DELL CITY SCHOOL	(915) 964-2663		001	JUANITA SNYDER	KG-12	91			
116 HUNT COUNTY		116							
PHOENIX CHARTER SCHOOL 10	8501 JACK FINNEY BLVD GREENVILLE 75402 PHONE - (903) 454-7153 FAX - (903) 454-7806	116-801		VICKIE B GLASSCOCK		479	\$0	.000	.000
CHARTER/REGULAR INSTRUCTIONAL									
THE PHOENIX CHARTER SCHOOL	(903) 454-7153		001	VICKIE GLASSCOCK	PK-12	479			
CADDO MILLS ISD 10	P O BOX 160 CADDO MILLS 75135 PHONE - (903) 527-6056 FAX - (903) 527-4883	116-901		VICKI PAYNE		1421	\$345,510	.104	.047
REGULAR INSTRUCTIONAL									
CADDO MILLS H S	(903) 527-3164		001	BRIAN MCKAMY	9-12	396			
CADDO MILLS MIDDLE	(903) 527-3161		041	MIKE POWELL	6-8	327			
FRANCES AND JEANNETTE LEE ELEMENTARY	(903) 527-3162		101	SANDI STROOPE	EE-5	333			
KATHRYN GRIFFIS EL	(903) 527-3525		102	COURTNEY K PAINTER	EE-5	365			
CELESTE ISD 10	P O BOX 67 CELESTE 75423-0067 PHONE - (903) 568-4825 ext:103 FAX - (903) 568-4495	116-902		COLLIN C CLARK		513	\$73,602	.104	.038
REGULAR INSTRUCTIONAL									
CELESTE H S	(903) 568-4721 ext:108		001	LONNIE RICKY BEADLES	9-12	156			
CELESTE J H	(903) 568-4612 ext:108		041	ERIC KELLEY	6-8	122			
CELESTE EL	(903) 568-4530 ext:117		101	PAULA LYON	PK-5	235			
DAEP INSTRUCTIONAL									

Texas Public Schools and Charters, Directory, October 2009

County, district, region, school	Mailing address and phone number	Cnty.-dist. number	Sch. no.	County and district superintendents, principals	Grades	2008-09 enrollment	Appraised valuation (thousands)	Tax rate	
								Maintenance	Bond
CADD O DAEP	(903) 527-2075		002	RAY NASH	6-12	0			
COMMERCE ISD 10	P O BOX 1251 COMMERCE 75429-1251 PHONE - (903) 886-3755 FAX - (903) 886-6025	116-903		BLAKE WESLEY COOPER		1616	\$473,805	.104	.037
REGULAR INSTRUCTIONAL									
COMMERCE H S	(903) 886-3756		001	VIRDIE MONTGOMERY	9-12	431			
COMMERCE MIDDLE	(903) 886-3795		043	PATRICK JUST	6-8	338			
COMMERCE EL	(903) 886-3757		101	BOBBIE THURMAN	EE-2	491			
ALBERT C WILLIAMS EL	(903) 886-3758		104	WES UNDERWOOD	3-5	356			
ALTERNATIVE INSTRUCTIONAL									
SUMMITT HOUSE	(903) 886-3764		105		7-12	0			
GREENVILLE ISD 10	P O BOX 1022 GREENVILLE 75403-1022 PHONE - (903) 457-2500 FAX - (903) 457-2504	116-905		DONALD RAY JEFFERIES		4836	\$1,411,866	.104	.015
REGULAR INSTRUCTIONAL									
GREENVILLE H S	(903) 457-2550		002	HEATH JARVIS	9-12	1081			
GREENVILLE MIDDLE	(903) 457-2620		041	DAVID GISH	7,8	618			
BOWIE EL	(903) 457-2676		102	MARY SHORES	KG-5	538			
CROCKETT EL	(903) 457-2684		103	JENNIFER STOUT	KG-5	319			
CARVER EL	(903) 457-0777		104	REGINA CASADAY	KG-5	479			
LAMAR EL	(903) 457-0765		106	JAMES EVANS	KG-5	623			
TRAVIS EL	(903) 457-2696		107	JUDY EVANS	KG-5	339			
6TH GRADE CENTER	(903) 457-2660		108	KARALU POPE	6	308			
L P WATERS EARLY CHILDHOOD CENTER	(903) 457-2680		109	RALPH SANDERS	EE-2	315			
ALTERNATIVE INSTRUCTIONAL									
NEW HORIZONS LEARNING CENTER	(903) 457-2688		001	CHIP GREGORY	9-12	140			
HUNT COUNTY JUVENILE DETENTION CTR	(903) 454-8882		003	CHIP GREGORY	4-12	18			
GLEN OAKS	(903) 454-8882		005	CHIP GREGORY	KG-12	12			
DAEP INSTRUCTIONAL									
GREENVILLE ALTERNATIVE EDUCATIONAL PROGRAM	(903) 457-2619		004	CHIP GREGORY	KG-12	46			
LONE OAK ISD 10	8162 HWY 69 S LONE OAK 75453-0038 PHONE - (903) 662-5427 ext:2270 FAX - (903) 662-5290	116-906		EDDIE WHITE		944	\$226,173	.104	.025
REGULAR INSTRUCTIONAL									
LONE OAK H S	(903) 662-0981		001	CURT HALE	9-12	300			
LONE OAK MIDDLE	(903) 662-5121		041	KIM WHITE	6-8	215			
LONE OAK EL	(903) 662-5022 ext:2286		101	JUDY STEADHAM	EE-5	429			
QUINLAN ISD 10	301 E MAIN ST QUINLAN 75474-9690 PHONE - (903) 356-1200 FAX - (903) 356-2339	116-908		MICHEAL FRENCH		2574	\$652,938	.104	.020
REGULAR INSTRUCTIONAL									
WH FORD H S	(903) 356-1600		001	KELL CLOPTON	9-12	729			
C B THOMPSON MIDDLE	(903) 356-1501		041	MICHAEL TULL	6-8	567			
A E BUTLER INT	(903) 356-1401		101	JACQUYLYN COOPER	4,5	394			
D C CANNON EL	(903) 356-1301		102	JOHN MICHAEL MILTON	1-3	575			
JOE MARTIN EARLY CHILDHOOD CTR	(903) 356-1251		103	CHRISTOPHER TAYLOR	EE-KG	309			
ALTERNATIVE INSTRUCTIONAL									
QUINLAN ALTERNATIVE SCHOOL	(903) 356-1501		104	MICHAEL TULL	6-12	0			
WOLFE CITY ISD 10	553 W DALLAS ST WOLFE CITY 75496-3375 PHONE - (903) 496-7333 FAX - (903) 496-7905	116-909		DR RICHARD C LOESCH		625	\$89,302	.113	.015
REGULAR INSTRUCTIONAL									
WOLFE CITY H S	(903) 496-2891		001	CHRIS SHEETS	9-12	173			
WOLFE CITY MIDDLE	(903) 496-7333 ext:10		041	LAURA RODGERS	6-8	124			
WOLFE CITY EL	(903) 496-2032 ext:13		101	OLA OWENS	EE-5	328			
CAMPBELL ISD 10	409 W N ST CAMPBELL 75422-0157 PHONE - (903) 862-3259 ext:11 FAX - (903) 862-2222	116-910		GENE FRANKLIN		339	\$70,041	.104	.005
REGULAR INSTRUCTIONAL									
CAMPBELL H S	(903) 862-3253		001	GLEN FIELDS	7-12	146			
CAMPBELL EL	(903) 862-3253		101	MARSHA SHORT	PK-6	193			
BLAND ISD 10	P O BOX 216 MERIT 75458-0216 PHONE - (903) 776-2239 FAX - (903) 776-2240	116-915		BRYAN E CLARK		568	\$112,477	.104	.050
REGULAR INSTRUCTIONAL									
BLAND H S	(903) 776-2161		001	BRIAN GARNER	9-12	175			
BLAND MIDDLE	(903) 776-2373 ext:114		041	KEVIN HAMILTON	6-8	161			
BLAND EL	(903) 527-3211		101	JANIS HODO	EE-5	232			
DAEP INSTRUCTIONAL									
BLAND DAEP	(903) 776-2239		002		5-12	0			
BOLES ISD 10	9777 F M 2101 QUINLAN 75474-4434 PHONE - (903) 883-4464 ext:132 FAX - (903) 883-4531	116-916		DR GRAHAM A SWEENEY		527	\$16,294	.117	.032
REGULAR INSTRUCTIONAL									
BOLES H S	(903) 883-2918 ext:111		001	CAROLYN B BROWN	9-12	169			

Texas Public Schools and Charters, Directory, October 2009

County, district, region, school	Mailing address and phone number	Cnty.-dist. number	Sch. no.	County and district superintendents, principals	Grades	2008-09 enrollment	Appraised valuation (thousands)	Tax rate	
								Maintenance	Bond
BOLES MIDDLE BOLES EL	(903) 883-4464 ext:200 (903) 883-2161 ext:100		041 101	MIKAYLE MORELAND SHIRLEY DURAN	5-8 PK-4	180 178			
117 HUTCHINSON COUNTY		117							
BORGER ISD 16	200 E 9TH ST BORGER 79007-3612 PHONE - (806) 273-6481 FAX - (806) 273-1066	117-901		CLIFTON L STEPHENS		2804	\$525,792	.104	.028
REGULAR INSTRUCTIONAL									
BORGER H S	(806) 273-1029		001	TONY MCCARTHY	9-12	770			
BORGER MIDDLE	(806) 273-1037		041	MATT AMMERMAN	6-8	599			
PAUL BELTON EARLY CHILDHOOD CENTER	(806) 273-1059		104	DE'LILA HOLDER	EE-KG	411			
CROCKETT EL	(806) 273-1054		105	JAYSON HATAWAY	3,4	403			
GATEWAY EL	(806) 273-1044		106	KENNETH ROSSER	1,2	379			
BORGER INTERMEDIATE	(806) 273-4342		107	RANDAL HATFIELD	5	224			
ALTERNATIVE INSTRUCTIONAL									
C H A M P S	(806) 857-3438		002	LARRY GREEN	9-12	18			
SANFORD-FRITCH ISD 16	P O BOX 1290 FRITCH 79036-1290 PHONE - (806) 857-3122 FAX - (806) 857-3795	117-903		DAYMUN WHITE		876	\$163,640	.104	.014
REGULAR INSTRUCTIONAL									
SANFORD-FRITCH H S	(806) 857-3121		001	JIM MCCLELLAN	9-12	244			
SANFORD-FRITCH J H	(806) 857-9268		041	EDIE ALLEN	6-8	192			
SANFORD-FRITCH EL	(806) 857-3126		101	VICKI MCCLELLAN	EE-5	426			
ALTERNATIVE INSTRUCTIONAL									
C H A M P S	(806) 857-3438		002	LARRY GREEN	9-12	14			
PLEMONS-STINNETT-PHILLIPS CISD 16	P O BOX 3440 STINNETT 79083-3440 PHONE - (806) 878-2858 FAX - (806) 878-3585	117-904		WILLIAM WIGGINS		588	\$1,347,671	.103	.006
REGULAR INSTRUCTIONAL									
WEST TEXAS H S	(806) 878-2456		001	JOHN MCCORD	9-12	173			
WEST TEXAS MIDDLE	(806) 878-2247		041	KEVIN FRERIKS	6-8	120			
WEST TEXAS EL	(806) 878-2103		101	GAREY DOZIER	EE-5	289			
ALTERNATIVE INSTRUCTIONAL									
C H A M P S	(806) 857-3438		002	LARRY GREEN	9-12	6			
SPRING CREEK ISD 16	HCR 01 BOX 48 SKELLYTOWN 79080-9607 PHONE - (806) 273-6791 FAX - (806) 273-7479	117-907		BRET M MADSEN		94	\$51,437	.104	.000
REGULAR INSTRUCTIONAL									
SPRING CREEK EL	(806) 273-6791		101	BRET MADSEN	PK-6	94			
118 IRION COUNTY		118							
IRION COUNTY ISD 15	P O BOX 469 MERTZON 76941-0469 PHONE - (325) 835-6111 FAX - (325) 835-2017	118-902		DR BRENDA J MENDIOLA		336	\$646,809	.104	.027
REGULAR INSTRUCTIONAL									
IRION H S	(325) 835-2881		001	BILLY LEE BARNETT	7-12	182			
IRION EL	(325) 835-3991		101	MAELA EDMONSON	EE-6	154			
119 JACK COUNTY		119							
BRYSON ISD 09	P O BOX 309 BRYSON 76427-0309 PHONE - (940) 392-3281 FAX - (940) 392-2086	119-901		JACK COODY		240	\$158,452	.104	.004
REGULAR INSTRUCTIONAL									
BRYSON SCHOOL	(940) 392-2601		001	DEBBIE HEARNE	EE-12	240			
JACKSBORO ISD 09	119 N 4TH ST JACKSBORO 76458-2214 PHONE - (940) 567-7203 FAX - (940) 567-2214	119-902		DENNIS BENNETT		987	\$652,109	.104	.030
REGULAR INSTRUCTIONAL									
JACKSBORO H S	(940) 567-7204		001	BRAD BURNETT	9-12	261			
JACKSBORO MIDDLE	(940) 567-7205		041	DON O'STEEN	6-8	205			
JACKSBORO EL	(940) 567-7206		101	PATRICIA ZEITLER	EE-5	511			
ALTERNATIVE INSTRUCTIONAL									
JACKSBORO LEARNING CENTER	(940) 567-3283		002	BRAD BURNETT	7-12	10			
PERRIN-WHITT CISD 09	216 N BENSON PERRIN 76486 PHONE - (940) 798-3718 FAX - (940) 798-3071	119-903		DARREN FRANCIS		375	\$330,163	.104	.008
REGULAR INSTRUCTIONAL									
PERRIN H S	(940) 798-3845		001	CAROLYN WATERFIELD	7-12	175			
PERRIN EL	(940) 798-2395		101	DAVID WOLF	PK-6	200			
120 JACKSON COUNTY		120							
EDNA ISD 03	P O BOX 919	120-901		ROBERT C WELLS		1496	\$444,206	.104	.023

Texas Public Schools and Charters, Directory, October 2009

County, district, region, school	Mailing address and phone number	Cnty. dist. number	Sch. no.	County and district superintendents, principals	Grades	2008-09 enrollment	Appraised valuation (thousands)	Tax rate	
								Maintenance	Bond
REGULAR INSTRUCTIONAL EDNA H S MEADIE PUMPHREY JUNIOR HIGH SCHOOL EDNA ELEMENTARY DAEP INSTRUCTIONAL HOPE ALTERNATIVE H S	EDNA 77957-0919 PHONE - (361) 782-3573 FAX - (361) 781-1002 (361) 782-5255 (361) 782-2351								
			001	RICHARD WRIGHT	9-12	429			
			042	DEMETRIC WELLS	6-8	-			
			104	DEBORAH MAYER	EE-5	732			
			003		6-12	-			
GANADO ISD 03	P O BOX 1200 GANADO 77962-1200 PHONE - (361) 771-4200 FAX - (361) 771-2280	120-902		JEFF BLACK		653	\$152,857	.104	.020
REGULAR INSTRUCTIONAL GANADO H S GANADO JH GANADO EL	(361) 771-4300 (361) 771-4300 (361) 771-4250		001	ANDY BRIDGES	9-12	277			
			041		6-8	0			
			101	VIRGIL KNOWLTON	EE-5	376			
INDUSTRIAL ISD 03	P O BOX 369 VANDERBILT 77991-0369 PHONE - (361) 284-3226 ext:1175 FAX - (361) 284-3349	120-905		TONY R WILLIAMS		1101	\$624,093	.104	.028
REGULAR INSTRUCTIONAL INDUSTRIAL H S INDUSTRIAL J H INDUSTRIAL EL WEST INDUSTRIAL EL EAST	(361) 284-3226 ext:1200 (361) 284-3226 ext:1300 (361) 284-3226 ext:1500 (361) 284-3226 ext:1400		001	TONY WILLIAMS	9-12	352			
			041	JIM GREEN	6-8	236			
			101	RICHARD HILDERBRAND	KG-5	224			
			102	GARY THEDFORD	PK-5	289			
121 JASPER COUNTY		121							
BROOKELAND ISD 05	RT 2 BOX 18 BROOKELAND 75931-0008 PHONE - (409) 698-2677 FAX - (409) 698-2533	121-902		DR JOHN LYNCH		418	\$165,850	.104	.000
REGULAR INSTRUCTIONAL BROOKELAND H S BROOKELAND EL	(409) 698-2413 (409) 698-2152		001	LANA COMEAUX	6-12	206			
			101	LANA COMEAUX	EE-5	212			
BUNA ISD 05	P O BOX 1087 BUNA 77612-1087 PHONE - (409) 994-5101 FAX - (409) 994-4808	121-903		JOHN BURT		1467	\$251,234	.104	.019
REGULAR INSTRUCTIONAL BUNA H S BUNA J H BUNA EL	(409) 994-4811 (409) 994-4860 (409) 994-4840		001	DR DON MUCKLERDY	9-12	386			
			041	THOMAS SAUNDERS	6-8	378			
			101	MICHELLE HUGHES	EE-5	703			
JASPER ISD 05	128 PARK ST JASPER 75951-3466 PHONE - (409) 384-2401 FAX - (409) 382-1084	121-904		DR JON WHITTEMORE		2834	\$642,978	.117	.017
REGULAR INSTRUCTIONAL JASPER H S JASPER JUNIOR HIGH PARNELL EL J H ROWE INTERMEDIATE JEAN C FEW PRIMARY SCHOOL ALTERNATIVE INSTRUCTIONAL STARS (SOUTHEAST TEXAS ACADEMIC RECOVERY SCHOOL)	(409) 384-3242 (409) 384-3585 (409) 384-2212 (409) 384-4461 (409) 489-9808		001	KEVIN MCCUGH	9-12	685			
			043	MERVIN CLEVELAND	7,8	416			
			103	BETTY POWERS	3,4	417			
			104	VICTOR WILLIAMS	5,6	403			
			105	VANESSA PHILLIPS	EE-2	858			
			002		9-12	55			
KIRBYVILLE CISD 05	206 E MAIN ST KIRBYVILLE 75956-2128 PHONE - (409) 423-2284 FAX - (409) 423-2367	121-905		RICHARD HAZLEWOOD		1461	\$177,307	.104	.011
REGULAR INSTRUCTIONAL KIRBYVILLE H S KIRBYVILLE J H KIRBYVILLE EL	(409) 423-7513 (409) 420-0692 (409) 423-8526		001	GARY FAIRCHILD	9-12	448			
			041	MICAH DYER	7,8	216			
			103	BEVERLY HALL	EE-6	797			
EVADALE ISD 05	P O BOX 497 EVADALE 77615-0497 PHONE - (409) 276-1337 ext:10 FAX - (409) 276-1908	121-906		DR RODNEY DWAYNE CAVNESS		431	\$405,569	.104	.023
REGULAR INSTRUCTIONAL EVADALE H S EVADALE J H EVADALE ELEMENTARY JJAEP INSTRUCTIONAL HARDIN CO J J A E P	(409) 276-1337 ext:17 (409) 276-1337 ext:28 (409) 276-1337 ext:29		001	WILLIAM TRACY HUMBLE	9-12	143			
			041	ROBERT WILSON	6-8	-			
			101	ROBERT W WILSON	EE,KG-5	181			
			002	DEDRIA TANTON	6-12	-			
122 JEFF DAVIS COUNTY		122							
FT DAVIS ISD 18	P O BOX 1339 FT DAVIS 79734-1339 PHONE - (432) 426-4440 ext:200 FAX - (432) 426-3841	122-901		DR LARRY BUTLER		345	\$174,488	.104	.000
REGULAR INSTRUCTIONAL FT DAVIS H S DIRKS-ANDERSON SCH	(432) 426-4444 ext:308 (432) 426-4454		001	JOE STANALAND	7-12	131			
			101	TRAVA BAKER	EE-6	144			

Texas Public Schools and Charters, Directory, October 2009

County, district, region, school	Mailing address and phone number	Cnty.-dist. number	Sch. no.	County and district superintendents, principals	Grades	2008-09 enrollment	Appraised valuation (thousands)	Tax rate	
								Maintenance	Bond
ALTERNATIVE INSTRUCTIONAL HIGH FRONTIER H S	(432) 364-2450		002	BECKY FARRER	6-12	70			
VALENTINE ISD 18	P O BOX 188 VALENTINE 79854-0188 PHONE - (432) 467-2671 FAX - (432) 467-2004	122-902		WILLIAM DOUGLAS COOK, JR		51	\$34,733	.091	.000
REGULAR INSTRUCTIONAL VALENTINE SCHOOL	(432) 467-2671		001	DAWN HOUY	PK-12	51			
123 JEFFERSON COUNTY		123							
TEXAS ACADEMY OF LEADERSHIP IN THE HUMANITIES 05	P O BOX 10062 BEAUMONT 77710-0062 PHONE - (409) 839-2995 FAX - (409) 839-2991	123-503		DR MARY GAGNE		0	\$0	.000	.000
REGULAR INSTRUCTIONAL TEXAS ACADEMY OF LEADERSHIP IN THE HUMANITIES	(409) 839-2995		001	DR MARY GAGNE	11,12	0			
ACADEMY OF BEAUMONT 05	20820 GREENFIELD RD OAK PARK 78237 PHONE - (409) 833-1600 FAX - (409) 838-7512	123-801		BETTYE MILLEDGE		230	\$0	.000	.000
CHARTER/REGULAR INSTRUCTIONAL ACADEMY OF BEAUMONT	(409) 833-1600		101	CYNTHIA SOLOMON	PK-8	230			
TEKOA ACADEMY OF ACCELERATED STUDIES 05	326 THOMAS BLVD PORT ARTHUR 77640 PHONE - (409) 982-5400 FAX - (409) 982-8498	123-803		PAULA RICHARDSON		396	\$0	.000	.000
CHARTER/REGULAR INSTRUCTIONAL TEKOA ACADEMY OF ACCELERATED STUDIES TEKOA ACADEMY OF ACCELERATED STUDIES TEKOA ACADEMY OF ACCELERATED STUDIES TEKOA ACADEMY OF ACCELERATED STUDIES - ORANGE	(409) 982-5400 (409) 982-5400 (409) 982-5400 (409) 982-5400		001 041 101 103	DR PAULA RICHARDSON	9-12 6-8 PK-11 KG-5	0 0 387 9			
RICHARD MILBURN ACADEMY (BEAUMONT) 05	1263 TERMINAL LOOP MCQUEENEY 78123 PHONE - (830) 557-6181 FAX - (830) 557-5424	123-804		DR NORMAN HALL		180	\$0	.000	.000
CHARTER/ALTERNATIVE INSTRUCTIONAL RICHARD MILBURN ACADEMY (BEAUMONT)	(409) 833-7757		001	LUTHER THOMPSON	9-12	180			
EHRHART SCHOOL 05	3380 FANIN ST BEAUMONT 77701 PHONE - (409) 839-8200 FAX - (409) 839-8242	123-805		LYNN HOGG		197	\$0	.000	.000
CHARTER/REGULAR INSTRUCTIONAL EHRHART SCHOOL	(409) 839-8200		001	TERRENCE CHRIS COMICK	PK-8	197			
HARMONY SCIENCE ACAD (BEAUMONT) 05	4055 CALDER AVE BEAUMONT 77706 PHONE - (409) 838-4000 FAX - (409) 838-4009	123-806		DR SONER TARIM		362	\$0	.000	.000
CHARTER/REGULAR INSTRUCTIONAL HARMONY SCIENCE ACADEMY (BEAUMONT)	(409) 838-4000		001	AHMET CETINKAYA	PK-12	362			
BOB HOPE SCHOOL 05	2849 9TH AVE PORT ARTHUR 77642 PHONE - (409) 983-6659 FAX - (409) 983-6408	123-807		MONTE OSBURN		0	\$0	.000	.000
CHARTER/REGULAR INSTRUCTIONAL BOB HOPE SCHOOL	(409) 351-1080		001		6-12	0			
NEDERLAND ISD 05	220 N 17TH ST NEDERLAND 77627-5029 PHONE - (409) 724-2391 ext:1201 FAX - (409) 724-4280	123-905		GAIL KROHN		5024	\$1,747,222	.104	.008
REGULAR INSTRUCTIONAL NEDERLAND H S CENTRAL MIDDLE WILSON MIDDLE HELENA PARK EL HIGHLAND PARK EL HILLCREST EL LANGHAM EL JJAEP INSTRUCTIONAL JEFFERSON CO YOUTH ACAD DAEP INSTRUCTIONAL ALTERNATIVE EDUCATION SCHOOL	(409) 727-2741 (409) 727-5765 (409) 727-6224 (409) 722-0462 (409) 722-0236 (409) 722-3484 (409) 722-4324 (409) 720-4079 (409) 727-5241		001 041 042 101 102 103 104 003 002	DR BENNY SOILEAU CHARLIE JEHLLEN SCOTT CLEMMONS DR DARRELL EVANS GEORGE RIENSTRA KAREN SUE NOBLE ROSETTA MORGAN STEVE GATEWOOD KAREN BUSSELL	9-12 5-8 5-8 EE-4 EE-4 EE-4 EE-4 6-12 5-12	1488 742 796 524 - 493 500 - 0			
PORT ARTHUR ISD 05	P O BOX 1388 PORT ARTHUR 77641-1388 PHONE - (409) 989-6244 FAX - (409) 989-6268	123-907		DR JOHNNY E BROWN		9274	\$4,819,964	.104	.027
REGULAR INSTRUCTIONAL MEMORIAL HIGH SCHOOL EDISON MIDDLE WILSON TECHNOLOGY THEME SCHOOL PRE-K-8	(409) 962-8451 (409) 985-4311 (409) 985-9347		009 041 043	SHARON DAVIS LOYCE COMEAUX LASONYA BAPTISTE	7-12 6-8 PK-8	1754 783 604			

Texas Public Schools and Charters, Directory, October 2009

County, district, region, school	Mailing address and phone number	Cnty.-dist. number	Sch. no.	County and district superintendents, principals	Grades	2008-09 enrollment	Appraised valuation (thousands)	Tax rate	
								Maintenance	Bond
AUSTIN MIDDLE SCHOOL	(409) 738-1521		044	EMILY MOORE	6-8	590			
PERFORMING ARTS SCHOOL OF TECHNOLOGY	(409) 989-6244		046		PK-8	0			
DEQUEEN EL	(409) 984-8900		102	GLADDIE FOWLER	PK-5	488			
HOUSTON EL	(409) 985-5525		103	BARBARA POLK	PK-5	1020			
LEE EL	(409) 984-8300		105	KIM VINE	PK-5	842			
TRAVIS EL	(409) 982-2891		108	BESSIE JOHNSON	PK-5	761			
TYRRELL EL	(409) 962-7373		109	CATHY SANDOVAL	PK-5	758			
WHEATLEY SCHOOL OF EARLY CHILDHOOD PROGRAMS	(409) 985-9101		111	MADELINE SAVOY	EE,PK	439			
DOWLING EL	(409) 738-2571		113	DWIGHT WAGNER	PK-5	307			
STAFF SERGEANT LUCIAN ADAMS EL	(409) 989-6287		116		PK-5	0			
NEW EL			117		PK-5	0			
ALTERNATIVE INSTRUCTIONAL									
STILWELL TECH CTR	(409) 983-3286		004	MARTHA HARRIS	10-12	0			
PORT ARTHUR ALTERNATIVE CENTER	(409) 960-6695		005	EDDIE FOWLER	6-12	0			
JJAEP INSTRUCTIONAL									
JEFFERSON CO YOUTH ACAD	(409) 720-4019		007	DANNY BELL	6-12	6			
PORT NECHES-GROVES ISD 05	620 AVE C PORT NECHES 77651-3092 PHONE - (409) 722-4244 ext:1718 FAX - (409) 724-7864	123-908		DR LANI THERESA RANDALL		4719	\$3,358,019	.104	.024
REGULAR INSTRUCTIONAL									
PORT NECHES-GROVES H S	(409) 729-7644 ext:1102		001	MARC KEITH	9-12	1411			
GROVES MIDDLE	(409) 962-0225		041	KEN CUMMINGS	6-8	530			
PORT NECHES MIDDLE	(409) 722-8115		042	KYLE HOOPER	6-8	538			
GROVES EL	(409) 962-1531		101	SCARLET HAMMERSMITH	4,5	347			
PORT NECHES EL	(409) 722-2262		102	AMY GIL	4,5	352			
RIDGEWOOD EL	(409) 722-7641		103	JULIE GAUTHIER	KG-3	403			
TAFT EL	(409) 962-2262		104	NATHAN ADDISON	KG-3	392			
VAN BUREN EL	(409) 962-6511		105	DAVID GUIDRY	KG-3	347			
WOODCREST EL	(409) 724-2309		107	FAE SANDIFER	KG-3	278			
PRE SCHOOL CTR	(409) 962-8446 ext:5526		110	DR STACEY ARNOLD	EE,PK	114			
JJAEP INSTRUCTIONAL									
JEFFERSON CO J J A E P	(409) 720-4079		003	STEVE GATEWOOD	6-12	-			
DAEP INSTRUCTIONAL									
ALTER SCH	(409) 722-5924		002	JAMES ARNETT	6-12	-			
BEAUMONT ISD 05	3395 HARRISON AVE BEAUMONT 77706-5009 PHONE - (409) 617-5000 FAX - (409) 617-5184	123-910		DR CARROL THOMAS		19309	\$9,017,000	.104	.015
REGULAR INSTRUCTIONAL									
CENTRAL SENIOR H S	(409) 617-5300		001	PATRICIA A LAMBERT, V	9-12	1535			
OZEN H S	(409) 617-5400		004	JAMES G BROUSSARD	9-12	1232			
WEST BROOK SR H S	(409) 617-5500		008	WILLIAM DANIELS	9-12	2532			
AUSTIN MIDDLE	(409) 617-5800		041	AARON COVINGTON	6-8	477			
SMITH MIDDLE	(409) 617-5825		042	CAROL BATISTE	6-8	438			
M L KING MIDDLE	(409) 617-5850		043	MICHAEL SHELTON	6-8	460			
SOUTH PARK MIDDLE	(409) 617-5875		045	ODIS C NORRIS	6-8	339			
MARSHALL MIDDLE	(409) 617-5900		046	SHANNON PIER	6-8	783			
ODOM MIDDLE	(409) 617-5925		047	TILLIE HICKMAN	6-8	775			
VINCENT MIDDLE	(409) 617-5950		048	RANDALL MAXWELL	6-8	842			
AMELIA EL	(409) 617-6000		101	HOLLEY J HANCOCK	KG-5	359			
CALDWOOD EL	(409) 835-3818		104	JAMES MELANSON	KG-5	591			
CURTIS EL	(409) 617-6050		105	SUSAN BROWN	EE,KG-5	505			
DUNBAR EL	(409) 832-7617		107	IRIS WILLIAMS	EE-5	499			
FEHL EL	(409) 617-6400		108	CYNTHIA WASHINGTON	PK-5	232			
FIELD EL	(409) 892-1661		109	PHILIP BROOKS	EE-5	319			
FLETCHER EL	(409) 833-3831		110	MIKE GONZALES	PK-5	732			
FRENCH EL	(409) 832-6631		111	JACKQUELYN LAVERGNE	PK-5	518			
GUESS EL	(409) 892-9702		112	HOYT A SIMMONS	EE,KG-5	629			
LUCAS EL	(409) 892-9683		113	MARTHA FOWLER	KG-5	330			
MARTIN EL	(409) 617-6425		114	TED H STUBBERFIELD	EE-5	492			
OGDEN EL	(409) 833-2313		115	WAYNE WELLS	EE-5	348			
PRICE EL	(409) 617-6375		117	RACHEL JONES	EE,KG-5	346			
REGINA HOWELL EL	(409) 617-6175		118	ROSE E HARDY	EE-5	770			
SOUTHERLAND PK	(409) 832-8326		119	GLORIA HARRISON	PK	512			
HOMER DR EL	(409) 892-9420		123	AVA COLBERT	EE-5	411			
PIETZSCH/MAC ARTHUR EL	(409) 832-5929		125	LINDA THOMAS	EE-5	1029			
DISHMAN EL	(409) 617-6250		126	PAUL SHIPMAN	EE-5	630			
BINGMAN/BLANCHETTE	(409) 838-5259		127		PK-5	0			
NEW LUCAS/MARTIN			128		EE-5	0			
NEW FIELD/FRENCH			129		EE-5	0			
NEW DUNBAR/OGDEN			130		EE-5	0			
NEW FEHL/PRICE			131		EE-5	0			
ALTERNATIVE INSTRUCTIONAL									
O C TAYLOR CTR	(409) 617-5740		009	THOMAS L AMONS	9-12	0			
PAUL A BROWN ALTERNATIVE CENTER	(409) 617-5720		012	SUZANNE GLEN	9-12	190			
JJAEP INSTRUCTIONAL									
JEFFERSON CO YOUTH ACAD	(409) 720-4078		011	DANNY BELL	6-12	10			
DAEP INSTRUCTIONAL									
PATHWAYS LEARNING CTR	(409) 617-5700		006	MICHAEL RYALS	EE,6-12	93			
SABINE PASS ISD 05	P O BOX 1148 SABINE PASS 77855-1148 PHONE - (409) 971-2321 FAX - (409) 971-2120	123-913		MALCOLM M NASH		255	\$772,509	.104	.009
REGULAR INSTRUCTIONAL									
SABINE PASS SCHOOL	(409) 971-2321		001	KRISTI ROCHELLE HEID	EE-12	255			
JJAEP INSTRUCTIONAL									
JEFFERSON CO J J A E P			002		4-12	0			
HAMSHIRE-FANNETT ISD 05	P O BOX 223	123-914		KEITH ELLIOTT		1734	\$711,119	.117	.016

Texas Public Schools and Charters, Directory, October 2009

County, district, region, school	Mailing address and phone number	Cnty. dist. number	Sch. no.	County and district superintendents, principals	Grades	2008-09 enrollment	Appraised valuation (thousands)	Tax rate	
								Maintenance	Bond
REGULAR INSTRUCTIONAL HAMSHIRE-FANNETT H S HAMSHIRE-FANNETT MIDDLE HAMSHIRE-FANNETT EL HAMSHIRE-FANNETT INT JJAEP INSTRUCTIONAL JEFFERSON CO J J A E P	77622-0223 PHONE - (409) 243-2514 FAX - (409) 243-3437 (409) 243-2512 (409) 794-2361 (409) 794-1412 (409) 794-1558 (409) 720-4024			DWAINE AUGUSTINE MARK MARTIN KAREN RENEAU STEPHEN EDWARDS DANNY BELL	9-12 7,8 EE-3 4-6 6-12	542 258 524 410 0			
AL PRICE STATE JUVENILE CORRECTIONAL FACILITY 05 REGULAR INSTRUCTIONAL AL PRICE STATE JUVENILE CORRECTIONAL FACILITY	3890 FM 3514 BEAUMONT 77705-2000 PHONE - (409) 724-6388 FAX - (409) 726-8119 (409) 749-6127	123-915		DR JOHN CLINTON CARPENTER CHARLES WOODS	 5-12	0 0	\$0	.000	.000
124 JIM HOGG COUNTY 124									
JIM HOGG COUNTY ISD 01 REGULAR INSTRUCTIONAL HEBBRONVILLE H S HEBBRONVILLE J H HEBBRONVILLE EL	P O BOX 880 HEBBRONVILLE 78361-3025 PHONE - (361) 527-3203 ext:1 FAX - (361) 527-4823 (361) 527-3203 ext:2200 (361) 527-3203 ext:2300 (361) 527-3203 ext:2150	124-901		PEDRO P LOPEZ, JR FANTINA T GARCIA PATRICIA P GONZALEZ SANDRA G PEREZ	 9-12 6-8 EE-5	1129 300 221 608	\$441,105	.104	.011
125 JIM WELLS COUNTY 125									
ALICE ISD 02 REGULAR INSTRUCTIONAL ALICE H S DUBOSE INT MEMORIAL INT ADAMS MIDDLE HILLCREST EL GARCIA EL NOONAN EL SAENZ EL SALAZAR EL SCHALLERT EL	#2 COYOTE TRL ALICE 78332-4140 PHONE - (361) 664-0981 FAX - (361) 660-2113 (361) 664-0126 (361) 664-7512 (361) 660-2080 (361) 660-2055 (361) 660-2098 (361) 660-2050 (361) 664-7591 (361) 664-4981 (361) 664-6263 (361) 664-6361	125-901		DR SALVADOR CAVAZOS DIANA RINCON SANDRA LOPEZ MATTHEW KRALEVICH LUCY MUNOZ PAULA GARCIA DEBORAH AUCOMPAUGH EVEY GUERRA NORA LOPEZ MONICA OLIVEIRA PATRICIA GARCIA	 9-12 5,6 5,6 7,8 KG-4 KG-4 EE-4 EE-4 KG-4 PK-4	5383 1334 443 389 844 199 194 572 496 319 593	\$1,011,148	.104	.024
BEN BOLT-PALITO BLANCO ISD 02 REGULAR INSTRUCTIONAL BEN BOLT-PAL BLANCO H S BEN BOLT MIDDLE PALITO BLANCO EL	P O BOX 547 BEN BOLT 78342-0547 PHONE - (361) 664-9904 FAX - (361) 668-0446 (361) 664-9822 (361) 664-9568 (361) 664-3201	125-902		DR GRACE EVERETT DR ARNOLD BARRERA GLORIA VENECIA ROBERT LOPEZ	 9-12 4-8 PK-3	607 184 245 178	\$57,957	.104	.019
ORANGE GROVE ISD 02 REGULAR INSTRUCTIONAL ORANGE GROVE H S ORANGE GROVE J H ORANGE GROVE PRI ORANGE GROVE INT	P O BOX 534 ORANGE GROVE 78372-0534 PHONE - (361) 384-2495 ext:100 FAX - (361) 384-2148 (361) 384-2330 ext:501 (361) 384-2323 ext:401 (361) 384-2316 ext:201 (361) 384-9358 ext:301	125-903		BOBBY LYNN BURTON ROBERT GALVAN TOMMY MOSES ARNOLD DIAZ GILDARDO SALAZAR HERLINDA PEREZ HALEY KOPPLIN ERNEST DAVID HENDERSON	 9-12 6-8 PK-1 2-5	1761 507 429 280 545	\$178,954	.104	.020
PREMONT ISD 02 REGULAR INSTRUCTIONAL PREMONT H S PREMONT J H PREMONT CENTRAL EL	P O BOX 530 PREMONT 78375-0530 PHONE - (361) 348-3915 ext:2000 FAX - (361) 348-2882 (361) 348-3915 ext:2300 (361) 348-3915 ext:2100 (361) 348-3915 ext:2200	125-905		DR LEOBARDO CANO JOHN R GONZALEZ ADOLFO CHAPA IRMA JOHNSON	 9-12 6-8 PK-5	666 227 147 292	\$124,708	.104	.012
LA GLORIA ISD 02 REGULAR INSTRUCTIONAL LA GLORIA EL	RT 1 BOX 87C FALFURRIAS 78355-9712 PHONE - (361) 325-2330 FAX - (361) 325-2533 (512) 325-2330	125-906		DAVID BRASWELL DR RAUL G FLORES	 PK-7	105 105	\$45,595	.104	.000
126 JOHNSON COUNTY 126									
ALVARADO ISD 11	PO BOX 387 ALVARADO 76009 PHONE - (817) 783-6800	126-901		DR CHESTER R JUROSKA		3273	\$1,501,888	.104	.027

Texas Public Schools and Charters, Directory, October 2009

County, district, region, school	Mailing address and phone number	Cnty.-dist. number	Sch. no.	County and district superintendents, principals	Grades	2008-09 enrollment	Appraised valuation (thousands)	Tax rate	
								Maintenance	Bond
REGULAR INSTRUCTIONAL									
	FAX - (817) 783-3844								
ALVARADO H S	(817) 783-6940		001	DR KENNETH ESTES	9-12	934			
ALVARADO J H	(817) 783-6840		041	MELODY BROOKS	7,8	496			
ALVARADO EL-SOUTH	(817) 783-6880		101	DANDY EARLEY	PK-3	449			
ALVARADO EL-NORTH	(817) 783-6863		102	DR LORI NUNEZ	EE-3	471			
LILLIAN EL	(817) 783-6815		103	GARY DAVAULT	PK-3	422			
ALVARADO INT	(817) 783-6825		104	CHRIS EVERETT	4-6	501			
JJAEP INSTRUCTIONAL									
JUVENILE JUSTICE ALTERNATIVE	(817) 556-6070		003	LISA TOMLINSON	6-12	0			
DAEP INSTRUCTIONAL									
ALTERNATIVE LEARNING CENTER	(817) 774-5370		002	TED O'NEIL	6-12	0			
BURLESON ISD 11									
	1160 S W WILSHIRE BLVD BURLESON 76028-5719 PHONE - (817) 245-1000 FAX - (817) 447-5737	126-902		DR MARK JACKSON		9591	\$3,193,265	.104	.043
REGULAR INSTRUCTIONAL									
BURLESON H S	(817) 447-5700		001	DR DAVID PRIDDY	9-12	2558			
H S #2	(817) 245-1000		006	LANCE C CAMPBELL	9-12	0			
HUGHES MIDDLE	(817) 447-5750		041	SEAN SCOTT	6-8	1192			
NICK KERR MIDDLE	(817) 447-5810		042	JENNIFER POWERS	6-8	991			
THE ACADEMY AT NOLA DUNN	(817) 447-5895		101	TANI SIMONS	KG-5	604			
FRAZIER EL	(817) 245-3000		102	CHRISTY STRAYHORN	EE-5	639			
MOUND ELEM	(817) 447-5765		103	OTEKA GIBSON	EE-5	521			
NORWOOD EL	(817) 447-5770		104	TAMI VARDY	EE-5	600			
JACK TAYLOR EL	(817) 447-5775		105	DEIDRE DOBBINS	EE-5	416			
WILLIAM STRIBLING EL	(817) 447-5755		107	MELISSA BUTTON	EE-5	481			
BRANSON EL	(817) 447-5875		108	JOY BURCHFIELD	EE-5	464			
JUDY HAJEK ELEMENTARY SCHOOL	(817) 245-3700		109	CRETIA BASHAM	PK-5	535			
ANN BROCK ELEMENTARY SCHOOL AT OAK GROVE	(817) 245-3800		110	PHILO WATERS	PK-5	513			
IRENE CLINKSCALE EL	(817) 245-1000		111	AARON MCWILLIAMS	EE-5	0			
ALTERNATIVE INSTRUCTIONAL									
CROSSROADS H S	(817) 447-5890		003	JANNA MCCOLLOUGH	9-12	74			
JJAEP INSTRUCTIONAL									
JOHNSON COUNTY JJAEP			004		6-12	-			
TARRANT COUNTY J J A E P	(817) 735-8220		005		4-12	-			
CLEBURNE ISD 11									
	505 N RIDGWAY, STE 100 CLEBURNE 76033-5118 PHONE - (817) 202-1100 FAX - (817) 202-1460	126-903		DR RONALD L BEARD		6935	\$3,229,859	.104	.020
REGULAR INSTRUCTIONAL									
CLEBURNE H S	(817) 202-1200		001	MONTE PRITCHETT	9-12	1636			
LOWELL SMITH JR MIDDLE SCHOOL	(817) 202-1500		041	DR LYLIA KING	6-8	832			
ADAMS EL	(817) 202-2000		101	RICHARD MITCHELL	KG-5	564			
COLEMAN EL	(817) 202-2030		102	KYLE BOLES	PK-5	516			
MARTI ELEMENTARY	(817) 202-1650		103	SHARON URBAN	KG-5	440			
IRVING EL	(817) 202-2100		104	DR JUANITA REYES	PK-5	511			
AD WHEAT MIDDLE	(817) 202-1300		107	LAURIE TAYLOR	6-8	708			
GERARD EL	(817) 202-2130		108	JAY LEWIS	PK-5	503			
COOKE ELEMENTARY	(817) 202-2060		109	GARY BUCKINGHAM	KG-5	538			
SANTA FE EL	(817) 202-2300		111	SUSIE SARCHET	PK-5	595			
ALTERNATIVE INSTRUCTIONAL									
TEAM SCH	(817) 202-2160		002	GEORGANN STORM	9-12	-			
JJAEP INSTRUCTIONAL									
J J A E P	(817) 556-6880		004		6-12	-			
GRANDVIEW ISD 11									
	P O BOX 310 GRANDVIEW 76050-0310 PHONE - (817) 866-2450 FAX - (817) 866-3351	126-904		KEITH M SCHARNHORST		1122	\$357,604	.104	.012
REGULAR INSTRUCTIONAL									
GRANDVIEW H S	(817) 866-3320		001	JOE PERRIN	9-12	338			
GRANDVIEW J H	(817) 866-2492		041	JEFF HUDSON	6-8	267			
GRANDVIEW EL	(817) 866-2473		101	KRISTI RHONE	EE-2	272			
GRANDVIEW INT	(817) 866-2701		102	KRISTI RHONE	3-5	-			
ALTERNATIVE INSTRUCTIONAL									
ALTER LEARNING CTR	(817) 866-2450		002		6-12	-			
JJAEP INSTRUCTIONAL									
GRANDVIEW ISD JJAEP			003		7-12	0			
JOSHUA ISD 11									
	P O BOX 40 JOSHUA 76058-0040 PHONE - (817) 202-2500 ext:1007 FAX - (817) 641-2738	126-905		RAY DANE		4650	\$1,430,105	.117	.022
REGULAR INSTRUCTIONAL									
JOSHUA H S	(817) 202-2500 ext:1101		001	ROY H COCHRAN	9-12	1217			
R C LOFLIN MIDDLE	(817) 202-2500 ext:1400		041	DR CLARK CAVIN	7,8	737			
H D STAPLES EL	(817) 202-2500 ext:1900		101	PAMELA MCCOY	PK-6	466			
A G ELDER EL	(817) 202-2500 ext:1600		103	LANCE CATHEY	EE-6	509			
NORTH JOSHUA EL	(817) 202-2500 ext:1700		104	SUSAN HAERTNER	EE-6	627			
PLUM CREEK EL	(817) 202-2500 ext:1800		105	JIM MOON	PK-6	465			
CADDO GROVE EL	(817) 202-2500 ext:1500		106	KATHERINE COCKERHAM	EE-6	559			
ALTERNATIVE INSTRUCTIONAL									
ACCELERATED LRN CTR	(817) 202-2500 ext:1300		002	KENNETH BODINE	9-12	-			
JJAEP INSTRUCTIONAL									
JOHNSON COUNTY J J A E P			042	LISA TOMLINSON	6-12	-			
KEENE ISD 11									
	P O BOX 656 KEENE 76059-0656 PHONE - (817) 774-5200	126-906		WILLIAM KEVIN SELLERS		805	\$166,103	.104	.038

Texas Public Schools and Charters, Directory, October 2009

County, district, region, school	Mailing address and phone number	Cnty.-dist. number	Sch. no.	County and district superintendents, principals	Grades	2008-09 enrollment	Appraised valuation (thousands)	Tax rate	
								Maintenance	Bond
REGULAR INSTRUCTIONAL	FAX - (817) 774-5400								
KEENE WANDA R SMITH H S	(817) 774-5220		001	SANDRA DEE DENNING	9-12	207			
KEENE J H	(817) 774-5270		041	BILLIE HOPPS	6-8	187			
KEENE EL	(817) 774-5320		101	ERIC RIBBLE	EE-5	405			
ALTERNATIVE INSTRUCTIONAL									
ALTER LEARNING CTR	(817) 774-5370		002	TED O'NEIL	6-12	-			
JJAEP INSTRUCTIONAL									
KEENE JJAEP	(817) 774-5370		003		3-12	-			
RIO VISTA ISD 11	P O BOX 369 RIO VISTA 76093-0369 PHONE - (817) 373-2241 ext:221 FAX - (817) 373-2076	126-907		TIM WRIGHT		886	\$281,130	.104	.010
REGULAR INSTRUCTIONAL									
RIO VISTA H S	(817) 373-2669 ext:241		001	TERESA LOUDERMILK	9-12	259			
RIO VISTA MIDDLE	(817) 373-2009 ext:238		041	GARY PEACOCK	5-8	263			
RIO VISTA EL	(817) 373-2151 ext:248		101	CHRIS NICHOLS	EE-4	364			
JJAEP INSTRUCTIONAL									
RIO VISTA ISD JJAEP	(817) 556-6880		003		7-12	0			
VENUS ISD 11	P O BOX 364 VENUS 76084-0364 PHONE - (972) 366-3448 FAX - (972) 366-8742	126-908		ROBERT MATTHEWS		1783	\$338,836	.104	.020
REGULAR INSTRUCTIONAL									
VENUS H S	(972) 366-8815		001	DEREK DRIVER	7-12	485			
VENUS MIDDLE	(972) 366-3358		041	RANDALL BUCK	6-8	394			
VENUS EL	(972) 366-3748		101	TAMMY WHITTEN	1-5	555			
VENUS PRI	(972) 366-3268		102	JENNIFER DRIVER	EE-1	344			
ALTERNATIVE INSTRUCTIONAL									
DECISIONS ALTERNATIVE LEARNING CAMPUS (DALC)	(972) 366-3077		006	ANGELA BAILEY	9-12	0			
JJAEP INSTRUCTIONAL									
JUVENILE JUSTICE ALTERNATIVE ED PROGRAM/VENUS	(972) 366-3448		005	KRISTIN BRUCE	5-12	0			
GODLEY ISD 11	512 LINKS DR GODLEY 76044 PHONE - (817) 389-2536 FAX - (817) 389-2543	126-911		PAUL SMITHSON		1554	\$1,080,361	.092	.016
REGULAR INSTRUCTIONAL									
GODLEY H S	(817) 389-2265		001	CHRISTOPHER R DEAR	9-12	429			
GODLEY MIDDLE	(817) 389-2121		041	DAVID O WILLIAMS	6-8	353			
GODLEY INT	(817) 389-2383		042	MELINDA REYNOLDS	3-5	353			
GODLEY EL	(817) 389-3838		101	TONI O'DOWD	EE-2	419			
ALTERNATIVE INSTRUCTIONAL									
GODLEY ALTERNATIVE	(817) 645-2688		002	STAN RHONE	6-12	0			
JJAEP INSTRUCTIONAL									
GODLEY JJAEP	(817) 389-2265		003		3-12	0			
127 JONES COUNTY		127							
ANSON ISD 14	1431 COMMERCIAL AVE ANSON 79501-5207 PHONE - (325) 823-3671 FAX - (325) 823-4444	127-901		JAY M BACCUS		743	\$104,697	.104	.022
REGULAR INSTRUCTIONAL									
ANSON H S	(325) 823-2404		001	GREG LONDON	9-12	214			
ANSON MIDDLE	(325) 823-2771		041	DAVID HAGLER	6-8	161			
ANSON EL	(325) 823-3361		101	WILL BREWER	EE-5	368			
HAMLIN ISD 14	P O BOX 338 HAMLIN 79520-0338 PHONE - (325) 576-2722 FAX - (325) 576-2152	127-903		WES HAYS		496	\$116,822	.117	.023
REGULAR INSTRUCTIONAL									
HAMLIN H S	(325) 576-3624		001	HARVEY CHAPMAN	9-12	144			
HAMLIN MIDDLE	(325) 576-2833		041	LAURA O'REAR	6-8	100			
HAMLIN EL	(325) 576-3191		102	LONNIE POWELL	EE-5	252			
HAWLEY ISD 14	P O BOX 440 HAWLEY 79525-0440 PHONE - (325) 537-2214 ext:102 FAX - (325) 537-2265	127-904		GLENN COLES		769	\$80,298	.104	.025
REGULAR INSTRUCTIONAL									
HAWLEY H S	(325) 537-2722		001	TIM SMITH	9-12	227			
HAWLEY MIDDLE	(325) 537-2070		041	NIKKI GRISHAM	6-8	197			
HAWLEY EL	(325) 537-2721		101	BRIAN HUNT	EE-5	345			
LUEDERS-AVOCA ISD 14	334 S MCHARG LUEDERS 79533-1148 PHONE - (325) 228-4211 FAX - (325) 228-4513	127-905		ROGER HUBER		120	\$59,953	.117	.006
REGULAR INSTRUCTIONAL									
LUEDERS-AVOCA H S	(325) 773-2785		001	ROBBY RUSSELL	9-12	40			
LUEDERS-AVOCA EL/J H	(325) 228-4211		101	REBECCA RUSSELL	EE-8	80			
STAMFORD ISD 14	507 S ORIENT ST STAMFORD 79553-5701 PHONE - (325) 773-2705 FAX - (325) 773-5684	127-906		BRAD LEWIS		640	\$76,631	.117	.009
REGULAR INSTRUCTIONAL									

Texas Public Schools and Charters, Directory, October 2009

County, district, region, school	Mailing address and phone number	Cnty. dist. number	Sch. no.	County and district superintendents, principals	Grades	2008-09 enrollment	Appraised valuation (thousands)	Tax rate	
								Maintenance	Bond
STAMFORD H S STAMFORD MIDDLE OLIVER EL	(325) 773-2701 (325) 773-2651 (325) 773-5713		001 041 101	CLAY RICHESON KEVIN WHITE SUSAN MUELLER	9-12 6-8 EE-5	174 145 321			
128 KARNES COUNTY		128							
KARNES CITY ISD 03	314 N HWY 123 KARNES CITY 78118-1900 PHONE - (830) 780-2321 ext:201 FAX - (830) 780-3823	128-901		FRANCES PENLAND		938	\$221,251	.104	.003
REGULAR INSTRUCTIONAL									
KARNES CITY H S	(830) 780-2321 ext:362		001	JEANETTE WINN	9-12	260			
KARNES CITY J H	(830) 780-2321 ext:400		041	KEVIN CURTIS	6-8	194			
ROGER E SIDES EL	(830) 780-2321 ext:562		105	JULIE BRAUN	EE-5	478			
ALTERNATIVE INSTRUCTIONAL									
KCISD - AEP			005		9-12	0			
JJAEP INSTRUCTIONAL									
KARNES CITY J J A E P	(830) 780-4801		042	ART SEGUIN	5-12	-			
DAEP INSTRUCTIONAL									
KCISD - DAEP			004		KG-12	-			
KENEDY ISD 03	401 F M 719 KENEDY 78119-2034 PHONE - (830) 583-4100 FAX - (830) 583-9950	128-902		DR JANET LACOUR		709	\$147,356	.104	.007
REGULAR INSTRUCTIONAL									
KENEDY HIGH SCHOOL	(830) 583-4100		001	JANET LACOUR	9-12	201			
KENEDY MIDDLE SCHOOL	(830) 583-4100		041	RANDY TIEMANN	6-8	144			
KENEDY ELEMENTARY SCHOOL	(830) 583-4100		104	MELANIE WITTE	EE-5	348			
ALTERNATIVE INSTRUCTIONAL									
KARNES COUNTY ACADEMY	(830) 583-4100		002	JANET LACOUR	7-12	-			
JJAEP INSTRUCTIONAL									
KARNES COUNTY ELITE	(830) 780-2228		003	ARTHUR SEGUIN	4-12	-			
RUNGE ISD 03	P O BOX 158 RUNGE 78151-0158 PHONE - (830) 239-4315 ext:100 FAX - (830) 239-4816	128-903		DR RANDY EWING		302	\$70,719	.104	.000
REGULAR INSTRUCTIONAL									
RUNGE H S	(830) 239-4315 ext:101		001	SCOTT CUTLER	7-12	-			
RUNGE EL	(830) 239-4315 ext:102		101	JO ANN VILLAREAL	EE-6	184			
JJAEP INSTRUCTIONAL									
RUNGE J J A E P	(830) 780-4801		002	SUE DEPTUCH	5-12	-			
DAEP INSTRUCTIONAL									
DAEP KENNEDY ACADEMY			003		5-12	0			
FALLS CITY ISD 03	P O BOX 399 FALLS CITY 78113-0399 PHONE - (830) 254-3551 FAX - (830) 254-3354	128-904		LINDA BETTIN		320	\$59,016	.104	.015
REGULAR INSTRUCTIONAL									
FALLS CITY H S	(830) 254-3551 ext:114		001	CHRISTINE BLOCKER	7-12	157			
FALLS CITY EL	(830) 254-3551		101	CHRISTY BLOCKER	KG-6	163			
ALTERNATIVE INSTRUCTIONAL									
FLORESVILLE CHOICE PROGRAM	(830) 393-5368		004	BUD BOX	7-12	0			
JJAEP INSTRUCTIONAL									
WILSON CO J J A E P	(830) 393-5368		003	BUD BOX	4-12	0			
DAEP INSTRUCTIONAL									
FLORESVILLE ALTER CTR	(830) 393-5368		002	BUD BOX	KG-12	0			
129 KAUFMAN COUNTY		129							
CRANDALL ISD 10	P O BOX 128 CRANDALL 75114-0128 PHONE - (972) 427-6000 ext:5810 FAX - (972) 427-8001	129-901		DR LARRY WATSON		2589	\$502,577	.104	.044
REGULAR INSTRUCTIONAL									
CRANDALL H S	(972) 427-8030		001	DAVID GREER	9-12	716			
CRANDALL MIDDLE	(972) 427-6080		041	GAIL A BARNES	6-8	615			
W A MARTIN EL	(972) 427-6020		101	DENNIS W EASTEP	EE-5	459			
NOLA KATHRYN WILSON EL	(972) 427-6040		102	GINGER D SIKES	KG-5	608			
BARBARA WALKER EL	(972) 427-6030		103	JEANNIA G DYKMAN	KG-5	0			
ALTERNATIVE INSTRUCTIONAL									
CRANDALL ALTER CTR	(972) 427-8102		002	DIANE KING	KG-12	12			
FORNEY ISD 10	600 S BOIS D'ARC ST FORNEY 75126-9682 PHONE - (972) 564-4055 FAX - (972) 564-7007	129-902		DR DARRELL BROWN		7438	\$2,341,579	.104	.042
REGULAR INSTRUCTIONAL									
FORNEY H S	(972) 564-3890		001	DR JOE KUCERA	9-12	1803			
NORTH FORNEY H S	(469) 762-4159		003	JOSEPH KUCERA	9,10	0			
WARREN MIDDLE	(469) 762-4156		041	KENNETH PEARCE	7,8	641			
BROWN MIDDLE	(972) 564-3967		042	JODY FADELY	7,8	561			
JOHNSON ELEMENTARY	(972) 564-3397		101	BOBBY MILLIORN	KG-6	538			
KATHRYN WOLFE CRISWELL ELEMENTARY	(972) 564-1609		102	JEFF HUTCHESON	KG-6	595			
L E CLAYBON ELEMENTARY	(972) 564-7023		103	DEBRA KNEGGS	KG-6	498			
HENDERSON ELEMENTARY	(972) 564-7100		104	STEPHEN CHAPMAN	KG-6	670			
BLACKBURN ELEMENTARY SCHOOL	(972) 564-7008		105	TRUDY WATSON	PK-6	526			
CROSBY ELEMENTARY	(972) 564-7002		106	JUSTIN VERCHER KATHY GREEN	KG-6	352			

Texas Public Schools and Charters, Directory, October 2009

County, district, region, school	Mailing address and phone number	Cnty.-dist. number	Sch. no.	County and district superintendents, principals	Grades	2008-09 enrollment	Appraised valuation (thousands)	Tax rate	
								Maintenance	Bond
LEWIS EL	(972) 564-7102		107	CECILIA COSPER MICHELLE BAIRD	EE-6	320			
NELL HILL RHEA ELEMENTARY	(469) 762-4157		108	CECILIA COSPER	PK-6	538			
MARGARET TAYLOR SMITH ELEMENTARY	(469) 762-4158		109	AMY CHILDRESS	PK-6	396			
DAEP INSTRUCTIONAL A E P	(972) 564-4055		002		6-12	0			
KAUFMAN ISD 10	1000 S HOUSTON ST KAUFMAN 75142-2298 PHONE - (972) 932-2622 FAX - (972) 932-5603	129-903		TODD WILLIAMS		3630	\$642,077	.104	.026
REGULAR INSTRUCTIONAL									
KAUFMAN H S	(972) 932-2811		001	JOHN ROUSE	9-12	930			
NORMAN JR HIGH	(972) 932-2410		041	JERI ANN CAMPBELL	7,8	545			
PHILLIPS ELEMENTARY	(972) 932-4500		101	CARLA CROUCH	3,4	509			
LUCILLE NASH INTERMEDIATE	(972) 932-6415		102	LINDA MOTT	5,6	524			
MONDAY PRIMARY	(972) 932-3513		103	VIRGINIA SUNDERLIN	1,2	639			
HELEN EDWARD EARLY CHILDHOOD CENTER	(972) 932-0800		105	MICA COOPER	EE-KG	445			
ALTERNATIVE INSTRUCTIONAL									
ALTERNATIVE LEARNING CENTER	(972) 932-8789		003	GARY CAMPBELL	9-12	38			
KEMP ISD 10	905 S MAIN ST KEMP 75143 PHONE - (903) 498-1314 FAX - (903) 498-1315	129-904		DR PETER RUNNING		1569	\$324,562	.104	.040
REGULAR INSTRUCTIONAL									
KEMP H S	(903) 498-9222		001	MARY LYONS	9-12	472			
KEMP J H	(903) 498-1343		041	PHILLIP EDWARDS	7,8	238			
KEMP PRI	(903) 498-1404		101	LISA C LOWE	EE-3	506			
KEMP INT	(903) 498-1362		102	KIM MCDOWELL	4-6	353			
ALTERNATIVE INSTRUCTIONAL									
KEMP ALTERNATIVE	(903) 498-1392		003		6-12	0			
MABANK ISD 10	310 E MARKET ST MABANK 75147 PHONE - (903) 880-1300 FAX - (903) 880-1303	129-905		DR RUSSELL D MARSHALL		3321	\$988,936	.104	.032
REGULAR INSTRUCTIONAL									
MABANK H S	(903) 880-1600		001	BRAD KOSKELIN	9-12	968			
MABANK JUNIOR HIGH	(903) 880-1670		041	DR DARIN JOLLY	7,8	487			
CENTRAL EL	(903) 880-1380		103	TERRI WATSON	EE-4	560			
SOUTHSIDE EL	(903) 880-1340		104	JULIE WIEBERSCH	KG-4	404			
LAKEVIEW EL	(903) 880-1360		105	KEVYN PATE	KG-4	400			
MABANK INTERMEDIATE	(903) 880-1640		106	JAMES PATE	5,6	512			
ALTERNATIVE INSTRUCTIONAL									
MABANK ACADEMY	(903) 880-1600		008	BRAD KOSKELIN	8-12	0			
DAEP INSTRUCTIONAL									
MABANK DAEP	(903) 880-1600		009	BRAD KOSKELIN	KG-12	0			
TERRELL ISD 10	700 N CATHERINE ST TERRELL 75160-2161 PHONE - (972) 563-7504 FAX - (972) 563-1406	129-906		KELLY E RODGERS		4343	\$1,447,009	.104	.027
REGULAR INSTRUCTIONAL									
TERRELL H S	(972) 563-7525		002	TINA SCHULTZ	9-12	1161			
HERMAN FURLOUGH JR MIDDLE	(972) 563-7501		041	DANIELLE WHIFFEN	7,8	600			
KENNEDY EL	(972) 563-1443		101	DWIGHT MALONE	1,2	678			
J W LONG EL	(972) 563-1448		102	MARIA JOHNSON	3-6	677			
W H BURNETT EL	(972) 563-1452		103	ZACH WILEY	EE-KG	578			
TISD CHILD & ADOLESCENT SCHOOL	(972) 561-8960		104	SUZY MCCOOK	PK-12	23			
DR BRUCE WOOD EL	(972) 563-3750		106	JUDY MACKKEY	3-6	626			
SCURRY-ROSSER ISD 10	10705 S STATE HWY 34 SCURRY 75158-3163 PHONE - (972) 452-8823 FAX - (972) 452-8586	129-910		CHRIS COUCH		898	\$160,302	.104	.021
REGULAR INSTRUCTIONAL									
SCURRY-ROSSER H S	(972) 452-8823 ext:1100		001	TIM COOK	9-12	283			
SCURRY-ROSSER MIDDLE	(972) 452-8823 ext:1200		041	JASON TURNER	5-8	268			
SCURRY-ROSSER EL	(972) 452-8823 ext:1300		101	MARTHA BLESSING	EE-4	347			
ALTERNATIVE INSTRUCTIONAL									
SCURRY-ROSSER ALTER			002		6-12	0			
130 KENDALL COUNTY		130							
MEADOWLAND CHARTER SCHOOL 20	P O BOX 2266 BOERNE 78006 PHONE - (830) 331-4094 FAX - (830) 331-4096	130-801		DONALD L MILLS		30	\$0	.000	.000
CHARTER/ALTERNATIVE INSTRUCTIONAL									
MEADOWLAND CHARTER SCHOOL	(210) 340-8077		001	CHARLOTTE TRAVIS	7-12	30			
BOERNE ISD 20	123 W JOHNS RD BOERNE 78006-2023 PHONE - (830) 357-2000 FAX - (830) 357-2009	130-901		DR JOHN P KELLY		6299	\$4,151,090	.104	.029
REGULAR INSTRUCTIONAL									
BOERNE H S	(830) 357-2200		001	NATALIE FARBER	9-12	0			
BOERNE - SAMUEL V CHAMPION H S	(830) 357-2600		002	DAVID E STELMAZEWSKI	9-12	1530			
BOERNE MIDDLE NORTH	(830) 357-3100		041	VICKI LAYER	7,8	711			
BOERNE MIDDLE SOUTH	(830) 357-3300		042	DR JANEY HUNT	7,8	840			

Texas Public Schools and Charters, Directory, October 2009

County, district, region, school	Mailing address and phone number	Cnty.-dist. number	Sch. no.	County and district superintendents, principals	Grades	2008-09 enrollment	Appraised valuation (thousands)	Tax rate	
								Maintenance	Bond
CIRINGTON EL	(830) 357-4000		101	JEAN PERRY	PK-6	758			
FABRA EL	(830) 357-4200		102	SUSAN LIGHT	EE-6	604			
FAIR OAKS RANCH EL	(830) 357-4800		103	SANDI KILLO	KG-6	660			
KENDALL ELEMENTARY SCHOOL	(830) 357-4600		104	DEBBIE WILLIAMS	KG-6	615			
CIBOLO CREEK ELEMENTARY NEW EL	(830) 357-4400		105	LAUREL BABB	EE-6	581			
			106		KG-6	0			
ALTERNATIVE INSTRUCTIONAL MEADOWLANDS	(830) 816-2425		200	GEOFF KNITT	KG-12	0			
DAEP INSTRUCTIONAL BOERNE ALTER SCH	(830) 357-2935		203	THOMAS BROWN	KG-12	0			
COMFORT ISD 13	P O BOX 398 COMFORT 78013-0398 PHONE - (830) 995-6400 FAX - (830) 995-2236	130-902		JOHN E CHAPMAN, III		1191	\$581,387	.099	.023
REGULAR INSTRUCTIONAL COMFORT H S	(830) 995-6430		001	JADIE MATTHEW	9-12	368			
COMFORT MIDDLE	(830) 995-6420		041	CHRISTOPHER YESCHKE	6-8	268			
COMFORT EL	(830) 995-6410		101	ANGELI WILLSON	EE-5	555			
131 KENEDY COUNTY 131									
KENEDY COUNTY WIDE CSD 02	BOX 100 SARITA 78385-0100 PHONE - (361) 294-5381 FAX - (361) 294-5718	131-001		NOEMY RENEE GARCIA		88	\$635,551	.106	.005
REGULAR INSTRUCTIONAL SARITA EL	(361) 294-5381		103	NOEMY RENEE GARCIA	EE-6	88			
132 KENT COUNTY 132									
JAYTON-GIRARD ISD 17	P O BOX 168 JAYTON 79528-0168 PHONE - (806) 237-2991 FAX - (806) 237-2670	132-902		TIM SEYMORE		143	\$707,051	.103	.000
REGULAR INSTRUCTIONAL JAYTON SCHOOLS	(806) 237-2991		001	JODIE REEL	EE-12	143			
133 KERR COUNTY 133									
CENTER POINT ISD 20	P O BOX 377 CENTER POINT 78010-0377 PHONE - (830) 634-2171 FAX - (830) 634-2254	133-901		CODY NEWCOMB		617	\$209,853	.104	.006
REGULAR INSTRUCTIONAL CENTER POINT H S	(830) 634-2244		001	JANDA CASTILLO	9-12	170			
CENTER POINT MIDDLE	(830) 634-2533		041	JANDA CASTILLO	6-8	133			
CENTER POINT EL	(830) 634-2257		101	CASEY JOHNSON	PK-5	299			
ALTERNATIVE INSTRUCTIONAL BROAD HORIZONS HIGH SCHOOL	(830) 634-6133		003		6-12	-			
DAEP INSTRUCTIONAL CENTER POINT AEP	(830) 634-2244		002	JOHN SCOTT TURNER	KG-12	-			
HUNT ISD 20	P O BOX 259 HUNT 78024-0259 PHONE - (830) 238-4893 FAX - (830) 238-4691	133-902		DAVID A KELM		214	\$270,385	.104	.000
REGULAR INSTRUCTIONAL HUNT SCHOOL	(830) 238-4893		101	ADRIENNE GRUBB	PK-8	214			
KERRVILLE ISD 20	1009 BARNETT ST KERRVILLE 78028-4614 PHONE - (830) 257-2200 FAX - (830) 257-2249	133-903		DR DAN J TROXELL		4769	\$2,103,276	.103	.015
REGULAR INSTRUCTIONAL TINY H S	(830) 257-2212		001	DR ROBERT TEMPLETON	9-12	1337			
PETERSON MIDDLE	(830) 257-2204		041	SHARON MOCK	6-8	694			
DANIELS EL	(830) 257-2208		101	AMY BILLEITER	KG-5	566			
STARKEY EL	(830) 257-2210		102	DIANE STERN	KG-5	507			
NIMITZ EL	(830) 257-2209		103	WADE IVY	KG-5	540			
B T WILSON SIXTH GRADE SCHOOL	(830) 257-2207		104	DONNA JENSCHKE	6	349			
EARLY CHILDHOOD CENTER	(830) 257-1335		107	BRENDA HEIMANN	EE,PK	201			
FRED H TALLY ELEMENTARY	(830) 257-2222		109	BUCK THOMPSON	KG-5	525			
ALTERNATIVE INSTRUCTIONAL HILL COUNTRY HIGH SCHOOL	(830) 257-2232		105	STEVE SCHWARZ	9-12	40			
K C J D C	(830) 257-2232		106	STEVE SCHWARZ	4-12	10			
DAEP INSTRUCTIONAL KERRVILLE DISCIPLINARY ALTERNATIVE SCHOOL	(830) 257-2232		003	STEVE SCHWARZ	5-12	0			
INGRAM ISD 20	510 COLLEGE ST INGRAM 78025-4100 PHONE - (830) 367-5517 FAX - (830) 367-5631	133-904		JAMES T STRODER		1290	\$401,129	.104	.008
REGULAR INSTRUCTIONAL INGRAM-TOM MOORE H S	(830) 367-4111		001	TILFORD W CARPENTER	9-12	488			
INGRAM MIDDLE	(830) 367-4012		041	JILL DWORSKY	6-8	245			
INGRAM EL	(830) 367-5751		101	MARGARET WEBB	EE-5	557			
DIVIDE ISD 20	120 DIVIDE SCHOOL RD MOUNTAIN HOME 78058	133-905		WILLIAM BACON		16	\$53,967	.077	.000

Texas Public Schools and Charters, Directory, October 2009

County, district, region, school	Mailing address and phone number	Cnty.-dist. number	Sch. no.	County and district superintendents, principals	Grades	2008-09 enrollment	Appraised valuation (thousands)	Tax rate	
								Maintenance	Bond
REGULAR INSTRUCTIONAL DIVIDE EL	PHONE - (830) 640-3322 FAX - (830) 640-3323 (830) 640-3322		101	BILL BACON	PK-6	16			
134 KIMBLE COUNTY		134							
JUNCTION ISD 15	1700 COLLEGE ST JUNCTION 78849-4508 PHONE - (325) 446-3510 ext:221 FAX - (325) 446-4413	134-901		RENEE SCHULZE		670	\$273,491	.095	.000
REGULAR INSTRUCTIONAL JUNCTION H S JUNCTION MIDDLE JUNCTION EL	(325) 446-3326 (325) 446-2464 (325) 446-2055		001 041 101	WHEELER HANKS MELISSA HOGGETT KARA FLUTY	9-12 6-8 EE-5	210 156 304			
135 KING COUNTY		135							
GUTHRIE CSD 17	P O BOX 70 GUTHRIE 79236-0070 PHONE - (806) 596-4466 FAX - (806) 596-4519	135-001		DR NELSON COULTER		95	\$309,811	.101	.019
REGULAR INSTRUCTIONAL GUTHRIE SCHOOL	(806) 596-4466		001	KEVIN CHISUM	PK-12	95			
136 KINNEY COUNTY		136							
BRACKETT ISD 20	P O BOX 586 BRACKETTVILLE 78832-0586 PHONE - (830) 563-2491 ext:100 FAX - (830) 563-9264	136-901		ROBERT KEITH WESTBROOK		594	\$149,268	.104	.000
REGULAR INSTRUCTIONAL BRACKETT H S BRACKETT J H JONES ELEMENTARY/INTERMEDIATE SCHOOL ALTERNATIVE INSTRUCTIONAL BRACKETT EDUCATIONAL ACADEMY	(830) 563-2480 (830) 563-2480 (830) 563-2492 (830) 563-9537		001 041 101 002	FRANK CHARLES TAYLOR FRANK CHARLES TAYLOR ALMA GUTIERREZ FRANK CHARLES TAYLOR	9-12 7,8 EE-6 7-12	182 102 300 10			
137 KLEBERG COUNTY		137							
KINGSVILLE ISD 02	P O BOX 871 KINGSVILLE 78364-0871 PHONE - (361) 592-3387 FAX - (361) 595-7805	137-901		EMILIO CASTRO		3973	\$693,452	.104	.030
REGULAR INSTRUCTIONAL H M KING H S GILLET INT MEMORIAL MIDDLE HARVEY EL KLEBERG EL LAMAR EL HARREL EL PEREZ EL ALTERNATIVE INSTRUCTIONAL HOMEBOUND DAEP INSTRUCTIONAL L A S E R EXPULSION/SUSPENSION	(361) 592-6401 (361) 592-3309 (361) 595-5771 (361) 592-4327 (361) 592-2615 (361) 592-5246 (361) 592-9305 (361) 592-8511 (361) 592-3387 (361) 595-9185		001 041 042 105 106 107 109 110 111 003	ROEL GONZALEZ DOLORES HERNANDEZ JOSE MIRELES VACANT VACANT DIANA GUERRERO-PENA DAWN MIRELES LEO RAMOS, JR MELBA R FRANCO MELISSA GONZALEZ ODE MORENO	9-12 5,6 7,8 PK-1 2,4 EE-1 PK-1 2,4 EE-12 4-12	1098 523 510 245 487 389 272 417 0 32			
RICARDO ISD 02	138 W CR 2160 KINGSVILLE 78363-9708 PHONE - (361) 592-6465 ext:10 FAX - (361) 592-3101	137-902		DR MARIA T CANALES		643	\$136,029	.117	.000
REGULAR INSTRUCTIONAL RICARDO MIDDLE RICARDO EL	(361) 592-6465 ext:18 (361) 592-6465 ext:11		041 101	KAREN UNTERBRINK DENISE ROSENAUER	5-8 PK-4	278 365			
RIVIERA ISD 02	203 SEAHAWK DR RIVIERA 78379-3500 PHONE - (361) 296-3101 FAX - (361) 296-3108	137-903		ERNEST HAVNER		502	\$344,601	.104	.000
REGULAR INSTRUCTIONAL KAUFER H S NANNY EL	(361) 296-3607 (361) 296-2446		001 101	RAUL GARZA JOSEPHINE SMITH	6-12 PK-5	242 149			
SANTA GERTRUDIS ISD 02	P O BOX 592 KING RANCH KINGSVILLE 78364-0592 PHONE - (361) 592-3937 FAX - (361) 592-2836	137-904		MARY SPRINGS		376	\$177,667	.104	.029
REGULAR INSTRUCTIONAL SANTA GERTRUDIS ACADEMY HIGH SCHOOL SANTA GERTRUDIS SCHOOL	(512) 592-0058 (512) 592-7582		001 101	VERONICA ALFARO MARY SPRINGS INTERIUM	9-12 PK-8	197 179			
138 KNOX COUNTY		138							
KNOX CITY-O'BRIEN CISD 09	606 E MAIN ST KNOX CITY 79529-2226 PHONE - (940) 657-3521 FAX - (940) 657-3379	138-902		LOUIS L BATY, JR		277	\$74,600	.117	.006
REGULAR INSTRUCTIONAL									

Texas Public Schools and Charters, Directory, October 2009

County, district, region, school	Mailing address and phone number	Cnty.-dist. number	Sch. no.	County and district superintendents, principals	Grades	2008-09 enrollment	Appraised valuation (thousands)	Tax rate	
								Maintenance	Bond
KNOX CITY H S	(940) 658-3565		001	RICK MOELLER	9-12	68			
O'BRIEN MIDDLE	(940) 658-3731		041	MARK TUCKER	5-8	56			
KNOX CITY EL	(940) 658-3147		101	MARSHA OUADE	EE-4	153			
MUNDAY CISD 09	P O BOX 300 MUNDAY 76371-0300 PHONE - (940) 422-4321 FAX - (940) 422-5331	138-903		ROBERT DILLARD		405	\$46,086	.117	.000
REGULAR INSTRUCTIONAL MUNDAY SECONDARY	(940) 422-4321 ext:2		001	DAVID STOUT	7-12	122			
MUNDAY EL	(940) 422-4321 ext:4		101	KRISTI BUFKIN	EE-6	215			
BENJAMIN ISD 09	P O BOX 166 BENJAMIN 79505-0166 PHONE - (940) 459-2231 FAX - (940) 459-2007	138-904		OLIVIA DEL HIERRO GLORIA		81	\$25,374	.117	.000
REGULAR INSTRUCTIONAL BENJAMIN SCHOOL	(940) 454-2231		001	DANNY COPELAND	EE-12	81			
139 LAMAR COUNTY		139							
CHISUM ISD 08	3250 S CHURCH ST PARIS 75462-8909 PHONE - (903) 737-2830 FAX - (903) 737-2831	139-905		DIANE STEGALL		903	\$584,011	.104	.020
REGULAR INSTRUCTIONAL CHISUM H S	(903) 737-2800		001	CLINT MILLER	9-12	274			
CHISUM MIDDLE SCHOOL	(903) 737-2806		041	CLIFF CHADWICK	6-8	198			
CHISUM ELEMENTARY SCHOOL	(903) 737-2820		101	JOHNNY RAY NORTH	PK-5	431			
ROXTON ISD 08	P O BOX 307 ROXTON 75477-0307 PHONE - (903) 346-3213 ext:11 FAX - (903) 346-3356	139-908		DAN PICKERING		220	\$40,328	.104	.012
REGULAR INSTRUCTIONAL ROXTON H S	(903) 346-3213		001	DAVID TAYLOR	7-12	112			
ROXTON EL	(903) 346-3213		101	DAVID TAYLOR	PK-6	108			
PARIS ISD 08	1920 CLARKSVILLE PARIS 75460 PHONE - (903) 737-7473 FAX - (903) 737-7484	139-909		PAUL M TRULL		3811	\$670,419	.104	.041
REGULAR INSTRUCTIONAL PARIS H S	(903) 737-7400		002	GARY PRESTON	9-12	890			
CROCKETT MIDDLE	(903) 737-7450		041	ANGELA CHADWICK	6,7	537			
TRAVIS J H	(903) 737-7434		042	MIKE HENRY	8	269			
GIVENS EL	(903) 737-7466		105	BILLIE VIEHE	EE-KG	421			
JUSTISS EL	(903) 737-7458		108	SUZANNE PATTY DONNA BURNETT RENEE ELMORE	1-5	447			
AIKIN EL	(903) 737-7443		109	PATRICIA GILBERT	1-5	1054			
LAMAR COUNTY HEAD START	(903) 737-7469		111	JUDIE FORTE HUFF	EE,PK	193			
ALTERNATIVE INSTRUCTIONAL SPECIAL SERVICES	(903) 737-7494		199	NORMA PURSIFULL	EE-12	0			
DAEP INSTRUCTIONAL PARIS DAEP	(903) 737-7560		007	JOAN E MOORE	KG-12	0			
NORTH LAMAR ISD 08	3201 LEWIS LN PARIS 75460 PHONE - (903) 737-2000 FAX - (903) 669-0129	139-911		JAMES A DAWSON		2973	\$805,313	.104	.012
REGULAR INSTRUCTIONAL NORTH LAMAR H S	(903) 737-2011		002	PAUL ALLEN	9-12	919			
FRANK STONE MIDDLE	(903) 737-2041		042	STEPHEN L SPARKS	6-8	712			
W L HIGGINS EL	(903) 737-2081		101	CLAUDIA PURSIFULL	EE-1	352			
AARON PARKER EL	(903) 732-3066		102	BILLIE PASKIN	PK-5	264			
CECIL EVERETT EL	(903) 737-2061		103	CAREY C MALONE	2,3	382			
BAILEY INT	(903) 737-7971		104	MELICIA L STARNES	4,5	384			
DAEP INSTRUCTIONAL LAMAR DELTA ALTER	(903) 737-7963		003	TRACIE HARRIS	EE-12	0			
PRAIRILAND ISD 08	466 FM 196 S PATTONVILLE 75468-9801 PHONE - (903) 652-6476 FAX - (903) 652-3738	139-912		JAMES R MORTON		1127	\$134,426	.104	.015
REGULAR INSTRUCTIONAL PRAIRILAND H S	(903) 652-5681		001	JEFFERY L BALLARD	9-12	361			
PRAIRILAND JR HIGH	(903) 652-5681		041	JASON HOSTETTLER	6-8	262			
BLOSSOM EL	(903) 982-5230		101	BRAD BASSANO	EE-5	338			
DEPORT ELEM	(903) 652-3325		102	LANNY MATHEWS	EE-5	166			
140 LAMB COUNTY		140							
AMHERST ISD 17	P O BOX 248 AMHERST 79312-0248 PHONE - (806) 246-3501 FAX - (806) 246-3649	140-901		JOEL WADE RODGERS		161	\$41,295	.104	.000
REGULAR INSTRUCTIONAL AMHERST SCHOOL	(806) 246-3221		001	JOE RACKLEY	KG-12	156			
ALTERNATIVE INSTRUCTIONAL									

Texas Public Schools and Charters, Directory, October 2009

County, district, region, school	Mailing address and phone number	Cnty.-dist. number	Sch. no.	County and district superintendents, principals	Grades	2008-09 enrollment	Appraised valuation (thousands)	Tax rate	
								Maintenance	Bond
P E P	(806) 933-4499		002	MIKE RITCHIE	9-12	5			
LITTLEFIELD ISD 17	1207 E 14TH ST LITTLEFIELD 79339-4207 PHONE - (806) 385-3844 FAX - (806) 385-6297	140-904		JERRY BLAKELY		1477	\$208,985	.104	.000
REGULAR INSTRUCTIONAL									
LITTLEFIELD H S	(806) 385-5683		001	RICKY HOBBS	9-12	400			
LITTLEFIELD J H	(806) 385-3922		041	TREVOR EDGEMON	6-8	296			
LITTLEFIELD EL	(806) 385-6217		102	TOM WHISTLER	3-5	309			
LITTLEFIELD PRI	(806) 385-4551		103	JAN RICHARDS	EE-2	472			
OLTON ISD 17	P O BOX 388 OLTON 79064-0388 PHONE - (806) 285-2641 ext:221 FAX - (806) 285-2724	140-905		CHARLES LEONARD MCIVER		730	\$111,417	.104	.006
REGULAR INSTRUCTIONAL									
OLTON H S	(806) 285-2691		002	CHARLES MCIVER	9-12	181			
OLTON J H	(806) 285-2681		041	MICHAEL WILEY	6-8	181			
WEBB EL	(806) 285-2657		102	JOE BECKER	EE-5	368			
DAEP INSTRUCTIONAL									
OLTON D A E P	(806) 285-2715		005	CHARLES MCIVER	6-12	0			
SPRINGLAKE-EARTH ISD 17	P O BOX 130 EARTH 79031-0130 PHONE - (806) 257-3310 FAX - (806) 257-3927	140-907		DENVER CRUM		407	\$64,511	.104	.000
REGULAR INSTRUCTIONAL									
SPRINGLAKE-EARTH HS	(806) 257-3819		001	ROBERT CONKIN	9-12	-			
SPRINGLAKE-EARTH ELEM/MIDDLE SCHOOL	(806) 257-3863		101	ROBERT CONKIN	EE-8	285			
DAEP INSTRUCTIONAL									
SPRINGLAKE-EARTH DAEP	(806) 257-3310		002	ROBERT CONKIN	6-12	-			
SUDAN ISD 17	P O BOX 249 SUDAN 79371-0249 PHONE - (806) 227-2431 ext:111 FAX - (806) 227-2146	140-908		LYNDELL ROY LANCE		372	\$345,679	.095	.010
REGULAR INSTRUCTIONAL									
SUDAN H S	(806) 227-2336		001	RONALD LEE BEARD	8-12	134			
SUDAN EL	(806) 227-2173		101	LYNDELL LANCE	PK-7	227			
ALTERNATIVE INSTRUCTIONAL									
P E P ALTER	(806) 227-2431		002		9-12	11			
141 LAMPASAS COUNTY		141							
LAMPASAS ISD 12	207 W 8TH ST LAMPASAS 76550-3125 PHONE - (512) 556-6224 FAX - (512) 556-8711	141-901		RANDALL J HOYER		3336	\$909,658	.104	.046
REGULAR INSTRUCTIONAL									
LAMPASAS H S	(512) 564-2310		001	MARK KEHOE	9-12	1057			
LAMPASAS MIDDLE	(512) 556-3101		041	DWAIN BROCK	6-8	530			
KLINE WHITIS EL	(512) 556-8291		102	MITZI STRIPLING	EE-5	756			
HANNA SPRINGS EL	(512) 556-2152		103	NANCY YEARY	KG-5	993			
TAYLOR CREEK EL	(512) 564-2585		105	KELLY DUNN	EE-5	0			
LOMETA ISD 12	P O BOX 250 LOMETA 76853-0250 PHONE - (512) 752-3384 FAX - (512) 752-8531	141-902		DAVID RICE		328	\$76,283	.104	.000
REGULAR INSTRUCTIONAL									
LOMETA SCHOOL	(512) 752-3384		001	TRAVIS KIPSTON BULLOCK	PK-12	328			
142 LA SALLE COUNTY		142							
COTULLA ISD 20	310 N MAIN ST COTULLA 78014-2153 PHONE - (830) 879-3073 FAX - (830) 879-3609	142-901		ELIZABETH SAENZ		1197	\$408,194	.117	.032
REGULAR INSTRUCTIONAL									
COTULLA H S	(830) 879-2374		001	DIRK DYKSTRA	9-12	331			
FRANK NEWMAN MIDDLE	(830) 879-2224		041	MICHAEL MURPHY	6-8	224			
RAMIREZ-BURKS EL	(830) 879-2511		102	KIM HOFF	EE-5	557			
ENCINAL EL	(956) 948-5324		104	CHERIE HART	EE-5	85			
143 LAVACA COUNTY		143							
HALLETTSVILLE ISD 03	P O BOX 368 HALLETTSVILLE 77964-0368 PHONE - (361) 798-2242 FAX - (361) 798-5902	143-901		DR JO ANN BLUDAU		877	\$824,049	.098	.000
REGULAR INSTRUCTIONAL									
HALLETTSVILLE H S	(361) 798-2242 ext:300		001	DR GARTH OLIVER	9-12	321			
HALLETTSVILLE J H	(361) 798-2242 ext:200		041	SOPHIE TELTSCHIK	5-8	255			
HALLETTSVILLE EL	(361) 798-2242 ext:100		101	TRINA PATEK	EE-4	288			
ALTERNATIVE INSTRUCTIONAL									
DEWITT-LAVACA SPECIAL ED CO-OP	(361) 275-6766		102	BRIAN BILLSTEIN	EE-12	-			
DAEP INSTRUCTIONAL									
G O A L S PROGRAM	(361) 275-4903		002		PK-12	-			

Texas Public Schools and Charters, Directory, October 2009

County, district, region, school	Mailing address and phone number	Cnty. dist. number	Sch. no.	County and district superintendents, principals	Grades	2008-09 enrollment	Appraised valuation (thousands)	Tax rate	
								Maintenance	Bond
MOULTON ISD 03	P O DRAWER C MOULTON 77975-9801 PHONE - (361) 596-4609 FAX - (361) 596-7578	143-902		DR MICHAEL NOVOTNY		307	\$76,732	.104	.003
REGULAR INSTRUCTIONAL									
MOULTON H S	(361) 596-4691		001	DR GEORGE HEXT	7-12	134			
MOULTON EL	(361) 596-4605		101	NATHAN BROWN	EE-6	173			
ALTERNATIVE INSTRUCTIONAL									
G O A L S PROGRAM			002		PK-12	0			
SHINER ISD 03	P O BOX 804 SHINER 77984-0804 PHONE - (361) 594-3121 FAX - (361) 594-3925	143-903		TREY LAWRENCE		576	\$187,822	.104	.000
REGULAR INSTRUCTIONAL									
SHINER H S	(361) 594-3131		001	DON WILD	7-12	-			
SHINER EL	(361) 594-3131		101	SUE GOTTWALD	EE-6	306			
ALTERNATIVE INSTRUCTIONAL									
G O A L S PROGRAM	(361) 275-6766		002	BRIAN BILLSTEIN	1-12	-			
VYSEHRAD ISD 03	595 COUNTY RD 182 HALLETTSVILLE 77964-5844 PHONE - (361) 798-4118 FAX - (361) 798-3131	143-904		PAUL J DARILEK		93	\$59,855	.094	.000
REGULAR INSTRUCTIONAL									
VYSEHRAD EL	(361) 798-4118		101	PAUL J DARILEK	KG-8	93			
ALTERNATIVE INSTRUCTIONAL									
G O A L S PROGRAM			002		KG-8	0			
SWEET HOME ISD 03	P O BOX 326 SWEET HOME 77987-0326 PHONE - (361) 293-3221 FAX - (361) 741-2499	143-905		RANDY MEYER		120	\$77,398	.104	.000
REGULAR INSTRUCTIONAL									
SWEET HOME EL	(361) 293-3221		101	JO ANN BLUDAU	EE-8	-			
ALTERNATIVE INSTRUCTIONAL									
G O A L S PROGRAM			002		KG-8	-			
EZZELL ISD 03	20500 FM 531 HALLETTSVILLE 77964-5474 PHONE - (361) 798-4448 FAX - (361) 798-9331	143-906		BRUCE TABOR		69	\$152,098	.097	.000
REGULAR INSTRUCTIONAL									
EZZELL EL	(361) 798-4448		101	DONALD EGG	KG-8	69			
ALTERNATIVE INSTRUCTIONAL									
G O A L S PROGRAM			002		KG-8	0			
144 LEE COUNTY		144							
GIDDINGS ISD 13	P O BOX 389 GIDDINGS 78942-0389 PHONE - (979) 542-2854 FAX - (979) 542-9264	144-901		MICHAEL S KUHRT		1887	\$749,672	.104	.041
REGULAR INSTRUCTIONAL									
GIDDINGS H S	(979) 542-3351		001	ANDY MASEK	9-12	601			
GIDDINGS MIDDLE	(979) 542-2057		041	SHANE HOLMAN	6-8	277			
GIDDINGS EL	(979) 542-2886		101		EE-3	608			
GIDDINGS INT	(979) 542-4403		103	CHARLES JEFFREY DOCK	4,5	401			
LEXINGTON ISD 13	8731 N HWY 77 LEXINGTON 78947-0248 PHONE - (979) 773-2254 FAX - (979) 773-4455	144-902		DR WILLIAM CHARLES HOLT		970	\$312,743	.104	.007
REGULAR INSTRUCTIONAL									
LEXINGTON HIGH SCHOOL	(979) 773-2255 ext:231		001	REBECCA OTTE FRENCH	9-12	285			
LEXINGTON MIDDLE SCHOOL	(979) 773-2255 ext:235		041	SARAH GARRISON	6-8	224			
LEXINGTON ELEMENTARY SCHOOL	(979) 773-2525		101	LYNETTE BROWN	EE-5	461			
DIME BOX ISD 13	P O DRAWER 157 DIME BOX 77853-0157 PHONE - (979) 884-2324 FAX - (979) 884-0106	144-903		DONNIE REAGAN		168	\$152,490	.104	.000
REGULAR INSTRUCTIONAL									
DIME BOX SCHOOL	(979) 884-3366		001	CHARLES ODOM	EE-12	168			
DAEP INSTRUCTIONAL									
BURLESON CO ALTER	(979) 567-0650		002	MIKE DIETERICH	6-12	0			
GIDDINGS STATE SCHOOL 13	P O BOX 600 GIDDINGS 78942-0600 PHONE - (979) 542-3686 ext:287 FAX - (979) 542-7816	144-905		DR JOHN CLINTON CARPENTER		0	\$0	.000	.000
REGULAR INSTRUCTIONAL									
GIDDINGS STATE SCHOOL	(979) 542-3686 ext:287		001	DENNIS SMITH	5-12	0			
145 LEON COUNTY		145							
BUFFALO ISD 06	708 CEDAR CREEK RD BUFFALO 75831-0703 PHONE - (903) 322-3765 FAX - (903) 322-3091	145-901		JACK F THOMASON, JR		832	\$603,953	.104	.020

Texas Public Schools and Charters, Directory, October 2009

County, district, region, school	Mailing address and phone number	Cnty.-dist. number	Sch. no.	County and district superintendents, principals	Grades	2008-09 enrollment	Appraised valuation (thousands)	Tax rate	
								Maintenance	Bond
REGULAR INSTRUCTIONAL									
BUFFALO H S	(903) 322-4243		002	GARY DON ELSOM	9-12	238			
BUFFALO JUNIOR HIGH	(903) 322-4340		041	LACY G FREEMAN	6-8	195			
BUFFALO EL	(903) 322-3562		102	MARK H EDENS	PK-5	399			
CENTERVILLE ISD 06									
	813 S COMMERCE CENTERVILLE 75833-0813 PHONE - (903) 536-7812 FAX - (903) 536-3133	145-902		CATHY NICHOLS		703	\$282,662	.104	.000
REGULAR INSTRUCTIONAL									
CENTERVILLE JR-SR H S	(903) 536-2935		001	BOB LOOMIS	7-12	319			
CENTERVILLE EL	(903) 536-2235		101	RALPH CARTER	PK-6	384			
NORMANGEE ISD 06									
	P O BOX 219 NORMANGEE 77871-0219 PHONE - (936) 396-3111 FAX - (936) 396-3112	145-906		JERRY B BURGER		539	\$174,211	.104	.040
REGULAR INSTRUCTIONAL									
NORMANGEE H S	(936) 396-6111		001	ALAN ANDRUS	7-12	160			
NORMANGEE MIDDLE			041		6-8	121			
NORMANGEE EL	(936) 396-9999		101	DALE UNDERWOOD	EE-6	258			
OAKWOOD ISD 06									
	631 N HOLLY OAKWOOD 75855 PHONE - (903) 545-2666 FAX - (903) 545-2310	145-907		RICHARD SCOGGIN		229	\$165,660	.104	.000
REGULAR INSTRUCTIONAL									
OAKWOOD H S	(903) 545-2140		002	DAVID WALKER	6-12	126			
OAKWOOD EL	(903) 545-2140		102	RICHARD SCOGGIN	PK-5	103			
LEON ISD 06									
	P O BOX 157 JEWETT 75846-0157 PHONE - (903) 626-1400 FAX - (903) 626-1420	145-911		JAY S WINN, II		717	\$1,422,775	.088	.015
REGULAR INSTRUCTIONAL									
LEON H S	(903) 626-1475		002	MATT GARNER	9-12	222			
LEON J H	(903) 626-1450		041	DARIN HALE	6-8	154			
LEON EL	(903) 626-1425		102	DANA ANDERSON	EE-5	341			
146 LIBERTY COUNTY		146							
CLEVELAND ISD 04									
	316 E DALLAS ST CLEVELAND 77327 PHONE - (281) 592-8717 FAX - (281) 592-8283	146-901		JOHN KERRY COWART		3672	\$670,561	.104	.028
REGULAR INSTRUCTIONAL									
CLEVELAND H S	(281) 592-8752		001	ALLEN PAINTER	9-12	798			
CLEVELAND MIDDLE	(281) 593-1148		041	GREZELDA LIGONS	6-8	739			
NORTHSIDE EL	(281) 592-4628		102	GAY LYNN PRUETT	2,3	636			
SOUTHSIDE PRIMARY	(281) 592-0594		103	KATY SCOTT	EE-1	864			
EASTSIDE ELEMENTARY	(281) 592-0125		104	TIM HOEY	4,5	550			
ALTERNATIVE INSTRUCTIONAL									
FREDERICK A DOUGLASS LEARNING ACADEMY	(281) 592-7595		004	HENRY HOBBS	9-12	48			
DAEP INSTRUCTIONAL									
HARDIN/CHAMBERS CTR	(409) 336-1045		003	KATHY DAGLE	6-12	37			
DAYTON ISD 04									
	P O BOX 248 DAYTON 77535-0248 PHONE - (936) 258-2667 FAX - (936) 258-5616	146-902		GREG HAYMAN		4772	\$1,353,332	.104	.017
REGULAR INSTRUCTIONAL									
DAYTON H S	(936) 258-2510		002	TRAVIS YOUNG	9-12	1334			
WILSON J H	(936) 258-2309		041	ORAN HAMILTON	7,8	789			
NOTTINGHAM MIDDLE	(936) 257-4100		042	RITA GILMORE	6	343			
AUSTIN EL	(936) 258-2535		101	MARY BURKE	KG,1	667			
COLBERT EL	(936) 258-2727		102	RITA GILMORE	EE,PK	135			
RICHTER EL	(936) 258-7126		103	LYNN STURROCK	2,3	721			
KIMMIE M BROWN ELEMENTARY	(936) 257-2796		105	LIZ HARRIS	4,5	738			
ALTERNATIVE INSTRUCTIONAL									
DAYTON ALTERNATIVE ED CTR	(936) 258-2510		007	LAURIE ELLIOTT	9-12	22			
DAEP INSTRUCTIONAL									
HARDIN/CHAMBERS CTR			003		3-12	23			
DEVERS ISD 04									
	P O BOX 488 DEVERS 77538-0488 PHONE - (936) 549-7135 ext:114 FAX - (936) 549-7595	146-903		WILLIAM CODY ABSHIER		146	\$381,793	.096	.004
REGULAR INSTRUCTIONAL									
DEVERS JH			041	DANNY GRIMES	6-8	54			
DEVERS EL	(936) 549-7591		101	WILLIAM CODY ABSHIER	PK-5	92			
ALTERNATIVE INSTRUCTIONAL									
DEVERS AEP			042		6-8	0			
HARDIN ISD 04									
	P O BOX 330 HARDIN 77561-0330 PHONE - (936) 298-2112 FAX - (936) 298-9161	146-904		BOB PARKER		1212	\$232,781	.104	.021
REGULAR INSTRUCTIONAL									
HARDIN H S	(936) 298-2118		001	RONALD SCOTT TAMMIE MARBERRY	9-12	330			
HARDIN J H	(936) 298-2054		041	ALAN TIDWELL	7,8	-			

Texas Public Schools and Charters, Directory, October 2009

County, district, region, school	Mailing address and phone number	Cnty. dist. number	Sch. no.	County and district superintendents, principals	Grades	2008-09 enrollment	Appraised valuation (thousands)	Tax rate		
								Maintenance	Bond	
HARDIN INT HARDIN EL	(936) 298-2054 (936) 298-2114		042 102	DR MICHAEL BEARDEN DR MICHAEL BEARDEN RAYMOND DUMAS SILAS HARE	5,6 EE-4	200 485				
DAEP INSTRUCTIONAL HARDIN/CHAMBERS CTR	(936) 336-1045		003	KATHY DAGLE	3-12	-				
HULL-DAISETTA ISD 04	P O BOX 477 DAISETTA 77533-0477 PHONE - (936) 536-6321 ext:141 FAX - (936) 536-6251	146-905		MARY HUCKABAY		506	\$256,260	.117	.006	
REGULAR INSTRUCTIONAL HULL-DAISETTA H S HULL-DAISETTA J H HULL-DAISETTA EL	(936) 536-6321 ext:116 (936) 536-6321 ext:116 (936) 536-6321 ext:116		001 041 101	QUINN GODWIN QUINN GODWIN KELLEY R BERRY	9-12 7,8 EE-6	170 83 253				
ALTERNATIVE INSTRUCTIONAL HARDIN/CHAMBERS CTR			003		6-12	0				
LIBERTY ISD 04	1600 GRAND AVE LIBERTY 77575-4725 PHONE - (936) 336-7213 ext:233 FAX - (936) 336-2283	146-906		CYNTHIA A LUSIGNOLO		2263	\$805,385	.104	.016	
REGULAR INSTRUCTIONAL LIBERTY H S LIBERTY MIDDLE SAN JACINTO EL LIBERTY EL	(936) 336-6483 ext:222 (936) 336-3582 ext:4021 (936) 336-3161 (936) 336-3603		001 041 102 103	BRUCE LACEFIELD DAVID TAYLOR STACEY C CAIN TOM CONNELLY	9-12 6-8 EE-1 2-5	654 470 - 682				
ALTERNATIVE INSTRUCTIONAL GULF COAST H S DAEP INSTRUCTIONAL HARDIN/CHAMBERS CTR	(936) 336-1045 (936) 336-1045		002 003	KATHY DAGLE KATHY DAGLE	6-12 6-12	0 -				
TARKINGTON ISD 04	2770 FM 163 CLEVELAND 77327 PHONE - (281) 592-8781 FAX - (281) 592-3969	146-907		JOHN KIRCHNER		1934	\$336,941	.104	.010	
REGULAR INSTRUCTIONAL TARKINGTON H S TARKINGTON MIDDLE TARKINGTON PRI TARKINGTON INT	(281) 592-7739 (281) 592-7737 (281) 592-7736 (281) 592-6134		001 041 101 102	JIM HAIR DR JOHN JOHNSON BRANDY STROLBERG JIM HAIR	9-12 6-8 EE-3 4,5	585 469 561 319				
147 LIMESTONE COUNTY		147								
COOLIDGE ISD 12	P O BOX 70 COOLIDGE 76635-0070 PHONE - (254) 786-2206 ext:225 FAX - (254) 786-4835	147-901		DR CHRIS W HULEN		274	\$31,062	.104	.015	
REGULAR INSTRUCTIONAL COOLIDGE H S COOLIDGE EL	(254) 786-4822 ext:221 (254) 786-4833 ext:228		001 101	ROBERT LOWRY TERRY FARNSWORTH	6-12 PK-5	110 164				
GROESBECK ISD 12	P O BOX 559 GROESBECK 76642-0559 PHONE - (254) 729-4100 FAX - (254) 729-5167	147-902		DR HAROLD D RAMM		1549	\$2,275,936	.101	.000	
REGULAR INSTRUCTIONAL GROESBECK H S GROESBECK MIDDLE GROESBECK EL	(254) 729-4101 (254) 729-4102 (254) 729-4104		001 042 101	KERI THOELE LADENA KING LEA HARDISON	9-12 6-8 EE-5	427 348 750				
ALTERNATIVE INSTRUCTIONAL ALTER LEARNING CTR LIMESTONE COUNTY JUVENILE DETENTION CENTER	(254) 729-4105 (254) 645-1309		002 003		7-12 5-12	16 8				
MEXIA ISD 12	P O BOX 2000 MEXIA 76667 PHONE - (254) 562-4000 FAX - (254) 562-4007	147-903		DR JASON CEYANES		2222	\$393,138	.104	.006	
REGULAR INSTRUCTIONAL MEXIA H S MEXIA J H A B MCBAY EL R O SIMS INT	(254) 562-4000 (254) 562-4000 (254) 562-4000 (254) 562-4000		002 042 103 105	HUGH ELLIS RUSS MEGGS DONNA SAVAGE KRISTINA BRUNSON	9-12 6-8 EE-3 4,5	563 453 794 299				
ALTERNATIVE INSTRUCTIONAL MEXIA SCHOOL OF CHOICE DEVELOPMENTAL CTR	(254) 562-4000 (254) 562-4000		005 101	GREG GOODRUM GREG GOODRUM	9-12 6-12	25 88				
148 LIPSCOMB COUNTY		148								
BOOKER ISD 16	P O BOX 288 BOOKER 79005-0288 PHONE - (806) 658-4501 FAX - (806) 658-4503	148-901		MIKE LEE		388	\$245,724	.112	.000	
REGULAR INSTRUCTIONAL BOOKER JH/H S KIRKSEY EL	(806) 658-4521 (806) 658-4559		001 101	LISA YAUCK PABLO DE SANTIAGO	6-12 PK-5	182 206				
FOLLETT ISD 16	P O DRAWER 28 FOLLETT 79034-0028 PHONE - (806) 653-2301 ext:24	148-902		JEFF L NORTHERN		170	\$276,520	.104	.005	

Texas Public Schools and Charters, Directory, October 2009

County, district, region, school	Mailing address and phone number	Cnty.-dist. number	Sch. no.	County and district superintendents, principals	Grades	2008-09 enrollment	Appraised valuation (thousands)	Tax rate	
								Maintenance	Bond
REGULAR INSTRUCTIONAL FOLLETT SCHOOL	FAX - (806) 653-2036 (806) 653-2301		001	JAMIE COPLEY	PK-12	170			
HIGGINS ISD 16	P O BOX 218 HIGGINS 79046-0218 PHONE - (806) 852-2171 FAX - (806) 852-3502	148-903		HOPE APPEL		97	\$283,496	.104	.000
REGULAR INSTRUCTIONAL HIGGINS SCHOOL	(806) 852-2631		001		PK-12	97			
DARROUZETT ISD 16	P O BOX 98 DARROUZETT 79024-0098 PHONE - (806) 624-2221 FAX - (806) 624-4361	148-905		DANNY COCHRAN		150	\$244,980	.104	.007
REGULAR INSTRUCTIONAL DARROUZETT SCHOOLS	(806) 624-2221		101	DANNY COCHRAN	PK-12	150			
149 LIVE OAK COUNTY		149							
GEORGE WEST ISD 02	913 HOUSTON ST GEORGE WEST 78022-3416 PHONE - (361) 449-1914 FAX - (361) 449-1426	149-901		TY SPARKS		1104	\$519,915	.104	.013
REGULAR INSTRUCTIONAL GEORGE WEST H S GEORGE WEST J H GEORGE WEST EL GEORGE WEST PRI	(361) 449-1914 (361) 449-1914 (361) 449-1914 (361) 449-1914		001 041 101 102	JAMES NEWBERRY HEATHER LEE WILLARD T WILLIAMS PATRICK JAMES	9-12 7,8 4-6 EE-3	351 175 248 330			
THREE RIVERS ISD 02	108 N SCHOOL RD THREE RIVERS 78071 PHONE - (361) 786-3626 FAX - (361) 786-2555	149-902		MAC JOHANSON		620	\$542,295	.104	.005
REGULAR INSTRUCTIONAL THREE RIVERS H S THREE RIVERS MIDDLE THREE RIVERS EL	(361) 786-3531 ext:4 (361) 786-3803 (361) 786-3592 ext:2		001 041 101	KENNETH ROHRBACH HORTENSIA BROOKS DIANNE DYE	9-12 6-8 EE-5	214 130 276			
150 LLANO COUNTY		150							
LLANO ISD 13	200 E LAMPASAS LLANO 78643-2734 PHONE - (325) 247-4747 FAX - (325) 247-5623	150-901		DENNIS R HILL		1961	\$2,625,145	.104	.018
REGULAR INSTRUCTIONAL LLANO H S LLANO J H LLANO EL PACKSADDLE EL	(325) 248-2200 (325) 247-4659 (325) 247-5718 (325) 388-8129 ext:2267		001 041 101 102	DAN VERA NICOLE SMITH KEEVA FRAZIER ANNETTE MORESCO	9-12 6-8 EE-5 EE-5	500 472 482 507			
151 LOVING COUNTY		151							
152 LUBBOCK COUNTY		152							
TEXAS TECH UNIVERSITY HIGH SCHOOL 17	P O BOX 42191 LUBBOCK 79409-2191 PHONE - (806) 742-7200 ext:266 FAX - (806) 742-7288	152-504		GIB WEAVER		0	\$0	.000	.000
REGULAR INSTRUCTIONAL TEXAS TECH H S TEXAS TECH MIDDLE TEXAS TECH EL	(806) 742-7200 ext:235 (806) 742-7200 ext:233 (806) 742-7200 ext:233		001 041 101	ETHEL RUSSELL TONYA GOBER TONYA GOBER	9-12 6-8 KG-5	0 0 0			
RISE ACADEMY 17	207 N MARTIN LUTHER KING BLVD LUBBOCK 79403 PHONE - (806) 744-0430 FAX - (832) 201-7088	152-802		RICHARD BAUMGARTNER		231	\$0	.000	.000
CHARTER/REGULAR INSTRUCTIONAL RISE ACADEMY	(806) 744-0430		101	RICHARD BAUMGARTNER	PK-8	231			
SOUTH PLAINS 17	PO BOX 15644 SAN ANTONIO 78212 PHONE - (210) 227-0295 FAX - (210) 227-7879	152-803		EDUARDO GUTIERREZ		121	\$0	.000	.000
CHARTER/ALTERNATIVE INSTRUCTIONAL SOUTH PLAINS ACADEMY	(806) 744-0330		001	LETICIA FLORES	9-12	121			
HARMONY SCIENCE ACAD (LUBBOCK) 17	9421 W SAM HOUSTON PKWY HOUSTON 77099 PHONE - (806) 747-1000 FAX - (806) 747-1005	152-805		DR SONER TARIM		309	\$0	.000	.000
CHARTER/REGULAR INSTRUCTIONAL HARMONY SCIENCE ACAD (LUBBOCK)	(806) 747-1000		001	GULTEKIN KAYA	PK-12	309			
LUBBOCK ISD 17	1628 19TH ST LUBBOCK 79401-4895 PHONE - (806) 766-1000 FAX - (806) 766-1210	152-901		DR KAREN GARZA		28970	\$8,311,316	.104	.020

Texas Public Schools and Charters, Directory, October 2009

County, district, region, school	Mailing address and phone number	Cnty.-dist. number	Sch. no.	County and district superintendents, principals	Grades	2008-09 enrollment	Appraised valuation (thousands)	Tax rate	
								Maintenance	Bond
REGULAR INSTRUCTIONAL									
HOMEBOUND	(806) 766-1948		009	RICHARD MOLINA	EE,KG-12	37			
CORONADO H S	(806) 766-0600		020	LYNN AKIN	9-12	2162			
ESTACADO H S	(806) 766-1400		021	DAVID VASQUEZ	9-12	856			
LUBBOCK H S	(806) 766-1444		022	DOUG YOUNG	9-12	2096			
MONTEREY H S	(806) 766-0700		023	AL GRIGGS	9-12	2080			
MARGARET TALKINGTON SCHOOL FOR YOUNG WOMEN LEADERS	(806) 766-1744		024	DR KIM PERRY	6-12	122			
ALDERSON MIDDLE	(806) 766-1500		060	GEORGE LOVE	6-8	361			
ATKINS MIDDLE	(806) 766-1522		061	CHRIS HUBER	6-8	481			
CAVAZOS MIDDLE	(806) 766-6600		062	MIKE WORTH	6-8	563			
DUNBAR MIDDLE	(806) 766-1300		063	JIMMY MOORE	6-8	429			
EVANS MIDDLE	(806) 766-0722		064	LES PURKEYPILE	6-8	810			
HUTCHINSON MIDDLE	(806) 766-0755		065	HEIDI DYE	6-8	772			
IRONS MIDDLE	(806) 766-2044		066	KENNETH CASAREZ	6-8	696			
MACKENZIE MIDDLE	(806) 766-0777		067	LARRY HINES	6-8	573			
SLATON MIDDLE	(806) 766-1555		068	SHELLY BRATCHER	6-8	615			
SMYLIE WILSON MIDDLE	(806) 766-0799		069	CINDY WALLACE	6-8	510			
ARNETT EL	(806) 766-1644		153	DAVID DOYLE	KG-5	159			
BALLENGER EARLY CHILDHOOD CTR	(806) 766-1600		154	BILL FULLER	EE-KG	264			
BAYLESS EL	(806) 766-1655		155	ELSA MONTES	EE,KG-5	523			
BEAN EL	(806) 766-1666		156	CRYSTAL BOLES	KG-5	432			
BOWIE EL	(806) 766-0822		157	ANITA RANGEL	KG-5	241			
BOZEMAN EL	(806) 766-1677		158	AMY STEPHENS	KG-5	320			
BROWN EL	(806) 766-0833		159	LORI ALEXANDER	KG-5	460			
DUPRE EL	(806) 766-1688		160	ROBIN CONKWRIGHT	KG-5	226			
GUADALUPE EL	(806) 766-1699		161	EDWINA MEDRANO	KG-5	173			
HARDWICK EL	(806) 766-0844		162	MELISSA PORTWOOD	KG-5	381			
HARWELL EL	(806) 766-1711		163	SEVERO ALVARADO	KG-5	388			
HAYNES EL	(806) 766-0855		164	NANCY MERRILL	EE,KG-5	305			
HODGES EL	(806) 766-1722		165	ROBERT GUERRERO	KG-5	522			
HONEY EL	(806) 766-0866		166	PHILLIP NEEB	PK-5	493			
ILES EL	(806) 766-1755		167	BRIAN YEARWOOD	KG-5	283			
JACKSON EL	(806) 766-1766		168	EDWINA MEDRANO	KG-5	170			
MCWHORTER EL	(806) 766-1799		169	LUIS CARDENAS	KG-5	368			
MAEDGEN EL	(806) 766-0877		170	KELLY SMILEY	KG-5	280			
MAHON EARLY CHILDHOOD CTR	(806) 766-1913		171	WILLETTA NORMAN	EE-KG	244			
MARTIN EARLY CHILDHOOD CTR	(806) 766-1788		172	BETH BURKHALTER	EE-KG	285			
MURFEE EL	(806) 766-0888		173	CINDY ANDREWS	PK-5	376			
OVERTON EL	(806) 766-0899		174	SHANA UNDERWOOD	EE,KG-5	300			
PARKWAY EL	(806) 766-1811		175	EDDIE FITZGERALD	KG-5	352			
PARSONS EL	(806) 766-0911		176	DEBBIE ALDERSON	KG-5	315			
RAMIREZ CHARTER SCHOOL	(806) 766-1833		177	STACE MCEWIN	KG-5	349			
RUSH EL	(806) 766-0933		178	BOB WOOD	KG-5	370			
SMITH EL	(806) 766-2022		179	JIM ANDRUS	PK-5	600			
STEWART EL	(806) 766-0944		180	JOHNNA WEATHERBEE	KG-5	364			
STUBBS EARLY CHILDHOOD CTR	(806) 766-0569		181	KATHY DAVIS	EE-KG	284			
TUBBS EL	(806) 766-1855		182	DAVID PIERCE	EE,KG-5	260			
WATERS EL	(806) 766-6207		183	KAREN THORNTON	PK-5	598			
WESTER EL	(806) 766-0966		184	JULEE BECKER	KG-5	390			
WHEATLEY EL	(806) 766-1877		185	MARGARET RANDLE	KG-5	263			
WHELOCK EL	(806) 766-0977		186	DELMIRA LOPEZ	EE,KG-5	358			
WHITESIDE EL	(806) 766-2088		187	CHRIS BROWN	PK-5	604			
WILLIAMS EL	(806) 766-0988		188	SUZANNE CHRISTOPHER	KG-5	379			
WILSON EL	(806) 766-0922		189	PAULA FINNEY	PK-5	439			
WOLFFARTH EL	(806) 766-1899		190	JOHN YSASAGA	EE,KG-5	323			
WRIGHT EL	(806) 766-1911		191	DAVID DOYLE	PK-5	188			
CENTENNIAL EL	(806) 766-1980		192	GLEN TEAL	PK-5	498			
ROY W ROBERTS EL	(806) 766-6220		193	JOE WILLIAMS	PK-5	532			
ALTERNATIVE INSTRUCTIONAL									
MATTHEWS LRN CTR/NEW DIRECTIONS	(806) 766-1533		011	DIANA ANDERSON	6-12	260			
LUBBOCK CO JUVENILE JUSTICE CTR	(806) 766-1633		017	LES BROWN	4-12	65			
JJAEP INSTRUCTIONAL									
LUBBOCK CO J J A E P	(806) 765-2500		015	OSCAR REYES	4-12	10			
DAEP INSTRUCTIONAL									
PROJECT INTERCEPT SCH	(806) 766-1633		007	GUS RAMIREZ	5-12	84			
NEW DEAL ISD 17									
	P O BOX 280 NEW DEAL 79350-0280 PHONE - (806) 746-5833 ext:201 FAX - (806) 746-5707	152-902		JIMMY E NOLAND		710	\$177,771	.117	.000
REGULAR INSTRUCTIONAL									
NEW DEAL H S	(806) 746-5933 ext:237		001	DR JERRY W ADAMS	9-12	196			
NEW DEAL MIDDLE	(806) 746-6633		041	MATT REED	5-8	223			
NEW DEAL EL	(806) 746-5849		101	KRISTI R MAYO	PK-4	291			
JJAEP INSTRUCTIONAL									
LUBBOCK CO J J A E P			002		6-11	0			
NEW DEAL JJAEP	(806) 746-5833		003	DR JERRY ADAMS	4-12	0			
SLATON ISD 17									
	140 E PANHANDLE SLATON 79364-4238 PHONE - (806) 828-6591 FAX - (806) 828-5506	152-903		JAMES V TALIAFERRO		1329	\$244,038	.117	.011
REGULAR INSTRUCTIONAL									
SLATON H S	(806) 828-5833		001	CHRIS KENNEDY	9-12	338			
SLATON J H	(806) 828-6583		042	LOUIE SPINKS	6-8	272			
AUSTIN EL	(806) 828-5813		101	TWILLA REX	4,5	-			
CATHELENE THOMAS ELEMENTARY	(806) 828-5805		103	CHARLES THOMPSON	EE-3	515			
JJAEP INSTRUCTIONAL									
LUBBOCK CO J J A E P	(806) 747-4850		004		4-12	0			
DAEP INSTRUCTIONAL									
SLATON DAEP	(806) 828-6591		005		6-12	-			
LUBBOCK-COOPER ISD 17									
	16302 LOOP 493	152-906		PATRICK L HENDERSON		3452	\$1,223,073	.104	.025

Texas Public Schools and Charters, Directory, October 2009

County, district, region, school	Mailing address and phone number	Cnty. dist. number	Sch. no.	County and district superintendents, principals	Grades	2008-09 enrollment	Appraised valuation (thousands)	Tax rate	
								Maintenance	Bond
REGULAR INSTRUCTIONAL LUBBOCK-COOPER HIGH SCHOOL LUBBOCK-COOPER MIDDLE SCHOOL LUBBOCK-COOPER SOUTH ELEMENTARY SCHOOL LUBBOCK-COOPER NORTH EL SCHOOL LUBBOCK-COOPER WEST EL SCHOOL JJAEP INSTRUCTIONAL L C Y C	LUBBOCK 79423-9530 PHONE - (806) 863-7100 FAX - (806) 863-3130 (806) 863-7105 (806) 863-3140 (806) 863-7102 (806) 687-2700 (806) 776-0700			ANGIE INKLEBARGER EDNA PARR JIM ROSE RITA MCDANIEL CHERIE NETTLES	9-12 6-8 EE-5 PK-5 EE-5	726 781 705 696 -			
FRENSHIP ISD 17	P O BOX 100 WOLFFORTH 79382-0100 PHONE - (806) 866-9541 FAX - (806) 866-4135	152-907		DR DAVID VROONLAND		7043	\$2,159,241	.104	.046
REGULAR INSTRUCTIONAL FRENSHIP H S FRENSHIP MIDDLE SCHOOL TERRA VISTA MIDDLE SCHOOL NORTH RIDGE EL CRESTVIEW EL WESTWIND EL WILLOW BEND ELEMENTARY BENNETT EL OAK RIDGE EL ALTERNATIVE INSTRUCTIONAL REESE EDUCATIONAL CTR JJAEP INSTRUCTIONAL LUBBOCK CO J J A E P	(806) 866-4440 (806) 866-4464 (806) 796-0076 (806) 793-6686 (806) 794-3661 (806) 799-3731 (806) 796-0090 (806) 866-4443 (806) 794-5200 (806) 885-4910 (806) 775-1800		001 041 042 103 104 105 106 107 108 002 003	KIM SPICER JERRY JERABEK BRENT LOWREY CHERYL BOOHER STACY DAVIS BETH EPPS KATHY DAWSON RHONDA DILLARD DOUG SMITH FARLEY REEVES 	9-12 6-8 6-8 PK-5 KG-5 PK-5 PK-5 EE-5 KG-5 EE,KG-12 4-12	1647 799 752 781 827 674 564 880 0 114 5			
ROOSEVELT ISD 17	1406 CR 3300 LUBBOCK 79403-9643 PHONE - (806) 842-3282 ext:113 FAX - (806) 842-3266	152-908		JIMMY PARKER		1136	\$208,500	.106	.023
REGULAR INSTRUCTIONAL ROOSEVELT H S ROOSEVELT J H ROOSEVELT EL JJAEP INSTRUCTIONAL LUBBOCK CO YOUTH CTR DAEP INSTRUCTIONAL ROOSEVELT DAEP	(806) 842-3283 ext:108 (806) 842-3218 (806) 842-3284 ext:116 (806) 842-3282 (806) 842-3282		001 041 101 002 003	JIM BOB HOBBS KAYLA MORRISON KAREN BAYER TOM JOHNSON	9-12 6-8 PK-5 4-12 4-12	314 238 574 0 10			
SHALLOWATER ISD 17	1100 AVE K SHALLOWATER 79363 PHONE - (806) 832-4531 ext:0 FAX - (806) 832-4350	152-909		JAMES PHILIP WARREN		1434	\$204,234	.117	.023
REGULAR INSTRUCTIONAL SHALLOWATER H S SHALLOWATER MIDDLE SHALLOWATER EL SHALLOWATER INT ALTERNATIVE INSTRUCTIONAL WOODWARD ACADEMY JJAEP INSTRUCTIONAL LUBBOCK CO YOUTH CTR DAEP INSTRUCTIONAL DAEP	(806) 832-4531 ext:2201 (806) 832-4531 ext:2402 (806) 832-4531 ext:2800 (806) 832-4531 ext:2600 (806) 832-4531 ext:2247 (806) 832-4531 (806) 291-5321		001 041 101 102 004 002 003	TOM JOHNSON DR KENNETH BORDER MARY HUGHES DONNA BOWLES TOM JOHNSON	9-12 5-8 EE-1 2-4 9-12 4-12 4-12	423 408 - 334 0 0 -			
IDALOU ISD 17	P O BOX 1338 IDALOU 79329 PHONE - (806) 892-1900 FAX - (806) 892-3204	152-910		JIM WALLER		951	\$197,693	.117	.000
REGULAR INSTRUCTIONAL IDALOU H S IDALOU MIDDLE IDALOU EL JJAEP INSTRUCTIONAL LUBBOCK CO J J A E P DAEP INSTRUCTIONAL IDALOU DAEP	(806) 892-1900 ext:5000 (806) 892-1900 ext:4000 (806) 892-1900 ext:3000 (806) 892-1900 (806) 892-1900		001 041 101 003 004	CHRIS BRATTAIN STEVE GUNTER SOUTHERN BUSH CHRIS BRATTAIN CHRIS BRATTAIN	9-12 5-8 EE-4 6-12 KG-12	276 299 371 0 5			
153 LYNN COUNTY		153							
O'DONNELL ISD 17	P O BOX 487 O'DONNELL 79351-0487 PHONE - (806) 428-3241 FAX - (806) 428-3395	153-903		RANDY ALLEN		326	\$109,540	.104	.010
REGULAR INSTRUCTIONAL O'DONNELL H S O'DONNELL J H O'DONNELL EL	(806) 428-3247 (806) 428-3247 (806) 428-3244		001 041 101	JAMES CLAY BURNS JAMES CLAY BURNS PENNY FORBES	9-12 6-8 EE-5	77 68 181			
TAHOKA ISD 17	P O BOX 1230 TAHOKA 79373-1230 PHONE - (806) 561-4105 FAX - (806) 561-4160	153-904		GARY HARRELL		623	\$105,815	.104	.000
REGULAR INSTRUCTIONAL TAHOKA H S TAHOKA MIDDLE	(806) 561-4538 (806) 561-4538		001 041	TROY HINDS THOMAS WILLIAM THOMAS	9-12 6-8	179 124			

Texas Public Schools and Charters, Directory, October 2009

County, district, region, school	Mailing address and phone number	Cnty.-dist. number	Sch. no.	County and district superintendents, principals	Grades	2008-09 enrollment	Appraised valuation (thousands)	Tax rate	
								Maintenance	Bond
TAHOKA EL	(806) 561-4350		101	ALECIA HANCOCK	EE-5	320			
NEW HOME ISD 17	P O BOX 248 NEW HOME 79383-0248 PHONE - (806) 924-7542 FAX - (806) 924-7520	153-905		LELAND ZANT		196	\$43,137	.117	.008
REGULAR INSTRUCTIONAL NEW HOME SCHOOL	(806) 924-7543		001	PAM WHEELESS SHANE FIEDLER	PK-12	196			
WILSON ISD 17	P O BOX 9 WILSON 79381-0009 PHONE - (806) 628-6271 FAX - (806) 628-6441	153-907		MICHAEL NORMAN		149	\$43,698	.117	.006
REGULAR INSTRUCTIONAL WILSON SCHOOL	(806) 628-6261		001	MICHAEL NORMAN	PK-12	149			
154 MADISON COUNTY		154							
MADISONVILLE CISD 06	P O BOX 879 MADISONVILLE 77864-0879 PHONE - (936) 348-2797 FAX - (936) 348-2751	154-901		KEITH SMITH		2237	\$430,968	.104	.018
REGULAR INSTRUCTIONAL MADISONVILLE HIGH SCHOOL MADISONVILLE JUNIOR HIGH SCHOOL MADISONVILLE ELEMENTARY SCHOOL MADISONVILLE INTERMEDIATE SCHOOL	(936) 348-2721 (936) 348-3587 (936) 348-2261 (936) 348-2921		001 041 101 102	KEITH WEST C KEITH SMITH RHODENA BROOKS MARC HODGES	9-12 6-8 EE-2 3-5	610 472 639 516			
NORTH ZULCH ISD 06	P O BOX 158 NORTH ZULCH 77872-0158 PHONE - (936) 399-1000 ext:700 FAX - (936) 399-2025	154-903		MORRIS E LYON		330	\$134,469	.104	.029
REGULAR INSTRUCTIONAL NORTH ZULCH H S NORTH ZULCH EL	(936) 399-1030 ext:600 (936) 399-1010 ext:299		001 101	TIM GLENN WALDRIP RINZA GAIL STEWART	7-12 EE-6	149 182			
155 MARION COUNTY		155							
JEFFERSON ISD 08	1600 MLK JEFFERSON 75657-2116 PHONE - (903) 665-2461 ext:8 FAX - (903) 665-7367	155-901		DR SHARON D ROSS		1235	\$602,165	.102	.011
REGULAR INSTRUCTIONAL JEFFERSON H S JEFFERSON J H JEFFERSON EL JEFFERSON PRI SCH	(903) 665-2461 ext:2 (903) 665-2461 ext:3 (903) 665-2461 ext:4 (903) 665-2461 ext:5		002 041 102 103	MITZI NEELY JOHNNY MCCOY CARLA COYLE LONNIE TAYLOR	9-12 5-8 1-4 EE-KG	349 370 358 158			
156 MARTIN COUNTY		156							
STANTON ISD 18	P O BOX 730 STANTON 79782-0730 PHONE - (432) 756-2244 FAX - (432) 756-2052	156-902		DAVID LYN CARR		735	\$582,528	.097	.014
REGULAR INSTRUCTIONAL STANTON H S STANTON MIDDLE STANTON EL	(432) 756-3326 (432) 756-2544 (432) 756-2285		001 041 101	MARK COTTON ALBERT J CHAVEZ SANDRA LOUDER	9-12 6-8 PK-5	199 173 363			
GRADY ISD 18	3500 FM 829 LENORAH 79749-4000 PHONE - (432) 459-2444 FAX - (432) 459-2729	156-905		JOHNNY H TUBB		207	\$591,606	.090	.016
REGULAR INSTRUCTIONAL GRADY SCHOOL	(432) 459-2445		001	LEANDRO GONZALES, JR	EE-12	207			
157 MASON COUNTY		157							
MASON ISD 15	911 W COLLEGE AVE MASON 76856-0410 PHONE - (325) 347-1144 FAX - (325) 347-5877	157-901		MATTHEWS MASON UNDERWOOD		634	\$246,026	.114	.000
REGULAR INSTRUCTIONAL MASON H S MASON J H MASON ELEMENTARY SCHOOL	(325) 347-1122 (325) 347-1122 (325) 347-1122		001 041 101	CASEY CALLAHAN PAM KRUSE PAM KRUSE	9-12 5-8 EE-4	186 178 270			
158 MATAGORDA COUNTY		158							
BAY CITY ISD 03	520 7TH ST BAY CITY 77414 PHONE - (979) 245-5766 FAX - (979) 245-3175	158-901		KEITH A BROWN		3908	\$1,085,833	.116	.015
REGULAR INSTRUCTIONAL BAY CITY H S BAY CITY J H MCALLISTER INT BAY CITY INT	(979) 245-5771 (979) 245-6345 (979) 245-5591 (979) 245-4864		001 041 043 045	WALT WENDTLAND BRANDON HOOD LISA MOYA HEATH KOENIG	9-12 6-8 4,5 4,5	1156 571 451 388			

Texas Public Schools and Charters, Directory, October 2009

County, district, region, school	Mailing address and phone number	Cnty.-dist. number	Sch. no.	County and district superintendents, principals	Grades	2008-09 enrollment	Appraised valuation (thousands)	Tax rate	
								Maintenance	Bond
CHERRY EL	(979) 245-6341		101	BARBARA GORDON	EE-3	319			
TENIE HOLMES EL	(979) 245-4818		102	JESSICA ESTLINBAUM	EE-3	560			
ROBERTS EL	(979) 245-8331		104	MELISA CARROLL	EE-3	458			
JJAEP INSTRUCTIONAL MATAGORDA CO J J A E P	(979) 244-5820		003	BRAD WILLIAMS	5-12	5			
TIDEHAVEN ISD 03	P O BOX 129 EL MATON 77440-0129 PHONE - (361) 588-6321 FAX - (361) 588-7109	158-902		DR SUZANNE WESSON		840	\$681,128	.097	.000
REGULAR INSTRUCTIONAL TIDEHAVEN H S	(361) 588-6810		001	KATHY BOYETT	9-12	238			
TIDEHAVEN INT	(361) 588-6600		041	DEBRA L TASKA	6-8	174			
BLESSING EL	(361) 588-6622		101	KIM MARCEAUX	PK-5	235			
MARKHAM EL	(979) 843-5015		102	ROBERT FRANCO	PK-5	193			
JJAEP INSTRUCTIONAL MATAGORDA CO ALTER	(361) 588-6810		002	BILL SPIVEY	6-12	0			
MATAGORDA ISD 03	P O BOX 657 MATAGORDA 77457-0657 PHONE - (979) 863-7693 FAX - (979) 863-2230	158-904		LAURA R SHAY		92	\$233,854	.097	.017
REGULAR INSTRUCTIONAL MATAGORDA EL	(979) 863-7693		101		EE-6	92			
PALACIOS ISD 03	1209 12TH ST PALACIOS 77465-3799 PHONE - (361) 972-5491 FAX - (361) 972-3567	158-905		VICKI BERNIECE ADAMS		1532	\$1,526,672	.100	.006
REGULAR INSTRUCTIONAL PALACIOS H S	(361) 972-2571		001	DR SCOTT NORRIS	9-12	440			
PALACIOS J H	(361) 972-2417		041	RAYMOND JOE ADAMS	7,8	239			
CENTRAL EL	(361) 972-2911		101	LYWNE MUMME	EE-3	517			
EAST SIDE INTERMEDIATE	(361) 972-2544		102	CAROLYN KUBECKA	4-6	336			
ALTERNATIVE INSTRUCTIONAL PALACIOS MARINE ED CTR	(512) 972-3774		199		KG-12	0			
JJAEP INSTRUCTIONAL MATAGORDA CO ALTER	(361) 972-5491		002	JOHN KEYS	6-12	0			
VAN VLECK ISD 03	142 S 4TH ST VAN VLECK 77482-0015 PHONE - (979) 245-8518 FAX - (979) 245-1214	158-906		DR CYNTHIA CLARY		914	\$551,245	.098	.000
REGULAR INSTRUCTIONAL VAN VLECK H S	(979) 245-4664 ext:5069		002	HERBERT MAYS, JR	9-12	296			
O H HERMAN MIDDLE	(979) 245-6401 ext:5120		041	JOHN KEYS	6-8	219			
VAN VLECK EL	(979) 323-5040		102	C DAVID HOLUBEC	EE-3	287			
E RUDD INT	(979) 323-5047		103	SARAH ROPER	4,5	-			
JJAEP INSTRUCTIONAL MATAGORDA CO ALTER	(979) 323-5047		003	HERBERT MAYS	6-12	-			
159 MAVERICK COUNTY		159							
EAGLE PASS ISD 20	1420 EIDSON RD EAGLE PASS 78852-5604 PHONE - (830) 773-5181 FAX - (830) 773-7252	159-901		JESUS SANCHEZ		14129	\$1,630,385	.104	.019
REGULAR INSTRUCTIONAL EAGLE PASS HIGH SCHOOL	(830) 773-2381		001	RUDOLPH BOWLES	9-12	1982			
C C WINN HIGH SCHOOL	(830) 757-0828		004	JESUS A DIAZ-WEVER	9-12	1985			
EAGLE PASS J H	(830) 758-7037		041	OSCAR CASTILLON	7,8	1052			
MEMORIAL J H	(830) 758-7053		042	VERA SUMPTER	7,8	1058			
STEPHEN F AUSTIN ELEMENTARY	(830) 758-7004		101	ALMA MARTINEZ	1-6	249			
RAY H DARR ELEMENTARY	(830) 758-7060		102	ADELITA S OLIVARES	EE,1-6	506			
LANGUAGE DEVELOPMENT CENTER	(830) 758-7047		103	ROSELLA EVEN	EE-KG	502			
DENA KELSO GRAVES ELEMENTARY	(830) 758-7043		104	ALICIA M CHARLES	1-6	681			
NELLIE MAE GLASS ELEMENTARY	(830) 758-7041		105	ROSA M CASTILLON	1-6	519			
ROBERT E LEE ELEMENTARY	(830) 758-7062		106	ANA SANTLEBEN	1-6	490			
MAUDE MAE KIRCHNER ELEMENTARY	(830) 758-7045		107	ROSA I VALDERRAMA	EE-6	116			
SAN LUIS ELEMENTARY	(830) 758-7071		109	SELINA ELIZONDO	1-6	545			
ROSITA VALLEY ELEMENTARY	(830) 758-7065		110	JOHNNIE LEE GONZALEZ	1-6	476			
BENAVIDES HEIGHTS ELEMENTARY	(830) 758-7006		111	SALVADOR V GONZALEZ	1-6	396			
EARLY CHILDHOOD CENTER	(830) 758-7027		112	LETICIA SANDOVAL	EE-KG	547			
SECO MINES ELEMENTARY	(830) 758-7073		113	MARIBEL MARTINEZ	1-6	418			
SAM HOUSTON ELEMENTARY	(830) 758-7069		115	JESUS A COSTILLA	2-6	472			
ROSITA VALLEY LITERACY ACADEMY	(830) 758-7067		116	AIDA PANG-VILLA	EE-KG	204			
PETE GALLEGU ELEMENTARY	(830) 758-7130		117	SYLVIA SAUCEDO	1-6	435			
HENRY B GONZALEZ ELEMENTARY	(830) 758-7099		118	JULIA LERMA	1-6	462			
KENNEDY ELEMENTARY	(830) 758-7189		119	LISA RUIZ	EE-KG	332			
LIBERTY ELEMENTARY	(830) 758-7156		120	ROLANDO SALINAS	1-6	648			
DAEP INSTRUCTIONAL DAEP	(830) 758-7193		003	REYNALDO SANCHEZ	7-12	54			
160 MCCULLOCH COUNTY		160							
BRADY ISD 15	100 W MAIN BRADY 76825-4527 PHONE - (325) 597-2301 FAX - (325) 597-3984	160-901		DR JEFFREY L BRASHER		1337	\$286,301	.104	.047
REGULAR INSTRUCTIONAL BRADY H S	(325) 597-2491		001	HECTOR MARTINEZ	9-12	388			

Texas Public Schools and Charters, Directory, October 2009

County, district, region, school	Mailing address and phone number	Cnty.-dist. number	Sch. no.	County and district superintendents, principals	Grades	2008-09 enrollment	Appraised valuation (thousands)	Tax rate	
								Main-tenance	Bond
BRADY MIDDLE SCHOOL	(325) 597-8110		041	WILL HAWKINS	6-8	255			
BRADY EL	(325) 597-2590		101	KELLEY HIRT	1-5	520			
NORTH WARD PRI	(325) 597-8392		103	JENNY MAYS ROBERTS	EE-KG	174			
DAEP INSTRUCTIONAL ALTER ED PROG	(325) 597-2170		002	RICK PENNY	6-12	0			
ROCHELLE ISD 15	P O BOX 167 ROCHELLE 76872-0167 PHONE - (325) 243-5224 FAX - (325) 243-5283	160-904		STEVE BUTLER		203	\$39,391	.104	.000
REGULAR INSTRUCTIONAL ROCHELLE SCHOOL	(325) 243-5224		001	JYM DENNIS	PK-12	203			
LOHN ISD 15	P O BOX 277 LOHN 76852-0277 PHONE - (325) 344-5749 FAX - (325) 344-5789	160-905		LEON FREEMAN		111	\$17,840	.104	.008
REGULAR INSTRUCTIONAL LOHN SCHOOL	(325) 344-5749		001	HEIDI GARDNER	PK-12	111			
161 MCLENNAN COUNTY		161							
WACO CHARTER SCHOOL 12	615 N 25TH ST WACO 76707-3443 PHONE - (254) 754-8169 FAX - (254) 754-7389	161-801		JOHNETTE HICKS		182	\$0	.000	.000
CHARTER/ALTERNATIVE INSTRUCTIONAL WACO CHARTER SCHOOL	(254) 754-8169		101	VALERIE OVALLE	KG-5	182			
RAPOPORT ACADEMY PUBLIC SCHOOL 12	1020 ELM AVE BLDG 100 WACO 76704 PHONE - (254) 754-8000 FAX - (254) 754-8009	161-802		NANCY GRAYSON		344	\$0	.000	.000
CHARTER/REGULAR INSTRUCTIONAL PAUL AND JANE MEYER PUBLIC HS	(254) 799-4191		001	DR MATTHEW POLK	9-12	79			
AUDRE AND BERNARD RAPOPORT ACADEMY	(254) 754-8000		101	BONNIE LUFT	PK-4	174			
QUINN CAMPUS PUBLIC MIDDLE SCHOOL			102	NANCY GRAYSON	5-8	91			
HARMONY SCIENCE ACAD (WACO) 12	9421 W SAM HOUSTON PKWY HOUSTON 77099 PHONE - (254) 751-7878 FAX - (254) 751-7877	161-807		DR SONER TARIM		379	\$0	.000	.000
CHARTER/REGULAR INSTRUCTIONAL HARMONY SCIENCE ACAD (WACO)	(254) 751-7878		001	UMIT T ALPASLAN	PK-12	379			
CRAWFORD ISD 12	200 PIRATE DR CRAWFORD 76638-0120 PHONE - (254) 486-2381 FAX - (254) 486-2198	161-901		DR KENNETH HALL		586	\$127,585	.104	.021
REGULAR INSTRUCTIONAL CRAWFORD H S	(254) 486-2381		001	DON HARRIS	7-12	196			
CRAWFORD MIDDLE	(254) 486-2381		041		6-8	169			
CRAWFORD EL	(254) 486-9083		101	LINDA STOUT	KG-6	221			
ALTERNATIVE INSTRUCTIONAL AXTELL/BRUCEVILLE-EDDY LEARNING CENTER			005		11,12	0			
JJAEP INSTRUCTIONAL CHALLENGE ACADEMY			004	CLAUDETTE YARBROUGH	6-12	0			
MIDWAY ISD 12	1205 FOUNDATION DR WACO 76712-6821 PHONE - (254) 761-5610 ext:1110 FAX - (254) 666-7785	161-903		DR BRAD LANCASTER		657	\$3,143,123	.104	.028
REGULAR INSTRUCTIONAL MIDWAY H S	(254) 761-5650		001	DR CHRIS ALLEN	9-12	1895			
MIDWAY MIDDLE	(254) 761-5680		041	JENNIFER ALLISON	7,8	995			
WOODWAY EL	(254) 761-5740		101	MICHAEL H COOPER	EE,KG-4	582			
HEWITT EL	(254) 761-5750		102	DIANE GOUGH	EE-4	648			
SPEEGLEVILLE EL	(254) 761-5730		103	CHRISTOPHER EBERLEIN	EE,KG-4	241			
SPRING VALLEY EL	(254) 761-5710		104	MAUDIE MONROE	EE,KG-4	658			
SOUTH BOSQUE EL	(254) 761-5720		105	MARY LOU GLAESMANN	EE-4	555			
MIDWAY INT	(254) 761-5690		106	SARAH HOLLAND	5,6	936			
CASTLEMAN CREEK EL	(254) 761-5755		107	SHARRON ZACHRY	KG-4	0			
RIVER VALLEY INT	(254) 761-5699		108		5,6	0			
JJAEP INSTRUCTIONAL CHALLENGE ACADEMY	(254) 754-0803		004	CHRIS RANKIN	4-12	7			
LA VEGA ISD 12	3100 BELLMEAD DR WACO 76705-3096 PHONE - (254) 799-4963 FAX - (254) 799-8642	161-906		DR SHARON M SHIELDS		2781	\$574,327	.104	.014
REGULAR INSTRUCTIONAL LA VEGA H S	(254) 799-4951		002	SAM SEXTON	9-12	717			
LA VEGA J H GEORGE DIXON CAMPUS	(254) 799-2428		042	ELICIA KRUMNOW	7,8	407			
LA VEGA INT H P MILES CAMPUS	(254) 799-5553		103	KRISTI RIZO	4-6	609			
LA VEGA EL	(254) 799-1721		105	CHRIS BORLAND	1-3	688			
LA VEGA PRI	(254) 799-6229		106	CARLA SWANN	EE-KG	360			
JJAEP INSTRUCTIONAL CHALLENGE ACADEMY	(254) 754-0803		004	CHRIS RANKIN	3-12	0			
LORENA ISD 12	P O BOX 97 LORENA 76655-0097	161-907		SANDRA TALBERT		1600	\$344,868	.104	.021

Texas Public Schools and Charters, Directory, October 2009

County, district, region, school	Mailing address and phone number	Cnty.-dist. number	Sch. no.	County and district superintendents, principals	Grades	2008-09 enrollment	Appraised valuation (thousands)	Tax rate	
								Maintenance	Bond
REGULAR INSTRUCTIONAL LORENA H S	PHONE - (254) 857-3239 FAX - (254) 857-4533 (254) 857-4604		001	RUSTY GRIMM SAM HOLLAND	9-12	462			
LORENA MIDDLE	(254) 857-4621		041	RANDY BLANCHARD	5-8	499			
LORENA ELEMENTARY	(254) 857-4613		101	LOWELL ANDERSON	2-4	362			
LORENA PRIMARY SCHOOL	(254) 857-8909		102	KATHY LINA	EE-1	261			
ALTERNATIVE INSTRUCTIONAL CONNECT CTR	(254) 756-1974 ext:324		002	SARA MYNARCIC	9-12	-			
JJAEP INSTRUCTIONAL CHALLENGE ACADEMY	(254) 754-0803		004	CHRISTOPHER RANKIN	2-12	0			
DAEP INSTRUCTIONAL LORENA-ACT	(254) 756-1974		005	SARA MYNARCIC	2-12	-			
MART ISD 12	P O BOX 120 MART 76864-0120 PHONE - (254) 876-2523 FAX - (254) 876-3028	161-908		TODD GOODEN		554	\$80,567	.104	.016
REGULAR INSTRUCTIONAL MART H S	(254) 876-2574		002	LOUANN WOLF	9-12	181			
MART MIDDLE	(254) 876-2762		041	DR TAWNIA NAIL	5-8	-			
MART EL	(254) 876-2112		102	JENNIFER KYLE	PK-4	207			
ALTERNATIVE INSTRUCTIONAL MART ACADEMIC ALERNATIVE PROGRAM	(254) 876-2574		003	TODD GOODEN	9-12	-			
JJAEP INSTRUCTIONAL CHALLENGE ACADEMY			004	CLAUDETTE YARBROUGH	6-12	0			
MCGREGOR ISD 12	P O BOX 356 MCGREGOR 76657-0356 PHONE - (254) 840-2828 FAX - (254) 840-4077	161-909		KEVIN HOUCHIN		1264	\$252,805	.104	.017
REGULAR INSTRUCTIONAL MCGREGOR H S	(254) 840-2853		001	DR HERBERT COX	9-12	327			
ISBILL J H	(254) 840-3251		041	PAUL MILLER	5-8	384			
MCGREGOR ELEMENTARY SCHOOL	(254) 840-3204		101	CHERI ZACHARIAS	EE-4	553			
JJAEP INSTRUCTIONAL CHALLENGE ACADEMY			004	CLAUDETTE YARBROUGH	6-12	0			
MOODY ISD 12	107 CORA LEE LN MOODY 76557-3638 PHONE - (254) 853-2172 FAX - (254) 853-2886	161-910		ALLEN LAW		742	\$126,792	.099	.000
REGULAR INSTRUCTIONAL MOODY H S	(254) 853-3622		001	JOHN MCNAMARA	9-12	202			
MOODY MIDDLE	(254) 853-2182		041	JOSHUA CARTY	5-8	240			
MOODY EL	(254) 853-2155		101	KENT COKER	KG-4	270			
MOODY PRE-K	(254) 853-2181		102	KENT COKER	PK	30			
JJAEP INSTRUCTIONAL MCLENNAN CO CHALLENGE ACADEMY	(254) 412-0326		004	JEFF HERBERT	6-12	0			
RIESEL ISD 12	600 FREDERICK RIESEL 76682-2931 PHONE - (254) 896-6411 FAX - (254) 896-2981	161-912		STEVE CLUGSTON		537	\$86,292	.104	.016
REGULAR INSTRUCTIONAL RIESEL SCHOOL	(254) 896-3171		001	STEPHEN ENGLISH	7-12	288			
FOSTER ELEMENTARY SCHOOL	(254) 896-2297		101	RICK FORD	EE-6	249			
JJAEP INSTRUCTIONAL CHALLENGE ACADEMY			004	CLAUDETTE YARBROUGH	6-12	0			
DAEP INSTRUCTIONAL MARLIN ALTERNATIVE EDUCATION PROGRAM			005		7-12	0			
WACO ISD 12	P O BOX 27 WACO 76703-0027 PHONE - (254) 755-9420 FAX - (254) 755-9690	161-914		DR ROLAND HERNANDEZ		15417	\$3,559,813	.104	.032
REGULAR INSTRUCTIONAL WACO H S	(254) 776-1150		002	CLARENCE SIMMONS	9-12	1857			
UNIVERSITY H S	(254) 756-1843		003	NOLAN J CORREA	PK,9-12	1181			
A J MOORE ACAD	(254) 753-6486		006	DEBRA BISHOP	9-12	682			
LAKE AIR INT	(254) 772-1910		041	ROBIN WILSON	5,6	557			
CESAR CHAVEZ MIDDLE SCHOOL			043	ALFREDO LOREDO	6-8	496			
TENNYSON MIDDLE	(254) 772-1440		044	NINA LEBLANC	7,8	498			
UNIVERSITY MIDDLE	(254) 753-1533		045	RICK HARTLEY	6-8	516			
G L WILEY MIDDLE	(254) 752-9691		046		6-8	0			
CARVER ACAD	(254) 757-0787		048	PAMELA CORREA	5-8	517			
BRAZOS MIDDLE	(254) 754-5491		049	HENRI LEWIS	6-8	393			
ALTA VISTA MONTESSORI MAGNET	(254) 662-3050		101	ROCHELLE PETERS	EE-6	487			
BELL'S HILL EL	(254) 754-4171		103	BEVIL COHN	EE,KG-5	499			
BROOK AVENUE EL SCHOOL	(254) 750-3562		104	JESSICA HICKS	PK-5	337			
CEDAR RIDGE EL	(254) 756-1241		105	ANDREA NOLAN	KG-5	588			
CRESTVIEW EL	(254) 776-1704		106	SONYA JOYNER	EE-5	706			
DEAN-HIGHLAND EL	(254) 752-3751		107	YOLANDA WILLIAMS	EE,KG-5	379			
DORIS MILLER EL	(254) 412-7900		108	BELINDA RUBIO	EE-5	344			
HILLCREST PROFESSIONAL DEVEL	(254) 772-4286		109	LORRAINE RANDAZZO	EE-5	281			
J H HINES EL	(254) 753-1362		110	ARCHIE HATTON	EE-5	286			
KENDRICK EL	(254) 752-3316		112	JULIE SAPAUGH	KG-5	413			
MEADOWBROOK EL	(254) 752-4511		115	JOHN CAMPBELL	KG-5	264			
MOUNTAINVIEW EL	(254) 772-2520		116	BILL SHEPARD	KG-5	484			
NORTH WACO EL	(254) 753-2423		118	JIM PATTON	KG-5	513			
PARKDALE EL	(254) 772-2170		120	MARSHA HENRY	EE-5	475			

Texas Public Schools and Charters, Directory, October 2009

County, district, region, school	Mailing address and phone number	Cnty.-dist. number	Sch. no.	County and district superintendents, principals	Grades	2008-09 enrollment	Appraised valuation (thousands)	Tax rate	
								Maintenance	Bond
PROVIDENT HEIGHTS EL	(254) 750-3930		121	AARON PENA	EE-KG-5	408			
SUL ROSS EL	(254) 753-3541		125	DEBBIE SIMS	KG-5	358			
VIKING HILLS EL	(254) 772-2341		126	DEBBIE NORTH	EE-5	354			
LAKE WACO MONTESSORI MAGNET	(254) 752-5951		127	ROBIN MCDURHAM	EE-12	312			
WEST AVENUE EL	(254) 750-3900		129	ANDREIA FOSTER	EE-5	353			
SOUTH WACO EL	(254) 753-6802		130	RICKY EDISON	EE-5	649			
ALTERNATIVE INSTRUCTIONAL									
STARS HIGH SCHOOL	(254) 750-3922		007	NORMA MOON	9-12	95			
J J A E P	(254) 755-9420		444	CHRISTOPHER RANKIN	1-12	22			
JJAEP INSTRUCTIONAL									
CHALLENGE ACADEMY	(245) 754-0803		004		1-12	18			
DAEP INSTRUCTIONAL									
WACO ISD ALTERNATIVE SCHOOL	(254) 757-3829		005	BOBBY JACOBS	6-12	95			
WEST ISD 12									
	801 N REAGAN WEST 76691-1198 PHONE - (254) 826-7500 FAX - (254) 826-7503	161-916		DR MARTY L CRAWFORD		1508	\$290,235	.104	.019
REGULAR INSTRUCTIONAL									
WEST H S	(254) 826-7510		001	WAYNE LEEK	9-12	462			
WEST MIDDLE	(254) 826-7520		042	GRADY FULBRIGHT	6-8	322			
WEST INTERMEDIATE	(254) 826-7530		101	MICHELE SCOTT	4,5	213			
WEST EL	(254) 826-7540		102	ROBERT W FLEMING	EE-3	439			
ALTERNATIVE INSTRUCTIONAL									
CONNECT	(254) 756-1974		002	SARA MYNARCIC	9-12	15			
BROOKHAVEN YOUTH RANCH	(254) 829-9652		198	THERESA SOUKUP	6-12	51			
JJAEP INSTRUCTIONAL									
CHALLENGE ACADEMY	(254) 412-0326		004	JEFF HERBERT	6-12	0			
DAEP INSTRUCTIONAL									
WEST D A E P/ACT	(254) 756-1974		005	SARA MYNARCIC	4-12	6			
AXTELL ISD 12									
	308 OTTAWA AXTELL 76624-0429 PHONE - (254) 863-5301 FAX - (254) 863-5651	161-918		STANLEY W HARRIS		798	\$89,391	.117	.000
REGULAR INSTRUCTIONAL									
AXTELL H S	(254) 863-5301		001	DALE MONSEY	9-12	186			
AXTELL MIDDLE SCHOOL	(254) 863-5301		041	DALE MONSEY	6-8	147			
AXTELL EL	(254) 863-5419		101	DANETTE STRANACHER	PK-5	324			
ALTERNATIVE INSTRUCTIONAL									
AXTELL BRUCEVILLE-EDDY LEARNING CENTER	(254) 753-3422		003	DANNY ELLIS	4-12	11			
WACO CTR FOR YOUTH	(254) 745-5339		199	KELLYE JOHNSON	7-12	84			
JJAEP INSTRUCTIONAL									
CHALLENGE ACADEMY			004	CLAUDETTE YARBROUGH	6-12	0			
BRUCEVILLE-EDDY ISD 12									
	# 1 EAGLE DR EDDY 76524-0099 PHONE - (254) 859-5832 FAX - (254) 859-4023	161-919		RICHARD KILGORE		859	\$130,711	.117	.016
REGULAR INSTRUCTIONAL									
BRUCEVILLE-EDDY H S	(254) 859-5848		001	CHRIS GIBBS	10-12	191			
BRUCEVILLE-EDDY MIDDLE			041	MIKE HAWKINS	7-9	194			
BRUCEVILLE-EDDY INTERMEDIATE	(254) 859-5525		042	GARY HERBERT	4-6	209			
BRUCEVILLE-EDDY EL	(254) 859-5465		101	APRIL WEEDEN	EE-3	223			
ALTERNATIVE INSTRUCTIONAL									
AXTELL/BRUCEVILLE-EDDY LEARNING CENTER	(254) 753-3422		002	DANNY ELLIS	9-12	-			
B-E ACHIEVEMENT CTR			198	BENNIE POWERS	6-12	30			
JJAEP INSTRUCTIONAL									
CHALLENGE ACADEMY			004	CLAUDETTE YARBROUGH	6-12	-			
DAEP INSTRUCTIONAL									
AXTELL/BE DAEP			005		KG-12	0			
CHINA SPRING ISD 12									
	P O BOX 250 CHINA SPRING 76633-0250 PHONE - (254) 836-1115 FAX - (254) 836-0559	161-920		DR JASON L MCCULLOUGH		2150	\$502,403	.104	.039
REGULAR INSTRUCTIONAL									
CHINA SPRING H S	(254) 836-1771		001	MIKE COMPTON	9-12	630			
CHINA SPRING MIDDLE	(254) 836-4611		041	BILL BRATCHER	7,8	349			
CHINA SPRING EL	(254) 836-4635		102	JUDY WEEDEN	EE-4	831			
CHINA SPRING INTERMEDIATE	(254) 836-0676		104	BRENT MERRITT	5,6	312			
ALTERNATIVE INSTRUCTIONAL									
CONNECT	(254) 756-1974		002	SARA A MYNARCIC	9-12	13			
BILL LOGUE DETENTION CENTER			003	CHRIS RANKIN	7-12	0			
JJAEP INSTRUCTIONAL									
CHALLENGE ACADEMY			004	CHRIS RANKIN	6-12	0			
DAEP INSTRUCTIONAL									
ACADEMIC & CHARACTER TRAINING	(254) 756-1974		006	SARA A MYNARCIC	3-12	15			
CONNALLY ISD 12									
	200 CADET WAY WACO 76705 PHONE - (254) 296-6460 FAX - (254) 412-5530	161-921		KEITH BOLES		2498	\$509,653	.104	.019
REGULAR INSTRUCTIONAL									
CONNALLY HIGH SCHOOL	(254) 296-6700		001	JOE CROWNOVER	9-12	640			
CONNALLY JUNIOR HIGH	(254) 296-7700		041	TERRY DAWSON	7,8	371			
CONNALLY PRIMARY SCHOOL	(254) 296-7600		101	MARLO MOORE	KG-2	544			
ELM MOTT CENTER	(254) 750-7140		102	HELEN SMITH	EE,PK	132			
CONNALLY INTERMEDIATE CENTER	(254) 750-7100		103	DEBORA BROWN	5,6	373			
CONNALLY ELEMENTARY SCHOOL	(254) 750-7170		104	LARRY CUMBY	3,4	432			
ALTERNATIVE INSTRUCTIONAL									
LAKEVIEW ACADEMY	(254) 296-6770		002	DAVID WIMBERLY	6-12	-			

Texas Public Schools and Charters, Directory, October 2009

County, district, region, school	Mailing address and phone number	Cnty.-dist. number	Sch. no.	County and district superintendents, principals	Grades	2008-09 enrollment	Appraised valuation (thousands)	Tax rate	
								Maintenance	Bond
JJAEP INSTRUCTIONAL CHALLENGE ACADEMY	(254) 754-0803		004	JEFF HERBERT	4-12	-			
ROBINSON ISD 12	500 W LYNDAL ROBINSON 76706-5505 PHONE - (254) 662-0194 FAX - (254) 662-0215	161-922		DR MICHAEL W HOPE		2193	\$425,955	.104	.014
REGULAR INSTRUCTIONAL									
ROBINSON H S	(254) 662-3840		001	DR JEANIE JOHNSON	9-12	711			
ROBINSON J H	(254) 662-3843		041	LYNN FORD	6-8	528			
ROBINSON PRI	(254) 662-0251		101	CRAIG COX	KG,1	316			
ROBINSON EL	(254) 662-5000		102	TAMARA ROZNOS	2,3	310			
ROBINSON INTERMEDIATE	(254) 662-6113		103	BARRY GANN	4,5	322			
ALTERNATIVE INSTRUCTIONAL OPPORTUNITY LEARNING CENTER	(254) 753-3422		002	JOHN LUEDKE	9-12	-			
JJAEP INSTRUCTIONAL CHALLENGE ACADEMY	(254) 799-7278		004	CHRIS RANKIN	4-12	-			
BOSQUEVILLE ISD 12	7636 ROCK CREEK RD WACO 76708 PHONE - (254) 757-3113 FAX - (254) 752-4909	161-923		JAMES W HOPPER		512	\$118,153	.117	.039
REGULAR INSTRUCTIONAL									
BOSQUEVILLE SCHOOL SECONDARY	(254) 757-3113 ext:7077		001	JAMES HOPPER	6-12	264			
BOSQUEVILLE EL	(254) 752-6006 ext:7019		101	KELLY BRAY	EE-5	248			
JJAEP INSTRUCTIONAL CHALLENGE ACADEMY	(254) 754-0803		004	BOB BALSCHAW	6-12	0			
HALLSBURG ISD 12	2313 HALLSBURG RD WACO 76705-5019 PHONE - (254) 875-2331 FAX - (254) 875-2436	161-924		KENT REYNOLDS		117	\$66,881	.104	.000
REGULAR INSTRUCTIONAL									
HALLSBURG EL	(254) 875-2331		101	JAN HUNGATE	KG-6	117			
ALTERNATIVE INSTRUCTIONAL CONNECT			001		9-12	0			
JJAEP INSTRUCTIONAL MCLENNAN COUNTY CHALLENGE ACADEMY			102		3-6	0			
GHOLSON ISD 12	137 HAMILTON DR WACO 76705-5914 PHONE - (254) 829-1528 FAX - (254) 829-0054	161-925		PATRICIA L MCFERRIN		147	\$33,141	.104	.000
REGULAR INSTRUCTIONAL									
GHOLSON SCHOOL	(254) 829-1528		101	PATRICIA MCFERRIN	PK-8	147			
MCLENNAN CO ST JUVENILE CORRECTION FACILITY I 12	116 BURLESON RD MART 76664 PHONE - (254) 297-8243 FAX - (254) 297-8394	161-926		DR JOHN CLINTON CARPENTER		0	\$0	.000	.000
REGULAR INSTRUCTIONAL									
MCLENNAN CO STATE JUVENILE CORRECTIONAL FACILITY I	(254) 297-8243		001	DR WILLIE WILLIAMS	5-12	0			
MCLENNAN CO ST JUVENILE CORRECTION FACILITY II 12	116 BURLESON RD MART 76664 PHONE - (254) 297-8200 FAX - (254) 297-5720	161-927		DR JOHN CLINTON CARPENTER		0	\$0	.000	.000
REGULAR INSTRUCTIONAL									
MCLENNAN CO ST JUVENILE CORRECTION FACILITY II	(254) 297-5716		001	DAVID CRAFT	5-12	0			
162 MCMULLEN COUNTY		162							
MCMULLEN COUNTY ISD 02	P O BOX 359 TILDEN 78072-0359 PHONE - (361) 274-3315 FAX - (361) 274-3665	162-904		FRANK FRANKLIN, JR		165	\$503,650	.097	.008
REGULAR INSTRUCTIONAL									
MCMULLEN COUNTY SCHOOL	(361) 274-3371		001	ROSALINDA CAVAZOS SCOTT HIGGINS	PK-12	165			
DAEP INSTRUCTIONAL									
BIGFOOT ALTERNATIVE CENTER			002	RAUL MORALES	6-12	0			
163 MEDINA COUNTY		163							
DEVINE ISD 20	205 W COLLEGE DEVINE 78016-6080 PHONE - (830) 851-0795 FAX - (830) 663-6706	163-901		LINDA MCANELLY		1928	\$296,989	.117	.012
REGULAR INSTRUCTIONAL									
DEVINE H S	(830) 851-0895		001	MIKE LAWSON	9-12	533			
DEVINE MIDDLE SCHOOL	(830) 851-0695		041	LORI MAREK	6-8	442			
JOHN J CIAVARRA EL	(830) 851-0395		101	BRENDA GARDNER	EE-2	527			
DEVINE INTERMEDIATE SCHOOL	(830) 851-0495		102	SCOTT SOSTARICH	3-5	415			
JJAEP INSTRUCTIONAL									
ATASCOSA COUNTY JJAEP			003	DOUG HARVEY	3-12	-			
DAEP INSTRUCTIONAL									

Texas Public Schools and Charters, Directory, October 2009

County, district, region, school	Mailing address and phone number	Cnty.-dist. number	Sch. no.	County and district superintendents, principals	Grades	2008-09 enrollment	Appraised valuation (thousands)	Tax rate	
								Maintenance	Bond
BIGFOOT ALTER CTR	(830) 663-5020		002	RAUL MORALES	6-12	-			
D'HANIS ISD 20	P O BOX 307 D'HANIS 78850-0307 PHONE - (830) 363-7215 FAX - (830) 363-7390	163-902		PAM SEIPP		324	\$81,803	.104	.026
REGULAR INSTRUCTIONAL D'HANIS SCHOOL	(830) 363-7216		001	STEVE ALVARADO DOROTHY SAUNDERS	EE-12	324			
NATALIA ISD 20	P O BOX 548 NATALIA 78059-0548 PHONE - (830) 663-4416 FAX - (830) 663-4186	163-903		JOEY MOCZYEMBA		1145	\$133,478	.102	.037
REGULAR INSTRUCTIONAL NATALIA H S	(830) 663-4417		001	OSWALDO GARCIA	9-12	303			
NATALIA J H	(830) 663-4027		041	HENRY BOOTH, JR	6-8	252			
NATALIA EL	(830) 663-2837		101	ELVIA DELAGARZA	2-5	324			
NATALIA EARLY CHILD CTR	(830) 663-9739		102	ELVIA DELAGARZA	EE-1	266			
HONDO ISD 20	P O BOX 308 HONDO 78861-0308 PHONE - (830) 426-3027 FAX - (830) 426-7683	163-904		CLAY ROSENBAUM		2300	\$409,130	.104	.009
REGULAR INSTRUCTIONAL HONDO H S	(830) 426-3341		001	BRENDA PRESTAGE	9-12	655			
MCDOWELL MIDDLE	(830) 426-2261		041	LARRY CARROLL	6-8	486			
MEYER EL	(830) 426-3161		102	ELLEN SCHUELING	EE-2	606			
NEWELL E WOOLLS INT	(830) 426-7666		105	KENNETH VAN DAMME	3-5	533			
ALTERNATIVE INSTRUCTIONAL DETENTION CTR	(830) 426-7613		104	LESLIE CHANDLER	5-12	20			
MEDINA VALLEY ISD 20	8449 F M 471 S CASTROVILLE 78009-9531 PHONE - (830) 931-2243 FAX - (830) 931-4050	163-908		JAMES STANSBERRY		3228	\$927,726	.104	.034
REGULAR INSTRUCTIONAL MEDINA VALLEY H S	(830) 931-2243 ext:1120		001	TOBY TYLER	9-12	1003			
MEDINA VALLEY MIDDLE	(830) 931-2243 ext:1161		042	MICHAEL NESBIT	6-8	748			
CASTROVILLE ELEMENTARY	(830) 931-2117		103	BRENDA MANN	EE-5	532			
LACOSTE ELEMENTARY	(830) 985-3421		104	MARINDA SANTOS	EE-5	324			
POTRANCO EL	(830) 931-2243 ext:2000		105	EDWARD BALDERAS	EE-5	607			
JJAEP INSTRUCTIONAL BEXAR COUNTY JUVENILE JUSTICE ACADEMY (BCJJA)			004		4-12	-			
DAEP INSTRUCTIONAL BIGFOOT ALTERNATIVE	(830) 663-5020		003		6-12	-			
164 MENARD COUNTY		164							
MENARD ISD 15	P O BOX 729 MENARD 78859-0729 PHONE - (325) 396-2404 FAX - (325) 396-2143	164-901		MARTHA ELLIS		346	\$118,214	.104	.000
REGULAR INSTRUCTIONAL MENARD H S	(325) 396-2513		001	AMY BANNOWSKY	9-12	107			
MENARD J H	(325) 396-2348		041	KYLE CHAMBERS	6-8	78			
MENARD EL	(325) 396-2348		101	KYLE CHAMBERS	PK-5	161			
DAEP INSTRUCTIONAL DAEP	(325) 396-2513		002	AMY BANNOWSKY	K6-12	0			
165 MIDLAND COUNTY		165							
MIDLAND ACADEMY CHARTER SCHOOL 18	500 N BAIRD MIDLAND 79701 PHONE - (432) 686-0003 FAX - (432) 686-0845	165-802		JILL LANKFORD		488	\$0	.000	.000
CHARTER/ALTERNATIVE INSTRUCTIONAL MIDLAND ACADEMY CHARTER SCHOOL	(432) 686-0003		101	SAM MARTINEZ	PK-12	488			
MIDLAND ISD 18	615 W MISSOURI AVE MIDLAND 79701-5017 PHONE - (432) 689-1000 FAX - (432) 689-1976	165-901		DR SYLVESTER J PEREZ		21466	\$9,999,853	.104	.013
REGULAR INSTRUCTIONAL LEE H S	(432) 689-1600		002	STEPHANIE HOWARD	9-12	2098			
MIDLAND H S	(432) 689-1100		003	JEFF HORNER	9-12	2122			
EARLY COLLEGE H S AT MIDLAND COLLEGE	(432) 685-4641		006	JEANETTE LABOUFF	9-12	0			
ALAMO J H	(432) 689-1700		041	LEEANN HOPKINS	7,8	732			
LEE FRESHMAN H S	(432) 689-1250		042	BOBBY STULTS	9	852			
MIDLAND FRESHMAN HIGH SCHOOL	(432) 689-1200		044	JILL RIVERA	9	770			
SAN JACINTO JUNIOR HIGH	(432) 689-1350		045	JOANNA ROWLEY	7,8	689			
GODDARD JUNIOR HIGH	(432) 689-1300		046	RICK WOOD	7,8	899			
ABELL JUNIOR HIGH	(432) 689-6200		047	DEBORAH JORDAN	7,8	851			
BONHAM ELEMENTARY	(432) 689-1770		101	JENNIFER GALLOWAY	KG-6	563			
BURNET ELEMENTARY	(432) 689-1780		104	HECTOR HERRERA	EE-6	539			
CROCKETT EL	(432) 689-1430		105	JENNIFER RUIZ	KG-6	509			
DE ZAVALA EL	(432) 689-1440		106	TERRI MATTHEWS	KG-6	351			
FANNIN ELEMENTARY	(432) 689-1450		107	KATHY ROBINSON	EE-6	569			
HENDERSON EL	(432) 689-1800		108	GETA MITCHELL	KG-6	535			
HOUSTON ELEMENTARY	(432) 689-1460		109	SHA BURDSAL	EE-6	613			
JONES EL	(432) 689-1810		110	ANGELA HENRY	KG-6	501			

Texas Public Schools and Charters, Directory, October 2009

County, district, region, school	Mailing address and phone number	Cnty.-dist. number	Sch. no.	County and district superintendents, principals	Grades	2008-09 enrollment	Appraised valuation (thousands)	Tax rate	
								Maintenance	Bond
LAMAR EL	(432) 689-1820		111	RENE FLORES	KG-6	470			
LONG ELEMENTARY	(432) 689-1830		112	LINDA HALL	EE-6	514			
MILAM ELEMENTARY	(432) 689-1470		113	THOMAS J MILLER	KG-6	383			
EMERSON ELEMENTARY	(432) 689-1790		114	LINA BAIZA	KG-6	507			
RUSK ELEMENTARY	(432) 689-1850		116	VICKIE SHENK	KG-6	411			
SOUTH EL	(432) 689-1550		117	JR SILVA	KG-6	397			
TRAVIS EL	(432) 689-1560		118	K'LYNN EASLEY	KG-6	606			
WEST EARLY CHILDHOOD CTR	(432) 689-1580		120	LORENA GONZALES	EE,PK	295			
BUNCHE EARLY CHILDHO CTR	(432) 689-1410		121	JODIE BAUGH	EE,PK	371			
PARKER ELEMENTARY	(432) 689-1840		122	LISA NEIGHBORS	KG-6	473			
SANTA RITA ELEMENTARY	(432) 689-1490		123	KELLIE EBENSTEIN	KG-6	481			
SCHARBAUER ELEMENTARY	(432) 689-1860		125	KIM LEE	KG-6	600			
CARVER CENTER	(432) 689-1420		126	JUDY BRIDGES	4-6	0			
BUSH ELEMENTARY	(432) 689-1870		127	JILL ARTHUR	KG-6	541			
GREATHOUSE ELEMENTARY	(432) 689-6250		128	AMANDA MAGALLAN	EE-6	685			
WASHINGTON MATH/SCIENCE INSTITUTE	(432) 689-1570		129	RANDY BAIZA	KG-6	492			
PEASE COMMUNICATIONS/TECHNOLOGY ACADEMY	(432) 689-1480		130	LILLIAN PORTER	KG-6	482			
JAMES BOWIE FINE ARTS ACADEMY	(432) 689-1401		131		KG-6	0			
ALTERNATIVE INSTRUCTIONAL									
VIOLA M COLEMAN H S	(432) 689-5000		004	MICHAEL SEEREY	7-12	148			
CULVER YOUTH HOME	(432) 689-5000		404	MICHAEL SEERY	7-12	0			
GREENWOOD ISD 18	2700 FM 1379 MIDLAND 79706-5330 PHONE - (432) 685-7800 FAX - (432) 685-7804	165-902		ROBERT D YOUNG		1652	\$668,185	.117	.023
REGULAR INSTRUCTIONAL									
GREENWOOD H S	(432) 685-7805		001	ARIEL ELLIOTT	9-12	509			
JAMES R BROOKS MIDDLE SCHOOL	(432) 685-7837		041	SAM MAGALLAN	7-8	264			
GREENWOOD PRIMARY	(432) 685-7821		101	JOHN-PAUL HUBER	PK-3	533			
GREENWOOD INT	(432) 685-7819		102	TERRI RIMER	4-6	346			
166 MILAM COUNTY		166							
CAMERON ISD 06	BOX 712 CAMERON 76520-0712 PHONE - (254) 697-3512 FAX - (254) 697-2448	166-901		RODNEY FAUSETT		1618	\$278,380	.104	.030
REGULAR INSTRUCTIONAL									
CAMERON YOE HIGH SCHOOL	(254) 697-3902		002	TOMMY HOOKER	9-12	421			
CAMERON MIDDLE	(254) 697-2131		041	MELISSA GIESENSCHLAG	6-8	323			
CAMERON ELEMENTARY SCHOOL	(254) 697-2381		101	KENNETH DRISKA	3-5	341			
BEN MILAM ELEMENTARY SCHOOL	(254) 697-3641		104	RONNIE WELBORN	EE-2	533			
GAUSE ISD 06	P O BOX 38 GAUSE 77857-0038 PHONE - (979) 279-5891 FAX - (979) 279-5142	166-902		PERRY L BELL		149	\$86,746	.104	.000
REGULAR INSTRUCTIONAL									
GAUSE EL	(979) 279-5891		101	PERRY L BELL	PK-8	149			
MILANO ISD 06	P O BOX 145 MILANO 76556-0145 PHONE - (512) 455-2533 FAX - (512) 455-9311	166-903		LINDY ROBINSON		450	\$78,217	.104	.019
REGULAR INSTRUCTIONAL									
MILANO H S	(512) 455-9333		001	GREG DECKER	9-12	158			
MILANO JR HIGH	(512) 455-6701		041	LEE HAFLEY	6-8	86			
MILANO EL	(512) 455-2062		102	STEPHANIE LONGORIA	PK-5	206			
ROCKDALE ISD 06	P O BOX 632 ROCKDALE 76567-0632 PHONE - (512) 430-6000 FAX - (512) 446-3460	166-904		DR HOWELL EDWARD WRIGHT		1703	\$856,643	.104	.017
REGULAR INSTRUCTIONAL									
ROCKDALE H S	(512) 430-6140		001	CHAD JONES	9-12	529			
ROCKDALE J H	(512) 430-6100		041	APRIL ESCHBERGER	6-8	387			
ROCKDALE EL	(512) 430-6030		101	ROBIN FAULKNER	EE-2	787			
ROCKDALE INT	(512) 430-6000		103	PAM KAUFMANN	3-5	0			
THORNDALE ISD 13	P O BOX 870 THORNDALE 76577-0870 PHONE - (512) 898-2538 FAX - (512) 898-5356	166-905		CASEY CALLAHAN		561	\$112,335	.117	.015
REGULAR INSTRUCTIONAL									
THORNDALE H S	(512) 898-2321		001	DAVE DENNY	9-12	196			
THORNDALE MIDDLE	(512) 898-2670		041	HEATHER KLOTZ	6-8	122			
THORNDALE EL	(512) 898-2912		101	SUZANNE LENZ	PK-5	243			
BUCKHOLTS ISD 06	P O BOX 248 BUCKHOLTS 76518-0248 PHONE - (254) 593-3011 FAX - (254) 593-2270	166-907		KENT DUTTON		186	\$27,268	.104	.006
REGULAR INSTRUCTIONAL									
BUCKHOLTS SCHOOL	(254) 593-2744		001	BILL ALMOND	PK-12	186			
167 MILLS COUNTY		167							
GOLDTHWAITE ISD 12	P O BOX 608 GOLDTHWAITE 76844-0608 PHONE - (325) 648-3531	167-901		RONNY R WRIGHT		578	\$136,014	.104	.008

Texas Public Schools and Charters, Directory, October 2009

County, district, region, school	Mailing address and phone number	Cnty.-dist. number	Sch. no.	County and district superintendents, principals	Grades	2008-09 enrollment	Appraised valuation (thousands)	Tax rate	
								Maintenance	Bond
REGULAR INSTRUCTIONAL	FAX - (325) 648-2456								
GOLDTHWAITE H S	(325) 648-3081		001	GARY SPEEGLE	9-12	182			
GOLDTHWAITE MIDDLE	(325) 648-3630		002	BRAD JONES	6-8	139			
GOLDTHWAITE EL	(325) 648-3055		101	PHILLIS MORRIS	EE-5	257			
MULLIN ISD 12	P O BOX 128 MULLIN 76864-0128 PHONE - (325) 985-3374 FAX - (325) 985-3915	167-902		JOHN SCHAEFER		105	\$49,620	.101	.000
REGULAR INSTRUCTIONAL									
MULLIN HIGH SCHOOL	(325) 985-3374		001	SUMER ALEXANDER	7-12	55			
MULLIN ELEMENTARY	(325) 985-3374		101	KRISTI MICKELSON	PK-6	50			
STAR ISD 12	P O BOX 838 STAR 76880-0838 PHONE - (325) 948-3661 FAX - (325) 948-3398	167-903		BARBARA MARCHBANKS		64	\$22,854	.099	.000
REGULAR INSTRUCTIONAL									
STAR SCHOOL	(325) 948-3661		001	BARBARA L MARCHBANKS	PK-12	64			
PRIDDY ISD 12	P O BOX 40 PRIDDY 76870-0040 PHONE - (325) 966-3323 FAX - (325) 966-3380	167-904		DAVE UNDERWOOD		94	\$17,406	.104	.005
REGULAR INSTRUCTIONAL									
PRIDDY SCHOOL	(325) 966-3323		001	ADRIANNE MICHELLE KLEIN	EE-12	94			
168 MITCHELL COUNTY		168							
COLORADO ISD 14	P O BOX 1268 COLORADO CITY 79512-1268 PHONE - (325) 728-3721 FAX - (325) 728-8471	168-901		JIM WHITE		1044	\$299,947	.117	.000
REGULAR INSTRUCTIONAL									
COLORADO HIGH SCHOOL	(325) 728-3424		001	JEREMY ROSS	9-12	253			
COLORADO MIDDLE	(325) 728-2673		041	MARK M MERRELL	6-8	202			
HUTCHINSON ELEMENTARY	(325) 728-5215		101	KATHLYN ARTHUR	3-5	240			
KELLEY ELEMENTARY	(325) 728-3471		102	DENISE FARMER	EE-2	318			
CHARTER/ALTERNATIVE INSTRUCTIONAL									
WALLACE ACCELERATED H S	(325) 728-2392		003	MELINDA ALEXANDER	8-12	31			
LORRAINE ISD 14	P O BOX 457 LORRAINE 79532-0457 PHONE - (325) 737-2235 ext:22 FAX - (325) 737-2019	168-902		ERIC T STODDARD		167	\$83,610	.117	.000
REGULAR INSTRUCTIONAL									
LORRAINE SCHOOL	(325) 737-2225		001	STEVE W KOMPPA	PK-12	167			
WESTBROOK ISD 14	P O BOX 99 WESTBROOK 79565-0099 PHONE - (325) 644-2311 FAX - (325) 644-5101	168-903		TODD BURLESON		220	\$476,023	.100	.000
REGULAR INSTRUCTIONAL									
WESTBROOK SCHOOL	(325) 644-2311		001	DOC ROWELL	PK-12	220			
169 MONTAGUE COUNTY		169							
BOWIE ISD 09	P O BOX 1168 BOWIE 76230-1168 PHONE - (940) 872-1151 FAX - (940) 872-5979	169-901		GREG EVANS		1591	\$507,909	.104	.024
REGULAR INSTRUCTIONAL									
BOWIE H S	(940) 689-2842		001	MARK NEESE	9-12	428			
BOWIE J H	(940) 689-2951		041	KELLY SHACKELFORD	6-8	311			
BOWIE INT	(940) 689-2887		042	STEVEN MONKRES	3-5	234			
BOWIE EL	(940) 689-2901		105	JEFF COTTRILL	EE-2	618			
NOCONA ISD 09	220 CLAY NOCONA 76255-2104 PHONE - (940) 825-3267 FAX - (940) 825-4945	169-902		VICKIE GEARHEART		885	\$169,741	.104	.000
REGULAR INSTRUCTIONAL									
NOCONA H S	(940) 825-3264		001	LYNN LIERLY	9-12	235			
NOCONA MIDDLE	(940) 825-3121		041	NORMAN WATERS	6-8	194			
NOCONA EL	(940) 825-3151		101	GILPATRICK PEYTON	EE-5	456			
GOLD BURG ISD 09	468 PRATER RD BOWIE 76230-9801 PHONE - (940) 872-3562 FAX - (940) 872-5933	169-906		KENNY MILLER		124	\$63,018	.104	.017
REGULAR INSTRUCTIONAL									
GOLD BURG H S	(940) 872-3562		001	LOUIS CLAYTON	6-12	90			
RINGGOLD EL	(940) 934-6249		101	CASSIE FREEMAN	KG-5	34			
MONTAGUE ISD 09	P O BOX 78 MONTAGUE 76251-0078 PHONE - (940) 894-2811 FAX - (940) 894-6605	169-908		DAVID FREEMAN		102	\$25,854	.104	.000
REGULAR INSTRUCTIONAL									

Texas Public Schools and Charters, Directory, October 2009

County, district, region, school	Mailing address and phone number	Cnty. dist. number	Sch. no.	County and district superintendents, principals	Grades	2008-09 enrollment	Appraised valuation (thousands)	Tax rate	
								Maintenance	Bond
MONTAGUE EL	(940) 894-2811		101	CARLA CARLTON	PK-8	102			
PRAIRIE VALLEY ISD 09	RT 3 BOX 550 NOCONA 76255-9521 PHONE - (940) 825-4425 FAX - (940) 825-4650	169-909		WR TUCKER, JR		135	\$138,376	.104	.000
REGULAR INSTRUCTIONAL									
PRAIRIE VALLEY H S	(940) 825-4425		001	TIM WEST	6-12	64			
PRAIRIE VALLEY EL	(940) 825-4425		101	TIM WEST	PK-5	71			
FORESTBURG ISD 09	P O BOX 415 FORESTBURG 76239-0415 PHONE - (940) 964-2323 FAX - (940) 964-2531	169-910		DR FONDA HUNEYCUTT		183	\$75,519	.104	.008
REGULAR INSTRUCTIONAL									
FORESTBURG SCHOOL	(940) 964-2323		001	JOHN METZLER	EE-12	183			
SAINT JO ISD 09	DRAWER L SAINT JO 76265-0320 PHONE - (940) 995-2668 FAX - (940) 995-2026	169-911		LARRY SMITH		273	\$163,336	.117	.011
REGULAR INSTRUCTIONAL									
SAINT JO H S	(940) 995-2532		001	CURTIS ELDRIDGE	7-12	113			
SAINT JO EL	(940) 995-2541		101	DENISE THURMAN	EE-6	160			
170 MONTGOMERY COUNTY		170							
TEXAS SERENITY ACADEMY 06	262 N SAM HOUSTON PKWY E STE 140 HOUSTON 77060 PHONE - (281) 931-8887 FAX - (281) 931-8034	170-801		HAGMON SIMMONS		339	\$0	.000	.000
CHARTER/ALTERNATIVE INSTRUCTIONAL									
TEXAS SERENITY ACADEMY	(936) 334-8700		001	EDWARD WATSON	6-12	0			
TEXAS SERENITY ACADEMY			002	MELINDA EDWARDS	KG-12	0			
TEXAS SERENITY ACADEMY	(281) 820-9540		003	NELSON GREEN	KG-12	339			
CONROE ISD 06	3205 W DAVIS CONROE 77304 PHONE - (936) 709-7702 FAX - (936) 760-7704	170-902		DR DON STOCKTON		47996	\$18,349,340	.104	.023
REGULAR INSTRUCTIONAL									
CONROE H S	(936) 709-5700		001	MIKE CROWL	9-12	2936			
THE WOODLANDS H S	(936) 709-1200		003	GREGG COLSCHEN	9-12	3709			
OAK RIDGE H S	(832) 592-5300		005	TOMMY JOHNSON	9-12	2493			
CANEY CREEK H S	(936) 231-7766		011	PATRICIA MCCLURE	9-12	1667			
COLLEGE PARK H S	(936) 709-3000		014	MARK MURRELL	9-12	2544			
PEET J H	(936) 709-3700		041	CURTIS NULL	7,8	1069			
WASHINGTON JUNIOR HIGH	(936) 709-7400		043	HARTWELL BROWN, JR	7,8	564			
WILKERSON INT	(832) 592-8900		045	MARIE HARTLEY	5,6	655			
KNOX J H	(832) 592-8278		046	JOE DAW	7,8	1089			
YORK J H	(832) 592-8600		049	JEFF FULLER	7,8	1434			
COLLINS INT	(281) 298-3800		050	NORMA NARDONE	5,6	579			
MOORHEAD J H	(936) 709-2400		051	SARAH SANDERS	7,8	988			
MCCULLOUGH J H	(832) 592-5100		053	DR CHRIS MCCORD	7,8	2100			
NEW OAK RIDGE JH			054		7,8	0			
MITCHELL INT	(832) 592-8460		067	PAULA KLAPESKY	5,6	1081			
GRANGERLAND INT	(936) 709-3500		068	KAREN JONES	5,6	966			
VOGEL INT	(281) 465-3610		069	SHELLIE WINKLER	5,6	927			
TRAVIS INTERMEDIATE	(936) 709-7000		070	JEAN ANNE GLORIOD	5,6	620			
TOUGH EL	(281) 465-5900		071	JULIE ENGLISH	EE-6	1292			
CRYAR INTERMEDIATE	(936) 709-7300		073	DR LLOYD SWANSON	5,6	980			
DERETCHIN EL	(832) 592-8700		074	DEBBIE JONES	EE-6	1336			
NEXT NEW INTERMEDIATE			075		5,6	0			
NEW OAK RIDGE INTERMEDIATE			076		5,6	0			
COX INTERMEDIATE	(281) 465-3200		077	KEN SHARPLES	5,6	567			
BOZMAN INT	(936) 709-1800		078	TAMMY HAMILTON	5,6	0			
CONROE BOND INTERMEDIATE	(936) 709-7621		079		5,6	0			
ANDERSON EL	(936) 709-5300		101	GILBERT LOZANO	EE-4	929			
AUSTIN EL	(936) 709-8400		102	CINDY LENTZ	EE-4	856			
RUNYAN EL	(936) 539-1721		103	TRACY VOELKER	EE-4	738			
HOUSTON EL	(936) 709-5100		104	IVAN VELASCO	EE-4	618			
MILAM EL	(936) 709-5200		105	JUDY DAVIS	EE-4	774			
CREIGHTON EL	(936) 231-2255		106	JENNIFER WATSON	EE-4	847			
ARMSTRONG EL	(936) 709-3400		107	DANIEL LOPEZ	EE-4	648			
LAMAR EL	(832) 592-5800		108	MARY JANE KIRBO	EE-4	685			
OAK RIDGE EL	(832) 592-5900		109	TARA VANDERMARK	EE-4	709			
HOUSER ELEMENTARY	(281) 863-4000		111	PAULA GREEN	EE-4	1001			
FORD EL	(832) 592-5700		112	DEBRA JOHNSON	EE-4	821			
HAILEY EL	(281) 367-7344		113	DR PAT NICHOL	EE-4	663			
RICE EL	(936) 539-3306		114	CARRIE FITZPATRICK	EE-4	693			
SAN JACINTO EL	(281) 709-7253		115	RENEE O'NEAL	EE-4	602			
GLEN LOCH EL	(281) 298-4900		116	CASSIE HERTZENBERG	EE-4	580			
RIDE EL	(281) 465-2800		117	CINDY JOHNSTON	EE-4	359			
DAVID EL	(281) 298-4700		118	LEE ALLEN	EE-4	696			
GIESINGER EL	(936) 539-6100		119	REBECCA PAGE	EE-4	771			
GALATAS EL	(936) 709-5000		120	MARLENE LINDSAY	EE-4	558			
BUSH EL	(936) 273-5184		121	JUDY MILLS	EE-4	730			
POWELL EL	(936) 321-3774		122	LISA GARRISON	EE-4	873			
BUCKALEW EL	(281) 298-1383		123	LINDA CREWS	EE-4	763			
REAVES EL	(936) 709-5400		124	CAROLYN KING	EE-4	561			
KAUFMAN ELEMENTARY	(832) 592-5600		125	JENNIFER J DAW	EE-6	1141			
WILKINSON EL	(936) 709-5691		126	VICTOR UHER	EE-4	0			
BROADWAY EL	(281) 465-2900		127	ANDREA SMITH	EE-4	591			

Texas Public Schools and Charters, Directory, October 2009

County, district, region, school	Mailing address and phone number	Cnty.-dist. number	Sch. no.	County and district superintendents, principals	Grades	2008-09 enrollment	Appraised valuation (thousands)	Tax rate	
								Maintenance	Bond
FLEX ELEMENTARY			128		EE-4	0			
BIRNHAM WOODS EL	(281) 863-4200		129	CHRISTINE BUTLER	EE-4	0			
CONROE BOND EL	(936) 709-7621		130		PK-4	0			
ALTERNATIVE INSTRUCTIONAL									
HAUKE ALTER ED	(936) 709-3420		002	JO ANN BEKEN	8-12	151			
JUVENILE DETENTION CTR	(936) 538-3420		201	RONALD EIKENBERG	4-12	36			
JJAEP INSTRUCTIONAL									
JJAEP	(936) 538-3622		010	RONALD EIKENBERG	4-12	26			
DAEP INSTRUCTIONAL									
D A E P	(936) 709-8100		020	RONALD EIKENBERG	KG-12	0			
MONTGOMERY ISD 06	P O BOX 1475 MONTGOMERY 77356-1475 PHONE - (936) 582-1333 FAX - (936) 582-6457	170-903		DR JIM GIBSON		6304	\$3,217,360	.104	.031
REGULAR INSTRUCTIONAL									
MONTGOMERY H S	(936) 597-6401		002	PHIL EATON	9-12	1762			
MONTGOMERY J H	(936) 582-6400		042	DUANE MCFADDEN	7,8	998			
MONTGOMERY MIDDLE	(936) 597-7070		051	SHERYL MOORE	6	467			
MONTGOMERY INT	(936) 597-6494		102	JADA MULLINS	5	845			
MONTGOMERY EL	(936) 597-6333		103	WENDY GRAVES	PK-4	559			
STEWART CREEK EL	(936) 582-5355		104	LINDA HYLANDER	PK-4	795			
LONE STAR ELEMENTARY	(936) 588-6100		105	CAROLYN FIASCHETTI	EE-4	873			
MADELEY RANCH EL	(936) 582-7500		106	SONJA LOPEZ	EE-4	0			
JJAEP INSTRUCTIONAL									
MONTGOMERY CO J A E P			003		4-12	5			
WILLIS ISD 06	204 W ROGERS ST WILLIS 77378-9239 PHONE - (936) 856-1200 FAX - (936) 856-5182	170-904		DR BRIAN ZEMLICKA		6026	\$1,892,676	.104	.033
REGULAR INSTRUCTIONAL									
WILLIS H S	(936) 856-1250		002	TIM PATTON	9-12	1867			
LYNN LUCAS MIDDLE	(936) 856-1274		042	LISA SEVERNS	6-8	638			
ROBERT P BRABHAM MIDDLE SCHOOL	(936) 890-2312		043	SHERYL BURLISON	6-8	665			
PARMLEY EL	(936) 856-1231		101	JANIE WIGGINS	PK-5	688			
C C HARDY ELEMENTARY	(936) 856-1241		103	DEBORAH COOPER	PK-5	558			
TURNER EL	(936) 856-1289		104	GLYNDA ANDERSON	PK-5	-			
EDWARD B CANNAN ELEMENTARY SCHOOL	(936) 890-8660		106	ALI PARKER	PK-5	608			
W LLOYD MEADOR EL SCHOOL	(936) 890-7550		107	KARON PRIEST	PK-5	652			
JJAEP INSTRUCTIONAL									
JJAEP	(936) 856-1250		004		5-12	-			
DAEP INSTRUCTIONAL									
STUBBLEFIELD ALTERNATIVE ACADEMY	(936) 856-1302		003	LEE SLOAN	1-12	0			
MAGNOLIA ISD 06	P O BOX 88 MAGNOLIA 77353-0088 PHONE - (281) 356-3571 FAX - (281) 356-1328	170-906		DR TODD STEPHENS		11315	\$3,067,408	.104	.036
REGULAR INSTRUCTIONAL									
MAGNOLIA H S	(281) 356-3572		001	JEFF SPRINGER	9-12	1881			
MAGNOLIA WEST H S	(281) 252-2550		002	ROB STEWART	9-12	1313			
MAGNOLIA J H	(281) 356-1327		041	MARK WEATHERLY	7,8	953			
BEAR BRANCH J H	(281) 356-6088		042	GERALD EVANS	7,8	843			
MAGNOLIA SIXTH GRADE CAMPUS	(281) 252-2033		051	TIM OWEN	6	398			
BEAR BRANCH SIXTH GRADE CAMPUS	(281) 252-2031		052	TOMMY BURNS	6	435			
MAGNOLIA ELEMENTARY	(281) 356-6434		102	JENNIFER WARD	EE-5	667			
J L LYON ELEMENTARY	(281) 356-8115		103	TAMMY HALEY	EE-5	833			
BEAR BRANCH EL	(281) 356-4771		104	SUSAN WARD	KG-5	633			
WILLIE E WILLIAMS ELEMENTARY	(281) 356-6866		105	AMY LOCKER	EE-5	736			
CEDRIC C SMITH	(281) 252-2300		106	BRENDA MARFIN	EE-5	573			
NICHOLS SAWMILL ELEMENTARY	(281) 252-2133		107	LETTY ROMAN	EE-5	680			
TOM R ELLISOR EL	(281) 252-7400		108	LINDA KENJURA	EE-5	765			
MAGNOLIA PARKWAY EL	(281) 252-2440		109	FOY CAMPBELL	EE-5	525			
ALTERNATIVE INSTRUCTIONAL									
AEP	(281) 252-2006		011	KEITH DOEHRMANN	4-12	0			
ALPHA	(281) 252-2265		012	KEITH DOEHRMANN	9-12	-			
JJAEP INSTRUCTIONAL									
PROJECT RESTORE			010		6-12	-			
SPLENDORA ISD 06	23419 FM 2090 SPLENDORA 77372-6211 PHONE - (281) 689-3128 FAX - (281) 689-7509	170-907		DR TOMMY PRICE		3413	\$327,944	.104	.047
REGULAR INSTRUCTIONAL									
SPLENDORA H S	(281) 689-8008		001	DALE MARTIN	9-12	927			
SPLENDORA J H	(281) 689-6343		041	PHELITRIA BARNES	7,8	512			
PEACH CREEK EL	(281) 689-3114		101	BOB FROST	EE-4	730			
GREENLEAF EL	(281) 689-8020		102	JUDY JONES	KG-4	738			
PINEY WOODS EL	(281) 689-3073		104	TRINA YOUNG	KG-6	0			
JJAEP INSTRUCTIONAL									
PROJECT RESTORE	(936) 525-3610		010	DAVE SMITH	5-12	-			
NEW CANEY ISD 06	21580 LOOP 494 NEW CANEY 77357 PHONE - (281) 577-8600 FAX - (281) 354-2639	170-908		KENN FRANKLIN		9122	\$1,870,305	.104	.040
REGULAR INSTRUCTIONAL									
NEW CANEY H S	(281) 577-2800		001	DAVID LOYACANO	9-12	2202			
PORTER H S	(281) 577-2800		006		9-12	0			
WHITE OAK MIDDLE	(281) 577-8800		041	MIKE ASTON	7,8	709			

Texas Public Schools and Charters, Directory, October 2009

County, district, region, school	Mailing address and phone number	Cnty.-dist. number	Sch. no.	County and district superintendents, principals	Grades	2008-09 enrollment	Appraised valuation (thousands)	Tax rate	
								Maintenance	Bond
KEEFER CROSSING MIDDLE SCHOOL	(281) 577-8840		042	STEVE FREEMAN	7-8	841			
PORTER EL	(281) 354-3267		101	DEBRA JOHNSON	EE-5	660			
NEW CANEY EL	(281) 399-1400		102	BETTY WYATT	EE-5	784			
A M AIKIN EL	(281) 577-2900		104	PATRICIA MUSICK	EE-5	529			
ROBERT CRIPPEN EL	(281) 354-6601		106	SARAH HOTTMAN	EE-5	556			
KINGS MANOR ELEMENTARY	(281) 359-4671		107	PENNY PEACOCK	EE-6	473			
VALLEY RANCH ELEMENTARY	(281) 577-8760		109	GLORIA HAMMACK	EE-5	704			
SORTERS MILL ELEMENTARY SCHOOL	(281) 577-8780		110	TRISH MUSICK	EE-5	553			
BENS BRANCH EL	(281) 577-8700		111		EE-5	598			
NEW CANEY SIXTH GRADE CAMPUS			112	JACKIE WIMBERLY	6	647			
ALTERNATIVE INSTRUCTIONAL									
NEW CANEY SP ED	(281) 577-8670		103		EE-12	19			
JJAEP INSTRUCTIONAL									
PROJECT RESTORE			003		5-12	12			
DAEP INSTRUCTIONAL									
THE LEARNING CTR	(281) 577-2850		002	SUSAN MEAGHER	1-12	35			
171 MOORE COUNTY		171							
DUMAS ISD 16	P O BOX 615 DUMAS 79029-0615 PHONE - (806) 935-6461 FAX - (806) 935-6275	171-901		LARRY D APPEL		4307	\$2,158,756	.104	.008
REGULAR INSTRUCTIONAL									
DUMAS H S	(806) 935-4151		001	BOB CALLAHAN	9-12	1078			
DUMAS J H	(806) 935-4155		041	DANNY POTTER	7,8	608			
CACTUS EL	(806) 966-5102		101	CARLA TAFOYA	PK-6	483			
MORNINGSIDE EL	(806) 935-4153		102	STAN STROEBEL	EE-6	567			
HILLCREST EL	(806) 935-5629		103	STEPHANIE SCHILLING	PK-6	384			
SUNSET EL	(806) 935-2127		104	PHILIP RHODES	PK-6	539			
GREEN ACRES EL	(806) 935-4157		105	SHARLA WILSON	PK-6	592			
DUMAS INT			106		5,6	0			
ALTERNATIVE INSTRUCTIONAL									
C H A M P S	(806) 857-3438		002	LARRY GREEN	9-12	56			
SUNRAY ISD 16	P O BOX 240 SUNRAY 79086-0240 PHONE - (806) 948-4411 FAX - (806) 948-5274	171-902		MICHAEL BROWN		544	\$398,977	.104	.009
REGULAR INSTRUCTIONAL									
SUNRAY H S	(806) 948-5515		001	COLYNN HARRISON	9-12	179			
SUNRAY MIDDLE	(806) 948-4444		041	TERRY MULBERY	5-8	-			
SUNRAY EL	(806) 948-4222		101	TERRY MULBERY	EE-4	202			
ALTERNATIVE INSTRUCTIONAL									
C H A M P S	(806) 857-3438		002	LARRY GREEN	9-12	-			
172 MORRIS COUNTY		172							
DAINGERFIELD-LONE STAR ISD 08	200 TIGER DR DAINGERFIELD 75638-0851 PHONE - (903) 645-2239 FAX - (903) 645-2137	172-902		EARL WADE ADAMS		1321	\$758,805	.104	.011
REGULAR INSTRUCTIONAL									
DAINGERFIELD H S	(903) 645-3968		001	TIM LAMBERT	9-12	392			
DAINGERFIELD J H	(903) 645-2261		041	JUSTIN JOHNSTON	6-8	287			
SOUTH EL	(903) 645-3501		101	VICKI OCHS	3-5	216			
WEST EL	(903) 645-2901		102	GALEN SMITH	EE-2	286			
LONE STAR EL	(903) 656-2351		103	LESIA LEWIS	EE-5	140			
PEWITT CISD 08	P O BOX 1106 OMAHA 75571-1106 PHONE - (903) 884-2804 FAX - (903) 884-2866	172-905		DR DAVID WAYNE FITTS		966	\$206,091	.104	.006
REGULAR INSTRUCTIONAL									
PEWITT H S	(903) 884-2293		002	HOLLY TUCKER	9-12	286			
PEWITT J H	(903) 884-2505		041	RONNIE LEE HERRON	6-8	219			
PEWITT EL	(903) 884-2404		102	JOHN LAURENCE JOHNSON	EE-5	461			
173 MOTLEY COUNTY		173							
MOTLEY COUNTY ISD 17	P O BOX 310 MATADOR 79244-0310 PHONE - (806) 347-2676 FAX - (806) 347-2871	173-901		DR ANDREW SEIGRIST		177	\$71,919	.117	.000
REGULAR INSTRUCTIONAL									
MOTLEY COUNTY SCHOOL	(806) 347-2676		001		EE-12	177			
174 NACOGDOCHES COUNTY		174							
STEPHEN F AUSTIN STATE UNIVERSITY CHARTER SCHOOL 07	P O BOX 6072 SFA STA NACOGDOCHES 75962 PHONE - (936) 468-2336 FAX - (936) 468-7015	174-801		LYSA M HAGAN		154	\$0	.000	.000
CHARTER/REGULAR INSTRUCTIONAL									
STEPHEN F AUSTIN STATE UNIVERSITY CHARTER SCHOOL	(936) 468-5899		101	LYSA HAGAN	KG-5	154			
CHIRENO ISD 07	P O BOX 85 CHIRENO 75937-0085 PHONE - (936) 362-2132	174-901		ROGER DEES		323	\$47,039	.104	.007

Texas Public Schools and Charters, Directory, October 2009

County, district, region, school	Mailing address and phone number	Cnty.-dist. number	Sch. no.	County and district superintendents, principals	Grades	2008-09 enrollment	Appraised valuation (thousands)	Tax rate	
								Maintenance	Bond
REGULAR INSTRUCTIONAL CHIRENO H S CHIRENO EL ALTERNATIVE INSTRUCTIONAL NACOGDOCHES CO ALTER ED COOP	FAX - (936) 362-2490 (936) 362-2132 (936) 362-2132								
			001	DANIEL JOHNSON	9-12	94			
			101	HEATHER N HAGLE	PK-8	229			
			003		5-12	0			
CUSHING ISD 07	P O BOX 337 CUSHING 75760-0337 PHONE - (936) 326-4890 FAX - (936) 326-4115	174-902		MICHAEL DAVIS		479	\$461,820	.104	.000
REGULAR INSTRUCTIONAL CUSHING SCHOOL CUSHING ELEMENTARY	(936) 326-4271 (936) 326-4234		001	JERRY BOBO	6-12	264			
			002	MELANIE PETTIT	EE-5	215			
GARRISON ISD 07	459 N US HWY 59 GARRISON 75946-2117 PHONE - (936) 347-7000 FAX - (936) 347-2529	174-903		ARNIE KELLEY		681	\$324,680	.102	.005
REGULAR INSTRUCTIONAL GARRISON H S GARRISON MIDDLE GARRISON ELEMENTARY DAEP INSTRUCTIONAL NACOGDOCHES COUNTY DAEP COOP	(936) 347-7030 (936) 347-7020 (936) 347-7010		001	DARREN WEBB	9-12	212			
			041	ALLAN METCALF	6-8	146			
			101	LISA MCKNIGHT	EE-5	323			
			003		3-12	0			
NACOGDOCHES ISD 07	DRAWER 631521 NACOGDOCHES 75963-1521 PHONE - (936) 569-5000 ext:226 FAX - (936) 569-5797	174-904		DR RODNEY D HUTTO		6222	\$1,731,206	.117	.020
REGULAR INSTRUCTIONAL NACOGDOCHES H S MIKE MOSES MS MICHAEL MIDDLE BROOKS-QUINN-JONES EL CARPENTER EL FREDONIA EL NETTIE MARSHALL EL RAGUET EL THOMAS J RUSK EL ALTERNATIVE INSTRUCTIONAL MARTIN EDUCATIONAL CENTER FOR ACHIEVEMENT DAEP INSTRUCTIONAL NACOGDOCHES CO ALTER ED COOP	(936) 564-2466 ext:2222 (936) 569-5001 (936) 552-0519 (936) 569-5040 (936) 569-5070 (936) 569-5080 (936) 569-5062 (936) 569-5052 (936) 569-3100 (936) 569-3175 (936) 569-3175		002	NATHAN CHADDICK	9-12	1640			
			042	STEVE GREEN	6-8	694			
			043	KRISTI SHOFNER	6-8	738			
			101	RACHEL JOHNSON	EE-5	767			
			102	LYNN HARRIS	PK-5	417			
			103	TRACI BARNES	KG-5	426			
			104	SHELTON JONES	PK-5	303			
			105	MARK MCDONALD	KG-5	464			
			110	VALERIE SHEPPARD	KG-5	695			
			005	JUDY JUSTUS	7-12	78			
			004	JUDY JUSTUS	5-12	0			
WODEN ISD 07	P O BOX 100 WODEN 75978-0100 PHONE - (936) 564-2073 FAX - (936) 564-1250	174-906		BRENT HAWKINS		864	\$131,059	.104	.007
REGULAR INSTRUCTIONAL WODEN H S WODEN J H WODEN EL ALTERNATIVE INSTRUCTIONAL NACOGDOCHES BOYS RANCH DAEP INSTRUCTIONAL WODEN DAEP	(936) 564-7903 (936) 564-2481 (936) 564-2386 (936) 560-1310		001	LATRICIA JACOBS	9-12	275			
			041	KEITH LOWERY	6-8	166			
			101	DEBBIE BLACKMON	PK-5	403			
			102	JOHN HILL	KG-12	20			
			003		6-12	0			
CENTRAL HEIGHTS ISD 07	10317 US HWY 259 N NACOGDOCHES 75965-9584 PHONE - (936) 564-2681 FAX - (936) 569-6889	174-908		DR JEREMY K GLENN		800	\$110,007	.104	.000
REGULAR INSTRUCTIONAL CENTRAL HEIGHTS H S CENTRAL HEIGHTS EL DAEP INSTRUCTIONAL NACOGDOCHES CO ALTERNATIVE COOP	(936) 552-3408 (409) 552-3424		001	ANDREW LEN BINFORD	7-12	334			
			101	JANA MUCKLEROF	EE-6	466			
			003	ANDREW BINFORD	5-12	0			
MARTINSVILLE ISD 07	P O BOX 100 MARTINSVILLE 75958-0100 PHONE - (936) 564-3455 FAX - (936) 569-0498	174-909		KEVIN GREY BURTON		324	\$77,433	.104	.009
REGULAR INSTRUCTIONAL MARTINSVILLE SCHOOL ALTERNATIVE INSTRUCTIONAL NACOGDOCHES CO ALTER ED COOP	(936) 564-3455		001		EE-12	324			
			002		5-12	0			
ETOILE ISD 07	P O BOX 98 ETOILE 75944-0098 PHONE - (936) 465-9404 FAX - (936) 854-2241	174-910		LAWTON ANDREW TREKELL		109	\$39,674	.117	.014
REGULAR INSTRUCTIONAL ETOILE EL DAEP INSTRUCTIONAL ETOILE DAEP	(936) 465-9404		101	LAWTON ANDREW TREKELL	KG-8	109			
			103	MARGO RUSSELL	KG-8	0			
DOUGLASS ISD 07	P O BOX 38 DOUGLASS 75943-0038 PHONE - (936) 569-9804 FAX - (936) 569-9446	174-911		JAY HAMPTON TULLOS		369	\$225,128	.104	.000
REGULAR INSTRUCTIONAL									

Texas Public Schools and Charters, Directory, October 2009

County, district, region, school	Mailing address and phone number	Cnty. dist. number	Sch. no.	County and district superintendents, principals	Grades	2008-09 enrollment	Appraised valuation (thousands)	Tax rate	
								Maintenance	Bond
DOUGLASS SCHOOL DAEP INSTRUCTIONAL NACOGDOCHES CO ALTER ED COOP	(936) 569-9804		001	ERIC BRYAN SAMFORD	KG-12	369			
			003	MARGO RUSSELL	6-12	0			
175 NAVARRO COUNTY		175							
BLOOMING GROVE ISD 12	P O BOX 258 BLOOMING GROVE 76626-0258 PHONE - (903) 695-2541 FAX - (903) 695-2594	175-902		MICHAEL BALDREE		883	\$116,894	.104	.008
REGULAR INSTRUCTIONAL BLOOMING GROVE H S BLOOMING GROVE JH BLOOMING GROVE EL DAEP INSTRUCTIONAL NAVARRO COUNTY DAEP/ABC	(903) 695-2541 ext:233 (903) 695-4201 ext:271 (903) 695-4401 ext:231 (903) 872-6357		001 041 101 301	GEORGE S MCFARLAND DOYLE BELL DAVID BREWER ROGER PILLANS	9-12 6-8 PK-5 KG-12	306 196 381 0			
CORSICANA ISD 12	601 N 13TH ST CORSICANA 75110-3298 PHONE - (903) 874-7441 FAX - (903) 872-2100	175-903		DON DENBOW		5666	\$1,318,119	.104	.025
REGULAR INSTRUCTIONAL CORSICANA H IGH SCHOOL COLLINS MIDDLE DRANE INT BOWIE ELEMENTARY JOSE ANTONIO NAVARRO EL FANNIN EL SAM HOUSTON EL CARROLL EL	(903) 874-8211 (903) 872-3979 (903) 874-8281 (903) 872-6541 (903) 874-1011 (903) 874-3728 (903) 874-6971 (903) 872-3074		001 041 042 101 102 103 105 107	GREG BOWER LAMONT SMITH HERBERT O'NEIL BILLY SNOW DEBBIE COTTAR STEVEN BROWNLEE LAURIE DENBOW DARLA NOLEN	9-12 7,8 6 KG-5 KG-5 EE-5 PK-3 EE-5	1486 831 391 706 706 610 217 719			
DAWSON ISD 12	199 N SCHOOL AVE DAWSON 76639 PHONE - (254) 578-1031 FAX - (254) 578-1721	175-904		ARVEL ROTAN		434	\$95,411	.104	.025
REGULAR INSTRUCTIONAL DAWSON H S DAWSON EL DAEP INSTRUCTIONAL DAWSON DAEP	(254) 578-1031 (254) 578-1416		001 101 002	AMY CALLARMAN VICKIE MATTHEWS ROGER PILLANS	7-12 EE-6 KG-12	192 242 0			
FROST ISD 12	P O BOX K FROST 76641-0910 PHONE - (903) 682-2711 FAX - (903) 682-2107	175-905		JIM M REVILL		345	\$64,564	.117	.012
REGULAR INSTRUCTIONAL FROST H S FROST EL DAEP INSTRUCTIONAL NAVARRO COUNTY AEP/ABC	(903) 682-2541 (903) 682-2541		001 101 002	GORDON LOCKETT KENNETH HALL ROGER PILLANS	6-12 PK-5 PK-12	132 213 0			
KERENS ISD 12	P O BOX 310 KERENS 75144-0310 PHONE - (903) 396-2924 FAX - (903) 396-2334	175-907		KEVIN C STANFORD		679	\$187,023	.104	.008
REGULAR INSTRUCTIONAL KERENS SCHOOL	(903) 396-2931		001	DAVID TYSON SHEILA ANDERSON STEPHEN PACE AMY CARR	EE-12	679			
CORSICANA RESIDENTIAL TREATMENT CENTER 12	4000 W 2ND AVE CORSICANA 75151 PHONE - (903) 872-4821 ext:420 FAX - (903) 872-3817	175-909		DR JOHN CLINTON CARPENTER		0	\$0	.000	.000
REGULAR INSTRUCTIONAL CORSICANA RESIDENTIAL TREATMENT CENTER	(903) 872-4821 ext:420		001	SHIRLEY GARCIA	5-12	0			
MILDRED ISD 12	5475 S HWY 287 CORSICANA 75109-9328 PHONE - (903) 872-6505 FAX - (903) 872-1341	175-910		DOUGLAS K LANE		690	\$356,217	.101	.027
REGULAR INSTRUCTIONAL MILDRED H S MILDRED EL DAEP INSTRUCTIONAL NAVARRO DAEP COOP	(903) 872-0392 (903) 872-0381 (903) 872-6357		001 101 301	SHANNON BAKER ROBIN BLAKE ROGER PILLANS	6-12 EE-5 KG-12	397 293 0			
RICE ISD 12	1302 SW MCKINNEY ST RICE 75165 PHONE - (903) 326-4287 FAX - (903) 326-4164	175-911		JUDITH PRITCHETT		796	\$77,184	.104	.038
REGULAR INSTRUCTIONAL RICE H S RICE EL	(903) 326-4502 (903) 326-4151		001 101	DAN TAYLOR AMY HARVELL	6-12 PK-5	403 393			
176 NEWTON COUNTY		176							
BURKEVILLE ISD 05	P O BOX 218 BURKEVILLE 75932-0218	176-901		KEITH LANGFITT		305	\$156,950	.104	.021

Texas Public Schools and Charters, Directory, October 2009

County, district, region, school	Mailing address and phone number	Cnty.-dist. number	Sch. no.	County and district superintendents, principals	Grades	2008-09 enrollment	Appraised valuation (thousands)	Tax rate	
								Maintenance	Bond
REGULAR INSTRUCTIONAL BURKEVILLE H S BURKEVILLE MIDDLE BURKEVILLE EL	PHONE - (409) 565-2201 FAX - (409) 565-2012 (409) 565-4338 (409) 565-2201 (409) 565-4284			001 DAVID ERICKSON 041 DAVID ERICKSON 101 TERESA MERIWETHER	9-12 7,8 EE-6	97 48 160			
NEWTON ISD 05	414 N MAIN ST NEWTON 75966 PHONE - (409) 379-8137 FAX - (409) 379-2189	176-902		SHERRIE S LEACH		1177	\$239,072	.099	.018
REGULAR INSTRUCTIONAL NEWTON H S NEWTON MIDDLE NEWTON EL	(409) 379-4731 (409) 379-8324 (409) 379-2491			002 PATTI CROUCH 041 JULIA HOUSE 104 GEORGIA SAYERS	9-12 6-8 EE-5	313 263 601			
DEWEYVILLE ISD 05	P O BOX 408 DEWEYVILLE 77614-0408 PHONE - (409) 746-2731 ext:2221 FAX - (409) 746-3360	176-903		RICK L SUMMERS		703	\$411,035	.104	.026
REGULAR INSTRUCTIONAL DEWEYVILLE H S DEWEYVILLE MIDDLE DEWEYVILLE EL	(409) 746-3173 (409) 746-2924 ext:2232 (409) 746-2681 ext:2251			001 JERRY GIBSON 041 BETTY A FOSTER 101 PHYLLIS KINGSBURY	9-12 6-8 PK-5	230 157 316			
177 NOLAN COUNTY		177							
ROSCOE ISD 14	P O BOX 579 ROSCOE 79545-0579 PHONE - (325) 766-3629 FAX - (325) 766-3138	177-901		KIM D ALEXANDER		338	\$163,788	.117	.007
REGULAR INSTRUCTIONAL ROSCOE COLLEGIATE H S ROSCOE EL	(325) 766-3327 (325) 766-3323			001 EDWARD R MORALES 101 ANDREW WILSON	7-12 EE-6	- 171			
ALTERNATIVE INSTRUCTIONAL HOBBS ALTER ED CO-OP	(325) 735-2851			002 DENNIS MOSELEY	9-12	-			
SWEETWATER ISD 14	207 MUSGROVE ST SWEETWATER 79556-5321 PHONE - (325) 235-8601 FAX - (325) 235-5561	177-902		TERRY PITTMAN		2357	\$482,701	.104	.019
REGULAR INSTRUCTIONAL SWEETWATER H S SWEETWATER MIDDLE COWEN EARLY CHILDHOOD CENTER EAST RIDGE EL SWEETWATER INT SOUTHEAST EL	(325) 235-4371 (325) 236-6303 (325) 235-3482 (325) 235-5282 (325) 235-3491 (325) 235-9222			001 CHRIS WIGINGTON 041 JEFF WITHROW 101 KELLI WIGINGTON 102 MIKE MARLETT 104 HEATHER MOORE 105 VICKI MAYBERRY	9-12 6-8 EE,PK KG-3 4,5 KG-3	583 494 179 371 326 376			
ALTERNATIVE INSTRUCTIONAL HOBBS ALTER ED CO-OP	(325) 735-2850			003 DENNIS MOSELEY	9-12	28			
BLACKWELL CISD 14	P O BOX 505 BLACKWELL 79506-0505 PHONE - (325) 282-2311 FAX - (325) 282-2027	177-903		ABE GOTT		157	\$891,775	.104	.007
REGULAR INSTRUCTIONAL BLACKWELL SCHOOL	(325) 282-2311			001 DAVID HOGAN BRYAN SHIPMAN	PK-12	157			
ALTERNATIVE INSTRUCTIONAL HOBBS ALTERNATIVE SCHOOLS				003	7-12	0			
HIGHLAND ISD 14	6625 FM 608 ROSCOE 79545-9801 PHONE - (325) 766-3652 FAX - (325) 766-2281	177-905		GUY L NELSON		212	\$386,086	.116	.032
REGULAR INSTRUCTIONAL HIGHLAND SCHOOL	(325) 766-3652			001 DONNA STEWART DUANE HYDE	PK-12	212			
178 NUECES COUNTY		178							
DR M L GARZA-GONZALEZ CHARTER SCHOOL 02	4129 GREENWOOD DR CORPUS CHRISTI 78416 PHONE - (361) 881-9988 FAX - (361) 881-9994	178-801		MARIA L GARZA		270	\$0	.000	.000
CHARTER/ALTERNATIVE INSTRUCTIONAL DR M L GARZA-GONZALEZ CHARTER SCHOOL ACCELERATED LEARNING CENTER GCCLL INSTITUTE OF TECHNOLOGY	(361) 881-9988 (361) 887-7766 (361) 881-9988			001 ADOLFO CHAPA 101 MARIA L GARZA 102 ADOLFO CHAPA	PK-12 PK-12 PK-12	92 120 58			
SEASHORE LEARNING CTR CHARTER 02	14493 SPID STE A PMB 307 CORPUS CHRISTI 78418-5939 PHONE - (361) 949-1222 FAX - (361) 949-6762	178-802		MARK FORMSMA		201	\$0	.000	.000
CHARTER/REGULAR INSTRUCTIONAL SEASHORE LEARNING CTR	(361) 949-1222			101 KIM FULLER	PK-4	201			
RICHARD MILBURN ALTER HIGH SCHOOL (CORPUS CHRISTI) 02	1263 TERMINAL LOOP MCQUEENEY 78123	178-804		DR NORMAN HALL		272	\$0	.000	.000

Texas Public Schools and Charters, Directory, October 2009

County, district, region, school	Mailing address and phone number	Cnty. dist. number	Sch. no.	County and district superintendents, principals	Grades	2008-09 enrollment	Appraised valuation (thousands)	Tax rate	
								Maintenance	Bond
GARCIA EL	(361) 878-1733		115	NORMA DELEON	PK-5	389			
GIBSON EL	(361) 289-0861		116	ANNA FUENTES	PK-5	546			
HOUSTON EL	(361) 878-1744		117	DR OLIVIA BALLESTEROS	PK-5	561			
KOSTORYZ EL	(361) 878-1749		118	ANGIE RAMIREZ	EE-5	770			
LAMAR EL	(361) 886-9321		119	DR CHRISTINE MARROQUIN	PK-5	392			
LEXINGTON EL	(361) 878-1415		120	DOTTIE PITTMAN	PK-5	312			
LOS ENCINOS SES	(361) 878-1753		121	SYLVIA PREZAS	PK-5	406			
SHAW SES	(361) 878-2100		122	RALPH SILVA	EE-5	585			
MEADOWBROOK EL	(361) 994-3646		123	LATRICIA JOHNSON	PK-5	588			
MENGER EL	(361) 886-9333		124	CYNTHIA WILSON-FERRIS	EE-5	466			
MONTCLAIR EL	(361) 994-3651		125	KIMBERLY BISSELL	EE-5	444			
OAK PARK SPECIAL EMPHASIS SCHOOL	(361) 878-2120		127	MARIA ELENA ZAVALA	EE-5	621			
PRESCOTT EL	(361) 878-1757		129	JAIME GONZALES	PK-5	384			
SANDERS EL	(361) 878-1761		130	DEBRA MIGET	EE-5	421			
SCHANEN ESTATES EL	(361) 878-1766		132	PAMELA WRIGHT	EE-5	497			
SMITH EL	(361) 994-3660		134	STEVE BARRERA	PK-5	510			
TRAVIS EL	(361) 886-9348		136	JOHN TREVINO	EE-5	376			
WILSON EL	(361) 878-1771		138	SHEILA THOMAS	PK-5	614			
WINDSOR PARK G/T	(361) 994-3664		139	DR VICTORIA SMITH	1-5	615			
WOODLAWN EL	(361) 994-3669		140	LINDA BUSHELL	PK-5	427			
YEAGER EL	(361) 878-1778		141	DR MELISSA NARANJO-RODRIGUEZ	EE-5	434			
ZAVALA EL	(361) 886-9354		142	ROSE MARY POMPA	EE-5	601			
MARY GRETT SCHOOL	(361) 878-1738		143		KG-12	104			
CLUB ESTATES	(361) 994-3642		146	LYNDA DE LEON	KG-5	469			
MOORE EL	(361) 994-3655		148	JANIE VELA	EE-5	533			
MIRELES ELEMENTARY	(361) 994-6960		149	JOSEFINA ALVAREZ	EE-5	551			
GALVAN EL	(361) 878-1786		150	PATTI HEILAND	EE-5	602			
JONES EL	(361) 994-3674		151	GALEN HOFFSTADT	KG-5	591			
BARNES EL	(361) 994-5051		152	LISA BOWERS	EE-5	649			
EARLY CHILDHOOD DEVELOPMENT CTR	(361) 825-3366		153	SUSAN LUIS	PK-5	166			
DAWSON EL	(361) 878-4800		154	TERESA YBARGUEN-GARCIA	KG-5	730			
FAYE WEBB ELEMENTARY SCHOOL			157	NORMA ELENA CULLUM	PK-5	721			
CHARTER/ALTERNATIVE INSTRUCTIONAL									
COLLEGIATE H S	(361) 698-2425		008	TRACIE S RODRIGUEZ	9-11	297			
COLES HIGH SCHOOL AND EDUCATIONAL CENTER	(361) 806-5353		009	MONICA BAYARENA	5-12	181			
JJAEP INSTRUCTIONAL									
NUECES CO J J A E P	(361) 855-7303		012		5-12	24			
DAEP INSTRUCTIONAL									
STUDENT LEARNING AND GUIDANCE CENTER	(361) 878-1480		054	ANDREW BRIDGES	1-12	119			
DRISCOLL ISD 02	P O BOX 238 DRISCOLL 78351-0238 PHONE - (361) 387-7349 ext:4000 FAX - (361) 387-6088	178-905		CYNTHIA MAPLES GARCIA		272	\$147,270	.104	.020
REGULAR INSTRUCTIONAL									
DRISCOLL MIDDLE SCHOOL	(361) 387-7349 ext:4008		041	LYNN LANDENBERGER	6-8	89			
DRISCOLL EL	(361) 387-7349 ext:4008		101	LYNN LANDENBERGER	PK-5	183			
LONDON ISD 02	1306 FM 43 CORPUS CHRISTI 78415-9713 PHONE - (361) 855-0092 ext:124 FAX - (361) 855-0198	178-906		CHARLEY C MCMATH		266	\$270,422	.088	.026
REGULAR INSTRUCTIONAL									
LONDON EL	(361) 855-0092 ext:405		101	CLAY CAMPBELL	KG-8	266			
PORT ARANSAS ISD 02	100 STATION ST PORT ARANSAS 78373 PHONE - (361) 749-1200 FAX - (361) 749-1215	178-908		DR SHARON L DOUGHTY		538	\$1,889,412	.101	.005
REGULAR INSTRUCTIONAL									
PORT ARANSAS H S	(361) 749-1206		001	TRAVIS LONGANECKER	9-12	167			
BRUNDRETT MIDDLE	(361) 749-1209		041	GINA MCKEEVER	6-8	130			
OLSEN EL	(361) 749-1212		101	SYLVIA BUTTLER	EE-5	241			
JJAEP INSTRUCTIONAL									
NUECES CO J J A E P			002		6-12	0			
ROBSTOWN ISD 02	801 N 1ST ST ROBSTOWN 78380-2608 PHONE - (361) 767-6600 ext:2000 FAX - (361) 387-6311	178-909		TONY MORALES		3376	\$299,567	.104	.021
REGULAR INSTRUCTIONAL									
ROBSTOWN HIGH SCHOOL	(361) 767-6600 ext:3407		001	DR JULIO RANGEL	9-12	877			
SEALE J H	(361) 767-6600 ext:4005		041	ESMERALDA LIMON	7,8	443			
SOLOMON P ORTIZ INT	(361) 767-6600 ext:3000		042	CRISTINA DE ALEJANDRO	5,6	503			
SAN PEDRO EL	(361) 767-6600 ext:3800		101	TERRY CASTANEDA	PK-4	337			
LOTSPEICH EL	(361) 767-6600 ext:2400		103	NORMA CASTANEDA	PK-4	305			
MARTIN EL	(361) 767-6600 ext:2800		104	LAURA CUEVA	2-4	436			
SALAZAR EL	(361) 767-6600 ext:3600		105	ROBYN PESEK	EE-1	451			
ALTERNATIVE INSTRUCTIONAL									
ALTER LRN CTR	(361) 767-6600 ext:3407		002	DR JULIO RANGEL	9-12	24			
JJAEP INSTRUCTIONAL									
NUECES CO J J A E P			004		6-12	0			
TULOSO-MIDWAY ISD 02	P O BOX 10900 CORPUS CHRISTI 78460-0900 PHONE - (361) 903-6400 FAX - (361) 241-1554	178-912		DR CORNELIO GONZALEZ		3389	\$1,431,007	.104	.029
REGULAR INSTRUCTIONAL									
TULOSO-MIDWAY H S	(361) 903-6700		001	ANN BARTOSH	9-12	1018			
TULOSO-MIDWAY MIDDLE	(512) 903-6600		041	THOMAS WALKER	6-8	778			
TULOSO-MIDWAY PRI	(361) 903-6500		101	GLORIA DORNAK	EE-2	799			
TULOSO-MIDWAY INT	(361) 903-6550		104	AYME MORALES	3-5	771			

Texas Public Schools and Charters, Directory, October 2009

County, district, region, school	Mailing address and phone number	Cnty.-dist. number	Sch. no.	County and district superintendents, principals	Grades	2008-09 enrollment	Appraised valuation (thousands)	Tax rate		
								Maintenance	Bond	
ALTERNATIVE INSTRUCTIONAL TULOSO-MIDWAY ACADEMIC CAREER CENTER	(361) 903-6450		002	MELODIE R MCCLARREN	9-12	-				
JJAEP INSTRUCTIONAL NUECES CO J J A E P			003		6-12	-				
BANQUETE ISD 02	P O BOX 369 BANQUETE 78339-0369 PHONE - (361) 387-2551 FAX - (361) 387-7188	178-913		JIM T RUMAGE		839	\$216,392	.104	.041	
REGULAR INSTRUCTIONAL BANQUETE H S	(361) 387-8588		001	NANCY MOONEY	9-12	252				
BANQUETE J H	(361) 387-6504		041	EUSEBIO TORRES	6-8	186				
BANQUETE EL	(361) 387-4329		101	DEBRA LITTON	PK-5	401				
JJAEP INSTRUCTIONAL BANQUETE JJAEP			002		6-12	0				
FLOUR BLUFF ISD 02	2505 WALDRON RD CORPUS CHRISTI 78418-4798 PHONE - (361) 694-9205 FAX - (361) 694-9809	178-914		DR JULIE CARBAJAL		5601	\$2,146,944	.104	.003	
REGULAR INSTRUCTIONAL FLOUR BLUFF H S	(361) 694-9100		001	JAMES CRENSHAW	9-12	1809				
FLOUR BLUFF J H	(361) 694-9300		041	DANNY GLOVER	7,8	892				
FLOUR BLUFF EL	(361) 694-9500		101	LINDA BARGANSKI	3,4	832				
FLOUR BLUFF PRI	(361) 694-9600		103	CINDY HOLDER	1,2	737				
FLOUR BLUFF INT	(361) 694-9400		105	SALVADOR ALVARADO	5,6	811				
EARLY CHILDHOOD CENTER	(361) 694-9036		106	ANNETTE HUGHES	EE-KG	510				
JJAEP INSTRUCTIONAL NUECES CO J J A E P			004		5-12	10				
WEST OSO ISD 02	5050 ROCKFORD DR CORPUS CHRISTI 78416-2530 PHONE - (361) 806-5900 FAX - (361) 225-8308	178-915		MICHAEL J SANDROUSSI		2086	\$490,562	.104	.030	
REGULAR INSTRUCTIONAL WEST OSO H S	(361) 806-5960		001	RICKEY DELEON	9-12	515				
WEST OSO JUNIOR HIGH SCHOOL	(361) 806-5950		041	RJ OLIVAREZ	6-8	474				
KENNEDY EL	(361) 806-5920		102	GRACIELA MARTINEZ STILLMAN	EE-1	-				
WEST OSO ELEMENTARY SCHOOL	(361) 806-5930		104	TERRY AVERY	2,5	652				
JJAEP INSTRUCTIONAL WEST OSO ISD JJAEP	(361) 806-5900		002	DR CRAWFORD HELMS	5-12	-				
179 OCHILTREE COUNTY		179								
PERRYTON ISD 16	P O BOX 1048 PERRYTON 79070-1048 PHONE - (806) 435-5478 FAX - (806) 435-4689	179-901		MIKE JACKSON		2239	\$842,035	.104	.007	
REGULAR INSTRUCTIONAL PERRYTON H S	(806) 435-3633		001	ALLAN HERBERT	9-12	558				
PERRYTON J H	(806) 435-3601		041	JEFF VANLANDINGHAM	6-8	485				
PERRYTON KINDER	(806) 435-3436		101	NOAH CANO	EE-KG	359				
JAMES L WRIGHT EL	(806) 435-2371		102	TINA CLYBURN	1-3	485				
EDWIN F WILLIAMS INT	(806) 435-3436		103	ROBERT HALL	4,5	326				
ALTERNATIVE INSTRUCTIONAL TOP OF TEXAS ACCELERATED EDUCATION CENTER	(806) 434-0389		002	LUDI MARTIN	9-12	47				
180 OLDHAM COUNTY		180								
BOYS RANCH ISD 16	P O BOX 219 BOYS RANCH 79010-0219 PHONE - (806) 534-2221 FAX - (806) 534-2384	180-901		DR VITA SOTELO		320	\$0	.000	.000	
REGULAR INSTRUCTIONAL BOYS RANCH H S	(806) 534-0032		001	MIKE CHEVERIER	9-12	165				
BLAKEMORE MIDDLE	(806) 534-2361		041	DEREK DAVIS	6-8	79				
MIMI FARLEY ELEMENTARY	(806) 534-2248		101	CHESTER DUNAVIN	PK-5	60				
ALTERNATIVE INSTRUCTIONAL STARR ACADEMY			003	SHELLY ALLEN	2-12	16				
VEGA ISD 16	P O BOX 190 VEGA 79092-0190 PHONE - (806) 267-2123 ext:104 FAX - (806) 267-2146	180-902		MARGO J KNOX		281	\$146,056	.104	.000	
REGULAR INSTRUCTIONAL VEGA H S	(806) 267-2126		001	JUSTIN SHULTZ	7-12	146				
VEGA EL	(806) 267-2126		101	MARGO KNOX	KG-6	135				
ADRIAN ISD 16	P O BOX 189 ADRIAN 79001-0189 PHONE - (806) 538-6203 FAX - (806) 538-6291	180-903		DAVID JOHNSON		132	\$35,983	.104	.000	
REGULAR INSTRUCTIONAL ADRIAN SCHOOL	(806) 538-6203		001	BRYAN E HILL	PK-12	132				
WILDORADO ISD 16	P O BOX 120 WILDORADO 79098-0120 PHONE - (806) 426-3317 FAX - (806) 426-3523	180-904		MATTHEW BRANSTINE		93	\$144,637	.104	.000	
REGULAR INSTRUCTIONAL										

Texas Public Schools and Charters, Directory, October 2009

County, district, region, school	Mailing address and phone number	Cnty.-dist. number	Sch. no.	County and district superintendents, principals	Grades	2008-09 enrollment	Appraised valuation (thousands)	Tax rate	
								Maintenance	Bond
WILDORADO EL	(806) 426-3317		101	MATTHEW BRANSTINE	PK-6	93			
181 ORANGE COUNTY		181							
BRIDGE CITY ISD 05	1031 W ROUND BUNCH RD BRIDGE CITY 77611 PHONE - (409) 735-1602 FAX - (409) 735-1694	181-901		DR JAMEY HARRISON		2352	\$789,770	.104	.017
REGULAR INSTRUCTIONAL									
BRIDGE CITY H S	(409) 735-1501		001	RICHARD J BRIGGS	9-12	710			
BRIDGE CITY MIDDLE	(409) 735-1500		041	KELLY MCBRIDE	6-8	532			
HATTON EL	(409) 735-1600		101	NORMAN GASPARD	EE-KG	224			
SIMS EL	(409) 735-1700		102	KENT BROUSSARD	1,2	346			
BRIDGE CITY INT	(409) 792-8800		103	TARA FOUNTAIN	3-5	540			
ORANGEFIELD ISD 05	P O BOX 228 ORANGEFIELD 77639-0228 PHONE - (409) 735-5337 FAX - (409) 735-2080	181-905		PHILIP W WELCH		1734	\$351,615	.104	.013
REGULAR INSTRUCTIONAL									
ORANGEFIELD H S	(409) 735-3851		001	SHAUN MCALPIN	9-12	540			
ORANGEFIELD J H	(409) 735-6737		041	BRAIN OUSLEY	5-8	552			
ORANGEFIELD EL	(409) 735-5346		102	LARRY HAYNES	EE-4	642			
DAEP INSTRUCTIONAL									
OISD DAEP			002		5-12	0			
WEST ORANGE-COVE CISD 05	P O BOX 1107 ORANGE 77631-1107 PHONE - (409) 882-5500 FAX - (409) 882-5467	181-906		DR TAYLOR COLLINS		2594	\$1,607,047	.104	.021
REGULAR INSTRUCTIONAL									
WEST ORANGE-STARK H S	(409) 882-5570		001	PAUL HARDIN	9-12	653			
WEST ORANGE-STARK MIDDLE	(409) 882-5520		041	TRAVIS MCKELVAIN	6-8	577			
OATES EL	(409) 882-5540		102	BILL CONWAY	4,5	349			
ANDERSON EL	(409) 882-5424		103	BENNY SMITH	KG-3	738			
M B NORTH E C LRN CTR	(409) 882-5434		104	HELEN DANSBY	EE,PK	277			
VIDOR ISD 05	120 E BOLIVAR ST VIDOR 77662-4907 PHONE - (409) 951-8714 FAX - (409) 769-0093	181-907		DR JOSEPH BURNS		4839	\$799,263	.113	.008
REGULAR INSTRUCTIONAL									
VIDOR H S	(409) 951-8900		001	JAY KILLGO	9-12	1343			
VIDOR J H	(409) 951-8975		041	DR DEBRA JORDAN	7,8	736			
PINE FOREST EL	(409) 951-8905		101	ROXANNE MANUEL	PK-4	689			
VIDOR EL	(409) 951-8834		102	LINDA DURMON	EE-4	606			
OAK FOREST EL	(409) 951-8864		103	JAMI POTEET	EE-4	715			
VIDOR MIDDLE	(409) 951-8882		104	NANCY SMITH	5,6	722			
ALTERNATIVE INSTRUCTIONAL									
A I M S CTR H S	(409) 951-8780		002	JANET BRADLEY	9-12	28			
LITTLE CYPRESS MAURICEVILLE CISD 05	6586 FM 1130 ORANGE 77632 PHONE - (409) 883-2232 FAX - (409) 883-3509	181-908		DR PAULINE HARGROVE		3633	\$828,834	.104	.011
REGULAR INSTRUCTIONAL									
LIT CYPR-MRCEVILLE H S	(409) 886-5821		001	DR TERRI ESTES	9-12	1161			
LITTLE CYPRESS J H	(409) 883-2317		041	KEITH LINDSEY	6-8	526			
MAURICEVILLE MIDDLE	(409) 745-3970		042	TODD LOUPE	6-8	347			
LITTLE CYPRESS EL	(409) 886-2838		101	CANDACE CLARY	EE-3	589			
MAURICEVILLE EL	(409) 745-1615		102	BEVERLY KNIGHT	PK-5	679			
LITTLE CYPRESS INT	(409) 886-4245		103	JULIA DICKERSON	KG-5	331			
182 PALO PINTO COUNTY		182							
GORDON ISD 11	BOX 47 GORDON 76453-0047 PHONE - (254) 693-5582 FAX - (254) 693-5503	182-901		JON HARTGRAVES		188	\$119,493	.104	.007
REGULAR INSTRUCTIONAL									
GORDON SCHOOL	(254) 693-5342		001	DAVID LOW	PK-12	188			
GRAFORD ISD 11	400 W DIVISION GRAFORD 76449-9701 PHONE - (940) 664-3101 FAX - (940) 664-2123	182-902		CHANCE WELCH		321	\$517,146	.104	.004
REGULAR INSTRUCTIONAL									
GRAFORD H S	(817) 664-3161		001	PAT NARCOMNEY	7-12	137			
GRAFORD EL	(817) 664-5821		101	ANGELA MYRICK	PK-6	184			
MINERAL WELLS ISD 11	906 S W 5TH AVE MINERAL WELLS 76067-4895 PHONE - (940) 325-6404 FAX - (940) 325-6378	182-903		DR JAMES RONNY COLLINS		3652	\$659,443	.104	.023
REGULAR INSTRUCTIONAL									
MINERAL WELLS H S	(940) 325-4408		001	JOHN KUHN	9-12	961			
MINERAL WELLS J H	(940) 325-0711		041	JAY WALSWORTH	7,8	536			
HOUSTON EL	(940) 325-3427		103	KELLY WILKERSON	2,3	580			
LAMAR EL	(940) 325-5303		104	PARISA LERMA	EE-1	738			
TRAVIS EL	(940) 325-7801		105	NATALIE GRIFFIN	4-6	818			
ALTERNATIVE INSTRUCTIONAL									

Texas Public Schools and Charters, Directory, October 2009

County, district, region, school	Mailing address and phone number	Cnty.-dist. number	Sch. no.	County and district superintendents, principals	Grades	2008-09 enrollment	Appraised valuation (thousands)	Tax rate	
								Maintenance	Bond
MINERAL WELLS ACADEMY	(940) 325-3303		002	JIM YANCEY	7-12	19			
SANTO ISD 11	P O BOX 67 SANTO 76472-0067 PHONE - (940) 769-2835 FAX - (940) 769-3116	182-904		GREG GILBERT		499	\$231,052	.104	.016
REGULAR INSTRUCTIONAL SANTO H S SANTO EL	(940) 769-3847 (940) 769-3215		001 101	MIKE SCOTT CATHY LONGLEY	6-12 PK-5	266 233			
STRAWN ISD 11	P O BOX 428 STRAWN 76475-0428 PHONE - (254) 672-5313 FAX - (254) 672-5662	182-905		MELANIE CORMACK		187	\$75,560	.104	.000
REGULAR INSTRUCTIONAL STRAWN SCHOOL	(254) 672-5776		001	MELANIE CORMACK	PK-12	187			
PALO PINTO ISD 11	P O BOX 280 PALO PINTO 76484-0280 PHONE - (940) 659-2745 FAX - (940) 659-2936	182-906		ERIC CEDERSTROM		79	\$381,746	.104	.002
REGULAR INSTRUCTIONAL PALO PINTO EL	(940) 659-2745		101	TERESA JANE MAHAN	PK-6	79			
183 PANOLA COUNTY		183							
PANOLA CHARTER SCHOOL 07	PO BOX 610 CARTHAGE 75633 PHONE - (903) 693-6355 FAX - (903) 693-6391	183-801		MARK M THORNTON		131	\$0	.000	.000
CHARTER/REGULAR INSTRUCTIONAL TEXAS EARLY COLLEGE H S	(903) 935-4109		002	ROBERT BRUCE	8-12	0			
CHARTER/ALTERNATIVE INSTRUCTIONAL PANOLA CS	(903) 693-6355		001	MARK M THORNTON	8-12	131			
BECKVILLE ISD 07	P O BOX 37 BECKVILLE 75631-0037 PHONE - (903) 678-3311 FAX - (903) 678-2157	183-901		DEVIN TATE		627	\$847,641	.077	.028
REGULAR INSTRUCTIONAL BECKVILLE JR-SR HIGH SCHOOL BECKVILLE SUNSET ELEMENTARY	(903) 678-3591 (903) 678-3601		001 101	VIRGIL RAY WEDGEWORTH BRUCE HAWKINS	6-12 PK-5	280 347			
CARTHAGE ISD 07	#1 BULLDOG DR CARTHAGE 75633-2370 PHONE - (903) 693-3806 ext:232 FAX - (903) 693-3650	183-902		DR JOSEPH GLENN HAMBRICK		2795	\$3,748,378	.092	.022
REGULAR INSTRUCTIONAL CARTHAGE H S CARTHAGE J H BAKER-KOONCE INT LIBBY EL CARTHAGE PRI	(903) 693-2552 (903) 693-2751 (903) 693-8611 (903) 693-8862 (903) 693-2254		001 042 101 103 104	JON ALMEIDA RUSSELL PORTER FATHA BURCHETTE YOLANDA BROWN KAY KNIGHT	9-12 7,8 4-6 2,3 EE-1	777 384 596 459 579			
GARY ISD 07	P O BOX 189 GARY 75643-0189 PHONE - (903) 685-2291 FAX - (903) 685-2639	183-904		TODD GREER		351	\$350,180	.100	.014
REGULAR INSTRUCTIONAL GARY SCHOOL	(903) 685-2291		001	TODD GREER	KG-12	351			
184 PARKER COUNTY		184							
CROSSTIMBERS ACADEMY 11	P O BOX 1327 WEATHERFORD 76086 PHONE - (817) 648-2047 FAX - (817) 866-4307	184-801		MIKE THAMES		136	\$0	.000	.000
CHARTER/ALTERNATIVE INSTRUCTIONAL CROSSTIMBERS ACADEMY	(817) 594-6220		001		9-12	136			
POOLVILLE ISD 11	P O BOX 96 POOLVILLE 76487-0096 PHONE - (817) 594-4452 FAX - (817) 594-2651	184-901		JIMMIE DOBBS		575	\$162,567	.104	.021
REGULAR INSTRUCTIONAL POOLVILLE H S POOLVILLE JUNIOR HIGH POOLVILLE EL	(817) 599-5134 (817) 594-4539 (817) 599-3308		001 041 101	JIMMIE DOBBS BILL SANDERS KATHY PIERCE	9-12 6-8 EE-5	158 116 301			
SPRINGTOWN ISD 11	101 E SECOND ST SPRINGTOWN 76082-2566 PHONE - (817) 220-7243 FAX - (817) 523-5766	184-902		ANDREA HUNGERFORD		3588	\$822,006	.104	.033
REGULAR INSTRUCTIONAL SPRINGTOWN H S SPRINGTOWN MIDDLE SPRINGTOWN WATSON EL SPRINGTOWN ELEMENTARY SPRINGTOWN RENO EL SPRINGTOWN INTERMEDIATE SCHOOL	(817) 220-3888 (817) 220-7455 (817) 523-7242 (817) 220-2498 (817) 221-5001 (817) 220-1219		001 041 104 106 107 108	MIKE KELLEY MARK WILSON FORD ROBERSON LOIS LARSEN TRAUNSA REEVES JOE BROWN	9-12 7,8 EE-KG 1-4 PK-4 5,6	1045 533 275 683 542 510			

Texas Public Schools and Charters, Directory, October 2009

County, district, region, school	Mailing address and phone number	Cnty.-dist. number	Sch. no.	County and district superintendents, principals	Grades	2008-09 enrollment	Appraised valuation (thousands)	Tax rate	
								Maintenance	Bond
GOSHEN CREEK EL			109		PK-4	0			
WEATHERFORD ISD 11	1100 LONGHORN DR WEATHERFORD 76086 PHONE - (817) 598-2800 FAX - (817) 598-2955	184-903		DR DEBORAH CROX		7506	\$3,157,213	.104	.036
REGULAR INSTRUCTIONAL									
WEATHERFORD H S	(817) 598-2858		001	DAVID BELDING	9-12	1618			
WEATHERFORD H S NINTH GRADE CENTER	(817) 598-2847		003	RHONDA DAVIS	9	599			
HALL MS	(817) 598-2822		041	MICHELLE HOWARD-SCHWIND	7,8	580			
TISON MS	(817) 598-2960		042	ELIZABETH WARD	7,8	552			
CROCKETT EL	(817) 598-2811		102	DEBBIE BRAUDAWAY	EE-6	597			
BILL WRIGHT EL	(817) 598-2828		103	ANDY POOL	EE-6	699			
CURTIS EL	(817) 598-2838		105	RACHEAL RIFE	KG-6	673			
AUSTIN EL	(817) 598-2848		106	JENNY MORRIS	KG-6	556			
MARY MARTIN EL	(817) 598-2910		108	JOY BAILEY	KG-6	539			
JUAN SEGUIN EL	(817) 598-2814		109	KATHY DORRIS	PK-6	635			
BOSE IKARD EL	(817) 598-2818		110	LINDA STARNES	PK-6	458			
MILLSAP ISD 11	305 PINE ST MILLSAP 76066-9444 PHONE - (940) 682-3101 FAX - (940) 682-4476	184-904		JERRY LEE HUNKAPILLER		747	\$260,760	.104	.050
REGULAR INSTRUCTIONAL									
MILLSAP H S	(940) 682-3180		001	DARLA HENRY	9-12	265			
MILLSAP MIDDLE	(940) 682-3160 ext:225		041	SHANNA COKER	6-8	144			
MILLSAP EL	(940) 682-3120		101	WAYNE HUBIK	PK-5	338			
ALEDO ISD 11	1008 BAILEY RANCH RD ALEDO 76008-4407 PHONE - (817) 441-8327 FAX - (817) 441-5144	184-907		DON DANIEL		4579	\$2,259,511	.104	.039
REGULAR INSTRUCTIONAL									
ALEDO HIGH SCHOOL	(817) 441-8711		001	SHERYL PRESTON	9-12	1511			
ALEDO MIDDLE SCHOOL	(817) 441-5198		041	DAN PETERSON	7,8	690			
VANDAGRIFF ELEMENTARY	(817) 441-8771		101	BILL WARDEN	KG-5	510			
CODER ELEMENTARY	(817) 441-6095		102	AMY SADLER	PK-5	361			
STUARD ELEMENTARY	(817) 441-5103		103	JASON BEATY	KG-5	594			
MCCALL ELEMENTARY	(817) 441-4500		104	JASON BEATY	KG-5	516			
MCANALLY INTERMEDIATE	(817) 441-8347		110	BOB HARMON	6	397			
PEASTER ISD 11	P O BOX 129 PEASTER 76485-0129 PHONE - (817) 341-5000 FAX - (817) 341-5003	184-908		MATT D ADAMS		1104	\$250,621	.104	.031
REGULAR INSTRUCTIONAL									
PEASTER H S	(817) 341-5000		001	ED DAUGHERTY	9-12	359			
PEASTER MIDDLE	(817) 341-5000		041	JEFF PERKINS	6-8	250			
PEASTER EL	(817) 594-1884		101	JONATHAN SCOTT	PK-5	495			
BROCK ISD 11	410 EAGLE SPIRIT LN BROCK 76087-9636 PHONE - (817) 594-7642 FAX - (817) 599-3246	184-909		RICHARD TEDDER		812	\$351,610	.104	.037
REGULAR INSTRUCTIONAL									
BROCK H S	(817) 596-7425		001	JAMIE PAYNE	9-12	255			
BROCK J H	(817) 594-3195		041	CHAD MASSEY	6-8	182			
BROCK EL	(817) 594-8017		101	DEEANN MILLS	EE-5	375			
GARNER ISD 11	2222 GARNER SCHOOL RD WEATHERFORD 76088-7044 PHONE - (940) 682-4251 ext:109 FAX - (940) 682-4141	184-911		MARION FERGUSON		194	\$207,576	.104	.004
REGULAR INSTRUCTIONAL									
GARNER EL	(940) 682-7410		101	STEVE WALLACE	EE-8	194			
185 PARMER COUNTY		185							
BOVINA ISD 16	P O BOX 70 BOVINA 79009-0070 PHONE - (806) 251-1336 FAX - (806) 251-1578	185-901		BILL BIZZELL		485	\$68,591	.102	.000
REGULAR INSTRUCTIONAL									
BOVINA H S	(806) 251-1317		001	DALE FULLERTON	9-12	153			
BOVINA MIDDLE	(806) 251-1377		041	DAVID NEWHOUSE	6-8	88			
BOVINA EL	(806) 251-1316		101	DARLA J SEALEY	EE-5	244			
FARWELL ISD 16	P O BOX F FARWELL 79325-0235 PHONE - (806) 481-3371 FAX - (806) 481-9275	185-902		MIKE READ		524	\$112,806	.104	.005
REGULAR INSTRUCTIONAL									
FARWELL H S	(806) 481-3351		001	MIKE READ	9-12	140			
FARWELL J H	(806) 481-9260		041	JIMMIE MACE	6-8	117			
FARWELL EL	(806) 481-9131		101	MARK BARNES	EE-5	267			
FRIONA ISD 16	909 E 11TH ST FRIONA 79035-1416 PHONE - (806) 250-2747	185-903		KENNY W AUSTIN		1228	\$298,489	.085	.000

Texas Public Schools and Charters, Directory, October 2009

County, district, region, school	Mailing address and phone number	Cnty.-dist. number	Sch. no.	County and district superintendents, principals	Grades	2008-09 enrollment	Appraised valuation (thousands)	Tax rate	
								Maintenance	Bond
REGULAR INSTRUCTIONAL	FAX - (806) 250-3805								
FRIONA H S	(806) 250-3951		001	CHRIS MORROW	9-12	313			
FRIONA J H	(806) 250-2788		041	MARK SUNDRE	6-8	288			
FRIONA EL	(806) 250-3340		101	MARTHA SOLIZ	2-5	362			
FRIONA PRI	(806) 250-2240		102	TRACY ELLIS	EE-1	265			
LAZBUDDIE ISD 16	P O BOX 9 LAZBUDDIE 79053-0009 PHONE - (806) 965-2156 FAX - (806) 965-2892	185-904		DR GARY BIGHAM		146	\$55,685	.117	.000
REGULAR INSTRUCTIONAL									
LAZBUDDIE SCHOOL	(806) 965-2152		001	JOHN JONES	PK-12	146			
186 PECOS COUNTY		186							
BUENA VISTA ISD 18	P O BOX 310 IMPERIAL 79743-0310 PHONE - (432) 536-2225 FAX - (432) 536-2469	186-901		DAVID E DILLARD		124	\$309,252	.104	.000
REGULAR INSTRUCTIONAL									
BUENA VISTA SCHOOL	(915) 536-2263		001	STEVE MCLAREN	EE-12	124			
FORT STOCKTON ISD 18	101 W DIVISION ST FORT STOCKTON 79735-7107 PHONE - (432) 336-4000 ext:11 FAX - (432) 336-4008	186-902		RALPH TRAYNHAM		2351	\$2,176,136	.104	.012
REGULAR INSTRUCTIONAL									
FORT STOCKTON H S	(432) 336-4101		001	DARREL ADKISON	9-12	645			
FORT STOCKTON MIDDLE INT	(432) 336-4131		041	JUDY ESPINO	6-8	537			
ALAMO EL	(432) 336-4141		101	DR ZANA HANSON	4,5	352			
APACHE EL	(432) 336-4016		102	JOE BAKER	EE,KG-3	500			
	(432) 336-4161		104	ESTELA CASAS	PK-3	317			
IRAAN-SHEFFIELD ISD 18	P O BOX 486 IRAAN 79744-0486 PHONE - (432) 639-2512 ext:223 FAX - (432) 639-2501	186-903		KEVIN ALLEN		562	\$1,834,388	.104	.000
REGULAR INSTRUCTIONAL									
IRAAN H S	(432) 639-2512		001	BENNY P HERNANDEZ	9-12	128			
IRAAN J H	(432) 639-2512		041	RANDY DOEGE	6-8	80			
IRAAN EL	(432) 639-2512		101	BLAKE ANDREWS	EE-5	202			
ALTERNATIVE INSTRUCTIONAL									
CHALLENGE H S SHEFFIELD	(432) 836-4572		002	CANDRA CADE	9-12	0			
CHALLENGE H S GALVESTON	(432) 836-4572		003	CANDRA CADE	9-12	70			
PYOTE H S	(432) 389-5555 ext:260		004	DON HENNIGAN	9-12	82			
187 POLK COUNTY		187							
BIG SANDY ISD 06	P O BOX 188 DALLARDSVILLE 77332-0188 PHONE - (936) 563-1000 FAX - (936) 563-1010	187-901		KENNETH WAYNE GRAHAM		511	\$312,800	.104	.007
REGULAR INSTRUCTIONAL									
BIG SANDY SCHOOL	(936) 563-1000		001	ERIC CARPENTER KEVIN FOSTER DIANNE S HOLBROOK	EE-12	511			
GOODRICH ISD 06	P O BOX 789 GOODRICH 77335-0789 PHONE - (936) 365-1100 FAX - (936) 365-3518	187-903		DR GUYLENE ROBERTSON		257	\$98,097	.104	.000
REGULAR INSTRUCTIONAL									
GOODRICH H S	(936) 365-1100 ext:121		001	SCOTT ROY	9-12	71			
GOODRICH MIDDLE	(936) 365-1100 ext:121		041	SCOTT ROY	6-8	55			
GOODRICH EL	(936) 365-1100 ext:131		101	DR KATHYRN WASHINGTON	PK-5	131			
CORRIGAN-CAMDEN ISD 06	504 S HOME ST CORRIGAN 75939-2501 PHONE - (936) 398-4040 FAX - (936) 398-4616	187-904		THOMAS L BOWMAN		1037	\$253,066	.104	.013
REGULAR INSTRUCTIONAL									
CORRIGAN-CAMDEN H S	(409) 398-2543		001	SHERRY HUGHES	9-12	282			
CORRIGAN-CAMDEN J H	(936) 398-2962		041	RAY BOSTICK	7,8	154			
CORRIGAN-CAMDEN EL	(936) 398-2501		103	BARBARA RODEN	4-6	224			
CORRIGAN-CAMDEN PRIMARY	(936) 398-2503		104	SUE MCMEANS	EE-3	377			
LEGGETT ISD 06	P O BOX 68 LEGGETT 77350-0068 PHONE - (936) 398-2804 FAX - (936) 398-2078	187-906		VICKI JONES		218	\$103,861	.104	.013
REGULAR INSTRUCTIONAL									
LEGGETT H S	(936) 398-2412		001	RICHARD PERRY	7-12	101			
LEGGETT EL	(936) 398-2412		101	RICHARD PERRY	PK-6	117			
LIVINGSTON ISD 06	P O BOX 1297 LIVINGSTON 77351-1297 PHONE - (936) 328-2100 FAX - (936) 328-2109	187-907		DR DARRELL D MYERS		4008	\$1,237,603	.104	.036
REGULAR INSTRUCTIONAL									

Texas Public Schools and Charters, Directory, October 2009

County, district, region, school	Mailing address and phone number	Cnty.-dist. number	Sch. no.	County and district superintendents, principals	Grades	2008-09 enrollment	Appraised valuation (thousands)	Tax rate	
								Maintenance	Bond
LIVINGSTON H S	(936) 328-2240		002	BARBARA SHAW	9-12	1157			
LIVINGSTON J H	(936) 328-2120		041	MICHAEL WOODARD	6-8	914			
LIVINGSTON INT	(936) 328-2150		101	LANA SMITH	4,5	593			
TIMBER CREEK EL	(936) 328-2180		102	KYLE RICE	EE-3	678			
PINE RIDGE EL	(936) 328-2160		103	DR JANEL SEWELL	EE-3	666			
ONALASKA ISD 06	P O BOX 2289 ONALASKA 77360-2289 PHONE - (936) 646-1000 FAX - (936) 646-2605	187-910		LYNN REDDEN		913	\$378,697	.104	.016
REGULAR INSTRUCTIONAL									
ONALASKA JR/SR HIGH	(936) 646-1020		001	CHARLES BOYCE	7-12	367			
ONALASKA ELEMENTARY	(936) 646-1010		101	HANNAH WILLIAMS	EE-6	546			
188 POTTER COUNTY		188							
RICHARD MILBURN ACADEMY (AMARILLO) 16	1263 TERMINAL LOOP MCQUEENEY 78123 PHONE - (830) 557-6181 FAX - (830) 557-5424	188-801		DR NORMAN HALL		225	\$0	.000	.000
CHARTER/ALTERNATIVE INSTRUCTIONAL									
RICHARD MILBURN ACADEMY (AMARILLO)	(806) 463-2284		001	MARK PETERS	9-12	225			
AMARILLO ISD 16	7200 I-40 W AMARILLO 79106-2598 PHONE - (806) 326-1000 FAX - (806) 354-4303	188-901		ROD SCHRÖDER		31005	\$7,046,915	.108	.009
REGULAR INSTRUCTIONAL									
AMARILLO H S	(806) 326-2000		001	MARK WEBSTER	9-12	2123			
CAPROCK H S	(806) 326-2200		002	CHRISTINA RITTER	9-12	1849			
AMARILLO AREA CTR FOR ADVANCED LRN	(806) 326-2800		003	JAY BARRETT	9-12	16			
PALO DURO H S	(806) 326-2400		004	KEVIN PHILLIPS	9-12	1881			
TASCOSA H S	(806) 326-2600		005	DR LYNN PULLIAM	9-12	2169			
AUSTIN MIDDLE	(806) 354-4450		041	DAVID R VINCENT	6-8	763			
BOWIE MIDDLE	(806) 326-3200		042	SAUL GUILLEN	6-8	1044			
CROCKETT MIDDLE	(806) 326-3300		043	LISA LOAN	6-8	707			
FANNIN MIDDLE	(806) 354-4570		044	TAMMIE VILLARREAL	6-8	626			
HOUSTON MIDDLE	(806) 371-5560		045	DAVID BISHOP	6-8	773			
MANN MIDDLE	(806) 326-3700		046	RENEE MOTT	7,8	450			
TRAVIS MIDDLE	(806) 326-3800		047	DR DANA WEST	6-8	839			
BONHAM MIDDLE	(806) 354-4550		048	CURTIS CRUMP	6-8	771			
LORENZO DE ZAVALA MIDDLE SCHOOL	(806) 326-3400		049	ANGIE NOEL	5-8	368			
JOHNNY N ALLEN-6TH GRADE CAMPUS	(806) 371-5646		050	SANDY WHITLOW	6	224			
AVONDALE EL	(806) 354-4490		101	DOUGLAS M BURKE	EE-5	426			
BELMAR EL	(806) 326-4050		102	GENEVIEVE BACA	EE-5	278			
BIVINS EL	(806) 371-5620		103	TOM PANGER	EE-5	506			
CORONADO EL	(806) 354-4600		104	MIKE MANCHEE	EE-5	419			
EASTRIDGE EL	(806) 381-7170		105	LINDA F VAUGHN	EE-5	736			
EMERSON EL	(806) 326-4350		106	MELISSA C SCHÖLLER	EE-5	611			
FOREST HILL EL	(806) 326-4400		107	KEVIN WORD	EE-5	568			
GLENWOOD EL	(806) 326-4450		108	BRANDY SELF	EE-5	373			
HAMLET EL	(806) 381-7230		109	KYM DANIEL	EE-5	337			
CARVER EARLY CHILDHOOD ACADEMY	(806) 371-6170		110	DENISE WILTCHER	EE-1	359			
HUMPHREY'S HIGHLAND EL	(806) 371-5665		111	DEBBY RUTHERFORD	EE-5	588			
LAMAR EL	(806) 326-4600		112	MELODY FOX	EE-5	363			
LANDERGIN EL	(806) 371-5675		113	KIMBERLY LACKEY	EE-5	343			
LAWNDALE EL	(806) 371-5685		114	SHIRLEY THOMAS	EE-5	340			
LEE EL	(806) 326-4750		115	ROSCOE GUEST	EE-5	370			
OAK DALE EL	(806) 326-4850		119	VIRGINIA SMITH	EE-5	508			
OLSEN PARK EL	(806) 354-4610		120	ALAN NICKSON	EE-5	395			
PARAMOUNT TERRACE EL	(806) 354-4620		121	KRIS SCHELLHAMER	EE-5	270			
PLEASANT VALLEY EL	(806) 326-5000		122	LISA NEESE	EE-5	305			
RIDGECREST EL	(806) 326-5100		123	CHRIS ALTMAN	EE-5	456			
ROGERS EL	(806) 326-5150		124	TERRI A HUSEMAN	EE-5	507			
SANBORN EL	(806) 371-5750		125	MARGARET MEHRINGER	EE-5	587			
SAN JACINTO EL	(806) 371-5760		126	DOUG CURRY	EE-5	659			
SOUTH GEORGIA EL	(806) 354-4660		127	STEPHANIE L FRIEMEL	EE-5	448			
SOUTH LAWN EL	(806) 354-4670		128	CHRIS TATUM	EE-5	368			
SUNRISE EL	(806) 371-5770		130	BEA ENEVOLDSEN	EE-5	366			
WESTERN PLATEAU EL	(806) 326-5550		131	LESLIE CALLAHAN	EE-5	408			
WHITTIER EL	(806) 381-7275		132	TIM WHITE	EE-5	513			
WILLS EL	(806) 326-5650		133	KAREN ATKINSON	EE-5	447			
MESA VERDE EL	(806) 326-4800		134	SHELLEY BALOGLOU	EE-5	435			
WOLFLIN EL	(806) 371-5790		135	KELLY SIMPSON	EE-5	353			
PUCKETT EL	(806) 354-4630		139	JEANINE POWELL	EE-5	382			
SLEEPY HOLLOW EL	(806) 354-4650		140	DONEICE RAY	EE-5	466			
WINDSOR EL	(806) 326-5700		141	CHARLA COBB	EE-5	503			
WOODLANDS ELEMENTARY	(806) 326-5800		142	DALEA TATUM	EE-4	414			
TRADEWIND EL	(806) 326-5500		143	KIM BENTLEY	EE-5	426			
CARVER EL ACADEMY	(806) 371-5630		170	STEFFANIE CHEW	2-5	382			
HOMEBOUND	(806) 354-4200		171		EE-12	0			
ALTERNATIVE INSTRUCTIONAL									
TRAVIS LANGUAGE CTR	(806) 326-3800		051	TAUSHA ROBINSON	6-8	37			
NORTH HEIGHTS ALTER	(806) 371-5710		138	MARK LEACH	9-12	150			
RIVER ROAD ISD 16	9500 U S 287 N AMARILLO 79108-1620 PHONE - (806) 381-7800 ext:300 FAX - (806) 381-1357	188-902		RANDY OWEN		1448	\$245,383	.104	.028
REGULAR INSTRUCTIONAL									
RIVER ROAD H S	(806) 383-8867		001	ANDY NIES	9-12	404			
ROLLING HILLS EL	(806) 383-8621		101	SARAH LAWSON DOUG RAWLINS	EE-4	686			

Texas Public Schools and Charters, Directory, October 2009

County, district, region, school	Mailing address and phone number	Cnty.-dist. number	Sch. no.	County and district superintendents, principals	Grades	2008-09 enrollment	Appraised valuation (thousands)	Tax rate	
								Maintenance	Bond
RIVER ROAD MIDDLE	(806) 383-8721		102	RICHARD KELLEY	7,8	358			
WILLOW VISTA INT	(806) 383-8820		103	ANDY NIES	5,6	0			
DAEP INSTRUCTIONAL			004		6-12	0			
HIGHLAND PARK ISD 16	P O BOX 30430 AMARILLO 79120-0430 PHONE - (806) 335-2823 FAX - (806) 335-3547	188-903		BILL MAYFIELD		903	\$840,699	.104	.015
REGULAR INSTRUCTIONAL			001	SHELLEY COLLINS	9-12	217			
HIGHLAND PARK H S	(806) 335-2821 ext:113		041	SHELLEY JEAN COLLINS	6-8	214			
HIGHLAND PARK MIDDLE SCHOOL	(806) 335-4714 ext:113		101	PAMELA HICKS	PK-5	472			
HIGHLAND PARK EL	(806) 335-2823 ext:401								
BUSHLAND ISD 16	P O BOX 60 BUSHLAND 79012-0060 PHONE - (806) 359-6683 FAX - (806) 359-6769	188-904		DON WOOD		1196	\$826,068	.104	.014
REGULAR INSTRUCTIONAL			001	RICKY DALE DAVIS	9-12	357			
BUSHLAND HS	(806) 359-5418		041	MARK REASOR	5-8	361			
BUSHLAND MIDDLE	(806) 359-5418		101	BOBBYE MORGAN	EE-4	478			
BUSHLAND EL	(806) 359-5410								
189 PRESIDIO COUNTY		189							
MARFA ISD 18	P O BOX T MARFA 79843 PHONE - (432) 729-4252 ext:100 FAX - (432) 729-4310	189-901		TELOA SWINNEA		365	\$128,171	.104	.035
REGULAR INSTRUCTIONAL			001	GRAYDON HICKS, III	7-12	162			
MARFA JUNIOR/SENIOR HIGH	(432) 729-4252 ext:200		101	LIANA SAWYER	EE-6	203			
MARFA EL	(432) 729-4252 ext:400								
PRESIDIO ISD 18	P O BOX 1401 PRESIDIO 79845-1401 PHONE - (432) 229-3275 ext:1187 FAX - (432) 229-4228	189-902		DENNIS MCENTIRE		1354	\$82,464	.117	.023
REGULAR INSTRUCTIONAL			001	ROBERT COFFMAN	10-12	386			
PRESIDIO H S	(432) 229-1100		041	GUADALUPE SINGH	7-9	303			
LUCY REDE FRANCO MIDDLE	(432) 229-1125		101	TERESA PORRAS	PK-6	685			
PRESIDIO EL	(432) 229-3200			BRENDA WITTY					
				YVETTE MACHUCA					
190 RAINS COUNTY		190							
RAINS ISD 07	P O BOX 247 EMORY 75440-0247 PHONE - (903) 473-2222 ext:4112 FAX - (903) 473-3053	190-903		DAVID M SEAGO		1606	\$465,344	.104	.006
REGULAR INSTRUCTIONAL			001	RANDELL WELLMAN	9-12	490			
RAINS H S	(903) 473-2222 ext:1401		041	DENISE FLAGG	6-8	368			
RAINS JR HIGH	(903) 473-2222 ext:2106		051	MAYBETH MCMAHAN	4,5	256			
RAINS INTERMEDIATE	(903) 473-2222 ext:2108		101	ANGIE TRULL	EE-3	492			
RAINS ELEMENTARY	(903) 473-2222 ext:3108								
191 RANDALL COUNTY		191							
CANYON ISD 16	P O BOX 899 CANYON 79015-0899 PHONE - (806) 677-2600 FAX - (806) 677-2659	191-901		MICHAEL L WARTES		8585	\$2,752,339	.104	.025
REGULAR INSTRUCTIONAL			001	TIM GILLILAND	9-12	1036			
CANYON H S	(806) 677-2740		002	STEVE WILLIAMS	9-12	1448			
RANDALL H S	(806) 677-2333		041	KIRK KEAR	7,8	670			
CANYON J H	(806) 677-2700		043	DOUG VORAN	7,8	701			
WESTOVER PARK JR HIGH	(806) 677-2420		101	YOLANDA THURMAN	KG-4	588			
GENE HOWE ELEM	(806) 677-2380		104	DAVID FAVER	EE-4	490			
SUNDOWN LANE ELEM	(806) 677-2400		105	HEATHER WRIGHT	PK-4	469			
LAKEVIEW ELEM	(806) 677-2830		106	MARC HAMIL	PK-4	586			
ARDEN ROAD EL	(806) 677-2360		107	BRIDGET JOHNSON	KG-4	437			
CRESTVIEW ELEM	(806) 677-2780		108	JANET LAUGHTER	EE-4	758			
REEVES-HINGER EL	(806) 677-2870		110	STEVE WEST	5,6	769			
GREENWAYS INTERMEDIATE	(806) 677-2460		111	PAUL KIMBROUGH	5,6	598			
CANYON INTERMEDIATE SCHOOL	(806) 677-2800		112		KG-4	0			
CITY VIEW EL	(806) 677-2500		113		KG-4	0			
HILLSIDE EL	(806) 677-2520								
ALTERNATIVE INSTRUCTIONAL			003	SHAWN NEELEY	4-12	55			
YOUTH CTR OF HIGH PLAINS	(806) 677-2450		004		7-12	0			
MIDWAY ALTERNATIVE H S	(806) 677-2455 ext:2456								
192 REAGAN COUNTY		192							
REAGAN COUNTY ISD 18	1111 E TWELFTH ST BIG LAKE 76932-3513 PHONE - (325) 884-3705 FAX - (325) 884-3021	192-901		MARSHALL HARRISON		807	\$1,677,759	.093	.017
REGULAR INSTRUCTIONAL			001	DARYL STUARD	9-12	218			
REAGAN COUNTY H S	(325) 884-3714		041	GLEN WAYNE BYRD	6-8	178			
REAGAN COUNTY MIDDLE	(325) 884-3728								

Texas Public Schools and Charters, Directory, October 2009

County, district, region, school	Mailing address and phone number	Cnty. dist. number	Sch. no.	County and district superintendents, principals	Grades	2008-09 enrollment	Appraised valuation (thousands)	Tax rate	
								Maintenance	Bond
REAGAN COUNTY EL	(325) 884-3741		101	TY STEVENS	EE-5	411			
193 REAL COUNTY		193							
BIG SPRINGS CHARTER SCHOOL 20	PO BOX 399 LEAKEY 78873 PHONE - (830) 232-7101 FAX - (830) 232-4279	193-801		MICHAEL B WOOD		117	\$0	.000	.000
CHARTER/ALTERNATIVE INSTRUCTIONAL BIG SPRINGS CHARTER SCHOOL HILL COUNTRY YOUTH RANCH	(830) 232-7101 (830) 367-2611		001 101	DEANNA KILPATRICK MARIA DE LA CRUZ	1-12 1-12	57 60			
LEAKEY ISD 20	P O BOX 1129 LEAKEY 78873-1129 PHONE - (830) 232-6122 ext:222 FAX - (830) 232-5535	193-902		FRED MCNIEL		249	\$214,576	.104	.000
REGULAR INSTRUCTIONAL LEAKEY SCHOOL	(830) 232-5595		001	RUSSELL BALDWIN	KG-12	249			
194 RED RIVER COUNTY		194							
AVERY ISD 08	150 SAN ANTONIO ST AVERY 75554 PHONE - (903) 684-3460 FAX - (903) 684-3294	194-902		WILLIAM BARRY BASSETT		426	\$43,829	.104	.000
REGULAR INSTRUCTIONAL AVERY H S AVERY MIDDLE AVERY EL	(903) 684-3431 (903) 684-3079 (903) 684-3116		001 041 101	KELLY BURNS BILL GILES SUE JACKSON	9-12 5-8 EE-4	144 133 149			
RIVERCREST ISD 08	4100 US HWY 271 S BOGATA 75417 PHONE - (903) 632-5203 FAX - (903) 632-4691	194-903		RICKEY WAYNE LOGAN		743	\$268,274	.104	.020
REGULAR INSTRUCTIONAL RIVERCREST H S RIVERCREST J H RIVERCREST EL	(903) 632-5204 (903) 632-0878 (903) 632-5214		001 102 103	CRAIG DICKEY STANLEY JESSEE JAMES LITTLEJOHN	9-12 6-8 PK-5	202 185 356			
CLARKSVILLE ISD 08	1500 W MAIN ST CLARKSVILLE 75426-1016 PHONE - (903) 427-3891 ext:700 FAX - (903) 427-5071	194-904		PAMELA JO BRYANT		806	\$190,767	.104	.000
REGULAR INSTRUCTIONAL CLARKSVILLE H S CHEATHAM MIDDLE CLARKSVILLE EL	(903) 427-3891 ext:500 (903) 427-3891 ext:400 (903) 427-3891 ext:300		002 042 103	CHRIS VAUGHN TAMMIE BATES CARRIE GRAY	9-12 6-8 EE-5	226 183 397			
DETROIT ISD 08	110 E GARNER AVE DETROIT 75436-9798 PHONE - (903) 674-6131 FAX - (903) 674-2478	194-905		STEVE G DRUMMOND		503	\$55,196	.117	.015
REGULAR INSTRUCTIONAL DETROIT H S DETROIT J H DETROIT EL	(903) 674-2646 (903) 674-2646 ext:2 (903) 674-3137		001 041 101	MISTY KAY LOONEY DDN PAT TRAVIS KEVIN HIME	9-12 6-8 EE-5	159 91 253			
195 REEVES COUNTY		195							
PECOS-BARSTOW-TOYAH ISD 18	P O BOX 869 PECOS 79772-0869 PHONE - (432) 447-7201 FAX - (432) 447-3076	195-901		WAYNE MITCHELL		2227	\$982,210	.104	.018
REGULAR INSTRUCTIONAL PECOS H S CROCKETT MIDDLE PECOS KIND AUSTIN EL HAYNES EL	(432) 447-7400 (432) 447-7461 (432) 447-7596 (432) 447-7541 (432) 447-7497		001 042 101 106 109	CINDY DUKE STEVE LUCAS SUZANNE DOMINGUEZ JIM WORKMAN VICTOR TARIN	9-12 6-8 EE-KG 1-3 4,5	625 315 267 514 336			
BALMORHEA ISD 18	P O BOX 368 BALMORHEA 79718-0368 PHONE - (432) 375-2223 FAX - (432) 375-2511	195-902		MARY LOU CARRASCO		158	\$32,385	.104	.008
REGULAR INSTRUCTIONAL BALMORHEA SCHOOL	(432) 375-2223		001	CYNTHIA FIELDS TERI BARRAGAN	PK-12	158			
196 REFUGIO COUNTY		196							
AUSTWELL-TIVOLI ISD 03	207 REDFISH ST TIVOLI 77990-4500 PHONE - (361) 286-3212 FAX - (361) 286-3637	196-901		DR ANTONIO AGUIRRE, JR		159	\$463,157	.099	.002
REGULAR INSTRUCTIONAL AUSTWELL-TIVOLI H S AUSTWELL-TIVOLI EL	(361) 286-3582 (361) 286-3222		001 102	TRAVIS MCCLELLAN STEPHEN MALDONADO	7-12 KG-6	76 83			
WOODSBORO ISD 03	P O DRAWER 770	196-902		STEVEN LYNN SELF		539	\$127,985	.104	.041

Texas Public Schools and Charters, Directory, October 2009

County, district, region, school	Mailing address and phone number	Cnty. dist. number	Sch. no.	County and district superintendents, principals	Grades	2008-09 enrollment	Appraised valuation (thousands)	Tax rate	
								Maintenance	Bond
WOODSBORO 78393-0770									
	WOODSBORO 78393-0770 PHONE - (361) 543-4518 FAX - (361) 543-4856								
REGULAR INSTRUCTIONAL									
WOODSBORO H S	(512) 543-4521		001	BRIAN HICKS	7-12	235			
WOODSBORO EL	(361) 543-4518 ext:310		102	SEAN FINNESSEY	EE-6	304			
REFUGIO ISD 03									
	212 W VANCE ST REFUGIO 78377 PHONE - (361) 526-2325 ext:2001 FAX - (361) 526-2326	196-903		JACK GASKINS		783	\$563,239	.104	.013
REGULAR INSTRUCTIONAL									
REFUGIO H S	(361) 526-2344 ext:3001		001	TODD DEEVER	7-12	363			
REFUGIO EL	(361) 526-4844 ext:5001		103	JENNIFER PEREZ-LARA	PK-6	420			
197 ROBERTS COUNTY 197									
MIAMI ISD 16									
	P O BOX 368 MIAMI 79059-0368 PHONE - (806) 868-3971 FAX - (806) 868-3171	197-902		DONNA LESLIE GILL		162	\$837,324	.104	.004
REGULAR INSTRUCTIONAL									
MIAMI SCHOOL	(806) 868-3971		001	DONNA GILL	EE-12	162			
198 ROBERTSON COUNTY 198									
BREMOND ISD 06									
	P O BOX 190 BREMOND 76629-0190 PHONE - (254) 746-7145 ext:1014 FAX - (254) 746-7726	198-901		WALTER FENN		441	\$546,633	.104	.012
REGULAR INSTRUCTIONAL									
BREMOND H S	(254) 746-7145		001	HAROLD SCHROEDER	9-12	135			
BREMOND MIDDLE	(254) 746-7145		041	MORRIS OGDEN	6-8	105			
BREMOND EL	(254) 746-7145		101	RONNIE GROHOLSKI	PK-5	201			
CALVERT ISD 06									
	P O BOX 7 CALVERT 77837-0007 PHONE - (979) 364-2824 FAX - (979) 364-2468	198-902		KENNETH L GROHOLSKI		187	\$75,569	.103	.000
REGULAR INSTRUCTIONAL									
CALVERT SCHOOL	(979) 364-2824		101	LYNN PONDER	PK-12	187			
FRANKLIN ISD 06									
	P O BOX 909 FRANKLIN 77856-0909 PHONE - (979) 828-7010 FAX - (979) 828-1910	198-903		TIMOTHY BRET LOWRY		1045	\$2,974,112	.093	.042
REGULAR INSTRUCTIONAL									
FRANKLIN H S	(979) 828-3236		001	STACY B ELY	9-12	291			
FRANKLIN MIDDLE	(979) 828-5434		041	GERALD HANCOCK	6-8	231			
REYNOLDS EL	(979) 828-3344		101	SUSAN M NELSON	PK-5	523			
HEARNE ISD 06									
	900 WHEELOCK ST HEARNE 77859-3096 PHONE - (979) 279-3200 FAX - (979) 279-3631	198-905		JACKIE KOWALSKI		1081	\$341,893	.104	.024
REGULAR INSTRUCTIONAL									
HEARNE H S	(979) 279-2332		002	JERRY DEAL	9-12	287			
HEARNE J H	(979) 279-2449		042	ROBERTO GARCIA	7,8	150			
HEARNE EL	(979) 279-3341		104	DAVID SAUL	PK-6	644			
MUMFORD ISD 06									
	P O BOX 268 MUMFORD 77867-0268 PHONE - (979) 279-3678 FAX - (979) 279-5044	198-906		PETE J BIENSKI, JR		531	\$98,911	.104	.000
REGULAR INSTRUCTIONAL									
MUMFORD H S	(979) 279-3678		001	PETE J BIENSKI, JR	7-12	197			
MUMFORD EL	(979) 279-3678		101	PETE J BIENSKI, JR	EE-6	334			
199 ROCKWALL COUNTY 199									
ROCKWALL ISD 10									
	1050 WILLIAMS ROCKWALL 75087-3832 PHONE - (972) 771-0605 FAX - (972) 771-2637	199-901		DR GENE BURTON		13497	\$5,604,251	.104	.043
REGULAR INSTRUCTIONAL									
ROCKWALL H S	(972) 771-7339		001	DR MARK LEMASTER	9-12	2016			
ROCKWALL-HEATH H S	(972) 772-2474		004	TOM MAGLISCEAU	9-12	1901			
J W WILLIAMS MIDDLE	(972) 771-8313		042	BILLY PRINGLE	7,8	1063			
MAURINE CAIN MIDDLE	(972) 772-1170		043	JASON JOHNSTON	7,8	1023			
HERMAN E UTLEY MIDDLE	(972) 771-5281		044	CARRI EDDY	7	0			
VIRGINIA REINHARDT EL	(972) 771-5247		101	KAYLEEN LAVENE	KG-6	407			
HOWARD DOBBS EL	(972) 771-5232		102	TERESA TWEDELL	EE-6	610			
AMANDA ROCHELL EL	(972) 771-2112		103	TERRY PETERS	PK-6	583			
DORIS CULLINS-LAKE POINTE EL	(972) 412-3070		105	CORY WHITE	KG-6	865			
AMY PARKS-HEATH EL	(972) 772-4300		106	DAN CRAWFORD	KG-6	769			
NEBBIE WILLIAMS EL	(972) 772-0502		107	KAREN AIKMAN	KG-6	460			
DOROTHY SMITH PULLEN EL	(972) 772-1177		108	RENEE DEMIANOVICH	KG-6	646			
DORRIS A JONES EL	(972) 772-1070		109	ANGELA MARCELLUS	PK-6	636			
GRACE HARTMAN ELEMENTARY	(972) 772-2080		110	BECKY REIDLING	KG-6	703			
OUIDA SPRINGER	(972) 772-7160		111	MICHAEL PITCHER	PK-6	627			

Texas Public Schools and Charters, Directory, October 2009

County, district, region, school	Mailing address and phone number	Cnty.-dist. number	Sch. no.	County and district superintendents, principals	Grades	2008-09 enrollment	Appraised valuation (thousands)	Tax rate	
								Maintenance	Bond
CELIA HAYS EL	(469) 698-2800		112	DR AMY ANDERSON	EE-6	660			
SHARON SHANNON EL	(469) 698-2900		113	DR KATRINA HASLEY	EE-6	474			
ALTERNATIVE INSTRUCTIONAL									
ROCKWALL QUEST ACADEMY	(972) 772-2077		002	SHERRY PACKER	7-12	54			
ROYSE CITY ISD 10	P O BOX 479 ROYSE CITY 75189-0479 PHONE - (972) 636-2413 FAX - (972) 635-7037	199-902		RANDY HANCOCK		4323	\$993,193	.104	.039
REGULAR INSTRUCTIONAL									
ROYSE CITY H S	(972) 636-9991		002	JEFF WEBB	9-12	1073			
ROYSE CITY MIDDLE	(972) 636-9544		041	JERE CRAIGHEAD	7,8	632			
RUTH CHERRY INT	(972) 636-3301		042	LLOYD BLAINE	5,6	337			
HARRY H HERNDON	(469) 721-8101		043	SHANNA BROWN	5,6	0			
DAVIS EL	(972) 636-9549		102	CYNTHIA PENSE	PK-4	475			
ANITA SCOTT EL	(972) 636-3300		104	JIMMY HUGHES	PK-4	625			
W R (BILL) FORT EL	(972) 636-3304		105	MARY DANETTE DODSON	EE-4	519			
MISS MAY VERNON EL	(972) 635-5006		106	PAULA WALKER	PK-4	638			
ALTERNATIVE INSTRUCTIONAL									
HH BROWNING ALTERNATIVE LEARNING CENTER	(972) 635-2789		003	DR BEN SETLIFF	9-12	24			
200 RUNNELS COUNTY		200							
BALLINGER ISD 15	P O BOX 231 BALLINGER 76821-0231 PHONE - (325) 365-3588 FAX - (325) 365-5920	200-901		LAURA STRUBE		999	\$217,873	.117	.000
REGULAR INSTRUCTIONAL									
BALLINGER H S	(325) 365-3547		001	MIKE CARTER	9-12	292			
BALLINGER J H	(325) 365-3537		041	GARY CATES	6-8	222			
BALLINGER ELEMENTARY	(325) 365-3527		101	BRIAN ARROTT	EE-5	479			
ALTERNATIVE INSTRUCTIONAL									
FAIRVIEW ACCELERATED	(325) 651-7656		003	ALBERT JOHNSON	7-12	6			
MILES ISD 15	P O BOX 308 MILES 76861-0308 PHONE - (325) 468-2861 FAX - (325) 468-2179	200-902		ROBERT GIBSON		397	\$57,671	.117	.007
REGULAR INSTRUCTIONAL									
MILES H S	(325) 468-2861		001	MERL BRANDON	7-12	186			
MILES EL	(325) 468-2861		101	SHARLA ARP	EE-6	211			
ALTERNATIVE INSTRUCTIONAL									
FAIRVIEW ACCELERATED	(325) 468-2861		002	BURT JOHNSON	7-12	0			
GRAPE CREEK BAC			004	JERRY CREAAGER	7-12	0			
GRAPE CREEK SPECIAL PROGRAM			180		EE-5	0			
DAEP INSTRUCTIONAL									
FAIRVIEW DAEP	(325) 651-7656		005	BURT JOHNSON	5-12	0			
WINTERS ISD 15	603 N HEIGHTS ST WINTERS 79567-4003 PHONE - (325) 754-5574 ext:106 FAX - (325) 754-5374	200-904		DAVY HUTTON		655	\$197,896	.104	.000
REGULAR INSTRUCTIONAL									
WINTERS H S	(915) 754-5516		001	SUSAN SHARP	9-12	187			
WINTERS J H	(915) 754-5518		041		7,8	-			
WINTERS EL	(915) 754-5577		101	BRILLA JANE REAGAN	EE-6	376			
ALTERNATIVE INSTRUCTIONAL									
CEEC	(325) 754-5516 ext:116		003	SUSAN SHARP	9-12	-			
OLFEN ISD 15	1122 PRIVATE RD 2562 ROWENA 76875-9502 PHONE - (325) 442-4301 FAX - (325) 442-2133	200-906		DAVID VELKY		67	\$4,155	.117	.005
REGULAR INSTRUCTIONAL									
OLFEN EL	(325) 442-4301		101	CHERRI S FRANKLIN	PK-8	-			
VERIBEST SPECIAL PROGRAMS			102	ROYCE NEILL MORRISON	EE,PK	0			
ALTERNATIVE INSTRUCTIONAL									
WALL SPECIAL PROGRAMS			103		KG-8	-			
FAIRVIEW SPECIAL PROGRAMS			195		7,8	0			
201 RUSK COUNTY		201							
HENDERSON ISD 07	P O BOX 728 HENDERSON 75653-0728 PHONE - (903) 657-8511 FAX - (903) 657-9271	201-902		BOBBY BROWN		3382	\$1,780,736	.104	.014
REGULAR INSTRUCTIONAL									
HENDERSON H S	(903) 657-1483		001	OTIS AMY	9-12	951			
HENDERSON MIDDLE	(903) 657-1491		041	RICHARD COOPER	6-8	712			
MORNIE MEYER WYLIE PRI	(903) 655-5100 ext:4106		107	KIM BUCKNER	EE-KG	406			
NORTHSIDE EL	(903) 657-1511		108	KERRIE JENNINGS	4,5	509			
WILLIAM E WYLIE EL	(903) 655-5200 ext:4206		109	CLAY FREEMAN	1-3	0			
LANEVILLE ISD 07	7415 FM 1798 W LANEVILLE 75667 PHONE - (903) 863-5353 FAX - (903) 863-2736	201-903		A RONALD TIDWELL		154	\$102,342	.104	.000
REGULAR INSTRUCTIONAL									
LANEVILLE SCHOOL	(903) 863-5353		001	BRIAN NICHOLS CAROLYN REEVES	EE-12	154			

Texas Public Schools and Charters, Directory, October 2009

County, district, region, school	Mailing address and phone number	Cnty.-dist. number	Sch. no.	County and district superintendents, principals	Grades	2008-09 enrollment	Appraised valuation (thousands)	Tax rate	
								Maintenance	Bond
LEVERETTS CHAPEL ISD 07	P O BOX 669 LAIRD HILL 75666-0669 PHONE - (903) 834-6675 FAX - (903) 834-6602	201-904		DONNA S JOHNSON		253	\$44,026	.125	.000
REGULAR INSTRUCTIONAL									
LEVERETTS CHAPEL H S	(903) 834-3181		001	LUTHER G COCKERHAM	9-12	66			
LEVERETTS CHAPEL JR HIGH	(903) 834-3181		041	JOLYNN BROWNING	7,8	32			
LEVERETTS CHAPEL EL	(903) 834-3181		101	JOLYNN BROWNING	PK-6	155			
MOUNT ENTERPRISE ISD 07	301 NW 3RD ST MOUNT ENTERPRISE 75681 PHONE - (903) 822-3575 FAX - (903) 822-3633	201-907		DEAN EVANS		415	\$61,508	.104	.017
REGULAR INSTRUCTIONAL									
MT ENTERPRISE H S	(903) 822-3721		001	MARTY LEE	6-12	226			
MT ENTERPRISE ELEMENTARY	(903) 822-3545		101	DEAN EVANS	EE-5	189			
OVERTON ISD 07	P O BOX 130 OVERTON 75684-0130 PHONE - (903) 834-6145 FAX - (903) 834-6755	201-908		GEORGE ALAN UMHOLTZ		522	\$69,858	.104	.014
REGULAR INSTRUCTIONAL									
OVERTON H S	(903) 834-6143		001	STEPHEN DUBOSE	6-12	271			
OVERTON EL	(903) 834-6144		101	NIKKI FENTER	PK-5	251			
TATUM ISD 07	P O BOX 808 TATUM 75691-0808 PHONE - (903) 947-6482 FAX - (903) 947-3295	201-910		DR DEE W HARTT		1462	\$2,072,717	.074	.030
REGULAR INSTRUCTIONAL									
TATUM H S	(903) 947-6482		002	DEBBIE MAXEY	9-12	456			
TATUM MIDDLE	(903) 947-6482		041	DRENON FITE	7,8	204			
TATUM EL	(903) 947-6482		102	CLIFFORD HARKLESS	4-6	306			
TATUM PRI	(903) 947-6482		104	BRAD WATSON	EE-3	496			
CARLISLE ISD 07	P O BOX 187 PRICE 75687-0187 PHONE - (903) 861-3801 FAX - (903) 861-3932	201-913		MICHAEL R PAYNE		638	\$106,030	.117	.007
REGULAR INSTRUCTIONAL									
CARLISLE SCHOOL	(903) 861-3811		001	ANDY OWENS JOSH JOHNSON STEPHANIE ROWAN	EE-12	638			
DAEP INSTRUCTIONAL									
TROUP CAEP			002		K6-12	0			
WEST RUSK ISD 07	P O BOX 168 NEW LONDON 75682-0168 PHONE - (903) 895-4503 FAX - (903) 895-2267	201-914		MIKE FORD KING		870	\$496,523	.104	.009
REGULAR INSTRUCTIONAL									
WEST RUSK H S	(903) 895-4428		001	SUSAN BROWN	9-12	229			
WEST RUSK MIDDLE SCHOOL	(903) 895-4613 ext:111		041	JANIS UNDERWOOD	6-8	172			
WEST RUSK ELEMENTARY	(903) 895-4503 ext:140		104	GWEN GILLIAM	EE-5	469			
202 SABINE COUNTY		202							
HEMPHILL ISD 07	P O BOX 1950 HEMPHILL 75948-1950 PHONE - (409) 787-3371 ext:2101 FAX - (409) 787-4005	202-903		GLENN PEARSON		1017	\$295,629	.104	.000
REGULAR INSTRUCTIONAL									
HEMPHILL H S	(409) 787-3371		001	MARC GRIFFIN	9-12	317			
HEMPHILL MIDDLE	(409) 787-3371		041	PAULA PRUITT	5-8	315			
HEMPHILL EL	(409) 787-3371		101	SUSAN SMITH	PK-4	385			
WEST SABINE ISD 07	P O BOX 869 PINELAND 75968-0869 PHONE - (409) 584-2655 FAX - (409) 584-2139	202-905		MIKE PATE		659	\$90,735	.104	.031
REGULAR INSTRUCTIONAL									
WEST SABINE H S	(409) 584-2525		002	MIKE OGDEN	7-12	280			
WEST SABINE EL	(409) 584-2205		102	PAMELA EDWARDS	EE-6	379			
203 SAN AUGUSTINE COUNTY		203							
SAN AUGUSTINE ISD 07	HIGH SCHOOL DR SAN AUGUSTINE 75972-2298 PHONE - (936) 275-2306 FAX - (936) 275-9776	203-901		WALTER KEY		867	\$172,382	.104	.005
REGULAR INSTRUCTIONAL									
SAN AUGUSTINE H S	(936) 275-9603		002	FLEASHIA FORD	9-12	206			
SAN AUGUSTINE INT	(936) 275-2318		101	TIMOTHY LITTLE	5-8	231			
SAN AUGUSTINE EL	(936) 275-3424		102	ZACHARY WEEMS	EE-4	418			
ALTERNATIVE INSTRUCTIONAL									
ACCELERATED LRN CTR	(936) 275-2660		003		7-12	12			
BROADDUS ISD 07	P O BOX 58 BROADDUS 75929-0058 PHONE - (936) 872-3041	203-902		HAROLD R HAGLE		459	\$83,911	.104	.000

Texas Public Schools and Charters, Directory, October 2009

County, district, region, school	Mailing address and phone number	Cnty. dist. number	Sch. no.	County and district superintendents, principals	Grades	2008-09 enrollment	Appraised valuation (thousands)	Tax rate	
								Maintenance	Bond
REGULAR INSTRUCTIONAL BROADDUS H S BROADDUS EL DAEP INSTRUCTIONAL BROADDUS DAEP	FAX - (936) 872-3699 (936) 872-3610 (936) 872-3315								
			001	SHANE MCGOWN	7-12	211			
			101	KIM BOATMAN	PK-6	248			
			003	SHANE MCGOWN	7-12	0			
204 SAN JACINTO COUNTY		204							
COLDSRING-OAKHURST CISD 06	P O BOX 39 COLDSRING 77331-0039 PHONE - (936) 653-1115 FAX - (936) 653-2197	204-901		LATONYA GOFFNEY		1645	\$930,265	.104	.008
REGULAR INSTRUCTIONAL COLDSRING-OAKHURST HIGH SCHOOL LINCOLN JUNIOR HIGH STREET ELEMENTARY COLDSRING INTERMEDIATE	(936) 653-1140 (936) 653-1166 (936) 653-1187 (936) 653-1152		001	BILL CHAPMAN	9-12	481			
			041	PENNY SPIVEY	6-8	410			
			102	DR ELIZABETH JARVIS	EE-2	373			
			103	D'WANA BRYANT	3-5	381			
SHEPHERD ISD 06	1401 S BYRD AVE SHEPHERD 77371 PHONE - (936) 628-3396 FAX - (936) 628-3841	204-904		JODY CRONIN		1804	\$332,065	.102	.034
REGULAR INSTRUCTIONAL SHEPHERD H S SHEPHERD MIDDLE SHEPHERD PRIMARY SHEPHERD INT	(936) 628-3371 (936) 628-3377 (936) 628-3302 (936) 628-6764		001	JODY CRONIN	9-12	488			
			041	JANET PAGE	6-8	436			
			101	REBECCA SMITH	EE-2	468			
			102	CHARLENE LOWE	3-5	412			
205 SAN PATRICIO COUNTY		205							
ARANSAS PASS ISD 02	244 W HARRISON BLVD ARANSAS PASS 78336-2442 PHONE - (361) 758-3466 FAX - (361) 758-2962	205-901		DR LINDA SUE THOMAS		2002	\$673,885	.103	.003
REGULAR INSTRUCTIONAL ARANSAS PASS H S A C BLUNT MIDDLE SCHOOL H T FAULK EARLY CHILDHOOD SCHOOL W A KIEBERGER EL CHARLIE MARSHALL EL JJAEP INSTRUCTIONAL ARANSAS PASS JJAEP	(361) 758-3248 (361) 758-2711 (361) 758-3141 (361) 758-3113 (361) 758-3455 (361) 758-3466		001	DAVID PATTERSON	9-12	516			
			041	BRYAN O'BRYANT	7,8	271			
			101	MARTHA ROSE	EE-1	449			
			102	NAOMI HANSEN	2,3	345			
			104	DR JON C HOUSTON	4,6	421			
			002	DR LINDA SUE THOMAS	6-UG	0			
GREGORY-PORTLAND ISD 02	608 COLLEGE ST PORTLAND 78374 PHONE - (361) 777-1091 ext:1018 FAX - (361) 777-1093	205-902		DR WALTER PAUL CLORE		4319	\$1,088,247	.117	.019
REGULAR INSTRUCTIONAL GREGORY-PORTLAND H S GREGORY-PORTLAND J H AUSTIN EL CLARK EL EAST CLIFF EL ANDREWS EL GREGORY-PORTLAND INT	(361) 777-4251 ext:6029 (361) 777-4042 ext:5055 (361) 777-4252 ext:2000 (361) 777-4045 ext:2635 (361) 777-4255 ext:2442 (361) 777-4048 ext:2433 (361) 777-4258 ext:3060		001	BARBARA CADE	9-12	1319			
			041	XAVIER BARRERA	7,8	684			
			101	SUZY HARTMAN	EE-4	393			
			102	BOBBY RISTER	PK-4	573			
			103	ALMA MUNOZ	KG-4	390			
			104	MARISA EDDINS	KG-4	335			
			105	LETICIA VILLA	5,6	625			
INGLESIDE ISD 02	P O BOX 1320 INGLESIDE 78362-1313 PHONE - (361) 776-7631 FAX - (361) 776-0267	205-903		TROY C MIRCOVICH		2223	\$1,145,883	.104	.009
REGULAR INSTRUCTIONAL INGLESIDE H S LEON TAYLOR J H INGLESIDE PRIMARY SCHOOL BLASCHKE/SHELDON ELEMENTARY GILBERT J MIRCOVICH ELEMENTARY	(361) 776-2712 (361) 776-2232 (361) 776-3060 (361) 776-3050 (361) 776-1683		001	STEVE SNYDER	9-12	588			
			042	REYMUNDO GONZALEZ, JR	7,8	327			
			102	CHIP JOHNSTON	EE-1	451			
			103	STEPHANIE MCNEW	5,6	347			
			104	JAMES BONORDEN	2,4	500			
MATHIS ISD 02	P O BOX 1179 MATHIS 78368-1179 PHONE - (361) 547-3378 ext:102 FAX - (361) 547-4198	205-904		DR MARIA RODRIGUEZ-CASAS		1804	\$231,388	.117	.018
REGULAR INSTRUCTIONAL MATHIS H S MCCRAW J H WEBER-HARDIN EL MATHIS INT ALTERNATIVE INSTRUCTIONAL CHOICES FOR ACCELERATED LEARNING ACADEMY	(361) 547-3322 ext:12 (361) 547-2381 ext:401 (361) 547-4106 ext:201 (361) 547-2472 ext:301 (361) 547-3322 ext:11		001	ROMELIA LEAL	9-12	505			
			041	LEOBARDO CANO, JR	7,8	232			
			101	ADELL CUEVA	EE-3	688			
			102	MOISES ALFARO	4-6	357			
			003	ROMELIA LEAL	9-12	42			
ODEM-EDROY ISD 02	1 OWL SQ ODEM 78370 PHONE - (361) 368-2561 ext:223 FAX - (361) 368-2879	205-905		CHARLES H ZEPEDA		1154	\$219,925	.117	.012
REGULAR INSTRUCTIONAL ODEM H S ODEM J H ODEM EL	(361) 368-3401 ext:250 (361) 368-8661 ext:244 (361) 368-3881 ext:235		001	BRIAN ROBERTS	9-12	304			
			041	ROSA LINDA SILVA	6-8	267			
			101	JAMES BRANNIGAN	EE-5	583			
SINTON ISD 02	P O BOX 1337 SINTON 78387-1337	205-906		STEVE VANMATRE		2162	\$312,644	.117	.007

Texas Public Schools and Charters, Directory, October 2009

County, district, region, school	Mailing address and phone number	Cnty.-dist. number	Sch. no.	County and district superintendents, principals	Grades	2008-09 enrollment	Appraised valuation (thousands)	Tax rate	
								Maintenance	Bond
REGULAR INSTRUCTIONAL SINTON H S E MERLE SMITH MIDDLE WELDER EL SINTON EL	PHONE - (361) 364-6900 FAX - (361) 364-6905 (361) 364-6652 (361) 364-6841 (361) 364-6621 (361) 364-6902		001 041 103 105	ALBERT ARISMENDI LINDA HARRISON LORI TREVINO HEATHER ZIMMERMAN	9-12 6-8 EE-2 3-5	600 471 557 521			
ALTERNATIVE INSTRUCTIONAL JUVENILE DETENTION CTR	(361) 364-6125		002	DR ABIGAYLE BARTON	4-12	13			
TAFT ISD 02	400 COLLEGE ST TAFT 78390-2702 PHONE - (361) 528-2636 ext:2224 FAX - (361) 528-2223	205-907		DR CHAD KELLY		1206	\$281,968	.117	.009
REGULAR INSTRUCTIONAL TAFT H S TAFT J H EAST EL WOODROE PETTY EL	(361) 528-2636 ext:2421 (361) 528-2636 ext:2321 (361) 528-2636 ext:2621 (361) 528-2636		001 041 101 103	DR CHARLES CLIMER RICARDO TREVINO JILL BLANKENSHIP BRENDA MEYER	9-12 6-8 3-5 EE-2	327 242 286 351			
206 SAN SABA COUNTY									
SAN SABA ISD 15	808 W WALLACE SAN SABA 76877-3523 PHONE - (325) 372-3771 FAX - (325) 372-5977	206-901		LEIGH ANN GLAZE		711	\$155,176	.104	.009
REGULAR INSTRUCTIONAL SAN SABA H S SAN SABA MIDDLE SAN SABA EL	(325) 372-3786 (325) 372-3698 (325) 372-3019		001 041 101	DAVE UNDERWOOD JEFF PANNELL BRUCE TABOR	9-12 5-8 EE-4	213 211 287			
RICHLAND SPRINGS ISD 15	700 W COYOTE TRL RICHLAND SPRINGS 76871-1005 PHONE - (325) 452-3524 FAX - (325) 452-3230	206-902		TRAVIS SCOTT WINN		142	\$48,211	.117	.000
REGULAR INSTRUCTIONAL RICHLAND SPRINGS SCHOOL	(325) 452-3427		001	DON E FOWLER	PK-12	142			
CHEROKEE ISD 15	P O BOX 100 CHEROKEE 76832-0100 PHONE - (325) 622-4298 FAX - (325) 622-4430	206-903		CHRIS PERRY		126	\$36,344	.104	.000
REGULAR INSTRUCTIONAL CHEROKEE SCHOOL	(325) 622-4298		001	CHRIS PERRY	KG-12	126			
207 SCHLEICHER COUNTY									
SCHLEICHER ISD 15	P O BOX W ELDORADO 76936-1247 PHONE - (325) 853-2514 FAX - (325) 853-2695	207-901		BILLY COLLINS		625	\$461,388	.117	.000
REGULAR INSTRUCTIONAL ELDORADO H S ELDORADO MIDDLE ELDORADO EL	(325) 853-2549 ext:321 (325) 853-3028 ext:421 (325) 853-2770 ext:521		001 041 101	ROBERT GIBSON KARA SUE GARLITZ CHAD WRIGHT	9-12 5-8 EE-4	178 170 277			
208 SCURRY COUNTY									
HERMLEIGH ISD 14	1026 SCHOOL AVE HERMLEIGH 79526 PHONE - (325) 863-2772 FAX - (325) 863-2713	208-901		GARY ROTAN		197	\$141,044	.104	.000
REGULAR INSTRUCTIONAL HERMLEIGH SCHOOL	(915) 863-2451		001	JOE BIBLE	EE-12	-			
ALTERNATIVE INSTRUCTIONAL HOBBS ALTER ED CO-OP			002	DENNIS MOSLEY	9-12	-			
SNYDER ISD 14	2901 37TH ST SNYDER 79549-5226 PHONE - (325) 573-5401 FAX - (325) 573-9025	208-902		MARK E EADS		2712	\$2,811,744	.104	.006
REGULAR INSTRUCTIONAL SNYDER H S SNYDER J H STANFIELD EL SNYDER EL	(325) 573-6301 (325) 573-6356 (325) 573-7512 (325) 574-8600		001 041 106 108	LARRY SCOTT ROBERT WEBB THOMAS FOGLEMAN KAREN SAUNDERS	9-12 6-8 EE,PK KG-5	695 582 180 1224			
ALTERNATIVE INSTRUCTIONAL HOBBS ALTER ED CO-OP	(325) 735-2850		002	DENNIS MOSELEY	6-12	31			
IRA ISD 14	6143 W FM 1606 IRA 79527-0240 PHONE - (325) 573-2629 FAX - (325) 573-5825	208-903		JAY WALLER		232	\$265,722	.104	.000
REGULAR INSTRUCTIONAL IRA SCHOOL	(325) 573-2628		001	DALE JONES	KG-12	232			
ALTERNATIVE INSTRUCTIONAL HOBBS ALTER ED CO-OP	(325) 735-2851		002		9-12	0			
209 SHACKELFORD COUNTY									

Texas Public Schools and Charters, Directory, October 2009

County, district, region, school	Mailing address and phone number	Cnty. dist. number	Sch. no.	County and district superintendents, principals	Grades	2008-09 enrollment	Appraised valuation (thousands)	Tax rate	
								Maintenance	Bond
ALBANY ISD 14	P O BOX 2050 ALBANY 76430-0188 PHONE - (325) 762-2823 FAX - (325) 762-3876	209-901		SHANE FIELDS		494	\$260,569	.103	.009
REGULAR INSTRUCTIONAL ALBANY JR-SR H S NANCY SMITH EL	(325) 762-3974 (325) 762-3384		001 101	TOMMY TERRELL DOYLEEN TERRELL	7-12 EE-6	254 240			
MORAN ISD 14	P O BOX 98 MORAN 76464-0098 PHONE - (325) 945-3101 FAX - (325) 945-2741	209-902		REGGY SPENCER		187	\$57,561	.104	.000
REGULAR INSTRUCTIONAL MORAN SCHOOL	(325) 945-3101		001	ROBERT RAUCH	PK-12	187			
210 SHELBY COUNTY		210							
CENTER ISD 07	404 MOSBY ST CENTER 75935-3864 PHONE - (936) 598-5642 FAX - (936) 598-1515	210-901		JAMES HOCKENBERRY		2566	\$486,075	.104	.019
REGULAR INSTRUCTIONAL CENTER H S CENTER MIDDLE CENTER EL CENTER INT F L MOFFETT PRI	(936) 598-6173 (936) 598-5619 (936) 598-3625 (936) 598-6148 (936) 598-6266		001 041 101 102 104	WES KIRKHAM JAMES HOCKENBERRY KURT RADNITZER DALE ANDERSON MARGIE BLOUNT	9-12 6-8 1-3 4,5 EE-KG	647 477 397 362 683			
JOAQUIN ISD 07	11109 HWY 84 E JOAQUIN 75954 PHONE - (936) 269-3128 FAX - (936) 269-3615	210-902		PHIL WORSHAM		706	\$258,602	.104	.008
REGULAR INSTRUCTIONAL JOAQUIN H S JOAQUIN JR HIGH SCHOOL JOAQUIN EL	(936) 269-3128 ext:421 (936) 269-3128 (936) 269-3258 ext:321		001 041 102	MID JOHNSON MID JOHNSON LINDA JACOBS	9-12 7,8 EE-6	202 102 402			
SHELBYVILLE ISD 07	P O BOX 325 SHELBYVILLE 75973-0325 PHONE - (936) 598-2641 FAX - (936) 598-6842	210-903		DR RAY WEST		736	\$243,380	.111	.008
REGULAR INSTRUCTIONAL SHELBYVILLE SCHOOL	(936) 598-7323		002	MARIO OSBY	EE-12	736			
TENAHA ISD 07	P O BOX 318 TENAHA 75974-0318 PHONE - (936) 248-5000 ext:201 FAX - (936) 248-3902	210-904		DON FALLIN		461	\$68,555	.104	.037
REGULAR INSTRUCTIONAL TENAHA SCHOOLS	(936) 248-5000 ext:201		002	SCOTT TYNER TERRY BOWLIN	EE-12	461			
TIMPSON ISD 07	P O DRAWER 370 TIMPSON 75975-0370 PHONE - (936) 254-2463 FAX - (936) 254-3878	210-905		MID JOHNSON		603	\$177,901	.117	.009
REGULAR INSTRUCTIONAL TIMPSON H S TIMPSON MIDDLE TIMPSON EL	(936) 254-3125 (936) 254-2078 (936) 254-2462		001 041 101	RONALD LINDGREN CALVIN SMITH BETTY IVINS	9-12 6-8 PK-5	169 122 312			
EXCELSIOR ISD 07	11270 STATE HWY 7 W CENTER 75935-5304 PHONE - (936) 598-5866 FAX - (936) 598-2076	210-906		JOHNNY LEWIS		121	\$67,094	.117	.000
REGULAR INSTRUCTIONAL EXCELSIOR EL ALTERNATIVE INSTRUCTIONAL EXCELSIOR DAEP	(936) 598-5866 (936) 598-5866		101 041	JOHNNY LEWIS JOHNNY LEWIS	EE-8 6-8	121 0			
211 SHERMAN COUNTY		211							
TEXHOMA ISD 16	P O BOX 709 TEXHOMA 73949-0709 PHONE - (806) 827-7400 FAX - (806) 827-7657	211-901		MICHAEL ALAN SCOTT		258	\$173,795	.104	.000
REGULAR INSTRUCTIONAL TEXHOMA EL	(806) 827-7400		101	MICHAEL ALAN SCOTT	PK-4	258			
STRATFORD ISD 16	P O BOX 108 STRATFORD 79084-0108 PHONE - (806) 366-3300 FAX - (806) 366-3304	211-902		JERRY BIRDSONG		623	\$441,070	.104	.005
REGULAR INSTRUCTIONAL STRATFORD H S STRATFORD J H MARY ALLEN EL DAEP INSTRUCTIONAL XIT DAEP	(806) 366-3330 (806) 366-3320 (806) 366-3340		001 041 102 002	DR PAUL UTTLEY CLINT SEWARD MISTI MCBRYDE	9-12 5-8 EE-4 KG-12	179 188 256 0			

Texas Public Schools and Charters, Directory, October 2009

County, district, region, school	Mailing address and phone number	Cnty.-dist. number	Sch. no.	County and district superintendents, principals	Grades	2008-09 enrollment	Appraised valuation (thousands)	Tax rate	
								Maintenance	Bond
212 SMITH COUNTY		212							
CUMBERLAND ACADEMY 07	8225 BROADWAY TYLER 75703 PHONE - (903) 581-2890 FAX - (903) 581-1476	212-801		JAMES MOYERS		222	\$0	.000	.000
CHARTER/ALTERNATIVE INSTRUCTIONAL CUMBERLAND ACADEMY	(903) 581-2890		101	JAMES MOYERS	KG-6	222			
AZLEWAY CHARTER SCHOOL 07	15892 CR26 TYLER 75707 PHONE - (903) 566-8444 ext:18 FAX - (903) 566-2053	212-803		LACY A HOGUE		122	\$0	.000	.000
CHARTER/REGULAR INSTRUCTIONAL AZLEWAY CHARTER SCHOOL PINE MOUNTAIN	(903) 549-3194		002	DAVID ROSSON	7-12	24			
CHARTER/ALTERNATIVE INSTRUCTIONAL AZLEWAY CHARTER SCHOOL	(903) 566-8444		001	LACY A HOGUE	1-12	98			
ARP ISD 07	DRAWER 70 ARP 75750-0070 PHONE - (903) 859-8482 FAX - (903) 859-2621	212-901		TONEY R LOWERY		866	\$451,877	.104	.019
REGULAR INSTRUCTIONAL ARP H S	(903) 859-4917		001	DR RON R STERLING	9-12	282			
ARP J H	(903) 859-4936		041	DWIGHT G THOMAS	6-8	211			
ARP EL	(903) 859-4650		101	REBECCA THOMPSON	PK-5	373			
JJAEP INSTRUCTIONAL SMITH CO JJAEP			004		6-12	0			
BULLARD ISD 07	P O BOX 250 BULLARD 75757-0250 PHONE - (903) 894-6639 FAX - (903) 894-9291	212-902		KEITH BRYANT		1909	\$668,465	.104	.043
REGULAR INSTRUCTIONAL BULLARD H S	(903) 894-3272		001	SCOTT FRANKS	9-12	557			
BULLARD MS	(903) 894-6533		041	CHERYL HENDRIX LISA WILLIAMS	7,8	298			
BULLARD ES	(903) 894-3930		101	LISA WILLIAMS	2,4	443			
BULLARD INTERMEDIATE	(903) 894-6793		102	TOMMY WADE	5,6	308			
BULLARD PRIMARY	(903) 894-6389		103	MICHELLE HURST	PK-1	303			
JJAEP INSTRUCTIONAL SMITH CO JJAEP			004		4-12	0			
LINDALE ISD 07	P O BOX 370 LINDALE 75771-0370 PHONE - (903) 881-4001 FAX - (903) 882-8641	212-903		STAN M SURRATT		3488	\$1,042,036	.106	.025
REGULAR INSTRUCTIONAL LINDALE H S	(903) 882-6138		001	DONNY WILLIAMS	9-12	989			
LINDALE JUNIOR HIGH	(903) 882-4655		041	VICKI THRASHER	7,8	538			
LINDALE PRI	(903) 882-3121		101	RUSSELL DAVID WATSON	1,2	518			
VELMA PENNY EL	(903) 882-7513		102	MONICA MOORE	3,4	545			
E J MOSS INTERMEDIATE	(903) 882-2800		103	MIKE GRIFFIN	5,6	515			
EARLY CHILDHOOD CENTER			104	CAROLYN TODD	EE-KG	383			
ALTERNATIVE INSTRUCTIONAL ST LOUIS UNIT			002		EE-12	0			
JJAEP INSTRUCTIONAL LINDALE JJAEP			003		KG-12	0			
TROUP ISD 07	P O BOX 578 TROUP 75789-0578 PHONE - (903) 842-3067 FAX - (903) 842-4563	212-904		DR MARVIN BEATY		1088	\$456,866	.098	.013
REGULAR INSTRUCTIONAL TROUP H S	(903) 842-3065		002	GARY JACOBS	9-12	279			
TROUP MIDDLE	(903) 842-3081		041	AVA JOHNSON	6-8	251			
TROUP EL	(903) 842-3071		102	DEBBIE MOXLEY	EE-5	558			
JJAEP INSTRUCTIONAL SMITH COUNTY JJAEP			004		KG-12	0			
TYLER ISD 07	P O BOX 2035 TYLER 75710-2035 PHONE - (903) 262-1000 FAX - (903) 262-1178	212-905		DR RANDY REID		18203	\$6,943,352	.102	.019
REGULAR INSTRUCTIONAL ROBERT E LEE HIGH SCHOOL	(903) 262-2625		001	ROGER MCADOO	9-12	2602			
JOHN TYLER H S	(903) 262-2850		003	CAROL SAXENIAN	9-12	2128			
BOULTER MIDDLE	(903) 262-1390		041	ADRIAN VEGA	6-8	607			
DOGAN MIDDLE SCHOOL	(903) 262-1450		042	ONELLA BROWN	6-8	430			
HOGG MIDDLE SCHOOL	(903) 262-1500		043	JOANN BURNS	6-8	544			
HUBBARD MIDDLE SCHOOL	(903) 262-1560		044	ANNISA KIENER	6-8	926			
MOORE MST MAGNET SCHOOL	(903) 262-1640		045	CLAUDE LANE	6-8	873			
STEWART MIDDLE SCHOOL	(903) 262-1710		047	DEBRA ROBERTSON	6-8	446			
T J AUSTIN ELEMENTARY	(903) 262-1765		101	CAROLYN WILLIAMS	EE-5	535			
BELL EL	(903) 262-1820		102	KERI HAMPTON	EE-5	553			
BIRDWELL ELEMENTARY	(903) 262-1870		103	DONNA BUNDY	EE-5	436			
BONNER ELEMENTARY	(903) 262-1920		104	DEBORAH THOMPSON	EE-5	457			
CLARKSTON ELEMENTARY	(903) 262-1980		106	KATHRYN LETSINGER	EE-5	411			
DIXIE EL	(903) 262-2040		107	CONNIE THOMAS	EE-5	573			
DOUGLAS ELEMENTARY	(903) 262-2100		108	CHRISTY ROACH	EE-5	690			
OWENS ELEMENTARY	(903) 262-2175		109	LINDA PAYNE	EE-5	634			

Texas Public Schools and Charters, Directory, October 2009

County, district, region, school	Mailing address and phone number	Cnty.-dist. number	Sch. no.	County and district superintendents, principals	Grades	2008-09 enrollment	Appraised valuation (thousands)	Tax rate	
								Maintenance	Bond
ALBANY ISD 07		212-906		DANIEL DUPREE		4506	\$1,550,726	.104	.016
CALDWELL EL ARTS ACADEMY	(903) 262-2250		110	SHERRILL ECHOLS	EE-5	618			
GRIFFIN ELEMENTARY	(903) 262-2310		111	CYNTHIA HOWLAND	EE-5	632			
JONES ELEMENTARY	(903) 262-2360		112	PATRICIA LEWIS	EE-5	290			
ORR EL	(903) 262-2400		114	WALTER PEREZ	EE-5	687			
PEETE ELEMENTARY	(903) 262-2460		115	FREEMAN STERLING	EE-5	430			
RAMEY ELEMENTARY	(903) 262-2505		116	CYNTHIA JOHNSON	EE-5	565			
RICE ELEMENTARY SCHOOL	(903) 262-2555		117	JENNIFER STURM	EE-5	746			
ST LOUIS SP ED EL	(903) 262-1350		118	KARYN HACKER	EE-12	-			
WOODS EL	(903) 262-1280		119	KAMI HALE	EE-5	730			
DR BRYAN C JACK ELEMENTARY	(903) 262-3260		125	SHAUNA HITTLE	EE-5	564			
JJAEP INSTRUCTIONAL									
SMITH CO J J A E P	(903) 262-1046		008	DR KAREN RANEY	5-12	-			
WHITEHOUSE ISD 07	106 W WILDCAT DR WHITEHOUSE 75791-3130 PHONE - (903) 839-5500 FAX - (903) 839-5515	212-906		DANIEL DUPREE		4506	\$1,550,726	.104	.016
REGULAR INSTRUCTIONAL									
WHITEHOUSE H S	(903) 839-5551		001	DUANE BARBER	9-12	1285			
WHITEHOUSE JUNIOR HIGH	(903) 839-5590		041	DAVID SMITH	7,8	683			
J W HOLLOWAY SIXTH GRADE SCHOOL	(903) 839-5656		042	TRAVIS SPLINTER	6	361			
GUS WINSTON CAIN EL	(903) 839-5600		111	SHERRI RANDALL	EE-5	591			
MOZELLE BROWN ELEMENTARY	(903) 839-5610		112	VALENCIA RAY	PK-5	248			
H L HIGGINS ELEMENTARY SCHOOL	(903) 839-5580		113	TOM LUCE	PK-5	751			
STANTON-SMITH ELEMENTARY	(903) 839-5730		114	CURTIS WILLIAMS	PK-5	587			
JJAEP INSTRUCTIONAL									
WHITEHOUSE ISD - JJAEP	(903) 839-5556		003	PAT RICHARD	K6-12	0			
DAEP INSTRUCTIONAL									
WHITEHOUSE A E P	(903) 839-5556		002	PAT RICHARD	EE-12	0			
CHAPEL HILL ISD 07	11134 CR 2249 TYLER 75707-9752 PHONE - (903) 566-2441 FAX - (903) 566-8469	212-909		JOE STUBBLEFIELD		3174	\$1,039,881	.108	.016
REGULAR INSTRUCTIONAL									
CHAPEL HILL H S	(903) 566-2311		001	LAMOND DEAN	9-12	850			
CHAPEL HILL MIDDLE	(903) 566-1491		042	LISA MCCREARY	6-8	704			
WISE EL	(903) 566-2271		101	BECKY CHENEVERT	EE-2	536			
JACKSON EL	(903) 566-3530		102	RUTHER CAUSEY	EE-2	382			
W L KISSAM INT	(903) 566-8334		103	ANDREW GRIFFITH	3-5	695			
ALTERNATIVE INSTRUCTIONAL									
WINGS	(903) 565-0718		002	RANDELL JARVIS	6-12	7			
JJAEP INSTRUCTIONAL									
SMITH CO J J A E P	(903) 566-8441		005		1-12	0			
WINONA ISD 07	611 WILDCAT DR WINONA 75792-0218 PHONE - (903) 939-4001 FAX - (903) 877-9387	212-910		WILEY VONNER		1007	\$357,784	.104	.000
REGULAR INSTRUCTIONAL									
WINONA H S	(903) 939-4100		001	LELAND HAND	9-12	265			
WINONA MIDDLE	(903) 939-4040		041	OSCAR RENDON	6-8	231			
WINONA EL	(903) 939-4800		101	TODD WILLIAMS	EE-3	378			
WINONA INT	(903) 939-4808		103	TODD WILLIAMS	4,5	133			
JJAEP INSTRUCTIONAL									
SMITH CO J J A E P	(903) 939-7010		002	WILEY VONNER	6-12	0			
213 SOMERVELL COUNTY		213							
BRAZOS RIVER CHARTER SCHOOL 11	P O BOX 949 NEMO 76070 PHONE - (254) 898-9226 FAX - (254) 898-2297	213-801		MIKE THAMES		137	\$0	.000	.000
CHARTER/ALTERNATIVE INSTRUCTIONAL									
BRAZOS RIVER CHARTER SCHOOL	(254) 898-9226		001	MIKE THAMES	9-12	137			
GLEN ROSE ISD 11	P O BOX 2129 GLEN ROSE 76043-2129 PHONE - (254) 898-3900 FAX - (254) 897-3651	213-901		WAYNE ROTAN		1723	\$3,271,124	.083	.007
REGULAR INSTRUCTIONAL									
GLEN ROSE H S	(254) 898-3800		001	TOMMY CORCORAN	9-12	493			
GLEN ROSE J H	(254) 898-3700		041	SHIRLEY CRAFT	6-8	410			
GLEN ROSE EL	(254) 898-3500		101	DEBBIE MORRIS	EE-2	448			
GLEN ROSE INT	(254) 898-3600		102	LAURIN MAPES	3-5	372			
214 STARR COUNTY		214							
RIO GRANDE CITY CISD 01	FORT RINGGOLD RIO GRANDE CITY 78582-4799 PHONE - (956) 716-6750 FAX - (956) 487-5819	214-901		ROEL GONZALEZ		10112	\$1,174,866	.117	.025
REGULAR INSTRUCTIONAL									
RIO GRANDE CITY H S	(956) 488-6000		001	JORGE RECIO	9-12	2642			
NEW HS			003		9-12	0			
GRULLA MIDDLE	(956) 487-5558		041	PABLO MARTINEZ	6-8	688			
RINGGOLD MIDDLE	(956) 716-6851		042	ADOLFO PENA, JR	6-8	828			
VETERANS MIDDLE	(956) 488-6084		044	JOEL TRIGO, JR	6-8	806			
GRULLA EL	(956) 487-3306		102	LETICIA LOPEZ	EE-5	625			
LA UNION EL	(956) 487-3404		103	PAUL MICHAEL DOYNO	EE-5	484			
NORTH GRAMMAR EL	(956) 716-6917		104	RICARDO SAENZ	EE-5	541			

Texas Public Schools and Charters, Directory, October 2009

County, district, region, school	Mailing address and phone number	Cnty. dist. number	Sch. no.	County and district superintendents, principals	Grades	2008-09 enrollment	Appraised valuation (thousands)	Tax rate	
								Main-tenance	Bond
JOHN & OLIVE HINOJOSA EL	(956) 487-3710		105	OLGA SMEDLEY	EE-5	528			
RINGGOLD EL	(956) 716-6929		107	MARIA ELENA OLIVAREZ	EE-5	525			
ROQUE GUERRA JR EL	(956) 716-6982		108	VIRGINIA GONZALEZ	EE-5	662			
ALTO BONITO EL	(956) 487-6295		110	ADELINE CANTU	EE-5	616			
GENERAL RICARDO SANCHEZ EL	(956) 487-7095		111	CYNTHIA BAZAN	EE-5	710			
DR MARIO E RAMIREZ EL	(956) 487-4457		112	ADELA TRIGO	EE-5	457			
SAN ISIDRO ISD 01	P O BOX 10 SAN ISIDRO 78588-0010 PHONE - (956) 481-3110 FAX - (956) 481-3950	214-902		MIGUEL GARCIA		282	\$273,738	.104	.000
REGULAR INSTRUCTIONAL									
SAN ISIDRO H S	(956) 481-3110		001	MIGUEL GARCIA	9-12	89			
SAN ISIDRO EL	(956) 481-3107		101	MIGUEL GARCIA	EE-8	193			
ROMA ISD 01	P O BOX 187 ROMA 78584-0187 PHONE - (956) 849-1377 FAX - (956) 849-3118	214-903		JESUS O GUERRA, JR		6289	\$565,757	.117	.027
REGULAR INSTRUCTIONAL									
ROMA H S	(956) 849-1333		001	NOE MUNIZ	9-12	1726			
ROMA MIDDLE	(956) 849-1434		041	ABRAHAM GONZALEZ	6-8	704			
RAMIRO BARRERA MIDDLE SCHOOL	(956) 849-2341		042	CARLOS GONZALEZ	6-8	653			
YNES B ESCOBAR EL	(956) 849-4800		101	RUBEN R GONZALEZ	KG-5	538			
A S CANAVAN EL	(956) 849-1717		102	HORTADELIA BARRERA	EE,PK	457			
SCOTT EL	(956) 849-1175		103	DIANA SALINAS	KG-5	510			
BARRERA EL	(956) 486-2475		105	OLGA VELA GONZALEZ	KG-5	590			
VERA EL	(956) 849-4552		106	YVONNE Y REYES	KG-5	594			
ROEL A & CELIA R SAENZ ELEMENTARY			108	YADIRA DIAZ	KG-5	490			
DAEP INSTRUCTIONAL									
INSTR & GUIDE CTR	(956) 849-1377		003	JOSE MARIA SAENZ	6-12	27			
215 STEPHENS COUNTY		215							
BRECKENRIDGE ISD 14	P O BOX 1738 BRECKENRIDGE 76424-1738 PHONE - (254) 559-2278 FAX - (254) 559-3180	215-901		WILLIAM JENNINGS TEEL		1540	\$744,276	.114	.000
REGULAR INSTRUCTIONAL									
BRECKENRIDGE H S	(254) 559-2231		001	BRYAN DIETERICH	9-12	437			
BRECKENRIDGE J H	(254) 559-6581		041	JAMES LEE GARNER	7,8	191			
EAST EL	(254) 559-6531		101	MOLLY PETERSON	EE-1	332			
NORTH EL	(254) 559-6511		102	SUSAN FAMBROUGH	2,3	254			
SOUTH EL	(254) 559-6554		103	JERRY OVERMAN	4-6	320			
ALTERNATIVE INSTRUCTIONAL									
BRECKENRIDGE ALTER	(254) 559-2278		002	LINDA SIMS	7-12	6			
216 STERLING COUNTY		216							
STERLING CITY ISD 15	P O BOX 786 STERLING CITY 76951-0786 PHONE - (325) 378-4781 FAX - (325) 378-2283	216-901		RONNIE KREJCI		201	\$1,324,908	.104	.020
REGULAR INSTRUCTIONAL									
STERLING CITY H S	(325) 378-5821 ext:222		001	VICKI GOEBEL	9-12	72			
STERLING CITY EL	(325) 378-7271 ext:225		101	MICHELE GUETERSLOH	KG-8	126			
ALTERNATIVE INSTRUCTIONAL									
FAIRVIEW ACCELERATED	(325) 378-4781		002		6-12	-			
WALL SPECIAL PROGRAMS	(325) 378-4781		180		EE-12	0			
FAIRVIEW SPECIAL PROGRAMS	(325) 378-4781		195	BERT JOHNSON	8-12	0			
WATER VALLEY VOC TRAIN	(325) 378-4781		201		9-12	-			
DAEP INSTRUCTIONAL									
FAIRVIEW DAEP	(325) 378-4781		005		6-12	-			
217 STONEWALL COUNTY		217							
ASPERMONT ISD 14	P O BOX 549 ASPERMONT 79502-0549 PHONE - (940) 989-3355 FAX - (940) 989-3353	217-901		CLIFTON L GILMORE		231	\$179,643	.104	.000
REGULAR INSTRUCTIONAL									
ASPERMONT HS	(940) 989-2707		001	DARRIAN DOVER	7-12	85			
ASPERMONT EL	(940) 989-3323		101	RON TAYLOR	EE-6	146			
218 SUTTON COUNTY		218							
SONORA ISD 15	807 S CONCHO AVE SONORA 76950-3922 PHONE - (325) 387-6940 ext:3000 FAX - (325) 387-5090	218-901		DON GIBSON		1010	\$1,723,275	.104	.006
REGULAR INSTRUCTIONAL									
SONORA H S	(325) 387-6940 ext:3300		001	RAUL CHAVARRIA	9-12	267			
SONORA J H	(325) 387-6940 ext:3200		041	ERBEY VALDEZ	5-8	288			
SONORA EL	(325) 387-6940 ext:3100		101	LOUISE DERMODY	PK-4	455			
219 SWISHER COUNTY		219							
HAPPY ISD 16	P O BOX 458 HAPPY 79042-0458 PHONE - (806) 558-5331	219-901		DR BILLY HOWELL		212	\$63,815	.104	.000

Texas Public Schools and Charters, Directory, October 2009

County, district, region, school	Mailing address and phone number	Cnty. dist. number	Sch. no.	County and district superintendents, principals	Grades	2008-09 enrollment	Appraised valuation (thousands)	Tax rate	
								Maintenance	Bond
REGULAR INSTRUCTIONAL HAPPY H S HAPPY EL	FAX - (806) 558-2070 (806) 558-5311 (806) 558-2561			CINDY MCCUAIG DOUG MCCAUSE	7-12 KG-6	91 121			
TULIA ISD 16	702 NW 8TH ST TULIA 79088-1199 PHONE - (806) 995-4591 FAX - (806) 995-3169	219-903		DR KEN MILLER		1048	\$138,682	.116	.000
REGULAR INSTRUCTIONAL TULIA H S TULIA J H TULIA HIGHLAND EL W V SWINBURN EL	(806) 995-2759 (806) 995-4842 (806) 995-4141 (806) 995-4309		001 041 101 102	BOBBY HUDSON JOHNNY LARA CASEY MCBROOM SCOTT BURROW	9-12 6-8 EE-2 3-5	276 213 324 235			
KRESS ISD 16	P O BOX 970 KRESS 79052-0970 PHONE - (806) 684-2652 FAX - (806) 684-2687	219-905		DOUG SETLIFF		204	\$53,534	.117	.000
REGULAR INSTRUCTIONAL KRESS H S KRESS EL	(806) 684-2651 (806) 684-2326		001 101	JOEL HENRY CRAIG SETLIFF	7-12 PK-6	100 104			
220 TARRANT COUNTY		220							
TREETOPS SCHOOL INTERNATIONAL 11	12500 S PIPELINE RD EULESS 76040-5853 PHONE - (817) 283-1771 FAX - (817) 684-0892	220-801		BETTY L BLANCHARD		341	\$0	.000	.000
CHARTER/REGULAR INSTRUCTIONAL TREETOPS SCHOOL INTERNATIONAL	(817) 283-1771		001	LOU BLANCHARD	PK-12	341			
ARLINGTON CLASSICS ACADEMY 11	2800 W ARKANSAS LN ARLINGTON 76016 PHONE - (817) 274-2008 FAX - (817) 274-8768	220-802		KEN SIMON		461	\$0	.000	.000
CHARTER/REGULAR INSTRUCTIONAL ARLINGTON CLASSICS ACADEMY	(817) 274-2008		101	KEN SIMON	KG-8	461			
FORT WORTH CAN ACADEMY 11	325 W 12TH STE 200 DALLAS 75208 PHONE - (214) 943-2244 FAX - (214) 946-4427	220-804		DR YOLANDA CRUZ-WILDER		649	\$0	.000	.000
CHARTER/ALTERNATIVE INSTRUCTIONAL FORT WORTH CAN ACADEMY RIVER OAKS	(817) 531-3223 (817) 735-1515		001 002	KU-MASI LEWIS TONI SWAFFORD	9-12 9-12	390 259			
THERESA B LEE ACADEMY 11	4327 E LANCASTER AVE FORT WORTH 76103 PHONE - (817) 534-5593 FAX - (817) 534-3813	220-806		ARTIE JACKSON		0	\$0	.000	.000
CHARTER/ALTERNATIVE INSTRUCTIONAL THERESA B LEE ACADEMY	(817) 534-5595		001	ELMO JACKSON	9-12	0			
METRO ACADEMY OF MATH AND SCIENCE 11	1111 GIBBINS RD ARLINGTON 76011 PHONE - (817) 229-5200 FAX - (817) 226-1758	220-808		DARRYL KILLEN		313	\$0	.000	.000
CHARTER/ALTERNATIVE INSTRUCTIONAL METRO ACADEMY OF MATH AND SCIENCE EXCEL CENTER - FORT WORTH EXCEL CENTER - LEWISVILLE	(817) 226-1261 (817) 335-6429 (972) 906-5522		001 002 003	JANICE P HOBBS JANICE P HOBBS JANICE P HOBBS	PK-12 PK-12 PK-12	251 47 15			
FORT WORTH ACADEMY OF FINE ARTS 11	3901 S HULEN ST FORT WORTH 76109 PHONE - (817) 924-1482 FAX - (817) 926-9932	220-809		DOLLIE BLEVINS		385	\$0	.000	.000
CHARTER/REGULAR INSTRUCTIONAL FORT WORTH ACADEMY OF FINE ARTS FORT WORTH ACADEMY OF FINE ARTS EL	(817) 924-1482 (817) 924-1482		001 101	CRAIG SCHRECKENGAST CRAIG SCHRECKENGAST	7-12 KG-6	255 130			
WESTLAKE ACADEMY CHARTER SCHOOL 11	2600 OTTINGER RD WESTLAKE 76262 PHONE - (817) 490-5757 FAX - (817) 490-5759	220-810		THOMAS E BRYMER		408	\$0	.000	.000
CHARTER/REGULAR INSTRUCTIONAL WESTLAKE ACADEMY	(817) 490-5757		001	JAMIE SCHMITZ	KG-12	408			
EAST FORT WORTH MONTESSORI ACADEMY 11	501 OAKLAND BLVD FORT WORTH 76103 PHONE - (817) 496-3003 FAX - (817) 496-3004	220-811		JOYCE BROWN		313	\$0	.000	.000
CHARTER/REGULAR INSTRUCTIONAL EAST FORT WORTH MONTESSORI ACADEMY	(817) 496-3003		101	JOYCE BROWN	EE-5	313			
RICHARD MILBURN ACADEMY (FORT WORTH) 11	1263 TERMINAL LOOP MCQUEENEY 78123 PHONE - (830) 788-0198 FAX - (830) 557-5424	220-812		DR NORMAN HALL		217	\$0	.000	.000
CHARTER/ALTERNATIVE INSTRUCTIONAL									

Texas Public Schools and Charters, Directory, October 2009

County, district, region, school	Mailing address and phone number	Cnty.-dist. number	Sch. no.	County and district superintendents, principals	Grades	2008-09 enrollment	Appraised valuation (thousands)	Tax rate	
								Main-tenance	Bond
RICHARD MILBURN ACADEMY - FORT WORTH	(817) 731-7627		001	ARMARD ANDERSON	9-12	217			
HARMONY SCIENCE ACAD (FORT WORTH) 11	5651 W CREEK DR FORT WORTH 76133 PHONE - (817) 263-0700 FAX - (817) 236-0509	220-813		DR SONER TARIM		915	\$0	.000	.000
CHARTER/REGULAR INSTRUCTIONAL									
HARMONY SCIENCE ACAD (FORT WORTH)	(817) 263-0700		001	TEVFIK ESKI	KG-12	574			
HARMONY SCIENCE ACADEMY GRAND PRAIRIE	(972) 642-9911		002	HAKAN YAGCI	KG-12	341			
HARMONY SCHOOL OF INNOVATION - DALLAS	(469) 892-5556		003	YASAR CAKIR	KG-12	0			
HARMONY SCIENCE ACADEMY - EULESS	(817) 354-3000		004	MURAT KAYA	KG-12	0			
TEXAS ELEMENTARY SCHOOL OF THE ARTS 11	3901 S HULEN ST FORT WORTH 76109 PHONE - (817) 732-8372 FAX - (817) 926-9932	220-814		DOLLIE BLEVINS		153	\$0	.000	.000
CHARTER/REGULAR INSTRUCTIONAL									
NORTH TEXAS ELEMENTARY SCHOOL OF THE ARTS	(817) 732-8372		101	ANTHONY TURNER	KG-6	153			
CHAPEL HILL ACADEMY 11	3131 SANGUINET ST FORT WORTH 76107 PHONE - (817) 255-2504 FAX - (817) 731-9858	220-815		TODD LANDRY		127	\$0	.000	.000
CHARTER/REGULAR INSTRUCTIONAL									
CHAPEL HILL ACADEMY	(817) 289-0242		101	RHONDA GREER	PK-5	127			
SUMMIT INTERNATIONAL PREPARATORY 11	606 E ROYAL LN IRVING 75039 PHONE - (817) 287-5121 FAX - (817) 287-5132	220-816		PRISCILLA PARHMS		502	\$0	.000	.000
CHARTER/REGULAR INSTRUCTIONAL									
SUMMIT INTERNATIONAL PREPARATORY MIDDLE CAMPUS	(817) 287-5121		001	KAREN EVANS	9-12	75			
PRIMARY CAMPUS	(817) 287-5121		041	KAREN EVANS	6-8	129			
	(817) 287-5121		101		KG-5	298			
ARLINGTON ISD 11	1203 W PIONEER PKWY ARLINGTON 76013-6246 PHONE - (682) 867-4611 FAX - (817) 459-7299	220-901		JERRY MCCULLOUGH		63045	\$20,433,450	.104	.023
REGULAR INSTRUCTIONAL									
ARLINGTON H S	(682) 867-8100		001	JENNIFER YOUNG	9-12	2796			
SAM HOUSTON H S	(682) 867-8200		002	BEVERLEY MCREYNOLDS	9-12	2845			
LAMAR H S	(682) 867-8300		003	JEFF PROVENCE	9-12	2879			
BOWIE H S	(682) 867-4400		004	MICHELLE WILMOTH	9-12	3075			
MARTIN H S	(682) 867-8600		005	MELINDA REEVES	9-12	3234			
SEGWIN H S	(682) 867-6700		009	ED FARMER	9-12	1823			
CARTER J H	(682) 867-1700		041	RASHEL STEVENS	7,8	810			
BAILEY J H	(682) 867-0700		045	TIFFANY BENAVIDES	7,8	869			
HUTCHESON J H	(682) 867-2400		046	DAVID TAPIA	7,8	686			
GUNN J H	(682) 867-5400		047	LESIA RODAWALT	7,8	519			
SHACKELFORD J H	(682) 867-3600		048	ANDREW HAGMAN	7,8	695			
YOUNG J H	(682) 867-3400		049	ROGER JONES	7,8	799			
WORKMAN J H	(682) 867-1200		050	DAVID BELLILE	7,8	538			
BOLES J H	(682) 867-8000		051	FERNANDO BENAVIDES	7,8	781			
BARNETT J H	(682) 867-5000		052	CINDY ELWOOD	7,8	1118			
NICHOLS J H	(682) 867-2600		053	SANDRA KNOX	7,8	855			
OUSLEY J H	(682) 867-5700		055	LORA THURSTON	7,8	637			
FERGUSON J H	(682) 867-1600		056	DAVID TAPIA	7,8	573			
BERRY EL	(682) 867-0850		101	KATHY LINK	EE-6	742			
BLANTON EL	(682) 867-1000		102	STEPHEN PAULSEN	EE-6	682			
CROW EL	(682) 867-1850		103	SALLY AMENDOLA	EE-6	591			
DUFF EL	(682) 867-2000		104	CINDY HARBISON	EE-6	579			
COMMUNITY BASED PK	(682) 867-7225		105	TONYA WEST	PK	0			
KOOKEN ED CTR	(682) 867-7150		107	CONNIE SPENCE	EE,PK	366			
RANKIN EL	(682) 867-2800		109	DEANNA MCCLELLAN	EE-6	709			
ROARK EL	(682) 867-2900		110	MARSHA TUCKER	EE-6	690			
SOUTH DAVIS EL	(682) 867-3800		111	ERMA NICHOLS	EE-6	569			
SPEER EL	(682) 867-4000		112	LINDA DE LEON	EE-6	874			
SWIFT EL	(682) 867-4100		113	PATTI CASEY	EE-6	602			
THORNTON EL	(682) 867-4200		114	DAVID GUTIERREZ	EE-6	718			
WIMBISH EL	(682) 867-6000		116	RUSSELL BERRONG	EE-6	595			
HILL EL	(682) 867-2300		117	BRYAN SHIPPEY	EE-6	643			
GOODMAN EL	(682) 867-2200		119	TERA ALBERT	EE-6	579			
POPE EL	(682) 867-2750		120	CELINA KILGORE	EE-6	707			
JOHNS EL	(682) 867-2500		121	TAMMY ROGERS	EE-6	1073			
ROQUEMORE EL	(682) 867-3500		122	SUZIE SWAN	EE-6	669			
SHORT EL	(682) 867-5850		123	KATHERINE MCCOLLUM	EE-6	535			
AMOS EL	(682) 867-4700		124	RODNEY RINN	EE-6	560			
DUNN EL	(682) 867-3200		125	MARY HELEN BURNETT	EE-6	582			
FOSTER EL	(682) 867-5350		126	JACQUELYN MCCLENDON	EE-6	684			
KEY EL	(682) 867-5500		128	DEBBI CHUMCHAL	EE-6	580			
BUTLER EL	(682) 867-1010		129	SARA COULTER	EE-6	719			
DITTO EL	(682) 867-3100		130	JULIE HARCROW	EE-6	628			
MORTON EL	(682) 867-5600		131	JOHN PETERSON	EE-6	946			
ATHERTON EL	(682) 867-4900		132	STEPHANIE HAWTHORNE	EE-6	1145			
WOOD EL	(682) 867-1100		133	SANDRA WHITE	EE-6	965			
SHERROD EL	(682) 867-3700		134	JEANINE JOHNSON	PK-6	771			
MILLER EL	(682) 867-8400		135	CHRIS CHAMBERLAIN	EE-6	854			
FITZGERALD EL	(682) 867-5300		136	ROBERT COX	EE-6	650			
COREY EL	(682) 867-3900		137	STEVE HOWELL	EE-6	769			
OFF CAMPUS HEALTH SERVICES	(817) 419-1285		139	SUE GILBREATH	EE-12	43			
STARRETT EL	(682) 867-0400		140	JOHN WOFFORD	EE-6	729			
BEBENSEE EL	(682) 867-5100		141	JOHN WALKINSHAW	EE-6	855			

Texas Public Schools and Charters, Directory, October 2009

County, district, region, school	Mailing address and phone number	Cnty.-dist. number	Sch. no.	County and district superintendents, principals	Grades	2008-09 enrollment	Appraised valuation (thousands)	Tax rate	
								Maintenance	Bond
JANE ELLIS EL	(882) 867-7900		142	BEVERLY BEHGAM	EE-6	807			
J M FARRELL EL	(882) 867-0300		143	JEANNE PAKELE	EE-6	819			
MARY MOORE EL	(882) 867-8900		144	VIVIAN JOHNSON	EE-6	601			
TOMMIE WILLIAMS EL	(882) 867-5900		145	DANA GOODE	EE-6	934			
LITTLE EL	(882) 867-3300		146	BARBARA LINDLEY	EE-6	723			
BRYANT EL	(882) 867-5200		147	NANCY SIMKO	EE-6	697			
WEBB EL	(882) 867-4300		148	MICHAEL MARTIN	EE-6	884			
ASHWORTH EL	(882) 867-4800		149	RHONDA GREER	EE-6	606			
CROUCH EL	(882) 867-0200		150	AARON PERALES	EE-6	979			
LARSON EL	(882) 867-0000		151	LESLEY BETTIS	EE-6	728			
WEST EL	(882) 867-0100		152	YLEEN GEORGE	EE-6	932			
LYNN HALE EL	(882) 867-1530		153	SHANE NELSON	EE-6	590			
PEARCY EL	(882) 867-5555		154	MELISSA HURLBERT	EE-6	594			
BURGIN EL	(882) 867-1300		155	SHEILA MADDEN	EE-6	843			
KNOX ELEMENTARY	(882) 867-2050		157	YVONNE HARRIS-DUPONT	EE-6	598			
BECKHAM ELEMENTARY	(882) 867-6600		158	LISA STRICKLAND	EE-6	670			
REMYNSE ELEMENTARY	(882) 867-0500		159	MADONNA KENNEDY	EE-6	564			
ANDERSON ELEMENTARY	(882) 867-7750		160	KYLE BUNKER	EE-6	679			
ALTERNATIVE INSTRUCTIONAL									
VENTURE ALTER H S	(882) 867-6400		006	JOHN DEMORE	EE-12	425			
NEWCOMER CENTER	(882) 867-7100		008	MARK STRAND	7-12	203			
JJAEP INSTRUCTIONAL									
TARRANT CO J J A E P	(817) 332-1977		010		4-12	25			
DAEP INSTRUCTIONAL									
TURNING POINT ALTER H S	(882) 867-3000		007	LLOYD DAY	7-12	128			
TURNING POINT ALTER J H	(882) 867-3050		054	LINDA WILLIAMS	6-8	66			
TURNING POINT ALTERNATIVE ELEM	(882) 867-8850		156	GRACE ALAMAN	1-6	35			
BIRDVILLE ISD 11	6125 E BELKNAP ST HALTOM CITY 76117-4204 PHONE - (817) 547-5700 FAX - (817) 831-5755	220-902		DR STEPHEN F WADDELL		22576	\$7,339,421	.104	.037
REGULAR INSTRUCTIONAL									
HALTOM H S	(817) 547-6000		001	MIKE JASSO	9-12	2468			
RICHLAND H S	(817) 547-7000		002	CARLA RIX	9-12	2105			
BIRDVILLE HIGH SCHOOL	(817) 547-8000		010	JASON WELLS	9-12	1804			
HALTOM MIDDLE	(817) 547-4000		041	SUSAN TAYLOR	6-8	800			
NORTH RICHLAND MIDDLE	(817) 547-4200		042	ERNIE VALAMIDES	6-8	879			
RICHLAND MIDDLE	(817) 547-4400		043	CHERI SIZEMORE	6-8	557			
NORTH OAKS MIDDLE	(817) 547-4600		044	BOB KOERNER	6-8	527			
WATAUGA MIDDLE	(817) 547-4800		045	SHANNON D HOUSTON	6-8	705			
SMITHFIELD MIDDLE	(817) 547-5000		046	JEFFERY RUSSELL	6-8	723			
NORTH RIDGE MIDDLE	(817) 547-5200		047	STEVE ELLIS	6-8	837			
BIRDVILLE EL	(817) 547-1500		101	MICHAEL P SANDOVAL	EE-5	395			
DAVID E SMITH EL	(817) 547-1600		102	SCOTT GREGORY	EE-5	440			
W T FRANCISCO EL	(817) 547-1700		103	JANELLE RAYFIELD	EE-5	374			
JACK C BINION ELEMENTARY	(817) 547-1800		104	PAUL ANDREASON	EE-5	632			
ALLIENE MULLENDORE EL	(817) 547-1900		105	WILLIAM POPE	EE-5	390			
RICHLAND EL	(817) 547-2000		106	DIANA K PEACOCK	EE-5	408			
SMITHFIELD EL	(817) 547-2100		107	GREG BICKNELL	EE-5	439			
SNOW HEIGHTS EL	(817) 547-2200		108	CARLA BETH HORTON	EE-5	-			
MAJOR CHENEY EL AT SOUTH BIRDVILLE	(817) 547-2300		109	HAN S ARTHURS	EE-5	335			
O H STOWE EL	(817) 547-2400		110	MIKE MOON	EE-5	679			
ACADEMY AT WEST BIRDVILLE	(817) 547-2500		111	LINDI ANDREWS	EE-5	611			
HOLIDAY HEIGHTS EL	(817) 547-2600		112	PATRICK GUY	EE-5	713			
WATAUGA EL	(817) 547-2700		113	SHARON L HEIER	EE-5	772			
GRACE E HARDEMAN EL	(817) 547-2800		114	TIM DRYSDALE	EE-5	805			
W A PORTER EL	(817) 547-2900		115	JAIMIE SMITH	EE-5	486			
ACADEMY AT CARRIE F THOMAS	(817) 547-3000		116	SABRINA LINDSEY	EE-5	560			
FOSTER VILLAGE EL	(817) 547-3100		117	MARY ANN CROXDAL	EE-5	523			
NORTH RIDGE EL	(817) 547-3200		118	APRIL CHIARELLI	EE-5	632			
JOHN D SPICER EL	(817) 547-3300		119	MIKE DUKES	EE-5	580			
GREEN VALLEY EL	(817) 547-3400		120	DAWN BORJACK	EE-5	505			
WALKER CREEK EL	(817) 547-3500		121	MARTA WHITE	EE-5	581			
ALTERNATIVE INSTRUCTIONAL									
HOMEBOUND	(817) 547-5700		004	BETTY GRUBBS	KG-12	0			
G E D	(817) 547-5400		007	GREG FARR	9-12	0			
JJAEP INSTRUCTIONAL									
TARRANT CO J J A E P	(817) 547-5700		009	ALLEN NORMAN	6-12	-			
EVERMAN ISD 11	608 TOWNLEY DR EVERMAN 76140-5206 PHONE - (817) 568-3500 FAX - (817) 568-3508	220-904		DR JERI PFEIFER		4929	\$1,048,466	.104	.032
REGULAR INSTRUCTIONAL									
EVERMAN H S	(817) 568-5200		001	NITA PAGE	9-12	1255			
EVERMAN J H	(817) 568-3530		041	DEBRA CARTER	7,8	753			
BISHOP EL	(817) 568-3575		101	NIKITA RUSSELL	EE-4	676			
E RAY EL	(817) 568-3545		102	MYA ASBERRY	PK-4	489			
SOUDER EL	(817) 568-3580		103	PAT BRADY	PK-4	616			
HOMMEL EL	(817) 568-3540		104	COLETTE KOTULA	PK-4	403			
DAN POWELL INT SCHOOL	(817) 568-3523		105	FELICIA DONALDSON	5,6	737			
JOHN AND POLLY TOWNLEY EL	(817) 568-3560		106	NANCY KAY	PK-4	0			
JJAEP INSTRUCTIONAL									
TARRANT COUNTY JJAEP SCHOOL	(817) 731-8681		002	MARIHELEN WIEBERG	7-12	0			
FORT WORTH ISD 11	100 N UNIVERSITY DR FORT WORTH 76107-3010 PHONE - (817) 871-2000 FAX - (817) 871-2112	220-905		DR MELODY A JOHNSON		79285	\$24,672,547	.104	.022
REGULAR INSTRUCTIONAL									
CARTER-RIVERSIDE H S	(817) 838-1500		001	MARIA SANCHEZ	9-12	971			
ARLINGTON HEIGHTS H S	(817) 377-7200		002	NETA ALEXANDER	9-12	1706			

Texas Public Schools and Charters, Directory, October 2009

County, district, region, school	Mailing address and phone number	Cnty.-dist. number	Sch. no.	County and district superintendents, principals	Grades	2008-09 enrollment	Appraised valuation (thousands)	Tax rate	
								Maintenance	Bond
SOUTH HILLS H S	(817) 263-1600		003	NANCY WEISSKOPF	9-12	1286			
DIAMOND HILL-JARVIS H S	(817) 815-0000		004	GAYLA DAWSON	9-12	867			
DUNBAR H S	(817) 496-7400		005	DOUGLAS WILLIAMS	9-12	874			
EASTERN HILLS H S	(817) 496-7600		006	DIAN KORMAN	9-12	1411			
NORTH SIDE H S	(817) 740-5300		008	VIRGINIA DEAN	9-12	1461			
POLYTECHNIC H S	(817) 531-6200		009	GARY BRAUDAWAY	EE,9-12	964			
PASCHAL H S	(817) 922-6600		010	DR SHARON MENG	9-12	2300			
TRIMBLE TECHNICAL H S	(817) 871-3400		011	MANUEL CANTU	9-12	1926			
SOUTHWEST H S	(817) 370-5800		014	YASSMIN LEE	9-12	1477			
WESTERN HILLS H S	(817) 560-5600		015	JAMES WELLMAN	9-12	1612			
O D WYATT H S	(817) 531-6300		016	STEVEN JOHNSON	9-12	1129			
DAGGETT MIDDLE	(817) 922-6550		042	LINDA VILLARREAL	6-8	363			
WEDGWOOD 6TH GR SCH	(817) 370-5860		043	KELLI TAULTON	6	409			
ELDER MIDDLE	(817) 814-4100		044	CARLA SPANIEL	6-8	1051			
FOREST OAK MIDDLE	(817) 531-6330		045	GERALD BATTY	6-8	758			
DUNBAR 6TH GR SCH	(817) 815-3400		046	KEITH CHRISTMAS	6	286			
HANDLEY MIDDLE	(817) 496-7450		047	LEWIS WASHINGTON	6-8	680			
JAMES MIDDLE	(817) 531-6230		048	JOCELYN BARNETT	6-8	1177			
KIRKPATRICK MIDDLE	(817) 814-4200		049	JASON OLIVER	6-8	466			
MCLEAN MIDDLE	(817) 922-6830		050	JOHN ENGEL	6-8	807			
MEACHAM MIDDLE	(817) 815-0200		051	ELODIA ESCAMILLA	6-8	658			
MEADOWBROOK MIDDLE	(817) 531-6250		052	CHERIE WASHINGTON	6-8	888			
MONNIG MIDDLE	(817) 377-7250		053	LAURA STEGALL	6-8	611			
MORNINGSIDE MIDDLE	(817) 815-8300		054	ANDREW CHAMBERS, III	6-8	473			
APPLIED LEARNING ACAD	(817) 815-5500		055	RANDALL SCOTT	6-8	342			
RIVERSIDE MIDDLE	(817) 814-9200		056	DANIEL SCROGGINS	6-8	937			
ROSEMONT MIDDLE	(817) 814-7200		057	BENJAMIN LEOS	6-8	877			
STRIPLING MIDDLE	(817) 815-1300		058	TERRY MOSSIGE	6-8	511			
DUNBAR MIDDLE	(817) 496-7430		059	CRYSTAL GOODMAN	6-8	503			
WEDGWOOD MIDDLE	(817) 370-5830		060	THEODORE JARCHOW	6-8	893			
LEONARD MIDDLE	(817) 560-5630		061	RICHARD PRITCHETT	6-8	718			
COMO MONTESSORI	(817) 377-7370		063	JANNA BENNETT	KG-8	337			
GLENCREST 6TH GRADE SCH	(817) 815-8400		064	PAULA WOODS	6	427			
ROSEMONT 6TH GRADE	(817) 814-7300		067	KENNETH GOODWIN	6	455			
LEONARD 6TH GRADE	(817) 570-4060		068	LEEANN MICHALAK	6	351			
MCLEAN 6TH GRADE	(817) 207-6700		069	SARAH WEEKS	6	424			
YOUNG WOMENS LEADERSHIP ACADEMY			070		6-12	0			
TEXAS ACADEMY OF BIOMEDICAL			071		9-12	0			
BENBROOK EL	(817) 249-7100		103	SHELLY ANDERSON	EE-5	495			
WEST HANDLEY EL	(817) 815-5100		105	HECTOR MARTINEZ	EE-5	475			
BURTON HILL EL	(817) 377-7390		107	TAMARA DUGAN	EE-5	429			
CARROLL PEAK EL	(817) 814-0700		110	LEAR LINTON	EE-5	466			
CARTER PARK EL	(817) 815-8600		111	MICHEAL BLAINE BUCHENAU	EE-5	618			
MANUEL JARA EL	(817) 814-4500		114	MARTA PLATA	1-5	687			
GEORGE CLARKE EL	(817) 814-6100		115	ANTONIO MARTINEZ	EE-5	606			
LILY B CLAYTON EL	(817) 922-6660		116	BETH MCKENZIE-HOLLINGER	EE-5	498			
COMO EL	(817) 815-6500		117	BRENDA HAYNES	EE-5	470			
HAZEL HARVEY PEACE EL			118		KG-5	0			
DAGGETT EL	(817) 814-5500		119	MELISSA GREEN	EE-5	658			
RUFINO MENDOZA SR EL	(817) 814-4700		120	BLANCA GALINDO	1-5	436			
DE ZAVALA EL	(817) 814-5600		121	ROBERTO SANTANA	EE-5	369			
DIAMOND HILL EL	(817) 815-0400		122	KEITH BURGETT	EE-5	661			
S S DILLOW EL	(817) 814-0400		123	ROCHELLE COLVIN	EE-5	496			
MAUDE I LOGAN EL	(817) 815-3700		124	SONYA WILLIAMS	EE-5	533			
EASTERN HILLS EL	(817) 815-4500		125	VERNAL ELLIOT	EE-5	575			
EAST HANDLEY EL	(817) 815-4400		126	SUSAN HILL	EE-5	387			
CHRISTENE C MOSS EL	(817) 815-3600		127	SERETHA WALKER	EE-5	399			
HARLEAN BEAL EL	(817) 531-6460		130	ALFREIDA COLVIN	EE-5	536			
GLEN PARK EL	(817) 815-8800		132	CASSANDRA MORRIS-SURLES	EE-5	790			
W M GREEN EL	(817) 815-8900		133	EDRA BAILEY	EE-5	617			
GREENBRIAR EL	(817) 814-7400		134	AMELIA HARDEN	PK-5	562			
VAN ZANDT-GUINN EL	(817) 815-2000		135	KEITH BESSES	EE-5	282			
HUBBARD EL	(817) 814-7500		137	DORENE BENAVIDEZ	EE-5	704			
HELBING EL	(817) 815-0500		138	BETTY SANDLEY	EE-5	609			
KIRKPATRICK EL	(817) 814-4600		139	HILDA CABALLERO	EE-5	415			
MEADOWBROOK EL	(817) 815-4900		141	FRANCESCA CAIN	EE-5	851			
MCRAE EL	(817) 814-0500		143	KENDALL MILLER	EE-5	922			
MITCHELL BOULEVARD EL	(817) 815-9000		144	PAULA CARTER	EE-5	474			
MOORE M H EL	(817) 815-0600		146	JOSE DIAZ	3-5	375			
MORNINGSIDE EL	(817) 814-0600		147	RONNITA CARRIDINE	EE-5	424			
CHARLES NASH EL	(817) 814-9400		148	PAMELA DAY	EE-5	259			
NORTH HI MOUNT EL	(817) 815-1500		149	TODD KOPPES	EE-5	251			
OAKHURST EL	(817) 814-9500		150	KAREN MOLINAR	EE-5	623			
NATHA HOWELL EL	(817) 814-9300		151	CARLOS MENDOZA	EE-5	473			
OAKLAWN EL	(817) 815-9100		152	MARGARITA GARCIA	EE-5	385			
A M PATE EL	(817) 815-3800		153	ERIKA MOODY	EE-5	563			
M L PHILLIPS EL	(817) 377-7270		154	PATTY STEEN	EE-5	526			
RIDGLEA HILLS EL	(817) 377-7345		156	CLIFFORD MAYER	EE-5	614			
LUELLA MERRETT EL	(817) 377-7245		157	MELISSA BRYAN	EE-5	588			
VERSIA WILLIAMS EL	(817) 814-9700		159	CARLOS MEEKINS	EE-5	527			
MAUDRIE WALTON EL	(817) 815-3300		160	JERRI HARRIS	EE-5	468			
SAM ROSEN EL	(817) 814-4800		161	MARIA LEWIS	EE-5	540			
SAGAMORE HILL EL	(817) 815-5000		162	VERONICA DELGADO	EE-5	780			
BRUCE SHULKEY EL	(817) 370-5870		163	ALICE GALBAN	EE-5	538			
RICHARD J WILSON EL	(817) 814-7700		165	ELDA GONZALES	EE-5	718			
SOUTH HI MOUNT EL	(817) 377-7380		166	CARLA COSCIA	EE-5	613			
SOUTH HILLS EL	(817) 814-5800		167	PRISCILA DILLEY	EE-5	875			
SPRINGDALE EL	(817) 814-9600		168	KELLY DAVIS	EE-5	492			
SUNRISE - MCMILLIAN EL	(817) 815-3900		169	MARION MOUTON	EE-5	525			
TANGLEWOOD EL	(817) 922-6815		171	VICTORIOUS EUGENIO	EE-5	643			
W J TURNER EL	(817) 814-4900		172	ELIDA GONZALEZ	EE-5	527			
WASHINGTON HEIGHTS EL	(817) 815-0700		175	SANDRA GARZA	EE-5	389			
WAVERLY PARK EL	(817) 560-5660		176	MARY JANE MARSHALL	EE-5	833			
WESTCLIFF EL	(817) 922-6850		177	SARA GILLASPIE	EE-5	443			
WESTCREEK EL	(817) 370-5850		178	WILMA LOVINGS	EE-5	737			

Texas Public Schools and Charters, Directory, October 2009

County, district, region, school	Mailing address and phone number	Cnty.-dist. number	Sch. no.	County and district superintendents, principals	Grades	2008-09 enrollment	Appraised valuation (thousands)	Tax rate	
								Maintenance	Bond
WESTERN HILLS EL	(817) 815-6800		180	ELIZABETH YODER	3-5	505			
WORTH HEIGHTS EL	(817) 814-6200		184	HILARIA RUIZ	EE-5	835			
DAVID K SELLARS EL	(817) 531-6430		186	SONJA STARR-WHITAKER	EE-5	650			
J T STEVENS EL	(817) 370-5880		187	RONALD SCHULTZE	EE-5	672			
ATWOOD MCDONALD EL	(817) 496-7445		188	SUZANNE ANITRA PERRY	EE-5	605			
RIVERSIDE APPLIED LRN CTR	(817) 815-5800		190	RUDY VALDEZ	EE-5	295			
DAGGETT MONTESSORI	(817) 922-1200		194	SUSAN WADE	KG-8	550			
BILL J ELLIOTT EL	(817) 815-4600		206	PAMELA HENDERSON	EE-5	590			
WESTPARK EL	(817) 249-7150		207	RICHARD PENLAND	EE-5	372			
T A SIMS EL	(817) 814-0800		208	ANDREA HARPER	EE-5	723			
EDWARD BRISCOE EL	(817) 814-0300		209	SHAWN ROGERS BUCHANAN	EE-5	414			
WOODWAY EL	(817) 370-5890		216	TERRI MCGUIRE	PK-5	837			
I M TERRELL EL	(817) 815-1900		217	DR JO ANN DICKERSON	EE-5	289			
LOWERY ROAD	(817) 492-7900		219	DEBRA WILLIAMSON	EE-5	872			
ALICE D CONTRERAS	(817) 814-7800		220	DIANA PUENTE-VARGAS	PK-5	829			
WESTERN HILLS PRI	(817) 815-6900		221	JANA MARBUT RAY	PK-2	780			
CLIFFORD DAVIS EL	(817) 531-4650		222	SHEILA TURNER	PK-5	544			
CESAR CHAVEZ PRI	(817) 378-5000		223	ELIZABETH VASQUEZ	EE-2	611			
MG ELLIS	(817) 378-5050		224	SHIRLEY MONGE	EE-KG	503			
BONNIE BRAE	(817) 222-7500		225	STEPHANIE HUGHES	PK-5	409			
SEMINARY HILLS PARK EL	(817) 920-1270		226	AILEEN MARTINA	EE-5	522			
DOLORES HUERTA EL	(817) 740-5550		227	TERESA LUNA	PK-5	561			
PK SATELLITE CENTERS	(817) 871-3098		228		PK	194			
TAKS			255		9-12	82			
ALTERNATIVE INSTRUCTIONAL									
CTR FOR NEW LIVES	(817) 531-7770		017	MIA HALL	EE,6-12	123			
SUCCESS H S	(817) 871-3410		021	INGRID WILLIAMS	9-12	190			
DETENT CTR	(817) 838-4600		024	LOESTER POSEY	4-12	60			
JO KELLY SP ED	(817) 815-5900		026	TERRY MASHBURN	EE-12	55			
TRANSITION CTR	(817) 814-6418		035	PAUL KAUFMAN	9-12	66			
INT'L NEWCOMER ACAD	(817) 815-5600		062	CARLOS AYALA	6-12	403			
WILLOUGHBY HOUSE	(817) 244-4992		066	LOESTER POSEY	6-12	-			
TRANSITIONAL SKILLS COLLEGE PROGRAM			080	PAUL KAUFMAN	7-12	0			
ALICE CARLSON APPLIED LRN CTR	(817) 922-6525		101	JEANNIE ROBINSON	EE-5	397			
BOULEVARD HEIGHTS	(817) 814-6400		104	PAUL KAUFMAN	EE-12	43			
FW RGNL PROGRAM FOR DEAF	(817) 871-2920		193	LISA STEWART	EE-5	0			
CHILDREN'S MEDICAL CTR	(817) 871-2910		210	KAREN ARIO	EE-12	38			
WOMEN'S HAVEN	(817) 871-2532		211	LOESTER POSEY	EE-12	18			
BRIDGE ASSOC	(817) 871-2532		212	LOESTER POSEY	6-12	-			
ADULT ED	(817) 852-1000		214	VIVIAN SMITH	7-12	0			
TARRANT YOUTH RECOVERY	(817) 921-5050		242	LOESTER POSEY	8-12	14			
ASSESSMENT CTR	(817) 871-2532		251	LOESTER POSEY	EE-12	8			
DISTRICT WIDE EL	(817) 871-2729		698		KG-5	0			
JJAEP INSTRUCTIONAL									
JUVENILE JUSTICE ALTERNATIVE ED PROGRAM	(817) 731-8220		040	SUSAN GREGORY	4-12	28			
DAEP INSTRUCTIONAL									
MIDDLE LVL LRN CTR	(817) 814-6800		018	TERRY BOWIE	6-8	58			
METRO OPPORTUNITY	(817) 852-1180		019	LAWRENCE MURRAY	9-12	85			
HORIZONS ALTERNATIVE MIDDLE	(817) 814-6600		041	DAVID TRIMBLE	6-8	32			
SOLUTIONS	(817) 255-2564		235	LOESTER POSEY	6-12	20			
CHOICES	(817) 255-2564		236	LOESTER POSEY	6-12	11			
INSIGHTS LEARNING CENTER	(817) 255-2564		252	LOESTER POSEY	3-5	31			
GRAPEVINE-COLLEYVILLE ISD 11	3051 IRA E WOODS AVE GRAPEVINE 76051-3897 PHONE - (817) 488-9588 ext:5547 FAX - (817) 481-6807	220-906		DR KAY WAGGONER		13822	\$9,926,026	.104	.025
REGULAR INSTRUCTIONAL									
GRAPEVINE H S	(817) 251-5210		001	DR JERRY HOLLINGSWORTH	9-12	2186			
COLLEYVILLE HERITAGE H S	(817) 305-4700		004	BECKY PRENTICE	9-12	2354			
GRAPEVINE MIDDLE	(817) 251-5660		041	TIM HUGHES	6-8	752			
COLLEYVILLE MIDDLE	(817) 305-4900		042	TOMI THALKEN	6-8	734			
HERITAGE MIDDLE	(817) 305-4790		043	PETE VALAMIDES	6-8	885			
CROSS TIMBERS MIDDLE	(817) 251-5320		044	LINDA TIDMORE	6-8	857			
CANNON EL	(817) 251-5680		101	TONA TAYLOR	EE-5	482			
COLLEYVILLE EL	(817) 305-4940		102	JUNE RITCHLIN	KG-5	655			
DOVE EL	(817) 251-5700		103	BECKY LAMB	KG-5	519			
TIMBERLINE EL	(817) 251-5770		104	CODY SPIELMANN	PK-5	688			
TAYLOR EL	(817) 305-4870		105	DAVID KINNEY	EE-5	469			
BEAR CREEK EL	(817) 305-4860		106	BROOKE MOOSE	KG-5	703			
HERITAGE EL	(817) 305-4820		107	STACEY VOIGT	KG-5	477			
BRANSFORD EL	(817) 305-4920		108	DR SARAH HODGES	KG-5	450			
GRAPEVINE EL	(817) 251-5735		109	JAMES CALVIN	KG-5	531			
SILVER LAKE EL	(817) 251-5750		110	LISA DUNN	PK-5	548			
GLENHOPE EL	(817) 251-5720		111	DR WYNETTE GRIFFIN	EE-5	497			
ALTERNATIVE INSTRUCTIONAL									
THE BRIDGES ACAD ALTER	(817) 251-5474		006	DR LYNDA BURR	9-12	-			
JJAEP INSTRUCTIONAL									
TARRANT CO J J A E P	(817) 251-5640		038	STEVE TRACHIER	6-12	-			
KELLER ISD 11	350 KELLER PKWY KELLER 76248-3447 PHONE - (817) 744-1000 FAX - (817) 337-3261	220-907		DR JAMES VEITENHEIMER		30299	\$10,318,067	.104	.038
REGULAR INSTRUCTIONAL									
KELLER H S	(817) 744-1400		001	RICK WESTFALL	9-12	2861			
FOSSIL RIDGE H S	(817) 744-1700		002	DAVID HADLEY	9-12	2318			
CENTRAL H S	(817) 744-2000		004	DAVID HINSON	9-12	3036			
TIMBERCREEK H S	(817) 744-1000		005	TODD TUNNELL	9-12	0			
KELLER MIDDLE	(817) 744-2900		041	SANDRA CHAPA	7,8	898			
FOSSIL HILL MIDDLE	(817) 744-3050		042	DUSTIN BLANK	7,8	1063			
HILLWOOD MIDDLE SCHOOL	(817) 744-3350		043	JAMES JORUS	7,8	1055			
INDIAN SPRINGS MIDDLE SCHOOL	(817) 744-3200		044	CARRIE JACKSON	7,8	955			
TRINITY SPRINGS MIDDLE SCHOOL	(817) 744-3500		045	LINDSAY ANDERSON	7,8	854			

Texas Public Schools and Charters, Directory, October 2009

County, district, region, school	Mailing address and phone number	Cnty.-dist. number	Sch. no.	County and district superintendents, principals	Grades	2008-09 enrollment	Appraised valuation (thousands)	Tax rate	
								Maintenance	Bond
NEW MIDDLE	(817) 744-1000 ext:1053		046		5-8	0			
KELLER-HARVEL ELEMENTARY	(817) 744-5100		101	PATSY WHEATON	EE-4	513			
FLORENCE EL	(817) 744-4700		102	MARK MARTIN	EE,KG-4	543			
PARKVIEW EL	(817) 744-5500		103	DOREEN KREBS	PK-4	713			
BEAR CREEK INT	(817) 744-3650		104	TEDNA TAYLOR	5,6	845			
WHITLEY ROAD EL	(817) 744-5800		105	TRACI BOND	EE-4	589			
HERITAGE EL	(817) 744-4900		106	CHRISTY JOHNSON	EE-4	561			
CHISHOLM TRAIL INT	(817) 744-3800		107	DR LEONA MCDADE	5,6	1085			
SHADY GROVE EL	(817) 744-5600		108	GARY MANTZ	EE,KG-4	469			
PARK GLEN EL	(817) 744-5400		109	CAROL WICKER	EE,KG-4	530			
WILLIS LANE EL	(817) 744-5700		110	CHERYL HUDSON	EE,KG-4	599			
NORTH RIVERSIDE ELEMENTARY	(817) 744-5300		111	ROBYN GIBSON	EE-4	658			
HIDDEN LAKES ELEMENTARY	(817) 744-5000		112	MELANIE GRAHAM	EE,KG-4	785			
LONE STAR ELEMENTARY	(817) 744-5200		113	STEVE HURST	EE-4	711			
PARKWOOD HILL INT	(817) 744-4000		114	KATHY KNOWLES	5,6	1111			
SOUTH KELLER INTERMEDIATE	(817) 744-4150		115	DEBORAH CANO	5,6	909			
BLUEBONNET ELEMENTARY SCHOOL	(817) 744-4500		116	KEN MCGUIRE	EE,KG-4	692			
FREEDOM ELEMENTARY SCHOOL	(817) 744-4800		117	VICKIE MILES	EE,KG-4	484			
BETTE PEROT ELEMENTARY	(817) 744-4600		118	CORY WILSON	KG-4	628			
WOODLAND SPRINGS ELEMENTARY	(817) 744-5900		119	LINDA LAMMERS	EE,KG-4	633			
LIBERTY ELEMENTARY			120	JANET TRAVIS	KG-4	427			
INDEPENDENCE ELEMENTARY	(817) 744-6100		121	KATHLEEN VAGHY	PK-4	769			
FRIENDSHIP ELEMENTARY	(817) 744-6200		122	BRONWYN SULLENBURGER	KG-4	607			
TRINITY MEADOWS INTERMEDIATE	(817) 744-4300		123	RON MYERS	5,6	995			
EAGLE RIDGE ELEMENTARY			124	LORENE OWNBY	KG-4	588			
CAPROCK EL	(817) 744-6400		125	ANGIE NAYFA	PK-4	498			
BASSWOOD EL	(817) 744-6500		126	TONY JOHNSON	KG-4	306			
NEW EL	(817) 744-1056		128		UG	0			
ALTERNATIVE INSTRUCTIONAL									
NEW DIRECTION LRN CTR	(817) 744-4465		039	KENNETH ANDERSON	9-12	-			
JJAEP INSTRUCTIONAL									
TARRANT CO J J A E P	(817) 735-8220		003		6-12	-			
MANSFIELD ISD 11	605 E BROAD ST MANSFIELD 76063-1794 PHONE - (817) 299-6300 FAX - (817) 473-5370	220-908		DR BOB MORRISON		30759	\$8,811,633	.104	.041
REGULAR INSTRUCTIONAL									
SUMMIT HIGH SCHOOL	(817) 473-5660		002	LAMAR GOREE	9-12	1997			
MANSFIELD H S	(817) 299-7500		003	CYNTHIA MCCALLUM	9-12	2226			
MANSFIELD TIMBERVIEW HIGH SCHOOL	(817) 299-2600		004	JOHN CRAFT	9-12	2171			
MANSFIELD LEGACY H S	(817) 299-1100		005	DAVID WRIGHT	9-12	2213			
NEW H S #5			007		9-12	0			
ROGENE WORLEY MIDDLE	(817) 299-5900		041	CHRISTIE ALFRED	7,8	945			
T A HOWARD MIDDLE	(817) 299-3500		042	JIMMY NEAL	7,8	1031			
BROOKS WESTER MIDDLE SCHOOL	(817) 453-7200		043	SCOTT SHAFER	7,8	999			
DANNY JONES MIDDLE	(817) 276-6200		044	TRAVIS MOORE	7,8	704			
JAMES COBLE M S	(817) 299-6400		045	DERRELL DOUGLAS	7,8	1132			
LINDA JOBE MIDDLE	(817) 299-6300		046	DEMETRUS LIGGINS	7,8	0			
ALICE PONDER ELEMENTARY	(817) 473-5661		101	JENNIFER STOECKER	EE-4	588			
TARVER-RENDON ELEMENTARY	(817) 561-3850		103	JANET MCDADE	EE-4	578			
J L BOREN ELEMENTARY	(817) 473-5665		105	JOHN WILLIAMS	EE-4	688			
CHARLOTTE ANDERSON ELEMENTARY	(817) 472-3200		106	DR MILLER BEAIRD	EE-4	605			
GLENN HARMON ELEMENTARY	(817) 472-3225		107	SHARON FERGUSON	EE-4	604			
D P MORRIS ELEMENTARY	(817) 473-5353		109	DEBBIE CLANTON	EE-4	726			
WILLIE BROWN ELEMENTARY	(817) 473-5399		110	MARILYN VARNER	EE-4	831			
KENNETH DAVIS ELEMENTARY	(817) 472-3260		111	HOLLY SMITH	EE-4	693			
IMOGENE GIDEON ELEMENTARY	(817) 472-3299		112	IMELDA LITTLE	EE-4	546			
ERMA NASH ELEMENTARY	(817) 299-6900		113	RENDA BRANSON	EE-4	719			
ELIZABETH SMITH ELEMENTARY	(817) 299-6980		114	RITA ASHLEY	EE-4	536			
ROBERTA TIPPIS ELEMENTARY	(817) 299-6920		115	ELNA DAVIS	EE-4	838			
MARTHA REID ELEMENTARY	(817) 299-6960		116	ELIZABETH HOSTIN	EE-4	746			
THELMA JONES ELEMENTARY	(817) 299-6940		117	DAMEON GRAY	EE-4	479			
MARY JO SHEPPARD EL			118	GARY MANNS	EE-4	683			
JANET BROCKETT EL			119	CHARLES ROE	EE-4	689			
ANNA MAY DAULTON EL	(817) 299-6640		120	SUSAN GERLACH	EE-4	603			
CORA SPENCER EL	(817) 299-6680		121	TAMMY ROUNTREE	EE-4	349			
LOUISE CABANISS ELEMENTARY	(817) 299-6480		122	GEMA PADGETT	EE-4	494			
CAROL HOLT ELEMENTARY	(817) 299-6460		123	KELLY CAMPBELL	EE-4	621			
ANNETTE PERRY EL	(817) 299-3600		124	SONDRA THOMAS	EE-4	0			
JUDY MILLER EL	(817) 299-6300		125		EE-4	0			
NANCY NEAL EL	(817) 299-6300		126		EE-4	0			
MARY ORR INTERMEDIATE	(817) 473-5664		201	ALMA MARTINEZ	5,6	946			
CROSS TIMBERS INT	(817) 299-3560		202	GERALD KOKENES	5,6	948			
DONNA SHEPARD INTERMEDIATE	(817) 453-6800		204	CHUCK ROBERTS	5,6	858			
DELLA ICENHOWER INTERMEDIATE	(817) 299-2700		205	DUANE THURSTON	5,6	1181			
MARY LILLARD I S	(817) 276-6260		206	DONNA O'BRIAN	5,6	731			
ASA E LOW JR INT	(817) 299-6300		207	JASON SHORT	5,6	0			
ALTERNATIVE INSTRUCTIONAL									
ALTER ED CTR	(817) 299-5800		006	JERRY GRAY	9-12	-			
JJAEP INSTRUCTIONAL									
TARRANT CO J J A E P	(817) 473-5796		304		EE-12	-			
LAKE WORTH ISD 11	6805 TELEPHONE RD LAKE WORTH 76135-2899 PHONE - (817) 306-4205 FAX - (817) 237-5284	220-910		DR JANICE COOPER		2839	\$742,414	.117	.050
REGULAR INSTRUCTIONAL									
LAKE WORTH H S	(817) 306-4230		001	JOHN LINDSAY	9-12	627			
LUCYLE COLLINS MIDDLE SCHOOL	(817) 306-4250		042	KATHY HARMON	7,8	-			
N A HOWRY INTERMEDIATE	(817) 306-4240		043	KAREN MILLER	5,6	402			
EFFIE MORRIS EL	(817) 306-4260		101	ERIC MOORE	PK-4	423			
MARINE CREEK EL	(817) 306-4270		103	DONNA BAGWELL	PK-4	523			
MARILYN MILLER ELEMENTARY	(817) 306-4280		104	BRENT MCCLAIN	EE-4	510			

Texas Public Schools and Charters, Directory, October 2009

County, district, region, school	Mailing address and phone number	Cnty.-dist. number	Sch. no.	County and district superintendents, principals	Grades	2008-09 enrollment	Appraised valuation (thousands)	Tax rate	
								Maintenance	Bond
ALTERNATIVE INSTRUCTIONAL									
TADPOLE LRN CTR	(817) 237-1491 ext:533		110	TERESA ENGLISH	EE-KG	0			
JJAEP INSTRUCTIONAL									
TARRANT CO JUVENILE JUSTICE CTR	(817) 332-1977		009	BRIAN THOMAS	6-12	-			
CROWLEY ISD 11									
	P O BOX 688 CROWLEY 76036-0688 PHONE - (817) 297-5800 FAX - (817) 297-5805	220-912		DR GREGORY A GIBSON		15031	\$4,917,029	.104	.050
REGULAR INSTRUCTIONAL									
CROWLEY H S	(817) 297-5810		001	BRANDON NEELEY	9-12	1381			
NORTH CROWLEY H S	(817) 263-1250		002	ANDRE SMITH	9-12	1784			
CROWLEY H S 9TH GRADE CAMPUS	(817) 297-5845		009	DAPHNE KAHN-WILEY	9	441			
NORTH CROWLEY H S 9TH GRADE CAMPUS	(817) 297-5896		029	COLE DONNA	9	651			
H F STEVENS MIDDLE	(817) 297-5840		041	LYNDSAE BENTON	7,8	859			
CROWLEY MIDDLE	(817) 370-5650		042	DARYLE MOFFETT	7,8	632			
SUMMER CREEK MIDDLE			043	KATHY ALLEN	7,8	792			
BESS RACE EL	(817) 297-5080		101	MELISSA BLOCK	EE-6	896			
SYCAMORE EL	(817) 568-5700		102	SHERRY GORE	EE-6	752			
DEER CREEK EL	(817) 297-5880		103	KARLA ELLIS	EE-6	688			
MEADOWCREEK EL	(817) 370-5690		104	FERRELL YEOKUM	EE-6	626			
JACKIE CARDEN EL	(817) 370-5600		105	VIVIAN LINCOLN	EE-6	558			
PARKWAY EL	(817) 568-5710		106	SHARON NORWOOD	EE-6	698			
OAKMONT EL	(817) 370-5610		107	KIM SCOGGINS	EE-4	603			
DALLAS PARK ELEMENTARY	(817) 370-5620		108	JUAN CASTANEDA	EE-4	823			
J A HARGRAVE EL	(817) 370-5630		109	TERRI CONLEY	PK-6	654			
SIDNEY H POYNTER	(817) 568-5730		110	LACRESHA STILLE	EE-6	732			
SUE CROUCH INTERMEDIATE SCH			111	STEFANI ALLEN	5,6	794			
S H CROWLEY INTERMEDIATE			112	DES STEWART	5,6	667			
JJAEP INSTRUCTIONAL									
TARRANT CO J J A E P			012		6-12	0			
DAEP INSTRUCTIONAL									
CROWLEY ALTERNATIVE SCHOOL	(817) 297-6992		010	JAMES HUNTER	1-12	0			
KENNEDALE ISD 11									
	P O BOX 467 KENNEDALE 76060-0467 PHONE - (817) 563-8000 FAX - (817) 483-3610	220-914		GARY W DUGGER		3169	\$963,235	.117	.032
REGULAR INSTRUCTIONAL									
KENNEDALE H S	(817) 563-8100		001	RITA WHATLEY	9-12	915			
KENNEDALE J H	(817) 563-8200		041	SHERRI KOTTWITZ	7,8	-			
JAMES A ARTHUR INTERMEDIATE SCHOOL	(817) 563-8300		101	DANNY GREENFIELD	5,6	495			
JAMES F DELANEY ELEMENTARY SCHOOL	(817) 563-8400		102	WANDA HIBBETTS	EE-4	752			
R F PATTERSON ELEMENTARY	(817) 563-8600		103	TARA SUE SUBLETTE	KG-4	510			
JJAEP INSTRUCTIONAL									
TARRANT CO J J A E P	(817) 332-1977		004		5-12	-			
DAEP INSTRUCTIONAL									
KENNEDALE ALTER ED PROG	(817) 563-8060		003	CATHY ELLIOTT	4-12	0			
AZLE ISD 11									
	300 ROE ST AZLE 76020-3194 PHONE - (817) 444-3235 FAX - (817) 444-6866	220-915		DR RAY LEA		5773	\$2,109,810	.104	.015
REGULAR INSTRUCTIONAL									
AZLE H S	(817) 444-5555		001	LAURA BYNUM	9-12	1663			
AZLE J H SOUTH	(817) 444-2564		041	STACY SUMMERHILL	7,8	514			
SANTO FORTE JUNIOR HIGH SCHOOL	(817) 270-1133		042	DAVID MCCLELLAN	7,8	414			
EAGLE HEIGHTS EL	(817) 237-4161		102	PAULA EAGLETON	EE-4	484			
WALNUT CREEK EL	(817) 444-4045		103	TODD SMITH	EE-4	521			
AZLE EL	(817) 444-1312		104	DARCY SIMMONS	5,6	472			
LIBERTY EL	(817) 444-1317		105	DEBRA VAUGHAN	EE-4	-			
SILVER CREEK EL	(817) 444-0257		106	JACKIE SPITZER	EE-4	428			
W E HOOVER EL	(817) 444-7766		107	LYNNE TREVINO	5,6	415			
CROSS TIMBERS EL	(817) 444-3802		108	DEE GILLEY	EE-4	455			
JJAEP INSTRUCTIONAL									
TARRANT CO J J A E P			002		6-12	-			
HURST-EULESS-BEDFORD ISD 11									
	1849A CENTRAL DR BEDFORD 76022-6096 PHONE - (817) 283-4461 ext:2020 FAX - (817) 354-3309	220-916		DR GENE BUINGER		20565	\$8,714,331	.104	.026
REGULAR INSTRUCTIONAL									
BELL H S	(817) 282-2551		001	JIM BANNISTER	10-12	2038			
TRINITY H S	(817) 571-0271		002	MICHEAL HARRIS	10-12	2183			
CENTRAL J H	(817) 354-3350		041	JONATHAN JAMES	7-9	921			
EULESS J H	(817) 354-3340		042	RITA WILES	7-9	936			
HURST J H	(817) 285-3220		043	LESLI GUAJARDO	7-9	884			
BEDFORD J H	(817) 788-3101		044	SCOTT HURBOUGH	7-9	799			
HARWOOD J H	(817) 354-3360		045	DR TOBY GIVENS	7-9	961			
BELLAIRE EL	(817) 285-3230		102	LIVIA MANSOUR	EE-6	632			
HARRISON LANE EL	(817) 285-3270		103	DONNA STEVENS	EE-6	542			
NORTH EULESS EL	(817) 354-3505		105	MELISSA MEADOWS	EE-6	618			
OAKWOOD TERRACE EL	(817) 354-3386		106	DENISE RHODES	EE-6	734			
SHADY OAKS EL	(817) 285-3240		107	GINA MAYFIELD	EE-6	463			
SOUTH EULESS EL	(817) 354-3521		108	RANDY BELCHER	EE-6	687			
STONEGATE EL	(817) 285-3250		110	SHARON WYNN	EE-6	538			
WEST HURST EL	(817) 285-3290		111	DEBRA DAY	EE-6	486			
WILSHIRE EL	(817) 354-3529		112	CARMA SCHELLHORN	EE-6	664			
DONNA PARK	(817) 285-3285		113	ANGELIQUE BRADING	EE-6	482			
MIDWAY PARK EL	(817) 354-3380		114	DOREEN MENGWASSER	EE-6	680			
HURST HILLS EL	(817) 285-3295		115	GEORGEANN GALLIAN	EE-6	523			
BELL MANOR EL	(817) 354-3370		116	STEPHANIE SMITH	EE-6	702			
SHADY BROOK EL	(817) 354-3513		117	MONICA STENNIS	EE-6	567			

Texas Public Schools and Charters, Directory, October 2009

County, district, region, school	Mailing address and phone number	Cnty. dist. number	Sch. no.	County and district superintendents, principals	Grades	2008-09 enrollment	Appraised valuation (thousands)	Tax rate	
								Maintenance	Bond
LAKEWOOD EL	(817) 354-3375		118	JULIE MCAVOY	EE-6	630			
BEDFORD HEIGHTS EL	(817) 788-3150		119	BRADLEY MENGWASSER	KG-6	668			
SPRING GARDEN EL	(817) 354-3395		121	PAUL MCCOLLUM	EE-6	629			
MEADOW CREEK EL	(817) 354-3500		122	MIKE WAGNER	EE-6	711			
RIVER TRAILS ELEMENTARY SCHOOL	(817) 285-3235		123	MARY STOKIC	EE-6	697			
ALTERNATIVE INSTRUCTIONAL									
TECHNICAL ED CTR	(817) 354-3542		003	LISA KARR	10-12	0			
KEYS CTR	(817) 354-3580		005	DR JUNE JACOBY	7-12	153			
TRANSITION PROGRAM	(817) 354-3537		120	LYDIA SCOZZARI	EE,12	-			
HOMEBOUND	(817) 354-3537		303	LYDIA SCOZZARI	EE-12	0			
JJAEP INSTRUCTIONAL									
TARRANT CO J J A E P			007		6-12	-			
DAEP INSTRUCTIONAL									
ALTER ED PROG	(817) 354-3398		004	DR JUNE JACOBY	1-12	20			
CASTLEBERRY ISD 11	315 CHURCHILL RD FORT WORTH 76114-3729 PHONE - (817) 252-2000 FAX - (817) 738-1062	220-917		GARY S JONES		3517	\$481,524	.104	.016
REGULAR INSTRUCTIONAL									
CASTLEBERRY H S	(817) 252-2100		001	ANDY SMITH	9-12	805			
MARSH MIDDLE	(817) 252-2200		041	STEPHANIE ROMEO	6-8	739			
A V CATO EL	(817) 252-2400		101	LEIGH ANN TURNER	4,5	426			
CASTLEBERRY EL	(817) 252-2300		102	HOLLIE LANCARTE DEONNA COURTNEY	PK-3	1045			
JOY JAMES EL	(817) 252-2500		104	TERRY JOHNSON	PK-5	451			
ALTERNATIVE INSTRUCTIONAL									
REACH H S	(817) 252-2090		003	WANDA MITCHELL	9-12	41			
JJAEP INSTRUCTIONAL									
TARRANT CO J J A E P			005	CHRISTOPHER MCGRATH	6-12	-			
DAEP INSTRUCTIONAL									
T R U C E LEARNING CTR	(817) 252-2492		004	CHRISTOPHER MCGRATH	6-12	-			
EAGLE MT-SAGINAW ISD 11	1200 OLD DECATUR RD FORT WORTH 76179-9160 PHONE - (817) 232-0880 FAX - (817) 847-6124	220-918		DR COLE PUGH		15292	\$6,065,349	.100	.047
REGULAR INSTRUCTIONAL									
BOSWELL H S	(817) 237-3314		001	GRIFFIN STEVEN	9-12	1794			
SAGINAW H S	(817) 306-0914		004	RIC CANTERBURY	9-12	1976			
WELDON HAFLEY DEVELOPMENT CTR	(817) 232-2071		005	CAROL RENFRO	EE,PK	232			
WAYSIDE MIDDLE	(817) 232-0541		041	WENDEE LONG	6-8	961			
HIGHLAND MIDDLE	(817) 847-5143		042	KAREN PRESSLEY	6-8	1031			
CREEKVIEW MIDDLE	(817) 237-4261		043	ANTHE ANAGNOSTIS	6-8	731			
PRAIRIE VISTA	(817) 847-9210		044	KAREN NORRIS	6-8	805			
ED WILLKIE MIDDLE	(817) 237-9631		045	MELANIE CALDWELL	EE-5	0			
L A GILLIAND EL	(817) 232-0331		101	BELIA THOMPSON	EE,KG-5	547			
EAGLE MOUNTAIN EL	(817) 236-7191		102	DR PAUL JENNINGS	EE,KG-5	483			
SAGINAW EL	(817) 232-0631		103	JACK HAMILTON	EE,KG-5	572			
BRYSON EL	(817) 237-8306		104	SHERYL SUTHERLAND	EE,KG-5	607			
ELKINS EL	(817) 237-0805		105	DAWN BATTLE	EE,KG-5	408			
HIGH COUNTRY ELEMENTARY	(817) 306-8007		106	KAREN SUTTON	EE,KG-5	741			
REMINGTON POINT ELEMENTARY	(817) 232-1342		107	BETSY BROOKS	EE,KG-5	649			
CHISHOLM RIDGE	(817) 232-0715		108	SHERRY GRANT	EE,KG-5	703			
GREENFIELD EL	(817) 237-0357		109	CATHE BRAGG	EE,KG-5	768			
COMANCHE SPRINGS EL	(817) 847-8700		110	DONNA BAGWELL	EE,KG-5	335			
NORTHBROOK EL	(817) 232-0086		111	ANGELA KRAUS	KG-5	605			
LAKE POINTE EL	(817) 236-8801		112	SHERI LARSON	EE,KG-5	531			
PARKVIEW EL	(817) 237-5121		113	SHELLY BUTLER	EE,KG-5	669			
WILLOW CREEK EL			114		KG-5	0			
ALTERNATIVE INSTRUCTIONAL									
WATSON LEARNING CENTER	(817) 238-7925		002	FREDLYN CHRISTIAN	9-12	92			
JJAEP INSTRUCTIONAL									
TARRANT CO J J A E P	(817) 255-2522		007		6-12	-			
DAEP INSTRUCTIONAL									
ALTER DISCIPLINE CAMPUS	(817) 238-7925		003	FREDLYN CHRISTIAN	1-12	-			
CARROLL ISD 11	3051 DOVE RD GRAPEVINE 76051 PHONE - (817) 949-8222 FAX - (817) 949-8228	220-919		DR DAVID J FALTYS		7839	\$5,061,524	.104	.038
REGULAR INSTRUCTIONAL									
CARROLL SENIOR H S	(817) 949-5800		001	DR MIKE RHODES	11,12	1275			
CARROLL H S	(817) 949-5600		003	PJ GIAMANCO	9,10	1306			
CARROLL MIDDLE	(817) 949-5400		041	MATT MILLER	7,8	551			
GEORGE DAWSON MIDDLE	(817) 949-5500		043	RYAN WILSON	7,8	654			
JACK D JOHNSON EL	(817) 949-4500		101	LORI ALLISON	KG-4	748			
CARROLL EL	(817) 949-4300		102	STACY WAGNON	EE-4	581			
DON T DURHAM EL	(817) 949-4400		103	DR BETTY MCILVAIN	EE-4	469			
ROBERT H ROCKENBAUGH ELEMENTARY	(817) 949-4700		104	KAREN WHITE	PK-4	531			
DON T DURHAM INT	(817) 949-5300		106	GARY BRAKE	5,6	578			
OLD UNION ELEMENTARY	(817) 949-4600		107	MARY JOHNSTON	PK-4	505			
EUBANKS INT	(817) 949-5200		108	MARK TERRY	5,6	641			
JJAEP INSTRUCTIONAL									
TARRANT CO J J A E P			002		6-12	0			
WHITE SETTLEMENT ISD 11	401 S CHERRY LN WHITE SETTLEMENT 76108-2521 PHONE - (817) 367-5349 FAX - (817) 367-1351	220-920		AUDREY ARNOLD		5878	\$1,462,752	.104	.046
REGULAR INSTRUCTIONAL									
BREWER H S	(817) 367-1200		001	LORIMER ARENDSE	9-12	1482			

Texas Public Schools and Charters, Directory, October 2009

County, district, region, school	Mailing address and phone number	Cnty.-dist. number	Sch. no.	County and district superintendents, principals	Grades	2008-09 enrollment	Appraised valuation (thousands)	Tax rate	
								Maintenance	Bond
BREWER MIDDLE	(817) 367-1267		041	CHRISTIE BEATY	7-8	824			
LIBERTY EL	(817) 367-1312		101	COBY KIRKPATRICK	EE-4	480			
NORTH EL	(817) 367-1323		102	EDDIE LYNGE	EE-4	803			
WEST EL	(817) 367-1334		103	RON SHELTON	PK-4	477			
BLUE HAZE EL	(817) 367-2583		104	NANCY BODEN	PK-4	662			
TANNAHILL INT	(817) 367-1370		105	CHRIS JENKINS	5,6	772			
FINE ARTS ACADEMY	(817) 367-5396		106	CANDACE SUMMERHILL	KG-6	324			
ALTERNATIVE INSTRUCTIONAL									
MESA HIGH SCHOOL	(817) 367-1237		003	PAM TURNER	9-12	-			
WHITE SETTLEMENT DISCIPLINARY CAMPUS	(817) 367-1364		005	PAM TURNER	KG-12	0			
JJAEP INSTRUCTIONAL									
TARRANT CO J J A E P	(817) 255-2530		004		KG-12	-			
221 TAYLOR COUNTY		221							
RESPONSIVE EDUCATION SOLUTIONS 14	P O BOX 292730 LEWISVILLE 75029 PHONE - (972) 316-3663 FAX - (972) 315-9506	221-801		CHARLES COOK		3834	\$0	.000	.000
CHARTER/REGULAR INSTRUCTIONAL									
VISTA ACADEMY OF HUNTSVILLE	(936) 291-0203		005	LISA BRANCH	KG-6	300			
VISTA ACADEMY OF CARROLLTON	(972) 245-2900		023	STEPHANIE SCOTT	KG-5	95			
VISTA ACADEMY OF LANCASTER	(972) 275-1541		024	CAMILLE PENNY	KG-5	56			
VISTA ACADEMY OF WILLIS	(936) 890-0100		025	KIM YOUNG	KG-8	145			
VISTA ACADEMY OF GARLAND	(972) 840-1100		026	DEBBIE FOSTER	KG-8	59			
ISCHOOL H S	(972) 317-2470		027	KAYE ROGERS	9-12	-			
VISTA ACADEMY OF JASPER	(409) 489-9222		033	GWEN ABSHIRE	KG-6	0			
QUEST MIDDLE OF LEWISVILLE	(972) 316-6700		034	GLENDA SIMMONS	6-8	0			
CHARTER/ALTERNATIVE INSTRUCTIONAL									
PREMIER H S OF ABILENE	(325) 698-8111		001	SUE POND	PK-12	210			
PREMIER H S OF BEAUMONT	(409) 835-4303		002	TONY HADNOT	KG-12	118			
PREMIER H S OF BROWNSVILLE	(956) 550-0084		003	NORMA SOROLA	KG-12	173			
PREMIER H S OF PALMVIEW	(956) 584-8458		004	SELMA FEMAT	KG-12	166			
VISTA ACADEMY OF DALLAS	(214) 792-9331		006	FERNANDO NATIVIDAD	KG-8	107			
PREMIER H S OF DEL RIO	(830) 298-2100		007	BERTA MARTINEZ	KG-12	114			
PREMIER H S OF FORT WORTH	(817) 731-2028		008	BUTCH JACKSON	KG-12	153			
PREMIER H S OF LAREDO	(956) 723-7788		009	DR AMIRA MEJIA	KG-12	102			
PREMIER H S OF LUBBOCK	(806) 763-1518		010	DAWN DOCKTER	KG-12	119			
VISTA ACADEMY OF AMARILLO	(806) 367-5447		011	MICHAEL GRIFFIN	KG-12	124			
PREMIER H S OF MIDLAND	(432) 682-0384		012	MOLLY JASSO	KG-12	188			
PREMIER H S OF AUSTIN	(512) 444-8442		013	ELIZABETH CAMARENA	KG-12	219			
VISTA ACADEMY OF COPPELL	(972) 242-5864		014	CHRIS SISK	KG-5	62			
PREMIER H S OF PHARR/MCALLEN	(956) 781-8800		015	ROSIE ZAMORA	KG-12	187			
PREMIER H S OF MISSION	(956) 424-9290		016	DAHLIA SANCHEZ	KG-12	172			
PREMIER H S OF SAN ANTONIO	(210) 434-6090		017	KATHRYN JACKSON	KG-12	176			
PREMIER H S OF TYLER	(903) 592-5222		018	TABATHA ERVIN	KG-12	112			
PREMIER H S OF LINDALE	(903) 881-9940		019	BRAD CRAIN	KG-12	-			
VISTA ACADEMY OF HICKORY CREEK	(940) 321-1144		020	ANDREA BENEDICT	KG-5	169			
PREMIER H S OF WACO	(254) 752-0441		021	LISA LINTON	KG-12	137			
IQ ACADEMY	(888) 644-4789		022	KAY ROGERS	KG-12	0			
PREMIER H S OF NORTH AUSTIN	(512) 832-0965		028	AMANDA ZAMORA	6-12	111			
PREMIER H S OF EL PASO	(915) 581-4300		029	LIONEL RUBIO	6-12	88			
PREMIER H S OF SAN JUAN	(956) 961-4721		030	ALMA PRADO	6-12	117			
PREMIER H S - NORTH TEXAS JOB CORPS	(972) 316-3663		031	ROBERT DAVISON	9-12	0			
PREMIER H S OF CORPUS CHRISTI	(361) 452-3618		032	KATIE MARIE RODRIGUEZ	6-12	0			
PREMIER H S OF HUNTSVILLE	(936) 291-0203		035	RAYMOND MOORE	7-12	0			
PREMIER H S OF NEW BRAUNFELS	(830) 609-6606		036	RICHARD RAMIERZ	6-12	0			
ABILENE ISD 14	P O BOX 981 ABILENE 79604-0981 PHONE - (325) 677-1444 ext:7639 FAX - (325) 794-1325	221-901		DR DAVID A POLNICK		16489	\$3,744,959	.104	.013
REGULAR INSTRUCTIONAL									
ABILENE H S	(325) 677-1731		001	TERRY BULL	9-12	2165			
COOPER H S	(325) 691-1000		002	GAIL GREGG	9-12	1872			
HOLLAND MEDICAL H S	(325) 794-4120		009	PHILIP ASHBY	9-12	0			
ACADEMY FOR TECHNOLOGY ENGINEERING MATH & SCIENCE	(325) 794-4140		010	JOHN MARTINEZ	9-12	0			
MADISON MIDDLE	(325) 692-5661		044	JENNIFER RANEY	6-8	870			
MANN MIDDLE	(325) 672-8493		045	JOE H ALCORTA, JR	6-8	766			
CLACK MIDDLE	(325) 692-1961		047	RODNEY BROWN	6-8	815			
CRAIG MIDDLE	(325) 794-4100		048	GUSTAVO VILLANUEVA	6-8	919			
AUSTIN EL	(325) 690-3920		102	CANDACE A SCARBOROUGH	EE-5	536			
BONHAM EL	(325) 690-3745		103	DIANE ROSE	EE-5	527			
BOWIE EL	(325) 671-4770		104	TINA JONES	EE-5	571			
COLLEGE HEIGHTS EL	(325) 671-4795		106	KATHRYN WALKER	EE-5	316			
DYESS EL	(325) 690-3795		108	MIKE NEWTON	EE-5	480			
FANNIN EL	(325) 671-4820		110	KIMBERLY FARMER	EE-5	396			
JACKSON EL	(325) 690-3602		112	LINDA CASE	EE-5	544			
JOHNSTON EL	(325) 671-4845		113	ROGER THOMAS	EE-5	539			
LEE EL	(325) 671-4895		116	ANDY BLESSING	EE-5	359			
LONG EL	(325) 671-4920		118	KARI LEONG	EE-5	332			
REAGAN EL	(325) 690-3627		120	MICHAEL KOZELSKY	EE-5	341			
TAYLOR EL	(325) 671-4970		121	DAVID ADAMS	EE-5	578			
WARD EL	(325) 690-3666		150	STEVE HODGES	EE-5	577			
THOMAS EL	(325) 671-4995		151	CAM HURST	EE-5	581			
ORTIZ EL	(325) 671-4945		152	KAREN MUNOZ	EE-5	591			
BASSETTI EL	(325) 690-3720		153	STACY EVANS	EE-5	577			
ALTERNATIVE INSTRUCTIONAL									
WOODSON CENTER FOR EXCELLENCE	(325) 671-4736		003	DIANA MALEK	9-12	237			
ADULT LEARNING CTR	(325) 671-4419		004	MERRI LYNN RIDEOUT	AE	0			
JUVENILE DETENTION CENTER	(325) 671-4648		008	MARTIN DEHOYOS	4-12	25			
CROCKETT EARLY HEADSTART	(325) 690-3770		107	GEORGIANA REAGAN	EE	43			
LOCUST ECC	(325) 671-4569		117	CHERYL CUNNINGHAM	EE,PK	363			

Texas Public Schools and Charters, Directory, October 2009

County, district, region, school	Mailing address and phone number	Cnty. dist. number	Sch. no.	County and district superintendents, principals	Grades	2008-09 enrollment	Appraised valuation (thousands)	Tax rate	
								Maintenance	Bond
SAM HOUSTON	(325) 671-4624		124	CONNIE MANGIN	EE-12	25			
WOODSON ECC	(325) 671-4594		125	CHERYL CUNNINGHAM	EE,PK	414			
WOODSON SKILL CTR	(325) 671-4729		126		EE-12	0			
SP ED HOMEBOUND	(325) 677-8623		127	JUNE HODGIN	EE-12	0			
SP ED O J T	(325) 677-8623		128	JUNE HODGIN	EE-12	8			
ABILENE STATE SCH	(325) 692-4053		129	JUNE HODGIN	EE-12	11			
WOODSON EARLY HEADSTART	(325) 671-4594		138	CHERYL CUNNINGHAM	EE	24			
ACADIA ABILENE BEHAVIORAL HEALTH	(325) 698-6600		142	CONNIE MANGIN	KG-12	-			
HARMONY FAMILY SERVICES	(325) 672-8820		200	JUNE HODGIN	EE-12	-			
DAY NURSERY OF ABILENE	(325) 671-4569		208	CHERYL E CUNNINGHAM	EE,PK	70			
JJAEP INSTRUCTIONAL									
TAYLOR COUNTY LEARNING CENTER			007		5-12	10			
DAEP INSTRUCTIONAL									
REASSIGNMENT CTR	(325) 671-4648		005	MARTIN DEHOYOS	6-12	0			
TRAVIS OPPORTUNITY CTR	(325) 671-4648		006	MARTIN DEHOYOS	6-12	17			
MERKEL ISD 14	P O BOX 430 MERKEL 79536-0430 PHONE - (325) 928-5813 ext:1100 FAX - (325) 928-3910	221-904		WILLIAM L HOOD		1121	\$373,776	.104	.002
REGULAR INSTRUCTIONAL									
MERKEL H S	(325) 928-4667 ext:1500		001	KAY JETER	9-12	334			
MERKEL MIDDLE	(325) 928-5521 ext:1200		041	DAVID ACEVEDO	6-8	225			
MERKEL EL	(325) 928-4795 ext:1400		102	KRYSTAL WOOLARD	PK-3	273			
TYE EL	(325) 692-3809		103	GAYLE MAXEY	EE-5	183			
MERKEL INT	(325) 928-5464 ext:1300		104	BRACK JONES	4,5	-			
ALTERNATIVE INSTRUCTIONAL									
HOBBS ALTER ED CO-OP			002		5-12	-			
JJAEP INSTRUCTIONAL									
TAYLOR COUNTY LEARNING CENTER			105		KG-12	0			
TRENT ISD 14	P O BOX 105 TRENT 79561-0105 PHONE - (325) 862-6400 FAX - (325) 862-6448	221-905		GREGORY LEE PRIDDY		205	\$98,357	.117	.031
REGULAR INSTRUCTIONAL									
TRENT INDEPENDENT SCHOOL DISTRICT	(325) 862-6125		001	NELDA PRIDDY	EE-12	205			
ALTERNATIVE INSTRUCTIONAL									
CO-OP ALTER PROG	(915) 735-2850		002	KAY TODD	9-12	0			
JIM NED CISD 14	P O BOX 9 TUSCOLA 79562-0009 PHONE - (325) 554-7500 FAX - (325) 554-7740	221-911		DR BRANT MYERS		1012	\$476,596	.104	.007
REGULAR INSTRUCTIONAL									
JIM NED H S	(325) 554-7755		001	PAUL LIPPE	9-12	321			
JIM NED MIDDLE	(325) 554-7870		041	BOBBY EASTERLING	6-8	240			
LAWN EL	(325) 583-2256		101	GLENDA BOWDEN	EE-5	229			
BUFFALO GAP EL	(325) 572-3533		102	JOHN MAYES	KG-5	222			
JJAEP INSTRUCTIONAL									
NEW J J A E P			003		6-12	0			
WYLIE ISD 14	6249 BUFFALO GAP RD ABILENE 79606-5448 PHONE - (325) 692-4353 FAX - (325) 695-3438	221-912		JOEY LIGHT		3191	\$1,179,029	.104	.009
REGULAR INSTRUCTIONAL									
WYLIE H S	(325) 690-1181		001	MITCH DAVIS	9-12	922			
WYLIE J H	(325) 695-1910		041	TOMMY VAUGHN	6-8	740			
WYLIE EL	(325) 692-6554		101	DEBBIE LAMBERT	KG-2	716			
WYLIE INT	(325) 692-7961		103	TERRY HAGLER	3-5	735			
EARLY CHILDHOOD CTR	(325) 437-2350		106	NADINE DAVIS	EE-KG	78			
JJAEP INSTRUCTIONAL									
TAYLOR COUNTY LEARNING CENTER	(325) 677-1444		105		KG-12	0			
222 TERRELL COUNTY		222							
TERRELL COUNTY ISD 18	P O BOX 747 SANDERSON 79848-0747 PHONE - (432) 345-2515 FAX - (432) 345-2670	222-901		GARY D HAMILTON		168	\$872,607	.104	.012
REGULAR INSTRUCTIONAL									
SANDERSON H S	(432) 345-2282		001	MARK DOMINGUEZ	9-12	58			
SANDERSON J H	(432) 345-2601		041	JERRY GARZA	6-8	28			
SANDERSON EL	(432) 345-2881		101	TANNA LOWRANCE	EE-5	82			
223 TERRY COUNTY		223							
BROWNFIELD ISD 17	601 TAHOKA RD BROWNFIELD 79316-3631 PHONE - (806) 637-2591 ext:226 FAX - (806) 637-9208	223-901		JERRY D JONES		1753	\$669,930	.117	.010
REGULAR INSTRUCTIONAL									
BROWNFIELD H S	(806) 637-4523		001	JERRY LAWRENCE	9-12	457			
BROWNFIELD MIDDLE	(806) 637-7521		041	BRANDON HAYS	6-8	333			
COLONIAL HEIGHTS EL	(806) 637-4282		101	TOM GAITHER	EE-1	405			
OAK GROVE EL	(806) 637-6455		102	KATHLEEN CROOKS	2-5	558			
ALTERNATIVE INSTRUCTIONAL									
BROWNFIELD EDUCATION CENTER	(806) 637-2591		005		9-12	0			
MEADOW ISD 17	604 4TH ST	223-902		CODY CARROLL		266	\$70,197	.117	.006

Texas Public Schools and Charters, Directory, October 2009

County, district, region, school	Mailing address and phone number	Cnty. dist. number	Sch. no.	County and district superintendents, principals	Grades	2008-09 enrollment	Appraised valuation (thousands)	Tax rate	
								Maintenance	Bond
REGULAR INSTRUCTIONAL MEADOW SCHOOL	MEADOW 79345-9801 PHONE - (806) 539-2246 FAX - (806) 539-2529 (806) 539-2246		001	DAVID COX ANN CALLAWAY	PK-12	266			
WELLMAN-UNION CISD 17	P O BOX 69 WELLMAN 79378-0069 PHONE - (806) 637-4910 FAX - (806) 637-2585	223-904		LESLIE L VANN		229	\$155,167	.112	.000
REGULAR INSTRUCTIONAL WELLMAN-UNION SCHOOL	(806) 637-4619		001	NANCY TIDWELL RUSSELL SCHAUB	EE-12	229			
224 THROCKMORTON COUNTY		224							
THROCKMORTON ISD 09	210 COLLEGE ST THROCKMORTON 76483-5011 PHONE - (940) 849-2411 FAX - (940) 849-3345	224-901		CLAY TARPLEY		219	\$127,961	.104	.000
REGULAR INSTRUCTIONAL THROCKMORTON H S THROCKMORTON EL	(940) 849-2421 (940) 849-2421		001 101	MELODY PHILLIPS MELODY PHILLIPS	9-12 EE-8	67 152			
WOODSON ISD 09	P O BOX 287 WOODSON 76491-0287 PHONE - (940) 345-6528 FAX - (940) 345-6549	224-902		DANNY R BELLAH		120	\$36,932	.117	.000
REGULAR INSTRUCTIONAL WOODSON SCHOOL	(940) 345-6521		001	GORDON THOMAS	EE-12	120			
225 TITUS COUNTY		225							
MOUNT PLEASANT ISD 08	P O BOX 1117 MOUNT PLEASANT 75456-1117 PHONE - (903) 575-2000 FAX - (903) 575-2014	225-902		TERRY MYERS		5301	\$2,186,079	.104	.014
REGULAR INSTRUCTIONAL MOUNT PLEASANT H S MOUNT PLEASANT J H P E WALLACE MIDDLE FRANCES CORPREW EL ANNIE SIMS EL E C BRICE EL VIVIAN FOWLER EL CHILD DEVELOPMENT CENTER ALTERNATIVE INSTRUCTIONAL COMMUNITY LEARNING CENTER DAEP INSTRUCTIONAL MOUNT PLEASANT DAEP	(903) 575-2020 (903) 575-2110 (903) 575-2040 (903) 575-2050 (903) 575-2062 (903) 575-2057 (903) 575-2070 (903) 575-2092 (903) 575-2130 (903) 575-2095		001 041 042 101 102 103 104 105	JUDD MARSHALL BRIAN MCADAMS RODNEY HUFFMAN LAWANDA MCCOWAN PAMELA MCCOLLUM JAN ABBOTT CINDY DAVIS DEBORAH CODY	9-12 7,8 5,6 KG-4 KG-4 KG-4 KG-4 EE-KG	1307 778 733 419 437 535 483 543			
WINFIELD ISD 08	P O BOX 298 WINFIELD 75493-0298 PHONE - (903) 524-2221 FAX - (903) 524-2410	225-905		DANNY DENTON		136	\$38,648	.104	.000
REGULAR INSTRUCTIONAL WINFIELD EL	(903) 524-2221		101	TONY MARTIN	KG-8	136			
CHAPEL HILL ISD 08	P O BOX 1257 MOUNT PLEASANT 75456-1257 PHONE - (903) 572-8096 FAX - (903) 572-1086	225-906		MARC LEVESQUE		890	\$99,154	.104	.011
REGULAR INSTRUCTIONAL CHAPEL HILL H S CHAPEL HILL J H CHAPEL HILL EL	(903) 572-3925 (903) 572-3925 (903) 572-4586		001 041 101	BRANDON DENNARD MIKE CLIFTON MISSY WALLEY	9-12 6-8 KG-5	310 204 376			
HARTS BLUFF ISD 08	3506 FM 1402 MOUNT PLEASANT 75455-9751 PHONE - (903) 572-5427 FAX - (903) 572-4699	225-907		EDDIE J JOHNSON		440	\$117,541	.104	.000
REGULAR INSTRUCTIONAL HARTS BLUFF EL	(903) 577-1146		101	CAROLE DICKERSON	KG-8	440			
226 TOM GREEN COUNTY		226							
TLC ACADEMY 15	5687 MELROSE SAN ANGELO 76901 PHONE - (325) 224-2900 FAX - (325) 942-6795	226-801		WALT LANDERS		0	\$0	.000	.000
CHARTER/REGULAR INSTRUCTIONAL TLC ACADEMY	(325) 224-2900		001	TERI JOHNSON	PK-12	0			
CHRISTOVAL ISD 15	P O BOX 162 CHRISTOVAL 76935-0162 PHONE - (325) 896-2520 FAX - (325) 896-7405	226-901		DAVID R WALKER		394	\$137,085	.117	.012
REGULAR INSTRUCTIONAL CHRISTOVAL H S	(325) 896-2355		001	JOHN CHOATE	6-12	224			

Texas Public Schools and Charters, Directory, October 2009

County, district, region, school	Mailing address and phone number	Cnty. dist. number	Sch. no.	County and district superintendents, principals	Grades	2008-09 enrollment	Appraised valuation (thousands)	Tax rate	
								Maintenance	Bond
CHRISTOVAL EL	(325) 896-2446		101	TRACY L KNIGHTON	KG-5	168			
ALTERNATIVE INSTRUCTIONAL									
FAIRVIEW ACCELERATED	(325) 651-7656		002	ALBERT JOHNSON	6-12	-			
FAIRVIEW VT	(325) 651-7656		006	ALBERT JOHNSON	6-12	0			
VERIBEST PPCD	(325) 655-2851		102	WESLEY BROWN	EE	0			
WATER VALLEY PPCD	(325) 484-3351		103	JASON POWERS	EE	0			
WALL SP PROG (FLC/BAC)	(325) 651-7648		180	RYAN SNOWDEN	KG-8	0			
FAIRVIEW SPECIAL PROGRAMS	(325) 947-0939		195	ALBERT JOHNSON	6-12	-			
SAN ANGELO SPECIAL PROGS	(325) 947-0939		199	BRANDEE YORK	EE-12	0			
WATER VALLEY VT	(325) 484-2424		201	JASON POWERS	9-12	0			
DAEP INSTRUCTIONAL									
FAIRVIEW DAEP	(325) 651-7656		005	ALBERT JOHNSON	7-12	0			
SAN ANGELO ISD 15	1621 UNIVERSITY AVE SAN ANGELO 76904-5164 PHONE - (325) 947-3700 FAX - (325) 947-3700	226-903		DR CAROL BONDS		14993	\$3,155,991	.104	.007
REGULAR INSTRUCTIONAL									
CENTRAL H S	(325) 659-3400		001	BILL WATERS	9-12	2270			
LAKE VIEW H S	(325) 659-3500		002	MATT SMITH	9-12	1210			
CENTRAL FRESHMAN CAMPUS	(325) 659-3576		041	STEPHANIE FREE	9	748			
GLENN MIDDLE SCHOOL	(325) 947-3841		042	MARY GAIL STINNETT	6-8	1090			
LEE MIDDLE SCHOOL	(325) 947-3871		043	ELAINE STRIBLING	6-8	1015			
LINCOLN MIDDLE SCHOOL	(325) 659-3550		045	MONTE ALTHAUS	6-8	845			
ALTA LOMA EL	(325) 947-3914		101	JEANA FARMER	PK-5	311			
AUSTIN EL	(325) 659-3636		102	ALISEN SANDERS	EE-5	501			
BELAIRE EL	(325) 659-3639		103	TIA AGAN	KG-5	368			
BLACKSHEAR HEAD START	(325) 659-3642		104	ROBIN HARMON	EE,PK	150			
BOWIE EL	(325) 947-3921		105	MYRA STUART	KG-5	496			
BRADFORD EL	(325) 659-3645		106	RAQUEL TAUNTON	PK-5	458			
CROCKETT EL	(325) 947-3925		108	HEIDI WIERZOWIECKI	KG-5	361			
DAY HEAD START	(325) 655-7522		109	ROBIN HARMON	EE,PK	232			
FANNIN EL	(325) 947-3930		110	FARRAH GOMEZ	KG-5	388			
FT CONCHO EL	(325) 659-3654		111	LORI BARTON	KG-5	307			
GLENMORE EL	(325) 659-3657		112	CHERI BRADEN	EE-5	451			
GOLIAD EL	(325) 659-3660		113	GINGER LUTHER	KG-5	567			
HOLIMAN EL	(325) 659-3663		114	KIMBERLY BOWIE	KG-5	343			
MCGILL EL	(325) 947-3934		115	CONNIE WILLIAMS	EE-5	298			
REAGAN EL	(325) 659-3666		116	KAREN CLARK	EE-5	381			
RIO VISTA HEAD START	(325) 659-3669		117	ROBIN HARMON	EE,PK	182			
SAN JACINTO EL	(325) 659-3675		119	MARY MCGANN	PK-5	407			
SANTA RITA EL	(325) 659-3672		120	KAY SCOTT	KG-5	410			
BONHAM EL	(325) 947-3917		122	CINDY LEE	KG-5	557			
LAMAR ELEMENTARY	(325) 947-3900		123	LYNN BRASSIE-SCHNIERS	KG-5	600			
DAEP INSTRUCTIONAL									
CARVER ALTER LRN CTR	(325) 659-3648		038	NOE ACOSTA	1-12	47			
WATER VALLEY ISD 15	P O BOX 250 WATER VALLEY 76958-0250 PHONE - (325) 484-2478 ext:399 FAX - (325) 484-3359	226-905		JIMMY HANNON		337	\$133,043	.104	.020
REGULAR INSTRUCTIONAL									
WATER VALLEY H S	(915) 484-2424		001	JASON POWERS	7-12	145			
WATER VALLEY / VERIBEST SPECIAL PROGRAMS			007		EE-12	0			
WATER VALLEY EL	(915) 484-3351		101	JASON POWERS	PK-6	177			
SAN ANGELO STATE SCHOOL	(325) 465-4391		202	JASON POWERS	8-UG	-			
ALTERNATIVE INSTRUCTIONAL									
WALL SPECIAL PROGRAMS	(325) 653-1852		180		7-12	-			
FAIRVIEW SPECIAL PROGRAMS	(915) 484-2424		195	JASON POWERS	8-12	7			
WALL ISD 15	P O BOX 259 WALL 76957-0259 PHONE - (325) 651-7790 FAX - (325) 651-5081	226-906		WALTER EMIL HOLIK, JR		1001	\$208,858	.104	.005
REGULAR INSTRUCTIONAL									
WALL H S	(325) 651-7521		001	RUSSELL DACY	9-12	330			
WALL MIDDLE	(325) 651-7648		041	RYAN SNOWDEN	6-8	232			
WALL EL	(325) 651-7522		101	MATTHEW FORE	EE-5	420			
ALTERNATIVE INSTRUCTIONAL									
FAIRVIEW ACCELERATED	(325) 651-7656		002	ALBERT F JOHNSON	7-12	12			
FAIRVIEW VOCATIONAL TRAINING	(915) 651-7521		150	ALBERT JOHNSON	9-12	-			
GRAPE CREEK SPECIAL PROG			180		EE-12	0			
WALL PPCD			191		EE,PK	-			
C B P	(325) 651-8554		195	NINA REID	7-12	-			
SAN ANGELO SPECIAL PROGS	(915) 651-7790		199	NINA REID	EE-12	0			
SPECIAL ED CAMPUS			201		9-12	0			
DAEP INSTRUCTIONAL									
FAIRVIEW ACCELERATED DAEP	(915) 651-7686		005	ALBERT JOHNSON	6-12	-			
GRAPE CREEK ISD 15	8207 U S HWY 87 N SAN ANGELO 76901 PHONE - (325) 658-7823 FAX - (325) 658-8719	226-907		FRANK WALTER		1073	\$117,362	.117	.022
REGULAR INSTRUCTIONAL									
GRAPE CREEK H S	(325) 653-1852 ext:10		001	PERRY PUTMAN	9-12	321			
GRAPE CREEK MIDDLE	(325) 655-1735 ext:19		041	GREG BAUCOM	6-8	230			
GRAPE CREEK ELEMENTARY	(325) 655-1735 ext:10		101	MARY ANN WALDROP	EE-5	514			
ALTERNATIVE INSTRUCTIONAL									
FAIRVIEW ACCELERATED	(325) 651-7656		002	BERT JOHNSON	5-12	-			
DAEP INSTRUCTIONAL									
FAIRVIEW DAEP	(325) 651-7656		005	BERT JOHNSON	KG-12	-			

Texas Public Schools and Charters, Directory, October 2009

County, district, region, school	Mailing address and phone number	Cnty.-dist. number	Sch. no.	County and district superintendents, principals	Grades	2008-09 enrollment	Appraised valuation (thousands)	Tax rate	
								Maintenance	Bond
VERIBEST ISD 15	P O BOX 490 VERIBEST 76886-0475 PHONE - (325) 655-4912 FAX - (325) 655-3355	226-908		MICHAEL STECK		276	\$68,133	.117	.012
REGULAR INSTRUCTIONAL									
VERIBEST H S	(325) 655-2851		001	KEN NEWMAN	6-12	136			
VERIBEST EL	(325) 655-2851		101	WESLEY BROWN	EE-5	131			
ALTERNATIVE INSTRUCTIONAL									
FAIRVIEW ACCELERATED	(915) 651-7856		002		7-12	-			
FAIRVIEW VOC TRAINING	(325) 655-2851		150	AARON HOOD	9-12	0			
WALL SPECIAL PROGRAMS	(325) 651-1732		180		EE-5	5			
FAIRVIEW SPECIAL PROGRAMS	(325) 655-4912		195	AARON HOOD	9-12	-			
DAEP INSTRUCTIONAL									
VERIBEST DAEP	(325) 651-7656		005	BERT JOHNSON	6-12	0			
227 TRAVIS COUNTY		227							
UNIVERSITY OF TEXAS AT AUSTIN H S 13	P O BOX 7700 AUSTIN 78713-7700 PHONE - (512) 471-1838 FAX - (512) 232-6414	227-506		DR AMY PRO		0	\$0	.000	.000
REGULAR INSTRUCTIONAL									
UNIVERSITY OF TEXAS AT AUSTIN H S	(512) 471-1838		001	DR AMY PRO	9-12	0			
TEXAS YOUTH COMMISSION 13	P O BOX 4260 AUSTIN 78765-4260 PHONE - (512) 424-6161 FAX - (512) 424-6300	227-608		DR JOHN CLINTON CARPENTER		0	\$0	.000	.000
AMERICAN YOUTHWORKS CHARTER SCHOOL 13	1901 E BEN WHITE AUSTIN 78744 PHONE - (512) 236-6100 FAX - (512) 472-1189	227-801		JENNY EMMONS		333	\$0	.000	.000
CHARTER/ALTERNATIVE INSTRUCTIONAL									
AMERICAN YOUTHWORKS CHARTER SCHOOL	(512) 236-6100		001	DR CAROLE LEWIS	9-12	118			
AMERICAN YOUTHWORKS CHARTER SCHOOL SOUTH CAMPUS	(512) 744-1900		002	KIM BOOKMAN	9-12	215			
EDEN PARK ACADEMY 13	6215 MANCHACA RD BLDG D AUSTIN 78745 PHONE - (512) 383-0613 FAX - (512) 383-0665	227-803		LISA N ROBINSON		171	\$0	.000	.000
CHARTER/ALTERNATIVE INSTRUCTIONAL									
EDEN PARK ACADEMY	(512) 383-0613		101	LISA N ROBINSON	KG-8	171			
NYOS CHARTER SCHOOL 13	12301 N LAMAR BLVD AUSTIN 78753-6507 PHONE - (512) 836-7620 FAX - (512) 583-6973	227-804		KATHLEEN ZIMMERMAN		665	\$0	.000	.000
CHARTER/REGULAR INSTRUCTIONAL									
NYOS CHARTER SCHOOL	(512) 836-7620		101	TERESA ELLIOTT	KG-12	385			
CHARTER/ALTERNATIVE INSTRUCTIONAL									
NYOS - MAGNOLIA MCCULLOUGH CAMPUS	(512) 835-6601		102	LINDA WHATLEY	PK-3	280			
TEXAS EMPOWERMENT ACADEMY 13	3613 BLUESTEIN DR AUSTIN 78721 PHONE - (512) 494-1076 FAX - (512) 494-1009	227-805		DAVID W NOWLIN		141	\$0	.000	.000
CHARTER/REGULAR INSTRUCTIONAL									
TEXAS EMPOWERMENT ACADEMY	(512) 494-1076		041	DAVID NOWLIN	5-12	141			
TEXAS EMPOWERMENT ACADEMY EL	(512) 494-1076		101	DAVID W NOWLIN	1-5	0			
UNIVERSITY OF TEXAS UNIVERSITY CHARTER SCHOOL 13	P O BOX 7667 AUSTIN 78713-7667 PHONE - (512) 471-5652 FAX - (512) 232-9177	227-806		DR GWYN A BOYTER		900	\$0	.000	.000
CHARTER/REGULAR INSTRUCTIONAL									
NATIONAL ELITE GYMNASTICS	(512) 750-8567		008	ANGELA FREY	KG-12	19			
OLYMPIC HILLS	(512) 750-8567		031	ANGELA FREY	KG-12	14			
CHARTER/ALTERNATIVE INSTRUCTIONAL									
SETTLEMENT HOME	(512) 695-6596		005	MAYOLA TOLIVER	KG-12	27			
MERIDELL	(512) 528-2462		007	WENDY ROLLINS	KG-12	91			
PATHFINDER CAMP	(512) 695-6596		009	MAYOLA TOLIVER	KG-12	18			
GEORGE M KOMETZKY SCHOOL	(512) 751-4534		015	HOLLY ENGLEMAN	KG-12	9			
ANNUNCIATION MATERNITY HOME	(512) 751-4534		017	HOLLY ENGLEMAN	KG-12	7			
PEGASUS CAMPUS	(512) 376-3281		020	MARGARET RIDDLE	KG-12	172			
DEPELCHIN-ELKINS CAMPUS	(713) 802-6260		021	LEANNE OWENS	KG-12	32			
PATHWAYS 3H CAMPUS	(830) 406-1844		023	CATHY BERRYHILL	6-12	45			
TNC CAMPUS (TEXAS NEUROREHABILITATION CENTER)	(512) 750-8567		024	ANGELA FREY	KG-12	38			
METHODIST CHILDREN'S HOME	(254) 750-1265		025	JUDY GREEN	KG-12	124			
THE OAKS TREATMENT CENTER	(512) 751-4534		027	HOLLY ENGLEMAN	KG-12	66			
SAN MARCOS TREATMENT CENTER	(512) 805-3708		028	CHARLES JAMES	KG-12	140			
DEPELCHIN-RICHMOND	(713) 558-3984		029	LEANNE OWENS	KG-12	14			
LAUREL RIDGE	(210) 491-3566		030	SALLY ARNOLD	KG-12	65			
HELPING HANDS	(512) 471-4798		032	WENDY RINEY	KG-12	19			
FRUIT OF EXCELLENCE 13	P O BOX 2047 BASTROP 78602 PHONE - (512) 303-5550 FAX - (512) 303-7028	227-812		ROSLYN MARTIN		22	\$0	.000	.000

Texas Public Schools and Charters, Directory, October 2009

County, district, region, school	Mailing address and phone number	Cnty.-dist. number	Sch. no.	County and district superintendents, principals	Grades	2008-09 enrollment	Appraised valuation (thousands)	Tax rate	
								Maintenance	Bond
CHARTER/REGULAR INSTRUCTIONAL FRUIT OF EXCELLENCE SCHOOL	(512) 303-5550		001	ROSLYN MARTIN	PK-12	22			
STAR CHARTER SCHOOL 13	1901 FLEISCHER DR AUSTIN 78728 PHONE - (512) 989-2672 FAX - (512) 251-9799	227-814		KELLY DRAKE		303	\$0	.000	.000
CHARTER/REGULAR INSTRUCTIONAL STAR CHARTER SCHOOL	(512) 989-2672		001	MARSHA HAGIN	KG-12	303			
HARMONY SCIENCE ACADEMY (AUSTIN) 13	930 E RUNDBERG LN AUSTIN 78753 PHONE - (512) 251-5000 FAX - (512) 251-5001	227-816		DR IBRAHIM SEL		412	\$0	.000	.000
CHARTER/REGULAR INSTRUCTIONAL HARMONY SCIENCE ACADEMY - AUSTIN HARMONY SCIENCE ACADEMY NORTH AUSTIN HARMONY SCHOOL OF EXCELLENCE	(512) 835-7900 (512) 251-5000 (512) 693-0000		001 002 101	RAMAZAN COSKUNER MEHMET BAYAR RAMAZAN COSKUNER	6-12 6-12 KG-12	263 149 0			
CEDARS INTERNATIONAL ACADEMY 13	8416 N IH-35 AUSTIN 78753 PHONE - (512) 419-1551 FAX - (512) 419-1581	227-817		MARK DIAZ		182	\$0	.000	.000
CHARTER/REGULAR INSTRUCTIONAL CEDARS INTERNATIONAL ACADEMY	(512) 419-1551		101	SAM GREER	PK-8	182			
AUSTIN CAN ACADEMY CHARTER SCHOOL 13	325 W 12TH ST STE 200 DALLAS 75208 PHONE - (214) 943-2244 FAX - (214) 946-4427	227-818		YOLANDA CRUZ-WILDER		290	\$0	.000	.000
CHARTER/ALTERNATIVE INSTRUCTIONAL AUSTIN CAN ACADEMY CHARTER SCHOOL	(512) 477-4226		001	JOE GONZALES	9-12	290			
UNIVERSITY OF TEXAS ELEMENTARY CHARTER SCHOOL 13	2200 E 6TH ST AUSTIN 78702 PHONE - (512) 495-9705 FAX - (512) 499-4240	227-819		RAMONA TREVINO		252	\$0	.000	.000
CHARTER/REGULAR INSTRUCTIONAL UNIVERSITY OF TEXAS EL CHARTER SCHOOL	(512) 495-9705		101	MESLISSA CHAVEZ	PK-5	252			
KIPP AUSTIN PUBLIC SCHOOLS INC 13	8509 FM 969 BLDG C AUSTIN 78724 PHONE - (512) 637-6870 FAX - (512) 637-6899	227-820		JILL KOLASINSKI		462	\$0	.000	.000
CHARTER/REGULAR INSTRUCTIONAL KIPP AUSTIN COLLEGIATE KIPP AUSTIN COLLEGE PREP KIPP AUSTIN ACADEMY OF ARTS & LETTERS	(512) 637-6870 (512) 637-6870 (512) 501-3640		001 041 042	CARRIE DONOVAN JILL KOLASINSKI KEVIN NEWMAN	9-12 5-8 5-8	95 367 0			
AUSTIN DISCOVERY SCHOOL 13	8509 FM 969 STE 200 AUSTIN 78724 PHONE - (512) 674-0700 FAX - (512) 407-8373	227-821		CINNAMON HENLEY		235	\$0	.000	.000
CHARTER/REGULAR INSTRUCTIONAL AUSTIN DISCOVERY SCH	(512) 674-0700		101	KELLY MCREE	KG-6	235			
HARMONY SCHOOL OF SCIENCE AUSTIN 13	11800 STONEHOLLOW DR STE 100 AUSTIN 78758 PHONE - (512) 821-1700 ext:106 FAX - (512) 721-1702	227-822		DR SONER TARIM		422	\$0	.000	.000
CHARTER/REGULAR INSTRUCTIONAL HARMONY SCHOOL OF SCIENCE - AUSTIN	(512) 821-1700		101	ERDAL CAGLAR	KG-8	422			
SAILL 13	P O BOX 141909 AUSTIN 78714 PHONE - (512) 579-4084 FAX - (512) 579-4087	227-823		CHRISTINA BLAIR		166	\$0	.000	.000
CHARTER/REGULAR INSTRUCTIONAL SAILL CHARTER SCHOOL	(512) 579-4084		001	CHRISTINA BLAIR	KG-8,10,12	166			
THE EAST AUSTIN COLLEGE PREP ACADEMY 13	6002 JAIN LN AUSTIN 78721 PHONE - (512) 462-2181 FAX - (512) 462-2028	227-824		DR NELLIE CANTU		0	\$0	.000	.000
CHARTER/REGULAR INSTRUCTIONAL THE EAST AUSTIN COLLEGE PREP ACADEMY	(512) 462-2181		001		6-12	0			
AUSTIN ISD 13	1111 W 6TH ST AUSTIN 78703-5399 PHONE - (512) 414-1700 FAX - (512) 414-1486	227-901		DR MERIA J CARSTARPHEN		83483	\$58,956,096	.108	.012
REGULAR INSTRUCTIONAL AUSTIN H S LANIER H S MCCALLUM H S REAGAN H S TRAVIS H S CROCKETT H S ANDERSON H S	(512) 414-2505 (512) 414-2514 (512) 414-2519 (512) 414-2523 (512) 414-2527 (512) 414-2532 (512) 414-2538		002 004 005 006 007 008 009	DR LUCIO CALZADA KATHERINE RYAN MICHAEL GARRISON ISMAEL VILLAFANE DR RENE GARGANTA CRAIG SHAPIRO DONNA HOUSER	9-12 9-12 9-12 9-12 9-12 9-12 9-12	2300 1533 1718 921 1419 1812 2087			

Texas Public Schools and Charters, Directory, October 2009

County, district, region, school	Mailing address and phone number	Cnty.-dist. number	Sch. no.	County and district superintendents, principals	Grades	2008-09 enrollment	Appraised valuation (thousands)	Tax rate	
								Maintenance	Bond
BOWIE H S	(512) 414-5247		013	STEPHEN KANE	9-12	2753			
LBJ HIGH SCHOOL	(512) 414-2543		014	PATRICK PATTERSON	9-12	1007			
AKINS H S	(512) 841-9900		017	DANIEL GIRARD	9-12	2608			
LASA HIGH SCHOOL	(512) 414-2589		018	RENE SANCHEZ	9-12	858			
EASTSIDE MEMORIAL GREEN TECH H S	(512) 414-5810		019	CONNOR GRADY	9-12	547			
EASTSIDE MEMORIAL GLOBAL TECH H S	(512) 414-5810		020	MOISES ORTIZ	9-12	0			
FULMORE M S	(512) 414-3207		043	LISA A BUSH	6-8	1040			
KEALING M S	(512) 414-3214		044	LINDA REDLER	6-8	1260			
LAMAR M S	(512) 414-3217		045	ELEANOR DUNCAN	6-8	780			
BURNET M S	(512) 414-3225		046	CESAR MARTINEZ	6-8	917			
O HENRY M S	(512) 414-3229		047	PETER PRICE	6-8	974			
PEARCE M S	(512) 414-3234		048	JAMES TROUTMAN	6-8	519			
MARTIN M S	(512) 414-3243		051	SUSAN GALVAN	6-8	746			
MURCHISON M S	(512) 414-3254		052	KIMIKO CARTWRIGHT	6-8	1161			
WEBB M S	(512) 414-3258		053	REYNALDO GARCIA	6-8	519			
BEDICHEK M S	(512) 414-3265		054	DANIEL DIEHL	6-8	1115			
DOBIE M S	(512) 414-3270		055	CAROL CHAPMAN	6-8	570			
GARCIA M S	(512) 841-9400		056	DR HELEN JOHNSON	6-8	656			
COVINGTON M S	(512) 414-3276		057	CANDACE HUGHES	6-8	954			
MENDEZ M S	(512) 414-3284		058	CONNIE BARR	6-8	888			
BAILEY M S	(512) 414-4990		059	DR JULIA FLETCHER	6-8	1203			
SMALL M S	(512) 841-6700		060	AMY TAYLOR	6-8	1183			
PAREDES M S	(512) 841-6800		061	RAUL MORENO	6-8	947			
GORZYCKI MIDDLE	(512) 841-8600		062	VICKIE BAUERLE	6-8	0			
SOUTHEAST M S			063		6-8	0			
ALLISON EL	(512) 414-2004		101	GUADALUPE VELASQUEZ	EE-6	512			
ANDREWS EL	(512) 414-1770		102	LAURIE BARBER	EE-5	621			
BARTON HILLS EL	(512) 414-2013		103	KATT ACHTERMANN	EE,KG-6	373			
BECKER EL	(512) 414-2019		104	BETTY JENKINS	EE-5	209			
BLACKSHEAR EL	(512) 414-2021		105	THELMA LONGORIA	EE-5	266			
BLANTON EL	(512) 414-2026		106	DORA MOLINA	EE-5	537			
BRENTWOOD EL	(512) 414-2039		107	KATHERINE WILLIAM-CARTER	EE-5	448			
BROOKE EL	(512) 414-2043		108	OLIVIA DE VALLE	EE-5	410			
BROWN EL	(512) 414-2047		109	VERONICA SHARP	EE-6	520			
BRYKER WOODS EL	(512) 414-2054		110	NANCY HOBBS	EE,KG-6	400			
CAMPBELL EL	(512) 414-2056		111	LISA BOHANNAN	EE-5	379			
CASIS EL	(512) 414-2062		112	PAMELA MARTIN	EE-5	829			
CUNNINGHAM EL	(512) 414-2067		113	AMY LLOYD	EE-5	539			
DAWSON EL	(512) 414-2070		114	SHANNON SELLSTROM	EE-5	333			
GOVALLE EL	(512) 414-2078		116	NANCY MANISCALCO	EE-5	414			
GULLETT EL	(512) 414-2082		117	JANIE RUIZ	EE,KG-5	483			
HARRIS EL	(512) 414-2085		118	GLORIA ARRENDONDO	EE-5	710			
HIGHLAND PARK EL	(512) 414-2090		119	TAMMIE WORKMAN	EE,KG-5	601			
JOSLIN EL	(512) 414-2094		120	SANDRA CRESWELL	EE-5	337			
LEE EL	(512) 414-2098		121	ELYSE SMITH	EE,KG-6	406			
MAPLEWOOD EL	(512) 414-4402		122	LUIZ LAZARO	EE-6	367			
MATHEWS EL	(512) 414-4406		123	AMY KINKAIDE	EE-6	411			
METZ EL	(512) 414-4408		124	VALERIE GALBRAITH	EE-5	544			
OAK SPRINGS EL	(512) 414-4413		125	MONICA WOODS	EE-5	319			
ORTEGA EL	(512) 414-4417		126	ANNA PEDROZA	EE-5	257			
SANCHEZ EL	(512) 414-4423		127	AZUCENA GARCIA	EE-5	608			
PEASE EL	(512) 414-4428		128	DONNA MARTINEZ	EE,KG-6	254			
PECAN SPRINGS EL	(512) 414-4445		129	ELAINE MCKINNEY	EE-5	505			
PLEASANT HILL EL	(512) 414-4453		130	SHARON STONER	EE-5	629			
READ PRE-K DEMONSTRATION SCH	(512) 414-9400		131	JANICE WESTON	EE,PK	556			
REILLY EL	(512) 414-4464		132	ANNA CABALLERO	EE-5	274			
RIDGETOP EL	(512) 414-4469		133	JOAQUIN GLORIA, III	EE-5	196			
ST ELMO EL	(512) 414-4477		136	ADRIANA GONZALES	EE-5	357			
SUMMITT EL	(512) 414-4484		138	ANN LILIE	EE-5	704			
SIMS EL	(512) 414-4488		139	FREDA MILLS	EE-5	401			
TRAVIS HTS EL	(512) 414-4495		140	LISA ROBERTSON	EE-5	585			
WALNUT CREEK EL	(512) 414-4499		141	VALERIE TAYLOR-SCHKADE	EE-6	767			
ALLAN EL	(512) 414-2304		142	LETICIA BOTELLO	EE-5	384			
PATTON EL	(512) 414-1780		143	ALAN NEAL STEVENS	EE-5	732			
WOODEN EL	(512) 414-2315		144	RONALD BOLEK	EE-5	675			
ZAVALA EL	(512) 414-2318		145	ROSA PENA	EE-6	437			
ZILKER EL	(512) 414-2327		146	RANDALL THOMSON	EE-6	497			
MENCHACA EL	(512) 414-2333		147	JOHN ROCHA	EE-5	631			
OAK HILL EL	(512) 414-2336		148	TERESA WHISTLER	EE-5	951			
BARRINGTON EL	(512) 414-2008		149	SUSAN STAMY	EE-6	872			
NORMAN EL	(512) 414-2347		150	FLORETTA ANDREWS	EE-5	382			
PILLOW EL	(512) 414-2350		151	TONYA KING	EE-5	569			
WOOLDRIDGE EL	(512) 414-2353		152	MARIA CELIA GUTIERREZ GLICK	EE-5	840			
DOSS EL	(512) 414-2365		154	SHARON RAVEN	EE-5	672			
HILL EL	(512) 414-2369		155	BETH ELLIS	EE-5	708			
ODOM EL	(512) 414-2388		156	SHARON RICHARDS	EE-5	712			
WINN EL	(512) 414-2390		157	LUCILA DUNCAN	EE-5	425			
SUNSET VALLEY EL	(512) 414-2392		158	KIM CANTU	EE-5	443			
GRAHAM EL	(512) 414-2395		159	BLAINE HELWIG	EE-5	617			
LINDER EL	(512) 414-2398		160	BEVERLEY JONES ODOM	EE-5	877			
COOK EL	(512) 414-2510		161	ORLANDO SALAZAR	EE,KG-5	905			
HOUSTON EL	(512) 414-2517		162	ELIA DIAZ-CAMARILLO	EE-5	942			
HART EL	(512) 841-2100		163	LESLIE DUSING	EE-5	825			
PICKLE EL	(512) 841-8400		164	JOEL DE LA GARZA	EE-5	715			
MCBEE EL	(512) 841-2500		165	RAFAEL SORIANO	EE,KG-5	740			
WILLIAMS EL	(512) 414-2525		166	JOAN BERTINO	EE-5	682			
LANGFORD EL	(512) 414-1765		168	ARMANDO CISNEROS	EE-5	846			
BOONE EL	(512) 414-2537		170	KATHLEEN NOACK	EE-5	579			
PALM EL	(512) 414-2545		171	JOANN GARZA	EE-5	666			
KOCUREK EL	(512) 414-2547		172	CHRISTOPHER SUMMERS	EE-5	678			
CASEY EL	(512) 841-6900		173	PATRICIA FULLER	EE-5	665			
RODRIGUEZ EL	(512) 841-7200		174	MONICA VILLASENOR	EE-5	977			
WIDEN EL	(512) 414-2556		175	KIM ROYAL	EE-5	822			
GALINDO EL	(512) 414-1756		176	DONNA MARIE LINN	EE-5	717			
EARLY CHILDHOOD CENTER			177		EE-KG	0			

Texas Public Schools and Charters, Directory, October 2009

County, district, region, school	Mailing address and phone number	Cnty.-dist. number	Sch. no.	County and district superintendents, principals	Grades	2008-09 enrollment	Appraised valuation (thousands)	Tax rate	
								Maintenance	Bond
JORDAN EL	(512) 414-2578		178	DIANA VALLEJO	EE-5	748			
DAVIS EL	(512) 414-2580		179	DOUGLAS HALL	EE-5	620			
KIKER EL	(512) 414-2584		180	LORI SCHNEIDER	EE,KG-5	712			
MILLS EL	(512) 841-2400		181	PATRICIA BUTLER	EE-5	1059			
BARANOFF EL	(512) 841-7100		182	LINDA PURVIS	EE,KG-5	855			
COWAN EL	(512) 841-2700		183	APRIL GLENN	EE-5	704			
CLAYTON EL	(512) 841-9200		184	DRU ROBINETT	EE,KG-5	986			
BLAZIER EL	(512) 841-8800		185	DORA FABELO	EE-5	607			
NORTH CENTRAL EL	(512) 414-1050		186		EE,KG-5	0			
SOUTHWEST EL	(512) 414-3050		187		EE,KG-5	0			
UNDESIGNATED EL C			188		EE,KG-5	0			
OVERTON EL	(512) 841-9300		189	GILBERT HICKS	EE-5	652			
PEREZ EL	(512) 841-9100		190	DR DAVID KAUFFMAN	EE-5	703			
ALTERNATIVE INSTRUCTIONAL									
GARZA INDEPENDENCE H S	(512) 414-8600		015	DR LINDA WEBB	9-12	290			
TRAVIS COUNTY DAY SCHOOL			027		6-12	16			
RICHARDS SCH FOR YOUNG WOMEN LEADERS	(512) 414-3236		028	JEANNE GOKA	6-12	332			
INTERNATIONAL H S	(512) 414-6817		029	LETICIA VEGA	9-12	217			
TRAVIS COUNTY JUVENILE DETENTION CENTER	(512) 414-2554		030	HECTOR RODRIQUEZ	KG-12	83			
PHOENIX ACADEMY	(512) 440-0613 ext:4721		032	HECTOR RODRIQUEZ	6-12	37			
LEADERSHIP ACADEMY	(512) 854-7077		035	HECTOR RODRIQUEZ	6-12	56			
AUSTIN ST HOSPITAL	(512) 489-1700		250	JUANITA PAINTER	EE-12	21			
ROSEDALE	(512) 414-3617		251	ELIZABETH DICKEY	EE-12	142			
JJAEP INSTRUCTIONAL									
TRAVIS COUNTY J J A E P	(512) 499-1700		036		KG-12	19			
DAEP INSTRUCTIONAL									
ALTERNATIVE LEARNING CENTER	(512) 414-2554		012	HECTOR RODRIQUEZ	6-12	209			
ACES- ALTERNATIVE CENTER FOR ELEMENTARY STUDENTS	(512) 414-2074		115	MARY SAUL	PK-6	22			
PFLUGERVILLE ISD 13	1401 W PECAN ST PFLUGERVILLE 78660-2518 PHONE - (512) 594-0000 FAX - (512) 594-0005	227-904		CHARLES E DUPRE		21719	\$7,235,390	.104	.042
REGULAR INSTRUCTIONAL									
PFLUGERVILLE H S	(512) 594-0500		001	KIRK WRINKLE	9-12	2247			
JOHN B CONNALLY H S	(512) 594-0800		003	DANIEL GARCIA	9-12	2036			
HENDRICKSON H S	(512) 594-1100		004	FREDDIE MCFARLAND	9-12	1832			
PFLUGERVILLE MIDDLE	(512) 594-2000		041	MARY KIMMINS	6-8	1153			
WESTVIEW MIDDLE	(512) 594-2200		042	RONALD GONZALES	6-8	821			
PARK CREST MIDDLE	(512) 594-2400		043	DENISE MONZINGO	6-8	921			
DESSAU MIDDLE	(512) 594-2600		045	DIANA SUSTAITA	6-8	1032			
KELLY LANE MIDDLE	(512) 594-2800		046	DEVIN PADAVIL	6-8	861			
PFLUGERVILLE EL	(512) 594-3800		101	GENIA ANTOINE	EE,KG-5	538			
PARMER LANE EL	(512) 594-4000		102	MARIO ACOSTA	PK-5	615			
TIMMERMAN EL	(512) 594-4200		103	CHRISTY CHANDLER	EE-5	520			
NORTHWEST EL	(512) 594-4400		104	CRISS WAKEFIELD	EE-5	528			
DESSAU EL	(512) 594-4600		105	ARACELI SOLIZ	EE-5	525			
WINDERMERE EL	(512) 594-4800		106	ANGELA MURSKI	3-5	493			
RIVER OAKS EL	(512) 594-5000		107	JASMIN KHAN	EE-5	483			
BROOKHOLLOW EL	(512) 594-5200		108	PHILIP RILEY	EE,KG-5	612			
SPRINGHILL EL	(512) 594-5400		109	TERE RALSTON	EE-5	706			
WINDERMERE PRI	(512) 594-5600		110	CHRISTI SIEGEL	EE-2	565			
COPPERFIELD EL	(512) 594-5800		111	DR SANDRA BELL	EE-5	630			
MURCHISON EL	(512) 594-6000		112	BRIAN ERNEST	EE,KG-5	799			
DELCO PRI	(512) 594-6200		113	TAMMY REBECEK	EE-2	625			
CALDWELL EL	(512) 594-6400		114	SONYA COLLINS	EE-5	734			
ROWE LANE EL	(512) 594-6600		115	JONI MCKEE	EE,KG-5	681			
HIGHLAND PARK EL	(512) 594-6800		116	CHRISTY OLIVAREZ	EE,KG-5	860			
WIELAND EL	(512) 594-4600		117	KEVIN WILLIAMS	EE-5	648			
RIOJAS EL			118		EE-5	0			
JJAEP INSTRUCTIONAL									
TRAVIS CO J J A E P	(512) 594-0043		008		6-12	-			
TEXAS SCH FOR THE BLIND & VISUALLY IMPAIRED 13	1100 W 45TH ST AUSTIN 78756-3413 PHONE - (512) 454-8631 FAX - (512) 206-9453	227-905		WILLIAM DAUGHERTY		0	\$0	.000	.000
REGULAR INSTRUCTIONAL									
TEXAS SCHOOL FOR THE BLIND	(512) 206-9167		001	MILES FAIN	1-12	0			
TEXAS SCH FOR THE DEAF 13	1102 S CONGRESS AVE AUSTIN 78704 PHONE - (512) 462-5353 FAX - (512) 462-5313	227-906		CLAIRE BUGEN		0	\$0	.000	.000
REGULAR INSTRUCTIONAL									
TEXAS SCHOOL FOR THE DEAF	(512) 462-5353		001	JOHN SERRANO AVONNE BROOKER-RUTOWSKI JAN REED-ANDERSON STELLA EGBERT SUSAN SIEN TERRY ROBBINS	EE-12	0			
MANOR ISD 13	P O BOX 359 MANOR 78653 PHONE - (512) 278-4000 FAX - (512) 278-4017	227-907		ANDREW B KIM		6222	\$2,724,280	.104	.050
REGULAR INSTRUCTIONAL									
MANOR H S	(512) 278-4800		001	RANDY WILLIS	9-12	1034			
MANOR NEW TECHNOLOGY HIGH	(512) 278-4875		004	STEVEN ZIPKES	9-12	240			
MANOR MIDDLE SCHOOL	(512) 278-4600		041	DON WISE	6-8	706			
DECKER MIDDLE SCHOOL	(512) 278-4635		042	MANUEL GARCIA	6-8	586			
MANOR ELEMENTARY SCHOOL	(512) 278-4100		101	DAN SANTEMA	EE-5	667			
BLUEBONNET TRAIL EL	(512) 278-4125		102	GEORGIE ARENAZ	EE-5	797			

Texas Public Schools and Charters, Directory, October 2009

County, district, region, school	Mailing address and phone number	Cnty. dist. number	Sch. no.	County and district superintendents, principals	Grades	2008-09 enrollment	Appraised valuation (thousands)	Tax rate	
								Maintenance	Bond
DECKER ELEMENTARY SCHOOL	(512) 278-4141		104	LESLIE WHITWORTH	EE-5	537			
BLAKE MANOR ELEMENTARY	(512) 278-4200		105	COURTNEY THOMAS	PK-5	574			
PRESIDENTIAL MEADOWS EL	(512) 278-4225		106	TARA BOWENS	EE-5	579			
OAK MEADOWS EL	(512) 278-4328		107	ALEJANDRO GONGORA	EE-5	452			
PIONEER CROSSING EL	(512) 278-4850		108	TANJI TOWELS	EE-5	0			
ALTERNATIVE INSTRUCTIONAL MANOR EXCEL ACADEMY	(512) 278-4075		002	ROBERT PETERS	6-12	-			
JJAEP INSTRUCTIONAL TRAVIS CO J J A E P			003		6-12	-			
EANES ISD 13	601 CAMP CRAFT RD AUSTIN 78746-8511 PHONE - (512) 732-9001 FAX - (512) 732-9005	227-909		DR NOLA WELLMAN		7346	\$9,334,823	.104	.016
REGULAR INSTRUCTIONAL WESTLAKE H S	(512) 732-9280		001	LINDA RAWLINGS	9-12	2439			
HILL COUNTRY MIDDLE	(512) 732-9220		041	DR KATHLEEN SULLIVAN	6-8	874			
WEST RIDGE MIDDLE	(512) 732-9240		042	KARL WAGONER	6-8	846			
EANES EL	(512) 732-9100		101	CYNTHIA ACOSTA	KG-5	502			
CEDAR CREEK EL	(512) 732-9120		102	LISA STREUN	KG-5	411			
VALLEY VIEW EL	(512) 732-9140		103	JENNIFER DUSEK	KG-5	444			
FOREST TRAIL EL	(512) 732-9160		104	CHARLES MCCASLAND	KG-5	615			
BARTON CREEK EL	(512) 732-9180		105	JOHN ANDREWS	KG-5	473			
BRIDGE POINT EL	(512) 732-9200		106	BRAD WIRHT	KG-5	742			
ALTERNATIVE INSTRUCTIONAL WESTLAKE ALTER	(512) 327-2203		002	DR JOHN RUTH WHITWORTH	9-12	0			
JJAEP INSTRUCTIONAL TRAVIS CO J J A E P			003		6-12	0			
DEL VALLE ISD 13	5301 ROSS RD, STE 103 DEL VALLE 78617 PHONE - (512) 386-3010 FAX - (512) 386-3015	227-910		BERNARD J BLANCHARD		9555	\$3,252,921	.104	.044
REGULAR INSTRUCTIONAL DEL VALLE H S	(512) 386-3200		001	JEAN MACINNIS	9-12	2135			
DEL VALLE MIDDLE SCHOOL	(512) 386-3400		041	KENNETH STORM	6-8	986			
JOHN P OJEDA JR HIGH	(512) 386-3500		042	TIMICA PATTON	6-8	871			
POPHAM EL	(512) 386-3750		101	DR JOYCE IDEUS-BANNEROT	EE-5	923			
SMITH EL	(512) 386-3850		106	RAY THOMASON	PK-5	639			
HILLCREST EL	(512) 386-3550		107	SARA GUERRA	PK-5	716			
BATY EL	(512) 386-3450		108	DAWN COCHRAN	EE-5	738			
HORNSBY-DUNLAP EL	(512) 386-3650		109	SAMI KINSEY	PK-5	889			
DEL VALLE ELEMENTARY SCHOOL	(512) 386-3350		110	BERTHA HERNANDEZ	EE-6	727			
CREEDMOOR EL	(512) 386-3950		111	STEVE OGLE	PK-6	734			
ALTERNATIVE INSTRUCTIONAL DEL VALLE OPPORTUNITY CTR	(512) 386-3300		002	RAY MACIAS	EE-12	-			
JJAEP INSTRUCTIONAL TRAVIS CO J J A E P	(512) 386-3040		005	RON QUIROS	6-12	-			
LAGO VISTA ISD 13	P O BOX 4929 LAGO VISTA 78645-0009 PHONE - (512) 267-8300 FAX - (512) 267-8304	227-912		DR SANDRA APPERLEY		1240	\$1,352,423	.104	.014
REGULAR INSTRUCTIONAL LAGO VISTA H S	(512) 267-8315		001	DONNA LARKIN	9-12	371			
LAGO VISTA MIDDLE SCHOOL	(512) 267-8305		041	PAUL BIXLER	6-8	302			
LAGO VISTA ELEMENTARY SCHOOL	(512) 267-8340		101	BETH MOHLER HEATHER STONER	EE-5	567			
JJAEP INSTRUCTIONAL TRAVIS COUNTY JJAEP			002		9-12	0			
LAKE TRAVIS ISD 13	3322 RANCH RD 620 S AUSTIN 78738-6801 PHONE - (512) 533-6000 FAX - (512) 533-6001	227-913		DR ROCKWELL KIRK		6145	\$6,668,117	.104	.028
REGULAR INSTRUCTIONAL LAKE TRAVIS H S	(512) 533-6100		001	KIMBERLY BRENTS	9-12	1849			
LAKE TRAVIS MIDDLE	(512) 533-6200		041	RUSSELL MAEDGEN	6-8	729			
HUDSON BEND MIDDLE	(512) 533-6400		042	DEBRA ACEVES	6-8	695			
LAKE TRAVIS EL	(512) 533-6300		101	KAREN MILLER-KOPP	EE-5	666			
LAKEWAY EL	(512) 533-6350		102	SAMUEL HICKS	KG-5	570			
BEE CAVE ELEMENTARY	(512) 533-6250		103	JANIE BRAXDALE	KG-5	-			
LAKE POINTE ELEMENTARY	(512) 533-6500		104	HEIDI GUELMAN	KG-5	595			
SERENE HILLS ELEMENTARY SCHOOL	(512) 533-7400		105	ALLISON COBB	KG-5	538			
JJAEP INSTRUCTIONAL TRAVIS CO J J A E P			002		6-12	-			
228 TRINITY COUNTY		228							
GROVETON ISD 06	P O BOX 728 GROVETON 75845-0728 PHONE - (936) 642-1473 FAX - (936) 642-1628	228-901		JOE D DRISKELL		703	\$194,028	.104	.000
REGULAR INSTRUCTIONAL GROVETON J H-H S	(409) 642-1128		001	DON HAMILTON	6-12	371			
GROVETON EL	(409) 642-1182		102	MICKEY GILBERT	EE-5	332			
TRINITY ISD 06	P O BOX 752 TRINITY 75862-0752 PHONE - (936) 594-3569 FAX - (936) 594-8425	228-903		DR BOBBY RICE		1200	\$235,851	.104	.011

Texas Public Schools and Charters, Directory, October 2009

County, district, region, school	Mailing address and phone number	Cnty.-dist. number	Sch. no.	County and district superintendents, principals	Grades	2008-09 enrollment	Appraised valuation (thousands)	Tax rate	
								Maintenance	Bond
REGULAR INSTRUCTIONAL									
TRINITY H S	(936) 594-3560		001	STEPHEN C TUGGLE	9-12	308			
TRINITY J H	(936) 594-2321		041	RYAN S SKELTON	7,8	174			
TRINITY INT	(936) 594-4258		042	VANESSA S FRANKLIN	5,6	180			
LANSBERRY EL	(936) 594-3567		103	STACY S COLLARD	EE-4	538			
CENTERVILLE ISD 06									
	10327 N STATE HWY 94 GROVETON 75845-2651 PHONE - (936) 642-1597 FAX - (936) 642-2810	228-904		ROB WELSH		160	\$26,146	.104	.000
REGULAR INSTRUCTIONAL									
CENTERVILLE H S	(936) 642-1597		001	CHARLES M BRANTNER	7-12	60			
CENTERVILLE ELEMENTARY	(936) 642-1597		101	CHARLES M BRANTNER	PK-6	100			
APPLE SPRINGS ISD 06									
	P O BOX 125 APPLE SPRINGS 75926-0125 PHONE - (936) 831-3344 FAX - (936) 831-2824	228-905		GREGG SPIVEY		217	\$27,234	.104	.000
REGULAR INSTRUCTIONAL									
APPLE SPRINGS H S	(936) 831-2241		001	CODY MOREE	7-12	108			
APPLE SPRINGS EL	(936) 831-2241		101	CODY MOREE	PK-6	109			
229 TYLER COUNTY									
229									
COLMESNEIL ISD 05									
	P O BOX 37 COLMESNEIL 75938-0037 PHONE - (409) 837-5757 ext:100 FAX - (409) 837-5759	229-901		STACY ACKLEY		516	\$107,857	.104	.000
REGULAR INSTRUCTIONAL									
COLMESNEIL H S	(409) 837-2225 ext:103		001	WALTER N MCALPIN	9-12	205			
COLMESNEIL MIDDLE	(409) 837-5272 ext:105		041	RODNEY D HAUGHT	6-8	125			
COLMESNEIL EL	(409) 837-2229 ext:107		101	PAULA YVETTE CARLTON	EE-5	186			
WOODVILLE ISD 05									
	505 N CHARLTON ST WOODVILLE 75979-4504 PHONE - (409) 283-3752 FAX - (409) 283-7962	229-903		GLEN CONNER		1338	\$1,008,025	.104	.007
REGULAR INSTRUCTIONAL									
WOODVILLE H S	(409) 283-3714		001	JOHN R CLEMENTS	9-12	354			
WOODVILLE MIDDLE	(409) 283-7109		041	WAYNE IVEY	6-8	310			
WOODVILLE EL	(409) 283-2452		102	JOHN COOLEY	EE-2	361			
WOODVILLE INT	(409) 283-2549		103	DR JOANNIE ATKINSON	3-5	313			
WARREN ISD 05									
	P O BOX 69 WARREN 77664-0069 PHONE - (409) 547-2241 FAX - (409) 547-3405	229-904		BOBBY BAKER		1204	\$265,261	.104	.035
REGULAR INSTRUCTIONAL									
WARREN H S	(409) 547-2243		001	JAMES SWINNEY	9-12	346			
WARREN J H	(409) 547-2246		041	ERNESTINE MITCHELL	6-8	258			
FRED EL	(409) 429-3240		101	CHRIS CARTER	PK-5	179			
WARREN EL	(409) 547-2247		103	JAMES APPLEWHITE	PK-5	421			
SPURGER ISD 05									
	P O BOX 38 SPURGER 77660-0038 PHONE - (409) 429-3464 FAX - (409) 429-3770	229-905		JOSEPH ROBERT FISHER		363	\$71,241	.104	.014
REGULAR INSTRUCTIONAL									
SPURGER H S	(409) 429-3464 ext:240		001	SUMMER M CARTER	7-12	143			
SPURGER EL	(409) 429-5152		101	KEPPI FORTENBERRY	PK-6	220			
CHESTER ISD 05									
	P O BOX 28 CHESTER 75936-0028 PHONE - (936) 969-2371 FAX - (936) 969-2080	229-906		JOHN KENT		197	\$71,801	.104	.005
REGULAR INSTRUCTIONAL									
CHESTER H S	(936) 969-2353		001	JOHN KENT	6-12	107			
CHESTER EL	(936) 969-2211		101	JOHN KENT	KG-5	90			
230 UPSHUR COUNTY									
230									
BIG SANDY ISD 07									
	P O BOX 598 BIG SANDY 75755-0598 PHONE - (903) 636-5318 FAX - (903) 636-5117	230-901		SCOTT BEENE		748	\$175,588	.104	.006
REGULAR INSTRUCTIONAL									
BIG SANDY H S	(903) 636-5287 ext:221		001	MACHELLE ROBBINS	9-12	205			
BIG SANDY J H	(903) 636-5287 ext:222		041	BYRON JORDAN	6-8	159			
BIG SANDY EL	(903) 636-5287 ext:224		101	DONNA VARNADO	PK-5	384			
ALTERNATIVE INSTRUCTIONAL									
UPSHUR COUNTY ALTERNATIVE SCHOOL	(903) 734-6734		004		KG-12	0			
GILMER ISD 07									
	500 SO TRINITY GILMER 75644-0040 PHONE - (903) 841-7400 ext:1424 FAX - (903) 843-5279	230-902		RICKEY D ALBRITTON		2383	\$929,414	.104	.016
REGULAR INSTRUCTIONAL									
GILMER H S	(903) 841-7500		002	GREG WATSON	9-12	679			
BRUCE J H	(903) 841-7600		041	DAWN HARRIS	7,8	320			
GILMER EL	(903) 841-7700		102	CONNIE ISABELL	EE-4	1039			

Texas Public Schools and Charters, Directory, October 2009

County, district, region, school	Mailing address and phone number	Cnty. dist. number	Sch. no.	County and district superintendents, principals	Grades	2008-09 enrollment	Appraised valuation (thousands)	Tax rate	
								Maintenance	Bond
GILMER INT	(903) 841-7800		103	HOBY HOLDER	5,6	345			
ORE CITY ISD 07	P O BOX 100 ORE CITY 75683-0100 PHONE - (903) 968-3300 FAX - (903) 968-3797	230-903		LYNN HEFLIN		864	\$140,741	.104	.021
REGULAR INSTRUCTIONAL									
ORE CITY HIGH SCHOOL	(903) 968-3300		001	SCOT WRIGHT	9-12	239			
ORE CITY MIDDLE	(903) 968-3300		041	ROBERT HINSON	6-8	191			
ORE CITY ELEMENTARY	(903) 968-3300		102	SELENIA CATO	PK-5	434			
DAEP INSTRUCTIONAL									
ORE CITY DAEP			002		EE-12	0			
UNION HILL ISD 07	2197 FM 2088 GILMER 75644-5559 PHONE - (903) 762-2140 FAX - (903) 762-6845	230-904		SHARON A RICHARDSON		282	\$86,516	.104	.000
REGULAR INSTRUCTIONAL									
UNION HILL H S	(903) 762-2138		001	RICHARD KIRBY	7-12	127			
SHARON A RICHARDSON EL	(903) 762-2139		101	BRAD WATSON	PK-6	155			
HARMONY ISD 07	9788 STATE HWY 154 W BIG SANDY 75755 PHONE - (903) 725-5492 FAX - (903) 725-6737	230-905		JED WHITAKER		1041	\$378,133	.104	.007
REGULAR INSTRUCTIONAL									
HARMONY H S	(903) 725-5495		001	JED WHITAKER	9-12	310			
HARMONY JUNIOR HIGH	(903) 725-5485		041	PERRY COWAN	6-8	261			
HARMONY ELEMENTARY	(903) 725-5496		101	CARA RENDON	PK-3	322			
HARMONY INTERMEDIATE SCHOOL			102	GINGER CARGAL	4,5	148			
NEW DIANA ISD 07	1373 US HWY 259 S DIANA 75640 PHONE - (903) 663-8000 FAX - (903) 241-7393	230-906		JOYCE SLOAN		1022	\$144,164	.104	.011
REGULAR INSTRUCTIONAL									
NEW DIANA H S	(903) 663-8001		001	CASEY CREGHAN	9-12	312			
NEW DIANA MIDDLE	(903) 663-8002		041	GREG POPE	7,8	152			
ROBERT F HUNT ELEMENTARY	(903) 663-8004		101	JAMES H KILPATRICK, JR	PK-3	329			
NEW DIANA INTERMEDIATE	(903) 663-8003		102	DONNA MCGUIRE	4-6	229			
UNION GROVE ISD 07	P O BOX 1447 GLADEWATER 75647-1447 PHONE - (903) 845-5509 FAX - (903) 845-6178	230-908		BRIAN S GRAY		738	\$222,967	.117	.010
REGULAR INSTRUCTIONAL									
UNION GROVE H S	(903) 845-5506		001	CHRIS WAYT LIBBY GAMBLE	9-12	239			
UNION GROVE J H	(903) 845-5506		041	CHRIS WAYT LIBBY GAMBLE	6-8	181			
UNION GROVE EL	(903) 845-3481		101	BRIAN S GRAY KELLY MOORE	PK-5	318			
DAEP INSTRUCTIONAL									
UNION GROVE DAEP			002		KG-12	0			
231 UPTON COUNTY		231							
MCCAMEY ISD 18	BOX 1069 MCCAMEY 79752-1069 PHONE - (432) 652-3666 ext:302 FAX - (432) 652-4219	231-901		DONNY D WILEY		495	\$1,587,811	.104	.000
REGULAR INSTRUCTIONAL									
MCCAMEY H S	(432) 652-3666 ext:307		001	JAY MCWILLIAMS	9-12	121			
MCCAMEY MIDDLE	(432) 652-4211 ext:323		041	SHANE THEDFORD	5-8	135			
MCCAMEY PRI	(432) 652-3666 ext:332		102	SCOTT ALLEN	EE-4	239			
RANKIN ISD 18	P O BOX 90 RANKIN 79778-0090 PHONE - (432) 693-2461 FAX - (432) 693-2552	231-902		TENA GRAY		200	\$1,786,227	.104	.008
REGULAR INSTRUCTIONAL									
RANKIN H S	(432) 693-2451		001	SAMUEL WYATT	8-12	72			
JAMES D GOSSETT EL	(432) 693-2455		101	DANNY DAVIS	PK-7	128			
232 UVALDE COUNTY		232							
GABRIEL TAFOLLA ACADEMY 20	P O BOX 1709 UVALDE 78802-1709 PHONE - (830) 278-1297 FAX - (830) 278-4281	232-801		NORIS GARCIA		109	\$0	.000	.000
CHARTER/REGULAR INSTRUCTIONAL									
GABRIEL TAFOLLA ACADEMY	(830) 278-1297		101		PK-6	0			
CHARTER/ALTERNATIVE INSTRUCTIONAL									
GABRIEL TAFOLLA ACADEMY	(830) 278-1297		001	JORGE BOTELLO	PK-12	109			
KNIPPA ISD 20	P O BOX 99 KNIPPA 78870-0099 PHONE - (830) 934-2176 FAX - (830) 934-2490	232-901		MICHAEL THOMPSON		248	\$46,084	.104	.007
REGULAR INSTRUCTIONAL									

Texas Public Schools and Charters, Directory, October 2009

County, district, region, school	Mailing address and phone number	Cnty.-dist. number	Sch. no.	County and district superintendents, principals	Grades	2008-09 enrollment	Appraised valuation (thousands)	Tax rate	
								Maintenance	Bond
KNIPPA SCHOOL	(830) 934-2177		001	REBECCA SUTTLES	PK-12	248			
SABINAL ISD 20	P O BOX 338 SABINAL 78881-0338 PHONE - (830) 988-2472 FAX - (830) 988-7151	232-902		RICHARD GRILL		491	\$182,193	.082	.007
REGULAR INSTRUCTIONAL									
SABINAL H S	(830) 988-2475		001	SEAN JOHNSTON	9-12	139			
SABINAL MIDDLE	(830) 988-2475		041	SEAN JOHNSTON	6-8	61			
SABINAL EL	(830) 988-2436		101	JOE MARKS, JR	EE-5	291			
ALTERNATIVE INSTRUCTIONAL CLUSTER V SP ED	(830) 278-6695		199	BOBBY HATLEY	EE-12	0			
UVALDE CISD 20	P O BOX 1909 UVALDE 78802-1909 PHONE - (830) 278-6655 FAX - (830) 591-4909	232-903		DR WENDELL J BROWN		5039	\$784,461	.104	.020
REGULAR INSTRUCTIONAL									
UVALDE H S	(830) 591-2950		001	TOD NIX	9-12	1339			
UVALDE J H	(830) 591-2980		044	KENNETH MUELLER	7,8	644			
BENSON EL	(830) 591-4954		101	MARY HELEN SAIZ	EE,1,4	380			
DALTON EL	(830) 591-4933		102	JANICE ESTRADA	EE-KG	740			
ROBB EL	(830) 591-4947		103	JOSIE RAMIREZ	1-4	461			
ANTHON EL	(830) 591-2988		104	ELAINE KIESLING	1-4	599			
BATESVILLE SCHOOL	(830) 376-4221		108	MARY DIAZ	EE-6	153			
FLORES EL	(830) 591-2976		109	CLEO EDDY	5,6	656			
ALTERNATIVE INSTRUCTIONAL EXCEL ACADEMY	(830) 591-4973		002	JOHN GATICA	9-12	67			
UTOPIA ISD 20	P O BOX 880 UTOPIA 78884-0880 PHONE - (830) 966-1928 FAX - (830) 966-6162	232-904		JOHN E WALTS		216	\$152,645	.104	.000
REGULAR INSTRUCTIONAL									
UTOPIA SCHOOL	(830) 966-1928		001	JAMES D PHILLIPS	PK-12	216			
233 VAL VERDE COUNTY		233							
SAN FELIPE-DEL RIO CISD 15	P O DRAWER 428002 DEL RIO 78842 PHONE - (830) 778-4007 FAX - (830) 774-9892	233-901		KELT COOPER		10138	\$1,371,772	.104	.013
REGULAR INSTRUCTIONAL									
DEL RIO H S	(830) 778-4329		001	JORGE GARZA	9-12	2082			
DEL RIO FRESHMAN SCHOOL	(830) 778-4400		002	JORGE L GARZA	9	747			
DEL RIO MIDDLE	(830) 778-4530		043	CARLOS H RIOS	7,8	1407			
GARFIELD EL	(830) 778-4700		102	JANELL RUNYAN	KG-6	658			
NORTH HEIGHTS EL	(830) 778-4777		103	DENISE REYES	EE-8	603			
SAN FELIPE MEMORIAL MIDDLE	(830) 778-4570		104	SANDRA T HERNANDEZ	6	737			
EAST SIDE EL	(830) 778-4680		105	TONYA SENNE	KG-5	415			
LAMAR EL	(830) 778-4730		106	ALMA HODGES	KG-5	486			
IRENE C CARDWELL EL	(830) 778-4651		108	LINDA GUANAJUATO	EE,PK	439			
BUENA VISTA EL	(830) 778-4600		110	CYNTHIA SALAS	KG-5	643			
RUBEN CHAVIRA EL	(830) 778-4668		111	AIDA GOMEZ	KG-5	536			
DR FERMIN CALDERON EL	(830) 778-4620		112	JOSE PEREZ	EE-12	701			
DR LONNIE GREEN JR EL	(830) 778-4756		113	DOROTHY BIRKHEAD	KG-5	684			
JJAEP INSTRUCTIONAL									
JUVENILE DETENTION CENTER	(830) 778-4450		119		6-12	0			
COMSTOCK ISD 15	P O BOX 905 COMSTOCK 78837-0905 PHONE - (432) 292-4444 FAX - (432) 292-4436	233-903		ORLIE K WOLFENBARGER, III		214	\$213,320	.104	.013
REGULAR INSTRUCTIONAL									
COMSTOCK SCHOOL	(432) 292-4444		001	EBBY LOEFFLER	KG-12	214			
234 VAN ZANDT COUNTY		234							
RANCH ACADEMY 07	3120 VZCR 2318 CANTON 75103 PHONE - (903) 479-3601 FAX - (903) 479-1161	234-801		RICHARD E BOARDMAN		84	\$0	.000	.000
CHARTER/ALTERNATIVE INSTRUCTIONAL									
RANCH ACADEMY	(903) 479-3601		001	RICHARD BOARDMAN	6-12	43			
RANCH ACADEMY - TYLER CAMPUS	(903) 479-3601		002	SCOTT MOSS	1-12	41			
CANTON ISD 10	225 W ELM ST CANTON 75103-1799 PHONE - (903) 567-4179 FAX - (903) 567-2370	234-902		DR JEROME STEWART		1969	\$576,243	.104	.043
REGULAR INSTRUCTIONAL									
CANTON H S	(903) 567-6561		001	JOE NICKS	9-12	555			
CANTON J H	(903) 567-4329		041	AMY AUTRY	6-8	443			
CANTON EL	(903) 567-8521		101	KELLY J LAMAR	EE-2	502			
CANTON INT	(903) 567-6418		102	SANDRA DUNLAP	3-5	469			
ALTERNATIVE INSTRUCTIONAL									
VAN ZANDT/RAINS A E P COOP	(903) 962-6694		003	RICHARD ANDERSON	6-12	0			
VAN ZANDT CO-OP	(903) 896-1761		199	KATHY DENTON	EE-12	0			
EDGEWOOD ISD 07	P O BOX 6 EDGEWOOD 75117-0006	234-903		JACK G SHELLNUTT		944	\$205,618	.100	.017

Texas Public Schools and Charters, Directory, October 2009

County, district, region, school	Mailing address and phone number	Cnty.-dist. number	Sch. no.	County and district superintendents, principals	Grades	2008-09 enrollment	Appraised valuation (thousands)	Tax rate	
								Maintenance	Bond
REGULAR INSTRUCTIONAL EDGEWOOD H S EDGEWOOD MIDDLE EDGEWOOD INT EDGEWOOD EL VAN ZANDT SSA DAEP INSTRUCTIONAL EDGEWOOD DAEP	PHONE - (903) 896-4332 FAX - (903) 896-7056 (903) 896-4856 (903) 896-1530 (903) 896-2134 (903) 896-4773 (903) 896-1761			001 KRISTIN PRATER 041 TERRY PHILLIPS 042 CAVIN NEAL TRAVIS 101 CAROLYN JAMES 199 CATHY DENTON 002 KEVIN WHITE	9-12 6-8 3-5 EE-2 EE-12 K6-12	288 208 237 211 0 0			
GRAND SALINE ISD 07	400 STADIUM DR GRAND SALINE 75140-1149 PHONE - (903) 962-7546 FAX - (903) 962-7464	234-904		MARK D KEAHEY		1121	\$215,093	.094	.017
REGULAR INSTRUCTIONAL GRAND SALINE H S GRAND SALINE MIDDLE GRAND SALINE EL GRAND SALINE INT ALTERNATIVE INSTRUCTIONAL VAN ZANDT CO YOUTH MULTI-SERVICE CTR VAN ZANDT/RAINS ALTERNATIVE EDUCATION PROG COOP VAN ZANDT COUNTY SHARED SERVICES ARRANGEMENT	(903) 962-7533 ext:148 (903) 962-7537 ext:128 (903) 962-7526 ext:136 (903) 962-5515 ext:124 (903) 962-6292 (903) 962-6694 (903) 896-1761			001 GARY N REDDING 041 BRAD SWAIN 101 BRANDI DYER 102 BRENDA ENGLISH 002 BOBBY COLACINO 003 RICHARD W ANDERSON 199 CATHY DENTON	9-12 6-8 EE-2 3-5 5-12 6-12 EE-12	315 230 294 259 12 0 11			
MARTINS MILL ISD 07	301 F M 1861 MARTIN'S MILL 75754 PHONE - (903) 479-3872 ext:221 FAX - (903) 479-3711	234-905		TODD SCHNEIDER		499	\$85,289	.104	.010
REGULAR INSTRUCTIONAL MARTINS MILL H S MARTINS MILL EL ALTERNATIVE INSTRUCTIONAL VAN ZANDT/RAINS ALTERNATIVE EDUCATION PROG COOP	(903) 479-3234 (903) 479-3706			001 DR JENNIFER JONES 101 SUZZETTE STRINGER 003 RICHARD ANDERSON	7-12 EE-6 6-12	235 264 0			
VAN ISD 07	P O BOX 697 VAN 75790-0697 PHONE - (903) 963-8328 FAX - (903) 963-3904	234-906		JODDIE W WITTE		2222	\$578,861	.117	.035
REGULAR INSTRUCTIONAL VAN H S VAN J H RHODES EL VAN MIDDLE	(903) 963-8623 (903) 963-8321 (903) 963-8331 (903) 963-1461			001 KEITH MURPHY 041 DON DUNN 101 MARTY MOORE 104 TRENT GOODWIN	9-12 7,8 PK-3 4-6	678 321 411 498			
WILLS POINT ISD 10	338 W N COMMERCE ST WILLS POINT 75169-2504 PHONE - (903) 873-3161 FAX - (903) 873-2462	234-907		JOE L OLIVER		2670	\$493,338	.104	.007
REGULAR INSTRUCTIONAL WILLS POINT H S WILLS POINT MIDDLE WILLS POINT J H EARNEST O WOODS INTERMEDIATE WILLS POINT PRI	(903) 873-2371 (903) 873-3617 (903) 873-4924 (903) 873-2841 (903) 873-2491			002 JIM LAMB 041 ANGELA BARTON 042 THOMAS Y HARP, III 101 STACY MORRIS 102 DEBORAH DEEN	9-12 5,6 7,8 2,4 EE-1	802 386 407 571 504			
FRUITVALE ISD 07	P O BOX 77 FRUITVALE 75127-0077 PHONE - (903) 896-1191 FAX - (903) 896-1011	234-909		BILL BOYD		413	\$62,797	.104	.007
REGULAR INSTRUCTIONAL FRUITVALE H S FRUITVALE MIDDLE HALLIE RANDALL EL	(903) 896-4363 (903) 896-4363 (903) 896-4466			001 MARK PARKERSON 041 MARK PARKERSON 101 SHANNON ORSBORN	9-12 6-8 PK-5	113 76 224			
235 VICTORIA COUNTY		235							
OUTREACH ACADEMY 03	1501 E MOCKINGBIRD #104 VICTORIA 77904 PHONE - (361) 573-4096 FAX - (361) 573-5788	235-801		LORRINE HERNANDEZ		227	\$0	.000	.000
CHARTER/REGULAR INSTRUCTIONAL OUTREACH WORD ACADEMY	(361) 579-6922			001 OLIVER H BURBRIDGE	PK-12	227			
BLOOMINGTON ISD 03	P O BOX 158 BLOOMINGTON 77951-0158 PHONE - (361) 897-1652 FAX - (361) 897-1214	235-901		BRADLEY S WILLIAMS		936	\$146,996	.104	.017
REGULAR INSTRUCTIONAL BLOOMINGTON H S BLOOMINGTON J H BLOOMINGTON EL PLACEDO EL	(361) 897-1551 (361) 897-2260 (361) 897-1121 (361) 897-1717			001 JERRY BREM 041 MARSHA MOORE 101 ISRAEL SALINAS 103 JAMES PIEPER	9-12 7,8 PK-3 4-6	224 133 369 210			
VICTORIA ISD 03	P O BOX 1759 VICTORIA 77902-1759 PHONE - (361) 576-3131 FAX - (361) 788-9643	235-902		BOB MOORE		13679	\$4,200,974	.103	.028
REGULAR INSTRUCTIONAL MEMORIAL HIGH SCHOOL	(361) 575-7451			012 RICHARD LAFAYERS GREG CROCKETT	9-12	3279			

Texas Public Schools and Charters, Directory, October 2009

County, district, region, school	Mailing address and phone number	Cnty.-dist. number	Sch. no.	County and district superintendents, principals	Grades	2008-09 enrollment	Appraised valuation (thousands)	Tax rate	
								Maintenance	Bond
VICTORIA EAST H S			013			9-12	0		
VICTORIA WEST H S			014			9-12	0		
CRAIN MIDDLE	(361) 573-7453		041	LISA BLUNDELL		6-8	937		
PATTI WELDER MAGNET MIDDLE	(361) 575-4553		042	DR CARLOS GARZA		6-8	906		
HOWELL MIDDLE	(361) 578-1561		043	DEBORAH CRICK		6-8	1010		
HAROLD CADE MIDDLE			044			6-8	0		
ALOE EL	(361) 788-9509		101	LINDA ALLEN		EE-5	552		
DUDLEY ELEMENTARY MAGNET SCHOOL	(361) 788-9517		102	DIANE BILLO		EE-5	520		
F W GROSS MONTESSORI MAG	(361) 788-9500		103	TAMMY SESTAK		EE-5	444		
GUADALUPE EL	(361) 788-9906		104	TAMMY NOBLES		KG-5	126		
HOPKINS MAGNET ACADEMY	(361) 788-9527		105	SULEMA SALINAS		EE-5	590		
JUAN LINN MATH AND SCIENCE MAGNET SCHOOL	(361) 788-9600		106	TONI MISAK		EE-5	458		
O'CONNOR EL MAGNET SCHOOL	(361) 788-9572		108	JILL LAU		PK-5	596		
ROWLAND ELEMENTARY MAGNET	(361) 788-9549		110	CHERIE SINGLETON		EE-5	550		
SHIELDS ELEMENTARY MAGNET SCHOOL	(361) 788-9593		111	ARMANDO VILLARREAL		EE-5	559		
SMITH ELEMENTARY MAGNET	(361) 788-9605		112	CARDL TIPPINS		EE-5	619		
VICKERS EL	(361) 788-9579		114	STEVE CARROLL		EE-5	584		
WILLIAM WOOD EL	(361) 788-9533		115	TAMMY NOBLES		EE-5	91		
MISSION VALLEY EL	(361) 788-9514		117	SYLVIA DAVILA		EE-5	196		
MARTIN DE LEON EL	(361) 788-9553		118	SELINA REYNA		EE-5	545		
C O CHANDLER EL	(361) 788-9587		123	DEBBIE MICHALSKI		EE-5	641		
FAMILY CONNECTION - CHILD DEVELOPMENT CENTER	(361) 788-9673		124	DENA PILSNER		EE	43		
RODOLFO TORRES EL	(361) 788-2850		125	SHERRY GORSUCH		EE-5	0		
ELLA SCHORLEMMER EL	(361) 788-2860		126	GINGER HENRY		EE-5	0		
ALTERNATIVE INSTRUCTIONAL									
PROFIT MAGNET H S	(361) 788-9650		006	SHERRI HATHAWAY		9-12	296		
VICTORIA REGIONAL JUVENILE JUSTICE CENTER	(361) 576-3131		008	KRISTINE MARTIN		4-12	46		
DAEP INSTRUCTIONAL									
MITCHELL GUIDANCE CENTER	(361) 788-9658		004	TREY EDWARDS		6-12	91		
NURSERY ISD 03	P O BOX 69 NURSERY 77976-0069 PHONE - (361) 575-6882 FAX - (361) 576-9212	235-904		SUZANNE M BELL			109	\$180,467	.097 .014
REGULAR INSTRUCTIONAL									
NURSERY EL	(361) 575-6882		101	LINDA LOCKHART		EE-5	109		
ALTERNATIVE INSTRUCTIONAL									
G O A L S PROGRAM	(512) 575-6882		001	LINDA D LOCKHART		EE-5	0		
236 WALKER COUNTY		236							
RAVEN SCHOOL 06	143 FOREST SERVICE RD #233 NEW WAVERLY 77358 PHONE - (936) 344-6677 FAX - (936) 344-7236	236-801		BILL GHOLSON			146	\$0	.000 .000
CHARTER/ALTERNATIVE INSTRUCTIONAL									
RAVEN SCHOOL	(936) 344-6677		001	GREG SHIPP		9-12	146		
NEW WAVERLY ISD 06	355 FRONT ST NEW WAVERLY 77358-3527 PHONE - (936) 344-6751 FAX - (936) 344-2438	236-901		DR CLAY WEBB			881	\$182,815	.102 .023
REGULAR INSTRUCTIONAL									
NEW WAVERLY H S	(409) 344-6451		002	CHRIS MCKINLEY		9-12	268		
NEW WAVERLY JUNIOR HIGH	(409) 344-2246		042	TRUMAN GOODWIN		6-8	209		
NEW WAVERLY INTERMEDIATE	(936) 344-6601		101	DR DAROL HAIL		4,5	108		
NEW WAVERLY ELEMENTARY	(409) 344-6601		102	JUSTIN E GRAY		EE-3	296		
HUNTSVILLE ISD 06	441 FM 2821 E HUNTSVILLE 77320-9298 PHONE - (936) 295-3421 FAX - (936) 291-3444	236-902		DR RICHARD MONTGOMERY			6012	\$1,652,920	.104 .017
REGULAR INSTRUCTIONAL									
HUNTSVILLE H S	(936) 293-2626		002	COLLEEN MCMILLAN		9-12	1781		
HUNTSVILLE INT	(936) 293-2717		041	ANGEE ANDRUS		5,6	822		
MANCE PARK MIDDLE	(936) 293-2755		042	BETH BURT		7,8	870		
STEWART EL	(936) 293-2811		101	AMBER RODRIGUEZ		KG-4	591		
GIBBS PRE-K CENTER	(936) 293-2837		102	ROSA VALLES		EE,PK	324		
SAMUEL HOUSTON EL	(936) 439-1200		103	STACEY BENNETT		KG-4	538		
SCOTT JOHNSON EL	(936) 293-2866		104	DELANISE TAYLOR		KG-4	544		
HUNTSVILLE EL	(936) 293-2888		106	CONNIE LOTT		KG-4	542		
ALTERNATIVE INSTRUCTIONAL									
EXCEL CENTER			043			KG-12	0		
WINDHAM SCHOOL DISTRICT 06	P O BOX 40 HUNTSVILLE 77342-0040 PHONE - (936) 291-5303 FAX - (936) 436-4031	236-903		DEBRA ROBERTS			0	\$0	.000 .000
REGULAR INSTRUCTIONAL									
CENTRAL UNIT	(281) 491-2146		001	MARISA SCHNEIDER		UG	0		
CLEMENS UNIT	(979) 798-2188		002	TIMOTHY SIMON		UG	0		
COFFIELD UNIT	(903) 928-2211		003	ROBERTA EUDEY		UG	0		
DARRINGTON UNIT	(281) 595-3465		004	SARAH REAGANS		UG	0		
ELLIS UNIT	(936) 295-5756		006	JAMES MASTERS		UG	0		
EASTHAM UNIT	(936) 636-7321		007	JAMES GRIFFITH		UG	0		
FERGUSON UNIT	(936) 348-3751		008	TOMMY STARNES		UG	0		
GOREE UNIT	(936) 295-6331		009	BERYL BISHOP		UG	0		
HUNTSVILLE (WALLS) UNIT	(936) 437-1701		010	BERYL BISHOP		UG	0		
JESTER I UNIT	(281) 277-3030		011	RON GENTRY		UG	0		
RAMSEY I UNIT	(281) 595-3491		012	DENISE BUSHART		UG	0		
A M "MAC" STRINGFELLOW UNIT	(281) 595-3413		013	STACEY CLARKSON		UG	0		
WAYNE SCOTT UNIT	(979) 849-9306		014	DENISE BUSHART		UG	0		

Texas Public Schools and Charters, Directory, October 2009

County, district, region, school	Mailing address and phone number	Cnty. dist. number	Sch. no.	County and district superintendents, principals	Grades	2008-09 enrollment	Appraised valuation (thousands)	Tax rate	
								Maintenance	Bond
WYNNE UNIT	(936) 295-9126		015	SANDRA NASH	UG	0			
MOUNTAIN VIEW UNIT	(254) 865-7226		016	LINDA GISE	UG	0			
C T TERRELL UNIT	(281) 595-3481		017	BILLIE GROD	UG	0			
CHRISTINA CRAIN UNIT	(254) 865-8431		018	JIM GARDNER	UG	0			
BETO I UNIT	(903) 928-2217		019	ROBBIE MORRIS	UG	0			
HILLTOP UNIT	(254) 865-8901		020	SUSAN THOMAS	UG	0			
POWLEDGE UNIT	(903) 723-5074		021	JANIS ROOKS	UG	0			
JESTER III UNIT	(281) 277-7000		022	RON GENTRY	UG	0			
LUTHER UNIT	(936) 825-7547		023	VIRGINIA PRICE	UG	0			
PACK UNIT	(936) 825-3728		024	VIRGINIA PRICE	UG	0			
ESTELLE UNIT	(409) 291-4200		026	LUANN PICKETT	UG	0			
MICHAEL UNIT	(903) 928-2311		028	JEFFERY FLOWERS	UG	0			
DANIEL UNIT	(915) 673-1114		030	KITTY GUNN	UG	0			
HIGHTOWER UNIT	(936) 258-9013		031	NEAL THORNTON	UG	0			
HOBBY UNIT	(254) 863-5561		032	TANYA MARTIN	UG	0			
HUGHES UNIT	(254) 865-6663		033	SUSAN SIMS	UG	0			
LEWIS UNIT	(409) 283-8181		034	REGINA GULLEY	UG	0			
CLEMENTS UNIT	(806) 381-7080		035	SHARON HOLMES	UG	0			
ROACH UNIT	(940) 937-6364		036	HERBERT EADES	UG	0			
BRISCOE UNIT	(830) 965-4444		037	MARCUS DAUGHTRY	UG	0			
BOYD UNIT	(254) 739-5555		038	LUKE WARD	UG	0			
ROBERTSON UNIT	(325) 548-9035		039	GARY MCGEE	UG	0			
MCCONNELL UNIT	(512) 362-2300		040	AMY STIEFER	UG	0			
SMITH UNIT	(806) 872-6741		041	LESLIE SCOTT	UG	0			
TORRES UNIT	(830) 426-5325		042	GUS SANCHEZ	UG	0			
JESTER IV UNIT	(281) 277-3700		043	RON GENTRY	UG	0			
JORDAN UNIT	(806) 665-7070		044	ROY EASON	UG	0			
POLUNSKY UNIT	(936) 967-8082		045	PENNY EVANS	UG	0			
STILES UNIT	(409) 722-5255		046	MIKE WARREN	UG	0			
LYNAUGH UNIT	(432) 395-2938		047	PAMELA GALVAN	UG	0			
WALLACE UNIT	(325) 728-2162		049	CONNIE HUDDLESTON	UG	0			
STEVENSON UNIT	(361) 275-2075		050	KAREN KOENNING	UG	0			
HOLLIDAY UNIT	(936) 295-8200		051	BERYL BISHOP	UG	0			
MIDDLETON UNIT	(325) 548-9075		052	GARY MCGEE	UG	0			
GURNEY UNIT	(903) 928-3118		053	JANIS ROOKS	UG	0			
NEAL UNIT	(806) 383-1175		054	ROLDAN TREVINO	UG	0			
DALHART UNIT	(806) 249-8655		055	JERRY THOMPSON	UG	0			
MONTFORD UNIT	(806) 745-1021		056	GONZALO DELEON	UG	0			
ALLRED UNIT	(940) 855-7477		057	KEITH MORGAN	UG	0			
TELFORD UNIT	(903) 628-3171		058	YOLANDA MARTIN	UG	0			
HODGE UNIT	(903) 683-5781		059	CATHY PENN	UG	0			
CONNALLY UNIT	(830) 583-4003		060	CARL GLASS	UG	0			
COLE STATE JAIL	(903) 583-1100		061	PENNY HAGUE	UG	0			
WOODMAN STATE JAIL	(254) 865-9398		062	AZURE MACH	UG	0			
SANCHEZ STATE JAIL	(915) 856-0046		063	SARAH PETTY	UG	0			
LOPEZ STATE JAIL	(956) 316-3810		064	MARISELA CAVAZOS	UG	0			
WARE UNIT	(325) 728-2162		065	CONNIE HUDDLESTON	UG	0			
FORMBY STATE JAIL	(806) 296-2448		066	WILLIAM LEMONS	UG	0			
LYCHNER STATE JAIL	(281) 454-5036		067	DR GREG GATHRIGHT	UG	0			
DOMINGUEZ STATE JAIL	(210) 675-6620		068	JOE JONES	UG	0			
GIST STATE JAIL	(409) 727-8400		069	KAREN SWAGERTY	UG	0			
HUTCHINS STATE JAIL	(972) 225-1304		070	HENRY DAVIS	UG	0			
PLANE STATE JAIL	(936) 258-2476		071	LAMAR IVERSON	UG	0			
MURRAY UNIT	(254) 865-2000		072	LINDA GISE	UG	0			
GARZA WEST UNIT	(512) 358-9890		073	AMY STIEFER	UG	0			
SAYLE (SATF)	(254) 659-1581		074	JEREMY WILLIAMS	UG	0			
HAVINS (SATF)	(915) 643-5575		075	TONI BECKTOLD	UG	0			
GLOSS BRENNER (SATF)	(512) 279-2705		076	JOHANNA CANALES	UG	0			
NEY STATE JAIL	(830) 426-8030		077	GUS SANCHEZ	UG	0			
JOHNSTON (SATF)	(903) 342-6166		078	CINDY RENSHAW	UG	0			
WHEELER STATE JAIL	(806) 293-1081		079		UG	0			
RUDD (SATF)	(806) 637-4470		080	GONZALO DELEON	UG	0			
HENLEY STATE JAIL	(936) 258-2476		081	LAMAR IVERSON	UG	0			
GOODMAN (SATF)	(409) 383-0012		082	KAREN DILLMAN	UG	0			
HALBERT UNIT	(512) 756-6171		083	MARK DWEN	UG	0			
MOORE UNIT	(903) 583-4464		084	PENNY HAGUE	UG	0			
SEGOVIA UNIT	(956) 316-2400		085	RAQUEL MCMURRAY	UG	0			
LE BLANC UNIT	(409) 724-1515		086	BARBARA HUMPHREY	UG	0			
KEGANS STATE JAIL	(713) 224-6584		087	DR GREG GATHRIGHT	UG	0			
BATEN UNIT	(806) 665-7070		088	CHRISTY ELDERS	UG	0			
DUNCAN UNIT	(936) 829-2616		089	REGINA GULLEY	UG	0			
COTULLA UNIT	(830) 879-3077		090	MARCUS DAUGHTRY	UG	0			
FORT STOCKTON UNIT	(915) 336-7676		091	PAMELA GALVAN	UG	0			
TULLIA UNIT	(806) 985-4109		092	WILLIAM LEMONS	UG	0			
TRAVIS COUNTY STATE JAIL	(512) 926-4482		093	SANDRA HAAK	UG	0			
HAMILTON UNIT	(979) 779-1633		094	DAVID JOHNSON	UG	0			
BYRD UNIT	(936) 295-5768		095		UG	0			
GARZA EAST UNIT			096		UG	0			
SAN SABA UNIT	(325) 372-4255		097	LONNIE WHITE	UG	0			
MARLIN UNIT	(254) 883-3853		098		UG	0			
VANCE UNIT	(281) 277-3030		099		UG	0			
ROACH BOOT CAMP	(940) 937-6364		100		UG	0			
237 WALLER COUNTY			237						
HEMPSTEAD ISD 04	P O BOX 1007 HEMPSTEAD 77445-1007 PHONE - (979) 826-3304 FAX - (979) 826-5510	237-902		GENE GLOVER		1398	\$390,311	.104	.034
REGULAR INSTRUCTIONAL									
HEMPSTEAD H S	(979) 826-3331		001	DR SHARON YOUNG	9-12	398			
HEMPSTEAD MIDDLE	(979) 826-2530		041	AMY LACEY	6-8	288			
HEMPSTEAD EL	(979) 826-2452		101	TONYA BRONIKOWSKI	3-5	286			

Texas Public Schools and Charters, Directory, October 2009

County, district, region, school	Mailing address and phone number	Cnty.-dist. number	Sch. no.	County and district superintendents, principals	Grades	2008-09 enrollment	Appraised valuation (thousands)	Tax rate	
								Maintenance	Bond
HEMPSTEAD EARLY CHILDHOOD	(979) 828-2452		102	JOY TONEY	EE-2	426			
WALLER ISD 04	2214 WALLER ST WALLER 77484 PHONE - (936) 931-3685 FAX - (936) 372-5349	237-904		RICHARD MCREAVY		5224	\$1,477,260	.104	.038
REGULAR INSTRUCTIONAL									
WALLER H S	(936) 372-3654		002	KELLY BAEHREN	EE-9-12	1481			
WALLER J H	(936) 931-1353		041	MINA SCHMITTA	6-8	780			
SCHULTZ J H	(936) 372-9103		043		6-8	0			
ROBERTS ROAD EL	(281) 256-2343		101	SCOTT LOWELL	PK-5	662			
T T HOLLEMAN EL	(936) 372-9196		102	MERILYN GODWIN	PK-5	727			
SCHULTZ MIDDLE	(936) 931-9103		103	BRIAN MERRELL	5-8	796			
H T JONES EL	(936) 857-3336		104	CAROL BATES	PK-5	-			
FIELDS STORE EL	(936) 931-4050		106	MARY DAVIS	EE-5	600			
EVELYN TURLINGTON EL	(936) 931-3685		107	MINDY PEPER	EE-5	0			
JJAEP INSTRUCTIONAL									
WALLER J J A E P	(936) 931-3685		105	RICHARD MCREAVY	6-12	-			
ROYAL ISD 04	P O BOX 489 PATTISON 77466-0489 PHONE - (281) 934-2248 FAX - (281) 934-2846	237-905		NATHANIEL RICHARDSON, JR		1954	\$666,138	.104	.043
REGULAR INSTRUCTIONAL									
ROYAL H S	(281) 934-2215		002	RICK STOREY	9-12	524			
ROYAL MIDDLE	(281) 934-2241		041	DR GARY BATES	6-8	396			
ROYAL ELEMENTARY	(281) 934-3166		105	ROBIN BEATY	1-5	751			
ROYAL EARLY CHILDHOOD CENTER	(281) 934-3147		106	SUSAN HOPKINS	EE-KG	283			
238 WARD COUNTY		238							
MONAHANS-WICKETT-PYOTE ISD 18	606 S BETTY AVE MONAHANS 79756-5018 PHONE - (432) 943-6711 FAX - (432) 943-2307	238-902		KEITH WHATLEY RICHARDSON		1995	\$1,386,347	.104	.016
REGULAR INSTRUCTIONAL									
MONAHANS H S	(432) 943-2519		001	KELLYE RILEY	9-12	531			
WALKER J H	(432) 943-4622		041	JEFF JONES	7-8	301			
SUDDERTH EL	(432) 943-5101		107	BONNIE RICHARDSON	4-6	430			
TATOM EL	(432) 943-2769		108	DOUG DOEGE	1-3	476			
GEORGE CULLENDER KIND	(432) 943-5551		109	CHAD SMITH	EE-KG	227			
ALTERNATIVE INSTRUCTIONAL									
MONAHANS ED CTR	(432) 943-2019		002	DARYL SKINNER	9-12	30			
GRANDFALLS-ROYALTY ISD 18	P O BOX 10 GRANDFALLS 79742-0010 PHONE - (432) 547-2266 ext:203 FAX - (432) 547-2960	238-904		JANET HUNT		133	\$186,655	.104	.005
REGULAR INSTRUCTIONAL									
GRANDFALLS-ROYALTY SCHOOL	(432) 547-2266		001	TAMMIE WHITE	PK-12	133			
239 WASHINGTON COUNTY		239							
BRENHAM ISD 06	P O BOX 1147 BRENHAM 77834-1147 PHONE - (979) 277-3700 FAX - (979) 277-3702	239-901		SAM BELL		4957	\$1,994,974	.096	.013
REGULAR INSTRUCTIONAL									
BRENHAM H S	(979) 277-3800		001	STEVE SKRLA	9-12	1411			
BRENHAM MIDDLE	(979) 277-3845		041	BONNIE BRINKMEYER	5,6	690			
BRENHAM J H	(979) 277-3830		042	ARTIS EDWARDS	7,8	621			
ALTON EL	(979) 277-3870		101	CALVIN KOSSIE	PK-4	562			
BRENHAM EL	(979) 277-3880		102	KIM ROCKA	EE-4	800			
KRAUSE EL	(979) 277-6545		103	JOY NELSON	PK-4	735			
ALTERNATIVE INSTRUCTIONAL									
BRENHAM ALTERNATIVE	(979) 277-6536		002	RICK BIVINS	5-12	25			
BASE ALTERNATIVE CAMPUS			044		5-8	87			
FIVE OAKS			105		5-12	26			
BURTON ISD 06	P O BOX 37 BURTON 77835-0037 PHONE - (979) 289-3131 FAX - (979) 289-3076	239-903		JAMES M PALMER		327	\$386,988	.101	.014
REGULAR INSTRUCTIONAL									
BURTON H S	(979) 289-3830		001	KAREN STEENKEN	7-12	163			
BURTON EL	(979) 289-2175		101	CHERYL DABERA	PK-6	164			
240 WEBB COUNTY		240							
GATEWAY (STUDENT ALTERNATIVE PROGRAM INC) 01	1706 CHIHUAHUA LAREDO 78043 PHONE - (956) 727-4700 FAX - (956) 727-4711	240-801		EDUARDO GUTIERREZ		500	\$0	.000	.000
CHARTER/ALTERNATIVE INSTRUCTIONAL									
GATEWAY ACADEMY (STUDENT ALTERNATIVE PROGRAM INC)	(956) 722-0747		001	FRANCES B JOHNSON	9-12	302			
GATEWAY ACADEMY	(956) 723-0345		002	ERNESTO ALVARADO	9-12	198			
HARMONY SCIENCE ACADEMY - LAREDO 01	4401 SAN FRANCISCO AVE LAREDO 78041 PHONE - (956) 712-1177	240-804		DR SONER TARIM		342	\$0	.000	.000

Texas Public Schools and Charters, Directory, October 2009

County, district, region, school	Mailing address and phone number	Cnty.-dist. number	Sch. no.	County and district superintendents, principals	Grades	2008-09 enrollment	Appraised valuation (thousands)	Tax rate	
								Maintenance	Bond
CHARTER/REGULAR INSTRUCTIONAL									
HARMONY SCIENCE ACADEMY - LAREDO	FAX - (956) 712-1188 (956) 712-1177		001	IRFAN TURK	PK-12	342			
LAREDO ISD 01									
	1702 HOUSTON ST LAREDO 78040 PHONE - (956) 795-3200 FAX - (956) 795-3405	240-901		DR AL MARCUS NELSON		24963	\$2,092,198	.104	.023
REGULAR INSTRUCTIONAL									
MARTIN H S	(956) 795-3850		001	BLAS MARTINEZ	9-12	1962			
NIXON H S	(956) 795-3849		002	GUADALUPE CORTEZ	9-12	2012			
DR LEO CIGARROA H S	(956) 795-3800		003	OSCAR PEREZ	9-12	1600			
EARLY COLLEGE H S	(956) 728-5340		008	JOSE MARGARITO CERDA	9-12	302			
CHRISTEN MIDDLE	(956) 795-3725		041	CARLOS CRUZ, JR	6-8	1495			
LAMAR MIDDLE	(956) 795-3750		042	VIRGINIA SALINAS	6-8	1315			
JOAQUIN CIGARROA MIDDLE	(956) 795-3700		043	LAURA M FLORES	6-8	1272			
MEMORIAL MIDDLE	(956) 795-3775		044	CONCEPCION A VELA	6-8	785			
BRUNI EL	(956) 795-3910		101	LUCY FLORES	EE-5	706			
DON JOSE GALLEG0	(956) 795-3920		102	SAN JUANA GARZA	EE-5	697			
DAICHES EL	(956) 795-3930		104	REBECCA T PULIDO	EE-5	596			
FARIAS EL	(956) 795-3950		105	SAMUEL SANCHEZ	EE-5	930			
HEIGHTS EL	(956) 795-3970		106	ADRIANA PADILLA	EE-5	423			
TARVER EL	(956) 795-4100		107	ANA MARIA CAMPOS	EE-5	646			
LEYENDECKER EL	(956) 795-3990		108	MARIA FELICITAS OVIEDO	EE-5	591			
MACDONELL EL	(956) 795-4010		109	CYNTHIA G CONCHAS	EE-5	649			
MILTON EL	(956) 795-4030		110	ELSA M FLORES	EE-5	861			
PIERCE EL	(956) 795-4050		111	JOSEFINA TORRES	EE-5	887			
RYAN EL	(956) 795-4060		112	SANDRA E MUNOZ	EE-5	902			
SANTA MARIA EL	(956) 795-4080		115	NORA SANTOS	EE-5	695			
SANTO NINO EL	(956) 795-4090		116	MYRTALA J RAMIREZ	EE-5	830			
D D HACHAR EL	(956) 795-3960		119	SARAH APPLING	EE-5	575			
J C MARTIN JR EL	(956) 795-4020		120	LORENIA TORRES	EE-5	541			
H B ZACHRY EL	(956) 795-4120		121	DIANA V MARTINEZ	EE-5	736			
J KAWAS EL	(956) 795-3980		122	YOLANDA MONTEMAYOR	EE-5	648			
DOVALINA EL	(956) 795-3940		123	SYLVIA MORENO	EE-5	523			
LIGARDE EL	(956) 795-4000		124	JACOBITA LAUREL	EE-5	752			
T SANCHEZ EL / H OCHOA EL	(956) 795-4040		125	ADRIANA GUZMAN	EE-5	912			
ALTERNATIVE INSTRUCTIONAL									
F S LARA ACADEMY	(956) 795-3900		007	ROBERTO GONZALEZ	6-12	95			
JJAEP INSTRUCTIONAL									
WEBB COUNTY J J A E P	(956) 717-1220		010	JAIME CANALES	6-12	25			
UNITED ISD 01									
	201 LINDENWOOD DR LAREDO 78045-2499 PHONE - (956) 473-6201 FAX - (956) 728-8691	240-903		ROBERTO J SANTOS		40080	\$9,530,679	.103	.015
REGULAR INSTRUCTIONAL									
UNITED H S	(956) 473-5600		001	ALBERTO ALEMAN, JR	9-12	3372			
UNITED SOUTH H S	(956) 473-5400		002	ROYLIN WILSON	9-12	2516			
JOHN B ALEXANDER H S	(956) 473-5800		003	DOLORES BARRERA	9-12	2647			
LYNDON B JOHNSON	(956) 473-5100		009	OSCAR PEREZ	9-12	2093			
UNITED MIDDLE	(956) 473-7300		041	DAVID CANALES	6-8	941			
UNITED SOUTH MIDDLE	(956) 473-7700		043	SELMA SANTOS	6-8	1195			
SALVADOR GARCIA MIDDLE	(956) 473-5000		044	GERARDO R GONZALEZ, JR	6-8	544			
GEORGE WASHINGTON MIDDLE	(956) 473-7600		045	DAVID HOMAR GONZALEZ	6-8	1202			
CLARK MIDDLE	(956) 473-7500		046	RENE RODRIGUEZ	6-8	896			
LOS OBISPOS MIDDLE	(956) 473-7800		047	ARMANDO SALAZAR	6-8	885			
TRAUTMANN MIDDLE	(956) 473-7400		048	RAYMUNDO GONZALEZ, III	6-8	1447			
ANTONIO GONZALEZ MIDDLE SCHOOL	(956) 473-7000		053	ADRIANA RAMIREZ	6-8	903			
LAMAR BRUNI VERGARA MIDDLE SCHOOL	(956) 473-6600		054	ANNABEL RUBIO	6-8	758			
NYE EL	(956) 473-3700		103	PATRICIA E LANAS	EE-5	867			
CLARK EL	(956) 476-4600		105	LINDA VERA	EE-5	526			
SALINAS EL	(956) 473-3200		107	ABRAHAM RODRIGUEZ, III	EE-5	1074			
NEWMAN EL	(956) 473-3800		109	ZULEMA GUTIERREZ	EE-5	532			
TRAUTMANN EL	(956) 473-3100		110	CYNTHIA RODRIGUEZ	EE-5	844			
PEREZ EL	(956) 473-3600		111	MARIA DE LOURDES VILORIA	EE-5	930			
FINLEY EL	(956) 473-4500		112	CLAUDIA I BENAVIDES	EE-5	557			
UNITED D D HACHAR EL	(956) 473-3000		113	FERNANDO GARCIA	EE-5	425			
GUTIERREZ EL	(956) 473-4400		114	CLAUDIA C DOVALINA	EE-5	713			
RUIZ EL	(956) 473-3300		115	DAVID GARZA	EE-5	686			
MATIAS DE LLANO EL	(956) 473-4000		116	MARIA ELVA CAMPOS	EE-5	710			
KAZEN EL	(956) 473-4200		117	CORDELIA GUTIERREZ	EE-5	608			
JUAREZ/LINCOLN EL	(956) 473-4300		118	MELISSA CRUZ	EE-5	380			
PRADA EL	(956) 473-3500		119	MARIA DE LOS ANGELES AGUILAR	EE-5	844			
CHARLES BORCHERS EL	(956) 473-7200		120	DINORAH WICKSTROM	EE-5	544			
KENNEDY ZAPATA EL	(956) 473-4100		121	THELMA MARTINEZ	EE-5	555			
COL SANTOS BENAVIDES EL	(956) 473-4900		122	DR MYRTHA VILLARREAL	EE-5	853			
FRANKLIN D ROOSEVELT EL	(956) 473-3400		123	SYLVIA REASH	EE-5	858			
JUDITH ZAFFIRNI ELEMENTARY	(956) 473-2900		124	ANNA WIRSCHING	EE-5	1049			
HENRY CUELLAR ELEMENTARY	(956) 473-2700		125	SYLVIA RUIZ	EE-5	675			
JULIA BIRD JONES MULLER ELEMENTARY	(956) 473-3900		126	MAYRA N SOLORIO	EE-5	814			
JOHN W ARNDT ELEMENTARY	(956) 473-2800		127	JUANITA ZEPEDA	EE-5	987			
BONNIE L GARCIA ELEMENTARY	(956) 764-8900		128	CLARISSA FLORES	EE-5	1012			
RODOLFO C CENTENO ELEMENTARY	(956) 473-8800		129	MARIA H ARAMBULA-RUIZ	EE-5	784			
DR MALAKOFF ELEMENTARY	(956) 473-4800		130	ANNA R TORRES	EE-5	893			
BARBARA FASKEN ELEMENTARY	(956) 473-4700		131	ELOUISA DIAZ	EE-5	966			
RATCLIFF & SUE KILLAM ELEMENTARY SCHOOL	(956) 473-2600		132		EE-5	813			
JJAEP INSTRUCTIONAL									
JUVENILE JUSTICE ALTERNATIVE PROGRAM			006	JAIME CANALES	6-12	64			
DAEP INSTRUCTIONAL									
UNITED STEP ACADEMY	(956) 764-6500		004	RUBEN RANGEL, JR	1-12	138			
WEBB CISD 01									
	P O BOX 206 BRUNI 78344-0206	240-904		DR DAVID M JONES		340	\$1,678,556	.082	.003

Texas Public Schools and Charters, Directory, October 2009

County, district, region, school	Mailing address and phone number	Cnty. dist. number	Sch. no.	County and district superintendents, principals	Grades	2008-09 enrollment	Appraised valuation (thousands)	Tax rate	
								Maintenance	Bond
REGULAR INSTRUCTIONAL	PHONE - (361) 747-5415 ext:101 FAX - (361) 747-5202								
BRUNI H S	(361) 747-5415 ext:114		001	STEPHEN YOUNG	9-12	94			
BRUNI MIDDLE	(361) 747-5415 ext:107		041	HUMBERTO JAVIER SOLIZ	6-8	77			
OILTON EL	(361) 747-5415 ext:200		102	NORA BLACK	EE-5	169			
JJAEP INSTRUCTIONAL									
WEBB CO J J A E P			002		6-12	0			
241 WHARTON COUNTY		241							
BOLING ISD 03	P O BOX 160 BOLING 77420-0160 PHONE - (979) 657-2770 FAX - (979) 657-3265	241-901		CHARLES V BUTCHER		921	\$193,361	.104	.000
REGULAR INSTRUCTIONAL									
BOLING H S	(979) 657-2816		001	KEITH JEDLICKA	9-12	271			
IAGO J H	(979) 657-2826		041	BRYAN BLANAR	6-8	206			
NEWGULF EL	(979) 657-2837		101	GERALD FLOYD	EE-5	444			
EAST BERNARD ISD 03	723 COLLEGE ST EAST BERNARD 77435 PHONE - (979) 335-7519 ext:117 FAX - (979) 335-6561	241-902		GARLAND W CALHOUN		938	\$283,725	.117	.005
REGULAR INSTRUCTIONAL									
EAST BERNARD H S	(979) 335-7519 ext:110		001	BUCK WENGLAR	9-12	275			
EAST BERNARD J H	(979) 335-7519 ext:126		041	EMMETT TUGWELL	5-8	270			
EAST BERNARD EL	(979) 335-7519 ext:119		101	TIM POPE	PK-4	393			
EL CAMPO ISD 03	700 W NORRIS ST EL CAMPO 77437-2499 PHONE - (979) 543-6771 FAX - (979) 543-1670	241-903		ROBERT MARK POOL		3448	\$1,092,345	.104	.015
REGULAR INSTRUCTIONAL									
EL CAMPO H S	(979) 543-6341		001	RICH DUBROC	9-12	1025			
EL CAMPO MIDDLE	(979) 543-6362		041	RODNEY MONTELLO	6-8	735			
HUTCHINS EL	(979) 543-5481		102	MAURIE COUEY	2-3	513			
NORTHSIDE EL	(979) 543-5812		103	DIANN SRUBAR	4,5	480			
MYATT EL	(979) 543-7514		107	LIZ GRAVES	EE-1	695			
WHARTON ISD 03	2100 N FULTON ST WHARTON 77488-3146 PHONE - (979) 532-6201 FAX - (979) 532-6228	241-904		DR JAMES BARTOSH, JR		2206	\$816,273	.104	.019
REGULAR INSTRUCTIONAL									
WHARTON H S	(979) 532-6800		001	CHRIS FLOWERS	6-12	1029			
C G SIVELLS EL	(979) 532-6866		102	ETHEL GARRETT	EE-1	493			
WHARTON EL	(979) 532-6882		106	STEVE MAY	2-5	684			
LOUISE ISD 03	P O BOX 97 LOUISE 77455-0097 PHONE - (979) 648-2982 FAX - (979) 648-2520	241-906		ANDREW PETERS		497	\$170,298	.104	.016
REGULAR INSTRUCTIONAL									
LOUISE H S	(979) 648-2202		001	DIANA BLUMRICK	9-12	171			
LOUISE J H	(979) 648-2262		041	DONNA KUTAC	6-8	107			
LOUISE EL	(409) 648-2262		101	DONNA KUTAC	PK-5	219			
242 WHEELER COUNTY		242							
SHAMROCK ISD 16	100 S ILLINOIS ST SHAMROCK 79079-2434 PHONE - (806) 256-3492 FAX - (806) 256-3628	242-902		HIBBERT WES BECK		335	\$163,061	.104	.000
REGULAR INSTRUCTIONAL									
SHAMROCK H S	(806) 256-2241		001	KENNETH SHIELDS	9-12	104			
SHAMROCK MIDDLE	(806) 256-3227		041	BILL CROCKETT	6-8	67			
SHAMROCK EL	(806) 256-3227		101	BILL CROCKETT	EE-5	164			
WHEELER ISD 16	P O BOX 1010 WHEELER 79096-1010 PHONE - (806) 826-5241 FAX - (806) 826-3118	242-903		PAUL CLAY MAHLER		411	\$250,749	.104	.013
REGULAR INSTRUCTIONAL									
WHEELER SCHOOL	(806) 826-5534		001	BRYAN MARKHAM DEBRA FINSTERWALD	EE-12	411			
KELTON ISD 16	16703 FM 2697 WHEELER 79096-7715 PHONE - (806) 826-5795 FAX - (806) 826-3601	242-905		JAY WATSON		130	\$609,787	.070	.015
REGULAR INSTRUCTIONAL									
KELTON SCHOOL	(806) 826-5708		001	HEATHER HARDCASTLE	PK-12	130			
FORT ELLIOTT CISD 16	P O BOX 138 BRISCOE 79011-0138 PHONE - (806) 375-2454 FAX - (806) 375-2327	242-906		ROY L BAKER		149	\$1,631,691	.081	.011
REGULAR INSTRUCTIONAL									

Texas Public Schools and Charters, Directory, October 2009

County, district, region, school	Mailing address and phone number	Cnty.-dist. number	Sch. no.	County and district superintendents, principals	Grades	2008-09 enrollment	Appraised valuation (thousands)	Tax rate	
								Maintenance	Bond
FORT ELLIOTT SCHOOL	(806) 375-2454		001	BRAD SLATTON	PK-12	149			
243 WICHITA COUNTY		243							
BRIGHT IDEAS CHARTER 09	2507 CENTRAL FREEWAY E WICHITA FALLS 76302 PHONE - (940) 767-1561 FAX - (940) 767-1904	243-801		CARL PLUMMER		173	\$0	.000	.000
CHARTER/REGULAR INSTRUCTIONAL BRIGHT IDEAS CHARTER	(940) 767-1561		001	LYNDA PLUMMER	KG-12	173			
BURKBURNETT ISD 09	416 GLENDALE ST BURKBURNETT 76354-2499 PHONE - (940) 569-3326 FAX - (940) 569-4776	243-901		DANNY W TAYLOR		3643	\$700,321	.117	.014
REGULAR INSTRUCTIONAL BURKBURNETT H S BURKBURNETT MIDDLE JOHN G HARDIN EL JOHN G TOWER EL I C EVANS EL	(940) 569-1411 (940) 569-3381 (940) 569-5253 (940) 856-3221 (940) 569-3311		001 041 101 103 104	DEL HARDAWAY BRAD OWEN DON FRITSCHIE STACEY DARNALL SCOTT SLATER	9-12 6-8 EE-5 EE-5 EE-5	902 757 718 720 526			
ALTERNATIVE INSTRUCTIONAL GATEWAY ALTER ED CTR	(940) 569-0850		002	DUWARD BLACKWELL	9-12	20			
JJAEP INSTRUCTIONAL WICHITA CO JJAEP	(940) 569-3326		003		5-12	0			
ELECTRA ISD 09	P O BOX 231 ELECTRA 76360-0231 PHONE - (940) 495-3683 FAX - (940) 495-3945	243-902		GARY NIGHTINGALE		527	\$232,657	.104	.009
REGULAR INSTRUCTIONAL ELECTRA H S ELECTRA J H DINSMORE EL	(940) 495-2218 (940) 495-2533 (940) 495-3682		001 041 101	BEN FRIELING GENE JARVIS FRAN DAVIS	9-12 5-8 EE-4	142 171 214			
IOWA PARK CISD 09	P O BOX 898 IOWA PARK 76367-0898 PHONE - (940) 592-4193 FAX - (940) 592-2136	243-903		JERRY DEAN BAIRD		1770	\$510,012	.104	.008
REGULAR INSTRUCTIONAL IOWA PARK H S W F GEORGE MIDDLE BRADFORD EL KIDWELL EL	(940) 592-2144 (940) 592-2196 (940) 592-5841 (940) 592-4322		001 041 101 103	RICHARD YOUNG DARLA BIDDY VICKIE JORDAN DEBRA ANN BRANDT	9-12 6-8 3-5 EE-2	542 417 - 449			
JJAEP INSTRUCTIONAL IOWA PARK JJAEP	(940) 592-1410		002	KENNY JOHNSON	KG-12	-			
WICHITA FALLS ISD 09	P O BOX 97533 WICHITA FALLS 76307 PHONE - (940) 235-1000 FAX - (940) 720-3228	243-905		DR GEORGE KAZANAS		14520	\$4,033,470	.104	.016
REGULAR INSTRUCTIONAL HIRSCHI H S RIDER H S WICHITA FALLS H S BARWISE J H ZUNDELOWITZ MIDDLE MCNIEL J H KIRBY MIDDLE ALAMO EL BROOK VILLAGE EARLY CHILDHOOD BURGESS EL CROCKETT EL CUNNINGHAM SCHOOL FAIN EL FOWLER EL FRANKLIN EL HAYNES EL WICHITA FALLS SP ED CTR HOUSTON EL JEFFERSON EL LAMAR EL MILAM EL SHEPPARD AFB EL WASHINGTON-JACKSON EL MAGNET WEST FOUNDATION EL SCOTLAND PARK EL SOUTHERN HILLS EL FARRIS EARLY CHILDHOOD CTR NORTHWEST HEAD START ROSEWOOD HEAD START	(940) 235-1070 (940) 235-1077 (940) 235-1084 (940) 235-1108 (940) 235-1123 (940) 235-1118 (940) 235-1113 (940) 235-1128 (940) 720-3333 (940) 235-1136 (940) 720-3150 (940) 720-3042 (940) 235-1148 (940) 235-1152 (940) 720-3142 (940) 720-3318 (940) 720-3055 (940) 235-1164 (940) 235-1168 (940) 235-1172 (940) 235-1176 (940) 716-2950 (940) 235-1196 (940) 720-3080 (940) 235-1180 (940) 235-1188 (940) 235-4302 (940) 322-1905 (940) 766-1926		001 002 004 041 045 047 048 101 104 105 107 108 109 111 112 114 115 116 118 119 121 123 125 126 128 129 130 207 208	WANDA JACKSON JUDY MCDONALD CHAD BREWSTER LINDA MUEHLBERGER LINDA YOUNG CAROL ENGLISH CARL D PALMORE LAURA BAKER ROSE PARTRIDGE DALTON CLARK CATHY BLAIR CHRISTI HENRY CLARISA RICHIE TANIA RUSHING KIM MEYER RONDA HALL CHRISTY HENRY OMAR MONTEMAYOR PAT PAGE GAIL ANDERSON PAT BAGGS MARVIN PEEVEY TIMOTHY CALLAWAY LISA WESTER DOTSIE MERGERSON JOYCE SHEPARD RANDY COOK WILLIAM RANDY COOK WILLIAM RANDY COOK	9-12 9-12 9-12 7-8 6-8 7-8 6-8 EE,1-6 EE,KG EE-6 EE,KG-6 EE-6 EE-6 EE-6 EE-6 EE-6 EE-6 EE-6 EE-6 EE-6 EE-6 EE-6 EE-6 EE-6 EE-6 EE-6 EE-6 EE-6 EE-6 EE-6 EE,KG-6 PK PK	704 1749 1437 516 604 617 518 443 275 390 579 366 617 591 480 200 98 420 467 410 444 281 397 463 509 569 82 51 119			
ALTERNATIVE INSTRUCTIONAL HARRELL ACCELERATED LEARNING CENTER	(940) 720-3144		006	GENA WOODARD	9-12	55			
JJAEP INSTRUCTIONAL WICHITA COUNTY JUVENILE JUSTICE AEP	(940) 322-7414		009	HAROLD NORRIS	5-12	23			
DAEP INSTRUCTIONAL DENVER CTR	(940) 720-3385		008	LINDA NICHOLS	3-12	0			
CITY VIEW ISD 09	1025 CITY VIEW DR WICHITA FALLS 76306 PHONE - (940) 855-4042 FAX - (940) 851-8889	243-906		STEVE HARRIS		993	\$173,759	.104	.022

Texas Public Schools and Charters, Directory, October 2009

County, district, region, school	Mailing address and phone number	Cnty.-dist. number	Sch. no.	County and district superintendents, principals	Grades	2008-09 enrollment	Appraised valuation (thousands)	Tax rate	
								Maintenance	Bond
REGULAR INSTRUCTIONAL CITY VIEW JUNIOR/SENIOR HIGH CITY VIEW ELEMENTARY JJAEP INSTRUCTIONAL WICHITA COUNTY J J A E P	(940) 855-7511 (940) 855-2351 (940) 322-7414		001 101 002	RAYMOND WEATHERSBEE KIM DAVIS KENNY JOHNSON	7-12 EE-6 5-12	- 598 -			
244 WILBARGER COUNTY		244							
HARROLD ISD 09	P O BOX 400 HARROLD 76384-0400 PHONE - (940) 886-2213 FAX - (940) 886-2215	244-901		DAVID THWEATT		99	\$51,478	.104	.000
REGULAR INSTRUCTIONAL HARROLD SCHOOL	(940) 886-2213		001	CRAIG TEMPLETON	KG-12	99			
VERNON ISD 09	1713 WILBARGER ST #203 VERNON 76384-4741 PHONE - (940) 553-1900 FAX - (940) 553-3802	244-903		TOM WOODY		2218	\$826,525	.104	.009
REGULAR INSTRUCTIONAL VERNON H S VERNON MIDDLE SCHOOL CENTRAL EL SHIVE EL T G MCCORD EL ALTERNATIVE INSTRUCTIONAL NORTH TEXAS STATE HOSPITAL - AFP - VERNON	(940) 553-3377 (940) 552-6231 (940) 553-1859 (940) 553-4309 (940) 553-4381 (940) 552-9901 ext:4646		001 041 101 104 105 002	STEVE FLEMING KENNETH KENNER FRED BUSH CHARLES CHESSER ALCIE ESTES RITA COLLIER	9-12 6-8 2,3 4,5 EE-1 6-12	582 471 352 286 470 57			
NORTHSIDE ISD 09	18040 HWY 283 N VERNON 76384-9801 PHONE - (940) 552-2551 FAX - (940) 553-4919	244-905		EDDIE SCHEER		177	\$25,920	.104	.010
REGULAR INSTRUCTIONAL NORTHSIDE SCHOOL	(940) 552-2551		001	CINDY RIGGINS	KG-12	177			
VICTORY FIELD CORRECTIONAL ACADEMY 09	P O BOX 2010 VERNON 76385-2010 PHONE - (940) 552-9347 FAX - (940) 552-6665	244-906		DR JOHN CLINTON CARPENTER		0	\$0	.000	.000
REGULAR INSTRUCTIONAL VICTORY FIELD CORRECTIONAL ACADEMY	(940) 552-9347 ext:270		001	KENNY RAILSBACK	5-12	0			
245 WILLACY COUNTY		245							
LASARA ISD 01	P O BOX 57 LASARA 78561-0057 PHONE - (956) 642-3598 FAX - (956) 642-3546	245-901		ROLANDO PENA		424	\$45,719	.104	.034
REGULAR INSTRUCTIONAL LASARA H S LASARA EL	(956) 642-3271 (956) 642-3271		001 101	SULEMA OSUNA	9,10 PK-8	47 377			
LYFORD CISD 01	P O BOX 220 LYFORD 78569-0220 PHONE - (956) 347-3900 FAX - (956) 347-5588	245-902		EDUARDO INFANTE		1540	\$207,430	.104	.016
REGULAR INSTRUCTIONAL LYFORD H S LYFORD MIDDLE LYFORD EL JJAEP INSTRUCTIONAL CCJJAEP	(956) 347-3909 ext:217 (956) 347-3910 ext:213 (956) 347-3911 ext:251 (956) 347-3909 ext:4131 (956) 689-8171 ext:4300 (956) 689-8173 ext:4200 (956) 689-8172 ext:4400		001 041 106 002	DR DANA YATES CATHY HERNANDEZ DINA ESCAMILLA JOHNNY I PINEDA	9-12 6-8 EE-5 6-12	426 345 769 0			
RAYMONDVILLE ISD 01	ONE BEARKAT BLVD RAYMONDVILLE 78580-3351 PHONE - (956) 689-8176 ext:4100 FAX - (956) 689-0201	245-903		JOHNNY I PINEDA		2232	\$425,447	.104	.025
REGULAR INSTRUCTIONAL RAYMONDVILLE H S MYRA GREEN MIDDLE PITTMAN EL SMITH EL JJAEP INSTRUCTIONAL CCJJAEP	(956) 689-8170 ext:4131 (956) 689-8171 ext:4300 (956) 689-8173 ext:4200 (956) 689-8172 ext:4400 003		001 041 102 105 003	FRANK L GARCIA SABRINA FRANCO ANTONIO GUERRA GILBERTO GALVAN ALBERT PENA	9-12 6-8 EE-5 EE-5 6-12	633 481 599 519 0			
SAN PERLITA ISD 01	P O BOX 37 SAN PERLITA 78590-0037 PHONE - (956) 248-5563 FAX - (956) 248-5561	245-904		ALBERT PENA		288	\$61,001	.104	.026
REGULAR INSTRUCTIONAL SAN PERLITA H S SAN PERLITA MIDDLE SAN PERLITA EL ALTERNATIVE INSTRUCTIONAL SAN PERLITA INSTR CTR	(956) 248-5250 (956) 248-5250 (956) 248-5250 (956) 248-5250		002 041 101 003	RAMIRO MORENO RAMIRO MORENO RAMIRO MORENO RAMIRO MORENO	9-12 6-8 EE-5 7-12	80 71 137 0			
246 WILLIAMSON COUNTY		246							
FLORENCE ISD 13	P O BOX 489 FLORENCE 76527-0489	246-902		DR KARLA J MOYER		1065	\$256,505	.104	.019

Texas Public Schools and Charters, Directory, October 2009

County, district, region, school	Mailing address and phone number	Cnty.-dist. number	Sch. no.	County and district superintendents, principals	Grades	2008-09 enrollment	Appraised valuation (thousands)	Tax rate	
								Maintenance	Bond
REGULAR INSTRUCTIONAL FLORENCE H S FLORENCE MIDDLE FLORENCE EL JJAEP INSTRUCTIONAL WILLIAMSON COUNTY JJAEP BELL COUNTY JJAEP DAEP INSTRUCTIONAL LOTT DETENTION CENTER	PHONE - (254) 793-2850 FAX - (254) 793-3055 (254) 793-2495 (254) 793-2504 (254) 793-2497			001 HAROLD STEELE 041 STEVE HAM 101 REAGAN WILLMAN	9-12 6-8 EE-5	345 242 478			
GEORGETOWN ISD 13	603 LAKEWAY DR GEORGETOWN 78628-2843 PHONE - (512) 943-5015 FAX - (512) 943-5004	246-904		DR ABBE BORING		10226	\$5,207,106	.104	.025
REGULAR INSTRUCTIONAL GEORGETOWN H S GEORGETOWN 9TH GRADE DOUGLAS BENOLD MIDDLE JAMES TIPPIT MIDDLE CHARLES A FORBES MIDDLE SCHOOL ANNIE PURL EL CARVER EL FROST EL PAT COOPER EL DELL PICKETT EL RAYE MCCOY EL THE VILLAGE EL WILLIAMS ELEMENTARY JO ANN FORD EL JAMES E MITCHELL ELEMENTARY ALTERNATIVE INSTRUCTIONAL CHIP RICHARTE H S JJAEP INSTRUCTIONAL WILLIAMSON CO J J A E P DAEP INSTRUCTIONAL GEORGETOWN ALTER PROG WM S LOTT JUVENILE CTR	(512) 943-5100 (512) 943-5130 (512) 943-5090 (512) 943-5040 (512) 943-5150 (512) 943-5080 (512) 943-5070 (512) 943-5020 (512) 943-5060 (512) 943-5050 (512) 943-5030 (512) 943-5140 (512) 943-5180 (512) 943-5180 (512) 943-1820 (512) 943-5120 (512) 948-4005 (512) 819-0360 (512) 930-4449			001 CARLTON TUCKER 004 DAVE DENNY 040 LESLIE MICHALIK 041 CARLOS CANTU 042 LEONARD RHOADS 101 BRIAN DAWSON 102 MELINDA VALERIANO 103 MONICA MARTINEZ 104 BETH FOSS 105 LAURIE MCINTYRE 106 CURTIS LOCKLEAR 107 ALMA GUZMAN 108 CHERYL LANG 109 JENNIFER MAULDIN 110 ROBERT DYER 002 MARSHA WINSHIP 197 LINDA TAYLOR 003 ROBERT FISCHER 199 LINDA TAYLOR	9-12 9 6-8 6-8 6-8 EE-2 EE-2 EE-2 EE-5 3-5 3-5 EE-5 3-5 EE,KG-5 EE-5 9-12 6-12 6-12 5-12	2146 746 760 777 695 489 463 473 551 442 521 526 320 602 609 72 9 25 0			
GRANGER ISD 13	P O BOX 578 GRANGER 76530-0578 PHONE - (512) 859-2613 FAX - (512) 859-2446	246-905		STEPHEN HOWARD WHITE		449	\$99,831	.104	.007
REGULAR INSTRUCTIONAL GRANGER SCHOOL JJAEP INSTRUCTIONAL WILLIAMSON CO J J A E P DAEP INSTRUCTIONAL WM S LOTT JUVENILE CTR	(512) 859-2173			001 CHRIS BUERGER 002 003	EE-12 6-12 6-12	- - 0			
HUTTO ISD 13	200 COLLEGE HUTTO 78634-0430 PHONE - (512) 759-3771 FAX - (512) 759-4797	246-906		DAVID BORRER		4858	\$1,352,777	.104	.040
REGULAR INSTRUCTIONAL HUTTO H S HUTTO MIDDLE FARLEY MIDDLE HUTTO EL COTTONWOOD CREEK EL RAY EL VETERANS HILL EL NADINE JOHNSON EL JJAEP INSTRUCTIONAL WILLIAMSON COUNTY ACADEMY DAEP INSTRUCTIONAL LOTT DETENTION CENTER	(512) 759-4700 (512) 759-4541 (512) 759-3030 (512) 759-2094 (512) 759-5430 (512) 759-5450 (512) 759-3771 (512) 759-5400 (512) 948-4005			001 MANUEL LUNOFF, IV 041 DALE MITCHELL 042 DOROTHY STRUBLE 101 STEPHANIE GRAVLEY 103 JACQUELINE TEALER 104 JANET REICHARDT 105 MICHELE ANN BISCHOFFBERGER 121 TAMMY JORDAN 002 LINDA TAYLOR 003 LINDA TAYLOR	9-12 6-8 6-8 PK-5 EE-5 PK-5 EE-5 EE-5 5-12 6-12	1159 579 479 515 529 650 - 513 - 0			
JARRELL ISD 13	P O BOX 9 JARRELL 76537-0009 PHONE - (512) 746-2124 ext:1669 FAX - (512) 746-2518	246-907		JOHN ROUSE		877	\$624,588	.104	.025
REGULAR INSTRUCTIONAL JARRELL H S JARRELL MIDDLE JARRELL EL ALTERNATIVE INSTRUCTIONAL LOTT DETENTION CENTER JJAEP INSTRUCTIONAL WILLIAMSON CO J J A E P	(512) 746-2188 (512) 746-4180 (512) 746-2170			001 ROBERT REYES 041 ABBE LESTER 101 AUDREY WARE 004 002	9-12 6-8 PK-5 6-12 6-12	247 175 455 0 0			
LIBERTY HILL ISD 13	14001 W HWY 29 LIBERTY HILL 78642 PHONE - (512) 260-5580 FAX - (512) 260-5581	246-908		DR ROB HART		2483	\$949,458	.104	.021
REGULAR INSTRUCTIONAL LIBERTY HILL H S LIBERTY HILL J H LIBERTY HILL EL LIBERTY HILL INT BILL BURDEN EL	(512) 260-5500 (512) 515-5636 (512) 515-6514 (512) 515-6516 (512) 260-4400			001 BOBBY MABRY 041 CHAD PIRTLE 101 JAN TREDEMEYER 102 KATHY MAJOR 103 TERRIE CHAMBERS	9-12 7.8 EE-1 5.6 2.4	721 370 389 428 575			

Texas Public Schools and Charters, Directory, October 2009

County, district, region, school	Mailing address and phone number	Cnty.-dist. number	Sch. no.	County and district superintendents, principals	Grades	2008-09 enrollment	Appraised valuation (thousands)	Tax rate	
								Maintenance	Bond
JJAEP INSTRUCTIONAL WILLIAMSON CO ACADEMY	(512) 943-3260		005	LINDA TAYLOR	6-12	0			
DAEP INSTRUCTIONAL WILLIAMSON COUNTY JUVENILE DETENTION CENTER	(512) 943-3260		006		6-12	0			
ROUND ROCK ISD 13	1311 ROUND ROCK AVE ROUND ROCK 78681-4941 PHONE - (512) 464-5000 FAX - (512) 464-5090	246-909		DR JESUS CHAVEZ		41733	\$20,557,851	.102	.032
REGULAR INSTRUCTIONAL									
ROUND ROCK H S	(512) 464-6000		001	DR PHILIP WARRICK	9-12	2648			
WESTWOOD H S	(512) 464-4000		003	REBECCA DONALD	9-12	2491			
MCNEIL H S	(512) 464-6300		004	CINDY DOTY	9-12	2809			
STONY POINT H S	(512) 428-7000		007	ALBERT HERNANDEZ	9-12	2451			
CEDAR RIDGE HIGH SCHOOL			008	DR DANIEL PRESLEY	9-12	0			
NEW 6TH H S			010		9-12	0			
STONY POINT NINTH GRADE CAMPUS	(512) 424-8800		017	ALBERT HERNANDEZ LAURELYN ARTERBURY	9	906			
C D FULKES MIDDLE	(512) 428-3100		041	NANCY GUERRERO	6-8	687			
NOEL GRISHAM MIDDLE	(512) 428-2650		042	MARY BRINKMAN	6-8	657			
CHISHOLM TRAIL MIDDLE	(512) 428-2500		043	ROBERT SORMANI	6-8	1021			
CANYON VISTA MIDDLE	(512) 464-8100		044	BARBARA PARIS	6-8	1085			
DEERPARK MIDDLE	(512) 464-6600		045	SONYA HAYES	6-8	975			
HOPEWELL MIDDLE	(512) 464-5200		046	ANTHONY WATSON	6-8	1375			
CEDAR VALLEY MIDDLE	(512) 428-2300		047	JANE MILLER	6-8	1093			
NEW MIDDLE SCHOOL AT MCNEIL			048		6-8	0			
NEW MIDDLE SCHOOL #9 AT GULF WAY			050		6-8	0			
RIDGEVIEW MIDDLE SCHOOL	(512) 424-8400		051	DR HOLLY GALLOWAY	6-8	1369			
JAMES GARLAND WALSH MIDDLE	(512) 704-0800		052	TONI HICKS	6-8	823			
NEW STONY POINT AREA MIDDLE			053		6-8	0			
NEW PARMER AREA MIDDLE			054		6-8	0			
CLAUDE BERKMAN EL	(512) 464-8250		101	MARY PATTERSON	EE-5	467			
SPICEWOOD EL	(512) 428-3600		105	BETH JUNE	KG-5	628			
XENIA VOIGT EL	(512) 428-7500		106	CHRISTENE NEMETSKY	EE-5	750			
DEEP WOOD EL	(512) 464-4400		107	MEREDITH PERKINS	EE,KG-5	421			
FOREST NORTH EL	(512) 464-6750		108	AMY JACOBS	EE-5	280			
ANDERSON MILL EL	(512) 428-3700		109	REBECCA LAVENDER	EE-5	426			
KATHY CARAWAY EL	(512) 464-5500		110	SHELLY HOHMANN	EE,KG-5	525			
VIC ROBERTSON EL	(512) 428-3300		111	PATRICIA EPHLIN	PK-5	562			
PURPLE SAGE EL	(512) 428-3500		113	CYNTHIA WALKER	PK-5	430			
BRUSHY CREEK EL	(512) 428-3000		114	BARRY RYAN	EE-5	806			
WELLS BRANCH EL	(512) 428-3400		115	BELINDA CINI	PK-5	852			
LAUREL MOUNTAIN EL	(512) 464-4300		116	JAN RICHARDS	KG-5	728			
POND SPRINGS EL	(512) 464-4200		117	EDIE BINNS	PK-5	674			
BLUEBONNET EL	(512) 428-7700		118	LUCY MCVEY	PK-5	622			
DOUBLE FILE TRAIL EL	(512) 428-7400		119	ABBY DUFFY	EE-5	724			
LIVE OAK EL	(512) 428-3800		120	MARY MORRIS	EE,KG-5	487			
GATTIS EL	(512) 428-2000		121	JENNIFER LUCAS	PK-5	685			
OLD TOWN EL	(512) 428-7600		122	SHARON WILKES	EE-5	907			
FERN BLUFF EL	(512) 428-2100		123	DR ELIZABETH WILSON	KG-5	852			
JOLLYVILLE EL	(512) 428-2200		124	SONJA HOWARD	EE-5	544			
CANYON CREEK EL	(512) 428-2800		125	ELEECE MOFFATT	KG-5	572			
FOREST CREEK EL	(512) 464-5350		126	SHERI LEHNICK	EE-5	934			
CALDWELL HEIGHTS EL	(512) 428-7300		127	AMANDA ESTES	PK-5	761			
GREAT OAKS EL	(512) 464-6850		128	JANA STOWE	EE-5	991			
NEW ELEMENTARY SCHOOL AT WILLOW RUN			129		EE-5	0			
BLACKLAND PRAIRIE EL	(512) 424-8600		130	MARY SUE HILDEBRAND	EE,KG-5	1024			
TERAVISTA EL	(512) 704-0500		131	KRISTINA SNOW	EE-5	582			
CACTUS RANCH EL	(512) 424-8000		132	VICKI CRAIN	EE,KG-5	1250			
NEW ELEMENTARY SCHOOL AT RYANS CROSSING			133		KG-5	0			
PATSY SOMMER EL	(512) 704-0600		134	MARK PRATZ	EE-5	699			
NEW ELEMENTARY SCHOOL AT STONE OAK			135		KG-5	0			
NEYSA CALLISON EL	(512) 704-0700		136	ELIZABETH SIMS	EE-5	805			
UNION HILL EL	(512) 424-8700		137	JULIE NELSON	EE-5	985			
NEW ELEMENTARY SCHOOL AT PALOMA LAKE			138		KG-5	0			
NEW PARMER AREA EL			139		KG-5	0			
NEW NORTHEAST AREA EL			140		KG-5	0			
NEW LAKELINE AREA EL			141		KG-5	0			
ALTERNATIVE INSTRUCTIONAL									
GOALS	(512) 464-5153		005	PHILLIP CLAYTON	6-12	0			
SUCCESS PROGRAM	(512) 428-2901		011	MARK GESCH	9-12	247			
NEW ALTERNATIVE H S			014		9-12	0			
WM S LOTT JUVENILE CTR	(512) 930-4449		016	LINDA TAYLOR	5-12	9			
JJAEP INSTRUCTIONAL WILLIAMSON CO J J A E P	(512) 948-4005		012	LINDA TAYLOR	5-12	23			
DAEP INSTRUCTIONAL ROUND ROCK OPPORT CTR DAEP EL DAEP	(512) 428-2900 (512) 464-5920		002 102	RENE POSEY DONA STALLWORTH	6-12 KG-5	100 11			
TAYLOR ISD 13	602 W 12TH ST TAYLOR 76574-2998 PHONE - (512) 365-1391 FAX - (512) 365-3800	246-911		DR BRUCE SCOTT		3207	\$788,667	.104	.016
REGULAR INSTRUCTIONAL									
TAYLOR H S	(512) 365-1291		001	DANNY WARD	9-12	910			
TAYLOR MIDDLE SCHOOL	(512) 365-8591		041	RICHARD KOLEK	6-8	671			
T H JOHNSON EL	(512) 365-1091		102	RETA KATZ	3-5	667			
NAOMI PASEMANN EL	(512) 365-2278		103	JENNIFER PATSCHKE	EE-2	925			
ALTERNATIVE INSTRUCTIONAL									
EVEN START	(512) 352-1730		004		EE	-			
LOTT JUVENILE DETENTION CENTER	(512) 434-5062		011		4-12	0			
JJAEP INSTRUCTIONAL WILLIAMSON CO JJAEP			010		6-12	-			

Texas Public Schools and Charters, Directory, October 2009

County, district, region, school	Mailing address and phone number	Cnty. dist. number	Sch. no.	County and district superintendents, principals	Grades	2008-09 enrollment	Appraised valuation (thousands)	Tax rate	
								Maintenance	Bond
THRALL ISD 13	201 S BOUNDS THRALL 76578-0398 PHONE - (512) 898-0062 FAX - (512) 898-5349	246-912		BRUCE DAVIS		617	\$152,197	.104	.015
REGULAR INSTRUCTIONAL									
THRALL H S	(512) 898-5193		001	MARCUS ROGERS	9-12	180			
THRALL MIDDLE	(512) 898-5193		042	MARCUS ROGERS	6-8	153			
THRALL EL	(512) 898-5293		101	SUZANNE LENZ	PK-5	284			
ALTERNATIVE INSTRUCTIONAL									
LOTT DETENTION CENTER	(512) 898-5193 ext:223		003	MARCUS ROGERS	6-12	0			
JJAEP INSTRUCTIONAL									
WILLIAMSON CO J J A E P	(512) 898-5193 ext:223		002	MARCUS ROGERS	6-12	0			
LEANDER ISD 13	P O BOX 218 LEANDER 78646-0218 PHONE - (512) 434-5000 FAX - (512) 434-5398	246-913		DR BRET A CHAMPION		28507	\$12,709,333	.104	.034
REGULAR INSTRUCTIONAL									
LEANDER H S	(512) 435-8000		001	BRAD MANSFIELD	9-12	2365			
CEDAR PARK H S	(512) 435-8300		002	BARBARA SPELMAN	9-12	2409			
VISTA RIDGE HIGH SCHOOL	(512) 434-7300		003	PAUL JOHNSON	9-12	2025			
ROUSE H S	(512) 435-8200		004	NANCY SCOTT	9,10	371			
VANDEGRIFT H S	(512) 570-2300		005	CHARLES LITTLE	9,10	0			
CEADAR PARK MIDDLE	(512) 434-5025		041	SANDRA STEWART	6-8	1289			
LEANDER MIDDLE	(512) 434-7800		042	SANDY TRUJILLO	6-8	744			
RUNNING BRUSHY MIDDLE SCHOOL	(512) 435-4700		043	KARIN JOHNSON	6-8	1079			
ARTIE L HENRY MIDDLE SCHOOL	(512) 435-4800		044	DR DAVID ELLIS	6-8	1260			
CANYON RIDGE MIDDLE SCHOOL	(512) 434-7550		045	SUSAN SULLIVAN	6-8	1061			
KNOX WILEY MIDDLE SCHOOL	(512) 435-4850		046	SYLVIA FLANNERY	6-8	825			
WHITESTONE EL	(512) 434-5300		101	REBECCA WEBSTER	EE-5	787			
ADA MAE FAUBION EL	(512) 435-4950		102	SARAH GRISSOM	EE-5	608			
BLOCK HOUSE CREEK EL	(512) 434-7150		103	DEANA CADY	EE-5	765			
CYPRESS EL	(512) 434-7200		104	COLEEN MEYER	EE-5	826			
C C MASON EL	(512) 434-7000		105	JAMIE KLASSEN	EE-5	704			
LOIS F GIDDENS EL	(512) 434-7050		106	SUSAN COLE	EE-5	560			
STEINER RANCH EL	(512) 434-7100		107	SHIRLEY BENNETT	EE-5	843			
PAULINE NAUMANN EL	(512) 434-7250		108	SANDE POWLEDGE	EE-5	761			
BAGDAD ELEMENTARY	(512) 435-4600		109	CATHY WHITE	EE-5	600			
CHARLOTTE COX ELEMENTARY	(512) 435-4650		110	SHERI HAWTHORN	EE-5	1006			
LAURA WELCH BUSH EL	(512) 435-4750		111	TERRI BREAUX	EE-5	1038			
PATRICIA KNOWLES ELEMENTARY	(512) 434-7650		112	LISA GIBBS	EE-5	661			
DEER CREEK ELEMENTARY	(512) 434-7176		113	VICKI PRICE	EE-5	814			
PLEASANT HILL ELEMENTARY	(512) 434-7076		114	LANA COLLIER	EE-5	653			
RUTLEDGE EL	(512) 435-4626		115	GLENN SHANKS	EE-5	972			
JIM PLAIN ELEMENTARY	(512) 435-4926		116	EVELYN CRISP	EE-5	609			
WILLIAM J WINKLEY ELEMENTARY	(512) 435-4976		117	DONNA BRADY	EE-5	700			
RIVER PLACE ELEMENTARY	(512) 434-7026		118	PAUL SMITH	EE-5	646			
GRANDVIEW HILLS EL	(512) 434-7276		119	BRENDA CRUZ	EE-5	361			
PARKSIDE EL	(512) 570-7100		120	SHARON HEJL	EE-5	536			
WESTSIDE EL	(512) 570-7000		121	SUZANNE VILLALPANDO	EE-5	600			
RONALD REAGAN EL	(512) 570-7200		122	KIM ADCOCK	EE-5	0			
RIVER RIDGE EL	(512) 570-7300		123	JIM ROSE	EE-5	0			
ALTERNATIVE INSTRUCTIONAL									
NEW HOPE H S	(512) 435-4900		011	HAROLD SEIFERT	9-12	35			
WILLIAMSON COUNTY DETENTION CENTER	(512) 943-3232		012	LINDA TAYLOR	6-12	-			
JJAEP INSTRUCTIONAL									
WILLIAMSON CO ACADEMY	(512) 943-3255		010	LINDA TAYLOR	6-12	-			
TRAVIS CO J J A E P	(512) 434-5000		013		6-12	0			
COUPLAND ISD 13	P O BOX 217 COUPLAND 78615-0217 PHONE - (512) 856-2422 FAX - (512) 856-2222	246-914		GARY W CHANDLER		143	\$53,857	.104	.000
REGULAR INSTRUCTIONAL									
COUPLAND EL	(512) 856-2422		101	GARY W CHANDLER	KG-8	143			
247 WILSON COUNTY 247									
FLORESVILLE ISD 20	908 10TH ST FLORESVILLE 78114-1852 PHONE - (830) 393-5300 FAX - (830) 393-5399	247-901		DR DAVID VINSON		3692	\$833,258	.104	.048
REGULAR INSTRUCTIONAL									
FLORESVILLE H S	(830) 393-5370		001	SANDRA GALINZOGA	9-12	1092			
FLORESVILLE MIDDLE	(830) 393-5350		041	JACKIE BAKER	6-8	833			
EARLY CHILDHOOD CTR	(830) 393-5700		101	HAZEL RAMIREZ	EE-KG	379			
FLORESVILLE EL	(830) 393-5325		102	JEAN EVELYN HUGHES	3-5	790			
FLORESVILLE PRI	(830) 393-5310		103	BENNY VILLANUEVA	1,2	554			
NORTH EL CAMPUS			104		KG-5	0			
ALTERNATIVE INSTRUCTIONAL									
FLORESVILLE CHOICE PROGRAM	(830) 393-5368		004	BUD BOX	EE,7-12	24			
JJAEP INSTRUCTIONAL									
WILSON CO J J A E P	(830) 393-5368		003	BUD BOX	4-12	7			
DAEP INSTRUCTIONAL									
FLORESVILLE ALTER CTR	(830) 393-5368		002	BUD BOX	KG-12	13			
LA VERNIA ISD 20	13600 US HWY 87 W LA VERNIA 78121-9554 PHONE - (830) 779-6600 ext:2221 FAX - (830) 779-2304	247-903		DR THOMAS W HARVEY		2916	\$670,020	.104	.034
REGULAR INSTRUCTIONAL									
LA VERNIA H S	(830) 779-6630 ext:3221		001	CHERYL BARRON	9-12	849			

Texas Public Schools and Charters, Directory, October 2009

County, district, region, school	Mailing address and phone number	Cnty.-dist. number	Sch. no.	County and district superintendents, principals	Grades	2008-09 enrollment	Appraised valuation (thousands)	Tax rate	
								Maintenance	Bond
LA VERNIA J H	(830) 779-6650 ext:5221		041	MARIA WILDENSTEIN	6-8	443			
LA VERNIA EL	(830) 779-2181 ext:4221		101	REBECCA JOHANSON	3-6	910			
LA VERNIA PRI	(830) 779-6660 ext:6221		103	SHERI BOOS	EE-2	702			
LA VERNIA INT	(830) 779-6640		104	HANS P PALMER	3-5	0			
ALTERNATIVE INSTRUCTIONAL									
FLORESVILLE CHOICE PROGRAM	(830) 393-5368		004	BUD BOX	7-12	6			
JJAEP INSTRUCTIONAL									
WILSON CO J J A E P	(830) 393-5368		003	BUD BOX	KG-12	-			
DAEP INSTRUCTIONAL									
FLORESVILLE ALTERNATIVE	(830) 393-5368		002	BUD BOX	KG-12	-			
POTH ISD 20	P O BOX 250 POTH 78147-0250 PHONE - (830) 484-3330 ext:522 FAX - (830) 484-2961	247-904		DAVID WEHMEYER		799	\$141,283	.104	.005
REGULAR INSTRUCTIONAL									
POTH H S	(830) 484-3322		001	FRANK HOSEK	9-12	240			
POTH J H	(830) 484-3323		041	SCOTT CALOSS	6-8	-			
POTH EL	(830) 484-3321		101	CAROLINA GONZALES	PK-5	364			
ALTERNATIVE INSTRUCTIONAL									
POTH CHOICE PROGRAM	(830) 393-5368		004	BUD BOX	6-12	0			
JJAEP INSTRUCTIONAL									
WILSON CO J J A E P	(830) 393-5758		003	BUD BOX	5-12	0			
DAEP INSTRUCTIONAL									
FLORESVILLE ED ALTER CTR	(830) 393-5368		002	BUD BOX	4-12	-			
STOCKDALE ISD 20	PO BOX 7 STOCKDALE 78160-0007 PHONE - (830) 996-3551 ext:11 FAX - (830) 996-1071	247-906		VICKI WEHMEYER		811	\$138,689	.104	.032
REGULAR INSTRUCTIONAL									
STOCKDALE H S	(830) 996-3103		001	SANDRA LYNN	9-12	212			
STOCKDALE J H	(830) 996-3153		041	SHARON DUNN	6-8	187			
STOCKDALE EL	(830) 996-1612		101	MICHELLE HARTMANN	EE-5	405			
ALTERNATIVE INSTRUCTIONAL									
FLORESVILLE CHOICES PROG			004		EE-12	0			
JJAEP INSTRUCTIONAL									
WILSON CO JJAEP	(830) 393-5368		003	BUD BOX	KG-12	-			
DAEP INSTRUCTIONAL									
ALTERNATIVE SCHOOL	(830) 393-5368		002	BUD BOX	KG-12	-			
248 WINKLER COUNTY									
KERMIT ISD 18	601 S POPLAR KERMIT 79745-4712 PHONE - (432) 586-1000 FAX - (432) 586-1016	248-901		SANTOS L LUJAN, JR		1287	\$1,021,157	.104	.022
REGULAR INSTRUCTIONAL									
KERMIT H S	(432) 586-1050		001	RUBEN V CERVANTES	9-12	360			
KERMIT J H	(432) 586-1040		041	ROXANE GREER	6-8	266			
KERMIT EL	(432) 586-1020		101	GABE ESPINO	EE-5	0			
EAST PRI	(432) 586-1020		102	LUPE SINGH	EE-2	384			
PURPLE SAGE EL	(432) 586-1030		104	LUPE SINGH	3-5	277			
WINK-LOVING ISD 18	P O BOX 637 WINK 79789-0637 PHONE - (432) 527-3880 FAX - (432) 527-3505	248-902		JOHN BENHAM		322	\$1,476,405	.104	.000
REGULAR INSTRUCTIONAL									
WINK H S	(432) 527-3432		001	EDDIE BOGGESS	7-12	153			
WINK EL	(432) 527-3344		101	SCOTTY CARMAN	PK-6	169			
249 WISE COUNTY									
ALVORD ISD 11	P O BOX 70 ALVORD 76225-0070 PHONE - (940) 427-5975 FAX - (940) 427-2313	249-901		WILLIAM BRANUM		719	\$253,628	.117	.019
REGULAR INSTRUCTIONAL									
ALVORD H S	(940) 427-9643		001	STEVE HENRY	9-12	226			
ALVORD MIDDLE	(940) 427-5511		041	KIMBERLY SLEDGE	6-8	155			
ALVORD EL	(940) 427-2881		101	KEITH CRUTSINGER	PK-5	338			
BOYD ISD 11	P O BOX 92308 BOYD 76023-3608 PHONE - (940) 433-2327 FAX - (940) 433-9569	249-902		GREGORY D STONE		1005	\$703,613	.104	.023
REGULAR INSTRUCTIONAL									
BOYD H S	(940) 433-2327 ext:580		001	JOHN EMSHOFF	9-12	324			
BOYD MIDDLE	(940) 433-2327 ext:560		041	SHAWN BRYANS	7,8	173			
BOYD EL	(940) 433-2327 ext:520		101	BARBARA STICE	PK-3	303			
BOYD INT	(940) 433-2327 ext:540		110	ANKE BRACEY	4-6	205			
BRIDGEPORT ISD 11	2107 15TH ST BRIDGEPORT 76426-0036 PHONE - (940) 683-5124 FAX - (940) 683-4266	249-903		EDDIE BLAND		2347	\$1,220,391	.104	.016
REGULAR INSTRUCTIONAL									
BRIDGEPORT H S	(940) 683-4064		001	TOM W TALLEY	9-12	671			
BRIDGEPORT MIDDLE	(940) 683-2273		041	ROBERT HAYNES	6-8	479			

Texas Public Schools and Charters, Directory, October 2009

County, district, region, school	Mailing address and phone number	Cnty.-dist. number	Sch. no.	County and district superintendents, principals	Grades	2008-09 enrollment	Appraised valuation (thousands)	Tax rate	
								Maintenance	Bond
BRIDGEPORT EL	(940) 683-5955		101	RON GORDON	EE-2	645			
BRIDGEPORT INT	(940) 683-5784		102	STEVE HENRY	3-5	552			
ALTERNATIVE INSTRUCTIONAL WISE COUNTY SPECIAL EDUCATION COOP	(940) 683-8361		199	CARLA WHITE	PK-12	0			
CHICO ISD 11	P O BOX 95 CHICO 76431-0095 PHONE - (940) 644-2228 FAX - (940) 644-5642	249-904		JOHN M JONES		629	\$508,020	.104	.021
REGULAR INSTRUCTIONAL									
CHICO H S	(940) 644-5783		001	RUSSELL BLACK	9-12	180			
CHICO MIDDLE	(940) 644-5550		041	MAURY MARTIN	6-8	133			
CHICO EL	(940) 644-2220		101	LISA SLAUGHTER	PK-5	316			
DECATUR ISD 11	309 S CATES DECATUR 76234-2360 PHONE - (940) 393-7100 ext:7103 FAX - (940) 627-3141	249-905		GERARD J GINDT		2971	\$1,991,499	.104	.027
REGULAR INSTRUCTIONAL									
DECATUR H S	(940) 393-7200		001	JASON COCHRAN	9-12	851			
DECATUR MIDDLE	(940) 393-7300		041	DEWAYNE TAMPLIN	7,8	426			
RANN ELEMENTARY	(940) 393-7600		101	MELONIE CHRISTIAN	EE-4	652			
DECATUR INT	(940) 393-7400		102	KEN WASHAM	5,6	469			
CARSON ELEMENTARY	(940) 393-7500		103	KIM BARKER	EE-4	573			
PARADISE ISD 11	338 SCHOOLHOUSE RD PARADISE 76073-0646 PHONE - (940) 969-5000 FAX - (940) 969-5008	249-906		MONTY CHAPMAN		1045	\$309,267	.104	.032
REGULAR INSTRUCTIONAL									
PARADISE H S	(940) 969-2501		001	SCOTT MCPHERSON	9-12	295			
PARADISE MIDDLE	(940) 969-2501		041	MAC EDWARDS	6-8	174			
PARADISE INT	(940) 969-2501		050	TERRY MCCUTCHEEN	4,5	257			
PARADISE EL	(940) 969-2501		101	STACIE MEADOWS	PK-3	319			
SLIDELL ISD 11	P O BOX 69 SLIDELL 76267-0069 PHONE - (940) 466-3118 FAX - (940) 466-3062	249-908		GREG ENIS		236	\$191,548	.104	.012
REGULAR INSTRUCTIONAL									
SLIDELL SCHOOLS	(940) 466-3118		001	MARTY BRATCHER-HAIR	PK-12	117			
250 WOOD COUNTY		250							
HAWKINS ISD 07	P O BOX 1430 HAWKINS 75765-1430 PHONE - (903) 769-2181 FAX - (903) 769-0505	250-902		DAN H ROSE		762	\$745,740	.100	.014
REGULAR INSTRUCTIONAL									
HAWKINS H S	(903) 769-0571 ext:500		001	KEVIN WHITE	9-12	192			
HAWKINS MIDDLE	(903) 769-0552 ext:400		041	DAVID C LEDKINS	6-8	178			
HAWKINS EL	(903) 769-0536 ext:300		101	LETHA M WUERCH	PK-5	392			
MINEOLA ISD 07	1000 W LOOP MINEOLA 75773-1617 PHONE - (903) 569-2448 FAX - (903) 569-5155	250-903		MARY LOOKADOO		1559	\$449,964	.117	.000
REGULAR INSTRUCTIONAL									
MINEOLA H S	(903) 569-3000		001	RICKY STEPHENS	9-12	440			
MINEOLA MIDDLE	(903) 569-5338		041	ROBERT SIMMONS	6-8	359			
MINEOLA PRI	(903) 569-5488		101	ROD ALLEN	EE-2	432			
MINEOLA EL	(903) 569-2466		102	DAVID SAUER	3-5	328			
QUITMAN ISD 07	1101 E GOODE ST QUITMAN 75783-1640 PHONE - (903) 763-5000 ext:103 FAX - (903) 763-2710	250-904		DR LELAND MOORE		1115	\$438,379	.104	.008
REGULAR INSTRUCTIONAL									
QUITMAN H S	(903) 763-5000		001	TONY GILBREATH	9-12	334			
QUITMAN J H	(903) 763-5000		041	PAT PROPPES	7,8	177			
QUITMAN EL	(903) 763-5000		101	MARYANN NICHOLS	EE-6	598			
ALTERNATIVE INSTRUCTIONAL WOOD CO ALTER	(903) 763-4593		002	DENNIS CANNON	7-12	6			
YANTIS ISD 07	105 W OAK ST YANTIS 75497 PHONE - (903) 383-2463 ext:135 FAX - (903) 383-7620	250-905		HAROLD COWLEY		371	\$254,633	.106	.007
REGULAR INSTRUCTIONAL									
YANTIS SCHOOL	(903) 383-2463 ext:2		001	TRUMAN OAKLEY	6-12	186			
YANTIS ELEMENTARY SCHOOL	(903) 383-2463 ext:1		101	CHERYL HUGHES	PK-5	185			
ALBA-GOLDEN ISD 07	1373 CR 2377 ALBA 75410-9706 PHONE - (903) 768-2472 ext:106 FAX - (903) 768-2130	250-906		DWAYNE ELLIS		862	\$219,213	.104	.006
REGULAR INSTRUCTIONAL									
ALBA-GOLDEN H S	(903) 768-2472 ext:201		001	MICHAEL MIZE	6-12	462			
ALBA-GOLDEN EL	(903) 768-2472 ext:270		101	GARY SIMS	PK-5	393			
DAEP INSTRUCTIONAL									

Texas Public Schools and Charters, Directory, October 2009

County, district, region, school	Mailing address and phone number	Cnty. dist. number	Sch. no.	County and district superintendents, principals	Grades	2008-09 enrollment	Appraised valuation (thousands)	Tax rate	
								Maintenance	Bond
ALTER SCHOOL	(903) 768-2472 ext:201		002	DENNIS CANNON	7-12	7			
WINNSBORO ISD 07	207 E PINE ST WINNSBORO 75494-2628 PHONE - (903) 342-3737 FAX - (903) 342-3380	250-907		DR MARK D BOSOLD		1438	\$397,267	.117	.000
REGULAR INSTRUCTIONAL									
WINNSBORO H S	(903) 342-3641		001	SUSAN MORTON	9-12	-			
MEMORIAL MIDDLE	(903) 342-5711		041	NAN SAUCIER	5-8	428			
WINNSBORO EL	(903) 342-3548		103	KRISTIE AMASON	EE-4	648			
ALTERNATIVE INSTRUCTIONAL									
LAKE COUNTRY LEARNING CENTER	(903) 967-2782		003		5-12	0			
DAEP INSTRUCTIONAL									
LAKE COUNTRY LEARNING CENTER	(903) 967-2782		002		5-12	-			
251 YOAKUM COUNTY		251							
DENVER CITY ISD 17	501 MUSTANG AVE DENVER CITY 79323-2752 PHONE - (806) 592-5900 FAX - (806) 592-5909	251-901		DAGOBERT AZAM		1542	\$3,266,073	.104	.000
REGULAR INSTRUCTIONAL									
DENVER CITY H S	(806) 592-5950		001	GARY DAVIS	9-12	399			
WILLIAM G GRAVITT JR HIGH	(806) 592-5940		041	HOWARD WRIGHT	6-8	281			
KELLEY/DODSON EL	(806) 592-5920		101	KRISTY KOSTELICH	PK-5	862			
PLAINS ISD 17	P O BOX 479 PLAINS 79355-0479 PHONE - (806) 456-7401 FAX - (806) 456-4325	251-902		MICHAEL MICHALESON		445	\$1,072,952	.098	.000
REGULAR INSTRUCTIONAL									
PLAINS H S	(806) 456-7401		001	JIM BAUM	9-12	133			
PLAINS MIDDLE	(806) 456-7401		041	JOHN STARCHER	5-8	118			
PLAINS EL	(806) 456-7401		101	VERNON HISE	PK-4	194			
252 YOUNG COUNTY		252							
GRAHAM ISD 09	400 3RD ST GRAHAM 76450-3011 PHONE - (940) 549-0595 FAX - (940) 549-8656	252-901		DR BEAU REES		2482	\$632,345	.104	.031
REGULAR INSTRUCTIONAL									
GRAHAM H S	(940) 549-1504		001	DELESA STYLES	9-12	683			
GRAHAM J H	(940) 549-2002		041	ROBERT LOOMIS	6-8	529			
CRESTVIEW EL	(940) 549-6023		101	CLAY WRIGHT	1-3	579			
PIONEER EL	(940) 549-2442		104	GREG MELTON	EE-KG	308			
WOODLAND EL	(940) 549-4090		105	GREG MELTON	4,5	356			
ALTERNATIVE INSTRUCTIONAL									
GRAHAM LEARNING CTR	(940) 549-1546		002	CLAY WRIGHT	9-12	27			
NEWCASTLE ISD 09	P O BOX 129 NEWCASTLE 76372-0129 PHONE - (940) 846-3551 FAX - (940) 846-3452	252-902		GORDON GRUBBS		192	\$51,508	.117	.000
REGULAR INSTRUCTIONAL									
NEWCASTLE SCHOOL	(940) 846-3531		002	CATHY CREEL	EE-12	192			
OLNEY ISD 09	809 W HAMILTON OLNEY 76374 PHONE - (940) 564-3519 FAX - (940) 564-5205	252-903		TOM BAILEY		783	\$179,437	.117	.021
REGULAR INSTRUCTIONAL									
OLNEY H S	(940) 564-5637		001	TROY BATTS	9-12	205			
OLNEY J H	(940) 564-3517		041	TERRY DUNLAP	6-8	172			
OLNEY EL	(940) 564-5608		101	ELAINE RENO	EE-5	406			
253 ZAPATA COUNTY		253							
ZAPATA COUNTY ISD 01	P O BOX 158 ZAPATA 78076-0158 PHONE - (956) 765-6546 ext:2012 FAX - (956) 765-8350	253-901		ROMEO RODRIGUEZ, JR		3691	\$3,438,582	.104	.012
REGULAR INSTRUCTIONAL									
ZAPATA H S	(956) 765-0280		001	MARIA SANJUANITA RODRIGUEZ	9-12	939			
ZAPATA MIDDLE	(956) 765-6542		041	JOSE LUIS MORALES	6-8	714			
BENAVIDES EL	(956) 765-5611		101	CYNTHIA VILLARREAL	PK-5	111			
ZAPATA NORTH EARLY CHILDHOOD CENTER	(956) 765-6921		105	SUZETTE BARRERA	PK,KG	679			
ZAPATA SOUTH ELEMENTARY SCHOOL	(956) 765-4332		106	AMPARO MONTES GUTIERREZ	1-5	638			
FIDEL AND ANDREA R VILLARREAL ELEMENTARY SCHOOL	(956) 765-4321		107	CARMEN G ZAVALA	1-5	610			
254 ZAVALA COUNTY		254							
CRYSTAL CITY ISD 20	805 E CROCKETT ST CRYSTAL CITY 78839-2799 PHONE - (830) 374-2367 FAX - (830) 374-5796	254-901		RAYMUNDO VILLARREAL, JR		2014	\$221,746	.117	.033
REGULAR INSTRUCTIONAL									
CRYSTAL CITY H S	(830) 374-2341		001	PATRICIA CLARKSON	9-12	600			
STERLING H FLY JR H S	(830) 374-2371		042	BONNY HERNDON	7,8	266			
DR TOMAS RIVERA	(830) 374-8078		101	ADELICIA LEEPER	EE-1	472			

Texas Public Schools and Charters, Directory, October 2009

County, district, region, school	Mailing address and phone number	Cnty.-dist. number	Sch. no.	County and district superintendents, principals	Grades	2008-09 enroll- ment	Appraised valuation (thousands)	Tax rate	
								Main- tenance	Bond
BENITO JUAREZ LORENZO DE ZAVALA	(830) 374-3486 (830) 374-3418		104 105	IRMA MARTINEZ ISABEL VILLARREAL	5-6 2-4	284 412			
LA PRYOR ISD 20	P O BOX 519 LA PRYOR 78872-0519 PHONE - (830) 365-4000 FAX - (830) 365-4006	254-902		JOE M XIMENEZ		490	\$39,600	.117	.016
REGULAR INSTRUCTIONAL									
LA PRYOR H S	(830) 365-4007		001	OLIVIA TALAVERA	7-12	259			
LA PRYOR EL	(830) 365-4009		101	JILL THOMPSON	EE-6	231			

**Texas Public School Districts and Charters:
Board Members,
Assistant Superintendents,
Business Managers,
and Public Education Information
Management System (PEIMS) Coordinators,
November 2009**

Texas Public School Districts and Charters: Board Members, Assistant Superintendents, Business Managers, and Public Education Information Management System (PEIMS) Coordinators, November 2009

001 **ANDERSON COUNTY**

001-902 **CAYUGA ISD**

JEFF GUNNELS BOARD PRESIDENT
 JERRY DON KELLEY BOARD VICE-PRESIDENT
 TODD RICHARDS BOARD SECRETARY
 JODY RADFORD BOARD ASSISTANT SECRETARY
 TAMMY LIGHTFOOT BOARD MEMBER
 DONALD LOVING BOARD MEMBER
 JERRY SUDDUTH BOARD MEMBER
 KIM DUBLIN PEIMS COORDINATOR

001-903 **ELKHART ISD**

TINA TEETZ BOARD PRESIDENT
 DAVID M MENDIOLA BOARD VICE-PRESIDENT
 MICHAEL HAMPTON BOARD SECRETARY
 SHARON DAVENPORT BOARD MEMBER
 STEPHEN HAM BOARD MEMBER
 CHARLES MCSHAN BOARD MEMBER
 DR TOM WITTE BOARD MEMBER
 MARY COLLETT PEIMS COORDINATOR
 DONNA HOBSON CFO/BUSINESS MANAGER

001-904 **FRANKSTON ISD**

JUNIOR MASCORRO BOARD PRESIDENT
 MARK BOSTICK BOARD VICE-PRESIDENT
 CARL HOUSE BOARD SECRETARY
 ALI ATWOOD BOARD MEMBER
 JOE REED BOARD MEMBER
 HARRY SMITH BOARD MEMBER
 BOB WHITEHURST BOARD MEMBER
 LAURA GRIFFITH CFO/BUSINESS MANAGER
 KATRINA HOLMANS PEIMS COORDINATOR
 RUTH TINDEL PEIMS COORDINATOR

001-906 **NECHES ISD**

GARALD BROWN BOARD PRESIDENT
 VAN BROWN BOARD VICE-PRESIDENT
 CLYDELL KLEIN BOARD SECRETARY
 BRENT CARROLL BOARD MEMBER
 BRENT HOFFMAN BOARD MEMBER
 LUTHER SCOTT BOARD MEMBER
 JACK WEDGEWORTH BOARD MEMBER
 TINA BOLTON PEIMS COORDINATOR

001-907 **PALESTINE ISD**

MICHAEL BENNETT BOARD PRESIDENT
 RICKEY D FERGUSON BOARD VICE-PRESIDENT
 REVEREND WADE HOBBS BOARD SECRETARY
 CHUCK GRISSAFFI BOARD MEMBER
 JANIE SEPULVEDA BOARD MEMBER
 DANA STAPLES BOARD MEMBER
 DYNA TUTT BOARD MEMBER
 SUZANNE EIBEN ASSISTANT SUPERINTENDENT
 LOIETTE DIXON PEIMS COORDINATOR
 LISA LEMON CFO/BUSINESS MANAGER

001-908 **WESTWOOD ISD**

CAROLYN BOOKER BOARD PRESIDENT
 THERESA BAMBECK BOARD VICE-PRESIDENT
 CAROLYN MACKIE BOARD SECRETARY
 DIANE DAVIS BOARD MEMBER
 LISA GILKEY BOARD MEMBER
 SCOT KISER BOARD MEMBER
 CAREY MCKINNEY BOARD MEMBER

JOAN DALY PEIMS COORDINATOR
 PATRICIA WARDELL CFO/BUSINESS MANAGER

001-909 **SLOCUM ISD**

MALON REED BOARD PRESIDENT
 DAVID FRANKLIN BOARD VICE-PRESIDENT
 REGINA HOGAN BOARD SECRETARY
 JOHN DAY BOARD MEMBER
 ROGER JONES BOARD MEMBER
 STEVE MOCK BOARD MEMBER
 STEVE WEBB BOARD MEMBER
 KIM O'DELL CFO/BUSINESS MANAGER
 KIM O'DELL PEIMS COORDINATOR

002 **ANDREWS COUNTY**

002-901 **ANDREWS ISD**

DR CHARLES O MOHR BOARD PRESIDENT
 RUSSELL SHANNON BOARD VICE-PRESIDENT
 ROD NOBLE BOARD SECRETARY
 WESLEY BURNETT BOARD MEMBER
 DR PAM FISHER BOARD MEMBER
 MARK LAMBERT BOARD MEMBER
 JERRY LYNCH BOARD MEMBER
 RANDY BAIZA ASSISTANT SUPERINTENDENT
 DANIEL WEBB ASSISTANT SUPERINTENDENT
 RANDY BAIZA PEIMS COORDINATOR
 JOE MERRELL CFO/BUSINESS MANAGER

003 **ANGELINA COUNTY**

003-801 **PINEYWOODS COMMUNITY ACADEMY**

SARAH E STRINDEN BOARD PRESIDENT
 JOE DOUGLAS BOARD VICE-PRESIDENT
 CHARLIE E GRUMBLES BOARD SECRETARY
 JENNINGS N NARANJO BOARD TREASURER
 ROBERT L KUYKENDALL BOARD MEMBER
 LOUISE M LAVANE BOARD MEMBER
 LINDA C ROBBINS BOARD MEMBER

003-902 **HUDSON ISD**

MIKE EVANS BOARD PRESIDENT
 ART NELSON BOARD VICE-PRESIDENT
 KENT WALKER BOARD SECRETARY
 RICHARD JONES BOARD MEMBER
 MARTY JONES BOARD MEMBER
 DAVID WILLMON BOARD MEMBER
 CHARLES WILLSON BOARD MEMBER
 ANN PHILLIPS ASSISTANT SUPERINTENDENT
 ANGIE CRANFORD PEIMS COORDINATOR
 BARRETT LANKFORD CFO/BUSINESS MANAGER

003-903 **LUFKIN ISD**

ANDRO BRANCH BOARD PRESIDENT
 ANDRA SELF BOARD VICE-PRESIDENT
 TRENT ASHBY BOARD SECRETARY
 COOPER CASTLEBERRY BOARD MEMBER
 GIP FRIESEN BOARD MEMBER
 LARRY KEGLER BOARD MEMBER
 STANLEY NEW BOARD MEMBER
 JOHNNY GILES ASSISTANT SUPERINTENDENT
 LARRY PARSONS ASSISTANT SUPERINTENDENT
 LYNN TORRES ASSISTANT SUPERINTENDENT
 TAMARA HENSON PEIMS COORDINATOR
 LARRY PARSONS CFO/BUSINESS MANAGER

Texas Public School Districts and Charters: Board Members, Assistant Superintendents, Business Managers, and Public Education Information Management System (PEIMS) Coordinators, November 2009

003-904 HUNTINGTON ISD

JOHN ELLIS..... BOARD PRESIDENT
 JAMES FLOURNOY..... BOARD VICE-PRESIDENT
 BECKY STANBERY..... BOARD SECRETARY
 KEITH CARRELL..... BOARD MEMBER
 BO LETNEY..... BOARD MEMBER
 ADAM NERREN..... BOARD MEMBER
 SHANE TATUM..... BOARD MEMBER
 DR MARIA J BETANCOURT-SMITH..... ASSISTANT SUPERINTENDENT
 RANDY CRAIG..... CFO/BUSINESS MANAGER
 BILLIE KILGORE..... PEIMS COORDINATOR

003-905 DIBOLL ISD

TREY WILKERSON..... BOARD PRESIDENT
 CHUCK MANN..... BOARD VICE-PRESIDENT
 ANDREA SWOR..... BOARD SECRETARY
 RUBEN ESTEVES..... BOARD MEMBER
 KENT HAVARD..... BOARD MEMBER
 IRVIN MCWILLIAMS..... BOARD MEMBER
 C LYNN PAVLIC..... BOARD MEMBER
 GARY MARTEL..... AREA SUPERINTENDENT
 KEVIN MATHIS..... CFO/BUSINESS MANAGER
 ELAINE SMITH..... PEIMS COORDINATOR

003-906 ZAVALLA ISD

RODNEY LOTT..... BOARD PRESIDENT
 SIMON LEE..... BOARD VICE-PRESIDENT
 JAMIE DYKES..... BOARD SECRETARY
 ERNEST BRYAN..... BOARD MEMBER
 CRAIG CRYER..... BOARD MEMBER
 JEFF HUDSPETH..... BOARD MEMBER
 KEVIN ROEBUCK..... BOARD MEMBER
 ALICE BOULWARE..... CFO/BUSINESS MANAGER

003-907 CENTRAL ISD

DENTON METTS..... BOARD PRESIDENT
 RONNIE KELLY..... BOARD VICE-PRESIDENT
 PAULA BAILEY..... BOARD SECRETARY
 BUD BOLES..... BOARD MEMBER
 RANDY WAYNE NERREN..... BOARD MEMBER
 CODY PARKER..... BOARD MEMBER
 TIMOTHY SCOTT SPRINKLE..... BOARD MEMBER
 SHERRY MCCA..... PEIMS COORDINATOR

004 ARANSAS COUNTY

004-901 ARANSAS COUNTY ISD

JAMES FREDERICK REMLEY..... BOARD PRESIDENT
 JACK WRIGHT..... BOARD VICE-PRESIDENT
 SARA WALVOORD..... BOARD SECRETARY
 MELANIE BREWER..... BOARD MEMBER
 STEVE FISCHER..... BOARD MEMBER
 JAMES PIEPER..... BOARD MEMBER
 WILLIAM RIVERA..... BOARD MEMBER
 DR NEVA KELLY..... ASSISTANT SUPERINTENDENT
 PAM GILLIS..... PEIMS COORDINATOR
 KENNETH WAGNER..... CFO/BUSINESS MANAGER

005 ARCHER COUNTY

005-901 ARCHER CITY ISD

STEVE TUCKERR..... BOARD PRESIDENT
 DAVID WUTHRICH..... BOARD VICE-PRESIDENT
 LAREE COWAN..... BOARD SECRETARY
 PAT BUERGER..... BOARD MEMBER

JILL DUNKEL..... BOARD MEMBER
 VERNON GEIS..... BOARD MEMBER
 TRACY WILLIAMSON..... BOARD MEMBER
 VI MCBRIDE..... CFO/BUSINESS MANAGER
 JEANETTE WILLETT..... PEIMS COORDINATOR

005-902 HOLLIDAY ISD

PHILLIP DOWD..... BOARD PRESIDENT
 TOM RICHESON..... BOARD VICE-PRESIDENT
 DAVID BEDINGFIELD..... BOARD SECRETARY
 BARRY HARDIN..... BOARD MEMBER
 DOUGLAS LINDEMANN..... BOARD MEMBER
 STEVE PARNELL..... BOARD MEMBER
 LELAND WRIGHT..... BOARD MEMBER
 DENISE LAWSON..... PEIMS COORDINATOR
 DUSTIN SCOBEE..... CFO/BUSINESS MANAGER

005-904 WINDTHORST ISD

LAWRENCE J SCHROEDER..... BOARD PRESIDENT
 CHARLES VEITENHEIMER..... BOARD VICE-PRESIDENT
 ART TEICHMAN..... BOARD SECRETARY
 RICHARD SCHREIBER..... BOARD MEMBER
 CHAD STEINBERGER..... BOARD MEMBER
 FRANK WOLF..... BOARD MEMBER
 CHRISTIE A GREEN..... PEIMS COORDINATOR
 JUHREE VAUGHN..... CFO/BUSINESS MANAGER

006 ARMSTRONG COUNTY

006-902 CLAUDE ISD

SHAY CHRISTIAN..... BOARD PRESIDENT
 RONNIE HECK..... BOARD VICE-PRESIDENT
 AMY LOVELL..... BOARD SECRETARY
 TERRY BAGGETT..... BOARD MEMBER
 GENE BELFIELD..... BOARD MEMBER
 TOM HARKEY..... BOARD MEMBER
 CHARLIE STRAWN..... BOARD MEMBER
 TERESA M JUSTISS..... PEIMS COORDINATOR
 RHONDA SIEFKER..... CFO/BUSINESS MANAGER

007 ATASCOSA COUNTY

007-901 CHARLOTTE ISD

CYNTHIA ZUNIGA..... BOARD PRESIDENT
 ANNA ESTRADA..... BOARD VICE-PRESIDENT
 MARIA R CANTU..... BOARD SECRETARY
 HILDA CALVILLO..... BOARD MEMBER
 MURRICE LUNA..... BOARD MEMBER
 REBECCA RAMOS..... BOARD MEMBER
 SHAWN SMITH..... BOARD MEMBER
 NORA GAITAN..... CFO/BUSINESS MANAGER
 SUSAN D GRAHAM..... PEIMS COORDINATOR

007-902 JOURDANTON ISD

RAMON DELEON..... BOARD PRESIDENT
 BARBARA PEELER..... BOARD VICE-PRESIDENT
 MARY KLUMB..... BOARD SECRETARY
 JANE ANDRUS..... BOARD MEMBER
 AMADOR LUGO..... BOARD MEMBER
 PAMELA MANNING..... BOARD MEMBER
 TRICIA TAYLOR..... BOARD MEMBER
 DR LANA COLLAVO..... AREA SUPERINTENDENT
 ANGELINA L BALASZI..... CFO/BUSINESS MANAGER
 ELIZABETH YANAS..... PEIMS COORDINATOR

Texas Public School Districts and Charters: Board Members, Assistant Superintendents, Business Managers, and Public Education Information Management System (PEIMS) Coordinators, November 2009

007-904 LYTLE ISD

DANIEL BOOTH BOARD PRESIDENT
 REAGAN WAGNER BOARD VICE-PRESIDENT
 JEANIE SANDERS BOARD SECRETARY
 CHARLES DRIVER BOARD MEMBER
 MARGARET LITTLETON BOARD MEMBER
 KERRI PRIEST BOARD MEMBER
 FRANK SWANN BOARD MEMBER
 LAURA URIBE-CENTER PEIMS COORDINATOR

007-905 PLEASANTON ISD

DANNY L BROWN BOARD PRESIDENT
 BLASA CHAPA BOARD VICE-PRESIDENT
 FRANK TUDYK BOARD SECRETARY
 CLAUDE H AARON BOARD MEMBER
 GERALD P GUERRA BOARD MEMBER
 CLINTON C HENSON BOARD MEMBER
 JOHN E RUTHERFORD BOARD MEMBER
 BRUCE YARBROUGH ASSISTANT SUPERINTENDENT
 MARY DIAZ PEIMS COORDINATOR
 ROSS DUREN CFO/BUSINESS MANAGER

007-906 POTEET ISD

DAVID HERRERA BOARD PRESIDENT
 BARBARA REYES BOARD VICE-PRESIDENT
 JOSEPH ARGUILO BOARD SECRETARY
 JARRETT AKERS BOARD MEMBER
 BONNIE GUERRA BOARD MEMBER
 ROGER LOPEZ BOARD MEMBER
 RONALD SANCHEZ BOARD MEMBER
 TRACIE MOOS ASSISTANT SUPERINTENDENT
 JANNA POTH ASSISTANT SUPERINTENDENT
 BETTY EICHMAN PEIMS COORDINATOR

008 AUSTIN COUNTY

008-901 BELLVILLE ISD

ALFRED BUCK ECKERMANN BOARD PRESIDENT
 KAREN WINN BOARD SECRETARY
 LONNIE LISCHKA BOARD MEMBER
 ROCKY LUETGE BOARD MEMBER
 ROBERT WINKELMANN BOARD MEMBER
 DUSTY YANTIS BOARD MEMBER
 JOHN CONLEY AREA SUPERINTENDENT
 KENNETH STEIN DEPUTY SUPERINTENDENT
 DENNIS JUREK CFO/BUSINESS MANAGER
 TWYLIA TOMPKINS PEIMS COORDINATOR

008-902 SEALY ISD

MARK MILLER BOARD PRESIDENT
 RICK BAUMAN BOARD VICE-PRESIDENT
 DALE LECHLER BOARD SECRETARY
 AMELIA W BROTHERS BOARD MEMBER
 DEAN EASTER BOARD MEMBER
 DR WILLIAM J HERMANN BOARD MEMBER
 DAVID YOUNGBLOOD BOARD MEMBER
 PAMELA MORRIS AREA SUPERINTENDENT
 SCOTT KANA ASSISTANT SUPERINTENDENT
 JIM OBERMEIER CFO/BUSINESS MANAGER
 TONI RICHARDSON PEIMS COORDINATOR

008-903 BRAZOS ISD

JERRY DELSO BOARD PRESIDENT
 CHRIS HOLUB BOARD VICE-PRESIDENT
 MICHAEL L SCEARCE BOARD SECRETARY

GLEN BLAHUTA BOARD MEMBER
 MATT DEMNY BOARD MEMBER
 CHARLES DOSTAL BOARD MEMBER
 CAROL THORMAEHLEN BOARD MEMBER
 KIM CLARK PEIMS COORDINATOR
 MARJOR MAYO CFO/BUSINESS MANAGER

009 BAILEY COUNTY

009-901 MULESHOE ISD

THURMAN MYERS BOARD PRESIDENT
 DANIEL GUZMAN M BOARD VICE-PRESIDENT
 NICK BAMERT BOARD SECRETARY
 BRUCE BARRETT BOARD MEMBER
 CARROLL PRECURE BOARD MEMBER
 MIKE RILEY BOARD MEMBER
 DAVID TIPPS BOARD MEMBER
 CARL KRUG ASSISTANT SUPERINTENDENT
 DANIEL HARPER CFO/BUSINESS MANAGER
 DANIEL HARPER PEIMS COORDINATOR
 TRAE MCNEILL CFO/BUSINESS MANAGER

010 BANDERA COUNTY

010-901 MEDINA ISD

MICHAEL DERRY BOARD PRESIDENT
 ROBERT SELEMENT BOARD VICE-PRESIDENT
 PAUL GARRISON BOARD SECRETARY
 RANDY BOYSEN BOARD MEMBER
 INMANN DABNEY BOARD MEMBER
 ANDREA DUPERIER BOARD MEMBER
 MARSHALL MC WILLIAMS BOARD MEMBER
 SHARON CHAMBLEE CFO/BUSINESS MANAGER
 SHARON CHAMBLEE PEIMS COORDINATOR

010-902 BANDERA ISD

DR BARBARA L SKIPPER BOARD PRESIDENT
 GENEVIEVE D MODARELLI BOARD VICE-PRESIDENT
 DON MILLER BOARD SECRETARY
 GREG K HICKS BOARD ASSISTANT SECRETARY
 RICK GROOMER BOARD MEMBER
 LEE H HAILE BOARD MEMBER
 LAURIE M NEFF BOARD MEMBER
 DR KEVIN DYES AREA SUPERINTENDENT
 REGINA HOWELL ASSISTANT SUPERINTENDENT
 TISH GRILL CFO/BUSINESS MANAGER
 LENA PRICE PEIMS COORDINATOR

011 BASTROP COUNTY

011-901 BASTROP ISD

JOHN EATON BOARD PRESIDENT
 JOHNNY SANDERS BOARD VICE-PRESIDENT
 SOPHIA A WILLIAMS BOARD SECRETARY
 JAMES ALLEN BOARD MEMBER
 TY MCDONALD BOARD MEMBER
 JIM MILLS BOARD MEMBER
 GLENN PETERSON BOARD MEMBER
 BARRY EDWARDS ASSISTANT SUPERINTENDENT
 BETTY RICHARDSON ASSISTANT SUPERINTENDENT
 SANDRA CALLAHAN CFO/BUSINESS MANAGER
 MONICA KADURA PEIMS COORDINATOR

011-902 ELGIN ISD

DAVID GRAHAM BOARD PRESIDENT

Texas Public School Districts and Charters: Board Members, Assistant Superintendents, Business Managers, and Public Education Information Management System (PEIMS) Coordinators, November 2009

ROBERT MAUCK..... BOARD VICE-PRESIDENT
 KIM CHRISTENSEN..... BOARD SECRETARY
 PETE BEGA BOARD MEMBER
 GENO CHAVARRIA..... BOARD MEMBER
 JD HARKINS BOARD MEMBER
 BYRON MITCHELL BOARD MEMBER
 KREIS ALYEA ASSISTANT SUPERINTENDENT
 GENESE BELL ASSISTANT SUPERINTENDENT
 PETER PEREZ..... ASSISTANT SUPERINTENDENT
 KREIS ALYEA CFO/BUSINESS MANAGER
 NANCY COLLINS..... PEIMS COORDINATOR

011-904 SMITHVILLE ISD

KAMRON SAUNDERS BOARD PRESIDENT
 BRAD HURTA..... BOARD VICE-PRESIDENT
 MIKE MORGAN BOARD SECRETARY
 HOWARD BURNS BOARD MEMBER
 MICHAEL GOERTZ BOARD MEMBER
 ALAN HEMPHILL BOARD MEMBER
 SAMELLA WILLIAMS BOARD MEMBER
 RICHARD BOEHM CFO/BUSINESS MANAGER
 ANGELA MALDONADO..... PEIMS COORDINATOR

011-905 MCDADE ISD

WILLARD ROTHER BOARD PRESIDENT
 BILL KAHANEK BOARD VICE-PRESIDENT
 JANET BRADE BOARD MEMBER
 WIN HARBISON BOARD MEMBER
 JASON R LEDLIE..... BOARD MEMBER
 WAYNE SKUBIATA BOARD MEMBER
 KRISTA WNEK BOARD MEMBER
 JULIE BELZ PEIMS COORDINATOR
 SHARON F LIPPE..... CFO/BUSINESS MANAGER

012 BAYLOR COUNTY

012-901 SEYMOUR ISD

ROYCE MILLER BOARD PRESIDENT
 NATHAN COCKERELL BOARD VICE-PRESIDENT
 JUANIMA KAY BRADLEY..... BOARD SECRETARY
 ANGIE HOYT BOARD MEMBER
 RANDAL KINNIBRUGH..... BOARD MEMBER
 REED SLAGGLE BOARD MEMBER
 DUSTIN WALKER..... BOARD MEMBER
 TIMOTHY H ORSAK CFO/BUSINESS MANAGER
 JULIE SHARP PEIMS COORDINATOR

013 BEE COUNTY

013-801 ST MARY'S ACADEMY CHARTER SCHOOL

PATRICK K DONOHUE BOARD PRESIDENT
 CHEROKEE L SALDIVA BOARD VICE-PRESIDENT
 JOHN C FULGHUM..... BOARD SECRETARY
 JOE H ALANIZ..... BOARD TREASURER
 ARTURO C GAITAN BOARD MEMBER
 ELDEN W PRICE BOARD MEMBER
 ELIZABETH A RICHMOND..... BOARD MEMBER
 SUSAN CHINCARINI CFO/BUSINESS MANAGER
 SUSAN CHINCARINI PEIMS COORDINATOR

013-901 BEEVILLE ISD

NICK CARDENAS BOARD PRESIDENT
 TOM BEASLEY BOARD VICE-PRESIDENT
 VELMA ELIZALDE BOARD SECRETARY
 JOHN FISH BOARD MEMBER

MATT HUIE BOARD MEMBER
 VIOLA SALAZAR BOARD MEMBER
 BOBBY SCHAUER BOARD MEMBER
 ERASMO RODRIGUEZ..... DEPUTY SUPERINTENDENT
 NANCY JONES..... ASSISTANT SUPERINTENDENT
 LAURL JONES PEIMS COORDINATOR
 LINDA O'CONNELL CFO/BUSINESS MANAGER

013-902 PAWNEE ISD

PETE DOBSON BOARD PRESIDENT
 RAYMOND LUNA BOARD VICE-PRESIDENT
 SAM BELYEU BOARD MEMBER
 LISA GILL BOARD MEMBER
 PATTY MCCANN BOARD MEMBER
 ILDA SERNA-RUEDA BOARD MEMBER
 RAMIRO TAPIA..... BOARD MEMBER
 DEMETRIO GARCIA PEIMS COORDINATOR

013-903 PETTUS ISD

JAMIE RODRIGUEZ..... BOARD PRESIDENT
 SEANA TOWNER..... BOARD VICE-PRESIDENT
 CARYEL KRUGER BOARD SECRETARY
 JOE CONSTANTE..... BOARD MEMBER
 JANET DIMAGGIO BOARD MEMBER
 RUDY MORENO..... BOARD MEMBER
 PAULINE RABE BOARD MEMBER
 CAROL BRZOZOWSKI CFO/BUSINESS MANAGER
 KAREN YEOMAN..... PEIMS COORDINATOR

013-905 SKIDMORE-TYNAN ISD

RICHARD OLIVARES BOARD PRESIDENT
 DANIEL G GONZALES BOARD SECRETARY
 JAMES BENNETT BOARD MEMBER
 CIPRIANO GUERRA BOARD MEMBER
 KEN HAGGARD BOARD MEMBER
 ESEQUIEL ORTIZ..... BOARD MEMBER
 KEITH PETRUS BOARD MEMBER
 CAROLE ESTES..... CFO/BUSINESS MANAGER

014 BELL COUNTY

014-801 RICHARD MILBURN ALTER HIGH SCHOOL (KILLEEN)

FRANCIS A WHITE BOARD PRESIDENT
 ERNEST W CHAMBERS BOARD MEMBER
 HOUSTON CONLEY BOARD MEMBER
 ROBERT J MUNNELLY BOARD MEMBER
 NANCY RODRIGUEZ..... PEIMS COORDINATOR

014-802 TRANSFORMATIVE CHARTER ACADEMY

ELVA L CHASE BOARD PRESIDENT

014-803 TEMPLE EDUCATION CENTER

FRED B WIENER BOARD PRESIDENT
 LAURIE J DEAVER..... BOARD SECRETARY
 VARNELL C HART BOARD MEMBER
 JOHN S OLIVER..... BOARD MEMBER

014-804 ORENDA CHARTER SCHOOL

ANDREW B COTTRILL..... BOARD PRESIDENT
 TRAVIS C GRAVES..... BOARD VICE-PRESIDENT
 LESLEY A ROUSEY BOARD SECRETARY
 HERMANN E MATTHEWS..... BOARD MEMBER
 ELIZABETH H MEALY..... BOARD MEMBER
 LINDA KELLY..... ASSISTANT SUPERINTENDENT
 JESSE HOKE CFO/BUSINESS MANAGER

Texas Public School Districts and Charters: Board Members, Assistant Superintendents, Business Managers, and Public Education Information Management System (PEIMS) Coordinators, November 2009

MARY KAY SCHITONE..... PEIMS COORDINATOR

014-901 ACADEMY ISD

DAN CASE BOARD PRESIDENT
BOBBY PONCIK BOARD VICE-PRESIDENT
HUBERT CHANEY BOARD SECRETARY
CHARLES KOHL BOARD MEMBER
DR KERRY OWENS BOARD MEMBER
BRUCE PRITCHARD BOARD MEMBER
GORDON TRAINER BOARD MEMBER
JOE CRAIG ASSISTANT SUPERINTENDENT
DEBRA WILSON PEIMS COORDINATOR

014-902 BARTLETT ISD

MELISSA RAFAY BOARD PRESIDENT
RICKY RAMIREZ BOARD VICE-PRESIDENT
KATHY PITTS BOARD SECRETARY
REVEREND DANIEL BLANE BOARD MEMBER
FRANK GRAHAM BOARD MEMBER
DARRELL MAREK BOARD MEMBER
TIM STEGLICH BOARD MEMBER
LINDA BROUSSARD PEIMS COORDINATOR
SHIRLEY HALL CFO/BUSINESS MANAGER

014-903 BELTON ISD

RANDY PITTENGER BOARD PRESIDENT
ROYCE BOREN BOARD VICE-PRESIDENT
PENNY DIGBY BOARD SECRETARY
MIKE COWAN BOARD MEMBER
CONNIE DEMERSON BOARD MEMBER
JEANNETTE KELLEY BOARD MEMBER
TIM STEPHENS BOARD MEMBER
SUSAN KINCANNON DEPUTY SUPERINTENDENT
DARRELL BECKER ASSISTANT SUPERINTENDENT
ERIC HAUGEBERG ASSISTANT SUPERINTENDENT
ERIC BANFIELD CFO/BUSINESS MANAGER
ROBERT MEYER PEIMS COORDINATOR

014-905 HOLLAND ISD

HAROLD KURTZ BOARD PRESIDENT
THOMAS ARNOLD BOARD VICE-PRESIDENT
TRAVIS RICHTER BOARD SECRETARY
MICHAEL S CEARLEY BOARD MEMBER
ROBERT W FERGUSON BOARD MEMBER
KIRK GOODNIGHT BOARD MEMBER
JILL M MARWITZ BOARD MEMBER
DEBBIE MCKENZIE PEIMS COORDINATOR

014-906 KILLEEN ISD

JOE MAINES BOARD PRESIDENT
ARTHUR H TRUJILLO BOARD VICE-PRESIDENT
MIKE HELM BOARD SECRETARY
TERRY DELANO BOARD MEMBER
BUTCH MENKING BOARD MEMBER
DR RONALD RAINOSEK BOARD MEMBER
SHELLEY WELLS BOARD MEMBER
DR BOBBY OTT DEPUTY SUPERINTENDENT
MEGAN BRADLEY CFO/BUSINESS MANAGER
JEFF HECKATHORN PEIMS COORDINATOR

014-907 ROGERS ISD

KENNETH PECHAL BOARD PRESIDENT
RYAN SEBEK BOARD VICE-PRESIDENT
PENNY COOTS BOARD SECRETARY
EUGENE BRENEK BOARD MEMBER

TINO GLORIA BOARD MEMBER
RONALD JUNGSMANN BOARD MEMBER
DAVID SCHILLER BOARD MEMBER
ANNA MACHA PEIMS COORDINATOR
BARBARA MCNEILL CFO/BUSINESS MANAGER

014-908 SALADO ISD

DARRELL STREET BOARD PRESIDENT
KIM BIRD BOARD VICE-PRESIDENT
DEBORAH ALDRIDGE BOARD SECRETARY
RODNEY BELL BOARD MEMBER
MIRIAM ERVI BOARD MEMBER
JIM REED BOARD MEMBER
CHRIS SEATON BOARD MEMBER
LYNDAL CABANISS CFO/BUSINESS MANAGER
DARLENE KIRK PEIMS COORDINATOR

014-909 TEMPLE ISD

STEVE WRIGHT BOARD PRESIDENT
MARY H KLENTZMAN BOARD VICE-PRESIDENT
SUSAN LONG BOARD SECRETARY
DAVID PENNINGTON BOARD MEMBER
JERRY R PICKLE BOARD MEMBER
DOROTHY POWELL BOARD MEMBER
VIRGINIA SUAREZ BOARD MEMBER
KENT BOYD ASSISTANT SUPERINTENDENT
DR JOHN HANCOCK ASSISTANT SUPERINTENDENT
JOE PALMER ASSISTANT SUPERINTENDENT
JJ VILLARREAL ASSISTANT SUPERINTENDENT
LISA DISERENS PEIMS COORDINATOR

014-910 TROY ISD

GARY MCMURTRY BOARD PRESIDENT
PAM BULLS BOARD VICE-PRESIDENT
JERRY LANDES BOARD SECRETARY
CORY HERRING BOARD MEMBER
RANDY JONES BOARD MEMBER
EDWARD LUNA BOARD MEMBER
STEVEN RANLY BOARD MEMBER
NEIL JETER ASSISTANT SUPERINTENDENT
CYNTHIA HOLLOWAY CFO/BUSINESS MANAGER
JEANIE KIRK PEIMS COORDINATOR
PAULA STANFORD PEIMS COORDINATOR

015 BEXAR COUNTY

015-801 POR VIDA ACADEMY

ODILIA M KORENEK BOARD PRESIDENT
JOSEPH G RENDON BOARD VICE-PRESIDENT
EDITH T COGDELL BOARD SECRETARY
GERONIMO J OLVERA BOARD MEMBER
DIANE M RIVERA BOARD MEMBER

015-802 GEORGE GERVIN ACADEMY

CONRAD J LINDEMANN BOARD PRESIDENT
COURTENAY ATKINS BOARD VICE-PRESIDENT
GENE CHRISTENSEN BOARD TREASURER
RONALD GRAF BOARD MEMBER
ROYAL HAMMOND BOARD MEMBER
BARBARA JAMES BOARD MEMBER
THELMA PARKER BOARD MEMBER
ARLINE PATTERSON BOARD MEMBER
DEBORAH VALDEZ BOARD MEMBER

Texas Public School Districts and Charters: Board Members, Assistant Superintendents, Business Managers, and Public Education Information Management System (PEIMS) Coordinators, November 2009

015-803 HIGGS CARTER KING GIFTED & TALENTED CHARTER ACAD

RICK WILLIAMSON BOARD PRESIDENT
ANN M HUDSON BOARD SECRETARY
DEBORAH L ADAMS BOARD MEMBER
SHIRLEY A KING BOARD MEMBER

015-805 NEW FRONTIERS CHARTER SCHOOL

FERNANDO R CRUZ BOARD PRESIDENT
ANGELA ETTER BOARD SECRETARY
TOM BRADY BOARD MEMBER
LEO LOPEZ BOARD MEMBER
JOE JESSE SANCHEZ BOARD MEMBER
ROSE BIZARRI PEIMS COORDINATOR
JESSE JIMENEZ CFO/BUSINESS MANAGER

015-806 SCHOOL OF EXCELLENCE IN EDUCATION

JOY MCGHEE BOARD PRESIDENT
LA VERGIE WASHINGTON BOARD SECRETARY
PATRICK BRITTON BOARD MEMBER
GUSTVO F LASALA BOARD MEMBER
MICHAEL DUCOTE PEIMS COORDINATOR
GREGORY RICHARDSON CFO/BUSINESS MANAGER

015-807 SOUTHWEST PREPARATORY SCHOOL

STEPHEN D ALDERMAN BOARD PRESIDENT
CAROL A HESTON BOARD VICE-PRESIDENT
JAMES K NEAL BOARD MEMBER
CHARLES H SIMONS BOARD MEMBER

015-808 JOHN H WOOD JR PUBLIC CHARTER DISTRICT

OLIN J TUNNELL BOARD PRESIDENT
JOSEPHINE ARREDONDO-HOLDEN BOARD VICE-PRESIDENT
CARMEN BALDERAS BOARD SECRETARY
G KEITH CATHEY BOARD MEMBER
RAYMOND G KRESHA BOARD MEMBER
SYLVIA KOCIAN PEIMS COORDINATOR
FRANK LUNA CFO/BUSINESS MANAGER

015-809 BEXAR COUNTY ACADEMY

CECIL POE BOARD PRESIDENT
PAUL S BRADLEY BOARD VICE-PRESIDENT
NATHALIA BROOKS BOARD SECRETARY

015-811 LA ESCUELA DE LAS AMERICAS

GLORIA H DAVILA BOARD PRESIDENT
LUPE G OCHOA BOARD SECRETARY
ADELA N GONZALEZ BOARD MEMBER
WENDY L GONZALEZ BOARD MEMBER
CRISTINA L LUDWIG BOARD MEMBER
DANIEL S MEZA BOARD MEMBER

015-812 GEORGE I SANCHEZ CHARTER HS SAN ANTONIO BRANCH

OSCAR GARZA BOARD PRESIDENT
VANESSA SOLA BOARD VICE-PRESIDENT
KENT RULTER BOARD SECRETARY
MARIA C GARZA BOARD MEMBER
OSCAR GONZALEZ BOARD MEMBER
LAURA R JARAMILLO BOARD MEMBER
DREW WILSON BOARD MEMBER

015-813 GUARDIAN ANGEL PERFORMANCE ARTS ACADEMY

WILLIAM C DAVIS BOARD PRESIDENT
DELORIS EPPS BOARD SECRETARY
HOWARD ANDERSON BOARD MEMBER
CONNIE V HERBIN BOARD MEMBER

015-814 POSITIVE SOLUTIONS CHARTER SCHOOL

RUBEN FLORES BOARD PRESIDENT
CURLEY M SPEARS BOARD SECRETARY
JOE BERNAL BOARD MEMBER
DANIEL JUAREZ BOARD MEMBER
IRMA F LATOUR BOARD MEMBER
JAMES VASQUEZ BOARD MEMBER

015-815 RADIANCE ACADEMY OF LEARNING

CHARLES W EDWARDS BOARD PRESIDENT
REINETTE ALECOZAY BOARD SECRETARY
HELEN MARIE THOMPSON BOARD MEMBER

015-816 ACADEMY OF CAREERS AND TECHNOLOGIES CHARTER SCHOOL

GAIL A MCCULLUM BOARD MEMBER
BARBARA PITTMAN BOARD MEMBER

015-817 SAN ANTONIO CAN HIGH SCHOOL

DELIA JASSO BOARD PRESIDENT
WILLIAM D BLAYDES BOARD VICE-PRESIDENT
MONTY R GAMBER BOARD SECRETARY
MARVIN A WASHINGTON BOARD ASSISTANT SECRETARY
THERESA A LEE BOARD TREASURER
RUBEN C DELEON BOARD MEMBER
JOSE L MELENDEZ BOARD MEMBER
SANDERIA F SMITH BOARD MEMBER
VICTOR TOLEDO BOARD MEMBER
FELIX A ZAMORA BOARD MEMBER

015-819 SHEKINAH RADIANCE ACADEMY

CHARLES W EDWARDS BOARD PRESIDENT
REINETTE ALECOZAY BOARD SECRETARY
HELEN MARIE THOMPSON BOARD MEMBER

015-820 SAN ANTONIO SCHOOL FOR INQUIRY & CREATIVITY

JAMES F HETHERINGTON BOARD PRESIDENT
ABEL ARAIZA BOARD SECRETARY
ANN VALENTE BOARD MEMBER

015-822 JUBILEE ACADEMIC CENTER

THOMAS J KOGER BOARD PRESIDENT
SYLVIA R RIOS BOARD VICE-PRESIDENT
ESTHER G VILLARREAL BOARD SECRETARY

015-823 SAN ANTONIO TECHNOLOGY ACADEMY

DON NWOKEJI BOARD PRESIDENT
HENRY K EGEOLU BOARD MEMBER
ORECE GREER BOARD MEMBER

015-824 SAN ANTONIO PREPARATORY ACADEMY

JONATHAN ALMIRUDIS BOARD PRESIDENT
RIC MEDINA BOARD SECRETARY
MARC C ARIZOLA BOARD MEMBER

015-825 LIGHTHOUSE CHARTER SCHOOL

MARCELO S CASILLAS BOARD PRESIDENT
JOE A MONTOYA BOARD VICE-PRESIDENT
YVONNE E SCHULER BOARD SECRETARY
JOSHUA K CERNA BOARD MEMBER
ALEX P CASTILLO AREA SUPERINTENDENT
GRACIE NAVA PEIMS COORDINATOR

015-826 KIPP ASPIRE ACADEMY

RASHMITA MISTRY BOARD PRESIDENT
ROBERT C SCOTT BOARD PRESIDENT

Texas Public School Districts and Charters: Board Members, Assistant Superintendents, Business Managers, and Public Education Information Management System (PEIMS) Coordinators, November 2009

VANESSA L HURD..... BOARD SECRETARY
MICHELE A BROWN..... BOARD MEMBER
WILLIAM G MOLL..... BOARD MEMBER
KEITH M ORME..... BOARD MEMBER
PAUL E SEXTON..... BOARD MEMBER

015-827 SCHOOL OF SCIENCE AND TECHNOLOGY

TURGAY KORKMAZ..... BOARD PRESIDENT
CHRISTOPHER J GIESEKE..... BOARD VICE-PRESIDENT
SERKAN DURSUN..... BOARD SECRETARY
AYHAN AO ORUC..... BOARD TREASURER
ROLAND U CAMPOS..... BOARD MEMBER

015-828 HARMONY SCIENCE ACAD (SAN ANTONIO)

ONER U CELEPCIKAY..... BOARD PRESIDENT
CENGIZHAN KESKIN..... BOARD VICE-PRESIDENT
ELLEN A MACDONALD..... BOARD VICE-PRESIDENT
BILAL AKIN..... BOARD SECRETARY
MUSTAFA A ATIK..... BOARD TREASURER

015-830 BROOKS ACADEMY OF SCIENCE AND ENGINEERING

DAVID CONCEPCION..... BOARD MEMBER
ANDREINA D FIGUEROA..... BOARD MEMBER
CYNTHIA A HANSON..... BOARD MEMBER
LOUIS J MARIN..... BOARD MEMBER
CARLOS RESENDEZ..... BOARD MEMBER
HUI FANG H SU..... BOARD MEMBER

015-831 SCHOOL OF SCIENCE AND TECHNOLOGY DISCOVERY

TURGAY KORKMAZ..... BOARD PRESIDENT
CHRISTOPHER J GIESEKE..... BOARD VICE-PRESIDENT
SERKAN DURSUN..... BOARD SECRETARY
AYHAN AO ORUC..... BOARD TREASURER
ROLAND U CAMPOS..... BOARD MEMBER

015-832 CITY CENTER HEALTH CAREERS

CARLOS RENDEZ..... BOARD PRESIDENT
CYNTHIA HANSON..... BOARD VICE-PRESIDENT
MERYL ROMEU..... BOARD SECRETARY
VICTOR MANUEL BARROSO..... BOARD MEMBER
HUI FANG HUANG SU..... BOARD MEMBER
LOUIS MARIN..... BOARD MEMBER
KAREN STIEFEL..... BOARD MEMBER

015-833 HENRY FORD ACADEMY ALAMEDA SCHOOL FOR ART + DESIGN

MICHAEL T SCHMIDT..... BOARD PRESIDENT
LARRY HOLLIDAY..... BOARD VICE-PRESIDENT
PATRICIA ELLEN MOORADIAN..... BOARD SECRETARY
FRETТА REITZES..... BOARD TREASURER
STEVEN K HAMP..... BOARD MEMBER
HENRY R MUNOZ..... BOARD MEMBER
STEPHANIE L NORBY..... BOARD MEMBER
ZIAD OJAKLI..... BOARD MEMBER

015-901 ALAMO HEIGHTS ISD

CRAIG CLAYTON..... BOARD PRESIDENT
SUZANNE C GOUDGE..... BOARD VICE-PRESIDENT
LYNN S THOMPSON..... BOARD SECRETARY
MICHAEL MORELL..... BOARD ASSISTANT SECRETARY
LOTT MCILHENNY..... BOARD MEMBER
RANDALL POLLOCK..... BOARD MEMBER
MELISSA VAUGHAN..... BOARD MEMBER
MARY L ZEIGLER..... ASSISTANT SUPERINTENDENT
MIKE HAGAR..... CFO/BUSINESS MANAGER

MIKE HAGAR..... PEIMS COORDINATOR

015-904 HARLANDALE ISD

JESSE ALANIZ..... BOARD PRESIDENT
JOSHUA CERNA..... BOARD VICE-PRESIDENT
ZEKE MENDOZA..... BOARD SECRETARY
DAVID ABUNDIS..... BOARD MEMBER
ANTHONY ALCOSER..... BOARD MEMBER
DANIEL HERRERA..... BOARD MEMBER
TOMAS URESTI..... BOARD MEMBER
RICHARD HERNANDEZ..... ASSISTANT SUPERINTENDENT
OSCAR PEREZ..... ASSISTANT SUPERINTENDENT
RICHARD HERNANDEZ..... CFO/BUSINESS MANAGER
DOTTIE KENNEMER..... PEIMS COORDINATOR

015-905 EDGEWOOD ISD

ESTEFANA C MARTINEZ..... BOARD PRESIDENT
MARCELO C MONTEMAYOR..... BOARD VICE-PRESIDENT
TINA MORALES..... BOARD SECRETARY
GEORGE GARNICA..... BOARD MEMBER
MARISOL MARTINEZ..... BOARD MEMBER
MARY LOU MENDOZA..... BOARD MEMBER
JOHNNY R PEREZ..... BOARD MEMBER
DR SYLVIA REYNA..... ASSOCIATE SUPERINTENDENT
JUAN ZAMORA..... CFO/BUSINESS MANAGER
FLORENCIO ZEPEDA..... PEIMS COORDINATOR

015-906 RANDOLPH FIELD ISD

SHARON HOLLAND..... BOARD PRESIDENT

015-907 SAN ANTONIO ISD

JAMES HOWARD..... BOARD PRESIDENT
CARLOS VILLARREAL..... BOARD VICE-PRESIDENT
THOMAS C LOPEZ..... BOARD SECRETARY
OLGA M HERNANDEZ..... BOARD ASSISTANT SECRETARY
RUBEN D CUERO..... BOARD MEMBER
ED GARZA..... BOARD MEMBER
ADELA R SEGOVIA..... BOARD MEMBER
BETTY BURKS..... DEPUTY SUPERINTENDENT
STEVEN J BASSETT..... ASSOCIATE SUPERINTENDENT
KAMAL ELHABR..... ASSOCIATE SUPERINTENDENT
TONI THOMPSON..... ASSOCIATE SUPERINTENDENT
STEVEN J BASSETT..... CFO/BUSINESS MANAGER
KATHY O'NEILL..... PEIMS COORDINATOR

015-908 SOUTH SAN ANTONIO ISD

MANUEL LOPEZ..... BOARD PRESIDENT
SANTIAGO AGUILAR..... BOARD VICE-PRESIDENT
TRINIDAD T MATA..... BOARD SECRETARY
HOMER S FLORES..... BOARD MEMBER
WANDA A GUTIERREZ..... BOARD MEMBER
CONNIE PRADO..... BOARD MEMBER
KARYN TOMLINSON..... BOARD MEMBER
DAVID LANDEROS..... CFO/BUSINESS MANAGER
YUHUNTER W WOODARD..... PEIMS COORDINATOR

015-909 SOMERSET ISD

DR OMAR PACHECANO..... BOARD PRESIDENT
LEO SALAS..... BOARD VICE-PRESIDENT
ANDREA DE LA CRUZ..... BOARD SECRETARY
DON GREEN..... BOARD MEMBER
IRIS LEDEZMA..... BOARD MEMBER
ROBERT SANCHEZ..... BOARD MEMBER
PEDRO ZAMORA..... BOARD MEMBER
SHIRLEEN ZACHARIAS..... ASSOCIATE SUPERINTENDENT

Texas Public School Districts and Charters: Board Members, Assistant Superintendents, Business Managers, and Public Education Information Management System (PEIMS) Coordinators, November 2009

LINDA CAVAZOS..... CFO/BUSINESS MANAGER
CHARLOTTE STEVENS..... PEIMS COORDINATOR

015-910 NORTH EAST ISD

BETH PLUMMER..... BOARD PRESIDENT
SUSAN GALINDO BOARD VICE-PRESIDENT
SANDY HUGHEY BOARD SECRETARY
LETTI BRESNAHAN..... BOARD MEMBER
RANDY BRISTOW BOARD MEMBER
BRIGITTE PERKINS..... BOARD MEMBER
EDD WHITE BOARD MEMBER
DR BRIAN GOTTARDY..... ASSOCIATE SUPERINTENDENT
WESSLEY ROBINSON..... ASSOCIATE SUPERINTENDENT
DR MARK SCHEFFLER..... ASSOCIATE SUPERINTENDENT
DR ALICIA THOMAS..... ASSOCIATE SUPERINTENDENT
ANNETTE MILLARD..... PEIMS COORDINATOR
WESSLEY ROBINSON..... CFO/BUSINESS MANAGER

015-911 EAST CENTRAL ISD

STEVE BRYANT BOARD PRESIDENT
LYNDA BILLA BURKE..... BOARD VICE-PRESIDENT
MONIQUE PRESAS..... BOARD SECRETARY
VICTOR GARZA BOARD MEMBER
RANDALL GEARHART..... BOARD MEMBER
GLORIA GUTIERREZ..... BOARD MEMBER
CLAUIDA HERNANDEZ..... BOARD MEMBER
DR PATTI BIRNEY..... ASSISTANT SUPERINTENDENT
JAMES ROBERT SELBY..... ASSISTANT SUPERINTENDENT
JUDY BURNS PEIMS COORDINATOR
JAMES ROBERT SELBY..... CFO/BUSINESS MANAGER

015-912 SOUTHWEST ISD

MIKE FRAZIER BOARD PRESIDENT
SYLVESTER E VASQUEZ..... BOARD VICE-PRESIDENT
IDA PEREZ SUDOLCAN..... BOARD SECRETARY
JAMES SULLIVAN..... BOARD ASSISTANT SECRETARY
FLORINDA BERNAL..... BOARD MEMBER
DR KEITH BYROM..... BOARD MEMBER
YOLANDA GARZA-LOPEZ..... BOARD MEMBER
HOMERO RODRIGUEZ..... DEPUTY SUPERINTENDENT
DR VIRGINIA AGUILAR..... ASSISTANT SUPERINTENDENT
WILLIAM ATKINS..... ASSISTANT SUPERINTENDENT
LLOYD VERSTUYFT..... ASSISTANT SUPERINTENDENT
PATRICK SKEES CFO/BUSINESS MANAGER
LLOYD VERSUYFT PEIMS COORDINATOR

015-913 LACKLAND ISD

BRIAN S MILLER..... BOARD PRESIDENT
REYNALDO TREVINO..... BOARD SECRETARY
ELIZABETH MORALES..... BOARD MEMBER
DR LAURA MUNRO..... BOARD MEMBER
MONIQUE SLATER..... BOARD MEMBER
REBECCA GARCIA CFO/BUSINESS MANAGER
REBECCA GARCIA PEIMS COORDINATOR

015-914 FT SAM HOUSTON ISD

DEBORAH SEABRON..... BOARD PRESIDENT
EUSTACE S LEWIS..... BOARD VICE-PRESIDENT
JANE CROW..... BOARD SECRETARY
KEITH A TONEY..... BOARD MEMBER
JEANNE WARREN..... BOARD MEMBER
JAYNE HATTON..... ASSOCIATE SUPERINTENDENT
JANET BOLIN..... PEIMS COORDINATOR
LARRY STAVINOKA..... CFO/BUSINESS MANAGER

015-915 NORTHSIDE ISD

M'LISSA M CHUMBLEY..... BOARD PRESIDENT
KAREN FREEMAN..... BOARD VICE-PRESIDENT
LYNN BRITTON..... BOARD SECRETARY
ROBERT BLOUNT..... BOARD MEMBER
RANDALL H FIELDS..... BOARD MEMBER
ANNIE L HOMLES..... BOARD MEMBER
KATIE REED BOARD MEMBER
DR LINDA MORA..... DEPUTY SUPERINTENDENT
GEORGE TORRES..... DEPUTY SUPERINTENDENT
BRIAN WOODS..... DEPUTY SUPERINTENDENT
OSCAR CARDENAS..... ASSISTANT SUPERINTENDENT
STEPHEN DANIEL..... ASSISTANT SUPERINTENDENT
VERNON DUNAGIN..... ASSISTANT SUPERINTENDENT
RAY GALINDO..... ASSISTANT SUPERINTENDENT
JIM MILLER..... ASSISTANT SUPERINTENDENT
DONALD SCHMIDT..... ASSISTANT SUPERINTENDENT
KELLY SMITH..... ASSISTANT SUPERINTENDENT
OSCAR CARDENAS..... CFO/BUSINESS MANAGER
DR RONALD STEPHENS..... PEIMS COORDINATOR

015-916 JUDSON ISD

GILBERT FLORES..... BOARD PRESIDENT
JOAN OHNHEISER..... BOARD VICE-PRESIDENT
JOHNNY HARRIS..... BOARD SECRETARY
RICHARD LAFOILLE..... BOARD ASSISTANT SECRETARY
JUNE ADAIR BOARD MEMBER
WAYNE HARPER..... BOARD MEMBER
ARNOLDO SALINAS..... BOARD MEMBER
NANCY ROBINSON..... ASSOCIATE SUPERINTENDENT
ELIDA BERA ASSISTANT SUPERINTENDENT
JOSE ELIZONDO..... CFO/BUSINESS MANAGER
JANLEN WACLAWCZYK..... PEIMS COORDINATOR

015-917 SOUTHSIDE ISD

LISA L SALAZAR..... BOARD PRESIDENT
MARGIE C LOPEZ..... BOARD VICE-PRESIDENT
CRAIG KNAPP..... BOARD SECRETARY
TERESA BALDERAS..... BOARD MEMBER
RAUL G MARTINEZ..... BOARD MEMBER
RICK QUEBE..... BOARD MEMBER
DANIEL RODRIGUEZ..... BOARD MEMBER
RICARDO RENE VELA..... ASSISTANT SUPERINTENDENT
RONALD ROSS..... PEIMS COORDINATOR

016 BLANCO COUNTY

016-901 JOHNSON CITY ISD

RANDY BRODBECK..... BOARD PRESIDENT
CYNTHIA KEENE..... BOARD VICE-PRESIDENT
RONALD BATCHELOR..... BOARD SECRETARY
DUANE BREWER..... BOARD MEMBER
MATT PLETCHER..... BOARD MEMBER
KIP THOMPSON..... BOARD MEMBER
GREG WESSELS..... BOARD MEMBER
DR A'LANN TRUELOCK..... ASSISTANT SUPERINTENDENT
DR A'LANN TRUELOCK..... PEIMS COORDINATOR

016-902 BLANCO ISD

MATT HERDEN..... BOARD PRESIDENT
MARY ANN WEAVER..... BOARD VICE-PRESIDENT
TROY IMMEL..... BOARD SECRETARY
KIRK FELPS..... BOARD MEMBER
CHARLES RILEY..... BOARD MEMBER
BERNIE SAN MIGUEL..... BOARD MEMBER

Texas Public School Districts and Charters: Board Members, Assistant Superintendents, Business Managers, and Public Education Information Management System (PEIMS) Coordinators, November 2009

DARREL WAGNER BOARD MEMBER
 KAY FRASER CFO/BUSINESS MANAGER
 KAY FRASER PEIMS COORDINATOR

017 BORDEN COUNTY

017-901 BORDEN COUNTY ISD

JOHN ANDERSON BOARD PRESIDENT
 JOE HARDING BOARD VICE-PRESIDENT
 MIKE VALENTINE BOARD SECRETARY
 RANDY HENSLEY BOARD MEMBER
 CAROL LEWIS BOARD MEMBER
 DENNIS POOLE BOARD MEMBER
 TERRI L BUCHANAN PEIMS COORDINATOR
 JIMMY THOMAS CFO/BUSINESS MANAGER

018 BOSQUE COUNTY

018-901 CLIFTON ISD

JOHN ERICKSON BOARD PRESIDENT
 LARRY MUSSELMAN BOARD SECRETARY
 VICKI GLOFF BOARD MEMBER
 GREG GLOFF BOARD MEMBER
 KENNETH LOWRANCE BOARD MEMBER
 DAMARIS NEELLEY BOARD MEMBER
 JOHN THIELE BOARD MEMBER
 LORNA HORSTMAN PEIMS COORDINATOR
 KITSY SPITZER CFO/BUSINESS MANAGER

018-902 MERIDIAN ISD

MARIE GARLAND BOARD PRESIDENT
 TODD HYATT BOARD VICE-PRESIDENT
 KRISTY KUYKENDALL BOARD SECRETARY
 DANNY ALLEN BOARD MEMBER
 CYNTHIA GANN BOARD MEMBER
 JERRY PHELPS BOARD MEMBER
 DAVID WINKLER BOARD MEMBER
 KIM EDWARDS ASSISTANT SUPERINTENDENT
 SHARON BUCK PEIMS COORDINATOR
 JAMI EDWARDS CFO/BUSINESS MANAGER

018-903 MORGAN ISD

LORI SMITH BOARD PRESIDENT
 JENNIE CLEVINGER BOARD VICE-PRESIDENT
 JEFF CHAFFIN BOARD SECRETARY
 RETHA ETHERIDGE BOARD MEMBER
 DIANA LOPEZ BOARD MEMBER
 GARY ORFIELD BOARD MEMBER
 GENEVA PEREZ BOARD MEMBER
 CHARLES DAVID MCGEHEE CFO/BUSINESS MANAGER
 JANIE PINNELL PEIMS COORDINATOR

018-904 VALLEY MILLS ISD

BRAD COX BOARD PRESIDENT
 CHARLES BOYD BOARD VICE-PRESIDENT
 MICHAEL SEXTON BOARD SECRETARY
 TERRY FAUBION BOARD MEMBER
 TAMMIE MANN-WARNER BOARD MEMBER
 DONNA MUELLER BOARD MEMBER
 BEN TRAMMELL BOARD MEMBER
 GAYE LYNN SEAWRIGHT ASSISTANT SUPERINTENDENT
 BRENDA BYROM CFO/BUSINESS MANAGER
 BRENDA BYROM PEIMS COORDINATOR

018-905 WALNUT SPRINGS ISD

TERRY TOWNLEY BOARD PRESIDENT
 TED WHITT BOARD VICE-PRESIDENT
 JOHNNIE BILLMAN BOARD SECRETARY
 LANELLE GALINDO BOARD MEMBER
 JOE HERRING BOARD MEMBER
 KAREN JONES BOARD MEMBER
 BRENT PRESCHER BOARD MEMBER
 DONNA MCCARTY PEIMS COORDINATOR

018-906 IREDELL ISD

PATRICK PROFFITT BOARD PRESIDENT
 NATHAN POTTER BOARD VICE-PRESIDENT
 DAVID FOWLER BOARD SECRETARY
 MICHAEL HEROD BOARD MEMBER
 WAYNE JOHNSON BOARD MEMBER
 JOHN MCPEEK BOARD MEMBER
 RYAN SCOTT BOARD MEMBER
 LINDA HANSHEW CFO/BUSINESS MANAGER
 NANCY HANSHEW PEIMS COORDINATOR

018-907 KOPPERL ISD

HAROLD WELLBORN BOARD PRESIDENT
 DUANE HUTSON BOARD VICE-PRESIDENT
 DEANNE DERRICK BOARD SECRETARY
 JASON DYLAN BOARD MEMBER
 JIM HOLMES BOARD MEMBER
 BUBBA MCFARLAND BOARD MEMBER
 JOE MYNAR BOARD MEMBER
 LINDA BROOME CFO/BUSINESS MANAGER
 BETHAN FRAILEY PEIMS COORDINATOR

018-908 CRANFILLS GAP ISD

KENNEY WIESE BOARD PRESIDENT
 JEFF ROSE BOARD VICE-PRESIDENT
 SHELLY STUART BOARD SECRETARY
 LESLIE SORENSON BOARD MEMBER
 RAY SORRELLS BOARD MEMBER
 VIRGIL TINDALL BOARD MEMBER
 KATHIE WITTE BOARD MEMBER
 JANET COX PEIMS COORDINATOR
 VINCENT C GILBERT CFO/BUSINESS MANAGER

019 BOWIE COUNTY

019-901 DEKALB ISD

RICKY WILSON BOARD PRESIDENT
 THURMON PYNES BOARD VICE-PRESIDENT
 ULESA THOMPSON BOARD SECRETARY
 BLAKE HODGES BOARD MEMBER
 KELLY HOPKINS BOARD MEMBER
 JAMES STRAIN BOARD MEMBER
 JIMMY WHITTLE BOARD MEMBER
 LORIE ALLEN PEIMS COORDINATOR
 JENNIFER MATTESON CFO/BUSINESS MANAGER

019-902 HOOKS ISD

LARRY ALLEN BOARD PRESIDENT
 JOE HUBBARD BOARD VICE-PRESIDENT
 JIM WHISENHUNT BOARD SECRETARY
 MIKE SMITH BOARD MEMBER
 PATTI WHITEHEAD BOARD MEMBER
 BILL WHITTEN BOARD MEMBER
 AMY GOODGION PEIMS COORDINATOR
 PENNY MORPHEW CFO/BUSINESS MANAGER

Texas Public School Districts and Charters: Board Members, Assistant Superintendents, Business Managers, and Public Education Information Management System (PEIMS) Coordinators, November 2009

019-903 MAUD ISD

BOYD SARTIN..... BOARD PRESIDENT
 JOHN NICHOLS..... BOARD VICE-PRESIDENT
 TERRY JOHNSON..... BOARD SECRETARY
 RANDY HAMILTON..... BOARD MEMBER
 DENNIS SHELBY..... BOARD MEMBER
 RICHARD TOWNSEND..... BOARD MEMBER
 MIKE WOMMACK..... BOARD MEMBER
 YOLANDA HAWKINS..... CFO/BUSINESS MANAGER
 WAVA STINNETT..... PEIMS COORDINATOR

019-905 NEW BOSTON ISD

CHAD DUFFER..... BOARD PRESIDENT
 LAWRENCE SADLER..... BOARD SECRETARY
 DENISE COFFMAN..... BOARD ASSISTANT SECRETARY
 LYNN DAVIS..... BOARD MEMBER
 TIM D GRAHAM..... BOARD MEMBER
 MITCH NEWTON..... BOARD MEMBER
 JOHNNY B THOMAS..... BOARD MEMBER
 ANITA CLAY..... CFO/BUSINESS MANAGER
 ANITA CLAY..... PEIMS COORDINATOR
 NANCY LEAVINGS..... PEIMS COORDINATOR

019-906 REDWATER ISD

RON RIDDLE..... BOARD PRESIDENT
 ERNIE COCHRAN..... BOARD VICE-PRESIDENT
 KIP BROWNING..... BOARD SECRETARY
 WAYNE BURRIS..... BOARD MEMBER
 SCOTT EITEL..... BOARD MEMBER
 TIM KETCHUM..... BOARD MEMBER
 MICHAEL PARKER..... BOARD MEMBER
 TESS BAKER..... CFO/BUSINESS MANAGER
 LINDA LOWE..... PEIMS COORDINATOR

019-907 TEXARKANA ISD

DR JAMES S GRANT..... BOARD PRESIDENT
 GREG PULIDO..... BOARD VICE-PRESIDENT
 WANDA BOYETTE..... BOARD SECRETARY
 SCOTT BRUNER..... BOARD MEMBER
 DONNA CHATMAN..... BOARD MEMBER
 BRYAN DEPRIEST..... BOARD MEMBER
 BILL KIMBRO..... BOARD MEMBER
 AUTUMN THOMAS..... ASSOCIATE SUPERINTENDENT
 GEORGE MOORE..... ASSISTANT SUPERINTENDENT
 RONNIE THOMPSON..... ASSISTANT SUPERINTENDENT
 NANETTE POWER..... PEIMS COORDINATOR
 DEIDRA REEVES..... CFO/BUSINESS MANAGER

019-908 LIBERTY-EYLAU ISD

JOE COMBS..... BOARD PRESIDENT
 DAN HASKINS..... BOARD VICE-PRESIDENT
 RICHARD R CAIN..... BOARD SECRETARY
 ROBERT BRYAN..... BOARD MEMBER
 JAMES KEETON..... BOARD MEMBER
 BRENDA STEWART..... BOARD MEMBER
 CHRISTINA WALKER..... BOARD MEMBER
 KIM JONES..... ASSISTANT SUPERINTENDENT
 LEWIS LINCOLN..... ASSISTANT SUPERINTENDENT
 NANCY HENDERSON..... PEIMS COORDINATOR
 DARLA MOSS..... CFO/BUSINESS MANAGER

019-909 SIMMS ISD

BO ROGERS..... BOARD PRESIDENT
 RUSSELL H MEADOWS..... BOARD VICE-PRESIDENT
 EMMA BURNS..... BOARD SECRETARY

JAMIE BARRON..... BOARD MEMBER
 LARRY MATHEWS..... BOARD MEMBER
 DAVID MAY..... BOARD MEMBER
 AMY PICKENS..... BOARD MEMBER
 JANA GAUNTT..... CFO/BUSINESS MANAGER
 GALE STEVENS..... PEIMS COORDINATOR

019-910 MALTA ISD

ANDY WILLIAMS..... BOARD PRESIDENT
 DOUG RUSSELL..... BOARD VICE-PRESIDENT
 CLINT PICKENS..... BOARD SECRETARY

019-911 RED LICK ISD

TODD MARTIN..... BOARD PRESIDENT
 MARK PATTERSON..... BOARD VICE-PRESIDENT
 JIM DAVENPORT..... BOARD SECRETARY
 RETHA MCENTIRE..... PEIMS COORDINATOR

019-912 PLEASANT GROVE ISD

JOHN TIDWELL..... BOARD PRESIDENT
 BILLY DELOACH..... BOARD VICE-PRESIDENT
 DR MARK ADDINGTON..... BOARD SECRETARY
 JAY DAVIS..... BOARD MEMBER
 JEFF HARRIS..... BOARD MEMBER
 ROBERT SHEPPARD..... BOARD MEMBER
 KATHLEEN YOUNG..... BOARD MEMBER
 LINDA CHRISTIAN..... PEIMS COORDINATOR
 KATHALEEN SANDERS..... CFO/BUSINESS MANAGER

019-913 HUBBARD ISD

GARY FANNIN..... BOARD PRESIDENT
 LARRY MONTGOMERY..... BOARD VICE-PRESIDENT
 RANDY PIRKEY..... BOARD SECRETARY
 CRAIG BARRETT..... BOARD MEMBER
 JERRY PEEK..... BOARD MEMBER
 TRAVIS PROCTOR..... BOARD MEMBER
 SAM WHITE..... BOARD MEMBER
 TRACI DRAKE..... CFO/BUSINESS MANAGER
 TRACI DRAKE..... PEIMS COORDINATOR

019-914 LEARY ISD

ROBERT KEITH BATTS..... BOARD PRESIDENT
 KEN AUTREY..... BOARD VICE-PRESIDENT
 JERRY TOWNLEY..... BOARD SECRETARY
 CAROL HICKS..... PEIMS COORDINATOR
 PAT LONG..... CFO/BUSINESS MANAGER

020 BRAZORIA COUNTY

020-901 ALVIN ISD

PETE VINCENT..... BOARD PRESIDENT
 BOBBIE VERDINE..... BOARD VICE-PRESIDENT
 EARL HUMBIRD..... BOARD SECRETARY
 J B HENSLER..... BOARD MEMBER
 EDDIE MARTINEZ..... BOARD MEMBER
 DR CHARLES MCCAULEY..... BOARD MEMBER
 MARK PATTERSON..... BOARD MEMBER
 DR ROBERT S MCGOWEN..... AREA SUPERINTENDENT
 TOMMY KING..... DEPUTY SUPERINTENDENT
 BEVERLY WALKER..... DEPUTY SUPERINTENDENT
 DIANNE OSTROM..... PEIMS COORDINATOR

020-902 ANGLETON ISD

LINDA WINDER..... BOARD SECRETARY
 DR RENARD THOMAS..... BOARD MEMBER

Texas Public School Districts and Charters: Board Members, Assistant Superintendents, Business Managers, and Public Education Information Management System (PEIMS) Coordinators, November 2009

ARTHUR VELASQUEZ BOARD MEMBER
 DR HEATH LANE BURNS AREA SUPERINTENDENT
 DR PAT MONTGOMERY ASSISTANT SUPERINTENDENT
 SCOTT MCLEAN CFO/BUSINESS MANAGER
 BEVERLY WHITTON PEIMS COORDINATOR

020-904 DANBURY ISD

JUSTIN SMITH BOARD PRESIDENT
 MARVIN PLANDER BOARD VICE-PRESIDENT
 DANNY DEES BOARD SECRETARY
 CHRIS LECOMPTE BOARD MEMBER
 DARYL A PELTIER BOARD MEMBER
 CHARLES KENNETH PIPER BOARD MEMBER
 GWEN ZIMMERLE BOARD MEMBER
 ERIC GRIMMETT AREA SUPERINTENDENT
 GLENDA K MOORE CFO/BUSINESS MANAGER
 GLENDA K MOORE PEIMS COORDINATOR

020-905 BRAZOSPORT ISD

JAY LUCE BOARD PRESIDENT
 JOEL WELCH BOARD VICE-PRESIDENT
 BOBBY SHARP BOARD SECRETARY
 MARIO MARTINEZ BOARD ASSISTANT SECRETARY
 RON DAMIAN BOARD MEMBER
 RUTH ANN FEW BOARD MEMBER
 JAY GRABLE BOARD MEMBER
 DR DENNIS MCNAUGHTEN DEPUTY SUPERINTENDENT
 DANIEL SCHAEFER CFO/BUSINESS MANAGER
 PATTY WYATT PEIMS COORDINATOR

020-906 SWEENEY ISD

GARY F EUBANKS BOARD PRESIDENT
 WILLIE L MYLES BOARD VICE-PRESIDENT
 DR JAN REDDOCH BOARD SECRETARY
 KALEN D BAILEY BOARD MEMBER
 SAMMY WILLIAM BROOKS BOARD MEMBER
 CLARISSA PETTEWAY-SMITH BOARD MEMBER
 GLENN SALYER BOARD MEMBER
 JIM HALEY ASSISTANT SUPERINTENDENT
 JACKIE NELL HORNBACK PEIMS COORDINATOR
 ALLEN SCHOPPE CFO/BUSINESS MANAGER

020-907 COLUMBIA-BRAZORIA ISD

LYNN KLEMENT BOARD PRESIDENT
 BILLY JENN BOARD VICE-PRESIDENT
 LINDA HUEBNER BOARD SECRETARY
 STEPHEN ALEXANDER BOARD MEMBER
 JONATHAN CHAMPAGNE BOARD MEMBER
 BECKY DANFORD BOARD MEMBER
 WENDY MONICAL BOARD MEMBER
 STEVEN GALLOWAY ASSISTANT SUPERINTENDENT
 LYNNE EUBANKS PEIMS COORDINATOR
 DEEANN OGBURN CFO/BUSINESS MANAGER

020-908 PEARLAND ISD

TOM ALLEN BOARD PRESIDENT
 TRICIA HOLLAND BOARD VICE-PRESIDENT
 LETITIA FARNIE BOARD SECRETARY
 ADELE BRENNAN BOARD MEMBER
 G PRESTON BULLARD BOARD MEMBER
 FLORIDA DOTSON BOARD MEMBER
 LILLIAN SMITH BOARD MEMBER
 DON MARSHALL ASSISTANT SUPERINTENDENT
 DR BRENDA WATERS ASSISTANT SUPERINTENDENT
 DON MARSHALL CFO/BUSINESS MANAGER

MARIAN TRUETTNER PEIMS COORDINATOR

020-910 DAMON ISD

KENNETH HOELEWYN BOARD PRESIDENT
 LORRIN BATCHELOR BOARD VICE-PRESIDENT
 ANGELA MORRIS BOARD SECRETARY
 SEAN M CAMERON BOARD MEMBER
 HUGH V FERGUSON III BOARD MEMBER
 THOMAS A HOELEWYN BOARD MEMBER
 SIDNEY D SCHNEIDER BOARD MEMBER
 LISA GRAY PEIMS COORDINATOR

021 BRAZOS COUNTY

021-803 BRAZOS SCHOOL FOR INQUIRY & CREATIVITY

SONIA M GANGOTENA BOARD PRESIDENT
 JUDI L BENESTANTO BOARD MEMBER
 LYNDA MARINO BOARD MEMBER
 NOEMI MENDOZA PEIMS COORDINATOR

021-804 HARMONY SCIENCE ACAD (COLLEGE STATION)

ONER U CELEPCIKAY BOARD PRESIDENT
 CENGIZHAN KESKIN BOARD VICE-PRESIDENT
 ELLEN A MACDONALD BOARD VICE-PRESIDENT
 BILAL AKIN BOARD SECRETARY
 MUSTAFA A ATIK BOARD TREASURER

021-901 COLLEGE STATION ISD

CHARLOTTE SLACK BOARD PRESIDENT
 RANDALL PITCOCK BOARD VICE-PRESIDENT
 VALERIE JOCHEN BOARD SECRETARY
 CAROL BARRETT BOARD MEMBER
 MARY BROUSSARD BOARD MEMBER
 PAUL DORSETT BOARD MEMBER
 DR GARLAND WATSON BOARD MEMBER
 DR CLARK EALY DEPUTY SUPERINTENDENT
 GREG MCINTYRE DEPUTY SUPERINTENDENT
 AMANDA DOTSON CFO/BUSINESS MANAGER
 JACQUELINE JANACEK PEIMS COORDINATOR

021-902 BRYAN ISD

PAT SHIELDS BOARD PRESIDENT
 MARITZA HOFFMAN BOARD VICE-PRESIDENT
 DOUGLAS WUNNEBURGER BOARD SECRETARY
 MERRILL GREEN BOARD MEMBER
 CARL HASAN BOARD MEMBER
 KELLI LEVEY BOARD MEMBER
 DAVID STASNY BOARD MEMBER
 DR FRANCES MCARTHUR DEPUTY SUPERINTENDENT
 AMY DROZD CFO/BUSINESS MANAGER
 JENNIFER LEMONS PEIMS COORDINATOR

022 BREWSTER COUNTY

022-004 TERLINGUA CSD

FREDERICK PAGE BOARD PRESIDENT
 TOM WILLIAMS BOARD VICE-PRESIDENT
 BETH FRANKLIN BOARD SECRETARY
 KATHY KILLINGSWORTH AREA SUPERINTENDENT
 JEANETTE HALL CFO/BUSINESS MANAGER
 KATHY KILLINGSWORTH PEIMS COORDINATOR

022-901 ALPINE ISD

MO MORROW BOARD PRESIDENT
 ELEAZAR CANO BOARD VICE-PRESIDENT

Texas Public School Districts and Charters: Board Members, Assistant Superintendents, Business Managers, and Public Education Information Management System (PEIMS) Coordinators, November 2009

WEBBIE CARVAJAL BOARD SECRETARY
 JUSTIN CROSS BOARD MEMBER
 SUZANNE HARRIS BOARD MEMBER
 PAUL V LOEFFLER BOARD MEMBER
 DARRELL LOSOYA BOARD MEMBER
 DARRELL DODDS CFO/BUSINESS MANAGER
 MONA LISA JIMENEZ PEIMS COORDINATOR

022-902 MARATHON ISD

DONACIANO FUENTEZ BOARD PRESIDENT
 SIXTO AGUILAR BOARD MEMBER
 BRENT CHARLESWORTH BOARD MEMBER
 DAN DAILY BOARD MEMBER
 RHONDA GARLICK BOARD MEMBER
 JESUS GRANO BOARD MEMBER
 COY GONZALES PEIMS COORDINATOR
 FRED STAIR CFO/BUSINESS MANAGER

022-903 SAN VICENTE ISD

SUSAN CELAYA BOARD PRESIDENT
 LISA TURECEK BOARD VICE-PRESIDENT
 ROB DEAN BOARD SECRETARY
 SHIRLEY M COLEMAN AREA SUPERINTENDENT
 BETH FRANKLIN CFO/BUSINESS MANAGER
 BETH FRANKLIN PEIMS COORDINATOR

023 BRISCOE COUNTY

023-902 SILVERTON ISD

ZANE MAYFIELD BOARD PRESIDENT
 BILL STRANGE BOARD VICE-PRESIDENT
 TOM BURSON BOARD SECRETARY
 JIM ESTES BOARD MEMBER
 CLINT HUNT BOARD MEMBER
 MIKE LONG BOARD MEMBER
 BRYAN SCHOTT BOARD MEMBER
 NEAL BROWN CFO/BUSINESS MANAGER
 SHERYL WEAVER PEIMS COORDINATOR

024 BROOKS COUNTY

024-801 ENCINO SCHOOL

EDUARDO CANTU BOARD PRESIDENT
 PEDRO RODRIGUEZ BOARD VICE-PRESIDENT
 ALICE EAST BOARD SECRETARY

024-901 BROOKS COUNTY ISD

ISRAEL S VILLARREAL BOARD PRESIDENT
 CALIXTO MORA BOARD VICE-PRESIDENT
 ROEL GARZA BOARD SECRETARY
 RICHARD GARCIA BOARD MEMBER
 DAVID G LONGORIA BOARD MEMBER
 ERIC RAMOS BOARD MEMBER
 STEVE VILLARREAL BOARD MEMBER
 JOSE V SALINAS PEIMS COORDINATOR
 ALISSA M SANCHEZ CFO/BUSINESS MANAGER

025 BROWN COUNTY

025-901 BANGS ISD

LARRY LEHMAN BOARD PRESIDENT
 LYNDYL TIDWELL BOARD SECRETARY
 DR PAMELA BRYANT BOARD MEMBER
 LARRY DRURY BOARD MEMBER
 JERRY ROBERTS BOARD MEMBER

DENNIS SANCHEZ BOARD MEMBER
 FERN SHEPPARD BOARD MEMBER
 TRUMAN L WESTFALL DEPUTY SUPERINTENDENT
 GLENNA ALLEN PEIMS COORDINATOR
 GLENNA ALLEN CFO/BUSINESS MANAGER

025-902 BROWNWOOD ISD

MICHAEL COPPIC BOARD PRESIDENT
 MARK BRADSHAW BOARD VICE-PRESIDENT
 JOHN NICKOLS BOARD TREASURER
 ERIC EVANS BOARD MEMBER
 RODERICK JONES BOARD MEMBER
 NESA MORELOCK BOARD MEMBER
 DR JUSTIN MURPHY BOARD MEMBER
 KEVIN GABAREE DEPUTY SUPERINTENDENT
 LIESA LAND ASSISTANT SUPERINTENDENT
 LUCI MCFADDEN PEIMS COORDINATOR
 ED SOROLA CFO/BUSINESS MANAGER

025-904 BLANKET ISD

CHRIS FURRY BOARD PRESIDENT
 KENDALL KENT BOARD VICE-PRESIDENT
 BETH BOWYER BOARD SECRETARY
 TRAVIS BUNDICK BOARD MEMBER
 JAMES HEARD BOARD MEMBER
 CURT TUNNELL BOARD MEMBER
 TERESA LAWRENCE CFO/BUSINESS MANAGER
 TERESA LAWRENCE PEIMS COORDINATOR

025-905 MAY ISD

BO EMORY ALLEN BOARD PRESIDENT
 ADA TURNER BOARD SECRETARY
 JOE CRUME BOARD MEMBER
 JEFF HOSKINSON BOARD MEMBER
 KATHRYN LORD BOARD MEMBER
 KEVIN MOTE BOARD MEMBER
 JEFF PHILLIPS BOARD MEMBER
 TERESA LAWRENCE CFO/BUSINESS MANAGER
 DON RHODES PEIMS COORDINATOR

025-906 ZEPHYR ISD

RICKY SIMPSON BOARD PRESIDENT
 KENNY KING BOARD VICE-PRESIDENT
 DOMINIC ALLGOOD BOARD SECRETARY
 BECKY CORNELIUS BOARD MEMBER
 STEPHEN PETTY BOARD MEMBER
 JAMIE SMITH BOARD MEMBER
 BETTY YATES CFO/BUSINESS MANAGER
 BETTY YATES PEIMS COORDINATOR

025-908 BROOKSMITH ISD

TERRY BEEN BOARD PRESIDENT
 TERRY CRAWFORD BOARD MEMBER
 WENDY HARRIS BOARD MEMBER
 RICHARD JORDAN BOARD MEMBER
 BRIAN MACKAY BOARD MEMBER
 BILL MEANS BOARD MEMBER
 REBECCA SEAMANS BOARD MEMBER
 BRYAN L SWARTZ AREA SUPERINTENDENT
 TERESA LAWRENCE CFO/BUSINESS MANAGER

025-909 EARLY ISD

PAT MOONEY BOARD PRESIDENT
 RAY BERTRAND BOARD VICE-PRESIDENT
 GARY BOWEN BOARD SECRETARY

Texas Public School Districts and Charters: Board Members, Assistant Superintendents, Business Managers, and Public Education Information Management System (PEIMS) Coordinators, November 2009

JAMES COOLEY BOARD MEMBER
 RANDY ETHRIDGE BOARD MEMBER
 MIKE KINGSTON BOARD MEMBER
 TERRY SULLIVAN BOARD MEMBER
 SHERRY G CLARK ASSISTANT SUPERINTENDENT
 BECKY BENEFIELD CFO/BUSINESS MANAGER

025-910 RON JACKSON STATE JUVENILE CORR COMPLEX UNIT I

ALBERT MOSS CFO/BUSINESS MANAGER
 MARY PEREZ PEIMS COORDINATOR

025-911 RON JACKSON STATE JUVENILE CORR COMPLEX UNIT II

LINDA BRUMBELOW PEIMS COORDINATOR
 WESLEY RICHARDSON CFO/BUSINESS MANAGER

026 BURLESON COUNTY

026-901 CALDWELL ISD

ALBERT SUROVIK BOARD PRESIDENT
 STEVEN NOACK BOARD VICE-PRESIDENT
 JULIE EUBANKS BOARD SECRETARY
 GINGER BRALY BOARD MEMBER
 DR SCOTT CHENNAULT BOARD MEMBER
 CARL HOMEYER BOARD MEMBER
 RAYNARD SHAW BOARD MEMBER
 RHONDA LEIGH HOMEYER CFO/BUSINESS MANAGER
 RHONDA LEIGH HOMEYER PEIMS COORDINATOR

026-902 SOMERVILLE ISD

BRYAN CROOK BOARD PRESIDENT
 JARED K KOTCH BOARD VICE-PRESIDENT
 LINDA D PINKERTON BOARD SECRETARY
 JAMES DOUGLAS BOARD TREASURER
 CHRIS JAMES ARREDONDO BOARD MEMBER
 MELISSA LENZ THARP BOARD MEMBER
 CHARLES WILLIAM CAMARILLO AREA SUPERINTENDENT
 JEAN ANN MCCARTHY CFO/BUSINESS MANAGER
 ELAINE WHITE PEIMS COORDINATOR

026-903 SNOOK ISD

LOREE K LEWIS BOARD PRESIDENT
 BRAD HAIRRELL BOARD VICE-PRESIDENT
 BONNIE HEJL BOARD SECRETARY
 CARLOS GUITRON BOARD TREASURER
 EARL MUNSON BOARD MEMBER
 RANDALL SEE BOARD MEMBER
 MARIE SHELFER BOARD MEMBER
 SELWYN SMITH PEIMS COORDINATOR
 DARRELL ST CLAIR CFO/BUSINESS MANAGER

027 BURNET COUNTY

027-903 BURNET CISD

ANDY FEILD BOARD PRESIDENT
 STEVEN SALINAS BOARD VICE-PRESIDENT
 KAY ROGERS BOARD SECRETARY
 KAREN BARKSDALE BOARD MEMBER
 JEFF HULLUM BOARD MEMBER
 MARY ANN JONES BOARD MEMBER
 ROBBY ROBERTSON BOARD MEMBER
 JUDI WHITIS ASSISTANT SUPERINTENDENT
 PRESTON INGRAM CFO/BUSINESS MANAGER
 BETTY PATTERSON PEIMS COORDINATOR

027-904 MARBLE FALLS ISD

MARTIN MCLEAN BOARD PRESIDENT
 KARL WESTERMAN BOARD VICE-PRESIDENT
 KEVIN NAUMANN BOARD SECRETARY
 TOMMY CHANEY BOARD MEMBER
 RICK EDWARDS BOARD MEMBER
 DR KELLY FOX BOARD MEMBER
 MIKE SAVAGE BOARD MEMBER
 TOM BARR PEIMS COORDINATOR
 GLENN GRAHAM CFO/BUSINESS MANAGER

028 CALDWELL COUNTY

028-902 LOCKHART ISD

SUSAN K BROOKS BOARD PRESIDENT
 TIMOTOE JUAREZ BOARD VICE-PRESIDENT
 DEREK BENAVIDES BOARD SECRETARY
 JUAN ALVAREZ BOARD MEMBER
 TOM GUYTON BOARD MEMBER
 CHIP PITTMAN BOARD MEMBER
 BRENDA SPILLMANN BOARD MEMBER
 CLIFF GARDNER ASSISTANT SUPERINTENDENT
 JANIE WRIGHT ASSISTANT SUPERINTENDENT
 JUDY E CATHEY PEIMS COORDINATOR
 TINA KNUDSEN CFO/BUSINESS MANAGER

028-903 LULING ISD

AARON JAMES BOARD PRESIDENT
 JIMMY WRIGHT BOARD VICE-PRESIDENT
 SHANE WATTS BOARD SECRETARY
 TREY BAILEY BOARD MEMBER
 GENE BROWN BOARD MEMBER
 MELBA K SEXTON BOARD MEMBER
 TONY VELASQUEZ BOARD MEMBER
 LYNN WHITAKER ASSISTANT SUPERINTENDENT
 STEPHANIE M TIMMS CFO/BUSINESS MANAGER

028-906 PRAIRIE LEA ISD

MARGARITO ZAPATA BOARD PRESIDENT
 TYSON MENELEY BOARD VICE-PRESIDENT
 RITA HALL BOARD SECRETARY
 RUDY J GONZALES BOARD MEMBER
 WESLEY PLANT BOARD MEMBER
 MARGARITO ZAPATA BOARD MEMBER
 JESUS LOPEZ DEPUTY SUPERINTENDENT
 DARLEEN DAVIDSON PEIMS COORDINATOR
 DARLEEN DAVIDSON CFO/BUSINESS MANAGER

029 CALHOUN COUNTY

029-901 CALHOUN COUNTY ISD

BRENDA H WILSON BOARD PRESIDENT
 JESSE BRISENO BOARD VICE-PRESIDENT
 STEVEN R MARWITZ BOARD SECRETARY
 LINDA H BONAR BOARD MEMBER
 SAMUEL COFER BOARD MEMBER
 JANIE DELGADO BOARD MEMBER
 MIKE MUELLER BOARD MEMBER
 PAT HERREN CFO/BUSINESS MANAGER
 SALLY HUNT PEIMS COORDINATOR

Texas Public School Districts and Charters: Board Members, Assistant Superintendents, Business Managers, and Public Education Information Management System (PEIMS) Coordinators, November 2009

030 CALLAHAN COUNTY

030-901 CROSS PLAINS ISD

JIM COOK BOARD PRESIDENT
 THOMAS G AMES BOARD VICE-PRESIDENT
 VICKI DILLARD BOARD SECRETARY
 MICHAEL COWAN BOARD ASSISTANT SECRETARY
 BRYAN E BENNETT BOARD MEMBER
 DONNIE N DILLARD BOARD MEMBER
 HOYT FOSTER BOARD MEMBER
 LESLIE A MANICCHIA PEIMS COORDINATOR

030-902 CLYDE CISD

GREG WELCH BOARD PRESIDENT
 DARRYL HARRIS BOARD VICE-PRESIDENT
 ENDGATE HAWK BOARD SECRETARY
 RUSSELL CHAPMAN BOARD MEMBER
 BILLY DEEL BOARD MEMBER
 ELLIOTT PARK BOARD MEMBER
 LARRY YOUNG BOARD MEMBER
 RHONDA NEAL PEIMS COORDINATOR
 L O WILLIAMS CFO/BUSINESS MANAGER

030-903 BAIRD ISD

KENNETH BROCK BOARD PRESIDENT
 ALLEN WILSON BOARD VICE-PRESIDENT
 JULE PATTERSON BOARD SECRETARY
 BUTCH BARRON BOARD MEMBER
 RICHIE CROW BOARD MEMBER
 MATTHEW ROGERS BOARD MEMBER
 RICHARD WINDHAM BOARD MEMBER
 LANA WALLS CFO/BUSINESS MANAGER
 LANA WALLS PEIMS COORDINATOR

030-906 EULA ISD

TIM VAN ZANDT BOARD PRESIDENT
 CARL SCOTT BOARD VICE-PRESIDENT
 ELIZABETH MULLICAN BOARD SECRETARY
 GLEN ALTMAN BOARD MEMBER
 DARRELL CONWAY BOARD MEMBER
 BILL DEAN BOARD MEMBER
 TANDI RILEY BOARD MEMBER
 SUSAN ELAINE FAIRCLOTH CFO/BUSINESS MANAGER
 SUSAN ELAINE FAIRCLOTH PEIMS COORDINATOR

031 CAMERON COUNTY

031-803 HARMONY SCIENCE ACADEMY - BROWNSVILLE

ONER U CELEPCIKAY BOARD PRESIDENT
 CENGIZHAN KESKIN BOARD VICE-PRESIDENT
 ELLEN A MACDONALD BOARD VICE-PRESIDENT
 BILAL AKIN BOARD SECRETARY
 MUSTAFA A ATIK BOARD TREASURER

031-901 BROWNSVILLE ISD

ROLANDO J AGUILAR BOARD PRESIDENT
 RUBEN CORTEZ BOARD VICE-PRESIDENT
 JOE COLUNGA BOARD SECRETARY
 RICK ZAYAS BOARD ASSISTANT SECRETARY
 DR ENRIQUE ESCOBEDO BOARD MEMBER
 MINERVA M PENA BOARD MEMBER
 CATY PRESAS-GARCIA BOARD MEMBER
 RACHEL AYALA ASSISTANT SUPERINTENDENT
 SUSAN FOX ASSISTANT SUPERINTENDENT
 CARLOS GUERRA ASSISTANT SUPERINTENDENT

MARY JO MONFILS ASSISTANT SUPERINTENDENT
 DR CARL MONTOYA ASSISTANT SUPERINTENDENT
 BERTA A PENA ASSISTANT SUPERINTENDENT
 PAUL CRANDALL JOHNSON PEIMS COORDINATOR
 ROBERT M RUIZ CFO/BUSINESS MANAGER

031-903 HARLINGEN CISD

JAVIER DELEON BOARD PRESIDENT
 VERNA YOUNG BOARD VICE-PRESIDENT
 LYLE GARZA BOARD SECRETARY
 OMAR CANO BOARD MEMBER
 GERRY FLEURIET BOARD MEMBER
 CESAR MALDONADO BOARD MEMBER
 GEORGE MCSHAN BOARD MEMBER
 ART CAVAZOS DEPUTY SUPERINTENDENT
 JULIO CAVAZOS ASSISTANT SUPERINTENDENT
 RAMIRO FLORES ASSISTANT SUPERINTENDENT
 TRICIA MORROW ASSISTANT SUPERINTENDENT
 ROSALINDA VARGAS ASSISTANT SUPERINTENDENT
 JULIO CAVAZOS CFO/BUSINESS MANAGER
 DR RAMIRO ZUNIGA PEIMS COORDINATOR

031-905 LA FERIA ISD

ALAN MOORE BOARD PRESIDENT
 GLORIA CASAS BOARD VICE-PRESIDENT
 GLORIA LOYA BOARD SECRETARY
 JUAN BRIONES BOARD MEMBER
 FRANCISCO COBARRUBIAS BOARD MEMBER
 JAIME VAZQUEZ BOARD MEMBER
 JOEL VILLALON BOARD MEMBER
 SONYA JO SINSEBOX ASSISTANT SUPERINTENDENT
 DR DANIEL TREVINO ASSISTANT SUPERINTENDENT
 VICKIE A BAUER PEIMS COORDINATOR
 RAMON MENDOZA CFO/BUSINESS MANAGER

031-906 LOS FRESNOS CISD

JESUS AMAYA BOARD PRESIDENT
 REY FARIAS BOARD VICE-PRESIDENT
 MARTIN CASTILLO BOARD SECRETARY
 SANDRA GARCIA BOARD ASSISTANT SECRETARY
 LEONEL GARZA BOARD MEMBER
 DARLENE PEDERSON BOARD MEMBER
 JUAN SIERRA BOARD MEMBER
 DANIEL ARAUJO PEIMS COORDINATOR
 DANIEL ARAUJO PEIMS COORDINATOR
 DAVID YOUNG CFO/BUSINESS MANAGER

031-909 POINT ISABEL ISD

INEZ MARTINEZ BOARD PRESIDENT
 JOSEPH MICKEY FURCRON BOARD VICE-PRESIDENT
 MERCED CANTU BOARD SECRETARY
 CECILIA CASTILLO BOARD ASSISTANT SECRETARY
 DIANA CASTILLO BOARD MEMBER
 JENNIFER PINKERTON BOARD MEMBER
 ANN SCHROEDER BOARD MEMBER
 HENRY LEVRIER ASSISTANT SUPERINTENDENT
 SANDRA RODRIGUEZ PEIMS COORDINATOR

031-911 RIO HONDO ISD

NOEMI GARZA BOARD PRESIDENT
 SUSAN G LOPEZ BOARD VICE-PRESIDENT
 JOHN D GUEVARA BOARD SECRETARY
 ROLANDO ALFARO BOARD MEMBER
 RENE ALFARO BOARD MEMBER
 MANUEL FLORES BOARD MEMBER

Texas Public School Districts and Charters: Board Members, Assistant Superintendents, Business Managers, and Public Education Information Management System (PEIMS) Coordinators, November 2009

THOMAS WIESMAN..... BOARD MEMBER
 RICHARD SAVAGE..... DEPUTY SUPERINTENDENT
 ELDA GARZA..... ASSISTANT SUPERINTENDENT
 DAVID JONES..... PEIMS COORDINATOR
 FLORENCE LANDRY..... CFO/BUSINESS MANAGER

031-912 SAN BENITO CISD

JOE G GONZALEZ..... BOARD PRESIDENT
 OSCAR MEDRANO..... BOARD VICE-PRESIDENT
 MANUEL GONZALES JR..... BOARD SECRETARY
 OSCAR DE LA FUENTE..... BOARD MEMBER
 HECTOR G LEAL..... BOARD MEMBER
 YLIANA G RODRIGUEZ..... BOARD MEMBER
 ROBERT L TUMBERLINSON..... BOARD MEMBER
 CELESTE SANCHEZ..... ASSISTANT SUPERINTENDENT
 RUBEN FRANCO..... PEIMS COORDINATOR
 EMMA MCCALL..... CFO/BUSINESS MANAGER

031-913 SANTA MARIA ISD

OSCAR SALDIVAR..... BOARD PRESIDENT
 CONSUELO DE LA ROSA..... BOARD VICE-PRESIDENT
 JAVIER JESUS RIVERA..... BOARD SECRETARY
 NOE ALEMAN..... BOARD MEMBER
 JUAN C LUGO..... BOARD MEMBER
 LEONARDO MARTINEZ..... BOARD MEMBER
 RAMBALDO RIVERA..... BOARD MEMBER
 SALVADOR ACOSTA..... CFO/BUSINESS MANAGER
 ANGELINA ALEMAN JIMENEZ..... PEIMS COORDINATOR

031-914 SANTA ROSA ISD

ANDRES CONTRERAS..... BOARD PRESIDENT
 RAUL GARZA..... BOARD VICE-PRESIDENT
 DINA ESCAMILLA..... BOARD SECRETARY
 RUBEN CANALES..... BOARD MEMBER
 ROY GUERRA..... BOARD MEMBER
 MANUEL PEREZ..... BOARD MEMBER
 DANNY THEYS..... BOARD MEMBER
 RENE RANGEL..... PEIMS COORDINATOR
 HILDA RENDON..... CFO/BUSINESS MANAGER
 CHRIS RODRIGUEZ..... PEIMS COORDINATOR

031-916 SOUTH TEXAS ISD

HECTOR GONZALES..... BOARD SECRETARY
 ERNESTO ALVARADO..... BOARD MEMBER
 DOUGLAS E BUCHANAN..... BOARD MEMBER
 CAIN CACERES..... BOARD MEMBER
 EDUARDO L CANTU..... BOARD MEMBER
 YOLANDA CUELLAR..... BOARD MEMBER
 BOBBY DE LA GARZA..... BOARD MEMBER
 ADRIAN GARCIA..... BOARD MEMBER
 HOMERO GARCIA..... BOARD MEMBER
 OCTAVIANO GONZALEZ..... BOARD MEMBER
 EDUARDO GONZALEZ..... BOARD MEMBER
 MARIA LEAL..... BOARD MEMBER
 FILOMENA LEO..... BOARD MEMBER
 ROBERT J LERMA..... BOARD MEMBER
 HENRY LEVRIER..... BOARD MEMBER
 JOE LOPEZ..... BOARD MEMBER
 IRMA PEREZ TREVINO..... BOARD MEMBER
 JOE RODRIGUEZ..... BOARD MEMBER
 JULIO SALDANA..... BOARD MEMBER
 SYLVIA SANCHEZ GARZA..... BOARD MEMBER
 ROMEO VILLARREAL..... BOARD MEMBER
 JEFF HEMBREE..... DEPUTY SUPERINTENDENT
 ENRIQUE MOYA..... ASSISTANT SUPERINTENDENT

IRENE MARQUEZ..... PEIMS COORDINATOR
 ENRIQUE MOYA..... CFO/BUSINESS MANAGER

032 CAMP COUNTY

032-902 PITTSBURG ISD

JACK ARNWINE..... BOARD PRESIDENT
 ALAN BRISON..... BOARD VICE-PRESIDENT
 SARAH JOHNS..... BOARD SECRETARY
 JEFF ANTWINE..... BOARD MEMBER
 JOCK EUSAY..... BOARD MEMBER
 RICKY PARKER..... BOARD MEMBER
 BETH ANNE DUNAVANT..... ASSISTANT SUPERINTENDENT
 BARBARA SHURBET..... CFO/BUSINESS MANAGER
 JULIE WETZEL..... PEIMS COORDINATOR

033 CARSON COUNTY

033-901 GROOM ISD

RON KEUHLER..... BOARD PRESIDENT
 CURTIS DOWNS..... BOARD VICE-PRESIDENT
 JEANNIE RUTHARDT..... BOARD SECRETARY
 TIM CASE..... BOARD MEMBER
 GREG HENDRICKS..... BOARD MEMBER
 SETH RITTER..... BOARD MEMBER
 CHARLOTTE WHATLEY..... BOARD MEMBER
 TAMMY CASE..... CFO/BUSINESS MANAGER
 FRANCES PAYTON..... PEIMS COORDINATOR

033-902 PANHANDLE ISD

MIKE VANCE..... BOARD PRESIDENT
 RENAE FREEMAN..... BOARD VICE-PRESIDENT
 CHRIS RAY..... BOARD SECRETARY
 GREG EWING..... BOARD MEMBER
 LORI HENDERSON..... BOARD MEMBER
 KENT NIX..... BOARD MEMBER
 DUANE SMITH..... BOARD MEMBER
 LEISA BRINKLEY..... CFO/BUSINESS MANAGER
 RODNEY THROGMORTON..... PEIMS COORDINATOR

033-904 WHITE DEER ISD

TIM PACKARD..... BOARD PRESIDENT
 SHANE GRANGE..... BOARD VICE-PRESIDENT
 JIM BOB MITCHELL..... BOARD SECRETARY
 DUSTY ARMSTRONG..... BOARD MEMBER
 JOE DON BROWN..... BOARD MEMBER
 BRADLEY DANE HAIDUK..... BOARD MEMBER
 TERRY LYNN HARRAH..... BOARD MEMBER
 DONNA URBANCZYK..... PEIMS COORDINATOR

034 CASS COUNTY

034-901 ATLANTA ISD

JOEL STEGER..... BOARD PRESIDENT
 RON GIPSON..... BOARD VICE-PRESIDENT
 DAVID KENNEDY..... BOARD SECRETARY
 GUS SCHUHMAN..... BOARD MEMBER
 H LEE STANLEY..... BOARD MEMBER
 RANDALL J THOMASON..... BOARD MEMBER
 JOE WALL..... BOARD MEMBER
 MARILYN COBB..... ASSISTANT SUPERINTENDENT
 MARY DOWD..... ASSISTANT SUPERINTENDENT
 SIDNEY HARRIST..... ASSISTANT SUPERINTENDENT
 TERRE GASTON..... PEIMS COORDINATOR

Texas Public School Districts and Charters: Board Members, Assistant Superintendents, Business Managers, and Public Education Information Management System (PEIMS) Coordinators, November 2009

034-902 AVINGER ISD

DARRIN JACOBS BOARD PRESIDENT
 DORIS TATE BOARD VICE-PRESIDENT
 PAM DOWNS BOARD SECRETARY
 ANN LINWOOD BOARD MEMBER
 COLLEEN NIX BOARD MEMBER
 JERRY DON PERRY BOARD MEMBER
 LANE YOUNG BOARD MEMBER
 KRISTE JONES PEIMS COORDINATOR

034-903 HUGHES SPRINGS ISD

CORKY STOVALL BOARD PRESIDENT
 JOHN L WILLIS BOARD VICE-PRESIDENT
 STEPHEN MCKINNEY BOARD SECRETARY
 NITA CLARK BOARD ASSISTANT SECRETARY
 BILL LINDSEY BOARD MEMBER
 RICHARD L NELSON BOARD MEMBER
 KAY WALLACE BOARD MEMBER
 KEITH WELLBORN BOARD MEMBER
 SARAH DILDINE PEIMS COORDINATOR
 DERICK D SIBLEY CFO/BUSINESS MANAGER

034-905 LINDEN-KILDARE CISD

RON WATSON BOARD PRESIDENT
 KAY STEPHENS BOARD VICE-PRESIDENT
 SANDY DUNCAN BOARD SECRETARY
 RANDY FITTS BOARD MEMBER
 CURTIS HARRISON BOARD MEMBER
 ROBBY JOHNSON BOARD MEMBER
 TRACY SPANIOL BOARD MEMBER
 LARONDA GRAF CFO/BUSINESS MANAGER
 WANDA THOMAS PEIMS COORDINATOR

034-906 MCLEOD ISD

DON BLACKWELL BOARD PRESIDENT
 CHAD HELDT BOARD SECRETARY
 CHARLES MCKNIGHT BOARD MEMBER
 PAUL MURDOCK BOARD MEMBER
 RAYMOND PATTILLO BOARD MEMBER
 SCOTTY PRINCE BOARD MEMBER
 DUSTIN TERRY BOARD MEMBER
 JACKIE BARNWELL CFO/BUSINESS MANAGER
 MARTHA MURDOCK PEIMS COORDINATOR

034-907 QUEEN CITY ISD

CRAIG BECKHAM BOARD PRESIDENT
 KERRY YOUNG BOARD VICE-PRESIDENT
 MICHAEL HALL BOARD SECRETARY
 SHAWN FITZGERALD BOARD MEMBER
 JACQUELINE JONES BOARD MEMBER
 JEFF WILEY BOARD MEMBER
 JACK WRIGHT BOARD MEMBER
 PAM UPCHURCH CFO/BUSINESS MANAGER
 PAM UPCHURCH PEIMS COORDINATOR

034-909 BLOOMBURG ISD

BRIAN CLONINGER BOARD PRESIDENT
 JACK STRIPLIN BOARD SECRETARY
 SUZANNE BISHOP BOARD MEMBER
 STEVE CRUMPLER BOARD MEMBER
 RICKY ORR BOARD MEMBER
 TIMMY STANLEY BOARD MEMBER
 JO KAY TIMMONS BOARD MEMBER

035 CASTRO COUNTY

035-901 DIMMITT ISD

GREG ODOM BOARD PRESIDENT
 CHEVO LUMBRERA BOARD VICE-PRESIDENT
 MARY HELEN FLORES BOARD SECRETARY
 DONNY CARPENTER BOARD MEMBER
 TAMMY MARTIN BOARD MEMBER
 RICHARD MARTINEZ BOARD MEMBER
 RICK WRIGHT BOARD MEMBER
 CAROL JONES CFO/BUSINESS MANAGER
 CAROL JONES PEIMS COORDINATOR

035-902 HART ISD

AURELIA PEREZ BOARD PRESIDENT
 ANGELICA RAMIREZ BOARD VICE-PRESIDENT
 SUE HAWKINS BOARD SECRETARY
 MARIA CARRISCO BOARD MEMBER
 DELIA CORRALES BOARD MEMBER
 ADRIAN ROSAS BOARD MEMBER
 NELDA ETHRIDGE CFO/BUSINESS MANAGER
 ANDRIA GUZMAN PEIMS COORDINATOR

035-903 NAZARETH ISD

KEITH HOELTING BOARD PRESIDENT
 RODNEY SCHULTE BOARD VICE-PRESIDENT
 JEANIE BIRKENFELD BOARD SECRETARY
 ALAN BIRKENFELD BOARD MEMBER
 DERWIN HUSEMAN BOARD MEMBER
 PATTI KERN BOARD MEMBER
 JOE KLEMAN BOARD MEMBER
 BARBARA SCHULTE PEIMS COORDINATOR

036 CHAMBERS COUNTY

036-901 ANAHUAC ISD

JAMES COPELAND BOARD PRESIDENT
 BEN BEAUI BOARD VICE-PRESIDENT
 KENNETH D MOORE BOARD SECRETARY
 KATE T HAMPTON BOARD MEMBER
 ALLEN HERRINGTON BOARD MEMBER
 CALVIN E HILL BOARD MEMBER
 KEN MCGRAW BOARD MEMBER
 DICK N WALKER CFO/BUSINESS MANAGER
 DICK N WALKER PEIMS COORDINATOR

036-902 BARBERS HILL ISD

FRED SKINNER BOARD PRESIDENT
 CARMENA GOSS BOARD VICE-PRESIDENT
 GEORGE BARRERA BOARD SECRETARY
 BENNY MAY BOARD MEMBER
 RON MAYFIELD BOARD MEMBER
 JOE PRESNALL BOARD MEMBER
 BECKY TICE BOARD MEMBER
 JOHN KOONCE CFO/BUSINESS MANAGER
 ANGELA SWART PEIMS COORDINATOR

036-903 EAST CHAMBERS ISD

JAMES GIBSON BOARD PRESIDENT
 ANGELA ZBRANEK BOARD SECRETARY
 GARY HOFFPAUIR BOARD MEMBER
 SCOTT JONES BOARD MEMBER
 RICHARD LEE BOARD MEMBER
 PAT PRYOR BOARD MEMBER
 STEVEN WHITE BOARD MEMBER

Texas Public School Districts and Charters: Board Members, Assistant Superintendents, Business Managers, and Public Education Information Management System (PEIMS) Coordinators, November 2009

037 CHEROKEE COUNTY

037-901 ALTO ISD

FREDDIE JOHNSON BOARD PRESIDENT
 GREG DUPLICHAIR BOARD VICE-PRESIDENT
 LEE NONE PEARMAN BOARD SECRETARY
 JAY JONES BOARD MEMBER
 RANDY LOW BOARD MEMBER
 CRISPIN SKINNER BOARD MEMBER
 LIONEL WHITAKER BOARD MEMBER
 KELLEY ROBERTSON CFO/BUSINESS MANAGER
 CHERI WILSON PEIMS COORDINATOR

037-904 JACKSONVILLE ISD

JAMES HOUSER BOARD PRESIDENT
 JIM TARRANT BOARD VICE-PRESIDENT
 JOE CASEY BOARD SECRETARY
 JIMMY BROWN BOARD MEMBER
 DR LARRY L FOLDEN BOARD MEMBER
 DALE JAMERSON BOARD MEMBER
 PAT MCCOWN BOARD MEMBER
 LINDY FINLEY ASSISTANT SUPERINTENDENT
 JUDY TERRY ASSISTANT SUPERINTENDENT
 KEITH CROFT PEIMS COORDINATOR
 LINDY FINLEY CFO/BUSINESS MANAGER

037-907 RUSK ISD

DAVID FULTON BOARD PRESIDENT
 DR ANTHONY HOLCOMB BOARD VICE-PRESIDENT
 FRANCES LONG BOARD SECRETARY
 ROY CAVAZOZ BOARD MEMBER
 RODNEY HUGGHINS BOARD MEMBER
 BRITT PATTERSON BOARD MEMBER
 MIKE ROSS BOARD MEMBER
 LESA JONES CFO/BUSINESS MANAGER
 LESA JONES PEIMS COORDINATOR

037-908 NEW SUMMERFIELD ISD

MICHAEL DAVIS BOARD PRESIDENT
 THOMAS EBANEZ BOARD MEMBER
 MISSY TENNISON BOARD MEMBER
 GLENNA WEAVER BOARD MEMBER
 JASON WILCOX BOARD MEMBER
 CLAY WILKERSON BOARD MEMBER
 LANITA FELDER CFO/BUSINESS MANAGER
 MARINA FRANCIS PEIMS COORDINATOR

037-909 WELLS ISD

T WAYNE MONTES BOARD PRESIDENT
 LARRY BAILEY BOARD MEMBER
 DONNIE CARVER BOARD MEMBER
 DANNY COLBERT BOARD MEMBER
 SUSIE EDGE BOARD MEMBER
 ROSS HICKS BOARD MEMBER
 WENDELL SMITH BOARD MEMBER
 DALE G MORTON AREA SUPERINTENDENT
 DEBBIE JOHNSON PEIMS COORDINATOR

038 CHILDRESS COUNTY

038-901 CHILDRESS ISD

CAROL FREEMAN BOARD PRESIDENT
 SILAS RAGSDALE BOARD VICE-PRESIDENT
 NANCY FUSTON BOARD SECRETARY
 STEVE BIRD BOARD MEMBER

DR THOMAS C DARTER BOARD MEMBER
 LORI DAVIDSON BOARD MEMBER
 TRACY LAMBERT BOARD MEMBER
 BENNIE FOARD CFO/BUSINESS MANAGER
 KAREN LEONARD PEIMS COORDINATOR

039 CLAY COUNTY

039-901 BYERS ISD

AARON DANIELS BOARD PRESIDENT
 WELDON CRAIG BOARD VICE-PRESIDENT
 RANDY BURRIS BOARD MEMBER
 BRAD DAVIDSON BOARD MEMBER
 BETTY JO FOX BOARD MEMBER
 JOHN HARDING BOARD MEMBER
 PAM HOOPER CFO/BUSINESS MANAGER
 PAM HOOPER PEIMS COORDINATOR

039-902 HENRIETTA ISD

KELLY BEELER BOARD PRESIDENT
 DANNY KELTON BOARD VICE-PRESIDENT
 BILLY JOHNSON BOARD SECRETARY
 PAUL BENNETT BOARD ASSISTANT SECRETARY
 MIKE CAMPBELL BOARD MEMBER
 LANNY EVANS BOARD MEMBER
 REX TAYLOR BOARD MEMBER
 SCOT CLAYTON ASSISTANT SUPERINTENDENT
 LORI COCHRAN PEIMS COORDINATOR
 JOY HICKS CFO/BUSINESS MANAGER

039-903 PETROLIA ISD

MICHAEL TUCKER BOARD PRESIDENT
 TODD ANDERSON BOARD VICE-PRESIDENT
 CHRISTY RIDINGER BOARD SECRETARY
 GARY CRAY BOARD MEMBER
 BOBBY JOE DAVIS BOARD MEMBER
 GERALD HEFLIN BOARD MEMBER
 RODNEY REESE BOARD MEMBER
 THERESA HARRISON CFO/BUSINESS MANAGER
 SHARI RODGERS PEIMS COORDINATOR

039-904 BELLEVUE ISD

BILLY TYSON BOARD PRESIDENT
 MARK HANSON BOARD VICE-PRESIDENT
 PERRY GARRISON BOARD SECRETARY
 ROSS CANTRELL BOARD MEMBER
 KENDALL SPIKES BOARD MEMBER
 JASON TERRY BOARD MEMBER
 JIM TERRY BOARD MEMBER
 DEAN GILSTRAP CFO/BUSINESS MANAGER
 TRACIE WISE PEIMS COORDINATOR

039-905 MIDWAY ISD

BILLY MARTIN BOARD PRESIDENT
 MIKE MCCLENDON BOARD VICE-PRESIDENT
 STEVE FORESTER BOARD SECRETARY
 DAVID EUDY BOARD MEMBER
 JENNIFER SCOTT BOARD MEMBER
 STEVE WILSON BOARD MEMBER
 SHERI FOX CFO/BUSINESS MANAGER
 D'RENDA MYERS PEIMS COORDINATOR

Texas Public School Districts and Charters: Board Members, Assistant Superintendents, Business Managers, and Public Education Information Management System (PEIMS) Coordinators, November 2009

040 COCHRAN COUNTY

040-901 MORTON ISD

KELLY DUPLER..... BOARD PRESIDENT
 GILBERT SEPULBEDA..... BOARD VICE-PRESIDENT
 JAMES LEWIS..... BOARD SECRETARY
 EUGENIO CAVEZUELA..... BOARD MEMBER
 KEVIN SILHAN..... BOARD MEMBER
 RICHARD WILLIAMS..... BOARD MEMBER
 LESLI WILLINGHAM..... BOARD MEMBER
 TERI ROHMFELD..... PEIMS COORDINATOR
 LELA WESTBROOK..... CFO/BUSINESS MANAGER

040-902 WHITEFACE CISD

ROBERT DAVIDSON..... BOARD PRESIDENT
 MARK BAKER..... BOARD VICE-PRESIDENT
 BRYANT D SEARS..... BOARD SECRETARY
 DAVID TODD BESEDA..... BOARD MEMBER
 RAY O'BRIEN..... BOARD MEMBER
 TOMMY PEREZ..... BOARD MEMBER
 MARK EDWARD PRUITT..... BOARD MEMBER
 SHARON ANN DUESTERHAUS..... PEIMS COORDINATOR
 JIMMY ERICSON..... CFO/BUSINESS MANAGER

041 COKE COUNTY

041-901 BRONTE ISD

DAVID MCWRIGHT..... BOARD PRESIDENT
 SHANE KELTON..... BOARD VICE-PRESIDENT
 PAUL WILLIAMS..... BOARD SECRETARY
 WAYNE COALSON..... BOARD MEMBER
 QUINDA FEIL-DUNCAN..... BOARD MEMBER
 ERICKA KNIGHT..... BOARD MEMBER
 DOUG TOUNGET..... BOARD MEMBER
 GINA MCCUTCHEM..... CFO/BUSINESS MANAGER
 GINA MCCUTCHEM..... PEIMS COORDINATOR

041-902 ROBERT LEE ISD

KEVIN ROE..... BOARD PRESIDENT
 WES WASHAM..... BOARD VICE-PRESIDENT
 JEFFIE ROBERTS..... BOARD SECRETARY
 BRANDI BROSH..... BOARD MEMBER
 TOD REED..... BOARD MEMBER
 TOM SAWYER..... BOARD MEMBER
 IRMA TORRES..... BOARD MEMBER
 ROBIN ALLEN..... CFO/BUSINESS MANAGER
 CYNTHIA DILLARD..... PEIMS COORDINATOR

042 COLEMAN COUNTY

042-901 COLEMAN ISD

DR ROBERT M EDINGTON..... BOARD PRESIDENT
 SUSAN SLOAN..... BOARD VICE-PRESIDENT
 VIKI HAMBRIGHT..... BOARD SECRETARY
 BILLY BLEDSOE..... BOARD MEMBER
 JOHN CASEY..... BOARD MEMBER
 MARK MARTINEZ..... BOARD MEMBER
 JODY PAYNE..... BOARD MEMBER
 ROYCE YOUNG..... AREA SUPERINTENDENT
 KAREN HUFF..... CFO/BUSINESS MANAGER
 KAREN MCGEE..... PEIMS COORDINATOR

042-903 SANTA ANNA ISD

RODDY DEAN..... BOARD PRESIDENT

PAUL MARTIN..... BOARD VICE-PRESIDENT
 JANICE FELLERS..... BOARD SECRETARY
 ROGER GUERRERO..... BOARD MEMBER
 GRADY MCIVER..... BOARD MEMBER
 DENISE MONTGOMERY..... BOARD MEMBER
 MIKE PRITCHARD..... BOARD MEMBER
 VICKIE COATS..... CFO/BUSINESS MANAGER
 KATRINA GUERRERO..... PEIMS COORDINATOR

042-905 PANTHER CREEK CISD

KEVIN MONSEY ALLEN..... BOARD PRESIDENT
 JAY DALTON..... BOARD VICE-PRESIDENT
 TERRY KENT BROWN..... BOARD SECRETARY
 RICKY DAVIS..... BOARD MEMBER
 MARK SMITH..... BOARD MEMBER
 VICKY KENNEY..... PEIMS COORDINATOR
 LORI LYN SPARKS..... CFO/BUSINESS MANAGER

042-906 NOVICE ISD

ANGELA WHITTINGTON..... BOARD PRESIDENT
 BRUCE PITTARD..... BOARD VICE-PRESIDENT
 LINDA SMITH..... BOARD SECRETARY
 KERRI BARNETT..... BOARD MEMBER
 DONNA CHAPMAN..... BOARD MEMBER
 AMY HOLMQUEST..... BOARD MEMBER
 BRENDA GROHMAN..... CFO/BUSINESS MANAGER
 DEBBIE WHITE..... PEIMS COORDINATOR

043 COLLIN COUNTY

043-901 ALLEN ISD

GARY STOCKER..... BOARD PRESIDENT
 MARK JONES..... BOARD VICE-PRESIDENT
 BENNY BOLIN..... BOARD SECRETARY
 JAYNE GRIMES..... BOARD MEMBER
 LOIS LINDSEY..... BOARD MEMBER
 LOUISE MASTER..... BOARD MEMBER
 JASON SHEPARD..... BOARD MEMBER
 MARY CLARK..... ASSOCIATE SUPERINTENDENT
 STEVEN PAYNE..... ASSISTANT SUPERINTENDENT
 MARK TARPLEY..... ASSISTANT SUPERINTENDENT
 MAROBA ZOELLER..... ASSISTANT SUPERINTENDENT
 BONNIE SCHWARZE..... PEIMS COORDINATOR

043-902 ANNA ISD

TY CHAPMAN..... BOARD PRESIDENT
 DUANE HAYES..... BOARD VICE-PRESIDENT
 SHELLI CONWAY..... BOARD SECRETARY
 BILLY DERAGON..... BOARD MEMBER
 BRENT HENDRICKS..... BOARD MEMBER
 LARISSA THORNBURG..... BOARD MEMBER
 ALAN WALTERS..... BOARD MEMBER
 DIRK CALLISON..... ASSISTANT SUPERINTENDENT
 PETE SLAUGHTER..... ASSISTANT SUPERINTENDENT
 MONICA CALDWELL..... PEIMS COORDINATOR

043-903 CELINA ISD

SHELBY BARLEY..... BOARD PRESIDENT
 LANCE HAYNES..... BOARD VICE-PRESIDENT
 LINDA HONEY..... BOARD SECRETARY
 BOBBY APPLE..... BOARD MEMBER
 BROOKS BARR..... BOARD MEMBER
 CHOC CHRISTOPHER..... BOARD MEMBER
 PAM PETERS..... BOARD MEMBER
 DONNY O'DELL..... ASSISTANT SUPERINTENDENT

Texas Public School Districts and Charters: Board Members, Assistant Superintendents, Business Managers, and Public Education Information Management System (PEIMS) Coordinators, November 2009

DEBBIE CROSS PEIMS COORDINATOR
SARA MCCARTER CFO/BUSINESS MANAGER

043-904 FARMERSVILLE ISD

GLENN MCCLAIN BOARD PRESIDENT
JEFF HURST BOARD VICE-PRESIDENT
CHARLES MASSEY BOARD SECRETARY
JOE HELMBERGER BOARD MEMBER
ROBERT NORMAN BOARD MEMBER
CHRIS REAVIS BOARD MEMBER
PETE YAMVAKAS BOARD MEMBER
SHERRY DEANN MCGUIRE CFO/BUSINESS MANAGER
SHERRY DEANN MCGUIRE PEIMS COORDINATOR

043-905 FRISCO ISD

DAN MOSSAKOWSKI BOARD PRESIDENT
RENEE EHMKE BOARD VICE-PRESIDENT
BRENDA POLK BOARD SECRETARY
RICHARD BEAVER BOARD MEMBER
LAURA H ELLISON BOARD MEMBER
JOHN HOXIE BOARD MEMBER
BUDDY MINETT BOARD MEMBER
DR LINDA BASS ASSISTANT SUPERINTENDENT
DR DEBRA NELSON ASSISTANT SUPERINTENDENT
RICHARD WILKINSON ASSISTANT SUPERINTENDENT
DOUG ZAMBIASI ASSISTANT SUPERINTENDENT
DR RICK BANKSTON CFO/BUSINESS MANAGER
MELISSA FOUCHE PEIMS COORDINATOR

043-907 MCKINNEY ISD

LEWIS ISAACKS BOARD PRESIDENT
LYNN SPERRY BOARD VICE-PRESIDENT
MARIA MCKINZIE BOARD SECRETARY
WADE JOHNSON BOARD MEMBER
JUDY POE BOARD MEMBER
MARK RUDE BOARD MEMBER
DICK STEVENS BOARD MEMBER
DR VIRGINIA COTTEN ASSISTANT SUPERINTENDENT
STEPHEN FORTENBERRY CFO/BUSINESS MANAGER
JO HONEA PEIMS COORDINATOR

043-908 MELISSA ISD

BRUCE MINCHEY BOARD PRESIDENT
JOHN BURCHETT BOARD VICE-PRESIDENT
CAROLYN SPURGIN BOARD SECRETARY
TINA HELMBERGER BOARD MEMBER
GEORGE JAMES BOARD MEMBER
RICKIE LAFON BOARD MEMBER
MARVIN SWEETIN BOARD MEMBER
ROSEMARY CASKEY CFO/BUSINESS MANAGER
LISA WALDRIP PEIMS COORDINATOR

043-910 PLANO ISD

LLOYD JENKINS BOARD PRESIDENT
BRAD SHANKLIN BOARD VICE-PRESIDENT
MISSY BENDER BOARD SECRETARY
MARILYN HINTON BOARD MEMBER
MARY BETH KING BOARD MEMBER
JOHN MUNS BOARD MEMBER
DUNCAN WEBB BOARD MEMBER
DANNY MODISETTE DEPUTY SUPERINTENDENT
JIM HIRSCH ASSOCIATE SUPERINTENDENT
RICHARD MATKIN ASSOCIATE SUPERINTENDENT
LINDA MADON CFO/BUSINESS MANAGER
LINDA MADON PEIMS COORDINATOR

043-911 PRINCETON ISD

CAROL B BODWELL BOARD PRESIDENT
KENNETH CHUCK CAMPBELL BOARD VICE-PRESIDENT
JOHN MURRAY BOARD SECRETARY
DONNIE CAMPBELL BOARD MEMBER
CLINTON LOWRANCE BOARD MEMBER
KYLE STRICKLAND BOARD MEMBER
TIM TIDWELL BOARD MEMBER
DANNY FOLK DEPUTY SUPERINTENDENT
JACKIE HENDRICKS ASSISTANT SUPERINTENDENT
SHARRON ZIRKELBACH PEIMS COORDINATOR

043-912 PROSPER ISD

DR DAVID TONEY BOARD PRESIDENT
JOHNNY WARREN BOARD VICE-PRESIDENT
DANIEL JONES BOARD SECRETARY
WAYNE CURTIS BERNSTEIN BOARD MEMBER
JULIE LOPER BOARD MEMBER
DAN TOLLESON JR BOARD MEMBER
JIM WICKER BOARD MEMBER
RUSTY CRAIG CFO/BUSINESS MANAGER
LORI WATSON PEIMS COORDINATOR

043-914 WYLIE ISD

RALPH JAMES BOARD PRESIDENT
RONNI FETZER BOARD VICE-PRESIDENT
STACIE GOOCH BOARD SECRETARY
LANCE GOFF BOARD MEMBER
BARBARA GOSS BOARD MEMBER
SUE NICKLAS BOARD MEMBER
SUSAN SHULER BOARD MEMBER
DR TJ FARLER ASSISTANT SUPERINTENDENT
DR COLE MCCLENDON ASSISTANT SUPERINTENDENT
BRIAN E MILLER ASSISTANT SUPERINTENDENT
AGNES KIERTSCHER PEIMS COORDINATOR

043-917 BLUE RIDGE ISD

STACIE DURHAM BOARD PRESIDENT
RICK PYLE BOARD VICE-PRESIDENT
BRAD DUNCAN BOARD SECRETARY
GARY LILLARD BOARD MEMBER
MIKE MCCREARY BOARD MEMBER
MICHAEL MCGILL BOARD MEMBER
KIM YANCEY BOARD MEMBER
VICKEY ATTEBERRY PEIMS COORDINATOR
KIM MOUNGER CFO/BUSINESS MANAGER

043-918 COMMUNITY ISD

JAY PRICE BOARD PRESIDENT
MARC STANFIELD BOARD VICE-PRESIDENT
MICHEAL WALLS BOARD SECRETARY
MIKE SHEPARD BOARD MEMBER
DR DAVID STANFIELD BOARD MEMBER
NINA STORK BOARD MEMBER
JOHN REVES ASSISTANT SUPERINTENDENT
BILLY MYERS CFO/BUSINESS MANAGER
TINA RECORD PEIMS COORDINATOR

043-919 LOVEJOY ISD

RICHARD F HICKMAN BOARD PRESIDENT
ANN CASEY BOARD VICE-PRESIDENT
LISA ELLRICH BOARD SECRETARY
MIKE GUILBEAU BOARD MEMBER
JULIE JAMES BOARD MEMBER
LYNETTE MACDONALD BOARD MEMBER

Texas Public School Districts and Charters: Board Members, Assistant Superintendents, Business Managers, and Public Education Information Management System (PEIMS) Coordinators, November 2009

ELENA WESTBROOK..... BOARD MEMBER
DENNIS MUIZERS..... ASSISTANT SUPERINTENDENT
DENNIS WOMACK..... ASSISTANT SUPERINTENDENT
SHAY ADAMS..... CFO/BUSINESS MANAGER
MICKEY DOUGLAS..... PEIMS COORDINATOR

044 COLLINGSWORTH COUNTY

044-902 WELLINGTON ISD

MICHAEL SOUDER..... BOARD PRESIDENT
LYNN BARTLETT..... BOARD VICE-PRESIDENT
TERRI MORRIS..... BOARD SECRETARY
DR DAVID HAACKE..... BOARD MEMBER
BRAD LONG..... BOARD MEMBER
CODY PHILLIPS..... BOARD MEMBER
MARTY WARRICK..... BOARD MEMBER
DIAN SOUDER..... CFO/BUSINESS MANAGER
DIAN SOUDER..... PEIMS COORDINATOR

044-904 SAMNORWOOD ISD

LARRY HENARD..... BOARD PRESIDENT
JOHN STAGES..... BOARD VICE-PRESIDENT
STAN TATE..... BOARD SECRETARY
MIKE PENA..... BOARD MEMBER
GENE PENA..... BOARD MEMBER
GERRY NICKELL..... ASSISTANT SUPERINTENDENT
KELLYE CONNER..... PEIMS COORDINATOR

045 COLORADO COUNTY

045-902 COLUMBUS ISD

JOHN BRASHER..... BOARD PRESIDENT
DOROTHY WOSTAREK..... BOARD VICE-PRESIDENT
GARY KULHANEK..... BOARD SECRETARY
PHILLIP GARCIA..... BOARD MEMBER
SCOTT KILPATRICK..... BOARD MEMBER
ALFRED J PAVLU..... BOARD MEMBER
CHERLYN WILSON..... BOARD MEMBER
JOAN TROJACEK..... CFO/BUSINESS MANAGER
ANNE WESSELS..... PEIMS COORDINATOR

045-903 RICE CISD

VIVIAN SPANIHEL..... BOARD PRESIDENT
N CLARK PETERSON..... BOARD VICE-PRESIDENT
WAYNE BOWEN..... BOARD SECRETARY
CAROLYN BAIRD..... BOARD MEMBER
JOE LEE PEREZ..... BOARD MEMBER
DARYL PIEPRZYCA..... BOARD MEMBER
JACK VAWTER..... BOARD MEMBER
BILL HEFNER..... ASSISTANT SUPERINTENDENT
LINDA FRNKA..... PEIMS COORDINATOR

045-905 WEIMAR ISD

MIKE SCARDINO..... BOARD PRESIDENT
MARY NELSON..... BOARD VICE-PRESIDENT
SHERYL BERGER..... BOARD SECRETARY
BRUCE BEAL..... BOARD MEMBER
RYDER ERVIN..... BOARD MEMBER
KEN KRAM..... BOARD MEMBER
IRMA RERICH..... BOARD MEMBER
DEBBIE EVANS..... PEIMS COORDINATOR
TAMMY JOHNSON..... PEIMS COORDINATOR
MARY BETH JOHNSON..... CFO/BUSINESS MANAGER

046 COMAL COUNTY

046-802 TRINITY CHARTER SCHOOL

JOEL E REED..... BOARD PRESIDENT
FRED A BLEEKE..... BOARD MEMBER
GREGORY S HILTON..... BOARD MEMBER
BARBARA M KRUSE..... BOARD MEMBER
VELMA JEAN LINDERMAN..... BOARD MEMBER
MARY CASTILLO..... CFO/BUSINESS MANAGER
BRITTANY PERKINS..... CFO/BUSINESS MANAGER
PATTY VEGA..... PEIMS COORDINATOR

046-901 NEW BRAUNFELS ISD

ED CLARK..... BOARD PRESIDENT
GREG SCHLATHER..... BOARD PRESIDENT
RIGO MONTERO..... BOARD VICE-PRESIDENT
SHERRY HARRISON..... BOARD SECRETARY
PRISCILLA SEGOVIA..... BOARD TREASURER
JAMES BETTERS WORTH..... BOARD MEMBER
MAE RUTH MEYER..... BOARD MEMBER
RANDY MOCZY GEMBA..... ASSISTANT SUPERINTENDENT
DR VICKIE PURSCH..... ASSISTANT SUPERINTENDENT
DEBBIE FITSKO..... PEIMS COORDINATOR

046-902 COMAL ISD

CAROL K KELLER..... BOARD PRESIDENT
FRANK BAKER..... BOARD VICE-PRESIDENT
CAROLYN MILLER..... BOARD SECRETARY
DONNA HOLMES..... BOARD TREASURER
DAVID DRASTATA..... BOARD MEMBER
DAVID SPENCER..... BOARD MEMBER
BILL SWINT..... BOARD MEMBER
THOMAS BLOXHAM..... ASSISTANT SUPERINTENDENT
DR JODI DURON..... ASSISTANT SUPERINTENDENT
DEBRA SMITH..... ASSISTANT SUPERINTENDENT
RITA MOLINA..... PEIMS COORDINATOR

047 COMANCHE COUNTY

047-901 COMANCHE ISD

FRAZIER CLARK..... BOARD PRESIDENT
JIM ABBEY..... BOARD VICE-PRESIDENT
LABIN SCOTT..... BOARD SECRETARY
RACHEL HILLIARD..... BOARD MEMBER
JASON PATE..... BOARD MEMBER
REX A PLUMLEE..... BOARD MEMBER
JIM TURNER..... BOARD MEMBER
MARJORIE POWER..... PEIMS COORDINATOR

047-902 DE LEON ISD

LISA NOWLIN..... BOARD PRESIDENT
LARRY WOMACK..... BOARD VICE-PRESIDENT
KELLY DICKEY..... BOARD SECRETARY
DR BRANDON GILMORE..... BOARD MEMBER
BECKY GOLDEN..... BOARD MEMBER
BRAD SANDERS..... BOARD MEMBER
DAYLON WHITEHURST..... BOARD MEMBER
JIM EVERHART..... PEIMS COORDINATOR
ANGELA WHITE..... CFO/BUSINESS MANAGER

047-903 GUSTINE ISD

STEVE RUEDAS..... BOARD PRESIDENT
ELISA LESTER..... BOARD VICE-PRESIDENT
MARY RATLIFF..... BOARD SECRETARY
ROGER OLIVER..... BOARD MEMBER

Texas Public School Districts and Charters: Board Members, Assistant Superintendents, Business Managers, and Public Education Information Management System (PEIMS) Coordinators, November 2009

SARAH PEPPER BOARD MEMBER
 ANITA ROBBINS BOARD MEMBER
 TERRY SPARKMAN BOARD MEMBER
 KEN BAUGH CFO/BUSINESS MANAGER
 PHYLLIS BOONE PEIMS COORDINATOR

047-905 SIDNEY ISD

GAYLE JONES BOARD PRESIDENT
 DOUG CAFFEY BOARD VICE-PRESIDENT
 KRISTEN STEELE BOARD SECRETARY
 JEFF CAFFEY BOARD MEMBER
 TERRY JONES BOARD MEMBER
 LYNETTE MC COY BOARD MEMBER
 GAY HUDDLESTON CFO/BUSINESS MANAGER
 GAY HUDDLESTON PEIMS COORDINATOR

048 CONCHO COUNTY

048-901 EDEN CISD

ZANE BLACKWELL BOARD PRESIDENT
 STACY MCINTYRE BOARD VICE-PRESIDENT
 BECKY J SMETANA BOARD SECRETARY
 BEN MCCULLOCH II BOARD MEMBER
 IGNACIO REGALADO BOARD MEMBER
 DEBORAH ROBBINS BOARD MEMBER
 RICKY THOMAS BOARD MEMBER
 CORLEEN MEYER PEIMS COORDINATOR

048-903 PAINT ROCK ISD

JOHNNY RODGERS BOARD PRESIDENT
 CINDY COOK BOARD VICE-PRESIDENT
 SUE BOYD BOARD SECRETARY
 MICKY COLLINS BOARD MEMBER
 STEVE FOSTER BOARD MEMBER
 PAULINA RUIZ BOARD MEMBER
 JUNE NIEHUES PEIMS COORDINATOR
 YUVONNE WOOD CFO/BUSINESS MANAGER

049 COOKE COUNTY

049-901 GAINESVILLE ISD

PHIL ADAMS BOARD PRESIDENT
 WILLIAM PRESSON BOARD VICE-PRESIDENT
 TOMMY MOORE BOARD SECRETARY
 ROY V BREWER BOARD MEMBER
 MARY J HUNTER BOARD MEMBER
 DAVID MOORE BOARD MEMBER
 MIKE SCHMITZ BOARD MEMBER
 BEVERLY MEDLEY PEIMS COORDINATOR
 CINDY S TATUM CFO/BUSINESS MANAGER

049-902 MUENSTER ISD

STEVE TRUBENBACH BOARD PRESIDENT
 JIM ENDRES BOARD VICE-PRESIDENT
 MEL WALTERSCHEID BOARD SECRETARY
 BEN BINDEL BOARD MEMBER
 NEAL FLUSCHE BOARD MEMBER
 STEVE TRUBENBACH BOARD MEMBER
 BERT WALTERSCHEID BOARD MEMBER
 CAROL KLEMENT CFO/BUSINESS MANAGER
 CAROL KLEMENT PEIMS COORDINATOR

049-903 VALLEY VIEW ISD

ALAN KASSEN BOARD PRESIDENT
 JOSHUA R BRINKLEY BOARD VICE-PRESIDENT

RAY SAPPINGTON BOARD SECRETARY
 JANET BAYER BOARD MEMBER
 J CLINTON GRANT BOARD MEMBER
 DAVID PEMBROKE BOARD MEMBER
 RODNEY RIDGE BOARD MEMBER
 JANET BLACKWELDER PEIMS COORDINATOR
 KERI HESKETT CFO/BUSINESS MANAGER

049-904 GAINESVILLE STATE SCHOOL

SHEREE CASE CFO/BUSINESS MANAGER
 BRENDA FOWLER PEIMS COORDINATOR

049-905 CALLISBURG ISD

STEVE POTZ-NIELSEN BOARD PRESIDENT
 RICKY TAYLOR BOARD VICE-PRESIDENT
 JASON PAXTON BOARD MEMBER
 RANDELL REED BOARD MEMBER
 DUSTY WEAVER BOARD MEMBER
 BRAD WILLIAMS BOARD MEMBER
 JANIE LEWIS CFO/BUSINESS MANAGER
 JOHNNIE REYNOLDS PEIMS COORDINATOR

049-906 ERA ISD

RANDY HUDDLESTON BOARD PRESIDENT
 NANCY DENISON BOARD VICE-PRESIDENT
 DON BEUTHIEN BOARD SECRETARY
 JARED GROCE BOARD MEMBER
 JARET KINDIGER BOARD MEMBER
 KARL METZLER BOARD MEMBER
 JOE YARBROUGH BOARD MEMBER
 SANDY CRENSHAW CFO/BUSINESS MANAGER
 DEANNA HARRIS PEIMS COORDINATOR

049-907 LINDSAY ISD

BRUCE BEZNER BOARD PRESIDENT
 TOMMY HAVERKAMP BOARD VICE-PRESIDENT
 LLOYD REITER BOARD SECRETARY
 ED BURROWS BOARD MEMBER
 WAYNE FLEITMAN BOARD MEMBER
 JILL FUHRMANN BOARD MEMBER
 RUDY ZIMMERER BOARD MEMBER
 BRENDA FUHRMANN PEIMS COORDINATOR
 PAULA GARNER CFO/BUSINESS MANAGER

049-908 WALNUT BEND ISD

PAUL BEZNER BOARD PRESIDENT
 JEREMY WILHOIT BOARD VICE-PRESIDENT
 VIRGINIA MCNARIN BOARD SECRETARY
 ORVILLE ANDERLE BOARD MEMBER
 RANDY CLARK BOARD MEMBER
 BELINDA MORRISON BOARD MEMBER
 CHRISTY CLARK PEIMS COORDINATOR

049-909 SIVELLS BEND ISD

PHILIP MARSH BOARD PRESIDENT
 JASON BECKER BOARD VICE-PRESIDENT
 MACK FARIES BOARD SECRETARY
 TERRY HARRELL BOARD MEMBER
 RODNEY HOWELL BOARD MEMBER
 ED JOHNSON BOARD MEMBER
 CHAD MARTIN BOARD MEMBER
 ANGELA M LANG PEIMS COORDINATOR

Texas Public School Districts and Charters: Board Members, Assistant Superintendents, Business Managers, and Public Education Information Management System (PEIMS) Coordinators, November 2009

050 CORYELL COUNTY

050-901 EVANT ISD

DAVID R MYERS BOARD PRESIDENT
 RICKY BATES BOARD VICE-PRESIDENT
 VICKI E WRIGHT BOARD SECRETARY
 JOE BLAKLEY BOARD MEMBER
 SHARON GANDY BOARD MEMBER
 KEN MOSER BOARD MEMBER
 DALE VANN BOARD MEMBER
 KEN ALEXANDER CFO/BUSINESS MANAGER
 RHONDA BELANGER PEIMS COORDINATOR

050-902 GATESVILLE ISD

DR STEPHEN A NORRIS BOARD PRESIDENT
 BRENDA BYROM BOARD VICE-PRESIDENT
 LINDA MAXWELL BOARD SECRETARY
 DR TOMMY DAVIDSON BOARD MEMBER
 AMY E HAYS BOARD MEMBER
 MARTHA JOHNSON BOARD MEMBER
 MARY ANNE LEIB BOARD MEMBER
 STEWART SPEER AREA SUPERINTENDENT
 MARSHA WORTHINGTON ASSISTANT SUPERINTENDENT
 CARRIE CASEY CFO/BUSINESS MANAGER
 LISA HAINES PEIMS COORDINATOR

050-904 OGLESBY ISD

MIKE WALTER BOARD PRESIDENT
 ANTHONY ROSS BOARD VICE-PRESIDENT
 BRUCE POMERENKE BOARD SECRETARY
 LEE BATES BOARD MEMBER
 RANDY MCCLINTON BOARD MEMBER
 SHEILA ROEDLER BOARD MEMBER
 LAURA WRIGHT BOARD MEMBER

050-909 JONESBORO ISD

DOUG BROWN BOARD PRESIDENT
 KEITH TAYLOR BOARD VICE-PRESIDENT
 ROBERT BUSTER BOARD SECRETARY
 KEITH CRAWFORD BOARD MEMBER
 KIM CUMMINGS BOARD MEMBER
 RUSSELL LILLJEDAHL BOARD MEMBER
 BRANDON LILLJEDAHL BOARD MEMBER
 LARRY M ROBINSON AREA SUPERINTENDENT
 GAIL MILLER CFO/BUSINESS MANAGER
 GAIL MILLER PEIMS COORDINATOR

050-910 COPPERAS COVE ISD

JOAN MANNING BOARD PRESIDENT
 GLYNN POWELL BOARD VICE-PRESIDENT
 LYNN WESSELS BOARD SECRETARY
 JIM COPELAND BOARD MEMBER
 INEZ FAISON BOARD MEMBER
 BOB WEISS BOARD MEMBER
 MIKE WILBURN BOARD MEMBER
 GAIL MILLIGAN ASSISTANT SUPERINTENDENT
 SONNY MONROE ASSISTANT SUPERINTENDENT
 CARMEN BOTTOMS PEIMS COORDINATOR
 ELIZABETH VAN KEUREN CFO/BUSINESS MANAGER

051 COTTLE COUNTY

051-901 PADUCAH ISD

KEITH BOWLES BOARD PRESIDENT
 JEFF RICHARDSON BOARD VICE-PRESIDENT

DIANA MAYO BOARD SECRETARY
 STEVEN BECK BOARD MEMBER
 HEATH BURNS BOARD MEMBER
 TIM MOORE BOARD MEMBER
 STEVE PASCHALL BOARD MEMBER
 JUNE CARTWRIGHT CFO/BUSINESS MANAGER
 JANICE CRANFORD PEIMS COORDINATOR

052 CRANE COUNTY

052-901 CRANE ISD

VAN DODD BOARD PRESIDENT
 MARY JO HEARD BOARD VICE-PRESIDENT
 EVELYN STRODER BOARD SECRETARY
 MANUEL CADENA BOARD MEMBER
 JOHN CAVAZOS BOARD MEMBER
 JERRY SMITH BOARD MEMBER
 LONNY VELASQUEZ BOARD MEMBER
 KEN NONE EUDY CFO/BUSINESS MANAGER
 VONNA JOHNSON PEIMS COORDINATOR

053 CROCKETT COUNTY

053-001 CROCKETT COUNTY CONSOLIDATED CSD

DR MARCUS SIMS BOARD PRESIDENT
 LAURIE HALE BOARD VICE-PRESIDENT
 VERONICA T FIERRO BOARD SECRETARY
 TOM ANDERSON BOARD MEMBER
 DWIGHT CHILDRESS BOARD MEMBER
 GRIZZ MEDINA BOARD MEMBER
 HARVEY SANCHEZ BOARD MEMBER
 ANNETTE BADILLO PEIMS COORDINATOR
 CYNTHIA HOKIT CFO/BUSINESS MANAGER

054 CROSBY COUNTY

054-901 CROSBYTON CISD

CLIFFORD TRULL BOARD PRESIDENT
 KAY ALLEY BOARD VICE-PRESIDENT
 JESSE SALINAS BOARD SECRETARY
 MARK APPLING BOARD MEMBER
 DONNA ARNOLD BOARD MEMBER
 BESSIE MORRIS BOARD MEMBER
 IRMA RUBALCADO BOARD MEMBER
 GARY HARDIN CFO/BUSINESS MANAGER
 KERRI LOWRIE PEIMS COORDINATOR

054-902 LORENZO ISD

MARK SCHOEPF BOARD PRESIDENT
 BRAD AYCOCK BOARD VICE-PRESIDENT
 BRIAN AYCOCK BOARD SECRETARY
 RUBEN GARCIA BOARD MEMBER
 JOHN LANDIN BOARD MEMBER
 WARREN MARTIN BOARD MEMBER
 TONY MENDOZA BOARD MEMBER
 JOSIE GUZMAN PEIMS COORDINATOR
 JOE SIMPSON CFO/BUSINESS MANAGER

054-903 RALLS ISD

EDWIN MOORE BOARD PRESIDENT
 AUNIE SELLERS BOARD VICE-PRESIDENT
 CLAUDIA COWLEY BOARD SECRETARY
 JAMES CADDELL BOARD MEMBER
 JOE JOHN CALDERON BOARD MEMBER
 DON CRUMP BOARD MEMBER

Texas Public School Districts and Charters: Board Members, Assistant Superintendents, Business Managers, and Public Education Information Management System (PEIMS) Coordinators, November 2009

GLORIA VELASQUEZ BOARD MEMBER
 BRUCE HARRIS CFO/BUSINESS MANAGER
 SHAUNA CHRISTINE LANE PEIMS COORDINATOR

055 CULBERSON COUNTY

055-901 CULBERSON COUNTY-ALLAMOORE ISD

OMAR ORTEGA BOARD PRESIDENT
 LISA COTTRELL BOARD SECRETARY
 GUADALUPE ALVARADO BOARD MEMBER
 ANGIE GONZALEZ BOARD MEMBER
 ROBERT MORALES BOARD MEMBER
 JOE MORALES BOARD MEMBER
 ANDREA RAMIREZ BOARD MEMBER
 FLORINDA GOMEZ PEIMS COORDINATOR
 JULIE A URANGA CFO/BUSINESS MANAGER

056 DALLAM COUNTY

056-901 DALHART ISD

JEFF LLOYD BOARD PRESIDENT
 RICHARD DUNHAM BOARD VICE-PRESIDENT
 GARY SCHNIEDERJAN BOARD SECRETARY
 DOUG CLABORN BOARD MEMBER
 MISTY MELLEMA BOARD MEMBER
 RUSSELL ROUNTON BOARD MEMBER
 RANDY SHERRILL BOARD MEMBER
 DELBERT L DODDS CFO/BUSINESS MANAGER
 DELBERT L DODDS PEIMS COORDINATOR

056-902 TEXLINE ISD

JODY BEZNER BOARD PRESIDENT
 BOBBY WYATT BOARD VICE-PRESIDENT
 CHRIS HERRERA BOARD SECRETARY
 ALICIA BEZNER BOARD MEMBER
 FLOYD FRENCH BOARD MEMBER
 ALLAN FRERICH BOARD MEMBER
 PHIL LUTHER BOARD MEMBER
 DEBBIE CARTER CFO/BUSINESS MANAGER
 DEBBIE CARTER PEIMS COORDINATOR

057 DALLAS COUNTY

057-802 PEGASUS SCHOOL OF LIBERAL ARTS AND SCIENCES

VIRGINIA P LANNEN BOARD PRESIDENT
 WILLIAM M BYRD BOARD VICE-PRESIDENT
 CAROLYNNE SMITH BOARD TREASURER
 THOMAS M KINSER BOARD MEMBER
 WALTER C MUSE BOARD MEMBER

057-803 NORTH HILLS PREPARATORY SCHOOL

PHILIP O MONTGOMERY BOARD PRESIDENT
 GEORGE MK BRYANT BOARD VICE-PRESIDENT
 RICHARD R FRAPART BOARD TREASURER
 WILLIAM C CARTER BOARD MEMBER
 KIRK L RIMER BOARD MEMBER
 BRICE E TARZWELL BOARD MEMBER
 MARGARET D WILDENTHAL BOARD MEMBER
 TODD A WILLIAMS BOARD MEMBER

057-804 DALLAS CAN ACADEMY CHARTER

DELIA JASSO BOARD PRESIDENT
 WILLIAM D BLAYDES BOARD VICE-PRESIDENT
 MONTY R GAMBER BOARD SECRETARY
 MARVIN A WASHINGTON BOARD ASSISTANT SECRETARY

THERESA A LEE BOARD TREASURER
 RUBEN C DELEON BOARD MEMBER
 JOSE L MELENDEZ BOARD MEMBER
 SANDERIA F SMITH BOARD MEMBER
 VICTOR TOLEDO BOARD MEMBER
 FELIX A ZAMORA BOARD MEMBER
 CARLA CLEMENTS PEIMS COORDINATOR

057-805 DALLAS COMMUNITY CHARTER SCHOOL

JOHN H FULLINWIDER BOARD PRESIDENT
 SORAYA ANDERSON BOARD VICE-PRESIDENT
 JEREMY SMITH BOARD SECRETARY
 CENCHELIA PIERRE BOARD TREASURER
 TERRY N FORD BOARD MEMBER
 CATHERINE M ROSE BOARD MEMBER
 JENNIFER Y WILSON BOARD MEMBER
 CAROL WOLFE PEIMS COORDINATOR

057-806 ADVANTAGE ACADEMY

ALLEN D BECK BOARD PRESIDENT
 DAN W PETTY BOARD VICE-PRESIDENT
 GERALD W ZIELKE BOARD SECRETARY
 ALLEN BECK CFO/BUSINESS MANAGER

057-807 LIFE SCHOOL

THOMAS E WILSON BOARD PRESIDENT
 JUSTIN LATHROP BOARD MEMBER
 RUBEN MARTINEZ BOARD MEMBER
 PHINIS MORGAN BOARD MEMBER
 CHARLIE OSBORN BOARD MEMBER
 LEROI PHILLIPS BOARD MEMBER
 THEOPHILUS WASHINGTON BOARD MEMBER
 SHARON L WILLIAMS BOARD MEMBER
 ROGENEA WHITE PEIMS COORDINATOR

057-808 UNIVERSAL ACADEMY

MICHAEL W MCKEE BOARD PRESIDENT
 JANICE BLACKMON BOARD SECRETARY
 SHARON E GREGGS BOARD MEMBER
 PERKINA S GROSS-DICKERSON BOARD MEMBER
 DIANE HARRIS BOARD MEMBER
 DANA JOBE BOARD MEMBER
 JAMES W MORRIS BOARD MEMBER
 JON YOUNG BOARD MEMBER

057-809 NOVA ACADEMY

DONNA H WOODS BOARD PRESIDENT
 CEDRIC D ALFORD BOARD VICE-PRESIDENT
 TINA DEAL BOARD SECRETARY
 IRVIN ASHFORD BOARD TREASURER
 WILFORD GRIFFIN BOARD MEMBER
 VELMA JACOBS BOARD MEMBER
 JAMES JONES BOARD MEMBER
 SANDRA NICKERSON BOARD MEMBER
 C W WHITAKER BOARD MEMBER
 ROXIE KING CFO/BUSINESS MANAGER
 YOLANDA SAMUELS PEIMS COORDINATOR

057-810 ACADEMY OF DALLAS

CECIL POE BOARD PRESIDENT
 PAUL S BRADLEY BOARD VICE-PRESIDENT
 NATHALIA BROOKS BOARD SECRETARY

057-811 CHILDREN FIRST ACADEMY OF DALLAS

SHERWIN A ALLEN BOARD PRESIDENT
 CLAUDIS R ALLEN BOARD VICE-PRESIDENT

Texas Public School Districts and Charters: Board Members, Assistant Superintendents, Business Managers, and Public Education Information Management System (PEIMS) Coordinators, November 2009

TIFFANI D MUHAMMAD BOARD SECRETARY
JEFFREY BENNETT BOARD MEMBER
FANNIE M BRADFORD BOARD MEMBER
DORIS CARTER BOARD MEMBER
BERNARD SNOWDEN BOARD MEMBER

057-813 TRINITY BASIN PREPARATORY

LOREN L HITCHCOCK BOARD PRESIDENT
SHARON HURLEY BOARD SECRETARY
JULIA GOMEZ BOARD MEMBER
KENNETH R PETREE BOARD MEMBER
RANDAL C SHAFFER BOARD MEMBER
JOHN INGRAM CFO/BUSINESS MANAGER
KAY JOHNSON PEIMS COORDINATOR

057-814 DALLAS COUNTY JUVENILE JUSTICE

CHERYL L SHANNON-SANDERS BOARD PRESIDENT
JOHN W PRICE BOARD VICE-PRESIDENT
ROBERT D BURNS BOARD MEMBER
JIM FOSTER BOARD MEMBER
LORI C HOCKETT BOARD MEMBER
VIVIAN M LAWRENCE BOARD MEMBER
GRACIE G LEWIS BOARD MEMBER
WILLIAM A MAZUR BOARD MEMBER
LORRAINE A RAGGIO BOARD MEMBER
OLIVIA LANDIN PEIMS COORDINATOR

057-815 FAITH FAMILY ACADEMY OF OAK CLIFF

CARROLL G LEWIS BOARD PRESIDENT
MARY L JONES BOARD SECRETARY
ANNIE M BLAIR BOARD MEMBER
LES R HENRY BOARD MEMBER
SHARON F LEWIS BOARD MEMBER

057-816 AW BROWN-FELLOWSHIP CHARTER SCHOOL

LORENZO BROWN BOARD PRESIDENT
NAN MCKNIGHT BOARD VICE-PRESIDENT
JUDY H CARROLL BOARD SECRETARY
WANDA L PEER BOARD SECRETARY
CYNETHIA BELTON BOARD MEMBER
ARMOND W BROWN BOARD MEMBER
VERETTA L FRAZIER BOARD MEMBER
ARTREY G GIPSON BOARD MEMBER
LISA HATLEY-KING BOARD MEMBER
PAULA LEWIS BOARD MEMBER
LOU ANN PHILLIPS BOARD MEMBER
SUSIE TEMPLE BOARD MEMBER
ANTHONY J WEBB BOARD MEMBER

057-817 FOCUS LEARNING ACADEMY

SANDRA D CARTER BOARD SECRETARY
NEAL A LANG BOARD MEMBER

057-819 JEAN MASSIEU ACADEMY

JANE ANN SHELTON BOARD PRESIDENT
LEROY J TERRIO BOARD VICE-PRESIDENT
WILLIAM T GREEN BOARD TREASURER
ALLAN F BUBECK BOARD MEMBER
JOHN G COFFEY BOARD MEMBER
REBEKA L GILLILAN BOARD MEMBER

057-821 THE SCHOOL OF LIBERAL ARTS AND SCIENCE

RANDAL C SHAFFER BOARD PRESIDENT
JULIA GOMEZ BOARD MEMBER
LOREN L HITCHCOCK BOARD MEMBER
KEN R PETREE BOARD MEMBER

JOHN INGRAM CFO/BUSINESS MANAGER
KAY JOHNSON PEIMS COORDINATOR

057-825 HONORS ACADEMY

MICHELLE METZGER BOARD PRESIDENT
CAROL DONOVAN BOARD VICE-PRESIDENT
NORA MERCADO BOARD SECRETARY
CHESTER VAUGHN BOARD TREASURER
HOLLIS N BRASHER BOARD MEMBER
JAMES BIVINS DEPUTY SUPERINTENDENT

057-827 NOVA ACADEMY (SOUTHEAST)

DONNA H WOODS BOARD PRESIDENT
CEDRIC D ALFORD BOARD VICE-PRESIDENT
TINA DEAL BOARD SECRETARY
IRVIN ASHFORD BOARD TREASURER
WILFORD GRIFFIN BOARD MEMBER
VELMA JACOBS BOARD MEMBER
JAMES JONES BOARD MEMBER
SANDRA NICKERSON BOARD MEMBER
C W WHITAKER BOARD MEMBER
MARY HODGE PEIMS COORDINATOR
SANDRA MADDON CFO/BUSINESS MANAGER

057-828 WINFREE ACADEMY CHARTER SCHOOLS

MELODY L CHALKLEY BOARD PRESIDENT
WAYNE B GILLESPIE BOARD VICE-PRESIDENT
JENNIFER R SULLIVAN BOARD VICE-PRESIDENT
ROBERT T PATTON BOARD SECRETARY
GREGORY M WARD BOARD TREASURER
DALE D DYKE BOARD MEMBER
LISA EHRKE ASSISTANT SUPERINTENDENT
AUDIE WALTON ASSISTANT SUPERINTENDENT
JAMIE DEEN CFO/BUSINESS MANAGER
MARSHA WEATHERBY PEIMS COORDINATOR

057-829 A+ ACADEMY

THEDA M GREEN BOARD PRESIDENT
CHARLES H OLIVER BOARD SECRETARY
ERNEST C CROWLEY BOARD MEMBER
MARIA A MACIAS BOARD MEMBER
KAREN COOK PEIMS COORDINATOR

057-830 INSPIRED VISION ACADEMY

THEDA M GREEN BOARD PRESIDENT
CHARLES H OLIVER BOARD SECRETARY
ERNEST C CROWLEY BOARD MEMBER
MARIA A MACIAS BOARD MEMBER
KAREN COOK PEIMS COORDINATOR

057-831 GATEWAY CHARTER ACADEMY

RICKEY L EDDIE BOARD MEMBER

057-832 ALPHA CHARTER SCHOOL

ROSELLA M HILL BOARD PRESIDENT
BILLY R WRIGHT BOARD VICE-PRESIDENT
LINDA CONGDON BOARD MEMBER
DEBORAH BRADLEY CFO/BUSINESS MANAGER

057-833 EDUCATION CENTER INTERNATIONAL ACADEMY

BELINDA G HEWITT BOARD PRESIDENT
WILLIAM B PURCELL BOARD MEMBER

057-834 EVOLUTION ACADEMY CHARTER SCHOOL

SELESTE S SULLY BOARD PRESIDENT
LA VIRGUST C CHATMAN BOARD SECRETARY

Texas Public School Districts and Charters: Board Members, Assistant Superintendents, Business Managers, and Public Education Information Management System (PEIMS) Coordinators, November 2009

LESLIE P MOUTON..... BOARD MEMBER
SOPHIA L PERKINS..... BOARD MEMBER
IRMA FLORES..... PEIMS COORDINATOR

057-835 GOLDEN RULE CHARTER SCHOOL

DARRELL PILCHER..... BOARD PRESIDENT
SARAH ELIZONDO..... BOARD SECRETARY
FLORENCIO M PINEDA..... BOARD MEMBER

057-836 ST ANTHONY SCHOOL

FRANCIS P HUBACH..... BOARD PRESIDENT
MICHAEL F MAGUIRE..... BOARD MEMBER
MICHAEL F TERRY..... BOARD MEMBER
EDWARD MARK WISCHMEYER..... BOARD MEMBER

057-837 KIPP TRUTH ACADEMY

WILLIAM J GEDWED..... BOARD PRESIDENT
DAVID ELLETT..... BOARD TREASURER
MICHAEL SORRELL..... BOARD MEMBER
DAVID WALLENSTEIN..... BOARD MEMBER
JAMES F YOUNG..... BOARD MEMBER

057-838 PEAK PREPARATORY SCHOOL

PHILIP O MONTGOMERY..... BOARD PRESIDENT
GEORGE MK BRYANT..... BOARD VICE-PRESIDENT
RICHARD R FRAPART..... BOARD TREASURER
WILLIAM C CARTER..... BOARD MEMBER
KIRK L RIMER..... BOARD MEMBER
BRICE E TARZWELL..... BOARD MEMBER
MARGARET D WILDENTHAL..... BOARD MEMBER
TODD A WILLIAMS..... BOARD MEMBER

057-839 LA ACADEMIA DE ESTRELLAS

ALEXANDRA J BALL..... BOARD PRESIDENT
KAREN R DAVIS..... BOARD SECRETARY
CATHERINE J OSTMEYER..... BOARD MEMBER
GRACIELA OYERVIDES..... BOARD MEMBER

057-840 RICHLAND COLLEGIATE HS OF MATH SCIENCE ENGINEERING

JERRY M PRATER..... BOARD PRESIDENT
MARION K BOYLE..... BOARD MEMBER
CHARLETTA M COMPTON..... BOARD MEMBER
JOHN R FERGUSON..... BOARD MEMBER
DIANA L FLORES..... BOARD MEMBER
MARTHA S METZGER..... BOARD MEMBER
J L WILLIAMS..... BOARD MEMBER
DONNA WALKER..... DEPUTY SUPERINTENDENT

057-841 RECONCILIATION ACADEMY

LLOYD W BRIGGS..... BOARD PRESIDENT
ANN M FLETCHER..... BOARD SECRETARY
RAUL M MAGDALENO..... BOARD SECRETARY
DOROTHY A MOORE..... BOARD MEMBER
JANET L TURNAGE..... BOARD MEMBER
GLENDA BRANNON..... PEIMS COORDINATOR

057-842 WILLIAMS PREPARATORY

PHILIP O MONTGOMERY..... BOARD PRESIDENT
GEORGE MK BRYANT..... BOARD VICE-PRESIDENT
RICHARD R FRAPART..... BOARD TREASURER
WILLIAM C CARTER..... BOARD MEMBER
KIRK L RIMER..... BOARD MEMBER
BRICE E TARZWELL..... BOARD MEMBER
MARGARET D WILDENTHAL..... BOARD MEMBER
TODD A WILLIAMS..... BOARD MEMBER
GIBRAN BARRON..... PEIMS COORDINATOR

057-843 HAMPTON PREPARATORY

PHILIP O MONTGOMERY..... BOARD PRESIDENT
GEORGE MK BRYANT..... BOARD VICE-PRESIDENT
RICHARD R FRAPART..... BOARD TREASURER
WILLIAM C CARTER..... BOARD MEMBER
KIRK L RIMER..... BOARD MEMBER
BRICE E TARZWELL..... BOARD MEMBER
MARGARET D WILDENTHAL..... BOARD MEMBER
TODD A WILLIAMS..... BOARD MEMBER
MICHELLE EPPS..... PEIMS COORDINATOR

057-844 MANARA ACADEMY

EHAP SABRI..... BOARD PRESIDENT
SADAK SHAIK ABDUL..... BOARD VICE-PRESIDENT
MICHELLE RENEE ALKHATIB..... BOARD SECRETARY
JAZEER ALI MOHAMMED..... BOARD TREASURER
NAVEEDULLA SHARIFF..... BOARD MEMBER

057-903 CARROLLTON-FARMERS BRANCH ISD

LYNN CHAFFIN..... BOARD PRESIDENT
NANCY CLINE..... BOARD VICE-PRESIDENT
FRANK SHOR..... BOARD SECRETARY
NANCY WATTEN..... BOARD ASSISTANT SECRETARY
RICHARD FLEMING..... BOARD MEMBER
JAMES GOODE..... BOARD MEMBER
KARIN WEBB..... BOARD MEMBER
DR CHARLES COLE..... ASSISTANT SUPERINTENDENT
MARK HYATT..... ASSISTANT SUPERINTENDENT
DR SHEILA MAHER..... ASSISTANT SUPERINTENDENT
KAY EDMONDSON..... PEIMS COORDINATOR
BONNIE HALSEY..... CFO/BUSINESS MANAGER
CATHY WEBB..... PEIMS COORDINATOR

057-904 CEDAR HILL ISD

SONYA GRASS..... BOARD PRESIDENT
VALERIE BANKS..... BOARD VICE-PRESIDENT
AMY ALLEN..... BOARD SECRETARY
DAN HERNANDEZ..... BOARD MEMBER
DR MIKE MARSHALL..... BOARD MEMBER
TERREL NEMONS..... BOARD MEMBER
MICHAEL QUILDON..... BOARD MEMBER
DR HOMER CARTER..... ASSOCIATE SUPERINTENDENT
KIM KIM LEWIS..... ASSOCIATE SUPERINTENDENT
SHANA NIX..... ASSISTANT SUPERINTENDENT
KRISTIN MOULDEN..... PEIMS COORDINATOR

057-905 DALLAS ISD

ADAM MEDRANO..... BOARD PRESIDENT
LEW BLACKBURN..... BOARD VICE-PRESIDENT
CARLA RANGER..... BOARD VICE-PRESIDENT
LEIGH ANN ELLIS..... BOARD SECRETARY
NANCY BINGHAM..... BOARD MEMBER
EDWIN FLORES..... BOARD MEMBER
JEROME GARZA..... BOARD MEMBER
JACK LOWE..... BOARD MEMBER
RON PRICE..... BOARD MEMBER
DENISE COLLIER..... DEPUTY SUPERINTENDENT
STEVE FLORES..... DEPUTY SUPERINTENDENT
DONNA MICHEAUX..... DEPUTY SUPERINTENDENT
KIM OLSON..... DEPUTY SUPERINTENDENT
ARNOLD VIRAMONTES..... DEPUTY SUPERINTENDENT
GILDA ALVAREZ EVANS..... ASSOCIATE SUPERINTENDENT
RENITA BERRY..... ASSOCIATE SUPERINTENDENT
JOHN BLACKBURN..... ASSOCIATE SUPERINTENDENT
SHIRLEY BOSS..... ASSOCIATE SUPERINTENDENT

Texas Public School Districts and Charters: Board Members, Assistant Superintendents, Business Managers, and Public Education Information Management System (PEIMS) Coordinators, November 2009

MICHAEL BROWN ASSOCIATE SUPERINTENDENT
 EMILIO CASTRO ASSOCIATE SUPERINTENDENT
 LINDA CHANCE ASSOCIATE SUPERINTENDENT
 CHUCK CHERNOSKY ASSOCIATE SUPERINTENDENT
 DERRELL COLEMAN ASSOCIATE SUPERINTENDENT
 IVONNE DURANT ASSOCIATE SUPERINTENDENT
 JOEL FALCON ASSOCIATE SUPERINTENDENT
 CHARLES FRIDIA ASSOCIATE SUPERINTENDENT
 LENG FRITSCH ASSOCIATE SUPERINTENDENT
 SHIRLEY ISON-NEWSOME ASSOCIATE SUPERINTENDENT
 PHIL JIMERSON ASSOCIATE SUPERINTENDENT
 LINDA JOHNSON ASSOCIATE SUPERINTENDENT
 STEVEN KORB ASSOCIATE SUPERINTENDENT
 JACQUELINE LANDRY ASSOCIATE SUPERINTENDENT
 VICKI MITCHELL ASSOCIATE SUPERINTENDENT
 VICKIE MITCHELL ASSOCIATE SUPERINTENDENT
 CECILIA OAKELEY ASSOCIATE SUPERINTENDENT
 LINDA PEREZ YATER ASSOCIATE SUPERINTENDENT
 ANGELA PITTMAN ASSOCIATE SUPERINTENDENT
 JAMES PONCE ASSOCIATE SUPERINTENDENT
 DORA RIVAS ASSOCIATE SUPERINTENDENT
 JAMES ROBINSON ASSOCIATE SUPERINTENDENT
 ROBIN RYAN ASSOCIATE SUPERINTENDENT
 LORETTA SIMON ASSOCIATE SUPERINTENDENT
 DON SMITH ASSOCIATE SUPERINTENDENT
 JOSE LUIS TORRES ASSOCIATE SUPERINTENDENT
 LILIANA VALADEZ ASSOCIATE SUPERINTENDENT
 CRAIG WELLE ASSOCIATE SUPERINTENDENT
 LESLIE WILLIAMS ASSOCIATE SUPERINTENDENT
 VICENTE REYES ASSISTANT SUPERINTENDENT
 FRANK TYMINSKI PEIMS COORDINATOR

057-906 DESOTO ISD

DONALD GANT BOARD PRESIDENT
 CURT KROHN BOARD VICE-PRESIDENT
 RHONDA LEMONS BOARD SECRETARY
 DONALD MCKINLEY BOARD MEMBER
 KENZIE MOORE BOARD MEMBER
 WARREN SEAY BOARD MEMBER
 SHARON STERNES BOARD MEMBER
 RON CAGLE ASSISTANT SUPERINTENDENT
 DR DONNA CRENSHAW ASSISTANT SUPERINTENDENT
 LAVETTA LEVELS ASSISTANT SUPERINTENDENT
 SHARON PRICE ASSISTANT SUPERINTENDENT
 BOBBY LABORDE CFO/BUSINESS MANAGER
 SHARON PRICE PEIMS COORDINATOR

057-907 DUNCANVILLE ISD

LOUIS V MCELROY BOARD PRESIDENT
 MARLIES PEREGORY BOARD VICE-PRESIDENT
 DR DEBORAH HARRIS BOARD SECRETARY
 TOM KENNEDY BOARD MEMBER
 CYNTHIA WERNER BOARD MEMBER
 MARSHAL WESLEY BOARD MEMBER
 DOROTHY WOLVERTON BOARD MEMBER
 JEFF DOZIER DEPUTY SUPERINTENDENT
 DR LARRY MCHANAY DEPUTY SUPERINTENDENT
 DR MASOUD AHMADIAN ASSISTANT SUPERINTENDENT
 JENNIFER WILSON CFO/BUSINESS MANAGER
 BILL YOUNG PEIMS COORDINATOR

057-909 GARLAND ISD

ROBERT HARRIS BOARD PRESIDENT
 LARRY GLICK BOARD VICE-PRESIDENT
 KEITH MONTGOMERY BOARD SECRETARY

DR CINDY CASTANEDA BOARD MEMBER
 LINDA GRIFFIN BOARD MEMBER
 SCOTT LUNA BOARD MEMBER
 DR TOMMY REED BOARD MEMBER
 DR MARVIN RODEN ASSOCIATE SUPERINTENDENT
 RENE BARAJAS ASSISTANT SUPERINTENDENT
 DR PHYLLIS PARKER ASSISTANT SUPERINTENDENT
 DR GARY REEVES ASSISTANT SUPERINTENDENT
 JOHN WASHINGTON ASSISTANT SUPERINTENDENT
 JULIE FERRELL PEIMS COORDINATOR
 DAVID PATE CFO/BUSINESS MANAGER

057-910 GRAND PRAIRIE ISD

TIM JOHNSON BOARD PRESIDENT
 TERRY BROOKS BOARD VICE-PRESIDENT
 BEBE BINGHAM BOARD SECRETARY
 PAUL E MARTINEZ BOARD MEMBER
 CHESTER MCCRARY BOARD MEMBER
 MIKE SKINNER BOARD MEMBER
 JD STEWARD BOARD MEMBER
 BRET JIMERSON DEPUTY SUPERINTENDENT
 DR VERN ALEXANDER ASSISTANT SUPERINTENDENT
 SANDRA DE LA CRUZ ASSISTANT SUPERINTENDENT
 JULIE SPEARS ASSISTANT SUPERINTENDENT
 CHRISTINA MORALES PEIMS COORDINATOR
 JULIE SPEARS CFO/BUSINESS MANAGER

057-911 HIGHLAND PARK ISD

JEFFREY A BARNES BOARD PRESIDENT
 DOUGLAS C SMELLAG BOARD VICE-PRESIDENT
 LESLIE MELSON BOARD SECRETARY
 HOUSTON B HUNT BOARD TREASURER
 CYNTHIA BEECHERL BOARD MEMBER
 JOHN R BUNTEN BOARD MEMBER
 JOSEPH G TAYLOR BOARD MEMBER
 DR BEN COKER ASSISTANT SUPERINTENDENT
 KRIS INGERSOLL CFO/BUSINESS MANAGER
 CATHERINE VIVEROS PEIMS COORDINATOR

057-912 IRVING ISD

JERRY CHRISTIAN BOARD PRESIDENT
 NITA PATRICK BOARD VICE-PRESIDENT
 JONES VALERIE BOARD SECRETARY
 HEATHER ASHLEY BOARD MEMBER
 RONDA HUFFSTETLER BOARD MEMBER
 A D JENKINS BOARD MEMBER
 NANCY JONES BOARD MEMBER
 DEBBIE CABRERA ASSISTANT SUPERINTENDENT
 SCOTT LAYNE ASSISTANT SUPERINTENDENT
 DR MARIE MORRIS ASSISTANT SUPERINTENDENT
 DEBBIE CABRERA CFO/BUSINESS MANAGER
 DR ABIGAIL MELTON PEIMS COORDINATOR

057-913 LANCASTER ISD

JOE KANA BOARD MEMBER
 MARJORIE KING BOARD MEMBER
 IRENE MEJIA BOARD MEMBER
 CAROLYN MORRIS BOARD MEMBER
 DR BEVERLY CHINN ASSISTANT SUPERINTENDENT
 PATRICIA SADBERRY ASSISTANT SUPERINTENDENT
 EUGENE YOUNG ASSISTANT SUPERINTENDENT
 TANYA KERSH PEIMS COORDINATOR

057-914 MESQUITE ISD

DR CARY TANAMACHI BOARD PRESIDENT

Texas Public School Districts and Charters: Board Members, Assistant Superintendents, Business Managers, and Public Education Information Management System (PEIMS) Coordinators, November 2009

RANDY DOBBS BOARD VICE-PRESIDENT
 KEVIN CARBO BOARD SECRETARY
 PHIL APPENZELLER BOARD MEMBER
 GARY BINGHAM BOARD MEMBER
 RITA CRUMP BOARD MEMBER
 ROBERT SEWARD BOARD MEMBER
 DR CATHY RIDEOUT ASSOCIATE SUPERINTENDENT
 MICHAEL COFFEY ASSISTANT SUPERINTENDENT
 LANNY FRASIER ASSISTANT SUPERINTENDENT
 RICHARD KOONCE ASSISTANT SUPERINTENDENT
 DR DENISE KUTCH ASSISTANT SUPERINTENDENT
 MANDI BURNS CFO/BUSINESS MANAGER
 BRIAN CAIN PEIMS COORDINATOR

057-916 RICHARDSON ISD

KIM QUIRK BOARD PRESIDENT
 LANET GREENHAW BOARD VICE-PRESIDENT
 KIM CASTON BOARD SECRETARY
 KAREN ELLIS BOARD TREASURER
 LUKE DAVIS BOARD MEMBER
 KAREN HOLBURN BOARD MEMBER
 DAVID TYSON BOARD MEMBER
 PATTI KIEKER DEPUTY SUPERINTENDENT
 MIA MARTIN ASSOCIATE SUPERINTENDENT
 BOB DEVOLL ASSISTANT SUPERINTENDENT
 ANTHONY HARKLEROAD ASSISTANT SUPERINTENDENT
 KAREN NEAL ASSISTANT SUPERINTENDENT
 JOYCE WILSON ASSISTANT SUPERINTENDENT
 KAYLA MCAFFEE PEIMS COORDINATOR
 CRYSTAL SHIRLEY CFO/BUSINESS MANAGER

057-919 SUNNYVALE ISD

BRAD CRAVENS BOARD PRESIDENT
 LINDA GOOCH BOARD VICE-PRESIDENT
 JANET CLEMENTS BOARD SECRETARY
 KIMBERLY INGRAM BOARD MEMBER
 DR JOE QUINN BOARD MEMBER
 GERALD THORNE BOARD MEMBER
 MICHAEL THREET BOARD MEMBER
 DR JAMES B COWLEY ASSISTANT SUPERINTENDENT
 STACY BELLOWS PEIMS COORDINATOR
 MARGARET DAVIS CFO/BUSINESS MANAGER

057-922 COPPELL ISD

CINDY WARNER BOARD PRESIDENT
 BENNETT RATLIFF BOARD VICE-PRESIDENT
 SUSIE KEMP BOARD SECRETARY
 DAVID APPLE BOARD MEMBER
 ANTHONY HILL BOARD MEMBER
 THOMAS HULME BOARD MEMBER
 SCOTT ORR BOARD MEMBER
 SID GRANT ASSISTANT SUPERINTENDENT
 MELODY PASCHALL ASSISTANT SUPERINTENDENT
 KELLY PENNY CFO/BUSINESS MANAGER
 BEVERLEY WAITE PEIMS COORDINATOR

058 DAWSON COUNTY

058-902 DAWSON ISD

KALITH BROWN BOARD PRESIDENT
 MARLIN MAHAN BOARD VICE-PRESIDENT
 SUSIE DE LA ROSA BOARD SECRETARY
 KILEY BENNETT BOARD MEMBER
 RICKY BROOKS BOARD MEMBER
 DANNY GRAY BOARD MEMBER

GARRY MILLER BOARD MEMBER
 ROBBIE PHIPPS PEIMS COORDINATOR
 LINDSEY WALLACE CFO/BUSINESS MANAGER

058-905 KLONDIKE ISD

KEVIN CAVE BOARD PRESIDENT
 JOE COZART BOARD SECRETARY
 STEVEN ARCHER BOARD MEMBER
 MIKE BARKOWSKY BOARD MEMBER
 KENNY FERGUSON BOARD MEMBER
 RONDY FERGUSON BOARD MEMBER
 KELLEY O'BRIEN BOARD MEMBER
 STEVE MCLAREN AREA SUPERINTENDENT
 GLENDA HORTON PEIMS COORDINATOR
 TERESA ROBERTS CFO/BUSINESS MANAGER

058-906 LAMESA ISD

CORA BROWN BOARD PRESIDENT
 STEVE BROWN BOARD SECRETARY
 JILL COWAN BOARD MEMBER
 RUSSELL COX BOARD MEMBER
 RAYMOND GARCIA BOARD MEMBER
 TRACY HARRIS BOARD MEMBER
 ALBERT MARTINEZ BOARD MEMBER
 CHAD RAINES BOARD MEMBER
 STEVE BROWN CFO/BUSINESS MANAGER
 JEANNIE VARA PEIMS COORDINATOR

058-909 SANDS CISD

STAN BLAGRAVE BOARD PRESIDENT
 MARTIN NICHOLS BOARD VICE-PRESIDENT
 MICHELLE ZANT BOARD SECRETARY
 BILL BARNES BOARD MEMBER
 ROBIN BARRAZA BOARD MEMBER
 AMY PARKER BOARD MEMBER
 TOMMY STAGGS BOARD MEMBER
 CHRIS GASKINS CFO/BUSINESS MANAGER
 SHARON HAMBRICK PEIMS COORDINATOR

059 DEAF SMITH COUNTY

059-901 HEREFORD ISD

JEFF O'RAND BOARD PRESIDENT
 CAROLYN WATERS BOARD VICE-PRESIDENT
 AMY SCHUELER BOARD SECRETARY
 LLOYD AMES BOARD MEMBER
 KRYN SON JESKO BOARD MEMBER
 SHANNON WALLACE BOARD MEMBER
 LUIS ZAMORA BOARD MEMBER
 SHERI BLANKENSHIP ASSISTANT SUPERINTENDENT
 TERRY RUSSELL ASSISTANT SUPERINTENDENT
 PAM FOGO PEIMS COORDINATOR
 MIKE HODGSON CFO/BUSINESS MANAGER

059-902 WALCOTT ISD

JOHN PERRIN BOARD PRESIDENT
 ALBERT MEYER BOARD VICE-PRESIDENT
 MONROE TIMBERLAKE BOARD TREASURER
 DARLA BRYANT ASSISTANT SUPERINTENDENT
 LESLYNN ARFSTEN CFO/BUSINESS MANAGER
 DARLA BRYANT PEIMS COORDINATOR
 DR BILL MCLAUGHLIN CFO/BUSINESS MANAGER

Texas Public School Districts and Charters: Board Members, Assistant Superintendents, Business Managers, and Public Education Information Management System (PEIMS) Coordinators, November 2009

060 DELTA COUNTY

060-902 COOPER ISD

THOMAS DARDEN BOARD PRESIDENT
ANITA FREEMAN BOARD VICE-PRESIDENT
JEREMY ANDERSON BOARD TREASURER
DARREN BRADY BOARD MEMBER
BLAKE RANDLE BOARD MEMBER
SHEY STEGALL BOARD MEMBER
JAKE VAUGHN BOARD MEMBER
DENICIA HOHENBERGER ASSISTANT SUPERINTENDENT
RACHAEL ARTHUR CFO/BUSINESS MANAGER
RACHEL DARDEN PEIMS COORDINATOR

060-914 FANNINDEL ISD

GWEN BEELER BOARD PRESIDENT
JOHN J KILEY BOARD VICE-PRESIDENT
WANDA WHITE BOARD SECRETARY
CHARLENE CROSBY BOARD MEMBER
MARY DAVIS BOARD MEMBER
SCOTT FRANKLIN BOARD MEMBER
BETTY MCDONALD BOARD MEMBER
H L MILTON AREA SUPERINTENDENT
KARLA J BRALEY PEIMS COORDINATOR

061 DENTON COUNTY

061-802 EDUCATION CENTER

MELTON E CLAYTOR BOARD PRESIDENT
PAULA KELLEY BOARD MEMBER
JAMES L MANNING BOARD MEMBER
CHRIS R WALDEN BOARD MEMBER

061-803 THE LEGENDS ACADEMY

TOM E ROURKE BOARD PRESIDENT
ROY E CULBERSON BOARD MEMBER
NEAL G CURY BOARD MEMBER
RICHARD A KRESCH BOARD MEMBER
CATHI (CATHRYN) N LEDET BOARD MEMBER

061-901 DENTON ISD

CHARLES STAFFORD BOARD PRESIDENT
DR JIM ALEXANDER BOARD VICE-PRESIDENT
MIA PRICE BOARD SECRETARY
DR GLENNA G HARRIS BOARD MEMBER
DR CURTIS RAMSEY BOARD MEMBER
DR RUDY RODRIGUEZ BOARD MEMBER
JEANETTA SMITH BOARD MEMBER
JAMIE WILSON DEPUTY SUPERINTENDENT
DR MIKE MATTINGLY ASSISTANT SUPERINTENDENT
DR ROGER RUTHERFORD ASSISTANT SUPERINTENDENT
RAY LAGLEDER PEIMS COORDINATOR
DEBBIE MONSCHKE CFO/BUSINESS MANAGER

061-902 LEWISVILLE ISD

CAROL KYER BOARD PRESIDENT
KATHY DUKE BOARD VICE-PRESIDENT
AMBER FULTON BOARD SECRETARY
TOM FERGUSON BOARD MEMBER
VERNELL GREGG BOARD MEMBER
TOM KIM BOARD MEMBER
FRED PLACKE BOARD MEMBER
DR JERRY W ROY AREA SUPERINTENDENT
ALAN KING DEPUTY SUPERINTENDENT
DENNIS WINBORN DEPUTY SUPERINTENDENT

BRANT BUCK ASSISTANT SUPERINTENDENT
DR HARRY CRENSHAW ASSISTANT SUPERINTENDENT
DR LYNDA L HAYNES ASSISTANT SUPERINTENDENT
DR PENNY REDDELL ASSISTANT SUPERINTENDENT
KEVIN ROGERS ASSISTANT SUPERINTENDENT
DEAN TACKETT ASSISTANT SUPERINTENDENT
GREG VEAL ASSISTANT SUPERINTENDENT
LARRY WILLIAMS ASSISTANT SUPERINTENDENT
ALDONA GILLEM PEIMS COORDINATOR

061-903 PILOT POINT ISD

LARRY T SMITH BOARD PRESIDENT
JAMES STEVE KENNEY BOARD VICE-PRESIDENT
LEZLIE MACELROY BOARD SECRETARY
DAN FLAGG BOARD MEMBER
MATTHEW HARMUTH BOARD MEMBER
STEVE KLOHN BOARD MEMBER
MELINDA STREET BOARD MEMBER
DAN RAY GIST ASSISTANT SUPERINTENDENT
NIKKI HAMBLIN CFO/BUSINESS MANAGER
YOLANDA HERNANDEZ PEIMS COORDINATOR

061-905 KRUM ISD

PHIL ENIS BOARD PRESIDENT
ERIC B BORCHARDT BOARD VICE-PRESIDENT
DOUG WILLIS BOARD SECRETARY
MARK COFER BOARD MEMBER
DONNA HOOPER BOARD MEMBER
TERRY KNIGHT BOARD MEMBER
TED WILEY BOARD MEMBER
LINDA MOORE ASSISTANT SUPERINTENDENT
CINDY MOORE PEIMS COORDINATOR
DARLA PUTMAN CFO/BUSINESS MANAGER

061-906 PONDER ISD

ERIC BROOKS BOARD PRESIDENT
VANGEE DEUSSEN BOARD VICE-PRESIDENT
GARY MORRIS BOARD SECRETARY
DALE BROWN BOARD MEMBER
JEFF CHAPMAN BOARD MEMBER
CHRIS LYLES BOARD MEMBER
TODD NICHOLSON BOARD MEMBER
CHANCE W ALLEN ASSISTANT SUPERINTENDENT
DIAN MCDANIEL PEIMS COORDINATOR
WONAKA WILLIAMS CFO/BUSINESS MANAGER

061-907 AUBREY ISD

MICHAEL MAYON SESSIONS BOARD PRESIDENT
RON BULLOCK BOARD VICE-PRESIDENT
JACKIE MCBROOM BOARD SECRETARY
BRUCE BIRDSONG BOARD MEMBER
JIM MILACEK BOARD MEMBER
MARCUS PIERCE BOARD MEMBER
DR RANDALL JOEY SAXON BOARD MEMBER
DEBORAH SANDERS ASSISTANT SUPERINTENDENT
PATRICIA M HOUSDEN PEIMS COORDINATOR

061-908 SANGER ISD

SAM BURRUS BOARD PRESIDENT
DR LYNN STUCKY BOARD VICE-PRESIDENT
CHRISTINE WAGGONER BOARD SECRETARY
RALPH AMYX BOARD MEMBER
DR CHRISTY CRUTSINGER BOARD MEMBER
CRISTY KOONCE BOARD MEMBER
JEFF MORRIS BOARD MEMBER

Texas Public School Districts and Charters: Board Members, Assistant Superintendents, Business Managers, and Public Education Information Management System (PEIMS) Coordinators, November 2009

ERIC BEAM DEPUTY SUPERINTENDENT
 JACKIE MCBROOM ASSISTANT SUPERINTENDENT
 LISA CODY PEIMS COORDINATOR

061-910 ARGYLE ISD

DR DEBBIE CANTRELL BOARD PRESIDENT
 JOHN SCHINSKE BOARD VICE-PRESIDENT
 BRENDA ALEXANDER BOARD SECRETARY
 KENT BATEMAN BOARD MEMBER
 WENDEE LONG BOARD MEMBER
 RANDY MCKELLAR BOARD MEMBER
 STEVEN MOORE BOARD MEMBER
 CHRIS DANIEL ASSISTANT SUPERINTENDENT
 TENA CALHOUN PEIMS COORDINATOR

061-911 NORTHWEST ISD

JEANNETTE LEONG BOARD PRESIDENT
 DARYL LANEY BOARD SECRETARY
 MEL FULLER BOARD MEMBER
 DEVONNA HOLLAND BOARD MEMBER
 DAVIS PALMER BOARD MEMBER
 MARK SCHLUTER BOARD MEMBER
 DEBBIE THOMAS BOARD MEMBER
 MONA BENOTTI ASSISTANT SUPERINTENDENT
 EDWARD CHEVALLIER ASSISTANT SUPERINTENDENT
 JON CHESTER GRASWICH ASSISTANT SUPERINTENDENT
 DENNIS MCCREARY ASSISTANT SUPERINTENDENT
 DEANNE HATFIELD CFO/BUSINESS MANAGER
 DIXIE LYNN SNEAD PEIMS COORDINATOR

061-912 LAKE DALLAS ISD

SANDRA DRUSCH BOARD PRESIDENT
 SAM BLUNK BOARD VICE-PRESIDENT
 CAROL JULA BOARD SECRETARY
 SCOTT BAIRD BOARD MEMBER
 GLEN GOWANS BOARD MEMBER
 LANCE STACY BOARD MEMBER
 CHAD THIESSEN BOARD MEMBER
 KAREN DOWER ASSISTANT SUPERINTENDENT
 WES EVERSOLE ASSISTANT SUPERINTENDENT
 VANESSA MAYO PEIMS COORDINATOR

061-914 LITTLE ELM ISD

CURTIS SAVAGE BOARD PRESIDENT
 SALLY COLEMAN BOARD VICE-PRESIDENT
 PATRICIA ANDERSON BOARD SECRETARY
 MOLLY FULKS BOARD MEMBER
 STEPHANIE GREGG BOARD MEMBER
 BILL HIDELL BOARD MEMBER
 DUANE PETERSON BOARD MEMBER
 KENT CRUTSINGER DEPUTY SUPERINTENDENT
 ROBERT KEENER ASSISTANT SUPERINTENDENT
 WILLIAM MOELLER ASSISTANT SUPERINTENDENT
 PATTI MATTHEWS PEIMS COORDINATOR

062 DEWITT COUNTY

062-901 CUERO ISD

BILL J DREHR BOARD PRESIDENT
 EMILY DAVIS BOARD VICE-PRESIDENT
 PATRICIA KORANEK BOARD SECRETARY
 JOHN N BLACKWELL BOARD MEMBER
 GERARD GONZALES BOARD MEMBER
 LYNNIE JALUFKA BOARD MEMBER
 CARLYLE STAKES BOARD MEMBER

DEBRA D BAROS ASSISTANT SUPERINTENDENT
 HAROLD R HIGH ASSISTANT SUPERINTENDENT
 PAMELA LONGBOTHAM ASSISTANT SUPERINTENDENT
 HAROLD R HIGH CFO/BUSINESS MANAGER
 WILSON COLLEY JUDD PEIMS COORDINATOR

062-902 NORDHEIM ISD

GLEN MUELLER BOARD PRESIDENT
 TIM VOELKEL BOARD VICE-PRESIDENT
 JANICE BROWN BOARD SECRETARY
 PAUL BAUMANN BOARD MEMBER
 JOHN GREEN BOARD MEMBER
 KAY KLAEVEMANN BOARD MEMBER
 PAMELA STEHLE BOARD MEMBER
 RONDA VOELKEL CFO/BUSINESS MANAGER
 BARBARA VORPAHL PEIMS COORDINATOR

062-903 YOAKUM ISD

GARY R COLMAN BOARD PRESIDENT
 GLEN KUSAK BOARD VICE-PRESIDENT
 BILLY GOODRICH BOARD SECRETARY
 TERRY L BOENING BOARD ASSISTANT SECRETARY
 DR JOHN C BRADEN BOARD MEMBER
 WALT HAIRELL BOARD MEMBER
 DARLENE RENKEN BOARD MEMBER
 CHRISTOPHER E KVINTA ASSISTANT SUPERINTENDENT
 BRENDA WESTMORELAND ASSISTANT SUPERINTENDENT
 LYNETTE M PATE PEIMS COORDINATOR

062-904 YORKTOWN ISD

BOYD WEISE BOARD PRESIDENT
 BARRY WATSON BOARD VICE-PRESIDENT
 NELDA SERTUCHE BOARD SECRETARY
 JOYCE EICHHORN BOARD MEMBER
 H R KRAUSE BOARD MEMBER
 MARK NIEMEIER BOARD MEMBER
 JERRY STEVES BOARD MEMBER
 DEBORAH E KNEESE AREA SUPERINTENDENT
 SHANNON FRANKE CFO/BUSINESS MANAGER
 SHANNON FRANKE PEIMS COORDINATOR

062-905 WESTHOFF ISD

PADDY BURWELL BOARD PRESIDENT
 JUDY B FISHER BOARD VICE-PRESIDENT
 JAN FORBES BOARD SECRETARY
 NORMAN KNOX BOARD MEMBER
 MICHELLE MALANDRAKIS BOARD MEMBER
 OSCAR PEREZ BOARD MEMBER
 DAVID STUBBLEFIELD BOARD MEMBER
 DONALD W GARRISON AREA SUPERINTENDENT
 DONALD W GARRISON DEPUTY SUPERINTENDENT
 DONALD W GARRISON ASSOCIATE SUPERINTENDENT
 DONALD W GARRISON ASSISTANT SUPERINTENDENT
 SUE HILBRICH PEIMS COORDINATOR
 MARY HELEN ROBLES CFO/BUSINESS MANAGER

062-906 MEYERSVILLE ISD

OBERT SAGEBIEL BOARD PRESIDENT
 RHONDA D GOEBEL BOARD VICE-PRESIDENT
 JOHNNY JANK BOARD SECRETARY
 KIM P BRENNAN BOARD MEMBER
 MICHELLE GOEBEL BOARD MEMBER
 SHERI MERKLINGER BOARD MEMBER
 ROBERT MOORE BOARD MEMBER
 PATRICIA A BARTA CFO/BUSINESS MANAGER

Texas Public School Districts and Charters: Board Members, Assistant Superintendents, Business Managers, and Public Education Information Management System (PEIMS) Coordinators, November 2009

PATRICIA A BARTA PEIMS COORDINATOR

063 DICKENS COUNTY

063-903 SPUR ISD

BARRY FERGUSON BOARD PRESIDENT
LANCE HARRIS BOARD VICE-PRESIDENT
SHANE SHOBERT BOARD SECRETARY
GREG ARNOLD BOARD MEMBER
RICKY MARTINEZ BOARD MEMBER
RICK PASCHALL BOARD MEMBER
ROBERT VAN METER BOARD MEMBER
TONYA RUDD CFO/BUSINESS MANAGER
PATSY WYATT PEIMS COORDINATOR

063-906 PATTON SPRINGS ISD

MIKE SMITH BOARD PRESIDENT
GARY BRIDGE BOARD VICE-PRESIDENT
TOM STOKES BOARD SECRETARY
CASEY BRALY BOARD MEMBER
CLAYT BRIDGE BOARD MEMBER
JAKE JENKINS BOARD MEMBER
DAVE KEITH BOARD MEMBER
BECKY HODGES CFO/BUSINESS MANAGER
CONNIE MORRIS PEIMS COORDINATOR

064 DIMMIT COUNTY

064-903 CARRIZO SPRINGS CISD

BRENDA COMPAGNONE BOARD PRESIDENT
BILL MARTIN BOARD VICE-PRESIDENT
ARMANDO SILVA BOARD SECRETARY
DR RICKY ALANIZ BOARD MEMBER
ALFREDO CASTANEDA BOARD MEMBER
CLAUDIA MCDANIEL BOARD MEMBER
ANNA DIAZ CFO/BUSINESS MANAGER
ANGIE RIOS PEIMS COORDINATOR

065 DONLEY COUNTY

065-901 CLARENDON ISD

WAYNE HARDIN BOARD PRESIDENT
WELDON SEARS BOARD VICE-PRESIDENT
JIM SHELTON BOARD SECRETARY
ROBIN ELLIS BOARD MEMBER
WES HATLEY BOARD MEMBER
MARVIN THOMPSON BOARD MEMBER
LANCE THORNBERRY BOARD MEMBER
MONTY JACK HYSINGER AREA SUPERINTENDENT
MARY WHITE CFO/BUSINESS MANAGER
MARY WHITE PEIMS COORDINATOR

065-902 HEDLEY ISD

JAMES LEE POTTS BOARD PRESIDENT
LANA RITCHIE BOARD VICE-PRESIDENT
SHELBY SHIPP BOARD SECRETARY
TROY MONROE BOARD MEMBER
JAMES E POTTS BOARD MEMBER
TONJA RUTHARDT BOARD MEMBER
KAREN WATT BOARD MEMBER
MIKKI MORRIS PEIMS COORDINATOR
PAT WHITE CFO/BUSINESS MANAGER
PAT WHITE PEIMS COORDINATOR

066 DUVAL COUNTY

066-005 RAMIREZ CSD

LINDA PEREZ BOARD PRESIDENT
ROBERTO MOLINA BOARD VICE-PRESIDENT
SOFIA P GARCIA BOARD SECRETARY
JOSE LEAL AREA SUPERINTENDENT
JOSE LEAL PEIMS COORDINATOR
KATHY MCCOY CFO/BUSINESS MANAGER

066-901 BENAVIDES ISD

NOE GUZMAN BOARD PRESIDENT
ROMEO RAMIREZ BOARD VICE-PRESIDENT
LEONEL BAZAN BOARD SECRETARY
ROSALINDA FLORES BOARD MEMBER
NINFA GARCIA BOARD MEMBER
DAVID GARZA BOARD MEMBER
SOCORRO SALINAS BOARD MEMBER

066-902 SAN DIEGO ISD

LIBRADA VELA BOARD PRESIDENT
ROGELIO GUERRERO BOARD VICE-PRESIDENT
CARLOS ESPINOSA BOARD SECRETARY
DIANA G CUBRIEL BOARD MEMBER
PETE GUERRA BOARD MEMBER
RAFAEL SAENZ III BOARD MEMBER
RENE VALERIO BOARD MEMBER
LUIS A PIZZINI AREA SUPERINTENDENT
LUIS A PIZZINI DEPUTY SUPERINTENDENT
ALMA CASAS CFO/BUSINESS MANAGER
CYNTHIA GUTIERREZ PEIMS COORDINATOR

066-903 FREER ISD

EDNA CANTU BOARD PRESIDENT
CHRISTINA LICHTENBERGER BOARD VICE-PRESIDENT
MARY LOU GARZA BOARD SECRETARY
JUAN FLORES BOARD MEMBER
SAUL HINOJOSA BOARD MEMBER
LARRY ROBERTSON BOARD MEMBER
ROY SALAZAR BOARD MEMBER
EVA P LANE CFO/BUSINESS MANAGER
EVA LANE PEIMS COORDINATOR

067 EASTLAND COUNTY

067-902 CISCO ISD

TIM BARTON BOARD PRESIDENT
MEL MATTHEWS BOARD VICE-PRESIDENT
CARYN GREENE BOARD SECRETARY
JUSTIN KENDALL BOARD MEMBER
DEVIN KOENIG BOARD MEMBER
TIMOTHY MCKINNEY BOARD MEMBER
JIM PURYEAR BOARD MEMBER
KIM FLORES PEIMS COORDINATOR
TERRI HANLON CFO/BUSINESS MANAGER

067-903 EASTLAND ISD

JIM MOYLAN BOARD PRESIDENT
MIKE MONTGOMERY BOARD VICE-PRESIDENT
MARCI PEARSON BOARD SECRETARY
JODY FORBUS BOARD MEMBER
DAVID HULLUM BOARD MEMBER
JOHN RODGERS BOARD MEMBER
GORDON WOOLAM BOARD MEMBER
SUG ROLLER CFO/BUSINESS MANAGER

Texas Public School Districts and Charters: Board Members, Assistant Superintendents, Business Managers, and Public Education Information Management System (PEIMS) Coordinators, November 2009

SUG ROLLER PEIMS COORDINATOR

067-904 GORMAN ISD

MARK SIMMONS BOARD PRESIDENT
BOB POWELL BOARD VICE-PRESIDENT
BETH UNDERWOOD BOARD SECRETARY
DARYL HIRST BOARD MEMBER
NOAH LANDA BOARD MEMBER
LARRY THOMPSON BOARD MEMBER
DON WHITTEN BOARD MEMBER
DAVID K PERRY AREA SUPERINTENDENT
TERRY NICKELS CFO/BUSINESS MANAGER
TERRY NICKELS PEIMS COORDINATOR

067-907 RANGER ISD

KAREN CLIFTON BOARD PRESIDENT
DWAINE CRAWFORD BOARD VICE-PRESIDENT
GLORIA BOWDEN BOARD SECRETARY
DARRELL FOX BOARD MEMBER
BRYAN MOTLEY BOARD MEMBER
TOM PEEBLES BOARD MEMBER
ROY DON RODGERS BOARD MEMBER
SHAYLA HONEYCUTT PEIMS COORDINATOR

067-908 RISING STAR ISD

HOWARD LAWRENCE BOARD PRESIDENT
TIM STONE BOARD VICE-PRESIDENT
BILLY NALL BOARD SECRETARY
SHAWNA BASS BOARD MEMBER
BRANDON GEYE BOARD MEMBER
TERRY ODOM BOARD MEMBER
STEVE WILSON BOARD MEMBER
SARAH ALLGOOD CFO/BUSINESS MANAGER
SARAH ALLGOOD PEIMS COORDINATOR

068 ECTOR COUNTY

068-801 RICHARD MILBURN ACADEMY (ECTOR COUNTY)

FRANCIS A WHITE BOARD PRESIDENT
ERNEST W CHAMBERS BOARD MEMBER
HOUSTON CONLEY BOARD MEMBER
ROSE M FLORES BOARD MEMBER
MARY JANSSEN BOARD MEMBER
ROBERT J MUNNELLY BOARD MEMBER
NANCY RODRIGUEZ PEIMS COORDINATOR

068-901 ECTOR COUNTY ISD

DR DONNA C SMITH BOARD PRESIDENT
FAY BATCH BOARD VICE-PRESIDENT
YOLLIE WILKINS BOARD SECRETARY
DR RAY GERALD BEATY BOARD MEMBER
CAROL GREGG BOARD MEMBER
DR DONNIE NORWOOD BOARD MEMBER
TOM PACE BOARD MEMBER
DR STEVE BROWN ASSISTANT SUPERINTENDENT
WENDY HINES ASSISTANT SUPERINTENDENT
TONYA TILLMAN ASSISTANT SUPERINTENDENT
GILBERT VASQUEZ ASSISTANT SUPERINTENDENT
PAM HARPER PEIMS COORDINATOR

069 EDWARDS COUNTY

069-901 ROCKSPRINGS ISD

HOMER JIMENEZ BOARD PRESIDENT
TRACI VARGA MEEKS BOARD VICE-PRESIDENT

DIANE ELIZABETH GONZALES BOARD SECRETARY
KIMBERLY DUNBAR BOARD MEMBER
STEPHEN FRANCO BOARD MEMBER
VICTORIANO RAMIREZ BOARD MEMBER
MISTEE SPLAWN BOARD MEMBER
MARY ANN WILSON PEIMS COORDINATOR

069-902 NUECES CANYON CISD

DENISE ROGERS BOARD PRESIDENT
CHARLES E HUNGER BOARD VICE-PRESIDENT
NOREDA SIFUENTES BOARD SECRETARY
BILLY BOATRIGHT BOARD MEMBER
CHAD HARNEY BOARD MEMBER
DAN RITTHALER BOARD MEMBER
BRIAN WHITE BOARD MEMBER
NANCY LUCE PEIMS COORDINATOR

070 ELLIS COUNTY

070-801 WAXAHACHIE FAITH FAMILY ACADEMY

CARROLL G LEWIS BOARD PRESIDENT
MARY L JONES BOARD SECRETARY
ANNIE M BLAIR BOARD MEMBER
LES R HENRY BOARD MEMBER
SHARON F LEWIS BOARD MEMBER

070-901 AVALON ISD

HARRISON ROMERO BOARD PRESIDENT
JUDY DOWNE BOARD VICE-PRESIDENT
WENDY RODRIGUEZ BOARD SECRETARY
DAVID ARRIAGA BOARD MEMBER
TODD BRUNER BOARD MEMBER
PHILLIP ROATH BOARD MEMBER
JERRY WILSON BOARD MEMBER
ALICE COMPTON CFO/BUSINESS MANAGER
NEVA DELBOSQUE PEIMS COORDINATOR

070-903 ENNIS ISD

DR MACK BOYD BOARD PRESIDENT
DAVID ESTES BOARD VICE-PRESIDENT
DR LARRY TREADAWAY BOARD SECRETARY
WALTER BEASLEY BOARD MEMBER
PETE BIBBY BOARD MEMBER
CONNI DURBIN BOARD MEMBER
MILES STRUNC BOARD MEMBER
DR RICHARD SKUZA DEPUTY SUPERINTENDENT
KATHY CIKANEK ASSISTANT SUPERINTENDENT
LISA FINCHER CFO/BUSINESS MANAGER
CARRIE HASKOVEC PEIMS COORDINATOR

070-905 FERRIS ISD

THOMAS GRIFFITH BOARD PRESIDENT
ROBERT SCOTT BOARD VICE-PRESIDENT
ELIZABETH MUNOZ BOARD SECRETARY
BOBBY LINDSEY BOARD MEMBER
LEE LONGINO BOARD MEMBER
JORGE LOPEZ BOARD MEMBER
DUANE YEE BOARD MEMBER
OFELIA M GRASS ASSISTANT SUPERINTENDENT
RON SMITH ASSISTANT SUPERINTENDENT
PHYLLIS WILSON PEIMS COORDINATOR

070-907 ITALY ISD

LARRY EUBANK BOARD PRESIDENT
CINDY CARTER BOARD SECRETARY

Texas Public School Districts and Charters: Board Members, Assistant Superintendents, Business Managers, and Public Education Information Management System (PEIMS) Coordinators, November 2009

PAUL COCKERHAM BOARD MEMBER
 MARTY HAIGHT BOARD MEMBER
 TOMMY MORRISON BOARD MEMBER
 CHERYL OWEN BOARD MEMBER
 CURTIS RIDDLE BOARD MEMBER
 DANA HAMBY PEIMS COORDINATOR

070-908 MIDLOTHIAN ISD

PHIL SEAY BOARD PRESIDENT
 JAY ROBERTS BOARD VICE-PRESIDENT
 TOM MOORE BOARD SECRETARY
 DUKE BURGE BOARD MEMBER
 JIM MENTZEL BOARD MEMBER
 DR WAYNE SHUFFIELD BOARD MEMBER
 CINDY WILLIAMS BOARD MEMBER
 ROBIN BULLOCK DEPUTY SUPERINTENDENT
 DR EDD BIGBEE ASSISTANT SUPERINTENDENT
 JUDY WALLING ASSISTANT SUPERINTENDENT
 DR EDD BIGBEE CFO/BUSINESS MANAGER
 KIMBERLY DOMKE PEIMS COORDINATOR

070-909 MILFORD ISD

GARY WIMBISH BOARD PRESIDENT
 RUSSELL SLATON BOARD VICE-PRESIDENT
 RENEE GRIFFIN BOARD SECRETARY
 FADYS GATES BOARD MEMBER
 LISA GATES-COX BOARD MEMBER
 KAREN POWELL BOARD MEMBER
 JANICE WADLEY BOARD MEMBER
 JO ANN DAHL CFO/BUSINESS MANAGER
 JAMIE JOHNSON PEIMS COORDINATOR

070-910 PALMER ISD

MIKE KAHLER BOARD PRESIDENT
 GREGG WOLFE BOARD VICE-PRESIDENT
 CHRISTEN VICK BOARD SECRETARY
 GARY BARNES BOARD MEMBER
 TIM BIRDWELL BOARD MEMBER
 ROBIN WALTERS BOARD MEMBER
 RODNEY WINN BOARD MEMBER
 CARLA COCHRANE CFO/BUSINESS MANAGER
 ROXANNE MCELHANEY PEIMS COORDINATOR

070-911 RED OAK ISD

JOHN HAWKINS BOARD PRESIDENT
 JOHN H ANDERSON BOARD VICE-PRESIDENT
 HENRY LOZANO BOARD SECRETARY
 LYNNE GRANDSTAFF BOARD MEMBER
 DR MARK STANFILL BOARD MEMBER
 BRENT STANFORD BOARD MEMBER
 BARBARA VOGLER BOARD MEMBER
 DR BRENDA FLOWERS ASSISTANT SUPERINTENDENT
 JOHN HUMPHREY ASSISTANT SUPERINTENDENT
 RUSSELL SCHUPMANN ASSISTANT SUPERINTENDENT
 PAULA FULLER PEIMS COORDINATOR

070-912 WAXAHACHIE ISD

DR JOE LANGLEY BOARD PRESIDENT
 JAMES R PHILLIPS BOARD VICE-PRESIDENT
 MARK PRICE BOARD SECRETARY
 EVELYN COLEMAN BOARD MEMBER
 GARY W FOX BOARD MEMBER
 MAX H SIMPSON BOARD MEMBER
 LORINDA YATES BOARD MEMBER
 DAVID TRUITT DEPUTY SUPERINTENDENT

TERESA THOMAS ASSISTANT SUPERINTENDENT
 JANA DRURY PEIMS COORDINATOR

070-915 MAYPEARL ISD

ALLAN WILSON BOARD PRESIDENT
 TOMMY SWORD BOARD VICE-PRESIDENT
 SHANE GRAVENS BOARD SECRETARY
 HEATH DANIEL BOARD MEMBER
 JAMES OBIE EUBANK BOARD MEMBER
 CHARLES FRAME BOARD MEMBER
 TRICIA IKARD BOARD MEMBER
 RONNIE NEILL ASSISTANT SUPERINTENDENT
 LEIGHANNE MCALISTER CFO/BUSINESS MANAGER

071 EL PASO COUNTY

071-801 BURNHAM WOOD CHARTER SCHOOL DISTRICT

IRIS B BURNHAM BOARD PRESIDENT
 LEONARD LIDIAK BOARD VICE-PRESIDENT
 ESTHER L FURRER BOARD TREASURER
 CHARLENE H ALBA BOARD MEMBER
 ERIC L BRAHAM BOARD MEMBER
 CARLOS KAPLAN BOARD MEMBER
 HENRY KELLEN BOARD MEMBER
 ESTHER FURRER CFO/BUSINESS MANAGER
 JORDAN PAKAKI PEIMS COORDINATOR

071-803 PASO DEL NORTE

SAN JUANITA VILLA BOARD PRESIDENT
 DAVID OJEDA BOARD VICE-PRESIDENT
 RAUL SAUCEDA BOARD SECRETARY
 AMANCIO J CHAPA BOARD MEMBER
 RODOLFO TELLES BOARD MEMBER
 GRACE GARCIA CFO/BUSINESS MANAGER
 TAMMIE GARZA PEIMS COORDINATOR

071-804 EL PASO ACADEMY

SARAH GROSS BOARD PRESIDENT
 TERRI BELL BOARD VICE-PRESIDENT
 ARVIS JONES BOARD MEMBER
 DONNA MINEAR BOARD MEMBER
 PAT PROFFER BOARD MEMBER
 JOSE CARBAJAL CFO/BUSINESS MANAGER
 CARMEN RUIZ PEIMS COORDINATOR

071-805 EL PASO SCHOOL OF EXCELLENCE

THEDA M GREEN BOARD PRESIDENT
 CHARLES H OLIVER BOARD SECRETARY
 ERNEST C CROWLEY BOARD MEMBER
 MARIA A MACIAS BOARD MEMBER
 KAREN COOK PEIMS COORDINATOR

071-806 HARMONY SCIENCE ACAD (EL PASO)

ONER U CELEPCIKAY BOARD PRESIDENT
 CENGIZHAN KESKIN BOARD VICE-PRESIDENT
 ELLEN A MACDONALD BOARD VICE-PRESIDENT
 BILAL AKIN BOARD SECRETARY
 MUSTAFA A ATIK BOARD TREASURER

071-807 LA FE PREPARATORY SCHOOL

ROBERT GONZALES BOARD PRESIDENT
 ELENA IZQUIERDO BOARD VICE-PRESIDENT
 JORGE RODRIGUEZ BOARD TREASURER
 SALVADOR BALCORTA BOARD MEMBER
 JUAN A CONTRERAS BOARD MEMBER

Texas Public School Districts and Charters: Board Members, Assistant Superintendents, Business Managers, and Public Education Information Management System (PEIMS) Coordinators, November 2009

AGUSTIN MONTES BOARD MEMBER
RENE ROCHA PEIMS COORDINATOR

071-808 SOMERSET CHARTER SCHOOL

IRIS B BURNHAM BOARD PRESIDENT
LEONARD LIDIAK BOARD VICE-PRESIDENT
ESTHER L FURRER BOARD TREASURER
CHARLENE H ALBA BOARD MEMBER
ERIC L BRAHAM BOARD MEMBER
CARLOS KAPLAN BOARD MEMBER
HENRY KELLEN BOARD MEMBER

071-809 VISTA DEL FUTURO CHARTER SCHOOL

IRIS B BURNHAM BOARD PRESIDENT
LEONARD LIDIAK BOARD VICE-PRESIDENT
ESTHER L FURRER BOARD TREASURER
CHARLENE H ALBA BOARD MEMBER
ERIC L BRAHAM BOARD MEMBER
CARLOS KAPLAN BOARD MEMBER
HENRY KELLEN BOARD MEMBER

071-901 CLINT ISD

JAMES R PENDELL BOARD PRESIDENT
MARY MACIAS BOARD VICE-PRESIDENT
PATRICIA RANDLEEL BOARD VICE-PRESIDENT
JANICE SURRATT ARMSTRONG BOARD SECRETARY
ALFRED GONZALEZ BOARD MEMBER
ROBERT LARA BOARD MEMBER
FRED MARTINEZ BOARD MEMBER
MORRIS ALDRIDGE ASSISTANT SUPERINTENDENT
JAMES LITTLEJOHN ASSISTANT SUPERINTENDENT
JOSEFINA PEREZ ASSISTANT SUPERINTENDENT
DONNA CLINE CFO/BUSINESS MANAGER
LETICIA MAES PEIMS COORDINATOR

071-902 EL PASO ISD

PATRICIA L HUGHES BOARD PRESIDENT
CARLOS E FLORES BOARD VICE-PRESIDENT
LISA COLQUITT-MUNOZ BOARD SECRETARY
JOEL F BARRIOS BOARD MEMBER
ISELA CASTANON-WILLIAMS BOARD MEMBER
DAVID DODGE BOARD MEMBER
RUSSELL WIGGS BOARD MEMBER
MARIA A FLORES ASSOCIATE SUPERINTENDENT
TERRI K JORDAN ASSOCIATE SUPERINTENDENT
DR JOSEPH LOPEZ ASSOCIATE SUPERINTENDENT
HECTOR MARTINEZ ASSOCIATE SUPERINTENDENT
DR DAMON MURPHY ASSOCIATE SUPERINTENDENT
DEBRA CARDEN ASSISTANT SUPERINTENDENT
DR JAMES B STEINHAUSER ASSISTANT SUPERINTENDENT
BRENDA L MONTOYA PEIMS COORDINATOR
KENNETH PARKER CFO/BUSINESS MANAGER

071-903 FABENS ISD

SYLVIA GONZALES BOARD PRESIDENT
REY SEPULVEDA BOARD VICE-PRESIDENT
ORLANDO FLORES BOARD SECRETARY
AURORA ALVILLAR BOARD MEMBER
VIOLA HERNANDEZ BOARD MEMBER
JOSE PORRAS BOARD MEMBER
GREG SPENCE BOARD MEMBER
EDELSONSO GARCIA AREA SUPERINTENDENT
GILBERT ALARCON ASSISTANT SUPERINTENDENT
DR DAVID JOSEPH RUEDA ASSISTANT SUPERINTENDENT
ELIZABETH CRUZ PEIMS COORDINATOR

071-904 SAN ELIZARIO ISD

IRENE D JAQUEZ BOARD PRESIDENT
RAMON HOLGUIN BOARD VICE-PRESIDENT
FERNIE MADRID BOARD SECRETARY
ANTONIO ARAUJO BOARD MEMBER
VICENTE DELGADILLO BOARD MEMBER
PRISCILLA ORTEGA BOARD MEMBER
JOSE RODRIGUEZ BOARD MEMBER
SYLVIA HOPP ASSISTANT SUPERINTENDENT
RENA SEIFTS CFO/BUSINESS MANAGER
MELISSA URENDA PEIMS COORDINATOR

071-905 YSLETA ISD

MARTHA REYES BOARD PRESIDENT
ROBERT S WARD BOARD VICE-PRESIDENT
LINDA CHAVEZ BOARD SECRETARY
RAY MENDOZA BOARD MEMBER
LIZA MONTELONGO BOARD MEMBER
ANDY RAMIREZ BOARD MEMBER
BETH M RIGGS BOARD MEMBER
RICHARD E BENTLEY ASSOCIATE SUPERINTENDENT
SANTIAGO LOREDO ASSOCIATE SUPERINTENDENT
JERRY MOLINOSKI ASSOCIATE SUPERINTENDENT
DR ANNA PEREZ ASSOCIATE SUPERINTENDENT
DENNIS A TELAS PEIMS COORDINATOR

071-906 ANTHONY ISD

CHRISTINE SINGH BOARD PRESIDENT
ANGEL J CUELLAR BOARD VICE-PRESIDENT
EDUARDO CHAVEZ BOARD SECRETARY
SALLY FLORES BOARD MEMBER
MICHELLE HERNANDEZ BOARD MEMBER
RAUL JACQUEZ BOARD MEMBER
JAVIER MORALES BOARD MEMBER
FRED HERRERA CFO/BUSINESS MANAGER
CATALINA LEVARIO PEIMS COORDINATOR

071-907 CANUTILLO ISD

SHONDA JORDAN BOARD PRESIDENT
LETICIA GONZALEZ BOARD VICE-PRESIDENT
YVONNE SAPIEN SANCHEZ BOARD VICE-PRESIDENT
RACHEL MENDOZA QUINTANA BOARD SECRETARY
MONICA CAZARES BOARD MEMBER
SERGIO CORONADO BOARD MEMBER
ARMANDO RODRIGUEZ BOARD MEMBER
LEILA GALE PEIMS COORDINATOR

071-908 TORNILLO ISD

JOE TITTLE BOARD PRESIDENT
OFELIA BOSQUEZ BOARD MEMBER
BERTHA BREW BOARD MEMBER
CAROL ESCARCIGA BOARD MEMBER
IMELDA GARCIA PEIMS COORDINATOR
LUCY HOLGUIN CFO/BUSINESS MANAGER

071-909 SOCORRO ISD

KAREN P BLAINE BOARD PRESIDENT
CRAIG A PATTON BOARD VICE-PRESIDENT
ANTONIO AYUB BOARD SECRETARY
GARY GANDARA BOARD MEMBER
GUILLERMO GANDARA BOARD MEMBER
MICHAEL A NAJERA BOARD MEMBER
GEORGE L SALAS BOARD MEMBER
DR ANNA LISA BANEGAS-PENA ASSISTANT SUPERINTENDENT
THOMAS EYEINGTON ASSISTANT SUPERINTENDENT

Texas Public School Districts and Charters: Board Members, Assistant Superintendents, Business Managers, and Public Education Information Management System (PEIMS) Coordinators, November 2009

HOLLY FIELDS..... ASSISTANT SUPERINTENDENT
 CYNTHIA LOPEZ..... ASSISTANT SUPERINTENDENT
 REBECCA O'NEILL..... ASSISTANT SUPERINTENDENT
 PATRICK O'NEILL..... ASSISTANT SUPERINTENDENT
 JUAN ANTONIO REZA..... ASSISTANT SUPERINTENDENT
 SANDI GRIJALVA..... PEIMS COORDINATOR
 ROSEMARY LEDESMA-RAMIREZ..... CFO/BUSINESS MANAGER

072 ERATH COUNTY

072-801 PARADIGM ACCELERATED CHARTER SCHOOL

RONALD E JOHNSON..... BOARD PRESIDENT
 NANCY S JOHNSON..... BOARD SECRETARY
 DAN CHAPMAN..... BOARD MEMBER
 MIKE FRITSCHER..... BOARD MEMBER
 MALCOM JOHNSON..... BOARD MEMBER

072-802 ERATH EXCELS ACADEMY INC

WELDON HUSTON..... BOARD PRESIDENT
 DERREL J THOMPSON..... BOARD VICE-PRESIDENT
 DEBRA J MILLER..... BOARD SECRETARY
 MYRA E HARBIN..... BOARD MEMBER
 JAMES A MYERS..... BOARD MEMBER
 WAYNE S WEAVER..... BOARD MEMBER

072-901 THREE WAY ISD

MARK DAVIS..... BOARD PRESIDENT
 JAMES FRALEY..... BOARD VICE-PRESIDENT
 SHERYL BAILEY..... BOARD MEMBER
 TRACY HANKINS..... BOARD MEMBER
 JENNIFER BAILEY..... CFO/BUSINESS MANAGER
 JENNIFER BAILEY..... PEIMS COORDINATOR

072-902 DUBLIN ISD

DON KEITH..... BOARD PRESIDENT
 MIKE JURNEY..... BOARD VICE-PRESIDENT
 GARRON HOUSE..... BOARD SECRETARY
 DANNIS LOZANO..... BOARD MEMBER
 SAMMY MOORE..... BOARD MEMBER
 RODNEY TETEN..... BOARD MEMBER
 LATHES TOWNS..... BOARD MEMBER
 RODNEY SCHENIDER..... ASSISTANT SUPERINTENDENT

072-903 STEPHENVILLE

DR ANN CALAHAN..... BOARD PRESIDENT
 TOBY MILLS..... BOARD VICE-PRESIDENT
 ORA LEE LEETH..... BOARD SECRETARY
 DR ROB BASHAW..... BOARD MEMBER
 SUSAN HUTCHINS..... BOARD MEMBER
 RUSTY JERIGINS..... BOARD MEMBER
 DOUG MCLEMORE..... BOARD MEMBER
 CARIE DOWNES..... ASSISTANT SUPERINTENDENT
 TRACY RAY..... ASSISTANT SUPERINTENDENT
 TRACY RAY..... CFO/BUSINESS MANAGER
 TRACY RAY..... PEIMS COORDINATOR

072-904 BLUFF DALE ISD

CAROL RICHEY..... BOARD PRESIDENT
 HENRY ROYE..... BOARD VICE-PRESIDENT
 SUZANNE GRANT..... BOARD SECRETARY
 TOM PEREGRINO..... BOARD MEMBER
 CHRISTI STRAIN-PLUMLEE..... BOARD MEMBER
 REBEKAH TACKETT..... BOARD MEMBER
 MICHAEL WOODARD..... BOARD MEMBER
 CHRISTINE MURPHY..... CFO/BUSINESS MANAGER

CHRISTINE MURPHY..... PEIMS COORDINATOR

072-908 HUCKABAY ISD

ALBERT A HALE..... BOARD PRESIDENT
 SCOTT LOWE..... BOARD VICE-PRESIDENT
 GARY WILLIAMS..... BOARD SECRETARY
 TROY BROWN..... BOARD MEMBER
 MARK CAREY..... BOARD MEMBER
 SHANE STEGALL..... BOARD MEMBER
 PATRICK WEISS..... BOARD MEMBER
 CHRIS HUNTER..... CFO/BUSINESS MANAGER
 CHRIS HUNTER..... PEIMS COORDINATOR

072-909 LINGLEVILLE ISD

LARRY GRIFFIN..... BOARD PRESIDENT
 LONNEY CLICK..... BOARD VICE-PRESIDENT
 JAY PROCTER..... BOARD SECRETARY
 RICHARD BOEVE..... BOARD MEMBER
 BRENT HALLMARK..... BOARD MEMBER
 ROBERT KELLAR..... BOARD MEMBER
 MONTY WILLIAMS..... BOARD MEMBER
 KAY HOCK..... CFO/BUSINESS MANAGER
 BEVERLY MORRISON..... PEIMS COORDINATOR

072-910 MORGAN MILL ISD

DR BOB NEWBY..... BOARD PRESIDENT
 DR KEN STOKES..... BOARD VICE-PRESIDENT
 BETTYE KEY..... BOARD SECRETARY
 DAVID KINCANNON..... BOARD MEMBER
 LYNN KINSEY..... BOARD MEMBER
 DEAN MINIX..... BOARD MEMBER
 MARLIN QUARLES..... BOARD MEMBER
 DEAN EDWARDS..... PEIMS COORDINATOR

073 FALLS COUNTY

073-901 CHILTON ISD

RODNEY HALL..... BOARD PRESIDENT
 VALERIE WILLIS..... BOARD VICE-PRESIDENT
 VIRGINIA LYNN ENGELKE..... BOARD SECRETARY
 JEREMY HAAK..... BOARD MEMBER
 JAMES JONES..... BOARD MEMBER
 JACK LANDRUM..... BOARD MEMBER
 NITA WUEBKER..... BOARD MEMBER
 NANCY PARKER..... PEIMS COORDINATOR

073-903 MARLIN ISD

LOWANDA SIAS..... BOARD PRESIDENT
 ROGER NUTT..... BOARD VICE-PRESIDENT
 SONJA WASHINGTON..... BOARD SECRETARY
 TANIA BAKER..... BOARD MEMBER
 DAVID LAWSON..... BOARD MEMBER
 DANNY VICKERS..... BOARD MEMBER
 KIM MARGOITTA..... CFO/BUSINESS MANAGER
 BARBARA STEWART..... PEIMS COORDINATOR

073-904 WESTPHALIA ISD

TANYA HOELSCHER..... BOARD PRESIDENT
 JOHN BRINKLEY..... BOARD VICE-PRESIDENT
 MICHELLE WEAVER..... BOARD SECRETARY
 PAUL DOSKOCIL..... BOARD MEMBER
 CARL HUBIK..... BOARD MEMBER
 GERALDINE KAHLIG..... PEIMS COORDINATOR
 SHELLEY KAY THORNTON..... CFO/BUSINESS MANAGER

Texas Public School Districts and Charters: Board Members, Assistant Superintendents, Business Managers, and Public Education Information Management System (PEIMS) Coordinators, November 2009

073-905 ROSEBUD-LOTT ISD

KAREN WOLF BOARD PRESIDENT
 VICKI DESHAZO BOARD VICE-PRESIDENT
 MICHAEL GARRETT BOARD SECRETARY
 CHARLES ELLISON BOARD MEMBER
 CAROLE SAMPSON BOARD MEMBER
 JEFF SLOVACEK BOARD MEMBER
 MARLENE ZIPPERLEN BOARD MEMBER
 PATRICIA POMYKAL PEIMS COORDINATOR
 MARLA WALLACE CFO/BUSINESS MANAGER

074 FANNIN COUNTY

074-903 BONHAM ISD

ALLEN SANDERSON BOARD PRESIDENT
 PRESS COX BOARD VICE-PRESIDENT
 CHARLOTTE KEARNEY BOARD SECRETARY
 RANDY MCBROOM BOARD MEMBER
 JIM SIMPSON BOARD MEMBER
 WILLIAM DOYCE TAYLOR BOARD MEMBER
 BOB THOMAS BOARD MEMBER
 JOETTA WALLACE ASSISTANT SUPERINTENDENT
 MICHELLE BYMASTER PEIMS COORDINATOR

074-904 DODD CITY ISD

JACKIE TAYLOR BOARD PRESIDENT
 JIMMY DALE HERPECHE BOARD VICE-PRESIDENT
 CYNTHIA JANE HOWARD BOARD SECRETARY
 BRYANT HERNDON BOARD MEMBER
 FRANKIE DALE HORTON BOARD MEMBER
 THOMAS LACKEY BOARD MEMBER
 GAIL PARKER BOARD MEMBER
 NANCY K BRIDGES PEIMS COORDINATOR
 JAMES CRAIG REED CFO/BUSINESS MANAGER

074-905 ECTOR ISD

CHRIS SELLERS BOARD PRESIDENT
 WESLEY HICKS BOARD VICE-PRESIDENT
 TAMMY MAYO BOARD SECRETARY
 DANNY BUSH BOARD MEMBER
 WESLEY HICKS BOARD MEMBER
 SCOTT JOHNSON BOARD MEMBER
 WINDY WHITEHEAD BOARD MEMBER
 GARY BOHANNON AREA SUPERINTENDENT
 GARY BOHANNON PEIMS COORDINATOR
 MARCIA BUSH PEIMS COORDINATOR

074-907 HONEY GROVE ISD

LINDA MONTANIO BOARD PRESIDENT
 ROGER JOYCE BOARD VICE-PRESIDENT
 CAROLYN WILLIAMS BOARD SECRETARY
 JEANNIE CUNNINGHAM BOARD MEMBER
 JIMMY L DOYLE BOARD MEMBER
 BOBBY MOTLEY BOARD MEMBER
 DELORES PATT BOARD MEMBER
 LORI LANE CFO/BUSINESS MANAGER
 GEORGIA NEELEY PEIMS COORDINATOR

074-909 LEONARD ISD

BILLY M WATSON BOARD PRESIDENT
 JACK BONDS BOARD VICE-PRESIDENT
 AMY SUE BOGGS BOARD SECRETARY
 KEVIN BROCKUS BOARD MEMBER
 BOBBY C PANNKUK BOARD MEMBER
 HAROLD SUDDERTH BOARD MEMBER

JAMES WATSON BOARD MEMBER
 LARRY LAFEVERS AREA SUPERINTENDENT
 JANNA G LAYMAN CFO/BUSINESS MANAGER
 COYLENE MORELAND PEIMS COORDINATOR

074-911 SAVOY ISD

TERRY LEWIS BOARD PRESIDENT
 BARBARA MALONE BOARD VICE-PRESIDENT
 JAMI MCGEHEE BOARD SECRETARY
 JIMMY FERGUSON BOARD MEMBER
 BILLY FOSTER BOARD MEMBER
 DARLENE FULLER BOARD MEMBER
 WILLIAM HARRIS BOARD MEMBER
 BRIAN S NEAL AREA SUPERINTENDENT
 DENISE PUGH CFO/BUSINESS MANAGER
 DENISE PUGH PEIMS COORDINATOR

074-912 TRENTON ISD

DENA HOLLAND BOARD PRESIDENT
 KATHY KIDWELL BOARD VICE-PRESIDENT
 TONYA LAMBRIGHT BOARD SECRETARY
 TAMMY BLEDSOE BOARD MEMBER
 DAVID BRADSHAW BOARD MEMBER
 KRISTY BUTLER BOARD MEMBER
 TOMMY GREEN BOARD MEMBER
 KIM ANDERSON CFO/BUSINESS MANAGER
 LINDA SAVAGE PEIMS COORDINATOR

074-917 SAM RAYBURN ISD

DENNIS KEETON BOARD PRESIDENT
 LYNN GIBBS BOARD VICE-PRESIDENT
 J D KISSINGER BOARD SECRETARY
 LEE ETTA BRAWNER BOARD MEMBER
 DAVID FARRIS BOARD MEMBER
 MIKE HINTERGARDT BOARD MEMBER
 MAYFIELD MCCRAW BOARD MEMBER
 PATTY FOREMAN PEIMS COORDINATOR

075 FAYETTE COUNTY

075-901 FLATONIA ISD

JEFF STEINHAUSER BOARD PRESIDENT
 EDWARD BRANECKY BOARD VICE-PRESIDENT
 JUDY VIRE BOARD SECRETARY
 FELIX BARGAS BOARD MEMBER
 BARBARA BRANECKY BOARD MEMBER
 CLAY RIGHTMER BOARD MEMBER
 ROBBY WEHMEYER BOARD MEMBER
 DR ALICE SMITH AREA SUPERINTENDENT
 JOANETTE BARTOS PEIMS COORDINATOR
 BETTY CORLEY CFO/BUSINESS MANAGER

075-902 LA GRANGE ISD

GALE LINCKE BOARD PRESIDENT
 DR DON MAYER BOARD SECRETARY
 LEVI GARLICK BOARD MEMBER
 GILBERT HENDERSON BOARD MEMBER
 GREG TRILICEK BOARD MEMBER
 DAVID W VENDEL BOARD MEMBER
 DAVE WEISHUHN BOARD MEMBER
 MICHAEL MICHALKA ASSISTANT SUPERINTENDENT
 JUDY BECK PEIMS COORDINATOR
 CLAY GOEHRING CFO/BUSINESS MANAGER

Texas Public School Districts and Charters: Board Members, Assistant Superintendents, Business Managers, and Public Education Information Management System (PEIMS) Coordinators, November 2009

075-903 SCHULENBURG ISD

LEON JOHN LANGHAMER..... BOARD PRESIDENT
 NORRIS STERNADEL BOARD SECRETARY
 DARREN FLORUS..... BOARD MEMBER
 STEPHEN ROOS..... BOARD MEMBER
 EUGENE SCHRADER BOARD MEMBER
 TONY SHANK..... BOARD MEMBER
 COLEEN HEINRICH..... PEIMS COORDINATOR
 LYNNE MACHAC..... CFO/BUSINESS MANAGER

075-906 FAYETTEVILLE ISD

ALVIN MINARCIC..... BOARD PRESIDENT
 KEVIN COUFAL..... BOARD VICE-PRESIDENT
 AMY BABIN BOARD SECRETARY
 VINCENT ORSAK BOARD MEMBER
 DANIEL SCHLEY..... BOARD MEMBER
 LISA SIMPSON..... BOARD MEMBER
 JANET KRENEK CFO/BUSINESS MANAGER
 JANET KRENEK PEIMS COORDINATOR

075-908 ROUND TOP-CARMINE ISD

KEVIN ULLRICH..... BOARD PRESIDENT
 CALVIN KRAUSE BOARD VICE-PRESIDENT
 LANIEL WOLFF..... BOARD SECRETARY
 RODNEY LANGE..... BOARD MEMBER
 STUART MARKWARDT BOARD MEMBER
 CARL SCHOBEL BOARD MEMBER
 GREG WARBURTON..... BOARD MEMBER
 BRINDA K DUNLAP..... PEIMS COORDINATOR
 GWEN STORK..... CFO/BUSINESS MANAGER

076 FISHER COUNTY

076-903 ROBY CISD

BRITT STUART..... BOARD PRESIDENT
 JEFF POSEY..... BOARD VICE-PRESIDENT
 DARRY THOMSON..... BOARD SECRETARY
 DANNY CARRION..... BOARD MEMBER
 CINDY RAMIREZ..... BOARD MEMBER
 BOBBY SCHROEDTER..... BOARD MEMBER
 DANNY TERRY..... BOARD MEMBER
 NORMA MEEK..... PEIMS COORDINATOR
 BECKY TERRY..... CFO/BUSINESS MANAGER

076-904 ROTAN ISD

REID CAVE..... BOARD PRESIDENT
 KENNY MARTIN..... BOARD VICE-PRESIDENT
 MANDYE TOVIAS..... BOARD SECRETARY
 SCOTT NOWLIN..... BOARD ASSISTANT SECRETARY
 J D ELROD..... BOARD MEMBER
 EDDY ROBY..... BOARD MEMBER
 SCOTT VAN POPPEL..... BOARD MEMBER
 PATRICIA JANET PORTER..... CFO/BUSINESS MANAGER
 PATRICIA JANET PORTER..... PEIMS COORDINATOR

077 FLOYD COUNTY

077-901 FLOYDADA ISD

LYLE MILLER..... BOARD PRESIDENT
 RACHEL CASTILLO..... BOARD VICE-PRESIDENT
 MARTY LUCKE..... BOARD SECRETARY
 DR WILLIAM D DEAN..... BOARD MEMBER
 BART GREER..... BOARD MEMBER
 AMADO MORALES..... BOARD MEMBER
 FREDDIE MORREN..... BOARD MEMBER

SHARON RAINWATER..... CFO/BUSINESS MANAGER
 KELLI REDDY..... PEIMS COORDINATOR

077-902 LOCKNEY ISD

JOHN QUEBE..... BOARD PRESIDENT
 LONNY HOOTEN..... BOARD VICE-PRESIDENT
 AARON WILSON..... BOARD SECRETARY
 RENE GUERRERO..... BOARD MEMBER
 JIMMY KEMP..... BOARD MEMBER
 MIKE LASS..... BOARD MEMBER
 ROBBIE LONG..... BOARD MEMBER
 DONNA MCCARTER..... PEIMS COORDINATOR

078 FOARD COUNTY

078-901 CROWELL ISD

JOHN THOMAS..... BOARD PRESIDENT
 TOMMIE MCRAE..... BOARD VICE-PRESIDENT
 JOE HAYNIE..... BOARD SECRETARY
 DELBERT GLOVER..... BOARD MEMBER
 FREDDY MATYSEK..... BOARD MEMBER
 TOMMY TOMPLEN..... BOARD MEMBER
 L H WALL..... BOARD MEMBER
 RANDI MOORE..... PEIMS COORDINATOR
 SHERYLENE WILLIAMS..... CFO/BUSINESS MANAGER

079 FORT BEND COUNTY

079-901 LAMAR CISD

SAM HOPKINS..... BOARD PRESIDENT
 MICHAEL RICHARD..... BOARD VICE-PRESIDENT
 JESSE TORRES..... BOARD SECRETARY
 JACK CHRISTIANA..... BOARD MEMBER
 RICHARD MCCARTER..... BOARD MEMBER
 KAREN MENDOZA..... BOARD MEMBER
 JULIE THOMPSON..... BOARD MEMBER
 JILL LUDWIG..... ASSISTANT SUPERINTENDENT
 JILL LUDWIG..... CFO/BUSINESS MANAGER
 LINDA TAYLER..... PEIMS COORDINATOR

079-906 NEEDVILLE ISD

JIMMIE R KOCIAN..... BOARD PRESIDENT
 MARK WENDT..... BOARD VICE-PRESIDENT
 CHRIS JANICEK..... BOARD SECRETARY
 MIKE R RASKA..... BOARD ASSISTANT SECRETARY
 JANET BLACK..... BOARD MEMBER
 KIM R JANKE..... BOARD MEMBER
 TIM SBRUSCH..... BOARD MEMBER
 BETH BRISCOE..... ASSISTANT SUPERINTENDENT
 DOVIE BROWN..... CFO/BUSINESS MANAGER
 LINDA MARIE SWEENY..... PEIMS COORDINATOR

079-907 FORT BEND ISD

BOB BROXSON..... BOARD PRESIDENT
 LAURIE CALDWELL..... BOARD VICE-PRESIDENT
 DAVID REITZ..... BOARD SECRETARY
 SONAL BHUCHAR..... BOARD MEMBER
 MARILYN GLOVER..... BOARD MEMBER
 SUSAN HOHNBAUM..... BOARD MEMBER
 DANIEL MENENDEZ..... BOARD MEMBER
 LANCE HINDT..... ASSISTANT SUPERINTENDENT
 MICHAEL MCKIE..... ASSISTANT SUPERINTENDENT
 MARC SMITH..... ASSISTANT SUPERINTENDENT
 DR SUSAN WEY..... ASSISTANT SUPERINTENDENT
 CHERYL G FAWVOR..... PEIMS COORDINATOR

Texas Public School Districts and Charters: Board Members, Assistant Superintendents, Business Managers, and Public Education Information Management System (PEIMS) Coordinators, November 2009

TRACY HOKE CFO/BUSINESS MANAGER

079-908 KENDLETON ISD

EMANUEL KING BOARD PRESIDENT
 AVERY BATTLE BOARD VICE-PRESIDENT
 LORENZO WALKER BOARD SECRETARY
 JOHN COULTER BOARD MEMBER
 REVEREND LEO HUMPHREY BOARD MEMBER
 BEVERLY SIMMONS BOARD MEMBER
 HUBERT WALKER BOARD MEMBER
 ROYAL SATTIEWHITE PEIMS COORDINATOR

079-910 STAFFORD MSD

CYNTHIA E HOELSCHER BOARD PRESIDENT
 GREG HOLSAPPLE BOARD VICE-PRESIDENT
 MICHAEL CROPPER BOARD SECRETARY
 RODNEY BUTLER BOARD MEMBER
 SHAMEKKA PRATT-SIMMONS BOARD MEMBER
 VIRGINIA ROSAS BOARD MEMBER
 ETIENNE ZAK BOARD MEMBER
 ROBERT DWIGHT ASSISTANT SUPERINTENDENT
 MARVA RASBERRY ASSISTANT SUPERINTENDENT
 GARY FRIDYE PEIMS COORDINATOR
 LUCAS JANDA CFO/BUSINESS MANAGER

080 FRANKLIN COUNTY

080-901 MOUNT VERNON ISD

MARILYN ELBERT BOARD PRESIDENT
 RICHARD CARR BOARD VICE-PRESIDENT
 BRAD SEARS BOARD SECRETARY
 STEVE ASAY BOARD MEMBER
 TYLER BANISTER BOARD MEMBER
 TONY CLAYTON BOARD MEMBER
 JIM KOBER BOARD MEMBER
 JUNE MALONE CFO/BUSINESS MANAGER
 TRISHA SHIPMAN PEIMS COORDINATOR

081 FREESTONE COUNTY

081-902 FAIRFIELD ISD

OSSIE OUTLAW BOARD PRESIDENT
 STEVE SCHAUWECKER BOARD VICE-PRESIDENT
 REBECCA SPRADLIN BOARD SECRETARY
 LACHARLES BASS BOARD MEMBER
 ERIC CHAVERS BOARD MEMBER
 BLAKE ROBINSON BOARD MEMBER
 TERESA VANDIVER BOARD MEMBER
 SHEILA DOVE DEPUTY SUPERINTENDENT
 LESLEY CAIN CFO/BUSINESS MANAGER
 BECKY MAYO PEIMS COORDINATOR

081-904 TEAGUE ISD

JEFF GONZALES BOARD PRESIDENT
 SCOTT HAMILTON BOARD VICE-PRESIDENT
 LOVIE WHYTE BOARD SECRETARY
 RANDY BRUCE BOARD MEMBER
 DEBRA LAWRENCE BOARD MEMBER
 STANLEY WALDRIP BOARD MEMBER
 SUSHMA WALKER BOARD MEMBER
 MARY CLARY-SMITH CFO/BUSINESS MANAGER
 CHERYL TUCKER PEIMS COORDINATOR

081-905 WORTHAM ISD

BRENT JONES BOARD PRESIDENT

JAMES SESSIONS BOARD VICE-PRESIDENT
 BILL CAPERS BOARD SECRETARY
 JEFF JONES BOARD MEMBER
 APRIL KOFNOVEC BOARD MEMBER
 DOUG MILLER BOARD MEMBER
 SCOTT SPENCER BOARD MEMBER
 LANA CALAME CFO/BUSINESS MANAGER
 LANA CALAME PEIMS COORDINATOR

081-906 DEW ISD

DAVID FOWLER BOARD PRESIDENT
 CHUCK LOPEZ BOARD VICE-PRESIDENT
 KIM MASSEY BOARD SECRETARY
 CLYDE ALLEN BOARD MEMBER
 LORI LANE BOARD MEMBER
 ERIC SIMPSON BOARD MEMBER
 LISA WEBB BOARD MEMBER
 SALLY GREGORY CFO/BUSINESS MANAGER
 PILAR JONES PEIMS COORDINATOR

082 FRIO COUNTY

082-902 DILLEY ISD

JUAN GONZALES BOARD PRESIDENT
 KAY SMITH BOARD VICE-PRESIDENT
 DOMINGO DAVALOS BOARD SECRETARY
 JUANITA ALVAREZ BOARD MEMBER
 RAY CHAPA BOARD MEMBER
 RUDY OLIVAREZ BOARD MEMBER
 FRANK TORRES BOARD MEMBER
 DIANA CARPENTER PEIMS COORDINATOR
 NANCY HARDY CFO/BUSINESS MANAGER

082-903 PEARSALL ISD

DR OSCAR GARZA BOARD PRESIDENT
 LOUISA MARTINEZ BOARD VICE-PRESIDENT
 EVA MORENO BOARD SECRETARY
 ROCHELLE CAMACHO BOARD MEMBER
 ROGER MILLICAN BOARD MEMBER
 MARCO REYES BOARD MEMBER
 SYLVIA RODRIGUEZ BOARD MEMBER
 VICTOR VINTON ASSISTANT SUPERINTENDENT
 JOAN HARTUNG PEIMS COORDINATOR
 DEBBIE KLOTH CFO/BUSINESS MANAGER

083 GAINES COUNTY

083-901 SEAGRAVES ISD

LEE BILLINGS BOARD PRESIDENT
 TIM CARMICHAEL BOARD VICE-PRESIDENT
 WESLEY RODGERS BOARD SECRETARY
 PANCHO CASAS BOARD MEMBER
 SUELEMA CORTEZ BOARD MEMBER
 RUDY GARZA BOARD MEMBER
 LISA WEBB BOARD MEMBER
 DR KEVIN SPILLER AREA SUPERINTENDENT
 TRACI GARZA CFO/BUSINESS MANAGER
 JUDY WILSON PEIMS COORDINATOR

083-902 LOOP ISD

KAY BOGGAN BOARD PRESIDENT
 PAM YOUNG BOARD VICE-PRESIDENT
 CARLA YOUNG BOARD SECRETARY
 JERRY BINGHAM BOARD MEMBER
 RONNIE BRATCHER BOARD MEMBER

Texas Public School Districts and Charters: Board Members, Assistant Superintendents, Business Managers, and Public Education Information Management System (PEIMS) Coordinators, November 2009

NORMAN CROW BOARD MEMBER
 SCOTT ISBELL BOARD MEMBER
 BROCK CARTWRIGHT CFO/BUSINESS MANAGER
 BROCK CARTWRIGHT PEIMS COORDINATOR

083-903 SEMINOLE ISD

JERRY D FOOTE BOARD PRESIDENT
 DR DAVID WRIGHT BOARD VICE-PRESIDENT
 GUY CHANEY BOARD ASSISTANT SECRETARY
 OTIS JOHNSON BOARD MEMBER
 PAULA KUBICEK BOARD MEMBER
 JACOB LOEWEN BOARD MEMBER
 BEN ROYSTON BOARD MEMBER
 MARK BEATY ASSISTANT SUPERINTENDENT
 REBECCA AUTRY PEIMS COORDINATOR
 JAY LASHAWAY CFO/BUSINESS MANAGER

084 GALVESTON COUNTY

084-801 MAINLAND PREPARATORY ACADEMY

STELLA J HALL BOARD PRESIDENT
 CHARMAINE G SCOTT BOARD VICE-PRESIDENT
 WILMA C GREEN BOARD SECRETARY
 GLORIA J CASH BOARD MEMBER
 JOYCELENE S DEMERSON BOARD MEMBER
 DIANE Y MERCHANT BOARD MEMBER
 WILMA C GREEN PEIMS COORDINATOR
 DIANE Y MERCHANT CFO/BUSINESS MANAGER

084-802 ODYSSEY ACADEMY INC

GEORGE WS ABBEY BOARD PRESIDENT
 ROBERT A MOSBACHER BOARD PRESIDENT
 ISRAEL J GALVAN BOARD SECRETARY
 DONALD L JORDAN BOARD MEMBER
 JUDY W KESTER BOARD MEMBER
 RICHARD BOWEN LOFTIN BOARD MEMBER

084-804 AMBASSADORS PREPARATORY ACADEMY

ROGER R QUIROGA BOARD PRESIDENT
 ANTHONY P GRIFFIN BOARD VICE-PRESIDENT
 LILLIE A ALEMAN BOARD TREASURER
 FRANKLIN W CARNES BOARD MEMBER
 AUBREY WILFORD COLBERT BOARD MEMBER
 TYRON COLLINS BOARD MEMBER
 KERRY W TILLMON BOARD MEMBER
 CHARLES E WHEAT BOARD MEMBER
 ROBERT E WOODARD BOARD MEMBER

084-901 DICKINSON ISD

LINDA BUTLER BOARD PRESIDENT
 PATTY HALTER BOARD VICE-PRESIDENT
 ROSELLA SCOTT BOARD SECRETARY
 J T FLOYD BOARD MEMBER
 MIKE MACKEY BOARD MEMBER
 JEFF PITTMAN BOARD MEMBER
 FRITZIE SAMFORD BOARD MEMBER
 RYAN BOONE ASSISTANT SUPERINTENDENT
 RENEE CASEY ASSISTANT SUPERINTENDENT
 ROBERT COBB ASSISTANT SUPERINTENDENT
 DELORES MCWHORTER ASSISTANT SUPERINTENDENT
 VICKI MIMS ASSISTANT SUPERINTENDENT
 JANIE GILLIS PEIMS COORDINATOR

084-902 GALVESTON ISD

DAVID O'NEAL BOARD PRESIDENT

SANDRA SIMMONS BOARD SECRETARY
 KELLY CHAMBERS BOARD MEMBER
 CAROL GREANEY-WURST BOARD MEMBER
 ANDY MYTELKA BOARD MEMBER
 NORMAN PAPPOUS BOARD MEMBER
 BEAU RAWLINS BOARD MEMBER
 ARNOLD PROCTOR ASSISTANT SUPERINTENDENT
 DR ANNETTE SCOTT ASSISTANT SUPERINTENDENT
 DONNA PRUITT PEIMS COORDINATOR

084-903 HIGH ISLAND ISD

BENNY BARROW BOARD PRESIDENT
 ROGER GEORGE BOARD VICE-PRESIDENT
 KATHY MYERS BOARD SECRETARY
 DARRELL DAILEY BOARD MEMBER
 GARY KENT BOARD MEMBER
 MARJORIE MCALPIN BOARD MEMBER
 LINDA WILSON BOARD MEMBER
 KAY M REHO PEIMS COORDINATOR

084-904 LA MARQUE ISD

JOE CANTU BOARD PRESIDENT
 TRAVIS SMITH BOARD VICE-PRESIDENT
 CYNTHIA BELL-MALVEAUX BOARD SECRETARY
 ANNIE BURTON BOARD MEMBER
 SHIRLEY FANUIEL BOARD MEMBER
 DONNA HOLCOMB BOARD MEMBER
 DAVID RAC BOARD MEMBER
 DR DEE MATTOX-HALL ASSISTANT SUPERINTENDENT
 LAURIE ALEXANDER CFO/BUSINESS MANAGER
 MALIA BROOKS PEIMS COORDINATOR

084-906 TEXAS CITY ISD

DAVID MOSS BOARD PRESIDENT
 JOANN HACKBARTH BOARD VICE-PRESIDENT
 MELBA ANDERSON BOARD MEMBER
 HAL BIERY BOARD MEMBER
 GINGER BOND BOARD MEMBER
 MANUEL GUAJARDO BOARD MEMBER
 PHIL ROBERTS BOARD MEMBER
 DEDE HEIDT DEPUTY SUPERINTENDENT
 ELIZABETH PAYNE ASSISTANT SUPERINTENDENT
 LISA CAMPBELL PEIMS COORDINATOR

084-908 HITCHCOCK ISD

DIANNE JAMES BOARD PRESIDENT
 MONICA CANTRELL BOARD VICE-PRESIDENT
 ESTELLE HOLMES BOARD SECRETARY
 TOM IVEY BOARD MEMBER
 SHIRLEY PRICE BOARD MEMBER
 TED ROBINSON BOARD MEMBER
 PAT TURNER BOARD MEMBER
 JEANNE CONWAY CFO/BUSINESS MANAGER
 JENNIFER DONOVAN PEIMS COORDINATOR

084-909 SANTA FE ISD

FRANCIS JOHN ROTHERMEL BOARD PRESIDENT
 BRUCE WAYNE BLANKENSHIP BOARD VICE-PRESIDENT
 JAMES R NORMAN BOARD SECRETARY
 BILLY R BURNS BOARD MEMBER
 DARNELL GWIN BOARD MEMBER
 THERESA HERZOG BOARD MEMBER
 SANDRA J SAUERS BOARD MEMBER
 DR PEGGY GORDON ASSISTANT SUPERINTENDENT
 CONNIE MORGENROTH CFO/BUSINESS MANAGER

Texas Public School Districts and Charters: Board Members, Assistant Superintendents, Business Managers, and Public Education Information Management System (PEIMS) Coordinators, November 2009

OLGA PEREZ PEIMS COORDINATOR

084-910 CLEAR CREEK ISD

STUART J STROMEYER BOARD PRESIDENT
 DEE SCOTT BOARD VICE-PRESIDENT
 KEN BALIKER BOARD SECRETARY
 DR ROBERT DAVEE BOARD MEMBER
 ANN HAMMOND BOARD MEMBER
 CHARLES POND BOARD MEMBER
 WIN WEBER BOARD MEMBER
 DR STEVEN EBELL DEPUTY SUPERINTENDENT
 RON MCPHERSON ASSOCIATE SUPERINTENDENT
 TINA FARRELL ASSISTANT SUPERINTENDENT
 HOLLY HUGHES ASSISTANT SUPERINTENDENT
 DR DAVID O'NEILL ASSISTANT SUPERINTENDENT
 ALEX TORRES ASSISTANT SUPERINTENDENT
 MAUREEN DEL BASSO PEIMS COORDINATOR
 PAUL MCLARTY CFO/BUSINESS MANAGER

084-911 FRIENDSWOOD ISD

DR REBECCA HILLENBURG BOARD PRESIDENT
 DENISE RUIZ BOARD VICE-PRESIDENT
 BRANDON BURRIS BOARD SECRETARY
 TONY HOPKINS BOARD MEMBER
 ROBERT MC CABE BOARD MEMBER
 DR MATT ROBINSON BOARD MEMBER
 MIKE SHAW BOARD MEMBER
 SHERRY GREEN DEPUTY SUPERINTENDENT
 DR MYRLENE KENNEDY ASSISTANT SUPERINTENDENT
 GEORGE RODGERS ASSISTANT SUPERINTENDENT
 THAD J ROHER ASSISTANT SUPERINTENDENT
 AUDRA GOULD PEIMS COORDINATOR
 ALISON RENDON CFO/BUSINESS MANAGER

085 GARZA COUNTY

085-902 POST ISD

MIKE HOLLY BOARD PRESIDENT
 RANDY CONNER BOARD VICE-PRESIDENT
 ALEXA COLLIER BOARD SECRETARY
 BILLY MAX GORDON BOARD MEMBER
 DELTON OSBORN BOARD MEMBER
 MILTON WILLIAMS BOARD MEMBER
 DIANN WINDHAM BOARD MEMBER
 SHELLEE ODOM CFO/BUSINESS MANAGER
 KAY POSTELL PEIMS COORDINATOR

085-903 SOUTHLAND ISD

JOE E BASINGER BOARD PRESIDENT
 CODY ALFORD BOARD VICE-PRESIDENT
 TOMMY BINFORD BOARD SECRETARY
 VERONICA ARGUELLO BOARD MEMBER
 J W BASINGER BOARD MEMBER
 JOE PATTERSON BOARD MEMBER
 TINA TAYLOR BOARD MEMBER
 JEANIE ADAMEK PEIMS COORDINATOR
 WYANZA BASINGER CFO/BUSINESS MANAGER

086 GILLESPIE COUNTY

086-024 DOSS CONSOLIDATED CSD

STEVE OLFERS BOARD PRESIDENT
 BRAD BAETHGE BOARD VICE-PRESIDENT
 SUSAN SCHAEFER BOARD SECRETARY
 GARY BRODBECK BOARD TREASURER

PEGGY REEH BOARD MEMBER
 MITCHELL SIECKMANN BOARD MEMBER
 LEON SPAETH BOARD MEMBER
 DANA BAETHGE PEIMS COORDINATOR

086-901 FREDERICKSBURG ISD

JERRY W DURST BOARD PRESIDENT
 DALE GEISTWEIDT BOARD VICE-PRESIDENT
 DAVE CAMPBELL BOARD SECRETARY
 WAYNE HARRELL BOARD MEMBER
 LORRIE HESS BOARD MEMBER
 LEOLA MILLS BOARD MEMBER
 KAY STECH BOARD MEMBER
 DONNIE FINN ASSISTANT SUPERINTENDENT
 LINDA S HICKS ASSISTANT SUPERINTENDENT
 DEBORAH OTTMERS ASSISTANT SUPERINTENDENT
 DIANNE ECKERT PEIMS COORDINATOR
 DEBORAH OTTMERS CFO/BUSINESS MANAGER

086-902 HARPER ISD

JUANICE GRONA BOARD PRESIDENT
 KEN EDWARDS BOARD VICE-PRESIDENT
 CHERRY WRIGHT BOARD SECRETARY
 MORRIS HARPER BOARD MEMBER
 ANNIE LANGE RENDON BOARD MEMBER
 BART PARKER BOARD MEMBER
 BOB REEVES BOARD MEMBER
 TINA MOSELEY PEIMS COORDINATOR

087 GLASSCOCK COUNTY

087-901 GLASSCOCK COUNTY ISD

ANDREW WHEELER BOARD PRESIDENT
 TIBBY NIEHUES BOARD VICE-PRESIDENT
 CARL HOELSCHER BOARD SECRETARY
 NATHAN HALFMANN BOARD MEMBER
 KEVIN HIRT BOARD MEMBER
 DOUGLAS JOST BOARD MEMBER
 DOUGLAS SCHAEFER BOARD MEMBER
 STEVE LONG AREA SUPERINTENDENT
 STEVE LONG PEIMS COORDINATOR

088 GOLIAD COUNTY

088-902 GOLIAD ISD

WAYNE BERAN BOARD PRESIDENT
 CARLOS GUTIERREZ BOARD VICE-PRESIDENT
 RICHARD MOLLICONE BOARD SECRETARY
 DAVID P BOYD BOARD MEMBER
 BOB B GAYLE BOARD MEMBER
 FRED HAYES BOARD MEMBER
 TREVY WIMBERLY BOARD MEMBER
 TINA HERRINGTON ASSISTANT SUPERINTENDENT
 REBECCA C WALKER ASSISTANT SUPERINTENDENT
 DOROTHY FOERSTER CFO/BUSINESS MANAGER
 JANET GOHLKE PEIMS COORDINATOR

089 GONZALES COUNTY

089-901 GONZALES ISD

GLENN MENKING BOARD PRESIDENT
 GLORIA TORRES BOARD SECRETARY
 SUE GOTTWALD BOARD MEMBER
 ROSS HENDERSHOT III BOARD MEMBER
 THOMAS LESTER BOARD MEMBER

Texas Public School Districts and Charters: Board Members, Assistant Superintendents, Business Managers, and Public Education Information Management System (PEIMS) Coordinators, November 2009

TENA ROACHES..... BOARD MEMBER
 JOSIE SMITH-WRIGHT..... BOARD MEMBER
 LARRY WEHDE..... DEPUTY SUPERINTENDENT
 JANIS MCCASKILL..... PEIMS COORDINATOR

089-903 NIXON-SMILEY CISD

RICHARD LOTT..... BOARD PRESIDENT
 NORMA J RIOJAS..... BOARD VICE-PRESIDENT
 DIANA P MORENO..... BOARD SECRETARY
 FRANK BOX..... BOARD MEMBER
 DAVID ELDER..... BOARD MEMBER
 PHILLIP A MORRIS..... BOARD MEMBER
 LESTER WARZECHA..... BOARD MEMBER
 DR CATHY L BOOTH..... AREA SUPERINTENDENT
 MARSHA COLEMAN..... PEIMS COORDINATOR
 JEFF VAN AUKEN..... CFO/BUSINESS MANAGER

089-905 WAELDER ISD

DORA NOYOLA..... BOARD PRESIDENT
 CATHY HERNANDEZ..... BOARD VICE-PRESIDENT
 JOANN IBARRA..... BOARD SECRETARY
 DIANA ALMAGUER..... BOARD MEMBER
 DELORES MARTINEZ..... BOARD MEMBER
 CHRISTINE MINDIETA..... BOARD MEMBER
 LUCY PENA..... BOARD MEMBER
 JANIE MELCHOR..... PEIMS COORDINATOR
 SUSAN RICHARDSON..... CFO/BUSINESS MANAGER

090 GRAY COUNTY

090-902 LEFORS ISD

BARRY JACKSON..... BOARD PRESIDENT
 MICHAEL RAY..... BOARD VICE-PRESIDENT
 MECCA MCBEE..... BOARD SECRETARY
 PAM FRANKS..... BOARD MEMBER
 CHRIS A KERBO..... BOARD MEMBER
 BILL SCULLY..... BOARD MEMBER
 KATHY TINNEY..... BOARD MEMBER
 SHERRY L ORGAN..... PEIMS COORDINATOR
 PAT SEELY..... CFO/BUSINESS MANAGER

090-903 MCLEAN ISD

DAVID FULLER..... BOARD PRESIDENT
 RANDY EDDLEMAN..... BOARD VICE-PRESIDENT
 DAVID HAYNES..... BOARD MEMBER
 SHERI HAYNES..... BOARD MEMBER
 CAREY RICHARDSON..... BOARD MEMBER
 JEREMIAH SOTO..... BOARD MEMBER
 LESLIE DARSEY..... CFO/BUSINESS MANAGER
 LESLIE DARLENE DARSEY..... PEIMS COORDINATOR

090-904 PAMPA ISD

DERRELL DELOACH..... BOARD PRESIDENT
 LEE PORTER..... BOARD VICE-PRESIDENT
 DANA TERRY..... BOARD SECRETARY
 LANCE DEFEVER..... BOARD MEMBER
 JOE MARTINEZ..... BOARD MEMBER
 MARK MCVAY..... BOARD MEMBER
 DAVID TEICHMANN..... BOARD MEMBER
 EVAN SMITH..... ASSISTANT SUPERINTENDENT
 CAROL FIELDS..... CFO/BUSINESS MANAGER
 SUZIE JAMESON..... PEIMS COORDINATOR

090-905 GRANDVIEW-HOPKINS ISD

MARSHALL HOPKINS..... BOARD PRESIDENT

GREG ACKER..... BOARD VICE-PRESIDENT
 RYAN DAVIS..... BOARD SECRETARY
 DANNIN IRLBECK..... BOARD MEMBER
 WADE RITTER..... BOARD MEMBER
 DIRK ROBISON..... BOARD MEMBER

091 GRAYSON COUNTY

091-901 BELLS ISD

JEANNIE RUSSELL..... BOARD PRESIDENT
 BRIAN HAASE..... BOARD VICE-PRESIDENT
 GARY PAYNE..... BOARD SECRETARY
 NANCY DAVIS..... BOARD MEMBER
 E T PETTIT..... BOARD MEMBER
 TERI SANFORD..... BOARD MEMBER
 BRENT SHULTS..... BOARD MEMBER
 SHARON BLOUNT..... PEIMS COORDINATOR
 MARILYN STEGER..... CFO/BUSINESS MANAGER

091-902 COLLINSVILLE ISD

DAN FALLIN..... BOARD PRESIDENT
 JUSTIN MCDONNELL..... BOARD VICE-PRESIDENT
 CARRIE CRANE..... BOARD SECRETARY
 DONITA BYROM..... BOARD MEMBER
 JOHNNY LEE GODSEY..... BOARD MEMBER
 JONATHAN HACKETT..... BOARD MEMBER
 DAVID HEDGES..... BOARD MEMBER
 LORI DURDEN..... PEIMS COORDINATOR
 KAREN SHOTWELL..... CFO/BUSINESS MANAGER

091-903 DENISON ISD

JAY WATKINS..... BOARD PRESIDENT
 BRUCE HYSMITH..... BOARD VICE-PRESIDENT
 FRANCES CAMERON..... BOARD SECRETARY
 DAVID HAWLEY..... BOARD MEMBER
 DOUG HOLZBOG..... BOARD MEMBER
 RANDY SEDLACEK..... BOARD MEMBER
 GARY SEWELL..... BOARD MEMBER
 DR GEORGE HATFIELD..... ASSISTANT SUPERINTENDENT
 LEE MCNAIR..... ASSISTANT SUPERINTENDENT
 LEANNE LADD..... PEIMS COORDINATOR

091-905 HOWE ISD

LEONARD HUNTSMAN..... BOARD PRESIDENT
 CHRIS HAYES..... BOARD VICE-PRESIDENT
 PAT STEWART..... BOARD SECRETARY
 MARK ABNER..... BOARD MEMBER
 GREG AKINS..... BOARD MEMBER
 BRUCE DAWSEY..... BOARD MEMBER
 SCOTT RENFRO..... BOARD MEMBER
 CLAY WILSON..... ASSISTANT SUPERINTENDENT
 FELICIA SALMON..... PEIMS COORDINATOR
 JULIE SNAPP..... CFO/BUSINESS MANAGER

091-906 SHERMAN ISD

KATE WHITFIELD..... BOARD PRESIDENT
 CATHY RENSHAW..... BOARD VICE-PRESIDENT
 DR SUE FRAZIER..... BOARD SECRETARY
 DEBBIE BURNETT..... BOARD MEMBER
 CHARLES LESLIE..... BOARD MEMBER
 BETTY STOKER..... BOARD MEMBER
 ALVARO ZORRILLA..... BOARD MEMBER
 BRUCE BARNETT..... ASSISTANT SUPERINTENDENT
 SHARON KREBS..... PEIMS COORDINATOR

Texas Public School Districts and Charters: Board Members, Assistant Superintendents, Business Managers, and Public Education Information Management System (PEIMS) Coordinators, November 2009

091-907 TIOGA ISD

PAUL RODARMER..... BOARD PRESIDENT
 KELLY LINTNER BOARD VICE-PRESIDENT
 RICKY KEMP BOARD SECRETARY
 JEFF HAMMONS..... BOARD MEMBER
 ROB HILL..... BOARD MEMBER
 LARRY HUGHES..... BOARD MEMBER
 DIANE MINCHER..... PEIMS COORDINATOR
 NANCI WHITWORTH..... CFO/BUSINESS MANAGER

091-908 VAN ALSTYNE ISD

KYLE E BEALL BOARD PRESIDENT
 DAVID KERR BOARD VICE-PRESIDENT
 KIM WEBER BOARD SECRETARY
 JEFF BURGE..... BOARD MEMBER
 RODNEY CARROLL..... BOARD MEMBER
 HOLLY CARTER..... BOARD MEMBER
 STEVE RODDY..... BOARD MEMBER
 RICK DEMASTERS..... ASSISTANT SUPERINTENDENT
 CARRIE BARTON PEIMS COORDINATOR

091-909 WHITESBORO ISD

DAVID BERTINO..... BOARD PRESIDENT
 GREGG MILES BOARD VICE-PRESIDENT
 JIM THOMAS..... BOARD SECRETARY
 BUSTER BROWN REEDY..... BOARD ASSISTANT SECRETARY
 JEFF BUTTS..... BOARD MEMBER
 JIM HOENIG..... BOARD MEMBER
 JOEL RUSSELL..... BOARD MEMBER
 DANNY SLUDER..... CFO/BUSINESS MANAGER
 SUE TERRY PEIMS COORDINATOR

091-910 WHITEWRIGHT ISD

LINDA JESTER..... BOARD PRESIDENT
 JACK ROGERS..... BOARD VICE-PRESIDENT
 DANIELLE KENNEMUR..... BOARD SECRETARY
 MICHAEL DODSON..... BOARD MEMBER
 TAMMY FRANCIS..... BOARD MEMBER
 JUNE GAIL PURDOM..... BOARD MEMBER
 BRIAN RITCHIE..... BOARD MEMBER
 REID PITTMAN ASSISTANT SUPERINTENDENT
 DONNA J LUCAS PEIMS COORDINATOR
 AMBER PENNELL..... CFO/BUSINESS MANAGER

091-913 POTTSBORO ISD

BILLY HAMILTON..... BOARD PRESIDENT
 SCOTT GALYON..... BOARD VICE-PRESIDENT
 REVEREND VIRGIE HOLBROOK..... BOARD SECRETARY
 JERRY BARDWELL..... BOARD MEMBER
 DEWEY GRIFFITH..... BOARD MEMBER
 MIKE REYNOLDS..... BOARD MEMBER
 RODNEY THOMAS..... BOARD MEMBER
 RONNY RAY..... ASSISTANT SUPERINTENDENT
 SANDY DYER PEIMS COORDINATOR
 DONNA HENDERSON..... CFO/BUSINESS MANAGER

091-914 S AND S CISD

JEFF BULLARD..... BOARD PRESIDENT
 MARK LANCASTER..... BOARD VICE-PRESIDENT
 CORGIE FISHER..... BOARD SECRETARY
 TRAVIS CROFT..... BOARD MEMBER
 JULIA CUMMINS..... BOARD MEMBER
 BILL HUDSON..... BOARD MEMBER
 CLARK ROGERS..... BOARD MEMBER
 MICHELLE SAYE..... PEIMS COORDINATOR

091-917 GUNTER ISD

DR GARY Z HARRIS..... BOARD PRESIDENT
 STEPHEN W SMITH..... BOARD VICE-PRESIDENT
 DR KELLY L MARTIN..... BOARD SECRETARY
 RUSSELL D ARRINGTON..... BOARD MEMBER
 RON E BOX..... BOARD MEMBER
 LD BYRD..... BOARD MEMBER
 JOHN L JONAS..... BOARD MEMBER
 RENEE MAPLES..... CFO/BUSINESS MANAGER
 DEBBIE MILLER..... PEIMS COORDINATOR

091-918 TOM BEAN ISD

JOE JASKA..... BOARD PRESIDENT
 DAVID HARRISON..... BOARD VICE-PRESIDENT
 BRIAN TRENTMAN..... BOARD SECRETARY
 STEVE BOOK..... BOARD MEMBER
 DAVID ELLIS..... BOARD MEMBER
 JIMMY JONES..... BOARD MEMBER
 STAN WOODRUFF..... BOARD MEMBER
 PEGGY MILLER..... CFO/BUSINESS MANAGER
 BOBBIE MORAN..... PEIMS COORDINATOR

092 GREGG COUNTY

092-801 EAST TEXAS CHARTER SCHOOLS

STEVE CARROLL..... BOARD PRESIDENT
 ROBERT TIDMORE..... BOARD SECRETARY
 TERRY LAPIC..... BOARD TREASURER
 RON NELMS..... BOARD MEMBER
 MIKE TIDWELL..... BOARD MEMBER

092-901 GLADEWATER ISD

GARTH COCKERELL..... BOARD PRESIDENT
 DAVID FLOYD..... BOARD VICE-PRESIDENT
 JON KELLER..... BOARD SECRETARY
 KENT ABERNATHY..... BOARD MEMBER
 RICKIE BLACKMON..... BOARD MEMBER
 JOE LOUVIER..... BOARD MEMBER
 JON ROWE..... BOARD MEMBER
 MITZI LLOYD..... ASSISTANT SUPERINTENDENT
 ELAINE HALL..... CFO/BUSINESS MANAGER
 GAY ROEBUCK..... PEIMS COORDINATOR

092-902 KILGORE ISD

TERRY GEORGE..... BOARD PRESIDENT
 HOWARD STEPHENS..... BOARD SECRETARY
 DERECK BORDERS..... BOARD MEMBER
 BRYAN COLE..... BOARD MEMBER
 MARK DICKEY..... BOARD MEMBER
 GUY L HARGRAVE..... BOARD MEMBER
 JANET MARLEY..... BOARD MEMBER
 DENNIS WILLIAMS..... DEPUTY SUPERINTENDENT
 REVARD PFEFFER..... ASSISTANT SUPERINTENDENT
 ROBERT WHEELY..... ASSISTANT SUPERINTENDENT

092-903 LONGVIEW ISD

DR TROY SIMMONS..... BOARD PRESIDENT
 TED BEARD..... BOARD VICE-PRESIDENT
 JUD MURRAY..... BOARD SECRETARY
 JOHN PRESTON..... BOARD ASSISTANT SECRETARY
 JOHN W HARRISON..... BOARD MEMBER
 DR CHRIS MACK..... BOARD MEMBER
 SAM SATTERWHITE..... BOARD MEMBER
 MICAH LEWIS..... DEPUTY SUPERINTENDENT
 R LYNN MARSHALL..... DEPUTY SUPERINTENDENT

Texas Public School Districts and Charters: Board Members, Assistant Superintendents, Business Managers, and Public Education Information Management System (PEIMS) Coordinators, November 2009

ANDREA MAYO.....DEPUTY SUPERINTENDENT
DR JENNIFER SCOTT.....ASSISTANT SUPERINTENDENT
R LYNN MARSHALL.....CFO/BUSINESS MANAGER
DEWAYNE PIERCE.....PEIMS COORDINATOR

092-904 PINE TREE ISD

HARRY GILLAM.....BOARD PRESIDENT
PAT NOON.....BOARD VICE-PRESIDENT
MELINDA BURNS.....BOARD SECRETARY
LINDA DAVIS.....BOARD MEMBER
TERRE DUNN.....BOARD MEMBER
CHARLEY PECK.....BOARD MEMBER
JOHN N CARMAN.....ASSISTANT SUPERINTENDENT
K'DAWN O'REAR.....ASSISTANT SUPERINTENDENT
JAMES SKEELER.....ASSISTANT SUPERINTENDENT
JUDY DOWNING.....CFO/BUSINESS MANAGER
THERESA WERTH.....PEIMS COORDINATOR

092-906 SABINE ISD

JAMES GRAY.....BOARD PRESIDENT
TONY RAYMOND.....BOARD VICE-PRESIDENT
STEVEN BEST.....BOARD SECRETARY
TODD GIBBS.....BOARD MEMBER
BILL HARVEY.....BOARD MEMBER
JOHN KENNA.....BOARD MEMBER
JAMIE SMITHERMAN.....BOARD MEMBER
WANDA BOSMANS.....PEIMS COORDINATOR
MARY C RUSSELL.....CFO/BUSINESS MANAGER

092-907 SPRING HILL ISD

LARRY BAKER.....BOARD PRESIDENT
WALT IRWIN.....BOARD VICE-PRESIDENT
TIM WOMACK.....BOARD SECRETARY
JOHN BORENS.....BOARD MEMBER
DAN DROEGE.....BOARD MEMBER
JAMES WHITE.....BOARD MEMBER
KAREN WRIGHT.....BOARD MEMBER
DR GARY NASH.....CFO/BUSINESS MANAGER
GLORIA WILLEFORD.....PEIMS COORDINATOR

092-908 WHITE OAK ISD

MARK ROGERS.....BOARD PRESIDENT
CHARLES WILSON.....BOARD VICE-PRESIDENT
TODD WEEKS.....BOARD SECRETARY
WILLIAM BYBEL.....BOARD MEMBER
DAVID CARR.....BOARD MEMBER
JIM RUMSEY.....BOARD MEMBER
RANDALL SMITH.....BOARD MEMBER
TAMI DEMERS.....CFO/BUSINESS MANAGER
KARYN JONES.....PEIMS COORDINATOR

093 GRIMES COUNTY

093-901 ANDERSON-SHIRO CISD

SUSAN L BOGGESS.....BOARD PRESIDENT
BRANDON EISENMAN.....BOARD VICE-PRESIDENT
SUSAN WISNOSKI.....BOARD SECRETARY
CHARLES PASKET.....BOARD MEMBER
HERSHEL PERRY.....BOARD MEMBER
SAM RUFFINO.....BOARD MEMBER
MELISSA VEZURK.....BOARD MEMBER
DARLENE LAVENDER.....PEIMS COORDINATOR
WANDA MATEJICEK.....CFO/BUSINESS MANAGER

093-903 IOLA ISD

DAVID MOORE.....BOARD PRESIDENT
FAYE HARVEY.....BOARD VICE-PRESIDENT
JASON GOOCH.....BOARD SECRETARY
TAMMY HARVEY.....BOARD MEMBER
GILES LYNN.....BOARD MEMBER
CHAD MALLETT.....BOARD MEMBER
JAMES RAY TRANT.....BOARD MEMBER
SHARON A CHOINIÈRE.....PEIMS COORDINATOR
GEORGIA STARK.....CFO/BUSINESS MANAGER

093-904 NAVASOTA ISD

JOHN PRICE.....BOARD PRESIDENT
MARILYN BETTES.....BOARD VICE-PRESIDENT
PHILLIP COX.....BOARD SECRETARY
KEVIN CLARK.....BOARD MEMBER
WILLIAM HOLLIS HOOD.....BOARD MEMBER
DANNY KNIFFIN.....BOARD MEMBER
DON LEMON.....BOARD MEMBER
NANCY L KREMENAK.....PEIMS COORDINATOR
SCOTT SINGLETARY.....CFO/BUSINESS MANAGER

093-905 RICHARDS ISD

PAM CONNER.....BOARD PRESIDENT
GEORGE MASSEY.....BOARD VICE-PRESIDENT
JEANNINE SHEAD.....BOARD SECRETARY
JASON BAY.....BOARD MEMBER
JAMES BEVIN FULLER.....BOARD MEMBER
KELLEYANE KETKOSKI.....BOARD MEMBER
BENNY LEWIS.....BOARD MEMBER
JOY FRANCIS.....CFO/BUSINESS MANAGER

094 GUADALUPE COUNTY

094-901 SEGUIN ISD

LOUIS Q REYES.....BOARD PRESIDENT
JEFF KOEHLER.....BOARD VICE-PRESIDENT
ISHMAEL FLORES.....BOARD SECRETARY
NANCY AYOTTE.....BOARD MEMBER
ERNEST LEAL.....BOARD MEMBER
STAN LEDBETTER.....BOARD MEMBER
IRMA LEWIS.....BOARD MEMBER
VICKIE B DE LA ROSA.....ASSISTANT SUPERINTENDENT
BARBARA GETTIG.....ASSISTANT SUPERINTENDENT
DOROTHY WHITMAN.....ASSISTANT SUPERINTENDENT
YOLANDA GARCIA.....PEIMS COORDINATOR
SANDRA HILL.....CFO/BUSINESS MANAGER

094-902 SCHERTZ-CIBOLO-U CITY ISD

GEORGE RICKS.....BOARD PRESIDENT
SCOTT HARROD.....BOARD VICE-PRESIDENT
TERRY HINZE.....BOARD SECRETARY
EDWARD FINLEY.....BOARD ASSISTANT SECRETARY
GARY INMON.....BOARD MEMBER
KATHERINE PEEL.....BOARD MEMBER
DAVID PEVOTO.....BOARD MEMBER
DR BELINDA PUSTKA.....AREA SUPERINTENDENT
PEGGY JASKINIA.....CFO/BUSINESS MANAGER
KIM ZARDER.....PEIMS COORDINATOR

094-903 NAVARRO ISD

DAVID W REILEY.....BOARD PRESIDENT
STEVEN RAMSEY.....BOARD VICE-PRESIDENT
DR GREGORY GILCREASE.....BOARD SECRETARY
MICHELLE HARBORTH.....BOARD ASSISTANT SECRETARY

Texas Public School Districts and Charters: Board Members, Assistant Superintendents, Business Managers, and Public Education Information Management System (PEIMS) Coordinators, November 2009

WILLIAM PEEK BOARD MEMBER
 VICTOR PEREZ BOARD MEMBER
 RENEE REHFELD BOARD MEMBER
 LUKE MORALES DEPUTY SUPERINTENDENT
 ALISSA ELLEY PEIMS COORDINATOR
 JO ANN SPEED CFO/BUSINESS MANAGER

094-904 MARION ISD

VICTOR CONTRERAS BOARD PRESIDENT
 JEFF BRYANT BOARD VICE-PRESIDENT
 RUBEN MENDEZ BOARD SECRETARY
 DARLENE COOPER BOARD MEMBER
 MARIE PAIZ BOARD MEMBER
 JOE S PECK BOARD MEMBER
 PEGGY SEILER BOARD MEMBER
 JAMES E HARTMAN AREA SUPERINTENDENT
 JOYCE BOENIG PEIMS COORDINATOR
 SHERRY SMITH CFO/BUSINESS MANAGER

095 HALE COUNTY

095-901 ABERNATHY ISD

DR JOHN HILL BOARD PRESIDENT
 BILLY MCCLENNY BOARD VICE-PRESIDENT
 BILL DUBOSE BOARD SECRETARY
 ROY DEANDA BOARD MEMBER
 DAVID KEMP BOARD MEMBER
 DR MARK MILLER BOARD MEMBER
 CHAD SHADDEN BOARD MEMBER
 LINDA BUFE CFO/BUSINESS MANAGER
 DALLANA LOPER PEIMS COORDINATOR

095-902 COTTON CENTER ISD

JOE MCFERRIN BOARD PRESIDENT
 CHRIS SAGESER BOARD VICE-PRESIDENT
 JOE STOKES BOARD SECRETARY
 DAVID CASTILLEJA BOARD ASSISTANT SECRETARY
 CLINT CARTEL BOARD MEMBER
 MARILYN KOELDER BOARD MEMBER
 LELA TAUBERT BOARD MEMBER
 BRENDA STONE PEIMS COORDINATOR
 AMY YOUNG CFO/BUSINESS MANAGER

095-903 HALE CENTER ISD

MELINDA LEIGH HORSFORD BOARD PRESIDENT
 KYLE BENSON BOARD VICE-PRESIDENT
 LISA BUXTON BOARD SECRETARY
 MORRIS APPLEWHITE BOARD MEMBER
 RICHARD HERRERA BOARD MEMBER
 BERT HOOKS BOARD MEMBER
 JACK NEEDHAM BOARD MEMBER
 LISA MADRIGAL PEIMS COORDINATOR

095-904 PETERSBURG ISD

MARK HEGI BOARD PRESIDENT
 JERRY DON BRIGHT BOARD VICE-PRESIDENT
 MICHAEL SMITH BOARD SECRETARY
 CHAD BYRD BOARD MEMBER
 LISA LEAL-SANCHEZ BOARD MEMBER
 MELANIE MORRIS BOARD MEMBER
 THOMAS E RODEN BOARD MEMBER
 BENTURA NAVARRO PEIMS COORDINATOR
 DARLENEA MAY ROBERTSON CFO/BUSINESS MANAGER

095-905 PLAINVIEW ISD

DANIEL RASCON BOARD PRESIDENT
 WES NARON BOARD VICE-PRESIDENT
 SYLVIA DE LA GARZA BOARD SECRETARY
 BRANDON BROWNLEE BOARD MEMBER
 PHIL COX BOARD MEMBER
 LONNIE DISALVO BOARD MEMBER
 ADAM SOTO BOARD MEMBER
 JUDY BUCHANAN ASSISTANT SUPERINTENDENT
 PAULETTE MANNING ASSISTANT SUPERINTENDENT
 EDWARD D INGRAM CFO/BUSINESS MANAGER
 PAULETTE MANNING PEIMS COORDINATOR

096 HALL COUNTY

096-904 MEMPHIS ISD

BRENT BAUCOM BOARD PRESIDENT
 JOHNNY LINDLEY BOARD VICE-PRESIDENT
 MAURINE BECKWORTH BOARD SECRETARY
 MIKE ALTMAN BOARD MEMBER
 BRAD BYARS BOARD MEMBER
 TINA FOXHALL-GARCIA BOARD MEMBER
 WAYNE SWEATT BOARD MEMBER
 RHONDA FIELDS PEIMS COORDINATOR
 PAMELA SHAFFER CFO/BUSINESS MANAGER

096-905 TURKEY-QUITAQUE ISD

DUSTY HILL BOARD PRESIDENT
 LISA CAMPBELL BOARD VICE-PRESIDENT
 SUSAN YOUNG BOARD SECRETARY
 BELINDA BARRETT BOARD MEMBER
 MAX MEYER BOARD MEMBER
 BRAD SCHNITKER BOARD MEMBER
 CURTIS SCRIVNER BOARD MEMBER
 DONNA PIGG CFO/BUSINESS MANAGER
 JOAN PIGG PEIMS COORDINATOR

097 HAMILTON COUNTY

097-902 HAMILTON ISD

HERMAN LANMON BOARD PRESIDENT
 JON MARK JESTER BOARD VICE-PRESIDENT
 WILLIAM M LASATER BOARD SECRETARY
 DAN CHORENZIAK BOARD MEMBER
 NANCY DIAZ BOARD MEMBER
 KASEY KUNKEL BOARD MEMBER
 TRACY WENZEL BOARD MEMBER
 KEN C ALEXANDER CFO/BUSINESS MANAGER
 KEN C ALEXANDER PEIMS COORDINATOR

097-903 HICO ISD

JAMES PUTTY BOARD PRESIDENT
 DAVID KEITH BOARD VICE-PRESIDENT
 JERRY MCADAMS BOARD SECRETARY
 KEITH BROUMLEY BOARD MEMBER
 JAMES EVERITT BOARD MEMBER
 MIKE FERGUSON BOARD MEMBER
 DR WADE UPTERGROVE BOARD MEMBER
 KEITH ELROD CFO/BUSINESS MANAGER
 TERESA GILPIN PEIMS COORDINATOR

Texas Public School Districts and Charters: Board Members, Assistant Superintendents, Business Managers, and Public Education Information Management System (PEIMS) Coordinators, November 2009

098 HANSFORD COUNTY

098-901 GRUVER ISD

BRENT STEDJE..... BOARD SECRETARY
 CURT FITZGEARLD..... BOARD MEMBER
 JEFF GRAVES..... BOARD MEMBER
 JEFF PURVINES..... BOARD MEMBER
 DWAYNE THOMPSON..... BOARD MEMBER
 TRACI VENNEMAN..... BOARD MEMBER
 TEAGUE WINGER..... BOARD MEMBER
 DEBBY ODOM..... CFO/BUSINESS MANAGER
 DEBBY ODOM..... PEIMS COORDINATOR

098-903 PRINGLE-MORSE CISD

CLYDE MCCLOY..... BOARD PRESIDENT
 JAMES LIEB..... BOARD VICE-PRESIDENT
 CAROLYN SHIELDS..... BOARD SECRETARY
 RONEY CLARK..... BOARD MEMBER
 JERRY CROWL..... BOARD MEMBER
 LANCE ADAM GAILLARD..... BOARD MEMBER
 BILL JACK PITTMAN..... BOARD MEMBER
 PAIGE SPECK..... CFO/BUSINESS MANAGER
 PAIGE SPECK..... PEIMS COORDINATOR

098-904 SPEARMAN ISD

DWAYNE MITCHELL..... BOARD PRESIDENT
 BOB BOXWELL..... BOARD VICE-PRESIDENT
 MARIA SIBLEY..... BOARD SECRETARY
 DR MARK GARNETT..... BOARD MEMBER
 WILL JARVIS..... BOARD MEMBER
 GLEN RAY MACKIE..... BOARD MEMBER
 JOEL SHIELDS..... BOARD MEMBER
 LARRY DON MURPHY..... ASSISTANT SUPERINTENDENT
 LARRY MURPHY..... CFO/BUSINESS MANAGER
 LARRY MURPHY..... PEIMS COORDINATOR

099 HARDEMAN COUNTY

099-902 CHILLICOTHE ISD

MARK WILLIAMS..... BOARD PRESIDENT
 JASON TOLE..... BOARD VICE-PRESIDENT
 CASEY SINGLETON..... BOARD SECRETARY
 MIKE MCCLELLAN..... BOARD MEMBER
 RUSSELL THOMAS..... BOARD MEMBER
 JENNIFER TRUFAN..... BOARD MEMBER
 ROBBY YOUNG..... BOARD MEMBER
 ORALIA BALDERAS..... CFO/BUSINESS MANAGER

099-903 QUANAH ISD

RANDY RANDOLPH..... BOARD PRESIDENT
 CHRIS CHRISTOPHER..... BOARD VICE-PRESIDENT
 PAM BURSEY..... BOARD SECRETARY
 JACK CAMPSEY..... BOARD MEMBER
 CHARLIE MATCHETT..... BOARD MEMBER
 ROY MOTT..... BOARD MEMBER
 DENNIS THOMAS..... BOARD MEMBER
 JANA BRANDON..... CFO/BUSINESS MANAGER
 TERRI INGRAM..... PEIMS COORDINATOR

100 HARDIN COUNTY

100-903 KOUNTZE ISD

DEAN HAYNES..... BOARD PRESIDENT
 CHUCK TURNER..... BOARD VICE-PRESIDENT

DONNA MOODY..... BOARD SECRETARY
 JACK DARDEN..... BOARD MEMBER
 STEVE MARTINKA..... BOARD MEMBER
 DAVID OVERSTREET..... BOARD MEMBER
 CODY ROSS WILLIFORD..... BOARD MEMBER
 JON ELLIS..... ASSISTANT SUPERINTENDENT
 TERESA RICHARD..... PEIMS COORDINATOR

100-904 SILSBEE ISD

JOHN GRIFFIN..... BOARD PRESIDENT
 SAM EDD HARRELL..... BOARD VICE-PRESIDENT
 JAMES DE GARAVILLA..... BOARD SECRETARY
 MR BILL J CONWAY..... BOARD MEMBER
 DANA HANCOCK..... BOARD MEMBER
 SONJA KELLEY..... BOARD MEMBER
 ALAN SANFORD..... BOARD MEMBER
 KIRSTEN PHILLIPS..... ASSISTANT SUPERINTENDENT
 CHARLES E ZELLER..... ASSISTANT SUPERINTENDENT
 SOPHIE LEWIS..... PEIMS COORDINATOR

100-905 HARDIN-JEFFERSON ISD

GARY HIDALGO..... BOARD PRESIDENT
 GARY GUYE..... BOARD VICE-PRESIDENT
 GERALD WEST..... BOARD SECRETARY
 MARK E ALDRICH..... BOARD MEMBER
 MIKE ATTAWAY..... BOARD MEMBER
 W T LAFLEUR..... BOARD MEMBER
 MICHELLE YENTZEN..... BOARD MEMBER
 DRU ANN MUSHLIAN..... ASSISTANT SUPERINTENDENT
 BRAD P BOULLION..... CFO/BUSINESS MANAGER
 BEVIE THOMAS..... PEIMS COORDINATOR

100-907 LUMBERTON ISD

MARGARET CRUSE..... BOARD PRESIDENT
 JULIE WALKER..... BOARD VICE-PRESIDENT
 JEFF RHEA..... BOARD SECRETARY
 KENNY BURKHALTER..... BOARD MEMBER
 JAMES GLENN..... BOARD MEMBER
 DAVID MANISCALCO..... BOARD MEMBER
 PETER MORRISON..... BOARD MEMBER
 DR ROBIN PEREZ..... ASSISTANT SUPERINTENDENT
 LECIA PURKS..... PEIMS COORDINATOR
 GEORGE TALBERT..... CFO/BUSINESS MANAGER

100-908 WEST HARDIN COUNTY CISD

CURTIS DAVIS..... BOARD PRESIDENT
 BILL GRAHAM..... BOARD VICE-PRESIDENT
 KANDY BRADLEY..... BOARD SECRETARY
 BRIAN COTTEN..... BOARD MEMBER
 AMY ENLOE..... BOARD MEMBER
 TYSON MCMAHON..... BOARD MEMBER
 STEVE ZWAHR..... BOARD MEMBER
 SHANNON RIDGE..... PEIMS COORDINATOR
 PENNY WHITE..... CFO/BUSINESS MANAGER

101 HARRIS COUNTY

101-000 HARRIS COUNTY DEPT OF ED

RAY GARCIA..... BOARD PRESIDENT
 ANGIE CHESNUT..... BOARD VICE-PRESIDENT
 DR JOHN SAWYER..... BOARD SECRETARY
 JOHN BUCHANAN..... BOARD MEMBER
 DON ELDER..... BOARD MEMBER
 HOWARD JEFFERSON..... BOARD MEMBER
 DR ROBERT PETERSON..... BOARD MEMBER

Texas Public School Districts and Charters: Board Members, Assistant Superintendents, Business Managers, and Public Education Information Management System (PEIMS) Coordinators, November 2009

CARL SCHWARTZ..... BOARD MEMBER
 CELESTINE HARRIS..... ASSISTANT SUPERINTENDENT
 LINDA PITRE..... ASSISTANT SUPERINTENDENT
 ELAINE NICHOLS..... CFO/BUSINESS MANAGER

101-801 MEDICAL CENTER CHARTER SCHOOL

MARILYN H IRVINGTON..... BOARD PRESIDENT
 SUPARNA VASHISHT..... BOARD SECRETARY

101-802 SER-NINOS CHARTER SCHOOL

DOMINIQUE M VARNER..... BOARD PRESIDENT
 MATT SKILLERN..... BOARD VICE-PRESIDENT
 JOSEPH SOLIZ..... BOARD SECRETARY
 JUAN L SALAZAR..... BOARD TREASURER
 RAY F DRISCOLL..... BOARD MEMBER
 RENE GONZALEZ..... BOARD MEMBER
 LUIS I MIDENCE..... BOARD MEMBER
 WAYNEL SEXTON..... BOARD MEMBER

101-803 WEST HOUSTON CHARTER SCHOOL

DAVID W DWYER..... BOARD PRESIDENT
 JUDITH P PAUL..... BOARD VICE-PRESIDENT
 REGINA M ARGUETA-MISRA..... BOARD SECRETARY
 THOMAS B POLVOGT..... BOARD MEMBER
 DAWN STOLTZ..... PEIMS COORDINATOR

101-804 GEORGE I SANCHEZ CHARTER

OSCAR GARZA..... BOARD PRESIDENT
 VANESSA SOLA..... BOARD VICE-PRESIDENT
 KENT RULTER..... BOARD SECRETARY
 MARIA C GARZA..... BOARD MEMBER
 OSCAR GONZALEZ..... BOARD MEMBER
 LAURA R JARAMILLO..... BOARD MEMBER
 DREW WILSON..... BOARD MEMBER

101-805 GIRLS & BOYS PREPARATORY ACADEMY

GIDEON U OBADAN..... BOARD PRESIDENT
 JEAN D MORENCY..... BOARD VICE-PRESIDENT
 HYTHIA D HARRIS-JENKINS..... BOARD SECRETARY
 REGINA OLIVER..... PEIMS COORDINATOR

101-806 RAUL YZAGUIRRE SCHOOL FOR SUCCESS

KAREN J BECERRA..... BOARD PRESIDENT

101-807 UNIVERSITY OF HOUSTON CHARTER SCHOOL

WELCOME W WILSON..... BOARD PRESIDENT
 JIM P WISE..... BOARD VICE-PRESIDENT
 NELDA L BLAIR..... BOARD SECRETARY
 NANDITA V BERRY..... BOARD MEMBER
 TILMAN J FERTITTA..... BOARD MEMBER
 JARVIS V HOLLINGSWORTH..... BOARD MEMBER
 KRISTEN LINDLEY..... BOARD MEMBER
 JACOB M MONTY..... BOARD MEMBER
 MICHELE M MOSBACHER..... BOARD MEMBER
 CARROLL R RAY..... BOARD MEMBER

101-809 BAY AREA CHARTER INC

GREGORY LOOKABAUGH..... BOARD PRESIDENT
 TIMOTHY G YOUNG..... BOARD VICE-PRESIDENT
 MAVIS L IRVAN..... BOARD SECRETARY
 CARRIE W GILDER..... BOARD TREASURER
 WALTER G HALLAM..... BOARD MEMBER
 MELANIE J JOHNSON..... BOARD MEMBER

101-810 ACADEMY OF ACCELERATED LEARNING INC

PERCY CREUZOT..... BOARD PRESIDENT

ISAAC LEDESMA..... BOARD SECRETARY
 JAMES M DOUGLAS..... BOARD MEMBER
 JULIO C AYALA..... PEIMS COORDINATOR

101-811 EXCEL ACADEMY

ED M EMMETT..... BOARD PRESIDENT
 JOHN F PHILLIPS..... BOARD SECRETARY
 BILL R BURKE..... BOARD MEMBER
 JOAN CAMPBELL..... BOARD MEMBER
 LISA MILLARD..... BOARD MEMBER
 MICHAEL H SCHNEIDER..... BOARD MEMBER
 ROSZLYN R JOHNSON..... PEIMS COORDINATOR
 ROSS KIMBLE..... CFO/BUSINESS MANAGER

101-812 HOUSTON CAN ACADEMY CHARTER SCHOOL

DELIA JASSO..... BOARD PRESIDENT
 WILLIAM D BLAYDES..... BOARD VICE-PRESIDENT
 MONTY R GAMBER..... BOARD SECRETARY
 MARVIN A WASHINGTON..... BOARD ASSISTANT SECRETARY
 THERESA A LEE..... BOARD TREASURER
 RUBEN C DELEON..... BOARD MEMBER
 JOSE L MELENDEZ..... BOARD MEMBER
 SANDERIA F SMITH..... BOARD MEMBER
 VICTOR TOLEDO..... BOARD MEMBER
 FELIX A ZAMORA..... BOARD MEMBER

101-813 KIPP INC CHARTER

DAVID L MAGDOL..... BOARD PRESIDENT
 MICHAEL H FEINBERG..... BOARD VICE-PRESIDENT
 CECIL J LOOKE..... BOARD SECRETARY
 BRIAN P MCCABE..... BOARD TREASURER
 PHYLLIS C ABYAD..... BOARD MEMBER
 JOHN D ARNOLD..... BOARD MEMBER
 ROBERT CAVNAR..... BOARD MEMBER
 GEORGE J DONNELLY..... BOARD MEMBER
 RICARDO GARCIA-MORENO..... BOARD MEMBER
 SYDNEY IGLEHEART..... BOARD MEMBER
 MARK M JACOBS..... BOARD MEMBER
 KAROL MUSER..... BOARD MEMBER
 FRANCISCO J RODRIGUEZ..... BOARD MEMBER
 SID C WEISS..... BOARD MEMBER
 GAIL WENDT..... PEIMS COORDINATOR

101-814 THE VARNETT PUBLIC SCHOOL

ROBERT STANTON..... BOARD VICE-PRESIDENT

101-815 ALIEF MONTESSORI COMMUNITY SCHOOL

NANCY L CHIEU..... BOARD PRESIDENT
 MELODI A WEINBERG..... BOARD SECRETARY
 SALLY HSIEH..... BOARD TREASURER
 CHARMAINE CONSTANTINE..... BOARD MEMBER
 FU-CHIN KUO..... BOARD MEMBER
 PAULA PALAMOUNTAIN..... BOARD MEMBER

101-819 AMIGOS POR VIDA-FRIENDS FOR LIFE PUB CHTR SCH

MARY S RILEY..... BOARD PRESIDENT
 SILVIA GRAVES..... BOARD VICE-PRESIDENT
 OMAR VELEZ..... BOARD SECRETARY
 RENATO ALARCON..... BOARD MEMBER
 CAROLINA ORTEGA..... BOARD MEMBER
 LAURA LARA..... PEIMS COORDINATOR

101-820 BENJI'S SPECIAL EDUCATIONAL ACADEMY CHARTER SCHOOL

CLIFFORD COSTON..... BOARD PRESIDENT

Texas Public School Districts and Charters: Board Members, Assistant Superintendents, Business Managers, and Public Education Information Management System (PEIMS) Coordinators, November 2009

ZOLA HARRIS BOARD SECRETARY
MINNIE ENGLISH BOARD MEMBER
MARK FEGGINS BOARD MEMBER
PAULA HUNT BOARD MEMBER
ROBERT LIGGINS BOARD MEMBER

101-821 HOUSTON HEIGHTS HIGH SCHOOL

CHARLES K GOODRICH BOARD PRESIDENT
JIM BROUGHTON BOARD VICE-PRESIDENT
CLIFTON MCDERBY BOARD SECRETARY
CONSTANCE SINGLETON BOARD SECRETARY

101-822 JAMIE'S HOUSE CHARTER SCHOOL

STEPHEN N AKHIEMOKHALI BOARD PRESIDENT
KARMEN D GREEN BOARD SECRETARY
GEORGE L GRANT BOARD MEMBER

101-823 CHILDREN FIRST ACADEMY OF HOUSTON

SHERWIN A ALLEN BOARD PRESIDENT
CLAUDIS R ALLEN BOARD VICE-PRESIDENT
TIFFANI D MUHAMMAD BOARD SECRETARY
JEFFREY BENNETT BOARD MEMBER
FANNIE M BRADFORD BOARD MEMBER
DORIS CARTER BOARD MEMBER
BERNARD SNOWDEN BOARD MEMBER

101-828 HOUSTON GATEWAY ACADEMY INC

RICHARD BENNEVENDO BOARD PRESIDENT
CHARLES MENEFFEE BOARD SECRETARY
WILLIAM WIRT BOARD TREASURER
DARREL BORDEN BOARD MEMBER

101-829 HOUSTON HEIGHTS LEARNING ACADEMY INC

ALVA R STAFFORD BOARD PRESIDENT
JIM PARKER BOARD VICE-PRESIDENT
RUBY D STEWARD BOARD SECRETARY
CALVIN WELLS BOARD TREASURER
JAMES FERGUSON BOARD MEMBER

101-831 JESSE JACKSON ACADEMY

BARBARA CABBIL BOARD PRESIDENT
SHARILYN C RAMBO BOARD VICE-PRESIDENT
WILLIAM BATTS BOARD MEMBER
BARBARA CARTER BOARD MEMBER
CARL FRETWELL BOARD MEMBER
SANDERS MARSHALL BOARD MEMBER
GERTRUDE MURPHY BOARD MEMBER

101-833 LA AMISTAD LOVE & LEARNING ACADEMY

PATRICIA A HIGHT BOARD SECRETARY
MARK BOOKER BOARD MEMBER
ALEXANDER JAMISON BOARD MEMBER
KRAIG T MURRAY BOARD MEMBER
BARBARA WILLIAMS PEIMS COORDINATOR

101-834 NORTH HOUSTON H S FOR BUSINESS

MELVIN HOUSTON BOARD SECRETARY
CRYSTAL BRIGGS PEIMS COORDINATOR

101-837 CALVIN NELMS CHARTER SCHOOLS

LOUIS GONZALEZ BOARD PRESIDENT
GARY KERR BOARD SECRETARY
TERRANCE M LAPIC BOARD TREASURER
DAN CHADWICK BOARD MEMBER
RONALD C NELMS BOARD MEMBER

101-838 SOUTHWEST SCHOOL

DOLPH SIMON BOARD PRESIDENT
RICK J HARGROVE BOARD VICE-PRESIDENT
RITA EBACH BOARD SECRETARY
MELVA M MARTINEZ-MERONEK BOARD TREASURER
DORIS BRAND BOARD MEMBER
HUGH CONWAY BOARD MEMBER
KATHY O CONNELL-CLEM BOARD MEMBER
CHRISTINA SANCHEZ PEIMS COORDINATOR
TRACEY URBAN CFO/BUSINESS MANAGER

101-840 TWO DIMENSIONS PREPARATORY ACADEMY

SUSIE B DAVIS BOARD PRESIDENT
BARBARA HILLIARD BOARD SECRETARY
LADEIRDRE CONERLY BOARD MEMBER
DAISY L SIMPSON BOARD MEMBER

101-842 COMQUEST ACADEMY

EDGARDO B BACUS BOARD MEMBER
JOYCE H SABLICA BOARD MEMBER
TANIS L STANFIELD BOARD MEMBER
GLEN A STANFIELD BOARD MEMBER

101-845 YES PREPARATORY PUBLIC SCHOOLS

JOSEPH GREENBERG BOARD PRESIDENT
DOUG SELMAN BOARD VICE-PRESIDENT
DREW MASTERSON BOARD SECRETARY
SCOTT SCHWINGER BOARD TREASURER
MICKEY BARRETT BOARD MEMBER
JAMES CALAWAY BOARD MEMBER
ROBERT R CASEY BOARD MEMBER
DOUG ERWIN BOARD MEMBER
CHALON FONTAINE BOARD MEMBER
ALAN N HARRIS BOARD MEMBER
BARRY KELLY BOARD MEMBER
JOHN LOCK BOARD MEMBER
MARK MULLER BOARD MEMBER
JUSTIN SEGAL BOARD MEMBER
LESLIE SMITH BOARD MEMBER
CONSTANCE WHITE BOARD MEMBER

101-846 HARMONY SCIENCE ACADEMY

ONER U CELEPCIKAY BOARD PRESIDENT
CENGIZHAN KESKIN BOARD VICE-PRESIDENT
ELLEN A MACDONALD BOARD VICE-PRESIDENT
BILAL AKIN BOARD SECRETARY
MUSTAFA A ATIK BOARD TREASURER

101-847 BEATRICE MAYES INSTITUTE CHARTER SCHOOL

MARK E SMITH BOARD PRESIDENT
CHAD K BRAWLEY BOARD VICE-PRESIDENT
SHIRLEY PAYNE BOARD SECRETARY
DOROTHY ROBERTS BOARD TREASURER
WILLIE R DAVIS BOARD MEMBER

101-848 NORTHWEST PREPARATORY

KENNETH WHITE BOARD PRESIDENT
GLORIA ROSE BOARD VICE-PRESIDENT
CARVIS JUNIOUS BOARD SECRETARY

101-849 ACCELERATED INTERMEDIATE ACADEMY

REGINALD R HERNANDEZ BOARD PRESIDENT
ANITA P WALLACE BOARD SECRETARY
JAMES BROADNAX BOARD MEMBER

Texas Public School Districts and Charters: Board Members, Assistant Superintendents, Business Managers, and Public Education Information Management System (PEIMS) Coordinators, November 2009

101-850 ZOE LEARNING ACADEMY

EDGAR B STAFFORD BOARD PRESIDENT
DAN MCCALL BOARD SECRETARY
PATRICK D COLEMAN BOARD MEMBER

101-851 HOUSTON ALTERNATIVE PREPARATORY CHARTER SCHOOL

VICKI E CHADWICK BOARD PRESIDENT
ROSALIND HOBGOOD BOARD SECRETARY
JACQUELINE S MITCHELL BOARD MEMBER

101-852 JUAN B GALAVIZ CHARTER SCHOOL

RICARDO MENA BOARD PRESIDENT
JOHN M FOSTER BOARD MEMBER
ALBERTO G GALLEGOS BOARD MEMBER
ERIKA H GUERRA BOARD MEMBER
MARIA I MONTEMAYOR BOARD MEMBER

101-853 RIPLEY HOUSE CHARTER SCHOOL

VALLETTE WINDHAM BOARD PRESIDENT
VICKI BIRENBAUM BOARD VICE-PRESIDENT
DAVID A CHAUMETTE BOARD SECRETARY
HEATHER C SIMPSON BOARD ASSISTANT SECRETARY
NANCY K WOOLDRIDGE MITCHELL BOARD TREASURER
JOANNE (JOAN) P BAKER BOARD MEMBER
SYLVIA C CAPERILLO BOARD MEMBER
JONATHAN DAY BOARD MEMBER
HALLIE (BETTYE) R DRISDALE BOARD MEMBER
CHARLES FOSTER BOARD MEMBER
NOEL GRAUBART BOARD MEMBER
JOHN P HERNANDEZ BOARD MEMBER
GILBERT A HERRERA BOARD MEMBER
SHARON M JOHNSON BOARD MEMBER
SHEILA K JOHNSTONE-ROBINSON BOARD MEMBER
MELISSA KING BOARD MEMBER
PRITA K MOHINDRA BOARD MEMBER
TERRYLIN NEALE BOARD MEMBER
HAMID R RAZAVI BOARD MEMBER
MICHAEL V RONCA BOARD MEMBER
THOMAS N SANDERS BOARD MEMBER
HASTING STEWART BOARD MEMBER
DAVID N TOBIN BOARD MEMBER
PAMELA TRANPARK BOARD MEMBER
DON A TURKESON BOARD MEMBER

101-854 RICHARD MILBURN ACADEMY (SUBURBAN HOUSTON)

FRANCIS A WHITE BOARD PRESIDENT
ERNEST W CHAMBERS BOARD MEMBER
HOUSTON CONLEY BOARD MEMBER
ROSE M FLORES BOARD MEMBER
MARY JANSSEN BOARD MEMBER
ROBERT J MUNNELLY BOARD MEMBER
NANCY RODRIGUEZ PEIMS COORDINATOR

101-855 MEYERPARK ELEMENTARY

ALBERT GLOVER BOARD PRESIDENT
FREDERICK V ROBERTS BOARD SECRETARY
LARRY BAKER BOARD MEMBER
GLORIA H WHITTAKER BOARD MEMBER

101-856 DRAW ACADEMY

AYANNA M WILLIAMS BOARD PRESIDENT
MARILYN A CARMINO BOARD VICE-PRESIDENT
ANGELES MORENO BOARD SECRETARY
DIEGO CUTRERA BOARD MEMBER
BARBARA THARP BOARD MEMBER

101-857 HARMONY SCHOOL OF INNOVATION

ONER U CELEPCIKAY BOARD PRESIDENT
CENGIZHAN KESKIN BOARD VICE-PRESIDENT
ELLEN A MACDONALD BOARD VICE-PRESIDENT
BILAL AKIN BOARD SECRETARY
MUSTAFA A ATIK BOARD TREASURER
SAHIBE ABIDINOGLU PEIMS COORDINATOR

101-858 HARMONY SCHOOL OF EXCELLENCE

ONER U CELEPCIKAY BOARD PRESIDENT
CENGIZHAN KESKIN BOARD VICE-PRESIDENT
ELLEN A MACDONALD BOARD VICE-PRESIDENT
BILAL AKIN BOARD SECRETARY
MUSTAFA A ATIK BOARD TREASURER

101-859 STEPPING STONES CHARTER EL

ROSA D WOODFORK BOARD PRESIDENT
CARROLL J MELTON BOARD VICE-PRESIDENT
ANNA V WILKINSON BOARD SECRETARY
MARK C EYRING BOARD TREASURER
BRENDA S SCOTT BOARD MEMBER

101-860 KIPP SOUTHEAST HOUSTON

DAVID L MAGDOL BOARD PRESIDENT
MICHAEL H FEINBERG BOARD VICE-PRESIDENT
CECIL J LOOKE BOARD SECRETARY
BRIAN P MCCABE BOARD TREASURER
PHYLLIS C ABYAD BOARD MEMBER
JOHN D ARNOLD BOARD MEMBER
ROBERT CAVNAR BOARD MEMBER
GEORGE J DONNELLY BOARD MEMBER
RICARDO GARCIA-MORENO BOARD MEMBER
SYDNEY IGLEHEART BOARD MEMBER
MARK M JACOBS BOARD MEMBER
KAROL MUSER BOARD MEMBER
FRANCISCO J RODRIGUEZ BOARD MEMBER
SID C WEISS BOARD MEMBER
GAIL WENDT PEIMS COORDINATOR

101-861 THE RHODES SCHOOL

SONIA D JORDAN BOARD PRESIDENT
DECOUNDER L THOMPSON BOARD TREASURER
IRENE PRICE BOARD MEMBER

101-862 HARMONY SCHOOL OF SCIENCE - HOUSTON

ONER U CELEPCIKAY BOARD PRESIDENT
CENGIZHAN KESKIN BOARD VICE-PRESIDENT
ELLEN A MACDONALD BOARD VICE-PRESIDENT
BILAL AKIN BOARD SECRETARY
MUSTAFA A ATIK BOARD TREASURER

101-902 ALDINE ISD

DR VIOLA M GARCIA BOARD PRESIDENT
DR ALTON SMITH BOARD VICE-PRESIDENT
ROSE AVALOS BOARD SECRETARY
RICK OGDEN BOARD ASSISTANT SECRETARY
MERLIN GRIGGS BOARD MEMBER
MARINE JONES BOARD MEMBER
STEVE MEAD BOARD MEMBER
DR MARGARET BYRD AREA SUPERINTENDENT
MARGARITA BYRUM AREA SUPERINTENDENT
ANNE-MARIE HAZZZAN AREA SUPERINTENDENT
PAT LEON-WADE AREA SUPERINTENDENT
DR ROSALINDA RODRIGUEZ AREA SUPERINTENDENT
DR ARCHIE BLANSON DEPUTY SUPERINTENDENT

Texas Public School Districts and Charters: Board Members, Assistant Superintendents, Business Managers, and Public Education Information Management System (PEIMS) Coordinators, November 2009

GLORIA CAVAZOS ASSISTANT SUPERINTENDENT
 DR KEITH CLARK ASSISTANT SUPERINTENDENT
 JONATHAN C HANTKE ASSISTANT SUPERINTENDENT
 KENNETH KNIPPEL ASSISTANT SUPERINTENDENT
 PRISCILLA RIDGWAY ASSISTANT SUPERINTENDENT
 DR KEITH CLARK CFO/BUSINESS MANAGER
 CANDICE W MOORE PEIMS COORDINATOR

101-903 ALIEF ISD

SARAH B WINKLER BOARD PRESIDENT
 NGHI T HO BOARD VICE-PRESIDENT
 DR JOHN P HANSEN BOARD SECRETARY
 RICK MORENO BOARD ASSISTANT SECRETARY
 GARY L COOK BOARD MEMBER
 CHARLIE COTHRAN BOARD MEMBER
 ANN WILLIAMS BOARD MEMBER
 GINA TOMAS DEPUTY SUPERINTENDENT
 CHARLES WOODS DEPUTY SUPERINTENDENT
 DOUG BROWN PEIMS COORDINATOR

101-905 CHANNELVIEW ISD

CLAY HALL BOARD PRESIDENT
 STEVEN T DENNIS BOARD MEMBER
 EVERARDO GARCIA BOARD MEMBER
 WILLIE HODSON BOARD MEMBER
 PATRICK LACY BOARD MEMBER
 KEITH LIGGETT BOARD MEMBER
 ROLANDO RAMIREZ BOARD MEMBER
 DR ROBERT F WORTHY ASSISTANT SUPERINTENDENT
 BRENDA HALEY PEIMS COORDINATOR
 KRIS LYNN CFO/BUSINESS MANAGER

101-906 CROSBY ISD

CARLA MILLS WINDFONT BOARD PRESIDENT
 JOHN LINDSEY BOARD VICE-PRESIDENT
 DAN KASPRZAK BOARD SECRETARY
 JOANN CRAWFORD BOARD ASSISTANT SECRETARY
 GERALD BLANKENSHIP BOARD MEMBER
 TANYA EAGLETON BOARD MEMBER
 SHERYL SHAW BOARD MEMBER
 DIANNE FLEMING ASSISTANT SUPERINTENDENT
 PATRICIA KAY ASSISTANT SUPERINTENDENT
 SHERRY MORTON PEIMS COORDINATOR

101-907 CYPRESS-FAIRBANKS ISD

LOU BERTOLI BOARD PRESIDENT
 DON RYAN BOARD PRESIDENT
 DR JOHN OGLETREE BOARD SECRETARY
 BOB COVEY BOARD MEMBER
 ETHEL WOLFE BOARD MEMBER
 LIDA C WOODUL BOARD MEMBER
 LARRY YOUNGBLOOD BOARD MEMBER
 ROY GARCIA ASSOCIATE SUPERINTENDENT
 TERESA HULL ASSOCIATE SUPERINTENDENT
 HAROLD ROWE ASSOCIATE SUPERINTENDENT
 DR CHERYL SALYARDS ASSOCIATE SUPERINTENDENT
 PAMELA WELLS ASSOCIATE SUPERINTENDENT
 TONY BARCELONA ASSISTANT SUPERINTENDENT
 LAURENCE BINDER ASSISTANT SUPERINTENDENT
 KELLI DURHAM ASSISTANT SUPERINTENDENT
 JANET HOOVER ASSISTANT SUPERINTENDENT
 BECKY KNIGHT ASSISTANT SUPERINTENDENT
 LINDA MACIAS ASSISTANT SUPERINTENDENT
 VICKI MC COMAS ASSISTANT SUPERINTENDENT
 DAN MCILDUFF ASSISTANT SUPERINTENDENT

ROY SPRAGUE ASSISTANT SUPERINTENDENT
 DEBORAH STEWART ASSISTANT SUPERINTENDENT
 COLLEEN WELLS ASSISTANT SUPERINTENDENT
 MARY HANEY PEIMS COORDINATOR

101-908 DEER PARK ISD

LEE GIDDENS BOARD PRESIDENT
 KEN DONNELL BOARD VICE-PRESIDENT
 JACK BECKHAM BOARD SECRETARY
 LYNN KIRKPATRICK BOARD ASSISTANT SECRETARY
 RHONDA LOWE BOARD MEMBER
 RYAN TAYLOR BOARD MEMBER
 DONNA THOMAS BOARD MEMBER
 DON DEAN DEPUTY SUPERINTENDENT
 PEACHES MCCROSKEY ASSISTANT SUPERINTENDENT
 VICTOR WHITE ASSISTANT SUPERINTENDENT
 JAN ROOP PEIMS COORDINATOR
 DAVID WEBB CFO/BUSINESS MANAGER

101-909 NORTH FOREST ISD

GEORGE MCSHAN BOARD PRESIDENT
 WILLIE JONES BOARD VICE-PRESIDENT
 CAROLYN BULLARD-WILLIAMS BOARD SECRETARY
 TRAVIS WEATHERSPOON DEPUTY SUPERINTENDENT
 DR VERONICA SHARP PEIMS COORDINATOR
 RONALD WILSON CFO/BUSINESS MANAGER

101-910 GALENA PARK ISD

JEFF MILLER BOARD PRESIDENT
 JUNE HARRIS BOARD VICE-PRESIDENT
 WILFRED J BROUSSARD BOARD SECRETARY
 WANDA HEATH JOHNSON BOARD MEMBER
 MINNIE RIVERA BOARD MEMBER
 JOE STEPHENS BOARD MEMBER
 DAWN THOMPSON-FISHER BOARD MEMBER
 CROCKETT DUBOSE DEPUTY SUPERINTENDENT
 DAVID HOPKINS DEPUTY SUPERINTENDENT
 DR ANGI WILLIAMS DEPUTY SUPERINTENDENT
 MARYLAND HENDRIX ASSOCIATE SUPERINTENDENT
 BOURKE MEAGHER ASSOCIATE SUPERINTENDENT
 TRINA WILSON PEIMS COORDINATOR

101-911 GOOSE CREEK CISD

AGUSTIN LOREDO BOARD PRESIDENT
 KEN MARTIN BOARD VICE-PRESIDENT
 WILYNE LAUGHLIN BOARD SECRETARY
 JENICE COFFEY BOARD ASSISTANT SECRETARY
 CARL BURG BOARD MEMBER
 ROBERT HOSKINS BOARD MEMBER
 HOWARD SAMPSON BOARD MEMBER
 RICK KIRK ASSISTANT SUPERINTENDENT
 BYRON TERRIER ASSISTANT SUPERINTENDENT
 PETE PAPE CFO/BUSINESS MANAGER
 KATHERINE ZEAGLER PEIMS COORDINATOR

101-912 HOUSTON ISD

LAWRENCE MARSHALL BOARD PRESIDENT
 NATASHA M KAMRANI BOARD VICE-PRESIDENT
 CAROL MIMS GALLOWAY BOARD SECRETARY
 DIANA DAVILA BOARD ASSISTANT SECRETARY
 PAULA M HARRIS BOARD MEMBER
 KEVIN HOFFMAN BOARD MEMBER
 DIANNE JOHNSON BOARD MEMBER
 GREG MEYERS BOARD MEMBER
 HARVIN C MOORE BOARD MEMBER

Texas Public School Districts and Charters: Board Members, Assistant Superintendents, Business Managers, and Public Education Information Management System (PEIMS) Coordinators, November 2009

MANUEL RODRIGUEZ BOARD MEMBER
 WARNER ERVIN AREA SUPERINTENDENT
 DEBORAH SINGLETON AREA SUPERINTENDENT
 ADRIANA TAMEZ AREA SUPERINTENDENT
 BARBARA M THORNHILL AREA SUPERINTENDENT
 CYNTHIA Q WILSON AREA SUPERINTENDENT
 MELINDA J GARRETT DEPUTY SUPERINTENDENT
 THELMA GARZA DEPUTY SUPERINTENDENT
 RICHARD LINDSAY DEPUTY SUPERINTENDENT
 MICHELE POLA DEPUTY SUPERINTENDENT
 AUDREY L GOMEZ ASSISTANT SUPERINTENDENT
 CAROLYN GUESS ASSISTANT SUPERINTENDENT
 KENNETH HUEWITT ASSISTANT SUPERINTENDENT
 ELNEITA HUTCHINS-TAYLOR ASSISTANT SUPERINTENDENT
 ROBERT MOORE ASSISTANT SUPERINTENDENT
 MARTHA D SALAZAR-ZAMORA ASSISTANT SUPERINTENDENT
 CARLA STEVENS ASSISTANT SUPERINTENDENT
 ANDREA L TEASLEY ASSISTANT SUPERINTENDENT
 GILBERT DE ANDA PEIMS COORDINATOR
 KENNETH HUEWITT CFO/BUSINESS MANAGER

101-913 HUMBLE ISD

LYNN FIELDS BOARD PRESIDENT
 JOHN GRAVES BOARD VICE-PRESIDENT
 DR BONNIE LONGNION BOARD SECRETARY
 AARON CLEVENSON BOARD MEMBER
 DAVE MARTIN BOARD MEMBER
 MIKE SULLIVAN BOARD MEMBER
 JOHN MILLER DEPUTY SUPERINTENDENT
 JOHN WIDMIER ASSOCIATE SUPERINTENDENT
 PAULA ALMOND ASSISTANT SUPERINTENDENT
 DR CECILIA HAWKINS ASSISTANT SUPERINTENDENT
 ELIZABETH LYNN ASSISTANT SUPERINTENDENT

101-914 KATY ISD

JOE M ADAMS BOARD PRESIDENT
 JUDITH SNYDER BOARD VICE-PRESIDENT
 REBECCA FOX BOARD SECRETARY
 CHRIS CROCKETT BOARD TREASURER
 ERIC M DUHON BOARD MEMBER
 NEAL HOWARD BOARD MEMBER
 ROBERT R SHAW BOARD MEMBER
 ALTON FRAILEY AREA SUPERINTENDENT
 JOE KELLEY AREA SUPERINTENDENT
 DR LINDA MENIUS AREA SUPERINTENDENT
 PATRICIA PAETOW AREA SUPERINTENDENT
 DR ELIZABETH CLARK DEPUTY SUPERINTENDENT
 TOM GUNNELL DEPUTY SUPERINTENDENT
 LENNY SCHAD DEPUTY SUPERINTENDENT
 DR SHARON BOUTWELL ASSISTANT SUPERINTENDENT
 MARCY CANADY ASSISTANT SUPERINTENDENT
 DR DEBORAH HARRIS ASSISTANT SUPERINTENDENT
 BONNIE HOLLAND ASSISTANT SUPERINTENDENT
 G E MCMEANS ASSISTANT SUPERINTENDENT
 FRAN MCTIGRIT PEIMS COORDINATOR
 CHRIS SMITH CFO/BUSINESS MANAGER

101-915 KLEIN ISD

GEORGAN REITMEIER BOARD PRESIDENT
 DR NANCY RADCLIFF BOARD VICE-PRESIDENT
 JIM SMITH BOARD SECRETARY
 LARRY ALLEN BOARD MEMBER
 DAVID CLARK BOARD MEMBER
 RICK MANN BOARD MEMBER
 STEVE SZYMCAK BOARD MEMBER

SUSAN BORG ASSOCIATE SUPERINTENDENT
 DR WILLIAM ISHEE ASSOCIATE SUPERINTENDENT
 DR JAN MAREK ASSOCIATE SUPERINTENDENT
 TRAZANNA MORENO ASSOCIATE SUPERINTENDENT
 THOMAS PETREK ASSOCIATE SUPERINTENDENT
 ROBERT ROBERTSON ASSOCIATE SUPERINTENDENT
 VICKI JAMES PEIMS COORDINATOR
 TONYA LITTLE CFO/BUSINESS MANAGER

101-916 LA PORTE ISD

KATHY GREEN BOARD PRESIDENT
 JIM SCHUL BOARD VICE-PRESIDENT
 BILL SNEED BOARD SECRETARY
 LARRY COX BOARD MEMBER
 CRAIG HULCY BOARD MEMBER
 VIRGINA PIERSON-TURNER BOARD MEMBER
 CHARLCYA WHEELER BOARD MEMBER
 DAVID DRAKE DEPUTY SUPERINTENDENT
 LINDA WADLEIGH DEPUTY SUPERINTENDENT
 RHONDA CUMBIE CFO/BUSINESS MANAGER
 KIM LYONS PEIMS COORDINATOR

101-917 PASADENA ISD

FRED ROBERTS BOARD PRESIDENT
 FRANK BRADEN BOARD VICE-PRESIDENT
 JERRY SPEER BOARD SECRETARY
 MARISELLE QUIJANO-LERMA BOARD ASSISTANT SECRETARY
 MARSHALL KENDRICK BOARD MEMBER
 VICKIE MORGAN BOARD MEMBER
 NELDA SULLIVAN BOARD MEMBER
 CANDACE AHLFINGER ASSOCIATE SUPERINTENDENT
 JERRY DENNIS ASSOCIATE SUPERINTENDENT
 BARBARA FUQUA ASSOCIATE SUPERINTENDENT
 GLORIA GALLEGOS ASSOCIATE SUPERINTENDENT
 JULIAN GARCIA ASSOCIATE SUPERINTENDENT
 KAREN HICKMAN ASSOCIATE SUPERINTENDENT
 STEPHEN LAYMON ASSOCIATE SUPERINTENDENT
 TROY MCCARLEY ASSOCIATE SUPERINTENDENT
 JOHN PISCACEK ASSOCIATE SUPERINTENDENT
 DEE ANN POWELL ASSOCIATE SUPERINTENDENT
 ROSIE PRUSZ ASSOCIATE SUPERINTENDENT
 BILLYE SMITH ASSOCIATE SUPERINTENDENT
 RONI SKIRVIN PEIMS COORDINATOR
 BETHANY WALTERS CFO/BUSINESS MANAGER

101-919 SPRING ISD

MEL SMITH BOARD PRESIDENT
 RONALD ELLIOTT CRIER BOARD VICE-PRESIDENT
 JUSTINE DURANT BOARD VICE-PRESIDENT
 JANA ANDERS BOARD SECRETARY
 CALVIN TANG BOARD SECRETARY
 JEFFREY MITCHELL BOARD ASSISTANT SECRETARY
 DR RUTH WATSON BOARD MEMBER
 RUTHIE FOREMAN AREA SUPERINTENDENT
 ANN SANDOVAL AREA SUPERINTENDENT
 DR DALANE E BOUILLION ASSOCIATE SUPERINTENDENT
 RENEE COLEMAN ASSOCIATE SUPERINTENDENT
 REGINA CURRY ASSOCIATE SUPERINTENDENT
 CHRISTINE PORTER ASSOCIATE SUPERINTENDENT
 DR JULIE GUILLORY PEIMS COORDINATOR
 CHRISTINE PORTER CFO/BUSINESS MANAGER

101-920 SPRING BRANCH ISD

DAVID R CONVERSE BOARD PRESIDENT
 MARY GRACE GRACE LANDRUM BOARD VICE-PRESIDENT

Texas Public School Districts and Charters: Board Members, Assistant Superintendents, Business Managers, and Public Education Information Management System (PEIMS) Coordinators, November 2009

WAYNE SCHAPER BOARD SECRETARY
 MIKE FALICK BOARD MEMBER
 SUSAN KELLNER BOARD MEMBER
 THERESA KOSMOSKI BOARD MEMBER
 SUSAN MATHEWS BOARD MEMBER
 MARJORIE DUFFEY ASSOCIATE SUPERINTENDENT
 RUBEN REYES ASSOCIATE SUPERINTENDENT
 KIM GOLLIHAR PEIMS COORDINATOR
 KAREN WILSON CFO/BUSINESS MANAGER

101-921 TOMBALL ISD

KEN ODOM BOARD PRESIDENT
 KATHERINE HANSON BOARD VICE-PRESIDENT
 JOHN E MCSTRAVICK BOARD SECRETARY
 SAM GREGSON BOARD ASSISTANT SECRETARY
 MARK LEWANDOWSKI BOARD MEMBER
 LISA NICHOLAS BOARD MEMBER
 STEVE ROBINSON BOARD MEMBER
 HUEY KINCHEN DEPUTY SUPERINTENDENT
 DR DARLENE BLAIR ASSISTANT SUPERINTENDENT
 HUEY KINCHEN ASSISTANT SUPERINTENDENT
 DAVID A SCHUELKE ASSISTANT SUPERINTENDENT
 JOAN DELEON PEIMS COORDINATOR
 JIM ROSS CFO/BUSINESS MANAGER
 LAURA SCHAUMAN CFO/BUSINESS MANAGER

101-924 SHELDON ISD

FRED RIVAS BOARD PRESIDENT
 KEN COLEMAN BOARD VICE-PRESIDENT
 EILEEN PALMER BOARD SECRETARY
 LATRICIA ARCHIE BOARD MEMBER
 DEBBIE KOLACNY BOARD MEMBER
 ED LIPSCOMB BOARD MEMBER
 KEITH NORWOOD BOARD MEMBER
 DR JOAN BOWMAN ASSISTANT SUPERINTENDENT
 LARRY PFEIFER ASSISTANT SUPERINTENDENT
 NANCY L BROWN PEIMS COORDINATOR
 ABRAHAM GEORGE CFO/BUSINESS MANAGER

101-925 HUFFMAN ISD

BECKY STREETMAN BOARD PRESIDENT
 BRUCE JOHNSON BOARD VICE-PRESIDENT
 BRUCE JOHNSON BOARD SECRETARY
 GUY SMITH BOARD ASSISTANT SECRETARY
 CHARLES BARDWELL BOARD MEMBER
 RAY BURT BOARD MEMBER
 DENISE SHIRLEY BOARD MEMBER
 DEAN TINNIN BOARD MEMBER
 SONYA GEORGE ASSISTANT SUPERINTENDENT
 JEAN ISALY ASSISTANT SUPERINTENDENT
 CONNIE W DYESS PEIMS COORDINATOR

102 HARRISON COUNTY

102-901 KARNACK ISD

RAY POLK BOARD PRESIDENT
 JIM MCCUTCHEMS BOARD VICE-PRESIDENT
 GLORIA ROBERTS BOARD SECRETARY
 ROBERT BROADNAX BOARD MEMBER
 ELAINE DAVIS JACKSON BOARD MEMBER
 JUDY VANDEVENTER BOARD MEMBER
 PICKENS WINTERS BOARD MEMBER
 COZZETTA ROBINSON AREA SUPERINTENDENT
 GLENDA GIVENS CFO/BUSINESS MANAGER
 NANCY SUMMERS PEIMS COORDINATOR

102-902 MARSHALL ISD

J RICK MCMINN BOARD PRESIDENT
 TIFFANY AMMERMAN BOARD VICE-PRESIDENT
 HELEN WARWICK BOARD SECRETARY
 LENORA WALDON REED BOARD ASSISTANT SECRETARY
 SAM FOGLE BOARD MEMBER
 JANIE HILL BOARD MEMBER
 CHARLES W WILSON BOARD MEMBER
 MELINDA JONES DEPUTY SUPERINTENDENT
 CARRIE B ALEXANDER CFO/BUSINESS MANAGER
 EDDIE MULANAX PEIMS COORDINATOR

102-903 WASKOM ISD

MICHAEL ALLWHITE BOARD PRESIDENT
 JAMES STAN BOYD BOARD VICE-PRESIDENT
 MICHELLE ANN THOMAS BOARD SECRETARY
 CHARLIE BAUGH BOARD MEMBER
 VIVIAN LAVERNE FIELDS BOARD MEMBER
 ALVIN JAMES LUSTER BOARD MEMBER
 ELIZABETH RATCLIFF BOARD MEMBER
 KATHY JOHNSON CFO/BUSINESS MANAGER
 DOROTHY MERCER PEIMS COORDINATOR

102-904 HALLSVILLE ISD

JASON PETERSEN BOARD PRESIDENT
 ROBERT WOMACK BOARD SECRETARY
 BETH ANDERS BOARD ASSISTANT SECRETARY
 LEE GAW BOARD MEMBER
 HOWARD HUNT BOARD MEMBER
 ROB KEY BOARD MEMBER
 JAY NELSON BOARD MEMBER
 PAULA ROGERS DEPUTY SUPERINTENDENT
 TIM BRITTAIN ASSISTANT SUPERINTENDENT
 JILL BUCHANAN PEIMS COORDINATOR

102-905 HARLETON ISD

CHARLIE MANGHAM BOARD PRESIDENT
 JAY EBARB BOARD VICE-PRESIDENT
 MARK EBERHART BOARD SECRETARY
 ADA JACKSON BOARD MEMBER
 RICKEY NEWMAN BOARD MEMBER
 BILLY MERLE RIDGEWAY BOARD MEMBER
 TINA COX CFO/BUSINESS MANAGER
 KEVIN L JONES PEIMS COORDINATOR

102-906 ELYSIAN FIELDS ISD

GEORGE HICKEY BOARD PRESIDENT
 GENE GALLES BOARD VICE-PRESIDENT
 ROBIN WASSON BOARD SECRETARY
 CLAY ALEXANDER BOARD MEMBER
 JEFF DAVIDSON BOARD MEMBER
 VICTOR DAVIS BOARD MEMBER
 LISA THOMAS BOARD MEMBER
 DANA HUDSON CFO/BUSINESS MANAGER
 DANA HUDSON PEIMS COORDINATOR

103 HARTLEY COUNTY

103-901 CHANNING ISD

BENNY MOORE BOARD PRESIDENT
 JAY WEST BOARD VICE-PRESIDENT
 DALE BURSON BOARD MEMBER
 VIKKI WOODY BOARD MEMBER
 CHRIS MILLER CFO/BUSINESS MANAGER
 CHRIS MILLER PEIMS COORDINATOR

Texas Public School Districts and Charters: Board Members, Assistant Superintendents, Business Managers, and Public Education Information Management System (PEIMS) Coordinators, November 2009

103-902 HARTLEY ISD

WADE LENZ BOARD PRESIDENT
 JAMES D CLARK BOARD VICE-PRESIDENT
 RYAN HOEHN BOARD SECRETARY
 CHANZE FOWLER BOARD MEMBER
 MIKE KELLING BOARD MEMBER
 MARK SCHNEIDERJAN BOARD MEMBER
 MARK WIECK BOARD MEMBER
 JIMMY HOYLE AREA SUPERINTENDENT
 JELENE WILLIAMS PEIMS COORDINATOR

104 HASKELL COUNTY

104-901 HASKELL CISD

FELIX RODRIQUEZ BOARD PRESIDENT
 JOEY THOMAS BOARD VICE-PRESIDENT
 ROGER ROEWE BOARD SECRETARY
 SUSAN TURNER BOARD SECRETARY
 DEBBIE EARLES BOARD MEMBER
 JOEY KIMBROUGH BOARD MEMBER
 THOMAS PARKS BOARD MEMBER
 BILLIE LINDSEY PEIMS COORDINATOR
 KAREN RATLIFF CFO/BUSINESS MANAGER

104-903 RULE ISD

RAY DON CAMPBELL BOARD PRESIDENT
 ROBERT ACE TURNER BOARD VICE-PRESIDENT
 NORVA SMITH BOARD SECRETARY
 LYNN DALE DUDENSING BOARD MEMBER
 ELAINA MATHIS BOARD MEMBER
 ROD PETTY BOARD MEMBER
 TERESA STRYKER BOARD MEMBER
 BRENDA TURNER CFO/BUSINESS MANAGER
 BRENDA TURNER PEIMS COORDINATOR

104-907 PAINT CREEK ISD

GINA BUERGER BOARD PRESIDENT
 WALLAR OVERTON BOARD VICE-PRESIDENT
 VERN HOWARD BOARD SECRETARY
 BRENDA REEL BOARD ASSISTANT SECRETARY
 RANDY EMERT BOARD MEMBER
 DANA PENDERGRAFT BOARD MEMBER
 BRUCE WATERS BOARD MEMBER
 SARAH MCCORD CFO/BUSINESS MANAGER
 JEANIE WATERS PEIMS COORDINATOR

105 HAYS COUNTY

105-801 KATHERINE ANNE PORTER SCHOOL

RALPH A BOSCHERT BOARD PRESIDENT
 DANIEL T LOCHMAN BOARD VICE-PRESIDENT
 CARRIE E CAMPBELL BOARD TREASURER
 RICHARD C MAESTRIC BOARD MEMBER
 PAUL G MICHELS BOARD MEMBER
 GANELLE M PIFER-CANNON BOARD MEMBER

105-802 TEXAS PREPARATORY SCHOOL

DEBRA DIBBLE BOARD MEMBER
 MEATRA D HARRISON BOARD MEMBER
 GWENDOLYN THOMAS-TYLER BOARD MEMBER
 TERRY YANCEY BOARD MEMBER

105-902 SAN MARCOS CISD

DR JUDY LITTLE ALLEN BOARD PRESIDENT
 JESSE PONCE BOARD VICE-PRESIDENT

KATHY HANSEN BOARD SECRETARY
 PETER BAEN BOARD MEMBER
 DAVID CASTILLO BOARD MEMBER
 DAVID CHIU BOARD MEMBER
 MARGIE VILLALPANDO BOARD MEMBER
 MICHAEL ABILD ASSISTANT SUPERINTENDENT
 YOLANDA ALMENDAREZ ASSISTANT SUPERINTENDENT
 LOLLY GUERRA ASSISTANT SUPERINTENDENT
 MONICA WEAVER PEIMS COORDINATOR
 DEBBIE WHITE CFO/BUSINESS MANAGER

105-904 DRIPPING SPRINGS ISD

STEVE BENESH BOARD PRESIDENT
 TIM KURPIEWSKI BOARD VICE-PRESIDENT
 JOHN ADAMS BOARD SECRETARY
 ALAN ATWOOD BOARD MEMBER
 CAROLINE PEKAREK BOARD MEMBER
 BARBARA STROUD BOARD MEMBER
 CURTIS WILSON BOARD MEMBER
 GREG JUNG ASSISTANT SUPERINTENDENT
 DWANE SHROPSHIRE ASSISTANT SUPERINTENDENT
 DEBBIE HIGGS PEIMS COORDINATOR

105-905 WIMBERLEY ISD

DAVE WILLIAMS BOARD PRESIDENT
 KEN STRANGE BOARD VICE-PRESIDENT
 GINA FULKERSON BOARD SECRETARY
 JENNIFER ANDERSON BOARD MEMBER
 TUCK BLYTHE BOARD MEMBER
 MATT POLHEMUS BOARD MEMBER
 MELISSA YOUNG BOARD MEMBER
 DEE HOWARD ASSISTANT SUPERINTENDENT
 RAFAEL DE AVILA CFO/BUSINESS MANAGER
 GAIL KIRKHAM PEIMS COORDINATOR

105-906 HAYS CISD

PATTI WOOD BOARD PRESIDENT
 MARK JONES BOARD VICE-PRESIDENT
 JOE MUNOZ BOARD SECRETARY
 BERT BRONAUGH BOARD MEMBER
 CHIP DUPONT BOARD MEMBER
 MELISSA V ESPINOZA BOARD MEMBER
 RALPH PFLUGER BOARD MEMBER
 CARTER SCHERFF DEPUTY SUPERINTENDENT
 CAROLYN HITT INTERIM ASSISTANT SUPERINTENDENT
 JULIE JEROME ASSISTANT SUPERINTENDENT
 DR KIM POOL ASSISTANT SUPERINTENDENT
 RUTH ANN EVANS PEIMS COORDINATOR

106 HEMPHILL COUNTY

106-901 CANADIAN ISD

MITCH ASHLEY BOARD PRESIDENT
 SALEM ABRAHAM BOARD VICE-PRESIDENT
 JOHN C ISAACS BOARD SECRETARY
 LARRY GATLIN BOARD MEMBER
 ALLEN HADAWAY BOARD MEMBER
 KEN KING BOARD MEMBER
 RANDY WALSER BOARD MEMBER
 CINDY R MOORE CFO/BUSINESS MANAGER
 CINDY MOORE PEIMS COORDINATOR

Texas Public School Districts and Charters: Board Members, Assistant Superintendents, Business Managers, and Public Education Information Management System (PEIMS) Coordinators, November 2009

107 HENDERSON COUNTY

107-901 ATHENS ISD

STEVE MCELHANY..... BOARD PRESIDENT
 RAYMOND WILLIAMS..... BOARD VICE-PRESIDENT
 ROBERT SPEARS..... BOARD SECRETARY
 DAVID FREEMAN..... BOARD MEMBER
 GINGER KIRK..... BOARD MEMBER
 JENNIE MAHMOUD..... BOARD MEMBER
 ROBERT RISKO..... BOARD MEMBER
 MICHAEL GREEN..... ASSISTANT SUPERINTENDENT
 ANN ANDREWS..... PEIMS COORDINATOR
 RANDY JONES..... CFO/BUSINESS MANAGER

107-902 BROWNSBORO ISD

JOEL IRWIN..... BOARD PRESIDENT
 BOBBY TEAGUE..... BOARD VICE-PRESIDENT
 DUSTY WISE..... BOARD SECRETARY
 JEFFERY FULGHAM..... BOARD MEMBER
 BECKY GRANTHAM..... BOARD MEMBER
 JOEY RIDGLE..... BOARD MEMBER
 VICKI YORK..... ASSISTANT SUPERINTENDENT
 CINDY BRIGHT..... PEIMS COORDINATOR
 MARSHA STEPHENS..... CFO/BUSINESS MANAGER

107-904 CROSS ROADS ISD

SCOTT HUDDLESTON..... BOARD PRESIDENT
 DARREN HIMES..... BOARD VICE-PRESIDENT
 PAM UNDERHILL..... BOARD SECRETARY
 MARK DAVIS..... BOARD MEMBER
 GAYLE HARMON..... BOARD MEMBER
 PAULA ODOM..... BOARD MEMBER
 LARRY SCOGGIN..... BOARD MEMBER
 DEBBIE S EMOLA..... PEIMS COORDINATOR
 SANDY TRAMMELL..... CFO/BUSINESS MANAGER

107-905 EUSTACE ISD

DIANE RUSS..... BOARD PRESIDENT
 THOMAS FRAZIER..... BOARD VICE-PRESIDENT
 SARA MCATEE..... BOARD SECRETARY
 JAMES COX..... BOARD MEMBER
 MIKE SMITH..... BOARD MEMBER
 BILLY R WALKER..... BOARD MEMBER
 GARY WALSH..... BOARD MEMBER
 DR COY HOLCOMBE..... AREA SUPERINTENDENT
 JANICE BEASLEY..... ASSISTANT SUPERINTENDENT
 KAREN THOMPSON..... PEIMS COORDINATOR
 CAROL WARREN..... CFO/BUSINESS MANAGER

107-906 MALAKOFF ISD

RICK VIeregge..... BOARD PRESIDENT
 JAN SHELTON..... BOARD VICE-PRESIDENT
 HOMER RAY TRIMBLE..... BOARD SECRETARY
 BELINDA BROWNLOW..... BOARD MEMBER
 TODD LARUE..... BOARD MEMBER
 PAT SMITH..... BOARD MEMBER
 CLYDE TINSLEY..... BOARD MEMBER
 SYBIL NORRIS..... ASSISTANT SUPERINTENDENT
 MARY FERGUSON..... CFO/BUSINESS MANAGER
 SYBIL NORRIS..... PEIMS COORDINATOR

107-907 TRINIDAD ISD

BILLY RAY HORNBUCKLE..... BOARD PRESIDENT
 SAM RAMSEY..... BOARD VICE-PRESIDENT
 ERIC AIRHEART..... BOARD SECRETARY

MIKE AIRHEART..... BOARD MEMBER
 WILLIAM LUNDY..... BOARD MEMBER
 RICKY STANFIELD..... BOARD MEMBER
 JAY TART..... BOARD MEMBER
 ELAINE GREENHAW..... PEIMS COORDINATOR
 BETTY D SANDERS..... CFO/BUSINESS MANAGER

107-908 MURCHISON ISD

SHIREE HEAD..... BOARD PRESIDENT
 SHERYL SIMS..... BOARD PRESIDENT
 MIKE DAVIS..... BOARD VICE-PRESIDENT
 NELDA TILLISON..... BOARD TREASURER
 RUSTY ABNEY..... BOARD MEMBER
 KEVIN HEAD..... BOARD MEMBER
 GERALD WOOD..... BOARD MEMBER
 ANN HORNSBY..... PEIMS COORDINATOR

107-910 LAPOYNOR ISD

KEITH BRISTOW..... BOARD MEMBER
 DALE BURK..... BOARD MEMBER
 BRYAN FORESTER..... BOARD MEMBER
 RICHARD HOLCOMB..... BOARD MEMBER
 LARRY HOLCOMB..... BOARD MEMBER
 STAN MCCURLEY..... BOARD MEMBER
 KYLE RILEY..... BOARD MEMBER
 SHERRY DOUGLAS..... ASSISTANT SUPERINTENDENT
 WANDA JOHNSTON..... CFO/BUSINESS MANAGER
 WANDA JOHNSTON..... PEIMS COORDINATOR

108 HIDALGO COUNTY

108-801 ONE STOP MULTISERVICE CHARTER SCHOOL

ELIZABETH S LOPEZ..... BOARD PRESIDENT
 MYRTA CARDONA..... BOARD SECRETARY
 ZITA O OBREGON-COLVIN..... BOARD MEMBER
 AGUIE PENA..... BOARD MEMBER
 ELISA AGUINAGA..... PEIMS COORDINATOR
 DOMINGO MORIN..... CFO/BUSINESS MANAGER

108-802 SOUTH TEXAS EDUCATIONAL TECHNOLOGIES INC

ALIM U ANSARI..... BOARD PRESIDENT
 JAMES O HAYES..... BOARD SECRETARY
 HASSAN AHMAD..... BOARD MEMBER
 JUAN O GARCIA..... BOARD MEMBER
 ALA QUBBAJ..... BOARD MEMBER
 RANDALL L SUMMERS..... BOARD MEMBER

108-804 MID-VALLEY ACADEMY

SAN JUANITA VILLA..... BOARD PRESIDENT
 DAVID OJEDA..... BOARD VICE-PRESIDENT
 RAUL SAUCEDA..... BOARD SECRETARY
 AMANCIO J CHAPA..... BOARD MEMBER
 RODOLFO TELLES..... BOARD MEMBER
 GRACE GARCIA..... CFO/BUSINESS MANAGER
 TAMMIE GARZA..... PEIMS COORDINATOR

108-807 IDEA PUBLIC SCHOOLS

DAVID E MERRILL..... BOARD PRESIDENT
 BRIAN C DISQUE..... BOARD VICE-PRESIDENT
 WILLIAM F MARTIN..... BOARD SECRETARY
 BILL D CARRERA..... BOARD TREASURER
 DAVID GUERRA..... BOARD MEMBER
 RUBEN M LOPEZ..... BOARD MEMBER
 SERGIO SANCHEZ..... BOARD MEMBER
 ESTHER TREENER..... BOARD MEMBER

Texas Public School Districts and Charters: Board Members, Assistant Superintendents, Business Managers, and Public Education Information Management System (PEIMS) Coordinators, November 2009

ELISA VILLANUEVA-BEARD BOARD MEMBER
ANA RAMOS PEIMS COORDINATOR

108-808 VANGUARD ACADEMY

MARTY MOORE BOARD PRESIDENT
REY HERNANDEZ BOARD VICE-PRESIDENT
ROBERT MOROLES BOARD SECRETARY
JUAN AGUIRRE BOARD MEMBER
RICK GANNON BOARD MEMBER
RICHARD GARZA BOARD MEMBER
RITA GARZA-URESTI BOARD MEMBER
MARY DE LA GARZA CFO/BUSINESS MANAGER

108-902 DONNA ISD

ALFREDO LUGO BOARD PRESIDENT
EVA CASTILLO WATTS BOARD VICE-PRESIDENT
NICK CASTILLO BOARD SECRETARY
DR MIKE FLORES BOARD MEMBER
GEORGE HERNANDEZ BOARD MEMBER
ERNESTO LUGO BOARD MEMBER
DENNIS RAMIREZ BOARD MEMBER
FERNANDO CASTILLO ASSISTANT SUPERINTENDENT
ROSALINDA STILLMAN ASSISTANT SUPERINTENDENT
EDELMIRO DE LA GARZA PEIMS COORDINATOR
DAVID ROBLED0 CFO/BUSINESS MANAGER

108-903 EDCOUCH-ELSA ISD

FELIX GARZA BOARD PRESIDENT
TONY BARCO BOARD VICE-PRESIDENT
FLORESTELA RODRIGUEZ BOARD SECRETARY
RICHARD OZUNA BOARD MEMBER
DOMINGO RODRIGUEZ BOARD MEMBER
FERNANDO TORRES BOARD MEMBER
JUAN JOSE YBARRA BOARD MEMBER
FRANK PEREZ ASSISTANT SUPERINTENDENT
EVA FERNANDEZ PEIMS COORDINATOR
LEO PENA CFO/BUSINESS MANAGER

108-904 EDINBURG CISD

OMAR PALACIOS BOARD PRESIDENT
DAVID TORRES BOARD VICE-PRESIDENT
CIRO TREVINO BOARD SECRETARY
JAIME CHAVANA BOARD MEMBER
GREGORY GARCIA BOARD MEMBER
CARMEN GONZALEZ BOARD MEMBER
ROBERTO PENA BOARD MEMBER
RIGOBERTO V ABREGO ASSISTANT SUPERINTENDENT
MARIA LUISA GUERRA ASSISTANT SUPERINTENDENT
MARIO H SALINAS ASSISTANT SUPERINTENDENT
ELIZABETH SANCHEZ PEIMS COORDINATOR

108-905 HIDALGO ISD

MARTIN CEPEDA BOARD PRESIDENT
DAVID BADILLO BOARD VICE-PRESIDENT
BLANCA LARA BOARD SECRETARY
CARLOS CARDOZA BOARD TREASURER
RAYMUNDO MARTINEZ BOARD MEMBER
JOE RODRIGUEZ BOARD MEMBER
JAVIER SOLIS BOARD MEMBER
ALVIN SAMANO ASSISTANT SUPERINTENDENT
DR CARMEN PACHECO PEIMS COORDINATOR
YVONNE RUIZ CFO/BUSINESS MANAGER

108-906 MCALLEN ISD

RICHARD MOORE BOARD PRESIDENT

DANIEL VELA BOARD VICE-PRESIDENT
MYRNA GARCIA BOARD SECRETARY
MARK KENT BOARD ASSISTANT SECRETARY
DR JOSEPH M CAPORUSSO BOARD MEMBER
JAVIER FARIAS BOARD MEMBER
SAM SALDIVAR BOARD MEMBER
RACHEL ARCAUTE ASSISTANT SUPERINTENDENT
DR MIKE BARRERA ASSISTANT SUPERINTENDENT
CONNIE LOPEZ ASSISTANT SUPERINTENDENT
SONIA MATA PEIMS COORDINATOR

108-907 MERCEDES ISD

BENJAMIN CASTILLO BOARD PRESIDENT
MONTE CHURCHILL BOARD VICE-PRESIDENT
GEORGE CARDENAS BOARD MEMBER
OSCAR A HERNANDEZ BOARD MEMBER
RON MCVEY BOARD MEMBER
DANIEL SALINAS BOARD MEMBER
DAN H VOGEL BOARD MEMBER
MARIA CHAVEZ ASSISTANT SUPERINTENDENT
ROLANDO LEE HANDY PEIMS COORDINATOR
OLGA HINDS CFO/BUSINESS MANAGER

108-908 MISSION CISD

JAMES E OLIVAREZ BOARD PRESIDENT
MOISES IGLESIAS BOARD VICE-PRESIDENT
DR SONIA M TREVINO BOARD SECRETARY
PATTY BAZALDUA BOARD MEMBER
RAYMOND R LONGORIA BOARD MEMBER
OSCAR MARTINEZ BOARD MEMBER
PATRICIA OCANA-OLIVAREZ BOARD MEMBER
AURORA DELGADO ASSISTANT SUPERINTENDENT
ELIZABETH GARZA ASSISTANT SUPERINTENDENT
LUCIO MENDOZA ASSISTANT SUPERINTENDENT
JORGE CAVAZOS PEIMS COORDINATOR

108-909 PHARR-SAN JUAN-ALAMO ISD

RAMONA BARRON BOARD PRESIDENT
BEN GARZA BOARD VICE-PRESIDENT
HUMBERTO RODRIGUEZ BOARD SECRETARY
GILBERT HERRERA BOARD ASSISTANT SECRETARY
PETE GARCIA BOARD MEMBER
REYMUNDO GONZALEZ BOARD MEMBER
FERNANDO LOPEZ BOARD MEMBER
JUAN ALVAREZ ASSISTANT SUPERINTENDENT
RENE CAMPOS ASSISTANT SUPERINTENDENT
BERTA PALACIOS ASSISTANT SUPERINTENDENT
JANET ROBLES ASSISTANT SUPERINTENDENT
DIANA PEREZ PEIMS COORDINATOR
JANET ROBLES CFO/BUSINESS MANAGER

108-910 PROGRESO ISD

JOSE GUADALUPE VELA JR BOARD PRESIDENT
OLGA OVIEDO BOARD VICE-PRESIDENT
JUAN JOSE RAMOS BOARD SECRETARY
RAUL MARTINEZ BOARD TREASURER
SARA V CASTILLO BOARD MEMBER
DAVID HERNANDEZ BOARD MEMBER
MICHAEL VELA BOARD MEMBER
JUAN HERNANDEZ CFO/BUSINESS MANAGER
OSCAR HERNANDEZ PEIMS COORDINATOR

108-911 SHARYLAND ISD

GUILLERMO REYNA BOARD PRESIDENT
DR NOEL O GARZA BOARD VICE-PRESIDENT

Texas Public School Districts and Charters: Board Members, Assistant Superintendents, Business Managers, and Public Education Information Management System (PEIMS) Coordinators, November 2009

RICKY LONGORIA BOARD SECRETARY
 SUZANNE PENA BOARD ASSISTANT SECRETARY
 ROLANDO PENA BOARD MEMBER
 FERNANDO RAMIREZ BOARD MEMBER
 JUAN F ZUNIGA BOARD MEMBER
 DR MELISSA MARTINEZ ASSISTANT SUPERINTENDENT
 JESSE MUNIZ ASSISTANT SUPERINTENDENT
 GUADALUPE G REYES PEIMS COORDINATOR

108-912 LA JOYA ISD

JOSE A SALINAS BOARD PRESIDENT
 IRENE M GARCIA BOARD VICE-PRESIDENT
 ARNOLDO OCHOA BOARD SECRETARY
 JOHNN VALENTE ALANIZ BOARD MEMBER
 RITA GARZA-URESTI BOARD MEMBER
 ESPERANZA OCHOA BOARD MEMBER
 GABRIEL SALINAS BOARD MEMBER
 BELINDA PUENTE PEIMS COORDINATOR
 ALFREDO VELA CFO/BUSINESS MANAGER

108-913 WESLACO ISD

IVAN F PEREZ BOARD PRESIDENT
 DAVID FOX BOARD VICE-PRESIDENT
 JEFFREY W EVERITT BOARD SECRETARY
 HUMBERTO RAMON CARDENAS BOARD MEMBER
 ERASMO LOPEZ BOARD MEMBER
 ORLANDO RODRIGUEZ BOARD MEMBER
 DR ROBERT SEPULVEDA BOARD MEMBER
 RUBEN ALEJANDRO ASSISTANT SUPERINTENDENT
 EDELMIRO DAVILA ASSISTANT SUPERINTENDENT
 ANA DALIA OLIVEIRA ASSISTANT SUPERINTENDENT
 ARNOLDO CANCHE CFO/BUSINESS MANAGER
 JUAN ARTURO RUELAS PEIMS COORDINATOR

108-914 LA VILLA ISD

IGNACIO LOPEZ BOARD PRESIDENT
 NOE MARIO CASTILLO BOARD VICE-PRESIDENT
 PEDRO MATA BOARD SECRETARY
 JOSE L CONTRERAS BOARD ASSISTANT SECRETARY
 ESTEBAN GARCIA BOARD MEMBER
 GEORGE GONZALEZ BOARD MEMBER
 SONIA M LOPEZ BOARD MEMBER
 MONICA MATA CFO/BUSINESS MANAGER
 MARIANNA REYNA PEIMS COORDINATOR

108-915 MONTE ALTO ISD

JOSE RAUL VALDEZ BOARD PRESIDENT
 ALFREDO BORREGO BOARD VICE-PRESIDENT
 TERESA DEL TORO BOARD SECRETARY
 CHRISSELDA L CASTILLO BOARD MEMBER
 ROBERT GARATE BOARD MEMBER
 JOHNNY M HERRERA BOARD MEMBER
 ARMANDO LOPEZ BOARD MEMBER
 JUAN GUTIERREZ CFO/BUSINESS MANAGER

108-916 VALLEY VIEW ISD

LUCIO VILLAGOMEZ BOARD PRESIDENT
 PRISCILIANO TREVINO BOARD VICE-PRESIDENT
 JUAN A ROSILLO BOARD SECRETARY
 NOE REYES BOARD ASSISTANT SECRETARY
 FRANCISCO JIMENEZ BOARD MEMBER
 EFRAIN PEREZ BOARD MEMBER
 JUAN PIMENTEL BOARD MEMBER
 DORA E CONTRERAS ASSISTANT SUPERINTENDENT
 DR ROSEMARIE GOMEZ ASSISTANT SUPERINTENDENT

JUAN NUNEZ CFO/BUSINESS MANAGER
 SANDRA LEE RODRIGUEZ PEIMS COORDINATOR

108-917 EVINS REGIONAL JUVENILE CENTER

VERONICA CERVANTES PEIMS COORDINATOR
 SOPHIA GONZALEZ CFO/BUSINESS MANAGER

109 HILL COUNTY

109-901 ABBOTT ISD

RONDA BALLEW BOARD PRESIDENT
 BRETT CANTRELL BOARD VICE-PRESIDENT
 CAROLE MOORE BOARD SECRETARY
 HOLLY HOLLAND BOARD MEMBER
 PERRY MILLER BOARD MEMBER
 BOB PUSTEJOVSKY BOARD MEMBER
 TIM RUSSELL BOARD MEMBER
 SHELLY PUSTEJOVSKY PEIMS COORDINATOR

109-902 BYNUM ISD

MIKE PADGET BOARD PRESIDENT
 RICK REED BOARD VICE-PRESIDENT
 ROBERT HOPSON BOARD SECRETARY
 KENNETH BROWN BOARD MEMBER
 LAURA COLE BOARD MEMBER
 KELLY FAIN BOARD MEMBER
 GRIFF HARRIS BOARD MEMBER
 GLORIA A LANGFORD PEIMS COORDINATOR
 LORI YOUNGBLOOD CFO/BUSINESS MANAGER

109-903 COVINGTON ISD

ANDY LOPEZ BOARD PRESIDENT
 JANICE SAYLER BOARD VICE-PRESIDENT
 ELDON ROY KIBLINGER BOARD SECRETARY
 DAVID SHANE JOHNSON BOARD MEMBER
 TIM KENNEDY BOARD MEMBER
 JIM MARTINEZ BOARD MEMBER
 KEITH WRIGHT BOARD MEMBER
 PAM FRAZIER CFO/BUSINESS MANAGER
 PAM FRAZIER PEIMS COORDINATOR

109-904 HILLSBORO ISD

DR CHRISTOPHER W TEAGUE BOARD PRESIDENT
 GUADALUPE MANCHA BOARD VICE-PRESIDENT
 KAREN SMITH BOARD SECRETARY
 NORMAN BAKER BOARD MEMBER
 JAMES HUDSON BOARD MEMBER
 SUSAN S MANN BOARD MEMBER
 JAMIE SIDDON BOARD MEMBER
 HOLLY HOLLAND PEIMS COORDINATOR

109-905 HUBBARD ISD

LARRY HAWTHORNE BOARD PRESIDENT
 CHARLIE PIERCE BOARD VICE-PRESIDENT
 PATTY RALEY BOARD SECRETARY
 DON ANDERSON BOARD MEMBER
 BRANDON ARMSTRONG BOARD MEMBER
 CLIFTON DARDEN BOARD MEMBER
 STEVE WEATHERBY BOARD MEMBER
 VICKIE LITTTRELL CFO/BUSINESS MANAGER
 VICKIE LITTTRELL PEIMS COORDINATOR

109-907 ITASCA ISD

SUSAN BASON BOARD PRESIDENT
 OSCAR G CASTILLO BOARD VICE-PRESIDENT

Texas Public School Districts and Charters: Board Members, Assistant Superintendents, Business Managers, and Public Education Information Management System (PEIMS) Coordinators, November 2009

ANGELIA ORR BOARD SECRETARY
 BRIAN BASSETT BOARD MEMBER
 NANCY BOWMAN BOARD MEMBER
 KEVIN CORDELL BOARD MEMBER
 MARQUITA LLOYD BOARD MEMBER
 KIM EADDY CFO/BUSINESS MANAGER
 MELISSA WILSON PEIMS COORDINATOR

109-908 MALONE ISD

LARRY HANCOCK BOARD PRESIDENT
 CHARLES TROMPLER BOARD VICE-PRESIDENT
 ILA CHRISTIAN BOARD SECRETARY
 GARY FREELS BOARD MEMBER
 RAY LOEWE BOARD MEMBER
 ENEREO PINEDA BOARD MEMBER
 ROMA WRIGHT BOARD MEMBER
 KAREN A WILLENBORG PEIMS COORDINATOR

109-910 MOUNT CALM ISD

RONNIE TUCKER BOARD PRESIDENT
 LUPE MARTINEZ BOARD VICE-PRESIDENT
 MICHELLE BAROTT BOARD SECRETARY
 REBECCA GORDON BOARD MEMBER
 LYLE HARMON BOARD MEMBER
 KEITH MCCAGHREN BOARD MEMBER
 JOE RITTENBAUGH BOARD MEMBER
 TONYA EDGETT PEIMS COORDINATOR
 KRISTI HAWKINS CFO/BUSINESS MANAGER

109-911 WHITNEY ISD

TED O'NEIL BOARD PRESIDENT
 RAY MABRY BOARD VICE-PRESIDENT
 JILL HALL BOARD SECRETARY
 BOBBY CRYNS BOARD MEMBER
 DONOVAN LEECH BOARD MEMBER
 KAREN LOCHRIDGE BOARD MEMBER
 JOHN SCOTT BOARD MEMBER
 GENE SOLIS AREA SUPERINTENDENT
 MELODY HALEY ASSISTANT SUPERINTENDENT
 PAT BASHAM CFO/BUSINESS MANAGER
 PAT BASHAM PEIMS COORDINATOR

109-912 AQUILLA ISD

FRANK URBANOVSKY BOARD PRESIDENT
 TIM LOCKETT BOARD VICE-PRESIDENT
 JIM ASHLEY BOARD MEMBER
 CANDICE BARSH BOARD MEMBER
 DANNY BURKHART BOARD MEMBER
 JERRY CLEPPER BOARD MEMBER
 SUE COBB BOARD MEMBER
 DAVID EDISON ASSISTANT SUPERINTENDENT
 PAM HORTON PEIMS COORDINATOR
 CHERYL SNIPES CFO/BUSINESS MANAGER

109-913 BLUM ISD

RICHARD MCPHERSON BOARD PRESIDENT
 STEVE GANT BOARD VICE-PRESIDENT
 DAVID HOES BOARD SECRETARY
 JAMES KOONSMAN BOARD MEMBER
 JOE MAXWELL BOARD MEMBER
 TERRY THOMAS BOARD MEMBER
 DENVER VARDEMAN BOARD MEMBER
 PAULA FRENCH PEIMS COORDINATOR

109-914 PENELOPE ISD

DAVID KUCERA BOARD PRESIDENT
 KAREN OSBORNE BOARD VICE-PRESIDENT
 DAVID HOLUB BOARD SECRETARY
 WILLIE HARLIN BOARD MEMBER
 JIMMY MACHAC BOARD MEMBER
 TOBY MATULA BOARD MEMBER
 MARCELLA SINKULE BOARD MEMBER
 GLORIA WALTON PEIMS COORDINATOR

110 HOCKLEY COUNTY

110-901 ANTON ISD

RODNEY CARR BOARD VICE-PRESIDENT
 MIKE SEA BOARD VICE-PRESIDENT
 NANCIE THOMPSON BOARD SECRETARY
 MARGARET ALVARADO BOARD MEMBER
 BRANDY LOWRANCE BOARD MEMBER
 MIKE THETFORD BOARD MEMBER
 NANCY WEBB PEIMS COORDINATOR

110-902 LEVELLAND ISD

IRIS KEELING BOARD PRESIDENT
 JOHN ALEXANDER BOARD VICE-PRESIDENT
 TANIA MOODY BOARD SECRETARY
 DAVID ETHEREDGE BOARD MEMBER
 JOYCE JOHNSON BOARD MEMBER
 FE SHAHEEN BOARD MEMBER
 GLEN SMITH BOARD MEMBER
 TERESA MENDEZ PEIMS COORDINATOR
 NICK WILLIAMS CFO/BUSINESS MANAGER

110-905 ROPES ISD

MIKE HENSON BOARD PRESIDENT
 DOUG WILLIS BOARD VICE-PRESIDENT
 MIKE METZIG BOARD SECRETARY
 SCOTT DRAKE BOARD MEMBER
 DANNY OCHOA BOARD MEMBER
 CODY REEP BOARD MEMBER
 DONELL YANDELL BOARD MEMBER
 BECKY WETSEL CFO/BUSINESS MANAGER
 BECKY WETSEL PEIMS COORDINATOR

110-906 SMYER ISD

JUAN RAMIREZ BOARD PRESIDENT
 JUAN CAVAZOS BOARD VICE-PRESIDENT
 GENA PITTMAN BOARD SECRETARY
 BRYAN FOWLER BOARD MEMBER
 ANTHONY MAYE BOARD MEMBER
 GARY RACKLER BOARD MEMBER
 DARREN ROBERTSON BOARD MEMBER
 MARGIE BUTCHER CFO/BUSINESS MANAGER
 DONNA ROBERTSON CFO/BUSINESS MANAGER
 DONNA ROBERTSON PEIMS COORDINATOR

110-907 SUNDOWN ISD

DOUG PRECURE BOARD PRESIDENT
 JOE HINSON BOARD VICE-PRESIDENT
 GREG RAWLS BOARD SECRETARY
 DELWIN BRITTON BOARD MEMBER
 KAREN DAVIDSON BOARD MEMBER
 FERNANDO SANCHEZ BOARD MEMBER
 RUSSEL WATERS BOARD MEMBER
 JEFFREY BAUM CFO/BUSINESS MANAGER
 CLELIA CASTILLO PEIMS COORDINATOR

Texas Public School Districts and Charters: Board Members, Assistant Superintendents, Business Managers, and Public Education Information Management System (PEIMS) Coordinators, November 2009

110-908 WHITHARRAL ISD

JOHN DUKATNIK BOARD PRESIDENT
 CHAD PENDERGRASS BOARD VICE-PRESIDENT
 LISA RUTLEDGE BOARD SECRETARY
 JASON DOBROVOLNY BOARD MEMBER
 SCOTT GAGE BOARD MEMBER
 BJ KENNEDY BOARD MEMBER
 GEORGE NICKELSON BOARD MEMBER
 GAYLE BRANCH CFO/BUSINESS MANAGER
 TERRY MORRIS PEIMS COORDINATOR

111 HOOD COUNTY

111-901 GRANBURY ISD

DR BARBARA HERRINGTON BOARD PRESIDENT
 DON WALTON BOARD VICE-PRESIDENT
 MICKY SHEARON BOARD SECRETARY
 NANCY ALANA BOARD MEMBER
 BOWEN BRAUNER BOARD MEMBER
 JERRY CAMPBELL BOARD MEMBER
 CHARLIE CLOUD BOARD MEMBER
 CAROL HOWARD ASSISTANT SUPERINTENDENT
 SHARAY BOYNTON CFO/BUSINESS MANAGER
 JUDY WHITEFIELD PEIMS COORDINATOR

111-902 LIPAN ISD

JOHN COOPER BOARD PRESIDENT
 NED TIPTON BOARD VICE-PRESIDENT
 WALTER BALDREE BOARD SECRETARY
 RICHARD ATOR BOARD MEMBER
 RHONDA MILLINGTON BOARD MEMBER
 MARK PENDERGRASS BOARD MEMBER
 JIMMY TATE BOARD MEMBER
 SANDY HOWARD PEIMS COORDINATOR

111-903 TOLAR ISD

DR DAVID BRISTER BOARD PRESIDENT
 BRIAN THOMAS BOARD VICE-PRESIDENT
 BRANDON MABERY BOARD SECRETARY
 JAMES DEAVER BOARD MEMBER
 TERRY LEATHERMAN BOARD MEMBER
 JAY MEYER BOARD MEMBER
 MARK WALDREP BOARD MEMBER
 RITA F MORRIS CFO/BUSINESS MANAGER
 RITA F MORRIS PEIMS COORDINATOR

112 HOPKINS COUNTY

112-901 SULPHUR SPRINGS ISD

CLAY JOHNSON BOARD PRESIDENT
 JACQUELYN BRICE BOARD VICE-PRESIDENT
 JACK CHUBB BOARD SECRETARY
 JASON DIETZE BOARD MEMBER
 DON SAPAUGH BOARD MEMBER
 FOY WILLIAMS BOARD MEMBER
 RANDY REED ASSISTANT SUPERINTENDENT
 MIKI EDDINS CFO/BUSINESS MANAGER
 SANDRA MCANDREW PEIMS COORDINATOR

112-905 CUMBY ISD

DAVID BARROW BOARD PRESIDENT
 JASON HUDSON BOARD VICE-PRESIDENT
 JODY JARVIS BOARD SECRETARY
 TAMMY GILES BOARD MEMBER
 JEFF KINSEY BOARD MEMBER

KEITH NEWSOM BOARD MEMBER
 DAVID TREMOR BOARD MEMBER
 LINDA BOYD CFO/BUSINESS MANAGER
 CHARLOTTE MCLARRY PEIMS COORDINATOR

112-906 NORTH HOPKINS ISD

LORI TIMKO BOARD PRESIDENT
 DAVID JAMES BOARD VICE-PRESIDENT
 BRENT MCQUEEN BOARD SECRETARY
 RADONA ADAMS BOARD MEMBER
 ALLEN JOSLIN BOARD MEMBER
 ROBERT MCPHERSON BOARD MEMBER
 LARRY SPRADLIN BOARD MEMBER
 JAN VAUGHN CFO/BUSINESS MANAGER

112-907 MILLER GROVE ISD

CAROLYN BURNS BOARD PRESIDENT
 LEWIS RUSSELL BOARD VICE-PRESIDENT
 BRIAN SCOTT LENNON BOARD SECRETARY
 JOHNNY BURNS BOARD MEMBER
 DOUG HALL BOARD MEMBER
 ERIC MABE BOARD MEMBER
 JIM POTTS BOARD MEMBER
 TOMMY LONG PEIMS COORDINATOR
 JANICE TEER CFO/BUSINESS MANAGER

112-908 COMO-PICKTON CISD

MICHAEL MUND BOARD PRESIDENT
 SHAWN CARPENTER BOARD VICE-PRESIDENT
 GERALD WALTERS BOARD SECRETARY
 GREG ANGLIN BOARD MEMBER
 BETH HANKINS BOARD MEMBER
 TOM HENDRICKS BOARD MEMBER
 JIM MURRAY BOARD MEMBER
 LYDIA WALDEN ASSISTANT SUPERINTENDENT
 LENISE BOSEMAN CFO/BUSINESS MANAGER
 BRENDA MOWAT PEIMS COORDINATOR

112-909 SALTILLO ISD

RANDY JOHNSON BOARD PRESIDENT
 BARRY BREWER BOARD VICE-PRESIDENT
 RUSTY DANIEL BOARD SECRETARY
 GARY MOBLEY BOARD MEMBER
 KIM MOORE BOARD MEMBER
 CHAD NEAL BOARD MEMBER
 BRUCE THOMPSON BOARD MEMBER
 KARRI LANE PEIMS COORDINATOR
 JANICE TEER CFO/BUSINESS MANAGER
 JANICE TEER PEIMS COORDINATOR

112-910 SULPHUR BLUFF ISD

TERRY GOLDSMITH BOARD PRESIDENT
 TONEY HURLEY BOARD VICE-PRESIDENT
 BILL WILDER BOARD SECRETARY
 BRIAN DORNER BOARD MEMBER
 JOEY DORNER BOARD MEMBER
 BILLY EMERSON BOARD MEMBER
 TROY EMERSON BOARD MEMBER
 SHARON COX PEIMS COORDINATOR
 JANICE TEER CFO/BUSINESS MANAGER

113 HOUSTON COUNTY

113-901 CROCKETT ISD

LELA P WHEELER BOARD PRESIDENT

Texas Public School Districts and Charters: Board Members, Assistant Superintendents, Business Managers, and Public Education Information Management System (PEIMS) Coordinators, November 2009

DEBORAH KENNEDY BOARD VICE-PRESIDENT
 KAREN JOHNSON BOARD SECRETARY
 JAMES BERRY BOARD MEMBER
 ROY E JOHNSON BOARD MEMBER
 JOHN L LAWRENCE BOARD MEMBER
 TREY YOUNG BOARD MEMBER
 DAVID BAXTER DEPUTY SUPERINTENDENT
 JEANNIE JULIAN ASSISTANT SUPERINTENDENT
 GAIL HANSON CFO/BUSINESS MANAGER
 GAIL HANSON PEIMS COORDINATOR

113-902 GRAPELAND ISD

JAMES ANDERSON BOARD PRESIDENT
 PAUL OLIVER BOARD VICE-PRESIDENT
 NORM ORMISTON BOARD SECRETARY
 EDDIE CHILDRESS BOARD MEMBER
 RUSSELL CURRIE BOARD MEMBER
 MITCHELL HUFF BOARD MEMBER
 RICKEY WALKER BOARD MEMBER
 BONNIE HOOPER CFO/BUSINESS MANAGER
 RHONDA SHAW PEIMS COORDINATOR

113-903 LOVELADY ISD

CARL DALE HARRELSON BOARD PRESIDENT
 BRUCE MONK BOARD VICE-PRESIDENT
 MIKE RICH BOARD SECRETARY
 DON CRUM BOARD MEMBER
 RICHARD GUNNELS BOARD MEMBER
 DAVID STACKS BOARD MEMBER
 CHRIS STARN BOARD MEMBER
 RHONDA STONE CFO/BUSINESS MANAGER

113-904 CROCKETT STATE SCHOOL

THOMAS PHILLIPS CFO/BUSINESS MANAGER
 KATHY RICHMOND PEIMS COORDINATOR

113-905 LATEXO ISD

BUTCH PATTON BOARD PRESIDENT
 KENT CLARK BOARD VICE-PRESIDENT
 JENNIFER PATTON BOARD SECRETARY
 MIKE FURRH BOARD MEMBER
 THOMAS GILSON BOARD MEMBER
 SHARLA KILIAN BOARD MEMBER
 BARBARA STEWART BOARD MEMBER
 CYNTHIA NEEL ASSISTANT SUPERINTENDENT
 TONI CHENETTE PEIMS COORDINATOR
 JO LANE CFO/BUSINESS MANAGER

113-906 KENNARD ISD

TOD ENGLISH BOARD PRESIDENT
 TERRY STUBBLEFIELD BOARD VICE-PRESIDENT
 RONNIE GLADDEN BOARD SECRETARY
 CREST ADAIR BOARD MEMBER
 JOSH BOBBITT BOARD MEMBER
 ROGER KELLUM BOARD MEMBER
 REBECCA PARKER BOARD MEMBER
 GARY JACOBS AREA SUPERINTENDENT
 CARI PARRISH PEIMS COORDINATOR
 MELBA PETTY CFO/BUSINESS MANAGER

114 HOWARD COUNTY

114-901 BIG SPRING ISD

MIKE DAWSON BOARD PRESIDENT
 JEFF BRORMAN BOARD VICE-PRESIDENT

JARRY S FULGHAM BOARD SECRETARY
 MARIA PADILLA BOARD SECRETARY
 PHIL FURQUERON BOARD MEMBER
 IRENE GALAN BOARD MEMBER
 TONY KENNEDY BOARD MEMBER
 ALAN PARTEE BOARD MEMBER
 DANNY FERRELL ASSISTANT SUPERINTENDENT
 ANN MCCLARTY ASSISTANT SUPERINTENDENT
 VICKIE CHEYNE PEIMS COORDINATOR
 SANDRA WAGGONER CFO/BUSINESS MANAGER

114-902 COAHOMA ISD

JODY REID BOARD PRESIDENT
 CHERLYN WELLS BOARD VICE-PRESIDENT
 ALAN WRIGHT BOARD SECRETARY
 LORI MARTINEZ BOARD MEMBER
 BRIAN MOORE BOARD MEMBER
 PATRIC ROBINSON BOARD MEMBER
 JAMES WHITE BOARD MEMBER
 GINA MCENDREE CFO/BUSINESS MANAGER
 GINA MCENDREE PEIMS COORDINATOR

114-904 FORSAN ISD

TOM KUYKENDALL BOARD PRESIDENT
 LEWIS BOEKER BOARD VICE-PRESIDENT
 MISTY RHOTON BOARD SECRETARY
 TIM BALLARD BOARD MEMBER
 CHRIS EVANS BOARD MEMBER
 GLENN GRAVES BOARD MEMBER
 BECKIE WASH BOARD MEMBER
 RANDY SCOTT JOHNSON AREA SUPERINTENDENT
 BEVERLEY HUMPHREYS PEIMS COORDINATOR
 DIANNA WALKER CFO/BUSINESS MANAGER

115 HUDSPETH COUNTY

115-901 FT HANCOCK ISD

JOE RODRIGUEZ BOARD PRESIDENT
 RUBEN MARTINEZ BOARD VICE-PRESIDENT
 YOLANDA ESPARZA BOARD SECRETARY
 MARY ALCORN BOARD MEMBER
 RICARDO BAEZA BOARD MEMBER
 BRECK BEAN BOARD MEMBER
 MANUEL GALINDO BOARD MEMBER
 VICTORIA GONZALEZ CFO/BUSINESS MANAGER
 VICTORIA GONZALEZ PEIMS COORDINATOR
 IRACEMA SANCHEZ PEIMS COORDINATOR

115-902 SIERRA BLANCA ISD

JUAN CARLOS GOMEZ BOARD PRESIDENT
 BARBARA DODGE BOARD VICE-PRESIDENT
 RUSSELL DALE MOORE BOARD SECRETARY
 ZENJA ARCHULETA BOARD MEMBER
 JO ANN ELDER BOARD MEMBER
 MICHAEL L JACKSON BOARD MEMBER
 RICHARD ROSE BOARD MEMBER
 CINDY JACKSON CFO/BUSINESS MANAGER
 MARISOL VIRDELL PEIMS COORDINATOR

115-903 DELL CITY ISD

ANGELITA BORREGO BOARD PRESIDENT
 WESLEY GILMORE BOARD VICE-PRESIDENT
 LARRY SUNN BOARD SECRETARY
 SUSAN BARKER BOARD MEMBER
 JOSE COVARRUBIAS BOARD MEMBER

Texas Public School Districts and Charters: Board Members, Assistant Superintendents, Business Managers, and Public Education Information Management System (PEIMS) Coordinators, November 2009

SUSIE ESTRADA..... BOARD MEMBER
 KEVIN LYNCH..... BOARD MEMBER
 MARIA HOLGUIN..... CFO/BUSINESS MANAGER
 MARIA HOLGUIN..... PEIMS COORDINATOR

116 HUNT COUNTY

116-801 PHOENIX CHARTER SCHOOL

CHRISTINE E DICKENS..... BOARD PRESIDENT
 TERESA PRESTIEN..... BOARD MEMBER
 MAXINE J THOMAS..... BOARD MEMBER

116-901 CADDO MILLS ISD

JEREMY CODDINGTON..... BOARD PRESIDENT
 PATSY LOCKER..... BOARD VICE-PRESIDENT
 STACY PLASEK..... BOARD SECRETARY
 WES FERRELL..... BOARD MEMBER
 KEITH HOPKINS..... BOARD MEMBER
 TODD MCMAHAN..... BOARD MEMBER
 GT PARSONS..... BOARD MEMBER
 VICKI PAYNE..... AREA SUPERINTENDENT
 KATHY WEIS..... ASSISTANT SUPERINTENDENT
 BECKY PFEIL..... CFO/BUSINESS MANAGER
 K G WILLIAMS..... PEIMS COORDINATOR

116-902 CELESTE ISD

JEFFREY BABERS..... BOARD PRESIDENT
 TERRY HICKS..... BOARD VICE-PRESIDENT
 CAROL MCCASLIN..... BOARD SECRETARY
 DON ARMSTRONG..... BOARD MEMBER
 JEFF FRASIER..... BOARD MEMBER
 DAVID LAFAVERS..... BOARD MEMBER
 RONNY STEEN..... BOARD MEMBER
 TAMMY SHIELDS..... CFO/BUSINESS MANAGER
 TAMMY SHIELDS..... PEIMS COORDINATOR

116-903 COMMERCE ISD

WILLIE BLOW..... BOARD PRESIDENT
 BOB MCLEROY..... BOARD VICE-PRESIDENT
 J RUSSELL ARMSTRONG..... BOARD SECRETARY
 TED OATS..... BOARD MEMBER
 RANDY STARKS..... BOARD MEMBER
 DONNA TAVENER..... BOARD MEMBER
 MEDLEY WILSON..... BOARD MEMBER
 JOHN WALKER..... CFO/BUSINESS MANAGER

116-905 GREENVILLE ISD

CHARLES SIVLEY..... BOARD PRESIDENT
 SLACK LEE BROWN..... BOARD VICE-PRESIDENT
 TRENA STAFFORD..... BOARD SECRETARY
 DR KAREN HUNT BUTCHER..... BOARD MEMBER
 ANNE M HAYNES..... BOARD MEMBER
 LEAH R TILLOTSON..... BOARD MEMBER
 RANDY WINEINGER..... BOARD MEMBER
 CARL KEY..... DEPUTY SUPERINTENDENT
 BRUCE SHORES..... ASSISTANT SUPERINTENDENT
 ANGIE GUTSCH..... PEIMS COORDINATOR

116-906 LONE OAK ISD

THOMAS PATTERSON..... BOARD PRESIDENT
 CRAIG DRIGGERS..... BOARD VICE-PRESIDENT
 TERRY GIPSON..... BOARD SECRETARY
 DANNY CALK..... BOARD MEMBER
 JERRY CLICK..... BOARD MEMBER
 GREGG ELMORE..... BOARD MEMBER

PAUL KELLEY..... BOARD MEMBER
 LORI EVANS..... PEIMS COORDINATOR
 DONNA SCOGGINS..... CFO/BUSINESS MANAGER

116-908 QUINLAN ISD

KENNY STONE..... BOARD PRESIDENT
 KEVIN FRITCH..... BOARD SECRETARY
 RUSTY CASE..... BOARD MEMBER
 SCOTT CORNUAUD..... BOARD MEMBER
 TODD DARRTER..... BOARD MEMBER
 MICHELLE HARRISON..... BOARD MEMBER
 ERIC KLEIBER..... BOARD MEMBER
 DR DEBRA CROSBY..... DEPUTY SUPERINTENDENT
 BYRON BURK..... ASSISTANT SUPERINTENDENT
 ANNA BAKER..... PEIMS COORDINATOR

116-909 WOLFE CITY ISD

RON FERGUSON..... BOARD PRESIDENT
 JOHN WILKINSON..... BOARD VICE-PRESIDENT
 MAXINE HAYWOOD..... BOARD SECRETARY
 AARON DEARY..... BOARD MEMBER
 PAUL RAY SANDERS..... BOARD MEMBER
 BETTY SMITH..... BOARD MEMBER
 PHIL TANNER..... BOARD MEMBER
 JULIE PEEL..... CFO/BUSINESS MANAGER
 SHERRY PERKINS..... PEIMS COORDINATOR

116-910 CAMPBELL ISD

CHARLIE MARTIN..... BOARD PRESIDENT
 MIKE ROSS..... BOARD VICE-PRESIDENT
 CHARLOTTE MC LARRY..... BOARD SECRETARY
 DOWANNA JACO..... BOARD ASSISTANT SECRETARY
 ROGER ROMINES..... BOARD MEMBER
 MARK SEALE..... BOARD MEMBER
 TOMMY THOMPSON..... BOARD MEMBER
 MARION LANGSTON..... CFO/BUSINESS MANAGER
 KAREN PERKINS..... PEIMS COORDINATOR

116-915 BLAND ISD

TERRY HURST..... BOARD PRESIDENT
 MARK HENDLEY..... BOARD VICE-PRESIDENT
 KENNY HIGHTOWER..... BOARD SECRETARY
 MIKE COOK..... BOARD MEMBER
 TONY JOHNSON..... BOARD MEMBER
 SHANE MILES..... BOARD MEMBER
 KEN PENDERGRASS..... BOARD MEMBER
 TED CAPPS..... PEIMS COORDINATOR
 RICK TIDWELL..... CFO/BUSINESS MANAGER

116-916 BOLES ISD

LINDA PITTS..... BOARD PRESIDENT
 DAVID MILNER..... BOARD VICE-PRESIDENT
 KRISTI BAGGETT..... BOARD SECRETARY
 MIKE MELTON..... BOARD MEMBER
 TRACY TAYLOR..... BOARD MEMBER
 ERIC TAYLOR..... BOARD MEMBER
 VICKI WETTELAND..... BOARD MEMBER
 PAMELA FAYE LEWIS..... PEIMS COORDINATOR

117 HUTCHINSON COUNTY

117-901 BORGER ISD

ELAINE FEESE..... BOARD PRESIDENT
 JOHNNY RUSTEN..... BOARD VICE-PRESIDENT
 ROBERT BRADLEY..... BOARD SECRETARY

Texas Public School Districts and Charters: Board Members, Assistant Superintendents, Business Managers, and Public Education Information Management System (PEIMS) Coordinators, November 2009

DAVID BRANDON..... BOARD MEMBER
 TODD HARRIS..... BOARD MEMBER
 GARY SCHNECK..... BOARD MEMBER
 CHARLOTTE WILLIAMS..... BOARD MEMBER
 LINDA ROTRAMEL..... ASSISTANT SUPERINTENDENT
 FAYE HOOPER..... CFO/BUSINESS MANAGER
 FAYE HOOPER..... PEIMS COORDINATOR

117-903 SANFORD-FRITCH ISD

DALE SIMPSON..... BOARD PRESIDENT
 CURTIS MILLS..... BOARD VICE-PRESIDENT
 RUSTY RATLIFF..... BOARD SECRETARY
 STACY BOOTHE..... BOARD MEMBER
 NANCY BRUCE..... BOARD MEMBER
 RONNIE BURKHAMMER..... BOARD MEMBER
 BILLY RIDER..... BOARD MEMBER
 CRAIG ADAMS..... ASSISTANT SUPERINTENDENT
 CRAIG ADAMS..... CFO/BUSINESS MANAGER
 RENE PARKER..... PEIMS COORDINATOR

117-904 PLEMONS-STINNETT-PHILLIPS CISD

JOHNNY SHIELDS..... BOARD PRESIDENT
 RANDY HESTON..... BOARD VICE-PRESIDENT
 RODNEY FRANKLIN..... BOARD SECRETARY
 RODNEY KIMMELL..... BOARD MEMBER
 MIKE LAMBERSON..... BOARD MEMBER
 JOEY MILLER..... BOARD MEMBER
 LANE MONDEN..... BOARD MEMBER
 JIMMY AMARO..... DEPUTY SUPERINTENDENT
 MARLA BATENHORST..... PEIMS COORDINATOR
 BETTYE J STEVENS..... CFO/BUSINESS MANAGER

117-907 SPRING CREEK ISD

BOB KASCH..... BOARD PRESIDENT
 BLAKE MOORE..... BOARD VICE-PRESIDENT
 CYNTHIA CORNELIUS..... BOARD SECRETARY
 CHARLIE CHAMBERS..... BOARD MEMBER
 RONNIE COX..... BOARD MEMBER
 EDDIE HARLAN..... BOARD MEMBER
 JENNIFER ORAND..... BOARD MEMBER
 BRET MADSEN..... CFO/BUSINESS MANAGER
 BRET MADSEN..... PEIMS COORDINATOR

118 IRION COUNTY

118-902 IRION COUNTY ISD

WES THIERS..... BOARD PRESIDENT
 VALENTIN GOMEZ..... BOARD VICE-PRESIDENT
 LISA HIGHT..... BOARD SECRETARY
 TOM DAVIDSON..... BOARD MEMBER
 VICENTE FLORES JR..... BOARD MEMBER
 JOE NARVAEZ..... BOARD MEMBER
 STELLA WOLFENBARGER..... BOARD MEMBER
 LUANN BAILEY..... PEIMS COORDINATOR

119 JACK COUNTY

119-901 BRYSON ISD

HENRY BIRDWELL..... BOARD PRESIDENT
 DANNY LEWIS..... BOARD VICE-PRESIDENT
 TOMMY AINSWORTH..... BOARD SECRETARY
 TONY THOMAS..... BOARD ASSISTANT SECRETARY
 LYNN CASTELL..... BOARD MEMBER
 T-BOB HAUGER..... BOARD MEMBER
 CLIFFORD SMITH..... BOARD MEMBER

MISTI ROBINSON..... CFO/BUSINESS MANAGER
 PAM SANDERS..... PEIMS COORDINATOR

119-902 JACKSBORO ISD

GARY ZEITLER..... BOARD PRESIDENT
 DAVID SPILLER..... BOARD VICE-PRESIDENT
 BRENT HACKLEY..... BOARD SECRETARY
 CLINT FARRIS..... BOARD MEMBER
 HOWARD KESSINGER..... BOARD MEMBER
 MITCH MAHONEY..... BOARD MEMBER
 KEN SWAN..... BOARD MEMBER
 CYNTHIA BURKETT..... PEIMS COORDINATOR
 CHRISTY THOMAS..... CFO/BUSINESS MANAGER

119-903 PERRIN-WHITT CISD

WAYNE STEPHENS..... BOARD PRESIDENT
 SCOTT FOWLER..... BOARD VICE-PRESIDENT
 PAT WRIGHT..... BOARD SECRETARY
 JANET ADAIR..... BOARD MEMBER
 MISHELLE DAVIS..... BOARD MEMBER
 TRACY LEE..... BOARD MEMBER
 FRAN SELF..... CFO/BUSINESS MANAGER
 FRAN SELF..... PEIMS COORDINATOR

120 JACKSON COUNTY

120-901 EDNA ISD

DR GERALD BOYD..... BOARD PRESIDENT
 JOHN C MORROW..... BOARD VICE-PRESIDENT
 TERRY MILLER..... BOARD SECRETARY
 PATRICK BRZOWSKI..... BOARD ASSISTANT SECRETARY
 DAVID LOOS..... BOARD MEMBER
 BRANDON PETERS..... BOARD MEMBER
 ALFRED ROSA..... BOARD MEMBER
 BEVERLY DORNAK..... PEIMS COORDINATOR
 FRED F GRAHMANN..... CFO/BUSINESS MANAGER

120-902 GANADO ISD

PIERCE THEDFORD..... BOARD PRESIDENT
 ALLEN PARKS..... BOARD VICE-PRESIDENT
 CARL HAJOVSKY..... BOARD SECRETARY
 MARY KAY GEORGE..... BOARD MEMBER
 JAMES HICKS..... BOARD MEMBER
 CAROL JANSSEN..... BOARD MEMBER
 DONNIE TEGELER..... BOARD MEMBER
 LOUIS KOZELSKY..... CFO/BUSINESS MANAGER
 JOEY ROSALEZ..... PEIMS COORDINATOR

120-905 INDUSTRIAL ISD

CARL ALLEN..... BOARD PRESIDENT
 PAUL LITTLEFIELD..... BOARD VICE-PRESIDENT
 DELANO KINSFATHER..... BOARD SECRETARY
 TIM GARCIA..... BOARD MEMBER
 MISSY KLIMITCHEK..... BOARD MEMBER
 VAN SMITH..... BOARD MEMBER
 CHAD WILLIAMS..... BOARD MEMBER
 JESSICA HUNT..... CFO/BUSINESS MANAGER
 DEBBIE SPRING..... PEIMS COORDINATOR
 SARAH A THEDFORD..... PEIMS COORDINATOR

121 JASPER COUNTY

121-902 BROOKELAND ISD

CHARLIE BECKETT..... BOARD PRESIDENT
 BRETT HOLLOWAY..... BOARD VICE-PRESIDENT

Texas Public School Districts and Charters: Board Members, Assistant Superintendents, Business Managers, and Public Education Information Management System (PEIMS) Coordinators, November 2009

JERRY GILBERT BOARD SECRETARY
 JERRY BURCH BOARD MEMBER
 MACK COOPER BOARD MEMBER
 TODD SMITH BOARD MEMBER
 CALVIN WEST BOARD MEMBER
 KEVIN MCCUGH ASSISTANT SUPERINTENDENT
 KEVIN WARD CFO/BUSINESS MANAGER

121-903 BUNA ISD

DON STANLEY BOARD PRESIDENT
 BARRY HILLIN BOARD VICE-PRESIDENT
 KEITH MULLINS BOARD SECRETARY
 TED BULLARD BOARD MEMBER
 JIMMY CARRELL BOARD MEMBER
 CRAIG MAINES BOARD MEMBER
 BOBBY SMITH BOARD MEMBER
 DEBBIE EVERHART PEIMS COORDINATOR

121-904 JASPER ISD

KEVIN KIPP BOARD PRESIDENT
 JAMES RILEY BOARD VICE-PRESIDENT
 JOE J BRECKENRIDGE BOARD SECRETARY
 CAROLYN ARMITAGE BOARD MEMBER
 MELISSA ARMSTRONG BOARD MEMBER
 EDDIE HOPKINS BOARD MEMBER
 TOMMY STREET BOARD MEMBER
 LANELL SMITH PEIMS COORDINATOR

121-905 KIRBYVILLE CISD

ELLIS W THOMAS BOARD PRESIDENT
 BRETT H HORN BOARD VICE-PRESIDENT
 WAYNE HUGHES BOARD SECRETARY
 JOE BRECHT BOARD MEMBER
 STEVEN DOMINY BOARD MEMBER
 CHAD GEORGE BOARD MEMBER
 COSTON LEWIS BOARD MEMBER
 GARY FAIRCHILD ASSISTANT SUPERINTENDENT
 VICKI TALIAFERRO PEIMS COORDINATOR

121-906 EVADALE ISD

JOHNNY DALE GRAVIS BOARD PRESIDENT
 KEITH L MAUER BOARD VICE-PRESIDENT
 MILT W STRINGER BOARD SECRETARY
 AUSTIN E FREEMAN BOARD MEMBER
 JIM LOVE BOARD MEMBER
 JASON K SYLVESTER BOARD MEMBER
 CARL D WILLIAMS BOARD MEMBER
 BRENDA R MCDANIEL ASSISTANT SUPERINTENDENT
 BRANDY LYNETTE BLACK CFO/BUSINESS MANAGER
 AMANDA JO GRAVIS PEIMS COORDINATOR

122 JEFF DAVIS COUNTY

122-901 FT DAVIS ISD

LANE MILLS BOARD PRESIDENT
 JOHN HIENER BOARD VICE-PRESIDENT
 TRAE DUTCHOVER BOARD SECRETARY
 KELLY BOULTINGHOUSE BOARD MEMBER
 DELTON DAUGHERTY BOARD MEMBER
 LANNA TWEEDY DUNCAN BOARD MEMBER
 MARC WETZEL BOARD MEMBER
 KIM EVANS PEIMS COORDINATOR
 WILLIAM MALINE CFO/BUSINESS MANAGER

122-902 VALENTINE ISD

ALFRED MEANS BOARD PRESIDENT
 MARIA ELENA CARRASCO BOARD SECRETARY
 JACKIE MEANS BOARD MEMBER
 BILL MILLER BOARD MEMBER
 LISA MORTON BOARD MEMBER
 JESUS NAVARRETE BOARD MEMBER
 LARRY PORRAS BOARD MEMBER
 LENA SLOVER PEIMS COORDINATOR
 ERNESTO VILLARREAL CFO/BUSINESS MANAGER

123 JEFFERSON COUNTY

123-803 TEKOA ACADEMY OF ACCELERATED STUDIES

RONNIE LINDEN BOARD PRESIDENT
 CURTIS R DUMAS BOARD SECRETARY
 KENNETH R PHILLIPS BOARD MEMBER
 PAULA RICHARDSON BOARD MEMBER
 FABIOLA SMALL BOARD MEMBER

123-804 RICHARD MILBURN ACADEMY (BEAUMONT)

FRANCIS A WHITE BOARD PRESIDENT
 ERNEST W CHAMBERS BOARD MEMBER
 HOUSTON CONLEY BOARD MEMBER
 ROBERT J MUNNELLY BOARD MEMBER
 NANCY RODRIGUEZ PEIMS COORDINATOR

123-805 EHRHART SCHOOL

DANA MELANCON BOARD PRESIDENT
 JOHN R CERAVOLO BOARD VICE-PRESIDENT
 ROZANNE B BLOUNT BOARD TREASURER
 JOSEPH J FISHER BOARD TREASURER
 GENE BUSH BOARD MEMBER
 LEANN O EWING BOARD MEMBER
 MARGUERITTE J HUMPHREY BOARD MEMBER
 CHRISTY M MELLEN BOARD MEMBER
 DOROTHY L WILSON BOARD MEMBER
 ANITA STEVENS PEIMS COORDINATOR

123-806 HARMONY SCIENCE ACAD (BEAUMONT)

ONER U CELEPCIKAY BOARD PRESIDENT
 CENGIZHAN KESKIN BOARD VICE-PRESIDENT
 ELLEN A MACDONALD BOARD VICE-PRESIDENT
 BILAL AKIN BOARD SECRETARY
 MUSTAFA A ATIK BOARD TREASURER

123-807 BOB HOPE SCHOOL

PATTI WILSON BOARD PRESIDENT
 RANDY R SONNIER BOARD VICE-PRESIDENT
 MONTE C OSBORN BOARD SECRETARY
 ALVARO AGUDELO BOARD MEMBER
 MICHAEL J CASEY BOARD MEMBER
 CHERYL A KEDDY BOARD MEMBER
 CHESTER LEVY BOARD MEMBER
 BOBBY K MARTIN BOARD MEMBER
 RONALD K MCCRAW BOARD MEMBER
 JAMES R MCDUFFIE BOARD MEMBER
 GABRIEL NAJERA BOARD MEMBER
 JUDY NICHOLS BOARD MEMBER
 DAVID R OLSON BOARD MEMBER
 BOBBY D SIMON BOARD MEMBER
 WAYNE K WALSTON BOARD MEMBER
 DAWN A WILLIAMSON BOARD MEMBER

Texas Public School Districts and Charters: Board Members, Assistant Superintendents, Business Managers, and Public Education Information Management System (PEIMS) Coordinators, November 2009

123-905 NEDERLAND ISD

RICHARD COX BOARD PRESIDENT
 CRAIG BELAIRE BOARD VICE-PRESIDENT
 EVERETT H SANDERSON BOARD SECRETARY
 JESSE BRANICK BOARD MEMBER
 GAVIN BRUNEY BOARD MEMBER
 RONNIE L CESSAC BOARD MEMBER
 SUZANNE ISOM BOARD MEMBER
 STUART KIESCHNICK ASSISTANT SUPERINTENDENT
 MICHAEL G LAIRD ASSISTANT SUPERINTENDENT
 MICHAEL D PEDIGO PEIMS COORDINATOR
 MELISSA J WONG CFO/BUSINESS MANAGER

123-907 PORT ARTHUR ISD

LLOYD MARIE JOHNSON BOARD PRESIDENT
 KENNETH MARKS BOARD VICE-PRESIDENT
 THEODORE VICTOR BOARD SECRETARY
 WILLIE MAE ELMORE BOARD MEMBER
 GREGORY FLORES BOARD MEMBER
 DR MARY JEAN GEORGE BOARD MEMBER
 KENNETH LOFTON BOARD MEMBER
 PHYLLIS GEANS ASSISTANT SUPERINTENDENT
 MELVIN GETWOOD ASSISTANT SUPERINTENDENT
 DR MARK PORTERIE ASSISTANT SUPERINTENDENT
 BEVERLY THORNTON PEIMS COORDINATOR

123-908 PORT NECHES-GROVES ISD

LANA PARKER BOARD PRESIDENT
 RODNEY BALSAMO BOARD VICE-PRESIDENT
 CAROL BROUSSARD BOARD SECRETARY
 RUSTY BRITAIN BOARD MEMBER
 DARREN MCCUTCHEON BOARD MEMBER
 DR GARY STRETCHER BOARD MEMBER
 JIM WALTERS BOARD MEMBER
 WILLIAM H CURL ASSISTANT SUPERINTENDENT
 CHERYL HERNANDEZ CFO/BUSINESS MANAGER
 HILL PETRY PEIMS COORDINATOR

123-910 BEAUMONT ISD

WOODROW REECE BOARD PRESIDENT
 JANICE BRASSARD BOARD VICE-PRESIDENT
 TERRY D WILLIAMS BOARD SECRETARY
 MARTHA HICKS BOARD MEMBER
 WILLIAM NANTZ BOARD MEMBER
 HOWARD J TRAHAN BOARD MEMBER
 OLLIS E WHITAKER BOARD MEMBER
 DR SHIRLEY BONTON ASSISTANT SUPERINTENDENT
 DAVID C HARRIS ASSISTANT SUPERINTENDENT
 TERRY INGRAM ASSISTANT SUPERINTENDENT
 JANE KINGSLEY CFO/BUSINESS MANAGER
 BRENDA K RICHMOND PEIMS COORDINATOR

123-913 SABINE PASS ISD

JEFF WILLIAMS BOARD PRESIDENT
 LANE PLAUCHE BOARD VICE-PRESIDENT
 PHYLLIS ALMOND BOARD SECRETARY
 DAVID ALBRIGHT BOARD MEMBER
 GENE COX BOARD MEMBER
 KAREN GARRISON BOARD MEMBER
 SAM GARRISON BOARD MEMBER
 REBECCA DUBOSE PEIMS COORDINATOR

123-914 HAMSHIRE-FANNETT ISD

CAREY RAY BOARD PRESIDENT
 CHARLES J FONTENOT BOARD VICE-PRESIDENT

DANNY GENE WALKER BOARD SECRETARY
 DR HARVEY SCHNEITER BOARD ASSISTANT SECRETARY
 SCOTT D ADAMS BOARD MEMBER
 RODNEY BEGNAUD BOARD MEMBER
 ROBERT S LOTT BOARD MEMBER
 KEITH ELLIOTT AREA SUPERINTENDENT
 DWAIN K AUGUSTINE ASSISTANT SUPERINTENDENT
 CHRIS BETAR PEIMS COORDINATOR
 SHERI DRAWHORN CFO/BUSINESS MANAGER

123-915 AL PRICE STATE JUVENILE CORRECTIONAL FACILITY

SHIRLEY FORD CFO/BUSINESS MANAGER
 SHARON WILEY PEIMS COORDINATOR

124 JIM HOGG COUNTY

124-901 JIM HOGG COUNTY ISD

ALBERTO BENAVIDES BOARD PRESIDENT
 ETNA L RAMIREZ BOARD VICE-PRESIDENT
 PABLO CANTU BOARD SECRETARY
 JUVENTINO B GONZALEZ BOARD MEMBER
 ISRAEL HINOJOSA BOARD MEMBER
 OFELIA C GONZALEZ CFO/BUSINESS MANAGER
 OFELIA C GONZALEZ PEIMS COORDINATOR

125 JIM WELLS COUNTY

125-901 ALICE ISD

DAVID GUERRERO BOARD PRESIDENT
 MIKE COCHRAN BOARD VICE-PRESIDENT
 TONY A BOTELLO BOARD SECRETARY
 HERMAN ARELLANO BOARD MEMBER
 SERVANDO C GARZA BOARD MEMBER
 LEE RAMON BOARD MEMBER
 BEN SALINAS BOARD MEMBER
 MELONAE DAY ASSISTANT SUPERINTENDENT
 MELONAE DAY CFO/BUSINESS MANAGER
 FRANK PEREZ PEIMS COORDINATOR

125-902 BEN BOLT-PALITO BLANCO ISD

HIGINIO GARCIA BOARD PRESIDENT
 DANIEL BUENO BOARD VICE-PRESIDENT
 MAURICIO GONZALEZ BOARD SECRETARY
 NOE CADENA BOARD MEMBER
 GRACIELA S GARCIA BOARD MEMBER
 ROLANDO RAMIREZ BOARD MEMBER
 NORMA PEREZ PEIMS COORDINATOR

125-903 ORANGE GROVE ISD

STEVE SEIDEL BOARD PRESIDENT
 DORIAN DAVID BOARD VICE-PRESIDENT
 KATHY RUSK BOARD SECRETARY
 MARTIN GWOSDZ BOARD MEMBER
 WILL KLATT BOARD MEMBER
 BOBBY OCHOA BOARD MEMBER
 MICHAEL A TREVINO BOARD MEMBER
 DANE MONROE BEASLEY CFO/BUSINESS MANAGER
 STARLA NEW PEIMS COORDINATOR

125-905 PREMONT ISD

CARMELA GARCIA BOARD PRESIDENT
 MARK ANTHONY CANTU BOARD VICE-PRESIDENT
 NAIDA MARTINEZ BOARD SECRETARY
 MICHELLE MCCLEERY BOARD MEMBER
 OLGA RAMIREZ BOARD MEMBER

Texas Public School Districts and Charters: Board Members, Assistant Superintendents, Business Managers, and Public Education Information Management System (PEIMS) Coordinators, November 2009

GILBERT TREVINO BOARD MEMBER
NICK WEEKS BOARD MEMBER

125-906 LA GLORIA ISD

NELIA GARZA BOARD PRESIDENT
FRANK SAENZ BOARD VICE-PRESIDENT
AMALIA JOHNSON BOARD SECRETARY
TIM BOERJAN BOARD MEMBER
JOSIE ESCALANTE BOARD MEMBER
DAVID BRASWELL CFO/BUSINESS MANAGER
DAVID BRASWELL PEIMS COORDINATOR

126 JOHNSON COUNTY

126-901 ALVARADO ISD

LINDA NEELEY BOARD PRESIDENT
TOM HEAD BOARD VICE-PRESIDENT
KELLY PRICE BOARD SECRETARY
TED DOSSEY BOARD MEMBER
DAVID J JUSIEWICZ BOARD MEMBER
MICHAEL PERCIFIELD BOARD MEMBER
CRIS RATLIFF BOARD MEMBER
ELLEN COOPER ASSISTANT SUPERINTENDENT
LARRY MCGOUGH ASSISTANT SUPERINTENDENT
MARK RATCLIFF ASSISTANT SUPERINTENDENT
STEPHANIE FARMER PEIMS COORDINATOR
CARRIE KNIGHT-MAPES CFO/BUSINESS MANAGER

126-902 BURLESON ISD

STACI EISNER BOARD PRESIDENT
BEVERLY VOLKMAN POWELL BOARD VICE-PRESIDENT
MICHAEL ANCY BOARD SECRETARY
RONNIE JOHNSON BOARD MEMBER
CHARLES KIRK BOARD MEMBER
JO ANN SMITH BOARD MEMBER
PAT WORRELL BOARD MEMBER
PAM EHRICH ASSISTANT SUPERINTENDENT
LORI E HURST PEIMS COORDINATOR
RONALD KUEHLER CFO/BUSINESS MANAGER

126-903 CLEBURNE ISD

STUART MADISON BOARD PRESIDENT
TEDDY MARTYNIUK BOARD VICE-PRESIDENT
BRENT EASDON BOARD SECRETARY
BRAD ALLEN BOARD MEMBER
WENDELL DEMPSEY BOARD MEMBER
MARIJANE LARRISON BOARD MEMBER
BRAD MEAD BOARD MEMBER
DR DARLENE CALLENDER ASSISTANT SUPERINTENDENT
DR TIM MILLER ASSISTANT SUPERINTENDENT
DAVID JOHNSON CFO/BUSINESS MANAGER
ELAINE LEWIS PEIMS COORDINATOR

126-904 GRANDVIEW ISD

JON TAGGART BOARD PRESIDENT
ADAM BRIAN HUGHES BOARD VICE-PRESIDENT
KIM AKERS BOARD SECRETARY
DR CLINT CALVERT BOARD MEMBER
DAVID MACDONALD BOARD MEMBER
KEITH W MILLER BOARD MEMBER
SCOTT TEKELL BOARD MEMBER
KEITH SCHARNHORST AREA SUPERINTENDENT
KARLA WHITMIRE ASSISTANT SUPERINTENDENT
CHRISTINE LEJUAN RUSSELL PEIMS COORDINATOR

126-905 JOSHUA ISD

RONNIE GALBRAITH BOARD PRESIDENT
MYRA PRUITT BOARD SECRETARY
ROB DAVIS BOARD MEMBER
CHRIS OHLSEN BOARD MEMBER
BRANT ROSE BOARD MEMBER
DAVID TAYLOR BOARD MEMBER
JOHN GRIGSBY ASSISTANT SUPERINTENDENT
FRAN MAREK ASSISTANT SUPERINTENDENT
JACQUIE BRIGMON PEIMS COORDINATOR
JEFF ROWLAND CFO/BUSINESS MANAGER

126-906 KEENE ISD

DR CHARLES UNDERHILL BOARD PRESIDENT
SHERI HADLEY BOARD VICE-PRESIDENT
MARY ANN HODGES BOARD SECRETARY
CARMEN CURUBO BOARD MEMBER
DR STEVEN JONES BOARD MEMBER
LANETTTE MOLINE BOARD MEMBER
ROSEMARY CASHION PEIMS COORDINATOR
HOLLIE HAGUE CFO/BUSINESS MANAGER

126-907 RIO VISTA ISD

DAVID BRUNSON BOARD PRESIDENT
JOE GILBERT BOARD VICE-PRESIDENT
STEVEN CLINKSCALES BOARD SECRETARY
JIM BONHAM BOARD MEMBER
BYRON COBB BOARD MEMBER
BUTCH HACKLER BOARD MEMBER
KEITH HALL BOARD MEMBER
STEVE MADSON ASSISTANT SUPERINTENDENT
CATHY HALEY PEIMS COORDINATOR
BILLIE THORNTON CFO/BUSINESS MANAGER

126-908 VENUS ISD

LESLIE OWENS BOARD PRESIDENT
TONI ROBERTSON BOARD VICE-PRESIDENT
JOE RUSSELL BOARD SECRETARY
GREGORY HOFFMAN BOARD MEMBER
KRISTI SUTTON BOARD MEMBER
JAMIE UNGER BOARD MEMBER
COLLEEN WADDLINGTON BOARD MEMBER
SUSAN COX PEIMS COORDINATOR
MISTY SHIPLEY CFO/BUSINESS MANAGER

126-911 GODLEY ISD

TERRIE GOODLOE BOARD PRESIDENT
DENNIS MCFARLIN BOARD VICE-PRESIDENT
BARBARA WILLIS BOARD SECRETARY
JAMES MCGEHEE BOARD MEMBER
MATT MCKITTRICK BOARD MEMBER
BRETT NEILL BOARD MEMBER
RICKY RODEN BOARD MEMBER
DR JOE DANNA ASSISTANT SUPERINTENDENT
CHERI COPELAND CFO/BUSINESS MANAGER
MONICA IRVIN CFO/BUSINESS MANAGER
SUE MCPHERSON PEIMS COORDINATOR

127 JONES COUNTY

127-901 ANSON ISD

SUSAN DICKERSON BOARD PRESIDENT
JIMMY STEVENS BOARD VICE-PRESIDENT
KEITH JONES BOARD SECRETARY
KEITH GRAHAM BOARD MEMBER

Texas Public School Districts and Charters: Board Members, Assistant Superintendents, Business Managers, and Public Education Information Management System (PEIMS) Coordinators, November 2009

MITCH HEIDENHEIMER..... BOARD MEMBER
 DANNY JIMENEZ BOARD MEMBER
 GREG PINKSTON BOARD MEMBER
 MARIE HARGROVE..... CFO/BUSINESS MANAGER
 JEANNE WINKELS PEIMS COORDINATOR

127-903 HAMLIN ISD

RICK RODGERS..... BOARD PRESIDENT
 MASON VAN CLEAVE BOARD VICE-PRESIDENT
 BILLY BOB REYNOLDS BOARD SECRETARY
 TONY COLE BOARD MEMBER
 JAMES EDWARDS BOARD MEMBER
 PAUL RAY HASTINGS BOARD MEMBER
 LANGLY RISTER..... BOARD MEMBER
 CAROLYN BAIRD CFO/BUSINESS MANAGER
 CAROLYN BAIRD PEIMS COORDINATOR

127-904 HAWLEY ISD

PAUL STOKES..... BOARD PRESIDENT
 IRENE SMITH BOARD VICE-PRESIDENT
 GWEN CAMPBELL BOARD SECRETARY
 TROY BRISTOW BOARD MEMBER
 NATHAN KNIGHT..... BOARD MEMBER
 RANDY SCOTT..... BOARD MEMBER
 JENNIFER WEBER BOARD MEMBER
 GINGER DEARING CFO/BUSINESS MANAGER
 GINGER DEARING PEIMS COORDINATOR

127-905 LUEDERS-AVOCA ISD

ROCKY MOORE BOARD PRESIDENT
 LLOYD WINGROVE BOARD VICE-PRESIDENT
 GRETA OLSEN CORBITT..... BOARD SECRETARY
 JONNIE CROWSON BOARD MEMBER
 DANNY HUBBARD BOARD MEMBER
 BARBARA MCCARTER BOARD MEMBER
 TEENA B WILLIAMS BOARD MEMBER
 ROGER HUBER AREA SUPERINTENDENT
 ANGIE JORDAN CFO/BUSINESS MANAGER
 ANGIE JORDAN PEIMS COORDINATOR

127-906 STAMFORD ISD

JOE MCMEANS BOARD PRESIDENT
 CURTIS BIRDSONG BOARD VICE-PRESIDENT
 LEIGH NAUERT BOARD SECRETARY
 REY ALVAREZ BOARD MEMBER
 TOMMY BEARDEN BOARD MEMBER
 MIKE SLOAN BOARD MEMBER
 ROBERT WINGROVE BOARD MEMBER
 JOAN HAGER PEIMS COORDINATOR
 STACI ROBERTSON CFO/BUSINESS MANAGER

128 KARNES COUNTY

128-901 KARNES CITY ISD

DENNIS MIKA BOARD PRESIDENT
 JAMES ADAMS BOARD VICE-PRESIDENT
 TERRY JOHNSON BOARD SECRETARY
 TRINI GAMEZ..... BOARD MEMBER
 DARLENE PUENTE BOARD MEMBER
 SHARON PURSER BOARD MEMBER
 RUSSELL SWIZE BOARD MEMBER
 WAYNE BLOCK CFO/BUSINESS MANAGER
 DONNA LEE DOCKERY PEIMS COORDINATOR

128-902 KENEDY ISD

JIMMY BURNS BOARD PRESIDENT
 EDWARD MONSON BOARD VICE-PRESIDENT
 ALMA DANMIER BOARD SECRETARY
 VELMA GARZA..... BOARD MEMBER
 MARY KIESLING BOARD MEMBER
 TONY MEJIA BOARD MEMBER
 ROSEMARY VICKERY BOARD MEMBER
 VIOLA ALARCON PEIMS COORDINATOR
 RON MCBEE CFO/BUSINESS MANAGER

128-903 RUNGE ISD

OSCAR CABALLERO BOARD PRESIDENT
 ROBERT MOLINA BOARD VICE-PRESIDENT
 CHRISTINE RAMIREZ BOARD SECRETARY
 ANDREA ESPARZA BOARD MEMBER
 ELOY NUNEZ BOARD MEMBER
 ZACHARY YANTA BOARD MEMBER
 FELIX ZAPATA BOARD MEMBER
 PRISCILLA JACKSON..... PEIMS COORDINATOR
 KIM JARISCH..... CFO/BUSINESS MANAGER

128-904 FALLS CITY ISD

RAYMOND DZIUK BOARD PRESIDENT
 PATRICK JARZOMBEK BOARD VICE-PRESIDENT
 MINDY JENDRUSCH BOARD SECRETARY
 EDWARD BORDOVSKY..... BOARD MEMBER
 STEPHEN DZIUK BOARD MEMBER
 JERRY JENDRUSCH..... BOARD MEMBER
 ALFIE KOWALIK BOARD MEMBER
 TWILA DZIUK..... PEIMS COORDINATOR

129 KAUFMAN COUNTY

129-901 CRANDALL ISD

TEX YORK BOARD PRESIDENT
 ROBBY SIMONS BOARD VICE-PRESIDENT
 JIMBO NEWTON BOARD SECRETARY
 ROBYN FOSTER BOARD MEMBER
 JIM GRAY BOARD MEMBER
 RICK HARRELL BOARD MEMBER
 OMEGA HAWKINS BOARD MEMBER
 PAMELA CRITES ASSISTANT SUPERINTENDENT
 DR SHARON LONG ASSISTANT SUPERINTENDENT
 JOHN G CHASE CFO/BUSINESS MANAGER
 LORI A KITE PEIMS COORDINATOR

129-902 FORNEY ISD

DAVID WALKER BOARD PRESIDENT
 DR JOHN L TAYLOR..... BOARD VICE-PRESIDENT
 KEITH BELL BOARD SECRETARY
 BRUCE BENEDICT BOARD MEMBER
 BECKY DOBBS BOARD MEMBER
 GREG PHARRIS BOARD MEMBER
 CHARLES C TREADWAY BOARD MEMBER
 JOSEPH CAMMARATA ASSISTANT SUPERINTENDENT
 LINDA JACOBS ASSISTANT SUPERINTENDENT
 APRIL JANEWAY PEIMS COORDINATOR
 DWAYNE THOMPSON..... CFO/BUSINESS MANAGER

129-903 KAUFMAN ISD

BYRON GREGG BOARD PRESIDENT
 CHIP LANGSTON BOARD VICE-PRESIDENT
 BETTYE MAYFIELD BOARD SECRETARY
 BRITT MURREY BOARD MEMBER

Texas Public School Districts and Charters: Board Members, Assistant Superintendents, Business Managers, and Public Education Information Management System (PEIMS) Coordinators, November 2009

GREG STOY..... BOARD MEMBER
 JOHN ZABY..... BOARD MEMBER
 BLAKE COOPER..... ASSISTANT SUPERINTENDENT
 KATHY COVINGTON..... ASSISTANT SUPERINTENDENT
 HAROLD JOHNSON..... ASSISTANT SUPERINTENDENT
 BRIAN CARTER..... CFO/BUSINESS MANAGER
 HAROLD JOHNSON..... PEIMS COORDINATOR

129-904 KEMP ISD

KEITH FOISEY..... BOARD PRESIDENT
 STEVE GREENHAW..... BOARD VICE-PRESIDENT
 DON JEDLICKA..... BOARD SECRETARY
 SCOTT CLEARMAN..... BOARD MEMBER
 DR JIM COLLINSWORTH..... BOARD MEMBER
 CURTIS DONOVAN..... BOARD MEMBER
 HARVEY MCFaul..... BOARD MEMBER
 SAM SWIERC..... ASSISTANT SUPERINTENDENT
 KIM JOHNSON..... CFO/BUSINESS MANAGER
 RAYE KENNEDY..... PEIMS COORDINATOR

129-905 MABANK ISD

GARY SAPP..... BOARD PRESIDENT
 KENNETH ODOM..... BOARD VICE-PRESIDENT
 DR DARRELL KINNARD..... BOARD SECRETARY
 MICHAEL CATHEY..... BOARD MEMBER
 DEAN FANNIN..... BOARD MEMBER
 TODD GRIMES..... BOARD MEMBER
 TYSON C JOHNSON..... BOARD MEMBER
 WILLIAM S ADAMS..... ASSISTANT SUPERINTENDENT
 LINDA MCKEE..... ASSISTANT SUPERINTENDENT
 ADELIA BRAMBLITT..... PEIMS COORDINATOR

129-906 TERRELL ISD

DENA RISINGER..... BOARD PRESIDENT
 THOMAS MOSLEY..... BOARD VICE-PRESIDENT
 DEBBIE WOOD..... BOARD SECRETARY
 BENITO CARMONA..... BOARD MEMBER
 ANITA MANN..... BOARD MEMBER
 ANN KINES MCDONALD..... BOARD MEMBER
 LISA SMITH..... BOARD MEMBER
 REGINALD WILLIAMS..... BOARD MEMBER
 KIMBERLY K SAMPLES..... PEIMS COORDINATOR
 BECKY WESSON..... CFO/BUSINESS MANAGER

129-910 SCURRY-ROSSER ISD

JOHN SUTTON..... BOARD PRESIDENT
 LANNY ORMAN..... BOARD VICE-PRESIDENT
 KENNY KELLER..... BOARD SECRETARY
 JACE PATTON..... BOARD MEMBER
 TODD PEAVY..... BOARD MEMBER
 JOHNNY STRIBLING..... BOARD MEMBER
 GARY VANN..... BOARD MEMBER
 JERRI HENDERSON..... ASSISTANT SUPERINTENDENT
 JERRI HENDERSON..... CFO/BUSINESS MANAGER
 JERRI HENDERSON..... PEIMS COORDINATOR

130 KENDALL COUNTY

130-801 MEADOWLAND CHARTER SCHOOL

BARBARA HAMILL..... BOARD MEMBER
 JAMES L RIZZUTO..... BOARD MEMBER

130-901 BOERNE ISD

ALAN RICH..... BOARD PRESIDENT
 RON MCBEE..... BOARD VICE-PRESIDENT

BOB OGLE..... BOARD SECRETARY
 LYDIA BEAVER..... BOARD MEMBER
 RICHARD ELKINS..... BOARD MEMBER
 SUSAN HULETT..... BOARD MEMBER
 DR CLIFF LUTTRELL..... BOARD MEMBER
 SANDRA RADTKE..... ASSISTANT SUPERINTENDENT
 BRUCE REVELL..... ASSISTANT SUPERINTENDENT
 MANDY HERBER..... CFO/BUSINESS MANAGER
 ANGELICA ROBLEDO..... PEIMS COORDINATOR

130-902 COMFORT ISD

BARBARA LINDNER..... BOARD PRESIDENT
 ERIC LANTZ..... BOARD VICE-PRESIDENT
 NOEL AVERY..... BOARD MEMBER
 NORA LAZANO..... BOARD MEMBER
 TILLIE MOLDENHAUER..... BOARD MEMBER
 RUSSELL SAUR..... BOARD MEMBER
 BRAD SPENRATH..... BOARD MEMBER
 MARGIE HALL..... CFO/BUSINESS MANAGER
 JANICE LICH..... PEIMS COORDINATOR

131 KENEDY COUNTY

131-001 KENEDY COUNTY WIDE CSD

FELIX SERNA..... BOARD PRESIDENT
 GERARDO MEDELLIN..... BOARD SECRETARY
 JERRY MILLER..... BOARD MEMBER
 NOEMY RENEE GARCIA..... AREA SUPERINTENDENT
 BESSIE TREVINO..... PEIMS COORDINATOR

132 KENT COUNTY

132-902 JAYTON-GIRARD ISD

JOHN BLEIKER..... BOARD PRESIDENT
 DEBBIE BROOKS..... BOARD VICE-PRESIDENT
 KATHY OWEN..... BOARD SECRETARY
 STACY BURCHETT..... BOARD MEMBER
 GRADY L COULTER..... BOARD MEMBER
 TIM LISENBEE..... BOARD MEMBER
 PAUL MARTINEZ..... BOARD MEMBER
 JULIE BLEIKER..... PEIMS COORDINATOR
 JUDY WHITE..... CFO/BUSINESS MANAGER

133 KERR COUNTY

133-901 CENTER POINT ISD

JUDITH S JORDAN..... BOARD PRESIDENT
 SUE HOLLOWAY..... BOARD VICE-PRESIDENT
 ANNA MARIA DOMINGUEZ..... BOARD SECRETARY
 MICHAEL D BUTLER..... BOARD MEMBER
 ALLEN KAISER..... BOARD MEMBER
 SABYN PARK..... BOARD MEMBER
 FRANK THOMASON..... BOARD MEMBER
 JANICE ERWIN..... CFO/BUSINESS MANAGER
 ANN KEELING..... PEIMS COORDINATOR

133-902 HUNT ISD

SANDRA SCHMITT..... BOARD PRESIDENT
 KARL DICKINSON..... BOARD VICE-PRESIDENT
 MEG CLARK..... BOARD SECRETARY
 BUFF ADAMS..... BOARD MEMBER
 LAURIE LOWE..... BOARD MEMBER
 NICIA OAKES..... BOARD MEMBER
 JOHN SPIKES..... BOARD MEMBER
 ANGIE BROWN..... CFO/BUSINESS MANAGER

Texas Public School Districts and Charters: Board Members, Assistant Superintendents, Business Managers, and Public Education Information Management System (PEIMS) Coordinators, November 2009

GINA WALKER PEIMS COORDINATOR

133-903 KERRVILLE ISD

ROLINDA SCHMIDT BOARD PRESIDENT
 JACK M STEVENS BOARD VICE-PRESIDENT
 ROGER AYALA BOARD SECRETARY
 VIRGINIA GRAHAM BOARD MEMBER
 RAY ORR BOARD MEMBER
 DR DAVID SPROUSE BOARD MEMBER
 KATHERINE SUTHERLIN BOARD MEMBER
 DR DAN J TROXELL AREA SUPERINTENDENT
 DEBORAH WELLS DEPUTY SUPERINTENDENT
 DR ROBERT JOLLY ASSISTANT SUPERINTENDENT
 BILL ORR ASSISTANT SUPERINTENDENT
 LORAIN MODGLING PEIMS COORDINATOR

133-904 INGRAM ISD

OLEN HICKS BOARD PRESIDENT
 UELI SCHLUNEGGER BOARD VICE-PRESIDENT
 SHERRI WALTERS BOARD SECRETARY
 DAVID GALLOWAY BOARD MEMBER
 TAMMY MYERS BOARD MEMBER
 TAMARAH WALL BOARD MEMBER
 ROWAN ZACHRY BOARD MEMBER
 FONDA MYERS PEIMS COORDINATOR
 JAMES STRODER CFO/BUSINESS MANAGER

133-905 DIVIDE ISD

TIM COWDEN BOARD PRESIDENT
 NEIL KLEIN BOARD VICE-PRESIDENT
 JOHN SEYMOUR BOARD SECRETARY
 KAROL SCHREINER BOARD MEMBER
 PORTIA SMART BOARD MEMBER
 BILL BACON CFO/BUSINESS MANAGER
 DANA BAETHGE PEIMS COORDINATOR

134 KIMBLE COUNTY

134-901 JUNCTION ISD

DR NOE MARTINEZ BOARD PRESIDENT
 CODY PLUMLEY BOARD VICE-PRESIDENT
 DERRICK ARD BOARD SECRETARY
 RONNY CARPENTER BOARD MEMBER
 ALLEN CASTLEBERRY BOARD MEMBER
 ROBERT D CHAPMAN BOARD MEMBER
 LUKE LEVIEN BOARD MEMBER
 DR RENEE SCHULZE AREA SUPERINTENDENT
 JOY BROWN PEIMS COORDINATOR
 JOSEFA MARTINEZ CFO/BUSINESS MANAGER

135 KING COUNTY

135-001 GUTHRIE CSD

JAY HURT BOARD PRESIDENT
 CLAY TIMMONS BOARD VICE-PRESIDENT
 TERRY DANIEL BOARD SECRETARY
 TRAVIS ADAMS BOARD MEMBER
 RICK CRISWELL BOARD MEMBER
 GARY GARRETT BOARD MEMBER
 BRENDA JONES BOARD MEMBER
 SHERRI L ADAMS PEIMS COORDINATOR
 CYNTHIA ANN FOX CFO/BUSINESS MANAGER

136 KINNEY COUNTY

136-901 BRACKETT ISD

JOHN PAUL SCHUSTER BOARD PRESIDENT
 SONDR A MEIL BOARD VICE-PRESIDENT
 TONY MOLINAR BOARD SECRETARY
 TONY ASHLEY BOARD MEMBER
 BRAD COE BOARD MEMBER
 MARK FRERICH BOARD MEMBER
 DANIEL G LAWS BOARD MEMBER
 ROSA CANTU PEIMS COORDINATOR
 MARLA MADRID CFO/BUSINESS MANAGER

137 KLEBERG COUNTY

137-901 KINGSVILLE ISD

LARRY E GARZA BOARD PRESIDENT
 CORANDO GARZA BOARD VICE-PRESIDENT
 JILMA VIDAUERRI BOARD SECRETARY
 ANNABELLE M GARZA BOARD MEMBER
 JUAN GARZA BOARD MEMBER
 ROMEO C REYES BOARD MEMBER
 JOE R TREVINO BOARD MEMBER
 KAREN GRIFFITH ASSISTANT SUPERINTENDENT
 JENNIFER L KENT ASSISTANT SUPERINTENDENT
 KAREN GRIFFITH PEIMS COORDINATOR

137-902 RICARDO ISD

CHARLES SAVERLINE BOARD PRESIDENT
 ROBERT ZAVALA BOARD VICE-PRESIDENT
 BRENDA LUKEFAHR BOARD SECRETARY
 ROSANNA G AREVALO BOARD MEMBER
 MAGGIE BUTTS BOARD MEMBER
 CAROL RADFORD BOARD MEMBER
 VICTOR VERA BOARD MEMBER
 BETTINAE KAISER CFO/BUSINESS MANAGER

137-903 RIVIERA ISD

SYLVIA ARGUIJO BOARD PRESIDENT
 LISA WEST BOARD VICE-PRESIDENT
 BECKY GUTIERREZ BOARD SECRETARY
 JOHN BEADLE BOARD MEMBER
 WILSON MARTIN BOARD MEMBER
 JOSE NARANJO BOARD MEMBER
 DANNY STRUBHART BOARD MEMBER
 DANA HICKEY CFO/BUSINESS MANAGER
 DANA HICKEY PEIMS COORDINATOR

137-904 SANTA GERTRUDIS ISD

ALEXANDRA FEILD BOARD PRESIDENT
 RHONDA SILGUERO BOARD VICE-PRESIDENT
 BOB KINNAN BOARD SECRETARY
 CARRIE DELANEY BOARD MEMBER
 FLORINDA FALCON BOARD MEMBER
 JESSE GARCIA BOARD MEMBER
 NOELA GARCIA BOARD MEMBER
 JANIE WILSON PEIMS COORDINATOR

138 KNOX COUNTY

138-902 KNOX CITY-O'BRIEN CISD

DALE TURNER BOARD PRESIDENT
 SCOTT LYNN BOARD VICE-PRESIDENT
 JIM DILLON BOARD SECRETARY

Texas Public School Districts and Charters: Board Members, Assistant Superintendents, Business Managers, and Public Education Information Management System (PEIMS) Coordinators, November 2009

TRACY CARTER..... BOARD MEMBER
 NICK JIMENEZ..... BOARD MEMBER
 TODD LEWIS..... BOARD MEMBER
 CODY MANNING..... BOARD MEMBER
 TAMMY GONZALES..... CFO/BUSINESS MANAGER
 SHARON WAINSCOTT..... PEIMS COORDINATOR

138-903 MUNDAY CISD

BOB MOORE..... BOARD PRESIDENT
 TODD THOMPSON..... BOARD VICE-PRESIDENT
 SAM HUNTER..... BOARD SECRETARY
 NANCY BIRKENFELD..... BOARD MEMBER
 SHAWN CUDE..... BOARD MEMBER
 JASON REDWINE..... BOARD MEMBER
 SHEILA URBANCZYK..... BOARD MEMBER
 CHERYL BERRYHILL..... CFO/BUSINESS MANAGER
 JOYCE SANDERS..... PEIMS COORDINATOR

138-904 BENJAMIN ISD

RICHARD MCCANLIES..... BOARD PRESIDENT
 GLEN HEARD..... BOARD VICE-PRESIDENT
 KATHY RAINWATER..... BOARD SECRETARY
 JIMMY BARRIENTEZ..... BOARD MEMBER
 LINDA GRIFFITH..... BOARD MEMBER
 KIM MOORE..... BOARD MEMBER
 MIKE MOORHOUSE..... BOARD MEMBER
 STACIA PROPPS..... CFO/BUSINESS MANAGER
 STACIA PROPPS..... PEIMS COORDINATOR

139 LAMAR COUNTY

139-905 CHISUM ISD

CINDY MORTON..... BOARD PRESIDENT
 TRAVIS BALL..... BOARD VICE-PRESIDENT
 JIMMY CAFFEE..... BOARD SECRETARY
 LARRY RICKMAN..... BOARD ASSISTANT SECRETARY
 WESLEY JACKSON..... BOARD MEMBER
 KELLY JEFFERY..... BOARD MEMBER
 BECKY SMOOT..... BOARD MEMBER
 TOMMY CHALAIRE..... ASSISTANT SUPERINTENDENT
 APRIL NORTH..... PEIMS COORDINATOR
 KIM WILLIAMS..... CFO/BUSINESS MANAGER

139-908 ROXTON ISD

SHANNON MCGUIRE..... BOARD PRESIDENT
 JD DUKE..... BOARD VICE-PRESIDENT
 KELLY WHITAKER..... BOARD SECRETARY
 MICHAEL BUSH..... BOARD MEMBER
 DEREK MARTIN..... BOARD MEMBER
 LORI STEPHENSON..... BOARD MEMBER
 JOAN STRIBLING..... BOARD MEMBER
 NINA RHOADES..... CFO/BUSINESS MANAGER

139-909 PARIS ISD

DAVE EISELE..... BOARD PRESIDENT
 DENISE HUTTO MOFFITT..... BOARD VICE-PRESIDENT
 CAROLYN LOCKETT..... BOARD SECRETARY
 ALAN BOYD..... BOARD MEMBER
 GEORGE FISHER..... BOARD MEMBER
 DALE HENRY..... BOARD MEMBER
 REBECCA NORMENT..... BOARD MEMBER
 MARK HUDSON..... ASSISTANT SUPERINTENDENT
 BRENDA HEUBERGER..... PEIMS COORDINATOR
 P KAY SPANN..... CFO/BUSINESS MANAGER

139-911 NORTH LAMAR ISD

GARY HILLIARD..... BOARD PRESIDENT
 BILL COLEMAN..... BOARD VICE-PRESIDENT
 BART CHADWICK..... BOARD MEMBER
 PAUL DRAKE..... BOARD MEMBER
 DAVE OSBORNE..... BOARD MEMBER
 BRAD PERRY..... BOARD MEMBER
 AMY STEPHENS..... BOARD MEMBER
 SHELLEY MCDOWELL..... ASSISTANT SUPERINTENDENT
 TAMMY CRUTCHER..... CFO/BUSINESS MANAGER
 GLENDA PARSON..... PEIMS COORDINATOR

139-912 PRAIRILAND ISD

JOHNNY PATTERSON..... BOARD PRESIDENT
 MICHAEL SESSUMS..... BOARD VICE-PRESIDENT
 DAVID BASINGER..... BOARD SECRETARY
 JERROD BANKHEAD..... BOARD MEMBER
 JAMES FREELEN..... BOARD MEMBER
 LOWELL GILLIE..... BOARD MEMBER
 KEVIN PERRY..... BOARD MEMBER
 BUDDY FREEMAN..... ASSISTANT SUPERINTENDENT
 BUDDY FREEMAN..... PEIMS COORDINATOR

140 LAMB COUNTY

140-901 AMHERST ISD

RONNIE SCHROEDER..... BOARD PRESIDENT
 LARRY EDWARDS..... BOARD VICE-PRESIDENT
 BRYAN PATTERSON..... BOARD SECRETARY
 CHARLIE BISHOP..... BOARD MEMBER
 TIM GONZALEZ..... BOARD MEMBER
 JAMES PRICE..... BOARD MEMBER
 JOSIE TRUGILLO..... BOARD MEMBER
 JOEL RODGERS..... CFO/BUSINESS MANAGER
 AMY YOUNG..... PEIMS COORDINATOR

140-904 LITTLEFIELD ISD

BOYD MCCAMISH..... BOARD PRESIDENT
 LANCE BROADHURST..... BOARD VICE-PRESIDENT
 RICKY RICHARDS..... BOARD SECRETARY
 PAT DEMEL..... BOARD MEMBER
 SHAWN PICKRELL..... BOARD MEMBER
 RICHARD THOMPSON..... BOARD MEMBER
 RICKY WALTERS..... BOARD MEMBER
 WILL WILLIAMS..... BOARD MEMBER
 KAY FRANKLIN..... ASSISTANT SUPERINTENDENT
 MARY ELLEN RANGEL..... PEIMS COORDINATOR
 RICK RICHARDS..... CFO/BUSINESS MANAGER

140-905 OLTON ISD

MICHAEL RAMAGE..... BOARD PRESIDENT
 TROY DON ALLCORN..... BOARD VICE-PRESIDENT
 JESUS DE LA CRUZ..... BOARD SECRETARY
 TIM COOPER..... BOARD MEMBER
 TERRY MARTIN..... BOARD MEMBER
 CONNIE MAXWELL..... BOARD MEMBER
 STAN YOUNG..... BOARD MEMBER
 DONNA WILEY..... PEIMS COORDINATOR

140-907 SPRINGLAKE-EARTH ISD

MARK PARISH..... BOARD PRESIDENT
 KEVIN RILEY..... BOARD VICE-PRESIDENT
 DAVID BAGWELL..... BOARD MEMBER
 ALBERT DANIEL..... BOARD MEMBER
 BOB JONES..... BOARD MEMBER

Texas Public School Districts and Charters: Board Members, Assistant Superintendents, Business Managers, and Public Education Information Management System (PEIMS) Coordinators, November 2009

FRANK MENDOZA BOARD MEMBER
 BRENDA WILLIAMS BOARD MEMBER
 DENVER CRUM AREA SUPERINTENDENT
 ALICIA GREGORY PEIMS COORDINATOR

140-908 SUDAN ISD

PAM MAXWELL BOARD PRESIDENT
 GREG LANCE BOARD VICE-PRESIDENT
 BRENT NELSON BOARD SECRETARY
 CRAIG DOTY BOARD MEMBER
 GREG HARPER BOARD MEMBER
 CHRIS LARSON BOARD MEMBER
 RYAN NETHERLAND BOARD MEMBER
 LISA GONZALES PEIMS COORDINATOR
 TONJUA SCISSON CFO/BUSINESS MANAGER
 LESLIE SHAW PEIMS COORDINATOR

141 LAMPASAS COUNTY

141-901 LAMPASAS ISD

JAMES BRIGGS BOARD PRESIDENT
 RON FARR BOARD VICE-PRESIDENT
 WESLEY CROW BOARD SECRETARY
 MARK BISHOP BOARD MEMBER
 DAN CLAUSSEN BOARD MEMBER
 LINDA FLOERKE BOARD MEMBER
 KIRK WHITEHEAD BOARD MEMBER
 NELDA FORTUNE ASSISTANT SUPERINTENDENT
 ANTHONY PETER ASSISTANT SUPERINTENDENT
 SHANE JONES CFO/BUSINESS MANAGER
 RON POAGE PEIMS COORDINATOR

141-902 LOMETA ISD

TOMMY MADDOX BOARD PRESIDENT
 BEN LEGGETT BOARD VICE-PRESIDENT
 STACY PAULY BOARD SECRETARY
 XAVIER ALANIZ BOARD MEMBER
 JOHN HINES BOARD MEMBER
 LARRY MORRISON BOARD MEMBER
 STEPHEN STONE BOARD MEMBER
 DAVID RICE AREA SUPERINTENDENT
 DAVID FISHER ASSISTANT SUPERINTENDENT
 RONDA BRIDGES PEIMS COORDINATOR

142 LA SALLE COUNTY

142-901 COTULLA ISD

ELIZABETH JONES BOARD PRESIDENT
 DENNIS RAMIREZ BOARD VICE-PRESIDENT
 ROY RODRIGUEZ BOARD SECRETARY
 MARK BOX BOARD MEMBER
 MIKE HEHMAN BOARD MEMBER
 DAVID SCOTT REESE BOARD MEMBER
 GEORGE TRIGO BOARD MEMBER
 IRENE C MORENO ASSISTANT SUPERINTENDENT
 LOUISA FRANKLIN PEIMS COORDINATOR
 ROSA MARIA TORRES CFO/BUSINESS MANAGER

143 LAVACA COUNTY

143-901 HALLETTSVILLE ISD

MARK W SCHNEIDER BOARD PRESIDENT
 DAVID EHLE BOARD VICE-PRESIDENT
 TODD G SCHINDLER BOARD SECRETARY
 REVEREND HERB C BEYER BOARD MEMBER

MIKE DELAROSA BOARD MEMBER
 DEAN MADDEN BOARD MEMBER
 JOHN MARTISEK BOARD MEMBER
 SUSAN BRANDENBERGER CFO/BUSINESS MANAGER
 SUSAN BUJNOCH PEIMS COORDINATOR

143-902 MOULTON ISD

DAVID ROTHBAUER BOARD PRESIDENT
 STEPHANIE FOJTIK BOARD VICE-PRESIDENT
 SHERYL ZIMMERMAN BOARD SECRETARY
 BERNADETTE BACAK BOARD MEMBER
 SCOTT BROWN BOARD MEMBER
 GERNADETTE GEISSEN BOARD MEMBER
 DANNY ROTHER BOARD MEMBER
 CARLOTTA FAIRCHILD PEIMS COORDINATOR
 ANGIE LUKSOVSKY CFO/BUSINESS MANAGER

143-903 SHINER ISD

DENISE OVERTON BOARD PRESIDENT
 LAURA KASPAR BOARD VICE-PRESIDENT
 TIM KALICH BOARD SECRETARY
 JULIE GAMEZ BOARD MEMBER
 ANDREW SCHACHERL BOARD MEMBER
 DR DAN STAFFORD BOARD MEMBER
 DR MAURICE G WILKINSON BOARD MEMBER
 RENEE CEJKA PEIMS COORDINATOR

143-904 VYSEHRAD ISD

ALFONSE SVETLIK BOARD PRESIDENT
 ALICE JANAK BOARD VICE-PRESIDENT
 MADELINE MICHALEC BOARD SECRETARY
 AGNES GREER BOARD MEMBER
 BECKY JANAK BOARD MEMBER
 HENRIETTA ORSAK BOARD MEMBER
 PAUL J DARILEK AREA SUPERINTENDENT
 PAUL J DARILEK CFO/BUSINESS MANAGER
 MARGIE KOCIAN PEIMS COORDINATOR

143-905 SWEET HOME ISD

AMY JIRKOVSKY BOARD PRESIDENT
 ROBERT HERMES BOARD VICE-PRESIDENT
 TIFFANY JOHNSON BOARD SECRETARY
 HARVEY MATUSEK BOARD MEMBER
 LOLLY MICAN BOARD MEMBER
 JEFF POINTS BOARD MEMBER
 CATHY SANDERS BOARD MEMBER
 DAWN POINTS PEIMS COORDINATOR

143-906 EZZELL ISD

HENRI MAE MCCORD BOARD PRESIDENT
 JOEL SMITH BOARD VICE-PRESIDENT
 DAVID STERNADEL BOARD SECRETARY
 CYNTHIA CARDIFF BOARD MEMBER
 TED GORANSON BOARD MEMBER
 GENE REES BOARD MEMBER
 CHRISTI RICHARDS BOARD MEMBER

144 LEE COUNTY

144-901 GIDDINGS ISD

STAN DEGEROLAMI BOARD PRESIDENT
 DON JOHNSON BOARD VICE-PRESIDENT
 MICHAEL MORGAN BOARD SECRETARY
 STEVE JANDA BOARD MEMBER
 JASON LOCKE BOARD MEMBER

Texas Public School Districts and Charters: Board Members, Assistant Superintendents, Business Managers, and Public Education Information Management System (PEIMS) Coordinators, November 2009

SPENCER SCHNEIDER BOARD MEMBER
 MARY ELLEN WHITSEL BOARD MEMBER
 JEFF DOCK CFO/BUSINESS MANAGER
 ANGELE FITZHENRY PEIMS COORDINATOR

144-902 LEXINGTON ISD

JOE GREEN BOARD PRESIDENT
 PHILLIP BROWN BOARD VICE-PRESIDENT
 JENNY LU JONES BOARD ASSISTANT SECRETARY
 KIMBERLY A OPPERMANN BOARD MEMBER
 JEREMY ROMOSER BOARD MEMBER
 MARK STRAIN BOARD MEMBER
 ALAN TURNER BOARD MEMBER
 KATHY DUBE CFO/BUSINESS MANAGER
 SHERRI ISELT PEIMS COORDINATOR

144-903 DIME BOX ISD

JOHN SCHUMAN BOARD PRESIDENT
 KENNETH FORD BOARD VICE-PRESIDENT
 CHARLES FRITSCH BOARD SECRETARY
 DOUGLAS SPACEK BOARD ASSISTANT SECRETARY
 OPAL IRVIN BOARD MEMBER
 STEVEN JUEL BOARD MEMBER
 DENNA LOTT BOARD MEMBER
 CHARLOTTE MIKULIN CFO/BUSINESS MANAGER
 CHARLOTTE MIKULIN PEIMS COORDINATOR

144-905 GIDDINGS STATE SCHOOL

DONNA MILLER CFO/BUSINESS MANAGER
 ANGIE WIEDERHOLD PEIMS COORDINATOR

145 LEON COUNTY

145-901 BUFFALO ISD

JIM SCOTT BOARD PRESIDENT
 JACK HELMCAMP BOARD VICE-PRESIDENT
 JENNIFER HUMPHRIES BOARD SECRETARY
 WILLIE GILLIAM BOARD MEMBER
 RON GOODWYN BOARD MEMBER
 DR RUSSELL JONAS BOARD MEMBER
 DW MULLINS BOARD MEMBER
 JEANNINE MYERS CFO/BUSINESS MANAGER
 MARY LYNN SKELTON PEIMS COORDINATOR

145-902 CENTERVILLE ISD

DANNY LACEY BOARD PRESIDENT
 CHARLES NASH BOARD VICE-PRESIDENT
 MIKE ASBY BOARD SECRETARY
 KATHY GRESHAM BOARD MEMBER
 JOE LANGLEY BOARD MEMBER
 TUFFY LOFTIN BOARD MEMBER
 CRAIG SMITH BOARD MEMBER
 CAROLE DICKEY ASSISTANT SUPERINTENDENT
 CAROLE DICKEY CFO/BUSINESS MANAGER
 CATHY NICHOLS PEIMS COORDINATOR

145-906 NORMANGEE ISD

ROY REED BOARD PRESIDENT
 BIRDENE PERRY BOARD VICE-PRESIDENT
 STEVE HALLIBURTON BOARD SECRETARY
 DR WA BILSING BOARD MEMBER
 JOHN DAVIS BOARD MEMBER
 DAVID GRIMES BOARD MEMBER
 DON LIVELY BOARD MEMBER
 SHEREE GRIMES CFO/BUSINESS MANAGER

LEE ANN WILLIAMS PEIMS COORDINATOR

145-907 OAKWOOD ISD

MACK BOTARD BOARD PRESIDENT
 LARRY LIPSEY BOARD VICE-PRESIDENT
 KIM HARDIN BOARD SECRETARY
 CHRIS AGAPIOU BOARD MEMBER
 WINNIE HODGES BOARD MEMBER
 TERRY JOHNSON BOARD MEMBER
 NATHAN SMITH BOARD MEMBER
 DEBBIE KAY STANFORD CFO/BUSINESS MANAGER

145-911 LEON ISD

JIMMY BEDDINGFIELD BOARD PRESIDENT
 DARREN THOMAS BOARD VICE-PRESIDENT
 CHAD PRIOR BOARD SECRETARY
 BILLY EVANS BOARD MEMBER
 GILBERT GARCIA BOARD MEMBER
 RYAN O'NEAL BOARD MEMBER
 KEITH WATSON BOARD MEMBER
 JAMIE WATSON CFO/BUSINESS MANAGER
 JAMIE WATSON PEIMS COORDINATOR

146 LIBERTY COUNTY

146-901 CLEVELAND ISD

LLOYD LEWIS BOARD PRESIDENT
 BILLY DAN ROSS JR BOARD VICE-PRESIDENT
 CHRIS WOOD BOARD SECRETARY
 SUSAN ADAMS BOARD MEMBER
 DOUG HIGGINBOTHAM BOARD MEMBER
 DANNY LEE BOARD MEMBER
 LIERICK REED BOARD MEMBER
 JOHN K COWART AREA SUPERINTENDENT
 DR JIM NARDONE DEPUTY SUPERINTENDENT
 JESSICA JOHNSON ASSISTANT SUPERINTENDENT
 JOHN K COWART PEIMS COORDINATOR
 BETTIE GROCE CFO/BUSINESS MANAGER

146-902 DAYTON ISD

DR LUKE CHACHERE BOARD PRESIDENT
 BARET STEPHENSON BOARD VICE-PRESIDENT
 THOMAS PAYNE BOARD SECRETARY
 CRAIG MCNAIR BOARD MEMBER
 BOB PICKLE BOARD MEMBER
 JIM SMESNY BOARD MEMBER
 LARRY WADZECK BOARD MEMBER
 DR WILLIAM EDWARD CHAMBERS ASSISTANT SUPERINTENDENT
 DOUG COLEMAN ASSISTANT SUPERINTENDENT
 TAMI PIERCE ASSISTANT SUPERINTENDENT
 SUZANNE CHACHERE PEIMS COORDINATOR

146-903 DEVERS ISD

ROBERT KIRKLAND BOARD PRESIDENT
 MARK GIVENS BOARD VICE-PRESIDENT
 DONNA HEBERT BOARD SECRETARY
 MIKE HUBLEY BOARD MEMBER
 TOMMY MCINTOSH BOARD MEMBER
 TOMMY MCMULLAN BOARD MEMBER
 MIKE SIKORA BOARD MEMBER
 DAVID GREAK CFO/BUSINESS MANAGER
 JUDY SAYLE PEIMS COORDINATOR

146-904 HARDIN ISD

CHARLOTTE WARNER BOARD PRESIDENT

Texas Public School Districts and Charters: Board Members, Assistant Superintendents, Business Managers, and Public Education Information Management System (PEIMS) Coordinators, November 2009

CODY PARRISH..... BOARD VICE-PRESIDENT
 JERRY URSPRUNG..... BOARD SECRETARY
 JAMES CAMPBELL..... BOARD MEMBER
 FRANK HUFF..... BOARD MEMBER
 JUSTIN KEY..... BOARD MEMBER
 KEVIN LADD..... BOARD MEMBER
 MARVIN R STEWART..... ASSISTANT SUPERINTENDENT
 DR D'ANN CATHRINER..... CFO/BUSINESS MANAGER

146-905 HULL-DAISETTA ISD

INEZ ECHOLS..... BOARD PRESIDENT
 MARVIN FREGIA..... BOARD VICE-PRESIDENT
 JENNA BRETT..... BOARD SECRETARY
 JOE ESPREE..... BOARD MEMBER
 VINCENT ESPREE..... BOARD MEMBER
 DAVID MEADOWS..... BOARD MEMBER
 CHARLES WALKER..... BOARD MEMBER
 FRANCES FREGIA..... CFO/BUSINESS MANAGER
 FRANCES FREGIA..... PEIMS COORDINATOR

146-906 LIBERTY ISD

LLOYD PIERCE..... BOARD PRESIDENT
 BOBBY POPE..... BOARD VICE-PRESIDENT
 JUNE JACKSON..... BOARD SECRETARY
 BRUCE BELL..... BOARD MEMBER
 FRANK DAVIS..... BOARD MEMBER
 MATTHEW HARRIS..... BOARD MEMBER
 BRANDON SMITH..... BOARD MEMBER
 MARGARET LEE..... CFO/BUSINESS MANAGER
 ANGELA WALKER..... PEIMS COORDINATOR

146-907 TARKINGTON ISD

CHARLIE RICE..... BOARD PRESIDENT
 GLEN CROFT..... BOARD VICE-PRESIDENT
 PHILLIP CAMERON..... BOARD SECRETARY
 LUTHER SHANE GULLEDGE..... BOARD MEMBER
 MICHAEL JOHNSON..... BOARD MEMBER
 NATHAN RILEY..... BOARD MEMBER
 RON SHIRLEY..... BOARD MEMBER
 PATRICIA KELLEY..... PEIMS COORDINATOR
 DENNIS SHEW..... CFO/BUSINESS MANAGER

147 LIMESTONE COUNTY

147-901 COOLIDGE ISD

RANDALL JACOBS..... BOARD PRESIDENT
 JOYCE BATEMAN..... BOARD VICE-PRESIDENT
 TREON ERWIN..... BOARD SECRETARY
 DR RIC BENNETT..... BOARD MEMBER
 DANNY FINLEY..... BOARD MEMBER
 ABRAHAM SERNA..... BOARD MEMBER
 KAREN WARD..... PEIMS COORDINATOR

147-902 GROESBECK ISD

SCOTT WILSON..... BOARD PRESIDENT
 TOM SUTTON..... BOARD VICE-PRESIDENT
 SUSAN BOND..... BOARD SECRETARY
 BOBBY GOLDEN..... BOARD MEMBER
 RANDY HUNTER..... BOARD MEMBER
 CHRIS RAND..... BOARD MEMBER
 BLOSSOM WILLIAMS..... BOARD MEMBER
 KARON GOLDEN..... ASSISTANT SUPERINTENDENT
 BRYAN MOORE..... ASSISTANT SUPERINTENDENT
 BRYAN MOORE..... CFO/BUSINESS MANAGER
 TAMMY RAND..... PEIMS COORDINATOR

147-903 MEXIA ISD

BRIAN JOHNSON..... BOARD PRESIDENT
 RICHARD DUNCAN..... BOARD VICE-PRESIDENT
 CULETTA BEACHUM..... BOARD SECRETARY
 BERT HARRISON..... BOARD MEMBER
 WILLIE HERRING..... BOARD MEMBER
 LARRY LARUE..... BOARD MEMBER
 STEVE TRANTHAM..... BOARD MEMBER
 JOHN TURPIN..... ASSISTANT SUPERINTENDENT
 ELEANOR FITTE..... CFO/BUSINESS MANAGER
 ELEANOR FITTE..... PEIMS COORDINATOR

148 LIPSCOMB COUNTY

148-901 BOOKER ISD

KENT SIMS..... BOARD PRESIDENT
 MONTY JAMES..... BOARD VICE-PRESIDENT
 VALERIE BARTOFIEWICZ..... BOARD SECRETARY
 TRAVIS FLOYD..... BOARD MEMBER
 KURT HIRSCHLER..... BOARD MEMBER
 CREED HOOVER..... BOARD MEMBER
 PAM SANDERS..... BOARD MEMBER
 DEBBIE BABITZKE..... CFO/BUSINESS MANAGER
 CECELIA CATES..... PEIMS COORDINATOR

148-902 FOLLETT ISD

DAN CARTER..... BOARD PRESIDENT
 JEFF BOURQUIN..... BOARD VICE-PRESIDENT
 KRISTI STUART..... BOARD SECRETARY
 JON NICHOLS..... BOARD MEMBER
 KELLY SCHULTZ..... BOARD MEMBER
 MARK WEAVER..... BOARD MEMBER
 CLAY WYNN..... BOARD MEMBER
 JEFF L NORTHERN..... AREA SUPERINTENDENT
 GWEN FERGUSON..... CFO/BUSINESS MANAGER
 GWEN FERGUSON..... PEIMS COORDINATOR

148-903 HIGGINS ISD

RUSSELL RUTLEDGE..... BOARD PRESIDENT
 FAYE WORD..... BOARD SECRETARY
 LEONARD CALLAWAY..... BOARD MEMBER
 JACK DETRIXHE..... BOARD MEMBER
 PETE MOOREHEAD..... BOARD MEMBER
 SHANTIL PEARSON..... BOARD MEMBER
 GLEN WATSON..... BOARD MEMBER
 HOPE APPEL..... AREA SUPERINTENDENT
 MAVONTEINE SLAVIN..... PEIMS COORDINATOR
 AMY WOODS..... CFO/BUSINESS MANAGER

148-905 DARROUZETT ISD

BRAD ALTMILLER..... BOARD PRESIDENT
 ERNEST MILLER..... BOARD VICE-PRESIDENT
 MARILYN ROBINS..... BOARD SECRETARY
 KENT BRYAN..... BOARD MEMBER
 ROBERT DUKE..... BOARD MEMBER
 RANDY MILLER..... BOARD MEMBER
 VESTA NEWMAN..... BOARD MEMBER
 DANNY COCHRAN..... PEIMS COORDINATOR

149 LIVE OAK COUNTY

149-901 GEORGE WEST ISD

CHERI DEE MOORE..... BOARD PRESIDENT
 COSME S ARCIBA..... BOARD VICE-PRESIDENT
 JOSEFINA T CHAPLINE..... BOARD SECRETARY

Texas Public School Districts and Charters: Board Members, Assistant Superintendents, Business Managers, and Public Education Information Management System (PEIMS) Coordinators, November 2009

MAGDALENA G ALVAREZ..... BOARD ASSISTANT SECRETARY
SAM F KEACH..... BOARD MEMBER
KATHY E LIKENS..... BOARD MEMBER
JAMES C MOORE..... BOARD MEMBER
NORLEEN NEWBERRY..... PEIMS COORDINATOR

149-902 THREE RIVERS ISD

DAVID SAENZ..... BOARD PRESIDENT
GILBERT RUIZ..... BOARD VICE-PRESIDENT
DIANA PULLIN..... BOARD SECRETARY
KARL ARNST..... BOARD MEMBER
LEE BENHAM..... BOARD MEMBER
ARLON RETZLOFF..... BOARD MEMBER
RICHARD TANGUMA..... BOARD MEMBER
LUPITA GARCIA..... PEIMS COORDINATOR
DONALD KASPER..... CFO/BUSINESS MANAGER

150 LLANO COUNTY

150-901 LLANO ISD

RONNIE RUDD..... BOARD PRESIDENT
GERALD KASPAR..... BOARD VICE-PRESIDENT
BECKY ROBINSON..... BOARD SECRETARY
MICHAEL D CENTER..... BOARD MEMBER
PRESTON MASON..... BOARD MEMBER
CONI MILLIORN..... BOARD MEMBER
JOHN MORAN..... BOARD MEMBER
TIM M GLOVER..... ASSISTANT SUPERINTENDENT
JO ANN WILLIAMS..... CFO/BUSINESS MANAGER
ADDIE WOOTAN..... PEIMS COORDINATOR

151 LOVING COUNTY

152 LUBBOCK COUNTY

152-802 RISE ACADEMY

RICHARD P BAUMGARTNER..... BOARD PRESIDENT
FRANCISCO (FRANK) J GUTIERREZ..... BOARD SECRETARY
BEN ALEXANDER..... BOARD MEMBER
DUANE W CHAPMAN..... BOARD MEMBER
CHERI N ISETT..... BOARD MEMBER
DEBRA L WILBORN..... BOARD MEMBER

152-803 SOUTH PLAINS

SAN JUANITA VILLA..... BOARD PRESIDENT
DAVID OJEDA..... BOARD VICE-PRESIDENT
RAUL SAUCEDA..... BOARD SECRETARY
AMANCIO J CHAPA..... BOARD MEMBER
RODOLFO TELLES..... BOARD MEMBER
GRACE GARCIA..... CFO/BUSINESS MANAGER
TAMMIE GARZA..... PEIMS COORDINATOR

152-805 HARMONY SCIENCE ACAD (LUBBOCK)

ONER U CELEPCIKAY..... BOARD PRESIDENT
CENGIZHAN KESKIN..... BOARD VICE-PRESIDENT
ELLEN A MACDONALD..... BOARD VICE-PRESIDENT
BILAL AKIN..... BOARD SECRETARY
MUSTAFA A ATIK..... BOARD TREASURER

152-901 LUBBOCK ISD

GORDON WILKERSON..... BOARD PRESIDENT
JAMES ARNOLD..... BOARD VICE-PRESIDENT
VERNITA WOODS-HOLMES..... BOARD SECRETARY
CHRIS COMER..... BOARD MEMBER

STEVE MASSENGALE..... BOARD MEMBER
DAN POPE..... BOARD MEMBER
MARIO YBARRA..... BOARD MEMBER
ANN GRAVES..... DEPUTY SUPERINTENDENT
DR BERHL ROBINSON..... DEPUTY SUPERINTENDENT
DR KELLY TRLICA..... DEPUTY SUPERINTENDENT
DR SAM AYERS..... ASSOCIATE SUPERINTENDENT
DOYLE VOGLER..... ASSOCIATE SUPERINTENDENT
ART MARTIN..... ASSISTANT SUPERINTENDENT
RETHA HOUSE..... PEIMS COORDINATOR

152-902 NEW DEAL ISD

SANDRA GOWENS..... BOARD PRESIDENT
KARL RIEKEN..... BOARD VICE-PRESIDENT
PATTY FREEMAN..... BOARD SECRETARY
MARK DURHAM..... BOARD MEMBER
PERRY LOONEY..... BOARD MEMBER
PEGGY MAYO..... BOARD MEMBER
EDDIE RAMIREZ..... BOARD MEMBER
STEVE JERDEN..... CFO/BUSINESS MANAGER
PAM NOLAND..... PEIMS COORDINATOR

152-903 SLATON ISD

DAVID GOSSETT..... BOARD PRESIDENT
CARLOS BENTANCOURT..... BOARD SECRETARY
SHANNON HENZLER..... BOARD MEMBER
J D JONES..... BOARD MEMBER
JERRY MONTGOMERY..... BOARD MEMBER
MILTON SMITH..... BOARD MEMBER
JOE SPARKMAN..... BOARD MEMBER
MARGARET PARKS CONNER..... ASSISTANT SUPERINTENDENT
JACKYE NEAL..... PEIMS COORDINATOR
BRYAN RENDLEMAN..... CFO/BUSINESS MANAGER

152-906 LUBBOCK-COOPER ISD

SHAWN SAMPLEY..... BOARD PRESIDENT
LANNY LINCECUM..... BOARD VICE-PRESIDENT
MIKE CLOUD..... BOARD SECRETARY
ALLEN AKINS..... BOARD MEMBER
DANIEL CASTRO..... BOARD MEMBER
SHELLEY HEINRICH..... BOARD MEMBER
DEREK KITTEN..... BOARD MEMBER
THOM VINES..... DEPUTY SUPERINTENDENT
BERTA FOGERSON..... ASSISTANT SUPERINTENDENT
BETSY TAYLOR..... CFO/BUSINESS MANAGER
BETSY TAYLOR..... PEIMS COORDINATOR

152-907 FRENSHIP ISD

BRAD DRAPER..... BOARD PRESIDENT
DAVID R MILLER..... BOARD VICE-PRESIDENT
SCOTT STOCKTON..... BOARD SECRETARY
KELLEY GRIMES..... BOARD MEMBER
DR JERRY MCCABE..... BOARD MEMBER
JOLYN C WILKINS..... BOARD MEMBER
MIKE W WRIGHT..... BOARD MEMBER
STEVE BURLESON..... ASSISTANT SUPERINTENDENT
GREG CARTWRIGHT..... CFO/BUSINESS MANAGER
DEBORAH DEBERRY..... PEIMS COORDINATOR

152-908 ROOSEVELT ISD

DEWAYNE MCCALLISTER..... BOARD PRESIDENT
JAMES WARNOCK..... BOARD VICE-PRESIDENT
LANCE DUNN..... BOARD SECRETARY
MIKE PATSCHKE..... BOARD MEMBER
MONTE VINEYARD..... BOARD MEMBER

Texas Public School Districts and Charters: Board Members, Assistant Superintendents, Business Managers, and Public Education Information Management System (PEIMS) Coordinators, November 2009

BRAD WELCH..... BOARD MEMBER
MARTY WHETZEL..... BOARD MEMBER
MELBA PARCHMAN..... CFO/BUSINESS MANAGER
JUDY DIANE STENNETT..... PEIMS COORDINATOR

152-909 SHALLOWATER ISD

GARETT NELSON..... BOARD PRESIDENT
JAY JONES..... BOARD VICE-PRESIDENT
CLIFF HATCHER..... BOARD SECRETARY
DAVID BLACKBURN..... BOARD MEMBER
CAMIE DAVIS..... BOARD MEMBER
MARTIN NOWLIN..... BOARD MEMBER
DORIS SCOGGIN..... ASSISTANT SUPERINTENDENT
RHONDA COX..... CFO/BUSINESS MANAGER
CAROL DANE..... PEIMS COORDINATOR

152-910 IDALOU ISD

JACKY PHARR..... BOARD PRESIDENT
RUSS PERKINS..... BOARD VICE-PRESIDENT
KARLA CLANTON..... BOARD SECRETARY
JACK FOOTE..... BOARD MEMBER
STEVE GARCIA..... BOARD MEMBER
PHILLIP HERNANDEZ..... BOARD MEMBER
KRISTI PAYNE..... BOARD MEMBER
RHONDA PRUITT..... CFO/BUSINESS MANAGER
SUE ROBERTSON..... PEIMS COORDINATOR

153 LYNN COUNTY

153-903 O'DONNELL ISD

MONTY HANCOCK..... BOARD PRESIDENT
MARK ROYE..... BOARD VICE-PRESIDENT
CODY FURLOW..... BOARD SECRETARY
CADE FURLOW..... BOARD MEMBER
SHARMYE JONAS..... BOARD MEMBER
LIZ LUERA..... BOARD MEMBER
CHAD SUMNERS..... BOARD MEMBER
TERRI L BESSIRE..... PEIMS COORDINATOR
LINDA S HENSLEY..... CFO/BUSINESS MANAGER

153-904 TAHOKA ISD

FRANK MCLELLAND..... BOARD PRESIDENT
ANTONIO GARCIA..... BOARD VICE-PRESIDENT
KENT KAHL..... BOARD SECRETARY
JIMMIE BINGHAM..... BOARD MEMBER
DR MARY CATHERINE BOX..... BOARD MEMBER
JOE CALVILLO..... BOARD MEMBER
JOHN HAWTHORNE..... BOARD MEMBER
KAREN JOHNSTON..... CFO/BUSINESS MANAGER
JENNIFER MCLELLAND..... PEIMS COORDINATOR

153-905 NEW HOME ISD

KEVIN MITCHELL..... BOARD PRESIDENT
ANDY MAEKER..... BOARD VICE-PRESIDENT
ANGIE KIETH..... BOARD SECRETARY
CHARLES BURENHEIDE..... BOARD MEMBER
BRADY GASS..... BOARD MEMBER
SCOTT MCALLISTER..... BOARD MEMBER
MIKE WHITE..... BOARD MEMBER
KAY JAMES..... CFO/BUSINESS MANAGER
KAY JAMES..... PEIMS COORDINATOR

153-907 WILSON ISD

CLYDE WILKE..... BOARD PRESIDENT
CASEY DONALD..... BOARD VICE-PRESIDENT

APRIL MOORE..... BOARD SECRETARY
DANIEL CLARK..... BOARD MEMBER
JOSH ISHAM..... BOARD MEMBER
ISRAEL RAMIREZ..... BOARD MEMBER
JANIE RIOS..... BOARD MEMBER
TAMI BOLYARD..... CFO/BUSINESS MANAGER
LANA CROSS..... PEIMS COORDINATOR

154 MADISON COUNTY

154-901 MADISONVILLE CISD

TODD FARIES..... BOARD PRESIDENT
STEVE ANDREWS..... BOARD VICE-PRESIDENT
JOEL SHAW..... BOARD SECRETARY
DR MARK BENNETT..... BOARD MEMBER
GREG MCBEE..... BOARD MEMBER
DENNIS MCWHORTER..... BOARD MEMBER
DAVID STIVER..... BOARD MEMBER
KEITH SMITH..... AREA SUPERINTENDENT
DR ROBERT COPE..... ASSISTANT SUPERINTENDENT
JAMES SANDERS..... ASSISTANT SUPERINTENDENT
SHARON COTTEN..... PEIMS COORDINATOR

154-903 NORTH ZULCH ISD

CHARLES DRAKE..... BOARD PRESIDENT
BARBARA WILSON..... BOARD VICE-PRESIDENT
KARL RADDE..... BOARD SECRETARY
TIMOTHY MURPHY..... BOARD ASSISTANT SECRETARY
BRIAN BAKER..... BOARD MEMBER
MICHAEL CROCKER..... BOARD MEMBER
RICHARD A WEAVER..... BOARD MEMBER
DAWN E BRENNER..... CFO/BUSINESS MANAGER
DAWN E BRENNER..... PEIMS COORDINATOR
HOLLY M STROUD..... PEIMS COORDINATOR

155 MARION COUNTY

155-901 JEFFERSON ISD

REGEENA NELSON..... BOARD PRESIDENT
AMY VARNELL..... BOARD VICE-PRESIDENT
RICKY HARRINGTON..... BOARD SECRETARY
J P ABERNATHY..... BOARD MEMBER
LEAH COOPER..... BOARD MEMBER
NED T FRATANGELO..... BOARD MEMBER
MILTON HOLLAND..... BOARD MEMBER
MELISSA MCINTOSH..... ASSISTANT SUPERINTENDENT
MIKE WOOD..... CFO/BUSINESS MANAGER
MIKE WOOD..... PEIMS COORDINATOR

156 MARTIN COUNTY

156-902 STANTON ISD

DARREN PATRICK..... BOARD PRESIDENT
RAMIRO REYES..... BOARD VICE-PRESIDENT
DANIEL RAMOS..... BOARD SECRETARY
DANNY IRETON..... BOARD MEMBER
PINKY JONES..... BOARD MEMBER
TODD SMITH..... BOARD MEMBER
VALERIE SMITH..... BOARD MEMBER
JAY BRADLEY HOLLAND..... CFO/BUSINESS MANAGER
JOYCE HUCKABY..... PEIMS COORDINATOR

156-905 GRADY ISD

BRAD TUNNELL..... BOARD PRESIDENT
JODY YATES..... BOARD VICE-PRESIDENT

Texas Public School Districts and Charters: Board Members, Assistant Superintendents, Business Managers, and Public Education Information Management System (PEIMS) Coordinators, November 2009

WAYNE PINKERTON BOARD SECRETARY
 VICTOR HEWTTY BOARD MEMBER
 VANCE MCMORRIES..... BOARD MEMBER
 JAMES MITCHELL BOARD MEMBER
 TONY SAWYER BOARD MEMBER

157 MASON COUNTY

157-901 MASON ISD

HELEN DOCKAL BOARD PRESIDENT
 SHANNON WORRELL BOARD VICE-PRESIDENT
 BUDDY SCHUESSLER BOARD SECRETARY
 TINA CANTU BOARD MEMBER
 MICHELL CHAPMAN BOARD MEMBER
 AMANDA MCMILLAN BOARD MEMBER
 JEFFERY L OWEN BOARD MEMBER
 SUSAN MARTIN PEIMS COORDINATOR

158 MATAGORDA COUNTY

158-901 BAY CITY ISD

PAUL T JOHNSON BOARD PRESIDENT
 ANDREW SMITH BOARD VICE-PRESIDENT
 GERALD TIMOTHY POWELL..... BOARD SECRETARY
 CHRIS CRUMMETT BOARD MEMBER
 DR JIM HUMPHRIES..... BOARD MEMBER
 EVA MAE RUTHERFORD BOARD MEMBER
 DR RANDY VOLKMER BOARD MEMBER
 HAL ROBERTS ASSISTANT SUPERINTENDENT
 RICHARD C JOHNSON CFO/BUSINESS MANAGER

158-902 TIDEHAVEN ISD

STEPHEN A CLONTZ..... BOARD PRESIDENT
 STEVEN E KASPAR BOARD VICE-PRESIDENT
 DAVID R WEBERNICK BOARD SECRETARY
 LEE E PIERCE BOARD ASSISTANT SECRETARY
 ROBERT DANNELS BOARD MEMBER
 ROBBIE GALVAN BOARD MEMBER
 ERIC SAHA BOARD MEMBER
 DR SUZANNE WESSON..... AREA SUPERINTENDENT
 MATTIE ROE CFO/BUSINESS MANAGER

158-904 MATAGORDA ISD

BEVIL CARTER BOARD PRESIDENT
 ED DERRICH..... BOARD VICE-PRESIDENT
 DONALD SIMONS BOARD SECRETARY
 MERVYN DAVIS BOARD MEMBER
 MELBA SNEDECOR BOARD MEMBER
 RIKKI STANLEY BOARD MEMBER
 JOAN WHITWORTH BOARD MEMBER
 LAURA R SHAY SUPERINTENDENT
 RITA RAWLINGS PEIMS COORDINATOR
 DEBRA L SLOTMAN CFO/BUSINESS MANAGER

158-905 PALACIOS ISD

PETER ZAMARRIPA BOARD PRESIDENT
 PATRICIA FRANKSON BOARD VICE-PRESIDENT
 STEVE STUHRENBERG BOARD VICE-PRESIDENT
 CARLOS OTTINO..... BOARD SECRETARY
 RICK CINK BOARD MEMBER
 CARA P HERLIN BOARD MEMBER
 MARY WEST BOARD MEMBER
 HERBERT RESSLER ASSISTANT SUPERINTENDENT
 HERBERT RESSLER CFO/BUSINESS MANAGER
 HERBERT RESSLER PEIMS COORDINATOR

158-906 VAN VLECK ISD

ANTHONY EDISON BOARD PRESIDENT
 SCOTT LOWRY BOARD VICE-PRESIDENT
 WAYNE MASSEY BOARD SECRETARY
 JESSIE AUSTIN..... BOARD MEMBER
 ROBERT BUTLER BOARD MEMBER
 TONY KUCERA BOARD MEMBER
 DALE TREVINO..... BOARD MEMBER
 MIRAN GAYLE BLACKMON..... CFO/BUSINESS MANAGER
 KAREN STAFFORD..... PEIMS COORDINATOR

159 MAVERICK COUNTY

159-901 EAGLE PASS ISD

RODLFO LOPEZ BOARD PRESIDENT
 ABEL SANCHEZ BOARD VICE-PRESIDENT
 RAMON RAMIREZ..... BOARD SECRETARY
 MARK GARCIA BOARD MEMBER
 BEATRIZ GARZA BOARD MEMBER
 LYNN PURCELL BOARD MEMBER
 DAVID RIOJAS BOARD MEMBER
 ISMAEL MIJARES ASSISTANT SUPERINTENDENT
 REBECCA ROBINSON..... ASSISTANT SUPERINTENDENT
 EDUARDO TREVINO ASSISTANT SUPERINTENDENT
 ALFREDO SALINAS PEIMS COORDINATOR

160 MCCULLOCH COUNTY

160-901 BRADY ISD

JASON JACOBY BOARD PRESIDENT
 MARY ANN CASTRO..... BOARD VICE-PRESIDENT
 ED HERNANDEZ BOARD VICE-PRESIDENT
 TINA YOUNG BOARD SECRETARY
 ROBERT DUUS BOARD MEMBER
 DARRELL KEESE BOARD MEMBER
 TISHA SHUFFIELD BOARD MEMBER
 ANN MOORE ASSISTANT SUPERINTENDENT
 MERCY JAMES PEIMS COORDINATOR
 BARBARA LANDRY CFO/BUSINESS MANAGER

160-904 ROCHELLE ISD

DORMAN PITCOX BOARD PRESIDENT
 JOHN DAGEN BOARD VICE-PRESIDENT
 DENINE MILLER BOARD SECRETARY
 ALVIN BOLTON BOARD MEMBER
 WILLIAM COOK BOARD MEMBER
 JACK RICHARDSON..... BOARD MEMBER
 MIKE WOLFE BOARD MEMBER
 SUSAN GOSSETT CFO/BUSINESS MANAGER

160-905 LOHN ISD

ROBERT SWENSON BOARD PRESIDENT
 BOBBY PEARCE BOARD VICE-PRESIDENT
 DOUG HEMPHILL BOARD SECRETARY
 QUINCY ELLIS BOARD MEMBER
 GREGORY HECTOR BOARD MEMBER
 JOSHUA GLENN HUIE BOARD MEMBER
 PAUL SMITH BOARD MEMBER
 VIRGINIA MOORE..... CFO/BUSINESS MANAGER
 VIRGINIA MOORE..... PEIMS COORDINATOR

Texas Public School Districts and Charters: Board Members, Assistant Superintendents, Business Managers, and Public Education Information Management System (PEIMS) Coordinators, November 2009

161 MCLENNAN COUNTY

161-801 WACO CHARTER SCHOOL

DARLENE B CATES..... BOARD PRESIDENT
 SUSAN A COPELAND..... BOARD VICE-PRESIDENT
 HOPE A ARMSTRONG..... BOARD MEMBER
 HOWARD E CHILDS..... BOARD MEMBER
 CAROLYN M COTTON..... BOARD MEMBER
 TYLER M HORNER..... BOARD MEMBER
 TED E HOUSTON..... BOARD MEMBER
 STEPHANIE B LAMBRING..... BOARD MEMBER
 JOHN C MINNIX..... BOARD MEMBER
 JOANN MORENO..... BOARD MEMBER
 MARYANN MORGAN-COX..... BOARD MEMBER
 VIVIAN C PITTMAN..... BOARD MEMBER
 MICHELLE L VILLARREAL..... BOARD MEMBER
 DENNIS D WILSON..... BOARD MEMBER

161-802 RAPOPORT ACADEMY PUBLIC SCHOOL

DONALD J SCHNEIDER..... BOARD PRESIDENT
 HAROLD E RAFUSE..... BOARD VICE-PRESIDENT
 DIANNE W SAWYER..... BOARD ASSISTANT SECRETARY
 JEFF BURCHFIELD..... BOARD MEMBER
 W T CLIFF DOLLENS..... BOARD MEMBER
 ASHLEY P HENDERSON..... BOARD MEMBER
 SUSAN K JOHNSEN..... BOARD MEMBER
 ANNE L OSLER..... BOARD MEMBER

161-807 HARMONY SCIENCE ACAD (WACO)

ONER U CELEPCIKAY..... BOARD PRESIDENT
 CENGIZHAN KESKIN..... BOARD VICE-PRESIDENT
 ELLEN A MACDONALD..... BOARD VICE-PRESIDENT
 BILAL AKIN..... BOARD SECRETARY
 MUSTAFA A ATIK..... BOARD TREASURER

161-901 CRAWFORD ISD

JOHN MINNIX..... BOARD PRESIDENT
 TIM NEMEC..... BOARD ASSISTANT SECRETARY
 JEFF BAIZE..... BOARD MEMBER
 CHUCK CLAXTON..... BOARD MEMBER
 RICKY STEINCAMP..... BOARD MEMBER
 BILLY LYNCH..... PEIMS COORDINATOR

161-903 MIDWAY ISD

PETE K RUSEK..... BOARD PRESIDENT
 DR JOHN H BOYD..... BOARD VICE-PRESIDENT
 CHERYL L HOLY..... BOARD SECRETARY
 ROBERT MICHAEL DEATON..... BOARD MEMBER
 IVAN A GREEN..... BOARD MEMBER
 ROBBIE GLENN JONES..... BOARD MEMBER
 THOMAS RAY PAGEL..... BOARD MEMBER
 GARY L FAUNCE..... ASSISTANT SUPERINTENDENT
 DR DAVID YOUNG..... ASSISTANT SUPERINTENDENT
 GARY L FAUNCE..... CFO/BUSINESS MANAGER
 GARY L FAUNCE..... PEIMS COORDINATOR

161-906 LA VEGA ISD

HENRY JENNINGS..... BOARD PRESIDENT
 KEVIN HARRIS..... BOARD VICE-PRESIDENT
 MILDRED WATKINS..... BOARD SECRETARY
 PHIL BANCALE..... BOARD ASSISTANT SECRETARY
 RANDY DEVORSKY..... BOARD MEMBER
 RODNEY OUTLAW..... BOARD MEMBER
 DR TAMRA WALTHALL..... BOARD MEMBER
 AL BISHOP..... ASSISTANT SUPERINTENDENT

AL BISHOP..... PEIMS COORDINATOR
 CHARLES W LANGLOTZ..... CFO/BUSINESS MANAGER

161-907 LORENA ISD

MARY TIMMONS..... BOARD PRESIDENT
 DONNY STEWART..... BOARD VICE-PRESIDENT
 WILLIAM WOODY..... BOARD SECRETARY
 SANFORD KENT BARNHILL..... BOARD MEMBER
 BRUCE CRESSON..... BOARD MEMBER
 BOB LEMLEY..... BOARD MEMBER
 MICHELLE NICOLETTI..... BOARD MEMBER
 SCOTT MCCLAIN..... CFO/BUSINESS MANAGER
 HERMAN ROESSLER..... PEIMS COORDINATOR

161-908 MART ISD

FRANK J ROWE..... BOARD PRESIDENT
 ALAN HOFFMAN..... BOARD VICE-PRESIDENT
 MILET HOPPING..... BOARD SECRETARY
 TRACY ADLER..... BOARD MEMBER
 RUSSELL CARROLL..... BOARD MEMBER
 TENAY GARRETT..... BOARD MEMBER
 GREGORY GRAVES..... BOARD MEMBER
 RENA GRAVES..... CFO/BUSINESS MANAGER
 DONNA HOLDER..... PEIMS COORDINATOR

161-909 MCGREGOR ISD

HERMAN TUCKER..... BOARD PRESIDENT
 JIM BATES..... BOARD VICE-PRESIDENT
 DIEDRE LAUTERBACH..... BOARD SECRETARY
 FRANK GRAVES..... BOARD MEMBER
 GARY HANNEMANN..... BOARD MEMBER
 CAROLYN LILLARD..... BOARD MEMBER
 MARY JO WILLIAMS..... BOARD MEMBER
 JOHN HUDSON..... ASSISTANT SUPERINTENDENT
 JAMES LENAMON..... ASSISTANT SUPERINTENDENT
 GRETCHEN LOGAN..... PEIMS COORDINATOR

161-910 MOODY ISD

JEFF DEAN..... BOARD PRESIDENT
 STACI BRITTON STONE..... BOARD VICE-PRESIDENT
 DENICE GRIFFITH..... BOARD SECRETARY
 MICHAEL AYCOCK..... BOARD MEMBER
 CAROL HAAS..... BOARD MEMBER
 EDDIE NEWMAN..... BOARD MEMBER
 SCOTT WILSON..... BOARD MEMBER
 JUDY KUPER..... CFO/BUSINESS MANAGER
 JUDY KUPER..... PEIMS COORDINATOR

161-912 RIESEL ISD

JOHN BALLMANN..... BOARD PRESIDENT
 BRIAN AYCOCK..... BOARD VICE-PRESIDENT
 PATRICK EHLERS..... BOARD SECRETARY
 CHRIS DIETERICH..... BOARD MEMBER
 KEITH EHLERS..... BOARD MEMBER
 RUTH FOSTER..... BOARD MEMBER
 LARRY WORNAT..... BOARD MEMBER
 NANCY FORD..... CFO/BUSINESS MANAGER
 NANCY FORD..... PEIMS COORDINATOR

161-914 WACO ISD

LARRY PEREZ..... BOARD PRESIDENT
 DEBBIE LUCE..... BOARD VICE-PRESIDENT
 DAVID SCHLEICHER..... BOARD SECRETARY
 PAT ATKINS..... BOARD MEMBER
 SAMMY SMITH..... BOARD MEMBER

Texas Public School Districts and Charters: Board Members, Assistant Superintendents, Business Managers, and Public Education Information Management System (PEIMS) Coordinators, November 2009

ALLEN SYKES BOARD MEMBER
ALEX WILLIAMS..... BOARD MEMBER
SHERYL DAVIS..... ASSISTANT SUPERINTENDENT
MARSHA RIDLEHUBER..... ASSISTANT SUPERINTENDENT
KATHY GATES..... PEIMS COORDINATOR

161-916 WEST ISD

DAVID KOLAR..... BOARD PRESIDENT
DR LARRY SPARKS BOARD VICE-PRESIDENT
LARRY HYKEL BOARD SECRETARY
CRYSTAL M ANTHONY..... BOARD MEMBER
ALVIN SOUKUP BOARD MEMBER
MELISSA A SULAK BOARD MEMBER
KEN A SYKORA BOARD MEMBER
DR JAN HUNGATE..... ASSISTANT SUPERINTENDENT
LOIS FERGUSON PEIMS COORDINATOR
PEGGY KISSINGER..... CFO/BUSINESS MANAGER

161-918 AXTELL ISD

STEVE DENTON BOARD PRESIDENT
BRIAN FRANKUM BOARD VICE-PRESIDENT
DIANE DIETIKER BOARD SECRETARY
JAMES CALDWELL BOARD MEMBER
BRIAN HAND BOARD MEMBER
ERNIE MARTINEZ BOARD MEMBER
RICKY STECHER BOARD MEMBER
STANLEY HARRIS..... PEIMS COORDINATOR
FRAN THOMPSON CFO/BUSINESS MANAGER

161-919 BRUCEVILLE-EDDY ISD

JOHN RICHARD TINDELL..... BOARD PRESIDENT
DAVID DUTY BOARD VICE-PRESIDENT
JOEY DELEON BOARD SECRETARY
BERRIE ANDERSON BOARD MEMBER
RICKY BROOKS..... BOARD MEMBER
KI JONES BOARD MEMBER
DOUG ROMING BOARD MEMBER
SHERYL ROBINS PEIMS COORDINATOR
FRAN THOMPSON CFO/BUSINESS MANAGER

161-920 CHINA SPRING ISD

JOHN PALMER..... BOARD PRESIDENT
RICK HINES..... BOARD VICE-PRESIDENT
JEFFERY S GARRETT..... BOARD SECRETARY
BRENNON ARNOLD..... BOARD MEMBER
GREGORY W BRADBURN..... BOARD MEMBER
ANGELA BRYANT BOARD MEMBER
BOYD KENT BOARD MEMBER
MARC FAULKNER ASSISTANT SUPERINTENDENT
BARBARA KLATT PEIMS COORDINATOR
LINDA MITCHELL..... CFO/BUSINESS MANAGER

161-921 CONNALLY ISD

GREG DAVIS BOARD PRESIDENT
SUSAN THAMES..... BOARD VICE-PRESIDENT
BRENDA PRICE BOARD SECRETARY
GREG ARD BOARD MEMBER
STEVEN CARTER BOARD MEMBER
SHANE S LOFTIN BOARD MEMBER
MARVIN ROACH BOARD MEMBER
DOROTHY MARSTALLER..... ASSISTANT SUPERINTENDENT
TERESA COPELAND..... PEIMS COORDINATOR

161-922 ROBINSON ISD

RICKY TURMAN..... BOARD PRESIDENT

DAVID MCADAMS BOARD VICE-PRESIDENT
DR DEBBY HEWITT BOARD SECRETARY
TODD CHRISTENSEN..... BOARD MEMBER
LAURA CRAWFORD BOARD MEMBER
JABO RUBIN BOARD MEMBER
JEFF STRAIN BOARD MEMBER
TIM VANCELEAVE..... ASSISTANT SUPERINTENDENT
WESLEY BROOKS..... CFO/BUSINESS MANAGER
WESLEY BROOKS..... PEIMS COORDINATOR

161-923 BOSQUEVILLE ISD

DEBBIE WRIGHT-HOOD..... BOARD PRESIDENT
LOUIS MONCUS BOARD VICE-PRESIDENT
RUSSELL BROWN BOARD SECRETARY
LANCE DONALDSON..... BOARD MEMBER
RAYMOND FEIGHT..... BOARD MEMBER
JASON MCNAMARA..... BOARD MEMBER
JACK MURPHY BOARD MEMBER
CATHERINE BOREN CFO/BUSINESS MANAGER
DONNA KAYE VINCENT PEIMS COORDINATOR

161-924 HALLSBURG ISD

NORMAN HUDDLESTON..... BOARD PRESIDENT
LARRY THOMPSON BOARD VICE-PRESIDENT
JEFF PECHACEK BOARD SECRETARY
BOBBY ALEXANDER..... BOARD MEMBER
JOHN JACHETTA..... BOARD MEMBER
ANITA JOHNSON..... BOARD MEMBER
CURT LEWIS BOARD MEMBER
JILL MUHL CFO/BUSINESS MANAGER
JILL MUHL PEIMS COORDINATOR

161-925 GHOLSON ISD

JIMMY GIFFORD BOARD PRESIDENT
LARRY HOLDER BOARD VICE-PRESIDENT
DAVID WALKER BOARD SECRETARY
RICKY ADAIR BOARD MEMBER
BILL KILGO..... BOARD MEMBER
DONNA KNOX BOARD MEMBER
NELSON MOORE BOARD MEMBER
CARMEN MOORE..... PEIMS COORDINATOR

161-926 MCLENNAN CO ST JUVENILE CORRECTION FACILITY I

CAROL DIETERICH..... PEIMS COORDINATOR
BOB WALLER CFO/BUSINESS MANAGER

161-927 MCLENNAN CO ST JUVENILE CORRECTION FACILITY II

JENNY DAVIS PEIMS COORDINATOR
BOB WALLER CFO/BUSINESS MANAGER

162 MCMULLEN COUNTY

162-904 MCMULLEN COUNTY ISD

WALTER K FRANKLIN..... BOARD PRESIDENT
WARREN P WHEELER BOARD VICE-PRESIDENT
MICHAEL GUNTER..... BOARD SECRETARY
MARTY HARRIS BOARD MEMBER
JAMES E TEAL..... BOARD MEMBER
JOE VERASTEQUI BOARD MEMBER
KAREN WHEELER..... BOARD MEMBER
SUZI MCCLAUGHERTY CFO/BUSINESS MANAGER
SUZI MCCLAUGHERTY PEIMS COORDINATOR

Texas Public School Districts and Charters: Board Members, Assistant Superintendents, Business Managers, and Public Education Information Management System (PEIMS) Coordinators, November 2009

163 MEDINA COUNTY

163-901 DEVINE ISD

CINDY MORALES BOARD PRESIDENT
 WAYDE ANDERSON BOARD VICE-PRESIDENT
 EVA N MARQUIS BOARD SECRETARY
 CARL BROWN BOARD MEMBER
 DWAYNE GARDNER BOARD MEMBER
 HENRY MORENO BOARD MEMBER
 NANCY PEPPER BOARD MEMBER
 DEBBIE MCCORMICK CFO/BUSINESS MANAGER
 DEBBIE MCCORMICK PEIMS COORDINATOR

163-902 D'HANIS ISD

RONNIE KOCH BOARD PRESIDENT
 JOAN LANGFELD BOARD VICE-PRESIDENT
 TERESA KOCH BOARD SECRETARY
 DENISE DUFFY BOARD MEMBER
 ESTHER LOPEZ BOARD MEMBER
 CARLOS REYES BOARD MEMBER
 DALE ZERR BOARD MEMBER
 PAM SEIPP AREA SUPERINTENDENT
 BUNNY VOIGT PEIMS COORDINATOR
 VICTORIA WHARTON CFO/BUSINESS MANAGER

163-903 NATALIA ISD

REY ALVARADO BOARD PRESIDENT
 PAUL ALMENDAREZ BOARD VICE-PRESIDENT
 LEONEL GARCIA BOARD SECRETARY
 NAPOLEON HERRERA BOARD MEMBER
 LOUIS MENDEZ BOARD MEMBER
 ERIC SMITH BOARD MEMBER
 GLORIA VASQUEZ BOARD MEMBER
 CONNIE PEREZ PEIMS COORDINATOR

163-904 HONDO ISD

ALAN BOHLEN BOARD PRESIDENT
 WILLIAM P LAUGHINGHOUSE BOARD VICE-PRESIDENT
 JAMES D GONZALES BOARD SECRETARY
 JESSE R ARCOS BOARD MEMBER
 KEVIN CHRISTIANSEN BOARD MEMBER
 ANNA REYES BOARD MEMBER
 DR MATTHEW WINDROW BOARD MEMBER
 ROSE MARY MARES ASSISTANT SUPERINTENDENT
 DIANE DELEON PEIMS COORDINATOR
 CLAY ROSENBAUM CFO/BUSINESS MANAGER

163-908 MEDINA VALLEY ISD

ROLAND A RUIZ BOARD PRESIDENT
 BRUCE HABY BOARD VICE-PRESIDENT
 JOANNE VAN WINKLE BOARD SECRETARY
 TIMOTHY RIHN BOARD MEMBER
 WAYNE RODGERS BOARD MEMBER
 RICHARD RUSSELL BOARD MEMBER
 SCOTT STEIN BOARD MEMBER
 PAUL HOLZHAUS ASSISTANT SUPERINTENDENT
 CHRIS MARTINEZ ASSISTANT SUPERINTENDENT
 MICHAEL NESBIT ASSISTANT SUPERINTENDENT
 SYLVIA MORALES CFO/BUSINESS MANAGER

164 MENARD COUNTY

164-901 MENARD ISD

GINGER HILL BOARD PRESIDENT
 ARNOLD SAUCEDO BOARD VICE-PRESIDENT

SHARON HILL BOARD SECRETARY
 ANASTACIO AGUILAR BOARD MEMBER
 LISA CLARK BOARD MEMBER
 DANNY CRISP BOARD MEMBER
 CHIPPER DIPPEL BOARD MEMBER
 MARTHA ELLIS AREA SUPERINTENDENT
 DIANE JARAMILLO CFO/BUSINESS MANAGER
 DIANE JARAMILLO PEIMS COORDINATOR

165 MIDLAND COUNTY

165-802 MIDLAND ACADEMY CHARTER SCHOOL

ROY JARAMILLO BOARD PRESIDENT
 BOB L WATKINS BOARD VICE-PRESIDENT
 BEVERLY DRUMMOND BOARD SECRETARY
 CLYDE E HOBBS BOARD MEMBER
 BOBBY L SMITH BOARD MEMBER
 DONNA CORNELIUS PEIMS COORDINATOR
 ROB ROBERTSON CFO/BUSINESS MANAGER

165-901 MIDLAND ISD

JAY W ISAACS BOARD PRESIDENT
 TOMMY BISHOP BOARD VICE-PRESIDENT
 KAREN NICHOLSON BOARD SECRETARY
 RICK DAVIS BOARD MEMBER
 KAREN FULLEN BOARD MEMBER
 JAMES E FULLER BOARD MEMBER
 ANGEL HERNANDEZ BOARD MEMBER
 DAVID GARCIA ASSISTANT SUPERINTENDENT
 SYLVIA GARZA ASSISTANT SUPERINTENDENT
 ED ZACHARY ASSISTANT SUPERINTENDENT
 ELISE W KAIL PEIMS COORDINATOR

165-902 GREENWOOD ISD

TY HARTLEY BOARD PRESIDENT
 KERRY HATLEY BOARD VICE-PRESIDENT
 CODY MEBANE BOARD SECRETARY
 JEFF HANSARD BOARD MEMBER
 TROY KEEL BOARD MEMBER
 BOB PURSER BOARD MEMBER
 WANDA RICKETSON BOARD MEMBER
 SCOTT KNIPPA ASSISTANT SUPERINTENDENT
 DAVID MCCOLLOCH ASSISTANT SUPERINTENDENT
 LINDA LOGAN PEIMS COORDINATOR

166 MILAM COUNTY

166-901 CAMERON ISD

MICHAEL WATKINS BOARD PRESIDENT
 CARL BRADLEY BOARD VICE-PRESIDENT
 WILLYNE STANISLAW BOARD SECRETARY
 JAY BECKHUSEN BOARD MEMBER
 JASON DOHNALIK BOARD MEMBER
 RANDY MILLER BOARD MEMBER
 EDDY YOUNG BOARD MEMBER
 GEORGE WILLEY ASSISTANT SUPERINTENDENT
 BRUCE FULLER CFO/BUSINESS MANAGER
 BRUCE FULLER PEIMS COORDINATOR

166-902 GAUSE ISD

DAVID CUNNINGHAM BOARD PRESIDENT
 BILL JONES BOARD VICE-PRESIDENT
 CHRIS COOPER BOARD SECRETARY
 DR HENRY BONORDEN BOARD MEMBER
 MELANIE RASCO BOARD MEMBER

Texas Public School Districts and Charters: Board Members, Assistant Superintendents, Business Managers, and Public Education Information Management System (PEIMS) Coordinators, November 2009

MIKEL REED..... BOARD MEMBER
 JAMES TODD..... BOARD MEMBER
 KIM HOWERTON..... PEIMS COORDINATOR
 DIANE LAZRINE..... CFO/BUSINESS MANAGER

166-903 MILANO ISD

KEVIN LOVE..... BOARD PRESIDENT
 JOHN PANIAGUA..... BOARD VICE-PRESIDENT
 MARGARET PLENTL..... BOARD SECRETARY
 ALDEN CROWE..... BOARD MEMBER
 KIM LENZ..... BOARD MEMBER
 LYNNETTE TAYLOR..... BOARD MEMBER
 STEVE WALKER..... BOARD MEMBER
 CHARLOTTE JONES..... PEIMS COORDINATOR

166-904 ROCKDALE ISD

JAMES BIRKHEAD..... BOARD PRESIDENT
 MICHELLE LEHMKUHL..... BOARD VICE-PRESIDENT
 LEE JENKINS..... BOARD SECRETARY
 THOMAS WAYNE FISHER..... BOARD MEMBER
 LISA GERTHE..... BOARD MEMBER
 BARBARA GRAYSON..... BOARD MEMBER
 MICHAEL LEE PRUETT..... BOARD MEMBER
 PENNY CURRY..... ASSISTANT SUPERINTENDENT
 KARL KACIR..... ASSISTANT SUPERINTENDENT
 KARL KACIR..... PEIMS COORDINATOR

166-905 THORNDALE ISD

DURWOOD TUCKER..... BOARD PRESIDENT
 JODY HILTON..... BOARD VICE-PRESIDENT
 REBECCA MCWILLIAMS..... BOARD SECRETARY
 TREY GILCHRIST..... BOARD MEMBER
 DANNY HERNANDEZ..... BOARD MEMBER
 JANA LLANA..... BOARD MEMBER
 JAMES POUNDERS..... BOARD MEMBER
 ROBERT LINDEMANN..... CFO/BUSINESS MANAGER
 DENISE MCCOY..... PEIMS COORDINATOR
 JACKIE L OSCLICK..... PEIMS COORDINATOR

166-907 BUCKHOLTS ISD

EDWIN PEELER..... BOARD PRESIDENT
 A W ZAJICEK..... BOARD VICE-PRESIDENT
 PAM CROWE..... BOARD SECRETARY
 SEBASTIAN CAZARES..... BOARD MEMBER
 CHARLES CONKLIN..... BOARD MEMBER
 ADAM LOSOYA..... BOARD MEMBER
 JAMES POLLARD..... BOARD MEMBER
 KENT DUTTON..... AREA SUPERINTENDENT
 SUSIE HUBNIK..... CFO/BUSINESS MANAGER
 SUSIE HUBNIK..... PEIMS COORDINATOR

167 MILLS COUNTY

167-901 GOLDTHWAITE ISD

RICH BROWN..... BOARD PRESIDENT
 CHESTON FRANCIS..... BOARD VICE-PRESIDENT
 GERRY JR HEAD..... BOARD SECRETARY
 JOHN CLIFTON..... BOARD MEMBER
 CHARLES MILES..... BOARD MEMBER
 MICHAEL MITCHELL..... BOARD MEMBER
 CHIP PATTERSON..... BOARD MEMBER
 JUDY K KING..... CFO/BUSINESS MANAGER
 DONNA LAUGHLIN..... PEIMS COORDINATOR

167-902 MULLIN ISD

CARL GREER..... BOARD PRESIDENT
 THOMAS BURRUS..... BOARD VICE-PRESIDENT
 RANDY SIMS..... BOARD SECRETARY
 FRED DANIEL..... BOARD MEMBER
 YVONNE JOHNSTON..... BOARD MEMBER
 FRANCIS TUBB..... BOARD MEMBER
 GENE WILLIAMS..... BOARD MEMBER
 CRUZ SANDOVAL..... CFO/BUSINESS MANAGER

167-903 STAR ISD

R CLINTON MILES..... BOARD PRESIDENT
 WILLIAM GUILL..... BOARD VICE-PRESIDENT
 DIANNE CLARY..... BOARD SECRETARY
 IVORY GOFF..... BOARD MEMBER
 DIXIE GOULART..... BOARD MEMBER
 JD HUNT..... BOARD MEMBER
 LARRY JUREK..... BOARD MEMBER
 JANIE RANDAL..... PEIMS COORDINATOR

167-904 PRIDDY ISD

JOHN PRIDDY..... BOARD PRESIDENT
 KATHY ISBELL..... BOARD VICE-PRESIDENT
 ANGELA SEIDER..... BOARD SECRETARY
 DEAN CAGLE..... BOARD MEMBER
 GARY CLENDENEN..... BOARD MEMBER
 MICHAEL RICHANRDSON..... BOARD MEMBER
 ROY SEIDER..... BOARD MEMBER
 MELANIE CONNALLY..... CFO/BUSINESS MANAGER
 MELANIE CONNALLY..... PEIMS COORDINATOR

168 MITCHELL COUNTY

168-901 COLORADO ISD

CHARLES WALKER..... BOARD PRESIDENT
 MICHAEL F RATLIFF..... BOARD VICE-PRESIDENT
 CLIFF SHILLER..... BOARD SECRETARY
 ELIZABETH HERNANDEZ..... BOARD MEMBER
 JOHN MARTINEZ..... BOARD MEMBER
 LARRY MASON..... BOARD MEMBER
 SALLY NEFF..... BOARD MEMBER
 SHEILA REDWINE..... CFO/BUSINESS MANAGER
 SHEILA JO REDWINE..... PEIMS COORDINATOR

168-902 LORAIN ISD

JEFFREY S OLIVER..... BOARD PRESIDENT
 RICKY BAILEY..... BOARD VICE-PRESIDENT
 DAVID ALVAREZ..... BOARD SECRETARY
 CHARLES R BOWEN..... BOARD MEMBER
 DON BOYD..... BOARD MEMBER
 FRANK SANCHEZ..... BOARD MEMBER
 DEBBIE FINLEY..... PEIMS COORDINATOR

168-903 WESTBROOK ISD

DONNIE HALE..... BOARD PRESIDENT
 RANEE DAWSON..... BOARD VICE-PRESIDENT
 CRAIG REES..... BOARD SECRETARY
 LOY HAHN..... BOARD MEMBER
 JASON MORRIS..... BOARD MEMBER
 BRUCE RICH..... BOARD MEMBER
 TOM WHITESIDES..... BOARD MEMBER
 TERESA MATLOCK..... CFO/BUSINESS MANAGER
 TERESA MATLOCK..... PEIMS COORDINATOR

Texas Public School Districts and Charters: Board Members, Assistant Superintendents, Business Managers, and Public Education Information Management System (PEIMS) Coordinators, November 2009

169 MONTAGUE COUNTY

169-901 BOWIE ISD

TODD MCMURRAY BOARD PRESIDENT
 GREGG SHAW BOARD VICE-PRESIDENT
 HOLLEY DEAN BOARD SECRETARY
 DON BLOOM BOARD MEMBER
 GENE GOLDEN BOARD MEMBER
 KEVIN POLK BOARD MEMBER
 TRAVIS THORNE BOARD MEMBER
 LISA GONZALES ASSISTANT SUPERINTENDENT
 GAIL EVANS PEIMS COORDINATOR
 TIM GUICE PEIMS COORDINATOR
 RHONDA F RUSSELL CFO/BUSINESS MANAGER

169-902 NOCONA ISD

BILL HOLCOMB BOARD PRESIDENT
 ACCE ATKISON BOARD VICE-PRESIDENT
 GUY HILL BOARD SECRETARY
 DR LEN DINGLER BOARD MEMBER
 DONNIE FENOGLIO BOARD MEMBER
 HAROLD L REYNOLDS BOARD MEMBER
 STEVE ROSS BOARD MEMBER
 REBECCA HAMILTON PEIMS COORDINATOR
 PAULA PETERSON CFO/BUSINESS MANAGER

169-906 GOLD BURG ISD

WELDON DUFF BOARD PRESIDENT
 CHAD GERLACH BOARD VICE-PRESIDENT
 ROBERT BARZANO BOARD SECRETARY
 RICK ALEXANDER BOARD MEMBER
 SNAKE ALLEN BOARD MEMBER
 HEIDI ALLEN BOARD MEMBER
 KENNETH GEIS BOARD MEMBER
 MELODY PARR PEIMS COORDINATOR

169-908 MONTAGUE ISD

CHRIS HAMILTON BOARD PRESIDENT
 JANET NABOURS BOARD SECRETARY
 PAULETTE FENOGLIO BOARD MEMBER
 BRADY FENOGLIO BOARD MEMBER
 TERRY JONES BOARD MEMBER
 WES KLEINHAUS BOARD MEMBER
 BOB WILSON BOARD MEMBER
 TJ THOMPSON CFO/BUSINESS MANAGER
 TJ THOMPSON PEIMS COORDINATOR

169-909 PRAIRIE VALLEY ISD

FRANK GLASS BOARD PRESIDENT
 SID HAMMONS BOARD VICE-PRESIDENT
 REVELL HARDISON BOARD SECRETARY
 SCOTT CARPENTER BOARD MEMBER
 ANN CATLIN BOARD MEMBER
 RICHARD HARALSON BOARD MEMBER
 BOB LANGFORD BOARD MEMBER
 CATHY HARRIS PEIMS COORDINATOR
 SUE LEMONS CFO/BUSINESS MANAGER

169-910 FORESTBURG ISD

SHANE WILEY BOARD PRESIDENT
 JIMMY RANEY BOARD VICE-PRESIDENT
 AUDIMARIE HAYES BOARD SECRETARY
 MICHAEL BROWNING BOARD MEMBER
 DALE HUDSPETH BOARD MEMBER
 RANDY MOSELEY BOARD MEMBER

JIM STEPHENSON BOARD MEMBER
 CARLA KRUGER CFO/BUSINESS MANAGER
 CANDI RANEY PEIMS COORDINATOR

169-911 SAINT JO ISD

LEETON PHILLIPS BOARD PRESIDENT
 MIKE MARTIN BOARD VICE-PRESIDENT
 REBECCA HARRIS BOARD SECRETARY
 RONNY HALE BOARD MEMBER
 JEFF PLEDGER BOARD MEMBER
 IRA SCHOPPA BOARD MEMBER
 DEE WEGER BOARD MEMBER
 JUDY DENNIS CFO/BUSINESS MANAGER
 JUDY DENNIS PEIMS COORDINATOR

170 MONTGOMERY COUNTY

170-801 TEXAS SERENITY ACADEMY

STEPHANIE R JENKINS BOARD PRESIDENT
 MARIA D REYNA BOARD SECRETARY
 CHARLES W MOORE BOARD MEMBER
 SYLVESTER L PETERSON BOARD MEMBER
 NICKI SMITH BOARD MEMBER
 MARIO C WATKINS BOARD MEMBER

170-902 CONROE ISD

LYNDA SASSER BOARD PRESIDENT
 DR MEL BROWN BOARD VICE-PRESIDENT
 JOHN HUSBANDS BOARD SECRETARY
 C J HAYNES BOARD ASSISTANT SECRETARY
 GERALD IRONS BOARD MEMBER
 DR ANN SNYDER BOARD MEMBER
 TEMPORARILY VACANT BOARD MEMBER
 DR JEAN STEWART DEPUTY SUPERINTENDENT
 DR CHRIS HINES ASSOCIATE SUPERINTENDENT
 DR SCOTT BARRETT ASSISTANT SUPERINTENDENT
 GALE DRUMMOND ASSISTANT SUPERINTENDENT
 DR CATHY GIBSON ASSISTANT SUPERINTENDENT
 DAN COX CFO/BUSINESS MANAGER
 CAROL CRYAR PEIMS COORDINATOR

170-903 MONTGOMERY ISD

SKIP STANBERRY BOARD PRESIDENT
 TRISH MAYNE BOARD VICE-PRESIDENT
 MARY MILLER BOARD SECRETARY
 MARK CORSON BOARD MEMBER
 KEN THOMET BOARD MEMBER
 JILL VAUGHAN BOARD MEMBER
 STEVE WILLIAMS BOARD MEMBER
 DR BABETTE EIKENBERG ASSOCIATE SUPERINTENDENT
 BOBBY MORRIS ASSISTANT SUPERINTENDENT
 KATHY AUSTIN PEIMS COORDINATOR
 SHARON FIELDS CFO/BUSINESS MANAGER

170-904 WILLIS ISD

REBECCA BROUSSARD BOARD PRESIDENT
 CHRISTEN ARNOLD BOARD VICE-PRESIDENT
 EDDIE RUTH LAGWAY BOARD SECRETARY
 SUE ANN POWELL BOARD MEMBER
 DR JIM SCHULZE BOARD MEMBER
 BEVERLY VORNSAND BOARD MEMBER
 CLIFF WILLIAMS BOARD MEMBER
 NAOMI CHANCE PEIMS COORDINATOR

Texas Public School Districts and Charters: Board Members, Assistant Superintendents, Business Managers, and Public Education Information Management System (PEIMS) Coordinators, November 2009

170-906 MAGNOLIA ISD

GLENN ADDISON BOARD PRESIDENT
 CECIL BELL BOARD VICE-PRESIDENT
 CHARLIE RILEY BOARD SECRETARY
 DEBORAH ROSE MILLER BOARD ASSISTANT SECRETARY
 STEVE CREWS BOARD MEMBER
 BRENT O'NEIL BOARD MEMBER
 BILLY THOMPSON BOARD MEMBER
 CLYDENE FREEMAN ASSISTANT SUPERINTENDENT
 MARIE MILLER PEIMS COORDINATOR
 ERICH MORRIS CFO/BUSINESS MANAGER

170-907 SPLENDORA ISD

DANA DANIELS BOARD PRESIDENT
 OTIS CARTER BOARD VICE-PRESIDENT
 JESSE SOTO BOARD SECRETARY
 DAVID DUKE BOARD MEMBER
 REX FRY BOARD MEMBER
 MATTIE MCKEE BOARD MEMBER
 MIKE VERRON BOARD MEMBER
 DR MIKE LAIRD ASSISTANT SUPERINTENDENT
 KEVIN WELDON ASSISTANT SUPERINTENDENT
 MELINDA LEITKO PEIMS COORDINATOR
 REGINA YOUNG CFO/BUSINESS MANAGER

170-908 NEW CANEY ISD

EVERETT MITCHELL BOARD PRESIDENT
 GENE GREGORY BOARD VICE-PRESIDENT
 MARK NEEDHAM BOARD SECRETARY
 ALAN MOREAU BOARD ASSISTANT SECRETARY
 KAREN M BUSH BOARD MEMBER
 STACEY SHIPLEY BOARD MEMBER
 JIMMY VERRON BOARD MEMBER
 BECKY ATKINSON ASSOCIATE SUPERINTENDENT
 MORRIS FUSELIER ASSOCIATE SUPERINTENDENT
 DONNA GUTIERREZ PEIMS COORDINATOR
 CINDY HOGLAND PEIMS COORDINATOR
 CLISTY VADEN CFO/BUSINESS MANAGER

171 MOORE COUNTY

171-901 DUMAS ISD

PATTY WILLIS BOARD PRESIDENT
 JOE BALLARD BOARD VICE-PRESIDENT
 LEN SHEETS BOARD SECRETARY
 JORDAN MILLS BOARD MEMBER
 KIRK POPE BOARD MEMBER
 JOHNNY SCHMUCKER BOARD MEMBER
 KEVIN WEATHERFORD BOARD MEMBER
 GREG LEWIS ASSISTANT SUPERINTENDENT
 MARK STROEBEL ASSISTANT SUPERINTENDENT
 JERRIE HOWE PEIMS COORDINATOR
 GREG LEWIS CFO/BUSINESS MANAGER

171-902 SUNRAY ISD

BRUCE BROXSON BOARD PRESIDENT
 BRIAN LEE BOARD VICE-PRESIDENT
 CINDY MORTON BOARD SECRETARY
 MAX BROWN BOARD MEMBER
 KAJ OVERSTREET BOARD MEMBER
 DEAN SMITH BOARD MEMBER
 SHELBY TAYLOR BOARD MEMBER
 MIKE BROWN AREA SUPERINTENDENT
 GLEN WALDO ASSISTANT SUPERINTENDENT
 GLEN WALDO CFO/BUSINESS MANAGER

GLEN WALDO PEIMS COORDINATOR

172 MORRIS COUNTY

172-902 DAINGERFIELD-LONE STAR ISD

MACK BONDS BOARD PRESIDENT
 CHRIS SMITH BOARD VICE-PRESIDENT
 MARY ELLEN SEYMORE BOARD SECRETARY
 JOHN LAWSON BOARD MEMBER
 RITA MARS BOARD MEMBER
 NEIL RONEY BOARD MEMBER
 MAURICE TIGERT BOARD MEMBER
 DR KAY HANDLIN ASSISTANT SUPERINTENDENT
 RONA ELWELL PEIMS COORDINATOR
 LISA WHITE CFO/BUSINESS MANAGER

172-905 PEWITT CISD

TOMMY KNIGHT BOARD PRESIDENT
 JIMMY LLOYD WAITS BOARD SECRETARY
 BRANDI DERRICK BOARD MEMBER
 MAC JONES BOARD MEMBER
 TODD RANES BOARD MEMBER
 BRAD WRIGHT BOARD MEMBER
 KARLA DAVLIN CFO/BUSINESS MANAGER
 KARLA DAVLIN PEIMS COORDINATOR

173 MOTLEY COUNTY

173-901 MOTLEY COUNTY ISD

DAVID STAFFORD BOARD PRESIDENT
 TED DAVEY BOARD VICE-PRESIDENT
 TINA BROOKS BOARD SECRETARY
 DON BAXTER BOARD MEMBER
 LEWIS DRUM BOARD MEMBER
 ROBERT FISK BOARD MEMBER
 MARK SEIGLER BOARD MEMBER
 DENISE FORD CFO/BUSINESS MANAGER
 JUDY WOOLSEY PEIMS COORDINATOR

174 NACOGDOCHES COUNTY

174-801 STEPHEN F AUSTIN STATE UNIVERSITY CHARTER SCHOOL

JAMES A THOMPSON BOARD PRESIDENT
 MELVIN R WHITE BOARD VICE-PRESIDENT
 CARLOS Z AMARAL BOARD MEMBER
 RICHARD B BOYER BOARD MEMBER
 SCOTT H COLEMAN BOARD MEMBER
 GLENDA C DAVIS BOARD MEMBER
 JAMES H DICKERSON BOARD MEMBER
 VALERIE E ERTZ BOARD MEMBER
 JOHN R GARRETT BOARD MEMBER
 VANESSA Y HOOPER BOARD MEMBER
 STEVE D MCCARTY BOARD MEMBER
 MELISSA WRIGHT CFO/BUSINESS MANAGER
 MELISSA WRIGHT PEIMS COORDINATOR

174-901 CHIRENO ISD

MICKY ALLEN BOARD PRESIDENT
 KATHY THORNTON BOARD VICE-PRESIDENT
 PATRICK EDDINGS BOARD SECRETARY
 GAIL ANTHONY BOARD MEMBER
 JERRY BROWN BOARD MEMBER
 LINDA MUSE BOARD MEMBER
 RONNIE SOWELL BOARD MEMBER
 SUSAN HIGGINBOTHAM PEIMS COORDINATOR

Texas Public School Districts and Charters: Board Members, Assistant Superintendents, Business Managers, and Public Education Information Management System (PEIMS) Coordinators, November 2009

JEANNE HOLLOWAY CFO/BUSINESS MANAGER

174-902 CUSHING ISD

BRETT REEVES BOARD PRESIDENT
 LYNDA LANGHAM BOARD VICE-PRESIDENT
 BOBBY BRASHEARS BOARD SECRETARY
 DWAYNE GOLDSBERRY BOARD MEMBER
 TIM HARDY BOARD MEMBER
 LYNN MOORE BOARD MEMBER
 SHERRY MOORE BOARD MEMBER
 MICA MCBRIDE PEIMS COORDINATOR
 BECKY SMITH CFO/BUSINESS MANAGER

174-903 GARRISON ISD

BART RENEAU BOARD PRESIDENT
 RANDY CRAWFORD BOARD VICE-PRESIDENT
 MICHAEL HAMMER BOARD SECRETARY
 LANE BARTON BOARD MEMBER
 KERRY BEARD BOARD MEMBER
 BILLY COOPER BOARD MEMBER
 RUSSELL O'DELL BOARD MEMBER
 DAWN HANEY PEIMS COORDINATOR
 CAROL STANALAND CFO/BUSINESS MANAGER

174-904 NACOGDOCHES ISD

TOM DAVIS BOARD PRESIDENT
 ZEKE MARTINEZ BOARD VICE-PRESIDENT
 ALMARIE HENDERSON-SHUMATE BOARD SECRETARY
 MIKE CLAUDE BOARD MEMBER
 T D HOWARTH BOARD MEMBER
 JAY KNOTT BOARD MEMBER
 SUSAN RUSHING BOARD MEMBER
 DR KAREN HALVERSON ASSISTANT SUPERINTENDENT
 G W NEAL ASSISTANT SUPERINTENDENT
 LINDA ENGLE CFO/BUSINESS MANAGER
 KAY LUNA PEIMS COORDINATOR

174-906 WODEN ISD

TERRE MCLEMORE BOARD PRESIDENT
 LANCE JACOBS BOARD VICE-PRESIDENT
 CLARK CHANDLER BOARD SECRETARY
 JAMEY BROOKSHIRE BOARD MEMBER
 BROOKS KENNERM BOARD MEMBER
 STEPHEN WILSON BOARD MEMBER
 PETE WINDER BOARD MEMBER
 RANDY BATTEN CFO/BUSINESS MANAGER
 RANDY BATTEN PEIMS COORDINATOR

174-908 CENTRAL HEIGHTS ISD

STEVE WILLIAMS BOARD PRESIDENT
 TERRY CLIFTON BOARD VICE-PRESIDENT
 MIKE ENGLE BOARD SECRETARY
 VICTOR HALEY BOARD MEMBER
 TRAVIS RUSSELL BOARD MEMBER
 TERRY STONE BOARD MEMBER
 BOBBY GENE TORRENCE BOARD MEMBER
 NORMA P ROGERS CFO/BUSINESS MANAGER
 NORMA ROGERS PEIMS COORDINATOR

174-909 MARTINSVILLE ISD

TERESA WEAVER BOARD PRESIDENT
 ARCHIE HADDOX BOARD VICE-PRESIDENT
 GREG NEWTON BOARD SECRETARY
 ROBERT GROSS BOARD MEMBER
 CRAIG MUELLER BOARD MEMBER

MORRIS NEAL STANALAND BOARD MEMBER
 RAY WHITEHEAD BOARD MEMBER
 LINDSAY LUNSFORD CFO/BUSINESS MANAGER
 LINDSAY LUNSFORD PEIMS COORDINATOR

174-910 ETOILE ISD

GAYLE RILEY BOARD PRESIDENT
 LARRY CUPIT BOARD VICE-PRESIDENT
 LISA MAY BOARD SECRETARY
 WILLIAM CHRIS BANKS BOARD MEMBER
 DARON LEE BOARD MEMBER
 THOMAS E LOWERY BOARD MEMBER
 MARK E NEWMAN BOARD MEMBER
 LAWTON ANDREW TREKELL AREA SUPERINTENDENT
 ROSE PATE CFO/BUSINESS MANAGER
 ROSE PATE PEIMS COORDINATOR

174-911 DOUGLASS ISD

MIKE LOWERY BOARD PRESIDENT
 JOHN DERRICK BOARD VICE-PRESIDENT
 BOBBY HOBSON BOARD SECRETARY
 MARK COLLINS BOARD MEMBER
 LARRY HAMBY BOARD MEMBER
 TY MCCARTY BOARD MEMBER
 KEVIN MOBLEY BOARD MEMBER
 LOUISE KELLEY CFO/BUSINESS MANAGER
 LOUISE KELLEY PEIMS COORDINATOR

175 NAVARRO COUNTY

175-902 BLOOMING GROVE ISD

MARTY WEAVER BOARD PRESIDENT
 DONNIE GROUNDS BOARD VICE-PRESIDENT
 TED SOUTHARD BOARD SECRETARY
 MICAH HADEN BOARD MEMBER
 JACK HEROD BOARD MEMBER
 DAN PATTERSON BOARD MEMBER
 JON SOUTHARD BOARD MEMBER
 MARTHA KAYE JENKINS CFO/BUSINESS MANAGER
 CAROLYN JEAN NORTHERN PEIMS COORDINATOR

175-903 CORSICANA ISD

TERRY SETH BOARD PRESIDENT
 KERRI ANDERSON DONICA BOARD VICE-PRESIDENT
 LEAH BLACKARD BOARD SECRETARY
 DR KENT ROGERS BOARD MEMBER
 JOHN SABERTON BOARD MEMBER
 SCOTT WATKINS BOARD MEMBER
 CHIP CURINGTON DEPUTY SUPERINTENDENT
 CINDY MURRAY PEIMS COORDINATOR

175-904 DAWSON ISD

CLARENCE HOLLINGSWORTH BOARD PRESIDENT
 DAVID MATTHEWS BOARD VICE-PRESIDENT
 KAY YATES BOARD SECRETARY
 PETE CHASTEEN BOARD MEMBER
 W L FRENCH BOARD MEMBER
 SCOTT HEATON BOARD MEMBER
 KENNETH NESMITH BOARD MEMBER
 KELLY MILLER CFO/BUSINESS MANAGER
 BARBARA MILLER PEIMS COORDINATOR

175-905 FROST ISD

CLAY REYNOLDS BOARD PRESIDENT
 KEITH SPEER BOARD VICE-PRESIDENT

Texas Public School Districts and Charters: Board Members, Assistant Superintendents, Business Managers, and Public Education Information Management System (PEIMS) Coordinators, November 2009

LARRY KERN..... BOARD SECRETARY
 DAVID GARCIA BOARD MEMBER
 JOSHUA MARTIN BOARD MEMBER
 CALEB MARTIN BOARD MEMBER
 CLIFF WILLIAMS BOARD MEMBER
 GORDON HARRIS LOCKETT..... ASSISTANT SUPERINTENDENT
 DEANNA HARRINGTON CFO/BUSINESS MANAGER

175-907 KERENS ISD

ROBERT BAIN BOARD PRESIDENT
 NORTON CONNER BOARD VICE-PRESIDENT
 TERESA JENNINGS BOARD TREASURER
 RANDY BANCROFT BOARD MEMBER
 KENNY BERRY BOARD MEMBER
 RAY DUBE BOARD MEMBER
 LIBBY LAYFIELD BOARD MEMBER
 KIM SPENCER CFO/BUSINESS MANAGER
 KIM SPENCER PEIMS COORDINATOR

175-909 CORSICANA RESIDENTIAL TREATMENT CENTER

KAREN MAXWELL PEIMS COORDINATOR
 MICHAEL MILLER CFO/BUSINESS MANAGER

175-910 MILDRED ISD

MARILYN MITCHELL BOARD PRESIDENT
 BRADLEY BOYTE BOARD VICE-PRESIDENT
 CRAIG MCCrackEN BOARD SECRETARY
 DAVID BONNER BOARD MEMBER
 MICHAEL COOK BOARD MEMBER
 SHANE FARMER BOARD MEMBER
 RANDY THOMAS BOARD MEMBER
 BECKY BURNS ASSISTANT SUPERINTENDENT
 LAURA KNIGHT PEIMS COORDINATOR
 BEVERLY MCQUARY CFO/BUSINESS MANAGER

175-911 RICE ISD

RON BUCKLEY BOARD PRESIDENT
 KEVIN THEDFORD BOARD VICE-PRESIDENT
 STEVE MCCARTY BOARD SECRETARY
 NENA HARWELL BOARD MEMBER
 DEBBIE MCELHENNEY BOARD MEMBER
 BILL ZIEGENHAGEN BOARD MEMBER
 LARRY G BAER CFO/BUSINESS MANAGER
 RONDA WALLING PEIMS COORDINATOR

176 NEWTON COUNTY

176-901 BURKEVILLE ISD

JOE B CLARK BOARD PRESIDENT
 GLENDA SMITH BOARD SECRETARY
 J T BEARD BOARD MEMBER
 MICHEAL BYERLY BOARD MEMBER
 RONALD GRAHAM BOARD MEMBER
 RAYMON LACY BOARD MEMBER
 COLINDA LOVE BOARD MEMBER
 PAMELA S DICKERSON CFO/BUSINESS MANAGER
 PAMELA DICKERSON PEIMS COORDINATOR

176-902 NEWTON ISD

RICHARD DOUGHARTY BOARD PRESIDENT
 MERTICE WEEKS BOARD VICE-PRESIDENT
 EDWINA LEWIS BOARD SECRETARY
 DIANNA FOMBY BOARD MEMBER
 BRENDA JEFFERSON BOARD MEMBER
 JOE MILLER BOARD MEMBER

MARK SIMMONS BOARD MEMBER
 MALINDA S ORTOLON CFO/BUSINESS MANAGER
 KRISTI STALEY PEIMS COORDINATOR

176-903 DEWEYVILLE ISD

HENRY STANLEY BOARD PRESIDENT
 DANIEL BROCKMAN BOARD VICE-PRESIDENT
 SANDRA BLAKENEY BOARD SECRETARY
 DEBBIE BURKS BOARD MEMBER
 SHERRY S EDWARDS BOARD MEMBER
 T J HARDIN BOARD MEMBER
 MACK KOONCE BOARD MEMBER
 BRENDA LEE WOFFORD PEIMS COORDINATOR

177 NOLAN COUNTY

177-901 ROSCOE ISD

STEVE ANTHONY BOARD PRESIDENT
 RAY FRIED BOARD VICE-PRESIDENT
 JUSTIN ALEXANDER BOARD SECRETARY
 BRYAN HEAPS BOARD MEMBER
 ALLAN MCINTIRE BOARD MEMBER
 DAVID PANTOJA BOARD MEMBER
 FRANKIE SANTIAGO BOARD MEMBER
 RITA FRIED CFO/BUSINESS MANAGER
 DIANNA HEADY PEIMS COORDINATOR

177-902 SWEETWATER ISD

GENEVIEVE MAYES BOARD PRESIDENT
 JEANIE MCPHEARSON BOARD VICE-PRESIDENT
 BRYAN STUDDARD BOARD SECRETARY
 WES BISHOP BOARD MEMBER
 BECKY JIMENEZ BOARD MEMBER
 GAIL LAWRENCE BOARD MEMBER
 RUSS PETTY BOARD MEMBER
 KATHY SMARTT ASSISTANT SUPERINTENDENT
 ANN ALLEN PEIMS COORDINATOR
 NATHAN EHLERT CFO/BUSINESS MANAGER

177-903 BLACKWELL CISD

PAUL GOTHARD BOARD PRESIDENT
 JASON JONES BOARD VICE-PRESIDENT
 JAMES SANDERSON BOARD SECRETARY
 RICK GRIFFIN BOARD MEMBER
 EARVIN MCWHORTER BOARD MEMBER
 JEAN MORROW BOARD MEMBER
 GID WARE BOARD MEMBER
 PENNY BAUCOM CFO/BUSINESS MANAGER
 PENNY BAUCOM PEIMS COORDINATOR

177-905 HIGHLAND ISD

TERRY CLARK BOARD PRESIDENT
 JACKIE WOMACK BOARD VICE-PRESIDENT
 DAVID THOMAS STEWART BOARD SECRETARY
 DALE ADAMS BOARD MEMBER
 BRENT ALLEN BOARD MEMBER
 RANDALL BANKHEAD BOARD MEMBER
 TIM GRAY BOARD MEMBER
 LISA FULLWOOD PEIMS COORDINATOR
 ADELINE JO PETERSON CFO/BUSINESS MANAGER

178 NUECES COUNTY

178-801 DR M L GARZA-GONZALEZ CHARTER SCHOOL
 MINERVA M MORAIDA BOARD PRESIDENT

Texas Public School Districts and Charters: Board Members, Assistant Superintendents, Business Managers, and Public Education Information Management System (PEIMS) Coordinators, November 2009

RICARDO A SANCHEZ BOARD VICE-PRESIDENT
 MARY A MARTINEZ BOARD SECRETARY
 ANNA M FLORES BOARD MEMBER
 CLODIN T GARCIA BOARD MEMBER
 CHRISTINA LOPEZ BOARD MEMBER

178-802 SEASHORE LEARNING CTR CHARTER

COLLEEN M MCINTYRE BOARD PRESIDENT
 LISA A SCHEESER BOARD SECRETARY
 LISA M AMES BOARD MEMBER
 JAMES T T CHROBOCHSKI BOARD MEMBER
 GARRETT DORSEY BOARD MEMBER
 KIMBERLY GRASSEDONIO BOARD MEMBER
 ELIZABETH KOUTSOUMBARIS BOARD MEMBER
 GAYLE E MANTELLO BOARD MEMBER
 LEANNE J WINKLER LIBBY BOARD MEMBER

178-804 RICHARD MILBURN ALTER HIGH SCHOOL (CORPUS CHRISTI)

FRANCIS A WHITE BOARD PRESIDENT
 ERNEST W CHAMBERS BOARD MEMBER
 HOUSTON CONLEY BOARD MEMBER
 ROBERT J MUNNELLY BOARD MEMBER
 DONNA SCHERER PEIMS COORDINATOR

178-807 CORPUS CHRISTI MONTESSORI SCHOOL

KELLIE JARVIS BOARD PRESIDENT
 CHRISTOPHER BATMAN BOARD VICE-PRESIDENT
 ASHLEIGH DAVIS BOARD SECRETARY
 KERVIN WALSH BOARD TREASURER
 SUSAN A ELWOOD BOARD MEMBER
 THOMAS GRAF BOARD MEMBER
 KAREN COMPTON PEIMS COORDINATOR

178-808 SEASHORE MIDDLE ACAD

COLLEEN M MCINTYRE BOARD PRESIDENT
 LISA A SCHEESER BOARD SECRETARY
 LISA M AMES BOARD MEMBER
 JAMES T T CHROBOCHSKI BOARD MEMBER
 GARRETT DORSEY BOARD MEMBER
 KIMBERLY GRASSEDONIO BOARD MEMBER
 ELIZABETH KOUTSOUMBARIS BOARD MEMBER
 GAYLE E MANTELLO BOARD MEMBER
 LEANNE J WINKLER LIBBY BOARD MEMBER

178-809 SCHOOL OF SCIENCE AND TECHNOLOGY CORPUS CHRISTI

TURGAY KORKMAZ BOARD PRESIDENT
 CHRISTOPHER J GIESEKE BOARD VICE-PRESIDENT
 SERKAN DURSUN BOARD SECRETARY
 AYHAN AO ORUC BOARD TREASURER
 ROLAND U CAMPOS BOARD MEMBER

178-901 AGUA DULCE ISD

MICHAEL CARPER BOARD PRESIDENT
 TOM SABLATURA BOARD VICE-PRESIDENT
 YVETTE SAENZ BOARD SECRETARY
 TONY AGUILAR BOARD MEMBER
 STEVEN T DONALD BOARD MEMBER
 CATHY HOWARD BOARD MEMBER
 GWEN MILLER PEIMS COORDINATOR

178-902 BISHOP CISD

DAWN CAVANAUGH BOARD PRESIDENT
 ART ALVAREZ BOARD VICE-PRESIDENT
 NORMA JEAN FLORES BOARD SECRETARY
 GRACIE BARRETO BOARD MEMBER
 LEE DAVILA BOARD MEMBER

JOE DIAZ BOARD MEMBER
 JUDY MURDOCH BOARD MEMBER
 DR EDEN HERNANDEZ ASSISTANT SUPERINTENDENT
 SUSAN FLORES PEIMS COORDINATOR
 CAROLYN LEE CFO/BUSINESS MANAGER

178-903 CALALLEN ISD

RICHARD ROECKER BOARD PRESIDENT
 BRENT BURKHART BOARD VICE-PRESIDENT
 YOLANDA VILLARREAL BOARD SECRETARY
 KAREN KARAGAS BOARD TREASURER
 JIM CALLIS BOARD MEMBER
 TAMMY MCDONALD BOARD MEMBER
 PAUL PEELER BOARD MEMBER
 EDITH GEORGE CFO/BUSINESS MANAGER
 TERRI VILLARREAL PEIMS COORDINATOR

178-904 CORPUS CHRISTI ISD

CAROL A SCOTT BOARD PRESIDENT
 JOHN LONGORIA BOARD VICE-PRESIDENT
 DWAYNE HARGIS BOARD SECRETARY
 DR TONY DIAZ BOARD ASSISTANT SECRETARY
 BILL CLARK BOARD MEMBER
 GUILLERMO PEREZ BOARD MEMBER
 LUCY RUBIO BOARD MEMBER
 MICHAEL BRIONES ASSISTANT SUPERINTENDENT
 BERNADINE CERVANTES ASSISTANT SUPERINTENDENT
 R XAVIER GONZALEZ ASSISTANT SUPERINTENDENT
 DR JANIS JORDAN ASSISTANT SUPERINTENDENT
 R XAVIER GONZALEZ CFO/BUSINESS MANAGER
 LAURA MONETTE PEIMS COORDINATOR

178-905 DRISCOLL ISD

JOHANNA SCHUBERT BOARD PRESIDENT
 VERONICA RAMON BOARD VICE-PRESIDENT
 LOUISA RIVERA BOARD SECRETARY
 YVONNE GONZALEZ BOARD ASSISTANT SECRETARY
 GLORIA OLIVAREZ BOARD MEMBER
 ESMERALDA ZUNIGA BOARD MEMBER
 CYNTHIA MAPLES GARCIA AREA SUPERINTENDENT
 MARY ANN GARZA PEIMS COORDINATOR

178-906 LONDON ISD

SCOTT FRAZIER BOARD PRESIDENT
 GAYLE NEESSSEN BOARD VICE-PRESIDENT
 JENNIFER BEACH BOARD SECRETARY
 YVETTE MALDONADO BOARD MEMBER
 ANITA MCGEE BOARD MEMBER
 SHAUNA OLSON BOARD MEMBER
 JOHN SENDEJAR BOARD MEMBER
 CHARLEY MCMATH AREA SUPERINTENDENT
 VICKI GEORGE CFO/BUSINESS MANAGER
 VICKI GEORGE PEIMS COORDINATOR

178-908 PORT ARANSAS ISD

CHUCK BORDERS BOARD PRESIDENT
 RICK ADAMS BOARD VICE-PRESIDENT
 RITA REED BOARD SECRETARY
 ANN APPLING BOARD MEMBER
 DR KEN DUNTON BOARD MEMBER
 JAY JONES BOARD MEMBER
 MARGARET ANN PRICE BOARD MEMBER
 OLIVIA MIXON CFO/BUSINESS MANAGER
 KAREN PANTEL PEIMS COORDINATOR

Texas Public School Districts and Charters: Board Members, Assistant Superintendents, Business Managers, and Public Education Information Management System (PEIMS) Coordinators, November 2009

178-909 ROBSTOWN ISD

ROBERTO TAPIA..... BOARD PRESIDENT
 PABLO AVILA..... BOARD VICE-PRESIDENT
 OSVALDO ROMERO..... BOARD SECRETARY
 EVA E ORONA..... BOARD ASSISTANT SECRETARY
 ERNESTO GALLEGOS..... BOARD MEMBER
 RICHARD GONZALEZ..... BOARD MEMBER
 ADOLFO LOPEZ..... BOARD MEMBER
 ROEL LARA..... ASSISTANT SUPERINTENDENT
 NORMA O RODRIGUEZ..... PEIMS COORDINATOR
 JODIE SCHROEDTER..... CFO/BUSINESS MANAGER

178-912 TULOSO-MIDWAY ISD

PAUL MOSTELLA..... BOARD PRESIDENT
 SYLVIA LONGORIA..... BOARD VICE-PRESIDENT
 FELIX LANDIN..... BOARD SECRETARY
 JAN MOSTELLA..... BOARD ASSISTANT SECRETARY
 MIKE ALANIZ..... BOARD MEMBER
 HECTOR DEL TORO..... BOARD MEMBER
 BILLY LERMA..... BOARD MEMBER
 TIMOTHY CUFF..... ASSISTANT SUPERINTENDENT
 CAROL SUE HIPPI..... ASSISTANT SUPERINTENDENT
 RUBEN RODRIGUEZ JR..... PEIMS COORDINATOR

178-913 BANQUETE ISD

LARRY WRIGHT..... BOARD PRESIDENT
 TRACY WRIGHT..... BOARD VICE-PRESIDENT
 CATARINO ALVEAR..... BOARD SECRETARY
 MARTY LOPEZ..... BOARD MEMBER
 OMAR RAMIREZ..... BOARD MEMBER
 AARON RAMON..... BOARD MEMBER
 MIKE WESSELS..... BOARD MEMBER
 JIM T RUMAGE..... AREA SUPERINTENDENT
 ADRIAN PENA..... ASSISTANT SUPERINTENDENT

178-914 FLOUR BLUFF ISD

RICHARD C PITTMAN..... BOARD PRESIDENT
 DR WALLACE E GRAHAM..... BOARD VICE-PRESIDENT
 FLO EAST..... BOARD SECRETARY
 FRANK BROGAN..... BOARD MEMBER
 GEORGE CANALES..... BOARD MEMBER
 STEVE ELLIS..... BOARD MEMBER
 DANIEL SUCKLEY..... BOARD MEMBER
 DR AUDRA UDE..... ASSISTANT SUPERINTENDENT
 BRIAN SCHUSS..... CFO/BUSINESS MANAGER
 LYNN THORNTON..... PEIMS COORDINATOR

178-915 WEST OSO ISD

VELMA RODRIGUEZ..... BOARD PRESIDENT
 GEORGE BARRERA..... BOARD VICE-PRESIDENT
 DIANA CANTU-GUERRERO..... BOARD SECRETARY
 CELLA BOYD..... BOARD MEMBER
 LUCAS C JASSO..... BOARD MEMBER
 SHIRLEY JORDAN..... BOARD MEMBER
 JOSE A LOPEZ..... BOARD MEMBER
 DR MARY JANE GARZA..... ASSISTANT SUPERINTENDENT
 GRACE GARZA..... PEIMS COORDINATOR
 DAVID PALACIOS..... CFO/BUSINESS MANAGER

179 OCHILTREE COUNTY

179-901 PERRYTON ISD

PERRY ALLRED..... BOARD PRESIDENT
 RANDY SKAGGS..... BOARD VICE-PRESIDENT
 BRIAN GROVER DIEDRICH..... BOARD SECRETARY

TERRY DANLEY..... BOARD MEMBER
 REN L HENSLEY..... BOARD MEMBER
 REX MANN..... BOARD MEMBER
 JOE RANDOLPH..... BOARD MEMBER
 RANDY BARNES..... ASSISTANT SUPERINTENDENT
 GARY MILLS..... ASSISTANT SUPERINTENDENT
 LESA KEMP..... PEIMS COORDINATOR
 DOUGLAS W KILE..... CFO/BUSINESS MANAGER

180 OLDHAM COUNTY

180-901 BOYS RANCH ISD

SUZANNE WRIGHT..... BOARD PRESIDENT
 ANTONIO RENTERIA..... BOARD VICE-PRESIDENT
 GEORGE OWEN..... BOARD SECRETARY
 LANCE PURCELL..... BOARD MEMBER
 MARK STROTHER..... BOARD MEMBER
 PAUL JONES..... ASSISTANT SUPERINTENDENT
 MELETA BAILEY..... CFO/BUSINESS MANAGER
 MELETA BAILEY..... PEIMS COORDINATOR

180-902 VEGA ISD

LARRY GENE RICHARDSON..... BOARD PRESIDENT
 ROGER BRORMAN..... BOARD VICE-PRESIDENT
 MARY ANN MORRIS..... BOARD SECRETARY
 JR BLASINGAME..... BOARD MEMBER
 SHERRI DRINNON..... BOARD MEMBER
 LESTER KIRKLAND..... BOARD MEMBER
 BRUCE VOYLES..... BOARD MEMBER
 DARCY KARBER..... CFO/BUSINESS MANAGER

180-903 ADRIAN ISD

RICHARD HARWOOD..... BOARD PRESIDENT
 MORRIS L BLANKENSHIP..... BOARD MEMBER
 JAY CARNES..... BOARD MEMBER
 MIKE FORTENBERRY..... BOARD MEMBER
 JOHN DANIEL GRUHLKEY..... BOARD MEMBER
 SHARI TORRES..... CFO/BUSINESS MANAGER
 SHARI TORRES..... PEIMS COORDINATOR

180-904 WILDORADO ISD

SHANNON LEAVITT..... BOARD PRESIDENT
 LANE MASON..... BOARD VICE-PRESIDENT
 KAY SELMAN..... BOARD SECRETARY
 CLAY CRIST..... BOARD MEMBER
 RON HEFLEY..... BOARD MEMBER
 SHANE JACKSON..... BOARD MEMBER
 TRACY PERKINS..... BOARD MEMBER
 JACKIE CLEAVINGER..... CFO/BUSINESS MANAGER
 JACKIE CLEAVINGER..... PEIMS COORDINATOR

181 ORANGE COUNTY

181-901 BRIDGE CITY ISD

JERRY MCINNIS..... BOARD PRESIDENT
 THAD HILL..... BOARD VICE-PRESIDENT
 TOM OROZCO..... BOARD SECRETARY
 LON HUBBARD..... BOARD ASSISTANT SECRETARY
 MARK ANDERSON..... BOARD MEMBER
 KIRK ELLENDER..... BOARD MEMBER
 REBECCA RUTLEDGE..... BOARD MEMBER
 JOE F CHENELLA..... ASSISTANT SUPERINTENDENT
 ROBERTA OVERSTREET..... CFO/BUSINESS MANAGER

Texas Public School Districts and Charters: Board Members, Assistant Superintendents, Business Managers, and Public Education Information Management System (PEIMS) Coordinators, November 2009

181-905 ORANGEFIELD ISD

SUSAN GUNSTREAM BOARD PRESIDENT
 THAD ANGELLE BOARD VICE-PRESIDENT
 NANCY GRAY ASHWORTH BOARD SECRETARY
 JACK SMITH BOARD TREASURER
 DONNA GAIL FORD BOARD MEMBER
 DONOVAN WELDON BOARD MEMBER
 WANDA WOODS BOARD MEMBER
 CHRISSEY HICKMAN CFO/BUSINESS MANAGER
 KAY WINGATE PEIMS COORDINATOR

181-906 WEST ORANGE-COVE CISD

PETE AMY BOARD PRESIDENT
 ERIC MITCHELL BOARD VICE-PRESIDENT
 RICKY JACOBS BOARD SECRETARY
 HARRY BARCLAY BOARD MEMBER
 VINCENT BOTTLEY BOARD MEMBER
 MARY FONTENOT- HARDIN BOARD MEMBER
 ANDREW HAYES BOARD MEMBER
 DEEANNA CHESSON PEIMS COORDINATOR
 MELINDA JAMES CFO/BUSINESS MANAGER

181-907 VIDOR ISD

SHEILA SARVER BOARD PRESIDENT
 DAVID CAMP BOARD VICE-PRESIDENT
 MIKE KILMER BOARD SECRETARY
 ROLLIE BURR BOARD MEMBER
 EDDY BYERLY BOARD MEMBER
 TIM E HARLAND BOARD MEMBER
 TIM RAINBOLT BOARD MEMBER
 DAVID EDGAR ASSISTANT SUPERINTENDENT
 WILLIE H HAYES ASSISTANT SUPERINTENDENT
 JOHNNY ROSS ASSISTANT SUPERINTENDENT
 DAVID EDGAR CFO/BUSINESS MANAGER
 TERRI ROYE PEIMS COORDINATOR

181-908 LITTLE CYPRESS-MAURICEVILLE CISD

BRENDA MOTT BOARD PRESIDENT
 DON ANDERSON BOARD VICE-PRESIDENT
 DANIELLE HEIL BOARD SECRETARY
 KEITH ADAMS BOARD MEMBER
 RICK GANDY BOARD MEMBER
 DAVID JONES BOARD MEMBER
 DR KEITH KYLE BOARD MEMBER
 GREG PERRY ASSISTANT SUPERINTENDENT
 KATHY FINCH PEIMS COORDINATOR

182 PALO PINTO COUNTY

182-901 GORDON ISD

ELI STOCKSTILL BOARD PRESIDENT
 JIMMY HUNT BOARD VICE-PRESIDENT
 KIM ELKINS BOARD SECRETARY
 MILO MOFFIT BOARD MEMBER
 MICHAEL ROUSE BOARD MEMBER
 BRETT TRIGG BOARD MEMBER
 KIRBY WIGINGTON BOARD MEMBER
 JUDY HUNT CFO/BUSINESS MANAGER
 JUDY HUNT PEIMS COORDINATOR

182-902 GRAFORD ISD

JAKIE LONG BOARD PRESIDENT
 MATT BIERY BOARD VICE-PRESIDENT
 KAY LYNN BRIDGES BOARD SECRETARY
 EDDIE LANEY BOARD MEMBER

BRANDI LARSON BOARD MEMBER
 MIKE PENDERGRAFT BOARD MEMBER
 RONNIE RANFT BOARD MEMBER
 MISHELLE DAVIS CFO/BUSINESS MANAGER
 CHRISTY HENDERSHOTT PEIMS COORDINATOR

182-903 MINERAL WELLS ISD

DAVID BULLOCK BOARD PRESIDENT
 JOE RUELAS BOARD PRESIDENT
 MIKE TINCHER BOARD VICE-PRESIDENT
 ELLEN STARR BOARD SECRETARY
 SCOTT L AARON BOARD MEMBER
 SCOTT ELDER BOARD MEMBER
 JOEL HARDEMAN BOARD MEMBER
 BOBBYE ESTES ASSISTANT SUPERINTENDENT
 LINDA PORTER-BRADFORD ASSISTANT SUPERINTENDENT
 PAUL HEARN CFO/BUSINESS MANAGER
 LINDA PORTER-BRADFORD PEIMS COORDINATOR

182-904 SANTO ISD

RANDY PARKER BOARD PRESIDENT
 DONNIE HERRING BOARD VICE-PRESIDENT
 JERRY EDWARDS BOARD SECRETARY
 ARTIE FORD BOARD MEMBER
 SCOTT MAUNEY BOARD MEMBER
 JILL MOORE BOARD MEMBER
 MICHAEL PRICE BOARD MEMBER
 CINDY RUCKER CFO/BUSINESS MANAGER
 BONNIE TERRELL PEIMS COORDINATOR

182-905 STRAWN ISD

NANCY MALLORY BOARD PRESIDENT
 ROSCOE SPARKS BOARD VICE-PRESIDENT
 GREGORY P CRAWFORD BOARD SECRETARY
 PAUL CORMACK BOARD MEMBER
 MINDY HODGKINS BOARD MEMBER
 TERRY THORNTON BOARD MEMBER
 JIM TROUTMAN BOARD MEMBER
 CONNIE HINKSON PEIMS COORDINATOR

182-906 PALO PINTO ISD

BUD PRICE BOARD PRESIDENT
 CODY CLOUD BOARD VICE-PRESIDENT
 BEVERLY FULLER BOARD SECRETARY
 BRAD CONNELLY BOARD MEMBER
 KERRIE HALL BOARD MEMBER
 ERIC CEDERSTROM CFO/BUSINESS MANAGER
 TERESA MAHAN PEIMS COORDINATOR

183 PANOLA COUNTY

183-801 PANOLA CHARTER SCHOOL

CHARLES H NEWTON BOARD PRESIDENT
 WILLIAM BREWSTER BOARD VICE-PRESIDENT
 STEPHEN K CHMAITELLI BOARD SECRETARY
 HENRY HOWARD BOARD MEMBER
 DALE REED BOARD MEMBER

183-901 BECKVILLE ISD

SONNY BRASHER BOARD PRESIDENT
 JACKIE HARRIS BOARD VICE-PRESIDENT
 JANE CAMMACK BOARD SECRETARY
 JEFF ETHEREDGE BOARD MEMBER
 BRETT HARRIS BOARD MEMBER
 JUSTIN PIERCE BOARD MEMBER

Texas Public School Districts and Charters: Board Members, Assistant Superintendents, Business Managers, and Public Education Information Management System (PEIMS) Coordinators, November 2009

MARION SIPES BOARD MEMBER
CHARMAINE CHAPPELL CFO/BUSINESS MANAGER
DONNA HAMBRICK PEIMS COORDINATOR

183-902 CARTHAGE ISD

TRUMAN SHIREY BOARD PRESIDENT
FRANK WILLIS BOARD PRESIDENT
KEN ANDRUS BOARD SECRETARY
MARY ELLA SHERMAN BOARD SECRETARY
CHARLES HOLMES BOARD MEMBER
TODD MALONE BOARD MEMBER
DR JOSEPH GLENN HAMBRICK AREA SUPERINTENDENT
DONNA PORTER ASSISTANT SUPERINTENDENT
STEVE ZURLINE ASSISTANT SUPERINTENDENT
KATHY BALLARD CFO/BUSINESS MANAGER
JUDY RITTER PEIMS COORDINATOR

183-904 GARY ISD

TIMOTHY HOOPER BOARD PRESIDENT
DONNIE SHRELL BOARD VICE-PRESIDENT
ELAINE HIGHT BOARD SECRETARY
BOBBY L HEAD BOARD MEMBER
R C NICHOLSON BOARD MEMBER
MIKE STUTES BOARD MEMBER
RONNY YOUNG BOARD MEMBER
JASON WOODFIN CFO/BUSINESS MANAGER
JASON WOODFIN PEIMS COORDINATOR

184 PARKER COUNTY

184-801 CROSTIMBERS ACADEMY

GARY E BENDER BOARD PRESIDENT
JASON BUNTING BOARD SECRETARY
JOHN D LEWIS BOARD TREASURER
GLENNIS I WOODALL BOARD MEMBER

184-901 POOLVILLE ISD

LYNN DUVALL BOARD PRESIDENT
BILL BLEVINS BOARD VICE-PRESIDENT
DEBBYE BARNETT BOARD SECRETARY
RANDY HARRIS BOARD MEMBER
JIMMY HINES BOARD MEMBER
ROGER SMITH BOARD MEMBER
KEVIN WILLIAMS BOARD MEMBER
JIMMIE DOBBS AREA SUPERINTENDENT
PAULA HALL CFO/BUSINESS MANAGER
DEBBIE JONES PEIMS COORDINATOR

184-902 SPRINGTOWN ISD

AMY WALKER BOARD PRESIDENT
KELLY MAYO BOARD VICE-PRESIDENT
KEITH SPRINGFIELD BOARD SECRETARY
LARRY DON CARTER BOARD MEMBER
AL GARRETT BOARD MEMBER
JODY LOWERY BOARD MEMBER
DARRELL L MATHIS BOARD MEMBER
MICHAEL GILLEY ASSISTANT SUPERINTENDENT
GARY SHAW CFO/BUSINESS MANAGER
GARY SHAW PEIMS COORDINATOR

184-903 WEATHERFORD ISD

YALE YOUNG BOARD PRESIDENT
CHARLIE MARTINEZ BOARD VICE-PRESIDENT
PAUL PASCHALL BOARD SECRETARY
DAVE COWLEY BOARD MEMBER

KIP HOOKS BOARD MEMBER
KIM OLSON BOARD MEMBER
GAIL WIRTANEN BOARD MEMBER
HOLLY TEAGUE DEPUTY SUPERINTENDENT
DR RANDY BURKS CFO/BUSINESS MANAGER
AMY RANKIN PEIMS COORDINATOR

184-904 MILLSAP ISD

DR DENE HERBEL BOARD PRESIDENT
MIKE STACK BOARD VICE-PRESIDENT
JERRY WALKER BOARD SECRETARY
CHRISTY BURTON BOARD MEMBER
PAUL EVANS BOARD MEMBER
TOMMY JOE LUCIA BOARD MEMBER
ALAN RICHARDSON BOARD MEMBER
WANDA GRESHAM PEIMS COORDINATOR
LORI HOBBS CFO/BUSINESS MANAGER

184-907 ALEDO ISD

JOE DEARING BOARD PRESIDENT
BOBBY RIGUES BOARD VICE-PRESIDENT
JANIS MILLER BOARD SECRETARY
JOHNNY CAMPBELL BOARD MEMBER
DAVID G DAVIS BOARD MEMBER
LEANNE OSGOOD BOARD MEMBER
JAY STRINGER BOARD MEMBER
MARSHA MIHOLOVICH DEPUTY SUPERINTENDENT
DAN MANNING ASSISTANT SUPERINTENDENT
LYNN MCKINNEY ASSISTANT SUPERINTENDENT
CHRIS WHIDDON ASSISTANT SUPERINTENDENT
KRISTA HALL PEIMS COORDINATOR
BEVERLY HANSON CFO/BUSINESS MANAGER

184-908 PEASTER ISD

ROBBIE BALLARD BOARD PRESIDENT
RICHARD BARRET BOARD VICE-PRESIDENT
SCOTT JOHNSON BOARD SECRETARY
BUCKY BOWLING BOARD MEMBER
CALWIN KIRK BOARD MEMBER
WES MAYNARD BOARD MEMBER
LONDON SMITH BOARD MEMBER
KIM M ALEXANDER CFO/BUSINESS MANAGER
KAY CRUMLEY PEIMS COORDINATOR

184-909 BROCK ISD

EARL MCGEE BOARD PRESIDENT
JAMES BRANCH BOARD VICE-PRESIDENT
MARK BEATY BOARD SECRETARY
MYRON COLE BOARD MEMBER
BILL COOPER BOARD MEMBER
KENT HULL BOARD MEMBER
DR MARTY IVEY BOARD MEMBER
SCOTT DRILLETTE ASSISTANT SUPERINTENDENT
CAROLYN BRANCH CFO/BUSINESS MANAGER

184-911 GARNER ISD

JAMES BARTON BOARD PRESIDENT
MICHAEL COLLINS BOARD VICE-PRESIDENT
MARY MICHELS BOARD SECRETARY
JEFF EVANS BOARD MEMBER
JOSH NELMS BOARD MEMBER
VENETTA WIGGS BOARD MEMBER

Texas Public School Districts and Charters: Board Members, Assistant Superintendents, Business Managers, and Public Education Information Management System (PEIMS) Coordinators, November 2009

185 **PARMER COUNTY**

185-901 **BOVINA ISD**

DON TEAGUE BOARD PRESIDENT
LARRY MITCHELL BOARD VICE-PRESIDENT
GEORGE VILLARREAL BOARD SECRETARY
JUSTIN BROZEK BOARD MEMBER
RICHARD CARSON BOARD MEMBER
JOSH QUINTANA BOARD MEMBER
DEENA RAMIREZ BOARD MEMBER
SUSAN DARLENE MILLER CFO/BUSINESS MANAGER
CELIA QUINTANA PEIMS COORDINATOR

185-902 **FARWELL ISD**

DARREN HASELOFF BOARD PRESIDENT
KENDALL DEVAULT BOARD VICE-PRESIDENT
MOLLY STANCELL BOARD SECRETARY
JAYBE BARRETT BOARD MEMBER
KEITH HADLEY BOARD MEMBER
SCOTT JOHNSON BOARD MEMBER
WILLIAM MARTIN BOARD MEMBER
LEANDRA BYRD CFO/BUSINESS MANAGER
LEANDRA BYRD PEIMS COORDINATOR

185-903 **FRIONA ISD**

DANNY HAND BOARD PRESIDENT
MITCHELL SMILEY BOARD VICE-PRESIDENT
LORAIN ANTHONY BOARD SECRETARY
RICHARD BARNETT BOARD MEMBER
TRACY BUNKER BOARD MEMBER
BRENT LOFLIN BOARD MEMBER
ANDY MONTANA BOARD MEMBER
GLENN PARKER CFO/BUSINESS MANAGER
KATHY SANDOVAL PEIMS COORDINATOR

185-904 **LAZBUDDIE ISD**

CHRIS TIMMS BOARD PRESIDENT
RANDY SMITH BOARD SECRETARY
BRIAN GLOVER BOARD MEMBER
MIKE NICHOLS BOARD MEMBER
DANIEL SCHACHER BOARD MEMBER
SHANNON WEAVER BOARD MEMBER
DOYLE WEIR BOARD MEMBER
LARETA BARBER PEIMS COORDINATOR
CAROLYN SCOTT CFO/BUSINESS MANAGER

186 **PECOS COUNTY**

186-901 **BUENA VISTA ISD**

KENNETH HERITAGE BOARD PRESIDENT
MELVIN WILLIAMS BOARD VICE-PRESIDENT
DEBBIE RUEBUSH BOARD SECRETARY
BECKY ALVAREZ BOARD MEMBER
STEVE BOWLES BOARD MEMBER
KELLY BRADEN BOARD MEMBER
JOSIE GIBSON PEIMS COORDINATOR
MARLA PAULK CFO/BUSINESS MANAGER

186-902 **FORT STOCKTON ISD**

KEN RIPLEY BOARD PRESIDENT
TOM EZELL BOARD VICE-PRESIDENT
SANDRA MARQUEZ BOARD SECRETARY
SILVANO FUENTEZ BOARD ASSISTANT SECRETARY
JAY GARVIN BOARD MEMBER
OSCAR GONZALEZ BOARD MEMBER

BRENT MCGUIRE BOARD MEMBER
PAULA TRAYNHAM ASSISTANT SUPERINTENDENT
MARIA GOMEZ CFO/BUSINESS MANAGER
BRENDA GONZALES PEIMS COORDINATOR

186-903 **IRAAN-SHEFFIELD ISD**

MARGARET HOLMES BOARD PRESIDENT
BASILISO RAMIREZ BOARD VICE-PRESIDENT
JOE RIVAS BOARD SECRETARY
WILLIAM CY BANNER BOARD MEMBER
JEFFERY MCMAHON BOARD MEMBER
MICKEY JACK PERRY BOARD MEMBER
LORI A TURK BOARD MEMBER
CARRIE HOLMES PEIMS COORDINATOR
MICHAEL MEEK CFO/BUSINESS MANAGER

187 **POLK COUNTY**

187-901 **BIG SANDY ISD**

SISSIE HENDRIX BOARD PRESIDENT
JUDGE TOLAR BOARD VICE-PRESIDENT
JUSTINE CUDE BOARD MEMBER
MATT HENDRIX BOARD MEMBER
HERBERT JOHNSON BOARD MEMBER
DARRELL MURPHY BOARD MEMBER
TOMMY WILLIFORD BOARD MEMBER
LINDA SUE KIDD CFO/BUSINESS MANAGER
LINDA SUE KIDD PEIMS COORDINATOR

187-903 **GOODRICH ISD**

MOLLY WOODS BOARD PRESIDENT
BRENDA BENNETT BOARD VICE-PRESIDENT
JOHNNIE MAE WYATT BOARD SECRETARY
CHRISTINE WRIGHT BOARD ASSISTANT SECRETARY
TIM HARRELL BOARD MEMBER
MELVIN LEGGETT BOARD MEMBER
EMMA STUTTS BOARD MEMBER
SHERRY J MITCHELL CFO/BUSINESS MANAGER
SHERRY J MITCHELL PEIMS COORDINATOR

187-904 **CORRIGAN-CAMDEN ISD**

DAVID RAY BOARD PRESIDENT
STEVE WILLSON BOARD VICE-PRESIDENT
MELANIE TAYLOR BOARD SECRETARY
RYAN BURRIS BOARD MEMBER
JOHNNY RAY EATON BOARD MEMBER
RUSSELL C HARVEY BOARD MEMBER
NORMA WATTS BOARD MEMBER
STEVE HOGUE CFO/BUSINESS MANAGER
CATHY SAXON PEIMS COORDINATOR

187-906 **LEGGETT ISD**

MELVIN NESMITH BOARD PRESIDENT
CURTIS JEFFERSON BOARD VICE-PRESIDENT
MYRNA HARRINGTON BOARD SECRETARY
EMERY JOHNSON BOARD MEMBER
TOMMY JOHNSON BOARD MEMBER
MELVIN E NESMITH BOARD MEMBER
KEVIN PUCKETT BOARD MEMBER
JENNIE BATTISE CFO/BUSINESS MANAGER
JENNIE BATTISE PEIMS COORDINATOR

187-907 **LIVINGSTON ISD**

BEA ELLIS BOARD PRESIDENT
HENRY O AGER BOARD VICE-PRESIDENT

Texas Public School Districts and Charters: Board Members, Assistant Superintendents, Business Managers, and Public Education Information Management System (PEIMS) Coordinators, November 2009

BEN R OGLETREE..... BOARD SECRETARY
 BRIAN BOUNDS..... BOARD MEMBER
 JEFFREY GALLOWAY..... BOARD MEMBER
 FRANK HENDERSON..... BOARD MEMBER
 MIKE NETTLES..... BOARD MEMBER
 DIANA KELM..... DEPUTY SUPERINTENDENT
 JANAN MOORE..... ASSISTANT SUPERINTENDENT
 NIKKI WILSON..... ASSISTANT SUPERINTENDENT
 BEN DAVIDSON..... CFO/BUSINESS MANAGER
 KATHY L PERRY..... PEIMS COORDINATOR

187-910 ONALASKA ISD

POBLA GALLIER..... BOARD PRESIDENT
 SHERRIE WINKLE..... BOARD VICE-PRESIDENT
 CINDY CHRISTIAN..... BOARD SECRETARY
 GREG COOK..... BOARD MEMBER
 TOM CURRAN..... BOARD MEMBER
 CARYN PRICE..... BOARD MEMBER
 LINDA VINCENT..... BOARD MEMBER
 ANGELA FOSTER..... CFO/BUSINESS MANAGER
 ANGELA FOSTER..... PEIMS COORDINATOR

188 POTTER COUNTY

188-801 RICHARD MILBURN ACADEMY (AMARILLO)

FRANCIS A WHITE..... BOARD PRESIDENT
 ERNEST W CHAMBERS..... BOARD MEMBER
 HOUSTON CONLEY..... BOARD MEMBER
 ROBERT J MUNNELLY..... BOARD MEMBER
 NANCY RODRIGUEZ..... PEIMS COORDINATOR

188-901 AMARILLO ISD

ANETTE CARLISLE..... BOARD PRESIDENT
 JIM AUSTIN..... BOARD VICE-PRESIDENT
 JOHN D COWARD..... BOARD SECRETARY
 JAMES ALLEN..... BOARD MEMBER
 JOHN BEN BLANCHARD..... BOARD MEMBER
 MARY FAULKNER..... BOARD MEMBER
 LINDA PITNER..... BOARD MEMBER
 DR JACK P THOMPSON..... BOARD MEMBER
 JOHN D COWARD..... ASSISTANT SUPERINTENDENT
 LES HOYT..... ASSISTANT SUPERINTENDENT
 PATI BUCHENAU..... CFO/BUSINESS MANAGER
 KEITHA IVEY..... PEIMS COORDINATOR

188-902 RIVER ROAD ISD

STACEY JOHNSON..... BOARD PRESIDENT
 BEVERLEY NEWMAN..... BOARD VICE-PRESIDENT
 KARLA ANDERSON..... BOARD SECRETARY
 JAMIE GILLMORE..... BOARD MEMBER
 ROBBIE NORMAN..... BOARD MEMBER
 GARRY SMITH..... BOARD MEMBER
 KELLY GENE VENABLE..... BOARD MEMBER
 GAYE GAGE..... ASSISTANT SUPERINTENDENT
 MIKE HURT..... CFO/BUSINESS MANAGER
 KARLA SCHOEN..... PEIMS COORDINATOR

188-903 HIGHLAND PARK ISD

HENRY SENA..... BOARD PRESIDENT
 STEVE DRILLETTE..... BOARD VICE-PRESIDENT
 CINDY SPANEL..... BOARD SECRETARY
 RICKY ANTHONY..... BOARD MEMBER
 JUDY BALDWIN..... BOARD MEMBER
 TONYA DETTEN..... BOARD MEMBER
 RONALD HOBBS..... BOARD MEMBER

JANET HINDMAN..... ASSISTANT SUPERINTENDENT
 LISA MESSNER..... CFO/BUSINESS MANAGER
 LISA MESSNER..... PEIMS COORDINATOR

188-904 BUSHLAND ISD

DR JOHN TODD CORNETT..... BOARD PRESIDENT
 JEFF PONDER..... BOARD VICE-PRESIDENT
 JEFF SUMPTER..... BOARD SECRETARY
 LARRY CLIFTON..... BOARD MEMBER
 BRIAN GIBBS..... BOARD MEMBER
 CHRIS SIMMONS..... BOARD MEMBER
 ROBYN RHODES..... ASSISTANT SUPERINTENDENT
 KAREN GRANTHAM..... CFO/BUSINESS MANAGER
 KAREN GRANTHAM..... PEIMS COORDINATOR

189 PRESIDIO COUNTY

189-901 MARFA ISD

YVONNE LUJAN..... BOARD PRESIDENT
 ELVIA AGAN..... BOARD VICE-PRESIDENT
 EDDIE PALLAREZ..... BOARD SECRETARY
 ROBERT HALPERN..... BOARD MEMBER
 PAUL HUNT..... BOARD MEMBER
 KATHERINE SHAUGHNESSY MICHAEL..... BOARD MEMBER
 TERESA ONTIVEROS..... BOARD MEMBER
 GRISELDA HINOJOS..... PEIMS COORDINATOR
 VICTORIA SANCHEZ..... CFO/BUSINESS MANAGER

189-902 PRESIDIO ISD

CARLOS E NIETO..... BOARD PRESIDENT
 CARMEN ELGUEZABAL..... BOARD VICE-PRESIDENT
 ABELARDO FRANCO..... BOARD SECRETARY
 RUBEN ARMENDARIZ..... BOARD MEMBER
 ALFRED MUNIZ..... BOARD MEMBER
 AURELIANO RAMIREZ..... BOARD MEMBER
 TONY VILLARREAL..... BOARD MEMBER
 RAQUEL BAEZA..... CFO/BUSINESS MANAGER
 ARMIDA MEDINA..... PEIMS COORDINATOR

190 RAINS COUNTY

190-903 RAINS ISD

PHILIP D ALEXANDER..... BOARD PRESIDENT
 MIKE WILLIS..... BOARD VICE-PRESIDENT
 WAYNE WOLFE..... BOARD SECRETARY
 BILL GLEASON..... BOARD ASSISTANT SECRETARY
 PAUL FOLEY..... BOARD MEMBER
 DAVID GOWIN..... BOARD MEMBER
 JOHNNY NORTHCUTT..... BOARD MEMBER
 GRADY F FISHER..... ASSISTANT SUPERINTENDENT
 SUSIE GRIDER..... ASSISTANT SUPERINTENDENT
 GRADY F FISHER..... CFO/BUSINESS MANAGER
 LYNDA SEAGO..... PEIMS COORDINATOR

191 RANDALL COUNTY

191-901 CANYON ISD

JIM MURPHY..... BOARD PRESIDENT
 RANDY DARNELL..... BOARD VICE-PRESIDENT
 JANE STEPHENS..... BOARD SECRETARY
 LINDA HINDERS..... BOARD ASSISTANT SECRETARY
 RON CONNALLY..... BOARD MEMBER
 ROGER SHORT..... BOARD MEMBER
 SAM SPRADLIN..... BOARD MEMBER
 LESLI LAUGHTER..... ASSISTANT SUPERINTENDENT

Texas Public School Districts and Charters: Board Members, Assistant Superintendents, Business Managers, and Public Education Information Management System (PEIMS) Coordinators, November 2009

RANDY MCDOWELL ASSISTANT SUPERINTENDENT
 RANDY MCDOWELL CFO/BUSINESS MANAGER
 TRACEY TENNISON PEIMS COORDINATOR

192 REAGAN COUNTY

192-901 REAGAN COUNTY ISD

MARK NOLAND BOARD PRESIDENT
 DANNY SCHWERTNER BOARD VICE-PRESIDENT
 JUAN RIVERO BOARD SECRETARY
 LARRY HEINTZELMAN BOARD MEMBER
 DAVID PARKER BOARD MEMBER
 BRENDA SCHNEEMANN BOARD MEMBER
 DANNY VASQUEZ BOARD MEMBER
 SUSAN GUNNELS CFO/BUSINESS MANAGER
 DIANE PHILLIPS PEIMS COORDINATOR

193 REAL COUNTY

193-801 BIG SPRINGS CHARTER SCHOOL

WESLEY D DORMAN BOARD PRESIDENT
 JUDY G WILSON BOARD VICE-PRESIDENT
 ROBBIE S SMITH BOARD SECRETARY
 LEE B BATES BOARD TREASURER
 JOHN M CREMIN BOARD MEMBER
 PHILIP J HAMMAN BOARD MEMBER
 JOHNNIE HIRST BOARD MEMBER
 CYNTHIA L MORAN BOARD MEMBER
 SILAS B RAGSDALE BOARD MEMBER
 MARGARET L STEELE BOARD MEMBER
 JOHNNA E WADE BOARD MEMBER
 DEANNA KILPATRICK PEIMS COORDINATOR

193-902 LEAKEY ISD

JERRY W BATES BOARD PRESIDENT
 CHARLES REAGOR BOARD VICE-PRESIDENT
 SHAWN GRAY BOARD SECRETARY
 SHANE HOHMAN BOARD MEMBER
 RUBEN NAVARRO BOARD MEMBER
 PABLO RUBIO BOARD MEMBER
 NEVILLE TRIPLETT BOARD MEMBER
 DON FERGUSON CFO/BUSINESS MANAGER
 LEANNE WALIGURA PEIMS COORDINATOR

194 RED RIVER COUNTY

194-902 AVERY ISD

KEVIN GRAY BOARD PRESIDENT
 BRODY BAIRD BOARD VICE-PRESIDENT
 STACEY ERVIN BOARD SECRETARY
 MISSY GILREATH BOARD MEMBER
 WILLIAM RICKS BOARD MEMBER
 JUANEZ STILTZ BOARD MEMBER
 TIM USREY BOARD MEMBER
 NATASHA BLACKBURN CFO/BUSINESS MANAGER
 CINDY WOODS PEIMS COORDINATOR

194-903 RIVERCREST ISD

CHARLES HINES BOARD PRESIDENT
 RICKEY FRANKS BOARD VICE-PRESIDENT
 JOSEPH ROSE BOARD SECRETARY
 MARK HARE BOARD MEMBER
 CHAD PARISH BOARD MEMBER
 BOBBY THOMPSON BOARD MEMBER
 STAN WOOD BOARD MEMBER

JANICE FRANKS PEIMS COORDINATOR

194-904 CLARKSVILLE ISD

STERLING DOCKINS BOARD PRESIDENT
 WILLIAM L RAINS BOARD VICE-PRESIDENT
 WADONNA CHERRY BOARD SECRETARY
 ROBERT BEATY BOARD MEMBER
 GREGORY LEWIS BOARD MEMBER
 MICHAEL TURNER BOARD MEMBER
 VANCE BRADFORD VARLEY BOARD MEMBER
 CHARLIE MARTIN ASSISTANT SUPERINTENDENT
 PAMELA VANDEAVER CFO/BUSINESS MANAGER
 PAMELA VANDEAVER PEIMS COORDINATOR

194-905 DETROIT ISD

JOYCE HAGLER BOARD PRESIDENT
 DALE MILLER BOARD VICE-PRESIDENT
 BARBARA GOLDEN BOARD SECRETARY
 DANIEL HART BOARD MEMBER
 DEWAYNE NANCE BOARD MEMBER
 JAMES SPROOLS BOARD MEMBER
 SUSAN YARBROUGH BOARD MEMBER
 SANDRA GALLEY PEIMS COORDINATOR
 GREG JONES CFO/BUSINESS MANAGER

195 REEVES COUNTY

195-901 PECOS-BARSTOW-TOYAH ISD

LILA CERNA BOARD PRESIDENT
 LAWRENCE WILLIAMS BOARD VICE-PRESIDENT
 PAUL DEISHLER BOARD SECRETARY
 RANDY GRAHAM BOARD MEMBER
 JOHN GRANADO BOARD MEMBER
 LUIS JUAREZ BOARD MEMBER
 CLAY MCKINNEY BOARD MEMBER
 CONRAD ARRIOLA ASSISTANT SUPERINTENDENT
 MARY ANN CANON CFO/BUSINESS MANAGER
 JUANITA DAVILA PEIMS COORDINATOR

195-902 BALMORHEA ISD

JESUS MATTA BOARD PRESIDENT
 TOMMY RAY DOMINGUEZ BOARD VICE-PRESIDENT
 ARMANDO MONDRAGON BOARD SECRETARY
 ABEL BAEZA BOARD MEMBER
 JIMMY BARRAGAN BOARD MEMBER
 JAVIER LOZANO BOARD MEMBER
 PAUL MATTA BOARD MEMBER
 DORA VALERIO PEIMS COORDINATOR
 JAMIE WEATHERMAN CFO/BUSINESS MANAGER

196 REFUGIO COUNTY

196-901 AUSTWELL-TIVOLI ISD

CARLTON HOPPER BOARD PRESIDENT
 ELIA BERNAL BOARD VICE-PRESIDENT
 GREG DUENEZ BOARD SECRETARY
 SIMON C CAMACHO BOARD MEMBER
 DARREN N KELSO BOARD MEMBER
 ANGELA LUTZ BOARD MEMBER
 MARILYN G PAGEL BOARD MEMBER
 DR ANTONIO AGUIRRE PEIMS COORDINATOR

196-902 WOODSBORO ISD

ROBERT L THOMAS BOARD PRESIDENT
 HENRY FIEROVA BOARD VICE-PRESIDENT

Texas Public School Districts and Charters: Board Members, Assistant Superintendents, Business Managers, and Public Education Information Management System (PEIMS) Coordinators, November 2009

MARINA GARCIA BOARD SECRETARY
 SCOTT CARTER BOARD MEMBER
 ROBERT CRAMER BOARD MEMBER
 JEFF GILLESPIE BOARD MEMBER
 MANDY NIXON BOARD MEMBER
 STEVEN LYNN SELF CFO/BUSINESS MANAGER

196-903 REFUGIO ISD

JORGE JASO BOARD PRESIDENT
 RENE GARCIA BOARD VICE-PRESIDENT
 EUGENE LEWIS BOARD SECRETARY
 ETHEL GARZA BOARD MEMBER
 ANDY ROCHA BOARD MEMBER
 RONALD WILLIAMS BOARD MEMBER
 DR GARY WRIGHT BOARD MEMBER
 WENDY PURSELL CFO/BUSINESS MANAGER
 TERRY ROCHA PEIMS COORDINATOR

197 ROBERTS COUNTY

197-902 MIAMI ISD

TOM GRANTHAM BOARD PRESIDENT
 MICKEY MANOR BOARD VICE-PRESIDENT
 JULIE BOOK BOARD SECRETARY
 RUSTY EARLY BOARD MEMBER
 RUBEN ESPINOSA BOARD MEMBER
 PRISCILLA TALLEY BOARD MEMBER
 KAY THOMPSON BOARD MEMBER
 AMY LEIGH FIELDS CFO/BUSINESS MANAGER
 AMY LEIGH FIELDS PEIMS COORDINATOR

198 ROBERTSON COUNTY

198-901 BREMOND ISD

MARK DRYMALLA BOARD PRESIDENT
 GARY JOHNSON BOARD VICE-PRESIDENT
 NIKKI SCREWS BOARD SECRETARY
 DAVID KUJAWA BOARD MEMBER
 WENDELL ROBINSON BOARD MEMBER
 RANDY YANOWSKI BOARD MEMBER
 MICHELLE YEZAK BOARD MEMBER
 LAURY KASOWSKI CFO/BUSINESS MANAGER

198-902 CALVERT ISD

DAN JORDAN BOARD PRESIDENT
 LOUISE GRIGSBY BOARD VICE-PRESIDENT
 VOLNEY L ALSTON BOARD SECRETARY
 DIANE GRIMES BOARD MEMBER
 CAROLYN ROSEMOND BOARD MEMBER
 ANN SATTERWHITE BOARD MEMBER
 JOYCE WILLIAMS BOARD MEMBER
 DOROTHY BOUDREAU CFO/BUSINESS MANAGER
 DOROTHY BOUDREAU PEIMS COORDINATOR

198-903 FRANKLIN ISD

DENNIS VARVEL BOARD PRESIDENT
 DR STEVE W SCHULTZ BOARD VICE-PRESIDENT
 SCOTT PHILLIPS BOARD SECRETARY
 ROBERT A BOX BOARD MEMBER
 WALTER COMMANDER BOARD MEMBER
 STEVE J JONES BOARD MEMBER
 JERRY PACELEY BOARD MEMBER
 MICHELLE MATHEWS CFO/BUSINESS MANAGER
 MICHELLE MATHEWS PEIMS COORDINATOR

198-905 HEARNE ISD

DOUGLAS STATEN BOARD PRESIDENT
 CHRISTOPHER LOPEZ BOARD VICE-PRESIDENT
 SYLVIA MONTELONGO BOARD SECRETARY
 REVEREND DONALD ADAMS BOARD MEMBER
 WILLIAM BLUE BOARD MEMBER
 ROBERT NELSON BOARD MEMBER
 MICHAEL WASHINGTON BOARD MEMBER
 BEVERLY NIGLIAZZO CFO/BUSINESS MANAGER

198-906 MUMFORD ISD

ANTHONY SCAMARDO BOARD PRESIDENT
 EDWARD D SCAMARDO BOARD VICE-PRESIDENT
 GATHAN REISTINO BOARD SECRETARY
 LUKE A COLLETTE BOARD MEMBER
 JOSEPHINE LORIA BOARD MEMBER
 LUKE A SCAMARDO BOARD MEMBER
 CONNIE SUSTAITA BOARD MEMBER
 PETE J BIENSKI PEIMS COORDINATOR

199 ROCKWALL COUNTY

199-901 ROCKWALL ISD

CRAIG ZUREK BOARD PRESIDENT
 DR J DAVID LOFTIS BOARD VICE-PRESIDENT
 DOUGLAS HAMILTON BOARD SECRETARY
 RUSS CHILDERS BOARD MEMBER
 CHRIS CUNY BOARD MEMBER
 DR STAN LOWRANCE BOARD MEMBER
 LEIGH PLAGENS BOARD MEMBER
 JEFF BAILEY DEPUTY SUPERINTENDENT
 DR DEBRA KOEHN ASSISTANT SUPERINTENDENT
 DR DEBORAH SMOTHERMON ASSISTANT SUPERINTENDENT
 DR M JOAN TERRY ASSISTANT SUPERINTENDENT
 VICKIE BENBOW CFO/BUSINESS MANAGER
 PHYLLIS POLLARD PEIMS COORDINATOR

199-902 ROYSE CITY ISD

DON PALMER BOARD PRESIDENT
 DR RHONDA PHILLIPS BOARD VICE-PRESIDENT
 CHARLIE CARROLL BOARD SECRETARY
 JERRY RICHARSON BOARD MEMBER
 MIKE STONE BOARD MEMBER
 JULIE STUTTS BOARD MEMBER
 BOBBY SUMMERS BOARD MEMBER
 JAMES MARK DODSON ASSOCIATE SUPERINTENDENT
 ARMENIA SMITH ASSOCIATE SUPERINTENDENT
 JIMMY BUTLER CFO/BUSINESS MANAGER
 KAY ROE PEIMS COORDINATOR

200 RUNNELS COUNTY

200-901 BALLINGER ISD

MIKE RILEY BOARD PRESIDENT
 CHARLES FRERICH BOARD VICE-PRESIDENT
 DALE HALFMANN BOARD SECRETARY
 JIMMY CHAPMAN BOARD MEMBER
 BRYAN DAVENPORT BOARD MEMBER
 MANUEL GALVAN BOARD MEMBER
 BOBBY MCNALEY BOARD MEMBER
 MELISSA ANTHONY PEIMS COORDINATOR

200-902 MILES ISD

KIPP RATHMELL BOARD PRESIDENT
 MARK SKLENARIK BOARD VICE-PRESIDENT

Texas Public School Districts and Charters: Board Members, Assistant Superintendents, Business Managers, and Public Education Information Management System (PEIMS) Coordinators, November 2009

STANLEY SCHNIERS..... BOARD SECRETARY
 ELAINE BACA..... BOARD MEMBER
 AMY FISCHER..... BOARD MEMBER
 CAREY HOUSTON..... BOARD MEMBER
 CHARLES MCGUIRE..... BOARD MEMBER
 BARBARA HOHENSEE..... CFO/BUSINESS MANAGER
 BARBARA HOHENSEE..... PEIMS COORDINATOR

200-904 WINTERS ISD

PHIL COLBURN..... BOARD PRESIDENT
 MARK BRIDGEMAN..... BOARD VICE-PRESIDENT
 DOUG WHEAT..... BOARD SECRETARY
 KEVIN BUSER..... BOARD MEMBER
 CARLA HOOPER..... BOARD MEMBER
 CHARLES KIDWELL..... BOARD MEMBER
 DANNY MARTINEZ..... BOARD MEMBER
 GLENDA MCKNEELY..... CFO/BUSINESS MANAGER
 GLORIA POEHLS..... PEIMS COORDINATOR

200-906 OLFEN ISD

NEAL NIEHUES..... BOARD PRESIDENT
 J FUCHS..... BOARD VICE-PRESIDENT
 ETHEL FUCHS..... BOARD SECRETARY
 TOBIAS CORREA..... BOARD MEMBER
 CORNELL HOELSCHER..... BOARD MEMBER
 TRACY GRIMES..... CFO/BUSINESS MANAGER
 TRACY GRIMES..... PEIMS COORDINATOR

201 RUSK COUNTY

201-902 HENDERSON ISD

JON H JOHNSTON..... BOARD PRESIDENT
 HAROLD SENTMORE..... BOARD VICE-PRESIDENT
 JEAN WILLIAMS..... BOARD SECRETARY
 JON BEST..... BOARD MEMBER
 DEAN MCNEW..... BOARD MEMBER
 CLAY WILDER..... BOARD MEMBER
 MARY SUE WOLFE..... BOARD MEMBER
 DR RAYLENE CONNER..... DEPUTY SUPERINTENDENT
 BILL STANLEY..... CFO/BUSINESS MANAGER

201-903 LANEVILLE ISD

ROBERT LOFTIS..... BOARD PRESIDENT
 LONNIE ANDERSON..... BOARD VICE-PRESIDENT
 BOBBIE FULLER..... BOARD SECRETARY
 CARL ALLEN..... BOARD MEMBER
 LARRY DEAN HAYES..... BOARD MEMBER
 SHUNTA HENRY..... BOARD MEMBER
 EDWIN SIMON..... BOARD MEMBER
 SUSIE OWENS..... PEIMS COORDINATOR

201-904 LEVERETTS CHAPEL ISD

JIMMIE FAYE WALLER..... BOARD PRESIDENT
 LARRY LILLY..... BOARD VICE-PRESIDENT
 HOWARD L RHODES..... BOARD SECRETARY
 CHARLIE FLEMING..... BOARD MEMBER
 ROBBIE WALLER..... BOARD MEMBER
 DEBBY BRASHER..... CFO/BUSINESS MANAGER
 TERESA WHITE..... PEIMS COORDINATOR

201-907 MOUNT ENTERPRISE ISD

ALAN VAUGHT..... BOARD PRESIDENT
 JOHNWAYNE VALDEZ..... BOARD VICE-PRESIDENT
 STEVE JONES..... BOARD SECRETARY
 ADOLPHUS BAGLEY..... BOARD MEMBER

TOMMY FREEMAN..... BOARD MEMBER
 RICKY LEE..... BOARD MEMBER
 MIKE RISINGER..... BOARD MEMBER
 CHARLCYE MATLOCK..... CFO/BUSINESS MANAGER
 SUSAN RISINGER..... PEIMS COORDINATOR

201-908 OVERTON ISD

SCOTTY MOORE..... BOARD PRESIDENT
 KELVIN DARDEN..... BOARD VICE-PRESIDENT
 PAM RANEY..... BOARD SECRETARY
 SCOTT FLOREY..... BOARD ASSISTANT SECRETARY
 JERRY LUSTER..... BOARD MEMBER
 DAVID PROCTOR..... BOARD MEMBER
 MIKE ROGERS..... BOARD MEMBER
 JAN VULGAMOTT..... PEIMS COORDINATOR
 CAROL WINGO..... CFO/BUSINESS MANAGER

201-910 TATUM ISD

KAREN S MCILWAIN..... BOARD PRESIDENT
 GEORGE YORK..... BOARD VICE-PRESIDENT
 ROGER GONZALEZ..... BOARD SECRETARY
 EVERIGESTER ADAMS..... BOARD MEMBER
 JOHN DAWSON..... BOARD MEMBER
 C LARRY SMITH..... BOARD MEMBER
 DENNIS WILLIAMS..... BOARD MEMBER
 PAT PARKS..... CFO/BUSINESS MANAGER
 PAT PARKS..... PEIMS COORDINATOR

201-913 CARLISLE ISD

BARRY BURTON..... BOARD PRESIDENT
 TONIE LEONARD..... BOARD VICE-PRESIDENT
 KEVIN CHILDRESS..... BOARD MEMBER
 STACY CHOTE..... BOARD MEMBER
 KEVIN CURBO..... BOARD MEMBER
 PAUL HAMILTON..... BOARD MEMBER
 MELINDA HOUSE..... BOARD MEMBER
 JENNIFER HUGHES-CRIM..... PEIMS COORDINATOR

201-914 WEST RUSK ISD

JERRY BROWN..... BOARD PRESIDENT
 KENNETH COPELAND..... BOARD VICE-PRESIDENT
 SANDRA SMITH..... BOARD SECRETARY
 JASON BIGBIE..... BOARD MEMBER
 COREY BOBBITT..... BOARD MEMBER
 RONNIE GAUDET..... BOARD MEMBER
 WILL SUDWEEKS..... BOARD MEMBER
 KELLY HAMPTON..... PEIMS COORDINATOR
 BELINDA WALKER..... CFO/BUSINESS MANAGER

202 SABINE COUNTY

202-903 HEMPHILL ISD

LLOYD FORD..... BOARD PRESIDENT
 JANIS SPEIGHTS..... BOARD VICE-PRESIDENT
 ROBERT H RUSSELL..... BOARD SECRETARY
 TOM BEALL..... BOARD MEMBER
 STEPHEN CROWELL..... BOARD MEMBER
 WELDEN ELLIOTT..... BOARD MEMBER
 CAROLYN WYCH..... BOARD MEMBER
 GLENN PEARSON..... AREA SUPERINTENDENT
 SALLY BUTLER..... CFO/BUSINESS MANAGER
 LAURA CORDRAY..... PEIMS COORDINATOR

202-905 WEST SABINE ISD

BRENDA KILGORE..... BOARD PRESIDENT

Texas Public School Districts and Charters: Board Members, Assistant Superintendents, Business Managers, and Public Education Information Management System (PEIMS) Coordinators, November 2009

SCOTT HARDY..... BOARD VICE-PRESIDENT
 DONNA WELCH..... BOARD SECRETARY
 JERID JACKSON..... BOARD MEMBER
 LISA LANE..... BOARD MEMBER
 WESLEY CLARK LITTLE..... BOARD MEMBER
 BURL MCBRIDE..... BOARD MEMBER
 TINA EBARB..... CFO/BUSINESS MANAGER

203 SAN AUGUSTINE COUNTY

203-901 SAN AUGUSTINE ISD

EDWIN HENLY..... BOARD VICE-PRESIDENT
 WILLIAM RICHARDS..... BOARD VICE-PRESIDENT
 DENNIS BARNES..... BOARD SECRETARY
 RYAN GARCIA..... BOARD MEMBER
 WILLIAM JOHNSON..... BOARD MEMBER
 NAY SMITH..... BOARD MEMBER
 HENRY WHITTLESEY..... BOARD MEMBER
 BARRY FORD..... ASSOCIATE SUPERINTENDENT
 DONNA AMBERG..... PEIMS COORDINATOR
 PATTI R MCLERRAN..... CFO/BUSINESS MANAGER

203-902 BROADDUS ISD

DAVID SMITH..... BOARD PRESIDENT
 MICAH MILLER..... BOARD VICE-PRESIDENT
 BROCK WEATHERFORD..... BOARD SECRETARY
 GABRIEL ELIZALDE..... BOARD ASSISTANT SECRETARY
 RAY BRYANT..... BOARD MEMBER
 LEWIS BUTLER..... BOARD MEMBER
 PETE MANCILL..... BOARD MEMBER
 DR JERRY MEADOR..... AREA SUPERINTENDENT
 JO DOVE..... CFO/BUSINESS MANAGER
 FAYE HOLLOWAY..... PEIMS COORDINATOR

204 SAN JACINTO COUNTY

204-901 COLDSRING-OAKHURST CISD

FRED TAYLOR..... BOARD PRESIDENT
 PATRICK N JOHNSON..... BOARD VICE-PRESIDENT
 DR DAVID SWANSON..... BOARD SECRETARY
 BERLIN BRADFORD..... BOARD MEMBER
 SHANNAN CALVERT..... BOARD MEMBER
 DALE RICHARDS..... BOARD MEMBER
 LUKE SWEENEY..... BOARD MEMBER
 ANNA BOYD..... PEIMS COORDINATOR
 ADAM W JENKE..... CFO/BUSINESS MANAGER

204-904 SHEPHERD ISD

SUSAN BAILES..... BOARD PRESIDENT
 DAVID SMITH..... BOARD VICE-PRESIDENT
 JOHN PAGE..... BOARD SECRETARY
 CHARLES C DODD..... BOARD MEMBER
 MICHAEL FLYNT..... BOARD MEMBER
 COURVELLE MICHAEL..... BOARD MEMBER
 DARRYL RICHARDSON..... BOARD MEMBER
 BEN DAVIDSON..... CFO/BUSINESS MANAGER
 TAMMY HAFFNER..... PEIMS COORDINATOR

205 SAN PATRICIO COUNTY

205-901 ARANSAS PASS ISD

FRED DEASES..... BOARD PRESIDENT
 LINDA KAY SMITH..... BOARD VICE-PRESIDENT
 SUZANNE SHIRLEY..... BOARD SECRETARY
 BUD LOCKWOOD..... BOARD MEMBER

CHARLES W MARSHALL..... BOARD MEMBER
 DAVID RECTOR..... BOARD MEMBER
 TERRY STANSBERRY..... BOARD MEMBER
 KATHY BERRYHILL..... ASSISTANT SUPERINTENDENT
 KAY PAHANY..... PEIMS COORDINATOR
 CHERYLE STANSBERRY..... CFO/BUSINESS MANAGER

205-902 GREGORY-PORTLAND ISD

REYNALDO ROJAS..... BOARD PRESIDENT
 RANDY EULENFELD..... BOARD VICE-PRESIDENT
 BECKY MACHA..... BOARD SECRETARY
 DEAN ATKINSON..... BOARD MEMBER
 ROY L IRWIN..... BOARD MEMBER
 GARY KEENER..... BOARD MEMBER
 ROSARIO SALAZAR..... BOARD MEMBER
 DARLA CZERWINSKI..... ASSISTANT SUPERINTENDENT
 ALICE FRICK..... CFO/BUSINESS MANAGER
 NANCY TEEL..... PEIMS COORDINATOR

205-903 INGLESIDE ISD

TERESA FLORES..... BOARD PRESIDENT
 BRENDA RICHARDSON..... BOARD VICE-PRESIDENT
 JOE LOEFFLER..... BOARD SECRETARY
 TOMMY ADAME..... BOARD MEMBER
 BOBBY DENDY..... BOARD MEMBER
 KEITH HILL..... BOARD MEMBER
 JOSEPH JONES..... BOARD MEMBER
 DR LYNNE GOEGLIN-PORTER..... ASSISTANT SUPERINTENDENT
 DR LYNNE GOEGLIN-PORTER..... PEIMS COORDINATOR
 CHARLES W SIMMONS..... CFO/BUSINESS MANAGER

205-904 MATHIS ISD

SCOTT MENGERS..... BOARD PRESIDENT
 LEROY BARRERA..... BOARD VICE-PRESIDENT
 MICHAEL GRAY..... BOARD SECRETARY
 REYNALDO CARDONA..... BOARD MEMBER
 JOHN GALVAN..... BOARD MEMBER
 MARY GARZA..... BOARD MEMBER
 ALBERTO LOPEZ..... BOARD MEMBER
 CARMEN WESTBROOK..... PEIMS COORDINATOR

205-905 ODEM-EDROY ISD

JANIE G VARGAS..... BOARD PRESIDENT
 FRED ROCHA..... BOARD VICE-PRESIDENT
 TONI MICHELLE CORDOVA..... BOARD SECRETARY
 GENE MCWHORTER..... BOARD MEMBER
 RUDY PIZANA..... BOARD MEMBER
 JESSIE RODRIGUEZ..... BOARD MEMBER
 JON WHATLEY..... BOARD MEMBER
 MARY LINDA MOORE..... ASSISTANT SUPERINTENDENT
 JOHNNY JOHNSON..... CFO/BUSINESS MANAGER
 EVA KNASZAK..... PEIMS COORDINATOR

205-906 SINTON ISD

LINDA L GAITAN..... BOARD PRESIDENT
 GARY FAGAN..... BOARD VICE-PRESIDENT
 RICHARD D ZAPATA..... BOARD SECRETARY
 JIMMIE ALANIZ..... BOARD MEMBER
 SHIRLEY KOETHER..... BOARD MEMBER
 SAM LANKFORD..... BOARD MEMBER
 SONIA LOPEZ..... BOARD MEMBER
 GEORGE S HERNANDEZ..... ASSISTANT SUPERINTENDENT
 VELMA SOLIZ-GARCIA..... ASSISTANT SUPERINTENDENT
 DIANA HINOJOSA..... PEIMS COORDINATOR

Texas Public School Districts and Charters: Board Members, Assistant Superintendents, Business Managers, and Public Education Information Management System (PEIMS) Coordinators, November 2009

205-907 TAFT ISD

PEDRO RODRIGUEZ	BOARD PRESIDENT
YOLANDA VALLE.....	BOARD VICE-PRESIDENT
MARY GARRETT.....	BOARD SECRETARY
JOHNNY CARVAJAL.....	BOARD MEMBER
JOHNNY CARVER.....	BOARD MEMBER
PEDRO LOPEZ.....	BOARD MEMBER
SYLVIA MONTEMAYOR.....	BOARD MEMBER
DR CHAD KELLY.....	AREA SUPERINTENDENT
LOLO HERNANDEZ.....	ASSISTANT SUPERINTENDENT
NOEL SNEDEKER.....	ASSISTANT SUPERINTENDENT
KAREN UNTERBRINK.....	ASSISTANT SUPERINTENDENT
CANDEE HOGENCAMP.....	PEIMS COORDINATOR
NOEL SNEDEKER.....	CFO/BUSINESS MANAGER

206 SAN SABA COUNTY

206-901 SAN SABA ISD

DARRIN BARKER.....	BOARD PRESIDENT
KIM KIRK.....	BOARD VICE-PRESIDENT
MARCIE MAXCEY.....	BOARD VICE-PRESIDENT
MICHAEL DEANS.....	BOARD MEMBER
ANGELA JOHNSON.....	BOARD MEMBER
SUSIE NETTLESHIP.....	BOARD MEMBER
ROBERT WHITTEN.....	BOARD MEMBER
ASHLEY STEWART.....	ASSISTANT SUPERINTENDENT
LEIGH ANN GLAZE.....	PEIMS COORDINATOR
BUCK MARTIN.....	CFO/BUSINESS MANAGER

206-902 RICHLAND SPRINGS ISD

THURMAN HUGH SAXON.....	BOARD VICE-PRESIDENT
MICAH NYLES SHAW.....	BOARD SECRETARY
SALLY GOSSETT.....	BOARD MEMBER
JASON LEWIS.....	BOARD MEMBER
TANA LUSTY.....	BOARD MEMBER
KAY POWELL MCKEE.....	BOARD MEMBER
TINA POE.....	BOARD MEMBER
DON D FOWLER.....	ASSISTANT SUPERINTENDENT
CAROLYN CARSON.....	CFO/BUSINESS MANAGER

206-903 CHEROKEE ISD

TOM EPPERSON.....	BOARD PRESIDENT
DAVID FRY.....	BOARD VICE-PRESIDENT
CONNIE LYNN PERRY.....	BOARD SECRETARY
CORBY DAVIS.....	BOARD MEMBER
RODNEY JOHNSON.....	BOARD MEMBER
WAYNE SKAGGS.....	BOARD MEMBER
JED TEDDER.....	BOARD MEMBER
CHRIS PERRY.....	PEIMS COORDINATOR
THEDA RAY.....	CFO/BUSINESS MANAGER

207 SCHLEICHER COUNTY

207-901 SCHLEICHER ISD

KURTIS HOMER.....	BOARD PRESIDENT
LUPE SANCHEZ.....	BOARD SECRETARY
KRISS GRIFFIN.....	BOARD MEMBER
LEANNE HIGGINS.....	BOARD MEMBER
ROBERT JAY.....	BOARD MEMBER
KIRK JONES.....	BOARD MEMBER
BERTA NICHOLSON.....	BOARD MEMBER
BILLY COLLINS.....	AREA SUPERINTENDENT
RAY BALLEW.....	CFO/BUSINESS MANAGER
DARLENE HUCKABY.....	PEIMS COORDINATOR

208 SCURRY COUNTY

208-901 HERMLEIGH ISD

ROY GILL.....	BOARD PRESIDENT
TIM DACUS.....	BOARD VICE-PRESIDENT
BURTON SANDEFUR.....	BOARD SECRETARY
TOMMY BERRY.....	BOARD MEMBER
SHERENE DIGBY.....	BOARD MEMBER
JIM LIONBERGER.....	BOARD MEMBER
JOHN WILLIAMSON.....	BOARD MEMBER
DEBBY SANDEFUR.....	CFO/BUSINESS MANAGER
DEBBY SANDEFUR.....	PEIMS COORDINATOR

208-902 SNYDER ISD

RICHARD CHAMBERS.....	BOARD PRESIDENT
MIKE LEVENS.....	BOARD VICE-PRESIDENT
TRENT DRIGGERS.....	BOARD SECRETARY
RONNIE BUSTER ANDERSON.....	BOARD MEMBER
JERRY WADE BOYD.....	BOARD MEMBER
GLENN CLARADY.....	BOARD MEMBER
VICKIE KAY HOPPER.....	BOARD MEMBER
ROD COTTRELL.....	ASSISTANT SUPERINTENDENT
CANITA RHODES.....	PEIMS COORDINATOR
KAREN WALLER.....	CFO/BUSINESS MANAGER

208-903 IRA ISD

DENNIS TAYLOR.....	BOARD PRESIDENT
FRAN FARMER.....	BOARD SECRETARY
CHARLES BARBEE.....	BOARD MEMBER
JJ CASWELL.....	BOARD MEMBER
WILLIAM COTTON.....	BOARD MEMBER
SHAWN MCCOWEN.....	BOARD MEMBER
JASON SPRADLIN.....	BOARD MEMBER
MORGAN PRESTON.....	CFO/BUSINESS MANAGER
MORGAN PRESTON.....	PEIMS COORDINATOR

209 SHACKELFORD COUNTY

209-901 ALBANY ISD

BETSY BLACK PARSONS.....	BOARD PRESIDENT
ROBERT MONTGOMERY.....	BOARD VICE-PRESIDENT
PAM DAVIS.....	BOARD SECRETARY
CLINT BUMGUARDNER.....	BOARD MEMBER
KELLY HEAD.....	BOARD MEMBER
LARRY NALL.....	BOARD MEMBER
DOUG NEECE.....	BOARD MEMBER
SHANE FIELDS.....	AREA SUPERINTENDENT
ANGELYN FAITH.....	CFO/BUSINESS MANAGER
HELEN IVY.....	PEIMS COORDINATOR

209-902 MORAN ISD

JIMMIE ROLLER.....	BOARD PRESIDENT
ALICE BRANHAM.....	BOARD VICE-PRESIDENT
JOHN COTTLE.....	BOARD SECRETARY
JOHN ADAMS.....	BOARD MEMBER
RUSSELL HOLLAND.....	BOARD MEMBER
MELVIN HOLLAND.....	BOARD MEMBER
LANHAM MARTIN.....	BOARD MEMBER
DIEDRE STEWART.....	CFO/BUSINESS MANAGER
NEHA TABOR.....	PEIMS COORDINATOR

Texas Public School Districts and Charters: Board Members, Assistant Superintendents, Business Managers, and Public Education Information Management System (PEIMS) Coordinators, November 2009

210 SHELBY COUNTY

210-901 CENTER ISD

DIXON GOLDEN..... BOARD PRESIDENT
 ORTEGA CARTWRIGHT..... BOARD VICE-PRESIDENT
 DEBORAH CHADWICK..... BOARD SECRETARY
 SHARON NELSON..... BOARD MEMBER
 JIM SAWYER..... BOARD MEMBER
 STEPHEN SHIRES..... BOARD MEMBER
 DAN WILKINS..... BOARD MEMBER
 RAYFORD COPELIN..... ASSISTANT SUPERINTENDENT
 BETTY MCDANIEL..... CFO/BUSINESS MANAGER
 STEPHENIA PRESTON..... PEIMS COORDINATOR

210-902 JOAQUIN ISD

JAMES COCKRELL..... BOARD PRESIDENT
 MARK STONE..... BOARD PRESIDENT
 RONNIE BELROSE..... BOARD SECRETARY
 JAY DEE COCKRELL..... BOARD MEMBER
 JASON HARVEY..... BOARD MEMBER
 JOHN PAUL LAWSON..... BOARD MEMBER
 CHARLES LEFLETT..... BOARD MEMBER
 JOEL MCSWAIN..... CFO/BUSINESS MANAGER
 REBECCA WILLIAMS..... PEIMS COORDINATOR

210-903 SHELBYVILLE ISD

TAMMY STEPTOE..... BOARD PRESIDENT
 KELLY PARKER..... BOARD VICE-PRESIDENT
 FAYE DELL ALLEN..... BOARD SECRETARY
 GERALD DICKINSON..... BOARD MEMBER
 ETOLA JONES..... BOARD MEMBER
 JOE TOM SCHILLINGS..... BOARD MEMBER
 ARCHIE THOMPSON..... BOARD MEMBER
 JILL BATY..... ASSISTANT SUPERINTENDENT
 JOYCE DEAN..... CFO/BUSINESS MANAGER
 JOYCE DEAN..... PEIMS COORDINATOR

210-904 TENAHA ISD

BO MORRIS..... BOARD PRESIDENT
 CARL JERNIGAN..... BOARD VICE-PRESIDENT
 AARON ROLAND..... BOARD SECRETARY
 WILLIAM MARK LOONEY..... BOARD MEMBER
 KOREY MCCLURE..... BOARD MEMBER
 RONALD SAMFORD..... BOARD MEMBER
 NORMA JUNE SWINT..... BOARD MEMBER
 TOM H JONES..... ASSISTANT SUPERINTENDENT
 CYNTHIA KAY..... PEIMS COORDINATOR
 CATHY J MOORE..... CFO/BUSINESS MANAGER

210-905 TIMPSON ISD

GEORGE DUKE..... BOARD PRESIDENT
 ROBIN CRAWFORD..... BOARD MEMBER
 TRACY HOOPER..... BOARD MEMBER
 DANNIE HUNT..... BOARD MEMBER
 DEREK PIERCE..... BOARD MEMBER
 BETH TIPTON..... BOARD MEMBER
 JOYCE WOLFE..... BOARD MEMBER
 MARY LYNN TINKLE..... ASSISTANT SUPERINTENDENT
 JANIE RAINS..... CFO/BUSINESS MANAGER
 JANIE RAINS..... PEIMS COORDINATOR

210-906 EXCELSIOR ISD

BENNY RUSSELL..... BOARD PRESIDENT
 L D EDDINS..... BOARD SECRETARY
 BO BARBE..... BOARD MEMBER

DAVID CHANDLER..... BOARD MEMBER
 JAMES MILES..... BOARD MEMBER
 STEVE STEPHENS..... BOARD MEMBER
 BRADLEY WILBURN..... BOARD MEMBER
 JOHNNY LEWIS..... AREA SUPERINTENDENT
 TERRE JUNE NOBLE..... CFO/BUSINESS MANAGER
 TERRE JUNE NOBLE..... PEIMS COORDINATOR

211 SHERMAN COUNTY

211-901 TEXHOMA ISD

JAY MURPHY..... BOARD PRESIDENT
 ACE BERRY..... BOARD VICE-PRESIDENT
 CODY CARTWRIGHT..... BOARD SECRETARY
 RONALD MURPHEY..... BOARD MEMBER
 JANE TRAMMELL..... CFO/BUSINESS MANAGER
 JANE TRAMMELL..... PEIMS COORDINATOR

211-902 STRATFORD ISD

JOE REINART..... BOARD PRESIDENT
 BRENT SPURLOCK..... BOARD VICE-PRESIDENT
 DEWAIN TRAYLER..... BOARD SECRETARY
 TRES HESS..... BOARD MEMBER
 MICHELLE LUTES..... BOARD MEMBER
 BARNEY WILLBORN..... BOARD MEMBER
 GREG WRIGHT..... BOARD MEMBER
 DINAH HORSFORD..... PEIMS COORDINATOR
 LYNETTE KAUTZ..... CFO/BUSINESS MANAGER

212 SMITH COUNTY

212-801 CUMBERLAND ACADEMY

JAMES R COTTON..... BOARD PRESIDENT
 THOMAS G BASKIN..... BOARD MEMBER
 TERESA I FARISH..... BOARD MEMBER
 PEARLINE J GARY..... BOARD MEMBER
 TIMOTHY C SHERWOOD..... BOARD MEMBER

212-803 AZLEWAY CHARTER SCHOOL

JAMES R LUTTRELL..... BOARD PRESIDENT
 SARA K MAYNARD..... BOARD PRESIDENT
 RON L STAFFORD..... BOARD VICE-PRESIDENT
 BRUCE O OGILVIE..... BOARD SECRETARY
 RAY E BLEVINS..... BOARD TREASURER
 DAVID ANDERSON..... BOARD MEMBER
 KELLI ANDERSON..... BOARD MEMBER
 TOM DEWITT..... BOARD MEMBER
 DRU FENIMORE..... BOARD MEMBER
 BOBBY GARMON..... BOARD MEMBER
 BILLY HALL..... BOARD MEMBER
 ALVIE LAY..... BOARD MEMBER
 GRANT LEIGH..... BOARD MEMBER
 KEVIN MALONEY..... BOARD MEMBER
 ROY RODGERS..... BOARD MEMBER
 DARRELL TALIAFERRO..... BOARD MEMBER
 SABRINA WARR..... BOARD MEMBER

212-901 ARP ISD

DENNIS FORD..... BOARD PRESIDENT
 DR MONTZA WILLIAMS..... BOARD VICE-PRESIDENT
 PATTY CAMPBELL..... BOARD SECRETARY
 DR EARNEST STROUPE..... BOARD ASSISTANT SECRETARY
 JAY CARSON..... BOARD MEMBER
 JACK LACY..... BOARD MEMBER
 ELTARA TYISKA..... BOARD MEMBER

Texas Public School Districts and Charters: Board Members, Assistant Superintendents, Business Managers, and Public Education Information Management System (PEIMS) Coordinators, November 2009

TONEY LOWERY..... AREA SUPERINTENDENT
 DWIGHT THOMAS..... ASSISTANT SUPERINTENDENT
 TAMMIE GILLESPIE..... CFO/BUSINESS MANAGER
 LORENA S RIEKEN..... PEIMS COORDINATOR

212-902 BULLARD ISD

JOHN ALEXANDER..... BOARD PRESIDENT
 SAM SMITH..... BOARD VICE-PRESIDENT
 TONY JOHNSON..... BOARD SECRETARY
 KAREN PADRUCCO..... BOARD MEMBER
 GARY ROBERTS..... BOARD MEMBER
 MICHAEL ROY..... BOARD MEMBER
 BRIAN WHATLEY..... BOARD MEMBER
 LYNETTE HUGHES..... ASSISTANT SUPERINTENDENT
 GLORIA WEST..... CFO/BUSINESS MANAGER
 GLORIA WEST..... PEIMS COORDINATOR

212-903 LINDALE ISD

RED BROWN..... BOARD PRESIDENT
 MATT WATTS..... BOARD VICE-PRESIDENT
 MIKE COMBS..... BOARD SECRETARY
 GARY CAMP..... BOARD MEMBER
 BARHAM FULMER..... BOARD MEMBER
 EDWARD MUNN..... BOARD MEMBER
 JOE RODRIQUEZ..... BOARD MEMBER
 JIM BERNARD..... PEIMS COORDINATOR

212-904 TROUP ISD

JOE PAUL MCELROY..... BOARD PRESIDENT
 WILLIAM GLEAN LACY..... BOARD VICE-PRESIDENT
 MELISSA YOUNG..... BOARD SECRETARY
 ANDY GRIFFIN..... BOARD MEMBER
 JOHNNY JOHNSON..... BOARD MEMBER
 HOMER JONES..... BOARD MEMBER
 KEVIN MARTIN..... BOARD MEMBER
 DR KATIE PREAST..... ASSISTANT SUPERINTENDENT
 JENNIFER STEWART..... CFO/BUSINESS MANAGER
 CINDY TIDWELL..... PEIMS COORDINATOR

212-905 TYLER ISD

RON VICKERY..... BOARD PRESIDENT
 MICHELLE CARR..... BOARD VICE-PRESIDENT
 GINA ORR..... BOARD SECRETARY
 SHIRLEY JORDAN..... BOARD MEMBER
 ELENO LICEA..... BOARD MEMBER
 REVEREND ORENTHIA D MASON..... BOARD MEMBER
 BRAD SPRADLIN..... BOARD MEMBER
 THERELEE WASHINGTON..... BOARD MEMBER
 TOSHA BJORK..... CFO/BUSINESS MANAGER
 ARDITH GARLOCK..... PEIMS COORDINATOR

212-906 WHITEHOUSE ISD

VINCE PRIMO..... BOARD PRESIDENT
 HOWARD PATTERSON..... BOARD VICE-PRESIDENT
 DARRELL CRYMES..... BOARD SECRETARY
 KEVIN CASHION..... BOARD MEMBER
 PATRICK MORAN..... BOARD MEMBER
 JASON WADE..... BOARD MEMBER
 WADE WEATHERS..... BOARD MEMBER
 SHERRIE LLOYD..... CFO/BUSINESS MANAGER
 NANCY MCFARLAND..... PEIMS COORDINATOR

212-909 CHAPEL HILL ISD

GARY TYLER..... BOARD PRESIDENT
 RONNIE WILLIAMS..... BOARD VICE-PRESIDENT

GREGORY FORD..... BOARD SECRETARY
 JEFF AKIN..... BOARD MEMBER
 GLEN ELLIOTT..... BOARD MEMBER
 DR RICKY MOSLEY..... BOARD MEMBER
 MIKE NELSON..... BOARD MEMBER
 DONNI COOK..... ASSISTANT SUPERINTENDENT
 SHARON DEASON..... CFO/BUSINESS MANAGER
 DALE HAND..... PEIMS COORDINATOR

212-910 WINONA ISD

KENNETH LANGLEY..... BOARD PRESIDENT
 DEXTER JONES..... BOARD VICE-PRESIDENT
 HEADLEE DANIELS..... BOARD MEMBER
 STEPHANIE PARKER..... BOARD MEMBER
 LINDA WATERS..... BOARD MEMBER
 LINDA WILKERSON..... CFO/BUSINESS MANAGER
 LINDA WILKERSON..... PEIMS COORDINATOR

213 SOMERVELL COUNTY

213-801 BRAZOS RIVER CHARTER SCHOOL

GARY E BENDER..... BOARD PRESIDENT
 JASON BUNTING..... BOARD SECRETARY
 JOHN D LEWIS..... BOARD TREASURER
 GLENNIS I WOODALL..... BOARD MEMBER

213-901 GLEN ROSE ISD

MARILYN PHILLIPS..... BOARD PRESIDENT
 TOM LOUNSBERRY..... BOARD VICE-PRESIDENT
 KELLEY A SNODGRASS..... BOARD SECRETARY
 BRADY BROWN..... BOARD MEMBER
 WADE BUSCH..... BOARD MEMBER
 ANDY SNOW..... BOARD MEMBER
 KEVIN TAYLOR..... BOARD MEMBER
 BOB ROGGE..... PEIMS COORDINATOR
 JUDY SHIPMAN..... CFO/BUSINESS MANAGER

214 STARR COUNTY

214-901 RIO GRANDE CITY CISD

BASILIO D VILLARREAL..... BOARD PRESIDENT
 FRANCISCO G ZARATE..... BOARD VICE-PRESIDENT
 CESAR GONZALEZ..... BOARD SECRETARY
 NOE GONZALEZ..... BOARD MEMBER
 ROBERTO GUTIERREZ..... BOARD MEMBER
 SILVINA HINOJOSA..... BOARD MEMBER
 RUBEN KLEIN..... BOARD MEMBER
 GILBERTO GARCIA..... ASSISTANT SUPERINTENDENT
 JOSIE GUERRA..... ASSISTANT SUPERINTENDENT
 THELMA RAMEY..... ASSISTANT SUPERINTENDENT
 REYNALDO ALVAREZ..... PEIMS COORDINATOR

214-902 SAN ISIDRO ISD

BAUDILIA MONTALVO..... BOARD PRESIDENT
 OSCAR SAENZ..... BOARD VICE-PRESIDENT
 JORGE L SAENZ..... BOARD SECRETARY
 DAVID S GARZA..... BOARD MEMBER
 STEPHANIE MARTINEZ..... BOARD MEMBER
 MARIA RAMIREZ..... BOARD MEMBER
 EXIQUIO SAENZ..... BOARD MEMBER
 MARIO ALVARADO..... PEIMS COORDINATOR
 LEONEL OLIVAREZ..... CFO/BUSINESS MANAGER

214-903 ROMA ISD

ELISA VERA-LUJANO..... BOARD PRESIDENT

Texas Public School Districts and Charters: Board Members, Assistant Superintendents, Business Managers, and Public Education Information Management System (PEIMS) Coordinators, November 2009

RAYMOND MUSSETT	BOARD VICE-PRESIDENT
ROQUE ROSALES	BOARD SECRETARY
FAUSTO GARZA	BOARD MEMBER
ROMEO GONZALEZ	BOARD MEMBER
ARTURO SERGIO PEREZ	BOARD MEMBER
CELIA R SAENZ	BOARD MEMBER
BEATRICE BROSSIG RAMIREZ	DEPUTY SUPERINTENDENT
LUIS E GARZA	PEIMS COORDINATOR
ALFONSO HUGO PEREZ	CFO/BUSINESS MANAGER

215 STEPHENS COUNTY

215-901 BRECKENRIDGE ISD

WELDON EDWARDS	BOARD PRESIDENT
SANDY MORRIS	BOARD VICE-PRESIDENT
JULIE ERB	BOARD SECRETARY
SKIP GRIFFITH	BOARD MEMBER
KOBY KILLION	BOARD MEMBER
DR TODD PENNARTZ	BOARD MEMBER
BRYAN WOODWARD	BOARD MEMBER
LINDA SIMS	ASSISTANT SUPERINTENDENT
JAMES MARRS	CFO/BUSINESS MANAGER
JACKIE PARKS	PEIMS COORDINATOR

216 STERLING COUNTY

216-901 STERLING CITY ISD

JASON COX	BOARD PRESIDENT
TOMMY WRIGHT	BOARD VICE-PRESIDENT
DAWN FOSTER	BOARD SECRETARY
ROSA FUENTES	BOARD MEMBER
JOSH GAINES	BOARD MEMBER
LONNIE HORWOOD	BOARD MEMBER
SCOT LONG	BOARD MEMBER
LINDA SPARKS	PEIMS COORDINATOR

217 STONEWALL COUNTY

217-901 ASPERMONT ISD

ROLAND MARTIN	BOARD PRESIDENT
JONNIE HISE	BOARD VICE-PRESIDENT
TAMMY LACKEY	BOARD SECRETARY
DAVID BROWN	BOARD MEMBER
GLOVER MILLER	BOARD MEMBER
KEITH MOORE	BOARD MEMBER
JIM BOB MULLEN	BOARD MEMBER
LYNETTE CHEYNE	PEIMS COORDINATOR
MELISSA GARDNER	CFO/BUSINESS MANAGER

218 SUTTON COUNTY

218-901 SONORA ISD

TRYON L FIELDS	BOARD PRESIDENT
TOMMY VAN WINKLE	BOARD VICE-PRESIDENT
BARBARA JENNINGS	BOARD SECRETARY
JESSE BUSTAMANTE	BOARD MEMBER
DAWN CAHILL	BOARD MEMBER
JERRY J JIMENEZ	BOARD MEMBER
CAROL POPE	BOARD MEMBER
DON GIBSON	AREA SUPERINTENDENT
DIANE JACOBY	CFO/BUSINESS MANAGER
GRETA RAMSDELL	CFO/BUSINESS MANAGER

219 SWISHER COUNTY

219-901 HAPPY ISD

TIM MOUDY	BOARD PRESIDENT
EDDIE PEARSON	BOARD VICE-PRESIDENT
PHYLLIS BRYAN	BOARD SECRETARY
WALTER MCNEILL	BOARD MEMBER
MACE MIDDLETON	BOARD MEMBER
MICHAEL OSMANSKI	BOARD MEMBER
JIM WALTERS	BOARD MEMBER
SHANNON BRESSLER	CFO/BUSINESS MANAGER
SHANNON BRESSLER	PEIMS COORDINATOR

219-903 TULIA ISD

RICHARD CHAPMAN	BOARD PRESIDENT
EDDIE WOMACK	BOARD VICE-PRESIDENT
EDDIE SUBEALDEA	BOARD SECRETARY
BRAD HILL	BOARD MEMBER
TERRY MURRELL	BOARD MEMBER
STEVE POND	BOARD MEMBER
CELESTE HOWARD	PEIMS COORDINATOR
BOBBY MOUDY	CFO/BUSINESS MANAGER

219-905 KRESS ISD

TERI REED	BOARD PRESIDENT
JESSE MUNOZ	BOARD VICE-PRESIDENT
NICOLE AGUILERA	BOARD SECRETARY
JERRY EBELING	BOARD MEMBER
CHRIS STARK	BOARD MEMBER
DINA TREVINO	BOARD MEMBER
DIANNA VUITTONET	CFO/BUSINESS MANAGER

220 TARRANT COUNTY

220-801 TREETOPS SCHOOL INTERNATIONAL

DONAL M SACKEN	BOARD PRESIDENT
KATHY L EHMANN-CLARDY	BOARD SECRETARY
YVONNE C WHITAKER	BOARD MEMBER
LEIGH BROOKS	PEIMS COORDINATOR
KAY FREEMAN	CFO/BUSINESS MANAGER

220-802 ARLINGTON CLASSICS ACADEMY

TERESA P THIBODEAU	BOARD PRESIDENT
GREGORY S DARR	BOARD VICE-PRESIDENT
LAURIE M HINES	BOARD SECRETARY
GREGORY R HALE	BOARD TREASURER
ERIC BRUNTMYER	BOARD MEMBER
LISA A CALLAGHAN	BOARD MEMBER
JOE FLENNIKEN	BOARD MEMBER
JENNIFER H MCDONALD	BOARD MEMBER
DEBORAH S STERBA	BOARD MEMBER
JIMMY L TURNBOW	BOARD MEMBER

220-804 FORT WORTH CAN ACADEMY

DELIA JASSO	BOARD PRESIDENT
WILLIAM D BLAYDES	BOARD VICE-PRESIDENT
MONTY R GAMBER	BOARD SECRETARY
MARVIN A WASHINGTON	BOARD ASSISTANT SECRETARY
THERESA A LEE	BOARD TREASURER
RUBEN C DELEON	BOARD MEMBER
JOSE L MELENDEZ	BOARD MEMBER
SANDERIA F SMITH	BOARD MEMBER
VICTOR TOLEDO	BOARD MEMBER
FELIX A ZAMORA	BOARD MEMBER

Texas Public School Districts and Charters: Board Members, Assistant Superintendents, Business Managers, and Public Education Information Management System (PEIMS) Coordinators, November 2009

220-806 THERESA B LEE ACADEMY

BARBARA CABBIL BOARD PRESIDENT
SHARILYN C RAMBO BOARD VICE-PRESIDENT
WILLIAM BATTS BOARD MEMBER
BARBARA CARTER BOARD MEMBER
CARL FRETWELL BOARD MEMBER
SANDERS MARSHALL BOARD MEMBER
GERTRUDE MURPHY BOARD MEMBER

220-808 METRO ACADEMY OF MATH AND SCIENCE

DARRYL E KILLEN BOARD PRESIDENT
ARVEDA B LEWIS BOARD SECRETARY
HORACE A DAVIS BOARD MEMBER
CAREY R GARNER BOARD MEMBER
DENNIS K MCCALLISTER BOARD MEMBER
CAROLYN EPPERSON PEIMS COORDINATOR

220-809 FORT WORTH ACADEMY OF FINE ARTS

STEVEN E JOHNSON BOARD PRESIDENT
C ROBERT BAIRD BOARD VICE-PRESIDENT
ANN E DUNKIN BOARD SECRETARY
JACOB T NETHERY BOARD TREASURER
SARAH A ALBRIGHT BOARD MEMBER
JAN BALLARD BOARD MEMBER
BETTY BOB BUCKLEY BOARD MEMBER
JOSUE CORONADO BOARD MEMBER
DONALD J COSBY BOARD MEMBER
SYLVIA DODSON BOARD MEMBER
WILLA G DUNLEAVY BOARD MEMBER
ELIZABETH GILLASPY BOARD MEMBER
JUDITH M KELLY BOARD MEMBER
LOGAN KIMBLE BOARD MEMBER
BILL LAMKIN BOARD MEMBER
MELISSA MITCHELL BOARD MEMBER
MARGARET A WHITE BOARD MEMBER

220-810 WESTLAKE ACADEMY CHARTER SCHOOL

LAURA L WHEAT BOARD PRESIDENT
TIM BRITTAN BOARD MEMBER
LAWRENCE A CORSON BOARD MEMBER
CAROL L LANGDON BOARD MEMBER
RICHARD R RENNHACK BOARD MEMBER
REBECCA P ROLLINS BOARD MEMBER

220-811 EAST FORT WORTH MONTESSORI ACADEMY

ROBERT A SCARBOROUGH BOARD PRESIDENT
SANDY JOYCE BOARD MEMBER
BLAKE W MOORMAN BOARD MEMBER
AYA NOMURA BOARD MEMBER

220-812 RICHARD MILBURN ACADEMY (FORT WORTH)

FRANCIS A WHITE BOARD PRESIDENT
ERNEST W CHAMBERS BOARD MEMBER
HOUSTON CONLEY BOARD MEMBER
ROSE M FLORES BOARD MEMBER
MARY JANSSEN BOARD MEMBER
ROBERT J MUNNELLY BOARD MEMBER
NANCY RODRIGUEZ PEIMS COORDINATOR

220-813 HARMONY SCIENCE ACAD (FORT WORTH)

ONER U CELEPCIKAY BOARD PRESIDENT
CENGIZHAN KESKIN BOARD VICE-PRESIDENT
ELLEN A MACDONALD BOARD VICE-PRESIDENT
BILAL AKIN BOARD SECRETARY
MUSTAFA A ATIK BOARD TREASURER

220-814 TEXAS ELEMENTARY SCHOOL OF THE ARTS

STEVEN E JOHNSON BOARD PRESIDENT
C ROBERT BAIRD BOARD VICE-PRESIDENT
ANN E DUNKIN BOARD SECRETARY
JACOB T NETHERY BOARD TREASURER
SARAH A ALBRIGHT BOARD MEMBER
JAN BALLARD BOARD MEMBER
BETTY BOB BUCKLEY BOARD MEMBER
JOSUE CORONADO BOARD MEMBER
DONALD J COSBY BOARD MEMBER
SYLVIA DODSON BOARD MEMBER
WILLA G DUNLEAVY BOARD MEMBER
ELIZABETH GILLASPY BOARD MEMBER
JUDITH M KELLY BOARD MEMBER
LOGAN KIMBLE BOARD MEMBER
BILL LAMKIN BOARD MEMBER
MELISSA MITCHELL BOARD MEMBER
MARGARET A WHITE BOARD MEMBER

220-815 CHAPEL HILL ACADEMY

WILLIAM F TEMPEL BOARD PRESIDENT
STEPHEN R ZIMMER BOARD SECRETARY
KATHRYN M ARNOLD BOARD MEMBER
LOUIS K AVONDET BOARD MEMBER
KATHRYN B BAILEY BOARD MEMBER
DONALD J COSBY BOARD MEMBER
GLENN M DARDEN BOARD MEMBER
SUSY L DUGGINS BOARD MEMBER
DAVID W FARMER BOARD MEMBER
RAFAEL G GARZA BOARD MEMBER
STEWART R HENDERSON BOARD MEMBER
JONI T HORTON BOARD MEMBER
MARGARET JOHNSON BOARD MEMBER
JULIE MCGAUGHY KLEBERG BOARD MEMBER
ANNA J LANCARTE BOARD MEMBER
LANNY P LANCARTE BOARD MEMBER
NANCY E LARSON BOARD MEMBER
ERMA E LEE BOARD MEMBER
MARTHA V LEONARD BOARD MEMBER
KELLIE LOWDER BOARD MEMBER
NORMAN B LYONS BOARD MEMBER
JOANN H MEANS BOARD MEMBER
ELLEN F MESSMAN BOARD MEMBER
DEBRA J MILLION BOARD MEMBER
JUDY G NEEDHAM BOARD MEMBER
JULIE A PIGGOTT BOARD MEMBER
PAMELA H PIGMAN BOARD MEMBER
PATRICIA S POTTER BOARD MEMBER
BETH J RIVERS BOARD MEMBER
SCOTT SANKARY BOARD MEMBER
FAROOQ II SELOD BOARD MEMBER
MARK M SHELTON BOARD MEMBER
VERN SPURLOCK BOARD MEMBER
WILLIAM J TAIKING BOARD MEMBER
LAURA WOOD BOARD MEMBER

220-816 SUMMIT INTERNATIONAL PREPARATORY

PHILIP O MONTGOMERY BOARD PRESIDENT
GEORGE MK BRYANT BOARD VICE-PRESIDENT
RICHARD R FRAPART BOARD TREASURER
WILLIAM C CARTER BOARD MEMBER
KIRK L RIMER BOARD MEMBER
BRICE E TARZWELL BOARD MEMBER
MARGARET D WILDENTHAL BOARD MEMBER

Texas Public School Districts and Charters: Board Members, Assistant Superintendents, Business Managers, and Public Education Information Management System (PEIMS) Coordinators, November 2009

TODD A WILLIAMS BOARD MEMBER
MIGUEL PINA PEIMS COORDINATOR

220-901 ARLINGTON ISD

MIKE O'DONNELL BOARD PRESIDENT
GLORIA PENA BOARD VICE-PRESIDENT
WAYNE OGLE BOARD SECRETARY
JIM ASH BOARD ASSISTANT SECRETARY
PETER BARRON BOARD MEMBER
BOWIE HOGG BOARD MEMBER
AARON REICH BOARD MEMBER
DR MARCELO CAVAZOS DEPUTY SUPERINTENDENT
CINDY POWELL ASSOCIATE SUPERINTENDENT
MARILYN EVANS ASSISTANT SUPERINTENDENT
STEVEN HARVEY ASSISTANT SUPERINTENDENT
JIMMY WALKER ASSISTANT SUPERINTENDENT
TONY DROLLINGER CFO/BUSINESS MANAGER
SANDY FREDERICK PEIMS COORDINATOR

220-902 BIRDVILLE ISD

DOLORES WEBB BOARD PRESIDENT
JOE TOLBERT BOARD VICE-PRESIDENT
RICHARD DAVIS BOARD SECRETARY
BRAD GREENE BOARD MEMBER
CARY HANCOCK BOARD MEMBER
RALPH KUNKEL BOARD MEMBER
WANDA STRONG BOARD MEMBER
DR QUENTIN S BURNETT ASSOCIATE SUPERINTENDENT
DR LANE LEDBETTER ASSOCIATE SUPERINTENDENT
DR JAY THOMPSON ASSOCIATE SUPERINTENDENT
MICHAEL BARRETT PEIMS COORDINATOR
KATIE BOWMAN CFO/BUSINESS MANAGER

220-904 EVERMAN ISD

RICK BURGESS BOARD PRESIDENT
GARY BALCH BOARD VICE-PRESIDENT
RUBY HERRING BOARD SECRETARY
CHARLIE BAXTER BOARD MEMBER
VICKY GARZA BOARD MEMBER
MARILYN HODGE BOARD MEMBER
ANTHONY NEVELS BOARD MEMBER
CURTIS AMOS ASSISTANT SUPERINTENDENT
JOEE GAINER ASSISTANT SUPERINTENDENT
CATHY A SEWELL ASSISTANT SUPERINTENDENT
JOEE GAINER CFO/BUSINESS MANAGER
LIZ HURST PEIMS COORDINATOR

220-905 FORT WORTH ISD

RAY DICKERSON BOARD PRESIDENT
CHRISTENE MOSS BOARD VICE-PRESIDENT
JUAN RANGEL BOARD SECRETARY
CHRIS HATCH BOARD MEMBER
JEAN MCCLUNG BOARD MEMBER
JUDY G NEEDHAM BOARD MEMBER
NORMAN ROBBINS BOARD MEMBER
DR T A SIMS BOARD MEMBER
CARLOS VASQUEZ BOARD MEMBER
WALTER DANSBY DEPUTY SUPERINTENDENT
DR PATRICIA LINARES DEPUTY SUPERINTENDENT
SHERRY BREED ASSOCIATE SUPERINTENDENT
DR LESLIE JAMES ASSISTANT SUPERINTENDENT
MICHELLE HERNANDEZ PEIMS COORDINATOR
CHERYL KENNON CFO/BUSINESS MANAGER

220-906 GRAPEVINE-COLLEYVILLE ISD

CHARLIE WARNER BOARD PRESIDENT
JESSE RODRIGUEZ BOARD VICE-PRESIDENT
LEON LEAL BOARD SECRETARY
NANCY COPLEN BOARD MEMBER
LISA HALL BOARD MEMBER
JORGE RODRIGUEZ BOARD MEMBER
BECKY ST JOHN BOARD MEMBER
JIM F CHADWELL DEPUTY SUPERINTENDENT
TRACI HALL PEIMS COORDINATOR
HANK JOHNSON CFO/BUSINESS MANAGER

220-907 KELLER ISD

CINDY LOTTON BOARD PRESIDENT
KEVIN STEVENSON BOARD VICE-PRESIDENT
LARA LEE HOGG BOARD SECRETARY
CRAIG ALLEN BOARD MEMBER
WENDY COLLINS BOARD MEMBER
MELODY KOHOUT BOARD MEMBER
JASON WYLIE BOARD MEMBER
KENT MORRISON ASSISTANT SUPERINTENDENT
DEBORAH CARTWRIGHT PEIMS COORDINATOR
KENT MORRISON CFO/BUSINESS MANAGER

220-908 MANSFIELD ISD

GALE MOERICKI BOARD PRESIDENT
SANDRA VATTHAUER BOARD VICE-PRESIDENT
MIKE LEASOR BOARD SECRETARY
MICHAEL EVANS BOARD MEMBER
BETH LIGHT BOARD MEMBER
TERRY MOORE BOARD MEMBER
DAN PHILLIPS BOARD MEMBER
KYLE HEATH AREA SUPERINTENDENT
DR SARAH JANDRUCKO AREA SUPERINTENDENT
DARRELL SNEED AREA SUPERINTENDENT
LOU SPIEGEL ASSOCIATE SUPERINTENDENT
DR JIM VASZAUSKAS ASSOCIATE SUPERINTENDENT
FELICE FRANKS PEIMS COORDINATOR

220-910 LAKE WORTH ISD

WILSON DAGGS BOARD PRESIDENT
ANDY BEASON BOARD VICE-PRESIDENT
DONNA HUTSON BOARD SECRETARY
ED CROWDIS BOARD MEMBER
JOE MIGURA BOARD MEMBER
SONJA NORMAN BOARD MEMBER
ARMANDO VELAZQUEZ BOARD MEMBER
DAVID FORBUS DEPUTY SUPERINTENDENT
SHIRLEY SECCHIO ASSISTANT SUPERINTENDENT
MICHELLE ANDERSON PEIMS COORDINATOR
CHRISTY STINSON CFO/BUSINESS MANAGER

220-912 CROWLEY ISD

RANDALL M KAHAN BOARD PRESIDENT
JUNE W DAVIS BOARD VICE-PRESIDENT
MELVA BAZAN BOARD SECRETARY
DEBORAH ALENIUS BOARD MEMBER
DR PROSANTI K CHOWDHURY BOARD MEMBER
MARY HARRIS BOARD MEMBER
SHERRI L WHITING BOARD MEMBER
BILL JOHNSON DEPUTY SUPERINTENDENT
KAY KIZZIAR CFO/BUSINESS MANAGER
JIMMIE L MCGARY PEIMS COORDINATOR

Texas Public School Districts and Charters: Board Members, Assistant Superintendents, Business Managers, and Public Education Information Management System (PEIMS) Coordinators, November 2009

220-914 KENNEDALE ISD

MIKE WALKER BOARD PRESIDENT
 JOE TAYLOR BOARD VICE-PRESIDENT
 RHONDA BARNES BOARD SECRETARY
 JANET ADAMS BOARD MEMBER
 LORI GLOVIER BOARD MEMBER
 EDDIE PATTERSON BOARD MEMBER
 SCOTT ROLAND BOARD MEMBER
 MARK BIONDI ASSOCIATE SUPERINTENDENT
 RICK EDWARDS ASSOCIATE SUPERINTENDENT
 KAREN FURMAN ASSOCIATE SUPERINTENDENT
 GINGER HALL PEIMS COORDINATOR
 SUE MARTIN CFO/BUSINESS MANAGER

220-915 AZLE ISD

BILL LANE BOARD PRESIDENT
 JEFF EDWARDS BOARD VICE-PRESIDENT
 MARSHA SCOTT BOARD SECRETARY
 SHANNON HART BOARD MEMBER
 ERIK LOEFFELHOLZ BOARD MEMBER
 SAM MERCK BOARD MEMBER
 KINNY PACK BOARD MEMBER
 KATHY KENDALL CFO/BUSINESS MANAGER
 YVETTE MCMAHON PEIMS COORDINATOR

220-916 HURST-EULESS-BEDFORD ISD

DR JEFF BURNETT BOARD PRESIDENT
 JIM SCHOOLER BOARD VICE-PRESIDENT
 KAY MILLER BOARD SECRETARY
 DR FAYE BEAULIEU BOARD MEMBER
 ANDY CARGILE BOARD MEMBER
 MARK CYRIER BOARD MEMBER
 ELLEN JONES BOARD MEMBER
 STEVE CHAPMAN DEPUTY SUPERINTENDENT
 DEBRA ROESLER DEPUTY SUPERINTENDENT
 CALLIE HEARNE ASSISTANT SUPERINTENDENT
 LYDIA SCOZZARI ASSISTANT SUPERINTENDENT
 JAN SHORT ASSISTANT SUPERINTENDENT
 DR DEBORAH TRIBBLE ASSISTANT SUPERINTENDENT
 RITA HICKMAN PEIMS COORDINATOR
 MANDY MEW CFO/BUSINESS MANAGER

220-917 CASTLEBERRY ISD

DR BOB MULLEN BOARD PRESIDENT
 TRACY GALLMAN BOARD VICE-PRESIDENT
 MARY LOU MARTINEZ BOARD SECRETARY
 DAVID HOLDER BOARD MEMBER
 DOUG LEE BOARD MEMBER
 KENNETH ROMO BOARD MEMBER
 BILL SEYBOLD BOARD MEMBER
 SUSAN BAIN PEIMS COORDINATOR
 DOUG HIGGS CFO/BUSINESS MANAGER

220-918 EAGLE MT-SAGINAW ISD

DICK ELKINS BOARD PRESIDENT
 STEVEN G NEWCOM BOARD VICE-PRESIDENT
 TIM DENNIS BOARD SECRETARY
 ROB FRANKLIN BOARD MEMBER
 TONY OWENS BOARD MEMBER
 PAIGE RING BOARD MEMBER
 DONNA WEBB BOARD MEMBER
 BARBARA DOWNING ASSISTANT SUPERINTENDENT
 JIM SCHIELE ASSISTANT SUPERINTENDENT
 SUSAN SUTHERLAND ASSISTANT SUPERINTENDENT
 CLETE WELCH ASSISTANT SUPERINTENDENT

STEVE WILLIAMS ASSISTANT SUPERINTENDENT
 BELINDA NEWMAN PEIMS COORDINATOR
 JANE VALDEZ CFO/BUSINESS MANAGER

220-919 CARROLL ISD

ERIN M SHOUPP BOARD PRESIDENT
 SHERRI WILLIAMS BOARD VICE-PRESIDENT
 CRAIG ROTHMEIER BOARD SECRETARY
 SUE ARMSTRONG BOARD MEMBER
 BERNIE AUSDENMOORE BOARD MEMBER
 READ BALLEW BOARD MEMBER
 JOHN THANE BOARD MEMBER
 DR LOWELL STRIKE ASSOCIATE SUPERINTENDENT
 DR DEREK CITY ASSISTANT SUPERINTENDENT
 DR JAN MORGAN ASSISTANT SUPERINTENDENT
 ROBB WELCH ASSISTANT SUPERINTENDENT

220-920 WHITE SETTLEMENT ISD

RANDALL ARMSTRONG BOARD PRESIDENT
 BEN DAVIS BOARD VICE-PRESIDENT
 RAYMOND PATTERSON BOARD SECRETARY
 LORI BALL BOARD MEMBER
 MELISSA BROWN BOARD MEMBER
 DANNY KNOWLES BOARD MEMBER
 BEN POSEY BOARD MEMBER
 STACEY ADRIAN ASSISTANT SUPERINTENDENT
 DAVID BITTERS ASSISTANT SUPERINTENDENT
 DALE BROCK ASSISTANT SUPERINTENDENT
 JOHN HEBERT ASSISTANT SUPERINTENDENT
 FRANK MOLINAR ASSISTANT SUPERINTENDENT
 CONNIE DUNCAN CFO/BUSINESS MANAGER
 DEANNA LYNNE MARTIN PEIMS COORDINATOR

221 TAYLOR COUNTY

221-801 RESPONSIVE EDUCATION SOLUTIONS

GUADALUPE A GONZALEZ BOARD PRESIDENT
 MARVIN L REYNOLDS BOARD VICE-PRESIDENT
 DANIEL MADDALENA BOARD SECRETARY
 WILLARD FRENCH BOARD MEMBER
 BEN KLINGENSTEIN BOARD MEMBER
 EARL LITTLE BOARD MEMBER
 KIM O'LEARY PEIMS COORDINATOR

221-901 ABILENE ISD

STAN LAMBERT BOARD PRESIDENT
 DR DANNY WHEAT BOARD VICE-PRESIDENT
 LAURA DYER BOARD SECRETARY
 ROBERT T LAIRD BOARD ASSISTANT SECRETARY
 SAMUEL GARCIA BOARD MEMBER
 BARRY L HOEFER BOARD MEMBER
 CHARLIE L WOLFE BOARD MEMBER
 CHARLES PERKINS DEPUTY SUPERINTENDENT
 CATHY ASHBY ASSOCIATE SUPERINTENDENT
 ROYCE CURTIS ASSOCIATE SUPERINTENDENT
 KEITH DOWELL CFO/BUSINESS MANAGER
 GINA ODOM PEIMS COORDINATOR

221-904 MERKEL ISD

DELBERT RUSSELL BOARD VICE-PRESIDENT
 KYLE DOAN BOARD SECRETARY
 RUSS HOLLOWAY BOARD MEMBER
 O C MCKEEHAN BOARD MEMBER
 MIKE PAPE BOARD MEMBER
 JACKY REYNOLDS BOARD MEMBER

Texas Public School Districts and Charters: Board Members, Assistant Superintendents, Business Managers, and Public Education Information Management System (PEIMS) Coordinators, November 2009

LARRY TEAFF BOARD MEMBER
 GAYLON BRNOVAK ASSISTANT SUPERINTENDENT
 GAYLON BRNOVAK ASSISTANT SUPERINTENDENT
 GAYLON BRNOVAK ASSISTANT SUPERINTENDENT
 KATHY ARMSTRONG PEIMS COORDINATOR

221-905 TRENT ISD

BRAD BUTLER BOARD PRESIDENT
 JOANN HANSHEW BOARD VICE-PRESIDENT
 REBECCA COPELAND BOARD SECRETARY
 DEBRA TOWNSEND BOARD ASSISTANT SECRETARY
 RICHARD EARL BEAVER BOARD MEMBER
 SCOTT O'KELLY BOARD MEMBER
 JD WHEELER BOARD MEMBER
 JEANIE SUE GRAHAM CFO/BUSINESS MANAGER
 SALLY PRIDDY PEIMS COORDINATOR

221-911 JIM NED CISD

JIMMY HUDSON BOARD PRESIDENT
 EDDIE BROWN BOARD VICE-PRESIDENT
 CATHY HAUGHT BOARD SECRETARY
 CHRIS COX BOARD MEMBER
 LEE O'DELL BOARD MEMBER
 HENRY ROBINSON BOARD MEMBER
 KEVIN TUTT BOARD MEMBER
 HUNTER COOLEY ASSISTANT SUPERINTENDENT
 HUNTER COOLEY CFO/BUSINESS MANAGER
 HUNTER COOLEY PEIMS COORDINATOR

221-912 WYLIE ISD

RAY TEMPLETON BOARD PRESIDENT
 TERRY MERCK BOARD VICE-PRESIDENT
 DON POINDEXTER BOARD SECRETARY
 STEVE KEENUM BOARD MEMBER
 DARRELL MOORE BOARD MEMBER
 BECKY RENTZ BOARD MEMBER
 JEFF ROGERS BOARD MEMBER
 NICK PRUITT ASSISTANT SUPERINTENDENT
 DEBBIE ANTILLEY PEIMS COORDINATOR
 CAROL SMITH CFO/BUSINESS MANAGER

222 TERRELL COUNTY

222-901 TERRELL COUNTY ISD

ADA LEE ROBBINS BOARD PRESIDENT
 EDUARDO BENAVIDEZ BOARD VICE-PRESIDENT
 JOHNNIE COUCH BOARD SECRETARY
 ERNESTO CALZADA BOARD MEMBER
 JAMES CHAPOY BOARD MEMBER
 SANDY PIERCE BOARD MEMBER
 CHERYL SEIDEL BOARD MEMBER
 BLAIN CHRISMAN CFO/BUSINESS MANAGER
 MARY ALICE RODRIGUEZ PEIMS COORDINATOR

223 TERRY COUNTY

223-901 BROWNFIELD ISD

TONY SERBANTEZ BOARD PRESIDENT
 TERRY DUNCAN BOARD VICE-PRESIDENT
 WAYNE TAYLOR BOARD SECRETARY
 CLINT ELLIS BOARD ASSISTANT SECRETARY
 RON GOBER BOARD MEMBER
 GRADY HERRON BOARD MEMBER
 JOE MORIN BOARD MEMBER
 JERRY D JONES AREA SUPERINTENDENT

JERRY THOMAS ASSISTANT SUPERINTENDENT
 LINDA GAUGER PEIMS COORDINATOR
 STEPHEN OSBORN CFO/BUSINESS MANAGER

223-902 MEADOW ISD

JOEL DRAKE BOARD PRESIDENT
 KEITH HARRISON BOARD VICE-PRESIDENT
 JIM TIGER BOARD SECRETARY
 SCOTT CASWELL BOARD MEMBER
 RUSTY DAY BOARD MEMBER
 CHRIS FAILS BOARD MEMBER
 MIKE WITTIE BOARD MEMBER
 CODY CARROLL AREA SUPERINTENDENT
 AMY SMITH PEIMS COORDINATOR
 CAROL VOIT CFO/BUSINESS MANAGER

223-904 WELLMAN-UNION CISD

GLEN MARTIN BOARD PRESIDENT
 DAVID DILL BOARD VICE-PRESIDENT
 EDDIE GARZA BOARD SECRETARY
 MICHAEL FRANKE BOARD MEMBER
 JAMES HARLAN BOARD MEMBER
 EDDIE RODRIGUEZ BOARD MEMBER
 RANDY SIMPSON BOARD MEMBER
 DEBORAH LAMBERT CFO/BUSINESS MANAGER
 DEBORAH LAMBERT PEIMS COORDINATOR

224 THROCKMORTON COUNTY

224-901 THROCKMORTON ISD

JODY BELLAH BOARD PRESIDENT
 SUSIE LEAL BOARD SECRETARY
 DONNELL BROWN BOARD MEMBER
 KYLE OLIVER BOARD MEMBER
 LOUIS TIMMONS BOARD MEMBER
 JIMMIE WADKINS BOARD MEMBER
 DANNY WHITEFIELD BOARD MEMBER
 GLORIA BARRETT PEIMS COORDINATOR
 DEBRA TIMMONS CFO/BUSINESS MANAGER

224-902 WOODSON ISD

HENRY D JONES BOARD PRESIDENT
 JOHNNY STOKER BOARD VICE-PRESIDENT
 CHERYL SULLIVAN BOARD SECRETARY
 GARY BROCKMAN BOARD MEMBER
 KAY CLARK BOARD MEMBER
 KURT OLIVER BOARD MEMBER
 RODNEY SULLIVAN BOARD MEMBER
 CINDY PARKER PEIMS COORDINATOR

225 TITUS COUNTY

225-902 MOUNT PLEASANT ISD

LANCE W HINSON BOARD PRESIDENT
 LEE MICHE BOARD VICE-PRESIDENT
 EZEAL MCGILL BOARD SECRETARY
 BILLY R BLUE BOARD MEMBER
 YVONNE HAMPTON BOARD MEMBER
 DR MARY HEARRON BOARD MEMBER
 JOEY MAYFIELD BOARD MEMBER
 REGINA CONROY DEPUTY SUPERINTENDENT
 MICHAEL LIDE DEPUTY SUPERINTENDENT
 LINDA GOOLSBY PEIMS COORDINATOR
 STACIE THOMPSON CFO/BUSINESS MANAGER

Texas Public School Districts and Charters: Board Members, Assistant Superintendents, Business Managers, and Public Education Information Management System (PEIMS) Coordinators, November 2009

225-905 WINFIELD ISD

RANDY CATES BOARD PRESIDENT
 CLEVE JOHNSON BOARD VICE-PRESIDENT
 DIANNE JOHNSTON BOARD SECRETARY
 DAVID BRISTOW BOARD MEMBER
 REX NARRAMORE BOARD MEMBER
 JAKE NARRAMORE BOARD MEMBER
 VIRGINIA VARGAS BOARD MEMBER
 JODIE PHILLIPS CFO/BUSINESS MANAGER
 JODIE PHILLIPS PEIMS COORDINATOR

225-906 CHAPEL HILL ISD

JIM CHAMBERS BOARD PRESIDENT
 TERRY SCOGGIN BOARD VICE-PRESIDENT
 DEBBIE WILLIAMS BOARD SECRETARY
 KIRK GIDDENS BOARD MEMBER
 BECKY HAND BOARD MEMBER
 JON MCCULLOUGH BOARD MEMBER
 MIKE THOMPSON BOARD MEMBER
 JEFF CHAMBERS CFO/BUSINESS MANAGER
 ARTHUR B SKELTON PEIMS COORDINATOR

225-907 HARTS BLUFF ISD

DR J COLTON BRADSHAW BOARD PRESIDENT
 KEVIN ROSE BOARD VICE-PRESIDENT
 KEITH LUKER BOARD SECRETARY
 JOE MAC DUNCAN BOARD MEMBER
 RICKY JOYNER BOARD MEMBER
 STEVE MARTIN BOARD MEMBER
 DONALD PARR BOARD MEMBER
 JULIE GRAY PEIMS COORDINATOR
 COURTNEY MARSHALL CFO/BUSINESS MANAGER

226 TOM GREEN COUNTY

226-801 TLC ACADEMY

RAYMOND T MEZA BOARD PRESIDENT
 JOHN TOMMY OLIVE BOARD VICE-PRESIDENT
 ERMIE T HENSEL BOARD SECRETARY
 RON LEDBETTER ASSISTANT SUPERINTENDENT

226-901 CHRISTOVAL ISD

MARY ANN COCHRAN BOARD PRESIDENT
 KEITH DOERING BOARD VICE-PRESIDENT
 LOUIS JAMES BOARD SECRETARY
 KIMBERLY S BELL BOARD MEMBER
 DUFF HALLMAN BOARD MEMBER
 MAX JACOBS BOARD MEMBER
 GARY STEWART BOARD MEMBER
 TEENA BUIE CFO/BUSINESS MANAGER
 TERRI HOFFMAN PEIMS COORDINATOR

226-903 SAN ANGELO ISD

LANNY LAYMAN BOARD PRESIDENT
 DANIEL BAKER BOARD VICE-PRESIDENT
 MAX PARKER BOARD SECRETARY
 TIM ARCHER BOARD TREASURER
 GERARD GALLEGOS BOARD MEMBER
 ART HERNANDEZ BOARD MEMBER
 COOKIE ROBERTS BOARD MEMBER
 JEFF BRIGHT ASSISTANT SUPERINTENDENT
 SHELLY HULLIHEN ASSISTANT SUPERINTENDENT
 JEFF BRIGHT CFO/BUSINESS MANAGER
 JERRY L COVEY PEIMS COORDINATOR

226-905 WATER VALLEY ISD

BRIAN K MARSCHALL BOARD PRESIDENT
 JERRY ROEVER BOARD SECRETARY
 CRAIG DEMERE BOARD MEMBER
 GENE FRANKE BOARD MEMBER
 RICKI A GOCHENAUER BOARD MEMBER
 LARA WHITE BOARD MEMBER
 MIKE YOUNG BOARD MEMBER
 BELINDA COUNTS PEIMS COORDINATOR
 AMY ZUNIGA CFO/BUSINESS MANAGER

226-906 WALL ISD

MONROE DIERSCHKE BOARD PRESIDENT
 KEVIN NIEHUES BOARD VICE-PRESIDENT
 MICHAEL HOELSCHER BOARD SECRETARY
 JOHN BEGNAUD BOARD MEMBER
 BERNIE GLENN FUCHS BOARD MEMBER
 KEVIN MIKULIK BOARD MEMBER
 ERWIN SCHWARTZ JR BOARD MEMBER
 CHARLOTTE J WEISHUHN CFO/BUSINESS MANAGER

226-907 GRAPE CREEK ISD

GLENDIA BACON BOARD PRESIDENT
 RICK DOSS BOARD VICE-PRESIDENT
 RHODA SUE SMITH BOARD SECRETARY
 FRED CONTRERAS BOARD MEMBER
 MIKE DIAZ BOARD MEMBER
 TIM MARTIN BOARD MEMBER
 TOM WALKER BOARD MEMBER
 THERESA BIRD CFO/BUSINESS MANAGER
 LISA BRANHAM PEIMS COORDINATOR

226-908 VERIBEST ISD

DALENA FREEMAN BOARD PRESIDENT
 VANCE LANKFORD BOARD VICE-PRESIDENT
 TRISH BAUERLEIN BOARD SECRETARY
 BO BRILEY BOARD MEMBER
 CASSIE BROZ BOARD MEMBER
 RON FLAVEL BOARD MEMBER
 TONI HOLIK BOARD MEMBER
 MICHAEL STECK AREA SUPERINTENDENT
 DENISE DUSEK CFO/BUSINESS MANAGER
 LEAH ZARUBA PEIMS COORDINATOR

227 TRAVIS COUNTY

227-608 TEXAS YOUTH COMMISSION

ROBIN MCKEEVER CFO/BUSINESS MANAGER
 DARLENE SPENCER PEIMS COORDINATOR

227-801 AMERICAN YOUTHWORKS CHARTER SCHOOL

MARGARINE G BEAMAN BOARD PRESIDENT
 ROSANNA PICILLO BOARD SECRETARY
 DOUGLAS B KADISON BOARD TREASURER
 ED B WALLACE BOARD MEMBER
 CHARLES WEBB BOARD MEMBER
 HOPE ROBLES PEIMS COORDINATOR

227-803 EDEN PARK ACADEMY

JOHN WILSON BOARD PRESIDENT
 CANDICE W ROBERTS BOARD VICE-PRESIDENT
 RUSSELL DARR BOARD SECRETARY
 HAL H WATT BOARD TREASURER
 STEPHANIE BLEVINS BOARD MEMBER
 JOSEPH H TAIT BOARD MEMBER

Texas Public School Districts and Charters: Board Members, Assistant Superintendents, Business Managers, and Public Education Information Management System (PEIMS) Coordinators, November 2009

227-804 NYOS CHARTER SCHOOL

SUSANA M HILDEBRAND..... BOARD PRESIDENT
 HASSAN AL-TABATABAIE..... BOARD MEMBER
 AMANDA J ERHART..... BOARD MEMBER
 NICHOLAS GIANGIULIO..... BOARD MEMBER
 MATT A LASASTER..... BOARD MEMBER
 SARAH WILSON..... BOARD MEMBER

227-805 TEXAS EMPOWERMENT ACADEMY

CHERYL SAWYER..... BOARD PRESIDENT
 ROLAND C HAYES..... BOARD TREASURER
 ROBERT E DUBOSE..... BOARD MEMBER
 EARL GRANT..... BOARD MEMBER

227-806 UNIVERSITY OF TEXAS UNIVERSITY CHARTER SCHOOL

JAMES R HUFFINES..... BOARD PRESIDENT
 PAUL FOSTER..... BOARD VICE-PRESIDENT
 COLLEEN MCHUGH..... BOARD VICE-PRESIDENT
 JAMES D DANNENBAUM..... BOARD MEMBER
 JENNIFER M ESTERLINE..... BOARD MEMBER
 PRINTICE L GARY..... BOARD MEMBER
 ROBERT S HICKS..... BOARD MEMBER
 JANIECE LONGORIA..... BOARD MEMBER
 KARIM MEIJER..... BOARD MEMBER
 WILLIAM E POWELL..... BOARD MEMBER
 ROBERT L STILLWELL..... BOARD MEMBER

227-812 FRUIT OF EXCELLENCE

PEGGY J CLEMONS..... BOARD PRESIDENT
 ROSLYN D MARTIN..... BOARD SECRETARY
 DESSIE W GROVER..... BOARD MEMBER
 RICHARD A GROVER..... BOARD MEMBER
 BARBARA J LOVINGS..... BOARD MEMBER

227-814 STAR CHARTER SCHOOL

CHARLES M COLLINS..... BOARD PRESIDENT
 MARTIN (RANDY) R COX..... BOARD SECRETARY
 JOHN C FISH..... BOARD MEMBER
 KATHLEEN A PICKEL..... BOARD MEMBER
 JEFF SHAFER..... BOARD MEMBER
 JENNIFER L SOLAN..... BOARD MEMBER

227-816 HARMONY SCIENCE ACADEMY (AUSTIN)

ONER U CELEPCIKAY..... BOARD PRESIDENT
 CENGIZHAN KESKIN..... BOARD VICE-PRESIDENT
 ELLEN A MACDONALD..... BOARD VICE-PRESIDENT
 BILAL AKIN..... BOARD SECRETARY
 MUSTAFA A ATIK..... BOARD TREASURER
 FATIH KARATAY..... PEIMS COORDINATOR

227-817 CEDARS INTERNATIONAL ACADEMY

MARIA A SEIDNER..... BOARD PRESIDENT
 DONALD J SAWYER..... BOARD SECRETARY
 JOE CROWLEY..... BOARD TREASURER
 GABRIELLA GARCIA..... BOARD MEMBER
 BARNEY SCHULZ..... BOARD MEMBER
 RICK A WALLEN..... BOARD MEMBER

227-818 AUSTIN CAN ACADEMY CHARTER SCHOOL

DELIA JASSO..... BOARD PRESIDENT
 WILLIAM D BLAYDES..... BOARD VICE-PRESIDENT
 MONTY R GAMBER..... BOARD SECRETARY
 MARVIN A WASHINGTON..... BOARD ASSISTANT SECRETARY
 THERESA A LEE..... BOARD TREASURER
 RUBEN C DELEON..... BOARD MEMBER

JOSE L MELENDEZ..... BOARD MEMBER
 SANDERIA F SMITH..... BOARD MEMBER
 VICTOR TOLEDO..... BOARD MEMBER
 FELIX A ZAMORA..... BOARD MEMBER
 CARLA CLEMENTS..... PEIMS COORDINATOR

227-819 UNIVERSITY OF TEXAS ELEMENTARY CHARTER SCHOOL

JAMES R HUFFINES..... BOARD PRESIDENT
 PAUL FOSTER..... BOARD VICE-PRESIDENT
 COLLEEN MCHUGH..... BOARD VICE-PRESIDENT
 JAMES D DANNENBAUM..... BOARD MEMBER
 JENNIFER M ESTERLINE..... BOARD MEMBER
 PRINTICE L GARY..... BOARD MEMBER
 ROBERT S HICKS..... BOARD MEMBER
 JANIECE LONGORIA..... BOARD MEMBER
 KARIM MEIJER..... BOARD MEMBER
 WILLIAM E POWELL..... BOARD MEMBER
 ROBERT L STILLWELL..... BOARD MEMBER

227-820 KIPP AUSTIN PUBLIC SCHOOLS INC

KINLOCH GILL..... BOARD PRESIDENT
 GRETCHEN MILLER..... BOARD VICE-PRESIDENT
 DAVID L DAWSON..... BOARD TREASURER
 MARIA E FARAHANI..... BOARD MEMBER
 ANTHONY MORENO..... BOARD MEMBER
 LATHROP W SMITH..... BOARD MEMBER
 JENNIFER F STERN..... BOARD MEMBER

227-821 AUSTIN DISCOVERY SCHOOL

BROOK M SON..... BOARD PRESIDENT
 CAROL L GITTINGER..... BOARD SECRETARY
 VICKI LITTLE..... BOARD TREASURER
 JEFFERY E CAPRA..... BOARD MEMBER
 MARY M DARLINGTON..... BOARD MEMBER
 DEKE R FOXHOVEN..... BOARD MEMBER
 JON K HOLDER..... BOARD MEMBER
 LISA M LASATER..... BOARD MEMBER

227-822 HARMONY SCHOOL OF SCIENCE AUSTIN

ONER U CELEPCIKAY..... BOARD PRESIDENT
 CENGIZHAN KESKIN..... BOARD VICE-PRESIDENT
 ELLEN A MACDONALD..... BOARD VICE-PRESIDENT
 BILAL AKIN..... BOARD SECRETARY
 MUSTAFA A ATIK..... BOARD TREASURER

227-824 THE EAST AUSTIN COLLEGE PREP ACADEMY

JUAN JOSE SANCHEZ..... BOARD PRESIDENT
 SUSANA R ALMANZA..... BOARD MEMBER
 MARTHA PINA COTERA..... BOARD MEMBER

227-901 AUSTIN ISD

MARK WILLIAMS..... BOARD PRESIDENT
 VINCENT M TORRES..... BOARD VICE-PRESIDENT
 CHERYL BRADLEY..... BOARD MEMBER
 CHRISTINE BRISTER..... BOARD MEMBER
 KAREN DULANEY SMITH..... BOARD MEMBER
 SAMUEL GUZMAN..... BOARD MEMBER
 ANNETTE LOVOI..... BOARD MEMBER
 LORI MOYA..... BOARD MEMBER
 ROBERT SCHNEIDER..... BOARD MEMBER
 CLAUDIA TOUSEK..... DEPUTY SUPERINTENDENT
 STEVE WEST..... DEPUTY SUPERINTENDENT
 ARIEL CLOUD..... ASSOCIATE SUPERINTENDENT
 DR PAUL CRUZ..... ASSOCIATE SUPERINTENDENT
 DR MARIA HOHENSTEIN..... ASSOCIATE SUPERINTENDENT

Texas Public School Districts and Charters: Board Members, Assistant Superintendents, Business Managers, and Public Education Information Management System (PEIMS) Coordinators, November 2009

DR GLENN NOLLY ASSOCIATE SUPERINTENDENT
 DR BERGERON HARRIS ASSISTANT SUPERINTENDENT
 MICHAEL HOUSER ASSISTANT SUPERINTENDENT
 DR ANN SMISKO ASSISTANT SUPERINTENDENT
 BRENT DROLL CFO/BUSINESS MANAGER
 DEBRA READY PEIMS COORDINATOR

227-904 PFLUGERVILLE ISD

DR CAROL FLETCHER BOARD PRESIDENT
 ELVA GLADNEY BOARD VICE-PRESIDENT
 PAUL KING BOARD SECRETARY
 DR CYNTHIA GRAVES BOARD MEMBER
 JAMES HAMANN BOARD MEMBER
 JIMMY DON HAVINS BOARD MEMBER
 VERNAGENE MOTT BOARD MEMBER
 KEITH MCBURNETT DEPUTY SUPERINTENDENT
 DR KENNETH ADIX ASSISTANT SUPERINTENDENT
 STEPHANIE HAZLEWOOD PEIMS COORDINATOR
 PATTY STREAT PEIMS COORDINATOR

227-905 TEXAS SCH FOR THE BLIND & VISUALLY IMPAIRED

JESUS BAUTISTA BOARD MEMBER
 DR GENE BROOKS BOARD MEMBER
 DONNA CLOPTON BOARD MEMBER
 CAROLINE DALEY BOARD MEMBER
 MICHELLE GOODWIN BOARD MEMBER
 DEBORAH LOUDER BOARD MEMBER
 FRANKIE SWIFT BOARD MEMBER
 JAMIE WHEELER BOARD MEMBER
 KENNETH MILLER PEIMS COORDINATOR
 BARNEY SCHULZ CFO/BUSINESS MANAGER

227-906 TEXAS SCH FOR THE DEAF

WALT CAMENISCH BOARD PRESIDENT
 CONNIE SEFCIK-KENNEDY BOARD VICE-PRESIDENT
 SHALIA COWAN BOARD SECRETARY
 JEAN ANDREWS BOARD MEMBER
 BEATRICE BURKE BOARD MEMBER
 ERIC HOGUE BOARD MEMBER
 SUSAN RIDLEY BOARD MEMBER
 ANGIE WOLF BOARD MEMBER
 GARY BEGO CFO/BUSINESS MANAGER
 FRANK HIPCHEN PEIMS COORDINATOR

227-907 MANOR ISD

DESIREE CORNELIUS-FISHER BOARD PRESIDENT
 BEN ARELLANO BOARD VICE-PRESIDENT
 JOHN JONSE BOARD SECRETARY
 MATILDY SAMARIPA BOARD MEMBER
 MIKE THOMAS BOARD MEMBER
 DAN TURPIN BOARD MEMBER
 JOHNNY VELASCO BOARD MEMBER
 RUSSELL W WALLACE DEPUTY SUPERINTENDENT
 DR CATHY JONES ASSISTANT SUPERINTENDENT
 DAVID ANDERSEN CFO/BUSINESS MANAGER
 WILLI DION CFO/BUSINESS MANAGER
 PATRICIA THOENE PEIMS COORDINATOR

227-909 EANES ISD

JIM STRICKLAND BOARD PRESIDENT
 GAIL KING BOARD VICE-PRESIDENT
 PAUL D STONE BOARD SECRETARY
 ELLEN BALTHAZAR BOARD MEMBER
 ROBERT DURKEE BOARD MEMBER
 MIKE MONNIG BOARD MEMBER

CLINT SAYERS BOARD MEMBER
 BILL BECHTOL ASSISTANT SUPERINTENDENT
 LARRY KEISER ASSISTANT SUPERINTENDENT
 LESTER WOLFF ASSISTANT SUPERINTENDENT
 LARRY KEISER CFO/BUSINESS MANAGER
 TRACY L SHERROD PEIMS COORDINATOR

227-910 DEL VALLE ISD

RICHARD C VASQUEZ BOARD PRESIDENT
 RON K WATTINGER JR BOARD VICE-PRESIDENT
 DAVID MELLEBRUCH BOARD SECRETARY
 DIAN DARBY BOARD MEMBER
 JULIA HANKERSON DIGGS BOARD MEMBER
 STEVEN B HART BOARD MEMBER
 RICHARD RENDON BOARD MEMBER
 KANDICE VALDEZ-WHIPPER BOARD MEMBER
 CLAUDIA YANEZ BOARD MEMBER
 BERNARD BLANCHARD AREA SUPERINTENDENT
 DR KELLY CROOK ASSISTANT SUPERINTENDENT
 SANDRA DOWDY ASSISTANT SUPERINTENDENT
 DR KELLY CROOK CFO/BUSINESS MANAGER
 LINDA LINDBERG PEIMS COORDINATOR

227-912 LAGO VISTA ISD

DAVID SCOTT BOARD PRESIDENT
 DAVID BAKER BOARD VICE-PRESIDENT
 TAMI HOOD BOARD SECRETARY
 JERRELL ROQUE BOARD MEMBER
 TOM RUGEL BOARD MEMBER
 LAURA VINCENT BOARD MEMBER
 MICHAEL WELLS BOARD MEMBER
 ELIZABETH SUZANNE BROWN PEIMS COORDINATOR
 ROBERT ZINGELMANN CFO/BUSINESS MANAGER

227-913 LAKE TRAVIS ISD

SUSAN TOLLES BOARD PRESIDENT
 JASON BUDDIN BOARD VICE-PRESIDENT
 ALAN WILLIAMS BOARD SECRETARY
 GUY CLAYTON BOARD MEMBER
 MAYO DAVIDSON BOARD MEMBER
 FRED GOFF BOARD MEMBER
 LISA JOHNSON BOARD MEMBER
 DIANE FROST DEPUTY SUPERINTENDENT
 SEAN CASEY ASSISTANT SUPERINTENDENT
 JOHNNY HILL ASSISTANT SUPERINTENDENT
 MYRA PETTIT ASSISTANT SUPERINTENDENT
 BRAD GOERKE CFO/BUSINESS MANAGER
 LAURIE KELSO PEIMS COORDINATOR

228 TRINITY COUNTY

228-901 GROVETON ISD

DEAN DUE BOARD PRESIDENT
 DOUG PAGE BOARD VICE-PRESIDENT
 W H HOLCOMBE BOARD SECRETARY
 MARK A FOLDS BOARD MEMBER
 RANDY HUGHES BOARD MEMBER
 BENNY MCCLAIN BOARD MEMBER
 JOHN THOMPSON BOARD MEMBER
 DON HAMILTON ASSISTANT SUPERINTENDENT
 ANN PRUITT CFO/BUSINESS MANAGER
 CATHY SINSKY PEIMS COORDINATOR

228-903 TRINITY ISD

DOROTHY FRANKLIN BOARD PRESIDENT

Texas Public School Districts and Charters: Board Members, Assistant Superintendents, Business Managers, and Public Education Information Management System (PEIMS) Coordinators, November 2009

GARY E GALLANT BOARD VICE-PRESIDENT
 JUDY BISHOP BOARD SECRETARY
 L C COURTNEY BOARD MEMBER
 MARGARITA E TREVINO BOARD MEMBER
 STEVE TYLER BOARD MEMBER
 BILL A WEAVER BOARD MEMBER
 PAMELA CONDER PEIMS COORDINATOR
 KEVIN W PARISH CFO/BUSINESS MANAGER

228-904 CENTERVILLE ISD

MARK JEFFREY BOARD PRESIDENT
 BOBBY DAVIS BOARD VICE-PRESIDENT
 DWAYNE WHITTLESEY BOARD SECRETARY
 MYRA BAILEY BOARD MEMBER
 MICHAEL BRISTER BOARD MEMBER
 JOYCE CARLTON BOARD MEMBER
 KENNETH FRY BOARD MEMBER
 TAMRA SCROGGINS CFO/BUSINESS MANAGER
 TAMRA SCROGGINS PEIMS COORDINATOR

228-905 APPLE SPRINGS ISD

ANGELA ALSBROOKS BOARD PRESIDENT
 ROY MADDEN BOARD VICE-PRESIDENT
 MICHAEL BAIRD BOARD SECRETARY
 HORACE DAVIS BOARD MEMBER
 DONNY DAVIS BOARD MEMBER
 ROBERT LANKFORD BOARD MEMBER
 BUFORD SNOWDEN BOARD MEMBER
 BOBBIE HATHORN CFO/BUSINESS MANAGER
 GWEN WHITE PEIMS COORDINATOR

229 TYLER COUNTY

229-901 COLMESNEIL ISD

JIM CARLTON BOARD PRESIDENT
 KAIN RAWLS BOARD VICE-PRESIDENT
 KENNETH ADAWAY BOARD SECRETARY
 KAY BRANCH BOARD MEMBER
 BRENDA CUTRER BOARD MEMBER
 TWYLA DARDER BOARD MEMBER
 CURTIS PITTMAN BOARD MEMBER
 GINA P MAY PEIMS COORDINATOR

229-903 WOODVILLE ISD

TREY ALLISON BOARD PRESIDENT
 BRENDA MALOY BOARD VICE-PRESIDENT
 TODD TAYLOR BOARD SECRETARY
 TODD DINGER BOARD MEMBER
 TILLMAN JOHNSON BOARD MEMBER
 DARION PATE BOARD MEMBER
 TED WATTS BOARD MEMBER
 DR SHERRY KENNER ASSISTANT SUPERINTENDENT
 TOMMY WEAVER ASSISTANT SUPERINTENDENT
 TOMMY WEAVER CFO/BUSINESS MANAGER
 TOMMY WEAVER PEIMS COORDINATOR

229-904 WARREN ISD

RAY REID BOARD PRESIDENT
 ONETA HARRIS BOARD VICE-PRESIDENT
 CLINT HATTON BOARD SECRETARY
 JOHN CALLAWAY BOARD MEMBER
 MIKE GREGORY BOARD MEMBER
 BURT MOORE BOARD MEMBER
 JAMES WILFORD YOUNG BOARD MEMBER
 MICHAEL M PADDIE PEIMS COORDINATOR

229-905 SPURGER ISD

EDWARD B JORDAN BOARD PRESIDENT
 RUSSELL ROBERTS BOARD VICE-PRESIDENT
 CARROLL HATTON BOARD SECRETARY
 PAUL BINGHAM BOARD MEMBER
 JAMES BROUCHER BOARD MEMBER
 WILLIE GILL BOARD MEMBER
 CHRIS SHEFFIELD BOARD MEMBER
 JULI L GOLDEN PEIMS COORDINATOR
 CONNIE GRIFFITH CFO/BUSINESS MANAGER

229-906 CHESTER ISD

CLINT STURROCK BOARD PRESIDENT
 RAY MCKNIGHT BOARD VICE-PRESIDENT
 SUZANNE THOMPSON BOARD SECRETARY
 JAKE DAVID BOARD MEMBER
 STEVE HAVIS BOARD MEMBER
 VERNON LEWIS BOARD MEMBER
 ALBERT WYATT BOARD MEMBER
 LINDA WHITWORTH PEIMS COORDINATOR

230 UPSHUR COUNTY

230-901 BIG SANDY ISD

LAWRENCE HARPER BOARD PRESIDENT
 JAMEY CHILDRESS BOARD VICE-PRESIDENT
 MARY LINGLE BOARD SECRETARY
 MARK MCDONALD BOARD MEMBER
 BONNE REED BOARD MEMBER
 JANA RUSHING BOARD MEMBER
 SCOTT STANFORD BOARD MEMBER
 SCOTT BEENE AREA SUPERINTENDENT
 KATHY ELLIFF PEIMS COORDINATOR
 MARY TROBOY CFO/BUSINESS MANAGER

230-902 GILMER ISD

TODD TEFTELLER BOARD PRESIDENT
 JEFF RASH BOARD VICE-PRESIDENT
 GLORIA A KING BOARD SECRETARY
 MARK D SKINNER BOARD MEMBER
 MICHAEL TACKETT BOARD MEMBER
 BEVERLY GRIMES CFO/BUSINESS MANAGER

230-903 ORE CITY ISD

JAMIE PENDARVIS BOARD PRESIDENT
 LYLE POTTER BOARD VICE-PRESIDENT
 ROD GRIGSBY BOARD SECRETARY
 CAROLYN COLEMAN BOARD MEMBER
 JOHN FERGUSON BOARD MEMBER
 ROBERT NEWSOM BOARD MEMBER
 DORIS PIERATT BOARD MEMBER
 LYNN HEFLIN AREA SUPERINTENDENT
 BEVERLY GREGSON PEIMS COORDINATOR
 SUSIE STEPHENS CFO/BUSINESS MANAGER

230-904 UNION HILL ISD

JUDY ELLEDGE BOARD PRESIDENT
 WALT JOHNSON BOARD VICE-PRESIDENT
 CHRISTEEN CUMMINGS BOARD SECRETARY
 LOY DEMOSS BOARD MEMBER
 JOHN PETE GIPSON BOARD MEMBER
 BOBBIE MAUK BOARD MEMBER
 BRAD MOORE BOARD MEMBER
 MELISSA HELTON PEIMS COORDINATOR

Texas Public School Districts and Charters: Board Members, Assistant Superintendents, Business Managers, and Public Education Information Management System (PEIMS) Coordinators, November 2009

230-905 HARMONY ISD

JERRY KEY..... BOARD PRESIDENT
 JIM DURRUM..... BOARD VICE-PRESIDENT
 ANN STEGALL..... BOARD SECRETARY
 GARRY LITTLEJOHN..... BOARD MEMBER
 MICHAEL SEAHORN..... BOARD MEMBER
 JEREMY SEAHORN..... BOARD MEMBER
 WILLIAM SMITH..... BOARD MEMBER
 JEANNINE HOWARD..... PEIMS COORDINATOR
 LENA WILLIAMSON..... CFO/BUSINESS MANAGER

230-906 NEW DIANA ISD

KIRK KRIENKE..... BOARD PRESIDENT
 SUSAN VICKERY..... BOARD VICE-PRESIDENT
 STEVE SKINNER..... BOARD SECRETARY
 SHARI COVIN..... BOARD MEMBER
 DON L GROSS..... BOARD MEMBER
 RONNIE JEFFERY..... BOARD MEMBER
 DONALD WILLEFORD..... BOARD MEMBER
 HOLLY ANN DUNCAN..... ASSISTANT SUPERINTENDENT
 MELINDA BENSON..... CFO/BUSINESS MANAGER
 SHARON WAGER..... PEIMS COORDINATOR

230-908 UNION GROVE ISD

RANDY DAVIS..... BOARD PRESIDENT
 RUSTY DYAR..... BOARD VICE-PRESIDENT
 JOHN HARGRAVE..... BOARD SECRETARY
 BENNIE NORRIS..... BOARD ASSISTANT SECRETARY
 JERRY BARNES..... BOARD MEMBER
 JODY DAY..... BOARD MEMBER
 DOUG E STEGER..... BOARD MEMBER
 LESLIE AMOS..... PEIMS COORDINATOR
 MELINDA MCGINNIS..... CFO/BUSINESS MANAGER

231 UPTON COUNTY

231-901 MCCAMEY ISD

ROB ADAMS..... BOARD PRESIDENT
 OSCAR SANCHEZ..... BOARD VICE-PRESIDENT
 RUTH ANDREWS..... BOARD SECRETARY
 SAL B HOLGUIN..... BOARD SECRETARY
 DAVID ADLER..... BOARD MEMBER
 CHRISTY HODGES..... BOARD MEMBER
 ERNEST VELASQUEZ..... BOARD MEMBER
 MONICA ZARATE..... BOARD MEMBER
 KATHY M DRIVER..... CFO/BUSINESS MANAGER
 KAY HOPPER..... PEIMS COORDINATOR

231-902 RANKIN ISD

MIKE RATLIFF..... BOARD PRESIDENT
 P R BRADEN..... BOARD VICE-PRESIDENT
 CRAIG SMITH..... BOARD SECRETARY
 DARREN AKIN..... BOARD MEMBER
 BRETT CLARK..... BOARD MEMBER
 RAYMOND QUIGG..... BOARD MEMBER
 BILLY TEAGUE..... BOARD MEMBER
 JOYCE EVRIDGE..... CFO/BUSINESS MANAGER
 LINDA JANE SMITH..... PEIMS COORDINATOR

232 UVALDE COUNTY

232-801 GABRIEL TAFOLLA ACADEMY

ERNESTO SANTOS..... BOARD PRESIDENT
 FRANCISCO HIDALGO..... BOARD VICE-PRESIDENT
 MAGGIE DEL TORO..... BOARD SECRETARY

PORFIRIO A VASQUEZ..... BOARD TREASURER
 MIGUEL A ACOSTA..... BOARD MEMBER
 SANTIAGO S ALBARADO..... BOARD MEMBER
 DAGOBERTA CORREA..... BOARD MEMBER
 JAVIER FLORES..... BOARD MEMBER
 LONNA J FRY..... BOARD MEMBER
 DAVID ROBLEDO..... BOARD MEMBER

232-901 KNIPPA ISD

TED SANDERLIN..... BOARD PRESIDENT
 TED SANDERLIN..... BOARD VICE-PRESIDENT
 MERLYNN VERSTUYFT..... BOARD SECRETARY
 ALAN KLAUS..... BOARD MEMBER
 LEE SCHAW..... BOARD MEMBER
 STERLING SHIMP..... BOARD MEMBER
 ELDA ALEJANDRO..... CFO/BUSINESS MANAGER
 SANDY KEENEY..... PEIMS COORDINATOR

232-902 SABINAL ISD

BOB NUNLEY..... BOARD PRESIDENT
 JESUS FLORES..... BOARD VICE-PRESIDENT
 JESSE ALEY..... BOARD MEMBER
 JAIME FLORES..... BOARD MEMBER
 DANIEL GONZALES..... BOARD MEMBER
 ANDRES GUEVARA..... BOARD MEMBER
 MICHAEL STORY..... BOARD MEMBER
 ELDA ALEJANDRO..... CFO/BUSINESS MANAGER
 KIM HESSE..... PEIMS COORDINATOR

232-903 UVALDE CISD

ALLEN MIZE..... BOARD PRESIDENT
 HECTOR R LUEVANO..... BOARD VICE-PRESIDENT
 BILL COCKERILL..... BOARD SECRETARY
 L CARPER CAPT..... BOARD MEMBER
 CARLOS FERNANDEZ..... BOARD MEMBER
 CELSO GARZA..... BOARD MEMBER
 BOB LESTER..... BOARD MEMBER
 DR SARA J BIXLER..... ASSISTANT SUPERINTENDENT
 DIANE CRAWFORD..... ASSISTANT SUPERINTENDENT
 WILLIAM CASH KEITH..... PEIMS COORDINATOR
 ANTHONY KEITH SOUTHERLAND..... CFO/BUSINESS MANAGER

232-904 UTOPIA ISD

ERNE MOORE..... BOARD PRESIDENT
 JOHN HILLIS..... BOARD VICE-PRESIDENT
 ALLISON SWIFT..... BOARD SECRETARY
 BETTY ANN BOYCE..... BOARD MEMBER
 SHIRLEY DIBBENS..... BOARD MEMBER
 MATT GOBERT..... BOARD MEMBER
 PAT KJAR..... BOARD MEMBER
 JOHN WALTS..... AREA SUPERINTENDENT
 KAREN HEIDEMAN..... CFO/BUSINESS MANAGER
 KAREN HEIDEMAN..... PEIMS COORDINATOR

233 VAL VERDE COUNTY

233-901 SAN FELIPE-DEL RIO CISD

RAYMOND MEZA..... BOARD PRESIDENT
 STANLEY BLACKSTONE..... BOARD VICE-PRESIDENT
 PAMELA SMITH..... BOARD SECRETARY
 SANDI KIRK BOSTICK..... BOARD MEMBER
 PEDRO CARDENAS..... BOARD MEMBER
 DR FERNANDO QUIZ..... BOARD MEMBER
 JOE DAVID ZUNIGA..... BOARD MEMBER
 JON OROZCO..... DEPUTY SUPERINTENDENT

Texas Public School Districts and Charters: Board Members, Assistant Superintendents, Business Managers, and Public Education Information Management System (PEIMS) Coordinators, November 2009

DR JOANNE RUARK-ACKERMANN CFO/BUSINESS MANAGER

233-903 COMSTOCK ISD

BILL ZUBERBUELER BOARD PRESIDENT
 BILL TAYLOR BOARD VICE-PRESIDENT
 JACK HARRINGTON BOARD SECRETARY
 BILLY FOSTER BOARD MEMBER
 DANNY THOMPSON BOARD MEMBER
 TOBY WARD BOARD MEMBER
 BILLY WHALEY BOARD MEMBER
 MADELINE KAY JONES CFO/BUSINESS MANAGER
 EMMA PENA PEIMS COORDINATOR

234 VAN ZANDT COUNTY

234-801 RANCH ACADEMY

LESTER ALEXANDER BOARD PRESIDENT
 MARION K BOYLE BOARD VICE-PRESIDENT
 STEVEN W ECHOLS BOARD SECRETARY
 EDWARD E BOWERS BOARD TREASURER
 RICHARD M LEAR BOARD MEMBER
 MELISSA PARDUE BOARD MEMBER
 JOAN PRATT BOARD MEMBER
 PAT MCGEE CFO/BUSINESS MANAGER
 JANICE TYNER PEIMS COORDINATOR

234-902 CANTON ISD

DR BEN BRATCHER BOARD PRESIDENT
 PAT MAY BOARD VICE-PRESIDENT
 CHARLES BEASLEY BOARD SECRETARY
 DAVID MILLER BOARD MEMBER
 TERRY PATTERSON BOARD MEMBER
 KENNETH PRUITT BOARD MEMBER
 REAGAN SUMNER BOARD MEMBER
 DR LORI BLAYLOCK ASSISTANT SUPERINTENDENT
 DENISE STONE CFO/BUSINESS MANAGER
 KARI WEBSTER PEIMS COORDINATOR

234-903 EDGEWOOD ISD

MELVIN DAVIS BOARD PRESIDENT
 JEFF KING BOARD VICE-PRESIDENT
 HELLEN HOWELL BOARD SECRETARY
 JAMES HOOKS BOARD MEMBER
 SARA MACY BOARD MEMBER
 ANNIE RANDALL BOARD MEMBER
 DAN SHARFF BOARD MEMBER
 KAREN RABE CFO/BUSINESS MANAGER

234-904 GRAND SALINE ISD

WALT BRYANT BOARD PRESIDENT
 MICHAEL SWAIN BOARD VICE-PRESIDENT
 SHARON ILEY SLAYDEN BOARD SECRETARY
 DAN CARROLL BOARD MEMBER
 VICTOR CONLEY BOARD MEMBER
 LINDSEY RAY BOARD MEMBER
 EDDIE PAUL STANLEY BOARD MEMBER
 TRISH L ELLIOTT ASSISTANT SUPERINTENDENT
 KELLY D ALLEN CFO/BUSINESS MANAGER
 RHONDA REDDING PEIMS COORDINATOR

234-905 MARTINS MILL ISD

SHARON STEHSEL BOARD PRESIDENT
 GARY DIEHL BOARD VICE-PRESIDENT
 CARL PHILLIPS BOARD SECRETARY
 CINDY BALL BOARD MEMBER

JEFF DANIEL BOARD MEMBER
 DEE DAVIS BOARD MEMBER
 STUART WEATHERFORD BOARD MEMBER
 TODD SCHNEIDER AREA SUPERINTENDENT
 LESLIE LEE CFO/BUSINESS MANAGER
 VELINDA STRINGFELLOW PEIMS COORDINATOR

234-906 VAN ISD

SHELBY L DAVIDSON BOARD PRESIDENT
 MARK MCCLANAHAN BOARD VICE-PRESIDENT
 JILL DUTTON BOARD SECRETARY
 LESLEY W GOODE BOARD MEMBER
 BRENDA KELLAM BOARD MEMBER
 CHARLES MCCAFFREE BOARD MEMBER
 TED MITCHELL BOARD MEMBER
 SUZIE MCWILLIAMS ASSISTANT SUPERINTENDENT
 JANET LOCKETT PEIMS COORDINATOR
 DANNY MORROW CFO/BUSINESS MANAGER

234-907 WILLS POINT ISD

DYDE MANNING BOARD PRESIDENT
 C W WILSON BOARD VICE-PRESIDENT
 DARLENE WEESNER BOARD SECRETARY
 JERRY BELL BOARD MEMBER
 SHANE KING BOARD MEMBER
 PAUL SHARP BOARD MEMBER
 RAY THOMASON BOARD MEMBER
 SUZANNE BLASINGAME ASSISTANT SUPERINTENDENT
 DAMON DAVIS ASSISTANT SUPERINTENDENT
 MARY ANN SANDERSON CFO/BUSINESS MANAGER
 AMANDA WALLACE PEIMS COORDINATOR

234-909 FRUITVALE ISD

RONNIE ABRAMS BOARD PRESIDENT
 JEAN HOGUE BOARD SECRETARY
 JAN JONES BOARD MEMBER
 BONNIE MCGEE BOARD MEMBER
 KACKY OWENS BOARD MEMBER
 SHEB SMITH BOARD MEMBER
 BOBBY TAYLOR BOARD MEMBER
 SUSAN J MCCANN CFO/BUSINESS MANAGER
 SUSAN J MCCANN PEIMS COORDINATOR

235 VICTORIA COUNTY

235-801 OUTREACH ACADEMY

JOHN L SWEET BOARD PRESIDENT
 LENORA M OFFLEE BOARD SECRETARY
 LARRY R HELMS BOARD TREASURER
 EMETT ALVAREZ BOARD MEMBER
 WILLIAM MOORE AREA SUPERINTENDENT
 ELAINE PHILLIPS CFO/BUSINESS MANAGER

235-901 BLOOMINGTON ISD

JOHN R CRANFILL BOARD PRESIDENT
 JOE CANALES BOARD VICE-PRESIDENT
 KIMBERLY MCGILL BOARD SECRETARY
 JOHN ELLSWORTH BOARD MEMBER
 DAVID HOFFMAN BOARD MEMBER
 DEWAYNE JANIS BOARD MEMBER
 EVA MARIA TREVINO BOARD MEMBER
 BRADLEY S WILLIAMS AREA SUPERINTENDENT
 MISTY BRASFIELD CFO/BUSINESS MANAGER
 BARBARA GOODE PEIMS COORDINATOR

Texas Public School Districts and Charters: Board Members, Assistant Superintendents, Business Managers, and Public Education Information Management System (PEIMS) Coordinators, November 2009

235-902 VICTORIA ISD

LUDVIK J SVETLIK BOARD PRESIDENT
TAMI KEELING BOARD VICE-PRESIDENT
HAROLD RAY WALDEN BOARD SECRETARY
DR ESTELLA P DE LOS SANTOS BOARD MEMBER
BERNARD T KLIMIST BOARD MEMBER
ROSS MANSKER BOARD MEMBER
JAMES T MURPHY BOARD MEMBER
MIMA GONZALEZ ASSISTANT SUPERINTENDENT
NANCY MCCORD ASSISTANT SUPERINTENDENT
JUDY JAMES PEIMS COORDINATOR
FRANCES KOCH CFO/BUSINESS MANAGER

235-904 NURSERY ISD

DIANA G RHODES BOARD PRESIDENT
MISSY YEARWOOD BOARD SECRETARY
ROSANNA FOSSATI BOARD MEMBER
SUZANNE BELL PEIMS COORDINATOR
ANTHONY DUESER CFO/BUSINESS MANAGER

236 WALKER COUNTY

236-801 RAVEN SCHOOL

DONALD L STRICKLAND BOARD PRESIDENT
MARILUISE BALLOW BOARD VICE-PRESIDENT
KEN M TARPEY BOARD TREASURER
LLOYD A BEHM BOARD MEMBER
JO ANN J BURBRIDGE BOARD MEMBER
MARY N CHERRY BOARD MEMBER
REX J FORREST BOARD MEMBER
PAT L LANE BOARD MEMBER
ALBERT LEROY A MORIN BOARD MEMBER

236-901 NEW WAVERLY ISD

JOHN L MALAK BOARD PRESIDENT
JOYCE GOFFNEY BOARD VICE-PRESIDENT
LINDA PARRISH BOARD SECRETARY
JAMES GREGORY BOARD MEMBER
JOHN HOLLAND BOARD MEMBER
JACKIE PETERS BOARD MEMBER
CRAIG SMITH BOARD MEMBER
ANNETTE NASH ASSISTANT SUPERINTENDENT
MICHELE M CHITWOOD CFO/BUSINESS MANAGER
MICHELE M CHITWOOD PEIMS COORDINATOR

236-902 HUNTSVILLE ISD

KARIN OLSON WILLIAMS BOARD PRESIDENT
PATRICK ANTWI BOARD VICE-PRESIDENT
PAMELA BAGGETT BOARD SECRETARY
RISSIE OWENS BOARD MEMBER
DAVID STANDLEE BOARD MEMBER
LARRY THORNTON BOARD MEMBER
RILEY TILLEY BOARD MEMBER
JUNERIA BERGES ASSISTANT SUPERINTENDENT
JOHN DEBROCK ASSISTANT SUPERINTENDENT
LOIS ANNE NEW CFO/BUSINESS MANAGER
KAY TERHUNE PEIMS COORDINATOR

236-903 WINDHAM SCHOOL DISTRICT

OLIVER BELL BOARD PRESIDENT
TOM MECHLER BOARD VICE-PRESIDENT
LEOPOLDO VASQUEZ BOARD SECRETARY
JOHN ERIC GAMBRELL BOARD MEMBER
CARMEN HILES BOARD MEMBER
REVEREND CHARLES LEWIS JACKSON BOARD MEMBER

JANICE HARRIS LORD BOARD MEMBER
TERRELL MCCOMBS BOARD MEMBER
DAVID NELSON BOARD MEMBER
KEVIN AINSWORTH AREA SUPERINTENDENT
DAVID CHAGOYA AREA SUPERINTENDENT
JANE SPIVEY AREA SUPERINTENDENT
MIKE VICKERS AREA SUPERINTENDENT
LINDA GOERDEL CFO/BUSINESS MANAGER

237 WALLER COUNTY

237-902 HEMPSTEAD ISD

LONNIE GARFIELD BOARD PRESIDENT
KAY KLOECKER BOARD VICE-PRESIDENT
JIMMY ZEPEDA BOARD SECRETARY
HAROLD BLACK BOARD MEMBER
JOHNNY JOHNSON BOARD MEMBER
RICK PEARCE BOARD MEMBER
TRAVIS WILSON BOARD MEMBER
SHARON LOUKANIS CFO/BUSINESS MANAGER
TRACY MEADOR PEIMS COORDINATOR

237-904 WALLER ISD

DAVID KAMINSKI BOARD PRESIDENT
DR DAVID KIRKPATRICK BOARD VICE-PRESIDENT
SHAUN NELSON BOARD SECRETARY
BRYAN LOWE BOARD MEMBER
KIM PARMER BOARD MEMBER
MICHAEL PRINCE BOARD MEMBER
LOUIS TUCKER BOARD MEMBER
MIKE MARCUS ASSISTANT SUPERINTENDENT
DANNY TWARDOWSKI ASSISTANT SUPERINTENDENT
MIKE MARCUS CFO/BUSINESS MANAGER
CONNIE REED PEIMS COORDINATOR

237-905 ROYAL ISD

CHRIS CARDIFF BOARD PRESIDENT
DANNY BAKER BOARD VICE-PRESIDENT
FRANK COBIO BOARD SECRETARY
DR LAWRENCE BRANDYBURG BOARD MEMBER
ELTON R FOSTER BOARD MEMBER
JOHN JOE GARCIA BOARD MEMBER
EMILY HILLSMAN BOARD MEMBER
GLADYS HEIN CFO/BUSINESS MANAGER
MADELL KOHLER PEIMS COORDINATOR

238 WARD COUNTY

238-902 MONAHANS-WICKETT-PYOTE ISD

BO ROSE BOARD PRESIDENT
DONNA GARCIA BOARD VICE-PRESIDENT
KAY RANKIN BOARD SECRETARY
BILL CLAYTON BOARD ASSISTANT SECRETARY
BOBBY ALMANZA BOARD MEMBER
DENNY LATHAM BOARD MEMBER
RAYMOND REYES BOARD MEMBER
KEITH W RICHARDSON AREA SUPERINTENDENT
GLENNA S APPLEWHITE ASSISTANT SUPERINTENDENT
LINDA SCHULZ CFO/BUSINESS MANAGER
NANCY UPCHURCH PEIMS COORDINATOR

238-904 GRANDFALLS-ROYALTY ISD

DANNY SANTIAGO BOARD PRESIDENT
EDWARD BRADFORD BOARD VICE-PRESIDENT
JOHN BUCK LOVE BOARD SECRETARY

Texas Public School Districts and Charters: Board Members, Assistant Superintendents, Business Managers, and Public Education Information Management System (PEIMS) Coordinators, November 2009

GEORGE BRANDENBURG..... BOARD MEMBER
 LESLIE CLEMMER BOARD MEMBER
 MARY LYNN GEURIN BOARD MEMBER
 ROGER MULLINS BOARD MEMBER
 PAULA FRANCISCO CFO/BUSINESS MANAGER

239 WASHINGTON COUNTY

239-901 BRENHAM ISD

LANCE WEATHERBY..... BOARD PRESIDENT
 RICHARD O'MALLEY..... BOARD VICE-PRESIDENT
 MALISA HAMPTON..... BOARD SECRETARY
 DR DONALD DRAEHN BOARD MEMBER
 MELVIN EHLERT BOARD MEMBER
 VANCE HAMILTON..... BOARD MEMBER
 RAY WEISS BOARD MEMBER
 DR DEANNA ALFRED ASSISTANT SUPERINTENDENT
 KIM HORNE..... CFO/BUSINESS MANAGER
 ROD LEER PEIMS COORDINATOR

239-903 BURTON ISD

SAM GIBSON BOARD PRESIDENT
 DAVID DEALY..... BOARD VICE-PRESIDENT
 TERRI SMITH..... BOARD SECRETARY
 MARCUS BROESCHE BOARD MEMBER
 DEMETRIUS COLVIN..... BOARD MEMBER
 ROY A SCHMIDT..... BOARD MEMBER
 KAREN TAPPE BOARD MEMBER
 KAREN HARMEL PEIMS COORDINATOR
 SHELIA RIPPLE CFO/BUSINESS MANAGER

240 WEBB COUNTY

240-801 GATEWAY (STUDENT ALTERNATIVE PROGRAM INC)

SAN JUANITA VILLA..... BOARD PRESIDENT
 DAVID OJEDA BOARD VICE-PRESIDENT
 RAUL SAUCEDA..... BOARD SECRETARY
 AMANCIO J CHAPA..... BOARD MEMBER
 RODOLFO TELLES BOARD MEMBER
 FRANCES BERRONES-JOHNSON ASSISTANT SUPERINTENDENT
 GRACE GARCIA CFO/BUSINESS MANAGER
 TAMMIE GARZA PEIMS COORDINATOR

240-804 HARMONY SCIENCE ACADEMY - LAREDO

ONER U CELEPCIKAY..... BOARD PRESIDENT
 CENGIZHAN KESKIN..... BOARD VICE-PRESIDENT
 ELLEN A MACDONALD..... BOARD VICE-PRESIDENT
 BILAL AKIN BOARD SECRETARY
 MUSTAFA A ATIK..... BOARD TREASURER

240-901 LAREDO ISD

JOSE A VALDEZ..... BOARD PRESIDENT
 GEORGE M BECKELHYMER..... BOARD VICE-PRESIDENT
 DANIEL RIGAL..... BOARD SECRETARY
 JESUS MARTINEZ BOARD MEMBER
 JOHN PETER MONTALVO BOARD MEMBER
 GUILLERMINA E MONTES..... BOARD MEMBER
 JOSE R PEREZ BOARD MEMBER
 OFILIA CHAPA..... PEIMS COORDINATOR
 ALVARO PEREZ..... CFO/BUSINESS MANAGER

240-903 UNITED ISD

JOHN M BRUCE BOARD PRESIDENT
 PAT CAMPOS BOARD VICE-PRESIDENT
 JUAN ANTONIO MOLINA..... BOARD SECRETARY

FRANCISCO GONZALEZ JR..... BOARD MEMBER
 WILLIAM B JOHNSON..... BOARD MEMBER
 RICARDO MOLINA BOARD MEMBER
 JUAN ROBERTO RAMIREZ BOARD MEMBER
 LAIDA BENAVIDEZ ASSOCIATE SUPERINTENDENT
 GUADALUPE GORORDO ASSOCIATE SUPERINTENDENT
 PAMELA R JUAREZ ASSOCIATE SUPERINTENDENT
 ENRIQUE RANGEL..... ASSOCIATE SUPERINTENDENT
 EDUARDO ZUNIGA ASSOCIATE SUPERINTENDENT
 GLORIA RENDON ASSISTANT SUPERINTENDENT
 SAMUEL FLORES CFO/BUSINESS MANAGER
 MARY MUNOZ PEIMS COORDINATOR

240-904 WEBB CISD

ENRIQUE CORTINAS..... BOARD PRESIDENT
 OSCAR REYES BOARD VICE-PRESIDENT
 RALPH MOGLIA BOARD SECRETARY
 DERLY CARRIZALES BOARD MEMBER
 ZENON PEREZ BOARD MEMBER
 ADRIANA RIVERA BOARD MEMBER
 JAIME VASQUEZ..... BOARD MEMBER
 DAVID JONES AREA SUPERINTENDENT
 STEVEN MYERS..... ASSISTANT SUPERINTENDENT
 MARIA RAMIREZ ASSISTANT SUPERINTENDENT
 ARLENE JONES..... CFO/BUSINESS MANAGER
 DAVID JONES PEIMS COORDINATOR

241 WHARTON COUNTY

241-901 BOLING ISD

DONALD SCIBA..... BOARD PRESIDENT
 SEFERINO JIMENEZ..... BOARD VICE-PRESIDENT
 JOHNNY FENN BOARD SECRETARY
 RUSSELL HUBENAK..... BOARD ASSISTANT SECRETARY
 SHAWN CHILEK BOARD MEMBER
 GERARD KRENEK..... BOARD MEMBER
 JERRY SVATEK..... BOARD MEMBER
 WADE STIDEVENT ASSISTANT SUPERINTENDENT
 JEANETTE KALINA PEIMS COORDINATOR
 WADE STIDEVENT CFO/BUSINESS MANAGER

241-902 EAST BERNARD ISD

DAVID WEBSTER..... BOARD PRESIDENT
 JAMES KAINER BOARD VICE-PRESIDENT
 DR MIKE FARRELL BOARD SECRETARY
 BRIAN MICA BOARD MEMBER
 CHARLES NEW..... BOARD MEMBER
 ROLAND ORSAK BOARD MEMBER
 JAMES VINCEK..... BOARD MEMBER
 CAROL DOBIAS..... PEIMS COORDINATOR
 DEBBIE JONES..... CFO/BUSINESS MANAGER

241-903 EL CAMPO ISD

TOMMY TURNER..... BOARD PRESIDENT
 CECIL DAVIS BOARD VICE-PRESIDENT
 MELISSA ERWIN BOARD SECRETARY
 J J CROIX BOARD MEMBER
 DAVID HODGES..... BOARD MEMBER
 RALPH NOVOSAD BOARD MEMBER
 JAMES S RUSSELL BOARD MEMBER
 DAVID BRIGHT..... ASSISTANT SUPERINTENDENT
 CAROLYN GORDON..... ASSISTANT SUPERINTENDENT
 DIANNE CERNY..... PEIMS COORDINATOR

Texas Public School Districts and Charters: Board Members, Assistant Superintendents, Business Managers, and Public Education Information Management System (PEIMS) Coordinators, November 2009

241-904 WHARTON ISD

GARY WARD BOARD PRESIDENT
 BILLY BAHNSEN BOARD VICE-PRESIDENT
 HAZEL HURD BOARD SECRETARY
 MARC AARONSON BOARD MEMBER
 PAUL FERTSCH BOARD MEMBER
 SHERRELL SPEER BOARD MEMBER
 DR WAYNE TAYLOR BOARD MEMBER
 RANDY HILL CFO/BUSINESS MANAGER
 DORIS WILSON PEIMS COORDINATOR

241-906 LOUISE ISD

TIM BENICH BOARD PRESIDENT
 MARK WENDEL BOARD VICE-PRESIDENT
 DEBBIE TOWNSEND BOARD SECRETARY
 DAVID MENEFFEE BOARD ASSISTANT SECRETARY
 DAWN AGUIRRE BOARD MEMBER
 JAY HEARD BOARD MEMBER
 PAM JOHNSON BOARD MEMBER
 PAM WAGNER CFO/BUSINESS MANAGER
 DANETTE WENDEL PEIMS COORDINATOR

242 WHEELER COUNTY

242-902 SHAMROCK ISD

LYNN RAMSEY BOARD PRESIDENT
 SCOTT BAREFOOT BOARD VICE-PRESIDENT
 STEVE OCKER BOARD SECRETARY
 SHANE EVERETT BOARD MEMBER
 ROBERT GREENWALT BOARD MEMBER
 RICHARD HALL BOARD MEMBER
 MIKE HOBBS BOARD MEMBER
 CONNIE JONES CFO/BUSINESS MANAGER

242-903 WHEELER ISD

DR MIKE SMITH BOARD PRESIDENT
 DR LEE ANN HILLHOUSE BOARD VICE-PRESIDENT
 KENT VISE BOARD SECRETARY
 RAVONDA HARDCASTLE BOARD MEMBER
 JAMES MASTERS BOARD MEMBER
 TODD MOORE BOARD MEMBER
 BILLY RICHARDSON BOARD MEMBER
 CLAY MAHLER AREA SUPERINTENDENT
 STACEY HORTON CFO/BUSINESS MANAGER
 STACEY HORTON PEIMS COORDINATOR

242-905 KELTON ISD

MATT MOORE BOARD PRESIDENT
 BRETT BUCKINGHAM BOARD VICE-PRESIDENT
 LARRY LISTER BOARD SECRETARY
 DR KENNETH ABERNETHY BOARD MEMBER
 PAUL CALCOTE BOARD MEMBER
 CHAMP DAVIS BOARD MEMBER
 BARRY PRICE BOARD MEMBER
 MICHELLE SCHAFFER PEIMS COORDINATOR

242-906 FORT ELLIOTT CISD

RICHARD MEADOWS BOARD PRESIDENT
 GREG ESTES BOARD VICE-PRESIDENT
 BRET BEGERT BOARD SECRETARY
 WADE HATHAWAY BOARD MEMBER
 KEITH HORN BOARD MEMBER
 RICHIE KIKER BOARD MEMBER
 KENT MCLAUGHLIN BOARD MEMBER
 GAY PURCELL CFO/BUSINESS MANAGER

GAY PURCELL PEIMS COORDINATOR

243 WICHITA COUNTY

243-801 BRIGHT IDEAS CHARTER

CARL W PLUMMER BOARD PRESIDENT
 JOHN W RAMSEY BOARD VICE-PRESIDENT
 NANCY A RAMSEY BOARD TREASURER
 ROY L HASH BOARD MEMBER
 RICHARD N SUTTON BOARD MEMBER
 MICHAEL VANDEHEY BOARD MEMBER
 JERRY WALLACE BOARD MEMBER

243-901 BURKBURNETT ISD

CURTIS HEPTNER BOARD PRESIDENT
 JASON DURST BOARD VICE-PRESIDENT
 RAY ONO BOARD SECRETARY
 BILLY DARLAND BOARD MEMBER
 BILLIE GORHAM BOARD MEMBER
 TERRY KLIPP BOARD MEMBER
 CARLA MORROW BOARD MEMBER
 RUSSELL MILLER CFO/BUSINESS MANAGER
 LEAH RIDINGER PEIMS COORDINATOR

243-902 ELECTRA ISD

SHERIE RONDEAU BOARD PRESIDENT
 WAYNE CRANFORD BOARD VICE-PRESIDENT
 BEN SEGLER BOARD SECRETARY
 JANINE ADAMS BOARD MEMBER
 DAVID HANKS BOARD MEMBER
 MARTY MCCAIN BOARD MEMBER
 THOMAS SANDY BOARD MEMBER
 NORA CURRY CFO/BUSINESS MANAGER
 ANDREA GRAY PEIMS COORDINATOR

243-903 IOWA PARK CISD

JEFF WATTS BOARD PRESIDENT
 GUY TRAYLOR BOARD VICE-PRESIDENT
 KARI COLLINS BOARD SECRETARY
 STEPHEN DAVID FAIRCHILD BOARD MEMBER
 ROBERT DAY JOHNSON BOARD MEMBER
 MICHAEL W LEAMON BOARD MEMBER
 STEVEN JAY MOODY ASSISTANT SUPERINTENDENT
 SHARON GODWIN CFO/BUSINESS MANAGER
 ELAINE WINEINGER PEIMS COORDINATOR

243-905 WICHITA FALLS ISD

BOB PAYTON BOARD PRESIDENT
 REGINALD BLOW BOARD VICE-PRESIDENT
 KIRK WOLFE BOARD TREASURER
 KEVIN GOLDSTEIN BOARD MEMBER
 KEN HINES BOARD MEMBER
 MARTY MCBRIDE BOARD MEMBER
 TREY SRALLA BOARD MEMBER
 TIM POWERS ASSISTANT SUPERINTENDENT
 KRISTIAN FOSTER PEIMS COORDINATOR
 BILL A LOVELACE PEIMS COORDINATOR
 TIM TURNER CFO/BUSINESS MANAGER

243-906 CITY VIEW ISD

MICHAEL J LONG BOARD PRESIDENT
 GLEN EICKMAN BOARD VICE-PRESIDENT
 TODD BUCHANAN BOARD MEMBER
 ANDY KOCHER BOARD MEMBER
 SUSAN ROBERTSON BOARD MEMBER

Texas Public School Districts and Charters: Board Members, Assistant Superintendents, Business Managers, and Public Education Information Management System (PEIMS) Coordinators, November 2009

MARY WARD BOARD MEMBER
SANDY LAND PEIMS COORDINATOR
DEBBIE MCDARIS CFO/BUSINESS MANAGER

244 WILBARGER COUNTY

244-901 HARROLD ISD

DALE OWEN BOARD PRESIDENT
COY CATO BOARD VICE-PRESIDENT
LARUE RAINWATER BOARD SECRETARY
TIM CLOUSE BOARD MEMBER
MARIAN DONAHUE BOARD MEMBER
DOUG SCHOPPA BOARD MEMBER
MONICA WILKINSON BOARD MEMBER
LYNN DHANE CFO/BUSINESS MANAGER
LYNN DHANE PEIMS COORDINATOR

244-903 VERNON ISD

KEVIN YOUNG BOARD PRESIDENT
JOHN HARDIN BOARD VICE-PRESIDENT
ROBERT COCHRAN BOARD SECRETARY
DAN BUESING BOARD MEMBER
JEFFREY B HASS BOARD MEMBER
JUDY PATTISON BOARD MEMBER
KAY WALL BOARD MEMBER
MARYLIN LEASURE ASSISTANT SUPERINTENDENT
MAX TATUM ASSISTANT SUPERINTENDENT
DOYLE CLOSE PEIMS COORDINATOR
VICKIE HENNESSEE CFO/BUSINESS MANAGER

244-905 NORTHSIDE ISD

CLINT WHITE BOARD PRESIDENT
SHAWN AGNEW BOARD VICE-PRESIDENT
JOHNNY WHITE BOARD SECRETARY
NATHAN CHRISTIAN BOARD MEMBER
GREG THOMAS BOARD MEMBER
JONATHAN VOELKE BOARD MEMBER
WAYNE WARD BOARD MEMBER
DONNA LEE CFO/BUSINESS MANAGER

244-906 VICTORY FIELD CORRECTIONAL ACADEMY

JIM HAMMOND CFO/BUSINESS MANAGER
VALORIE HANDLEY PEIMS COORDINATOR

245 WILLACY COUNTY

245-901 LASARA ISD

ISIDRO ROBLES BOARD PRESIDENT
ROLANDO VELASQUEZ BOARD VICE-PRESIDENT
DIANA CHAVEZ BOARD SECRETARY
ELOY CASTANEDA BOARD MEMBER
MARCO ANTONIO NIETO BOARD MEMBER
SYLVIA PEREZ BOARD MEMBER
ALBERTO TREVINO BOARD MEMBER
GEORGE DANIEL FLORES CFO/BUSINESS MANAGER

245-902 LYFORD CISD

CRUZ SALINAS BOARD PRESIDENT
EDUARDO GONZALEZ BOARD VICE-PRESIDENT
TRACEY CASH BOARD SECRETARY
OSCAR GARCIA BOARD MEMBER
MIKE HINOJOSA BOARD MEMBER
MARINA RIVERA QUILANTAN BOARD MEMBER
JANIE G SOLIS BOARD MEMBER
MELINDA CHAPA CFO/BUSINESS MANAGER

ROLANDO FLORES PEIMS COORDINATOR

245-903 RAYMONDVILLE ISD

JOHN L SOLIS BOARD PRESIDENT
GILBERT TRISTAN BOARD VICE-PRESIDENT
SULEMA OSUNA BOARD SECRETARY
CHARLENE WETEGROVE BOARD ASSISTANT SECRETARY
SAM LOYA BOARD MEMBER
RENE REYES BOARD MEMBER
MARIO TIJERINA BOARD MEMBER
JOHNNY I PINEDA AREA SUPERINTENDENT
JUDITH M GUTIERREZ PEIMS COORDINATOR

245-904 SAN PERLITA ISD

MELISSA GUADIANA BOARD PRESIDENT
NORA T VASQUEZ BOARD VICE-PRESIDENT
MAGGIE SEPULVEDA BOARD SECRETARY
ENEDELIA CAVAZOS BOARD MEMBER
FELIPE QUIROGA BOARD MEMBER
FRANCES RODRIGUEZ BOARD MEMBER
DAVID RODRIGUEZ BOARD MEMBER
CHRIS CORTEZ CFO/BUSINESS MANAGER
RAMIRO MORENO PEIMS COORDINATOR

246 WILLIAMSON COUNTY

246-902 FLORENCE ISD

CRISTY DANIELL BOARD PRESIDENT
PATRICIA FOX BOARD VICE-PRESIDENT
JOAN GREER CASKEY BOARD SECRETARY
CRAIG CLARK BOARD MEMBER
WILLIAM C LONG BOARD MEMBER
TOM MAYNARD BOARD MEMBER
ANITA WISEMAN BOARD MEMBER
JOHN VANDEVER ASSISTANT SUPERINTENDENT
MARY FINCH PEIMS COORDINATOR
JOHN VANDEVER CFO/BUSINESS MANAGER

246-904 GEORGETOWN ISD

BRADLEY D SMITH BOARD PRESIDENT
ARTHUR DELACRUZ BOARD VICE-PRESIDENT
MARK BOBINGER BOARD SECRETARY
SHEILA CARTER BOARD MEMBER
GREG EADY BOARD MEMBER
MIKE HEWLETT BOARD MEMBER
DR SALLY PELL BOARD MEMBER
BRENDA ALBRIGHT ASSISTANT SUPERINTENDENT
KAREN DOOLEY ASSISTANT SUPERINTENDENT
DAVID MCLAUGHLIN ASSISTANT SUPERINTENDENT
DAVID MCLAUGHLIN CFO/BUSINESS MANAGER
VICKIE D SIMPSON PEIMS COORDINATOR

246-905 GRANGER ISD

TIMMY TIDWELL BOARD PRESIDENT
KENNETH CERVENKA BOARD VICE-PRESIDENT
DEBORAH SPANEL BOARD SECRETARY
DIANE BOHAC BOARD MEMBER
JAMES CERVENKA BOARD MEMBER
TOMMY FILLA BOARD MEMBER
LENARD PEKAR BOARD MEMBER
LOUISE THORNTON PEIMS COORDINATOR

246-906 HUTTO ISD

SHELIA KNAPP BOARD PRESIDENT
DOUG GAUL BOARD VICE-PRESIDENT

Texas Public School Districts and Charters: Board Members, Assistant Superintendents, Business Managers, and Public Education Information Management System (PEIMS) Coordinators, November 2009

SHELLI ADAY BOARD SECRETARY
 PHILLIP BOUTWELL BOARD MEMBER
 BYRON MCDANIEL..... BOARD MEMBER
 MIKE PICKARD BOARD MEMBER
 KEN WAHRMUND BOARD MEMBER
 BEN CARSON..... ASSISTANT SUPERINTENDENT
 BARBARA PYKA PEIMS COORDINATOR
 EDUARDO RAMOS..... CFO/BUSINESS MANAGER

246-907 JARRELL ISD

TIM WOOD BOARD PRESIDENT
 ROBIN BURNS BOARD VICE-PRESIDENT
 MONICA SHEREK BOARD SECRETARY
 KEN BOVIO..... BOARD MEMBER
 SUE LOFLAND BOARD MEMBER
 TOOKIE MULLEN..... BOARD MEMBER
 DUSTY SUCKOW..... BOARD MEMBER
 DAWN GUENAT CFO/BUSINESS MANAGER
 DAWN GUENAT PEIMS COORDINATOR

246-908 LIBERTY HILL ISD

TONY STEPHENS BOARD PRESIDENT
 CLAY COLE..... BOARD VICE-PRESIDENT
 DAVID NIX BOARD SECRETARY
 SCOOTER LENOX..... BOARD MEMBER
 ALFIE PERRIN BOARD MEMBER
 LESLYE POGUE BOARD MEMBER
 SHAWN ROBERTS BOARD MEMBER
 ROBERT PARKS..... ASSISTANT SUPERINTENDENT
 TERI ESTES PEIMS COORDINATOR
 FRANK WATSON CFO/BUSINESS MANAGER

246-909 ROUND ROCK ISD

DIANE COX BOARD PRESIDENT
 SHERRY JOHNSON..... BOARD VICE-PRESIDENT
 CHARLES CHADWELL BOARD SECRETARY
 LINELLE CLARK-BROWN BOARD MEMBER
 GLEN COLBY..... BOARD MEMBER
 BOBBY SEIFERMAN..... BOARD MEMBER
 BRIAN SELLERS..... BOARD MEMBER
 RAMIRO FLORES..... DEPUTY SUPERINTENDENT
 TONI GARCIA..... DEPUTY SUPERINTENDENT
 SUSAN BROWN ASSISTANT SUPERINTENDENT
 BEVERLY HELFSTEIN..... ASSISTANT SUPERINTENDENT
 ROSENA MALONE..... ASSISTANT SUPERINTENDENT
 MATT MATTHYS..... ASSISTANT SUPERINTENDENT
 MIKE ESTES..... CFO/BUSINESS MANAGER
 EDWIN ZAIONTZ..... PEIMS COORDINATOR

246-911 TAYLOR ISD

JAMES STILES BOARD PRESIDENT
 JOHN SANFORD BOARD VICE-PRESIDENT
 RODERICK S MITCHELL..... BOARD SECRETARY
 KATHY COTNER..... BOARD ASSISTANT SECRETARY
 THOMAS MARTINEZ BOARD MEMBER
 BRADLEY C MOSS BOARD MEMBER
 ANITA VOLEK..... BOARD MEMBER
 BARBARA DALE..... ASSISTANT SUPERINTENDENT
 BILL MIKULENCAK..... CFO/BUSINESS MANAGER

246-912 THRALL ISD

DARRELL HALL BOARD PRESIDENT
 JOHN RANSOM BOARD VICE-PRESIDENT
 RICHARD CHANDLER..... BOARD SECRETARY
 LAWRENCE BROWN..... BOARD MEMBER

BRIAN DRUMMOND..... BOARD MEMBER
 WESLEY GRISHAM..... BOARD MEMBER
 RENEA SEGGERN..... BOARD MEMBER
 LORINE FOX CFO/BUSINESS MANAGER
 MARILYN KAY LAFFERE PEIMS COORDINATOR

246-913 LEANDER ISD

WILL STREIT BOARD PRESIDENT
 GRACE BARBER JORDAN BOARD VICE-PRESIDENT
 RUSSELL BUNDY BOARD SECRETARY
 ELIZABETH FREY BOARD MEMBER
 DON HISLE BOARD MEMBER
 LISA MALLORY BOARD MEMBER
 JIM SNEERINGER BOARD MEMBER
 MONTA J AKIN..... ASSISTANT SUPERINTENDENT
 KARIE LYNN MC SPADDEN ASSISTANT SUPERINTENDENT
 ELLEN SKOVIERA..... ASSISTANT SUPERINTENDENT
 MICHELLE BERLINGER..... PEIMS COORDINATOR

246-914 COUPLAND ISD

KANDICE SAMUELSON BOARD PRESIDENT
 JAMI SEWALSON..... BOARD VICE-PRESIDENT
 MARCIA JORDAN BOARD SECRETARY
 SUZY CLIFTON..... BOARD MEMBER
 JO ANN GING..... BOARD MEMBER
 JACKIE MARTSCHING..... BOARD MEMBER
 MIKE WELCH..... BOARD MEMBER
 L'TISHA CARPENTER..... CFO/BUSINESS MANAGER
 L'TISHA CARPENTER..... PEIMS COORDINATOR

247 WILSON COUNTY

247-901 FLORESVILLE ISD

TOM RAY BOARD PRESIDENT
 RYAN BIPPERT BOARD VICE-PRESIDENT
 NEYSA CHOATE..... BOARD SECRETARY
 RACHEL PENA..... BOARD TREASURER
 LARRY ANGLE..... BOARD MEMBER
 JOHN RAABE BOARD MEMBER
 DOUG SHOEMAKER..... BOARD MEMBER
 KEN L BARBER DEPUTY SUPERINTENDENT
 SHERRI BAYS ASSISTANT SUPERINTENDENT
 NANCY WALLACE PEIMS COORDINATOR

247-903 LA VERNIA ISD

DAVID WATSON BOARD PRESIDENT
 MIKE JENDRUSCH..... BOARD VICE-PRESIDENT
 JANICE GIMBEL..... BOARD SECRETARY
 JOHN BILICEK..... BOARD MEMBER
 JERRY BROOKS..... BOARD MEMBER
 ERIC FRIEDRICH..... BOARD MEMBER
 RICHARD SCHIER BOARD MEMBER
 DIANE FISHER..... ASSISTANT SUPERINTENDENT
 LAURA RAMZINSKI CFO/BUSINESS MANAGER
 LAURA RAMZINSKI PEIMS COORDINATOR

247-904 POTH ISD

JONATHAN G SUNDAY..... BOARD PRESIDENT
 DARREN A WIATREK BOARD VICE-PRESIDENT
 WESLEY J WEST BOARD SECRETARY
 SARA DALLMEYER BOARD MEMBER
 CAROL L DZIUK BOARD MEMBER
 GARY FELUX..... BOARD MEMBER
 MICHAEL E LUNA..... BOARD MEMBER
 DAWN KERBY CFO/BUSINESS MANAGER

Texas Public School Districts and Charters: Board Members, Assistant Superintendents, Business Managers, and Public Education Information Management System (PEIMS) Coordinators, November 2009

TERRIE URBANCZYK PEIMS COORDINATOR

247-906 STOCKDALE ISD

SALVADOR URRABAZO BOARD PRESIDENT
 RICK RUTLAND BOARD VICE-PRESIDENT
 TERI WOLFF BOARD SECRETARY
 PATRICIA DONSBACH BOARD MEMBER
 TERI DUGI BOARD MEMBER
 BARRY OSBORNE BOARD MEMBER
 LEROY SANCHEZ BOARD MEMBER
 VICKI WEHMEYER AREA SUPERINTENDENT
 PAM BURRIER PEIMS COORDINATOR
 BECKY STEWART CFO/BUSINESS MANAGER

248 WINKLER COUNTY

248-901 KERMIT ISD

DR JUDD GRAVES BOARD PRESIDENT
 JOHNNY LALONDE BOARD VICE-PRESIDENT
 LEE LENTZ-EDWARDS BOARD SECRETARY
 CORINA CHAVEZ BOARD MEMBER
 CLAXTON HAYES BOARD MEMBER
 ODIS MARSHALL BOARD MEMBER
 TERRI PANDO BOARD MEMBER
 GAYLE FUQUA CFO/BUSINESS MANAGER
 BONNIE LOPEZ PEIMS COORDINATOR

248-902 WINK-LOVING ISD

LIZ JONES BOARD PRESIDENT
 EDDIE BREWER BOARD VICE-PRESIDENT
 GRACE HARRISON BOARD SECRETARY
 MINERVA SOLTERO BOARD ASSISTANT SECRETARY
 LARRY ANTLEY BOARD MEMBER
 KRISTYL HOTZE BOARD MEMBER
 RUSS SLAUGHTER BOARD MEMBER
 BRAD WHITE BOARD MEMBER
 HOLLY BRYAN CFO/BUSINESS MANAGER
 SHARI K SHACKELFORD PEIMS COORDINATOR

249 WISE COUNTY

249-901 ALVORD ISD

KEVIN WOOD BOARD PRESIDENT
 JIMMY LOONEY BOARD VICE-PRESIDENT
 JEANNETTE WARD BOARD SECRETARY
 KERRY CLOWER BOARD ASSISTANT SECRETARY
 LYNN GARRETT BOARD MEMBER
 JOHN SCHEDCIK BOARD MEMBER
 LARRY WILSON BOARD MEMBER
 CARLA BULLARD PEIMS COORDINATOR

249-902 BOYD ISD

LINDA WARE BOARD PRESIDENT
 SHERIL RODGERS-TIDWELL BOARD VICE-PRESIDENT
 DENNIS TIDWELL BOARD SECRETARY
 PAM GALLOWAY BOARD MEMBER
 JASON HAMMON BOARD MEMBER
 MINOR HOPKINS BOARD MEMBER
 ERNEST PARTIN BOARD MEMBER
 JUDY WILSON CFO/BUSINESS MANAGER
 JUDY WILSON PEIMS COORDINATOR

249-903 BRIDGEPORT ISD

JAMES BOST BOARD PRESIDENT
 CHARLES MAULDIN BOARD VICE-PRESIDENT

GAYLORD KENNEDY BOARD SECRETARY
 DR SCOTT STOWERS BOARD ASSISTANT SECRETARY
 KEN KILPATRICK BOARD MEMBER
 SUE RAY BOARD MEMBER
 LYN TRICKEL BOARD MEMBER
 EDDIE BLAND AREA SUPERINTENDENT
 LAURA BETH HILL ASSISTANT SUPERINTENDENT
 WILLIAM E THETFORD ASSISTANT SUPERINTENDENT
 DENIESE GRAHAM PEIMS COORDINATOR
 WILLIAM THETFORD CFO/BUSINESS MANAGER

249-904 CHICO ISD

TIM RALEY BOARD PRESIDENT
 J D COFFMAN BOARD VICE-PRESIDENT
 GLORIA ARREDONDO BOARD SECRETARY
 G A BUCKNER BOARD MEMBER
 PAUL CANTRELL BOARD MEMBER
 MIKE MADDUX BOARD MEMBER
 CRAIG MOSS BOARD MEMBER
 BRENDA MOWERY PEIMS COORDINATOR

249-905 DECATUR ISD

JOEY LUTTRULL BOARD PRESIDENT
 ALAN WHITE BOARD VICE-PRESIDENT
 RUBY QUANZ BOARD SECRETARY
 DR JEFF ALLING BOARD MEMBER
 KEVIN HANEY BOARD MEMBER
 JERRY HOWARD BOARD MEMBER
 CHRIS LOWERY BOARD MEMBER
 GARY MICINSKI DEPUTY SUPERINTENDENT
 DAVID MOSLEY ASSISTANT SUPERINTENDENT

249-906 PARADISE ISD

HOMER MUNDAY BOARD PRESIDENT
 DIKE READ BOARD VICE-PRESIDENT
 DOUG BRYANT BOARD SECRETARY
 RUSTY FORD BOARD MEMBER
 PAM HAMBY BOARD MEMBER
 KEVIN HOWERTON BOARD MEMBER
 CARRIE PREATHER BOARD MEMBER
 ROBERT CRISWELL DEPUTY SUPERINTENDENT
 ROBERT CRISWELL PEIMS COORDINATOR
 PAM JONES CFO/BUSINESS MANAGER

249-908 SLIDELL ISD

TIM FLETCHER BOARD PRESIDENT
 SAM DUNLAP BOARD VICE-PRESIDENT
 JOHNNY ZUNIGA BOARD SECRETARY
 KASIE MAYNARD BOARD MEMBER
 BRIAN MOORE BOARD MEMBER
 STEVE PRUETT BOARD MEMBER
 GREG ENIS AREA SUPERINTENDENT
 MARTY BRATCHER-HAIR ASSISTANT SUPERINTENDENT
 GREG ENIS CFO/BUSINESS MANAGER
 TIFFANY PRUETT PEIMS COORDINATOR

250 WOOD COUNTY

250-902 HAWKINS ISD

EDWIN SIMMONS BOARD PRESIDENT
 WENDE HANEY BOARD VICE-PRESIDENT
 ED TUNNELL BOARD SECRETARY
 DR SHANE BOGARD BOARD ASSISTANT SECRETARY
 CLAY ATTEBERRY BOARD MEMBER
 DR BILL HOLMES BOARD MEMBER

Texas Public School Districts and Charters: Board Members, Assistant Superintendents, Business Managers, and Public Education Information Management System (PEIMS) Coordinators, November 2009

CRYSTAL SMITH BOARD MEMBER
 DR DEBI CRAWFORD ASSISTANT SUPERINTENDENT
 ROBBY FAIR..... CFO/BUSINESS MANAGER
 SHARYN R LOVEN..... PEIMS COORDINATOR

250-903 MINEOLA ISD

DUANE EPPS..... BOARD PRESIDENT
 DR KYLE GULLY BOARD VICE-PRESIDENT
 DAN HASTON BOARD SECRETARY
 REAGAN BRANDON BOARD MEMBER
 LARRY GOOCH BOARD MEMBER
 MARK LEDKINS BOARD MEMBER
 LADD THOMPSON BOARD MEMBER
 WILLIAM RAY BJORK CFO/BUSINESS MANAGER
 WILLIAM RAY BJORK PEIMS COORDINATOR

250-904 QUITMAN ISD

KENT WEEMS BOARD PRESIDENT
 DAVID CARPENTER BOARD VICE-PRESIDENT
 KENT WEEMS BOARD VICE-PRESIDENT
 SUZY TERRELL BOARD SECRETARY
 TOM BRADY BOARD MEMBER
 BEVERLY GUNN BOARD MEMBER
 LARRY WILBURN BOARD MEMBER
 LESA HARRIS..... PEIMS COORDINATOR
 DANIELA SANDERS CFO/BUSINESS MANAGER

250-905 YANTIS ISD

DWAYNE ATTAWAY BOARD PRESIDENT
 BO WEST BOARD VICE-PRESIDENT
 TONYA NORRIS BOARD SECRETARY
 MARGIE ALLEN BOARD MEMBER
 JASON BURCHFIELD..... BOARD MEMBER
 MIKE KENNEY BOARD MEMBER
 DR BOYD MCCREIGHT BOARD MEMBER
 LISA BURCHFIELD CFO/BUSINESS MANAGER
 KATHRYN WILLIAMSON PEIMS COORDINATOR

250-906 ALBA-GOLDEN ISD

BRADY ROBINSON..... BOARD PRESIDENT
 JAMES WILKINSON BOARD VICE-PRESIDENT
 MIKE RAGSDALE BOARD SECRETARY
 CRAIG ELLIS BOARD MEMBER
 DUSTY SWOAPE BOARD MEMBER
 RANDY TAYLOR..... BOARD MEMBER
 ED TEEL BOARD MEMBER
 GLENDA WEDDLE..... ASSISTANT SUPERINTENDENT
 ANNETTE CHANEY PEIMS COORDINATOR
 BRENDA KELLEY..... CFO/BUSINESS MANAGER
 BRENDA KELLEY PEIMS COORDINATOR

250-907 WINNSBORO ISD

DON BEATY BOARD PRESIDENT
 CLARA ZIEGLER..... BOARD VICE-PRESIDENT
 SANDRA STRICKLAND BOARD SECRETARY
 ROBERT LANGHOFF..... BOARD MEMBER
 CHRIS MCELYEA..... BOARD MEMBER
 T R MILLS BOARD MEMBER
 KRAIG YARBROUGH BOARD MEMBER
 MARYANN LANIER CFO/BUSINESS MANAGER
 MARYANN LANIER PEIMS COORDINATOR

251 YOAKUM COUNTY

251-901 DENVER CITY ISD

DAVELA PARKER BOARD PRESIDENT
 JIM BROWN BOARD VICE-PRESIDENT
 RUSSELL DIAL BOARD SECRETARY
 RAUL GARCIA BOARD MEMBER
 BILL HELWIG BOARD MEMBER
 KENNEY SMITH BOARD MEMBER
 CALVIN STEWART BOARD MEMBER
 KATHIE LITTLEFIELD CFO/BUSINESS MANAGER
 IRENE PENA PEIMS COORDINATOR

251-902 PLAINS ISD

CHRIS WINN BOARD PRESIDENT
 ANNA GONZALEZ BOARD VICE-PRESIDENT
 KENNETH ENGLE BOARD SECRETARY
 ALEX BARRIENTES BOARD MEMBER
 DANNY BELL BOARD MEMBER
 DANIEL CANADA BOARD MEMBER
 KEITH EARNEST BOARD MEMBER
 BILL BUTLER..... CFO/BUSINESS MANAGER
 JONNIE GREEN PEIMS COORDINATOR

252 YOUNG COUNTY

252-901 GRAHAM ISD

TERRY BISHOP BOARD PRESIDENT
 DORI CAWLEY BOARD VICE-PRESIDENT
 PEGGY SONNENBERG..... BOARD SECRETARY
 MEREDITH LUCAS BOARD MEMBER
 DAVID MCCLENDON BOARD MEMBER
 SHANNON PLOWMAN BOARD MEMBER
 RANDY STEPHENS BOARD MEMBER
 KAREN HOWARD ASSISTANT SUPERINTENDENT
 WANDA COOK PEIMS COORDINATOR
 DON HUGH DAVIS..... CFO/BUSINESS MANAGER

252-902 NEWCASTLE ISD

TOMMY TAYLOR BOARD PRESIDENT
 BRUCE BAILEY..... BOARD VICE-PRESIDENT
 MARY BETH JORDAN..... BOARD SECRETARY
 KENNETH LOWE BOARD MEMBER
 KERRY LOWE BOARD MEMBER
 CARLA SHORT BOARD MEMBER
 THOMAS SPURLIN..... BOARD MEMBER
 SHIRLEY RHODES CFO/BUSINESS MANAGER
 SHIRLEY RHODES PEIMS COORDINATOR

252-903 OLNEY ISD

DAVID ICKERT BOARD PRESIDENT
 MARK MCCLELAND..... BOARD VICE-PRESIDENT
 JAN WILLIAMS BOARD SECRETARY
 JEFF HARVEY..... BOARD MEMBER
 KELLY MAHLER..... BOARD MEMBER
 JOHN MEREDITH..... BOARD MEMBER
 STEVE STEPHENS..... BOARD MEMBER
 JAN CHAMBERS..... CFO/BUSINESS MANAGER
 JAN CHAMBERS PEIMS COORDINATOR

253 ZAPATA COUNTY

253-901 ZAPATA COUNTY ISD

JOSE MARIA RAMIREZ..... BOARD PRESIDENT

Texas Public School Districts and Charters: Board Members, Assistant Superintendents, Business Managers, and Public Education Information Management System (PEIMS) Coordinators, November 2009

ARMANDO B PAREDES..... BOARD VICE-PRESIDENT
 ZACHARY GARZA BOARD SECRETARY
 VERONICA P GONZALEZ BOARD MEMBER
 DORA S MARTINEZ BOARD MEMBER
 RICARDO X RAMIREZ BOARD MEMBER
 ANSELMO TREVINO BOARD MEMBER
 NORMA G GARCIA ASSISTANT SUPERINTENDENT
 LAURA MCCOY CFO/BUSINESS MANAGER
 EGNA A VILLARREAL PEIMS COORDINATOR

254 ZAVALA COUNTY

254-901 CRYSTAL CITY ISD

MARICELA GUZMAN BOARD PRESIDENT
 ANITA CUEVAS-LOMAS BOARD VICE-PRESIDENT
 FRAILAN SENDEJO BOARD SECRETARY
 BOBBY CASTILLO BOARD MEMBER
 NERISELA FLORES-BALBOA BOARD MEMBER
 ALFREDO GALLEGOS BOARD MEMBER
 VICTOR LOPEZ BOARD MEMBER
 IMELDA ALLEN ASSISTANT SUPERINTENDENT
 MIRIAM DEL RIO-CASTILLO PEIMS COORDINATOR

254-902 LA PRYOR ISD

AURORA R NAJERA BOARD PRESIDENT
 ROBERT M MCHAZLETT BOARD VICE-PRESIDENT
 DR ALFONSO LUEVANO BOARD SECRETARY
 LORENA LOPEZ BOARD MEMBER
 ALEJANDRO PEREZ BOARD MEMBER
 JOSE RAMIREZ BOARD MEMBER
 MARCEL VALDEZ BOARD MEMBER
 DIANA LOPEZ PEIMS COORDINATOR
 ROBERTO VELASQUEZ CFO/BUSINESS MANAGER

Texas

Regional Education Service Centers

Texas Regional Education Service Centers, Map, January 2010

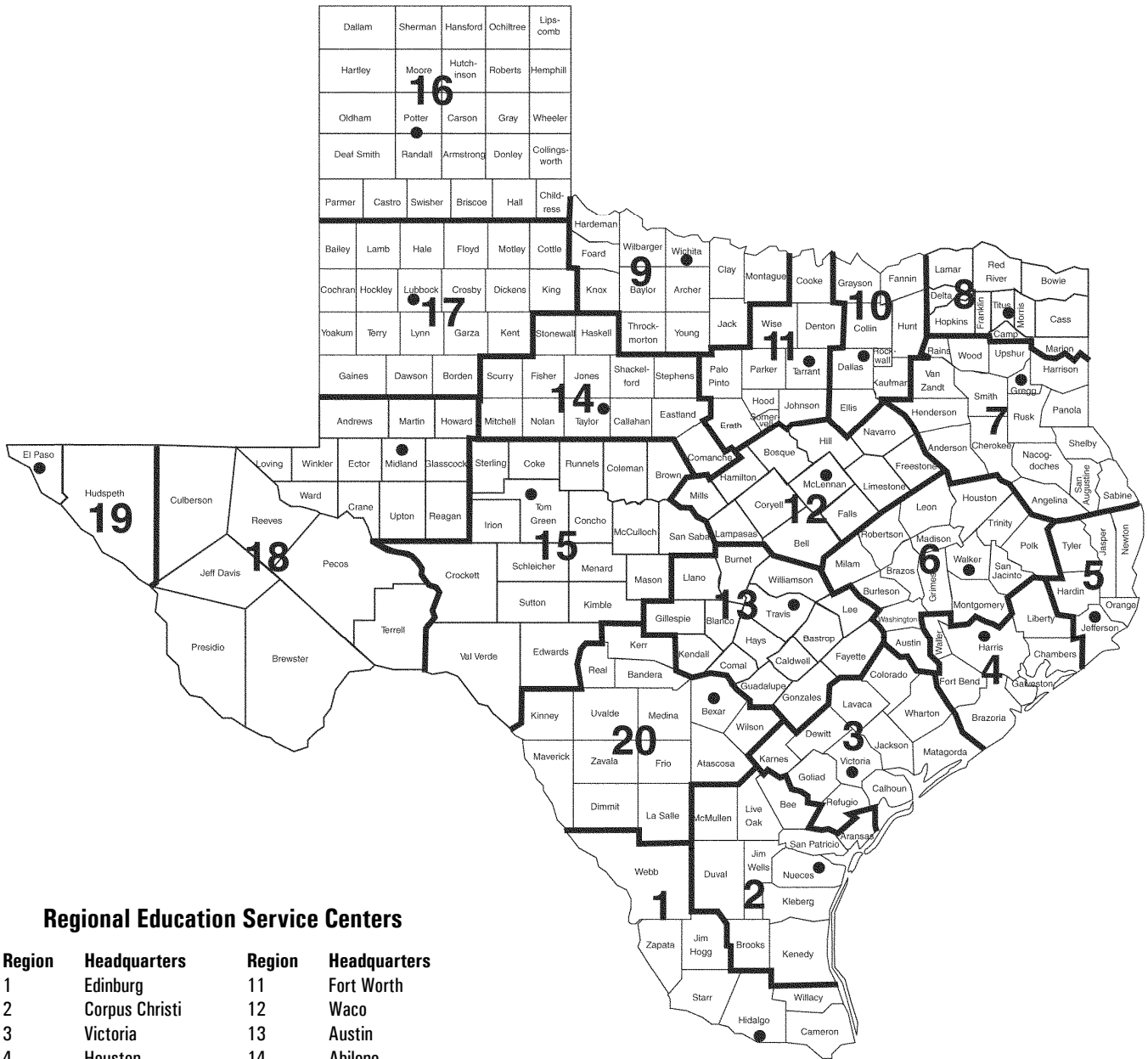

Regional Education Service Centers

Region	Headquarters	Region	Headquarters
1	Edinburg	11	Fort Worth
2	Corpus Christi	12	Waco
3	Victoria	13	Austin
4	Houston	14	Abilene
5	Beaumont	15	San Angelo
6	Huntsville	16	Amarillo
7	Kilgore	17	Lubbock
8	Mount Pleasant	18	Midland
9	Wichita Falls	19	El Paso
10	Richardson	20	San Antonio

Texas Regional Education Service Centers, Executive Directors, January 2010

Region 1

County-District Number 108-950
Mr. Jack C. Damron
1900 West Schunior
Edinburg, TX 78541-2234
Phone: (956) 984-6000
Fax: (956) 984-6299

Region 2

County-District Number 178-950
Dr. Linda Villarreal
209 North Water Street
Corpus Christi, TX 78401-2599
Phone: (361) 561-8400
Fax: (361) 883-3442

Region 3

County-District Number 235-950
Dr. Julius D. Cano
1905 Leary Lane
Victoria, TX 77901-2899
Phone: (361) 573-0731
Fax: (361) 576-4804

Region 4

County-District Number 101-950
Dr. William L. McKinney
7145 West Tidwell
Houston, TX 77092-2096
Phone: (713) 462-7708
Fax: (713) 744-6514

Region 5

County-District Number 181-950
Dr. R. Steve Hyden
2295 Delaware Street
Beaumont, TX 77703-4299
Phone: (409) 838-5555
Fax: (409) 833-9755

Region 6

County-District Number 236-950
Mr. Thomas Poe
3332 Montgomery Road
Huntsville, TX 77340-6499
Phone: (936) 435-8400
Fax: (936) 435-8460

Region 7

County-District Number 092-950
Mrs. Elizabeth Abernethy
1909 N. Longview Street
Kilgore, TX 75662-6827
Phone: (903) 988-6700
Fax: (903) 988-6735

Region 8

County-District Number 225-950
Mr. Harvey Hohenberger
P.O. Box 1894
Mt. Pleasant, TX 75456-1894
Location: 2230 N. Edwards, 75455
Phone: (903) 572-8551
Fax: (903) 575-2611

Region 9

County-District Number 243-950
Ms. Anne Poplin
301 Loop 11
Wichita Falls, TX 76306-3706
Phone: (940) 322-6928
Fax: (940) 767-3836

Region 10

County-District Number 057-950
Mr. Wilburn O. "Buddy" Echols, Jr.
400 E. Spring Valley Road
Richardson, TX 75081-5101
Phone: (972) 348-1700
Fax: (972) 231-3642

Region 11

County-District Number 220-950
Mr. Richard Ownby
3001 North Freeway
Fort Worth, TX 76106-6596
Phone: (817) 740-3600
Fax: (817) 740-7600

Region 12

County-District Number 161-950
Dr. Tom Norris
P.O. Box 23409
Waco, TX 76702-3409
Location: 2101 W. Loop 340, 76712
Phone: (254) 297-1212
Fax: (254) 666-0823

Region 13

County-District Number 227-950
Dr. Patrick G. Pringle
5701 Springdale Road
Austin, TX 78723-3675
Phone: (512) 919-5313
Fax: (512) 919-5374

Region 14

County-District Number 221-950
Mr. Ronnie Kincaid
1850 Highway 351
Abilene, TX 79601-4750
Phone: (325) 675-8600
Fax: (325) 675-8659

Region 15

County-District Number 226-950
Mr. Scot Goen
P.O. Box 5199
San Angelo, TX 76902-5199
Location: 612 South Irene Street, 76903
Phone: (325) 658-6571
Fax: (325) 658-6571

Region 16

County-District Number 188-950
Mr. John Bass
5800 Bell Street
Amarillo, TX 79109-6230
Phone: (806) 677-5000
Fax: (806) 677-5001

Region 17

County-District Number 152-950
Dr. Kyle Wargo
1111 West Loop 289
Lubbock, TX 79416-5029
Phone: (806) 792-4000
Fax: (806) 792-1523

Region 18

County-District Number 165-950
Mr. Charles W. Greenawalt
P.O. Box 60580
Midland, TX 79711-0580
Location: 2811 LaForce Blvd., 79711
Phone: (432) 563-2380
Fax: (432) 567-3290

Region 19

County-District Number 071-950
Dr. James R. Vasquez
P.O. Box 971127
El Paso, TX 79997-1127
Location: 6611 Boeing Drive, 79925
Phone: (915) 780-1919
Fax: (915) 780-6537

Region 20

County-District Number 015-950
Dr. Terry W. Smith
1314 Hines Avenue
San Antonio, TX 78208-1899
Phone: (210) 370-5200
Fax: (210) 370-5750

Texas Public School Districts and Charters, by Regional Education Service Center, October 2009

Cnty.-dist. number	School district	Cnty.-dist. number	School district
REGION I		REGION II	
031	CAMERON COUNTY	004	ARANSAS COUNTY
031 504	UNIVERSITY OF TEXAS AT BROWNSVILLE	004 901	ARANSAS COUNTY ISD
031 803	HARMONY SCIENCE ACADEMY - BROWNSVILLE	013	BEE COUNTY
031 901	BROWNSVILLE ISD	013 801	ST MARY'S ACADEMY CHARTER SCHOOL
031 903	HARLINGEN CISD	013 901	BEEVILLE ISD
031 905	LA FERIA ISD	013 902	PAWNEE ISD
031 906	LOS FRESNOS CISD	013 903	PETTUS ISD
031 909	POINT ISABEL ISD	013 905	SKIDMORE-TYNAN ISD
031 911	RIO HONDO ISD	024	BROOKS COUNTY
031 912	SAN BENITO CISD	024 801	ENCINO SCHOOL
031 913	SANTA MARIA ISD	024 901	BROOKS COUNTY ISD
031 914	SANTA ROSA ISD	066	DUVAL COUNTY
031 916	SOUTH TEXAS ISD	066 005	RAMIREZ CSD
108	HIDALGO COUNTY	066 901	BENAVIDES ISD
108 801	ONE STOP MULTISERVICE CHARTER SCHOOL	066 902	SAN DIEGO ISD
108 802	SOUTH TEXAS EDUCATIONAL TECHNOLOGIES INC	066 903	FREER ISD
108 804	MID-VALLEY ACADEMY	125	JIM WELLS COUNTY
108 807	IDEA PUBLIC SCHOOLS	125 901	ALICE ISD
108 808	VANGUARD ACADEMY	125 902	BEN BOLT-PALITO BLANCO ISD
108 902	DONNA ISD	125 903	ORANGE GROVE ISD
108 903	EDCOUCH-ELSA ISD	125 905	PREMONT ISD
108 904	EDINBURG CISD	125 906	LA GLORIA ISD
108 905	HIDALGO ISD	131	KENEDY COUNTY
108 906	MCALLEN ISD	131 001	KENEDY COUNTY WIDE CSD
108 907	MERCEDES ISD	137	KLEBERG COUNTY
108 908	MISSION CISD	137 901	KINGSVILLE ISD
108 909	PHARR-SAN JUAN-ALAMO ISD	137 902	RICARDO ISD
108 910	PROGRESO ISD	137 903	RIVIERA ISD
108 911	SHARYLAND ISD	137 904	SANTA GERTRUDIS ISD
108 912	LA JOYA ISD	149	LIVE OAK COUNTY
108 913	WESLACO ISD	149 901	GEORGE WEST ISD
108 914	LA VILLA ISD	149 902	THREE RIVERS ISD
108 915	MONTE ALTO ISD	162	MCMULLEN COUNTY
108 916	VALLEY VIEW ISD	162 904	MCMULLEN COUNTY ISD
108 917	EVINS REGIONAL JUVENILE CENTER	178	NUECES COUNTY
124	JIM HOGG COUNTY	178 801	DR M L GARZA-GONZALEZ CHARTER SCHOOL
124 901	JIM HOGG COUNTY ISD	178 802	SEASHORE LEARNING CTR CHARTER
214	STARR COUNTY	178 804	RICHARD MILBURN ALTER HIGH SCHOOL (CORPUS CHRISTI)
214 901	RIO GRANDE CITY CISD	178 807	CORPUS CHRISTI MONTESSORI SCHOOL
214 902	SAN ISIDRO ISD	178 808	SEASHORE MIDDLE ACAD
214 903	ROMA ISD	178 809	SCHOOL OF SCIENCE AND TECHNOLOGY CORPUS CHRISTI
240	WEBB COUNTY	178 901	AGUA DULCE ISD
240 801	GATEWAY (STUDENT ALTERNATIVE PROGRAM INC)	178 902	BISHOP CISD
240 804	HARMONY SCIENCE ACADEMY - LAREDO	178 903	CALLEN ISD
240 901	LAREDO ISD	178 904	CORPUS CHRISTI ISD
240 903	UNITED ISD	178 905	DRISCOLL ISD
240 904	WEBB CISD	178 906	LONDON ISD
245	WILLACY COUNTY	178 908	PORT ARANSAS ISD
245 901	LASARA ISD	178 909	ROBSTOWN ISD
245 902	LYFORD CISD	178 912	TULOSO-MIDWAY ISD
245 903	RAYMONDVILLE ISD	178 913	BANQUETE ISD
245 904	SAN PERLITA ISD	178 914	FLOUR BLUFF ISD
253	ZAPATA COUNTY	178 915	WEST OSO ISD
253 901	ZAPATA COUNTY ISD		
TOTAL NUMBER OF DISTRICTS SERVED BY REGION I			
	47		

Texas Public School Districts and Charters, by Regional Education Service Center, October 2009

Cnty.-dist. number	School district	Cnty.-dist. number	School district
205	SAN PATRICIO COUNTY	235 901	BLOOMINGTON ISD
205 901	ARANSAS PASS ISD	235 902	VICTORIA ISD
205 902	GREGORY-PORTLAND ISD	235 904	NURSERY ISD
205 903	INGLESIDE ISD	241	WHARTON COUNTY
205 904	MATHIS ISD	241 901	BOLING ISD
205 905	ODEM-EDROY ISD	241 902	EAST BERNARD ISD
205 906	SINTON ISD	241 903	EL CAMPO ISD
205 907	TAFT ISD	241 904	WHARTON ISD
		241 906	LOUISE ISD
TOTAL NUMBER OF DISTRICTS SERVED BY REGION II		TOTAL NUMBER OF DISTRICTS SERVED BY REGION III	
	50		41
REGION III			
029	CALHOUN COUNTY	020	BRAZORIA COUNTY
029 901	CALHOUN COUNTY ISD	020 901	ALVIN ISD
045	COLORADO COUNTY	020 902	ANGLETON ISD
045 902	COLUMBUS ISD	020 904	DANBURY ISD
045 903	RICE CISD	020 905	BRAZOSPORT ISD
045 905	WEIMAR ISD	020 906	SWEENEY ISD
062	DEWITT COUNTY	020 907	COLUMBIA-BRAZORIA ISD
062 901	CUERO ISD	020 908	PEARLAND ISD
062 902	NORDHEIM ISD	020 910	DAMON ISD
062 903	YOAKUM ISD	036	CHAMBERS COUNTY
062 904	YORKTOWN ISD	036 901	ANAHUAC ISD
062 905	WESTHOFF ISD	036 902	BARBERS HILL ISD
062 906	MEYERSVILLE ISD	036 903	EAST CHAMBERS ISD
088	GOLIAD COUNTY	079	FORT BEND COUNTY
088 902	GOLIAD ISD	079 901	LAMAR CISD
120	JACKSON COUNTY	079 906	NEEDVILLE ISD
120 901	EDNA ISD	079 907	FORT BEND ISD
120 902	GANADO ISD	079 908	KENDLETON ISD
120 905	INDUSTRIAL ISD	079 910	STAFFORD MSD
128	KARNES COUNTY	084	GALVESTON COUNTY
128 901	KARNES CITY ISD	084 505	TEXAS A & M UNIVERSITY AT GALVESTON
128 902	KENEDY ISD	084 801	MAINLAND PREPARATORY ACADEMY
128 903	RUNGE ISD	084 802	ODYSSEY ACADEMY INC
128 904	FALLS CITY ISD	084 804	AMBASSADORS PREPARATORY ACADEMY
143	LAVACA COUNTY	084 901	DICKINSON ISD
143 901	HALLETTVILLE ISD	084 902	GALVESTON ISD
143 902	MOULTON ISD	084 904	LA MARQUE ISD
143 903	SHINER ISD	084 906	TEXAS CITY ISD
143 904	VYSEHRAD ISD	084 908	HITCHCOCK ISD
143 905	SWEET HOME ISD	084 909	SANTA FE ISD
143 906	EZZELL ISD	084 910	CLEAR CREEK ISD
158	MATAGORDA COUNTY	084 911	FRIENDSWOOD ISD
158 901	BAY CITY ISD	101	HARRIS COUNTY
158 902	TIDEHAVEN ISD	101 000	HARRIS COUNTY DEPT OF ED
158 904	MATAGORDA ISD	101 801	MEDICAL CENTER CHARTER SCHOOL
158 905	PALACIOS ISD	101 802	SER-NINOS CHARTER SCHOOL
158 906	VAN VLECK ISD	101 803	WEST HOUSTON CHARTER SCHOOL
196	REFUGIO COUNTY	101 804	GEORGE I SANCHEZ CHARTER
196 901	AUSTWELL-TIVOLI ISD	101 805	GIRLS & BOYS PREPARATORY ACADEMY
196 902	WOODSBORO ISD	101 806	RAUL YZAGUIRRE SCHOOL FOR SUCCESS
196 903	REFUGIO ISD	101 807	UNIVERSITY OF HOUSTON CHARTER SCHOOL
235	VICTORIA COUNTY	101 809	BAY AREA CHARTER INC
235 801	OUTREACH ACADEMY	101 810	ACADEMY OF ACCELERATED LEARNING INC
		101 811	EXCEL ACADEMY
		101 812	HOUSTON CAN ACADEMY CHARTER SCHOOL

Texas Public School Districts and Charters, by Regional Education Service Center, October 2009

Cnty.-dist. number	School district	Cnty.-dist. number	School district
101 813	KIPP INC CHARTER	146 905	HULL-DAISETTA ISD
101 814	THE VARNETT PUBLIC SCHOOL	146 906	LIBERTY ISD
101 815	ALIEF MONTESSORI COMMUNITY SCHOOL	146 907	TARKINGTON ISD
101 817	ALPHONSO CRUTCH'S-LIFE SUPPORT CENTER		
101 819	AMIGOS POR VIDA-FRIENDS FOR LIFE PUB CHTR SCH	237	WALLER COUNTY
101 820	BENJI'S SPECIAL EDUCATIONAL ACADEMY CHARTER SCHOOL	237 902	HEMPSTEAD ISD
101 821	HOUSTON HEIGHTS HIGH SCHOOL	237 904	WALLER ISD
101 822	JAMIE'S HOUSE CHARTER SCHOOL	237 905	ROYAL ISD
101 823	CHILDREN FIRST ACADEMY OF HOUSTON		
101 828	HOUSTON GATEWAY ACADEMY INC		
101 829	HOUSTON HEIGHTS LEARNING ACADEMY INC	TOTAL NUMBER OF DISTRICTS SERVED BY REGION IV	107
101 831	JESSE JACKSON ACADEMY		
101 833	LA AMISTAD LOVE & LEARNING ACADEMY	REGION V	
101 834	NORTH HOUSTON H S FOR BUSINESS	084	GALVESTON COUNTY
101 837	CALVIN NELMS CHARTER SCHOOLS	084 903	HIGH ISLAND ISD *
101 838	SOUTHWEST SCHOOL		
101 840	TWO DIMENSIONS PREPARATORY ACADEMY	100	HARDIN COUNTY
101 842	COMQUEST ACADEMY	100 903	KOUNTZE ISD
101 843	GULF SHORES ACADEMY	100 904	SILSBEE ISD
101 845	YES PREPARATORY PUBLIC SCHOOLS	100 905	HARDIN-JEFFERSON ISD
101 846	HARMONY SCIENCE ACADEMY	100 907	LUMBERTON ISD
101 847	BEATRICE MAYES INSTITUTE CHARTER SCHOOL	100 908	WEST HARDIN COUNTY CISD
101 848	NORTHWEST PREPARATORY		
101 849	ACCELERATED INTERMEDIATE ACADEMY	121	JASPER COUNTY
101 850	ZOE LEARNING ACADEMY	121 902	BROOKELAND ISD
101 851	HOUSTON ALTERNATIVE PREPARATORY CHARTER SCHOOL	121 903	BUNA ISD
101 852	JUAN B GALAVIZ CHARTER SCHOOL	121 904	JASPER ISD
101 853	RIPLEY HOUSE CHARTER SCHOOL	121 905	KIRBYVILLE CISD
101 854	RICHARD MILBURN ACADEMY (SUBURBAN HOUSTON)	121 906	EVADALE ISD
101 855	MEYERPARK ELEMENTARY		
101 856	DRAW ACADEMY	123	JEFFERSON COUNTY
101 857	HARMONY SCHOOL OF INNOVATION	123 503	TEXAS ACADEMY OF LEADERSHIP IN THE HUMANITIES
101 858	HARMONY SCHOOL OF EXCELLENCE	123 801	ACADEMY OF BEAUMONT
101 859	STEPPING STONES CHARTER EL	123 803	TEKOA ACADEMY OF ACCELERATED STUDIES
101 860	KIPP SOUTHEAST HOUSTON	123 804	RICHARD MILBURN ACADEMY (BEAUMONT)
101 861	THE RHODES SCHOOL	123 805	EHRHART SCHOOL
101 862	HARMONY SCHOOL OF SCIENCE - HOUSTON	123 806	HARMONY SCIENCE ACAD (BEAUMONT)
101 902	ALDINE ISD	123 807	BOB HOPE SCHOOL
101 903	ALIEF ISD	123 905	NEDERLAND ISD
101 905	CHANNELVIEW ISD	123 907	PORT ARTHUR ISD
101 906	CROSBY ISD	123 908	PORT NECHES-GROVES ISD
101 907	CYPRESS-FAIRBANKS ISD	123 910	BEAUMONT ISD
101 908	DEER PARK ISD	123 913	SABINE PASS ISD
101 909	NORTH FOREST ISD	123 914	HAMSHIRE-FANNETT ISD
101 910	GALENA PARK ISD	123 915	AL PRICE STATE JUVENILE CORRECTIONAL FACILITY
101 911	GOOSE CREEK CISD		
101 912	HOUSTON ISD	176	NEWTON COUNTY
101 913	HUMBLE ISD	176 901	BURKEVILLE ISD
101 914	KATY ISD	176 902	NEWTON ISD
101 915	KLEIN ISD	176 903	DEWEYVILLE ISD
101 916	LA PORTE ISD		
101 917	PASADENA ISD	181	ORANGE COUNTY
101 919	SPRING ISD	181 901	BRIDGE CITY ISD
101 920	SPRING BRANCH ISD	181 905	ORANGEFIELD ISD
101 921	TOMBALL ISD	181 906	WEST ORANGE-COVE CISD
101 924	SHELDON ISD	181 907	VIDOR ISD
101 925	HUFFMAN ISD	181 908	LITTLE CYPRESS-MAURICEVILLE CISD
146	LIBERTY COUNTY	229	TYLER COUNTY
146 901	CLEVELAND ISD	229 901	COLMESNEIL ISD
146 902	DAYTON ISD	229 903	WOODVILLE ISD
146 903	DEVERS ISD	229 904	WARREN ISD
146 904	HARDIN ISD	229 905	SPURGER ISD
		229 906	CHESTER ISD

Texas Public School Districts and Charters, by Regional Education Service Center, October 2009

Cnty.-dist. number	School district	Cnty.-dist. number	School district
TOTAL NUMBER OF DISTRICTS SERVED BY REGION V		38	
*The districts identified for this county receive services from Region V but are located geographically in another region.			
REGION VI			
008	AUSTIN COUNTY	187	POLK COUNTY
008 901	BELLVILLE ISD	187 901	BIG SANDY ISD
008 902	SEALY ISD	187 903	GOODRICH ISD
008 903	BRAZOS ISD	187 904	CORRIGAN-CAMDEN ISD
021	BRAZOS COUNTY	187 906	LEGGETT ISD
021 803	BRAZOS SCHOOL FOR INQUIRY & CREATIVITY	187 907	LIVINGSTON ISD
021 804	HARMONY SCIENCE ACAD (COLLEGE STATION)	187 910	ONALASKA ISD
021 901	COLLEGE STATION ISD	198	ROBERTSON COUNTY
021 902	BRYAN ISD	198 901	BREMOND ISD
026	BURLESON COUNTY	198 902	CALVERT ISD
026 901	CALDWELL ISD	198 903	FRANKLIN ISD
026 902	SOMERVILLE ISD	198 905	HEARNE ISD
026 903	SNOOK ISD	198 906	MUMFORD ISD
093	GRIMES COUNTY	204	SAN JACINTO COUNTY
093 901	ANDERSON-SHIRO CISD	204 901	COLDSRING-OAKHURST CISD
093 903	IOLA ISD	204 904	SHEPHERD ISD
093 904	NAVASOTA ISD	228	TRINITY COUNTY
093 905	RICHARDS ISD	228 901	GROVETON ISD
113	HOUSTON COUNTY	228 903	TRINITY ISD
113 901	CROCKETT ISD	228 904	CENTERVILLE ISD
113 902	GRAPELAND ISD	228 905	APPLE SPRINGS ISD
113 903	LOVELADY ISD	236	WALKER COUNTY
113 904	CROCKETT STATE SCHOOL	236 801	RAVEN SCHOOL
113 905	LATEXO ISD	236 901	NEW WAVERLY ISD
113 906	KENNARD ISD	236 902	HUNTSVILLE ISD
145	LEON COUNTY	236 903	WINDHAM SCHOOL DISTRICT
145 901	BUFFALO ISD	239	WASHINGTON COUNTY
145 902	CENTERVILLE ISD	239 901	BRENHAM ISD
145 906	NORMANGEE ISD	239 903	BURTON ISD
145 907	OAKWOOD ISD	TOTAL NUMBER OF DISTRICTS SERVED BY REGION VI	62
145 911	LEON ISD	REGION VII	
154	MADISON COUNTY	001	ANDERSON COUNTY
154 901	MADISONVILLE CISD	001 902	CAYUGA ISD
154 903	NORTH ZULCH ISD	001 903	ELKHART ISD
166	MILAM COUNTY	001 904	FRANKSTON ISD
166 901	CAMERON ISD	001 906	NECHES ISD
166 902	GAUSE ISD	001 907	PALESTINE ISD
166 903	MILANO ISD	001 908	WESTWOOD ISD
166 904	ROCKDALE ISD	001 909	SLOCUM ISD
166 907	BUCKHOLTS ISD	003	ANGELINA COUNTY
170	MONTGOMERY COUNTY	003 801	PINEYWOODS COMMUNITY ACADEMY
170 801	TEXAS SERENITY ACADEMY	003 902	HUDSON ISD
170 902	CONROE ISD	003 903	LUFKIN ISD
170 903	MONTGOMERY ISD	003 904	HUNTINGTON ISD
170 904	WILLIS ISD	003 905	DIBOLL ISD
170 906	MAGNOLIA ISD	003 906	ZAVALLA ISD
170 907	SPLENDORA ISD	003 907	CENTRAL ISD
170 908	NEW CANEY ISD	037	CHEROKEE COUNTY
		037 901	ALTO ISD
		037 904	JACKSONVILLE ISD
		037 907	RUSK ISD
		037 908	NEW SUMMERFIELD ISD
		037 909	WELLS ISD

Texas Public School Districts and Charters, by Regional Education Service Center, October 2009

Cnty.-dist. number	School district	Cnty.-dist. number	School district
092	GREGG COUNTY	203 902	BROADDUS ISD
092 801	EAST TEXAS CHARTER SCHOOLS	210	SHELBY COUNTY
092 901	GLADEWATER ISD	210 901	CENTER ISD
092 902	KILGORE ISD	210 902	JOAQUIN ISD
092 903	LONGVIEW ISD	210 903	SHELBYVILLE ISD
092 904	PINE TREE ISD	210 904	TENAHA ISD
092 906	SABINE ISD	210 905	TIMPSON ISD
092 907	SPRING HILL ISD	210 906	EXCELSIOR ISD
092 908	WHITE OAK ISD	212	SMITH COUNTY
102	HARRISON COUNTY	212 801	CUMBERLAND ACADEMY
102 901	KARNACK ISD	212 803	AZLEWAY CHARTER SCHOOL
102 902	MARSHALL ISD	212 901	ARP ISD
102 903	WASKOM ISD	212 902	BULLARD ISD
102 904	HALLSVILLE ISD	212 903	LINDALE ISD
102 905	HARLETON ISD	212 904	TROUP ISD
102 906	ELYSIAN FIELDS ISD	212 905	TYLER ISD
107	HENDERSON COUNTY	212 906	WHITEHOUSE ISD
107 901	ATHENS ISD	212 909	CHAPEL HILL ISD
107 902	BROWNSBORO ISD	212 910	WINONA ISD
107 904	CROSS ROADS ISD	230	UPSHUR COUNTY
107 905	EUSTACE ISD	230 901	BIG SANDY ISD
107 906	MALAKOFF ISD	230 902	GILMER ISD
107 907	TRINIDAD ISD	230 903	ORE CITY ISD
107 908	MURCHISON ISD	230 904	UNION HILL ISD
107 910	LAPOYNOR ISD	230 905	HARMONY ISD
174	NACOGDOCHES COUNTY	230 906	NEW DIANA ISD
174 801	STEPHEN F AUSTIN STATE UNIVERSITY CHARTER SCHOOL	230 908	UNION GROVE ISD
174 901	CHIRENO ISD	234	VAN ZANDT COUNTY
174 902	CUSHING ISD	234 801	RANCH ACADEMY
174 903	GARRISON ISD	234 903	EDGEWOOD ISD
174 904	NACOGDOCHES ISD	234 904	GRAND SALINE ISD
174 906	WODEN ISD	234 905	MARTINS MILL ISD
174 908	CENTRAL HEIGHTS ISD	234 906	VAN ISD
174 909	MARTINSVILLE ISD	234 909	FRUITVALE ISD
174 910	ETOILE ISD	250	WOOD COUNTY
174 911	DOUGLASS ISD	250 902	HAWKINS ISD
183	PANOLA COUNTY	250 903	MINEOLA ISD
183 801	PANOLA CHARTER SCHOOL	250 904	QUITMAN ISD
183 901	BECKVILLE ISD	250 905	YANTIS ISD
183 902	CARTHAGE ISD	250 906	ALBA-GOLDEN ISD
183 904	GARY ISD	250 907	WINNSBORO ISD
190	RAINS COUNTY	TOTAL NUMBER OF DISTRICTS SERVED BY REGION VII	103
190 903	RAINS ISD	REGION VIII	
201	RUSK COUNTY	019	BOWIE COUNTY
201 902	HENDERSON ISD	019 901	DEKALB ISD
201 903	LANEVILLE ISD	019 902	HOOKS ISD
201 904	LEVERETTS CHAPEL ISD	019 903	MAUD ISD
201 907	MOUNT ENTERPRISE ISD	019 905	NEW BOSTON ISD
201 908	OVERTON ISD	019 906	REDWATER ISD
201 910	TATUM ISD	019 907	TEXARKANA ISD
201 913	CARLISLE ISD	019 908	LIBERTY-EYLAU ISD
201 914	WEST RUSK ISD	019 909	SIMMS ISD
202	SABINE COUNTY	019 910	MALTA ISD
202 903	HEMPHILL ISD	019 911	RED LICK ISD
202 905	WEST SABINE ISD	019 912	PLEASANT GROVE ISD
203	SAN AUGUSTINE COUNTY	019 913	HUBBARD ISD
203 901	SAN AUGUSTINE ISD		

Texas Public School Districts and Charters, by Regional Education Service Center, October 2009

Cnty.-dist. number	School district	Cnty.-dist. number	School district
019 914	LEARY ISD	012	BAYLOR COUNTY
032	CAMP COUNTY	012 901	SEYMOUR ISD
032 902	PITTSBURG ISD	039	CLAY COUNTY
034	CASS COUNTY	039 901	BYERS ISD
034 901	ATLANTA ISD	039 902	HENRIETTA ISD
034 902	AVINGER ISD	039 903	PETROLIA ISD
034 903	HUGHES SPRINGS ISD	039 904	BELLEVUE ISD
034 905	LINDEN-KILDARE CISD	039 905	MIDWAY ISD
034 906	MCLEOD ISD	078	FOARD COUNTY
034 907	QUEEN CITY ISD	078 901	CROWELL ISD
034 909	BLOOMBURG ISD	099	HARDEMAN COUNTY
060	DELTA COUNTY	099 902	CHILLICOTHE ISD
060 902	COOPER ISD	099 903	QUANAH ISD
060 914	FANNINDEL ISD	119	JACK COUNTY
080	FRANKLIN COUNTY	119 901	BRYSON ISD
080 901	MOUNT VERNON ISD	119 902	JACKSBORO ISD
112	HOPKINS COUNTY	119 903	PERRIN-WHITT CISD
112 901	SULPHUR SPRINGS ISD	138	KNOX COUNTY
112 905	CUMBY ISD	138 902	KNOX CITY-O'BRIEN CISD
112 906	NORTH HOPKINS ISD	138 903	MUNDAY CISD
112 907	MILLER GROVE ISD	138 904	BENJAMIN ISD
112 908	COMO-PICKTON CISD	169	MONTAGUE COUNTY
112 909	SALTILLO ISD	169 901	BOWIE ISD
112 910	SULPHUR BLUFF ISD	169 902	NOCONA ISD
139	LAMAR COUNTY	169 906	GOLD BURG ISD
139 905	CHISUM ISD	169 908	MONTAGUE ISD
139 908	ROXTON ISD	169 909	PRAIRIE VALLEY ISD
139 909	PARIS ISD	169 910	FORESTBURG ISD
139 911	NORTH LAMAR ISD	169 911	SAINT JO ISD
139 912	PRAIRILAND ISD	224	THROCKMORTON COUNTY
155	MARION COUNTY	224 901	THROCKMORTON ISD
155 901	JEFFERSON ISD	224 902	WOODSON ISD
172	MORRIS COUNTY	243	WICHITA COUNTY
172 902	DAINGERFIELD-LONE STAR ISD	243 801	BRIGHT IDEAS CHARTER
172 905	PEWITT CISD	243 901	BURKBURNETT ISD
194	RED RIVER COUNTY	243 902	ELECTRA ISD
194 902	AVERY ISD	243 903	IOWA PARK CISD
194 903	RIVERCREST ISD	243 905	WICHITA FALLS ISD
194 904	CLARKSVILLE ISD	243 906	CITY VIEW ISD
194 905	DETROIT ISD	244	WILBARGER COUNTY
225	TITUS COUNTY	244 901	HARROLD ISD
225 902	MOUNT PLEASANT ISD	244 903	VERNON ISD
225 905	WINFIELD ISD	244 905	NORTHSIDE ISD
225 906	CHAPEL HILL ISD	244 906	VICTORY FIELD CORRECTIONAL ACADEMY
225 907	HARTS BLUFF ISD	252	YOUNG COUNTY
TOTAL NUMBER OF DISTRICTS SERVED BY REGION VIII	47	252 901	GRAHAM ISD
REGION IX		252 902	NEWCASTLE ISD
005	ARCHER COUNTY	252 903	OLNEY ISD
005 901	ARCHER CITY ISD	TOTAL NUMBER OF DISTRICTS SERVED BY REGION IX	40
005 902	HOLLIDAY ISD	REGION X	
005 904	WINDTHORST ISD	043	COLLIN COUNTY
		043 901	ALLEN ISD

Texas Public School Districts and Charters, by Regional Education Service Center, October 2009

Cnty.-dist. number	School district	Cnty.-dist. number	School district
043 902	ANNA ISD	057 919	SUNNYVALE ISD
043 903	CELINA ISD	057 922	COPPELL ISD
043 904	FARMERSVILLE ISD		
043 905	FRISCO ISD	070	ELLIS COUNTY
043 907	MCKINNEY ISD	070 801	WAXAHACHIE FAITH FAMILY ACADEMY
043 908	MELISSA ISD	070 901	AVALON ISD
043 910	PLANO ISD	070 903	ENNIS ISD
043 911	PRINCETON ISD	070 905	FERRIS ISD
043 912	PROSPER ISD	070 907	ITALY ISD
043 914	WYLIE ISD	070 908	MIDLOTHIAN ISD
043 917	BLUE RIDGE ISD	070 909	MILFORD ISD
043 918	COMMUNITY ISD	070 910	PALMER ISD
043 919	LOVEJOY ISD	070 911	RED OAK ISD
		070 912	WAXAHACHIE ISD
057	DALLAS COUNTY	070 915	MAYPEARL ISD
057 802	PEGASUS SCHOOL OF LIBERAL ARTS AND SCIENCES	074	FANNIN COUNTY
057 803	NORTH HILLS PREPARATORY SCHOOL	074 903	BONHAM ISD
057 804	DALLAS CAN ACADEMY CHARTER	074 904	DODD CITY ISD
057 805	DALLAS COMMUNITY CHARTER SCHOOL	074 905	ECTOR ISD
057 806	ADVANTAGE ACADEMY	074 907	HONEY GROVE ISD
057 807	LIFE SCHOOL	074 909	LEONARD ISD
057 808	UNIVERSAL ACADEMY	074 911	SAVOY ISD
057 809	NOVA ACADEMY	074 912	TRENTON ISD
057 810	ACADEMY OF DALLAS	074 917	SAM RAYBURN ISD
057 811	CHILDREN FIRST ACADEMY OF DALLAS		
057 813	TRINITY BASIN PREPARATORY	091	GRAYSON COUNTY
057 814	DALLAS COUNTY JUVENILE JUSTICE	091 901	BELLS ISD
057 815	FAITH FAMILY ACADEMY OF OAK CLIFF	091 902	COLLINSVILLE ISD
057 816	AW BROWN-FELLOWSHIP CHARTER SCHOOL	091 903	DENISON ISD
057 817	FOCUS LEARNING ACADEMY	091 905	HOWE ISD
057 819	JEAN MASSIEU ACADEMY	091 906	SHERMAN ISD
057 821	THE SCHOOL OF LIBERAL ARTS AND SCIENCE	091 907	TIOGA ISD
057 825	HONORS ACADEMY	091 908	VAN ALSTYNE ISD
057 827	NOVA ACADEMY (SOUTHEAST)	091 909	WHITESBORO ISD
057 828	WINFREE ACADEMY CHARTER SCHOOLS	091 910	WHITEWRIGHT ISD
057 829	A+ ACADEMY	091 913	POTTSBORO ISD
057 830	INSPIRED VISION ACADEMY	091 914	S AND S CISD
057 831	GATEWAY CHARTER ACADEMY	091 917	GUNTER ISD
057 832	ALPHA CHARTER SCHOOL	091 918	TOM BEAN ISD
057 833	EDUCATION CENTER INTERNATIONAL ACADEMY		
057 834	EVOLUTION ACADEMY CHARTER SCHOOL	116	HUNT COUNTY
057 835	GOLDEN RULE CHARTER SCHOOL	116 801	PHOENIX CHARTER SCHOOL
057 836	ST ANTHONY SCHOOL	116 901	CADDO MILLS ISD
057 837	KIPP TRUTH ACADEMY	116 902	CELESTE ISD
057 838	PEAK PREPARATORY SCHOOL	116 903	COMMERCE ISD
057 839	LA ACADEMIA DE ESTRELLAS	116 905	GREENVILLE ISD
057 840	RICHLAND COLLEGIATE HS OF MATH SCIENCE ENGINEERING	116 906	LONE OAK ISD
057 841	RECONCILIATION ACADEMY	116 908	QUINLAN ISD
057 842	WILLIAMS PREPARATORY	116 909	WOLFE CITY ISD
057 843	HAMPTON PREPARATORY	116 910	CAMPBELL ISD
057 844	MANARA ACADEMY	116 915	BLAND ISD
057 903	CARROLLTON-FARMERS BRANCH ISD	116 916	BOLES ISD
057 904	CEDAR HILL ISD		
057 905	DALLAS ISD	129	KAUFMAN COUNTY
057 906	DESOTO ISD	129 901	CRANDALL ISD
057 907	DUNCANVILLE ISD	129 902	FORNEY ISD
057 909	GARLAND ISD	129 903	KAUFMAN ISD
057 910	GRAND PRAIRIE ISD	129 904	KEMP ISD
057 911	HIGHLAND PARK ISD	129 905	MABANK ISD
057 912	IRVING ISD	129 906	TERRELL ISD
057 913	LANCASTER ISD	129 910	SCURRY-ROSSER ISD
057 914	MESQUITE ISD		
057 916	RICHARDSON ISD	199	ROCKWALL COUNTY
		199 901	ROCKWALL ISD

Texas Public School Districts and Charters, by Regional Education Service Center, October 2009

Cnty.-dist. number	School district	Cnty.-dist. number	School district
199 902	ROYSE CITY ISD	126 911	GODLEY ISD
234	VAN ZANDT COUNTY	182	PALO PINTO COUNTY
234 902	CANTON ISD *	182 901	GORDON ISD
234 907	WILLS POINT ISD *	182 902	GRAFORD ISD
		182 903	MINERAL WELLS ISD
TOTAL NUMBER OF DISTRICTS SERVED BY REGION X	118	182 904	SANTO ISD
*The districts identified for this county receive services from Region X but are located geographically in another region.		182 905	STRAWN ISD
		182 906	PALO PINTO ISD
		184	PARKER COUNTY
REGION XI		184 801	CROSSTIMBERS ACADEMY
049	COOKE COUNTY	184 901	POOLVILLE ISD
049 901	GAINESVILLE ISD	184 902	SPRINGTOWN ISD
049 902	MUENSTER ISD	184 903	WEATHERFORD ISD
049 903	VALLEY VIEW ISD	184 904	MILLSAP ISD
049 904	GAINESVILLE STATE SCHOOL	184 907	ALEDO ISD
049 905	CALLISBURG ISD	184 908	PEASTER ISD
049 906	ERA ISD	184 909	BROCK ISD
049 907	LINDSAY ISD	184 911	GARNER ISD
049 908	WALNUT BEND ISD	213	SOMERVELL COUNTY
049 909	SIVELLS BEND ISD	213 801	BRAZOS RIVER CHARTER SCHOOL
061	DENTON COUNTY	213 901	GLEN ROSE ISD
061 501	UNIVERSITY OF NORTH TEXAS	220	TARRANT COUNTY
061 802	EDUCATION CENTER	220 801	TREETOPS SCHOOL INTERNATIONAL
061 803	THE LEGENDS ACADEMY	220 802	ARLINGTON CLASSICS ACADEMY
061 901	DENTON ISD	220 804	FORT WORTH CAN ACADEMY
061 902	LEWISVILLE ISD	220 806	THERESA B LEE ACADEMY
061 903	PILOT POINT ISD	220 808	METRO ACADEMY OF MATH AND SCIENCE
061 905	KRUM ISD	220 809	FORT WORTH ACADEMY OF FINE ARTS
061 906	PONDER ISD	220 810	WESTLAKE ACADEMY CHARTER SCHOOL
061 907	AUBREY ISD	220 811	EAST FORT WORTH MONTESSORI ACADEMY
061 908	SANGER ISD	220 812	RICHARD MILBURN ACADEMY (FORT WORTH)
061 910	ARGYLE ISD	220 813	HARMONY SCIENCE ACAD (FORT WORTH)
061 911	NORTHWEST ISD	220 814	TEXAS ELEMENTARY SCHOOL OF THE ARTS
061 912	LAKE DALLAS ISD	220 815	CHAPEL HILL ACADEMY
061 914	LITTLE ELM ISD	220 816	SUMMIT INTERNATIONAL PREPARATORY
072	ERATH COUNTY	220 901	ARLINGTON ISD
072 801	PARADIGM ACCELERATED CHARTER SCHOOL	220 902	BIRDVILLE ISD
072 802	ERATH EXCELS ACADEMY INC	220 904	EVERMAN ISD
072 901	THREE WAY ISD	220 905	FORT WORTH ISD
072 902	DUBLIN ISD	220 906	GRAPEVINE-COLLEYVILLE ISD
072 903	STEPHENVILLE	220 907	KELLER ISD
072 904	BLUFF DALE ISD	220 908	MANSFIELD ISD
072 908	HUCKABAY ISD	220 910	LAKE WORTH ISD
072 909	LINGLEVILLE ISD	220 912	CROWLEY ISD
072 910	MORGAN MILL ISD	220 914	KENNEDALE ISD
111	HOOD COUNTY	220 915	AZLE ISD
111 901	GRANBURY ISD	220 916	HURST-EULESS-BEDFORD ISD
111 902	LIPAN ISD	220 917	CASTLEBERRY ISD
111 903	TOLAR ISD	220 918	EAGLE MT-SAGINAW ISD
126	JOHNSON COUNTY	220 919	CARROLL ISD
126 901	ALVARADO ISD	220 920	WHITE SETTLEMENT ISD
126 902	BURLESON ISD	249	WISE COUNTY
126 903	CLEBURNE ISD	249 901	ALVORD ISD
126 904	GRANDVIEW ISD	249 902	BOYD ISD
126 905	JOSHUA ISD	249 903	BRIDGEPORT ISD
126 906	KEENE ISD	249 904	CHICO ISD
126 907	RIO VISTA ISD	249 905	DECATUR ISD
126 908	VENUS ISD	249 906	PARADISE ISD
		249 908	SLIDELL ISD

Texas Public School Districts and Charters, by Regional Education Service Center, October 2009

Cnty.-dist. number	School district	97	Cnty.-dist. number	School district	87
TOTAL NUMBER OF DISTRICTS SERVED BY REGION XI			TOTAL NUMBER OF DISTRICTS SERVED BY REGION XII		
REGION XII			REGION XIII		
014	BELL COUNTY		141	LAMPASAS COUNTY	
014 801	RICHARD MILBURN ALTER HIGH SCHOOL (KILLEEN)		141 901	LAMPASAS ISD	
014 802	TRANSFORMATIVE CHARTER ACADEMY		141 902	LOMETA ISD	
014 803	TEMPLE EDUCATION CENTER		147	LIMESTONE COUNTY	
014 804	ORENDA CHARTER SCHOOL		147 901	COOLIDGE ISD	
014 901	ACADEMY ISD		147 902	GROESBECK ISD	
014 903	BELTON ISD		147 903	MEXIA ISD	
014 905	HOLLAND ISD		161	MCLENNAN COUNTY	
014 906	KILLEEN ISD		161 801	WACO CHARTER SCHOOL	
014 907	ROGERS ISD		161 802	RAPOPORT ACADEMY PUBLIC SCHOOL	
014 908	SALADO ISD		161 807	HARMONY SCIENCE ACAD (WACO)	
014 909	TEMPLE ISD		161 901	CRAWFORD ISD	
014 910	TROY ISD		161 903	MIDWAY ISD	
018	BOSQUE COUNTY		161 906	LA VEGA ISD	
018 901	CLIFTON ISD		161 907	LORENA ISD	
018 902	MERIDIAN ISD		161 908	MART ISD	
018 903	MORGAN ISD		161 909	MCGREGOR ISD	
018 904	VALLEY MILLS ISD		161 910	MOODY ISD	
018 905	WALNUT SPRINGS ISD		161 912	RIESEL ISD	
018 906	IREDELL ISD		161 914	WACO ISD	
018 907	KOPPERL ISD		161 916	WEST ISD	
018 908	CRANFILLS GAP ISD		161 918	AXTELL ISD	
050	CORYELL COUNTY		161 919	BRUCEVILLE-EDDY ISD	
050 901	EVANT ISD		161 920	CHINA SPRING ISD	
050 902	GATESVILLE ISD		161 921	CONNALLY ISD	
050 904	OGLESBY ISD		161 922	ROBINSON ISD	
050 909	JONESBORO ISD		161 923	BOSQUEVILLE ISD	
050 910	COPPERAS COVE ISD		161 924	HALLSBURG ISD	
073	FALLS COUNTY		161 925	GHOLSON ISD	
073 901	CHILTON ISD		161 926	MCLENNAN CO ST JUVENILE CORRECTION FACILITY I	
073 903	MARLIN ISD		161 927	MCLENNAN CO ST JUVENILE CORRECTION FACILITY II	
073 904	WESTPHALIA ISD		167	MILLS COUNTY	
073 905	ROSEBUD-LOTT ISD		167 901	GOLDTHWAITE ISD	
081	FREESTONE COUNTY		167 902	MULLIN ISD	
081 902	FAIRFIELD ISD		167 903	STAR ISD	
081 904	TEAGUE ISD		167 904	PRIDY ISD	
081 905	WORTHAM ISD		175	NAVARRO COUNTY	
081 906	DEW ISD		175 902	BLOOMING GROVE ISD	
097	HAMILTON COUNTY		175 903	CORSICANA ISD	
097 902	HAMILTON ISD		175 904	DAWSON ISD	
097 903	HICO ISD		175 905	FROST ISD	
109	HILL COUNTY		175 907	KERENS ISD	
109 901	ABBOTT ISD		175 909	CORSICANA RESIDENTIAL TREATMENT CENTER	
109 902	BYNUM ISD		175 910	MILDRED ISD	
109 903	COVINGTON ISD		175 911	RICE ISD	
109 904	HILLSBORO ISD		TOTAL NUMBER OF DISTRICTS SERVED BY REGION XII	87	
109 905	HUBBARD ISD		REGION XIII		
109 907	ITASCA ISD		011	BASTROP COUNTY	
109 908	MALONE ISD		011 901	BASTROP ISD	
109 910	MOUNT CALM ISD		011 902	ELGIN ISD	
109 911	WHITNEY ISD		011 904	SMITHVILLE ISD	
109 912	AQUILLA ISD		011 905	MCDADE ISD	
109 913	BLUM ISD		014	BELL COUNTY	
109 914	PENELOPE ISD		014 902	BARTLETT ISD *	

Texas Public School Districts and Charters, by Regional Education Service Center, October 2009

Cnty.-dist. number	School district	Cnty.-dist. number	School district
016	BLANCO COUNTY	227 801	AMERICAN YOUTHWORKS CHARTER SCHOOL
016 901	JOHNSON CITY ISD	227 803	EDEN PARK ACADEMY
016 902	BLANCO ISD	227 804	NYOS CHARTER SCHOOL
027	BURNET COUNTY	227 805	TEXAS EMPOWERMENT ACADEMY
027 903	BURNET CISD	227 806	UNIVERSITY OF TEXAS UNIVERSITY CHARTER SCHOOL
027 904	MARBLE FALLS ISD	227 812	FRUIT OF EXCELLENCE
028	CALDWELL COUNTY	227 814	STAR CHARTER SCHOOL
028 902	LOCKHART ISD	227 816	HARMONY SCIENCE ACADEMY (AUSTIN)
028 903	LULING ISD	227 817	CEDARS INTERNATIONAL ACADEMY
028 906	PRAIRIE LEA ISD	227 818	AUSTIN CAN ACADEMY CHARTER SCHOOL
046	COMAL COUNTY	227 819	UNIVERSITY OF TEXAS ELEMENTARY CHARTER SCHOOL
046 802	TRINITY CHARTER SCHOOL	227 820	KIPP AUSTIN PUBLIC SCHOOLS INC
046 901	NEW BRAUNFELS ISD	227 821	AUSTIN DISCOVERY SCHOOL
046 902	COMAL ISD	227 822	HARMONY SCHOOL OF SCIENCE AUSTIN
075	FAYETTE COUNTY	227 823	SAIL
075 901	FLATONIA ISD	227 824	THE EAST AUSTIN COLLEGE PREP ACADEMY
075 902	LA GRANGE ISD	227 901	AUSTIN ISD
075 903	SCHULENBURG ISD	227 904	PFLUGERVILLE ISD
075 906	FAYETTEVILLE ISD	227 905	TEXAS SCH FOR THE BLIND & VISUALLY IMPAIRED
075 908	ROUND TOP-CARMINE ISD	227 906	TEXAS SCH FOR THE DEAF
086	GILLESPIE COUNTY	227 907	MANOR ISD
086 024	DOSS CONSOLIDATED CSD	227 909	EANES ISD
086 901	FREDERICKSBURG ISD	227 910	DEL VALLE ISD
086 902	HARPER ISD	227 912	LAGO VISTA ISD
089	GONZALES COUNTY	227 913	LAKE TRAVIS ISD
089 901	GONZALES ISD	246	WILLIAMSON COUNTY
089 903	NIXON-SMILEY CISD	246 902	FLORENCE ISD
089 905	WAEELDER ISD	246 904	GEORGETOWN ISD
094	GUADALUPE COUNTY	246 905	GRANGER ISD
094 901	SEGUIN ISD	246 906	HUTTO ISD
094 902	SCHERTZ-CIBOLO-U CITY ISD	246 907	JARRELL ISD
094 903	NAVARRO ISD	246 908	LIBERTY HILL ISD
094 904	MARION ISD	246 909	ROUND ROCK ISD
105	HAYS COUNTY	246 911	TAYLOR ISD
105 801	KATHERINE ANNE PORTER SCHOOL	246 912	THRALL ISD
105 802	TEXAS PREPARATORY SCHOOL	246 913	LEANDER ISD
105 902	SAN MARCOS CISD	246 914	COUPLAND ISD
105 904	DRIPPING SPRINGS ISD	TOTAL NUMBER OF DISTRICTS SERVED BY REGION XIII	80
105 905	WIMBERLEY ISD	*The districts identified for this county receive services from Region XIII but are located geographically in another region.	
105 906	HAYS CISD	REGION XIV	
130	KENDALL COUNTY	030	CALLAHAN COUNTY
130 902	COMFORT ISD	030 901	CROSS PLAINS ISD
144	LEE COUNTY	030 902	CLYDE CISD
144 901	GIDDINGS ISD	030 903	BAIRD ISD
144 902	LEXINGTON ISD	030 906	EULA ISD
144 903	DIME BOX ISD	047	COMANCHE COUNTY
144 905	GIDDINGS STATE SCHOOL	047 901	COMANCHE ISD
150	LLANO COUNTY	047 902	DE LEON ISD
150 901	LLANO ISD	047 903	GUSTINE ISD
166	MILAM COUNTY	047 905	SIDNEY ISD
166 905	THORNDALE ISD *	067	EASTLAND COUNTY
227	TRAVIS COUNTY	067 902	CISCO ISD
227 506	UNIVERSITY OF TEXAS AT AUSTIN H S	067 903	EASTLAND ISD
		067 904	GORMAN ISD
		067 907	RANGER ISD
		067 908	RISING STAR ISD

**Texas Public School Districts and Charters,
by Regional Education Service Center, October 2009**

Cnty.-dist. number	School district	Cnty.-dist. number	School district
076	FISHER COUNTY	041	COKE COUNTY
076 903	ROBY CISD	041 901	BRONTE ISD
076 904	ROTAN ISD	041 902	ROBERT LEE ISD
104	HASKELL COUNTY	042	COLEMAN COUNTY
104 901	HASKELL CISD	042 901	COLEMAN ISD
104 903	RULE ISD	042 903	SANTA ANNA ISD
104 907	PAINT CREEK ISD	042 905	PANTHER CREEK CISD
127	JONES COUNTY	042 906	NOVICE ISD
127 901	ANSON ISD	048	CONCHO COUNTY
127 903	HAMLIN ISD	048 901	EDEN CISD
127 904	HAWLEY ISD	048 903	PAINT ROCK ISD
127 905	LUEDERS-AVOCA ISD	053	CROCKETT COUNTY
127 906	STAMFORD ISD	053 001	CROCKETT COUNTY CONSOLIDATED CSD
168	MITCHELL COUNTY	069	EDWARDS COUNTY
168 901	COLORADO ISD	069 901	ROCKSPRINGS ISD
168 902	LORAIN ISD	069 902	NUECES CANYON CISD
168 903	WESTBROOK ISD	118	IRION COUNTY
177	NOLAN COUNTY	118 902	IRION COUNTY ISD
177 901	ROSCOE ISD	134	KIMBLE COUNTY
177 902	SWEETWATER ISD	134 901	JUNCTION ISD
177 903	BLACKWELL CISD	157	MASON COUNTY
177 905	HIGHLAND ISD	157 901	MASON ISD
208	SCURRY COUNTY	160	MCCULLOCH COUNTY
208 901	HERMLEIGH ISD	160 901	BRADY ISD
208 902	SNYDER ISD	160 904	ROCHELLE ISD
208 903	IRA ISD	160 905	LOHN ISD
209	SHACKELFORD COUNTY	164	MENARD COUNTY
209 901	ALBANY ISD	164 901	MENARD ISD
209 902	MORAN ISD	200	RUNNELS COUNTY
215	STEPHENS COUNTY	200 901	BALLINGER ISD
215 901	BRECKENRIDGE ISD	200 902	MILES ISD
217	STONEWALL COUNTY	200 904	WINTERS ISD
217 901	ASPERMONT ISD	200 906	OLFEN ISD
221	TAYLOR COUNTY	206	SAN SABA COUNTY
221 801	RESPONSIVE EDUCATION SOLUTIONS	206 901	SAN SABA ISD
221 901	ABILENE ISD	206 902	RICHLAND SPRINGS ISD
221 904	MERKEL ISD	206 903	CHEROKEE ISD
221 905	TRENT ISD	207	SCHLEICHER COUNTY
221 911	JIM NED CISD	207 901	SCHLEICHER ISD
221 912	WYLIE ISD	216	STERLING COUNTY
TOTAL NUMBER OF DISTRICTS SERVED BY REGION XIV	43	216 901	STERLING CITY ISD
REGION XV		218	SUTTON COUNTY
025	BROWN COUNTY	218 901	SONORA ISD
025 901	BANGS ISD	226	TOM GREEN COUNTY
025 902	BROWNWOOD ISD	226 801	TLC ACADEMY
025 904	BLANKET ISD	226 901	CHRISTOVAL ISD
025 905	MAY ISD	226 903	SAN ANGELO ISD
025 906	ZEPHYR ISD	226 905	WATER VALLEY ISD
025 908	BROOKESMITH ISD	226 906	WALL ISD
025 909	EARLY ISD	226 907	GRAPE CREEK ISD
025 910	RON JACKSON STATE JUVENILE CORR COMPLEX UNIT I	226 908	VERIBEST ISD
025 911	RON JACKSON STATE JUVENILE CORR COMPLEX UNIT II		

Texas Public School Districts and Charters, by Regional Education Service Center, October 2009

Cnty.-dist. number	School district	Cnty.-dist. number	School district
233	VAL VERDE COUNTY	117	HUTCHINSON COUNTY
233 901	SAN FELIPE-DEL RIO CISD	117 901	BORGER ISD
233 903	COMSTOCK ISD	117 903	SANFORD-FRITCH ISD
TOTAL NUMBER OF DISTRICTS SERVED BY REGION XV		117 904	PLEMONS-STINNETT-PHILLIPS CISD
	46	117 907	SPRING CREEK ISD
REGION XVI		148	LIPSCOMB COUNTY
006	ARMSTRONG COUNTY	148 901	BOOKER ISD
006 902	CLAUDE ISD	148 902	FOLLETT ISD
023	BRISCOE COUNTY	148 903	HIGGINS ISD
023 902	SILVERTON ISD	148 905	DARROUZETT ISD
033	CARSON COUNTY	171	MOORE COUNTY
033 901	GROOM ISD	171 901	DUMAS ISD
033 902	PANHANDLE ISD	171 902	SUNRAY ISD
033 904	WHITE DEER ISD	179	OCHILTREE COUNTY
035	CASTRO COUNTY	179 901	PERRYTON ISD
035 901	DIMMITT ISD	180	OLDHAM COUNTY
035 902	HART ISD	180 901	BOYS RANCH ISD
035 903	NAZARETH ISD	180 902	VEGA ISD
038	CHILDRESS COUNTY	180 903	ADRIAN ISD
038 901	CHILDRESS ISD	180 904	WILDORADO ISD
044	COLLINGSWORTH COUNTY	185	PARMER COUNTY
044 902	WELLINGTON ISD	185 901	BOVINA ISD
044 904	SAMNORWOOD ISD	185 902	FARWELL ISD
056	DALLAM COUNTY	185 903	FRIONA ISD
056 901	DALHART ISD	185 904	LAZBUDDIE ISD
056 902	TEXLINE ISD	188	POTTER COUNTY
059	DEAF SMITH COUNTY	188 801	RICHARD MILBURN ACADEMY (AMARILLO)
059 901	HEREFORD ISD	188 901	AMARILLO ISD
059 902	WALCOTT ISD	188 902	RIVER ROAD ISD
065	DONLEY COUNTY	188 903	HIGHLAND PARK ISD
065 901	CLARENDON ISD	188 904	BUSHLAND ISD
065 902	HEDLEY ISD	191	RANDALL COUNTY
090	GRAY COUNTY	191 901	CANYON ISD
090 902	LEFORS ISD	197	ROBERTS COUNTY
090 903	MCLEAN ISD	197 902	MIAMI ISD
090 904	PAMPA ISD	211	SHERMAN COUNTY
090 905	GRANDVIEW-HOPKINS ISD	211 901	TEXHOMA ISD
096	HALL COUNTY	211 902	STRATFORD ISD
096 904	MEMPHIS ISD	219	SWISHER COUNTY
096 905	TURKEY-QUITAQUE ISD	219 901	HAPPY ISD
098	HANSFORD COUNTY	219 903	TULIA ISD
098 901	GRUVER ISD	219 905	KRESS ISD
098 903	PRINGLE-MORSE CISD	242	WHEELER COUNTY
098 904	SPEARMAN ISD	242 902	SHAMROCK ISD
103	HARTLEY COUNTY	242 903	WHEELER ISD
103 901	CHANNING ISD	242 905	KELTON ISD
103 902	HARTLEY ISD	242 906	FORT ELLIOTT CISD
106	HEMPHILL COUNTY	TOTAL NUMBER OF DISTRICTS SERVED BY REGION XVI	
106 901	CANADIAN ISD	64	
REGION XVII		009	BAILEY COUNTY
		009 901	MULESHOE ISD

Texas Public School Districts and Charters, by Regional Education Service Center, October 2009

Cnty.-dist. number	School district	Cnty.-dist. number	School district
017	BORDEN COUNTY	152	LUBBOCK COUNTY
017 901	BORDEN COUNTY ISD	152 504	TEXAS TECH UNIVERSITY HIGH SCHOOL
040	COCHRAN COUNTY	152 802	RISE ACADEMY
040 901	MORTON ISD	152 803	SOUTH PLAINS
040 902	WHITEFACE CISD	152 805	HARMONY SCIENCE ACAD (LUBBOCK)
051	COTTLE COUNTY	152 901	LUBBOCK ISD
051 901	PADUCAH ISD	152 902	NEW DEAL ISD
054	CROSBY COUNTY	152 903	SLATON ISD
054 901	CROSBYTON CISD	152 906	LUBBOCK-COOPER ISD
054 902	LORENZO ISD	152 907	FRENSHIP ISD
054 903	RALLS ISD	152 908	ROOSEVELT ISD
058	DAWSON COUNTY	152 909	SHALLOWATER ISD
058 902	DAWSON ISD	152 910	IDALOU ISD
058 905	KLONDIKE ISD	153	LYNN COUNTY
058 906	LAMESA ISD	153 903	O'DONNELL ISD
058 909	SANDS CISD	153 904	TAHOKA ISD
063	DICKENS COUNTY	153 905	NEW HOME ISD
063 903	SPUR ISD	153 907	WILSON ISD
063 906	PATTON SPRINGS ISD	173	MOTLEY COUNTY
077	FLOYD COUNTY	173 901	MOTLEY COUNTY ISD
077 901	FLOYDADA ISD	223	TERRY COUNTY
077 902	LOCKNEY ISD	223 901	BROWNFIELD ISD
083	GAINES COUNTY	223 902	MEADOW ISD
083 901	SEAGRAVES ISD	223 904	WELLMAN-UNION CISD
083 902	LOOP ISD	251	YOAKUM COUNTY
083 903	SEMINOLE ISD	251 901	DENVER CITY ISD
085	GARZA COUNTY	251 902	PLAINS ISD
085 902	POST ISD	TOTAL NUMBER OF DISTRICTS SERVED BY REGION XVII	61
085 903	SOUTHLAND ISD	REGION XVIII	
095	HALE COUNTY	002	ANDREWS COUNTY
095 901	ABERNATHY ISD	002 901	ANDREWS ISD
095 902	COTTON CENTER ISD	022	BREWSTER COUNTY
095 903	HALE CENTER ISD	022 004	TERLINGUA CSD
095 904	PETERSBURG ISD	022 901	ALPINE ISD
095 905	PLAINVIEW ISD	022 902	MARATHON ISD
110	HOCKLEY COUNTY	022 903	SAN VICENTE ISD
110 901	ANTON ISD	052	CRANE COUNTY
110 902	LEVELLAND ISD	052 901	CRANE ISD
110 905	ROPES ISD	055	CULBERSON COUNTY
110 906	SMYER ISD	055 901	CULBERSON COUNTY-ALLAMOORE ISD
110 907	SUNDOWN ISD	068	ECTOR COUNTY
110 908	WHITHARRAL ISD	068 801	RICHARD MILBURN ACADEMY (ECTOR COUNTY)
132	KENT COUNTY	068 901	ECTOR COUNTY ISD
132 902	JAYTON-GIRARD ISD	087	GLASSCOCK COUNTY
135	KING COUNTY	087 901	GLASSCOCK COUNTY ISD
135 001	GUTHRIE CSD	114	HOWARD COUNTY
140	LAMB COUNTY	114 901	BIG SPRING ISD
140 901	AMHERST ISD	114 902	COAHOMA ISD
140 904	LITTLEFIELD ISD	114 904	FORSAN ISD
140 905	OLTON ISD	122	JEFF DAVIS COUNTY
140 907	SPRINGLAKE-EARTH ISD	122 901	FT DAVIS ISD
140 908	SUDAN ISD	122 902	VALENTINE ISD

Texas Public School Districts and Charters, by Regional Education Service Center, October 2009

Cnty.-dist. number	School district	Cnty.-dist. number	School district
156	MARTIN COUNTY	115 902	SIERRA BLANCA ISD
156 902	STANTON ISD	115 903	DELL CITY ISD
156 905	GRADY ISD		
165	MIDLAND COUNTY	TOTAL NUMBER OF DISTRICTS SERVED BY REGION XIX 20	
165 802	MIDLAND ACADEMY CHARTER SCHOOL	REGION XX	
165 901	MIDLAND ISD	007	ATASCOSA COUNTY
165 902	GREENWOOD ISD	007 901	CHARLOTTE ISD
186	PECOS COUNTY	007 902	JOURDANTON ISD
186 901	BUENA VISTA ISD	007 904	LYTLE ISD
186 902	FORT STOCKTON ISD	007 905	PLEASANTON ISD
186 903	IRAAN-SHEFFIELD ISD	007 906	POTEET ISD
189	PRESIDIO COUNTY	010	BANDERA COUNTY
189 901	MARFA ISD	010 901	MEDINA ISD
189 902	PRESIDIO ISD	010 902	BANDERA ISD
192	REAGAN COUNTY	015	BEXAR COUNTY
192 901	REAGAN COUNTY ISD	015 801	POR VIDA ACADEMY
195	REEVES COUNTY	015 802	GEORGE GERVIN ACADEMY
195 901	PECOS-BARSTOW-TOYAH ISD	015 803	HIGGS CARTER KING GIFTED & TALENTED CHARTER ACAD
195 902	BALMORHEA ISD	015 805	NEW FRONTIERS CHARTER SCHOOL
222	TERRELL COUNTY	015 806	SCHOOL OF EXCELLENCE IN EDUCATION
222 901	TERRELL COUNTY ISD	015 807	SOUTHWEST PREPARATORY SCHOOL
231	UPTON COUNTY	015 808	JOHN H WOOD JR PUBLIC CHARTER DISTRICT
231 901	MCCAMEY ISD	015 809	BEXAR COUNTY ACADEMY
231 902	RANKIN ISD	015 811	LA ESCUELA DE LAS AMERICAS
238	WARD COUNTY	015 812	GEORGE I SANCHEZ CHARTER HS SAN ANTONIO BRANCH
238 902	MONAHANS-WICKETT-PYOTE ISD	015 813	GUARDIAN ANGEL PERFORMANCE ARTS ACADEMY
238 904	GRANDFALLS-ROYALTY ISD	015 814	POSITIVE SOLUTIONS CHARTER SCHOOL
248	WINKLER COUNTY	015 815	RADIANCE ACADEMY OF LEARNING
248 901	KERMIT ISD	015 816	ACADEMY OF CAREERS AND TECHNOLOGIES CHARTER SCHOOL
248 902	WINK-LOVING ISD	015 817	SAN ANTONIO CAN HIGH SCHOOL
		015 819	SHEKINAH RADIANCE ACADEMY
		015 820	SAN ANTONIO SCHOOL FOR INQUIRY & CREATIVITY
		015 822	JUBILEE ACADEMIC CENTER
		015 823	SAN ANTONIO TECHNOLOGY ACADEMY
		015 824	SAN ANTONIO PREPARATORY ACADEMY
		015 825	LIGHTHOUSE CHARTER SCHOOL
		015 826	KIPP ASPIRE ACADEMY
		015 827	SCHOOL OF SCIENCE AND TECHNOLOGY
		015 828	HARMONY SCIENCE ACAD (SAN ANTONIO)
		015 830	BROOKS ACADEMY OF SCIENCE AND ENGINEERING
		015 831	SCHOOL OF SCIENCE AND TECHNOLOGY DISCOVERY
		015 832	CITY CENTER HEALTH CAREERS
		015 833	HENRY FORD ACADEMY ALAMEDA SCHOOL FOR ART + DESIGN
		015 901	ALAMO HEIGHTS ISD
		015 904	HARLANDALE ISD
		015 905	EDGEWOOD ISD
		015 906	RANDOLPH FIELD ISD
		015 907	SAN ANTONIO ISD
		015 908	SOUTH SAN ANTONIO ISD
		015 909	SOMERSET ISD
		015 910	NORTH EAST ISD
		015 911	EAST CENTRAL ISD
		015 912	SOUTHWEST ISD
		015 913	LACKLAND ISD
		015 914	FT SAM HOUSTON ISD
		015 915	NORTHSIDE ISD
		015 916	JUDSON ISD
		015 917	SOUTHSIDE ISD
TOTAL NUMBER OF DISTRICTS SERVED BY REGION XVIII 35			
REGION XIX			
071	EL PASO COUNTY		
071 801	BURNHAM WOOD CHARTER SCHOOL DISTRICT		
071 803	PASO DEL NORTE		
071 804	EL PASO ACADEMY		
071 805	EL PASO SCHOOL OF EXCELLENCE		
071 806	HARMONY SCIENCE ACAD (EL PASO)		
071 807	LA FE PREPARATORY SCHOOL		
071 808	SOMERSET CHARTER SCHOOL		
071 809	VISTA DEL FUTURO CHARTER SCHOOL		
071 901	CLINT ISD		
071 902	EL PASO ISD		
071 903	FABENS ISD		
071 904	SAN ELIZARIO ISD		
071 905	YSLETA ISD		
071 906	ANTHONY ISD		
071 907	CANUTILLO ISD		
071 908	TORNILLO ISD		
071 909	SOCORRO ISD		
115	HUDSPETH COUNTY		
115 901	FT HANCOCK ISD		

Texas Public School Districts and Charters, by Regional Education Service Center, October 2009

Cnty.-dist. number	School district	Cnty.-dist. number	School district
064	DIMITT COUNTY	193	REAL COUNTY
064 903	CARRIZO SPRINGS CISD	193 801	BIG SPRINGS CHARTER SCHOOL
		193 902	LEAKEY ISD
082	FRIO COUNTY	232	UVALDE COUNTY
082 902	DILLEY ISD	232 801	GABRIEL TAFOLLA ACADEMY
082 903	PEARSALL ISD	232 901	KNIPPA ISD
		232 902	SABINAL ISD
130	KENDALL COUNTY	232 903	UVALDE CISD
130 801	MEADOWLAND CHARTER SCHOOL *	232 904	UTOPIA ISD
130 901	BOERNE ISD *		
133	KERR COUNTY	247	WILSON COUNTY
133 901	CENTER POINT ISD	247 901	FLORESVILLE ISD
133 902	HUNT ISD	247 903	LA VERNIA ISD
133 903	KERRVILLE ISD	247 904	POTH ISD
133 904	INGRAM ISD	247 906	STOCKDALE ISD
133 905	DIVIDE ISD		
136	KINNEY COUNTY	254	ZAVALA COUNTY
136 901	BRACKETT ISD	254 901	CRYSTAL CITY ISD
		254 902	LA PRYOR ISD
142	LA SALLE COUNTY		
142 901	COTULLA ISD		
159	MAVERICK COUNTY		
159 901	EAGLE PASS ISD		
163	MEDINA COUNTY		
163 901	DEVINE ISD		
163 902	D'HANIS ISD		
163 903	NATALIA ISD		
163 904	HONDO ISD		
163 908	MEDINA VALLEY ISD		
		TOTAL NUMBER OF DISTRICTS SERVED BY REGION XX	81
*The districts identified for this county receive services from Region XX but are located geographically in another region.			
		TOTAL NUMBER OF DISTRICTS SERVED BY ESCs	1,267

Texas

State Board of Education Districts

Texas State Board of Education Districts, Map, January 2010

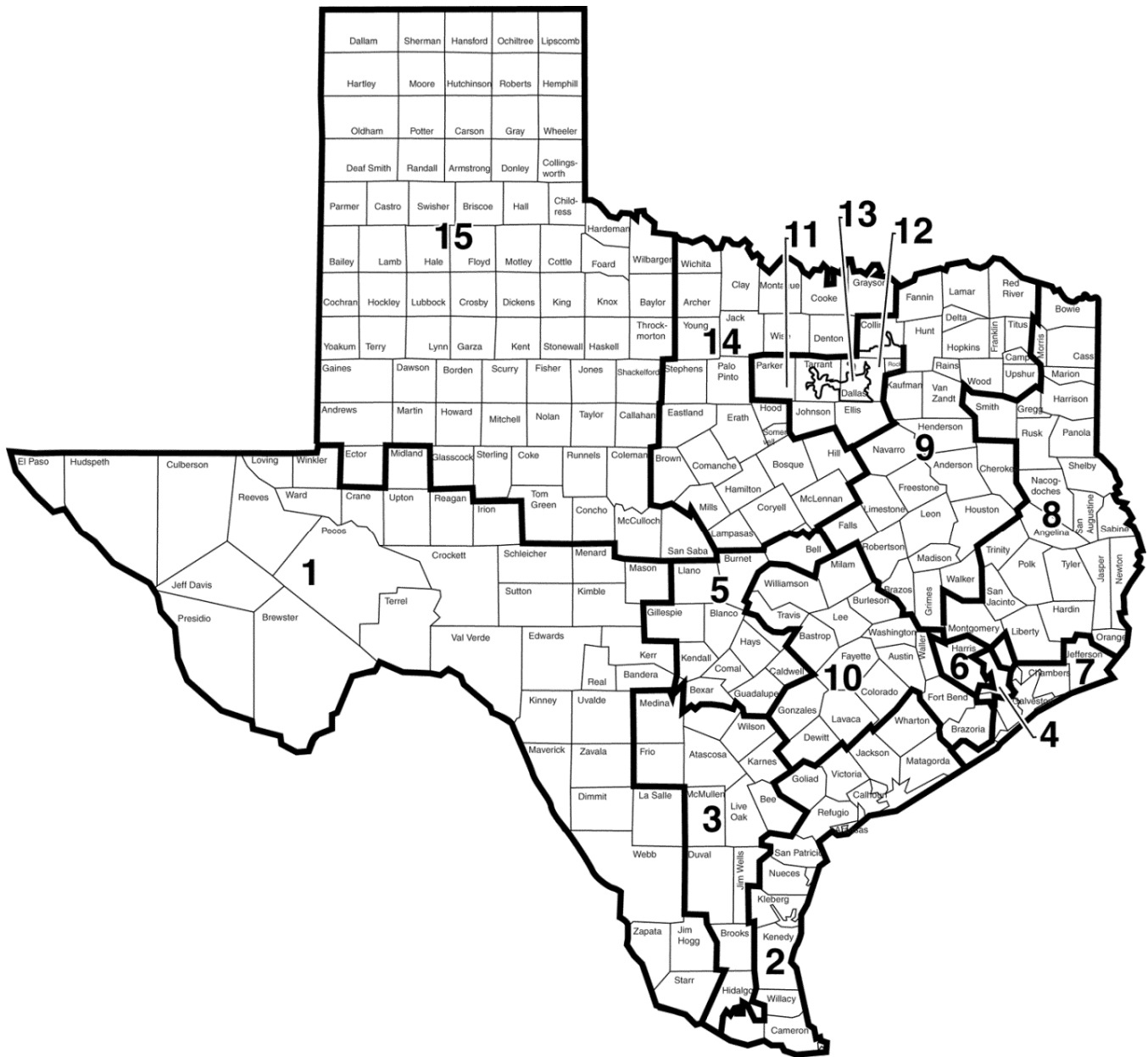

Texas State Board of Education, January 2010 (State Board for Career and Technology Education)

William B. Travis Building, 1701 North Congress Avenue, Austin, Texas 78701-1494
Phone: (512) 463-9007 Fax: (512) 936-4319

Gail Lowe, Chair

Lawrence A. Allen, Jr., Vice Chair

Terri Leo, Secretary

District 1
Rene Nuñez
1521 Upson Drive
El Paso, TX 79902
Phone: (915) 351-9923
Fax: (512) 936-4319
Term: 1/1/07-1/1/11

District 6
Terri Leo
23516 Twin Oaks Drive, RR #5
Spring, TX 77389
Phone: (512) 463-9007
Term: 1/1/09-1/1/13

District 11
Patricia Hardy
900 North Elm
Weatherford, TX 76086
Phone: (817) 598-2968
Fax: (817) 598-2833
Term: 1/1/09-1/1/13

District 2
Mary Helen Berlanga
2727 Morgan Avenue
Corpus Christi, TX 78405
Phone: (361) 881-1000
Fax: (361) 881-1028
Term: 1/1/09-1/1/13

District 7
David Bradley
2165 North Street
Beaumont, TX 77701
Phone: (409) 835-3808
Term: 1/1/09-1/1/13

District 12
Geraldine Miller
1100 Providence Tower West
5001 Spring Valley Road
Dallas, TX 75244-3910
Phone: (972) 419-4000
Fax: (214) 522-8560
Term: 1/1/07-1/1/11

District 3
Rick Agosto
205 North Presa, Suite B 200
San Antonio, TX 78205
Phone: (210) 226-7106
Fax: (210) 226-7104
Term: 1/1/07-1/1/11

District 8
Barbara Cargill
61 West Wedgemere Circle
The Woodlands, TX 77381
Phone: (281) 465-8095
Term: 1/1/09-1/1/13

District 13
Mavis B. Knight
6108 Red Bird Court
Dallas, TX 75232
Phone: (214) 333-9575
Fax: (214) 339-9242
Term: 1/1/09-1/1/13

District 4
Lawrence A. Allen, Jr.
2130 Vermillion Oak St.
Fresno, Texas 77545
Phone: (713) 203-1355
Term: 1/1/07-1/1/11

District 9
Don McLeroy
9277 Brookwater Circle
College Station, TX 77845
Phone: (979) 255-2538
Fax: (979) 846-1174
Term: 1/1/07-1/1/11

District 14
Gail Lowe
11 Chris Avenue
Lampasas, TX 76650
Phone: (512) 556-6262
Fax: (512) 936-4319
Term: 1/1/09-1/1/13

District 5
Ken Mercer
P.O. Box 781301
San Antonio, TX 78278-1301
Phone: (512) 463-9007
Term: 1/1/07-1/1/11

District 10
Cynthia Noland Dunbar
22123 Skyridge Lane
Richmond, TX 77469
Phone: (512) 463-9007
Fax: (512) 936-4319
Term: 1/1/07-1/1/11

District 15
Bob Craig
P.O. Box 1979
Lubbock, TX 79408-1979
Phone: (806) 744-3232
Fax: (806) 744-2211
Term: 1/1/07-1/1/11

Committees of the State Board of Education

Instruction

Barbara Cargill, Chair
Ken Mercer, Vice Chair
Lawrence A. Allen, Jr.
Terri Leo
Geraldine Miller

School Finance/

Permanent School Fund
David Bradley, Chair
Rick Agosto, Vice Chair
Cynthia Noland Dunbar
Gail Lowe
Rene Nuñez

School Initiatives

Bob Craig, Chair
Mavis B. Knight, Vice Chair
Mary Helen Berlanga
Patricia Hardy
Don McLeroy

Texas Public School Districts and Charters, Alphabetic Index, With State Board of Education (SBOE) District Numbers, October 2009

School district	Cnty.-dist. number	SBOE districts	School district	Cnty.-dist. number	SBOE districts
A+ ACADEMY	057 829	13	BANQUETE ISD	178 913	2
ABBOTT ISD	109 901	14	BARBERS HILL ISD	036 902	7
ABERNATHY ISD	095 901	15	BARTLETT ISD	014 902	5
ABILENE ISD	221 901	15	BASTROP ISD	011 901	10
ACADEMY ISD	014 901	5	BAY AREA CHARTER INC	101 809	7
ACADEMY OF ACCELERATED LEARNING INC	101 810	4	BAY CITY ISD	158 901	2
ACADEMY OF BEAUMONT	123 801	7	BEATRICE MAYES INSTITUTE CHARTER SCHOOL	101 847	4
ACADEMY OF CAREERS AND TECHNOLOGIES CHARTER SCHOOL	015 816	3	BEAUMONT ISD	123 910	7
ACADEMY OF DALLAS	057 810	13	BECKVILLE ISD	183 901	8
ACCELERATED INTERMEDIATE ACADEMY	101 849	6	BEEVILLE ISD	013 901	3
ADRIAN ISD	180 903	15	BELLEVUE ISD	039 904	14
ADVANTAGE ACADEMY	057 806	13	BELLS ISD	091 901	14
AGUA DULCE ISD	178 901	2	BELLVILLE ISD	008 901	10
ALAMO HEIGHTS ISD	015 901	3	BELTON ISD	014 903	5
ALBA-GOLDEN ISD	250 906	9	BEN BOLT-PALITO BLANCO ISD	125 902	3
ALBANY ISD	209 901	15	BENAVIDES ISD	066 901	3
ALDINE ISD	101 902	4, 6, 7	BENJAMIN ISD	138 904	15
ALEDO ISD	184 907	11	BENJI'S SPECIAL EDUCATIONAL ACADEMY CHARTER SCHOOL	101 820	4
ALICE ISD	125 901	3	BEXAR COUNTY ACADEMY	015 809	3
ALIEF ISD	101 903	4, 6	BIG SANDY ISD	187 901	8
ALIEF MONTESSORI COMMUNITY SCHOOL	101 815	6	BIG SANDY ISD	230 901	9
ALLEN ISD	043 901	9	BIG SPRING ISD	114 901	15
ALPHA CHARTER SCHOOL	057 832	12	BIG SPRINGS CHARTER SCHOOL	193 801	1
ALPHONSO CRUTCH'S-LIFE SUPPORT CENTER	101 817	6	BIRDVILLE ISD	220 902	11
ALPINE ISD	022 901	1	BISHOP CISD	178 902	2
ALTO ISD	037 901	9	BLACKWELL CISD	177 903	15
ALVARADO ISD	126 901	11	BLANCO ISD	016 902	5
ALVIN ISD	020 901	7	BLAND ISD	116 915	9
ALVORD ISD	249 901	14	BLANKET ISD	025 904	14
AMARILLO ISD	188 901	15	BLOOMBURG ISD	034 909	8
AMBASSADORS PREPARATORY ACADEMY	084 804	7	BLOOMING GROVE ISD	175 902	9
AMERICAN YOUTHWORKS CHARTER SCHOOL	227 801	5, 10	BLOOMINGTON ISD	235 901	2
AMHERST ISD	140 901	15	BLUE RIDGE ISD	043 917	9
AMIGOS POR VIDA-FRIENDS FOR LIFE PUB CHTR SCH	101 819	6	BLUFF DALE ISD	072 904	14
ANAHUAC ISD	036 901	7, 8	BLUM ISD	109 913	14
ANDERSON-SHIRO CISD	093 901	9	BOERNE ISD	130 901	5
ANDREWS ISD	002 901	15	BOLES ISD	116 916	9
ANGLETON ISD	020 902	7, 10	BOLING ISD	241 901	2
ANNA ISD	043 902	9	BONHAM ISD	074 903	9
ANSON ISD	127 901	15	BOOKER ISD	148 901	15
ANTHONY ISD	071 906	1	BORDEN COUNTY ISD	017 901	15
ANTON ISD	110 901	15	BORGER ISD	117 901	15
APPLE SPRINGS ISD	228 905	8	BOSQUEVILLE ISD	161 923	14
AQUILLA ISD	109 912	14	BOVINA ISD	185 901	15
ARANSAS COUNTY ISD	004 901	2	BOWIE ISD	169 901	14
ARANSAS PASS ISD	205 901	2	BOYD ISD	249 902	14
ARCHER CITY ISD	005 901	14	BOYS RANCH ISD	180 901	15
ARGYLE ISD	061 910	14	BRACKETT ISD	136 901	1
ARLINGTON CLASSICS ACADEMY	220 802	11	BRADY ISD	160 901	15
ARLINGTON ISD	220 901	11, 13	BRAZOS ISD	008 903	10
ARP ISD	212 901	8	BRAZOS RIVER CHARTER SCHOOL	213 801	14
ASPERMONT ISD	217 901	15	BRAZOS SCHOOL FOR INQUIRY & CREATIVITY	021 803	4, 6, 9
ATHENS ISD	107 901	9	BRAZOSPORT ISD	020 905	7
ATLANTA ISD	034 901	8	BRECKENRIDGE ISD	215 901	14
AUBREY ISD	061 907	14	BREMOND ISD	198 901	9
AUSTIN CAN ACADEMY CHARTER SCHOOL	227 818	10	BRENHAM ISD	239 901	10
AUSTIN DISCOVERY SCHOOL	227 821	10	BRIDGE CITY ISD	181 901	8
AUSTIN ISD	227 901	5, 10	BRIDGEPORT ISD	249 903	14
AUSTWELL-TIVOLI ISD	196 901	2	BRIGHT IDEAS CHARTER	243 801	14
AVALON ISD	070 901	11	BROADDUS ISD	203 902	8
AVERY ISD	194 902	9	BROCK ISD	184 909	11
AVINGER ISD	034 902	8	BRONTE ISD	041 901	15
AW BROWN-FELLOWSHIP CHARTER SCHOOL	057 816	13	BROOKELAND ISD	121 902	8
AXTELL ISD	161 918	14	BROOKESMITH ISD	025 908	14
AZLE ISD	220 915	11	BROOKS ACADEMY OF SCIENCE AND ENGINEERING	015 830	3
AZLEWAY CHARTER SCHOOL	212 803	8	BROOKS COUNTY ISD	024 901	3
			BROWNFIELD ISD	223 901	15
BAIRD ISD	030 903	15	BROWNSBORO ISD	107 902	9
BALLINGER ISD	200 901	15	BROWNSVILLE ISD	031 901	2
BALMORHEA ISD	195 902	1	BROWNWOOD ISD	025 902	14
BANDERA ISD	010 902	1	BRUCEVILLE-EDDY ISD	161 919	9, 14
BANGS ISD	025 901	14	BRYAN ISD	021 902	9

Texas Public School Districts and Charters, Alphabetic Index, With State Board of Education (SBOE) District Numbers, October 2009

School district	Cnty.-dist. number	SBOE districts	School district	Cnty.-dist. number	SBOE districts
BRYSON ISD	119 901	14	CLIFTON ISD	018 901	14
BUCKHOLTS ISD	166 907	10	CLINT ISD	071 901	1
BUENA VISTA ISD	186 901	1	CLYDE CISD	030 902	15
BUFFALO ISD	145 901	9	COAHOMA ISD	114 902	15
BULLARD ISD	212 902	9	COLDSPRING-OAKHURST CISD	204 901	8
BUNA ISD	121 903	8	COLEMAN ISD	042 901	15
BURKBURNETT ISD	243 901	14	COLLEGE STATION ISD	021 901	9
BURKEVILLE ISD	176 901	8	COLLINSVILLE ISD	091 902	14
BURLESON ISD	126 902	11, 13	COLMESNEIL ISD	229 901	8
BURNET CISD	027 903	5	COLORADO ISD	168 901	15
BURNHAM WOOD CHARTER SCHOOL DISTRICT	071 801	1	COLUMBIA-BRAZORIA ISD	020 907	10
BURTON ISD	239 903	10	COLUMBUS ISD	045 902	10
BUSHLAND ISD	188 904	15	COMAL ISD	046 902	5
BYERS ISD	039 901	14	COMANCHE ISD	047 901	14
BYNUM ISD	109 902	14	COMFORT ISD	130 902	5
			COMMERCE ISD	116 903	9
CADDO MILLS ISD	116 901	9	COMMUNITY ISD	043 918	9
CALALLEN ISD	178 903	2	COMO-PICKTON CISD	112 908	9
CALDWELL ISD	026 901	10	COMQUEST ACADEMY	101 842	6
CALHOUN COUNTY ISD	029 901	2	COMSTOCK ISD	233 903	1
CALLISBURG ISD	049 905	14	CONNALLY ISD	161 921	14
CALVERT ISD	198 902	9	CONROE ISD	170 902	8
CALVIN NELMS CHARTER SCHOOLS	101 837	6	COOLIDGE ISD	147 901	9
CAMERON ISD	166 901	10	COOPER ISD	060 902	9
CAMPBELL ISD	116 910	9	COPPELL ISD	057 922	12, 13
CANADIAN ISD	106 901	15	COPPERAS COVE ISD	050 910	14
CANTON ISD	234 902	9	CORPUS CHRISTI ISD	178 904	2
CANUTILLO ISD	071 907	1	CORPUS CHRISTI MONTESSORI SCHOOL	178 807	2
CANYON ISD	191 901	15	CORRIGAN-CAMDEN ISD	187 904	8
CARLISLE ISD	201 913	9	CORSICANA ISD	175 903	9
CARRIZO SPRINGS CISD	064 903	1	COTTON CENTER ISD	095 902	15
CARROLL ISD	220 919	11	COTULLA ISD	142 901	1
CARROLLTON-FARMERS BRANCH ISD	057 903	12, 13, 14	COUPLAND ISD	246 914	10
CARTHAGE ISD	183 902	8	COVINGTON ISD	109 903	14
CASTLEBERRY ISD	220 917	11	CRANDALL ISD	129 901	9
CAYUGA ISD	001 902	9	CRANE ISD	052 901	1
CEDAR HILL ISD	057 904	12, 13	CRANFILLS GAP ISD	018 908	14
CEDARS INTERNATIONAL ACADEMY	227 817	10	CRAWFORD ISD	161 901	14
CELESTE ISD	116 902	9	CROCKETT COUNTY CONSOLIDATED CSD	053 001	1
CELINA ISD	043 903	9	CROCKETT ISD	113 901	9
CENTER ISD	210 901	8	CROSBY ISD	101 906	7
CENTER POINT ISD	133 901	1	CROSBYTON CISD	054 901	15
CENTERVILLE ISD	228 904	8	CROSS PLAINS ISD	030 901	15
CENTERVILLE ISD	145 902	9	CROSS ROADS ISD	107 904	9
CENTRAL HEIGHTS ISD	174 908	8	CROSSTIMBERS ACADEMY	184 801	11
CENTRAL ISD	003 907	8	CROWELL ISD	078 901	15
CHANNELVIEW ISD	101 905	4, 7	CROWLEY ISD	220 912	11
CHANNING ISD	103 901	15	CRYSTAL CITY ISD	254 901	1
CHAPEL HILL ACADEMY	220 815	13	CUERO ISD	062 901	10
CHAPEL HILL ISD	212 909	8	CULBERSON COUNTY-ALLAMOORE ISD	055 901	1
CHAPEL HILL ISD	225 906	9	CUMBERLAND ACADEMY	212 801	8
CHARLOTTE ISD	007 901	3	CUMBY ISD	112 905	9
CHEROKEE ISD	206 903	15	CUSHING ISD	174 902	8
CHESTER ISD	229 906	8	CYPRESS-FAIRBANKS ISD	101 907	4, 6
CHICO ISD	249 904	14			
CHILDREN FIRST ACADEMY OF DALLAS	057 811	13	D'HANIS ISD	163 902	3
CHILDREN FIRST ACADEMY OF HOUSTON	101 823	4	DAINGERFIELD-LONE STAR ISD	172 902	8
CHILDRESS ISD	038 901	15	DALHART ISD	056 901	15
CHILlicothe ISD	099 902	15	DALLAS CAN ACADEMY CHARTER	057 804	12, 13
CHILTON ISD	073 901	9	DALLAS COMMUNITY CHARTER SCHOOL	057 805	13
CHINA SPRING ISD	161 920	14	DALLAS COUNTY JUVENILE JUSTICE	057 814	13
CHIRENO ISD	174 901	8	DALLAS ISD	057 905	12, 13
CHISUM ISD	139 905	9	DAMON ISD	020 910	10
CHRISTOVAL ISD	226 901	15	DANBURY ISD	020 904	10
CISCO ISD	067 902	14	DARROUZETT ISD	148 905	15
CITY VIEW ISD	243 906	14	DAWSON ISD	175 904	9
CLARENDON ISD	065 901	15	DAWSON ISD	058 902	15
CLARKSVILLE ISD	194 904	9	DAYTON ISD	146 902	8
CLAUDE ISD	006 902	15	DE LEON ISD	047 902	14
CLEAR CREEK ISD	084 910	7	DECATUR ISD	249 905	14
CLEBURNE ISD	126 903	11	DEER PARK ISD	101 908	4, 7
CLEVELAND ISD	146 901	8	DEKALB ISD	019 901	8

Texas Public School Districts and Charters, Alphabetic Index, With State Board of Education (SBOE) District Numbers, October 2009

School district	Cnty.-dist. number	SBOE districts	School district	Cnty.-dist. number	SBOE districts
DEL VALLE ISD	227 910	5	EZZELL ISD	143 906	10
DELL CITY ISD	115 903	1	FABENS ISD	071 903	1
DENISON ISD	091 903	14	FAIRFIELD ISD	081 902	9
DENTON ISD	061 901	14	FAITH FAMILY ACADEMY OF OAK CLIFF	057 815	13
DENVER CITY ISD	251 901	15	FALLS CITY ISD	128 904	3
DESOTO ISD	057 906	13	FANNINDEL ISD	060 914	9
DETROIT ISD	194 905	9	FARMERSVILLE ISD	043 904	9
DEVERS ISD	146 903	8	FARWELL ISD	185 902	15
DEVINE ISD	163 901	3	FAYETTEVILLE ISD	075 906	10
DEW ISD	081 906	9	FERRIS ISD	070 905	11
DEWEYVILLE ISD	176 903	8	FLATONIA ISD	075 901	10
DIBOLL ISD	003 905	8	FLORENCE ISD	246 902	10
DICKINSON ISD	084 901	7	FLORESVILLE ISD	247 901	3
DILLEY ISD	082 902	3	FLOUR BLUFF ISD	178 914	2
DIME BOX ISD	144 903	10	FLOYDADA ISD	077 901	15
DIMMITT ISD	035 901	15	FOCUS LEARNING ACADEMY	057 817	13
DIVIDE ISD	133 905	1	FOLLETT ISD	148 902	15
DODD CITY ISD	074 904	9	FORESTBURG ISD	169 910	14
DONNA ISD	108 902	2	FORNEY ISD	129 902	9
DOSS CONSOLIDATED CSD	086 024	5	FORSAN ISD	114 904	15
DOUGLASS ISD	174 911	8	FORT BEND ISD	079 907	4, 10
DR M L GARZA-GONZALEZ CHARTER SCHOOL	178 801	2	FORT ELLIOTT CISD	242 906	15
DRAW ACADEMY	101 856	6	FORT STOCKTON ISD	186 902	1
DRIPPING SPRINGS ISD	105 904	5	FORT WORTH ACADEMY OF FINE ARTS	220 809	11
DRISCOLL ISD	178 905	2	FORT WORTH CAN ACADEMY	220 804	11, 13
DUBLIN ISD	072 902	14	FORT WORTH ISD	220 905	11, 13
DUMAS ISD	171 901	15	FRANKLIN ISD	198 903	9
DUNCANVILLE ISD	057 907	13	FRANKSTON ISD	001 904	9
EAGLE MT-SAGINAW ISD	220 918	11	FREDERICKSBURG ISD	086 901	5
EAGLE PASS ISD	159 901	1	FREER ISD	066 903	3
EANES ISD	227 909	5	FRENSHIP ISD	152 907	15
EARLY ISD	025 909	14	FRIENDSWOOD ISD	084 911	7
EAST BERNARD ISD	241 902	2	FRIONA ISD	185 903	15
EAST CENTRAL ISD	015 911	3	FRISCO ISD	043 905	9, 14
EAST CHAMBERS ISD	036 903	7, 8	FROST ISD	175 905	9
EAST FORT WORTH MONTESSORI ACADEMY	220 811	13	FRUIT OF EXCELLENCE	227 812	10
EAST TEXAS CHARTER SCHOOLS	092 801	8	FRUITVALE ISD	234 909	9
EASTLAND ISD	067 903	14	FT DAVIS ISD	122 901	1
ECTOR COUNTY ISD	068 901	15	FT HANCOCK ISD	115 901	1
ECTOR ISD	074 905	9	FT SAM HOUSTON ISD	015 914	3
EDCOUCH-ELSA ISD	108 903	2, 3	GABRIEL TAFOLLA ACADEMY	232 801	1
EDEN CISD	048 901	15	GAINESVILLE ISD	049 901	14
EDEN PARK ACADEMY	227 803	5	GALENA PARK ISD	101 910	4, 7
EDGEWOOD ISD	015 905	3	GALVESTON ISD	084 902	7
EDGEWOOD ISD	234 903	9	GANADO ISD	120 902	2
EDINBURG CISD	108 904	2	GARLAND ISD	057 909	12
EDNA ISD	120 901	2	GARNER ISD	184 911	11
EDUCATION CENTER	061 802	14	GARRISON ISD	174 903	8
EDUCATION CENTER INTERNATIONAL ACADEMY	057 833	11, 12	GARY ISD	183 904	8
EHRHART SCHOOL	123 805	7	GATESVILLE ISD	050 902	14
EL CAMPO ISD	241 903	2	GATEWAY (STUDENT ALTERNATIVE PROGRAM INC)	240 801	1
EL PASO ACADEMY	071 804	1	GATEWAY CHARTER ACADEMY	057 831	13
EL PASO ISD	071 902	1	GAUSE ISD	166 902	10
EL PASO SCHOOL OF EXCELLENCE	071 805	1	GEORGE GERVIN ACADEMY	015 802	3
ELECTRA ISD	243 902	14	GEORGE I SANCHEZ CHARTER	101 804	4
ELGIN ISD	011 902	10	GEORGE I SANCHEZ CHARTER HS SAN ANTONIO BRANCH	015 812	3
ELKHART ISD	001 903	9	GEORGE WEST ISD	149 901	3
ELYSIAN FIELDS ISD	102 906	8	GEORGETOWN ISD	246 904	10
ENCINO SCHOOL	024 801	3	GHOLSON ISD	161 925	14
ENNIS ISD	070 903	11	GIDDINGS ISD	144 901	10
ERA ISD	049 906	14	GILMER ISD	230 902	9
ERATH EXCELS ACADEMY INC	072 802	14	GIRLS & BOYS PREPARATORY ACADEMY	101 805	4
ETOILE ISD	174 910	8	GLADEWATER ISD	092 901	8
EULA ISD	030 906	15	GLASSCOCK COUNTY ISD	087 901	15
EUSTACE ISD	107 905	9	GLEN ROSE ISD	213 901	14
EVADALE ISD	121 906	8	GODLEY ISD	126 911	11
EVANT ISD	050 901	14	GOLD BURG ISD	169 906	14
EVERMAN ISD	220 904	13	GOLDEN RULE CHARTER SCHOOL	057 835	13
EVOLUTION ACADEMY CHARTER SCHOOL	057 834	12	GOLDTHWAITE ISD	167 901	14
EXCEL ACADEMY	101 811	4, 6, 7			
EXCELSIOR ISD	210 906	8			

Texas Public School Districts and Charters, Alphabetic Index, With State Board of Education (SBOE) District Numbers, October 2009

School district	Cnty.-dist. number	SBOE districts	School district	Cnty.-dist. number	SBOE districts
GOLIAD ISD	088 902	2	HEDLEY ISD	065 902	15
GONZALES ISD	089 901	10	HEMPHILL ISD	202 903	8
GOODRICH ISD	187 903	8	HEMPSTEAD ISD	237 902	10
GOOSE CREEK CISD	101 911	7	HENDERSON ISD	201 902	8
GORDON ISD	182 901	14	HENRIETTA ISD	039 902	14
GORMAN ISD	067 904	14	HEREFORD ISD	059 901	15
GRADY ISD	156 905	15	HERMLEIGH ISD	208 901	15
GRAFORD ISD	182 902	14	HICO ISD	097 903	14
GRAHAM ISD	252 901	14	HIDALGO ISD	108 905	2
GRANBURY ISD	111 901	14	HIGGINS ISD	148 903	15
GRAND PRAIRIE ISD	057 910	12, 13	HIGGS CARTER KING GIFTED & TALENTED CHARTER ACAD	015 803	3
GRAND SALINE ISD	234 904	9	HIGH ISLAND ISD	084 903	7
GRANDFALLS-ROYALTY ISD	238 904	1	HIGHLAND ISD	177 905	15
GRANDVIEW ISD	126 904	11	HIGHLAND PARK ISD	057 911	12
GRANDVIEW-HOPKINS ISD	090 905	15	HIGHLAND PARK ISD	188 903	15
GRANGER ISD	246 905	10	HILLSBORO ISD	109 904	14
GRAPE CREEK ISD	226 907	15	HITCHCOCK ISD	084 908	7
GRAPELAND ISD	113 902	9	HOLLAND ISD	014 905	5
GRAPEVINE-COLLEYVILLE ISD	220 906	11	HOLLIDAY ISD	005 902	14
GREENVILLE ISD	116 905	9	HONDO ISD	163 904	3
GREENWOOD ISD	165 902	1	HONEY GROVE ISD	074 907	9
GREGORY-PORTLAND ISD	205 902	2	HONORS ACADEMY	057 825	5, 9, 11, 12, 13
GROESBECK ISD	147 902	9	HOOKS ISD	019 902	8
GROOM ISD	033 901	15	HOUSTON ALTERNATIVE PREPARATORY CHARTER SCHOOL	101 851	7
GROVETON ISD	228 901	8	HOUSTON CAN ACADEMY CHARTER SCHOOL	101 812	4
GRUVER ISD	098 901	15	HOUSTON GATEWAY ACADEMY INC	101 828	4
GUARDIAN ANGEL PERFORMANCE ARTS ACADEMY	015 813	3	HOUSTON HEIGHTS HIGH SCHOOL	101 821	6
GULF SHORES ACADEMY	101 843	6	HOUSTON HEIGHTS LEARNING ACADEMY INC	101 829	6
GUNTER ISD	091 917	14	HOUSTON ISD	101 912	4, 6
GUSTINE ISD	047 903	14	HOWE ISD	091 905	14
GUTHRIE CSD	135 001	15	HUBBARD ISD	019 913	8
			HUBBARD ISD	109 905	14
HALE CENTER ISD	095 903	15	HUCKABAY ISD	072 908	14
HALLETTSVILLE ISD	143 901	10	HUDSON ISD	003 902	8
HALLSBURG ISD	161 924	14	HUFFMAN ISD	101 925	7
HALLSVILLE ISD	102 904	8	HUGHES SPRINGS ISD	034 903	8
HAMILTON ISD	097 902	14	HULL-DAISETTA ISD	146 905	8
HAMLIN ISD	127 903	15	HUMBLE ISD	101 913	4, 7
HAMPTON PREPARATORY	057 843	12	HUNT ISD	133 902	1
HAMSHIRE-FANNETT ISD	123 914	7	HUNTINGTON ISD	003 904	8
HAPPY ISD	219 901	15	HUNTSVILLE ISD	236 902	9
HARDIN ISD	146 904	8	HURST-EULESS-BEDFORD ISD	220 916	11
HARDIN-JEFFERSON ISD	100 905	7, 8	HUTTO ISD	246 906	10
HARLANDALE ISD	015 904	3			
HARLETON ISD	102 905	8	IDALOU ISD	152 910	15
HARLINGEN CISD	031 903	2	IDEA PUBLIC SCHOOLS	108 807	2, 3
HARMONY ISD	230 905	9	INDUSTRIAL ISD	120 905	2
HARMONY SCHOOL OF EXCELLENCE	101 858	6	INGLESIDE ISD	205 903	2
HARMONY SCHOOL OF INNOVATION	101 857	6	INGRAM ISD	133 904	1
HARMONY SCHOOL OF SCIENCE - HOUSTON	101 862	6	INSPIRED VISION ACADEMY	057 830	13
HARMONY SCHOOL OF SCIENCE AUSTIN	227 822	10	IOLA ISD	093 903	9
HARMONY SCIENCE ACADEMY	123 806	7	IOWA PARK CISD	243 903	14
HARMONY SCIENCE ACAD (COLLEGE STATION)	021 804	6	IRA ISD	208 903	15
HARMONY SCIENCE ACAD (EL PASO)	071 806	1	IRAAN-SHEFFIELD ISD	186 903	1
HARMONY SCIENCE ACAD (FORT WORTH)	220 813	11, 13	IREDELL ISD	018 906	14
HARMONY SCIENCE ACAD (LUBBOCK)	152 805	6	IRION COUNTY ISD	118 902	1
HARMONY SCIENCE ACAD (SAN ANTONIO)	015 828	3	IRVING ISD	057 912	12, 13
HARMONY SCIENCE ACAD (WACO)	161 807	6	ITALY ISD	070 907	11
HARMONY SCIENCE ACADEMY	101 846	4, 6, 12	ITASCA ISD	109 907	14
HARMONY SCIENCE ACADEMY (AUSTIN)	227 816	10			
HARMONY SCIENCE ACADEMY - BROWNSVILLE	031 803	2	JACKSBORO ISD	119 902	14
HARMONY SCIENCE ACADEMY - LAREDO	240 804	1	JACKSONVILLE ISD	037 904	9
HARPER ISD	086 902	5	JAMIE'S HOUSE CHARTER SCHOOL	101 822	6
HARROLD ISD	244 901	15	JARRELL ISD	246 907	10
HART ISD	035 902	15	JASPER ISD	121 904	8
HARTLEY ISD	103 902	15	JAYTON-GIRARD ISD	132 902	15
HARTS BLUFF ISD	225 907	9	JEAN MASSIEU ACADEMY	057 819	13
HASKELL CISD	104 901	15	JEFFERSON ISD	155 901	8
HAWKINS ISD	250 902	9	JESSE JACKSON ACADEMY	101 831	4
HAWLEY ISD	127 904	15	JIM HOGG COUNTY ISD	124 901	1
HAYS CISD	105 906	5			
HEARNE ISD	198 905	9			

Texas Public School Districts and Charters, Alphabetic Index, With State Board of Education (SBOE) District Numbers, October 2009

School district	Cnty.-dist. number	SBOE districts	School district	Cnty.-dist. number	SBOE districts
JIM NED CISD	221 911	15	LAPYNNOR ISD	107 910	9
JOAQUIN ISD	210 902	8	LAREDO ISD	240 901	1
JOHN H WOOD JR PUBLIC CHARTER DISTRICT	015 808	3, 10, 14	LASARA ISD	245 901	2
JOHNSON CITY ISD	016 901	5	LATEXO ISD	113 905	9
JONESBORO ISD	050 909	14	LAZBUDDIE ISD	185 904	15
JOSHUA ISD	126 905	11	LEAKEY ISD	193 902	1
JOURDANTON ISD	007 902	3	LEANDER ISD	246 913	10
JUAN B GALAVIZ CHARTER SCHOOL	101 852	4	LEARY ISD	019 914	8
JUBILEE ACADEMIC CENTER	015 822	3	LEFORS ISD	090 902	15
JUDSON ISD	015 916	3, 5	LEGGETT ISD	187 906	8
JUNCTION ISD	134 901	1	LEON ISD	145 911	9
			LEONARD ISD	074 909	9
KARNACK ISD	102 901	8	LEVELLAND ISD	110 902	15
KARNES CITY ISD	128 901	3	LEVERETTS CHAPEL ISD	201 904	8
KATHERINE ANNE PORTER SCHOOL	105 801	5	LEWISVILLE ISD	061 902	14
KATY ISD	101 914	6, 10	LEXINGTON ISD	144 902	10
KAUFMAN ISD	129 903	9	LIBERTY HILL ISD	246 908	10
KEENE ISD	126 906	11	LIBERTY ISD	146 906	8
KELLER ISD	220 907	11	LIBERTY-EYLAU ISD	019 908	8
KELTON ISD	242 905	15	LIFE SCHOOL	057 807	11, 13
KEMP ISD	129 904	9	LIGHTHOUSE CHARTER SCHOOL	015 825	3
KENDLETON ISD	079 908	10	LINDALE ISD	212 903	8
KENEDY COUNTY WIDE CSD	131 001	2	LINDEN-KILDARE CISD	034 905	8
KENEDY ISD	128 902	3	LINDSAY ISD	049 907	14
KENNARD ISD	113 906	9	LINGLEVILLE ISD	072 909	14
KENNEDALE ISD	220 914	11, 13	LIPAN ISD	111 902	14
KERENS ISD	175 907	9	LITTLE CYPRESS MAURICEVILLE CISD	181 908	8
KERMIT ISD	248 901	1	LITTLE ELM ISD	061 914	14
KERRVILLE ISD	133 903	1	LITTLEFIELD ISD	140 904	15
KILGORE ISD	092 902	8	LIVINGSTON ISD	187 907	8
KILLEEN ISD	014 906	5, 14	LLANO ISD	150 901	5
KINGSVILLE ISD	137 901	2	LOCKHART ISD	028 902	5
KIPP ASPIRE ACADEMY	015 826	3	LOCKNEY ISD	077 902	15
KIPP AUSTIN PUBLIC SCHOOLS INC	227 820	10	LOHN ISD	160 905	15
KIPP INC CHARTER	101 813	4	LOMETA ISD	141 902	14
KIPP SOUTHEAST HOUSTON	101 860	4	LONDON ISD	178 906	2
KIPP TRUTH ACADEMY	057 837	13	LONE OAK ISD	116 906	9
KIRBYVILLE CISD	121 905	8	LONGVIEW ISD	092 903	8
KLEIN ISD	101 915	4, 6, 7	LOOP ISD	083 902	15
KLONDIKE ISD	058 905	15	LORAIN ISD	168 902	15
KNIPPA ISD	232 901	1	LORENA ISD	161 907	14
KNOX CITY-O'BRIEN CISD	138 902	15	LORENZO ISD	054 902	15
KOPPERL ISD	018 907	14	LOS FRESNOS CISD	031 906	2
KOUNTZE ISD	100 903	8	LOUISE ISD	241 906	2
KRESS ISD	219 905	15	LOVEJOY ISD	043 919	9
KRUM ISD	061 905	14	LOVELADY ISD	113 903	9
			LUBBOCK ISD	152 901	15
LA ACADEMIA DE ESTRELLAS	057 839	13	LUBBOCK-COOPER ISD	152 906	15
LA AMISTAD LOVE & LEARNING ACADEMY	101 833	4, 6	LUEDERS-AVOCA ISD	127 905	15
LA ESCUELA DE LAS AMERICAS	015 811	3	LUFKIN ISD	003 903	8
LA FE PREPARATORY SCHOOL	071 807	1	LULING ISD	028 903	5
LA FERIA ISD	031 905	2	LUMBERTON ISD	100 907	8
LA GLORIA ISD	125 906	3	LYFORD CISD	245 902	2
LA GRANGE ISD	075 902	10	LYTLE ISD	007 904	3
LA JOYA ISD	108 912	2, 3			
LA MARQUE ISD	084 904	7	MABANK ISD	129 905	9
LA PORTE ISD	101 916	7	MADISONVILLE CISD	154 901	9
LA PRYOR ISD	254 902	1	MAGNOLIA ISD	170 906	8
LA VEGA ISD	161 906	14	MAINLAND PREPARATORY ACADEMY	084 801	7
LA VERNIA ISD	247 903	3	MALAKOFF ISD	107 906	9
LA VILLA ISD	108 914	3	MALONE ISD	109 908	14
LACKLAND ISD	015 913	3	MALTA ISD	019 910	8
LAGO VISTA ISD	227 912	10	MANOR ISD	227 907	10
LAKE DALLAS ISD	061 912	14	MANSFIELD ISD	220 908	11
LAKE TRAVIS ISD	227 913	5	MARATHON ISD	022 902	1
LAKE WORTH ISD	220 910	11, 13	MARBLE FALLS ISD	027 904	5
LAMAR CISD	079 901	10	MARFA ISD	189 901	1
LAMESA ISD	058 906	15	MARION ISD	094 904	5
LAMPASAS ISD	141 901	14	MARLIN ISD	073 903	9
LANCASTER ISD	057 913	13	MARSHALL ISD	102 902	8
LANEVILLE ISD	201 903	8	MART ISD	161 908	14
			MARTINS MILL ISD	234 905	9

Texas Public School Districts and Charters, Alphabetic Index, With State Board of Education (SBOE) District Numbers, October 2009

School district	Cnty.-dist. number	SBOE districts	School district	Cnty.-dist. number	SBOE districts
MARTINSVILLE ISD	174 909	8	NAVASOTA ISD	093 904	9
MASON ISD	157 901	1	NAZARETH ISD	035 903	15
MATAGORDA ISD	158 904	2	NECHES ISD	001 906	9
MATHIS ISD	205 904	2	NEDERLAND ISD	123 905	7
MAUD ISD	019 903	8	NEEDVILLE ISD	079 906	10
MAY ISD	025 905	14	NEW BOSTON ISD	019 905	8
MAYPEARL ISD	070 915	11	NEW BRAUNFELS ISD	046 901	5
MCALLEN ISD	108 906	2	NEW CANEY ISD	170 908	7, 8
MCCAMEY ISD	231 901	1	NEW DEAL ISD	152 902	15
MCDADE ISD	011 905	10	NEW DIANA ISD	230 906	9
MCGREGOR ISD	161 909	14	NEW FRONTIERS CHARTER SCHOOL	015 805	3
MCKINNEY ISD	043 907	9	NEW HOME ISD	153 905	15
MCLEAN ISD	090 903	15	NEW SUMMERFIELD ISD	037 908	9
MCLEOD ISD	034 906	8	NEW WAVERLY ISD	236 901	9
MCMULLEN COUNTY ISD	162 904	3	NEWCASTLE ISD	252 902	14
MEADOW ISD	223 902	15	NEWTON ISD	176 902	8
MEADOWLAND CHARTER SCHOOL	130 801	5	NIXON-SMILEY CISD	089 903	10
MEDICAL CENTER CHARTER SCHOOL	101 801	4	NOCONA ISD	169 902	14
MEDINA ISD	010 901	1	NORDHEIM ISD	062 902	10
MEDINA VALLEY ISD	163 908	3	NORMANGEE ISD	145 906	9
MELISSA ISD	043 908	9	NORTH EAST ISD	015 910	3, 5
MEMPHIS ISD	096 904	15	NORTH FOREST ISD	101 909	4
MENARD ISD	164 901	1	NORTH HILLS PREPARATORY SCHOOL	057 803	12
MERCEDES ISD	108 907	2, 3	NORTH HOPKINS ISD	112 906	9
MERIDIAN ISD	018 902	14	NORTH HOUSTON H S FOR BUSINESS	101 834	4
MERKEL ISD	221 904	15	NORTH LAMAR ISD	139 911	9
MESQUITE ISD	057 914	12, 13	NORTH ZULCH ISD	154 903	9
METRO ACADEMY OF MATH AND SCIENCE	220 808	13, 14	NORTHSIDE ISD	015 915	3, 5
MEXIA ISD	147 903	9	NORTHSIDE ISD	244 905	15
MEYERPARK ELEMENTARY	101 855	6	NORTHWEST ISD	061 911	11, 14
MEYERSVILLE ISD	062 906	10	NORTHWEST PREPARATORY	101 848	4
MIAMI ISD	197 902	15	NOVA ACADEMY	057 809	13
MID-VALLEY ACADEMY	108 804	2	NOVA ACADEMY (SOUTHEAST)	057 827	13
MIDLAND ACADEMY CHARTER SCHOOL	165 802	1	NOVICE ISD	042 906	15
MIDLAND ISD	165 901	1	NUECES CANYON CISD	069 902	1
MIDLOTHIAN ISD	070 908	11	NURSERY ISD	235 904	2
MIDWAY ISD	039 905	14	NYOS CHARTER SCHOOL	227 804	10
MIDWAY ISD	161 903	14			
MILANO ISD	166 903	10	O'DONNELL ISD	153 903	15
MILDRED ISD	175 910	9	OAKWOOD ISD	145 907	9
MILES ISD	200 902	15	ODEM-EDROY ISD	205 905	2
MILFORD ISD	070 909	11	ODYSSEY ACADEMY INC	084 802	7
MILLER GROVE ISD	112 907	9	OGLESBY ISD	050 904	14
MILLSAP ISD	184 904	11	OLFEN ISD	200 906	15
MINEOLA ISD	250 903	9	OLNEY ISD	252 903	14
MINERAL WELLS ISD	182 903	14	OLTON ISD	140 905	15
MISSION CISD	108 908	2	ONALASKA ISD	187 910	8
MONAHANS-WICKETT-PYOTE ISD	238 902	1	ONE STOP MULTISERVICE CHARTER SCHOOL	108 801	2
MONTAGUE ISD	169 908	14	ORANGE GROVE ISD	125 903	3
MONTE ALTO ISD	108 915	3	ORANGEFIELD ISD	181 905	8
MONTGOMERY ISD	170 903	8	ORE CITY ISD	230 903	9
MOODY ISD	161 910	14	ORENDA CHARTER SCHOOL	014 804	14, 15
MORAN ISD	209 902	15	OUTREACH ACADEMY	235 801	2
MORGAN ISD	018 903	14	OVERTON ISD	201 908	8
MORGAN MILL ISD	072 910	14			
MORTON ISD	040 901	15	PADUCAH ISD	051 901	15
MOTLEY COUNTY ISD	173 901	15	PAINT CREEK ISD	104 907	15
MOULTON ISD	143 902	10	PAINT ROCK ISD	048 903	15
MOUNT CALM ISD	109 910	14	PALACIOS ISD	158 905	2
MOUNT ENTERPRISE ISD	201 907	8	PALESTINE ISD	001 907	9
MOUNT PLEASANT ISD	225 902	9	PALMER ISD	070 910	11
MOUNT VERNON ISD	080 901	9	PALO PINTO ISD	182 906	14
MUENSTER ISD	049 902	14	PAMPA ISD	090 904	15
MULESHOE ISD	009 901	15	PANHANDLE ISD	033 902	15
MULLIN ISD	167 902	14	PANOLA CHARTER SCHOOL	183 801	8
MUMFORD ISD	198 906	9	PANTHER CREEK CISD	042 905	15
MUNDAY CISD	138 903	15	PARADIGM ACCELERATED CHARTER SCHOOL	072 801	10, 14
MURCHISON ISD	107 908	9	PARADISE ISD	249 906	14
			PARIS ISD	139 909	9
NACOGDOCHES ISD	174 904	8	PASADENA ISD	101 917	4, 7
NATALIA ISD	163 903	3	PASO DEL NORTE	071 803	1
NAVARRO ISD	094 903	5			

Texas Public School Districts and Charters, Alphabetic Index, With State Board of Education (SBOE) District Numbers, October 2009

School district	Cnty.-dist. number	SBOE districts	School district	Cnty.-dist. number	SBOE districts
PATTON SPRINGS ISD	063 906	15	RED OAK ISD	070 911	11
PAWNEE ISD	013 902	3	REDWATER ISD	019 906	8
PEAK PREPARATORY SCHOOL	057 838	12	REFUGIO ISD	196 903	2
PEARLAND ISD	020 908	7	RESPONSIVE EDUCATION SOLUTIONS	221 801	1, 2, 3, 5, 7, 8, 9, 10, 11, 12, 13, 14, 15
PEARSALL ISD	082 903	3			
PEASTER ISD	184 908	11			
PECOS-BARSTOW-TOYAH ISD	195 901	1			
PEGASUS SCHOOL OF LIBERAL ARTS AND SCIENCES	057 802	13	RICARDO ISD	137 902	2
PENELOPE ISD	109 914	14	RICE CISD	045 903	10
PERRIN-WHITT CISD	119 903	14	RICE ISD	175 911	9
PERRYTON ISD	179 901	15	RICHARD MILBURN ACADEMY (AMARILLO)	188 801	15
PETERSBURG ISD	095 904	15	RICHARD MILBURN ACADEMY (BEAUMONT)	123 804	7
PETROLIA ISD	039 903	14	RICHARD MILBURN ACADEMY (ECTOR COUNTY)	068 801	1, 15
PETTUS ISD	013 903	3	RICHARD MILBURN ACADEMY (FORT WORTH)	220 812	11
PEWITT CISD	172 905	8	RICHARD MILBURN ACADEMY (SUBURBAN HOUSTON)	101 854	4
PFLUGERVILLE ISD	227 904	10	RICHARD MILBURN ALTER HIGH SCHOOL (CORPUS CHRISTI)	178 804	2
PHARR-SAN JUAN-ALAMO ISD	108 909	2, 3	RICHARD MILBURN ALTER HIGH SCHOOL (KILLEEN)	014 801	5
PHOENIX CHARTER SCHOOL	116 801	9	RICHARDS ISD	093 905	8
PILOT POINT ISD	061 903	14	RICHARDSON ISD	057 916	12
PINE TREE ISD	092 904	8	RICHLAND COLLEGIATE HS OF MATH SCIENCE ENGINEERING	057 840	12
PINEYWOODS COMMUNITY ACADEMY	003 801	8	RICHLAND SPRINGS ISD	206 902	15
PITTSBURG ISD	032 902	9	RIESEL ISD	161 912	14
PLAINS ISD	251 902	15	RIO GRANDE CITY CISD	214 901	1
PLAINVIEW ISD	095 905	15	RIO HONDO ISD	031 911	2
PLANO ISD	043 910	9, 12	RIO VISTA ISD	126 907	11
PLEASANT GROVE ISD	019 912	8	RIPLEY HOUSE CHARTER SCHOOL	101 853	4, 6
PLEASANTON ISD	007 905	3	RISE ACADEMY	152 802	15
PLEMONS-STINNETT-PHILLIPS CISD	117 904	15	RISING STAR ISD	067 908	14
POINT ISABEL ISD	031 909	2	RIVER ROAD ISD	188 902	15
PONDER ISD	061 906	14	RIVERCREST ISD	194 903	9
POOLVILLE ISD	184 901	11	RIVIERA ISD	137 903	2
POR VIDA ACADEMY	015 801	2, 3	ROBERT LEE ISD	041 902	15
PORT ARANSAS ISD	178 908	2	ROBINSON ISD	161 922	14
PORT ARTHUR ISD	123 907	7	ROBSTOWN ISD	178 909	2
PORT NECHES-GROVES ISD	123 908	7	ROBY CISD	076 903	15
POSITIVE SOLUTIONS CHARTER SCHOOL	015 814	3	ROCHELLE ISD	160 904	15
POST ISD	085 902	15	ROCKDALE ISD	166 904	10
POTEET ISD	007 906	3	ROCKSPRINGS ISD	069 901	1
POTH ISD	247 904	3	ROCKWALL ISD	199 901	12
POTTSBORO ISD	091 913	14	ROGERS ISD	014 907	5
PRAIRIE LEA ISD	028 906	5	ROMA ISD	214 903	1
PRAIRIE VALLEY ISD	169 909	14	ROOSEVELT ISD	152 908	15
PRAIRILAND ISD	139 912	9	ROPES ISD	110 905	15
PREMONT ISD	125 905	3	ROSCOE ISD	177 901	15
PRESIDIO ISD	189 902	1	ROSEBUD-LOTT ISD	073 905	9
PRIDDY ISD	167 904	14	ROTAN ISD	076 904	15
PRINCETON ISD	043 911	9	ROUND ROCK ISD	246 909	10
PRINGLE-MORSE CISD	098 903	15	ROUND TOP-CARMINE ISD	075 908	10
PROGRESO ISD	108 910	2	ROXTON ISD	139 908	9
PROSPER ISD	043 912	9	ROYAL ISD	237 905	10
			ROYSE CITY ISD	199 902	12
QUANAH ISD	099 903	15	RULE ISD	104 903	15
QUEEN CITY ISD	034 907	8	RUNGE ISD	128 903	3
QUINLAN ISD	116 908	9	RUSK ISD	037 907	9
QUITMAN ISD	250 904	9			
			S AND S CISD	091 914	14
RADIANCE ACADEMY OF LEARNING	015 815	1, 3, 5	SABINAL ISD	232 902	1
RAINS ISD	190 903	9	SABINE ISD	092 906	8
RALLS ISD	054 903	15	SABINE PASS ISD	123 913	7
RAMIREZ CSD	066 005	3	SAILL	227 823	10
RANCH ACADEMY	234 801	9	SAINT JO ISD	169 911	14
RANDOLPH FIELD ISD	015 906	5	SALADO ISD	014 908	5
RANGER ISD	067 907	14	SALTILLO ISD	112 909	9
RANKIN ISD	231 902	1	SAM RAYBURN ISD	074 917	9
RAPOPORT ACADEMY PUBLIC SCHOOL	161 802	14	SAMNORWOOD ISD	044 904	15
RAUL YZAGUIRRE SCHOOL FOR SUCCESS	101 806	2, 4	SAN ANGELO ISD	226 903	15
RAVEN SCHOOL	236 801	9	SAN ANTONIO CAN HIGH SCHOOL	015 817	3
RAYMONDVILLE ISD	245 903	2	SAN ANTONIO ISD	015 907	3
REAGAN COUNTY ISD	192 901	1	SAN ANTONIO PREPARATORY ACADEMY	015 824	3
RECONCILIATION ACADEMY	057 841	13	SAN ANTONIO SCHOOL FOR INQUIRY & CREATIVITY	015 820	3
RED LICK ISD	019 911	8	SAN ANTONIO TECHNOLOGY ACADEMY	015 823	3
			SAN AUGUSTINE ISD	203 901	8

Texas Public School Districts and Charters, Alphabetic Index, With State Board of Education (SBOE) District Numbers, October 2009

School district	Cnty.-dist. number	SBOE districts	School district	Cnty.-dist. number	SBOE districts
SAN BENITO CISD	031 912	2	SPEARMAN ISD	098 904	15
SAN DIEGO ISD	066 902	3	SPLENDORA ISD	170 907	8
SAN ELIZARIO ISD	071 904	1	SPRING BRANCH ISD	101 920	4, 6
SAN FELIPE-DEL RIO CISD	233 901	1	SPRING CREEK ISD	117 907	15
SAN ISIDRO ISD	214 902	1	SPRING HILL ISD	092 907	8
SAN MARCOS CISD	105 902	5	SPRING ISD	101 919	4, 6, 7
SAN PERLITA ISD	245 904	2	SPRINGLAKE-EARTH ISD	140 907	15
SAN SABA ISD	206 901	15	SPRINGTOWN ISD	184 902	11
SAN VICENTE ISD	022 903	1	SPUR ISD	063 903	15
SANDS CISD	058 909	15	SPURGER ISD	229 905	8
SANFORD-FRITCH ISD	117 903	15	ST ANTHONY SCHOOL	057 836	13
SANGER ISD	061 908	14	ST MARY'S ACADEMY CHARTER SCHOOL	013 801	3
SANTA ANNA ISD	042 903	15	STAFFORD MSD	079 910	10
SANTA FE ISD	084 909	7	STAMFORD ISD	127 906	15
SANTA GERTRUDIS ISD	137 904	2	STANTON ISD	156 902	15
SANTA MARIA ISD	031 913	2	STAR CHARTER SCHOOL	227 814	10
SANTA ROSA ISD	031 914	2	STAR ISD	167 903	14
SANTO ISD	182 904	14	STEPHEN F AUSTIN STATE UNIVERSITY CHARTER SCHOOL	174 801	8
SAVOY ISD	074 911	9	STEPHENVILLE	072 903	14
SCHERTZ-CIBOLO-U CITY ISD	094 902	5	STEPPING STONES CHARTER EL	101 859	4
SCHLEICHER ISD	207 901	1	STERLING CITY ISD	216 901	15
SCHOOL OF EXCELLENCE IN EDUCATION	015 806	3	STOCKDALE ISD	247 906	3
SCHOOL OF SCIENCE AND TECHNOLOGY	015 827	3	STRATFORD ISD	211 902	15
SCHOOL OF SCIENCE AND TECHNOLOGY DISCOVERY	015 831	3	STRAWN ISD	182 905	14
SCHULENBURG ISD	075 903	10	SUDAN ISD	140 908	15
SCURRY-ROSSER ISD	129 910	9	SULPHUR BLUFF ISD	112 910	9
SEAGRAVES ISD	083 901	15	SULPHUR SPRINGS ISD	112 901	9
SEALY ISD	008 902	10	SUMMIT INTERNATIONAL PREPARATORY	220 816	12
SEASHORE LEARNING CTR CHARTER	178 802	2	SUNDOWN ISD	110 907	15
SEASHORE MIDDLE ACAD	178 808	2	SUNNYVALE ISD	057 919	12
SEGUIN ISD	094 901	5	SUNRAY ISD	171 902	15
SEMINOLE ISD	083 903	15	SWEENEY ISD	020 906	7
SER-NINOS CHARTER SCHOOL	101 802	6	SWEET HOME ISD	143 905	10
SEYMOUR ISD	012 901	15	SWEETWATER ISD	177 902	15
SHALLOWATER ISD	152 909	15			
SHAMROCK ISD	242 902	15	TAFT ISD	205 907	2
SHARYLAND ISD	108 911	2	TAHOKA ISD	153 904	15
SHEKINAH RADIANCE ACADEMY	015 819	3, 4, 5, 7, 10, 12	TARKINGTON ISD	146 907	8
SHELBYVILLE ISD	210 903	8	TATUM ISD	201 910	8
SHELDON ISD	101 924	4, 7	TAYLOR ISD	246 911	10
SHEPHERD ISD	204 904	8	TEAGUE ISD	081 904	9
SHERMAN ISD	091 906	14	TEKOA ACADEMY OF ACCELERATED STUDIES	123 803	7
SHINER ISD	143 903	10	TEMPLE EDUCATION CENTER	014 803	5
SIDNEY ISD	047 905	14	TEMPLE ISD	014 909	5
SIERRA BLANCA ISD	115 902	1	TENAHA ISD	210 904	8
SILSBEE ISD	100 904	8	TERLINGUA CSD	022 004	1
SILVERTON ISD	023 902	15	TERRELL COUNTY ISD	222 901	1
SIMMS ISD	019 909	8	TERRELL ISD	129 906	9
SINTON ISD	205 906	2	TEXARKANA ISD	019 907	8
SIVELLS BEND ISD	049 909	14	TEXAS CITY ISD	084 906	7
SKIDMORE-TYNAN ISD	013 905	3	TEXAS ELEMENTARY SCHOOL OF THE ARTS	220 814	11
SLATON ISD	152 903	15	TEXAS EMPOWERMENT ACADEMY	227 805	10
SLIDELL ISD	249 908	14	TEXAS PREPARATORY SCHOOL	105 802	5
SLOCUM ISD	001 909	9	TEXAS SERENITY ACADEMY	170 801	4
SMITHVILLE ISD	011 904	10	TEXHOMA ISD	211 901	15
SMYER ISD	110 906	15	TEXLINE ISD	056 902	15
SNOOK ISD	026 903	10	THE RHODES SCHOOL	101 861	4
SNYDER ISD	208 902	15	THE SCHOOL OF LIBERAL ARTS AND SCIENCE	057 821	13
SOCORRO ISD	071 909	1	THE VARNETT PUBLIC SCHOOL	101 814	6
SOMERSET ISD	015 909	3	THORNDALE ISD	166 905	10
SOMERVILLE ISD	026 902	10	THRALL ISD	246 912	10
SONORA ISD	218 901	1	THREE RIVERS ISD	149 902	3
SOUTH PLAINS	152 803	15	THREE WAY ISD	072 901	14
SOUTH SAN ANTONIO ISD	015 908	3	THROCKMORTON ISD	224 901	15
SOUTH TEXAS EDUCATIONAL TECHNOLOGIES INC	108 802	2	TIDEHAVEN ISD	158 902	2
SOUTH TEXAS ISD	031 916	2, 3	TIMPSON ISD	210 905	8
SOUTHLAND ISD	085 903	15	TIOGA ISD	091 907	14
SOUTHSIDE ISD	015 917	3	TOLAR ISD	111 903	14
SOUTHWEST ISD	015 912	3	TOM BEAN ISD	091 918	14
SOUTHWEST PREPARATORY SCHOOL	015 807	3	TOMBALL ISD	101 921	6, 8
SOUTHWEST SCHOOL	101 838	6	TORNILLO ISD	071 908	1
			TRANSFORMATIVE CHARTER ACADEMY	014 802	5

Texas Public School Districts and Charters, Alphabetic Index, With State Board of Education (SBOE) District Numbers, October 2009

School district	Cnty.-dist. number	SBOE districts	School district	Cnty.-dist. number	SBOE districts
TREETOPS SCHOOL INTERNATIONAL	220 801	11	WELLMAN-UNION CISD	223 904	15
TRENT ISD	221 905	15	WELLS ISD	037 909	9
TRENTON ISD	074 912	9	WESLACO ISD	108 913	2
TRINIDAD ISD	107 907	9	WEST HARDIN COUNTY CISD	100 908	8
TRINITY BASIN PREPARATORY	057 813	13	WEST HOUSTON CHARTER SCHOOL	101 803	6
TRINITY CHARTER SCHOOL	046 802	5, 7, 10, 14	WEST ISD	161 916	14
TRINITY ISD	228 903	8	WEST ORANGE-COVE CISD	181 906	8
TROUP ISD	212 904	9	WEST OSO ISD	178 915	2
TROY ISD	014 910	14	WEST RUSK ISD	201 914	8
TULIA ISD	219 903	15	WEST SABINE ISD	202 905	8
TULOSO-MIDWAY ISD	178 912	2	WESTBROOK ISD	168 903	15
TURKEY-QUITAQUE ISD	096 905	15	WESTHOFF ISD	062 905	10
TWO DIMENSIONS PREPARATORY ACADEMY	101 840	4	WESTLAKE ACADEMY CHARTER SCHOOL	220 810	11
TYLER ISD	212 905	8	WESTPHALIA ISD	073 904	9
UNION GROVE ISD	230 908	8	WESTWOOD ISD	001 908	9
UNION HILL ISD	230 904	9	WHARTON ISD	241 904	2
UNITED ISD	240 903	1	WHEELER ISD	242 903	15
UNIVERSAL ACADEMY	057 808	12	WHITE DEER ISD	033 904	15
UNIVERSITY OF HOUSTON CHARTER SCHOOL	101 807	4	WHITE OAK ISD	092 908	8
UNIVERSITY OF TEXAS ELEMENTARY CHARTER SCHOOL	227 819	10	WHITE SETTLEMENT ISD	220 920	11
UNIVERSITY OF TEXAS UNIVERSITY CHARTER SCHOOL	227 806	10	WHITEFACE CISD	040 902	15
UTOPIA ISD	232 904	1	WHITEHOUSE ISD	212 906	8
UVALDE CISD	232 903	1	WHITESBORO ISD	091 909	14
VALENTINE ISD	122 902	1	WHITEWRIGHT ISD	091 910	14
VALLEY MILLS ISD	018 904	14	WHITHARRAL ISD	110 908	15
VALLEY VIEW ISD	108 916	2	WHITNEY ISD	109 911	14
VALLEY VIEW ISD	049 903	14	WICHITA FALLS ISD	243 905	14
VAN ALSTYNE ISD	091 908	14	WILDORADO ISD	180 904	15
VAN ISD	234 906	9	WILLIAMS PREPARATORY	057 842	12
VAN VLECK ISD	158 906	2	WILLIS ISD	170 904	8
VANGUARD ACADEMY	108 808	2	WILLS POINT ISD	234 907	9
VEGA ISD	180 902	15	WILSON ISD	153 907	15
VENUS ISD	126 908	11	WIMBERLEY ISD	105 905	5
VERIBEST ISD	226 908	15	WINDTHORST ISD	005 904	14
VERNON ISD	244 903	15	WINFIELD ISD	225 905	9
VICTORIA ISD	235 902	2	WINFREE ACADEMY CHARTER SCHOOLS	057 828	12, 14
VIDOR ISD	181 907	8	WINK-LOVING ISD	248 902	1
VYSEHRAD ISD	143 904	10	WINNSBORO ISD	250 907	9
WACO CHARTER SCHOOL	161 801	14	WINONA ISD	212 910	8
WACO ISD	161 914	14	WINTERS ISD	200 904	15
WAELDER ISD	089 905	10	WODEN ISD	174 906	8
WALCOTT ISD	059 902	15	WOLFE CITY ISD	116 909	9
WALL ISD	226 906	15	WOODSBORO ISD	196 902	2
WALLER ISD	237 904	6, 10	WOODSON ISD	224 902	15
WALNUT BEND ISD	049 908	14	WOODVILLE ISD	229 903	8
WALNUT SPRINGS ISD	018 905	14	WORTHAM ISD	081 905	9
WARREN ISD	229 904	8	WYLIE ISD	043 914	12
WASKOM ISD	102 903	8	WYLIE ISD	221 912	15
WATER VALLEY ISD	226 905	15	YANTIS ISD	250 905	9
WAXAHACHIE FAITH FAMILY ACADEMY	070 801	13	YES PREPARATORY PUBLIC SCHOOLS	101 845	4, 6, 7, 10
WAXAHACHIE ISD	070 912	11	YOAKUM ISD	062 903	10
WEATHERFORD ISD	184 903	11	YORKTOWN ISD	062 904	10
WEBB CISD	240 904	1	YSLETA ISD	071 905	1
WEIMAR ISD	045 905	10	ZAPATA COUNTY ISD	253 901	1
WELLINGTON ISD	044 902	15	ZAVALLA ISD	003 906	8
			ZEPHYR ISD	025 906	14
			ZOE LEARNING ACADEMY	101 850	4

Texas Public School Districts and Charters, by State Board of Education (SBOE) District, October 2009

Cnty.-dist. number	School district	Other SBOE districts	Cnty.-dist. number	School district	Other SBOE districts
STATE BOARD OF EDUCATION DISTRICT 1			STATE BOARD OF EDUCATION DISTRICT 2		
010 901	MEDINA ISD		232 801	GABRIEL TAFOLLA ACADEMY	
010 902	BANDERA ISD		232 901	KNIPPA ISD	
015 815	RADIANCE ACADEMY OF LEARNING	3, 5	232 902	SABINAL ISD	
022 004	TERLINGUA CSD		232 903	UVALDE CISD	
022 901	ALPINE ISD		232 904	UTOPIA ISD	
022 902	MARATHON ISD		233 901	SAN FELIPE-DEL RIO CISD	
022 903	SAN VICENTE ISD		233 903	COMSTOCK ISD	
052 901	CRANE ISD		238 902	MONAHANS-WICKETT-PYOTE ISD	
053 001	CROCKETT COUNTY CONSOLIDATED CSD		238 904	GRANDFALLS-ROYALTY ISD	
055 901	CULBERSON COUNTY-ALLAMOORE ISD		240 801	GATEWAY (STUDENT ALTERNATIVE PROGRAM INC)	
064 903	CARRIZO SPRINGS CISD		240 804	HARMONY SCIENCE ACADEMY - LAREDO	
068 801	RICHARD MILBURN ACADEMY (ECTOR COUNTY)	15	240 901	LAREDO ISD	
069 901	ROCKSPRINGS ISD		240 903	UNITED ISD	
069 902	NUECES CANYON CISD		240 904	WEBB CISD	
071 801	BURNHAM WOOD CHARTER SCHOOL DISTRICT		248 901	KERMIT ISD	
071 803	PASO DEL NORTE		248 902	WINK-LOVING ISD	
071 804	EL PASO ACADEMY		253 901	ZAPATA COUNTY ISD	
071 805	EL PASO SCHOOL OF EXCELLENCE		254 901	CRYSTAL CITY ISD	
071 806	HARMONY SCIENCE ACAD (EL PASO)		254 902	LA PRYOR ISD	
071 807	LA FE PREPARATORY SCHOOL				
071 901	CLINT ISD		004 901	ARANSAS COUNTY ISD	
071 902	EL PASO ISD		015 801	POR VIDA ACADEMY	3
071 903	FABENS ISD		029 901	CALHOUN COUNTY ISD	
071 904	SAN ELIZARIO ISD		031 803	HARMONY SCIENCE ACADEMY - BROWNSVILLE	
071 905	YSLETA ISD		031 901	BROWNSVILLE ISD	
071 906	ANTHONY ISD		031 903	HARLINGEN CISD	
071 907	CANUTILLO ISD		031 905	LA FERIA ISD	
071 908	TORNILLO ISD		031 906	LOS FRESNOS CISD	
071 909	SOCORRO ISD		031 909	POINT ISABEL ISD	
115 901	FT HANCOCK ISD		031 911	RIO HONDO ISD	
115 902	SIERRA BLANCA ISD		031 912	SAN BENITO CISD	
115 903	DELL CITY ISD		031 913	SANTA MARIA ISD	
118 902	IRION COUNTY ISD		031 914	SANTA ROSA ISD	
122 901	FT DAVIS ISD		031 916	SOUTH TEXAS ISD	3
122 902	VALENTINE ISD		088 902	GOLIAD ISD	
124 901	JIM HOGG COUNTY ISD		101 806	RAUL YZAGUIRRE SCHOOL FOR SUCCESS	4
133 901	CENTER POINT ISD		108 801	ONE STOP MULTISERVICE CHARTER SCHOOL	
133 902	HUNT ISD		108 802	SOUTH TEXAS EDUCATIONAL TECHNOLOGIES INC	
133 903	KERRVILLE ISD		108 804	MID-VALLEY ACADEMY	
133 904	INGRAM ISD		108 807	IDEA PUBLIC SCHOOLS	3
133 905	DIVIDE ISD		108 808	VANGUARD ACADEMY	
134 901	JUNCTION ISD		108 902	DONNA ISD	
136 901	BRACKETT ISD		108 903	EDCOUCH-ELSA ISD	3
142 901	COTULLA ISD		108 904	EDINBURG CISD	
157 901	MASON ISD		108 905	HIDALGO ISD	
159 901	EAGLE PASS ISD		108 906	MCALLEN ISD	
164 901	MENARD ISD		108 907	MERCEDES ISD	3
165 802	MIDLAND ACADEMY CHARTER SCHOOL		108 908	MISSION CISD	
165 901	MIDLAND ISD		108 909	PHARR-SAN JUAN-ALAMO ISD	3
165 902	GREENWOOD ISD		108 910	PROGRESO ISD	
186 901	BUENA VISTA ISD		108 911	SHARYLAND ISD	
186 902	FORT STOCKTON ISD		108 912	LA JOYA ISD	3
186 903	IRAAN-SHEFFIELD ISD		108 913	WESLACO ISD	
189 901	MARFA ISD		108 916	VALLEY VIEW ISD	
189 902	PRESIDIO ISD		120 901	EDNA ISD	
192 901	REAGAN COUNTY ISD		120 902	GANADO ISD	
193 801	BIG SPRINGS CHARTER SCHOOL		120 905	INDUSTRIAL ISD	
193 902	LEAKEY ISD		131 001	KENEDY COUNTY WIDE CSD	
195 901	PECOS-BARSTOW-TOYAH ISD		137 901	KINGSVILLE ISD	
195 902	BALMORHEA ISD		137 902	RICARDO ISD	
207 901	SCHLEICHER ISD		137 903	RIVIERA ISD	
214 901	RIO GRANDE CITY CISD		137 904	SANTA GERTRUDIS ISD	
214 902	SAN ISIDRO ISD		158 901	BAY CITY ISD	
214 903	ROMA ISD		158 902	TIDEHAVEN ISD	
218 901	SONORA ISD		158 904	MATAGORDA ISD	
221 801	RESPONSIVE EDUCATION SOLUTIONS	2, 3, 5, 7, 8, 9, 10, 11, 12 13, 14, 15	158 905	PALACIOS ISD	
			158 906	VAN VLECK ISD	
222 901	TERRELL COUNTY ISD		178 801	DR M L GARZA-GONZALEZ CHARTER SCHOOL	
231 901	MCCAMEY ISD		178 802	SEASHORE LEARNING CTR CHARTER	
231 902	RANKIN ISD		178 804	RICHARD MILBURN ALTER HIGH SCHOOL (CORPUS CHRISTI)	
			178 807	CORPUS CHRISTI MONTESSORI SCHOOL	

Texas Public School Districts and Charters, by State Board of Education (SBOE) District, October 2009

Cnty.-dist. number	School district	Other SBOE districts	Cnty.-dist. number	School district	Other SBOE districts
178 808	SEASHORE MIDDLE ACAD		015 825	LIGHTHOUSE CHARTER SCHOOL	
178 901	AGUA DULCE ISD		015 826	KIPP ASPIRE ACADEMY	
178 902	BISHOP CISD		015 827	SCHOOL OF SCIENCE AND TECHNOLOGY	
178 903	CALALLEN ISD		015 828	HARMONY SCIENCE ACAD (SAN ANTONIO)	
178 904	CORPUS CHRISTI ISD		015 830	BROOKS ACADEMY OF SCIENCE AND ENGINEERING	
178 905	DRISCOLL ISD		015 831	SCHOOL OF SCIENCE AND TECHNOLOGY DISCOVERY	
178 906	LONDON ISD		015 901	ALAMO HEIGHTS ISD	
178 908	PORT ARANSAS ISD		015 904	HARLANDALE ISD	
178 909	ROBSTOWN ISD		015 905	EDGEWOOD ISD	
178 912	TULOSO-MIDWAY ISD		015 907	SAN ANTONIO ISD	
178 913	BANQUETE ISD		015 908	SOUTH SAN ANTONIO ISD	
178 914	FLOUR BLUFF ISD		015 909	SOMERSET ISD	
178 915	WEST OSD ISD		015 910	NORTH EAST ISD	5
196 901	AUSTWELL-TIVOLI ISD		015 911	EAST CENTRAL ISD	
196 902	WOODSBORO ISD		015 912	SOUTHWEST ISD	
196 903	REFUGIO ISD		015 913	LACKLAND ISD	
205 901	ARANSAS PASS ISD		015 914	FT SAM HOUSTON ISD	
205 902	GREGORY-PORTLAND ISD		015 915	NORTHSIDE ISD	5
205 903	INGLESIDE ISD		015 916	JUDSON ISD	5
205 904	MATHIS ISD		015 917	SOUTHSIDE ISD	
205 905	ODEM-EDROY ISD		024 801	ENCINO SCHOOL	
205 906	SINTON ISD		024 901	BROOKS COUNTY ISD	
205 907	TAFT ISD		031 916	SOUTH TEXAS ISD	2
221 801	RESPONSIVE EDUCATION SOLUTIONS	1, 3, 5, 7, 8, 9, 10, 11, 12 13, 14, 15	066 005	RAMIREZ CSD	
			066 901	BENAVIDES ISD	
			066 902	SAN DIEGO ISD	
			066 903	FREER ISD	
235 801	OUTREACH ACADEMY		082 902	DILLEY ISD	
235 901	BLOOMINGTON ISD		082 903	PEARSALL ISD	
235 902	VICTORIA ISD		108 807	IDEA PUBLIC SCHOOLS	2
235 904	NURSERY ISD		108 903	EDCOUCH-ELSA ISD	2
241 901	BOLING ISD		108 907	MERCEDES ISD	2
241 902	EAST BERNARD ISD		108 909	PHARR-SAN JUAN-ALAMO ISD	2
241 903	EL CAMPO ISD		108 912	LA JOYA ISD	2
241 904	WHARTON ISD		108 914	LA VILLA ISD	
241 906	LOUISE ISD		108 915	MONTE ALTO ISD	
245 901	LASARA ISD		125 901	ALICE ISD	
245 902	LYFORD CISD		125 902	BEN BOLT-PALITO BLANCO ISD	
245 903	RAYMONDVILLE ISD		125 903	ORANGE GROVE ISD	
245 904	SAN PERLITA ISD		125 905	PREMONT ISD	
			125 906	LA GLORIA ISD	
			128 901	KARNES CITY ISD	
			128 902	KENEDY ISD	
			128 903	RUNGE ISD	
			128 904	FALLS CITY ISD	
			149 901	GEORGE WEST ISD	
			149 902	THREE RIVERS ISD	
			162 904	MCMULLEN COUNTY ISD	
			163 901	DEVINE ISD	
			163 902	D'HAMIS ISD	
			163 903	NATALIA ISD	
			163 904	HONDO ISD	
			163 908	MEDINA VALLEY ISD	
			221 801	RESPONSIVE EDUCATION SOLUTIONS	1, 2, 5, 7, 8, 9, 10, 11, 12 13, 14, 15
			247 901	FLORESVILLE ISD	
			247 903	LA VERNIA ISD	
			247 904	POTH ISD	
			247 906	STOCKDALE ISD	
STATE BOARD OF EDUCATION DISTRICT 3			STATE BOARD OF EDUCATION DISTRICT 4		
007 901	CHARLOTTE ISD		015 819	SHEKINAH RADIANCE ACADEMY	3, 5, 7, 10, 12
007 902	JOURDANTON ISD		021 803	BRAZOS SCHOOL FOR INQUIRY & CREATIVITY	6, 9
007 904	LYTLE ISD		079 907	FORT BEND ISD	10
007 905	PLEASANTON ISD		101 801	MEDICAL CENTER CHARTER SCHOOL	
007 906	POTEET ISD		101 804	GEORGE I SANCHEZ CHARTER	
013 801	ST MARY'S ACADEMY CHARTER SCHOOL		101 805	GIRLS & BOYS PREPARATORY ACADEMY	
013 901	BEEVILLE ISD		101 806	RAUL YZAGUIRRE SCHOOL FOR SUCCESS	2
013 902	PAWNEE ISD		101 807	UNIVERSITY OF HOUSTON CHARTER SCHOOL	
013 903	PETTUS ISD		101 810	ACADEMY OF ACCELERATED LEARNING INC	
013 905	SKIDMORE-TYNAN ISD				
015 801	POR VIDA ACADEMY	2			
015 802	GEORGE GERVIN ACADEMY				
015 803	HIGGS CARTER KING GIFTED & TALENTED CHARTER ACAD				
015 805	NEW FRONTIERS CHARTER SCHOOL				
015 806	SCHOOL OF EXCELLENCE IN EDUCATION				
015 807	SOUTHWEST PREPARATORY SCHOOL				
015 808	JOHN H WOOD JR PUBLIC CHARTER DISTRICT	10, 14			
015 809	BEXAR COUNTY ACADEMY				
015 811	LA ESCUELA DE LAS AMERICAS				
015 812	GEORGE I SANCHEZ CHARTER HS SAN ANTONIO BRANCH				
015 813	GUARDIAN ANGEL PERFORMANCE ARTS ACADEMY				
015 814	POSITIVE SOLUTIONS CHARTER SCHOOL				
015 815	RADIANCE ACADEMY OF LEARNING	1, 5			
015 816	ACADEMY OF CAREERS AND TECHNOLOGIES CHARTER SCHOOL				
015 817	SAN ANTONIO CAN HIGH SCHOOL				
015 819	SHEKINAH RADIANCE ACADEMY	4, 5, 7, 10, 12			
015 820	SAN ANTONIO SCHOOL FOR INQUIRY & CREATIVITY				
015 822	JUBILEE ACADEMIC CENTER				
015 823	SAN ANTONIO TECHNOLOGY ACADEMY				
015 824	SAN ANTONIO PREPARATORY ACADEMY				

Texas Public School Districts and Charters, by State Board of Education (SBOE) District, October 2009

Cnty.-dist. number	School district	Other SBOE districts	Cnty.-dist. number	School district	Other SBOE districts
101 811	EXCEL ACADEMY		094 903	NAVARRO ISD	
101 812	HOUSTON CAN ACADEMY CHARTER SCHOOL	6, 7	094 904	MARION ISD	
101 813	KIPP INC CHARTER		105 801	KATHERINE ANNE PORTER SCHOOL	
101 820	BENJI'S SPECIAL EDUCATIONAL ACADEMY CHARTER SCHOOL		105 802	TEXAS PREPARATORY SCHOOL	
101 823	CHILDREN FIRST ACADEMY OF HOUSTON		105 902	SAN MARCOS CISD	
101 828	HOUSTON GATEWAY ACADEMY INC		105 904	DRIPPING SPRINGS ISD	
101 831	JESSE JACKSON ACADEMY		105 905	WIMBERLEY ISD	
101 833	LA AMISTAD LOVE & LEARNING ACADEMY	6	105 906	HAYS CISD	
101 834	NORTH HOUSTON H S FOR BUSINESS		130 801	MEADOWLAND CHARTER SCHOOL	
101 840	TWO DIMENSIONS PREPARATORY ACADEMY		130 901	BOERNE ISD	
101 845	YES PREPARATORY PUBLIC SCHOOLS	6, 7, 10	130 902	COMFORT ISD	
101 846	HARMONY SCIENCE ACADEMY	6, 12	150 901	LLANO ISD	
101 847	BEATRICE MAYES INSTITUTE CHARTER SCHOOL		221 801	RESPONSIVE EDUCATION SOLUTIONS	1, 2, 3, 7, 8,
101 848	NORTHWEST PREPARATORY				9, 10, 11, 12
101 850	ZOE LEARNING ACADEMY				13, 14, 15
101 852	JUAN B GALAVIZ CHARTER SCHOOL		227 801	AMERICAN YOUTHWORKS CHARTER SCHOOL	10
101 853	RIPLEY HOUSE CHARTER SCHOOL	6	227 803	EDEN PARK ACADEMY	
101 854	RICHARD MILBURN ACADEMY (SUBURBAN HOUSTON)		227 901	AUSTIN ISD	10
101 859	STEPPING STONES CHARTER EL		227 909	EANES ISD	
101 860	KIPP SOUTHEAST HOUSTON		227 910	DEL VALLE ISD	
101 861	THE RHODES SCHOOL		227 913	LAKE TRAVIS ISD	
101 902	ALDINE ISD	6, 7	STATE BOARD OF EDUCATION DISTRICT 6		
101 903	ALIEF ISD	6	021 803	BRAZOS SCHOOL FOR INQUIRY & CREATIVITY	4, 9
101 905	CHANNELVIEW ISD	7	021 804	HARMONY SCIENCE ACAD (COLLEGE STATION)	
101 907	CYPRESS-FAIRBANKS ISD	6	101 802	SER-NINOS CHARTER SCHOOL	
101 908	DEER PARK ISD	7	101 803	WEST HOUSTON CHARTER SCHOOL	
101 909	NORTH FOREST ISD		101 811	EXCEL ACADEMY	4, 7
101 910	GALENA PARK ISD	7	101 814	THE VARNETT PUBLIC SCHOOL	
101 912	HOUSTON ISD	6	101 815	ALIEF MONTESSORI COMMUNITY SCHOOL	
101 913	HUMBLE ISD	7	101 817	ALPHONSO CRUTCH'S-LIFE SUPPORT CENTER	
101 915	KLEIN ISD	6, 7	101 819	AMIGOS POR VIDA-FRIENDS FOR LIFE PUB CHTR SCH	
101 917	PASADENA ISD	7	101 821	HOUSTON HEIGHTS HIGH SCHOOL	
101 919	SPRING ISD	6, 7	101 822	JAMIE'S HOUSE CHARTER SCHOOL	
101 920	SPRING BRANCH ISD	6	101 829	HOUSTON HEIGHTS LEARNING ACADEMY INC	
101 924	SHELDON ISD	7	101 833	LA AMISTAD LOVE & LEARNING ACADEMY	4
170 801	TEXAS SERENITY ACADEMY		101 837	CALVIN NELMS CHARTER SCHOOLS	
STATE BOARD OF EDUCATION DISTRICT 5			101 838	SOUTHWEST SCHOOL	
014 801	RICHARD MILBURN ALTER HIGH SCHOOL (KILLEEN)		101 842	COMQUEST ACADEMY	
014 802	TRANSFORMATIVE CHARTER ACADEMY		101 843	GULF SHORES ACADEMY	
014 803	TEMPLE EDUCATION CENTER		101 845	YES PREPARATORY PUBLIC SCHOOLS	4, 7, 10
014 901	ACADEMY ISD		101 846	HARMONY SCIENCE ACADEMY	4, 12
014 902	BARTLETT ISD		101 849	ACCELERATED INTERMEDIATE ACADEMY	
014 903	BELTON ISD		101 853	RIPLEY HOUSE CHARTER SCHOOL	4
014 905	HOLLAND ISD		101 855	MEYERPARK ELEMENTARY	
014 906	KILLEEN ISD	14	101 856	DRAW ACADEMY	
014 907	ROGERS ISD		101 857	HARMONY SCHOOL OF INNOVATION	
014 908	SALADO ISD		101 858	HARMONY SCHOOL OF EXCELLENCE	
014 909	TEMPLE ISD		101 862	HARMONY SCHOOL OF SCIENCE - HOUSTON	
015 815	RADIANCE ACADEMY OF LEARNING	1, 3	101 902	ALDINE ISD	4, 7
015 819	SHEKINAH RADIANCE ACADEMY	3, 4, 7, 10,	101 903	ALIEF ISD	4
		12	101 907	CYPRESS-FAIRBANKS ISD	4
015 906	RANDOLPH FIELD ISD		101 912	HOUSTON ISD	4
015 910	NORTH EAST ISD	3	101 914	KATY ISD	10
015 915	NORTHSIDE ISD	3	101 915	KLEIN ISD	4, 7
015 916	JUDSON ISD	3	101 919	SPRING ISD	4, 7
016 901	JOHNSON CITY ISD		101 920	SPRING BRANCH ISD	4
016 902	BLANCO ISD		101 921	TOMBALL ISD	8
027 903	BURNET CISD		152 805	HARMONY SCIENCE ACAD (LUBBOCK)	
027 904	MARBLE FALLS ISD		161 807	HARMONY SCIENCE ACAD (WACO)	
028 902	LOCKHART ISD		237 904	WALLER ISD	10
028 903	LULING ISD		STATE BOARD OF EDUCATION DISTRICT 7		
028 906	PRAIRIE LEA ISD		015 819	SHEKINAH RADIANCE ACADEMY	3, 4, 5, 10,
046 802	TRINITY CHARTER SCHOOL	7, 10, 14			12
046 901	NEW BRAUNFELS ISD		020 901	ALVIN ISD	
046 902	COMAL ISD		020 902	ANGLETON ISD	10
057 825	HONORS ACADEMY	9, 11, 12, 13	020 905	BRAZOSPORT ISD	
086 024	DOSS CONSOLIDATED CSD		020 906	SWEENEY ISD	
086 901	FREDERICKSBURG ISD		020 908	PEARLAND ISD	
086 902	HARPER ISD		036 901	ANAHUAC ISD	8
094 901	SEGUIN ISD				
094 902	SCHERTZ-CIBOLO-U CITY ISD				

Texas Public School Districts and Charters, by State Board of Education (SBOE) District, October 2009

Cnty.-dist. number	School district	Other SBOE districts	Cnty.-dist. number	School district	Other SBOE districts
036 902	BARBERS HILL ISD		034 903	HUGHES SPRINGS ISD	
036 903	EAST CHAMBERS ISD	8	034 905	LINDEN-KILDARE CISD	
046 802	TRINITY CHARTER SCHOOL	5, 10, 14	034 906	MCLEOD ISD	
084 801	MAINLAND PREPARATORY ACADEMY		034 907	QUEEN CITY ISD	
084 802	ODYSSEY ACADEMY INC		034 909	BLOOMBURG ISD	
084 804	AMBASSADORS PREPARATORY ACADEMY		036 901	ANAHUAC ISD	7
084 901	DICKINSON ISD		036 903	EAST CHAMBERS ISD	7
084 902	GALVESTON ISD		092 801	EAST TEXAS CHARTER SCHOOLS	
084 903	HIGH ISLAND ISD		092 901	GLADEWATER ISD	
084 904	LA MARQUE ISD		092 902	KILGORE ISD	
084 906	TEXAS CITY ISD		092 903	LONGVIEW ISD	
084 908	HITCHCOCK ISD		092 904	PINE TREE ISD	
084 909	SANTA FE ISD		092 906	SABINE ISD	
084 910	CLEAR CREEK ISD		092 907	SPRING HILL ISD	
084 911	FRIENDSWOOD ISD		092 908	WHITE OAK ISD	
100 905	HARDIN-JEFFERSON ISD	8	093 905	RICHARDS ISD	
101 809	BAY AREA CHARTER INC		100 903	KOUNTZE ISD	
101 811	EXCEL ACADEMY	4, 6	100 904	SILSBEE ISD	
101 845	YES PREPARATORY PUBLIC SCHOOLS	4, 6, 10	100 905	HARDIN-JEFFERSON ISD	7
101 851	HOUSTON ALTERNATIVE PREPARATORY CHARTER SCHOOL		100 907	LUMBERTON ISD	
101 902	ALDINE ISD	4, 6	100 908	WEST HARDIN COUNTY CISD	
101 905	CHANNELVIEW ISD	4	101 921	TOMBALL ISD	6
101 906	CROSBY ISD		102 901	KARNACK ISD	
101 908	DEER PARK ISD	4	102 902	MARSHALL ISD	
101 910	GALENA PARK ISD	4	102 903	WASKOM ISD	
101 911	GOOSE CREEK CISD		102 904	HALLSVILLE ISD	
101 913	HUMBLE ISD	4	102 905	HARLETON ISD	
101 915	KLEIN ISD	4, 6	102 906	ELYSIAN FIELDS ISD	
101 916	LA PORTE ISD		121 902	BROOKELAND ISD	
101 917	PASADENA ISD	4	121 903	BUNA ISD	
101 919	SPRING ISD	4, 6	121 904	JASPER ISD	
101 924	SHELDON ISD	4	121 905	KIRBYVILLE CISD	
101 925	HUFFMAN ISD		121 906	EVADALE ISD	
123 801	ACADEMY OF BEAUMONT		146 901	CLEVELAND ISD	
123 803	TEKOA ACADEMY OF ACCELERATED STUDIES		146 902	DAYTON ISD	
123 804	RICHARD MILBURN ACADEMY (BEAUMONT)		146 903	DEVERS ISD	
123 805	EHRHART SCHOOL		146 904	HARDIN ISD	
123 806	HARMONY SCIENCE ACAD (BEAUMONT)		146 905	HULL-DAISETTA ISD	
123 905	NEDERLAND ISD		146 906	LIBERTY ISD	
123 907	PORT ARTHUR ISD		146 907	TARKINGTON ISD	
123 908	PORT NECHES-GROVES ISD		155 901	JEFFERSON ISD	
123 910	BEAUMONT ISD		170 902	CONROE ISD	
123 913	SABINE PASS ISD		170 903	MONTGOMERY ISD	
123 914	HAMSHIRE-FANNETT ISD		170 904	WILLIS ISD	
170 908	NEW CANEY ISD	8	170 906	MAGNOLIA ISD	
221 801	RESPONSIVE EDUCATION SOLUTIONS	1, 2, 3, 5, 8, 9, 10, 11, 12 13, 14, 15	170 907	SPLENDORA ISD	
			170 908	NEW CANEY ISD	7
			172 902	DAINGERFIELD-LONE STAR ISD	
			172 905	PEWITT CISD	
			174 801	STEPHEN F AUSTIN STATE UNIVERSITY CHARTER SCHOOL	
			174 901	CHIRENO ISD	
			174 902	CUSHING ISD	
			174 903	GARRISON ISD	
			174 904	NACOGDOCHES ISD	
			174 906	WODEN ISD	
			174 908	CENTRAL HEIGHTS ISD	
			174 909	MARTINSVILLE ISD	
			174 910	ETOILE ISD	
			174 911	DOUGLASS ISD	
			176 901	BURKEVILLE ISD	
			176 902	NEWTON ISD	
			176 903	DEWEYVILLE ISD	
			181 901	BRIDGE CITY ISD	
			181 905	ORANGEFIELD ISD	
			181 906	WEST ORANGE-COVE CISD	
			181 907	VIDOR ISD	
			181 908	LITTLE CYPRESS-MAURICEVILLE CISD	
			183 801	PANOLA CHARTER SCHOOL	
			183 901	BECKVILLE ISD	
			183 902	CARTHAGE ISD	
			183 904	GARY ISD	
			187 901	BIG SANDY ISD	

STATE BOARD OF EDUCATION DISTRICT 8

003 801	PINEYWOODS COMMUNITY ACADEMY
003 902	HUDSON ISD
003 903	LUFKIN ISD
003 904	HUNTINGTON ISD
003 905	DIBOLL ISD
003 906	ZAVALLA ISD
003 907	CENTRAL ISD
019 901	DEKALB ISD
019 902	HOOKS ISD
019 903	MAUD ISD
019 905	NEW BOSTON ISD
019 906	REDWATER ISD
019 907	TEXARKANA ISD
019 908	LIBERTY-EYLAU ISD
019 909	SIMMS ISD
019 910	MALTA ISD
019 911	RED LICK ISD
019 912	PLEASANT GROVE ISD
019 913	HUBBARD ISD
019 914	LEARY ISD
034 901	ATLANTA ISD
034 902	AVINGER ISD

Texas Public School Districts and Charters, by State Board of Education (SBOE) District, October 2009

Cnty.-dist. number	School district	Other SBOE districts	Cnty.-dist. number	School district	Other SBOE districts
187 903	GOODRICH ISD		043 912	PROSPER ISD	
187 904	CORRIGAN-CAMDEN ISD		043 917	BLUE RIDGE ISD	
187 906	LEGGETT ISD		043 918	COMMUNITY ISD	
187 907	LIVINGSTON ISD		043 919	LOVEJOY ISD	
187 910	ONALASKA ISD		057 825	HONORS ACADEMY	5, 11, 12, 13
201 902	HENDERSON ISD		060 902	COOPER ISD	
201 903	LANEVILLE ISD		060 914	FANNINDEL ISD	
201 904	LEVERETTS CHAPEL ISD		073 901	CHILTON ISD	
201 907	MOUNT ENTERPRISE ISD		073 903	MARLIN ISD	
201 908	VERTON ISD		073 904	WESTPHALIA ISD	
201 910	TATUM ISD		073 905	ROSEBUD-LOTT ISD	
201 914	WEST RUSK ISD		074 903	BONHAM ISD	
202 903	HEMPHILL ISD		074 904	DODD CITY ISD	
202 905	WEST SABINE ISD		074 905	ECTOR ISD	
203 901	SAN AUGUSTINE ISD		074 907	HONEY GROVE ISD	
203 902	BROADDUS ISD		074 909	LEONARD ISD	
204 901	COLDSRING-OAKHURST CISD		074 911	SAVOY ISD	
204 904	SHEPHERD ISD		074 912	TRENTON ISD	
210 901	CENTER ISD		074 917	SAM RAYBURN ISD	
210 902	JOAQUIN ISD		080 901	MOUNT VERNON ISD	
210 903	SHELBYVILLE ISD		081 902	FAIRFIELD ISD	
210 904	TENAHA ISD		081 904	TEAGUE ISD	
210 905	TIMPSON ISD		081 905	WORTHAM ISD	
210 906	EXCELSIOR ISD		081 906	DEW ISD	
212 801	CUMBERLAND ACADEMY		093 901	ANDERSON-SHIRO CISD	
212 803	AZLEWAY CHARTER SCHOOL		093 903	IOLA ISD	
212 901	ARP ISD		093 904	NAVASOTA ISD	
212 903	LINDALE ISD		107 901	ATHENS ISD	
212 905	TYLER ISD		107 902	BROWNSBORO ISD	
212 906	WHITEHOUSE ISD		107 904	CROSS ROADS ISD	
212 909	CHAPEL HILL ISD		107 905	EUSTACE ISD	
212 910	WINONA ISD		107 906	MALAKOFF ISD	
221 801	RESPONSIVE EDUCATION SOLUTIONS	1, 2, 3, 5, 7, 9, 10, 11, 12 13, 14, 15	107 907	TRINIDAD ISD	
			107 908	MURCHISON ISD	
			107 910	LAPYNNOR ISD	
228 901	GROVETON ISD		112 901	SULPHUR SPRINGS ISD	
228 903	TRINITY ISD		112 905	CUMBY ISD	
228 904	CENTERVILLE ISD		112 906	NORTH HOPKINS ISD	
228 905	APPLE SPRINGS ISD		112 907	MILLER GROVE ISD	
229 901	COLMESNEIL ISD		112 908	COMO-PICKTON CISD	
229 903	WOODVILLE ISD		112 909	SALTILLO ISD	
229 904	WARREN ISD		112 910	SULPHUR BLUFF ISD	
229 905	SPURGER ISD		113 901	CROCKETT ISD	
229 906	CHESTER ISD		113 902	GRAPELAND ISD	
230 908	UNION GROVE ISD		113 903	LOVELADY ISD	
			113 905	LATEXO ISD	
			113 906	KENNARD ISD	
			116 801	PHOENIX CHARTER SCHOOL	
			116 901	CADDO MILLS ISD	
			116 902	CELESTE ISD	
			116 903	COMMERCE ISD	
			116 905	GREENVILLE ISD	
			116 906	LONE OAK ISD	
			116 908	QUINLAN ISD	
			116 909	WOLFE CITY ISD	
			116 910	CAMPBELL ISD	
			116 915	BLAND ISD	
			116 916	BOLES ISD	
			129 901	CRANDALL ISD	
			129 902	FORNEY ISD	
			129 903	KAUFMAN ISD	
			129 904	KEMP ISD	
			129 905	MABANK ISD	
			129 906	TERRELL ISD	
			129 910	SCURRY-ROSSER ISD	
			139 905	CHISUM ISD	
			139 908	ROXTON ISD	
			139 909	PARIS ISD	
			139 911	NORTH LAMAR ISD	
			139 912	PRAIRILAND ISD	
			145 901	BUFFALO ISD	
			145 902	CENTERVILLE ISD	
STATE BOARD OF EDUCATION DISTRICT 9					
001 902	CAYUGA ISD				
001 903	ELKHART ISD				
001 904	FRANKSTON ISD				
001 906	NECHES ISD				
001 907	PALESTINE ISD				
001 908	WESTWOOD ISD				
001 909	SLOCUM ISD				
021 803	BRAZOS SCHOOL FOR INQUIRY & CREATIVITY	4, 6			
021 901	COLLEGE STATION ISD				
021 902	BRYAN ISD				
032 902	PITTSBURG ISD				
037 901	ALTO ISD				
037 904	JACKSONVILLE ISD				
037 907	RUSK ISD				
037 908	NEW SUMMERFIELD ISD				
037 909	WELLS ISD				
043 901	ALLEN ISD				
043 902	ANNA ISD				
043 903	CELINA ISD				
043 904	FARMERSVILLE ISD				
043 905	FRISCO ISD	14			
043 907	MCKINNEY ISD				
043 908	MELISSA ISD				
043 910	PLANO ISD	12			
043 911	PRINCETON ISD				

Texas Public School Districts and Charters, by State Board of Education (SBOE) District, October 2009

Cnty.-dist. number	School district	Other SBOE districts	Cnty.-dist. number	School district	Other SBOE districts
145 906	NORMANGEE ISD		020 907	COLUMBIA-BRAZORIA ISD	
145 907	OAKWOOD ISD		020 910	DAMON ISD	
145 911	LEON ISD		026 901	CALDWELL ISD	
147 901	COOLIDGE ISD		026 902	SOMERVILLE ISD	
147 902	GROESBECK ISD		026 903	SNOOK ISD	
147 903	MEXIA ISD		045 902	COLUMBUS ISD	
154 901	MADISONVILLE CISD		045 903	RICE CISD	
154 903	NORTH ZULCH ISD		045 905	WEIMAR ISD	
161 919	BRUCEVILLE-EDDY ISD	14	046 802	TRINITY CHARTER SCHOOL	5, 7, 14
175 902	BLOOMING GROVE ISD		062 901	CUERO ISD	
175 903	CORSICANA ISD		062 902	NORDHEIM ISD	
175 904	DAWSON ISD		062 903	YOAKUM ISD	
175 905	FROST ISD		062 904	YORKTOWN ISD	
175 907	KERENS ISD		062 905	WESTHOFF ISD	
175 910	MILDRED ISD		062 906	MEYERSVILLE ISD	
175 911	RICE ISD		072 801	PARADIGM ACCELERATED CHARTER SCHOOL	14
190 903	RAINS ISD		075 901	FLATONIA ISD	
194 902	AVERY ISD		075 902	LA GRANGE ISD	
194 903	RIVERCREST ISD		075 903	SCHULENBURG ISD	
194 904	CLARKSVILLE ISD		075 906	FAYETTEVILLE ISD	
194 905	DETROIT ISD		075 908	ROUND TOP-CARMINE ISD	
198 901	BREMOND ISD		079 901	LAMAR CISD	
198 902	CALVERT ISD		079 906	NEEDVILLE ISD	
198 903	FRANKLIN ISD		079 907	FORT BEND ISD	4
198 905	HEARNE ISD		079 908	KENDLETON ISD	
198 906	MUMFORD ISD		079 910	STAFFORD MSD	
201 913	CARLISLE ISD		089 901	GONZALES ISD	
212 902	BULLARD ISD		089 903	NIXON-SMILEY CISD	
212 904	TROUP ISD		089 905	WAELEDER ISD	
221 801	RESPONSIVE EDUCATION SOLUTIONS	1, 2, 3, 5, 7, 8, 10, 11, 12 13, 14, 15	101 845	YES PREPARATORY PUBLIC SCHOOLS	4, 6, 7 6
			101 914	KATY ISD	
225 902	MOUNT PLEASANT ISD		143 901	HALLETTVILLE ISD	
225 905	WINFIELD ISD		143 902	MOULTON ISD	
225 906	CHAPEL HILL ISD		143 903	SHINER ISD	
225 907	HARTS BLUFF ISD		143 904	VYSEHRAD ISD	
230 901	BIG SANDY ISD		143 905	SWEET HOME ISD	
230 902	GILMER ISD		143 906	EZZELL ISD	
230 903	ORE CITY ISD		144 901	GIDDINGS ISD	
230 904	UNION HILL ISD		144 902	LEXINGTON ISD	
230 905	HARMONY ISD		144 903	DIME BOX ISD	
230 906	NEW DIANA ISD		166 901	CAMERON ISD	
234 801	RANCH ACADEMY		166 902	GAUSE ISD	
234 902	CANTON ISD		166 903	MILANO ISD	
234 903	EDGEWOOD ISD		166 904	ROCKDALE ISD	
234 904	GRAND SALINE ISD		166 905	THORNDALE ISD	
234 905	MARTINS MILL ISD		166 907	BUCKHOLTS ISD	
234 906	VAN ISD		221 801	RESPONSIVE EDUCATION SOLUTIONS	1, 2, 3, 5, 7, 8, 9, 11, 12, 13, 14, 15
234 907	WILLS POINT ISD				5
234 909	FRUITVALE ISD		227 801	AMERICAN YOUTHWORKS CHARTER SCHOOL	
236 801	RAVEN SCHOOL		227 804	NYOS CHARTER SCHOOL	
236 901	NEW WAVERLY ISD		227 805	TEXAS EMPOWERMENT ACADEMY	
236 902	HUNTSVILLE ISD		227 806	UNIVERSITY OF TEXAS UNIVERSITY CHARTER SCHOOL	
250 902	HAWKINS ISD		227 812	FRUIT OF EXCELLENCE	
250 903	MINEOLA ISD		227 814	STAR CHARTER SCHOOL	
250 904	QUITMAN ISD		227 816	HARMONY SCIENCE ACADEMY (AUSTIN)	
250 905	YANTIS ISD		227 817	CEDARS INTERNATIONAL ACADEMY	
250 906	ALBA-GOLDEN ISD		227 818	AUSTIN CAN ACADEMY CHARTER SCHOOL	
250 907	WINNSBORO ISD		227 819	UNIVERSITY OF TEXAS ELEMENTARY CHARTER SCHOOL	
			227 820	KIPP AUSTIN PUBLIC SCHOOLS INC	
			227 821	AUSTIN DISCOVERY SCHOOL	
			227 822	HARMONY SCHOOL OF SCIENCE AUSTIN	
			227 823	SAILL	
			227 901	AUSTIN ISD	5
			227 904	PFLUGERVILLE ISD	
			227 907	MANOR ISD	
			227 912	LAGO VISTA ISD	
			237 902	HEMPSTEAD ISD	
			237 904	WALLER ISD	6
			237 905	ROYAL ISD	
			239 901	BRENHAM ISD	
			239 903	BURTON ISD	
STATE BOARD OF EDUCATION DISTRICT 10					
008 901	BELLVILLE ISD				
008 902	SEALY ISD				
008 903	BRAZOS ISD				
011 901	BASTROP ISD				
011 902	ELGIN ISD				
011 904	SMITHVILLE ISD				
011 905	MCDADE ISD				
015 808	JOHN H WOOD JR PUBLIC CHARTER DISTRICT	3, 14			
015 819	SHEKINAH RADIANCE ACADEMY	3, 4, 5, 7, 12			
020 902	ANGLETON ISD	7			
020 904	DANBURY ISD				

Texas Public School Districts and Charters, by State Board of Education (SBOE) District, October 2009

Cnty.-dist. number	School district	Other SBOE districts	Cnty.-dist. number	School district	Other SBOE districts
246 902	FLORENCE ISD		STATE BOARD OF EDUCATION DISTRICT 12		
246 904	GEORGETOWN ISD		015 819	SHEKINAH RADIANCE ACADEMY	3, 4, 5, 7, 10
246 905	GRANGER ISD		043 910	PLANO ISD	9
246 906	HUTTO ISD		043 914	WYLIE ISD	
246 907	JARRELL ISD		057 803	NORTH HILLS PREPARATORY SCHOOL	
246 908	LIBERTY HILL ISD		057 804	DALLAS CAN ACADEMY CHARTER	13
246 909	ROUND ROCK ISD		057 808	UNIVERSAL ACADEMY	
246 911	TAYLOR ISD		057 825	HONORS ACADEMY	5, 9, 11, 13
246 912	THRALL ISD		057 828	WINFREE ACADEMY CHARTER SCHOOLS	14
246 913	LEANDER ISD		057 832	ALPHA CHARTER SCHOOL	
246 914	COUPLAND ISD		057 833	EDUCATION CENTER INTERNATIONAL ACADEMY	11
			057 834	EVOLUTION ACADEMY CHARTER SCHOOL	
			057 838	PEAK PREPARATORY SCHOOL	
			057 840	RICHLAND COLLEGIATE HS OF MATH SCIENCE ENGINEERING	
STATE BOARD OF EDUCATION DISTRICT 11			057 842	WILLIAMS PREPARATORY	
057 807	LIFE SCHOOL	13	057 843	HAMPTON PREPARATORY	
057 825	HONORS ACADEMY	5, 9, 12, 13	057 903	CARROLLTON-FARMERS BRANCH ISD	13, 14
057 833	EDUCATION CENTER INTERNATIONAL ACADEMY	12	057 904	CEDAR HILL ISD	13
061 911	NORTHWEST ISD	14	057 905	DALLAS ISD	13
070 901	AVALON ISD		057 909	GARLAND ISD	
070 903	ENNIS ISD		057 910	GRAND PRAIRIE ISD	13
070 905	FERRIS ISD		057 911	HIGHLAND PARK ISD	
070 907	ITALY ISD		057 912	IRVING ISD	13
070 908	MIDLOTHIAN ISD		057 914	MESQUITE ISD	13
070 909	MILFORD ISD		057 916	RICHARDSON ISD	
070 910	PALMER ISD		057 919	SUNNYVALE ISD	
070 911	RED OAK ISD		057 922	COPPELL ISD	13
070 912	WAXAHACHIE ISD		101 846	HARMONY SCIENCE ACADEMY	4, 6
070 915	MAYPEARL ISD		199 901	ROCKWALL ISD	
126 901	ALVARADO ISD		199 902	ROYSE CITY ISD	
126 902	BURLESON ISD	13	220 816	SUMMIT INTERNATIONAL PREPARATORY	
126 903	CLEBURNE ISD		221 801	RESPONSIVE EDUCATION SOLUTIONS	1, 2, 3, 5, 7, 8, 9, 10, 11, 13, 14, 15
126 904	GRANDVIEW ISD				
126 905	JOSHUA ISD				
126 906	KEENE ISD				
126 907	RIO VISTA ISD				
126 908	VENUS ISD				
126 911	GODLEY ISD				
184 801	CROSSTIMBERS ACADEMY				
184 901	POOLVILLE ISD		STATE BOARD OF EDUCATION DISTRICT 13		
184 902	SPRINGTOWN ISD		057 802	PEGASUS SCHOOL OF LIBERAL ARTS AND SCIENCES	
184 903	WEATHERFORD ISD		057 804	DALLAS CAN ACADEMY CHARTER	12
184 904	MILLSAP ISD		057 805	DALLAS COMMUNITY CHARTER SCHOOL	
184 907	ALEDO ISD		057 806	ADVANTAGE ACADEMY	
184 908	PEASTER ISD		057 807	LIFE SCHOOL	11
184 909	BROCK ISD		057 809	NOVA ACADEMY	
184 911	GARNER ISD		057 810	ACADEMY OF DALLAS	
220 801	TREETOPS SCHOOL INTERNATIONAL		057 811	CHILDREN FIRST ACADEMY OF DALLAS	
220 802	ARLINGTON CLASSICS ACADEMY		057 813	TRINITY BASIN PREPARATORY	
220 804	FORT WORTH CAN ACADEMY	13	057 814	DALLAS COUNTY JUVENILE JUSTICE	
220 809	FORT WORTH ACADEMY OF FINE ARTS		057 815	FAITH FAMILY ACADEMY OF OAK CLIFF	
220 810	WESTLAKE ACADEMY CHARTER SCHOOL		057 816	AW BROWN-FELLOWSHIP CHARTER SCHOOL	
220 812	RICHARD MILBURN ACADEMY (FORT WORTH)		057 817	FOCUS LEARNING ACADEMY	
220 813	HARMONY SCIENCE ACAD (FORT WORTH)	13	057 819	JEAN MASSIEU ACADEMY	
220 814	TEXAS ELEMENTARY SCHOOL OF THE ARTS		057 821	THE SCHOOL OF LIBERAL ARTS AND SCIENCE	
220 901	ARLINGTON ISD	13	057 825	HONORS ACADEMY	5, 9, 11, 12
220 902	BIRDVILLE ISD		057 827	NOVA ACADEMY (SOUTHEAST)	
220 905	FORT WORTH ISD	13	057 829	A+ ACADEMY	
220 906	GRAPEVINE-COLLEYVILLE ISD		057 830	INSPIRED VISION ACADEMY	
220 907	KELLER ISD		057 831	GATEWAY CHARTER ACADEMY	
220 908	MANSFIELD ISD		057 835	GOLDEN RULE CHARTER SCHOOL	
220 910	LAKE WORTH ISD	13	057 836	ST ANTHONY SCHOOL	
220 912	CROWLEY ISD		057 837	KIPP TRUTH ACADEMY	
220 914	KENNEDALE ISD	13	057 839	LA ACADEMIA DE ESTRELLAS	
220 915	AZLE ISD		057 841	RECONCILIATION ACADEMY	
220 916	HURST-EULESS-BEDFORD ISD		057 903	CARROLLTON-FARMERS BRANCH ISD	12, 14
220 917	CASTLEBERRY ISD		057 904	CEDAR HILL ISD	12
220 918	EAGLE MT-SAGINAW ISD		057 905	DALLAS ISD	12
220 919	CARROLL ISD		057 906	DESOTO ISD	
220 920	WHITE SETTLEMENT ISD		057 907	DUNCANVILLE ISD	
221 801	RESPONSIVE EDUCATION SOLUTIONS	1, 2, 3, 5, 7, 8, 9, 10, 12, 13, 14, 15	057 910	GRAND PRAIRIE ISD	12
			057 912	IRVING ISD	12
			057 913	LANCASTER ISD	
			057 914	MESQUITE ISD	12
			057 922	COPPELL ISD	12

Texas Public School Districts and Charters, by State Board of Education (SBOE) District, October 2009

Cnty.-dist. number	School district	Other SBOE districts	Cnty.-dist. number	School district	Other SBOE districts
070 801	WAXAHACHIE FAITH FAMILY ACADEMY		061 908	SANGER ISD	
126 902	BURLESON ISD	11	061 910	ARGYLE ISD	
220 804	FORT WORTH CAN ACADEMY	11	061 911	NORTHWEST ISD	11
220 808	METRO ACADEMY OF MATH AND SCIENCE	14	061 912	LAKE DALLAS ISD	
220 811	EAST FORT WORTH MONTESSORI ACADEMY		061 914	LITTLE ELM ISD	
220 813	HARMONY SCIENCE ACAD (FORT WORTH)	11	067 902	CISCO ISD	
220 815	CHAPEL HILL ACADEMY		067 903	EASTLAND ISD	
220 901	ARLINGTON ISD	11	067 904	GORMAN ISD	
220 904	EVERMAN ISD		067 907	RANGER ISD	
220 905	FORT WORTH ISD	11	067 908	RISING STAR ISD	
220 910	LAKE WORTH ISD	11	072 801	PARADIGM ACCELERATED CHARTER SCHOOL	10
220 914	KENNEDALE ISD	11	072 802	ERATH EXCELS ACADEMY INC	
221 801	RESPONSIVE EDUCATION SOLUTIONS	1, 2, 3, 5, 7, 8, 9, 10, 11, 12, 14, 15	072 901	THREE WAY ISD	
STATE BOARD OF EDUCATION DISTRICT 14			072 902	DUBLIN ISD	
005 901	ARCHER CITY ISD		072 903	STEPHENVILLE	
005 902	HOLLIDAY ISD		072 904	BLUFF DALE ISD	
005 904	WINDTHORST ISD		072 908	HUCKABAY ISD	
014 804	ORENDA CHARTER SCHOOL	15	072 909	LINGLEVILLE ISD	
014 906	KILLEEN ISD	5	072 910	MORGAN MILL ISD	
014 910	TROY ISD		091 901	BELLS ISD	
015 808	JOHN H WOOD JR PUBLIC CHARTER DISTRICT	3, 10	091 902	COLLINSVILLE ISD	
018 901	CLIFTON ISD		091 903	DENISON ISD	
018 902	MERIDIAN ISD		091 905	HOWE ISD	
018 903	MORGAN ISD		091 906	SHERMAN ISD	
018 904	VALLEY MILLS ISD		091 907	TIOGA ISD	
018 905	WALNUT SPRINGS ISD		091 908	VAN ALSTYNE ISD	
018 906	IREDELL ISD		091 909	WHITESBORO ISD	
018 907	KOPPERL ISD		091 910	WHITEWRIGHT ISD	
018 908	CRANFILLS GAP ISD		091 913	POTTSBORO ISD	
025 901	BANGS ISD		091 914	S AND S CISD	
025 902	BROWNWOOD ISD		091 917	GUNTER ISD	
025 904	BLANKET ISD		091 918	TOM BEAN ISD	
025 905	MAY ISD		097 902	HAMILTON ISD	
025 906	ZEPHYR ISD		097 903	HICO ISD	
025 908	BROOKESMITH ISD		109 901	ABBOTT ISD	
025 909	EARLY ISD		109 902	BYNUM ISD	
039 901	BYERS ISD		109 903	COVINGTON ISD	
039 902	HENRIETTA ISD		109 904	HILLSBORO ISD	
039 903	PETROLIA ISD		109 905	HUBBARD ISD	
039 904	BELLEVUE ISD		109 907	ITASCA ISD	
039 905	MIDWAY ISD		109 908	MALONE ISD	
043 905	FRISCO ISD	9	109 910	MOUNT CALM ISD	
046 802	TRINITY CHARTER SCHOOL	5, 7, 10	109 911	WHITNEY ISD	
047 901	COMANCHE ISD		109 912	AQUILLA ISD	
047 902	DE LEON ISD		109 913	BLUM ISD	
047 903	GUSTINE ISD		109 914	PENELOPE ISD	
047 905	SIDNEY ISD		111 901	GRANBURY ISD	
049 901	GAINESVILLE ISD		111 902	LIPAN ISD	
049 902	MUENSTER ISD		111 903	TOLAR ISD	
049 903	VALLEY VIEW ISD		119 901	BRYSON ISD	
049 905	CALLISBURG ISD		119 902	JACKSBORO ISD	
049 906	ERA ISD		119 903	PERRIN-WHITT CISD	
049 907	LINDSAY ISD		141 901	LAMPASAS ISD	
049 908	WALNUT BEND ISD		141 902	LOMETA ISD	
049 909	SIVELLS BEND ISD		161 801	WACO CHARTER SCHOOL	
050 901	EVANT ISD		161 802	RAPOPORT ACADEMY PUBLIC SCHOOL	
050 902	GATESVILLE ISD		161 901	CRAWFORD ISD	
050 904	OGLESBY ISD		161 903	MIDWAY ISD	
050 909	JONESBORO ISD		161 906	LA VEGA ISD	
050 910	COPPERAS COVE ISD		161 907	LORENA ISD	
057 828	WINFREE ACADEMY CHARTER SCHOOLS	12	161 908	MART ISD	
057 903	CARROLLTON-FARMERS BRANCH ISD	12, 13	161 909	MCGREGOR ISD	
061 802	EDUCATION CENTER		161 910	MOODY ISD	
061 901	DENTON ISD		161 912	RIESEL ISD	
061 902	LEWISVILLE ISD		161 914	WACO ISD	
061 903	PILOT POINT ISD		161 916	WEST ISD	
061 905	KRUM ISD		161 918	AXTELL ISD	
061 906	PONDER ISD		161 919	BRUCEVILLE-EDDY ISD	9
061 907	AUBREY ISD		161 920	CHINA SPRING ISD	
			161 921	CONNALLY ISD	
			161 922	ROBINSON ISD	
			161 923	BOSQUEVILLE ISD	

Texas Public School Districts and Charters, by State Board of Education (SBOE) District, October 2009

Cnty.-dist. number	School district	Other SBOE districts	Cnty.-dist. number	School district	Other SBOE districts
161 924	HALLSBURG ISD		048 901	EDEN CISD	
161 925	GHOLSON ISD		048 903	PAINT ROCK ISD	
167 901	GOLDTHWAITE ISD		051 901	PADUCAH ISD	
167 902	MULLIN ISD		054 901	CROSBYTON CISD	
167 903	STAR ISD		054 902	LORENZO ISD	
167 904	PRIDY ISD		054 903	RALLS ISD	
169 901	BOWIE ISD		056 901	DALHART ISD	
169 902	NOCONA ISD		056 902	TEXLINE ISD	
169 906	GOLD BURG ISD		058 902	DAWSON ISD	
169 908	MONTAGUE ISD		058 905	KLONDIKE ISD	
169 909	PRAIRIE VALLEY ISD		058 906	LAMESA ISD	
169 910	FORESTBURG ISD		058 909	SANDS CISD	
169 911	SAINT JO ISD		059 901	HEREFORD ISD	
182 901	GORDON ISD		059 902	WALCOTT ISD	
182 902	GRAFORD ISD		063 903	SPUR ISD	
182 903	MINERAL WELLS ISD		063 906	PATTON SPRINGS ISD	
182 904	SANTO ISD		065 901	CLARENDON ISD	
182 905	STRAWN ISD		065 902	HEDLEY ISD	
182 906	PALO PINTO ISD		068 801	RICHARD MILBURN ACADEMY (ECTOR COUNTY)	1
213 801	BRAZOS RIVER CHARTER SCHOOL		068 901	ECTOR COUNTY ISD	
213 901	GLEN ROSE ISD		076 903	ROBY CISD	
215 901	BRECKENRIDGE ISD		076 904	ROTAN ISD	
220 808	METRO ACADEMY OF MATH AND SCIENCE	13	077 901	FLOYDADA ISD	
221 801	RESPONSIVE EDUCATION SOLUTIONS	1, 2, 3, 5, 7, 8, 9, 10, 11, 12, 13, 15	077 902	LOCKNEY ISD	
			078 901	CROWELL ISD	
			083 901	SEAGRAVES ISD	
243 801	BRIGHT IDEAS CHARTER		083 902	LOOP ISD	
243 901	BURKBURNETT ISD		083 903	SEMINOLE ISD	
243 902	ELECTRA ISD		085 902	POST ISD	
243 903	IOWA PARK CISD		085 903	SOUTHLAND ISD	
243 905	WICHITA FALLS ISD		087 901	GLASSCOCK COUNTY ISD	
243 906	CITY VIEW ISD		090 902	LEFORS ISD	
249 901	ALVORD ISD		090 903	MCLEAN ISD	
249 902	BOYD ISD		090 904	PAMPA ISD	
249 903	BRIDGEPORT ISD		090 905	GRANDVIEW-HOPKINS ISD	
249 904	CHICO ISD		095 901	ABERNATHY ISD	
249 905	DECATUR ISD		095 902	COTTON CENTER ISD	
249 906	PARADISE ISD		095 903	HALE CENTER ISD	
249 908	SLIDELL ISD		095 904	PETERSBURG ISD	
252 901	GRAHAM ISD		095 905	PLAINVIEW ISD	
252 902	NEWCASTLE ISD		096 904	MEMPHIS ISD	
252 903	OLNEY ISD		096 905	TURKEY-QUITAQUE ISD	
			098 901	GRUVER ISD	
			098 903	PRINGLE-MORSE CISD	
			098 904	SPEARMAN ISD	
			099 902	CHILICOTHE ISD	
			099 903	QUANAH ISD	
			103 901	CHANNING ISD	
			103 902	HARTLEY ISD	
			104 901	HASKELL CISD	
			104 903	RULE ISD	
			104 907	PAINT CREEK ISD	
			106 901	CANADIAN ISD	
			110 901	ANTON ISD	
			110 902	LEVELLAND ISD	
			110 905	ROPES ISD	
			110 906	SMYER ISD	
			110 907	SUNDOWN ISD	
			110 908	WHITHARRAL ISD	
			114 901	BIG SPRING ISD	
			114 902	COAHOMA ISD	
			114 904	FORSAN ISD	
			117 901	BORGER ISD	
			117 903	SANFORD-FRITCH ISD	
			117 904	PLEMONS-STINNETT-PHILLIPS CISD	
			117 907	SPRING CREEK ISD	
			127 901	ANSON ISD	
			127 903	HAMLIN ISD	
			127 904	HAWLEY ISD	
			127 905	LUEDERS-AVOCA ISD	
			127 906	STAMFORD ISD	
			132 902	JAYTON-GIRARD ISD	
STATE BOARD OF EDUCATION DISTRICT 15					
002 901	ANDREWS ISD				
006 902	CLAUDE ISD				
009 901	MULESHOE ISD				
012 901	SEYMOUR ISD				
014 804	ORENDA CHARTER SCHOOL	14			
017 901	BORDEN COUNTY ISD				
023 902	SILVERTON ISD				
030 901	CROSS PLAINS ISD				
030 902	CLYDE CISD				
030 903	BAIRD ISD				
030 906	EULA ISD				
033 901	GROOM ISD				
033 902	PANHANDLE ISD				
033 904	WHITE DEER ISD				
035 901	DIMMITT ISD				
035 902	HART ISD				
035 903	NAZARETH ISD				
038 901	CHILDRESS ISD				
040 901	MORTON ISD				
040 902	WHITEFACE CISD				
041 901	BRONTE ISD				
041 902	ROBERT LEE ISD				
042 901	COLEMAN ISD				
042 903	SANTA ANNA ISD				
042 905	PANTHER CREEK CISD				
042 906	NOVICE ISD				
044 902	WELLINGTON ISD				
044 904	SAMNORWOOD ISD				

Texas Public School Districts and Charters, by State Board of Education (SBOE) District, October 2009

Cnty.-dist. number	School district	Other SBOE districts	Cnty.-dist. number	School district	Other SBOE districts
135 001	GUTHRIE CSD		188 902	RIVER ROAD ISD	
138 902	KNOX CITY-O'BRIEN CISD		188 903	HIGHLAND PARK ISD	
138 903	MUNDAY CISD		188 904	BUSHLAND ISD	
138 904	BENJAMIN ISD		191 901	CANYON ISD	
140 901	AMHERST ISD		197 902	MIAMI ISD	
140 904	LITTLEFIELD ISD		200 901	BALLINGER ISD	
140 905	OLTON ISD		200 902	MILES ISD	
140 907	SPRINGLAKE-EARTH ISD		200 904	WINTERS ISD	
140 908	SUDAN ISD		200 906	OLFEN ISD	
148 901	BOOKER ISD		206 901	SAN SABA ISD	
148 902	FOLLETT ISD		206 902	RICHLAND SPRINGS ISD	
148 903	HIGGINS ISD		206 903	CHEROKEE ISD	
148 905	DARROUZETT ISD		208 901	HERMLEIGH ISD	
152 802	RISE ACADEMY		208 902	SNYDER ISD	
152 803	SOUTH PLAINS		208 903	IRA ISD	
152 901	LUBBOCK ISD		209 901	ALBANY ISD	
152 902	NEW DEAL ISD		209 902	MORAN ISD	
152 903	SLATON ISD		211 901	TEXHOMA ISD	
152 906	LUBBOCK-COOPER ISD		211 902	STRATFORD ISD	
152 907	FRENSHIP ISD		216 901	STERLING CITY ISD	
152 908	ROOSEVELT ISD		217 901	ASPERMONT ISD	
152 909	SHALLOWATER ISD		219 901	HAPPY ISD	
152 910	IDALOU ISD		219 903	TULIA ISD	
153 903	O'DONNELL ISD		219 905	KRESS ISD	
153 904	TAHOKA ISD		221 801	RESPONSIVE EDUCATION SOLUTIONS	1, 2, 3, 5, 7, 8, 9, 10, 11, 12, 13, 14
153 905	NEW HOME ISD				
153 907	WILSON ISD				
156 902	STANTON ISD		221 901	ABILENE ISD	
156 905	GRADY ISD		221 904	MERKEL ISD	
160 901	BRADY ISD		221 905	TRENT ISD	
160 904	ROCHELLE ISD		221 911	JIM NED CISD	
160 905	LOHN ISD		221 912	WYLLIE ISD	
168 901	COLORADO ISD		223 901	BROWNFIELD ISD	
168 902	LORAIN ISD		223 902	MEADOW ISD	
168 903	WESTBROOK ISD		223 904	WELLMAN-UNION CISD	
171 901	DUMAS ISD		224 901	THROCKMORTON ISD	
171 902	SUNRAY ISD		224 902	WOODSON ISD	
173 901	MOTLEY COUNTY ISD		226 901	CHRISTOVAL ISD	
177 901	ROSCOE ISD		226 903	SAN ANGELO ISD	
177 902	SWEETWATER ISD		226 905	WATER VALLEY ISD	
177 903	BLACKWELL CISD		226 906	WALL ISD	
177 905	HIGHLAND ISD		226 907	GRAPE CREEK ISD	
179 901	PERRYTON ISD		226 908	VERIBEST ISD	
180 901	BOYS RANCH ISD		242 902	SHAMROCK ISD	
180 902	VEGA ISD		242 903	WHEELER ISD	
180 903	ADRIAN ISD		242 905	KELTON ISD	
180 904	WILDORADO ISD		242 906	FORT ELLIOTT CISD	
185 901	BOVINA ISD		244 901	HARROLD ISD	
185 902	FARWELL ISD		244 903	VERNON ISD	
185 903	FRIONA ISD		244 905	NORTHSIDE ISD	
185 904	LAZBUDDIE ISD		251 901	DENVER CITY ISD	
188 801	RICHARD MILBURN ACADEMY (AMARILLO)		251 902	PLAINS ISD	
188 901	AMARILLO ISD				

Accredited Nonpublic Schools in Texas

Nonpublic schools in Texas are accredited by the Texas Private School Accreditation Commission (TEPSAC), an organization recognized by the commissioner of education. Student credits earned in nonpublic schools accredited by TEPSAC can be transferred to Texas public schools. In addition, teacher service in accredited nonpublic schools is recognized for salary increment purposes in Texas public schools. The most current information on nonpublic schools accredited by TEPSAC is available at <http://www.tepsac.org/>.

Texas Education Agency Publication Order Form

Purchaser name _____ Date _____

Send to (name, if different) _____

Address _____

City _____ State _____ Zip _____

Publication title	Available in PDF*	Quantity	Price per copy	Tax exempt only		Cost
				Quantity	Price per copy	
2009-10 Texas School Directory	Yes	_____	\$45.00	_____	\$40.00	_____
Total						_____
<i>Price includes postage, handling, and applicable state tax. Make check or money order payable to Texas Education Agency.</i>						
For publication inquiries and purchase orders [†] send to:			If you are mailing a check or money order, remit this form with payment to:			
Texas Education Agency Publications Distribution 1701 North Congress Avenue Austin, Texas 78701-1494			Texas Education Agency Publications Distribution P.O. Box 13817 Austin, Texas 78711-3817			
<small>[†]Purchase orders are accepted only from Texas educational institutions and government agencies.</small>						

*Copies of the 2009-10 and previous Texas School Directories can be downloaded and printed at no cost from the Texas Education Agency website at <http://mansfield.tea.state.tx.us/tea.askted.web/Forms/Home.aspx>.

Compliance Statement

Title VI, Civil Rights Act of 1964, the Modified Court Order, Civil Action 5281, Federal District Court, Eastern District of Texas, Tyler Division.

Reviews of local education agencies pertaining to compliance with Title VI Civil Rights Act of 1964 and with specific requirements of the Modified Court Order, Civil Action No. 5281, Federal District Court, Eastern District of Texas, Tyler Division are conducted periodically by staff representatives of the Texas Education Agency. These reviews cover at least the following policies and practices:

1. acceptance policies on student transfers from other school districts;
2. operation of school bus routes or runs on a nonsegregated basis;
3. nondiscrimination in extracurricular activities and the use of school facilities;
4. nondiscriminatory practices in the hiring, assigning, promoting, paying, demoting, reassigning, or dismissing of faculty and staff members who work with children;
5. enrollment and assignment of students without discrimination on the basis of race, color, or national origin;
6. nondiscriminatory practices relating to the use of a student's first language; and
7. evidence of published procedures for hearing complaints and grievances.

In addition to conducting reviews, the Texas Education Agency staff representatives check complaints of discrimination made by a citizen or citizens residing in a school district where it is alleged discriminatory practices have occurred or are occurring.

Where a violation of Title VI of the Civil Rights Act is found, the findings are reported to the Office for Civil Rights, U.S. Department of Education.

If there is a direct violation of the Court Order in Civil Action No. 5281 that cannot be cleared through negotiation, the sanctions required by the Court Order are applied.

Title VII, Civil Rights Act of 1964 as Amended by the Equal Employment Opportunity Act of 1972; Executive Orders 11246 and 11375; Equal Pay Act of 1964; Title IX, Education Amendments; Rehabilitation Act of 1973 as Amended; 1974 Amendments to the Wage-Hour Law Expanding the Age Discrimination in Employment Act of 1967; Vietnam Era Veterans Readjustment Assistance Act of 1972 as Amended; Immigration Reform and Control Act of 1986; Americans With Disabilities Act of 1990; and the Civil Rights Act of 1991.

The Texas Education Agency shall comply fully with the nondiscrimination provisions of all federal and state laws, rules, and regulations by assuring that no person shall be excluded from consideration for recruitment, selection, appointment, training, promotion, retention, or any other personnel action, or be denied any benefits or participation in any educational programs or activities which it operates on the grounds of race, religion, color, national origin, sex, disability, age, or veteran status (except where age, sex, or disability constitutes a bona fide occupational qualification necessary to proper and efficient administration). The Texas Education Agency is an Equal Opportunity/Affirmative Action employer.



**Texas Education Agency
1701 North Congress Avenue
Austin, Texas 78701-1494**

February 2010