

---

# **Texas School Directory**

## **2012-13**

---

**Texas Education Agency  
Austin, Texas  
December 2012**



---

# **Texas School Directory**

## **2012-13**

---

**Texas Education Agency  
Austin, Texas  
December 2012**

## **Texas Education Agency**

Michael L. Williams, Commissioner of Education  
Michael Berry, Deputy Commissioner for Policy and Programs

## **Department of Assessment and Accountability**

Criss Cloudt, Associate Commissioner

## **Division of Research and Analysis**

Linda Roska, Director

## **Accountability Research**

Richard Kallus, Project Manager  
Lynne Krajevski, Editorial Staff

The *Texas School Directory* provides contact information for Texas Education Agency (TEA) offices and staff and for all regional education service centers, public school districts, charter operators, public schools, and charter schools in the state. Updated information is maintained and provided by school districts and charter operators with help from the TEA AskTED administrator.

The *Texas School Directory* is available on the TEA website at <http://mansfield.tea.state.tx.us/tea.askted.web/Forms/Home.aspx>. A searchable database of the most up-to-date directory information is also available on the AskTED website. Additional information about the school directory may be obtained by contacting TEA AskTED administration by e-mail at [AskTED@tea.state.tx.us](mailto:AskTED@tea.state.tx.us).

**Copyright © Notice.** The materials are copyrighted © and trademarked ™ as the property of the Texas Education Agency (TEA) and may not be reproduced without the express written permission of TEA, except under the following conditions: (1) Texas public school districts, charter schools, and Education Service Centers may reproduce and use copies of the Materials and Related Materials for the districts' and schools' educational use without obtaining permission from TEA; (2) residents of the state of Texas may reproduce and use copies of the Materials and Related Materials for individual personal use only without obtaining written permission of TEA; (3) any portion reproduced must be reproduced in its entirety and remain unedited, unaltered and unchanged in any way; and (4) no monetary charge can be made for the reproduced materials or any document containing them; however, a reasonable charge to cover only the cost of reproduction and distribution may be charged. Private entities or persons located in Texas that are **not** Texas public school districts, Texas Education Service Centers, or Texas charter schools or any entity, whether public or private, educational or non-educational, located **outside the state of Texas** *MUST* obtain written approval from TEA and will be required to enter into a license agreement that may involve the payment of a licensing fee or a royalty. For information contact: Office of Copyrights, Trademarks, License Agreements, and Royalties, Texas Education Agency, 1701 N. Congress Ave., Austin, TX 78701-1494; phone 512-463-9270 or 512-936-6060; email: [copyrights@tea.state.tx.us](mailto:copyrights@tea.state.tx.us).

## Table of Contents

Texas Education Agency, Hierarchy Chart, November 2012 .....	1
Texas Education Agency, Organization Chart, November 2012 .....	2
Texas Education Agency, Topic Directory, December 2012 .....	3
Texas Education Agency, Staff Directory, November 2012 .....	7
Chief State School Officers, November 2012 .....	13
Texas Public School Districts and Charters, Alphabetic Index, October 2012 .....	15
Texas Public Schools and Charters .....	37
Texas Public Schools and Charters, Explanation of Symbols and Terms .....	39
Texas Public School Districts and Charters: Additions, Deletions, Consolidations, and Annexations, October 2012.....	40
Texas Public Schools and Charters, Directory, October 2012.....	43
Texas Public School Districts and Charters: Board Members, Assistant Superintendents, Business Managers, and Public Education Information Management System (PEIMS) Coordinators, December 2012.....	243
Texas Regional Education Service Centers.....	357
Texas Regional Education Service Centers, Map, November 2012 .....	359
Texas Regional Education Service Centers, Executive Directors, November 2012.....	360
Texas Public School Districts and Charters, by Regional Education Service Center, October 2012.....	361
Texas State Board of Education Districts.....	377
Texas State Board of Education Districts, Map, January 2013.....	379
Texas State Board of Education, December 2012 .....	380
Texas Public School Districts and Charters, Alphabetic Index, With State Board of Education (SBOE) District Numbers, October 2012 .....	381
Texas Public School Districts and Charters, by State Board of Education (SBOE) District, October 2012.....	391
Accredited Nonpublic Schools in Texas .....	403



# Texas Education Agency, Hierarchy Chart, November 2012

Information: 463-9734

<b>Commissioner of Education, Michael Williams</b> .....	<b>463-8985</b>	<b>Associate Commissioner, Grants and Federal Fiscal</b>	
Senior Policy Director, William Fullerton .....	463-8985	<b>Compliance, Nora Hancock</b> .....	<b>463-8992</b>
Senior Policy Director, Ryan Franklin .....	463-8985	Chief Grants Administrator, Cory Green.....	463-8525
Internal Audits, Bill Wilson.....	463-9846	Grants Administration, Yolanda Cantu.....	463-8525
General Counsel, David A. Anderson.....	463-9720	Federal Fiscal Compliance and Reporting, Mara Ash.....	463-9175
Governmental Relations, Julie Kopycinski.....	463-9682	Federal Fiscal Monitoring, vacant .....	463-9918
Communications, Gene Acuña.....	463-9000	<b>Deputy Commissioner, Policy and Programs,</b>	
Media Relations, Debbie Ratcliffe.....	463-9000	<b>Michael Berry</b> .....	<b>463-9451</b>
State Board of Education Support, Renee Jackson.....	463-9007	Rule Making, Cristina DeLaFuente-Valadez .....	475-1497
<b>Chief Deputy Commissioner,</b>		<b>Associate Commissioner, Standards and Programs,</b>	
<b>Lizzette Gonzalez Reynolds</b> .....	<b>463-8629</b>	<b>Anita Givens</b> .....	<b>463-9087</b>
Texas Permanent School Fund		Curriculum, Monica Martinez.....	463-9581
Chief Investment Officer, Holland Timmins .....	463-9169	Federal and State Education Policy, Gene Lenz.....	463-9414
Enforcement Coordination and Governance, Alice McAfee.....	463-3544	State Education Policy, Jan Lindsey.....	936-6060
Governance, Ron Rowell .....	475-3697	Instructional Materials and Educational Technology,	
Correspondence and Special Investigations, Emi Johnson.....	463-9342	John Lopez .....	463-9601
Organization Development and Agency Services, Tom Shindell .....	463-9146	<b>Associate Commissioner, Educator Leadership and</b>	
Human Resources, Harvester Pope .....	463-9139	<b>Quality, Michele Moore</b> .....	<b>936-9831</b>
Agency Services, Linda Kemp.....	463-9050	Educator Standards, Certification, and Fingerprinting,	
<b>Deputy Commissioner, Finance and Administration,</b>		Janice Lopez .....	936-8400
<b>Robert Durón</b> .....	<b>463-9437</b>	Investigations, Doug Phillips.....	936-8239
Education Service Centers, vacant .....	463-9183	<b>Associate Commissioner, Assessment and Accountability,</b>	
Statewide Data Initiatives/Public Education Information		<b>Criss Cloudt</b> .....	<b>463-9701</b>
Management System, Brian Rawson .....	463-9229	Student Assessment, Gloria Zyskowski .....	463-9536
Texas Student Data System, Sharon Gaston .....	463-9229	Performance Reporting, Shannon Housson .....	463-9704
<b>Chief Information Officer, Bill Parker</b> .....	<b>463-8110</b>	Performance-Based Monitoring, Rachel Harrington .....	936-6426
Chief Technology Officer, Lara Coffey .....	463-8110	Research and Analysis, Linda Roska .....	475-3523
<b>Chief School Finance Officer, Lisa Dawn-Fisher</b> .....	<b>463-9238</b>	Information Analysis, Nina Taylor .....	475-3523
Financial Reporting and Accounting, Belinda Dyer.....	463-9238	Program Evaluation, Jennifer Broussard.....	463-1241
State Funding, vacant .....	463-9238	<b>Associate Commissioner, Accreditation and School</b>	
State Financial Reviews, vacant .....	463-9095	<b>Improvement, Laura Taylor</b> .....	<b>463-5899</b>
<b>Associate Commissioner, Finance/Chief Financial Officer,</b>		Waivers .....	463-9630
<b>Shirley Beaulieu</b> .....	<b>463-9189</b>	Program Monitoring and Interventions, Karen Batchelor .....	463-5226
Purchasing and Contracts, Norma Barrera.....	463-9041	School Improvement and Support, Sally Partridge .....	463-7582
Budget and Planning, Reginold Pegues .....	463-9041	Charter School Administration, vacant .....	463-9575
Accounting, Ai-Ching Reed.....	463-9189		

# Texas Education Agency, Organization Chart, November 2012

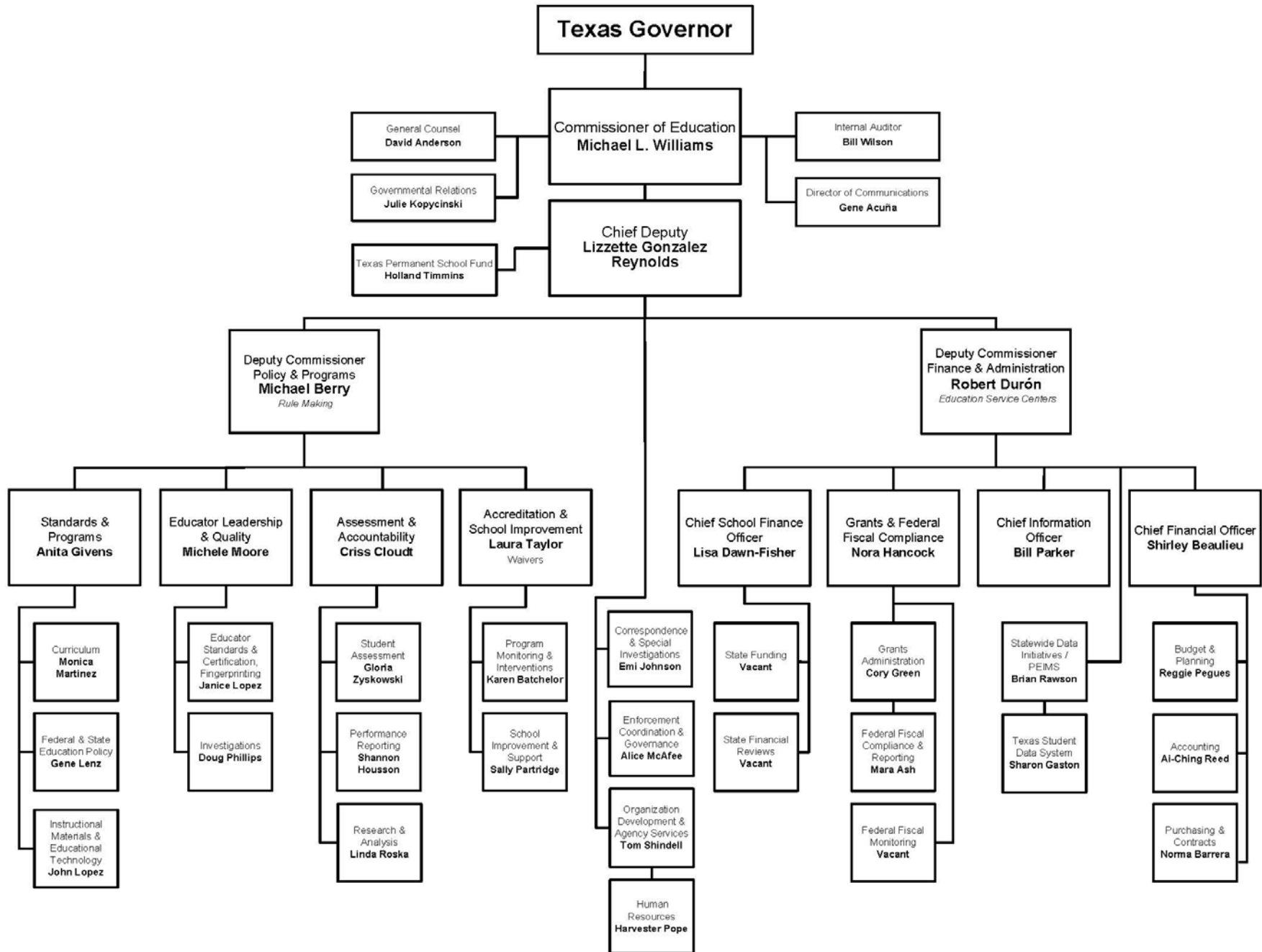



## Texas Education Agency, Topic Directory, December 2012

Topic	Phone number	Topic	Phone number
Absences—Student .....	463-9238	Chief Technology Officer.....	463-8110
Academic Achievement Record.....	463-9581	Child Abuse.....	438-4800
Academic Excellence Indicators.....	463-9704	Child Nutrition Program.....	463-2076
Accountability Ratings .....	463-9704	Civil Rights Liaison Office .....	463-9290
Accountability System for Educator Prep (ASEP).....	936-8400	Class Size .....	463-9630
Accounting—(TEA) .....	463-9189	College Admission Test Results.....	475-3523
Accreditation and School Improvement.....	463-5899	College and Career Readiness Initiatives .....	936-6060
Adequate Yearly Progress (AYP).....	463-9704	Commissioner of Education .....	463-8985
Adult Education .....	463-9291	Communications—News Media Relations .....	463-9000
Texas LEARNS .....	713-696-0700	Communities in Schools .....	936-6403
GED (General Education Development) .....	800-626-9433	Compact with Texans .....	463-9342
Advanced Academics.....	463-9581	Complaints.....	463-9290
Advanced Placement Exam.....	463-9581	Complaints—Special Education.....	1-800-252-9668
AEIS (Academic Excellence Indicator System).....	463-9704	Completion Rates Reports.....	475-3523
After School Services.....	463-5619	Compulsory Attendance .....	463-9290
AIDS .....	463-9581	Computers in Schools.....	463-9064
Alternative Assessment (for Special Education Students) .....	463-9536	Concurrent Enrollment.....	463-9581
Alternative Teacher Certification.....	936-8400	Consolidations .....	463-9238
Annual Measurable Achievement Objective .....	463-9581	Copyrights Officer.....	463-9041
Appraisal Training of School Personnel.....	919-5491	Corporal Punishment.....	463-9290
Art Education .....	463-9581	Counsel, Legal.....	463-9720
Asbestos Abatement .....	800-572-5542	Counseling and Guidance.....	463-9581
AskTED .....	463-9809	Credit by Exam.....	463-9581
Assessment		Curriculum Development.....	463-9581
TAAS/NAPT/ITBS/TAKS.....	463-9536		
Teacher Testing.....	936-8400	DAEP (Disciplinary Alternative Education Program) .....	463-5917
Assessment and Accountability .....	463-9701	Dana Center—UT .....	471-6190
Attendance Rule.....	463-9290	Data Collection—PEIMS	
Audits—School.....	463-9095	(Public Education Information Management System).....	463-9229
Automated External Defibrillators (AEDs).....	463-9581	Deaf, Services for the .....	463-9414
		Defensive Driving/Driving Safety Training .....	919-5313
Bank Depository Pledge Contracts.....	463-9095	Developmental Disabilities, TX Council for .....	437-5432
Bible Literacy Education .....	463-9581	Disadvantaged Students—Title I .....	463-9414
Bidding—Competitive.....	463-9095	Discipline Management .....	463-5917
Bilingual Education .....	463-9581	Discretionary Grants .....	463-8525
Blind, Services for the .....	463-9414	Distance Learning .....	463-9581
Block Scheduling .....	919-5313	Distinguished Achievement Program.....	463-9581
Blue Ribbon School.....	463-9581	District and Campus Planning.....	463-5917
Board for Educator Certification (SBEC) .....	936-8400	District Awards for Teacher Excellence (DATE).....	463-2395
Board of Education (State) .....	463-9007	Document Control Center (TEA Internal).....	463-8525
Bond Guarantee Program.....	463-9238	Driver Education for Public Schools.....	919-5313
Bond Proceeds, Investment of .....	463-9095	Dropout Prevention and Recovery Program.....	936-6403
Budget (TEA Internal) .....	463-9852	Dropout Reports.....	475-3523
Bulletin 679 (Accounting Manual).....	463-9095	Dual Enrollment for High School Students .....	463-9581
Bullying in Schools .....	463-9581	Dyslexia .....	463-9581
Buses (School).....	463-9238		
Business Schools.....	936-3100	Early Childhood Education	
		General.....	475-1877
Campus and District Improvement Plans.....	463-5917	Pre-School Students with Disabilities .....	463-9414
Career and Technical Education.....	463-9581	Early College High Schools .....	463-9581
Certification of School Personnel.....	936-8400	Early Release Days.....	463-9630
(Specialist located at each ESC)		Economics/Free Enterprise .....	463-9581
Chapter 74, TAC—Graduation Requirements .....	463-9581	Ed-Flex .....	463-9414
Character Education .....	463-9581	Education Research Centers.....	463-9451
Charter Schools.....	463-9575	Education Service Centers.....	463-5917
Chief Deputy Commissioner .....	463-8629	Educational Assessment—see Assessment	
Chief Financial Officer .....	475-3773	Educational Research and Policy .....	463-9451
Chief Information Officer.....	463-8110	Educational Technology .....	463-9581

## Texas Education Agency, Topic Directory, December 2012

Topic	Phone number	Topic	Phone number
Educator Assessment .....	936-8400	Home Rule Districts .....	463-7582
Educator Certification .....	936-8400	Home Schooling .....	475-3756
Educator Leadership and Quality.....	936-9831	Homeland Security .....	463-5917
Emergency/Disaster Management—Schools.....	463-5917	Homeless Education Administration.....	463-5917
Emergency Teacher Permits .....	936-8400	Homeless Help Line .....	1-800-446-3142
End of Course Exam .....	463-9536	Honors Courses .....	463-9581
Energy Management .....	463-1931	Human Resources (TEA).....	463-8200
English As a Second Language.....	463-9581		
English Language Arts .....	463-9581	Impact Aid .....	463-9414
Environmental Education .....	463-9581	Indirect Cost Rates .....	463-9175
Equal Access to Vocational Education.....	463-9581	Individuals With Disabilities Education Act (IDEA).....	463-9414
Equal Educational Opportunity .....	475-3487	Information	
Equalized Wealth Level (Chapter 41).....	463-9238	Telephone Operator .....	463-9734
ESEA (Elementary Secondary Education Act).....	463-8525	Public Information .....	463-9000
Essential Knowledge.....	463-9581	Information Technology Systems .....	463-8110
and Skills.....	<a href="http://www.tea.state.tx.us/index2.aspx?id=6148">http://www.tea.state.tx.us/index2.aspx?id=6148</a>	Innovative Courses.....	463-9581
ExCET .....	936-8400	Instructional Facilities Allotment .....	463-9190
Extended School Year Program .....	463-8525	Instructional Materials .....	475-3600
Extracurricular Activities .....	471-5883	Interagency Coordination .....	463-9682
		Internal Audit .....	463-9846
Facilities.....	463-9238	Internal Operations (TEA) .....	463-9437
Federal Reports—CCD .....	463-9704	International Baccalaureate .....	463-9581
Finance		Internet Address .....	<a href="http://www.tea.state.tx.us">http://www.tea.state.tx.us</a>
State .....	463-9238	Investigations, Financial.....	463-9095
Grants Administration.....	463-8525	Investment Capitol Fund Grant.....	936-6403
Finance and Administration, Deputy Commissioner .....	463-9437	Investment of Bond Proceeds.....	463-9095
Fine Arts .....	463-9581	Investments (Permanent School Fund).....	463-9169
Fingerprinting .....	936-8400		
Fitness Assessment.....	463-9581	JJAEP (Juvenile Justice Alternative Ed Program) .....	463-5917
Foreign Languages.....	463-9581		
Foundation School Program .....	463-9238	Kindergarten .....	463-9581
Gangs.....	463-5917	Language Acquisition Program .....	463-9581
GEAR UP .....	936-6060	Language Arts.....	463-9581
GED (General Education Development) .....	800-626-9433	Languages other than English.....	463-9581
General Counsel.....	463-9720	Leaver Reporting.....	475-3523
General Inquiries.....	463-9290	Legal Services .....	463-9720
Geography Courses .....	463-9581	Legislative Information.....	463-9682
Gifted/Talented Education .....	463-9581	Lesson Plans .....	463-9581
Governance .....	463-9623	Libraries (School) .....	463-9581
Government Courses .....	463-9581	Library (TEA Internal) .....	463-9050
Governmental Relations.....	463-9682	Limited English Proficiency (LEP).....	463-9581
Graduation Requirements .....	463-9581	Literacy—Adults.....	713-696-0700
Grants and Fiscal Compliance .....	463-8992	Long-Range Plan for Technology .....	463-3600
Guidance and Counseling .....	463-9581	Low Attendance.....	463-5917
		Low Performing Schools .....	463-5226
Handicapped Students—see Special Ed		Lunch/Milk/Breakfast Programs .....	463-2076
Health and Safety .....	463-9581		
Health Education .....	463-9581	Magnet Courses.....	463-9581
Hearing-Impaired, Services for the.....	463-9414	Mathematics.....	463-9581
Hearings and Appeals .....	463-9727	Media Inquiries.....	463-9000
High School Allotment .....	463-6939	Mentor Schools.....	919-5313
High School Completion and Success Grant .....	463-8525	Mid-Winter Conference for Administrators .....	477-6361
High School Equivalency (GED) .....	800-626-9433	Migrant Education.....	463-9581
High School Initiative.....	936-6060	Military Interstate Compact .....	463-5917
Higher Education .....	427-6100	Minimum High School Program.....	463-9581
Highest Ranking High School Graduate.....	475-3541	Missed Instructional Days.....	463-5917
Highly Qualified Teachers/Paraprofessionals.....	463-9213	Monitoring and Interventions.....	463-5226

## Texas Education Agency, Topic Directory, December 2012

Topic	Phone number	Topic	Phone number
Music Education.....	463-9581	Response to Intervention.....	463-9581
NAEP (National Assessment of Ed Progress).....	463-9536	Retention Policy.....	463-9581
Ninth Grade Transition Grant.....	463-6936	Retention Reporting.....	475-3523
No Child Left Behind (NCLB).....	463-9414	Robert Byrd Honors Scholarship.....	463-6551
No Pass/No Play (Non UIL Activities).....	463-5917	Rules/TAC.....	475-1497
No Pass/No Play (UIL Activities).....	471-5883	Salaries—Teacher.....	463-7285
Non-public School Accreditation.....	903-643-8770	SAT Reports.....	475-3523
Norm Referenced Assessment Program for Texas.....	463-9536	SBEC (State Board for Educator Certification).....	936-8400
Nutrition—Food Service.....	463-2076	School Audits.....	463-9095
OFSDP (Optional Flexible School Day Program).....	463-9238	School Board Training.....	463-9623
OFYP (Optional Flexible Year Program).....	463-9238	School Budgets.....	463-9095
Open-Enrollment Charter Schools.....	463-9575	School Calendars—Waivers.....	463-9630
Open Records Requests.....	463-9627	School District Teaching Permit.....	463-3941
Optional Flexible Year Program.....	463-9238	School Facilities.....	463-9238
Out of School Time Programs.....	463-5619	School Finance.....	463-9238
P-16 Initiative.....	936-6060	School Financial Audits.....	463-9095
Parent-Taught Driver Education.....	424-2000	School Library Services.....	463-9581
Parental Rights.....	463-9290	School Lunch and Breakfast Programs.....	463-2076
Parenting and Paternity Awareness (p.a.p.a.) Program.....	463-9581	School Report Card.....	463-9704
PDAS (Professional Development and Appraisal System).....	919-5433	School Safety and Violence.....	463-5917
PEIMS (Public Education Information Management System)		School Social Work.....	936-6403
Ad Hoc Reporting.....	463-9234	School Transportation.....	463-9238
Data Collection.....	463-9229	Science.....	463-9581
Data Standards.....	463-9229	Second Languages.....	463-9581
Performance Based Monitoring.....	936-6426	Secondary School Redesign and Restructuring Grant.....	936-6060
Performance Reporting.....	463-9704	Section 504, Rehabilitation Act of 1973.....	463-9290
Permanent School Fund.....	463-9169	SENS (Statewide Education Notification System).....	463-8045
Personal Financial Literacy.....	463-9581	Service Centers.....	463-5917
Personnel (TEA Internal).....	463-8200	Sexuality Education.....	463-9581
Phonics.....	463-9581	SHARS (School Health and Related Services).....	463-9414
Physical Education.....	463-9581	Site Based Decision Making.....	463-5917
Plant Services.....	463-9238	Snapshot.....	463-9704
Pregnancy, Education, and Parenting (PEP).....	936-6403	Social Promotion.....	463-9581
Prekindergarten.....	936-2546	Social Studies.....	463-9581
Preparation Time (Teacher).....	463-7285	Special Accreditation Investigation.....	463-5226
Private Schools.....	903-643-8770	Special Education.....	463-9414
Project SHARE.....	463-9087	Speech Communication Courses.....	463-9581
Promotional/Retention.....	463-9581	Standards and Programs.....	463-9087
Proprietary Schools.....	936-3100	State Board for Educator Certification (SBEC).....	936-8400
Public Information.....	463-9000	State Board of Education.....	463-9007
Publications Distribution and Sales.....	463-9744	State Compensatory Education	
Purchasing Agent (TEA Internal).....	463-7822	Funding.....	463-9238
OSCB (Qualified School Construction Bonds).....	463-9238	Program.....	463-9095
OZAB (Qualified Zone Academy Bond) Program.....	463-9238	State Funding.....	463-9238
Rating of Districts.....	463-9704	State Initiatives.....	936-6060
Reading.....	463-9581	Statewide Data Initiatives.....	936-2383
Reading First Grants.....	463-9581	Statewide Longitudinal Data Systems.....	463-9229
Recommended High School Programs.....	463-9581	Statewide Policy and Programs, Deputy Commissioner.....	463-9451
Records Retention for LEAs.....	454-2705	Steroid Testing.....	463-9581
Regional Education Service Centers.....	463-5917	Student Absences.....	463-9290
Report Card—District and Campus.....	463-9704	Student Assessment.....	463-9536
Request for Applications (RFAs).....	463-7822	Student Attendance Accounting.....	463-9238
Research and Evaluation.....	475-3523	Student Attendance Audits.....	463-9095
		Student Records Exchange Application.....	463-7246
		Student Success Initiative (SSI).....	936-6060
		Student/Teacher Ratio.....	463-9630
		Student Transfers.....	463-9290

## Texas Education Agency, Topic Directory, December 2012

Topic	Phone number	Topic	Phone number
Substitute Teachers .....	936-8400	Texas Leadership Center .....	477-9014
Suicide Prevention .....	936-6060	Texas Oral Proficiency Test .....	936-8400
Summer School .....	463-9581	Texas PK-16 Public Education Information Resource (TPEIR) .....	463-3636
Superintendents Leadership Development Cooperative (SLDC) .....	919-5282	Texas Primary Reading Inventory .....	463-9581
Supplemental Educational Services (SES) .....	463-9414	Texas Scholars Program.....	480-8232
Suspensions/Expulsions .....	463-5917	Texas School Directory—Changes .....	463-9809
		Texas School for the Blind .....	206-9270
TAKS (Texas Assessment of Knowledge and Skills).....	463-9536	Texas School for the Deaf, South Campus .....	462-5353
TAKS Remediation .....	463-9581	Texas Spain Initiative.....	919-5130
TASP (Texas Academic Skills Program) .....	427-6100	Texas Student Data System (TSDS).....	936-2383
Teach for Texas Grant.....	1-877-782-7322	Texas Tomorrow Fund .....	1-800-445-GRAD
Teacher Advancement Program (TAP) .....	322-3757	Texas Virtual Schools Network .....	463-9581
Teacher Aides—Certification .....	936-8400	Textbooks.....	463-9400
Teacher Appraisal.....	919-5433	Theater Arts Education .....	463-9581
Teacher Assessment .....	936-8400	Title I .....	463-9414
Teacher Assignments .....	936-8400	Title II, TPTR .....	463-8525
Teacher Certification.....	936-8400	Title IV, Safe and Drug Free Schools .....	463-9414
Teacher Conference Period.....	463-7285	Title VI, VII, VIII.....	463-9414
Teacher Education.....	936-8400	Trade Schools .....	463-9544
Teacher Inservice .....	463-9630	Transcripts .....	463-9581
Teacher Pay/Salary Scale.....	463-7285	Transfers—Student .....	463-9290
Teacher Preparation Time.....	463-7285	Transportation (School).....	463-9238
Teacher Records .....	936-8400	T-STEM (Texas Science, Technology, Engineering, and Math) .....	936-6060
Teacher Retirement System .....	542-6400	Tuition at LEAs .....	463-9238
Teacher Service Records .....	463-7285	Twenty First Century After School Grants .....	463-5619
Teacher Shortages .....	936-2166		
Teacher Sick Leave .....	463-7285	U.S. Department of Education .....	1-800-USA-LEARN
Teacher Testing .....	936-8400	Undocumented Aliens.....	463-9720
Teacher of the Year.....	477-6361	University Interscholastic League (UIL).....	471-5883
Tech Prep.....	463-9581	University/School Partnerships.....	936-6060
Technology Applications.....	463-9581		
TEKS (Texas Essential Knowledge.....	463-9581	Valedictorian.....	463-9581
and Skills).....	<a href="http://www.tea.state.tx.us/index2.aspx?id=6148">http://www.tea.state.tx.us/index2.aspx?id=6148</a>	Veterans Education .....	463-3168
Testing		Video Conferencing .....	463-8045
GED .....	800-626-9433	Violence .....	463-5917
TAKS/TAAS/NAPT/ITBS .....	463-9536	Virtual Schools.....	463-9581
Teacher Assessment.....	936-8400	Visually Handicapped, Services for the.....	463-9414
TETN (Texas Education Telecommunication Network) .....	463-8045		
Texas Administrative Code (TAC) .....	475-1497	Waivers.....	463-9630
Texas Council on Workforce and Economic Competitiveness.....	936-8100	Wealth Equalization.....	463-9238
Texas Dropout Recovery Pilot Program.....	936-6403	Weather Days .....	463-5917
Texas Early Education Model (TEEM).....	936-2546	Writing.....	463-9581
Texas Education Directory (AskTED) .....	<a href="http://AskTED.tea.state.tx.us">http://AskTED.tea.state.tx.us</a>		
Texas Essential Knowledge and Skills (TEKS).....	463-9581	Year-Round Education .....	463-5917
TEXAS Grant Program.....	1-800-242-3062, ext. 6455	Youth Opportunities Unlimited (YOU Program) .....	427-6140
Texas High School Project .....	936-6060		
Texas Higher Education Coordinating Board.....	427-6100		

## Texas Education Agency, Staff Directory, November 2012

Name	Phone number	Name	Phone number
ABASOLO, BILL	463-2334	BOBB, NADIA	463-9238
ACKERMANN, KIM	463-9536	BOHRER, BILL	463-9104
ACOSTA, MARIO	463-5224	BOOKER, BARBARA	437-5432
ACUNA, GENE	463-9000	BOOKMAN, KIM	463-5226
ADAME, LISA	463-8200	BOREL, JANET	463-9536
ADAMS, IRIS	463-8525	BRADY, GERONIMA	936-8400
ADAMS, LINDA	936-6027	BRANNAN, KIMBERLY	463-9536
ADAMS, THOMAS	305-7433	BREEDEN, TERRI	463-9414
AGRAZ, JUDITH	463-9536	BRELSFORD, JULIE	463-9581
AKIN, BILL	463-9339	BREWER, MONICA	463-9581
ALANIZ, ARNOLDO	463-9575	BRITE, PHILLIP	463-9153
ALBA, VANESSA	936-8400	BRITE, TAMMY	463-9594
ALDRIDGE, ROBIN	463-3940	BROADWAY, EVERLY	463-9581
ALEMAN, MARY	463-8992	BROOKS, ESTELLE	475-3442
ALFONZO, CARMEN	463-8992	BROUSSARD, JENNIFER	463-1241
ALLEN, ANDREW	463-9720	BROWN, DAVE	463-9029
ALLEN, JOAN	463-9727	BROWN, NICOLE	463-9368
ALONZO, DAVID	475-1869	BRUNETTI, MARIA	936-8400
ALVARADO-BOLEK, SILVIA	463-9536	BUCHER, KEN	936-4276
ANDERSON, DAVID A.	463-9720	BUDARAJU, JAYA	936-4258
ANDERSON, JAN	463-9053	BUNKER, ANDREW	463-8552
ANDERSON, VALERIE	463-9575	BUNTON, DENISE	936-0262
ANGAJALA, VENUGOPAL	463-5943	BURNETT, RICHARD	463-7631
ARMSTRONG, JEFF	475-3610	BUTLER, DAVID	463-9022
ARRIAGA, LINDA	936-8400	BYER, VON W.	463-9720
ASH, MARA	463-9127	BYRAM, SCOTT	936-8400
ASHBY, KATHERINE	463-1141		
AVALOS, BEATRICE	463-3835	CALDER, DIANNE	463-6483
AVERILL, SARAH	463-8525	CALLAWAY, KELLY	463-9581
AVERY, STACY	463-8211	CALLINAN, AMANDA	463-9522
		CAMERON, KATHLEEN	463-9720
BAGGISH, STUART	463-9720	CAMMACK, CYNTHIA	936-9294
BAILEY, BARBARA	475-1912	CANALES, MERRY	463-6147
BAKER, LYNDA	463-8083	CANSLER, CATHERINE	463-9050
BAKER, MARGARET	463-9720	CANTU, MARTHA	437-5439
BAKER, PATRICK	463-9095	CANTU, YOLANDA	463-8525
BALLARD, TONYA	475-3686	CARLTON, BELINDA	437-5432
BALLAST, KERRY	463-9581	CARMICHAEL, DANIEL	463-6343
BANKS, MICHELLE	463-9820	CARMODY, DAVID	463-7316
BARKER, CHRISTINA	463-6341	CARRASQUILLO, CYNTHIA	463-9704
BARNARD, JERI	437-5432	CARRASQUILLO, PABLO	463-9290
BARRERA, NORMA	463-7822	CASTILLO, ART	463-7972
BARRON, JULIE	463-3902	CASTRO, CARLOS	463-9165
BATCHELOR, KAREN	463-5226	CAUDILL, ROB	463-9238
BATISTE, LAURA	463-9704	CHALLA, GAYATHRI	463-3109
BAYLOR, SKIP	463-9108	CHANG, DAVID	475-1813
BEAL, RYAN	305-9420	CHANG, MEI	463-9135
BEASLEY, LYNN	463-4866	CHAD, ERICA	936-8400
BEAULIEU, SHIRLEY	475-3773	CHAVEZ, ANGIE	936-8400
BECK, BRIAN	463-9536	CHAWLA, DIVYA	463-3249
BECK, VIRGINIA	463-8525	CHEN, ERIC	463-9773
BELL, JOE	463-0473	CHUPKA, NICOLE	463-6939
BELLVIEW, KAREN	475-1759	CIVILETTO, CATHERINE	463-9201
BELSHEIM, DAVID	463-9781	CLARK, ALAN	463-8525
BENEDICT, MICHAEL	936-0476	CLAY, JAN	463-5226
BERARDINO, JONI	463-5150	CLEVELAND, BAERBEL	463-9370
BERKSAN, ANNETTE	437-5433	CLIFTON, TASHA	463-8525
BERRY, MICHAEL	463-9451	CLOUDT, CRISS	463-9701
BEYER, PHILIP	936-4306	COBOS, LOURDES	463-9573
BIEHLE, DANIELLE	936-2166	COFFER, LARA	463-7627
BILDERBACK, JOANN	463-9581	COLBERT, DANA	463-2345
BISHOP, DALE	463-9791	COLUNGA, ALICIA	463-9007
BLAIS, ELEANOR	463-8525	CONE, BRADLEY	475-2622
BLOOR, SANDRA	463-9704	CONNOLLY, JAMES	463-8525
BLYTHE, TUCK	463-5226	CONOVER, DOUG	475-3522

## Texas Education Agency, Staff Directory, November 2012

Name	Phone number	Name	Phone number
CONOVER, PAM	936-6464	FLORES, ALICE	936-8400
COOK, MARILYN	936-8400	FLORES, DANA	463-9095
COOPER, BRIDGETT	463-9644	FLORES, DANIEL	463-7599
COPELAND, AMY	463-8732	FLORES, PRISCILLA	463-2395
COPENING, RHEA	305-9223	FLORES, YVONNE	463-1587
CORBETT, MONA	463-8525	FLORUS, SAMARA	463-8525
CORDRY, JOANNA	437-5432	FONTENOT, DONNA	463-9536
CORKILL, CYNTHIA	463-5068	FONTENOT, STUART	463-9095
CORTEZ, KATHY	463-8200	FORRESTER, DEBBIE	463-7540
COTTLE, LISA	463-9536	FOWLER, DALE	463-3282
COULTRESS, SUSIE	463-9581	FOWLER, MELINDA	463-9704
COY, PAM	936-8400	FRANCO, PAM	463-5734
CRANFORD, KEITH	463-9704	FRANKLIN, RYAN	463-8985
CRONEN, LIZ	463-5226	FRANZEN, GORDON	463-5226
CROSS, MICHELE	463-6807	FRANZEN, LYNN	463-9536
CROWE, JAMIE	463-9704	FREEDHOLM, REBECCA	463-2717
CRUTCHFIELD, LAURA	936-0264	FREEMAN, LINDA	936-6366
CULBERTSON, DeETTA	463-9000	FREEMAN, TIM	463-5226
		FRIERSON, TAMIE	463-9485
DAMON, TRACY	463-9115	FUDGE, WILLIAM	463-3064
DAVIS, BETH	463-9238	FULLERTON, WILLIAM	463-8985
DAVIS, JAMES	463-9630		
DAVIS, TAMMY	463-5585	GAINES, LAURA	463-7746
DAWN-FISHER, LISA	463-9238	GALICIA, MEGAN	463-9536
DAY, GINA	475-1877	GALLEGOS, ALEJANDRA	305-8992
DE LA FUENTE-VALADEZ, CRISTINA	475-1497	GALLOWAY, DIANNE	463-9536
DE LA GARZA, JOSE	463-9095	GALVAN, JOHNNY	936-3166
DESANTIS, CANDICE	463-9117	GALVEZ FABIAN, JUDY	463-9536
DEVRIES, NORMA	475-1679	GARCIA, ALINE	463-9095
DIAZ, RUBEN	936-8400	GARCIA, DIDI	463-9147
DILL, COLLEEN	463-9536	GARCIA, FERNANDO	936-6232
DIX, MELISSA	463-9087	GARZA, CARLOS	463-8525
DIXON, DARLA	936-0881	GARZA, DENIELLE	463-6883
DOMINGUEZ, ELSA	463-9095	GARZA, ROSIE	463-7416
DOUCET, KEVIN	463-7561	GASPARE, YANNETT	463-9462
DOVER, MERLE	463-9716	GASTON, SHARON	463-0096
DRYSDALE, JENNIFER	463-9112	GENTZEL, MARK	936-6318
DUARTE, ROSE	463-9581	GEOFFREY, SONA	463-9536
DUMAS, JOY	475-2034	GERNERT, KATHRYN	463-9160
DUNCAN, LARRY	463-9536	GIBSON, KEISHA	463-9536
DUNN, RICHARD	463-9164	GIESBERG, MELISSA	463-9575
DURON, ROBERT	463-9437	GIVENS, ANITA	463-9087
DYER, BELINDA	463-9238	GLENN, BILL	305-8710
DZUBAY, TONI	463-2117	GOKHALE, SONALI	463-9720
		GOMES, BROC	463-9169
EARLY, ANN	463-5226	GOMEZ, MIGUEL	936-5285
EATON, JENNIFER	463-9536	GONZALES, CATHERINE	463-9581
EDWARDS, PENNY	463-5031	GONZALES, DEBBIE	463-9581
EISENBECK, NELDA	463-9191	GONZALEZ, JAMES	463-9383
ELLIOTT, MAYA	463-9536	GONZALEZ, NINA	463-9575
ELLIS, JOHN	475-4965	GONZALEZ HUBLEY, NINFA	463-9642
ELLIS, VICTORIA	936-8213	GOODMAN, NATHALIE	463-9513
ELLISON, CYNTHIA	437-5432	GOVEA, LETICIA	463-1427
ELZIE, KERRI	936-8400	GRAD, KAREN	463-9536
ENGELMANN, TODD	475-4809	GRASSO, ANTHONY	463-7442
ESCOBEDO, GAYLE	463-9095	GRAY, JAMES	463-8963
ESTLUND, ERIC	463-9536	GRAY, PATRICIA	936-2359
		GREEN, CORY	463-8525
FANNON, CONNIE	463-9563	GREEN, ROY	463-5226
FARRELL, JAMES	936-4169	GREGG, DAVID	936-6019
FELICIANO, JENNIFER	463-9150	GRIFFIN, KELLY	475-3255
FERGUSON, CANDACE	463-5619	GRIFFIN, MARIA	463-9572
FERGUSON, KATHY	463-8267	GRIFFIN, RACHEL	463-9536
FISH, CYNTHIA	463-9110	GRIM, CASEY	463-9536
FISHER, MICHION	463-7856	GROSSENBACHER, RUDOLPH	463-3768

# Texas Education Agency, Staff Directory, November 2012

Name	Phone number	Name	Phone number
GROSSMAN, CAROL	463-8065	KENDRICK, RICK	463-9238
GRUBENMAN, JOHN	463-9367	KENNEDY, JENNIFER	463-9792
GRUNER, CINDY	463-8525	KERR, TED	463-5226
GU, BEN	463-3921	KEYSER, JIM	475-3501
GUKEISEN, KARYN	463-8525	KILPATRICK, AMY	936-3584
GUNTER, AMANDA	475-1497	KIRCHNER, GLEN	463-9536
GUO, LISHA	475-1616	KIRKPATRICK, ALASTAIR	463-9348
GUTHRIE, JULIE	463-9536	KISER, DEANN	463-5154
		KLING, KELSEY	463-9536
HAMMAN, STEVE	463-5226	KOLQUIST, MARGAUX	463-6931
HANCOCK, NORA	463-8992	KOPYCINSKI, JULIE	463-9682
HARRINGTON, RACHEL	936-6426	KRAJEVSKI, LYNNE	463-8039
HARRIS, HOLLY	463-9536	KRAVITZ, KELLY	463-9235
HAYES, ROBERT	463-1009	KUHN, NANCY	463-9238
HEERMANS, MAGGIE	936-8304		
HEINRICH, RONALD	475-3541	LACHMAN, DANA	463-6763
HENDLEY, JIHAN	463-5226	LAGOW, RICHARD	475-4270
HENRY, MIXON	936-8400	LANDER, KRISTEN	463-9536
HERMOSILLA, THANH	463-9006	LANG, GAYE	463-2023
HERNANDEZ, DIANE	463-9704	LAQUEY, ANN	463-6632
HERNANDEZ, DINA	305-9207	LEATH, SHELLY	463-9536
HEWITT, JASON	463-9536	LEDNICKY, JOHN	463-9065
HINGORANI, ROGER	463-9095	LEE, SPRING	463-7614
HIRANI, KARIM	463-9163	LEIJA, LORI	463-8525
HOLLUB, MERLE	463-8525	LENZ, GENE	463-9414
HOSEY, SONYA	437-5432	LEWIS, DEMETRIUS	475-3466
HOUGHTBY, ROBERT	463-2961	LEWIS, KAELA	463-5226
HOUSSON, SHANNON	463-9704	LEWIS, KAREN	463-9591
HOWARD, ROXANNE	463-6407	LEWIS, SCOTT	463-9213
HOWE, THOMAS	463-8467	LINDSEY, JAN	936-6060
HRABOVSKY, KIM	463-9536	LIU, GUOQING	936-9866
HSIAO, AMY	463-9536	LOE, MELISSA	437-5432
HU, XIAOYING	463-9584	LOGAN, VICKI	305-8975
HUBBARD, JIM	463-4770	LOPEZ, JANICE	936-8400
HUDSPETH, JOHN	463-9095	LOPEZ, JOHN	475-3600
HUGGINS, CASSIE	463-9238	LOPEZ, VIVIANA	936-9831
HUGHES, LISA	463-9682	LOPONI, NELSON	463-9079
HURD, SHALONDA	463-9095	LOPONI, TUNU	463-8983
		LORENZI, LIZA	463-9762
IGHIOUER, RACHID	936-7198	LOSABIA, BRIAN	463-9756
IMAFIDON, JANIKA	463-9617	LOSEKE, DAVID	463-9095
IMES, ANDREA	463-1391	LOUGHREY, KATE	936-2265
		LOVE EL HARIM, JEAN	463-9536
JACKSON, RENEE	463-9007	LOVETT, KATHRYN	936-6359
JERNIGAN, ASHLEY	463-8400	LOZORIA, ISABEL	463-9727
JOHNSON, AL	463-9238	LUCAS, CHRISTOPHER	463-9604
JOHNSON, EMI	463-9342		
JOHNSON, KAREN	463-9720	MADISON, PATRICIA	936-8400
JOHNSON, SCOTT	463-4790	MADRIGAL, SERGIO	463-1588
JOHNSTON, LARRY	463-9116	MAGEE, JAMES	936-6469
JONES, CHRIS	463-9720	MAHDEV, RASHIMI	463-1952
JONES, KATHRYN	463-9575	MALLARD, DARENDA	463-6758
JONES, WENDY	437-5432	MANESS, JAMES	463-7246
JONS, JUSTIN	463-9095	MANLY, CONNIE	936-2435
JUAREZ, JUANITA	463-9536	MANNING, CHANIEL	463-5349
JURADO, STEVE	936-9285	MANNING, KERRY	463-6911
		MANZO, ROBERTO	475-2974
KAATZ, BARBARA	463-9414	MAREK, GARY	463-9238
KAHAN, KAREN	463-9064	MAREK, SUSAN	463-5226
KALLUS, RICHARD	463-9710	MARIN, ERIC	463-9720
KARRER, KENNETH	463-5140	MARQUARDT, LORI	463-9259
KASPER, SUSAN	463-0792	MARQUEZ, BECKY	463-9720
KEESE, RENEE	463-9720	MARSH, BECCA	936-2256
KEMP, HAILEY	463-9682	MARSHALL, DAVID	475-1396
KEMP, LINDA	463-9056	MARTIN, LEAH	463-5899

## Texas Education Agency, Staff Directory, November 2012

Name	Phone number	Name	Phone number
MARTIN, TIFFANY	475-2012	NIX, SANDY	936-8400
MARTINEZ, CECILY	463-9720	NOBILE, CLAUDIA	463-2988
MARTINEZ, IRMA	463-9169	NOREN, DOUGLAS	475-3402
MARTINEZ, MONICA	463-9581	NORMAN, JERRY	463-8047
MARTINEZ, NOE	463-3526	NORWOOD, DEANNA	936-9233
MARX, DAVID	463-9095	NUNEZ-WALLACE, MARYHELEN	463-8525
MASKA, CHRIS	463-9720		
MATHENY, CHRISTINA	463-9095	OBREGON, ALMA	463-9095
MATYSEK, JOHN	463-6012	O'DONNELL, MICHELLE	463-5226
MAY, SUSAN	463-5226	OKIMURA, JUDY	936-8400
MAYBERRY, LENISE	463-8200	ORTIZ, CHRISTY	463-9536
MAYNARD, DAVID	463-9157	OSMA, ALEJANDRO	463-9536
MAZZANTINI, CHARMAINE	463-9720	OSTER, KATIE	475-0102
MCAFFEE, ALICE	463-3544	OSWALD, ERIC	463-9151
MCCORMICK, CHRISTINE	463-8525	OTTO, PAT	463-9536
MCCOY, KENNETH	463-9704	OWEN, DEBORAH	463-3903
MCDONALD, STACY	463-9704	OWENS, DEBBIE	463-9536
MCKENZIE, AL	463-9238		
MCKNIGHT, DARRELL	463-9290	PADGITT, EVELYN	463-5226
MCLAUGHLIN, DAVID	463-1110	PALM, RUTH ANN	463-9744
MCMILLAN, LANCE	463-9095	PARISE, TERI ANN	463-9095
MCMILLION, ROBIN	475-3456	PARK, KATHLEEN	463-9581
MEDINA, ECHO	463-9627	PARKER, CINDY	936-8239
MEITLER, MONTGOMERY	463-9720	PARKER, REGINA	475-1497
MELE, BRENDA	475-2995	PARKER, WILLIAM	463-1753
MERCADO, JULIA	463-9601	PARRISH, JILL	463-8525
METTLACH, MORGAN	463-9095	PARRISH, MELODY	463-2321
METZGER, RANDY	463-1814	PARTRIDGE, SALLY	463-7582
MEUTH, COLLEEN	463-9000	PATTERSON, REBECCA	463-8525
MEZGER, ASHLEY	463-5226	PEARCY, TAMMY	463-9414
MEZHER, JOSEPH	463-7285	PEEBLES, MICHAEL	463-5917
MIDTBO, KEN	463-9704	PEGUES, REGINOLD	463-9041
MIGL, MORGAN	463-3922	PELAYO, LYDIA	463-8525
MIHALIK, SUSAN	437-5432	PERALTA, ESTEBAN	463-3071
MILLER, KARIN	463-9581	PERRY, DAVID	463-8525
MILLER, LORELEI	463-9834	PETERS, MARSHA	463-9536
MINJAREZ, ELIZABETH	463-9696	PETTY, TIMOTHY	475-3487
MIRANDA, MONICA	463-8200	PETZOLT, SHERI	463-9044
MITCHELL, JOHN	463-9536	PHILLIPS, AMIE	463-5871
MOLINA, ANNIE	463-9399	PHILLIPS, CARMEN	463-5226
MOLINA, PATRICIA	463-7115	PHILLIPS, DOUG	936-8400
MONTGOMERY, BRIAN	463-9100	PICKHARDT, IRENE	463-9581
MONTOYA, VALERI	463-9536	PIGNATO, CASSANDRA	463-9609
MOORE, ERIC	463-9536	PINSON, GEORGEANNE	463-2962
MOORE, MICHELE	936-9831	PINTER, ERIK	463-9536
MOORE, MURRAY	463-3373	PITT, BRENT	463-9414
MORA, RON	463-3983	POINTER, RHONDA	475-3896
MORALES, PAUL	475-0821	POLLARD, DIANE	463-9536
MORENO, PAUL	463-9095	POPE, HARVESTER	463-8200
MORENO, SONIA	463-9536	PORRAS, GILBERT	463-8045
MORRISON, HOWARD	936-2546	POYNOR, MICHAEL	463-2478
MUNOZ, JOHN	463-9095	PREE, JACQUELINE	463-9095
MURPHY, MIKE	463-9704	PRESLEY, MARY	463-8923
MURRAY, MARIA (MAE)	463-9000		
MURRAY, TRISHA	475-3585	RAINEY, NORA	463-9238
MYERS, PAULA	463-8985	RAMIREZ, JASON	463-8754
		RAMIREZ, LILIA HERRERA	463-9536
NAPPA, ANNE	463-9536	RAMIREZ, SARAH	463-3507
NEEDHAM, MICHAEL	936-3728	RAMOS, ANEIDA	463-9414
NESBY, MELONIE	936-9831	RAMOS, CRISTINA	463-5226
NEUMEYER, LOIS	463-9536	RAMOS, JESSICA	437-5432
NGUYEN, MARK	463-9704	RAMOS, RACHELLE	463-9581
NGUYEN, SON	463-4791	RAMSAY, MIKE	936-8400
NGUYEN, TAM	463-3489	RASBERRY, STANLEY	463-9536
NINO, NELLI	463-4168	RATCLIFFE, DEBBIE GRAVES	463-9000



## Texas Education Agency, Staff Directory, November 2012

Name	Phone number	Name	Phone number
RAWSON, BRIAN .....	936-2383	SEKULA, EUGENE .....	463-9353
RECTOR, ROBERT PENT .....	463-9675	SETTIPALLI, KARTEEK .....	463-9124
REED, AI-CHING .....	936-2556	SHEEHAN, SHAYNA .....	463-2617
REESING, MARTHA .....	463-9587	SHELTON, GLENN .....	936-6348
REGALADO, ESTER .....	463-9704	SHEWMAKER, MARK .....	463-7896
REISMAN, HEATHER.....	463-9720	SHIM, MI-SUK.....	463-9536
REISSMAN, KATIE .....	463-9554	SHINDELL, THOMAS.....	463-9146
REYES, ESTEBAN.....	463-9704	SHIROTA, KEN.....	463-9536
REYES, GLORIA.....	463-9536	SHUCK, KEVIN.....	463-2808
REYES, SHERISSE.....	936-8400	SIGG, MARY .....	463-4443
REYES, TERRY.....	463-6560	SIMANK, LARRY.....	463-9095
REYNA, FILBERTO .....	463-3746	SIMS, GEORGE .....	463-8063
REYNOLDS, LIZZETTE GONZALEZ .....	463-8629	SKAARUP, JOHN .....	936-1818
RHAMES, AMY .....	463-5825	SLACK, JAMES.....	463-9536
RICHARDS, BURTON .....	463-9830	SMITH, DOUG.....	463-9238
RICHMOND, MICHAEL .....	463-9095	SMITH, RUTH.....	936-8400
RICHTER, SUSAN .....	463-9004	SMITH, SHARLA .....	463-9169
RIGBY, MICHAEL .....	463-9720	SMITH, SUSAN.....	463-9720
RILEY-ROSE, CHARITY.....	463-9536	SMITH-HOLLIS, TERESA.....	463-9701
RINEHART, NANCY.....	463-9704	SMYRL, VIVIAN.....	463-2697
RIOS, JOSE.....	463-9536	SNYDER, JESSICA.....	463-9581
RO, SHUYUEH (JOANNE) .....	475-1682	SOFFNER, PATRICK.....	475-2082
ROACH, NAOMI .....	463-9489	SOLIS, LOURDES.....	475-1913
ROBART, KAY.....	936-1368	SOLIS, MIGUEL.....	463-4616
ROBBINS, LYNN.....	463-9704	SPARKMAN, MARY ANN.....	475-1901
ROBERTS, GAYNEL.....	463-5226	SPEAR, DOUG.....	463-9536
ROBERTS, RONALD .....	463-9414	STAPLETON, CATHERINE.....	463-9536
ROBERTSON, SUSAN .....	463-9536	STAUFERT-SEVIER, CARLA .....	463-3246
ROBINSON, CHERYL .....	463-2783	STEVENS, NANCY .....	463-9701
ROCHA, ROSEMARY.....	463-2725	STEWART, KATHY.....	463-9087
RODRIGUEZ, ANGEL .....	463-9601	STICE-ISRAEL, VANGIE.....	463-9581
RODRIGUEZ, BARBARA.....	463-8197	STINNETT, SHARON.....	463-2270
RODRIGUEZ, VIRGINIA.....	463-9661	STOHL, KRISTEN.....	463-9445
RODRIGUEZ, YOLANDA.....	463-5899	STORENSKI, SANDRA .....	463-9173
ROMAN, JACK.....	463-1435	STOREY, JASON.....	463-6346
ROMERO, ROSIE .....	463-9168	STRICK, JOEL.....	463-0543
ROSALES, MICHELLE.....	463-9414	STRUVE, JUDY .....	475-1790
ROSAS, DEBRA.....	463-3551	STUBBS, JENNIFER.....	463-9095
ROSKA, LINDA.....	475-3459	SULLIVAN, CASEY.....	463-3277
ROSS, HEATHER.....	463-9536	SUMNERS, TINA.....	463-7323
ROSSER, CATHIE.....	463-9451	SWAIN, CINDY.....	463-9414
ROSSER, MELISSA .....	437-5432	SWINK, KEITH .....	463-9414
ROWELL, RON .....	463-9623		
RUSH, TRACY.....	463-5563		
RUSSELL, SUE .....	463-9536		
		TAPP, LAURA .....	475-2313
		TATE, SANDRA .....	463-9025
		TAYLOR, LAURA.....	463-5899
SAENZ, MARIA .....	936-4475	TAYLOR, NINA.....	475-2085
SALAIZ, BRITTNEY.....	463-8122	TAYLOR, TERI.....	463-9007
SALAZAR, DIANE.....	463-9581	TAYLOR, YVONNE.....	463-9536
SALDANA, DIANE .....	463-9728	TELKES, TERESA.....	463-9334
SALINAS, LUIS.....	463-9536	TEMPLETON, BRYCE .....	463-9461
SALVO, RICK.....	463-9575	TENERIELLO, PETER .....	463-0848
SAMET, AMY.....	463-8525	TENORIO, RACHEL.....	463-8200
SAMPLE, MOLLIE.....	463-9536	THOMAS, TRACY .....	936-8400
SANCHEZ, DANNY.....	463-9238	THOMASSON, ALISON .....	463-4256
SANDERS, HILDE .....	463-5341	TIMMINS, HOLLAND.....	463-9169
SANDERS, NYGUEL.....	463-9536	TINGLE, BRENDA.....	463-9536
SAUNDERS, DEBORAH .....	463-9769	TINGLE, DORIS .....	463-9536
SAVAGE, JIM .....	463-5226	TIPTON, TERESA .....	463-7735
SCHACHERYL, JULIE .....	463-9745	TOMASEK, JEANNIE.....	936-8400
SCHMITT, CHRIS.....	463-9704	TONNESEN, CINDEE .....	475-3722
SCHUESSLER, NICOLE.....	463-9506	TORRES, DIANE.....	463-6469
SCOTKA, A.J. ....	305-9247	TORRES, JAVIER.....	463-9536
SCOTT, DJUNA.....	463-8525	TORRES, TAMMY.....	475-3598
SCOTT, MICHAEL .....	463-9095	TORRES-MARTINEZ, NORMA.....	463-9483



## Chief State School Officers, November 2012

State	Address	Name	Phone number	Title
Alabama	Montgomery, 36104	Thomas Bice	334-242-9702	Superintendent
Alaska	Juneau, 99801-1894	Mike Hanley	907-465-2802	Commissioner
Arizona	Phoenix, 85007	John Huppenthal	602-542-5460	Superintendent
Arkansas	Little Rock, 72201-1071	Tom Kimbrell	501-682-4204	Commissioner
California	Sacramento, 94244-2720	Tom Torlakson	916-319-7999	Superintendent
Colorado	Denver, 80203-1799	Robert Hammond	303-866-6646	Commissioner
Connecticut	Hartford, 06106-1630	Stefan Pryor	860-713-6500	Commissioner
Delaware	Dover, 19901-3639	Mark Murphy	302-735-4000	Secretary
Dist. of Columbia	Washington, 20002	Hosanna Mahaley	202-727-6436	Superintendent
Florida	Tallahassee, 32399-0100	Pam Stewart	850-245-9663	Commissioner, Interim
Georgia	Atlanta, 30334-5001	John Barge	404-656-2498	Superintendent
Hawaii	Honolulu, 96813	Kathryn Matayoshi	808-586-3310	Superintendent
Idaho	Boise, 83720-0027	Thomas Luna	208-332-6811	Superintendent
Illinois	Springfield, 62777	Christopher Koch	217-782-2221	Superintendent
Indiana	Indianapolis, 46204-2798	Tony Bennett	317-232-6665	Superintendent
Iowa	Des Moines, 50319-0146	Jason Glass	515-281-3436	Director
Kansas	Topeka, 66612-1182	Diana DeBacker	785-296-3202	Commissioner
Kentucky	Frankfort, 40601	Terry Holliday	502-564-3141	Commissioner
Louisiana	Baton Rouge, 70804-9064	John White	225-342-3607	Superintendent
Maine	Augusta, 04333-0023	Stephen Bowen	207-624-6620	Commissioner
Maryland	Baltimore, 21201	Lillian Lowery	410-767-0462	Superintendent
Massachusetts	Malden, 02148-5023	Mitchell Chester	781-338-3102	Commissioner
Michigan	Lansing, 48909	Michael P. Flanagan	517-373-3324	Superintendent
Minnesota	Roseville, 55113	Brenda Cassellius	651-582-8204	Commissioner
Mississippi	Jackson, 39205	Lynn House	601-359-3512	Superintendent, Interim
Missouri	Jefferson City, 65102	Chris L. Nicastrro	573-751-4446	Commissioner
Montana	Helena, 59620-2501	Denise Juneau	406-444-5658	Superintendent
Nebraska	Lincoln, 68509-4987	Roger Breed	402-471-5020	Commissioner
Nevada	Carson City, 89701-5096	James Guthrie	775-687-9217	Superintendent
New Hampshire	Concord, 03301	Virginia Barry	603-271-3144	Commissioner
New Jersey	Trenton, 08625-0500	Christopher Cerf	609-292-4450	Commissioner
New Mexico	Santa Fe, 87501-2786	Hanna Skandera	505-827-6688	Secretary
New York	Albany, 12234	John King	518-474-5844	Commissioner
North Carolina	Raleigh, 27601-2825	June Atkinson	919-807-3430	Superintendent
North Dakota	Bismarck, 58505-0440	Wayne G. Sanstead	701-328-4572	Superintendent
Ohio	Columbus, 43215-4183	Michael Sawyers	614-466-7578	Superintendent, Acting
Oklahoma	Oklahoma City, 73105-4599	Janet Barresi	405-521-4887	Superintendent
Oregon	Salem, 97310-0203	Rudy Crew	503-378-3600	Superintendent
Pennsylvania	Harrisburg, 17126	Ronald Tomalis	717-783-9780	Secretary
Rhode Island	Providence, 02903	Deborah Gist	401-222-8700	Commissioner
South Carolina	Columbia, 29201	Mick Zais	803-734-8492	Superintendent
South Dakota	Pierre, 57501-2291	Melody Schopp	605-773-5669	Cabinet Secretary
Tennessee	Nashville, 37243-0375	Kevin Huffman	615-741-5158	Commissioner
Texas	Austin, 78701-1494	Michael L. Williams	512-463-8985	Commissioner
Utah	Salt Lake City, 84114-4200	Larry Shumway	801-538-7510	Superintendent
Vermont	Montpelier, 05620-2501	Armando Vilaseca	802-828-3135	Commissioner
Virginia	Richmond, 23218	Patricia I. Wright	804-225-2023	Superintendent
Washington	Olympia, 98504-7200	Randy Dorn	360-725-6004	Superintendent
West Virginia	Charleston, 25305	Jorea Marple	304-558-2681	Superintendent
Wisconsin	Madison, 53707	Tony Evers	608-266-1771	Superintendent
Wyoming	Cheyenne, 82002-0050	Cindy Hill	307-777-7675	Superintendent

*Note.* Copies of general mailings should be sent to: Gene Wilhoit, Executive Director, Council of Chief State School Officers, One Massachusetts Ave., NW, Suite 700, Washington, D.C. 20001-1431, 202-336-7000, <http://www.ccsso.org/>.

## Chief State School Officers, December 2012

State	Address	Name	Phone number	Title
<b>Chief State School Officers of Outlying Areas</b>				
American Samoa	Pago Pago, Tutuila, American Samoa, 96799	Jacinta S. Galea'i	(011-684) 633-5237	Director
Guam	Hagatna, 96910	Jon Fernandez	(011-671) 475-0462	Superintendent
N. Mariana Islands Commonwealth	Saipan, MP. 96950	Rita Sablan	(011-670) 664-3700	Commissioner
Puerto Rico	San Juan, 00919-0759	Jesus Rivera Sanchez	787-759-2000	Secretary
Virgin Islands	St. Thomas, VI, 00802	LaVern Terry	340-774-2810	Commissioner
<b>Department of Defense Dependents Schools</b>				
Virginia	Arlington, VA 22203-1635	Marilee Fitzgerald	703-588-3200	Director

*Note.* Copies of general mailings should be sent to: Gene Wilhoit, Executive Director, Council of Chief State School Officers, One Massachusetts Ave., NW, Suite 700, Washington, D.C. 20001-1431, 202-336-7000, <http://www.ccsso.org/>.

# Texas Public School Districts and Charters, Alphabetic Index, October 2012

School district	Phone number	Cnty.-dist. no.	Mailing address	Zip code	Superintendent
A W BROWN-FELLOWSHIP LEADERSHIP ACADEMY	(972) 709-4700	057-816	5701 RED BIRD CTR DR DALLAS	75237	ARMOND BROWN
A+ ACADEMY	(214) 381-2208	057-829	8501 BRUTON RD DALLAS	75217	DR ALAN SEAY
ABBOTT ISD	(254) 582-3011	109-901	PO BOX 226 ABBOTT	76621-0226	RICHARD EDISON
ABERNATHY ISD	(806) 298-4940	095-901	505 7TH ST ABERNATHY	79311-3318	HERB YOUNGBLOOD
ABILENE ISD	(325) 677-1444	221-901	PO BOX 981 ABILENE	79604-0981	DR HEATH BURNS
ACADEMY FOR ACADEMIC EXCELLENCE	(214) 637-6136	057-814	1673 TERRE COLONY COURT DALLAS	75212	BEVERLY NOLAN
ACADEMY ISD	(254) 982-4304	014-901	704 E MAIN ST LITTLE RIVER	76554-9801	KEVIN SPRINKLES
ACADEMY OF ACCELERATED LEARNING INC	(713) 773-4766	101-810	6025 CHIMNEY ROCK HOUSTON	77081	JAMES BULLOCK
ACADEMY OF CAREERS AND TECHNOLOGIES CHARTER SCHOOL	(210) 534-9690	015-816	5503 GRISSOM RD STE 102 SAN ANTONIO	78250	TONJA NELSON
ACADEMY OF DALLAS	(214) 371-9600	057-810	20820 GREENFIELD RD OAK PARK	48237	BETTYE MILLEDGE
ACCELERATED INTERMEDIATE ACADEMY	(713) 283-6298	101-849	PO BOX 20589 HOUSTON	77225	KEVIN HICKS
ADRIAN ISD	(806) 538-6203	180-903	PO BOX 189 ADRIAN	79001-0189	MICHAEL NORRELL
ADVANTAGE ACADEMY	(214) 276-5800	057-806	618 W WHEATLAND RD DALLAS	75116	DR ALLEN BECK
AGUA DULCE ISD	(361) 998-2542	178-901	PO BOX 250 AGUA DULCE	78330-0250	DR RUSS PERRY
ALAMO HEIGHTS ISD	(210) 824-2483	015-901	7101 BROADWAY ST SAN ANTONIO	78209-3797	DR KEVIN BROWN
ALBA-GOLDEN ISD	(903) 768-2472	250-906	1373 CR 2377 ALBA	75410-9706	DWAYNE ELLIS
ALBANY ISD	(325) 762-2823	209-901	PO BOX 2050 ALBANY	76430-0188	SHANE FIELDS
ALDINE ISD	(281) 449-1011	101-902	14910 ALDINE WESTFIELD RD HOUSTON	77032-3099	WANDA BAMBERG
ALEDO ISD	(817) 441-8327	184-907	1008 BAILEY RANCH RD ALEDO	76008-4407	DAN MANNING
ALICE ISD	(361) 664-0981	125-901	#2 COYOTE TRL ALICE	78332-4140	DR GRACE EVERETT
ALIEF ISD	(281) 498-8110	101-903	PO BOX 68 ALIEF	77411-0068	H CHAMBERS
ALIEF MONTESSORI COMMUNITY SCHOOL	(281) 530-9406	101-815	4215 H ST HOUSTON	77072-5380	NANCY CHIEU
ALLEN ISD	(972) 727-0511	043-901	PO BOX 13 ALLEN	75013-0013	DR KEN HELVEY
ALPHA CHARTER SCHOOL	(972) 272-2173	057-832	701 W STATE ST GARLAND	75040	CHARLES YORK
ALPHONSO CRUTCH'S-LIFE SUPPORT CENTER	(713) 779-9990	101-817	7115 CLAREWOOD HOUSTON	77036	VIDA BELFORD
ALPINE ISD	(432) 837-7700	022-901	704 W SUL ROSS AVE ALPINE	79830-4430	STEPHEN WHITE
ALTO ISD	(936) 858-7101	037-901	244 COUNTY RD 2429 ALTO	75925-9599	KERRY BIRDWELL
ALVARADO ISD	(817) 783-6800	126-901	PO BOX 387 ALVARADO	76009	DR CHESTER JUROSKA
ALVIN ISD	(281) 388-1130	020-901	301 E HOUSE ST ALVIN	77511-3581	DR FRED BRENT
ALVORD ISD	(940) 427-5975	249-901	PO BOX 70 ALVORD	76225-0070	WILLIAM BRANUM
AMARILLO ISD	(806) 326-1000	188-901	7200 I-40 W AMARILLO	79106-2598	ROD SCHRODER
AMBASSADORS PREPARATORY ACADEMY	(409) 762-1115	084-804	5001 AVE U GALVESTON	77551-1866	DR PATRICIA WILLIAMS
AMERICAN YOUTHWORKS CHARTER SCHOOL	(512) 744-1900	227-801	1901 E BEN WHITE AUSTIN	78744	CHESTER STEINHAUSER
AMHERST ISD	(806) 246-3501	140-901	PO BOX 248 AMHERST	79312-0248	JOEL RODGERS
AMIGOS POR VIDA-FRIENDS FOR LIFE PUB CHTR SCH	(713) 349-9945	101-819	5500 EL CAMINO DEL REY HOUSTON	77081	LUCILLE MAGGI
ANAHUAC ISD	(409) 267-3600	036-901	PO BOX 369 ANAHUAC	77514-0369	DR LINDA BARNHART
ANDERSON-SHIRO CISD	(936) 873-4500	093-901	458 FM 149 W ANDERSON	77830	BRANDON CORE
ANDREWS ISD	(432) 523-3640	002-901	405 NW 3RD ST ANDREWS	79714-5098	DR BOBBY AZAM
ANGLETON ISD	(979) 864-8000	020-902	1900 N DOWNING RD ANGLETON	77515-3799	DR PATRICIA WALKER
ANNA ISD	(972) 924-1000	043-902	501 S SHERLEY AVE ANNA	75409-0128	LARRY JOHNSON
ANSON ISD	(325) 823-3671	127-901	1431 COMMERCIAL AVE ANSON	79501-5207	JAY BACCUS
ANTHONY ISD	(915) 886-6500	071-906	840 SIXTH ST ANTHONY	79821	RONALD HAUGEN
ANTON ISD	(806) 997-2301	110-901	PO BOX 309 ANTON	79313-0309	JIM KNIGHT
APPLE SPRINGS ISD	(936) 831-3344	228-905	PO BOX 125 APPLE SPRINGS	75926-0125	GREGG SPIVEY
AQUILLA ISD	(254) 694-3770	109-912	404 N RICHARDS AQUILLA	76622-9701	DAVID EDISON
ARANSAS COUNTY ISD	(361) 790-2212	004-901	PO BOX 907 ROCKPORT	78381-0907	JOSEPH PATEK, III
ARANSAS PASS ISD	(361) 758-3466	205-901	2300 MCMULLEN LANE, STE #600 ARANSAS PASS	78336-2442	DR ROYCE AVERY
ARCHER CITY ISD	(940) 574-4536	005-901	PO BOX 926 ARCHER CITY	76351-0926	RANDEL BEAVER
ARGYLE ISD	(940) 464-7241	061-910	800 EAGLE DR ARGYLE	76226-0989	DR TELENA WRIGHT
ARISTOI CLASSICAL ACADEMY	(281) 391-5003	101-803	5618 11TH ST KATY	77493-1971	BRENDA DAVIDSON
ARLINGTON CLASSICS ACADEMY	(817) 533-0445	220-802	5206 S BOWEN ARLINGTON	76017	BETTY COON
ARLINGTON ISD	(682) 867-4611	220-901	1203 W PIONEER PKWY ARLINGTON	76013-6246	DR MARCELO CAVAZOS
ARP ISD	(903) 859-8482	212-901	PO 70 ARP	75750-0070	TONY LOWERY
ARROW ACADEMY	(979) 703-8820	021-805	PO BOX 12207 COLLEGE STATION	77842	JIM ROSEBROCK
ASPERMONT ISD	(940) 989-3355	217-901	PO BOX 549 ASPERMONT	79502-0549	CLIFTON GILMORE
ATHENS ISD	(903) 677-6903	107-901	104 HAWN ST ATHENS	75751-2423	DR ROBERT STEEBER
ATLANTA ISD	(903) 796-4194	034-901	106 W MAIN ST ATLANTA	75551	ROGER HAILEY
AUBREY ISD	(940) 668-0060	061-907	415 TISDELL LN AUBREY	76227-9619	DR JAMES MONACO
AUSTIN ACHIEVE PUBLIC SCHOOLS	(512) 887-2709	227-825	4001 SINCLAIR AVE AUSTIN	78756	JOHN ARMBRUST
AUSTIN CAN ACADEMY CHARTER SCHOOL	(214) 943-2244	227-818	325 W 12TH ST STE 200 DALLAS	75208	YOLANDA CRUZ-WILDER

# Texas Public School Districts and Charters, Alphabetic Index, October 2012

School district	Phone number	Cnty.-dist. no.	Mailing address	Zip code	Superintendent
AUSTIN DISCOVERY SCHOOL	(512) 674-0700	227-821	8509 FM 969 STE 200 AUSTIN	78724	CINNAMON HENLEY
AUSTIN ISD	(512) 414-1700	227-901	1111 W 6TH ST AUSTIN	78703-5399	DR MERIA CARSTARPHEN
AUSTWELL-TIVOLI ISD	(361) 286-3212	196-901	207 REDFISH ST TIVOLI	77990-4500	DR ANTONIO AGUIRRE, JR
AVALON ISD	(972) 627-3251	070-901	PO BOX 455 AVALON	76623-0455	DR DAVID DELBOSQUE
EVERY ISD	(903) 684-3460	194-902	150 SAN ANTONIO ST AVERY	75554	KELLY BURNS
AVINGER ISD	(903) 562-1271	034-902	245 CONNOR ST AVINGER	75630-9501	JACQUELYN SMITH
AXTELL ISD	(254) 863-5301	161-918	308 OTTAWA AXTELL	76624-0429	STANLEY HARRIS
AZLE ISD	(817) 444-3235	220-915	300 ROE ST AZLE	76020-3194	DR RAY LEA
AZLEWAY CHARTER SCHOOL	(903) 566-8444	212-803	15892 CR26 TYLER	75707	STEVE LENZ
BAIRD ISD	(325) 854-1400	030-903	PO BOX 1147 BAIRD	79504-1147	JAROD BELLAR
BALLINGER ISD	(325) 365-3588	200-901	PO BOX 231 BALLINGER	76821-0231	WILL BREWER
BALMORHEA ISD	(432) 375-2223	195-902	PO BOX 368 BALMORHEA	79718-0368	MARY LOU CARRASCO
BANDERA ISD	(830) 796-3313	010-902	PO BOX 727 BANDERA	78003-0727	REGINA HOWELL
BANGS ISD	(325) 752-6612	025-901	PO BOX 969 BANGS	76823-0969	BILL FOSTER
BANQUETE ISD	(361) 387-2551	178-913	PO BOX 369 BANQUETE	78339-0369	JIM RUMAGE
BARBERS HILL ISD	(281) 576-2221	036-902	PO BOX 1108 MONT BELVIEU	77580-1108	DR GREG POOLE
BARTLETT ISD	(254) 527-4247	014-902	PO BOX 170 BARTLETT	76511-0170	BRETT SPRINGSTON
BASTROP ISD	(512) 321-2292	011-901	906 FARM ST BASTROP	78602-3310	STEVE MURRAY
BAY AREA CHARTER INC	(281) 316-0001	101-809	PO BOX 2126 LEAGUE CITY	77574	DR ROSALIND PEREZ
BAY CITY ISD	(979) 245-5766	158-901	520 7TH ST BAY CITY	77414	KEITH BROWN
BEATRICE MAYES INSTITUTE CHARTER SCHOOL	(713) 747-5629	101-847	5807 CALHOUN HOUSTON	77021	BEATRICE MAYES
BEAUMONT ISD	(409) 617-5000	123-910	3395 HARRISON AVE BEAUMONT	77706-5009	DR TIMOTHY CHARGOIS
BECKVILLE ISD	(903) 678-3311	183-901	PO BOX 37 BECKVILLE	75631-0037	DEVIN TATE
BEEVILLE ISD	(361) 358-7111	013-901	201 N SAINT MARY'S ST BEEVILLE	78102-4606	DR SUE THOMAS
BELLEVUE ISD	(940) 928-2104	039-904	PO BOX 38 BELLEVUE	76228-0038	DEAN GILSTRAP
BELLS ISD	(903) 965-7721	091-901	PO BOX 7 BELLS	75414-0007	JOE MOORE
BELLVILLE ISD	(979) 865-3133	008-901	518 S MATHEWS BELLVILLE	77418-2711	MIKE COKER
BELTON ISD	(254) 215-2000	014-903	PO BOX 269 BELTON	76513-0269	DR SUSAN KINCANNON
BEN BOLT-PALITO BLANCO ISD	(361) 664-9904	125-902	PO BOX 547 BEN BOLT	78342-0547	DR SCOTT NORRIS
BENAVIDES ISD	(361) 256-3003	066-901	PO DRAWER P BENAVIDES	78341-0916	DR DANIEL CEBALLOS
BENJAMIN ISD	(940) 459-2231	138-904	PO BOX 166 BENJAMIN	79505-0166	OLIVIA DEL HIERRO GLORIA
BEXAR COUNTY ACADEMY	(210) 432-8600	015-809	20820 GREENFIELD RD OAK PARK	48237	BETTYE MILLEDGE
BIG SANDY ISD	(936) 563-1000	187-901	PO BOX 188 DALLARDSVILLE	77332-0188	SUSAN HOLBROOK
BIG SANDY ISD	(903) 636-5318	230-901	PO BOX 598 BIG SANDY	75755-0598	SCOTT BEENE
BIG SPRING ISD	(432) 264-3600	114-901	708 E 11TH PL BIG SPRING	79720-4696	STEVEN SALDIVAR
BIG SPRINGS CHARTER SCHOOL	(830) 232-7101	193-801	PO BOX 399 LEAKEY	78873	MICHAEL WOOD
BIRDVILLE ISD	(817) 547-5700	220-902	6125 E BELKNAP ST HALTOM CITY	76117-4204	DR DARRELL BROWN
BISHOP CISD	(361) 584-3591	178-902	719 E SIXTH ST BISHOP	78343-2708	CHRISTINA GUTIERREZ
BLACKWELL CISD	(325) 282-2311	177-903	PO BOX 505 BLACKWELL	79506-0505	ABE GOTT
BLANCO ISD	(830) 833-4414	016-902	814 ELEVENTH ST BLANCO	78606	DR BUCK FORD
BLAND ISD	(903) 776-2239	116-915	PO BOX 216 MERIT	75458-0216	BRYAN CLARK
BLANKET ISD	(325) 748-5311	025-904	901 AVE H BLANKET	76432-2584	KEYV ALLRED
BLOOMBURG ISD	(903) 728-5216	034-909	307 W CYPRESS ST BLOOMBURG	75556-0156	MICHAEL WHITE
BLOOMING GROVE ISD	(903) 695-2541	175-902	PO BOX 258 BLOOMING GROVE	76626-0258	JIMMIE MALONE
BLOOMINGTON ISD	(361) 897-1652	235-901	PO BOX 158 BLOOMINGTON	77951-0158	DELORES WARNELL
BLUE RIDGE ISD	(972) 752-5554	043-917	10688 CR 504 BLUE RIDGE	75424	TODD LINTZEN
BLUFF DALE ISD	(254) 728-3277	072-904	PO BOX 101 BLUFF DALE	76433-0101	BEN CHAPLIN
BLUM ISD	(254) 874-5231	109-913	PO BOX 520 BLUM	76627-0520	ELSA SCOTT
BOB HOPE SCHOOL	(409) 983-3244	123-807	2849 9TH AVE PORT ARTHUR	77642	BOBBY LOPEZ
BOERNE ISD	(830) 357-2000	130-901	123 W JOHNS RD BOERNE	78006-2023	DAVID STELMAZEWSKI
BOLES ISD	(903) 883-4464	116-916	9777 F M 2101 QUINLAN	75474-4434	DR GRAHAM SWEENEY
BOLING ISD	(979) 657-2770	241-901	PO BOX 160 BOLING	77420-0160	WADE STIDEVENT
BONHAM ISD	(903) 583-5526	074-903	PO BOX 490 BONHAM	75418-0490	DR MARVIN BEATY
BOOKER ISD	(806) 658-4501	148-901	PO BOX 288 BOOKER	79005-0288	TERRY ZINK
BORDEN COUNTY ISD	(806) 756-4313	017-901	PO BOX 95 GAIL	79738-0095	JIMMY THOMAS
BORGER ISD	(806) 273-6481	117-901	200 E 9TH ST BORGER	79007-3612	CHANCE WELCH
BOSQUEVILLE ISD	(254) 757-3113	161-923	7636 ROCK CREEK RD WACO	76708	JAMES HOPPER
BOVINA ISD	(806) 251-1336	185-901	PO BOX 70 BOVINA	79009-0070	DALE FULLERTON
BOWIE COUNTY	(903) 628-2071	019-000	BOX 607 NEW BOSTON	75570-0607	
BOWIE ISD	(940) 872-1151	169-901	PO BOX 1168 BOWIE	76230-1168	STEVEN MONKRES

# Texas Public School Districts and Charters, Alphabetic Index, October 2012

School district	Phone number	Cnty.-dist. no.	Mailing address	Zip code	Superintendent
BOYD ISD	(940) 433-2327	249-902	PO BOX 92308 BOYD	76023-3608	TED WEST
BOYS RANCH ISD	(806) 534-2221	180-901	PO BOX 219 BOYS RANCH	79010-0219	DR VITA SOTELO
BRACKETT ISD	(830) 563-2491	136-901	PO BOX 586 BRACKETTVILLE	78832-0586	TAYLOR STEPHENSON
BRADY ISD	(325) 597-2301	160-901	100 W MAIN BRADY	76825-4527	JOHNNY CLAWSON
BRAZOS ISD	(979) 478-6551	008-903	PO BOX 819 WALLIS	77485-0819	JACK ELLIS
BRAZOS RIVER CHARTER SCHOOL	(254) 898-9226	213-801	PO BOX 949 NEMO	76070	MIKE THAMES
BRAZOS SCHOOL FOR INQUIRY & CREATIVITY	(979) 268-8884	021-803	410 BETHEL LN BRYAN	77802	DR KATY GREENWOOD
BRAZOSPORT ISD	(979) 730-7000	020-905	PO DRAWER Z FREEPORT	77541-1926	DR KARIN HOLACKA
BRECKENRIDGE ISD	(254) 559-2278	215-901	PO BOX 1738 BRECKENRIDGE	76424-1738	WILLIAM TEEL
BREMOND ISD	(254) 746-7145	198-901	PO BOX 190 BREMOND	76629-0190	DARYL STUARD, SR
BRENHAM ISD	(979) 277-3700	239-901	PO BOX 1147 BRENHAM	77834-1147	SAM BELL
BRIDGE CITY ISD	(409) 735-1502	181-901	1031 W ROUND BUNCH RD BRIDGE CITY	77611	MIKE KING
BRIDGEPORT ISD	(940) 683-5124	249-903	2107 15TH ST BRIDGEPORT	76426-0036	EDDIE BLAND
BRIGHT IDEAS CHARTER	(940) 767-1561	243-801	2507 CENTRAL FWY E WICHITA FALLS	76302	CARL PLUMMER
BROADDUS ISD	(936) 872-3041	203-902	PO BOX 58 BROADDUS	75929-0058	SHANE MCGOWN
BROCK ISD	(817) 594-7642	184-909	410 EAGLE SPIRIT LN BROCK	76087-9636	RICHARD TEDDER
BRONTE ISD	(325) 473-2511	041-901	PO BOX 670 BRONTE	76933-0670	ALAN RICHEY
BROOKELAND ISD	(409) 698-2677	121-902	187 WILDCAT WALK BROOKELAND	75931-0008	KEVIN MCCUGH
BROOKESMITH ISD	(325) 643-3023	025-908	PO BOX 706 BROOKESMITH	76827-0706	DR JAY SMITH
BROOKS ACADEMY OF SCIENCE AND ENGINEERING	(210) 633-9006	015-830	3803 LYSER RD SAN ANTONIO	78235	IXCHELL GONZALEZ MARTINEZ
BROOKS COUNTY ISD	(361) 325-8000	024-901	PO BOX 589 FALFURRIAS	78355-0589	DAVID PERRY
BROWNFIELD ISD	(806) 637-2591	223-901	601 TAHOKA RD BROWNFIELD	79316-3631	JERRY JONES
BROWNSBORO ISD	(903) 852-3701	107-902	PO BOX 465 BROWNSBORO	75756-0465	DR CHRIS MORAN
BROWNSVILLE ISD	(956) 548-8000	031-901	1900 PRICE RD BROWNSVILLE	78521-2417	DR CARL MONTOYA
BROWNWOOD ISD	(325) 643-5644	025-902	PO BOX 730 BROWNWOOD	76804-0730	REECE BLINCOE
BRUCEVILLE-EDDY ISD	(254) 859-5832	161-919	# 1 EAGLE DR EDDY	76524-0099	RICHARD KILGORE
BRYAN ISD	(979) 209-1000	021-902	101 N TEXAS AVE BRYAN	77803-5398	DR THOMAS WALLIS
BRYSON ISD	(940) 392-3281	119-901	PO BOX 309 BRYSON	76427-0309	DAVID STOUT
BUCKHOLTS ISD	(254) 593-2744	166-907	PO BOX 248 BUCKHOLTS	76518-0248	DIRK DYKSTRA
BUENA VISTA ISD	(432) 536-2225	186-901	PO BOX 310 IMPERIAL	79743-0310	MARK DOMINGUEZ
BUFFALO ISD	(903) 322-3765	145-901	708 CEDAR CREEK RD BUFFALO	75831-0703	LACY FREEMAN
BULLARD ISD	(903) 894-6639	212-902	PO BOX 250 BULLARD	75757-0250	KEITH BRYANT
BUNA ISD	(409) 994-5101	121-903	PO BOX 1087 BUNA	77612-1087	DR ROBIN PEREZ
BURKBURNETT ISD	(940) 569-3326	243-901	416 GLENDALE ST BURKBURNETT	76354-2499	DANNY TAYLOR
BURKEVILLE ISD	(409) 565-2201	176-901	PO BOX 218 BURKEVILLE	75932-0218	PAULA QUICK
BURLESON ISD	(817) 245-1000	126-902	1160 S W WILSHIRE BLVD BURLESON	76028-5719	RICHARD CRUMMEL
BURNET CISD	(512) 756-2124	027-903	208 E BRIER LN BURNET	78611-0180	KEITH MCBURNETT
BURNHAM WOOD CHARTER SCHOOL DISTRICT	(915) 584-9499	071-801	7310 BISHOP FLORES DR EL PASO	79912-1429	IRIS BURNHAM
BURTON ISD	(979) 289-3131	239-903	PO BOX 37 BURTON	77835-0037	JAMES PALMER
BUSHLAND ISD	(806) 359-6683	188-904	PO BOX 60 BUSHLAND	79012-0060	DON WOOD
BYERS ISD	(940) 529-6102	039-901	PO BOX 286 BYERS	76357-0286	KIM CHILDS
BYNUM ISD	(254) 623-4251	109-902	PO BOX 68 BYNUM	76631-0068	BRENDA SPEER
CADDO MILLS ISD	(903) 527-6056	116-901	PO BOX 160 CADDO MILLS	75135	VICKI PAYNE
CALALLEN ISD	(361) 242-5600	178-903	4205 WILDCAT DR CORPUS CHRISTI	78410-5198	DR ARTURO ALMENDAREZ
CALDWELL ISD	(979) 567-9000	026-901	203 N GRAY ST CALDWELL	77836-1549	DR JANET CUMMINGS
CALHOUN COUNTY ISD	(361) 552-9728	029-901	525 N COMMERCE ST PORT LAVACA	77979-3034	BILLY WIGGINS
CALLISBURG ISD	(940) 665-0540	049-905	148 DOZIER ST CALLISBURG	76240-6826	STEVE CLUGSTON
CALVERT ISD	(979) 364-2824	198-902	PO BOX 7 CALVERT	77837-0007	MAXIE MORGAN
CALVIN NELMS CHARTER SCHOOLS	(281) 398-8031	101-837	20625 CLAY RD KATY	77449	RON NELMS
CAMERON ISD	(254) 697-3512	166-901	BOX 712 CAMERON	76520-0712	COLLIN CLARK
CAMPBELL ISD	(903) 862-3259	116-910	480 N PATTERSON ST CAMPBELL	75422	EARNIE PHELPS
CANADIAN ISD	(806) 323-5393	106-901	800 HILLSIDE AVE CANADIAN	79014-3233	S LYNCH
CANTON ISD	(903) 567-4179	234-902	225 W ELM ST CANTON	75103-1799	JAY TULLOS
CANUTILLO ISD	(915) 877-7444	071-907	PO BOX 100 CANUTILLO	79835-0100	DR DAMON MURPHY
CANYON ISD	(806) 677-2600	191-901	PO BOX 899 CANYON	79015-0899	MICHAEL WARTES
CARLISLE ISD	(903) 861-3801	201-913	PO BOX 187 PRICE	75687-0187	MICHAEL PAYNE
CARRIZO SPRINGS CISD	(830) 876-2473	064-903	300 N SEVENTH ST CARRIZO SPRINGS	78834-3102	DR DEBORAH DOBIE
CARROLL ISD	(817) 949-8222	220-919	3051 DOVE RD GRAPEVINE	76051	DR DAVID FALTYS
CARROLLTON-FARMERS BRANCH ISD	(972) 968-6100	057-903	PO BOX 115186 CARROLLTON	75011-5186	DR BOBBY BURNS
CARTHAGE ISD	(903) 693-3806	183-902	#1 BULLDOG DR CARTHAGE	75633-2370	DR JOSEPH HAMBRICK

# Texas Public School Districts and Charters, Alphabetic Index, October 2012

School district	Phone number	Cnty.-dist. no.	Mailing address	Zip code	Superintendent
CASTLEBERRY ISD	(817) 252-2000	220-917	315 CHURCHILL RD FORT WORTH	76114-3729	GARY JONES
CAYUGA ISD	(903) 928-2102	001-902	PO BOX 427 CAYUGA	75832-0427	DR RICK WEBB
CEDAR HILL ISD	(972) 291-1581	057-904	285 UPTOWN BLVD CEDAR HILL	75104	HORACE WILLIAMS
CEDARS INTERNATIONAL ACADEMY	(512) 419-1551	227-817	8416 N IH-35 AUSTIN	78753	MARK DIAZ
CELESTE ISD	(903) 568-4825	116-902	PO BOX 67 CELESTE	75423-0067	RICKY BEADLES
CELINA ISD	(469) 742-9100	043-903	205 S COLORADO CELINA	75009-0188	DONNY O'DELL
CENTER ISD	(936) 598-5642	210-901	PO DRAWER 1689 CENTER	75935-3864	JAMES HOCKENBERRY
CENTER POINT ISD	(830) 634-2171	133-901	PO BOX 377 CENTER POINT	78010-0377	CODY NEWCOMB
CENTERVILLE ISD	(903) 536-7812	145-902	813 S COMMERCE CENTERVILLE	75833-0813	CATHY NICHOLS
CENTERVILLE ISD	(936) 642-1597	228-904	10327 N STATE HWY 94 GROVETON	75845-2651	MICHAEL FORD
CENTRAL HEIGHTS ISD	(936) 564-2681	174-908	10317 US HWY 259 N NACOGDOCHES	75965-9584	DR JEREMY GLENN
CENTRAL ISD	(936) 853-2216	003-907	7622 US HWY 69 N POLLOK	75969-9710	ALLEN GARNER
CHANNELVIEW ISD	(281) 452-8002	101-905	828 SHELDON RD CHANNELVIEW	77530	GREG OLLIS
CHANNING ISD	(806) 235-3432	103-901	PO BOX A CHANNING	79018-0107	ROBERT MCLAIN
CHAPARRAL STAR ACADEMY	(512) 989-2672	227-814	14046 SUMMIT DR AUSTIN	78728	DR KELLY DRAKE
CHAPEL HILL ACADEMY	(817) 289-0242	220-815	3131 SANGUINET ST FORT WORTH	76107	TODD LANDRY
CHAPEL HILL ISD	(903) 566-2441	212-909	11134 CR 2249 TYLER	75707-9752	DR DONNI COOK
CHAPEL HILL ISD	(903) 572-8096	225-906	1069 CR 4660 MOUNT PLEASANT	75455	MARC LEVESQUE
CHARLOTTE ISD	(830) 277-1431	007-901	PO BOX 489 CHARLOTTE	78011-0489	BRETT STARKWEATHER
CHEROKEE ISD	(325) 622-4298	206-903	PO BOX 100 CHEROKEE	76832-0100	CHRIS PERRY
CHESTER ISD	(936) 969-2371	229-906	273 YELLOWJACKET DR CHESTER	75936-2711	WAYNE IVEY
CHICO ISD	(940) 644-2228	249-904	PO BOX 95 CHICO	76431-0095	JOHN JONES
CHILDREN FIRST ACADEMY OF DALLAS	(214) 371-2545	057-811	315 E WHEATLAND RD DALLAS	75241	SHERWIN ALLEN
CHILDRESS ISD	(940) 937-2501	038-901	PO BOX 179 CHILDRESS	79201-0179	RICK TERAN
CHILLICOTHE ISD	(940) 852-5391	099-902	PO BOX 418 CHILLICOTHE	79225-0418	COBY NORMAN
CHILTON ISD	(254) 546-1200	073-901	PO BOX 488 CHILTON	76632-0488	BENNY BOBO
CHINA SPRING ISD	(254) 836-1115	161-920	PO BOX 250 CHINA SPRING	76633-0250	DR JASON MCCULLOUGH
CHIRENO ISD	(936) 362-2132	174-901	PO BOX 85 CHIRENO	75937-0085	ROGER DEES
CHISUM ISD	(903) 737-2830	139-905	3250 S CHURCH ST PARIS	75462-8909	DIANE STEGALL
CHRISTOVAL ISD	(325) 896-2520	226-901	PO BOX 162 CHRISTOVAL	76935-0162	DAVID WALKER
CISCO ISD	(254) 442-3056	067-902	PO BOX 1645 CISCO	76437-1645	KELLY WEST
CITY CENTER HEALTH CAREERS	(210) 255-8265	015-832	1114 WILLOW SAN ANTONIO	78208	BERNICE ACOSTA HINNANT
CITY VIEW ISD	(940) 855-4042	243-906	1025 CITY VIEW DR WICHITA FALLS	76306	STEVE HARRIS
CLARENDON ISD	(806) 874-2062	065-901	PO BOX 610 CLARENDON	79226-0610	MONTY HYSINGER
CLARKSVILLE ISD	(903) 427-3891	194-904	1500 W MAIN ST CLARKSVILLE	75426-1016	PAMELA BRYANT
CLAUDE ISD	(806) 226-7331	006-902	PO BOX 209 CLAUDE	79019-0209	DR JADIE MATTHEW
CLEAR CREEK ISD	(281) 284-0000	084-910	PO BOX 799 LEAGUE CITY	77574-0799	DR GREGORY SMITH
CLEBURNE ISD	(817) 202-1100	126-903	505 N RIDGEMAN, STE 100 CLEBURNE	76033-5118	DR TIMOTHY MILLER
CLEVELAND ISD	(281) 592-8717	146-901	316 E DALLAS ST CLEVELAND	77327	JOHN COWART
CLIFTON ISD	(254) 675-2827	018-901	1102 KEY AVE CLIFTON	76634-1029	RHODA WHITE
CLINT ISD	(915) 926-4000	071-901	14521 HORIZON BLVD EL PASO	79928	DR EDWARD GABALDON
CLYDE CISD	(325) 893-4222	030-902	PO BOX 479 CLYDE	79510-0479	KEITH SCHARNHORST
COAHOMA ISD	(432) 394-5000	114-902	PO BOX 110 COAHOMA	79511-0110	AMY JACOBS
COLDSRING-OAKHURST CISD	(936) 653-1115	204-901	PO BOX 39 COLDSRING	77331-0039	LATONYA GOFFNEY
COLEMAN ISD	(325) 625-3575	042-901	PO BOX 900 COLEMAN	76834-0900	ROYCE YOUNG
COLLEGE STATION ISD	(979) 764-5400	021-901	1812 WELSH AVE COLLEGE STATION	77840-4851	DR EDDIE COULSON
COLLINSVILLE ISD	(903) 429-6272	091-902	PO BOX 49 COLLINSVILLE	76233	DWAIN MILAM
COLMESNEIL ISD	(409) 837-5757	229-901	PO BOX 37 COLMESNEIL	75938-0037	STACY ACKLEY
COLORADO ISD	(325) 728-3721	168-901	PO BOX 1268 COLORADO CITY	79512-1268	REGGY SPENCER
COLUMBIA-BRAZORIA ISD	(979) 345-5147	020-907	PO BOX 158 WEST COLUMBIA	77486-0158	STEVEN GALLOWAY
COLUMBUS ISD	(979) 732-5704	045-902	105 CARDINAL LN COLUMBUS	78934-0578	DR ROBERT O'CONNOR
COMAL ISD	(830) 221-2000	046-902	1404 IH 35 N NEW BRAUNFELS	78130-3240	ANDREW KIM
COMANCHE ISD	(325) 356-2727	047-901	1414 N AUSTIN COMANCHE	76442	MARSHALL HARRISON
COMFORT ISD	(830) 995-6400	130-902	PO BOX 398 COMFORT	78013-0398	JOHN CHAPMAN, III
COMMERCE ISD	(903) 886-3755	116-903	3315 WASHINGTON ST COMMERCE	75428	BLAKE COOPER
COMMUNITY ISD	(972) 843-8400	043-918	PO BOX 400 NEVADA	75173-0400	DR COLE MCCLENDON
COMO-PICKTON CISD	(903) 488-3671	112-908	PO BOX 18 COMO	75431-0018	DR KAY HANDLIN
COMPASS ACADEMY CHARTER SCHOOL	(432) 368-2500	068-802	1111 PAGEWOOD ODESSA	79761	DEBRA STEWART
COMQUEST ACADEMY	(281) 516-0611	101-842	207 N PEACH ST TOMBALL	77375	TANIS STANFIELD
COMSTOCK ISD	(432) 292-4444	233-903	PO BOX 905 COMSTOCK	78837-0905	ORLIE WOLFENBARGER, III



# Texas Public School Districts and Charters, Alphabetic Index, October 2012

School district	Phone number	Cnty.-dist. no.	Mailing address	Zip code	Superintendent
CONNALLY ISD	(254) 296-6460	161-921	200 CADET WAY WACO	76705	FRANCES PENLAND
CONROE ISD	(936) 709-9719	170-902	3205 W DAVIS CONROE	77304	DR DON STOCKTON
COOLIDGE ISD	(254) 786-2206	147-901	PO BOX 70 COOLIDGE	76635-0070	DR CHRIS HULEN
COOPER ISD	(903) 395-2111	060-902	PO BOX 478 COOPER	75432	DENICIA HOHENBERGER
COPPELL ISD	(214) 496-6000	057-922	200 S DENTON TAP RD COPPELL	75019-3205	DR JEFF TURNER
COPPERAS COVE ISD	(254) 547-1227	050-910	703 W AVE D COPPERAS COVE	76522-0580	DR JOSEPH BURNS
CORPUS CHRISTI ISD	(361) 886-9002	178-904	PO BOX 110 CORPUS CHRISTI	78403-0110	D ELLIFF
CORPUS CHRISTI MONTESSORI SCHOOL	(361) 852-0707	178-807	3530 GOLLIHAR RD CORPUS CHRISTI	78415	MINERVA SALAZAR
CORRIGAN-CAMDEN ISD	(936) 398-4040	187-904	504 S HOME ST CORRIGAN	75939-2501	THOMAS BOWMAN
CORSICANA ISD	(903) 874-7441	175-903	601 N 13TH ST CORSICANA	75110-3298	DR DIANE FROST
COTTON CENTER ISD	(806) 879-2160	095-902	PO BOX 350 COTTON CENTER	79021-0350	ROCKY STONE
COTULLA ISD	(830) 879-3073	142-901	310 N MAIN ST COTULLA	78014-2153	DR JACK SEALS
COUPLAND ISD	(512) 856-2422	246-914	PO BOX 217 COUPLAND	78615-0217	GARY CHANDLER
COVINGTON ISD	(254) 854-2215	109-903	501 N MAIN ST COVINGTON	76636-0067	DIANE INNIS
CRANDALL ISD	(972) 427-6000	129-901	PO BOX 128 CRANDALL	75114-0128	DR ROBERT JOLLY
CRANE ISD	(432) 558-1022	052-901	511 W 8TH ST CRANE	79731	LARRY LEE
CRANFILLS GAP ISD	(254) 597-2505	018-908	PO BOX 67 CRANFILLS GAP	76637-0067	VINCENT GILBERT
CRAWFORD ISD	(254) 486-2381	161-901	200 PIRATE DR CRAWFORD	76638-0120	DR KENNETH HALL
CROCKETT COUNTY CONSOLIDATED CSD	(325) 392-5501	053-001	PO BOX 400 OZONA	76943-0400	CHRIS DUBOIS
CROCKETT ISD	(936) 544-2125	113-901	1400 W AUSTIN ST CROCKETT	75835-3145	DR DOUGLAS MOORE
CROSBY ISD	(281) 328-9200	101-906	PO BOX 2009 CROSBY	77532-8009	DR KEITH MOORE
CROSBYTON CISD	(806) 675-7331	054-901	204 S HARRISON ST CROSBYTON	79322-2130	GARY HARRELL
CROSS PLAINS ISD	(254) 725-6121	030-901	700 N MAIN ST CROSS PLAINS	76443-2112	PHIL MITCHELL
CROSS ROADS ISD	(903) 489-2001	107-904	14434 FM 59 MALAKOFF	75148-9801	CLAY TOMPKINS
CROSSTIMBERS ACADEMY	(817) 594-6220	184-801	PO BOX 1327 WEATHERFORD	76086	MIKE THAMES
CROWELL ISD	(940) 684-1403	078-901	PO BOX 239 CROWELL	79227-0239	STEVEN PYBURN
CROWLEY ISD	(817) 297-5800	220-912	PO BOX 688 CROWLEY	76036-0688	DR EDWIN POWELL, JR
CRYSTAL CITY ISD	(830) 374-2367	254-901	805 E CROCKETT ST CRYSTAL CITY	78839-2799	IMELDA ALLEN
CUERO ISD	(361) 275-1914	062-901	405 PARK HEIGHTS DR CUERO	77954-2132	JAMES HALEY
CULBERSON COUNTY-ALLAMOORE ISD	(432) 283-2245	055-901	PO BOX 899 VAN HORN	79855-0899	MARC PUIG
CUMBERLAND ACADEMY	(903) 581-2890	212-801	1340 SHILOH RD TYLER	75703	JAMES MOYERS
CUMBY ISD	(903) 994-2775	112-905	303 SAYLE ST CUMBY	75433	LANCE CAMPBELL
CUSHING ISD	(936) 326-4890	174-902	PO BOX 337 CUSHING	75760-0337	MICHAEL DAVIS
CYPRESS-FAIRBANKS ISD	(281) 897-4000	101-907	PO BOX 692003 HOUSTON	77269-2003	DR MARK HENRY
DAINGERFIELD-LONE STAR ISD	(903) 645-2239	172-902	200 TIGER DR DAINGERFIELD	75638-0851	SANDRA QUARLES
DALHART ISD	(806) 244-7810	056-901	701 E 10TH DALHART	79022-2639	DAVID FOOTE
DALLAS CAN ACADEMY CHARTER	(214) 943-2244	057-804	325 W 12TH STE 200 DALLAS	75208	DR YOLANDA CRUZ-WILDER
DALLAS COMMUNITY CHARTER SCHOOL	(214) 824-8950	057-805	924 WAYNE ST DALLAS	75223	TERRYBETH FORD
DALLAS COUNTY SCHOOLS	(214) 944-4545	057-000	612 N ZANG BLVD DALLAS	75208	
DALLAS ISD	(972) 925-3700	057-905	3700 ROSS AVE DALLAS	75204-5491	MIKE MILES
DAMON ISD	(979) 742-3457	020-910	PO BOX 429 DAMON	77430-0429	DONALD RHODES
DANBURY ISD	(979) 922-1218	020-904	PO BOX 378 DANBURY	77534-0378	ERIC GRIMMETT
DARROUZETT ISD	(806) 624-2221	148-905	PO BOX 98 DARROUZETT	79024-0098	CLIFFORD RICE
DAWSON ISD	(806) 489-7568	058-902	PO BOX 180 WELCH	79377-0180	LINDSEY WALLACE
DAWSON ISD	(254) 578-1031	175-904	199 N SCHOOL AVE DAWSON	76639	STACY HENDERSON
DAYTON ISD	(936) 258-2667	146-902	PO BOX 248 DAYTON	77535-0248	MICHAEL KUHRT
DE LEON ISD	(254) 893-8210	047-902	425 S TEXAS ST DE LEON	76444	RAY CRASS
DECATUR ISD	(940) 393-7100	249-905	309 S CATES DECATUR	76234-2360	ROD TOWNSEND
DEER PARK ISD	(832) 668-7000	101-908	2800 TEXAS AVE DEER PARK	77536	ARNOLD ADAIR
DEKALB ISD	(903) 667-2566	019-901	101 W MAPLE ST DEKALB	75559-1614	DR JOHN BOOTH
DEL VALLE ISD	(512) 386-3010	227-910	5301 ROSS RD, STE 103 DEL VALLE	78617	DR KELLY CROOK
DELL CITY ISD	(915) 964-2663	115-903	PO BOX 37 DELL CITY	79837-0037	TANYA LEWIS
DENISON ISD	(903) 462-7000	091-903	1201 S RUSK AVE DENISON	75020-6340	DR HENRY SCOTT
DENTON ISD	(940) 369-0000	061-901	1307 N LOCUST ST DENTON	76201	DR JAMIE WILSON
DENVER CITY ISD	(806) 592-5900	251-901	501 MUSTANG AVE DENVER CITY	79323-2752	DAGOBERT AZAM
DESOTO ISD	(972) 223-6666	057-906	200 E BELT LINE RD DESOTO	75115-5795	DR DAVID HARRIS
DETROIT ISD	(903) 674-6131	194-905	110 E GARNER AVE DETROIT	75436-9798	MARK KEAHEY
DEVERS ISD	(936) 549-7135	146-903	PO BOX 488 DEVERS	77538-0488	ELIZABETH HARRIS
DEVINE ISD	(830) 851-0795	163-901	205 W COLLEGE DEVINE	78016-6080	LINDA MCANELLY
DEW ISD	(903) 389-2828	081-906	RT 2, BOX 60 TEAGUE	75860	THOMAS WEEAKS

# Texas Public School Districts and Charters, Alphabetic Index, October 2012

School district	Phone number	Cnty.-dist. no.	Mailing address	Zip code	Superintendent
DEWEYVILLE ISD	(409) 746-2731	176-903	PO BOX 408 DEWEYVILLE	77614-0408	JOSEPH MATHIS
D'HANIS ISD	(830) 363-7215	163-902	PO BOX 307 D'HANIS	78850-0307	PAM SEIPP
DIBOLL ISD	(936) 829-4718	003-905	PO BOX 550 DIBOLL	75941-0550	GARY MARTEL
DICKINSON ISD	(281) 229-6000	084-901	PO DRAWER Z DICKINSON	77539-2026	VICKI MIMS
DILLEY ISD	(830) 965-1912	082-902	245 HWY 117 DILLEY	78017-8040	DR NOBERT RODRIGUEZ
DIME BOX ISD	(979) 884-2324	144-903	PO DRAWER 157 DIME BOX	77853-0157	DR JEROLADETTE CENTILLI
DIMMITT ISD	(806) 647-3101	035-901	608 W HALSELL ST DIMMITT	79027-1798	CHARLES MILLER
DIVIDE ISD	(830) 840-3322	133-905	120 DIVIDE SCHOOL RD MOUNTAIN HOME	78058	WILLIAM BACON
DODD CITY ISD	(903) 583-7585	074-904	602 N MAIN ST DODD CITY	75438-9801	JAMES REED
DONNA ISD	(956) 464-1600	108-902	116 N 10TH ST DONNA	78537-2799	ROBERTO LOREDO
DOSS CONSOLIDATED CSD	(830) 669-2411	086-024	PO BOX 50 DOSS	78618-0116	MARK STROEHER
DOUGLASS ISD	(936) 569-9804	174-911	PO BOX 38 DOUGLASS	75943-0038	ERIC SAMFORD
DR M L GARZA-GONZALEZ CHARTER SCHOOL	(361) 881-9988	178-801	4129 GREENWOOD DR CORPUS CHRISTI	78416	DR MARIA GARZA
DRAW ACADEMY	(713) 706-3729	101-856	3920 STONEY BROOK DR HOUSTON	77063	FERNANDO DONATTI
DRIPPING SPRINGS ISD	(512) 858-3000	105-904	PO BOX 479 DRIPPING SPRINGS	78620-0479	DR BRUCE GEARING
DRISCOLL ISD	(361) 387-7349	178-905	PO BOX 238 DRISCOLL	78351-0238	DR CYNTHIA GARCIA
DUBLIN ISD	(254) 445-3341	072-902	PO BOX 169 DUBLIN	76446-0169	RODNEY SCHNEIDER
DUMAS ISD	(806) 935-6461	171-901	PO BOX 615 DUMAS	79029-0615	MARK STROEBEL
DUNCANVILLE ISD	(972) 708-2000	057-907	802 S MAIN ST DUNCANVILLE	75137-2316	DR ALFRED RAY
EAGLE MT-SAGINAW ISD	(817) 232-0880	220-918	1200 OLD DECATUR RD BUILDING 4 FORT WORTH	76179-9160	DR JIM CHADWELL
EAGLE PASS ISD	(830) 773-5181	159-901	1420 EIDSON RD EAGLE PASS	78852-5604	GILBERTO GONZALEZ
EANES ISD	(512) 732-9001	227-909	601 CAMP CRAFT RD AUSTIN	78746-6511	DR NOLA WELLMAN
EARLY ISD	(325) 646-7934	025-909	PO BOX 3315 EARLY	76803-3315	BRETT KOCH
EAST BERNARD ISD	(979) 335-7519	241-902	723 COLLEGE ST EAST BERNARD	77435	ROSS ASCHENBECK
EAST CENTRAL ISD	(210) 648-7861	015-911	6634 NEW SULPHUR SPRINGS RD SAN ANTONIO	78263-9701	GARY PATTERSON
EAST CHAMBERS ISD	(409) 296-6100	036-903	1955 STATE HWY 124 WINNIE	77665	SCOTT CAMPBELL
EAST FORT WORTH MONTESSORI ACADEMY	(817) 496-3003	220-811	501 OAKLAND BLVD FORT WORTH	76103	JOYCE BROWN
EAST TEXAS CHARTER SCHOOLS	(903) 753-9400	092-801	2402 ALPINE RD LONGVIEW	75601	TERRY LAPIC
EASTLAND ISD	(254) 631-5120	067-903	PO BOX 31 EASTLAND	76448-0031	DONALD HUGHES
ECTOR COUNTY ISD	(432) 456-9879	068-901	PO BOX 3912 ODESSA	79760-3912	HECTOR MENDEZ
ECTOR ISD	(903) 961-2355	074-905	PO BOX 128 ECTOR	75439-0128	GARY BOHANNON
EDCOUCH-ELSA ISD	(956) 262-6000	108-903	PO BOX 127 EDCOUCH	78538-0127	JOSE PEREZ
EDEN CISD	(325) 869-4121	048-901	PO BOX 988 EDEN	76837-0988	JOHN MASSEY
EDEN PARK ACADEMY	(512) 383-0613	227-803	6215 MANCHACA RD BLDG D AUSTIN	78745	MATTHEW ABBOTT
EDGEWOOD ISD	(210) 444-4500	015-905	5358 W COMMERCE ST SAN ANTONIO	78237-1354	DR JOSE CERVANTES
EDGEWOOD ISD	(903) 896-4332	234-903	804 E PINE ST EDGEWOOD	75117-0006	EMMETT BAKER
EDINBURG CISD	(956) 289-2300	108-904	PO BOX 990 EDINBURG	78540-0990	DR RENE GUTIERREZ
EDNA ISD	(361) 782-3573	120-901	1307 W GAYLE ST EDNA	77957-1504	ROBERT WELLS
EDUCATION CENTER INTERNATIONAL ACADEMY	(214) 703-9008	057-833	2422 N JUPITER RD GARLAND	75044	ULA DAVIS
EHRHART SCHOOL	(409) 839-8200	123-805	3380 FANIN ST BEAUMONT	77701	LYNN HOGG
EL CAMPO ISD	(979) 543-6771	241-903	700 W NORRIS ST EL CAMPO	77437-2499	ROBERT POOL
EL PASO ACADEMY	(915) 590-8589	071-804	11000 ARGAL CT EL PASO	79935	SARAH GROSS
EL PASO ISD	(915) 779-3781	071-902	PO BOX 20100 EL PASO	79998-0100	VERNON BUTLER
ELECTRA ISD	(940) 495-3683	243-902	PO BOX 231 ELECTRA	76360-0231	GARY NIGHTINGALE
ELGIN ISD	(512) 281-3434	011-902	PO BOX 351 ELGIN	78621-0351	JODI DURON
ELKHART ISD	(903) 764-2952	001-903	301 E PARKER ST ELKHART	75839-9701	DR RAYMOND DESPAIN, JR
ELYSIAN FIELDS ISD	(903) 633-2420	102-906	PO BOX 120 ELYSIAN FIELDS	75642-0120	MAYNARD CHAPMAN
ENNIS ISD	(972) 872-7000	070-903	PO BOX 1420 ENNIS	75120-1420	DR BARBARA QUALLS
ERA ISD	(940) 665-2007	049-906	PO BOX 98 ERA	76238-0098	JEREMY THOMPSON
ERATH EXCELS ACADEMY INC	(254) 965-8883	072-802	680 PEACH ORCHARD RD STEPHENVILLE	76401	DEBRA MILLER
ETOILE ISD	(936) 465-9404	174-910	PO BOX 98 ETOILE	75944-0098	SARAH HOTTMAN
EULA ISD	(325) 529-3186	030-906	6040 F M 603 CLYDE	79510-6610	TIM KELLEY
EUSTACE ISD	(903) 425-5151	107-905	PO BOX 188 EUSTACE	75124-0188	DR COY HOLCOMBE
EVADALE ISD	(409) 276-1337	121-906	PO BOX 497 EVADALE	77615-0497	GARY FAIRCHILD
EVANT ISD	(254) 471-5536	050-901	PO BOX 339 EVANT	76525-0339	JAMES SLONE, JR
EVERMAN ISD	(817) 568-3500	220-904	608 TOWNLEY DR EVERMAN	76140-5206	DR JERI PFEIFER
EVOLUTION ACADEMY CHARTER SCHOOL	(972) 907-3755	057-834	1101 S SHERMAN ST RICHARDSON	75081-4852	CYNTHIA TRIGG
EXCEL ACADEMY	(713) 222-4340	101-811	1200 CONGRESS, STE 6500 HOUSTON	77002-2021	THOMAS BROOKS
EXCELLENCE IN LEADERSHIP ACADEMY	(956) 424-9504	108-809	915 W EXPY 83 MISSION	78572	ELIZABETH LOPEZ
EXCELSIOR ISD	(936) 598-5866	210-906	11270 STATE HWY 7 W CENTER	75935-5304	WAYNE MASON

# Texas Public School Districts and Charters, Alphabetic Index, October 2012

School district	Phone number	Cnty.-dist. no.	Mailing address	Zip code	Superintendent
EZZELL ISD	(361) 798-4448	143-906	20500 FM 531 HALLETTSVILLE	77964-5474	JOHNNIE THORNTON, JR
FABENS ISD	(915) 765-2600	071-903	PO BOX 697 FABENS	79838-0697	ELDEFONSO GARCIA, JR
FAIRFIELD ISD	(903) 389-2532	081-902	615 POST OAK RD FAIRFIELD	75840-2005	KATIE RYAN
FAITH FAMILY ACADEMY OF OAK CLIFF	(972) 224-4110	057-815	1620 FALCON DR DESOTO	75115	MOLLIE PURCELL-SAVAGE
FALLBROOK COLLEGE PREPARATORY ACADEMY	(281) 880-1360	101-867	12512 WALTERS RD HOUSTON	77014	TARLA CRUMB
FALLS CITY ISD	(830) 254-3551	128-904	PO BOX 399 FALLS CITY	78113-0399	LINDA BETTIN
FANNINDEL ISD	(903) 367-7251	060-914	601 W MAIN ST LADONIA	75449-1517	H L MILTON
FARMERSVILLE ISD	(972) 782-6601	043-904	501-A HWY 78 N FARMERSVILLE	75442-0472	JEFF ADAMS
FARWELL ISD	(806) 481-3371	185-902	PO BOX F FARWELL	79325-0235	MIKE READ
FAYETTEVILLE ISD	(979) 378-4242	075-906	PO BOX 129 FAYETTEVILLE	78940-0129	RICH ELSASSER
FERRIS ISD	(972) 544-3858	070-905	PO BOX 459 FERRIS	75125-0459	MICHAEL BODINE
FLATONIA ISD	(361) 865-2941	075-901	PO BOX 189 FLATONIA	78941-0189	DONALD EGG
FLORENCE ISD	(254) 793-2850	246-902	PO BOX 489 FLORENCE	76527-0489	DR KARLA MOYER
FLORESVILLE ISD	(830) 393-5300	247-901	1200 5TH ST FLORESVILLE	78114-1852	JERRY HUNKAPILLER
FLOUR BLUFF ISD	(361) 694-9205	178-914	2505 WALDRON RD CORPUS CHRISTI	78418-4798	DR JULIE CARBAJAL
FLOYDADA ISD	(806) 983-3498	077-901	226 W CALIFORNIA ST FLOYDADA	79235-2705	GILBERT TREVINO
FOCUS LEARNING ACADEMY	(214) 467-7751	057-817	2524 W LEDBETTER DR DALLAS	75233	LEROY MCCLURE
FOLLETT ISD	(806) 653-2301	148-902	PO DRAWER 28 FOLLETT	79034-0028	GEORGE AULD
FORESTBURG ISD	(940) 964-2323	169-910	PO BOX 415 FORESTBURG	76239-0415	JOHN METZLER
FORNEY ISD	(972) 564-4055	129-902	600 S BOIS D'ARC ST FORNEY	75126-9682	MICHAEL HOLLAND
FORSAN ISD	(432) 457-2223	114-904	PO DRAWER A FORSAN	79733-0125	RANDY JOHNSON
FORT BEND ISD	(281) 634-1000	079-907	16431 LEXINGTON BLVD SUGAR LAND	77479-2308	MICHAEL MCKIE
FORT ELLIOTT CISD	(806) 375-2454	242-906	PO BOX 138 BRISCOE	79011-0138	ROY BAKER
FORT STOCKTON ISD	(432) 336-4000	186-902	101 W DIVISION ST FORT STOCKTON	79735-7107	RALPH TRAYNHAM
FORT WORTH ACADEMY OF FINE ARTS	(817) 924-1482	220-809	3901 S HULEN ST FORT WORTH	76109	CLINT RILEY
FORT WORTH CAN ACADEMY	(214) 943-2244	220-804	325 W 12TH STE 200 DALLAS	75208	DR YOLANDA CRUZ-WILDER
FORT WORTH ISD	(817) 815-2000	220-905	100 N UNIVERSITY DR FORT WORTH	76107-3010	WALTER DANSBY
FRANKLIN ISD	(979) 828-7000	198-903	PO BOX 909 FRANKLIN	77856-0909	TIMOTHY LOWRY
FRANKSTON ISD	(903) 876-2556	001-904	PO BOX 428 FRANKSTON	75763-0428	KEITH MURPHY
FREDERICKSBURG ISD	(830) 997-9551	086-901	234 FRIENDSHIP LN FREDERICKSBURG	78624-5053	DR MARC WILLIAMSON
FREER ISD	(361) 394-6025	066-903	PO BOX 240 FREER	78357-0240	DR GEORGE PADILLA
FRENSHIP ISD	(806) 866-9541	152-907	PO BOX 100 WOLFFORTH	79382-0100	DR DAVID VROONLAND
FRIENDSWOOD ISD	(281) 482-1267	084-911	302 LAUREL DR FRIENDSWOOD	77546-3923	PATRICIA HANKS
FRIONA ISD	(806) 250-2747	185-903	909 E 11TH ST FRIONA	79035-1416	KENNY AUSTIN
FRISCO ISD	(469) 633-6000	043-905	5515 OHIO DR FRISCO	75035	DR RICK REEDY
FROST ISD	(903) 682-2711	175-905	PO BOX K FROST	76641-0910	JIM REVILL
FRUITVALE ISD	(903) 896-1191	234-909	PO BOX 77 FRUITVALE	75127-0077	DR JENNIFER JONES
FT DAVIS ISD	(432) 426-4440	122-901	PO BOX 1339 FT DAVIS	79734-1339	DR JUDI WHITIS
FT HANCOCK ISD	(915) 769-3811	115-901	PO BOX 98 FT HANCOCK	79839-0098	JOSE FRANCO
FT SAM HOUSTON ISD	(210) 368-8701	015-914	1902 WINANS RD SAN ANTONIO	78234-1497	DR GAIL SILLER
GABRIEL TAFOLLA ACADEMY	(830) 278-1297	232-801	PO BOX 1709 UVALDE	78802-1709	DEANNA KILPATRICK
GAINESVILLE ISD	(940) 665-4362	049-901	800 S MORRIS ST GAINESVILLE	76240	DR JEFFREY BRASHER
GALENA PARK ISD	(832) 386-1000	101-910	PO BOX 565 GALENA PARK	77547	DR ANGI WILLIAMS
GALVESTON ISD	(409) 766-5121	084-902	PO BOX 660 GALVESTON	77553-0660	LARRY NICHOLS
GANADO ISD	(361) 771-4200	120-902	PO BOX 1200 GANADO	77962-1200	JEFF BLACK
GARLAND ISD	(972) 494-8201	057-909	501 S JUPITER GARLAND	75042-7108	DR CURTIS CULWELL
GARNER ISD	(940) 682-4251	184-911	2222 GARNER SCHOOL RD WEATHERFORD	76088-7044	MARION FERGUSON
GARRISON ISD	(936) 347-7000	174-903	459 N US HWY 59 GARRISON	75946-2117	DARREN WEBB
GARY ISD	(903) 685-2291	183-904	132 BOBCAT TRAIL GARY	75643-0189	TODD GREER
GATESVILLE ISD	(254) 865-7251	050-902	311 S LOVERS LN GATESVILLE	76528-0759	STEWART SPEER
GATEWAY ACADEMY CHARTER DISTRICT	(956) 727-4700	240-801	104 DEL COURT STE 100 LAREDO	78041	FRANCES BERRONES-JOHNSON
GATEWAY CHARTER ACADEMY	(214) 375-2039	057-831	6103 HOUSTON SCHOOL RD DALLAS	75241	ROBBIE MOORE
GAUSE ISD	(979) 279-5891	166-902	PO BOX 38 GAUSE	77857-0038	PERRY BELL
GEORGE GERVIN ACADEMY	(210) 568-8800	015-802	6944 SUNBELT DR S SAN ANTONIO	78218-3336	BARBARA HAWKINS
GEORGE I SANCHEZ CHARTER	(713) 926-1112	101-804	6001 GULF FWY BLDG B3 HOUSTON	77023-5423	BEATRICE GARZA
GEORGE WEST ISD	(361) 449-1914	149-901	913 HOUSTON ST GEORGE WEST	78022-3416	TY SPARKS
GEORGETOWN ISD	(512) 943-5000	246-904	603 LAKEWAY DR GEORGETOWN	78628-2843	JOE DAN LEE
GHOLSON ISD	(254) 829-1528	161-925	137 HAMILTON DR WACO	76705-5914	PAM BROWN
GIDDINGS ISD	(979) 542-2854	144-901	PO BOX 389 GIDDINGS	78942-0389	ALLEN LAW
GILMER ISD	(903) 841-7400	230-902	500 SO TRINITY GILMER	75644-0040	RICKEY ALBRITTON

# Texas Public School Districts and Charters, Alphabetic Index, October 2012

School district	Phone number	Cnty.-dist. no.	Mailing address	Zip code	Superintendent
GIRLS & BOYS PREPARATORY ACADEMY	(713) 270-5994	101-805	8282 BISSONNET ST STE 125 HOUSTON	77074	DR VICTORIA DUNN
GLADEWATER ISD	(903) 845-6991	092-901	500 W QUITMAN GLADEWATER	75647-2011	DR JERRY RICHARDSON
GLASSCOCK COUNTY ISD	(432) 354-2230	087-901	PO BOX 9 GARDEN CITY	79739-0009	STEVE LONG
GLEN ROSE ISD	(254) 898-3900	213-901	PO BOX 2129 GLEN ROSE	76043-2129	WAYNE ROTAN
GLOBAL LEARNING VILLAGE	(281) 222-0035	101-866	3015 N MACGREGOR WAY HOUSTON	77004	MICHAEL CHAMBERS
GODLEY ISD	(817) 389-2536	126-911	313 N PEARSON GODLEY	76044	RICH DEAR
GOLD BURG ISD	(940) 872-3562	169-906	468 PRATER RD BOWIE	76230-9801	KENNY MILLER
GOLDEN RULE CHARTER SCHOOL	(214) 333-9330	057-835	2602 W ILLINOIS AVE DALLAS	75233	VICENTE DELGADO
GOLDTHWAITE ISD	(325) 648-3531	167-901	PO BOX 608 GOLDTHWAITE	76844-0608	RONNY WRIGHT
GOLIAD ISD	(361) 645-3259	088-902	PO BOX 830 GOLIAD	77963-0830	CHRISTY PAULSGROVE
GONZALES ISD	(830) 672-9551	089-901	PO BOX 157 GONZALES	78629-0157	DR KIMBERLY STROZIER
GOODRICH ISD	(936) 365-1100	187-903	PO BOX 789 GOODRICH	77335-0789	DR GUYLENE ROBERTSON
GOOSE CREEK CISD	(281) 420-4842	101-911	PO BOX 30 BAYTOWN	77522-0030	DR SALVADOR CAVAZOS
GORDON ISD	(254) 693-5582	182-901	BOX 47 GORDON	76453-0047	ERIC HOUGH
GORMAN ISD	(254) 734-3171	067-904	PO BOX 8 GORMAN	76454-0008	JEFF BYRD
GRADY ISD	(432) 459-2444	156-905	3500 FM 829 LENORAH	79749-4000	LEANDRO GONZALES, JR
GRAFORD ISD	(940) 664-3101	182-902	400 W DIVISION GRAFORD	76449-9701	DENNIS HOLT
GRAHAM ISD	(940) 549-0595	252-901	400 3RD ST GRAHAM	76450-3011	DR LANE LEDBETTER
GRANBURY ISD	(817) 408-4000	111-901	600 W PEARL ST GRANBURY	76048-2046	DR JAMES LARGENT
GRAND PRAIRIE ISD	(972) 264-6141	057-910	BOX 531170 GRAND PRAIRIE	75053-1170	DR SUSAN SIMPSON
GRAND SALINE ISD	(903) 962-7546	234-904	400 STADIUM DR GRAND SALINE	75140-1149	TRISH ELLIOTT
GRANDFALLS-ROYALTY ISD	(432) 547-2266	238-904	PO BOX 10 GRANDFALLS	79742-0010	JD STOCKS
GRANDVIEW ISD	(817) 866-2450	126-904	PO BOX 310 GRANDVIEW	76050-0310	JOE PERRIN
GRANDVIEW-HOPKINS ISD	(806) 669-3831	090-905	11676 FM 293 GROOM	79039-9801	BRYAN HANNA
GRANGER ISD	(512) 859-2613	246-905	PO BOX 578 GRANGER	76530-0578	RANDY WILLIS
GRAPE CREEK ISD	(325) 658-7823	226-907	8207 U S HWY 87 N SAN ANGELO	76901	DAVID HALE
GRAPELAND ISD	(936) 687-4619	113-902	PO BOX 249 GRAPELAND	75844-0249	K L GROHOLSKI
GRAPEVINE-COLLEYVILLE ISD	(817) 251-5200	220-906	3051 IRA E WOODS AVE GRAPEVINE	76051-3897	DR ROBIN RYAN
GREENVILLE ISD	(903) 457-2500	116-905	PO BOX 1022 GREENVILLE	75403-1022	DONALD JEFFERIES
GREENWOOD ISD	(432) 685-7800	165-902	2700 FM 1379 MIDLAND	79706-5330	ROBERT YOUNG
GREGORY-PORTLAND ISD	(361) 777-1091	205-902	608 COLLEGE ST PORTLAND	78374	DR WALTER CLORE
GROESBECK ISD	(254) 729-4100	147-902	PO BOX 559 GROESBECK	76642-0559	DR HAROLD RAMM
GROOM ISD	(806) 248-7557	033-901	PO BOX 598 GROOM	79039-0598	JAY LAMB
GROVETON ISD	(936) 642-1473	228-901	PO BOX 728 GROVETON	75845-0728	JOE DRISKELL
GRUVER ISD	(806) 733-2001	098-901	PO BOX 650 GRUVER	79040-0650	DAVID TEAL
GUNTER ISD	(903) 433-4750	091-917	PO BOX 109 GUNTER	75058-0109	DR JILL SILER
GUSTINE ISD	(325) 667-7303	047-903	503 W MAIN ST GUSTINE	76455	KEN BAUGH
GUTHRIE CSD	(806) 596-4466	135-001	PO BOX 70 GUTHRIE	79236-0070	DR NELSON COULTER
HALE CENTER ISD	(806) 839-2451	095-903	PO BOX 1210 HALE CENTER	79041-1210	CARL KRUG
HALLETTSVILLE ISD	(361) 798-2242	143-901	PO BOX 368 HALLETTSVILLE	77964-0368	DR JO ANN BLUDAU
HALLSBURG ISD	(254) 875-2331	161-924	2313 HALLSBURG RD WACO	76705-5019	KENT REYNOLDS
HALLSVILLE ISD	(903) 668-5990	102-904	PO BOX 810 HALLSVILLE	75650-0810	JIM DUNLAP
HAMILTON ISD	(254) 386-3149	097-902	400 S COLLEGE HAMILTON	76531-0392	JENNIFER ZSCHIESCHE
HAMLIN ISD	(325) 576-2722	127-903	PO BOX 338 HAMLIN	79520-0338	JIM FULLER
HAMSHIRE-FANNETT ISD	(409) 243-2514	123-914	PO BOX 223 HAMSHIRE	77622-0223	PAMELA MORRIS
HAPPY ISD	(806) 558-5331	219-901	PO BOX 458 HAPPY	79042-0458	BILL MAYFIELD
HARDIN ISD	(936) 298-2112	146-904	PO BOX 330 HARDIN	77561-0330	BOB PARKER
HARDIN-JEFFERSON ISD	(409) 981-6400	100-905	PO BOX 490 SOUR LAKE	77659-0490	DR SHANNON HOLMES
HARLANDALE ISD	(210) 989-4300	015-904	102 GENEVIEVE ST SAN ANTONIO	78214-2997	REYNALDO MADRIGAL
HARLETON ISD	(903) 777-2372	102-905	PO BOX 510 HARLETON	75651-0510	DR CRAIG COLEMAN
HARLINGEN CISD	(956) 430-9503	031-903	407 N 77 SUNSHINE STRIP HARLINGEN	78550	DR STEVE FLORES
HARMONY ISD	(903) 725-5492	230-905	9788 STATE HWY 154 W BIG SANDY	75755	JED WHITAKER
HARMONY SCHOOL OF EXCELLENCE	(713) 343-3333	101-858	9321 W SAM HOUSTON PKWY S HOUSTON	77099	DR SONER TARIM
HARMONY SCHOOL OF SCIENCE - HOUSTON	(713) 343-3333	101-862	9321 W SAM HOUSTON PKWY S HOUSTON	77099	DR SONER TARIM
HARMONY SCIENCE ACAD (EL PASO)	(713) 343-3333	071-806	9321 W SAM HOUSTON PKWY S HOUSTON	77099	DR SONER TARIM
HARMONY SCIENCE ACAD (FORT WORTH)	(713) 343-3333	220-813	9321 W SAM HOUSTON PKWY S HOUSTON	77099	DR SONER TARIM
HARMONY SCIENCE ACAD (LUBBOCK)	(713) 343-3333	152-805	9321 W SAM HOUSTON PKWY S HOUSTON	77099	DR SONER TARIM
HARMONY SCIENCE ACAD (SAN ANTONIO)	(713) 343-3333	015-828	9321 W SAM HOUSTON PKWY S HOUSTON	77099	DR SONER TARIM
HARMONY SCIENCE ACAD (WACO)	(713) 343-3333	161-807	9321 W SAM HOUSTON PKWY S HOUSTON	77099	DR SONER TARIM
HARMONY SCIENCE ACADEMY	(713) 343-3333	101-846	9321 W SAM HOUSTON PKWY S HOUSTON	77099	SONER TARIM

# Texas Public School Districts and Charters, Alphabetic Index, October 2012

School district	Phone number	Cnty.- dist. no.	Mailing address	Zip code	Superintendent
HARMONY SCIENCE ACADEMY - BROWNSVILLE	(713) 343-3333	031-803	9321 W SAM HOUSTON PKWY S HOUSTON	77099	DR SONER TARIM
HARMONY SCIENCE ACADEMY - LAREDO	(713) 343-3333	240-804	9321 W SAM HOUSTON PKWY S HOUSTON	77099	DR SONER TARIM
HARMONY SCIENCE ACADEMY (AUSTIN)	(713) 343-3333	227-816	9321 W SAM HOUSTON PKWY S HOUSTON	77099	DR SONER TARIM
HARPER ISD	(830) 864-4044	086-902	PO BOX 68 HARPER	78631-0068	PARI WHITTEN
HARRIS COUNTY DEPT OF ED	(713) 694-6300	101-000	6300 IRVINGTON BLVD HOUSTON	77022-5618	DR JOHN SAWYER
HARROLD ISD	(940) 886-2213	244-901	PO BOX 400 HARROLD	76364-0400	DAVID THWEATT
HART ISD	(806) 938-2143	035-902	PO BOX 490 HART	79043-0490	ALEX SALAZAR
HARTLEY ISD	(806) 365-4458	103-902	PO BOX 408 HARTLEY	79044-0408	SCOTT VINCENT
HARTS BLUFF ISD	(903) 572-5427	225-907	3506 FM 1402 MOUNT PLEASANT	75455-9751	EDDIE JOHNSON
HASKELL CISD	(940) 864-2602	104-901	PO BOX 937 HASKELL	79521-0937	BILL ALCORN
HAWKINS ISD	(903) 769-2181	250-902	PO BOX 1430 HAWKINS	75765-1430	DAN ROSE
HAWLEY ISD	(325) 537-2214	127-904	PO BOX 440 HAWLEY	79525-0440	GLENN COLES
HAYS CISD	(512) 268-2141	105-906	21003 INTERSTATE 35 KYLE	78640-9530	DR JEREMY LYON
HEARNE ISD	(979) 279-3200	198-905	900 WHEELLOCK ST HEARNE	77859-3096	NORRIS MCDANIEL
HEDLEY ISD	(806) 856-5323	065-902	PO BOX 69 HEDLEY	79237-0069	BILL SANDERS
HEMPHILL ISD	(409) 787-3371	202-903	PO BOX 1950 HEMPHILL	75948-1950	GLENN PEARSON
HEMPSTEAD ISD	(979) 826-3304	237-902	PO BOX 1007 HEMPSTEAD	77445-1007	GENE GLOVER
HENDERSON ISD	(903) 655-5000	201-902	PO BOX 728 HENDERSON	75653-0728	KEITH BOLES
HENRIETTA ISD	(940) 720-7900	039-902	1801 E CRAFTON HENRIETTA	76365-2414	JEFF MCCLURE
HENRY FORD ACADEMY ALAMEDA SCHOOL FOR ART + DESIGN	(210) 226-4031	015-833	439 ARBOR PLACE SAN ANTONIO	78207	JEFF FLORES
HEREFORD ISD	(806) 364-0606	059-901	601 N 25 MILE AVE HEREFORD	79045-4406	KELLI MOULTON
HERMLEIGH ISD	(325) 863-2772	208-901	8010 BUSINESS 84H HERMLEIGH	79526	GARY ROTAN
HICO ISD	(254) 796-2181	097-903	PO BOX 218 HICO	76457-0218	JON HARTGRAVES
HIDALGO ISD	(956) 843-4405	108-905	PO BOX 8220 HIDALGO	78557-8220	LIBRADO DE HOYOS
HIGGINS ISD	(806) 852-2171	148-903	PO BOX 218 HIGGINS	79046-0218	STEVE JAMES
HIGGS CARTER KING GIFTED & TALENTED CHARTER ACAD	(210) 735-2341	015-803	511 FREDERICKSBURG RD SAN ANTONIO	78201	CLAUDETTE YARBROUGH
HIGH ISLAND ISD	(409) 286-5317	084-903	PO BOX 246 HIGH ISLAND	77623-0246	DR D'ANN CATHRINER-VONDERAU
HIGHLAND ISD	(325) 766-3652	177-905	6625 FM 608 ROSCOE	79545-9801	JOHN HYDE
HIGHLAND PARK ISD	(214) 780-3000	057-911	7015 WESTCHESTER DR DALLAS	75205-1061	DR DAWSON ORR
HIGHLAND PARK ISD	(806) 335-2823	188-903	PO BOX 30430 AMARILLO	79120-0430	MIKE BROWN
HILLSBORO ISD	(254) 582-8585	109-904	121 E FRANKLIN ST HILLSBORO	76645-2137	DR JAMES GILCREASE
HITCHCOCK ISD	(409) 316-6545	084-908	8117 HWY 6 HITCHCOCK	77563-1796	DR BARBARA DERRICK
HOLLAND ISD	(254) 657-0175	014-905	PO BOX 217 HOLLAND	76534-0217	CINDY GUNN
HOLLIDAY ISD	(940) 586-1281	005-902	PO BOX 689 HOLLIDAY	76366-0689	DR KEVIN DYES
HONDO ISD	(830) 426-3027	163-904	PO BOX 308 HONDO	78861-0308	CLAY ROSENBAUM
HONEY GROVE ISD	(903) 378-2264	074-907	1206 N SEVENTEENTH ST HONEY GROVE	75446-1801	BENJAMIN MORRISON
HONORS ACADEMY	(214) 521-6385	057-825	12300 FORD RD STE 270 DALLAS	75234	JOHN DODD
HOOKS ISD	(903) 547-6077	019-902	100 E 5TH ST HOOKS	75561	RONNIE THOMPSON
HOUSTON CAN ACADEMY CHARTER SCHOOL	(214) 943-2244	101-812	325 W 12TH ST STE 200 DALLAS	75208	DR YOLANDA CRUZ-WILDER
HOUSTON GATEWAY ACADEMY INC	(713) 644-8292	101-828	3400 EVERGREEN HOUSTON	77087	RICHARD GARZA
HOUSTON HEIGHTS HIGH SCHOOL	(713) 868-9797	101-821	1125 LAWRENCE DR HOUSTON	77008	RICHARD MIK
HOUSTON HEIGHTS LEARNING ACADEMY INC	(713) 869-9453	101-829	902 W 8TH ST HOUSTON	77007	YVETTE EAST
HOUSTON ISD	(713) 556-6000	101-912	4400 W 18TH ST HOUSTON	77092-8501	DR TERRY GRIER
HOWE ISD	(903) 532-3228	091-905	105 W TUTT ST HOWE	75459	KEVIN WILSON
HUBBARD ISD	(903) 667-2645	019-913	3347 HWY 259 S DEKALB	75559-0274	TRACI DRAKE
HUBBARD ISD	(254) 576-2564	109-905	PO BOX 218 HUBBARD	76648-0218	RANDY O'BRIEN
HUCKABAY ISD	(254) 968-8476	072-908	200 COUNTY RD 421 STEPHENVILLE	76401-6429	CHERYL FLOYD
HUDSON ISD	(936) 875-3351	003-902	6735 TED TROUT DR LUFKIN	75904-6641	MARY WHITEKER
HUFFMAN ISD	(281) 324-1871	101-925	PO BOX 2390 HUFFMAN	77336-2390	DR CHRISTOPHER SOILEAU
HUGHES SPRINGS ISD	(903) 639-3802	034-903	871 TAYLOR ST HUGHES SPRINGS	75656	RICHARD OGDEN
HULL-DAISETTA ISD	(936) 536-6321	146-905	PO BOX 477 DAISETTA	77533-0477	MARY HUCKABAY
HUMBLE ISD	(281) 641-1000	101-913	PO BOX 2000 HUMBLE	77347-2000	DR GUY SCONZO
HUNT ISD	(830) 238-4893	133-902	PO BOX 259 HUNT	78024-0259	DR CRYSTAL DOCKERY
HUNTINGTON ISD	(936) 876-4287	003-904	PO BOX 328 HUNTINGTON	75949-0328	DR ERIC WRIGHT
HUNTSVILLE ISD	(936) 435-6300	236-902	441 FM 2821 E HUNTSVILLE	77320-9298	DR STEVE JOHNSON
HURST-EULESS-BEDFORD ISD	(817) 283-4461	220-916	1849A CENTRAL DR BEDFORD	76022-6096	DR GENE BUINGER
HUTTO ISD	(512) 759-3771	246-906	200 COLLEGE ST HUTTO	78634-0430	DOUGLAS KILLIAN
IDALOU ISD	(806) 892-1900	152-910	PO BOX 1338 IDALOU	79329	JIM WALLER
IDEA PUBLIC SCHOOLS	(956) 377-8000	108-807	505 ANGELITA DR STE 9 WESLACO	78596	TOM TORKELSON
IGNITE PUBLIC SCHOOLS AND COMMUNITY SERVICE CENTER	(956) 393-2227	108-801	4701 S SUGAR RD EDINBURG	78539	FERNANDO GOMEZ

# Texas Public School Districts and Charters, Alphabetic Index, October 2012

School district	Phone number	Cnty.- dist. no.	Mailing address	Zip code	Superintendent
IMAGINE INTERNATIONAL ACADEMY OF NORTH TEXAS	(972) 838-8921	043-801	2860 VIRGINIA PRKWAY MCKINNEY	75071	ANN CARRELL
INDUSTRIAL ISD	(361) 284-3226	120-905	PO BOX 369 VANDERBILT	77991-0369	TONY WILLIAMS
INGLESIDE ISD	(361) 776-7631	205-903	PO BOX 1320 INGLESIDE	78362-1313	TROY MIRCOVICH
INGRAM ISD	(830) 367-5517	133-904	510 COLLEGE ST INGRAM	78025-4100	DR JACK COCKRILL
INSPIRED VISION ACADEMY	(214) 381-2208	057-830	9424 MILITARY PKWY DALLAS	75227	DR ALAN SEAY
IOLA ISD	(936) 394-2361	093-903	PO BOX 159 IOLA	77861-0159	DOUGLAS DEVINE
IOWA PARK CISD	(940) 592-4193	243-903	PO BOX 898 IOWA PARK	76367-0898	JERRY BAIRD
IRA ISD	(325) 573-2629	208-903	6143 W FM 1606 IRA	79527-0240	JAY WALLER
IRAAN-SHEFFIELD ISD	(432) 639-2512	186-903	PO BOX 486 IRAAN	79744-0486	KEVIN ALLEN
IREDELL ISD	(254) 364-2411	018-906	PO BOX 39 IREDELL	76649-0039	BRYAN LEE
IRION COUNTY ISD	(325) 835-6111	118-902	PO BOX 469 MERTZON	76941-0469	BILLY BARNETT
IRVING ISD	(972) 600-5000	057-912	PO BOX 152637 IRVING	75015-2637	DR DANA BEDDEN
ITALY ISD	(972) 483-1815	070-907	300 S COLLEGE ITALY	76651	WILLIAM BASSETT
ITASCA ISD	(254) 687-2922	109-907	123 N COLLEGE ITASCA	76055-2307	GLENN PITTMAN
JACKSBORO ISD	(940) 567-7203	119-902	750 W BELKNAP JACKSBORO	76458-1605	DENNIS BENNETT
JACKSONVILLE ISD	(903) 586-6511	037-904	PO BOX 631 JACKSONVILLE	75766-0631	DR JOE WARDELL
JAMIE'S HOUSE CHARTER SCHOOL	(281) 866-9777	101-822	PO BOX 711222 HOUSTON	77271	OLLIE HILLIARD
JARRELL ISD	(512) 746-2124	246-907	PO BOX 9 JARRELL	76537-0009	BILL CHAPMAN
JASPER ISD	(409) 384-2401	121-904	128 PARK ST JASPER	75951-3466	DR RICHARD SKUZA
JAYTON-GIRARD ISD	(806) 237-2991	132-902	PO BOX 168 JAYTON	79528-0168	TIM SEYMORE
JEAN MASSIEU ACADEMY	(817) 460-0396	057-819	823 N CENTER ST ARLINGTON	76011	MARGARET O'BRIEN
JEFFERSON ISD	(903) 665-2461	155-901	1600 MLK JEFFERSON	75657-2116	DR SHARON ROSS
JIM HOGG COUNTY ISD	(361) 527-3203	124-901	PO BOX 880 HEBBRONVILLE	78361-3025	PEDRO LOPEZ, JR
JIM NED CISD	(325) 554-7500	221-911	PO BOX 9 TUSCOLA	79562-0009	BOBBY EASTERLING
JOAQUIN ISD	(936) 269-3128	210-902	11109 US HWY 84 E JOAQUIN	75954	PHIL WORSHAM
JOHN H WOOD JR PUBLIC CHARTER DISTRICT	(210) 638-5000	015-808	10325 BANDERA RD SAN ANTONIO	78250	BRUCE ROCKSTROH
JOHNSON CITY ISD	(830) 868-7410	016-901	PO BOX 498 JOHNSON CITY	78636-0498	DAVID SHANLEY
JONESBORO ISD	(254) 463-2111	050-909	PO BOX 125 JONESBORO	76538-0125	MATT DOSSEY
JOSHUA ISD	(817) 202-2500	126-905	PO BOX 40 JOSHUA	76058-0040	FRAN MAREK
JOURDANTON ISD	(830) 769-3548	007-902	200 ZANDERSON AVE JOURDANTON	78026-3045	DR LANA COLLAVO
JUAN B GALAVIZ CHARTER SCHOOL	(832) 300-6010	101-852	1507 LITTLE YORK HOUSTON	77093-5187	VICTORIA CANO
JUBILEE ACADEMIC CENTER	(210) 333-6227	015-822	4434 ROLAND SAN ANTONIO	78222	DANIEL AMADOR
JUDSON ISD	(210) 945-5100	015-916	8012 SHIN OAK LIVE OAK	78233-2457	DR WILLIS MACKKEY
JUNCTION ISD	(325) 446-3510	134-901	1700 COLLEGE ST JUNCTION	76849-4508	RENEE SCHULZE
KARNACK ISD	(903) 679-3117	102-901	PO BOX 259 KARNACK	75661-0259	COZZETTA ROBINSON
KARNES CITY ISD	(830) 780-2321	128-901	314 N HWY 123 KARNES CITY	78118-1900	JEANETTE WINN
KATHERINE ANNE PORTER SCHOOL	(512) 847-6867	105-801	PO BOX 2053 WIMBERLEY	78676	JORDAN ELLIOTT-PIERCE
KATY ISD	(281) 396-6000	101-914	PO BOX 159 KATY	77492-0159	ALTON FRAILEY
KAUFMAN ISD	(972) 932-2622	129-903	1000 S HOUSTON ST KAUFMAN	75142-2298	DR TODD WILLIAMS
KEENE ISD	(817) 774-5200	126-906	PO BOX 656 KEENE	76059-0656	WANDA SMITH
KELLER ISD	(817) 744-1000	220-907	350 KELLER PKWY KELLER	76248-3447	DR RANDY REID
KELTON ISD	(806) 826-5795	242-905	16703 FM 2697 WHEELER	79096-7715	JAY WATSON
KEMP ISD	(903) 498-1314	129-904	905 S MAIN ST KEMP	75143	DR PETER RUNNING
KENEDY COUNTY WIDE CSD	(361) 294-5381	131-001	BOX 100 SARITA	78385-0100	RANDY HOYER
KENEDY ISD	(830) 583-4100	128-902	401 F M 719 KENEDY	78119-2034	BRAD LANE
KENNARD ISD	(936) 655-2008	113-906	304 HWY SEVEN E KENNARD	75847-0038	DAVID BAXTER
KENNEDALE ISD	(817) 563-8000	220-914	PO BOX 467 KENNEDALE	76060-0467	GARY DUGGER
KERENS ISD	(903) 396-2924	175-907	PO BOX 310 KERENS	75144-0310	KEVIN STANFORD
KERMIT ISD	(432) 586-1000	248-901	601 S POPLAR KERMIT	79745-4712	BILL BOYD
KERRVILLE ISD	(830) 257-2200	133-903	1009 BARNETT ST KERRVILLE	78028-4614	DR DAN TROXELL
KILGORE ISD	(903) 988-3900	092-902	301 N KILGORE ST KILGORE	75662-5499	DENNIS WILLIAMS
KILLEEN ISD	(254) 336-0006	014-906	PO BOX 967 KILLEEN	76540-0967	DR ROBERT MULLER
KINGSVILLE ISD	(361) 592-3387	137-901	PO BOX 871 KINGSVILLE	78364-0871	EDWARD BLAHA
KIPP AUSTIN PUBLIC SCHOOLS INC	(512) 637-6870	227-820	8509 FM 969 BLDG 513 AUSTIN	78724	KATHRIN BREWER
KIPP DALLAS-FORT WORTH	(214) 375-8326	057-837	3200 S LANCASTER RD STE 230A DALLAS	75216	APRIL ALLEN
KIPP INC CHARTER	(832) 328-0178	101-813	10711 KIPP WAY HOUSTON	77099	SEHBA ALI
KIPP SAN ANTONIO	(210) 787-3197	015-826	735 FREDERICKSBURG RD SAN ANTONIO	78201	MARK LARSON
KIPP SOUTHEAST HOUSTON	(832) 328-1051	101-860	10711 KIPP WAY HOUSTON	77099	SEHBA ALI
KIRBYVILLE CISD	(409) 423-7520	121-905	206 E MAIN ST KIRBYVILLE	75956-2128	RICHARD HAZLEWOOD
KLEIN ISD	(832) 249-4000	101-915	7200 SPRING-CYPRESS RD KLEIN	77379-3299	DR JAMES CAIN

# Texas Public School Districts and Charters, Alphabetic Index, October 2012

School district	Phone number	Cnty.-dist. no.	Mailing address	Zip code	Superintendent
KLONDIKE ISD	(806) 462-7334	058-905	2911 COUNTY RD H LAMESA	79331-4967	STEVE MCLAREN
KNIPPA ISD	(830) 934-2176	232-901	PO BOX 99 KNIPPA	78870-0099	JEFF COTTRILL
KNOX CITY-O'BRIEN CISD	(940) 657-3521	138-902	606 E MAIN ST KNOX CITY	79529-2226	LOUIS BATY, JR
KOINONIA COMMUNITY LEARNING ACADEMY	(713) 659-5252	101-863	3229-A HADLEY HOUSTON	77004	TORI DUGAR
KOPPERL ISD	(254) 889-3502	018-907	PO BOX 67 KOPPERL	76652-0067	KENNETH BATEMAN
KOUNTZE ISD	(409) 246-3352	100-903	PO BOX 460 KOUNTZE	77625-0460	KEVIN WELDON
KRESS ISD	(806) 684-2652	219-905	200 EEST 5TH KRESS	79052	DOUG SETLIFF
KRUM ISD	(940) 482-6000	061-905	1200 BOBCAT BLVD KRUM	76249-9649	MIKE DAVIS
LA ACADEMIA DE ESTRELLAS	(214) 946-8908	057-839	111 S BECKLEY AVE DALLAS	75203	LORRAINE MANTEI
LA AMISTAD LOVE & LEARNING ACADEMY	(281) 988-9231	101-833	10860 ROCKLEY RD HOUSTON	77099	FREDRICK NIXON
LA FE PREPARATORY SCHOOL	(915) 533-4690	071-807	616 E FATHER RAHM EL PASO	79901	ROBERT GONZALES
LA FERIA ISD	(956) 797-8300	031-905	PO BOX 1159 LA FERIA	78559-1159	DR NABOR CORTEZ, JR
LA GLORIA ISD	(361) 325-2330	125-906	182 E COUNTY RD 401 FALFURRIAS	78355-9712	DAVID BRASWELL
LA GRANGE ISD	(979) 968-7000	075-902	PO BOX 100 LA GRANGE	78945-0100	DR RANDY ALBERS
LA JOYA ISD	(956) 580-5441	108-912	201 E EXPY 83 LA JOYA	78560-2009	DR ALDA BENAVIDES
LA MARQUE ISD	(409) 938-4251	084-904	PO BOX 7 LA MARQUE	77568-0007	ECOMET BURLEY
LA PORTE ISD	(281) 604-7050	101-916	1002 SAN JACINTO ST LA PORTE	77571-6496	LLOYD GRAHAM
LA PRYOR ISD	(830) 365-4000	254-902	PO BOX 519 LA PRYOR	78872-0519	BENNY HERNANDEZ
LA VEGA ISD	(254) 799-4963	161-906	400 E LOOP 340 WACO	76705-3096	DR SHARON SHIELDS
LA VERNIA ISD	(830) 779-6600	247-903	13600 US HWY 87 W LA VERNIA	78121-9554	DR THOMAS HARVEY
LA VILLA ISD	(956) 262-4755	108-914	PO BOX 9 LA VILLA	78562-0009	NARCISO GARCIA
LACKLAND ISD	(210) 357-5000	015-913	2460 KENLY AVE BLDG 8265 SAN ANTONIO	78236-1244	DR BURNIE ROPER, JR
LAGO VISTA ISD	(512) 267-8300	227-912	PO BOX 4929 LAGO VISTA	78645-0009	MATTHEWS UNDERWOOD
LAKE DALLAS ISD	(940) 497-4039	061-912	PO BOX 548 LAKE DALLAS	75065-0548	GAYLE STINSON
LAKE TRAVIS ISD	(512) 533-6000	227-913	3322 RANCH RD 620 S AUSTIN	78738-6801	DR BRAD LANCASTER
LAKE WORTH ISD	(817) 306-4205	220-910	6805 TELEPHONE RD LAKE WORTH	76135-2899	DR JANICE COOPER
LAMAR CISD	(832) 223-0000	079-901	3911 AVE I ROSENBERG	77471-3901	DR THOMAS RANDLE
LAMESA ISD	(806) 872-5461	058-906	PO BOX 261 LAMESA	79331-0261	CLIFF STEPHENS
LAMPASAS ISD	(512) 556-6224	141-901	207 W 8TH ST LAMPASAS	76550-3125	DR RANDALL HOYER
LANCASTER ISD	(972) 218-1400	057-913	422 S CENTRE AVE LANCASTER	75146-1621	DR MICHAEL MCFARLAND
LANEVILLE ISD	(903) 863-5353	201-903	7415 FM 1798 W LANEVILLE	75667	DR BRIAN NICHOLS
LAPDOYNOR ISD	(903) 876-4057	107-910	13155 HWY 175 E LARUE	75770	SHERRY DOUGLAS
LAREDO ISD	(956) 273-1000	240-901	1702 HOUSTON ST LAREDO	78040	DR AL NELSON
LASARA ISD	(956) 642-3598	245-901	PO BOX 57 LASARA	78561-0057	SARA ALVARADO
LATEXO ISD	(936) 544-5664	113-905	PO BOX 975 LATEXO	75849-0975	GARY ELSOM
LAZBUDDIE ISD	(806) 965-2156	185-904	PO BOX 9 LAZBUDDIE	79053-0009	JOANNA MARTINEZ
LEADERSHIP PREP SCHOOL	(972) 294-6921	061-804	8500 TEEL PKWY FRISCO	75034	STACY ALTON
LEAKEY ISD	(830) 232-6122	193-902	PO BOX 1129 LEAKEY	78873-1129	JAMES HESSON
LEANDER ISD	(512) 570-0000	246-913	PO BOX 218 LEANDER	78646-0218	DR BRET CHAMPION
LEARY ISD	(903) 838-8960	019-914	PO BOX 519 HOOKS	75561-0519	JIM TANKERSLEY
LEFORS ISD	(806) 835-2533	090-902	PO BOX 390 LEFORS	79054-0390	BILL MORGAN
LEGACY PREPARATORY	(214) 680-8869	057-846	8510 MILITARY PKWY DALLAS	75227	DR REBECCA GOOD
LEGGETT ISD	(936) 398-2804	187-906	PO BOX 68 LEGGETT	77350-0068	JAMES WISE
LEON ISD	(903) 626-1400	145-911	12168 HWY 79 W JEWETT	75846	MICHAEL BALDREE
LEONARD ISD	(903) 587-2318	074-909	# 1 TIGER ALLEY LEONARD	75452	LARRY LAFAVERS
LEVELLAND ISD	(806) 894-9628	110-902	704 11TH ST LEVELLAND	79336-5424	KELLY BAGGETT
LEVERETTS CHAPEL ISD	(903) 834-6675	201-904	PO BOX 669 LAIRD HILL	75666-0669	DONNA JOHNSON
LEWISVILLE ISD	(469) 713-5200	061-902	PO BOX 217 LEWISVILLE	75067-0217	DR STEPHEN WADDELL
LEXINGTON ISD	(979) 773-2254	144-902	8731 N HWY 77 LEXINGTON	78947-0248	DR FRANCES MCARTHUR
LIBERTY HILL ISD	(512) 260-5580	246-908	14001 W HWY 29 LIBERTY HILL	78642	DR ROB HART
LIBERTY ISD	(936) 336-7213	146-906	1600 GRAND AVE LIBERTY	77575-4725	DR CODY ABSHIER
LIBERTY-EYLAU ISD	(903) 832-1535	019-908	2901 LEOPARD DR TEXARKANA	75501-7817	NICK BLAIN
LIFE SCHOOL	(972) 274-7900	057-807	950 S I-35 E LANCASTER	75146	BRENT WILSON
LIGHTHOUSE CHARTER SCHOOL	(210) 674-4100	015-825	2718 FRONTIER DR SAN ANTONIO	78227	DR ALEX CASTILLO
LINDALE ISD	(903) 881-4001	212-903	PO BOX 370 LINDALE	75771-0370	STAN SURRATT
LINDEN-KILDARE CISD	(903) 756-5027	034-905	205 KILDARE RD LINDEN	75563	DR JAMES COWLEY
LINDSAY ISD	(940) 668-8923	049-907	PO BOX 145 LINDSAY	76250-0145	TOM ZIMMERER
LINGLEVILLE ISD	(254) 968-2596	072-909	PO BOX 134 LINGLEVILLE	76461-0134	DENNIS HUGHES
LIPAN ISD	(254) 646-2266	111-902	211 N KICKAPOO LIPAN	76462-2429	DR CINDY EDWARDS
LITTLE CYPRESS MAURICEVILLE CISD	(409) 883-2232	181-908	6586 FM 1130 ORANGE	77632	DR PAULINE HARGROVE

# Texas Public School Districts and Charters, Alphabetic Index, October 2012

School district	Phone number	Cnty.-dist. no.	Mailing address	Zip code	Superintendent
LITTLE ELM ISD	(972) 292-1847	061-914	PO BOX 6000 LITTLE ELM	75068-6924	LYNNE LEUTHARD
LITTLEFIELD ISD	(806) 385-3844	140-904	1207 E 14TH ST LITTLEFIELD	79339-4207	JERRY BLAKELY
LIVINGSTON ISD	(936) 328-2100	187-907	PO BOX 1297 LIVINGSTON	77351-1297	DR DARRELL MYERS
LLANO ISD	(325) 247-4747	150-901	1400 OATMAN ST LLANO	78643	DENNIS HILL
LOCKHART ISD	(512) 398-0000	028-902	PO BOX 120 LOCKHART	78644-0120	DR JOSE PARRA
LOCKNEY ISD	(806) 652-2115	077-902	PO BOX 428 LOCKNEY	79241-0428	PHIL COTHAM
LOHN ISD	(325) 344-5749	160-905	PO BOX 277 LOHN	76852-0277	LEON FREEMAN
LOMETA ISD	(512) 752-3384	141-902	PO BOX 250 LOMETA	76853-0250	DAVID RICE
LONDON ISD	(361) 855-0092	178-906	1306 FM 43 CORPUS CHRISTI	78415-9713	HAL ROBERTS
LONE OAK ISD	(903) 662-5427	116-906	8162 HWY 69 S LONE OAK	75453-0038	EDDIE WHITE
LONGVIEW ISD	(903) 381-2200	092-903	PO BOX 3268 LONGVIEW	75606-3268	DR JAMES WILCOX
LOOP ISD	(806) 487-6412	083-902	PO BOX 917 LOOP	79342-0917	BROCK CARTWRIGHT
LORAIN ISD	(325) 737-2235	168-902	PO BOX 457 LORAIN	79532-0457	TRAVIS EDWARDS
LORENA ISD	(254) 857-3239	161-907	PO BOX 97 LORENA	76655-0097	DR SANDRA TALBERT
LORENZO ISD	(806) 634-5591	054-902	PO BOX 520 LORENZO	79343-0520	DR JERROD PICKERING
LOS FRESNOS CISD	(956) 254-5000	031-906	PO BOX 309 LOS FRESNOS	78566	GONZALO SALAZAR
LOUISE ISD	(979) 648-2982	241-906	PO BOX 97 LOUISE	77455-0097	DR MICHAEL SEABOLT
LOVEJOY ISD	(469) 742-8000	043-919	259 COUNTRY CLUB RD ALLEN	75002-7643	TED MOORE
LOVELADY ISD	(936) 636-7616	113-903	PO BOX 99 LOVELADY	75851-0099	DR MICAH DYER
LUBBOCK ISD	(806) 766-1000	152-901	1628 19TH ST LUBBOCK	79401-4895	DR KAREN GARZA
LUBBOCK-COOPER ISD	(806) 863-7100	152-906	16302 LOOP 493 LUBBOCK	79423-9530	PATRICK HENDERSON
LUEDERS-AVOCA ISD	(325) 228-4211	127-905	334 VANDEVENTER ST LUEDERS	79533-1148	REBECCA RUSSELL
LUFKIN ISD	(936) 634-6686	003-903	PO BOX 1407 LUFKIN	75902-1407	ROY KNIGHT
LULING ISD	(830) 875-3191	028-903	212 E BOWIE ST LULING	78648-2904	TIM GLOVER
LUMBERTON ISD	(409) 923-7580	100-907	121 S MAIN LUMBERTON	77657-0123	JOHN VALASTRO
LYFORD CISD	(956) 347-3900	245-902	PO BOX 220 LYFORD	78569-0220	EDUARDO INFANTE
LYTLE ISD	(830) 709-5100	007-904	PO BOX 745 LYTLE	78052-0745	MICHELLE SMITH
MABANK ISD	(903) 880-1300	129-905	310 E MARKET ST MABANK	75147	DR RUSSELL MARSHALL
MADISONVILLE CISD	(936) 348-2797	154-901	PO BOX 879 MADISONVILLE	77864-0879	KEITH SMITH
MAGNOLIA ISD	(281) 356-3571	170-906	PO BOX 88 MAGNOLIA	77353-0088	DR TODD STEPHENS
MAINLAND PREPARATORY ACADEMY	(409) 934-9100	084-801	319 NEWMAN RD LAMARQUE	77568	DIANE MERCHANT
MALAKOFF ISD	(903) 489-1152	107-906	1308 FM 3062 MALAKOFF	75148-6125	RANDY PERRY
MALONE ISD	(254) 533-2321	109-908	PO BOX 38 MALONE	76660-0038	LINDA BUFFE
MALTA ISD	(903) 667-2950	019-910	6178 W US HWY 82 NEW BOSTON	75570-9500	LINDA STILL
MANARA ACADEMY	(972) 304-1155	057-844	8201 TRISTAR DR IRVING	75063	MICHELLE ALKHATIB
MANOR ISD	(512) 278-4000	227-907	10335 HWY 290E MANOR	78653	WILLIAM BRACKMEYER
MANSFIELD ISD	(817) 299-6300	220-908	605 E BROAD ST MANSFIELD	76063-1794	DR BOB MORRISON
MARATHON ISD	(432) 386-4431	022-902	PO BOX 416 MARATHON	79842-0416	EBBY LOEFFLER
MARBLE FALLS ISD	(830) 693-4357	027-904	1800 COLT CIR MARBLE FALLS	78654-4803	DR ROBERT O'CONNOR
MARFA ISD	(432) 729-4252	189-901	PO BOX T MARFA	79843	ANDREW PETERS
MARION ISD	(830) 914-2803	094-904	PO BOX 189 MARION	78124-0189	MARIO SOTELO
MARLIN ISD	(254) 883-3585	073-903	130 COLEMAN ST MARLIN	76661-2899	MICHAEL STECK
MARSHALL ISD	(903) 927-8701	102-902	1305 E PINECREST DR MARSHALL	75670-7349	DR MARCELL SMITH
MART ISD	(254) 876-2523	161-908	PO BOX 120 MART	76664-0120	TODD GOODEN
MARTINS MILL ISD	(903) 479-3872	234-905	301 F M 1861 MARTIN'S MILL	75754	TODD SCHNEIDER
MARTINSVILLE ISD	(936) 564-3455	174-909	PO BOX 100 MARTINSVILLE	75958-0100	KEVIN BURTON
MASON ISD	(325) 347-1144	157-901	PO BOX 410 MASON	76856-0410	PAM KRUSE
MATAGORDA ISD	(979) 863-7693	158-904	PO BOX 657 MATAGORDA	77457-0657	LAURA SHAY
MATHIS ISD	(361) 547-3378	205-904	PO BOX 1179 MATHIS	78368-1179	DR MARIA RODRIGUEZ-CASAS
MAUD ISD	(903) 585-2219	019-903	PO BOX 1028 MAUD	75567-1028	BRANDON PEAVEY
MAY ISD	(254) 259-2091	025-905	3400 CR 411 E MAY	76857	DONALD RHODES
MAYPEARL ISD	(972) 435-1000	070-915	PO BOX 40 MAYPEARL	76064-0040	RONNIE NEILL
MCCALLEN ISD	(956) 618-6000	108-906	2000 N 23RD ST MCCALLEN	78501-2000	DR JAMES PONCE
MCCAMEY ISD	(432) 652-3666	231-901	BOX 1069 MCCAMEY	79752-1069	DONNY WILEY
MCDADE ISD	(512) 273-2522	011-905	PO BOX 400 MCDADE	78650-0400	BILL KELLY
MCGREGOR ISD	(254) 840-2828	161-909	PO BOX 356 MCGREGOR	76657-0356	KEVIN HOUCHIN
MCKINNEY ISD	(469) 302-4000	043-907	#1 DUVALL ST MCKINNEY	75069-3211	DR J D KENNEDY
MCLEAN ISD	(806) 779-2571	090-903	PO BOX 90 MCLEAN	79057-0090	PAMELA MITCHELL
MCLEOD ISD	(903) 796-7181	034-906	PO BOX 350 MCLEOD	75565-0350	CATHY MAY
MCMULLEN COUNTY ISD	(361) 274-2000	162-904	PO BOX 359 TILDEN	78072-0359	DAVE UNDERWOOD



# Texas Public School Districts and Charters, Alphabetic Index, October 2012

School district	Phone number	Cnty.- dist. no.	Mailing address	Zip code	Superintendent
MEADOW ISD	(806) 539-2246	223-902	604 4TH ST MEADOW	79345-9801	DARRIAN DOVER
MEADOWLAND CHARTER SCHOOL	(830) 331-4094	130-801	3103 W AVE SAN ANTONIO	78213	DONALD MILLS
MEDICAL CENTER CHARTER SCHOOL	(713) 791-9980	101-801	1920 N BRAESWOOD HOUSTON	77030-3711	MARGO HEARD
MEDINA ISD	(830) 589-2855	010-901	PO BOX 1470 MEDINA	78055-1470	ROSS HORD
MEDINA VALLEY ISD	(830) 931-2243	163-908	8449 F M 471 S CASTROVILLE	78009-9531	JAMES STANSBERRY
MELISSA ISD	(972) 837-2411	043-908	1904 COOPER MELISSA	75454-0127	DR LOYD SMITH
MEMPHIS ISD	(806) 259-5900	096-904	PO BOX 460 MEMPHIS	79245-0460	DR TANYA MONROE
MENARD ISD	(325) 396-2404	164-901	PO BOX 729 MENARD	76859-0729	MARTHA ELLIS
MERCEDES ISD	(956) 514-2000	108-907	PO BOX 419 MERCEDES	78570-0419	DR DANIEL TREVINO, JR
MERIDIAN ISD	(254) 435-2081	018-902	PO BOX 349 MERIDIAN	76665-0349	SCOTT HOGUE
MERIDIAN WORLD SCHOOL LLC	(512) 660-5230	246-801	2555 N I-H 35 #100 ROUND ROCK	78664	RICHARD FERNANDEZ
MERKEL ISD	(325) 928-5813	221-904	PO BOX 430 MERKEL	79536-0430	WILLIAM HOOD
MESQUITE ISD	(972) 288-6411	057-914	405 E DAVIS ST MESQUITE	75149-4701	DR LINDA HENRIE
MEXIA ISD	(254) 562-4000	147-903	PO BOX 2000 MEXIA	76667	JOHN TURPIN
MEYERPARK ELEMENTARY	(713) 729-9712	101-855	PO BOX 35616 HOUSTON	77235-5616	JULIA HUTCHERSON
MEYERSVILLE ISD	(361) 277-5817	062-906	PO BOX 1 MEYERSVILLE	77974-0001	TINA HERRINGTON
MIAMI ISD	(806) 868-3971	197-902	PO BOX 368 MIAMI	79059-0368	DONNA GILL
MIDLAND ACADEMY CHARTER SCHOOL	(432) 686-0003	165-802	500 N BAIRD MIDLAND	79701	JILL LANKFORD
MIDLAND ISD	(432) 689-1000	165-901	615 W MISSOURI AVE MIDLAND	79701-5017	DR RYDER WARREN
MIDLOTHIAN ISD	(972) 775-8296	070-908	100 WALTER STEPHENSON RD MIDLOTHIAN	76065-3418	DR JEROME STEWART
MIDVALLEY ACADEMY CHARTER DISTRICT	(956) 994-9556	108-804	201 N 17TH ST MCALLEN	78501	FRANCES JOHNSON
MIDWAY ISD	(940) 476-2215	039-905	12142 STATE HWY 148 S HENRIETTA	76365-7210	HOLLIS ADAMS, JR
MIDWAY ISD	(254) 761-5610	161-903	13885 WOODWAY DR WOODWAY	76712-0000	DR GEORGE KAZANAS
MILANO ISD	(512) 455-2533	166-903	PO BOX 145 MILANO	76556-0145	ROBERT WESTBROOK
MILDRED ISD	(903) 872-6505	175-910	5475 S HWY 287 CORSICANA	75109-9328	BECKY BURNS
MILES ISD	(325) 468-2861	200-902	PO BOX 308 MILES	76861-0308	ROBERT GIBSON
MILFORD ISD	(972) 493-2911	070-909	PO BOX 545 MILFORD	76670-0545	DON CLINGENPEEL
MILLER GROVE ISD	(903) 459-3288	112-907	7819 FARM RD 275 S CUMBY	75433-9711	STEVE JOHNSON
MILLSAP ISD	(940) 682-3101	184-904	201 E BRAZOS ST MILLSAP	76066-9444	DR DAVID BELDING
MINEOLA ISD	(903) 569-2448	250-903	1000 W LOOP MINEOLA	75773-1617	DR JOHN FULLER
MINERAL WELLS ISD	(940) 325-6404	182-903	906 S W 5TH AVE MINERAL WELLS	76067-4895	DR GAIL HATERIUS
MISSION CISD	(956) 323-5500	108-908	1201 BRYCE DR MISSION	78572-4399	DR CORNELIO GONZALEZ
MONAHANS-WICKETT-PYOTE ISD	(432) 943-6711	238-902	606 S BETTY AVE MONAHANS	79756-5018	KEITH RICHARDSON
MONTAGUE ISD	(940) 894-2811	169-908	PO BOX 78 MONTAGUE	76251-0078	DAVID FREEMAN
MONTE ALTO ISD	(956) 262-1381	108-915	25149 1ST ST MONTE ALTO	78538-9719	DONNA HILLIARD
MONTGOMERY ISD	(936) 582-1333	170-903	PO BOX 1475 MONTGOMERY	77356-1475	DR BEAU REES
MOODY ISD	(254) 853-2172	161-910	107 CORA LEE LN MOODY	76557-3638	CHANE RASCOE
MORAN ISD	(325) 945-3101	209-902	PO BOX 98 MORAN	76464-0098	SCOTT HIGGINS
MORGAN ISD	(254) 635-2311	018-903	PO BOX 300 MORGAN	76671-0300	JOHN BRYANT
MORGAN MILL ISD	(254) 968-4921	072-910	PO BOX 8 MORGAN MILL	76465-0008	DEAN EDWARDS
MORTON ISD	(806) 266-5505	040-901	500 CHAMPION DR MORTON	79346-3399	VICKI RICE
MOTLEY COUNTY ISD	(806) 347-2676	173-901	PO BOX 310 MATADOR	79244-0310	WILLIAM COCHRAN
MOULTON ISD	(361) 596-4609	143-902	PO DRAWER C MOULTON	77975-9801	CHAD ROTHBAUER
MOUNT CALM ISD	(254) 893-2611	109-910	P O 105 MOUNT CALM	76673-0105	BARBARA LANE
MOUNT ENTERPRISE ISD	(903) 822-3575	201-907	301 NW 3RD ST MOUNT ENTERPRISE	75681	BYRON JORDAN
MOUNT PLEASANT ISD	(903) 575-2000	225-902	PO BOX 1117 MOUNT PLEASANT	75456-1117	DR LYNN DEHART
MOUNT VERNON ISD	(903) 537-2546	080-901	PO BOX 98 MOUNT VERNON	75457-0098	JOHN KAUFMAN
MUENSTER ISD	(940) 759-2281	049-902	PO BOX 608 MUENSTER	76252-0608	CLAY RICHERSON
MULESHOE ISD	(806) 272-7404	009-901	514 W AVE G MULESHOE	79347-3499	DR GENE SHEETS
MULLIN ISD	(325) 985-3374	167-902	PO BOX 128 MULLIN	76864-0128	STEVEN MICKELSON
MUMFORD ISD	(979) 279-3678	198-906	PO BOX 268 MUMFORD	77867-0268	PETE BIENSKI, JR
MUNDAY CISD	(940) 422-4321	138-903	PO BOX 300 MUNDAY	76371-0300	ROBERT DILLARD
MURCHISON ISD	(903) 469-3636	107-908	PO BOX 538 MURCHISON	75778-0538	RICHARD JONES
NACOGDOCHES ISD	(936) 569-5000	174-904	DRAWER 631521 NACOGDOCHES	75963-1521	DR FRED HAYES
NATALIA ISD	(830) 663-4416	163-903	PO BOX 548 NATALIA	78059-0548	DR GUILLERMO MANCHA, JR
NAVARRO ISD	(830) 372-1930	094-903	PO BOX 10 GERONIMO	78115-0010	DOROTHY CARTER
NAVASOTA ISD	(936) 825-4200	093-904	PO BOX 511 NAVASOTA	77868-0511	RORY GESCH
NAZARETH ISD	(806) 945-2231	035-903	PO BOX 189 NAZARETH	79063-0189	JAMES OLIVER
NECHES ISD	(903) 584-3311	001-906	PO BOX 310 NECHES	75779-0310	RANDY SNIDER
NEDERLAND ISD	(409) 724-2391	123-905	220 N 17TH ST NEDERLAND	77627-5029	ROBERT MADDING

# Texas Public School Districts and Charters, Alphabetic Index, October 2012

School district	Phone number	Cnty.-dist. no.	Mailing address	Zip code	Superintendent
NEEDVILLE ISD	(979) 793-4308	079-906	PO BOX 412 NEEDVILLE	77461-0412	CURTIS RHODES
NEW BOSTON ISD	(903) 628-2521	019-905	600 N MCCOY BLVD NEW BOSTON	75570-2389	DR GARY VANDEAVER
NEW BRAUNFELS ISD	(830) 643-5700	046-901	BOX 311688 NEW BRAUNFELS	78131-1688	RANDY MOCZYGENBA
NEW CANEY ISD	(281) 577-8600	170-908	21580 LOOP 494 NEW CANEY	77357	KENN FRANKLIN
NEW DEAL ISD	(806) 746-5833	152-902	PO BOX 280 NEW DEAL	79350-0280	STEVEN MCCRAY
NEW DIANA ISD	(903) 663-8000	230-906	1373 US HWY 259 S DIANA	75640	CARL KEY
NEW FRONTIERS CHARTER SCHOOL	(210) 533-3655	015-805	1313 SE MILITARY DR STE 117 SAN ANTONIO	78214	ALFREDO SEGURA, JR
NEW HOME ISD	(806) 924-7542	153-905	PO BOX 248 NEW HOME	79383-0248	LELAND ZANT
NEW SUMMERFIELD ISD	(903) 726-3306	037-908	PO BOX 6 NEW SUMMERFIELD	75780-0006	GREGG WEISS
NEW WAVERLY ISD	(936) 344-6751	236-901	355 FRONT ST NEW WAVERLY	77358-3527	DAROL HAIL
NEWCASTLE ISD	(940) 846-3531	252-902	PO BOX 129 NEWCASTLE	76372-0129	GORDON GRUBBS
NEWMAN INTERNATIONAL ACADEMY OF ARLINGTON	(214) 236-5101	220-817	2350 E MAYFIELD RD ARLINGTON	76014	DR SHEBA GEORGE
NEWTON ISD	(409) 379-8137	176-902	414 N MAIN ST NEWTON	75966	MIKE TERRY
NIXON-SMILEY CISD	(830) 582-1536	089-903	PO BOX 400 NIXON	78140-0400	DR CATHY BOOTH
NOCONA ISD	(940) 825-3267	169-902	220 CLAY NOCONA	76255-2104	VICKIE GEARHEART
NORDHEIM ISD	(361) 938-5211	062-902	500 N BROADWAY NORDHEIM	78141	KEVIN WILSON
NORMANGEE ISD	(936) 396-3111	145-906	PO BOX 219 NORMANGEE	77871-0219	JERRY BURGER
NORTH EAST ISD	(210) 407-0541	015-910	8961 TESORO DR SAN ANTONIO	78217	DR BRIAN GOTTARDY
NORTH FOREST ISD	(713) 633-1600	101-909	PO BOX 23278 HOUSTON	77228-3278	EDNA FORTE
NORTH HOPKINS ISD	(903) 945-2192	112-906	1994 FM 71 W SULPHUR SPRINGS	75482-0415	DONNA GEORGE
NORTH LAMAR ISD	(903) 737-2000	139-911	3201 LEWIS LN PARIS	75460	JAMES DAWSON
NORTH ZULCH ISD	(936) 399-1010	154-903	PO BOX 158 NORTH ZULCH	77872-0158	MORRIS LYON
NORTHSIDE ISD	(210) 397-9500	015-915	5900 EVERS RD SAN ANTONIO	78238-1699	DR BRIAN WOODS
NORTHSIDE ISD	(940) 552-2551	244-905	18040 HWY 283 N VERNON	76384-9801	JAMES RICE
NORTHWEST ISD	(817) 215-0000	061-911	PO BOX 77070 FORT WORTH	76177-0070	DR KAREN RUE
NORTHWEST PREPARATORY	(713) 688-3649	101-848	11500 NW FWY STE 190 HOUSTON	77092	STEVIE ROBERTS
NOVA ACADEMY	(972) 808-7475	057-809	PO BOX 170127 DALLAS	75217	DONNA HOUSTON-WOODS
NOVA ACADEMY (SOUTHEAST)	(972) 808-7475	057-827	PO BOX 170127 DALLAS	75217	DONNA HOUSTON-WOODS
NOVICE ISD	(325) 625-4069	042-906	PO BOX 205 NOVICE	79538-0205	DALE FREEMAN
NUECES CANYON CISD	(830) 234-3514	069-902	PO BOX 118 BARKSDALE	78828-0118	RICK HOWARD
NURSERY ISD	(361) 575-6882	235-904	PO BOX 69 NURSERY	77976-0069	SUZANNE BELL
NYOS CHARTER SCHOOL	(512) 836-7620	227-804	12301 N LAMAR BLVD AUSTIN	78753-6507	KATHLEEN ZIMMERMANN
OAKWOOD ISD	(903) 545-2666	145-907	631 N HOLLY OAKWOOD	75855	STUART MUSICK
ODEM-EDROY ISD	(361) 368-2561	205-905	1 OWL SQ ODEM	78370	LISA GONZALES
O'DONNELL ISD	(806) 428-3241	153-903	PO BOX 487 O'DONNELL	79351-0487	RANDY ALLEN
ODYSSEY ACADEMY INC	(409) 750-9289	084-802	2412 61ST ST GALVESTON	77551	JENNIFER GOODMAN
OGLESBY ISD	(254) 456-2271	050-904	PO BOX 158 OGLESBY	76561-0158	EDNA DAVIS KENNEDY
OLFEN ISD	(325) 442-4301	200-906	1122 PRIVATE RD 2562 ROWENA	76875	FRANK WALTER
OLNEY ISD	(940) 564-3519	252-903	809 W HAMILTON OLNEY	76374	TOM BAILEY
OLTON ISD	(806) 285-2641	140-905	PO BOX 388 OLTON	79064-0388	CHARLES MCIVER
ONALASKA ISD	(936) 646-1000	187-910	PO BOX 2289 ONALASKA	77360-2289	LYNN REDDEN
ORANGE GROVE ISD	(361) 384-2495	125-903	PO BOX 534 ORANGE GROVE	78372-0534	LYNN BURTON
ORANGEFIELD ISD	(409) 735-5337	181-905	PO BOX 228 ORANGEFIELD	77639-0228	DR STEPHEN PATTERSON
ORE CITY ISD	(903) 968-3300	230-903	100 REBEL RD ORE CITY	75683-0100	LYNN HEFLIN
ORENDA CHARTER SCHOOL	(512) 869-3020	014-804	2951 WILLIAMS DR GEORGETOWN	78628	RICHARD RICKEY
OVERTON ISD	(903) 834-6145	201-908	PO BOX 130 OVERTON	75684-0130	GEORGE UMHOLTZ
PADUCAH ISD	(806) 492-3524	051-901	PO BOX P PADUCAH	79248-1183	TROY PARTON
PAINT CREEK ISD	(940) 864-2868	104-907	4485 FM 600 HASKELL	79521-9404	DON BALLARD
PAINT ROCK ISD	(325) 732-4314	048-903	PO BOX 277 PAINT ROCK	76866-0277	RON CLINE
PALACIOS ISD	(361) 972-5491	158-905	1209 12TH ST PALACIOS	77465-3799	VICKI ADAMS
PALESTINE ISD	(903) 731-8000	001-907	1007 E PARK AVE PALESTINE	75801	JASON MARSHALL
PALMER ISD	(972) 449-3389	070-910	PO BOX 790 PALMER	75152-0790	KEVIN NOACK
PALO PINTO ISD	(940) 659-2745	182-906	PO BOX 280 PALO PINTO	76484-0280	ERIC CEDERSTROM
PAMPA ISD	(806) 669-4700	090-904	321 W ALBERT PAMPA	79065-7801	DR DAVID YOUNG
PANHANDLE ISD	(806) 537-3568	033-902	PO BOX 1030 PANHANDLE	79068-1030	BLAIR BROWN
PANOLA CHARTER SCHOOL	(903) 693-6355	183-801	PO BOX 610 CARTHAGE	75633	ROBERT BRUCE
PANTHER CREEK CISD	(325) 357-4506	042-905	129 PR 3421 VALERA	76884-2009	DWIN NANNY
PARADISE ISD	(940) 969-5000	249-906	338 SCHOOLHOUSE RD PARADISE	76073-0646	MONTY CHAPMAN
PARIS ISD	(903) 737-7473	139-909	1920 CLARKSVILLE PARIS	75460	PAUL TRULL
PASADENA ISD	(713) 740-0000	101-917	1515 CHERRYBROOK PASADENA	77502-4099	KIRK LEWIS

# Texas Public School Districts and Charters, Alphabetic Index, October 2012

School district	Phone number	Cnty.-dist. no.	Mailing address	Zip code	Superintendent
PASO DEL NORTE ACADEMY CHARTER DISTRICT	(915) 629-0138	071-803	2150 TRAWOOD STE A-160 EL PASO	79936	FRANCES BERRONES-JOHNSON
PATTON SPRINGS ISD	(806) 689-2220	063-906	PO BOX 32 AFTON	79220-0032	LARRY MCCLENNY
PAWNEE ISD	(361) 456-7256	013-902	PO BOX 569 PAWNEE	78145-0569	ELAINE RICHARDSON
PEARLAND ISD	(281) 485-3203	020-908	PO BOX 7 PEARLAND	77581-4209	DR JOHN KELLY
PEARSALL ISD	(830) 334-8001	082-903	318 BERRY RANCH RD PEARSALL	78061-3315	DR ESTHELA ALLISON
PEASTER ISD	(817) 341-5000	184-908	PO BOX 129 PEASTER	76485-0129	MATT ADAMS
PECOS-BARSTOW-TOYAH ISD	(432) 447-7201	195-901	PO BOX 869 PECOS	79772-0869	CLARKE BOYD
PEGASUS SCHOOL OF LIBERAL ARTS AND SCIENCES	(214) 740-9991	057-802	601 N AKARD ST STE 203 DALLAS	75201	VIRGINIA LANNEN
PENELOPE ISD	(254) 533-2215	109-914	PO BOX 68 PENELOPE	76676	SCOT KELLEY
PERRIN-WHITT CISD	(940) 798-3718	119-903	216 N BENSON PERRIN	76486	JOHN KUHN
PERRYTON ISD	(806) 435-5478	179-901	PO BOX 1048 PERRYTON	79070-1048	ROBERT HALL
PETERSBURG ISD	(806) 667-3585	095-904	PO BOX 160 PETERSBURG	79250-0160	JOE NICHOLS, JR
PETROLIA ISD	(940) 524-3555	039-903	PO BOX 176 PETROLIA	76377-0176	DERRITH WELCH
PETTUS ISD	(361) 375-2296	013-903	PO BOX D PETTUS	78146-1149	BRIAN THOMPSON
PEWITT CISD	(903) 884-2804	172-905	PO BOX 1106 OMAHA	75571-1106	DR DAVID FITTS
PFLUGERVILLE ISD	(512) 594-0000	227-904	1401 W PECAN ST PFLUGERVILLE	78660-2518	CHARLES DUPRE
PHARR-SAN JUAN-ALAMO ISD	(956) 354-2000	108-909	PO BOX 1150 PHARR	78577	DR DANIEL KING
PHOENIX CHARTER SCHOOL	(903) 454-7153	116-801	8501 JACK FINNEY BLVD GREENVILLE	75402	VICKIE GLASSCOCK
PILOT POINT ISD	(940) 686-8700	061-903	829 S HARRISON ST PILOT POINT	76258-4347	DR GLENN BARBER
PINE TREE ISD	(903) 295-5000	092-904	PO BOX 5878 LONGVIEW	75608-5878	DR TERESA FARLER
PINEYWOODS COMMUNITY ACADEMY	(936) 634-5515	003-801	602 S RAGUET LUFKIN	75904	BRUCE MARCHAND
PITTSBURG ISD	(903) 856-3628	032-902	PO BOX 1189 PITTSBURG	75686	JUDY POLLAN
PLAINS ISD	(806) 456-7401	251-902	PO BOX 479 PLAINS	79355-0479	MICHAEL MICHALESON
PLAINVIEW ISD	(806) 293-6000	095-905	PO BOX 1540 PLAINVIEW	79073-1540	DR RONALD MILLER
PLANO ISD	(469) 752-8100	043-910	2700 W 15TH PLANO	75075-7524	RICHARD MATKIN
PLEASANT GROVE ISD	(903) 831-4086	019-912	8500 N KINGS HWY TEXARKANA	75503-4893	MARGARET DAVIS
PLEASANTON ISD	(830) 569-1200	007-905	831 STADIUM DR PLEASANTON	78064-2499	DR CYNTHIA CLINESMITH
PLEMONS-STINNETT-PHILLIPS CISD	(806) 878-2858	117-904	PO BOX 3440 STINNETT	79083-3440	WILLIAM WIGGINS
POINT ISABEL ISD	(956) 943-0005	031-909	101 PORT RD PORT ISABEL	78578-2433	DR LISA GARCIA
PONDER ISD	(940) 479-8200	061-906	400 W BAILEY ST PONDER	76259	J YEAGER
POOLVILLE ISD	(817) 594-4452	184-901	PO BOX 96 POOLVILLE	76487-0096	JIMMIE DOBBS
POR VIDA ACADEMY	(210) 532-8816	015-801	1135 MISSION RD SAN ANTONIO	78210-4598	JOSEPH RENDON
PORT ARANSAS ISD	(361) 749-1200	178-908	100 STATION ST PORT ARANSAS	78373	DR SHARON DOUGHTY
PORT ARTHUR ISD	(409) 989-6244	123-907	PO BOX 1388 PORT ARTHUR	77641-1388	DR JOHNNY BROWN
PORT NECHES-GROVES ISD	(409) 722-4244	123-908	620 AVE C PORT NECHES	77651-3092	DR RODNEY CAVNESS
POSITIVE SOLUTIONS CHARTER SCHOOL	(210) 299-1025	015-814	1325 N FLORES STE 100 SAN ANTONIO	78212	ARTURO SUAREZ
POST ISD	(806) 495-3343	085-902	501 S AVE K POST	79356-0070	MICHAEL COMEAUX
POTEET ISD	(830) 742-3567	007-906	PO BOX 138 POTEET	78065-0138	ANDY CASTILLO
POTH ISD	(830) 484-3330	247-904	PO BOX 250 POTH	78147-0250	SCOTT CALOSS
POTTSBORO ISD	(903) 771-0083	091-913	PO BOX 555 POTTSBORO	75076-0555	DR KEVIN MATTHEWS
PRAIRIE LEA ISD	(512) 488-2370	028-906	PO BOX 9 PRAIRIE LEA	78661-0009	JESUS LOPEZ, III
PRAIRIE VALLEY ISD	(940) 825-4425	169-909	12920 FM 103 NOCONA	76255-9521	WR TUCKER, JR
PRAIRILAND ISD	(903) 652-6476	139-912	466 FM 196 S PATTONVILLE	75468-9801	JEFF BALLARD
PREMIER HIGH SCHOOLS	(972) 316-3663	072-801	PO BOX 292730 LEWISVILLE	75029	CHARLES COOK
PREMIER LEARNING ACADEMY	(409) 935-8369	084-805	4916 FM 1765 BUILDING C LA MARQUE	77568	JACQUELINE LOOKABAUGH
PREMONT ISD	(361) 348-3915	125-905	PO BOX 530 PREMONT	78375-0530	ERNEST SINGLETON
PRESIDIO ISD	(432) 229-3275	189-902	PO BOX 1401 PRESIDIO	79845-1401	DENNIS MCENTIRE
PRIDDY ISD	(325) 966-3323	167-904	PO BOX 40 PRIDDY	76870-0040	ADRIANNE KLEIN
PRIME PREP ACADEMY	(214) 473-5504	220-818	4400 PANOLA AVE FORT WORTH	76103	RACHEL KING-SANDERS
PRINCETON ISD	(469) 952-5400	043-911	321 PANTHER PKWY PRINCETON	75407-1002	PHILIP ANTHONY
PRINGLE-MORSE CISD	(806) 733-2507	098-903	PO BOX 109 MORSE	79062-0109	KENT HARGIS
PRIORITY CHARTER SCHOOLS	(254) 778-8682	014-803	7177 AIRPORT RD TEMPLE	76502	NICK FARLEY
PROGRESO ISD	(956) 565-3002	108-910	PO BOX 610 PROGRESO	78579-0610	DR FERNANDO CASTILLO
PROMISE COMMUNITY SCHOOL	(713) 315-6429	101-853	4500 BISSONNET, STE 200 BELLAIRE	77401-3113	ANN HILBIG
PROSPER ISD	(469) 219-2000	043-912	605 E 7TH ST PROSPER	75078-0100	DR JASON WATKINS
QUANAH ISD	(940) 663-2281	099-903	PO BOX 150 QUANAH	79252-0150	BUDDY FREEMAN
QUEEN CITY ISD	(903) 796-8256	034-907	PO BOX 128 QUEEN CITY	75572-0128	ROB BARNWELL
QUINLAN ISD	(903) 356-1200	116-908	401 E RICHMOND QUINLAN	75474-9690	MICHAEL FRENCH
QUITMAN ISD	(903) 763-5000	250-904	1201 E GOODE ST QUITMAN	75783-1640	RICK FLANAGAN
RADIANCE ACADEMY OF LEARNING	(210) 659-0329	015-815	12470 WOMAN HOLLERING RD SCHERTZ	78154	CHERYL WASHINGTON

# Texas Public School Districts and Charters, Alphabetic Index, October 2012

School district	Phone number	Cnty.- dist. no.	Mailing address	Zip code	Superintendent
RAINS ISD	(903) 473-2222	190-903	PO BOX 247 EMORY	75440-0247	JOHN ROUSE
RALLS ISD	(806) 253-2509	054-903	810 AVE I RALLS	79357-1509	CHRIS WADE
RAMIREZ CSD	(361) 539-4343	066-005	10492 SCHOOL ST REALITOS	78376-2644	J T GARCIA
RANCH ACADEMY	(903) 479-3601	234-801	3120 VZCR 2318 CANTON	75103	MELISSA PARDUE
RANDOLPH FIELD ISD	(210) 357-2300	015-906	PO BOX 2217 UNIVERSAL CITY	78148-1217	DR BILLY WALKER
RANGER ISD	(254) 647-1187	067-907	1842 LOOP 254 E RANGER	76470-9802	JOHN THOMPSON
RANKIN ISD	(432) 693-2461	231-902	PO BOX 90 RANKIN	79778-0090	DANNY DAVIS
RAPOPORT ACADEMY PUBLIC SCHOOL	(254) 754-8000	161-802	1020 ELM AVE BLDG 100 WACO	76704	DR MATTHEW POLK
RAUL YZAGUIRRE SCHOOL FOR SUCCESS	(713) 640-3700	101-806	2950 BROADWAY HOUSTON	77017	MANUEL LOPEZ
RAVEN SCHOOL	(936) 344-7235	236-801	143 FOREST SERVICE RD #233 NEW WAVERLY	77358	BILL GHOLSON
RAYMONDVILLE ISD	(956) 689-8176	245-903	419 FM 3168 RAYMONDVILLE	78580-3351	JOHNNY PINEDA
REAGAN COUNTY ISD	(325) 884-3705	192-901	1111 E TWELFTH ST BIG LAKE	76932-3513	LARRY TAYLOR
RECONCILIATION ACADEMY	(214) 824-4747	057-841	4301 BRYAN STREET, STE 120 DALLAS	75204	LEONARD BRANNON
RED LICK ISD	(903) 838-8230	019-911	3511 N FM 2148 TEXARKANA	75503-4821	ROSE MARY NESHYBA
RED OAK ISD	(972) 617-2941	070-911	PO BOX 9000 RED OAK	75154-9000	SCOTT NIVEN
REDWATER ISD	(903) 671-3481	019-906	PO BOX 347 REDWATER	75573	ROBERT WHEELEY
REFUGIO ISD	(361) 526-2325	196-903	212 W VANCE ST REFUGIO	78377	JACK GASKIN
RICARDO ISD	(361) 592-6465	137-902	138 W CR 2160 KINGSVILLE	78363-9708	DR MARIA CANALES
RICE CISD	(979) 234-3531	045-903	PO BOX 338 ALTAIR	77412-0338	MICHAEL LANIER
RICE ISD	(903) 326-4287	175-911	1302 SW MCKINNEY ST RICE	75155	JUDITH PRITCHETT
RICHARD MILBURN ACADEMY (AMARILLO)	(830) 557-6181	188-801	1263 TERMINAL LOOP MCQUEENEY	78123	DR NORMAN HALL
RICHARD MILBURN ACADEMY (ECTOR COUNTY)	(830) 557-6181	068-801	1263 TERMINAL LOOP MCQUEENEY	78123	DR NORMAN HALL
RICHARD MILBURN ACADEMY (FORT WORTH)	(830) 788-0198	220-812	1263 TERMINAL LOOP MCQUEENEY	78123	DR NORMAN HALL
RICHARD MILBURN ACADEMY (SUBURBAN HOUSTON)	(281) 209-3505	101-854	1263 TERMINAL LOOP MCQUEENEY	78123	DR NORMAN HALL
RICHARD MILBURN ALTER HIGH SCHOOL (CORPUS CHRISTI)	(830) 788-0198	178-804	1263 TERMINAL LOOP MCQUEENEY	78123	DR NORMAN HALL
RICHARD MILBURN ALTER HIGH SCHOOL (KILLEEN)	(830) 557-6181	014-801	1263 TERMINAL LOOP MCQUEENEY	78123	DR NORMAN HALL
RICHARDS ISD	(936) 851-2364	093-905	PO BOX 308 RICHARDS	77873-0308	MARTEY AINSWORTH
RICHARDSON ISD	(469) 593-0000	057-916	400 S GREENVILLE AVE RICHARDSON	75081-4198	DR KAY WAGGONER
RICHLAND COLLEGIATE HIGH SCHOOL	(972) 761-6888	057-840	12800 ABRAMS DALLAS	75243-2199	DONNA WALKER
RICHLAND SPRINGS ISD	(325) 452-3524	206-902	700 W COYOTE TRL RICHLAND SPRINGS	76871-1005	DON FOWLER
RIESEL ISD	(254) 896-5000	161-912	600 FREDERICK RIESEL	76682-2931	RICK FORD
RIO GRANDE CITY CISD	(956) 716-6750	214-901	FORT RINGGOLD RIO GRANDE CITY	78582-4799	ROEL GONZALEZ
RIO HONDO ISD	(956) 748-1000	031-911	215 W COLORADO RIO HONDO	78583-0220	ANNELIESE MCMINN
RIO VISTA ISD	(817) 373-2241	126-907	PO BOX 369 RIO VISTA	76093-0369	TIM WRIGHT
RISE ACADEMY	(806) 744-0430	152-802	207 N MARTIN LUTHER KING BLVD LUBBOCK	79403	RICHARD BAUMGARTNER
RISING STAR ISD	(254) 643-2717	067-908	PO BOX 37 RISING STAR	76471-0037	DR MAX THOMPSON
RIVER ROAD ISD	(806) 381-7800	188-902	9500 U S 287 N AMARILLO	79108-1620	RANDY OWEN
RIVERCREST ISD	(903) 632-5203	194-903	4100 US HWY 271 S BOGATA	75417	CHARLIE MARTIN
RIVIERA ISD	(361) 296-3101	137-903	203 SEAHAWK DR RIVIERA	78379-3500	KAREN UNTERBRINK
ROBERT LEE ISD	(325) 453-4555	041-902	1323 HAMILTON ST ROBERT LEE	76945-9501	AARON HOOD
ROBINSON ISD	(254) 662-0194	161-922	500 W LYNDALE ROBINSON	76706-5505	DR MICHAEL HOPE
ROBSTOWN ISD	(361) 767-6600	178-909	801 N 1ST ST ROBSTOWN	78380-2608	DR LEOBARDO CANO
ROBY CISD	(325) 776-2222	076-903	PO BOX 519 ROBY	79543-0519	HEATH DICKSON
ROCHELLE ISD	(325) 243-5224	160-904	PO BOX 167 ROCHELLE	76872-0167	STEVE BUTLER
ROCKDALE ISD	(512) 430-6000	166-904	PO BOX 632 ROCKDALE	76567-0632	DR HOWELL WRIGHT
ROCKSPRINGS ISD	(830) 683-4137	069-901	PO BOX 157 ROCKSPRINGS	78880-0157	DAVID VELKY
ROCKWALL ISD	(972) 771-0605	199-901	1050 WILLIAMS ROCKWALL	75087-3832	JEFF BAILEY
ROGERS ISD	(254) 642-3802	014-907	1 EAGLE DR ROGERS	76569-9998	BOB CALLAGHAN
ROMA ISD	(956) 849-1377	214-903	PO BOX 187 ROMA	78584-0187	JESUS GUERRA, JR
ROOSEVELT ISD	(806) 842-3282	152-908	1406 CR 3300 LUBBOCK	79403-9643	JIMMY PARKER
ROPES ISD	(806) 562-4031	110-905	304 RANCH ROPESVILLE	79358-0008	GARY LEHNER
ROSCOE COLLEGIATE ISD	(325) 766-3629	177-901	PO BOX 579 ROSCOE	79545-0579	KIM ALEXANDER
ROSEBUD-LOTT ISD	(254) 583-4510	073-905	PO BOX 638 ROSEBUD	76570-0638	ANTHONY PRICE
ROTAN ISD	(325) 735-2332	076-904	102 N MCKINLEY AVE ROTAN	79546-4609	LINDY ROBINSON
ROUND ROCK ISD	(512) 464-5022	246-909	1311 ROUND ROCK AVE ROUND ROCK	78681-4941	DR JESUS CHAVEZ
ROUND TOP-CARMINE ISD	(979) 249-3200	075-908	PO BOX 385 CARMINE	78932-0385	RONALD GOEHRING
ROXTON ISD	(903) 346-3213	139-908	PO BOX 307 ROXTON	75477-0307	TREVOR ROGERS
ROYAL ISD	(281) 934-2248	237-905	PO BOX 489 PATTISON	77466-0489	TOM TASMA
ROYSE CITY ISD	(972) 636-2413	199-902	PO BOX 479 ROYSE CITY	75189-0479	KEVIN WORTHY
RULE ISD	(940) 997-2521	104-903	1100 UNION AVE RULE	79547-0307	BRYAN DAVIS

# Texas Public School Districts and Charters, Alphabetic Index, October 2012

School district	Phone number	Cnty.-dist. no.	Mailing address	Zip code	Superintendent
RUNGE ISD	(830) 239-4315	128-903	PO BOX 158 RUNGE	78151-0158	JANICE SYKORA
RUSK ISD	(903) 683-5592	037-907	203 E 7TH ST RUSK	75785-1122	SCOTT DAVIS
S AND S CISD	(903) 564-6051	091-914	PO BOX 837 SADLER	76264-0837	TOMMY HUNTER
SABINAL ISD	(830) 988-2472	232-902	PO BOX 338 SABINAL	78881-0338	RICHARD GRILL
SABINE ISD	(903) 984-8564	092-906	5424 FM 1252 W GLADEWATER	75647-9711	STACEY BRYCE
SABINE PASS ISD	(409) 971-2321	123-913	PO BOX 1148 SABINE PASS	77655-1148	KRISTI HEID
SAINT JO ISD	(940) 995-2668	169-911	DRAWER L SAINT JO	76265-0320	LARRY SMITH
SALADO ISD	(254) 947-6900	014-908	PO BOX 98 SALADO	76571-0098	DR MICHAEL NOVOTNY
SALTILLO ISD	(903) 537-2386	112-909	PO BOX 269 SALTILLO	75478-0269	PAUL JONES
SAM RAYBURN ISD	(903) 664-2255	074-917	9363 E FM 273 IVANHOE	75447-9717	JEFF IRVIN
SAN ANGELO ISD	(325) 947-3700	226-903	1621 UNIVERSITY AVE SAN ANGELO	76904-5164	DR CAROL BONDS
SAN ANTONIO CAN HIGH SCHOOL	(214) 943-2244	015-817	325 W 12TH ST DALLAS	75208	YOLANDA CRUZ-WILDER
SAN ANTONIO ISD	(210) 554-2200	015-907	141 LAVACA ST SAN ANTONIO	78210-1039	DR SYLVESTER PEREZ
SAN ANTONIO SCHOOL FOR INQUIRY & CREATIVITY	(210) 738-0020	015-820	4616 SAN PEDRO STE 104 SAN ANTONIO	78212	DR DEBBIE DE LEON
SAN ANTONIO TECHNOLOGY ACADEMY	(210) 733-8100	015-823	7300 BLANCO RD STE 606 SAN ANTONIO	78216	HENRY EGEOLU
SAN AUGUSTINE ISD	(936) 275-2306	203-901	1002 BARRETT ST SAN AUGUSTINE	75972-2298	WALTER KEY
SAN BENITO CISD	(956) 361-6110	031-912	240 N CROCKETT ST SAN BENITO	78586-4608	ANTONIO LIMON
SAN DIEGO ISD	(361) 279-3382	066-902	609 W LABBE ST SAN DIEGO	78384-3499	DR IGNACIO SALINAS
SAN ELIZARIO ISD	(915) 872-3900	071-904	PO BOX 920 SAN ELIZARIO	79849-0920	SYLVIA HOPP
SAN FELIPE-DEL RIO CISD	(830) 778-4007	233-901	PO DRAWER 428002 DEL RIO	78842	DR JOANNE RUARK-ACKERMANN
SAN ISIDRO ISD	(956) 481-3110	214-902	PO BOX 10 SAN ISIDRO	78588-0010	MIGUEL GARCIA
SAN MARCOS CISD	(512) 393-6744	105-902	PO BOX 1087 SAN MARCOS	78667-1087	MARK EADS
SAN PERLITA ISD	(956) 248-5563	245-904	PO BOX 37 SAN PERLITA	78590-0037	ALBERT PENA
SAN SABA ISD	(325) 372-3771	206-901	808 W WALLACE SAN SABA	76877-3523	LEIGH ANN GLAZE
SAN VICENTE ISD	(432) 477-2220	022-903	PO BOX 195 BIG BEND NATIONAL PARK	79834-0195	ERIC STODDARD
SANDS CISD	(432) 353-4888	058-909	PO BOX 218 ACKERLY	79713-0218	WAYNE BLOUNT
SANFORD-FRITCH ISD	(806) 857-3122	117-903	PO BOX 1290 FRITCH	79036-1290	JIM MCCLELLAN
SANGER ISD	(940) 458-7438	061-908	601 ELM ST SANGER	76266-9635	KENT CRUTSINGER
SANTA ANNA ISD	(325) 348-3136	042-903	701 BOWIE ST SANTA ANNA	76878	JAMES BIBLE
SANTA FE ISD	(409) 925-3526	084-909	PO BOX 370 SANTA FE	77510-0370	DR ELIZABETH WALL
SANTA GERTRUDIS ISD	(361) 592-3937	137-904	PO BOX 592 KING RANCH KINGSVILLE	78364-0592	MARY SPRINGS
SANTA MARIA ISD	(956) 565-6308	031-913	PO BOX 448 SANTA MARIA	78592-0448	MARIA CHAVEZ
SANTA ROSA ISD	(956) 636-9800	031-914	PO BOX 368 SANTA ROSA	78593-0368	HERIBERTO VILLARREAL
SANTO ISD	(940) 769-2835	182-904	PO BOX 67 SANTO	76472-0067	GREG GILBERT
SAVOY ISD	(903) 965-5262	074-911	302 W HAYES SAVOY	75479	BRIAN NEAL
SCHERTZ-CIBOLO-U CITY ISD	(210) 945-6200	094-902	1060 ELBEL RD SCHERTZ	78154-2099	DR GREG GIBSON
SCHLEICHER ISD	(325) 853-2514	207-901	PO BOX W ELDORADO	76936-1247	BILLY COLLINS
SCHOOL OF EXCELLENCE IN EDUCATION	(210) 431-9881	015-806	1826 BASSE RD SAN ANTONIO	78213-4606	KENNETH MATTHEWS
SCHOOL OF SCIENCE AND TECHNOLOGY	(210) 543-1111	015-827	5707 BANDERA RD LEON VALLEY	78238	EMIN CAVUSOGLU M ED
SCHOOL OF SCIENCE AND TECHNOLOGY CORPUS CHRISTI	(210) 543-1111	178-809	5707 BANDERA RD LEON VALLEY	78238	ZEKERIYA YUKSEL
SCHOOL OF SCIENCE AND TECHNOLOGY DISCOVERY	(210) 543-1111	015-831	5707 BANDERA RD LEON VALLEY	78238	DR EMIN CAVUSOGLU
SCHULENBURG ISD	(979) 743-3448	075-903	521 N ST SCHULENBURG	78956-1467	WALTER PADGETT
SCURRY-ROSSER ISD	(972) 452-8823	129-910	10705 S STATE HWY 34 SCURRY	75158-3163	ALAN OAKLEY
SEAGRAVES ISD	(806) 387-2035	083-901	PO BOX 577 SEAGRAVES	79359-0577	DR KEVIN SPILLER
SEALY ISD	(979) 885-3516	008-902	939 TIGER LN SEALY	77474-3211	SCOTT KANA
SEASHORE CHARTER SCHOOLS	(361) 949-1222	178-808	15801 S PADRE ISLAND DIRVE CORPUS CHRISTI	78418	BARBARA BEELER
SEGUIN ISD	(830) 372-5771	094-901	1221 E KINGSBURY SEGUIN	78155	DR IRENE GARZA
SEMINOLE ISD	(432) 758-3662	083-903	207 S W 6TH ST SEMINOLE	79360	DOUG HARRIMAN
SER-NINOS CHARTER SCHOOL	(713) 667-6145	101-802	5815 ALDER DR HOUSTON	77081	CHARMAINE CONSTANTINE
SEYMOUR ISD	(940) 889-3525	012-901	409 W IDAHO ST SEYMOUR	76380-1650	DR JOHN BAKER
SHALLOWATER ISD	(806) 832-4531	152-909	1100 AVE K SHALLOWATER	79363	JAMES WARREN
SHAMROCK ISD	(806) 256-3492	242-902	100 S ILLINOIS ST SHAMROCK	79079-2434	HIBBERT BECK
SHARYLAND ISD	(956) 580-5200	108-911	1106 N SHARY RD MISSION	78572-4652	DR VIRGINIA RICHTER
SHEKINAH RADIANCE ACADEMY	(210) 859-0329	015-819	12470 WOMAN HOLLERING RD SCHERTZ	78154	CHERYL WASHINGTON
SHELBYVILLE ISD	(936) 598-2641	210-903	PO BOX 325 SHELBYVILLE	75973-0325	DR RAY WEST
SHELDON ISD	(281) 727-2000	101-924	11411 C E KING PKWY HOUSTON	77044-2002	DR VICKEY GILES
SHEPHERD ISD	(936) 628-3396	204-904	1401 S BYRD AVE SHEPHERD	77371	JODY CRONIN
SHERMAN ISD	(903) 891-6400	091-906	PO BOX 1176 SHERMAN	75091-1176	DR AL HAMBRICK
SHINER ISD	(361) 594-3121	143-903	PO BOX 804 SHINER	77984-0804	TREY LAWRENCE
SIDNEY ISD	(254) 842-5500	047-905	PO BOX 190 SIDNEY	76474-0190	DOUG BOWDEN

# Texas Public School Districts and Charters, Alphabetic Index, October 2012

School district	Phone number	Cnty.- dist. no.	Mailing address	Zip code	Superintendent
SIERRA BLANCA ISD	(915) 369-3741	115-902	PO BOX 308 SIERRA BLANCA	79851-0308	DENISE MENDOZA
SILSBEE ISD	(409) 980-7800	100-904	415 HWY 327 W SILSBEE	77656	RICHARD BAIN, JR
SILVERTON ISD	(806) 823-2476	023-902	PO BOX 608 SILVERTON	79257-0608	BILL WOOD
SIMMS ISD	(903) 543-2219	019-909	PO BOX 9 SIMMS	75574-0009	REX BURKS
SINTON ISD	(361) 364-6800	205-906	PO BOX 1337 SINTON	78387-1337	STEVE VANMATRE
SIVELLS BEND ISD	(940) 665-6411	049-909	1053 CR 403 GAINESVILLE	76240	PHILIP NEWTON
SKIDMORE-TYNAN ISD	(361) 287-3426	013-905	224 W MAIN SKIDMORE	78389-0409	DR BRETT BELMAREZ
SLATON ISD	(806) 828-6591	152-903	140 E PANHANDLE SLATON	79364-4238	JULEE BECKER
SLIDELL ISD	(940) 466-3118	249-908	PO BOX 69 SLIDELL	76267-0069	GREG ENIS
SLOCUM ISD	(903) 478-3624	001-909	5765 E STATE HWY 294 ELKHART	75839-9802	FRED FULTON, JR
SMITHVILLE ISD	(512) 237-2487	011-904	PO BOX 479 SMITHVILLE	78957-0479	DR ROCK MCNULTY
SMYER ISD	(806) 234-2935	110-906	PO BOX 206 SMYER	79367-0206	DANE KERNS
SNOOK ISD	(979) 272-8307	026-903	PO BOX 87 SNOOK	77878-0087	LARRY WILLIAMS
SNYDER ISD	(325) 574-8900	208-902	2901 37TH ST SNYDER	79549-5226	DR RANDY BROWN
SOCORRO ISD	(915) 937-0000	071-909	12440 ROJAS DR EL PASO	79928-5400	DR JOSE ESPINOZA
SOMERSET CHARTER SCHOOL	(915) 584-9499	071-808	7310 BISHOP FLORES EL PASO	79912	IRIS BURNHAM
SOMERSET ISD	(866) 852-9858	015-909	PO BOX 279 SOMERSET	78069-0279	SAUL HINOJOSA
SOMERVILLE ISD	(979) 596-2153	026-902	PO BOX 997 SOMERVILLE	77879-0997	CHARLES CAMARILLO
SONORA ISD	(325) 387-6940	218-901	807 S CONCHO AVE SONORA	76950-3922	JAMES HARTMAN
SOUTH PLAINS ACADEMY CHARTER DISTRICT	(210) 227-0295	152-803	PO BOX 15644 SAN ANTONIO	78212	FRANCES BERRONES-JOHNSON
SOUTH SAN ANTONIO ISD	(210) 977-7000	015-908	5622 RAY ELLISON BLVD SAN ANTONIO	78242-2214	REBECCA ROBINSON
SOUTH TEXAS EDUCATIONAL TECHNOLOGIES INC	(956) 969-3092	108-802	519 S TEXAS BLVD WESLACO	78596	ALIM ANSARI
SOUTH TEXAS ISD	(956) 514-4216	031-916	100 MED HIGH DR MERCEDES	78570-9702	DR MARLA GUERRA
SOUTHLAND ISD	(806) 996-5599	085-903	190 EIGHTH ST SOUTHLAND	79364-9549	TOBY MILLER
SOUTHSIDE ISD	(210) 882-1600	015-917	1460 MARTINEZ LOSOYA RD SAN ANTONIO	78221-9648	DR JUAN JASSO
SOUTHWEST ISD	(210) 622-4731	015-912	11914 DRAGON LN SAN ANTONIO	78252-2647	DR LLOYD VERSTUYFT
SOUTHWEST PREPARATORY SCHOOL	(210) 829-8017	015-807	1258 AUSTIN HWY SAN ANTONIO	78209-4820	GARY SHORT
SOUTHWEST SCHOOL	(713) 784-6345	101-838	3333 BERING DR, STE 200 HOUSTON	77057	JANELLE JAMES
SPEARMAN ISD	(806) 659-3233	098-904	403 E 11TH AVE SPEARMAN	79081-4008	WILLIAM MONTGOMERY
SPLENDORA ISD	(281) 689-3128	170-907	23419 FM 2090 SPLENDORA	77372-6211	DR GENESE BELL
SPRING BRANCH ISD	(713) 464-1511	101-920	955 CAMPBELL RD HOUSTON	77024-2803	DR DUNCAN KLUSSMANN
SPRING CREEK ISD	(806) 273-6791	117-907	HCR 01 BOX 48 SKELLYTOWN	79080-9607	MANDY POER
SPRING HILL ISD	(903) 759-4404	092-907	3101 SPRING HILL RD LONGVIEW	75605-2822	DAVID JONES
SPRING ISD	(281) 891-6000	101-919	16717 ELLA BLVD HOUSTON	77090-4299	DR RALPH DRAPER
SPRINGLAKE-EARTH ISD	(806) 257-3310	140-907	PO BOX 130 EARTH	79031-0130	DENVER CRUM
SPRINGTOWN ISD	(817) 220-7243	184-902	301 E FIFTH ST SPRINGTOWN	76082-2566	MIKE KELLEY
SPUR ISD	(806) 271-3272	063-903	PO BOX 550 SPUR	79370-0550	EARL JARRETT
SPURGER ISD	(409) 429-3464	229-905	PO BOX 38 SPURGER	77660-0038	JOSEPH FISHER
ST ANTHONY SCHOOL	(214) 421-3645	057-836	3732 MYRTLE STREET DALLAS	75215	DAVID RAY
ST MARY'S ACADEMY CHARTER SCHOOL	(361) 358-5601	013-801	507 N FILMORE BEEVILLE	78102	MERLE SIMONSON
STAFFORD MSD	(281) 261-9200	079-910	1625 STAFFORDSHIRE RD STAFFORD	77477-6326	DR LAWRENCE HINDT
STAMFORD ISD	(325) 773-2705	127-906	507 S ORIENT ST STAMFORD	79553-5701	TIMOTHY BARNETT
STANTON ISD	(432) 756-2244	156-902	PO BOX 730 STANTON	79782-0730	DAVID CARR
STAR ISD	(325) 948-3661	167-903	PO BOX 838 STAR	76880-0838	BARBARA MARCHBANKS
STEPHEN F AUSTIN STATE UNIVERSITY CHARTER SCHOOL	(936) 468-2336	174-801	PO BOX 6072 SFA STA NACOGDOCHES	75962	LYSA HAGAN
STEPHENVILLE	(254) 968-7990	072-903	2655 W OVERHILL STEPHENVILLE	76401-3003	DR DARRELL FLOYD
STEPPING STONES CHARTER EL	(281) 988-7797	101-859	11250 S WILCREST HOUSTON	77099	WILLIAM CLARK
STERLING CITY ISD	(325) 378-4781	216-901	PO BOX 786 STERLING CITY	76951-0786	BOB RAUCH
STOCKDALE ISD	(830) 996-3551	247-906	PO BOX 7 STOCKDALE	78160-0007	PAUL DARILEK
STRATFORD ISD	(806) 366-3300	211-902	PO BOX 108 STRATFORD	79084-0108	JERRY BIRDSONG
STRAWN ISD	(254) 672-5313	182-905	PO BOX 428 STRAWN	76475-0428	DONNIE EDWARDS
SUDAN ISD	(806) 227-2431	140-908	PO BOX 249 SUDAN	79371-0249	LYNDELL LANCE
SULPHUR BLUFF ISD	(903) 945-2460	112-910	PO BOX 30 SULPHUR BLUFF	75481-0030	JOHN MCCULLOUGH
SULPHUR SPRINGS ISD	(903) 885-2153	112-901	631 CONNALLY ST SULPHUR SPRINGS	75482	MIKE LAMB
SUNDOWN ISD	(806) 229-3021	110-907	PO BOX 1110 SUNDOWN	79372-1110	MIKE MOTHERAL
SUNNYVALE ISD	(972) 226-5974	057-919	417 E TRIPP RD SUNNYVALE	75182-9544	DOUG WILLIAMS
SUNRAY ISD	(806) 948-4411	171-902	PO BOX 240 SUNRAY	79086-0240	GLEN WALDO
SWEENEY ISD	(979) 491-8000	020-906	1310 N ELM ST SWEENEY	77480-1399	RANDY MIKSCH
SWEET HOME ISD	(361) 293-3221	143-905	PO BOX 326 SWEET HOME	77987-0326	RANDY MEYER
SWEETWATER ISD	(325) 235-8601	177-902	207 MUSGROVE ST SWEETWATER	79556-5321	TERRY PITTMAN

# Texas Public School Districts and Charters, Alphabetic Index, October 2012

School district	Phone number	Cnty.- dist. no.	Mailing address	Zip code	Superintendent
TAFT ISD	(361) 528-2636	205-907	400 COLLEGE ST TAFT	78390-2702	DR CHAD KELLY
TAHOKA ISD	(806) 561-4105	153-904	PO BOX 1230 TAHOKA	79373-1230	STEVE BURLESON
TARKINGTON ISD	(281) 592-8781	146-907	2770 FM 163 CLEVELAND	77327	RAY MATTHEWS
TATUM ISD	(903) 847-6482	201-910	PO BOX 808 TATUM	75691-0808	DR DEE HARTT
TAYLOR ISD	(512) 365-1391	246-911	602 W 12TH ST TAYLOR	76574-2998	JERRY VAUGHN
TEAGUE ISD	(254) 739-3071	081-904	420 N 10TH TEAGUE	75860-1624	NED BURNS
TEKOA ACADEMY OF ACCELERATED STUDIES STEM SCHOOL	(409) 982-5400	123-803	326 THOMAS BLVD PORT ARTHUR	77640	PAULA RICHARDSON
TEMPLE ISD	(254) 215-6760	014-909	PO BOX 788 TEMPLE	76503-0788	DR ROBIN BATTERSHELL
TENAHA ISD	(936) 248-5000	210-904	PO BOX 318 TENAHA	75974-0318	SCOTT TYNER
TERLINGUA CSD	(432) 371-2281	022-004	PO BOX 256 TERLINGUA	79852-0256	KATHY KILLINGSWORTH
TERRELL COUNTY ISD	(432) 345-2515	222-901	PO BOX 747 SANDERSON	79848-0747	GARY HAMILTON
TERRELL ISD	(972) 563-7504	129-906	700 N CATHERINE ST TERRELL	75160-2161	KELLY RODGERS
TEXARKANA ISD	(903) 794-3651	019-907	4241 SUMMERHILL RD TEXARKANA	75503-2733	PAUL NORTON
TEXAS A & M UNIVERSITY AT GALVESTON	(409) 740-4840	084-505	PO BOX 1675 GALVESTON	77553-1675	
TEXAS ACADEMY OF LEADERSHIP IN THE HUMANITIES	(409) 839-2995	123-503	PO BOX 10062 BEAUMONT	77710-0062	DR TED STUBERFIELD
TEXAS CITY ISD	(409) 916-0100	084-906	PO BOX 1150 TEXAS CITY	77592-1150	DR CYNTHIA LUSIGNOLO
TEXAS COLLEGE PREPARATORY ACADEMIES	(972) 316-3663	221-801	PO BOX 292730 LEWISVILLE	75029	CHARLES COOK
TEXAS EDUCATION CENTERS	(972) 292-2405	061-802	100 E PARK STE A LITTLE ELM	75068	DR LISA STANLEY
TEXAS ELEMENTARY SCHOOL OF THE ARTS	(817) 732-8372	220-814	3901 S HULEN ST FORT WORTH	76109	CLINT RILEY
TEXAS EMPOWERMENT ACADEMY	(512) 494-1076	227-805	3613 BLUESTEIN DR AUSTIN	78721	DAVID NOWLIN
TEXAS JUVENILE JUSTICE DEPARTMENT	(512) 424-6423	227-622	PO BOX 4260 AUSTIN	78765-4260	AMY LOPEZ
TEXAS LEADERSHIP	(325) 653-3200	226-801	5687 MELROSE SAN ANGELO	76901	RON LEDBETTER
TEXAS PREPARATORY SCHOOL	(512) 805-7737	105-802	PO BOX 1643 SAN MARCOS	78667	MARK TERRY
TEXAS SCH FOR THE BLIND & VISUALLY IMPAIRED	(512) 454-8631	227-905	1100 W 45TH ST AUSTIN	78756-3413	WILLIAM DAUGHERTY
TEXAS SCH FOR THE DEAF	(512) 462-5353	227-906	1102 S CONGRESS AVE AUSTIN	78704	CLAIRE BUGEN
TEXAS SERENITY ACADEMY	(281) 931-8887	170-801	262 N SAM HOUSTON PKWY E STE 140 HOUSTON	77060	HAGMON SIMMONS
TEXAS TECH UNIVERSITY HIGH SCHOOL	(806) 834-2004	152-504	PO BOX 42191 LUBBOCK	79409-2191	DR JAMES TALIAFERRO
TEXHOMA ISD	(806) 827-7400	211-901	PO BOX 709 TEXHOMA	73949-0709	HOPE APPEL
TEXLINE ISD	(806) 362-4667	056-902	PO BOX 60 TEXLINE	79087-0060	GARY LARAMORE, JR
THE EAST AUSTIN COLLEGE PREP ACADEMY	(512) 287-5000	227-824	6002 JAIN LN AUSTIN	78721	DR JOE GONZALES
THE LEGENDS ACADEMY	(940) 387-6021	061-803	2012 W UNIVERSITY DR DENTON	76201	DR TOMMY TUCKER
THE RHODES SCHOOL	(281) 458-4334	101-861	12822 ROBERT E LEE RD HOUSTON	77044	MICHELLE BONTON
THE VARNETT PUBLIC SCHOOL	(713) 723-4699	101-814	PO BOX 1457 HOUSTON	77251-1457	M ANNETTE CLUFF
THORNDALE ISD	(512) 898-2538	166-905	PO BOX 870 THORNDALE	76577-0870	DR CRAIG SPINN
THRALL ISD	(512) 898-0062	246-912	201 S BOUNDS THRALL	76578-0398	TOMMY HOOKER
THREE RIVERS ISD	(361) 786-3603	149-902	108 N SCHOOL RD THREE RIVERS	78071	KENNETH ROHRBACH
THREE WAY ISD	(254) 965-6496	072-901	247 CR 207 STEPHENVILLE	76401	DR BRANDY CAMPBELL
THROCKMORTON ISD	(940) 849-2411	224-901	210 COLLEGE ST THROCKMORTON	76483-5011	CLAY TARPLEY
TIDEHAVEN ISD	(361) 588-6321	158-902	PO BOX 129 EL MATON	77440-0129	DR ANDREW SEIGRIST
TIMPSON ISD	(936) 254-2463	210-905	PO DRAWER 370 TIMPSON	75975-0370	MID JOHNSON
TIOGA ISD	(940) 437-2366	091-907	PO BOX 159 TIOGA	76271-0159	DR CHARLES HOLLOWAY
TOLAR ISD	(254) 835-4718	111-903	PO BOX 368 TOLAR	76476-0368	BRUCE GIBBS
TOM BEAN ISD	(903) 546-6076	091-918	PO BOX 128 TOM BEAN	75489-0128	KATHY GARRISON
TOMBALL ISD	(281) 357-3100	101-921	310 S CHERRY ST TOMBALL	77375-6668	JOHN NEUBAUER
TORNILLO ISD	(915) 765-3000	071-908	PO BOX 170 TORNILLO	79853-0170	PAUL VRANISH
TRANSFORMATIVE CHARTER ACADEMY	(254) 628-8989	014-802	802 N 8TH ST KILLEEN	76541-4818	CLAUDETTE MORGAN-SCOTT
TREETOPS SCHOOL INTERNATIONAL	(817) 283-1771	220-801	12500 S PIPELINE RD EULESS	76040-5853	BETTY BLANCHARD
TRENT ISD	(325) 862-6400	221-905	PO BOX 105 TRENT	79561-0105	GREGORY PRIDDY
TRENTON ISD	(903) 989-2245	074-912	PO BOX 5 TRENTON	75490-0005	JERRY COOK
TRINIDAD ISD	(903) 778-2673	107-907	105 W EATON ST TRINIDAD	75163	COREY JENKINS
TRINITY BASIN PREPARATORY	(214) 946-9100	057-813	400 S ZANG STE 700 DALLAS	75208	RANDAL SHAFFER
TRINITY CHARTER SCHOOL	(512) 706-7564	046-802	PO BOX 141125 AUSTIN	78714-1125	JACQUELINE PIAR-THOMAS
TRINITY ISD	(936) 594-3569	228-903	PO BOX 752 TRINITY	75862-0752	DAVID PLYMALE
TROUP ISD	(903) 842-3067	212-904	PO BOX 578 TROUP	75789-0578	STUART BIRD
TROY ISD	(254) 938-2595	014-910	PO BOX 409 TROY	76579-0409	NEIL JETER
TULIA ISD	(806) 995-4591	219-903	702 NW 8TH ST TULIA	79088-1199	STEVE POST
TULOSO-MIDWAY ISD	(361) 903-6400	178-912	PO BOX 10900 CORPUS CHRISTI	78460-0900	SUE NELSON
TURKEY-QUITAQUE ISD	(806) 455-1411	096-905	11826 HWY 86 TURKEY	79261-0397	JON DAVIDSON
TWO DIMENSIONS PREPARATORY ACADEMY	(281) 227-4700	101-840	12121 VETERANS MEMORIAL DR #9 HOUSTON	77067	DAISY SIMPSON
TYLER ISD	(903) 262-1000	212-905	PO BOX 2035 TYLER	75710-2035	GARY MOORING

# Texas Public School Districts and Charters, Alphabetic Index, October 2012

School district	Phone number	Cnty.- dist. no.	Mailing address	Zip code	Superintendent
UME PREPARATORY ACADEMY	(972) 400-1771	057-845	415 N CEDAR RIDGE DR DUNCANVILLE	75116	ROLLIN MAYES
UNION GROVE ISD	(903) 845-5509	230-908	PO BOX 1447 GLADEWATER	75647-1447	BRIAN GRAY
UNION HILL ISD	(903) 762-2140	230-904	2197 FM 2088 GILMER	75644-5559	SHARON RICHARDSON
UNITED ISD	(956) 473-6201	240-903	201 LINDENWOOD DR LAREDO	78045-2499	ROBERTO SANTOS
UNIVERSAL ACADEMY	(972) 255-1800	057-808	2616 N MACARTHUR BLVD IRVING	75062	DIANE HARRIS
UNIVERSITY OF HOUSTON CHARTER SCHOOL	(713) 743-9107	101-807	3855 HOLMAN ST MELCHER GYM 100 HOUSTON	77204-6019	CAROLYN BLACK
UNIVERSITY OF NORTH TEXAS	(940) 565-3971	061-501	1155 UNION CIR #305309 DENTON	76203-5017	DR RICHARD SINCLAIR
UNIVERSITY OF TEXAS AT AUSTIN H S	(512) 471-8203	227-506	PO BOX 7700 AUSTIN	78713-7700	GISELA GRECO
UNIVERSITY OF TEXAS AT BROWNSVILLE	(956) 882-5742	031-504	80 FORT BROWN BROWNSVILLE	78520	EDWARD ARGUETA
UNIVERSITY OF TEXAS ELEMENTARY CHARTER SCHOOL	(512) 495-9705	227-819	2200 E 6TH ST AUSTIN	78702	MELISSA CHAVEZ
UNIVERSITY OF TEXAS UNIVERSITY CHARTER SCHOOL	(512) 471-5652	227-806	PO BOX 7667 AUSTIN	78713-7667	DR GWYN BOYTER
UPLIFT EDUCATION - HAMPTON PREPARATORY	(972) 421-1982	057-843	606 E ROYAL LN IRVING	75039	ANN STEVENSON
UPLIFT EDUCATION - NORTH HILLS PREPARATORY	(972) 501-0645	057-803	606 E ROYAL LN IRVING	75039-3503	ANN STEVENSON
UPLIFT EDUCATION - PEAK PREPARATORY	(214) 821-7325	057-838	606 E ROYAL LN IRVING	75039	ANN STEVENSON
UPLIFT EDUCATION - WILLIAMS PREPARATORY	(214) 276-0352	057-842	606 E ROYAL LN IRVING	75039	ANN STEVENSON
UPLIFT EDUCATION-SUMMIT INTERNATIONAL PREPARATORY	(817) 287-5121	220-816	606 E ROYAL LN IRVING	75039	ANN STEVENSON
UT TYLER INNOVATION ACADEMY	(903) 565-5669	212-804	3900 UNIVERSITY BLVD INGENUITY CENTER TYLER	75799	DR JEREMIAH CROW
UTOPIA ISD	(830) 966-1928	232-904	PO BOX 880 UTOPIA	78884-0880	JOHN WALTS
UVALDE CISD	(830) 278-6655	232-903	PO BOX 1909 UVALDE	78802-1909	DR RICHARD LOESCH
VALENTINE ISD	(432) 467-2671	122-902	PO BOX 188 VALENTINE	79854-0188	WILLIAM COOK, JR
VALLEY MILLS ISD	(254) 932-5210	018-904	PO BOX 518 VALLEY MILLS	76689-0518	LARRY ROBINSON
VALLEY VIEW ISD	(940) 726-3659	049-903	106 NEWTON VALLEY VIEW	76272-9716	WILLIAM STOKES
VALLEY VIEW ISD	(956) 340-1000	108-916	9701 S JACKSON RD PHARR	78577	LEONEL GALAVIZ
VAN ALSTYNE ISD	(903) 482-8802	091-908	549 MILLER LN VAN ALSTYNE	75495	DR JOHN SPIES
VAN ISD	(903) 963-8328	234-906	PO BOX 697 VAN	75790-0697	DON DUNN
VAN VLECK ISD	(979) 245-8518	158-906	142 S 4TH ST VAN VLECK	77482-0015	JOHN O'BRIEN
VANGUARD ACADEMY	(956) 283-1700	108-808	1200 E KELLY PHARR	78577	ROBERT OLIVAREZ
VEGA ISD	(806) 267-2123	180-902	PO BOX 190 VEGA	79092-0190	MARGO KNOX
VENUS ISD	(972) 366-3448	126-908	PO BOX 364 VENUS	76084-0364	ROBERT MATTHEWS
VERIBEST ISD	(325) 655-4912	226-908	PO BOX 490 VERIBEST	76886-0475	BOBBY FRYAR
VERNON ISD	(940) 553-1900	244-903	1713 WILBARGER ST #203 VERNON	76384-4741	TOM WOODY
VICTORIA ISD	(361) 576-3131	235-902	PO BOX 1759 VICTORIA	77902-1759	ROBERT JAKLICH
VICTORY PREP	(713) 229-0560	101-865	2903 JENSEN DR HOUSTON	77026	REVEREND LISA DOCKERY
VIDOR ISD	(409) 951-8714	181-907	120 E BOLIVAR ST VIDOR	77662-4907	DR JAY KILLGO
VISTA DEL FUTURO CHARTER SCHOOL	(915) 855-8143	071-809	7310 BISHOP FLORES EL PASO	79912	IRIS BURNHAM
VYSEHRAD ISD	(361) 798-4118	143-904	595 COUNTY RD 182 HALLETTSVILLE	77964-5844	JASON APPELT
WACO CHARTER SCHOOL	(254) 754-8169	161-801	615 N 25TH ST WACO	76707-3443	JOHNETTE HICKS
WACO ISD	(254) 755-9420	161-914	PO BOX 27 WACO	76703-0027	DR BONNY CAIN
WAELDER ISD	(830) 788-7161	089-905	PO BOX 247 WAELDER	78959-0247	MARK WEISNER
WALCOTT ISD	(806) 289-5222	059-902	4275 HWY 214 HEREFORD	79045-4153	DARLA BRYANT
WALIPP-TSU PREPARATORY ACADEMY	(713) 741-3600	101-864	5760 CULLEN BLVD HOUSTON	77021	CHERYL LAWSON
WALL ISD	(325) 651-7790	226-906	PO BOX 259 WALL	76957-0259	WALTER HOLIK, JR
WALLER ISD	(936) 931-3685	237-904	2214 WALLER ST WALLER	77484	DANNY TWARDOWSKI
WALNUT BEND ISD	(940) 665-5990	049-908	47 C R 198 GAINESVILLE	76240-1140	MATTHEW DAVENPORT
WALNUT SPRINGS ISD	(254) 797-2133	018-905	PO BOX 63 WALNUT SPRINGS	76690-0063	PAT GARRETT
WARREN ISD	(409) 547-2241	229-904	PO BOX 69 WARREN	77664-0069	LANCE JOHNSON
WASKOM ISD	(903) 687-3361	102-903	PO BOX 748 WASKOM	75692-0748	JIMMY COX
WATER VALLEY ISD	(325) 484-2478	226-905	PO BOX 250 WATER VALLEY	76958-0250	JIMMY HANNON
WAXAHACHIE FAITH FAMILY ACADEMY	(972) 224-4110	070-801	1620 FALCON DR DESOTO	75115	MOLLIE PURCELL-SAVAGE
WAXAHACHIE ISD	(972) 923-4631	070-912	411 N GIBSON ST WAXAHACHIE	75165-3007	THOMAS COLLINS
WEATHERFORD ISD	(817) 598-2800	184-903	1100 LONGHORN DR WEATHERFORD	76086	DR JEFFREY HANKS
WEBB CISD	(361) 747-5415	240-904	PO BOX 206 BRUNI	78344-0206	DR MARIA SANCHEZ
WEIMAR ISD	(979) 725-9506	045-905	506 W MAIN WEIMAR	78962-1907	JON WUNDERLICH
WELLINGTON ISD	(806) 447-3102	044-902	609 15TH ST WELLINGTON	79095-3603	CARL TAYLOR
WELLMAN-UNION CISD	(806) 637-4910	223-904	PO BOX 69 WELLMAN	79378-0069	DWAYNE CHENAULT
WELLS ISD	(936) 867-4466	037-909	PO BOX 469 WELLS	75976-0469	DALE MORTON
WESLACO ISD	(956) 969-6500	108-913	PO BOX 266 WESLACO	78599-0266	DR RUBEN ALEJANDRO
WEST HARDIN COUNTY CISD	(936) 274-5061	100-908	39227 HWY 105 SARATOGA	77585	MICHAEL JONES
WEST ISD	(254) 826-7500	161-916	801 N REAGAN WEST	76691-1198	DR MARTY CRAWFORD
WEST ORANGE-COVE CISD	(409) 882-5437	181-906	PO BOX 1107 ORANGE	77631-1107	JAMES COLBERT



# Texas Public School Districts and Charters, Alphabetic Index, October 2012

School district	Phone number	Cnty.- dist. no.	Mailing address	Zip code	Superintendent
WEST OSO ISD	(361) 806-5900	178-915	5050 ROCKFORD DR CORPUS CHRISTI	78416-2530	ELIZABETH SAENZ
WEST RUSK COUNTY CONSOLIDATED ISD	(903) 895-4503	201-914	PO BOX 168 NEW LONDON	75682-0168	TOMMY ALEXANDER
WEST SABINE ISD	(409) 584-2655	202-905	PO BOX 869 PINELAND	75968-0869	MIKE PATE
WESTBROOK ISD	(325) 844-2311	168-903	PO BOX 99 WESTBROOK	79565-0099	TODD BURLESON
WESTHOFF ISD	(830) 236-5519	062-905	PO BOX 38 WESTHOFF	77994-0038	M KENNEDY
WESTLAKE ACADEMY CHARTER SCHOOL	(817) 490-5757	220-810	2600 OTTINGER RD WESTLAKE	76262	THOMAS BRYMER
WESTPHALIA ISD	(254) 584-4988	073-904	124 COUNTY RD 3000 LOTT	76656-3897	RYAN STEELE
WESTWOOD ISD	(903) 729-1776	001-908	PO BOX 260 PALESTINE	75802-0260	DR ED LYMAN
WHARTON ISD	(979) 532-6201	241-904	2100 N FULTON ST WHARTON	77488-3146	DR KAY SHOPPA
WHEELER ISD	(806) 826-5241	242-903	PO BOX 1010 WHEELER	79096-1010	PAUL MAHLER
WHITE DEER ISD	(806) 883-2311	033-904	PO BOX 517 WHITE DEER	79097-0517	KARL VAUGHN
WHITE OAK ISD	(903) 291-2200	092-908	200 S WHITE OAK RD WHITE OAK	75693-1597	MICHAEL GILBERT
WHITE SETTLEMENT ISD	(817) 367-5349	220-920	401 S CHERRY LN WHITE SETTLEMENT	76108-2521	FRANK MOLINAR
WHITEFACE CISD	(806) 287-1154	040-902	PO BOX 7 WHITEFACE	79379-0007	ELBERT WUTHRICH
WHITEHOUSE ISD	(903) 839-5500	212-906	106 W WILDCAT DR WHITEHOUSE	75791-3130	DANIEL DUPREE
WHITESBORO ISD	(903) 564-4200	091-909	115 FOURTH ST WHITESBORO	76273-0130	PATRICK SLAUGHTER
WHITWRIGHT ISD	(903) 364-2155	091-910	PO BOX 888 WHITWRIGHT	75491-0888	STEVE ARTHUR
WHITHARRAL ISD	(806) 299-1184	110-908	PO BOX 225 WHITHARRAL	79380-0225	ED SHARP
WHITNEY ISD	(254) 694-2254	109-911	PO BOX 518 WHITNEY	76692-0518	GENE SOLIS
WICHITA FALLS ISD	(940) 235-1000	243-905	PO BOX 97533 WICHITA FALLS	76307	DR JOHN FROSSARD
WILDORADO ISD	(806) 426-3317	180-904	PO BOX 120 WILDORADO	79098-0120	TROY DUCK
WILLIS ISD	(936) 856-1200	170-904	204 W ROGERS ST WILLIS	77378-9239	DR BRET JIMERSON
WILLS POINT ISD	(903) 873-3161	234-907	338 W N COMMERCE ST WILLS POINT	75169-2504	SUZANNE BLASINGAME
WILSON ISD	(806) 628-6271	153-907	PO BOX 9 WILSON	79381-0009	JOHN HORAK
WIMBERLEY ISD	(512) 847-2414	105-905	14401 RANCH RD 12 WIMBERLEY	78676	DWAIN YORK
WINDHAM SCHOOL DISTRICT	(936) 291-5303	236-903	PO BOX 40 HUNTSVILLE	77342-0040	DEBRA ROBERTS
WINDTHORST ISD	(940) 423-6688	005-904	PO BOX 190 WINDTHORST	76389-0190	DON WINDHAM
WINFIELD ISD	(903) 524-2221	225-905	PO BOX 298 WINFIELD	75493-0298	RHONDA BURCHINAL
WINFREE ACADEMY CHARTER SCHOOLS	(972) 869-3250	057-828	6221 RIVERSIDE DR STE 110 IRVING	75039	BRANDY SCHOTT
WINK-LOVING ISD	(432) 527-3880	248-902	PO BOX 637 WINK	79789-0637	JOHN BENHAM
WINNSBORO ISD	(903) 342-3737	250-907	207 E PINE ST WINNSBORO	75494-2628	DR MARK BOSOLD
WINONA ISD	(903) 939-4001	212-910	611 WILDCAT DR WINONA	75792-0218	DENISE SHETTER
WINTERS ISD	(325) 754-5574	200-904	603 N HEIGHTS ST WINTERS	79567-4003	DON KUEMPEL, JR
WODEN ISD	(936) 564-2073	174-906	PO BOX 100 WODEN	75978-0100	BRADY TAYLOR
WOLFE CITY ISD	(903) 496-7333	116-909	553 W DALLAS ST WOLFE CITY	75496-3375	VERNON RICHARDSON
WOODSBORO ISD	(361) 543-4518	196-902	PO DRAWER 770 WOODSBORO	78393-0770	STEVEN SELF
WOODSON ISD	(940) 345-6528	224-902	PO BOX 287 WOODSON	76491-0287	GORDON THOMAS
WOODVILLE ISD	(409) 283-3752	229-903	505 N CHARLTON ST WOODVILLE	75979-4504	GLEN CONNER
WORTHAM ISD	(254) 765-3095	081-905	PO BOX 247 WORTHAM	76693-0247	DR BRUCE TABOR
WYLIE ISD	(972) 429-3000	043-914	PO BOX 490 WYLIE	75098-0490	DR DAVID VINSON
WYLIE ISD	(325) 692-4353	221-912	6249 BUFFALO GAP RD ABILENE	79606-5448	JOEY LIGHT
YANTIS ISD	(903) 383-2463	250-905	105 W OAK ST YANTIS	75497	PENNY ARMSTRONG
YES PREP PUBLIC SCHOOLS INC	(713) 967-9000	101-845	6201 BONHOMME RD STE 168-N HOUSTON	77036	JASON BERNAL
YOAKUM ISD	(361) 293-3162	062-903	PO BOX 737 YOAKUM	77995-0737	TOM KELLEY
YORKTOWN ISD	(361) 564-2252	062-904	PO BOX 487 YORKTOWN	78164-0487	DEBORAH KNEESE
YSLETA ISD	(915) 434-0000	071-905	9600 SIMS DR EL PASO	79925-7225	DR MICHAEL ZOLKOSKI
ZAPATA COUNTY ISD	(956) 765-6546	253-901	PO BOX 158 ZAPATA	78076-0158	DR NORMA GARCIA
ZAVALLA ISD	(936) 897-2271	003-906	431 E MAIN ST ZAVALLA	75980-0045	DAVID FLOWERS
ZEPHYR ISD	(325) 739-5331	025-906	11625 CR 281 ZEPHYR	76890	DAVID WHISENHUNT
ZOE LEARNING ACADEMY	(713) 748-4228	101-850	6701 CULLEN BLVD HOUSTON	77021	ROBERT ETHERIDGE, II



# **Texas Public Schools and Charters**



# Texas Public Schools and Charters, Explanation of Symbols and Terms

## County, District, Region, School

The information on Texas public schools is arranged by counties, school districts (with education service center [ESC] region number following), and schools. Addresses, telephone numbers, and zip codes are shown immediately following the counties and school districts.

## County-District-School Number

These columns show the identification numbers used by the Texas Education Agency (TEA) for Texas counties, school districts, and schools. The counties of the state are numbered from 1 through 254 in alphabetical order. In 2012-13, there were 1,247 educational entities with TEA-assigned school district numbers.

TEA-assigned school numbers are unique identification numbers only; they do not denote school types (e.g., elementary school, junior high school, high school). Schools are numbered from 001 through 698. Schools are categorized as: regular instructional; alternative instructional; juvenile justice alternative education program instructional (JJAEP); disciplinary alternative education program instructional (DAEP); charter/regular instructional; charter/alternative instructional; charter/JJAEP instructional; or charter/DAEP instructional.

School type	Category					Status		
	Regular instructional	Alternative instructional	JJAEP	DAEP	Total	Active	Under construction	Total
Elementary school	4,558	77	2	19	4,656	4,606	50	4,656
Middle school	1,343	15	6	11	1,375	1,348	27	1,375
Junior high school	311	5	0	0	316	314	2	316
High school	1,270	310	23	23	1,626	1,603	23	1,626
Elementary/secondary school <sup>a</sup>	371	330	282	230	1,213	1,207	6	1,213
Ungraded (Windham Texas Department of Criminal Justice)	99	7	1	0	107	106	1	107
All school types	7,952	744	314	283	9,293	9,184	109	9,293

Note. School counts are based on grades taught at the schools.

<sup>a</sup>Special Education school counts are included in the elementary/secondary school counts.

## County and District Superintendents, Principals

The names of county superintendents, district superintendents, and school principals are shown opposite the administrative units they supervise.

## Grades

This column shows grade levels taught, including early education (EE), prekindergarten (PK), kindergarten (KG), and ungraded (UG).

## Enrollment

This column shows the fall 2011 enrollment for each school district and school. If the school configuration for a district changed for the 2012-13 school year, the school counts may not add to the district total. Revised school configurations for 2012-13 are received in the summer of 2012. When enrollment is fewer than five students or could be imputed from district totals, the count is masked with a dash (–) to protect student anonymity.

## Appraised Valuation and Tax Rates

Appraised valuation is in thousands. Tax rates are per \$100 of appraised valuation. Values are those reported by districts in their 2011-12 official budgets.

## **Texas Public School Districts and Charters: Additions, Deletions, Consolidations, and Annexations, October 2012**

### **Additions of School Districts**

**Dallas County (057).** Education Service Center (ESC) Region 10. Effective January 9, 2012, UME PREPARATORY ACADEMY became a new charter school district. The official name is UME PREPARATORY ACADEMY (County-District Number [CDN] 057-845).

Effective January 9, 2012, LEGACY PREPARATORY became a new charter school district. The official name is LEGACY PREPARATORY (CDN 057-846).

**Harris County (101).** ESC Region 04. Effective January 9, 2012, GLOBAL LEARNING VILLAGE became a new charter school district. The official name is GLOBAL LEARNING VILLAGE (CDN 101-866).

Effective January 9, 2012, FALLBROOK COLLEGE PREPARATORY ACADEMY became a new charter school district. The official name is FALLBROOK COLLEGE PREPARATORY ACADEMY (CDN 101-867).

**Hidalgo County (108).** ESC Region 01. Effective April 9, 2012, EXCELLENCE IN LEADERSHIP ACADEMY became a new charter school district. The official name is EXCELLENCE IN LEADERSHIP ACADEMY (CDN 108-809).

**Smith County (212).** ESC Region 07. Effective January 10, 2012, UT TYLER INNOVATION ACADEMY became a new charter school district. The official name is UT TYLER INNOVATION ACADEMY (CDN 212-804).

**Tarrant County (220).** ESC Region 11. Effective January 9, 2012, PRIME PREP ACADEMY became a new charter school district. The official name is PRIME PREP ACADEMY (CDN 220-818).

**Travis County (227).** ESC Region 13. Effective August 9, 2012, TEXAS JUVENILE JUSTICE DEPARTMENT became a new district. The official name is TEXAS JUVENILE JUSTICE DEPARTMENT (CDN 227-622).

Effective January 9, 2012, AUSTIN ACHIEVE PUBLIC SCHOOLS became a new charter school district. The official name is AUSTIN ACHIEVE PUBLIC SCHOOLS (CDN 227-825).

### **Deletions of School Districts**

**Bexar County (015).** Effective March 5, 2012, GEORGE I SANCHEZ CHARTER HS SAN ANTONIO BRANCH (CDN 015-812) was obsoleted as a reporting charter school district.

Effective March 5, 2012, SAN ANTONIO PREPARATORY ACADEMY (CDN 015-824) was obsoleted as a reporting charter school district.

**Brooks County (024).** Effective March 5, 2012, ENCINO SCHOOL (CDN 024-801) was obsoleted as a reporting charter school district.

**Brown County (025).** Effective October 2, 2012, RON JACKSON STATE JUVENILE CORR COMPLEX UNIT I (CDN 025-910) was obsoleted as a reporting district.

Effective October 2, 2012, RON JACKSON STATE JUVENILE CORR COMPLEX UNIT II (CDN 025-911) was obsoleted as a reporting district.

**Collingsworth County (044).** Effective August 3, 2012, SAMNORWOOD ISD (CDN 044-904) was obsoleted as a reporting district.

**Cooke County (049).** Effective October 2, 2012, GAINESVILLE STATE SCHOOL (CDN 049-904) was obsoleted as a reporting district.

**Harris County (101).** Effective March 5, 2012, BENJI'S SPECIAL EDUCATIONAL ACADEMY CHARTER SCHOOL (CDN 101-820) was obsoleted as a reporting charter school district.

Effective March 5, 2012, NORTH HOUSTON H S FOR BUSINESS (CDN 101-834) was obsoleted as a reporting charter school district.

Effective March 5, 2012, HOUSTON ALTERNATIVE PREPARATORY CHARTER SCHOOL (CDN 101-851) was obsoleted as a reporting charter school district.

**Hidalgo County (108).** Effective October 2, 2012, EVINS REGIONAL JUVENILE CENTER (CDN 108-917) was obsoleted as a reporting district.

**Houston County (113).** Effective October 2, 2012, CROCKETT STATE SCHOOL (CDN 113-904) was obsoleted as a reporting district.

**Jefferson County (123).** Effective October 2, 2012, AL PRICE STATE JUVENILE CORRECTIONAL FACILITY (CDN 123-915) was obsoleted as a reporting district.

**Lee County (144).** Effective October 2, 2012, GIDDINGS STATE SCHOOL (CDN 144-905) was obsoleted as a reporting district.

**McLennan County (161).** Effective October 2, 2012, MCLENNAN CO ST JUVENILE CORRECTION FACILITY I (CDN 161-926) was obsoleted as a reporting district.

Effective October 2, 2012, MCLENNAN CO ST JUVENILE CORRECTION FACILITY II (CDN 161-927) was obsoleted as a reporting district.

**Navarro County (175).** Effective October 2, 2012, CORSICANA RESIDENTIAL TREATMENT CENTER (CDN 175-909) was obsoleted as a reporting district.

**Tarrant County (220).** Effective March 5, 2012, METRO ACADEMY OF MATH AND SCIENCE (CDN 220-808) was obsoleted as a reporting charter school district.

**Travis County (227).** Effective October 2, 2012, TEXAS YOUTH COMMISSION (CDN 227-608) was obsoleted as a reporting district.

Effective September 26, 2012, FRUIT OF EXCELLENCE (CDN 227-812) was obsoleted as a reporting charter school district.

**Victoria County (235).** Effective March 5, 2012, OUTREACH ACADEMY (CDN 235-801) was obsoleted as a reporting charter school district.

### **Consolidations of School Districts**

**Nueces County (178).** Effective March 5, 2012, SEASHORE CHARTER SCHOOLS (CDN 178-808) consolidated with SEASHORE LEARNING CTR CHARTER (CDN 178-802). The official name is SEASHORE CHARTER SCHOOLS (CDN 178-808).

**Dallas County (057).** Effective March 5, 2012, CHILDREN FIRST ACADEMY OF DALLAS (CDN 057-811) consolidated with CHILDREN FIRST ACADEMY OF HOUSTON (CDN 101-823). The official name is CHILDREN FIRST ACADEMY OF DALLAS (CDN 057-811).





# Texas Public Schools and Charters, Directory, October 2012

County, district, region, school	Mailing address and phone number	Cnty. dist. number	Sch. no.	County and district superintendents, principals	Grades	2011-12 enrollment	Appraised valuation (in \$ thousands)	Tax rate	
								Maintenance	Bond
<b>001 ANDERSON COUNTY</b>		<b>001</b>							
<b>CAYUGA ISD 07</b>	P O BOX 427 CAYUGA 75832-0427 PHONE - (903) 928-2102 FAX - (903) 928-2646	001-902		DR RICK WEBB		591	286,098	.104	.000
<b>REGULAR INSTRUCTIONAL</b>									
CAYUGA H S	(903) 928-2294 ext:012		001	GREGORY BRANCH	9-12	199			
CAYUGA MIDDLE	(903) 928-2699 ext:4001		041	SHERRI MCINNIS	6-8	152			
CAYUGA EL	(903) 928-2295		103	TRACIE CAMPBELL	EE-5	240			
<b>ELKHART ISD 07</b>	301 E PARKER ST ELKHART 75839-9701 PHONE - (903) 764-2952 FAX - (903) 764-2466	001-903		DR RAYMOND DESPAIN, JR		1271	258,931	.117	.019
<b>REGULAR INSTRUCTIONAL</b>									
ELKHART H S	(903) 764-5161		001	KEVIN CLARK	9-12	336			
ELKHART MIDDLE	(903) 764-2459		041	JAMES MAYS, JR	6-8	298			
ELKHART EL	(903) 764-2979		101	TANA HERRING	EE-2	345			
ELKHART INT	(903) 764-8535		102	GREGORY HERRING	3-5	292			
<b>DAEP INSTRUCTIONAL</b>									
ELKHART DAEP			002		KG-12	0			
<b>FRANKSTON ISD 07</b>	P O BOX 428 FRANKSTON 75763-0428 PHONE - (903) 876-2556 FAX - (903) 876-4558	001-904		KEITH MURPHY		733	300,830	.104	.000
<b>REGULAR INSTRUCTIONAL</b>									
FRANKSTON H S	(903) 876-3219		001	JOHN CLEMENTS	9-12	200			
FRANKSTON MIDDLE	(903) 876-2215		041	CHRIS WHITE	6-8	179			
FRANKSTON EL	(903) 876-2214		102	MELISSA MCINTIRE	PK-5	354			
<b>NECHES ISD 07</b>	P O BOX 310 NECHES 75779-0310 PHONE - (903) 584-3311 FAX - (903) 584-3686	001-906		RANDY SNIDER		403	110,950	.104	.032
<b>REGULAR INSTRUCTIONAL</b>									
NECHES H S	(903) 584-3443		002	TRENT COOK	9-12	107			
NECHES EL	(903) 584-3401		102	KIMBERLYN SNIDER	EE-8	296			
<b>DAEP INSTRUCTIONAL</b>									
NECHES DAEP			040		KG-12	0			
<b>PALESTINE ISD 07</b>	1007 E PARK AVE PALESTINE 75801 PHONE - (903) 731-8000 FAX - (903) 729-5588	001-907		JASON MARSHALL		3224	986,897	.117	.040
<b>REGULAR INSTRUCTIONAL</b>									
PALESTINE H S	(903) 731-8005		001	WILLIAM STEWART	9-12	790			
PALESTINE MIDDLE	(903) 731-8008		041	LARISSA LOVELESS	7,8	439			
NORTHSIDE PRI	(903) 731-8020		101	BARBARA DUTTON	KG,1	544			
WASHINGTON EARLY CHILDHOOD CENTER	(903) 731-8030		102	RHONDA HERRINGTON	EE,PK	209			
SOUTHSIDE EL	(903) 731-8023		107	STEPHEN COOKSEY	2,3	518			
STORY INT	(903) 731-8015		110	BRANDON JAYROE	4-6	724			
<b>WESTWOOD ISD 07</b>	P O BOX 260 PALESTINE 75802-0260 PHONE - (903) 729-1776 FAX - (903) 729-3696	001-908		DR ED LYMAN		1717	440,644	.117	.000
<b>REGULAR INSTRUCTIONAL</b>									
WESTWOOD H S	(903) 729-1773		002	CLINT MCCLAIN	9-12	449			
WESTWOOD J H	(903) 723-0423		041	RONNIE SHEPPERD	7,8	244			
WESTWOOD EL	(903) 729-1771		101	SONYA BROWN	3-6	549			
WESTWOOD PRI	(903) 729-1787		102	BECKY RUTLEDGE	EE-2	475			
<b>SLOCUM ISD 07</b>	5765 E STATE HWY 294 ELKHART 75839-9802 PHONE - (903) 478-3624 FAX - (903) 478-3030	001-909		FRED FULTON, JR		432	109,373	.098	.000
<b>REGULAR INSTRUCTIONAL</b>									
SLOCUM H S	(903) 478-3624		001	CLIFF LASITER	6-12	212			
SLOCUM EL	(903) 478-3624		101	ERRIN DEER	PK-5	220			
<b>002 ANDREWS COUNTY</b>		<b>002</b>							
<b>ANDREWS ISD 18</b>	405 NW 3RD ST ANDREWS 79714-5098 PHONE - (432) 523-3640 ext:1756 FAX - (432) 523-3343	002-901		DR BOBBY AZAM		3413	4,154,482	.106	.011
<b>REGULAR INSTRUCTIONAL</b>									
ANDREWS H S	(432) 523-3640 ext:2122		001	DOUGLAS BAWCOM	9-12	862			
ANDREWS MIDDLE	(432) 523-3640 ext:3422		041	BENNY GRANGER	6-8	696			
DEVONIAN EL	(432) 523-3640 ext:5522		101	BELMA AVENA	2,3	550			
UNDERWOOD EL	(432) 523-3640 ext:6622		104	DARRELL ERICSON	4,5	515			
CLEARFORK EL	(432) 523-3640 ext:4322		105	LACREASHA STILLE	EE-1	745			
<b>ALTERNATIVE INSTRUCTIONAL</b>									
ANDREWS EDUCATION CENTER	(432) 523-3640 ext:1760		002	CHARLIE FALCON	9-12	45			
<b>003 ANGELINA COUNTY</b>		<b>003</b>							
<b>PINEYWOODS COMMUNITY ACADEMY 07</b>	602 S RAGUET	003-801		BRUCE MARCHAND		554	0	.000	.000

# Texas Public Schools and Charters, Directory, October 2012

County, district, region, school	Mailing address and phone number	Cnty. dist. number	Sch. no.	County and district superintendents, principals	Grades	2011-12 enrollment	Appraised valuation (in \$ thousands)	Tax rate	
								Maintenance	Bond
<b>CHARTER/REGULAR INSTRUCTIONAL</b> PINEYWOODS COMMUNITY ACADEMY H S PINEYWOODS COMMUNITY ACADEMY EL	LUFKIN 75904 PHONE - (936) 634-5515 FAX - (936) 634-5518  (936) 634-5515 (936) 634-5515			001 MONICA GUNTER 103 BRUCE MARCHAND	7-12 PK-6	160 394			
<b>HUDSON ISD 07</b>	6735 TED TROUT DR LUFKIN 75904 6641 PHONE - (936) 875-3351 FAX - (936) 875-9209	003-902		MARY WHITEKER		2716	371,332	.117	.007
<b>REGULAR INSTRUCTIONAL</b> HUDSON H S HUDSON MIDDLE W F PEAVY PRI W H BONNER EL	(936) 875-9232 (936) 875-9222 (936) 875-9344 (936) 875-9212			001 JOHN COURTNEY 041 RICHARD CRENSHAW 101 TOM MILLER 102 SUZANNE JONES	9-12 6-8 EE-2 3-5	727 631 733 618			
<b>ALTERNATIVE INSTRUCTIONAL</b> STUBBLEFIELD LRN CTR	(409) 634-1100		004	SALLYE DARMSTADTER	9-12	7			
<b>LUFKIN ISD 07</b>	P O BOX 1407 LUFKIN 75902-1407 PHONE - (936) 634-6696 FAX - (936) 634-8864	003-903		ROY KNIGHT		8531	2,137,919	.104	.017
<b>REGULAR INSTRUCTIONAL</b> LUFKIN H S LUFKIN MIDDLE ANDERSON EL BRANDON EL BROOKHOLLOW EL COSTON EL DUNBAR PRI GARRETT PRI HACKNEY PRI HERTY PRI KURTH PRI SLACK EL TROUT PRI BURLEY PRI STATE SCHOOL	(936) 632-7721 (936) 630-4444 (936) 632-5527 (936) 632-5513 (936) 634-8415 (936) 639-3118 (936) 630-4500 (936) 634-8418 (936) 634-3324 (936) 639-2241 (936) 639-3279 (936) 639-2279 (936) 639-3274 (936) 639-3100 (936) 630-4271			001 MARK SMITH 044 JESUS GOMEZ 120 BARBARA LAZARINE 121 KATHY JOST 122 DON JACKSON 123 PABLO TORRES 124 DORINDA WADE 125 DERRICK JAMES 126 KELLY PROUTT 127 CINDY TIERNEY 128 KAREN VINSON 129 ROBIN STOWE 130 SHIRLEY JOLLEY 131 JASON DAVIS 140 DEIDRA HARRISON	9-12 6-8 3-5 3-5 3-5 3-5 KG-2 PK,KG PK EE-2 PK-2 3-5 EE-2 KG-2 1-12	2196 1769 288 423 316 279 392 390 267 418 376 440 394 507 -			
<b>ALTERNATIVE INSTRUCTIONAL</b> STUBBLEFIELD LRN CTR SPECIAL SERVICES JUVENILE DETENT CTR <b>DAEP INSTRUCTIONAL</b> ALTER SCH	(936) 634-1100 (936) 630-4273 (936) 634-8689  (936) 632-7203			004 SALLYE DARMSTADER 141 DEIDRA HARRISON 201  003 DREW HUFFTY	9-12 EE-12 4-12  1-12	43 25 -  0			
<b>HUNTINGTON ISD 07</b>	P O BOX 328 HUNTINGTON 75949-0328 PHONE - (936) 876-4287 FAX - (936) 876-3212	003-904		DR ERIC WRIGHT		1753	225,541	.117	.028
<b>REGULAR INSTRUCTIONAL</b> HUNTINGTON H S HUNTINGTON MIDDLE HUNTINGTON EL HUNTINGTON INT	(936) 876-4150 (936) 876-4722 (936) 876-5194 (936) 876-3432			001 JASON ADAMS 041 SHANE STOVER 101 MELANIE STUBBLEFIELD 102 BEN WILROY	9-12 6-8 EE-3 4,5	503 426 527 255			
<b>ALTERNATIVE INSTRUCTIONAL</b> PRIDE ALTER SCH	(936) 876-4287		005	HAROLD HILL	9-12	42			
<b>DIBOLL ISD 07</b>	P O BOX 550 DIBOLL 75941-0550 PHONE - (936) 829-4718 FAX - (936) 829-5558	003-905		GARY MARTEL		1982	271,960	.117	.011
<b>REGULAR INSTRUCTIONAL</b> DIBOLL H S DIBOLL J H H G TEMPLE EL DIBOLL PRI H G TEMPLE INT	(936) 829-5626 (936) 829-5225 (936) 829-6950 (936) 829-4671 (936) 829-6900			001 DANIEL LOPEZ 041 MARK KETTERING 101 NIKKI MILLER 102 LARA KELLEY 103	9-12 7,8 KG-3 EE,PK 4,6	484 413 577 495 0			
<b>ALTERNATIVE INSTRUCTIONAL</b> STUBBLEFIELD LRN CTR	(936) 634-1100		004		9-12	13			
<b>ZAVALLA ISD 07</b>	431 E MAIN ST ZAVALLA 75980-0045 PHONE - (936) 897-2271 FAX - (936) 897-2674	003-906		DAVID FLOWERS		446	93,334	.117	.025
<b>REGULAR INSTRUCTIONAL</b> ZAVALLA H S ZAVALLA EL	(936) 897-2301 (409) 897-2611			001 CLARK BYNUM 101 KEVIN FRAUENBERGER	6-12 PK-5	230 216			
<b>ALTERNATIVE INSTRUCTIONAL</b> STUBBLEFIELD LRN CTR			004		9-12	0			
<b>CENTRAL ISD 07</b>	7622 US HWY 69 N POLLOK 75969-9710 PHONE - (936) 853-2216 FAX - (936) 853-2215	003-907		ALLEN GARNER		1530	247,725	.117	.002
<b>REGULAR INSTRUCTIONAL</b> CENTRAL H S CENTRAL J H CENTRAL EL	(936) 853-2167 (936) 853-2115 (936) 853-9390			001 CHAD SMITH 041 ADAM IVY 102 KAREN SHUMAKER	9-12 6-8 EE-5	444 387 693			
<b>ALTERNATIVE INSTRUCTIONAL</b> STUBBLEFIELD LRN CTR	(936) 634-1100		004		9-12	6			

# Texas Public Schools and Charters, Directory, October 2012

County, district, region, school	Mailing address and phone number	Cnty.-dist. number	Sch. no.	County and district superintendents, principals	Grades	2011-12 enrollment	Appraised valuation (in \$ thousands)	Tax rate	
								Maintenance	Bond
<b>004 ARANSAS COUNTY</b>		<b>004</b>							
<b>ARANSAS COUNTY ISD 02</b>	P O BOX 907 ROCKPORT 78381-0907 PHONE - (361) 790-2212 FAX - (361) 790-2299	004-901		JOSEPH PATEK, III		3134	2,451,907	.104	.009
<b>REGULAR INSTRUCTIONAL</b>									
ROCKPORT-FULTON H S	(361) 790-2220		001	KIMBERLY JAMES	9-12	922			
ROCKPORT-FULTON MIDDLE	(361) 790-2230		041	BETTY WILLIAMS	6-8	721			
FULTON 4-5 LEARNING CENTER	(361) 790-2240		101	JEREMY SAEGERT	4,5	454			
LITTLE BAY PRI	(361) 790-2000		102	KATHY STEPHENSON	EE-KG	340			
LIVE OAK 1-3 LEARNING CENTER	(361) 790-2260		103	ROBIN RICE	1-3	697			
<b>005 ARCHER COUNTY</b>		<b>005</b>							
<b>ARCHER CITY ISD 09</b>	P O BOX 926 ARCHER CITY 76351-0926 PHONE - (940) 574-4536 FAX - (940) 574-4051	005-901		RANDEL BEAVER		499	190,100	.104	.008
<b>REGULAR INSTRUCTIONAL</b>									
ARCHER CITY H S	(940) 574-4713		001	VANCE MORRIS	7-12	231			
ARCHER CITY EL	(940) 574-4506		101	CD KNOBLOCH	EE-6	268			
<b>HOLLIDAY ISD 09</b>	P O BOX 689 HOLLIDAY 76366-0689 PHONE - (940) 586-1281 FAX - (940) 586-1492	005-902		DR KEVIN DYES		862	263,469	.104	.013
<b>REGULAR INSTRUCTIONAL</b>									
HOLLIDAY H S	(940) 586-1624		001	SHANNON OWEN	9-12	270			
HOLLIDAY MIDDLE	(940) 586-1314		041	KELLY CARVER	6-8	203			
HOLLIDAY EL	(940) 586-1986		101	KARA FLUTY	EE-5	389			
<b>WINDTHORST ISD 09</b>	P O BOX 190 WINDTHORST 76389-0190 PHONE - (940) 423-6688 FAX - (940) 423-6505	005-904		DON WINDHAM		471	66,323	.117	.009
<b>REGULAR INSTRUCTIONAL</b>									
WINDTHORST H S	(940) 423-6680		001	LONNIE HISE	9-12	158			
WINDTHORST JH	(940) 423-6605		041	DARLA TACKETT	6-8	114			
WINDTHORST EL	(940) 423-6679		101	KENDA COX	EE-5	199			
<b>006 ARMSTRONG COUNTY</b>		<b>006</b>							
<b>CLAUDE ISD 16</b>	P O BOX 209 CLAUDE 79019-0209 PHONE - (806) 226-7331 FAX - (806) 226-2244	006-902		DR JADIE MATTHEW		364	114,500	.104	.013
<b>REGULAR INSTRUCTIONAL</b>									
CLAUDE H S	(806) 226-2191		001	SCOTT WILKERSON	6-12	193			
CLAUDE EL	(806) 226-3522		101	REAGAN OLES	PK-5	171			
<b>007 ATASCOSA COUNTY</b>		<b>007</b>							
<b>CHARLOTTE ISD 20</b>	P O BOX 489 CHARLOTTE 78011-0489 PHONE - (830) 277-1431 FAX - (830) 277-1551	007-901		BRETT STARKWEATHER		524	124,201	.104	.020
<b>REGULAR INSTRUCTIONAL</b>									
CHARLOTTE H S	(830) 277-1432		001	BRYAN BORTH	9-12	-			
CHARLOTTE MIDDLE	(830) 277-1646		041	DENISE CRUZ	5-8	174			
CHARLOTTE EL	(830) 277-1710		101	BRETT STARKWEATHER	EE-4	205			
<b>JJAEP INSTRUCTIONAL</b>									
ATASCOSA CO ALTER	(830) 769-2925		002	MICHELLE WOODLEE	6-12	-			
<b>DAEP INSTRUCTIONAL</b>									
BIG FOOT ALT ED	(830) 663-5020		003	RAUL MORALES	6-12	0			
<b>JOURDANTON ISD 20</b>	200 ZANDERSON AVE JOURDANTON 78026-3045 PHONE - (830) 769-3548 ext:223 FAX - (830) 769-3272	007-902		DR LANA COLLAVO		1427	460,663	.117	.000
<b>REGULAR INSTRUCTIONAL</b>									
JOURDANTON H S	(830) 769-2350		001	KEITH CHAPMAN	9-12	390			
JOURDANTON J H	(830) 769-2234		041	ROBERT RUTKOWSKI	6-8	349			
JOURDANTON EL	(830) 769-2121		101	MICHELE HARTUNG	EE-5	664			
<b>ALTERNATIVE INSTRUCTIONAL</b>									
ATASCOSA COUNTY JUVENILE JUSTICE CENTER	(830) 769-3900		005	MICHELLE WOODLEE	3-12	13			
<b>JJAEP INSTRUCTIONAL</b>									
THE LARRY BROWN SCHOOL	(830) 769-2925		004	MICHELLE WOODLEE	4-12	-			
<b>DAEP INSTRUCTIONAL</b>									
REASSIGNMENT AND OPPORTUNITY CENTER	(830) 569-1350		006	RAUL MORALES	1-12	0			
<b>LYTLE ISD 20</b>	P O BOX 745 LYTLE 78052-0745 PHONE - (830) 709-5100 FAX - (830) 709-5104	007-904		MICHELLE SMITH		1719	218,452	.117	.017
<b>REGULAR INSTRUCTIONAL</b>									
LYTLE H S	(830) 709-5105		001	JESSE VELA	9-12	522			
LYTLE JUNIOR HIGH SCHOOL	(830) 709-5115		041	AMY BIBLER	6-8	349			
LYTLE EL	(830) 709-5130		101	LORETTA ZAVALA	2-5	500			
LYTLE PRIMARY SCHOOL	(830) 709-5140		103	KENNETH DYKES	EE-1	342			

# Texas Public Schools and Charters, Directory, October 2012

County, district, region, school	Mailing address and phone number	Cnty.-dist. number	Sch. no.	County and district superintendents, principals	Grades	2011-12 enrollment	Appraised valuation (in \$ thousands)	Tax rate	
								Maintenance	Bond
<b>JJAEF INSTRUCTIONAL</b>									
J J A E P			003	DOUG HARVEY	5-12	0			
<b>DAEP INSTRUCTIONAL</b>									
LYTLE DAEP	(830) 709-5130		002	MANUAL MARTINEZ	3-12	6			
<b>PLEASANTON ISD 20</b>									
	831 STADIUM DR PLEASANTON 78064-2499 PHONE - (830) 569-1200 ext:1241 FAX - (830) 569-1249	007-905		DR CYNTHIA CLINESMITH		3436	751,204	.104	.010
<b>REGULAR INSTRUCTIONAL</b>									
PLEASANTON H S	(830) 569-1250		001	DR MATT MANN	9-12	915			
PLEASANTON J H	(830) 569-1280		041	HELEN OSTERMAN	7,8	507			
PLEASANTON EL	(830) 569-1340		103	KERI COOPER	2,4	489			
PLEASANTON INT	(830) 569-1310		104	JENNIFER GARCIA	5,6	540			
PLEASANTON PRI	(830) 569-1325		105	DONNA KUBENA	EE-1	788			
<b>ALTERNATIVE INSTRUCTIONAL</b>									
PLEASANTON ISD SCHOOL OF CHOICE	(830) 569-1250		005	DAVID SOLOMON	9-12	14			
<b>JJAEF INSTRUCTIONAL</b>									
ATASCOSA CO ALTER	(830) 769-2925		004	MICHELLE WOODLEE	5-12	-			
<b>DAEP INSTRUCTIONAL</b>									
PLEASANTON ISD REASSIGNMENT AND OPPORTUNITY CENTER			007		6-12	0			
<b>POTEET ISD 20</b>									
	P O BOX 138 POTEET 78065-0138 PHONE - (830) 742-3567 FAX - (830) 742-3332	007-906		ANDY CASTILLO		1776	192,366	.104	.013
<b>REGULAR INSTRUCTIONAL</b>									
POTEET H S	(830) 742-3522		001	VAN JOHNSON	9-12	512			
POTEET J H	(830) 742-3571		041	MANUEL ARAGON	6-8	379			
POTEET EL	(830) 742-3503		101	DEBBIE AKERS	EE-3	614			
POTEET INT	(830) 742-3697		102	CHRISTINA GILLESPIE	4,5	271			
<b>JJAEF INSTRUCTIONAL</b>									
ATASCOSA CO JUVENILE UNIT	(830) 769-2925		003		6-12	0			
<b>008 AUSTIN COUNTY</b>									
<b>008</b>									
<b>BELLVILLE ISD 06</b>									
	518 S MATHEWS BELLVILLE 77418-2711 PHONE - (979) 865-3133 FAX - (979) 865-8591	008-901		MIKE COKER		2141	993,432	.104	.022
<b>REGULAR INSTRUCTIONAL</b>									
BELLVILLE H S	(979) 865-3681		001	JIM BATSON	9-12	664			
BELLVILLE J H	(979) 865-5966		041	NATALIE JONES	6-8	473			
O'BRYANT PRI	(979) 865-5907		101	KAREN SLOAN	EE-3	580			
O'BRYANT INT	(979) 865-3671		102	RON POPE	4,5	257			
WEST END EL	(979) 357-2595		105	EVELYN SIFFORD	K6-5	167			
<b>ALTERNATIVE INSTRUCTIONAL</b>									
SPICER ALTER ED CTR	(979) 865-7095		002	LAURA BAILEY	5-12	0			
<b>SEALY ISD 06</b>									
	939 TIGER LN SEALY 77474-3211 PHONE - (979) 885-3516 FAX - (979) 885-6457	008-902		SCOTT KANA		2684	1,070,635	.104	.022
<b>REGULAR INSTRUCTIONAL</b>									
SEALY H S	(979) 885-3515		001	MEGAN OLIVER	9-12	774			
SEALY J H	(979) 885-3292		041	TERRI KENDRICK	6-8	638			
SELMAN EL	(979) 885-6659		102	NICOLE POENITZSCH	EE-3	876			
SELMAN INT	(979) 885-3852		103	DANA STAVINOHA	4,5	396			
<b>BRAZOS ISD 06</b>									
	P O BOX 819 WALLIS 77485-0819 PHONE - (979) 478-6551 FAX - (979) 478-6413	008-903		JACK ELLIS		856	296,555	.104	.039
<b>REGULAR INSTRUCTIONAL</b>									
BRAZOS H S	(979) 478-6832		001	LYLE EBNER	9-12	247			
BRAZOS MIDDLE	(979) 478-6814		041	CLAY HUDGINS	6-8	206			
BRAZOS EL	(979) 478-6610		102	GISELLE CASTORENA	EE-5	403			
<b>009 BAILEY COUNTY</b>									
<b>009</b>									
<b>MULESHOE ISD 17</b>									
	514 W AVE G MULESHOE 79347-3499 PHONE - (806) 272-7404 FAX - (806) 272-4120	009-901		DR GENE SHEETS		1529	255,159	.104	.032
<b>REGULAR INSTRUCTIONAL</b>									
MULESHOE H S	(806) 272-7303		001	STEVE MYATT	9-12	337			
WATSON J H	(806) 272-7349		041	DANI HEATHINGTON	6-8	319			
MARY DESHAZO EL	(806) 272-7364		101	DEBBIE GALLMAN	3-5	351			
DILLMAN EL	(806) 272-7383		103	TODD NEWBERRY	EE-2	510			
<b>ALTERNATIVE INSTRUCTIONAL</b>									
P E P	(806) 933-4499		002	JEFF HILL	9-12	12			
<b>010 BANDERA COUNTY</b>									
<b>010</b>									
<b>MEDINA ISD 20</b>									
	P O BOX 1470 MEDINA 78055-1470 PHONE - (830) 589-2855 FAX - (830) 589-7150	010-901		ROSS HORD		288	202,428	.104	.000
<b>REGULAR INSTRUCTIONAL</b>									
MEDINA H S	(830) 589-2851		001	JOE JONES	7-12	155			

# Texas Public Schools and Charters, Directory, October 2012

County, district, region, school	Mailing address and phone number	Cnty.-dist. number	Sch. no.	County and district superintendents, principals	Grades	2011-12 enrollment	Appraised valuation (in \$ thousands)	Tax rate	
								Maintenance	Bond
MEDINA EL	(830) 589-2731		101	DENISE ENLOE	EE-6	133			
<b>BANDERA ISD 20</b>	P O BOX 727 BANDERA 78003-0727 PHONE - (830) 796-3313 FAX - (830) 796-6238	010-902		REGINA HOWELL		2448	1,331,460	.104	.015
<b>REGULAR INSTRUCTIONAL</b>									
BANDERA H S	(830) 796-6254		001	GARY BITZKIE	9-12	755			
BANDERA MIDDLE	(830) 796-6270		041	DONALD TOSH, JR	6-8	557			
ALKEK EL	(830) 796-6223		101	SCOTT TIPTON	EE-5	616			
HILL COUNTRY EL	(830) 535-6151		102	ANGELA POFAHL	EE-5	520			
<b>011 BASTROP COUNTY</b>		<b>011</b>							
<b>BASTROP ISD 13</b>	906 FARM ST BASTROP 78602-3310 PHONE - (512) 321-2292 FAX - (512) 321-7469	011-901		STEVE MURRAY		9109	2,748,363	.104	.044
<b>REGULAR INSTRUCTIONAL</b>									
BASTROP H S	(512) 772-7200		001	DR CELINA ESTRADA-THOMAS	9-12	1504			
CEDAR CREEK H S	(512) 772-7300		002	ADELAIDA OLIVARES	9-12	908			
BASTROP MIDDLE	(512) 321-3911		041	SAMI KINSEY	7,8	651			
EMILE EL	(512) 321-4451		101	DELORES MOORE	PK-4	583			
MINA EL	(512) 321-2565		102	MARTHA WERNER	KG-4	439			
CEDAR CREEK EL	(512) 332-0699		103	MELINDA SOLIZ	PK-4	840			
BASTROP INT	(512) 321-6023		104	TERRELL KING	5,6	701			
CEDAR CREEK MIDDLE	(512) 332-2626		106	JIM HALLAMEK	7,8	752			
RED ROCK EL	(512) 332-2670		107	LASHUN GAINES	EE-4	632			
CEDAR CREEK INT	(512) 308-0702		108	SHAWN ADAMS	5,6	709			
BLUEBONNET EL	(512) 308-1325		109	RICHARD BATLLE	PK-4	600			
LOST PINES EL	(512) 321-2086		110	SARAH GUERRA	EE-4	721			
<b>ALTERNATIVE INSTRUCTIONAL</b>									
GENESIS H S	(512) 772-7230		022	RODERICK EMANUEL	9-12	53			
<b>DAEP INSTRUCTIONAL</b>									
BASTROP COUNTY JUVENILE BOOT CAMP	(512) 581-4087		004	NANCY ROLL	4-12	0			
GATEWAY SCH	(512) 321-2339		033	RODERICK EMANUEL	6-12	16			
<b>ELGIN ISD 13</b>	P O BOX 351 ELGIN 78621-0351 PHONE - (512) 281-3434 FAX - (512) 285-9935	011-902		JODI DURON		4107	859,992	.117	.037
<b>REGULAR INSTRUCTIONAL</b>									
ELGIN H S	(512) 281-3438		001	JANIS LINDER	9-12	1198			
ELGIN MIDDLE	(512) 281-3382		041	RIZA COOPER	6-8	895			
BOOKER T WASHINGTON EL	(512) 281-3411		101	VIRGINIA CAUDLE	KG-5	593			
ELGIN EL	(512) 281-3457		102	KENDRA MONK	EE-5	771			
NEIDIG EL	(512) 281-9702		103	GLENELL BANKHEAD	KG-5	606			
<b>ALTERNATIVE INSTRUCTIONAL</b>									
PHOENIX H S	(512) 281-9774		004	LARRY THOMAS	9-12	44			
<b>JJAEP INSTRUCTIONAL</b>									
BASTROP COUNTY JUVENILE BOOT CAMP	(512) 581-4087		003	ROBERTO VASQUEZ	7-12	0			
<b>SMITHVILLE ISD 13</b>	P O BOX 479 SMITHVILLE 78957-0479 PHONE - (512) 237-2487 FAX - (512) 237-2775	011-904		DR ROCK MCNULTY		1724	579,769	.117	.024
<b>REGULAR INSTRUCTIONAL</b>									
SMITHVILLE H S	(512) 237-2451		002	DAVID EDWARDS	9-12	521			
SMITHVILLE J H	(512) 237-2407		041	ANDRA SPARKS	6-8	386			
SMITHVILLE EL	(512) 237-2406		101	ANA MURRAY	3-5	383			
BROWN PRI	(512) 237-2519		102	BARBARA MARESH	EE-2	434			
<b>DAEP INSTRUCTIONAL</b>									
BASTROP COUNTY JUVENILE BOOT CAMP	(512) 581-4087		004	JEROME REESE	4-12	0			
<b>MCDADE ISD 13</b>	P O BOX 400 MCDADE 78650-0400 PHONE - (512) 273-2522 ext:1702 FAX - (512) 273-2101	011-905		BILL KELLY		192	70,423	.104	.007
<b>REGULAR INSTRUCTIONAL</b>									
MCDADE ISD	(512) 273-2522		101	REYNALDO JUAREZ	PK-8	192			
<b>012 BAYLOR COUNTY</b>		<b>012</b>							
<b>SEYMOUR ISD 09</b>	409 W IDAHO ST SEYMOUR 76380-1650 PHONE - (940) 889-3525 FAX - (940) 889-5340	012-901		DR JOHN BAKER		570	147,321	.104	.000
<b>REGULAR INSTRUCTIONAL</b>									
SEYMOUR H S	(940) 889-2947		001	DR GREG ROACH	9-12	154			
SEYMOUR MIDDLE	(940) 889-4548		042	MORRIS DAVIS	5-8	172			
SEYMOUR EL	(940) 889-2533		101	KRISTI EXUM	EE-4	244			
<b>013 BEE COUNTY</b>		<b>013</b>							
<b>ST MARY'S ACADEMY CHARTER SCHOOL 02</b>	507 N FILMORE BEEVILLE 78102 PHONE - (361) 358-5601 FAX - (361) 358-5704	013-801		MERLE SIMONSON		396	0	.000	.000
<b>CHARTER/REGULAR INSTRUCTIONAL</b>									

# Texas Public Schools and Charters, Directory, October 2012

County, district, region, school	Mailing address and phone number	Cnty.-dist. number	Sch. no.	County and district superintendents, principals	Grades	2011-12 enrollment	Appraised valuation (in \$ thousands)	Tax rate	
								Maintenance	Bond
ST MARY'S ACADEMY CHARTER SCHOOL	(361) 358-5601		101	MERLE SIMONSON	KG-8	396			
<b>BEEVILLE ISD 02</b>	201 N SAINT MARY'S ST BEEVILLE 78102-4606 PHONE - (361) 358-7111 FAX - (361) 358-7837	013-901		DR SUE THOMAS		3491	603,613	.104	.026
<b>REGULAR INSTRUCTIONAL</b>									
A C JONES H S	(361) 362-6000		001	JAIME RODRIGUEZ	9-12	1014			
MORENO MIDDLE	(361) 358-6262		041	JONI BARBER	6-8	807			
R A HALL ELEMENTARY	(361) 362-6060		101	MARTINA VILLARREAL	1-5	386			
FADDEN-MCKEOWN-CHAMBLISS EL	(361) 362-6050		102	DEE DEE BERNAL	1-5	405			
THOMAS JEFFERSON EL	(361) 362-6070		104	JEAN BLANKENSHIP	1-5	472			
HAMPTON-MORENO-DUGAT EARLY CHILDHOOD CENTER	(361) 362-6040		105	BELINDA AGUIRRE	EE-KG	407			
<b>PAWNEE ISD 02</b>	P O BOX 569 PAWNEE 78145-0569 PHONE - (361) 456-7256 FAX - (361) 456-7388	013-902		ELAINE RICHARDSON		154	160,083	.097	.032
<b>REGULAR INSTRUCTIONAL</b>									
PAWNEE EL / J H	(361) 456-7256		101	HANK LOONEY	EE-8	154			
<b>PETTUS ISD 02</b>	P O BOX D PETTUS 78146-1149 PHONE - (361) 375-2296 FAX - (361) 375-2295	013-903		BRIAN THOMPSON		425	138,515	.117	.000
<b>REGULAR INSTRUCTIONAL</b>									
PETTUS H S	(361) 375-2296 ext:122		001	DAVID HEDGES	6-12	230			
PETTUS EL	(361) 375-2296		101	CHERYL BURRIS	PK-5	195			
<b>SKIDMORE-TYNAN ISD 02</b>	224 W MAIN SKIDMORE 78389-0409 PHONE - (361) 287-3426 ext:2000 FAX - (361) 287-3442	013-905		DR BRETT BELMAREZ		813	118,360	.110	.051
<b>REGULAR INSTRUCTIONAL</b>									
SKIDMORE-TYNAN H S	(361) 287-3426 ext:215		001	PATRICIA HOLUBEC	9-12	263			
SKIDMORE-TYNAN J H	(361) 287-3426 ext:204		041	JOHN MATUS	6-8	196			
SKIDMORE-TYNAN EL	(361) 287-3426 ext:207		101	EMILIA DOMINGUEZ	PK-5	354			
<b>014 BELL COUNTY</b>		<b>014</b>							
<b>RICHARD MILBURN ALTER HIGH SCHOOL (KILLEEN) 12</b>	1263 TERMINAL LOOP MCQUEENEY 78123 PHONE - (830) 557-6181 FAX - (830) 557-5424	014-801		DR NORMAN HALL		160	0	.000	.000
<b>CHARTER/ALTERNATIVE INSTRUCTIONAL</b>									
RICHARD MILBURN ALTER H S (KILLEEN)	(254) 634-4444		001	ROSE THOMPSON	9-12	160			
<b>TRANSFORMATIVE CHARTER ACADEMY 12</b>	802 N 8TH ST KILLEEN 76541-4818 PHONE - (254) 628-8989 FAX - (254) 628-8981	014-802		CLAUDETTE MORGAN-SCOTT		49	0	.000	.000
<b>CHARTER/ALTERNATIVE INSTRUCTIONAL</b>									
TRANSFORMATIVE CHARTER ACADEMY	(254) 628-8989		001	CLAUDETTE MORGAN-SCOTT	9-12	49			
<b>PRIORITY CHARTER SCHOOLS 12</b>	7177 AIRPORT RD TEMPLE 76502 PHONE - (254) 778-8682 FAX - (254) 778-8690	014-803		NICK FARLEY		268	0	.000	.000
<b>CHARTER/REGULAR INSTRUCTIONAL</b>									
PRIORITY CHARTER SCHOOLS-BELTON CHARTER ACADEMY	(254) 778-8682		001	JASON OSBURN	6-12	0			
PRIORITY CHARTER SCHOOLS-HERITAGE CHARTER ACADEMY	(254) 778-8682		002	JASON OSBURN	PK-12	0			
<b>CHARTER/ALTERNATIVE INSTRUCTIONAL</b>									
PRIORITY CHARTER SCHOOLS-TEMPLE CHARTER ACADEMY	(254) 778-8682		101	ROBIN OSBURN	PK-12	268			
<b>ORENDA CHARTER SCHOOL 12</b>	2951 WILLIAMS DR GEORGETOWN 78628 PHONE - (512) 869-3020 FAX - (512) 869-3030	014-804		RICHARD RICKEY		819	0	.000	.000
<b>CHARTER/REGULAR INSTRUCTIONAL</b>									
GATEWAY COLLEGE PREPARATORY SCHOOL	(512) 868-4947		006	STEVE WERLEIN	KG-12	625			
<b>CHARTER/ALTERNATIVE INSTRUCTIONAL</b>									
NEW HORIZONS	(325) 938-5513		002	AMY DICKSON	KG-12	57			
WILLIAMS HOUSE	(512) 752-3952		003	KATHLEEN MOORE	KG-12	31			
CANYON LAKES	(806) 762-5782		004	MARK MARTIN	KG-12	23			
GATEWAY H S	(512) 868-4947		005	STEVE WERLEIN	9-12	83			
<b>ACADEMY ISD 12</b>	704 E MAIN ST LITTLE RIVER 76554-9801 PHONE - (254) 982-4304 FAX - (254) 982-0023	014-901		KEVIN SPRINKLES		1134	237,444	.104	.013
<b>REGULAR INSTRUCTIONAL</b>									
ACADEMY H S	(254) 982-4201		001	ALEX REMSCHEL	9-12	345			
ACADEMY J H	(254) 982-4620		041	STEPHEN ASH	5-8	360			
ACADEMY EL	(254) 982-4621		101	VICKI SLYE	PK-4	429			
<b>ALTERNATIVE INSTRUCTIONAL</b>									
BELL COUNTY ALTERNATIVE SCHOOL	(254) 982-3505		005	TERRY DAY	7-12	0			
<b>JJAEP INSTRUCTIONAL</b>									
ACADEMY JJAEP			042		5-12	0			
<b>BARTLETT ISD 13</b>	P O BOX 170	014-902		BRETT SPRINGSTON		395	91,885	.104	.011



# Texas Public Schools and Charters, Directory, October 2012

County, district, region, school	Mailing address and phone number	Cnty. dist. number	Sch. no.	County and district superintendents, principals	Grades	2011-12 enrollment	Appraised valuation (in \$ thousands)	Tax rate	
								Maintenance	Bond
<b>OVETA CULP HOBBY EL</b>	(254) 336-6500		132	TODD KUNDERS	EE-5	689			
<b>TIMBER RIDGE EL</b>	(254) 336-6630		133	DANA COLEMAN	EE-5	1027			
<b>SAEGERT EL</b>	(254) 336-6660		135	GAIL CHARLES-WALTERS	EE-5	1137			
<b>SKIPCHA EL</b>	(254) 336-6690		136	CARRIE PARKER	EE-5	921			
<b>RICHARD E CAVAZOS EL</b>	(254) 336-7000		137	JOE GULLEKSON	EE-5	631			
<b>HAYNES EL</b>	(254) 336-6750		138	BILL DIAB	EE-5	982			
<b>ES#33 - UNDER CONSTRUCTION</b>	(254) 501-0150		139		EE-5	0			
<b>ALTERNATIVE INSTRUCTIONAL</b>									
<b>PATHWAYS ACADEMIC CAMPUS</b>	(254) 336-7250		006	DR BOBBIE REEDERS	9-12	308			
<b>METROPLEX SCHOOL</b>	(254) 336-0362		022	PHYLLIS ROSEN	EE-12	14			
<b>BELL COUNTY JUV DET CTR</b>	(254) 336-1690		025	PHYLLIS ROSEN	4-12	25			
<b>JJAEP INSTRUCTIONAL</b>									
<b>KILLEEN JJAEP</b>	(254) 336-1690		026	PHYLLIS ROSEN	6-12	14			
<b>DAEP INSTRUCTIONAL</b>									
<b>GATEWAY H S</b>	(254) 336-1700		004	CHRISTOPHER HALPAYNE	9-12	100			
<b>GATEWAY MIDDLE</b>	(254) 336-1690		009	CHRISTOPHER HALPAYNE	6-8	73			
<b>EL ALTER LEARNING CENTER</b>	(254) 336-7000		100	JOE GULLEKSON LIZ BARRAGAN	KG-5	17			
<b>ROGERS ISD 12</b>	1 EAGLE DR ROGERS 76569-9998 PHONE - (254) 642-3802 FAX - (254) 642-3851	014-907		BOB CALLAGHAN		861	147,429	.104	.028
<b>REGULAR INSTRUCTIONAL</b>									
<b>ROGERS H S</b>	(254) 642-3224		001	JASON GILSTRAP	9-12	283			
<b>ROGERS MIDDLE</b>	(254) 642-3011		041	LEE VI MOSES	6-8	-			
<b>ROGERS EL</b>	(254) 642-3250		102	GARRETT LAYNE	PK-5	368			
<b>JJAEP INSTRUCTIONAL</b>									
<b>BELL COUNTY JJAEP</b>	(254) 642-3802		042		6-12	0			
<b>DAEP INSTRUCTIONAL</b>									
<b>BELL COUNTY DAEP</b>	(254) 642-3802		043		6-12	-			
<b>SALADO ISD 12</b>	P O BOX 98 SALADO 76571-0098 PHONE - (254) 947-6900 ext:7005 FAX - (254) 947-5605	014-908		DR MICHAEL NOVOTNY		1389	613,676	.104	.026
<b>REGULAR INSTRUCTIONAL</b>									
<b>SALADO H S</b>	(254) 947-5429		001	BURT SMITH	9-12	447			
<b>SALADO INT</b>	(254) 947-1700		041	ANDREA DURBIN	3-6	404			
<b>SALADO J H</b>	(254) 947-6935		042	CHRIS DIEM	7,8	213			
<b>THOMAS ARNOLD EL</b>	(254) 947-5191 ext:3000		101	LISA NIX	PK-2	325			
<b>ALTERNATIVE INSTRUCTIONAL</b>									
<b>BELL COUNTY DAEP</b>	(254) 982-3505		005		6-12	0			
<b>JJAEP INSTRUCTIONAL</b>									
<b>BELL CO JJAEP</b>	(254) 690-7022		002		7-12	0			
<b>TEMPLE ISD 12</b>	P O BOX 788 TEMPLE 76503-0788 PHONE - (254) 215-6760 FAX - (254) 899-6837	014-909		DR ROBIN BATTERSHELL		8911	2,697,030	.104	.025
<b>REGULAR INSTRUCTIONAL</b>									
<b>TEMPLE H S</b>	(254) 215-7000		002	ROBERT JAMES	9-12	1938			
<b>LAMAR MIDDLE</b>	(254) 215-6444		041	DEAN FREDERICK	6-8	643			
<b>TRAVIS MIDDLE</b>	(254) 215-6300		042	DR GLENDA WILLIAMS	6-8	515			
<b>BONHAM MIDDLE</b>	(254) 215-6600		044	JASON MAYO	6-8	583			
<b>BETHUNE EARLY CHILDHOOD CENTER</b>	(254) 215-6700		101	TINA COPPIN	EE,PK	656			
<b>CATER EL</b>	(254) 215-7444		102	J DIXON	KG-5	395			
<b>JEFFERSON EL</b>	(254) 215-5500		107	DR ELIZABETH GINIEWICZ	KG-5	531			
<b>SCOTT EL</b>	(254) 215-6222		110	DONNA WARD	KG-5	357			
<b>THORNTON EL</b>	(254) 215-5700		111	CRAIG WILSON	KG-5	512			
<b>WESTERN HILLS EL</b>	(254) 215-5600		114	DONNA WALLACE	KG-5	555			
<b>MERIDITH-DUNBAR EL</b>	(254) 215-7475		115	DR WANDA REYNOLDS	KG-4	248			
<b>RAYE-ALLEN EL</b>	(254) 215-5800		116	GALE LEIDY	KG-5	572			
<b>KENNEDY-POWELL EL</b>	(254) 215-6000		117	CHRISTINE PARKS	KG-5	525			
<b>HECTOR P GARCIA EL</b>	(254) 215-6100		118	SUSAN REILY	KG-5	592			
<b>ALTERNATIVE INSTRUCTIONAL</b>									
<b>FRED W EDWARDS ACADEMY AEC</b>	(254) 215-6944		008	SHARON HOLLEMAN	9-12	215			
<b>SCOTT &amp; WHITE HOSPITAL</b>	(254) 778-3795		198	MARILYN VARCHETTO	EE-12	-			
<b>JJAEP INSTRUCTIONAL</b>									
<b>BELL CO J J A E P</b>			006		6-12	-			
<b>DAEP INSTRUCTIONAL</b>									
<b>WHEATLEY ALTERNATIVE EDUCATION CENTER</b>	(254) 215-5665		005	CARL PLEASANT	1-12	68			
<b>TROY ISD 12</b>	P O BOX 409 TROY 76579-0409 PHONE - (254) 938-2595 FAX - (254) 938-7323	014-910		NEIL JETER		1342	252,217	.104	.031
<b>REGULAR INSTRUCTIONAL</b>									
<b>TROY H S</b>	(254) 938-2561		001	RANDY HICKS	9-12	378			
<b>RAYMOND MAYS MIDDLE</b>	(254) 938-2543		041	MICHELLE JOLLIFF	6-8	321			
<b>TROY EL</b>	(254) 938-2503		101	KATHERINE DUTTON	2-5	399			
<b>EDNA BIGHAM MAYS ELEMENTARY</b>	(254) 938-0304		103	PEGGY SMITH	EE-1	-			
<b>JJAEP INSTRUCTIONAL</b>									
<b>TROY J J A E P</b>	(254) 690-7022		042	RANDY HICKS	6-12	-			
<b>DAEP INSTRUCTIONAL</b>									
<b>TROY DAEP</b>	(254) 938-2543		043	JIMMY COX	6-12	0			
<b>015 BEXAR COUNTY</b>		<b>015</b>							
<b>POR VIDA ACADEMY 20</b>	1135 MISSION RD SAN ANTONIO 78210-4598 PHONE - (210) 532-8816	015-801		JOSEPH RENDON		359	0	.000	.000



# Texas Public Schools and Charters, Directory, October 2012

County, district, region, school	Mailing address and phone number	Cnty. dist. number	Sch. no.	County and district superintendents, principals	Grades	2011-12 enrollment	Appraised valuation (in \$ thousands)	Tax rate	
								Maintenance	Bond
<b>CHARTER/ALTERNATIVE INSTRUCTIONAL</b> POR VIDA ACADEMY CHARTER H S CORPUS CHRISTI COLLEGE PREP H S CESAR E CHAVEZ ACADEMY	FAX - (210) 534-0795  (210) 532-9161 (361) 225-4240 (361) 561-5651			001 JOSEPH RENDON 002 STEPHEN MORA 003 SANDRA VALENCIA	9-12 9-12 9-12	215 59 85			
<b>GEORGE GERVIN ACADEMY 20</b>	6944 SUNBELT DR S SAN ANTONIO 78218-3336 PHONE - (210) 568-8900 FAX - (210) 568-8897	015-802		BARBARA HAWKINS		1357	0	.000	.000
<b>CHARTER/ALTERNATIVE INSTRUCTIONAL</b> GEORGE GERVIN ACADEMY THE EDUCATION AND TRAINING CENTER	(210) 568-8800 (210) 587-3576			001 004 CHARLIE LANDY, JR	PK-12 PK-12	1285 72			
<b>HIGGS CARTER KING GIFTED &amp; TALENTED CHARTER ACAD 20</b>	511 FREDERICKSBURG RD SAN ANTONIO 78201 PHONE - (210) 735-2341 FAX - (210) 733-6434	015-803		CLAUDETTE YARBROUGH		735	0	.000	.000
<b>CHARTER/ALTERNATIVE INSTRUCTIONAL</b> HIGGS CARTER KING GIFTED & TALENTED CHARTER ACAD	(210) 735-2341		101	CLAUDETTE YARBROUGH	PK-12	735			
<b>NEW FRONTIERS CHARTER SCHOOL 20</b>	1313 SE MILITARY DR STE 117 SAN ANTONIO 78214 PHONE - (210) 533-3655 FAX - (210) 533-5077	015-805		ALFREDO SEGURA, JR		608	0	.000	.000
<b>CHARTER/ALTERNATIVE INSTRUCTIONAL</b> NEW FRONTIERS MIDDLE SCH NEW FRONTIERS CHARTER SCHOOL EARLY CHILDHOOD ACADEMY	(210) 533-3655 (210) 533-3655 (210) 533-3655 (210) 533-3655			041 MELISSA HOLGUIN 101 MELISSA HOLGUIN 102 MELISSA HOLGUIN	6-8 4,5 PK-3	221 134 253			
<b>SCHOOL OF EXCELLENCE IN EDUCATION 20</b>	1826 BASSE RD SAN ANTONIO 78213-4606 PHONE - (210) 431-9881 FAX - (210) 432-8467	015-806		KENNETH MATTHEWS		1669	0	.000	.000
<b>CHARTER/REGULAR INSTRUCTIONAL</b> RICK HAWKINS H S MILTON B LEE ACADEMY OF SCIENCE & ENGINEERING DR PAUL S SAENZ J H DR HARMON W KELLEY EL DR JAMES L BURCH INT PRE-K ACADEMY DR DAVID M COPELAND EL DR DAVID C WALKER INT	(210) 461-9881 (210) 431-9881 (210) 431-9881 (210) 431-9881 (210) 431-9881 (210) 431-9881 (210) 431-9881 (210) 431-9881			001 JAMES CUELLAR 003 VALARIE WALKER 041 JAMES CUELLAR 101 ALMA GARZA 103 ERIC DAVIS 104 SUSAN NORRIS 105 GILBERT OLIVARRI 106 PAMELA TANKERSON	9-12 9-12 7,8 EE-3 4-6 PK PK-3 4-6	55 159 203 354 264 92 288 254			
<b>SOUTHWEST PREPARATORY SCHOOL 20</b>	1258 AUSTIN HWY SAN ANTONIO 78209-4820 PHONE - (210) 829-8017 ext:1 FAX - (210) 829-8514	015-807		GARY SHORT		468	0	.000	.000
<b>CHARTER/ALTERNATIVE INSTRUCTIONAL</b> SOUTHWEST PREPARATORY SCHOOL SOUTHWEST PREPARATORY SOUTHEAST CAMPUS SOUTHWEST PREPARATORY SCHOOL-NORTHWEST NEW DIRECTIONS	(210) 829-8017 ext:2 (210) 333-1403 (210) 432-2634 (210) 828-2161			001 SHERY HEAD 002 JAVIER GARCIA 004 BROOKS GREEN 005 SHERRY HEAD	6-12 6-12 6-12 9-12	137 94 201 36			
<b>JOHN H WOOD JR PUBLIC CHARTER DISTRICT 20</b>	10325 BANDERA RD SAN ANTONIO 78250 PHONE - (210) 638-5000 FAX - (210) 638-5075	015-808		BRUCE ROCKSTROH		522	0	.000	.000
<b>CHARTER/ALTERNATIVE INSTRUCTIONAL</b> JOHN H WOOD JR CHARTER SCHOOL AT AFTON OAKS JOHN H WOOD JR CS HAYS CO JUVENILE RES CENTER JOHN H WOOD JR CHARTER SCHOOL AT SAN MARCOS JOHN H WOOD JR CS GRANBURY ROCKDALE GARZA COUNTY	(210) 638-5000 (210) 638-5400 (210) 638-5300 (210) 638-5600 (210) 638-5700 (210) 638-5800			001 CHRIS SKIPPER 003 JESSICA RANEY 005 WADE CHERRY 006 MARK MALLOY 007 RAYMON PUENTE 008 CARLTON JOHNSON	5-12 5-12 3-12 4-12 4-12 5-12	129 90 152 36 62 53			
<b>BEXAR COUNTY ACADEMY 20</b>	20820 GREENFIELD RD OAK PARK 48237 PHONE - (210) 432-8600 FAX - (210) 432-1195	015-809		BETTYE MILLEDGE		502	0	.000	.000
<b>CHARTER/REGULAR INSTRUCTIONAL</b> BEXAR COUNTY ACADEMY	(210) 432-8600		101	LINDA SLEEPER	PK-8	502			
<b>POSITIVE SOLUTIONS CHARTER SCHOOL 20</b>	1325 N FLORES STE 100 SAN ANTONIO 78212 PHONE - (210) 299-1025 FAX - (210) 299-1052	015-814		ARTURO SUAREZ		151	0	.000	.000
<b>CHARTER/ALTERNATIVE INSTRUCTIONAL</b> POSITIVE SOLUTIONS CHARTER	(210) 299-1025		001	STEVEN LANGSETH	9-12	151			
<b>RADIANCE ACADEMY OF LEARNING 20</b>	12470 WOMAN HOLLERING RD SCHERTZ 78154 PHONE - (210) 659-0329 FAX - (210) 566-7195	015-815		CHERYL WASHINGTON		722	0	.000	.000
<b>CHARTER/ALTERNATIVE INSTRUCTIONAL</b> RADIANCE ACADEMY OF LEARNING RADIANCE ACADEMY OF LEARNING (DEL RIO) RADIANCE ACADEMY OF LEARNING WESTLAKES RADIANCE ACADEMY OF LEARNING (INTERNATIONAL) RADIANCE ACADEMY OF LEARNING (DAYSTAR)	(210) 593-0111 (830) 774-6230 (210) 593-0111 (210) 967-3206 (210) 659-1210			001 SUSAN QUINTERO 041 MANUEL POLANCO 101 SUSAN QUINTERO 102 JAVIER ARREDONDO 103 SHERRY THEISS	PK-5 6-12 7,8 PK-8 PK-5	0 219 238 110 79			

# Texas Public Schools and Charters, Directory, October 2012

County, district, region, school	Mailing address and phone number	Cnty.-dist. number	Sch. no.	County and district superintendents, principals	Grades	2011-12 enrollment	Appraised valuation (in \$ thousands)	Tax rate	
								Maintenance	Bond
RADIANCE ACADEMY OF LEARNING (ABUNDANT LIFE SA)	(210) 593-0111		104	SUSAN QUINTERO	5-8	59			
RADIANCE ACADEMY OF LEARNING (LITTLE LIONS)	(210) 679-0236		105	EMMA ALEXANDER	PK-2	17			
<b>ACADEMY OF CAREERS AND TECHNOLOGIES CHARTER SCHOOL 20</b>	5503 GRISSOM RD STE 102 SAN ANTONIO 78250 PHONE - (210) 534-9690 FAX - (210) 572-5321	015-816		TONJA NELSON		188	0	.000	.000
<b>CHARTER/ALTERNATIVE INSTRUCTIONAL ACADEMY OF CAREERS AND TECHNOLOGIES CHARTER SCHOOL</b>	(210) 534-9690		001	EARL BULLOCK	9-12	188			
<b>SAN ANTONIO CAN HIGH SCHOOL 20</b>	325 W 12TH ST DALLAS 75208 PHONE - (214) 943-2244 FAX - (214) 946-4427	015-817		YOLANDA CRUZ-WILDER		430	0	.000	.000
<b>CHARTER/ALTERNATIVE INSTRUCTIONAL SAN ANTONIO CAN H S</b>	(210) 923-1226		001	MARK PETERS	9-12	430			
<b>SHEKINAH RADIANCE ACADEMY 20</b>	12470 WOMAN HOLLERING RD SCHERTZ 78154 PHONE - (210) 659-0329 FAX - (210) 566-7195	015-819		CHERYL WASHINGTON		915	0	.000	.000
<b>CHARTER/ALTERNATIVE INSTRUCTIONAL SHEKINAH RADIANCE ACADEMY</b>	(210) 623-3030		001	JAVIER ARREDONDO	PK-5	80			
<b>WASHINGTON TYRANNUS SCHOOL OF THE ARTS</b>	(210) 659-0329		002	CHERYL WASHINGTON	6-12	15			
<b>SHEKINAH HOPE</b>	(210) 590-0838		101	SHERRY THEISS	PK-6	81			
<b>SHEKINAH WALZEM</b>	(210) 967-6933		102	ROSEMARY PERALES	PK-5	228			
<b>SCHOLARS ACADEMY</b>	(281) 516-0993		103	FRANCISCO LONGORIA	KG-6	0			
<b>WEST COLUMBIA CHARTER SCH</b>	(210) 658-6848		105	MICHAEL BLACKSHIRE	KG-12	139			
<b>VILLAGE AT SOUTH PARK</b>	(713) 734-7989		106	CLAUDETTE EDWARDS	PK-2	84			
<b>SHEKINAH RADIANCE ACADEMY (DALLAS CENTER)</b>	(972) 636-0055		107	MARY MINNIX	KG-6	162			
<b>SHEKINAH RADIANCE ACADEMY (GARLAND)</b>	(214) 320-2500		108	RUSTY MITCHELL	KG-6	126			
<b>SAN ANTONIO SCHOOL FOR INQUIRY &amp; CREATIVITY 20</b>	4616 SAN PEDRO STE 104 SAN ANTONIO 78212 PHONE - (210) 738-0020 FAX - (210) 738-0033	015-820		DR DEBBIE DE LEON		417	0	.000	.000
<b>CHARTER/REGULAR INSTRUCTIONAL MONTICELLO</b>	(210) 738-0020		002	DR DEBBIE DELEON	KG-12	119			
<b>CHARTER/ALTERNATIVE INSTRUCTIONAL SAN ANTONIO SCHOOL FOR INQUIRY &amp; CREATIVITY</b>	(210) 738-0020		001	DR DEBBIE DELEON	KG-12	298			
<b>JUBILEE ACADEMIC CENTER 20</b>	4434 ROLAND SAN ANTONIO 78222 PHONE - (210) 333-6227 FAX - (210) 337-2357	015-822		DANIEL AMADOR		1837	0	.000	.000
<b>CHARTER/REGULAR INSTRUCTIONAL HIGHLAND PARK GIFTED AND TALENTED ACADEMY</b>	(210) 293-4206		005	GENEVA RICO	PK-5	218			
<b>KINGSWAY LEADERSHIP ACADEMY</b>	(361) 221-2591		006	STEVEN SOLIS	PK-12	162			
<b>LIVING WAY LEADERSHIP ACADEMY</b>	(956) 554-0999		007	FLOR ROBINSON	PK-12	330			
<b>HARLINGEN LEADERSHIP ACADEMY</b>	(956) 364-2456		008	DR CINDY SADLER	PK-12	91			
<b>CHARTER/ALTERNATIVE INSTRUCTIONAL JUBILEE ACADEMY</b>	(210) 333-6227		001	CHERYL STEWART	PK-12	690			
<b>ALPHA ACADEMY</b>	(210) 798-1792		002	THOMAS BALDWIN	PK-12	258			
<b>BCFS - HARLINGEN</b>	(210) 333-6227		003	GEORGE BANDA	KG-12	88			
<b>ALAMO LEADERSHIP ACADEMY</b>	(210) 922-1687		004	ANA MARIE LIRA	PK-12	0			
<b>SAN ANTONIO TECHNOLOGY ACADEMY 20</b>	7300 BLANCO RD STE 606 SAN ANTONIO 78216 PHONE - (210) 733-8100 FAX - (210) 527-9251	015-823		HENRY EGEOLU		84	0	.000	.000
<b>CHARTER/ALTERNATIVE INSTRUCTIONAL SAN ANTONIO TECHNOLOGY ACADEMY</b>	(210) 527-9250		001	EARL COSTLEY	9-12	84			
<b>LIGHTHOUSE CHARTER SCHOOL 20</b>	2718 FRONTIER DR SAN ANTONIO 78227 PHONE - (210) 674-4100 FAX - (210) 674-4108	015-825		DR ALEX CASTILLO		214	0	.000	.000
<b>CHARTER/REGULAR INSTRUCTIONAL LIGHTHOUSE CHARTER SCHOOL</b>	(210) 674-4100		101	MARY SALINAS	PK-12	214			
<b>KIPP SAN ANTONIO 20</b>	735 FREDERICKSBURG RD SAN ANTONIO 78201 PHONE - (210) 787-3197 FAX - (210) 485-1393	015-826		MARK LARSON		881	0	.000	.000
<b>CHARTER/REGULAR INSTRUCTIONAL KIPP UNIVERSITY PREP H S</b>	(210) 269-0049		001	JOEL HARRIS	9-12	236			
<b>KIPP ASPIRE ACADEMY</b>	(210) 735-7300		041	MARK LARSON	5-8	428			
<b>KIPP CAMINO ACADEMY</b>	(210) 316-3498		042		5-8	217			
<b>KIPP UN MUNDO DUAL LANGUAGE ACADEMY</b>	(210) 392-5599		101	LUZDIVINA LOZANO	KG	0			
<b>SCHOOL OF SCIENCE AND TECHNOLOGY 20</b>	5707 BANDERA RD LEON VALLEY 78238 PHONE - (210) 543-1111 FAX - (210) 543-1112	015-827		EMIN CAVUSOGLU M ED		860	0	.000	.000
<b>CHARTER/REGULAR INSTRUCTIONAL SCHOOL OF SCIENCE AND TECHNOLOGY</b>	(210) 804-0222		001	ATILA AKYUREK	6-12	444			
<b>SCHOOL OF SCIENCE AND TECHNOLOGY - ALAMO</b>	(210) 888-1218		002	MEHMET NALCACI	KG-12	416			
<b>HARMONY SCIENCE ACAD (SAN ANTONIO) 20</b>	9321 W SAM HOUSTON PKWY S HOUSTON 77099	015-828		DR SONER TARIM		1138	0	.000	.000

# Texas Public Schools and Charters, Directory, October 2012

County, district, region, school	Mailing address and phone number	Cnty. dist. number	Sch. no.	County and district superintendents, principals	Grades	2011-12 enrollment	Appraised valuation (in \$ thousands)	Tax rate	
								Maintenance	Bond
<b>CHARTER/REGULAR INSTRUCTIONAL</b> HARMONY SCIENCE ACAD (SAN ANTONIO) HARMONY SCHOOL OF INNOVATION - SAN ANTONIO HARMONY SCIENCE ACADEMY - LAREDO	PHONE - (713) 343-3333 FAX - (713) 777-8555  (210) 674-7788 (210) 674-7788 (956) 712-1177			001 IRFAN TURK 002 003 MUSTAFA AYIK	KG-12 KG-12 KG-12	721 417 0			
<b>BROOKS ACADEMY OF SCIENCE AND ENGINEERING 20</b>	3803 LYSTER RD SAN ANTONIO 78235 PHONE - (210) 633-9006 FAX - (210) 633-9990	015-830		IXCHELL GONZALEZ MARTINEZ		1018	0	.000	.000
<b>CHARTER/REGULAR INSTRUCTIONAL</b> BROOKS ACADEMY OF SCIENCE AND ENGINEERING	(210) 633-9006		001	IXCHELL GONZALEZ-MARTINEZ	KG-12	1018			
<b>SCHOOL OF SCIENCE AND TECHNOLOGY DISCOVERY 20</b>	5707 BANDERA RD LEON VALLEY 78238 PHONE - (210) 543-1111 FAX - (210) 543-1112	015-831		DR EMIN CAVUSOGLU		399	0	.000	.000
<b>CHARTER/REGULAR INSTRUCTIONAL</b> SCHOOL OF SCIENCE AND TECHNOLOGY DISCOVERY SCHOOL OF SCIENCE AND TECHNOLOGY CORPUS CHRISTI	(210) 543-1111 (361) 851-2450		001 002	MUSTAFA KILILIOGLU EKREM DEMIRCI	KG-12 KG-12	399 0			
<b>CITY CENTER HEALTH CAREERS 20</b>	1114 WILLOW SAN ANTONIO 78208 PHONE - (210) 255-8265 FAX - (210) 255-8270	015-832		BERNICE ACOSTA HINNANT		145	0	.000	.000
<b>CHARTER/REGULAR INSTRUCTIONAL</b> CITY CENTER HEALTH CAREERS	(210) 255-8265		001	PAMELA MASSEY	6-12	145			
<b>HENRY FORD ACADEMY ALAMEDA SCHOOL FOR ART + DESIGN 20</b>	439 ARBOR PLACE SAN ANTONIO 78207 PHONE - (210) 226-4031 FAX - (210) 271-0125	015-833		JEFF FLORES		159	0	.000	.000
<b>CHARTER/REGULAR INSTRUCTIONAL</b> HENRY FORD ACADEMY ALAMEDA SCHOOL FOR ART + DESIGN	(210) 226-4031		001	JEFF FLORES	9-12	159			
<b>ALAMO HEIGHTS ISD 20</b>	7101 BROADWAY ST SAN ANTONIO 78209-3797 PHONE - (210) 824-2483 FAX - (210) 822-2221	015-901		DR KEVIN BROWN		4805	4,826,749	.104	.016
<b>REGULAR INSTRUCTIONAL</b> ALAMO HEIGHTS H S ALAMO HEIGHTS J H CAMBRIDGE EL HOWARD EL WOODRIDGE EL <b>JJAEP INSTRUCTIONAL</b> BEXAR CO J J A E P	(210) 820-8850 (210) 824-3231 (210) 822-3611 (210) 832-5900 (210) 826-8021  (210) 820-8850		001 041 101 102 104  002	DR LINDA FOSTER DR CORDELL JONES LAUREL BABB STEPHANIE KERSHNER DEBBIE GARINGER  	9-12 6-8 1-5 EE-KG 1-5  6-12	1501 1111 852 407 934  0			
<b>HARLANDALE ISD 20</b>	102 GENEVIEVE ST SAN ANTONIO 78214-2997 PHONE - (210) 989-4300 FAX - (210) 921-4334	015-904		REYNALDO MADRIGAL		14950	1,144,037	.117	.037
<b>REGULAR INSTRUCTIONAL</b> HARLANDALE H S MCCOLLUM H S HARLANDALE MIDDLE A LEAL JR MIDDLE TERRELL WELLS MIDDLE KINGSBOROUGH MIDDLE CARROLL BELL EL BELLAIRE EL COLLIER EL COLUMBIA HEIGHTS EL STONEWALL/FLANDERS ELEMENTARY V M ADAMS EL GILLETTE EL H W SCHULZE EL MORRILL EL RAYBURN EL VESTAL EL WRIGHT EL JEWEL C WIETZEL CENTER E H GILBERT EL <b>ALTERNATIVE INSTRUCTIONAL</b> FRANK M TEJEDA ACADEMY FENLEY TRANSITIONAL H S FENLEY TRANSITIONAL MIDDLE TEJEDA JUNIOR ACADEMY <b>JJAEP INSTRUCTIONAL</b> BEXAR CO J J A E P <b>DAEP INSTRUCTIONAL</b> HAC DAEP H S HARLANDALE ALTERNATIVE CENTER BOOT H S HAC DAEP MIDDLE HARLANDALE ALTERNATIVE CENTER BOOT MIDDLE COLLIER DAEP	(210) 989-1000 (210) 989-1500 (210) 989-9999 (210) 989-2040 (210) 989-2600 (210) 989-2200 (210) 989-2900 (210) 989-2850 (210) 989-2950 (210) 989-3000 (210) 989-3300 (210) 989-2800 (210) 989-3100 (210) 989-3250 (210) 989-3150 (210) 989-3200 (210) 989-3350 (210) 989-3400 (210) 989-3280 (210) 989-3050  (210) 989-4900 (210) 932-7284 (210) 932-7284 (210) 989-4900  (210) 921-4463 (210) 977-1625 (210) 921-4463 (210) 921-4463 (210) 989-3250		001 002 041 042 043 044 101 102 103 104 105 106 107 108 109 110 113 114 115 116  004 010 047 048  007 003 008 045 046 117	MELISSA CASEY ARACELIE BUNSEN KATHRYN PENA MARIANELA GONZALEZ ALFRED ANTHONY WILLIAM HALL GAILA BOOTHE ELIAS HERNANDEZ VELMA PEREZ PRISCILLA LIGHTHALL ROSEMARIE SALAZAR RITA URESTI KATHLEEN MORONES SYLVIA TOVAR TODD VOGES DR CODY MILLER MONICA VILLARREAL KATHLEEN STARK DORIS FIGUEROA HERLINDA MARTINEZ-LONGORIA  GERARDO SOTO ANTONIO AREVALO ANTONIO AREVALO GERARDO SOTO  ANTONIO AREVALO ANTONIO AREVALO ANTONIO AREVALO VELMA PEREZ	9-12 9-12 6-8 6-8 6-8 6-8 6-8 EE-5 EE-5 PK-5 PK-5 PK-5 PK-5 EE-5 PK-5 PK-5 PK-5 PK-5 PK-5 EE-12 EE-5  9-12 9-12 6-8 6-8  9-12 9-12 6-8 6-8 KG-5	1947 1732 862 774 735 657 546 692 574 490 776 793 661 782 535 490 533 454 21 585  167 - 9 52  29 - 29 7 -			
<b>EDGEWOOD ISD 20</b>	5358 W COMMERCE ST SAN ANTONIO 78237-1354 PHONE - (210) 444-4500	015-905		DR JOSE CERVANTES		11863	891,545	.117	.024

# Texas Public Schools and Charters, Directory, October 2012

County, district, region, school	Mailing address and phone number	Cnty. dist. number	Sch. no.	County and district superintendents, principals	Grades	2011-12 enrollment	Appraised valuation (in \$ thousands)	Tax rate	
								Maintenance	Bond
<b>REGULAR INSTRUCTIONAL</b>									
	FAX - (210) 444-4602								
JOHN F KENNEDY HIGH SCHOOL	(210) 444-8040		002	KAREN HARTMANN	9-12	1418			
MEMORIAL HIGH SCHOOL	(210) 444-8300		003	WILLIAM TELFORD	9-12	1162			
BRENTWOOD MIDDLE SCHOOL	(210) 444-7675		041	GUSTAVO CORDOVA	6-8	787			
E T WRENN MIDDLE SCHOOL	(210) 444-8475		044	MICHAEL RODRIGUEZ	6-8	687			
GUS GARCIA MIDDLE	(210) 444-8075		046	CRISTINA SOLIS	6-8	763			
ROY CISNEROS EL	(210) 444-7850		104	GRACIELA MARTINEZ	EE-5	622			
ALONSO S PERALES ELEMENTARY SCHOOL	(210) 444-8350		106	CYNTHIA PENA	EE-5	620			
GARDENDALE EL	(210) 444-8150		108	TINA GARCIA	EE-5	573			
L B JOHNSON ELEMENTARY SCHOOL	(210) 444-8175		109	MARY INCO	EE-5	624			
LAS PALMAS EL	(210) 444-8050		110	PAMELA CASTILLO	EE-5	587			
LOMA PARK EL	(210) 444-8250		112	GLORIA MARTINEZ	EE-5	699			
ROOSEVELT EL	(210) 444-8375		113	PAMELA REESE	EE-5	687			
STAFFORD EL	(210) 444-8400		114	ELISEO RODRIGUEZ	EE-5	648			
WINSTON EL	(210) 444-8450		116	GENEVIEVE GUERRA	EE-5	634			
H B GONZALEZ EL	(210) 444-7800		117	ROSE BARRERA	EE-5	553			
CARDENAS CENTER	(210) 444-7826		118	TODD GREAVES	EE,PK	298			
BURLESON CENTER	(210) 444-7725		124	TODD GREAVES	EE,PK	180			
STAFFORD CENTER	(210) 444-7900		125	TODD GREAVES	EE,PK	289			
<b>JJAEP INSTRUCTIONAL</b>									
BEXAR CO J J A E P	(210) 335-8500		010	FLORENCIO ZEPEDA, JR	4-12	0			
<b>DAEP INSTRUCTIONAL</b>									
ALTERNATIVE CENTER	(210) 444-8230		042	EMILIA LIRA	4-12	32			
<b>RANDOLPH FIELD ISD 20</b>									
	P O BOX 2217 UNIVERSAL CITY 78148-1217 PHONE - (210) 357-2300 FAX - (210) 357-2469	015-906		DR BILLY WALKER		1158	0	.000	.000
<b>REGULAR INSTRUCTIONAL</b>									
RANDOLPH H S	(210) 357-2400		001	MILES CABRA	9-12	295			
RANDOLPH MIDDLE	(210) 357-2400		041	MILES CABRA	6-8	278			
RANDOLPH EL	(210) 357-2345		101	ALLANA HEMENWAY	EE-5	585			
<b>SAN ANTONIO ISD 20</b>									
	141 LAVACA ST SAN ANTONIO 78210-1039 PHONE - (210) 554-2200 FAX - (210) 299-5580	015-907		DR SYLVESTER PEREZ		54394	11,694,717	.104	.027
<b>REGULAR INSTRUCTIONAL</b>									
BRACKENRIDGE H S	(210) 533-8144		001	MOISES ORTIZ	9-12	1843			
BURBANK H S	(210) 532-4241		002	MARIA CORDOVA	9-12	1329			
EDISON H S	(210) 733-9147		003	CHARLES MUNOZ	9-12	1684			
FOX TECHNICAL H S	(210) 226-5103		004	DAWN PARKER	9-12	587			
HIGHLANDS H S	(210) 333-0421		005	LORNA KLOKENGGA	9-12	1929			
HOUSTON H S	(210) 661-4134		006	DARNELL WHITE	9-12	851			
JEFFERSON H S	(210) 736-1981		007	JOANNE COCKRELL	9-12	1833			
LANIER H S	(210) 223-2926		008	MIGUEL ELIZONDO	9-12	1609			
TRAVIS EARLY COLLEGE H S	(210) 733-1911		022	ORLANDO VERA	9-12	351			
YOUNG WOMEN'S LEADERSHIP ACADEMY	(210) 438-6525		023	DELIA MCLERRAN	6-11	288			
CONNELL MIDDLE	(210) 438-6835		041	TRAVIS MCKELVAIN	6-8	612			
DAVIS MIDDLE	(210) 978-7920		043	ANITA WILLIAMS O'NEAL	6-8	659			
WHEATLEY MIDDLE	(210) 738-9750		046	MARY OLISON	6-8	388			
HARRIS MIDDLE	(210) 228-1220		047	LOURDES CORREA	6-8	835			
IRVING MIDDLE	(210) 738-9740		049	MICHAEL JORDAN	6-8	817			
LONGFELLOW MIDDLE	(210) 438-6520		050	MARY ELIZABETH SOLIS	6-8	921			
LOWELL MIDDLE	(210) 228-1225		051	CLAUDIO GARCIA	6-8	462			
PAGE MIDDLE	(210) 228-1230		053	LEMELIO TAYLOR	6-8	461			
POE MIDDLE	(210) 228-1235		054	LEWIS BARR	6-8	725			
RHODES MIDDLE	(210) 978-7925		055	EDWARD GARCIA	6-8	778			
ROGERS MIDDLE	(210) 438-6840		057	KRISTIN WILLMANN	6-8	584			
TWAIN MIDDLE	(210) 738-9745		058	CHRISTOPHER CASTRO	6-8	576			
WHITTIER MIDDLE	(210) 738-9755		059	JANET PEREZ	6-8	935			
TAFOLLA MIDDLE	(210) 978-7930		061	CAROLINA ELIZONDO	6-8	868			
ARNOLD EL	(210) 732-4962		101	MICHAEL COLE	EE-5	603			
AUSTIN ACADEMY	(210) 226-5441		102	ALEJANDRO FLORES	EE-8	309			
CHARLES C BALL EL	(210) 533-1164		103	RACHEL GONZALES	EE-5	504			
BASKIN EL	(210) 735-5921		105	KAREN ROSE	EE-5	493			
BEACON HILL EL	(210) 735-6511		106	RHEA MAHBUBANI	EE-5	558			
BONHAM ACADEMY	(210) 228-3300		107	PATRICIA ORTIZ	EE-8	498			
J T BRACKENRIDGE EL	(210) 978-7950		110	MELANIE HERR-ZEPEDA	EE-5	713			
BREWER EL	(210) 433-2691		111	LISA BARRERA	EE-5	617			
BRISCOE EL	(210) 222-8782		112	LANORE CANTU	EE-5	605			
CAMERON EL	(210) 224-0310		114	PAMELA TANKERSON	EE-5	413			
COLLINS GARDEN EL	(210) 226-7423		116	CYNTHIA DE LA GARZA	EE-5	635			
AGNES COTTON EL	(210) 733-8641		117	DR MARIA SETIEN	EE-2	433			
DAVID CROCKETT EL	(210) 434-6201		118	BERTHA RUBIO	EE-5	842			
DOUGLASS EL	(210) 532-0603		119	DERRICK BROWN	EE-5	404			
DE ZAVALA EL	(210) 226-8563		121	JOSEPH CERNA	EE-5	576			
FENWICK EL	(210) 732-4411		123	DR TAMBREY OZUNA	EE-5	389			
MURIEL FORBES EL	(210) 534-2651		124	ERICA YOUNGLOVE	EE-5	408			
FOSTER EL	(210) 333-1771		125	STACEY LEWIS	EE-5	605			
FRANKLIN EL	(210) 733-8431		126	EDUARDO DAVILA	EE-5	481			
GATES EL	(210) 333-3621		127	ARONETTE BACON	EE-5	219			
CHARLES GRAEBNER EL	(210) 923-3161		129	NOEMI SALDIVAR	EE-5	832			
ROBERT B GREEN EL	(210) 534-6851		131	ELIDA NAVARRO	EE-5	258			
HERFF EL	(210) 533-7500		132	DR TRACI SMITH	EE-5	511			
HIGHLAND HILLS EL	(210) 534-6461		134	DR JOANELDA DELEON	EE-5	735			
HIGHLAND PARK EL	(210) 533-8051		135	MANUEL CABALLERO	EE-5	760			
HILLCREST EL	(210) 534-3903		136	THERESA FLORES-LOPEZ	EE-5	573			
HIRSCH EL	(210) 648-1821		137	MARY RODRIGUEZ	EE-5	560			
HUPPERTZ EL	(210) 433-3141		139	FRANCISCA WHITAKER	EE-5	350			
RODRIGUEZ EL	(210) 433-4251		140	YOLANDA VEGA	EE-5	392			
ELOISE JAPHET EL	(210) 534-5321		141	JOHN KILGARRIFF	EE-5	514			
M L KING ACADEMY	(210) 978-7935		142	DERRICK CADE	EE-8	508			

# Texas Public Schools and Charters, Directory, October 2012

County, district, region, school	Mailing address and phone number	Cnty. dist. number	Sch. no.	County and district superintendents, principals	Grades	2011-12 enrollment	Appraised valuation (in \$ thousands)	Tax rate	
								Maintenance	Bond
GEORGE E KELLY EL	(210) 223-6962		143	DEBORAH GUARDIA	EE-5	287			
SARAH S KING EL	(210) 433-2231		144	ANNA GARCIA	EE-5	461			
LAMAR EL	(210) 822-7823		146	SHARON ROBINSON	EE-5	235			
BOWDEN EL	(210) 226-3601		147	GUADALUPE DIAZ	EE-5	536			
MADISON EL	(210) 736-3323		148	BARBARA BLACK	EE-5	627			
MARGIL EL	(210) 223-5187		149	MARIA AVILA	EE-5	545			
MAVERICK EL	(210) 735-5461		150	LINDA NANCE	EE-5	653			
DORIE MILLER EL	(210) 333-0521		153	CHARLOTTE GREGORY	EE-5	393			
NEAL EL	(210) 735-0791		155	VENUS MEDINA	EE-5	543			
NELSON EL	(210) 733-9631		156	CYNTHIA PEREZ	EE-5	383			
OGDEN EL	(210) 432-8641		157	GRACIELA DE LA GARZA	EE-5	563			
PERSHING EL	(210) 226-4623		158	KATHLEEN ST CLAIR	EE-5	391			
RIVERSIDE PARK EL	(210) 534-6951		160	HOMER RIVERA	EE-5	440			
ROGERS EL	(210) 734-5721		161	ROSA LOMAS	EE-5	684			
DAVID BARKLEY/FRANCISCO RUIZ EL	(210) 227-4022		162	BELINDA HERNANDEZ	EE-5	450			
SCHENCK EL	(210) 333-0611		164	DONNA FINCH	EE-5	692			
SMITH EL	(210) 533-1041		165	LIANNA CANO	EE-5	506			
STEELE EL	(210) 533-5331		167	NATASHA FLOWERS	EE-5	399			
P F STEWART EL	(210) 333-2570		168	TRICIA DAVILA	EE-5	504			
STORM EL	(210) 224-7321		169	JACKIE IBARRA-LANFORD	EE-5	489			
WASHINGTON EL	(210) 226-6923		172	PHYLLIS FOLEY-DAVIS	EE-5	547			
W W WHITE EL	(210) 333-3220		173	MARLON DAVIS	EE-5	560			
WILSON EL	(210) 733-8521		174	JENNIFER MAESTAS	EE-5	483			
WOODLAWN EL	(210) 732-4741		175	DORENE BENAVIDES	EE-5	629			
WOODLAWN HILLS EL	(210) 432-6151		176	LAURA ROBERTS	EE-5	487			
HAWTHORNE PK-8 ACADEMY	(210) 738-9795		179	GUADALUPE RODRIGUEZ-POLLOCK	EE-8	715			
HEALY MURPHY PK	(210) 223-2944		202	JANIE WHITELEY	EE-KG	41			
MISSION ACADEMY	(210) 633-2546		210	MARIBEL RODRIGUEZ	EE-8	693			
CARROLL EARLY CHILDHOOD CAMPUS	(210) 333-1130		240	SANDY CHAVARRIA	EE-KG	326			
CARVAJAL EARLY CHILDHOOD CAMPUS	(210) 432-6921		241	SONYA CARDENAS	EE-KG	426			
KNOX EARLY CHILDHOOD CAMPUS	(210) 533-5521		242	OSCAR LERMA	EE-KG	287			
TYNAN EARLY CHILDHOOD CAMPUS	(210) 226-5453		244	JUDY RATLIEF	EE-KG	243			
<b>ALTERNATIVE INSTRUCTIONAL</b>									
NAVARRO ACADEMY	(210) 438-6810		014	DR JOHN JENKINS	9-12	244			
COOPER ACADEMY	(210) 226-3042		024	JOSEPH ZATARAIN	9-12	375			
PICKETT ACADEMY	(210) 212-4684		064	MARY ALVAREZ GARCIA	6-12	28			
HEALY MURPHY	(210) 223-2944		182	JANIE WHITELEY	9-12	145			
CHRISTUS SANTA ROSA	(210) 225-2406		184	MICHAEL RICHARDS	EE-12	7			
SEIDL LEARNING CENTER	(210) 532-8811		186	MICHAEL RICHARDS	5-12	21			
ROY MAAS YOUTH ALTERNATIVES/THE BRIDGE	(210) 224-2582		194	JOHN SIMPSON	1-12	12			
JUVENILE DETENT CTR	(210) 335-7865		195	JOHN SIMPSON	3-12	122			
CHILDREN'S SHELTER OF SA	(210) 212-2500		201	JOHN SIMPSON	PK-5	15			
<b>JJAEP INSTRUCTIONAL</b>									
JJA	(210) 281-0768		020	LUIS DOMINGUEZ	4-12	8			
<b>DAEP INSTRUCTIONAL</b>									
ESTRADA ACHIEVEMENT CTR	(210) 438-6820		010	GARY POLLOCK	7-12	0			
JT BRACKENRIDGE DAEP	(210) 224-4916		180	GARY POLLOCK	EE-6	16			
<b>SOUTH SAN ANTONIO ISD 20</b>	5622 RAY ELLISON BLVD SAN ANTONIO 78242-2214 PHONE - (210) 977-7000 FAX - (210) 977-7021	015-908		REBECCA ROBINSON		9730	1,206,442	.104	.041
<b>REGULAR INSTRUCTIONAL</b>									
SOUTH SAN ANTONIO H S	(210) 977-7400		001	SHERRY MOORE	9-12	2286			
DWIGHT MIDDLE	(210) 977-7300		041	DAVID ABUNDIS	6-8	483			
ALAN B SHEPARD MIDDLE	(210) 623-1875		042	EUSEBIO VEGA	6-8	565			
ABRAHAM KAZEN MIDDLE	(210) 977-7150		043	ARLA MALDONADO-CHAPA	6-8	511			
ROBERT C ZAMORA MIDDLE	(210) 977-7278		044	PATTI ANNUNZIO	6-8	549			
ATHENS EL	(210) 977-7475		101	SANDRA REYES	EE-5	429			
HUTCHINS EL	(210) 977-7200		104	VALARIE GARCIA	EE-5	581			
KINDRED EL	(210) 977-7575		105	MARISA MENDEZ	EE-5	551			
PALO ALTO EL	(210) 977-7125		106	ROSANNA CARMONA-MERCADO	EE-5	690			
PRICE EL	(210) 977-7225		107	CHRISTINA TREVINO	EE-5	439			
FRANK MADLA EL	(210) 645-3800		108	MICHAEL BALDERRAMA	EE-5	668			
FIVE PALMS EL	(210) 645-3850		109	ROD BUNSEN	EE-5	415			
NEIL ARMSTRONG EL	(210) 623-8787		110	RAMIRO NAVA	EE-5	486			
MIGUEL CARRILLO JR EL	(210) 977-7550		112	PATRICIA HINOJOSA	EE-5	501			
ROY BENAVIDEZ EL	(210) 977-7175		113	ROLAND VILLANUEVA	EE-5	545			
HERNANDEZ LEARNING CENTER			114		PK	0			
<b>ALTERNATIVE INSTRUCTIONAL</b>									
SO SAN ANTONIO CAREER ED CTR	(210) 977-7350		003	DIANNE TREVINO	9-12	0			
<b>JJAEP INSTRUCTIONAL</b>									
BEXAR CO J J A E P	(210) 977-7000		037		5-12	-			
<b>DAEP INSTRUCTIONAL</b>									
ALTERNATIVE SCHOOL	(210) 977-7450		039	MAX RODRIGUEZ	1-12	-			
<b>SOMERSET ISD 20</b>	P O BOX 279 SOMERSET 78069-0279 PHONE - (866) 852-9858 FAX - (866) 852-9860	015-909		SAUL HINOJOSA		3852	318,336	.104	.024
<b>REGULAR INSTRUCTIONAL</b>									
SOMERSET H S	(866) 852-9861		001	STEVE AYERS	9-12	977			
SOMERSET J H	(866) 852-9862		041	SHANNON BOYD	7,8	587			
SOMERSET EL	(866) 852-9864 ext:6414		101	JESSICA LAND	1-4	707			
SOMERSET EARLY CHILDHOOD EL	(866) 852-9865		103	SONIA BARCLAY	EE-KG	-			
S/SGT MICHAEL P BARRERA VETERANS EL	(866) 465-8808		104	THOMAS FONSECA	PK-4	637			
SAVANNAH HEIGHTS INT	(866) 852-9863		105	JULIE RIEDEL	5,6	561			
<b>JJAEP INSTRUCTIONAL</b>									
ATASCOSA CO ALTER	(830) 769-2925		002		5-12	-			
BEXAR COUNTY JUVENILE JUSTICE ACADEMY	(210) 335-8500		003		6-12	0			
<b>NORTH EAST ISD 20</b>	8961 TESORO DR SAN ANTONIO 78217	015-910		DR BRIAN GOTTARDY		67439	27,230,751	.104	.036

# Texas Public Schools and Charters, Directory, October 2012

County, district, region, school	Mailing address and phone number	Cnty.-dist. number	Sch. no.	County and district superintendents, principals	Grades	2011-12 enrollment	Appraised valuation (in \$ thousands)	Tax rate	
								Maintenance	Bond
<b>REGULAR INSTRUCTIONAL</b> PHONE - (210) 407-0541 FAX - (210) 804-7017									
LEE H S	(210) 356-0800		001	RICHARD CANALES	9-12	2381			
MACARTHUR H S	(210) 650-1100		002	PETER MARTINEZ	9-12	2647			
CHURCHILL H S	(210) 356-0000		003	JEFFERY VAUGHAN	9-12	2999			
ROOSEVELT H S	(210) 356-2200		004	MELVIN ECHARD	9-12	2839			
MADISON H S	(210) 356-1400		005	CHRISTOPHER THOMPSON	9-12	3284			
REAGAN H S	(210) 482-2200		007	BILL BOYD	9-12	2843			
INTERNATIONAL SCHOOL OF AMERICA	(210) 356-0900		009	EMILY BIESER	9-12	472			
JOHNSON H S	(210) 356-0400		014	JOHN MEHLBRECH	9-12	2588			
EISENHOWER MIDDLE	(210) 356-3500		041	RUDY JIMENEZ	6-8	1166			
GARNER MIDDLE	(210) 805-5100		042	DAVID CROWE	6-8	917			
KRUEGER MIDDLE	(210) 650-1350		043	JOHN SMITH	6-8	1183			
NIMITZ MIDDLE	(210) 442-0450		044	DANA STOLHANDSKE	6-8	1070			
JACKSON MIDDLE	(210) 442-0550		045	BRIAN HURLEY	6-8	955			
WHITE MIDDLE	(210) 650-1400		046	PHILIP CARNEY	6-8	981			
WOOD MIDDLE	(210) 650-1300		047	CHRISTINE LOWAK	6-8	992			
BRADLEY MIDDLE	(210) 356-2600		048	JUSTIN OXLEY	6-8	1261			
DRISCOLL MIDDLE	(210) 356-3200		049	DEBRA ACEVES	6-8	1052			
BUSH MIDDLE	(210) 356-2900		050	GARY COMALANDER	6-8	1498			
FRANK TEJEDA MIDDLE	(210) 356-5600		056	BRENDA SHELTON	6-8	1498			
JOSE M LOPEZ MIDDLE	(210) 356-5000		057	BARRY LANFORD	6-8	1346			
BERNARD HARRIS MIDDLE	(210) 356-4100		058	STEPHEN WATSON	6-8	1396			
BULVERDE RANCH MIDDLE			059		6-8	0			
CASTLE HILLS EL	(210) 407-1800		101	ERIC WICKER	EE,KG-5	533			
COKER EL	(210) 407-2200		102	TIFFANY GILL	EE,KG-5	860			
COLONIAL HILLS EL	(210) 407-2400		103	JANA MASCARRO	EE,KG-5	758			
DELLVIEW EL	(210) 407-2600		104	MARTHA RODRIGUEZ-STAUERT	EE-5	519			
EAST TERRELL HILLS EL	(210) 407-2800		105	CHRISTINA RECK	EE-5	541			
HARMONY HILLS EL	(210) 407-3800		106	CHRISTINE SALENGA	EE-5	736			
JACKSON-KELLER EL	(210) 407-4400		107	ANNA NICOLAI	EE,KG-5	822			
LARKSPUR EL	(210) 407-4600		108	SUSAN DEL TORO	EE,KG-5	846			
NORTHWOOD EL	(210) 407-5400		109	JUNE SHARRER	EE,KG-5	475			
OAK GROVE EL	(210) 407-5600		110	HAROLD MASSEY	EE-5	416			
OLMOS EL	(210) 407-6000		111	STACY DEMING-GARCIA	EE-5	724			
RIDGEVIEW EL	(210) 407-6600		112	VERONICA GARZA	EE-5	702			
SERNA EL	(210) 407-7200		113	JEFF PRICE	EE-5	598			
WALZEM EL	(210) 407-8400		114	RACHEL YATES	EE-5	796			
WEST AVENUE EL	(210) 407-8600		115	BELINDA GONZALEZ	EE,KG-5	384			
WILSHIRE EL	(210) 407-9400		116	ELIZABETH FISCHER	EE-5	370			
WINDCREST EL	(210) 407-9600		117	JEANIE WIEDENBACH	EE,KG-5	693			
CAMELOT EL	(210) 407-1400		118	WILMA PAYNE	EE,KG-5	574			
CLEAR SPRING EL	(210) 407-2000		119	ADAM SCHWAB	EE,KG-5	472			
REGENCY PLACE EL	(210) 407-6400		120	JANET VIELMA	EE,KG-5	556			
EL DORADO EL	(210) 407-3000		121	SUSAN PEERY	EE,KG-5	665			
MONTGOMERY EL	(210) 407-5000		122	WALTER ALLEN	EE-5	632			
HIDDEN FOREST EL	(210) 407-4000		123	DEANNA JESSOP	EE,KG-5	595			
WOODSTONE EL	(210) 407-9800		124	JAMES HUSTON	EE,KG-5	880			
STAHL EL	(210) 407-7400		125	PITA CANALES	EE-5	885			
THOUSAND OAKS EL	(210) 407-8000		126	JENAE MAI	EE,KG-5	790			
NORTHERN HILLS EL	(210) 407-5200		127	BRENT BRUMMET	EE,KG-5	701			
REDLAND OAKS EL	(210) 407-6200		128	DR MARY LONGLOY	EE-5	589			
ENCINO PARK EL	(210) 407-3200		129	JOHN HINDS	EE,KG-5	720			
FOX RUN EL	(210) 407-3400		130	CYNTHIA JACOB	EE-5	917			
OAK MEADOW EL	(210) 407-5800		131	LYNN DOCKERY	EE-5	546			
STONE OAK EL	(210) 407-7800		133	KRISTEN RAY	EE,KG-5	845			
LONGS CREEK EL	(210) 407-4800		134	GLENN FORDE	EE,KG-5	719			
HUERNER EL	(210) 407-4200		135	TERESA NEUMAN	EE,KG-5	872			
HARDY OAK EL	(210) 407-3600		136	LOLA FOLKES	EE,KG-5	1034			
WETMORE EL	(210) 407-8800		137	WILBERT MORGAN	EE,KG-5	797			
ROYAL RIDGE EL	(210) 407-7000		138	DEBORAH FEY	EE,KG-5	640			
ROAN FOREST EL	(210) 407-6800		139	MELISSA ALCALA	EE-5	638			
CANYON RIDGE EL	(210) 407-1600		140	LAURA HUGGINS	EE,KG-5	1010			
STEBING RANCH EL	(210) 407-7600		141	LAURA HOLSON	EE,KG-5	958			
BULVERDE CREEK	(210) 407-1000		142	MICHELLE MCCOY	EE,KG-5	808			
WILDERNESS OAK EL	(210) 407-9200		143	JANE JENSEN	EE,KG-5	1208			
TUSCANY HEIGHTS	(210) 407-8200		144	TARA BAILEY	EE-5	952			
CIBOLO GREEN	(210) 407-1200		145	IVONNA GONZALES	EE,KG-5	917			
LAS LOMAS EL	(210) 407-1606		146	ALAN ROCHKUS	EE,KG-5	0			
VINEYARD RANCH EL	(210) 356-5065		147	TAMARA VAN CLEAVE	EE-5	0			
<b>ALTERNATIVE INSTRUCTIONAL</b>									
CENTER SCH	(210) 407-0739		006	NANCY NEUGEBAUER	9-12	0			
ACADEMY OF CREATIVE ED	(210) 407-0740		008	DR MARY MCLAUGHLIN	9-12	130			
HOMEBASED COMP ED	(210) 442-0640		054	BARBARA MAINZ	6-12	18			
ADOLESCENT INTERVENTION CTR	(210) 407-0739		061	NANCY NEUGEBAUER	6-8	-			
HOMEBOUND	(210) 407-0185		070	DR JUDITH MOENING	EE-12	56			
CHILDREN'S INTERVENTION	(210) 407-0739		132	NANCY NEUGEBAUER	EE-5	0			
<b>JJAEP INSTRUCTIONAL</b>									
NORTH EAST J J A E P	(210) 804-7000		022	ANN MCNABB	6-12	16			
<b>DAEP INSTRUCTIONAL</b>									
ALTER H S	(210) 442-0609		012	BILL FISH	9-12	102			
ALTER MIDDLE	(210) 442-0609		053	PALMA SCOTT	6-8	48			
ALTERNATIVE EL	(210) 407-9400		160	CINDI JACOB	EE-5	-			
<b>EAST CENTRAL ISD 20</b>									
	6634 NEW SULPHUR SPRINGS RD SAN ANTONIO 78263-9701 PHONE - (210) 648-7861 FAX - (210) 648-0931	015-911		GARY PATTERSON		9462	1,909,725	.104	.026
<b>REGULAR INSTRUCTIONAL</b>									
EAST CENTRAL H S	(210) 648-2951		001	ROLAND TOSCANO	9-12	2729			
OAK CREST INT	(210) 648-9484		041	BRENDA LAW	4,5	676			
SALADO INT	(210) 648-3310		042	TERESA TRIANA	4,5	698			
EAST CENTRAL HERITAGE MIDDLE	(210) 648-4546		043	MATT MORGAN	6-8	1095			

# Texas Public Schools and Charters, Directory, October 2012

County, district, region, school	Mailing address and phone number	Cnty. dist. number	Sch. no.	County and district superintendents, principals	Grades	2011-12 enrollment	Appraised valuation (in \$ thousands)	Tax rate	
								Maintenance	Bond
LEGACY MIDDLE	(210) 648-3118		044	DAMON TRAINER	6-8	1138			
JOHN GLENN EL	(210) 649-2021		101	DEBBIE SANTOS	KG-3	537			
HARMONY EL	(210) 633-0231		102	DEBBIE GRAMS	KG-3	532			
PECAN VALLEY EL	(210) 333-1230		103	MERRILL RAMSEY	KG-3	480			
SINCLAIR EL	(210) 648-4620		104	JANICE WILLIAMS	KG-3	573			
EAST CENTRAL DEV CTR	(210) 633-3020		105	DEBBIE GRAMS	EE,PK	352			
HIGHLAND FOREST EL	(210) 333-7385		106	SHANNON FULLER	KG-3	547			
<b>ALTERNATIVE INSTRUCTIONAL</b>									
BEXAR COUNTY LRN CTR	(210) 335-1745		005	PATRICIA WHITE	6-12	86			
<b>JJAEP INSTRUCTIONAL</b>									
BEXAR CO J J A E P	(210) 648-7861		004		6-12	-			
WILSON COUNTY BOOT CAMP	(210) 648-7861		006		6-10	-			
<b>DAEP INSTRUCTIONAL</b>									
EAST CENTRAL CHOICE PROGAM	(210) 648-7861		003		4-12	15			
<b>SOUTHWEST ISD 20</b>	11914 DRAGON LN SAN ANTONIO 78252-2647 PHONE - (210) 622-4731 FAX - (210) 622-4301	015-912		DR LLOYD VERSTUYFT		12459	1,474,855	.104	.018
<b>REGULAR INSTRUCTIONAL</b>									
SOUTHWEST H S	(210) 622-4500		001	PAUL BLACK	9-12	3183			
NEW H S			005		9-12	0			
RONALD E MCNAIR MIDDLE	(210) 622-4480		041	JASON MIGURA	6-8	999			
SHARON CHRISTA MCAULIFFE MIDDLE	(210) 623-6260		042	MARK FIGUEROA	6-8	952			
FRANCIS R SCOBEE MIDDLE SCHOOL	(210) 645-7500		044	DARIN KASPER	6-8	889			
NEW MIDDLE			045		6-8	0			
SOUTHWEST EL	(210) 622-4420		101	JAY BATTLES	EE-5	596			
SUN VALLEY EL	(210) 645-7570		102	VANESSA TREVINO	EE-5	567			
INDIAN CREEK EL	(210) 623-1461		103	MALCOLM WILLIAMS	EE-5	680			
BOB HOPE EL	(210) 927-8180		104	ODILIA MARTINEZ	EE-5	528			
SKY HARBOUR EL	(210) 623-6580		105	MARINA AVILA	EE-5	647			
HIDDEN COVE EL	(210) 623-6220		106	TERRI SOLIS	EE-5	596			
BIG COUNTRY EL	(210) 645-7560		107	PAMELA DAHLQUIST	EE-5	646			
ELM CREEK EL	(210) 622-4430		108	J ROJAS	EE-5	682			
KRIEWALD RD EL	(210) 645-7550		109	JOSEPH GUIDRY	EE-5	561			
SPICEWOOD PARK EL	(210) 622-4999		110	ALBERT DE LA CRUZ	EE-5	330			
MEDIO CREEK EL	(210) 622-4950		111	ANGELICA ROMERO	EE-5	504			
<b>ALTERNATIVE INSTRUCTIONAL</b>									
SOUTHWEST ACADEMY	(210) 622-4750		011	ROSIE HIDALGO	6-12	-			
<b>JJAEP INSTRUCTIONAL</b>									
BEXAR CO J J A E P	(210) 281-0764		003		6-12	-			
<b>LACKLAND ISD 20</b>	2460 KENLY AVE BLDG 8265 SAN ANTONIO 78236-1244 PHONE - (210) 357-5000 FAX - (210) 357-5050	015-913		DR BURNIE ROPER, JR		1113	0	.000	.000
<b>REGULAR INSTRUCTIONAL</b>									
VIRGINIA ALLRED STACEY JR/SR H S	(210) 357-5100		001	GAIL HORN	7-12	299			
LACKLAND EL	(210) 357-5053		101	TERESA LEIJA	EE-6	814			
<b>FT SAM HOUSTON ISD 20</b>	1902 WINANS RD SAN ANTONIO 78234-1497 PHONE - (210) 368-8701 FAX - (210) 368-8741	015-914		DR GAIL SILLER		1548	0	.000	.000
<b>REGULAR INSTRUCTIONAL</b>									
ROBERT G COLE MIDDLE/HIGH SCHOOL	(210) 368-8730		001	ISABELL CLAYTON	6-12	715			
FT SAM HOUSTON ELEMENTARY	(210) 368-8800		101	TONYA HYDE	EE-5	833			
<b>JJAEP INSTRUCTIONAL</b>									
BEXAR CO J J A E P	(210) 281-0764		003	CONNIE MCDANIEL	6-12	0			
<b>NORTHSIDE ISD 20</b>	5900 EVERS RD SAN ANTONIO 78238-1699 PHONE - (210) 397-8500 FAX - (210) 706-8772	015-915		DR BRIAN WOODS		98110	32,418,818	.104	.034
<b>REGULAR INSTRUCTIONAL</b>									
HOLMES H S	(210) 397-7000		001	ADA BOHLKEN	9-12	2614			
JAY H S	(210) 397-2700		002	ROBERT HARRIS	9-12	2945			
MARSHALL H S	(210) 397-7100		003	ANTHONY JARRETT	9-12	2521			
CLARK H S	(210) 397-5150		005	DR JERRY WOODS	9-12	2690			
HEALTH CAREERS H S	(210) 397-5400		006	DOTTIE HALL	9-12	827			
TAFT H S	(210) 397-6000		007	TOMMY GARCIA	9-12	2527			
O'CONNOR H S	(210) 397-4800		016	JACQUELINE HORRAS	9-12	3082			
WARREN H S	(210) 397-4200		019	DAVID EMPSON	9-12	2792			
STEVENS H S	(210) 397-6450		022	HAROLD MALDONADO	9-12	2570			
BRANDEIS H S	(210) 397-8200		023	GERI BERGER	9-12	2434			
BRENNAN H S	(210) 398-1250		024	GERARDO MARQUEZ	9-12	1845			
NEFF MIDDLE	(210) 397-4100		041	YVONNE CORREA	6-8	1288			
RAYBURN MIDDLE	(210) 397-2150		042	SCOTT MCKENZIE	6-8	965			
ROSS MIDDLE	(210) 397-6350		043	LISA MCCONOGHY	6-8	1074			
JONES MIDDLE	(210) 397-2100		044	WENDY REYES	6-8	1162			
HOBBY MIDDLE	(210) 397-6300		045	TRACY TIETZE	6-8	1094			
PEASE MIDDLE	(210) 397-2950		046	BARRY PEREZ	6-8	1169			
STEVENSON MIDDLE	(210) 397-7300		047	GLEND A MUNSON	6-8	1465			
RUDDER MIDDLE	(210) 397-5000		048	MARY JEWELL	6-8	1109			
ZACHRY MIDDLE	(210) 397-7400		049	SUSAN ALLAIN	6-8	1146			
STINSON MIDDLE	(210) 397-3600		050	WILLIE FRANTZEN	6-8	1278			
JORDAN MIDDLE	(210) 397-6150		051	JENNIFER ALVAREZ	6-8	1263			
CONNALLY MIDDLE	(210) 397-1000		052	CORNELIUS PHELPS	6-8	1079			
RAWLINS MIDDLE	(210) 397-4900		053	NANCY PENA	6-8	1126			
LUNA MIDDLE	(210) 397-5300		054	LYNN PIERSON	6-8	1101			
JEFFERSON MIDDLE	(210) 397-3700		055	KEVIN KEARNES	6-8	1550			
VALE MIDDLE	(210) 397-5700		056	ERIKA FOERSTER	6-8	1309			
GARCIA MIDDLE	(210) 397-8400		057	ERIC TOBIAS	6-8	1422			

# Texas Public Schools and Charters, Directory, October 2012

County, district, region, school	Mailing address and phone number	Cnty. dist. number	Sch. no.	County and district superintendents, principals	Grades	2011-12 enrollment	Appraised valuation (in \$ thousands)	Tax rate	
								Maintenance	Bond
BRISCOE MIDDLE	(210) 398-1100		058	JAVIER MARTINEZ	6-8				
CABLE EL	(210) 397-2850		101	ROSIE SILLER-SCHULTZ	EE-5				
GLENN EL	(210) 397-2250		102	DR BENITO RESENDIZ	EE-5				
GLENDOKS EL	(210) 397-2300		103	JANETTE FELDER	EE-5				
HELOTES EL	(210) 397-3800		104	RHONDA JOHNSON	EE-5				
HULL EL	(210) 397-0950		105	PATRICIA NORIEGA	EE-5				
ALLEN EL	(210) 397-0800		106	MARIA MEZA	EE-5				
FISHER EL	(210) 397-4450		107	THOMAS KNAPP	EE-5				
LEON VALLEY EL	(210) 397-4650		108	REBECCA BARRON-FLORES	EE-5				
LOCKE HILL EL	(210) 397-1600		109	CATHERINE COWAN	EE-5				
GLASS EL	(210) 397-1950		111	PATRICIA LAMBERT	EE-5				
POWELL EL	(210) 397-0450		112	DE'ANN UPRIGHT	EE-5				
VALLEY HI EL	(210) 397-0350		113	PAULA HARRIS	EE-5				
WESTWOOD TERRACE EL	(210) 397-0300		114	GRACIE GUESS	EE-5				
COLONIES NORTH EL	(210) 397-1700		115	KRIS COTTON	EE-5				
VILLARREAL EL	(210) 397-5800		116	BRENDA GALLARDO	EE-5				
MEADOW VILLAGE EL	(210) 397-0650		117	SALLIE FREDERICK	EE-5				
OAK HILLS TERRACE EL	(210) 397-0550		118	JOANNE CLYNE	EE-5				
HOWSMAN EL	(210) 397-2350		119	THOMAS BUENTE	EE-5				
PASSMORE EL	(210) 397-0500		122	VERONICA ARTEAGA	EE-5				
ADAMS HILL EL	(210) 397-1400		123	DON POWERS	EE-5				
ESPARZA EL	(210) 397-1850		124	BILLY NAVIN	EE-5				
BOONE EL	(210) 397-1450		125	CAROL BORCHERDING	EE-5				
CARLOS COON EL	(210) 397-7250		128	MARY MENDOZA	EE-5				
MURNIN EL	(210) 397-4550		130	DEBBIE PATLOVANY	EE-5				
LINTON EL	(210) 397-0750		131	EMILIO LANDEROS	EE-5				
TIMBERWILDE EL	(210) 397-0400		132	TOD KUENNING	EE-5				
BRAUN STATION EL	(210) 397-1550		134	JACK FUNKHOUSER	EE-5				
CODY EL	(210) 397-1650		135	KITTIYA JOHNSON	EE-5				
NORTHWEST CROSSING EL	(210) 397-0600		136	SHIRLEY THOMPSON	EE-5				
KNOWLTON EL	(210) 397-2600		138	GILBERT RIOS	EE-5				
FORESTER EL	(210) 397-0200		141	JEFF DAVENPORT	EE-5				
SCOBEE EL	(210) 397-0700		143	RON TATSCH	EE-5				
GALM EL	(210) 397-1150		144	JILL HOLMES	EE-5				
ELROD EL	(210) 397-1800		145	DAISY WHISENANT	EE-5				
WANKE EL	(210) 397-6700		148	DON VAN WINKLE	EE-5				
THORNTON EL	(210) 397-3950		149	BLANCA HEMANN	EE-5				
BRAUCHLE EL	(210) 397-1550		150	ADRIANA GARZA	EE-5				
FERNANDEZ EL	(210) 397-1900		151	MICHELLA WHEAT	EE-5				
LEON SPRINGS EL	(210) 397-4400		152	DR KATHY DODGE-CLAY	EE-5				
EVERS EL	(210) 397-2550		156	ERIN CARLSON	EE-5				
MAY EL	(210) 397-2000		157	SANDRA BONNETT	EE-5				
MCDERMOTT EL	(210) 397-5100		158	DEBRA TATUM	EE-5				
MYERS EL	(210) 397-6650		160	TESILLA SOLIZ	EE-5				
STUEBING EL	(210) 397-4350		161	MARY USREY	EE-5				
MICHAEL EL	(210) 397-3900		162	LORI SHAW	EE-5				
CARSON EL	(210) 397-1100		165	VICKIE TSCHIRHART	EE-5				
BURKE EL	(210) 397-1300		166	MISTY KNAPP	EE-5				
RABA EL	(210) 397-1350		167	BELINDA TREVINO	EE-5				
LEWIS EL	(210) 397-2650		168	LYNDA DEMASCO	EE-5				
RHODES EL	(210) 397-4000		169	ROBERT LEHR	EE-5				
NICHOLS EL	(210) 397-4050		170	SONYA KIRKHAM	EE-5				
DRIGGERS EL	(210) 397-5900		171	MARY HELEN COVER	EE-5				
CARNAHAN EL	(210) 397-5850		177	LISA TURNER	EE-5				
AUE EL	(210) 397-6750		178	MARICIA GREGORY	EE-5				
SCARBOROUGH EL	(210) 397-8000		179	JEANNINE KEAIRNES	EE-5				
BEARD EL	(210) 397-6600		180	MARK RUSTAN	EE-5				
BLATTMAN EL	(210) 397-4600		181	CARIN ADERMANN	EE-5				
OTT EL	(210) 397-5550		182	SHANA HANSEN	EE-5				
WARD EL	(210) 397-6800		183	SUNDAY NELSON-KAMINSKY	EE-5				
HATCHETT EL	(210) 397-6850		184	DEBRA PINON, II	EE-5				
MEAD EL	(210) 397-1750		185	ANNETTE LOPEZ	EE-5				
KRUEGER EL	(210) 397-3850		186	MICKI BELKO	EE-5				
LANGLEY EL	(210) 397-0150		187	BRENDA FARIAS	EE-5				
HOFFMANN EL	(210) 397-8350		188	CARRIE SOUYRES	EE-5				
MARTIN EL	(210) 398-1400		189	EVELYN COBARRUVIAS	EE-5				
KUENTZ EL	(210) 397-8050		191	LORI GALLEGOS	EE-5				
BEHLAU EL	(210) 398-1000		192	JODY FRIES	EE-5				
MIRELES EL	(210) 398-1500		195	PATRICIA SANCHEZ	EE-5				
HENDERSON EL	(210) 398-1050		198	THOMAS MACKKEY	EE-5				
LIECK EL	(210) 398-1450		225	JESSICA PALOMARES	EE-5				
LOS REYES EL			236		EE-5				
<b>ALTERNATIVE INSTRUCTIONAL</b>									
HOLMGREEN CENTER	(210) 397-5460		004	KRISTA GARCIA	EE-12	120			
EXCEL ACADEMY	(210) 397-8120		011	IRENE CHAVEZ	11,12	97			
REDDIX CENTER	(210) 397-2401		013	ROBIN FIELDS	EE,6-12	289			
HOMEBOUND	(210) 397-8810		133	LYNN MILLER	EE-12	-			
NISD INTERVENTION	(210) 678-2989		203	BRENDA FAZ-VILLARREAL	EE-12	243			
SCHOOL AGED PARENTING PROGRAM			205		EE	37			
PUPIL PERSONNEL CAMPUS	(210) 397-8695		250	VICKY SULLIVAN	EE-12	97			
<b>JJAEP INSTRUCTIONAL</b>									
NISD BEXAR COUNTY JJA	(210) 281-0764		039	JOE INMAN	4-12	10			
<b>DAEP INSTRUCTIONAL</b>									
ALTERNATIVE H S	(210) 397-7080		008	JOHN DUBOSE	9-12	161			
DAEP AT HOLMGREEN	(210) 397-5460		035	KRISTA GARCIA	1-12	-			
ALTERNATIVE MIDDLE SOUTH	(210) 397-6900		061	DR KAREN PETERSON	6-8	32			
ALTERNATIVE MIDDLE NORTH	(210) 397-2070		062	DR KAREN PETERSON	KG-8	29			
<b>JUDSON ISD 20</b>	8012 SHIN OAK LIVE OAK 78233-2457 PHONE - (210) 945-5100 FAX - (210) 945-6900	015-916		DR WILLIS MACKKEY		22503	6,019,965	.104	.039
<b>REGULAR INSTRUCTIONAL</b>									
JUDSON H S	(210) 945-1100		001	JESUS HERNANDEZ, III	9-12	3455			



# Texas Public Schools and Charters, Directory, October 2012

County, district, region, school	Mailing address and phone number	Cnty. dist. number	Sch. no.	County and district superintendents, principals	Grades	2011-12 enrollment	Appraised valuation (in \$ thousands)	Tax rate	
								Maintenance	Bond
THOMPSON CTR	(210) 945-5053		004	JOE GONZALEZ	K6-12	7			
KAREN WAGNER H S	(210) 662-5000		008	MILTON FIELDS, III	9-12	2237			
JUDSON EARLY COLLEGE ACADEMY	(210) 945-5100		009	KIMBERLY WILSON	9-11	349			
KIRBY MIDDLE	(210) 661-1140		041	MELINDA SALINAS	6-8	981			
KITTY HAWK MIDDLE	(210) 945-1220		042	MICHAEL MCFALLS	6-8	1250			
WOODLAKE HILLS MIDDLE	(210) 661-1110		043	DONALD PITTMAN	6-8	1008			
HENRY METZGER MIDDLE	(210) 662-2210		044	CAROLYN ROSS	6-8	924			
JUDSON MIDDLE	(210) 357-0801		045	THEODORE HAYNES	6-8	943			
CONVERSE EL	(210) 945-1210		101	MARY KAY TYSON	EE-5	811			
HOPKINS EL	(210) 661-1120		102	MARTIN SILVERMAN	EE-5	760			
ED FRANZ EL	(210) 655-6241		103	BEVERLY BROOM	EE-5	381			
CORONADO VILLAGE EL	(210) 945-5110		104	BARBARA SMEJKAL	EE-5	469			
PARK VILLAGE EL	(210) 637-4890		105	MARSHA BELLINGER	EE-5	667			
CRESTVIEW EL	(210) 656-5900		106	DR NANCY GERHARD	EE-5	601			
WOODLAKE EL	(210) 945-3920		107	DR JULIA BATTLE	EE-5	695			
OLYMPIA EL	(210) 945-5113		109	DR TERRI LEBLEU	EE-5	475			
SPRING MEADOWS EL	(210) 662-1050		110	CHRISTINA CLARK	EE-5	616			
MILLER POINT EL	(210) 590-3110		111	CYNTHIA DAVIS	EE-5	598			
CANDLEWOOD EL	(210) 662-1060		112	DIANETTA YOUNG	EE-5	701			
ELOLF EL	(210) 661-1130		113	MONICA BORREGO	EE-5	765			
WILLIAM PASCHALL EL	(210) 666-4113		114	ANTHONY WILLARD	EE-5	701			
MARY LOU HARTMAN	(210) 590-3080		115	CRISTELO JUAREZ	EE-5	825			
RICARDO SALINAS EL	(210) 659-5045		116	JEFFREY LARGE	EE-5	876			
JAMES L MASTERS	(210) 945-1150		117	MELISSA ARNELL	EE-5	663			
ROLLING MEADOWS EL	(210) 945-5700		118	JAYANNA KELLY	EE-5	576			
<b>ALTERNATIVE INSTRUCTIONAL</b>									
JUDSON LEARNING ACAD	(210) 651-4080		003	BRANDON VAN VLECK	9-12	56			
JUDSON EVENING H S	(210) 945-6753		030	GREGORY MIHLER	9-12	63			
<b>JJAEP INSTRUCTIONAL</b>									
BEXAR CO J J A E P	(210) 281-0764		006		6-12	5			
<b>DAEP INSTRUCTIONAL</b>									
ALTER SCH	(210) 945-6730		005	GREGORY MIHLER	6-12	45			
<b>SOUTHSIDE ISD 20</b>									
	1460 MARTINEZ LOSOYA RD SAN ANTONIO 78221-9648 PHONE - (210) 882-1600 ext:5105 FAX - (210) 626-0101	015-917		DR JUAN JASSO		5187	482,609	.117	.020
<b>REGULAR INSTRUCTIONAL</b>									
SOUTHSIDE H S	(210) 882-1606		001	BEN JOHNSON	9-12	1332			
JULIUS L MATTHEY MIDDLE	(210) 882-1601		041	MICHELLE HICKMAN	7,8	763			
W M PEARCE PRI	(210) 882-1605		102	DR MARY BANDY	PK-4	535			
LOSOYA INT	(210) 882-1602		103	CHRISTOPHER ROCHE	5,6	729			
HERITAGE EL	(210) 882-1607		104		PK-4	609			
FREEDOM EL	(210) 882-1603		105	THOMASINA MONTANA	PK-4	589			
JULIAN C GALLARDO EL	(210) 882-1609		106	PATRICIA BUCKLEY	PK-4	598			
<b>JJAEP INSTRUCTIONAL</b>									
BEXAR CO J J A E P			003		6-12	6			
<b>DAEP INSTRUCTIONAL</b>									
SOUTHSIDE ALTER CTR	(210) 882-1604		002	LARRY VILLARREAL	1-12	26			
<b>016 BLANCO COUNTY</b>									
<b>016</b>									
<b>JOHNSON CITY ISD 13</b>									
	P O BOX 498 JOHNSON CITY 78636-0498 PHONE - (830) 868-7410 FAX - (830) 868-7375	016-901		DAVID SHANLEY		712	557,568	.104	.015
<b>REGULAR INSTRUCTIONAL</b>									
LYNDON B JOHNSON H S	(830) 868-4025		001	JULIE STORER	9-12	205			
LYNDON B JOHNSON MIDDLE	(830) 868-9025		041	CAMMIE OCKMAN	5-8	235			
LYNDON B JOHNSON EL	(830) 868-4028		101	SHANNON HELMKE	EE-4	272			
<b>BLANCO ISD 13</b>									
	814 ELEVENTH ST BLANCO 78606 PHONE - (830) 833-4414 FAX - (830) 833-2019	016-902		DR BUCK FORD		966	656,785	.104	.012
<b>REGULAR INSTRUCTIONAL</b>									
BLANCO H S	(830) 833-4337		001	DUSTIN BARTON	9-12	297			
BLANCO MIDDLE	(830) 833-5570		041	BILL LUNA	6-8	217			
BLANCO EL	(830) 833-4338		101	LINDA ROMANO	EE-5	452			
<b>017 BORDEN COUNTY</b>									
<b>017</b>									
<b>BORDEN COUNTY ISD 17</b>									
	P O BOX 95 GAIL 79738-0095 PHONE - (806) 756-4313 FAX - (806) 756-4310	017-901		JIMMY THOMAS		212	704,877	.104	.028
<b>REGULAR INSTRUCTIONAL</b>									
BORDEN COUNTY SCHOOL	(806) 756-4313		001	WILLIAM MCMEANS	EE,KG-12	212			
<b>DAEP INSTRUCTIONAL</b>									
LAMESA DAEP			002	WILLIAM MCMEANS	9-12	0			
<b>018 BOSQUE COUNTY</b>									
<b>018</b>									
<b>CLIFTON ISD 12</b>									
	1102 KEY AVE CLIFTON 76634-1029 PHONE - (254) 675-2827 ext:1825 FAX - (254) 675-4351	018-901		RHODA WHITE		1096	462,514	.104	.010
<b>REGULAR INSTRUCTIONAL</b>									
CLIFTON H S	(254) 675-1845		001	SHARON BERGMAN	9-12	320			
CLIFTON MIDDLE	(254) 675-1856		041	ANDY BALL	6-8	267			

# Texas Public Schools and Charters, Directory, October 2012

County, district, region, school	Mailing address and phone number	Cnty.-dist. number	Sch. no.	County and district superintendents, principals	Grades	2011-12 enrollment	Appraised valuation (in \$ thousands)	Tax rate	
								Maintenance	Bond
CLIFTON EL	(254) 675-1865		101	KAREN TUCKER	PK-5	509			
<b>MERIDIAN ISD 12</b>	P O BOX 349 MERIDIAN 76665-0349 PHONE - (254) 435-2081 FAX - (254) 435-2025	018-902		SCOTT HOGUE		542	142,032	.102	.034
<b>REGULAR INSTRUCTIONAL</b>									
MERIDIAN H S	(254) 435-2723		001	LARRY MYNARCIC	7-12	238			
MERIDIAN EL	(254) 435-2731		101	KIM EDWARDS	EE-6	304			
<b>MORGAN ISD 12</b>	P O BOX 300 MORGAN 76671-0300 PHONE - (254) 635-2311 FAX - (254) 635-2224	018-903		JOHN BRYANT		106	56,225	.104	.000
<b>REGULAR INSTRUCTIONAL</b>									
MORGAN SCHOOL	(254) 635-2311		001	JOHN BRYANT	PK-12	106			
<b>VALLEY MILLS ISD 12</b>	P O BOX 518 VALLEY MILLS 76689-0518 PHONE - (254) 932-5210 FAX - (254) 932-6601	018-904		LARRY ROBINSON		651	184,533	.104	.027
<b>REGULAR INSTRUCTIONAL</b>									
VALLEY MILLS H S	(254) 932-5251		001	JOE CROWNOVER	9-12	194			
VALLEY MILLS J H	(254) 932-5251		041	JOE CROWNOVER	7,8	104			
VALLEY MILLS EL	(254) 932-5526		101	GAIL WIMBERLY	PK-6	353			
<b>JJAEP INSTRUCTIONAL</b>									
MCLENNAN COUNTY CHALLENGE ACADEMY	(254) 932-5210		004		5-12	0			
<b>DAEP INSTRUCTIONAL</b>									
VALLEY MILLS DAEP	(254) 932-5210		005		PK-12	0			
<b>WALNUT SPRINGS ISD 12</b>	P O BOX 63 WALNUT SPRINGS 76690-0063 PHONE - (254) 797-2133 FAX - (254) 797-2191	018-905		PAT GARRETT		199	70,113	.090	.000
<b>REGULAR INSTRUCTIONAL</b>									
WALNUT SPRINGS SCHOOL	(254) 797-2133		003	CRAIG TAYLOR	EE-12	199			
<b>DAEP INSTRUCTIONAL</b>									
WALNUT SPRINGS DAEP			004		KG-12	0			
<b>IREDELL ISD 12</b>	P O BOX 39 IREDELL 76649-0039 PHONE - (254) 364-2411 FAX - (254) 364-2206	018-906		BRYAN LEE		134	72,140	.104	.007
<b>REGULAR INSTRUCTIONAL</b>									
IREDELL SCHOOL	(254) 364-2411		001	PATRICK MURPHY	EE-12	134			
<b>KOPPERL ISD 12</b>	P O BOX 67 KOPPERL 76652-0067 PHONE - (254) 889-3502 ext:221 FAX - (254) 889-3443	018-907		KENNETH BATEMAN		246	100,825	.104	.002
<b>REGULAR INSTRUCTIONAL</b>									
KOPPERL SCHOOL	(254) 889-3502		001	KATRINA ADCOCK	PK-12	246			
<b>ALTERNATIVE INSTRUCTIONAL</b>									
MERIDIAN AEP	(254) 889-3502 ext:225		002		1-12	0			
<b>CRANFILLS GAP ISD 12</b>	P O BOX 67 CRANFILLS GAP 76637-0067 PHONE - (254) 597-2505 FAX - (254) 597-0001	018-908		VINCENT GILBERT		118	67,901	.104	.000
<b>REGULAR INSTRUCTIONAL</b>									
CRANFILLS GAP SCHOOL	(254) 597-2505		001	RANDY EDWARDS	EE-12	118			
<b>DAEP INSTRUCTIONAL</b>									
CRANFILLS GAP SCHOOL DAEP	(254) 597-2505		002	RANDY EDWARDS	PK-12	0			
<b>019 BOWIE COUNTY</b>		<b>019</b>							
<b>BOWIE COUNTY 08</b>	BOX 607 NEW BOSTON 75570-0607 PHONE - (903) 628-2071 FAX - (903) 628-2907	019-000				0	0	.000	.000
<b>DEKALB ISD 08</b>	101 W MAPLE ST DEKALB 75559-1614 PHONE - (903) 667-2566 ext:1001 FAX - (903) 667-3791	019-901		DR JOHN BOOTH		822	166,181	.117	.000
<b>REGULAR INSTRUCTIONAL</b>									
DEKALB H S	(903) 667-2422 ext:2001		001	RICHARD COLEMAN	9-12	241			
DEKALB MIDDLE	(903) 667-2834 ext:3001		041	NEILAN HENSLEY	5-8	-			
DEKALB EL	(903) 667-2328 ext:4001		102	KIMBERLY BIRDSONG	EE-4	359			
<b>DAEP INSTRUCTIONAL</b>									
NEW BOSTON DAEP	(903) 628-6574		002	JAMES WESTFALL	PK-12	-			
<b>HOOKS ISD 08</b>	100 E 5TH ST HOOKS 75561 PHONE - (903) 547-6077 ext:1025 FAX - (903) 547-2943	019-902		RONNIE THOMPSON		899	143,790	.104	.022
<b>REGULAR INSTRUCTIONAL</b>									
HOOKS H S	(903) 547-2215		002	SHANE KRUEGER	9-12	345			
HOOKS J H	(903) 547-2568		041	NOREEN FREEMAN	5-8	235			
HOOKS EL	(903) 547-2291		102	JEAN TROUT	EE-4	319			

# Texas Public Schools and Charters, Directory, October 2012

County, district, region, school	Mailing address and phone number	Cnty. dist. number	Sch. no.	County and district superintendents, principals	Grades	2011-12 enrollment	Appraised valuation (in \$ thousands)	Tax rate	
								Maintenance	Bond
<b>DAEP INSTRUCTIONAL</b> NEW BOSTON DAEP			003		PK-12	0			
<b>MAUD ISD 08</b>	P O BOX 1028 MAUD 75567-1028 PHONE - (903) 585-2219 FAX - (903) 585-5451	019-903		BRANDON PEAVEY		507	55,395	.117	.004
<b>REGULAR INSTRUCTIONAL</b> MAUD SCHOOL	(903) 585-2219		001	KAREN TOWNSEND SUSAN FIELDS	PK-12	-			
<b>DAEP INSTRUCTIONAL</b> NEW BOSTON DAEP			002		6-12	-			
<b>NEW BOSTON ISD 08</b>	600 N MCCOY BLVD NEW BOSTON 75570-2389 PHONE - (903) 628-2521 FAX - (903) 628-2235	019-905		DR GARY VANDEAVER		1361	328,525	.117	.025
<b>REGULAR INSTRUCTIONAL</b> NEW BOSTON H S NEW BOSTON MIDDLE CRESTVIEW EL OAKVIEW PRI SCHOOL	(903) 628-6551 (903) 628-6588 (903) 628-6521 (903) 628-2521		001 041 101 103	BRIAN BOBBITT GLENN BARFIELD JENNIFER COKELEY MARY LOVELACE	9-12 6-8 3-5 EE-2	389 310 297 365			
<b>DAEP INSTRUCTIONAL</b> NEW BOSTON DAEP			002	JAMES WESTFALL	PK-12	0			
<b>REDWATER ISD 08</b>	P O BOX 347 REDWATER 75573 PHONE - (903) 671-3481 ext:221 FAX - (903) 671-2019	019-906		ROBERT WHEELLEY		1146	198,351	.117	.012
<b>REGULAR INSTRUCTIONAL</b> REDWATER H S REDWATER J H REDWATER EL REDWATER MIDDLE	(903) 671-3421 (903) 671-3227 (903) 671-3425 (903) 671-3412		001 041 101 102	KELLY LUSK KELLY LUSK BEBE HAYES LINDSAY CRAIN	9-12 7,8 EE-3 4-6	361 - 337 269			
<b>DAEP INSTRUCTIONAL</b> NEW BOSTON DAEP	(903) 628-6574		002		6-12	-			
<b>TEXARKANA ISD 08</b>	4241 SUMMERHILL RD TEXARKANA 75503-2733 PHONE - (903) 794-3651 FAX - (903) 792-2632	019-907		PAUL NORTON		7090	1,802,556	.117	.017
<b>REGULAR INSTRUCTIONAL</b> TEXAS H S TEXARKANA ISD VIRTUAL ACADEMY TEXAS MIDDLE HIGHLAND PARK EL THERON JONES EARLY LITERACY CENTER WESTLAWN EL NASH EL SPRING LAKE PARK EL WAKE VILLAGE EL DUNBAR INT CENTER MARTHA & JOSH MORRIS MATH & ENGINEERING EL	(903) 794-3891 (903) 793-5632 ext:1740 (903) 793-5631 (903) 794-8001 (903) 793-4871 (903) 223-4252 (903) 838-4321 (903) 794-7525 (903) 838-4261 (903) 794-8112 (903) 791-2262		002 005 042 105 107 108 109 111 113 115 116	BRAD BAILEY MARSHA BURRIS DONNA MCDANIEL JENNIFER CROSS JENNEL INGRAM TRISHA RAY BRANDY DEBENPORT DEBBIE ROBERTS MINDY GENNINGS GEORGE WADDLES RICK SANDLIN	9-12 3-7 6-8 EE-5 EE-2 EE-5 EE-5 EE-5 EE-5 3-5 KG-5	1867 81 1489 358 429 397 565 404 763 209 437			
<b>ALTERNATIVE INSTRUCTIONAL</b> OPTIONS	(903) 793-5632		003	MARSHA BURRIS	9-12	91			
<b>LIBERTY-EYLAU ISD 08</b>	2901 LEOPARD DR TEXARKANA 75501-7817 PHONE - (903) 832-1535 FAX - (903) 838-9444	019-908		NICK BLAIN		2784	506,789	.117	.013
<b>REGULAR INSTRUCTIONAL</b> LIBERTY-EYLAU H S LIBERTY-EYLAU MIDDLE LIBERTY-EYLAU PRI LIBERTY-EYLAU PRE-K CENTER GRANDVIEW CAMPUS LIBERTY-EYLAU C K BENDER EL CAMPUS LIBERTY-EYLAU INT CAMPUS	(903) 832-1535 (903) 838-5555 (903) 831-5390 (903) 831-5352 (903) 831-5347 (903) 838-5555		001 041 101 102 103 104	RICK FOWLER WILLIAM HOUFF JEFF WRIGHT JO ANN FLOYD MELINDA DAVIS WILLIAM HOUFF	9-12 7,8 KG,1 EE,PK 2-4 5,6	694 802 421 278 551 0			
<b>ALTERNATIVE INSTRUCTIONAL</b> LIBERTY-EYLAU SCHOOL OF SUCCESS	(903) 831-5767		002	DONALD PATTON	5-12	38			
<b>SIMMS ISD 08</b>	P O BOX 9 SIMMS 75574-0009 PHONE - (903) 543-2219 FAX - (903) 543-2512	019-909		REX BURKS		542	96,476	.104	.006
<b>REGULAR INSTRUCTIONAL</b> JAMES BOWIE H S JAMES BOWIE MIDDLE JAMES BOWIE EL	(903) 543-2219 (903) 543-2219 (903) 543-2245		001 041 101	LISA HUDGEONS LISA HUDGEONS JUSTIN TYNDELL	9-12 6-8 PK-5	193 - 226			
<b>DAEP INSTRUCTIONAL</b> NEW BOSTON DAEP	(903) 628-6574		002	JERRY WESTFALL	6-12	-			
<b>MALTA ISD 08</b>	6178 W US HWY 82 NEW BOSTON 75570-9500 PHONE - (903) 667-2950 FAX - (903) 667-2984	019-910		LINDA ESTILL		148	18,330	.104	.007
<b>REGULAR INSTRUCTIONAL</b> MALTA EL	(903) 667-2950		101	STACY STARRETT	PK-6	148			
<b>DAEP INSTRUCTIONAL</b> NEW BOSTON DAEP			002		6-12	0			
<b>RED LICK ISD 08</b>	3511 N FM 2148	019-911		ROSE MARY NESHYBA		482	162,962	.104	.014

# Texas Public Schools and Charters, Directory, October 2012

County, district, region, school	Mailing address and phone number	Cnty. dist. number	Sch. no.	County and district superintendents, principals	Grades	2011-12 enrollment	Appraised valuation (in \$ thousands)	Tax rate	
								Maintenance	Bond
<b>REGULAR INSTRUCTIONAL</b> RED LICK MIDDLE RED LICK EL <b>DAEP INSTRUCTIONAL</b> NEW BOSTON DAEP	TEXARKANA 75503-4821 PHONE - (903) 838-8230 FAX - (903) 831-6134  (903) 838-6006 (903) 838-8230			STEVE WHITE DEBBIE COOPER	5-8 KG-4	212 270			
<b>PLEASANT GROVE ISD 08</b>	8500 N KINGS HWY TEXARKANA 75503-4893 PHONE - (903) 831-4086 FAX - (903) 831-4435	019-912		MARGARET DAVIS		1918	815,303	.109	.035
<b>REGULAR INSTRUCTIONAL</b> PLEASANT GROVE H S PLEASANT GROVE MIDDLE PLEASANT GROVE EL PLEASANT GROVE INT	(903) 832-8005 (903) 831-4295 (903) 838-0528 (903) 832-0001		001 041 102 200	WILLIAM HARP LINDA ERIE CHAD BLAIN PAM BRADFORD	9-12 6-8 EE-2 3-5	592 436 458 432			
<b>HUBBARD ISD 08</b>	3347 HWY 259 S DEKALB 75559-0274 PHONE - (903) 667-2645 FAX - (903) 667-5835	019-913		TRACI DRAKE		97	18,161	.104	.000
<b>REGULAR INSTRUCTIONAL</b> HUBBARD ISD <b>DAEP INSTRUCTIONAL</b> NEW BOSTON DAEP	(903) 667-2645		101 002	TRACI DRAKE	EE-8 KG-12	97 0			
<b>LEARY ISD 08</b>	P O BOX 519 HOOKS 75561-0519 PHONE - (903) 838-8960 FAX - (903) 838-6036	019-914		JIM TANKERSLEY		122	33,366	.104	.000
<b>REGULAR INSTRUCTIONAL</b> LEARY EL	(903) 838-8960		101	JENNIFER DEAR	PK-8	122			
<b>020 BRAZORIA COUNTY</b>		<b>020</b>							
<b>ALVIN ISD 04</b>	301 E HOUSE ST ALVIN 77511-3581 PHONE - (281) 388-1130 FAX - (281) 388-0566	020-901		DR FRED BRENT		18209	3,776,090	.104	.030
<b>REGULAR INSTRUCTIONAL</b> ALVIN H S MANVEL H S ASSETS ALVIN J H MANVEL J H G W HARBY J H NOLAN RYAN J H FAIRVIEW J H RODEO PALMS J H ALVIN EL ALVIN PRI MARK TIWAIN EL LONGFELLOW EL E C MASON ELEMENTARY R L STEVENSON PRI WALT DISNEY EL MELBA PASSMORE EL HOOD-CASE EL DON JETER EL MARY BURKS MAREK EL LAURA INGALLS WILDER SAVANNAH LAKES EL GLENN YORK EL <b>JJAEP INSTRUCTIONAL</b> BRAZORIA CO J J A E P	(281) 245-3000 (281) 245-2232 (281) 331-1690 (281) 245-2770 (281) 245-2078 (281) 585-6626 (281) 245-3210 (281) 245-3100  (281) 585-2511 (281) 585-2531 (281) 585-5318 (281) 585-3397 (281) 245-2832 (281) 585-3349 (281) 585-6234 (281) 331-6696 (281) 585-5786 (281) 245-3055 (281) 245-3232 (281) 245-3090 (281) 245-3214 (281) 245-2100  (281) 388-1130		001 002 005 041 042 043 045 046 047 101 102 103 104 105 106 107 108 109 110 111 112 113 114  004	DR JOHNNY BRISENO DARRELL ALEXANDER TRACI HUMMEL TRENT THRASHER SHAWN WILLIAMS LISA BURNS CHRISTINA LOVETTE KELLY JACKSON  TRACY OLVERA DIANE PELTIER BRENDA VINCENT DEE DEE BAKER FULVIA SHAW JULIE WEISS DALE TRIBBLE CAROL NELSON DONNA MCMILLAN KIMBERLY FOX JESSICA MCMULLEN AENIQUA FLOWERS ELIZABETH SASSIN KIM WELLS  TIM TURNER	EE,9-12 9-12 9-12 6-8 6-8 6-8 6-8 6-8 6-8 3-5 3-5 EE-2 EE-5 PK-5 EE-5 EE-2 3-5 EE-5 EE-5 EE-5 EE-5 EE-5 EE-5 EE-5 EE-5 6-12	2440 2175 - 733 770 688 995 890 0 589 696 667 536 669 607 467 639 779 727 857 771 727 581  -			
<b>ANGLETON ISD 04</b>	1900 N DOWNING RD ANGLETON 77515-3799 PHONE - (979) 864-8000 FAX - (979) 864-8070	020-902		DR PATRICIA WALKER		6428	2,184,296	.104	.042
<b>REGULAR INSTRUCTIONAL</b> ANGLETON H S ANGLETON J H SCHOOL NORTHSIDE EL SOUTHSIDE EL WESTSIDE EL RANCHO ISABELLA EL FRONTIER EL CENTRAL EL <b>ALTERNATIVE INSTRUCTIONAL</b> BRAZORIA CO JUVENILE DETENTION ANGLETON HIGH SCHOOL ACE <b>JJAEP INSTRUCTIONAL</b> BRAZORIA CO ALTER ED CTR <b>DAEP INSTRUCTIONAL</b> STUDENT ALTERNATIVE CTR	(979) 864-8001 (979) 849-8206 (979) 849-6189 (979) 849-5245 (979) 848-8990 (979) 849-2418 (979) 849-8241 (979) 849-1226  (979) 864-1210 ext:159 (979) 864-8003  (979) 864-1210 ext:159  (979) 849-8206		001 044 102 103 104 108 109 110  004 005 003 002	JERRY CROWELL ROY GARDNER ELIZABETH COMEAUX JERRI MCNEILL ROBIN BRAUN CHRISTOPHER KOCUREK VICKI HARMON ANNETTE JONES  COLLEEN TRIBBLE COLLEEN TRIBBLE COLLEEN TRIBBLE COLLEEN TRIBBLE	9-12 6-8 EE-12 KG-5 KG-5 KG-5 KG-5 EE-5  5-12 9-12 3-12 1-12	1762 1421 468 416 990 320 306 623  37 85 0 20			
<b>DANBURY ISD 04</b>	P O BOX 378 DANBURY 77534-0378 PHONE - (979) 922-1218 ext:1001	020-904		ERIC GRIMMETT		732	185,022	.104	.010

# Texas Public Schools and Charters, Directory, October 2012

County, district, region, school	Mailing address and phone number	Cnty.-dist. number	Sch. no.	County and district superintendents, principals	Grades	2011-12 enrollment	Appraised valuation (in \$ thousands)	Tax rate	
								Maintenance	Bond
<b>REGULAR INSTRUCTIONAL</b>	FAX - (979) 922-8246								
DANBURY H S	(979) 922-1226		001	TOBY NIX	9-12	213			
DANBURY MIDDLE	(979) 922-1226		041	TOBY NIX	7,8	118			
DANBURY EL	(979) 922-8787		101	CAROL SHEFCIK	EE-6	401			
<b>JJAEP INSTRUCTIONAL</b>									
BRAZORIA CO J J A E P	(979) 922-1218 ext:1001		002	TOBY NIX	7-12	0			
<b>BRAZOSPORT ISD 04</b>	P O DRAWER Z FREEPORT 77541-1926 PHONE - (979) 730-7000 FAX - (979) 266-2409	020-905		DR KARIN HOLACKA		12551	6,301,587	.104	.020
<b>REGULAR INSTRUCTIONAL</b>									
BRAZOSPORT H S	(979) 730-7260		001	RONALD BARNES	9-12	1012			
BRAZOSWOOD H S	(979) 730-7300		002	JOHN REDDEN	9-12	2430			
CLUTE INT	(979) 730-7230		041	JOHN GALAVIZ	5-8	893			
FREEPORT INT	(979) 730-7240		042	KRISTINE TRAYLOR	7,8	478			
LAKE JACKSON INT	(979) 730-7250		043	BRENT JACO	7,8	888			
S F AUSTIN EL	(979) 730-7160		101	MELANIA GUTIERREZ	EE-6	291			
A P BEUTEL EL	(979) 730-7165		102	LAURA MORRIS	EE-4	562			
O A FLEMING EL	(979) 730-7175		104	JENNIFER CRUTCHFIELD	EE-4	343			
JANE LONG EL	(979) 730-7185		106	LORRIE KLOSS	EE-4	456			
ELISABET NEY EL	(979) 730-7190		107	MARY RANDAZZO	EE-4	546			
T W OGG EL	(979) 730-7195		108	EDDIE DAMIAN	EE-4	442			
O M ROBERTS EL	(979) 730-7205		109	JUDY THACKER	EE-4	609			
VELASCO EL	(979) 730-7210		110	RITA ANGEL-CUNDIEFF	EE-4	596			
BESS BRANNEN EL	(979) 730-7170		111	JULIE EVANS	EE-4	474			
GLADYS POLK EL	(979) 730-7200		113	AMY POPE	EE-4	426			
GRIFFITH EL	(979) 730-7180		114	DOLORES TREVINO	EE-4	544			
RASCO MIDDLE	(979) 730-7225		115	ROBIN PELTON	5,6	849			
O'HARA LANIER MIDDLE	(979) 730-7220		116	EDNA MCMILLAN	5-7	495			
<b>ALTERNATIVE INSTRUCTIONAL</b>									
LIGHTHOUSE LEARNING CENTER - AEC	(979) 730-7340		006	ROBERT RASBERRY	5-12	169			
<b>JJAEP INSTRUCTIONAL</b>									
LIGHTHOUSE LEARNING CENTER - JJAEP	(979) 730-7340		005	ROBERT RASBERRY	4-12	-			
<b>DAEP INSTRUCTIONAL</b>									
LIGHTHOUSE LEARNING CENTER - DAEP	(979) 730-7340		004	ROBERT RASBERRY	1-12	-			
<b>SWEENEY ISD 04</b>	1310 N ELM ST SWEENEY 77480-1399 PHONE - (979) 491-8000 FAX - (979) 491-8030	020-906		RANDY MIKSCH		1943	1,303,041	.104	.017
<b>REGULAR INSTRUCTIONAL</b>									
SWEENEY H S	(979) 491-8100		002	BRIAN BROOKS	9-12	590			
SWEENEY J H	(979) 491-8200		041	MICHAEL SAUL	6-8	472			
SWEENEY EL	(979) 491-8300		104	MICHAEL HEINROTH	EE-5	881			
<b>JJAEP INSTRUCTIONAL</b>									
BRAZORIA CO J J A E P	(979) 491-8000		003		6-12	0			
<b>COLUMBIA-BRAZORIA ISD 04</b>	P O BOX 158 WEST COLUMBIA 77486-0158 PHONE - (979) 345-5147 FAX - (979) 345-4890	020-907		STEVEN GALLOWAY		2990	762,346	.104	.026
<b>REGULAR INSTRUCTIONAL</b>									
COLUMBIA H S	(979) 345-5147		001	CHRIS MILLER	9-12	814			
WEST BRAZOS J H	(979) 799-1700		042	JOE LONGORIA	7,8	452			
WEST COLUMBIA EL	(979) 345-5147		102	KATHY HUMBIRD	EE-6	764			
WILD PEACH EL	(979) 799-1700		106	SUSAN HARRIMAN	PK-6	-			
BARROW EL	(979) 799-1700		107	MARGARET MEADOWS	EE-6	597			
<b>JJAEP INSTRUCTIONAL</b>									
BRAZORIA CO J J A E P			005		6-12	-			
<b>PEARLAND ISD 04</b>	P O BOX 7 PEARLAND 77581-4209 PHONE - (281) 485-3203 FAX - (281) 412-1231	020-908		DR JOHN KELLY		19205	5,552,160	.104	.038
<b>REGULAR INSTRUCTIONAL</b>									
PEARLAND H S	(281) 997-7445		001	LARRY BERGER	9-12	2393			
GLENDIA DAWSON H S	(281) 727-1600		007	DAVID MOODY	9-12	2020			
SHERYL SEARCY NINTH GRADE CENTER	(281) 412-1600		008	ANDREA WENKE	9	868			
ROBERT TURNER COLLEGE AND CAREER H S			009	DR JENNIFER MORROW	9-12	0			
PEARLAND J H EAST	(281) 485-2481		041	ANNETTE CHAMBLISS	7,8	647			
PEARLAND J H WEST	(281) 412-1222		042	PAM WILSON	7,8	699			
PEARLAND J H SOUTH	(281) 727-1500		043	MOLLYE DAHLSTROM	7,8	748			
BERRY MILLER J H	(281) 997-3900		044	KIM BROOKS	7,8	820			
NEW J H	(000) 000-0000		045		7,8	0			
E A LAWHON EL	(281) 412-1445		101	MICHELLE POURCHOT	EE-4	615			
C J HARRIS EL	(281) 485-4024		102	BRENDA KEIMIG	EE-4	680			
SHADYCREST EL	(281) 412-1404		103	MARLO KELLER	PK-4	575			
H C CARLESTON EL	(281) 412-1412		104	FAVIOLA CANTU	PK-4	795			
SAM JAMISON MIDDLE	(281) 412-1440		105	SHARON BRADLEY	5,6	795			
CHALLENGER EL	(281) 485-7912		106	DR LISA NELSON	EE-4	705			
RUSTIC OAK EL	(281) 482-5400		107	BETH WEST	EE-4	578			
LEON H SABLATURA MIDDLE	(281) 412-1500		108	VERNA TIPTON	5,6	733			
SILVERLAKE EL	(713) 436-8000		109	LAKESHA VAUGHN	EE-4	773			
SILVERCREST EL	(713) 436-2245		110	LORI CAMPBELL	EE-4	839			
ROGERS MIDDLE	(832) 736-6400		111	DANA MILES	5,6	892			
MASSEY RANCH EL	(281) 727-1700		112	HEATHER BLOCK	EE-4	737			
BARBARA COCKRELL EL	(832) 736-6600		113	GERRI ROBERTS	PK-4	787			
MAGNOLIA EL	(281) 727-1750		114	SHARON GIFFORD	PK-4	775			
ALEXANDER MIDDLE	(832) 736-6700		115	JIMMY NOWELL	5,6	617			
<b>ALTERNATIVE INSTRUCTIONAL</b>									
PACE CENTER	(281) 412-5199		004	JULIA HALL	9-12	-			

# Texas Public Schools and Charters, Directory, October 2012

County, district, region, school	Mailing address and phone number	Cnty. dist. number	Sch. no.	County and district superintendents, principals	Grades	2011-12 enrollment	Appraised valuation (in \$ thousands)	Tax rate	
								Maintenance	Bond
<b>JJAEP INSTRUCTIONAL</b> BRAZORIA CO J J A E P	(281) 485-3203		002	NAN WEIMER	5-12	-			
<b>DAMON ISD 04</b>	P O BOX 429 DAMON 77430-0429 PHONE - (979) 742-3457 FAX - (979) 742-3275	020-910		DONALD RHODES		186	45,053	.117	.000
<b>REGULAR INSTRUCTIONAL</b> DAMON EL	(979) 742-3457		101	DONALD RHODES	EE-8	186			
<b>JJAEP INSTRUCTIONAL</b> BRAZORIA CO J J A E P			002	STEPHEN DAVIS	6-12	0			
<b>021 BRAZOS COUNTY</b>		<b>021</b>							
<b>BRAZOS SCHOOL FOR INQUIRY &amp; CREATIVITY 06</b>	410 BETHEL LN BRYAN 77802 PHONE - (979) 268-8884 FAX - (979) 774-5039	021-803		DR KATY GREENWOOD		453	0	.000	.000
<b>CHARTER/REGULAR INSTRUCTIONAL</b> BRAZOS SCHOOL FOR INQUIRY AND CREATIVITY BRYAN/COL BRAZOS SCHOOL FOR INQUIRY AND CREATIVITY NORTHWEST	(979) 774-5032 (713) 983-8877		001 103	CHRISTOPHER OSGOOD SARAH WARE	PK-12 PK-8	91 125			
<b>CHARTER/ALTERNATIVE INSTRUCTIONAL</b> BRAZOS SCHOOL FOR INQUIRY AND CREATIVITY GAND BRAZOS SCHOOL FOR INQUIRY AND CREATIVITY SOUTHWEST	(713) 691-9500 (713) 270-4500		102 104	TIFFANY ROCK	PK-8 6-12	89 148			
<b>ARROW ACADEMY 06</b>	P O BOX 12207 COLLEGE STATION 77842 PHONE - (979) 703-8820 FAX - (866) 871-1480	021-805		JIM ROSEBROCK		571	0	.000	.000
<b>CHARTER/REGULAR INSTRUCTIONAL</b> ARROW ACADEMY - OASIS PREPARATORY ACADEMY ARROW ACADEMY - ODYSSEY PREPARATORY ARROW ACADEMY - SAVE OUR STREETS CENTER ARROW ACADEMY - ACADEMIC ACHIEVEMENT ACADEMY ARROW ACADEMY - LIBERATION ACADEMY ARROW ACADEMY - HARVEST PREPARATORY ACADEMY BETHEL'S LEARNING CENTER ARROW ACADEMY - LAS AMERICAS LEARNING CENTER	(979) 703-8820 (979) 703-8820 (979) 703-1810 (979) 703-8820 (281) 969-7766 (281) 872-5201 (713) 728-5076 (979) 703-8820		001 002 041 042 101 102 103 104	AUDREY SANDERS CASSANDRA DYSON DARLENE BREAUX	KG-8 KG-8 5-8 5-8 KG-5 KG-5 KG-5 KG-5	0 0 76 0 176 157 162 0			
<b>COLLEGE STATION ISD 06</b>	1812 WELSH AVE COLLEGE STATION 77840-4851 PHONE - (979) 764-5400 FAX - (979) 764-5492	021-901		DR EDDIE COULSON		10805	6,174,838	.100	.033
<b>REGULAR INSTRUCTIONAL</b> A & M CONS H S COLLEGE STATION H S COLLEGE STATION MIDDLE A & M CONSOLIDATED MIDDLE SOUTH KNOLL EL COLLEGE HILLS EL SOUTHWOOD VALLEY EL ROCK PRAIRIE EL PEBBLE CREEK EL FOREST RIDGE CREEK VIEW EL GREENS PRAIRIE EL OAKWOOD INT CYPRESS GROVE INT	(979) 764-5500 (979) 694-5800 (979) 764-5545 (979) 764-5575 (979) 764-5580 (979) 764-5565 (979) 764-5590 (979) 764-5570 (979) 764-5595 (979) 694-5801 (979) 694-5890 (979) 694-5870 (979) 764-5530 (979) 694-5600		001 003 041 042 101 102 104 105 107 108 109 110 201 202	GWEN ELDER MIKE MARTINDALE OLIVER HADNOT NKRUMAH DIXON LAURA RICHTER JANE RANKIN KRISTIANA HAMILTON KATHRYN BALLARD ANNETTE RORABACK TERRESA KATT TAMI LAZA DONNA BAIRRINGTON KATE SCHOEN KELLY KOVACS	9-12 9-12 7,8 7,8 EE-4 EE-4 EE-4 EE-4 EE-4 EE-4 EE-4 EE-4 5,6 5,6	2812 0 754 779 683 697 556 581 618 589 567 456 809			
<b>ALTERNATIVE INSTRUCTIONAL</b> CENTER FOR ALTERNATIVE LEARNING	(979) 764-5540		002	MARGIE MARTINEZ	9-12	-			
<b>JJAEP INSTRUCTIONAL</b> COLLEGE STATION JJAEP	(979) 764-5415		015		5-12	-			
<b>BRYAN ISD 06</b>	101 N TEXAS AVE BRYAN 77803-5398 PHONE - (979) 209-1000 FAX - (979) 209-1050	021-902		DR THOMAS WALLIS		15611	4,972,809	.104	.025
<b>REGULAR INSTRUCTIONAL</b> TRAVIS B BRYAN H S JAMES EARL RUDDER H S BRYAN COLLEGIATE H S STEPHEN F AUSTIN JANE LONG SAM RAYBURN ARTHUR L DAVILA MIDDLE KEMP EL BONHAM EL CROCKETT EL FANNIN EL HENDERSON EL JOHNSON EL BEN MILAM EL SUL ROSS EL SAM HOUSTON EL NAVARRO EL MARY BRANCH EL ANSON JONES EL CARVER EARLY CHILDHOOD CENTER ALTON BOWEN EL NEAL EL MITCHELL EL	(979) 209-2400 (979) 209-7900 (979) 209-2793 (979) 209-6700 (979) 209-6500 (979) 209-6600 (979) 209-7150 (979) 209-3760 (979) 209-1200 (979) 209-2960 (979) 209-3800 (979) 209-1560 (979) 209-1460 (979) 209-3960 (979) 209-1500 (979) 209-1360 (979) 209-1260 (979) 209-2900 (979) 209-3900 (979) 209-3700 (979) 209-1300 (979) 209-3860 (979) 209-1400		001 002 003 041 045 046 047 101 103 105 106 107 108 109 110 112 113 114 115 116 117 118 119	LAMOND DEAN HUGH PIATT CHRISTINA RICHARDSON PATRICIA MOORE LINDSAY HARRIS LANE BUBAN SCOTT MARTINDALE KELLI DEEGEAR KEN NEWBOLD DEBI EHRHARDT ED FELLOWS DANIELLE LEGG CAROL HAPP HOLLY SCOTT KRISTINA BRUNSON HOLLY HAVEMANN DR HUGO IBARRA JAMES HENRY LINDA MONTOYA MARY BLACKBURN AMY CLARK LINDA ASBERRY KAREN KASPAR	9-12 9-12 9-12 6-8 6-8 6-8 6-8 EE,KG-5 EE-5 EE-5 EE,KG-5 EE,KG-5 EE,KG-5 EE,KG-5 PK-5 EE,KG-5 EE,KG-5 EE,KG-5 EE,KG-5 EE-5 EE,PK EE,KG-5 KG-5 EE,KG-5	2289 1277 318 903 956 802 583 557 760 572 436 402 454 635 362 519 615 582 678 425 379 473 462			
<b>ALTERNATIVE INSTRUCTIONAL</b>									

# Texas Public Schools and Charters, Directory, October 2012

County, district, region, school	Mailing address and phone number	Cnty. dist. number	Sch. no.	County and district superintendents, principals	Grades	2011-12 enrollment	Appraised valuation (in \$ thousands)	Tax rate	
								Main-tenance	Bond
<b>BRAZOS CO JUVENILE DETENTION CENTER</b>	(979) 209-2760		014	REBECCA STRINGER	4-12	18			
<b>THE MARY CATHERINE HARRIS SCHOOL-SCHOOL OF CHOICE</b>	(979) 209-2811		017	REBECCA STRINGER	6-12	106			
<b>JJAEP INSTRUCTIONAL</b>									
<b>BRAZOS COUNTY JJAEP</b>	(979) 823-3544 ext:285		015	OLIVIA BODY	6-12	10			
<b>DAEP INSTRUCTIONAL</b>									
<b>DISCIPLINARY ALTERNATIVE EDUCATIONAL PROGRAM (DAEP)</b>	(979) 209-2760		012	REBECCA STRINGER	6-12	38			
<b>022 BREWSTER COUNTY</b>		<b>022</b>							
<b>TERLINGUA CSD 18</b>	P O BOX 256 TERLINGUA 79852-0256 PHONE - (432) 371-2281 FAX - (432) 371-2245	022-004		KATHY KILLINGSWORTH		113	62,181	.104	.000
<b>REGULAR INSTRUCTIONAL</b>									
<b>BIG BEND H S</b>	(432) 371-2281		001	BOBBIE JONES	9-12	29			
<b>TERLINGUA EL</b>	(432) 371-2281		101	BOBBIE JONES	PK-8	84			
<b>ALPINE ISD 18</b>	704 W SUL ROSS AVE ALPINE 79830-4430 PHONE - (432) 837-7700 FAX - (432) 837-7740	022-901		STEPHEN WHITE		1108	393,965	.117	.009
<b>REGULAR INSTRUCTIONAL</b>									
<b>ALPINE H S</b>	(432) 837-7710		001	VERL O'BRYANT	9-12	295			
<b>ALPINE MIDDLE</b>	(432) 837-7720		041	MIRIAM SCOWN	5-8	321			
<b>ALPINE EL</b>	(432) 837-7730		101	DANIEL SHARP	EE-4	492			
<b>MARATHON ISD 18</b>	P O BOX 416 MARATHON 79842-0416 PHONE - (432) 386-4431 FAX - (432) 386-4395	022-902		EBBY LOEFFLER		60	62,128	.104	.013
<b>REGULAR INSTRUCTIONAL</b>									
<b>MARATHON INDEPENDENT SCHOOL DIST</b>	(432) 386-4431		001	EBBY LOEFFLER	PK-12	60			
<b>SAN VICENTE ISD 18</b>	P O BOX 195 BIG BEND NATIONAL PARK 79834-0195 PHONE - (432) 477-2220 FAX - (432) 477-2221	022-903		ERIC STODDARD		16	7,271	.104	.000
<b>REGULAR INSTRUCTIONAL</b>									
<b>SAN VICENTE EL</b>	(432) 477-2220		101	ERIC STODDARD	EE,KG-8	16			
<b>023 BRISCOE COUNTY</b>		<b>023</b>							
<b>SILVERTON ISD 16</b>	P O BOX 608 SILVERTON 79257-0608 PHONE - (806) 823-2476 FAX - (806) 823-2276	023-902		BILL WOOD		180	63,178	.104	.000
<b>REGULAR INSTRUCTIONAL</b>									
<b>SILVERTON SCHOOL</b>	(806) 823-2476		001	MICHELLE FRANCIS	PK-12	180			
<b>024 BROOKS COUNTY</b>		<b>024</b>							
<b>BROOKS COUNTY ISD 02</b>	P O BOX 589 FALFURRIAS 78355-0589 PHONE - (361) 325-8000 ext:2001 FAX - (361) 325-1913	024-901		DAVID PERRY		1528	690,844	.104	.037
<b>REGULAR INSTRUCTIONAL</b>									
<b>FALFURRIAS H S</b>	(361) 325-8000 ext:2504		001	NANCY PEREZ	9-12	406			
<b>FALFURRIAS J H</b>	(361) 325-8000 ext:2405		041	DR CYNTHIA PEREZ	6-8	347			
<b>FALFURRIAS EL</b>	(361) 325-8000 ext:2100		101	MARIA VIDAURRI	2-5	455			
<b>LASATER EL</b>	(361) 325-8000 ext:2200		103	LOUELLA MORA	EE-1	320			
<b>025 BROWN COUNTY</b>		<b>025</b>							
<b>BANGS ISD 15</b>	P O BOX 969 BANGS 76823-0969 PHONE - (325) 752-6612 FAX - (325) 752-6253	025-901		BILL FOSTER		1037	279,715	.104	.017
<b>REGULAR INSTRUCTIONAL</b>									
<b>BANGS H S</b>	(915) 752-6822		001	VICK ORLANDO	9-12	332			
<b>BANGS MIDDLE</b>	(325) 752-6088		041	TONY TRUELOVE	5-8	-			
<b>J B STEPHENS EL</b>	(325) 752-7236		101	MICHAEL COFRESI	PK-4	394			
<b>ALTERNATIVE INSTRUCTIONAL</b>									
<b>EARLY SPECIAL PROGRAM</b>	(325) 643-4813		160	MICKEY MCCARTY	EE-12	-			
<b>BROWNWOOD ISD 15</b>	P O BOX 730 BROWNWOOD 76804-0730 PHONE - (325) 643-5644 FAX - (325) 641-0685	025-902		REECE BLINCOE		3579	1,108,232	.104	.025
<b>REGULAR INSTRUCTIONAL</b>									
<b>BROWNWOOD H S</b>	(325) 646-9549		001	BILL FAIRCLOTH	9-12	905			
<b>BROWNWOOD MIDDLE</b>	(325) 646-9545		041	BRYAN ALLEN	7,8	490			
<b>COGGIN EL</b>	(325) 646-8919		101	TODD LEWIS	4	269			
<b>NORTHWEST EL</b>	(325) 646-0707		106	CANDACE WILSON	EE-3	581			
<b>WOODLAND HEIGHTS EL</b>	(325) 646-8633		107	JENNY SWANZY	EE-3	462			
<b>BROWNWOOD INT</b>	(325) 646-0462		108	CHARLES CHESSER	5,6	494			
<b>EAST EL</b>	(325) 646-2937		109	NANDA WILBOURN	EE-3	340			
<b>ALTERNATIVE INSTRUCTIONAL</b>									
<b>BROWNWOOD ACCELERATED H S</b>	(325) 646-2477		003	DAVID MCCULLOUGH	9-12	31			
<b>DAEP INSTRUCTIONAL</b>									

# Texas Public Schools and Charters, Directory, October 2012

County, district, region, school	Mailing address and phone number	Cnty.-dist. number	Sch. no.	County and district superintendents, principals	Grades	2011-12 enrollment	Appraised valuation (in \$ thousands)	Tax rate	
								Maintenance	Bond
<b>BROWNWOOD DAEP</b>	(325) 643-3672		042	DAVID MCCULLOUGH	1-12	7			
<b>BLANKET ISD 15</b>	901 AVE H BLANKET 76432-2584 PHONE - (325) 748-5311 FAX - (325) 748-3391	025-904		KEYV ALLRED		218	37,139	.104	.007
<b>REGULAR INSTRUCTIONAL</b> BLANKET SCHOOL	(325) 748-3341		001	DAMON WILSON	PK-12	214			
<b>ALTERNATIVE INSTRUCTIONAL</b> EARLY SPECIAL PROGRAM			160		EE-8	-			
<b>EARLY SPECIAL PROGRAM</b>			161		9-12	-			
<b>MAY ISD 15</b>	3400 CR 411 E MAY 76857 PHONE - (254) 259-2091 FAX - (254) 259-3514	025-905		DONALD RHODES		239	142,802	.104	.027
<b>REGULAR INSTRUCTIONAL</b> MAY H S	(254) 259-2131		001	STEVEN HOWARD	7-12	107			
<b>MAY EL</b>	(254) 259-3711		101	JEFF FLEENOR	EE-6	132			
<b>ZEPHYR ISD 15</b>	11625 CR 281 ZEPHYR 76890 PHONE - (325) 739-5331 FAX - (325) 739-2126	025-906		DAVID WHISENHUNT		208	35,675	.104	.036
<b>REGULAR INSTRUCTIONAL</b> ZEPHYR SCHOOL	(325) 739-5331		001	GARY BUFE	KG-12	-			
<b>ALTERNATIVE INSTRUCTIONAL</b> EARLY SPECIAL PROGRAM			160		EE-8	-			
<b>EARLY SPECIAL PROGRAM</b>			161		9-12	0			
<b>BANGS SPECIAL PROGRAM</b>			170		EE-12	0			
<b>BROOKESMITH ISD 15</b>	P O BOX 706 BROOKESMITH 76827-0706 PHONE - (325) 643-3023 FAX - (325) 643-3378	025-908		DR JAY SMITH		201	48,015	.117	.012
<b>REGULAR INSTRUCTIONAL</b> BROOKESMITH SCHOOL	(325) 643-3023 ext:10		001	JOSH SMITH	EE-12	201			
<b>EARLY ISD 15</b>	P O BOX 3315 EARLY 76803-3315 PHONE - (325) 646-7934 FAX - (325) 646-9238	025-909		BRETT KOCH		1221	230,423	.104	.036
<b>REGULAR INSTRUCTIONAL</b> EARLY H S	(325) 646-8295		001	JENNIFER KENT	9-12	340			
<b>EARLY MIDDLE</b>	(325) 643-5665		041	RANDY LANCASTER	6-8	313			
<b>EARLY EL</b>	(325) 646-5511		101	ALETHA PATTERSON	3-5	283			
<b>EARLY PRI</b>	(325) 643-9266		102	BRIAN CALLAWAY	EE-2	285			
<b>ALTERNATIVE INSTRUCTIONAL</b> BANGS SPECIAL PROGRAM	(325) 646-7934		170		EE-12	0			
<b>026 BURLESON COUNTY</b>		<b>026</b>							
<b>CALDWELL ISD 06</b>	203 N GRAY ST CALDWELL 77836-1549 PHONE - (979) 567-9000 FAX - (979) 567-9876	026-901		DR JANET CUMMINGS		1878	782,214	.104	.007
<b>REGULAR INSTRUCTIONAL</b> CALDWELL H S	(979) 567-9030		001	BRAD VESTAL	9-12	547			
<b>CALDWELL MIDDLE</b>	(979) 567-6270		041	GARY STOUT	6-8	440			
<b>CALDWELL INT</b>	(979) 567-4266		042	DR TIM CUFF	3-5	381			
<b>CALDWELL EL</b>	(979) 567-4126		101	KIM MCMANUS	EE-2	510			
<b>DAEP INSTRUCTIONAL</b> CALDWELL DAEP	(979) 567-9012		002		6-12	0			
<b>SOMERVILLE ISD 06</b>	P O BOX 997 SOMERVILLE 77879-0997 PHONE - (979) 596-2153 FAX - (979) 596-1778	026-902		CHARLES CAMARILLO		464	198,796	.104	.010
<b>REGULAR INSTRUCTIONAL</b> SOMERVILLE H S	(979) 596-1534		001	KARLA SPARKS	7-12	-			
<b>SOMERVILLE EL</b>	(979) 596-1502		101	DR SANDRA LABBY	EE-6	251			
<b>DAEP INSTRUCTIONAL</b> SOMERVILLE ISD DISCIPLINE ALTERNATIVE EDUCATION	(979) 596-1534		005	KARLA SPARKS	1-12	-			
<b>SNOOK ISD 06</b>	P O BOX 87 SNOOK 77878-0087 PHONE - (979) 272-8307 ext:102 FAX - (979) 272-5041	026-903		LARRY WILLIAMS		555	131,235	.104	.038
<b>REGULAR INSTRUCTIONAL</b> SNOOK SECONDARY	(979) 272-8307 ext:106		002	ROBERT HUDSON	9-12	133			
<b>SNOOK MIDDLE SCH</b>	(979) 272-8307		042	JONATHAN POZZI	6-8	135			
<b>SNOOK EL</b>	(979) 272-8307		101	CINDY GORDON	EE-5	287			
<b>DAEP INSTRUCTIONAL</b> BURLESON CO ALTER	(979) 567-9811		003	MIKE DIETRICH	KG-12	0			
<b>027 BURNET COUNTY</b>		<b>027</b>							
<b>BURNET CISD 13</b>	208 E BRIER LN BURNET 78611-0180 PHONE - (512) 756-2124	027-903		KEITH MCBURNETT		3277	1,701,387	.104	.023



# Texas Public Schools and Charters, Directory, October 2012

County, district, region, school	Mailing address and phone number	Cnty. dist. number	Sch. no.	County and district superintendents, principals	Grades	2011-12 enrollment	Appraised valuation (in \$ thousands)	Tax rate	
								Maintenance	Bond
<b>REGULAR INSTRUCTIONAL</b>									
BURNET H S	(512) 756-6193		001	MARK KINCAID	9-12	924			
BURNET MIDDLE	(512) 756-6182		041	MINDY EVANS	6-8	741			
BURNET EL	(512) 756-2126		101	JO MCDONALD	EE-1	466			
BERTRAM EL	(512) 365-2111		102	CARLA DENISON	PK-5	396			
SHADY GROVE EL	(512) 756-8090		103	TERRA SINGLETARY	2,3	327			
RJ RICHEY EL	(512) 756-2609		104	JILL WITTEKIEND	4,5	394			
<b>ALTERNATIVE INSTRUCTIONAL</b>									
QUEST	(512) 756-6747		003	JEFF CONOVAN	9-12	29			
<b>MARBLE FALLS ISD 13</b>									
	1800 COLT CIR MARBLE FALLS 78654-4803 PHONE - (830) 693-4357 FAX - (830) 693-5685	027-904		DR ROBERT O'CONNOR		4065	2,861,156	.104	.025
<b>REGULAR INSTRUCTIONAL</b>									
MARBLE FALLS H S	(830) 693-4375		001	MANUEL LUNOFF	9-AE	1105			
MARBLE FALLS MIDDLE	(830) 693-4439		041	JOHN SCHUMACHER	6-8	920			
MARBLE FALLS EL	(830) 693-2385		101	BRUCE PECKOVER	PK-5	539			
COLT EL	(830) 693-3474		102	KEITH POWELL	EE-5	575			
HIGHLAND LAKES EL	(830) 798-3650		103	MICHAEL PITTARD	EE-5	667			
SPICEWOOD EL	(830) 798-3675		104	LESLIE BATY	PK-5	220			
<b>ALTERNATIVE INSTRUCTIONAL</b>									
FALLS CAREER H S	(830) 798-3621		002	PEGGY LITTLE	9-12	39			
<b>028 CALDWELL COUNTY</b>									
<b>028</b>									
<b>LOCKHART ISD 13</b>									
	P O BOX 120 LOCKHART 78644-0120 PHONE - (512) 398-0000 FAX - (512) 398-0025	028-902		DR JOSE PARRA		4782	971,164	.104	.015
<b>REGULAR INSTRUCTIONAL</b>									
LOCKHART H S	(512) 398-0300		001	MONICA GULLORY	9-12	974			
LOCKHART H S FRESHMAN M L CISNEROS CAMPUS	(512) 398-0170		004	HEATHER STULL	9	352			
LOCKHART J H	(512) 398-0770		045	LAURA GILCREASE	6-8	1073			
CLEAR FORK EL	(512) 398-0450		101	DEANNA JUAREZ	1-5	428			
CARVER KINDERGARTEN SCHOOL	(512) 398-0060		102	KAREN NIXON	EE-KG	457			
NAVARRO EL	(512) 398-0690		103	ANNA BUENTELLO	1-5	423			
PLUM CREEK EL	(512) 398-0570		104	MARGARITO ESTRADA	1-5	459			
BLUEBONNET EL	(512) 398-0900		105	BARBARA BERNAL	PK-5	590			
<b>ALTERNATIVE INSTRUCTIONAL</b>									
LOCKHART PRIDE HS	(512) 398-0130		038	SAM LOCKHART	9-12	26			
<b>LULING ISD 13</b>									
	212 E BOWIE ST LULING 78648-2904 PHONE - (830) 875-3191 FAX - (830) 875-3193	028-903		TIM GLOVER		1423	351,838	.104	.000
<b>REGULAR INSTRUCTIONAL</b>									
LULING H S	(830) 875-2458		001	DR VAN LEJEUNE	9-12	387			
LULING J H	(830) 875-2121		041	DUANE LIMBAUGH	6-8	302			
LULING EL	(830) 875-2515		101	DEBORA RIBBLE	PK-5	734			
<b>PRAIRIE LEA ISD 13</b>									
	P O BOX 9 PRAIRIE LEA 78661-0009 PHONE - (512) 488-2370 FAX - (512) 488-9006	028-906		JESUS LOPEZ, III		226	108,565	.095	.000
<b>REGULAR INSTRUCTIONAL</b>									
PRAIRIE LEA SCHOOL	(512) 488-2328		001	RICHARD KESSELUS	PK-12	226			
<b>029 CALHOUN COUNTY</b>									
<b>029</b>									
<b>CALHOUN COUNTY ISD 03</b>									
	525 N COMMERCE ST PORT LAVACA 77979-3034 PHONE - (361) 552-9728 FAX - (361) 551-2648	029-901		BILLY WIGGINS		4238	3,214,733	.104	.009
<b>REGULAR INSTRUCTIONAL</b>									
CALHOUN H S	(361) 552-3775		001	BRANDON STIEWIG	9-12	1127			
TRAVIS MIDDLE	(361) 552-3784		043	LINA MOORE	6-8	852			
HARRISON/JEFFERSON/MADISON COMPLEX	(361) 552-5253		101	PAM WEATHERSBY	EE-5	847			
JACKSON/ROOSEVELT COMPLEX	(361) 552-3317		102	SHERRY PHILLIPS	PK-5	972			
PORT O CONNOR EL	(361) 983-2341		105	LYDIA STRAKOS	PK-5	97			
SEADRIFT SCHOOL	(361) 785-3511		107	DWANA FINSTER	PK-8	302			
<b>ALTERNATIVE INSTRUCTIONAL</b>									
HOPE H S	(361) 552-7084		003	CASEY CROWDER	9-12	41			
<b>030 CALLAHAN COUNTY</b>									
<b>030</b>									
<b>CROSS PLAINS ISD 14</b>									
	700 N MAIN ST CROSS PLAINS 76443-2112 PHONE - (254) 725-6121 FAX - (254) 725-6559	030-901		PHIL MITCHELL		371	107,127	.104	.007
<b>REGULAR INSTRUCTIONAL</b>									
CROSS PLAINS H S	(254) 725-6121		001	DIANA DOBBINS	7-12	152			
CROSS PLAINS EL	(254) 725-6123		101	JEREMY WILLIAMS	EE-6	219			
<b>CLYDE CISD 14</b>									
	P O BOX 479 CLYDE 79510-0479 PHONE - (325) 893-4222 FAX - (325) 893-4024	030-902		KEITH SCHARNHORST		1465	295,342	.104	.036
<b>REGULAR INSTRUCTIONAL</b>									

# Texas Public Schools and Charters, Directory, October 2012

County, district, region, school	Mailing address and phone number	Cnty.-dist. number	Sch. no.	County and district superintendents, principals	Grades	2011-12 enrollment	Appraised valuation (in \$ thousands)	Tax rate	
								Main-tenance	Bond
CLYDE H S	(325) 893-2161		001	TERRY PHILLIPS	9-12	420			
CLYDE J H	(325) 893-5788		041	GREG EDWARDS	6-8	345			
CLYDE EL	(325) 893-4788		101	KIM JONES	EE-2	377			
CLYDE INT	(325) 893-2815		103	JILL MORPHIS	3-5	323			
<b>BAIRD ISD 14</b>	P O BOX 1147 BAIRD 79504-1147 PHONE - (325) 854-1400 ext:305 FAX - (325) 854-2058	030-903		JAROD BELLAR		300	110,370	.117	.007
<b>REGULAR INSTRUCTIONAL</b>									
BAIRD H S	(325) 854-1400 ext:301		001	CYNTHIA BESSENT	9-12	94			
BAIRD MIDDLE	(325) 854-1400 ext:309		041	DALE CADDELL	6-8	55			
BAIRD EL	(325) 854-1400 ext:309		101	DALE CADDELL	EE-5	151			
<b>EULA ISD 14</b>	6040 F M 603 CLYDE 79510-6610 PHONE - (325) 529-3186 FAX - (325) 529-4461	030-906		TIM KELLEY		372	218,006	.117	.017
<b>REGULAR INSTRUCTIONAL</b>									
EULA H S	(325) 529-3605		001	CANDILYN SMITH	9-12	91			
EULA J H	(325) 529-3605		041	CANDILYN SMITH	7,8	51			
EULA EL	(325) 529-3212		101	KELLY JONES	EE-6	230			
<b>031 CAMERON COUNTY</b>		<b>031</b>							
<b>UNIVERSITY OF TEXAS AT BROWNSVILLE 01</b>	80 FORT BROWN BROWNSVILLE 78520 PHONE - (956) 882-5742 FAX - (956) 882-5765	031-504		EDWARD ARGUETA		0	0	.000	.000
<b>REGULAR INSTRUCTIONAL</b>									
MATHEMATICS AND SCIENCE ACADEMY	(956) 882-5742		001	EDWARD ARGUETA	11,12	0			
<b>HARMONY SCIENCE ACADEMY - BROWNSVILLE 01</b>	9321 W SAM HOUSTON PKWY S HOUSTON 77099 PHONE - (713) 343-3333 FAX - (713) 777-8555	031-803		DR SONER TARIM		426	0	.000	.000
<b>CHARTER/REGULAR INSTRUCTIONAL</b>									
HARMONY SCIENCE ACADEMY - BROWNSVILLE	(956) 574-9555		001	FATIH ONER	PK-12	426			
<b>BROWNSVILLE ISD 01</b>	1900 PRICE RD BROWNSVILLE 78521-2417 PHONE - (956) 548-8000 FAX - (956) 548-8010	031-901		DR CARL MONTOYA		49655	4,960,112	.102	.007
<b>REGULAR INSTRUCTIONAL</b>									
HANNA H S	(956) 548-7600		001	THERESA ALARCON	9-12	2975			
PORTER H S	(956) 548-7800		002	OBDULIA VALDEZ	9-12	1991			
PACE H S	(956) 548-7700		003	ROSE LONGORIA	9-12	1817			
RIVERA H S	(956) 831-8700		004	HECTOR HERNANDEZ	9-12	2176			
LOPEZ H S	(956) 982-7400		007	DAHLIA AGUILAR	9-12	2258			
BROWNSVILLE EARLY COLLEGE H S	(956) 698-1476		008	DAWN HALL	9-12	310			
VETERANS MEMORIAL H S	(956) 574-5600		009	MARIA SOLIS	9-12	1500			
CUMMINGS MIDDLE	(956) 548-8630		042	DR ED UDE	6-8	746			
FAULK MIDDLE	(956) 548-8500		043	CARLA PEREIRA	6-8	790			
STELL MIDDLE	(956) 548-8560		044	LUIS SEGURA	6-8	1076			
OLIVEIRA MIDDLE	(956) 548-8530		045	JENNIFER GONZALES	6-8	1196			
PERKINS MIDDLE	(956) 831-8770		046	DR JOSE PUGA	6-8	868			
VELA MIDDLE	(956) 548-7770		047	ROSIE ARA	6-8	1156			
BESTEIRO MIDDLE	(956) 544-3900		048	IRENE HERNANDEZ	6-8	899			
LUCIO MIDDLE	(956) 831-4550		051	DR LINDA GALLEGOS	6-8	1122			
GARCIA MIDDLE	(956) 832-6300		053	TERESA NUNEZ	6-8	1187			
STILLMAN MIDDLE	(956) 698-1000		054	EDUARDO MARTINEZ, JR	6-8	1015			
MANZANO MIDDLE	(956) 548-9800		055	NORMA TORRES	6-8	687			
CANALES EL	(956) 548-8900		101	BERTHA PRESAS	EE-5	625			
CROMACK EL	(956) 548-8820		102	SAN JUANITA RAMIREZ	EE-5	783			
LONGORIA EL	(956) 982-2700		103	MARINA FLORES	EE-5	369			
MARTIN EL	(956) 982-2730		104	GILDA PENA	EE-5	685			
EL JARDIN EL	(956) 831-6000		105	ESMERALDA TAMEZ	EE-5	744			
GARDEN PARK EL	(956) 982-2630		106	ARTURO GRACIA	EE-5	762			
PUTEGNAT EL	(956) 548-8930		108	GABRIELA RODRIGUEZ	EE-5	503			
RESACA EL	(956) 982-2900		109	LUCINDA HERNANDEZ	EE-5	339			
RUSSELL EL	(956) 548-8960		110	WILLIAM GUTIERREZ	EE-5	921			
SHARP EL	(956) 982-2930		111	SANDRA CORTEZ	EE-5	590			
SKINNER EL	(956) 982-2830		112	KIM MOORE	EE-5	760			
VICTORIA HEIGHTS EL	(956) 982-2960		113	MICHAEL MORENO	EE-5	428			
CASTANEDA EL	(956) 548-8800		115	NORA CAMARGO	EE-5	622			
VILLA NUEVA EL	(956) 542-3957		117	CELINA BLACKMON	EE-5	415			
DEL CASTILLO EL	(956) 982-2600		120	JOSE POY	EE-5	578			
PEREZ EL	(956) 982-2800		121	RUBEN MARTINEZ	EE-5	647			
PALM GROVE EL	(956) 982-3850		122	LILIA CAZARES	EE-5	636			
EGLY EL	(956) 548-8850		123	PEDRO VIDAL	EE-5	1067			
GARZA EL	(956) 982-2660		124	RICARDO TORRES	EE-5	722			
VERMILLION ROAD EL	(956) 831-6060		126	SOCORRO HOUGHTALING	EE-5	988			
BURNS EL	(956) 548-8490		128	MARIO FAJARDO	EE-5	1076			
MORNINGSIDE EL	(956) 982-2760		129	KIMBERLY HOPKINS	EE-5	807			
GONZALEZ EL	(956) 831-6030		130	YOLANDA KRUGER	EE-5	926			
SOUTHMOST EL	(956) 548-8870		131	ANABELA ALMANZA	EE-5	582			
YTURRIA EL	(956) 350-3200		132	NICOLE CLINT	EE-5	585			
AIKEN EL	(956) 986-5200		133	DORA MARQUEZ	EE-5	912			
HUDSON EL	(956) 698-0447		134	LORETTA DICKINSON	EE-5	1173			
BENAVIDES EL	(956) 350-3250		135	SHERRY STOUT	EE-5	665			
CHAMPION EL	(956) 832-6200		136	BLANCA LAMBARRI	EE-5	842			
PARDES EL	(956) 574-5582		137	MARY TREVINO	EE-5	1076			
GALLEGOS EL	(956) 547-4230		138	THERESA VILLAFUERTE	EE-5	761			

# Texas Public Schools and Charters, Directory, October 2012

County, district, region, school	Mailing address and phone number	Cnty. dist. number	Sch. no.	County and district superintendents, principals	Grades	2011-12 enrollment	Appraised valuation (in \$ thousands)	Tax rate	
								Main-tenance	Bond
<b>ORTIZ EL</b>	(956) 698-1100		139	MELISSA WERBISKI	EE-5	645			
<b>BRITZ EL</b>	(956) 698-3000		140	FRANK ORTIZ	EE-5	705			
<b>RAQUEL PENA EL</b>	(956) 547-7100		141	YOLANDA TURBEVILLE	EE-5	705			
<b>PULLAM EL</b>	(956) 547-3700		142	CELIA DE LOS SANTOS	EE-5	519			
<b>KELLER EL</b>	(956) 547-4400		143	CHRISTIAN CALDARERA	EE-5	701			
<b>DANIEL BREEDEN EL</b>	(956) 548-8000		144		PK-5	0			
<b>ALTERNATIVE INSTRUCTIONAL</b>									
<b>BROWNSVILLE LEARNING ACAD</b>	(956) 982-2860		006	AIMEE GARZA	7-12	0			
<b>ADULT ED</b>	(956) 548-8175		035	DEBBIE ALFORD	AE	0			
<b>LINCOLN PARK SCH</b>	(956) 548-7880		127	SYLVIA SENTENO	EE-12	0			
<b>CAMERON CO JUVENILE DETENTION CTR</b>	(956) 554-6700		608	MIKE LEINART	5-12	0			
<b>JJAEP INSTRUCTIONAL</b>									
<b>CAMERON CO J J A E P</b>	(956) 361-4629		034	JOEANNA BUENO	5-12	42			
<b>DAEP INSTRUCTIONAL</b>									
<b>BROWNSVILLE ACADEMIC CENTER</b>	(956) 504-6305		033	CARLOS GUERRA	6-12	0			
<hr/>									
<b>HARLINGEN CISD 01</b>	407 N 77 SUNSHINE STRIP HARLINGEN 78550 PHONE - (956) 430-9503 FAX - (956) 430-9514	031-903		DR STEVE FLORES		18605	3,033,571	.104	.018
<b>REGULAR INSTRUCTIONAL</b>									
<b>HARLINGEN H S</b>	(956) 427-3600		001	IMELDA MUNIVIZ	9-12	2515			
<b>HARLINGEN H S - SOUTH</b>	(956) 427-3800		002	DR JOE RODRIGUEZ	9-12	1980			
<b>EARLY COLLEGE H S</b>	(956) 430-9690		005	ANGEL PAXTON-SANCHEZ	9-12	309			
<b>NEW 9TH GRADE CAMPUS</b>	(956) 430-9500		007	VIVIAN BAUER	9	0			
<b>COAKLEY MIDDLE</b>	(956) 427-3000		041	PEDRO SANCHEZ	6-8	848			
<b>MEMORIAL MIDDLE</b>	(956) 427-3020		042	ALEX GONZALEZ	6-8	787			
<b>VERNON MIDDLE</b>	(956) 427-3040		043	GRACIE GUTIERREZ	6-8	775			
<b>GUTIERREZ MIDDLE</b>	(956) 430-4400		044	DR MARSHA GRAMLEY	6-8	756			
<b>MOISES VELA MIDDLE</b>	(956) 427-3479		045	DR ALICIA NOYOLA	6-8	828			
<b>AUSTIN EL</b>	(956) 427-3060		102	DEBRA VALENZUELA	EE-5	396			
<b>BONHAM EL</b>	(956) 427-3070		103	HERMINIA RAMIREZ	EE-5	752			
<b>BOWIE EL</b>	(956) 427-3080		104	SUSAN SALINAS	EE-5	393			
<b>CROCKETT EL</b>	(956) 427-3090		105	JUAN GARCIA	PK-5	427			
<b>DISHMAN EL</b>	(956) 427-3100		106	IRMA DAVIS	EE-5	507			
<b>HOUSTON EL</b>	(956) 427-3110		107	LUIS GARCIA	EE-5	482			
<b>JEFFERSON EL</b>	(956) 427-3120		108	MANUEL OLIVO	EE-5	412			
<b>LAMAR EL</b>	(956) 427-3130		109	DANIEL GARZA	PK-5	619			
<b>BEN MILAM EL</b>	(956) 427-3150		110	ROSALINDA COBARRUBIAS	PK-5	507			
<b>STUART PLACE EL</b>	(956) 427-3160		111	MICHELE TODD	PK-5	739			
<b>TRAVIS EL</b>	(956) 427-3170		112	TIFFANY SALINAS	PK-5	473			
<b>ZAVALA EL</b>	(956) 427-3200		114	YVONNE MONTEMAYOR	EE-5	368			
<b>WILSON EL</b>	(956) 427-3190		116	KRISTI DAVID	PK-5	531			
<b>TREASURE HILLS EL</b>	(956) 427-3180		117	VIRGINIA ARMSTRONG	PK-5	817			
<b>LONG EL</b>	(956) 427-3140		120	CYNTHIA CASTILLO	PK-5	729			
<b>DR HESQUIO RODRIGUEZ EL</b>	(956) 430-4060		122	TRACI GONZALEZ	EE-5	817			
<b>LEE H MEANS EL</b>	(956) 427-3377		123	ELIZABETH MALDONADO	PK-5	557			
<b>ALTERNATIVE INSTRUCTIONAL</b>									
<b>KEYS ACAD</b>	(956) 427-3220		003	JESSE GALLEGOS	EE,7-12	194			
<b>SOUTHWEST KEY</b>	(956) 421-2034		006	CELESTINO ABREGO	3-12	-			
<b>EDNA TAMAYO HOUSE</b>	(956) 425-6567		204		3-12	-			
<b>JJAEP INSTRUCTIONAL</b>									
<b>CAMERON CO J J A E P</b>	(956) 361-8271		004		6-12	29			
<b>DAEP INSTRUCTIONAL</b>									
<b>SECONDARY ALTER CTR</b>	(956) 427-3210		118	DANIEL ARAIZA	6-12	36			
<b>NEW PATHWAYS CENTER</b>	(956) 427-3251		121	CATHY SLAYTON	1-6	0			
<hr/>									
<b>LA FERIA ISD 01</b>	P O BOX 1159 LA FERIA 78559-1159 PHONE - (956) 797-8300 FAX - (956) 797-3737	031-905		DR NABOR CORTEZ, JR		3699	347,003	.104	.030
<b>REGULAR INSTRUCTIONAL</b>									
<b>LA FERIA H S</b>	(956) 797-8370		001	DENNIS AMSTUTZ	9-12	893			
<b>W B GREEN J H</b>	(956) 797-8400		041	MICHAEL TORRES	7,8	530			
<b>SAM HOUSTON EL</b>	(956) 797-8490		101	NORA DE LOS SANTOS	EE-KG	570			
<b>C E VAIL EL</b>	(956) 797-8460		103	ISAAC RODRIGUEZ	3,4	578			
<b>NOEMI DOMINGUEZ EL</b>	(956) 797-8430		105	JANE CASTILLO	5,6	521			
<b>DAVID G SANCHEZ EL</b>	(956) 797-8550		106	MARISA MARTINEZ CHAPA	1,2	541			
<b>ALTERNATIVE INSTRUCTIONAL</b>									
<b>LA FERIA ACADEMY</b>	(956) 797-8360		002	CARLOS VERDUZCO	9-12	-			
<b>JJAEP INSTRUCTIONAL</b>									
<b>CAMERON COUNTY JJAEP</b>			003		6-12	-			
<hr/>									
<b>LOS FRESNOS CISD 01</b>	P O BOX 309 LOS FRESNOS 78566 PHONE - (956) 254-5000 FAX - (956) 233-9761	031-906		GONZALO SALAZAR		10310	1,263,007	.117	.002
<b>REGULAR INSTRUCTIONAL</b>									
<b>LOS FRESNOS H S</b>	(956) 254-5300		001	RONNIE RODRIGUEZ	9-12	2035			
<b>LOS FRESNOS UNITED</b>	(956) 254-5250		002	JOSEPH VILLARREAL	9	729			
<b>LOS CUATES MIDDLE</b>	(956) 254-5182		041	ALMA ATKINSON	6-8	823			
<b>LIBERTY MEMORIAL MIDDLE</b>	(956) 233-3900		042	GLAFIRA BRAGA	6-8	631			
<b>LOS FRESNOS EL</b>	(956) 233-6900		101	ROSEMARY LEAL	EE-5	618			
<b>VILLAREAL EL</b>	(956) 233-3975		102	YLIANA RODRIGUEZ	EE-5	406			
<b>LAS YESCAS EL</b>	(956) 233-6955		103	OSCAR DE LA ROSA	EE-5	542			
<b>LOPEZ-RIGGINS EL</b>	(956) 233-6916		104	JEANEVA SCOVILLE	EE-5	620			
<b>RESACA MIDDLE</b>	(956) 254-5159		105	ASAEAL RUVALCABA	6-8	867			
<b>PALMER-LAAKSO EL</b>	(956) 254-5121		106	JERRI GOMEZ	EE-5	767			
<b>LAURELES EL</b>	(956) 254-5141		107	CELIA ONTIVEROS	EE-5	527			
<b>OLMITO EL</b>	(956) 233-3950		108	VALARIE LONDRIE	EE-5	623			
<b>RANCHO VERDE EL</b>	(956) 254-5230		109	JENNIFER STUMBAUGH	EE-5	638			
<b>DORA ROMERO EL</b>	(956) 254-5000		110	MELANIE MCCORMICK	PK-5	462			
<b>ALTERNATIVE INSTRUCTIONAL</b>									

# Texas Public Schools and Charters, Directory, October 2012

County, district, region, school	Mailing address and phone number	Cnty. dist. number	Sch. no.	County and district superintendents, principals	Grades	2011-12 enrollment	Appraised valuation (in \$ thousands)	Tax rate	
								Maintenance	Bond
<b>AMI KIDS RIO GRANDE VALLEY (FKA RGM)</b>	(956) 254-5000		003		8-12	17			
<b>JJAEP INSTRUCTIONAL</b>									
CAMERON CO J J A E P	(956) 361-4629		005	JOANNA BUENO	6-12	5			
<b>POINT ISABEL ISD 01</b>	101 PORT RD PORT ISABEL 78578-2433 PHONE - (956) 943-0005 FAX - (956) 943-0116	031-909		DR LISA GARCIA		2565	3,675,009	.098	.010
<b>REGULAR INSTRUCTIONAL</b>									
PORT ISABEL H S	(956) 943-0030		001	DR WILLIAM ROACH	9-12	625			
PORT ISABEL J H	(956) 943-0060		041	NANCY GONZALEZ	6-8	-			
DERRY EL	(956) 943-0070		101	MICHAEL GREBB	3-5	589			
GARRIGA EL	(956) 943-0080		102	KAREN HARPER	PK-2	808			
<b>JJAEP INSTRUCTIONAL</b>									
CAMERON CO J J A E P	(956) 943-0011		003	SHANE WILSON	6-12	-			
<b>RIO HONDO ISD 01</b>	215 W COLORADO RIO HONDO 78583-0220 PHONE - (956) 748-1000 FAX - (956) 748-1038	031-911		ANNELIESE MCMINN		2192	207,789	.117	.014
<b>REGULAR INSTRUCTIONAL</b>									
RIO HONDO H S	(956) 748-1200		001	VERONICA PUENTE	9-12	625			
RIO HONDO J H	(956) 748-1150		041	FIDEL GARZA	6-8	512			
RIO HONDO EL	(956) 748-1050		102	GUADALUPE GARZA	EE-2	560			
RIO HONDO INT	(956) 748-1100		103	ANNETTE JARAMILLO	3-5	-			
<b>JJAEP INSTRUCTIONAL</b>									
CAMERON CO J J A E P			002		6-12	-			
<b>SAN BENITO CISD 01</b>	240 N CROCKETT ST SAN BENITO 78586-4608 PHONE - (956) 361-6110 FAX - (956) 361-6115	031-912		ANTONIO LIMON		11387	819,631	.117	.013
<b>REGULAR INSTRUCTIONAL</b>									
SAN BENITO H S	(956) 361-6500		001	DELIA WEAVER	10-12	1989			
SAN BENITO VETERANS MEMORIAL ACADEMY	(956) 361-6820		007	TERESA SERVELLON	9	790			
BERTA CABAZA MIDDLE	(956) 361-6600		041	WILLIAM SNAVELY	6-8	790			
MILLER JORDAN MIDDLE	(956) 361-6650		042	MARY MARTINEZ	6-8	938			
SAN BENITO RIVERSIDE MIDDLE			043	JOEL WOOD	6-8	710			
FRED BOOTH	(956) 361-6860		101	MARY LEAL	EE-5	654			
CASH EL	(956) 361-6700		103	LUPITA MONSEVALLES	EE-5	587			
DOWNES EL	(956) 361-6720		104	TIM MOON	EE-5	490			
LANDRUM EL	(956) 361-6900		106	AURORA MENDOZA	EE-5	379			
RANGERVILLE EL	(956) 361-6840		108	ARACELY SALINAS	EE-5	436			
ROBERTS EL	(956) 361-6740		109	GILBERT GALVAN	EE-5	400			
SULLIVAN EL	(956) 361-6880		110	BOBBIE HUSHEN	EE-5	551			
LA ENCANTADA EL	(956) 361-6760		112	GRACIE MARTINEZ	EE-5	575			
LA PALOMA EL	(956) 361-6780		114	LIBBY FLORES	EE-5	479			
RAUL GARZA JR EL	(956) 361-6900		115	ELSA LAMBERT	EE-5	412			
JUDGE OSCAR DE LA FUENTE EL			116	ROLANDO DIAZ	PK-5	512			
ANGELA GERUSA LEAL EL	(956) 276-5055		117	MANUEL CRUZ	EE-5	537			
<b>ALTERNATIVE INSTRUCTIONAL</b>									
AMADOR R RODRIGUEZ JUVENILE BOOT CAMP	(956) 361-3509		005	HEBER OLGUIN	6-12	21			
RGV YOUTH RECOVERY HOME	(956) 361-6275		008	HEBER OLGUIN	6-12	14			
GATEWAY TO GRADUATION ACADEMY	(956) 361-6275		009	ROLANDO GUERRA	9-12	57			
HESTER JUVENILE DETENT	(956) 399-3075		201	HEBER OLGUIN	5-12	44			
<b>JJAEP INSTRUCTIONAL</b>									
CAMERON CO J J A E P	(956) 361-6275		003	HEBER OLGUIN	6-12	10			
<b>DAEP INSTRUCTIONAL</b>									
POSITIVE REDIRECTION CTR	(956) 361-6275		004	HEBER OLGUIN	6-12	12			
<b>SANTA MARIA ISD 01</b>	P O BOX 448 SANTA MARIA 78592-0448 PHONE - (956) 565-6308 ext:1004 FAX - (956) 565-0598	031-913		MARIA CHAVEZ		666	38,786	.104	.024
<b>REGULAR INSTRUCTIONAL</b>									
SANTA MARIA H S	(956) 565-9144		001	JAMES JAUREGUI	9-12	-			
SANTA MARIA MIDDLE	(956) 565-6309		041	CINDY TAYLOR	6-8	154			
TONY GONZALEZ EL	(956) 565-5348		101	CARMEN BRIONES	EE-5	358			
<b>ALTERNATIVE INSTRUCTIONAL</b>									
SANTA MARIA ALTERNATIVE	(956) 565-3663		002		7-12	0			
<b>JJAEP INSTRUCTIONAL</b>									
SANTA MARIA JJAEP			004	JESSE MUNOZ	10	0			
<b>DAEP INSTRUCTIONAL</b>									
SANTA MARIA DAEP	(956) 447-2332		005	ESMERALDA RIOS	7-12	-			
<b>SANTA ROSA ISD 01</b>	P O BOX 368 SANTA ROSA 78593-0368 PHONE - (956) 636-9800 ext:101 FAX - (956) 636-9890	031-914		HERIBERTO VILLARREAL		1185	67,601	.117	.020
<b>REGULAR INSTRUCTIONAL</b>									
SANTA ROSA H S	(956) 636-9800 ext:201		001	RUBEN ARGUELLES	9-12	340			
JO NELSON MIDDLE	(956) 636-9850 ext:302		041	AMINTA OLIVAREZ	6-8	270			
ELMA E BARRERA EL	(956) 636-9870		101	ALEJOS SALAZAR	EE-5	570			
<b>JJAEP INSTRUCTIONAL</b>									
SANTA ROSA JJAEP	(956) 636-9800 ext:130		003	JOSE GONZALEZ	6-12	0			
<b>DAEP INSTRUCTIONAL</b>									
SANTA ROSA DAEP	(956) 636-9800 ext:127		002	RENE RANGEL	6-12	5			
<b>SOUTH TEXAS ISD 01</b>	100 MED HIGH DR MERCEDES 78570-9702 PHONE - (956) 514-4216 FAX - (956) 565-9129	031-916		DR MARLA GUERRA		3237	0	.000	.000

# Texas Public Schools and Charters, Directory, October 2012

County, district, region, school	Mailing address and phone number	Cnty.-dist. number	Sch. no.	County and district superintendents, principals	Grades	2011-12 enrollment	Appraised valuation (in \$ thousands)	Tax rate	
								Maintenance	Bond
<b>REGULAR INSTRUCTIONAL</b>									
SOUTH TEXAS BUSINESS EDUCATION & TECHNOLOGY ACADEM	(956) 383-1684		001	MAGDALENA GUTIERREZ	9-12	624			
SOUTH TEXAS ACADEMY FOR MEDICAL PROFESSIONS	(956) 399-4331		003	HARRY GOETTE	9-12	514			
SOUTH TEXAS HIGH SCHOOL FOR HEALTH PROFESSIONS	(956) 565-2237		004	BARBARA HEATER	9-12	855			
THE SCIENCE ACADEMY OF SOUTH TEXAS	(956) 565-4620		005	MICHAEL ARANDA	9-12	708			
SOUTH TEXAS PREPARATORY ACADEMY			041	ANA CASTRO	7,8	536			
<b>JJAEP INSTRUCTIONAL</b>									
CAMERON CO J J A E P	(956) 565-2454		007	JEFF HEMBREE	6-12	0			
HIDALGO CO J J A E P	(956) 565-2454		008	JEFF HEMBREE	6-12	0			
<b>032 CAMP COUNTY 032</b>									
<b>PITTSBURG ISD 08</b>	P O BOX 1189 PITTSBURG 75686 PHONE - (903) 856-3628 FAX - (903) 856-0269	032-902		JUDY POLLAN		2479	682,657	.104	.007
<b>REGULAR INSTRUCTIONAL</b>									
PITTSBURG H S	(903) 856-3646		002	JONATHAN HILL	9-12	658			
PITTSBURG J H	(903) 856-6432		041	T BROWN	7,8	404			
PITTSBURG EL	(903) 856-6472		103	STEPHANIE MCCONNELL	2,4	564			
PITTSBURG PRI	(903) 856-6482		104	VICKI ROCKETT	EE-1	504			
PITTSBURG INT	(903) 855-3395		105	SARAH RICHMOND	5,6	349			
<b>033 CARSON COUNTY 033</b>									
<b>GROOM ISD 16</b>	P O BOX 598 GROOM 79039-0598 PHONE - (806) 248-7557 FAX - (806) 248-7949	033-901		JAY LAMB		132	65,523	.117	.023
<b>REGULAR INSTRUCTIONAL</b>									
GROOM SCHOOL	(806) 248-7474		001	MATT JOHNSON	KG-12	132			
<b>PANHANDLE ISD 16</b>	P O BOX 1030 PANHANDLE 79068-1030 PHONE - (806) 537-3568 FAX - (806) 537-5553	033-902		BLAIR BROWN		663	402,134	.104	.044
<b>REGULAR INSTRUCTIONAL</b>									
PANHANDLE H S	(806) 537-3897		001	JERRY SCHAEFFER	9-12	197			
PANHANDLE J H	(806) 537-3541		041	GARY CATES	6-8	143			
PANHANDLE EL	(806) 537-3579		101	DOUG RAWLINS	EE-5	323			
<b>WHITE DEER ISD 16</b>	P O BOX 517 WHITE DEER 79097-0517 PHONE - (806) 883-2311 ext:100 FAX - (806) 883-2321	033-904		KARL VAUGHN		383	343,659	.104	.012
<b>REGULAR INSTRUCTIONAL</b>									
WHITE DEER H S	(806) 883-2311 ext:225		001	DARLA FORNEY	9-12	107			
WHITE DEER EL	(806) 883-2311 ext:200		102	BILLY BOONE	PK-8	276			
<b>034 CASS COUNTY 034</b>									
<b>ATLANTA ISD 08</b>	106 W MAIN ST ATLANTA 75551 PHONE - (903) 796-4194 FAX - (903) 799-1004	034-901		ROGER HAILEY		1712	523,636	.104	.015
<b>REGULAR INSTRUCTIONAL</b>									
ATLANTA H S	(903) 796-4411		001	TIM LAMBERT	9-12	497			
ATLANTA MIDDLE	(903) 796-7928		042	REX STONE	5-8	380			
ATLANTA EL	(903) 796-7164		106	DIANNE WHATLEY	2,4	375			
ATLANTA PRI	(903) 796-8115		107	KIRBY MCCORD	EE-1	460			
<b>DAEP INSTRUCTIONAL</b>									
CORRECTIVE BEHAVIOR CTR	(903) 799-1044		002	JAN LANNOM	5-12	0			
<b>AVINGER ISD 08</b>	245 CONNOR ST AVINGER 75630-9501 PHONE - (903) 562-1271 FAX - (903) 562-1271	034-902		JACQUELYN SMITH		126	50,028	.117	.000
<b>REGULAR INSTRUCTIONAL</b>									
AVINGER SCHOOL	(903) 562-1355		001	LORRAINE RICH	KG-12	126			
<b>HUGHES SPRINGS ISD 08</b>	871 TAYLOR ST HUGHES SPRINGS 75656 PHONE - (903) 639-3802 FAX - (903) 639-2624	034-903		RICHARD OGDEN		1156	351,792	.112	.000
<b>REGULAR INSTRUCTIONAL</b>									
HUGHES SPRINGS H S	(903) 639-3841		001	MICHAEL WALKER	9-12	287			
HUGHES SPRINGS J H	(903) 639-3812		041	BRIAN NATION	6-8	261			
HUGHES SPRINGS EL	(903) 639-3881		101	THERESA JENNINGS	EE-5	608			
<b>LINDEN-KILDARE CISD 08</b>	205 KILDARE RD LINDEN 75563 PHONE - (903) 756-5027 ext:306 FAX - (903) 756-7242	034-905		DR JAMES COWLEY		825	208,715	.117	.000
<b>REGULAR INSTRUCTIONAL</b>									
LINDEN-KILDARE H S	(903) 756-7026		002	KERI WINTERS	9-12	261			
MAE LUSTER STEPHENS J H	(903) 756-5381		041	KELLY KINNEY	6-8	181			
LINDEN EL	(903) 756-5471		102	MARCELLA YOUNG	EE-5	383			
<b>MCLEOD ISD 08</b>	P O BOX 350 MCLEOD 75565-0350	034-906		CATHY MAY		433	29,213	.104	.000

# Texas Public Schools and Charters, Directory, October 2012

County, district, region, school	Mailing address and phone number	Cnty.-dist. number	Sch. no.	County and district superintendents, principals	Grades	2011-12 enrollment	Appraised valuation (in \$ thousands)	Tax rate	
								Main-tenance	Bond
<b>REGULAR INSTRUCTIONAL</b> MCLEOD H S MCLEOD MIDDLE MCLEOD EL	PHONE - (903) 796-7181 FAX - (903) 796-8443  (903) 796-7181 (903) 796-7181 (903) 796-7181 ext:0			001 BETH PRINCE 041 BETH PRINCE 101 DAVID BURDEN	9-12 6-8 KG-5	127 103 203			
<b>QUEEN CITY ISD 08</b>	P O BOX 128 QUEEN CITY 75572-0128 PHONE - (903) 796-8256 FAX - (903) 796-0248	034-907		ROB BARNWELL		1094	364,032	.104	.020
<b>REGULAR INSTRUCTIONAL</b> QUEEN CITY H S MORRIS UPCHURCH MIDDLE J K HILEMAN EL	(903) 796-8259 (903) 796-6412 (903) 796-6304			001 CHARLOTTE WILLIAMS 041 STEVE HOLMES 101 CARLA DUPREE	9-12 5-8 EE-4	317 320 457			
<b>BLOOMBURG ISD 08</b>	307 W CYPRESS ST BLOOMBURG 75556-0156 PHONE - (903) 728-5216 FAX - (903) 728-5399	034-909		MICHAEL WHITE		273	37,622	.117	.000
<b>REGULAR INSTRUCTIONAL</b> BLOOMBURG H S BLOOMBURG EL	(903) 728-5216 (903) 728-5216			001 LORINDA CLARK 101 BRIAN STROMAN	6-12 EE-5	145 128			
<b>035 CASTRO COUNTY</b>		<b>035</b>							
<b>DIMMITT ISD 16</b>	608 W HALSELL ST DIMMITT 79027-1798 PHONE - (806) 647-3101 FAX - (806) 647-5433	035-901		CHARLES MILLER		1175	205,718	.104	.033
<b>REGULAR INSTRUCTIONAL</b> DIMMITT H S DIMMITT MIDDLE RICHARDSON EL	(806) 647-3105 (806) 647-3108 (806) 647-4131			001 JIMMY BURNS 041 MAX NEWMAN 102 JILL MILLICAN	9-12 5-8 EE-4	306 343 526			
<b>HART ISD 16</b>	P O BOX 490 HART 79043-0490 PHONE - (806) 938-2143 FAX - (806) 938-2610	035-902		ALEX SALAZAR		308	64,208	.104	.000
<b>REGULAR INSTRUCTIONAL</b> HART JR-SR H S HART ELEMENTARY	(806) 938-2141 (806) 938-2142			001 RAMONA NEUDORF 101 VICKIE KING	7-12 PK-6	115 193			
<b>NAZARETH ISD 16</b>	P O BOX 189 NAZARETH 79063-0189 PHONE - (806) 945-2231 ext:24 FAX - (806) 945-2431	035-903		JAMES OLIVER		232	30,911	.117	.016
<b>REGULAR INSTRUCTIONAL</b> NAZARETH SCHOOL	(806) 945-2231			001 DEBORAH CLINTON	KG-12	232			
<b>036 CHAMBERS COUNTY</b>		<b>036</b>							
<b>ANAHUAC ISD 04</b>	P O BOX 369 ANAHUAC 77514-0369 PHONE - (409) 267-3600 FAX - (409) 267-3855	036-901		DR LINDA BARNHART		1209	315,276	.104	.030
<b>REGULAR INSTRUCTIONAL</b> ANAHUAC H S ADAPTIVE BEHAVIORAL UNIT ANAHUAC MIDDLE ANAHUAC EL DAEP INSTRUCTIONAL HARDIN/CHAMBERS CTR	(409) 267-2010 (936) 336-1045 (409) 267-2040 (409) 267-3600  (936) 336-1045			001 ERIC HUMPHREY 004 JIM YOUNG 041 PATTI NAUMAN 101 TANYA YEROMENKO  003 JIM YOUNG	9-12 1-12 6-8 EE-5  6-12	338 - 296 571  -			
<b>BARBERS HILL ISD 04</b>	P O BOX 1108 MONT BELVIEU 77580-1108 PHONE - (281) 576-2221 FAX - (281) 576-5879	036-902		DR GREG POOLE		4420	3,390,889	.106	.027
<b>REGULAR INSTRUCTIONAL</b> BARBERS HILL H S ADAPTIVE BEHAVIORAL UNIT BARBERS HILL MIDDLE BARBERS HILL INT BARBERS HILL PRI BARBERS HILL EL BARBERS HILL KINDERGARTEN CENTER DAEP INSTRUCTIONAL HARDIN CHAMBERS ALTER ALTERNATIVE SCHOOL	(281) 576-2221 ext:1299 (936) 336-1045 (281) 576-2221 ext:1410 (281) 576-2221 ext:1223 (281) 576-2221 ext:1230 (281) 576-2221 ext:1504 (281) 576-2221 ext:1242  (936) 336-1045 (281) 576-2221 ext:1435			001 RICK KANA 004 KATHY DAGLE 041 LANCE MURPHY 101 SUE CHATHAM 102 SARAH OTTO 103 DENNIS WAGNER 301 LISA WATKINS  003 KATHY DAGLE 005 JIM BERGSTROM	9-12 2-12 7,8 5,6 1,2 3,4 EE-KG  6-12 1-12	1282 - 676 728 663 621 436  - 12			
<b>EAST CHAMBERS ISD 05</b>	1955 STATE HWY 124 WINNIE 77665 PHONE - (409) 296-6100 FAX - (409) 296-3528	036-903		SCOTT CAMPBELL		1318	239,857	.104	.018
<b>REGULAR INSTRUCTIONAL</b> EAST CHAMBERS H S ADAPTIVE BEHAVIOR EAST CHAMBERS J H EAST CHAMBERS ELEMENTARY EAST CHAMBERS INTERMEDIATE DAEP INSTRUCTIONAL	(409) 296-4184 (936) 336-1045 (409) 296-4183 (409) 296-2980 (409) 296-8101			001 STEVE FRANZEN 004 JIM YOUNG 041 LOU ANN RAINEY 101 SARAH OTTO 102 LOU ANN RAINEY	9-12 EE-12 7,8 EE-4 5,6	380 0 - 536 214			

# Texas Public Schools and Charters, Directory, October 2012

County, district, region, school	Mailing address and phone number	Cnty.-dist. number	Sch. no.	County and district superintendents, principals	Grades	2011-12 enrollment	Appraised valuation (in \$ thousands)	Tax rate	
								Maintenance	Bond
HARDIN/CHAMBERS CTR	(936) 336-1045		003	JIM YOUNG	2-12	-			
<b>037 CHEROKEE COUNTY</b>		<b>037</b>							
<b>ALTO ISD 07</b>	244 COUNTY RD 2429 ALTO 75925-9599 PHONE - (936) 858-7101 FAX - (936) 858-2101	037-901		KERRY BIRDWELL		667	137,066	.104	.027
<b>REGULAR INSTRUCTIONAL</b>									
ALTO H S	(936) 858-7110		001	KERRY BIRDWELL	9-12	168			
ALTO MIDDLE	(936) 858-7140		041	KELLY WEST	5-8	209			
ALTO EL	(936) 858-7170		101	CHARLOTTE MAY	EE-4	290			
<b>JACKSONVILLE ISD 07</b>	PO BOX 631 JACKSONVILLE 75766-0631 PHONE - (903) 586-6511 FAX - (903) 586-3133	037-904		DR JOE WARDELL		4917	947,138	.104	.028
<b>REGULAR INSTRUCTIONAL</b>									
JACKSONVILLE H S	(903) 586-3661		002	TAMMY JONES	9-12	1154			
JACKSONVILLE MIDDLE	(903) 586-3686		042	LISA COX	7,8	724			
NICHOLS INT	(903) 541-0213		043	LAURIE GREATHOUSE	5,6	724			
EAST SIDE EL	(903) 586-5146		102	HOLLY SEARCY	EE-4	625			
FRED DOUGLASS	(903) 586-6519		103	AMBER PENN	EE-4	680			
WEST SIDE EL	(903) 586-5165		104	SANDI JONES	EE-4	486			
JOE WRIGHT EL	(903) 586-5286		105	BRAD STEWART	PK-4	499			
<b>ALTERNATIVE INSTRUCTIONAL</b>									
COMPASS CENTER	(903) 589-3926		004	KIMBERLY WILSON	PK-12	25			
<b>RUSK ISD 07</b>	203 E 7TH ST RUSK 75785-1122 PHONE - (903) 683-5592 FAX - (903) 683-2104	037-907		SCOTT DAVIS		2193	360,499	.104	.012
<b>REGULAR INSTRUCTIONAL</b>									
RUSK H S	(903) 683-5401		002	SCOTT SCHWARTZ	9-12	568			
RUSK J H	(903) 683-2502		041	JOHN BURKHALTER	6-8	472			
RUSK INTERMEDIATE	(903) 683-1726		100	CARLENE CLAYTON	4,5	348			
RUSK EL	(903) 683-2595		102	DEBBIE WELCH	2,3	374			
RUSK PRIMARY	(903) 683-6106		103	SANDRA LENARD	EE-1	431			
<b>NEW SUMMERFIELD ISD 07</b>	P O BOX 6 NEW SUMMERFIELD 75780-0006 PHONE - (903) 726-3306 FAX - (903) 726-3405	037-908		GREGG WEISS		490	54,197	.104	.000
<b>REGULAR INSTRUCTIONAL</b>									
NEW SUMMERFIELD SCHOOL	(903) 726-3306		001		EE-12	490			
<b>WELLS ISD 07</b>	P O BOX 469 WELLS 75976-0469 PHONE - (936) 867-4466 FAX - (936) 867-4466	037-909		DALE MORTON		329	75,221	.117	.000
<b>REGULAR INSTRUCTIONAL</b>									
WELLS H S	(936) 867-4400		001	JAMES MOORE	9-12	102			
WELLS EL	(936) 867-4400		101	KATHY KILCREASE	PK-8	227			
<b>038 CHILDRESS COUNTY</b>		<b>038</b>							
<b>CHILDRESS ISD 16</b>	P O BOX 179 CHILDRESS 79201-0179 PHONE - (940) 937-2501 ext:102 FAX - (940) 937-2938	038-901		RICK TERAN		1136	213,343	.104	.010
<b>REGULAR INSTRUCTIONAL</b>									
CHILDRESS H S	(940) 937-6131 ext:401		001	ERIK KIRKPATRICK	9-12	317			
CHILDRESS J H	(940) 937-3641		041	MARSHA MEACHAM	6-8	249			
CHILDRESS EL	(940) 937-6313		102	ANN JOHNSON JANET WORD	EE-5	570			
<b>039 CLAY COUNTY</b>		<b>039</b>							
<b>BYERS ISD 09</b>	P O BOX 286 BYERS 76357-0286 PHONE - (940) 529-6102 FAX - (940) 529-6104	039-901		KIM CHILDS		47	23,250	.117	.008
<b>REGULAR INSTRUCTIONAL</b>									
BYERS SCHOOL	(940) 529-6101		001	KIM CHILDS	PK-12	47			
<b>HENRIETTA ISD 09</b>	1801 E CRAFTON HENRIETTA 76365-2414 PHONE - (940) 720-7900 ext:2000 FAX - (940) 538-7505	039-902		JEFF MCCLURE		948	314,801	.104	.027
<b>REGULAR INSTRUCTIONAL</b>									
HENRIETTA H S	(940) 720-7930		001	GARY PARRISH	9-12	283			
HENRIETTA MIDDLE	(940) 720-7920		041	QUANA WEST	6-8	222			
HENRIETTA EL	(940) 720-7910		101	KENDRA BENNETT	EE-5	443			
<b>PETROLIA ISD 09</b>	P O BOX 176 PETROLIA 76377-0176 PHONE - (940) 524-3555 FAX - (940) 524-3370	039-903		DERRITH WELCH		466	97,633	.104	.021
<b>REGULAR INSTRUCTIONAL</b>									
PETROLIA JUNIOR HIGH/HIGH SCHOOL	(940) 524-3264		001	DEVON WESLEY	7-12	202			

# Texas Public Schools and Charters, Directory, October 2012

County, district, region, school	Mailing address and phone number	Cnty.-dist. number	Sch. no.	County and district superintendents, principals	Grades	2011-12 enrollment	Appraised valuation (in \$ thousands)	Tax rate	
								Maintenance	Bond
PETROLIA EL	(940) 524-3433		101	KIMBERLEY WILLIAMS	PK-6	264			
<b>BELLEVUE ISD 09</b>	P O BOX 38 BELLEVUE 76228-0038 PHONE - (940) 928-2104 FAX - (940) 928-2583	039-904		DEAN GILSTRAP		162	46,324	.117	.000
<b>REGULAR INSTRUCTIONAL</b> BELLEVUE SCHOOL	(940) 928-2104		001	AARON TEFERTILLER	KG-12	162			
<b>MIDWAY ISD 09</b>	12142 STATE HWY 148 S HENRIETTA 76365-7210 PHONE - (940) 476-2215 FAX - (940) 476-2226	039-905		HOLLIS ADAMS, JR		95	87,967	.104	.000
<b>REGULAR INSTRUCTIONAL</b> MIDWAY SCHOOL	(940) 476-2222		001	CHERRY JOHNSTON	KG-12	95			
<b>040 COCHRAN COUNTY</b>		<b>040</b>							
<b>MORTON ISD 17</b>	500 CHAMPION DR MORTON 79346-3399 PHONE - (806) 266-5505 FAX - (806) 266-5449	040-901		VICKI RICE		427	59,508	.104	.000
<b>REGULAR INSTRUCTIONAL</b> MORTON H S MORTON J H MORTON EL	(806) 266-5524 (806) 266-5505 (806) 266-5250		001 041 102	MATTHEW HILL HULON KIRKLAND KELLYE KUEHLER	9-12 6-8 EE-5	97 88 231			
<b>ALTERNATIVE INSTRUCTIONAL</b> P E P	(806) 933-4499		002	JEFF HILL	9-12	11			
<b>WHITEFACE CISD 17</b>	P O BOX 7 WHITEFACE 79379-0007 PHONE - (806) 287-1154 ext:200 FAX - (806) 287-1131	040-902		ELBERT WUTHRICH		285	918,224	.104	.000
<b>REGULAR INSTRUCTIONAL</b> WHITEFACE H S WHITEFACE EL	(806) 287-1104 (806) 287-1285 ext:209		001 101	JAMES GERMAN TIMOTHY WALKER	6-12 PK-5	- 144			
<b>ALTERNATIVE INSTRUCTIONAL</b> P E P ALTER CO-OP	(806) 933-4499		002	JEFF HILL	9-12	-			
<b>041 COKE COUNTY</b>		<b>041</b>							
<b>BRONTE ISD 15</b>	P O BOX 670 BRONTE 76933-0670 PHONE - (325) 473-2511 FAX - (325) 473-2313	041-901		ALAN RICHEY		281	104,683	.104	.000
<b>REGULAR INSTRUCTIONAL</b> BRONTE H S BRONTE EL	(325) 473-2521 (325) 473-2251		001 101	DAVID BEDFORD DONNA POEHLIS	7-12 EE-6	- 143			
<b>ALTERNATIVE INSTRUCTIONAL</b> FAIRVIEW ACCELERATED DAEP INSTRUCTIONAL FAIRVIEW DAEP	(325) 651-7656 (325) 651-7656		003 005	ALBERT JOHNSON ALBERT JOHNSON	7-12 7-12	- 0			
<b>ROBERT LEE ISD 15</b>	1323 HAMILTON ST ROBERT LEE 76945-9501 PHONE - (325) 453-4555 FAX - (325) 453-2326	041-902		AARON HOOD		232	232,524	.104	.044
<b>REGULAR INSTRUCTIONAL</b> ROBERT LEE H S ROBERT LEE EL	(325) 453-4557 (325) 453-4557		001 101	AUSTIN CRAWLEY WAYNE SIMPSON	7-12 EE-6	94 132			
<b>ALTERNATIVE INSTRUCTIONAL</b> FAIRVIEW ACCELERATED VERIBEST SPECIAL PROGRAMS WALL SP PROG FAIRVIEW SPECIAL PROGRAMS DAEP INSTRUCTIONAL FAIRVIEW DAEP	(325) 651-7656 (325) 651-7790		002 102 180 195 005	ALBERT JOHNSON ALBERT JOHNSON BERT JOHNSON	6-12 EE-12 KG-8 6-12 4-12	0 0 - - 0			
<b>042 COLEMAN COUNTY</b>		<b>042</b>							
<b>COLEMAN ISD 15</b>	P O BOX 900 COLEMAN 76834-0900 PHONE - (325) 625-3575 FAX - (325) 625-4751	042-901		ROYCE YOUNG		877	110,339	.117	.008
<b>REGULAR INSTRUCTIONAL</b> COLEMAN H S COLEMAN J H COLEMAN EL	(325) 625-2156 (325) 625-3593 (325) 625-3546		001 041 102	RICHARD HOLLOWAY, JR PAULA RINGO BECKY JACKSON	9-12 6-8 EE-5	229 208 440			
<b>SANTA ANNA ISD 15</b>	701 BOWIE ST SANTA ANNA 76878 PHONE - (325) 348-3136 FAX - (325) 348-3141	042-903		JAMES BIBLE		262	62,911	.104	.007
<b>REGULAR INSTRUCTIONAL</b> SANTA ANNA SECONDARY SANTA ANNA EL	(325) 348-3137 (325) 348-3138		001 101	DAVID ROBINETT DEBBIE BACON	7-12 EE-6	- 150			
<b>ALTERNATIVE INSTRUCTIONAL</b> EARLY EE THROUGH 12TH GRADE	(325) 348-3136		160		EE-12	-			



# Texas Public Schools and Charters, Directory, October 2012

County, district, region, school	Mailing address and phone number	Cnty. dist. number	Sch. no.	County and district superintendents, principals	Grades	2011-12 enrollment	Appraised valuation (in \$ thousands)	Tax rate	
								Maintenance	Bond
<b>PANTHER CREEK CISD 15</b>	129 PR 3421 VALERA 76884-2009 PHONE - (325) 357-4506 FAX - (325) 357-4470	042-905		DWIN NANNY		174	110,075	.110	.008
<b>REGULAR INSTRUCTIONAL</b> PANTHER CREEK SCHOOL	(325) 357-4449		001	DWIN NANNY	PK-12	174			
<b>NOVICE ISD 15</b>	P O BOX 205 NOVICE 79538-0205 PHONE - (325) 625-4069 FAX - (325) 625-3915	042-906		DALE FREEMAN		76	47,460	.104	.000
<b>REGULAR INSTRUCTIONAL</b> NOVICE SCHOOL	(325) 625-4500		001	JIM MEREDITH	PK-12	-			
<b>EARLY SPECIAL PROGRAM CAMPUS</b>	(325) 625-4069		101		9-12	-			
<b>ALTERNATIVE INSTRUCTIONAL</b> C A P	(915) 636-4355		002		7-12	0			
<b>BANGS CAMPUS</b>			003	MICKEY MCARTY	9-12	0			
<b>043 COLLIN COUNTY</b>		<b>043</b>							
<b>IMAGINE INTERNATIONAL ACADEMY OF NORTH TEXAS</b> <b>10</b>	2860 VIRGINIA PRKWAY MCKINNEY 75071 PHONE - (972) 838-8921 FAX - (972) 540-1424	043-801		ANN CARRELL		0	0	.000	.000
<b>CHARTER/REGULAR INSTRUCTIONAL</b> IMAGINE INTERNATIONAL ACADEMY OF NORTH TEXAS	(972) 838-8921		001		KG-12	0			
<b>ALLEN ISD 10</b>	P O BOX 13 ALLEN 75013-0013 PHONE - (972) 727-0511 FAX - (972) 727-0518	043-901		DR KEN HELVEY		19505	7,462,869	.117	.050
<b>REGULAR INSTRUCTIONAL</b> ALLEN H S	(972) 727-0400		001	STEVE PAYNE	10-12	4006			
<b>LOWERY FRESHMAN CENTER</b>	(972) 396-6975		002	JILL STAFFORD	9	1397			
<b>W E PETE FORD MIDDLE</b>	(972) 727-0590		042	SUSAN HOROWITZ	7,8	956			
<b>WALTER &amp; LOIS CURTIS MIDDLE</b>	(972) 727-0340		043	BECKY KENNEDY	7,8	1000			
<b>ERECKSON MIDDLE</b>	(972) 747-3308		044	KIM MCLAUGHLIN	7,8	1115			
<b>D L ROUNTREE EL</b>	(972) 727-0550		101	DANIEL PITCOCK	EE-6	542			
<b>ALTON BOYD EL</b>	(972) 727-0560		102	KYLE PURSIFULL	EE,KG-6	736			
<b>GENE M REED EL</b>	(972) 727-0580		104	RACHEL KAISER	EE,KG-6	-			
<b>ALVIS C STORY EL</b>	(972) 727-0570		105	JUDITH COFFMAN	EE,KG-6	681			
<b>MAX O VAUGHAN EL</b>	(972) 727-0470		106	HONEY GRAY	EE,KG-6	536			
<b>FLOSSIE FLOYD GREEN EL</b>	(972) 727-0370		107	KELLY CAMPMAN	EE,KG-6	659			
<b>FRANCES E NORTON EL</b>	(972) 396-6918		108	JULIE DELEON	EE,KG-6	572			
<b>GEORGE J ANDERSON EL</b>	(972) 396-6924		109	DEBBIE BURT	EE,KG-6	632			
<b>BOLIN EL</b>	(214) 495-6750		110	BEVERLY JOYCE	EE-6	702			
<b>KERR EL</b>	(214) 495-6765		111	ARDATH STREITMATTER	EE-6	591			
<b>JAMES AND MARGIE MARION EL</b>	(214) 495-6784		112	JOHNNA WALKER	EE,KG-6	912			
<b>DR E T BOON EL</b>	(972) 747-3331		113	TAMMIE JAMES	EE,KG-6	785			
<b>CARLENA CHANDLER EL</b>	(972) 747-3354		114	CINDY BLAIR	EE-6	698			
<b>MARY EVANS EL</b>	(972) 747-3373		115	PAM HALE	EE,KG-6	845			
<b>DAVID AND LYNDA OLSON EL</b>	(972) 562-1800		116	ANDREW BENESH	EE,KG-6	703			
<b>BEVERLY CHEATHAM EL</b>	(972) 396-3016		117	LESLIE NORRIS	KG-6	928			
<b>JJAEP INSTRUCTIONAL</b> COLLIN CO J J A E P			003		6-12	-			
<b>DAEP INSTRUCTIONAL</b> PAT DILLARD SPECIAL ACHIEVEMENT CENTER	(972) 396-6953		004	DAVID GREER	KG-12	0			
<b>ANNA ISD 10</b>	501 S SHERLEY AVE ANNA 75409-0128 PHONE - (972) 924-1000 FAX - (972) 924-1001	043-902		LARRY JOHNSON		2347	495,913	.104	.050
<b>REGULAR INSTRUCTIONAL</b> ANNA H S	(972) 924-1100		001	ANDY CELLARS	9-12	580			
<b>ANNA MIDDLE</b>	(972) 924-1200		041	TODD SOUTHARD	6-8	509			
<b>JOE K BRYANT EL</b>	(972) 924-1300		101	MARLENE MONK	EE-5	639			
<b>SUE EVELYN RATTAN EL</b>	(972) 924-1400		103	JAMES BRANAM	EE-5	611			
<b>ALTERNATIVE INSTRUCTIONAL</b> SPECIAL PROGRAM CENTER	(972) 924-1000		003	DEBBIE DUMAS	7-12	8			
<b>JJAEP INSTRUCTIONAL</b> SPECIAL PROG CTR/J J A E P	(972) 924-1000		197		4-12	0			
<b>CELINA ISD 10</b>	205 S COLORADO CELINA 75009-0188 PHONE - (469) 742-9100 FAX - (972) 382-3607	043-903		DONNY O'DELL		2013	640,058	.114	.050
<b>REGULAR INSTRUCTIONAL</b> CELINA H S	(469) 742-9102		001	BILL HEMBY	9-12	585			
<b>CELINA MIDDLE</b>	(469) 742-9101		041	JANET CALVERT	6-8	477			
<b>CELINA INT</b>	(469) 742-9104		042	STARLYNN WELLS	3-5	446			
<b>CELINA EL</b>	(469) 742-9103		101	STARLA MARTIN	PK-2	505			
<b>JJAEP INSTRUCTIONAL</b> COLLIN CO J J A E P			002		6-12	0			
<b>FARMERSVILLE ISD 10</b>	501-A HWY 78 N FARMERSVILLE 75442-0472 PHONE - (972) 782-6601 FAX - (972) 784-7293	043-904		JEFF ADAMS		1448	326,170	.117	.017
<b>REGULAR INSTRUCTIONAL</b> FARMERSVILLE H S	(972) 548-0576		001	WAYNE CALLAWAY	9-12	444			





# Texas Public Schools and Charters, Directory, October 2012

County, district, region, school	Mailing address and phone number	Cnty. dist. number	Sch. no.	County and district superintendents, principals	Grades	2011-12 enrollment	Appraised valuation (in \$ thousands)	Tax rate	
								Maintenance	Bond
<b>ANDREWS EL SCHOOL</b>	(469) 752-3900		140	TONI STRICKLAND	KG-5	780			
<b>CENTENNIAL EL</b>	(469) 752-0700		141	JANET NAPOLI	KG-5	522			
<b>BOGGESS EL</b>	(469) 752-4000		142	MARILYN CARRUTHERS	KG-5	858			
<b>HICKEY EL SCHOOL</b>	(469) 752-4100		143	JANE DESTREICH	KG-5	589			
<b>WYATT EL</b>	(469) 752-3800		144	DEBBY MOILANEN	KG-5	560			
<b>MARTHA HUNT EL</b>	(469) 752-4400		145	ARRON MOELLER	KG-5	654			
<b>PARKER ROAD EL</b>	(469) 752-8100		146		KG-5	0			
<b>MCCREARY RD EL</b>	(469) 752-8100		147		KG-5	0			
<b>SCHELL EL</b>	(469) 752-6600		148	JEANNE BEALL	KG-5	637			
<b>BARRON EL</b>	(469) 752-0200		149	MICHELE LOPER	KG-5	463			
<b>NEW EL</b>			150		KG-5	0			
<b>BEATY EARLY CHILDHOOD SCHOOL</b>	(469) 752-4200		160	SUE ELLEN VAUGHAN	EE.PK	638			
<b>PEARSON EARLY CHILDHOOD</b>	(469) 752-4300		161	DR CHERYL IZBICKI	EE.PK	480			
<b>ISAACS EARLY CHILDHOOD SCHOOL</b>	(469) 752-3480		165	DR ELAINE SCHMIDT	EE.PK	678			
<b>ALTERNATIVE INSTRUCTIONAL</b>									
<b>ADULT BASIC ED</b>	(469) 752-6900		020	LYNDA SHUTTLESWORTH	9-12	0			
<b>NIGHT SCH</b>	(469) 752-8300		021	MIKE LANDINGHAM	9-12	0			
<b>E-SCHOOL</b>	(469) 752-8894		024	JEAN PARMER	9-12	0			
<b>HOSPITAL/HOMEBOUND</b>	(469) 752-8246		200	GAIL STELTER	KG-12	0			
<b>REGIONAL DAY SCH FOR DEAF</b>	(469) 752-8100		201	DR CHRISTIE DUKE	EE-5	0			
<b>ITINERANT SP ED</b>	(469) 752-8246		202	DR CHRISTIE DUKE	EE-12	0			
<b>PLANO FAMILY LITERACY</b>	(469) 752-2250		212	JANE LULLISTON	EE.PK	-			
<b>HEAD START</b>	(469) 752-7160		213	TINA HARDISON	EE.PK	146			
<b>JJAEP INSTRUCTIONAL</b>									
<b>PLANO JJAEP</b>	(469) 752-8100		025	MIKE LANDINGHAM	6-12	-			
<b>DAEP INSTRUCTIONAL</b>									
<b>ALLAN K &amp; CAROLYN H BIRD EDUCATION CENTER</b>	(469) 752-2200		196	LAURA CHILDRESS	KG-8	0			
<b>LARRY D GUINN SPECIAL PROGRAMS CENTER</b>	(469) 752-6900		197	SHARON BRADLEY	9-12	0			
<b>PRINCETON ISD 10</b>									
	321 PANTHER PKWY PRINCETON 75407-1002 PHONE - (469) 952-5400 FAX - (972) 736-3505	043-911		PHILIP ANTHONY		3253	504,167	.104	.043
<b>REGULAR INSTRUCTIONAL</b>									
<b>PRINCETON H S</b>	(469) 952-5400 ext:4005		001	RENE MULLINS	9-12	891			
<b>CLARK JR HIGH</b>	(469) 952-5400 ext:4004		041	GREG TABOR	7,8	472			
<b>LACY ELEMENTARY</b>	(469) 952-5400 ext:4001		101	GRANT SWEENEY	EE-5	528			
<b>HUDDESTON INTERMEDIATE</b>	(469) 952-5400 ext:4003		102	DUSTIN EVANS	6	247			
<b>GODWIN EL</b>	(469) 952-5400 ext:4002		103	JODIE WEDDLE	PK-5	478			
<b>HARPER EL</b>	(469) 952-5400		104	ANITA BARCH	PK-5	637			
<b>ALTERNATIVE INSTRUCTIONAL</b>									
<b>PRINCETON SPECIAL PROGRAMS CENTER</b>	(469) 952-5400 ext:2007		003	JEAN TROUT	KG-12	0			
<b>JJAEP INSTRUCTIONAL</b>									
<b>COLLIN CO J J A E P</b>	(469) 952-5400		002		3-12	0			
<b>DAEP INSTRUCTIONAL</b>									
<b>PRINCETON/FARMERSVILLE DAEP</b>	(469) 952-5400		202	JEAN TROUT	1-12	0			
<b>PROSPER ISD 10</b>									
	605 E 7TH ST PROSPER 75078-0100 PHONE - (469) 219-2000 FAX - (972) 346-9247	043-912		DR JASON WATKINS		4847	1,868,728	.117	.050
<b>REGULAR INSTRUCTIONAL</b>									
<b>PROSPER H S</b>	(469) 219-2180		001	BETTY BUTLER	9-12	1253			
<b>LORENE ROGERS MIDDLE</b>	(469) 219-2150		041	HOLLY FERGUSON	5,6	745			
<b>REYNOLDS MIDDLE</b>	(469) 219-2165		042	TERESA DODSON	7,8	704			
<b>R STEVE FOLSOM EL</b>	(469) 219-2110		101	BRENDA KEENER	EE-4	748			
<b>JUDY RUCKER EL</b>	(469) 219-2100		102	SHELLY ENLOE	EE-4	676			
<b>JOHN A BAKER</b>	(469) 219-2120		103	JANA THOMSON	EE-4	721			
<b>CYNTHIA A COCKRELL EL</b>	(469) 219-2130 ext:1210		104		EE-4	0			
<b>JJAEP INSTRUCTIONAL</b>									
<b>COLLIN CO J J A E P</b>			002		6-12	0			
<b>WYLIE ISD 10</b>									
	P O BOX 490 WYLIE 75098-0490 PHONE - (972) 429-3000 FAX - (972) 442-5368	043-914		DR DAVID VINSON		12926	3,227,380	.117	.047
<b>REGULAR INSTRUCTIONAL</b>									
<b>WYLIE H S</b>	(972) 429-3100		001	GARY BROWN	9-12	1738			
<b>WYLIE EAST H S</b>	(972) 429-3150		003	MIKE WILLIAMS	9-12	1579			
<b>3RD H S</b>			005		9-12	0			
<b>GRADY BURNETT JUNIOR HIGH SCHOOL</b>	(972) 429-3200		041	JUSTIN TERRY	7,8	662			
<b>AB HARRISON INT</b>	(972) 429-3300		042	KIMBERLY GILMORE	5,6	610			
<b>FRANK MCMILLAN JUNIOR HIGH SCHOOL</b>	(972) 429-3225		043	JON PETERS	7,8	633			
<b>DAVIS INTERMEDIATE SCHOOL</b>	(972) 429-3325		044	BARBARA RUDOLPH	5,6	708			
<b>RAYMOND B COOPER J H</b>	(972) 429-3250		045	TAMI NAUYOKAS	7,8	645			
<b>DR AL DRAPER INTERMED</b>	(972) 429-3350		046	BETH EDGE	5,6	697			
<b>R F HARTMAN EL</b>	(972) 429-3480		101	WHITNEY SELLARS	EE-4	560			
<b>T F BIRMINGHAM EL</b>	(972) 429-3420		102	SHERRY BETTS	KG-4	530			
<b>P M AKIN EL</b>	(972) 429-3400		103	TAMI NAUYOKAS	KG-4	518			
<b>DODD EL</b>	(972) 429-3440		104	MIKE EVANS	KG-4	581			
<b>R V GROVES EL</b>	(972) 429-3460		105	JILL VASQUEZ	KG-4	605			
<b>CHERI COX EL</b>	(972) 429-2500		106	RENEE TRUNCALE	KG-4	590			
<b>TIBBALS EL</b>	(972) 429-2520		107	MELINDA SARLES	KG-4	577			
<b>RITA SMITH EL</b>	(972) 429-2540		108	SCOTT WINN	KG-4	611			
<b>DON WHITT EL</b>	(972) 429-2560		109	DR JON SLATEN	KG-4	595			
<b>WALLY WATKINS EL</b>	(972) 429-2580		110	JENNIFER SPEICHER	KG-4	430			
<b>ALTERNATIVE INSTRUCTIONAL</b>									
<b>ACHIEVE ACADEMY</b>	(972) 429-2395		004	LYNNE TINSLEY	KG-12	57			
<b>JJAEP INSTRUCTIONAL</b>									
<b>COLLIN CO J J A E P</b>			002		6-12	0			
<b>BLUE RIDGE ISD 10</b>									
	10688 CR 504 BLUE RIDGE 75424	043-917		TODD LINTZEN		660	122,069	.117	.050

# Texas Public Schools and Charters, Directory, October 2012

County, district, region, school	Mailing address and phone number	Cnty. dist. number	Sch. no.	County and district superintendents, principals	Grades	2011-12 enrollment	Appraised valuation (in \$ thousands)	Tax rate	
								Maintenance	Bond
<b>REGULAR INSTRUCTIONAL</b>	PHONE - (972) 752-5554 FAX - (972) 752-9084								
BLUE RIDGE H S	(972) 752-5707		001	DANNY HENDERSON	9-12	187			
BLUE RIDGE MIDDLE	(972) 752-4243		041	DANNY HENDERSON	6-8	146			
BLUE RIDGE EL	(972) 752-5857		101	HEATHER WOOD	EE-5	327			
<b>JJAEP INSTRUCTIONAL</b>									
JOHN R ROACH	(972) 752-5707		042	DR ANDREW SEIGRIST	6-12	0			
<b>COMMUNITY ISD 10</b>	P O BOX 400 NEVADA 75173-0400 PHONE - (972) 843-8400 FAX - (972) 843-8401	043-918		DR COLE MCCLENDON		1642	469,115	.104	.046
<b>REGULAR INSTRUCTIONAL</b>									
COMMUNITY H S	(972) 843-8414		001	DR ERIKA CRUMP	9-12	483			
COMMUNITY MIDDLE	(972) 843-8411		041	TRAVIS TAYLOR	6-8	385			
MCCLENDON EL	(972) 843-8409		101	TRACY BURK	3-5	391			
NESMITH EL	(972) 843-8620		103	JULIE MEEK	EE-2	383			
<b>ALTERNATIVE INSTRUCTIONAL</b>									
CADDO MILLS BAU	(972) 843-8400		003	VIRGINIA RUTHERFORD	6-12	0			
PLANO SPECIAL PROGRAMS CENTER	(972) 843-8400		004	LAURA CHILDRESS	KG-5	0			
SERENITY HIGH	(972) 843-8400		005	JULI FERRARO	9-12	0			
<b>JJAEP INSTRUCTIONAL</b>									
COLLIN CO J J A E P	(972) 843-8400		002	CYNTHIA MORTON	6-12	0			
<b>LOVEJOY ISD 10</b>	259 COUNTRY CLUB RD ALLEN 75002-7643 PHONE - (469) 742-8000 FAX - (469) 742-8001	043-919		TED MOORE		3540	1,522,179	.106	.048
<b>REGULAR INSTRUCTIONAL</b>									
LOVEJOY H S	(469) 742-8700		001	GAVAN GOODRICH	9-12	1104			
SLOAN CREEK MIDDLE	(469) 742-8400		041	KENT MESSER	6-8	919			
WILLOW SPRINGS MIDDLE	(469) 742-8000		042		6-8	0			
CARRIE L LOVEJOY EL	(469) 742-8100		101	PATTY JACKSON	EE,KG-5	565			
JOE V HART EL	(469) 742-8200		102	KATHY FOSTER	EE-5	518			
ROBERT L PUSTER EL	(469) 742-8300		104	JANET ANDERS	KG-5	434			
<b>JJAEP INSTRUCTIONAL</b>									
SPECIAL PROG CTR/JJAEP	(972) 548-6458		197		KG-12	0			
<b>DAEP INSTRUCTIONAL</b>									
LOVEJOY DAEP	(469) 742-8000		103	DENNIS MUIZERS	KG-12	0			
<b>044 COLLINGSWORTH COUNTY</b>		<b>044</b>							
<b>WELLINGTON ISD 16</b>	609 15TH ST WELLINGTON 79095-3603 PHONE - (806) 447-3102 FAX - (806) 447-5124	044-902		CARL TAYLOR		554	86,998	.102	.000
<b>REGULAR INSTRUCTIONAL</b>									
WELLINGTON H S	(806) 447-2527		001	KURT ASHMORE	9-12	155			
WELLINGTON J H	(806) 447-5726		041	TIM WEBB	6-8	106			
WELLINGTON EL	(806) 447-2353		101	MARCY SESSIONS	EE-5	293			
<b>045 COLORADO COUNTY</b>		<b>045</b>							
<b>COLUMBUS ISD 03</b>	105 CARDINAL LN COLUMBUS 78934-0578 PHONE - (979) 732-5704 FAX - (979) 732-5960	045-902		DR ROBERT O'CONNOR		1656	814,316	.104	.015
<b>REGULAR INSTRUCTIONAL</b>									
COLUMBUS H S	(979) 732-5746		001	JERRY BREM	9-12	508			
COLUMBUS J H	(979) 732-2891		041	GARY LEOPOLD	6-8	342			
COLUMBUS EL	(979) 732-2078		101	SCOTT LEOPOLD	EE-5	753			
<b>ALTERNATIVE INSTRUCTIONAL</b>									
COLUMBUS ALTERNATIVE SCHOOL			002		5-12	21			
FIVE OAKS ACHIEVEMENT CENTER	(979) 732-5704		003		KG-12	32			
<b>RICE CISD 03</b>	P O BOX 338 ALTAIR 77412-0338 PHONE - (979) 234-3531 ext:1032 FAX - (979) 234-6305	045-903		MICHAEL LANIER		1275	527,037	.104	.022
<b>REGULAR INSTRUCTIONAL</b>									
RICE H S	(979) 234-3531 ext:1200		001	ERIC GROGAN	9-12	344			
RICE JH	(979) 234-3531 ext:1900		043	JOHN POST	7,8	187			
SHERIDAN EL	(979) 234-3531 ext:1500		102	MICHAEL KEENON	KG-6	84			
GARWOOD EL	(979) 234-3531 ext:1600		103	LERDY STAVINOH	KG-6	119			
EAGLE LAKE INT	(979) 234-3531 ext:1400		105	GWEN KNIGHT	4-6	200			
EAGLE LAKE PRI	(979) 234-3531 ext:1300		106	SUE WELLER	EE-3	341			
<b>WEIMAR ISD 03</b>	506 W MAIN WEIMAR 78962-1907 PHONE - (979) 725-9506 FAX - (979) 725-8737	045-905		JON WUNDERLICH		553	281,783	.104	.024
<b>REGULAR INSTRUCTIONAL</b>									
WEIMAR H S	(979) 725-9504		002	DARRIN BICKHAM	9-12	195			
WEIMAR J H	(979) 725-9515		041	STACEY HEGER	6-8	108			
WEIMAR EL	(979) 725-6009		102	KAREN BELLUE	PK-5	250			
<b>046 COMAL COUNTY</b>		<b>046</b>							
<b>TRINITY CHARTER SCHOOL 13</b>	P O BOX 141125	046-802		JACQUELINE PIAR-THOMAS		195	0	.000	.000

# Texas Public Schools and Charters, Directory, October 2012

County, district, region, school	Mailing address and phone number	Cnty. dist. number	Sch. no.	County and district superintendents, principals	Grades	2011-12 enrollment	Appraised valuation (in \$ thousands)	Tax rate	
								Maintenance	Bond
<b>CHARTER/ALTERNATIVE INSTRUCTIONAL</b>	AUSTIN 78714-1125 PHONE - (512) 706-7564 FAX - (512) 454-9385								
TRINITY CHARTER SCHOOL	(830) 964-4390		001	KELLIE RAGLAND	4-12	80			
TRINITY CHARTER SCHOOL	(281) 392-7505		004	RICK ARCHER	6-12	50			
CEDAR CREST TCS	(254) 939-4071		005	JERROD BARTON	KG-12	65			
<b>NEW BRAUNFELS ISD 13</b>	BOX 311688 NEW BRAUNFELS 78131-1688 PHONE - (830) 643-5700 FAX - (830) 643-5701	046-901		RANDY MOCZYGEMBA		8010	2,985,344	.101	.033
<b>REGULAR INSTRUCTIONAL</b>									
NEW BRAUNFELS H S	(830) 627-6000		001	JOHN BURKS	9-12	2273			
NEW BRAUNFELS H S NINTH GRADE CENTER			002	CHRISTIE LAWSON	9	0			
NEW BRAUNFELS MIDDLE	(830) 627-6270		041	JANA CERVANTES	6-9	988			
OAKRUN MIDDLE	(830) 627-6400		042	DR DAVID SIMMONS	6-8	867			
LONE STAR EL	(830) 627-6820		102	DEANNA CALLAGHAN	EE-5	324			
CARL SCHURZ EL	(830) 627-6680		103	WENDY MCMULLEN	EE-5	515			
SEELE EL	(830) 627-6750		104	KIM RECIO	EE,KG-5	432			
LAMAR EL	(830) 627-6890		105	SHANA BEHLING	EE-5	474			
COUNTY LINE ELEMENTARY	(830) 627-6610		106	DEBORAH CARY	EE-5	545			
WALNUT SPRINGS EL	(830) 627-6540		107	PAULA BOSTICK	EE,KG-5	446			
MEMORIAL EL	(830) 627-6470		108	DUANE TRUJILLO	EE,KG-5	583			
KLEIN ROAD EL	(830) 221-1700		109	KARA BOCK	EE-5	512			
<b>ALTERNATIVE INSTRUCTIONAL</b>									
THE NBISD LEARNING CENTER	(830) 627-6960		038	GEORGE GRAMS	7-12	51			
<b>DAEP INSTRUCTIONAL</b>									
DISCIPLINE ALTERNATIVE EDUCATION PLACEMENT	(830) 627-6960		037	ROBERT RODRIGUEZ	6-12	0			
<b>COMAL ISD 13</b>	1404 IH 35 N NEW BRAUNFELS 78130-3240 PHONE - (830) 221-2000 FAX - (830) 221-2001	046-902		ANDREW KIM		17817	10,038,229	.104	.039
<b>REGULAR INSTRUCTIONAL</b>									
CANYON H S	(830) 221-2400		001	BRAD BROWN	9-12	1982			
SMITHSON VALLEY H S	(830) 885-1000		002	JOHN MONTELONGO	9-12	2073			
CANYON LAKE H S	(830) 885-1700		003	CHERYL KOURY	9-12	878			
NEW H S			004		9-12	0			
NEW WEST H S			006		9-12	0			
ALAMO COLLEGES - MEMORIAL EARLY COLLEGE H S	(830) 221-2900		007	DR DOLLY ADAMS	9-12	183			
SMITHSON VALLEY MIDDLE	(830) 885-1200		041	MICHAEL KERANEN	6-8	877			
CANYON MIDDLE	(830) 221-2300		042	PATTI VLIEGER	6-8	906			
SPRING BRANCH MIDDLE	(830) 885-8800		044	CHRIS SMITH	6-8	883			
CHURCH HILL MIDDLE	(830) 221-2800		045	SCOTT HAMMOND	6-8	756			
MT VALLEY MIDDLE	(830) 885-1300		046	SEAN MAIKA	6-8	668			
BORGFELD AREA MIDDLE	(830) 221-2000		047		6-8	0			
NEW SOUTH MIDDLE			048		6-8	0			
RAHE BULVERDE EL	(830) 885-1600		101	TERESA ROGERS	EE-5	472			
GARDEN RIDGE EL	(830) 837-7000		102	JONI COKER	KG-5	512			
GOODWIN FRAZIER EL	(830) 221-2225		104	CHERYL LUCAS	PK-5	387			
STARTZVILLE EL	(830) 885-8000		105	JAN BETTERS WORTH	PK-5	671			
BILL BROWN ELEMENTARY SCHOOL	(830) 885-1400		107	ROSS MCGLOTHLIN	EE-5	692			
ARLON R SEAY EL	(830) 885-8700		110	KIMBERLY BRANN	KG-5	384			
MH SPECHT EL	(830) 885-1500		111	JACQUELINE SUNDT	KG-5	532			
HOFFMANN LANE EL	(830) 221-2500		112	KRISTA MOFFATT	EE,KG-5	584			
REBECCA CREEK EL SCHOOL	(830) 885-1800		113	SHARON RICHARDSON	PK-5	634			
TIMBERWOOD PARK EL	(830) 885-8500		114	LAURI SCHROEDER	KG-5	521			
FREIHEIT EL	(830) 221-2700		115	MARISA WULFSBERG	KG-5	502			
MORNINGSIDE EL	(830) 837-7100		117	KEVIN HOWELL	PK-5	601			
CLEAR SPRING EL	(830) 837-7300		119	BETSY NASH	PK-5	528			
FM 306 AREA EL	(830) 221-2000		120		PK-5	0			
JOHNSON RANCH EL	(830) 885-8600		121	LINDA HARLAN	KG-5	663			
KINDER RANCH EL	(830) 885-8900		122	DR JUDY MURRAY	KG-5	353			
OAK CREEK EL	(830) 837-7200		123	JANET LEVINE	PK-5	477			
VINTAGE OAKS AREA EL	(830) 221-2000		124		KG-5	0			
INDIAN SPRINGS EL	(830) 221-2000		125		KG-5	0			
HWY 46 AREA EL			126		KG-6	0			
<b>ALTERNATIVE INSTRUCTIONAL</b>									
COMAL ACADEMY	(830) 221-2950		201	KAREN STEVENS	9-12	63			
<b>DAEP INSTRUCTIONAL</b>									
COMAL DISCIPLINE CENTER	(830) 221-2950		206	KAREN STEVENS	KG-12	35			
<b>047 COMANCHE COUNTY</b>		<b>047</b>							
<b>COMANCHE ISD 14</b>	1414 N AUSTIN COMANCHE 76442 PHONE - (325) 356-2727 FAX - (325) 356-2312	047-901		MARSHALL HARRISON		1243	261,081	.104	.010
<b>REGULAR INSTRUCTIONAL</b>									
COMANCHE H S	(325) 356-2581		001	SCOTT CARLISLE	9-12	324			
JEFFERIES J H	(325) 356-5220		041	MARY MCPHERREN	7,8	203			
COMANCHE MIDDLE	(325) 356-3900		042	JASON HENRY	4-6	267			
COMANCHE EL	(325) 356-2440		101	CURTIS STAHNKE	EE-3	449			
<b>DE LEON ISD 14</b>	425 S TEXAS ST DE LEON 76444 PHONE - (254) 893-8210 FAX - (254) 893-8214	047-902		RAY CRASS		658	157,259	.104	.020
<b>REGULAR INSTRUCTIONAL</b>									
DE LEON H S	(254) 893-8240 ext:400		001	LIESA NOWLIN	9-12	171			
PERKINS MIDDLE	(254) 893-8230 ext:300		041	LIESA NOWLIN	6-8	151			

# Texas Public Schools and Charters, Directory, October 2012

County, district, region, school	Mailing address and phone number	Cnty.-dist. number	Sch. no.	County and district superintendents, principals	Grades	2011-12 enrollment	Appraised valuation (in \$ thousands)	Tax rate	
								Maintenance	Bond
DE LEON EL	(254) 893-8220 ext:200		101	JUDD GIBSON	EE-5	336			
<b>GUSTINE ISD 14</b>	503 W MAIN ST GUSTINE 76455 PHONE - (325) 667-7303 FAX - (325) 667-7281	047-903		KEN BAUGH		239	42,165	.104	.007
<b>REGULAR INSTRUCTIONAL</b> GUSTINE SCHOOL	(325) 667-7303		001	ALAN LUKER	PK-12	239			
<b>SIDNEY ISD 14</b>	P O BOX 190 SIDNEY 76474-0190 PHONE - (254) 842-5500 FAX - (254) 842-5139	047-905		DOUG BOWDEN		111	22,542	.104	.009
<b>REGULAR INSTRUCTIONAL</b> SIDNEY SCHOOL	(254) 842-5500		001	BEN CARROLL	KG-12	111			
<b>048 CONCHO COUNTY</b>		<b>048</b>							
<b>EDEN CISD 15</b>	P O BOX 988 EDEN 76837-0988 PHONE - (325) 869-4121 FAX - (325) 869-5210	048-901		JOHN MASSEY		232	158,479	.104	.000
<b>REGULAR INSTRUCTIONAL</b> EDEN H S EDEN EL	(325) 869-5180 (325) 869-5261		001 101	MISTY KINNIBRUGH KATHY GONZALES	7-12 KG-6	104 120			
<b>ALTERNATIVE INSTRUCTIONAL</b> FAIRVIEW ACCELERATED GRAPE CREEK BAC VERIBEST PPCD FAIRVIEW VOC TRAINING WALL SPECIAL PROGRAMS GRAPE CREEK SPECIAL PROG WALL SPECIAL PROGS FAIRVIEW SPECIAL PROGRAMS SAN ANGELO SPECIAL PROGS TRINITY EARLY CHILDHOOD WATER VALLEY VOC TRAIN DAEP INSTRUCTIONAL FAIRVIEW DAEP	(325) 468-2861		003 004 102 150 180 181 190 195 199 200 201		7-12 8-12 EE 9-12 KG-8 6-8 EE-8 6 EE-12 EE 9-12	- 0 - - - 0 0 0 0 0 0			
<b>DAEP INSTRUCTIONAL</b> FAIRVIEW DAEP	(325) 651-7656		005	ALBERT JOHNSON	1-12	-			
<b>PAINT ROCK ISD 15</b>	P O BOX 277 PAINT ROCK 76866-0277 PHONE - (325) 732-4314 FAX - (325) 732-4384	048-903		RON CLINE		214	67,123	.117	.027
<b>REGULAR INSTRUCTIONAL</b> PAINT ROCK SCHOOL FAIRVIEW SPECIAL PROGRAMS <b>ALTERNATIVE INSTRUCTIONAL</b> FAIRVIEW ACCELERATED EDUCATIONAL COOP WALL SPECIAL PROGRAMS VERIBEST PPCD <b>DAEP INSTRUCTIONAL</b> FAIRVIEW SCHOOL (DAEP)	(325) 732-4314 (915) 651-7656 (325) 651-1732 (325) 655-4912 (915) 651-7656		001 195 002 190 191 005	RON CLINE JERRY CREAGER JERRY CREAGER	EE-12 6-12 6-12 EE-8 EE,PK 6-12	209 - 0 0 - 0			
<b>049 COOKE COUNTY</b>		<b>049</b>							
<b>GAINESVILLE ISD 11</b>	800 S MORRIS ST GAINESVILLE 76240 PHONE - (940) 665-4362 FAX - (940) 668-0354	049-901		DR JEFFREY BRASHER		2797	879,152	.104	.029
<b>REGULAR INSTRUCTIONAL</b> GAINESVILLE H S GAINESVILLE MIDDLE EDISON EL ROBERT E LEE INT W E CHALMERS EL GAINESVILLE HEAD START <b>ALTERNATIVE INSTRUCTIONAL</b> MARGARET GALUBENSKI ACHIEVEMENT CENTER <b>JJAEP INSTRUCTIONAL</b> GAINESVILLE J J A E P <b>DAEP INSTRUCTIONAL</b> GAINESVILLE ALTER ED	(940) 665-5528 (940) 665-4062 (940) 665-6091 (940) 668-6662 (940) 665-4147 (940) 665-4619 (940) 665-0277 (940) 668-3632		001 041 101 104 107 108 004 003 002	DAVID GLANCY TERRY ASHBY SHARON NORWOOD COURTNEY STEVENS TAMMY FUHRMANN TAMMY FUHRMANN PAULA MOORE PAULA MOORE	9-12 6-8 EE-1 4,5 2,3 EE 9-12 6-12 PK-12	645 566 633 450 489 - - 0 0			
<b>MUENSTER ISD 11</b>	P O BOX 608 MUENSTER 76252-0608 PHONE - (940) 759-2281 ext:601 FAX - (940) 759-5200	049-902		CLAY RICHEYSON		472	307,249	.104	.023
<b>REGULAR INSTRUCTIONAL</b> MUENSTER H S MUENSTER EL	(940) 759-2281 ext:624 (940) 759-2282 ext:621		001 101	SHARON BROWNING LOU HEERS	7-12 PK-6	202 270			
<b>VALLEY VIEW ISD 11</b>	106 NEWTON VALLEY VIEW 76272-9716 PHONE - (940) 726-3659 FAX - (940) 726-3614	049-903		WILLIAM STOKES		678	209,932	.112	.000
<b>REGULAR INSTRUCTIONAL</b> VALLEY VIEW H S VALLEY VIEW MIDDLE VALLEY VIEW EL <b>JJAEP INSTRUCTIONAL</b>	(940) 726-3522 (940) 726-3244 (940) 726-3681		001 041 101	CHRISTOPHER HESKETT MATTHEW CHALMERS SUSAN SMITH	9-12 5-8 PK-4	190 199 289			

# Texas Public Schools and Charters, Directory, October 2012

County, district, region, school	Mailing address and phone number	Cnty.-dist. number	Sch. no.	County and district superintendents, principals	Grades	2011-12 enrollment	Appraised valuation (in \$ thousands)	Tax rate	
								Maintenance	Bond
<b>DENTON COUNTY JJAEP</b>									
			002		9-12	0			
<b>CALLISBURG ISD 11</b>									
	148 DOZIER ST CALLISBURG 76240-6826 PHONE - (940) 665-0540 FAX - (940) 668-2706	049-905		STEVE CLUGSTON		1155	545,894	.104	.024
<b>REGULAR INSTRUCTIONAL</b>									
CALLISBURG H S	(940) 665-0961 ext:305		001	TOMMY CUMMINGS	9-12	346			
CALLISBURG MIDDLE	(940) 665-0961 ext:505		042	BRONWYN WERTS	6-8	-			
CALLISBURG EL	(940) 612-4196 ext:405		101	DERRICK CONLEY	PK-5	548			
<b>DAEP INSTRUCTIONAL</b>									
DAEP			002		6-12	-			
<b>ERA ISD 11</b>									
	P O BOX 98 ERA 76238-0098 PHONE - (940) 665-2007 ext:212 FAX - (940) 665-5311	049-906		JEREMY THOMPSON		440	135,581	.104	.014
<b>REGULAR INSTRUCTIONAL</b>									
ERA SCHOOL	(940) 665-5961 ext:214		001	AUTRY HARDY JEREME DIETZ	KG-12	440			
<b>LINDSAY ISD 11</b>									
	P O BOX 145 LINDSAY 76250-0145 PHONE - (940) 668-8923 FAX - (940) 668-2662	049-907		TOM ZIMMERER		536	252,595	.104	.005
<b>REGULAR INSTRUCTIONAL</b>									
LINDSAY H S	(940) 668-8474		001	PHILLIP HALL	7-12	256			
LINDSAY EL	(940) 668-8923		101	HOLLY BOUNDS	KG-6	280			
<b>WALNUT BEND ISD 11</b>									
	47 C R 198 GAINESVILLE 76240-1140 PHONE - (940) 665-5990 FAX - (940) 665-9660	049-908		MATTHEW DAVENPORT		65	25,341	.104	.000
<b>REGULAR INSTRUCTIONAL</b>									
WALNUT BEND EL	(940) 665-5990		101	MATTHEW DAVENPORT	PK-8	65			
<b>SIVELLS BEND ISD 11</b>									
	1053 CR 403 GAINESVILLE 76240 PHONE - (940) 665-6411 FAX - (940) 665-2527	049-909		PHILIP NEWTON		57	116,609	.094	.000
<b>REGULAR INSTRUCTIONAL</b>									
SIVELLS BEND EL	(940) 665-6411 ext:111		101	PHILIP NEWTON	PK-8	57			
<b>050 CORYELL COUNTY</b>									
<b>050</b>									
<b>EVANT ISD 12</b>									
	P O BOX 339 EVANT 76525-0339 PHONE - (254) 471-5536 FAX - (254) 471-5629	050-901		JAMES SLONE, JR		224	79,318	.104	.000
<b>REGULAR INSTRUCTIONAL</b>									
EVANT H S	(254) 471-3160		001	LINDA PETTY	7-12	99			
EVANT EL	(254) 471-3160		101	LINDA PETTY	PK-6	125			
<b>GATESVILLE ISD 12</b>									
	311 S LOVERS LN GATESVILLE 76528-0759 PHONE - (254) 865-7251 FAX - (254) 865-2279	050-902		STEWART SPEER		2878	573,914	.104	.009
<b>REGULAR INSTRUCTIONAL</b>									
GATESVILLE H S	(254) 865-8281		001	JOHN WESTBROOK	9-12	826			
GATESVILLE J H	(254) 865-8271		041	CINDY VENABLE	7,8	412			
GATESVILLE EL	(254) 865-7262		101	PAMELA BONE	2,3	452			
GATESVILLE PRI	(254) 865-7264		102	SCOTT HARPER	EE-1	500			
GATESVILLE INT	(254) 865-2526		103	JOHN AMENT	4-6	688			
<b>OGLESBY ISD 12</b>									
	P O BOX 158 OGLESBY 76561-0158 PHONE - (254) 456-2271 FAX - (254) 456-2522	050-904		EDNA DAVIS KENNEDY		164	34,923	.104	.007
<b>REGULAR INSTRUCTIONAL</b>									
OGLESBY SCHOOL	(254) 456-2242		001	KENDALL SMITH	PK-12	164			
<b>JONESBORO ISD 12</b>									
	P O BOX 125 JONESBORO 76538-0125 PHONE - (254) 463-2111 FAX - (254) 463-4457	050-909		MATT DOSSEY		150	57,675	.117	.000
<b>REGULAR INSTRUCTIONAL</b>									
JONESBORO SCHOOL	(254) 463-2111		001	MATT DOSSEY	PK-12	150			
<b>COPPERAS COVE ISD 12</b>									
	703 W AVE D COPPERAS COVE 76522-0580 PHONE - (254) 547-1227 ext:222 FAX - (254) 547-1542	050-910		DR JOSEPH BURNS		8244	1,230,873	.104	.018
<b>REGULAR INSTRUCTIONAL</b>									
COPPERAS COVE H S	(254) 547-2534		001	EARL PARCELL	9-12	2115			
COPPERAS COVE J H	(254) 547-6959		041	RANDY TROUB	6-8	784			
S C LEE J H	(254) 542-7877		042	KAYLEEN LOVE	6-8	832			
FAIRVIEW/MISS JEWELL EL	(254) 547-4530		101	ANGELA KIRKPATRICK	EE-5	738			
HETTIE HALSTEAD EL	(254) 547-3440		102	MARY DERRICK	EE-5	387			
C R CLEMENTS/HOLLIE PARSONS EL	(254) 547-2235		104	JIMMY SHUCK	EE-5	999			
MAE STEVENS EL	(254) 547-8289		105	CHRISTY SLAGLE	EE-5	378			
MARTIN WALKER EL	(254) 547-2283		106	AMANDA CRAWLEY	EE-5	409			



# Texas Public Schools and Charters, Directory, October 2012

County, district, region, school	Mailing address and phone number	Cnty.-dist. number	Sch. no.	County and district superintendents, principals	Grades	2011-12 enrollment	Appraised valuation (in \$ thousands)	Tax rate	
								Maintenance	Bond
J L WILLIAMS/LOVETT LEDGER EL HOUSE CREEK EL	(254) 542-3070 (254) 518-3000		107 110	MARLA SULLIVAN LAREA GAMBLE	EE-5 EE-5	788 757			
ALTERNATIVE INSTRUCTIONAL CROSSROADS H S	(254) 547-9164		005	COLBY BLACKWELL	9-12	56			
<b>051 COTTLE COUNTY</b>		<b>051</b>							
<b>PADUCAH ISD 17</b>	P O BOX P PADUCAH 79248-1183 PHONE - (806) 492-3524 ext:2501 FAX - (806) 492-2432	051-901		TROY PARTON		218	125,681	.104	.000
REGULAR INSTRUCTIONAL PADUCAH SCHOOL	(806) 492-2009		001	JAY CANTRELL	PK-12	218			
<b>052 CRANE COUNTY</b>		<b>052</b>							
<b>CRANE ISD 18</b>	511 W 8TH ST CRANE 79731 PHONE - (432) 558-1022 FAX - (432) 558-1025	052-901		LARRY LEE		1032	2,125,077	.104	.007
REGULAR INSTRUCTIONAL CRANE HIGH SCHOOL	(432) 558-1030		001	CARLIN GRAMMER	9-12	283			
CRANE MIDDLE	(432) 558-1040		041	TONY PRIEST	6-8	246			
CRANE EL	(432) 558-1050		101	JOY ARMSTRONG	EE-5	503			
<b>053 CROCKETT COUNTY</b>		<b>053</b>							
<b>CROCKETT COUNTY CONSOLIDATED CSD 15</b>	P O BOX 400 OZONA 76943-0400 PHONE - (325) 392-5501 ext:0 FAX - (325) 392-5177	053-001		CHRIS DUBOIS		770	1,989,704	.104	.000
REGULAR INSTRUCTIONAL OZONA H S	(325) 392-5501 ext:5711		001	JOSHUA CARTY AMANDA JACKSON TAMARA MCWILLIAMS	9-12	189			
OZONA MIDDLE	(325) 392-5501 ext:5228		041	TAMARA MCWILLIAMS	6-8	155			
OZONA EL	(325) 392-5800		103	AMANDA JACKSON	PK-5	416			
<b>054 CROSBY COUNTY</b>		<b>054</b>							
<b>CROSBYTON CISD 17</b>	204 S HARRISON ST CROSBYTON 79322-2130 PHONE - (806) 675-7331 FAX - (806) 675-2409	054-901		GARY HARRELL		411	94,703	.108	.000
REGULAR INSTRUCTIONAL CROSBYTON H S	(806) 675-7331 ext:204		001	JOE JONES	9-12	107			
CROSBYTON MIDDLE	(806) 675-7331 ext:215		041	DENNIS VERKAMP	6-8	-			
CROSBYTON EL	(806) 675-2554 ext:213		101	SHELLY TATE	EE-5	213			
ALTERNATIVE INSTRUCTIONAL SP ED CO-OP	(806) 675-7331		200	KELLY MCCORMICK	EE-12	-			
DAEP INSTRUCTIONAL CROSBYTON DAEP			003		5-12	0			
<b>LORENZO ISD 17</b>	P O BOX 520 LORENZO 79343-0520 PHONE - (806) 634-5591 FAX - (806) 634-5928	054-902		DR JERROD PICKERING		304	169,294	.101	.000
REGULAR INSTRUCTIONAL LORENZO H S	(806) 634-5592		001	DEREK HOLLINGSWORTH	7-12	104			
LORENZO EL	(806) 634-5593		102	SUZANNE MCGUIRE	EE-6	200			
<b>RALLS ISD 17</b>	810 AVE I RALLS 79357-1509 PHONE - (806) 253-2509 ext:4101 FAX - (806) 253-2508	054-903		CHRIS WADE		571	115,157	.104	.000
REGULAR INSTRUCTIONAL RALLS H S	(806) 253-2571 ext:3101		001	MIGUEL SALAZAR	9-12	128			
RALLS MIDDLE	(806) 253-2549 ext:2101		041	MACY CAVAZOS	6-8	115			
RALLS EL	(806) 253-2546 ext:1106		102	L'RAE WATSON	EE-5	319			
ALTERNATIVE INSTRUCTIONAL RECOVERY EDUCATION CAMPUS	(806) 235-2571 ext:3128		002	MIGUEL SALAZAR	9-12	9			
<b>055 CULBERSON COUNTY</b>		<b>055</b>							
<b>CULBERSON COUNTY-ALLAMOORE ISD 18</b>	P O BOX 899 VAN HORN 79855-0899 PHONE - (432) 283-2245 ext:2 FAX - (432) 283-9062	055-901		MARC PUIG		463	296,118	.117	.005
REGULAR INSTRUCTIONAL VAN HORN H S	(432) 283-2245 ext:1499		001	DEBBIE ENGLE	9-12	134			
VAN HORN J H	(432) 283-2245 ext:1399		041	KITTIE GIBSON	6-8	100			
EAGLE EL	(432) 283-2245 ext:1299		102	DOLORES UPCHURCH	EE-5	229			
<b>056 DALLAM COUNTY</b>		<b>056</b>							
<b>DALHART ISD 16</b>	701 E 10TH DALHART 79022-2639 PHONE - (806) 244-7810 FAX - (806) 244-7822	056-901		DAVID FOOTE		1801	559,154	.102	.019
REGULAR INSTRUCTIONAL									

# Texas Public Schools and Charters, Directory, October 2012

County, district, region, school	Mailing address and phone number	Cnty.-dist. number	Sch. no.	County and district superintendents, principals	Grades	2011-12 enrollment	Appraised valuation (in \$ thousands)	Tax rate	
								Maintenance	Bond
DALHART H S	(806) 244-7300		001	DAVID STEELE	9-12	487			
DALHART J H	(806) 244-7825		042	JOHN MACHEL	6-8	414			
DALHART EL	(806) 244-7350		104	KAREN TAFT	EE-3	619			
DALHART INT SCHOOL	(806) 244-7380		105	MARCUS MCCORMICK	4,5	247			
<b>ALTERNATIVE INSTRUCTIONAL</b> X I T SECONDARY SCHOOL	(806) 244-7343		002	KEVIN DOUGLAS	7-12	34			
<b>TEXLINE ISD 16</b>	P O BOX 60 TEXLINE 79087-0060 PHONE - (806) 362-4667 ext:105 FAX - (806) 362-4538	056-902		GARY LARAMORE, JR		152	92,738	.117	.000
<b>REGULAR INSTRUCTIONAL</b> TEXLINE SCHOOL	(806) 362-4284		001	RUSSELL SCHAUB	EE-12	152			
<b>057 DALLAS COUNTY</b>		<b>057</b>							
<b>DALLAS COUNTY SCHOOLS 10</b>	612 N ZANG BLVD DALLAS 75208 PHONE - (214) 944-4545 FAX - (214) 944-4594	057-000				0	0	.000	.000
<b>PEGASUS SCHOOL OF LIBERAL ARTS AND SCIENCES 10</b>	601 N AKARD ST STE 203 DALLAS 75201 PHONE - (214) 740-9991 FAX - (214) 740-9799	057-802		VIRGINIA LANNEN		662	0	.000	.000
<b>CHARTER/ALTERNATIVE INSTRUCTIONAL</b> PEGASUS CHARTER H S	(214) 740-9991		001	VIRGINIA HART	KG-12	662			
<b>UPLIFT EDUCATION - NORTH HILLS PREPARATORY 10</b>	606 E ROYAL LN IRVING 75039-3503 PHONE - (972) 501-0645 FAX - (972) 501-9439	057-803		ANN STEVENSON		1668	0	.000	.000
<b>CHARTER/REGULAR INSTRUCTIONAL</b> UPLIFT EDUCATION-NORTH HILLS PREP H S	(972) 501-0645		002	RICHARD YOUNG	9-12	463			
UPLIFT EDUCATION-NORTH HILLS PREP MIDDLE	(972) 501-0645		041	GEORGE RUTZEN	6-8	454			
UPLIFT EDUCATION - INFINITY PREPARATORY MIDDLE SCH	(469) 621-9200		043	NINA BHATIA	6-8	123			
UPLIFT EDUCATION-NORTH HILLS PREP PRI	(972) 501-0645		101	BECKY CHRISTENSEN	KG-5	534			
UPLIFT EDUCATION - INFINITY PREPARATORY PRI	(469) 621-9200		102	NINA BHATIA	KG-5	94			
<b>DALLAS CAN ACADEMY CHARTER 10</b>	325 W 12TH STE 200 DALLAS 75208 PHONE - (214) 943-2244 FAX - (214) 946-4427	057-804		DR YOLANDA CRUZ-WILDER		2146	0	.000	.000
<b>CHARTER/ALTERNATIVE INSTRUCTIONAL</b> DALLAS CAN ACADEMY CHARTER	(214) 824-4226		001	ARACELI MARTINEZ	9-12	589			
DALLAS CAN ACADEMY CHARTER-OAK CLIFF	(214) 943-2244		002	FAUSTINO RIVAS	9-12	710			
DALLAS CAN ACADEMY AT CARROLLTON-FARMERS BRANCH	(972) 243-2178		003	MELISSA GROETSCH	9-12	272			
DALLAS CAN ACADEMY AT PLEASANT GROVE	(972) 225-1194		004	MENE KHEPERA	9-12	575			
<b>DALLAS COMMUNITY CHARTER SCHOOL 10</b>	924 WAYNE ST DALLAS 75223 PHONE - (214) 824-8950 FAX - (214) 827-7683	057-805		TERRYBETH FORD		249	0	.000	.000
<b>CHARTER/REGULAR INSTRUCTIONAL</b> LINDSLEY PARK COMMUNITY SCHOOL	(214) 321-9155		101	TOM LOEW	PK-3	249			
<b>ADVANTAGE ACADEMY 10</b>	618 W WHEATLAND RD DALLAS 75116 PHONE - (214) 276-5800 FAX - (214) 276-5890	057-806		DR ALLEN BECK		1703	0	.000	.000
<b>CHARTER/REGULAR INSTRUCTIONAL</b> ADVANTAGE ACADEMY	(214) 276-5800		101	SAM COOPER	PK-12	1703			
<b>LIFE SCHOOL 10</b>	950 S I 35 E LANCASTER 75146 PHONE - (972) 274-7900 FAX - (972) 274-7999	057-807		BRENT WILSON		3939	0	.000	.000
<b>CHARTER/REGULAR INSTRUCTIONAL</b> LIFE SCHOOL OAK CLIFF	(214) 376-8200		001	ALBERT THOMAS BYRON MASON	KG-12	1363			
LIFE SCHOOL RED OAK	(469) 552-9200		101	ANNE BECKMAN RICK PINSON	KG-12	1554			
LIFE SCHOOL LANCASTER	(972) 274-7950		102	DEWAYNE PARKER	KG-6	655			
LIFE SCHOOL CEDAR HILL	(972) 293-2825		104	JOY SHEPHERD	KG-5	367			
<b>UNIVERSAL ACADEMY 10</b>	2616 N MACARTHUR BLVD IRVING 75062 PHONE - (972) 255-1800 FAX - (972) 255-6122	057-808		DIANE HARRIS		1444	0	.000	.000
<b>CHARTER/REGULAR INSTRUCTIONAL</b> UNIVERSAL ACADEMY	(972) 255-1800		101	SHERATON DUFFEY	PK-12	709			
UNIVERSAL ACADEMY - FLOWER MOUND	(972) 393-5834		102	LISA DAVIS	PK-12	735			
<b>NOVA ACADEMY 10</b>	P O BOX 170127 DALLAS 75217 PHONE - (972) 808-7475 FAX - (972) 808-7476	057-809		DONNA HOUSTON-WOODS		241	0	.000	.000
<b>CHARTER/REGULAR INSTRUCTIONAL</b> NOVA ACADEMY	(214) 381-3422		101	JANICE FOSTER	PK-3	241			

# Texas Public Schools and Charters, Directory, October 2012

County, district, region, school	Mailing address and phone number	Cnty.-dist. number	Sch. no.	County and district superintendents, principals	Grades	2011-12 enrollment	Appraised valuation (in \$ thousands)	Tax rate	
								Maintenance	Bond
<b>ACADEMY OF DALLAS 10</b>	20820 GREENFIELD RD OAK PARK 48237 PHONE - (214) 371-9600 FAX - (214) 371-1053	057-810		BETTYE MILLEDGE		537	0	.000	.000
<b>CHARTER/ALTERNATIVE INSTRUCTIONAL ACADEMY OF DALLAS</b>	(214) 371-9600		101	CONRAD HARGEST	PK-8	537			
<b>CHILDREN FIRST ACADEMY OF DALLAS 10</b>	315 E WHEATLAND RD DALLAS 75241 PHONE - (214) 371-2545 FAX - (214) 371-0283	057-811		SHERWIN ALLEN		888	0	.000	.000
<b>CHARTER/REGULAR INSTRUCTIONAL THE CHILDREN FIRST ACADEMY - HOUSTON</b>	(713) 491-9030		102		PK-7	426			
<b>CHARTER/ALTERNATIVE INSTRUCTIONAL CHILDREN FIRST OF DALLAS</b>	(214) 371-2545		101	TIFFANI MOHAMMAD	PK-7	462			
<b>TRINITY BASIN PREPARATORY 10</b>	400 S ZANG STE 700 DALLAS 75208 PHONE - (214) 946-9100 FAX - (214) 946-9194	057-813		RANDAL SHAFFER		1300	0	.000	.000
<b>CHARTER/REGULAR INSTRUCTIONAL TRINITY BASIN PREPARATORY</b>	(214) 942-8846		101	WILLIAM SCHEWEE	PK-2	575			
<b>TRINITY BASIN PREPARATORY</b>	(214) 946-9100		102	JENNIFER MASTEN	3-8	725			
<b>TRINITY BASIN PREPARATORY</b>	(817) 840-7501		103	THERESE DEAN ALICIA DUNSON	PK-2	0			
<b>ACADEMY FOR ACADEMIC EXCELLENCE 10</b>	1673 TERRE COLONY COURT DALLAS 75212 PHONE - (214) 637-6136 FAX - (214) 637-6130	057-814		BEVERLY NOLAN		583	0	.000	.000
<b>CHARTER/ALTERNATIVE INSTRUCTIONAL DALLAS COUNTY JUVENILE JUSTICE DRC CAMPUS</b>	(214) 698-4385		001	KATHY BEASLEY	3-12	319			
<b>MEDLOCK YOUTH VILLAGE SAU CAMPUS</b>	(214) 637-6136		002	MARY MCCRADY-MILLER	3-12	49			
<b>LETOT CAMPUS</b>	(972) 225-9735		003	KAREN RAMOS	3-12	137			
	(214) 860-4370		004	TRACIE SMITH	3-12	54			
	(214) 956-2036		005	PATRICIA ROCHON	3-12	24			
<b>FAITH FAMILY ACADEMY OF OAK CLIFF 10</b>	1620 FALCON DR DESOTO 75115 PHONE - (972) 224-4110 FAX - (972) 224-4133	057-815		MOLLIE PURCELL-SAVAGE		1757	0	.000	.000
<b>CHARTER/ALTERNATIVE INSTRUCTIONAL FAITH FAMILY ACADEMY OF OAK CLIFF</b>	(214) 375-7682		001	BRENDA MCGEORGE	9-12	272			
<b>FAITH FAMILY ACADEMY OF OAK CLIFF</b>	(214) 375-7682		041	BRENDA MCGEORGE	6-8	339			
<b>FAITH FAMILY ACADEMY OF OAK CLIFF</b>	(214) 375-7682		101	BRENDA MCGEORGE	PK-5	1146			
<b>A W BROWN-FELLOWSHIP LEADERSHIP ACADEMY 10</b>	5701 RED BIRD CTR DR DALLAS 75237 PHONE - (972) 709-4700 FAX - (972) 709-6605	057-816		ARMOND BROWN		1570	0	.000	.000
<b>CHARTER/REGULAR INSTRUCTIONAL AW BROWN-FELLOWSHIP CHARTER SCHOOL</b>	(972) 709-4700		101	PAULA BROWN	PK-8	1051			
<b>A W BROWN - FELLOWSHIP NORTH CAMPUS</b>	(972) 709-4700		102	PAULA BROWN	PK	519			
<b>FOCUS LEARNING ACADEMY 10</b>	2524 W LEDBETTER DR DALLAS 75233 PHONE - (214) 467-7751 FAX - (972) 572-7751	057-817		LEROY MCCLURE		902	0	.000	.000
<b>CHARTER/REGULAR INSTRUCTIONAL FOCUS LEARNING ACADEMY</b>	(214) 467-7751		101	LINUS WALTON	PK-11	902			
<b>JEAN MASSIEU ACADEMY 10</b>	823 N CENTER ST ARLINGTON 76011 PHONE - (817) 460-0396 FAX - (817) 460-9867	057-819		MARGARET O'BRIEN		182	0	.000	.000
<b>CHARTER/ALTERNATIVE INSTRUCTIONAL JEAN MASSIEU ACADEMY</b>	(817) 460-0396		001	KARINA BOYLES	PK-12	182			
<b>HONORS ACADEMY 10</b>	12300 FORD RD STE 270 DALLAS 75234 PHONE - (214) 521-6365 FAX - (214) 526-3373	057-825		JOHN DODD		986	0	.000	.000
<b>CHARTER/REGULAR INSTRUCTIONAL PINNACLE ACADEMY</b>	(817) 735-8527		001	LINDA EIKENBERRY	KG-8	214			
<b>WILMER ACADEMY</b>	(972) 525-3051		013	DR KITT SQUARE-JOHNSON	KG-8	184			
<b>CHARTER/ALTERNATIVE INSTRUCTIONAL LANDMARK SCHOOL</b>	(903) 729-4208		004	MIKE ANDERSON	6-9	124			
<b>QUEST ACADEMY</b>	(972) 753-6165		005	CERONE LACEY	6-12	81			
<b>BRANCH PARK ACADEMY</b>	(972) 243-2462		006	JANET EPSTEIN	4-8	67			
<b>LEGACY PARK PREPARATORY</b>	(972) 932-3814		010	CERONE LACEY	6-8	137			
<b>CREEKVIEW ACADEMY</b>	(254) 690-3962		012	AMY DICKSON	KG-9	179			
<b>NOVA ACADEMY (SOUTHEAST) 10</b>	P O BOX 170127 DALLAS 75217 PHONE - (972) 808-7475 FAX - (972) 808-7476	057-827		DONNA HOUSTON-WOODS		592	0	.000	.000
<b>CHARTER/REGULAR INSTRUCTIONAL NOVA ACADEMY (SOUTHEAST)</b>	(214) 309-9030		101	JOHN CARSON	KG-6	264			
<b>NOVA ACADEMY PRICHARD</b>	(972) 808-7470		102	TROY PARKER	1-8	328			
<b>WINFREE ACADEMY CHARTER SCHOOLS 10</b>	6221 RIVERSIDE DR STE 110	057-828		BRANDY SCHOTT		1488	0	.000	.000

# Texas Public Schools and Charters, Directory, October 2012

County, district, region, school	Mailing address and phone number	Cnty.-dist. number	Sch. no.	County and district superintendents, principals	Grades	2011-12 enrollment	Appraised valuation (in \$ thousands)	Tax rate	
								Maintenance	Bond
<b>CHARTER/ALTERNATIVE INSTRUCTIONAL</b> WINFREE ACADEMY CHARTER SCHOOL (IRVING) WINFREE ACADEMY CHARTER SCHOOL (LEWISVILLE) WINFREE ACADEMY CHARTER SCHOOL (RICHARDSON) WINFREE ACADEMY CHARTER SCHOOL - GRAND PRAIRIE WINFREE ACADEMY NORTH RICHLAND HILLS WINFREE ACADEMY CHARTER SCHOOL DENTON	IRVING 75039 PHONE - (972) 869-3250 FAX - (972) 869-3282  (972) 251-2010 (214) 222-2200 (972) 234-9855 (214) 204-2030 (972) 869-3250 (940) 243-0480			ERIC DILLIE MIKE QUINLAN RICK PANTER ERIC DILLIE BRAD LANDIS EMILY MCCLARNON	9-12 9-12 9-12 9-12 9-12 9-12	312 221 311 127 305 212			
<b>A+ ACADEMY 10</b>	8501 BRUTON RD DALLAS 75217 PHONE - (214) 381-2208 FAX - (214) 381-2209	057-829		DR ALAN SEAY		951	0	.000	.000
<b>CHARTER/REGULAR INSTRUCTIONAL</b> A+ ACADEMY	(972) 557-5578		001	DR SHALA WHITE-FLOWERS	PK-12	951			
<b>INSPIRED VISION ACADEMY 10</b>	9424 MILITARY PKWY DALLAS 75227 PHONE - (214) 381-2208 FAX - (214) 381-2209	057-830		DR ALAN SEAY		956	0	.000	.000
<b>CHARTER/REGULAR INSTRUCTIONAL</b> INSPIRED VISION ACADEMY EL INSPIRED VISION ACADEMY MIDDLE	(214) 391-7964 (972) 285-5758		001 002	LANA SPRAYBERRY KING LUCY SIMPKINS	PK-5 6-8	497 459			
<b>GATEWAY CHARTER ACADEMY 10</b>	6103 HOUSTON SCHOOL RD DALLAS 75241 PHONE - (214) 375-2039 FAX - (214) 375-1842	057-831		ROBBIE MOORE		811	0	.000	.000
<b>CHARTER/REGULAR INSTRUCTIONAL</b> GATEWAY CHARTER ACADEMY - EL GATEWAY CHARTER ACADEMY - MIDDLE - H S	(214) 375-2039 (214) 375-2039		001 002	DEMETRIUS REED SERITA PARSON	EE-5 6-12	454 357			
<b>ALPHA CHARTER SCHOOL 10</b>	701 W STATE ST GARLAND 75040 PHONE - (972) 272-2173 FAX - (972) 205-9050	057-832		CHARLES YORK		144	0	.000	.000
<b>CHARTER/ALTERNATIVE INSTRUCTIONAL</b> ALPHA CHARTER SCHOOL	(972) 272-2173		001		PK-12	144			
<b>EDUCATION CENTER INTERNATIONAL ACADEMY 10</b>	2422 N JUPITER RD GARLAND 75044 PHONE - (214) 703-9008 FAX - (214) 628-9124	057-833		ULA DAVIS		214	0	.000	.000
<b>CHARTER/REGULAR INSTRUCTIONAL</b> EDUCATION CENTER INTERNATIONAL ACADEMY 1 EDUCATION CENTER INTERNATIONAL ACADEMY 2	(214) 628-9152 (214) 628-9152		001 002	BOB DENSMORE BOB DENSMORE	KG-6 7,8	190 24			
<b>EVOLUTION ACADEMY CHARTER SCHOOL 10</b>	1101 S SHERMAN ST RICHARDSON 75081-4852 PHONE - (972) 907-3755 FAX - (972) 907-3605	057-834		CYNTHIA TRIGG		486	0	.000	.000
<b>CHARTER/ALTERNATIVE INSTRUCTIONAL</b> EVOLUTION ACADEMY CHARTER SCHOOL	(972) 907-3755		001	CYNTHIA TRIGG	9-12	486			
<b>GOLDEN RULE CHARTER SCHOOL 10</b>	2602 W ILLINOIS AVE DALLAS 75233 PHONE - (214) 333-9330 FAX - (214) 333-9325	057-835		VICENTE DELGADO		981	0	.000	.000
<b>CHARTER/REGULAR INSTRUCTIONAL</b> GOLDEN RULE CHARTER SCHOOL GOLDEN RULE GOLDEN RULE DESOTO GOLDEN RULE SOUTHWEST GOLDEN RULE GRAND PRAIRIE	(214) 333-9330 (214) 333-9330 (469) 248-4463 (214) 333-9330 (214) 333-9330		001 101 102 103 104	WILL RAMOS WILL RAMOS WILL RAMOS WILL RAMOS WILL RAMOS	PK-12 PK-8 PK-2 PK-2 PK-6	580 151 130 120 0			
<b>ST ANTHONY SCHOOL 10</b>	3732 MYRTLE STREET DALLAS 75215 PHONE - (214) 421-3645 FAX - (214) 421-7416	057-836		DAVID RAY		308	0	.000	.000
<b>CHARTER/REGULAR INSTRUCTIONAL</b> ST ANTHONY SCHOOL ST ANTHONY ACADEMY	(214) 421-3645 (214) 421-3645		041 101	DAVID RAY DAVID RAY	6-8 KG-5	95 213			
<b>KIPP DALLAS-FORT WORTH 10</b>	3200 S LANCASTER RD STE 230A DALLAS 75216 PHONE - (214) 375-8326 FAX - (214) 375-2990	057-837		APRIL ALLEN		332	0	.000	.000
<b>CHARTER/REGULAR INSTRUCTIONAL</b> KIPP TRUTH ACADEMY	(214) 375-8326		041	LAKENDRA THOMAAS	4-8	332			
<b>UPLIFT EDUCATION - PEAK PREPARATORY 10</b>	606 E ROYAL LN IRVING 75039 PHONE - (214) 821-7325 FAX - (214) 370-3972	057-838		ANN STEVENSON		1379	0	.000	.000
<b>CHARTER/REGULAR INSTRUCTIONAL</b> UPLIFT EDUCATION-PEAK PREP PRI UPLIFT EDUCATION-PEAK PREP MIDDLE UPLIFT EDUCATION-PEAK PREP H S UPLIFT EDUCATION - LAUREATE PREP PRI	(214) 821-7325 (214) 276-5200 (214) 821-7325 (469) 621-8552		001 002 006 007	CHRIS GARCIA EMILY NOLEN TEN0 SIGMON SCOTT HUDNOR	KG-5 6-8 9-12 KG-5	378 294 332 193			

# Texas Public Schools and Charters, Directory, October 2012

County, district, region, school	Mailing address and phone number	Cnty.-dist. number	Sch. no.	County and district superintendents, principals	Grades	2011-12 enrollment	Appraised valuation (in \$ thousands)	Tax rate	
								Main-tenance	Bond
UPLIFT EDUCATION - LAUREATE PREP MIDDLE	(214) 442-7882		008	SCOTT HUDNOR	6-8	84			
UPLIFT EDUCATION - PINNACLE PREP PRI	(214) 442-6100		009	KAREN SALERNO	KG-5	98			
<b>LA ACADEMIA DE ESTRELLAS 10</b>	111 S BECKLEY AVE DALLAS 75203 PHONE - (214) 946-8908 FAX - (214) 946-8777	057-839		LORRAINE MANTEI		743	0	.000	.000
CHARTER/REGULAR INSTRUCTIONAL LA ACADEMIA DE ESTRELLAS	(214) 946-8908		101	LORRAINE MANTEI	EE-8	743			
<b>RICHLAND COLLEGIATE HIGH SCHOOL 10</b>	12800 ABRAMS DALLAS 75243-2199 PHONE - (972) 761-6888 FAX - (972) 761-6890	057-840		DONNA WALKER		432	0	.000	.000
CHARTER/REGULAR INSTRUCTIONAL RICHLAND COLLEGIATE HS OF MATH SCIENCE ENGINEERING	(972) 761-6888		001	KRISTYN EDNEY	11,12	432			
<b>RECONCILIATION ACADEMY 10</b>	4301 BRYAN STREET, STE 120 DALLAS 75204 PHONE - (214) 824-4747 FAX - (214) 824-4447	057-841		LEONARD BRANNON		221	0	.000	.000
CHARTER/REGULAR INSTRUCTIONAL RECONCILIATION ACADEMY	(214) 821-9192		001	CAROL THORNE	PK-12	221			
<b>UPLIFT EDUCATION - WILLIAMS PREPARATORY 10</b>	606 E ROYAL LN IRVING 75039 PHONE - (214) 276-0352 FAX - (214) 276-0363	057-842		ANN STEVENSON		1264	0	.000	.000
CHARTER/REGULAR INSTRUCTIONAL UPLIFT EDUCATION-WILLIAMS PREP H S	(214) 276-0352		001	PAUL FULCE	9-12	304			
UPLIFT EDUCATION-WILLIAMS PREP MIDDLE	(214) 276-0352		041	DENISE DE LA ROSA	6-8	296			
UPLIFT EDUCATION-WILLIAMS PREP PRI	(214) 276-0352		101	LIZ LAWLOR	KG-5	401			
UPLIFT EDUCATION - HEIGHTS PREP MIDDLE	(469) 621-8553		102	ELIZABETH KASTIEL	6-8	222			
UPLIFT EDUCATION - HEIGHTS PREP PRI	(214) 442-7094		103	ELIZABETH KASTIEL	KG-5	41			
<b>UPLIFT EDUCATION - HAMPTON PREPARATORY 10</b>	606 E ROYAL LN IRVING 75039 PHONE - (972) 421-1982 FAX - (972) 421-1986	057-843		ANN STEVENSON		705	0	.000	.000
CHARTER/REGULAR INSTRUCTIONAL UPLIFT EDUCATION-HAMPTON PREP H S	(972) 421-1982		001	TAMIA WOLVERTON	9-12	215			
UPLIFT EDUCATION-HAMPTON PREP MIDDLE	(972) 421-1982		041	ROXANNE ASHLEY	6-8	302			
UPLIFT EDUCATION-HAMPTON PREP PRI	(972) 421-1982		101	ROXANNE ASHLEY	KG-5	188			
<b>MANARA ACADEMY 10</b>	8201 TRISTAR DR IRVING 75063 PHONE - (972) 304-1155 FAX - (972) 304-1150	057-844		MICHELLE ALKHATIB		406	0	.000	.000
CHARTER/REGULAR INSTRUCTIONAL MANARA ACADEMY	(972) 304-1155		101	MICHELLE ALKHATIB	KG-8	406			
<b>UME PREPARATORY ACADEMY 10</b>	415 N CEDAR RIDGE DR DUNCANVILLE 75116 PHONE - (972) 400-1771 FAX - (972) 692-7005	057-845		ROLLIN MAYES		0	0	.000	.000
CHARTER/REGULAR INSTRUCTIONAL UME PREPARATORY ACADEMY	(972) 400-1771		001	RANDY HORTON	KG-12	0			
<b>LEGACY PREPARATORY 10</b>	8510 MILITARY PKWY DALLAS 75227 PHONE - (214) 680-8869 FAX - (972) 329-1665	057-846		DR REBECCA GOOD		0	0	.000	.000
CHARTER/REGULAR INSTRUCTIONAL LEGACY PREPARATORY	(214) 680-8869		001		KG-12	0			
MESQUITE CAMPUS	(214) 680-8869		002	DALIA SALINAS	KG-12	0			
RICHARDSON CAMPUS	(214) 680-8869		003	DR REBECCA GOOD	KG-12	0			
<b>CARROLLTON-FARMERS BRANCH ISD 10</b>	P O BOX 115186 CARROLLTON 75011-5186 PHONE - (972) 968-6100 FAX - (972) 968-6210	057-903		DR BOBBY BURNS		26423	12,887,984	.104	.032
REGULAR INSTRUCTIONAL TURNER H S	(972) 968-5400		001	GEORGEANNE WARNOCK	9-12	2124			
SMITH H S	(972) 968-5200		002	JOE POUNCY	9-12	2058			
CREEKVIEW H S	(972) 968-4800		006	JOE LAPUMA	9-12	2034			
RANCHVIEW H S	(972) 968-5000		007	SHERIE SKRUCH	9-12	831			
EARLY COLLEGE H S	(972) 968-6200		010	ROSA OLIVERIA	9-12	267			
FIELD MIDDLE	(972) 968-3900		041	STEPHANIE CHERNEY	6-8	911			
PERRY MIDDLE	(972) 968-4400		042	JENNIFER PURICELLI	6-8	942			
LONG MIDDLE	(972) 662-4100		044	JOSEPH COPELAND	6-8	796			
BLALACK MIDDLE	(972) 968-3500		045	LANCE HAMLIN	6-8	982			
POLK MIDDLE	(972) 968-4600		046	MELANIE MAGEE	6-8	1090			
BUSH MIDDLE	(972) 968-3700		047	MATTHEW WARNOCK	6-8	720			
LA VILLITA MIDDLE	(972) 968-6100		049		6-8	0			
CARROLLTON EL	(972) 968-1200		102	PHIL JACKSON	EE-5	676			
CENTRAL EL	(972) 968-1300		103	BECKY TAYLOR	PK-5	734			
GOOD EL	(972) 968-1900		105	LESLIE CONEY	EE-5	499			
STARK EL	(972) 968-3300		106	JO ELLEN WILLIAMS	PK-5	537			
MCCLAUGHLIN EL	(972) 968-2500		108	DIANNA LACY	KG-2	392			
FARMERS BRANCH EL	(972) 968-1600		109	SUSAN MACHAYO	EE-5	497			
BLANTON EL	(972) 968-1100		110	EVA MEDINA-WALKER	EE-5	603			
THOMPSON EL	(972) 968-3400		111	ANGIE DOAK	EE-5	503			









# Texas Public Schools and Charters, Directory, October 2012

County, district, region, school	Mailing address and phone number	Cnty.-dist. number	Sch. no.	County and district superintendents, principals	Grades	2011-12 enrollment	Appraised valuation (in \$ thousands)	Tax rate	
								Maintenance	Bond
<b>MAYA ANGELOU H S</b>	(972) 749-2263		030	CHERYL HUMPHREY	5-12	47			
<b>HOSPITAL/HOMEBOUND</b>	(972) 581-4115		099	FRAN HAMMER	EE-12	69			
<b>JOHN LESLIE PATTON JR ACADEMIC CENTER</b>	(214) 932-5160		389	SYLVIA FUENTES	9-12	647			
<b>JJAEP INSTRUCTIONAL</b>									
<b>JUVENILE JUSTICE AEP</b>	(214) 637-6136		096	CHARLES TUCKEY	EE-12	61			
<b>DAEP INSTRUCTIONAL</b>									
<b>LEARNING ALTERNATIVE CENTER FOR EMPOWERING YOUTH</b>	(972) 925-7060		011	GAIL DUPREE	6-8	141			
<b>SCHOOL COMMUNITY GUIDANCE CENTER</b>	(972) 925-7000		029	GAIL DUPREE	9-12	151			
<b>ELEMENTARY DISCIPLINARY ALTERNATIVE EDUCATION PRG</b>	(972) 925-7000		241	EVA HUNTER	KG-6	7			
<b>DESOTO ISD 10</b>	200 E BELT LINE RD DESOTO 75115-5795 PHONE - (972) 223-6666 ext:218 FAX - (972) 274-8209	057-906		DR DAVID HARRIS		8972	2,099,471	.104	.040
<b>REGULAR INSTRUCTIONAL</b>									
<b>DESOTO H S</b>	(972) 230-0726		001	DR THURSTON LAMB	10-12	2000			
<b>D H S FRESHMAN CAMPUS</b>	(972) 274-1818		002	DR SHELLA BROWN	9	786			
<b>DESOTO EAST MIDDLE</b>	(972) 223-0690		041	DONNA FREELING BLACKBURN	6-8	610			
<b>DESOTO WEST MIDDLE</b>	(972) 230-1820		042	WANDA RANDALL	6-8	705			
<b>CURTISTENE S MCCOWAN MIDDLE</b>	(972) 274-8090		043	MELVALYN LOWE	6-8	872			
<b>RUBY YOUNG EL</b>	(972) 223-6505		102	DR BECKY SHEPPARD	PK-5	563			
<b>NORTHSIDE EL</b>	(972) 224-6709		103	LISA MOTT	PK-5	480			
<b>AMBER TERRACE EL</b>	(972) 223-8757		104	ANGELA WILLIAMS	EE-5	637			
<b>THE MEADOWS EL</b>	(972) 224-0960		106	TERESA ANGELES	PK-5	459			
<b>COCKRELL HILL EL</b>	(972) 230-1692		107	ARISTA OWENS-MCGOWAN	PK-5	543			
<b>FRANK D MOATES EL</b>	(972) 230-2881		108	WESLEY PITTMAN	PK-5	645			
<b>WOODRIDGE EL</b>	(972) 223-3800		109	ROBERT TORRES	PK-5	667			
<b>JJAEP INSTRUCTIONAL</b>									
<b>DALLAS COUNTY JJAEP DESOTO CAMPUS</b>	(214) 637-6136		007	KENNETH REYNOLDS	3-12	5			
<b>DUNCANVILLE ISD 10</b>	802 S MAIN ST DUNCANVILLE 75137-2316 PHONE - (972) 708-2000 FAX - (972) 708-2020	057-907		DR ALFRED RAY		13079	3,165,107	.104	.038
<b>REGULAR INSTRUCTIONAL</b>									
<b>DUNCANVILLE H S</b>	(972) 708-3700		001	ANDRE SMITH	9-12	3884			
<b>J HERMAN REED MIDDLE</b>	(972) 708-3500		041	DR KATHY CULBERTSON	7,8	557			
<b>WILLIAM H BYRD MIDDLE SCHOOL</b>	(972) 708-3400		042	GABE TRUJILLO	7,8	755			
<b>G W KENNEMER MIDDLE</b>	(972) 708-3600		043	NIKEESIA RANSON	7,8	770			
<b>CENTRAL EL</b>	(972) 708-2600		101	TRACIE JOHNSON	EE-4	575			
<b>FAIRMEADOWS EL</b>	(972) 708-2700		102	TERESA VILLARREAL	PK-4	628			
<b>MERRIFIELD ELEMENTARY</b>	(972) 708-2900		103	LINDA BENNETT	PK-4	569			
<b>WILLIAM LEE HASTINGS EL</b>	(972) 708-2800		104	JULIE HARGROVE	PK-4	548			
<b>S GUS ALEXANDER JR ELEMENTARY</b>	(972) 708-2500		105	LINDA SORENSEN	KG-4	542			
<b>CLINT Q SMITH EL</b>	(972) 708-3000		106	SHEA SCHAEFFER	PK-4	474			
<b>CHARLES ACTON EL</b>	(972) 708-2400		107	ERICA REYES	PK-4	549			
<b>H BOB DANIEL SR INT</b>	(972) 708-3200		108	DAWN SMITH	5,6	689			
<b>GLENN C HARDIN INT</b>	(972) 708-3300		109	CRYSTAL CROSS	5,6	676			
<b>GRACE R BRANDENBURG INT</b>	(972) 708-3100		110	THOMAS CYPRIAN	5,6	511			
<b>CJ &amp; ANNE HYMAN EL</b>	(972) 708-6700		111	STEVE HUDSON	PK-4	544			
<b>JAMES R BILHARTZ JR EL</b>	(972) 708-6600		112	EBONYE MCGEE	EE-4	686			
<b>ALTERNATIVE INSTRUCTIONAL</b>									
<b>MARY E SMITHEY PACE H S</b>	(972) 708-2470		004	KEITH BUTCHER	10-12	116			
<b>JJAEP INSTRUCTIONAL</b>									
<b>P A S S LEARNING CTR</b>	(214) 637-6136		007	SHETERRIC MALONE	5-12	6			
<b>DAEP INSTRUCTIONAL</b>									
<b>SUMMIT LEARNING CENTER</b>	(972) 708-2570		005	KEVIN CROFT	1-12	0			
<b>GARLAND ISD 10</b>	501 S JUPITER GARLAND 75042-7108 PHONE - (972) 494-8201 FAX - (972) 485-4936	057-909		DR CURTIS CULWELL		58151	13,133,069	.104	.021
<b>REGULAR INSTRUCTIONAL</b>									
<b>GARLAND H S</b>	(972) 484-8492		002	ATTICUS WISENER	9-12	2666			
<b>S GARLAND H S</b>	(972) 926-2700		003	TONY GONZALES	9-12	2010			
<b>N GARLAND H S</b>	(972) 675-3120		004	DAN CUMMINGS	9-12	2086			
<b>LAKEVIEW CENTENNIAL H S</b>	(972) 240-3740		005	DR GERALD HUDSON	9-12	2435			
<b>NAAMAN FOREST H S</b>	(972) 675-3091		008	STEVE BAKER	9-12	2454			
<b>ROWLETT H S</b>	(972) 463-1712		009	MICHELLE BOUNDS	9-12	2603			
<b>SACHSE H S</b>	(972) 414-7450		010	RAY MERRILL	9-12	2609			
<b>AUSTIN ACAD FOR EXCELL</b>	(972) 926-2620		041	DR ANN POORE	6-8	940			
<b>BUSSEY MIDDLE</b>	(972) 494-8391		042	MARY GARCIA	6-8	891			
<b>SAM HOUSTON MIDDLE</b>	(972) 926-2640		043	DON HERNANDEZ	6-8	958			
<b>JACKSON TECHNOLOGY CENTER</b>	(972) 494-8362		045	DAVID DUNPHY	6-8	1245			
<b>O'BANION MIDDLE</b>	(972) 279-6103		046	JOHN TUCCI	6-8	1116			
<b>CLASSICAL CENTER AT BRANDENBURG MIDDLE</b>	(972) 926-2630		047	EISE MOSTY	6-8	1153			
<b>SELLERS MIDDLE</b>	(972) 494-8337		048	WILLIAM WOODS	6-8	804			
<b>WEBB MIDDLE</b>	(972) 675-3080		049	JIM LEWIS	6-8	1199			
<b>COYLE MIDDLE</b>	(972) 475-3711		050	DOUG MILLER	6-8	1163			
<b>LYLES MIDDLE</b>	(972) 240-3720		051	DARRIN HEMPHILL	6-8	920			
<b>B G HUDSON MIDDLE</b>	(972) 675-3070		052	BOB CLARE	6-8	1122			
<b>VERNON SCHRADER MIDDLE</b>	(972) 463-8790		054	JIM THOMAS	6-8	1278			
<b>BEAVER TECHNOLOGY CENTER</b>	(972) 494-8301		101	JASON ADAMS	EE-5	569			
<b>BULLOCK EL</b>	(972) 494-8308		102	BEATRIS MARTINEZ	PK-5	592			
<b>CALDWELL EL</b>	(972) 926-2500		103	ZABDI SEGURA	PK-5	440			
<b>CENTERVILLE EL</b>	(972) 926-2510		105	AXEL CRISTALES	EE-5	384			
<b>COOPER EL</b>	(972) 675-3010		107	DR DOLLY CRAVENS	EE-5	619			
<b>DAUGHERTY EL</b>	(972) 926-2530		108	DEBORAH HENSON	PK-5	388			
<b>FREEMAN EL</b>	(972) 494-8371		109	GRAYSON TOPERZER	EE-5	373			
<b>HANDLEY EL</b>	(972) 926-2540		110	LOYED JONES	EE-5	669			
<b>KIMBERLIN ACAD FOR EXCEL</b>	(972) 926-2560		111	DR MIDA MILLIGAN	KG-5	479			
<b>PARK CREST EL</b>	(972) 926-2571		112	DON DRUMMOND	PK-5	525			
<b>SOUTHGATE EL</b>	(972) 926-2590		113	CLYDE SCHILLING	EE-5	431			

# Texas Public Schools and Charters, Directory, October 2012

County, district, region, school	Mailing address and phone number	Cnty.-dist. number	Sch. no.	County and district superintendents, principals	Grades	2011-12 enrollment	Appraised valuation (in \$ thousands)	Tax rate	
								Main-tenance	Bond
WATSON TECHNOLOGY CENTER	(972) 926-2600		115	JENNY ROBERSON	PK-5	618			
WEAVER EL	(972) 494-8311		116	JENNIFER MILEY	EE-5	535			
WILLIAMS EL	(972) 926-2610		117	ELLEN MOONEY	PK-5	323			
BRADFIELD EL	(972) 494-8303		119	MARY JOHNSTON	PK-5	548			
SHOREHAVEN EL	(972) 494-8346		120	DR PATRICIA TREMMEL	EE-5	461			
MONTCLAIR EL	(972) 279-4041		121	ANDY KISER	PK-5	398			
WALNUT GLEN ACAD FOR EXCEL	(972) 494-8330		122	ALEX RIVERA	PK-5	524			
GOLDEN MEADOWS EL	(972) 494-8373		123	BARBARA MCCAIN	EE-5	533			
HEATHER GLEN EL	(972) 270-2881		124	JOHN DRUMMOND	EE,KG-5	582			
HILLSIDE ACAD FOR EXCEL	(972) 926-2550		125	JANINE FIELDS	KG-5	446			
DAVIS EL	(972) 494-8205		126	KENDA WILLINGHAM	EE-5	699			
ROACH EL	(972) 926-2580		127	JEANETTE O'NEAL	EE-5	443			
ETHRIDGE EL	(972) 675-3020		128	PATRICIA OPON	PK-5	730			
CLASSICAL CENTER AT VIAL EL	(972) 240-3710		129	KATHY TUNNELL	EE-5	605			
CLUB HILL EL	(972) 926-2520		132	BECKY COOK	PK-5	535			
HICKMAN EL	(972) 675-3150		133	DISA MCEWEN	PK-5	644			
NORTHLAKE EL	(972) 494-8359		134	DR KATHY METZINGER	PK-5	641			
TOLER EL	(972) 226-3922		136	PATRICIA TATUM	PK-5	678			
ROWLETT EL	(972) 475-3380		137	LISA ALEXANDER	KG-5	631			
SPRING CREEK EL	(972) 675-3060		138	SUE SHERIDAN	KG-5	660			
LUNA EL	(972) 675-3040		139	JAMES HOWARD	KG-5	498			
BACK EL	(972) 475-1884		140	TERESA MCCUTCHEON	PK-5	523			
SHUGART EL	(972) 240-3700		141	KELLY WILLIAMS	PK-5	567			
HERFURTH EL	(972) 475-7994		142	SHERRI PERKINS	KG-5	536			
ABBETT EL	(972) 675-3000		143	WENDY ELDRIDGE	KG-5	664			
KEELEY EL	(972) 412-2140		144	DR PENNY CAMPBELL	EE-5	627			
ROBERT B SEWELL EL	(972) 675-3050		145	SUSAN CRAIG	EE-5	527			
KATHERINE STEPHENS EL	(972) 463-5790		146	DR MIKE RICHEY	EE-5	548			
VERNAL LISTER EL	(972) 675-3030		147	DEBORAH WILKERSON	KG-5	596			
NORMA DORSEY EL	(972) 463-5595		148	DEBRA CHISHOLM	KG-5	645			
INFANT CENTER	(972) 926-2677		150	BARBARA KING	EE	0			
STEADHAM EL	(972) 463-5887		154	CHERYL ALEXANDER	EE-5	528			
JOHN W ARMSTRONG EL	(972) 414-7480		155	CHRIS GREY	EE-5	801			
NITA PEARSON EL	(972) 463-7568		156	VICKI DEVANTIER	EE-5	733			
GLEN COUCH EL	(972) 271-7160		157	SUSANNE HILL	EE-5	633			
LIBERTY GROVE EL	(972) 487-4416		158	LEIGH STOCKDALE	EE-5	639			
GEORGE WASHINGTON CARVER EL	(972) 487-4415		159	WENDY WILLIAMS	EE-5	703			
CISNEROS PRE-K CTR	(972) 271-7160		180	CELIA NAJERA	EE,PK	855			
PARSONS PRE-K CTR	(972) 675-8065		181	DR BONNIE BARRETT	EE,PK	598			
<b>ALTERNATIVE INSTRUCTIONAL</b>									
MEMORIAL PATHWAY ACADEMY H S	(972) 926-2650		006	DR KIM LOZADO	9-12	343			
MEMORIAL PATHWAY ACADEMY MIDDLE	(972) 926-2650		044	DR KIM LOZADO	8	61			
COOP BEHAVIORAL CTR	(972) 494-8520		135	DR LESLIE COBURN	EE-12	39			
<b>JJAEP INSTRUCTIONAL</b>									
P A S S LEARNING CTR	(972) 494-8382		007	MARGARET GAINES	4-12	11			
<b>DAEP INSTRUCTIONAL</b>									
GISD ALTERNATIVE SCHOOL	(972) 926-2690		053	DAVID BENSON	KG-12	112			
<b>GRAND PRAIRIE ISD 10</b>	<b>BOX 531170</b>	<b>057-910</b>		<b>DR SUSAN SIMPSON</b>		<b>26607</b>	<b>4,596,804</b>	<b>.104</b>	<b>.043</b>
	<b>GRAND PRAIRIE 75053-1170</b>								
	<b>PHONE - (972) 264-6141</b>								
	<b>FAX - (972) 237-5440</b>								
<b>REGULAR INSTRUCTIONAL</b>									
GRAND PRAIRIE H S	(972) 809-5711		002	DEMETRUS LIGGINS	10-12	1864			
SO GRAND PRAIRIE H S	(972) 343-1500		003	DONNA GRANT	10-12	2309			
GRAND PRAIRIE HIGH 9TH GRADE CTR	(972) 237-5603		005	VERONICA KUNSCHIK	9	674			
SOUTH GRAND PRAIRIE HIGH 9TH GRADE CTR	(972) 264-1769		006	APRYL BAYLOR	9	828			
JOHN DUBISKI CAREER H S	(972) 343-7800		010	VICKI VILLARREAL	9-12	1513			
ADAMS MIDDLE	(972) 262-1934		041	NNEKA BERNARD	6-8	767			
JACKSON MIDDLE	(972) 264-2704		045	LAURA STOUT	6-8	1052			
HARRY S TRUMAN MIDDLE	(972) 641-7676		047	RUBEN MOLINAR	6-8	569			
RONALD REAGAN MIDDLE	(972) 522-7300		050	CHRIS BAYER	6-8	718			
FANNIN MIDDLE	(972) 262-8688		051	MICHELLE BRINKMAN	6-8	728			
YOUNG MEN'S LEADERSHIP ACADEMY AT JOHN F KENNEDY M			052	STERLING MCCRUDER	6-8	0			
YOUNG WOMEN'S LEADERSHIP ACADEMY AT BILL ARNOLD MI	(972) 343-7400		053	JENNIFER OLIVER	6-8	0			
AUSTIN EL	(972) 262-4615		101	TANYA GILLIAM	EE-5	570			
BOWIE EL	(972) 262-7348		102	CHRIS SOSA	EE-4	456			
DANIELS EL	(972) 264-7803		104	GENE MORROW	EE-5	607			
FLORENCE HILL EL	(972) 264-0802		106	PATRICIA CUNNINGHAM	EE-5	467			
MILAM EL	(972) 262-7131		109	DR JERRY BURKETT	EE-5	581			
EISENHOWER EL	(972) 262-3717		113	TONY VESSAKOSOL	EE-5	658			
JOHNSON EL	(972) 262-1066		116	JULIO TORO	PK-5	506			
SAM RAYBURN EL	(972) 264-8900		118	EMILY BRINKLEY	EE,KG-4	581			
ZAVALA EL	(972) 642-0448		119	MARY SMITH	EE-5	459			
DICKINSON EL	(972) 641-1664		120	PAT BLANCHARD	PK-5	449			
JOHN GARNER EL	(972) 262-5000		121	VIKKI VOGEL	EE,KG-5	554			
BARBARA BUSH EL	(972) 237-1628		122	ALYSSA THATCHER	PK-5	576			
COLIN POWELL EL	(972) 642-3961		123	THELMA JONES	EE,KG-5	469			
HECTOR P GARCIA EL	(972) 237-0001		124	OLGA SILVA	EE-4	549			
SALLYE MOORE EL	(972) 660-2261		125	HOLLYE WALKER	EE-5	569			
ERVIN C WHITT EL	(972) 264-5024		126	APRIL SHAW	EE-5	569			
TRAVIS EL	(972) 262-2990		127	ROB WALLER	EE-4	631			
JUAN SEGUIN EL	(972) 522-7100		128	CATHERINE BRIDGES	EE,KG-5	559			
THURGOOD MARSHALL EL	(972) 522-7200		129	WHITNEY CARLISLE	EE-5	530			
MIKE MOSELEY EL	(972) 522-2800		130	DAMIAN PATTON	PK-5	563			
HOBBS WILLIAMS EL	(972) 522-2700		131	ANNA ANDERSON	KG-4	586			
LEE EL	(972) 262-6785		132	JACQUELYN MURPHY	EE,KG-5	750			
CROCKETT 5TH GRADE CENTER	(972) 262-5353		133	SUZY MEYER	5	521			
BONHAM EC	(972) 262-4255		134	ALISHA CRUMLEY	EE,PK	356			
<b>ALTERNATIVE INSTRUCTIONAL</b>									
CROSSWINDS H S	(972) 522-2950		009	CRAIG SPEARS	9-12	301			
<b>JJAEP INSTRUCTIONAL</b>									
P A S S LEARNING CTR	(214) 637-6136		007		6-12	11			

# Texas Public Schools and Charters, Directory, October 2012

County, district, region, school	Mailing address and phone number	Cnty. dist. number	Sch. no.	County and district superintendents, principals	Grades	2011-12 enrollment	Appraised valuation (in \$ thousands)	Tax rate	
								Maintenance	Bond
LAMAR ALTERNATIVE EDUCATION PROGRAM	(972) 262-7244		004	KERRY RAPIER	6-12	107			
<b>HIGHLAND PARK ISD 10</b>	7015 WESTCHESTER DR DALLAS 75205-1061 PHONE - (214) 780-3000 FAX - (214) 780-3099	057-911		DR DAWSON ORR		6804	11,772,610	.103	.011
<b>REGULAR INSTRUCTIONAL</b>									
HIGHLAND PARK H S	(214) 780-3700		001	WALTER KELLY	9-12	2026			
HIGHLAND PARK MIDDLE	(214) 780-3600		041	LAURIE NORTON	7,8	1036			
ARMSTRONG ELEMENTARY	(214) 780-3100		101	DR SKIP MORAN	EE,KG-4	598			
BRADFIELD ELEMENTARY	(214) 780-3200		102	CHRISTINE BRUNER	EE,KG-4	703			
HYER EL	(214) 780-3300		103	JEREMY GILBERT	EE,KG-4	693			
UNIVERSITY PARK ELEMENTARY	(214) 780-3400		104	DR LYNDA CARTER	EE,KG-4	705			
MCCULLOCH INTERMEDIATE SCHOOL	(214) 780-3500		105	LAURIE NORTON	5,6	1043			
<b>ALTERNATIVE INSTRUCTIONAL</b>									
HIGHLAND PARK ALTER ED CTR	(214) 780-3700		002	PATRICK CATES	7-12	0			
<b>JJAEP INSTRUCTIONAL</b>									
P A S S LEARNING CTR	(214) 780-3700		007		5-12	0			
<b>IRVING ISD 10</b>	P O BOX 152637 IRVING 75015-2637 PHONE - (972) 600-5000 FAX - (972) 215-5201	057-912		DR DANA BEDDEN		34770	8,636,242	.104	.043
<b>REGULAR INSTRUCTIONAL</b>									
IRVING H S	(972) 600-6300		002	LINDA LUJAN-KIMM	9-12	2301			
MACARTHUR H S	(972) 600-7200		003	ROBERT ABEL	9-12	2566			
NIMITZ H S	(972) 600-5700		004	RANDY COBB	9-12	2378			
JACK E SINGLEY ACADEMY	(972) 600-5300		006	DAVID SAENZ	9-12	1660			
BOWIE MIDDLE	(972) 600-3000		041	ROCCI MALONE	6-8	949			
CROCKETT MIDDLE	(972) 600-4700		042	RAYMOND EDWARDS	6-8	616			
TRAVIS MIDDLE	(972) 600-0100		043	CYNTHIA BEAN	6-8	1039			
LAMAR MIDDLE	(972) 600-4400		044	JOE MORENO	6-8	960			
AUSTIN MIDDLE	(972) 600-3100		045	JULIE MILLER	6-8	940			
HOUSTON MIDDLE	(972) 600-7500		046	DIONN DAHL	6-8	984			
LORENZO DE ZAVALA MIDDLE	(972) 600-6000		048	JOHN ROSE	6-8	898			
LADY BIRD JOHNSON MIDDLE	(972) 600-5000		050	ANGIE GAYLORD	6-8	936			
BARTON EL	(972) 600-4100		101	MARIA ELENA CORONADO	KG-5	799			
BROWN EL	(972) 600-4000		102	RAYMIE RAMSEY	KG-5	859			
BRITAIN EL	(972) 600-3800		103	HALLEMA JACKSON	EE-5	751			
GOOD EL	(972) 600-3300		105	DOUG SEVIER	KG-5	854			
HALEY J EL	(972) 600-6600		106	TOSCHA REEVES	KG-5	739			
HALEY T EL	(972) 600-7000		107	TANYA JONES	KG-5	744			
JOHNSTON EL	(972) 600-7700		108	TINA RICHARD	KG-5	756			
KEYES EL	(972) 600-3400		109	KATIUSKA HERRADOR	KG-5	839			
LEE EL	(972) 600-7800		111	WENDI VAUGHN	KG-5	742			
LIVELY EL	(972) 600-6700		112	STEPHANIE LEE	KG-5	883			
FARINE EL	(972) 600-7900		113	SHANNON COLE	KG-5	751			
SCHULZE EL	(972) 600-3500		114	LARIZA LINER	KG-5	773			
BRANDENBURG EL	(972) 600-7100		116	YANIRA OLIVERAS	KG-5	947			
ELLIOTT EL	(972) 600-4300		118	JILL TOKUMOTO	KG-5	713			
HANES EL	(972) 600-3600		119	BRENDA BINGHAM	KG-5	742			
TOWNLEY EL	(972) 600-6800		120	KIM ANDERSON	KG-5	788			
DAVIS EL	(972) 600-4900		121	JOHN RINGHAUSER	KG-5	885			
GILBERT F M EL	(972) 600-0400		122	PATTY BUSTAMANTE	KG-5	835			
JACKIE MAE TOWNSELL EL	(972) 600-5500		123	ANGELA LONG	KG-5	911			
JOHN W AND MARGIE STIPES EL	(972) 600-4500		124	JACKIE GORENA	KG-5	666			
CLIFTON EARLY CHILDHOOD	(972) 600-4200		161	JENNIFER MCKEE	EE,PK	713			
PIERCE EARLY CHILDHOOD	(972) 600-3700		162	CARMEN DERRICK	EE,PK	672			
KINKEADE EARLY CHILDHOOD	(972) 600-6500		163	MYRNA BAKER	EE,PK	720			
<b>ALTERNATIVE INSTRUCTIONAL</b>									
BARBARA CARDWELL CAREER PREPARATORY CENTER	(972) 600-6140		005	CURTIS MAURICIO	6-12	387			
WHEELER TRANSITIONAL AND DEVELOPMENTAL SEC CTR	(972) 600-3750		020	SAM BEAN	6-12	27			
WHEELER TRANSITIONAL AND DEVELOPMENTAL CENTER	(972) 600-3750		104	SAM BEAN	KG-5	27			
<b>JJAEP INSTRUCTIONAL</b>									
DALLAS CO SCHOOL FOR ACCELERATED LRNG	(214) 652-7113		007	GAYLON GARRISON	5-12	20			
<b>DAEP INSTRUCTIONAL</b>									
SECONDARY REASSIGN CTR	(972) 600-4600		009	DR VIC RUCKER	6-12	0			
<b>LANCASTER ISD 10</b>	422 S CENTRE AVE LANCASTER 75146-1621 PHONE - (972) 218-1400 FAX - (972) 218-1401	057-913		DR MICHAEL MCFARLAND		6164	1,508,828	.103	.038
<b>REGULAR INSTRUCTIONAL</b>									
LANCASTER H S	(972) 218-1800		001	JOSEPH SHOWELL	9-12	1650			
LANCASTER MIDDLE	(972) 218-1660		041	ELJAH GRANGER	7,8	838			
G W CARVER 6TH GRADE STEM LEARNING CENTER	(972) 218-1577		042	COSHEDA HURD	6	483			
PLEASANT RUN EL	(972) 218-1538		101	CINDY LYNCH	PK-5	361			
HOUSTON EL	(972) 218-1512		102	PATONIA BELL	PK-5	655			
WEST MAIN EL	(972) 218-1551		103	STEFANI MORROW	PK-5	269			
ROSA PARKS/MILLBROOK EL	(972) 218-1564		106	CHRISTI FARISH	EE-5	482			
ROLLING HILLS EL	(972) 218-1525		107	NANETTE WATTS	PK-5	495			
BELT LINE EL	(972) 218-1608		109	MARGO SPENCER	PK-5	485			
LANCASTER EL	(972) 218-1590		110	SHEMEKA MILLNER	PK-5	446			
<b>JJAEP INSTRUCTIONAL</b>									
L ISD J J A E P	(972) 218-1432		111	STEPHANEE JOHNSON	1-12	0			
<b>DAEP INSTRUCTIONAL</b>									
JD HALL LEARNING CENTER	(972) 218-1441		002	STEPHANEE JOHNSON	1-12	0			
<b>MESQUITE ISD 10</b>	405 E DAVIS ST MESQUITE 75149-4701 PHONE - (972) 288-6411 FAX - (972) 882-7787	057-914		DR LINDA HENRIE		38287	5,934,985	.104	.038
<b>REGULAR INSTRUCTIONAL</b>									

# Texas Public Schools and Charters, Directory, October 2012

County, district, region, school	Mailing address and phone number	Cnty.-dist. number	Sch. no.	County and district superintendents, principals	Grades	2011-12 enrollment	Appraised valuation (in \$ thousands)	Tax rate	
								Maintenance	Bond
MESQUITE H S	(972) 882-7800		001	CHRISTY STARRETT	9-12	2804			
NORTH MESQUITE H S	(972) 882-7900		002	DOUG BARBER	9-12	2489			
WEST MESQUITE H S	(972) 882-7600		003	ALESIA CODAY	9-12	1818			
POTEET H S	(972) 882-5300		004	KARYN CUMMINGS	9-12	1588			
HORN H S	(972) 882-5200		005	BRUCE PERKINS	9-12	2199			
AGNEW MIDDLE	(972) 882-5750		041	DONNA GALLEGOS	7,8	808			
VANSTON MIDDLE	(972) 882-5801		042	EMILIO DURAN	7,8	734			
WILKINSON MIDDLE	(972) 882-5950		043	LESLIE FEINGLAS	6-8	900			
MCDONALD MIDDLE	(972) 882-5700		044	CATHY SWANN	7,8	1021			
NEW MIDDLE	(972) 882-5600		045	MARVIN DANIEL	6-8	1009			
KIMBROUGH MIDDLE	(972) 882-5900		046	DR ALANE MALONE	7,8	835			
BERRY MIDDLE	(972) 882-5850		047	SANDRA BIBB	6-8	857			
TERRY MIDDLE	(972) 882-5650		048	DANNY TAYLOR	6-8	897			
BLACK EL	(972) 882-7240		101	DARLA FRANKLIN	KG-6	603			
FLORENCE EL	(972) 290-4080		102	LADONNA GULLEY	EE-6	551			
GALLOWAY EL	(972) 882-5101		103	WANDA MINGLE	EE-6	748			
HANBY EL	(972) 882-5040		104	DEBRA BASSINGER	EE-5	887			
HODGES EL	(972) 290-4040		105	SHERI LABARBERA	EE-6	847			
MCWHORTER EL	(972) 882-7020		106	DR POPPY AIRHART	EE-6	820			
MOTLEY EL	(972) 882-5080		107	TAMMY ZELLER	PK-6	383			
RANGE EL	(972) 882-5180		108	SHERRIE BEARD	KG-6	554			
RUGEL EL	(972) 882-7260		109	RENEE DUCKWORTH	KG-6	489			
RUTHERFORD EL	(972) 290-4060		110	HOLLY GRUBBS	KG-5	491			
SHANDS EL	(972) 290-4020		111	BRANDI LEWIS	KG-6	829			
TISINGER EL	(972) 882-5120		112	VALERIE NELSON	EE-5	829			
TOSCH EL	(972) 882-5000		113	BETSY ADAMS	KG-6	689			
SEABOURN EL	(972) 882-7040		114	RENEA KERN	EE-6	648			
LAWRENCE EL	(972) 882-7000		115	PAIGE DEWITT	EE-6	458			
FLOYD EL	(972) 882-7100		116	KIM BROADWAY	EE-5	758			
PORTER EL	(972) 290-4000		117	BECKY RASCO	EE-6	583			
MCKENZIE EL	(972) 882-5140		118	AIMEE LEWIS	KG-6	508			
BEASLEY EL	(972) 882-5160		119	LEIGH KOVALCIK	EE,KG-6	469			
PRICE EL	(972) 290-4100		120	LYNNE NOE	KG-6	478			
SHAW EL	(972) 882-7060		121	CHASSORDEE WILLIE	KG-6	775			
KIMBALL EL	(972) 290-4120		122	DR BILL SEFZIK	KG-6	323			
PIRRUNG EL	(972) 882-7170		123	CARA JACKSON	EE,KG-5	491			
CANNADAY EL	(972) 882-5060		124	JENI PIEPENBRINK	KG-6	574			
AUSTIN EL	(972) 882-7220		125	JONATHAN ROYLE	KG-6	442			
MOSS EL	(972) 882-7130		126	VICKIE CARPENTER	KG-6	531			
THOMPSON EL	(972) 882-7190		127	DYLAN CONNELL	KG-5	588			
GRAY EL	(972) 882-7280		128	AMY CHLRESS	PK-6	840			
SMITH EL	(972) 882-7080		129	CINDY HEIMAN	PK-5	554			
GENTRY EL	(972) 290-4140		130	JENNIFER HAMMETT	PK-6	757			
MACKEY EL	(972) 290-4160		131	LISA MILLSAPS	KG-5	863			
ACHZIGER EL	(972) 290-4180		132	KIM JOHNSON	EE-5	758			
<b>ALTERNATIVE INSTRUCTIONAL</b>									
MESQUITE ACADEMY	(972) 882-7570		656	CONNIE BOONE	9-12	219			
<b>JJAEF INSTRUCTIONAL</b>									
P A S S LEARNING CTR	(214) 698-4257		007	KEITH ADAMS	5-12	11			
<b>RICHARDSON ISD 10</b>	400 S GREENVILLE AVE RICHARDSON 75081-4198 PHONE - (469) 593-0000 FAX - (469) 593-0332	057-916		DR KAY WAGGONER		37044	16,087,737	.104	.030
<b>REGULAR INSTRUCTIONAL</b>									
LAKE HIGHLANDS H S	(469) 593-1000		002	PEGGY DILLON	10-12	1672			
RICHARDSON H S	(469) 593-3000		003	CHARLES PICKITT	9-12	2510			
PEARCE H S	(469) 593-5000		004	BEVERLY VANCE	9-12	2109			
BERKNER H S	(469) 593-7000		005	RON GRIFFEN	9-12	2639			
LAKE HIGHLANDS J H	(469) 593-1600		042	VERONICA ESCALANTE	7,8	678			
RICHARDSON WEST J H	(469) 593-3700		044	HENRY HALL	7,8	682			
RICHARDSON NORTH J H	(469) 593-5400		045	PHILIP BATES	7,8	556			
FOREST MEADOW J H	(469) 593-1500		047	CHARLES BRUNER	7,8	701			
WESTWOOD J H	(469) 593-3600		048	TROY GRAY	7,8	663			
LIBERTY J H	(469) 593-7888		049	STEPHEN QUISENBERRY	7,8	600			
APOLLO J H	(469) 593-7900		050	JACKIE NOTEWARE	7,8	691			
PARKHILL J H	(469) 593-5600		051	JUDY MARCUM	7,8	576			
LAKE HIGHLANDS FRESHMAN CENTER	(469) 593-1300		052	WILLIAM GALLO	9	716			
ARAPAHO CLASSICAL MAGNET	(469) 593-6400		101	NELWYN SHOWS	KG-6	570			
CANYON CREEK EL	(469) 593-6500		102	ELIZABETH CARSTENS	EE,KG-6	312			
DOVER EL	(469) 593-4200		103	BRONA HUDSON	PK-6	629			
GREENWOOD HILLS EL	(469) 593-6100		104	THERESA MASSEY-STINNETT	KG-6	404			
HAMILTON PARK PACESETTER MAGNET	(469) 593-3900		105	KELLE MURRELL	PK-6	716			
O HENRY EL	(469) 593-8200		106	MARTHA MIXON	EE,KG-6	472			
LAKE HIGHLANDS EL	(469) 593-2100		107	KIMBERLY SULLIVAN	EE-6	716			
MOHAWK EL	(469) 593-6600		108	JENNIFER WILSON	KG-6	353			
NORTHTRICH EL	(469) 593-6200		109	FELICIA EASTER	EE-6	506			
NORTHWOOD HILLS EL	(469) 593-4300		110	ROXXY GRIFFIN	KG-6	437			
RICHARDSON HEIGHTS EL	(469) 593-4400		111	JENNY LANIER	PK-6	467			
RICHARDSON TERRACE EL	(469) 593-8700		112	SHARON NEWMAN	EE-6	547			
SPRING VALLEY EL	(469) 593-4600		113	KELLY COLBURN	PK-6	450			
STULTS ROAD EL	(469) 593-2500		114	AMBER LEBLOND	EE,KG-6	540			
MARK TWAIN EL	(469) 593-4800		115	CARMEN CASAMAYOR-RYAN	PK-6	493			
WALLACE EL	(469) 593-2600		116	DEBORAH YARGER	KG-6	630			
WHITE ROCK EL	(469) 593-2700		117	NANCY KINZIE	EE,KG-6	632			
SPRING CREEK EL	(469) 593-4500		118	CANDACE JUDD	EE,KG-6	348			
DOBIE PRI	(469) 593-4100		119	KIRSTYN HART	EE,KG-6	641			
FORESTRIDGE EL	(469) 593-8500		120	MISTY WILSON	PK-6	686			
NORTHLAKE EL	(469) 593-2300		121	GLENDA HOWELL	PK-6	679			
BOWIE EL	(469) 593-6000		122	STACI LOW	KG-6	516			
PRAIRIE CREEK EL	(469) 593-6300		123	KYLE STUARD	KG-6	286			
SPRINGRIDGE EL	(469) 593-8600		124	TOMIA HOWARD	KG-6	437			
PRESTONWOOD EL	(469) 593-6700		125	PAM AITKEN	KG-6	321			
SKYVIEW EL	(469) 593-2400		126	INGRID DODD	PK-6	663			
DARTMOUTH EL	(469) 593-8400		127	KATHERINE KIRKPATRICK	KG-6	346			

# Texas Public Schools and Charters, Directory, October 2012

County, district, region, school	Mailing address and phone number	Cnty. dist. number	Sch. no.	County and district superintendents, principals	Grades	2011-12 enrollment	Appraised valuation (in \$ thousands)	Tax rate	
								Maintenance	Bond
BRENTFIELD EL	(469) 593-5730		128	STEVEN LEMONS	KG-6	617			
JESS HARBEN EL	(469) 593-8600		129	NICOLE FARRAR	EE-6	398			
RICHLAND EL	(469) 593-4650		130	GREGORY GASTON	PK-6	634			
YALE EL	(469) 593-8300		131	STANLEY CRAWFORD	KG-6	484			
MOSS HAVEN EL	(469) 593-2200		132	PHILIP HENDERSON	KG-6	444			
BIG SPRINGS EL	(469) 593-8100		133	DENISE MAY	KG-6	464			
MERRIMAN PARK EL	(469) 593-2800		134	LAURIE TAYLOR	KG-6	450			
AIKIN EL	(469) 593-1820		135	SANDRA POINTER	PK-6	653			
RISD ACAD	(469) 593-3300		137	KEITH FORTE	PK,1-6	815			
ENTERPRISE CITY	(469) 593-6509		140	JODI FREEMAN	UG	0			
MATH/SCIENCE/TECH MAGNET	(469) 593-7300		142	ANGELA VAUGHAN	EE,KG-6	659			
FOREST LANE ACADEMY	(469) 593-1850		143	VON ENSLEY	PK-6	709			
AUDELIA CREEK EL	(469) 593-2900		144	MICHAEL SAVAGE	EE-6	699			
CAROLYN G BUKHAIR EL	(469) 593-4900		145	SUZANNE SWIGGETT	1-6	724			
THURGOOD MARSHALL EL	(469) 593-6800		146	MICHELE ZUPA	PK-6	639			
<b>ALTERNATIVE INSTRUCTIONAL</b>									
RICHARDSON ARTS/LAW/SCIENCE MAGNET	(469) 593-3038		007	JOSH EASON	UG	0			
<b>JJAEP INSTRUCTIONAL</b>									
P A S S LEARNING CTR	(469) 593-5800		008	KENNETH REYNOLDS	3-12	-			
<b>DAEP INSTRUCTIONAL</b>									
CHRISTA MCAULIFFE LEARNING CENTER	(469) 593-5800		006	LORINE BURRELL	KG-12	-			
<b>SUNNYVALE ISD 10</b>	417 E TRIPP RD SUNNYVALE 75182-9544 PHONE - (972) 226-5974 FAX - (972) 226-6882	057-919		DOUG WILLIAMS		1224	772,621	.102	.039
<b>REGULAR INSTRUCTIONAL</b>									
SUNNYVALE H S	(972) 203-4600		001	ZACH HOBBS	9-12	373			
SUNNYVALE MIDDLE	(972) 226-2922		041	CARMEN AYO	5-8	365			
SUNNYVALE EL	(972) 266-7601		101	AMY TUTLE	PK-4	486			
<b>JJAEP INSTRUCTIONAL</b>									
DALLAS COUNTY JJAEP			002		5-12	0			
<b>COPPELL ISD 10</b>	200 S DENTON TAP RD COPPELL 75019-3205 PHONE - (214) 496-6000 FAX - (214) 496-6036	057-922		DR JEFF TURNER		10676	7,056,641	.117	.025
<b>REGULAR INSTRUCTIONAL</b>									
COPPELL H S	(214) 496-6100		001	MIKE JASSO	9-12	2770			
NEW TECH H S AT COPPELL	(214) 496-5900		003	DEANA HARRELL	9-12	487			
COPPELL MIDDLE EAST	(214) 496-6600		042	LAURA SPRINGER	6-8	795			
COPPELL MIDDLE WEST	(214) 496-8600		043	VERN EDIN	6-8	908			
COPPELL MIDDLE NORTH	(214) 496-7100		044	LEANNE DORHOUT	6-8	899			
PINKERTON EL	(214) 496-6800		101	KRISTI MIKKELSEN	KG-5	-			
AUSTIN EL	(214) 496-7300		103	LAURIE O'NEILL	KG-5	534			
MOCKINGBIRD EL	(214) 496-8200		105	PAM MITCHELL	KG-5	560			
WILSON EL	(214) 496-7500		106	CHRIS NESTER	PK-5	569			
LAKESIDE EL	(214) 496-7600		107	GEMA HALL	KG-5	572			
TOWN CENTER EL	(214) 496-7800		108	ANGIE APPELEGATE	KG-5	509			
COTTONWOOD CREEK EL	(214) 496-8300		109	DR ANDRA PENNY	KG-5	510			
VALLEY RANCH EL	(214) 496-8500		110	CYNTHIA ARTERBERY	EE-5	630			
DENTON CREEK EL	(214) 896-8100		111	BRYAN MCLAIN	EE-5	544			
<b>JJAEP INSTRUCTIONAL</b>									
DALLAS COUNTY JJAEP			007		6-12	-			
<b>DAEP INSTRUCTIONAL</b>									
VICTORY PLACE AT COPPELL	(214) 496-8032		002	RON-MARIE JOHNSON	KG-12	0			
<b>058 DAWSON COUNTY</b>		<b>058</b>							
<b>DAWSON ISD 17</b>	P O BOX 180 WELCH 79377-0180 PHONE - (806) 489-7568 FAX - (806) 489-7463	058-902		LINDSEY WALLACE		147	255,982	.104	.000
<b>REGULAR INSTRUCTIONAL</b>									
DAWSON SCHOOL	(806) 489-7461		001	DARLA HEINRICH KRISTA SCOTT	EE-12	147			
<b>KLONDIKE ISD 17</b>	2911 COUNTY RD H LAMESA 79331-4967 PHONE - (806) 462-7334 FAX - (806) 462-7333	058-905		STEVE MCLAREN		253	717,093	.104	.013
<b>REGULAR INSTRUCTIONAL</b>									
KLONDIKE ISD	(806) 462-7332		001	TONY BUSHONG	PK-12	253			
<b>LAMESA ISD 17</b>	P O BOX 261 LAMESA 79331-0261 PHONE - (806) 872-5461 FAX - (806) 872-6220	058-906		CLIFF STEPHENS		1881	464,429	.117	.000
<b>REGULAR INSTRUCTIONAL</b>									
LAMESA H S	(806) 872-8385		001	KEVIN VAUGHAN	9-12	415			
LAMESA MIDDLE	(806) 872-8301		041	DAVID RODRIGUEZ	6-8	414			
NORTH EL	(806) 872-5428		103	MELISSA REBBER	3-5	429			
SOUTH EL	(806) 872-5401		105	KENT TORBERT	EE-2	602			
<b>ALTERNATIVE INSTRUCTIONAL</b>									
LAMESA SUCCESS ACADEMY	(806) 872-5410		004	ROD MAYBERRY	8-12	21			
<b>SANDS CISD 17</b>	P O BOX 218 ACKERLY 79713-0218 PHONE - (432) 353-4888 FAX - (432) 353-4650	058-909		WAYNE BLOUNT		224	601,942	.106	.017
<b>REGULAR INSTRUCTIONAL</b>									

# Texas Public Schools and Charters, Directory, October 2012

County, district, region, school	Mailing address and phone number	Cnty. dist. number	Sch. no.	County and district superintendents, principals	Grades	2011-12 enrollment	Appraised valuation (in \$ thousands)	Tax rate	
								Maintenance	Bond
SANDS CISD	(432) 353-4888		001	ZELDA BILBO	EE-12	224			
<b>059 DEAF SMITH COUNTY</b>		<b>059</b>							
<b>HEREFORD ISD 16</b>	601 N 25 MILE AVE HEREFORD 79045-4406 PHONE - (806) 364-0606 FAX - (806) 363-7699	059-901		KELLI MOULTON		4337	1,048,646	.104	.000
<b>REGULAR INSTRUCTIONAL</b>									
HEREFORD H S	(806) 363-7620		001	RICHARD SAUCEDA	9-12	1164			
SPECIAL PROGRAMS CTR	(806) 363-7610		040	SUSAN ROBBINS	EE,PK	356			
HEREFORD J H	(806) 363-7630		042	ROBYN RHODES	6,7	915			
HEREFORD PREPARATORY ACADEMY	(806) 363-7740		043	RENE CANO	8	0			
AIKMAN EL	(806) 363-7640		101	SANDRA MALDONADO	KG-5	448			
BLUEBONNET EL	(806) 363-7650		102	LINDA GONZALEZ	KG-5	326			
WEST CENTRAL EL	(806) 363-7690		103	CUCA SALINAS	KG-5	256			
NORTHWEST EL	(806) 363-7660		104	DAVID FANNING	KG-5	485			
TIERRA BLANCA EL	(806) 363-7680		106	ORTENCIA MENDEZ	KG-5	387			
<b>WALCOTT ISD 16</b>	4275 HWY 214 HEREFORD 79045-4153 PHONE - (806) 289-5222 FAX - (806) 289-5224	059-902		DARLA BRYANT		135	45,669	.065	.000
<b>REGULAR INSTRUCTIONAL</b>									
WALCOTT EL	(806) 289-5222		101	DR BILL MCLAUGHLIN	PK-6	135			
<b>060 DELTA COUNTY</b>		<b>060</b>							
<b>COOPER ISD 08</b>	P O BOX 478 COOPER 75432 PHONE - (903) 395-2111 ext:2293 FAX - (903) 395-2117	060-902		DENICIA HOHENBERGER		801	152,561	.117	.032
<b>REGULAR INSTRUCTIONAL</b>									
COOPER H S	(903) 395-2111 ext:2284		001	CHRIS KISER	9-12	237			
COOPER J H	(903) 395-2111		041	RICHARD ROAN	6-8	184			
COOPER EL	(903) 395-2111 ext:2223		101	DR CATHY SEVERNS	EE-5	380			
<b>FANNINDEL ISD 08</b>	601 W MAIN ST LADONIA 75449-1517 PHONE - (903) 367-7251 FAX - (903) 367-7252	060-914		H L MILTON		196	55,474	.117	.005
<b>REGULAR INSTRUCTIONAL</b>									
FANNINDEL H S	(903) 367-7251 ext:104		001	ROBERT MILTON	6-12	87			
FANNINDEL EL	(903) 369-6314		102	PERRY EVANS	EE-5	109			
<b>061 DENTON COUNTY</b>		<b>061</b>							
<b>UNIVERSITY OF NORTH TEXAS 11</b>	1155 UNION CIR #305309 DENTON 76203-5017 PHONE - (940) 565-3971 FAX - (940) 369-8796	061-501		DR RICHARD SINCLAIR		0	0	.000	.000
<b>REGULAR INSTRUCTIONAL</b>									
TEXAS ACADEMY OF MATHEMATICS & SCIENCE	(940) 565-3606		001	DR RICHARD SINCLAIR	11,12	0			
<b>TEXAS EDUCATION CENTERS 11</b>	100 E PARK STE A LITTLE ELM 75068 PHONE - (972) 292-2405 FAX - (972) 292-2373	061-802		DR LISA STANLEY		579	0	.000	.000
<b>CHARTER/REGULAR INSTRUCTIONAL</b>									
THE EDUCATION CENTER AT AUBREY	(940) 440-9580		005	SAMIE SHELBY	KG-12	124			
<b>CHARTER/ALTERNATIVE INSTRUCTIONAL</b>									
EDUCATION CENTER AT LITTLE ELM	(972) 292-3562		002	DR LISA STANLEY	KG-12	181			
THE EDUCATION CENTER IN LEWISVILLE	(972) 221-3564		003	ERIC HOLT	KG-12	162			
THE EDUCATION CENTER AT DENTON	(940) 383-1972		004	KATHY BRYAN	KG-12	112			
<b>THE LEGENDS ACADEMY 11</b>	2012 W UNIVERSITY DR DENTON 76201 PHONE - (940) 387-6021 FAX - (940) 387-6028	061-803		DR TOMMY TUCKER		73	0	.000	.000
<b>CHARTER/ALTERNATIVE INSTRUCTIONAL</b>									
LEGENDS ACADEMY	(940) 387-6021		001	CHRIS BENNETT	KG-12	73			
<b>LEADERSHIP PREP SCHOOL 10</b>	8500 TEEL PKWY FRISCO 75034 PHONE - (972) 294-6921 FAX - (972) 294-3416	061-804		STACY ALTON		250	0	.000	.000
<b>CHARTER/REGULAR INSTRUCTIONAL</b>									
LEADERSHIP PREP SCHOOL	(972) 294-6921		001	J MICHELLE HOLLAND	KG-12	250			
<b>DENTON ISD 11</b>	1307 N LOCUST ST DENTON 76201 PHONE - (940) 369-0000 FAX - (940) 369-4982	061-901		DR JAMIE WILSON		24845	9,599,813	.104	.049
<b>REGULAR INSTRUCTIONAL</b>									
RYAN H S	(940) 369-3000		002	VERNON REEVES	9-12	2142			
DENTON H S	(940) 369-2000		003	DANIEL FORD	9-12	1830			
GUYER H S	(940) 369-1000		007	BARBARA FISCHER	9-12	2091			
CROWNVER MIDDLE	(940) 369-4700		041	GWEN PERKINS	6-8	975			
STRICKLAND MIDDLE	(940) 369-4200		044	KATHLEEN CARMONA	6-8	879			
CALHOUN MIDDLE	(940) 369-2400		045	CARLOS RAMIREZ	6-8	851			

# Texas Public Schools and Charters, Directory, October 2012

County, district, region, school	Mailing address and phone number	Cnty. dist. number	Sch. no.	County and district superintendents, principals	Grades	2011-12 enrollment	Appraised valuation (in \$ thousands)	Tax rate	
								Maintenance	Bond
MCMATH MIDDLE	(940) 369-3300		046	DR DEBRA NOBLES	6-8	830			
NAVO MIDDLE	(972) 347-7500		047	SHAUN PERRY	6-8	828			
HARPOOL MIDDLE	(940) 369-1700		048	MIKE VANCE	6-8	953			
NEW MIDDLE	(940) 369-0000		049		6-8	0			
HOUSTON EL	(940) 369-2900		102	TERESA ANDRESS	KG-5	626			
LEE EL	(940) 369-3500		104	LAURA RODRIGUEZ	KG-5	590			
HODGE EL	(940) 369-2800		105	SAM KELLEY	KG-5	655			
MCNAIR EL	(940) 369-3600		106	SEAN FLYNN	EE,KG-5	571			
NEWTON RAYZOR EL	(940) 369-3700		107	DR HAPPY CARRICO	PK-5	648			
RIVERA EL	(940) 369-3800		108	ROSHAUNDA THOMAS	KG-5	482			
WILSON EL	(940) 369-4500		109	AUDREY STANISZEWSKI	KG-5	651			
GINNINGS EL	(940) 369-2700		110	MISSY CHAVEZ	KG-5	608			
BORMAN EL	(940) 369-2500		111	ROBERT GONZALEZ	PK-5	435			
EVERS PARK EL	(940) 369-2600		112	LINDA TUCKER	KG-5	574			
RYAN EL	(940) 369-4600		113	DEBORAH MERKI	KG-5	552			
THE ANN WINDLE SCHOOL FOR YOUNG CHILDREN	(940) 369-3900		114	PHYLLIS HOLLINSHEAD	EE,PK	363			
EP RAYZOR EL	(940) 369-4100		115	MARY DUNLEVY	KG-5	769			
PECAN CREEK EL	(940) 369-4400		116	EMILY MCLARTY	KG-5	729			
PROVIDENCE EL	(940) 369-1900		117	SUSAN BOLTE	KG-5	520			
HAWK EL	(940) 369-1800		118	SUSANNAH O'BARA	KG-5	724			
SAVANNAH EL	(972) 347-7400		119	MICHAEL MCWILLIAMS	EE,KG-5	524			
PALOMA CREEK EL	(972) 347-7300		120	NATALIE MEAD	EE-5	686			
NELSON EL	(940) 369-1400		121	CECILIA HOLT	KG-5	620			
BLANTON EL	(940) 369-0700		122	KAREN SATTERWHITE	EE,KG-5	660			
STEPHENS EL	(940) 369-0800		123	CHRIS RANGEL	PK-5	521			
EMILIO & GUADALUPE GONZALEZ PRE-K CENTER	(940) 369-4360		124	FELICIA SPRAYBERRY	EE,PK	337			
CROSS OAKS EL	(972) 347-7100		125	DR PATTY JENSEN	PK-5	431			
<b>ALTERNATIVE INSTRUCTIONAL</b>									
FRED MOORE H S	(940) 369-4000		039	BETH KELLY	9-12	75			
JOE DALE SPARKS CAMPUS	(940) 349-2468		040	ANTHONY SIMS	4-12	51			
REGIONAL DAY SCH DEAF	(940) 369-4075		200		EE-12	0			
COMMUNITY ED	(940) 369-0092		201	STEVE JOHNSON	EE-12	0			
<b>JJAEP INSTRUCTIONAL</b>									
DENTON CO J J A E P	(940) 898-5840		006	DR SARAH FITZHUGH	4-12	5			
<b>DAEP INSTRUCTIONAL</b>									
LESTER DAVIS	(940) 369-4050		005	JEFF TINCH	KG-12	59			
<b>LEWISVILLE ISD 11</b>	P O BOX 217 LEWISVILLE 75067-0217 PHONE - (469) 713-5200 FAX - (972) 350-9500	061-902		DR STEPHEN WADDELL		51920	23,088,242	.104	.039
<b>REGULAR INSTRUCTIONAL</b>									
LEWISVILLE H S	(469) 713-5190		001	JEFFREY KAJIS	9-12	2682			
MARCUS H S	(469) 713-5196		002	GARY SHAFFERMAN	9-12	3182			
THE COLONY H S	(469) 713-5178		004	JAMES HILL	9-12	1908			
HEBRON H S	(469) 713-5183		008	SCOT FINCH	9-12	2217			
LEWISVILLE H S C DOUGLAS KILLOUGH CAMPUS	(469) 713-5987		009	PAM FLORES	9	434			
FLOWER MOUND H S	(469) 713-5192		010	SONYA LAIL	9-12	3240			
CAREER CENTER EAST	(469) 713-5211		011	JEFF WAGLEY	10-12	0			
HEBRON 9TH GRADE CENTER	(469) 713-5986		012	MARK DALTON	9	768			
MARCUS 9TH GRADE CENTER	(469) 713-5200		013		9	0			
LEWISVILLE H S BEN HARMON CAMPUS	(469) 713-5201		014	ANDY PLUNKETT	9,10	531			
FLOWER MOUND 9TH GRADE CENTER			015		9	0			
HEDRICK MIDDLE SCHOOL	(469) 713-5188		042	BARBARA HAMRIC	6-8	619			
GRIFFIN MIDDLE	(469) 713-5973		044	MICHELLE SANDEFUR	6-8	692			
LAMAR MIDDLE	(469) 713-5966		045	LEIGH ANN LEWIS	6-8	832			
LAKEVIEW MIDDLE	(469) 713-5974		046	JEREMY TURNER	6-8	774			
ARBOR CREEK MIDDLE	(469) 713-5971		047	JOANIE FINCH	6-8	923			
FORESTWOOD MIDDLE	(469) 713-5972		048	DAVID TICKNER	6-8	640			
BRIARHILL MIDDLE	(469) 713-5975		049	CHRIS MATTINGLY	6-8	993			
DELAY MIDDLE	(469) 713-5191		050	JAMES BAKER	6-8	804			
HUFFINES MIDDLE SCHOOL	(469) 713-5990		052	TIM BAXTER	6-8	910			
MCKAMY MIDDLE	(469) 713-5991		053	PETE TAGGART	6-8	1116			
CREEK VALLEY MIDDLE SCHOOL	(469) 713-5184		054	NICOLE JUND	6-8	659			
CLAYTON DOWNING MIDDLE SCHOOL	(469) 713-5982		055	LISA LINGREN	6-8	701			
MARSHALL DURHAM MIDDLE SCHOOL	(469) 713-5983		056	BRIAN MCCOO	6-8	829			
LEGENDS PROPERTY	(469) 713-5200		057		KG	0			
SHADOW RIDGE MIDDLE SCHOOL	(469) 713-5984		058	GARY GIBSON	6-8	794			
KILLIAN MIDDLE SCHOOL	(469) 713-5977		059	ALAN CASSEL	6-8	844			
CENTRAL ELEMENTARY	(469) 713-5976		101	KEVIN MOFFITT	EE-5	920			
COLLEGE ST EL	(469) 713-5965		102	CYNTHIA JAIRD	EE-5	264			
LAKELAND ELEMENTARY	(469) 713-5992		104	JAMES CROCKETT	KG-5	804			
HEDRICK EL	(469) 713-5189		105	TRISH CUCKLER	KG-5	668			
DEGAN EL	(469) 713-5967		106	BRENDA ROGERS	KG-5	631			
CAMEY EL	(469) 713-5951		107	LIVIA CALLAHAN	PK-5	537			
TIMBER CREEK EL	(469) 713-5961		108	VICKIE ABSHIER	EE-5	507			
PETERS COLONY ELEMENTARY	(469) 713-5179		109	TONI HALL	PK-5	732			
HIGHLAND VILLAGE EL	(469) 713-5957		110	SHAWNA MILLER	KG-5	391			
STEWARTS CREEK EL	(469) 713-5960		111	ERIC COCKERHAM	EE-5	455			
FLOWER MOUND EL	(469) 713-5955		112	GAYLE NURRE	KG-5	565			
INDIAN CREEK EL	(469) 713-5180		113	LUCY LAMBERT-GUESNARD	EE-5	633			
MCAULIFFE EL	(469) 713-5959		114	JENNIFER MATTINGLY	KG-5	505			
B B OWEN EL	(469) 713-5950		115	JENNIFER SPITZER	KG-5	451			
CREEKSIDE EL	(469) 713-5953		116	ROD MCGINNIS	KG-5	491			
DONALD ELEMENTARY	(469) 713-5198		117	MICHELLE WOOTEN	KG-5	462			
HEBRON VALLEY EL	(469) 713-5182		118	ADRIENNE GALL	EE-5	644			
ETHRIDGE EL	(469) 713-5954		119	MARTHA GOODING	EE,KG-5	431			
GARDEN RIDGE EL	(469) 713-5956		120	DAN VANHORNE	KG-5	474			
MORNINGSIDE ELEM	(469) 713-5970		121	RITA BACQUE	KG-5	507			
HERITAGE EL	(469) 713-5985		122	TOBY MAXSON	KG-5	710			
OLD SETTLERS ELEMENTARY	(469) 713-5993		123	LORI JOHNSON	KG-5	666			
PARKWAY EL	(469) 713-5979		124	LORI LITCHFIELD	KG-5	448			
POLSER EL	(469) 713-5978		125	ROBIN FRY	PK-5	510			
PRAIRIE TRAIL ELEMENTARY	(469) 713-5980		126	CHELLIE ADAMS	EE,KG-5	635			

# Texas Public Schools and Charters, Directory, October 2012

County, district, region, school	Mailing address and phone number	Cnty. dist. number	Sch. no.	County and district superintendents, principals	Grades	2011-12 enrollment	Appraised valuation (in \$ thousands)	Tax rate	
								Maintenance	Bond
<b>VALLEY RIDGE EL</b>	(469) 713-5982		127	CHARLOTTE CAUTHEN	EE,KG-5	579			
<b>FOREST VISTA ELEMENTARY</b>	(469) 713-5194		128	DR PATRICK SCHOTT	EE,KG-5	474			
<b>BRIDLEWOOD ELEM</b>	(469) 713-5193		129	ROBIN BLOCK	EE,KG-5	645			
<b>WELLINGTON EL</b>	(469) 713-5989		130	DR ROBIN MACKE	EE-5	870			
<b>SOUTHRIDGE ELEMENTARY</b>	(469) 713-5187		131	JULIE SHERIFF	KG-5	582			
<b>HOMESTEAD ELEMENTARY</b>	(469) 713-5181		132	SEAN PERRY	KG-5	638			
<b>BLUEBONNET ELEMENTARY</b>	(469) 713-5195		133	MARK CHARLES	KG-5	536			
<b>TOM HICKS ELEMENTARY</b>	(469) 713-5981		134	CURTIS MARTIN	KG-5	660			
<b>LIBERTY ELEMENTARY</b>	(469) 713-5958		135	TIMOTHY GRENNWELL	KG-5	811			
<b>CASTLE HILLS ELEMENTARY</b>	(469) 713-5952		136	DONNA TAYLOR	KG-5	768			
<b>CHAPEL HILL EL</b>	(469) 713-5200		137		KG-5	0			
<b>MARJORY VICKERY ELEMENTARY</b>	(469) 713-5969		138	PATRICIA CHEATHAM	KG-5	593			
<b>ROCKBROOK EL</b>	(469) 713-5968		139	ELISA WITTROCK	KG-5	684			
<b>COYOTE RIDGE EL</b>	(469) 713-5994		140	MICHELE JACOBSEN	EE,KG-5	621			
<b>LILLIE J JACKSON EARLY CHILDHOOD CENTER</b>	(469) 713-5986		141	DULIA LONGORIA	EE,PK	705			
<b>INDEPENDENCE EL</b>	(469) 713-5212		142	TEDDIE WINSLOW	PK-5	674			
<b>LEWISVILLE EL</b>	(469) 713-5995		143	YOLANDA RASCON	PK-5	691			
<b>ALTERNATIVE INSTRUCTIONAL</b>									
<b>DALE JACKSON CAREER CTR</b>	(469) 713-5186		003	RANDALL HOLDER	10-12	0			
<b>LEARNING CTR</b>	(469) 713-5185		005	CHANTELL UPSHAW	6-12	242			
<b>JJAEP INSTRUCTIONAL</b>									
<b>DENTON CO J J A E P</b>	(940) 349-2400		007	MATTHEW MARICK	5-12	14			
<b>PILOT POINT ISD 11</b>	829 S HARRISON ST PILOT POINT 76258-4347 PHONE - (940) 686-8700 ext:105 FAX - (940) 686-8705	061-903		DR GLENN BARBER		1529	511,869	.117	.020
<b>REGULAR INSTRUCTIONAL</b>									
<b>PILOT POINT H S</b>	(940) 686-8740		001	LORI SITZES	9-12	443			
<b>PILOT POINT SELZ MIDDLE</b>	(940) 686-8730		041	LARRY SHUMAN	7,8	231			
<b>PILOT POINT EL</b>	(940) 686-8710		101	RAE STRITTMATTER	EE-2	398			
<b>PILOT POINT INT</b>	(940) 686-8720		102	CYNTHIA PORTER	3-6	457			
<b>JJAEP INSTRUCTIONAL</b>									
<b>DENTON CO J J A E P</b>			002		6-12	0			
<b>KRUM ISD 11</b>	1200 BOBCAT BLVD KRUM 76249-9649 PHONE - (940) 482-6000 ext:1002 FAX - (940) 482-3929	061-905		MIKE DAVIS		1787	695,082	.104	.050
<b>REGULAR INSTRUCTIONAL</b>									
<b>KRUM H S</b>	(940) 482-6000 ext:2001		001	JEREMY HARPOLE	9-12	457			
<b>KRUM MIDDLE</b>	(940) 482-6000 ext:3001		041	MICHELLE PIENIAZEK	6-8	399			
<b>DYER EL</b>	(940) 482-6000 ext:4101		101	RUSSELL BLACK	2,3	300			
<b>BLANCHE DODD INT</b>	(940) 482-6000 ext:4001		102	LILA WRIGHT	4,5	-			
<b>KRUM EARLY EDUCATION CENTER</b>	(940) 482-6000 ext:4201		103	TAMMY MORRIS	EE-1	345			
<b>JJAEP INSTRUCTIONAL</b>									
<b>DENTON CO J J A E P</b>	(940) 482-6000 ext:2001		002	JEREMY HARPOLE	6-12	-			
<b>PONDER ISD 11</b>	400 W BAILEY ST PONDER 76259 PHONE - (940) 479-8200 FAX - (940) 479-8209	061-906		J YEAGER		1258	869,913	.104	.030
<b>REGULAR INSTRUCTIONAL</b>									
<b>PONDER H S</b>	(940) 479-8312		001	SHAWN SIMMONS	9-12	369			
<b>PONDER J H</b>	(940) 479-8220		041	TED HEERS	6-8	311			
<b>PONDER EL</b>	(940) 479-8320		101	JANELL WILBANKS	EE-5	578			
<b>JJAEP INSTRUCTIONAL</b>									
<b>DENTON CO J J A E P</b>	(940) 898-5840		002	MATT MARICK	6-12	0			
<b>AUBREY ISD 11</b>	415 TISDELL LN AUBREY 76227-9619 PHONE - (940) 668-0060 FAX - (940) 365-2627	061-907		DR JAMES MONACO		1924	560,049	.104	.050
<b>REGULAR INSTRUCTIONAL</b>									
<b>AUBREY H S</b>	(940) 668-3900		001	JEFF MULKEY	9-12	509			
<b>AUBREY MIDDLE</b>	(940) 668-0200		041	DELORE JONES	6-8	456			
<b>HL BROCKETT</b>	(940) 668-0036		101	CONNIE LOTT	KG-5	492			
<b>JAMES A MONACO</b>	(940) 668-0000		102	JANA LOWMAN	EE-5	467			
<b>JJAEP INSTRUCTIONAL</b>									
<b>DENTON CO J J A E P</b>			002		6-12	0			
<b>SANGER ISD 11</b>	601 ELM ST SANGER 76266-9635 PHONE - (940) 458-7438 FAX - (940) 458-5140	061-908		KENT CRUTSINGER		2600	701,082	.104	.033
<b>REGULAR INSTRUCTIONAL</b>									
<b>SANGER H S</b>	(940) 458-7497		001	MARY EDWARDS	9-12	700			
<b>SANGER MIDDLE</b>	(940) 458-7916		041	DEANNA STEEBER	7,8	380			
<b>CLEAR CREEK INT</b>	(940) 458-7476		101	ANN WILLIAMS	3-5	355			
<b>CHISHOLM TRAIL EL</b>	(940) 458-5297		102	SANDRA HENSLEY	KG-2	386			
<b>BUTTERFIELD EL</b>	(940) 458-4377		104	DEBBIE ROMINES	EE-5	522			
<b>SANGER SIXTH GRADE CENTER</b>	(940) 458-3699		105	STEVE SKELTON	6	231			
<b>ALTERNATIVE INSTRUCTIONAL</b>									
<b>LINDA TUTT HIGH SCHOOL</b>	(940) 458-5701		003	JACKIE MCBROOM	9-12	-			
<b>JJAEP INSTRUCTIONAL</b>									
<b>DENTON CO J J A E P</b>			002		6-12	-			
<b>ARGYLE ISD 11</b>	800 EAGLE DR ARGYLE 76226-0989 PHONE - (940) 464-7241 ext:5 FAX - (940) 464-7297	061-910		DR TELENA WRIGHT		1826	1,082,610	.104	.042
<b>REGULAR INSTRUCTIONAL</b>									



# Texas Public Schools and Charters, Directory, October 2012

County, district, region, school	Mailing address and phone number	Cnty. dist. number	Sch. no.	County and district superintendents, principals	Grades	2011-12 enrollment	Appraised valuation (in \$ thousands)	Tax rate	
								Maintenance	Bond
<b>ARGYLE H S</b>	(940) 282-7777		001	JEFF BUTTS	9-12	672			
<b>ARGYLE MIDDLE</b>	(940) 246-2126		041	SCOTT GIBSON	7,8	316			
<b>ARGYLE INT</b>			042	CONRAD STREETER	5,6	275			
<b>HILLTOP EL</b>	(940) 464-7241		101	LISA LYLES	EE-4	563			
<b>JJAEP INSTRUCTIONAL</b>									
<b>DENTON CO J J A E P</b>	(972) 434-8847		006		6-12	0			
<b>NORTHWEST ISD 11</b>	P O BOX 77070 FORT WORTH 76177-0070 PHONE - (817) 215-0000 FAX - (817) 215-0170	061-911		DR KAREN RUE		16626	10,498,452	.104	.034
<b>REGULAR INSTRUCTIONAL</b>									
<b>NORTHWEST H S</b>	(817) 215-0200		001	JASON CHILDRESS	9-12	2332			
<b>BYRON NELSON H S</b>	(817) 698-5600		007	LINDA PARKER	9-12	1910			
<b>MEDLIN MIDDLE</b>	(817) 215-0500		042	JAMES DREWERY	6-8	782			
<b>GENE PIKE MIDDLE</b>	(817) 215-0400		043	CONRAD STREETER	6-8	975			
<b>CHISHOLM TRAIL MIDDLE</b>	(817) 215-0600		044	TODD ROGERS	6-8	1155			
<b>JOHN M TIDWELL MIDDLE</b>	(817) 698-5900		045	SHANE CONKLIN	6-8	876			
<b>TRUETT WILSON MIDDLE</b>	(817) 215-0000		046	MIKE BLANKENSHIP	6-8	0			
<b>HASLET EL</b>	(817) 215-0850		101	MICHAEL GRIFFIN	KG-5	516			
<b>JUSTIN EL</b>	(817) 215-0800		102	LISA RANSEBEN	KG-5	515			
<b>LAKEVIEW EL</b>	(817) 215-0750		106	KRISTEN STREETER	EE-5	446			
<b>ROANOKE EL</b>	(817) 215-0650		107	KRISTI KING	KG-5	763			
<b>SEVEN HILLS EL</b>	(817) 215-0700		108	STEPHANIE ESPINOSA	EE-5	514			
<b>SAMUEL BECK EL</b>	(817) 215-0450		109	DEBORAH MCCUNE	KG-5	614			
<b>W R HATFIELD EL</b>	(817) 215-0350		110	CATHY SAGER	EE-5	410			
<b>PRAIRIE VIEW EL</b>	(817) 215-0550		111	SANDY CONKLIN	PK-5	409			
<b>SONNY &amp; ALLEGRA NANCE EL</b>	(817) 698-1950		112	ANITA CHANEY	EE-5	444			
<b>J LYNDA L HUGHES EL</b>	(817) 698-1900		113	JESSICA MCDONALD	EE-5	600			
<b>KAY GRANGER EL</b>	(817) 698-1100		114	KIMMIE ETHEREDGE	KG-5	806			
<b>SENDERA RANCH EL</b>	(817) 698-3500		115	SUZIE MCNEESE	KG-5	477			
<b>O A PETERSON</b>	(817) 698-5000		116	DR RON MYERS	EE-5	538			
<b>CLARA LOVE EL</b>	(817) 698-6600		117	JULIE NERBY	KG-5	624			
<b>J C THOMPSON EL</b>	(817) 698-3800		118	LEIGH ANNE ROMER	KG-5	405			
<b>CARL E SCHLUTER EL</b>	(817) 698-3900		119	KIM CALEY	KG-5	395			
<b>ALTERNATIVE INSTRUCTIONAL</b>									
<b>DENTON CREEK</b>	(817) 215-0920		003	DR MONTY BROWN	7-12	40			
<b>JAMES M STEELE ACCELERATED H S</b>	(817) 698-5800		010	ROBIN ELLIS	9-12	80			
<b>JJAEP INSTRUCTIONAL</b>									
<b>DENTON CO J J A E P</b>	(940) 648-2611		005		6-12	0			
<b>TARRANT COUNTY JJAEP</b>			008		6-12	0			
<b>LAKE DALLAS ISD 11</b>	P O BOX 548 LAKE DALLAS 75065-0548 PHONE - (940) 497-4039 FAX - (940) 497-3737	061-912		GAYLE STINSON		4087	1,214,629	.117	.050
<b>REGULAR INSTRUCTIONAL</b>									
<b>LAKE DALLAS H S</b>	(940) 497-4031		001	KRISTI STRICKLAND	9-12	1231			
<b>LAKE DALLAS MIDDLE</b>	(940) 497-4037		041	JAMES PARKER	6-8	1005			
<b>LAKE DALLAS EL</b>	(940) 497-2222		101	JENNIFER PERRY	EE-5	696			
<b>CORINTH EL</b>	(940) 497-4010		103	DEON QUISENBERRY	KG-5	613			
<b>SHADY SHORES EL</b>	(940) 497-4035		105	VANGEE DEUSSEN	EE-5	542			
<b>JJAEP INSTRUCTIONAL</b>									
<b>DENTON CO J J A E P</b>	(940) 898-5840		002		6-12	0			
<b>LITTLE ELM ISD 11</b>	P O BOX 6000 LITTLE ELM 75068-6924 PHONE - (972) 292-1847 FAX - (972) 292-2409	061-914		LYNNE LEUTHARD		6406	1,789,792	.104	.050
<b>REGULAR INSTRUCTIONAL</b>									
<b>LITTLE ELM H S</b>	(972) 292-1840		001	SHON JOSEPH	9-12	1601			
<b>LAKESIDE MIDDLE</b>	(972) 292-3200		041	RAY WINKLER	6-8	1422			
<b>HERSCHEL ZELLARS EL</b>	(972) 292-0720		102	DEBBIE CLARK	PK-5	435			
<b>D H BRENT EL</b>	(972) 668-2991		103	KELLEY CARR	PK-5	512			
<b>CESAR CHAVEZ EL</b>	(972) 294-1670		104	JOHN LOWMAN	PK-5	564			
<b>HACKBERRY EL</b>	(972) 547-3505		105	LAURA GRIFFIN	PK-5	734			
<b>LAKEVIEW EL</b>	(972) 547-3575		107	BETSY MARGRAVES	PK-5	575			
<b>OAK POINT EL</b>	(972) 547-3585		108	MISTY WARD	PK-5	563			
<b>JJAEP INSTRUCTIONAL</b>									
<b>DENTON CO J J A E P</b>			002		6-12	0			
<b>062 DEWITT COUNTY</b>		<b>062</b>							
<b>CUERO ISD 03</b>	405 PARK HEIGHTS DR CUERO 77954-2132 PHONE - (361) 275-1914 FAX - (361) 275-2981	062-901		JAMES HALEY		1985	489,480	.113	.015
<b>REGULAR INSTRUCTIONAL</b>									
<b>CUERO H S</b>	(361) 275-1900 ext:2		001	MICHAEL CAVANAUGH	9-12	573			
<b>CUERO J H</b>	(361) 275-1900 ext:3		041	DONALD GARRISON	7,8	297			
<b>CUERO INT</b>	(361) 275-1900 ext:4		042	BILL HAMILTON	4-6	442			
<b>HUNT EL</b>	(361) 275-1900 ext:5		102	BRIDGETTE CERNY	1-3	394			
<b>FRENCH EL</b>	(361) 275-1900 ext:6		104	KIM FLEENER	EE-KG	279			
<b>ALTERNATIVE INSTRUCTIONAL</b>									
<b>G O A L S PROGRAM</b>	(361) 524-4705		002	BRENDA BILLSTEIN	PK-12	0			
<b>LEARNING CONNECTIONS</b>	(361) 275-9408		199	PAMELA LONGBOTHAM	EE-12	0			
<b>NORDHEIM ISD 03</b>	500 N BROADWAY NORDHEIM 78141 PHONE - (361) 938-5211 FAX - (361) 938-5266	062-902		KEVIN WILSON		124	154,808	.117	.012
<b>REGULAR INSTRUCTIONAL</b>									

# Texas Public Schools and Charters, Directory, October 2012

County, district, region, school	Mailing address and phone number	Cnty.-dist. number	Sch. no.	County and district superintendents, principals	Grades	2011-12 enrollment	Appraised valuation (in \$ thousands)	Tax rate	
								Maintenance	Bond
<b>NORDHEIM SCHOOL</b>	(361) 938-5211		001	JOHN WILSON	PK-12	124			
<b>ALTERNATIVE INSTRUCTIONAL GOALS</b>	(361) 938-5211		002	R J OLIVAREZ	1-12	0			
<b>YOAKUM ISD 03</b>	P O BOX 737 YOAKUM 77995-0737 PHONE - (361) 293-3162 FAX - (361) 293-6678	062-903		TOM KELLEY		1604	370,175	.104	.023
<b>REGULAR INSTRUCTIONAL</b>									
YOAKUM H S	(361) 293-3442		001	CHRISTOPHER WEGENER	9-12	475			
YOAKUM J H	(361) 293-3111		041	PATRICK FRANK	6-8	-			
YOAKUM INT	(361) 293-2741		102	GABRIEL ADAMEK	3-5	348			
YOAKUM PRI	(361) 293-2011		103	PATRICK BREWER	EE-2	458			
<b>ALTERNATIVE INSTRUCTIONAL G O A L S PROGRAM</b>	(361) 275-9926		002		1-12	-			
<b>YORKTOWN ISD 03</b>	P O BOX 487 YORKTOWN 78164-0487 PHONE - (361) 564-2252 FAX - (361) 564-2254	062-904		DEBORAH KNEESE		543	286,717	.096	.000
<b>REGULAR INSTRUCTIONAL</b>									
YORKTOWN H S	(361) 564-4225 ext:201		001	NOLAN ALEXANDER, III	9-12	164			
YORKTOWN J H	(361) 564-4209		041	SYLVIA HERNANDEZ	6-8	125			
YORKTOWN EL	(361) 564-2227		102	SYLVIA HERNANDEZ	EE-5	254			
<b>ALTERNATIVE INSTRUCTIONAL GOALS PROGRAM</b>			002		PK-12	0			
<b>WESTHOFF ISD 03</b>	P O BOX 38 WESTHOFF 77994-0038 PHONE - (830) 236-5519 FAX - (830) 236-5583	062-905		M KENNEDY		64	75,798	.096	.000
<b>REGULAR INSTRUCTIONAL</b>									
WESTHOFF EL	(830) 236-5519		101		PK-8	64			
<b>ALTERNATIVE INSTRUCTIONAL G O A L S PROGRAM</b>			002		PK-8	0			
<b>MEYERSVILLE ISD 03</b>	P O BOX 1 MEYERSVILLE 77974-0001 PHONE - (361) 277-5817 FAX - (361) 275-5034	062-906		TINA HERRINGTON		154	57,435	.104	.000
<b>REGULAR INSTRUCTIONAL</b>									
MEYERSVILLE EL	(361) 275-3639		101	TINA HERRINGTON	KG-8	154			
<b>ALTERNATIVE INSTRUCTIONAL G O A L S PROGRAM</b>	(361) 275-3639		002	TINA HERRINGTON	KG-8	0			
<b>063 DICKENS COUNTY</b>		<b>063</b>							
<b>SPUR ISD 17</b>	P O BOX 550 SPUR 79370-0550 PHONE - (806) 271-3272 ext:2001 FAX - (806) 271-4575	063-903		EARL JARRETT		288	223,704	.104	.012
<b>REGULAR INSTRUCTIONAL</b>									
SPUR SCHOOL	(806) 271-3385 ext:2001		001	LORETTA VELEZ LENNY MORROW	EE-12	288			
<b>PATTON SPRINGS ISD 17</b>	P O BOX 32 AFTON 79220-0032 PHONE - (806) 689-2220 ext:2222 FAX - (806) 689-2253	063-906		LARRY MCCLENNY		97	26,779	.117	.000
<b>REGULAR INSTRUCTIONAL</b>									
PATTON SPRINGS SCHOOL	(806) 689-2220		001	BRIAN WHITE DONNA ANDERSON	PK-12	97			
<b>064 DIMMIT COUNTY</b>		<b>064</b>							
<b>CARRIZO SPRINGS CISD 20</b>	300 N SEVENTH ST CARRIZO SPRINGS 78834-3102 PHONE - (830) 876-2473 FAX - (830) 876-9700	064-903		DR DEBORAH DOBIE		2377	1,021,430	.104	.003
<b>REGULAR INSTRUCTIONAL</b>									
CARRIZO SPRINGS H S	(830) 876-5237		001	JESSE SALAZAR	9-12	610			
CARRIZO SPRINGS J H	(830) 876-2496		041	DAVID DAVIS	6-8	512			
BIG WELLS EL	(830) 457-2201		101	SOFIA MORONES	PK-2	48			
CARRIZO SPRINGS EL	(830) 876-3513		102	JUAN ORTIZ	EE-3	802			
CARRIZO SPRINGS INT	(830) 876-3561 ext:5501		103	MICHELE HOWARD	4,5	355			
ASHERTON EL	(830) 468-3592		104	SOFIA MORONES	PK-1	50			
<b>065 DONLEY COUNTY</b>		<b>065</b>							
<b>CLARENDON ISD 16</b>	P O BOX 610 CLARENDON 79226-0610 PHONE - (806) 874-2062 FAX - (806) 874-2579	065-901		MONTY HYSINGER		498	134,931	.104	.000
<b>REGULAR INSTRUCTIONAL</b>									
CLARENDON H S	(806) 874-2181		001	LARRY JEFFERS	9-12	153			
CLARENDON J H	(806) 874-3232		041	JOHN TAYLOR	6-8	108			
CLARENDON EL	(806) 874-3855		101	MICHAEL WORD	EE-5	237			
<b>HEDLEY ISD 16</b>	P O BOX 69 HEDLEY 79237-0069	065-902		BILL SANDERS		119	40,476	.104	.006

# Texas Public Schools and Charters, Directory, October 2012

County, district, region, school	Mailing address and phone number	Cnty. dist. number	Sch. no.	County and district superintendents, principals	Grades	2011-12 enrollment	Appraised valuation (in \$ thousands)	Tax rate	
								Maintenance	Bond
<b>REGULAR INSTRUCTIONAL</b> HEDLEY SCHOOL	PHONE - (806) 856-5323 FAX - (806) 856-5372  (806) 856-5323		001	DAVID O'DELL	PK-12	119			
<b>066 DUVAL COUNTY</b>		<b>066</b>							
<b>RAMIREZ CSD 02</b>	10492 SCHOOL ST REALITOS 78376-2644 PHONE - (361) 539-4343 FAX - (361) 539-4482	066-005		J T GARCIA		38	23,622	.104	.000
<b>REGULAR INSTRUCTIONAL</b> RAMIREZ EL	(361) 539-4343		101	J T GARCIA	EE-6	38			
<b>BENAVIDES ISD 02</b>	P O DRAWER P BENAVIDES 78341-0916 PHONE - (361) 256-3003 FAX - (361) 256-3002	066-901		DR DANIEL CEBALLOS		363	256,743	.104	.024
<b>REGULAR INSTRUCTIONAL</b> BENAVIDES SECONDARY BENAVIDES ELEMENTARY	(361) 256-3040 (361) 256-3030		001 041	ADELL CUEVA SANDRA PEREZ	7-12 PK-6	172 191			
<b>SAN DIEGO ISD 02</b>	609 W LABBE ST SAN DIEGO 78384-3499 PHONE - (361) 279-3382 ext:2222 FAX - (361) 279-3388	066-902		DR IGNACIO SALINAS		1322	137,657	.104	.040
<b>REGULAR INSTRUCTIONAL</b> SAN DIEGO H S BERNARDA JAIME J H COLLINS - PARR EL	(361) 279-3382 ext:2321 (361) 279-3373 (361) 279-3382 ext:2421		001 041 101	MICHAEL GONZALEZ SAM BUENO RAYNALDO PEREZ, SR	9-12 6-8 PK-5	402 294 626			
<b>FREER ISD 02</b>	P O BOX 240 FREER 78357-0240 PHONE - (361) 394-6025 ext:15 FAX - (361) 394-5005	066-903		DR GEORGE PADILLA		864	347,204	.104	.043
<b>REGULAR INSTRUCTIONAL</b> FREER H S FREER J H NORMAN M THOMAS EL	(361) 394-6717 (361) 394-7102 (361) 394-6800		002 042 102	CYNTHIA RIES LINDA GARZA FRANCES PEREZ	9-12 6-8 PK-5	258 175 431			
<b>067 EASTLAND COUNTY</b>		<b>067</b>							
<b>CISCO ISD 14</b>	P O BOX 1645 CISCO 76437-1645 PHONE - (254) 442-3056 FAX - (254) 442-1412	067-902		KELLY WEST		858	456,180	.117	.000
<b>REGULAR INSTRUCTIONAL</b> CISCO H S CISCO J H CISCO EL	(254) 442-3051 (254) 442-3004 (254) 442-1219		001 041 101	CRAIG KENT MARK LEWIS SHARON WILCOXEN	9-12 6-8 EE-5	231 189 411			
<b>ALTERNATIVE INSTRUCTIONAL</b> CISCO LEARNING CENTER	(254) 442-4852		004	JULIE PATTERSON	7-12	27			
<b>EASTLAND ISD 14</b>	P O BOX 31 EASTLAND 76448-0031 PHONE - (254) 631-5120 FAX - (254) 631-5126	067-903		DONALD HUGHES		1155	384,460	.104	.000
<b>REGULAR INSTRUCTIONAL</b> EASTLAND H S EASTLAND MIDDLE SIEBERT EL	(254) 631-5000 (254) 631-5040 (254) 631-5080		001 041 101	JOEL LAWSON BRETT RAMSEY MARY JONES	9-12 6-8 EE-5	325 243 574			
<b>ALTERNATIVE INSTRUCTIONAL</b> EASTLAND CARE CAMPUS	(254) 631-5120		003		9-12	13			
<b>GORMAN ISD 14</b>	P O BOX 8 GORMAN 76454-0008 PHONE - (254) 734-3171 FAX - (254) 734-3393	067-904		JEFF BYRD		316	55,251	.104	.035
<b>REGULAR INSTRUCTIONAL</b> GORMAN H S GORMAN MIDDLE MAXFIELD EL	(254) 734-3171 (254) 734-3171 (254) 734-3171		001 042 101	NICK HEUPEL NICK HEUPEL MARY REEVES	9-12 6-8 PK-5	75 79 162			
<b>RANGER ISD 14</b>	1842 LOOP 254 E RANGER 76470-9802 PHONE - (254) 647-1187 FAX - (254) 647-5215	067-907		JOHN THOMPSON		459	89,950	.104	.000
<b>REGULAR INSTRUCTIONAL</b> RANGER H S RANGER MIDDLE RANGER EL	(254) 647-3216 (254) 647-3216 (254) 647-1138		001 041 101	LEANNE INGRAM LEANNE INGRAM KELLY KUNKEL	9-12 6-8 EE-5	117 96 246			
<b>RISING STAR ISD 14</b>	P O BOX 37 RISING STAR 76471-0037 PHONE - (254) 643-2717 FAX - (254) 643-1922	067-908		DR MAX THOMPSON		198	33,017	.117	.000
<b>REGULAR INSTRUCTIONAL</b> RISING STAR H S RISING STAR EL	(254) 643-3521 (254) 643-2431		001 101	DR MAX THOMPSON BARBARA LONG	7-12 EE-6	73 125			

# Texas Public Schools and Charters, Directory, October 2012

County, district, region, school	Mailing address and phone number	Cnty.-dist. number	Sch. no.	County and district superintendents, principals	Grades	2011-12 enrollment	Appraised valuation (in \$ thousands)	Tax rate	
								Maintenance	Bond
<b>068 ECTOR COUNTY</b>						<b>068</b>			
<b>RICHARD MILBURN ACADEMY (ECTOR COUNTY) 18</b>	1263 TERMINAL LOOP MCQUEENEY 78123 PHONE - (830) 557-6181 FAX - (830) 557-5424	068-801		DR NORMAN HALL		711	0	.000	.000
<b>CHARTER/ALTERNATIVE INSTRUCTIONAL</b>									
RICHARD MILBURN ACADEMY - ECTOR COUNTY	(432) 550-7833		001	DELORIS HITTINGER	9-12	262			
RICHARD MILBURN ACADEMY (MIDLAND)	(432) 522-7200		002		9-12	231			
RICHARD MILBURN ALTERNATIVE H S (LUBBOCK)	(806) 740-0811		003		9-12	218			
<b>COMPASS ACADEMY CHARTER SCHOOL 18</b>	1111 PAGWOOD ODESSA 79761 PHONE - (432) 368-2500 FAX - (432) 362-1779	068-802		DEBRA STEWART		250	0	.000	.000
<b>CHARTER/REGULAR INSTRUCTIONAL</b>									
COMPASS ACADEMY CHARTER SCHOOL	(432) 366-2667		001	DEBRA STEWART	PK-12	250			
<b>ECTOR COUNTY ISD 18</b>	P O BOX 3912 ODESSA 79760-3912 PHONE - (432) 456-9879 FAX - (432) 456-9878	068-901		HECTOR MENDEZ		28533	10,707,940	.104	.009
<b>REGULAR INSTRUCTIONAL</b>									
ODESSA H S	(432) 456-0029		002	GREG NELSON	9-12	2595			
PERMIAN H S	(432) 456-0039		003	ROY GARCIA	9-12	2247			
NEW TECH ODESSA	(432) 456-6989		011	ADRIAN VEGA	9-12	219			
BONHAM J H	(432) 456-0429		042	JAMES RAMAGE	7-9	1026			
BOWIE J H	(432) 456-0439		043	SHELIA STEVENSON	7-9	1217			
CROCKETT J H	(432) 456-0449		044	MAURICIO MARQUEZ	7-9	779			
HOOD J H	(432) 456-0459		045	WAYNE SQUIRES	7-9	586			
NIMITZ J H	(432) 456-0469		046	ROBIN FAWCETT	7-9	979			
ECTOR J H	(432) 456-0479		047	VALNITA HERNANDEZ	7-9	1474			
GALE POND ALAMO EL	(432) 456-1019		101	AMANDA WARBER	PK-6	499			
AUSTIN MONTESSORI MAGNET	(432) 456-1029		102	SYLVIA SANCHEZ	PK-6	505			
BURLESON EL	(432) 456-1039		103	LISA ANAYA	KG-6	615			
BURNET EL	(432) 456-1049		104	TRISTAN SPECTER	KG-6	746			
CAMERON DUAL LANGUAGE MAGNET	(432) 456-1059		105	ALICIA SYVERSON	KG-6	629			
CARVER EARLY EE-KG	(432) 456-1069		106	SHERRY PALMER	EE,PK	500			
DOWLING EL	(432) 456-1079		107	VALERIE RIVERA	KG-6	749			
GOLIAD EL	(432) 456-1109		110	ANNETTE MACIAS	KG-6	655			
GONZALES EL	(432) 456-1119		111	ALICIA PRESS	KG-6	572			
EL MAGNET AT HAYS	(432) 456-1129		112	AMY ANDERSON	PK-6	410			
SAM HOUSTON EL	(432) 456-1139		113	SANDRA BANDA	KG-6	591			
EL MAGNET AT IRELAND	(432) 456-1149		114	PAMELA WALKER	KG-6	519			
LAMAR EARLY EE-KG	(432) 456-1159		115	MARTHA MITCHELL	EE,PK	548			
EL MAGNET AT MILAM EL	(432) 456-1169		116	STACI ASHLEY	PK-6	637			
PEASE EL	(432) 456-1179		117	STACY JOHNSON	KG-6	741			
EL MAGNET AT REAGAN EL	(432) 456-1189		118	ANDREA MARTIN	KG-6	646			
ROSS EL	(432) 456-1199		119	LETY AMALLA	KG-6	645			
SAN JACINTO EL	(432) 456-1219		121	LINA PEREZ	KG-6	665			
EL MAGNET AT TRAVIS	(432) 456-1229		122	TRACY TAYLOR	KG-6	620			
EL MAGNET AT ZAVALA	(432) 456-1239		123	CINDY HARBOUR	KG-6	562			
NOEL EL	(432) 456-1249		124	TAMMIE WHITE	KG-6	681			
BLANTON EL	(432) 456-1259		125	LINDA VOSS	PK-6	594			
MURRY FLY EL	(432) 456-1269		126	YOLANDA HERNANDEZ	KG-6	795			
EL MAGNET AT BLACKSHEAR	(432) 456-1279		127	MARCOS LOPEZ	KG-6	769			
L B JOHNSON EL	(432) 456-1289		128	MARILEE HOLMES	KG-6	680			
BARBARA JORDAN EL	(432) 456-1299		129	MARY SANCHEZ	KG-6	882			
LAURO CAVAZOS EL	(432) 456-1309		130	ROBERT WHATLEY	KG-6	877			
REG DAY SCHOOL FOR DEAF	(915) 456-1919		191	ELAINE SMITH	EE-12	5			
<b>ALTERNATIVE INSTRUCTIONAL</b>									
ECTOR CO YOUTH CTR	(432) 456-0049		005	CHARLES QUINTELA	7-12	37			
<b>DAEP INSTRUCTIONAL</b>									
ALTER ED CTR	(432) 456-0049		004	CHARLES QUINTELA	7-12	37			
<b>069 EDWARDS COUNTY</b>						<b>069</b>			
<b>ROCKSPRINGS ISD 15</b>	P O BOX 157 ROCKSPRINGS 78880-0157 PHONE - (830) 683-4137 FAX - (830) 683-4141	069-901		DAVID VELKY		288	256,685	.104	.000
<b>REGULAR INSTRUCTIONAL</b>									
ROCKSPRINGS H S	(830) 683-4136		001	LUPITA NARVAEZ	PK-12	82			
<b> NUECES CANYON CISD 15</b>	P O BOX 118 BARKSDALE 78828-0118 PHONE - (830) 234-3514 FAX - (830) 234-3435	069-902		RICK HOWARD		287	210,374	.117	.000
<b>REGULAR INSTRUCTIONAL</b>									
NUECES CANYON JH/HS	(830) 234-3524		001	KRISTI POWERS	7-12	153			
NUECES CANYON EL	(830) 597-3218		101	LUCI HARMON	KG-6	134			
<b>070 ELLIS COUNTY</b>						<b>070</b>			
<b>WAXAHACHIE FAITH FAMILY ACADEMY 10</b>	1620 FALCON DR DESOTO 75115 PHONE - (972) 224-4110 FAX - (972) 224-4133	070-801		MOLLIE PURCELL-SAVAGE		420	0	.000	.000
<b>CHARTER/REGULAR INSTRUCTIONAL</b>									
WAXAHACHIE FAITH FAMILY ACADEMY	(972) 936-3998		001	ERIC LEJEUNE	9-12	69			
WAXAHACHIE FAMILY FAITH ACADEMY	(972) 936-3998		041	ERIC LEJEUNE	6-8	67			

# Texas Public Schools and Charters, Directory, October 2012

County, district, region, school	Mailing address and phone number	Cnty. dist. number	Sch. no.	County and district superintendents, principals	Grades	2011-12 enrollment	Appraised valuation (in \$ thousands)	Tax rate	
								Maintenance	Bond
WAXAHACHIE FAMILY FAITH ACADEMY	(972) 936-3998		101	ERIC LEJEUNE	PK-5	284			
<b>AVALON ISD 10</b>	P O BOX 455 AVALON 76623-0455 PHONE - (972) 627-3251 FAX - (972) 627-3220	070-901		DR DAVID DELBOSQUE		302	32,860	.117	.006
<b>REGULAR INSTRUCTIONAL</b> AVALON SCHOOL	(972) 627-3251		001	JODY TENNERY KHRIS MARSHALL MARGRET DAY	PK-12	302			
<b>ENNIS ISD 10</b>	P O BOX 1420 ENNIS 75120-1420 PHONE - (972) 872-7000 FAX - (972) 875-8667	070-903		DR BARBARA QUALLS		5844	1,715,582	.104	.050
<b>REGULAR INSTRUCTIONAL</b> ENNIS H S ENNIS J H DORIE MILLER INT AUSTIN EL HOUSTON EL BOWIE EL TRAVIS EL JACK LUMMUS INT DAVID S CROCKETT EARLY CHILDHOOD CENTER G W CARVER EARLY CHILDHOOD CENTER	(972) 872-3500 (972) 872-3850 (972) 872-3775 (972) 872-7190 (972) 872-7285 (972) 872-7234 (972) 872-7455 (972) 872-7060 ext:7060 (972) 872-7131 (972) 872-3730		002 042 043 101 102 103 104 105 106 107	DAVID AVERETT KRISTIN CANTRELL BOBBY WHITE DENISE WINNETT LINDA SOUTHARD CHAD CORBETT RYAN MCCABE LORI REDNING DEANNA GRYDER LISA LOWE	9-12 7,8 4-6 1-3 1-3 1-3 1-3 4-6 EE-KG EE-KG	1566 819 648 343 277 402 321 679 451 338			
<b>FERRIS ISD 10</b>	P O BOX 459 FERRIS 75125-0459 PHONE - (972) 544-3858 FAX - (972) 544-2784	070-905		MICHAEL BODINE		2451	308,340	.104	.027
<b>REGULAR INSTRUCTIONAL</b> FERRIS H S FERRIS J H HAZEL INGRAM ELEMENTARY FERRIS INT LUCY MAE MCDONALD EL	(972) 544-3737 (972) 544-3737 (972) 544-3212 (972) 544-8662 (972) 544-2574		002 041 103 104 105	KEVIN DIXON THOMAS KNIGHT STEVE FREEMAN TINA CORE MARLA LAUDAN	9-12 7,8 EE-KG 4-6 1-3	675 345 380 549 502			
<b>ITALY ISD 10</b>	300 S COLLEGE ITALY 76651 PHONE - (972) 483-1815 FAX - (972) 483-6152	070-907		WILLIAM BASSETT		563	95,155	.117	.008
<b>REGULAR INSTRUCTIONAL</b> ITALY H S STAFFORD EL	(972) 483-7411 (972) 483-6342		001 101	LEROY JOFFRE MYLA WILSON	7-12 EE-6	260 303			
<b>MIDLOTHIAN ISD 10</b>	100 WALTER STEPHENSON RD MIDLOTHIAN 76065-3418 PHONE - (972) 775-8296 FAX - (972) 775-1757	070-908		DR JEROME STEWART		7553	2,631,981	.104	.050
<b>REGULAR INSTRUCTIONAL</b> MIDLOTHIAN H S FRANK SEALE MIDDLE SCHOOL WALNUT GROVE MIDDLE SCHOOL IRVIN EL T E BAXTER EL LONGBRANCH EL MT PEAK EL J A VITOVSKY EL LARUE MILLER EL	(972) 775-8226 (972) 775-6145 (972) 775-5355 (972) 775-8239 (972) 775-8281 (972) 775-2830 (972) 775-2881 (972) 775-5536 (972) 775-4497		001 042 044 103 104 105 106 107 108	DR AL HEMMLE DEE ARTERBURN BRIAN BLACKWELL JEAN EMBRY COURTNEY CARPENTER KARENA BLACKWELL KAREN CHILDERS KYLE CHAMBERS BETH VAN AMBURGH	9-12 6-8 6-8 KG-5 EE-5 KG-5 EE-5 PK-5 EE-5	2345 827 954 370 618 680 560 567 632			
<b>MILFORD ISD 10</b>	P O BOX 545 MILFORD 76670-0545 PHONE - (972) 493-2911 FAX - (972) 493-2429	070-909		DON CLINGENPEEL		219	70,199	.104	.012
<b>REGULAR INSTRUCTIONAL</b> MILFORD SCHOOL	(972) 493-2921		001	MARILEE BYRNE	PK-12	219			
<b>PALMER ISD 10</b>	P O BOX 790 PALMER 75152-0790 PHONE - (972) 449-3389 FAX - (972) 845-2112	070-910		KEVIN NOACK		1079	211,766	.117	.010
<b>REGULAR INSTRUCTIONAL</b> PALMER H S PALMER MIDDLE PALMER EL	(972) 449-3487 (972) 449-3319 (972) 449-3132		001 041 101	BRIAN WARNER JACOB PERRY ALLYSON SPURGEON	9-12 4-8 EE-3	314 392 373			
<b>RED OAK ISD 10</b>	P O BOX 9000 RED OAK 75154-9000 PHONE - (972) 617-2941 FAX - (972) 617-4333	070-911		SCOTT NIVEN		5519	1,149,161	.117	.037
<b>REGULAR INSTRUCTIONAL</b> RED OAK H S RED OAK J H RED OAK EL WOODEN EL EASTRIDGE EL RED OAK INT SHIELDS EL <b>ALTERNATIVE INSTRUCTIONAL</b> D A E P	(972) 617-3535 (972) 617-0066 (972) 617-3523 (972) 617-2977 (972) 617-2266 (972) 617-2685 (972) 223-1499 (972) 617-5895		001 041 101 102 103 104 105 002	KEVIN FREELS CRISTI WATTS SHARON GRAVES SHONDRA JONES ROBERT MAGIER TIM DAY TINA NORTH RHONDA LANDRUM	9-12 7,8 EE-4 EE-4 KG-4 5,6 KG-4 KG-12	1837 903 639 444 394 819 483 0			

# Texas Public Schools and Charters, Directory, October 2012

County, district, region, school	Mailing address and phone number	Cnty.-dist. number	Sch. no.	County and district superintendents, principals	Grades	2011-12 enrollment	Appraised valuation (in \$ thousands)	Tax rate	
								Maintenance	Bond
<b>WAXAHACHIE ISD 10</b>	411 N GIBSON ST WAXAHACHIE 75165-3007 PHONE - (972) 923-4631 FAX - (972) 923-4759	070-912		THOMAS COLLINS		7516	2,721,417	.104	.039
<b>REGULAR INSTRUCTIONAL</b>									
WAXAHACHIE H S	(972) 923-4600		002	BRAD BURNS	9-12	1339			
WAXAHACHIE GLOBAL H S	(972) 923-4761		004	DONALD SNOOK	9-12	350			
EDDIE FINLEY SR J H	(972) 923-4680		042	RUTH SUTTON	6-8	914			
ROBBIE E HOWARD J H	(972) 923-4771		043	ROBERT WOODHOUSE	6-8	719			
NORTHSIDE EL	(972) 923-4610		104	JENNIFER BURNS	KG-5	528			
DUNAWAY EL	(972) 923-4646		106	JENNI MCLEMORE	KG-5	612			
SHACKELFORD EL	(972) 923-4666		107	LISA MOTT	KG-5	582			
WEDGEWORTH EL	(972) 923-4640		108	ELIZABETH GREEN	KG-5	651			
MARVIN EL	(972) 923-4670		109	ORA JACKSON	EE,PK	243			
MARGARET L FELTY EL	(972) 923-4616		110	CARRIE KAZDA	KG-5	528			
OLIVER E CLIFT EL	(972) 923-4720		111	ERIC BREWSTER	KG-5	498			
<b>ALTERNATIVE INSTRUCTIONAL</b>									
WAXAHACHIE H S OF CHOICE	(972) 923-4758 ext:216		003	DAVID NIX	9-12	31			
<b>MAYPEARL ISD 10</b>	P O BOX 40 MAYPEARL 76064-0040 PHONE - (972) 435-1000 FAX - (972) 435-1001	070-915		RONNIE NEILL		1034	264,700	.104	.032
<b>REGULAR INSTRUCTIONAL</b>									
MAYPEARL H S	(972) 435-1020		001	DEBBIE GRIFFIN	9-12	314			
MAYPEARL MIDDLE	(972) 435-1015		041	ERNE AMATON	6-8	246			
LORENE SMITH KIRKPATRICK EL	(972) 435-1010		101	LISA HYLES	EE-5	474			
<b>071 EL PASO COUNTY</b>		<b>071</b>							
<b>BURNHAM WOOD CHARTER SCHOOL DISTRICT 19</b>	7310 BISHOP FLORES DR EL PASO 79912-1429 PHONE - (915) 584-9499 FAX - (915) 585-8814	071-801		IRIS BURNHAM		871	0	.000	.000
<b>CHARTER/REGULAR INSTRUCTIONAL</b>									
HOWARD BURNHAM EL	(915) 584-9499		001	DR LORRAINE O'DONNELL	KG-4	404			
DAVINCI SCHOOL FOR SCIENCE AND THE ARTS	(915) 584-4024		003	DR SANDRA CALDERON	5-12	467			
<b>PASO DEL NORTE ACADEMY CHARTER DISTRICT 19</b>	2150 TRAWOOD STE A-160 EL PASO 79936 PHONE - (915) 629-0138 FAX - (915) 629-0193	071-803		FRANCES BERRONES-JOHNSON		348	0	.000	.000
<b>CHARTER/ALTERNATIVE INSTRUCTIONAL</b>									
PASO DEL NORTE ACADEMY-MESA CHARTER H S	(915) 532-7216		001	MARIA BAQUERA	9-12	169			
PASEO DEL NORTE ACADEMY-VISTA DEL SOL CHARTER HIGH	(915) 298-3637		002	GEORGE PALMER	9-12	179			
<b>EL PASO ACADEMY 19</b>	11000 ARGAL CT EL PASO 79935 PHONE - (915) 590-8589 ext:227 FAX - (915) 590-0052	071-804		SARAH GROSS		413	0	.000	.000
<b>CHARTER/ALTERNATIVE INSTRUCTIONAL</b>									
EL PASO ACADEMY	(915) 590-8589		001	OFELIA JIMINEZ	9-12	227			
EL PASO ACADEMY WEST	(915) 845-7997		002	BARBARA DUGGAR	9-12	186			
<b>HARMONY SCIENCE ACAD (EL PASO) 19</b>	9321 W SAM HOUSTON PKWY S HOUSTON 77099 PHONE - (713) 343-3333 FAX - (713) 777-8555	071-806		DR SONER TARIM		1730	0	.000	.000
<b>CHARTER/REGULAR INSTRUCTIONAL</b>									
HARMONY SCIENCE ACAD (EL PASO)	(915) 859-4620		001	FATIH AY	KG-12	768			
HARMONY SCHOOL OF INNOVATION - EL PASO	(915) 757-2929		002	GUVANCH ATAMYRADOV	KG-12	528			
HARMONY SCIENCE ACADEMY - WEST HOUSTON	(713) 343-3333		003	ENGIN DOGAN	KG-8	434			
<b>LA FE PREPARATORY SCHOOL 19</b>	616 E FATHER RAHM EL PASO 79901 PHONE - (915) 533-4690 FAX - (915) 533-4175	071-807		ROBERT GONZALES		217	0	.000	.000
<b>CHARTER/REGULAR INSTRUCTIONAL</b>									
LA FE PREPARATORY SCHOOL	(915) 533-4560		101	AMY O'ROURKE	PK-5	217			
<b>SOMERSET CHARTER SCHOOL 19</b>	7310 BISHOP FLORES EL PASO 79912 PHONE - (915) 584-9499 FAX - (915) 585-8814	071-808		IRIS BURNHAM		0	0	.000	.000
<b>CHARTER/REGULAR INSTRUCTIONAL</b>									
SOMERSET CHARTER SCHOOL	(915) 584-9499		001		KG-12	0			
<b>VISTA DEL FUTURO CHARTER SCHOOL 19</b>	7310 BISHOP FLORES EL PASO 79912 PHONE - (915) 855-8143 FAX - (915) 855-8179	071-809		IRIS BURNHAM		131	0	.000	.000
<b>CHARTER/REGULAR INSTRUCTIONAL</b>									
VISTA DEL FUTURO CHARTER SCHOOL	(915) 855-8143		001	YVONNE WHITMAN	KG-4	131			
<b>CLINT ISD 19</b>	14521 HORIZON BLVD EL PASO 79928 PHONE - (915) 926-4000 FAX - (915) 926-4009	071-901		DR EDWARD GABALDON		11886	1,001,942	.104	.030
<b>REGULAR INSTRUCTIONAL</b>									
CLINT H S	(915) 926-8000		001	DANIEL GURANY	9-12	589			
MOUNTAIN VIEW H S	(915) 926-5000		002	EDMOND MARTINEZ	9-12	924			

# Texas Public Schools and Charters, Directory, October 2012

County, district, region, school	Mailing address and phone number	Cnty. dist. number	Sch. no.	County and district superintendents, principals	Grades	2011-12 enrollment	Appraised valuation (in \$ thousands)	Tax rate	
								Maintenance	Bond
HORIZON H S	(915) 926-4200		004	RAMON LOZANO, III	9-12	1071			
CLINT ISD EARLY COLLEGE ACADEMY	(915) 926-4047		009	DAVID MEDLIN	9-12	0			
CLINT J H SCHOOL	(915) 926-8100		041	JOSEPHINE ANGERSTEINGUZMAN	6-8	-			
EAST MONTANA MIDDLE	(915) 926-5200		042	DAVID MORALES	6-8	726			
HORIZON MIDDLE	(915) 926-4700		044	CATHY MACIAS	6,7	920			
RICARDO ESTRADA J H	(915) 926-4800		045	ROBERT MENDOZA	8,9	894			
WM DAVID SURRATT EL	(915) 926-8200		101	EMIGDIO GONZALEZ	EE-5	1083			
RED SANDS EL	(915) 926-5400		102	MICHAEL MACKEBEN	EE-5	964			
DESERT HILLS EL	(915) 926-4500		103	ADRIANA CANTU	EE-3	1128			
MONTANA VISTA EL	(915) 926-5300		104	IRENE ORTEGA	EE-5	801			
FRANK MACIAS EL	(915) 926-4600		105	WILLIAM PATTI	EE-3	1293			
CARROLL T WELCH EL	(915) 926-4400		106	CONNIE LOYA	4,5	1011			
<b>JJAEP INSTRUCTIONAL</b>									
CLINT ISD JJAEP	(915) 434-9600		039		6-12	-			
<b>EL PASO ISD 19</b>	P O BOX 20100 EL PASO 79998-0100 PHONE - (915) 779-3781 FAX - (915) 779-3781	071-902		VERNON BUTLER		64214	15,013,559	.104	.020
<b>REGULAR INSTRUCTIONAL</b>									
ANDRESS H S	(915) 832-8600		001	DR SAMUEL HOGUE	9-12	1862			
AUSTIN H S	(915) 587-2500		002	DR JOHN TANNER	9-12	1638			
BOWIE H S	(915) 496-8200		003	NICASIO COBOS	9-12	1222			
BURGES H S	(915) 780-1100		004	DR RANDALL WOODS	9-12	1496			
CORONADO H S	(915) 834-2460		005	MARIA MORALES	9-12	2787			
EL PASO H S	(915) 496-8300		006	KRISTINE FERRET	9-12	1247			
CAREER & TECH ED CTR	(915) 545-5900		007	ERIC WINKLEMAN	9-12	0			
IRVIN H S	(915) 587-3500		008	LUIS LOYA	9-12	1662			
JEFFERSON H S	(915) 496-8010		009	FEDERICO ROJAS	9-12	1112			
FRANKLIN H S	(915) 832-6600		010	CARLA GASWAY	9-12	3000			
SILVA HEALTH MAGNET	(915) 533-9654		011	FEDERICO ROJAS	9-12	596			
CHAPIN H S	(915) 832-6730		012	DR CARLA GONZALES	9-12	1884			
HS-3 NW HIGH SCHOOL			013		9-12	0			
HS-5 NE HIGH SCHOOL			014		9-12	0			
TRANSMOUNTAIN EARLY COLLEGE H S	(915) 887-6805		015	DIANNE JONES	9-11	393			
OCCUPATIONAL CTR	(915) 587-9680		031	TONI BOWERMASTER	9-12	0			
HENDERSON MIDDLE	(915) 887-3080		041	ELIZABETH MALDONADO	6-8	847			
ROSS MIDDLE	(915) 887-3060		042	JASON YTURREALDE	6-8	933			
CANYON HILLS MIDDLE	(915) 231-2240		043	DEBORAH LUNOW	6-8	869			
GUILLEN MIDDLE	(915) 496-4620		044	CESAR URIBE	6-8	899			
CHARLES MIDDLE	(915) 849-3940		045	MICHAEL MENDOZA	6-8	776			
MOREHEAD MIDDLE	(915) 231-2140		046	JOHN MCALPINE	6-8	903			
MAGOFFIN MIDDLE	(915) 231-2160		047	RAUL RUIZ	6-8	896			
TERRACE HILLS MIDDLE	(915) 231-2120		048	MILTON JONES	6-8	679			
BASSETT MIDDLE	(915) 231-2260		049	DR LESA PROVENGHI	6-8	847			
LINCOLN MIDDLE	(915) 231-2180		051	SANDY WHITNEY	6-8	1022			
WIGGS MIDDLE	(915) 231-2100		052	JESUS TERAN	6-8	905			
HORNEDO MIDDLE	(915) 231-2200		053	ANGELA HENDERSON	6-8	1118			
ARMENDARIZ MIDDLE	(915) 546-9012		054	LORENZO MUNOZ	6-8	725			
RICHARDSON MIDDLE	(915) 822-8829		055	JOSEPH MANAGO, III	6-8	623			
BROWN MIDDLE	(915) 774-4080		056	VICTORIA YORK	6-8	918			
MS-5 NW MIDDLE			058		6-8	0			
ALTA VISTA EL	(915) 231-2620		102	DIANE HARRIS	EE-5	431			
AQY EL	(915) 351-3220		103	MARTHA FRANCO	EE-5	585			
BEALL EL	(915) 496-8120		104	CYNTHIA SANCHEZ	PK-5	529			
BLISS EL	(915) 587-2540		105	DR IRMA BROOKS	EE-5	569			
BONHAM EL	(915) 881-6950		106	KERTRENA WRIGHT	PK-5	349			
BURLESON EL	(915) 351-3260		107	PAMELA HOWARD	EE-5	439			
BURNET EL	(915) 231-2580		108	SUZANNE SCHWITTERS	PK-5	346			
CLARDY EL	(915) 887-4040		109	RAQUEL FRAGA	PK-5	593			
COLDWELL EL	(915) 231-2220		110	JOSE GIJON	PK-5	512			
COOLEY EL	(915) 780-1020		111	ALEJANDRO OLVERA	EE-5	557			
CROCKETT EL	(915) 587-2640		112	ELCO RAMOS	EE-5	676			
CROSBY EL	(915) 780-1040		113	SANDRA SANCHEZ	PK-5	588			
DOUGLASS EL	(915) 496-8070		114	LUGARDA DOMINIC	EE-5	454			
DOWELL EL	(915) 231-2560		115	PATTI CALK	EE-5	387			
FANNIN EL	(915) 849-3910		116	GABRIELA CORTEZ	EE-5	585			
HART EL	(915) 496-8030		118	ANA CANDELARIA	EE-5	586			
HAWKINS EL	(915) 587-2680		119	ROSA TARIN	PK-5	297			
HILLSIDE EL	(915) 587-2560		121	CYNTHIA ANDERSON	EE-5	637			
HUGHEY EL	(915) 832-6670		123	EDMUND BREZINSKI	PK-5	734			
LAMAR EL	(915) 351-3200		125	BERTHA MARTINEZ	EE-5	649			
LOGAN EL	(915) 231-2720		128	JOE GARREN	PK-5	614			
MACARTHUR EL-INT	(915) 587-2680		129	IRMA PIRTLE	KG-8	724			
MESITA EL	(915) 496-8180		130	LAILA FERRIS	EE-5	840			
MILAM EL	(915) 587-2520		131	IRMA LUDWIG	PK-5	368			
NEWMAN EL	(915) 587-3580		133	ROSA PARGA	PK-5	616			
PARK EL	(915) 587-3540		134	JAIME HERNANDEZ	PK-5	544			
PUTNAM EL	(915) 832-6700		135	NANCY HOWELL	EE-5	462			
ROBERTS EL	(915) 231-2660		136	CYNTHIA DONNELLY	EE-5	583			
RUSK EL	(915) 587-2580		138	ISABEL ZUBIATE	EE-5	460			
SCHUSTER EL	(915) 231-2760		140	ANTHONY TOMASHESKI	PK-5	273			
STANTON EL	(915) 587-3520		141	OSCAR ONTIVEROS	EE-5	556			
COLLINS EL	(915) 231-2600		142	LETICIA EWING	EE-5	611			
TRAVIS EL	(915) 231-2740		143	WANDA JOHNSON	PK-5	413			
VILAS EL	(915) 351-3240		144	SANDRA MONTES-URANGA	EE-5	329			
WESTERN HILLS EL	(915) 832-6950		146	NANCY TOVAR	EE-5	551			
ZACH WHITE EL	(915) 584-1141		147	MICHAEL WARMACK	PK-5	481			
ZAVALA EL	(915) 496-8160		148	TERESA ZAMARRIPA	EE-5	283			
CLENDENIN EL	(915) 231-2640		149	MARTHA MARTINEZ	EE-5	535			
LEE EL	(915) 587-3560		150	BONNIE O'LEARY	EE-5	715			
CIELO VISTA EL	(915) 626-2000		151	KATHRYN MCMILLAN	EE-5	379			
WHITAKER EL	(915) 231-2820		153	MARY RODRIGUEZ	PK-5	677			
JOHNSON EL	(915) 832-3940		155	ARTURO GONZALEZ	EE-5	650			
RIVERA EL	(915) 231-2780		156	CARLENE CEPHUS	EE-5	501			

# Texas Public Schools and Charters, Directory, October 2012

County, district, region, school	Mailing address and phone number	Cnty. dist. number	Sch. no.	County and district superintendents, principals	Grades	2011-12 enrollment	Appraised valuation (in \$ thousands)	Tax rate	
								Maintenance	Bond
BRADLEY EL	(915) 849-2840		158	KARLA ONICK	PK-5	416			
POLK EL	(915) 832-6970		159	MICAELA VARELA	EE-5	583			
MITZI BOND EL	(915) 832-6930		160	HAIIDI APPEL	EE-5	571			
NIXON EL	(915) 849-5700		161	MARK BROOKER	EE-5	547			
GREEN EL	(915) 231-2700		162	CHARLOTTE QUINTANA	PK-5	512			
GUERRERO EL	(915) 231-2680		163	ROSA AGUILAR	EE-5	729			
BARRON EL	(915) 849-4220		165	DR MARY LECHUGA	PK-5	534			
KOHLBERG EL	(915) 833-9405		166	MARY BRODERICK-VARGAS	EE-5	765			
MORENO EL	(915) 832-6650		167	FERNANDO VASQUEZ	PK-5	526			
TIPPIN EL	(915) 585-4750		168	GINA RODRIGUEZ-NUNEZ	EE-5	677			
H R MOYE EL	(915) 774-4000		169	SANDRA PORTILLO-SANCHEZ	EE-5	697			
E-10 NW EL	(915) 779-3781		170		EE-5	0			
E-2 CENTRAL NE EL DON'T USE			172		EE-5	0			
E-11 CENTRAL NW ELEM			173		EE-5	0			
WILLIAM C HERRERA EL	(915) 774-7700		174	ALBERTO REYES	EE-5	447			
COLIN L POWELL EL	(915) 779-3781		175	ANDREW VEILLEUX	EE-5	662			
E-14 MODULAR WESTSIDE ELEM			176		EE-5	0			
MARGUERITE J LUNDY EL	(915) 774-7750		177	RAUL MENDOZA	EE-5	643			
TOM LEA JR EL	(915) 774-7725		178	BLANCA GARCIA	EE-5	672			
E-17 NE EL SANDSTONE RANCH			179		EE-5	0			
<b>ALTERNATIVE INSTRUCTIONAL</b>									
SCHOOL-AGE PARENT CTR	(915) 545-5960		020	VERA CANCELLARE	6-12	125			
SUNSET H S	(915) 779-4199		022	MARIA PONCE-KREYE	9-12	315			
HOSPITAL CLASS	(915) 779-3781		024	ANN GIBSON	EE-12	60			
DELTA ACADEMY	(915) 774-0447		025	ALICIA LOYA	4-12	93			
EL PASO PSYCHIATRIC CTR	(915) 532-2202		026	CECILIA WHITEMAN	6-12	0			
<b>JJAEP INSTRUCTIONAL</b>									
TELLES ACADEMY J J A E P	(915) 496-4600		032	ERNE WATTS	9-12	-			
DR LORENZO G LAFARELLE JJAEP	(915) 751-7186		057	TERESA CLAPSADDLE-RAMOS	6-8	-			
ABOUT FACE JJAEP	(915) 351-3240		180	SANDRA MONTES-URANGA	4,5	0			
<b>DAEP INSTRUCTIONAL</b>									
TELLES ACADEMY	(915) 496-4600		027	ERNE WATTS	8-12	66			
DR LORENZO G LAFARELLE MIDDLE	(915) 751-7186		040	TERESA CLAPSADDLE-RAMOS	6-8	19			
ABOUT FACE PROGRAM EL	(915) 351-3240		171	SANDRA MONTES-URANGA	1-5	17			
<b>FABENS ISD 19</b>	P O BOX 697 FABENS 79838-0697 PHONE - (915) 765-2600 FAX - (915) 764-2968	071-903		ELDEFONSO GARCIA, JR		2424	149,283	.104	.020
<b>REGULAR INSTRUCTIONAL</b>									
FABENS H S	(915) 765-2620		001	ROBERT SEPULVEDA	9-12	737			
FABENS MIDDLE SCHOOL	(915) 765-2630		041	DR JOE KEITH	6-8	554			
JOHANNA O'DONNELL INT	(915) 765-2640		103	MICHELE GONZALEZ	4,5	367			
FABENS EL	(915) 765-2650		105	RICHARD LOPEZ	EE-3	766			
<b>JJAEP INSTRUCTIONAL</b>									
FABENS JJAEP	(915) 434-0000		042	LILIA LIMON	5-12	0			
<b>SAN ELIZARIO ISD 19</b>	P O BOX 920 SAN ELIZARIO 79849-0920 PHONE - (915) 872-3900 FAX - (915) 872-3903	071-904		SYLVIA HOPP		4177	158,764	.111	.005
<b>REGULAR INSTRUCTIONAL</b>									
SAN ELIZARIO H S	(915) 872-3970		001	MARIBEL GUILLEN	9-12	1121			
ANN M GARCIA-ENRIQUEZ MIDDLE	(915) 872-3960		041	APRIL MARIONI	7,8	871			
L G ALARCON EL	(915) 872-3930		101	MARIA SANCHEZ	1-6	568			
LORENZO LOYA PRI	(915) 872-3940		102	GEORGE AUGUSTAIN	PK,KG	685			
JOSEFA L SAMBRANO EL	(915) 872-3950		103	MARTA ALVAREZ	1-6	433			
ALFONSO BORREGO SR EL	(915) 872-3910		104	NORMA CASILLAS	1-6	499			
<b>JJAEP INSTRUCTIONAL</b>									
SAN ELIZARIO JJAEP			003		6-12	0			
<b>YSLETA ISD 19</b>	9600 SIMS DR EL PASO 79925-7225 PHONE - (915) 434-0000 FAX - (915) 591-4144	071-905		DR MICHAEL ZOLKOSKI		44376	6,737,100	.117	.016
<b>REGULAR INSTRUCTIONAL</b>									
BEL AIR HS	(915) 434-2000		001	DR DORA DE LA ROSA	9-12	2200			
EASTWOOD HS	(915) 434-4000		002	ARMENIA SMITH	9-12	2159			
PARKLAND HS	(915) 434-6000		003	MILES HUME	9-12	1332			
YSLETA HS	(915) 434-8000		004	FRANK BURTON	9-12	1588			
RIVERSIDE HS	(915) 434-7000		005	MICHAEL MARTINEZ	9-12	1344			
J M HANKS HS	(915) 434-5000		007	LOUIS MARTINEZ	9-12	2018			
DEL VALLE HS	(915) 434-3000		008	CARMEN CROSSE	9-12	1865			
VALLE VERDE EARLY COLLEGE H S	(915) 434-1500		017	PAUL COVEY	9-12	379			
PARKLAND MIDDLE	(915) 434-6300		042	JAVIER SALGADO	6-8	732			
EASTWOOD MIDDLE	(915) 434-4300		043	MALINDA CARRI-VILLALOBOS	7,8	971			
RIVERSIDE MS	(915) 434-7300		044	MARIE ANAYA	7,8	648			
HILLCREST MS	(915) 434-2200		045	DR LUCY LOZANO-LERMA	7,8	551			
YSLETA MS	(915) 434-8200		046	IRENE MEDINA	6-8	392			
VALLEY VIEW MIDDLE	(915) 434-3300		047	DR CATHERINE KENNEDY	6-8	585			
DESERT VIEW MS	(915) 434-5300		048	MICHELLE KEHRWALD	7,8	533			
RANGLAND HILLS MIDDLE	(915) 434-2300		049	CARMEN CRAWFORD	7,8	371			
INDIAN RIDGE MS	(915) 434-5400		050	GRACE MARTINEZ	6-8	762			
CAMINO REAL MS	(915) 434-8300		051	DOLORES CHAPARRO	6-8	694			
RIO BRAVO MS	(915) 434-8400		052	ANTONIO ACUNA	6-8	401			
ASCARATE ES	(915) 434-7400		101	MAURICIO CANO	KG-6	481			
CADWALLADER ES	(915) 434-7500		102	RUBEN FLORES	EE,KG-6	352			
CEDAR GROVE EL	(915) 434-7600		103	GLORIA LEVINS	PK-6	661			
DEL NORTE HEIGHTS EL	(915) 434-2400		104	WENDY BENEGAS	KG-6	434			
DOLPHIN TERRACE EL	(915) 434-6500		105	DEBORAH VASQUEZ	EE,KG-5	720			
EASTWOOD KNOLLS	(915) 434-4400		106	HOMERO SILVA	KG-8	759			
EDGEMERE EL	(915) 434-4700		107	JOSE PEREZ	PK-6	675			
HACIENDA HEIGHTS ES	(915) 434-2500		108	MARIA AGUILAR	KG-6	626			



# Texas Public Schools and Charters, Directory, October 2012

County, district, region, school	Mailing address and phone number	Cnty. dist. number	Sch. no.	County and district superintendents, principals	Grades	2011-12 enrollment	Appraised valuation (in \$ thousands)	Tax rate	
								Maintenance	Bond
LOMA TERRACE ES	(915) 434-2600		109	SUSANA GONZALEZ	EE-6	685			
MARIAN MANOR EL	(915) 434-3600		110	VIRGINIA PADILLA	EE,KG-5	486			
THOMAS MANOR ES	(915) 434-7800		111	MARCELINO FRANCO	KG-6	497			
NORTH LOOP EL	(915) 434-2800		112	DENISE JONES	EE,KG-6	446			
PARKLAND EL	(915) 434-6600		113	ROXANNE MERFA	EE-5	815			
RAMONA ES	(915) 434-7700		114	IRENE MEDLIN	EE-6	340			
SAGELAND EL	(915) 434-2900		116	ELISA AGUILAR	EE-6	585			
SCOTSDALE ES	(915) 434-4800		117	GLORIA OLIVAS	EE-6	855			
SOUTH LOOP EL	(915) 434-8800		118	GLORIA MAGALLANEZ	EE,KG-5	428			
YSLETA EL	(915) 434-8900		119	NORMA CORRAL	KG-5	564			
EAST POINT EL	(915) 434-4500		120	DANA BOYD	EE-6	788			
MESA VISTA ES	(915) 434-2700		121	CONNIE FATTORINI-VASQUEZ	EE,KG-6	435			
PASODALE ES	(915) 434-8500		122	DAVID MEDINA	EE-5	742			
PRESA ES	(915) 434-8700		123	ROSA LUJAN	KG-5	476			
EASTWOOD HEIGHTS ES	(915) 434-4600		124	EMILIO QUIROZ	EE-6	758			
CAPISTRANO EL	(915) 434-8600		127	LYNN MUSEL	EE,KG-5	725			
VISTA HILLS ES	(915) 434-5700		128	MO BATRES	KG-6	700			
GLEN COVE ES	(915) 434-5500		129	ELIZABETH ORTIZ	EE-5	918			
LE BARRON PARK EL	(915) 434-3500		130	NORMA SIERRA	EE,KG-5	630			
PEBBLE HILLS ES	(915) 434-5600		131	ROBERT MARTINEZ	EE,KG-5	700			
TIERRA DEL SOL ES	(915) 434-5800		132	ELIZABETH CASTRO	EE,KG-6	708			
LANCASTER EL	(915) 434-3400		133	DOLORES ACOSTA	KG-5	677			
YSLETA PK CENTER	(915) 434-9500		134	SANDRA PEREZ	EE-KG	753			
MISSION VALLEY EL	(915) 434-3700		135	RUBEN CADENA	EE,KG-5	644			
DESERTIAIRE ES	(915) 434-6400		136	MARY ANN OLIVAS	EE-6	917			
CONSTANCE HULBERT ES	(915) 434-6900		139	FRANCES COX	KG-6	431			
ROBERT F KENNEDY PRE-K CENTER	(915) 434-9100		140	ESPIE FLORES	EE,PK	648			
ROBBIN E L WASHINGTON ES	(915) 434-5900		141	PAULINE MUELA	KG-6	559			
NORTH STAR EL	(915) 434-6700		142	MARITZA BALDERRAMA	KG-5	614			
DEL VALLE EL	(915) 434-0000		145	LISA LOPEZ	EE-5	383			
<b>ALTERNATIVE INSTRUCTIONAL</b>									
TEJAS SCHOOL OF CHOICE	(915) 434-9900		010	JUAN CONTRERAS	9-12	198			
ADULT/COMMUNITY LRN CTR	(915) 434-9400		013	FRED ANAYA	AE	0			
PLATO ACADEMY	(915) 434-9000		033	JUAN CONTRERAS	9-12	231			
ALICIA R CHACON	(915) 434-9200		138	GLORIA POLANCO-MCNEALY	KG-8	767			
<b>JJAEP INSTRUCTIONAL</b>									
CESAR CHAVEZ ACADEMY JJAEP	(915) 434-9600		016	AUSTIN BURTON	7-12	6			
<b>DAEP INSTRUCTIONAL</b>									
CESAR CHAVEZ ACADEMY	(915) 434-9600		014	AUSTIN BURTON	7-12	54			
<b>ANTHONY ISD 19</b>	840 SIXTH ST ANTHONY 79821 PHONE - (915) 886-6500 ext:1500 FAX - (915) 886-2420	071-906		RONALD HAUGEN		844	157,427	.104	.015
<b>REGULAR INSTRUCTIONAL</b>									
ANTHONY H S	(915) 886-6550 ext:1550		001	OSCAR TRONCOSO	9-12	228			
ANTHONY MIDDLE	(915) 886-6530 ext:1530		041	ORALIA MOSELEY	6-8	188			
ANTHONY EL	(915) 886-6510 ext:1510		101	MONICA MARQUEZ	EE-5	428			
<b>JJAEP INSTRUCTIONAL</b>									
RAYMOND TELLAS ACADEMY - JJAEP	(915) 886-6500 ext:1506		042		6-12	0			
<b>DAEP INSTRUCTIONAL</b>									
RAYMOND TELLAS ACADEMY - DAEP	(915) 886-6500 ext:1506		043		PK-12	0			
<b>CANUTILLO ISD 19</b>	P O BOX 100 CANUTILLO 79835-0100 PHONE - (915) 877-7444 FAX - (915) 877-7407	071-907		DR DAMON MURPHY		6031	1,464,997	.117	.025
<b>REGULAR INSTRUCTIONAL</b>									
CANUTILLO H S	(915) 877-7800		001	JAMES FRY	9-12	1572			
NORTHWEST EARLY COLLEGE H S (NECHS)			003	PEGGY GUSTAFSON	9-12	309			
CANUTILLO MIDDLE	(915) 877-7900		041	DR MONICA REYES-GARCIA	6-8	681			
JOSE J ALDERETE MIDDLE	(915) 877-6600		042	DORIS FERNANDEZ	6-8	640			
CANUTILLO ELEMENTARY SCHOOL	(915) 877-7600		101	MONICA GARCIA	PK-5	649			
DEANNA DAVENPORT EL	(915) 886-6400		102	MARTA STROBACH	EE-5	436			
JOSE H DAMIAN EL	(915) 877-7855		103	MAGGIE PORRAS-GRANT	PK-5	623			
BILL CHILDRESS EL	(915) 877-7700		104	DR CHRISTINE ALTHOFF	PK-5	470			
GONZALO AND SOFIA GARCIA ELEMENTARY SCHOOL	(915) 877-7857		105	SHERYL MAXSOM	PK-5	651			
NEW ELEMENTARY SCHOOL #2			106		EE-5	0			
<b>JJAEP INSTRUCTIONAL</b>									
CANUTILLO JJAEP			004		6-12	0			
<b>TORNILLO ISD 19</b>	P O BOX 170 TORNILLO 79853-0170 PHONE - (915) 765-3000 FAX - (915) 765-3099	071-908		PAUL VRANISH		1362	55,327	.109	.022
<b>REGULAR INSTRUCTIONAL</b>									
TORNILLO H S	(915) 765-3550		001	MARGARET RUYBE	9-12	379			
TORNILLO JH	(915) 765-3400 ext:3455		041	LISA ESTRADA	7,8	219			
TORNILLO INT	(915) 765-3300 ext:3355		044	ADRIANA CANTU	4-6	308			
TORNILLO EL	(915) 765-3100 ext:3150		101	SEVERO ALCOSSET	PK-3	456			
<b>JJAEP INSTRUCTIONAL</b>									
TORNILLO DAEP	(915) 765-3090		042	MARIA MESQUITA	6-12	0			
<b>SOCORRO ISD 19</b>	12440 ROJAS DR EL PASO 79928-5400 PHONE - (915) 937-0000 FAX - (915) 851-7572	071-909		DR JOSE ESPINOZA		43672	7,387,538	.095	.026
<b>REGULAR INSTRUCTIONAL</b>									
SOCORRO H S	(915) 937-2000		001	MIGUEL SERRANO	9-12	2720			
MONTWOOD H S	(915) 937-2400		002	ROSA MIRELES-MENCHACA	9-12	2875			
AMERICAS H S	(915) 937-2800		004	LUCIA BORREGO	9-12	2505			
EL DORADO H S	(915) 937-3200		005	NORA PAUGH	9-12	2661			
MISSION EARLY COLLEGE H S	(915) 831-7148		007	JASON LONG	9-12	491			

# Texas Public Schools and Charters, Directory, October 2012

County, district, region, school	Mailing address and phone number	Cnty. dist. number	Sch. no.	County and district superintendents, principals	Grades	2011-12 enrollment	Appraised valuation (in \$ thousands)	Tax rate	
								Maintenance	Bond
EASTLAKE H S	(915) 937-3600		008	GILBERT MARTINEZ	9-10	987			
EL DORADO 9TH GRADE ACADEMY	(915) 937-3200		010		9	859			
SOCORRO MIDDLE	(915) 937-5000		041	LORENZA DIAZ	6-8	611			
SALVADOR SANCHEZ MIDDLE	(915) 937-5200		042	CLARICE JONES	6-8	757			
WILLIAM D SLIDER MIDDLE	(915) 937-5400		043	STEVE TROXEL	6-8	897			
CAPT WALTER E CLARKE MIDDLE	(915) 937-5600		044	CHELAINÉ MARION	6-8	1079			
MONTWOOD MIDDLE	(915) 937-5800		045	JANIE TIDWELL	6-8	805			
COL JOHN O ENSOR MIDDLE	(915) 937-6000		046	NAOMI BYRNE	6-8	863			
SUN RIDGE MIDDLE	(915) 937-6600		047	DR KIMBERLY BAXTER	6-8	938			
SPEC RAFAEL HERNANDO MIDDLE NEW MIDDLE	(915) 937-9800		048	CYNTHIA RETANA	6-8	1118			
			049		6-8	0			
ROBERT R ROJAS EL	(915) 937-8500		101	MARTA PROVENGHI	EE-5	573			
H D HILLEY EL	(915) 937-8400		102	ESTHER GONZALES	KG-5	773			
O'SHEA KELEHER EL	(915) 937-7200		103	ROSA CHAVEZ-AVEDICIAN	EE-5	920			
CAMPESTRE EL	(915) 937-7300		104	ISABEL ANDRESEN	EE-5	651			
HORIZON HEIGHTS EL	(915) 937-7400		105	JAMES VASQUEZ	KG-5	1072			
VISTA DEL SOL EL	(915) 937-7500		106	IRMA RODRIGUEZ	EE-5	783			
HUECO EL	(915) 937-7600		107	BRENDA CHACON	EE-5	589			
MYRTLE COOPER EL	(915) 937-7700		109	ADALBERTO GARCIA	PK-5	590			
ESCONTRIAS EARLY CHILD CTR	(915) 937-4200		110	MARIVEL MACIAS	EE-1	454			
ESCONTRIAS EL	(915) 937-4100		111	MARIVEL MACIAS	1-5	580			
BENITO MARTINEZ EL	(915) 937-8000		112	ANGELA STRONG	PK-5	713			
SIERRA VISTA EL	(915) 937-8100		113	CHRISTINE DE LA CRUZ	EE-5	915			
HELEN BALL EL	(915) 937-8200		114	AMY SERAFINI	EE-5	936			
ELFIDA CHAVEZ EL	(915) 937-8300		115	CAROLYN THOMAS	PK-5	971			
JANE A HAMBRIC SCHOOL	(915) 937-4600		116	DONNA TYLER JAMES NUNN	EE-8	1591			
ERNESTO SERNA SCHOOL	(915) 937-4800		117	RICARDO DAMIAN	EE-8	751			
LUJAN-CHAVEZ EL	(915) 937-8700		119	JENNIFER PARKER	KG-5	1169			
DESERT WIND EL	(915) 937-7800		120	DAVID SOLIS	EE-8	938			
LOMA VERDE	(915) 937-8600		121	DINAH LOPEZ	EE-5	791			
BILL SYBERT SCHOOL	(915) 937-4400		122	MALESSA PARHAM	EE-8	1331			
PASO DEL NORTE SCHOOL	(915) 937-6200		123	JEANETTE WILLIAMS	KG-8	1231			
JOHN DRUGAN SCHOOL	(915) 937-6800		124	SUSAN COOK	KG-8	1004			
HURSHEL ANTWINE SCHOOL	(915) 937-6400		125	STACY SONNIER	KG-5	1219			
DR SUE A SHOOK SCHOOL	(915) 937-7100		126	ROSIE VEGA BARRIO	EE-5	820			
SGT ROBERTO ITUARTE	(915) 937-7000		127	CARLOS AMATO	KG-5	1162			
CHESTER E JORDAN NEW EL	(915) 937-8800		128	JESSE SEPULVEDA	KG-5	716			
			129		KG-5	0			
<b>ALTERNATIVE INSTRUCTIONAL OPTIONS H S</b>	(915) 937-1300		009	RAMON AGUILAR	9-12	177			
<b>JJAEP INSTRUCTIONAL JJAEP</b>	(915) 937-0000		006		7-12	0			
<b>DAEP INSTRUCTIONAL KEYS ACAD</b>	(915) 937-4000		003	ELLEN BREWER	6-12	81			
<b>KEYS EL</b>	(915) 937-4100		118	JUDY JOHNSON	1-5	5			
<b>072 ERATH COUNTY</b>		<b>072</b>							
<b>PREMIER HIGH SCHOOLS 11</b>	P O BOX 292730 LEWISVILLE 75029 PHONE - (972) 316-3663 FAX - (972) 315-9506	072-801		CHARLES COOK		3946	0	.000	.000
<b>CHARTER/ALTERNATIVE INSTRUCTIONAL PREMIER H S OF DUBLIN/COMANCHE/EARLY</b>	(254) 445-4844		001	RONALD JOHNSON	7-12	175			
<b>PREMIER H S OF ABILENE</b>	(325) 698-8111		101	SUE POND	6-12	165			
<b>PREMIER H S OF BEAUMONT</b>	(409) 835-4303		102		6-12	168			
<b>PREMIER H S OF BROWNSVILLE</b>	(956) 550-0084		103		6-12	223			
<b>PREMIER H S OF PALMVIEW</b>	(956) 584-8458		104		6-12	204			
<b>PREMIER H S OF DEL RIO</b>	(830) 298-2100		107		6-12	130			
<b>PREMIER H S OF FORT WORTH</b>	(817) 731-2028		108		6-12	140			
<b>PREMIER H S OF LAREDO</b>	(956) 723-7788		109		6-12	164			
<b>PREMIER H S OF LUBBOCK</b>	(806) 763-1518		110		6-12	140			
<b>PREMIER H S OF MIDLAND</b>	(432) 682-0384		112		6-12	143			
<b>PREMIER H S OF AUSTIN</b>	(512) 444-8442		113		6-12	242			
<b>PREMIER H S OF PHARR</b>	(956) 781-8800		115		6-12	191			
<b>PREMIER H S OF MISSION</b>	(956) 424-9290		116		6-12	193			
<b>PREMIER H S OF SAN ANTONIO</b>	(210) 524-8103		117		6-12	114			
<b>PREMIER H S OF TYLER</b>	(903) 592-5222		118		6-12	169			
<b>PREMIER H S OF WACO</b>	(254) 752-0441		121		6-12	191			
<b>PREMIER H S OF NORTH AUSTIN</b>	(512) 832-0965		128		6-12	259			
<b>PREMIER H S OF EL PASO</b>	(915) 581-4300		129		6-12	166			
<b>PREMIER H S OF SAN JUAN</b>	(956) 961-4721		130		6-12	140			
<b>PREMIER H S OF RICHARDSON</b>	(972) 547-7901		131		6-12	108			
<b>PREMIER H S OF HUNTSVILLE</b>	(936) 439-5204		135		6-12	242			
<b>PREMIER H S OF NEW BRAUNFELS</b>	(830) 609-6606		136		6-12	128			
<b>PREMIER H S OF GRANBURY</b>	(817) 573-0435		137		6-12	151			
<b>PREMIER H S OF DAYTON</b>	(972) 316-3663		138	KEVIN NICHOLS	6-12	0			
<b>PREMIER H S OF SOUTH IRVING</b>	(972) 316-3663		139	DAVE SAMMONS	6-12	0			
<b>PREMIER H S OF WEST IRVING</b>	(972) 316-3663		140	LATHAN WATTS	6-11	0			
<b>ERATH EXCELS ACADEMY INC 11</b>	680 PEACH ORCHARD RD STEPHENVILLE 76401 PHONE - (254) 965-8883 FAX - (254) 965-8654	072-802		DEBRA MILLER		170	0	.000	.000
<b>CHARTER/ALTERNATIVE INSTRUCTIONAL HUSTON ACADEMY</b>	(254) 965-8883		001	VALARIE HARVICK	7-12	78			
<b>SHORELINE ACADEMY</b>	(361) 528-3959		002	DEANN PHILLIPS	7-12	92			
<b>THREE WAY ISD 11</b>	247 CR 207 STEPHENVILLE 76401 PHONE - (254) 965-6496 FAX - (254) 965-3357	072-901		DR BRANDY CAMPBELL		61	44,775	.104	.000

# Texas Public Schools and Charters, Directory, October 2012

County, district, region, school	Mailing address and phone number	Cnty. dist. number	Sch. no.	County and district superintendents, principals	Grades	2011-12 enrollment	Appraised valuation (in \$ thousands)	Tax rate	
								Maintenance	Bond
<b>REGULAR INSTRUCTIONAL</b> THREE WAY EL	(254) 965-6496		101	DR BRANDY CAMPBELL	PK-8	61			
<b>DUBLIN ISD 11</b>	P O BOX 169 DUBLIN 76446-0169 PHONE - (254) 445-3341 FAX - (254) 445-3345	072-902		RODNEY SCHNEIDER		1277	262,100	.104	.023
<b>REGULAR INSTRUCTIONAL</b> DUBLIN H S DUBLIN J H DUBLIN EL DUBLIN INT	(254) 445-0362 (254) 445-2618 (254) 445-2577 (254) 445-2618		001 041 101 102	KEITH OWEN TERRY JOHNSON MELISSA SUMMERS REBECCA OWEN	9-12 7,8 EE-3 4-6	300 180 499 298			
<b>STEPHENVILLE 11</b>	2655 W OVERHILL STEPHENVILLE 76401-3003 PHONE - (254) 968-7990 FAX - (254) 968-5942	072-903		DR DARRELL FLOYD		3587	1,254,159	.104	.013
<b>REGULAR INSTRUCTIONAL</b> STEPHENVILLE H S HENDERSON J H CENTRAL EL CHAMBERLIN EL GILBERT INT HOOK EL	(254) 968-4141 (254) 968-6967 (254) 965-3716 (254) 968-2311 (254) 968-4664 (254) 968-3213		001 041 101 102 103 104	TRAVIS STILWELL RENEE GOODWIN KELLY MAGIN BARRY CAVITT KRISTEN CAREY KATHY HAYNES	9-12 7,8 EE-KG 1,2 5,6 3,4	996 534 428 561 515 553			
<b>BLUFF DALE ISD 11</b>	P O BOX 101 BLUFF DALE 76433-0101 PHONE - (254) 728-3277 FAX - (254) 728-3298	072-904		BEN CHAPLIN		113	120,538	.104	.005
<b>REGULAR INSTRUCTIONAL</b> BLUFF DALE EL	(254) 728-3277		101	BEN CHAPLIN	PK-8	113			
<b>HUCKABAY ISD 11</b>	200 COUNTY RD 421 STEPHENVILLE 76401-6429 PHONE - (254) 968-8476 FAX - (254) 965-3740	072-908		CHERYL FLOYD		196	114,349	.104	.000
<b>REGULAR INSTRUCTIONAL</b> HUCKABAY SCHOOL <b>DAEP INSTRUCTIONAL</b> HUCKABAY DAEP	(254) 968-5274 (254) 968-8476 ext:225		001 004	TYLOR CHAPLIN TYLOR CHAPLIN	EE,KG-12 KG-12	196 0			
<b>LINGLEVILLE ISD 11</b>	P O BOX 134 LINGLEVILLE 76461-0134 PHONE - (254) 968-2596 FAX - (254) 965-5821	072-909		DENNIS HUGHES		238	119,740	.104	.007
<b>REGULAR INSTRUCTIONAL</b> LINGLEVILLE SCHOOL	(254) 968-2596		001	CURT HALEY	PK-12	238			
<b>MORGAN MILL ISD 11</b>	P O BOX 8 MORGAN MILL 76465-0008 PHONE - (254) 968-4921 FAX - (254) 968-4921	072-910		DEAN EDWARDS		118	70,407	.104	.000
<b>REGULAR INSTRUCTIONAL</b> MORGAN MILL EL	(254) 968-4921		101	SHIRLEY COUCH	KG-8	118			
<b>073 FALLS COUNTY</b>		<b>073</b>							
<b>CHILTON ISD 12</b>	P O BOX 488 CHILTON 76632-0488 PHONE - (254) 546-1200 FAX - (254) 546-1201	073-901		BENNY BOBO		504	48,837	.104	.020
<b>REGULAR INSTRUCTIONAL</b> CHILTON SCHOOL	(254) 546-1200		001	GLADYS GRAVES RAYMOND RABROKER	EE-12	504			
<b>DAEP INSTRUCTIONAL</b> MARLIN DAEP	(254) 803-2152		003	JOEL TAYLOR	PK-12	0			
<b>MARLIN ISD 12</b>	130 COLEMAN ST MARLIN 76661-2899 PHONE - (254) 883-3585 FAX - (254) 883-6612	073-903		MICHAEL STECK		1080	196,592	.104	.010
<b>REGULAR INSTRUCTIONAL</b> MARLIN H S MARLIN MIDDLE MARLIN EL <b>ALTERNATIVE INSTRUCTIONAL</b> FEC THE LEARNING CENTER <b>DAEP INSTRUCTIONAL</b> FEC AEP	(254) 883-2394 (254) 883-9241 (254) 883-3232 (254) 883-3964 (254) 803-2152		001 045 102 003 002	DR HOWARD HUGHES SUE WILLERT WESLEY BROWN DAN FALLS DAN FALLS	9-12 6-8 EE-5 1-12 6-12	281 219 572 8 0			
<b>WESTPHALIA ISD 12</b>	124 COUNTY RD 3000 LOTT 76656-3897 PHONE - (254) 584-4988 FAX - (254) 584-2963	073-904		RYAN STEELE		155	14,694	.096	.000
<b>REGULAR INSTRUCTIONAL</b> WESTPHALIA EL	(254) 584-4988		101	RYAN STEELE	KG-8	155			
<b>ROSEBUD-LOTT ISD 12</b>	P O BOX 638 ROSEBUD 76570-0638 PHONE - (254) 583-4510	073-905		ANTHONY PRICE		725	133,240	.087	.000

# Texas Public Schools and Charters, Directory, October 2012

County, district, region, school	Mailing address and phone number	Cnty. dist. number	Sch. no.	County and district superintendents, principals	Grades	2011-12 enrollment	Appraised valuation (in \$ thousands)	Tax rate	
								Maintenance	Bond
<b>REGULAR INSTRUCTIONAL</b>									
ROSEBUD-LOTT H S	(254) 583-7967		001	STEVE COSTON	9-12	227			
ROSEBUD-LOTT MIDDLE	(254) 583-7962		041	TODD WILLIAMS	6-8	157			
LOTT EL	(254) 584-4251		102	NATALIE PARCUS	KG-5	117			
ROSEBUD PRI	(254) 583-7965		103	BOYD RICE	EE-2	134			
ROSEBUD EL	(254) 583-7964		104	PAMELA THOMAS	3-5	85			
<b>ALTERNATIVE INSTRUCTIONAL</b>									
ROSEBUD-LOTT LEARNING CENTER	(254) 583-7967		004		9-12	-			
ROSEBUD-LOTT ACADEMY	(254) 583-7967		006		2-12	0			
<b>DAEP INSTRUCTIONAL</b>									
ROSEBUD-LOTT DAEP	(254) 583-7967		005		6-12	-			
<b>074 FANNIN COUNTY</b>									
<b>BONHAM ISD 10</b>									
	P O BOX 490 BONHAM 75418-0490 PHONE - (903) 583-5526 FAX - (903) 583-8463	074-903		DR MARVIN BEATY		1918	540,778	.104	.008
<b>REGULAR INSTRUCTIONAL</b>									
BONHAM H S	(903) 583-5567		001	STEVE HILL	9-12	511			
RATHER J H	(903) 583-7474		041	KAROL ALEXANDER	7,8	272			
EVANS EL	(903) 583-2914		102	LINDA STATON	4,6	425			
FANNIN COUNTY HEAD START	(903) 583-8141		103	CHRIS RATTAN	EE,PK	144			
FINLEY-OATES EL	(903) 640-4090		104	MARY LOU FOX	KG-3	566			
<b>DODD CITY ISD 10</b>									
	602 N MAIN ST DODD CITY 75438-9801 PHONE - (903) 583-7585 FAX - (903) 583-9545	074-904		JAMES REED		327	41,361	.104	.008
<b>REGULAR INSTRUCTIONAL</b>									
DODD CITY SCHOOL	(903) 583-7585		001	LESIA BRIDGES	PK-12	327			
<b>ECTOR ISD 10</b>									
	P O BOX 128 ECTOR 75439-0128 PHONE - (903) 961-2355 FAX - (903) 961-2110	074-905		GARY BOHANNON		246	33,060	.117	.010
<b>REGULAR INSTRUCTIONAL</b>									
ECTOR H S	(903) 961-2076		001	JASON JONES	7-12	111			
ECTOR EL	(903) 961-2355		101	JASON JONES	PK-6	135			
<b>HONEY GROVE ISD 10</b>									
	1206 N SEVENTEENTH ST HONEY GROVE 75446-1801 PHONE - (903) 378-2264 ext:405 FAX - (903) 378-2991	074-907		BENJAMIN MORRISON		581	161,830	.104	.032
<b>REGULAR INSTRUCTIONAL</b>									
HONEY GROVE H S	(903) 378-2264 ext:399		001	KEVIN WEAVER	9-12	165			
HONEY GROVE MIDDLE	(903) 378-2264 ext:299		041	KEVIN WEAVER	6-8	127			
HONEY GROVE EL	(903) 378-2264 ext:199		101	CATHRINE SHERWOOD	EE-5	289			
<b>LEONARD ISD 10</b>									
	# 1 TIGER ALLEY LEONARD 75452 PHONE - (903) 587-2318 FAX - (903) 587-2845	074-909		LARRY LAFAVERS		882	133,512	.117	.010
<b>REGULAR INSTRUCTIONAL</b>									
LEONARD H S	(903) 587-3556		001	BRAD CONNELLY	9-12	279			
LEONARD J H	(903) 587-2315 ext:501		041	BRANDI SAVAGE	6-8	199			
LEONARD ELEMENTARY	(903) 587-2316 ext:233		101	BRAD MAXWELL	PK-3	274			
LEONARD INT	(903) 587-8303 ext:551		102	TAMMY HUTCHINGS	4,5	130			
<b>SAVOY ISD 10</b>									
	302 W HAYES SAVOY 75479 PHONE - (903) 965-5262 FAX - (903) 965-7282	074-911		BRIAN NEAL		291	77,313	.104	.021
<b>REGULAR INSTRUCTIONAL</b>									
SAVOY H S	(903) 965-4024		001	MICHAEL SMITH	7-12	145			
SAVOY EL	(903) 965-7738		101	ROBERT BIGGERS	PK-6	146			
<b>TRENTON ISD 10</b>									
	P O BOX 5 TRENTON 75490-0005 PHONE - (903) 989-2245 FAX - (903) 989-2767	074-912		JERRY COOK		535	142,104	.117	.020
<b>REGULAR INSTRUCTIONAL</b>									
TRENTON H S	(903) 989-2242		001	RICK FOREMAN	9-12	177			
TRENTON MIDDLE SCHOOL	(903) 989-2243		041	RICK LARGENT	6-8	117			
TRENTON EL	(903) 989-2244		101	KEVIN CANNON	PK-5	241			
<b>SAM RAYBURN ISD 10</b>									
	9363 E FM 273 IVANHOE 75447-9717 PHONE - (903) 664-2255 ext:210 FAX - (903) 664-2406	074-917		JEFF IRVIN		479	83,769	.117	.003
<b>REGULAR INSTRUCTIONAL</b>									
RAYBURN H S	(903) 664-2185 ext:217		001	WENDY KEETON	7-12	203			
SAM RAYBURN EL	(903) 664-2005		101	JIM SHAW	PK-6	276			
<b>075 FAYETTE COUNTY</b>									
<b>FLATONIA ISD 13</b>									
	P O BOX 189 FLATONIA 78941-0189 PHONE - (361) 865-2941 ext:510	075-901		DONALD EGG		593	251,094	.117	.015

# Texas Public Schools and Charters, Directory, October 2012

County, district, region, school	Mailing address and phone number	Cnty.-dist. number	Sch. no.	County and district superintendents, principals	Grades	2011-12 enrollment	Appraised valuation (in \$ thousands)	Tax rate	
								Maintenance	Bond
<b>REGULAR INSTRUCTIONAL</b>									
FLATONIA SECONDARY	(361) 865-2944 ext:18		001	ROBIN BRANECKY	7-12	267			
FLATONIA EL	(361) 865-2947 ext:34		102	GREG MURRILE	PK-6	326			
<b>ALTERNATIVE INSTRUCTIONAL</b>									
WHISPERING HILLS ACHIEVEMENT CENTER			103		PK-12	0			
<b>LA GRANGE ISD 13</b>									
	P O BOX 100 LA GRANGE 78945-0100 PHONE - (979) 968-7000 FAX - (979) 968-8155	075-902		DR RANDY ALBERS		1868	930,983	.104	.000
<b>REGULAR INSTRUCTIONAL</b>									
LA GRANGE H S	(979) 968-4800		001	BRYAN HALLMARK	9-12	605			
LA GRANGE MIDDLE	(979) 968-4747		041	CLIFF KINDER	7,8	298			
HERMES EL	(979) 968-4100		101	STACY EILERS	EE-3	561			
LA GRANGE INT	(979) 968-4700		102	KIM MIORI	4-6	404			
<b>SCHULENBURG ISD 13</b>									
	521 N ST SCHULENBURG 78956-1467 PHONE - (979) 743-3448 FAX - (979) 743-4721	075-903		WALTER PADGETT		711	375,798	.104	.014
<b>REGULAR INSTRUCTIONAL</b>									
SCHULENBURG SECONDARY	(979) 743-3605 ext:215		001	DUANE LIMBAUGH	6-12	367			
SCHULENBURG EL	(979) 743-4221		102	LISA MEYSEMBOURG	PK-5	344			
<b>FAYETTEVILLE ISD 13</b>									
	P O BOX 129 FAYETTEVILLE 78940-0129 PHONE - (979) 378-4242 FAX - (979) 378-4246	075-906		RICH ELSASSER		202	159,249	.104	.000
<b>REGULAR INSTRUCTIONAL</b>									
FAYETTEVILLE SCHOOLS	(979) 378-4242		001	JANICE MOTAL	EE-12	202			
<b>ROUND TOP-CARMINE ISD 13</b>									
	P O BOX 385 CARMINE 78932-0385 PHONE - (979) 249-3200 ext:101 FAX - (979) 249-4084	075-908		RONALD GOEHRING		252	311,753	.106	.009
<b>REGULAR INSTRUCTIONAL</b>									
ROUND TOP-CARMINE H S	(979) 278-3252		001	MARK CONLEY	7-12	106			
ROUND TOP-CARMINE EL	(979) 249-3200		101	RON GOEHRING	EE-6	146			
<b>076 FISHER COUNTY</b>									
<b>076</b>									
<b>ROBY CISD 14</b>									
	P O BOX 519 ROBY 79543-0519 PHONE - (325) 776-2222 FAX - (325) 776-2823	076-903		HEATH DICKSON		269	79,086	.117	.010
<b>REGULAR INSTRUCTIONAL</b>									
ROBY H S	(325) 776-2224		001	JASON CARTER	9-12	80			
ROBY EL	(325) 776-2224		101	AMY HUSEMAN	EE-8	189			
<b>ROTAN ISD 14</b>									
	102 N MCKINLEY AVE ROTAN 79546-4609 PHONE - (325) 735-2332 FAX - (325) 735-2686	076-904		LINDY ROBINSON		310	78,061	.117	.005
<b>REGULAR INSTRUCTIONAL</b>									
ROTAN H S	(325) 735-3041		001	GUY NELSON	9-12	96			
ROTAN J H	(325) 735-3162		041	KATY CADE	6-8	48			
ROTAN EL	(325) 735-3182		101	STEPHANIE LONGORIA	EE-5	166			
<b>ALTERNATIVE INSTRUCTIONAL</b>									
HOBBS ALTER ED CO-OP	(325) 735-2850		002		9-12	0			
<b>077 FLOYD COUNTY</b>									
<b>077</b>									
<b>FLOYDADA ISD 17</b>									
	226 W CALIFORNIA ST FLOYDADA 79235-2705 PHONE - (806) 983-3498 FAX - (806) 983-5739	077-901		GILBERT TREVINO		841	210,708	.117	.014
<b>REGULAR INSTRUCTIONAL</b>									
FLOYDADA H S	(806) 983-4970		001	WAYNE MORREN	9-12	217			
FLOYDADA J H	(806) 983-2161		041	WAYNE MORREN	7,8	119			
A B DUNCAN EL	(806) 983-5332		101	MAC SHERMAN	EE-6	482			
<b>ALTERNATIVE INSTRUCTIONAL</b>									
P A C	(806) 983-4931		003	ARMANDO MORALES	4-12	17			
<b>DAEP INSTRUCTIONAL</b>									
FLOYDADA ISD DAEP	(806) 983-6258		004	WAYNE MORREN	3-12	6			
<b>LOCKNEY ISD 17</b>									
	P O BOX 428 LOCKNEY 79241-0428 PHONE - (806) 652-2115 FAX - (806) 652-2729	077-902		PHIL COTHAM		536	91,635	.114	.000
<b>REGULAR INSTRUCTIONAL</b>									
LOCKNEY H S	(806) 652-3325		001	TODD HALLMARK	9-12	158			
LOCKNEY J H	(806) 652-2236		041	CRAIG SETLIFF	6-8	119			
LOCKNEY EL	(806) 652-3321		101	JEAN ANNE WILLIAMS	EE-5	259			
<b>DAEP INSTRUCTIONAL</b>									
LOCKNEY DAEP	(806) 291-5321		003		6-12	0			
<b>078 FOARD COUNTY</b>									
<b>078</b>									
<b>CROWELL ISD 09</b>									
	P O BOX 239	078-901		STEVEN PYBURN		213	79,941	.117	.000

# Texas Public Schools and Charters, Directory, October 2012

County, district, region, school	Mailing address and phone number	Cnty. dist. number	Sch. no.	County and district superintendents, principals	Grades	2011-12 enrollment	Appraised valuation (in \$ thousands)	Tax rate	
								Maintenance	Bond
<b>CROWELL ISD</b>	CROWELL 79227-0239 PHONE - (940) 684-1403 FAX - (940) 684-1616								
<b>REGULAR INSTRUCTIONAL</b>									
CROWELL H S	(940) 684-1331		001	AMIE BELL	7-12	105			
CROWELL EL	(940) 684-1878		101	AMIE BELL	EE-6	108			
<b>079 FORT BEND COUNTY</b>									
<b>079</b>									
<b>LAMAR CISD 04</b>	3911 AVE I ROSENBERG 77471-3901 PHONE - (832) 223-0000 FAX - (832) 223-0002	079-901		DR THOMAS RANDLE		25278	9,973,928	.102	.037
<b>REGULAR INSTRUCTIONAL</b>									
LAMAR CONS H S	(832) 223-3000		001	MICHAEL MILSTEAD	9-12	1680			
B F TERRY H S	(832) 223-3400		002	VERA WEHRING	9-12	1630			
FOSTER H S	(832) 223-3800		003	GENE TOMAS	9-12	1934			
COMMUNITY CENTER	(832) 223-0960		005	TEDI ARMET	KG-12	11			
GEORGE RANCH H S	(832) 223-4200		009	LESLIE HAACK	9-11	1324			
LAMAR J H	(832) 223-3200		041	GERARD KIPPING	7,8	782			
GEORGE J H	(832) 223-3600		042	KELLY WATERS	7,8	891			
BRISCOE J H	(832) 223-4000		043	MIKE SEMMLER	7,8	932			
READING J H	(832) 223-0000		044	JUAN NAVA	6-8	1511			
BEASLEY EL	(832) 223-1100		101	DORIS GOATES	EE-5	443			
BOWIE EL	(832) 223-1200		102	RICK AMICK	EE-5	760			
NAVARRO MIDDLE	(832) 223-3700		103	FRANCES HESTER	6	492			
JANE LONG EL	(832) 223-1900		105	JILL NEHLS	EE-5	565			
J J WESSENDORFF MIDDLE	(832) 223-3300		106	MARGARET PATTON	6	427			
SMITH EL	(832) 223-2300		107	MARK MELENDEZ	EE-5	575			
TRAVIS EL	(832) 223-2500		108	KEVIN WINTER	EE-5	767			
TAYLOR RAY EL	(832) 223-2400		109	BENJAMIN PEREZ	EE-5	669			
HUGGINS EL	(832) 223-1600		110	WILLIAM WADDILL	EE-5	454			
MANFORD WILLIAMS EL	(832) 223-2700		111	JENNIFER ZEBOLD	EE,KG-5	655			
MEYER EL	(832) 223-2000		112	LISA MCKEY	EE-5	579			
STEPHEN F AUSTIN EL	(832) 223-1000		114	GEORGE WHILEYMAN	EE,KG-5	605			
SUSANNA DICKINSON EL	(832) 223-1400		115	KAREN MUMPHORD	EE,KG-5	625			
T L PINK EL	(832) 223-2100		116	CHANDRA WOODS	EE-5	662			
JUAN SEGUIN EARLY CHILDHOOD CENTER	(832) 223-2200		117	TONYA GARZA	EE,PK	218			
JACKSON EL	(832) 223-1800		118	HELEN MORGAN	EE-5	374			
BESS CAMPBELL EL	(832) 223-1300		119	MICHELLE KOERTH	EE,KG-5	764			
FROST EL	(832) 223-1500		120	SHANNON HOOD	EE,KG-5	712			
IRMA DRU HUTCHISON EL	(832) 223-1700		121	ERIC NICHOLIE	EE-5	760			
WILLIAM VELASQUEZ	(832) 223-2600		122	HEATHER PATTERSON	EE-5	640			
H F MCNEILL EL	(832) 223-2800		123	AMBER BARBAROW	EE-5	770			
HENRY WERTHEIMER MIDDLE	(832) 223-4100		124	IRMA NURRE	6	501			
CORA THOMAS EL	(832) 223-0000		125	VICKI STEVENSON	EE-5	765			
JOE HUBENAK EL	(832) 223-0000		126	DIANE PARKS	EE-5	673			
<b>ALTERNATIVE INSTRUCTIONAL</b>									
JUVENILE DETENT CTR	(281) 633-7312		133	RANDAL DONNELL	4-12	47			
<b>JJAEP INSTRUCTIONAL</b>									
FORT BEND CO ALTER	(281) 239-3431		008	RANDAL DONNELL	6-12	14			
<b>DAEP INSTRUCTIONAL</b>									
ALTERNATIVE LEARNING CENTER	(832) 223-0900		004	RANDAL DONNELL	4-12	67			
<b>NEEDVILLE ISD 04</b>	P O BOX 412 NEEDVILLE 77461-0412 PHONE - (979) 793-4308 FAX - (979) 793-3823	079-906		CURTIS RHODES		2669	577,187	.104	.054
<b>REGULAR INSTRUCTIONAL</b>									
NEEDVILLE H S	(979) 793-4158		001	RICHARD JANACEK	9-12	802			
NEEDVILLE MIDDLE	(979) 793-3027		041	MARLA SEBESTA	5,6	452			
NEEDVILLE J H	(979) 793-4250		042	KAREN SMART	7,8	-			
NEEDVILLE EL	(979) 793-4241		102	STACEY STAVINHOA	EE-4	1040			
<b>JJAEP INSTRUCTIONAL</b>									
FORT BEND CO ALTER			008		6-12	-			
<b>FORT BEND ISD 04</b>	16431 LEXINGTON BLVD SUGAR LAND 77479-2308 PHONE - (281) 634-1000 FAX - (281) 634-1700	079-907		MICHAEL MCKIE		69449	23,449,405	.104	.030
<b>REGULAR INSTRUCTIONAL</b>									
DULLES H S	(281) 634-5600		001	MARK FOUST	9-12	2138			
WILLOWRIDGE H S	(281) 634-2450		002	LEE CREWS	9-12	1404			
CLEMENTS H S	(281) 634-2150		004	KENNETH GREGORSKI	9-12	2654			
KEMPNER H S	(281) 634-2300		005	DR ANTHONY INDELICATO	9-12	2402			
LAWRENCE E ELKINS H S	(281) 634-2600		006	BARBARA WHITAKER	9-12	2001			
STEPHEN F AUSTIN H S	(281) 634-2000		007	MARY EDGE	9-12	2423			
HIGHTOWER H S	(281) 634-5240		008	VIRETTA WEST	9-12	2321			
GEORGE BUSH H S	(281) 634-6060		011	CECILIA CREAR	9-12	2099			
THURGOOD MARSHALL H S	(281) 634-6630		012	SHIRLEY ROSE	9-12	1347			
WILLIAM B TRAVIS H S	(281) 634-7000		013	JERYL KYLE	9-12	2312			
RIDGE POINT H S	(281) 327-5200		016	TAMMY EDWARDS	9-12	1117			
DULLES MIDDLE	(281) 634-5750		041	MICHAEL HEINZEN	6-8	1258			
MISSOURI CITY MIDDLE	(281) 634-3440		042	DR JESUS ACOSTA	7,8	838			
SUGAR LAND MIDDLE	(281) 634-3080		043	LILLIE VEGA	6-8	1298			
QUAIL VALLEY MIDDLE	(281) 634-3600		044	THOMAS HEINLY	6-8	998			
FIRST COLONY MIDDLE	(281) 634-3240		045	JERRIE KAMMERMAN	6-8	1134			
CHRISTA MCAULIFFE MIDDLE	(281) 634-3360		046	VONDA WASHINGTON	7,8	536			
HODGES BEND MIDDLE	(281) 634-3000		047	DEIDRA LYONS-LEWIS	6-8	1272			
LAKE OLYMPIA MIDDLE	(281) 634-3520		048	KIMBERLY CARROLL	6-8	1221			
MACARIO GARCIA MIDDLE	(281) 634-3160		049	JOSEPH CHANDLER	6-8	1311			
SARTARTIA MIDDLE	(281) 634-6310		050	GINGER CARRABINE	6-8	1204			
FORT SETTLEMENT MIDDLE	(281) 634-6440		051	JULIE DIAZ	6-8	1096			

# Texas Public Schools and Charters, Directory, October 2012

County, district, region, school	Mailing address and phone number	Cnty. dist. number	Sch. no.	County and district superintendents, principals	Grades	2011-12 enrollment	Appraised valuation (in \$ thousands)	Tax rate	
								Maintenance	Bond
BILLY BAINES MIDDLE	(281) 634-6870		052	DAVID YAFFIE	6-8	1453			
DAVID CROCKETT MIDDLE	(281) 634-6380		053	THOMAS GRAHAM	6-8	795			
JAMES BOWIE MIDDLE	(281) 327-6200		054	CHRISTOPHER MORGAN	6-8	706			
NEW MIDDLE #15	(281) 634-1000		055		6-8	0			
E A JONES EL	(281) 634-4960		101	LINDA RUCKMAN	EE-6	767			
LAKEVIEW EL	(281) 634-4200		102	MARIA BARRINGTON	EE,KG-5	573			
BLUE RIDGE EL	(281) 634-4520		108	DEIRDRE HOLLOWAY	EE-6	664			
RIDGEMONT EL	(281) 634-4880		109	LITA SKINNER	EE-6	1022			
MEADOWS EL	(281) 634-4720		110	MICHELE RIGGS	EE,KG-5	439			
QUAIL VALLEY EL	(281) 634-5040		111	LAURA RAMIREZ	EE-5	617			
DULLES EL	(281) 634-5830		112	JILL CLAY	EE,KG-5	680			
BRIARGATE EL	(281) 634-4560		113	VALERIE MACLIN	EE-6	592			
TOWNWEST EL	(281) 634-4480		114	STEPHANIE HOUSTON	EE-5	816			
LANTERN LANE EL	(281) 634-4680		115	YVETTE BLAKE	EE,KG-6	595			
RIDGEGATE EL	(281) 634-4840		116	LAVANTA WILLIAMS	EE-6	783			
COLONY BEND EL	(281) 634-4080		117	SUE SIERRA	EE,KG-5	468			
MISSION BEND EL	(281) 634-4240		118	CAROL HALE	EE-5	745			
SUGAR MILL EL	(281) 634-4440		119	TERRY-ANN RODRIGUEZ	EE,KG-5	708			
SETTLERS WAY EL	(281) 634-4360		120	KRISTI DURHAM	EE-5	780			
PALMER EL	(281) 634-4760		121	JAIMIE GEIS	EE,KG-5	679			
HUNTERS GLEN EL	(281) 634-4640		122	ANGELA DOW	EE-6	572			
HIGHLANDS EL	(281) 634-4160		123	DR LATECHA BOGLE	EE-5	623			
MISSION GLEN EL	(281) 634-4280		124	KARI BRUHN	EE-5	675			
PECAN GROVE EL	(281) 634-4800		125	RUTH RIHA	EE-5	524			
AUSTIN PARKWAY EL	(281) 634-4001		126	DONNA WHISONANT	EE,KG-5	755			
BARRINGTON PLACE EL	(281) 634-4040		127	PATRICIA RAY	EE-5	870			
COLONY MEADOWS EL	(281) 634-4120		128	EUGENE DUPONT	EE-5	600			
MISSION WEST EL	(281) 634-4320		129	DR REBECA BANGSTEIN	EE-5	726			
WALKER STATION EL	(281) 634-4400		130	LESLI FRIDGE	EE,KG-5	895			
EDGAR GLOVER JR EL	(281) 634-4920		131	KELLIE CLAY	EE-6	656			
LEXINGTON CREEK EL	(281) 634-5000		132	LUCRETIA DEFLORA	EE,KG-5	601			
ARIZONA FLEMING EL	(281) 634-4600		133	NANCY HUMMEL	EE-5	652			
WALTER MOSES BURTON EL	(281) 634-5080		134	ANNA HINOJOSA	EE,KG-5	786			
COMMONWEALTH EL	(281) 634-5120		135	JOANNA HAGLER	EE,KG-5	696			
BRAZOS BEND EL	(281) 634-5180		136	IDA FORD	EE,KG-5	659			
SIENNA CROSSING EL	(281) 634-3680		137	JEANNA SNIFFIN	EE,KG-5	961			
OYSTER CREEK EL	(281) 634-5910		138	JOY SCHWINGER	EE,KG-5	841			
LULA BELLE GOODMAN EL	(281) 634-5985		139	LISA LANGSTON	EE,KG-5	644			
RITA DRABEK EL	(281) 634-6570		140	PAMELA MARQUARDT-BROWN	EE-5	907			
BARBARA JORDAN EL	(281) 634-2800		141	ALFRED HOLLAND	EE,KG-5	798			
SCANLAN OAKS EL	(281) 634-3950		142	MICHAEL HEJDUCEK	EE,KG-5	979			
MARY AUSTIN HOLLEY EL	(281) 634-3850		143	DEE KNOX	EE-5	743			
DR LYNN ARMSTRONG EL	(281) 634-9410		144	LORI CRAIG	EE-6	793			
OAKLAND EL	(281) 634-3730		145	LORI HOEFFKEN	EE,KG-5	896			
ROSA PARKS EL	(281) 634-6390		146	CHRISTINA HOPKINS	EE-5	645			
CORNERSTONE EL	(281) 634-6400		147	CHRISTOPHER WINANS	EE,KG-5	779			
JAN SCHIFF EL	(281) 634-9450		148	MARY BREWSTER	EE,KG-5	693			
JUAN SEGUIN EL	(281) 634-9850		149	PATRICIA SHOFFIT	EE-5	605			
HERITAGE ROSE EL	(281) 327-5400		150	SHEQUELLE FOSTER-GIMS	EE-5	483			
NEW EL #46	(281) 634-1000		151		EE-5	0			
<b>JJAEP INSTRUCTIONAL</b>									
FORT BEND CO ALTER	(281) 431-3430		010	GEORGE BOLTON	6-12	30			
<b>DAEP INSTRUCTIONAL</b>									
FERNDELL HENRY CENTER FOR LEARNING	(281) 327-6000		038	G MICHAEL BOLTON	1-12	52			
M R WOOD CENTER FOR LEARNING	(281) 634-3320		040	JUSTO ROBINSON	KG-12	44			
<b>STAFFORD MSD 04</b>									
	1625 STAFFORDSHIRE RD STAFFORD 77477-6326 PHONE - (281) 261-9200 FAX - (281) 261-9249	079-910		DR LAWRENCE HINDT		3172	2,034,576	.104	.007
<b>REGULAR INSTRUCTIONAL</b>									
STAFFORD H S	(281) 261-9239		001	DEBBIE NORDT	9-12	953			
STAFFORD MIDDLE	(281) 261-9215		041	DEBBIE NORDT	7,8	493			
STAFFORD PRI	(281) 261-9203		101	REBECCA BENEDICT	EE-1	587			
STAFFORD EL	(281) 261-9229		102	BENTERAH MORTON	2-4	668			
STAFFORD INT	(281) 208-6100		103	CHARMAINE GARCIA	5,6	466			
<b>JJAEP INSTRUCTIONAL</b>									
FORT BEND CO ALTER	(281) 261-9200		008		6-12	-			
<b>DAEP INSTRUCTIONAL</b>									
STAFFORD ADJUSTMENT CENTER	(281) 261-9280		002	JON GRAY	6-12	-			
<b>080 FRANKLIN COUNTY</b>									
<b>080</b>									
<b>MOUNT VERNON ISD 08</b>									
	P O BOX 98 MOUNT VERNON 75457-0098 PHONE - (903) 537-2546 ext:1212 FAX - (903) 537-4784	080-901		JOHN KAUFMAN		1570	876,107	.099	.019
<b>REGULAR INSTRUCTIONAL</b>									
MT VERNON H S	(903) 537-3700 ext:5251		001	KELLY BAIRD	9-12	413			
MT VERNON J H	(903) 537-2267 ext:4242		041	RONNY ALSUP	7,8	215			
MT VERNON INT	(903) 537-3402 ext:3232		102	KATHIE THOMPSON	5,6	229			
MT VERNON EL	(903) 537-2266 ext:2222		103	PABLO DE SANTIAGO	EE-4	713			
<b>081 FREESTONE COUNTY</b>									
<b>081</b>									
<b>FAIRFIELD ISD 12</b>									
	615 POST OAK RD FAIRFIELD 75840-2005 PHONE - (903) 389-2532 FAX - (903) 389-7050	081-902		KATIE RYAN		1777	1,910,033	.104	.022
<b>REGULAR INSTRUCTIONAL</b>									
FAIRFIELD H S	(903) 389-4177		002	VON WADE	9-12	480			
FAIRFIELD J H	(903) 389-4210		041	BRYAN GAWRYSZEWSKI	6-8	392			
FAIRFIELD INT			043	JAMES JOWERS	3-5	418			

# Texas Public Schools and Charters, Directory, October 2012

County, district, region, school	Mailing address and phone number	Cnty. dist. number	Sch. no.	County and district superintendents, principals	Grades	2011-12 enrollment	Appraised valuation (in \$ thousands)	Tax rate	
								Maintenance	Bond
<b>FAIRFIELD EL</b>	(903) 389-2148		101	ELISABETH HARRIS	EE-2	487			
<b>DAEP INSTRUCTIONAL</b>									
<b>FREESTONE NAVARRO ALTER</b>	(903) 389-3456		200	DIANNE HOOKS	KG-12	0			
<b>TEAGUE ISD 12</b>	420 N 10TH TEAGUE 75860-1624 PHONE - (254) 739-3071 FAX - (254) 739-5223	081-904		NED BURNS		1237	1,324,359	.104	.031
<b>REGULAR INSTRUCTIONAL</b>									
TEAGUE H S	(254) 739-1500		001	DARRELL EVANS	9-12	316			
TEAGUE J H	(254) 739-1450		041	DONNIE OSBORN	6-8	301			
TEAGUE EL	(254) 739-2611		102	CAROL DAWLEY	EE-3	429			
TEAGUE INT	(254) 739-1400		103	VICKEY LITTLE	4,5	191			
<b>DAEP INSTRUCTIONAL</b>									
TEAGUE DAEP	(254) 739-3071		002		KG-12	0			
<b>WORTHAM ISD 12</b>	P O BOX 247 WORTHAM 76693-0247 PHONE - (254) 765-3095 FAX - (254) 765-3473	081-905		DR BRUCE TABOR		480	137,654	.104	.032
<b>REGULAR INSTRUCTIONAL</b>									
WORTHAM H S	(254) 765-3094		002	KEVIN FRAUENBERGER	9-12	144			
WORTHAM MIDDLE	(254) 765-3523		041	KEVIN FRAUENBERGER	6-8	122			
WORTHAM EL	(254) 765-3080		102	CANDANCE KENNEMER	EE-5	214			
<b>DAEP INSTRUCTIONAL</b>									
WORTHAM DAEP			004		KG-12	0			
<b>DEW ISD 12</b>	RT 2, BOX 60 TEAGUE 75860 PHONE - (903) 389-2828 FAX - (903) 389-5104	081-906		THOMAS WEEAKS		157	303,470	.104	.008
<b>REGULAR INSTRUCTIONAL</b>									
DEW EL	(903) 389-2828		101	THOMAS WEEAKS	PK-8	157			
<b>DAEP INSTRUCTIONAL</b>									
FREESTONE NAVARRO ALTER			102		PK-8	0			
<b>082 FRIO COUNTY</b>		<b>082</b>							
<b>DILLEY ISD 20</b>	245 HWY 117 DILLEY 78017-8040 PHONE - (830) 965-1912 FAX - (830) 965-4069	082-902		DR NOBERT RODRIGUEZ		983	173,815	.117	.011
<b>REGULAR INSTRUCTIONAL</b>									
DILLEY H S	(830) 965-1814		001	TRINIDAD MEDINA	9-12	244			
MARY HARPER MIDDLE	(830) 965-2195		041	JO FISK	6-8	-			
DILLEY EL	(830) 965-1313		101	DEBORAH THOMPSON	EE-5	531			
<b>DAEP INSTRUCTIONAL</b>									
BIG FOOT DAEP			003		6-12	-			
<b>PEARSALL ISD 20</b>	318 BERRY RANCH RD PEARSALL 78061-3315 PHONE - (830) 334-8001 FAX - (830) 334-8007	082-903		DR ESTHELA ALLISON		2224	484,430	.117	.020
<b>REGULAR INSTRUCTIONAL</b>									
PEARSALL H S	(830) 334-8011		001	JULIAN HERNANDEZ	9-12	580			
PEARSALL J H	(830) 334-8021		041	LINDEN BYRD	6-8	520			
PEARSALL INT	(830) 334-3316		103	ELVIA DE LA GARZA	2-5	674			
TED FLORES EL	(830) 334-4108		104	NICOLE CANNON	EE-1	-			
<b>JJAEP INSTRUCTIONAL</b>									
ATASCOSA JUVENILE DETENTION CTR	(830) 769-2925		003	MICHELLE WOODLEE	5-12	-			
<b>083 GAINES COUNTY</b>		<b>083</b>							
<b>SEAGRAVES ISD 17</b>	P O BOX 577 SEAGRAVES 79359-0577 PHONE - (806) 387-2035 FAX - (806) 387-2944	083-901		DR KEVIN SPILLER		601	243,236	.100	.000
<b>REGULAR INSTRUCTIONAL</b>									
SEAGRAVES H S	(806) 546-2520		001	ARTEMIO ONTIVEROS	9-12	129			
SEAGRAVES J H	(806) 387-2646		041	JOSH GOEN	6-8	117			
SEAGRAVES EL	(806) 546-2015		101	OVIDIO MARTINEZ	EE-5	355			
<b>LOOP ISD 17</b>	P O BOX 917 LOOP 79342-0917 PHONE - (806) 487-6412 FAX - (806) 487-6420	083-902		BROCK CARTWRIGHT		109	526,788	.085	.009
<b>REGULAR INSTRUCTIONAL</b>									
LOOP SCHOOL	(806) 487-6412		001	CHARLA SCOTT	PK-12	109			
<b>SEMINOLE ISD 17</b>	207 S W 6TH ST SEMINOLE 79360 PHONE - (432) 758-3662 FAX - (432) 758-9833	083-903		DOUG HARRIMAN		2510	5,245,768	.074	.026
<b>REGULAR INSTRUCTIONAL</b>									
SEMINOLE H S	(432) 758-5873		001	ROBERT CHAPPELL	9-12	625			
SEMINOLE J H	(432) 758-9431		041	CARY MORING	6-8	564			
SEMINOLE EL	(432) 758-3615		101	RANDY CLAY	4,5	374			
SEMINOLE PRI	(432) 758-5841		102	JUDY SAGE	2,3	407			
YOUNG EL	(432) 758-3637		103	SHERRIE WARREN	EE-1	519			
<b>ALTERNATIVE INSTRUCTIONAL</b>									



# Texas Public Schools and Charters, Directory, October 2012

County, district, region, school	Mailing address and phone number	Cnty. dist. number	Sch. no.	County and district superintendents, principals	Grades	2011-12 enrollment	Appraised valuation (in \$ thousands)	Tax rate	
								Maintenance	Bond
SEMINOLE SUCCESS CTR	(432) 758-2772		002	SETH DAVIS	7-12	21			
<b>084 GALVESTON COUNTY</b>		<b>084</b>							
<b>TEXAS A &amp; M UNIVERSITY AT GALVESTON 04</b>	P O BOX 1675 GALVESTON 77553-1675 PHONE - (409) 740-4840	084-505				0	0	.000	.000
<b>REGULAR INSTRUCTIONAL SEABORNE CONSERVATION CORPS</b>	(409) 740-4578		001		12	0			
<b>MAINLAND PREPARATORY ACADEMY 04</b>	319 NEWMAN RD LAMARQUE 77568 PHONE - (409) 934-9100 FAX - (409) 934-9130	084-801		DIANE MERCHANT		411	0	.000	.000
<b>CHARTER/REGULAR INSTRUCTIONAL MAINLAND PREPARATORY ACADEMY</b>	(409) 934-9100		101	WILMA GREEN	PK-8	411			
<b>ODYSSEY ACADEMY INC 04</b>	2412 61ST ST GALVESTON 77551 PHONE - (409) 750-9289 FAX - (409) 740-3310	084-802		JENNIFER GOODMAN		674	0	.000	.000
<b>CHARTER/REGULAR INSTRUCTIONAL ODYSSEY ACADEMY INC</b>	(409) 750-9289		001	JENNIFER GOODMAN	PK-8	674			
<b>AMBASSADORS PREPARATORY ACADEMY 04</b>	5001 AVE U GALVESTON 77551-1866 PHONE - (409) 762-1115 FAX - (409) 762-1114	084-804		DR PATRICIA WILLIAMS		230	0	.000	.000
<b>CHARTER/REGULAR INSTRUCTIONAL AMBASSADORS PREPARATORY ACADEMY</b>	(409) 762-6795		101	DR PAT WILLIAMS	EE-6	230			
<b>PREMIER LEARNING ACADEMY 04</b>	4916 FM 1765 BUILDING C LA MARQUE 77568 PHONE - (409) 935-8369 FAX - (409) 935-3337	084-805		JACQUELINE LOOKABAUGH		356	0	.000	.000
<b>CHARTER/REGULAR INSTRUCTIONAL PREMIER LEARNING ACADEMY</b>	(409) 935-8369		001	TRAVIS WEATHERSPOON	KG-12	356			
<b>DICKINSON ISD 04</b>	P O DRAWER Z DICKINSON 77539-2026 PHONE - (281) 229-6000 FAX - (281) 229-6023	084-901		VICKI MIMS		9368	2,393,305	.104	.050
<b>REGULAR INSTRUCTIONAL</b>									
DICKINSON H S	(281) 229-6400		001	BILLYE SMITH	9-12	2295			
R D MCADAMS J H	(281) 229-7100		041	ROBERT JEFFERY PACK	7,8	1336			
DUNBAR MIDDLE	(281) 229-6600		042	KEVIN LANKFORD	5,6	673			
JOHN AND SHAMARION BARBER MIDDLE	(281) 229-6900		043	BONNIE FRIED	5,6	708			
KENNETH E LITTLE EL	(281) 229-7000		101	KENNA COTTON	EE-4	635			
JAKE SILBERNAGEL EL	(281) 229-6800		105	MICHAEL SCRUGGS	EE-4	768			
HUGHES ROAD EL	(281) 229-6700		106	PATRICIA LANKFORD	EE-4	588			
BAY COLONY EL	(281) 229-6200		107	KATHY VELGHE	EE-4	670			
SAN LEON EL	(281) 229-7400		108	STEPHANIE WILLIAMS	EE-4	761			
CALDER ROAD EL	(281) 229-7500		109	SOPHIA ACEVEDO	EE-4	780			
<b>ALTERNATIVE INSTRUCTIONAL</b>									
DICKINSON CONTINUATION CENTER	(281) 229-6350		009	WENDY CHIDE	9-12	130			
TRANSFORMING LIVES COOPERATIVE (TLC)	(281) 229-6300		011	JUDY AHLHORN	PK-12	9			
GALVESTON CO DETENTION CTR	(281) 229-6300		012	JUDY AHLHORN	PK-12	9			
<b>JJAEP INSTRUCTIONAL</b>									
GALVESTON CO J J A E P	(281) 229-6300		010	JUDY AHLHORN	PK-12	-			
<b>DAEP INSTRUCTIONAL</b>									
COASTAL ALTERNATIVE PROGRAM (CAP)	(409) 916-0985		014	LA DONNA PRATT	6-12	-			
<b>GALVESTON ISD 04</b>	P O BOX 660 GALVESTON 77553-0660 PHONE - (409) 766-5121 FAX - (409) 762-8391	084-902		LARRY NICHOLS		6427	4,849,553	.104	.013
<b>REGULAR INSTRUCTIONAL</b>									
BALL H S	(409) 766-5700		001	JOE PILLAR	9-12	1744			
SCOTT COLLEGIATE ACADEMY	(409) 761-6100		006	DEBRA OWENS	5-8	312			
AUSTIN MIDDLE	(409) 761-3500		041	CATHY VANNESS	5-8	517			
CENTRAL MIDDLE	(409) 761-6200		042	ANNETTE DAILEY	7,8	361			
WEIS MIDDLE	(409) 761-6400		044	BEATRIZ RODRIQUEZ	5,6	386			
KIPP COASTAL VILLAGE MIDDLE	(409) 765-5401		047		5-8	0			
CRENSHAW EL AND MIDDLE	(409) 684-8526		102	ERIC PAUL	EE-8	-			
MORGAN EL MAGNET SCHOOL	(409) 761-6700		104	RACHELLE JOSEPH	EE-4	621			
OPPE EL	(409) 761-6500		106	HELENA AUCCOIN, III	EE-4	634			
PARKER EL	(409) 761-6600		107	MELVIN BOULDIN	EE-4	599			
ROSENBERG EL	(409) 765-5731		108	SHARON DELESANDRI	PK-5	0			
KIPP COASTAL VILLAGE	(409) 765-5401		114	LYNN BARNES	EE-6	606			
EARLY CHILDHOOD UNIVERSITY	(409) 761-6400		115	BEATRIZ RODRIQUEZ	EE-4	373			
<b>CHARTER/ALTERNATIVE INSTRUCTIONAL</b>									
AIM COLLEGE & CAREER PREP	(409) 761-6960		007	JEAN FULLEN	5-12	144			
AIM MIDDLE	(409) 761-6964		046	JEAN FULLEN	5-8	0			
SPECIAL CTRS	(409) 766-5172		113		EE-12	0			
<b>JJAEP INSTRUCTIONAL</b>									
GALVESTON CO J J A E P	(409) 766-5800		003		1-12	-			
<b>HIGH ISLAND ISD 05</b>	P O BOX 246 HIGH ISLAND 77623-0246 PHONE - (409) 286-5317 FAX - (409) 286-5351	084-903		DR D'ANN CATHRINER-VONDERAU		180	63,528	.117	.030

# Texas Public Schools and Charters, Directory, October 2012

County, district, region, school	Mailing address and phone number	Cnty. dist. number	Sch. no.	County and district superintendents, principals	Grades	2011-12 enrollment	Appraised valuation (in \$ thousands)	Tax rate	
								Maintenance	Bond
<b>REGULAR INSTRUCTIONAL</b>									
HIGH ISLAND H S	(409) 286-5314		001	KATHY SMITH	9-12	79			
HIGH ISLAND MIDDLE	(409) 286-5314		041	KATHY SMITH	6-8	38			
HIGH ISLAND EL	(409) 286-5314		101	KATHY SMITH	PK-5	63			
<b>LA MARQUE ISD 04</b>									
	P O BOX 7 LA MARQUE 77568-0007 PHONE - (409) 938-4251 ext:237 FAX - (409) 908-5012	084-904		ECOMET BURLEY		2989	1,416,768	.104	.020
<b>REGULAR INSTRUCTIONAL</b>									
LA MARQUE H S	(409) 938-4261		001	MORRIS GURNELL	9-12	729			
LA MARQUE MIDDLE	(409) 938-4286		041	KELLIE EDMUNDSON	7,8	540			
RENAISSANCE ACADEMY	(409) 908-5056		045	DENISE SIMMONS	5-8	0			
HIGHLANDS EL	(409) 935-6321		101	SHONA ANDERSON	1-6	249			
INTER-CITY EL	(409) 935-8043		102	ERIN COLE	1-6	345			
SIMMS EL	(409) 935-2891		105	FELICA GARRETT	1-6	305			
WESTLAWN EL	(409) 908-5100		107	KRYSTAL HARRIS	1-6	255			
EARLY CHILDHOOD LEARNING CENTER	(409) 935-3020		108	VANESSA PORTER	EE-KG	546			
<b>JJAEP INSTRUCTIONAL</b>									
GALVESTON CO J J A E P	(409) 938-4251		006	JUDITH AHLHORN	6-12	-			
<b>DAEP INSTRUCTIONAL</b>									
DAEP	(409) 938-4251		002	DAVID SCURRY	KG-12	-			
<b>TEXAS CITY ISD 04</b>									
	P O BOX 1150 TEXAS CITY 77592-1150 PHONE - (409) 916-0100 FAX - (409) 942-2655	084-906		DR CYNTHIA LUSIGNOLO		5936	3,870,200	.104	.026
<b>REGULAR INSTRUCTIONAL</b>									
TEXAS CITY H S	(409) 916-0800		001	MARK CHATHAM	9-12	1648			
BLOCKER MIDDLE	(409) 916-0700		041	JULIE SOUTHWORTH	7,8	879			
FRY INT	(409) 916-0600		101	HOLLY LAROE	5,6	911			
HEIGHTS EL	(409) 916-0501		102	NATHAN JACKSON	EE-4	747			
KOHFELDT EL	(409) 916-0400		103	DONNA PETERSON	KG-4	493			
NORTHSIDE EL	(409) 916-0300		104	KENDRA STRANGE-SHAFFER	KG-4	586			
ROOSEVELT-WILSON EL	(409) 916-0200		105	JEFFREY HIGH	KG-4	614			
<b>JJAEP INSTRUCTIONAL</b>									
TEXAS CITY J J A E P			010		5-12	14			
<b>DAEP INSTRUCTIONAL</b>									
WOODROW WILSON DAEP	(409) 916-0285		006	CAYE POWADA	1-12	44			
COASTAL ALTERNATIVE PROGRAM (CAP)			014		6-12	0			
<b>HITCHCOCK ISD 04</b>									
	8117 HWY 6 HITCHCOCK 77563-1796 PHONE - (409) 316-6545 ext:1501 FAX - (409) 986-5141	084-908		DR BARBARA DERRICK		1438	476,688	.104	.050
<b>REGULAR INSTRUCTIONAL</b>									
HITCHCOCK H S	(409) 316-6544		001	LARRY ALLEN	9-12	296			
CROSBY MIDDLE	(409) 316-6542		042	BLANCA OCHOA	7,8	181			
STEWART EL	(409) 316-6543		103	DONETTE LINE	4-6	276			
HITCHCOCK HEADSTART	(409) 316-6541		104	ETHEL GAINES	EE,PK	215			
HITCHCOCK PRI	(409) 316-6467		106	CARLA MASSA	PK-3	470			
<b>JJAEP INSTRUCTIONAL</b>									
GALVESTON CO J J A E P	(409) 986-5514 ext:22		003		5-12	0			
<b>SANTA FE ISD 04</b>									
	P O BOX 370 SANTA FE 77510-0370 PHONE - (409) 925-3526 FAX - (409) 925-4002	084-909		DR ELIZABETH WALL		4612	1,008,540	.104	.046
<b>REGULAR INSTRUCTIONAL</b>									
SANTA FE H S	(409) 927-3106		001	MANDY SCOTT	9-12	1396			
SANTA FE J H	(409) 925-9304		041	RACHELL BLUNDELL	6-8	1089			
ROY J WOLLAM EL	(409) 925-3404		103	DONNA CARLSON	EE-2	1113			
DAN J KUBACAK EL	(409) 925-9604		104	SUSAN HALL	3-5	1011			
<b>JJAEP INSTRUCTIONAL</b>									
GALVESTON CO J J A E P	(409) 925-3526		002		5-12	-			
<b>DAEP INSTRUCTIONAL</b>									
COASTAL ALTERNATIVE PROGRAM			003		6-12	-			
<b>CLEAR CREEK ISD 04</b>									
	P O BOX 799 LEAGUE CITY 77574-0799 PHONE - (281) 284-0000 FAX - (281) 284-0005	084-910		DR GREGORY SMITH		39209	15,668,241	.104	.032
<b>REGULAR INSTRUCTIONAL</b>									
CLEAR CREEK H S	(281) 284-1700		001	SCOTT BOCKART	9-12	2108			
CLEAR LAKE H S	(281) 284-1900		002	DEBRA DIXON	9-12	2688			
CLEAR BROOK H S	(281) 284-2100		003	MICHELE STALEY	9-12	2535			
CLEAR VIEW EDUCATION CENTER	(281) 284-1500		004	ROBERT BRANCH	6-12	201			
CLEAR SPRINGS H S	(281) 284-1300		009	GAIL LOVE	9-12	2376			
CLEAR HORIZONS EARLY COLLEGE H S	(281) 929-4657		010	BRETT LEMLEY	9-12	376			
CLEAR FALLS H S	(281) 284-1100		011	KAREN ENGLE	9-12	1737			
SEABROOK INT	(281) 284-3100		042	DAVID WILLIAMS	6-8	1048			
CLEAR LAKE INT	(281) 284-3200		043	BRETT LEMLEY	6-8	1046			
SPACE CENTER INT	(281) 284-3300		044	SUSAN CARPENTER	6-8	1149			
LEAGUE CITY INT	(281) 284-3400		045	KIMBERLY BROULLIARD	6-8	445			
CREEKSIDE INT	(281) 284-3500		046	PETER CATERINA	6-8	847			
BROOKSIDE INT	(281) 284-3600		047	DEANNA DAWS	6-8	812			
VICTORY LAKES INT	(281) 284-3700		048	PAUL HOUSE	6-8	884			
WESTBROOK INT	(281) 284-3800		049	DR LORI BROUGHTON	6-8	1349			
BAYSIDE INT	(281) 284-3000		050	JAMEY MAJEWSKI	6-8	625			
CLEAR CREEK INT	(281) 284-2300		051	JERRY HERD	6-8	824			
CLEAR LAKE CITY EL	(281) 284-4200		101	JEPSEY KIMBLE	EE-5	596			
ED H WHITE EL	(281) 284-4300		102	MATT PAULSON	KG-5	462			

# Texas Public Schools and Charters, Directory, October 2012

County, district, region, school	Mailing address and phone number	Cnty. dist. number	Sch. no.	County and district superintendents, principals	Grades	2011-12 enrollment	Appraised valuation (in \$ thousands)	Tax rate	
								Main-tenance	Bond
LEAGUE CITY EL	(281) 284-4400		103	KRISTINA LASSERRE	EE-5	458			
JAMES H ROSS EL	(281) 284-4500		104	ANDREA SEGRAVES	EE-5	698			
BAY EL	(281) 284-4600		105	ERIN TITTE	EE-5	733			
LAVACE STEWART EL	(281) 284-4700		106	BRITANI MOSES	EE-5	632			
MARGARET S MCWHIRTER EL	(281) 284-4800		107	DR MICHAEL MARQUEZ	EE-5	974			
G H WHITCOMB EL	(281) 284-4900		108	MARK SMITH	EE-5	725			
P H GREENE EL	(281) 284-5000		110	SUSAN SCURRY	EE-5	771			
ARMAND BAYOU EL	(281) 284-5100		111	ROBIN WILLIAMS	EE-5	490			
C D LANDOLT EL	(281) 284-5200		112	DEB RENO	EE-5	861			
WALTER HALL EL	(281) 284-5300		115	STEPHANIE KING	EE-5	631			
JOHN F WARD EL	(281) 284-5400		116	KATHY GOUGER	KG-5	623			
LLOYD R FERGUSON EL	(281) 284-5500		117	LAUREN BERRYMAN-AMBEAU	EE,KG-5	652			
BROOKWOOD EL	(281) 284-5600		118	ANN ARRINGTON	EE-5	542			
WEDGEWOOD EL	(281) 284-5700		119	BUFFIE JOHNSON	EE-5	787			
I W AND ELEANOR HYDE EL	(281) 284-5800		120	KELLY CHAPMAN	PK-5	572			
NORTH POINTE EL	(281) 284-5900		121	KELLY MOONEY	EE-5	759			
ART AND PAT GOFORTH EL	(281) 284-6000		122	KIMBERLY NOEL	EE-5	604			
HENRY BAUERSCHLAG EL	(281) 284-6100		123	TRUDY KNIGHT	EE-5	863			
FALCON PASS EL	(281) 284-6200		124	MONICA GRUBBS-GIUFFRE	EE-5	630			
ARLYNE & ALAN WEBER EL	(281) 284-6300		125	TERESA SNIDER	EE-5	905			
G W ROBINSON	(281) 284-6500		126	YOLIE JONES	EE-5	589			
DARWIN L GILMORE EL	(281) 284-6400		127	SUZANNE JONES	EE,KG-5	895			
RALPH PARR EL	(281) 284-4100		128	JANE KELLING	EE,KG-5	758			
SANDRA MOSSMAN EL	(281) 284-4000		129	STEPHANIE MCBRIDE	EE-5	893			
<b>ALTERNATIVE INSTRUCTIONAL</b>									
CLEAR PATH ALTERNATIVE SCHOOL	(281) 284-1600		008	SANDRA DAVENPORT	6-12	50			
<b>JJAEP INSTRUCTIONAL</b>									
GALVESTON CO JJAEP	(409) 770-5920		005	GREG WATSON	6-12	0			
HARRIS CO JJAEP	(713) 669-0799		006		6-12	-			
<b>DAEP INSTRUCTIONAL</b>									
COASTAL ALTERNATIVE PROGRAM			012		6-12	-			
<b>FRIENDSWOOD ISD 04</b>	302 LAUREL DR FRIENDSWOOD 77546-3923 PHONE - (281) 482-1267 FAX - (281) 996-2513	084-911		PATRICIA HANKS		5907	2,098,681	.104	.033
<b>REGULAR INSTRUCTIONAL</b>									
FRIENDSWOOD H S	(281) 482-3413		001	MARK GRIFFON	9-12	2033			
FRIENDSWOOD J H	(281) 996-6200		041	DANA DREW	6-8	1536			
WESTWOOD EL	(281) 482-3341		101	TERRI BRUCE	PK-3	656			
C W CLINE EL	(281) 482-1201		102	DEBBIE SMITH	PK-3	824			
ZUE S BALES INT	(281) 482-8255		103	TERRI BRUCE	4,5	363			
WINDSONG INT	(281) 482-0111		104	NELDA GUERRA	4,5	495			
<b>JJAEP INSTRUCTIONAL</b>									
GALVESTON CO J J A E P	(281) 482-1267		010		6-12	0			
<b>085 GARZA COUNTY</b>		<b>085</b>							
<b>POST ISD 17</b>	501 S AVE K POST 79356-0070 PHONE - (806) 495-3343 FAX - (806) 495-2945	085-902		MICHAEL COMEAUX		808	772,309	.102	.000
<b>REGULAR INSTRUCTIONAL</b>									
POST H S	(806) 495-2770		001	JOHN BERRY	9-12	212			
POST MIDDLE	(806) 495-2874		041	MARVIN SELF	6-8	172			
POST EL	(806) 495-3414		101	STACI MARTS	EE-5	424			
<b>SOUTHLAND ISD 17</b>	190 EIGHTH ST SOUTHLAND 79364-9549 PHONE - (806) 996-5599 FAX - (806) 996-5342	085-903		TOBY MILLER		159	85,553	.117	.000
<b>REGULAR INSTRUCTIONAL</b>									
SOUTHLAND SCHOOL	(806) 996-5339		001	CRAIG HAMILTON	PK-12	159			
<b>086 GILLESPIE COUNTY</b>		<b>086</b>							
<b>DOSS CONSOLIDATED CSD 13</b>	P O BOX 50 DOSS 78618-0116 PHONE - (830) 669-2411 FAX - (830) 669-2303	086-024		MARK STROEHER		21	34,522	.093	.000
<b>REGULAR INSTRUCTIONAL</b>									
DOSS EL	(830) 669-2411		101	CARRIE BIERSCHWALE	KG-8	21			
<b>FREDERICKSBURG ISD 13</b>	234 FRIENDSHIP LN FREDERICKSBURG 78624-5053 PHONE - (830) 997-9551 FAX - (830) 997-6164	086-901		DR MARC WILLIAMSON		2934	2,335,199	.104	.011
<b>REGULAR INSTRUCTIONAL</b>									
FREDERICKSBURG H S	(830) 997-7551		001	LYNN BLACKWELL	9-12	976			
FREDERICKSBURG MIDDLE	(830) 997-7657		041	MISSY STEVENS	6-8	663			
FREDERICKSBURG EL	(830) 997-9595		102	DAVID WATERS	1-5	956			
STONEWALL EL	(830) 644-2216		103	WENDY DIETRICH	KG-5	104			
FREDERICKSBURG PRI	(830) 997-7421		104	DR DELESA STYLES	EE-KG	224			
<b>ALTERNATIVE INSTRUCTIONAL</b>									
ALTER SCH	(830) 997-9788		002	BLAINE HAHN	9-12	11			
<b>HARPER ISD 13</b>	P O BOX 68 HARPER 78631-0068 PHONE - (830) 864-4044 FAX - (830) 864-4060	086-902		PARI WHITTEN		563	362,207	.104	.000
<b>REGULAR INSTRUCTIONAL</b>									

# Texas Public Schools and Charters, Directory, October 2012

County, district, region, school	Mailing address and phone number	Cnty.-dist. number	Sch. no.	County and district superintendents, principals	Grades	2011-12 enrollment	Appraised valuation (in \$ thousands)	Tax rate	
								Maintenance	Bond
HARPER H S	(830) 864-4044 ext:1001		001	CHRIS STEVENSON	9-12	192			
HARPER MIDDLE	(830) 864-4044 ext:1001		041	CHRIS STEVENSON	6-8	135			
HARPER EL	(830) 864-4044 ext:1401		101	JAY HARPER	PK-5	236			
<b>087 GLASSCOCK COUNTY</b>		<b>087</b>							
<b>GLASSCOCK COUNTY ISD 18</b>	P O BOX 9 GARDEN CITY 79739-0009 PHONE - (432) 354-2230 FAX - (432) 354-2503	087-901		STEVE LONG		282	1,352,508	.104	.007
<b>REGULAR INSTRUCTIONAL</b>									
GLASSCOCK COUNTY H S	(432) 354-2244		001	GARY JONES	7-12	128			
GLASSCOCK COUNTY EL	(432) 354-2243		101	JOY JONES	EE-6	154			
<b>088 GOLIAD COUNTY</b>		<b>088</b>							
<b>GOLIAD ISD 03</b>	P O BOX 830 GOLIAD 77963-0830 PHONE - (361) 645-3259 ext:101 FAX - (361) 645-3614	088-902		CHRISTY PAULSGROVE		1358	886,130	.104	.015
<b>REGULAR INSTRUCTIONAL</b>									
GOLIAD H S	(361) 645-3257 ext:175		001	EMILIO VARGAS, III	9-12	415			
GOLIAD MIDDLE	(361) 645-3146 ext:175		041	MARY TIPPIN	7,8	-			
GOLIAD EL	(361) 645-3206 ext:175		102	VIRGINIA MCDANIEL	EE-3	414			
GOLIAD INT	(361) 645-3206 ext:185		104	DEBRA BAUER	4-6	308			
<b>DAEP INSTRUCTIONAL</b>									
GOLIAD DAEP	(361) 645-3257 ext:185		003	EMILIO VARGAS, III	4-12	-			
<b>089 GONZALES COUNTY</b>		<b>089</b>							
<b>GONZALES ISD 13</b>	P O BOX 157 GONZALES 78629-0157 PHONE - (830) 672-9551 FAX - (830) 672-7159	089-901		DR KIMBERLY STROZIER		2751	646,643	.104	.007
<b>REGULAR INSTRUCTIONAL</b>									
GONZALES H S	(830) 672-7535		001	DR CHRISTOPHER MORROW	9-12	697			
GONZALES J H	(830) 672-8641		042	WANDA FRYER	7,8	390			
GONZALES EAST AVENUE PRI	(830) 672-2826		101	CHRISTI LEONHARDT	EE-1	657			
GONZALES EL	(830) 672-1467		102	JAYNE ILEY	2,4	646			
GONZALES NORTH AVENUE INT	(830) 672-9557		103	GENE KRIDLER	5,6	361			
<b>NIXON-SMILEY CISD 13</b>	P O BOX 400 NIXON 78140-0400 PHONE - (830) 582-1536 ext:0103 FAX - (830) 582-1920	089-903		DR CATHY BOOTH		1045	195,317	.117	.003
<b>REGULAR INSTRUCTIONAL</b>									
NIXON-SMILEY H S	(830) 582-1536 ext:0121		001	GARY TAUSCH	9-12	260			
NIXON-SMILEY MIDDLE	(830) 582-6401 ext:0301		041	SARAH LOER	4-8	373			
NIXON SMILEY EL	(830) 582-1536 ext:0150		101	CURTIS WUBBENA	EE-3	407			
<b>ALTERNATIVE INSTRUCTIONAL</b>									
FLORESVILLE CHOICES PROG	(830) 393-5338		004		9-12	0			
<b>JJAEP INSTRUCTIONAL</b>									
WILSON CO J J A E P	(830) 393-5338		003		KG-12	0			
<b>DAEP INSTRUCTIONAL</b>									
FLORESVILLE ALTER ED CTR	(830) 393-5338		002		1-12	5			
<b>WAELDER ISD 13</b>	P O BOX 247 WAELDER 78959-0247 PHONE - (830) 788-7161 FAX - (830) 788-7429	089-905		MARK WEISNER		288	125,245	.104	.020
<b>REGULAR INSTRUCTIONAL</b>									
WAELDER SCHOOL	(830) 788-7151		102	MARK CANTU	EE-12	288			
<b>090 GRAY COUNTY</b>		<b>090</b>							
<b>LEFORS ISD 16</b>	P O BOX 390 LEFORS 79054-0390 PHONE - (806) 835-2533 FAX - (806) 835-2238	090-902		BILL MORGAN		185	122,704	.104	.040
<b>REGULAR INSTRUCTIONAL</b>									
LEFORS SCHOOL	(806) 835-2533		001	KELLEY PORTER	PK-12	185			
<b>MCLEAN ISD 16</b>	P O BOX 90 MCLEAN 79057-0090 PHONE - (806) 779-2571 FAX - (806) 779-2248	090-903		PAMELA MITCHELL		212	108,817	.104	.018
<b>REGULAR INSTRUCTIONAL</b>									
MCLEAN SCHOOL	(806) 779-2671		001	RAYMOND GLASS	PK-12	212			
<b>PAMPA ISD 16</b>	321 W ALBERT PAMPA 79065-7801 PHONE - (806) 669-4700 FAX - (806) 665-0506	090-904		DR DAVID YOUNG		3649	1,046,532	.104	.033
<b>REGULAR INSTRUCTIONAL</b>									
PAMPA H S	(806) 669-4800		001	TANYA LARKIN	9-12	958			
PAMPA J H	(806) 669-4901		042	JANET HANCOCK	6-8	745			
AUSTIN EL	(806) 669-4760		101	BEVERLY UNDERWOOD	KG-5	434			
LAMAR EL	(806) 669-4880		105	JAN CLEEK	EE-5	627			
TRAVIS EL	(806) 669-4901		107	JILL FAUBION	KG-5	396			
WILSON EL	(806) 669-4970		108	RHONDA PATTERSON	KG-5	451			

# Texas Public Schools and Charters, Directory, October 2012

County, district, region, school	Mailing address and phone number	Cnty. dist. number	Sch. no.	County and district superintendents, principals	Grades	2011-12 enrollment	Appraised valuation (in \$ thousands)	Tax rate	
								Maintenance	Bond
<b>ALTERNATIVE INSTRUCTIONAL</b> P L C-PAMPA LEARNING CTR	(806) 669-4750		002	RICHARD STEELE	EE,9-12	38			
<b>GRANDVIEW-HOPKINS ISD 16</b>	11676 FM 293 GROOM 79039-9801 PHONE - (806) 669-3831 FAX - (806) 669-3044	090-905		BRYAN HANNA		49	96,084	.097	.012
<b>REGULAR INSTRUCTIONAL</b> GRANDVIEW-HOPKINS EL	(806) 669-3831		101	BRYAN HANNA	KG-6	49			
<b>091 GRAYSON COUNTY</b>		<b>091</b>							
<b>BELLS ISD 10</b>	P O BOX 7 BELLS 75414-0007 PHONE - (903) 965-7721 FAX - (903) 965-7036	091-901		JOE MOORE		776	188,564	.117	.028
<b>REGULAR INSTRUCTIONAL</b> BELLS H S PRITCHARD J H BELLS EL	(903) 965-7315 (903) 965-4835 (903) 965-7725		001 041 101	DAN CRAWFORD PAULA MORTENSEN S JEFFREY	9-12 6-8 PK-5	223 172 381			
<b>COLLINSVILLE ISD 10</b>	P O BOX 49 COLLINSVILLE 76233 PHONE - (903) 429-6272 FAX - (903) 429-6665	091-902		DWAIN MILAM		550	127,560	.117	.007
<b>REGULAR INSTRUCTIONAL</b> COLLINSVILLE H S COLLINSVILLE INT COLLINSVILLE PRI	(903) 429-6164 (903) 429-6272 (903) 429-3077		001 101 102	MARK DYKES KENYON KEMP CATHERINE SHACKELFORD	7-12 5,6 PK-4	253 96 201			
<b>DENISON ISD 10</b>	1201 S RUSK AVE DENISON 75020-6340 PHONE - (903) 462-7000 FAX - (903) 462-7002	091-903		DR HENRY SCOTT		4398	1,301,141	.117	.030
<b>REGULAR INSTRUCTIONAL</b> DENISON H S B MCDANIEL MIDDLE GOLDEN RULE EL HOUSTON EL HYDE PARK EL MAYES EL LAMAR EL TERRELL EL ALTERNATIVE INSTRUCTIONAL PATHWAYS H S	(903) 462-7125 (903) 462-7200 (903) 462-7250 (903) 462-7300 (903) 462-7350 (903) 462-7500 (903) 462-7400 (903) 462-7550 (903) 462-7150		001 041 102 103 104 112 113 114 002	DR CAVIN BOETTGER ALVIS DUNLAP KAREN SAWYER PATTI ACHIMON REGINA PRIGGE BRENT HOY NATALIE HICKS JANET MOBLEY DR DAVID KIRKBRIDE LANCE SAN MILLAN	9-12 6-8 PK-5 PK-5 EE-5 PK-5 EE-5 PK-5 9-12	1227 997 259 308 236 280 367 472 49			
<b>HOWE ISD 10</b>	105 W TUTT ST HOWE 75459 PHONE - (903) 532-3228 FAX - (903) 532-3205	091-905		KEVIN WILSON		1027	192,502	.104	.030
<b>REGULAR INSTRUCTIONAL</b> HOWE H S HOWE MIDDLE HOWE EL ALTERNATIVE INSTRUCTIONAL AEP CAMPUS JJAEP INSTRUCTIONAL GRAYSON CO J J A E P	(903) 532-3236 (903) 532-3286 (903) 532-3320 (903) 532-3228 (903) 532-3236		001 041 101 003 002	MICHAEL SMILEY RITCHIE BOWLING DARLA WILLIAMS  LANCE SAN MILLAN	9-12 EE-8 EE-4 5-12 6-12	300 323 404 0 0			
<b>SHERMAN ISD 10</b>	P O BOX 1176 SHERMAN 75091-1176 PHONE - (903) 891-6400 FAX - (903) 891-6407	091-906		DR AL HAMBRICK		6907	2,309,618	.104	.040
<b>REGULAR INSTRUCTIONAL</b> SHERMAN H S PINER MIDDLE FRED DOUGLASS EARLY CHILDHOOD CENTER DILLINGHAM INT CRUTCHFIELD EL FAIRVIEW EL JEFFERSON EL WAKEFIELD EL WASHINGTON EL PERCY W NEBLETT EL HENRY W SORY EL ALTERNATIVE INSTRUCTIONAL COOKE/FANNIN/GRAYSON CO JUVENILE POST AJUD FAC TRI CO JUVENILE DETENT PERRIN LEARNING CTR	(903) 891-6440 (903) 891-6470 (903) 891-6545 (903) 891-6495 (903) 891-6565 (903) 891-6580 (903) 891-6610 (903) 891-6595 (903) 891-6700 (903) 891-6670 (903) 891-6650 (903) 786-6326 (903) 786-6326 (903) 891-6680		002 042 101 102 104 105 106 108 109 110 111 004 035 037	PEGGY VAN MARTER CLINTON PETTY DELORIS DOWELL BRETT COUNCE JILL PARKER MICHELLE EACKLES AMY PORTER RHONDA PICKENS JOANNE MILLER SHERYL POWERS STEVEN TRAW RYAN HARPER RYAN HARPER RYAN HARPER	9-12 7,8 EE,PK 5,6 KG-4 KG-4 KG-4 KG-4 PK-4 PK-4 PK-4 3-12 3-12 8-12	1649 949 310 1054 428 376 182 372 388 473 605 48 16 57			
<b>TIOGA ISD 10</b>	P O BOX 159 TIOGA 76271-0159 PHONE - (940) 437-2366 FAX - (940) 437-9986	091-907		DR CHARLES HOLLOWAY		160	72,708	.104	.040
<b>REGULAR INSTRUCTIONAL</b> TIOGA SCHOOL	(940) 437-2366		101	JOSH BALLINGER	EE-9	160			
<b>VAN ALSTYNE ISD 10</b>	549 MILLER LN VAN ALSTYNE 75495 PHONE - (903) 482-8802	091-908		DR JOHN SPIES		1307	406,809	.112	.040

# Texas Public Schools and Charters, Directory, October 2012

County, district, region, school	Mailing address and phone number	Cnty. dist. number	Sch. no.	County and district superintendents, principals	Grades	2011-12 enrollment	Appraised valuation (in \$ thousands)	Tax rate	
								Maintenance	Bond
<b>REGULAR INSTRUCTIONAL</b>	FAX - (903) 482-6086								
VAN ALSTYNE H S	(903) 482-8803		001	DR DAVID BROWN	9-12	422			
VAN ALSTYNE J H	(903) 482-8804		041	RYAN COLEMAN	5-8	412			
VAN ALSTYNE EL	(903) 482-8805		101	LANETTE DYER	EE-4	473			
<b>WHITESBORO ISD 10</b>	115 FOURTH ST WHITESBORO 76273-0130 PHONE - (903) 564-4200 FAX - (903) 564-9303	091-909		PATRICK SLAUGHTER		1494	515,282	.117	.023
<b>REGULAR INSTRUCTIONAL</b>									
WHITESBORO H S	(903) 564-4208		001	RENDELL COLE	9-12	390			
WHITESBORO MIDDLE	(903) 564-4240		041	PATTY MITCHELL	6-8	353			
WHITESBORO INTERMEDIATE	(903) 564-4280		101	GINA HENLEY	3-5	350			
HAYES PRIMARY SCHOOL	(903) 564-4281		110	TERRY STONE	EE-2	401			
<b>JJAEP INSTRUCTIONAL</b>									
GRAYSON CO J J A E P			002		6-12	0			
<b>WHITEWRIGHT ISD 10</b>	P O BOX 888 WHITEWRIGHT 75491-0888 PHONE - (903) 364-2155 FAX - (903) 364-2839	091-910		STEVE ARTHUR		760	155,903	.117	.028
<b>REGULAR INSTRUCTIONAL</b>									
WHITEWRIGHT H S	(903) 364-2535		001	KELLY HAYES	9-12	224			
WHITEWRIGHT MIDDLE	(903) 364-2151		041	BOBBY WORTHY	6-8	-			
WHITEWRIGHT EL	(903) 364-2424		101	BRANDON WHITEN	PK-5	362			
<b>POTTSBORO ISD 10</b>	P O BOX 555 POTTSBORO 75076-0555 PHONE - (903) 771-0083 FAX - (903) 786-9085	091-913		DR KEVIN MATTHEWS		1313	676,439	.104	.016
<b>REGULAR INSTRUCTIONAL</b>									
POTTSBORO H S	(903) 771-0085		001		9-12	363			
POTTSBORO MIDDLE	(903) 771-2982		041		6-8	326			
POTTSBORO EL	(903) 771-2981		101	GARY CANADA	EE-3	425			
POTTSBORO INT	(903) 771-9770		105	LUCY HANSEN	4,5	199			
<b>S AND S CISD 10</b>	P O BOX 837 SADLER 76264-0837 PHONE - (903) 564-6051 FAX - (903) 564-3492	091-914		TOMMY HUNTER		822	333,828	.104	.026
<b>REGULAR INSTRUCTIONAL</b>									
S AND S CONS H S	(903) 564-3768		001	ROGER REED	9-12	265			
S AND S CONS MIDDLE	(903) 564-7626		041	KIMBERLY PATTERSON	6-8	188			
S AND S CONS EL	(903) 893-0767		101	JENNIFER MORRIS	EE-5	369			
<b>GUNTER ISD 10</b>	P O BOX 109 GUNTER 75058-0109 PHONE - (903) 433-4750 FAX - (903) 433-1053	091-917		DR JILL SILER		834	202,778	.117	.041
<b>REGULAR INSTRUCTIONAL</b>									
GUNTER H S	(903) 433-1542		001	KELLY TEEMS	9-12	292			
GUNTER MIDDLE	(903) 433-1545		041	PAT AUTRY	5-8	244			
GUNTER EL	(903) 433-5315		101	DARA ARRINGTON	EE-4	298			
<b>ALTERNATIVE INSTRUCTIONAL</b>									
GRAYSON COUNTY SPECIAL EDUCATION SSA	(903) 696-0015		199	CHRISTY NOLEN	EE-12	0			
<b>TOM BEAN ISD 10</b>	P O BOX 128 TOM BEAN 75489-0128 PHONE - (903) 546-6076 FAX - (903) 546-6104	091-918		KATHY GARRISON		769	153,254	.104	.010
<b>REGULAR INSTRUCTIONAL</b>									
TOM BEAN H S	(903) 546-6319		001	ROGER ELLIS	9-12	252			
TOM BEAN MIDDLE	(903) 546-6161		041	DEWITT SMITH	6-8	185			
TOM BEAN EL	(903) 546-6333		101	PATRICE COUNTS	PK-5	352			
<b>092 GREGG COUNTY</b>		<b>092</b>							
<b>EAST TEXAS CHARTER SCHOOLS 07</b>	2402 ALPINE RD LONGVIEW 75601 PHONE - (903) 753-9400 FAX - (903) 753-0285	092-801		TERRY LAPIC		165	0	.000	.000
<b>CHARTER/ALTERNATIVE INSTRUCTIONAL</b>									
DAN CHADWICK CAMPUS	(903) 753-9400		001	TERRY LAPIC	9-12	165			
BILLIE NELMS CAMPUS	(903) 753-9400		002	TERRY LAPIC	7-12	0			
<b>GLADEWATER ISD 07</b>	500 W QUITMAN GLADEWATER 75647-2011 PHONE - (903) 845-6991 FAX - (903) 845-6994	092-901		DR JERRY RICHARDSON		2028	515,913	.117	.000
<b>REGULAR INSTRUCTIONAL</b>									
GLADEWATER H S	(903) 845-5591		001	SUZIE LAMBERT	9-12	582			
GLADEWATER MIDDLE	(903) 845-2243		042	JAMES GRIFFIN	6-8	438			
GAY AVENUE PRI	(903) 845-2254		102	CONNIE PLAYER	EE-1	410			
BROADWAY EL	(903) 845-6971		104	RENEE BYERS	2,3	294			
WELDON INT	(903) 845-6921		105	SHIRLEY ROWE	4,5	304			
TRUMAN CHILDREN'S CTR	(903) 845-4342		199	DR MITZI LLOYD	EE-12	0			
<b>DAEP INSTRUCTIONAL</b>									
UPSHUR COUNTY COMMUNITY SCHOOLS			003		K6-12	0			
<b>KILGORE ISD 07</b>	301 N KILGORE ST	092-902		DENNIS WILLIAMS		3913	1,721,003	.104	.027

# Texas Public Schools and Charters, Directory, October 2012

County, district, region, school	Mailing address and phone number	Cnty. dist. number	Sch. no.	County and district superintendents, principals	Grades	2011-12 enrollment	Appraised valuation (in \$ thousands)	Tax rate	
								Maintenance	Bond
<b>KILGORE ISD 07</b>	KILGORE 75662-5499 PHONE - (903) 988-3900 FAX - (903) 983-3212								
<b>REGULAR INSTRUCTIONAL</b>									
KILGORE H S	(903) 988-3901		002	GREG BROWN	9-12	975			
MAUDE LAIRD MIDDLE	(903) 988-3902		042	APRIL COX	6-8	852			
CHANDLER EL	(903) 988-3904		101	TAMARA DEAN	1-3	942			
KILGORE HEIGHTS EL	(903) 988-3905		106	DEANNA GRIFFITH	EE-KG	541			
KILGORE INT	(903) 988-3903		107	ANDY ADAMS	4,5	603			
<b>DAEP INSTRUCTIONAL</b>									
ELDER COOP ALTER SCHOOL	(903) 984-0021		004		2-12	0			
<b>LONGVIEW ISD 07</b>	P O BOX 3268 LONGVIEW 75606-3268 PHONE - (903) 381-2200 FAX - (903) 753-5389	092-903		DR JAMES WILCOX		8618	3,797,557	.104	.047
<b>REGULAR INSTRUCTIONAL</b>									
LONGVIEW H S	(903) 663-1301		001	JAMES BREWER	9-12	1984			
FOREST PARK MAGNET SCHOOL	(903) 446-2510		041	LINDA LISTER	6-8	521			
FOSTER MIDDLE	(903) 446-2710		042	SEDRIC CLARK	6-8	726			
JUDSON MIDDLE	(903) 446-2610		043	BRIAN KASPER	6-8	509			
PLAYING FOR KEEPS EARLY CHILDHOOD CENTER			110		EE	0			
HUDSON EL	(903) 803-5100		117	SUE WILSON	1-5	544			
STUDENT DEVELOPMENT CENTER	(903) 758-9282		118		EE-12	0			
BRAMLETTE EL	(903) 803-5600		121		PK-5	599			
J L EVERHART MAGNET EL	(903) 803-5400		122		EE-5	699			
JOHNSTON-MCQUEEN EL	(903) 803-5300		123		PK-5	734			
SOUTH WARD EL	(903) 803-5200		124		PK-5	788			
WARE EL	(903) 803-5700		125		PK-5	758			
NED E WILLIAMS EL	(903) 803-5500		126		PK-5	575			
<b>ALTERNATIVE INSTRUCTIONAL</b>									
LEAD ACADEMY H S	(903) 381-3921		004		8-12	-			
JUVENILE DETENT CTR	(903) 758-0386		200	CHARLES NEWHOUSE	4-12	-			
<b>PINE TREE ISD 07</b>	P O BOX 5878 LONGVIEW 75608-5878 PHONE - (903) 295-5000 FAX - (903) 295-5004	092-904		DR TERESA FARLER		4724	1,602,807	.117	.034
<b>REGULAR INSTRUCTIONAL</b>									
PINE TREE H S	(903) 295-5031		001	CYNTHIA GABEHART	9-12	1209			
PINE TREE J H	(903) 295-5081		041	CLAYTON GILLENTEINE	7,8	707			
PINE TREE MIDDLE	(903) 295-5160		043	JIMMY LIGHTFOOT	5,6	684			
PINE TREE EL	(903) 295-5120		101	MELINDA TIDWELL	1,2	717			
PINE TREE INT	(903) 295-5151		102	DR CARLA MCAVOY	3,4	752			
PINE TREE PRI	(903) 295-5095		103	BECKY BALBOA	EE-KG	602			
<b>ALTERNATIVE INSTRUCTIONAL</b>									
EXCEL H S OF CHOICE	(903) 295-6753 ext:204		003	SHARVANDA CHATMAN	9-12	53			
<b>DAEP INSTRUCTIONAL</b>									
PINE TREE DAEP	(903) 295-5131		002	JERRETT TURNER	1-12	0			
<b>SABINE ISD 07</b>	5424 FM 1252 W GLADEWATER 75647-9711 PHONE - (903) 984-8564 FAX - (903) 984-6108	092-906		STACEY BRYCE		1277	403,503	.104	.000
<b>REGULAR INSTRUCTIONAL</b>									
SABINE H S	(903) 984-8587		002	EDDIE SHAWN	9-12	332			
SABINE MIDDLE	(903) 984-4767		041	BILL MIDDENDORF	6-8	-			
SABINE EL	(903) 984-5320		102	TERI BASS	PK-5	631			
<b>DAEP INSTRUCTIONAL</b>									
SABINE ISD DAEP	(903) 984-8587 ext:503		005		6-12	0			
<b>SPRING HILL ISD 07</b>	3101 SPRING HILL RD LONGVIEW 75605-2822 PHONE - (903) 759-4404 ext:1140 FAX - (903) 297-0141	092-907		DAVID JONES		1932	461,658	.104	.050
<b>REGULAR INSTRUCTIONAL</b>									
SPRING HILL H S	(903) 446-3338		001	DENNY LIND	9-12	511			
SPRING HILL J H	(903) 323-7718		042	DAVID REED	6-8	451			
SPRING HILL INT	(903) 323-7701		101	DANA ROBERTSON	3-5	443			
SPRING HILL PRI	(903) 323-7848		103	PEGGY MAYFIELD	EE-2	527			
<b>DAEP INSTRUCTIONAL</b>									
PINE TREE DAEP			006		5-12	0			
<b>WHITE OAK ISD 07</b>	200 S WHITE OAK RD WHITE OAK 75693-1597 PHONE - (903) 291-2200 FAX - (903) 291-2222	092-908		MICHAEL GILBERT		1449	346,031	.117	.007
<b>REGULAR INSTRUCTIONAL</b>									
WHITE OAK H S	(903) 291-2000		001	DAN NOLL	9-12	416			
WHITE OAK MIDDLE	(903) 291-2050		041	RONNIE HINKLE	6-8	353			
WHITE OAK PRI	(903) 291-2150		102	CLAIRE KOONCE	EE-2	352			
WHITE OAK INT	(903) 291-2100		103	DANIELI PARKER	3-5	-			
<b>093 GRIMES COUNTY</b>		<b>093</b>							
<b>ANDERSON-SHIRO CISD 06</b>	458 FM 149 W ANDERSON 77830 PHONE - (936) 873-4500 FAX - (936) 873-4515	093-901		BRANDON CORE		725	489,605	.104	.036
<b>REGULAR INSTRUCTIONAL</b>									
ANDERSON-SHIRO JR/ISR H S	(936) 873-4550		001	SARA GOOLSBY	6-12	364			

# Texas Public Schools and Charters, Directory, October 2012

County, district, region, school	Mailing address and phone number	Cnty.-dist. number	Sch. no.	County and district superintendents, principals	Grades	2011-12 enrollment	Appraised valuation (in \$ thousands)	Tax rate	
								Maintenance	Bond
ANDERSON-SHIRO EL	(936) 873-4525		101	MARCY COUNTRYMAN	PK-5	361			
<b>IOLA ISD 06</b>	P O BOX 159 IOLA 77861-0159 PHONE - (936) 394-2361 FAX - (936) 394-2132	093-903		DOUGLAS DEVINE		483	172,877	.104	.043
<b>REGULAR INSTRUCTIONAL</b>									
IOLA H S	(936) 394-2361 ext:221		001	JEFF DYER	7-12	239			
IOLA EL	(936) 394-2361 ext:229		101	CLIFFORD RICHARDS	EE-6	244			
<b>NAVASOTA ISD 06</b>	P O BOX 511 NAVASOTA 77868-0511 PHONE - (936) 825-4200 FAX - (936) 825-4297	093-904		RORY GESCH		2985	1,375,053	.104	.019
<b>REGULAR INSTRUCTIONAL</b>									
NAVASOTA H S	(936) 825-4250		002	DEANNA BEAUCHAMP	9-12	748			
NAVASOTA INT	(936) 825-4275		041	MARIBEL PEREZ	4,5	362			
NAVASOTA J H	(936) 825-4225		042	CHARLES LESTER	6-8	609			
JOHN C WEBB ELEMENTARY	(936) 825-1120		104	BILL MURRAY	EE-3	911			
HIGH POINT EL	(936) 825-1130		106	LEAH RUSSELL	PK-5	355			
<b>RICHARDS ISD 06</b>	P O BOX 308 RICHARDS 77873-0308 PHONE - (936) 851-2364 FAX - (936) 851-2210	093-905		MARTEY AINSWORTH		133	135,767	.104	.000
<b>REGULAR INSTRUCTIONAL</b>									
RICHARDS H S	(936) 851-2364		001	WILLIAM BOYCE	7-12	55			
RICHARDS EL	(936) 851-2364		101	WILLIAM BOYCE	EE-6	78			
<b>094 GUADALUPE COUNTY</b>		<b>094</b>							
<b>SEGUIN ISD 13</b>	1221 E KINGSBURY SEGUIN 78155 PHONE - (830) 372-5771 FAX - (830) 379-0392	094-901		DR IRENE GARZA		7440	2,674,224	.104	.022
<b>REGULAR INSTRUCTIONAL</b>									
SEGUIN H S	(830) 372-5770		001	YOMEIDA GUERRA	9-12	1915			
JIM BARNES MIDDLE	(830) 379-4717		041	JESUS URANGA	7,8	547			
BRIESEMEISTER MIDDLE	(830) 379-0600		042	ELISA CARTER	7,8	535			
BALL EARLY CHILDHOOD CENTER	(830) 379-2675		101	SUZETTE CASTILLEJA	PK	379			
JOE F SAEGERT SIXTH GRADE CENTER	(830) 379-3218		102	DON HASTINGS	6	532			
JEFFERSON AVE EL	(830) 379-3882		103	CESILY PEPPLES	KG-5	477			
ORALIA R RODRIGUEZ EL	(830) 401-8770		104	ALLISON SEIDENBERGER	KG-5	522			
WEINERT EL	(830) 379-4226		105	MONIQUE BOITMOTT	KG-5	527			
MCQUEENEY EL	(830) 557-5856		106	ERMA FREEMAN	KG-5	422			
PATLAN EL	(830) 372-4960		108	MERRY WHITE	KG-5	444			
KOENNECKE ELEMENTARY	(830) 372-5430		109	DR SOLEDAD RAMIREZ	KG-5	492			
VOGEL EL	(830) 379-4231		110	MICHAEL SKINNER	KG-5	480			
<b>ALTERNATIVE INSTRUCTIONAL</b>									
MERCER & BLUMBERG LRN CTR	(830) 401-8690		002	NIKKI BITTINGS	9-12	135			
JUVENILE DETENTION CENTER	(830) 372-3037		112	LELAH MOSELEY	4-12	20			
<b>DAEP INSTRUCTIONAL</b>									
LIZZIE M BURGESS ALTERNATIVE SCHOOL	(830) 379-1108		111	ANDREW DRUMM	1-12	33			
<b>SCHERTZ-CIBOLO-U CITY ISD 20</b>	1060 ELBEL RD SCHERTZ 78154-2099 PHONE - (210) 945-6200 FAX - (210) 945-6252	094-902		DR GREG GIBSON		13060	3,541,986	.104	.040
<b>REGULAR INSTRUCTIONAL</b>									
SAMUEL CLEMENS H S	(210) 945-6501		001	MELISSA SOSA	9-12	1827			
BYRON P STEELE II H S	(210) 619-4000		003	MIKE WOHLFARTH	9-12	2212			
RAY D CORBETT J H	(210) 619-4150		041	DAVE KNOX	7,8	1004			
DOBIE J H	(210) 619-4100		042	STACY SERNA	7,8	1112			
WIEDERSTEIN EL	(210) 619-4550		101	PAIGE MELONI	EE-4	764			
ROSE GARDEN EL	(210) 619-4352		102	RICKI MUENNINK	EE-4	406			
SCHERTZ EL	(210) 619-4650		103	TINA TRCKA	EE-4	790			
LAURA INGALLS WILDER INT	(210) 619-4200		108	JULIE KNOX	5,6	618			
BARBARA JORDAN INT	(210) 619-4250		109	SHANNON ALLEN	5,6	612			
WATTS EL	(210) 619-4400		110	TRACEY BANDY	EE-4	627			
NORMA J PASCHAL EL	(210) 619-4500		111	ALLISON MILLER	EE-4	696			
GREEN VALLEY EL	(210) 619-4450		112	VERONICA GOLDHORN	EE-4	721			
JOHN A SIPPEL EL	(210) 619-4600		113	KELLEY MOSELY	EE-4	824			
ELAINE S SCHLATHER INT	(210) 619-4300		114	MARIE RILEY	5,6	771			
<b>ALTERNATIVE INSTRUCTIONAL</b>									
ALLISON STEELE ENHANCED LEARNING CENTER	(210) 945-6400		002	JEFF BRYAN	9-12	76			
<b>JJAEP INSTRUCTIONAL</b>									
JJAEP INSTRUCTIONAL			006		6-12	0			
<b>NAVARRO ISD 13</b>	P O BOX 10 GERONIMO 78115-0010 PHONE - (830) 372-1930 ext:6001 FAX - (830) 372-1853	094-903		DOROTHY CARTER		1604	530,366	.112	.034
<b>REGULAR INSTRUCTIONAL</b>									
NAVARRO H S	(830) 372-1931 ext:5000		001	GARY HAASS	9-12	495			
NAVARRO J H	(830) 401-5550 ext:4000		041	GILBERT MORALES	7,8	250			
NAVARRO EL	(830) 372-1933 ext:2000		101	KIM SCHLICHTING	PK-3	477			
NAVARRO INT	(830) 372-1943 ext:3000		102	ROBERT WIEGAND	4-6	382			
<b>MARION ISD 13</b>	P O BOX 189 MARION 78124-0189 PHONE - (830) 914-2803 ext:100 FAX - (830) 420-2300	094-904		MARIO SOTELO		1376	533,164	.117	.013



# Texas Public Schools and Charters, Directory, October 2012

County, district, region, school	Mailing address and phone number	Cnty. dist. number	Sch. no.	County and district superintendents, principals	Grades	2011-12 enrollment	Appraised valuation (in \$ thousands)	Tax rate	
								Maintenance	Bond
<b>REGULAR INSTRUCTIONAL</b>									
MARION H S	(830) 914-2803 ext:400		001	JOHANNA LOPEZ	9-12	416			
MARION MIDDLE	(830) 914-2803 ext:300		041	KELLY WALTERS	6-8	338			
NORMA KRUEGER EL	(830) 914-2803 ext:200		101	JULIE BROWN	PK-2	339			
NORMA KRUEGER EL/BERT KARRER CAMPUS	(830) 914-2803 ext:500		102	JULIE BROWN	3-5	283			
<b>095 HALE COUNTY</b>									
<b>095</b>									
<b>ABERNATHY ISD 17</b>									
	505 7TH ST ABERNATHY 79311-3318 PHONE - (806) 298-4940 FAX - (806) 298-2400	095-901		HERB YOUNGBLOOD		767	569,234	.117	.033
<b>REGULAR INSTRUCTIONAL</b>									
ABERNATHY H S	(806) 298-4902		001	GARY PUGH	9-12	206			
ABERNATHY J H	(806) 298-4921		041	HAROLD BUFE	6-8	-			
ABERNATHY EL	(806) 298-4930		101	SHAWN BEARDEN	EE-5	399			
<b>DAEP INSTRUCTIONAL</b>									
ABERNATHY DAEP			003		6-12	-			
<b>COTTON CENTER ISD 17</b>									
	P O BOX 350 COTTON CENTER 79021-0350 PHONE - (806) 879-2160 FAX - (806) 879-2175	095-902		ROCKY STONE		125	45,020	.117	.000
<b>REGULAR INSTRUCTIONAL</b>									
COTTON CENTER SCHOOL	(806) 879-2176		001	CLAY WILLIAMS	EE-12	125			
<b>HALE CENTER ISD 17</b>									
	P O BOX 1210 HALE CENTER 79041-1210 PHONE - (806) 839-2451 ext:101 FAX - (806) 839-2195	095-903		CARL KRUG		687	92,847	.104	.026
<b>REGULAR INSTRUCTIONAL</b>									
HALE CENTER H S	(806) 839-2452		001	ALAN BERRY	9-12	-			
AKIN EL	(806) 839-2121		102	JACKIE KING	PK-4	299			
CARR MIDDLE	(806) 839-2141		103	CHRISTIAN RABONE	5-8	209			
<b>JJAEP INSTRUCTIONAL</b>									
HALE CO J J A E P	(806) 839-2451		002	ORAN HAMILTON	7-12	-			
<b>PETERSBURG ISD 17</b>									
	P O BOX 160 PETERSBURG 79250-0160 PHONE - (806) 667-3585 FAX - (806) 667-3463	095-904		JOE NICHOLS, JR		280	64,058	.117	.000
<b>REGULAR INSTRUCTIONAL</b>									
PETERSBURG SCHOOL	(806) 667-3585		001	DORMAN ROARK WILLIAM O'MALLEY	EE-12	280			
<b>JJAEP INSTRUCTIONAL</b>									
HALE CO JJAEP			005		5-12	0			
<b>DAEP INSTRUCTIONAL</b>									
PETERSBURG DAEP	(806) 291-5321		003		5-12	0			
<b>PLAINVIEW ISD 17</b>									
	P O BOX 1540 PLAINVIEW 79073-1540 PHONE - (806) 293-6000 FAX - (806) 296-4014	095-905		DR RONALD MILLER		5789	1,152,611	.104	.000
<b>REGULAR INSTRUCTIONAL</b>									
PLAINVIEW H S	(806) 293-6005		001	LARRY ROGERS	9-12	1345			
CORONADO J H	(806) 293-6020		041	MATILDE BECERRA	7	430			
ESTACADO J H	(806) 293-6015		042	RITCHE THORNTON	8	415			
ASH 6TH GRADE LEARNING CENTER	(806) 293-6025		101	KELLY PRIEST	6	413			
COLLEGE HILL EL	(806) 293-6035		102	LINDA WATSON	PK-4	370			
EDGEMERE EL	(806) 293-6040		103	VICKIE YOUNG	PK-4	448			
HIGHLAND EL	(806) 293-6045		105	BECKY BUXTON	PK-4	462			
HILLCREST EL	(806) 293-6050		106	GREG BROWN	PK-4	458			
LAKESIDE 5TH GRADE LEARNING CENTER	(806) 293-6030		107	SYLVIA SUAREZ	5	429			
LA MESA EL	(806) 293-6055		108	SHARON WRIGHT	EE-4	455			
THUNDERBIRD EL	(806) 293-6060		109	JIMYE SADLER	PK-4	486			
<b>ALTERNATIVE INSTRUCTIONAL</b>									
HOUSTON SCHOOL	(806) 293-6010		002	DANA BROYLES	6-12	72			
<b>JJAEP INSTRUCTIONAL</b>									
HALE COUNTY JJAEP	(806) 291-5230		004	EDDIE SUBEALDEA	4-12	6			
<b>096 HALL COUNTY</b>									
<b>096</b>									
<b>MEMPHIS ISD 16</b>									
	P O BOX 460 MEMPHIS 79245-0460 PHONE - (806) 259-5900 FAX - (806) 259-2515	096-904		DR TANYA MONROE		559	115,045	.104	.000
<b>REGULAR INSTRUCTIONAL</b>									
MEMPHIS H S	(806) 259-5910		001	RICHARD HUTCHERSON	9-12	157			
MEMPHIS MIDDLE	(806) 259-5920		041	ED BAILEY	6-8	103			
AUSTIN EL	(806) 259-5930		101	LEIGH ANN HAWTHORNE	3-5	133			
TRAVIS EL	(806) 259-5940		103	NORI BANDA	EE-2	166			
<b>TURKEY-QUITAQUE ISD 16</b>									
	11826 HWY 86 TURKEY 79261-0397 PHONE - (806) 455-1411 ext:2606 FAX - (806) 455-1718	096-905		JON DAVIDSON		225	40,769	.104	.000
<b>REGULAR INSTRUCTIONAL</b>									
VALLEY SCHOOL	(806) 455-1411		001	JACKIE JENKINS	PK-12	225			

# Texas Public Schools and Charters, Directory, October 2012

County, district, region, school	Mailing address and phone number	Cnty.-dist. number	Sch. no.	County and district superintendents, principals	Grades	2011-12 enrollment	Appraised valuation (in \$ thousands)	Tax rate	
								Maintenance	Bond
<b>097 HAMILTON COUNTY</b>									
<b>097</b>									
<b>HAMILTON ISD 12</b>	400 S COLLEGE HAMILTON 76531-0392 PHONE - (254) 386-3149 FAX - (254) 386-8885	097-902		JENNIFER ZSCHIESCHE		789	276,865	.104	.017
<b>REGULAR INSTRUCTIONAL</b>									
HAMILTON H S	(254) 386-8167		001	LOUIS LOWE	9-12	231			
HAMILTON J H	(254) 386-8168		041	MONA GLOFF	6-8	168			
ANN WHITNEY EL	(254) 386-8166		102	JENNIFER ZSCHIESCHE	EE-5	390			
<b>HICO ISD 12</b>	P O BOX 218 HICO 76457-0218 PHONE - (254) 796-2181 ext:3090 FAX - (254) 796-2446	097-903		JON HARTGRAVES		586	152,754	.117	.007
<b>REGULAR INSTRUCTIONAL</b>									
HICO H S	(254) 796-2184		001	SHELLY STEGALL	9-12	186			
HICO J H	(254) 796-2182		041	GARY BRISTER	6-8	141			
HICO EL	(254) 796-2183		101	DEBORAH MCGAVOCK	EE-5	259			
<b>098 HANSFORD COUNTY</b>									
<b>098</b>									
<b>GRUVER ISD 16</b>	P O BOX 650 GRUVER 79040-0650 PHONE - (806) 733-2001 FAX - (806) 733-5416	098-901		DAVID TEAL		395	389,627	.104	.000
<b>REGULAR INSTRUCTIONAL</b>									
GRUVER H S	(806) 733-2477		001	TROY SEAGLER	9-12	125			
GRUVER J H	(806) 733-2081		041	MICAH DAVIS	5-8	95			
GRUVER EL	(806) 733-2031		101	AMBER HOLLAND	PK-4	175			
<b>PRINGLE-MORSE CISD 16</b>	P O BOX 109 MORSE 79062-0109 PHONE - (806) 733-2507 FAX - (806) 733-5417	098-903		KENT HARGIS		127	242,473	.104	.000
<b>REGULAR INSTRUCTIONAL</b>									
PRINGLE-MORSE EL-J H	(806) 733-2507		101	KENT HARGIS	PK-8	127			
<b>SPEARMAN ISD 16</b>	403 E 11TH AVE SPEARMAN 79081-4008 PHONE - (806) 659-3233 FAX - (806) 659-2079	098-904		WILLIAM MONTGOMERY		819	402,060	.104	.021
<b>REGULAR INSTRUCTIONAL</b>									
SPEARMAN H S	(806) 659-2584		001	BILL BELGER	9-12	226			
SPEARMAN J H	(806) 659-2563		041	SHANE WHITELEY	6-8	168			
GUS BIRDWELL EL	(806) 659-2565		101	DARLENE CURRY KRISTI RAMON	EE-5	425			
<b>099 HARDEMAN COUNTY</b>									
<b>099</b>									
<b>CHILLICOTHE ISD 09</b>	P O BOX 418 CHILLICOTHE 79225-0418 PHONE - (940) 852-5391 FAX - (940) 852-5269	099-902		COBY NORMAN		191	113,021	.104	.000
<b>REGULAR INSTRUCTIONAL</b>									
CHILLICOTHE H S	(940) 852-5322		001	TONY MARTINEZ	7-12	89			
CHILLICOTHE EL	(940) 852-5521		101	BRENDA DUNLAP	KG-6	102			
<b>QUANAH ISD 09</b>	P O BOX 150 QUANAH 79252-0150 PHONE - (940) 663-2281 FAX - (940) 663-2875	099-903		BUDDY FREEMAN		533	246,032	.104	.000
<b>REGULAR INSTRUCTIONAL</b>									
QUANAH H S	(940) 663-2791		001	GAYLE MCKINLEY	9-12	153			
TRAVIS MIDDLE	(940) 663-2226		041	GAYLE MCKINLEY	6-8	118			
REAGAN EL	(940) 663-2171		102	RYAN TURNER	EE-5	262			
<b>100 HARDIN COUNTY</b>									
<b>100</b>									
<b>KOUNTZE ISD 05</b>	P O BOX 460 KOUNTZE 77625-0460 PHONE - (409) 246-3352 FAX - (409) 246-3217	100-903		KEVIN WELDON		1336	389,501	.104	.018
<b>REGULAR INSTRUCTIONAL</b>									
KOUNTZE H S	(409) 246-3474		002	BRIAN WILLIAMS	9-12	387			
KOUNTZE MIDDLE	(409) 246-3551		041	TERESA RICHARD	7,8	-			
KOUNTZE INT	(409) 246-8230		042	MIKE SIMS	4-6	308			
KOUNTZE EL	(409) 246-3877		101	STEVEN COX	EE-3	447			
<b>JJAEP INSTRUCTIONAL</b>									
HARDIN CO ALTER ED			003		6-12	-			
<b>SILSBEE ISD 05</b>	415 HWY 327 W SILSBEE 77656 PHONE - (409) 980-7800 FAX - (409) 980-7897	100-904		RICHARD BAIN, JR		2820	668,150	.117	.015
<b>REGULAR INSTRUCTIONAL</b>									
SILSBEE H S	(409) 980-7800		001	ELDON FRANCO	9-12	819			
EDWARDS-JOHNSON MEMORIAL MIDDLE	(409) 980-7800		041	MURRELL STEWART	6-8	652			
JOHN H KIRBY EL	(409) 980-7800		101	ROBBIE REEVES	EE-1	509			
READ-TURRENTINE EL	(409) 980-7800		102	DARLENE WATSON	2,3	421			

# Texas Public Schools and Charters, Directory, October 2012

County, district, region, school	Mailing address and phone number	Cnty.-dist. number	Sch. no.	County and district superintendents, principals	Grades	2011-12 enrollment	Appraised valuation (in \$ thousands)	Tax rate	
								Maintenance	Bond
<b>LAURA REEVES EL</b> <b>JJAEP INSTRUCTIONAL</b> HARDIN CO ALTER ED	(409) 980-7800  (409) 980-7800 ext:7305		104  002	TERRY DEAVER	4,5  5-12	-  -			
<b>HARDIN-JEFFERSON ISD 05</b>	P O BOX 490 SOUR LAKE 77659-0490 PHONE - (409) 981-6400 FAX - (409) 287-2283	100-905		DR SHANNON HOLMES		2039	956,181	.104	.025
<b>REGULAR INSTRUCTIONAL</b> HARDIN-JEFFERSON H S HENDERSON MIDDLE CHINA EL SOUR LAKE EL	(409) 981-6430 (409) 981-6420 (409) 981-6410 (409) 981-6440		001 041 102 105	DIANA VALDEZ MELANIE NUNEZ SANDRA SHERMAN DANIEL MCFARLAND	9-12 6-8 EE-5 EE-5	571 491 389 588			
<b>JJAEP INSTRUCTIONAL</b> HARDIN CO J J A E P	(409) 246-8490		004	JARROD FOUNTAIN	5-12	0			
<b>LUMBERTON ISD 05</b>	121 S MAIN LUMBERTON 77657-0123 PHONE - (409) 923-7580 ext:504 FAX - (409) 755-7848	100-907		JOHN VALASTRO		3894	894,854	.104	.012
<b>REGULAR INSTRUCTIONAL</b> LUMBERTON H S LUMBERTON MIDDLE LUMBERTON PRI LUMBERTON EARLY CHILDHOOD SCH LUMBERTON INT	(409) 923-7890 (409) 923-7581 (409) 923-7490 (409) 923-7695 ext:624 (409) 923-7790		001 041 101 102 103	GRETCHEN SCOGGINS LEANNA STRINGER KATHRINE WALDROP KEVIN WING PAIGE WING	9-12 7,8 1-3 EE-KG 4-6	1082 629 - 693 893			
<b>JJAEP INSTRUCTIONAL</b> HARDIN CO ALTER ED			003		6-12	-			
<b>WEST HARDIN COUNTY CISD 05</b>	39227 HWY 105 SARATOGA 77585 PHONE - (936) 274-5061 ext:102 FAX - (936) 274-4321	100-908		MICHAEL JONES		610	176,114	.104	.015
<b>REGULAR INSTRUCTIONAL</b> WEST HARDIN H S WEST HARDIN MIDDLE WEST HARDIN EL	(936) 274-5061 ext:111 (936) 274-5061 ext:111 (936) 274-5061 ext:107		001 041 101	DR RALPH CARTER DR RALPH CARTER FRAN BLEDSOE	9-12 6-8 PK-5	165 135 310			
<b>ALTERNATIVE INSTRUCTIONAL</b> HARDIN CO ALTER ED	(409) 246-8490		003		5-12	0			
<b>101 HARRIS COUNTY</b>		<b>101</b>							
<b>HARRIS COUNTY DEPT OF ED 04</b>	6300 IRVINGTON BLVD HOUSTON 77022-5618 PHONE - (713) 694-6300 FAX - (713) 696-0730	101-000		DR JOHN SAWYER		0	0	.000	.000
<b>ALTERNATIVE INSTRUCTIONAL</b> HIGHPOINT NORTH CAMPUS HIGHPOINT EAST CAMPUS ACADEMIC BEHAVIOR CTR EAST ACADEMIC BEHAVIOR CTR WEST	(713) 696-2195 (713) 696-2160 (713) 242-8036 (713) 339-9411		001 002 003 004	CALVIN SINGLETON DAVID OQUIN MINDY ROBERTSON DR VICTOR KEYS	9-12 6-12 KG-12 KG-12	0 0 0 0			
<b>MEDICAL CENTER CHARTER SCHOOL 04</b>	1920 N BRAESWOOD HOUSTON 77030-3711 PHONE - (713) 791-9980 FAX - (713) 791-9594	101-801		MARGO HEARD		262	0	.000	.000
<b>CHARTER/REGULAR INSTRUCTIONAL</b> MEDICAL CENTER CHARTER SCHOOL/SOUTHWEST	(713) 726-0221		102	MARGOT HEARD	PK-7	262			
<b>SER-NINOS CHARTER SCHOOL 04</b>	5815 ALDER DR HOUSTON 77081 PHONE - (713) 667-6145 FAX - (713) 667-0645	101-802		CHARMAINE CONSTANTINE		831	0	.000	.000
<b>CHARTER/REGULAR INSTRUCTIONAL</b> SER-NINOS CHARTER MIDDLE SER-NINOS CHARTER EL SER-NINOS CHARTER EL II	(713) 667-6145 (713) 667-6145 (713) 667-6145		041 101 102	CHARMAINE CONSTANTINE CHARMAINE CONSTANTINE CHARMAINE CONSTANTINE	6-8 PK-5 PK-5	138 527 166			
<b>ARISTOI CLASSICAL ACADEMY 04</b>	5618 11TH ST KATY 77493-1971 PHONE - (281) 391-5003 FAX - (281) 391-5010	101-803		BRENDA DAVIDSON		305	0	.000	.000
<b>CHARTER/REGULAR INSTRUCTIONAL</b> ARISTOI CLASSICAL ACADEMY	(281) 391-5003		041	LYNN CUMMINS	KG-8	305			
<b>GEORGE I SANCHEZ CHARTER 04</b>	6001 GULF FWY BLDG B3 HOUSTON 77023-5423 PHONE - (713) 926-1112 FAX - (713) 926-1346	101-804		BEATRICE GARZA		635	0	.000	.000
<b>CHARTER/ALTERNATIVE INSTRUCTIONAL</b> GEORGE I SANCHEZ H S	(713) 926-1112		001	EDUARDO LOPEZ	EE-PK,7-12	635			
<b>GIRLS &amp; BOYS PREPARATORY ACADEMY 04</b>	8282 BISSONNET ST STE 125 HOUSTON 77074 PHONE - (713) 270-5994 FAX - (713) 771-3675	101-805		DR VICTORIA DUNN		740	0	.000	.000
<b>CHARTER/REGULAR INSTRUCTIONAL</b> GIRLS & BOYS PREP ACADEMY H S GIRLS & BOYS PREP ACADEMY MIDDLE GIRLS & BOYS PREP ACADEMY EL	(713) 270-5994 (713) 270-2006 (713) 270-2006		001 041 101	JOSEPH CULLIER, JR JOSEPH CULLIER, JR TYRA ROSS	9-12 6-8 PK-5	144 181 415			

# Texas Public Schools and Charters, Directory, October 2012

County, district, region, school	Mailing address and phone number	Cnty.-dist. number	Sch. no.	County and district superintendents, principals	Grades	2011-12 enrollment	Appraised valuation (in \$ thousands)	Tax rate	
								Maintenance	Bond
<b>RAUL YZAGUIRRE SCHOOL FOR SUCCESS 04</b>	2950 BROADWAY HOUSTON 77017 PHONE - (713) 640-3700 FAX - (713) 641-1853	101-806		MANUEL LOPEZ		1251	0	.000	.000
<b>CHARTER/REGULAR INSTRUCTIONAL</b>									
RAUL YZAGUIRRE SCHOOL FOR SUCCESS	(713) 649-6201		001	CARLOS RODRIGUEZ	9-12	299			
RAUL YZAGUIRRE SCHOOL FOR SUCCESS	(713) 640-3784		042	PHILIP CANO	6-8	329			
RAUL YZAGUIRRE SCHOOL FOR SUCCESS	(956) 542-2404		101	RAUL YZAGUIRRE, JR	PK-6	289			
RAUL YZAGUIRRE SCHOOL FOR SUCCESS	(713) 640-3784		102	MARIA BARRIENTOS	PK-5	334			
<b>UNIVERSITY OF HOUSTON CHARTER SCHOOL 04</b>	3855 HOLMAN ST MELCHER GYM 100 HOUSTON 77204-6019 PHONE - (713) 743-9107 FAX - (713) 743-9121	101-807		CAROLYN BLACK		132	0	.000	.000
<b>CHARTER/REGULAR INSTRUCTIONAL</b>									
UNIV OF HOUSTON CHARTER SCH-TECH	(713) 743-9107		101	CAROLYN BLACK	KG-5	132			
<b>BAY AREA CHARTER INC 04</b>	P O BOX 2126 LEAGUE CITY 77574 PHONE - (281) 316-0001 FAX - (281) 316-0018	101-809		DR ROSALIND PEREZ		373	0	.000	.000
<b>CHARTER/REGULAR INSTRUCTIONAL</b>									
BAY AREA CHARTER MIDDLE	(281) 316-0001		041	DR ROSALIND PEREZ	6-8	40			
BAY AREA CHARTER ELEMENTARY SCHOOL	(281) 326-4555		101	KRIS WESSALE	PK-5	249			
<b>CHARTER/ALTERNATIVE INSTRUCTIONAL</b>									
ED WHITE MEMORIAL HIGH SCHOOL	(281) 316-0001		001	DR ROSALIND PEREZ	9-12	84			
<b>ACADEMY OF ACCELERATED LEARNING INC 04</b>	6025 CHIMNEY ROCK HOUSTON 77081 PHONE - (713) 773-4766 FAX - (713) 666-2532	101-810		JAMES BULLOCK		757	0	.000	.000
<b>CHARTER/ALTERNATIVE INSTRUCTIONAL</b>									
ACADEMY OF ACCELERATED LEARNING	(713) 645-0336		002	DORIS RODGERS ROBINS	PK-5	757			
<b>EXCEL ACADEMY 04</b>	1200 CONGRESS, STE 6500 HOUSTON 77002-2021 PHONE - (713) 222-4340 FAX - (713) 222-4388	101-811		THOMAS BROOKS		418	0	.000	.000
<b>CHARTER/ALTERNATIVE INSTRUCTIONAL</b>									
HARRIS COUNTY JUVENILE DETENTION CENTER	(713) 222-4354		001	ELLEN SAVOY	3-12	154			
BURNETT-BAYLAND HOME	(713) 222-4583		002	NORA MACIEL	3-12	0			
BURNETT-BAYLAND REHABILITATION CENTER	(713) 222-4429		003	BRETT HIGGINS-THORNE	3-12	91			
HARRIS COUNTY YOUTH VILLAGE	(713) 222-4729		004	DIANE HUBBELL	3-AE	103			
WESTSIDE COMMAND DETENTION CENTER	(281) 597-6645		005	ELLEN SAVOY	3-12	0			
LEADERSHIP ACADEMY	(713) 222-4629		006	KAOENYA WARREN	3-AE	70			
<b>HOUSTON CAN ACADEMY CHARTER SCHOOL 04</b>	325 W 12TH ST STE 200 DALLAS 75208 PHONE - (214) 943-2244 FAX - (214) 946-4427	101-812		DR YOLANDA CRUZ-WILDER		766	0	.000	.000
<b>CHARTER/ALTERNATIVE INSTRUCTIONAL</b>									
HOUSTON CAN ACADEMY CHARTER SCHOOL	(713) 659-4226		001	TRENN RUSSELL	9-12	444			
HOUSTON CAN ACADEMY HOBBY	(832) 379-4226		002	JANIE VEGA	9-12	322			
<b>KIPP INC CHARTER 04</b>	10711 KIPP WAY HOUSTON 77099 PHONE - (832) 328-0178 FAX - (713) 772-1632	101-813		SEHBA ALI		5827	0	.000	.000
<b>CHARTER/REGULAR INSTRUCTIONAL</b>									
KIPP ACADEMY MIDDLE	(832) 328-1051		001	ANDREW RUBIN	5-8	394			
KIPP HOUSTON H S	(832) 328-1051		003	LAURA WHEATLEY	9-12	527			
KIPP GENERATIONS COLLEGIATE	(832) 230-0568		004	DENISE RODRIGUEZ	9-12	114			
KIPP 3D ACADEMY	(713) 636-6082		041	ALISON CUMBLEY	5-8	279			
KIPP SHARPSTOWN COLLEGE PREPARATORY	(832) 328-1051		042	KARIMA WILSON	5-8	390			
KIPP POLARIS ACADEMY FOR BOYS	(713) 633-4646		043	SIMONE SENIOR	6-8	183			
KIPP INTREPID PREPARATORY SCHOOL	(281) 879-3100		044	STEVEN KHADAM	6-8	275			
KIPP VOYAGE ACADEMY FOR GIRLS	(832) 230-0567		045	TASHA GINN	6-8	177			
KIPP GULFTON MIDDLE	(832) 328-1631		046		5-8	0			
KIPP SHINE PREP	(832) 328-1051		105	DEB SHIFRINE	PK-5	798			
KIPP DREAM	(713) 636-6082		106	OLIVE MOORE	PK-4	886			
KIPP SHARP COLLEGE PREP	(281) 879-3000		107	ALMA SALMAN	PK-4	754			
KIPP NORTH FOREST LOWER SCHOOL	(713) 633-4646		108	SIMONE SENIOR	PK-5	67			
KIPP EAST END	(281) 879-3100		109	FRANK CUSH	PK-5	572			
KIPP NORTH FOREST LOWER GIRLS SCHOOL	(832) 230-0567		110	TASHA GINN	PK-5	75			
KIPP LEGACY PREPARATORY SCHOOL	(832) 230-0567		111	TRESHA FRANCIS	EE-1	336			
KIPP GULFTON LOWER SCHOOL	(832) 328-1631		112		PK-4	0			
<b>THE VARNETT PUBLIC SCHOOL 04</b>	P O BOX 1457 HOUSTON 77251-1457 PHONE - (713) 723-4699 FAX - (713) 723-5853	101-814		M ANNETTE CLUFF		1729	0	.000	.000
<b>CHARTER/REGULAR INSTRUCTIONAL</b>									
VARNETT CHARTER SCHOOL	(713) 723-4699		101	KELVIN WILLIAMSON	PK-5	778			
THE VARNETT SCHOOL - NORTHEAST	(713) 631-4396		102	DORA MORROW	PK-5	541			
THE VARNETT SCHOOL - EAST	(713) 637-6574		103	LENNON PHILLIPS	PK-5	410			
<b>ALIEF MONTESSORI COMMUNITY SCHOOL 04</b>	4215 H ST HOUSTON 77072-5380 PHONE - (281) 530-9406 FAX - (281) 530-2233	101-815		NANCY CHIEU		280	0	.000	.000
<b>CHARTER/REGULAR INSTRUCTIONAL</b>									

# Texas Public Schools and Charters, Directory, October 2012

County, district, region, school	Mailing address and phone number	Cnty.-dist. number	Sch. no.	County and district superintendents, principals	Grades	2011-12 enrollment	Appraised valuation (in \$ thousands)	Tax rate	
								Maintenance	Bond
ALIEF MONTESSORI COMMUNITY SCHOOL	(281) 530-9406		101	NANCY CHIEU	EE-5	280			
<b>ALPHONSO CRUTCH'S-LIFE SUPPORT CENTER 04</b>	7115 CLAREWOOD HOUSTON 77036 PHONE - (713) 779-9990 FAX - (713) 779-3047	101-817		VIDA BELFORD		0	0	.000	.000
CHARTER/ALTERNATIVE INSTRUCTIONAL ALPHONSO CRUTCH'S-LIFE SUPPORT CENTER	(713) 779-9990		001	DEBRA GADDIS	6-12	0			
<b>AMIGOS POR VIDA-FRIENDS FOR LIFE PUB CHTR SCH 04</b>	5500 EL CAMINO DEL REY HOUSTON 77081 PHONE - (713) 349-9945 ext:1201 FAX - (713) 349-0671	101-819		LUCILLE MAGGI		485	0	.000	.000
CHARTER/REGULAR INSTRUCTIONAL AMIGOS POR VIDA-FRIENDS FOR LIFE CHARTER SCHOOL	(713) 399-9945		001	LUCILLE MAGGI	PK-8	485			
<b>HOUSTON HEIGHTS HIGH SCHOOL 04</b>	1125 LAWRENCE DR HOUSTON 77008 PHONE - (713) 868-9797 FAX - (713) 868-9750	101-821		RICHARD MIK		191	0	.000	.000
CHARTER/ALTERNATIVE INSTRUCTIONAL HOUSTON HEIGHTS CHARTER SCHOOL	(713) 868-9797		001	RICHARD MIK	9-12	191			
<b>JAMIE'S HOUSE CHARTER SCHOOL 04</b>	P O BOX 711222 HOUSTON 77271 PHONE - (281) 866-9777 FAX - (281) 880-9919	101-822		OLLIE HILLIARD		126	0	.000	.000
CHARTER/REGULAR INSTRUCTIONAL JOSHUA'S LEARNING LAND	(713) 773-1600		101	AGNES GARRETT	PK-5	45			
CHARTER/ALTERNATIVE INSTRUCTIONAL JAMIE'S HOUSE CHARTER SCHOOL	(281) 866-9777		001	JEWEL TEAGLE	6-12	81			
<b>HOUSTON GATEWAY ACADEMY INC 04</b>	3400 EVERGREEN HOUSTON 77087 PHONE - (713) 644-8292 FAX - (713) 649-8268	101-828		RICHARD GARZA		1291	0	.000	.000
CHARTER/REGULAR INSTRUCTIONAL HOUSTON GATEWAY ACADEMY - CORAL CAMPUS	(713) 923-5060		001	FRANCISCO PENNING	PK-12	726			
HOUSTON GATEWAY ACADEMY INC ELITE COLLEGE PREP	(713) 644-8292		002	FRANCISCO PENNING	PK-12	0			
HOUSTON GATEWAY ACADEMY - ELITE ACADEMY	(713) 644-8292		003	FRANCISCO PENNING	PK-12	0			
HOUSTON GATEWAY ACADEMY	(713) 649-2706		101	FRANSICO PENNING	PK-12	565			
<b>HOUSTON HEIGHTS LEARNING ACADEMY INC 04</b>	902 W 8TH ST HOUSTON 77007 PHONE - (713) 869-9453 FAX - (713) 869-0785	101-829		YVETTE EAST		130	0	.000	.000
CHARTER/ALTERNATIVE INSTRUCTIONAL HOUSTON HEIGHTS LEARNING ACADEMY INC	(713) 869-9453		101	YVETTE EAST	PK-5	130			
<b>LA AMISTAD LOVE &amp; LEARNING ACADEMY 04</b>	10860 ROCKLEY RD HOUSTON 77099 PHONE - (281) 988-9231 FAX - (713) 981-1171	101-833		FREDRICK NIXON		397	0	.000	.000
CHARTER/REGULAR INSTRUCTIONAL LA AMISTAD LOVE & LEARNING ACADEMY	(281) 988-9201		101	FREDERICK NIXON	EE-5	205			
LA AMISTAD LOVE & LEARNING ACADEMY	(281) 498-2477		102	FREDERICK NIXON	EE-4	142			
LA AMISTAD LOVE & LEARNING ACADEMY MISSOURI CITY	(713) 541-1057		103	FREDERICK NIXON	EE-4	50			
<b>CALVIN NELMS CHARTER SCHOOLS 04</b>	20625 CLAY RD KATY 77449 PHONE - (281) 398-8031 FAX - (281) 398-8032	101-837		RON NELMS		247	0	.000	.000
CHARTER/ALTERNATIVE INSTRUCTIONAL CALVIN NELMS HIGH SCHOOL	(281) 398-8031		001	VINCENTE FUENTEZ	9-12	147			
CALVIN NELMS MIDDLE SCHOOL	(281) 398-8031		041	WENDY WOLSKI	KG-8	52			
CALVIN NELMS - NORTHWEST	(979) 826-8302		102	ROBERT GUERCIO	KG-12	48			
CALVIN NELMS - NORTH EAST CAMPUS	(281) 398-8031		103	JOEY BECKHAM	KG-12	0			
<b>SOUTHWEST SCHOOL 04</b>	3333 BERING DR, STE 200 HOUSTON 77057 PHONE - (713) 784-6345 FAX - (713) 974-3137	101-838		JANELLE JAMES		1615	0	.000	.000
CHARTER/REGULAR INSTRUCTIONAL SOUTHWEST SCHOOLS MANGUM EL CAMPUS	(713) 688-0505		104	JEANNETTE BYRD	KG-5	197			
CHARTER/ALTERNATIVE INSTRUCTIONAL SOUTHWEST H S	(713) 954-9528		001	ROSALINDA MERCARDO-GARZA	9-12	214			
PHOENIX SCHOOL AT SOUTHWEST SCHOOLS	(713) 784-6345		004	APRIL ARMWOOD	KG-12	270			
SOUTHWEST MIDDLE SCH	(713) 954-9528		041	ROSALINDA MERCARDO-GARZA	6-8	107			
YOUNG LEARNERS	(713) 784-6345		101	JUDITH MILLER	PK	461			
SOUTHWEST SCHOOLS BISSONNET EL CAMPUS	(713) 988-5839		102	LISA RIOS-HARRIST	KG-5	366			
<b>TWO DIMENSIONS PREPARATORY ACADEMY 04</b>	12121 VETERANS MEMORIAL DR #9 HOUSTON 77067 PHONE - (281) 227-4700 FAX - (281) 440-4233	101-840		DAISY SIMPSON		562	0	.000	.000
CHARTER/REGULAR INSTRUCTIONAL TWO DIMENSIONS PREPARATORY ACADEMY	(281) 440-8853		101	DAISY SIMPSON	PK-8	217			
TWO DIMENSIONS AT CORSICANA	(903) 872-2988		102	KAREN WILLIAMS	PK-8	119			
TWO DIMENSIONS/VICKERY	(281) 987-7300		103	SALLY WICKERS	PK-8	226			

# Texas Public Schools and Charters, Directory, October 2012

County, district, region, school	Mailing address and phone number	Cnty.-dist. number	Sch. no.	County and district superintendents, principals	Grades	2011-12 enrollment	Appraised valuation (in \$ thousands)	Tax rate	
								Maintenance	Bond
<b>COMQUEST ACADEMY 04</b>	207 N PEACH ST TOMBALL 77375 PHONE - (281) 516-0611 FAX - (281) 516-9807	101-842		TANIS STANFIELD		74	0	.000	.000
<b>CHARTER/ALTERNATIVE INSTRUCTIONAL COMQUEST ACADEMY</b>	(281) 516-0611		001	TANIS STANFIELD	6-12	74			
<b>YES PREP PUBLIC SCHOOLS INC 04</b>	6201 BONHOMME RD STE 168-N HOUSTON 77036 PHONE - (713) 967-9000 FAX - (713) 589-2502	101-845		JASON BERNAL		5028	0	.000	.000
<b>CHARTER/REGULAR INSTRUCTIONAL</b>									
YES PREP - SOUTHEAST CAMPUS	(713) 967-9400		001	PHILIP WRIGHT	6-12	865			
YES PREP - SOUTHWEST CAMPUS	(713) 967-9200		002	CHRIS CLAFLIN	6-12	749			
YES PREP - EAST END CAMPUS	(713) 967-7800		003	LUZ NAVARRO	6-12	786			
YES PREP - GULFTON	(713) 967-9800		004	JAKE SCHMITZ	6-12	661			
YES PREP - WEST	(713) 967-9800		005	ELLEN WINSTEAD	6-12	430			
YES PREP - BRAYS OAKS	(713) 967-8400		006	BRENDA RANGEL	6-12	419			
YES PREP - NORTHSIDE			007	MATT NEAL	6-12	135			
YES PREP - 5TH WARD			008	LUZ NAVARRO	6-12	129			
YES PREP - NORTH CENTRAL CAMPUS	(281) 227-2044		101	MARK DIBELLA	6-12	854			
<b>HARMONY SCIENCE ACADEMY 04</b>	9321 W SAM HOUSTON PKWY S HOUSTON 77099 PHONE - (713) 343-3333 FAX - (713) 777-8555	101-846		SONER TARIM		3116	0	.000	.000
<b>CHARTER/REGULAR INSTRUCTIONAL</b>									
HARMONY SCIENCE ACADEMY	(713) 729-4400		001	GUVANCH ATAMYRADOV	6-12	556			
HARMONY SCHOOL OF INNOVATION - HOUSTON	(713) 343-3333		002	MEHMET SUBAS	PK-12	579			
HARMONY SCHOOL OF INGENUITY	(713) 664-1020		003	EDIB ERCETIN	PK-12	583			
HARMONY SCIENCE ACADEMY - BEAUMONT	(409) 838-4000		004	GULTEKIN KAYA	PK-12	486			
HARMONY SCIENCE ACADEMY - HOUSTON	(713) 729-4400		005	EMRULLAH ERASLAN	KG-8	314			
HARMONY SCHOOL OF FINE ARTS AND TECHNOLOGY	(832) 433-7001		006	BULENT COBAN	PK-12	598			
<b>BEATRICE MAYES INSTITUTE CHARTER SCHOOL 04</b>	5807 CALHOUN HOUSTON 77021 PHONE - (713) 747-5629 FAX - (713) 747-5683	101-847		BEATRICE MAYES		443	0	.000	.000
<b>CHARTER/REGULAR INSTRUCTIONAL</b>									
BEATRICE MAYES INSTITUTE CHARTER SCHOOL	(713) 747-5629		101	BEATRICE MAYES	KG-8	443			
<b>NORTHWEST PREPARATORY 04</b>	11500 NW FWY STE 190 HOUSTON 77092 PHONE - (713) 688-3649 FAX - (713) 688-0884	101-848		STEVIE ROBERTS		366	0	.000	.000
<b>CHARTER/REGULAR INSTRUCTIONAL</b>									
NORTHWEST PREPARATORY	(713) 672-1959		101	ERIK SINGLETON	PK-8	308			
<b>CHARTER/ALTERNATIVE INSTRUCTIONAL</b>									
NORTHWEST PREPARATORY CAMPUS (WILEYVALE CAMPUS)	(713) 674-2105		102	STEVIE ROBERTS	KG-8	58			
<b>ACCELERATED INTERMEDIATE ACADEMY 04</b>	P O BOX 20589 HOUSTON 77225 PHONE - (713) 283-6298 FAX - (713) 283-6190	101-849		KEVIN HICKS		258	0	.000	.000
<b>CHARTER/REGULAR INSTRUCTIONAL</b>									
ACCELERATED INT CHARTER SCHOOL	(713) 728-9330		041	LASHAWN HOSKINS	7,8	0			
AIA LANCASTER MIDDLE	(972) 227-2105		045	LASHAWN HOLKINS	7,8	0			
ACCELERATED INTERDISCIPLINARY ACAD	(713) 728-9330		101	LASHAWN HOSKINS	PK-6	258			
AIA LANCASTER EL	(972) 227-2105		105	LASHAWN HOSKINS	PK-6	0			
<b>ZOE LEARNING ACADEMY 04</b>	6701 CULLEN BLVD HOUSTON 77021 PHONE - (713) 748-4228 FAX - (713) 748-7833	101-850		ROBERT ETHERIDGE, II		490	0	.000	.000
<b>CHARTER/REGULAR INSTRUCTIONAL</b>									
ZOE LEARNING ACADEMY	(713) 748-4228		101	MARTINA EDEBOR	PK-6	308			
ZOE LEARNING ACAD - AMBASSADOR CAMPUS	(872) 296-3335		102	CHARLES POLK	PK-6	182			
<b>JUAN B GALAVIZ CHARTER SCHOOL 04</b>	1507 LITTLE YORK HOUSTON 77093-5187 PHONE - (832) 300-6010 FAX - (832) 300-6013	101-852		VICTORIA CANO		71	0	.000	.000
<b>CHARTER/ALTERNATIVE INSTRUCTIONAL</b>									
JUAN B GALAVIZ CHARTER SCHOOL	(832) 300-6010		001	LUIS CANO	5-12	71			
<b>PROMISE COMMUNITY SCHOOL 04</b>	4500 BISSONNET, STE 200 BELLAIRE 77401-3113 PHONE - (713) 315-6429 FAX - (713) 547-8201	101-853		ANN HILBIG		1837	0	.000	.000
<b>CHARTER/REGULAR INSTRUCTIONAL</b>									
RIPLEY HOUSE MIDDLE CAMPUS	(713) 669-5361		042	KAREN ELSEN	6-8	20			
RIPLEY HOUSE CHARTER SCHOOL	(713) 315-6480		101	KAREN ELSEN	PK-5	317			
NCI CHARTER SCHOOL WITHOUT WALLS	(713) 779-4856		104	IRENE KEATON	PK-2	1169			
HARBACH-RIPLEY CHARTER SCHOOL	(713) 669-5202		105	CECILIA RANDALL	EE-5	108			
BAKER-RIPLEY CHARTER SCHOOL	(713) 669-5202		106		KG-5	196			
NEW NEIGHBOR CAMPUS	(713) 669-5361		108		PK-5	27			
<b>RICHARD MILBURN ACADEMY (SUBURBAN HOUSTON) 04</b>	1263 TERMINAL LOOP MCQUEENEY 78123 PHONE - (281) 209-3505	101-854		DR NORMAN HALL		136	0	.000	.000

# Texas Public Schools and Charters, Directory, October 2012

County, district, region, school	Mailing address and phone number	Cnty.-dist. number	Sch. no.	County and district superintendents, principals	Grades	2011-12 enrollment	Appraised valuation (in \$ thousands)	Tax rate	
								Maintenance	Bond
<b>CHARTER/ALTERNATIVE INSTRUCTIONAL</b> RICHARD MILBURN ACADEMY - SUBURBAN HOUSTON	FAX - (281) 209-9475  (281) 209-3505		001	REBECCA ELLINGTON	9-12	136			
<b>MEYERPARK ELEMENTARY 04</b>	P O BOX 35616 HOUSTON 77235-5616 PHONE - (713) 729-9712 FAX - (713) 729-9720	101-855		JULIA HUTCHERSON		236	0	.000	.000
<b>CHARTER/REGULAR INSTRUCTIONAL</b> MEYERPARK EL	(713) 729-9712		101	JULIA HUTCHERSON	PK-5	236			
<b>DRAW ACADEMY 04</b>	3920 STONEY BROOK DR HOUSTON 77063 PHONE - (713) 706-3729 FAX - (713) 706-3711	101-856		FERNANDO DONATTI		422	0	.000	.000
<b>CHARTER/REGULAR INSTRUCTIONAL</b> DRAW ACADEMY EARLY LEARNING CENTER	(713) 706-3729		102	FERNANDO DONATTI	PK	168			
<b>CHARTER/ALTERNATIVE INSTRUCTIONAL</b> DRAW ACADEMY	(713) 706-3729		101	LISA NEWTON	PK-8	254			
<b>HARMONY SCHOOL OF EXCELLENCE 04</b>	9321 W SAM HOUSTON PKWY S HOUSTON 77099 PHONE - (713) 343-3333 FAX - (713) 777-8555	101-858		DR SONER TARIM		3325	0	.000	.000
<b>CHARTER/REGULAR INSTRUCTIONAL</b> HARMONY SCHOOL OF EXCELLENCE	(713) 983-8668		001	HASAN SAZCI	KG-12	806			
HARMONY SCHOOL OF EXCELLENCE - ENDEAVOR	(281) 999-8400		002	CELAL GIRET	KG-12	555			
HARMONY SCIENCE ACADEMY - BRYAN/COLLEGE STATION	(979) 260-6800		003	ALI TECKIN	KG-12	326			
HARMONY SCHOOL OF ADVANCEMENT - HIGH	(713) 343-3333		004		EE-12	482			
HARMONY SCHOOL OF DISCOVERY - HOUSTON	(713) 343-3333		005	ALPASLAN UZGOREN	EE-12	520			
HARMONY SCIENCE ACADEMY - HOUSTON NW	(281) 444-1555		006	BULENT DERIN	EE-12	636			
<b>STEPPING STONES CHARTER EL 04</b>	11250 S WILCREST HOUSTON 77099 PHONE - (281) 988-7797 FAX - (281) 988-7736	101-859		WILLIAM CLARK		250	0	.000	.000
<b>CHARTER/REGULAR INSTRUCTIONAL</b> STEPPING STONES CHARTER EL	(281) 988-7797		101	WILLIAM CLARK	EE-8	250			
<b>KIPP SOUTHEAST HOUSTON 04</b>	10711 KIPP WAY HOUSTON 77099 PHONE - (832) 328-1051 FAX - (713) 772-1632	101-860		SEHBA ALI		1431	0	.000	.000
<b>CHARTER/REGULAR INSTRUCTIONAL</b> KIPP 3RD WARD SCHOOL	(832) 230-0564		001	AUNDREA JOHNSON	PK-12	204			
KIPP SUNNYSIDE SCHOOL	(832) 230-0562		002	TIFFANY GEORGE-PRADOS	PK-12	443			
KIPP LIBERATION COLLEGE PREP	(832) 230-0565		003	TAI INGRAM	6-12	262			
KIPP SPIRIT COLLEGE PREP	(832) 230-0562		004	CHARLES KING	6-12	301			
KIPP SUNNYSIDE H S	(832) 633-1465		005	JOHN ALLEN, II	9-12	221			
<b>THE RHODES SCHOOL 04</b>	12822 ROBERT E LEE RD HOUSTON 77044 PHONE - (281) 458-4334 FAX - (281) 458-7595	101-861		MICHELLE BONTON		595	0	.000	.000
<b>CHARTER/REGULAR INSTRUCTIONAL</b> THE RHODES SCHOOL	(281) 458-4334		101	MICHELLE BONTON	EE-6	595			
<b>HARMONY SCHOOL OF SCIENCE - HOUSTON 04</b>	9321 W SAM HOUSTON PKWY S HOUSTON 77099 PHONE - (713) 343-3333 FAX - (713) 777-8555	101-862		DR SONER TARIM		1153	0	.000	.000
<b>CHARTER/REGULAR INSTRUCTIONAL</b> HARMONY SCHOOL OF SCIENCE - HOUSTON	(281) 265-2525		001	AZEM CURE	KG-5	626			
HARMONY SCHOOL OF SCIENCE - HOUSTON HIGH	(281) 302-6445 ext:121		002	HUSEYIN SARI	6-12	527			
<b>KOINONIA COMMUNITY LEARNING ACADEMY 04</b>	3229-A HADLEY HOUSTON 77004 PHONE - (713) 659-5252 FAX - (713) 641-5356	101-863		TORI DUGAR		208	0	.000	.000
<b>CHARTER/REGULAR INSTRUCTIONAL</b> KOINONIA COMMUNITY LEARNING ACADEMY	(713) 659-5252		001	TORI DUGAR	EE-7	208			
<b>WALIPP-TSU PREPARATORY ACADEMY 04</b>	5760 CULLEN BLVD HOUSTON 77021 PHONE - (713) 741-3600 FAX - (713) 741-3603	101-864		CHERYL LAWSON		276	0	.000	.000
<b>CHARTER/REGULAR INSTRUCTIONAL</b> WALIPP-TSU PREPARATORY ACADEMY	(713) 741-3600		041	MICHON BENSON	6-8	276			
<b>VICTORY PREP 04</b>	2903 JENSEN DR HOUSTON 77026 PHONE - (713) 229-0560 FAX - (713) 224-6724	101-865		REVEREND LISA DOCKERY		590	0	.000	.000
<b>CHARTER/REGULAR INSTRUCTIONAL</b> VICTORY PREP	(713) 229-0560		001		9-12	162			
VICTORY PREP	(713) 229-0560		002		KG-12	254			
VICTORY PREPARATORY ACADEMY	(713) 729-6963		003	ERIC WILLIAMS	9-12	174			
<b>GLOBAL LEARNING VILLAGE 04</b>	3015 N MACGREGOR WAY HOUSTON 77004 PHONE - (281) 222-0035	101-866		MICHAEL CHAMBERS		0	0	.000	.000

# Texas Public Schools and Charters, Directory, October 2012

County, district, region, school	Mailing address and phone number	Cnty. dist. number	Sch. no.	County and district superintendents, principals	Grades	2011-12 enrollment	Appraised valuation (in \$ thousands)	Tax rate	
								Maintenance	Bond
<b>CHARTER/REGULAR INSTRUCTIONAL</b> GLOBAL LEARNING VILLAGE	FAX - (832) 217-3272  (281) 222-0035		001		KG-12	0			
<b>FALLBROOK COLLEGE PREPARATORY ACADEMY 04</b>	12512 WALTERS RD HOUSTON 77014 PHONE - (281) 880-1360 FAX - (281) 880-1362	101-867		TARLA CRUMB		0	0	.000	.000
<b>CHARTER/REGULAR INSTRUCTIONAL</b> FALLBROOK COLLEGE PREPARATORY ACADEMY	(281) 880-1360		001	TARLA CRUMB	KG-12	0			
<b>ALDINE ISD 04</b>	14910 ALDINE WESTFIELD RD HOUSTON 77032-3099 PHONE - (281) 449-1011 FAX - (281) 449-4911	101-902		WANDA BAMBERG		64300	12,829,727	.113	.020
<b>REGULAR INSTRUCTIONAL</b>									
ALDINE H S	(281) 448-5231		001	HERMINIA MANCHA	9-12	2232			
CARVER H S FOR APPLIED TECH/ENGINEERING/ARTS	(281) 878-0310		002	ROSALYN SWEAT	9-12	901			
MACARTHUR H S	(281) 985-6330		003	NANCY BLACKWELL	9-12	2488			
EISENHOWER H S	(281) 878-0900		004	BENJAMIN IBARRA	9-12	2373			
NIMITZ H S	(281) 443-7480		005	ALEX JORDAN	9-12	2559			
VICTORY EARLY COLLEGE H S	(281) 878-7885		008	PHYLLIS CORMIER	9-12	380			
DAVIS H S	(281) 539-4070		012	THOMAS COLWELL	9,10	0			
ALDINE MIDDLE	(281) 985-6580		041	MARCUS PRUITT, II	7,8	830			
DREW ACADEMY	(281) 878-0360		042	EARNEST WASHINGTON	7,8	683			
HAMBRICK MIDDLE	(281) 985-6570		043	REBECCA HOYT	7,8	956			
STOVALL MIDDLE	(281) 878-0670		044	ELSA WRIGHT	7,8	1072			
TEAGUE MIDDLE	(281) 233-4310		045	SONYA HICKS	7,8	828			
HOFFMAN MIDDLE	(713) 613-7670		046	CHERYL MATTHEWS	7,8	747			
SHOTWELL MIDDLE	(281) 878-0960		047	MABLE HOLT	7,8	1010			
GRANTHAM ACADEMY	(281) 985-6590		048	REBECCA BROWN	7,8	952			
PLUMMER MIDDLE	(281) 539-4000		051	JOHN PICKLESIMER	7,8	892			
LEWIS MIDDLE	(281) 209-8257		052	CASSANDRA BELL	7,8	841			
TOMBALL PKWY MIDDLE	(281) 985-6216		053		7,8	0			
ECKERT INT	(281) 985-6380		061	TODD ARMELIN	5,6	794			
HOUSTON ACADEMY	(281) 878-7745		062	RUBY ALLEN	5,6	709			
ESCAMILLA INT	(281) 985-6390		063	HERMILO ORTIZ	5,6	875			
STEHLIK INT	(281) 878-0300		064	KRISTIN CRAFT	5,6	997			
PARKER INT	(281) 233-8930		065	CANDACE HARDIN	5,6	813			
CARAWAY INT	(281) 878-0320		066	ALFRED JAMES	5,6	796			
WILSON INT	(281) 878-0990		067	TODD ROEDE	5,6	897			
REED ACADEMY	(281) 985-6670		068	GINA RIGSBY	5,6	962			
HILL INT	(281) 878-7775		069	SCOTT CORRICK	5,6	789			
MARCELLA INT	(281) 878-0860		070	KATHLEEN SANDOVAL	5,6	791			
MACARTHUR AREA INT	(281) 985-6216		071		5,6	0			
RAYFORD INT	(281) 233-8901		072	ROBERT GRAHAM	5,6	769			
ALDINE NINTH GRADE SCHOOL	(281) 878-6800		081	WALTER STEWART	9	887			
DAVIS NINTH GRADE	(281) 985-6216		082		9	0			
MACARTHUR NINTH GRADE SCHOOL	(281) 985-7400		083	CRAIG MULLENIX	9	958			
EISENHOWER NINTH GRADE SCHOOL	(281) 878-7700		084	LAURA HUNTER	9	979			
NIMITZ NINTH GRADE SCHOOL	(281) 209-8200		085	CRYSTAL WATSON-BARROW	9	983			
ANDERSON ACADEMY	(281) 878-0370		101	JULIE JOHNSON	1-3	630			
BETHUNE ACADEMY	(281) 878-0380		102	THERESA CRAFT	3,4	456			
CARROLL ACADEMY	(281) 878-0340		103	CHRISTINA GOMEZ	KG-4	1046			
REECE ACADEMY	(281) 878-0800		104	SHERRIE BATRO	PK,KG	656			
FRANCIS EL	(281) 985-6500		105	DANA STELLY	KG-4	786			
GOODMAN EL	(281) 878-0355		106	CAMELIA CHESTER	KG-4	807			
CARTER ACADEMY	(281) 878-7760		107	LEE WOLD	KG-4	876			
LANE SCHOOL	(281) 985-6350		108	REGINA HUNTER-MOSS	EE-12	113			
MENDEL EL	(713) 694-8002		109	KATHLEEN COX	KG-4	359			
WORSHAM EL	(281) 985-6520		110	DENISE MEISTER	KG-4	914			
OLESON EL	(281) 985-6530		111	GUADALUPE MUNOZ	KG-4	908			
ORANGE GROVE EL	(281) 985-6540		112	BETTY MORROW	KG-4	776			
RAYMOND ACADEMY	(281) 985-6550		113	JESSICA SCOTT	KG-4	1024			
SMITH ACADEMY	(713) 613-7650		114	VERONICA WHITE	KG-4	487			
ODOM EL	(281) 878-0390		115	SUSAN PERRY	KG-4	852			
JOHNSON EL	(281) 985-6510		116	MARGARET DORAN	KG-4	809			
THOMPSON EL	(281) 878-0333		117	SARA MCCLAIN	KG-4	747			
SAMMONS EL	(281) 878-0955		118	JOSE ALMENDAREZ	KG-4	813			
STEPHENS EL	(281) 985-6560		119	RAYMOND STUBBLEFIELD	KG-4	964			
MAGRILL EL	(281) 233-4300		120	ROBIN WILLIAMS	KG-4	988			
ERMEL EL	(713) 466-5220		121	EVERETTE TAYLOR	KG-4	729			
CARMICHAEL EL	(281) 878-0345		122	MONICA STOSSDILL	KG-4	922			
CONLEY ELEMENTARY	(281) 537-5418		123	KATHERINE ROEDE	KG-4	872			
DUNN EL	(281) 233-4320		124	TERRIE SANCHEZ	KG-4	1003			
GRAY EL	(281) 878-0660		125	LORI WOOLEY	KG-4	888			
BLACK EL	(281) 878-0350		126	LORI GARCIA	KG-4	798			
STOVALL ACADEMY	(281) 591-8500		127	CAROLYN WASHINGTON	KG-4	668			
CALVERT EL	(281) 985-6360		128	CHERYL LAFLEUR	KG-4	889			
HARRIS ACADEMY	(281) 878-7900		129	INETTA CARTER	KG-4	496			
KUJAWA EL	(281) 878-1530		130	DEBERA THOMAS	KG-4	853			
BUSSEY EL	(281) 878-1501		131	MARIA GARCIA	KG-4	1030			
SPENCE EL	(281) 539-4050		132	DEBRA CARRINGTON	KG-4	971			
JONES EL	(281) 446-6168		134	CHERYL FONTENOT	1-4	1034			
NIMITZ AREA EL	(281) 449-1011		135		KG-4	0			
CYPRESSWOOD EL			136		KG-4	0			
KEEBLE EC/PRE-K CENTER	(281) 878-6860		151	MARIA GALINDO	EE,PK	886			
HINOJOSA EC/PRE-K CENTER	(281) 985-4750		153	SANDRA ARREDONDO	EE,PK	644			
VINES EC/PRE-K CENTER	(281) 878-7950		154	LINDA REED	EE,PK	508			
DE SANTIAGO EC/PRE-K CENTER	(281) 985-7500		155	ROSA MATTERN	EE,PK	696			
BLACK EC/PRE-K	(281) 985-6216		161		EE,PK	0			
GARCIA-LEZA EC/PRE-K CENTER	(281) 985-6037		163	JUAN SANTOS	EE,PK	674			
KUJAWA EC/PRE-K CENTER	(281) 878-1514		164	DEBORAH HAGOOD	EE,PK	674			
JONES EC/PRE-K/KG CENTER	(281) 446-1576		165	GLADYS MOTON	EE-KG	648			



# Texas Public Schools and Charters, Directory, October 2012

County, district, region, school	Mailing address and phone number	Cnty.-dist. number	Sch. no.	County and district superintendents, principals	Grades	2011-12 enrollment	Appraised valuation (in \$ thousands)	Tax rate	
								Maintenance	Bond
<b>ALTERNATIVE INSTRUCTIONAL</b>									
HALL EDUCATION CENTER			013	HEATHER KIRK	9-12	362			
<b>JJAEP INSTRUCTIONAL</b>									
ALDINE J J A E P	(281) 449-1011		099		5-12	-			
<b>DAEP INSTRUCTIONAL</b>									
COMPASS	(281) 985-6264		090	JAMES METCALF	5-12	238			
HIGHPOINT	(281) 449-1011		098	SEAN CAIN	5-12	-			
<b>ALIEF ISD 04</b>									
	P O BOX 68 ALIEF 77411-0068 PHONE - (281) 498-8110 ext:2000 FAX - (281) 575-1923	101-903		H CHAMBERS		45410	10,657,415	.113	.021
<b>REGULAR INSTRUCTIONAL</b>									
HASTINGS H S	(281) 498-8110 ext:2900		001	JENNIFER PARKER	9-12	3946			
ELSIK H S	(281) 498-8110 ext:3150		002	HILDA RODRIGUEZ	9-12	4004			
TAYLOR H S	(281) 988-3500		003	DR WALTER JACKSON	9-12	2831			
KERR H S	(281) 983-8484		006	GREG FREEMAN	9-12	776			
ALIEF EARLY COLLEGE H S	(281) 988-3010		012	BETH SMITH	9-12	311			
ALIEF MIDDLE	(281) 983-8422		041	VINSON LEWIS	6-8	918			
OLLE MIDDLE	(281) 983-8455		042	NELDA BILLESICAS	7,8	951			
KILLOUGH MIDDLE	(281) 983-8444		043	BRYAN BROWN	7,8	1003			
HOLUB MIDDLE	(281) 983-8433		044	PAULINE BECKLEY	7,8	868			
ALBRIGHT MIDDLE	(281) 983-8411		045	PATRICK CHERRY	7,8	1183			
O'DONNELL MIDDLE	(281) 495-6000		046	JANIE SAXTON	7,8	1279			
YOUENS EL	(281) 983-8383		101	NANCY TRENT	EE-5	1063			
BOONE EL	(281) 983-8308		102	ANGELA CHAPMAN	PK-4	830			
MARTIN EL	(281) 983-8363		103	TING-LING SHA	EE-4	933			
CHAMBERS EL	(281) 983-8313		104	JANNAE JERNBERG	PK-4	659			
SMITH EL	(281) 983-8380		105	MARY ANNE BRONSON	PK-4	726			
MAHANAY EL	(281) 983-8355		106	TIM CLARK	EE-4	752			
KENNEDY EL	(281) 983-8338		107	KATHY NAVEL	EE-4	842			
CHANCELLOR EL	(281) 983-8318		108	LISA SAARIE	EE-5	765			
LIESTMAN EL	(281) 983-8348		109	NOE GALINDO	PK-4	919			
PETROSKY EL	(281) 983-8366		110	BERNADETTE BENTLEY	PK-4	635			
HEFLIN EL	(281) 531-1144		111	ROBIN HUMAN	PK-4	780			
CUMMINGS EL	(281) 983-8328		112	JEANETTE BYRD	EE-4	547			
REES EL	(281) 531-1444		113	PAUL BAEZ	PK-4	680			
ALEXANDER EL	(281) 983-8300		114	MELISSA SCOTT	EE-4	872			
HEARNE EL	(281) 983-8333		115	BERT BILTON	EE-4	1085			
LANDIS EL	(281) 983-8343		116	CHRIS PICHON	PK-4	878			
SNEED EL	(713) 789-6979		117	GWEN SANDLES	EE-4	1177			
BEST EL	(713) 988-6445		118	LORENA AUGUSTUS	PK-4	829			
OUTLEY EL	(281) 584-0655		119	PAM PECHEUX	PK-4	1070			
HICKS EL	(281) 983-8040		120	MARY KESLER	PK-4	758			
BUSH EL	(713) 272-3220		121	GLORIA PRICE	PK-4	1026			
COLLINS EL	(713) 272-3250		122	KIM VU	PK-5	1075			
HORN EL	(281) 988-3223		123	KATHY JAHN	PK-4	933			
HOLMQUIST EL	(281) 988-3024		124	NANCY LEWIN	PK-4	1160			
OWENS INT	(281) 983-8466		140	AMADOR VELASQUEZ	5,6	1003			
KLENTZMAN INT	(281) 983-8477		141	PATRICIA CANTU	5,6	995			
YOUNGBLOOD INT	(281) 983-8020		142	PAM BRUNER	5,6	1143			
MATA INT	(281) 983-7800		143	JANET SPURLOCK	5,6	827			
MILLER INT	(281) 531-3430		144	JANINE HOKE	5,6	894			
BUDEWIG INT	(281) 988-3200		145	ROSALIND BURROUGHS	5,6	1173			
<b>ALTERNATIVE INSTRUCTIONAL</b>									
ADMIN SERVICES	(281) 498-8110		199		EE-12	37			
<b>JJAEP INSTRUCTIONAL</b>									
ALIEF ISD J J A E P	(713) 755-4766		047	SHERIDA BARNES	5-12	17			
<b>DAEP INSTRUCTIONAL</b>									
ALIEF LEARNING CTR (6-12)	(281) 983-8000		005	MARY WILSON	6-12	180			
CROSSROADS	(281) 988-3266		011	TREMAYNE WICKLIFFE	9-12	47			
ALIEF LEARNING CTR (K-6)	(281) 983-8000		205	MARY WILSON	KG-6	30			
<b>CHANNELVIEW ISD 04</b>									
	828 SHELDON RD CHANNELVIEW 77530 PHONE - (281) 452-8002 FAX - (281) 452-8001	101-905		GREG OLLIS		8726	2,212,379	.104	.043
<b>REGULAR INSTRUCTIONAL</b>									
CHANNELVIEW H S	(281) 457-7300		001	CINDI OLLIS	9-12	2148			
ALICE JOHNSON J H	(281) 452-8030		041	JULES PICHON	6-8	1295			
B H HAMBLEN EL	(281) 457-8720		042	JANICE POWELL	KG-5	911			
LANCE CORPORAL ANTHONY AGUIRRE J H	(281) 860-3300		043	STEVE MCCANLESS	6-8	0			
VIOLA COBB EL	(281) 452-7788		101	BLAKE SMITH	KG-5	631			
DE ZAVALA EL	(281) 452-6008		102	MANUEL ESCALANTE	KG-5	558			
SCHOCHLER EL	(281) 452-2880		103	ANN GARZA	KG-5	575			
MCMULLAN EL	(281) 452-1154		104	MIKE NIEMEYER	KG-5	550			
CRENSHAW EL	(281) 457-3080		105	AUDRY LANE	KG-5	564			
HARVEY S BROWN EL	(281) 860-1400		106	LAKEISHA LEBLANC	KG-5	901			
EARLY CHILDHOOD CENTER	(281) 860-3827		107	JUDY LEE	EE-KG	0			
<b>ALTERNATIVE INSTRUCTIONAL</b>									
ENDEAVOR SCHOOL-JOE FRANK CAMPBELL LEARNING CENTER	(281) 457-0086		005	MARK SIMS	9-12	587			
<b>JJAEP INSTRUCTIONAL</b>									
JJAEP DISCIPLINARY SCHOOL	(713) 669-0799		007		3-12	6			
<b>DAEP INSTRUCTIONAL</b>									
APOLLO	(281) 860-3800		006	MARK SIMS	1-5	0			
<b>CROSBY ISD 04</b>									
	P O BOX 2009 CROSBY 77532-8009 PHONE - (281) 328-9200 FAX - (281) 328-9208	101-906		DR KEITH MOORE		5049	1,268,927	.117	.027
<b>REGULAR INSTRUCTIONAL</b>									
CROSBY H S	(281) 328-9237		001	GREG BOWER	9-12	1430			
CROSBY MIDDLE	(281) 328-9264		042	KAREN GREY	7,8	804			

# Texas Public Schools and Charters, Directory, October 2012

County, district, region, school	Mailing address and phone number	Cnty. dist. number	Sch. no.	County and district superintendents, principals	Grades	2011-12 enrollment	Appraised valuation (in \$ thousands)	Tax rate	
								Maintenance	Bond
<b>NEWPORT EL</b>	(281) 328-9330		101	CHRISTY COVAN	3-4	702			
<b>CROSBY KINDERGARTEN CENTER</b>	(281) 328-9370		102	RONNIE DAVENPORT	EE-KG	566			
<b>BARRETT PRI</b>	(281) 328-9320		103	KAREN WALTHALL	1,2	623			
<b>DREW INT</b>	(281) 328-9306		104	WALTER BERRINGER	5,6	735			
<b>CROSBY EL</b>	(281) 328-9360		106	PAULA PATTERSON	1-5	-			
<b>ALTERNATIVE INSTRUCTIONAL</b>									
<b>CROSBY CROSSROADS ACADEMY</b>	(281) 328-9200 ext:1801		004	GREG BOWER	9-12	0			
<b>JJAEP INSTRUCTIONAL</b>									
<b>HC JJAEP - EXCEL ACADEMY</b>			002		5-12	-			
<b>DAEP INSTRUCTIONAL</b>									
<b>CROSBY DAEP</b>			003		KG-12	0			
<b>HIGHPOINT SCHOOL EAST (CROSBY)</b>	(713) 696-2163		105	DAVID O' QUIN	6-12	0			
<b>CYPRESS-FAIRBANKS ISD 04</b>	P O BOX 692003 HOUSTON 77269-2003 PHONE - (281) 897-4000 FAX - (281) 897-4125	101-907		DR MARK HENRY		107960	34,363,549	.104	.039
<b>REGULAR INSTRUCTIONAL</b>									
<b>CY-FAIR HIGH SCHOOL</b>	(281) 897-4600		002	MICHAEL SMITH	9-12	3363			
<b>JERSEY VILLAGE HIGH SCHOOL</b>	(713) 896-3400		003	RALPH FUNK	9-12	3266			
<b>CYPRESS CREEK H S</b>	(281) 897-4200		004	SANDY TRUJILLO	9-12	3385			
<b>LANGHAM CREEK H S</b>	(281) 463-5400		005	DAVID HUGHES	9-12	3034			
<b>CYPRESS FALLS H S</b>	(281) 856-1000		007	BECKY DENTON	9-12	3383			
<b>CYPRESS SPRINGS H S</b>	(281) 345-3000		009	TRAVIS FANNING	9-12	2521			
<b>CYPRESS RIDGE HIGH SCHOOL</b>	(281) 807-8000		010	CLAUDIO GARCIA	9-12	3013			
<b>CYPRESS WOODS H S</b>	(281) 213-1800		011	GARY KINNINGER	9-12	2810			
<b>CYPRESS RANCH H S</b>	(281) 373-2300		012	ROBERT HULL	9-12	2575			
<b>CYPRESS LAKES H S</b>	(281) 856-3800		013	SARAH HARTY	9-12	3369			
<b>ARNOLD MIDDLE</b>	(281) 897-4700		041	VICKI SNOKHOUS	6-8	1585			
<b>DEAN MIDDLE SCHOOL</b>	(713) 460-6153		042	CHRISTOPHER HECKER	6-8	1470			
<b>BLEYL MIDDLE</b>	(281) 897-4340		043	STACIA CAREW	6-8	1563			
<b>CAMPBELL MIDDLE</b>	(281) 897-4300		044	CHERYL HENRY	6-8	1296			
<b>WATKINS MIDDLE SCHOOL</b>	(281) 463-5850		045	JOSE MARTINEZ	6-8	1257			
<b>LABAY MIDDLE</b>	(281) 463-5800		046	PATRICIA MOONEY	6-8	1594			
<b>COOK MIDDLE SCHOOL</b>	(281) 897-4400		047	SHERMA DUCK	6-8	1595			
<b>TRUITT MIDDLE</b>	(281) 856-1100		048	TERESA BARANOWSKI	6-8	1457			
<b>HAMILTON MIDDLE SCHOOL</b>	(281) 320-7000		049	KIM SEMPE	6-8	1619			
<b>THORNTON MIDDLE</b>	(281) 856-1500		050	LAURA PERRY	6-8	1317			
<b>ARAGON MIDDLE</b>	(281) 856-5100		051	MARIA MAMAUX	6-8	1656			
<b>GOODSON MIDDLE</b>	(281) 373-2350		052	SHERI MCCAIG	6-8	1139			
<b>KAHLA MIDDLE</b>	(281) 345-3260		053	ANA MARTIN	6-8	1350			
<b>SPILLANE MIDDLE</b>	(281) 213-1645		054	MICHAEL MANESS	6-8	1106			
<b>HOPPER MIDDLE</b>	(281) 463-5353		055	WENDI WHITTHAUS	6-8	1420			
<b>SMITH MIDDLE</b>	(281) 213-1010		056	SUSAN HIGGINS	6-8	1563			
<b>DR CHERYL CORBETT SALYARDS</b>	(281) 373-2400		057	JILL SMITH	6-8	1361			
<b>BANE EL</b>	(713) 460-6140		101	VIRGINIA MAREZ	PK-5	971			
<b>LAMKIN ELEMENTARY</b>	(281) 897-4775		103	GALE PARKER	EE-5	973			
<b>POST ELEMENTARY</b>	(713) 896-3488		104	MISSY KILDAY	PK-5	996			
<b>MATZKE EL</b>	(281) 897-4450		105	REBECCA KOOP	EE-5	970			
<b>HOLBROOK EL</b>	(713) 460-6165		106	YVETTE GARCIA	EE-5	1087			
<b>ADAM ELEMENTARY</b>	(281) 897-4485		107	ELIZABETH MAY	EE-5	901			
<b>HANCOCK EL</b>	(281) 897-4523		108	NANCY ROGERS	EE,KG-5	1076			
<b>YEAGER ELEMENTARY</b>	(281) 440-4914		109	SUSAN BRENZ	EE-5	1066			
<b>MILLSAP ELEMENTARY</b>	(281) 897-4470		110	JODI MATTESON	PK-5	795			
<b>LIEDER EL</b>	(281) 463-5928		111	DR KAREN STOCKTON	EE-5	1054			
<b>FRANCONE EL</b>	(281) 897-4512		112	CHRISTINE MELANCON	EE-5	1009			
<b>HORNE EL</b>	(281) 463-5954		113	STEPHANIE THOMAS	EE-5	1130			
<b>MOORE EL</b>	(281) 370-4040		115	JANA NEEDHAM	PK-5	970			
<b>LOWERY ELEMENTARY</b>	(281) 463-5900		116	BRENDA TRIAL	EE,KG-5	890			
<b>FRAZIER EL</b>	(713) 896-3475		117	JEFF LACOCKE	EE-5	1035			
<b>WILSON ELEMENTARY</b>	(281) 463-5941		118	PAM LINK	EE-5	1042			
<b>OWENS EL</b>	(281) 463-5915		119	LAURA BARRETT	EE-5	1012			
<b>EMMOTT EL</b>	(281) 897-4500		120	JESSICA HERNANDEZ	EE-5	915			
<b>HOLMSLEY ELEMENTARY</b>	(281) 463-5885		121	ANA DIAZ	EE-5	979			
<b>JOWELL ELEMENTARY</b>	(281) 463-5866		122	DR JULIE MANUEL	EE-5	1041			
<b>FIEST EL</b>	(281) 463-5638		124	CRYSTAL ROMERO-MUELLER	EE-5	1079			
<b>BANG EL</b>	(281) 897-4760		125	ERWANN WILSON	EE-5	971			
<b>HAMILTON EL</b>	(281) 370-0990		126	CATHERINE BARTLETT	EE,KG-5	907			
<b>METCALF ELEMENTARY</b>	(281) 856-1152		127	JOHN STEWARD	EE-5	1037			
<b>HAIRGROVE EL</b>	(713) 896-5015		128	DARYNDA KLEIN	EE-5	869			
<b>REED EL</b>	(713) 896-5035		129	KANDY BOND	EE-5	995			
<b>COPELAND EL</b>	(281) 856-1400		130	MICHELLE RICE	KG-5	997			
<b>WILLBERN ELEMENTARY</b>	(281) 897-3820		131	DR CARRIE MARZ	EE-5	968			
<b>SHERIDAN EL</b>	(281) 856-1420		132	REGINA GUIDRY	EE-5	899			
<b>AULT EL</b>	(281) 373-2800		133	JANET BAKONDY	EE,KG-5	906			
<b>KIRK ELEMENTARY</b>	(713) 849-8250		134	DOUGLAS OGILVIE	EE-5	929			
<b>FARNEY EL</b>	(281) 373-2850		135	PATRICIA REILLY	EE-5	1128			
<b>GLEASON EL</b>	(281) 517-6800		136	MELODY GOFFNEY	PK-5	962			
<b>WALKER ELEMENTARY</b>	(281) 345-3200		137	MELISSA EHRHARDT	EE-5	1098			
<b>SAMPSON EL</b>	(281) 213-1600		138	HEATHER MOTZNY	EE,KG-5	1261			
<b>BIRKES EL</b>	(281) 345-3300		139	DR CARLA BROSNAHAN	EE,KG-5	1329			
<b>ROBISON EL</b>	(281) 213-1700		140	KELLY GERLETTI	EE-5	1009			
<b>TIPPS EL</b>	(281) 345-3350		141	PAM REDD	EE-5	1309			
<b>DURYEA ELEMENTARY</b>	(281) 856-5174		142	DEBORAH HARBIN	PK-5	1103			
<b>KEITH EL</b>	(281) 213-1744		143	CHERYL FISHER	KG-5	814			
<b>LEE EL</b>	(713) 849-8281		144	TONYA GOREE	PK-5	920			
<b>DANISH EL</b>	(281) 955-4981		145	KELLY DALTON	EE-5	1137			
<b>ANDRE ELEMENTARY</b>	(281) 463-5500		146	MARILYN FREDELL	EE-5	1227			
<b>POSTMA ELEMENTARY</b>	(281) 345-3660		147	KATHY FREED	EE-5	805			
<b>BLACK EL</b>	(281) 320-7145		148	MELISSA LEDOUX	EE-5	1043			
<b>WARNER EL</b>	(281) 213-1650		149	SCHONDA KIDD	KG-5	1381			
<b>MCREE ELEMENTARY SCHOOL</b>	(281) 463-5380		150	DONNA HARDEN	EE-5	1073			
<b>HEMMENWAY EL</b>	(281) 856-9870		151	DR JAE BUTLER-SIMPSON	PK-5	813			
<b>ROBINSON EL</b>	(281) 856-1240		152	KATHY DICKSON	EE-5	971			

# Texas Public Schools and Charters, Directory, October 2012

County, district, region, school	Mailing address and phone number	Cnty. dist. number	Sch. no.	County and district superintendents, principals	Grades	2011-12 enrollment	Appraised valuation (in \$ thousands)	Tax rate	
								Maintenance	Bond
SWENKE EL	(281) 213-1200		153	ELIZABETH MILLER	EE-5	972			
DR DEBBIE EMERY EL	(281) 213-1550		154	MICHELLE MERRICKS	EE-5	863			
RENNELL EL	(281) 213-1550		155	LESLIE THOMAS	PK-5	917			
<b>ALTERNATIVE INSTRUCTIONAL</b> WINDFERN HIGH SCHOOL	(281) 807-8684		008	MARTHA STROTHER	9-12	275			
<b>JJAEP INSTRUCTIONAL</b> CYPRESS-FAIRBANKS J J A E P	(281) 897-4060		037	DEBORAH STEWART	6-12	14			
<b>DAEP INSTRUCTIONAL</b> ALTERNATIVE LEARNING CTR-EAST	(281) 897-4171		006	LAURIE SNYDER	6-12	0			
ALTERNATIVE LEARNING CTR - WEST	(281) 855-4310		014	STACIE WICKE	6-12	0			
<b>DEER PARK ISD 04</b>	2800 TEXAS AVE DEER PARK 77536 PHONE - (832) 668-7000 FAX - (281) 930-4638	101-908		ARNOLD ADAIR		12841	7,068,149	.111	.029
<b>REGULAR INSTRUCTIONAL</b> DEER PARK HS	(832) 668-7200		001	CLYDE SKARKE ERNE SALAZAR RONDA KOUBA	9-12	3911			
SP ED	(281) 930-4659		004	GINGER GATES	EE-12	0			
DEEPWATER JR HIGH	(832) 668-7600		041	SCOTT DAVIS	6-8	658			
DEER PARK J H	(832) 668-7500		042	TIFFANY REGAN	6-8	835			
BONNETTE JR HIGH	(832) 668-7700		043	STEPHEN HARRELL	6-8	755			
FAIRMONT JR HIGH	(832) 668-7800		044	NEIL MUNRO	6-8	833			
CARPENTER ELEMENTARY	(832) 668-8400		101	SUZANNE HOLCOMB	KG-5	939			
DEEPWATER ELEMENTARY	(832) 668-8300		102	KIM EDWARDS	3-5	724			
SAN JACINTO ELEMENTARY	(832) 668-7900		104	BELINDA BOX	KG-5	691			
DEER PARK ELEMENTARY	(832) 668-8000		105	LISA MCLAUGHLIN	KG-5	772			
PARKWOOD ELEMENTARY	(832) 668-8200		106	DEBBIE YAMPEY	KG-2	732			
JP DABBS ELEMENTARY	(832) 668-8100		107	MARTY EMMONS	KG-5	759			
FAIRMONT ELEMENTARY	(832) 668-8500		108	LEA ANN BOSWELL	KG-5	814			
EARLY CHILDHOOD CENTER	(832) 668-8390		109	SANDY EMBRY	EE-5	416			
<b>JJAEP INSTRUCTIONAL</b> HARRIS CO J J A E P	(281) 930-4606		006	DON DEAN	6-12	-			
<b>DAEP INSTRUCTIONAL</b> H S POINT	(832) 668-7455		007	DON DEAN	6-12	-			
<b>NORTH FOREST ISD 04</b>	P O BOX 23278 HOUSTON 77228-3278 PHONE - (713) 633-1600 FAX - (713) 636-7946	101-909		EDNA FORTE		6938	1,515,532	.104	.043
<b>REGULAR INSTRUCTIONAL</b> NORTH FOREST H S	(713) 636-4300		003	JAMES TROUTMAN	9-12	1274			
YES PREP NORTH FOREST CAMPUS	(713) 967-8600		018	ELDRIDGE GILBERT	6-7,9,10	429			
FOREST BROOK MIDDLE	(713) 633-0670		041	RODNEY LOUIS	6-8	731			
ELMORE MIDDLE	(713) 672-7466		044	TRAVIS WEATHERSPOON	6-8	491			
FONWOOD EL	(713) 633-0781		102	EDITH MAHONE	KG-5	632			
HILLIARD EL	(713) 635-3085		103	JACQUELYN HOPKINS	KG-5	857			
LAKEWOOD EL	(713) 631-7730		104	JERRELL PURVIS	PK-5	646			
THURGOOD MARSHALL EL	(281) 442-8467		105	TRACIE HART	EE,PK	697			
W E ROGERS EL	(713) 633-1860		106	SHARON RATLIFF	KG-5	383			
SHADYDALE EL	(713) 633-5150		108	ANGELLANET ALLEN	KG-5	783			
<b>ALTERNATIVE INSTRUCTIONAL</b> LEARNING ACADEMY	(281) 986-6466		004	VICTOR NASH	KG-12	0			
NORTH FOREST DROPOUT RECOVERY	(713) 636-6753		011		9-12	0			
<b>JJAEP INSTRUCTIONAL</b> NORTH FOREST J J A E P			007		6-12	-			
<b>DAEP INSTRUCTIONAL</b> HIGH POINT			008		6-12	-			
<b>GALENA PARK ISD 04</b>	P O BOX 565 GALENA PARK 77547 PHONE - (832) 386-1000 FAX - (832) 386-1298	101-910		DR ANGI WILLIAMS		21861	5,708,773	.118	.033
<b>REGULAR INSTRUCTIONAL</b> GALENA PARK H S	(832) 386-2800		002	JESUS GARDEA	9-12	1916			
NORTH SHORE SENIOR HIGH	(832) 386-4100		003	DR JOE COLEMAN JASON BOLLICH	9-12	4607			
GALENA PARK MIDDLE	(832) 386-1700		041	CHRIS BLAKE	6-8	1048			
NORTH SHORE MIDDLE	(832) 386-2600		042	PAUL DREXLER	7,8	1301			
WOODLAND ACRES MIDDLE	(832) 386-4700		043	JULISSA ALCANTAR-MARTINEZ	6-8	484			
CUNNINGHAM MIDDLE	(832) 386-4470		044	JUSTIN MAY	7,8	915			
COBB 6TH GRADE CAMPUS	(832) 386-2100		045	ANEKA VANCOURT	6	1041			
CIMARRON EL	(713) 450-8100		101	GLORIA VASQUEZ	EE-5	823			
CLOVERLEAF EL	(832) 386-3200		102	LEE BROWN	EE-5	831			
GALENA PARK EL	(832) 386-1670		104	LANCE LYLES	EE-5	672			
GREEN VALLEY EL	(832) 386-4390		105	CHERRI DIXON	EE-5	671			
JACINTO CITY EL	(832) 386-4600		106	REBECCA GARDEA	EE-5	833			
MACARTHUR EL	(832) 386-4630		107	LECIA EUBANKS	EE-5	736			
NORTH SHORE EL	(832) 386-4660		108	ESMERALDA PEREZ	EE-5	878			
PYBURN EL	(832) 386-3150		109	GRACE DEVOST	EE-5	640			
WOODLAND ACRES EL	(832) 386-2220		110	JULISSA ALCANTAR-MARTINEZ	EE-5	452			
TICE EL	(832) 386-4050		111	AMY COLE	EE-5	657			
PURPLE SAGE EL	(832) 386-3100		112	ROBIN BLOUNT	EE-5	598			
JAMES B HAVARD EL	(832) 386-3710		113	TOSHIA GOUARD	EE-5	668			
NORMANDY CROSSING EL	(832) 386-1600		114	DAVID PIERSON	EE-5	650			
DR SHIRLEY J WILLIAMSON EL	(832) 386-4000		115	STEFANIE PERRY	EE-5	559			
SAM HOUSTON EL	(832) 386-4430		116	MICHELLE CAVAZOS	EE-5	855			
<b>JJAEP INSTRUCTIONAL</b> SCHOOL FOR ACCELERATED LRN	(713) 669-0799		008		4-12	8			
<b>DAEP INSTRUCTIONAL</b> HIGHPOINT SCHOOL EAST (DAEP)	(281) 459-1190		006	CYNTHIA PUMPHREY	6-12	18			

# Texas Public Schools and Charters, Directory, October 2012

County, district, region, school	Mailing address and phone number	Cnty.-dist. number	Sch. no.	County and district superintendents, principals	Grades	2011-12 enrollment	Appraised valuation (in \$ thousands)	Tax rate	
								Main-tenance	Bond
<b>GOOSE CREEK CISD 04</b>	P O BOX 30 BAYTOWN 77522-0030 PHONE - (281) 420-4842 FAX - (281) 420-4815	101-911		DR SALVADOR CAVAZOS		21675	8,405,377	.104	.029
<b>REGULAR INSTRUCTIONAL</b>									
LEE H S	(281) 420-4535		002	BRUCE DAVIS	9-12	1556			
STERLING H S	(281) 420-4500		003	DON BECK	9-12	2288			
GOOSE CREEK MEMORIAL	(281) 421-4400		015	MICHAEL WAHL	9-12	1742			
IMPACT EARLY COLLEGE H S	(281) 420-4802		016	KAREN SMITHSON	9-12	195			
BAYTOWN J H	(281) 420-4560		041	JUAN CASTILLO	6-8	785			
CEDAR BAYOU J H	(281) 420-4570		043	GREG LYND	6-8	1017			
HIGHLANDS J H	(281) 420-4695		044	KEVIN FOXWORTH	6-8	1063			
HORACE MANN J H	(281) 420-4585		045	MICHAEL COOPERSMITH	6-8	893			
GENTRY J H	(281) 420-4590		046	DAVID GILLINGS	6-8	997			
ALAMO EL	(281) 420-4595		101	RON WYATT	EE-5	572			
STEPHEN F AUSTIN EL	(281) 420-4620		102	LAURA SMITH	EE-5	984			
JAMES BOWIE EL	(281) 420-4605		103	JAI ME LANNOU	EE-5	848			
CARVER EL	(281) 420-4600		105	RACHEL DELEON	EE-5	732			
HARLEM EL	(281) 420-4910		107	MATT WARFORD	EE-5	986			
HIGHLANDS EL	(281) 420-4900		108	RUTH PERRIN	2-5	805			
LAMAR EL	(281) 420-4625		111	RACHELLE YSOUIERDO	EE-5	801			
SAN JACINTO EL	(281) 420-4670		112	REBECCA ROBINS	EE-5	556			
ASHBEL SMITH EL	(281) 420-4615		113	PATRICIA MUSICK	EE-5	796			
TRAVIS EL	(281) 420-4660		114	KAREN THOMAS	EE-5	847			
HOPPER PRI	(281) 420-4685		117	KAMI HALE	EE-1	518			
CROCKETT EL	(281) 420-4645		118	SUSAN GRIFFIN	EE-5	637			
LORENZO DE ZAVALA EL	(281) 420-4920		120	PRECIOUS REIMONENO	EE-5	760			
VICTORIA WALKER EL	(281) 421-1800		122	RENEE MEYER	EE-5	993			
NEW EL #15			123		EE-5	0			
<b>ALTERNATIVE INSTRUCTIONAL</b>									
PETER E HYLAND CENTER	(281) 420-4555		005	MICHELLE VERDUN	8-12	201			
<b>JJAEP INSTRUCTIONAL</b>									
EXCEL ACADEMY (MURWORTH)	(713) 669-9712		014		1-12	-			
<b>DAEP INSTRUCTIONAL</b>									
POINT ALTERNATIVE CENTER	(281) 420-4630		006	GARY ALLEN	6-12	45			
HIGH POINT SCHOOL			012		6-12	-			
<b>HOUSTON ISD 04</b>	4400 W 18TH ST HOUSTON 77092-8501 PHONE - (713) 556-6000 FAX - (713) 556-6006	101-912		DR TERRY GRIER		203066	106,369,378	.101	.015
<b>REGULAR INSTRUCTIONAL</b>									
AUSTIN H S	(713) 924-1600		001	JORGE ARREDONDO	9-12	1859			
BELLAIRE H S	(713) 295-3704		002	MICHAEL MCDONOUGH	9-12	3476			
DAVIS H S	(713) 226-4900		003	JAI ME CASTANEDA	9-12	1603			
FURR H S	(713) 675-1118		004	DR BERTIE SIMMONS	9-12	834			
JONES H S	(713) 733-1111		006	ELAINE LEWIS	9-12	540			
KASHMERE H S	(713) 636-6400		007	PAUL HARDIN	9-12	535			
LAMAR H S	(713) 522-5960		008	DR JAMES MCSWAIN	9-12	3371			
LEE H S	(713) 782-7310		009	MONICA QUINTERO	9-12	1610			
MADISON H S	(713) 433-9801		010	SONJA WILLIAMS	9-12	2026			
MILBY H S	(713) 928-7401		011	RICHARD BARAJAS	9-12	2011			
REAGAN H S	(713) 861-5694		012	CONNIE BERGER	9-12	2046			
STERLING H S	(713) 991-0510		014	EDWARD MITCHELL	9-12	958			
WALTRIP H S	(713) 688-1361		015	STEPHEN SIEBENALER	9-12	1701			
WASHINGTON B T H S	(713) 692-5947		016	LASHONDA BILBO-ERVIN	9-12	822			
WESTBURY H S	(713) 723-6015		017	ANDREW WAINWRIGHT	9-12	2215			
WHEATLEY H S	(713) 671-3900		018	DAVID EDGERSON	9-12	1018			
WORTHING H S	(713) 733-3433		019	GREGORY NIX	9-12	807			
YATES H S	(713) 748-5400		020	MARLA MCNEAL-SHEPPARD	9-12	966			
SHARPSTOWN H S	(713) 771-7215		023	ROBERT GASPARELLO	9-12	1277			
SCARBOROUGH H S	(713) 681-4618		024	JASON CATCHINGS	9-12	713			
PERFOR & VIS ARTS H S	(713) 942-1960		025	ROBERT ALLEN	9-12	687			
DEBAKEY H S FOR HEALTH PROF	(713) 741-2410		026	AGNES BELL	9-12	871			
CHAVEZ H S	(713) 641-7400		027	DAN DE LEON	9-12	2852			
JORDAN H S	(713) 636-6900		033	ANDRIA SCHUR	9-12	925			
LAW ENFCMT-CRIM JUST H S	(713) 867-5100		034	CAROL MOSTEIT	9-12	548			
WESTSIDE H S	(281) 920-8000		036	MICHAEL MCDONOUGH	9-12	2996			
T H ROGERS SCHOOL	(713) 917-3565		039	DAVID MUZYKA	EE,KG-12	820			
ATTUCKS MIDDLE	(713) 732-3670		041	DEIRDRE SHARKEY	6-8	445			
BLACK MIDDLE	(713) 613-2505		042	MEILIN JAO	6-8	536			
BURBANK MIDDLE	(713) 696-2720		043	ROSE HERNANDEZ	6-8	1417			
CULLEN MIDDLE	(713) 746-8180		044	CLAYTON CROOK	6-8	510			
DEADY MIDDLE	(713) 845-7411		045	IVONNE RODRIGUEZ	6-8	880			
EDISON MIDDLE	(713) 924-1800		046	JAVIER VILLARREAL	6-8	706			
FONVILLE MIDDLE	(713) 696-2825		047	ROGER IBARRA	6-8	1045			
CLIFTON MIDDLE	(713) 613-2516		048	ROSA CRUZ-GAONA	6-8	1009			
HAMILTON MIDDLE	(713) 802-4725		049	ROGER BUNNELL	6-8	1307			
HOLLAND MIDDLE	(713) 671-3860		050	TARRYNCE ROBINSON	6-8	696			
HARTMAN MIDDLE	(713) 845-7435		051	GEOVANNY PONCE	6-8	1436			
HENRY MIDDLE	(713) 696-2650		052	DIANA DELAROSA	6-8	983			
HOGG MIDDLE	(713) 802-4700		053	MINA SCHMITTA	6-8	667			
JACKSON MIDDLE	(713) 924-1760		054	KELLY VAUGHN PICHON	6-8	985			
JOHNSTON MIDDLE	(713) 726-3616		055	WENDEN SANDERS	6-8	1501			
WELCH MIDDLE	(713) 778-3300		056	CYNTHIA IYAMU	6-8	995			
LANIER MIDDLE	(713) 942-1900		057	LINDA SMITH	6-8	1341			
GREGORY-LINCOLN ED CTR	(713) 942-1400		058	PAMELA FARINAS	EE-8	299			
LONG MIDDLE	(713) 778-3380		059	MARCELA BAEZ	6-9	689			
REVERE MIDDLE	(713) 917-3500		060	HAFEDH AZAIEZ	6-8	940			
MARSHALL MIDDLE	(713) 226-2600		061	MICHAEL HARRISON	6-8	950			
MCREYNOLDS MIDDLE	(713) 671-3650		062	SIRO GUTIERREZ	6-8	711			
PERSHING MIDDLE	(713) 295-5240		064	KIM HECKMAN	6-8	1748			
RYAN MIDDLE	(713) 942-1932		066	JEANNINE PORTER	6-8	305			
GRADY MIDDLE	(713) 625-1411		068	GRETCHEN KASPER	6-8	518			

# Texas Public Schools and Charters, Directory, October 2012

County, district, region, school	Mailing address and phone number	Cnty.-dist. number	Sch. no.	County and district superintendents, principals	Grades	2011-12 enrollment	Appraised valuation (in \$ thousands)	Tax rate	
								Maintenance	Bond
SOAR CTR	(713) 892-6700		069	ARDALIA IDLEBIRD	1-12	190			
PROJECT CHRYSALIS MIDDLE	(713) 924-1700		071	JOSE COVARRUBIA	6-8	200			
FONDREN MIDDLE	(713) 778-3360		072	CHARLES FOUST	6-8	679			
DOWLING MIDDLE	(713) 434-5600		075	KENNETH DAVIS	6-8	1335			
THOMAS MIDDLE	(713) 732-3500		077	KHALILAH CAMPBELL	6-8	529			
FLEMING MIDDLE	(713) 671-4170		078	SABRINA CUBY	6-8	644			
KEY MIDDLE	(713) 636-6001		079	NICOLE MOORE	6-8	518			
RICE SCH /LA ESCUELA RICE	(713) 349-1800		080	KIMBERLY HOBBS	KG-8	1228			
SHARPSTOWN INTERNATIONAL SCHOOL	(713) 778-3440		081	CHANG YU	6-12	972			
WILLIAMS MIDDLE	(713) 696-2600		082	COREY SEYMOUR	6-8	443			
HARPER ALTERNATIVE SCHOOL	(713) 802-4760		094	RAYMOND GLASS	6-12	71			
HCC LIFE SKILLS PROGRAM	(713) 718-6882		097	HOLLY ORTEGO	12	18			
STEVENSON MIDDLE	(713) 943-5700		098	ALISA ZAPATA	6-8	1374			
WEST BRIAR MIDDLE	(281) 368-2140		099	CYNTHIA HENRY	6-8	1359			
TEXAS CONNECTIONS ACADEMY AT HOUSTON	(281) 661-8293		100	LEA LOCKARD	3-11	2463			
ALCOTT EL	(713) 732-3540		102	WILLIAM PRICE	EE-5	491			
ALMEDA EL	(713) 434-5620		104	BEVERLY CAGE	EE-5	835			
ANDERSON EL	(713) 726-3600		105	ROSLYN VAUGHN	EE-5	682			
ATHERTON EL	(713) 671-4100		106	ALBERT LEMONS	EE-6	367			
BARRICK EL	(281) 405-2500		107	YOLANDA GARRIDO	EE-5	697			
BASTIAN EL	(713) 732-5830		108	BRUCE GOFFNEY	EE-5	747			
BERRY EL	(713) 696-2700		109	DEBORAH SILBER	EE-5	708			
BLACKSHEAR EL	(713) 942-1481		110	LISA ALEXANDRE	EE-5	406			
BONHAM EL	(713) 778-3480		111	TAMMIE DAILY	EE-5	929			
BONNER EL	(713) 943-5740		112	JOSEFA OLIVARES	EE-5	977			
RODERICK R PAIGE EL	(713) 696-2855		113	LISA WILLIAMS	EE-5	392			
BRAEBURN EL	(713) 295-5210		114	SANTOS REYES	EE-5	913			
DURHAM EL	(713) 613-2527		115	ONICA MAYERS	EE-5	523			
BRIARGROVE EL	(713) 917-3600		116	EDEN JONES-HINDS	EE,KG-5	888			
BRISCOE EL	(713) 924-1740		117	JUAN GONZALES	EE-6	491			
BROOKLINE EL	(713) 845-7400		119	MICHELLE CLOUD	EE-5	997			
BROWNING EL	(713) 867-5140		120	JULIA ELIZONDO	EE-5	600			
BRUCE EL	(713) 226-4560		121	TREALLA EPPS	EE-5	593			
BURBANK EL	(713) 696-2690		122	HILARION MARTINEZ	EE-5	835			
CODWELL EL	(713) 732-3580		123	VALERIE ORUM	EE-5	599			
BURNET EL	(713) 924-1780		124	CYNTHIA GALAVIZ	EE-6	593			
BURRUS EL	(713) 867-5180		125	JESSE WOODS, JR	EE-6	514			
WOODSON SCHOOL	(713) 732-3600		127	STACI TAYLOR	EE-8	772			
LYONS EL	(713) 696-2870		128	CECILIA GONZALES	EE-5	944			
CONDIT EL	(713) 295-5255		130	FREDERICK BOWYER	EE-5	646			
HALPIN EARLY CHILDHOOD CTR	(713) 778-6720		131	JESSICA TEJADA	EE-1	439			
COOP EL	(713) 696-2630		132	STEVE GUERRERO	EE-5	740			
CORNELIUS EL	(713) 845-7405		133	KAREN JACKSON	EE-5	921			
CROCKETT EL	(713) 802-4780		135	CLAUDIA CHAVEZ-PINTO	EE-5	459			
CUNNINGHAM EL	(713) 295-5223		136	NANCY MERCADO	EE-5	698			
DE CHAUMES EL	(713) 696-2676		137	SANDY GAW	EE-5	741			
DE ZAVALA EL	(713) 924-1888		138	YOLANDA RODRIGUEZ	EE-6	586			
DODSON EL	(713) 226-2685		139	ERIN SMITH	EE-6	506			
DOGAN EL	(713) 671-4140		140	DR ARTICE HEDGEMON	EE-6	625			
DURKEE EL	(713) 696-2835		144	DIANE TANGUMA	EE-5	683			
ELIOT EL	(713) 671-3670		147	ZANDRA AGUILAR	EE-5	545			
ELROD EL	(713) 778-3330		148	LINDA BELLARD	EE-5	590			
EMERSON EL	(713) 917-3630		149	ALEXANDER RODRIGUEZ	EE-5	871			
BELL EL	(281) 983-2800		151	EDRICK MOULTRY	EE-5	763			
FIELD EL	(713) 867-5190		152	JOHN HENDRICKSON	EE-5	472			
FONDREN EL	(713) 726-3611		153	MICHAEL WALKER	EE-5	430			
FOSTER EL	(713) 746-8260		154	MARTHEA RANEY	EE-5	455			
FRANKLIN EL	(713) 924-1820		155	JILLIANE RAPHEL	EE-6	502			
FROST EL	(713) 732-3490		156	DAVID TERRELL	EE-5	583			
GARDEN OAKS EL	(713) 696-2930		157	LINDSEY POLLOCK	EE-6	635			
GARDEN VILLAS EL	(713) 845-7484		158	JUANA O'CONNOR	EE-5	925			
GOLFCREST EL	(713) 845-7425		159	MARY CISNEROS	EE-5	786			
GREGG EL	(713) 845-7433		162	DAVID JACKSON	EE-5	562			
SUGAR GROVE ACADEMY	(713) 271-0214		163	TERRA SMITH	6-8	619			
HARRIS J R EL	(713) 924-1860		166	JUDITH GARCIA	EE-5	693			
HARRIS R P EL	(713) 450-7100		167	SANDRA PUNCH	EE-5	615			
HARTSFIELD EL	(713) 746-8280		168	BONNIE CLARK	EE-5	434			
HARVARD EL	(713) 867-5210		169	KEVIN BERINGER	EE-5	710			
HELMS EL	(713) 867-5130		170	DIANA DEL PILAR	EE-5	540			
HENDERSON J EL	(713) 924-1730		171	HERLINDA GARCIA	EE-5	816			
HENDERSON N EL	(713) 671-4195		172	DIANE BLAKELY	EE-6	394			
HEROD EL	(713) 778-3315		173	WILLIAM JOHNSON	EE-5	778			
HIGHLAND HTS EL	(713) 696-2920		174	KETTISHA JONES	EE-5	635			
HOBBY EL	(713) 434-5650		175	STEPHEN GITTENS	EE-5	829			
HORN EL	(713) 295-5264		178	SARAH HARRINGTON	EE-5	701			
HOUSTON GARDENS EL	(713) 636-6979		179	DANA ARREOLA	EE-6	439			
ISAACS EL	(713) 671-4120		180	LISA GAYDEN	EE-5	458			
JANOWSKI EL	(713) 696-2844		181	MYRNA BAZAN	EE-5	686			
JEFFERSON EL	(713) 696-2777		182	KERRY HAMILTON	EE-5	509			
KASHMERE GARDENS EL	(713) 671-4160		185	AMBER WILSON	EE-6	408			
ROBINSON EL	(713) 450-7107		186	TERRENCE SANDERS	PK-5	710			
KELSO EL	(713) 845-7451		187	JOSEPH WILLIAMS	EE-5	455			
KENNEDY EL	(713) 696-2686		188	DARYL SHERMAN	EE-6	737			
KOLTER EL	(713) 726-3630		189	MARGUERITE STEWART	EE-5	581			
LANTRIP EL	(713) 924-1670		192	MAGDALENA STRICKLAND	EE-6	706			
LEWIS EL	(713) 845-7453		194	TONYA WOODS	1-5	903			
LOCKHART EL	(713) 942-1950		195	FELICIA ADAMS	EE-5	676			
LONGFELLOW EL	(713) 295-5268		196	NORMA PEREZ-GWEN	EE-5	731			
LOOSCAN EL	(713) 696-2760		197	ROBERT POLLOCK	EE-5	510			
LOVE EL	(713) 867-0840		198	ROBERT CHAVARRIA	EE-5	493			
LOVETT EL	(713) 295-5258		199	AMY SIMSON	EE,KG-5	679			
MACGREGOR EL	(713) 942-1990		201	PATRICIA ALLEN	EE-5	511			
MADING EL	(713) 732-3560		203	BENTE GAGE	EE-5	613			
MEMORIAL EL	(713) 867-5150		204	ART CASTILLO	EE-6	408			
MONTGOMERY EL	(713) 434-5640		207	FAYE MCNEIL	EE-5	785			

# Texas Public Schools and Charters, Directory, October 2012

County, district, region, school	Mailing address and phone number	Cnty.-dist. number	Sch. no.	County and district superintendents, principals	Grades	2011-12 enrollment	Appraised valuation (in \$ thousands)	Tax rate	
								Main-tenance	Bond
NEFF ECC	(713) 778-3470		209	GERARDO LEAL	EE-1	1091			
NORTHLINE EL	(713) 696-2890		210	BRIAN DOYLE	EE-5	686			
OAK FOREST EL	(713) 613-2536		211	JENNY THOMAS	EE-5	761			
DATES EL	(713) 671-3800		212	MARIA PALACIOS	EE-6	446			
OSBORNE EL	(281) 405-2525		213	JACQUELINE PARNELL	EE-5	430			
PARK PLACE EL	(713) 845-7458		214	SILVIA TRINH	EE-5	1028			
PARKER EL	(713) 726-3634		215	LORI FRODINE	EE-5	852			
PATTERSON EL	(713) 943-5750		216	JENNIE CASTANO	EE-5	950			
PECK EL	(713) 845-7463		217	CARLOTTA BROWN	EE-5	498			
PILGRIM ACADEMY	(713) 458-4672		218	DIANA CASTILLO	EE-8	1103			
PINEY POINT EL	(713) 917-3610		219	BOBBIE SWABY	EE-5	1123			
PLEASANTVILLE EL	(713) 671-3840		220	GWENDOLYN HUNTER	EE-5	365			
POE EL	(713) 535-3780		221	JEFFREY AMERSON	EE-5	756			
PORT HOUSTON EL	(713) 671-3890		222	ANNA WHITE	EE-6	342			
PUGH EL	(713) 671-3820		223	LYDIA GUERRERO	EE-5	507			
RED EL	(713) 726-3638		224	DAWN RANDLE	EE-5	588			
REYNOLDS EL	(713) 731-5590		225	DEBERA BALTHAZAR	EE-5	556			
MCNAMARA EL	(713) 778-3460		227	TIFFANY CHENIER	EE-5	817			
RIVER OAKS EL	(713) 942-1460		228	KERI FOVARGUE	EE,KG-5	719			
ROBERTS EL	(713) 295-5272		229	RITA GRAVES	PK-5	756			
ROOSEVELT EL	(713) 696-2820		231	ARMANDO LUJAN	EE-5	669			
ROSS EL	(713) 226-4550		232	KIMBERLIN STURGIS	EE-5	457			
RUCKER EL	(713) 845-7467		233	EVELYN CASTRO	EE-5	664			
THE RUSK SCHOOL	(713) 226-4543		234	EDUARDO SINDACO	EE-8	561			
SCARBOROUGH EL	(713) 696-2710		237	FRANCISCO PENNING	EE-5	743			
SHEARN EL	(713) 295-5236		239	CLIFFORD BUCK	EE-5	520			
SHERMAN EL	(713) 226-2627		240	AMELIA CARDENAS-AGUILAR	EE-5	587			
SINCLAIR EL	(713) 867-5161		241	ABIGAIL TAYLOR	EE-5	546			
SMITH EL	(713) 613-2542		242	GLORIA SALAZAR	EE-5	744			
THOMPSON EL	(713) 746-8250		243	MARALA BLACKMON	EE-5	619			
SOUTHMAYD EL	(713) 924-1720		244	SIOMARA SAENZ-PHILLIPS	EE-5	764			
STEVENS EL	(713) 613-2546		245	LUCY ANDERSON	EE-5	660			
YOUNG EL	(713) 732-3590		247	NATASHA SMITH	EE-5	456			
SUTTON EL	(713) 778-3400		248	SARAH CRIPPS-RAINS	EE-5	1058			
TRAVIS EL	(713) 802-4790		249	SUSAN WALKER	EE-5	732			
TWAIN EL	(713) 295-5230		251	MELISSA PATIN	EE-5	810			
WAINWRIGHT EL	(713) 613-2550		252	JOHN BARRERA	EE-5	762			
WALNUT BEND EL	(281) 368-7450		253	SUSAN SHENKER	EE-5	648			
WESLEY EL	(713) 696-2860		254	KIMBERLY AGNEW	EE-5	436			
WEST UNIVERSITY EL	(713) 295-5215		255	JOHN THREEE	EE,KG-5	1217			
WHARTON K-8 DUAL LANGUAGE ACADEMY	(713) 535-3771		256	JENNIFER DAY	EE-8	439			
WHIDBY EL	(713) 746-8170		257	ROSHANDA GRIFFIN	EE-5	518			
WHITTIER EL	(713) 671-3810		258	LORI LUEPTOW	EE-5	526			
WILSON MONTESSORI	(713) 942-1470		259	MERRIE BONNETTE	EE-8	502			
WINDSOR VILLAGE EL	(713) 726-3642		260	DIANA GIBSON-JOHNSON	EE-5	755			
GRISSOM EL	(713) 434-5660		262	JAMES RIPPARD	EE-5	787			
LAW EL	(713) 732-3630		263	HANNAH MOSE	EE-5	742			
MITCHELL EL	(713) 991-8190		264	BRENDA GARCIA-SALAZAR	EE-5	517			
PETERSEN EL	(713) 434-5630		265	JAMES FERGUSON	EE-5	630			
WHITE EL	(713) 778-3490		267	PAULETTE CASTON	EE-5	812			
BENBROOK EL	(713) 613-2500		268	DANA DARDEN	EE-5	525			
SCROGGINS EL	(713) 671-4130		269	SAN JUANA ELIZONDO	EE-5	577			
FOERSTER EL	(713) 726-3604		271	MAYA WEATHERTON	EE-5	704			
ASHFORD EL	(281) 368-2120		273	VALARIE SIKES	EE-4	508			
ASKEW EL	(281) 368-2100		274	EBONY CUMBY	EE-5	820			
BUSH EL	(281) 368-2150		275	THERESA ROSE	EE-5	730			
SHADOWBRIAR EL	(281) 368-2160		276	STEPHANIE DAVIS	3-5	398			
TIJERINA EL	(713) 924-1790		279	CLAUDIA GONZALES	EE-6	620			
SANCHEZ EL	(713) 845-7472		281	JESSE HERRERA	EE-5	563			
GARCIA EL	(713) 696-2900		283	AARON DOMINGUEZ	EE-5	789			
VALLEY WEST EL	(713) 773-6151		285	SANDRA LITTLE	EE-5	706			
HERRERA EL	(713) 696-2800		286	CHRISTOPHER CARNES	EE-5	920			
CAGE EL	(713) 924-1700		287	JOSE COVARRUBIA	EE-5	622			
MARTINEZ C EL	(713) 224-1424		289	ALMA PEREZ	EE-5	601			
CRESCO EL	(713) 845-7492		290	JOSE SARABIA	EE-5	931			
GALLEGOS EL	(713) 924-1830		291	MARGARITA GARDEA	EE-5	524			
CARRILLO EL	(713) 924-1870		292	MARY HALLINAN	EE-5	690			
BENAVIDEZ EL	(713) 778-3350		295	MARILYN CRUZ	EE-5	879			
DAVILA EL	(713) 924-1851		297	JOHN BAKER	EE-5	540			
MARTINEZ R EL	(713) 671-3680		298	ELBA CARRION	EE-5	582			
MILNE EL	(713) 778-3420		299	MARILENE SHANE	EE-5	669			
EASTWOOD ACADEMY	(713) 924-1697		301	PAULA FENDLEY	9-12	407			
NORTH HOUSTON EARLY COLLEGE H S	(713) 696-6171		308	ANGELA LUNDY-JACKSON	9-12	406			
HOUSTON MATH SCIENCE AND TECHNOLOGY CENTER	(713) 696-0200		310	JANE CRUMP	9-12	2652			
MOUNT CARMEL ACADEMY	(713) 643-2008		311	MAUREN GIACCHINO	9-12	345			
ENERGIZED FOR STEM ACADEMY INC H S SE	(713) 749-8876		321	LOIS BULLOCK	9-12	118			
CARNEGIE VANGUARD H S	(713) 732-3694		322	RAMON MOSS	9-12	523			
CHALLENGE EARLY COLLEGE H S	(713) 664-9712		323	TONYA MILLER	9-12	455			
EMPOWERMENT COLLEGE PREP H S	(713) 732-3623		325	TRACI STEWART JONES	9-12	109			
TSU CHARTER LAB SCH	(713) 313-6754		328	DEBBRA COLLINS	PK-2	188			
PIN OAK MIDDLE	(713) 295-6500		337	SUSAN MONAGHAN	6-8	1157			
ORTIZ MIDDLE	(713) 845-5650		338	NOELIA LONGORIA	6-8	1035			
ENERGIZED FOR EXCELLENCE MIDDLE	(713) 773-3600		342	LOIS BULLOCK	EE-8	344			
BRIARMEADOW CHARTER	(713) 458-5500		344	PETER HEINZE	EE-8	590			
EAST EARLY COLLEGE H S	(713) 847-4809		345	TAMERA BOLDEN	9-12	459			
HOUSTON ACADEMY FOR INTERNATIONAL STUDIES	(713) 942-1430		348	MELISSA JACOBS	9-12	414			
ENERGIZED FOR EXCELLENCE EARLY CHILDHOOD ACAD	(713) 773-3600		350	LOIS BULLOCK	PK	1084			
REBUILD HISD CAMPUS	(713) 556-6000		351		PK	0			
FARIAS EARLY CHILDHOOD CENTER	(713) 696-7650		352	ALTHA OLIVER	EE,PK	421			
SCHOOL AT ST GEORGE PLACE	(713) 625-1499		353	ADAM STEPHENS	EE-6	723			
MISTRAL CENTER FOR EARLY CHILDHOOD	(713) 773-6253		354	LAURA ALANIZ	EE,PK	413			
KING EARLY CHILDHOOD CTR	(713) 797-7900		355	GABRIELLE COLEMAN	EE,PK	413			
LAURENZO EARLY CHILDHOOD CTR	(713) 924-0350		357	MARIA LOPEZ-ROGINA	EE,KG	310			
COOK JR EL	(713) 636-6480		358	LAQUETTA KENNEDY	EE-5	718			
MORENO EL	(281) 405-2150		359	ADRIANA CASTRO	EE-5	790			

# Texas Public Schools and Charters, Directory, October 2012

County, district, region, school	Mailing address and phone number	Cnty. dist. number	Sch. no.	County and district superintendents, principals	Grades	2011-12 enrollment	Appraised valuation (in \$ thousands)	Tax rate	
								Maintenance	Bond
BELLFORT EARLY CHILDHOOD CENTER	(713) 640-0950		360	CHERYL LEWIS	EE-KG	391			
ENERGIZED FOR EXCELLENCE ACADEMY	(713) 773-3600		364	LOIS BULLOCK	KG-5	1362			
GROSS EL	(713) 778-8450		369	JILL BROOKS	EE-5	681			
YOUNG SCHOLARS ACADEMY FOR EXCELLENCE	(713) 654-1404		371	ANELLA COLEMAN	PK-8	192			
RODRIGUEZ EL	(713) 295-3870		372	ELENA MARTINEZ-BULEY	EE-5	940			
SEGUIN EL	(713) 845-5600		373	ANGIE MIRANDA	EE-5	623			
TINSLEY EL	(713) 778-8400		374	TIARA ABU	EE-1,5	703			
KANDY STRIPE ACADEMY	(713) 734-4909		378	CASSANDRA ANDERSON	PK-5	427			
R D S P D	(713) 293-1001		380	PATRICIA BOYD	EE	53			
REAGAN K-8 EDUCATIONAL CTR	(713) 556-6000		382	JOYCE WILLIAMS	PK-8	0			
DEANDA EL	(713) 556-9550		383	CHRISTIAN DE LA RIVA	PK-5	533			
KETELSEN EL	(713) 220-5050		389	CYNTHIA BANDA	EE-5	647			
ENERGIZED FOR SCIENCE TECHNOLOGY ENGINEERING MIDDLE	(713) 773-3600		390	LOIS BULLOCK	6-8	300			
YOUNG LEARNERS	(713) 772-7100		392	KRISTINA TROUTMAN	PK	1762			
NEFF EL	(713) 556-6000		394	RUPAK GANDI	2-5	0			
HINES-CALDWELL	(713) 726-3700		395	BONITA MORGAN	EE-5	800			
RAY DAILY EL	(281) 368-2111		396	STEPHANIE RHODES	EE-6	737			
NEW SCHOOL			402		PK-5	0			
ENERGIZED FOR SCIENCE TECHNOLOGY ENGINEERING H S	(713) 773-3600		455	LOIS BULLOCK	9-12	172			
YOUNG MEN'S COLLEGE PREPARATORY ACADEMY	(713) 226-2668		458	DAMEION CROOK	6-7,9,10	148			
ENERGIZED FOR STEM ACADEMY INC MIDDLE SE	(713) 749-8876		459	LEVITICUS WILLIAMS	6-8	94			
MANDARIN CHINESE LANGUAGE IMMERSION MAGNET SCHOOL	(713) 295-5276		460	BRYAN BORDELON	PK-5	0			
YOUNG WOMEN'S COLLEGE PREP ACADEMY	(713) 556-7102		463	DELESA O'DELL-THOMAS	6-7,9,10	211			
<b>ALTERNATIVE INSTRUCTIONAL</b>									
COMMUNITY SERVICES-SEC	(713) 636-6488		013	RHONDA COTTON	EE-12	138			
INSPIRED FOR EXCELLENCE ACADEMY WEST	(713) 772-2200		300	ELVA GEDWARD-MOORE	5-8	225			
LIBERTY H S	(713) 458-5555		324	MONICO RIVAS	12	229			
HOPE ACADEMY CHARTER SCHOOL	(832) 217-3240		329	DR LINDA WHITLEY	9-12	218			
PRO-VISION SCHOOL	(713) 748-0030		332	YOLONDA KELLEY	5-8	131			
LAS AMERICAS	(713) 773-5300		340	MARIA MORENO	4-8	152			
REACH CHARTER	(713) 675-1118		349	BERTIE SIMMONS	11,12	326			
VISION ACADEMY	(713) 748-0030		453	CARRIE TATE	9-12	68			
H S AHEAD ACADEMY	(713) 556-6800		456	TYNETTE GUINN	6-9	368			
ADVANCED VIRTUAL ACADEMY	(713) 733-6144		462	LAMYRLE ITUAH	9-12	329			
<b>JJAEP INSTRUCTIONAL</b>									
HARRIS CO J J A E P	(713) 556-7140		320	LUIS GAVITO	4-12	-			
<b>DAEP INSTRUCTIONAL</b>									
BEECHNUT ACADEMY	(713) 394-3500		303	DR DIANNE REED	6-12	593			
EL DAEP			466		KG-5	-			
<b>HUMBLE ISD 04</b>	P O BOX 2000 HUMBLE 77347-2000 PHONE - (281) 641-1000 FAX - (281) 641-1058	101-913		DR GUY SCONZO		36076	9,957,013	.117	.035
<b>REGULAR INSTRUCTIONAL</b>									
HUMBLE H S	(281) 641-6300		001	CHARLES NED	9-12	1482			
KINGWOOD H S	(281) 641-6900		002	MELISSA HAYHURST	9-12	2664			
QUEST EARLY COLLEGE H S	(281) 641-7300		005	KIM KLEPCYK	9-12	221			
ATASCOCITA H S	(281) 641-7500		008	DANIA ROVEGNO	9-12	2952			
KINGWOOD PARK H S	(281) 641-6600		013	LISA DRABING	9-12	1637			
SUMMER CREEK H S	(281) 641-5400		014	TREY KRAEMER	9-12	1980			
HUMBLE MIDDLE	(281) 641-4000		041	HENRY PHIPPS	6-8	1126			
KINGWOOD MIDDLE	(281) 641-4200		042	BOB ATTBERRY	6-8	1005			
CREEKWOOD MIDDLE	(281) 641-4400		043	WALT WINICKI	6-8	924			
ATASCOCITA MIDDLE	(281) 641-4600		044	KARL KOEHLER	6-8	1103			
RIVERWOOD MIDDLE	(281) 641-4800		045	GREG JOSEPH	6-8	1074			
TIMBERWOOD MIDDLE	(281) 641-3800		046	KENNETH BUCK	6-8	1239			
ROSS STERLING MIDDLE	(281) 641-6000		047	BRANDON GARZA	6-8	793			
WOODCREEK MIDDLE	(281) 641-5200		048	THYRUN HURST	6-8	990			
HUMBLE EL	(281) 641-1100		101	STACY TROST	EE-5	600			
LAKELAND EL	(281) 641-1200		102	HOLDER GLENDA	EE-5	648			
NORTH BELT EL	(281) 641-1300		103	LANEL SMESNY	EE-5	652			
FOSTER EL	(281) 641-1400		104	TERRI VEDEPO	EE-5	612			
WOODLAND HILLS EL	(281) 641-1500		105	DEBI BEARD	EE,KG-5	541			
BEAR BRANCH EL	(281) 641-1600		106	KATHRYN PALMER	EE,KG-5	595			
ELM GROVE EL	(281) 641-1700		107	DONNA FIFE	EE,KG-5	468			
OAKS EL	(281) 641-1890		108	CHERYL FENNELL	EE-5	608			
GREENTREE EL	(281) 641-1900		109	LINDA PEARCE	EE,KG-5	738			
TIMBERS EL	(281) 641-2000		110	STEPHANIE CORONADO	EE-5	759			
PINEFOREST EL	(281) 641-2100		111	TJ HALL	EE,KG-5	681			
DEERWOOD EL	(281) 641-2200		112	CAROL SUELL	EE-5	523			
WILLOW CREEK EL	(281) 641-2300		113	DEBRA ROESLER	EE,KG-5	571			
HIDDEN HOLLOW EL	(281) 641-2400		114	JANICE WIEDERHOLD	EE-5	539			
WHISPERING PINES EL	(281) 641-2500		115	PATRICIA GNATZIG	EE,KG-5	681			
SHADOW FOREST EL	(281) 641-2600		116	LISA LACKEY	EE,KG-5	577			
JACK M FIELDS SR EL	(281) 641-2700		117	KAREN WEEKS	EE-5	594			
OAK FOREST EL	(281) 641-2800		118	SHERRI WASILEWSKI	EE,KG-5	659			
MAPLEBROOK EL	(281) 641-2900		119	MARCIA REINEKING	EE-5	754			
SUMMERWOOD EL	(281) 641-3000		120	TERRE MCKINNEY	EE,KG-5	627			
EAGLE SPRINGS EL	(281) 641-3100		121	APRIL MALDONADO	EE,KG-5	616			
PARK LAKES EL	(281) 641-3200		122	SARAH BALLARD	EE-5	910			
RIVER PINES EL	(281) 641-3300		123	BETSY CROSS	EE-5	689			
FALL CREEK EL	(281) 641-3400		124	CATHY AIROLA	EE,KG-5	720			
LAKESHORE EL	(281) 641-3500		125	NANCY MORRISON	EE,KG-5	689			
ATASCOCITA SPRINGS EL	(281) 641-3600		126	KATHY SHEALY	KG-5	715			
EL 127			127		KG-5	0			
<b>ALTERNATIVE INSTRUCTIONAL</b>									
EARLY LEARNING WING	(281) 812-3400		199		EE	56			
<b>JJAEP INSTRUCTIONAL</b>									
JJAEP CAMPUS	(281) 641-8058		198		6-12	5			
<b>DAEP INSTRUCTIONAL</b>									
HUMBLE COMMUNITY LEARNING CENTER	(281) 641-7400		015	MARLON FARR	1-12	59			
<b>KATY ISD 04</b>	P O BOX 159	101-914		ALTON FRAILLEY		62414	20,456,444	.113	.040

# Texas Public Schools and Charters, Directory, October 2012

County, district, region, school	Mailing address and phone number	Cnty. dist. number	Sch. no.	County and district superintendents, principals	Grades	2011-12 enrollment	Appraised valuation (in \$ thousands)	Tax rate	
								Maintenance	Bond
<b>REGULAR INSTRUCTIONAL</b>									
KATY H S	(281) 237-6700		001	DR STEVEN ROBERTSON	9-12	2796			
TAYLOR H S	(281) 237-3100		002	DAVID KENDLER	9-12	2757			
MAYDE CREEK H S	(281) 237-3000		005	CAZILDA STEELE	9-12	2708			
CINCO RANCH H S	(281) 237-7000		007	JAMES CROSS	9-12	3056			
MORTON RANCH H S	(281) 237-7800		009	MARK GRISDALE	9-12	3162			
SEVEN LAKES H S	(281) 237-2800		010	TED VIERLING	9-12	3671			
H S #7			012		9-12	0			
KATY J H	(281) 237-6800		041	DR JACOB LEBLANC	6-8	1313			
WEST MEMORIAL J H	(281) 237-6400		042	MARCUS FORNEY	6-8	774			
MAYDE CREEK J H	(281) 237-3900		043	TORY HILL	6-8	1156			
MEMORIAL PARKWAY J H	(281) 237-5800		044	JOE GRAHAM	6-8	914			
T H MCDONALD J H	(281) 237-5300		045	KENNETH CUMMINGS	6-8	923			
RODGER & ELLEN BECK J H	(281) 237-3300		046	JEFF STOCKS	6-8	1156			
GARLAND MCMEANS JR HIGH	(281) 237-8000		047	DR SUSAN RICE	6-8	1163			
CINCO RANCH J H	(281) 237-7300		048	ELIZABETH KUYLEN	6-8	1143			
MORTON RANCH J H	(281) 237-7400		049	MARK MCCORD	6-8	1229			
BECKENDORFF J H	(281) 237-8800		050	MINDY DICKERSON	6-8	1620			
CARDIFF J H	(281) 234-0600		051	RICHARD HULL	6-8	1075			
WOODCREEK J H	(281) 234-0800		052	KERRI FINNESAND	6-8	1920			
SEVEN LAKES J H	(281) 234-2100		053	IMELDA MEDRANO	6-8	0			
MAURICE L WOLFE EL	(281) 237-2250		101	SCOTT WAGONER	KG-5	396			
KATY EL	(281) 237-6550		102	LESLIE SMUTS	EE-5	571			
WEST MEMORIAL EL	(281) 237-8600		103	MELISSA STEGER	EE-5	774			
MEMORIAL PARKWAY EL	(281) 237-5856		104	TROY KEMP	EE-5	801			
ZELMA HUTSELL EL	(281) 237-6500		105	KEIKO DAVIDSON	EE-5	784			
BEAR CREEK EL	(281) 237-5600		106	LISA LEETHEM	EE-5	807			
CIMARRON EL	(281) 237-6900		107	SAMEE BELL	EE-5	676			
DIANE WINBORN EL	(281) 237-6650		108	DR KRIS MITZNER	EE-5	775			
NOTTINGHAM COUNTRY EL	(281) 237-5500		109	MARLENE BOURGEOIS	EE,KG-5	618			
SUNDOWN EL	(281) 237-5400		110	STEVEN PUSTEJOVSKY	EE-5	874			
MAYDE CREEK EL	(281) 237-3950		111	KAREN RAYMOND	EE-5	829			
HAZEL S PATTISON EL	(281) 237-5450		112	DEBRA BARKER	EE,KG-5	825			
LORAINNE T GOLBOW EL	(281) 237-5350		113	ANNI SMITH	EE-5	762			
EDNA MAE FIELDER EL	(281) 237-6450		114	ANITA JACOBS	EE-5	1076			
JEANETTE HAYES EL	(281) 237-3200		115	HEATHER MULCAHY	EE-5	691			
MCRORBERTS EL	(281) 237-2000		116	MARCY CANADY	EE-5	840			
ROOSEVELT ALEXANDER EL	(281) 237-7100		117	KRISTIN HARPER	EE-5	1098			
JAMES E WILLIAMS EL	(281) 237-7200		118	RONNIE LEE	EE-5	794			
SUE CREECH EL	(281) 237-8850		119	ELENA THRUN	EE-5	860			
ROBERT KING EL	(281) 237-6850		120	TAMMI WILHELM	EE-5	1082			
JEAN & BETTY SCHMALZ EL	(281) 237-4500		121	KAREN LADNER	EE-5	1182			
ODESSA KILPATRICK EL	(281) 237-7600		122	MALYNN RODRIGUEZ	EE,KG-5	1317			
ROBERTA WRIGHT RYLANDER EL	(281) 237-8300		123	LISA SIMMONS	EE-5	1259			
JOELLA EXLEY EL	(281) 237-8400		124	JULI NOELDNER	EE-5	995			
JACK & SHARON RHOADS EL	(281) 237-8500		125	CARRIE LOWERY	EE-5	1124			
FRANZ EL	(281) 237-8600		126	GEORGIA BARTLETT	EE-5	902			
GRIFFIN EL	(281) 237-8700		127	JACKIE KEITHAN	EE-5	1318			
URSULA STEPHENS EL	(281) 234-0200		128	STEPHANIE VAUGHN	EE-5	789			
WOODCREEK EL	(281) 234-0100		129	RONNIE MOSHER	EE,KG-5	1563			
MORTON RANCH EL	(281) 234-0300		130	ELISA FARRIS	EE-5	694			
BONNIE HOLLAND EL	(281) 234-0500		131	CARRA FLEMING	EE-5	1034			
STANLEY C STANLEY EL	(281) 434-1400		132	HEATHER WILLIAMS	EE,KG-5	1464			
TOM WILSON EL	(281) 396-6000		133	RHONDA HENDERSON	EE-5	0			
RAY AND JAMIE WOLMAN EL	(281) 234-1700		134	KELLY RICKS	EE-5	0			
PROJECT TYKE	(281) 237-2750		135	BRENDA RAINES	EE	41			
FRED AND PATTI SHAFER EL	(281) 234-1900		137	CHEYRL RANKIN	PK-5	0			
<b>ALTERNATIVE INSTRUCTIONAL</b>									
ARTHUR MILLER CAREER CENTER	(281) 237-6300		004	DR ANNA WEBB-STOREY	9-12	0			
RAINES H S	(281) 237-6350		011	BECKY BRACEWELL-TUCKER	10-12	203			
<b>JJAEP INSTRUCTIONAL</b>									
HARRIS CO SCH FOR ACCELERATED LRN	(281) 237-6350		033	BRYAN STAFFORD	EE-12	-			
FORT BEND CO ALTER	(281) 237-6350		034	BRYAN STAFFORD	EE-12	-			
<b>DAEP INSTRUCTIONAL</b>									
OPPORT AWARENESS CTR	(281) 237-6350		003	BECKY BRACEWELL-TUCKER	6-12	55			
<b>KLEIN ISD 04</b>									
	7200 SPRING-CYPRESS RD KLEIN 77379-3299 PHONE - (832) 249-4000 FAX - (832) 249-4055	101-915		DR JAMES CAIN		46002	12,633,398	.104	.039
<b>REGULAR INSTRUCTIONAL</b>									
KLEIN H S	(832) 484-4000		001	LARRY WHITEHEAD	9-12	3101			
KLEIN FOREST H S	(832) 484-4500		002	PATRICIA CRITTENDON, IV	9-12	3473			
KLEIN OAK H S	(832) 484-5000		003	RONALD WEBSTER	9-12	4093			
KLEIN COLLINS H S	(832) 484-5500		004	RANDY KIRK	9-12	3357			
KLEIN INT	(832) 249-4900		041	JAMES ANDERSON	6-8	1201			
HILDEBRANDT INT	(832) 249-5100		042	DR JOFFERY JONES	6-8	920			
WUNDERLICH INT	(832) 249-5200		043	DR BRIAN GREENEY	6-8	1503			
STRACK INT	(832) 249-5400		044	STEVE OWEN	6-8	1101			
KLEB INT	(832) 249-5500		045	PAMELA BOURGEOIS	6-8	1302			
DOERRE INT	(832) 249-5700		046	CECILIA SACCOMANNO	6-8	1177			
SCHINDEWOLF INTERMEDIATE SCHOOL	(832) 249-5900		047	DEBBIE HAMILTON	6-8	1289			
KRIMMEL INTERMED	(832) 375-7200		048	SCOTT CROWE	6-8	1022			
ULRICH INT	(832) 375-7500		049	KATHY BROWN	6-8	967			
KOHRVILLE EL	(832) 484-7200		101	CASSANDRA CHRISTIAN	EE-5	975			
NORTHAMPTON EL	(832) 484-5550		102	JANE MCKETTA	EE-5	889			
HAUDE EL	(832) 484-5600		103	SUE SCHUELKE	EE-5	676			
GREENWOOD FOREST EL	(832) 484-5700		104	MARYANNE STRAUB	KG-5	723			
EPPS ISLAND EL	(832) 484-5800		105	KRISTIN BEVAN	KG-5	882			
THEISS EL	(832) 484-5900		106	JOANN KEEMAN	EE-5	631			
BENFER EL	(832) 484-6000		107	DR LORAINNE LAMBERT	EE-5	664			



# Texas Public Schools and Charters, Directory, October 2012

County, district, region, school	Mailing address and phone number	Cnty. dist. number	Sch. no.	County and district superintendents, principals	Grades	2011-12 enrollment	Appraised valuation (in \$ thousands)	Tax rate	
								Maintenance	Bond
KAISER EL	(832) 484-6100		108	DR REBECCA LANCASTER	KG-5	892			
BRILL EL	(832) 484-6150		109	DAYNA HERNANDEZ	EE-5	744			
EHRHARDT EL	(832) 484-6200		110	CHARLES HALL	EE-5	679			
LEMM EL	(832) 484-6300		111	KATHY BROWN	EE-5	715			
NITSCH EL	(832) 484-6400		112	CAROL JAMES	KG-5	829			
KRAHN EL	(832) 484-6500		113	CAROLE MASON	EE-5	768			
ROTH EL	(832) 484-6600		114	GAIL MCGUIRE	EE-5	753			
KUEHNLE EL	(832) 484-6650		115	CYNTHIA JOHNSON	EE-5	866			
MITTELSTADT EL	(832) 484-6700		116	CYNTHIA LEVY	EE-5	742			
KLENK EL	(832) 484-6800		117	SANDRA SIMI	KG-5	872			
EILAND EL	(832) 484-6900		118	GREG JONES	KG-5	699			
SCHULTZ EL	(832) 484-7000		119	SHERRI DAVENPORT	EE-5	759			
HASSLER EL	(832) 484-7100		120	CAROL RANDALL	EE-5	729			
KREINHOP EL	(832) 484-7400		121	SHERRI TRAMMELL	EE-5	941			
MCDUGLE EL	(832) 484-7550		122	LYNN BROWN	KG-5	770			
METZLER EL	(832) 484-7900		123	CHRISTINE RIGIA	EE-5	889			
BENIGNUS EL	(832) 484-7750		124	MISTY KAINER	EE-5	893			
FRANK EL	(832) 375-7000		125	EVE MESSINA	EE-5	838			
MUELLER EL	(832) 375-7300		126	PATRICIA HOLECEK	EE-5	740			
BLACKSHEAR EL	(832) 375-7610		127	DARREL LUEDEKER	EE-5	818			
ZWINK EL	(832) 375-7800		128	JENNY MCGOWN	EE-5	0			
BERNSHAUSEN EL			129		EE-5	0			
THE GRACE ENGLAND EARLY CHILDHOOD/PRE-K CENTER	(832) 375-7900		130	ANN DRISTAS	EE,PK	0			
<b>ALTERNATIVE INSTRUCTIONAL THERAPEUTIC EDUCATION PROGRAM</b>	(832) 249-4365		035	JODY SIMPSON	EE-12	0			
VISTAS H S	(832) 484-7650		036	PEGGY EKSTER	9-12	0			
KLEIN SEMS	(281) 376-4180		039	JODY SIMPSON	EE-12	0			
<b>JJAEP INSTRUCTIONAL HARRIS CO JJAEP</b>			037		6-12	56			
<b>DAEP INSTRUCTIONAL KLEIN EDUCATION PLACEMENT PROGRAM</b>	(832) 249-4500		034		EE-12	0			
<b>KLEIN ANNEX</b>	(832) 249-4800		038	KIM KAUFMAN	EE-12	63			
<b>LA PORTE ISD 04</b>	1002 SAN JACINTO ST LA PORTE 77571-6496 PHONE - (281) 604-7050 FAX - (281) 604-7047	101-916		LLOYD GRAHAM		7768	6,104,767	.104	.032
<b>REGULAR INSTRUCTIONAL LA PORTE HIGH SCHOOL</b>	(281) 604-7500		001	TODD SCHOPPE	9-12	2108			
LA PORTE J H	(281) 604-6600		041	CYNTHIA ANDERSON	7,8	557			
BAKER 6TH GRADE CAMPUS	(281) 604-6872		042	CAMILLA WHITLOCK	6	550			
LOMAX J H	(281) 604-6701		043	JULIA HUTCHINS	7,8	635			
JENNIE REID EL	(281) 604-4500		101	PATRICIA HERRERA-JOHNSON	KG-5	501			
HERITAGE EL	(281) 604-2600		102	JEWEL WHITFIELD	PK-5	638			
LA PORTE EL	(281) 604-4700		103	ANGIE GARZA-VIATOR	EE-5	535			
BAYSHORE EL	(281) 604-4600		104	VICKIE GENTILE	EE-5	545			
COLLEGE PARK EL	(281) 604-4400		105	VICKI DEFE	PK-5	480			
LOMAX EL	(281) 604-4300		106	DAN EUBANK	KG-5	544			
LEO RIZZUTO EL	(281) 604-6500		107	DEON WILLIAMS	KG-5	598			
<b>ALTERNATIVE INSTRUCTIONAL DEWALT ALTERNATIVE SCHOOL</b>	(281) 604-6900		002	DEBBIE STEWART	6-12	72			
<b>JJAEP INSTRUCTIONAL JJAEP DISCIPLINARY SCHOOL</b>	(281) 604-6906		032		6-12	-			
<b>DAEP INSTRUCTIONAL HIGHPOINT - DAEP</b>	(713) 604-6906		009	CARLA DUNN	6-12	-			
<b>PASADENA ISD 04</b>	1515 CHERRYBROOK PASADENA 77502-4099 PHONE - (713) 740-0000 FAX - (713) 740-4040	101-917		KIRK LEWIS		52942	9,688,959	.107	.028
<b>REGULAR INSTRUCTIONAL PASADENA HIGH SCHOOL</b>	(713) 740-0310		001	JOE SAAVEDRA	9-12	2387			
SAM RAYBURN H S	(713) 477-3601		002	ROBERT STOCK	9-12	2690			
SOUTH HOUSTON HIGH SCHOOL	(713) 740-0350		003	STEVE FULLEN	9-12	2643			
DOBIE H S	(281) 481-3000		004	FRANKLIN MOSES	9-12	3575			
PASADENA MEMORIAL HIGH SCHOOL	(281) 991-2440		013	DR ANGELA STALLINGS	9-12	2746			
NEW H S - CTE			016	STEVE FLEMING	9-12	0			
BEVERLY HILLS INT	(713) 740-0420		041	ALYTA HARRELL	7,8	985			
JACKSON INT	(713) 740-0440		042	PAULA SWORD	7,8	744			
PARK VIEW INTERMEDIATE	(713) 740-0460		043	ROB HASSON	6-8	946			
QUEENS INTERMEDIATE	(713) 740-0470		044	TROY JONES	6-8	693			
SAN JACINTO INT	(713) 740-0480		045	DIANNA HOKE	7,8	605			
SOUTH HOUSTON INTERMEDIATE	(713) 740-0490		046	LAURA GOMEZ	7,8	787			
SOUTHMORE INT	(713) 740-0550		047	LANA STAHL	7,8	803			
MILLER INT	(713) 740-0450		048	KIMBERLY KELLEY	7,8	784			
THOMPSON INT	(713) 740-0510		049	TONI LOPEZ	7,8	973			
BONDY INT	(713) 740-0430		051	DAN CONNOLLY	7,8	974			
BAILEY ELEMENTARY	(713) 740-0528		101	KARYN JOHNSON	KG-5	755			
FISHER ELEMENTARY	(713) 740-0552		102	LIBBY ESCALANTE	EE-5	838			
FREEMAN EL	(713) 740-0568		103	MICHAEL VAN LOENEN	EE-4	462			
GARDENS EL	(713) 740-0576		104	CELIA FLEISCHMAN	PK-4	633			
GARFIELD EL	(713) 740-0584		105	COURTNEY MERILATT	EE-4	835			
GENOA EL	(713) 740-0592		106	TIFFANY BENNETT	EE-4	847			
GOLDEN ACRES EL	(713) 740-0600		107	GLORIA CHOMENKO	EE-4	493			
PEARL HALL EL	(713) 740-0688		108	MARILYN PAVONE	EE-4	773			
JESSUP EL	(713) 740-0616		109	EMILY SIMANCAS	EE-4	844			
KRUSE EL	(713) 740-0624		110	SANDRA JOBE	EE-4	756			
MEADOR ELEMENTARY	(713) 740-0648		111	DARLENE DAVIS	EE-4	588			
PARKS EL	(713) 740-0680		112	FRANCES BURLEY	EE-4	501			
POMEROY EL	(713) 740-0696		113	STEPHEN HARDING	EE-4	815			
RED BLUFF EL	(713) 740-0704		114	TAMMY HINTON	PK-4	623			
RICHEY EL	(713) 740-0712		115	ANDREA ZAPATA	EE-4	807			
L F SMITH ELEMENTARY	(713) 740-0720		116	CATHY DANA	EE-5	871			
MAE SMYTHE EL	(713) 740-0656		117	QUITTA BROWN	PK-4	683			

# Texas Public Schools and Charters, Directory, October 2012

County, district, region, school	Mailing address and phone number	Cnty. dist. number	Sch. no.	County and district superintendents, principals	Grades	2011-12 enrollment	Appraised valuation (in \$ thousands)	Tax rate	
								Maintenance	Bond
SOUTH HOUSTON EL	(713) 740-0736		118	NAOMI CLEMENTS	EE-4	614			
SOUTH SHAVER ELEMENTARY	(713) 740-0842		119	SHARON AINSWORTH	PK-4	652			
WILLIAMS ELEMENTARY	(713) 740-0776		120	MEL CAPELO	PK-5	866			
MCMASTERS EL	(713) 740-0640		122	ANDREA GILGER	PK-4	396			
STUCHBERY EL	(713) 740-0752		123	JACKIE SALISBURY	EE-4	744			
ATKINSON EL	(713) 740-0520		124	LENA ROHNE	EE,KG-4	565			
JENSEN EL	(713) 740-0608		125	JUDY DIAZ	EE-5	716			
BURNETT ELEMENTARY	(713) 740-0536		126	CINDY HENDERSON	EE-4	709			
FRAZIER EL	(713) 740-0560		127	DR WENDY WISEMAN	PK-4	515			
TEAGUE EL	(713) 740-0760		128	LORIE MORRIS	EE,KG-4	659			
MOORE EL	(713) 740-0664		129	JILL LACAMU	PK-4	569			
YOUNG EL	(713) 740-0784		130	SHIRLYN ROSS	EE-4	787			
SPARKS ELEMENTARY	(713) 740-0744		131	SHERRI MEANS	EE-4	554			
TURNER EL	(713) 740-0768		132	KEITH PALMER	EE-4	546			
MORALES ELEMENTARY	(713) 740-0664		133	KATHY CONNOLLY	EE-4	518			
MATTHYS EL	(713) 740-0632		134	BECKY VARGAS	EE-4	717			
MORRIS MIDDLE	(713) 740-0672		135	NANCY FLORES	5,6	921			
DE ZAVALA MIDDLE SCHOOL	(713) 740-0544		136	KIM URIE	5,6	780			
LAURA WELCH BUSH EL	(713) 740-4126		137	DEBBIE BARRETT	EE,KG-4	925			
SOUTH BELT EL	(713) 740-5276		138	CANDY BERNSEN-HOWARD	KG-4	530			
CARTER LOMAX MIDDLE	(713) 740-5230		139	NORMA PENNY	5,6	927			
MELILLO MIDDLE	(713) 740-5260		140	DIANE WHEELER	5,6	899			
EARNESTEEN MILSTEAD MIDDLE	(713) 740-5238		141	SCOTT POLLACK	5,6	910			
RICK SCHNEIDER MIDDLE SCHOOL	(713) 740-0920		142	MARSHA JONES	5,6	853			
BOBBY SHAW MIDDLE	(713) 740-5909		143	LIZ ORTIZ	5,6	849			
KELLER MIDDLE	(713) 740-5284		144	DIANE PHELAN	5,6	661			
NEW MIDDLE - GILLEY'S			145		5,6	0			
NEW MIDDLE - QUEENS			146		5,6	0			
NEW MIDDLE - SOUTHBELT			147		5,6	0			
<b>ALTERNATIVE INSTRUCTIONAL</b>									
TEGELER CAREER CENTER	(713) 740-0410		007	JEAN CAIN	6-12	0			
COMMUNITY SCHOOL	(713) 740-0298		039	TOM SWAN	9-AE	0			
<b>JJAEP INSTRUCTIONAL</b>									
EXCEL ACADEMY (JJAEP)	(713) 669-9712		012	HENRY THOMAS	6-12	15			
<b>DAEP INSTRUCTIONAL</b>									
THE SUMMIT (HIGH SCHOOL)	(713) 740-0290		014	ROBERT DEWOLFE	9-12	65			
THE SUMMIT (INTERMEDIATE)	(713) 740-0290		055	ROBERT DE WOLFE	6-8	21			
GUIDANCE CENTER	(713) 740-0792		197	MOORE KEITH	6-12	0			
<b>SPRING ISD 04</b>	16717 ELLA BLVD HOUSTON 77090-4299 PHONE - (281) 891-6000 FAX - (281) 891-6110	101-919		DR RALPH DRAPER		36513	7,130,865	.104	.053
<b>REGULAR INSTRUCTIONAL</b>									
SPRING H S	(281) 891-7004		001	DONNA ULLRICH	9-12	3488			
WESTFIELD H S	(281) 891-7132		002	STEVE KINNEY	9-12	3254			
ANDY DEKANEY H S	(281) 891-7260		003	DELIC LOYDE	9-12	2764			
CARL WUNSCH SR H S	(281) 891-7660		018	BOB THOMPSON	10-12	0			
NEW H S			019		9	0			
EARLY COLLEGE ACADEMY AT SOUTHDRIDGE	(281) 891-6223		021	DR RENE GARGANTA	9	90			
EDWIN M WELLS MIDDLE	(281) 891-7753		043	DR LENNY HARDOIN	6-8	1255			
DUEITT MIDDLE	(281) 891-7803		044	PAUL LEBLANC	6-8	977			
TWIN CREEKS MIDDLE	(281) 891-7850		045	CHARLIE ROOKE	6-8	916			
BAMMEL MIDDLE	(281) 891-7900		046	CLEO WADLEY	6-8	1349			
STELLE CLAUGHTON MIDDLE	(281) 891-7653		047	DR BERKY HERNANDEZ	6-8	1250			
RICKY C BAILEY MIDDLE	(281) 891-8000		048	DR VERONICA VIJIL	6-8	1179			
EDWARD ROBERSON MIDDLE	(281) 891-7703		050	THAD GITTEMS	6-8	1211			
BAMMEL EL	(281) 891-8150		102	MELISSA DEAN	EE-5	769			
PONDEROSA EL	(281) 891-8180		103	DEBORAH GRAHAM	EE-5	788			
JOHN WINSHIP EL	(281) 891-8216		104	LAUREN THOMPSON	EE-5	559			
PAT REYNOLDS EL	(281) 891-8240		105	CAROLYN MAYS	EE-5	750			
MEYER EL	(281) 891-8273		106	SERENA PIERSON	EE-5	740			
MILDRED JENKINS EL	(281) 891-8300		107	MICHELLE STARR	EE-5	776			
PEARL M HIRSCH EL	(281) 891-8333		108	ROOSEVELT WILSON	EE-5	653			
ANDERSON EL	(281) 891-8360		109	CHAD SCHMIDT	EE-5	607			
JOAN LINK EL	(281) 891-8390		110	KWABENAH MENSAH	EE-5	725			
SMITH EL	(281) 891-8423		111	PEGGY HUSKY	EE-5	695			
BENEKE EL	(281) 891-8450		112	HELEN LIVERS	EE-5	834			
DELORAS E THOMPSON EL	(281) 891-8483		114	YOUSHAWNA HUNT	EE-5	762			
HERITAGE EL	(281) 891-8515		115	SHERRY DUNLAP	EE-5	573			
CLARK INT	(281) 891-8543		116	KIMBERLY MARTIN	3-5	651			
SALYERS EL	(281) 891-8570		117	LETICIA GROUNDS	EE-5	672			
CLARK PRI	(281) 891-8603		118	MONICA LEWIS	EE-2	790			
CHET BURCHETT EL	(281) 891-8633		119	JOAN HARDING	EE-5	723			
MILTON COOPER EL	(281) 891-8660		120	LETICIA GONZALEZ	EE-5	752			
GINGER MCNABB EL	(281) 891-8693		121	PAMELA DEITWEILLER	EE-5	749			
NORTHGATE ELEMENTARY	(281) 891-8780		122	DEBBIE MCIVER	EE-5	730			
DONNA LEWIS EL	(281) 891-8723		123	DR TRACIE ROBINSON	EE-5	732			
CAROLEE BOOKER ELEMENTARY	(281) 891-8750		124	KEISHA WOMACK	EE-5	940			
HOYLAND EL	(281) 891-8813		125	CYNTHIA GOMEZ	EE-5	871			
RALPH EICKENROHT EL	(281) 891-8843		126	ROBBIE GREEN	EE-5	642			
HELEN MAJOR EL	(281) 891-8873		127	JAMES HARVILLE	EE-5	600			
GLORIA MARSHALL EL	(281) 891-6000		128	KATHY MORRISON	EE-5	651			
<b>JJAEP INSTRUCTIONAL</b>									
SCHOOL FOR ACCELERATED LRN	(713) 755-4766		009	DR JULIE GUILLORY	6-12	-			
<b>DAEP INSTRUCTIONAL</b>									
HIGHPOINT NORTH	(281) 875-0106		013	MICHELE KRONKE	KG-12	-			
<b>SPRING BRANCH ISD 04</b>	955 CAMPBELL RD HOUSTON 77024-2803 PHONE - (713) 464-1511 FAX - (713) 365-4879	101-920		DR DUNCAN KLUSSMANN		33687	19,577,772	.109	.030
<b>REGULAR INSTRUCTIONAL</b>									
MEMORIAL H S	(713) 251-2500		001	WILLIAM LAKIN	9-12	2461			

# Texas Public Schools and Charters, Directory, October 2012

County, district, region, school	Mailing address and phone number	Cnty. dist. number	Sch. no.	County and district superintendents, principals	Grades	2011-12 enrollment	Appraised valuation (in \$ thousands)	Tax rate	
								Maintenance	Bond
SPRING WOODS H S	(713) 251-3100		003	LANCE STALLWORTH	9-12	2002			
NORTHBROOK H S	(713) 251-2800		005	RANDOLPH ADAMI	9-12	2027			
STRATFORD H S	(713) 251-3400		006	CHRISTOPHER JUNTTI	9-12	1967			
WESTCHESTER ACADEMY FOR INTERNATIONAL STUDIES	(713) 251-1800		014	NATALIE BLASINGAME	6-12	977			
SPRING BRANCH ED CTR	(713) 251-1500		038	MICHELE HILBERTH	EE-12	0			
LANDRUM MIDDLE	(713) 251-3700		041	LUIS PRATTS	5-8	750			
MEMORIAL MIDDLE	(713) 251-3900		042	LISA WEIR	6-8	1297			
SPRING BRANCH MIDDLE	(713) 281-4400		043	BRYAN WILLIAMS	6-8	1109			
SPRING WOODS MIDDLE	(713) 251-5000		044	KAREN LISKA	6-8	830			
SPRING FOREST MIDDLE	(713) 251-4600		045	KAYE WILLIAMS	6-8	820			
SPRING OAKS MIDDLE	(713) 251-4800		046	DAVID SABLATURA	6-8	824			
NORTHBROOK MIDDLE	(713) 251-4100		047	VALERIE JOHNSON	6-8	678			
CORNERSTONE ACADEMY	(713) 251-1600		048	JILL WRIGHT	6-8	381			
THE 'MIDDLE SCHOOL' AT THE ACADEMY OF CHOICE	(713) 251-1500		049	MICHELE HILBERTH	6-8	0			
BENDWOOD SCHOOL	(713) 251-5200		101	JANA BASSETT	EE-5	-			
BUNKER HILL EL	(713) 251-5400		102	VALERIE MARTINEZ	EE-5	662			
EDGEWOOD EL	(713) 251-5600		103	SUZANNE MERCADO	EE-5	805			
FROSTWOOD EL	(713) 251-5700		104	JANE GREEN	EE-5	727			
HOLLIBROOK EL	(713) 251-5800		105	ELSA DELGADO	EE-5	824			
HOUSMAN EL	(713) 251-5900		106	MARY DAVALOS	EE-5	555			
HUNTERS CREEK EL	(713) 251-6000		107	STEFANIE ROACH	EE-5	670			
MEADOW WOOD EL	(713) 251-6200		108	ROBALYN SNYDER	EE-5	445			
MEMORIAL DRIVE EL	(713) 251-6300		109	ANICK WATSON	EE-5	436			
PINE SHADOWS EL	(713) 251-6500		110	ALEXIA GREINER	EE-5	725			
RIDGECREST EL	(713) 251-6600		111	PATRICIA THOMAS	EE-5	836			
RUMMEL CREEK EL	(713) 251-6700		112	NANCY HARN	EE-5	679			
SHADOW OAKS EL	(713) 251-6800		113	JULIE BAGGERLY	EE-5	675			
SPRING BRANCH EL	(713) 251-7000		114	KATHLEEN SHATTO	EE-5	668			
VALLEY OAKS EL	(713) 251-7500		115	GARY HENRY	EE-5	626			
WESTWOOD EL	(713) 251-2100		116	KAY KENNARD	EE-5	599			
WOODVIEW EL	(713) 251-7800		117	NEDA SCANLAN	EE-5	623			
WILCHESTER EL	(713) 251-7700		118	RIAN EVANS	EE-5	673			
SHERWOOD EL	(713) 251-6900		119	STEFANIE SPENCER	EE-5	429			
SPRING SHADOW EL	(713) 251-7100		120	JERONA WILLIAMS	EE-5	685			
NOTTINGHAM EL	(281) 251-6400		121	FREDERICK LARRY	EE-5	591			
TERRACE EL	(713) 251-7200		122	KAREN SANDERS	EE-5	526			
THORNWOOD EL	(713) 251-7300		123	LYNN AUSTIN	EE-5	457			
CEDAR BROOK EL	(713) 251-5500		124	JEFFREY POST	EE-5	781			
TREASURE FOREST EL	(713) 251-7400		125	BLANCA REYES	EE-5	644			
BUFFALO CREEK EL	(713) 251-5300		126	DAVID RODRIGUEZ	EE-5	684			
THE WILDCAT WAY SCHOOL	(713) 251-8200		128	TIM ASHFORD	EE,PK	280			
THE PANDA PATH SCHOOL	(713) 251-8000		129	SARA HANNES	EE,PK	148			
THE LION LANE SCHOOL	(713) 251-6100		130	SHAREE CANTRELL	EE,PK	416			
THE BEAR BLVD SCHOOL	(713) 251-7900		131	KIMBERLY HAMMER	EE-KG	346			
THE TIGER TRAIL SCHOOL	(713) 251-8100		132	VIDAL GARZA	EE,PK	307			
<b>ALTERNATIVE INSTRUCTIONAL</b>									
HAROLD D GUTHRIE CENTER FOR EXCELLENCE	(713) 251-1300		007	JOE KOLENDA	9-12	0			
SPRING BRANCH ACADEMY OF CHOICE	(713) 251-1500		012	MICHELE HILBERTH	8-12	0			
SCIENCE CTR	(713) 365-4175		031	JOYCE OLSON	KG-12	0			
PRE-K EL	(713) 464-1511		698		PK	0			
<b>JJAEP INSTRUCTIONAL</b>									
HARRIS CO J J A E P			010	MICHELE HILBERTH	6-12	-			
<b>DAEP INSTRUCTIONAL</b>									
DISTRICT ALTERNATIVE EDUCATION PROGRAM	(713) 251-1753		011	MICHELE HILBERTH	1-12	0			
<b>TOMBALL ISD 04</b>									
	310 S CHERRY ST TOMBALL 77375-6668 PHONE - (281) 357-3100 FAX - (281) 357-3128	101-921		JOHN NEUBAUER		11125	5,490,771	.101	.035
<b>REGULAR INSTRUCTIONAL</b>									
TOMBALL H S	(281) 357-3220		001	GREG QUINN	9-12	2256			
TOMBALL MEMORIAL H S	(281) 357-3230 ext:1010		002	CAROL HOUSTON	9,10	843			
TOMBALL J H	(281) 357-3000		042	DR AMY SCHINDEWOLF	7,8	749			
WILLOW WOOD J H	(281) 357-3030		043	DR KATHLEEN CAFFREY	7,8	867			
DECKER PRAIRIE EL	(281) 357-3134		102	TERESA SULLIVAN	EE-4	588			
LAKEWOOD EL	(281) 357-3260		103	DARON ASTON	EE-4	717			
TOMBALL INT	(281) 357-3150		105	ROBERT FROST	5,6	700			
WILLOW CREEK EL	(281) 357-3080		107	MARY MARSHALL	EE,KG-4	847			
TOMBALL EL	(281) 357-3280 ext:3206		108	MEREDITH WALKER	EE-4	753			
NORTHPOINTE INT	(281) 357-3020		109	DARRELL MCREYNOLDS	5,6	872			
ROSEHILL EL	(281) 357-3075		110	GREG CHAPPELL	EE-4	542			
CANYON POINTE EL	(281) 357-3122		111	DR VALERIE PETRZELKA	PK-4	684			
CREEKSIDE FOREST EL	(281) 357-4526		112	JEANINE DEYOE	KG-6	707			
TIMBER CREEK EL	(281) 357-3060		113	JOANN COLSON	KG-6	0			
<b>ALTERNATIVE INSTRUCTIONAL</b>									
TOMBALL ALTERNATIVE EDUCATION CENTER	(281) 357-3281 ext:4143		104	BECKY DALE	5-12	0			
<b>JJAEP INSTRUCTIONAL</b>									
TOMBALL J J A E P CAMPUS	(281) 357-3100 ext:277		003		6-12	0			
<b>SHELDON ISD 04</b>									
	11411 C E KING PKWY HOUSTON 77044-2002 PHONE - (281) 727-2000 FAX - (281) 727-2085	101-924		DR VICKEY GILES		7159	4,056,829	.109	.034
<b>REGULAR INSTRUCTIONAL</b>									
C E KING H S	(281) 727-3500		001	JOHN KIRCHNER DR JESSICA JOHNSON	9-12	1731			
C E KING MIDDLE	(281) 727-4300		041	ROBERTO HERNANDEZ	6-8	801			
MICHAEL R NULL MIDDLE	(281) 436-2800		043	BECKY ZALESNIK	6-8	762			
ROYALWOOD EL	(281) 454-2700		102	KRISTI AMARANTOS	1-5	539			
L E MONAHAN EL	(281) 454-2900		104	SHEILA SUMMERS	1-5	491			
STEPHANIE CRAVENS EARLY CHILDHOOD	(281) 727-2100		107	DENISE MUSTIN	EE-KG	538			
SHELDON EL	(281) 456-6700		108	KATHLEEN SPELL	1-5	677			
H M CARROLL EL	(281) 727-4100		109	DR H P HYDER, III	1-5	670			
SHELDON EARLY CHILDHOOD ACADEMY	(281) 456-6800		110	SHEREEN JAMES	EE-KG	456			

# Texas Public Schools and Charters, Directory, October 2012

County, district, region, school	Mailing address and phone number	Cnty.-dist. number	Sch. no.	County and district superintendents, principals	Grades	2011-12 enrollment	Appraised valuation (in \$ thousands)	Tax rate	
								Maintenance	Bond
<b>GARRETT EL</b>	(281) 727-4200		111	RACHEL WALKER	1-5	447			
<b>ALTERNATIVE INSTRUCTIONAL KASE ACADEMY</b>	(281) 456-6861		012	CAROL RUSSELL	11,12	20			
<b>JJAEP INSTRUCTIONAL SHELDON JJAEP</b>	(713) 689-0799		010	SHERIDA BARNES	6-12	0			
<b>DAEP INSTRUCTIONAL HIGH POINT EAST</b>	(713) 696-2156		014	DAVID OQUIN	6-12	27			
<b>HUFFMAN ISD 04</b>	P O BOX 2390 HUFFMAN 77336-2390 PHONE - (281) 324-1871 FAX - (281) 324-4319	101-925		DR CHRISTOPHER SOILEAU		3281	810,002	.104	.043
<b>REGULAR INSTRUCTIONAL HARGRAVE HIGH SCHOOL</b>	(281) 324-1845		001	SHIRLEY HITT	9-12	964			
<b>HUFFMAN MIDDLE</b>	(281) 324-2598		041	CHRIS FLOWERS	6-8	773			
<b>BEN BOWEN EARLY CHILDHOOD</b>	(281) 324-1399		101	JACK FILLBRANDT	EE-1	583			
<b>COPELAND EL</b>	(281) 324-7100		102	MELISSA HUTCHINSON	2,3	454			
<b>HUFFMAN INT SCHL</b>	(281) 324-9380		103	AMY TURNER	4,5	507			
<b>JJAEP INSTRUCTIONAL EXCEL ACADEMY</b>			004	DIANE HUBBELL	6-12	0			
<b>102 HARRISON COUNTY</b>		<b>102</b>							
<b>KARNACK ISD 07</b>	P O BOX 259 KARNACK 75661-0259 PHONE - (903) 679-3117 FAX - (903) 679-4252	102-901		COZZETTA ROBINSON		200	229,977	.104	.000
<b>REGULAR INSTRUCTIONAL KARNACK H S</b>	(903) 679-3113		002	TONY THOMAS	7-12	67			
<b>GEORGE WASHINGTON CARVER EL</b>	(903) 679-3111		103	JOYCE STUART	EE-6	133			
<b>DAEP INSTRUCTIONAL WASKOM DAEP</b>			004	TONY THOMAS	2-12	0			
<b>MARSHALL ISD 07</b>	1305 E PINECREST DR MARSHALL 75670-7349 PHONE - (903) 927-8701 FAX - (903) 935-0203	102-902		DR MARCELL SMITH		5778	2,808,234	.104	.000
<b>REGULAR INSTRUCTIONAL MARSHALL H S</b>	(903) 927-8800		001	TED HUFFHINES	9-12	1433			
<b>MARSHALL J H</b>	(903) 927-8830		041	DAVID SEGERS	7,8	777			
<b>PRICE T YOUNG MIDDLE</b>	(903) 927-8850		042	LINDA LISTER	5,6	377			
<b>SAM HOUSTON MIDDLE</b>	(903) 927-8860		043	ANGELA FITZPATRICK	5,6	494			
<b>G W CARVER EL</b>	(903) 927-8870		101	KATHLEEN ABRAHAM	KG-4	235			
<b>CROCKETT EL</b>	(903) 927-8880		103	JOANNA TAYLOR	KG-4	643			
<b>R E LEE EL</b>	(903) 927-8890		106	KRESHA LANE	KG-4	292			
<b>SOUTH MARSHALL EL</b>	(903) 927-8770		107	KATINA BROWN	KG-4	500			
<b>WM B TRAVIS EL</b>	(903) 927-8780		108	AMY DICKSON	KG-4	383			
<b>WASHINGTON ECH CTR</b>	(903) 927-8790		110	STEPHANIE HENDERSON	EE,PK	301			
<b>J H MOORE EL</b>	(903) 927-8760		116	CRYSTAL PYLE	KG-4	343			
<b>WASKOM ISD 07</b>	P O BOX 748 WASKOM 75692-0748 PHONE - (903) 687-3361 FAX - (903) 687-3253	102-903		JIMMY COX		818	466,141	.104	.013
<b>REGULAR INSTRUCTIONAL WASKOM H S</b>	(903) 687-3361 ext:1301		002	JAY RATCLIFF	9-12	229			
<b>WASKOM MIDDLE</b>	(903) 687-3361 ext:1201		041	RACHEL HAWKINS	5-8	251			
<b>WASKOM EL</b>	(903) 687-3361 ext:1100		103	RANDALL YOUNGBLOOD	EE-4	338			
<b>ALTERNATIVE INSTRUCTIONAL EXCELL PROGRAM</b>	(903) 687-3660		003		6-12	0			
<b>HALLSVILLE ISD 07</b>	P O BOX 810 HALLSVILLE 75650-0810 PHONE - (903) 668-5990 ext:5032 FAX - (903) 668-5990	102-904		JIM DUNLAP		4473	2,285,227	.104	.038
<b>REGULAR INSTRUCTIONAL HALLSVILLE H S</b>	(903) 668-5990 ext:2124		002	JOHN MARTIN	9-12	1267			
<b>HALLSVILLE J H</b>	(903) 668-5990 ext:2501		041	BRANDON JONES	6-8	713			
<b>HALLSVILLE PRI</b>	(903) 668-5990 ext:5723		102	BARBARA STEVENS	PK	-			
<b>HALLSVILLE INT</b>	(903) 668-5990 ext:1801		104	AMY WHITTLE	4,5	1001			
<b>HALLSVILLE EAST EL</b>	(903) 668-5990 ext:1601		107	KERRI BRICE	EE,KG-3	682			
<b>HALLSVILLE NORTH EL</b>	(903) 668-5990		108	CRISTI PARSONS	KG-3	674			
<b>DAEP INSTRUCTIONAL HALLSVILLE DAEP</b>	(903) 668-5990		003	JESSE CASEY	4-12	-			
<b>HARLETON ISD 07</b>	P O BOX 510 HARLETON 75651-0510 PHONE - (903) 777-2372 FAX - (903) 777-2406	102-905		DR CRAIG COLEMAN		730	164,921	.117	.008
<b>REGULAR INSTRUCTIONAL HARLETON H S</b>	(903) 777-2711		001	TONYA KNOWLTON	9-12	183			
<b>HARLETON J H</b>	(903) 777-3010		041	PAUL DAVIS	6-8	188			
<b>HARLETON EL</b>	(903) 777-4092		101	WENDY NEWMAN	PK-5	359			
<b>ELYSIAN FIELDS ISD 07</b>	P O BOX 120 ELYSIAN FIELDS 75642-0120 PHONE - (903) 633-2420 ext:1000 FAX - (903) 633-2498	102-906		MAYNARD CHAPMAN		1039	622,452	.104	.018
<b>REGULAR INSTRUCTIONAL ELYSIAN FIELDS H S</b>	(903) 633-2420 ext:1200		001	GARY HOLT	9-12	291			
<b>ELYSIAN FIELDS MIDDLE</b>	(903) 633-2420 ext:1300		041	BRANDON GOSWICK	6-8	257			

# Texas Public Schools and Charters, Directory, October 2012

County, district, region, school	Mailing address and phone number	Cnty. dist. number	Sch. no.	County and district superintendents, principals	Grades	2011-12 enrollment	Appraised valuation (in \$ thousands)	Tax rate	
								Main-tenance	Bond
ELYSIAN FIELDS EL	(903) 633-2420 ext:1400		101	LINDA MARR	PK-5	491			
<b>103 HARTLEY COUNTY</b>		<b>103</b>							
<b>CHANNING ISD 16</b>	P O BOX A CHANNING 79018-0107 PHONE - (806) 235-3432 FAX - (806) 235-2609	103-901		ROBERT MCCLAIN		157	157,517	.104	.000
<b>REGULAR INSTRUCTIONAL CHANNING SCHOOL</b>	(806) 235-3432		001	FORREST HEBERT	EE-12	157			
<b>HARTLEY ISD 16</b>	P O BOX 408 HARTLEY 79044-0408 PHONE - (806) 365-4458 FAX - (806) 365-4459	103-902		SCOTT VINCENT		181	149,014	.104	.004
<b>REGULAR INSTRUCTIONAL HARTLEY SCHOOL</b>	(806) 365-4458		001	TERRY HOUSTON	PK-12	181			
<b>104 HASKELL COUNTY</b>		<b>104</b>							
<b>HASKELL CISD 14</b>	P O BOX 937 HASKELL 79521-0937 PHONE - (940) 864-2602 FAX - (940) 864-8096	104-901		BILL ALCORN		670	164,466	.117	.000
<b>REGULAR INSTRUCTIONAL HASKELL H S</b>	(940) 864-8535		001	JEFF YORK	9-12	172			
<b>HASKELL J H</b>	(940) 864-5981		041	KENT COLLEY	6-8	131			
<b>HASKELL EL</b>	(940) 864-2654		101	JAMES LISLE	EE-5	367			
<b>RULE ISD 14</b>	1100 UNION AVE RULE 79547-0307 PHONE - (940) 997-2521 FAX - (940) 997-2446	104-903		BRYAN DAVIS		121	36,823	.117	.000
<b>REGULAR INSTRUCTIONAL RULE SCHOOL</b>	(940) 997-2246		001	REESE MCBROOM	EE-12	121			
<b>PAINT CREEK ISD 14</b>	4485 FM 600 HASKELL 79521-9404 PHONE - (940) 864-2868 FAX - (940) 864-4488	104-907		DON BALLARD		159	34,883	.117	.000
<b>REGULAR INSTRUCTIONAL PAINT CREEK SCHOOL</b>	(940) 864-2868		001	RICHARD CUMBY	EE-12	159			
<b>105 HAYS COUNTY</b>		<b>105</b>							
<b>KATHERINE ANNE PORTER SCHOOL 13</b>	P O BOX 2053 WIMBERLEY 78676 PHONE - (512) 847-6867 FAX - (512) 847-0737	105-801		JORDAN ELLIOTT-PIERCE		146	0	.000	.000
<b>CHARTER/REGULAR INSTRUCTIONAL KATHERINE ANNE PORTER SCHOOL</b>	(512) 847-6867		001	JON ERIK BATSON	9-12	146			
<b>TEXAS PREPARATORY SCHOOL 13</b>	P O BOX 1643 SAN MARCOS 78667 PHONE - (512) 805-7737 FAX - (512) 805-7739	105-802		MARK TERRY		146	0	.000	.000
<b>CHARTER/ALTERNATIVE INSTRUCTIONAL TEXAS PREPARATORY SCHOOL</b>	(512) 805-7737		041	MARK TERRY	PK-8	146			
<b>SAN MARCOS CISD 13</b>	P O BOX 1087 SAN MARCOS 78667-1087 PHONE - (512) 393-6744 FAX - (512) 393-6709	105-902		MARK EADS		7513	3,374,629	.104	.031
<b>REGULAR INSTRUCTIONAL SAN MARCOS H S</b>	(512) 393-6800		001	MICHELLE DARLING	9-12	2173			
<b>GOODNIGHT MIDDLE</b>	(512) 393-6550		041	STEVE DOW	6-8	958			
<b>MILLER MIDDLE</b>	(512) 393-6660		043	DOUG WOZNIAK	6-8	687			
<b>BOWIE EL</b>	(512) 393-6200		101	KAREN MCGOWAN	KG-5	636			
<b>CROCKETT EL</b>	(512) 393-6400		102	RICK LABUHN	KG-5	581			
<b>DEZAVALA EL</b>	(512) 396-6890		103	DOLORES CRUZ	KG-5	589			
<b>TRAVIS EL</b>	(512) 393-6450		105	NIKI KONECKI	KG-5	628			
<b>HERNANDEZ EL</b>	(512) 393-6100		107	ROSEMARY GARZA	EE-5	761			
<b>MENDEZ EL</b>	(512) 393-6060		108	SANDRA REYES	KG-5	495			
<b>JJAEF INSTRUCTIONAL HAYS CO JUVENILE JUSTICE ALTERNATIVE CENTER</b>	(512) 268-8473		004	HAYS CISD	5-12	5			
<b>DRIPPING SPRINGS ISD 13</b>	P O BOX 479 DRIPPING SPRINGS 78620-0479 PHONE - (512) 858-3000 FAX - (512) 858-3099	105-904		DR BRUCE GEARING		4589	2,598,668	.104	.045
<b>REGULAR INSTRUCTIONAL DRIPPING SPRINGS H S</b>	(512) 858-3100		001	KIM COUSINS	9-12	1303			
<b>DRIPPING SPRINGS MIDDLE</b>	(512) 858-3400		041	BLAKE HAYS	6-8	1075			
<b>DRIPPING SPRINGS EL</b>	(512) 858-3700		101	DIANE FLAIM	EE-5	803			
<b>WALNUT SPRINGS EL</b>	(512) 858-3800		102	JULIE PRYOR	PK-5	711			
<b>ROOSTER SPRINGS EL</b>	(512) 858-3887		103	RHONDA WHITMAN	PK-5	697			
<b>WIMBERLEY ISD 13</b>	14401 RANCH RD 12 WIMBERLEY 78676 PHONE - (512) 847-2414	105-905		DWAIN YORK		2017	1,444,634	.109	.014

# Texas Public Schools and Charters, Directory, October 2012

County, district, region, school	Mailing address and phone number	Cnty. dist. number	Sch. no.	County and district superintendents, principals	Grades	2011-12 enrollment	Appraised valuation (in \$ thousands)	Tax rate	
								Maintenance	Bond
<b>REGULAR INSTRUCTIONAL</b>									
WIMBERLEY H S	(512) 847-5729		001	GREG BONEWALD	9-12	699			
DANFORTH J H	(512) 847-2181		041	JASON VALENTINE	6-8	472			
JACOB'S WELL EL	(512) 847-5558		101	LINDA LAND	2-5	546			
SCUDDER PRI	(512) 847-3407		102	ANDREA GONZALES	EE-1	300			
<b>HAYS CISD 13</b>									
	21003 INTERSTATE 35 KYLE 78640-9530 PHONE - (512) 268-2141 FAX - (512) 268-7121	105-906		DR JEREMY LYON		15932	3,841,287	.104	.042
<b>REGULAR INSTRUCTIONAL</b>									
JACK C HAYS H S	(512) 268-2911		001	DAVID PIERCE	9-12	2018			
LEHMAN H S	(512) 268-8454		005	MICHELLE CHAE	9-12	2057			
R C BARTON MIDDLE	(512) 268-1472		041	TERI EUBANK	6-8	850			
ERIC DAHLSTROM MIDDLE	(512) 295-4717		043	ROD TREVINO	6-8	753			
LAURA B WALLACE MIDDLE	(512) 268-2891		044	BRENDA AGNEW	6-8	806			
ARMANDO CHAPA MIDDLE	(512) 268-8500		045	LISA WALLS	6-8	633			
D J RED SIMON MIDDLE	(512) 268-8507		046	MICHELLE CHAE	6-8	551			
KYLE EL	(512) 268-3311		101	ANN CONLEE	EE,KG-5	674			
TOM GREEN EL	(512) 295-2734		103	CHRIS SUMMERS	EE-5	599			
BUDA EL	(512) 295-4431		106	CHARLA SALMERON	EE-5	476			
ELM GROVE EL	(512) 268-8440		107	KATHY FAULKES	EE,KG-5	534			
SUSIE FUENTES EL	(512) 268-7827		108	REGINA BUTCHER	EE,KG-5	641			
HEMPHILL EL	(512) 268-4688		109	PAIGE COLLIER	EE-5	899			
TOBIAS EL	(512) 268-8437		110	KRISTI CAMPBELL	EE,KG-5	573			
LAURA B NEGLEY EL	(512) 268-8501		111	WILL WEBBER	EE,KG-5	775			
SCIENCE HALL EL	(512) 268-8502		112	DR ANGIE NELSON	KG-5	635			
BLANCO VISTA EL	(512) 268-8506		113	REBECCA SHEA	EE-5	615			
CAMINO REAL EL	(512) 268-8505		114	MARIVEL SEDILLO	EE-5	588			
CARPENTER HILL EL	(512) 268-8509		115	JASON CERTAIN	KG-5	644			
RALPH PFLUGER EL	(512) 268-8510		116	ROBIN KELLEY	EE,KG-5	486			
<b>ALTERNATIVE INSTRUCTIONAL</b>									
LIVE OAK ACADEMY	(512) 268-8462		004	JULIE RUISINGER	9-12	119			
<b>JJAEP INSTRUCTIONAL</b>									
HAYS CO JUVENILE JUSTICE ALT ED PROG	(512) 295-5301		003	SYLVIA VILLEJO	6-12	6			
<b>DAEP INSTRUCTIONAL</b>									
ALTER IMPACT CTR	(512) 268-8473		002	SYLVIA VILLEJO	6-12	0			
S T A R EL DAEP	(512) 268-8473		117	SYLVIA VILLEJO	5	0			
<b>106 HEMPHILL COUNTY</b>									
<b>106</b>									
<b>CANADIAN ISD 16</b>									
	800 HILLSIDE AVE CANADIAN 79014-3233 PHONE - (806) 323-5393 FAX - (806) 323-8143	106-901		S LYNCH		907	1,526,754	.094	.027
<b>REGULAR INSTRUCTIONAL</b>									
CANADIAN H S	(806) 323-5373		001	RICK BERRY	9-12	206			
CANADIAN MIDDLE	(806) 323-5351		041	BRUCE BRYANT	6-8	199			
BAKER EL	(806) 323-5386		101	NITA HUDSON	3-5	198			
CANADIAN EL	(806) 323-9331		103	KIRK SAUL	EE-2	304			
<b>107 HENDERSON COUNTY</b>									
<b>107</b>									
<b>ATHENS ISD 07</b>									
	104 HAWN ST ATHENS 75751-2423 PHONE - (903) 677-6903 FAX - (903) 677-6908	107-901		DR ROBERT STEEBER		3404	1,163,682	.104	.015
<b>REGULAR INSTRUCTIONAL</b>									
ATHENS H S	(903) 677-6920		001	JAMI IVEY	9-12	881			
ATHENS MIDDLE	(903) 677-3030		041	VICKI WEATHERFORD	6-8	798			
SOUTH ATHENS EL	(903) 677-6970		102	EUGENE BUFORD	PK-3	618			
ATHENS INT	(903) 677-6960		103	GINGER MORRISON	4,5	507			
BEL AIR EL	(903) 677-6980		104	RENEE CAMPBELL	PK-3	578			
<b>ALTERNATIVE INSTRUCTIONAL</b>									
BRIDGES CENTER	(903) 677-6900		003	VICKI CASTLEBERRY	9-12	22			
<b>BROWNSBORO ISD 07</b>									
	P O BOX 465 BROWNSBORO 75756-0465 PHONE - (903) 852-3701 FAX - (903) 852-3957	107-902		DR CHRIS MORAN		2903	639,691	.104	.035
<b>REGULAR INSTRUCTIONAL</b>									
BROWNSBORO H S	(903) 852-2321		001	KENNETH WOOTEN	9-12	850			
BROWNSBORO J H	(903) 852-6931		041	BRADLEY ROBERTSON	7,8	454			
BROWNSBORO EL	(903) 852-6461		101	BRYAN RALSON	EE-3	467			
CHANDLER INT	(903) 849-6436 ext:701		102	MARIANNE JONES	4-6	289			
CHANDLER EL	(903) 849-3400		103	TINA EATON	PK-3	491			
BROWNSBORO INT	(903) 852-7325		104	RHONDA MCCALLIE	4-6	337			
<b>ALTERNATIVE INSTRUCTIONAL</b>									
ACES CAMPUS	(903) 852-3701		002	MARION THORNTON	9-12	15			
<b>CROSS ROADS ISD 07</b>									
	14434 FM 59 MALAKOFF 75148-9801 PHONE - (903) 489-2001 FAX - (903) 489-2527	107-904		CLAY TOMPKINS		617	289,159	.104	.005
<b>REGULAR INSTRUCTIONAL</b>									
CROSS ROADS H S	(903) 489-1275 ext:2300		001	DR REGINA DAVIS	9-12	184			
CROSS ROADS J H	(903) 489-2667 ext:2400		041	JULIE WEST	6-8	158			
CROSS ROADS EL	(903) 489-1774 ext:2200		101	CATHY SULAK	PK-5	275			
<b>EUSTACE ISD 07</b>									
	P O BOX 188	107-905		DR COY HOLCOMBE		1425	505,044	.104	.024

# Texas Public Schools and Charters, Directory, October 2012

County, district, region, school	Mailing address and phone number	Cnty. dist. number	Sch. no.	County and district superintendents, principals	Grades	2011-12 enrollment	Appraised valuation (in \$ thousands)	Tax rate	
								Maintenance	Bond
<b>REGULAR INSTRUCTIONAL</b> EUSTACE H S EUSTACE PRI EUSTACE MIDDLE EUSTACE INT	EUSTACE 75124-0188 PHONE - (903) 425-5151 FAX - (903) 425-5147  (903) 425-5161 (903) 425-5191 (903) 425-5171 (903) 425-5181			STAN SOWERS DIANNE SHAFFER TRUMAN OAKLEY ROBERT REEVE	9-12 PK-2 6-8 3-5	380 373 356 316			
<b>MALAKOFF ISD 07</b>	1308 FM 3062 MALAKOFF 75148-6125 PHONE - (903) 489-1152 FAX - (903) 489-2566	107-906		RANDY PERRY		1295	1,009,162	.097	.019
<b>REGULAR INSTRUCTIONAL</b> MALAKOFF H S MALAKOFF MIDDLE MALAKOFF EL TOOL EL <b>ALTERNATIVE INSTRUCTIONAL</b> GATEWAY <b>DAEP INSTRUCTIONAL</b> MALAKOFF ALTERNATIVE PROGRAM (MAP)	(903) 489-1527 (903) 489-0264 (903) 489-1964 (903) 432-2637  (903) 489-1527  (903) 489-4132			DANIEL BARTON QUINTIN WATKINS RONNY SNOW CHRISTAL CALHOUN  DANIELLE COPELAND  GARY LUCIUS	9-12 6-8 EE-5 PK-5  10-12  4-12	307 277 435 263  6  7			
<b>TRINIDAD ISD 07</b>	105 W EATON ST TRINIDAD 75163 PHONE - (903) 778-2673 ext:12 FAX - (903) 778-4120	107-907		COREY JENKINS		152	47,635	.117	.025
<b>REGULAR INSTRUCTIONAL</b> TRINIDAD SCHOOL	(903) 778-2673 ext:12			COREY JENKINS	PK-12	152			
<b>MURCHISON ISD 07</b>	P O BOX 538 MURCHISON 75778-0538 PHONE - (903) 469-3636 FAX - (903) 469-3887	107-908		RICHARD JONES		149	40,318	.104	.000
<b>REGULAR INSTRUCTIONAL</b> MURCHISON EL	(903) 469-3636				PK-8	149			
<b>LAPOYNOR ISD 07</b>	13155 HWY 175 E LARUE 75770 PHONE - (903) 876-4057 ext:103 FAX - (903) 876-4541	107-910		SHERRY DOUGLAS		455	349,012	.104	.004
<b>REGULAR INSTRUCTIONAL</b> LAPOYNOR H S LAPOYNOR J H LAPOYNOR EL	(903) 876-2373 (903) 876-2373 (903) 876-5293			KEN BARROW KEN BARROW MARSHA MILLS	9-12 6-8 PK-5	116 95 244			
<b>108 HIDALGO COUNTY</b>		<b>108</b>							
<b>IGNITE PUBLIC SCHOOLS AND COMMUNITY SERVICE CENTER 01</b>	4701 S SUGAR RD EDINBURG 78539 PHONE - (956) 393-2227 FAX - (956) 292-0371	108-801		FERNANDO GOMEZ		1056	0	.000	.000
<b>CHARTER/ALTERNATIVE INSTRUCTIONAL</b> IGNITE PUBLIC SCH AND COMM SERV CTR AT MISSION IGNITE PUBLIC SCH AND COMM SERV CTR AT EDINBURG IGNITE PUBLIC SCH AND COMM SERV CTR AT WESLACO IGNITE PUBLIC SCH AND COMM SERV CTR AT BROWNSVILLE IGNITE PUBLIC SCH AND COMM SERV CTR AT RAYMONDVILLE IGNITE PUB SCH AND COM SERV CTR AT RIO GRANDE CITY	(956) 519-2227 (956) 380-6616 (956) 969-2600 (956) 542-3363 (956) 689-3300 (956) 488-8883			DANIEL FLORES HECTOR ORTIZ RAMIRO VELA JIMMY PADILLA MYRNA WOOD ABELARDO MENDIETA	PK-3,9-12 PK-3,9-12 PK-3,9-12 PK-3,9-12 PK-3,9-12 PK-3,9-12	215 222 173 208 98 140			
<b>SOUTH TEXAS EDUCATIONAL TECHNOLOGIES INC 01</b>	519 S TEXAS BLVD WESLACO 78596 PHONE - (956) 969-3092 FAX - (956) 969-8614	108-802		ALIM ANSARI		812	0	.000	.000
<b>CHARTER/REGULAR INSTRUCTIONAL</b> HORIZON MONTESSORI HORIZON MONTESSORI II HORIZON MONTESSORI III	(956) 668-1400 (956) 969-0044 (956) 423-8200			CAROLINA CAMPOS MARTIN CUELLAR FELIPE MARTINEZ	PK-8 PK-8 PK-8	435 222 155			
<b>MIDVALLEY ACADEMY CHARTER DISTRICT 01</b>	201 N 17TH ST MCALLEN 78501 PHONE - (956) 994-9556 FAX - (956) 683-0225	108-804		FRANCES JOHNSON		416	0	.000	.000
<b>CHARTER/ALTERNATIVE INSTRUCTIONAL</b> MIDVALLEY ACADEMY-MERCEDES CHARTER H S MIDVALLEY ACADEMY-MCALLEN CHARTER H S MIDVALLEY ACADEMY-SAN BENITO CHARTER H S MID-VALLEY ACADEMY (PK-3)	(956) 565-5417 (956) 618-2308 (956) 276-9930 (956) 276-9930			ROGELIO HINOJOSA ORFELINDA JIMENEZ DR ALICIA BOLT, JR DR DANIEL GARCIA, JR	9-12 9-12 9-12 PK-3	100 175 141 0			
<b>IDEA PUBLIC SCHOOLS 01</b>	505 ANGELITA DR STE 9 WESLACO 78596 PHONE - (956) 377-8000 FAX - (956) 447-3796	108-807		TOM TORKELSON		9505	0	.000	.000
<b>CHARTER/REGULAR INSTRUCTIONAL</b> IDEA COLLEGE PREP IDEA QUEST COLLEGE PREPARATORY IDEA FRONTIER COLLEGE PREPARATORY IDEA COLLEGE PREPARATORY MISSION IDEA COLLEGE PREPARATORY SAN BENITO IDEA COLLEGE PREPARATORY SAN JUAN	(956) 464-0203 (956) 287-1003 (956) 541-2002 (956) 583-8315 (956) 399-5252 (956) 588-4021			CHRISTINA CAVAZOS-ESCAMILLA JOSE LUIS DELEON ROLANDO POSADA DIANA AGUILAR JOEL GARCIA ANDREA LOPEZ	6-12 6-12 6-12 6-12 6-12 6-12	805 736 715 578 589 728			

# Texas Public Schools and Charters, Directory, October 2012

County, district, region, school	Mailing address and phone number	Cnty. dist. number	Sch. no.	County and district superintendents, principals	Grades	2011-12 enrollment	Appraised valuation (in \$ thousands)	Tax rate	
								Maintenance	Bond
IDEA COLLEGE PREPARATORY ALAMO	(956) 588-4005		007	ISREAL YBARRA	6-8,10,11	457			
IDEA COLLEGE PREPARATORY PHARR	(956) 283-1515		008	ERNESTO CANTU	6-8	245			
IDEA EDINBURG COLLEGE PREPARATORY	(956) 287-6100		009	FRANKIE GRAY	6,7	117			
IDEA COLLEGE PREP WESLACO	(956) 351-4100		010	NHUTT JOHN NGUYEN	6,7	116			
IDEA MCALLEN COLLEGE PREPARATORY	(956) 429-4100		011	JOAN ALVAREZ	6	0			
IDEA BROWNSVILLE COLLEGE PREPARATORY	(956) 377-8000		012	MARCO LOPEZ	6-12	0			
IDEA CARVER COLLEGE PREPARATORY	(210) 223-8885		020	MACKEE MASON	6	0			
IDEA ACADEMY	(956) 464-0203		101	REBECCA SALDANA	KG-5	683			
IDEA QUEST ACADEMY	(956) 287-1003		102	ROSA CHAPA	KG-5	670			
IDEA FRONTIER ACADEMY	(956) 541-2002		103	JILL KOHLER	KG-5	686			
IDEA ACADEMY MISSION	(956) 583-8315		104	MARISSA FALCON	KG-4	461			
IDEA ACADEMY SAN BENITO	(956) 399-5252		105	ESTEFANA RAMIREZ	KG-4	443			
IDEA ACADEMY SAN JUAN	(956) 702-5150		106	HILDA HELSING	KG-3	339			
IDEA ACADEMY ALAMO	(956) 588-4005		107	ANA GARZA	KG-2	232			
IDEA ACADEMY PHARR	(956) 283-1515		108	SONIA AGUILAR	KG-2	237			
IDEA EDINBURG ACADEMY	(956) 287-6100		109	NORA PEREZ	KG-3	336			
IDEA ACADEMY WESLACO	(956) 351-4100		110	JAYNE SUSAN POCQUETTE	KG-3	332			
IDEA MCALLEN ACADEMY	(956) 429-4100		111	CASSANDRA FLORES	KG-2	0			
IDEA BROWNSVILLE ACADEMY	(956) 377-8000		112		KG-5	0			
IDEA CARVER ACADEMY	(210) 223-8885		120	MACKEE MASON	KG-5	0			
<b>VANGUARD ACADEMY 01</b>	1200 E KELLY PHARR 78577 PHONE - (956) 283-1700 FAX - (956) 702-2180	108-808		ROBERT OLIVAREZ		1295	0	.000	.000
<b>CHARTER/REGULAR INSTRUCTIONAL</b>									
VANGUARD ACADEMY	(956) 283-1700		101	NARCISO GARCIA	PK-12	1295			
VANGUARD ACADEMY EL II	(956) 702-0134		103	ANA MENDOZA	PK-5	0			
<b>EXCELLENCE IN LEADERSHIP ACADEMY 01</b>	915 W EXPY 83 MISSION 78572 PHONE - (956) 424-9504 FAX - (956) 585-4673	108-809		ELIZABETH LOPEZ		0	0	.000	.000
<b>CHARTER/REGULAR INSTRUCTIONAL</b>									
EXCELLENCE IN LEADERSHIP ACADEMY	(956) 424-9504		001	ELIZABETH LOPEZ	PK-12	0			
<b>DONNA ISD 01</b>	116 N 10TH ST DONNA 78537-2799 PHONE - (956) 464-1600 FAX - (956) 464-1752	108-902		ROBERTO LOREDO		14940	976,238	.117	.009
<b>REGULAR INSTRUCTIONAL</b>									
DONNA H S	(956) 464-1700		001	NANCY CASTILLO	9-12	2253			
W A TODD 9TH GRADE CAMPUS	(956) 464-1800		004	DAVID MORENO	9	931			
DONNA NORTH H S	(956) 464-1600		007		9-12	0			
A P SOLIS MIDDLE	(956) 464-1650		045	MARY LOU RAMIREZ	6-8	977			
VETERANS MIDDLE	(956) 464-1350		046	CLAUDIA GUERRERO	6-8	1181			
DORA M SAUCEDA MIDDLE	(956) 464-1360		047	ANGIE GONZALEZ	6-8	1010			
TODD MIDDLE			048		6-8	0			
GUZMAN EL	(956) 464-1920		102	CHRISTOPHER PARK	EE-5	503			
T PRICE EL	(956) 464-1303		103	ELISA GONZALEZ	EE-5	516			
A M OCHOA EL	(956) 464-1900		104	CELIA MARTINEZ	PK-5	494			
RUNN EL	(956) 464-1864		105	SAN JUANITO FRANCO	PK-5	410			
C STAINKE EL	(956) 464-1940		106	GRISELDA ALVAREZ	EE-5	572			
J W CACERES EL	(956) 464-1995		109	ELIZABETH CASTILLO	PK-5	534			
M RIVAS EL	(956) 464-1990		111	TINA ANGULO	PK-5	608			
CAPT D SALINAS II EL	(956) 783-1332		112	IDA GARCIA	EE-5	635			
PATRICIA S GARZA EL	(956) 464-1886		113	GREGORIO ARELLANO, JR	EE-5	804			
MARIA ALICIA P MUNOZ EL	(956) 464-1310		114	LETICIA CARDENAS CHAVEZ	EE-5	730			
LE NOIR EL	(956) 464-1685		115	KAREN NIETO	EE-5	598			
DANIEL SINGLETERRY SR	(956) 464-1845		116	OFELIA ALVAREZ	EE-5	575			
ELOY GARZA SALAZAR EL	(956) 464-1977		117	NELDA CALDERON	EE-5	669			
JULIAN S ADAME	(956) 461-4010		118	MARIA PARTIDA	PK-5	832			
<b>ALTERNATIVE INSTRUCTIONAL</b>									
3D ACADEMY	(956) 464-1254		006	LYDIA GONZALEZ	12	102			
EXCEL ACADEMY CAMPUS	(956) 464-1600		008	LYDIA GONZALEZ	9-11	0			
<b>JJAEP INSTRUCTIONAL</b>									
HIDALGO CO J J A E P	(956) 688-6123		003	JOE IZAGUIRRE	5-12	6			
<b>DAEP INSTRUCTIONAL</b>									
DONNA ALTERNATIVE EDUCATION PROGRAM	(956) 464-1954		005	JOHN MENDOZA	1-12	0			
<b>EDCOUCH-ELSA ISD 01</b>	P O BOX 127 EDCOUCH 78538-0127 PHONE - (956) 262-6000 FAX - (956) 262-6032	108-903		JOSE PEREZ		5177	244,062	.104	.022
<b>REGULAR INSTRUCTIONAL</b>									
EDCOUCH-ELSA H S	(956) 262-6074		001	RENE RAMOS	9-12	1336			
CARLOS TRUAN J H	(956) 262-6082		041	NEHEMIAS CANTU	7,8	783			
DAVID YBARRA MIDDLE SCHOOL	(956) 262-8275		042	TONY GARZA	5,6	802			
SANTIAGO GARCIA EL	(956) 262-6002		102	ADAM SABEDRA	1-4	409			
KENNEDY EL	(956) 262-6027		103	NOEMI HERNANDEZ	1-4	444			
RUBEN C RODRIGUEZ ELEMENTARY	(956) 262-6062		104	MARY GARZA	1-4	365			
L B J EL	(956) 262-6010		105	MARY GONZALES	1-4	417			
JORGE R GUTIERREZ EARLY CHILDHOOD CENTER	(956) 262-0040		106	JESUS RAMOS	PK,KG	621			
<b>JJAEP INSTRUCTIONAL</b>									
HIDALGO CO J J A E P	(956) 381-8600		003		7-12	0			
<b>EDINBURG CISD 01</b>	P O BOX 990 EDINBURG 78540-0990 PHONE - (956) 289-2300 FAX - (956) 383-3576	108-904		DR RENE GUTIERREZ		33412	4,991,135	.117	.007
<b>REGULAR INSTRUCTIONAL</b>									
EDINBURG H S	(956) 289-2400		001	DANIEL ROMA	9-12	3149			
ECONOMEDES H S	(956) 289-2450		002	ANTHONY GARZA	9-12	2695			



# Texas Public Schools and Charters, Directory, October 2012

County, district, region, school	Mailing address and phone number	Cnty.-dist. number	Sch. no.	County and district superintendents, principals	Grades	2011-12 enroll- ment	Appraised valuation (in \$ thousands)	Tax rate	
								Main- tenance	Bond
<b>EDINBURG NORTH H S</b>	(956) 289-2500		003	RAMIRO GUERRA	9-12	2839			
<b>ROBERT R VELA H S</b>	(956) 289-2650		006	EVA TORRES	9-12	0			
<b>B L GARZA MIDDLE SCHOOL</b>	(956) 289-2480		043	ANIBAL GORENA	6-8	1119			
<b>SOUTH MIDDLE</b>	(956) 289-2415		044	SYLVIA LEDESMAN	6-8	1365			
<b>MEMORIAL MIDDLE SCHOOL</b>	(956) 289-2470		045	CARLOS GUZMAN	6-8	1199			
<b>FRANCISCO BARRIENTES MIDDLE</b>	(956) 289-2430		046	CHRISTINA ESPARZA	6-8	1341			
<b>BETTY HARWELL MIDDLE</b>	(956) 289-2440		047	GILDA SANCHEZ	6-8	1270			
<b>ELIAS LONGORIA SR MIDDLE</b>	(956) 289-2486		048	JORGE BOTELLO	6-8	911			
<b>AUSTIN ELEM</b>	(956) 289-2331		101	HOMERO CANO	EE-5	367			
<b>BREWSTER EL</b>	(956) 289-2334		102	CIPRIANO PENA	EE-8	402			
<b>HARGILL EL</b>	(956) 289-2338		103	MODESTA SEGUNDO	EE-5	338			
<b>BETTS EL</b>	(956) 289-2560		104	JESUS CANTU	EE-5	509			
<b>JEFFERSON ELEM</b>	(956) 289-2385		105	ANA SALINAS	EE-5	429			
<b>TREVINO EL</b>	(956) 289-2550		106	CYNTHIA SAENZ	EE-5	608			
<b>LEE ELEM</b>	(956) 289-2342		107	NELDA GAYTAN	EE-5	449			
<b>LINCOLN EL</b>	(956) 289-2525		108	EVA SANDOVAL	EE-5	532			
<b>GUERRA EL</b>	(956) 289-2530		109	SANDRA AVILA	EE-5	604			
<b>ZAVALA ELEM</b>	(956) 289-2350		110	DR GRACIELA PEREZ	EE-5	627			
<b>TRAVIS ELEM</b>	(956) 289-2354		111	EDNA OLIVAREZ	EE-5	400			
<b>FREDDY GONZALEZ EL</b>	(956) 289-2520		112	ARNOLDO BENAVIDES	EE-5	515			
<b>L B JOHNSON ELEM</b>	(956) 289-2358		113	TRINA RENDON	EE-5	478			
<b>CANTERBURY ELEM</b>	(956) 289-2374		114	DAHLIA GUZMAN	EE-5	607			
<b>MONTE CRISTO ELEM</b>	(956) 289-2362		115	SANDRA RODRIGUEZ	EE-5	723			
<b>ESCANDON EL</b>	(956) 289-2545		116	RUTH TORRES	EE-5	575			
<b>DE LA VINA ELEM</b>	(956) 289-2366		117	ERIKA PLAYLE	EE-5	637			
<b>SAN CARLOS EL</b>	(956) 289-2370		118	BELINDA DE LA ROSA	EE-5	507			
<b>TRUMAN EL</b>	(956) 289-2555		119	CELIA AVILA	EE-5	674			
<b>EISENHOWER EL</b>	(956) 289-2540		120	ELIANA FLORES	EE-5	652			
<b>JOHN F KENNEDY EL</b>	(956) 289-2390		121	ROSA GONZALEZ	EE-5	681			
<b>CANO-GONZALEZ ELEM</b>	(956) 289-2380		122	THELMA RODRIGUEZ	EE-5	588			
<b>CAVAZOS EL</b>	(956) 289-2535		123	CHRISTINE GORDON	EE-5	571			
<b>VILLARREAL EL</b>	(956) 289-2377		124	ODILIA VILLARREAL	EE-5	690			
<b>CARMEN V AVILA EL</b>	(956) 289-2307		125	DR RAUL D'LORM	EE-5	758			
<b>ANNE L MAGEE EL</b>	(956) 289-2306		126	MARLA CAVAZOS	EE-5	543			
<b>DR THOMAS ESPARZA EL</b>	(956) 289-2308		127	MARISA GARZA	EE-5	482			
<b>DR KAY TEER CRAWFORD EL</b>	(956) 289-2410		128	CAROLINA DESIGA-LOZANO	EE-5	700			
<b>ALFONSO RAMIREZ EL</b>	(956) 289-2425		129	SONYA RODRIGUEZ	EE-5	634			
<b>R C FLORES MARK A ZAPATA EL</b>	(956) 289-2445		130	VICTORIA MARTINEZ	EE-5	610			
<b>MACARIA DELA GARZA GORENA EL</b>	(956) 289-2460		131	DIANE WILLIS	EE-5	568			
<b>ALTERNATIVE INSTRUCTIONAL</b>									
<b>VISION ACADEMY OF EXCELLENCE</b>	(956) 289-2584		007	ERNESTINA CANO	11,12	0			
<b>JUVENILE DETENTION CTR</b>	(956) 289-2321		040	SUSANA AGUILAR	3-12	-			
<b>JJAEP INSTRUCTIONAL</b>									
<b>J J A E P</b>	(956) 994-0068		039	JOE IZAGUIRRE	5-12	-			
<b>DAEP INSTRUCTIONAL</b>									
<b>EDINBURG ALTERNATIVE EDUCATION ACADEMY</b>	(956) 289-2598		005	SUSANA AGUILAR	3-12	0			
<b>HIDALGO ISD 01</b>	P O BOX 8220 HIDALGO 78557-8220 PHONE - (956) 843-4405 FAX - (956) 843-3343	108-905		LIBRADO DE HOYOS		3290	415,118	.117	.042
<b>REGULAR INSTRUCTIONAL</b>									
<b>HIDALGO H S</b>	(956) 843-4301		001	DOMINGO VILLARREAL, III	9-12	967			
<b>DIAZ J H</b>	(956) 843-4351		041	BRENDA DEHOYOS	6-8	689			
<b>HIDALGO EL</b>	(956) 843-4226		101	RACHEL REYES	PK-5	413			
<b>KELLY EL</b>	(956) 843-4201		102	JUDY DIMAS	PK-5	379			
<b>DR ALEJO SALINAS JR EL</b>	(956) 843-4251		103	JOSE ESQUIVEL	PK-5	409			
<b>HIDALGO PARK EL</b>	(956) 834-4276		104	JOSE RANGEL	PK-5	407			
<b>ALTERNATIVE INSTRUCTIONAL</b>									
<b>HIDALGO ACADEMY</b>	(956) 843-3340		002	GREG SOLANO	9-12	-			
<b>JJAEP INSTRUCTIONAL</b>									
<b>HIDALGO J J A E P</b>	(956) 843-4391		005		7-12	-			
<b>MCALLEN ISD 01</b>	2000 N 23RD ST MCALLEN 78501-2000 PHONE - (956) 618-6000 FAX - (956) 686-8362	108-906		DR JAMES PONCE		25252	5,853,960	.117	.000
<b>REGULAR INSTRUCTIONAL</b>									
<b>MCALLEN H S</b>	(956) 632-3100		001	CHRIS BECK	9-12	2129			
<b>MEMORIAL H S</b>	(956) 632-5201		002	ROSA LARSON	9-12	2187			
<b>ROWE H S</b>	(956) 632-5100		006	BRIDGETTE VIEH	9-12	2034			
<b>ACHIEVE EARLY COLLEGE H S</b>	(956) 618-6048		011	ROSALBA DE HOYOS	9-12	401			
<b>TRAVIS MIDDLE</b>	(956) 971-4242		042	SONIA CASAS	6-8	743			
<b>LINCOLN MIDDLE</b>	(956) 971-4200		043	PEDRO ALVAREZ, JR	6-8	659			
<b>BROWN MIDDLE</b>	(956) 632-8700		044	CARLOS HERNANDEZ	6-8	887			
<b>MORRIS MIDDLE</b>	(956) 618-7300		045	BRIAN MCCLENNNEY	6-8	850			
<b>DE LEON MIDDLE</b>	(956) 632-8800		046	PHILLIP GROSSWEILER	6-8	762			
<b>CATHEY MIDDLE</b>	(956) 971-4300		047	MELVIN BENFORD	6-8	1051			
<b>MICHAEL E FOSSUM MIDDLE</b>	(956) 971-1105		048	ALBERT CANALES	6-8	756			
<b>ALVAREZ EL</b>	(956) 971-4471		101	SOCORRO ESPINOZA	EE-5	539			
<b>BONHAM EL</b>	(956) 971-4440		103	JENNIFER SAENZ	EE-5	388			
<b>HOUSTON EL</b>	(956) 971-4484		106	DEBRA LOYA-THOMAS	EE-5	612			
<b>JACKSON EL</b>	(956) 971-4277		107	SYLVIA IBARRA	EE-5	868			
<b>NAVARRO EL</b>	(956) 971-4455		108	LETICIA INFANTE	EE-5	509			
<b>MILAM EL</b>	(956) 971-4333		111	LINDA MCGURK	EE-5	946			
<b>WILSON EL</b>	(956) 971-4525		112	KRISTEN GARZA	EE-5	582			
<b>FIELDS EL</b>	(956) 971-4344		114	ROSEY GUERRA	EE-5	645			
<b>SEGUIN EL</b>	(956) 971-4565		116	DIANA CORTEZ	EE-5	562			
<b>ESCANDON EL</b>	(956) 971-4511		119	SANDRA SAENZ	EE-5	538			
<b>RAYBURN ELEMENTARY</b>	(956) 971-4363		120	NANCY DILLARD	EE-5	606			
<b>ROOSEVELT EL</b>	(956) 971-4424		121	DIANE HINOJOSA	EE-5	649			
<b>GARZA EL</b>	(956) 971-4554		122	DR CYNTHIA NOEL	EE-5	677			
<b>MCAULIFFE EL</b>	(956) 971-4400		123	SANDRA PITCHFORD	EE-5	803			
<b>GONZALEZ ELEMENTARY</b>	(956) 971-4577		124	CHRISTINA HERNANDEZ	EE-5	909			

# Texas Public Schools and Charters, Directory, October 2012

County, district, region, school	Mailing address and phone number	Cnty. dist. number	Sch. no.	County and district superintendents, principals	Grades	2011-12 enrollment	Appraised valuation (in \$ thousands)	Tax rate	
								Main-tenance	Bond
CASTANEDA EL	(956) 623-8882			126 MARU FALLETICH	EE-5	688			
BLANCA E SANCHEZ	(956) 971-1100			127 CYNTHIA RODRIGUEZ	EE-5	496			
DR PABLO PEREZ	(956) 971-1125			128 LOUANN SARACHENE	EE-5	544			
LUCILE HENDRICKS EL	(956) 971-1145			129 SANDRA SALINAS	EE-5	467			
THIGPEN-ZAVALA EL	(956) 971-4353			130 ELVA DE LEON	EE-5	626			
<b>ALTERNATIVE INSTRUCTIONAL</b>									
LAMAR ACADEMY	(956) 632-3222			007 CINDY PENA	9-12	117			
<b>JJAEP INSTRUCTIONAL</b>									
SOUTHWEST KEY PROGRAM	(956) 688-6123			009 JOHN WILDE	6-12	-			
<b>DAEP INSTRUCTIONAL</b>									
INSTR/GUID CENTER	(956) 971-4393			005 LISETTE HINOJOSA	6-12	-			
<b>MERCEDES ISD 01</b>	P O BOX 419 MERCEDES 78570-0419 PHONE - (956) 514-2000 FAX - (956) 514-2032	108-907		DR DANIEL TREVINO, JR		5706	442,022	.104	.025
<b>REGULAR INSTRUCTIONAL</b>									
MERCEDES H S	(956) 514-2100			001 PATRICIA MASSO	9-12	1123			
MERCEDES J H	(956) 514-2200			041 ORLANDO RODRIGUEZ	7-8	756			
TAYLOR EL	(956) 514-2388			102 LISA CANTU-REYES	1-5	547			
TRAVIS EL	(956) 514-2322			103 MIGUEL CHACON	1-5	634			
MERCEDES EARLY CHILDHOOD CENTER	(956) 514-2344			106 EVANGELINA GRACIA	EE-KG	732			
RUBEN HINOJOSA EL	(956) 512-2227			107 MICHELLE GUAJARDO	1-5	594			
JOHN F KENNEDY	(956) 514-2300			108 RENE GUAJARDO	6	475			
NORTH EL	(956) 514-2300			109 ELVA RIVERA	1-5	444			
<b>ALTERNATIVE INSTRUCTIONAL</b>									
MERCEDES ACADEMIC ACADEMY	(956) 514-5076			002 SYLVIA CARLIN	9-12	83			
MERCEDES EARLY COLLEGE ACADEMY	(956) 514-5180			006 JEANNE VENECIA	9-12	282			
<b>JJAEP INSTRUCTIONAL</b>									
JJAEP-SOUTHWEST KEY PROGRAM	(956) 380-3837			003	4-12	0			
<b>DAEP INSTRUCTIONAL</b>									
MERCEDES DAEP	(956) 514-5076			004 SYLVIA CARLIN	2-12	36			
<b>MISSION CISD 01</b>	1201 BRYCE DR MISSION 78572-4399 PHONE - (956) 323-5500 FAX - (956) 323-5634	108-908		DR CORNELIO GONZALEZ		15680	1,577,413	.117	.013
<b>REGULAR INSTRUCTIONAL</b>									
MISSION H S	(956) 323-5700			001 JOE LOPEZ	9-12	1959			
VETERANS MEMORIAL H S	(956) 323-3000			002 LETICIA PENA	9-12	1842			
MISSION COLLEGIATE H S	(956) 323-6120			004 ORLANDO FARIAS	9-12	0			
MISSION J H	(956) 323-3300			041 RAUL SANCHEZ	6-8	888			
WHITE J H	(956) 323-3600			042 EDILBERTO FLORES	6-8	939			
ALTON MEMORIAL JR HIGH	(956) 323-5000			043 SYLVIA GARCIA	6-8	839			
RAFAEL A CANTU J H	(956) 323-7800			044 JOSE RIOS	6-8	708			
BRYAN EL	(956) 323-4800			101 ANA REYNA	PK-5	708			
CASTRO EL	(956) 323-6800			102 FRANCES SANCHEZ	EE-5	649			
MARCELL EL	(956) 323-6400			104 MICHELLE RODRIGUEZ	PK-5	500			
PEARSON EL	(956) 323-4000			105 MELISSA DAVIS	PK-5	490			
ALTON EL	(956) 323-7600			107 ADAN RAMIREZ, III	PK-5	532			
CANTU EL	(956) 323-7400			108 ALONZO REYES	PK-5	531			
LEAL EL	(956) 323-4600			109 TRINIDAD PENA	PK-5	676			
MIMS EL	(956) 323-4400			110 YVONNE ZAMORA	EE-5	642			
OLLIE O'GRADY EL	(956) 323-4200			111 MONICO RODRIGUEZ	PK-5	584			
CARL C WAITZ EL	(956) 323-6600			112 MARIA ESPERICUETA	EE-5	619			
SALINAS EL	(956) 323-6200			113 MARTINA GARCIA	EE-5	571			
RAQUEL CAVAZOS EL	(956) 323-7200			114 JOYCE GEARY	PK-6	480			
HURLA M MIDKIFF EL	(956) 323-7000			115 DORA VILLALOBOS	EE-5	682			
HILDA C ESCOBAR/ALICIA C RIOS EL	(956) 323-8400			116 SARA PAZ	PK-5	645			
<b>ALTERNATIVE INSTRUCTIONAL</b>									
MISSION OPTIONS ACADEMY	(956) 323-3960			003 JUAN JIMENEZ	9-12	125			
<b>JJAEP INSTRUCTIONAL</b>									
HIDALGO CO J J A E P				038	5-12	5			
<b>DAEP INSTRUCTIONAL</b>									
ROOSEVELT ALTERNATIVE SCHOOL	(956) 323-3900			039 EDUARDO ALANIZ	6-12	66			
<b>PHARR-SAN JUAN-ALAMO ISD 01</b>	P O BOX 1150 PHARR 78577 PHONE - (956) 354-2000 ext:1033 FAX - (956) 702-5648	108-909		DR DANIEL KING		31634	3,405,539	.117	.019
<b>REGULAR INSTRUCTIONAL</b>									
PSJA H S	(956) 354-2300			001 NORA RIVAS-GARZA	9-12	1998			
PSJA MEMORIAL H S	(956) 354-2420			002 JUDITH SOLIS	9-12	2040			
PSJA NORTH H S	(956) 354-2360			003 DALILA GARCIA	9-12	2154			
PSJA SOUTHWEST EARLY COLLEGE H S	(956) 354-2480			007 MELBA LOZANO	9-11	786			
PSJA THOMAS JEFFERSON ECHS	(956) 784-8525			009 MARISELA ZEPEDA	9-12	371			
AUSTIN MIDDLE	(956) 354-2570			041 LIZA NAVARRO	6-8	656			
ALAMO MIDDLE	(956) 354-2550			042 JUAN GARZA	6-8	764			
LYNDON B JOHNSON MIDDLE	(956) 354-2590			043 LINDA SOTO	6-8	903			
LIBERTY MIDDLE	(956) 354-2610			044 MARIO BRACAMONTES	6-8	904			
SAN JUAN MIDDLE	(956) 354-2630			045 REBECCA LUNA	6-8	883			
KENNEDY MIDDLE	(956) 354-2650			046 NORMA GARZA	6-8	719			
JAIME ESCALANTE MIDDLE	(956) 354-2670			047 JANIE GOMEZ	6-8	632			
AUDIE MURPHY MIDDLE	(956) 354-2530			048 LIZETTE LONGORIA	6-8	714			
JAMES BOWIE EL	(956) 354-2680			101 IRMA GOMEZ	EE-5	570			
D U BUCKNER EL	(956) 354-2690			102 PRISCILLA SALINAS	EE-5	423			
JOHN DOEDYNS EL	(956) 354-2740			106 VIRNA MALDONADO	EE-5	769			
GERALDINE PALMER EL	(956) 354-2860			107 LAURA RODRIGUEZ	EE-5	610			
HENRY FORD EL	(956) 354-2770			108 NAYELI CARRIAGA-PEREZ	EE-5	508			
ZEFERINO FARIAS EL	(956) 354-2760			110 CONSUELO CHAPA	PK-5	405			
NAPPER EL	(956) 354-2830			111 MARIA DEL ROSARIO REYES	EE-5	540			
ALFRED SORENSEN EL	(956) 354-2910			112 MARICELA CORTEZ	EE-5	499			
AIDA C ESCOBAR EL	(956) 354-2920			113 ELETICIA NAVA	EE-5	626			

# Texas Public Schools and Charters, Directory, October 2012

County, district, region, school	Mailing address and phone number	Cnty.-dist. number	Sch. no.	County and district superintendents, principals	Grades	2011-12 enrollment	Appraised valuation (in \$ thousands)	Tax rate	
								Main-tenance	Bond
RAUL LONGORIA EL	(956) 354-2820		115	ROSALINA BORREGO	EE-5	644			
DANIEL RAMIREZ EL	(956) 354-2880		116	ARACELIA SALINAS	PK-5	699			
PHARR EL	(956) 354-2870		117	ANGELICA MARTINEZ	EE-5	780			
AMANDA GARZA-PENA EL	(956) 354-2800		118	MARIA CASTANEDA	PK-5	615			
EDITH & ETHEL CARMAN EL	(956) 354-2700		119	MARIA JILPAS	EE-5	902			
ARNOLDO CANTU SR EL	(956) 354-2850		120	YVETTE MANCILLAS	EE-5	825			
NORTH ALAMO EL	(956) 354-2840		121	SYLVIA HERNANDEZ	EE-5	664			
DRS REED - MOCK EL	(956) 354-2890		122	JOSE MONTELONGO	EE-5	586			
CESAR CHAVEZ EL	(956) 354-2720		123	ROEL FAZ	EE-5	847			
DR WILLIAM LONG EL	(956) 354-2750		124	CONCEPCION IPINA	EE-5	1036			
VIDA N CLOVER EL	(956) 354-2730		125	ROSALINDA DIAZ	EE-5	646			
AUGUSTO GUERRA EL	(956) 354-2810		126	REBECCA SANCHEZ	PK-5	644			
GRACIELA GARCIA EL	(956) 354-2790		127	YOLANDA CASTILLO	EE-5	782			
SOUTH PHARR EL	(956) 784-8500		128	ELIA CORONA	PK-5	617			
SGT LEONEL TREVINO EL	(956) 354-2900		129	LUCILA GUTIERREZ	EE-5	678			
ALLEN & WILLIAM ARNOLD EL	(956) 354-2710		130	RAFAELA ROMERO	PK-5	0			
PSJA EARLY START	(956) 354-2801		131	DIANA FARIAS	PK	640			
NEW EL	(956) 354-2920		132		EE-5	0			
NEW EL	(956) 354-2910		133		EE-5	0			
MARCIA R GARZA	(956) 354-2780		134	CLAUDIA GONZALEZ	EE-5	562			
NEW EL	(956) 354-2000		135		PK-5	0			
NEW EL			136		PK-5	0			
<b>ALTERNATIVE INSTRUCTIONAL</b>									
PSJA SONIA M SOTOMAYOR H S	(956) 354-2510		005	ROSIE RAKAY	7-12	170			
ELVIS J BALLEW H S	(956) 354-2520		006	LARISSA SAENZ-MANCHA	9-12	209			
COLLEGE CAREER & TECHNOLOGY ACAD	(956) 784-8515		008	IRMA CARRILLO	12	221			
<b>JJAEP INSTRUCTIONAL</b>									
STUDENT ALTER PROG	(956) 994-0068		004	JOE IZAGUIRRE	6-12	11			
<b>DAEP INSTRUCTIONAL</b>									
BUELL CENTRAL DAEP	(956) 354-2500		011	RUBEN BORREGO	6-12	84			
<b>PROGRESO ISD 01</b>	P O BOX 610 PROGRESO 78579-0610 PHONE - (956) 565-3002 ext:300 FAX - (956) 565-2128	108-910		DR FERNANDO CASTILLO		2154	124,850	.117	.026
<b>REGULAR INSTRUCTIONAL</b>									
PROGRESO H S	(956) 565-4142		001	ADELA TRONCOSO	9-12	495			
DOROTHY THOMPSON MIDDLE	(956) 565-6539		041	JOAN ALVAREZ	7,8	290			
PROGRESO EL WEST	(956) 565-1103		102	DIANA DOMINGUEZ	PK-4	489			
PROGRESO EL EAST	(956) 565-0281		103	YULIA MOLINA	5,6	340			
NORTH EL	(956) 565-1335		104	VICTOR PEREZ	PK-4	491			
<b>ALTERNATIVE INSTRUCTIONAL</b>									
SCHOOL OF CHOICE	(956) 565-3002		003	ESTELA OCHOA	9-12	44			
<b>JJAEP INSTRUCTIONAL</b>									
HIDALGO CO J J A E P	(956) 565-3002		005	OSCAR DOMINGUEZ	6-12	0			
<b>DAEP INSTRUCTIONAL</b>									
DAEP	(956) 565-3002		004	OSCAR DOMINGUEZ	KG-12	5			
<b>SHARYLAND ISD 01</b>	1106 N SHARY RD MISSION 78572-4652 PHONE - (956) 580-5200 FAX - (956) 585-2972	108-911		DR VIRGINIA RICHTER		10165	2,386,689	.104	.016
<b>REGULAR INSTRUCTIONAL</b>									
SHARYLAND H S	(956) 580-5300 ext:1206		001	CYNTHIA SANDOVAL-WILSON	9-12	3025			
SHARYLAND PIONEER H S			007		9-12	0			
B L GRAY J H	(956) 580-5333		041	JAMES HEATH	7,8	812			
SHARYLAND NORTH J H	(956) 686-1415		042	LETICIA LEAL	7,8	846			
JOHN H SHARY EL	(956) 580-5282		101	PAMELA MONTALVO	EE-6	779			
OLIVERO GARZA SR EL	(956) 580-5353		102	RAINER CLOVER	EE-6	644			
JESSIE L JENSEN EL	(956) 580-5252		103	MARGARITA GONZALEZ	EE-6	716			
ROMULO D MARTINEZ EL	(956) 584-4900		104	ROSA O'DONNELL	PK-6	751			
RUBEN HINOJOSA EL	(956) 584-4990		105	DR DEBRA ARCE	PK-6	563			
LLOYD & DOLLY BENTSEN EL	(956) 668-0426		107	CARLA ZUAZUA	EE-6	640			
HARRY SHIMOTSU EL	(956) 583-5643		108	ANTHONY LIMON	EE-6	706			
DONNA WERNECKE EL	(956) 928-1063		109	KAREN MEADORS	EE-6	658			
<b>ALTERNATIVE INSTRUCTIONAL</b>									
SHARYLAND ALTERNATIVE EDUCATION SCHOOL	(956) 580-5200		004	DR FRED GUERRA	7-12	13			
BETO HOUSE	(956) 580-5300		006	DR FRED GUERRA	9-12	10			
EL AEP	(956) 580-5200		106	DR FRED GUERRA	1-6	-			
<b>JJAEP INSTRUCTIONAL</b>									
HIDALGO COUNTY J J A E P	(956) 380-3837		003	JOSE IZAGUIRRE	7-12	-			
<b>LA JOYA ISD 01</b>	201 E EXPY 83 LA JOYA 78560-2009 PHONE - (956) 580-5441 FAX - (956) 580-5444	108-912		DR ALDA BENAVIDES		28965	2,043,864	.117	.014
<b>REGULAR INSTRUCTIONAL</b>									
LA JOYA H S	(956) 580-5100		001	ROLANDO RIOS	9-12	2496			
JUAREZ-LINCOLN H S	(956) 519-4150		004	CLEMENCIA GARZA	9-12	2186			
LA JOYA PALMVIEW H S	(956) 519-5779		007	NORMA GARCIA	9-12	2322			
JIMMY CARTER EARLY COLLEGE H S	(956) 584-4842		008	SYLVIA SEPULVEDA	9-11	203			
THELMA ROSA SALINAS STEM EARLY COLLEGE H S	(956) 580-5908		010	DALEE GARCIA	9	0			
LORENZO DE ZAVALA MIDDLE	(956) 580-5472		041	MAGDA VILLARREAL	6-8	714			
CESAR CHAVEZ MIDDLE	(956) 580-6182		042	DANIEL VILLARREAL	6-8	838			
DR JAVIER SAENZ MIDDLE	(956) 519-4007		043	PAZ ELIZONDO	6-8	629			
MEMORIAL MIDDLE	(956) 580-6087		044	MARIA RODRIGUEZ	6-8	657			
ANN RICHARDS MIDDLE	(956) 519-5710		045	THOMAS OCANA	6-8	846			
IRENE M GARCIA MIDDLE	(956) 584-0800		046	SANTANA GALVAN	6-8	842			
JUAN DE DIOS SALINAS MIDDLE	(956) 584-6355		048	LETICIA MARTINEZ	6-8	672			
DOMINGO TREVINO MIDDLE	(956) 581-3050		049	JOSE GARCIA	6-8	861			
JOHN F KENNEDY EL	(956) 323-2330		102	KATHERINE CRUZ	EE-5	786			
GUILLERMO FLORES EL	(956) 580-6100		104	MARIA FLORES	EE-5	624			
ROSENDO BENAVIDES EL	(956) 580-6175		105	ADAN ACEVEDO	EE-5	486			

# Texas Public Schools and Charters, Directory, October 2012

County, district, region, school	Mailing address and phone number	Cnty. dist. number	Sch. no.	County and district superintendents, principals	Grades	2011-12 enrollment	Appraised valuation (in \$ thousands)	Tax rate	
								Maintenance	Bond
LEO J LEO EL	(956) 580-8030		106	MARIA JAZINSKI	EE-5	615			
ELIGIO KIKA DE LA GARZA EL	(956) 580-8000		107	IRENE FERNANDEZ	EE-5	575			
E B REYNA EL	(956) 580-5975		108	MELLISA ARTEAGA	EE-5	748			
ELODIA R CHAPA EL	(956) 580-6150		109	IRMA VELA	EE-5	567			
JOSE DE ESCANDON EL	(956) 580-6132		110	LE-ANN HERRERA	EE-5	779			
DIAZ-VILLARREAL EL	(956) 580-6170		111	RAUL VALDEZ	EE-5	788			
NARCISO CAVAZOS	(956) 580-8850		112	MARISA GARZA	EE-5	611			
TABASCO EL	(956) 580-8810		113	VELMA OCHOA	EE-5	709			
PATRICIO PEREZ EL	(956) 580-8830		114	MYRA RAMOS	EE-5	661			
HENRY B GONZALEZ EL	(956) 580-8870		115	YOLANDA MEAVE	EE-5	626			
LLOYD M BENTSEN EL	(956) 580-9801		116	MAGDA PALACIOS	EE-5	722			
SAM FORDYCE EL	(956) 580-8894		117	MARIA LUNA	EE-5	529			
EMILIANO ZAPATA EL	(956) 519-5760		118	BERTHA PEREZ	EE-5	810			
JUAN SEGUIN EL	(956) 580-8511		120	JACQUELINE ESCOBEDO	EE-5	770			
ENRIQUE KIKI CAMARENA EL	(956) 584-0827		121	LUPITA SMITH	EE-5	703			
DR AMERICO PAREDES EL	(956) 584-0871		122	DIANABEL GOMEZ-VILLARREAL	EE-5	677			
WILLIAM J CLINTON EL	(956) 519-4021		123	MARTIN MUNOZ	EE-5	747			
CORINA PEÑA EL	(956) 519-5770		124	YESENIA GONZALEZ	EE-5	728			
EVANGELINA GARZA EL	(956) 584-6370		126	MARIA FLORES-GUERRA	EE-5	726			
DR MARIA PALMIRA MENDIOLA EL	(956) 580-8310		127	ALICIA GUTIERREZ	EE-5	629			
<b>JJAEP INSTRUCTIONAL</b>									
J J A E P	(956) 994-0068		006	AMANDA GARCIA	6-12	-			
<b>DAEP INSTRUCTIONAL</b>									
HOPE ACADEMY	(956) 580-6121		005	LINDOLFO ZAMORA	KG-12	-			
<b>WESLACO ISD 01</b>	P O BOX 266 WESLACO 78599-0266 PHONE - (956) 969-6500 FAX - (956) 969-2664	108-913		DR RUBEN ALEJANDRO		17788	1,794,449	.114	.000
<b>REGULAR INSTRUCTIONAL</b>									
WESLACO H S	(956) 969-6700		001	ISIDORO NIETO	9-12	2438			
WESLACO EAST H S	(956) 969-6950		006	SUE PETERSON	9-12	2067			
WESLACO EARLY COLLEGE H S	(956) 969-6500		009		9	0			
MARY HOGE MIDDLE	(956) 969-6730		041	PABLO VALLEJO, IV	6-8	1050			
ARMANDO CUELLAR MIDDLE SCHOOL	(956) 969-6720		042	MARIO HERNANDEZ	6-8	741			
CENTRAL MIDDLE	(956) 969-6710		043	PATRICIA MUNOZ	6-8	958			
BEATRIZ G GARZA MIDDLE	(956) 969-6774		044	JOHNNY GARLIC, JR	6-8	1066			
F D ROOSEVELT ELEMENTARY	(956) 969-6750		102	LINDA WALLACE	EE-5	657			
SAM HOUSTON EL	(956) 969-6740		103	ABEL AGUILAR	EE-5	698			
RODOLFO RUDY SILVA JR EL	(956) 969-6790		104	CRISELDA VALDEZ	EE-5	834			
RAUL A GONZALEZ JR EL	(956) 969-6760		106	DANIEL BUDIMIR	EE-5	822			
DR R E MARGO EL	(956) 969-6800		109	RHONDA SELLMAN	EE-5	1199			
AIRPORT ELEMENTARY	(956) 969-6770		110	IDA CUADRA	EE-5	752			
MEMORIAL EL	(956) 969-6780		111	RUBELINA MARTINEZ	EE-5	986			
NORTH BRIDGE EL	(956) 969-6810		112	ROSA GARCIA	EE-5	809			
A N RICO ELEMENTARY	(956) 969-6815		113	YOLANDA HERNANDEZ	EE-5	814			
CLECKLER/HEALD EL	(956) 969-6888		114	MONICA MIRELES	EE-5	923			
PFC MARIO YBARRA EL	(956) 969-6587		117	LAUREN ARCE	EE-5	594			
<b>ALTERNATIVE INSTRUCTIONAL</b>									
SOUTH PALM GARDENS H S	(956) 565-0404		003	CLAUDIA ALANIS	9-12	201			
<b>JJAEP INSTRUCTIONAL</b>									
HIDALGO CO J J A E P	(956) 688-6123		005	JOE IZAGUIRRE	4-12	-			
<b>DAEP INSTRUCTIONAL</b>									
GUIDANCE CENTER	(956) 565-6810		002	JOSE GARCIA	1-12	0			
HIDALGO COUNTY BOOT CAMP	(956) 969-4908		007	JOSE GARCIA	6-12	-			
HORTON DISCIPLINARY ALTERNATIVE EDUCATION PROGRAM	(956) 969-6916		008	JOSE GARCIA	1-12	113			
<b>LA VILLA ISD 01</b>	P O BOX 9 LA VILLA 78562-0009 PHONE - (956) 262-4755 FAX - (956) 262-7323	108-914		NARCISO GARCIA		596	95,601	.103	.027
<b>REGULAR INSTRUCTIONAL</b>									
LA VILLA EARLY COLLEGE H S	(956) 262-4715		001	MARIA FARIAS	9-12	162			
LA VILLA MIDDLE	(956) 262-4760		041	VILMA GOMEZ	6-8	122			
JOSE BERNABE MUNOZ EL	(956) 262-9357		101	MARICELA SEGURA	PK-5	312			
<b>ALTERNATIVE INSTRUCTIONAL</b>									
LA VILLA ALTERNATIVE H S	(956) 262-4755		002	MARIA FARIAS	6-12	0			
LA VILLA COLLEGE AND CAREER ACADEMY	(956) 262-4715		004	MARIA FARIAS	9-12	0			
<b>JJAEP INSTRUCTIONAL</b>									
LA VILLA J J A E P H S	(956) 262-4755		003	MARIA FARIAS	9-12	0			
<b>MONTE ALTO ISD 01</b>	25149 1ST ST MONTE ALTO 78538-9719 PHONE - (956) 262-1381 ext:6117 FAX - (956) 262-5535	108-915		DONNA HILLIARD		966	70,635	.117	.018
<b>REGULAR INSTRUCTIONAL</b>									
MONTE ALTO H S	(956) 262-1381 ext:6117		001	ALFREDO AGUILAR	9-11	144			
JOSE BORREGO MIDDLE	(956) 262-1374		041	OLIVIA ALMANZA-PENA	6-8	258			
MONTE ALTO EL	(956) 262-1601		101	OLIVIA ALMANZA-PENA	EE-5	564			
<b>JJAEP INSTRUCTIONAL</b>									
HIDALGO CO J J A E P			045		6-8	0			
<b>VALLEY VIEW ISD 01</b>	9701 S JACKSON RD PHARR 78577 PHONE - (956) 340-1000 FAX - (956) 843-5002	108-916		LEONEL GALAVIZ		4760	422,194	.104	.028
<b>REGULAR INSTRUCTIONAL</b>									
VALLEY VIEW H S	(956) 340-1500		001	MONICA LUNA	9-12	995			
VALLEY VIEW EARLY COLLEGE CAMPUS	(956) 340-1200		041	MIGUEL CASTILLO	8,9	525			
VALLEY VIEW J H	(956) 340-1300		042	FEDERICO BARROSO	6,7	616			
VALLEY VIEW EL	(956) 340-1450		102	JESUS CERDA	EE-4	590			
VALLEY VIEW NORTH EL	(956) 340-1600		103	MARINA LEAL	EE-4	563			
WILBUR E LUCAS EL	(956) 340-1700		104	DR ROSEMARIE GOMEZ	PK-4	461			

# Texas Public Schools and Charters, Directory, October 2012

County, district, region, school	Mailing address and phone number	Cnty. dist. number	Sch. no.	County and district superintendents, principals	Grades	2011-12 enrollment	Appraised valuation (in \$ thousands)	Tax rate	
								Maintenance	Bond
VALLEY VIEW SOUTH EL	(956) 340-1650		105	NANCY MONTEMAYOR	PK-4	437			
VALLEY VIEW 5TH GRADE CAMPUS	(956) 340-1400		106	SERGIO CORONADO	5	372			
<b>ALTERNATIVE INSTRUCTIONAL</b>									
VALLEY VIEW H S ACADEMY	(956) 340-1500		004	TAMMIE GARCIA	9,10	32			
VALLEY VIEW PHOENIX ACADEMY	(956) 340-1500		005	JORGE FLORES	9-11	33			
<b>JJAEP INSTRUCTIONAL</b>									
VALLEY VIEW J J A E P	(956) 843-3025		003		12	0			
<b>109 HILL COUNTY</b>		<b>109</b>							
<b>ABBOTT ISD 12</b>	P O BOX 226 ABBOTT 76621-0226 PHONE - (254) 582-3011 FAX - (254) 582-5430	109-901		RICHARD EDISON		296	49,670	.111	.026
<b>REGULAR INSTRUCTIONAL</b>									
ABBOTT SCHOOL	(254) 582-3011		001	TRAVIS WALKER	PK-12	296			
<b>JJAEP INSTRUCTIONAL</b>									
HILL CO J J A E P	(254) 582-3814		010		6-12	0			
<b>BYNUM ISD 12</b>	P O BOX 68 BYNUM 76631-0068 PHONE - (254) 623-4251 FAX - (254) 623-4290	109-902		BRENDA SPEER		253	58,383	.117	.006
<b>REGULAR INSTRUCTIONAL</b>									
BYNUM SCHOOL	(254) 623-4251		001	AMY FELLER	PK-12	-			
<b>JJAEP INSTRUCTIONAL</b>									
HILL CO JJAEP	(254) 582-9553		012	AMY FELLER	6-12	-			
<b>COVINGTON ISD 12</b>	501 N MAIN ST COVINGTON 76636-0067 PHONE - (254) 854-2215 ext:12 FAX - (254) 854-2272	109-903		DIANE INNIS		268	96,609	.117	.023
<b>REGULAR INSTRUCTIONAL</b>									
COVINGTON SCHOOL	(254) 854-2215		001	HUGH ELLISON	PK-12	268			
<b>JJAEP INSTRUCTIONAL</b>									
HILL CO J J A E P	(254) 582-4053		010	TINA LINCOLN	6-12	0			
<b>HILLSBORO ISD 12</b>	121 E FRANKLIN ST HILLSBORO 76645-2137 PHONE - (254) 582-8585 FAX - (254) 582-4165	109-904		DR JAMES GILCREASE		1990	523,654	.115	.026
<b>REGULAR INSTRUCTIONAL</b>									
HILLSBORO H S	(254) 582-4100		001	TOMMY MCEWEN	9-12	463			
HILLSBORO J H	(254) 582-4120		041	CATHRYN PATTERSON	7,8	265			
FRANKLIN EL	(254) 582-4130		101	MELISSA COX	EE,PK	-			
HILLSBORO EL	(254) 582-4140		104	MELISSA COX	KG-2	464			
HILLSBORO INTERMEDIATE	(254) 582-4170		109	LUCI SCHULZ	3-6	573			
<b>JJAEP INSTRUCTIONAL</b>									
HILL CO J J A E P	(254) 582-9953		010		6-12	-			
<b>HUBBARD ISD 12</b>	P O BOX 218 HUBBARD 76648-0218 PHONE - (254) 576-2564 FAX - (254) 576-5019	109-905		RANDY O'BRIEN		404	69,096	.104	.046
<b>REGULAR INSTRUCTIONAL</b>									
HUBBARD H S	(254) 576-2549		001	STACY HENDERSON	9-12	130			
HUBBARD MIDDLE	(254) 576-2758		041	DAVID SUSTALA	6-8	88			
HUBBARD EL	(254) 576-2359		101	STEVEN SLAUGHTER	PK-5	186			
<b>JJAEP INSTRUCTIONAL</b>									
HILL CO J J A E P	(254) 582-1023		010	HAROLD TATE	6-12	0			
<b>DAEP INSTRUCTIONAL</b>									
HILLSBORO ALTERNATIVE SCHOOL	(254) 582-0963		108	HAROLD TATE	KG-12	0			
<b>ITASCA ISD 12</b>	123 N COLLEGE ITASCA 76055-2307 PHONE - (254) 687-2922 FAX - (254) 687-2637	109-907		GLENN PITTMAN		705	190,931	.117	.027
<b>REGULAR INSTRUCTIONAL</b>									
ITASCA H S	(254) 687-2922 ext:115		001	DEREK DRIVER	9-12	197			
ITASCA MIDDLE	(254) 687-2922 ext:124		041	KRISTI SARGENT	6-8	-			
ITASCA EL	(254) 687-2922 ext:120		101	AMY REYNA	PK-5	355			
<b>JJAEP INSTRUCTIONAL</b>									
HILL CO J J A E P			010		6-12	-			
<b>MALONE ISD 12</b>	P O BOX 38 MALONE 76660-0038 PHONE - (254) 533-2321 FAX - (254) 533-5660	109-908		LINDA BUFFE		102	35,753	.104	.008
<b>REGULAR INSTRUCTIONAL</b>									
MALONE EL	(254) 533-2321		101	LINDA BUFFE	PK-8	102			
<b>JJAEP INSTRUCTIONAL</b>									
HILL COUNTY JJAEP	(254) 533-2321		010		6-8	0			
<b>MOUNT CALM ISD 12</b>	P O 105 MOUNT CALM 76673-0105 PHONE - (254) 993-2611 FAX - (254) 993-1022	109-910		BARBARA LANE		174	22,473	.117	.008
<b>REGULAR INSTRUCTIONAL</b>									
MOUNT CALM H S	(254) 993-3000		002		9-12	43			
MOUNT CALM EL	(254) 993-2611		101	ANGIE NORS	PK-8	131			

# Texas Public Schools and Charters, Directory, October 2012

County, district, region, school	Mailing address and phone number	Cnty.-dist. number	Sch. no.	County and district superintendents, principals	Grades	2011-12 enrollment	Appraised valuation (in \$ thousands)	Tax rate	
								Maintenance	Bond
<b>JJAEP INSTRUCTIONAL</b> HILL COUNTY JJAEP			010		6-8	0			
<b>WHITNEY ISD 12</b>	P O BOX 518 WHITNEY 76692-0518 PHONE - (254) 694-2254 FAX - (254) 694-4001	109-911		GENE SOLIS		1562	533,353	.117	.001
<b>REGULAR INSTRUCTIONAL</b> WHITNEY H S WHITNEY MIDDLE SCHOOL WHITNEY EL WHITNEY INT	(254) 694-3457 (254) 694-3446 (254) 694-3456 (254) 694-7303		001 041 101 102	CHRIS HESTILOW WAYNE REDDING MELANEY WATSON SCOTT ALLEN	9-12 6-8 PK-2 3-5	432 - 432 353			
<b>JJAEP INSTRUCTIONAL</b> HILL CO J J A E P <b>DAEP INSTRUCTIONAL</b> WHITNEY ALTERNATIVE EDUCATION CENTER			010 005	CHRIS REVILLE BOB KRUSE	6-12 4-12	- 0			
<b>AQUILLA ISD 12</b>	404 N RICHARDS AQUILLA 76622-9701 PHONE - (254) 694-3770 FAX - (254) 694-6237	109-912		DAVID EDISON		271	52,847	.117	.020
<b>REGULAR INSTRUCTIONAL</b> AQUILLA SCHOOL <b>JJAEP INSTRUCTIONAL</b> HILL CO J J A E P	(254) 694-3770		001 010	KARRY WARD	PK-12 6-12	271 0			
<b>BLUM ISD 12</b>	P O BOX 520 BLUM 76627-0520 PHONE - (254) 874-5231 FAX - (254) 874-5233	109-913		ELSA SCOTT		370	126,653	.117	.021
<b>REGULAR INSTRUCTIONAL</b> BLUM H S BLUM EL <b>JJAEP INSTRUCTIONAL</b> HILL COUNTY JJAEP	(254) 874-5231 (254) 874-5231 (254) 582-9553		001 101 010	JEFF SANDERS MARK BRANDENBERGER	6-12 PK-5 6-12	189 181 0			
<b>PENELOPE ISD 12</b>	P O BOX 68 PENELOPE 76676 PHONE - (254) 533-2215 FAX - (254) 533-2262	109-914		SCOT KELLEY		177	20,878	.117	.000
<b>REGULAR INSTRUCTIONAL</b> PENELOPE SCHOOL <b>JJAEP INSTRUCTIONAL</b> HILL COUNTY JJAEP	(254) 533-2215		001 011	HARLEY JOHNSON	PK-12 9-12	177 0			
<b>110 HOCKLEY COUNTY</b>		<b>110</b>							
<b>ANTON ISD 17</b>	P O BOX 309 ANTON 79313-0309 PHONE - (806) 997-2301 FAX - (806) 997-2062	110-901		JIM KNIGHT		245	114,127	.117	.000
<b>REGULAR INSTRUCTIONAL</b> ANTON SCHOOL <b>ALTERNATIVE INSTRUCTIONAL</b> ANTON P E P <b>DAEP INSTRUCTIONAL</b> DAEP	(806) 997-5211 ext:203 (806) 933-4499 (806) 997-2301		001 002 003	BRIAN BAILEY JEFF HILL	PK-12 9-12 5-12	121 0 0			
<b>LEVELLAND ISD 17</b>	704 11TH ST LEVELLAND 79336-5424 PHONE - (806) 894-9628 FAX - (806) 894-2583	110-902		KELLY BAGGETT		3039	1,546,242	.104	.009
<b>REGULAR INSTRUCTIONAL</b> LEVELLAND H S LEVELLAND MIDDLE LEVELLAND INT CAPITOL EL SOUTH EL LEVELLAND ACADEMIC BEGINNINGS CENTER <b>ALTERNATIVE INSTRUCTIONAL</b> CACTUS ACADEMIC CENTER	(806) 894-8515 (806) 894-6355 (806) 894-3060 (806) 894-4715 (806) 894-6255 (806) 894-6959 (806) 894-3323		001 041 042 104 105 106 003	RAY VASQUEZ KENNY BERRY SID GERBER KARL RACE RAEMI THOMPSON DONNA PUGH GARY BRIDGES	9-12 5-9 3-9 1-3 1-3 EE-2 PK-12	725 639 419 345 317 506 88			
<b>ROPES ISD 17</b>	304 RANCH ROPESVILLE 79358-0008 PHONE - (806) 562-4031 FAX - (806) 562-4059	110-905		GARY LEHNNEN		336	94,657	.117	.000
<b>REGULAR INSTRUCTIONAL</b> ROPES SCHOOL <b>ALTERNATIVE INSTRUCTIONAL</b> CHOICES ALTER H S	(806) 562-4031 (806) 562-2160		001 002	DR DANNY MC NABB JOEL WILLMON	PK-12 9-12	- -			
<b>SMYER ISD 17</b>	P O BOX 206 SMYER 79367-0206 PHONE - (806) 234-2935 FAX - (806) 234-2411	110-906		DANE KERNS		387	102,737	.117	.015
<b>REGULAR INSTRUCTIONAL</b> SMYER H S SMYER EL <b>ALTERNATIVE INSTRUCTIONAL</b>	(806) 234-3871 (806) 234-2341		001 101	BRUCE CUNNINGHAM JEFF BRAZIL	7-12 PK-6	- 231			

# Texas Public Schools and Charters, Directory, October 2012

County, district, region, school	Mailing address and phone number	Cnty. dist. number	Sch. no.	County and district superintendents, principals	Grades	2011-12 enrollment	Appraised valuation (in \$ thousands)	Tax rate	
								Maintenance	Bond
CHOICES ALTERNATIVE	(806) 539-2282		002		9-12	-			
<b>SUNDOWN ISD 17</b>	P O BOX 1110 SUNDOWN 79372-1110 PHONE - (806) 229-3021 FAX - (806) 229-2004	110-907		MIKE MOTHERAL		681	1,543,372	.104	.000
<b>REGULAR INSTRUCTIONAL</b>									
SUNDOWN H S	(806) 229-2511 ext:230		001	BRENT EVANS	9-12	159			
SUNDOWN J H	(806) 229-4691 ext:229		041	EDDIE CARTER	6-8	150			
SUNDOWN EL	(806) 229-5021 ext:239		101	SCOTT MARSHALL	EE-5	364			
<b>ALTERNATIVE INSTRUCTIONAL</b>									
PEP ALTER SCHOOL	(806) 933-4499		002	MIKE RICHIE	9-12	8			
<b>WHITHARRAL ISD 17</b>	P O BOX 225 WHITHARRAL 79380-0225 PHONE - (806) 299-1184 FAX - (806) 299-1257	110-908		ED SHARP		182	82,999	.117	.000
<b>REGULAR INSTRUCTIONAL</b>									
WHITHARRAL SCHOOL	(806) 299-1135		001	CARLA KRISTINEK	EE,KG-12	182			
<b>111 HOOD COUNTY</b>		<b>111</b>							
<b>GRANBURY ISD 11</b>	600 W PEARL ST GRANBURY 76048-2046 PHONE - (817) 408-4000 FAX - (817) 408-4014	111-901		DR JAMES LARGENT		6621	4,570,777	.104	.011
<b>REGULAR INSTRUCTIONAL</b>									
GRANBURY H S	(817) 408-4600		001	JEREMY ROSS	9-12	1316			
CROSSLAND NINTH GRADE CENTER	(817) 408-4700		005	DIANE FULLERTON	9	508			
GRANBURY MIDDLE	(817) 408-4850		041	PAT YELVERTON	6-8	793			
ACTON MIDDLE	(817) 408-4800		042	JIMMY DAWSON	6-8	777			
ACTON EL	(817) 408-4200		102	ANNA ROE	PK-5	635			
EMMA ROBERSON EL	(817) 408-4500		104	KELLIE LAMBERT	EE-2	518			
NETTIE BACCUS EL	(817) 408-4300		105	TRISHA SUITT	PK-5	505			
OAK WOODS SCHOOL	(817) 408-4750		106	DONNIE CODY	EE-5	497			
MAMBRINO SCHOOL	(817) 408-4900		107	DANA GOODE	EE-5	602			
JOHN AND LYNN BRAUNER INT	(817) 408-4950		108	STACIE BROWN	3-5	404			
<b>ALTERNATIVE INSTRUCTIONAL</b>									
STARS ACCELERATED H S	(817) 408-4450		002	EDWIN YOUNG	9-12	66			
<b>LIPAN ISD 11</b>	211 N KICKAPOO LIPAN 76462-2429 PHONE - (254) 646-2266 FAX - (254) 646-3499	111-902		DR CINDY EDWARDS		301	152,656	.117	.024
<b>REGULAR INSTRUCTIONAL</b>									
LIPAN H S	(254) 646-3366		003	MIKE PERMENTER	7-12	114			
LIPAN EL	(254) 646-2266		102	MIKE PERMENTER	PK-6	187			
<b>TOLAR ISD 11</b>	P O BOX 368 TOLAR 76476-0368 PHONE - (254) 835-4718 FAX - (254) 835-4704	111-903		BRUCE GIBBS		624	201,571	.104	.034
<b>REGULAR INSTRUCTIONAL</b>									
TOLAR H S	(254) 835-4316		001		9-12	227			
TOLAR J H	(254) 835-5207		041	NATHAN MORGAN	6-8	131			
TOLAR EL	(254) 835-4028		101	PAUL RYAN	PK-5	266			
<b>112 HOPKINS COUNTY</b>		<b>112</b>							
<b>SULPHUR SPRINGS ISD 08</b>	631 CONNALLY ST SULPHUR SPRINGS 75482 PHONE - (903) 885-2153 ext:314 FAX - (903) 885-4011	112-901		MIKE LAMB		4216	1,080,277	.104	.032
<b>REGULAR INSTRUCTIONAL</b>									
SULPHUR SPRINGS H S	(903) 885-2158		002	CHARLES ALDERMAN	9-12	1156			
SULPHUR SPRINGS MIDDLE	(903) 885-7741		041	RUSY HARDEN	6-8	884			
AUSTIN EL	(903) 885-4045		101	JUAN HARRISON	1-4	192			
EARLY CHILDHOOD LRN CTR	(903) 439-6170		102	SHERRY FINNEY	EE-KG	612			
LAMAR EL	(903) 885-4550		104	ROWENA JOHNSON	1-4	285			
TRAVIS EL	(903) 885-5246		105	KRISTIN MONK	1-4	413			
BOWIE EL	(903) 885-3772		106	CAROL WORSHAM	1-4	374			
DOUGLAS INT	(903) 885-4516		107	TONA HUDSON	5	300			
SULPHUR SPRINGS EL			108		3,4	0			
<b>CUMBY ISD 08</b>	303 SAYLE ST CUMBY 75433 PHONE - (903) 994-2775 FAX - (903) 994-2399	112-905		LANCE CAMPBELL		400	64,995	.104	.012
<b>REGULAR INSTRUCTIONAL</b>									
CUMBY H S	(903) 994-2260		001	SHELLY SLAUGHTER	7-12	186			
CUMBY EL	(903) 994-2260		101	TRACEY HELFFERICH	EE-6	214			
<b>NORTH HOPKINS ISD 08</b>	1994 FM 71 W SULPHUR SPRINGS 75482-0415 PHONE - (903) 945-2192 FAX - (903) 945-2531	112-906		DONNA GEORGE		450	89,467	.104	.009
<b>REGULAR INSTRUCTIONAL</b>									
NORTH HOPKINS H S	(903) 945-2192 ext:8024		001	ROB STANLEY	7-12	177			
NORTH HOPKINS EL	(903) 945-2192		101	LEANN TADLOCK	EE-6	273			
<b>MILLER GROVE ISD 08</b>	7819 FARM RD 275 S	112-907		STEVE JOHNSON		252	47,348	.117	.015

# Texas Public Schools and Charters, Directory, October 2012

County, district, region, school	Mailing address and phone number	Cnty. dist. number	Sch. no.	County and district superintendents, principals	Grades	2011-12 enrollment	Appraised valuation (in \$ thousands)	Tax rate	
								Maintenance	Bond
<b>REGULAR INSTRUCTIONAL</b> MILLER GROVE SCHOOL	CUMBY 75433-9711 PHONE - (903) 459-3288 FAX - (903) 459-3744  (903) 459-3288		001	JAIME FOX KIM IRBY	PK-12	252			
<b>COMO-PICKTON CISD 08</b>	P O BOX 18 COMO 75431-0018 PHONE - (903) 488-3671 FAX - (903) 488-3133	112-908		DR KAY HANDLIN		795	140,215	.104	.000
<b>REGULAR INSTRUCTIONAL</b> COMO-PICKTON SCHOOL	(903) 488-3671		001	DUSTIN CARR RANDY STUARD GINA LATTA	PK-12	772			
<b>ALTERNATIVE INSTRUCTIONAL</b> HOLY HIGHWAY PICKTON	(903) 866-3300		200	DR KAY HANDLIN	KG-12	23			
<b>SALTILLO ISD 08</b>	P O BOX 269 SALTILLO 75478-0269 PHONE - (903) 537-2386 FAX - (903) 537-2191	112-909		PAUL JONES		253	39,511	.104	.000
<b>REGULAR INSTRUCTIONAL</b> SALTILLO SCHOOL	(903) 537-2386		001	BILL GILES, III KEVIN WOOLLEY	PK-12	253			
<b>SULPHUR BLUFF ISD 08</b>	P O BOX 30 SULPHUR BLUFF 75481-0030 PHONE - (903) 945-2460 ext:3003 FAX - (903) 945-3440	112-910		JOHN MCCULLOUGH		217	60,760	.117	.002
<b>REGULAR INSTRUCTIONAL</b> SULPHUR BLUFF ISD	(903) 945-2460		001	AMY NORTHCUTT	PK-12	217			
<b>113 HOUSTON COUNTY</b>		<b>113</b>							
<b>CROCKETT ISD 06</b>	1400 W AUSTIN ST CROCKETT 75835-3145 PHONE - (936) 544-2125 ext:1109 FAX - (936) 544-5727	113-901		DR DOUGLAS MOORE		1323	407,691	.104	.023
<b>REGULAR INSTRUCTIONAL</b> CROCKETT H S CROCKETT J H CROCKETT EL EARLY CHILDHOOD CTR <b>ALTERNATIVE INSTRUCTIONAL</b> PINEYWOODS AEC OF CHOICE	(936) 544-2193 (936) 544-2125 ext:3176 (936) 544-2125 ext:2235 (936) 544-8276  (936) 546-2125 ext:5101		002 041 102 105  004	DEBORAH REVELS JUDY LEEDIKER JONHITA MARTIN ANN FIOLEK  DEBRA LAMB	9-12 6-8 1-5 EE-KG  9-12	306 298 497 184  38			
<b>GRAPELAND ISD 06</b>	P O BOX 249 GRAPELAND 75844-0249 PHONE - (936) 687-4619 FAX - (936) 687-4624	113-902		K L GROHOLSKI		498	246,573	.104	.012
<b>REGULAR INSTRUCTIONAL</b> GRAPELAND H S GRAPELAND J H GRAPELAND EL	(936) 687-4661 (936) 687-2351 (936) 687-2317		002 041 102	RICK FRAUENBERGER JIM DILLARD REBECCA HUFF	9-12 6-8 PK-5	152 111 235			
<b>LOVELADY ISD 06</b>	P O BOX 99 LOVELADY 75851-0099 PHONE - (936) 636-7616 ext:13 FAX - (936) 636-2212	113-903		DR MICAH DYER		497	277,151	.104	.000
<b>REGULAR INSTRUCTIONAL</b> LOVELADY J H H S LOVELADY EL	(936) 636-7636 (936) 636-7832		002 102	KEITH DRISKELL DEBORAH HARRELSON	7-12 PK-6	236 261			
<b>LATEXO ISD 06</b>	P O BOX 975 LATEXO 75849-0975 PHONE - (936) 544-5664 FAX - (936) 544-5332	113-905		GARY ELSOM		496	137,466	.104	.020
<b>REGULAR INSTRUCTIONAL</b> LATEXO H S LATEXO EL	(936) 544-5638 (936) 546-5630		001 101	DR STACY EASTERLY GREG KENNEDY	7-12 EE-6	223 273			
<b>KENNARD ISD 06</b>	304 HWY SEVEN E KENNARD 75847-0038 PHONE - (936) 655-2008 FAX - (936) 655-2327	113-906		DAVID BAXTER		304	132,900	.104	.000
<b>REGULAR INSTRUCTIONAL</b> KENNARD H S KENNARD EL	(936) 655-2121 (936) 655-2724		001 101	JASON CROW LENORA FOY	7-12 PK-6	137 167			
<b>114 HOWARD COUNTY</b>		<b>114</b>							
<b>BIG SPRING ISD 18</b>	708 E 11TH PL BIG SPRING 79720-4696 PHONE - (432) 264-3600 FAX - (432) 264-3646	114-901		STEVEN SALDIVAR		3919	1,253,669	.112	.032
<b>REGULAR INSTRUCTIONAL</b> BIG SPRING H S GOLIAD INT BIG SPRING J H	(432) 264-3641 (432) 264-4111 (432) 264-4135		001 041 043	MIKE RITCHEY TIM TANNEHILL DALIA BENAVIDES	9-12 5 6-8	988 314 841			



# Texas Public Schools and Charters, Directory, October 2012

County, district, region, school	Mailing address and phone number	Cnty. dist. number	Sch. no.	County and district superintendents, principals	Grades	2011-12 enrollment	Appraised valuation (in \$ thousands)	Tax rate	
								Maintenance	Bond
GOLIAD EL	(432) 264-4121		102	FABIAN GOMEZ	KG-5	252			
KENTWOOD EL	(432) 264-4130		108	KELLI WIGINGTON	EE-PK	214			
MARCY EL	(432) 264-4144		110	RITA FAULKNER	KG-5	526			
MOSS EL	(432) 264-4148		111	GEORGE MARTIN	KG-5	381			
WASHINGTON EL	(432) 264-4126		113	GEORGE BANCROFT	KG-5	403			
<b>DAEP INSTRUCTIONAL</b> BIG SPRING AEP	(432) 264-3641		106	CHARLES THOMAS	5-12	0			
<b>COAHOMA ISD 18</b>	P O BOX 110 COAHOMA 79511-0110 PHONE - (432) 394-5000 ext:400 FAX - (432) 394-4302	114-902		AMY JACOBS		813	412,727	.104	.023
<b>REGULAR INSTRUCTIONAL</b> COAHOMA H S COAHOMA J H COAHOMA EL	(432) 394-5000 ext:1 (432) 394-5000 ext:3 (432) 394-5000 ext:213		001 041 101	CARRIE CONLEY BRETT RAMSEY ANDY REDDOCK	9-12 6-8 EE-5	225 139 449			
<b>FORSAN ISD 18</b>	P O DRAWER A FORSAN 79733-0125 PHONE - (432) 457-2223 ext:2 FAX - (432) 457-2225	114-904		RANDY JOHNSON		676	620,039	.104	.006
<b>REGULAR INSTRUCTIONAL</b> FORSAN H S FORSAN EL AT ELBOW	(432) 457-2223 ext:1 (432) 398-5444 ext:1		001 101	KEITH STONE RANDY GARTMAN	6-12 EE-5	365 311			
<b>115 HUDSPETH COUNTY</b>		<b>115</b>							
<b>FT HANCOCK ISD 19</b>	P O BOX 98 FT HANCOCK 79839-0098 PHONE - (915) 769-3811 ext:1400 FAX - (915) 769-3940	115-901		JOSE FRANCO		500	174,934	.099	.008
<b>REGULAR INSTRUCTIONAL</b> FORT HANCOCK H S FORT HANCOCK MIDDLE BENITO MARTINEZ EL	(915) 769-3811 ext:1300 (915) 769-3868 ext:1200 (915) 769-3913 ext:1100		004 041 101	DINO CORONADO ALFREDO SOLIS YVONNE SAMANIEGO	9-12 6-8 PK-5	166 119 215			
<b>SIERRA BLANCA ISD 19</b>	P O BOX 308 SIERRA BLANCA 79851-0308 PHONE - (915) 369-3741 FAX - (915) 369-2605	115-902		DENISE MENDOZA		161	80,199	.104	.000
<b>REGULAR INSTRUCTIONAL</b> SIERRA BLANCA SCHOOL	(915) 369-2781		001	MICHELLE MELENDEZ	PK-12	161			
<b>DELL CITY ISD 19</b>	P O BOX 37 DELL CITY 79837-0037 PHONE - (915) 964-2663 FAX - (915) 964-2880	115-903		TANYA LEWIS		73	58,209	.103	.000
<b>REGULAR INSTRUCTIONAL</b> DELL CITY SCHOOL	(915) 964-2663		001	JUANITA SNYDER	KG-12	73			
<b>116 HUNT COUNTY</b>		<b>116</b>							
<b>PHOENIX CHARTER SCHOOL 10</b>	8501 JACK FINNEY BLVD GREENVILLE 75402 PHONE - (903) 454-7153 FAX - (903) 454-7806	116-801		VICKIE GLASSCOCK		537	0	.000	.000
<b>CHARTER/REGULAR INSTRUCTIONAL</b> THE PHOENIX CHARTER SCHOOL	(903) 454-7153		001	VICKIE GLASSCOCK	PK-12	537			
<b>CADDO MILLS ISD 10</b>	P O BOX 160 CADDO MILLS 75135 PHONE - (903) 527-6056 FAX - (903) 527-4883	116-901		VICKI PAYNE		1555	357,020	.104	.050
<b>REGULAR INSTRUCTIONAL</b> CADDO MILLS H S CADDO MILLS MIDDLE FRANCES AND JEANNETTE LEE EL KATHRYN GRIFFIS EL	(903) 527-3164 ext:5 (903) 527-3161 (903) 527-3162 (903) 527-3525		001 041 101 102	BRIAN MCKAMY MICHAEL POWELL VONDA FARMER COURTNEY PAINTER	9-12 6-8 EE-5 EE-5	443 361 334 417			
<b>CELESTE ISD 10</b>	P O BOX 67 CELESTE 75423-0067 PHONE - (903) 568-4825 ext:4003 FAX - (903) 568-4495	116-902		RICKY BEADLES		464	76,134	.117	.034
<b>REGULAR INSTRUCTIONAL</b> CELESTE H S CELESTE J H CELESTE EL <b>DAEP INSTRUCTIONAL</b> CADDO DAEP	(903) 568-4721 ext:1000 (903) 568-4721 ext:2001 (903) 568-4721 ext:3001 (903) 527-2075		001 041 101 002	JERRY CARD STACI BEADLES KIM BUTCHER RAY NASH	9-12 6-8 EE-5 6-12	159 99 206 0			
<b>COMMERCE ISD 10</b>	3315 WASHINGTON ST COMMERCE 75428 PHONE - (903) 886-3755 FAX - (903) 886-6025	116-903		BLAKE COOPER		1595	420,646	.117	.043
<b>REGULAR INSTRUCTIONAL</b> COMMERCE H S COMMERCE MIDDLE COMMERCE EL ALBERT C WILLIAMS EL <b>ALTERNATIVE INSTRUCTIONAL</b>	(903) 886-3758 (903) 886-3795 (903) 886-3757 (903) 886-3758		001 043 101 104	ADAM RUPERT PATRICK JUST JEANNE LAY DEANNA HAYS	9-12 6-8 EE-2 3-5	439 356 439 361			

# Texas Public Schools and Charters, Directory, October 2012

County, district, region, school	Mailing address and phone number	Cnty. dist. number	Sch. no.	County and district superintendents, principals	Grades	2011-12 enrollment	Appraised valuation (in \$ thousands)	Tax rate	
								Maintenance	Bond
SUMMITT HOUSE	(903) 886-3764		105		KG-12	0			
<b>GREENVILLE ISD 10</b>	P O BOX 1022 GREENVILLE 75403-1022 PHONE - (903) 457-2500 FAX - (903) 457-2504	116-905		DONALD JEFFERIES		4753	1,574,017	.104	.014
<b>REGULAR INSTRUCTIONAL</b>									
GREENVILLE H S	(903) 457-2550		002	HEATH JARVIS	9-12	1030			
GREENVILLE MIDDLE	(903) 457-2620		041	DAVID GISH	7,8	678			
BOWIE EL	(903) 457-2676		102	DR DALE MASON	KG-5	514			
CROCKETT EL	(903) 457-2684		103	SHANNON ORSBORN	KG-5	390			
CARVER EL	(903) 457-0777		104	DONNA ROTHER	KG-5	533			
LAMAR EL	(903) 457-0765		106	JASON THARP	KG-5	595			
TRAVIS EL	(903) 457-2696		107	STEPHANIE HENSLEY	KG-5	302			
6TH GRADE CENTER	(903) 457-2660		108	JAMES EVANS	6	309			
L P WATERS EARLY CHILDHOOD CENTER	(903) 457-2680		109	JUDY EVANS	EE,PK	255			
<b>ALTERNATIVE INSTRUCTIONAL</b>									
NEW HORIZONS LEARNING CENTER	(903) 457-2688		001	CHIP GREGORY	9-12	85			
HUNT COUNTY JUVENILE DETENTION CTR	(903) 454-8882		003	CHIP GREGORY	4-12	26			
GLEN OAKS	(903) 454-8882		005	CHIP GREGORY	KG-12	16			
<b>DAEP INSTRUCTIONAL</b>									
GREENVILLE ALTERNATIVE EDUCATIONAL PROGRAM	(903) 457-2619		004	CHIP GREGORY	KG-12	20			
<b>LONE OAK ISD 10</b>	8162 HWY 69 S LONE OAK 75453-0038 PHONE - (903) 662-5427 ext:2270 FAX - (903) 662-5290	116-906		EDDIE WHITE		933	201,520	.104	.033
<b>REGULAR INSTRUCTIONAL</b>									
LONE OAK H S	(903) 662-0981		001	JEFF HICKS	9-12	288			
LONE OAK MIDDLE	(903) 662-5121 ext:2241		041	KIM WHITE	6-8	207			
LONE OAK EL	(903) 662-5022 ext:2286		101	JUDY STEADHAM	EE-5	411			
<b>ALTERNATIVE INSTRUCTIONAL</b>									
COLLEGE STREET CAMPUS	(903) 634-2071		042	FARILYN WEBB	5-12	27			
<b>QUINLAN ISD 10</b>	401 E RICHMOND QUINLAN 75474-9690 PHONE - (903) 356-1200 FAX - (903) 356-1201	116-908		MICHEAL FRENCH		2459	667,057	.104	.020
<b>REGULAR INSTRUCTIONAL</b>									
WH FORD H S	(903) 356-1600		001	KELL CLOPTON	9-12	683			
C B THOMPSON MIDDLE	(903) 356-1501		041	CHRISTOPHER TAYLOR	6-8	622			
A E BUTLER INT	(903) 356-1401		101	JACQULYN COOPER	3-5	575			
D C CANNON EL	(903) 356-1301		102	JOHN MILTON	EE-2	566			
<b>ALTERNATIVE INSTRUCTIONAL</b>									
PRIDE ACADEMY	(903) 356-1200		003	MICHAEL TULL	9-12	13			
<b>WOLFE CITY ISD 10</b>	553 W DALLAS ST WOLFE CITY 75496-3375 PHONE - (903) 496-7333 FAX - (903) 496-7905	116-909		VERNON RICHARDSON		596	94,875	.113	.018
<b>REGULAR INSTRUCTIONAL</b>									
WOLFE CITY H S	(903) 496-2891		001	CHRIS SHEETS	9-12	161			
WOLFE CITY MIDDLE	(903) 496-7333 ext:10		041	LAURA RODGERS	6-8	132			
WOLFE CITY EL	(903) 496-2032 ext:13		101	OLA OWENS	EE-5	303			
<b>CAMPBELL ISD 10</b>	480 N PATTERSON ST CAMPBELL 75422 PHONE - (903) 862-3259 ext:215 FAX - (903) 862-2222	116-910		EARNIE PHELPS		368	76,170	.104	.004
<b>REGULAR INSTRUCTIONAL</b>									
CAMPBELL H S	(903) 862-3257		001	JAMES DAUGHERTY	7-12	143			
CAMPBELL EL	(903) 862-3253		101	STEPHENIA ERWIN	PK-6	225			
<b>BLAND ISD 10</b>	P O BOX 216 MERIT 75458-0216 PHONE - (903) 776-2239 FAX - (903) 776-2240	116-915		BRYAN CLARK		586	116,113	.104	.046
<b>REGULAR INSTRUCTIONAL</b>									
BLAND H S	(903) 776-2161		001	BRIAN GARNER	9-12	168			
BLAND MIDDLE	(903) 776-5490		041	KEVIN HAMILTON	6-8	133			
BLAND EL	(903) 527-5480		101	JANIS HODO	EE-5	285			
<b>BOLES ISD 10</b>	9777 F M 2101 QUINLAN 75474-4434 PHONE - (903) 883-4464 ext:132 FAX - (903) 883-4531	116-916		DR GRAHAM SWEENEY		516	15,683	.117	.035
<b>REGULAR INSTRUCTIONAL</b>									
BOLES H S	(903) 883-2918 ext:111		001	CAROLYN BROWN	9-12	163			
BOLES MIDDLE	(903) 883-4464 ext:200		041	MIKAYLE MORELAND	5-8	158			
BOLES EL	(903) 883-2161 ext:100		101	SHIRLEY DURAN	PK-4	195			
<b>117 HUTCHINSON COUNTY</b>		<b>117</b>							
<b>BORGER ISD 16</b>	200 E 9TH ST BORGER 79007-3612 PHONE - (806) 273-6481 FAX - (806) 273-1066	117-901		CHANCE WELCH		2816	544,922	.104	.032
<b>REGULAR INSTRUCTIONAL</b>									
BORGER H S	(806) 273-1029 ext:701		001	MATT AMMERMAN	9-12	788			
BORGER MIDDLE	(806) 273-1037		041	MICHAEL CANO	6-8	617			
PAUL BELTON EL	(806) 273-1059		104	AMY BLANSETT	EE-KG	418			

# Texas Public Schools and Charters, Directory, October 2012

County, district, region, school	Mailing address and phone number	Cnty. dist. number	Sch. no.	County and district superintendents, principals	Grades	2011-12 enrollment	Appraised valuation (in \$ thousands)	Tax rate	
								Maintenance	Bond
CROCKETT EL	(806) 273-1054		105	JAYSON HATAWAY	3,4	375			
GATEWAY EL	(806) 273-1044		106	KENNETH ROSSER	1,2	420			
BORGER INT	(806) 273-4342		107	RANDAL HATFIELD	5	198			
<b>SANFORD-FRITCH ISD 16</b>	P O BOX 1290 FRITCH 79036-1290 PHONE - (806) 857-3122 FAX - (806) 857-3795	117-903		JIM MCCLELLAN		839	149,638	.104	.014
<b>REGULAR INSTRUCTIONAL</b>									
SANFORD-FRITCH H S	(806) 857-3121		001	JASON GARRISON	9-12	212			
SANFORD-FRITCH J H	(806) 857-9268		041	EDIE ALLEN	6-8	188			
SANFORD-FRITCH EL	(806) 857-3126		101	VICKI MCCLELLAN	EE-5	439			
<b>ALTERNATIVE INSTRUCTIONAL</b>									
C H A M P S	(806) 857-3438		002		9-12	0			
<b>PLEMONS-STINNETT-PHILLIPS CISD 16</b>	P O BOX 3440 STINNETT 79083-3440 PHONE - (806) 878-2858 FAX - (806) 878-3585	117-904		WILLIAM WIGGINS		629	1,095,054	.104	.006
<b>REGULAR INSTRUCTIONAL</b>									
WEST TEXAS H S	(806) 878-2456		001	LARRY GREEN	9-12	185			
WEST TEXAS MIDDLE	(806) 878-2247		041	KEVIN FRERIKS	6-8	143			
WEST TEXAS EL	(806) 878-2103		101	KIMBERLY CONYERS	EE-5	301			
<b>SPRING CREEK ISD 16</b>	HCR 01 BOX 48 SKELLYTOWN 79080-9607 PHONE - (806) 273-6791 FAX - (806) 273-7479	117-907		MANDY POER		93	49,152	.104	.000
<b>REGULAR INSTRUCTIONAL</b>									
SPRING CREEK EL	(806) 273-6791		101		KG-6	93			
<b>118 IRION COUNTY</b>		<b>118</b>							
<b>IRION COUNTY ISD 15</b>	P O BOX 469 MERTZON 76941-0469 PHONE - (325) 835-6111 FAX - (325) 835-2017	118-902		BILLY BARNETT		329	708,656	.104	.027
<b>REGULAR INSTRUCTIONAL</b>									
IRION H S	(325) 835-2881		001	ALAN GILLESPIE	7-12	183			
IRION EL	(325) 835-3991		101	SHANNON CHAPMAN	EE,KG-6	146			
<b>119 JACK COUNTY</b>		<b>119</b>							
<b>BRYSON ISD 09</b>	P O BOX 309 BRYSON 76427-0309 PHONE - (940) 392-3281 FAX - (940) 392-2086	119-901		DAVID STOUT		218	137,568	.104	.035
<b>REGULAR INSTRUCTIONAL</b>									
BRYSON SCHOOL	(940) 392-2601		001	ERIC WILSON	EE-12	218			
<b>JACKSBORO ISD 09</b>	750 W BELKNAP JACKSBORO 76458-1605 PHONE - (940) 567-7203 FAX - (940) 567-2214	119-902		DENNIS BENNETT		975	1,047,548	.104	.046
<b>REGULAR INSTRUCTIONAL</b>									
JACKSBORO H S	(940) 567-7204		001	BRAD BURNETT	9-12	249			
JACKSBORO MIDDLE	(940) 567-7205		041	SARA MATHIS	6-8	235			
JACKSBORO EL	(940) 567-7206		101	ANGIE MYRICK	EE-5	483			
<b>ALTERNATIVE INSTRUCTIONAL</b>									
JACKSBORO LEARNING CENTER	(940) 567-7207 ext:207		002	BRAD BURNETT	7-12	8			
<b>PERRIN-WHITT CISD 09</b>	216 N BENSON PERRIN 76486 PHONE - (940) 798-3718 FAX - (940) 798-3071	119-903		JOHN KUHN		374	323,420	.104	.019
<b>REGULAR INSTRUCTIONAL</b>									
PERRIN H S	(940) 798-3845		001	DIANE EDGE	7-12	189			
PERRIN EL	(940) 798-2395		101	AMY SALAZAR	PK-6	185			
<b>120 JACKSON COUNTY</b>		<b>120</b>							
<b>EDNA ISD 03</b>	1307 W GAYLE ST EDNA 77957-1504 PHONE - (361) 782-3573 FAX - (361) 781-1002	120-901		ROBERT WELLS		1404	385,510	.104	.034
<b>REGULAR INSTRUCTIONAL</b>									
EDNA H S	(361) 782-5255		001	DEMETRIC WELLS	9-12	410			
EDNA J H	(361) 782-2351		042	PAUL FLEENER	6-8	-			
EDNA EL	(361) 782-2953		104	DEBORAH MAYER	EE-5	701			
<b>DAEP INSTRUCTIONAL</b>									
HOPE ALTERNATIVE H S			003		6-12	-			
<b>GANADO ISD 03</b>	P O BOX 1200 GANADO 77962-1200 PHONE - (361) 771-4200 FAX - (361) 771-2280	120-902		JEFF BLACK		696	170,866	.104	.017
<b>REGULAR INSTRUCTIONAL</b>									
GANADO H S	(361) 771-4300		001	ANDY BRIDGES	9-12	189			
GANADO JH	(361) 771-4300		041	JOEY ROSALEZ	6-8	149			

# Texas Public Schools and Charters, Directory, October 2012

County, district, region, school	Mailing address and phone number	Cnty. dist. number	Sch. no.	County and district superintendents, principals	Grades	2011-12 enrollment	Appraised valuation (in \$ thousands)	Tax rate	
								Maintenance	Bond
GANADO EL	(361) 771-4250		101	VIRGIL KNOWLTON	EE-5	358			
<b>INDUSTRIAL ISD 03</b>	P O BOX 369 VANDERBILT 77991-0369 PHONE - (361) 284-3226 ext:1175 FAX - (361) 284-3349	120-905		TONY WILLIAMS		1153	593,377	.104	.030
<b>REGULAR INSTRUCTIONAL</b>									
INDUSTRIAL H S	(361) 284-3226 ext:1203		001	JIM GREEN	9-12	326			
INDUSTRIAL J H	(361) 284-3226 ext:1304		041	CALEB MCCAIN	6-8	294			
INDUSTRIAL EL WEST	(361) 284-3226 ext:1503		101	DIANNE JUROSKE	KG-5	228			
INDUSTRIAL EL EAST	(361) 284-3226 ext:1403		102	KIM SCHAEFER	PK-5	305			
<b>121 JASPER COUNTY</b>		<b>121</b>							
<b>BROOKELAND ISD 05</b>	187 WILDCAT WALK BROOKELAND 75931-0008 PHONE - (409) 698-2677 FAX - (409) 698-2533	121-902		KEVIN MCCUGH		429	194,464	.117	.000
<b>REGULAR INSTRUCTIONAL</b>									
BROOKELAND H S	(409) 698-2413		001	BRAD HRANICKY	6-12	225			
BROOKELAND EL	(409) 698-2152		101	BRAD HRANICKY	EE-5	204			
<b>BUNA ISD 05</b>	P O BOX 1087 BUNA 77612-1087 PHONE - (409) 994-5101 FAX - (409) 994-4808	121-903		DR ROBIN PEREZ		1552	256,321	.104	.022
<b>REGULAR INSTRUCTIONAL</b>									
BUNA H S	(409) 994-4811		001	NATHAN ROSS	9-12	474			
BUNA J H	(409) 994-4860		041	KELLY PECK	6-8	-			
BUNA EL	(409) 994-4840		101	MICHELLE HUGHES	EE-5	760			
<b>JJAEP INSTRUCTIONAL</b>									
HARDIN COUNTY ALTERNATIVE ED - BUNA ISD			002		6-12	-			
<b>JASPER ISD 05</b>	128 PARK ST JASPER 75951-3466 PHONE - (409) 384-2401 FAX - (409) 382-1084	121-904		DR RICHARD SKUZA		2727	668,262	.117	.017
<b>REGULAR INSTRUCTIONAL</b>									
JASPER H S	(409) 384-3242		001	VICTOR WILLIAMS	9-12	680			
JASPER JUNIOR HIGH	(409) 384-3585		043	JOHN SEYBOLD	7,8	407			
PARNELL EL	(409) 384-2212		103	RON VICKERS	3,4	405			
J H ROWE INTERMEDIATE	(409) 384-4461		104	DR DEAN MILLER	5,6	409			
JEAN C FEW PRIMARY SCHOOL	(409) 489-9808		105	VANESSA PHILLIPS	EE-2	779			
<b>KIRBYVILLE CISD 05</b>	206 E MAIN ST KIRBYVILLE 75956-2128 PHONE - (409) 423-7520 FAX - (409) 423-2367	121-905		RICHARD HAZLEWOOD		1452	203,713	.104	.011
<b>REGULAR INSTRUCTIONAL</b>									
KIRBYVILLE H S	(409) 423-7513		001	MIKE BREWSTER	9-12	425			
KIRBYVILLE J H	(409) 420-0692		041	THOMAS ADAMS	7,8	220			
KIRBYVILLE EL	(409) 423-8526		103	BEVERLY HALL	EE-6	807			
<b>EVADALE ISD 05</b>	P O BOX 497 EVADALE 77615-0497 PHONE - (409) 276-1337 ext:14 FAX - (409) 276-1908	121-906		GARY FAIRCHILD		457	354,108	.117	.024
<b>REGULAR INSTRUCTIONAL</b>									
EVADALE H S	(409) 276-1337 ext:17		001	RUSTY MINYARD	9-12	133			
EVADALE J H	(409) 276-1337 ext:28		041	CHERYL JONES	6-8	96			
EVADALE EL	(409) 276-1337 ext:28		101	CHERYL JONES	EE-5	228			
<b>JJAEP INSTRUCTIONAL</b>									
HARDIN CO J J A E P	(409) 276-1337 ext:14		002	DEDRIA TANTON	6-12	0			
<b>122 JEFF DAVIS COUNTY</b>		<b>122</b>							
<b>FT DAVIS ISD 18</b>	P O BOX 1339 FT DAVIS 79734-1339 PHONE - (432) 426-4440 ext:200 FAX - (432) 426-3841	122-901		DR JUDI WHITIS		308	174,748	.104	.000
<b>REGULAR INSTRUCTIONAL</b>									
FT DAVIS H S	(432) 426-4444 ext:308		001	GRAYDON HICKS, III	7-12	102			
DIRKS-ANDERSON SCH	(432) 426-4454		101	D'LES GONZALES	EE-6	133			
<b>ALTERNATIVE INSTRUCTIONAL</b>									
FORT DAVIS AEC	(432) 364-2450		002	BECKY FARRER	6-12	73			
<b>VALENTINE ISD 18</b>	P O BOX 188 VALENTINE 79854-0188 PHONE - (432) 467-2671 FAX - (432) 467-2004	122-902		WILLIAM COOK, JR		46	38,068	.102	.000
<b>REGULAR INSTRUCTIONAL</b>									
VALENTINE SCHOOL	(432) 467-2671		001	DAWN HOUY	PK-12	46			
<b>123 JEFFERSON COUNTY</b>		<b>123</b>							
<b>TEXAS ACADEMY OF LEADERSHIP IN THE HUMANITIES 05</b>	P O BOX 10062 BEAUMONT 77710-0062 PHONE - (409) 839-2995 FAX - (409) 839-2991	123-503		DR TED STUBERFIELD		0	0	.000	.000

# Texas Public Schools and Charters, Directory, October 2012

County, district, region, school	Mailing address and phone number	Cnty. dist. number	Sch. no.	County and district superintendents, principals	Grades	2011-12 enrollment	Appraised valuation (in \$ thousands)	Tax rate	
								Maintenance	Bond
<b>REGULAR INSTRUCTIONAL</b> TEXAS ACADEMY OF LEADERSHIP IN THE HUMANITIES	(409) 839-2995		001	DR TED STUBERFIELD	11,12	0			
<b>TEKOA ACADEMY OF ACCELERATED STUDIES STEM SCHOOL 05</b>	326 THOMAS BLVD PORT ARTHUR 77640 PHONE - (409) 982-5400 FAX - (409) 982-8498	123-803		PAULA RICHARDSON		491	0	.000	.000
<b>CHARTER/REGULAR INSTRUCTIONAL</b> TEKOA ACADEMY OF ACCELERATED STUDIES	(409) 982-5400		001		9-12	65			
TEKOA ACADEMY OF ACCELERATED STUDIES	(409) 982-5400		041		6-8	67			
TEKOA ACADEMY OF ACCELERATED STUDIES	(409) 982-5400		101		PK-5	259			
TEKOA ACADEMY OF ACCELERATED STUDIES - ORANGE	(409) 982-5400		103	DR PAULA RICHARDSON	PK-6	100			
<b>EHRHART SCHOOL 05</b>	3380 FANIN ST BEAUMONT 77701 PHONE - (409) 839-8200 FAX - (409) 839-8242	123-805		LYNN HOGG		228	0	.000	.000
<b>CHARTER/REGULAR INSTRUCTIONAL</b> EHRHART SCHOOL	(409) 839-8200		001	TERRENCE COMICK	PK-8	228			
<b>BOB HOPE SCHOOL 05</b>	2849 9TH AVE PORT ARTHUR 77642 PHONE - (409) 983-3244 FAX - (409) 983-6408	123-807		BOBBY LOPEZ		245	0	.000	.000
<b>CHARTER/REGULAR INSTRUCTIONAL</b> BOB HOPE SCHOOL	(409) 983-3244		001	BOBBY LOPEZ	6-12	245			
<b>NEDERLAND ISD 05</b>	220 N 17TH ST NEDERLAND 77627-5029 PHONE - (409) 724-2391 ext:1201 FAX - (409) 724-4280	123-905		ROBERT MADDING		5026	2,021,478	.104	.007
<b>REGULAR INSTRUCTIONAL</b> NEDERLAND H S	(409) 727-2741		001	DR STEVEN BEAGLE	9-12	1471			
CENTRAL MIDDLE	(409) 727-5765		041	CHARLIE JEHLIN	5-8	784			
WILSON MIDDLE	(409) 727-6224		042	SCOTT CLEMMONS	5-8	824			
HELENA PARK EL	(409) 722-0462		101	DR DARRELL EVANS	EE-4	525			
HIGHLAND PARK EL	(409) 722-0236		102	GEORGE RIENSTRA	EE-4	472			
HILLCREST EL	(409) 722-3484		103	KAREN NOBLE	EE-4	477			
LANGHAM EL	(409) 722-4324		104	ROSETTA MORGAN	EE-4	-			
<b>JJAEP INSTRUCTIONAL</b> JEFFERSON CO YOUTH ACAD	(409) 720-4079		003	STEVE GATEWOOD	6-12	-			
<b>DAEP INSTRUCTIONAL</b> ALTERNATIVE EDUCATION SCHOOL	(409) 727-5241		002	KAREN BUSSELL	5-12	0			
<b>PORT ARTHUR ISD 05</b>	P O BOX 1388 PORT ARTHUR 77641-1388 PHONE - (409) 989-6244 FAX - (409) 983-7499	123-907		DR JOHNNY BROWN		9110	3,888,905	.104	.033
<b>REGULAR INSTRUCTIONAL</b> MEMORIAL H S	(409) 984-4000		009	CALVIN RICE	10-12	1652			
MEMORIAL 9TH GRADE ACADEMY AT AUSTIN	(409) 736-1521		010	DR LISA CHAMBERS	9	618			
JEFFERSON MIDDLE	(409) 984-4860		041	DR BARBARA POLK	6-8	1025			
LINCOLN MIDDLE	(409) 984-8700		043	LASONYA BAPTISTE	6-8	710			
PERFORMING ARTS SCHOOL OF TECHNOLOGY	(409) 989-6244		046		PK-12	0			
DEQUEEN EL	(409) 984-8900		102	JERRY GLOSTON	PK-5	543			
HOUSTON EL	(409) 984-4800		103	MELISSA OLIVA-GUNNER	PK-5	741			
LEE EL	(409) 984-8300		105	RIZVAN QUADRI	PK-5	762			
TRAVIS EL	(409) 984-4700		108	DR BESSIE JOHNSON	PK-5	621			
TYRRELL EL	(409) 984-4660		109	EMILY MOORE	PK-5	669			
WHEATLEY SCHOOL OF EARLY CHILDHOOD PROGRAMS	(409) 984-8750		111	FREDIA SIMMONS	EE-KG	455			
DOWLING EL	(409) 984-4960		113	GLADDIE FOWLER	PK-5	351			
STAFF SERGEANT LUCIAN ADAMS EL	(409) 984-4100		116	KARLA OBREGON	PK-5	578			
WASHINGTON EL	(409) 984-8600		117	CYNTHIA JACKSON	PK-5	380			
<b>ALTERNATIVE INSTRUCTIONAL</b> STILWELL TECH CTR/CATE	(409) 984-4750		004	CALVIN RICE	9-12	0			
PORT ARTHUR ALTERNATIVE CENTER	(409) 984-8650		005	SHARON DOSHER-DAVIS	6-12	0			
<b>JJAEP INSTRUCTIONAL</b> JEFFERSON CO YOUTH ACAD	(409) 720-4019		007	STEVE GATEWOOD	6-12	5			
<b>PORT NECHES-GROVES ISD 05</b>	620 AVE C PORT NECHES 77651-3092 PHONE - (409) 722-4244 ext:1718 FAX - (409) 724-7864	123-908		DR RODNEY CAVNESS		4711	2,525,056	.104	.040
<b>REGULAR INSTRUCTIONAL</b> PORT NECHES-GROVES H S	(409) 729-7644 ext:1102		001	MARC KEITH	9-12	1416			
GROVES MIDDLE	(409) 962-0225		041	JAMES ARNETT	6-8	527			
PORT NECHES MIDDLE	(409) 722-8115		042	KYLE HOOPER	6-8	563			
GROVES EL	(409) 962-1531		101	SCARLET HAMMERSMITH	4,5	371			
PORT NECHES EL	(409) 722-2262		102	AMY GIL	4,5	336			
RIDGEWOOD EL	(409) 722-7641		103	JULIE GAUTHIER	KG-3	403			
TAFT EL	(409) 962-2262		104	NATHAN ADDISON	EE-3	430			
VAN BUREN EL	(409) 962-6511		105	DAVID GUIDRY	KG-3	310			
WOODCREST EL	(409) 724-2309		107	FAE SANDIFER	PK-3	343			
<b>JJAEP INSTRUCTIONAL</b> JEFFERSON CO J J A E P	(409) 720-4079		003	STEVE GATEWOOD	6-12	-			
<b>DAEP INSTRUCTIONAL</b> ALTER SCH	(409) 722-5924		002	SCOTT RYAN	6-12	-			
<b>BEAUMONT ISD 05</b>	3395 HARRISON AVE BEAUMONT 77706-5009	123-910		DR TIMOTHY CHARGOIS		19870	8,952,710	.104	.029

# Texas Public Schools and Charters, Directory, October 2012

County, district, region, school	Mailing address and phone number	Cnty. dist. number	Sch. no.	County and district superintendents, principals	Grades	2011-12 enrollment	Appraised valuation (in \$ thousands)	Tax rate	
								Main-tenance	Bond
<b>REGULAR INSTRUCTIONAL</b> CENTRAL SENIOR H S (409) 617-5300 OZEN H S (409) 617-5400 WEST BROOK SR H S (409) 617-5500 AUSTIN MIDDLE (409) 617-5800 SMITH MIDDLE (409) 617-5825 M L KING MIDDLE (409) 617-5850 SOUTH PARK MIDDLE (409) 617-5875 MARSHALL MIDDLE (409) 617-5900 ODOM MIDDLE (409) 617-5925 VINCENT MIDDLE (409) 617-5950 AMELIA EL (409) 617-6000 CALDWELL EL (409) 617-6025 CURTIS EL (409) 617-6050 FLETCHER EL (409) 617-6100 GUESS EL (409) 617-6125 REGINA HOWELL EL (409) 617-6190 HOMER DR EL (409) 617-6225 PIETZSCH/MAC ARTHUR EL (409) 617-6475 DISHMAN EL (409) 617-6250 BLANCHETTE EL (409) 617-6300 MARTIN EL (409) 617-6425 DR MAE E JONES-CLARK EL (409) 617-6350 CHARLTON-POLLARD EL (409) 617-6150 FEHL-PRICE EL (409) 617-6400 BINGMAN PK (409) 617-6450 LUCAS PK (409) 617-6450									
<b>ALTERNATIVE INSTRUCTIONAL</b> O C TAYLOR CTR (409) 617-5740 PAUL A BROWN ALTERNATIVE CENTER (409) 617-5720 <b>JJAEP INSTRUCTIONAL</b> JEFFERSON CO YOUTH ACAD (409) 720-4078 <b>DAEP INSTRUCTIONAL</b> PATHWAYS LEARNING CTR (409) 617-5700									
<b>SABINE PASS ISD 05</b> P O BOX 1148 SABINE PASS 77655-1148 PHONE - (409) 971-2321 FAX - (409) 971-2120									
<b>REGULAR INSTRUCTIONAL</b> SABINE PASS SCHOOL (409) 971-2321 <b>JJAEP INSTRUCTIONAL</b> JEFFERSON CO J J A E P 002									
<b>HAMSHIRE-FANNETT ISD 05</b> P O BOX 223 HAMSHIRE 77622-0223 PHONE - (409) 243-2514 FAX - (409) 243-3437									
<b>REGULAR INSTRUCTIONAL</b> HAMSHIRE-FANNETT H S (409) 243-2512 HAMSHIRE-FANNETT MIDDLE (409) 794-2361 HAMSHIRE-FANNETT EL (409) 794-1412 HAMSHIRE-FANNETT INT (409) 794-1558 <b>JJAEP INSTRUCTIONAL</b> JEFFERSON CO J J A E P (409) 720-4024									
<b>124 JIM HOGG COUNTY 124</b>									
<b>JIM HOGG COUNTY ISD 01</b> P O BOX 880 HEBBRONVILLE 78361-3025 PHONE - (361) 527-3203 ext:1 FAX - (361) 527-4823									
<b>REGULAR INSTRUCTIONAL</b> HEBBRONVILLE H S (361) 527-3203 ext:2200 HEBBRONVILLE J H (361) 527-3203 ext:2300 HEBBRONVILLE EL (361) 527-3203 ext:2150									
<b>125 JIM WELLS COUNTY 125</b>									
<b>ALICE ISD 02</b> #2 COYOTE TRL ALICE 78332-4140 PHONE - (361) 664-0981 FAX - (361) 660-2113									
<b>REGULAR INSTRUCTIONAL</b> ALICE H S (361) 664-0126 DUBOSE INT (361) 664-7512 MEMORIAL INT (361) 660-2080 ADAMS MIDDLE (361) 660-2055 HILLCREST EL (361) 660-2098 GARCIA EL (361) 660-2050 NOONAN EL (361) 664-7591 SAENZ EL (361) 664-4981 SALAZAR EL (361) 664-6263 SCHALLERT EL (361) 664-6361									
<b>BEN BOLT-PALITO BLANCO ISD 02</b> P O BOX 547 BEN BOLT 78342-0547 PHONE - (361) 664-9904 FAX - (361) 668-0446									
<b>REGULAR INSTRUCTIONAL</b>									

# Texas Public Schools and Charters, Directory, October 2012

County, district, region, school	Mailing address and phone number	Cnty. dist. number	Sch. no.	County and district superintendents, principals	Grades	2011-12 enrollment	Appraised valuation (in \$ thousands)	Tax rate	
								Main-tenance	Bond
BEN BOLT-PAL BLANCO H S	(361) 664-9822		001	DR ARNOLD BARRERA	9-12	201			
BEN BOLT MIDDLE	(361) 664-9568		041	FERNANDO GALVAN	4-8	266			
PALITO BLANCO EL	(361) 664-3201		101	GLORIA HAMILL	EE-3	158			
<b>ORANGE GROVE ISD 02</b>	P O BOX 534 ORANGE GROVE 78372-0534 PHONE - (361) 384-2495 ext:100 FAX - (361) 384-2148	125-903		LYNN BURTON		1814	215,236	.117	.007
<b>REGULAR INSTRUCTIONAL</b>									
ORANGE GROVE H S	(361) 384-2330 ext:501		001	RENE SANCHEZ ROBERT GALVAN	9-12	499			
ORANGE GROVE J H	(361) 384-2323 ext:401		041	ARNOLD DIAZ GILDARDO SALAZAR	6-8	443			
ORANGE GROVE PRI	(361) 384-2316 ext:201		101	HERLINDA PEREZ	PK-1	357			
ORANGE GROVE EL	(361) 384-9358 ext:301		102	HALEY KOPPLIN ERNEST HENDERSON	2,3	258			
ORANGE GROVE INT	(361) 384-9358 ext:307		103		4,5	257			
<b>PREMONT ISD 02</b>	P O BOX 530 PREMONT 78375-0530 PHONE - (361) 348-3915 ext:2000 FAX - (361) 348-2882	125-905		ERNEST SINGLETON		584	139,761	.117	.015
<b>REGULAR INSTRUCTIONAL</b>									
PREMONT H S	(361) 348-3915 ext:2300		001		7-12	282			
PREMONT CENTRAL EL	(361) 348-3915 ext:2200		101	IRMA JOHNSON	PK-6	302			
<b>LA GLORIA ISD 02</b>	182 E COUNTY RD 401 FALFURRIAS 78355-9712 PHONE - (361) 325-2330 FAX - (361) 325-2533	125-906		DAVID BRASWELL		104	48,830	.104	.000
<b>REGULAR INSTRUCTIONAL</b>									
LA GLORIA EL	(512) 325-2330		101	DAVID BRASWELL	PK-6	104			
<b>126 JOHNSON COUNTY</b>		<b>126</b>							
<b>ALVARADO ISD 11</b>	P O BOX 387 ALVARADO 78009 PHONE - (817) 783-6800 FAX - (817) 783-3844	126-901		DR CHESTER JUROSKA		3348	1,445,964	.104	.028
<b>REGULAR INSTRUCTIONAL</b>									
ALVARADO H S	(817) 783-6940		001	CHRIS MAGEE	9-12	976			
ALVARADO J H	(817) 783-6840		041	MELDYE BROOKS	7,8	498			
ALVARADO EL-SOUTH	(817) 783-6880		101	DANDY EARLEY	PK-3	413			
ALVARADO EL-NORTH	(817) 783-6863		102	LOUANNE STEVENS	EE-3	395			
LILLIAN EL	(817) 783-6815		103	GARY DAVAUT	PK-3	-			
ALVARADO INT	(817) 783-6825		104	KARLA MOORE	4-6	716			
<b>ALTERNATIVE INSTRUCTIONAL</b>									
ALVARADO ISD ACCELERATED EDUCATION			004		9-12	0			
<b>JJAEP INSTRUCTIONAL</b>									
JUVENILE JUSTICE ALTERNATIVE	(817) 556-6070		003	LISA TOMLINSON	6-12	-			
<b>DAEP INSTRUCTIONAL</b>									
ALTERNATIVE LEARNING CENTER	(817) 774-5370		002	TED O'NEIL	6-12	0			
<b>BURLESON ISD 11</b>	1160 S W WILSHIRE BLVD BURLESON 76028-5719 PHONE - (817) 245-1000 FAX - (817) 447-5737	126-902		RICHARD CRUMMEL		10260	3,405,649	.104	.050
<b>REGULAR INSTRUCTIONAL</b>									
BURLESON H S	(817) 245-0000		001	AARON MCWILLIAMS	9-12	1612			
BURLESON CENTENNIAL H S	(817) 245-0250		006	LANCE CAMPBELL	9-12	1177			
HUGHES MIDDLE	(817) 245-0600		041	MEKASHA BROWN	6-8	1116			
NICK KERR MIDDLE	(817) 245-0750		042	DR MILLER BEAIRD	6-8	1211			
THE ACADEMY AT NOLA DUNN	(817) 245-3300		101	TAMI SIMONS	KG-5	643			
FRAZIER EL	(817) 245-3000		102	REXANNE HIGGINS	PK-5	515			
MOUND EL	(817) 245-3100		103	MARLA BENNETT	EE-5	440			
NORWOOD EL	(817) 245-3400		104	TAMI VARDY	PK-5	480			
JACK TAYLOR EL	(817) 245-3200		105	DEIDRE DOBBINS	PK-5	507			
WILLIAM STRIBLING EL	(817) 245-3500		107	VALERIE CALHOUN	EE,KG-5	440			
BRANSON EL	(817) 245-3600		108	JOY BURCHFIELD	PK-5	476			
JUDY HAJEK EL	(817) 245-3700		109	CRETIA BASHAM	KG-5	507			
ANN BROCK EL AT OAK GROVE	(817) 245-3800		110	PHILO WATERS	PK-5	565			
IRENE CLINKSCALE EL	(817) 245-3900		111	DR KAREN CROW	KG-5	491			
<b>ALTERNATIVE INSTRUCTIONAL</b>									
CROSSROADS H S	(817) 245-0500		003	JANNA MCCOLLOUGH	9-12	76			
<b>JJAEP INSTRUCTIONAL</b>									
JOHNSON COUNTY JJAEP	(817) 245-1000		004		5-12	-			
TARRANT COUNTY J J A E P	(817) 735-8220		005		4-12	-			
<b>CLEBURNE ISD 11</b>	505 N RIDGEWAY, STE 100 CLEBURNE 76033-5118 PHONE - (817) 202-1100 FAX - (817) 202-1460	126-903		DR TIMOTHY MILLER		6774	2,899,023	.104	.020
<b>REGULAR INSTRUCTIONAL</b>									
CLEBURNE H S	(817) 202-1200		001	JENNIFER BAADSGAARD	9-12	1723			
LOWELL SMITH JR MIDDLE	(817) 202-1500		041	WILLIAM ALLEN	6-8	780			
ADAMS EL	(817) 202-2000		101	MARY BOEDEKER	EE,KG-5	435			
COLEMAN EL	(817) 202-2030		102	KAREN SNYDER	EE-5	508			
MARTI EL	(817) 202-1650		103	JACQUELENE MORRIS	EE,KG-5	428			
IRVING EL	(817) 202-2100		104	DR JUANITA REYES	EE-5	531			
AD WHEAT MIDDLE	(817) 202-1300		107	SUZANNE KEESEE	6-8	719			
GERARD EL	(817) 202-2130		108	JOEL BLALOCK	EE-5	526			
COOKE EL	(817) 202-2060		109	AIREMY CAUDLE	EE,KG-5	551			

# Texas Public Schools and Charters, Directory, October 2012

County, district, region, school	Mailing address and phone number	Cnty. dist. number	Sch. no.	County and district superintendents, principals	Grades	2011-12 enrollment	Appraised valuation (in \$ thousands)	Tax rate	
								Maintenance	Bond
<b>SANTA FE EL</b>	(817) 202-2300		111	DR WILMER ROMERO	EE-5	477			
<b>ALTERNATIVE INSTRUCTIONAL TEAM SCH</b>	(817) 202-2160		002	GEORGANN STORM	9-12	91			
<b>JJAEP INSTRUCTIONAL J J A E P</b>	(817) 556-6070		004		6-12	5			
<b>GRANDVIEW ISD 11</b>	P O BOX 310 GRANDVIEW 76050-0310 PHONE - (817) 866-2450 FAX - (817) 866-3351	126-904		JOE PERRIN		1106	308,279	.104	.023
<b>REGULAR INSTRUCTIONAL</b>									
GRANDVIEW H S	(817) 866-3320		001	KIRBY BASHAM	9-12	342			
GRANDVIEW J H	(817) 866-2492		041	JEFF HUDSON	6-8	281			
GRANDVIEW EL	(817) 866-2701		102	KATHRINE STEWART	EE-5	234			
<b>JJAEP INSTRUCTIONAL GRANDVIEW ISD JJAEP</b>	(817) 556-6880		003		7-12	0			
<b>JOSHUA ISD 11</b>	P O BOX 40 JOSHUA 76058-0040 PHONE - (817) 202-2500 ext:1012 FAX - (817) 641-2738	126-905		FRAN MAREK		4867	1,517,871	.117	.022
<b>REGULAR INSTRUCTIONAL</b>									
JOSHUA H S	(817) 202-2500 ext:1101		001	ROY COCHRAN	10-12	906			
JOSHUA H S NINTH GRADE CAMPUS	(817) 202-2500 ext:1300		003	KENNETH BODINE	9	390			
R C LOFLIN MIDDLE	(817) 202-2500 ext:1400		041	DAMON PATTERSON	7,8	745			
H D STAPLES EL	(817) 202-2500 ext:1900		101	TOBY COX	PK-6	495			
A G ELDER EL	(817) 202-2500 ext:1600		103	LANCE CATHEY	EE-6	589			
NORTH JOSHUA EL	(817) 202-2500 ext:1700		104	DR SOMER YOCOM	PK-6	572			
PLUM CREEK EL	(817) 202-2500 ext:1800		105	JIM MOON	PK-6	499			
CADDO GROVE EL	(817) 202-2500 ext:1500		106	KATHRYN COCKERHAM	PK-6	617			
<b>ALTERNATIVE INSTRUCTIONAL</b>									
NEW HORIZON H S	(817) 202-2500 ext:1300		002	KENNETH BODINE	9-12	-			
<b>JJAEP INSTRUCTIONAL JOHNSON COUNTY J J A E P</b>	(817) 556-6070		042	LISA TOMLINSON	6-12	-			
<b>KEENE ISD 11</b>	P O BOX 656 KEENE 76059-0656 PHONE - (817) 774-5200 FAX - (817) 774-5400	126-906		WANDA SMITH		841	173,932	.117	.032
<b>REGULAR INSTRUCTIONAL</b>									
KEENE WANDA R SMITH H S	(817) 774-5220		001	SANDRA DENNING	9-12	252			
KEENE J H	(817) 774-5270		041	BILLIE HOPPS	6-8	-			
KEENE EL	(817) 774-5320		101	ERIC RIBBLE	EE-5	404			
<b>ALTERNATIVE INSTRUCTIONAL</b>									
ALTER LEARNING CTR	(817) 774-5370		002	TED O'NEIL	6-12	-			
<b>JJAEP INSTRUCTIONAL KEENE JJAEP</b>	(817) 774-5370		003		3-12	0			
<b>RIO VISTA ISD 11</b>	P O BOX 369 RIO VISTA 76093-0369 PHONE - (817) 373-2241 ext:221 FAX - (817) 373-2076	126-907		TIM WRIGHT		867	273,940	.104	.033
<b>REGULAR INSTRUCTIONAL</b>									
RIO VISTA H S	(817) 373-2669 ext:241		001	TONY MARTIN	9-12	239			
RIO VISTA MIDDLE	(817) 373-2009 ext:238		041	KATHLEEN KAMPHAUS	5-8	298			
RIO VISTA EL	(817) 373-2151 ext:248		101	CHRIS NICHOLS	EE-4	330			
<b>JJAEP INSTRUCTIONAL RIO VISTA ISD JJAEP</b>	(817) 556-6880		003		7-12	0			
<b>VENUS ISD 11</b>	P O BOX 364 VENUS 76084-0364 PHONE - (972) 366-3448 FAX - (972) 366-8742	126-908		ROBERT MATTHEWS		1947	342,679	.117	.021
<b>REGULAR INSTRUCTIONAL</b>									
VENUS H S	(972) 366-8815		001	JUAN CASTANEDA	9-12	514			
VENUS MIDDLE	(972) 366-3358		041	RANDALL BUCK	6-8	437			
VENUS EL	(972) 366-3748		101	TAMMY WITTEN	2-5	590			
VENUS PRI	(972) 366-3268		102	JENNIFER DRIVER	EE-1	406			
<b>JJAEP INSTRUCTIONAL JUVENILE JUSTICE ALTERNATIVE ED PROGRAM/VENUS</b>	(972) 366-3448		005	KRISTIN BRUCE	7-12	0			
<b>GODLEY ISD 11</b>	313 N PEARSON GODLEY 76044 PHONE - (817) 389-2536 FAX - (817) 389-2543	126-911		RICH DEAR		1623	1,227,040	.094	.020
<b>REGULAR INSTRUCTIONAL</b>									
GODLEY H S	(817) 389-2265		001	LEIGH BROWN	9-12	434			
GODLEY MIDDLE	(817) 389-2121		041	DAVID WILLIAMS	7,8	408			
GODLEY INT	(817) 389-2383		042	JEANNE COBB	4-6	-			
GODLEY EL	(817) 389-3838		101	MELINDA REYNOLDS	EE-3	420			
<b>ALTERNATIVE INSTRUCTIONAL</b>									
GODLEY ALTERNATIVE	(817) 645-2688		002	STAN RHONE	6-12	0			
JCSSA	(817) 373-3250 ext:221		005	DR KAYE TINDELL	1-12	0			
<b>JJAEP INSTRUCTIONAL GODLEY JJAEP</b>	(817) 389-2265		003		3-12	-			
<b>127 JONES COUNTY</b>		<b>127</b>							
<b>ANSON ISD 14</b>	1431 COMMERCIAL AVE ANSON 79501-5207 PHONE - (325) 823-3671	127-901		JAY BACCUS		680	115,379	.117	.025



# Texas Public Schools and Charters, Directory, October 2012

County, district, region, school	Mailing address and phone number	Cnty. dist. number	Sch. no.	County and district superintendents, principals	Grades	2011-12 enrollment	Appraised valuation (in \$ thousands)	Tax rate	
								Maintenance	Bond
<b>REGULAR INSTRUCTIONAL</b>	FAX - (325) 823-4444								
ANSON H S	(325) 823-2404		001	TROY HINDS	9-12	185			
ANSON MIDDLE	(325) 823-2771		041	DAVID HAGLER	6-8	139			
ANSON EL	(325) 823-3361		101	DAVID HARGROVE	EE-5	356			
<b>HAMLIN ISD 14</b>	P O BOX 338 HAMLIN 79520-0338 PHONE - (325) 576-2722 FAX - (325) 576-2152	127-903		JIM FULLER		494	160,294	.117	.015
<b>REGULAR INSTRUCTIONAL</b>									
HAMLIN H S	(325) 576-3624		001	TIM SILER	9-12	141			
HAMLIN MIDDLE	(325) 576-2261		041	LAURA O'REAR	6-8	113			
HAMLIN EL	(325) 576-3191		102	LONNIE POWELL	EE-5	240			
<b>HAWLEY ISD 14</b>	P O BOX 440 HAWLEY 79525-0440 PHONE - (325) 537-2214 ext:102 FAX - (325) 537-2265	127-904		GLENN COLES		701	98,051	.117	.012
<b>REGULAR INSTRUCTIONAL</b>									
HAWLEY H S	(325) 537-2722		001	TIM SMITH	9-12	221			
HAWLEY MIDDLE	(325) 537-2070		041	NIKKI GRISHAM	6-8	160			
HAWLEY EL	(325) 537-2721		101	ED HUSK	EE-5	320			
<b>LUEDERS-AVOCA ISD 14</b>	334 VANDEVENTER ST LUEDERS 79533-1148 PHONE - (325) 228-4211 FAX - (325) 228-4513	127-905		REBECCA RUSSELL		108	59,804	.117	.008
<b>REGULAR INSTRUCTIONAL</b>									
LUEDERS-AVOCA H S	(325) 773-2785		001	ROBBY RUSSELL	9-12	32			
LUEDERS-AVOCA EL/J H	(325) 228-4211		101	ROBBY RUSSELL	EE-8	76			
<b>STAMFORD ISD 14</b>	507 S ORIENT ST STAMFORD 79553-5701 PHONE - (325) 773-2705 FAX - (325) 773-5684	127-906		TIMOTHY BARNETT		640	78,993	.117	.035
<b>REGULAR INSTRUCTIONAL</b>									
STAMFORD H S	(325) 773-2701		001	JIM RAUGHTON	9-12	178			
STAMFORD MIDDLE	(325) 773-2651		041	KEVIN WHITE	6-8	109			
OLIVER EL	(325) 773-5713		101	GREG LONDON	EE-5	353			
<b>128 KARNES COUNTY</b>		<b>128</b>							
<b>KARNES CITY ISD 03</b>	314 N HWY 123 KARNES CITY 78118-1900 PHONE - (830) 780-2321 ext:201 FAX - (830) 780-3823	128-901		JEANETTE WINN		1004	590,328	.098	.007
<b>REGULAR INSTRUCTIONAL</b>									
KARNES CITY H S	(830) 780-2321 ext:362		001	THOMAS WARLICK	9-12	264			
KARNES CITY J H	(830) 780-2321 ext:400		041	VANESSA PAWELEK	6-8	223			
ROGER E SIDES EL	(830) 780-2321 ext:562		105	DEMETRIO GARCIA	EE-5	510			
<b>ALTERNATIVE INSTRUCTIONAL</b>									
KCISD - AEP	(830) 780-2321		005		9-12	-			
<b>JJAEP INSTRUCTIONAL</b>									
KARNES CITY J J A E P	(830) 780-2321		042		4-12	-			
<b>DAEP INSTRUCTIONAL</b>									
KCISD - DAEP	(830) 780-2321		004		KG-12	-			
<b>KENEDY ISD 03</b>	401 F M 719 KENEDY 78119-2034 PHONE - (830) 583-4100 FAX - (830) 583-9950	128-902		BRAD LANE		687	238,263	.104	.007
<b>REGULAR INSTRUCTIONAL</b>									
KENEDY H S	(830) 583-4100		001	RANDY TIEMANN	9-12	168			
KENEDY MIDDLE	(830) 583-4100		041	TIMOTHY RICHTER	6-8	139			
KENEDY ELEMENTARY SCHOOL	(830) 583-4100		104	MELANIE WITTE	EE-5	366			
<b>ALTERNATIVE INSTRUCTIONAL</b>									
KARNES COUNTY ACADEMY	(830) 583-4100		002	RANDY TIEMANN	7-12	10			
<b>JJAEP INSTRUCTIONAL</b>									
KARNES COUNTY ELITE	(830) 780-2228		003	ARTHUR SEGUIN	4-12	-			
<b>DAEP INSTRUCTIONAL</b>									
KENEDY DAEP			004		KG-12	-			
<b>RUNGE ISD 03</b>	P O BOX 158 RUNGE 78151-0158 PHONE - (830) 239-4315 ext:100 FAX - (830) 239-4816	128-903		JANICE SYKORA		322	100,035	.104	.000
<b>REGULAR INSTRUCTIONAL</b>									
RUNGE H S	(830) 239-4315 ext:101		001	SCOTT CUTLER	7-12	126			
RUNGE EL	(830) 239-4315 ext:102		101	JO ANN VILLAREAL	EE-6	193			
<b>JJAEP INSTRUCTIONAL</b>									
RUNGE J J A E P	(830) 780-4801		002	SUE DEPTUCH	5-12	-			
<b>DAEP INSTRUCTIONAL</b>									
DAEP KENNEDY ACADEMY	(830) 239-4315 ext:100		003		3-12	-			
<b>FALLS CITY ISD 20</b>	P O BOX 399 FALLS CITY 78113-0399 PHONE - (830) 254-3551 FAX - (830) 254-3354	128-904		LINDA BETTIN		367	135,032	.104	.010
<b>REGULAR INSTRUCTIONAL</b>									
FALLS CITY H S	(830) 254-3551 ext:114		001	CHRISTINE BLOCKER	7-12	176			

# Texas Public Schools and Charters, Directory, October 2012

County, district, region, school	Mailing address and phone number	Cnty. dist. number	Sch. no.	County and district superintendents, principals	Grades	2011-12 enrollment	Appraised valuation (in \$ thousands)	Tax rate	
								Maintenance	Bond
FALLS CITY EL	(830) 254-3551		101	CHRISTY BLOCKER	KG-6	191			
<b>ALTERNATIVE INSTRUCTIONAL</b> FLORESVILLE CHOICE PROGRAM	(830) 393-5368		004	BUD BOX	7-12	0			
<b>JJAEP INSTRUCTIONAL</b> WILSON CO J J A E P	(830) 393-5368		003	BUD BOX	4-12	0			
<b>DAEP INSTRUCTIONAL</b> FLORESVILLE ALTER CTR	(830) 393-5368		002	BUD BOX	KG-12	0			
<b>129 KAUFMAN COUNTY</b>									
<b>129</b>									
<b>CRANDALL ISD 10</b>	P O BOX 128 CRANDALL 75114-0128 PHONE - (972) 427-6000 ext:5830 FAX - (972) 427-6036	129-901		DR ROBERT JOLLY		2945	552,323	.104	.048
<b>REGULAR INSTRUCTIONAL</b> CRANDALL H S	(972) 427-6150		001	NANETTE TIDWELL	9-12	835			
CRANDALL MIDDLE	(972) 427-6000 ext:5603		041	DAVID WILLIAMS	7,8	466			
W A MARTIN EL	(972) 427-6020		101	DENNIS EASTEP	EE-6	531			
NOLA KATHRYN WILSON EL	(972) 427-6040		102	GINGER SIKES	KG-6	523			
BARBARA WALKER EL	(972) 427-6030		103	JEANNIA DYKMAN	KG-6	577			
<b>ALTERNATIVE INSTRUCTIONAL</b> CRANDALL ALTER CTR	(972) 427-6100		002	GAIL BARNES	9-12	13			
<b>FORNEY ISD 10</b>	600 S BOIS D'ARC ST FORNEY 75126-9682 PHONE - (972) 564-4055 FAX - (972) 552-3042	129-902		MICHAEL HOLLAND		8275	2,292,376	.104	.046
<b>REGULAR INSTRUCTIONAL</b> FORNEY H S	(972) 564-3890		001	STEVE WHIFFEN	9-12	1299			
NORTH FORNEY H S	(469) 762-4159		003	JOSEPH KUCERA	9-12	1023			
WARREN MIDDLE	(469) 762-4156		041	KENNETH PEARCE	7,8	683			
BROWN MIDDLE	(972) 564-3967		042	JODY FADELY	7,8	590			
JOHNSON EL	(972) 564-3397		101	BOBBY MILLIORN	KG-6	519			
KATHRYN WOLFE CRISWELL EL	(972) 564-1609		102	JEFF HUTCHESON	KG-6	551			
L E CLAYBON EL	(972) 564-7023		103	KRISTIE CRABTREE	KG-6	491			
HENDERSON EL	(972) 564-7100		104	STEPHEN CHAPMAN	PK-6	601			
BLACKBURN EL	(972) 564-7008		105	TRUDY WATSON	PK-6	546			
CROSBY EL	(972) 564-7002		106	JANA GARNER	KG-6	411			
LEWIS EL	(972) 564-7102		107	MICHELLE BAIRD	KG-6	409			
NELL HILL RHEA EL	(469) 762-4157		108	SCOTT FISHER	PK-6	598			
MARGARET TAYLOR SMITH EL	(469) 762-4158		109	AMIE PENNINGTON	PK-6	544			
<b>DAEP INSTRUCTIONAL</b> FORNEY ACADEMIC CENTER	(972) 564-4055		002	GRACE JOHNSON	6-12	0			
<b>KAUFMAN ISD 10</b>	1000 S HOUSTON ST KAUFMAN 75142-2298 PHONE - (972) 932-2622 FAX - (972) 932-3325	129-903		DR TODD WILLIAMS		3820	610,997	.117	.013
<b>REGULAR INSTRUCTIONAL</b> KAUFMAN H S	(972) 932-2811		001	KENNY CAMPBELL	9-12	1005			
NORMAN J H	(972) 932-2410		041	JERI CAMPBELL	7,8	527			
PHILLIPS ELEMENTARY	(972) 932-4500		101	CARLA CROUCH	3,4	552			
LUCILLE NASH INTERMEDIATE	(972) 932-6415		102	LINDA MOTT	5,6	586			
MONDAY PRI	(972) 932-3513		103	JULIE JOHNSON	1,2	571			
HELEN EDWARD EARLY CHILDHOOD CENTER	(972) 932-0800		105	STEPHANIE FROSCHE	EE-KG	523			
<b>ALTERNATIVE INSTRUCTIONAL</b> GARY W CAMPBELL H S	(972) 932-8789		003	GARY CAMPBELL	9-12	56			
<b>KEMP ISD 10</b>	905 S MAIN ST KEMP 75143 PHONE - (903) 498-1314 FAX - (903) 498-1315	129-904		DR PETER RUNNING		1503	326,033	.117	.029
<b>REGULAR INSTRUCTIONAL</b> KEMP H S	(903) 498-9222		001	KURT SCHUMACHER	9-12	438			
KEMP J H	(903) 498-1343		041	MICHAEL TAYLOR MICHAEL TAYLOR	6-8	347			
KEMP PRI	(903) 498-1404		101	MATT STEVENSON	EE-2	383			
KEMP INT	(903) 498-1362		102	KIM MCDOWELL	3-5	335			
<b>ALTERNATIVE INSTRUCTIONAL</b> KEMP ALTERNATIVE	(903) 498-1392		003		6-12	0			
<b>MABANK ISD 10</b>	310 E MARKET ST MABANK 75147 PHONE - (903) 880-1300 FAX - (903) 880-1303	129-905		DR RUSSELL MARSHALL		3409	1,037,554	.104	.034
<b>REGULAR INSTRUCTIONAL</b> MABANK H S	(903) 880-1600		001	BRAD KOSKELIN	9-12	955			
MABANK J H	(903) 880-1670		041	DR DARIN JOLLY	7,8	538			
CENTRAL EL	(903) 880-1380		103	TERRI WATSON	EE-4	631			
SOUTHSIDE EL	(903) 880-1340		104	BRANDI DYER	KG-4	401			
LAKEVIEW EL	(903) 880-1360		105	KEVYN PATE	KG-4	361			
MABANK INT	(903) 880-1640		106	JAMES PATE	5,6	523			
<b>ALTERNATIVE INSTRUCTIONAL</b> MABANK ACADEMY	(903) 880-1600		008	BRAD KOSKELIN	8-12	0			
<b>DAEP INSTRUCTIONAL</b> MABANK DAEP	(903) 880-1600		009	BRAD KOSKELIN	KG-12	0			
<b>TERRELL ISD 10</b>	700 N CATHERINE ST TERRELL 75160-2161 PHONE - (972) 563-7504 FAX - (972) 563-1406	129-906		KELLY RODGERS		4230	1,310,098	.117	.014

# Texas Public Schools and Charters, Directory, October 2012

County, district, region, school	Mailing address and phone number	Cnty. dist. number	Sch. no.	County and district superintendents, principals	Grades	2011-12 enrollment	Appraised valuation (in \$ thousands)	Tax rate	
								Maintenance	Bond
<b>REGULAR INSTRUCTIONAL</b>									
TERRELL H S	(972) 563-7525		002	ED HERNANDEZ	9-12	1026			
HERMAN FURLOUGH JR MIDDLE	(972) 563-7501		041	DANIELLE WHIFFEN	7,8	610			
KENNEDY EL	(972) 563-1443		101	DWIGHT MALONE	1,2	630			
J W LONG EL	(972) 563-1448		102	MELISSA NICHOLS	3-6	656			
W H BURNETT EL	(972) 563-1452		103	ANGELA BARTON	EE-KG	633			
TISD CHILD & ADOLESCENT SCHOOL	(972) 551-8960		104	SUZY MCCOOK	PK-12	27			
DR BRUCE WOOD EL	(972) 563-3750		106	LOLITA LOONEY	3-6	629			
<b>ALTERNATIVE INSTRUCTIONAL</b>									
TERRELL ALTERNATIVE EDUCATION CENTER/PHOENIX SCH	(972) 563-6319		004	DEXTER DUMAS	9-12	19			
<b>SCURRY-ROSSER ISD 10</b>									
	10705 S STATE HWY 34 SCURRY 75158-3163 PHONE - (972) 452-8823 FAX - (972) 452-8586	129-910		ALAN OAKLEY		971	154,992	.104	.021
<b>REGULAR INSTRUCTIONAL</b>									
SCURRY-ROSSER H S	(972) 452-8823 ext:1100		001	TIM COOK	9-12	262			
SCURRY-ROSSER MIDDLE	(972) 452-8823 ext:1200		041	JR PROCTOR	4-8	353			
SCURRY-ROSSER EL	(972) 452-8823 ext:1300		101	MARTHA BLESSING	EE-3	356			
<b>ALTERNATIVE INSTRUCTIONAL</b>									
SCURRY-ROSSER ALTER			002		6-12	0			
<b>130 KENDALL COUNTY 130</b>									
<b>MEADOWLAND CHARTER SCHOOL 20</b>									
	3103 W AVE SAN ANTONIO 78213 PHONE - (830) 331-4094 FAX - (830) 331-4096	130-801		DONALD MILLS		57	0	.000	.000
<b>CHARTER/ALTERNATIVE INSTRUCTIONAL</b>									
MEADOWLAND CHARTER SCHOOL	(210) 340-8077		001	DR VALERIE ROSER	7-12	57			
<b>BOERNE ISD 20</b>									
	123 W JOHNS RD BOERNE 78006-2023 PHONE - (830) 357-2000 FAX - (830) 357-2009	130-901		DAVID STELMAZEWSKI		6753	4,566,517	.104	.027
<b>REGULAR INSTRUCTIONAL</b>									
BOERNE H S	(830) 357-2200		001	NATALIE FARBER	9-12	952			
BOERNE - SAMUEL V CHAMPION H S	(830) 357-2600		002	DR JODI SPOOR	9-12	1277			
BOERNE MIDDLE NORTH	(830) 357-3100		041	TOMMY HUNGATE	7,8	534			
BOERNE MIDDLE SOUTH	(830) 357-3300		042	SUSAN CLEVELAND	7,8	610			
CURINGTON EL	(830) 357-4000		101	GEORGIA FRANKS	PK-6	779			
FABRA EL	(830) 357-4200		102	JOCELYN DUDNEY	EE-6	608			
FAIR OAKS RANCH EL	(830) 357-4800		103	SANDI KILLO	KG-6	697			
KENDALL EL	(830) 357-4600		104	MARSHAY WOLFF	KG-6	620			
CIBOLO CREEK EL	(830) 357-4400		105	ELEANOR MAXWELL	EE-6	676			
NEW EL	(830) 357-2000		106		KG-6	0			
<b>ALTERNATIVE INSTRUCTIONAL</b>									
MEADOWLANDS	(830) 816-2425		200	GEOFF KNITT	KG-6	0			
<b>DAEP INSTRUCTIONAL</b>									
BOERNE ALTER SCH	(830) 357-2935		203	THOMAS BROWN	KG-12	0			
<b>COMFORT ISD 13</b>									
	P O BOX 398 COMFORT 78013-0398 PHONE - (830) 995-6400 FAX - (830) 995-2236	130-902		JOHN CHAPMAN, III		1094	657,254	.098	.024
<b>REGULAR INSTRUCTIONAL</b>									
COMFORT H S	(830) 995-6430		001	KATHERINE KUENSTLER	9-12	313			
COMFORT MIDDLE	(830) 995-6420		041	CHRISTOPHER YESCHKE	6-8	240			
COMFORT EL	(830) 995-6410		101	TWILLA REX	EE-5	541			
<b>131 KENEDY COUNTY 131</b>									
<b>KENEDY COUNTY WIDE CSD 02</b>									
	BOX 100 SARITA 78385-0100 PHONE - (361) 294-5381 FAX - (361) 294-5718	131-001		RANDY HOYER		85	960,857	.106	.003
<b>REGULAR INSTRUCTIONAL</b>									
SARITA EL	(361) 294-5381		103	KRISTEN TINSLEY	EE-6	85			
<b>132 KENT COUNTY 132</b>									
<b>JAYTON-GIRARD ISD 17</b>									
	P O BOX 168 JAYTON 79528-0168 PHONE - (806) 237-2991 FAX - (806) 237-2670	132-902		TIM SEYMORE		155	654,905	.103	.000
<b>REGULAR INSTRUCTIONAL</b>									
JAYTON SCHOOLS	(806) 237-2991		001	JODIE REEL	EE-12	155			
<b>133 KERR COUNTY 133</b>									
<b>CENTER POINT ISD 20</b>									
	P O BOX 377 CENTER POINT 78010-0377 PHONE - (830) 634-2171 FAX - (830) 634-2254	133-901		CODY NEWCOMB		616	220,539	.104	.006
<b>REGULAR INSTRUCTIONAL</b>									
CENTER POINT H S	(830) 634-2244		001	DONALD MILLS	9-12	174			
CENTER POINT MIDDLE	(830) 634-2533		041	DONALD MILLS	6-8	132			
CENTER POINT EL	(830) 634-2257		101	CASEY JOHNSON	EE-5	298			
<b>ALTERNATIVE INSTRUCTIONAL</b>									
BROAD HORIZONS H S	(830) 634-6104		003	SCOTT TURNER	6-12	-			

# Texas Public Schools and Charters, Directory, October 2012

County, district, region, school	Mailing address and phone number	Cnty. dist. number	Sch. no.	County and district superintendents, principals	Grades	2011-12 enrollment	Appraised valuation (in \$ thousands)	Tax rate	
								Maintenance	Bond
<b>DAEP INSTRUCTIONAL</b> CENTER POINT AEP	(830) 634-2244		002	DONALD MILLS	KG-12	-			
<b>HUNT ISD 20</b>	P O BOX 259 HUNT 78024-0259 PHONE - (830) 238-4893 FAX - (830) 238-4691	133-902		DR CRYSTAL DOCKERY		192	310,955	.104	.000
<b>REGULAR INSTRUCTIONAL</b> HUNT SCHOOL	(830) 238-4893		101	DR CRYSTAL DOCKERY	PK-8	192			
<b>KERRVILLE ISD 20</b>	1009 BARNETT ST KERRVILLE 78028-4614 PHONE - (830) 257-2200 FAX - (830) 257-2249	133-903		DR DAN TROXELL		4894	2,255,240	.104	.014
<b>REGULAR INSTRUCTIONAL</b> TIVY H S	(830) 257-2212		001	DR ROBERT TEMPLETON	9-12	1318			
PETERSON MIDDLE	(830) 257-2204		041	DONNA JENSCHKE	7,8	679			
DANIELS EL	(830) 257-2208		101	AMY BILLEITER	KG-5	606			
STARKEY EL	(830) 257-2210		102	DIANE STERN	KG-5	555			
NIMITZ EL	(830) 257-2209		103	WENDY TIEMANN	KG-5	542			
B T WILSON SIXTH GRADE SCHOOL	(830) 257-2207		104	JAMES HARMON	6	370			
EARLY CHILDHOOD CENTER	(830) 257-1335		107	JANE HARRIS	EE-KG	265			
FRED H TALLY EL	(830) 257-2222		109	HOLLY JONES	KG-5	509			
<b>ALTERNATIVE INSTRUCTIONAL</b> HILL COUNTRY H S	(830) 257-2232		105	STEVE SCHWARZ	9-12	45			
K C J D C	(830) 257-2232		106	STEVE SCHWARZ	4-12	5			
<b>DAEP INSTRUCTIONAL</b> KERRVILLE DISCIPLINARY ALTERNATIVE SCHOOL	(830) 257-2232		003	STEVE SCHWARZ	5-12	0			
<b>INGRAM ISD 20</b>	510 COLLEGE ST INGRAM 78025-4100 PHONE - (830) 367-5517 FAX - (830) 367-5631	133-904		DR JACK COCKRILL		1040	439,721	.104	.008
<b>REGULAR INSTRUCTIONAL</b> INGRAM-TOM MOORE SECONDARY CAMPUS	(830) 367-4111		001	SARAH MCCRAE	7-12	508			
INGRAM EL	(830) 367-5751		101	MARGARET WEBB	EE-6	532			
<b>DIVIDE ISD 20</b>	120 DIVIDE SCHOOL RD MOUNTAIN HOME 78058 PHONE - (830) 640-3322 FAX - (830) 640-3323	133-905		WILLIAM BACON		16	53,650	.085	.000
<b>REGULAR INSTRUCTIONAL</b> DIVIDE EL	(830) 640-3322		101	BILL BACON	PK-6	16			
<b>134 KIMBLE COUNTY</b>		<b>134</b>							
<b>JUNCTION ISD 15</b>	1700 COLLEGE ST JUNCTION 76849-4508 PHONE - (325) 446-3510 ext:221 FAX - (325) 446-4413	134-901		RENEE SCHULZE		660	314,978	.095	.000
<b>REGULAR INSTRUCTIONAL</b> JUNCTION H S	(325) 446-3326		001	DANA DAVIS JOSHUA LIMMER MELISSA HOGGETT	9-12	194			
JUNCTION MIDDLE	(325) 446-2464		041	JOSH LIMMER	6-8	147			
JUNCTION EL	(325) 446-2055		101	DANA DAVIS	EE-5	319			
<b>135 KING COUNTY</b>		<b>135</b>							
<b>GUTHRIE CSD 17</b>	P O BOX 70 GUTHRIE 79236-0070 PHONE - (806) 596-4466 FAX - (806) 596-4519	135-001		DR NELSON COULTER		105	248,582	.098	.035
<b>REGULAR INSTRUCTIONAL</b> GUTHRIE SCHOOL	(806) 596-4466		001	KEVIN CHISUM	PK-12	105			
<b>136 KINNEY COUNTY</b>		<b>136</b>							
<b>BRACKETT ISD 20</b>	P O BOX 586 BRACKETTVILLE 78832-0586 PHONE - (830) 563-2491 ext:100 FAX - (830) 563-9264	136-901		TAYLOR STEPHENSON		599	172,040	.104	.000
<b>REGULAR INSTRUCTIONAL</b> BRACKETT H S	(830) 563-2480		001	KEVIN NEWSOM	9-12	187			
BRACKETT J H	(830) 563-2480		041	GEORGE BURKS	6-8	100			
JONES ELEMENTARY/INTERMEDIATE SCHOOL	(830) 563-2492		101	ALMA GUTIERREZ	EE-5	312			
<b>137 KLEBERG COUNTY</b>		<b>137</b>							
<b>KINGSVILLE ISD 02</b>	P O BOX 871 KINGSVILLE 78364-0871 PHONE - (361) 592-3387 FAX - (361) 595-7805	137-901		EDWARD BLAHA		3655	691,666	.104	.042
<b>REGULAR INSTRUCTIONAL</b> H M KING H S	(361) 592-6401		001	DR JOHN JENKINS	9-12	979			
GILLETT INT	(361) 592-3309		041	DR GRACE RUIZ	5,6	525			
MEMORIAL MIDDLE	(361) 595-5771		042	JOSE MIRELES	7,8	485			
HARVEY EL	(361) 592-4327		105	DAWN MIRELES	EE-4	445			
KLEBERG EL	(361) 592-2615		106	DIANA GUERRERO-PENA	PK-4	457			
HARREL EL	(361) 592-9305		109	LEO RAMOS, JR	PK-4	321			

# Texas Public Schools and Charters, Directory, October 2012

County, district, region, school	Mailing address and phone number	Cnty. dist. number	Sch. no.	County and district superintendents, principals	Grades	2011-12 enrollment	Appraised valuation (in \$ thousands)	Tax rate	
								Maintenance	Bond
<b>PEREZ EL</b>	(361) 592-8511		110	MELBA FRANCO	PK-4	443			
<b>ALTERNATIVE INSTRUCTIONAL HOMEBOUND</b>	(361) 592-3387		111	MELISSA GONZALEZ	EE-12	0			
<b>DAEP INSTRUCTIONAL L A S E R EXPULSION/SUSPENSION</b>	(361) 595-9185		003		4-12	0			
<b>RICARDO ISD 02</b>	138 W CR 2160 KINGSVILLE 78363-9708 PHONE - (361) 592-6465 ext:10 FAX - (361) 592-3101	137-902		DR MARIA CANALES		667	136,164	.117	.000
<b>REGULAR INSTRUCTIONAL RICARDO MIDDLE</b>	(361) 592-6465 ext:18		041	CYNTHIA FLORES	5-8	282			
<b>RICARDO EL</b>	(361) 592-6465 ext:11		101	ADELA WILLIAMS	PK-4	385			
<b>RIVIERA ISD 02</b>	203 SEAHAWK DR RIVIERA 78379-3500 PHONE - (361) 296-3101 FAX - (361) 296-3108	137-903		KAREN UNTERBRINK		476	286,093	.104	.000
<b>REGULAR INSTRUCTIONAL KAUFER H S</b>	(361) 296-3607		001	LINDA MORALES	7-12	346			
<b>NANNY EL</b>	(361) 296-2446		101	MICHELLE DUPONT	PK-6	130			
<b>SANTA GERTRUDIS ISD 02</b>	P O BOX 592 KING RANCH KINGSVILLE 78364-0592 PHONE - (361) 592-3937 FAX - (361) 592-3128	137-904		MARY SPRINGS		447	149,138	.104	.042
<b>REGULAR INSTRUCTIONAL SANTA GERTRUDIS ACADEMY H S</b>	(361) 592-0058		001	LES DRAGON	9-12	217			
<b>SANTA GERTRUDIS SCHOOL</b>	(361) 592-7582		101	MARY SPRINGS	PK-8	230			
<b>138 KNOX COUNTY</b>		<b>138</b>							
<b>KNOX CITY-O'BRIEN CISD 09</b>	606 E MAIN ST KNOX CITY 79529-2226 PHONE - (940) 657-3521 FAX - (940) 657-3379	138-902		LOUIS BATY, JR		267	82,512	.117	.007
<b>REGULAR INSTRUCTIONAL KNOX CITY H S</b>	(940) 657-3565		001	RICK MOELLER	9-12	62			
<b>O'BRIEN MIDDLE</b>	(940) 657-3731		041	MARK TUCKER	5-8	77			
<b>KNOX CITY EL</b>	(940) 657-3147		101	MARSHA OUADE	EE-4	128			
<b>MUNDAY CISD 09</b>	P O BOX 300 MUNDAY 76371-0300 PHONE - (940) 422-4321 FAX - (940) 422-5331	138-903		ROBERT DILLARD		389	49,994	.117	.000
<b>REGULAR INSTRUCTIONAL MUNDAY SECONDARY</b>	(940) 422-4321 ext:2		001	TRA HALL	7-12	168			
<b>MUNDAY EL</b>	(940) 422-4321 ext:4		101	KRISTI BUFKIN	EE-6	221			
<b>BENJAMIN ISD 09</b>	P O BOX 166 BENJAMIN 79505-0166 PHONE - (940) 459-2231 FAX - (940) 459-2007	138-904		OLIVIA DEL HIERRO GLORIA		92	27,158	.117	.000
<b>REGULAR INSTRUCTIONAL BENJAMIN SCHOOL</b>	(940) 459-2231		001	OLIVIA GLORIA	PK-12	92			
<b>139 LAMAR COUNTY</b>		<b>139</b>							
<b>CHISUM ISD 08</b>	3250 S CHURCH ST PARIS 75462-8909 PHONE - (903) 737-2830 FAX - (903) 737-2831	139-905		DIANE STEGALL		839	743,752	.104	.016
<b>REGULAR INSTRUCTIONAL CHISUM H S</b>	(903) 737-2800		001	AARON BRIDGES CLINT MILLER	9-12	267			
<b>CHISUM MIDDLE</b>	(903) 737-2806		041	CLIFF CHADWICK	6-8	204			
<b>CHISUM EL</b>	(903) 737-2820		101	LORI KELLEY WENDY RUTHART	PK-5	368			
<b>ROXTON ISD 08</b>	P O BOX 307 ROXTON 75477-0307 PHONE - (903) 346-3213 ext:11 FAX - (903) 346-3356	139-908		TREVOR ROGERS		192	65,557	.104	.008
<b>REGULAR INSTRUCTIONAL ROXTON ISD</b>	(903) 346-3213 ext:11		001	GREG CARPENTER	PK-12	192			
<b>PARIS ISD 08</b>	1920 CLARKSVILLE PARIS 75460 PHONE - (903) 737-7473 FAX - (903) 737-7484	139-909		PAUL TRULL		3687	686,908	.117	.026
<b>REGULAR INSTRUCTIONAL PARIS H S</b>	(903) 737-7400		002	GARY PRESTON	9-12	867			
<b>PARIS J H</b>	(903) 737-7434		042	ALTHEA DIXON	7,8	510			
<b>GIVENS EARLY CHILDHOOD CENTER</b>	(903) 737-7466		105	SHEILA ENSEY	EE,PK	149			
<b>JUSTISS EL</b>	(903) 737-7458		108	RENEE ELMORE	K6-4	491			
<b>AIKIN EL</b>	(903) 737-7443		109	PATRICIA GILBERT	K6-4	923			
<b>LAMAR COUNTY HEAD START</b>	(903) 737-7469		111	JUDIE FORTE-HUFF	EE,PK	191			
<b>CROCKETT INT</b>	(903) 737-7450		112	ANGELA CHADWICK	5,6	531			
<b>ALTERNATIVE INSTRUCTIONAL SPECIAL SERVICES</b>	(903) 737-7494		199	NORMA PURSIFULL	EE-12	0			

# Texas Public Schools and Charters, Directory, October 2012

County, district, region, school	Mailing address and phone number	Cnty.-dist. number	Sch. no.	County and district superintendents, principals	Grades	2011-12 enrollment	Appraised valuation (in \$ thousands)	Tax rate	
								Maintenance	Bond
<b>DAEP INSTRUCTIONAL</b> PARIS DAEP	(903) 737-7560		007	JOAN MOORE	KG-12	25			
<b>NORTH LAMAR ISD 08</b>	3201 LEWIS LN PARIS 75460 PHONE - (903) 737-2000 FAX - (903) 669-0129	139-911		JAMES DAWSON		2920	899,878	.104	.009
<b>REGULAR INSTRUCTIONAL</b>									
NORTH LAMAR H S	(903) 737-2011		002	PAUL ALLEN	9-12	872			
FRANK STONE MIDDLE	(903) 737-2041		042	KELLI STEWART	6-8	691			
W L HIGGINS EL	(903) 737-2081		101	CLAUDIA PURSIFULL	EE-1	369			
AARON PARKER EL	(903) 732-3066		102	TAMMIE BATES	PK-5	255			
CECIL EVERETT EL	(903) 737-2061		103	CAREY MALONE	2,3	363			
BAILEY INT	(903) 737-7971		104	MELICIA STARNES	4,5	370			
<b>DAEP INSTRUCTIONAL</b> LAMAR DELTA ALTER	(903) 737-7963		003	PAUL ALLEN	EE-12	0			
<b>PRAIRILAND ISD 08</b>	466 FM 196 S PATTONVILLE 75468-9801 PHONE - (903) 652-6476 FAX - (903) 652-3738	139-912		JEFF BALLARD		1157	188,211	.104	.013
<b>REGULAR INSTRUCTIONAL</b>									
PRAIRILAND H S	(903) 652-5681		001	JASON HOSTETLER	9-12	354			
PRAIRILAND JR HIGH	(903) 652-5681		041	JASON HOSTETLER	6-8	236			
BLOSSOM EL	(903) 982-5230		101	BRAD BASSANO	PK-5	374			
DEPORT EL	(903) 652-3325		102	LANNY MATHEWS	PK-5	193			
<b>140 LAMB COUNTY 140</b>									
<b>AMHERST ISD 17</b>	P O BOX 248 AMHERST 79312-0248 PHONE - (806) 246-3501 FAX - (806) 246-3649	140-901		JOEL RODGERS		149	52,959	.104	.000
<b>REGULAR INSTRUCTIONAL</b>									
AMHERST SCHOOL	(806) 246-3221		001	JOE RACKLEY	PK-12	-			
<b>ALTERNATIVE INSTRUCTIONAL</b> P E P	(806) 933-4499		002	MIKE RITCHIE	9-12	-			
<b>LITTLEFIELD ISD 17</b>	1207 E 14TH ST LITTLEFIELD 79339-4207 PHONE - (806) 385-3844 FAX - (806) 385-6297	140-904		JERRY BLAKELY		1449	225,172	.104	.000
<b>REGULAR INSTRUCTIONAL</b>									
LITTLEFIELD H S	(806) 385-5683		001	RICKY HOBBS	9-12	382			
LITTLEFIELD J H	(806) 385-3922		041	TREVOR EDGEMON	6-8	299			
LITTLEFIELD EL	(806) 385-6217		102	TOM WHISTLER	3-5	312			
LITTLEFIELD PRI	(806) 385-4551		103	JAN RICHARDS	EE-2	456			
<b>OLTON ISD 17</b>	P O BOX 388 OLTON 79064-0388 PHONE - (806) 285-2641 ext:221 FAX - (806) 285-2724	140-905		CHARLES MCIVER		681	150,412	.104	.008
<b>REGULAR INSTRUCTIONAL</b>									
OLTON H S	(806) 285-2691 ext:226		002	BRIAN HUNT	9-12	208			
OLTON J H	(806) 285-2681 ext:236		041	MICHAEL WILEY	6-8	128			
WEBB EL	(806) 285-2657 ext:240		102	DR GRADY MILLS	EE-5	345			
<b>SPRINGLAKE-EARTH ISD 17</b>	P O BOX 130 EARTH 79031-0130 PHONE - (806) 257-3310 FAX - (806) 257-3927	140-907		DENVER CRUM		402	87,039	.104	.000
<b>REGULAR INSTRUCTIONAL</b>									
SPRINGLAKE-EARTH H S	(806) 257-3819		001	ROBERT CONKIN	9-12	100			
SPRINGLAKE-EARTH ELEM/MIDDLE SCHOOL	(806) 257-3863		101	ROBERT CONKIN	EE-8	302			
<b>DAEP INSTRUCTIONAL</b> SPRINGLAKE-EARTH DAEP	(806) 257-3310		002	ROBERT CONKIN	6-12	0			
<b>SUDAN ISD 17</b>	P O BOX 249 SUDAN 79371-0249 PHONE - (806) 227-2431 ext:111 FAX - (806) 227-2146	140-908		LYNDELL LANCE		448	393,308	.096	.016
<b>REGULAR INSTRUCTIONAL</b>									
SUDAN H S	(806) 227-2336		001	SCOTT HARRELL	8-12	172			
SUDAN EL	(806) 227-2173		101	DEANN WILSON	PK-7	267			
<b>ALTERNATIVE INSTRUCTIONAL</b> P E P ALTER	(806) 227-2431		002		9-12	9			
<b>141 LAMPASAS COUNTY 141</b>									
<b>LAMPASAS ISD 12</b>	207 W 8TH ST LAMPASAS 78550-3125 PHONE - (512) 556-6224 FAX - (512) 556-8711	141-901		DR RANDALL HOYER		3383	982,019	.117	.029
<b>REGULAR INSTRUCTIONAL</b>									
LAMPASAS H S	(512) 564-2310		001	MARK KEHOE	9-12	998			
LAMPASAS MIDDLE	(512) 556-3101		041	DANA HOLCOMB	6-8	803			
KLINE WHITIS EL	(512) 556-8291		102	MITZI STRIPLING	EE-5	455			
HANNA SPRINGS EL	(512) 556-2152		103	DR KEVIN BOTT	KG-5	626			
TAYLOR CREEK EL	(512) 564-2585		105	KELLY DUNN	EE-5	500			

# Texas Public Schools and Charters, Directory, October 2012

County, district, region, school	Mailing address and phone number	Cnty.-dist. number	Sch. no.	County and district superintendents, principals	Grades	2011-12 enrollment	Appraised valuation (in \$ thousands)	Tax rate	
								Maintenance	Bond
<b>LOMETA ISD 12</b>	P O BOX 250 LOMETA 76853-0250 PHONE - (512) 752-3384 FAX - (512) 752-8531	141-902		DAVID RICE		298	85,184	.104	.000
REGULAR INSTRUCTIONAL LOMETA SCHOOL	(512) 752-3384		001	JAMES SMART ROBBY MOORE	EE-12	298			
<b>142 LA SALLE COUNTY</b>		<b>142</b>							
<b>COTULLA ISD 20</b>	310 N MAIN ST COTULLA 78014-2153 PHONE - (830) 879-3073 FAX - (830) 879-3609	142-901		DR JACK SEALS		1214	878,666	.117	.026
REGULAR INSTRUCTIONAL COTULLA H S	(830) 879-2374		001	MICHAEL MURPHY	9-12	282			
FRANK NEWMAN MIDDLE	(830) 879-2224		041	CHERI HART	6-8	274			
RAMIREZ-BURKS EL	(830) 879-2511		102	DEBRA WEIKEL	EE-5	534			
ENCINAL EL	(956) 948-5324		104	RAUL MORALES	EE-5	-			
DAEP INSTRUCTIONAL BIGFOOT ALTERNATIVE CENTER			007		6-12	-			
<b>143 LAVACA COUNTY</b>		<b>143</b>							
<b>HALLETTSVILLE ISD 03</b>	P O BOX 368 HALLETTSVILLE 77964-0368 PHONE - (361) 798-2242 FAX - (361) 798-5902	143-901		DR JO ANN BLUDAU		958	561,727	.096	.014
REGULAR INSTRUCTIONAL HALLETTSVILLE H S	(361) 798-2242 ext:300		001	RUSSELL KOWALIK	9-12	318			
HALLETTSVILLE J H	(361) 798-2242 ext:200		041	SOPHIE TELTSCHIK	5-8	257			
HALLETTSVILLE EL	(361) 798-2242 ext:100		101	TRINA PATEK	EE-4	369			
ALTERNATIVE INSTRUCTIONAL DEWITT-LAVACA SPECIAL ED CO-OP	(361) 275-6766		102	BRIAN BILLSTEIN	EE-12	14			
DAEP INSTRUCTIONAL G O A L S PROGRAM	(361) 275-4903		002		PK-12	0			
<b>MOULTON ISD 03</b>	P O DRAWER C MOULTON 77975-9801 PHONE - (361) 596-4609 FAX - (361) 596-7578	143-902		CHAD ROTHBAUER		317	83,542	.104	.003
REGULAR INSTRUCTIONAL MOULTON H S	(361) 596-4691		001	JAMIE DORNAK	7-12	131			
MOULTON EL	(361) 596-4605		101	DARREN MIKULIK	EE-6	186			
ALTERNATIVE INSTRUCTIONAL G O A L S PROGRAM			002		PK-12	0			
<b>SHINER ISD 03</b>	P O BOX 804 SHINER 77984-0804 PHONE - (361) 594-3121 FAX - (361) 594-3925	143-903		TREY LAWRENCE		581	211,147	.104	.000
REGULAR INSTRUCTIONAL SHINER H S	(361) 594-3131		001	BRAD ODEN	7-12	273			
SHINER EL	(361) 594-3131		101	GREG MURRILE	EE-6	308			
ALTERNATIVE INSTRUCTIONAL G O A L S PROGRAM	(361) 275-6766		002	BRIAN BILLSTEIN	1-12	0			
<b>VYSEHRAD ISD 03</b>	595 COUNTY RD 182 HALLETTSVILLE 77964-5844 PHONE - (361) 798-4118 FAX - (361) 798-3131	143-904		JASON APPELT		97	48,442	.104	.000
REGULAR INSTRUCTIONAL VYSEHRAD EL	(361) 798-4118		101	JASON APPELT	PK-8	97			
ALTERNATIVE INSTRUCTIONAL G O A L S PROGRAM	(361) 798-4118		002		KG-8	0			
<b>SWEET HOME ISD 03</b>	P O BOX 326 SWEET HOME 77987-0326 PHONE - (361) 293-3221 FAX - (361) 741-2499	143-905		RANDY MEYER		147	50,093	.104	.000
REGULAR INSTRUCTIONAL SWEET HOME EL	(361) 293-3221		101	JO ANN BLUDAU	EE-8	-			
ALTERNATIVE INSTRUCTIONAL G O A L S PROGRAM			002		KG-8	-			
<b>EZZELL ISD 03</b>	20500 FM 531 HALLETTSVILLE 77964-5474 PHONE - (361) 798-4448 FAX - (361) 798-9331	143-906		JOHNNIE THORNTON, JR		65	85,830	.104	.000
REGULAR INSTRUCTIONAL EZZELL EL	(361) 798-4448		101	JOHNNIE THORNTON, JR	PK-8	65			
ALTERNATIVE INSTRUCTIONAL G O A L S PROGRAM			002		KG-8	0			
<b>144 LEE COUNTY</b>		<b>144</b>							
<b>GIDDINGS ISD 13</b>	P O BOX 389 GIDDINGS 78942-0389 PHONE - (979) 542-2854	144-901		ALLEN LAW		1931	736,635	.104	.041

# Texas Public Schools and Charters, Directory, October 2012

County, district, region, school	Mailing address and phone number	Cnty. dist. number	Sch. no.	County and district superintendents, principals	Grades	2011-12 enrollment	Appraised valuation (in \$ thousands)	Tax rate	
								Maintenance	Bond
<b>REGULAR INSTRUCTIONAL</b>	FAX - (979) 542-9264								
GIDDINGS H S	(979) 542-3351		001	CHAD ROOD	9-12	658			
GIDDINGS MIDDLE	(979) 542-2057		041	ROBERT BUSCHA	6-8	407			
GIDDINGS EL	(979) 542-2886		101	CHARLOTTE PENN	EE-3	622			
GIDDINGS INT	(979) 542-4403		103	SUSAN ZAPALC	4,5	244			
<b>LEXINGTON ISD 13</b>	8731 N HWY 77 LEXINGTON 78947-0248 PHONE - (979) 773-2254 FAX - (979) 773-4455	144-902		DR FRANCES MCARTHUR		931	318,427	.104	.008
<b>REGULAR INSTRUCTIONAL</b>									
LEXINGTON HIGH SCHOOL	(979) 773-2255 ext:231		001	REBECCA FRENCH	9-12	267			
LEXINGTON MIDDLE SCHOOL	(979) 773-2255 ext:235		041	SARAH GARRISON	6-8	219			
LEXINGTON ELEMENTARY SCHOOL	(979) 773-2525		101	LYNETTE BROWN	EE-5	445			
<b>DIME BOX ISD 13</b>	P O DRAWER 157 DIME BOX 77853-0157 PHONE - (979) 884-2324 FAX - (979) 884-0106	144-903		DR JEROLADETTE CENTILLI		188	188,629	.117	.000
<b>REGULAR INSTRUCTIONAL</b>									
DIME BOX SCHOOL	(979) 884-3366		001	DR JEROLADETTE CENTILLI	EE-12	188			
<b>145 LEON COUNTY</b>		<b>145</b>							
<b>BUFFALO ISD 06</b>	708 CEDAR CREEK RD BUFFALO 75831-0703 PHONE - (903) 322-3765 FAX - (903) 322-3091	145-901		LACY FREEMAN		921	339,166	.104	.025
<b>REGULAR INSTRUCTIONAL</b>									
BUFFALO H S	(903) 322-4243		002	TRACY GLEGHORN	9-12	259			
BUFFALO J H	(903) 322-4340		041	AMANDA DAVIS	4-8	319			
BUFFALO EL	(903) 322-3562		102	JOHNNY VERETTO	EE-3	343			
<b>CENTERVILLE ISD 06</b>	813 S COMMERCE CENTERVILLE 75833-0813 PHONE - (903) 536-7812 FAX - (903) 536-7148	145-902		CATHY NICHOLS		692	302,340	.104	.000
<b>REGULAR INSTRUCTIONAL</b>									
CENTERVILLE JR-SR H S	(903) 536-2935		001	DAN PARKER	7-12	337			
CENTERVILLE EL	(903) 536-2235		101	JASON JEITZ	PK-6	355			
<b>NORMANGEE ISD 06</b>	P O BOX 219 NORMANGEE 77871-0219 PHONE - (936) 396-3111 FAX - (936) 396-3112	145-906		JERRY BURGER		512	414,752	.104	.017
<b>REGULAR INSTRUCTIONAL</b>									
NORMANGEE H S	(936) 396-6111		001	KRISTI LEE	9-12	143			
NORMANGEE MIDDLE	(936) 396-6111		041	WENDEE BINFORD	6-8	113			
NORMANGEE EL	(936) 396-9999		101	KRISTI LEE	EE-5	256			
<b>OAKWOOD ISD 06</b>	631 N HOLLY OAKWOOD 75855 PHONE - (903) 545-2666 FAX - (903) 545-2310	145-907		STUART MUSICK		216	169,534	.104	.018
<b>REGULAR INSTRUCTIONAL</b>									
OAKWOOD H S	(903) 545-2140		002	DAVID WALKER	7-12	104			
OAKWOOD EL	(903) 545-2140		102	RICHARD SCOGGIN	PK-6	112			
<b>LEON ISD 06</b>	12168 HWY 79 W JEWETT 75846 PHONE - (903) 626-1400 FAX - (903) 626-1420	145-911		MICHAEL BALDREE		767	849,492	.088	.017
<b>REGULAR INSTRUCTIONAL</b>									
LEON H S	(903) 626-1475		002	JAY WINN, II	9-12	204			
LEON J H	(903) 626-1450		041	JOHNNIE FOLEY	6-8	172			
LEON EL	(903) 626-1425		102	STEVE SMITH	EE-5	391			
<b>146 LIBERTY COUNTY</b>		<b>146</b>							
<b>CLEVELAND ISD 04</b>	316 E DALLAS ST CLEVELAND 77327 PHONE - (281) 592-8717 FAX - (281) 592-8283	146-901		JOHN COWART		3710	709,468	.104	.028
<b>REGULAR INSTRUCTIONAL</b>									
CLEVELAND H S	(281) 592-8752		001	JOHN MCGEE	9-12	864			
CLEVELAND MIDDLE	(281) 593-1148		041	GLENN BARNES	7,8	816			
NORTHSIDE EL	(281) 592-4628		102	DELYNN SMITH	3,4	610			
SOUTHSIDE PRI	(281) 592-0584		103	PRESTON WENZ	EE-2	743			
EASTSIDE EL	(281) 592-0125		104	TIM HOEY	5,6	600			
<b>ALTERNATIVE INSTRUCTIONAL</b>									
FREDERICK A DOUGLASS LEARNING ACADEMY	(281) 592-7595		004	THERESE HARRIS	9-12	55			
<b>DAEP INSTRUCTIONAL</b>									
HARDIN/CHAMBERS CTR	(409) 336-1045		003	JAMES YOUNG	3-12	22			
<b>DAYTON ISD 04</b>	P O BOX 248 DAYTON 77535-0248 PHONE - (936) 258-2667 FAX - (936) 258-5616	146-902		MICHAEL KUHRT		4956	1,448,485	.104	.017
<b>REGULAR INSTRUCTIONAL</b>									



# Texas Public Schools and Charters, Directory, October 2012

County, district, region, school	Mailing address and phone number	Cnty. dist. number	Sch. no.	County and district superintendents, principals	Grades	2011-12 enrollment	Appraised valuation (in \$ thousands)	Tax rate	
								Maintenance	Bond
DAYTON H S	(936) 258-2510		002	TRAVIS YOUNG	9-12	1391			
WILSON J H	(936) 258-2309		041	RITA GILMORE	7,8	781			
NOTTINGHAM MIDDLE	(936) 257-4100		042	JEFF NATIONS	6	394			
AUSTIN EL	(936) 258-2535		101	MARY BURKE	KG,1	705			
COLBERT EL	(936) 258-2727		102	MARY BURKE	EE,PK	204			
RICHTER EL	(936) 258-7126		103	DR BILL CHAMBERS	2,3	690			
KIMMIE M BROWN EL	(936) 257-2796		105	BRANDY STROLBERG	4,5	743			
<b>ALTERNATIVE INSTRUCTIONAL</b>									
DAYTON NIGHT SCHOOL ACADEMY	(936) 258-2510		007	BENICIA BENDELE	9-12	34			
<b>DAEP INSTRUCTIONAL</b>									
HARDIN/CHAMBERS CTR	(936) 336-1045		003	JIM YOUNG	1-12	14			
<b>DEVERS ISD 04</b>	P O BOX 488 DEVERS 77538-0488 PHONE - (936) 549-7135 FAX - (936) 549-7595	146-903		ELIZABETH HARRIS		178	279,219	.104	.006
<b>REGULAR INSTRUCTIONAL</b>									
DEVERS JH			041	DANNY GRIMES	6-8	48			
DEVERS EL	(936) 549-7591		101	ELIZABETH HARRIS	EE-5	130			
<b>ALTERNATIVE INSTRUCTIONAL</b>									
DEVERS AEP	(936) 549-7135 ext:124		042		1-8	0			
<b>HARDIN ISD 04</b>	P O BOX 330 HARDIN 77561-0330 PHONE - (936) 298-2112 FAX - (936) 298-9161	146-904		BOB PARKER		1195	275,397	.104	.018
<b>REGULAR INSTRUCTIONAL</b>									
HARDIN H S	(936) 298-2118		001	RONALD SCOTT RICHARD RESSLER	9-12	336			
HARDIN J H	(936) 298-2054		041	ALAN TIDWELL	7,8	186			
HARDIN INT	(936) 298-2054		042	ALAN TIDWELL	5,6	188			
HARDIN EL	(936) 298-2114		102	RAYMOND DUMAS STURROCK LYNN	EE-4	485			
<b>DAEP INSTRUCTIONAL</b>									
HARDIN/CHAMBERS CTR	(936) 336-1045		003	KATHY DAGLE	3-12	0			
<b>HULL-DAISETTA ISD 05</b>	P O BOX 477 DAISETTA 77533-0477 PHONE - (936) 536-6321 ext:141 FAX - (936) 536-6251	146-905		MARY HUCKABAY		511	258,773	.117	.006
<b>REGULAR INSTRUCTIONAL</b>									
HULL-DAISETTA H S	(936) 536-6321 ext:116		001	QUINN GODWIN	9-12	175			
HULL-DAISETTA J H	(936) 536-6321 ext:116		041	QUINN GODWIN	7,8	-			
HULL-DAISETTA EL	(936) 536-6667 ext:114		101	KEVIN FRAUENBERGER	EE-6	249			
<b>ALTERNATIVE INSTRUCTIONAL</b>									
HARDIN/CHAMBERS CTR			003		6-12	-			
<b>LIBERTY ISD 04</b>	1600 GRAND AVE LIBERTY 77575-4725 PHONE - (936) 336-7213 ext:233 FAX - (888) 519-6836	146-906		DR CODY ABSHIER		2162	792,122	.104	.013
<b>REGULAR INSTRUCTIONAL</b>									
LIBERTY H S	(936) 336-6483 ext:222		001	BRUCE LACEFIELD	9-12	573			
LIBERTY MIDDLE	(936) 336-3582 ext:4021		041	RHONDA SMITH	6-8	496			
SAN JACINTO EL	(936) 336-3161		102	TOM CONNELLY	EE-1	429			
LIBERTY EL	(936) 336-3603		103	STACEY CAIN	2-5	654			
<b>DAEP INSTRUCTIONAL</b>									
HARDIN/CHAMBERS CTR	(936) 336-1045		003	JAMES YOUNG	1-12	10			
<b>TARKINGTON ISD 04</b>	2770 FM 163 CLEVELAND 77327 PHONE - (281) 592-8781 FAX - (281) 592-3969	146-907		RAY MATTHEWS		1897	400,190	.104	.015
<b>REGULAR INSTRUCTIONAL</b>									
TARKINGTON H S	(281) 592-7739		001	JIM HAIR	9-12	585			
TARKINGTON MIDDLE	(281) 592-7737		041	PETER PITTS	6-8	466			
TARKINGTON PRI	(281) 592-7736		101	SILAS HARE	EE-3	568			
TARKINGTON INT	(281) 592-6134		102	CALESTA HOUSE	4,5	278			
<b>147 LIMESTONE COUNTY</b>		<b>147</b>							
<b>COOLIDGE ISD 12</b>	P O BOX 70 COOLIDGE 76635-0070 PHONE - (254) 786-2206 ext:225 FAX - (254) 786-4835	147-901		DR CHRIS HULEN		309	34,838	.104	.015
<b>REGULAR INSTRUCTIONAL</b>									
COOLIDGE H S	(254) 786-4822 ext:221		001	ROBERT LOWRY	6-12	132			
COOLIDGE EL	(254) 786-4833 ext:228		101	TERRY TIMMONS	PK-5	177			
<b>GROESBECK ISD 12</b>	P O BOX 559 GROESBECK 76642-0559 PHONE - (254) 729-4100 FAX - (254) 729-5167	147-902		DR HAROLD RAMM		1651	2,024,323	.087	.021
<b>REGULAR INSTRUCTIONAL</b>									
GROESBECK H S	(254) 729-4101		001	LUKE ALLISON	9-12	463			
GROESBECK MIDDLE	(254) 729-4102		042	LADENA KING	7,8	224			
GROESBECK EL	(254) 729-4104		101	LEA HARDISON	EE-6	938			
<b>ALTERNATIVE INSTRUCTIONAL</b>									
ALTER LEARNING CTR	(254) 729-4105		002		7-12	17			
LIMESTONE COUNTY JUVENILE DETENTION CENTER	(254) 645-1309		003		5-12	9			

# Texas Public Schools and Charters, Directory, October 2012

County, district, region, school	Mailing address and phone number	Cnty. dist. number	Sch. no.	County and district superintendents, principals	Grades	2011-12 enrollment	Appraised valuation (in \$ thousands)	Tax rate	
								Maintenance	Bond
<b>MEXIA ISD 12</b>	P O BOX 2000 MEXIA 76667 PHONE - (254) 562-4000 FAX - (254) 562-5508	147-903		JOHN TURPIN		2079	406,696	.104	.006
<b>REGULAR INSTRUCTIONAL</b>									
MEXIA H S	(254) 562-4000		002	RUSS MEGGS	9-12	519			
MEXIA J H	(254) 562-4000		042	LARRY ADAIR	6-8	416			
A B MCBAY EL	(254) 562-4000		103	PAM CHANEY	EE-3	782			
R Q SIMS INT	(254) 562-4000		105	MICHELE REED	4,5	281			
<b>ALTERNATIVE INSTRUCTIONAL</b>									
MEXIA SCHOOL OF CHOICE DEVELOPMENTAL CTR	(254) 562-4000		005	GREG GOODRUM	9-12	10			
	(254) 562-4000		101	GREG GOODRUM	6-12	71			
<b>148 LIPSCOMB COUNTY</b>		<b>148</b>							
<b>BOOKER ISD 16</b>	P O BOX 288 BOOKER 79005-0288 PHONE - (806) 658-4501 FAX - (806) 658-4503	148-901		TERRY ZINK		386	203,323	.112	.000
<b>REGULAR INSTRUCTIONAL</b>									
BOOKER JH/H S	(806) 658-4521		001	LISA YAUCK	6-12	186			
KIRKSEY EL	(806) 658-4559		101	LECIA PANTLEO	PK-5	200			
<b>FOLLETT ISD 16</b>	P O DRAWER 28 FOLLETT 79034-0028 PHONE - (806) 653-2301 ext:24 FAX - (806) 653-2036	148-902		GEORGE AULD		176	253,468	.104	.005
<b>REGULAR INSTRUCTIONAL</b>									
FOLLETT SCHOOL	(806) 653-2301 ext:21		001	BRIANNA ETHRIDGE	PK-12	176			
<b>HIGGINS ISD 16</b>	P O BOX 218 HIGGINS 79046-0218 PHONE - (806) 852-2171 FAX - (806) 852-3502	148-903		STEVE JAMES		147	274,737	.104	.000
<b>REGULAR INSTRUCTIONAL</b>									
HIGGINS SCHOOL	(806) 852-2631		001		PK-12	147			
<b>DARROUZETT ISD 16</b>	P O BOX 98 DARROUZETT 79024-0098 PHONE - (806) 624-2221 FAX - (806) 624-4361	148-905		CLIFFORD RICE		134	185,270	.104	.036
<b>REGULAR INSTRUCTIONAL</b>									
DARROUZETT SCHOOLS	(806) 624-2221		101	DANNY COCHRAN	PK-12	134			
<b>149 LIVE OAK COUNTY</b>		<b>149</b>							
<b>GEORGE WEST ISD 02</b>	913 HOUSTON ST GEORGE WEST 78022-3416 PHONE - (361) 449-1914 FAX - (361) 449-1426	149-901		TY SPARKS		1066	526,424	.104	.022
<b>REGULAR INSTRUCTIONAL</b>									
GEORGE WEST H S	(361) 449-1914		001	JAMES NEWBERRY	9-12	305			
GEORGE WEST J H	(361) 449-1914		041	HEATHER LEE	7,8	189			
GEORGE WEST EL	(361) 449-1914		101	PATRICK JAMES	4-6	259			
GEORGE WEST PRI	(361) 449-1914		102	PATRICK JAMES	EE-3	313			
<b>THREE RIVERS ISD 02</b>	108 N SCHOOL RD THREE RIVERS 78071 PHONE - (361) 786-3603 ext:1 FAX - (361) 786-2555	149-902		KENNETH ROHRBACH		634	753,297	.104	.016
<b>REGULAR INSTRUCTIONAL</b>									
THREE RIVERS H S	(361) 786-3531 ext:4		001	CHARLES ODOM	9-12	180			
THREE RIVERS MIDDLE	(361) 786-3803		041	HORTENSIA BROOKS	6-8	144			
THREE RIVERS EL	(361) 786-3592 ext:2		101	HALEY KOPPLIN	EE-5	310			
<b>150 LLANO COUNTY</b>		<b>150</b>							
<b>LLANO ISD 13</b>	1400 OATMAN ST LLANO 78643 PHONE - (325) 247-4747 FAX - (325) 247-5623	150-901		DENNIS HILL		1836	2,901,250	.104	.014
<b>REGULAR INSTRUCTIONAL</b>									
LLANO H S	(325) 248-2200		001	JAMES SCOTT	9-12	527			
LLANO J H	(325) 247-4659		041	NICOLE SMITH	6-8	400			
LLANO EL	(325) 247-5718		101	ANNETTE MORESCO	EE-5	408			
PACKSADDLE EL	(325) 388-8129 ext:2267		102	DALE MASON	EE-5	501			
<b>151 LOVING COUNTY</b>		<b>151</b>							
<b>152 LUBBOCK COUNTY</b>		<b>152</b>							
<b>TEXAS TECH UNIVERSITY HIGH SCHOOL 17</b>	P O BOX 42191 LUBBOCK 79409-2191 PHONE - (806) 834-2004 FAX - (806) 742-7288	152-504		DR JAMES TALIAFERRO		0	0	.000	.000
<b>REGULAR INSTRUCTIONAL</b>									
TEXAS TECH H S	(806) 834-2238		001	ETHEL RUSSELL	9-12	0			
TEXAS TECH MIDDLE	(806) 834-4226		041	TONYA GOBER	6-8	0			
TEXAS TECH EL	(806) 834-4226		101	TONYA GOBER	KG-5	0			

# Texas Public Schools and Charters, Directory, October 2012

County, district, region, school	Mailing address and phone number	Cnty. dist. number	Sch. no.	County and district superintendents, principals	Grades	2011-12 enrollment	Appraised valuation (in \$ thousands)	Tax rate	
								Maintenance	Bond
<b>RISE ACADEMY 17</b>	207 N MARTIN LUTHER KING BLVD LUBBOCK 79403 PHONE - (806) 744-0430 FAX - (832) 201-7088	152-802		RICHARD BAUMGARTNER		220	0	.000	.000
<b>CHARTER/REGULAR INSTRUCTIONAL</b> RISE ACADEMY	(806) 744-0430		101	RICHARD BAUMGARTNER	PK-8	220			
<b>SOUTH PLAINS ACADEMY CHARTER DISTRICT 17</b>	P O BOX 15644 SAN ANTONIO 78212 PHONE - (210) 227-0295 FAX - (210) 227-7879	152-803		FRANCES BERRONES-JOHNSON		193	0	.000	.000
<b>CHARTER/ALTERNATIVE INSTRUCTIONAL</b> SOUTH PLAINS ACADEMY CHARTER H S	(806) 744-0330		001	MICHAEL CAROTHERS	9-12	193			
<b>HARMONY SCIENCE ACAD (LUBBOCK) 17</b>	9321 W SAM HOUSTON PKWY S HOUSTON 77099 PHONE - (713) 343-3333 FAX - (713) 777-8555	152-805		DR SONER TARIM		750	0	.000	.000
<b>CHARTER/REGULAR INSTRUCTIONAL</b> HARMONY SCIENCE ACAD (LUBBOCK) HARMONY SCIENCE ACADEMY - ODESSA	(806) 747-1000 (806) 747-1000		001 002	MEHMET BAYAR EMIN CAVUSOGLU	PK-12 PK-12	442 308			
<b>LUBBOCK ISD 17</b>	1628 19TH ST LUBBOCK 79401-4895 PHONE - (806) 766-1000 FAX - (806) 766-1210	152-901		DR KAREN GARZA		28790	8,870,628	.104	.020
<b>REGULAR INSTRUCTIONAL</b>									
HOMEBOUND	(806) 766-1948		009	SUSAN ENGLISH	EE-12	56			
CORONADO H S	(806) 766-0600		020	LYNN AKIN	9-12	2162			
ESTACADO H S	(806) 766-1400		021	SAM AYERS	9-12	782			
LUBBOCK H S	(806) 766-1444		022	DOUG YOUNG	9-12	2048			
MONTEREY H S	(806) 766-0700		023	LES PURKEYPILE	9-12	2026			
MARGARET TALKINGTON SCHOOL FOR YOUNG WOMEN LEADERS	(806) 766-1744		024	BERTA FOGERSON	6-10	299			
ATKINS MIDDLE	(806) 766-1522		061	CHRIS HUBER	6-8	531			
CAVAZOS MIDDLE	(806) 766-6600		062	MIKE WORTH	6-8	634			
DUNBAR COLLEGE PREPRATORY ACADEMY	(806) 766-1300		063	BRIAN YEARWOOD	6-8	565			
EVANS MIDDLE	(806) 766-0722		064	FLO TOUCHSTONE	6-8	779			
HUTCHINSON MIDDLE	(806) 766-0755		065	HEIDI DYE	6-8	815			
IRONS MIDDLE	(806) 766-2044		066	KENNETH CASAREZ	6-8	686			
MACKENZIE MIDDLE	(806) 766-0777		067	KAREN BAYER	6-8	596			
SLATON MIDDLE	(806) 766-1555		068	GLEN TEAL	6-8	651			
SMYLIE WILSON MIDDLE	(806) 766-0799		069	CINDY WALLACE	6-8	539			
BAYLESS EL	(806) 766-1655		155	LISA DAVIS	EE-5	674			
BEAN EL	(806) 766-1666		156	THOMAS THOMAS	EE-5	584			
BOWIE EL	(806) 766-0822		157	ANITA RANGEL	EE,KG-5	237			
BOZEMAN EL	(806) 766-1677		158	AMY STEPHENS	EE-5	369			
BROWN EL	(806) 766-0833		159	STACI SUMNERS	EE-5	460			
DUPRE EL	(806) 766-1688		160	ROBIN CONKWRIGHT	EE-5	299			
GUADALUPE EL	(806) 766-1699		161	OFELIA MENDEZ	EE-5	216			
HARDWICK EL	(806) 766-0844		162	MELISSA PORTWOOD	EE-5	432			
HARWELL EL	(806) 766-1711		163	SEVERO ALVARADO	EE-5	485			
HAYNES EL	(806) 766-0855		164	DAVID PIERCE	EE,KG-5	278			
HODGES EL	(806) 766-1722		165	RUBY JACKSON	EE,KG-5	540			
HONEY EL	(806) 766-0866		166	PHILLIP NEEB	EE-5	442			
ILES EL	(806) 766-1755		167	JOHNSA WEATHERBEE	EE,KG-5	215			
JACKSON EL	(806) 766-1766		168	EDWINA MEDRANO	EE-5	265			
MCWHORTER EL	(806) 766-1799		169	DELMIRA LOPEZ	EE-5	510			
MAEDGEN EL	(806) 766-0877		170	DRUE COLEMAN	EE-5	423			
MURFEE EL	(806) 766-0888		173	G Q NELL	EE-5	342			
OVERTON EL	(806) 766-0899		174	ANN ARCHER	EE-5	378			
PARKWAY EL	(806) 766-1811		175	KEVIN WORD	EE-5	464			
PARSONS EL	(806) 766-0911		176	BONNIE BOWMAN	EE-5	402			
RAMIREZ CHARTER SCHOOL	(806) 766-1833		177	NANCY PARKER	EE-5	501			
RUSH EL	(806) 766-0933		178	MARY MCGANN	EE-5	505			
SMITH EL	(806) 766-2022		179	LORI ALEXANDER	EE-5	638			
STEWART EL	(806) 766-0944		180	DEBRA WHEELER	EE,KG-5	366			
WATERS EL	(806) 766-6207		183	KAREN THORNTON	EE-5	680			
WESTER EL	(806) 766-0966		184	JULIE SIMS	EE,KG-5	413			
WHEATLEY EL	(806) 766-1877		185	MARGARET RANDLE	EE-5	335			
WHEELOCK EL	(806) 766-0977		186	CYNTHIA ANDREWS	EE,KG-5	343			
WHITESIDE EL	(806) 766-2088		187	CHRIS BROWN	EE-5	586			
WILLIAMS EL	(806) 766-0988		188	KEVIN BOOE	EE,KG-5	424			
WILSON EL	(806) 766-0922		189	PAULA FINNEY	EE-5	511			
WOLFFARTH EL	(806) 766-1899		190	ELSA MONTEZ	EE-5	433			
WRIGHT EL	(806) 766-1911		191	DAVID DOYLE	EE-5	233			
CENTENNIAL EL	(806) 766-1980		192	KELLY SMILEY	EE,KG-5	612			
ROY W ROBERTS EL	(806) 766-6220		193	SHIRLEY HUTCHINS	EE,KG-5	650			
<b>ALTERNATIVE INSTRUCTIONAL</b>									
MATTHEWS LRN CTR/NEW DIRECTIONS	(806) 766-1533		011	CAROLYN THOMPSON-CONWRIGHT	6-12	202			
LUBBOCK CO JUVENILE JUSTICE CTR	(806) 766-1633		017	ALLYSON HAVEMAN	3-12	48			
<b>JJAEP INSTRUCTIONAL</b>									
LUBBOCK CO J J A E P	(806) 766-1781		015	OSCAR REYES	4-12	9			
<b>DAEP INSTRUCTIONAL</b>									
PROJECT INTERCEPT SCH	(806) 766-1633		007	GUS RAMIREZ	5-12	99			
<b>NEW DEAL ISD 17</b>	P O BOX 280 NEW DEAL 79350-0280 PHONE - (806) 746-5833 ext:200 FAX - (806) 746-5707	152-902		STEVEN MCCRAY		741	200,180	.117	.000
<b>REGULAR INSTRUCTIONAL</b>									
NEW DEAL H S	(806) 746-5833 ext:237		001	DR JERRY ADAMS	9-12	210			
NEW DEAL MIDDLE	(806) 746-6633		041	MATT REED	5-8	242			
NEW DEAL EL	(806) 746-5849		101	KRISTI MAYO	PK-4	289			

# Texas Public Schools and Charters, Directory, October 2012

County, district, region, school	Mailing address and phone number	Cnty. dist. number	Sch. no.	County and district superintendents, principals	Grades	2011-12 enrollment	Appraised valuation (in \$ thousands)	Tax rate	
								Maintenance	Bond
<b>JJAEP INSTRUCTIONAL</b> LUBBOCK CO J J A E P NEW DEAL JJAEP	(806) 746-5833		002 003	DR JERRY ADAMS	6-11 4-12	0 0			
<b>SLATON ISD 17</b>	140 E PANHANDLE SLATON 79364-4238 PHONE - (806) 828-6591 FAX - (806) 828-5506	152-903		JULEE BECKER		1308	273,902	.117	.004
<b>REGULAR INSTRUCTIONAL</b> SLATON H S SLATON J H STEPHEN F AUSTIN PRI CATHELENE THOMAS EL	(806) 828-5833 (806) 828-6583 (806) 828-5813 (806) 828-5805		001 042 101 103	CHRIS KENNEDY JIM ANDRUS MICKI MOSES LORI ANDRUS	9-12 6-8 EE-KG 1-5	324 270 201 513			
<b>JJAEP INSTRUCTIONAL</b> LUBBOCK CO J J A E P	(806) 747-4850		004		4-12	0			
<b>LUBBOCK-COOPER ISD 17</b>	16302 LOOP 493 LUBBOCK 79423-9530 PHONE - (806) 863-7100 FAX - (806) 863-3130	152-906		PATRICK HENDERSON		4269	1,627,510	.104	.046
<b>REGULAR INSTRUCTIONAL</b> LUBBOCK-COOPER HIGH SCHOOL LUBBOCK-COOPER MIDDLE LUBBOCK-COOPER BUSH MIDDLE LUBBOCK-COOPER SOUTH EL LUBBOCK-COOPER NORTH EL LUBBOCK-COOPER WEST EL LUBBOCK-COOPER CENTRAL EL	(806) 863-7105 (806) 863-3140 (806) 776-0750 (806) 863-7102 (806) 687-2700 (806) 776-0700 (806) 776-2150		001 041 042 101 103 104 105	ANGIE INKLEBARGER DAVE PASCHALL EDNA PARR FRANCES ALONZO MITCHEL RASBERRY CHERIE NETTLES CYNTHIA PAULK	9-12 6-8 6-8 EE-5 PK-5 EE-5 PK-5	948 497 436 648 711 595 -			
<b>JJAEP INSTRUCTIONAL</b> L C Y C			002		6-12	-			
<b>FRENSHIP ISD 17</b>	P O BOX 100 WOLFFORTH 79382-0100 PHONE - (806) 866-9541 FAX - (806) 866-4135	152-907		DR DAVID VROONLAND		7761	2,490,917	.104	.046
<b>REGULAR INSTRUCTIONAL</b> FRENSHIP H S FRENSHIP MIDDLE SCHOOL TERRA VISTA MIDDLE SCHOOL HERITAGE MIDDLE NORTH RIDGE EL CRESTVIEW EL WESTWIND EL WILLOW BEND EL BENNETT EL OAK RIDGE EL	(806) 866-4440 (806) 866-4464 (806) 796-0076 (806) 794-9400 (806) 793-6686 (806) 794-3661 (806) 799-3731 (806) 796-0090 (806) 866-4443 (806) 794-5200		001 041 042 043 103 104 105 106 107 108	KIM SPICER JERRY JERABEK BRENT LOWREY GREG HERNANDEZ CHERYL BOOHER STACY DAVIS TODD NEWBERRY KATHY DAWSON MICHELLE ELLIOTT DOUG SMITH	9-12 6-8 6-8 6-8 PK-5 EE,KG-5 EE-5 EE-5 EE-5 EE,KG-5	1886 563 567 661 814 508 703 607 795 569			
<b>ALTERNATIVE INSTRUCTIONAL</b> REESE EDUCATIONAL CTR <b>JJAEP INSTRUCTIONAL</b> LUBBOCK CO J J A E P	(806) 885-4910 (806) 775-1800		002 003	FARLEY REEVES	EE,KG-12 4-12	88 0			
<b>ROOSEVELT ISD 17</b>	1406 CR 3300 LUBBOCK 79403-9643 PHONE - (806) 842-3282 ext:100 FAX - (806) 842-3266	152-908		JIMMY PARKER		1101	242,778	.106	.022
<b>REGULAR INSTRUCTIONAL</b> ROOSEVELT H S ROOSEVELT J H ROOSEVELT EL	(806) 842-3283 ext:108 (806) 842-3218 ext:114 (806) 842-3284 ext:113		001 041 101	MICHAEL BROOKS DAMON MCCALL TIM CRANE	9-12 6-8 PK-5	300 263 538			
<b>JJAEP INSTRUCTIONAL</b> LUBBOCK CO YOUTH CTR	(806) 842-3282		002		4-12	0			
<b>SHALLOWATER ISD 17</b>	1100 AVE K SHALLOWATER 79363 PHONE - (806) 832-4531 ext:0 FAX - (806) 832-4350	152-909		JAMES WARREN		1590	253,041	.117	.024
<b>REGULAR INSTRUCTIONAL</b> SHALLOWATER H S SHALLOWATER MIDDLE SHALLOWATER EL SHALLOWATER INT	(806) 832-4531 ext:2201 (806) 832-4531 ext:2402 (806) 832-4531 ext:2800 (806) 832-4531 ext:2600		001 041 101 102	TOM JOHNSON DR KENNETH BORDER MARY HUGHES DONNA BOWLES	9-12 5-8 EE-1 2.4	423 458 343 338			
<b>ALTERNATIVE INSTRUCTIONAL</b> WOODWARD ACADEMY <b>JJAEP INSTRUCTIONAL</b> LUBBOCK CO YOUTH CTR <b>DAEP INSTRUCTIONAL</b> DAEP	(806) 832-4531 ext:2247 (806) 832-4531 (806) 291-5321		004 002 003	CAROL JOHNSON TOM JOHNSON	9-12 4-12 4-12	19 0 9			
<b>IDALOU ISD 17</b>	P O BOX 1338 IDALOU 79329 PHONE - (806) 892-1900 ext:2000 FAX - (806) 892-3204	152-910		JIM WALLER		961	211,588	.117	.029
<b>REGULAR INSTRUCTIONAL</b> IDALOU H S IDALOU MIDDLE IDALOU EL	(806) 892-1900 ext:5000 (806) 892-1900 ext:4000 (806) 892-1900 ext:3000		001 041 101	JANET THORNTON STEVE GUNTER SOUTHERN BUSH	9-12 5-8 EE-4	309 278 374			
<b>JJAEP INSTRUCTIONAL</b> LUBBOCK CO J J A E P <b>DAEP INSTRUCTIONAL</b> OFF CAMPUS DAEP	(806) 892-1900 ext:5002 (806) 892-1900 ext:5002		003 004	JANET THORNTON JANET THORNTON	6-12 5-12	0 0			

# Texas Public Schools and Charters, Directory, October 2012

County, district, region, school	Mailing address and phone number	Cnty.-dist. number	Sch. no.	County and district superintendents, principals	Grades	2011-12 enrollment	Appraised valuation (in \$ thousands)	Tax rate	
								Main-tenance	Bond
<b>153 LYNN COUNTY</b>		<b>153</b>							
<b>O'DONNELL ISD 17</b>	P O BOX 487 O'DONNELL 79351-0487 PHONE - (806) 428-3241 FAX - (806) 428-3395	153-903		RANDY ALLEN		316	96,576	.117	.000
<b>REGULAR INSTRUCTIONAL</b> O'DONNELL H S O'DONNELL EL	(806) 428-3247 (806) 428-3244		001 101	CATHY AMONETT SHARLA EDWARDS	6-12 EE-5	142 174			
<b>TAHOKA ISD 17</b>	P O BOX 1230 TAHOKA 79373-1230 PHONE - (806) 561-4105 FAX - (806) 561-4160	153-904		STEVE BURLESON		605	114,207	.117	.000
<b>REGULAR INSTRUCTIONAL</b> TAHOKA H S TAHOKA MIDDLE TAHOKA EL	(806) 561-4538 (806) 561-4538 (806) 561-4350		001 041 101	JEFFREY PEREZ JEFFREY FLEENOR JASON POWELL	9-12 6-8 PK-5	171 118 316			
<b>NEW HOME ISD 17</b>	P O BOX 248 NEW HOME 79383-0248 PHONE - (806) 924-7542 FAX - (806) 924-7520	153-905		LELAND ZANT		228	52,488	.117	.008
<b>REGULAR INSTRUCTIONAL</b> NEW HOME SCHOOL	(806) 924-7543		001	PAM WHEELLESS SHANE FIEDLER	EE-12	228			
<b>WILSON ISD 17</b>	P O BOX 9 WILSON 79381-0009 PHONE - (806) 628-6271 FAX - (806) 628-6441	153-907		JOHN HORAK		140	48,962	.117	.000
<b>REGULAR INSTRUCTIONAL</b> WILSON SCHOOL JJAEP INSTRUCTIONAL HALE CO JJAEP	(806) 628-6261		001 003	BRENDA PRATHER	EE-12 7-12	140 0			
<b>154 MADISON COUNTY</b>		<b>154</b>							
<b>MADISONVILLE CISD 06</b>	P O BOX 879 MADISONVILLE 77864-0879 PHONE - (936) 348-2797 FAX - (936) 348-2751	154-901		KEITH SMITH		2256	458,342	.104	.018
<b>REGULAR INSTRUCTIONAL</b> MADISONVILLE H S MADISONVILLE JUNIOR HIGH SCHOOL MADISONVILLE EL MADISONVILLE INT	(936) 348-2721 (936) 348-3587 (936) 348-2261 (936) 348-2921		001 041 101 102	SHAYE MURPHY C KEITH SMITH DR RHODENA BROOKS MARC HODGES	9-12 6-8 EE-2 3-5	611 513 662 470			
<b>NORTH ZULCH ISD 06</b>	P O BOX 158 NORTH ZULCH 77872-0158 PHONE - (936) 399-1010 FAX - (936) 399-2025	154-903		MORRIS LYON		350	187,887	.104	.027
<b>REGULAR INSTRUCTIONAL</b> NORTH ZULCH ELEMENTARY/SECONDARY	(936) 399-1030 ext:600		001	CHRIS BRADSHAW	EE-12	350			
<b>155 MARION COUNTY</b>		<b>155</b>							
<b>JEFFERSON ISD 08</b>	1600 MLK JEFFERSON 75657-2116 PHONE - (903) 665-2461 ext:8 FAX - (903) 665-7367	155-901		DR SHARON ROSS		1220	573,489	.102	.011
<b>REGULAR INSTRUCTIONAL</b> JEFFERSON H S JEFFERSON J H JEFFERSON EL JEFFERSON PRI SCH	(903) 665-2461 ext:2 (903) 665-2461 ext:3 (903) 665-2461 ext:4 (903) 665-2461 ext:5		002 041 102 103	CRAIG EVERS JOHNNY MCCOY CARLA COYLE JANET GRUBBS	9-12 5-8 1-4 EE-KG	340 362 356 162			
<b>156 MARTIN COUNTY</b>		<b>156</b>							
<b>STANTON ISD 18</b>	P O BOX 730 STANTON 79782-0730 PHONE - (432) 756-2244 FAX - (432) 756-2052	156-902		DAVID CARR		787	1,057,100	.093	.008
<b>REGULAR INSTRUCTIONAL</b> STANTON H S STANTON MIDDLE STANTON EL	(432) 756-3326 (432) 756-2544 (432) 756-2285		001 041 101	MARK COTTON ALBERT CHAVEZ SANDRA LOUDER	9-12 6-8 PK-5	215 177 395			
<b>GRADY ISD 18</b>	3500 FM 829 LENORAH 79749-4000 PHONE - (432) 459-2444 FAX - (432) 459-2729	156-905		LEANDRO GONZALES, JR		222	1,077,835	.090	.009
<b>REGULAR INSTRUCTIONAL</b> GRADY SCHOOL	(432) 459-2445		001	BRAD COX	EE-12	222			
<b>157 MASON COUNTY</b>		<b>157</b>							
<b>MASON ISD 15</b>	P O BOX 410 MASON 78856-0410	157-901		PAM KRUSE		675	288,124	.114	.000

# Texas Public Schools and Charters, Directory, October 2012

County, district, region, school	Mailing address and phone number	Cnty. dist. number	Sch. no.	County and district superintendents, principals	Grades	2011-12 enrollment	Appraised valuation (in \$ thousands)	Tax rate	
								Maintenance	Bond
<b>REGULAR INSTRUCTIONAL</b> MASON H S MASON J H MASON EL	PHONE - (325) 347-1144 FAX - (325) 347-5877  (325) 347-1122 ext:221 (325) 347-1122 ext:234 (325) 347-1122 ext:247			001 CHRIS HABECKER 041 CLINT ASKINS 101 TAMMY PARRISH	9-12 5-8 EE-4	196 201 278			
<b>158 MATAGORDA COUNTY</b>		<b>158</b>							
<b>BAY CITY ISD 03</b>	520 7TH ST BAY CITY 77414 PHONE - (979) 245-5766 FAX - (979) 245-3175	158-901		KEITH BROWN		3769	1,007,527	.117	.015
<b>REGULAR INSTRUCTIONAL</b> BAY CITY H S BAY CITY J H CHERRY EL TENIE HOLMES EL ROBERTS EL	(979) 245-5771 (979) 245-6345 (979) 245-6341 (979) 245-4818 (979) 245-8331			001 HEATH KOENIG 041 GLENN GING 101 BARBARA GORDON 102 JESSICA ESTLINBAUM 104 MELISA CARROLL	9-12 6-8 EE-5 EE-5 EE-5	1092 811 623 650 582			
<b>JJAEP INSTRUCTIONAL</b> MATAGORDA CO J J A E P	(979) 244-5820			003 DUSTIN O'CONNELL	5-12	11			
<b>TIDEHAVEN ISD 03</b>	P O BOX 129 EL MATON 77440-0129 PHONE - (361) 588-6321 FAX - (361) 588-7109	158-902		DR ANDREW SEIGRIST		779	1,318,044	.101	.000
<b>REGULAR INSTRUCTIONAL</b> TIDEHAVEN H S TIDEHAVEN INT BLESSING EL MARKHAM EL	(361) 588-6810 (361) 588-6600 (361) 588-8622 (979) 843-5015			001 JIM SIDES 041 GERRY TALLEY 101 SELINA GARCIA 102 JEAN MAY	9-12 6-8 PK-5 PK-5	202 192 210 -			
<b>JJAEP INSTRUCTIONAL</b> MATAGORDA CO ALTER	(361) 588-6810			002 HERBERT MAYS	6-12	-			
<b>MATAGORDA ISD 03</b>	P O BOX 657 MATAGORDA 77457-0657 PHONE - (979) 863-7693 FAX - (979) 863-2230	158-904		LAURA SHAY		145	238,952	.102	.015
<b>REGULAR INSTRUCTIONAL</b> MATAGORDA SCHOOL	(979) 863-7693			101 SUSAN PHILLIPS	EE-8	145			
<b>JJAEP INSTRUCTIONAL</b> MATAGORDA SCHOOL				100	6-8	0			
<b>PALACIOS ISD 03</b>	1209 12TH ST PALACIOS 77465-3799 PHONE - (361) 972-5491 FAX - (361) 972-3567	158-905		VICKI ADAMS		1498	1,475,479	.100	.009
<b>REGULAR INSTRUCTIONAL</b> PALACIOS H S PALACIOS J H CENTRAL EL EAST SIDE INTERMEDIATE	(361) 972-2571 (361) 972-2417 (361) 972-2911 (361) 972-2544			001 SHERRI SEAMAN 041 RAYMOND ADAMS 101 BUDDY KELLEY 102 CAROLYN KUBECKA	9-12 7,8 EE-3 4,6	433 - 513 326			
<b>VAN VLECK ISD 03</b>	142 S 4TH ST VAN VLECK 77482-0015 PHONE - (979) 245-8518 FAX - (979) 245-1214	158-906		JOHN O'BRIEN		905	532,782	.104	.000
<b>REGULAR INSTRUCTIONAL</b> VAN VLECK H S O H HERMAN MIDDLE VAN VLECK EL E RUDD INT	(979) 245-4664 ext:5069 (979) 245-6401 ext:5120 (979) 323-5040 (979) 323-5047			002 BRANDON HOOD 041 JOSEPH ROS 102 SARAH ROPER 103 DAVID HOLUBEC	9-12 6-8 EE-3 4,5	283 203 281 138			
<b>159 MAVERICK COUNTY</b>		<b>159</b>							
<b>EAGLE PASS ISD 20</b>	1420 EIDSON RD EAGLE PASS 78852-5604 PHONE - (830) 773-5181 FAX - (830) 773-7252	159-901		GILBERTO GONZALEZ		15012	1,715,342	.104	.013
<b>REGULAR INSTRUCTIONAL</b> EAGLE PASS HIGH SCHOOL C C WINN HIGH SCHOOL EAGLE PASS J H MEMORIAL J H RAY H DARR EL LANGUAGE DEVELOPMENT CENTER DENA KELSO GRAVES EL NELLIE MAE GLASS ELEMENTARY ROBERT E LEE ELEMENTARY MAUDE MAE KIRCHNER EL SAN LUIS ELEMENTARY ROSITA VALLEY ELEMENTARY BENAVIDES HEIGHTS EL EARLY CHILDHOOD CENTER SECO MINES ELEMENTARY SAM HOUSTON ELEMENTARY ROSITA VALLEY LITERACY ACADEMY PETE GALLEGDO ELEMENTARY HENRY B GONZALEZ ELEMENTARY KENNEDY EL LIBERTY ELEMENTARY	(830) 773-2381 (830) 757-0828 (830) 758-7037 (830) 758-7053 (830) 758-7060 (830) 758-7047 (830) 758-7043 (830) 758-7041 (830) 758-7062 (830) 758-7045 (830) 758-7071 (830) 758-7065 (830) 758-7006 (830) 758-7027 (830) 758-7079 (830) 758-7069 (830) 758-7067 (830) 758-7130 (830) 758-7099 (830) 758-7189 (830) 758-7156			001 RUDOLPH BOWLES 004 JESUS DIAZ-WEVER 041 OSCAR CASTILLON 042 VERA SUMPTER 102 ADELITA OLIVARES 103 ROSELLA EVEN 104 SANDRA KOENIG 105 ROSA CASTILLON 106 BLANCA MUZQUIZ 107 ROSA VALDERRAMA 109 CYNTHIA WHEELER 110 LUZ LAZARSKI 111 JUANITA GONZALEZ 112 LETICIA SANDOVAL 113 MARIBEL MARTINEZ 115 JESUS COSTILLA 116 AIDA PANG-VILLA 117 SYLVIA SAUCEDO 118 CARMEN ROMO 119 LISA RUIZ 120 ROSALINDA BARCENA	9-12 9-12 7,8 7,8 EE,1-6 EE-KG EE-6 1-6 EE-6 EE-6 1-6 1-6 EE,1-6 EE-KG 1-6 2-6 EE-1 1-6 1-6 1-6	2224 2036 1194 1045 498 551 512 520 381 127 513 417 326 580 416 546 360 424 488 394 607			

# Texas Public Schools and Charters, Directory, October 2012

County, district, region, school	Mailing address and phone number	Cnty.-dist. number	Sch. no.	County and district superintendents, principals	Grades	2011-12 enrollment	Appraised valuation (in \$ thousands)	Tax rate	
								Maintenance	Bond
ARMANDO CERNA EL	(830) 773-5181		121		1-6	411			
PERFECTO MANCHA EL	(830) 773-5181		122		1-6	411			
DAEP INSTRUCTIONAL DAEP	(830) 758-7193		003	ROLANDO SALINAS	7-12	31			
<b>160 MCCULLOCH COUNTY</b>		<b>160</b>							
<b>BRADY ISD 15</b>	100 W MAIN BRADY 76825-4527 PHONE - (325) 597-2301 FAX - (325) 597-3984	160-901		JOHNNY CLAWSON		1214	378,030	.104	.033
<b>REGULAR INSTRUCTIONAL</b>									
BRADY H S	(325) 597-2491		001	ERIC BIERMAN	9-12	319			
BRADY MIDDLE	(325) 597-8110		041	SHONA MOORE	6-8	299			
BRADY EL	(325) 597-2590		101	KELLEY HIRT	EE-5	596			
DAEP INSTRUCTIONAL ALTER ED PROG	(325) 597-2170		002	HOLLIS MOORE	6-12	0			
<b>ROCHELLE ISD 15</b>	P O BOX 167 ROCHELLE 76872-0167 PHONE - (325) 243-5224 FAX - (325) 243-5283	160-904		STEVE BUTLER		183	47,277	.104	.000
<b>REGULAR INSTRUCTIONAL</b>									
ROCHELLE SCHOOL	(325) 243-5224		001	JYM DENNIS	PK-12	183			
<b>LOHN ISD 15</b>	P O BOX 277 LOHN 76852-0277 PHONE - (325) 344-5749 FAX - (325) 344-5789	160-905		LEON FREEMAN		102	19,730	.117	.006
<b>REGULAR INSTRUCTIONAL</b>									
LOHN SCHOOL	(325) 344-5749		001	DAVID DILLARD	PK-12	102			
<b>161 MCLENNAN COUNTY</b>		<b>161</b>							
<b>WACO CHARTER SCHOOL 12</b>	615 N 25TH ST WACO 76707-3443 PHONE - (254) 754-8169 FAX - (254) 754-7389	161-801		JOHNETTE HICKS		235	0	.000	.000
<b>CHARTER/ALTERNATIVE INSTRUCTIONAL</b>									
WACO CHARTER SCHOOL	(254) 754-8169		101	SABRINA GRAY	PK-5	235			
<b>RAPOPORT ACADEMY PUBLIC SCHOOL 12</b>	1020 ELM AVE BLDG 100 WACO 76704 PHONE - (254) 754-8000 FAX - (254) 754-8002	161-802		DR MATTHEW POLK		467	0	.000	.000
<b>CHARTER/REGULAR INSTRUCTIONAL</b>									
PAUL AND JANE MEYER PUBLIC H S	(254) 754-2288		001	DR MATTHEW POLK	9-12	117			
AUDRE AND BERNARD RAPOPORT ACADEMY	(254) 799-4191		101	BONNIE LUFT	PK-4	199			
QUINN CAMPUS PUBLIC MIDDLE SCHOOL	(254) 754-8000		102	NANCY GRAYSON	5-8	151			
RAPOPORT ACADEMY EL - NORTH CAMPUS	(254) 754-8000		103	HEATHER FRANKS	PK-4	0			
<b>HARMONY SCIENCE ACAD (WACO) 12</b>	9321 W SAM HOUSTON PKWY S HOUSTON 77099 PHONE - (713) 343-3333 FAX - (713) 777-8555	161-807		DR SONER TARIM		2892	0	.000	.000
<b>CHARTER/REGULAR INSTRUCTIONAL</b>									
HARMONY SCIENCE ACAD (WACO)	(254) 751-7878		001	FEVZI SIMSEK	PK-12	663			
HARMONY SCIENCE ACADEMY - GARLAND	(972) 212-4777		002	MUHAMMET PAKDIL	PK-12	558			
HARMONY SCIENCE ACADEMY - DALLAS	(972) 234-7878		003	FATIH AY	PK-12	1093			
HARMONY SCHOOL OF INNOVATION - DALLAS	(469) 892-5556		004	YASAR CAKIR	PK-12	578			
HARMONY SCHOOL OF BUSINESS - DALLAS	(469) 226-6746		005	MUHAMMET PAKDIL	KG-12	0			
<b>CRAWFORD ISD 12</b>	200 PIRATE DR CRAWFORD 76638-0120 PHONE - (254) 486-2381 FAX - (254) 486-2198	161-901		DR KENNETH HALL		602	148,149	.104	.019
<b>REGULAR INSTRUCTIONAL</b>									
CRAWFORD H S	(254) 486-2381		001	DON HARRIS	7-12	318			
CRAWFORD EL	(254) 486-9083		101	LINDA STOUT	KG-6	-			
<b>ALTERNATIVE INSTRUCTIONAL</b>									
AXTELL/BRUCEVILLE-EDDY LEARNING CENTER	(254) 863-5301		005		11,12	-			
<b>JJAEP INSTRUCTIONAL</b>									
CHALLENGE ACADEMY			004	CLAUDETTE YARBROUGH	6-12	0			
<b>MIDWAY ISD 12</b>	13885 WOODWAY DR WOODWAY 76712-0000 PHONE - (254) 761-5610 ext:1101 FAX - (254) 761-5789	161-903		DR GEORGE KAZANAS		7193	3,639,314	.104	.028
<b>REGULAR INSTRUCTIONAL</b>									
MIDWAY H S	(254) 761-5650		001	JEFF GASAWAY	9-12	2117			
MIDWAY MIDDLE	(254) 761-5680		041	DR HERBERT COX	7,8	1073			
WOODWAY EL	(254) 761-5740		101	AARON PENA	EE-4	553			
HEWITT EL	(254) 761-5750		102	DIANE GOUGH	EE-4	508			
SPEEGLEVILLE EL	(254) 761-5730		103	CHRISTOPHER EBERLEIN	KG-4	-			
SPRING VALLEY EL	(254) 761-5710		104	JAY FISCHER	EE-4	491			
SOUTH BOSQUE EL	(254) 761-5720		105	DAVID EVERETT	EE-4	534			
WOODGATE INT	(254) 761-5690		106	NICKOLAS SMITH	5,6	602			
CASTLEMAN CREEK EL	(254) 761-5755		107	SHARRON ZACHRY	EE-4	516			
RIVER VALLEY INT	(254) 761-5699		108	SARAH HOLLAND	5,6	546			
<b>JJAEP INSTRUCTIONAL</b>									

# Texas Public Schools and Charters, Directory, October 2012

County, district, region, school	Mailing address and phone number	Cnty. dist. number	Sch. no.	County and district superintendents, principals	Grades	2011-12 enrollment	Appraised valuation (in \$ thousands)	Tax rate	
								Main-tenance	Bond
<b>CHALLENGE ACADEMY</b>	(254) 754-0803		004	CHRIS RANKIN	4-12	-			
<b>LA VEGA ISD 12</b>	400 E LOOP 340 WACO 76705-3096 PHONE - (254) 799-4963 FAX - (254) 799-8642	161-906		DR SHARON SHIELDS		2913	629,917	.117	.020
<b>REGULAR INSTRUCTIONAL</b>									
LA VEGA H S	(254) 799-4951		002	SAM SEXTON	9-12	749			
LA VEGA J H GEORGE DIXON CAMPUS	(254) 799-2428		042	ELICIA KRUMNOW	7,8	-			
LA VEGA INT H P MILES CAMPUS	(254) 799-5553		103	KRISTI RIZO	4-6	638			
LA VEGA EL	(254) 799-1721		105	SHAUNTE STEWART	1-3	707			
LA VEGA PRI	(254) 799-6229		106	CARLA SWANN	EE-KG	428			
<b>JJAEP INSTRUCTIONAL</b>									
CHALLENGE ACADEMY	(254) 754-0803		004	CHRIS RANKIN	3-12	-			
<b>LORENA ISD 12</b>	P O BOX 97 LORENA 76655-0097 PHONE - (254) 857-3239 FAX - (254) 857-4533	161-907		DR SANDRA TALBERT		1639	384,799	.117	.012
<b>REGULAR INSTRUCTIONAL</b>									
LORENA HIGH	(254) 857-4604		001	RUSTY GRIMM	9-12	504			
LORENA MIDDLE	(254) 857-4621		041	DR CELIA DREW	5-8	544			
LORENA ELEMENTARY	(254) 857-4613		101	LOWELL ANDERSON	2-4	327			
LORENA PRI	(254) 857-8909		102	KATHY LINA	EE-1	252			
<b>ALTERNATIVE INSTRUCTIONAL</b>									
LEDADVPGM	(254) 857-4798		002	ANTHONY LUEVANOS	9-12	12			
<b>JJAEP INSTRUCTIONAL</b>									
CHALLENGE ACADEMY	(254) 754-0803		004	CHRISTOPHER RANKIN	2-12	0			
<b>MART ISD 12</b>	P O BOX 120 MART 76664-0120 PHONE - (254) 876-2523 FAX - (254) 876-3028	161-908		TODD GOODEN		576	95,401	.104	.016
<b>REGULAR INSTRUCTIONAL</b>									
MART H S	(254) 876-2574		002	LOUANN WOLF	9-12	169			
MART MIDDLE	(254) 876-2762		041	DR TAWNYA NAIL	5-8	167			
MART EL	(254) 876-2112		102	JENNIFER KYLE	PK-4	238			
<b>ALTERNATIVE INSTRUCTIONAL</b>									
MART ACADEMIC ALERNATIVE PROGRAM	(254) 876-2574		003	TODD GOODEN	9-12	-			
<b>JJAEP INSTRUCTIONAL</b>									
CHALLENGE ACADEMY			004	CLAUDETTE YARBROUGH	6-12	-			
<b>MCGREGOR ISD 12</b>	P O BOX 356 MCGREGOR 76657-0356 PHONE - (254) 840-2828 FAX - (254) 840-4077	161-909		KEVIN HOUCHIN		1361	266,852	.104	.015
<b>REGULAR INSTRUCTIONAL</b>									
MCGREGOR H S	(254) 840-2853		001	ROBERT WHITE	9-12	359			
ISBILL J H	(254) 840-3251		041	PAUL MILLER	5-8	431			
MCGREGOR ELEMENTARY SCHOOL	(254) 840-3204		101	CHERI ZACHARIAS	EE-4	571			
<b>JJAEP INSTRUCTIONAL</b>									
CHALLENGE ACADEMY			004	CLAUDETTE YARBROUGH	6-12	0			
<b>MOODY ISD 12</b>	107 CORA LEE LN MOODY 76557-3638 PHONE - (254) 853-2172 FAX - (254) 853-2886	161-910		CHANE RASCOE		699	140,250	.104	.035
<b>REGULAR INSTRUCTIONAL</b>									
MOODY H S	(254) 853-3622		001	JOE SATTERWHITE	9-12	206			
MOODY MIDDLE	(254) 853-2182		041	ANDREW MILLER	5-8	232			
MOODY EL	(254) 853-2155		101	MELISSA HELTENBERG	KG-4	245			
MOODY PRE-K	(254) 853-2181		102	MELISSA HELTENBERG	PK	16			
<b>JJAEP INSTRUCTIONAL</b>									
MCLENNAN CO CHALLENGE ACADEMY	(254) 412-0326		004	CHRIS HERBERT	6-12	0			
<b>RIESEL ISD 12</b>	600 FREDERICK RIESEL 76682-2931 PHONE - (254) 896-5000 FAX - (254) 896-2981	161-912		RICK FORD		580	546,523	.104	.026
<b>REGULAR INSTRUCTIONAL</b>									
RIESEL SCHOOL	(254) 896-3171		001	STEPHEN ENGLISH	7-12	297			
FOSTER EL	(254) 896-2297		101	JOSEPH WOOD	EE-6	283			
<b>JJAEP INSTRUCTIONAL</b>									
CHALLENGE ACADEMY			004	CLAUDETTE YARBROUGH	6-12	0			
<b>DAEP INSTRUCTIONAL</b>									
MARLIN ALTERNATIVE EDUCATION PROGRAM			005		7-12	0			
<b>WACO ISD 12</b>	P O BOX 27 WACO 76703-0027 PHONE - (254) 755-9420 FAX - (254) 755-9690	161-914		DR BONNY CAIN		15329	3,755,996	.104	.032
<b>REGULAR INSTRUCTIONAL</b>									
WACO H S	(254) 776-1150		002	ALFREDO LOREDO	9-12	1444			
UNIVERSITY H S	(254) 756-1843		003	DR BILL SHEPARD	PK,9-12	1438			
A J MOORE ACADEMY	(254) 756-1843		006		12	714			
CESAR CHAVEZ MIDDLE	(254) 750-3736		043	BEAU SANCHEZ	6-8	483			
TENNYSON MIDDLE	(254) 772-1440		044	KEITH HANNAH	6-8	592			
G W CARVER MIDDLE	(254) 757-0787		048		6-8	453			
INDIAN SPRING MIDDLE	(254) 754-5491		050	DR SUSAN THAMES	6-8	0			
ALTA VISTA EL	(254) 662-3050		101	LORRAINE RANDAZZO	EE-5	453			
BELL'S HILL EL	(254) 754-4171		103	BEVIL COHN	EE-5	448			



# Texas Public Schools and Charters, Directory, October 2012

County, district, region, school	Mailing address and phone number	Cnty. dist. number	Sch. no.	County and district superintendents, principals	Grades	2011-12 enrollment	Appraised valuation (in \$ thousands)	Tax rate	
								Maintenance	Bond
BROOK AVENUE EL	(254) 750-3562		104	JOHN CAMPBELL	EE-5	387			
CEDAR RIDGE EL	(254) 766-1241		105	ANDREA NOLAN	EE-5	546			
CRESTVIEW EL	(254) 776-1704		106	MELODY HERRING	EE-5	465			
DEAN HIGHLAND EL	(254) 752-3751		107	YOLANDA WILLIAMS	EE-5	459			
HILLCREST PDS MAGNET	(254) 772-4286		109	LARRY CARPENTER	PK-5	320			
J H HINES EL	(254) 753-1362		110	NINA LEBLANC-MOORE	EE-5	562			
KENDRICK EL	(254) 752-3316		112	JULIE SAPAUGH	PK-5	482			
MOUNTAINVIEW EL	(254) 772-2520		116	MELISSA PRITCHARD	EE-5	448			
PARKDALE EL	(254) 772-2170		120	MARSHA HENRY	EE-5	448			
PROVIDENT HEIGHTS EL	(254) 750-3930		121	DEBBIE SIMS	PK-5	404			
LAKE AIR MONTESSORI MAGNET	(254) 772-1910		127	ROBIN MCDURHAM	EE-8	445			
WEST AVENUE EL	(254) 750-3900		129	ANDREA FOSTER	EE-5	371			
SOUTH WACO EL	(254) 753-6802		130	DEE DOSHER	EE-5	673			
<b>ALTERNATIVE INSTRUCTIONAL</b>									
STARS CREDIT RECOVERY CENTER	(254) 754-6283		007	ROBIN WILSON	6-12	110			
BILL LOGUE DETENTION CENTER	(254) 754-0803		444	CHRISTOPHER RANKIN	6-12	16			
<b>JJAEP INSTRUCTIONAL</b>									
CHALLENGE ACADEMY	(254) 754-0803		004	CHRISTOPHER RANKIN	1-12	34			
<b>DAEP INSTRUCTIONAL</b>									
WACO ISD ALTERNATIVE SCHOOL	(254) 757-3829		005	EDWARD LOVE	6-12	66			
<b>WEST ISD 12</b>	801 N REAGAN WEST 76691-1198 PHONE - (254) 826-7500 FAX - (254) 826-7503	161-916		DR MARTY CRAWFORD		1464	330,390	.104	.019
<b>REGULAR INSTRUCTIONAL</b>									
WEST H S	(254) 826-7510		001	WAYNE LEEK	9-12	489			
WEST MIDDLE	(254) 826-7520		042	GRADY FULBRIGHT	6-8	317			
WEST INT	(254) 826-7530		101	ROB FLEMING	4,5	197			
WEST EL	(254) 826-7540		102	MICHELE SCOTT	EE-3	402			
<b>ALTERNATIVE INSTRUCTIONAL</b>									
TROJAN CONNECTIONS	(254) 826-7520		002	AMANDA ADAMS	9-12	-			
BROOKHAVEN YOUTH RANCH	(254) 829-9652		198	THERESA SOUKUP	6-12	45			
<b>JJAEP INSTRUCTIONAL</b>									
CHALLENGE ACADEMY	(254) 412-0326		004	JEFF HERBERT	6-12	0			
<b>DAEP INSTRUCTIONAL</b>									
WEST D A E P	(254) 826-7520		005	AMANDA ADAMS	4-12	-			
<b>AXTELL ISD 12</b>	308 OTTAWA AXTELL 76624-0429 PHONE - (254) 863-5301 FAX - (254) 863-5651	161-918		STANLEY HARRIS		771	100,363	.117	.000
<b>REGULAR INSTRUCTIONAL</b>									
AXTELL H S	(254) 863-5301		001	DALE MONSEY	9-12	179			
AXTELL MIDDLE SCHOOL	(254) 863-5301		041	DALE MONSEY	6-8	166			
AXTELL EL	(254) 863-5419		101	DANETTE STRANACHER	PK-5	336			
<b>ALTERNATIVE INSTRUCTIONAL</b>									
AXTELL BRUCEVILLE-EDDY LEARNING CENTER	(254) 753-3422		003	DANNY ELLIS	4-12	14			
WACO CTR FOR YOUTH	(254) 745-5339		199	KELLYE JOHNSON	7-12	76			
<b>JJAEP INSTRUCTIONAL</b>									
CHALLENGE ACADEMY			004	CLAUDETTE YARBROUGH	6-12	0			
<b>BRUCEVILLE-EDDY ISD 12</b>	# 1 EAGLE DR EDDY 76524-0099 PHONE - (254) 859-5832 FAX - (254) 859-4023	161-919		RICHARD KILGORE		800	140,775	.117	.016
<b>REGULAR INSTRUCTIONAL</b>									
BRUCEVILLE-EDDY H S	(254) 859-5848		001	CHRIS GIBBS	9-12	253			
BRUCEVILLE-EDDY J H	(254) 859-5525		041	MIKE HAWKINS	7,8	142			
BRUCEVILLE-EDDY INTERMEDIATE	(254) 859-5525		042	GARY HERBERT	4-6	168			
BRUCEVILLE-EDDY EL	(254) 859-5465		101	APRIL WEEDEN	EE-3	222			
<b>ALTERNATIVE INSTRUCTIONAL</b>									
AXTELL/BRUCEVILLE-EDDY LEARNING CENTER	(254) 753-3422		002	DANNY ELLIS	9-12	11			
B-E ACHIEVEMENT CTR			198	BENNIE POWERS	6-12	0			
<b>JJAEP INSTRUCTIONAL</b>									
CHALLENGE ACADEMY			004	CLAUDETTE YARBROUGH	6-12	-			
<b>DAEP INSTRUCTIONAL</b>									
AXTELL/BE DAEP			005		KG-12	-			
<b>CHINA SPRING ISD 12</b>	P O BOX 250 CHINA SPRING 76633-0250 PHONE - (254) 836-1115 FAX - (254) 836-0559	161-920		DR JASON MCCULLOUGH		2390	570,202	.104	.037
<b>REGULAR INSTRUCTIONAL</b>									
CHINA SPRING H S	(254) 836-1771		001	BRIAN HOLT	9-12	679			
CHINA SPRING MIDDLE	(254) 836-4611		041	HEATHER JENKINS	7,8	384			
CHINA SPRING EL	(254) 836-4635		102	KIM COE	EE-3	767			
CHINA SPRING INT	(254) 759-1200		104	MICHAEL KELLY	4-6	539			
<b>ALTERNATIVE INSTRUCTIONAL</b>									
TAG	(254) 836-0676		002	MIRANDA BROWN	9-12	12			
BILL LOGUE DETENTION CENTER	(254) 754-0803		003	CHRIS RANKIN	3-12	-			
<b>JJAEP INSTRUCTIONAL</b>									
CHALLENGE ACADEMY	(254) 754-0803		004	CHRIS RANKIN	3-12	-			
<b>DAEP INSTRUCTIONAL</b>									
DAEP	(254) 836-0676		006	MIRANDA BROWN	3-12	6			
<b>CONNALLY ISD 12</b>	200 CADET WAY WACO 76705 PHONE - (254) 296-6460 FAX - (254) 412-5530	161-921		FRANCES PENLAND		2348	512,541	.104	.024
<b>REGULAR INSTRUCTIONAL</b>									
CONNALLY HIGH SCHOOL	(254) 296-6700		001	JILL TALAMANTEZ	9-12	594			

# Texas Public Schools and Charters, Directory, October 2012

County, district, region, school	Mailing address and phone number	Cnty.-dist. number	Sch. no.	County and district superintendents, principals	Grades	2011-12 enrollment	Appraised valuation (in \$ thousands)	Tax rate	
								Main-tenance	Bond
CONNALLY J H	(254) 296-7700		041	VICKIE DEAN	6-8	556			
CONNALLY PRI	(254) 296-7600		101	MARLO MOORE	PK-2	658			
CONNALLY EL	(254) 750-7170		104	CARLA SWANN	3-5	540			
JJAEP INSTRUCTIONAL CHALLENGE ACADEMY	(254) 754-0803		004	CHRISTOPHER RANKIN	4-12	0			
<b>ROBINSON ISD 12</b>	500 W LYNDAL ROBINSON 76706-5505 PHONE - (254) 662-0194 FAX - (254) 662-0215	161-922		DR MICHAEL HOPE		2210	484,793	.117	.015
<b>REGULAR INSTRUCTIONAL</b>									
ROBINSON H S	(254) 662-3840		001	RUSS MEGGS	9-12	685			
ROBINSON J H	(254) 662-3843		041	DAVID WRZESINSKI	6-8	534			
ROBINSON PRI	(254) 662-0251		101	KATI FUQUA	EE,KG,1	307			
ROBINSON EL	(254) 662-5000		102	KATI FUQUA	2,3	336			
ROBINSON INT	(254) 662-6113		103	BARRY GANN	4,5	348			
JJAEP INSTRUCTIONAL CHALLENGE ACADEMY	(254) 799-7278		004	CHRIS RANKIN	4-12	0			
<b>BOSQUEVILLE ISD 12</b>	7636 ROCK CREEK RD WACO 76708 PHONE - (254) 757-3113 FAX - (254) 752-4909	161-923		JAMES HOPPER		631	124,364	.117	.038
<b>REGULAR INSTRUCTIONAL</b>									
BOSQUEVILLE SCHOOL SECONDARY	(254) 757-3113 ext:7077		001	SARA MYNARCIC	6-12	328			
BOSQUEVILLE EL	(254) 752-6006 ext:7019		101	KELLY BRAY	EE-5	303			
JJAEP INSTRUCTIONAL CHALLENGE ACADEMY	(254) 754-0803		004	BOB BALSHAW	6-12	0			
DAEP INSTRUCTIONAL BOSQUEVILLE DAEP	(254) 757-3113		002	MIRANDA BROWN	5-12	0			
<b>HALLSBURG ISD 12</b>	2313 HALLSBURG RD WACO 76705-5019 PHONE - (254) 875-2331 FAX - (254) 875-2436	161-924		KENT REYNOLDS		113	61,859	.104	.000
<b>REGULAR INSTRUCTIONAL</b>									
HALLSBURG EL	(254) 875-2331		101	JAN HUNGATE	K6-6	113			
JJAEP INSTRUCTIONAL MCLENNAN COUNTY CHALLENGE ACADEMY			102		3-6	0			
<b>GHOLSON ISD 12</b>	137 HAMILTON DR WACO 76705-5914 PHONE - (254) 829-1528 FAX - (254) 829-0054	161-925		PAM BROWN		148	34,996	.104	.000
<b>REGULAR INSTRUCTIONAL</b>									
GHOLSON SCHOOL	(254) 829-1528		101	PAMELA BROWN	PK-12	148			
JJAEP INSTRUCTIONAL MCLENNAN COUNTY CHALLENGE ACADEMY			005		4-8	0			
<b>162 MCMULLEN COUNTY</b>		<b>162</b>							
<b>MCMULLEN COUNTY ISD 02</b>	P O BOX 359 TILDEN 78072-0359 PHONE - (361) 274-2000 FAX - (361) 274-3665	162-904		DAVE UNDERWOOD		220	585,592	.099	.000
<b>REGULAR INSTRUCTIONAL</b>									
MCMULLEN COUNTY SCHOOL	(361) 274-2000		001	ROSALINDA CAVAZOS	PK-12	220			
DAEP INSTRUCTIONAL BIGFOOT ALTERNATIVE CENTER			002	RAUL MORALES	6-12	0			
<b>163 MEDINA COUNTY</b>		<b>163</b>							
<b>DEVINE ISD 20</b>	205 W COLLEGE DEVINE 78016-6080 PHONE - (830) 851-0795 FAX - (830) 663-6706	163-901		LINDA MCANELLY		1937	313,246	.117	.021
<b>REGULAR INSTRUCTIONAL</b>									
DEVINE H S	(830) 851-0895		001	DARYL WENDEL	9-12	578			
DEVINE MIDDLE SCHOOL	(830) 851-0695		041	ROBERTO MUNOZ	6-8	419			
JOHN J CIAVARRA EL	(830) 851-0395		101	BRENDA GARDNER	EE-2	515			
DEVINE INTERMEDIATE SCHOOL	(830) 851-0495		102	MICHAEL WAGNER	3-5	419			
JJAEP INSTRUCTIONAL ATASCOSA COUNTY JJAEP			003	DOUG HARVEY	3-12	0			
DAEP INSTRUCTIONAL DEVINE DAEP SCHOOL			004	DR DOTTIE GONZALEZ	5-12	6			
<b>D'HANIS ISD 20</b>	P O BOX 307 D'HANIS 78850-0307 PHONE - (830) 363-7215 FAX - (830) 363-7390	163-902		PAM SEIPP		317	91,470	.104	.028
<b>REGULAR INSTRUCTIONAL</b>									
D'HANIS SCHOOL	(830) 363-7216		001	STEVE ALVARADO JENNIFER PAYNE	EE-12	317			
<b>NATALIA ISD 20</b>	P O BOX 548 NATALIA 78059-0548 PHONE - (830) 663-4416 FAX - (830) 663-4186	163-903		DR GUILLERMO MANCHA, JR		1120	148,033	.117	.019
<b>REGULAR INSTRUCTIONAL</b>									
NATALIA H S	(830) 663-4417		001	OSWALDO GARCIA	9-12	270			

# Texas Public Schools and Charters, Directory, October 2012

County, district, region, school	Mailing address and phone number	Cnty. dist. number	Sch. no.	County and district superintendents, principals	Grades	2011-12 enrollment	Appraised valuation (in \$ thousands)	Tax rate	
								Maintenance	Bond
NATALIA J H	(830) 663-4027		041	HENRY BOOTH, JR	6-8	241			
NATALIA EL	(830) 663-2837		101	ELVIA DELAGARZA	2-5	347			
NATALIA EARLY CHILD CTR	(830) 663-9739		102	ELVIA DELAGARZA	EE-1	262			
<b>HONDO ISD 20</b>	P O BOX 308 HONDO 78861-0308 PHONE - (830) 426-3027 ext:6001 FAX - (830) 426-7683	163-904		CLAY ROSENBAUM		2214	454,080	.104	.010
<b>REGULAR INSTRUCTIONAL</b>									
HONDO H S	(830) 426-3341		001	JAMES ANGST	9-12	632			
MCDOWELL MIDDLE	(830) 426-2261		041	GEORGIA NEUMAN	6-8	499			
MEYER EL	(830) 426-3161		102	KENNETH VAN DAMME	EE-2	579			
NEWELL E WOOLLS INT	(830) 426-7666		105	DEBBIE VAN BRUNT	3-5	488			
<b>ALTERNATIVE INSTRUCTIONAL</b>									
DETENTION CTR	(830) 426-7613		104	LESLIE CHANDLER	5-12	16			
<b>MEDINA VALLEY ISD 20</b>	8449 F M 471 S CASTROVILLE 78009-9531 PHONE - (830) 931-2243 FAX - (830) 931-4050	163-908		JAMES STANSBERRY		3545	991,152	.104	.036
<b>REGULAR INSTRUCTIONAL</b>									
MEDINA VALLEY H S	(830) 931-2243 ext:1120		001	TOBY TYLER	9-12	1042			
MEDINA VALLEY MIDDLE	(830) 931-2243 ext:1161		042	MICHAEL HOMANN	6-8	829			
CASTROVILLE ELEMENTARY	(830) 931-2117		103	BRENDA MANN	EE-5	606			
LACOSTE EL	(830) 931-2243 ext:3000		104	MARINDA SANTOS	EE-5	481			
POTRANCO EL	(830) 931-2243 ext:2000		105	EDWARD BALDERAS	EE-5	587			
<b>JJAEIP INSTRUCTIONAL</b>									
BEXAR COUNTY JUVENILE JUSTICE ACADEMY (BCJJA)	(210) 335-8524		004		4-12	0			
<b>164 MENARD COUNTY</b>		<b>164</b>							
<b>MENARD ISD 15</b>	P O BOX 729 MENARD 76859-0729 PHONE - (325) 396-2404 FAX - (325) 396-2143	164-901		MARTHA ELLIS		330	162,535	.104	.000
<b>REGULAR INSTRUCTIONAL</b>									
MENARD H S	(325) 396-2513		001	AMY BANNOWSKY	9-12	95			
MENARD J H	(325) 396-2348		041	CORDELIA KOTHMANN	6-8	68			
MENARD EL	(325) 396-2348		101	CORDELIA KOTHMANN	PK-5	167			
<b>165 MIDLAND COUNTY</b>		<b>165</b>							
<b>MIDLAND ACADEMY CHARTER SCHOOL 18</b>	500 N BAIRD MIDLAND 79701 PHONE - (432) 686-0003 FAX - (432) 686-0845	165-802		JILL LANKFORD		499	0	.000	.000
<b>CHARTER/ALTERNATIVE INSTRUCTIONAL</b>									
MIDLAND ACADEMY CHARTER SCHOOL	(432) 686-0003		101	JANET WALLACE	PK-12	499			
<b>MIDLAND ISD 18</b>	615 W MISSOURI AVE MIDLAND 79701-5017 PHONE - (432) 689-1000 FAX - (432) 689-1976	165-901		DR RYDER WARREN		22628	11,635,858	.104	.010
<b>REGULAR INSTRUCTIONAL</b>									
LEE H S	(432) 689-1600		002	STEPHANIE HOWARD	9-12	2133			
MIDLAND H S	(432) 689-1100		003	JEFF HORNER	9-12	2044			
EARLY COLLEGE H S AT MIDLAND COLLEGE	(432) 685-4641		006	JEANETTE LABOUFF	9-12	251			
ALAMO J H	(432) 689-1700		041	LEEANN DUMAS	7,8	816			
LEE FRESHMAN H S	(432) 689-1250		042	BOBBY STULTS	9	812			
MIDLAND FRESHMAN HIGH SCHOOL	(432) 689-1200		044	JILL RIVERA	9	743			
SAN JACINTO J H	(432) 689-1350		045	JOANNA ROWLEY	7,8	709			
GODDARD JUNIOR HIGH	(432) 689-1300		046	RICK WOOD	7,8	942			
ABELL J H	(432) 689-6200		047	MELISSA HORNER	7,8	879			
BONHAM EL	(432) 689-1770		101	JENNIFER GALLOWAY	EE-6	771			
BURNET EL	(432) 689-1780		104	DEBRA ALBA	EE-6	561			
CROCKETT EL	(432) 689-1430		105	JENNIFER RUIZ	EE-6	468			
DE ZAVALA EL	(432) 689-1440		106	TERRI MATTHEWS	EE-6	454			
FANNIN EL	(432) 689-1450		107	JAMIE ALMOND	KG-6	594			
HENDERSON EL	(432) 689-1800		108	GETA MITCHELL	EE-6	593			
HOUSTON EL	(432) 689-1460		109	SHARLA BUTLER	EE-6	650			
JONES EL	(432) 689-1810		110	ANGELA HENRY	EE-6	465			
LAMAR EL	(432) 689-1820		111	DIANE LOPEZ	EE-6	440			
LONG EL	(432) 689-1830		112	LINDA HALL	EE-6	519			
MILAM EL	(432) 689-1470		113	JILL ARTHUR	EE-6	515			
EMERSON EL	(432) 689-1790		114	LINA BAIZA	EE-6	560			
RUSK EL	(432) 689-1850		116	HOLLY ROBERTS	EE-6	535			
SOUTH EL	(432) 689-1550		117	JR SILVA	EE-6	541			
TRAVIS EL	(432) 689-1560		118	SHA BURDSAL	EE-6	611			
PARKER EL	(432) 689-1840		122	LUDI NAVARRO	EE-6	381			
SANTA RITA EL	(432) 689-1490		123	KELLIE EBENSTEIN	EE-6	545			
SCHARBAUER EL	(432) 689-1860		125	KIM LEE	KG-6	684			
CARVER CENTER	(432) 689-1420		126	JUDY BRIDGES	2-6	443			
BUSH EL	(432) 689-1870		127	BONNIE SMITH	EE-6	575			
GREATHOUSE EL	(432) 689-6250		128	AMANDA MAGALLAN	EE-6	730			
WASHINGTON MATH/SCIENCE INSTITUTE	(432) 689-1570		129	JENNIFER SEYBERT	EE-6	492			
PEASE COMMUNICATIONS/TECHNOLOGY ACADEMY	(432) 689-1480		130	MICHAEL LLOYD	EE-6	544			
JAMES BOWIE FINE ARTS ACADEMY	(432) 689-1401		131	LAURIE SHERRON TRUDIE THOMASON	EE-6	490			
<b>ALTERNATIVE INSTRUCTIONAL</b>									
VIOLA M COLEMAN H S	(432) 689-5000		004	MICHAEL SEEREY	EE,7-12	120			
<b>DAEP INSTRUCTIONAL</b>									

# Texas Public Schools and Charters, Directory, October 2012

County, district, region, school	Mailing address and phone number	Cnty. dist. number	Sch. no.	County and district superintendents, principals	Grades	2011-12 enrollment	Appraised valuation (in \$ thousands)	Tax rate	
								Maintenance	Bond
MIDLAND ALTERNATIVE PROGRAM			030	LENA BUCK	7-12	18			
<b>GREENWOOD ISD 18</b>	2700 FM 1379 MIDLAND 79706-5330 PHONE - (432) 685-7800 FAX - (432) 685-7804	166-902		ROBERT YOUNG		1746	815,693	.117	.016
<b>REGULAR INSTRUCTIONAL</b>									
GREENWOOD H S	(432) 685-7805		001	ARIEL ELLIOTT	9-12	495			
JAMES R BROOKS MIDDLE SCHOOL	(432) 685-7837		041	SAM MAGALLAN	7,8	261			
GREENWOOD EL	(432) 685-7821		101	BYRON MORELAND	EE-6	990			
<b>166 MILAM COUNTY</b>		<b>166</b>							
<b>CAMERON ISD 06</b>	BOX 712 CAMERON 76520-0712 PHONE - (254) 697-3512 FAX - (254) 697-2448	166-901		COLLIN CLARK		1585	276,594	.104	.030
<b>REGULAR INSTRUCTIONAL</b>									
CAMERON YOE H S	(254) 697-3902		002	KENNETH DRISKA	9-12	410			
CAMERON MIDDLE	(254) 697-2131		041	MELISSA GIESENSCHLAG	6-8	323			
CAMERON EL	(254) 697-2381		101	WENDY MAHAN	3-5	365			
BEN MILAM EL	(254) 697-3641		104	SUSAN POMMERENING	EE-2	487			
<b>GAUSE ISD 06</b>	P O BOX 38 GAUSE 77857-0038 PHONE - (979) 279-5891 FAX - (979) 279-5142	166-902		PERRY BELL		192	77,825	.104	.000
<b>REGULAR INSTRUCTIONAL</b>									
GAUSE EL	(979) 279-5891		101	PERRY BELL	PK-8	192			
<b>MILANO ISD 06</b>	P O BOX 145 MILANO 76556-0145 PHONE - (512) 455-2533 FAX - (512) 455-9311	166-903		ROBERT WESTBROOK		394	79,153	.104	.017
<b>REGULAR INSTRUCTIONAL</b>									
MILANO H S	(512) 455-9333		001	GREG DECKER	9-12	135			
MILANO J H	(512) 455-6701		041		6-8	90			
MILANO EL	(512) 455-2062		102	RUTH DAVENPORT	PK-5	169			
<b>ROCKDALE ISD 06</b>	P O BOX 632 ROCKDALE 78567-0632 PHONE - (512) 430-6000 FAX - (512) 446-3460	166-904		DR HOWELL WRIGHT		1622	1,186,536	.104	.019
<b>REGULAR INSTRUCTIONAL</b>									
ROCKDALE H S	(512) 430-6140		001	JOSEPH GELETKA	9-12	475			
ROCKDALE J H	(512) 430-6100		041	APRIL ESCHBERGER	6-8	347			
ROCKDALE EL	(512) 430-6030		101	SANDEE CALAME	EE-2	440			
ROCKDALE INT	(512) 430-6200		103	KATHY PELZEL	3-5	360			
<b>THORNDALE ISD 13</b>	P O BOX 870 THORNDALE 76577-0870 PHONE - (512) 898-2538 FAX - (512) 898-5356	166-905		DR CRAIG SPINN		566	117,849	.117	.016
<b>REGULAR INSTRUCTIONAL</b>									
THORNDALE H S	(512) 898-2321		001	HANK LAYWELL	9-12	193			
THORNDALE MIDDLE	(512) 898-2670		041	DR JOHN RUETER	6-8	120			
THORNDALE EL	(512) 898-2912		101	JOHN RUETER	PK-5	253			
<b>BUCKHOLTS ISD 06</b>	P O BOX 248 BUCKHOLTS 76518-0248 PHONE - (254) 593-2744 FAX - (254) 593-2270	166-907		DIRK DYKSTRA		191	26,737	.104	.005
<b>REGULAR INSTRUCTIONAL</b>									
BUCKHOLTS SCHOOL	(254) 593-2744		001	JULIA HOUSE	PK-12	191			
<b>167 MILLS COUNTY</b>		<b>167</b>							
<b>GOLDTHWAITE ISD 12</b>	P O BOX 608 GOLDTHWAITE 76844-0608 PHONE - (325) 648-3531 FAX - (325) 648-2456	167-901		RONNY WRIGHT		599	150,328	.104	.007
<b>REGULAR INSTRUCTIONAL</b>									
GOLDTHWAITE H S	(325) 648-3081		001	GARY SPEEGLE	9-12	186			
GOLDTHWAITE MIDDLE	(325) 648-3630		002	BRAD JONES	6-8	133			
GOLDTHWAITE EL	(325) 648-3055		101	DEE DEE WRIGHT	EE-5	280			
<b>MULLIN ISD 12</b>	P O BOX 128 MULLIN 76864-0128 PHONE - (325) 985-3374 FAX - (325) 985-3915	167-902		STEVEN MICKELSON		98	54,933	.104	.000
<b>REGULAR INSTRUCTIONAL</b>									
MULLIN HIGH SCHOOL	(325) 985-3374		001	SUMER ALEXANDER	7-12	55			
MULLIN ELEMENTARY	(325) 985-3374		101	KRISTI MICKELSON	PK-6	43			
<b>STAR ISD 12</b>	P O BOX 838 STAR 76880-0838 PHONE - (325) 948-3661 FAX - (325) 948-3398	167-903		BARBARA MARCHBANKS		56	25,321	.104	.000
<b>REGULAR INSTRUCTIONAL</b>									

# Texas Public Schools and Charters, Directory, October 2012

County, district, region, school	Mailing address and phone number	Cnty. dist. number	Sch. no.	County and district superintendents, principals	Grades	2011-12 enrollment	Appraised valuation (in \$ thousands)	Tax rate	
								Maintenance	Bond
STAR SCHOOL	(325) 948-3661		001	DAVID MARCHBANKS	PK-12	56			
<b>PRIDDY ISD 12</b>	P O BOX 40 PRIDDY 76870-0040 PHONE - (325) 966-3323 FAX - (325) 966-3380	167-904		ADRIANNE KLEIN		104	18,466	.104	.005
REGULAR INSTRUCTIONAL PRIDDY SCHOOL	(325) 966-3323		001		EE-12	104			
<b>168 MITCHELL COUNTY</b>		<b>168</b>							
<b>COLORADO ISD 14</b>	P O BOX 1268 COLORADO CITY 79512-1268 PHONE - (325) 728-3721 FAX - (325) 728-8471	168-901		REGGY SPENCER		1068	361,121	.117	.000
REGULAR INSTRUCTIONAL COLORADO HIGH SCHOOL	(325) 728-3424		001	DALTON WEST	9-12	275			
COLORADO MIDDLE	(325) 728-2673		041	MARK MERRELL	6-8	242			
HUTCHINSON ELEMENTARY	(325) 728-5215		101	KATHLYN ARTHUR	3-5	223			
KELLEY ELEMENTARY	(325) 728-3471		102	DENISE FARMER	EE-2	309			
CHARTER/ALTERNATIVE INSTRUCTIONAL WALLACE ACCELERATED H S	(325) 728-2392		003	MELINDA ALEXANDER	8-12	19			
<b>LORAIN ISD 14</b>	P O BOX 457 LORAIN 79532-0457 PHONE - (325) 737-2235 ext:23 FAX - (325) 737-2019	168-902		TRAVIS EDWARDS		145	64,248	.108	.000
REGULAR INSTRUCTIONAL LORAIN SCHOOL	(325) 737-2225		001	REIDA PENMAN	PK-12	145			
<b>WESTBROOK ISD 14</b>	P O BOX 99 WESTBROOK 79565-0099 PHONE - (325) 644-2311 FAX - (325) 644-5101	168-903		TODD BURLESON		233	612,326	.100	.000
REGULAR INSTRUCTIONAL WESTBROOK SCHOOL	(325) 644-2311		001	CASSANDRA PETTY	PK-12	-			
DAEP INSTRUCTIONAL COLORADO ISD DAEP			003		PK-12	-			
<b>169 MONTAGUE COUNTY</b>		<b>169</b>							
<b>BOWIE ISD 09</b>	P O BOX 1168 BOWIE 76230-1168 PHONE - (940) 872-1151 FAX - (940) 872-5979	169-901		STEVEN MONKRES		1589	645,050	.104	.019
REGULAR INSTRUCTIONAL BOWIE H S	(940) 689-2842		001	KELLY SHACKELFORD	9-12	432			
BOWIE J H	(940) 689-2951		041	SEAN MCBEATH	6-8	352			
BOWIE INT	(940) 689-2887		042	BRAD COSTELLO	3-5	364			
BOWIE EL	(940) 689-2901		105	BLAKE ENLOW	EE-2	441			
<b>NOCONA ISD 09</b>	220 CLAY NOCONA 76255-2104 PHONE - (940) 825-3267 FAX - (940) 825-4945	169-902		VICKIE GEARHEART		830	186,496	.104	.000
REGULAR INSTRUCTIONAL NOCONA H S	(940) 825-3264		001	LYNN LIERLY	9-12	241			
NOCONA MIDDLE	(940) 825-3121		041	LAURA ICE	6-8	186			
NOCONA EL	(940) 825-3151		101	GILPATRICK PEYTON	EE-5	403			
<b>GOLD BURG ISD 09</b>	468 PRATER RD BOWIE 76230-9801 PHONE - (940) 872-3562 FAX - (940) 872-5933	169-906		KENNY MILLER		106	69,730	.104	.015
REGULAR INSTRUCTIONAL GOLD BURG SCHOOL	(940) 872-3562		001	JEFF JACKSON	KG-12	106			
<b>MONTAGUE ISD 09</b>	P O BOX 78 MONTAGUE 76251-0078 PHONE - (940) 894-2811 FAX - (940) 894-6605	169-908		DAVID FREEMAN		118	32,731	.117	.000
REGULAR INSTRUCTIONAL MONTAGUE EL	(940) 894-2811		101	CARLA HENNESSEY	PK-8	118			
<b>PRAIRIE VALLEY ISD 09</b>	12920 FM 103 NOCONA 76255-9521 PHONE - (940) 825-4425 FAX - (940) 825-4650	169-909		WR TUCKER, JR		151	128,769	.104	.000
REGULAR INSTRUCTIONAL PRAIRIE VALLEY H S	(940) 825-4425		001	TIM WEST	6-12	66			
PRAIRIE VALLEY EL	(940) 825-4425		101	TIM WEST	PK-5	85			
<b>FORESTBURG ISD 09</b>	P O BOX 415 FORESTBURG 76239-0415 PHONE - (940) 964-2323 FAX - (940) 964-2531	169-910		JOHN METZLER		218	212,553	.104	.003
REGULAR INSTRUCTIONAL FORESTBURG SCHOOL	(940) 964-2323		001	JENNIFER STEADHAM	EE-12	218			
<b>SAINT JO ISD 09</b>	DRAWER L	169-911		LARRY SMITH		280	211,265	.117	.008



# Texas Public Schools and Charters, Directory, October 2012

County, district, region, school	Mailing address and phone number	Cnty. dist. number	Sch. no.	County and district superintendents, principals	Grades	2011-12 enrollment	Appraised valuation (in \$ thousands)	Tax rate	
								Maintenance	Bond
<b>MONTGOMERY EL</b>	(936) 597-6333		103	JADA MULLINS	EE-4	740			
<b>STEWART CREEK EL</b>	(936) 582-5355		104	JUDY DRUMMOND	PK-4	731			
<b>LONE STAR ELEMENTARY</b>	(936) 588-6100		105	CAROLYN FIASCHETTI	EE-4	633			
<b>MADELEY RANCH EL</b>	(936) 582-7500		106	ANDREA SMITH	EE-4	561			
<b>JJAEP INSTRUCTIONAL</b>									
<b>MONTGOMERY CO J J A E P</b>			003		4-12	0			
<b>WILLIS ISD 06</b>	204 W ROGERS ST WILLIS 77378-9239 PHONE - (936) 856-1200 FAX - (936) 856-5182	170-904		DR BRET JIMERSON		6475	2,097,774	.104	.033
<b>REGULAR INSTRUCTIONAL</b>									
<b>WILLIS H S</b>	(936) 856-1250		002	TIM HARKRIDER	9-12	1772			
<b>LYNN LUCAS MIDDLE</b>	(936) 856-1274		042	REBECCA GODSEY	6-8	751			
<b>ROBERT P BRABHAM MIDDLE</b>	(936) 890-2312		043	KIMMIE DEVILLIER	6-8	724			
<b>PARMLEY EL</b>	(936) 856-1231		101	JAMIE WIGGINS	EE-5	692			
<b>C C HARDY EL</b>	(936) 856-1241		103	NANCY JOHNSON	PK-5	622			
<b>TURNER EL</b>	(936) 856-1289		104	JENI BRISTOL	PK-5	-			
<b>EDWARD B CANNAN EL</b>	(936) 890-8660		106	DIANA KIMBERLY	PK-5	662			
<b>W LLOYD MEADOR EL</b>	(936) 890-7550		107	JENNIFER ELLISON	PK-5	702			
<b>JJAEP INSTRUCTIONAL</b>									
<b>JJAEP</b>	(936) 856-1250		004		5-12	-			
<b>DAEP INSTRUCTIONAL</b>									
<b>STUBBLEFIELD ALTERNATIVE ACADEMY</b>	(936) 856-1302		003	LEE SLOAN	1-12	0			
<b>MAGNOLIA ISD 06</b>	P O BOX 88 MAGNOLIA 77353-0088 PHONE - (281) 356-3571 FAX - (281) 356-1328	170-906		DR TODD STEPHENS		12016	3,685,023	.104	.036
<b>REGULAR INSTRUCTIONAL</b>									
<b>MAGNOLIA H S</b>	(281) 356-3572		001	JEFF SPRINGER	9-12	1739			
<b>MAGNOLIA WEST H S</b>	(281) 252-2550		002	BRAD SCHNAUTZ	9-12	1730			
<b>MAGNOLIA J H</b>	(281) 356-1327		041	BRENDA MARFIN	7,8	944			
<b>BEAR BRANCH J H</b>	(281) 356-6088		042	GERALD EVANS	7,8	893			
<b>MAGNOLIA SIXTH GRADE CAMPUS</b>	(281) 252-2033		051	TIM OWEN	6	490			
<b>BEAR BRANCH SIXTH GRADE CAMPUS</b>	(281) 252-2031		052	TOMMY BURNS	6	454			
<b>MAGNOLIA ELEMENTARY</b>	(281) 356-6434		102	JENNIFER WARD	EE-5	754			
<b>J L LYON ELEMENTARY</b>	(281) 356-8115		103	TAMMY HALEY	EE-5	836			
<b>BEAR BRANCH EL</b>	(281) 356-4771		104	SUSAN WARD	KG-5	639			
<b>WILLIE E WILLIAMS ELEMENTARY</b>	(281) 356-6866		105	AMY LOCKER	EE-5	706			
<b>CEDRIC C SMITH</b>	(281) 252-2300		106	LETTY ROMAN	EE-5	694			
<b>NICHOLS SAWMILL ELEMENTARY</b>	(281) 252-2133		107	LINDA KENJURA	EE-5	684			
<b>TOM R ELLISOR EL</b>	(281) 252-7400		108	FOY CAMPBELL	EE-5	717			
<b>MAGNOLIA PARKWAY EL</b>	(281) 252-2440		109	MONA JOHNSTON	EE-5	634			
<b>ALTERNATIVE INSTRUCTIONAL</b>									
<b>AEP</b>	(281) 252-2006		011	GEORGE MARX	4-12	0			
<b>ALPHA</b>	(281) 252-2265		012	KEITH DOEHRMANN	9-12	-			
<b>JJAEP INSTRUCTIONAL</b>									
<b>PROJECT RESTORE</b>			010		6-12	-			
<b>SPLENDORA ISD 06</b>	23419 FM 2090 SPLENDORA 77372-6211 PHONE - (281) 689-3128 FAX - (281) 689-7509	170-907		DR GENESE BELL		3474	397,512	.104	.029
<b>REGULAR INSTRUCTIONAL</b>									
<b>SPLENDORA H S</b>	(281) 689-8008		001	RICK KERSHNER	9-12	975			
<b>SPLENDORA J H</b>	(281) 689-6343		041	BRANDON PERRY	7,8	526			
<b>PEACH CREEK EL</b>	(281) 689-3114		101	DALE MARTIN	EE-6	760			
<b>GREENLEAF EL</b>	(281) 689-8020		102	DEBBIE ROMINES	KG-6	644			
<b>PINEY WOODS EL</b>	(281) 689-3073		104	KENT BROUSSARD	KG-6	569			
<b>JJAEP INSTRUCTIONAL</b>									
<b>PROJECT RESTORE</b>	(936) 525-3610		010	DAVE SMITH	5-12	0			
<b>NEW CANEY ISD 06</b>	21580 LOOP 494 NEW CANEY 77357 PHONE - (281) 577-8600 FAX - (281) 354-2639	170-908		KENN FRANKLIN		10884	2,176,939	.104	.050
<b>REGULAR INSTRUCTIONAL</b>									
<b>NEW CANEY H S</b>	(281) 577-2800		001	DAVID LOYACANO	9-12	1375			
<b>PORTER H S</b>	(281) 577-5800		006	DR KEN HODGKINSON	9-12	1364			
<b>WHITE OAK MIDDLE</b>	(281) 577-8800		041	ROGER MCADOO	7,8	790			
<b>KEEFER CROSSING MIDDLE</b>	(281) 577-8840		042	ANDREW PEARSON	7,8	793			
<b>NEW MIDDLE #4</b>			044		6-8	0			
<b>PORTER EL</b>	(281) 577-2920		101	TRISH BEATHARD	EE-5	606			
<b>NEW CANEY EL</b>	(281) 399-1400		102	LESLIE THOMAS	EE-5	582			
<b>A M AIKIN EL</b>	(281) 577-2900		104	TRINA PERSSON	EE-5	615			
<b>ROBERT CRIPPEN EL</b>	(281) 577-8740		106	JAMIE DICKINSON	EE-5	714			
<b>KINGS MANOR EL</b>	(281) 577-2940		107	MALINDA KING	EE-5	611			
<b>VALLEY RANCH EL</b>	(281) 577-8760		109	LORIE DRUM	EE-5	571			
<b>SORTERS MILL EL</b>	(281) 577-8780		110	NIKI DIXON	EE-5	580			
<b>BENS BRANCH ELEMENTARY</b>	(281) 577-8700		111	DIANE SCONZO	EE-5	664			
<b>NEW CANEY SIXTH GRADE CAMPUS</b>	(281) 577-8860		112	MICHELLE MARABLE	6	854			
<b>OAKLEY EL</b>	(281) 577-5970		113	PENNY PEACOCK	EE-5	705			
<b>ALTERNATIVE INSTRUCTIONAL</b>									
<b>NEW CANEY SP ED</b>	(281) 577-8600		103	VICKI SANTOS	EE-12	20			
<b>JJAEP INSTRUCTIONAL</b>									
<b>PROJECT RESTORE</b>	(281) 577-8600		003		4-12	8			
<b>DAEP INSTRUCTIONAL</b>									
<b>THE LEARNING CTR</b>	(281) 577-2850		002	JEREMY HARRIS	1-12	32			

# Texas Public Schools and Charters, Directory, October 2012

County, district, region, school	Mailing address and phone number	Cnty. dist. number	Sch. no.	County and district superintendents, principals	Grades	2011-12 enrollment	Appraised valuation (in \$ thousands)	Tax rate	
								Maintenance	Bond
<b>DUMAS ISD 16</b>	P O BOX 615 DUMAS 79029-0615 PHONE - (806) 935-6461 FAX - (806) 935-6275	171-901		MARK STROEBEL		4675	1,997,155	.104	.011
<b>REGULAR INSTRUCTIONAL</b>									
DUMAS H S	(806) 935-4151		001	BOB CALLAHAN	9-12	1121			
DUMAS J H	(806) 935-4155		041	KURT BAXTER	7-8	682			
CACTUS EL	(806) 966-5102		101	CARLA TAFOYA	PK-4	428			
MORNINGSIDE EL	(806) 935-4153		102	STAN STROEBEL	EE-4	453			
HILLCREST EL	(806) 935-5629		103	STEPHANIE SCHILLING	KG-4	323			
SUNSET EL	(806) 935-2127		104	KELLY CARRELL	PK-4	449			
GREEN ACRES EL	(806) 935-4157		105	SHARLA WILSON	PK-4	516			
DUMAS INT	(806) 935-6474		106	PHILIP RHODES	5,6	658			
<b>ALTERNATIVE INSTRUCTIONAL</b>									
NORTH PLAINS OPPORTUNITY CENTER	(806) 935-4151		002	JOHN DAY	9-12	45			
<b>SUNRAY ISD 16</b>	P O BOX 240 SUNRAY 79086-0240 PHONE - (806) 948-4411 ext:299 FAX - (806) 948-5274	171-902		GLEN WALDO		558	359,508	.104	.009
<b>REGULAR INSTRUCTIONAL</b>									
SUNRAY H S	(806) 948-5515		001	COLYNN HARRISON	9-12	153			
SUNRAY MIDDLE	(806) 948-4444		041	TERRY MULBERY	5-8	172			
SUNRAY EL	(806) 948-4222		101	TERRY MULBERY	EE-4	233			
<b>172 MORRIS COUNTY</b>		<b>172</b>							
<b>DAINGERFIELD-LONE STAR ISD 08</b>	200 TIGER DR DAINGERFIELD 75638-0851 PHONE - (903) 645-2239 FAX - (903) 645-2137	172-902		SANDRA QUARLES		1205	717,835	.104	.010
<b>REGULAR INSTRUCTIONAL</b>									
DAINGERFIELD H S	(903) 645-3968		001	DR LARRY MIEARS	9-12	354			
DAINGERFIELD J H	(903) 645-2261		041	LINDA RHYMES	6-8	244			
SOUTH EL	(903) 645-3501		101	VICKI OCHS	3-5	254			
WEST EL	(903) 645-2901		102	LESIA LEWIS	EE-2	353			
<b>PEWITT CISD 08</b>	P O BOX 1106 OMAHA 75571-1106 PHONE - (903) 884-2804 FAX - (903) 884-2866	172-905		DR DAVID FITTS		1051	284,982	.104	.007
<b>REGULAR INSTRUCTIONAL</b>									
PEWITT H S	(903) 884-2293		002	TOMMY STEWART	9-12	293			
PEWITT J H	(903) 884-2505		041	RONNIE HERRON	6-8	230			
PEWITT EL	(903) 884-2404		102	JOHN JOHNSON	EE-5	528			
<b>173 MOTLEY COUNTY</b>		<b>173</b>							
<b>MOTLEY COUNTY ISD 17</b>	P O BOX 310 MATADOR 79244-0310 PHONE - (806) 347-2676 FAX - (806) 347-2871	173-901		WILLIAM COCHRAN		197	84,770	.117	.000
<b>REGULAR INSTRUCTIONAL</b>									
MOTLEY COUNTY SCHOOL	(806) 347-2676		001	TIM HILL	EE-12	197			
<b>174 NACOGDOCHES COUNTY</b>		<b>174</b>							
<b>STEPHEN F AUSTIN STATE UNIVERSITY CHARTER SCHOOL 07</b>	P O BOX 6072 SFA STA NACOGDOCHES 75962 PHONE - (936) 468-2336 FAX - (936) 468-7015	174-801		LYSA HAGAN		259	0	.000	.000
<b>CHARTER/REGULAR INSTRUCTIONAL</b>									
STEPHEN F AUSTIN STATE UNIVERSITY CHARTER SCHOOL	(936) 468-5899		101	LYSA HAGAN	KG-5	259			
<b>CHIRENO ISD 07</b>	P O BOX 85 CHIRENO 75937-0085 PHONE - (936) 362-2132 FAX - (936) 362-2490	174-901		ROGER DEES		375	142,892	.111	.000
<b>REGULAR INSTRUCTIONAL</b>									
CHIRENO H S	(936) 362-2132 ext:26		001	DANIEL JOHNSON	9-12	92			
CHIRENO EL	(936) 362-2132 ext:23		101	BRIAN KING	EE-8	283			
<b>ALTERNATIVE INSTRUCTIONAL</b>									
NACOGDOCHES CO ALTER ED COOP			003		5-12	0			
<b>CUSHING ISD 07</b>	P O BOX 337 CUSHING 75760-0337 PHONE - (936) 326-4890 ext:223 FAX - (936) 326-4115	174-902		MICHAEL DAVIS		503	327,226	.104	.036
<b>REGULAR INSTRUCTIONAL</b>									
CUSHING SCHOOL	(936) 326-4890 ext:234		001	JAMES MOORE MARTHA LEE	6-12	272			
CUSHING EL	(936) 326-4234		002	MELANIE PETTIT	EE-5	231			
<b>GARRISON ISD 07</b>	459 N US HWY 59 GARRISON 75946-2117 PHONE - (936) 347-7000 FAX - (936) 347-2529	174-903		DARREN WEBB		746	202,364	.102	.007
<b>REGULAR INSTRUCTIONAL</b>									
GARRISON H S	(936) 347-7030		001	LANCE BERNARD	9-12	207			



# Texas Public Schools and Charters, Directory, October 2012

County, district, region, school	Mailing address and phone number	Cnty. dist. number	Sch. no.	County and district superintendents, principals	Grades	2011-12 enrollment	Appraised valuation (in \$ thousands)	Tax rate	
								Maintenance	Bond
GARRISON MIDDLE	(936) 347-7020		041	ALLAN METCALF	6-8	-			
GARRISON ELEMENTARY	(936) 347-7010		101	LISA MCKNIGHT	EE-5	363			
DAEP INSTRUCTIONAL NACOGDOCHES COUNTY DAEP COOP			003		3-12	-			
<b>NACOGDOCHES ISD 07</b>	DRAWER 631521 NACOGDOCHES 75963-1521 PHONE - (936) 569-5000 ext:8826 FAX - (936) 569-5797	174-904		DR FRED HAYES		6504	1,830,822	.117	.020
<b>REGULAR INSTRUCTIONAL</b>									
NACOGDOCHES H S	(936) 564-2466 ext:2224		002	NATHAN CHADDICK	9-12	1683			
MIKE MOSES MIDDLE	(936) 569-5001 ext:4513		042	TAMMY PANKRATZ	6-8	645			
MCMICHAEL MIDDLE	(936) 562-0519 ext:4110		043	KEVAN WEBB	6-8	794			
BROOKS-QUINN-JONES EL	(936) 569-5040 ext:8324		101	RACHEL JOHNSON	EE-5	850			
EMELINE CARPENTER ACADEMY OF TECHNOLOGY & SCIENCE	(936) 569-5070 ext:6222		102	HUGH PERKINS	PK-5	545			
FREDONIA EL	(936) 569-5080 ext:6700		103	TRACI BARNES	KG-5	483			
NETTIE MARSHALL ACADEMY OF DUAL LANGUAGE	(936) 569-5062 ext:8100		104	BRADLEY DURHAM	PK-5	353			
RAGUET EL	(936) 569-5052 ext:6500		105	KRISTI SHOFNER	PK-5	423			
THOMAS J RUSK ACADEMY OF FINE ARTS	(936) 569-3100 ext:7263		110	MALINDA LINDSEY	KG-5	653			
<b>ALTERNATIVE INSTRUCTIONAL</b>									
MARTIN EDUCATIONAL CENTER FOR ACHIEVEMENT	(936) 569-3175 ext:3500		005	GERRIE LOCKETT	7-12	75			
DAEP INSTRUCTIONAL NACOGDOCHES CO ALTER ED COOP	(936) 569-3175 ext:3500		004	GERRIE LOCKETT	5-12	0			
<b>WODEN ISD 07</b>	P O BOX 100 WODEN 75978-0100 PHONE - (936) 564-2073 FAX - (936) 564-1250	174-906		BRADY TAYLOR		807	163,079	.111	.000
<b>REGULAR INSTRUCTIONAL</b>									
WODEN H S	(936) 564-7903		001	DR JERRY MEADOR	9-12	244			
WODEN J H	(936) 564-2481		041	DR JERRY MEADOR	6-8	162			
WODEN EL	(936) 564-2386		101	PAUL DRIVER	PK-5	380			
<b>ALTERNATIVE INSTRUCTIONAL</b>									
NACOGDOCHES BOYS RANCH	(936) 560-1310		102	BAMBI SPURGEON	KG-12	21			
DAEP INSTRUCTIONAL WODEN DAEP			003		6-12	0			
<b>CENTRAL HEIGHTS ISD 07</b>	10317 US HWY 259 N NACOGDOCHES 75965-9584 PHONE - (936) 564-2681 FAX - (936) 569-6889	174-908		DR JEREMY GLENN		1042	117,863	.104	.036
<b>REGULAR INSTRUCTIONAL</b>									
CENTRAL HEIGHTS H S	(936) 552-3408		001	DAVID RUSSELL	9-12	256			
CENTRAL HEIGHTS MIDDLE	(936) 552-3441		041	ANDREW BINFORD	6-8	256			
CENTRAL HEIGHTS EL	(936) 552-3424		101	JANA MUCKLERROY	EE-5	530			
<b>MARTINSVILLE ISD 07</b>	P O BOX 100 MARTINSVILLE 75958-0100 PHONE - (936) 564-3455 FAX - (936) 569-0498	174-909		KEVIN BURTON		365	88,724	.104	.014
<b>REGULAR INSTRUCTIONAL</b>									
MARTINSVILLE SCHOOL	(936) 564-3455		001	MONTY PEPPER	EE-12	365			
<b>ALTERNATIVE INSTRUCTIONAL</b>									
NACOGDOCHES CO ALTER ED COOP			002		5-12	0			
<b>ETOILE ISD 07</b>	P O BOX 98 ETOILE 75944-0098 PHONE - (936) 465-9404 FAX - (936) 854-2241	174-910		SARAH HOTTMAN		140	49,697	.117	.014
<b>REGULAR INSTRUCTIONAL</b>									
ETOILE EL	(936) 465-9404		101	SARAH HOTTMAN	EE-8	140			
DAEP INSTRUCTIONAL ETOILE DAEP	(936) 465-9404		103	MARGO RUSSELL	KG-8	0			
<b>DOUGLASS ISD 07</b>	P O BOX 38 DOUGLASS 75943-0038 PHONE - (936) 569-9804 FAX - (936) 569-9446	174-911		ERIC SAMFORD		391	162,952	.104	.000
<b>REGULAR INSTRUCTIONAL</b>									
DOUGLASS SCHOOL	(936) 569-9804		001	JEFFREY ROQUEMORE	KG-12	391			
DAEP INSTRUCTIONAL NACOGDOCHES CO ALTER ED COOP	(936) 569-5770		003		5-12	0			
<b>175 NAVARRO COUNTY</b>		<b>175</b>							
<b>BLOOMING GROVE ISD 12</b>	P O BOX 258 BLOOMING GROVE 76626-0258 PHONE - (903) 695-2541 FAX - (903) 695-2594	175-902		JIMMIE MALONE		829	125,188	.104	.009
<b>REGULAR INSTRUCTIONAL</b>									
BLOOMING GROVE H S	(903) 695-2541 ext:233		001	DEAN CLOSE	9-12	256			
BLOOMING GROVE JH	(903) 695-4201 ext:271		041	DOYLE BELL	6-8	200			
BLOOMING GROVE EL	(903) 695-4401 ext:231		101	DAVID BREWER	PK-5	373			
DAEP INSTRUCTIONAL NAVARRO COUNTY DAEP/ABC	(903) 872-6357		301	TOM ROLLINS	KG-12	0			
<b>CORSICANA ISD 12</b>	601 N 13TH ST CORSICANA 75110-3298 PHONE - (903) 874-7441 FAX - (903) 872-2100	175-903		DR DIANE FROST		5803	1,350,167	.104	.024
<b>REGULAR INSTRUCTIONAL</b>									

# Texas Public Schools and Charters, Directory, October 2012

County, district, region, school	Mailing address and phone number	Cnty. dist. number	Sch. no.	County and district superintendents, principals	Grades	2011-12 enrollment	Appraised valuation (in \$ thousands)	Tax rate	
								Maintenance	Bond
<b>CORSICANA H IGH SCHOOL</b>	(903) 874-8211		001	HERBERT O'NEIL	9-12	1532			
<b>COLLINS MIDDLE</b>	(903) 872-3979		041	JOSE ANTUNEZ	7,8	806			
<b>DRANE INT</b>	(903) 874-8281		042	ADAN CASAS	6	410			
<b>BOWIE EL</b>	(903) 872-6541		101	AMY GIBBS	KG-5	679			
<b>JOSE ANTONIO NAVARRO EL</b>	(903) 874-1011		102	KEVIN PHILLIPS	KG-5	620			
<b>FANNIN EL</b>	(903) 874-3728		103	DIANE ACOCK	KG-5	617			
<b>SAM HOUSTON EL</b>	(903) 874-6971		105	DARLA NOLEN	PK-5	350			
<b>CARROLL EL</b>	(903) 872-3074		107	DR YVONNE JOHNSON	EE-5	789			
<b>DAWSON ISD 12</b>	199 N SCHOOL AVE DAWSON 76639 PHONE - (254) 578-1031 FAX - (254) 578-1721	175-904		STACY HENDERSON		451	98,730	.104	.025
<b>REGULAR INSTRUCTIONAL</b>									
<b>DAWSON H S</b>	(254) 578-1031		001	AMY CALLARMAN	7-12	-			
<b>DAWSON EL</b>	(254) 578-1416		101	VICKIE MATTHEWS	EE-6	254			
<b>DAEP INSTRUCTIONAL</b>									
<b>DAWSON DAEP</b>			002	ROGER PILLANS	KG-12	-			
<b>FROST ISD 12</b>	P O BOX K FROST 76641-0910 PHONE - (903) 682-2711 ext:230 FAX - (903) 682-2107	175-905		JIM REVILL		358	80,470	.117	.009
<b>REGULAR INSTRUCTIONAL</b>									
<b>FROST H S</b>	(903) 682-2541 ext:227		001	PAUL HARGADINE	6-12	177			
<b>FROST EL</b>	(903) 682-2541 ext:227		101	PAUL HARGADINE BECKY MELTON	PK-5	181			
<b>DAEP INSTRUCTIONAL</b>									
<b>NAVARRO COUNTY AEP/ABC</b>			002		PK-12	0			
<b>KERENS ISD 12</b>	P O BOX 310 KERENS 75144-0310 PHONE - (903) 396-2924 FAX - (903) 396-2334	175-907		KEVIN STANFORD		621	242,340	.104	.007
<b>REGULAR INSTRUCTIONAL</b>									
<b>KERENS SCHOOL</b>	(903) 396-2931		001	MONTE THACKER AMY CARR	EE-12	621			
<b>MILDRED ISD 12</b>	5475 S HWY 287 CORSICANA 75109-9328 PHONE - (903) 872-6505 FAX - (903) 872-1341	175-910		BECKY BURNS		722	386,346	.102	.026
<b>REGULAR INSTRUCTIONAL</b>									
<b>MILDRED H S</b>	(903) 872-0392		001	MICHELLE COKER SHANNON BAKER	6-12	417			
<b>MILDRED EL</b>	(903) 872-0381		101	ROBIN BLAKE	KG-5	305			
<b>DAEP INSTRUCTIONAL</b>									
<b>NAVARRO DAEP COOP</b>	(903) 872-6357		301	ROGER PILLANS	KG-12	0			
<b>RICE ISD 12</b>	1302 SW MCKINNEY ST RICE 75155 PHONE - (903) 326-4287 FAX - (903) 326-4164	175-911		JUDITH PRITCHETT		866	106,526	.104	.038
<b>REGULAR INSTRUCTIONAL</b>									
<b>RICE H S</b>	(903) 326-4502		001	DAN TAYLOR	9-12	252			
<b>RICE INTERMEDIATE/MIDDLE SCHOOL</b>	(903) 326-4190		042	AMY HARVELL	3-8	388			
<b>RICE EL</b>	(903) 326-4151		101	DEREK JONES	PK-2	226			
<b>176 NEWTON COUNTY</b>		<b>176</b>							
<b>BURKEVILLE ISD 05</b>	P O BOX 218 BURKEVILLE 75932-0218 PHONE - (409) 565-2201 FAX - (409) 565-2012	176-901		PAULA QUICK		306	171,854	.104	.014
<b>REGULAR INSTRUCTIONAL</b>									
<b>BURKEVILLE H S</b>	(409) 565-4338 ext:241		001	TERRY YOUNG	9-12	93			
<b>BURKEVILLE MIDDLE</b>	(409) 565-2201		041	TERRY YOUNG	7,8	50			
<b>BURKEVILLE EL</b>	(409) 565-4284 ext:231		101	TERRY YOUNG	EE-6	163			
<b>NEWTON ISD 05</b>	414 N MAIN ST NEWTON 75966 PHONE - (409) 379-8137 FAX - (409) 379-2189	176-902		MIKE TERRY		1124	263,099	.117	.007
<b>REGULAR INSTRUCTIONAL</b>									
<b>NEWTON H S</b>	(409) 379-4731		002	JOHNNY METZ	9-12	301			
<b>NEWTON MIDDLE</b>	(409) 379-8324		041	JUDY HOLLEMAN	6-8	263			
<b>NEWTON EL</b>	(409) 379-2491		104	PENNY COLTON	EE-5	560			
<b>DEWEYVILLE ISD 05</b>	P O BOX 408 DEWEYVILLE 77614-0408 PHONE - (409) 746-2731 ext:2221 FAX - (409) 746-3360	176-903		JOSEPH MATHIS		635	526,455	.104	.025
<b>REGULAR INSTRUCTIONAL</b>									
<b>DEWEYVILLE H S</b>	(409) 746-2685		001	DARRYL DANS	7-12	299			
<b>DEWEYVILLE EL</b>	(409) 746-2681 ext:2251		101	BETTY FOSTER	PK-6	336			
<b>177 NOLAN COUNTY</b>		<b>177</b>							
<b>ROSCOE COLLEGIATE ISD 14</b>	P O BOX 579 ROSCOE 79545-0579	177-901		KIM ALEXANDER		367	147,525	.117	.023

# Texas Public Schools and Charters, Directory, October 2012

County, district, region, school	Mailing address and phone number	Cnty.-dist. number	Sch. no.	County and district superintendents, principals	Grades	2011-12 enrollment	Appraised valuation (in \$ thousands)	Tax rate	
								Maintenance	Bond
<b>REGULAR INSTRUCTIONAL</b> ROSCOE COLLEGIATE H S ROSCOE EL	PHONE - (325) 766-3629 FAX - (325) 766-3136  (325) 766-3327 (325) 766-3323		001 101	EDWARD MORALES ANDREW WILSON	7-12 EE-6	- 231			
<b>ALTERNATIVE INSTRUCTIONAL</b> WALLACE H S			003		9-12	-			
<b>SWEETWATER ISD 14</b>	207 MUSGROVE ST SWEETWATER 79556-5321 PHONE - (325) 235-8601 FAX - (325) 235-5561	177-902		TERRY PITTMAN		2346	541,003	.106	.017
<b>REGULAR INSTRUCTIONAL</b> SWEETWATER H S SWEETWATER MIDDLE COWEN EARLY CHILDHOOD CENTER EAST RIDGE EL SWEETWATER INT SOUTHEAST EL	(325) 235-4371 (325) 236-6303 (325) 235-3482 (325) 235-5282 (325) 235-3491 (325) 235-9222		001 041 101 102 104 105	STACY JONES JEFF WITHROW CRYSTAL MENESES VICKI MAYBERRY KIRK STROMAN PEGGY ELLIOTT	9-12 6-8 EE,PK 2,3 4,5 KG,1	519 475 200 341 362 423			
<b>ALTERNATIVE INSTRUCTIONAL</b> WALLACE ACCELERATED H S	(325) 728-2392		004	MELINDA ALEXANDER	9-12	26			
<b>BLACKWELL CISD 14</b>	P O BOX 505 BLACKWELL 79506-0505 PHONE - (325) 282-2311 FAX - (325) 282-2027	177-903		ABE GOTT		154	210,233	.104	.008
<b>REGULAR INSTRUCTIONAL</b> BLACKWELL SCHOOL	(325) 282-2311		001	JASON POWERS BRYAN SHIPMAN	PK-12	154			
<b>ALTERNATIVE INSTRUCTIONAL</b> WALLACE ACCELERATED H S			004		9-12	0			
<b>HIGHLAND ISD 14</b>	6625 FM 608 ROSCOE 79545-9801 PHONE - (325) 766-3652 FAX - (325) 766-2281	177-905		JOHN HYDE		230	169,187	.116	.017
<b>REGULAR INSTRUCTIONAL</b> HIGHLAND SCHOOL	(325) 766-3652		001	DONNA STEWART KARRY OWENS	PK-12	230			
<b>DAEP INSTRUCTIONAL</b> WALLACE ALTERNATIVE CAMPUS			004		6-12	0			
<b>178 NUECES COUNTY</b>		<b>178</b>							
<b>DR M L GARZA-GONZALEZ CHARTER SCHOOL 02</b>	4129 GREENWOOD DR CORPUS CHRISTI 78416 PHONE - (361) 881-9988 FAX - (361) 881-9994	178-801		DR MARIA GARZA		213	0	.000	.000
<b>CHARTER/ALTERNATIVE INSTRUCTIONAL</b> DR M L GARZA-GONZALEZ CHARTER SCHOOL ACCELERATED LEARNING CENTER GCCLR INSTITUTE OF TECHNOLOGY	(361) 881-9988 (361) 887-7766 (361) 881-9988		001 101 102	ADOLFO CHAPA MARIA GARZA ADOLFO CHAPA	PK-12 PK-12 PK-12	42 150 21			
<b>RICHARD MILBURN ALTER HIGH SCHOOL (CORPUS CHRISTI) 02</b>	1263 TERMINAL LOOP MCQUEENEY 78123 PHONE - (830) 788-0198 FAX - (830) 557-5424	178-804		DR NORMAN HALL		269	0	.000	.000
<b>CHARTER/ALTERNATIVE INSTRUCTIONAL</b> RICHARD MILBURN ALTER H S (CORPUS CHRISTI)	(361) 225-4424		001	DENISE BLANCHARD	9-12	269			
<b>CORPUS CHRISTI MONTESSORI SCHOOL 02</b>	3530 GOLLIHAR RD CORPUS CHRISTI 78415 PHONE - (361) 852-0707 FAX - (361) 852-0640	178-807		MINERVA SALAZAR		175	0	.000	.000
<b>CHARTER/REGULAR INSTRUCTIONAL</b> CORPUS CHRISTI MONTESSORI SCHOOL	(361) 883-9306		101	SYLVIA GAERTNER	1-8	175			
<b>SEASHORE CHARTER SCHOOLS 02</b>	15801 S PADRE ISLAND DIRVE CORPUS CHRISTI 78418 PHONE - (361) 949-1222 FAX - (361) 949-6762	178-808		BARBARA BEELER		412	0	.000	.000
<b>CHARTER/REGULAR INSTRUCTIONAL</b> SEASHORE MIDDLE ACAD SEASHORE LEARNING CENTER	(361) 654-1134 (361) 949-1222		041 101	BARBARA BEELER BARBARA BEELER	5-8 KG-4	168 244			
<b>SCHOOL OF SCIENCE AND TECHNOLOGY CORPUS CHRISTI 02</b>	5707 BANDERA RD LEON VALLEY 78238 PHONE - (210) 543-1111 FAX - (210) 542-1112	178-809		ZEKERIYA YUKSEL		415	0	.000	.000
<b>CHARTER/REGULAR INSTRUCTIONAL</b> SCHOOL OF SCIENCE AND TECHNOLOGY CORPUS CHRISTI	(361) 851-2450		001	EMEAH ORAL	KG-12	415			
<b>AGUA DULCE ISD 02</b>	P O BOX 250 AGUA DULCE 78330-0250 PHONE - (361) 998-2542 FAX - (361) 998-2816	178-901		DR RUSS PERRY		371	122,445	.117	.023
<b>REGULAR INSTRUCTIONAL</b> AGUA DULCE H S	(361) 998-2214		001	GUADALUPE MARTINEZ	6-12	198			

# Texas Public Schools and Charters, Directory, October 2012

County, district, region, school	Mailing address and phone number	Cnty. dist. number	Sch. no.	County and district superintendents, principals	Grades	2011-12 enrollment	Appraised valuation (in \$ thousands)	Tax rate	
								Maintenance	Bond
AGUA DULCE ELEMENTARY SCHOOL	(361) 988-2335		101	PENNY PILLACK	EE-5	173			
<b>BISHOP CISD 02</b>	719 E SIXTH ST BISHOP 78343-2708 PHONE - (361) 584-3591 ext:241 FAX - (361) 584-3593	178-902		CHRISTINA GUTIERREZ		1258	469,748	.104	.052
<b>REGULAR INSTRUCTIONAL</b>									
BISHOP H S	(361) 584-2547 ext:201		001	RAY GARZA	9-12	368			
LILLION E LUEHRS J H	(361) 584-3576 ext:244		041	ANDREA KUYATT	7,8	213			
BISHOP EL	(361) 584-3571 ext:230		101	CARMEN GONZALEZ	4-6	252			
BISHOP PRIMARY	(361) 584-2434		102	ROSALINDA TREVINO	EE-3	315			
PETRONILA EL	(361) 387-2834		103	RICHARD GUTIERREZ	PK-5	110			
<b>JJAEP INSTRUCTIONAL</b>									
NUECES CO J J A E P	(361) 888-7007		003		6-12	0			
<b>CALALLEN ISD 02</b>	4205 WILDCAT DR CORPUS CHRISTI 78410-5198 PHONE - (361) 242-5600 FAX - (361) 242-5620	178-903		DR ARTURO ALMENDAREZ		3954	1,088,423	.117	.016
<b>REGULAR INSTRUCTIONAL</b>									
CALALLEN H S	(361) 242-5626		001	YVONNE MARQUEZ-NETH	9-12	1204			
CALALLEN MIDDLE	(361) 242-5672		041	MARCOS FLORES	6-8	947			
MAGEE EL	(361) 242-5900		103	GREER PARKER	4,5	565			
CALALLEN EAST EL	(361) 242-5938		104	MARGARET JOHNSON	EE-3	-			
CALALLEN WOOD RIVER EL	(361) 242-7560		105	CANDY MORRIS	EE-3	676			
<b>JJAEP INSTRUCTIONAL</b>									
NUECES CO J J A E P	(361) 242-5600		003		7-12	-			
<b>CORPUS CHRISTI ISD 02</b>	P O BOX 110 CORPUS CHRISTI 78403-0110 PHONE - (361) 886-9002 FAX - (361) 886-9109	178-904		D ELLIFF		38678	11,076,040	.106	.018
<b>REGULAR INSTRUCTIONAL</b>									
CARROLL H S	(361) 878-5140		001	CHARLES CHACHERE	9-12	2240			
KING H S	(361) 906-3400		002	MINERVA ABREGO	9-12	2426			
ROY MILLER H S AND METRO SCHOOL OF DESIGN	(361) 878-5100		003	STELLA TORRES	7-12	1221			
MOODY H S	(361) 878-7340		004	DR SANDRA CLEMENT	9-12	1796			
RAY H S	(361) 878-7300		005	CECILIA REYNOLDS-PEREZ	9-12	1885			
BRANCH CAREER TECH H S			014		9-12	0			
BAKER MIDDLE	(361) 878-4600		041	DARLA REID	6-8	1024			
BROWNE MIDDLE	(361) 878-4270		043	DR JOHN TREVINO	6-8	773			
CULLEN MIDDLE	(361) 878-2960		045	DR JENITTA RUPP	6-8	549			
CUNNINGHAM MIDDLE	(361) 878-4630		046	ELIZABETH PEREZ	6-8	619			
DRISCOLL MIDDLE	(361) 878-4660		047	ELODIA GUTIERREZ	6-8	769			
HAAS MIDDLE	(361) 878-4240		048	DR LYNDA DE LEON	6-8	556			
HAMLIN MIDDLE	(361) 878-4210		049	DELMA YZAGUIRRE	6-8	731			
MARTIN MIDDLE	(361) 878-4690		050	DR RAFAEL SILVA	6-8	648			
SOUTH PARK MIDDLE	(361) 878-4720		052	STEVE BARRERA	6-8	487			
KAFFIE MIDDLE	(361) 878-3700		055	KELLY MANLOVE	6-8	1024			
GRANT MIDDLE	(361) 878-3740		056	CARLA ROSA-VILLARREAL	6-8	1030			
ADKINS MIDDLE			057		6-8	0			
ALLEN EL	(361) 878-2140		101	IRMA SANDATE	PK-5	425			
CALK EL	(361) 878-2880		103	SUSAN BATEMAN	EE-5	368			
MARY HELEN BERLANGA EL	(361) 878-2160		104	DIANNE MOORE	PK-5	639			
HICKS EL	(361) 878-2200		106	NORMA REYNA	PK-5	747			
WYNN SEALE METROPOLITAN SCHOOL OF DESIGN	(361) 878-2780		107	DR ROBIN CONDE	KG-6	631			
CROCKETT EL	(361) 878-2220		108	AURELIA BARRERA	EE-5	543			
EVANS SES	(361) 878-2240		110	BRUCE WILSON, JR	PK-5	420			
FANNIN EL	(361) 878-2260		111	DEBBIE SCATES	EE-5	534			
GARCIA EL	(361) 878-2280		115	NORMA DELEON	PK-5	385			
GIBSON EL	(361) 878-2500		116	KANDEE RICHARDSON	PK-5	472			
HOUSTON EL	(361) 878-2520		117	DR OLIVIA BALLESTEROS	PK-5	457			
KOSTORYZ EL	(361) 878-2540		118	ANGELA WOODSON	PK-5	667			
LOS ENCINOS SES	(361) 878-2600		121	CHRISTINE SIERRA	PK-5	445			
SHAW SES	(361) 878-2100		122	JAIME GONZALES	PK-5	609			
MEADOWBROOK EL	(361) 878-2620		123	DR LATRICIA JOHNSON	EE-5	566			
MENGER EL	(361) 878-2640		124	DR CHRISTINE MARROQUIN	EE-5	415			
MONTCLAIR EL	(361) 994-3651		125	DR VICTORIA SMITH	EE,KG-5	427			
OAK PARK SPECIAL EMPHASIS SCHOOL	(361) 878-2120		127	DR ARNOLDO BARRERA, JR	PK-5	689			
SANDERS EL	(361) 878-2820		130	DEBRA AGUILAR	PK-5	489			
SCHANEN ESTATES EL	(361) 878-2940		132	PAMELA WRIGHT	EE-5	458			
SMITH EL	(361) 878-2760		134	ROSE GARZA	PK-5	546			
TRAVIS EL	(361) 878-2700		136	GEORGE LERMA	EE-5	505			
WILSON EL	(361) 878-2860		138	SHEILA THOMAS	PK-5	628			
WINDSOR PARK G/T	(361) 994-3664		139	DR KIMBERLY BISSELL	1-5	670			
WOODLAWN EL	(361) 878-2900		140	KELLYE LOVING	PK-5	432			
YEAGER EL	(361) 878-2920		141	TAMMY GATHRIGHT	PK-5	407			
ZAVALA EL	(361) 878-2720		142	CHRISTINA BARRERA	EE-5	879			
MARY GRETT SCHOOL	(361) 878-1738		143	TOMMY WHITEHEAD	KG-12	102			
CLUB ESTATES	(361) 994-3642		146	ANITA BIRCHER	KG-5	502			
MOORE EL	(361) 878-2660		148	ANNA FUENTES	PK-5	618			
MIRELES EL	(361) 994-6960		149	ANGIE RAMIREZ	KG-5	579			
GALVAN EL	(361) 878-2800		150	PATTI HEILAND	EE-5	617			
JONES EL	(361) 994-3674		151	GALEN HOFFSTADT	KG-5	613			
BARNES EL	(361) 994-5051		152	LISA BOWERS	EE-5	629			
EARLY CHILDHOOD DEVELOPMENT CTR	(361) 825-3366		153	DR SUSAN LUIS	PK-6	165			
DAWSON EL	(361) 878-4800		154	TERESA YBARGUEN-GARCIA	KG-5	615			
FAYE WEBB EL	(361) 878-2740		157	NORMA CULLUM	PK-5	787			
KOLDA EL			158	JOSIE ALVAREZ	KG-5	0			
<b>CHARTER/ALTERNATIVE INSTRUCTIONAL</b>									
COLLEGIATE H S	(361) 698-2425		008	DR TRACIE RODRIGUEZ	9-12	412			
COLES H S AND EDUCATIONAL CENTER	(361) 844-0432		009	MONICA BAYARENA	5-12	288			
<b>JJAEP INSTRUCTIONAL</b>									
NUECES CO J J A E P	(361) 855-7303		012		5-12	13			

# Texas Public Schools and Charters, Directory, October 2012

County, district, region, school	Mailing address and phone number	Cnty.-dist. number	Sch. no.	County and district superintendents, principals	Grades	2011-12 enrollment	Appraised valuation (in \$ thousands)	Tax rate	
								Maintenance	Bond
<b>DAEP INSTRUCTIONAL</b> STUDENT LEARNING AND GUIDANCE CENTER	(361) 878-2840		054	DOUGLAS CROSS	1-12	202			
<b>DRISCOLL ISD 02</b>	P O BOX 238 DRISCOLL 78351-0238 PHONE - (361) 387-7349 ext:4000 FAX - (361) 767-6406	178-905		DR CYNTHIA GARCIA		307	124,551	.104	.023
<b>REGULAR INSTRUCTIONAL</b> DRISCOLL MIDDLE DRISCOLL EL	(361) 387-7349 ext:4008 (361) 387-7349 ext:4008		041 101	LYNN LANDENBERGER LYNN LANDENBERGER	6-8 PK-5	88 219			
<b>LONDON ISD 02</b>	1306 FM 43 CORPUS CHRISTI 78415-9713 PHONE - (361) 855-0092 ext:404 FAX - (361) 855-0198	178-906		HAL ROBERTS		487	229,296	.090	.036
<b>REGULAR INSTRUCTIONAL</b> LONDON H S LONDON EL	(361) 855-0092 (361) 855-0092 ext:405		001 101	CLAY CAMPBELL	UG PK-10	0 487			
<b>PORT ARANSAS ISD 02</b>	100 STATION ST PORT ARANSAS 78373 PHONE - (361) 749-1200 FAX - (361) 749-1215	178-908		DR SHARON DOUGHTY		561	1,585,832	.101	.005
<b>REGULAR INSTRUCTIONAL</b> PORT ARANSAS H S BRUNDRETT MIDDLE OLSEN EL	(361) 749-1206 (361) 749-1209 (361) 749-1212		001 041 101	SHARON MCKINNEY GINA MCKEEVER PATRICIA NELSON	9-12 6-8 EE-5	183 137 241			
<b>JJAEP INSTRUCTIONAL</b> NUECES CO J J A E P			002		6-12	0			
<b>ROBSTOWN ISD 02</b>	801 N 1ST ST ROBSTOWN 78380-2608 PHONE - (361) 767-6600 ext:2000 FAX - (361) 387-6311	178-909		DR LEOBARDO CANO		3265	350,735	.117	.048
<b>REGULAR INSTRUCTIONAL</b> ROBSTOWN H S SEALE J H SOLOMON P ORTIZ INT SAN PEDRO EL LOTSPEICH EL IRMA V ROMERO EL	(361) 767-6600 ext:3407 (361) 767-6600 ext:4010 (361) 767-6600 ext:3010 (361) 767-6600 ext:3800 (361) 767-6600 ext:2400 (361) 767-6600 ext:3610		001 041 042 101 103 105	RICHARD WATERHOUSE CRISTINA DE ALEJANDRO LAURA CUEVA JEANINE HOOVER PRISCILLA VELA SYLVIA BENAVIDES	9-12 7,8 5,6 PK-4 PK-4 PK-4	781 472 476 384 353 434			
<b>JJAEP INSTRUCTIONAL</b> NUECES CO J J A E P			004		6-12	0			
<b>TULOSO-MIDWAY ISD 02</b>	P O BOX 10900 CORPUS CHRISTI 78460-0900 PHONE - (361) 903-6400 FAX - (361) 241-1554	178-912		SUE NELSON		3588	1,682,629	.109	.024
<b>REGULAR INSTRUCTIONAL</b> TULOSO-MIDWAY H S TULOSO-MIDWAY MIDDLE TULOSO-MIDWAY PRI TULOSO-MIDWAY INT	(361) 903-6700 (512) 903-6600 (361) 903-6500 (361) 903-6550		001 041 101 104	ANN BARTOSH THOMAS WALKER DAVID CALK AYME MORALES	9-12 6-8 KG-3 EE-PK,4,5	1067 832 1037 625			
<b>ALTERNATIVE INSTRUCTIONAL</b> TULOSO-MIDWAY ACADEMIC CAREER CENTER	(361) 903-6450		002	MELODIE MCCLARREN	9-12	27			
<b>JJAEP INSTRUCTIONAL</b> NUECES CO J J A E P			003		6-12	0			
<b>BANQUETE ISD 02</b>	P O BOX 369 BANQUETE 78339-0369 PHONE - (361) 387-2551 FAX - (361) 387-7188	178-913		JIM RUMAGE		809	246,192	.104	.047
<b>REGULAR INSTRUCTIONAL</b> BANQUETE H S BANQUETE J H BANQUETE EL	(361) 387-8588 (361) 387-6504 (361) 387-4329		001 041 101	NANCY MOONEY RAMIRO PENNA ERNEST HAVNER	9-12 6-8 PK-5	238 198 373			
<b>JJAEP INSTRUCTIONAL</b> BANQUETE JJAEP			002		6-12	0			
<b>FLOUR BLUFF ISD 02</b>	2505 WALDRON RD CORPUS CHRISTI 78418-4798 PHONE - (361) 694-9205 FAX - (361) 694-9809	178-914		DR JULIE CARBAJAL		5633	2,122,509	.104	.003
<b>REGULAR INSTRUCTIONAL</b> FLOUR BLUFF H S FLOUR BLUFF J H FLOUR BLUFF EL FLOUR BLUFF PRI FLOUR BLUFF INT EARLY CHILDHOOD CENTER	(361) 694-9100 (361) 694-9300 (361) 694-9500 (361) 694-9600 (361) 694-9400 (361) 694-9036		001 041 101 103 105 106	JAMES CRENSHAW CINDY HOLDER DR NIKOL YOUNGBERG SYLVIA BUTTLER SALVADOR ALVARADO AMY SEEDS	9-12 7,8 3,4 1,2 5,6 EE-KG	1826 886 783 719 889 520			
<b>JJAEP INSTRUCTIONAL</b> NUECES CO J J A E P			004		5-12	10			
<b>WEST OSO ISD 02</b>	5050 ROCKFORD DR CORPUS CHRISTI 78416-2530 PHONE - (361) 806-5900 FAX - (361) 225-8308	178-915		ELIZABETH SAENZ		2115	512,833	.104	.038
<b>REGULAR INSTRUCTIONAL</b> WEST OSO H S WEST OSO J H KENNEDY EL	(361) 806-5960 (361) 806-5950 (361) 806-5920		001 041 102	DR LUZ MARTINEZ TERRY AVERY SHEA HERNANDEZ	9-12 6-8 EE-1	557 489 -			

# Texas Public Schools and Charters, Directory, October 2012

County, district, region, school	Mailing address and phone number	Cnty. dist. number	Sch. no.	County and district superintendents, principals	Grades	2011-12 enrollment	Appraised valuation (in \$ thousands)	Tax rate	
								Main-tenance	Bond
WEST OSO EL JJAEP INSTRUCTIONAL WEST OSO ISD JJAEP	(361) 806-5930  (361) 806-5900		104  002	ERICA ADAMS	2-5  5-12	662  -			
<b>179 OCHILTREE COUNTY</b>		<b>179</b>							
<b>PERRYTON ISD 16</b>	P O BOX 1048 PERRYTON 79070-1048 PHONE - (806) 435-5478 ext:231 FAX - (806) 435-4689	179-901		ROBERT HALL		2365	1,207,879	.104	.010
<b>REGULAR INSTRUCTIONAL</b>									
PERRYTON H S	(806) 435-3633		001	ALLAN HERBERT	9-12	542			
PERRYTON J H	(806) 435-3601		041	JANET SLAUGHTER	6-8	495			
PERRYTON KINDER	(806) 435-3436		101	DENT FELIX	EE-KG	311			
JAMES L WRIGHT EL	(806) 435-2371		102	DANNY GENTRY	1-3	610			
EDWIN F WILLIAMS INT	(806) 435-3436		103	SUSAN BAKER	4,5	357			
<b>ALTERNATIVE INSTRUCTIONAL</b>									
TOP OF TEXAS ACCELERATED EDUCATION CENTER	(806) 434-0389		002	LUDI MARTIN	9-12	50			
<b>180 OLDHAM COUNTY</b>		<b>180</b>							
<b>BOYS RANCH ISD 16</b>	P O BOX 219 BOYS RANCH 79010-0219 PHONE - (806) 534-2221 FAX - (806) 534-2384	180-901		DR VITA SOTELO		343	0	.000	.000
<b>REGULAR INSTRUCTIONAL</b>									
BLAKEMORE MIDDLE	(806) 534-2361		041	MICHELLE ELLIS	6-8	70			
MIMI FARLEY ELEMENTARY	(806) 534-2248		101	CHESTER DUNAVIN	PK-5	53			
<b>ALTERNATIVE INSTRUCTIONAL</b>									
BOYS RANCH H S	(806) 534-0032		001	DEREK DAVIS	9-12	211			
STARR ACADEMY			003	SHELLY ALLEN	2-12	9			
<b>VEGA ISD 16</b>	P O BOX 190 VEGA 79092-0190 PHONE - (806) 267-2123 ext:9 FAX - (806) 267-2146	180-902		MARGO KNOX		337	158,362	.104	.014
<b>REGULAR INSTRUCTIONAL</b>									
VEGA H S	(806) 267-2126		001	JUSTIN SHULTZ	7-12	179			
VEGA EL	(806) 267-2126		101	JOHNETTE STRIBLING	KG-6	158			
<b>ADRIAN ISD 16</b>	P O BOX 189 ADRIAN 79001-0189 PHONE - (806) 538-6203 FAX - (806) 538-6291	180-903		MICHAEL NORRELL		130	43,007	.104	.000
<b>REGULAR INSTRUCTIONAL</b>									
ADRIAN SCHOOL	(806) 538-6203		001	MIKE WINTER	PK-12	130			
<b>WILDORADO ISD 16</b>	P O BOX 120 WILDORADO 79098-0120 PHONE - (806) 426-3317 FAX - (806) 426-3523	180-904		TROY DUCK		99	49,452	.104	.000
<b>REGULAR INSTRUCTIONAL</b>									
WILDORADO EL	(806) 426-3317		101		PK-6	99			
<b>181 ORANGE COUNTY</b>		<b>181</b>							
<b>BRIDGE CITY ISD 05</b>	1031 W ROUND BUNCH RD BRIDGE CITY 77611 PHONE - (409) 735-1502 FAX - (409) 735-1514	181-901		MIKE KING		2699	869,037	.104	.015
<b>REGULAR INSTRUCTIONAL</b>									
BRIDGE CITY H S	(409) 735-1600		001	RICHARD BRIGGS	9-12	775			
BRIDGE CITY MIDDLE	(409) 735-1700		041	KEVIN JONES	6-8	604			
BRIDGE CITY EL	(409) 735-0900		102	KELLY MCBRIDE	EE-2	722			
BRIDGE CITY INT	(409) 792-8800		103	TARA FOUNTAIN	3-5	598			
<b>ORANGEFIELD ISD 05</b>	P O BOX 228 ORANGEFIELD 77639-0228 PHONE - (409) 735-5337 FAX - (409) 735-2080	181-905		DR STEPHEN PATTERSON		1737	438,556	.104	.013
<b>REGULAR INSTRUCTIONAL</b>									
ORANGEFIELD H S	(409) 735-3851		001	BEN PETTY	9-12	517			
ORANGEFIELD J H	(409) 735-6737		041	PRESTON CLARK	5-8	505			
ORANGEFIELD EL	(409) 735-5346		102	HANK HARGRAVES	EE-4	715			
<b>WEST ORANGE-COVE CISD 05</b>	P O BOX 1107 ORANGE 77631-1107 PHONE - (409) 882-5437 FAX - (409) 882-5467	181-906		JAMES COLBERT		2502	1,614,289	.104	.025
<b>REGULAR INSTRUCTIONAL</b>									
WEST ORANGE-STARK H S	(409) 882-5570		001	HUTCHERSON HILL	9-12	684			
WEST ORANGE-STARK MIDDLE	(409) 882-5520		041	ANTHONY MOTEN	6-8	496			
WEST ORANGE-STARK EL	(409) 882-5630		102	BENNY SMITH	KG-5	1044			
M B NORTH E C LRN CTR	(409) 882-5434		104	SHANNON LARSON	EE,PK	278			
<b>VIDOR ISD 05</b>	120 E BOLIVAR ST VIDOR 77662-4907 PHONE - (409) 951-8714 FAX - (409) 789-0093	181-907		DR JAY KILLGO		4943	876,589	.113	.011
<b>REGULAR INSTRUCTIONAL</b>									

# Texas Public Schools and Charters, Directory, October 2012

County, district, region, school	Mailing address and phone number	Cnty. dist. number	Sch. no.	County and district superintendents, principals	Grades	2011-12 enrollment	Appraised valuation (in \$ thousands)	Tax rate	
								Maintenance	Bond
VIDOR H S	(409) 951-8900		001	TRAVIS MAINES	9-12	1377			
VIDOR J H	(409) 951-8970		041	DR DEBRA JORDAN	7,8	708			
PINE FOREST EL	(409) 951-8805		101	ROXANNE MANUEL	PK-4	712			
VIDOR EL	(409) 951-8834		102	JEFF LEGER	EE-4	640			
OAK FOREST EL	(409) 951-8864		103	JAMES MCDOWELL	EE-4	712			
VIDOR MIDDLE	(409) 951-8882		104	LORNA ALVIS	5,6	742			
<b>ALTERNATIVE INSTRUCTIONAL</b>									
AIM CENTER H S	(409) 951-8780		002	SUZANNE WOJTIOWICH	9-12	52			
<b>LITTLE CYPRESS MAURICEVILLE CISD 05</b>	6586 FM 1130 ORANGE 77632 PHONE - (409) 883-2232 FAX - (409) 883-3509	181-908		DR PAULINE HARGROVE		3576	961,117	.104	.012
<b>REGULAR INSTRUCTIONAL</b>									
LIT CYPR-MRCEVILLE H S	(409) 886-5821		001	DR TERRI ESTES	9-12	1123			
LITTLE CYPRESS J H	(409) 883-2317		041	KEITH LINDSEY	6-8	516			
MAURICEVILLE MIDDLE	(409) 745-3970		042	TODD LOUPE	6-8	368			
LITTLE CYPRESS EL	(409) 886-2838		101	CANDACE CLARY	EE-3	594			
MAURICEVILLE EL	(409) 745-1615		102	BEVERLY KNIGHT	PK-5	689			
LITTLE CYPRESS INT	(409) 886-4245		103	JULIA DICKERSON	KG-5	306			
<b>182 PALO PINTO COUNTY 182</b>									
<b>GORDON ISD 11</b>	BOX 47 GORDON 76453-0047 PHONE - (254) 693-5582 FAX - (254) 693-5503	182-901		ERIC HOUGH		233	139,764	.104	.005
<b>REGULAR INSTRUCTIONAL</b>									
GORDON SCHOOL	(254) 693-5342		001	DAVID LOW	PK-12	233			
<b>GRAFORD ISD 11</b>	400 W DIVISION GRAFORD 76449-9701 PHONE - (940) 664-3101 ext:223 FAX - (940) 664-2123	182-902		DENNIS HOLT		316	726,707	.103	.003
<b>REGULAR INSTRUCTIONAL</b>									
GRAFORD H S	(940) 664-3161 ext:221		001	LORI HENDERSON	7-12	123			
GRAFORD EL	(940) 664-5821 ext:226		101	WES CORZINE	PK-6	193			
<b>MINERAL WELLS ISD 11</b>	906 S W 5TH AVE MINERAL WELLS 76067-4895 PHONE - (940) 325-6404 FAX - (940) 325-6378	182-903		DR GAIL HATERIUS		3556	743,096	.104	.026
<b>REGULAR INSTRUCTIONAL</b>									
MINERAL WELLS H S	(940) 325-4408		001	DOUG RICE	9-12	958			
MINERAL WELLS J H	(940) 325-0711		041	JAY WALSWORTH	7,8	534			
HOUSTON EL	(940) 325-3427		103	KELLY WILKERSON	2,3	513			
LAMAR EL	(940) 325-5303		104	PARISA LERMA	EE-1	740			
TRAVIS EL	(940) 325-7801		105	NATALIE GRIFFIN	4-6	795			
<b>ALTERNATIVE INSTRUCTIONAL</b>									
MINERAL WELLS ACADEMY	(940) 325-3303		002	JIM YANCEY	7-12	16			
<b>SANTO ISD 11</b>	P O BOX 67 SANTO 76472-0067 PHONE - (940) 769-2835 FAX - (940) 769-3116	182-904		GREG GILBERT		526	248,938	.117	.014
<b>REGULAR INSTRUCTIONAL</b>									
SANTO H S	(940) 769-3847		001	MIKE SCOTT	6-12	254			
SANTO EL	(940) 769-3215		101	CATHY LONGLEY	PK-5	272			
<b>STRAWN ISD 11</b>	P O BOX 428 STRAWN 76475-0428 PHONE - (254) 672-5313 FAX - (254) 672-5662	182-905		DONNIE EDWARDS		172	71,638	.104	.000
<b>REGULAR INSTRUCTIONAL</b>									
STRAWN SCHOOL	(254) 672-5776		001	BRENT DAWSON	PK-12	172			
<b>PALO PINTO ISD 11</b>	P O BOX 280 PALO PINTO 76484-0280 PHONE - (940) 659-2745 FAX - (940) 659-2936	182-906		ERIC CEDERSTROM		109	439,791	.104	.002
<b>REGULAR INSTRUCTIONAL</b>									
PALO PINTO EL	(940) 659-2745		101	TERESA MAHAN	PK-6	109			
<b>183 PANOLA COUNTY 183</b>									
<b>PANOLA CHARTER SCHOOL 07</b>	P O BOX 610 CARTHAGE 75633 PHONE - (903) 693-6355 FAX - (903) 693-6391	183-801		ROBERT BRUCE		178	0	.000	.000
<b>CHARTER/REGULAR INSTRUCTIONAL</b>									
TEXAS EARLY COLLEGE H S	(903) 935-4109		002	ROBERT BRUCE	8-12	88			
PANOLA EARLY COLLEGE H S	(903) 694-4029		003		8-12	48			
<b>CHARTER/ALTERNATIVE INSTRUCTIONAL</b>									
PANOLA CS	(903) 693-6355		001	MARK THORNTON	8-12	42			
<b>BECKVILLE ISD 07</b>	P O BOX 37 BECKVILLE 75631-0037 PHONE - (903) 678-3311 FAX - (903) 678-2157	183-901		DEVIN TATE		664	606,331	.098	.012
<b>REGULAR INSTRUCTIONAL</b>									

# Texas Public Schools and Charters, Directory, October 2012

County, district, region, school	Mailing address and phone number	Cnty.-dist. number	Sch. no.	County and district superintendents, principals	Grades	2011-12 enrollment	Appraised valuation (in \$ thousands)	Tax rate	
								Maintenance	Bond
BECKVILLE JR-SR HIGH SCHOOL	(903) 678-3591		001	VIRGIL WEDGEWORTH	6-12	309			
BECKVILLE SUNSET ELEMENTARY	(903) 678-3601		101	LORETTA BLAIR BRUCE HAWKINS	PK-5	355			
<b>CARTHAGE ISD 07</b>	#1 BULLDOG DR CARTHAGE 75633-2370 PHONE - (903) 693-3806 ext:1003 FAX - (903) 693-3650	183-902		DR JOSEPH HAMBRICK		2891	3,149,462	.090	.024
<b>REGULAR INSTRUCTIONAL</b>									
CARTHAGE H S	(903) 693-2552		001		9-12	744			
CARTHAGE J H	(903) 693-2751		042		7,8	421			
BAKER-KOONCE INT	(903) 693-8611		101	JASON HARRIS	4-6	674			
LIBBY EL	(903) 693-8862		103	YOLANDA BROWN	2,3	422			
CARTHAGE PRI	(903) 693-2254		104		EE-1	630			
<b>GARY ISD 07</b>	132 BOBCAT TRAIL GARY 75643-0189 PHONE - (903) 685-2291 FAX - (903) 685-2639	183-904		TODD GREER		407	275,295	.104	.019
<b>REGULAR INSTRUCTIONAL</b>									
GARY SCHOOL	(903) 685-2291		001	TONY WOOD ELIZABETH BALLENGER	PK-12	407			
<b>184 PARKER COUNTY</b>		<b>184</b>							
<b>CROSSTIMBERS ACADEMY 11</b>	P O BOX 1327 WEATHERFORD 76086 PHONE - (817) 594-6220 FAX - (817) 594-6227	184-801		MIKE THAMES		132	0	.000	.000
<b>CHARTER/ALTERNATIVE INSTRUCTIONAL</b>									
CROSSTIMBERS ACADEMY	(817) 594-6220		001		9-12	132			
<b>POOLVILLE ISD 11</b>	P O BOX 96 POOLVILLE 76487-0096 PHONE - (817) 594-4452 FAX - (817) 594-2651	184-901		JIMMIE DOBBS		514	175,622	.104	.022
<b>REGULAR INSTRUCTIONAL</b>									
POOLVILLE H S	(817) 599-5134		001	KURT KRONENBERGER	9-12	144			
POOLVILLE J H	(817) 594-4539		041	MATT SCOTT	6-8	125			
POOLVILLE EL	(817) 599-3308		101	KATHY PIERCE	EE-5	245			
<b>SPRINGTOWN ISD 11</b>	301 E FIFTH ST SPRINGTOWN 76082-2566 PHONE - (817) 220-7243 FAX - (817) 523-5766	184-902		MIKE KELLEY		3401	821,054	.104	.042
<b>REGULAR INSTRUCTIONAL</b>									
SPRINGTOWN H S	(817) 220-3888		001	CHRIS PENNINGTON	9-12	948			
SPRINGTOWN MIDDLE	(817) 220-7455		041	MARK WILSON	7,8	475			
SPRINGTOWN EL	(817) 220-2498		106	PEARL RUSSELL	PK-4	498			
SPRINGTOWN RENO EL	(817) 221-5001		107	TRAUNSA REEVES	PK-4	396			
SPRINGTOWN INT	(817) 220-1219		108	JOE BROWN	5,6	534			
GOSHEN CREEK EL	(817) 220-0272		109	WESLEY THOMAS	EE-4	550			
<b>WEATHERFORD ISD 11</b>	1100 LONGHORN DR WEATHERFORD 76086 PHONE - (817) 598-2800 FAX - (817) 598-2955	184-903		DR JEFFREY HANKS		7608	3,330,360	.117	.023
<b>REGULAR INSTRUCTIONAL</b>									
WEATHERFORD H S	(817) 598-2858		001	LYNN POOL	9-12	1597			
WEATHERFORD H S NINTH GRADE CENTER	(817) 598-2847		003	KRISTY DOWD	9	616			
HALL MIDDLE	(817) 598-2822		041	DEBBIE BRAUDAWAY	7,8	612			
TISON MIDDLE	(817) 598-2960		042	ELIZABETH WARD	7,8	561			
CROCKETT EL	(817) 598-2811		102	JESSICA ROBERT	EE-6	553			
WRIGHT EL	(817) 598-2828		103	JOY BAILEY	EE-6	627			
CURTIS EL	(817) 598-2838		105	RACHEAL RIFE	KG-6	754			
AUSTIN EL	(817) 598-2848		106	JENNY MORRIS	KG-6	552			
MARTIN EL	(817) 598-2910		108	LORI BOX	KG-6	530			
SEGUIN EL	(817) 598-2814		109	ANDY POOL	PK-6	565			
IKARD EL	(817) 598-2818		110	LINDA STARNES	PK-6	641			
<b>MILLSAP ISD 11</b>	201 E BRAZOS ST MILLSAP 76066-9444 PHONE - (940) 682-3101 FAX - (940) 682-4476	184-904		DR DAVID BELDING		751	272,096	.117	.050
<b>REGULAR INSTRUCTIONAL</b>									
MILLSAP H S	(940) 682-3194		001	KAYCE HAENISCH	9-12	250			
MILLSAP MIDDLE	(940) 682-3160 ext:225		041	JEFF CLARK	6-8	167			
MILLSAP EL	(940) 682-3120		101	WAYNE HUBIK	PK-5	334			
<b>ALEDO ISD 11</b>	1008 BAILEY RANCH RD ALEDO 76008-4407 PHONE - (817) 441-8327 FAX - (817) 441-5144	184-907		DAN MANNING		4684	2,435,503	.117	.026
<b>REGULAR INSTRUCTIONAL</b>									
ALEDO H S	(817) 441-8711		001	DAN PETERSON	9-12	1106			
DON R DANIEL NINTH GRADE CAMPUS	(817) 441-4504		009	ANGELA TIMS	9	438			
ALEDO MIDDLE	(817) 441-5198		041	CHERYL JONES	7,8	747			
VANDAGRIFF EL	(817) 441-8771		101	DEBORAH CANO	KG-5	495			
CODER EL	(817) 441-6095		102	AMY SADLER	PK-5	480			
STUARD EL	(817) 441-5103		103	RON SHELTON	KG-5	565			
MCCALL EL	(817) 441-4500		104	JASON BEATY	KG-5	496			



# Texas Public Schools and Charters, Directory, October 2012

County, district, region, school	Mailing address and phone number	Cnty.-dist. number	Sch. no.	County and district superintendents, principals	Grades	2011-12 enrollment	Appraised valuation (in \$ thousands)	Tax rate	
								Maintenance	Bond
MCANALLY INT	(817) 441-8347		110	BOB HARMON	6	357			
<b>PEASTER ISD 11</b>	P O BOX 129 PEASTER 76485-0129 PHONE - (817) 341-5000 FAX - (817) 341-5003	184-908		MATT ADAMS		1029	258,139	.104	.031
<b>REGULAR INSTRUCTIONAL</b>									
PEASTER H S	(817) 341-5000		001	DARLA HENRY	9-12	297			
PEASTER MIDDLE	(817) 341-5000		041	DARREN GRUDT	6-8	230			
PEASTER EL	(817) 594-1884		101	JONATHAN SCOTT	PK-5	502			
<b>BROCK ISD 11</b>	410 EAGLE SPIRIT LN BROCK 76087-9636 PHONE - (817) 594-7642 FAX - (817) 599-3246	184-909		RICHARD TEDDER		954	435,268	.117	.022
<b>REGULAR INSTRUCTIONAL</b>									
BROCK H S	(817) 596-7425		001	JAMIE PAYNE	9-12	268			
BROCK J H	(817) 594-3195		041	CHAD MASSEY	6-8	228			
BROCK EL	(817) 594-8017		101	DEEANN MILLS	EE-5	458			
<b>GARNER ISD 11</b>	2222 GARNER SCHOOL RD WEATHERFORD 76088-7044 PHONE - (940) 682-4251 ext:109 FAX - (940) 682-4141	184-911		MARION FERGUSON		189	147,811	.104	.000
<b>REGULAR INSTRUCTIONAL</b>									
GARNER EL	(940) 682-7410		101	STEVE WALLACE	EE-8	189			
<b>185 PARMER COUNTY</b>		<b>185</b>							
<b>BOVINA ISD 16</b>	P O BOX 70 BOVINA 79009-0070 PHONE - (806) 251-1336 ext:222 FAX - (806) 251-1578	185-901		DALE FULLERTON		483	70,511	.104	.000
<b>REGULAR INSTRUCTIONAL</b>									
BOVINA H S	(806) 251-1317 ext:229		001	DENISE ANDERSON	9-12	126			
BOVINA MIDDLE	(806) 251-1377 ext:230		041	STEVE ARIAS	6-8	90			
BOVINA EL	(806) 251-1316 ext:231		101	DARLA SEALEY	EE-5	267			
<b>FARWELL ISD 16</b>	P O BOX F FARWELL 79325-0235 PHONE - (806) 481-3371 FAX - (806) 481-9275	185-902		MIKE READ		581	146,572	.104	.006
<b>REGULAR INSTRUCTIONAL</b>									
FARWELL H S	(806) 481-3351		001	BRIAN PATTERSON	9-12	147			
FARWELL J H	(806) 481-9260		041	JIMMIE MACE	6-8	131			
FARWELL EL	(806) 481-9131		101	MARK BARNES	EE-5	303			
<b>FRIONA ISD 16</b>	909 E 11TH ST FRIONA 79035-1416 PHONE - (806) 250-2747 FAX - (806) 250-3805	185-903		KENNY AUSTIN		1234	306,078	.092	.000
<b>REGULAR INSTRUCTIONAL</b>									
FRIONA H S	(806) 250-3951		001	PAM RAY	9-12	348			
FRIONA J H	(806) 250-2788		041	MARK SUNDRE	6-8	269			
FRIONA EL	(806) 250-3340		101	BEN KIRTON	2-5	325			
FRIONA PRI	(806) 250-2240		102	AUTUMN SLOAN	EE-1	292			
<b>LAZBUDDIE ISD 16</b>	P O BOX 9 LAZBUDDIE 79053-0009 PHONE - (806) 965-2156 FAX - (806) 965-2892	185-904		JOANNA MARTINEZ		161	57,803	.117	.000
<b>REGULAR INSTRUCTIONAL</b>									
LAZBUDDIE SCHOOL	(806) 965-2152		001	JOANNA MARTINEZ	PK-12	161			
<b>186 PECOS COUNTY</b>		<b>186</b>							
<b>BUENA VISTA ISD 18</b>	P O BOX 310 IMPERIAL 79743-0310 PHONE - (432) 536-2225 ext:301 FAX - (432) 536-2469	186-901		MARK DOMINGUEZ		102	225,635	.104	.004
<b>REGULAR INSTRUCTIONAL</b>									
BUENA VISTA SCHOOL	(915) 536-2263 ext:302		001	MARK DOMINGUEZ	PK-12	102			
<b>FORT STOCKTON ISD 18</b>	101 W DIVISION ST FORT STOCKTON 79735-7107 PHONE - (432) 336-4000 ext:11 FAX - (432) 336-4008	186-902		RALPH TRAYNHAM		2354	1,198,303	.104	.013
<b>REGULAR INSTRUCTIONAL</b>									
FORT STOCKTON H S	(432) 336-4101		001	GIL-RAY MADRID	9-12	620			
FORT STOCKTON MIDDLE	(432) 336-4131		041	BETTY MCCALLISTER	6-8	505			
INT	(432) 336-4141		101	OMAR SANCHEZ	4,5	373			
ALAMO EL	(432) 336-4016		102	ADRIENNE HORTON	EE-3	481			
APACHE EL	(432) 336-4161		104	ESTELA CASAS	PK-3	375			
<b>IRAAN-SHEFFIELD ISD 18</b>	P O BOX 486 IRAAN 79744-0486 PHONE - (432) 639-2512 ext:223 FAX - (432) 639-2501	186-903		KEVIN ALLEN		482	1,623,222	.104	.013
<b>REGULAR INSTRUCTIONAL</b>									
IRAAN H S	(432) 639-2512		001	RANDY DOEGE	9-12	109			

# Texas Public Schools and Charters, Directory, October 2012

County, district, region, school	Mailing address and phone number	Cnty.-dist. number	Sch. no.	County and district superintendents, principals	Grades	2011-12 enrollment	Appraised valuation (in \$ thousands)	Tax rate	
								Main-tenance	Bond
IRAAN J H	(432) 639-2512		041	TY STEVENS	6-8	102			
IRAAN EL	(432) 639-2512		101	BLAKE ANDREWS	EE-5	201			
<b>ALTERNATIVE INSTRUCTIONAL</b>									
CHALLENGE H S SHEFFIELD	(432) 836-4572		002	CANDRA CADE	9-12	70			
<b>187 POLK COUNTY</b>		<b>187</b>							
<b>BIG SANDY ISD 06</b>	P O BOX 188 DALLARDSVILLE 77332-0188 PHONE - (936) 563-1000 FAX - (936) 563-1010	187-901		SUSAN HOLBROOK		520	251,478	.104	.018
<b>REGULAR INSTRUCTIONAL</b>									
BIG SANDY SCHOOL	(936) 563-1000		001	KEVIN FOSTER LISA STEPHENS	EE-12	520			
<b>GOODRICH ISD 06</b>	P O BOX 789 GOODRICH 77335-0789 PHONE - (936) 365-1100 FAX - (936) 365-3518	187-903		DR GUYLENE ROBERTSON		245	113,023	.104	.000
<b>REGULAR INSTRUCTIONAL</b>									
GOODRICH H S	(936) 365-1100 ext:121		001	JAMES SNEAD	9-12	69			
GOODRICH MIDDLE	(936) 365-1100 ext:121		041	JAMES SNEAD	6-8	50			
GOODRICH EL	(936) 365-1100 ext:131		101	DR KATHYRN WASHINGTON	PK-5	126			
<b>CORRIGAN-CAMDEN ISD 06</b>	504 S HOME ST CORRIGAN 75939-2501 PHONE - (936) 398-4040 FAX - (936) 398-4616	187-904		THOMAS BOWMAN		1032	250,455	.104	.017
<b>REGULAR INSTRUCTIONAL</b>									
CORRIGAN-CAMDEN H S	(409) 398-2543		001	JASON PURKE	9-12	281			
CORRIGAN-CAMDEN J H	(936) 398-2962		041	ROBERT ELLIOTT	7,8	152			
CORRIGAN-CAMDEN EL	(936) 398-2501		103	ELISHA BELL	4-6	222			
CORRIGAN-CAMDEN PRIMARY	(936) 398-2503		104	BARBARA RODEN	EE-3	377			
<b>LEGGETT ISD 06</b>	P O BOX 68 LEGGETT 77350-0068 PHONE - (936) 398-2804 ext:123 FAX - (936) 398-2078	187-906		JAMES WISE		187	143,587	.104	.009
<b>REGULAR INSTRUCTIONAL</b>									
LEGGETT H S	(936) 398-2412		001	RICHARD PERRY	7-12	82			
LEGGETT EL	(936) 398-2412		101	RICHARD PERRY	PK-6	105			
<b>LIVINGSTON ISD 06</b>	P O BOX 1297 LIVINGSTON 77351-1297 PHONE - (936) 328-2100 FAX - (936) 328-2109	187-907		DR DARRELL MYERS		4106	1,289,569	.104	.036
<b>REGULAR INSTRUCTIONAL</b>									
LIVINGSTON H S	(936) 967-1600		002	JAMES BARRON	9-12	1141			
LIVINGSTON J H	(936) 328-2120		041	MICHAEL WOODARD	6-8	892			
LIVINGSTON INT	(936) 328-2150		101	LANA SMITH	4,5	626			
TIMBER CREEK EL	(936) 328-2180		102	KYLE RICE	PK-3	721			
PINE RIDGE EL	(936) 328-2160		103	DR JANEL SEWELL	EE-3	726			
<b>ONALASKA ISD 06</b>	P O BOX 2289 ONALASKA 77360-2289 PHONE - (936) 646-1000 FAX - (936) 646-2605	187-910		LYNN REDDEN		954	426,456	.104	.013
<b>REGULAR INSTRUCTIONAL</b>									
ONALASKA JR/SR HIGH	(936) 646-1020		001	CHARLES BOYCE	7-12	376			
ONALASKA ELEMENTARY	(936) 646-1010		101	HANNAH WILLIAMS	EE-6	578			
<b>188 POTTER COUNTY</b>		<b>188</b>							
<b>RICHARD MILBURN ACADEMY (AMARILLO) 16</b>	1263 TERMINAL LOOP MCQUEENEY 78123 PHONE - (830) 557-6181 FAX - (830) 557-5424	188-801		DR NORMAN HALL		227	0	.000	.000
<b>CHARTER/ALTERNATIVE INSTRUCTIONAL</b>									
RICHARD MILBURN ACADEMY (AMARILLO)	(806) 463-2284		001	MARK PETERS	9-12	227			
<b>AMARILLO ISD 16</b>	7200 I-40 W AMARILLO 79106-2598 PHONE - (806) 326-1000 FAX - (806) 354-4303	188-901		ROD SCHRÖDER		32995	7,380,921	.108	.009
<b>REGULAR INSTRUCTIONAL</b>									
AMARILLO H S	(806) 326-2000		001	MARK WEBSTER	9-12	2058			
CAPROCK H S	(806) 326-2200		002	DR DANA WEST	9-12	1934			
AMARILLO AREA CTR FOR ADVANCED LRN	(806) 326-2800		003	JAY BARRETT	9-12	17			
PALO DURO H S	(806) 326-2400		004	SANDRA WHITLOW	9-12	1953			
TASCOSA H S	(806) 326-2600		005	DR LYNN PULLIAM	9-12	2260			
AUSTIN MIDDLE	(806) 354-4450		041	DAVID VINCENT	6-8	798			
BOWIE MIDDLE	(806) 326-3200		042	JOHN SMITH	6-8	1040			
CROCKETT MIDDLE	(806) 326-3300		043	LISA LOAN	6-8	828			
FANNIN MIDDLE	(806) 354-4570		044	CHRIS TATUM	6-8	632			
HOUSTON MIDDLE	(806) 371-5560		045	TAMMIE VILLARREAL	6-8	813			
MANN MIDDLE	(806) 326-3700		046	RENEE MOTT	7,8	437			
TRAVIS MIDDLE	(806) 326-3800		047	DOUG CURRY	6-8	929			
BONHAM MIDDLE	(806) 354-4550		048	DAVID BISHOP	6-8	800			
LORENZO DE ZAVALA MIDDLE	(806) 326-3400		049	ANGIE NOEL	5-8	403			
JOHNNY N ALLEN-6TH GRADE CAMPUS	(806) 326-3770		050	LINDA VAUGHN	6	221			
AVONDALE EL	(806) 326-4000		101	CASEY NEWMAN	EE-5	514			

# Texas Public Schools and Charters, Directory, October 2012

County, district, region, school	Mailing address and phone number	Cnty. dist. number	Sch. no.	County and district superintendents, principals	Grades	2011-12 enrollment	Appraised valuation (in \$ thousands)	Tax rate	
								Maintenance	Bond
BELMAR EL	(806) 326-4050		102	SHIRLEY THOMAS	EE-5	367			
BIVINS EL	(806) 371-5620		103	TIM WHITE	EE-5	505			
CORONADO EL	(806) 354-4600		104	RANDALYN HUYCK	EE-5	460			
EASTRIDGE EL	(806) 326-4300		105	GENEVIEVE BACA	EE-5	766			
EMERSON EL	(806) 326-4350		106	MELISSA SCHOOLER	EE-5	632			
FOREST HILL EL	(806) 326-4400		107	LAWANA PULLIAM	EE-5	696			
GLENWOOD EL	(806) 326-4450		108	BRANDY SELF	EE-5	359			
HAMLET EL	(806) 381-7230		109	KYM DANIEL	EE-5	402			
CARVER EARLY CHILDHOOD ACADEMY	(806) 371-6170		110	DENISE WILTCHER	EE-1	360			
HUMPHREY'S HIGHLAND EL	(806) 371-5665		111	DEBBY RUTHERFORD	EE-5	638			
LAMAR EL	(806) 326-4600		112	MELODY FOX	EE-5	308			
LANDERGIN EL	(806) 371-5675		113	KIMBERLY LACKEY	EE-5	380			
LAWDALE EL	(806) 326-4700		114	BAMA COWARD	EE-5	373			
LEE EL	(806) 326-4750		115	ROSCOE GUEST	EE-5	349			
OAK DALE EL	(806) 326-4850		119	VIRGINIA SMITH	EE-5	467			
OLSEN PARK EL	(806) 354-4610		120	ALAN NICKSON	EE-5	453			
PARAMOUNT TERRACE EL	(806) 354-4620		121	KRIS SCHELLHAMER	EE-5	307			
PLEASANT VALLEY EL	(806) 326-5000		122	LISA NEESE	EE-5	325			
RIDGECREST EL	(806) 326-5100		123	DR CURTIS CRUMP	EE-5	501			
ROGERS EL	(806) 326-5150		124	TERRI HUSEMAN	EE-5	587			
SANBORN EL	(806) 371-5750		125	MARGARET MEHRINGER	EE-5	681			
SAN JACINTO EL	(806) 371-5760		126	MIKE MANCHEE	EE-5	723			
SOUTH GEORGIA EL	(806) 326-5350		127	CHAD HUSEMAN	EE-5	464			
SOUTH LAWN EL	(806) 354-4670		128	LISA MORGAN	EE-5	485			
SUNRISE EL	(806) 371-5770		130	DAVID MANCHEE	EE-5	337			
WESTERN PLATEAU EL	(806) 326-5550		131	LESLIE CALLAHAN	EE-5	369			
WHITTIER EL	(806) 381-7275		132	BEA ENEVOLDSEN	EE-5	601			
WILLS EL	(806) 326-5650		133	CHRIS ALTMAN	EE-5	531			
MESA VERDE EL	(806) 326-4800		134	SHELLEY BALOGLOU	EE-5	508			
WOLFLIN EL	(806) 371-5790		135	KELLY SIMPSON	EE-5	382			
PUCKETT EL	(806) 354-4630		139	JEANINE POWELL	EE-5	322			
SLEEPY HOLLOW EL	(806) 354-4650		140	DONEICE RAY	EE-5	518			
WINDSOR EL	(806) 326-5700		141	CHARLA COBB	EE-5	517			
WOODLANDS ELEMENTARY	(806) 326-5800		142	DALEA TATUM	EE-4	415			
TRADEWIND EL	(806) 326-5500		143	KIM BENTLEY	EE-5	628			
CARVER EL ACADEMY	(806) 371-5630		170	STEFFANIE CHEW	2-5	380			
HOMEBOUND	(806) 354-4200		171		EE-12	0			
<b>ALTERNATIVE INSTRUCTIONAL</b>									
NORTH HEIGHTS ALTER	(806) 371-5710		138	MARK LEACH	9-12	262			
<b>RIVER ROAD ISD 16</b>	9500 U S 287 N AMARILLO 79108-1620 PHONE - (806) 381-7800 ext:300 FAX - (806) 381-1357	188-902		RANDY OWEN		1514	235,350	.104	.031
<b>REGULAR INSTRUCTIONAL</b>									
RIVER ROAD H S	(806) 383-8867		001	STEVEN SCOTT	9-12	429			
ROLLING HILLS EL	(806) 383-8621		101	RICHARD KELLEY	EE-4	601			
RIVER ROAD MIDDLE	(806) 383-8721		102	MARVIN ELAM	7,8	268			
WILLOW VISTA INT	(806) 383-8820		103	ANDY NIES	5,6	216			
<b>DAEP INSTRUCTIONAL</b>									
NORTH HEIGHTS ALTER	(806) 381-7800 ext:302		004		6-12	0			
<b>HIGHLAND PARK ISD 16</b>	P O BOX 30430 AMARILLO 79120-0430 PHONE - (806) 335-2823 ext:201 FAX - (806) 335-3547	188-903		MIKE BROWN		922	917,884	.104	.013
<b>REGULAR INSTRUCTIONAL</b>									
HIGHLAND PARK H S	(806) 335-2821 ext:113		001	SHELLEY COLLINS	9-12	229			
HIGHLAND PARK MIDDLE	(806) 335-4714 ext:113		041	NEILA MALCOM	6-8	220			
HIGHLAND PARK EL	(806) 335-2823 ext:401		101	VANETTE BARNETT	PK-5	473			
<b>BUSHLAND ISD 16</b>	P O BOX 60 BUSHLAND 79012-0060 PHONE - (806) 359-6683 FAX - (806) 359-6769	188-904		DON WOOD		1380	851,536	.104	.023
<b>REGULAR INSTRUCTIONAL</b>									
BUSHLAND H S	(806) 359-5418		001	RICK DAVIS	9-12	421			
BUSHLAND MIDDLE	(806) 359-5418		041	MARK REASOR	5-8	445			
BUSHLAND EL	(806) 359-5410		101	BOBBYE MORGAN	EE-4	514			
<b>189 PRESIDIO COUNTY</b>		<b>189</b>							
<b>MARFA ISD 18</b>	P O BOX T MARFA 79843 PHONE - (432) 729-4252 ext:100 FAX - (432) 729-4310	189-901		ANDREW PETERS		369	166,757	.104	.033
<b>REGULAR INSTRUCTIONAL</b>									
MARFA JUNIOR/SENIOR HIGH	(432) 729-4252 ext:200		001	GRAYDON HICKS, III	7-12	150			
MARFA EL	(432) 729-4252 ext:400		101	LIANA SAWYER	EE-6	219			
<b>PRESIDIO ISD 18</b>	P O BOX 1401 PRESIDIO 79845-1401 PHONE - (432) 229-3275 ext:1187 FAX - (432) 229-4228	189-902		DENNIS MCENTIRE		1457	98,440	.117	.024
<b>REGULAR INSTRUCTIONAL</b>									
PRESIDIO H S	(432) 229-1100		001	ARTURO ALFEREZ MICHAEL DALE MORRIS	10-12	323			
LUCY REDE FRANCO MIDDLE	(432) 229-1125		041	EDGAR TIBAYAN	7-9	355			
PRESIDIO EL	(432) 229-3200		101	BRENDA WITTY YVETTE MACHUCA	PK-6	779			

# Texas Public Schools and Charters, Directory, October 2012

County, district, region, school	Mailing address and phone number	Cnty. dist. number	Sch. no.	County and district superintendents, principals	Grades	2011-12 enrollment	Appraised valuation (in \$ thousands)	Tax rate	
								Maintenance	Bond
<b>190 RAINS COUNTY</b>									
<b>RAINS ISD 07</b>	P O BOX 247 EMORY 75440-0247 PHONE - (903) 473-2222 ext:4112 FAX - (903) 473-3053	190-903		JOHN ROUSE		1636	476,097	.104	.020
<b>REGULAR INSTRUCTIONAL</b>									
RAINS H S	(903) 473-2222 ext:1401		001	RANDELL WELLMAN	9-12	511			
RAINS J H	(903) 473-2222 ext:2106		041	DENISE FLAGG	6-8	401			
RAINS INT	(903) 473-2222 ext:2108		051	JOSH WILLIAMS	3-5	239			
RAINS EL	(903) 473-2222 ext:3108		101	ANGIE TRULL	EE-2	485			
<b>191 RANDALL COUNTY</b>									
<b>CANYON ISD 16</b>	P O BOX 899 CANYON 79015-0899 PHONE - (806) 677-2600 FAX - (806) 677-2659	191-901		MICHAEL WARTES		9068	3,165,301	.104	.025
<b>REGULAR INSTRUCTIONAL</b>									
CANYON H S	(806) 677-2740		001	TIM GILLILAND	9-12	1196			
RANDALL H S	(806) 677-2333		002	STEVE WILLIAMS	9-12	1392			
CANYON J H	(806) 677-2700		041	KIRK KEAR	7,8	603			
WESTOVER PARK JR HIGH	(806) 677-2420		043	DOUG VORAN	7,8	804			
GENE HOWE EL	(806) 677-2380		101	NICOLE JOHNSTON	KG-4	375			
SUNDOWN LANE EL	(806) 677-2400		104	DAVID FAVER	EE-4	282			
LAKEVIEW EL	(806) 677-2830		105	DANA CUNYUS	EE-4	517			
ARDEN ROAD EL	(806) 677-2360		106	CHRIS NORTON	KG-4	431			
CRESTVIEW EL	(806) 677-2780		107	SHELLY WILLEFORD	KG-4	484			
REEVES-HINGER EL	(806) 677-2670		108	BRANDI PARKER	EE-4	704			
GREENWAYS INTERMEDIATE	(806) 677-2460		110	STEVE WEST	5,6	824			
CANYON INT	(806) 677-2800		111	PAUL KIMBROUGH	5,6	605			
CITY VIEW EL	(806) 677-2500		112	ANDREW BURGOON	KG-4	429			
HILLSIDE EL	(806) 677-2520		113	JANET LAUGHTER	KG-4	328			
<b>ALTERNATIVE INSTRUCTIONAL</b>									
YOUTH CTR OF HIGH PLAINS	(806) 677-2450		003	SHAWN NEELEY	4-12	65			
MIDWAY ALTERNATIVE H S	(806) 677-2455 ext:2456		004	SHAWN NEELEY	7-12	29			
<b>192 REAGAN COUNTY</b>									
<b>REAGAN COUNTY ISD 18</b>	1111 E TWELFTH ST BIG LAKE 76932-3513 PHONE - (325) 884-3705 FAX - (325) 884-3021	192-901		LARRY TAYLOR		820	1,974,184	.093	.014
<b>REGULAR INSTRUCTIONAL</b>									
REAGAN COUNTY H S	(325) 884-3714		001	TY STEVENS	9-12	224			
REAGAN COUNTY MIDDLE	(325) 884-3728		041	DAVID KOHUTEK	6-8	181			
REAGAN COUNTY EL	(325) 884-3705 ext:464		101	AMANDA TRAYLOR	EE-5	415			
<b>193 REAL COUNTY</b>									
<b>BIG SPRINGS CHARTER SCHOOL 20</b>	P O BOX 399 LEAKEY 78873 PHONE - (830) 232-7101 FAX - (830) 232-4279	193-801		MICHAEL WOOD		171	0	.000	.000
<b>CHARTER/ALTERNATIVE INSTRUCTIONAL</b>									
BIG SPRINGS CHARTER SCHOOL	(830) 232-7101		001	ALBERT HERNANDEZ	KG-12	72			
HILL COUNTRY YOUTH RANCH	(830) 367-6100		101	MARIA DE LA CRUZ	KG-12	99			
<b>LEAKEY ISD 20</b>	P O BOX 1129 LEAKEY 78873-1129 PHONE - (830) 232-6122 ext:2104 FAX - (830) 232-5535	193-902		JAMES HESSON		230	276,502	.104	.000
<b>REGULAR INSTRUCTIONAL</b>									
LEAKEY SCHOOL	(830) 232-5595		001	KATHY PANNELL	KG-12	230			
<b>194 RED RIVER COUNTY</b>									
<b>AVERY ISD 08</b>	150 SAN ANTONIO ST AVERY 75554 PHONE - (903) 684-3460 ext:121 FAX - (903) 684-3294	194-902		KELLY BURNS		397	45,878	.104	.000
<b>REGULAR INSTRUCTIONAL</b>									
AVERY H S	(903) 684-3431 ext:400		001	DANIEL PRITCHETT	9-12	140			
AVERY MIDDLE	(903) 684-3079		041	RHONDA JEANS	5-8	126			
AVERY EL	(903) 684-3116 ext:201		101	RHONDA JEANS	EE-4	131			
<b>RIVERCREST ISD 08</b>	4100 US HWY 271 S BOGATA 75417 PHONE - (903) 632-5203 FAX - (903) 632-4691	194-903		CHARLIE MARTIN		717	199,393	.104	.022
<b>REGULAR INSTRUCTIONAL</b>									
RIVERCREST H S	(903) 632-5204		001	JAMES LITTLEJOHN	9-12	204			
RIVERCREST J H	(903) 632-0878		102	STANLEY JESSEE	6-8	160			
RIVERCREST EL	(903) 632-5214		103	CRAIG DICKEY	PK-5	353			
<b>CLARKSVILLE ISD 08</b>	1500 W MAIN ST CLARKSVILLE 75426-1016 PHONE - (903) 427-3891 ext:701 FAX - (903) 427-5071	194-904		PAMELA BRYANT		671	194,217	.104	.000

# Texas Public Schools and Charters, Directory, October 2012

County, district, region, school	Mailing address and phone number	Cnty.-dist. number	Sch. no.	County and district superintendents, principals	Grades	2011-12 enrollment	Appraised valuation (in \$ thousands)	Tax rate	
								Maintenance	Bond
<b>REGULAR INSTRUCTIONAL</b>									
CLARKSVILLE H S	(903) 427-3891 ext:500		002	CHRIS VAUGHN	9-12	210			
CLARKSVILLE MIDDLE	(903) 427-3891 ext:400		042	TONYA NELSON	6-8	128			
CHEATHAM EL	(903) 427-3891 ext:300		103	CARRIE GRAY	EE-5	333			
<b>DETROIT ISD 08</b>									
	110 E GARNER AVE DETROIT 75436-9798 PHONE - (903) 674-6131 FAX - (903) 674-2478	194-905		MARK KEAHEY		492	59,897	.117	.021
<b>REGULAR INSTRUCTIONAL</b>									
DETROIT H S	(903) 674-2646		001	BRIAN HOWIE	9-12	133			
DETROIT J H	(903) 674-2646 ext:2		041	BRIAN HOWIE	6-8	107			
DETROIT EL	(903) 674-3137		101	ELLA DUREN	EE-5	252			
<b>195 REEVES COUNTY</b>									
<b>195</b>									
<b>PECOS-BARSTOW-TOYAH ISD 18</b>									
	P O BOX 869 PECOS 79772-0869 PHONE - (432) 447-7201 FAX - (432) 447-3076	195-901		CLARKE BOYD		2165	1,166,767	.104	.019
<b>REGULAR INSTRUCTIONAL</b>									
PECOS H S	(432) 447-7400		001	PERRY PUTMAN	9-12	571			
CROCKETT MIDDLE	(432) 447-7461		042	OMAR SALGADO	6-8	472			
PECOS KIND	(432) 447-7596		101	SUZANNE DOMINGUEZ	EE-KG	260			
AUSTIN EL	(432) 447-7541		106	JIM WORKMAN	1-3	534			
HAYNES EL	(432) 447-7497		109	VICTOR TARIN	4,5	328			
<b>BALMORHEA ISD 18</b>									
	P O BOX 368 BALMORHEA 79718-0368 PHONE - (432) 375-2223 FAX - (432) 375-2511	195-902		MARY LOU CARRASCO		140	30,365	.117	.007
<b>REGULAR INSTRUCTIONAL</b>									
BALMORHEA SCHOOL	(432) 375-2223		001	TERI BARRAGAN	PK-12	140			
<b>196 REFUGIO COUNTY</b>									
<b>196</b>									
<b>AUSTWELL-TIVOLI ISD 03</b>									
	207 REDFISH ST TIVOLI 77990-4500 PHONE - (361) 286-3212 FAX - (361) 286-3637	196-901		DR ANTONIO AGUIRRE, JR		150	424,382	.104	.002
<b>REGULAR INSTRUCTIONAL</b>									
AUSTWELL-TIVOLI H S	(361) 286-3582		001	STEPHEN MALDONADO	7-12	71			
AUSTWELL-TIVOLI EL	(361) 286-3151		102	STEPHEN MALDONADO	KG-6	79			
<b>WOODSBORO ISD 03</b>									
	P O DRAWER 770 WOODSBORO 78393-0770 PHONE - (361) 543-4518 FAX - (361) 543-4856	196-902		STEVEN SELF		495	133,671	.117	.043
<b>REGULAR INSTRUCTIONAL</b>									
WOODSBORO H S	(361) 543-4521		001	DAVID CARMICHAEL LINDA GARZA	7-12	214			
WOODSBORO EL	(361) 543-4518 ext:310		102	LESLIE GARZA	EE-6	281			
<b>REFUGIO ISD 03</b>									
	212 W VANCE ST REFUGIO 78377 PHONE - (361) 526-2325 ext:2001 FAX - (361) 526-2326	196-903		JACK GASKINS		707	547,195	.104	.014
<b>REGULAR INSTRUCTIONAL</b>									
REFUGIO H S	(361) 526-2344 ext:3001		001	TODD DEAVER	9-12	309			
REFUGIO J H	(361) 526-2434 ext:4001		042	TODD DEAVER	7,8	0			
REFUGIO EL	(361) 526-4844 ext:5001		103	TWYLA THOMAS	PK-6	398			
<b>197 ROBERTS COUNTY</b>									
<b>197</b>									
<b>MIAMI ISD 16</b>									
	P O BOX 368 MIAMI 79059-0368 PHONE - (806) 868-3971 FAX - (806) 868-3171	197-902		DONNA GILL		217	697,874	.104	.003
<b>REGULAR INSTRUCTIONAL</b>									
MIAMI SCHOOL	(806) 868-3971		001	KELLY CARRELL	EE-12	217			
<b>198 ROBERTSON COUNTY</b>									
<b>198</b>									
<b>BREMOND ISD 06</b>									
	P O BOX 190 BREMOND 76629-0190 PHONE - (254) 746-7145 ext:1014 FAX - (254) 746-7726	198-901		DARYL STUARD, SR		447	434,959	.104	.024
<b>REGULAR INSTRUCTIONAL</b>									
BREMOND H S	(254) 746-7145		001	HAROLD SCHROEDER	9-12	125			
BREMOND MIDDLE	(254) 746-7145		041	JOHN BURNETT	6-8	114			
BREMOND EL	(254) 746-7145		101	RONNIE GROHOLSKI	PK-5	208			
<b>CALVERT ISD 06</b>									
	P O BOX 7 CALVERT 77837-0007 PHONE - (979) 364-2824 FAX - (979) 364-2468	198-902		MAXIE MORGAN		153	90,476	.104	.000
<b>REGULAR INSTRUCTIONAL</b>									
CALVERT SCHOOL	(979) 364-2824 ext:3001		101	LYNN PONDER	PK-12	153			

# Texas Public Schools and Charters, Directory, October 2012

County, district, region, school	Mailing address and phone number	Cnty.-dist. number	Sch. no.	County and district superintendents, principals	Grades	2011-12 enrollment	Appraised valuation (in \$ thousands)	Tax rate	
								Maintenance	Bond
<b>FRANKLIN ISD 06</b>	P O BOX 909 FRANKLIN 77856-0909 PHONE - (979) 828-7000 ext:2 FAX - (979) 828-1910	198-903		TIMOTHY LOWRY		1087	2,652,609	.093	.038
<b>REGULAR INSTRUCTIONAL</b>									
FRANKLIN H S	(979) 828-7100		001	TIMOTHY LUZA	9-12	302			
FRANKLIN MIDDLE	(979) 828-7200		041	SUSAN NELSON	6-8	251			
REYNOLDS EL	(979) 828-7300		101	MARIE GRAY	PK-5	534			
<b>HEARNE ISD 06</b>	900 WHEELLOCK ST HEARNE 77859-3096 PHONE - (979) 279-3200 FAX - (979) 279-3631	198-905		NORRIS MCDANIEL		968	359,570	.104	.028
<b>REGULAR INSTRUCTIONAL</b>									
HEARNE H S	(979) 279-2332		002	JONATHAN WELLS	9-12	282			
HEARNE J H	(979) 279-2449		042	JONATHAN WELLS	7,8	115			
HEARNE EL	(979) 279-3341		104	DAVID SAUL	PK-6	571			
<b>MUMFORD ISD 06</b>	P O BOX 268 MUMFORD 77867-0268 PHONE - (979) 279-3678 FAX - (979) 279-5044	198-906		PETE BIENSKI, JR		561	89,641	.104	.000
<b>REGULAR INSTRUCTIONAL</b>									
MUMFORD H S	(979) 279-3678		001	PETE BIENSKI, JR	7-12	193			
MUMFORD EL	(979) 279-3678		101	PETE BIENSKI, JR	EE-6	368			
<b>199 ROCKWALL COUNTY</b>		<b>199</b>							
<b>ROCKWALL ISD 10</b>	1050 WILLIAMS ROCKWALL 75087-3832 PHONE - (972) 771-0605 FAX - (972) 771-2637	199-901		JEFF BAILEY		14330	5,746,707	.104	.043
<b>REGULAR INSTRUCTIONAL</b>									
ROCKWALL H S	(972) 771-7339		001	DR MARK LEMASTER	9-12	2202			
ROCKWALL-HEATH H S	(972) 772-2474		004	TOM MAGLISCEAU	9-12	2134			
J W WILLIAMS MIDDLE	(972) 771-8313		042	BILLY PRINGLE	7,8	701			
MAURINE CAIN MIDDLE	(972) 772-1170		043	JASON JOHNSTON	7,8	856			
HERMAN E UTLEY MIDDLE	(972) 771-5281		044	CARRI EDDY	7,8	681			
VIRGINIA REINHARDT EL	(972) 771-5247		101	KAYLEEN LAVENE	PK-6	567			
HOWARD DOBBS EL	(972) 771-5232		102	TERESA TWEDELL	EE-6	611			
AMANDA ROCHELL EL	(972) 771-2112		103	SHERRY PACKER	PK-6	587			
DORIS CULLINS-LAKE POINTE EL	(972) 412-3070		105	CORY WHITE	KG-6	820			
AMY PARKS-HEATH EL	(972) 772-4300		106	MARICELA HELM	KG-6	753			
NEBBIE WILLIAMS EL	(972) 772-0502		107	KAREN AIKMAN	KG-6	541			
DOROTHY SMITH PULLEN EL	(972) 772-1177		108	RENEE DEMIANOVICH	KG-6	625			
DORRIS A JONES EL	(972) 772-1070		109	MARK SPECK	PK-6	662			
GRACE HARTMAN EL	(972) 772-2080		110	BECKY REIDLING	KG-6	673			
OUIDA SPRINGER	(972) 772-7160		111	MICHAEL PITCHER	PK-6	595			
CELIA HAYS EL	(469) 698-2800		112	DR AMY ANDERSON	EE-6	727			
SHARON SHANNON EL	(469) 698-2900		113	CARLA BENNETT	EE-6	569			
<b>ALTERNATIVE INSTRUCTIONAL</b>									
ROCKWALL QUEST ACADEMY	(972) 772-2077		002	TODD BRADFORD	7-12	26			
<b>ROYSE CITY ISD 10</b>	P O BOX 479 ROYSE CITY 75189-0479 PHONE - (972) 636-2413 FAX - (972) 635-7037	199-902		KEVIN WORTHY		4653	1,065,411	.117	.044
<b>REGULAR INSTRUCTIONAL</b>									
ROYSE CITY H S	(972) 636-9991		002	DR BRENT RINGO	9-12	1207			
ROYSE CITY MIDDLE	(972) 636-9544		041	JERE CRAIGHEAD	7,8	729			
RUTH CHERRY INT	(972) 636-3301		042	LLOYD BLAINE	5,6	340			
HARRY H HERNDON	(469) 721-8101		043	SHANNA BROWN	5,6	363			
DAVIS EL	(972) 636-9549		102	CYNTHIA PENSE	EE-4	396			
ANITA SCOTT EL	(972) 636-3300		104	JIMMY HUGHES	EE-4	492			
W R (BILL) FORT EL	(972) 636-3304		105	DANETTE DODSON	EE-4	542			
MISS MAY VERNON EL	(972) 635-5006		106	PAULA WALKER	EE-4	552			
<b>ALTERNATIVE INSTRUCTIONAL</b>									
HH BROWNING ALTERNATIVE LEARNING CENTER	(972) 635-2789		003	DR BEN SETLIFF	9-12	32			
<b>200 RUNNELS COUNTY</b>		<b>200</b>							
<b>BALLINGER ISD 15</b>	P O BOX 231 BALLINGER 76821-0231 PHONE - (325) 365-3588 FAX - (325) 365-5920	200-901		WILL BREWER		992	242,844	.117	.000
<b>REGULAR INSTRUCTIONAL</b>									
BALLINGER H S	(325) 365-3547		001	MIKE CARTER	9-12	269			
BALLINGER J H	(325) 365-3537		041	GORDON GLORIA	6-8	235			
BALLINGER EL	(325) 365-3527		101	JAMIE ROUSE	EE-5	483			
<b>ALTERNATIVE INSTRUCTIONAL</b>									
FAIRVIEW ACCELERATED	(325) 651-7656		003	ALBERT JOHNSON	7-12	5			
<b>MILES ISD 15</b>	P O BOX 309 MILES 76861-0308 PHONE - (325) 468-2861 FAX - (325) 468-2179	200-902		ROBERT GIBSON		427	63,589	.117	.008
<b>REGULAR INSTRUCTIONAL</b>									
MILES H S	(325) 468-2861		001	ROBIN GRAVES	7-12	-			
MILES EL	(325) 468-2861		101	SHARLA ARP	EE-6	223			
<b>ALTERNATIVE INSTRUCTIONAL</b>									
FAIRVIEW ACCELERATED	(325) 468-2861		002	BURT JOHNSON	7-12	-			

# Texas Public Schools and Charters, Directory, October 2012

County, district, region, school	Mailing address and phone number	Cnty.-dist. number	Sch. no.	County and district superintendents, principals	Grades	2011-12 enrollment	Appraised valuation (in \$ thousands)	Tax rate	
								Maintenance	Bond
GRAPE CREEK BAC GRAPE CREEK SPECIAL PROGRAM DAEP INSTRUCTIONAL FAIRVIEW DAEP	(325) 651-7656		004 180 005	JERRY CREAGER BURT JOHNSON	7-12 EE-5 5-12	0 0 0			
<b>WINTERS ISD 15</b>	603 N HEIGHTS ST WINTERS 79567-4003 PHONE - (325) 754-5574 ext:1106 FAX - (325) 754-5374	200-904		DON KUEMPEL, JR		613	189,010	.104	.000
REGULAR INSTRUCTIONAL WINTERS H S WINTERS J H WINTERS EL ALTERNATIVE INSTRUCTIONAL CEEC	(325) 754-5516 ext:1108 (325) 754-5518 (325) 754-5577 ext:1125 (325) 754-5516 ext:116		001 041 101 003	CASEY STONE JEFF HENRY SAMMY EDWARDS SUSAN SHARP	9-12 6-8 EE-5 9-12	174 126 313 0			
<b>OLFEN ISD 15</b>	1122 PRIVATE RD 2562 ROWENA 76875 PHONE - (325) 442-4301 FAX - (325) 442-2133	200-906		FRANK WALTER		56	4,807	.117	.008
REGULAR INSTRUCTIONAL OLFEN EL VERIBEST SPECIAL PROGRAMS ALTERNATIVE INSTRUCTIONAL WALL SPECIAL PROGRAMS FAIRVIEW SPECIAL PROGRAMS	(325) 442-4301 (325) 442-4301 (325) 442-4301 (325) 442-4301		101 102 103 195	FRANK WALTER FRANK WALTER FRANK WALTER FRANK WALTER	PK-8 EE,PK KG-8 7,8	54 - - 0			
<b>201 RUSK COUNTY</b>									
<b>HENDERSON ISD 07</b>	P O BOX 728 HENDERSON 75653-0728 PHONE - (903) 655-5000 FAX - (903) 657-9271	201-902		KEITH BOLES		3420	1,712,411	.104	.014
REGULAR INSTRUCTIONAL HENDERSON H S HENDERSON MIDDLE MONNIE MEYER WYLIE PRI NORTHSIDE EL WILLIAM E WYLIE EL	(903) 655-5500 (903) 655-5400 (903) 655-5100 ext:4106 (903) 655-5300 (903) 655-5200 ext:4206		001 041 107 108 109	TERRY EVERITT HARDY DOTSON KIM BUCKNER KERRIE JENNINGS CLAY FREEMAN	9-12 6-8 EE-KG 4,5 1-3	902 769 465 489 795			
<b>LANEVILLE ISD 07</b>	7415 FM 1798 W LANEVILLE 75667 PHONE - (903) 863-5353 FAX - (903) 863-2736	201-903		DR BRIAN NICHOLS		152	93,198	.117	.000
REGULAR INSTRUCTIONAL LANEVILLE SCHOOL	(903) 863-5353		001	DR MAJOR TEMPLETON	EE-12	152			
<b>LEVERETTS CHAPEL ISD 07</b>	P O BOX 669 LAIRD HILL 75666-0669 PHONE - (903) 834-6675 FAX - (903) 834-6602	201-904		DONNA JOHNSON		261	35,802	.122	.000
REGULAR INSTRUCTIONAL LEVERETTS CHAPEL H S LEVERETTS CHAPEL J H LEVERETTS CHAPEL EL DAEP INSTRUCTIONAL TROUP ALTERNATIVE	(903) 834-3181 (903) 834-3181 (903) 834-3181 (903) 834-3181		001 041 101 103	MARK PERRY JOSH JOHNSON JOSH JOHNSON	9-12 7,8 PK-6 KG-12	58 39 164 0			
<b>MOUNT ENTERPRISE ISD 07</b>	301 NW 3RD ST MOUNT ENTERPRISE 75681 PHONE - (903) 822-3575 FAX - (903) 822-3633	201-907		BYRON JORDAN		355	62,018	.104	.017
REGULAR INSTRUCTIONAL MT ENTERPRISE H S MT ENTERPRISE ELEMENTARY	(903) 822-3721 (903) 822-3545		001 101	RILEY ARMSTRONG ANDREW LEE BYRON JORDAN	6-12 EE-5	198 157			
<b>OVERTON ISD 07</b>	P O BOX 130 OVERTON 75684-0130 PHONE - (903) 834-6145 FAX - (903) 834-6755	201-908		GEORGE UMHOLTZ		556	70,890	.104	.046
REGULAR INSTRUCTIONAL OVERTON H S OVERTON EL	(903) 834-6143 (903) 834-6144		001 101	STEPHEN DUBOSE NIKKI FENTER	6-12 PK-5	276 280			
<b>TATUM ISD 07</b>	P O BOX 808 TATUM 75691-0808 PHONE - (903) 947-6482 FAX - (903) 947-3295	201-910		DR DEE HARTT		1585	1,663,461	.078	.026
REGULAR INSTRUCTIONAL TATUM H S TATUM MIDDLE TATUM EL TATUM PRI	(903) 947-6482 (903) 947-6482 (903) 947-6482 (903) 947-6482		002 041 102 104	BOB GARCIA DRENON FITE JENNIFER MALONE DONNA STAGNER	9-12 7,8 4-6 EE-3	450 230 370 535			
<b>CARLISLE ISD 07</b>	P O BOX 187 PRICE 75687-0187 PHONE - (903) 861-3801 FAX - (903) 861-3932	201-913		MICHAEL PAYNE		670	101,254	.117	.034
REGULAR INSTRUCTIONAL CARLISLE SCHOOL	(903) 861-3811		001	ANDY OWENS REX THOMPSON	EE-12	670			

# Texas Public Schools and Charters, Directory, October 2012

County, district, region, school	Mailing address and phone number	Cnty.-dist. number	Sch. no.	County and district superintendents, principals	Grades	2011-12 enrollment	Appraised valuation (in \$ thousands)	Tax rate	
								Maintenance	Bond
<b>STEPHANIE ROWAN</b>									
<b>DAEP INSTRUCTIONAL</b> TROUP CAEP			002		KG-12	0			
<b>WEST RUSK COUNTY CONSOLIDATED ISD 07</b>	P O BOX 168 NEW LONDON 75682-0168 PHONE - (903) 895-4503 ext:101 FAX - (903) 895-2267	201-914		TOMMY ALEXANDER		993	434,460	.104	.008
<b>REGULAR INSTRUCTIONAL</b>									
WEST RUSK H S	(903) 895-4428		001	JAKE JACKSON	9-12	246			
WEST RUSK MIDDLE	(903) 895-4613 ext:111		041	LEAH BOBBITT	6-8	213			
WEST RUSK INT	(903) 895-4503 ext:140		104	CONNIE LAWRENCE	3-5	257			
WEST RUSK EL	(903) 895-4803		105	MICHELLE CLINE	EE-2	277			
<b>DAEP INSTRUCTIONAL</b> ELDER COOP ALTERNATIVE SCHOOL			004		KG-12	0			
<b>202 SABINE COUNTY</b>									
<b>HEMPHILL ISD 07</b>	P O BOX 1950 HEMPHILL 75948-1950 PHONE - (409) 787-3371 ext:2101 FAX - (409) 787-4005	202-903		GLENN PEARSON		925	384,391	.104	.000
<b>REGULAR INSTRUCTIONAL</b>									
HEMPHILL H S	(409) 787-3371		001	MARC GRIFFIN	9-12	264			
HEMPHILL MIDDLE	(409) 787-3371		041	PAULA PRUITT	5-8	293			
HEMPHILL EL	(409) 787-3371		101	SUSAN SMITH	PK-4	368			
<b>WEST SABINE ISD 07</b>	P O BOX 869 PINELAND 75968-0869 PHONE - (409) 584-2655 FAX - (409) 584-2139	202-905		MIKE PATE		648	91,561	.104	.034
<b>REGULAR INSTRUCTIONAL</b>									
WEST SABINE H S	(409) 584-2525		002	RYAN FULLER	6-12	335			
WEST SABINE EL	(409) 584-2205		102	DEBORAH LANE	EE-5	313			
<b>203 SAN AUGUSTINE COUNTY</b>									
<b>SAN AUGUSTINE ISD 07</b>	1002 BARRETT ST SAN AUGUSTINE 75972-2298 PHONE - (936) 275-2306 FAX - (936) 275-9776	203-901		WALTER KEY		841	407,636	.111	.016
<b>REGULAR INSTRUCTIONAL</b>									
SAN AUGUSTINE H S	(936) 275-9603		002	FLEASHIA FORD	9-12	185			
SAN AUGUSTINE MIDDLE	(936) 275-2318		101	TIMOTHY LITTLE	6-8	171			
SAN AUGUSTINE EL	(936) 275-3424		102	ZACHARY WEEMS	EE-5	485			
<b>BROADDUS ISD 07</b>	P O BOX 58 BROADDUS 75929-0058 PHONE - (936) 872-3041 FAX - (936) 872-3699	203-902		SHANE MCGOWN		474	91,900	.117	.000
<b>REGULAR INSTRUCTIONAL</b>									
BROADDUS H S	(936) 872-3610		001	SHANE MCGOWN	7-12	223			
BROADDUS EL	(936) 872-3315		101	KIM BOATMAN	PK-6	251			
<b>204 SAN JACINTO COUNTY</b>									
<b>COLDSRING-OAKHURST CISD 06</b>	P O BOX 39 COLDSRING 77331-0039 PHONE - (936) 653-1115 FAX - (936) 653-2197	204-901		LATONYA GOFFNEY		1671	899,108	.104	.006
<b>REGULAR INSTRUCTIONAL</b>									
COLDSRING-OAKHURST HIGH SCHOOL	(936) 653-1140		001	DR ELIZABETH JARVIS	9-12	539			
LINCOLN JUNIOR HIGH	(936) 653-1166		041	PENNY SPIVEY	6-8	376			
STREET ELEMENTARY	(936) 653-1187		102	VIKKI CURRY	EE-2	435			
COLDSRING INTERMEDIATE	(936) 653-1152		103	VIKKI CURRY	3-5	321			
<b>SHEPHERD ISD 06</b>	1401 S BYRD AVE SHEPHERD 77371 PHONE - (936) 628-3396 FAX - (936) 628-3841	204-904		JODY CRONIN		1933	299,608	.104	.032
<b>REGULAR INSTRUCTIONAL</b>									
SHEPHERD H S	(936) 628-3371		001	JIMMY MEEKINS	9-12	538			
SHEPHERD MIDDLE	(936) 628-3377		041	CHIP KEEL	6-8	424			
SHEPHERD PRI	(936) 628-3302		101	REBECCA SMITH	EE-2	513			
SHEPHERD INT	(936) 628-6764		102	CHARLENE LOWE	3-5	458			
<b>205 SAN PATRICIO COUNTY</b>									
<b>ARANSAS PASS ISD 02</b>	2300 MCMULLEN LANE, STE #600 ARANSAS PASS 78336-2442 PHONE - (361) 758-3466 FAX - (361) 758-2962	205-901		DR ROYCE AVERY		1785	568,780	.103	.004
<b>REGULAR INSTRUCTIONAL</b>									
ARANSAS PASS H S	(361) 758-3248		001	LIZ HARRIS	9-12	445			
A C BLUNT MIDDLE	(361) 758-2711		041	MARTHA ROSE	6-8	-			
H T FAULK EARLY CHILDHOOD SCHOOL	(361) 758-3141		101	DAVID PATTERSON	EE-1	373			
W A KIEBERGER EL	(361) 758-3113		102	JOY PINTO	2,3	294			
CHARLIE MARSHALL EL	(361) 758-3455		104	DR JON HOUSTON	4,5	412			
<b>JJAEP INSTRUCTIONAL</b>									



# Texas Public Schools and Charters, Directory, October 2012

County, district, region, school	Mailing address and phone number	Cnty. dist. number	Sch. no.	County and district superintendents, principals	Grades	2011-12 enrollment	Appraised valuation (in \$ thousands)	Tax rate	
								Maintenance	Bond
ARANSAS PASS JJAEP	(361) 758-3466		002		6-UG	-			
<b>GREGORY-PORTLAND ISD 02</b>	608 COLLEGE ST PORTLAND 78374 PHONE - (361) 777-1091 ext:1018 FAX - (361) 777-1093	205-902		DR WALTER CLORE		4441	1,118,066	.117	.020
<b>REGULAR INSTRUCTIONAL</b>									
GREGORY-PORTLAND H S	(361) 777-4251 ext:6029		001	BARBARA CADE	9-12	1348			
GREGORY-PORTLAND J H	(361) 777-4042 ext:5055		041	XAVIER BARRERA	7,8	688			
AUSTIN EL	(361) 777-4252 ext:2000		101	SUZY HARTMAN	EE-4	384			
CLARK EL	(361) 777-4045 ext:2635		102	BOBBY RISTER	PK-4	590			
EAST CLIFF EL	(361) 777-4255 ext:2242		103	ALMA MUNOZ	KG-4	354			
ANDREWS EL	(361) 777-4048 ext:2433		104	MARISA EDDINS	KG-4	371			
GREGORY-PORTLAND INT	(361) 777-4258 ext:3060		105	LETICIA VILLA	5,6	706			
<b>INGLESIDE ISD 02</b>	P O BOX 1320 INGLESIDE 78362-1313 PHONE - (361) 776-7631 ext:242 FAX - (361) 776-0267	205-903		TROY MIRCOVICH		2199	1,156,399	.104	.010
<b>REGULAR INSTRUCTIONAL</b>									
INGLESIDE H S	(361) 776-2712		001	DANIEL GLOVER	9-12	611			
LEON TAYLOR J H	(361) 776-2232		042	HEATHER WAUGH-FREEZE	7,8	305			
INGLESIDE PRIMARY SCHOOL	(361) 776-3060		102	CHIP JOHNSTON	EE-1	446			
BLASCHKE/SHELDON ELEMENTARY	(361) 776-3050		103	STEPHANIE MCNEW	5,6	317			
GILBERT J MIRCOVICH ELEMENTARY	(361) 776-1683		104	JAMES BONORDEN	2-4	520			
<b>MATHIS ISD 02</b>	P O BOX 1179 MATHIS 78368-1179 PHONE - (361) 547-3378 ext:1002 FAX - (361) 547-4198	205-904		DR MARIA RODRIGUEZ-CASAS		1732	240,386	.117	.026
<b>REGULAR INSTRUCTIONAL</b>									
MATHIS H S	(361) 547-3322 ext:5001		001	VALERIE ROBERTSON	9-12	449			
MATHIS MIDDLE	(361) 547-2381 ext:4060		041	LEOBARDO CANO, JR	6-8	323			
MATHIS EL	(361) 547-4106 ext:2001		101	ELOISA GARZA	EE-2	685			
MATHIS INT	(361) 547-2472 ext:3001		102	CHRISTINA ALVARADO	3-5	275			
<b>ODEM-EDROY ISD 02</b>	1 OWL SQ ODEM 78370 PHONE - (361) 368-2561 ext:223 FAX - (361) 368-2879	205-905		LISA GONZALES		1077	204,745	.117	.012
<b>REGULAR INSTRUCTIONAL</b>									
ODEM H S	(361) 368-3401 ext:250		001	THOMAS WHITE	9-12	312			
ODEM J H	(361) 368-8661 ext:244		041	JAMES BRANNIGAN	6-8	249			
ODEM EL	(361) 368-3881 ext:235		101	JANA KIESCHNICK	EE-5	516			
<b>SINTON ISD 02</b>	P O BOX 1337 SINTON 78387-1337 PHONE - (361) 364-6800 FAX - (361) 364-6905	205-906		STEVE VANMATRE		2165	299,949	.117	.019
<b>REGULAR INSTRUCTIONAL</b>									
SINTON H S	(361) 364-6650		001	DANIEL SMITH	9-12	601			
E MERLE SMITH MIDDLE	(361) 364-6840		041	JENNIFER DAVIS	6-8	499			
WELDER EL	(361) 364-6600		103	LORI TREVINO	EE-2	592			
SINTON EL	(361) 364-6900		105	JOHN DOBBINS	3-5	463			
<b>ALTERNATIVE INSTRUCTIONAL</b>									
JUVENILE DETENTION CTR	(361) 364-9508		002	DIANE MIRELES	4-12	10			
<b>TAFT ISD 02</b>	400 COLLEGE ST TAFT 78390-2702 PHONE - (361) 528-2636 ext:2224 FAX - (361) 528-2223	205-907		DR CHAD KELLY		1101	396,003	.117	.022
<b>REGULAR INSTRUCTIONAL</b>									
TAFT H S	(361) 528-2636 ext:2421		001	ANGEL LOPEZ	9-12	297			
TAFT J H	(361) 528-2636 ext:2321		041	RICARDO TREVINO	6-8	265			
WOODROE PETTY EL	(361) 528-2636 ext:2622		101	JILL BLANKENSHIP	EE-5	539			
<b>206 SAN SABA COUNTY</b>		<b>206</b>							
<b>SAN SABA ISD 15</b>	808 W WALLACE SAN SABA 76877-3523 PHONE - (325) 372-3771 FAX - (325) 372-5977	206-901		LEIGH ANN GLAZE		707	180,401	.104	.028
<b>REGULAR INSTRUCTIONAL</b>									
SAN SABA H S	(325) 372-3786		001	BRIAN WILLIAMS	9-12	199			
SAN SABA MIDDLE	(325) 372-3200		041	VICKI KEY	5-8	188			
SAN SABA EL	(325) 372-3019		101	KAY SHACKELFORD	EE-4	320			
<b>RICHLAND SPRINGS ISD 15</b>	700 W COYOTE TRL RICHLAND SPRINGS 76871-1005 PHONE - (325) 452-3524 FAX - (325) 452-3230	206-902		DON FOWLER		136	52,382	.117	.000
<b>REGULAR INSTRUCTIONAL</b>									
RICHLAND SPRINGS SCHOOL	(325) 452-3427		001	DON FOWLER	PK-12	136			
<b>CHEROKEE ISD 15</b>	P O BOX 100 CHEROKEE 76832-0100 PHONE - (325) 622-4298 FAX - (325) 622-4430	206-903		CHRIS PERRY		127	39,350	.117	.000
<b>REGULAR INSTRUCTIONAL</b>									
CHEROKEE SCHOOL	(325) 622-4298		001	BARBARA IRICK	KG-12	127			

# Texas Public Schools and Charters, Directory, October 2012

County, district, region, school	Mailing address and phone number	Cnty.-dist. number	Sch. no.	County and district superintendents, principals	Grades	2011-12 enrollment	Appraised valuation (in \$ thousands)	Tax rate	
								Maintenance	Bond
<b>207 SCHLEICHER COUNTY</b>									
<b>207</b>									
<b>SCHLEICHER ISD 15</b>	P O BOX W ELDORADO 76936-1247 PHONE - (325) 853-2514 FAX - (325) 853-2695	207-901		BILLY COLLINS		587	349,972	.117	.000
<b>REGULAR INSTRUCTIONAL</b>									
ELDORADO H S	(325) 853-2549 ext:321		001	ROBERT GIBSON	9-12	148			
ELDORADO MIDDLE	(325) 853-3028 ext:421		041	DR RICHARD EVANS	5-8	175			
ELDORADO EL	(325) 853-2770 ext:521		101	CHAD WRIGHT	EE-4	264			
<b>208 SCURRY COUNTY</b>									
<b>208</b>									
<b>HERMLEIGH ISD 14</b>	8010 BUSINESS 84H HERMLEIGH 79526 PHONE - (325) 863-2772 FAX - (325) 863-2713	208-901		GARY ROTAN		228	113,309	.104	.025
<b>REGULAR INSTRUCTIONAL</b>									
HERMLEIGH SCHOOL	(325) 863-2482		001	RONNIE ROEMISCH	EE-12	228			
<b>ALTERNATIVE INSTRUCTIONAL</b>									
SNYDER ACADEMY	(325) 574-8890		002	KAREN SAUNDERS	9-12	0			
<b>SNYDER ISD 14</b>	2901 37TH ST SNYDER 79549-5226 PHONE - (325) 574-8900 FAX - (325) 573-9025	208-902		DR RANDY BROWN		2747	2,424,043	.104	.012
<b>REGULAR INSTRUCTIONAL</b>									
SNYDER H S	(325) 574-8800		001	TRIG OVERBO	9-12	650			
SNYDER J H	(325) 574-8700		041	ROBERT WEBB	6-8	539			
STANFIELD EL	(325) 574-8675		106	THOMAS FOGLEMAN	EE,PK	171			
SNYDER PRI	(325) 574-8600		109	CANITA RHODES	KG-2	717			
SNYDER INT	(325) 574-8600		110	KATHY SCOTT	3-5	617			
<b>ALTERNATIVE INSTRUCTIONAL</b>									
SNYDER ACADEMY	(325) 574-8890		004	MELINDA OWENS	6-12	53			
<b>IRA ISD 14</b>	6143 W FM 1606 IRA 79527-0240 PHONE - (325) 573-2629 FAX - (325) 573-5825	208-903		JAY WALLER		254	216,512	.104	.000
<b>REGULAR INSTRUCTIONAL</b>									
IRA SCHOOL	(325) 573-2628		001	DALE JONES	KG-12	254			
<b>ALTERNATIVE INSTRUCTIONAL</b>									
HOBBS ALTER ED CO-OP	(325) 735-2851		002		9-12	0			
<b>209 SHACKELFORD COUNTY</b>									
<b>209</b>									
<b>ALBANY ISD 14</b>	P O BOX 2050 ALBANY 76430-0188 PHONE - (325) 762-2823 FAX - (325) 762-3876	209-901		SHANE FIELDS		502	285,110	.104	.008
<b>REGULAR INSTRUCTIONAL</b>									
ALBANY JR-SR H S	(325) 762-3974		001	KEVIN HILL	7-12	214			
NANCY SMITH EL	(325) 762-3384		101	DOYLEEN TERRELL	EE-6	288			
<b>MORAN ISD 14</b>	P O BOX 98 MORAN 76464-0098 PHONE - (325) 945-3101 FAX - (325) 945-2741	209-902		SCOTT HIGGINS		137	57,770	.104	.000
<b>REGULAR INSTRUCTIONAL</b>									
MORAN SCHOOL	(325) 945-3101		001	KIM HOLLAND	KG-12	137			
<b>210 SHELBY COUNTY</b>									
<b>210</b>									
<b>CENTER ISD 07</b>	P O DRAWER 1689 CENTER 75935-3864 PHONE - (936) 598-5642 FAX - (936) 598-1515	210-901		JAMES HOCKENBERRY		2689	583,280	.117	.016
<b>REGULAR INSTRUCTIONAL</b>									
CENTER H S	(936) 598-6173		001	TIM NORMAN	9-12	622			
CENTER MIDDLE	(936) 598-5619		041	PATRICIA TILLER	6-8	548			
CENTER EL	(936) 598-3625		101	TAMMY LEMOINE	1-3	622			
CENTER INT	(936) 598-6148		102	HEATH HAGLER	4,5	397			
F L MOFFETT PRI	(936) 598-6266		104	KURT RADNITZER	EE-KG	500			
<b>JOAQUIN ISD 07</b>	11109 US HWY 84 E JOAQUIN 75954 PHONE - (936) 269-3128 FAX - (936) 269-3615	210-902		PHIL WORSHAM		756	205,471	.104	.051
<b>REGULAR INSTRUCTIONAL</b>									
JOAQUIN H S	(936) 269-3128 ext:421		001	JAMES JACKSON	9-12	204			
JOAQUIN J H SCHOOL	(936) 269-3128		041	TERRI GRAY	6-8	171			
JOAQUIN EL	(936) 269-3258 ext:321		102	SHERYL GRAVES	EE-5	381			
<b>SHELBYVILLE ISD 07</b>	P O BOX 325 SHELBYVILLE 75973-0325 PHONE - (936) 598-2641 FAX - (936) 598-6842	210-903		DR RAY WEST		777	245,090	.111	.009
<b>REGULAR INSTRUCTIONAL</b>									

# Texas Public Schools and Charters, Directory, October 2012

County, district, region, school	Mailing address and phone number	Cnty.-dist. number	Sch. no.	County and district superintendents, principals	Grades	2011-12 enrollment	Appraised valuation (in \$ thousands)	Tax rate	
								Maintenance	Bond
SHELBYVILLE SCHOOL	(936) 598-7323		002	MARIO OSBY	EE-12	777			
<b>TENAHA ISD 07</b>	P O BOX 318 TENAHA 75874-0318 PHONE - (936) 248-5000 ext:201 FAX - (936) 248-3902	210-904		SCOTT TYNER		598	99,700	.104	.014
REGULAR INSTRUCTIONAL TENAHA SCHOOLS	(936) 248-5000 ext:201		002	WALTER PEDDY JUDY MONROE	EE-12	598			
<b>TIMPSON ISD 07</b>	P O DRAWER 370 TIMPSON 75975-0370 PHONE - (936) 254-2463 FAX - (936) 254-3878	210-905		MID JOHNSON		640	149,020	.117	.000
REGULAR INSTRUCTIONAL TIMPSON H S TIMPSON MIDDLE TIMPSON EL	(936) 254-3125 (936) 254-2078 (936) 254-2462		001 041 101	RONALD LINDGREN CALVIN SMITH BETTY IVINS	9-12 6-8 PK-5	157 109 374			
<b>EXCELSIOR ISD 07</b>	11270 STATE HWY 7 W CENTER 75935-5304 PHONE - (936) 598-5866 FAX - (936) 598-2076	210-906		WAYNE MASON		123	43,258	.117	.000
REGULAR INSTRUCTIONAL EXCELSIOR EL	(936) 598-5866		101	JOHNNY LEWIS	EE-8	123			
<b>211 SHERMAN COUNTY</b>		<b>211</b>							
<b>TEXHOMA ISD 16</b>	P O BOX 709 TEXHOMA 73949-0709 PHONE - (806) 827-7400 FAX - (806) 827-7657	211-901		HOPE APPEL		376	146,932	.104	.015
REGULAR INSTRUCTIONAL TEXHOMA EL	(806) 827-7400		101	HOPE APPEL	PK-4	376			
<b>STRATFORD ISD 16</b>	P O BOX 108 STRATFORD 79084-0108 PHONE - (806) 366-3300 FAX - (806) 366-3304	211-902		JERRY BIRDSONG		593	436,277	.104	.005
REGULAR INSTRUCTIONAL STRATFORD H S STRATFORD J H MARY ALLEN EL	(806) 366-3330 (806) 366-3320 (806) 366-3340		001 041 102	DR PAUL UTTLEY CLINT SEWARD MISTI MCBRYDE	9-12 5-8 EE-4	179 155 259			
<b>212 SMITH COUNTY</b>		<b>212</b>							
<b>CUMBERLAND ACADEMY 07</b>	1340 SHILOH RD TYLER 75703 PHONE - (903) 581-2890 FAX - (903) 581-1476	212-801		JAMES MOYERS		440	0	.000	.000
CHARTER/ALTERNATIVE INSTRUCTIONAL CUMBERLAND ACADEMY	(903) 581-2890		101	JAMES MOYERS	KG-8	440			
<b>AZLEWAY CHARTER SCHOOL 07</b>	15892 CR26 TYLER 75707 PHONE - (903) 566-8444 ext:18 FAX - (903) 566-2053	212-803		STEVE LENZ		134	0	.000	.000
CHARTER/ALTERNATIVE INSTRUCTIONAL AZLEWAY CHARTER SCHOOL AZLEWAY CHARTER SCHOOL WILLOW BEND	(903) 566-8444 (903) 549-3194		001 002	LACY HOGUE DAVID ROSSON	1-12 7-12	91 43			
<b>UT TYLER INNOVATION ACADEMY 07</b>	3900 UNIVERSITY BLVD INGENUITY CENTER TYLER 75799 PHONE - (903) 565-5669 FAX - (903) 565-5867	212-804		DR JEREMIAH CROW		0	0	.000	.000
CHARTER/REGULAR INSTRUCTIONAL UT TYLER INNOVATION ACADEMY LONGVIEW PALESTINE	(903) 565-5669 (903) 705-4330 (903) 705-4330		001 102 103	ANGELA LADINE BECKY RUTLEDGE	3-12 3-6 3-6	0 0 0			
<b>ARP ISD 07</b>	PO 70 ARP 75750-0070 PHONE - (903) 859-8482 FAX - (903) 859-2621	212-901		TONEY LOWERY		915	358,994	.104	.023
REGULAR INSTRUCTIONAL ARP H S ARP J H ARP EL JJAEP INSTRUCTIONAL SMITH CO JJAEP	(903) 859-4917 (903) 859-4936 (903) 859-4650		001 041 101 004	RANDY COPELAND DWIGHT THOMAS WENDY POPESCU	9-12 6-8 PK-5 6-12	284 198 433 0			
<b>BULLARD ISD 07</b>	P O BOX 250 BULLARD 75757-0250 PHONE - (903) 894-6639 FAX - (903) 894-9291	212-902		KEITH BRYANT		2126	762,284	.117	.030
REGULAR INSTRUCTIONAL BULLARD H S BULLARD MS BULLARD EL BULLARD INT	(903) 894-3272 (903) 894-6533 (903) 894-2930 (903) 894-6793		001 041 101 102	SCOTT FRANKS CHERYL HENDRIX LISA WILLIAMS TOMMY WADE	9-12 7,8 2,4 5,6	604 371 459 329			

# Texas Public Schools and Charters, Directory, October 2012

County, district, region, school	Mailing address and phone number	Cnty. dist. number	Sch. no.	County and district superintendents, principals	Grades	2011-12 enrollment	Appraised valuation (in \$ thousands)	Tax rate	
								Maintenance	Bond
<b>BILLARD PRIMARY</b> <b>JJAEP INSTRUCTIONAL</b> SMITH CO JJAEP	(903) 894-6389		103	MICHELLE HURST	PK-1	363			
			004		4-12	0			
<b>LINDALE ISD 07</b>	P O BOX 370 LINDALE 75771-0370 PHONE - (903) 881-4001 FAX - (903) 881-4004	212-903		STAN SURRETT		3755	1,049,721	.106	.040
<b>REGULAR INSTRUCTIONAL</b> LINDALE H S	(903) 882-6138		001	DONNY WILLIAMS	9-12	1105			
LINDALE JUNIOR HIGH	(903) 882-4655		041	VICKI THRASHER	7,8	595			
COLLEGE STREET EL	(903) 882-3121		101	RUSSELL WATSON	1-3	435			
VELMA PENNY EL	(903) 882-7513		102	MONICA MOORE	1-3	418			
E J MOSS INT	(903) 882-2800		103	MIKE GRIFFIN	4-6	825			
EARLY CHILDHOOD CENTER			104	CAROLYN TODD	EE-KG	377			
<b>TROUP ISD 07</b>	P O BOX 578 TROUP 75789-0578 PHONE - (903) 842-3067 FAX - (903) 842-4563	212-904		STUART BIRD		1106	327,660	.098	.013
<b>REGULAR INSTRUCTIONAL</b> TROUP H S	(903) 842-3065		002	DAVID SMITH	9-12	318			
TROUP MIDDLE	(903) 842-3081		041	AVA JOHNSON	6-8	262			
TROUP EL	(903) 842-3071		102	DEBBIE MOXLEY	EE-5	526			
<b>JJAEP INSTRUCTIONAL</b> SMITH COUNTY JJAEP			004		KG-12	0			
<b>TYLER ISD 07</b>	P O BOX 2035 TYLER 75710-2035 PHONE - (903) 262-1000 FAX - (903) 262-1178	212-905		GARY MOORING		18393	7,108,158	.104	.034
<b>REGULAR INSTRUCTIONAL</b> ROBERT E LEE H S	(903) 262-2625		001	GARY BROWN	9-12	2663			
JOHN TYLER H S	(903) 262-2850		003	MICHAEL TIMMS	9-12	1889			
BOULTER MIDDLE	(903) 262-1390		041	ADRIAN VEGA	6-8	487			
DOGAN MIDDLE	(903) 262-1450		042	MASUD SHAMSID-DEEN	6-8	494			
HOGG MIDDLE	(903) 262-1500		043	JOANN SIMMONS	6-8	627			
HUBBARD MIDDLE	(903) 262-1560		044	SCOTT FARLER	6-8	940			
MOORE MST MAGNET SCHOOL	(903) 262-1640		045	CLAUDE LANE	6-8	962			
STEWART MIDDLE SCHOOL	(903) 262-1710		047	DEBRA ROBERTSON	6-8	445			
T J AUSTIN ELEMENTARY	(903) 262-1785		101	CAROLYN WILLIAMS	EE-5	506			
BELL EL	(903) 262-1820		102	KERI HAMPTON	EE-5	502			
BIRDWELL EL	(903) 262-1870		103	DONNA BUNDY	EE-5	464			
BONNER ELEMENTARY	(903) 262-1920		104	DEBORAH THOMPSON	EE-5	473			
CLARKSTON EL	(903) 262-1980		106	KATHRYN LETSINGER	EE-5	393			
DIXIE EL	(903) 262-2040		107	JOANNE SAUL	EE-5	560			
DOUGLAS ELEMENTARY	(903) 262-2100		108	CHRISTY ROACH	EE-5	702			
OWENS ELEMENTARY	(903) 262-2175		109	LINDA PAYNE	EE-5	641			
CALDWELL EL ARTS ACADEMY	(903) 262-2250		110	FORREST KAISER	EE-5	670			
GRIFFIN EL	(903) 262-2310		111	CYNTHIA HOWLAND	EE-5	680			
JONES EL	(903) 262-2360		112	PATRICIA LEWIS	EE-5	335			
ORR EL	(903) 262-2400		114	WALTER PEREZ	EE-5	633			
PEETE EL	(903) 262-2460		115	JOHN DEES	EE-5	383			
RAMEY EL	(903) 262-2505		116	DR ALFREDDIE FELDER	EE-5	539			
RICE EL	(903) 262-2555		117	SHELLY BOSLEY	EE-5	772			
WAYNE D BOSHEARS CENTER FOR EXCEPTIONAL PROGRAMS	(903) 262-1350		118	KARYN HACKER	EE-12	-			
WOODS EL	(903) 262-1280		119	BRANDLON CHANDLER	EE-5	690			
DR BRYAN C JACK ELEMENTARY	(903) 262-3260		125	SHAUNA HITTLE	EE-5	732			
ST LOUIS EARLY CHILDHOOD CENTER	(903) 262-1180		130	GLORIA BELL	PK	134			
<b>JJAEP INSTRUCTIONAL</b> SMITH CO J J A E P	(903) 262-1046		008	JEFF COLLUM	5-12	-			
<b>WHITEHOUSE ISD 07</b>	106 W WILDCAT DR WHITEHOUSE 75791-3130 PHONE - (903) 839-5500 FAX - (903) 839-5515	212-906		DANIEL DUPREE		4680	1,626,709	.104	.015
<b>REGULAR INSTRUCTIONAL</b> WHITEHOUSE H S	(903) 839-5551		001	DUANE BARBER	9-12	1376			
WHITEHOUSE J H	(903) 839-5590		041	JARROD BITTER	7,8	767			
J W HOLLOWAY SIXTH GRADE SCHOOL	(903) 839-5656		042	TRAVIS SPLINTER	6	353			
GUS WINSTON CAIN EL	(903) 839-5600		111	SHERRI RANDALL	EE-5	567			
MOZELLE BROWN ELEMENTARY	(903) 839-5610		112	VALENCIA RAY	PK-5	-			
H L HIGGINS ELEMENTARY SCHOOL	(903) 839-5580		113	TOM LUCE	PK-5	755			
STANTON-SMITH ELEMENTARY	(903) 839-5730		114	CURTIS WILLIAMS	PK-5	589			
<b>JJAEP INSTRUCTIONAL</b> WHITEHOUSE ISD - JJAEP	(903) 839-5556		003	PAT RICHARD	KG-12	-			
<b>DAEP INSTRUCTIONAL</b> WHITEHOUSE A E P	(903) 839-5556		002	PAT RICHARD	EE-12	0			
<b>CHAPEL HILL ISD 07</b>	11134 CR 2249 TYLER 75707-9752 PHONE - (903) 566-2441 FAX - (903) 566-8469	212-909		DR DONNI COOK		3450	1,080,020	.108	.018
<b>REGULAR INSTRUCTIONAL</b> CHAPEL HILL H S	(903) 566-2311		001	ANDY OWENS	9-12	963			
CHAPEL HILL MIDDLE	(903) 566-1491		042	DEBBIE BLACK	6-8	789			
WISE EL	(903) 566-2271		101	BECKY CHENEVERT	EE-2	539			
JACKSON EL	(903) 566-3530		102	MINNIE HARRIS	EE-2	425			
W L KISSAM INT	(903) 566-8334		103	KATHY HARRIS	3-5	734			
<b>JJAEP INSTRUCTIONAL</b> SMITH CO J J A E P	(903) 566-2441		005		7-12	0			

# Texas Public Schools and Charters, Directory, October 2012

County, district, region, school	Mailing address and phone number	Cnty.-dist. number	Sch. no.	County and district superintendents, principals	Grades	2011-12 enrollment	Appraised valuation (in \$ thousands)	Tax rate	
								Maintenance	Bond
<b>WINONA ISD 07</b>									
	611 WILDCAT DR WINONA 75792-0218 PHONE - (903) 939-4001 FAX - (903) 877-9387	212-910		DENISE SHETTER		1023	365,930	.104	.041
<b>REGULAR INSTRUCTIONAL</b>									
WINONA H S	(903) 939-4100		001	LELAND HAND	9-12	286			
WINONA MIDDLE	(903) 939-4040		041	OSCAR RENOON	6-8	204			
WINONA EL	(903) 939-4800		101	JOSHUA SNOOK	EE-3	380			
WINONA INT	(903) 939-4800		103	JOSHUA SNOOK	4,5	153			
<b>JJAEP INSTRUCTIONAL</b>									
SMITH CO J J A E P	(903) 939-7010		002	WILEY VONNER	6-12	0			
<b>213 SOMERVELL COUNTY</b>									
<b>213</b>									
<b>BRAZOS RIVER CHARTER SCHOOL 11</b>									
	P O BOX 949 NEMO 76070 PHONE - (254) 898-9226 FAX - (254) 898-2297	213-801		MIKE THAMES		194	0	.000	.000
<b>CHARTER/ALTERNATIVE INSTRUCTIONAL</b>									
BRAZOS RIVER CHARTER SCHOOL	(254) 898-9226		001	MIKE THAMES	KG-12	194			
<b>GLEN ROSE ISD 11</b>									
	P O BOX 2129 GLEN ROSE 76043-2129 PHONE - (254) 898-3900 FAX - (254) 897-3651	213-901		WAYNE ROTAN		1627	3,543,119	.083	.007
<b>REGULAR INSTRUCTIONAL</b>									
GLEN ROSE H S	(254) 898-3800		001	TOMMY CORCORAN	9-12	512			
GLEN ROSE J H	(254) 898-3700		041	SUSAN WRIGHT	6-8	371			
GLEN ROSE EL	(254) 898-3500		101	DEBBIE MORRIS	EE-2	381			
GLEN ROSE INT	(254) 898-3600		102	LAURIN MAPES	3-5	363			
<b>214 STARR COUNTY</b>									
<b>214</b>									
<b>RIO GRANDE CITY CISD 01</b>									
	FORT RINGGOLD RIO GRANDE CITY 78582-4799 PHONE - (956) 716-6750 FAX - (956) 487-5819	214-901		ROEL GONZALEZ		10839	1,159,251	.117	.031
<b>REGULAR INSTRUCTIONAL</b>									
RIO GRANDE CITY H S	(956) 488-6000		001	ADOLFO PENA, JR	9-12	2001			
RIO GRANDE CITY CISD GRULLA H S	(956) 716-6700		003	JOEL TRIGO, JR	9-12	973			
GRULLA MIDDLE	(956) 487-5558		041	SERAPIO TRILLAYES	6-8	750			
RINGGOLD MIDDLE	(956) 716-8851		042	OLGA SMEDLEY	6-8	738			
VETERANS MIDDLE	(956) 488-6084		044	MARICELA GARCIA	6-8	889			
GRULLA EL	(956) 487-3306		102	YVETTE PENA	PK-5	633			
LA UNION EL	(956) 487-3404		103	PAUL DOYNO, JR	PK-5	495			
NORTH GRAMMAR EL	(956) 716-6917		104	RICARDO SAENZ	PK-5	593			
JOHN & OLIVE HINOJOSA EL	(956) 487-3710		105	PENA JORGE	EE-5	548			
RINGGOLD EL	(956) 716-6929		107	ERICA CANALES	PK-5	546			
ROQUE GUERRA JR EL	(956) 716-6982		108	VIRGINIA GONZALEZ	PK-5	787			
ALTO BONITO EL	(956) 487-6295		110	ADELINA CANTU	PK-5	636			
GENERAL RICARDO SANCHEZ EL	(956) 487-7095		111	MONIQUE VILLARREAL	PK-5	718			
DR MARIO E RAMIREZ EL	(956) 487-4457		112	ADELA TRIGO	EE-5	532			
<b>SAN ISIDRO ISD 01</b>									
	P O BOX 10 SAN ISIDRO 78588-0010 PHONE - (956) 481-3110 FAX - (956) 481-3930	214-902		MIGUEL GARCIA		291	237,287	.104	.000
<b>REGULAR INSTRUCTIONAL</b>									
SAN ISIDRO H S	(956) 481-3110		001	MARIO ALVARADO	9-12	97			
SAN ISIDRO EL	(956) 481-3107		101	ANNA GARCIA	EE-8	194			
<b>ROMA ISD 01</b>									
	P O BOX 187 ROMA 78584-0187 PHONE - (956) 849-1377 FAX - (956) 849-3118	214-903		JESUS GUERRA, JR		6634	364,240	.117	.029
<b>REGULAR INSTRUCTIONAL</b>									
ROMA H S	(956) 849-1333		001	NOE MUNIZ	9-12	1802			
ROMA MIDDLE	(956) 849-1434		041	ABRAHAM GONZALEZ	6-8	690			
RAMIRO BARRERA MIDDLE	(956) 486-2670		042	CARLOS GONZALEZ	6-8	657			
YNES B ESCOBAR EL	(956) 849-4800		101	RUBEN GONZALEZ	KG-5	585			
A S CANAVAN EL	(956) 849-1717		102	HORTADELIA BARRERA	EE,PK	478			
FJ SCOTT EL	(956) 849-1175		103	DIANA SALINAS	KG-5	599			
RT BARRERA EL	(956) 486-2475		105	OLGA GONZALEZ	KG-5	662			
E VERA EL	(956) 849-4552		106	YVONNE REYES	KG-5	596			
ROEL A & CELIA R SAENZ EL	(956) 849-7230		108	YADIRA DIAZ	KG-5	542			
<b>DAEP INSTRUCTIONAL</b>									
INSTR & GUIDE CTR	(956) 849-2803		003	JOSE SAENZ	6-12	23			
<b>215 STEPHENS COUNTY</b>									
<b>215</b>									
<b>BRECKENRIDGE ISD 14</b>									
	P O BOX 1738 BRECKENRIDGE 76424-1738 PHONE - (254) 559-2278 FAX - (254) 559-3180	215-901		WILLIAM TEEL		1500	768,676	.104	.008
<b>REGULAR INSTRUCTIONAL</b>									
BRECKENRIDGE H S	(254) 559-2231		001	BRYAN DIETERICH	9-12	362			
BRECKENRIDGE J H	(254) 559-6581		041	JESSICA STAPP	7,8	206			
EAST EL	(254) 559-6531		101	MOLLY PETERSON	EE-1	345			
NORTH EL	(254) 559-6511		102	PAUL LIPPE	2,3	243			
SOUTH EL	(254) 559-6554		103	DANNY FREEMAN	4-6	344			

# Texas Public Schools and Charters, Directory, October 2012

County, district, region, school	Mailing address and phone number	Cnty. dist. number	Sch. no.	County and district superintendents, principals	Grades	2011-12 enrollment	Appraised valuation (in \$ thousands)	Tax rate	
								Maintenance	Bond
<b>216 STERLING COUNTY</b>		<b>216</b>							
<b>STERLING CITY ISD 15</b>	P O BOX 786 STERLING CITY 76951-0786 PHONE - (325) 378-4781 FAX - (325) 378-2283	216-901		BOB RAUCH		237	446,266	.104	.020
<b>REGULAR INSTRUCTIONAL</b>									
STERLING CITY H S	(325) 378-5821 ext:222		001	OSCAR MUNIZ	6-12	60			
STERLING CITY EL	(325) 378-7271 ext:225		101	MICHELE GUETERSLOH	KG-5	172			
STERLING CITY/VERIBEST SPECIAL PROGRAMS	(325) 378-5821 ext:222		191		EE-12	0			
<b>ALTERNATIVE INSTRUCTIONAL</b>									
FAIRVIEW ACCELERATED	(325) 378-4781		002		6-12	0			
WALL SPECIAL PROGRAMS	(325) 378-4781		180		EE-12	-			
FAIRVIEW SPECIAL PROGRAMS	(325) 378-4781		195	BERT JOHNSON	8-12	-			
WATER VALLEY VOC TRAIN	(325) 378-4781		201		9-12	0			
<b>DAEP INSTRUCTIONAL</b>									
FAIRVIEW DAEP	(325) 378-4781		005		6-12	-			
<b>217 STONEWALL COUNTY</b>		<b>217</b>							
<b>ASPERMONT ISD 14</b>	P O BOX 549 ASPERMONT 79502-0549 PHONE - (940) 989-3355 FAX - (940) 989-3353	217-901		CLIFTON GILMORE		257	254,925	.104	.000
<b>REGULAR INSTRUCTIONAL</b>									
ASPERMONT H S	(940) 989-2707		001	ZACH MORRIS	6-12	95			
ASPERMONT EL	(940) 989-3323		101	CHERRY PITTCOCK	EE-5	162			
<b>218 SUTTON COUNTY</b>		<b>218</b>							
<b>SONORA ISD 15</b>	807 S CONCHO AVE SONORA 76950-3922 PHONE - (325) 387-6940 ext:3000 FAX - (325) 387-5090	218-901		JAMES HARTMAN		911	778,566	.104	.008
<b>REGULAR INSTRUCTIONAL</b>									
SONORA H S	(325) 387-6940 ext:3301		001	RAUL CHAVARRIA	9-12	259			
SONORA J H	(325) 387-6940 ext:3201		041	BRANDON DUNCAN	6-8	207			
SONORA EL	(325) 387-6940 ext:3101		101	LOUISE DERMODY	PK-2	250			
SONORA INT	(325) 387-6940 ext:3706		103	SEAN LEAMON	3-5	195			
<b>219 SWISHER COUNTY</b>		<b>219</b>							
<b>HAPPY ISD 16</b>	P O BOX 458 HAPPY 79042-0458 PHONE - (806) 558-5331 FAX - (806) 558-2070	219-901		BILL MAYFIELD		237	72,911	.104	.000
<b>REGULAR INSTRUCTIONAL</b>									
HAPPY H S	(806) 558-5311		001	JODY JOHNSON	7-12	102			
HAPPY EL	(806) 558-2561		101	RAY BARBOSA, JR	KG-6	135			
<b>TULIA ISD 16</b>	702 NW 8TH ST TULIA 79088-1199 PHONE - (806) 995-4591 FAX - (806) 995-3169	219-903		STEVE POST		1073	141,410	.116	.000
<b>REGULAR INSTRUCTIONAL</b>									
TULIA H S	(806) 995-2759		001	MICHAEL ALLISON	9-12	251			
TULIA J H	(806) 995-4842		041	JOHNNY LARA	6-8	233			
TULIA HIGHLAND EL	(806) 995-4141		101	CASEY MCBROOM	EE-2	327			
W V SWINBURN EL	(806) 995-4309		102	SCOTT BURROW	3-5	262			
<b>KRESS ISD 16</b>	200 EEST 5TH KRESS 79052 PHONE - (806) 684-2652 FAX - (806) 684-2687	219-905		DOUG SETLIFF		239	57,739	.117	.000
<b>REGULAR INSTRUCTIONAL</b>									
KRESS H S	(806) 684-2651		001	LEAH ZEIGLER	7-12	100			
KRESS EL	(806) 684-2326		101	DOUG SETLIFF	PK-6	139			
<b>220 TARRANT COUNTY</b>		<b>220</b>							
<b>TREETOPS SCHOOL INTERNATIONAL 11</b>	12500 S PIPELINE RD EULESS 76040-5853 PHONE - (817) 283-1771 FAX - (817) 684-0892	220-801		BETTY BLANCHARD		326	0	.000	.000
<b>CHARTER/REGULAR INSTRUCTIONAL</b>									
TREETOPS SCHOOL INTERNATIONAL	(817) 283-1771		001	LOU BLANCHARD	PK-12	326			
<b>ARLINGTON CLASSICS ACADEMY 11</b>	5206 S BOWEN ARLINGTON 76017 PHONE - (817) 533-0445 FAX - (817) 200-6541	220-802		BETTY COON		997	0	.000	.000
<b>CHARTER/REGULAR INSTRUCTIONAL</b>									
ARLINGTON CLASSICS ACADEMY - MIDDLE			040	TANISIA REVIS	6-8	157			
ARLINGTON CLASSICS ACADEMY - ARKANSAS CAMPUS	(817) 274-2008		101	KEELA MCGRAW	KG-8	506			
ARLINGTON CLASSICS ACADEMY - BOWEN CAMPUS			102	TANISIA REVIS	KG-5	334			
<b>FORT WORTH CAN ACADEMY 11</b>	325 W 12TH STE 200 DALLAS 75208 PHONE - (214) 943-2244	220-804		DR YOLANDA CRUZ-WILDER		656	0	.000	.000

# Texas Public Schools and Charters, Directory, October 2012

County, district, region, school	Mailing address and phone number	Cnty.-dist. number	Sch. no.	County and district superintendents, principals	Grades	2011-12 enrollment	Appraised valuation (in \$ thousands)	Tax rate	
								Main-tenance	Bond
<b>CHARTER/ALTERNATIVE INSTRUCTIONAL</b> FORT WORTH CAN ACADEMY RIVER OAKS	FAX - (214) 946-4427  (817) 531-3223 (817) 735-1515		001 002	KU-MASI LEWIS TONY SWAFFORD	9-12 9-12	423 233			
<b>FORT WORTH ACADEMY OF FINE ARTS 11</b>	3901 S HULEN ST FORT WORTH 76109 PHONE - (817) 924-1482 FAX - (817) 926-9932	220-809		CLINT RILEY		505	0	.000	.000
<b>CHARTER/REGULAR INSTRUCTIONAL</b> FORT WORTH ACADEMY OF FINE ARTS FORT WORTH ACADEMY OF FINE ARTS EL	(817) 924-1482 (817) 924-1482		001 101	CRAIG SCHRECKENGAST CRAIG SCHRECKENGAST	7-12 KG-6	341 164			
<b>WESTLAKE ACADEMY CHARTER SCHOOL 11</b>	2600 OTTINGER RD WESTLAKE 76262 PHONE - (817) 490-5757 FAX - (817) 490-5759	220-810		THOMAS BRYMER		617	0	.000	.000
<b>CHARTER/REGULAR INSTRUCTIONAL</b> WESTLAKE ACADEMY	(817) 490-5757		001	JAMIE SCHMITZ	KG-12	617			
<b>EAST FORT WORTH MONTESSORI ACADEMY 11</b>	501 OAKLAND BLVD FORT WORTH 76103 PHONE - (817) 496-3003 FAX - (817) 496-3004	220-811		JOYCE BROWN		357	0	.000	.000
<b>CHARTER/REGULAR INSTRUCTIONAL</b> EAST FORT WORTH MONTESSORI ACADEMY THE OLIVE TREE MONTESSORI ACADEMY	(817) 496-3003 (817) 543-2360		101 102	JOYCE BROWN SADIA HAQ	EE-5 KG-5	357 0			
<b>RICHARD MILBURN ACADEMY (FORT WORTH) 11</b>	1263 TERMINAL LOOP MCQUEENEY 76123 PHONE - (830) 788-0198 FAX - (830) 557-5424	220-812		DR NORMAN HALL		182	0	.000	.000
<b>CHARTER/ALTERNATIVE INSTRUCTIONAL</b> RICHARD MILBURN ACADEMY - FORT WORTH	(817) 731-7627		001	HOLLY TARTER	9-12	182			
<b>HARMONY SCIENCE ACAD (FORT WORTH) 11</b>	9321 W SAM HOUSTON PKWY S HOUSTON 77099 PHONE - (713) 343-3333 FAX - (713) 777-8555	220-813		DR SONER TARIM		2396	0	.000	.000
<b>CHARTER/REGULAR INSTRUCTIONAL</b> HARMONY SCIENCE ACAD (FORT WORTH) HARMONY SCIENCE ACADEMY GRAND PRAIRIE HARMONY SCIENCE ACADEMY - EULESS HARMONY SCHOOL OF NATURE & ATHLETICS HARMONY SCHOOL OF INNOVATION - FORT WORTH	(817) 263-0700 (972) 642-9911 (817) 354-3000 (972) 296-1000 (817) 263-0700		001 002 004 005 006	DONALD STRICKLAND AGIL SHERIF MURAT TUNCA MEHMET BASOGLU SALIH AYKAC	KG-12 KG-12 KG-12 KG-12 6-12	589 540 610 657 0			
<b>TEXAS ELEMENTARY SCHOOL OF THE ARTS 11</b>	3901 S HULEN ST FORT WORTH 76109 PHONE - (817) 732-8372 FAX - (817) 926-9932	220-814		CLINT RILEY		159	0	.000	.000
<b>CHARTER/REGULAR INSTRUCTIONAL</b> NORTH TEXAS ELEMENTARY SCHOOL OF THE ARTS	(817) 732-8372		101	ANTHONY TURNER	KG-6	159			
<b>CHAPEL HILL ACADEMY 11</b>	3131 SANGUINET ST FORT WORTH 76107 PHONE - (817) 289-0242 FAX - (817) 731-9858	220-815		TODD LANDRY		407	0	.000	.000
<b>CHARTER/REGULAR INSTRUCTIONAL</b> CHAPEL HILL ACADEMY	(817) 289-0242		101	VICTORIA SENDEJO	PK-5	407			
<b>UPLIFT EDUCATION-SUMMIT INTERNATIONAL PREPARATORY 11</b>	606 E ROYAL LN IRVING 75039 PHONE - (817) 287-5121 FAX - (817) 287-5132	220-816		ANN STEVENSON		764	0	.000	.000
<b>CHARTER/REGULAR INSTRUCTIONAL</b> SUMMIT INTERNATIONAL PREPARATORY UPLIFT MIGHTY PREP UPLIFT EDUCATION - LAUREATE PREP SECONDARY SCHOOL MIDDLE CAMPUS PRI CAMPUS UPLIFT EDUCATION - UPLIFT MERIDIAN PREPARATORY	(817) 287-5121 (817) 288-3800 (214) 445-3300 (817) 287-5121 (817) 287-5121 (817) 288-1700		001 002 003 041 101 102	KAREN EVANS APRIL KNOX SCOTT HUDNOR ANSON JACKSON JACQUE BURDEN APRIL KNOX	9-12 KG-12 6-12 6-8 KG-5 KG-8	146 0 0 212 406 0			
<b>NEWMAN INTERNATIONAL ACADEMY OF ARLINGTON 11</b>	2350 E MAYFIELD RD ARLINGTON 76014 PHONE - (214) 236-5101 FAX - (817) 563-0312	220-817		DR SHEBA GEORGE		330	0	.000	.000
<b>CHARTER/REGULAR INSTRUCTIONAL</b> NEWMAN INTERNATIONAL ACADEMY OF ARLINGTON	(717) 557-5880		001	DEBBIE COOPER DONNA HART	PK-12	330			
<b>PRIME PREP ACADEMY 11</b>	4400 PANOLA AVE FORT WORTH 76103 PHONE - (214) 473-5504 FAX - (817) 840-5999	220-818		RACHEL KING-SANDERS		0	0	.000	.000
<b>CHARTER/REGULAR INSTRUCTIONAL</b> PRIME PREP ACADEMY DALLAS PRIME PREP	(214) 473-5504 (214) 473-5504		001 002	CLEVELAND STARR CLYDE PIKES	KG-12 6-12	0 0			

# Texas Public Schools and Charters, Directory, October 2012

County, district, region, school	Mailing address and phone number	Cnty. dist. number	Sch. no.	County and district superintendents, principals	Grades	2011-12 enrollment	Appraised valuation (in \$ thousands)	Tax rate	
								Maintenance	Bond
<b>ARLINGTON ISD 11</b>	1203 W PIONEER PKWY ARLINGTON 76013-6246 PHONE - (882) 867-4611 FAX - (817) 459-7299	220-901		DR MARCELO CAVAZOS		64703	18,937,808	.104	.027
<b>REGULAR INSTRUCTIONAL</b>									
ARLINGTON H S	(882) 867-8100		001	JENNIFER YOUNG	9-12	2860			
SAM HOUSTON H S	(882) 867-8200		002	FERNANDO BENAVIDES	9-12	3097			
LAMAR H S	(882) 867-8300		003	DR LARRY HARMON	9-12	2865			
BOWIE H S	(882) 867-4400		004	MICHELLE WILMOTH-SENATO	9-12	3040			
MARTIN H S	(882) 867-8600		005	MARLENE RODDY	9-12	3315			
SEGUN H S	(882) 867-6700		009	MICHAEL HILL	9-12	1654			
CARTER J H	(882) 867-1700		041	SAM NIX	7,8	910			
BAILEY J H	(882) 867-0700		045	TIFFANY BENAVIDES	7,8	789			
HUTCHESON J H	(882) 867-2400		046	DAVID TAPIA	7,8	899			
GUNN J H	(882) 867-5400		047	SHAHVEER DHALLA	7,8	484			
SHACKELFORD J H	(882) 867-3600		048	ANDREW HAGMAN	7,8	772			
YOUNG J H	(882) 867-3400		049	KELLY HASTINGS	7,8	756			
WORKMAN J H	(882) 867-1200		050	KELVIN STROY	7,8	587			
BOLES J H	(882) 867-8000		051	JEFF PROVENCE	7,8	778			
BARNETT J H	(882) 867-5000		052	DION VARNADO	7,8	1055			
NICHOLS J H	(882) 867-2600		053	SANDRA KNOX	7,8	863			
OUSLEY J H	(882) 867-5700		055	LORA THURSTON	7,8	640			
FERGUSON J H	(882) 867-1600		056	BEN BHOLAN	7,8	548			
BERRY EL	(882) 867-0850		101	LAURENCE BEAVER	EE-6	803			
BLANTON EL	(882) 867-1000		102	DAVID BELLILE	EE-6	674			
CROW EL	(882) 867-1850		103	INELDA ACOSTA	EE-6	704			
DUFF EL	(882) 867-2000		104	CINDY HARBISON	EE-6	616			
COMMUNITY BASED PK	(882) 867-7317		105	ABIR CHATILA	PK	503			
KOOKEN ED CTR	(882) 867-7152		107	DR CONNIE SPENCE	EE,PK	308			
RANKIN EL	(882) 867-2800		109	RAUL ESPINOSA	EE-6	737			
ROARK EL	(882) 867-2900		110	MARSHA TUCKER	EE-6	733			
SOUTH DAVIS EL	(882) 867-3800		111	DAVID GUTIERREZ	EE-6	675			
SPEER EL	(882) 867-4000		112	SELENA BASTIDAS	EE-6	890			
SWIFT EL	(882) 867-4100		113	MARYANN WHITE	EE-6	557			
THORNTON EL	(882) 867-4200		114	ALICIA RODRIGUEZ	EE-6	892			
WIMBISH EL	(882) 867-6000		116	RUSSELL BERRONG	EE-6	669			
HILL EL	(882) 867-2300		117	LLOYD DAY	EE-6	621			
GOODMAN EL	(882) 867-2200		119	SELINA ELIZONDO	EE-6	702			
POPE EL	(882) 867-2750		120	CELINA KILGORE	EE-6	672			
JOHNS EL	(882) 867-2500		121	TAMMY ROGERS	EE-6	1125			
ROQUEMORE EL	(882) 867-3500		122	YVONNE HARRIS-DUPONT	EE-6	700			
SHORT EL	(882) 867-5850		123	TRACEY CROSS	EE-6	568			
AMOS EL	(882) 867-4700		124	LINDA DELEON	EE-6	619			
DUNN EL	(882) 867-3200		125	MARY HELEN JOECKEL	EE-6	546			
FOSTER EL	(882) 867-5350		126	JACQUELYN MCCLENDON	EE-6	716			
KEY EL	(882) 867-5500		128	TIFFANY JACKSON	EE-6	524			
BUTLER EL	(882) 867-1010		129	DANIEL GALLAGHER	EE-6	679			
DITTO EL	(882) 867-3100		130	JULIE HARCROW	EE-6	723			
MORTON EL	(882) 867-5600		131	STEPHEN PAULSEN	EE-6	991			
ATHERTON EL	(882) 867-4900		132	STEPHANIE HAWTHORNE	EE-6	1195			
WOOD EL	(882) 867-1100		133	ROBERT JOHANSEN	EE-6	841			
SHERROD EL	(882) 867-3700		134	MATT VARNELL	EE-6	696			
MILLER EL	(882) 867-8400		135	JEANNE CURTIS	EE-6	802			
FITZGERALD EL	(882) 867-5300		136	ROBERT COX	EE-6	712			
COREY EL	(882) 867-3900		137	STEVE HOWELL	EE-6	710			
OFF CAMPUS HEALTH SERVICES	(817) 509-4708		139	ABIR CHATILA	EE-12	53			
STARRETT EL	(882) 867-0400		140	JOHN WOFFORD	EE-6	791			
BEBENSEE EL	(882) 867-5100		141	DAVID DILLARD	EE-6	787			
ELLIS EL	(882) 867-7900		142	EMMA DAVIS	EE-6	944			
FARRELL EL	(882) 867-0300		143	GLEN BRUNK	EE-6	820			
MOORE EL	(882) 867-8900		144	VIVIAN JOHNSON	EE-6	582			
WILLIAMS EL	(882) 867-5900		145	MARK KAMMLAH	EE-6	904			
LITTLE EL	(882) 867-3300		146	BETH ANNE WOODARD	EE-6	758			
BRYANT EL	(882) 867-5200		147	RANDI SMITH	EE-6	635			
WEBB EL	(882) 867-4300		148	YLEEN GEORGE	EE-6	926			
ASHWORTH EL	(882) 867-4800		149	RHONDA GREER	EE-6	578			
CROUCH EL	(882) 867-0200		150	AARON PERALES	EE-6	1114			
LARSON EL	(882) 867-0000		151	LESLEY BETTIS	EE-6	709			
WEST EL	(882) 867-0100		152	DR MALCOLM TURNER	EE-6	772			
HALE EL	(882) 867-1530		153	SHANE NELSON	EE-6	623			
PEARCY EL	(882) 867-5555		154	NICOLE TURNIPSEED	EE-6	569			
BURGIN EL	(882) 867-1300		155	SHEILA MADDEN	EE-6	853			
KNOX EL	(882) 867-2051		157	ROSE RAVIN	EE-6	654			
BECKHAM EL	(882) 867-6600		158	SUSI MITCHELL	EE-6	682			
REMYNSE EL	(882) 867-0500		159	MATT BROWN	EE-6	671			
ANDERSON EL	(882) 867-7750		160	KYLE BUNKER	EE-6	783			
<b>ALTERNATIVE INSTRUCTIONAL</b>									
VENTURE ALTER H S	(882) 867-6400		006	BEVERLEY MCREYNOLDS	EE-12	365			
NEWCOMER CENTER	(882) 867-7100		008	MARK STRAND	7-12	159			
<b>JJAEP INSTRUCTIONAL</b>									
TARRANT CO J J A E P	(817) 332-1977		010		4-12	21			
<b>DAEP INSTRUCTIONAL</b>									
TURNING POINT ALTER H S	(882) 867-3000		007	ERMA NICHOLS	7-12	74			
TURNING POINT ALTER J H	(882) 867-3050		054	LINDA WILLIAMS	6-8	61			
<b>BIRDVILLE ISD 11</b>	6125 E BELKNAP ST HALTOM CITY 76117-4204 PHONE - (817) 547-5700 FAX - (817) 831-5755	220-902		DR DARRELL BROWN		23711	6,861,575	.104	.040
<b>REGULAR INSTRUCTIONAL</b>									
HALTOM H S	(817) 547-6000		001	CLARENCE SIMMONS	9-12	2505			
RICHLAND H S	(817) 547-7000		002	CARLA RIX	9-12	2249			
BIRDVILLE H S	(817) 547-8000		010	JASON WELLS	9-12	1905			
HALTOM MIDDLE	(817) 547-4000		041	JEFFERY RUSSELL	6-8	776			



# Texas Public Schools and Charters, Directory, October 2012

County, district, region, school	Mailing address and phone number	Cnty. dist. number	Sch. no.	County and district superintendents, principals	Grades	2011-12 enrollment	Appraised valuation (in \$ thousands)	Tax rate	
								Maintenance	Bond
NORTH RICHLAND MIDDLE	(817) 547-4200		042	ERNE VALAMIDES	6-8	874			
RICHLAND MIDDLE	(817) 547-4400		043	DR LEEANN BARTEE	6-8	628			
NORTH OAKS MIDDLE	(817) 547-4600		044	DR BOB KOERNER	6-8	626			
WATAUGA MIDDLE	(817) 547-4800		045	SHANNON HOUSTON	6-8	728			
SMITHFIELD MIDDLE	(817) 547-5000		046	KYLE PEKURNEY	6-8	752			
NORTH RIDGE MIDDLE	(817) 547-5200		047	STEVE ELLIS	6-8	814			
BIRDVILLE EL	(817) 547-1500		101	CHERIE WAGONER	EE-5	469			
DAVID E SMITH EL	(817) 547-1600		102	DEBORAH COULSON	EE-5	451			
W T FRANCISCO EL	(817) 547-1700		103	JENNIFER SALYARDS	EE-5	370			
JACK C BINION EL	(817) 547-1800		104	HILDA HAGER	EE-5	711			
ALLIENE MULLENDORE EL	(817) 547-1900		105	WILLIAM POPE	EE-5	407			
RICHLAND EL	(817) 547-2000		106	JED CARLETON	EE-5	-			
SMITHFIELD EL	(817) 547-2100		107	GREG BICKNELL	EE-5	467			
SNOW HEIGHTS EL	(817) 547-2200		108	MIKE DUKES	EE-5	326			
MAJOR CHENEY EL AT SOUTH BIRDVILLE	(817) 547-2300		109	HAN ARTHURS	EE-5	404			
O H STOWE EL	(817) 547-2400		110	MIKE MOON	EE-5	739			
ACADEMY AT WEST BIRDVILLE	(817) 547-2500		111	LINDI ANDREWS	EE-5	652			
HOLIDAY HEIGHTS EL	(817) 547-2600		112	KAYNEE CORREOSO	EE-5	687			
WATAUGA EL	(817) 547-2700		113	JUSTIN VERCHER	EE-5	853			
GRACE E HARDEMAN EL	(817) 547-2800		114	TIM DRYSDALE	EE-5	764			
W A PORTER EL	(817) 547-2900		115	JAIMIE SMITH	EE-5	472			
ACADEMY AT CARRIE F THOMAS	(817) 547-3000		116	DR SABRINA LINDSEY	EE-5	784			
FOSTER VILLAGE EL	(817) 547-3100		117	MARY CROXDALE	EE-5	546			
NORTH RIDGE EL	(817) 547-3200		118	ALLISON COBB	EE-5	608			
JOHN D SPICER EL	(817) 547-3300		119	CHERYL SCHWAEBLER	EE-5	627			
GREEN VALLEY EL	(817) 547-3400		120	DAWN BORIACK	EE-5	503			
WALKER CREEK EL	(817) 547-3500		121	SCOTT GREGORY	EE-5	707			
<b>ALTERNATIVE INSTRUCTIONAL</b>									
HOMEBOUND	(817) 547-5700		004	DR BETTY GRUBBS	KG-12	0			
G E D	(817) 547-5400		007	GREG FARR	9-12	0			
<b>JJAEP INSTRUCTIONAL</b>									
TARRANT CO J J A E P	(817) 547-5700		009	DR RICK KEMPE	6-12	-			
<b>EVERMAN ISD 11</b>	608 TOWNLEY DR EVERMAN 76140-5206 PHONE - (817) 568-3500 FAX - (817) 568-3508	220-904		DR JERI PFEIFER		5341	1,058,482	.117	.011
<b>REGULAR INSTRUCTIONAL</b>									
EVERMAN H S	(817) 568-5200		001	NITA PAGE	9-12	1256			
CHARLES BAXTER J H	(817) 568-3530		041	FELICIA DONALDSON	7-8	831			
ROY JOHNSON SIXTH GRADE CAMPUS	(817) 615-3670		042	SEAN MILLIGAN	6	0			
BISHOP EL	(817) 568-3575		101	PAM MCCOY	PK-4	582			
E RAY EL	(817) 568-3545		102	COLETTE KOTULA	PK-4	536			
SOUDER EL	(817) 568-3580		103	PAT BRADY	PK-4	461			
HOMMEL EL	(817) 568-3540		104	JUDY FURCHE	PK-4	406			
DAN POWELL INT	(817) 568-3523		105	MYA ASBERRY	5	803			
JOHN AND POLLY TOWNLEY EL	(817) 568-3560		106	NANCY KAY	EE-4	466			
<b>ALTERNATIVE INSTRUCTIONAL</b>									
EVERMAN ACADEMY H S	(817) 568-3592		003	MARIO LAYNE	9-12	0			
<b>JJAEP INSTRUCTIONAL</b>									
TARRANT COUNTY JJAEP SCHOOL	(817) 731-8681		002	KEN HARRIS	7-12	0			
<b>FORT WORTH ISD 11</b>	100 N UNIVERSITY DR FORT WORTH 76107-3010 PHONE - (817) 815-2000 FAX - (817) 815-2112	220-905		WALTER DANSBY		83109	25,175,148	.104	.028
<b>REGULAR INSTRUCTIONAL</b>									
CARTER RIVERSIDE H S	(817) 815-1000		001	GREG RUTHART	9-12	1155			
ARLINGTON HEIGHTS H S	(817) 815-1000		002	JASON OLIVER	9-12	1689			
SOUTH HILLS H S	(817) 814-7000		003	DORTHY GOMEZ	9-12	1523			
DIAMOND HILL-JARVIS H S	(817) 815-0000		004	YASSMIN LEE	9-12	852			
DUNBAR H S	(817) 815-3000		005	CARLOS WALKER	9-12	761			
EASTERN HILLS H S	(817) 815-4000		006	CHERIE WASHINGTON	9-12	1284			
NORTH SIDE H S	(817) 814-4000		008	ANTONIO MARTINEZ	9-12	1494			
POLYTECHNIC H S	(817) 814-0000		009	DANIEL SCROGGINS	EE-9-12	1110			
PASCHAL H S	(817) 814-5000		010	TERRI MOSSIGE	9-12	2584			
TRIMBLE TECHNICAL H S	(817) 815-2500		011	JOE DUGAN	9-12	1792			
SOUTHWEST H S	(817) 814-8000		014	GAYLA DAWSON	9-12	1430			
WESTERN HILLS H S	(817) 815-6000		015	JAMES WELLMAN	9-12	1430			
O D WYATT H S	(817) 815-8000		016	LEWIS WASHINGTON	9-12	1162			
DAGGETT MIDDLE	(817) 814-5200		042	ERIN DEEL	6-8	381			
WEDGWOOD 6TH GR SCH	(817) 814-8300		043	KELLI TAULTON	6	439			
ELDER MIDDLE	(817) 814-4100		044	JAMES GARCIA	6-8	1163			
FOREST OAK MIDDLE	(817) 815-8200		045	PAULA WOODS	6-8	799			
DUNBAR 6TH GR SCH	(817) 815-3400		046	KEITH CHRISTMAS	6	301			
HANDLEY MIDDLE	(817) 815-4200		047	CHERYL JOHNSON	6-8	481			
JAMES MIDDLE	(817) 814-0200		048	JOCELYN BARNETT	6-8	1126			
KIRKPATRICK MIDDLE	(817) 814-4200		049	XAVIER SANCHEZ	6-8	511			
MCLEAN MIDDLE	(817) 814-5300		050	JOHN ENGEL	7-8	886			
MEACHAM MIDDLE	(817) 815-0200		051	ELODIA ESCAMILLA	6-8	687			
MEADOWBROOK MIDDLE	(817) 815-4300		052	RODRIGO DURBIN	6-8	659			
MONNIG MIDDLE	(817) 815-1200		053	JENNIFER ORONA	6-8	590			
MORNINGSIDE MIDDLE	(817) 815-8300		054	ANGELE HODGES	6-8	743			
APPLIED LEARNING ACAD	(817) 815-5500		055	RANDALL SCOTT	6-8	380			
RIVERSIDE MIDDLE	(817) 814-9200		056	JOSHUA DELICH	6-8	1011			
ROSEMONT MIDDLE	(817) 814-7200		057	BENJAMIN LEOS	7-8	932			
STRIPLING MIDDLE	(817) 815-1300		058	KERI FLORES	6-8	524			
DUNBAR MIDDLE	(817) 815-3500		059	HOWARD ROBINSON	6-8	529			
WEDGWOOD MIDDLE	(817) 814-8200		060	THEODORE JARCHOW	6-8	862			
LEONARD MIDDLE	(817) 815-6200		061	RICHARD PRITCHETT	6-8	777			
COMO MONTESSORI	(817) 815-7200		063	JANNA BENNETT	KG-8	354			
GLENCREST 6TH GRADE SCH	(817) 815-8400		064	KEITH CHRISTMAS	6	424			
ROSEMONT 6TH GRADE	(817) 814-7300		067	KENNETH GOODWIN	6	458			
MCLEAN 6TH GRADE	(817) 207-6700		069	SARAH WEEKS	6	503			

# Texas Public Schools and Charters, Directory, October 2012

County, district, region, school	Mailing address and phone number	Cnty. dist. number	Sch. no.	County and district superintendents, principals	Grades	2011-12 enrollment	Appraised valuation (in \$ thousands)	Tax rate	
								Maintenance	Bond
JEAN MCCLUNG MIDDLE	(817) 871-2000		070	DAVID MARION	6-8	528			
BENBROOK MIDDLE	(817) 871-2000		071	SARAH WEEKS	6-8	556			
YOUNG WOMEN'S LEADERSHIP ACADEMY	(817) 871-2475		081	MIA HALL	6-12	205			
TEXAS ACADEMY OF BIOMEDICAL	(817) 815-1300		082	TROY LAGNSTON	9-12	99			
YOUNG MEN'S LEADERSHIP ACADEMY	(817) 815-3400		083		6-8	0			
BENBROOK EL	(817) 815-6400		103	SHELLY MAYER	EE-5	539			
WEST HANDLEY EL	(817) 815-5100		105	FELICIA MOODY	EE-5	490			
BURTON HILL EL	(817) 815-1400		107	TAMARA DUGAN	EE-5	530			
CARROLL PEAK EL	(817) 814-0700		110	LEAR LINTON	EE-5	526			
CARTER PARK EL	(817) 815-8600		111	MICHEAL BUCHENAU	EE-5	656			
MANUEL JARA EL	(817) 814-4500		114	MARTA PLATA	1-5	715			
GEORGE CLARKE EL	(817) 814-6100		115	NICK TORRES	EE-5	437			
LILY B CLAYTON EL	(817) 814-5400		116	STEPHANIE HUGHES	EE-5	518			
COMO EL	(817) 815-6500		117	BRENDA WHITLOCK	EE-5	428			
HAZEL HARVEY PEACE EL	(817) 814-8800		118	CASSANDRA GARDNER	PK-5	567			
DAGGETT EL	(817) 814-5500		119	MELISSA GREEN	EE-5	775			
RUFINO MENDOZA SR EL	(817) 814-4700		120	BLANCA GALINDO	1-5	461			
DE ZAVALA EL	(817) 814-5600		121	HECTOR MARTINEZ	EE-5	392			
DIAMOND HILL EL	(817) 815-0400		122	ELLEN VERRAULT	EE-5	637			
S S DILLOW EL	(817) 814-0400		123	ERICA MOODY	EE-5	558			
MAUDE I LOGAN EL	(817) 815-3700		124	SONYA WILLIAMS	EE-5	530			
EASTERN HILLS EL	(817) 815-4500		125	PAULA DOUGLAS	EE-5	608			
EAST HANDLEY EL	(817) 815-4400		126	SUSAN HILL	EE-5	445			
CHRISTENE C MOSS EL	(817) 815-3600		127	SERETHA WALKER	EE-5	435			
JOHN T WHITE EL	(817) 814-7900		129	JOANN DICKERSON	PK-5	727			
HARLEAN BEAL EL	(817) 531-6460		130	ALFREIDA COLVIN	EE-5	557			
ROSEMONT PARK EL	(817) 815-5200		131	AILEEN MARTINA	PK-5	566			
GLEN PARK EL	(817) 815-8800		132	CASSANDRA MORRIS-SURLES	EE-5	766			
W M GREEN EL	(817) 815-8900		133	EDRA BAILEY	EE-5	741			
GREENBRIAR EL	(817) 814-7400		134	AMELIA WILSON	EE-5	632			
VAN ZANDT-GUNN EL	(817) 815-2000		135	KEITH BESSES	EE-5	285			
HUBBARD EL	(817) 814-7500		137	CARLOS MENDOZA	EE-5	651			
HELBING EL	(817) 815-0500		138	ROBERTO SANTANA	EE-5	618			
KIRKPATRICK EL	(817) 814-4600		139	CHRISTINE RENTERIA	EE-5	432			
MEADOWBROOK EL	(817) 815-4900		141	TERRI MCGUIRE	EE-5	730			
MCRAE EL	(817) 814-0500		143	KENDALL MILLER	EE-5	834			
MITCHELL BOULEVARD EL	(817) 815-9000		144	PAULA CARTER TAYLOR	EE-5	471			
MOORE M H EL	(817) 815-0600		146	RONALD SCHULTZE	PK-5	521			
MORNINGSIDE EL	(817) 814-0600		147	RONNITA CARRIDINE	EE-5	671			
CHARLES NASH EL	(817) 814-9400		148	PAMELA DAY	EE-5	270			
NORTH HI MOUNT EL	(817) 815-1500		149	TODD KOPPE	EE-5	282			
OAKHURST EL	(817) 814-9500		150	GUADALUPE CORTEZ	EE-5	703			
NATHA HOWELL EL	(817) 814-9300		151	MONICA GRANADOS	EE-5	495			
OAKLAWN EL	(817) 815-9100		152	MARIA ANGUIANO	EE-5	545			
A M PATE EL	(817) 815-3800		153	ROCHELLE HORTON	EE-5	551			
M L PHILLIPS EL	(817) 815-1600		154	PATTY STEEN	EE-5	481			
RIDGLEA HILLS EL	(817) 815-1700		156	ALICE BUCKLEY	EE-5	707			
LUELLA MERRETT EL	(817) 815-6600		157	MELISSA BRYAN	EE-5	638			
VERSA WILLIAMS EL	(817) 814-9700		159	ORLENA WHATLEY	EE-5	491			
MAUDRIE WALTON EL	(817) 815-3300		160	JERRI HARRIS	EE-5	482			
SAM ROSEN EL	(817) 814-4800		161	DIANE LEWIS	EE-5	528			
SAGAMORE HILL EL	(817) 815-5000		162	AMPARO MARTINEZ	EE-5	675			
BRUCE SHULKEY EL	(817) 814-8400		163	ALICE GALBAN	EE-5	412			
RICHARD J WILSON EL	(817) 814-7700		165	MARIA GONZALEZ	EE-5	580			
SOUTH HI MOUNT EL	(817) 815-1800		166	VERONICA DELGADO	EE-5	591			
SOUTH HILLS EL	(817) 814-5800		167	PRISCILA DILLEY	EE-5	877			
SPRINGDALE EL	(817) 814-9600		168	KELLY DAVIS	EE-5	564			
SUNRISE - MCMILLAN EL	(817) 815-3900		169	LATRES COLE	EE-5	422			
TANGLEWOOD EL	(817) 814-5900		171	VICTORIUS EUGENIO	EE-5	722			
W J TURNER EL	(817) 814-4900		172	ELIDA GONZALEZ	EE-5	555			
WASHINGTON HEIGHTS EL	(817) 815-0700		175	SANDRA GARZA	EE-5	362			
WAVERLY PARK EL	(817) 815-6700		176	VALORIE BEDFORD	EE-5	816			
WESTCLIFF EL	(817) 922-6850		177	SARA GILLASPIE	EE-5	506			
WESTCREEK EL	(817) 370-5850		178	WILMA LOVINGS	EE-5	828			
WESTERN HILLS EL	(817) 815-6800		180	ELIZABETH YODER	2-5	813			
WORTH HEIGHTS EL	(817) 814-6200		184	HILARIA RUIZ	EE-5	828			
DAVID K SELLARS EL	(817) 531-6430		186	SONJA STARR-WHITAKER	EE-5	720			
J T STEVENS EL	(817) 814-8500		187	ANDREA LANGE	EE-5	347			
ATWOOD MCDONALD EL	(817) 496-7445		188	SUZANNE PERRY	EE-5	596			
RIVERSIDE APPLIED LRN CTR	(817) 815-5800		190	RUDY VALDEZ	EE-5	298			
DAGGETT MONTESSORI	(817) 814-6300		194	SUSAN WADE	KG-8	556			
BILL J ELLIOTT EL	(817) 815-4600		206	PHILLIP ANDERSON	EE-5	701			
WESTPARK EL	(817) 249-7150		207	RICHARD PENLAND	EE-5	410			
T A SIMS EL	(817) 814-0800		208	ANDREA HARPER	EE-5	773			
EDWARD BRISCOE EL	(817) 814-0300		209	SHAWN ROGERS BUCHANAN	EE-5	411			
WOODWAY EL	(817) 370-5890		216	FRANCESCA CAIN	PK-5	655			
I M TERRELL EL	(817) 815-1900		217	RAVEN BROWN	EE-5	291			
LOWERY ROAD	(817) 492-7900		219	DEBRA WILLIAMSON	EE-5	636			
ALICE D CONTRERAS	(817) 815-5700		220	DIANA PUENTE-VARGAS	PK-5	741			
WESTERN HILLS PRI	(817) 815-6900		221	JANA MARBUT RAY	EE-2	618			
CLIFFORD DAVIS EL	(817) 531-4650		222	PAMELA HENDERSON	EE-5	692			
CESAR CHAVEZ PRI	(817) 378-5000		223	ELIZABETH VASQUEZ	EE-5	554			
MG ELLIS	(817) 378-5050		224	SHIRLEY MONGE	EE-2	471			
BONNIE BRAE	(817) 222-7500		225	SAMANTHA GONZALEZ	PK-5	481			
SEMINARY HILLS PARK EL	(817) 920-1270		226	TERESA LUNA	EE-5	420			
DOLORES HUERTA EL	(817) 740-5550		227	CARLA COSCIA	EE-5	603			
PK SATELLITE CENTERS	(817) 852-1149		228	DR PATRICIA RANGEL	PK	75			
TAKS			255		9-12	0			
<b>ALTERNATIVE INSTRUCTIONAL</b>									
CTR FOR NEW LIVES	(817) 814-6900		017	MARIA BISHOP	EE,6-12	130			
SUCCESS H S	(817) 815-2700		021	INGRID WILLIAMS	9-12	239			
DETENT CTR	(817) 814-2952		024	LOESTER POSEY	4-12	53			
JO KELLY SP ED	(817) 815-5900		026	JANE COTE	EE-12	49			
TRANSITION CTR	(817) 814-6418		035	PAUL KAUFMAN	9-12	72			
INT'L NEWCOMER ACAD	(817) 815-5600		062	JOSHUA GARCIA	6-12	346			

# Texas Public Schools and Charters, Directory, October 2012

County, district, region, school	Mailing address and phone number	Cnty. dist. number	Sch. no.	County and district superintendents, principals	Grades	2011-12 enrollment	Appraised valuation (in \$ thousands)	Tax rate	
								Maintenance	Bond
WILLOUGHBY HOUSE	(817) 814-2952		066	LOESTER POSEY	6-12	-			
SPED PRIVATE/HOMEBOUND	(817) 814-2850		080	MISSY HEADY	EE,KG-12	31			
ALICE CARLSON APPLIED LRN CTR	(817) 815-5700		101	JEANNIE ROBINSON	EE-5	394			
BOULEVARD HEIGHTS	(817) 814-6400		104	PAUL KAUFMAN	EE-12	47			
FW RGNL PROGRAM FOR DEAF	(817) 871-2920		193	LISA STEWART	EE-5	0			
COOK CHILDREN'S MEDICAL CTR	(817) 298-3733		210	KAREN ARIO	EE-12	36			
WOMEN'S HAVEN	(817) 871-2532		211	LOESTER POSEY	EE-12	14			
BRIDGE ASSOC	(817) 871-2532		212	LOESTER POSEY	6-12	-			
ADULT ED	(817) 852-1000		214	VIVIAN SMITH	8-12	0			
TARRANT YOUTH RECOVERY	(817) 871-2532		242	LOESTER POSEY	7-12	7			
ASSESSMENT CTR	(817) 871-2532		251	LOESTER POSEY	EE-12	15			
DISTRICT WIDE EL	(817) 871-2729		698		KG-5	0			
<b>JJAEP INSTRUCTIONAL</b>									
JUVENILE JUSTICE ALTERNATIVE ED PROGRAM	(817) 255-2520		040	SUSAN GREGORY	4-12	25			
<b>DAEP INSTRUCTIONAL</b>									
MIDDLE LVL LRN CTR	(817) 814-6800		018	CONNIEKA NEAL	6-8	105			
METRO OPPORTUNITY	(817) 814-6700		019	RICHARD BROWN	9-12	124			
INSIGHTS LEARNING CENTER	(817) 255-2564		252	LOESTER POSEY	3-5	19			
<b>GRAPEVINE-COLLEYVILLE ISD 11</b>	3051 IRA E WOODS AVE GRAPEVINE 76051-3897 PHONE - (817) 251-5200 FAX - (817) 251-5375	220-906		DR ROBIN RYAN		13510	10,120,693	.104	.027
<b>REGULAR INSTRUCTIONAL</b>									
GRAPEVINE H S	(817) 251-5210		001	SHANNON TOVAR	9-12	2139			
COLLEYVILLE HERITAGE H S	(817) 305-4700		004	DR JOSEPH HARRINGTON	9-12	2252			
GRAPEVINE MIDDLE	(817) 251-5660		041	LINDA YOUNG	6-8	785			
COLLEYVILLE MIDDLE	(817) 305-4900		042	DAVID DENNING	6-8	703			
HERITAGE MIDDLE	(817) 305-4790		043	PETE VALAMIDES	6-8	861			
CROSS TIMBERS MIDDLE	(817) 251-5320		044	LISA DUNN	6-8	829			
CANNON EL	(817) 251-5680		101	TOMA TAYLOR	EE-5	445			
COLLEYVILLE EL	(817) 305-4940		102	JUNE RITCHLIN	KG-5	582			
DOVE EL	(817) 251-5700		103	BECKY LAMB	KG-5	500			
TIMBERLINE EL	(817) 251-5770		104	JODI COX	PK-5	713			
TAYLOR EL	(817) 305-4870		105	DAVID KINNEY	EE-5	446			
BEAR CREEK EL	(817) 305-4860		106	BROOKE MOOSE	KG-5	750			
HERITAGE EL	(817) 305-4820		107	STACEY VOIGT	KG-5	484			
BRANSFORD EL	(817) 305-4920		108	DR SARAH HODGES	KG-5	376			
GRAPEVINE EL	(817) 251-5735		109	KIM BLACKBURN	KG-5	466			
SILVER LAKE EL	(817) 251-5750		110	LISA DUNN	PK-5	679			
GLENHOPE EL	(817) 251-5720		111	DR WYNETTE GRIFFIN	EE-5	440			
<b>ALTERNATIVE INSTRUCTIONAL</b>									
THE BRIDGES ACAD ALTER	(817) 251-5474		006	DR LYNDA BURR	9-12	-			
<b>JJAEP INSTRUCTIONAL</b>									
TARRANT CO J J A E P	(817) 251-5640		038	DR JERRY HOLLINGSWORTH	6-12	-			
<b>KELLER ISD 11</b>	350 KELLER PKWY KELLER 76248-3447 PHONE - (817) 744-1000 FAX - (817) 337-3261	220-907		DR RANDY REID		33130	10,988,182	.104	.050
<b>REGULAR INSTRUCTIONAL</b>									
KELLER H S	(817) 744-1400		001	JEFF BRADLEY	9-12	2643			
FOSSIL RIDGE H S	(817) 744-1700		002	DAVID HADLEY	9-12	2181			
CENTRAL H S	(817) 744-2000		004	DAVID HINSON	9-12	2526			
TIMBER CREEK H S	(817) 744-2300		005	TODD TUNNELL	9-12	2199			
KELLER MIDDLE	(817) 744-2900		041	SANDRA CHAPA	7,8	849			
FOSSIL HILL MIDDLE	(817) 744-3050		042	TODD LACEY	7,8	910			
HILLWOOD MIDDLE	(817) 744-3350		043	JAMES JOROS	7,8	1169			
INDIAN SPRINGS MIDDLE	(817) 744-3200		044	SANDY TROUDT	7,8	886			
TRINITY SPRINGS MIDDLE	(817) 744-3500		045	LINDSAY ANDERSON	7,8	956			
TIMBERVIEW MIDDLE	(817) 744-2600 ext:1053		046	CARRIE JACKSON	5-8	1040			
KELLER-HARVEL EL	(817) 744-5100		101	KRSITEN ERICKSON	KG-4	470			
FLORENCE EL	(817) 744-4700		102	LAURA LOCKHART	KG-4	547			
PARKVIEW EL	(817) 744-5500		103	DOREEN KREBS	KG-4	649			
BEAR CREEK INT	(817) 744-3650		104	TEDNA TAYLOR	5,6	833			
WHITLEY ROAD EL	(817) 744-5800		105	AMY ERB	KG-4	479			
HERITAGE EL	(817) 744-4900		106	CHRISTY JOHNSON	KG-4	601			
CHISHOLM TRAIL INT	(817) 744-3800		107	DINARDO BAZILE	5,6	933			
SHADY GROVE EL	(817) 744-5600		108	ANNA RENFRO	KG-4	506			
PARK GLEN EL	(817) 744-5400		109	LESLEE SHEPARD	KG-4	610			
WILLIS LANE EL	(817) 744-5700		110	CHERYL HUDSON	KG-4	549			
NORTH RIVERSIDE EL	(817) 744-5300		111	DR JACKIE GREEN-AUGUST	KG-4	572			
HIDDEN LAKES EL	(817) 744-5000		112	MELANIE GRAHAM	KG-4	568			
LONE STAR EL	(817) 744-5200		113	STEVE HURST	KG-4	731			
PARKWOOD HILL INT	(817) 744-4000		114	KATHY KNOWLES	5,6	1141			
SOUTH KELLER INT	(817) 744-4150		115	GARY MANTZ	5,6	858			
BLUEBONNET EL	(817) 744-4500		116	STACY BLEVINS	KG-4	585			
FREEDOM EL	(817) 744-4800		117	JOEL AGUILAR	KG-4	487			
BETTE PEROT EL	(817) 744-4600		118	LISA YOUNG	KG-4	702			
WOODLAND SPRINGS EL	(817) 744-5900		119	LINDA LAMMERS	KG-4	587			
LIBERTY EL	(817) 744-6000		120	JANET TRAVIS	KG-4	486			
INDEPENDENCE EL	(817) 744-6100		121	CATHY GILLUM	KG-4	534			
FRIENDSHIP EL	(817) 744-6200		122	DAVID RISCHIE	KG-4	534			
TRINITY MEADOWS INT	(817) 744-4300		123	SUSAN MACKAY	5,6	1009			
EAGLE RIDGE EL	(817) 744-6300		124	ANNE SEABERRY	KG-4	737			
CAPROCK EL	(817) 744-6400		125	ANGIE NAYFA	KG-4	622			
BASSWOOD EL	(817) 744-6500		126	TONY JOHNSON	KG-4	378			
KELLER EARLY LEARNING CENTER	(817) 744-6700		128	KARIN MAHLENKAMP	EE,PK	597			
RIDGEVIEW EL	(817) 744-6600		129	CORY WILSON	KG-4	419			
<b>ALTERNATIVE INSTRUCTIONAL</b>									
NEW DIRECTION LRN CTR	(817) 744-4465		039	KENNETH ANDERSON	9-12	-			
<b>JJAEP INSTRUCTIONAL</b>									
TARRANT CO J J A E P	(817) 744-1063		003	CHARLES CARROLL	6-12	-			

# Texas Public Schools and Charters, Directory, October 2012

County, district, region, school	Mailing address and phone number	Cnty. dist. number	Sch. no.	County and district superintendents, principals	Grades	2011-12 enrollment	Appraised valuation (in \$ thousands)	Tax rate	
								Maintenance	Bond
<b>MANSFIELD ISD 11</b>	605 E BROAD ST MANSFIELD 76063-1794 PHONE - (817) 299-6300 FAX - (817) 473-5370	220-908		DR BOB MORRISON		32584	9,355,304	.104	.046
<b>REGULAR INSTRUCTIONAL</b>									
MANSFIELD SUMMIT H S	(817) 299-7400		002	JIMMY NEAL	9-12	2074			
MANSFIELD H S	(817) 299-7500		003	CYNTHIA MCCALLUM	9-12	2491			
MANSFIELD TIMBERVIEW H S	(817) 299-2600		004	DERRELL DOUGLAS	9-12	2612			
MANSFIELD LEGACY H S	(817) 299-1100		005	DESMONTES STEWART	9-12	2106			
MANSFIELD LAKE RIDGE H S	(817) 299-7920		007	DR SEAN SCOTT	9-12	0			
MANSFIELD FRONTIER H S	(817) 299-1900		008	JANET MCDADE	11,12	238			
ROGENE WORLEY MIDDLE	(817) 299-5900		041	DR SHELLEY BUTLER	7,8	919			
T A HOWARD MIDDLE	(817) 299-3500		042	DONNA O'BRIAN	7,8	940			
BROOKS WESTER MIDDLE	(817) 299-7000		043	ANDREA HENSLEY	7,8	893			
DANNY JONES MIDDLE	(817) 276-6200		044	TRAVIS MOORE	7,8	871			
JAMES COBLE MIDDLE	(817) 299-6400		045	DR CHARLOTTE FORD	7,8	631			
LINDA JOBE MIDDLE	(817) 299-7040		046	ELIZABETH HOSTIN	7,8	751			
ALICE PONDER EL	(817) 299-7700		101	JENNIFER STOECCKER	EE-4	581			
TARVER-RENOON EL	(817) 299-7880		103	JAMIE NORWOOD	EE-4	592			
J L BOREN EL	(817) 299-7740		105	JOHN WILLIAMS	EE-4	678			
CHARLOTTE ANDERSON EL	(817) 472-3200		106	SHEIRA PETTY	EE-4	557			
GLENN HARMON EL	(817) 299-7780		107	SHARON FERGUSON	EE-4	622			
D P MORRIS EL	(817) 299-7860		109	TARA SUBLETTE	EE-4	545			
WILLIE BROWN EL	(817) 299-5860		110	KYNA EASTLICK	EE-4	581			
KENNETH DAVIS EL	(817) 299-7840		111	HOLLY SMITH	EE-4	663			
IMOGENE GIDEON EL	(817) 299-7800		112	ALMA MARTINEZ	EE-4	545			
ERMA NASH EL	(817) 299-6900		113	RENDA BRANSON	EE-4	598			
ELIZABETH SMITH EL	(817) 299-6980		114	LEA BOILES	EE-4	646			
ROBERTA TIPPIS EL	(817) 299-6920		115	VIOLET MAXWELL	EE-4	767			
MARTHA REID EL	(817) 299-6960		116	REBECCA STEPHENS	EE-4	721			
THELMA JONES EL	(817) 299-6940		117	DAMEON GRAY	EE-4	495			
MARY JO SHEPPARD EL	(817) 299-6600		118	LYLIA KING	EE-4	591			
JANET BROCKETT EL	(817) 299-6600		119	TAMARA LIDDELL	EE-4	662			
ANNA MAY DAULTON EL	(817) 299-6640		120	SUSAN GERLACH	EE-4	747			
CORA SPENCER EL	(817) 299-6680		121	CHUCK ROBERTS	EE-4	493			
LOUISE CABANISS EL	(817) 299-6480		122	KISHA MCDONALD	EE-4	514			
CAROL HOLT EL	(817) 299-6460		123	THELMA FOSTER	EE-4	581			
ANNETTE PERRY EL	(817) 299-3600		124	SONDRA THOMAS	EE-4	321			
JUDY MILLER EL	(817) 299-6300		125		EE-4	0			
NANCY NEAL EL	(817) 299-1270		126	JULIA MCMAINS	EE-4	366			
MARY ORR INT	(817) 299-5820		201	DUANE THURSTON	5,6	856			
CROSS TIMBERS INT	(817) 299-3560		202	GINA RIETFORTS	5,6	967			
DONNA SHEPARD INT	(817) 299-5940		204	DR TAMMY ROUNDTREE	5,6	854			
DELLA ICENHOWER INT	(817) 299-2700		205	ANGEL RIVERA	5,6	651			
MARY LILLARD I S	(817) 276-6260		206	TRACY CURTIS	5,6	900			
ASA E LOW JR INT	(817) 299-6300		207	JASON SHORT	5,6	854			
<b>ALTERNATIVE INSTRUCTIONAL</b>									
ALTER ED CTR	(817) 299-5800		006	JERRY GRAY	9-12	-			
<b>JJAEP INSTRUCTIONAL</b>									
TARRANT CO J J A E P	(817) 299-5800		304		EE-12	-			
<b>LAKE WORTH ISD 11</b>	6805 TELEPHONE RD LAKE WORTH 76135-2899 PHONE - (817) 306-4205 FAX - (817) 237-5284	220-910		DR JANICE COOPER		3154	700,386	.117	.050
<b>REGULAR INSTRUCTIONAL</b>									
LAKE WORTH H S	(817) 306-4230		001	MIKE ELLIS	9-12	724			
LUCYLE COLLINS MIDDLE SCHOOL	(817) 306-4250		042	KATHY HARMON	7,8	416			
N A HOWRY INTERMEDIATE	(817) 306-4240		043	KAREN MILLER	5,6	451			
EFFIE MORRIS EL	(817) 306-4260		101	ERIC MOORE	EE-4	425			
MARINE CREEK EL	(817) 306-4270		103	WES JACKSON	EE-4	590			
MARILYN MILLER ELEMENTARY	(817) 306-4280		104	BRENT MCCLAIN	EE-4	543			
<b>ALTERNATIVE INSTRUCTIONAL</b>									
TADPOLE LRN CTR	(817) 306-4200		110	PAULA THORNTON	EE-KG	-			
<b>JJAEP INSTRUCTIONAL</b>									
TARRANT CO JUVENILE JUSTICE CTR	(817) 332-1977		009	CRAIG BEASLEY	6-12	-			
<b>CROWLEY ISD 11</b>	P O BOX 688 CROWLEY 76036-0688 PHONE - (817) 297-5800 FAX - (817) 297-5805	220-912		DR EDWIN POWELL, JR		15101	4,792,748	.104	.050
<b>REGULAR INSTRUCTIONAL</b>									
CROWLEY H S	(817) 297-5810		001	LYNDSAE BENTON	9-12	1398			
NORTH CROWLEY H S	(817) 263-1250		002	STEFANI ALLEN	9-12	1661			
CROWLEY H S 9TH GRADE CAMPUS	(817) 297-5845		009	JIM PHILLIPS	9	516			
NORTH CROWLEY H S 9TH GRADE CAMPUS	(817) 297-5896		029	LUCRETIA NEWTON	9	675			
H F STEVENS MIDDLE	(817) 297-5840		041	RENEE TREAT	7,8	874			
CROWLEY MIDDLE	(817) 370-5650		042	JARETHA JORDAN	7,8	644			
SUMMER CREEK MIDDLE	(817) 297-5090		043	PAMELA BERRY	7,8	786			
BESS RACE EL	(817) 297-5080		101	MELISSA BLOCK	PK-4	680			
SYCAMORE EL	(817) 568-5700		102	SHERRY GORE	PK-4	565			
DEER CREEK EL	(817) 297-5880		103	KARLA ELLIS	PK-4	-			
MEADOWCREEK EL	(817) 370-5690		104	FERRELL YEOKUM	PK-4	697			
JACKIE CARDEN EL	(817) 370-5600		105	VIVIAN LINCOLN	PK-4	559			
PARKWAY EL	(817) 568-5710		106	TERI CONLEY	PK-4	740			
OAKMONT EL	(817) 370-5610		107	DR KIM SCOGGINS	PK-4	572			
DALLAS PARK EL	(817) 370-5620		108	MICHELLE MCCONE	PK-4	771			
J A HARGRAVE EL	(817) 370-5630		109	SHAKETA TRAYLOR	PK-4	575			
SIDNEY H POYNTER	(817) 568-5730		110	JONANNE LEDFORD	PK-4	568			
SUE CROUCH INT SCH	(817) 370-5670		111	CAYLA BLAND	5,6	531			
S H CROWLEY INT	(817) 297-5960		112	ROBERT GILLIES	5,6	494			
DAVID L WALKER INT	(817) 568-2745		113	BETTY LEWIS	5,6	694			
MARY HARRIS INT	(817) 370-7571		114	KRISTINA TURNER	5,6	679			

# Texas Public Schools and Charters, Directory, October 2012

County, district, region, school	Mailing address and phone number	Cnty. dist. number	Sch. no.	County and district superintendents, principals	Grades	2011-12 enrollment	Appraised valuation (in \$ thousands)	Tax rate	
								Maintenance	Bond
<b>JJAEP INSTRUCTIONAL</b> TARRANT CO J J A E P			012		6-12	-			
<b>DAEP INSTRUCTIONAL</b> CROWLEY ALTERNATIVE SCHOOL	(817) 297-6992		010	LEO GARDINER	1-12	0			
<b>KENNEDALE ISD 11</b>	P O BOX 467 KENNEDALE 76060-0467 PHONE - (817) 563-8000 FAX - (817) 483-3610	220-914		GARY DUGGER		3097	982,809	.117	.034
<b>REGULAR INSTRUCTIONAL</b> KENNEDALE H S	(817) 563-8100		001	RITA WHATLEY	9-12	967			
KENNEDALE J H	(817) 563-8200		041	SHERRI KOTTWITZ	7,8	482			
JAMES A ARTHUR INT	(817) 563-8300		101	DANNY GREENFIELD	5,6	476			
JAMES F DELANEY EL	(817) 563-8400		102	KATINA MARTINEZ	EE-4	747			
R F PATTERSON EL	(817) 563-8600		103	CAROLINE BLACKSTONE	KG-4	425			
<b>JJAEP INSTRUCTIONAL</b> TARRANT CO J J A E P	(817) 332-1977		004	CATHY ELLIOTT	5-12	0			
<b>DAEP INSTRUCTIONAL</b> KENNEDALE ALTER ED PROG	(817) 563-8060		003	CATHY ELLIOTT	4-12	0			
<b>AZLE ISD 11</b>	300 ROE ST AZLE 76020-3194 PHONE - (817) 444-3235 FAX - (817) 444-6866	220-915		DR RAY LEA		5947	2,280,517	.104	.015
<b>REGULAR INSTRUCTIONAL</b> AZLE H S	(817) 444-5555		001	SAM ROBINSON	9-12	1756			
AZLE J H SOUTH	(817) 444-2564		041	SCOTT MCPHERSON	7,8	479			
SANTO FORTE J H	(817) 270-1133		042	KIM BATES	7,8	431			
EAGLE HEIGHTS EL	(817) 237-4161		102	AMY ROLLMANN	PK-4	499			
WALNUT CREEK EL	(817) 444-4045		103	TODD SMITH	KG-4	498			
AZLE EL	(817) 444-1312		104	ROWENA MCKINNEY	5,6	476			
LIBERTY EL	(817) 444-1317		105	DEBRA VAUGHAN	PK-4	429			
SILVER CREEK EL	(817) 444-0257		106	STACY SUMMERHILL	PK-4	491			
W E HOOVER EL	(817) 444-7766		107	DIANNE BOONE	5,6	409			
CROSS TIMBERS EL	(817) 444-3802		108	DEE GILLEY	KG-4	479			
<b>ALTERNATIVE INSTRUCTIONAL</b> AZLE HORNET ACADEMY			003	SONNY HILL	9-12	0			
<b>JJAEP INSTRUCTIONAL</b> TARRANT CO J J A E P			002		6-12	0			
<b>HURST-EULESS-BEDFORD ISD 11</b>	1849A CENTRAL DR BEDFORD 76022-6096 PHONE - (817) 283-4461 ext:2020 FAX - (817) 354-3309	220-916		DR GENE BUINGER		21570	8,420,139	.104	.037
<b>REGULAR INSTRUCTIONAL</b> BELL H S	(817) 282-2551		001	JIM BANNISTER	10-12	2069			
TRINITY H S	(817) 571-0271		002	MICHAEL HARRIS	10-12	2360			
CENTRAL J H	(817) 354-3350		041	JONATHAN JAMES	7-9	958			
EULESS J H	(817) 354-3340		042	RITA WILES	7-9	906			
HURST J H	(817) 285-3220		043	LESLI GUAJARDO	7-9	1012			
BEDFORD J H	(817) 788-3101		044	SCOTT HURBOUGH	7-9	797			
HARWOOD J H	(817) 354-3360		045	DR TOBY GIVENS	7-9	980			
BELLAIRE EL	(817) 285-3230		102	MARY STOKIC	EE-6	673			
HARRISON LANE EL	(817) 285-3270		103	GINA MAYFIELD	EE-6	598			
NORTH EULESS EL	(817) 354-3505		105	MELISSA MEADOWS	EE-6	729			
OAKWOOD TERRACE EL	(817) 354-3386		106	DENISE RHODES	EE-6	713			
SHADY OAKS EL	(817) 285-3240		107	DARLA CLARK	EE-6	527			
SOUTH EULESS EL	(817) 354-3521		108	RANDY BELCHER	EE-6	778			
STONEGATE EL	(817) 285-3250		110	DR AUNGELIQUE BRADING	EE-6	488			
WEST HURST EL	(817) 285-3290		111	DEBRA DAY	EE-6	496			
WILSHIRE EL	(817) 354-3529		112	CARMA SCHELLHORN	EE-6	759			
DONNA PARK	(817) 285-3285		113	SHARON WYNN	EE-6	531			
MIDWAY PARK EL	(817) 354-3380		114	DOREEN MENGWASSER	EE-6	743			
HURST HILLS EL	(817) 285-3295		115	OSCAR FIGUEROA	EE-6	516			
BELL MANOR EL	(817) 354-3370		116	STEPHANIE SMITH	EE-6	724			
SHADY BROOK EL	(817) 354-3513		117	MONICA STENNIS	EE-6	573			
LAKEWOOD EL	(817) 354-3375		118	JULIE MCAVOY	EE-6	686			
BEDFORD HEIGHTS EL	(817) 788-3150		119	BRADLEY MENGWASSER	EE-6	704			
SPRING GARDEN EL	(817) 354-3395		121	SHEILA WALKER	EE-6	659			
MEADOW CREEK EL	(817) 354-3500		122	MIKE WAGNER	EE-6	761			
RIVER TRAILS EL	(817) 285-3235		123	PATTI BEARDEN	EE-6	634			
<b>ALTERNATIVE INSTRUCTIONAL</b> TECHNICAL ED CTR	(817) 354-3542		003	LISA KARR	10-12	0			
KEYS CTR	(817) 354-3580		005	DR JUNE JACOBY	9-12	113			
TRANSITION PROGRAM	(817) 354-3537		120	DR LISA CAVIN	EE-12	57			
HOMEBOUND	(817) 354-3537		303	DR LISA CAVIN	EE-12	0			
<b>JJAEP INSTRUCTIONAL</b> TARRANT CO J J A E P			007	DR DEBORAH TRIBBLE	6-12	-			
<b>DAEP INSTRUCTIONAL</b> ALTER ED PROG	(817) 354-3398		004	DR JUNE JACOBY	1-12	-			
<b>CASTLEBERRY ISD 11</b>	315 CHURCHILL RD FORT WORTH 76114-3729 PHONE - (817) 252-2000 FAX - (817) 738-1062	220-917		GARY JONES		3672	438,730	.117	.028
<b>REGULAR INSTRUCTIONAL</b> CASTLEBERRY H S	(817) 252-2100		001	ANDY SMITH	9-12	802			
MARSH MIDDLE	(817) 252-2200		041	STEPHANIE ROMEO	6-8	855			
A V CATO EL	(817) 252-2400		101	LEIGH ANN TURNER	PK-5	452			
CASTLEBERRY EL	(817) 252-2300		102	HOLLIE LANCARTE	PK-5	1020			
JOY JAMES EL	(817) 252-2500		104	DEONNA COURTNEY	PK-5	490			
<b>ALTERNATIVE INSTRUCTIONAL</b>									

# Texas Public Schools and Charters, Directory, October 2012

County, district, region, school	Mailing address and phone number	Cnty.-dist. number	Sch. no.	County and district superintendents, principals	Grades	2011-12 enrollment	Appraised valuation (in \$ thousands)	Tax rate	
								Maintenance	Bond
<b>REACH H S</b> <b>JJAEP INSTRUCTIONAL</b> TARRANT CO J J A E P	(817) 252-2090		003	WANDA MITCHELL	9-12	39			
<b>DAEP INSTRUCTIONAL</b> T R U C E LEARNING CTR	(817) 252-2492		004	CHRISTOPHER MCGRATH	6-12	14			
<b>EAGLE MT-SAGINAW ISD 11</b>	1200 OLD DECATUR RD BUILDING 4 FORT WORTH 76179-9160 PHONE - (817) 232-0880 FAX - (817) 847-6124	220-918		DR JIM CHADWELL		17155	6,042,211	.103	.050
<b>REGULAR INSTRUCTIONAL</b>									
BOSWELL H S	(817) 237-3314		001	ROSS ROBERTS	9-12	2113			
SAGINAW H S	(817) 306-0914		004	DR DAVID PRIDDY	9-12	2244			
WELDON HAFLEY DEVELOPMENT CTR	(817) 232-2071		005	CAROL RENFRO	EE-KG	325			
CHISHOLM TRAIL H S	(817) 232-7112		006	DR MICHAEL SCHWEI	9-12	0			
WAYSIDE MIDDLE	(817) 232-0541		041	DANA BARNES	6-8	812			
HIGHLAND MIDDLE	(817) 847-5143		042	KAREN PRESSLEY	6-8	836			
CREEKVIEW MIDDLE	(817) 237-4261		043	ANTHE ANAGNOSTIS	6-8	705			
PRAIRIE VISTA	(817) 847-9210		044	KAREN NORRIS	6-8	828			
ED WILLKIE MIDDLE	(817) 237-9631		045	MELANIE CALDWELL	6-8	839			
L A GILLAND EL	(817) 232-0331		101	BELIA THOMPSON	EE-5	625			
EAGLE MOUNTAIN EL	(817) 236-7191		102	MIKE SANDOVAL	EE,KG-5	564			
SAGINAW EL	(817) 232-0631		103	JACK HAMILTON	EE,KG-5	428			
BRYSON EL	(817) 237-8306		104	SHERYL SUTHERLAND	EE,KG-5	497			
ELKINS EL	(817) 237-0805		105	DAWN BATTLE	EE,KG-5	526			
HIGH COUNTRY ELEMENTARY	(817) 306-8007		106	KAREN SUTTON	EE,KG-5	674			
REMINGTON POINT EL	(817) 232-1342		107	RICHELLE WILLIAMS	KG-5	618			
CHISHOLM RIDGE	(817) 232-0715		108	JENNIFER VILLINES	KG-5	675			
GREENFIELD EL	(817) 237-0357		109	CATHE BRAGG	EE,KG-5	700			
COMANCHE SPRINGS EL	(817) 847-8700		110	KATY COOPER	EE,KG-5	540			
NORTHBROOK EL	(817) 232-0086		111	ANGELA KRAUS	EE,KG-5	616			
LAKE POINTE EL	(817) 236-8801		112	SHERI LARSON	EE,KG-5	618			
PARKVIEW EL	(817) 237-5121		113	BETH EPPS	KG-5	626			
WILLOW CREEK EL	(817) 232-2845		114	LACEI KOFFI	EE,KG-5	619			
<b>ALTERNATIVE INSTRUCTIONAL</b>									
ELMER C WATSON H S	(817) 238-7925		002	JACK KEMPPAINEN	9-12	84			
<b>JJAEP INSTRUCTIONAL</b> TARRANT CO J J A E P	(817) 255-2522		007		6-12	-			
<b>DAEP INSTRUCTIONAL</b> ALTER DISCIPLINE CAMPUS	(817) 238-7925		003	JACK KEMPPAINEN	1-12	-			
<b>CARROLL ISD 11</b>	3051 DOVE RD GRAPEVINE 76051 PHONE - (817) 949-8222 FAX - (817) 949-8228	220-919		DR DAVID FALTYS		7692	5,329,242	.104	.038
<b>REGULAR INSTRUCTIONAL</b>									
CARROLL SENIOR H S	(817) 949-5800		001	SHAWN DUHON	11,12	1281			
CARROLL H S	(817) 949-5600		003	PJ GIAMANCO	9,10	1303			
CARROLL MIDDLE	(817) 949-5400		041	MATT MILLER	7,8	632			
GEORGE DAWSON MIDDLE	(817) 949-5500		043	RYAN WILLSON	7,8	658			
JACK D JOHNSON EL	(817) 949-4500		101	LORI ALLISON	KG-4	556			
CARROLL EL	(817) 949-4300		102	STACY WAGNON	EE-4	527			
WALNUT GROVE EL	(817) 949-4400		103	DR BETTY MCILVAIN	KG-4	567			
ROBERT H ROCKENBAUGH EL	(817) 949-4700		104	LISA YOUNG	PK-4	509			
DON T DURHAM INT	(817) 949-5300		106	DEBRA HART	5,6	597			
OLD UNION EL	(817) 949-4600		107	JON FIKE	KG-4	438			
EUBANKS INT	(817) 949-5200		108	MARK TERRY	5,6	624			
<b>JJAEP INSTRUCTIONAL</b> TARRANT CO J J A E P			002		6-12	0			
<b>WHITE SETTLEMENT ISD 11</b>	401 S CHERRY LN WHITE SETTLEMENT 76108-2521 PHONE - (817) 367-5349 FAX - (817) 367-1351	220-920		FRANK MOLINAR		6421	1,514,007	.104	.050
<b>REGULAR INSTRUCTIONAL</b>									
BREWER H S	(817) 367-1200		001	PAM TURNER	9-12	1687			
BREWER MIDDLE	(817) 367-1267		041	BRIAN BOWMAN	7,8	907			
LIBERTY EL	(817) 367-1312		101	MICHAEL DICKINSON	EE-4	482			
NORTH EL	(817) 367-1323		102	COBY KIRKPATRICK	EE-4	801			
WEST EL	(817) 367-1334		103	LYNETTE ALEXANDER	PK-4	536			
BLUE HAZE EL	(817) 367-2583		104	NANCY BODEN	PK-4	750			
TANNAHILL INT	(817) 367-1370		105	CHARLENE PARHAM	5,6	869			
FINE ARTS ACADEMY	(817) 367-5396		106	CANDACE SUMMERHILL	KG-6	341			
<b>ALTERNATIVE INSTRUCTIONAL</b>									
MESA H S	(817) 367-1237		003	LORIMER ARENDSE	9-12	48			
WHITE SETTLEMENT DISCIPLINARY CAMPUS	(817) 367-1364		005	LORIMER ARENDSE	KG-12	0			
<b>JJAEP INSTRUCTIONAL</b> TARRANT CO J J A E P	(817) 255-2530		004		KG-12	0			
<b>221 TAYLOR COUNTY</b>		<b>221</b>							
<b>TEXAS COLLEGE PREPARATORY ACADEMIES 14</b>	P O BOX 292730 LEWISVILLE 75029 PHONE - (972) 316-3663 FAX - (972) 315-9506	221-801		CHARLES COOK		7259	0	.000	.000
<b>CHARTER/REGULAR INSTRUCTIONAL</b>									
VISTA ACADEMY OF HUNTSVILLE	(936) 291-0203		005	LISA BRANCH	PK-12	257			
VISTA ACADEMY OF CARROLLTON	(972) 245-2900		023	STEPHANIE SCOTT	PK-12	257			
VISTA ACADEMY OF WILLIS	(936) 890-0100		025	KIM YOUNG	PK-12	332			
VISTA ACADEMY OF GARLAND	(972) 840-1100		026	DEBBIE FOSTER	PK-12	253			
ISCHOOL H S	(972) 317-2470		027	KAYE ROGERS	PK-12	378			
VISTA ACADEMY OF JASPER	(409) 489-9222		033	GWEN ABSHIRE	PK-12	272			

# Texas Public Schools and Charters, Directory, October 2012

County, district, region, school	Mailing address and phone number	Cnty. dist. number	Sch. no.	County and district superintendents, principals	Grades	2011-12 enrollment	Appraised valuation (in \$ thousands)	Tax rate	
								Maintenance	Bond
QUEST MIDDLE OF LEWISVILLE	(972) 316-6700		034	GLENDIA SIMMONS	PK-12	318			
CLAY ACADEMY	(214) 467-4143		039	PATRICK WINFIELD, II	PK-12	311			
THE MEDIA ARTS ACADEMY	(972) 316-3663		041	NICOLE GRIDER	9-12	0			
CHAMPIONS ACADEMY	(972) 316-3663		042		KG-2	0			
THE FOUNDERS CLASSICAL ACADEMY	(972) 316-3663		043	JASON CAROS	KG-12	0			
VISTA ACADEMY OF EDINBURG	(972) 316-3663		044	BERTHA MEJIA	KG-5	0			
VISTA ACADEMY OF CROCKETT	(972) 316-3663		045	DEBBIE KELLY	PK-12	0			
VISTA ACADEMY OF TYLER	(972) 316-3663		046	KEITH GARCIA	PK-12	0			
VISTA ACADEMY OF ELGIN	(972) 316-3663		047	JENNESS LAPAGE	PK-12	0			
VISTA ACADEMY OF AUSTIN-MUELLER	(972) 316-3663		048	MIRIAM TROILO	PK-12	0			
VISTA ACADEMY OF NORTH GARLAND	(972) 316-3663		049	STEPHANIE SCOTT	PK-12	0			
VISTA ACADEMY OF THE WOODLANDS	(972) 316-3663		050	TIMM PETERSEN	PK-12	0			
ISCHOOL HIGH AT UNIVERSITY PARK	(972) 316-3663		051	MICHAEL LAIRD	PK-12	0			
VISTA ACADEMY OF BEAUMONT	(972) 316-3663		052	SHERRY HANSON	PK-12	0			
QUEST MIDDLE OF COPPELL	(972) 316-3663		053	DERRICK GRAVES	PK-12	0			
VISTA ACADEMY OF DESOTO	(972) 316-3663		054	CAMILLE PENNY	PK-12	0			
<b>CHARTER/ALTERNATIVE INSTRUCTIONAL</b>									
VISTA ACADEMY OF DALLAS	(214) 792-9331		006	FERNANDO NATIVIDAD	PK-12	213			
VISTA ACADEMY OF AMARILLO	(806) 367-5447		011	MICHAEL GRIFFIN	PK-12	212			
VISTA ACADEMY OF COPPELL	(972) 242-5864		014	CHRIS SISK	PK-12	205			
VISTA ACADEMY OF HICKORY CREEK	(940) 321-1144		020	ANDREA BENEDICT	PK-12	540			
TEXAS VIRTUAL ACADEMY	(888) 644-4789		022	KAY ROGERS	PK-12	3685			
THE FOUNDATION SCHOOL FOR AUTISM	(972) 316-3663		040	RHEATHA MILLER	PK-12	46			
<b>ABILENE ISD 14</b>	P O BOX 981 ABILENE 79604-0981 PHONE - (325) 677-1444 ext:7639 FAX - (325) 794-1325	221-901		DR HEATH BURNS		17177	3,868,562	.104	.012
<b>REGULAR INSTRUCTIONAL</b>									
ABILENE H S	(325) 677-1731		001	TERRY BULL	9-12	1937			
COOPER H S	(325) 691-1000		002	KAREN MUNDOZ	9-12	1887			
HOLLAND MEDICAL H S	(325) 794-4120		009	GAIL GREGG	9-12	0			
ACADEMY FOR TECHNOLOGY ENGINEERING MATH & SCIENCE	(325) 794-4140		010	JOHN MARTINEZ	9-12	263			
MADISON MIDDLE	(325) 692-5661		044	GEORGE MCFARLAND	6-8	927			
MANN MIDDLE	(325) 672-8493		045	KIM FARMER	6-8	848			
CLACK MIDDLE	(325) 692-1961		047	RODNEY BROWN	6-8	773			
CRAIG MIDDLE	(325) 794-4100		048	GUSTAVO VILLANUEVA	6-8	924			
AUSTIN EL	(325) 690-3920		102	CANDACE SCARBOROUGH	KG-5	553			
BONHAM EL	(325) 690-3745		103	KATHERINE HORNER	KG-5	584			
BOWIE EL	(325) 671-4770		104	TINA JONES	KG-5	609			
DYESS EL	(325) 690-3795		108	MIKE NEWTON	KG-5	488			
JACKSON EL	(325) 690-3602		112	ROY SHARP	KG-5	560			
JOHNSTON EL	(325) 671-4845		113	ROGER THOMAS	KG-5	594			
LEE EL	(325) 671-4895		116	ANDY BLESSING	KG-5	376			
LONG EL	(325) 671-4920		118	MICHAEL GARCIA	KG-5	374			
REAGAN EL	(325) 690-3627		120	KETTA GARDUÑO	KG-5	377			
TAYLOR EL	(325) 671-4970		121	DAVID ADAMS	KG-5	609			
WARD EL	(325) 690-3666		150	STEVE HODGES	KG-5	574			
THOMAS EL	(325) 671-4995		151	CINDY SMITH	KG-5	555			
ORTIZ EL	(325) 671-4945		152	KRISTE ODELL-FARIAS	KG-5	700			
BASSETTI EL	(325) 690-3720		153	KERI THORNBURG	KG-5	603			
REAGAN EARLY CHILDHOOD			154	CHERYL CUNNINGHAM	EE,PK	78			
MARTINEZ EL	(325) 794-4160		155	LINDA CASE	KG-5	0			
<b>ALTERNATIVE INSTRUCTIONAL</b>									
WOODSON CENTER FOR EXCELLENCE	(325) 671-4736		003	DIANA MALEK	9-12	182			
ADULT LEARNING CTR	(325) 671-4419		004	MERRI LYNN RIDEOUT	AE	0			
JUVENILE DETENTION CENTER	(325) 671-4648		008	CONNIE MANGIN	4-12	22			
CROCKETT EARLY HEADSTART	(325) 690-3770		107	GEORGIANA REAGAN	EE	78			
LOCUST ECC	(325) 671-4569		117	CHERYL CUNNINGHAM	EE,PK	385			
SAM HOUSTON	(325) 671-4624		124	CONNIE MANGIN	EE-12	44			
WOODSON ECC	(325) 671-4594		125	CHERYL CUNNINGHAM	EE,PK	386			
SP ED HOMEBOUND	(325) 677-8623		127	JUNE HODGIN	EE-12	0			
SP ED O J T	(325) 677-8623		128	JUNE HODGIN	EE-12	14			
WOODSON EARLY HEADSTART	(325) 671-4594		138	CHERYL CUNNINGHAM	EE	68			
ACADIA ABILENE BEHAVIORAL HEALTH	(325) 698-6600		142	CONNIE MANGIN	PK-12	15			
HARMONY FAMILY SERVICES	(325) 671-4624		200	CONNIE MANGIN	EE-12	0			
DAY NURSERY OF ABILENE	(325) 671-4569		208	CHERYL CUNNINGHAM	EE,PK	71			
<b>JJAEP INSTRUCTIONAL</b>									
TAYLOR COUNTY LEARNING CENTER			007		5-12	8			
<b>DAEP INSTRUCTIONAL</b>									
REASSIGNMENT CTR	(325) 671-4648		005	CONNIE MANGIN	6-12	0			
JEFFERSON OPPORTUNITY CTR	(325) 794-4150		006	CONNIE MANGIN	KG-12	7			
<b>MERKEL ISD 14</b>	P O BOX 430 MERKEL 79536-0430 PHONE - (325) 928-5813 ext:1100 FAX - (325) 928-3910	221-904		WILLIAM HOOD		1181	361,501	.104	.002
<b>REGULAR INSTRUCTIONAL</b>									
MERKEL H S	(325) 928-4667 ext:1500		001	BRYAN ALLEN	9-12	319			
MERKEL J H	(325) 928-5521 ext:1200		041	DAVID ACEVEDO	7,8	263			
MERKEL MIDDLE	(325) 928-5511 ext:1200		042	DAVID ACEVEDO	5,6	0			
MERKEL EL	(325) 928-4795 ext:1400		102	KRYSTAL WOOLARD	EE-2	338			
MERKEL INT	(325) 928-5464 ext:1300		104	BRACK JONES	3,4	99			
<b>JJAEP INSTRUCTIONAL</b>									
TAYLOR COUNTY LEARNING CENTER	(325) 928-5813		105		KG-12	0			
<b>TRENT ISD 14</b>	P O BOX 105 TRENT 79561-0105 PHONE - (325) 862-6400 FAX - (325) 862-6448	221-905		GREGORY PRIDDY		181	99,708	.117	.036
<b>REGULAR INSTRUCTIONAL</b>									
TRENT INDEPENDENT SCHOOL DISTRICT	(325) 862-6125		001	ERNEST MUNOZ	EE-12	181			

# Texas Public Schools and Charters, Directory, October 2012

County, district, region, school	Mailing address and phone number	Cnty.-dist. number	Sch. no.	County and district superintendents, principals	Grades	2011-12 enrollment	Appraised valuation (in \$ thousands)	Tax rate	
								Maintenance	Bond
<b>JIM NED CISD 14</b>									
	P O BOX 9 TUSCOLA 79562-0009 PHONE - (325) 654-7500 FAX - (325) 654-7740	221-911		BOBBY EASTERLING		1026	372,257	.104	.007
<b>REGULAR INSTRUCTIONAL</b>									
JIM NED H S	(325) 654-7755		001	DAVID HOGAN	9-12	314			
JIM NED MIDDLE	(325) 654-7870		041	JAY WISE	6-8	251			
LAWN EL	(325) 683-2256		101	CHRIS HOLSON	EE-5	245			
BUFFALO GAP EL	(325) 672-3533		102	CRISTI DOTY	KG-5	216			
<b>JJAEP INSTRUCTIONAL</b>									
NEW J J A E P			003		6-12	0			
<b>WYLIE ISD 14</b>									
	6249 BUFFALO GAP RD ABILENE 79606-5448 PHONE - (325) 692-4353 ext:1005 FAX - (325) 695-3438	221-912		JOEY LIGHT		3399	1,291,023	.101	.012
<b>REGULAR INSTRUCTIONAL</b>									
WYLIE H S	(325) 690-1181 ext:2003		001	MITCH DAVIS	9-12	927			
WYLIE J H	(325) 695-1910 ext:1804		041	TOMMY VAUGHN	6-8	802			
WYLIE EL	(325) 692-6554 ext:1401		101	DEBBIE LAMBERT	1,2	772			
WYLIE INT	(325) 692-7961		103	TERRY HAGLER	3-5	774			
EARLY CHILDHOOD CTR	(325) 437-2350 ext:2201		106	LISA SALMON	EE-KG	124			
<b>JJAEP INSTRUCTIONAL</b>									
TAYLOR COUNTY LEARNING CENTER	(325) 677-1444		105		KG-12	0			
<b>222 TERRELL COUNTY</b>									
<b>TERRELL COUNTY ISD 18</b>									
	P O BOX 747 SANDERSON 79848-0747 PHONE - (432) 345-2515 ext:100 FAX - (432) 345-2670	222-901		GARY HAMILTON		131	529,169	.104	.025
<b>REGULAR INSTRUCTIONAL</b>									
SANDERSON JUNIOR/SENIOR HIGH	(432) 345-2515 ext:200		001	MARK DOMINGUEZ	6-12	64			
SANDERSON EL	(432) 345-2515 ext:400		101	TANNA LOWRANCE	EE-5	67			
<b>223 TERRY COUNTY</b>									
<b>BROWNFIELD ISD 17</b>									
	601 TAHOKA RD BROWNFIELD 79316-3631 PHONE - (806) 637-2591 ext:2101 FAX - (806) 637-9208	223-901		JERRY JONES		1771	861,597	.117	.010
<b>REGULAR INSTRUCTIONAL</b>									
BROWNFIELD H S	(806) 637-4523		001	JERRY LAWRENCE	9-12	400			
BROWNFIELD MIDDLE	(806) 637-7521		041	MICHELLE COOPER	6-8	377			
COLONIAL HEIGHTS EL	(806) 637-4282		101	TOM GAITHER	KG,1	291			
OAK GROVE EL	(806) 637-6455		102	SCOTT LUCAS	2-5	524			
BRIGHT BEGINNINGS ACADEMIC CENTER	(806) 637-0757		103	KATHLEEN CROOKS	PK	160			
<b>ALTERNATIVE INSTRUCTIONAL</b>									
BROWNFIELD EDUCATION CENTER	(806) 637-2591		005	DIANE FULFORD	9-12	19			
<b>MEADOW ISD 17</b>									
	604 4TH ST MEADOW 79345-9801 PHONE - (806) 539-2246 FAX - (806) 539-2529	223-902		DARRIAN DOVER		302	72,899	.117	.006
<b>REGULAR INSTRUCTIONAL</b>									
MEADOW SCHOOL	(806) 539-2246		001	DAVID COX ANN CALLAWAY	PK-12	302			
<b>WELLMAN-UNION CISD 17</b>									
	P O BOX 69 WELLMAN 79378-0069 PHONE - (806) 637-4910 FAX - (806) 637-2585	223-904		DWAYNE CHENAULT		224	192,060	.112	.000
<b>REGULAR INSTRUCTIONAL</b>									
WELLMAN-UNION SCHOOL	(806) 637-4619		001	MARVA HOGUE MICHAEL NORMAN	EE-12	224			
<b>224 THROCKMORTON COUNTY</b>									
<b>THROCKMORTON ISD 09</b>									
	210 COLLEGE ST THROCKMORTON 76483-5011 PHONE - (940) 849-2411 FAX - (940) 849-3345	224-901		CLAY TARPLEY		208	115,369	.104	.000
<b>REGULAR INSTRUCTIONAL</b>									
THROCKMORTON H S	(940) 849-2421		001	TROY BATTS	9-12	65			
THROCKMORTON EL	(940) 849-2421		101	TROY BATTS	EE-8	143			
<b>WOODSON ISD 09</b>									
	P O BOX 287 WOODSON 76491-0287 PHONE - (940) 345-6528 FAX - (940) 345-6549	224-902		GORDON THOMAS		114	29,641	.117	.000
<b>REGULAR INSTRUCTIONAL</b>									
WOODSON SCHOOL	(940) 345-6521		001	GORDON THOMAS	EE-12	114			
<b>225 TITUS COUNTY</b>									
<b>MOUNT PLEASANT ISD 08</b>									
	P O BOX 1117 MOUNT PLEASANT 75456-1117 PHONE - (903) 575-2000 FAX - (903) 575-2014	225-902		DR LYNN DEHART		5533	2,156,086	.104	.019



# Texas Public Schools and Charters, Directory, October 2012

County, district, region, school	Mailing address and phone number	Cnty.-dist. number	Sch. no.	County and district superintendents, principals	Grades	2011-12 enrollment	Appraised valuation (in \$ thousands)	Tax rate	
								Maintenance	Bond
<b>REGULAR INSTRUCTIONAL</b>									
MOUNT PLEASANT H S	(903) 575-2020		001	JUDD MARSHALL	9-12	1442			
MOUNT PLEASANT J H	(903) 575-2110		041	DUSTIN COOK	7,8	698			
P E WALLACE MIDDLE	(903) 575-2040		042	RODNEY HUFFMAN	5,6	754			
FRANCES CORPREW EL	(903) 575-2050		101	BRIAN MCADAMS	KG-4	437			
ANNIE SIMS EL	(903) 575-2062		102	PAMELA MCCOLLUM	KG-4	491			
E C BRICE EL	(903) 575-2057		103	JAN ABBOTT	KG-4	542			
VIVIAN FOWLER EL	(903) 575-2070		104	CINDY DAVIS	KG-4	470			
CHILD DEVELOPMENT CENTER	(903) 575-2092		105	DEBORAH CODY	EE-KG	648			
<b>ALTERNATIVE INSTRUCTIONAL</b>									
ACCELERATED LEARNING CENTER	(903) 434-8770		002	SALLY CONROY	9-12	36			
<b>DAEP INSTRUCTIONAL</b>									
MOUNT PLEASANT DAEP	(903) 575-2095		003	JUDD MARSHALL	6-12	15			
<b>WINFIELD ISD 08</b>									
	P O BOX 298 WINFIELD 75493-0298 PHONE - (903) 524-2221 FAX - (903) 524-2410	225-905		RHONDA BURCHINAL		147	61,097	.104	.000
<b>REGULAR INSTRUCTIONAL</b>									
WINFIELD EL	(903) 524-2221		101	JAMIE MARTINEZ	KG-8	147			
<b>CHAPEL HILL ISD 08</b>									
	1069 CR 4660 MOUNT PLEASANT 75455 PHONE - (903) 572-8096 ext:797 FAX - (903) 572-1086	225-906		MARC LEVESQUE		970	102,998	.104	.010
<b>REGULAR INSTRUCTIONAL</b>									
CHAPEL HILL H S	(903) 572-1086 ext:597		001	BRANDON DENNARD	9-12	326			
CHAPEL HILL J H	(903) 572-1086 ext:497		041	MIKE CLIFTON	6-8	187			
CHAPEL HILL EL	(903) 572-1086 ext:397		101	MISSY WALLEY	EE-5	457			
<b>HARTS BLUFF ISD 08</b>									
	3506 FM 1402 MOUNT PLEASANT 75455-9751 PHONE - (903) 572-5427 FAX - (903) 572-4699	225-907		EDDIE JOHNSON		439	133,901	.104	.000
<b>REGULAR INSTRUCTIONAL</b>									
HARTS BLUFF EL	(903) 577-1146		101	TRACIE ROSE	KG-8	439			
<b>226 TOM GREEN COUNTY</b>									
<b>226</b>									
<b>TEXAS LEADERSHIP 15</b>									
	5687 MELROSE SAN ANGELO 76901 PHONE - (325) 653-3200 FAX - (325) 942-6795	226-801		RON LEDBETTER		836	0	.000	.000
<b>CHARTER/REGULAR INSTRUCTIONAL</b>									
TLC ACADEMY	(325) 653-3200		001	CHRISTINE WILMOTH	PK-12	836			
<b>CHRISTOVAL ISD 15</b>									
	P O BOX 162 CHRISTOVAL 76935-0162 PHONE - (325) 896-2520 FAX - (325) 896-7405	226-901		DAVID WALKER		444	205,504	.117	.008
<b>REGULAR INSTRUCTIONAL</b>									
CHRISTOVAL H S	(325) 896-2355		001	JOHN CHOATE	6-12	255			
CHRISTOVAL EL	(325) 896-2446		101	TRACY KNIGHTON	EE,KG-5	180			
<b>ALTERNATIVE INSTRUCTIONAL</b>									
FAIRVIEW ACCELERATED	(325) 651-7656		002	ALBERT JOHNSON	6-12	-			
FAIRVIEW VT	(325) 651-7656		006	ALBERT JOHNSON	6-12	-			
VERIBEST PPCD	(325) 655-2851		102	WESLEY BROWN	EE	-			
WATER VALLEY PPCD	(325) 484-3351		103	JASON POWERS	EE	0			
WALL SP PROG (FLC/BAC)	(325) 651-7648		180	RYAN SNOWDEN	KG-8	0			
FAIRVIEW SPECIAL PROGRAMS	(325) 947-0939		195	ALBERT JOHNSON	6-12	-			
SAN ANGELO SPECIAL PROGS	(325) 947-0939		199	BRANDEE YORK	EE-12	0			
WATER VALLEY VT	(325) 484-2424		201	JASON POWERS	9-12	0			
<b>DAEP INSTRUCTIONAL</b>									
FAIRVIEW DAEP	(325) 651-7656		005	ALBERT JOHNSON	7-12	-			
<b>SAN ANGELO ISD 15</b>									
	1621 UNIVERSITY AVE SAN ANGELO 76904-5164 PHONE - (325) 947-3700 FAX - (325) 947-3771	226-903		DR CAROL BONDS		14573	3,542,638	.104	.024
<b>REGULAR INSTRUCTIONAL</b>									
CENTRAL H S	(325) 659-3400		001	BILL WATERS	9-12	1973			
LAKE VIEW H S	(325) 659-3500		002	MONTE ALTHAUS	9-12	1213			
CENTRAL FRESHMAN CAMPUS	(325) 659-3576		041	TIM REID	9	683			
GLENN MIDDLE	(325) 947-3841		042	MARY STINNETT	6-8	1204			
LEE MIDDLE	(325) 947-3871		043	FARRAH GOMEZ	6-8	923			
LINCOLN MIDDLE	(325) 659-3550		045	MERL BRANDON	6-8	972			
ALTA LOMA EL	(325) 947-3914		101	SUSAN STAHA	PK-5	342			
AUSTIN EL	(325) 659-3636		102	JEANA FARMER	EE-5	491			
BELAIRE EL	(325) 659-3639		103	CONNIE WILLIAMS	KG-5	416			
BLACKSHEAR HEAD START	(325) 659-3642		104	RAQUEL TAUNTON	EE,PK	119			
BOWIE EL	(325) 947-3921		105	MYRA STUART	KG-5	457			
BRADFORD EL	(325) 659-3645		106	SARAH CORONADO	PK-5	491			
CROCKETT EL	(325) 947-3925		108	HEIDI WIERZOWIECKI	KG-5	333			
DAY HEAD START	(325) 655-7522		109	RAQUEL TAUNTON	EE,PK	166			
FANNIN EL	(325) 947-3930		110	CHRISSEY EUBANK	KG-5	361			
FT CONCHO EL	(325) 659-3654		111	LORI BARTON	KG-5	378			
GLENNMORE EL	(325) 659-3657		112	CHERI BRADEN	PK-5	490			
GOLIAD EL	(325) 659-3660		113	GINGER LUTHER	KG-5	568			
HOLIMAN EL	(325) 659-3663		114	DAVID DANNER	KG-5	353			
MCGILL EL	(325) 947-3934		115	RIKKE BLACK	EE-5	325			
REAGAN EL	(325) 659-3668		116	KAREN CLARK	EE-5	359			
RIO VISTA HEAD START	(325) 659-3669		117	RAQUEL TAUNTON	EE,PK	113			

# Texas Public Schools and Charters, Directory, October 2012

County, district, region, school	Mailing address and phone number	Cnty.-dist. number	Sch. no.	County and district superintendents, principals	Grades	2011-12 enrollment	Appraised valuation (in \$ thousands)	Tax rate	
								Main-tenance	Bond
<b>SAN JACINTO EL</b>	(325) 659-3675		119	KIMBERLY BOWIE	PK-5	433			
<b>SANTA RITA EL</b>	(325) 659-3672		120	KAY SCOTT	KG-5	396			
<b>BONHAM EL</b>	(325) 947-3917		122	CINDY LEE	KG-5	460			
<b>LAMAR EL</b>	(325) 947-3900		123	LYNN BRASSIE-SCHNIERS	KG-5	520			
<b>DAEP INSTRUCTIONAL</b>									
<b>CARVER ALTER LRN CTR</b>	(325) 659-3648		038	NOE ACOSTA	1-12	34			
<b>WATER VALLEY ISD 15</b>	P O BOX 250 WATER VALLEY 76958-0250 PHONE - (325) 484-2478 ext:399 FAX - (325) 484-3359	226-905		JIMMY HANNON		300	115,366	.117	.021
<b>REGULAR INSTRUCTIONAL</b>									
<b>WATER VALLEY H S</b>	(325) 484-2478 ext:299		001	JAMIE COPLEY	7-12	152			
<b>WATER VALLEY / VERIBEST SPECIAL PROGRAMS</b>	(325) 484-2478 ext:199		007	BRENT KIRKLAND	EE-12	-			
<b>WATER VALLEY EL</b>	(325) 484-2478 ext:199		101	BRENT KIRKLAND	PK-6	136			
<b>SAN ANGELO STATE SCHOOL</b>	(325) 465-4391		202	JAMIE COPLEY	8-UG	7			
<b>ALTERNATIVE INSTRUCTIONAL</b>									
<b>WALL SPECIAL PROGRAMS</b>	(325) 653-1852		180	BRENT KIRKLAND	KG-6	-			
<b>FAIRVIEW SPECIAL PROGRAMS</b>	(325) 484-2478 ext:299		195	JAMIE COPLEY	8-12	-			
<b>WALL ISD 15</b>	P O BOX 259 WALL 76957-0259 PHONE - (325) 651-7790 FAX - (325) 651-5081	226-906		WALTER HOLIK, JR		1045	288,471	.104	.006
<b>REGULAR INSTRUCTIONAL</b>									
<b>WALL H S</b>	(325) 651-7521		001	RUSSELL DACY	9-12	313			
<b>WALL MIDDLE</b>	(325) 651-7648		041	RYAN SNOWDEN	6-8	257			
<b>WALL EL</b>	(325) 651-7522		101	MATTHEW FORE	EE-5	458			
<b>ALTERNATIVE INSTRUCTIONAL</b>									
<b>FAIRVIEW ACCELERATED</b>	(325) 651-7656		002	ALBERT JOHNSON	7-12	7			
<b>FAIRVIEW VOCATIONAL TRAINING</b>	(915) 651-7521		150	ALBERT JOHNSON	9-12	-			
<b>GRAPE CREEK SPECIAL PROG</b>			180		EE-12	0			
<b>WALL PPCD</b>			191		EE,PK	-			
<b>C B P</b>	(325) 651-8554		195	NINA REID	7-12	-			
<b>SAN ANGELO SPECIAL PROGS</b>	(915) 651-7790		199	NINA REID	EE-12	0			
<b>SPECIAL ED CAMPUS</b>			201		9-12	0			
<b>DAEP INSTRUCTIONAL</b>									
<b>FAIRVIEW ACCELERATED DAEP</b>	(915) 651-7686		005	ALBERT JOHNSON	6-12	-			
<b>GRAPE CREEK ISD 15</b>	8207 U S HWY 87 N SAN ANGELO 76901 PHONE - (325) 658-7823 FAX - (325) 658-8719	226-907		DAVID HALE		1075	160,572	.117	.018
<b>REGULAR INSTRUCTIONAL</b>									
<b>GRAPE CREEK H S</b>	(325) 653-1852 ext:5000		001	ROGER HENDERSON	9-12	290			
<b>GRAPE CREEK MIDDLE</b>	(325) 655-1735 ext:3000		041	GREG BAUCOM	6-8	245			
<b>GRAPE CREEK INT</b>	(325) 655-1735 ext:2000		101	LEIGH STEPHENS	3-5	534			
<b>GRAPE CREEK PRI</b>	(325) 655-1735 ext:2000		104	ANGIE COVEY	EE-2	0			
<b>ALTERNATIVE INSTRUCTIONAL</b>									
<b>FAIRVIEW ACCELERATED</b>	(325) 651-7656		002	BERT JOHNSON	5-12	-			
<b>DAEP INSTRUCTIONAL</b>									
<b>FAIRVIEW DAEP</b>	(325) 651-7656		005	BERT JOHNSON	KG-12	-			
<b>VERIBEST ISD 15</b>	P O BOX 490 VERIBEST 76886-0475 PHONE - (325) 655-4912 FAX - (325) 655-3355	226-908		BOBBY FRYAR		258	91,407	.117	.012
<b>REGULAR INSTRUCTIONAL</b>									
<b>VERIBEST H S</b>	(325) 655-2851		001	KEN NEWMAN	7-12	-			
<b>VERIBEST EL</b>	(325) 655-2851		101	WESLEY BROWN	EE-6	141			
<b>ALTERNATIVE INSTRUCTIONAL</b>									
<b>FAIRVIEW ACCELERATED</b>	(915) 651-7656		002		7-12	0			
<b>FAIRVIEW VOC TRAINING</b>	(325) 655-2851		150	AARON HOOD	9-12	0			
<b>WALL SPECIAL PROGRAMS</b>	(325) 651-1732		180		EE-5	-			
<b>FAIRVIEW SPECIAL PROGRAMS</b>	(325) 655-4912		195	AARON HOOD	9-12	0			
<b>DAEP INSTRUCTIONAL</b>									
<b>VERIBEST DAEP</b>	(325) 651-7656		005	BERT JOHNSON	6-12	0			
<b>227 TRAVIS COUNTY 227</b>									
<b>UNIVERSITY OF TEXAS AT AUSTIN H S 13</b>	P O BOX 7700 AUSTIN 78713-7700 PHONE - (512) 471-8203 FAX - (512) 232-6414	227-506		GISELA GRECO		0	0	.000	.000
<b>REGULAR INSTRUCTIONAL</b>									
<b>UNIVERSITY OF TEXAS AT AUSTIN H S</b>	(512) 471-4808		001		9-12	0			
<b>TEXAS JUVENILE JUSTICE DEPARTMENT 13</b>	P O BOX 4260 AUSTIN 78765-4260 PHONE - (512) 424-6423 FAX - (512) 424-6300	227-622		AMY LOPEZ		0	0	.000	.000
<b>REGULAR INSTRUCTIONAL</b>									
<b>CORSICANA RESIDENTIAL TREATMENT CENTER</b>	(903) 875-3400		002	SHIRLEY GARCIA	5-12	0			
<b>EVINS REGIONAL JUVENILE CENTER</b>	(956) 289-5562		004	RONALDO CHAVEZ	5-12	0			
<b>GAINESVILLE STATE SCHOOL</b>	(940) 665-0701 ext:144		005	TERRY MCEWEN	5-12	0			
<b>GIDDINGS STATE SCHOOL</b>	(979) 542-4522		006	DENNIS SMITH	5-12	0			
<b>MCLENNAN CO ST JUVENILE CORRECTION FACILITY</b>	(254) 297-5701		008	TRAVIS WADDELL	5-12	0			
<b>RON JACKSON STATE JUVENILE CORR COMPLEX</b>	(325) 641-4245		009	JOANNE FINNEY	5-12	0			
<b>AMERICAN YOUTHWORKS CHARTER SCHOOL 13</b>	1901 E BEN WHITE	227-801		CHESTER STEINHAUSER		116	0	.000	.000

# Texas Public Schools and Charters, Directory, October 2012

County, district, region, school	Mailing address and phone number	Cnty.-dist. number	Sch. no.	County and district superintendents, principals	Grades	2011-12 enrollment	Appraised valuation (in \$ thousands)	Tax rate	
								Maintenance	Bond
<b>CHARTER/ALTERNATIVE INSTRUCTIONAL</b> AMERICAN YOUTHWORKS SERVICE LEARNING ACADEMY	AUSTIN 78744 PHONE - (512) 744-1900 FAX - (512) 692-0767  (512) 744-1900		002	TERENCE GAHAN	9-12	116			
<b>EDEN PARK ACADEMY 13</b>	6215 MANCHACA RD BLDG D AUSTIN 78745 PHONE - (512) 383-0613 FAX - (512) 383-0665	227-803		MATTHEW ABBOTT		253	0	.000	.000
<b>CHARTER/REGULAR INSTRUCTIONAL</b> THE REAL LEARNING ACADEMY	(512) 438-7325		102	MICHELE STAHL	PK-3	0			
<b>CHARTER/ALTERNATIVE INSTRUCTIONAL</b> EDEN PARK ACADEMY	(512) 383-0613		101	JOHNNIE SMITH	EE-12	253			
<b>NYOS CHARTER SCHOOL 13</b>	12301 N LAMAR BLVD AUSTIN 78753-6507 PHONE - (512) 836-7620 FAX - (512) 583-6973	227-804		KATHLEEN ZIMMERMANN		799	0	.000	.000
<b>CHARTER/REGULAR INSTRUCTIONAL</b> NYOS CHARTER SCHOOL	(512) 583-6967		101	JULIE ATCHLEY	4-12	488			
<b>CHARTER/ALTERNATIVE INSTRUCTIONAL</b> NYOS - MAGNOLIA MCCULLOUGH CAMPUS	(512) 275-6967		102	TERRY BERKENHOFF	PK-3	311			
<b>TEXAS EMPOWERMENT ACADEMY 13</b>	3613 BLUESTEIN DR AUSTIN 78721 PHONE - (512) 494-1076 FAX - (512) 494-1009	227-805		DAVID NOWLIN		262	0	.000	.000
<b>CHARTER/REGULAR INSTRUCTIONAL</b> TEXAS EMPOWERMENT ACADEMY	(512) 494-1076		041	DAVID NOWLIN	5-12	121			
<b>CHARTER/REGULAR INSTRUCTIONAL</b> TEXAS EMPOWERMENT ACADEMY EL	(512) 494-1076		101	DAVID NOWLIN	KG-5	141			
<b>UNIVERSITY OF TEXAS UNIVERSITY CHARTER SCHOOL 13</b>	P O BOX 7667 AUSTIN 78713-7667 PHONE - (512) 471-5652 FAX - (512) 232-9177	227-806		DR GWYN BOYTER		776	0	.000	.000
<b>CHARTER/REGULAR INSTRUCTIONAL</b> NATIONAL ELITE GYMNASTICS OLYMPIA HILLS	(512) 288-9722 (512) 444-4835 ext:263		008 031	DOTTIE GOODMAN DOTTIE GOODMAN	KG-12 KG-12	9 23			
<b>CHARTER/ALTERNATIVE INSTRUCTIONAL</b> SETTLEMENT HOME MERIDELL PATHFINDER CAMP GEORGE M KOMETZKY SCHOOL ANNUNCIATION MATERNITY HOME PEGASUS CAMPUS DEPELCHIN-ELKINS CAMPUS PATHWAYS 3H CAMPUS TNC CAMPUS (TEXAS NEUROREHABILITATION CENTER) METHODIST CHILDREN'S HOME DEPELCHIN-RICHMOND LAUREL RIDGE HELPING HAND	(512) 836-2150 ext:147 (512) 528-2462 (512) 858-4258 (512) 471-5280 (512) 471-5280 (512) 432-1651 (713) 730-2335 (830) 866-3761 (512) 444-4835 ext:263 (254) 750-1298 (281) 342-4906 (210) 957-8964 (512) 538-0177		005 007 009 015 017 020 021 023 024 025 029 030 032	MAYOLA TOLIVER WENDY ROLLINS CHRISTEE JACKSON WENDY RINEY HOLLY ENGLEMAN KATHLEEN MIDLER ERIN RESCH SONJA HERRINGTON DOTTIE GOODMAN CRISTY CUNNINGHAM ERIN RESCH SALLY ARNOLD WENDY RINEY	KG-12 KG-12 KG-12 KG-12 KG-12 KG-12 KG-12 6-12 KG-12 KG-12 KG-12 KG-12 KG-12	29 102 19 28 17 175 38 44 57 138 20 55 22			
<b>CHAPARRAL STAR ACADEMY 13</b>	14046 SUMMIT DR AUSTIN 78728 PHONE - (512) 989-2672 FAX - (512) 251-9799	227-814		DR KELLY DRAKE		343	0	.000	.000
<b>CHARTER/REGULAR INSTRUCTIONAL</b> CHAPARRAL STAR ACADEMY	(512) 989-2672		001	MARSHA HAGIN	KG-12	343			
<b>HARMONY SCIENCE ACADEMY (AUSTIN) 13</b>	9321 W SAM HOUSTON PKWY S HOUSTON 77099 PHONE - (713) 343-3333 FAX - (713) 777-8555	227-816		DR SONER TARIM		2584	0	.000	.000
<b>CHARTER/REGULAR INSTRUCTIONAL</b> HARMONY SCIENCE ACADEMY - AUSTIN HARMONY SCIENCE ACADEMY NORTH AUSTIN HARMONY SCHOOL OF SCIENCE - AUSTIN HARMONY SCHOOL OF POLITICAL SCIENCE AND COMMUNICAT HARMONY SCHOOL OF EXCELLENCE	(512) 835-7900 (512) 251-5000 (512) 821-1700 (512) 284-9880 (512) 693-0000		001 002 003 004 101	GINA GREGORY MUSTAFA ALTINDAG CELAL KESKIN EDNAN KARANCI HALIT ERDOGKU	KG-8 6-12 KG-8 KG-8 KG-12	351 611 531 463 628			
<b>CEDARS INTERNATIONAL ACADEMY 13</b>	8416 N IH-35 AUSTIN 78753 PHONE - (512) 419-1551 FAX - (512) 419-1581	227-817		MARK DIAZ		250	0	.000	.000
<b>CHARTER/REGULAR INSTRUCTIONAL</b> CEDARS INTERNATIONAL ACADEMY	(512) 419-1551 ext:316		101	HEATHER RAULS	PK-8	250			
<b>AUSTIN CAN ACADEMY CHARTER SCHOOL 13</b>	325 W 12TH ST STE 200 DALLAS 75208 PHONE - (214) 943-2244 FAX - (214) 946-4427	227-818		YOLANDA CRUZ-WILDER		298	0	.000	.000
<b>CHARTER/ALTERNATIVE INSTRUCTIONAL</b> AUSTIN CAN ACADEMY CHARTER SCHOOL	(512) 477-4226		001	FRANK OAKES	9-12	298			
<b>UNIVERSITY OF TEXAS ELEMENTARY CHARTER SCHOOL 13</b>	2200 E 6TH ST AUSTIN 78702 PHONE - (512) 495-9705	227-819		MELISSA CHAVEZ		296	0	.000	.000

# Texas Public Schools and Charters, Directory, October 2012

County, district, region, school	Mailing address and phone number	Cnty.-dist. number	Sch. no.	County and district superintendents, principals	Grades	2011-12 enrollment	Appraised valuation (in \$ thousands)	Tax rate	
								Maintenance	Bond
<b>CHARTER/REGULAR INSTRUCTIONAL</b> UNIVERSITY OF TEXAS EL CHARTER SCHOOL	FAX - (512) 499-4240 (512) 495-9705		101	MELISSA CHAVEZ	PK-5	296			
<b>KIPP AUSTIN PUBLIC SCHOOLS INC 13</b>	8509 FM 969 BLDG 513 AUSTIN 78724 PHONE - (512) 637-6870 FAX - (512) 637-6899	227-820		KATHRIN BREWER		1475	0	.000	.000
<b>CHARTER/REGULAR INSTRUCTIONAL</b> KIPP AUSTIN COLLEGIATE	(512) 637-6870		001	CARRIE DONOVAN	9-12	370			
KIPP AUSTIN COLLEGE PREP	(512) 637-6870		041	JILL KOLASINSKI	5-8	398			
KIPP AUSTIN ACADEMY OF ARTS & LETTERS	(512) 501-3640		042	KEVIN NEWMAN	5-8	311			
KIPP AUSTIN BEACON PREP	(512) 501-3643		043	KATHRYN HAYES	5-8	0			
KIPP AUSTIN VISTA MIDDLE SCHOOLS	(512) 501-3643		044	LAURA FARBER	5-8	0			
KIPP AUSTIN COMUNIDAD	(512) 501-3643		101	JUSTIN SCOTT	PK-4	264			
KIPP AUSTIN CONNECTIONS EL	(512) 501-3643		102	BETHENY BLEVINS	PK-4	132			
<b>AUSTIN DISCOVERY SCHOOL 13</b>	8509 FM 969 STE 200 AUSTIN 78724 PHONE - (512) 674-0700 FAX - (512) 407-8373	227-821		CINNAMON HENLEY		400	0	.000	.000
<b>CHARTER/REGULAR INSTRUCTIONAL</b> AUSTIN DISCOVERY SCH	(512) 674-0700		101	KELLY MCREE	KG-6	400			
<b>THE EAST AUSTIN COLLEGE PREP ACADEMY 13</b>	6002 JAIN LN AUSTIN 78721 PHONE - (512) 287-5000 FAX - (512) 287-5090	227-824		DR JOE GONZALES		308	0	.000	.000
<b>CHARTER/REGULAR INSTRUCTIONAL</b> THE EAST AUSTIN COLLEGE PREP ACADEMY THE EAST AUSTIN COLLEGE PREP AT MLK	(512) 462-2181		001 002	MARISOL ROCHA	4-6 7-9	308 0			
<b>AUSTIN ACHIEVE PUBLIC SCHOOLS 13</b>	4001 SINCLAIR AVE AUSTIN 78756 PHONE - (512) 887-2709 FAX - (512) 435-2360	227-825		JOHN ARMBRUST		0	0	.000	.000
<b>CHARTER/REGULAR INSTRUCTIONAL</b> AUSTIN ACHIEVE PUBLIC SCHOOLS	(512) 887-2709		001		6-12	0			
<b>AUSTIN ISD 13</b>	1111 W 6TH ST AUSTIN 78703-5399 PHONE - (512) 414-1700 FAX - (512) 414-1486	227-901		DR MERIA CARSTARPHEN		86528	60,654,383	.108	.016
<b>REGULAR INSTRUCTIONAL</b>									
AUSTIN H S	(512) 414-2505		002	SANDY COMPIAN	9-12	2236			
LANIER H S	(512) 414-2514		004	KATHERINE RYAN	9-12	1617			
MCCALLUM H S	(512) 414-2519		005	MICHAEL GARRISON	9-12	1720			
REAGAN H S	(512) 414-2523		006	ISMAEL VILLAFANE	9-12	970			
TRAVIS H S	(512) 414-2527		007	TY DAVIDSON	9-12	1470			
CROCKETT H S	(512) 414-2532		008	CRAIG SHAPIRO	9-12	1547			
ANDERSON H S	(512) 414-2538		009	DONNA HOUSER	9-12	2031			
BOWIE H S	(512) 414-5247		013	STEPHEN KANE	9-12	2870			
LBJ HIGH SCHOOL	(512) 414-2543		014	SHEILA HENRY	9-12	937			
AKINS H S	(512) 841-9900		017	DANIEL GIRARD	9-12	2668			
LASA H S	(512) 414-2589		018	STACIA CRESCENZI	9-12	907			
EASTSIDE MEMORIAL AT THE JOHNSTON CAMPUS	(512) 414-5810		019	CHRISTOPHER MILLER	9-12	626			
IDEA ALLAN COLLEGE PREP	(512) 414-6120		024		6	0			
FULMORE M S	(512) 414-3207		043	LISA BUSH	6-8	1035			
KEALING M S	(512) 414-3214		044	ROBIN LOWE	6-8	1215			
LAMAR M S	(512) 414-3217		045	GEORGE LLEWELLYN	6-8	585			
BURNET M S	(512) 414-3225		046	CESAR MARTINEZ	6-8	1048			
O HENRY M S	(512) 414-3229		047	PETER PRICE	6-8	1021			
PEARCE M S	(512) 414-3234		048	TEXANNA GRADY	6-8	550			
MARTIN M S	(512) 414-3243		051	LETICIA VEGA	6-8	605			
MURCHISON M S	(512) 414-3254		052	SAMMI HARRISON	6-8	1365			
WEBB M S	(512) 414-3258		053	REYNALDO GARCIA	6-8	663			
BEDICHEK M S	(512) 414-3265		054	DANIEL DIEHL	6-8	1024			
DOBIE M S	(512) 414-3270		055	CAROL CHAPMAN	6-8	669			
GARCIA MIDDLE	(512) 841-9400		056	MANUEL ORNELAS	6-8	422			
COVINGTON M S	(512) 414-3276		057	CANDACE HUGHES	6-8	733			
MENDEZ M S	(512) 414-3284		058	RON GONZALES	6-8	987			
BAILEY M S	(512) 414-4990		059	DR JULIA FLETCHER	6-8	986			
SMALL M S	(512) 841-6700		060	AMY TAYLOR	6-8	922			
PAREDES M S	(512) 841-6800		061	KARLA WRIGHT	6-8	1037			
GORZYCKI MIDDLE	(512) 841-8600		062	VICKIE BAUERLE	6-8	1075			
SOUTHEAST M S			063		6-8	0			
ALLISON EL	(512) 414-2004		101	GUADALUPE VELASQUEZ	EE-6	521			
ANDREWS EL	(512) 414-1770		102	LAURIE BARBER	EE-6	709			
BARTON HILLS EL	(512) 414-2013		103	KATI ACHTERMANN	EE,KG-6	390			
BECKER EL	(512) 414-2019		104	LAKESHA DRINKS	EE-5	280			
BLACKSHEAR EL	(512) 414-2021		105	BETTY JENKINS	EE-5	236			
BLANTON EL	(512) 414-2026		106	DORA MOLINA	EE-6	575			
BRENTWOOD EL	(512) 414-2039		107	KATHERINE WILLIAM-CARTER	EE-5	521			
BROOKE EL	(512) 414-2043		108	DR ELIA DIAZ-ORTIZ	EE-5	404			
BROWN EL	(512) 414-2047		109	VERONICA SHARP	EE-6	494			
BRYKER WOODS EL	(512) 414-2054		110	JANE KRONKE	EE,KG-6	377			
CAMPBELL EL	(512) 414-2056		111	LISA BOHANNAN	EE-5	326			
CASIS EL	(512) 414-2062		112	PAMELA MARTIN	EE-5	847			
CUNNINGHAM EL	(512) 414-2067		113	AMY LLOYD	EE-5	490			
DAWSON EL	(512) 414-2070		114	SHANNON SELLSTROM	EE-5	335			
GOVALLE EL	(512) 414-2078		116	NANCY MANISCALCO	EE-5	479			
GULLETT EL	(512) 414-2082		117	JANIE RUIZ	EE-5	563			
HARRIS EL	(512) 414-2085		118	GLORIA ARREDONDO	EE-6	746			

# Texas Public Schools and Charters, Directory, October 2012

County, district, region, school	Mailing address and phone number	Cnty. dist. number	Sch. no.	County and district superintendents, principals	Grades	2011-12 enrollment	Appraised valuation (in \$ thousands)	Tax rate	
								Maintenance	Bond
HIGHLAND PARK EL	(512) 414-2090		119	TAMMIE WORKMAN	EE,KG-5	650			
JOSLIN EL	(512) 414-2094		120	JENNIFER PACE	EE-5	312			
LEE EL	(512) 414-2098		121	ELYSE SMITH	EE,KG-6	404			
MAPLEWOOD EL	(512) 414-4402		122	VICKIE JACOBSON	EE-6	424			
MATHEWS EL	(512) 414-4406		123	AMY KINKAIDE	EE-6	385			
METZ EL	(512) 414-4408		124	MARTHA CASTILLO	EE-5	520			
OAK SPRINGS EL	(512) 414-4413		125	MONICA WOODS	EE-5	279			
ORTEGA EL	(512) 414-4417		126	ANNA PEDROZA	EE-5	280			
SANCHEZ EL	(512) 414-4423		127	AZUCENA GARCIA	EE-5	580			
PEASE EL	(512) 414-4428		128	DONNA MARTINEZ	EE,KG-6	256			
PECAN SPRINGS EL	(512) 414-4445		129	ELAINE MCKINNEY	EE-6	474			
PLEASANT HILL EL	(512) 414-4453		130	SHARON STONER	EE-5	607			
READ PRE-K DEMONSTRATION SCH	(512) 414-9400		131	AMI CORTES	EE,PK	463			
REILLY EL	(512) 414-4464		132	DINDRAH BORES	EE-5	321			
RIDGETOP EL	(512) 414-4469		133	JOAQUIN GLORIA, III	EE-5	293			
ST ELMO EL	(512) 414-4477		136	ADRIANA GONZALES	EE-5	289			
SUMMITT EL	(512) 414-4484		138	DEBRA STANDISH	EE-5	748			
SIMS EL	(512) 414-4488		139	FREDA MILLS	EE-6	305			
TRAVIS HTS EL	(512) 414-4495		140	LISA ROBERTSON	EE-5	541			
WALNUT CREEK EL	(512) 414-4499		141	PAUL PEREZ	EE-6	922			
ALLAN EL	(512) 414-2304		142	LETICIA BOTELLO	EE-5	368			
PATTON EL	(512) 414-1780		143	ALAN STEVENS	EE-5	1000			
WOOTEN EL	(512) 414-2315		144	RONALD BOLEK	EE-5	673			
ZAVALA EL	(512) 414-2318		145	SEAN FOX	EE-6	420			
ZILKER EL	(512) 414-2327		146	RANDALL THOMSON	EE-6	534			
MENCHACA EL	(512) 414-2333		147	JOHN ROCHA	EE-5	695			
OAK HILL EL	(512) 414-2336		148	CATHRYN MITCHELL	EE-5	768			
BARRINGTON EL	(512) 414-2008		149	GILMA SANCHEZ	EE-6	1118			
NORMAN EL	(512) 414-2347		150	FLORETTA ANDREWS	EE-6	342			
PILLOW EL	(512) 414-2350		151	TONYA KING	EE-5	677			
WOOLDRIDGE EL	(512) 414-2353		152	SHERI MULL	EE-5	901			
DOSS EL	(512) 414-2365		154	JANNA GRIFFIN	EE-5	787			
HILL EL	(512) 414-2369		155	BETH ELLIS	EE-5	769			
ODOM EL	(512) 414-2388		156	SONDRA MCWILLIAMS	EE-5	680			
WINN EL	(512) 414-2390		157	CYNTHIA GONZALES	EE-6	406			
SUNSET VALLEY EL	(512) 414-2392		158	KIM CANTU	EE-5	496			
GRAHAM EL	(512) 414-2395		159	BLAINE HELWIG	EE-5	826			
LINDER EL	(512) 414-2398		160	BEVERLEY JONES ODOM	EE-5	868			
COOK EL	(512) 414-2510		161	WENDY MILLS	EE,KG-5	959			
HOUSTON EL	(512) 414-2517		162	ELIA DIAZ-CAMARILLO	EE-5	898			
HART EL	(512) 841-2100		163	LESLIE DUSING	EE-5	966			
PICKLE EL	(512) 841-8400		164	JOEL DE LA GARZA	EE-5	761			
MCBEE EL	(512) 841-2500		165	RAFAEL SORIANO	EE,KG-5	763			
WILLIAMS EL	(512) 414-2525		166	JOAN BERTINO	EE-5	624			
LANGFORD EL	(512) 414-1785		168	DOWNNA POTH	EE-5	806			
BOONE EL	(512) 414-2537		170	KATHLEEN NOACK	EE-5	516			
PALM EL	(512) 414-2545		171	JOANN GARZA	EE-5	555			
KOCUREK EL	(512) 414-2547		172	DEANNA MCPARLAND	EE-5	659			
CASEY EL	(512) 841-6900		173	JEAN BAHNEY	EE-5	646			
RODRIGUEZ EL	(512) 841-7200		174	MONICA VILLASENOR	EE-5	936			
WIDEN EL	(512) 414-2556		175	KIM ROYAL	EE-5	741			
GALINDO EL	(512) 414-1756		176	DONNA MARIE LINN	EE-5	689			
UPHAUS EARLY CHILDHOOD CENTER			177	JANICE DARRINGTON	EE-KG	0			
JORDAN EL	(512) 414-2578		178	DIANA VALLEJO	EE-6	855			
DAVIS EL	(512) 414-2580		179	DOUGLAS HALL	EE-5	691			
KIKER EL	(512) 414-2584		180	LORI SCHNEIDER	EE-5	944			
MILLS EL	(512) 841-2400		181	PATRICIA BUTLER	EE-5	913			
BARANOFF EL	(512) 841-7100		182	LINDA PURVIS	EE,KG-5	954			
COWAN EL	(512) 841-2700		183	DEBORAH WARNKEN	EE-5	793			
CLAYTON EL	(512) 841-9200		184	DRU ROBINETT	EE,KG-5	889			
BLAZIER EL	(512) 841-8900		185	LETICIA PENA	EE-5	864			
NORTH CENTRAL EL	(512) 414-1050		186		EE,KG-5	0			
BALDWIN EL	(512) 841-8900		187	ROSA PENA	EE-5	653			
UNDESIGNATED EL C			188		EE,KG-5	0			
OVERTON EL	(512) 841-9300		189	COURTNEY COLVIN	EE-6	773			
PEREZ EL	(512) 841-9100		190	DR DAVID KAUFFMAN	EE-5	900			
IDEA ALLAN ACADEMY	(512) 414-2304		191		KG-2	0			
DOBIE PK CENTER			192		PK	0			
WEBB PRI CENTER			193		PK-1	0			
<b>ALTERNATIVE INSTRUCTIONAL</b>									
GARZA INDEPENDENCE H S	(512) 414-8600		015	DR LINDA WEBB	9-12	289			
PREMIER H S AT TRAVIS			025		9-12	0			
PREMIER H S AT LANIER			026		9-12	0			
TRAVIS COUNTY DAY SCHOOL			027		6-12	19			
RICHARDS SCH FOR YOUNG WOMEN LEADERS	(512) 414-3236		028	JEANNE GOKA	9-12	617			
INTERNATIONAL H S	(512) 414-6817		029	SUSAN GALVAN	6-12	146			
TRAVIS COUNTY JUVENILE DETENTION CENTER	(512) 414-2554		030	HECTOR RODRIGUEZ	KG-12	27			
PHOENIX ACADEMY	(512) 440-0613 ext:4721		032	HECTOR RODRIGUEZ	6-12	32			
LEADERSHIP ACADEMY	(512) 854-7077		035	HECTOR RODRIGUEZ	6-12	44			
AUSTIN ST HOSPITAL	(512) 499-1700		250	JUANITA PAINTER	EE-12	18			
ROSEDALE	(512) 414-3617		251	ELIZABETH DICKEY	EE-12	185			
<b>JJAP INSTRUCTIONAL</b>									
TRAVIS COUNTY J J A E P	(512) 499-1700		036		KG-12	9			
<b>DAEP INSTRUCTIONAL</b>									
ALTERNATIVE LEARNING CENTER	(512) 414-2554		012	JEFFREY BLACK	6-12	179			
DAEP- EL	(512) 414-2074		115	JEFF BLACK	PK-6	15			
<b>PFLUGERVILLE ISD 13</b>	1401 W PECAN ST PFLUGERVILLE 78660-2518 PHONE - (512) 594-0000 FAX - (512) 594-0005	227-904		CHARLES DUPRE		23070	7,160,743	.104	.044
<b>REGULAR INSTRUCTIONAL</b>									
PFLUGERVILLE H S	(512) 594-0500		001	KIRK WRINKLE	9-12	2300			
JOHN B CONNALLY H S	(512) 594-0800		003	DANIEL GARCIA	9-12	2024			

# Texas Public Schools and Charters, Directory, October 2012

County, district, region, school	Mailing address and phone number	Cnty. dist. number	Sch. no.	County and district superintendents, principals	Grades	2011-12 enrollment	Appraised valuation (in \$ thousands)	Tax rate	
								Maintenance	Bond
HENDRICKSON H S	(512) 594-1100		004	DEVIN PADAVIL	9-12	2275			
PFLUGERVILLE MIDDLE	(512) 594-2000		041	MARY KIMMINS	6-8	1038			
WESTVIEW MIDDLE	(512) 594-2200		042	KERMIT WARD	6-8	865			
PARK CREST MIDDLE	(512) 594-2400		043	TIFFANY COMMERFORD	6-8	1008			
DESSAU MIDDLE	(512) 594-2600		045	ORLANDO VARGAS	6-8	1007			
KELLY LANE MIDDLE	(512) 594-2800		046	BRIAN ERNEST	6-8	1157			
PFLUGERVILLE EL	(512) 594-3800		101	GENIA ANTOINE	EE,KG-5	529			
PARMER LANE EL	(512) 594-4000		102	BARRY MILLER	PK-5	522			
TIMMERMAN EL	(512) 594-4200		103	CHRISTY CHANDLER	EE-5	546			
NORTHWEST EL	(512) 594-4400		104	DAVE BAUMAN	EE-5	614			
DESSAU EL	(512) 594-4600		105	ARACELI SOLIZ	3-5	596			
WINDERMERE EL	(512) 594-4800		106	ANGELA MURSKI	3-5	528			
RIVER OAKS EL	(512) 594-5000		107	JULIE RICHARDS	EE-5	550			
BROOKHOLLOW EL	(512) 594-5200		108	PHILIP RILEY	EE-5	-			
SPRINGHILL EL	(512) 594-5400		109	TERE RALSTON	EE-5	759			
WINDERMERE PRI	(512) 594-5600		110	CHRISTI SIEGEL	EE-2	556			
COPPERFIELD EL	(512) 594-5800		111	DR SANDRA BELL	EE-5	575			
MURCHISON EL	(512) 594-6000		112	REESE WEIRICH	EE,KG-5	848			
DELCO PRI	(512) 594-6200		113	SONYA COLLINS	EE-2	739			
CALDWELL EL	(512) 594-6400		114	COLBY SELF	EE-5	771			
ROWE LANE EL	(512) 594-6600		115	JONI MCKEE	EE,KG-5	763			
HIGHLAND PARK EL	(512) 594-6800		116	TANA RUCKEL	EE-5	726			
WIELAND EL	(512) 594-3900		117	LARA MAGINAL	EE-5	756			
RIOJAS EL	(512) 594-4100		118	TAMMY REBECEK	EE-5	528			
RUTH BARRON EL	(512) 594-4100		119	JOSE MEDINA	PK-5	0			
<b>JJAEP INSTRUCTIONAL</b> TRAVIS CO J J A E P	(512) 594-0151		008		6-12	-			
<b>TEXAS SCH FOR THE BLIND &amp; VISUALLY IMPAIRED 13</b>	1100 W 45TH ST AUSTIN 78756-3413 PHONE - (512) 454-8631 FAX - (512) 206-9453	227-905		WILLIAM DAUGHERTY		149	0	.000	.000
<b>REGULAR INSTRUCTIONAL</b> TEXAS SCHOOL FOR THE BLIND	(512) 206-9167		001	MILES FAIN	1-12	149			
<b>TEXAS SCH FOR THE DEAF 13</b>	1102 S CONGRESS AVE AUSTIN 78704 PHONE - (512) 462-5353 FAX - (512) 462-5313	227-906		CLAIRE BUGEN		478	0	.000	.000
<b>REGULAR INSTRUCTIONAL</b> TEXAS SCHOOL FOR THE DEAF	(512) 462-5353		001	DR SUSAN GREENE KARL HUMMEL JAN REED-ANDERSON STELLA EGBERT TERRY ROBBINS	EE-12	478			
<b>MANOR ISD 13</b>	10335 HWY 290E MANOR 78653 PHONE - (512) 278-4000 FAX - (512) 278-4017	227-907		WILLIAM BRACKMEYER		7723	2,358,077	.104	.048
<b>REGULAR INSTRUCTIONAL</b> MANOR H S	(512) 278-4800		001	JENNIFER MANN	9-12	1234			
MANOR NEW TECHNOLOGY HIGH	(512) 278-4875		004	STEVEN ZIPKES	9-12	333			
MANOR MIDDLE	(512) 278-4600		041	PAUL ZAVALLAS	6-8	849			
DECKER MIDDLE	(512) 278-4635		042	MICHAEL PERKINS	6-8	663			
MANOR EL	(512) 278-4100		101	MALAKI HAWKINS	EE-5	679			
BLUEBONNET TRAIL EL	(512) 278-4125		102	GEORGIE ARENAZ	EE-5	473			
DECKER EL	(512) 278-4150		104	ELLEN WHITWORTH	EE-5	741			
BLAKE MANOR EL	(512) 278-4200		105	COURTNEY THOMAS	PK-5	687			
PRESIDENTIAL MEADOWS EL	(512) 278-4225		106	TARA BOWENS	EE-5	715			
OAK MEADOWS EL	(512) 278-4175		107	ALEJANDRO GONGORA	EE-5	574			
PIONEER CROSSING EL	(512) 278-4850		108	TANJI TOWELS	EE-5	656			
<b>ALTERNATIVE INSTRUCTIONAL</b> MANOR EXCEL ACADEMY	(512) 278-4850		002	DR EDUARDO LOZANO	6-12	-			
<b>JJAEP INSTRUCTIONAL</b> TRAVIS CO J J A E P	(512) 278-4971		003		6-12	-			
<b>EANES ISD 13</b>	601 CAMP CRAFT RD AUSTIN 78746-6511 PHONE - (512) 732-9001 FAX - (512) 732-9005	227-909		DR NOLA WELLMAN		7803	9,261,611	.104	.017
<b>REGULAR INSTRUCTIONAL</b> WESTLAKE H S	(512) 732-9280		001	JOHN CARTER	9-12	2562			
HILL COUNTRY MIDDLE	(512) 732-9220		041	DR KATHLEEN SULLIVAN	6-8	916			
WEST RIDGE MIDDLE	(512) 732-9240		042	STEVE RAMSEY	6-8	884			
EANES EL	(512) 732-9100		101	JODI VILLEMAIRE	KG-5	615			
CEDAR CREEK EL	(512) 732-9120		102	LISA STREUN	KG-5	482			
VALLEY VIEW EL	(512) 732-9140		103	JENNIFER DUSEK	KG-5	470			
FOREST TRAIL EL	(512) 732-9160		104	CHARLES MCCASLAND	KG-5	597			
BARTON CREEK EL	(512) 732-9180		105	BRYAN SHIPPEY	KG-5	536			
BRIDGE POINT EL	(512) 732-9200		106	BRAD WIRHT	KG-5	741			
<b>ALTERNATIVE INSTRUCTIONAL</b> WESTLAKE ALTER	(512) 327-2203		002	DR JOHN CARTER	9-12	0			
<b>JJAEP INSTRUCTIONAL</b> TRAVIS CO J J A E P			003		6-12	0			
<b>DEL VALLE ISD 13</b>	5301 ROSS RD, STE 103 DEL VALLE 78617 PHONE - (512) 386-3010 FAX - (512) 386-3015	227-910		DR KELLY CROOK		11199	2,957,885	.104	.049
<b>REGULAR INSTRUCTIONAL</b> DEL VALLE H S	(512) 386-3200		001	MARIO PALACIO SCOTT LIPTON	9-12	2463			

# Texas Public Schools and Charters, Directory, October 2012

County, district, region, school	Mailing address and phone number	Cnty. dist. number	Sch. no.	County and district superintendents, principals	Grades	2011-12 enrollment	Appraised valuation (in \$ thousands)	Tax rate	
								Maintenance	Bond
DEL VALLE MIDDLE	(512) 386-3400		041	RUTH VAIL	6-8	807			
JOHN P OJEDA J H	(512) 386-3500		042	DAVID WILLIAMS	6-8	907			
DAILEY MIDDLE	(512) 386-3600		043	DR THOMAS DILWORTH	6-8	782			
POPHAM EL	(512) 386-3750		101	DR JOYCE IDEUS-BANNEROT	EE-5	658			
SMITH EL	(512) 386-3850		106	FRANCES MALDONADO	PK-5	690			
HILLCREST EL	(512) 386-3550		107	RAY PRENTICE	PK-5	724			
BATY EL	(512) 386-3450		108	SARA GUERRA	PK-5	752			
HORNSBY-DUNLAP EL	(512) 386-3650		109	MARK ESTRADA	PK-5	766			
DEL VALLE EL	(512) 386-3350		110	BERTHA HERNANDEZ	EE-5	763			
CREEDMOOR EL	(512) 386-3950		111	PATRICIA ROCHA	PK-5	782			
JOSEPH GILBERT EL	(512) 386-3090		112	LAURIE JURADO	PK-5	732			
<b>ALTERNATIVE INSTRUCTIONAL</b>									
DEL VALLE OPPORTUNITY CTR	(512) 386-3300		002	RAY MACIAS	EE-12	-			
<b>JJAEP INSTRUCTIONAL</b>									
TRAVIS CO J J A E P	(512) 386-3040		005	RON QUIROS	6-12	-			
<b>LAGO VISTA ISD 13</b>	P O BOX 4929 LAGO VISTA 78645-0009 PHONE - (512) 267-8300 ext:1500 FAX - (512) 267-8304	227-912		MATTHEWS UNDERWOOD		1329	1,383,821	.104	.014
<b>REGULAR INSTRUCTIONAL</b>									
LAGO VISTA H S	(512) 267-8300 ext:2500		001	DONNA LARKIN	9-12	407			
LAGO VISTA MIDDLE	(512) 267-8300 ext:3500		041	TRISHA UPCHURCH	6-8	335			
LAGO VISTA EL	(512) 267-8300 ext:4500		101	HEATHER STONER	EE-5	587			
<b>JJAEP INSTRUCTIONAL</b>									
TRAVIS COUNTY JJAEP			002		9-12	0			
<b>LAKE TRAVIS ISD 13</b>	3322 RANCH RD 620 S AUSTIN 78738-6801 PHONE - (512) 533-6000 FAX - (512) 533-6001	227-913		DR BRAD LANCASTER		7412	6,954,288	.104	.028
<b>REGULAR INSTRUCTIONAL</b>									
LAKE TRAVIS H S	(512) 533-6100		001	KIMBERLY BRENTS	9-12	2233			
LAKE TRAVIS MIDDLE	(512) 533-6200		041	RUSSELL MAEDGEN	6-8	843			
HUDSON BEND MIDDLE	(512) 533-6400		042	MARK ROBINSON	6-8	892			
LAKE TRAVIS EL	(512) 533-6300		101	KAREN MILLER-KOPP	EE-5	878			
LAKEMAY EL	(512) 533-6350		102	SAMUEL HICKS	KG-5	659			
BEE CAVE ELEMENTARY	(512) 533-6250		103	JANIE BRAXDALE	KG-5	747			
LAKE POINTE ELEMENTARY	(512) 533-6500		104	HEIDI GUEDELMAN	KG-5	582			
SERENE HILLS ELEMENTARY SCHOOL	(512) 533-7400		105	APRIL GLENN	KG-5	578			
<b>JJAEP INSTRUCTIONAL</b>									
TRAVIS CO J J A E P			002		6-12	0			
<b>228 TRINITY COUNTY</b>		<b>228</b>							
<b>GROVETON ISD 06</b>	P O BOX 728 GROVETON 75845-0728 PHONE - (936) 642-1473 FAX - (936) 642-1628	228-901		JOE DRISKELL		683	244,628	.104	.000
<b>REGULAR INSTRUCTIONAL</b>									
GROVETON J H-H S	(409) 642-1128		001	TODD MOORE	6-12	377			
GROVETON EL	(409) 642-1182		102	MICKEY GILBERT	EE-5	306			
<b>TRINITY ISD 06</b>	P O BOX 752 TRINITY 75862-0752 PHONE - (936) 594-3569 FAX - (936) 594-8425	228-903		DAVID PLYMALE		1186	306,417	.104	.010
<b>REGULAR INSTRUCTIONAL</b>									
TRINITY H S	(936) 594-3560		001	NATALIE BARRETT	9-12	299			
TRINITY J H	(936) 594-2321		041	NATALIE BARRETT	7,8	154			
TRINITY INT	(936) 594-4258		042	VANESSA FRANKLIN	5,6	195			
LANSBERRY EL	(936) 594-3567		103	GILLIAN CAMPBELL	EE-4	538			
<b>CENTERVILLE ISD 06</b>	10327 N STATE HWY 94 GROVETON 75845-2651 PHONE - (936) 642-1597 FAX - (936) 642-2810	228-904		MICHAEL FORD		130	29,224	.117	.000
<b>REGULAR INSTRUCTIONAL</b>									
CENTERVILLE H S	(936) 642-1597		001	ANDJA SAILER ROBERT WELSH, III	7-12	48			
CENTERVILLE EL	(936) 642-1597		101	ROBERT WELSH, III	PK-6	82			
<b>APPLE SPRINGS ISD 06</b>	P O BOX 125 APPLE SPRINGS 75926-0125 PHONE - (936) 831-3344 FAX - (936) 831-2824	228-905		GREGG SPIVEY		199	31,748	.104	.000
<b>REGULAR INSTRUCTIONAL</b>									
APPLE SPRINGS H S	(936) 831-2241		001	CODY MOREE	7-12	111			
APPLE SPRINGS EL	(936) 831-2241		101	CODY MOREE	PK-6	88			
<b>229 TYLER COUNTY</b>		<b>229</b>							
<b>COLMESNEIL ISD 05</b>	P O BOX 37 COLMESNEIL 75938-0037 PHONE - (409) 837-5757 ext:100 FAX - (409) 837-5759	229-901		STACY ACKLEY		428	115,433	.104	.006
<b>REGULAR INSTRUCTIONAL</b>									
COLMESNEIL JH/HS	(409) 837-2225 ext:103		001	WALTER MCALPIN	7-12	230			
COLMESNEIL EL	(409) 837-2229 ext:107		101	PAULA CARLTON	EE-6	198			
<b>WOODVILLE ISD 05</b>	505 N CHARLTON ST	229-903		GLEN CONNER		1307	804,767	.104	.008

# Texas Public Schools and Charters, Directory, October 2012

County, district, region, school	Mailing address and phone number	Cnty. dist. number	Sch. no.	County and district superintendents, principals	Grades	2011-12 enrollment	Appraised valuation (in \$ thousands)	Tax rate	
								Maintenance	Bond
<b>REGULAR INSTRUCTIONAL</b> WOODVILLE H S WOODVILLE MIDDLE WOODVILLE EL WOODVILLE INT	WOODVILLE 75979-4504 PHONE - (409) 283-3752 FAX - (409) 283-7962  (409) 283-3714 (409) 283-7109 (409) 283-2452 (409) 283-2549			JOHN CLEMENTS WAYNE IVEY JOHN COOLEY MORGAN WRIGHT	9-12 6-8 EE-2 3-5	332 298 365 312			
<b>WARREN ISD 05</b>	P O BOX 69 WARREN 77664-0069 PHONE - (409) 547-2241 ext:110 FAX - (409) 547-3405	229-904		LANCE JOHNSON		1254	259,985	.104	.036
<b>REGULAR INSTRUCTIONAL</b> WARREN H S WARREN J H FRED EL WARREN EL <b>JJAEP INSTRUCTIONAL</b> WARREN JJAEP	(409) 547-2243 (409) 547-2241 ext:170 (409) 429-3240 (409) 547-2247			JAMES SWINNEY BRADLEY MCEACHERN CHRIS CARTER JAMES APPLEWHITE	9-12 6-8 PK-5 PK-5	356 290 210 398			0
<b>SPURGER ISD 05</b>	P O BOX 38 SPURGER 77660-0038 PHONE - (409) 429-3464 FAX - (409) 429-3770	229-905		JOSEPH FISHER		385	65,677	.104	.014
<b>REGULAR INSTRUCTIONAL</b> SPURGER H S SPURGER EL	(409) 429-3464 ext:240 (409) 429-5152			BRANDON SHUMAKE KEPPI FORTENBERRY	7-12 PK-6	152 233			
<b>CHESTER ISD 05</b>	273 YELLOWJACKET DR CHESTER 75936-2711 PHONE - (936) 969-2371 FAX - (936) 969-2080	229-906		WAYNE IVEY		179	59,527	.104	.005
<b>REGULAR INSTRUCTIONAL</b> CHESTER H S CHESTER EL	(936) 969-2353 (936) 969-2211			WAYNE IVEY WAYNE IVEY	6-12 PK-5	99 80			
<b>230 UPSHUR COUNTY</b>		<b>230</b>							
<b>BIG SANDY ISD 07</b>	P O BOX 598 BIG SANDY 75755-0598 PHONE - (903) 636-5318 FAX - (903) 636-5117	230-901		SCOTT BEENE		710	179,932	.104	.025
<b>REGULAR INSTRUCTIONAL</b> BIG SANDY H S BIG SANDY J H BIG SANDY EL	(903) 636-5287 ext:221 (903) 636-5287 ext:222 (903) 636-5287 ext:224			KIM STRADLEY LANCE MORROW DONNA VARNADO	9-12 6-8 PK-5	199 157 354			
<b>GILMER ISD 07</b>	500 SO TRINITY GILMER 75644-0040 PHONE - (903) 841-7400 ext:1424 FAX - (903) 843-5279	230-902		RICKEY ALBRITTON		2419	838,698	.104	.016
<b>REGULAR INSTRUCTIONAL</b> GILMER H S BRUCE J H GILMER EL GILMER INT	(903) 841-7500 (903) 841-7600 (903) 841-7700 (903) 841-7800			GREG WATSON DAWN HARRIS JOHN WINK DR BOBBY RICE	9-12 7,8 EE-4 5,6	630 376 1078 335			
<b>ORE CITY ISD 07</b>	100 REBEL RD ORE CITY 75683-0100 PHONE - (903) 968-3300 FAX - (903) 968-3797	230-903		LYNN HEFLIN		903	132,447	.104	.030
<b>REGULAR INSTRUCTIONAL</b> ORE CITY HIGH SCHOOL ORE CITY MIDDLE ORE CITY EL <b>DAEP INSTRUCTIONAL</b> ORE CITY DAEP	(903) 968-3300 (903) 968-3300 (903) 968-3300			SCOT WRIGHT SELENIA CATO LOUANN ORMS	9-12 6-8 PK-5	218 192 493			0
<b>UNION HILL ISD 07</b>	2197 FM 2088 GILMER 75644-5559 PHONE - (903) 762-2140 FAX - (903) 762-6845	230-904		SHARON RICHARDSON		299	81,982	.104	.000
<b>REGULAR INSTRUCTIONAL</b> UNION HILL H S SHARON A RICHARDSON EL	(903) 762-2138 (903) 762-2139			KAREN SAUNDERS BRAD WATSON	7-12 PK-6	132 167			
<b>HARMONY ISD 07</b>	9788 STATE HWY 154 W BIG SANDY 75755 PHONE - (903) 725-5492 FAX - (903) 725-6737	230-905		JED WHITAKER		1076	371,333	.104	.007
<b>REGULAR INSTRUCTIONAL</b> HARMONY H S HARMONY JUNIOR HIGH HARMONY ELEMENTARY HARMONY INTERMEDIATE SCHOOL	(903) 725-5495 (903) 725-5485 (903) 725-5496			DENNIS GLENN PERRY COWAN CARA RENDON GINGER CARGAL	9-12 6-8 PK-3 4,5	358 223 346 149			
<b>NEW DIANA ISD 07</b>	1373 US HWY 259 S DIANA 75640 PHONE - (903) 663-8000 FAX - (903) 241-7393	230-906		CARL KEY		999	162,349	.104	.008



# Texas Public Schools and Charters, Directory, October 2012

County, district, region, school	Mailing address and phone number	Cnty.-dist. number	Sch. no.	County and district superintendents, principals	Grades	2011-12 enrollment	Appraised valuation (in \$ thousands)	Tax rate	
								Maintenance	Bond
<b>REGULAR INSTRUCTIONAL</b>									
NEW DIANA H S	(903) 663-8001		001	JENIFER POLITI	9-12	291			
NEW DIANA MIDDLE	(903) 663-8002		041	GREG POPE	6-8	230			
ROBERT F HUNT ELEMENTARY	(903) 663-8004		101	JAMES KILPATRICK, JR	PK-3	312			
NEW DIANA INT	(903) 663-8003		102	DONNA MCGUIRE	4,5	166			
<b>UNION GROVE ISD 07</b>	P O BOX 1447 GLADEWATER 75647-1447 PHONE - (903) 845-5509 FAX - (903) 845-6178	230-908		BRIAN GRAY		763	179,413	.117	.012
<b>REGULAR INSTRUCTIONAL</b>									
UNION GROVE H S	(903) 845-5506		001	CRAIG ATTAWAY CHRIS WAYT	9-12	235			
UNION GROVE J H	(903) 845-5506		041	CHRIS WAYT CRAIG ATTAWAY	7,8	179			
UNION GROVE EL	(903) 845-3481		101	LYNN WHITAKER	PK-6	349			
<b>DAEP INSTRUCTIONAL</b>									
UNION GROVE DAEP	(903) 845-5509		002		KG-12	0			
<b>231 UPTON COUNTY</b>		<b>231</b>							
<b>MCCAMEY ISD 18</b>	BOX 1069 MCCAMEY 79752-1069 PHONE - (432) 652-3666 ext:302 FAX - (432) 652-4219	231-901		DONNY WILEY		515	1,327,688	.104	.028
<b>REGULAR INSTRUCTIONAL</b>									
MCCAMEY H S	(432) 652-3666 ext:307		001	JAY MCWILLIAMS	9-12	138			
MCCAMEY MIDDLE	(432) 652-4211 ext:323		041	RANDY HUTCHINS	5-8	145			
MCCAMEY PRI	(432) 652-3666 ext:332		102	RANDY HUTCHINS	PK-4	232			
<b>RANKIN ISD 18</b>	P O BOX 90 RANKIN 79778-0090 PHONE - (432) 693-2461 FAX - (432) 693-2353	231-902		DANNY DAVIS		237	2,580,502	.104	.004
<b>REGULAR INSTRUCTIONAL</b>									
RANKIN SCHOOL	(432) 693-2451		001	SAMUEL WYATT	PK-12	237			
<b>232 UVALDE COUNTY</b>		<b>232</b>							
<b>GABRIEL TAFOLLA ACADEMY 20</b>	P O BOX 1709 UVALDE 78802-1709 PHONE - (830) 278-1297 FAX - (830) 278-4281	232-801		DEANNA KILPATRICK		125	0	.000	.000
<b>CHARTER/REGULAR INSTRUCTIONAL</b>									
GABRIEL TAFOLLA ACADEMY	(830) 278-1297		101		PK-8	125			
<b>KNIPPA ISD 20</b>	P O BOX 99 KNIPPA 78870-0099 PHONE - (830) 934-2176 FAX - (830) 934-2490	232-901		JEFF COTTRILL		299	48,511	.104	.006
<b>REGULAR INSTRUCTIONAL</b>									
KNIPPA SCHOOL	(830) 934-2177		001	JEFF COTTRILL	PK-12	299			
<b>SABINAL ISD 20</b>	P O BOX 338 SABINAL 78881-0338 PHONE - (830) 988-2472 FAX - (830) 988-7151	232-902		RICHARD GRILL		548	207,817	.082	.005
<b>REGULAR INSTRUCTIONAL</b>									
SABINAL H S	(830) 988-2475		001	LUCIANO CASTRO	9-12	148			
SABINAL MIDDLE	(830) 988-2475		041	LUCIANO CASTRO	6-8	132			
SABINAL EL	(830) 988-2436		101	JOE MARKS, JR	EE-5	268			
<b>ALTERNATIVE INSTRUCTIONAL</b>									
CLUSTER V SP ED	(830) 278-6695		199	MARTHA POSEY	EE-12	0			
<b>UVALDE CISD 20</b>	P O BOX 1909 UVALDE 78802-1909 PHONE - (830) 278-6655 FAX - (830) 591-4909	232-903		DR RICHARD LOESCH		4888	823,964	.104	.020
<b>REGULAR INSTRUCTIONAL</b>									
UVALDE H S	(830) 591-2950		001	VICTOR BARON	9-12	1188			
UVALDE J H	(830) 591-2980		044	RAUL NUQUES	7,8	761			
BENSON EL	(830) 591-4954		101	BECKY REINHARDT	1-4	342			
DALTON EL	(830) 591-4933		102	JANICE ESTRADA	EE-KG	701			
ROBB EL	(830) 591-4947		103	JAMES BUTLER	1-4	421			
ANTHON EL	(830) 591-2988		104	ELIZABETH SANDOVAL	1-4	527			
BATESVILLE SCHOOL	(830) 376-4221		108	SANDRA GONZALES	EE-6	152			
FLORES EL	(830) 591-2976		109	JOSH KING	5,6	698			
<b>ALTERNATIVE INSTRUCTIONAL</b>									
EXCEL ACADEMY	(830) 591-4973		002	JOHN GATICA	9-12	98			
<b>UTOPIA ISD 20</b>	P O BOX 880 UTOPIA 78884-0880 PHONE - (830) 966-1928 FAX - (830) 966-6162	232-904		JOHN WALTS		203	168,966	.104	.000
<b>REGULAR INSTRUCTIONAL</b>									
UTOPIA SCHOOL	(830) 966-1928		001	KENNETH MUELLER	PK-12	203			
<b>233 VAL VERDE COUNTY</b>		<b>233</b>							
<b>SAN FELIPE-DEL RIO CISD 15</b>	P O DRAWER 428002	233-901		DR JOANNE RUARK-ACKERMANN		10381	1,483,857	.104	.015

# Texas Public Schools and Charters, Directory, October 2012

County, district, region, school	Mailing address and phone number	Cnty. dist. number	Sch. no.	County and district superintendents, principals	Grades	2011-12 enrollment	Appraised valuation (in \$ thousands)	Tax rate	
								Maintenance	Bond
<b>REGULAR INSTRUCTIONAL</b> DEL RIO H S DEL RIO FRESHMAN SCHOOL DEL RIO MIDDLE GARFIELD EL NORTH HEIGHTS EL SAN FELIPE MEMORIAL MIDDLE LAMAR EL IRENE C CARDWELL EL BUENA VISTA EL RUBEN CHAVIRA EL DR FERMIN CALDERON EL DR LONNIE GREEN JR EL <b>JJAEP INSTRUCTIONAL</b> JUVENILE DETENTION CENTER	DEL RIO 78842 PHONE - (830) 778-4007 FAX - (830) 774-9892  (830) 778-4329 (830) 778-4400 (830) 778-4530 (830) 778-4700 (830) 778-4777 (830) 778-4570 (830) 778-4730 (830) 778-4651 (830) 778-4600 (830) 778-4668 (830) 778-4620 (830) 778-4756  (830) 778-4450			DR CELIA ZUNIGA-BARRERA AIDEE GARCIA AIDA GOMEZ ELIZA DIAZ JENNIFER SUTTON PABLO RAMOS JORGE LIMON LINDA GUANAJUATO CYNTHIA SALAS SANDRA HERNANDEZ BRIANA MURAIRA JANE VILLARREAL	10-12 9 7,8 KG-6 EE-8 6 KG-5 EE-PK KG-5 KG-5 EE-12 KG-5	1930 843 1521 831 761 736 515 451 680 607 714 792			
<b>COMSTOCK ISD 15</b>	P O BOX 905 COMSTOCK 78837-0905 PHONE - (432) 292-4444 FAX - (432) 292-4436	233-903		ORLIE WOLFENBARGER, III		216	168,241	.104	.016
<b>REGULAR INSTRUCTIONAL</b> COMSTOCK SCHOOL	(432) 292-4444		001	EBBY LOEFFLER	KG-12	216			
<b>234 VAN ZANDT COUNTY</b>		<b>234</b>							
<b>RANCH ACADEMY 07</b>	3120 VZCR 2318 CANTON 75103 PHONE - (903) 479-3601 FAX - (903) 479-1161	234-801		MELISSA PARDUE		99	0	.000	.000
<b>CHARTER/ALTERNATIVE INSTRUCTIONAL</b> RANCH ACADEMY RANCH ACADEMY - TYLER CAMPUS	(903) 479-3601 (903) 939-8000		001 002	MELISSA PARDUE MELISSA VONSENDEN	6-12 1-12	52 47			
<b>CANTON ISD 10</b>	225 W ELM ST CANTON 75103-1799 PHONE - (903) 567-4179 FAX - (903) 567-2370	234-902		JAY TULLOS		2021	596,803	.104	.043
<b>REGULAR INSTRUCTIONAL</b> CANTON H S CANTON J H CANTON EL CANTON INT <b>ALTERNATIVE INSTRUCTIONAL</b> VAN ZANDT CO-OP	(903) 567-6561 (903) 567-4329 (903) 567-6521 (903) 567-6418  (903) 896-1761		001 041 101 102  199	JOE NICKS AMY AUTRY KELLY LAMAR MARSHA ROBISON  KATHY DENTON	9-12 6-8 EE-2 3-5  EE-12	585 494 492 450  0			
<b>EDGEWOOD ISD 07</b>	804 E PINE ST EDGEWOOD 75117-0006 PHONE - (903) 896-4332 FAX - (903) 896-7056	234-903		EMMETT BAKER		937	215,218	.104	.017
<b>REGULAR INSTRUCTIONAL</b> EDGEWOOD H S EDGEWOOD MIDDLE EDGEWOOD INT EDGEWOOD EL VAN ZANDT SSA	(903) 896-4856 (903) 896-1530 (903) 896-2134 (903) 896-4773 (903) 896-1761		001 041 042 101 199	KRISTIN PRATER BRENDA SANFORD JENNIFER JOHNSON CAROLYN JAMES CATHY DENTON	9-12 6-8 3-5 EE-2 EE-12	279 229 201 228 0			
<b>GRAND SALINE ISD 07</b>	400 STADIUM DR GRAND SALINE 75140-1149 PHONE - (903) 962-7546 ext:102 FAX - (903) 962-7464	234-904		TRISH ELLIOTT		1105	236,441	.098	.036
<b>REGULAR INSTRUCTIONAL</b> GRAND SALINE H S GRAND SALINE MIDDLE GRAND SALINE EL GRAND SALINE INT <b>ALTERNATIVE INSTRUCTIONAL</b> VAN ZANDT CO YOUTH MULTI-SERVICE CTR VAN ZANDT ALTERNATIVE EDUCATION PROG COOP	(903) 962-7533 ext:203 (903) 962-7537 ext:302 (903) 962-7526 (903) 962-5515 ext:402  (903) 962-6292 (903) 962-6694		001 041 101 102  002 003	RICKY LAPRADE BRAD SWAIN RHONDA ORREN BRENDA ENGLISH  RICHARD ANDERSON RICHARD ANDERSON	9-12 6-8 EE-2 3-5  5-12 6-12	305 257 297 231  - -			
<b>MARTINS MILL ISD 07</b>	301 F M 1861 MARTIN'S MILL 75754 PHONE - (903) 479-3872 ext:221 FAX - (903) 479-3711	234-905		TODD SCHNEIDER		478	88,168	.104	.014
<b>REGULAR INSTRUCTIONAL</b> MARTINS MILL H S MARTINS MILL EL <b>ALTERNATIVE INSTRUCTIONAL</b> MABANK DAEP	(903) 479-3234 (903) 479-3706  (903) 880-1300		001 101  003	DR DOUG BARNCASTLE SUZZETTE STRINGER  RICHARD ANDERSON	7-12 EE-6  6-12	212 266  0			
<b>VAN ISD 07</b>	P O BOX 697 VAN 75790-0697 PHONE - (903) 963-8328 FAX - (903) 963-3904	234-906		DON DUNN		2280	581,663	.117	.039
<b>REGULAR INSTRUCTIONAL</b> VAN H S VAN J H RHODES EL VAN INT	(903) 963-8623 (903) 963-8321 (903) 963-8386 (903) 963-8331		001 041 101 103	JEFF HUTCHINS JASON JOHNSON JONNIE SMITH MARTY MOORE	9-12 7,8 EE-1 2,3	654 343 745 0			

# Texas Public Schools and Charters, Directory, October 2012

County, district, region, school	Mailing address and phone number	Cnty. dist. number	Sch. no.	County and district superintendents, principals	Grades	2011-12 enrollment	Appraised valuation (in \$ thousands)	Tax rate	
								Maintenance	Bond
VAN MIDDLE	(903) 963-1461		104	SHELBY DAVIDSON	4-6	538			
<b>WILLS POINT ISD 10</b>	338 W N COMMERCE ST WILLS POINT 75169-2504 PHONE - (903) 873-3161 FAX - (903) 873-2462	234-907		SUZANNE BLASINGAME		2553	505,912	.104	.011
<b>REGULAR INSTRUCTIONAL</b>									
WILLS POINT H S	(903) 873-2371		002	JIM LAMB	9-12	780			
WILLS POINT MIDDLE	(903) 873-3617		041	GLENN WILSON	5,6	370			
WILLS POINT J H	(903) 873-4924		042	THOMAS HARP, III	7,8	377			
EARNEST O WOODS INT	(903) 873-2841		101	STACY MORRIS	2-4	557			
WILLS POINT PRI	(903) 873-2491		102	DEBORAH DEEN	EE-1	469			
<b>FRUITVALE ISD 07</b>	P O BOX 77 FRUITVALE 75127-0077 PHONE - (903) 896-1191 FAX - (903) 896-1011	234-909		DR JENNIFER JONES		433	55,778	.117	.000
<b>REGULAR INSTRUCTIONAL</b>									
FRUITVALE H S	(903) 896-4363		001	MIKE GRIFFIN	9-12	92			
FRUITVALE MIDDLE	(903) 896-4363		041	MIKE GRIFFIN	6-8	96			
HALLIE RANDALL EL	(903) 896-4466		101	TERESA MCCASLAND	PK-5	245			
<b>235 VICTORIA COUNTY</b>		<b>235</b>							
<b>BLOOMINGTON ISD 03</b>	P O BOX 158 BLOOMINGTON 77951-0158 PHONE - (361) 897-1652 FAX - (361) 897-1214	235-901		DELORES WARNELL		867	147,975	.104	.048
<b>REGULAR INSTRUCTIONAL</b>									
BLOOMINGTON H S	(361) 897-1551		001	JAMES PIEPER	9-12	211			
BLOOMINGTON J H	(361) 897-2260		041	MICHAEL HANNUM	6-8	179			
BLOOMINGTON EL	(361) 897-1121		101	ELVIS WHALEY	2-5	264			
PLACEDO EL	(361) 897-1717		103	ABBIE BARNETT	EE-1	213			
<b>VICTORIA ISD 03</b>	P O BOX 1759 VICTORIA 77902-1759 PHONE - (361) 576-3131 FAX - (361) 788-9643	235-902		ROBERT JAKLICH		14402	4,480,226	.103	.029
<b>REGULAR INSTRUCTIONAL</b>									
VICTORIA EAST H S	(361) 788-2820		013	GREGORY CROCKETT	9-12	1808			
VICTORIA WEST H S	(361) 788-2830		014	DEBBIE CRICK	9-12	1662			
STROMAN MIDDLE	(361) 573-7453		041	LISA CORTEZ	6-8	858			
PATTI WELDER MAGNET MIDDLE	(361) 575-4553		042	RICHARD WRIGHT	6-8	691			
HOWELL MIDDLE	(361) 578-1561		043	CLARK MOTLEY	6-8	704			
HAROLD CADE MIDDLE	(361) 788-2840		044	LISA BLUNDELL	6-8	777			
ALOE EL	(361) 788-9509		101	LINDA ALLEN	EE-5	470			
DUDLEY EL MAGNET SCHOOL	(361) 788-9517		102	DIANE BILLO	EE-5	620			
F W GROSS MONTESSORI MAG	(361) 788-9500		103	MARY NOBLE	EE-5	483			
GUADALUPE EL	(361) 788-9906		104	STEVE JANCA	KG-5	128			
HOPKINS MAGNET ACADEMY	(361) 788-9527		105	SULEMA SALINAS	PK-5	508			
CRAIN EL	(361) 573-7453		106	TONI MISAK	EE-5	476			
O'CONNOR EL MAGNET SCHOOL	(361) 788-9572		108	JILL LAU	PK-5	538			
ROWLAND EL MAGNET	(361) 788-9549		110	JAMES TAYLOR	EE-5	532			
SHIELDS EL MAGNET SCHOOL	(361) 788-9593		111	ARMANDO VILLARREAL	EE-5	547			
SMITH EL MAGNET	(361) 788-9605		112	CAROL TIPPINS	PK-5	589			
VICKERS EL	(361) 788-9579		114	STEVE CARROLL	EE-5	481			
WILLIAM WOOD EL	(361) 788-9533		115	STEVE JANCA	KG-5	110			
MISSION VALLEY EL	(361) 788-9514		117	SYLVIA DAVILA	KG-5	210			
MARTIN DE LEON EL	(361) 788-9553		118	SELINA REYNA	EE-5	441			
C O CHANDLER EL	(361) 788-9587		123	MELANIE REED	EE-5	516			
FAMILY CONNECTION - CHILD DEVELOPMENT CENTER	(361) 788-9673		124	TAMMY SESTAK	EE	14			
RODOLFO TORRES EL	(361) 788-2850		125	SHERRY GORSUCH	EE-5	541			
ELLA SCHORLEMMER EL	(361) 788-2860		126	LYNN GUERRA	EE-5	465			
<b>ALTERNATIVE INSTRUCTIONAL</b>									
LIBERTY ACADEMY	(361) 788-9650		006	SHERRI HATHAWAY	9-12	138			
VICTORIA REGIONAL JUVENILE JUSTICE CENTER	(361) 575-0399		008	KRISTINE MARTIN	4-12	30			
<b>DAEP INSTRUCTIONAL</b>									
MITCHELL GUIDANCE CENTER	(361) 788-9658		004	TREY EDWARDS	6-12	43			
MITCHELL GUIDANCE CENTER MIDDLE	(361) 788-9658		045	TREY EDWARDS	6-8	32			
<b>NURSERY ISD 03</b>	P O BOX 69 NURSERY 77976-0069 PHONE - (361) 575-6882 FAX - (361) 576-9212	235-904		SUZANNE BELL		119	186,586	.096	.014
<b>REGULAR INSTRUCTIONAL</b>									
NURSERY EL	(361) 575-6882		101	LINDA LOCKHART	KG-5	119			
<b>ALTERNATIVE INSTRUCTIONAL</b>									
G O A L S PROGRAM	(361) 575-6882		001	LINDA LOCKHART	EE-5	0			
<b>236 WALKER COUNTY</b>		<b>236</b>							
<b>RAVEN SCHOOL 06</b>	143 FOREST SERVICE RD #233 NEW WAVERLY 77358 PHONE - (936) 344-7235 FAX - (936) 344-7236	236-801		BILL GHOLSON		103	0	.000	.000
<b>CHARTER/ALTERNATIVE INSTRUCTIONAL</b>									
RAVEN SCHOOL	(936) 344-7235		001	DALE UNDERWOOD	9-12	103			
<b>NEW WAVERLY ISD 06</b>	355 FRONT ST NEW WAVERLY 77358-3527 PHONE - (936) 344-6751	236-901		DAROL HAIL		927	231,695	.104	.022

# Texas Public Schools and Charters, Directory, October 2012

County, district, region, school	Mailing address and phone number	Cnty. dist. number	Sch. no.	County and district superintendents, principals	Grades	2011-12 enroll- ment	Appraised valuation (in \$ thousands)	Tax rate	
								Main- tenance	Bond
<b>REGULAR INSTRUCTIONAL</b>									
NEW WAVERLY H S	(936) 344-6451		002	KRIS DRANE	9-12	302			
NEW WAVERLY J H	(936) 344-2246		042	DUDLEY HAWKES	6-8	192			
NEW WAVERLY INT	(936) 344-6601		101	KATHY LEPLLEY	4,5	145			
NEW WAVERLY EL	(936) 344-2900		102	JUSTIN GRAY	EE-3	288			
<b>HUNTSVILLE ISD 06</b>									
	441 FM 2821 E HUNTSVILLE 77320-9298 PHONE - (936) 435-6300 FAX - (936) 291-3444	236-902		DR STEVE JOHNSON		6276	1,899,265	.104	.017
<b>REGULAR INSTRUCTIONAL</b>									
HUNTSVILLE H S	(936) 293-2626		002	BETH BURT	9-12	1751			
HUNTSVILLE INT	(936) 293-2717		041	IVAN VELASCO	5,6	893			
MANCE PARK MIDDLE	(936) 293-2755		042	DEBORA HOMANN	7,8	877			
STEWART EL	(936) 293-2811		101	AMBER RODRIGUEZ	KG-4	624			
GIBBS PRE-K CENTER	(936) 293-2837		102	ROSA VALLES	EE,PK	390			
SAMUEL HOUSTON EL	(936) 439-1200		103	STACEY BENNETT	KG-4	591			
SCOTT JOHNSON EL	(936) 293-2866		104	DELANISE TAYLOR	KG-4	610			
HUNTSVILLE EL	(936) 293-2888		106	KOREN NICKS	KG-4	540			
<b>WINDHAM SCHOOL DISTRICT 06</b>									
	P O BOX 40 HUNTSVILLE 77342-0040 PHONE - (936) 291-5303 FAX - (936) 436-4031	236-903		DEBRA ROBERTS		0	0	.000	.000
<b>REGULAR INSTRUCTIONAL</b>									
CENTRAL UNIT	(281) 491-2146		001		UG	0			
CLEMENS UNIT	(979) 798-2188		002	TIMOTHY SIMON	UG	0			
COFFIELD UNIT	(903) 928-2211		003	ROBERTA EUDEY	UG	0			
DARRINGTON UNIT	(281) 595-3465		004	STACEY CLARKSON	UG	0			
ELLIS UNIT	(936) 295-5756		006	GARY CLARK	UG	0			
EASTHAM UNIT	(936) 636-7321		007	GARY CLARK	UG	0			
FERGUSON UNIT	(936) 348-3751		008	FRIEDA SPILLER	UG	0			
GOREE UNIT	(936) 295-6331		009	JAMES GRIFFITH	UG	0			
HUNTSVILLE (WALLS) UNIT	(936) 437-1701		010	JAMES GRIFFITH	UG	0			
JESTER I UNIT	(281) 277-3030		011		UG	0			
RAMSEY I UNIT	(281) 595-3491		012	DENISE BUSHART	UG	0			
A M STRINGFELLOW UNIT	(281) 595-3413		013	DENISE BUSHART	UG	0			
WAYNE SCOTT UNIT	(979) 849-9306		014	TIM SIMON	UG	0			
WYNNE UNIT	(936) 295-9126		015	JAMES GRIFFITH	UG	0			
MOUNTAIN VIEW UNIT	(254) 865-7226		016	LINDA GISE	UG	0			
C T TERRELL UNIT	(281) 595-3481		017	DENISE BUSHART	UG	0			
CHRISTINA CRAIN UNIT	(254) 865-8431		018	JIM GARDNER	UG	0			
BETO I UNIT	(903) 928-2217		019	LUKE WARD	UG	0			
HILLTOP UNIT	(254) 865-8901		020	SUSAN THOMAS	UG	0			
POWLEDGE UNIT	(903) 723-5074		021	JEFFERY FLOWERS	UG	0			
JESTER III UNIT	(281) 277-7000		022	STACY CLARKSON	UG	0			
LUTHER UNIT	(936) 825-7547		023	LEE ETTA CLABRON	UG	0			
PACK UNIT	(936) 825-3728		024	LEE ETTA CLABRON	UG	0			
ESTELLE UNIT	(409) 291-4200		026	CRAIG RUBY	UG	0			
MICHAEL UNIT	(903) 928-2311		028	JEFFERY FLOWERS	UG	0			
DANIEL UNIT	(915) 573-1114		030	KEITH MORGAN	UG	0			
HIGHTOWER UNIT	(936) 258-8013		031	KAREN SWAGERTY	UG	0			
HOBBY UNIT	(254) 883-5561		032	JAMES MASTERS	UG	0			
HUGHES UNIT	(254) 865-6663		033	SUSAN THOMAS	UG	0			
LEWIS UNIT	(409) 283-8181		034	REGINA GULLEY	UG	0			
CLEMENTS UNIT	(806) 381-7080		035	LYNETTE HERRING	UG	0			
ROACH UNIT	(940) 937-6364		036	HERBERT EADES	UG	0			
BRISCOE UNIT	(830) 965-4444		037	MARCUS DAUGHTRY	UG	0			
BOYD UNIT	(254) 739-5555		038	ANN WARWAS	UG	0			
ROBERTSON UNIT	(325) 548-9035		039	GARY MCGEE	UG	0			
MCCONNELL UNIT	(361) 362-2300		040	GINA COOPER	UG	0			
SMITH UNIT	(806) 872-6741		041	SYLVIA HARLAN	UG	0			
TORRES UNIT	(830) 426-5325		042	GUS SANCHEZ	UG	0			
JESTER IV UNIT	(281) 277-3700		043		UG	0			
JORDAN UNIT	(806) 665-7070		044	ROLDAN TREVINO	UG	0			
POLUNSKY UNIT	(936) 967-8082		045	PENNY EVANS	UG	0			
STILES UNIT	(409) 722-5255		046	KAREN SWAGERTY	UG	0			
LYNAUGH UNIT	(432) 395-2938		047	PAMELA GALVAN	UG	0			
WALLACE UNIT	(325) 728-2162		049	CONNIE HUDDLESTON	UG	0			
STEVENSON UNIT	(361) 275-2075		050	OWEN KELLY	UG	0			
HOLIDAY UNIT	(936) 295-8200		051	JAMES GRIFFITH	UG	0			
MIDDLETON UNIT	(325) 548-9075		052	GARY MCGEE	UG	0			
GURNEY UNIT	(903) 928-3118		053	ANN WARWAS	UG	0			
NEAL UNIT	(806) 383-1175		054	ROLDAN TREVINO	UG	0			
DALHART UNIT	(806) 249-8655		055	LYNETTE HERRING	UG	0			
MONTFORD UNIT	(806) 745-1021		056	JERRY THOMPSON	UG	0			
ALLRED UNIT	(940) 855-7477		057	ROY EASON	UG	0			
TELFORD UNIT	(903) 628-3171		058	JON LILLEY	UG	0			
HODGE UNIT	(903) 683-5781		059	RICHARD BISHOP	UG	0			
CONNALLY UNIT	(830) 583-4003		060	OWEN KELLY	UG	0			
COLE STATE JAIL	(903) 583-1100		061	CINDY RENSHAW	UG	0			
WOODMAN STATE JAIL	(254) 865-9398		062	AZURE MACH	UG	0			
SANCHEZ STATE JAIL	(915) 856-0046		063	JACLYN SHIPLEY	UG	0			
LOPEZ STATE JAIL	(956) 316-3810		064	JOHANNA CANALES	UG	0			
WARE UNIT	(325) 728-2162		065	CONNIE HUDDLESTON	UG	0			
FORMBY STATE JAIL	(806) 296-2448		066	JERRY THOMPSON	UG	0			
LYCHNER STATE JAIL	(281) 454-5036		067	MARISA SCHNEIDER	UG	0			
DOMINGUEZ STATE JAIL	(210) 675-6620		068	JOE JONES	UG	0			
GIST STATE JAIL	(409) 727-8400		069	CHARLES WOOD	UG	0			
HUTCHINS STATE JAIL	(972) 225-1304		070	HENRY LINLEY	UG	0			
PLANE STATE JAIL	(936) 258-2476		071	LAMAR IVERSON	UG	0			
MURRAY UNIT	(254) 865-2000		072	LINDA GISE	UG	0			
GARZA WEST UNIT	(361) 358-9890		073	GINA COOPER	UG	0			

# Texas Public Schools and Charters, Directory, October 2012

County, district, region, school	Mailing address and phone number	Cnty. dist. number	Sch. no.	County and district superintendents, principals	Grades	2011-12 enrollment	Appraised valuation (in \$ thousands)	Tax rate	
								Maintenance	Bond
SAYLE (SATF)	(254) 559-1581		074		UG	0			
HAVINS (SATF)	(325) 643-5575		075		UG	0			
GLOSS BRENNER (SATF)	(361) 279-2705		076		UG	0			
NEY STATE JAIL	(830) 426-8030		077	GUS SANCHEZ	UG	0			
JOHNSTON (SATF)	(903) 342-6166		078		UG	0			
WHEELER STATE JAIL	(806) 293-1081		079	JERRY THOMPSON	UG	0			
RUDD (SATF)	(806) 637-4470		080	SYLVIA HARLAN	UG	0			
HENLEY STATE JAIL	(936) 258-2476		081	LAMAR IVERSON	UG	0			
GOODMAN (SATF)	(409) 383-0012		082	REGINA GULLEY	UG	0			
HALBERT UNIT	(512) 756-6171		083		UG	0			
MOORE UNIT	(903) 583-4464		084	CINDY RENSHAW	UG	0			
SEGOVIA UNIT	(956) 316-2400		085	JOHANNA CANALES	UG	0			
LE BLANC UNIT	(409) 724-1515		086		UG	0			
KEGANS STATE JAIL	(713) 224-6584		087	MARISA SCHNEIDER	UG	0			
BATEN UNIT	(806) 665-7070		088		UG	0			
DUNCAN UNIT	(936) 829-2616		089		UG	0			
COTULLA UNIT	(830) 879-3077		090	MARCUS DAUGHTRY	UG	0			
FORT STOCKTON UNIT	(432) 336-7676		091	PAM GALVAN	UG	0			
TULIA UNIT	(806) 995-4109		092	ROLDAN TREVINO	UG	0			
TRAVIS COUNTY STATE JAIL	(512) 926-4482		093	SANDRA HAAK	UG	0			
HAMILTON UNIT	(979) 779-1633		094	DAVID JOHNSON	UG	0			
BYRD UNIT	(936) 295-5768		095	JAMES GRIFFITH	UG	0			
GARZA EAST UNIT	(361) 358-9880		096	GINA COOPER	UG	0			
SAN SABA UNIT	(325) 372-4255		097	LONNIE WHITE	UG	0			
MARLIN UNIT	(254) 883-3853		098	JAMES MASTERS	UG	0			
VANCE UNIT	(281) 277-3030		099		UG	0			
ROACH BOOT CAMP	(940) 937-6364		100		UG	0			
<b>237 WALLER COUNTY 237</b>									
<b>HEMPSTEAD ISD 04</b>	P O BOX 1007 HEMPSTEAD 77445-1007 PHONE - (979) 826-3304 FAX - (979) 826-5510	237-902		GENE GLOVER		1503	417,322	.104	.034
<b>REGULAR INSTRUCTIONAL</b>									
HEMPSTEAD H S	(979) 826-3331		001	JOY TONEY	9-12	410			
HEMPSTEAD MIDDLE	(979) 826-2530		041	ROSE UHEREK	6-8	306			
HEMPSTEAD EL	(979) 826-2452		101	TONYA BRONIKOWSKI	3-5	351			
HEMPSTEAD EARLY CHILDHOOD	(979) 826-2452		102	AMY LACEY	EE-2	436			
<b>WALLER ISD 04</b>	2214 WALLER ST WALLER 77484 PHONE - (936) 931-3685 FAX - (936) 372-5349	237-904		DANNY TWARDOWSKI		5618	1,767,067	.104	.040
<b>REGULAR INSTRUCTIONAL</b>									
WALLER H S	(936) 372-3654		002	DR BRIAN MERRELL	EE,9-12	1566			
WALLER J H	(936) 931-1353		041	ERIC MELDAHL	6-8	628			
SCHULTZ J H	(936) 372-9103		043	BENNIE MAYES	6-8	660			
ROBERTS ROAD EL	(281) 256-2343		101	ANGIE DAVIS	EE-5	488			
I T HOLLEMAN EL	(936) 372-9196		102	STEPHANIE FLETCHER	EE-5	651			
H T JONES EL	(936) 857-3336		104	CAROL BATES	EE-5	282			
FIELDS STORE EL	(936) 931-4050		106	CLAUDIA MORDECAI	EE-5	632			
EVELYN TURLINGTON EL	(936) 931-3685		107	MINDY PEPER	EE-5	705			
<b>JJAEP INSTRUCTIONAL</b>									
WALLER J J A E P	(936) 931-3685		105	DANNY TWARDOWSKI	6-12	6			
<b>ROYAL ISD 04</b>	P O BOX 489 PATTISON 77466-0489 PHONE - (281) 934-2248 FAX - (281) 934-2846	237-905		TOM TASMA		2107	764,721	.104	.055
<b>REGULAR INSTRUCTIONAL</b>									
ROYAL H S	(281) 934-6600		002	RICK STOREY	9-12	526			
ROYAL J H	(281) 934-2241		041	DR GARY BATES	6-8	447			
ROYAL EL	(281) 934-8371		105	ROBIN BEATY	1-5	774			
ROYAL EARLY CHILDHOOD CENTER	(281) 934-3147		106	SUSAN HOPKINS	EE-KG	360			
<b>238 WARD COUNTY 238</b>									
<b>MONAHANS-WICKETT-PYOTE ISD 18</b>	606 S BETTY AVE MONAHANS 79756-5018 PHONE - (432) 943-6711 FAX - (432) 943-2307	238-902		KEITH RICHARDSON		2034	1,269,322	.104	.018
<b>REGULAR INSTRUCTIONAL</b>									
MONAHANS H S	(432) 943-2519		001	JEFF JONES	9-12	527			
WALKER J H	(432) 943-4622		041	ROY RUTLEDGE	7,8	272			
SUDDERTH EL	(432) 943-2414		107	KATHY LEWALLEN	4-6	475			
TATOM EL	(432) 943-2789		108	JILL STEEN	1-3	495			
GEORGE CULLENDER KIND	(432) 943-5252		109	DIANNA SCOTT	EE-KG	239			
<b>ALTERNATIVE INSTRUCTIONAL</b>									
MONAHANS ED CTR	(432) 943-2019		002	DOUG DOEGE	9-12	26			
<b>GRANDFALLS-ROYALTY ISD 18</b>	P O BOX 10 GRANDFALLS 79742-0010 PHONE - (432) 547-2266 ext:203 FAX - (432) 547-2960	238-904		JD STOCKS		116	113,001	.104	.000
<b>REGULAR INSTRUCTIONAL</b>									
GRANDFALLS-ROYALTY SCHOOL	(432) 547-2266		001	JOE HELMS	PK-12	116			
<b>239 WASHINGTON COUNTY 239</b>									
<b>BRENHAM ISD 06</b>	P O BOX 1147	239-901		SAM BELL		4942	2,053,478	.101	.013

# Texas Public Schools and Charters, Directory, October 2012

County, district, region, school	Mailing address and phone number	Cnty.-dist. number	Sch. no.	County and district superintendents, principals	Grades	2011-12 enrollment	Appraised valuation (in \$ thousands)	Tax rate	
								Maintenance	Bond
<b>BRENNHAM 77834-1147</b>	PHONE - (979) 277-3700 FAX - (979) 277-3701								
<b>REGULAR INSTRUCTIONAL</b>									
BRENNHAM H S	(979) 277-3800		001	STEVE SKRLA	9-12	1384			
BRENNHAM MIDDLE	(979) 277-3845		041	PEGGY STILL	5,6	748			
BRENNHAM J H	(979) 277-3830		042	PAUL ASCHENBECK	7,8	715			
ALTON EL	(979) 277-3870		101	MICHAEL OGG	PK-4	499			
BRENNHAM EL	(979) 277-3880		102	CONNIE SCHLOTTMANN	EE-4	857			
KRAUSE EL	(979) 277-3860		103	COURTNEY MASON	PK-4	713			
<b>ALTERNATIVE INSTRUCTIONAL</b>									
BRENNHAM ALTERNATIVE PRIDE ACADEMY	(979) 277-3890		002 004	KAY SCHULTZE	5-12 9-12	26 0			
<b>BURTON ISD 06</b>	P O BOX 37 BURTON 77835-0037 PHONE - (979) 289-3131 FAX - (979) 289-3076	239-903		JAMES PALMER		360	364,532	.104	.013
<b>REGULAR INSTRUCTIONAL</b>									
BURTON H S	(979) 289-3830		001	KAREN STEENKEN	7-12	153			
BURTON EL	(979) 289-2175		101	CHERYL DABERA	PK-6	207			
<b>240 WEBB COUNTY 240</b>									
<b>GATEWAY ACADEMY CHARTER DISTRICT 01</b>	104 DEL COURT STE 100 LAREDO 78041 PHONE - (956) 727-4700 FAX - (956) 727-4711	240-801		FRANCES BERRONES-JOHNSON		516	0	.000	.000
<b>CHARTER/ALTERNATIVE INSTRUCTIONAL</b>									
GATEWAY ACADEMY-TOWNLAKE CHARTER H S	(956) 722-0747		001	AIDA PONCE	9-12	314			
GATEWAY ACADEMY-SIERRA VISTA CHARTER H S	(956) 723-0345		002	OLGA TREVINO	9-12	202			
<b>HARMONY SCIENCE ACADEMY - LAREDO 01</b>	9321 W SAM HOUSTON PKWY S HOUSTON 77099 PHONE - (713) 343-3333 FAX - (713) 777-8555	240-804		DR SONER TARIM		669	0	.000	.000
<b>LAREDO ISD 01</b>	1702 HOUSTON ST LAREDO 78040 PHONE - (956) 273-1000 FAX - (956) 795-3405	240-901		DR AL NELSON		24788	2,168,185	.104	.023
<b>REGULAR INSTRUCTIONAL</b>									
MARTIN H S	(956) 273-7100		001	GUILLERMO PRO	9-12	1879			
NIXON H S	(956) 273-7400		002	DR GERARDO CRUZ	9-12	2007			
DR LEO CIGARROA H S	(956) 273-6800		003	LAURA FLORES	9-12	1397			
EARLY COLLEGE H S	(956) 273-7700		008	JOSE CERDA	9-12	395			
CHRISTEN MIDDLE	(956) 273-6400		041	CARLOS CRUZ, JR	6-8	1334			
LAMAR MIDDLE	(956) 273-6200		042	MARGARITA TABOADA	6-8	1383			
JOAQUIN CIGARROA MIDDLE	(956) 273-6100		043	ALBERTO IBARRA	6-8	1271			
MEMORIAL MIDDLE	(956) 273-6600		044	LIZZY NEWSOME	6-8	723			
BRUNI EL	(956) 273-3000		101	MIGUEL CASTILLO	EE-5	675			
DON JOSE GALLEG0	(956) 273-3100		102	GUADALUPE CORTEZ	EE-5	708			
DAICHES EL	(956) 273-3200		104	SAN JUANA GARZA	EE-5	600			
FARIAS EL	(956) 273-3400		105	EDUARDO MARTINEZ	EE-5	825			
HEIGHTS EL	(956) 273-3600		106	ADRIANA PADILLA	EE-5	521			
TARVER EL	(956) 273-4800		107	ANA CAMPOS	EE-5	604			
LEYENDECKER EL	(956) 273-3800		108	MARIA OVIEDO	EE-5	583			
MACDONELL EL	(956) 273-4000		109	CYNTHIA CONCHAS	EE-5	736			
MILTON EL	(956) 273-4200		110	LETICIA MARTINEZ	EE-5	851			
PIERCE EL	(956) 273-4300		111	NORALVA JOHNSON	EE-5	922			
RYAN EL	(956) 273-4400		112	ELSA FLORES	EE-5	947			
SANTA MARIA EL	(956) 273-4600		115	NORA SANTOS	EE-5	702			
SANTO NINO EL	(956) 273-4700		116	ORALIA HINOJOSA CORTEZ	EE-5	828			
D D HACHAR EL	(956) 273-3500		119	SARAH APPLING	EE-5	589			
J C MARTIN JR EL	(956) 273-4100		120	DELMA ALANIZ-RAMOS	EE-5	686			
H B ZACHRY EL	(956) 273-4900		121	DIANA MARTINEZ	EE-5	683			
J KAWAS EL	(956) 273-3700		122	VANESSA ORTEGON	EE-5	625			
DOVALINA EL	(956) 273-3320		123	JOSE PEREZ, III	EE-5	548			
LIGARDE EL	(956) 273-3900		124	ROSALBA MARTINEZ	EE-5	832			
T SANCHEZ EL / H OCHOA EL	(956) 273-4500		125	ADRIANA GUZMAN	EE-5	811			
<b>ALTERNATIVE INSTRUCTIONAL</b>									
F S LARA ACADEMY	(956) 273-7900		007	ROBERT CHANEY	6-12	108			
<b>JJAEP INSTRUCTIONAL</b>									
WEBB COUNTY J J A E P	(956) 717-1220		010	ADRIANA ALEXANDER	6-12	15			
<b>UNITED ISD 01</b>	201 LINDENWOOD DR LAREDO 78045-2499 PHONE - (956) 473-6201 FAX - (956) 728-8691	240-903		ROBERTO SANTOS		42179	10,657,666	.104	.015
<b>REGULAR INSTRUCTIONAL</b>									
UNITED H S	(956) 473-5600		001	ALBERTO ALEMAN, JR	9-12	3890			
UNITED SOUTH H S	(956) 473-5400		002	DR DAVID CANALES	9-12	2783			
JOHN B ALEXANDER H S	(956) 473-5800		003	DOLORES BARRERA	9-12	2751			
LYNDON B JOHNSON	(956) 473-5100		009	ELVA MARTINEZ	9-12	2461			
UNITED MIDDLE	(956) 473-7300		041	ROBERTA BOBBIE RAMIREZ	6-8	1068			
UNITED SOUTH MIDDLE	(956) 473-7700		043	BETH PORTER	6-8	1378			
SALVADOR GARCIA MIDDLE	(956) 473-5000		044	CLOTILDE GAMEZ	6-8	471			
GEORGE WASHINGTON MIDDLE	(956) 473-7600		045	DAVID GONZALEZ	6-8	1266			
CLARK MIDDLE	(956) 473-7500		046	RENE RODRIGUEZ	6-8	827			
LOS OBISPOS MIDDLE	(956) 473-7800		047	ARMANDO SALAZAR	6-8	1011			
TRAUTMANN MIDDLE	(956) 473-7400		048	LETICIA TURNER	6-8	1607			
ANTONIO GONZALEZ MIDDLE	(956) 473-7000		053	ADRIANA RAMIREZ	6-8	1079			

# Texas Public Schools and Charters, Directory, October 2012

County, district, region, school	Mailing address and phone number	Cnty. dist. number	Sch. no.	County and district superintendents, principals	Grades	2011-12 enrollment	Appraised valuation (in \$ thousands)	Tax rate	
								Maintenance	Bond
LAMAR BRUNI VERGARA MIDDLE	(956) 473-6600		054	ANNABEL CASTILLO-GOMEZ	6-8	859			
NYE EL	(956) 473-3700		103	PATRICIA LANAS	EE-5	825			
CLARK EL	(956) 476-4600		105	SANDRA HIGAREDA	EE-5	556			
SALINAS EL	(956) 473-3200		107	ABRAHAM RODRIGUEZ, III	EE-5	875			
NEWMAN EL	(956) 473-3800		109	LETICIA GARCIA	EE-5	626			
TRAUTMANN EL	(956) 473-3100		110	KRISTINE CHAPA	EE-5	802			
PEREZ EL	(956) 473-3600		111	MARIA DE LOURDES VILORIA	EE-5	978			
FINLEY EL	(956) 473-4500		112	ANA WIRSCHING	EE-5	532			
GUTIERREZ EL	(956) 473-4400		114	CLAUDIA GUZMAN	EE-5	686			
RUIZ EL	(956) 473-3300		115	CARYN FOX	EE-5	951			
MATIAS DE LLANO EL	(956) 473-4000		116	MARIA CAMPOS	EE-5	620			
KAZEN EL	(956) 473-4200		117	MARIA ARAMBULA-RUIZ	EE-5	623			
JUAREZ/LINCOLN EL	(956) 473-4300		118	MELISSA CRUZ	EE-5	703			
PRADA EL	(956) 473-3500		119	GILBERT CASTRO	EE-5	772			
CHARLES BORCHERS EL	(956) 473-7200		120	MUCIA FLORES	EE-5	706			
KENNEDY ZAPATA EL	(956) 473-4100		121	THELMA MARTINEZ	EE-5	504			
COL SANTOS BENAVIDES EL	(956) 473-4900		122	DR MYRTHA VILLARREAL	EE-5	868			
FRANKLIN D ROOSEVELT EL	(956) 473-3400		123	SYLVIA RUIZ	EE-5	756			
JUDITH ZAFFIRINI EL	(956) 473-2900		124	CLAUDIA BENAVIDES	EE-5	1102			
HENRY CUELLAR EL	(956) 473-2700		125	MELISSA SHINN	EE-5	665			
JULIA BIRD JONES MULLER EL	(956) 473-3900		126	MAYRA SOLORIO	EE-5	821			
JOHN W ARNDT EL	(956) 473-2800		127	JUANITA ZEPEDA	EE-5	1012			
BONNIE L GARCIA EL	(956) 764-8900		128	CLARISSA FLORES	EE-5	1013			
RODOLFO C CENTENO EL	(956) 473-8800		129	CORDELIA CUELLAR	EE-5	876			
DR MALAKOFF EL	(956) 473-4800		130	ANNA MARTINEZ	EE-5	929			
BARBARA FASKEN EL	(956) 473-4700		131	ELOUISA DIAZ	EE-5	895			
RADCLIFFE & SUE KILLAM EL	(956) 473-2600		132	LINDA VERA	EE-5	845			
<b>JJAEP INSTRUCTIONAL</b>									
JUVENILE JUSTICE ALTERNATIVE PROGRAM			006	ADRIANA ALEXANDER	6-12	39			
<b>DAEP INSTRUCTIONAL</b>									
UNITED STEP ACADEMY	(956) 764-6500		004	EDUARDO GARZA	1-12	148			
<b>WEBB CISD 01</b>	P O BOX 206 BRUNI 78344-0206 PHONE - (361) 747-5415 ext:101 FAX - (361) 747-5202	240-904		DR MARIA SANCHEZ		371	1,298,367	.080	.005
<b>REGULAR INSTRUCTIONAL</b>									
BRUNI H S	(361) 747-5415 ext:114		001	HUMBERTO SOLIZ	9-12	112			
BRUNI MIDDLE	(361) 747-5415 ext:107		041	JOSIE CASTILLO	6-8	-			
OILTON EL	(361) 747-5415 ext:200		102	JENNIFER PRATT	EE-5	173			
<b>DAEP INSTRUCTIONAL</b>									
WEBB D A E P	(361) 747-5415 ext:114		002		6-12	-			
<b>241 WHARTON COUNTY</b>		<b>241</b>							
<b>BOLING ISD 03</b>	P O BOX 160 BOLING 77420-0160 PHONE - (979) 657-2770 FAX - (979) 657-3265	241-901		WADE STIDEVENT		1046	203,179	.104	.000
<b>REGULAR INSTRUCTIONAL</b>									
BOLING H S	(979) 657-2816		001	KEITH JEDLICKA	9-12	278			
IAGO J H	(979) 657-2826		041	BRETT POHLER	6-8	265			
NEWGULF EL	(979) 657-2837		101	GERALD FLOYD	EE-5	503			
<b>EAST BERNARD ISD 03</b>	723 COLLEGE ST EAST BERNARD 77435 PHONE - (979) 335-7519 ext:117 FAX - (979) 335-6561	241-902		ROSS ASCHENBECK		944	296,381	.117	.010
<b>REGULAR INSTRUCTIONAL</b>									
EAST BERNARD H S	(979) 335-7519 ext:110		001	BUCK WENGLAR	9-12	274			
EAST BERNARD J H	(979) 335-7519 ext:126		041	EMMETT TUGWELL	5-8	310			
EAST BERNARD EL	(979) 335-7519 ext:119		101	PHILIP GAUDETTE	PK-4	360			
<b>EL CAMPO ISD 03</b>	700 W NORRIS ST EL CAMPO 77437-2499 PHONE - (979) 543-6771 FAX - (979) 543-1670	241-903		ROBERT POOL		3509	1,113,342	.104	.016
<b>REGULAR INSTRUCTIONAL</b>									
EL CAMPO H S	(979) 543-6341		001	RICH DUBROC	9-12	987			
EL CAMPO MIDDLE	(979) 543-6362		041	MARK FREEMAN	6-8	730			
HUTCHINS EL	(979) 543-5481		102	MAURIE COUEY	2,3	586			
NORTHSIDE EL	(979) 543-5812		103	MOLLI BODUNGEN	4,5	554			
MYATT EL	(979) 543-7514		107	LIZ GRAVES	EE-1	652			
<b>WHARTON ISD 03</b>	2100 N FULTON ST WHARTON 77488-3146 PHONE - (979) 532-6201 FAX - (979) 532-6228	241-904		DR KAY SHOPPA		2161	848,060	.104	.020
<b>REGULAR INSTRUCTIONAL</b>									
WHARTON H S	(979) 532-6800		001	STEVE MAY	9-12	556			
WHARTON J H	(979) 532-6840		042	PAT PARSONS	6-8	454			
C G SIVELLS EL	(979) 532-6866		102	ETHEL GARRETT	EE-1	519			
WHARTON EL	(979) 532-6882		106	MARILYN CLARK	2-5	632			
<b>LOUISE ISD 03</b>	P O BOX 97 LOUISE 77455-0097 PHONE - (979) 648-2982 FAX - (979) 648-2520	241-906		DR MICHAEL SEABOLT		457	180,996	.117	.003
<b>REGULAR INSTRUCTIONAL</b>									
LOUISE H S	(979) 648-2202		001	DONNA KUTAC VAN LEJEUNE	9-12	148			
LOUISE J H	(979) 648-2262		041	VAN LEJEUNE	6-8	90			

# Texas Public Schools and Charters, Directory, October 2012

County, district, region, school	Mailing address and phone number	Cnty. dist. number	Sch. no.	County and district superintendents, principals	Grades	2011-12 enrollment	Appraised valuation (in \$ thousands)	Tax rate	
								Maintenance	Bond
LOUISE EL	(979) 648-2262		101	DONNA KUTAC VAN LEJEUNE DONNA KUTAC	PK-5	219			
<b>242 WHEELER COUNTY</b>		<b>242</b>							
<b>SHAMROCK ISD 16</b>	100 S ILLINOIS ST SHAMROCK 79079-2434 PHONE - (806) 256-3492 FAX - (806) 256-3628	242-902		HIBBERT BECK		421	133,186	.104	.000
<b>REGULAR INSTRUCTIONAL</b>									
SHAMROCK H S	(806) 256-2241		001	KENNETH SHIELDS	9-12	110			
SHAMROCK MIDDLE	(806) 256-3227		041	BILL CROCKETT	6-8	86			
SHAMROCK EL	(806) 256-3227		101	BILL CROCKETT	EE-5	225			
<b>WHEELER ISD 16</b>	P O BOX 1010 WHEELER 79096-1010 PHONE - (806) 826-5241 FAX - (806) 826-3118	242-903		PAUL MAHLER		455	304,355	.104	.013
<b>REGULAR INSTRUCTIONAL</b>									
WHEELER SCHOOL	(806) 826-5534		001	BRYAN MARKHAM DAVID DALE	EE-12	455			
<b>KELTON ISD 16</b>	16703 FM 2697 WHEELER 79096-7715 PHONE - (806) 826-5795 FAX - (806) 826-3601	242-905		JAY WATSON		140	739,494	.071	.015
<b>REGULAR INSTRUCTIONAL</b>									
KELTON SCHOOL	(806) 826-5708		001	HEATHER HARDCASTLE	PK-12	140			
<b>FORT ELLIOTT CISD 16</b>	P O BOX 138 BRISCOE 79011-0138 PHONE - (806) 375-2454 FAX - (806) 375-2327	242-906		ROY BAKER		127	1,642,358	.081	.007
<b>REGULAR INSTRUCTIONAL</b>									
FORT ELLIOTT SCHOOL	(806) 375-2454		001	BRAD SLATTON JEREMY JENKINS	PK-12	127			
<b>243 WICHITA COUNTY</b>		<b>243</b>							
<b>BRIGHT IDEAS CHARTER 09</b>	2507 CENTRAL FWY E WICHITA FALLS 76302 PHONE - (940) 767-1561 FAX - (940) 767-1904	243-801		CARL PLUMMER		192	0	.000	.000
<b>CHARTER/REGULAR INSTRUCTIONAL</b>									
BRIGHT IDEAS CHARTER	(940) 767-1561 ext:13		001	LYNDA PLUMMER	KG-12	192			
<b>BURKBURNETT ISD 09</b>	416 GLENDALE ST BURKBURNETT 76354-2499 PHONE - (940) 569-3326 FAX - (940) 569-4776	243-901		DANNY TAYLOR		3336	749,024	.117	.014
<b>REGULAR INSTRUCTIONAL</b>									
BURKBURNETT H S	(940) 569-1411		001	BRAD OWEN	9-12	849			
BURKBURNETT MIDDLE	(940) 569-3381		041	SCOTT SLATER	6-8	697			
JOHN G HARDIN EL	(940) 569-5253		101	JENNIFER BELL	PK-5	608			
JOHN G TOWER EL	(940) 855-3221		103	STACEY DARNALL	PK-5	598			
I C EVANS EL	(940) 569-3311		104	MICHELLE WIESE	EE-5	561			
<b>ALTERNATIVE INSTRUCTIONAL</b>									
GATEWAY STUDENT SUPPORT CTR	(940) 569-0850		002	DEL HARDAWAY	9-12	-			
<b>JJAEP INSTRUCTIONAL</b>									
WICHITA CO JJAEP	(940) 569-3326		003	BRIAN WADDELL	5-12	-			
<b>ELECTRA ISD 09</b>	P O BOX 231 ELECTRA 76360-0231 PHONE - (940) 495-3683 FAX - (940) 495-3945	243-902		GARY NIGHTINGALE		452	236,815	.104	.008
<b>REGULAR INSTRUCTIONAL</b>									
ELECTRA H S	(940) 495-2218		001	BEN FRIELING	9-12	130			
ELECTRA J H	(940) 495-2533		041	GENE JARVIS	5-8	148			
DINSMORE EL	(940) 495-3682		101	FRAN DAVIS	EE-4	174			
<b>IOWA PARK CISD 09</b>	P O BOX 898 IOWA PARK 76367-0898 PHONE - (940) 592-4193 FAX - (940) 592-2136	243-903		JERRY BAIRD		1781	553,173	.104	.009
<b>REGULAR INSTRUCTIONAL</b>									
IOWA PARK H S	(940) 592-2144		001	TIM BARTRAM	9-12	527			
W F GEORGE MIDDLE	(940) 592-2196		041	DARLA BIDDY	6-8	398			
BRADFORD EL	(940) 592-5841		101	VICKIE JORDAN	3-5	372			
KIDWELL EL	(940) 592-4322		103	DEBRA BRANDT	EE-2	484			
<b>JJAEP INSTRUCTIONAL</b>									
IOWA PARK JJAEP	(940) 592-1410		002	KENNY JOHNSON	KG-12	0			
<b>WICHITA FALLS ISD 09</b>	P O BOX 97533 WICHITA FALLS 76307 PHONE - (940) 235-1000 FAX - (940) 720-3228	243-905		DR JOHN FROSSARD		14546	3,869,013	.104	.017
<b>REGULAR INSTRUCTIONAL</b>									
HIRSCHI H S	(940) 235-1070		001	WANDA JACKSON	9-12	723			
RIDER H S	(940) 235-1077		002	JUDY MCDONALD	9-12	1690			



# Texas Public Schools and Charters, Directory, October 2012

County, district, region, school	Mailing address and phone number	Cnty. dist. number	Sch. no.	County and district superintendents, principals	Grades	2011-12 enrollment	Appraised valuation (in \$ thousands)	Tax rate	
								Maintenance	Bond
WICHITA FALLS H S	(940) 235-1084		004	KEVIN SHIPLEY	9-12	1401			
BARWISE J H	(940) 235-1108		041	LINDA MUEHLBERGER	7,8	514			
ZUNDELOWITZ MIDDLE	(940) 235-1123		045	LINDA YOUNG	6-8	634			
MCNIEL J H	(940) 235-1118		047	CAROL ENGLISH	7,8	610			
KIRBY MIDDLE	(940) 235-1113		048	LARRY MENEFFEE	6-8	428			
ALAMO EL	(940) 235-1128		101	LAURA SCOTT	EE,1-6	435			
BROOK VILLAGE EARLY CHILDHOOD	(940) 235-1132		104	ROSE PARTRIDGE	EE-KG	269			
BURGESS EL	(940) 235-1136		105	JACKIE JACOBS	EE-6	413			
CROCKETT EL	(940) 235-1140		107	CATHY RULE	EE,KG-6	546			
CUNNINGHAM SCHOOL	(940) 235-1144		108	CHRISTI HENRY	EE-6	327			
FAIN EL	(940) 235-1148		109	CLARISA RICHIE	EE-6	544			
FOWLER EL	(940) 235-1152		111	TANIA RUSHING	EE,KG-6	565			
FRANKLIN EL	(940) 235-1156		112	KIM BELL	EE-6	498			
HAYNES EL	(940) 235-1160		114	RONDA HALL	EE-6	289			
CUNNINGHAM SPECIAL ED CENTER	(940) 235-1147		115	CHRISTY HENRY	EE-6	37			
HOUSTON EL	(940) 235-1164		116	OMAR MONTEMAYOR	EE-6	456			
JEFFERSON EL	(940) 235-1168		118	PAT PAGE	EE-6	476			
LAMAR EL	(940) 235-1172		119	GAIL ANDERSON	EE-5	414			
MILAM EL	(940) 235-1176		121	JESSE THOMAS	EE-6	577			
SHEPPARD AFB EL	(940) 235-1184		123	MARVIN PEEVEY	EE-6	287			
WASHINGTON-JACKSON EL MAGNET	(940) 235-1196		125	SANDY CAMP	EE,KG-6	349			
WEST FOUNDATION EL	(940) 235-1192		126	KIM SMITH	EE,KG-6	536			
SCOTLAND PARK EL	(940) 235-1180		128	DOTSIE MERGERSON	EE-6	469			
SOUTHERN HILLS EL	(940) 235-1188		129	JOYCE SHEPARD	EE,KG-6	578			
FARRIS EARLY CHILDHOOD CTR	(940) 235-4302		130	RANDY COOK	EE,PK	219			
NORTHWEST HEAD START	(940) 235-4307		207	WILLIAM COOK	PK	50			
ROSEWOOD HEAD START	(940) 235-4309		208	WILLIAM COOK	PK	115			
<b>ALTERNATIVE INSTRUCTIONAL</b>									
HARRELL ACCELERATED LEARNING CENTER	(940) 235-1096		006	GENA WOODARD	9-12	81			
<b>JJAEP INSTRUCTIONAL</b>									
WICHITA COUNTY JUVENILE JUSTICE AEP	(940) 322-7414		009	JOHN MCCLESKY	5-12	16			
<b>DAEP INSTRUCTIONAL</b>									
DENVER CTR	(940) 235-1101		008	LINDA NICHOLS	3-12	0			
<b>CITY VIEW ISD 09</b>	1025 CITY VIEW DR WICHITA FALLS 76306 PHONE - (940) 855-4042 FAX - (940) 851-8889	243-906		STEVE HARRIS		944	164,565	.117	.025
<b>REGULAR INSTRUCTIONAL</b>									
CITY VIEW JUNIOR/SENIOR HIGH	(940) 855-7511		001	RAYMOND WEATHERSBEE	7-12	391			
CITY VIEW EL	(940) 855-2351		101	KIM DAVIS	EE-6	553			
<b>JJAEP INSTRUCTIONAL</b>									
WICHITA COUNTY J J A E P	(940) 322-7414		002	BRIAN WADDELL	5-12	0			
<b>244 WILBARGER COUNTY 244</b>									
<b>HARROLD ISD 09</b>	P O BOX 400 HARROLD 76364-0400 PHONE - (940) 886-2213 FAX - (940) 886-2215	244-901		DAVID THWEATT		110	54,013	.117	.000
<b>REGULAR INSTRUCTIONAL</b>									
HARROLD SCHOOL	(940) 886-2213		001	CRAIG TEMPLETON	KG-12	110			
<b>VERNON ISD 09</b>	1713 WILBARGER ST #203 VERNON 76384-4741 PHONE - (940) 553-1900 FAX - (940) 553-3802	244-903		TOM WOODY		2267	718,077	.104	.011
<b>REGULAR INSTRUCTIONAL</b>									
VERNON H S	(940) 553-3377		001	DENISE CATO	9-12	580			
VERNON MIDDLE SCHOOL	(940) 552-6231		041	KENNETH KENNER	6-8	438			
CENTRAL EL	(940) 553-1859		101	FRED BUSH	2,3	362			
SHIVE EL	(940) 553-4309		104	JANA SCHWARZ	4,5	343			
T G MCCORD EL	(940) 553-4381		105	TODD WILSON	EE-1	473			
<b>ALTERNATIVE INSTRUCTIONAL</b>									
NORTH TEXAS STATE HOSPITAL - AFP - VERNON	(940) 552-9901 ext:4646		002	JOE HENNESSEE	6-12	71			
<b>NORTHSIDE ISD 09</b>	18040 HWY 283 N VERNON 76384-9801 PHONE - (940) 552-2551 FAX - (940) 553-4919	244-905		JAMES RICE		175	27,933	.117	.013
<b>REGULAR INSTRUCTIONAL</b>									
NORTHSIDE SCHOOL	(940) 552-2551		001	CINDY RIGGINS	KG-12	175			
<b>245 WILLACY COUNTY 245</b>									
<b>LASARA ISD 01</b>	P O BOX 57 LASARA 78561-0057 PHONE - (956) 642-3598 FAX - (956) 642-3546	245-901		SARA ALVARADO		472	35,480	.104	.038
<b>REGULAR INSTRUCTIONAL</b>									
LASARA H S	(956) 642-3271		001		9-12	110			
LASARA EL	(956) 642-3271		101	SULEMA DAVILA	PK-8	362			
<b>LYFORD CISD 01</b>	P O BOX 220 LYFORD 78569-0220 PHONE - (956) 347-3900 FAX - (956) 347-5588	245-902		EDUARDO INFANTE		1535	197,294	.117	.016
<b>REGULAR INSTRUCTIONAL</b>									
LYFORD H S	(956) 347-3909 ext:278		001	KRISTIN BROWN	9-12	461			
LYFORD MIDDLE	(956) 347-3910 ext:212		041	JOSE ESCAMILLA	6-8	314			
LYFORD EL	(956) 347-3911 ext:251		106	DINA ESCAMILLA	EE-5	760			

# Texas Public Schools and Charters, Directory, October 2012

County, district, region, school	Mailing address and phone number	Cnty.-dist. number	Sch. no.	County and district superintendents, principals	Grades	2011-12 enrollment	Appraised valuation (in \$ thousands)	Tax rate	
								Maintenance	Bond
<b>JJAEP INSTRUCTIONAL</b> CCJJAEP			002		6-12	0			
<b>RAYMONDVILLE ISD 01</b>	419 FM 3168 RAYMONDVILLE 78580-3351 PHONE - (956) 689-8176 ext:4100 FAX - (956) 689-0201	245-903		JOHNNY PINEDA		2202	320,511	.104	.028
<b>REGULAR INSTRUCTIONAL</b> RAYMONDVILLE H S	(956) 689-8170 ext:4131		001	BEN CLINTON	9-12	555			
MYRA GREEN MIDDLE	(956) 689-8171 ext:4300		041	SABRINA FRANCO	6-8	482			
PITTMAN EL	(956) 689-8173 ext:4200		102	ANTONIO GUERRA	EE-5	627			
SMITH EL	(956) 689-8172 ext:4400		105	DEBRA CAVAZOS	EE-5	491			
<b>ALTERNATIVE INSTRUCTIONAL</b> RAYMONDVILLE OPTIONS ACADEMIC ACADEMY	(956) 689-8175 ext:4500		004	FRANK GARCIA	9-12	-			
<b>JJAEP INSTRUCTIONAL</b> CCJJAEP	(956) 689-8176 ext:4101		003		6-12	-			
<b>SAN PERLITA ISD 01</b>	P O BOX 37 SAN PERLITA 78590-0037 PHONE - (956) 248-5563 FAX - (956) 248-5561	245-904		ALBERT PENA		291	66,256	.104	.028
<b>REGULAR INSTRUCTIONAL</b> SAN PERLITA H S	(956) 248-5250		002	RAMIRO MORENO	9-12	79			
SAN PERLITA MIDDLE	(956) 248-5250		041	RAMIRO MORENO	6-8	67			
SAN PERLITA EL	(956) 248-5250		101	RAMIRO MORENO	EE-5	145			
<b>ALTERNATIVE INSTRUCTIONAL</b> SAN PERLITA INSTR CTR	(956) 248-5250		003	RAMIRO MORENO	7-12	0			
<b>246 WILLIAMSON COUNTY</b>		<b>246</b>							
<b>MERIDIAN WORLD SCHOOL LLC 13</b>	2555 N I-H 35 #100 ROUND ROCK 78664 PHONE - (512) 660-5230 FAX - (512) 660-5231	246-801		RICHARD FERNANDEZ		669	0	.000	.000
<b>CHARTER/REGULAR INSTRUCTIONAL</b> MERIDIAN WORLD SCHOOL LLC	(512) 660-5230		001	KELLY MCBRIDE RICK FERNANDEZ	K6-12	669			
<b>FLORENCE ISD 13</b>	P O BOX 489 FLORENCE 76527-0489 PHONE - (254) 793-2850 FAX - (254) 793-3055	246-902		DR KARLA MOYER		994	258,201	.104	.026
<b>REGULAR INSTRUCTIONAL</b> FLORENCE H S	(254) 793-2495		001	HAROLD STEELE	9-12	336			
FLORENCE MIDDLE	(254) 793-2504		041	STEVE HAM	6-8	-			
FLORENCE EL	(254) 793-2497		101	JILL KAUFMAN	EE-5	433			
<b>JJAEP INSTRUCTIONAL</b> WILLIAMSON COUNTY JJAEP			002		K6-12	0			
BELL COUNTY JJAEP			005		K6-12	0			
<b>DAEP INSTRUCTIONAL</b> LOTT DETENTION CENTER			004	LINDA TAYLOR	6-12	-			
<b>GEORGETOWN ISD 13</b>	603 LAKEWAY DR GEORGETOWN 78628-2843 PHONE - (512) 943-5000 FAX - (512) 943-5004	246-904		JOE DAN LEE		10397	5,426,372	.104	.032
<b>REGULAR INSTRUCTIONAL</b> GEORGETOWN H S	(512) 943-5100		001	CARLTON TUCKER	9-12	2263			
EAST VIEW H S	(512) 943-1800		004	DR DAVE DENNY	9-11	709			
DOUGLAS BENOLD MIDDLE	(512) 943-5090		040	LESLIE MICHALIK	6-8	886			
JAMES TIPPIT MIDDLE	(512) 943-5040		041	BRIAN DAWSON	6-8	810			
CHARLES A FORBES MIDDLE	(512) 943-5150		042	LEONARD RHOADS	6-8	693			
ANNIE PURL EL	(512) 943-5080		101	TERRI SPACE	EE-2	541			
CARVER EL	(512) 943-5070		102	BOTTLINGER NANCY	EE-2	427			
FROST EL	(512) 943-5020		103	JANET MORMON	EE-3	546			
PAT COOPER EL	(512) 943-5060		104	SUSAN PEACOCK	EE,K6-5	519			
DELL PICKETT EL	(512) 943-5050		105	CHERYL HESTER	3-5	401			
RAYE MCCOY EL	(512) 943-5030		106	ALMA GUZMAN	EE,K6-5	435			
VILLAGE EL	(512) 943-5140		107	DEBRA BARKER	EE,K6-5	498			
WILLIAMS EL	(512) 943-5180		108	NATASHA DRUMGOOLE	3-5	341			
JO ANN FORD EL	(512) 943-5180		109	JENNIFER MAULDIN	EE,K6-5	560			
JAMES E MITCHELL EL	(512) 943-1820		110	ROBERT DYER	EE,K6-5	673			
<b>ALTERNATIVE INSTRUCTIONAL</b> CHIP RICHARTE H S	(512) 943-5120		002	MARSHA WINSHIP	9-12	76			
<b>JJAEP INSTRUCTIONAL</b> WILLIAMSON CO J J A E P	(512) 943-3255		197	ROBERT FISCHER	5-12	-			
<b>DAEP INSTRUCTIONAL</b> GEORGETOWN ALTER PROG	(512) 943-5196		003	MICHAEL MILLER	6-12	-			
WILLIAMSON CO JUVENILE DETENTION CENTER	(512) 943-3232		199	ROBERT FISCHER	4-12	10			
<b>GRANGER ISD 13</b>	P O BOX 578 GRANGER 76530-0578 PHONE - (512) 859-2613 ext:229 FAX - (512) 859-2446	246-905		RANDY WILLIS		410	107,639	.104	.007
<b>REGULAR INSTRUCTIONAL</b> GRANGER SCHOOL	(512) 859-2173		001	TODD GRANJEAN	EE-12	410			
<b>JJAEP INSTRUCTIONAL</b> WILLIAMSON CO J J A E P			002		6-12	0			
<b>DAEP INSTRUCTIONAL</b> WM S LOTT JUVENILE CTR	(512) 859-2613 ext:222		003		6-12	0			

# Texas Public Schools and Charters, Directory, October 2012

County, district, region, school	Mailing address and phone number	Cnty. dist. number	Sch. no.	County and district superintendents, principals	Grades	2011-12 enrollment	Appraised valuation (in \$ thousands)	Tax rate	
								Maintenance	Bond
<b>HUTTO ISD 13</b>	200 COLLEGE ST HUTTO 78634-0430 PHONE - (512) 759-3771 FAX - (512) 759-4797	246-906		DOUGLAS KILLIAN		5669	1,404,042	.104	.050
<b>REGULAR INSTRUCTIONAL</b>									
HUTTO H S	(512) 759-4700		001	BRANDY BAKER	9-12	1443			
HUTTO MIDDLE	(512) 759-4541		041	ELIZABETH COMEAUX	5-8	885			
FARLEY MIDDLE	(512) 759-2050		042	ROY CHRISTIAN	5-8	884			
HUTTO EL	(512) 759-2094		101	CINDY DESKA	EE-4	592			
COTTONWOOD CREEK EL	(512) 759-5430		103	MICHELE BISCHOFFBERGER	EE-4	660			
RAY EL	(512) 759-5450		104	JANET REICHARDT	EE-4	588			
NADINE JOHNSON EL	(512) 759-5400		121	JACQUELINE MAYS	EE-4	610			
<b>JJAEP INSTRUCTIONAL</b>									
WILLIAMSON COUNTY ACADEMY	(512) 948-4005		002	ROBERT FISCHER	5-12	-			
<b>DAEP INSTRUCTIONAL</b>									
LOTT DETENTION CENTER	(512) 948-4005		003	ROBERT FISCHER	6-12	-			
<b>JARRELL ISD 13</b>	P O BOX 9 JARRELL 76537-0009 PHONE - (512) 746-2124 ext:1669 FAX - (512) 746-2518	246-907		BILL CHAPMAN		1010	625,888	.104	.035
<b>REGULAR INSTRUCTIONAL</b>									
JARRELL H S	(512) 746-2188		001	ROBERT REYES	9-12	258			
JARRELL MIDDLE	(512) 746-4180		041	ABBE LESTER	5-8	301			
JARRELL EL	(512) 746-2170		101	JACK WILSON	PK-4	451			
<b>ALTERNATIVE INSTRUCTIONAL</b>									
LOTT DETENTION CENTER			004		6-12	0			
<b>JJAEP INSTRUCTIONAL</b>									
WILLIAMSON CO J J A E P	(512) 746-2124		002		6-12	0			
<b>LIBERTY HILL ISD 13</b>	14001 W HWY 29 LIBERTY HILL 78642 PHONE - (512) 260-5580 FAX - (512) 260-5581	246-908		DR ROB HART		2752	1,032,994	.104	.030
<b>REGULAR INSTRUCTIONAL</b>									
LIBERTY HILL H S	(512) 260-5500		001	BOBBY MABRY	9-12	803			
LIBERTY HILL J H	(512) 515-5636		041	CHAD PIRTLE	7,8	486			
LIBERTY HILL EL	(512) 515-6514		101	JAN TREDEMEYER	EE-1	437			
LIBERTY HILL INT	(512) 515-6516		102	KATHY MAJOR	5,6	437			
BILL BURDEN EL	(512) 260-4400		103	TERRIE CHAMBERS	2-4	586			
<b>JJAEP INSTRUCTIONAL</b>									
WILLIAMSON CO ACADEMY	(512) 943-3260		005	ROBERT FISCHER	6-12	-			
<b>DAEP INSTRUCTIONAL</b>									
WILLIAMSON COUNTY JUVENILE DETENTION CENTER	(512) 943-3260		006	ROBERT FISCHER	6-12	-			
<b>ROUND ROCK ISD 13</b>	1311 ROUND ROCK AVE ROUND ROCK 78681-4941 PHONE - (512) 464-5022 FAX - (512) 464-5055	246-909		DR JESUS CHAVEZ		45034	20,168,036	.104	.030
<b>REGULAR INSTRUCTIONAL</b>									
ROUND ROCK H S	(512) 464-6000		001	NATALIE NICHOLS	9-12	2634			
WESTWOOD H S	(512) 464-4000		003	LAURELYN ARTERBURY	9-12	2503			
MCNEIL H S	(512) 464-6300		004	JOHN YONKER	9-12	2414			
STONY POINT H S	(512) 428-7000		007	ALBERT HERNANDEZ	9-12	2487			
CEDAR RIDGE H S	(512) 704-0100		008	DR DANIEL PRESLEY	9-12	2296			
NEW 6TH H S - PEARSON RANCH	(512) 464-5000		010		9-12	0			
C D FULKES MIDDLE	(512) 428-3100		041	NANCY GUERRERO	6-8	724			
NOEL GRISHAM MIDDLE	(512) 428-2650		042	KIM WINTERS	6-8	710			
CHISHOLM TRAIL MIDDLE	(512) 428-2500		043	ROBERT SORMANI	6-8	1045			
CANYON VISTA MIDDLE	(512) 464-8100		044	BARBARA PARIS	6-8	1260			
DEERPARK MIDDLE	(512) 464-6600		045	SONYA HAYES	6-8	988			
HOPEWELL MIDDLE	(512) 464-5200		046	ANTHONY WATSON	6-8	801			
CEDAR VALLEY MIDDLE	(512) 428-2300		047	MATT GROFF	6-8	1188			
NEW MIDDLE AT MCNEIL			048		6-8	0			
NEW MIDDLE #9 AT GULF WAY			050		6-8	0			
RIDGEVIEW MIDDLE SCHOOL	(512) 424-8400		051	DR HOLLY GALLOWAY	6-8	1315			
JAMES GARLAND WALSH MIDDLE	(512) 704-0800		052	TONI HICKS	6-8	1138			
PFC ROBERT P HERNANDEZ MIDDLE	(512) 424-8800		053	DR DEBORAH BRENNAN	6-8	882			
NEW PARMER AREA MIDDLE			054		6-8	0			
CLAUDE BERKMAN EL	(512) 464-8250		101	LISA ROBERTS	EE-5	583			
SPICEWOOD EL	(512) 428-3600		105	BETH JUNE	KG-5	713			
XENIA VOIGT EL	(512) 428-7500		106	CHRISTENE NEMETSKY	EE-5	707			
DEEP WOOD EL	(512) 464-4400		107	MEREDITH PERKINS	EE,KG-5	418			
FOREST NORTH EL	(512) 464-6750		108	AMY JACOBS	EE-5	330			
ANDERSON MILL EL	(512) 428-3700		109	TRANA ALLEN	PK-5	509			
KATHY CARAWAY EL	(512) 464-5500		110	SHELLY HOHMANN	EE,KG-5	650			
VIC ROBERTSON EL	(512) 428-3300		111	PATRICIA EPHLUN	PK-5	566			
PURPLE SAGE EL	(512) 428-3500		113	CYNTHIA WALKER	PK-5	320			
BRUSHY CREEK EL	(512) 428-3000		114	BARRY RYAN	PK-5	788			
WELLS BRANCH EL	(512) 428-3400		115	BELINDA CINI	EE-5	896			
LAUREL MOUNTAIN EL	(512) 464-4300		116	JAN RICHARDS	KG-5	744			
POND SPRINGS EL	(512) 464-4200		117	EDIE BINNS	EE-5	662			
BLUEBONNET EL	(512) 428-7700		118	GABI NINO	EE-5	671			
DOUBLE FILE TRAIL EL	(512) 428-7400		119	ABBY DUFFY	EE-5	730			
LIVE OAK EL	(512) 428-3800		120	MARY MORRIS	EE,KG-5	550			
GATTIS EL	(512) 428-2000		121	JENNIFER LUCAS	PK-5	751			
OLD TOWN EL	(512) 428-7600		122	MYA MERCER	EE-5	846			
FERN BLUFF EL	(512) 428-2100		123	DR ELIZABETH WILSON	KG-5	805			
JOLLYVILLE EL	(512) 428-2200		124	SONJA HOWARD	PK-5	521			
CANYON CREEK EL	(512) 428-2800		125	ELEECE MOFFATT	KG-5	474			
FOREST CREEK EL	(512) 464-5350		126	SHERI LEHNICK	PK-5	839			
CALDWELL HEIGHTS EL	(512) 428-7300		127	BARBARA BERGMAN	PK-5	610			
GREAT OAKS EL	(512) 464-6850		128	HEATH FRAZER	EE-5	913			

# Texas Public Schools and Charters, Directory, October 2012

County, district, region, school	Mailing address and phone number	Cnty. dist. number	Sch. no.	County and district superintendents, principals	Grades	2011-12 enrollment	Appraised valuation (in \$ thousands)	Tax rate	
								Maintenance	Bond
NEW EL AT WILLOW RUN			129		EE-5	0			
BLACKLAND PRAIRIE EL	(512) 424-8600		130	MARY HILDEBRAND	EE,KG-5	945			
TERAVISTA EL	(512) 704-0500		131	KRISTINA SNOW	EE,KG-5	782			
CACTUS RANCH EL	(512) 424-8000		132	VICKI CRAIN	EE,KG-5	976			
NEW EL AT RYANS CROSSING			133		KG-5	0			
PATSY SOMMER EL	(512) 704-0600		134	NANCY VARLJEN	EE-5	1100			
CHANDLER OAKS EL	(512) 704-0400		135	REBECCA HAYNES	KG-5	615			
NEYSA CALLISON EL	(512) 704-0700		136	ELIZABETH SIMS	EE-5	861			
UNION HILL EL	(512) 424-8700		137	KIM CONNELLY	EE-5	848			
LINDA HERRINGTON EL	(512) 704-1900		138	JULIE NELSON	PK-5	607			
ELSA ENGLAND EL	(512) 704-1211		139	JANA STOWE	KG-5	0			
NEW NORTHEAST AREA EL			140		KG-5	0			
NEW LAKELINE AREA EL			141		KG-5	0			
<b>ALTERNATIVE INSTRUCTIONAL GOALS</b>	(512) 464-5153		005	PHILLIP CLAYTON	6-12	0			
SUCCESS H S	(512) 428-7196		011	MARK GESCH	9-12	206			
NEW ALTERNATIVE H S			014		9-12	0			
WM S LOTT JUVENILE CTR	(512) 930-4449		016	LINDA TAYLOR	5-12	11			
<b>JJAEP INSTRUCTIONAL WILLIAMSON CO J J A E P</b>	(512) 948-4005		012	LINDA TAYLOR	5-12	15			
<b>DAEP INSTRUCTIONAL ROUND ROCK OPPORT CTR DAEP</b>	(512) 428-2900		002	RENE POSEY	6-12	74			
EL DAEP	(512) 464-5920		102	DONA STALLWORTH	KG-5	13			
<b>TAYLOR ISD 13</b>	602 W 12TH ST TAYLOR 76574-2998 PHONE - (512) 365-1391 ext:3030 FAX - (512) 365-3800	246-911		JERRY VAUGHN		3119	779,797	.104	.041
<b>REGULAR INSTRUCTIONAL TAYLOR H S</b>	(512) 365-1291		001	DANNY WARD	9-12	891			
TAYLOR MIDDLE	(512) 365-8591		041	HECTOR MARTINEZ	6-8	644			
T H JOHNSON EL	(512) 365-1091		102	CARLA RICHTER	4,5	701			
NAOMI PASEMANN EL	(512) 365-2278		103	JENNIFER PATSCHKE	1-3	482			
NORTHSIDE EARLY CHILDHOOD CAMPUS	(512) 365-7114		107	DARA RICHARDSON	EE-KG	415			
<b>ALTERNATIVE INSTRUCTIONAL EVEN START</b>	(512) 352-1730		004		EE	0			
LOTT JUVENILE DETENTION CENTER	(512) 943-3260		011		4-12	-			
<b>JJAEP INSTRUCTIONAL WILLIAMSON CO JJAEP</b>			010		6-12	-			
<b>THRALL ISD 13</b>	201 S BOUNDS THRALL 76578-0398 PHONE - (512) 898-0062 FAX - (512) 898-5349	246-912		TOMMY HOOKER		631	173,469	.104	.017
<b>REGULAR INSTRUCTIONAL THRALL H S</b>	(512) 898-5193 ext:226		001	TRAVIS DUBE	9-12	176			
THRALL MIDDLE	(512) 898-5193 ext:226		042	TRAVIS DUBE	6-8	167			
THRALL EL	(512) 898-5293		101	JOLENA POKORNY	PK-5	288			
<b>ALTERNATIVE INSTRUCTIONAL LOTT DETENTION CENTER</b>	(512) 943-3232		003	ROBERT FISCHER	4-12	0			
<b>JJAEP INSTRUCTIONAL WILLIAMSON CO J J A E P</b>	(512) 943-3255		002	ROBERT FISCHER	5-12	0			
<b>LEANDER ISD 13</b>	P O BOX 218 LEANDER 78646-0218 PHONE - (512) 570-0000 FAX - (512) 570-0054	246-913		DR BRET CHAMPION		33309	13,097,118	.104	.046
<b>REGULAR INSTRUCTIONAL LEANDER H S</b>	(512) 570-1000		001	BRAD MANSFIELD	9-12	1950			
CEDAR PARK H S	(512) 570-1200		002	BARBARA SPELMAN	9-12	1798			
VISTA RIDGE H S	(512) 570-1800		003	PAUL JOHNSON	9-12	1792			
ROUSE H S	(512) 570-2000		004	JOHN GRAHAM	9-12	1847			
VANDEGRIFT H S	(512) 570-2300		005	CHARLES LITTLE	9-12	1456			
CEDAR PARK MIDDLE	(512) 570-3100		041	SANDRA STEWART	6-8	1343			
LEANDER MIDDLE	(512) 570-3200		042	SANDY TRUJILLO	6-8	808			
RUNNING BRUSHY MIDDLE	(512) 570-3300		043	KARIN JOHNSON	6-8	1237			
ARTIE L HENRY MIDDLE	(512) 570-3400		044	DR DAVID ELLIS	6-8	1518			
CANYON RIDGE MIDDLE	(512) 570-3500		045	SUSAN SULLIVAN	6-8	972			
KNOX WILEY MIDDLE	(512) 570-3600		046	SYLVIA FLANNERY	6-8	1278			
FOUR POINTS MIDDLE	(512) 570-3700		047	JOE CICCARELLI	6-8	615			
FLORENCE W STILES MIDDLE	(512) 570-0000		048	SUSAN COLE	6-8	0			
WHITESTONE EL	(512) 570-7400		101	REBECCA WEBSTER	EE-5	789			
ADA MAE FAUBION EL	(512) 570-7500		102	SARAH GRISSOM	EE-5	571			
BLOCK HOUSE CREEK EL	(512) 570-7600		103	DEANA CADY	EE-5	686			
CYPRESS EL	(512) 570-5400		104	COLEEN MEYER	EE-5	768			
C C MASON EL	(512) 570-5500		105	JAMIE KLASSEN	EE-5	711			
LOIS F GIDDENS EL	(512) 570-5600		106	SALLY HILL	EE-5	571			
STEINER RANCH EL	(512) 570-5700		107	SUSAN FAMBROUGH	EE-5	729			
PAULINE NAUMANN EL	(512) 570-5800		108	SANDE POWLEDGE	EE-5	827			
BAGDAD EL	(512) 570-5900		109	CATHY WHITE	EE-5	584			
CHARLOTTE COX EL	(512) 570-6000		110	SHERI HAWTHORN	EE-5	815			
LAURA WELCH BUSH EL	(512) 570-6100		111	TERRI BREAUX	EE-5	902			
PATRICIA KNOWLES EL	(512) 570-6200		112	LISA GIBBS	EE-5	641			
DEER CREEK EL	(512) 570-6300		113	VICKI PRICE	EE-5	750			
PLEASANT HILL EL	(512) 570-6400		114	LANA COLLIER	EE-5	732			
RUTLEDGE EL	(512) 570-6500		115	GLENN SHANKS	EE-5	734			
JIM PLAIN EL	(512) 570-6600		116	EVELYN CRISP	EE-5	790			
WILLIAM J WINKLEY EL	(512) 570-6700		117	DONNA BRADY	EE-5	732			
RIVER PLACE EL	(512) 570-6900		118	NIKI PRINDLE	EE-5	787			
GRANDVIEW HILLS EL	(512) 570-6800		119	BRENDA CRUZ	EE-5	511			
PARKSIDE EL	(512) 570-7100		120	SHARON HEJL	EE-5	663			
WESTSIDE EL	(512) 570-7000		121	SUZANNE VILLALPANDO	EE-5	730			
RONALD REAGAN EL	(512) 570-7200		122	STEVE CRAWFORD	EE-5	820			

# Texas Public Schools and Charters, Directory, October 2012

County, district, region, school	Mailing address and phone number	Cnty. dist. number	Sch. no.	County and district superintendents, principals	Grades	2011-12 enrollment	Appraised valuation (in \$ thousands)	Tax rate	
								Maintenance	Bond
RIVER RIDGE EL OFFICER LEONARD A REED EL <b>ALTERNATIVE INSTRUCTIONAL</b> NEW HOPE H S WILLIAMSON COUNTY DETENTION CENTER <b>JJAEP INSTRUCTIONAL</b> WILLIAMSON CO ACADEMY TRAVIS CO J J A E P	(512) 570-7300 (512) 570-0000  (512) 570-2200 (512) 943-3232  (512) 943-3255 (512) 434-5000		123 124  011 012  010 013	JIM ROSE   HAROLD SEIFERT LINDA TAYLOR  LINDA TAYLOR	EE-5 EE-5  9-12 3-12  6-12 6-12	793 0  43 5  11 0			
<b>COUPLAND ISD 13</b>	P O BOX 217 COUPLAND 78615-0217 PHONE - (512) 856-2422 FAX - (512) 856-2222	246-914		GARY CHANDLER		106	53,071	.104	.000
<b>REGULAR INSTRUCTIONAL</b> COUPLAND EL	(512) 856-2422		101	GARY CHANDLER	KG-8	106			
<b>247 WILSON COUNTY</b>		<b>247</b>							
<b>FLORESVILLE ISD 20</b>	1200 5TH ST FLORESVILLE 78114-1852 PHONE - (830) 393-5300 FAX - (830) 393-5399	247-901		JERRY HUNKAPILLER		3834	972,075	.104	.048
<b>REGULAR INSTRUCTIONAL</b> FLORESVILLE H S FLORESVILLE MIDDLE NORTH EL SOUTH EL <b>ALTERNATIVE INSTRUCTIONAL</b> FLORESVILLE CHOICE PROGRAM <b>JJAEP INSTRUCTIONAL</b> WILSON CO J J A E P <b>DAEP INSTRUCTIONAL</b> FLORESVILLE ALTER CTR	(830) 393-5370 (830) 393-5350 (830) 393-5310 (830) 393-5325  (830) 393-5370  (830) 393-5368  (830) 393-5368		001 041 104 106  004  003 002	SANDRA GALINZOGA SARA MANN LAURA KLEIN SHELLEY KECK  MICHELLE HARTMANN  BUD BOX BUD BOX	9-12 6-8 EE-5 EE-5  9-12  4-12 4-12	1022 857 912 897  139  - -			
<b>LA VERNIA ISD 20</b>	13600 US HWY 87 W LA VERNIA 78121-9554 PHONE - (830) 779-6600 FAX - (830) 779-2304	247-903		DR THOMAS HARVEY		3066	754,730	.104	.037
<b>REGULAR INSTRUCTIONAL</b> LA VERNIA H S LA VERNIA J H LA VERNIA PRI LA VERNIA INT <b>ALTERNATIVE INSTRUCTIONAL</b> FLORESVILLE CHOICE PROGRAM <b>JJAEP INSTRUCTIONAL</b> WILSON CO J J A E P <b>DAEP INSTRUCTIONAL</b> FLORESVILLE ALTERNATIVE	(830) 779-6630 (830) 779-6650 (830) 779-6660 (830) 779-6640  (830) 393-5368  (830) 393-5368  (830) 393-5368		001 041 103 104  004  003 002	CHERYL BARRON BILL MIKESKA SHERI BOOS SCOTT CALES  BUD BOX  BUD BOX BUD BOX	9-12 6-8 EE-2 3-5  7-12  KG-12 KG-12	901 769 671 709  8  - -			
<b>POTH ISD 20</b>	P O BOX 250 POTH 78147-0250 PHONE - (830) 484-3330 ext:522 FAX - (830) 484-2961	247-904		SCOTT CALOSS		810	188,566	.104	.006
<b>REGULAR INSTRUCTIONAL</b> POTH H S POTH J H POTH EL  <b>ALTERNATIVE INSTRUCTIONAL</b> POTH CHOICE PROGRAM <b>JJAEP INSTRUCTIONAL</b> WILSON CO J J A E P <b>DAEP INSTRUCTIONAL</b> FLORESVILLE ED ALTER CTR	(830) 484-3322 (830) 484-3323 (830) 484-3321   (830) 393-5368  (830) 393-5758  (830) 393-5368		001 041 101  004  003 002	FRANK HOSEK SCOTT CALOSS SCOTT CALOSS CAROLINA GONZALES  BUD BOX  BUD BOX BUD BOX	9-12 6-8 PK-5  6-12  5-12 4-12	250 - 357  0  0 -			
<b>STOCKDALE ISD 20</b>	P O BOX 7 STOCKDALE 78160-0007 PHONE - (830) 996-3551 FAX - (830) 996-1071	247-906		PAUL DARILEK		787	170,737	.104	.022
<b>REGULAR INSTRUCTIONAL</b> STOCKDALE H S STOCKDALE J H STOCKDALE EL  <b>ALTERNATIVE INSTRUCTIONAL</b> FLORESVILLE CHOICES PROG <b>JJAEP INSTRUCTIONAL</b> WILSON CO JJAEP <b>DAEP INSTRUCTIONAL</b> ALTERNATIVE SCHOOL	(830) 996-3103 (830) 996-3153 (830) 996-1612  (830) 393-5368  (830) 393-5368  (830) 393-5368		001 041 101  004  003 002	SANDRA LYNN SHARON DUNN DONNA DOCKERY   BUD BOX BUD BOX	9-12 6-8 EE-5  EE-12  KG-12 KG-12	227 171 382  -  - -			
<b>248 WINKLER COUNTY</b>		<b>248</b>							
<b>KERMIT ISD 18</b>	601 S POPLAR KERMIT 79745-4712 PHONE - (432) 586-1000 FAX - (432) 586-1016	248-901		BILL BOYD		1262	770,514	.104	.023
<b>REGULAR INSTRUCTIONAL</b> KERMIT H S KERMIT J H	(432) 586-1050 (432) 586-1040		001 041	JIM FISH ROCKY FORD	9-12 6-8	328 271			

# Texas Public Schools and Charters, Directory, October 2012

County, district, region, school	Mailing address and phone number	Cnty.-dist. number	Sch. no.	County and district superintendents, principals	Grades	2011-12 enrollment	Appraised valuation (in \$ thousands)	Tax rate	
								Main-tenance	Bond
KERMIT EL	(432) 586-1020		101	ROXANE GREER	EE-5	663			
<b>WINK-LOVING ISD 18</b>	P O BOX 637 WINK 79789-0637 PHONE - (432) 527-3880 FAX - (432) 527-3505	248-902		JOHN BENHAM		368	1,225,753	.104	.000
<b>REGULAR INSTRUCTIONAL</b>									
WINK H S	(432) 527-3880 ext:7016		001	EDDIE BOGGESS	7-12	146			
WINK EL	(432) 527-3880 ext:7013		101	SCOTTY CARMAN	PK-6	222			
<b>249 WISE COUNTY</b>		<b>249</b>							
<b>ALVORD ISD 11</b>	P O BOX 70 ALVORD 76225-0070 PHONE - (940) 427-5975 FAX - (940) 427-2313	249-901		WILLIAM BRANUM		721	304,888	.117	.019
<b>REGULAR INSTRUCTIONAL</b>									
ALVORD H S	(940) 427-9643		001	DR RHETT KING	9-12	206			
ALVORD MIDDLE	(940) 427-5511		041	JANIS BRANUM	6-8	168			
ALVORD EL	(940) 427-2881		101	BRIDGET WILLIAMS	PK-5	347			
<b>BOYD ISD 11</b>	P O BOX 92308 BOYD 76023-3608 PHONE - (940) 433-2327 ext:500 FAX - (940) 433-9569	249-902		TED WEST		1122	800,573	.104	.019
<b>REGULAR INSTRUCTIONAL</b>									
BOYD H S	(940) 433-2327 ext:580		001	TED WEST	9-12	384			
BOYD MIDDLE	(940) 433-2327 ext:560		041	JAMES MCDONALD	7-8	159			
BOYD EL	(940) 433-2327 ext:520		101	ANKE BRACEY	PK-3	358			
EARLY CHILDHOOD			103		PK,KG	0			
BOYD INT	(940) 433-2327 ext:540		110	NINA COODY	4-6	221			
<b>BRIDGEPORT ISD 11</b>	2107 15TH ST BRIDGEPORT 76426-0036 PHONE - (940) 683-5124 FAX - (940) 683-4268	249-903		EDDIE BLAND		2325	1,296,900	.104	.020
<b>REGULAR INSTRUCTIONAL</b>									
BRIDGEPORT H S	(940) 683-4064		001	JAIME STURDIVANT	9-12	629			
BRIDGEPORT MIDDLE	(940) 683-2273		041	TRAVIS WHISENANT	6-8	562			
BRIDGEPORT EL	(940) 683-5955		101	MARTHA BOCK	EE-2	598			
BRIDGEPORT INT	(940) 683-5784		102	CHRISTY VELASQUEZ	3-5	536			
<b>ALTERNATIVE INSTRUCTIONAL</b>									
WISE COUNTY SPECIAL EDUCATION COOP	(940) 683-8361		199	CARLA WHITE	PK-12	0			
<b>CHICO ISD 11</b>	P O BOX 95 CHICO 76431-0095 PHONE - (940) 644-2228 ext:0 FAX - (940) 644-5642	249-904		JOHN JONES		561	536,897	.104	.024
<b>REGULAR INSTRUCTIONAL</b>									
CHICO H S	(940) 644-5783		001	GERALD ROSEBURE	9-12	162			
CHICO MIDDLE	(940) 644-5550		041	MAURY MARTIN	6-8	129			
CHICO EL	(940) 644-2220		101	DR COLLEEN NETTERVILLE	EE-5	270			
<b>DECATUR ISD 11</b>	309 S CATES DECATUR 76234-2360 PHONE - (940) 393-7100 ext:7103 FAX - (940) 627-3141	249-905		ROD TOWNSEND		3026	2,191,137	.104	.026
<b>REGULAR INSTRUCTIONAL</b>									
DECATUR H S	(940) 393-7200		001	JASON COCHRAN	9-12	882			
MCCARROLL MIDDLE	(940) 393-7300		041	DEWAYNE TAMPLIN	6-8	693			
RAWN EL	(940) 393-7600		101	MELONIE CHRISTIAN	EE-5	547			
CARSON EL	(940) 393-7500		103	STEPHANIE QUARLES	EE-5	483			
YOUNG EL	(940) 393-7400		104	DEBBIE BOATRIGHT	EE-5	421			
<b>PARADISE ISD 11</b>	338 SCHOOLHOUSE RD PARADISE 76073-0646 PHONE - (940) 969-5000 FAX - (940) 969-5008	249-906		MONTY CHAPMAN		1094	362,005	.104	.030
<b>REGULAR INSTRUCTIONAL</b>									
PARADISE H S	(940) 969-5010		001	MAC EDWARDS	9-12	343			
PARADISE MIDDLE	(940) 969-5034		041	MARK MATHIS	6-8	255			
PARADISE INT	(940) 969-5032		050	TERRY MCCUTCHEN	4,5	163			
PARADISE EL	(940) 969-5046		101	HOLLY BERRY	PK-3	333			
<b>SLIDELL ISD 11</b>	P O BOX 69 SLIDELL 76267-0069 PHONE - (940) 466-3118 FAX - (940) 466-3062	249-908		GREG ENIS		243	218,005	.104	.010
<b>REGULAR INSTRUCTIONAL</b>									
SLIDELL SCHOOLS	(940) 466-3118		001	MARSHA GRIGGS MARTY BRATCHER-HAIR	PK-12	243			
<b>250 WOOD COUNTY</b>		<b>250</b>							
<b>HAWKINS ISD 07</b>	P O BOX 1430 HAWKINS 75765-1430 PHONE - (903) 769-2181 FAX - (903) 769-0505	250-902		DAN ROSE		751	687,672	.104	.016
<b>REGULAR INSTRUCTIONAL</b>									
HAWKINS H S	(903) 769-0571 ext:500		001	KEVIN WHITE	9-12	210			
HAWKINS MIDDLE	(903) 769-0552 ext:400		041	DAVID LEDKINS	6-8	177			

# Texas Public Schools and Charters, Directory, October 2012

County, district, region, school	Mailing address and phone number	Cnty. dist. number	Sch. no.	County and district superintendents, principals	Grades	2011-12 enrollment	Appraised valuation (in \$ thousands)	Tax rate	
								Maintenance	Bond
<b>HAWKINS EL</b>	(903) 769-0536 ext:300		101	JENNIFER DOLLINS	PK-5	364			
<b>MINEOLA ISD 07</b>	1000 W LOOP MINEOLA 75773-1617 PHONE - (903) 569-2448 FAX - (903) 569-5155	250-903		DR JOHN FULLER		1582	473,976	.117	.000
<b>REGULAR INSTRUCTIONAL</b>									
MINEOLA H S	(903) 569-3000		001	RICKY STEPHENS	9-12	456			
MINEOLA MIDDLE	(903) 569-5338		041	ROBERT SIMMONS	6-8	328			
MINEOLA PRI	(903) 569-5488		101	ROD ALLEN	EE-2	436			
MINEOLA EL	(903) 569-2466		102	DAVID SAUER	3-5	362			
<b>QUITMAN ISD 07</b>	1201 E GOODE ST QUITMAN 75783-1640 PHONE - (903) 763-5000 ext:103 FAX - (903) 763-2710	250-904		RICK FLANAGAN		1145	405,645	.104	.009
<b>REGULAR INSTRUCTIONAL</b>									
QUITMAN H S	(903) 763-5000		001	JAMES YOUNG	9-12	352			
QUITMAN J H	(903) 763-5000		041	GARLAND WILLIS	6-8	237			
QUITMAN EL	(903) 763-5000		101	MARYANN NICHOLS	EE-5	556			
<b>YANTIS ISD 07</b>	105 W OAK ST YANTIS 75497 PHONE - (903) 383-2463 ext:135 FAX - (903) 383-7620	250-905		PENNY ARMSTRONG		365	262,348	.104	.009
<b>REGULAR INSTRUCTIONAL</b>									
YANTIS SCHOOL	(903) 383-2463 ext:2		001	MICHAEL ALPHIN	6-12	165			
YANTIS ELEMENTARY SCHOOL	(903) 383-2463 ext:1		101	CHERYL HUGHES	PK-5	200			
<b>ALBA-GOLDEN ISD 07</b>	1373 CR 2377 ALBA 75410-9706 PHONE - (903) 768-2472 ext:101 FAX - (903) 768-2130	250-906		DWAYNE ELLIS		866	238,484	.104	.005
<b>REGULAR INSTRUCTIONAL</b>									
ALBA-GOLDEN H S	(903) 768-2472 ext:201		001	MICHAEL MIZE	6-12	472			
ALBA-GOLDEN EL	(903) 768-2472 ext:270		101	GARY SIMS	PK-5	394			
<b>DAEP INSTRUCTIONAL</b>									
ALTER SCHOOL	(903) 768-2472 ext:201		002	DENNIS CANNON	7-12	0			
<b>WINNSBORO ISD 07</b>	207 E PINE ST WINNSBORO 75494-2628 PHONE - (903) 342-3737 FAX - (903) 342-3380	250-907		DR MARK BOSOLD		1520	394,208	.117	.000
<b>REGULAR INSTRUCTIONAL</b>									
WINNSBORO H S	(903) 342-3641		001	SUSAN MORTON	9-12	389			
MEMORIAL MIDDLE	(903) 342-5711		041	JEFF AKIN	5-8	442			
WINNSBORO EL	(903) 342-3548		103	KRISTIE AMASON	EE-4	682			
<b>251 YOAKUM COUNTY</b>		<b>251</b>							
<b>DENVER CITY ISD 17</b>	501 MUSTANG AVE DENVER CITY 79323-2752 PHONE - (806) 592-5900 FAX - (806) 592-5909	251-901		DAGOBERT AZAM		1587	2,989,144	.104	.021
<b>REGULAR INSTRUCTIONAL</b>									
DENVER CITY H S	(806) 592-5950		001	BRUCE PATTERSON	9-12	392			
WILLIAM G GRAVITT J H	(806) 592-5940		041	HOWARD WRIGHT	6-8	372			
KELLEY/DODSON EL	(806) 592-5920		101	KRISTY KOSTELICH	PK-5	823			
<b>PLAINS ISD 17</b>	P O BOX 479 PLAINS 79355-0479 PHONE - (806) 456-7401 FAX - (806) 456-4325	251-902		MICHAEL MICHALESON		476	1,021,731	.098	.031
<b>REGULAR INSTRUCTIONAL</b>									
PLAINS H S	(806) 456-7401		001	JIM BAUM	9-12	127			
PLAINS MIDDLE	(806) 456-7490		041	JIM BAUM	5-8	139			
PLAINS EL	(806) 456-7401		101	VERNON HISE	PK-4	210			
<b>252 YOUNG COUNTY</b>		<b>252</b>							
<b>GRAHAM ISD 09</b>	400 3RD ST GRAHAM 76450-3011 PHONE - (940) 549-0595 FAX - (940) 549-8656	252-901		DR LANE LEDBETTER		2540	655,286	.104	.031
<b>REGULAR INSTRUCTIONAL</b>									
GRAHAM H S	(940) 549-1504		001	ROBERT LOOMIS	9-12	654			
GRAHAM J H	(940) 549-2002		041	JOE GORDY	6-8	611			
CRESTVIEW EL	(940) 549-6023		101	HARPER STEWART	1-3	556			
PIONEER EL	(940) 549-2442		104	GREG MELTON	EE-KG	296			
WOODLAND EL	(940) 549-4090		105	JAMES WYATT	4,5	390			
<b>ALTERNATIVE INSTRUCTIONAL</b>									
GRAHAM LEARNING CTR	(940) 549-1546		002	GARY BROWNING	9-12	33			
<b>NEWCASTLE ISD 09</b>	P O BOX 129 NEWCASTLE 76372-0129 PHONE - (940) 846-3531 ext:105 FAX - (940) 846-3452	252-902		GORDON GRUBBS		188	53,405	.117	.047
<b>REGULAR INSTRUCTIONAL</b>									
NEWCASTLE SCHOOL	(940) 846-3531		002	TY SPITZER	EE-12	188			

# Texas Public Schools and Charters, Directory, October 2012

County, district, region, school	Mailing address and phone number	Cnty. dist. number	Sch. no.	County and district superintendents, principals	Grades	2011-12 enrollment	Appraised valuation (in \$ thousands)	Tax rate	
								Maintenance	Bond
<b>OLNEY ISD 09</b>	809 W HAMILTON OLNEY 76374 PHONE - (940) 564-3519 FAX - (940) 564-5205	252-903		TOM BAILEY		755	208,052	.117	.021
<b>REGULAR INSTRUCTIONAL</b>									
OLNEY H S	(940) 564-5637		001	STEVE FLEMING	9-12	197			
OLNEY J H	(940) 564-3517		041	TERRY DUNLAP	6-8	168			
OLNEY EL	(940) 564-5608		101	ELAINE RENO	EE-5	390			
<b>253 ZAPATA COUNTY</b>		<b>253</b>							
<b>ZAPATA COUNTY ISD 01</b>	P O BOX 158 ZAPATA 78076-0158 PHONE - (956) 765-6546 ext:2012 FAX - (956) 765-8350	253-901		DR NORMA GARCIA		3480	2,102,469	.104	.012
<b>REGULAR INSTRUCTIONAL</b>									
ZAPATA H S	(956) 765-0280		001	JOSE FLORES	9-12	909			
ZAPATA MIDDLE	(956) 765-6542		041	GERARDO GARCIA	6-8	743			
BENAVIDES EL	(956) 765-5611		101	NORA ARELLANO	PK-5	91			
ZAPATA NORTH EL	(956) 765-6921		105	ERICA RAMIREZ	PK-5	507			
ZAPATA SOUTH EL	(956) 765-4332		106	PEDRO MORALES	PK-5	645			
FIDEL AND ANDREA R VILLARREAL EL	(956) 765-4321		107	ANA MARTINEZ	PK-5	585			
<b>254 ZAVALA COUNTY</b>		<b>254</b>							
<b>CRYSTAL CITY ISD 20</b>	805 E CROCKETT ST CRYSTAL CITY 78839-2799 PHONE - (830) 374-2367 FAX - (830) 374-5796	254-901		IMELDA ALLEN		2081	210,737	.117	.028
<b>REGULAR INSTRUCTIONAL</b>									
CRYSTAL CITY H S	(830) 374-2341		001	PATRICIA CLARKSON	9-12	532			
STERLING H FLY JR H S	(830) 374-2371		042	RUSSELL BALDWIN	7,8	292			
DR TOMAS RIVERA-ZAVALA EL	(830) 374-8078		101	ADELICIA LEEPER	PK-4	973			
BENITO JUAREZ MIDDLE	(830) 374-3486		104	IRMA MARTINEZ	5,6	284			
<b>LA PRYOR ISD 20</b>	P O BOX 519 LA PRYOR 78872-0519 PHONE - (830) 365-4000 FAX - (830) 365-4006	254-902		BENNY HERNANDEZ		470	48,268	.117	.011
<b>REGULAR INSTRUCTIONAL</b>									
LA PRYOR H S	(830) 365-4007		001	DAVID RIVERA	7-12	214			
LA PRYOR EL	(830) 365-4009		101	ELISA SANTOS	EE-6	256			



**Texas Public School Districts and Charters:  
Board Members,  
Assistant Superintendents,  
Business Managers,  
and Public Education Information  
Management System (PEIMS) Coordinators,  
December 2012**



# Texas Public School Districts and Charters: Board Members, Assistant Superintendents, Business Managers, and Public Education Information Management System (PEIMS) Coordinators, December 2012

---

## 001     **ANDERSON COUNTY**

---

### 001-902   **CAYUGA ISD**

JEFF GUNNELS ..... BOARD PRESIDENT  
 JODY RADFORD..... BOARD VICE-PRESIDENT  
 TAMMY LIGHTFOOT..... BOARD SECRETARY  
 JERRY SUDDUTH..... BOARD ASSISTANT SECRETARY  
 JOHN KELLEY ..... BOARD MEMBER  
 DONALD LOVING..... BOARD MEMBER  
 TODD RICHARDS..... BOARD MEMBER  
 KIM DUBLIN ..... PEIMS COORDINATOR  
 KELLIE GATEWOOD..... CFO/BUSINESS MANAGER

### 001-903   **ELKHART ISD**

PAUL BARNETT ..... BOARD PRESIDENT  
 HAROLD HOLLOWAY..... BOARD VICE-PRESIDENT  
 JOE ESTES ..... BOARD SECRETARY  
 DONNIE FINCHER..... BOARD MEMBER  
 STEPHEN HAM ..... BOARD MEMBER  
 STEVI MAYS ..... BOARD MEMBER  
 CHARLES MCSHAN ..... BOARD MEMBER  
 GINGER BOWMAN ..... PEIMS COORDINATOR  
 DONNA HOBSON ..... CFO/BUSINESS MANAGER

### 001-904   **FRANKSTON ISD**

JUNIOR MASCORRO..... BOARD PRESIDENT  
 ALI ATWOOD ..... BOARD VICE-PRESIDENT  
 CARL HOUSE ..... BOARD SECRETARY  
 MARK BOSTICK..... BOARD MEMBER  
 TIM BRUMLEY ..... BOARD MEMBER  
 JERRY JONES..... BOARD MEMBER  
 BOB WHITEHURST ..... BOARD MEMBER  
 LAURA GRIFFITH ..... CFO/BUSINESS MANAGER  
 KATRINA HOLMANS..... PEIMS COORDINATOR

### 001-906   **NECHES ISD**

GARALD BROWN ..... BOARD PRESIDENT  
 VAN BROWN ..... BOARD VICE-PRESIDENT  
 CLYDELL KLEIN..... BOARD SECRETARY  
 BRENT CARROLL..... BOARD MEMBER  
 BRENT HOFFMAN..... BOARD MEMBER  
 LUTHER SCOTT ..... BOARD MEMBER  
 JACK WEDGEWORTH..... BOARD MEMBER  
 TINA BOLTON..... CFO/BUSINESS MANAGER  
 TINA BOLTON..... PEIMS COORDINATOR

### 001-907   **PALESTINE ISD**

REVEREND WADE HOBBS..... BOARD PRESIDENT  
 DYNA TUTT ..... BOARD VICE-PRESIDENT  
 JANIE SEPULVEDA..... BOARD SECRETARY  
 MICHAEL BENNETT ..... BOARD MEMBER  
 RICKEY FERGUSON..... BOARD MEMBER  
 STANLEY SOKOLOWSKI..... BOARD MEMBER  
 DANA STAPLES..... BOARD MEMBER  
 SUZANNE EIBEN..... ASSISTANT SUPERINTENDENT  
 DAVID ATKEISSON ..... CFO/BUSINESS MANAGER  
 LOIETTE DIXON ..... PEIMS COORDINATOR

### 001-908   **WESTWOOD ISD**

THERESA BAMBECK..... BOARD PRESIDENT  
 CAROLYN BOOKER ..... BOARD VICE-PRESIDENT  
 JONI BARONE..... BOARD SECRETARY  
 CAREY MCKINNEY..... BOARD MEMBER  
 CRAIG NIVENS..... BOARD MEMBER  
 DR DON RICE..... BOARD MEMBER

JOHN TILLEY ..... BOARD MEMBER  
 JOAN DALY ..... PEIMS COORDINATOR  
 PATRICIA WARDELL..... CFO/BUSINESS MANAGER

### 001-909   **SLOCUM ISD**

MALON REED..... BOARD PRESIDENT  
 STEVE WEBB ..... BOARD VICE-PRESIDENT  
 JOHN DAY ..... BOARD SECRETARY  
 DANIEL BAILEY..... BOARD MEMBER  
 BRAD CHAPIN ..... BOARD MEMBER  
 DARRIN FARLEY ..... BOARD MEMBER  
 ROGER JONES..... BOARD MEMBER  
 KIM O'DELL ..... CFO/BUSINESS MANAGER  
 KIM O'DELL ..... PEIMS COORDINATOR

---

## 002     **ANDREWS COUNTY**

---

### 002-901   **ANDREWS ISD**

DR CHARLES MOHR ..... BOARD PRESIDENT  
 DR PAM FISHER ..... BOARD VICE-PRESIDENT  
 PETE FRANCIS..... BOARD SECRETARY  
 MARK LAMBERT ..... BOARD MEMBER  
 ROD NOBLE ..... BOARD MEMBER  
 RUSSELL SHANNON ..... BOARD MEMBER  
 CHARLIE SIMPSON..... BOARD MEMBER  
 DANIEL WEBB..... ASSISTANT SUPERINTENDENT  
 BILLY BUTLER ..... CFO/BUSINESS MANAGER

---

## 003     **ANGELINA COUNTY**

---

### 003-801   **PINEYWOODS COMMUNITY ACADEMY**

SARAH STRINDEN ..... BOARD PRESIDENT  
 JOE DOUGLAS ..... BOARD VICE-PRESIDENT  
 CHARLIE GRUMBLES..... BOARD SECRETARY  
 JENNINGS NARANJO..... BOARD TREASURER  
 ROBERT KUYKENDALL..... BOARD MEMBER  
 LOUISE LAVANE ..... BOARD MEMBER  
 LINDA ROBBINS ..... BOARD MEMBER  
 JEANNIE WILLIAMS..... PEIMS COORDINATOR

### 003-902   **HUDSON ISD**

MIKE EVANS..... BOARD PRESIDENT  
 ART NELSON ..... BOARD VICE-PRESIDENT  
 GENE LEE..... BOARD SECRETARY  
 RICHARD JONES ..... BOARD MEMBER  
 MATT LOWE ..... BOARD MEMBER  
 KENT WALKER..... BOARD MEMBER  
 CHARLES WILLSON..... BOARD MEMBER  
 ANGIE CRANFORD ..... PEIMS COORDINATOR  
 BARRETT LANKFORD ..... CFO/BUSINESS MANAGER

### 003-903   **LUFKIN ISD**

ANDRA SELF..... BOARD PRESIDENT  
 STANLEY NEW..... BOARD VICE-PRESIDENT  
 ANDRO BRANCH ..... BOARD SECRETARY  
 DR KEVEN ELLIS ..... BOARD MEMBER  
 LARRY KEGLER..... BOARD MEMBER  
 SCOTT SKELTON..... BOARD MEMBER  
 JOHNNY GILES ..... ASSISTANT SUPERINTENDENT  
 LYNN TORRES ..... ASSISTANT SUPERINTENDENT  
 CHARLOTTE BYNUM ..... CFO/BUSINESS MANAGER  
 TAMARA HENSON ..... PEIMS COORDINATOR

### 003-904   **HUNTINGTON ISD**

SHANE TATUM..... BOARD PRESIDENT

# Texas Public School Districts and Charters: Board Members, Assistant Superintendents, Business Managers, and Public Education Information Management System (PEIMS) Coordinators, December 2012

BEN WATSON.....BOARD VICE-PRESIDENT  
 BILL STEWART.....BOARD SECRETARY  
 ROB HUGHES.....BOARD MEMBER  
 JODY MITCHELL.....BOARD MEMBER  
 DR DAVID PALMER.....BOARD MEMBER  
 CHARLES ROBERTSON.....BOARD MEMBER  
 DR MARIA BETANCOURT-SMITH.....ASSISTANT SUPERINTENDENT  
 GLENN FRANK.....ASSISTANT SUPERINTENDENT  
 GLENN FRANK.....CFO/BUSINESS MANAGER  
 BILLIE KILGORE.....PEIMS COORDINATOR

### 003-905 DIBOLL ISD

TREY WILKERSON.....BOARD PRESIDENT  
 RONNIE COLEMAN.....BOARD VICE-PRESIDENT  
 ANDREA SWOR.....BOARD SECRETARY  
 SCHMAN JONES.....BOARD MEMBER  
 JIM MCCLAIN.....BOARD MEMBER  
 IRVIN MCWILLIAMS.....BOARD MEMBER  
 ROY SALAZAR.....BOARD MEMBER  
 GARY MARTEL.....AREA SUPERINTENDENT  
 LARRY PARSONS.....CFO/BUSINESS MANAGER  
 MAVIS TROUT.....PEIMS COORDINATOR

### 003-906 ZAVALLA ISD

RODNEY LOTT.....BOARD PRESIDENT  
 GREGORY MACHANN.....BOARD VICE-PRESIDENT  
 JAMIE DYKES.....BOARD SECRETARY  
 ERNEST BRYAN.....BOARD MEMBER  
 JEFFERY HUDSPETH.....BOARD MEMBER  
 SIMON LEE.....BOARD MEMBER  
 CARLENE WHITE.....BOARD MEMBER  
 ALICE BOULWARE.....CFO/BUSINESS MANAGER

### 003-907 CENTRAL ISD

RONNIE KELLY.....BOARD PRESIDENT  
 TIMOTHY SPRINKLE.....BOARD VICE-PRESIDENT  
 PAULA BAILEY.....BOARD SECRETARY  
 BUD BOLES.....BOARD MEMBER  
 GARLAND HAWK.....BOARD MEMBER  
 DENTON METTS.....BOARD MEMBER  
 CODY PARKER.....BOARD MEMBER  
 SHERRY MCCA.....PEIMS COORDINATOR

---

## 004 ARANSAS COUNTY

---

### 004-901 ARANSAS COUNTY ISD

JAMES REMLEY.....BOARD PRESIDENT  
 JACK WRIGHT.....BOARD VICE-PRESIDENT  
 JUNE ASHLEY.....BOARD SECRETARY  
 MELANIE BREWER.....BOARD MEMBER  
 CHRIS KRUPA.....BOARD MEMBER  
 JAMES PIEPER.....BOARD MEMBER  
 ELI RAMOS.....BOARD MEMBER  
 DR NEVA KELLY.....ASSISTANT SUPERINTENDENT  
 PAM GILLIS.....PEIMS COORDINATOR  
 KENNETH WAGNER.....CFO/BUSINESS MANAGER

---

## 005 ARCHER COUNTY

---

### 005-901 ARCHER CITY ISD

STEVE TUCKER.....BOARD PRESIDENT  
 JILL DUNKEL.....BOARD VICE-PRESIDENT  
 LAREE COWAN.....BOARD SECRETARY  
 PAT BUERGER.....BOARD MEMBER  
 VERNON GEIS.....BOARD MEMBER

TRACY WILLIAMSON.....BOARD MEMBER  
 PAUL WYLIE.....BOARD MEMBER  
 VI MCBRIDE.....CFO/BUSINESS MANAGER  
 JEANETTE WILLETT.....PEIMS COORDINATOR

### 005-902 HOLLIDAY ISD

DOUGLAS LINDEMANN.....BOARD PRESIDENT  
 TOM RICHESON.....BOARD VICE-PRESIDENT  
 DAVID BEDINGFIELD.....BOARD SECRETARY  
 DR PHILLIP DOWD.....BOARD MEMBER  
 BARRY HARDIN.....BOARD MEMBER  
 COREY LINDEMAN.....BOARD MEMBER  
 WELDON TURNER.....BOARD MEMBER  
 DENISE LAWSON.....PEIMS COORDINATOR  
 DUSTIN SCOBEE.....CFO/BUSINESS MANAGER

### 005-904 WINDTHORST ISD

ART TEICHMAN.....BOARD PRESIDENT  
 FRANK WOLF.....BOARD VICE-PRESIDENT  
 CHAD STEINBERGER.....BOARD SECRETARY  
 FELICE BAIRD.....BOARD MEMBER  
 DALLAS FILLINGIM.....BOARD MEMBER  
 MICHAEL SCHROEDER.....BOARD MEMBER  
 GARY WOLF.....BOARD MEMBER  
 CHRISTIE GREEN.....PEIMS COORDINATOR  
 JUHREE VAUGHN.....CFO/BUSINESS MANAGER

---

## 006 ARMSTRONG COUNTY

---

### 006-902 CLAUDE ISD

SHAY CHRISTIAN.....BOARD PRESIDENT  
 CHARLIE STRAWN.....BOARD VICE-PRESIDENT  
 TODD PEDEN.....BOARD SECRETARY  
 TERRY BAGGETT.....BOARD MEMBER  
 GENE BELFIELD.....BOARD MEMBER  
 MONA HARRIS.....BOARD MEMBER  
 KEITH LOWRY.....BOARD MEMBER  
 RHONDA SIEFKER.....PEIMS COORDINATOR

---

## 007 ATASCOSA COUNTY

---

### 007-901 CHARLOTTE ISD

MURRICE LUNA.....BOARD PRESIDENT  
 REBECCA RAMOS.....BOARD VICE-PRESIDENT  
 MARIA CANTU.....BOARD SECRETARY  
 LEONARD CUMPIAN.....BOARD MEMBER  
 ANNA ESTRADA.....BOARD MEMBER  
 SHAWN SMITH.....BOARD MEMBER  
 JIM WILSON.....BOARD MEMBER  
 NORA GAITAN.....CFO/BUSINESS MANAGER  
 MARILYN ZULAICA.....PEIMS COORDINATOR

### 007-902 JOURDANTON ISD

RAMON DELEON.....BOARD PRESIDENT  
 BARBARA PEELER.....BOARD VICE-PRESIDENT  
 PAMELA MANNING.....BOARD SECRETARY  
 JANE ANDRUS.....BOARD MEMBER  
 AMADOR LUGO.....BOARD MEMBER  
 MARY RAMIREZ.....BOARD MEMBER  
 TRICIA TAYLOR.....BOARD MEMBER  
 DR LANA COLLAVO.....AREA SUPERINTENDENT  
 ANGELINA BALASZI.....CFO/BUSINESS MANAGER  
 SHERRY RANKIN.....PEIMS COORDINATOR

# Texas Public School Districts and Charters: Board Members, Assistant Superintendents, Business Managers, and Public Education Information Management System (PEIMS) Coordinators, December 2012

## 007-904 LYTLE ISD

NAN BOYD.....BOARD PRESIDENT  
 JOANN FLORES.....BOARD VICE-PRESIDENT  
 DANIEL BOOTH.....BOARD MEMBER  
 KAREN BRAGG.....BOARD MEMBER  
 LUPE CASTRO.....BOARD MEMBER  
 FARRA RINGER.....BOARD MEMBER  
 JEANIE SANDERS.....BOARD MEMBER

## 007-905 PLEASANTON ISD

FRANK TUDYK.....BOARD PRESIDENT  
 BLASA CHAPA.....BOARD VICE-PRESIDENT  
 JAMIE DOWNS.....BOARD SECRETARY  
 DANNY BROWN.....BOARD MEMBER  
 GERALD GUERRA.....BOARD MEMBER  
 CLINTON HENSON.....BOARD MEMBER  
 AMI POWELL.....BOARD MEMBER  
 MARY DIAZ.....PEIMS COORDINATOR  
 TRACIE MOOS.....CFO/BUSINESS MANAGER

## 007-906 POTEET ISD

DAVID HERRERA.....BOARD PRESIDENT  
 LOUIS VASQUEZ.....BOARD VICE-PRESIDENT  
 BARBARA REYES.....BOARD SECRETARY  
 CONRAD ESTRADA.....BOARD MEMBER  
 STEVEN ESTRADA.....BOARD MEMBER  
 CYNTHIA HOGRAVES.....BOARD MEMBER  
 HENRY ORTIZ.....BOARD MEMBER  
 JANNA POTH.....ASSISTANT SUPERINTENDENT  
 LEROY VIDALES.....ASSISTANT SUPERINTENDENT  
 BETTY EICHMAN.....PEIMS COORDINATOR

## 008 AUSTIN COUNTY

### 008-901 BELLVILLE ISD

ALFRED ECKERMANN.....BOARD PRESIDENT  
 ROBERT WINKELMANN.....BOARD PRESIDENT  
 DUSTY YANTIS.....BOARD VICE-PRESIDENT  
 KAREN WINN.....BOARD SECRETARY  
 ANN GRAHAM.....BOARD MEMBER  
 ROCKY LUETGE.....BOARD MEMBER  
 BOBBY PIER.....BOARD MEMBER  
 KENNETH STEIN.....DEPUTY SUPERINTENDENT  
 DENNIS JUREK.....CFO/BUSINESS MANAGER  
 TWYLIA TOMPKINS.....PEIMS COORDINATOR

### 008-902 SEALY ISD

ROBERT ARNOLD.....BOARD PRESIDENT  
 JANICE KANA.....BOARD VICE-PRESIDENT  
 RICK BAUMAN.....BOARD SECRETARY  
 BEVERLY BECKENDORFF.....BOARD MEMBER  
 DR WILLIAM HERMANN.....BOARD MEMBER  
 MICHAEL HOLUB.....BOARD MEMBER  
 JOE MIKE YOUNG.....BOARD MEMBER  
 MARY HLOZEK.....ASSISTANT SUPERINTENDENT  
 JIM OBERMEIER.....CFO/BUSINESS MANAGER  
 TONI RICHARDSON.....PEIMS COORDINATOR

### 008-903 BRAZOS ISD

CHARLES DOSTAL.....BOARD PRESIDENT  
 MATT DEMNY.....BOARD VICE-PRESIDENT  
 MICHAEL SCEARCE.....BOARD SECRETARY  
 GLEN BLAHUTA.....BOARD MEMBER  
 TAMARA MAGER.....BOARD MEMBER  
 MYLES MAREK.....BOARD MEMBER

JOYCE STAVINOKA.....BOARD MEMBER  
 KIM CLARK.....PEIMS COORDINATOR  
 MARJOR MAYO.....CFO/BUSINESS MANAGER

## 009 BAILEY COUNTY

### 009-901 MULESHOE ISD

THURMAN MYERS.....BOARD PRESIDENT  
 DANIEL GUZMAN M.....BOARD VICE-PRESIDENT  
 CARROLL PRECURE.....BOARD SECRETARY  
 JAY CAGE.....BOARD MEMBER  
 KELLY KETTNER.....BOARD MEMBER  
 SERGIO LEAL.....BOARD MEMBER  
 CURTIS PRESTON.....BOARD MEMBER  
 DR RL RICHARDS.....ASSISTANT SUPERINTENDENT  
 DANIEL HARPER.....CFO/BUSINESS MANAGER  
 DANIEL HARPER.....PEIMS COORDINATOR

## 010 BANDERA COUNTY

### 010-901 MEDINA ISD

MICHAEL DERRY.....BOARD PRESIDENT  
 ROBERT SELEMENT.....BOARD VICE-PRESIDENT  
 INMANN DABNEY.....BOARD SECRETARY  
 RANDY BOYSEN.....BOARD MEMBER  
 ANDREA DUPERIER.....BOARD MEMBER  
 PAUL GARRISON.....BOARD MEMBER  
 MARSHALL MC WILLIAMS.....BOARD MEMBER  
 SHARON CHAMBLEE.....CFO/BUSINESS MANAGER  
 SHARON CHAMBLEE.....PEIMS COORDINATOR

### 010-902 BANDERA ISD

DR BARBARA SKIPPER.....BOARD PRESIDENT  
 LEE HAILE.....BOARD VICE-PRESIDENT  
 DON MILLER.....BOARD SECRETARY  
 LAURIE NEFF.....BOARD ASSISTANT SECRETARY  
 RICK GROOMER.....BOARD MEMBER  
 GREG HICKS.....BOARD MEMBER  
 LAURIE PALACIOS.....BOARD MEMBER  
 TISH GRILL.....CFO/BUSINESS MANAGER  
 EVONNE HOPF.....PEIMS COORDINATOR

## 011 BASTROP COUNTY

### 011-901 BASTROP ISD

JAMES ALLEN.....BOARD PRESIDENT  
 JIM MILLS.....BOARD VICE-PRESIDENT  
 JOHN EATON.....BOARD SECRETARY  
 LINDA APOSTALO.....BOARD MEMBER  
 DAVID LONG.....BOARD MEMBER  
 MARK MARTYN.....BOARD MEMBER  
 GLENN PETERSON.....BOARD MEMBER  
 BARRY EDWARDS.....ASSISTANT SUPERINTENDENT  
 JANE POLLARD.....ASSISTANT SUPERINTENDENT  
 SANDRA CALLAHAN.....CFO/BUSINESS MANAGER  
 MONICA KADURA.....PEIMS COORDINATOR

### 011-902 ELGIN ISD

BYRON MITCHELL.....BOARD PRESIDENT  
 TOMMY WILKINS.....BOARD VICE-PRESIDENT  
 PETE BEGA.....BOARD SECRETARY  
 JOHN ALTMILLER.....BOARD MEMBER  
 GENO CHAVARRIA.....BOARD MEMBER  
 DAVID GLASS.....BOARD MEMBER  
 JD HARKINS.....BOARD MEMBER

# Texas Public School Districts and Charters: Board Members, Assistant Superintendents, Business Managers, and Public Education Information Management System (PEIMS) Coordinators, December 2012

PETER PEREZ ..... ASSISTANT SUPERINTENDENT  
 DR CAROL SAXENIAN ..... ASSISTANT SUPERINTENDENT  
 KREIS ALYEA ..... CFO/BUSINESS MANAGER  
 NANCY COLLINS ..... PEIMS COORDINATOR

**011-904 SMITHVILLE ISD**

KAMRON SAUNDERS ..... BOARD PRESIDENT  
 ALAN HEMPHILL ..... BOARD VICE-PRESIDENT  
 MIKE MORGAN ..... BOARD SECRETARY  
 HOWARD BURNS ..... BOARD MEMBER  
 MICHAEL GOERTZ ..... BOARD MEMBER  
 STEVE MCKAY ..... BOARD MEMBER  
 SAMELLA WILLIAMS ..... BOARD MEMBER  
 CHERYL BURNS ..... ASSISTANT SUPERINTENDENT  
 RICHARD BOEHM ..... CFO/BUSINESS MANAGER  
 ANGELA MALDONADO ..... PEIMS COORDINATOR

**011-905 MCDADE ISD**

WILLARD ROTHER ..... BOARD PRESIDENT  
 BILL KAHANEK ..... BOARD VICE-PRESIDENT  
 JANET BRADE ..... BOARD MEMBER  
 MARK DUBE ..... BOARD MEMBER  
 WIN HARBISON ..... BOARD MEMBER  
 JASON LEDLIE ..... BOARD MEMBER  
 WAYNE SKUBIATA ..... BOARD MEMBER  
 JULIE BELZ ..... PEIMS COORDINATOR  
 SHARON LIPPE ..... CFO/BUSINESS MANAGER

---

**012 BAYLOR COUNTY**

**012-901 SEYMOUR ISD**

DUSTIN WALKER ..... BOARD PRESIDENT  
 BRYAN BALDWIN ..... BOARD VICE-PRESIDENT  
 RANCE CARRINGTON ..... BOARD SECRETARY  
 ANGIE MORROW ..... BOARD MEMBER  
 TIM NIX ..... BOARD MEMBER  
 ROYCE WOODS ..... BOARD MEMBER  
 JASON ZIESSEL ..... BOARD MEMBER  
 TIMOTHY ORSAK ..... CFO/BUSINESS MANAGER  
 MARTY SLAGGLE ..... PEIMS COORDINATOR

---

**013 BEE COUNTY**

**013-801 ST MARY'S ACADEMY CHARTER SCHOOL**

ELDEN PRICE ..... BOARD PRESIDENT  
 CONNIE HATFIELD ..... BOARD VICE-PRESIDENT  
 ARTURO GAITAN ..... BOARD SECRETARY  
 BERNARD SEGER ..... BOARD TREASURER  
 RICHARD GONZALES ..... BOARD MEMBER  
 CARROLL LEDBETTER ..... BOARD MEMBER  
 JOSEPH RAMON ..... BOARD MEMBER  
 SUSAN CHINCARINI ..... CFO/BUSINESS MANAGER  
 SUSAN CHINCARINI ..... PEIMS COORDINATOR

**013-901 BEEVILLE ISD**

NICK CARDENAS ..... BOARD PRESIDENT  
 VELMA ELIZALDE ..... BOARD VICE-PRESIDENT  
 JOHN FISH ..... BOARD SECRETARY  
 KEVIN BEHR ..... BOARD MEMBER  
 MATT HUIE ..... BOARD MEMBER  
 DARRYL MARTIN ..... BOARD MEMBER  
 VIOLA SALAZAR ..... BOARD MEMBER  
 ERASMO RODRIGUEZ ..... DEPUTY SUPERINTENDENT  
 DR NANCY JONES ..... ASSISTANT SUPERINTENDENT  
 LAURL JONES ..... PEIMS COORDINATOR

LINDA O'CONNELL ..... CFO/BUSINESS MANAGER

**013-902 PAWNEE ISD**

PETE DOBSON ..... BOARD PRESIDENT  
 JENNIFER CARD ..... BOARD MEMBER  
 MARIVEL DELEON ..... BOARD MEMBER  
 MARY DUENES ..... BOARD MEMBER  
 LISA GILL ..... BOARD MEMBER  
 RACHEL VILLARREAL ..... BOARD MEMBER  
 HANK LOONEY ..... PEIMS COORDINATOR

**013-903 PETTUS ISD**

JAMIE RODRIGUEZ ..... BOARD PRESIDENT  
 SEANA TOWNER ..... BOARD VICE-PRESIDENT  
 CARYEL KRUGER ..... BOARD SECRETARY  
 JOE CONSTANTE ..... BOARD MEMBER  
 JANET DIMAGGIO ..... BOARD MEMBER  
 RUDY MORENO ..... BOARD MEMBER  
 PAULINE RABE ..... BOARD MEMBER  
 CAROL BRZOWSKI ..... CFO/BUSINESS MANAGER  
 KAREN YEOMAN ..... PEIMS COORDINATOR

**013-905 SKIDMORE-TYNAN ISD**

KEITH PETRUS ..... BOARD PRESIDENT  
 JAMES BENNETT ..... BOARD VICE-PRESIDENT  
 RICHARD OLIVARES ..... BOARD SECRETARY  
 TROY HUGHES ..... BOARD MEMBER  
 CHRISTOPHER LAMPRECHT ..... BOARD MEMBER  
 SALVADOR SOTO ..... BOARD MEMBER  
 ROCKIE STAUTZENBERGER ..... BOARD MEMBER  
 CAROLE ESTES ..... CFO/BUSINESS MANAGER

---

**014 BELL COUNTY**

**014-801 RICHARD MILBURN ALTER HIGH SCHOOL (KILLEEN)**

FRANCIS WHITE ..... BOARD PRESIDENT  
 ERNEST CHAMBERS ..... BOARD SECRETARY  
 HOUSTON CONLEY ..... BOARD MEMBER  
 GRACE GARZA ..... PEIMS COORDINATOR

**014-802 TRANSFORMATIVE CHARTER ACADEMY**

ELVA CHASE ..... BOARD PRESIDENT  
 THEODOSIA GRAY ..... BOARD SECRETARY  
 HAROLD HART ..... BOARD TREASURER  
 LARRY EDWARDS ..... BOARD MEMBER  
 ALTON MCCALLUM ..... BOARD MEMBER

**014-803 PRIORITY CHARTER SCHOOLS**

VARNELL HART ..... BOARD PRESIDENT  
 LAURIE DEEVER ..... BOARD SECRETARY  
 BILLY COFFEY ..... BOARD MEMBER  
 PAUL GONZALES ..... BOARD MEMBER

**014-804 ORENDA CHARTER SCHOOL**

ANDREW COTTRILL ..... BOARD PRESIDENT  
 TRAVIS GRAVES ..... BOARD VICE-PRESIDENT  
 LESLEY ROUSEY ..... BOARD SECRETARY  
 HERMAN MATTHEWS ..... BOARD MEMBER  
 ELIZABETH MEALY ..... BOARD MEMBER  
 LINDA KELLY ..... ASSISTANT SUPERINTENDENT  
 JESSE HOKE ..... CFO/BUSINESS MANAGER  
 MARY KAY SCHITTONE ..... PEIMS COORDINATOR

**014-901 ACADEMY ISD**

DAN CASE ..... BOARD PRESIDENT  
 BOBBY PONCIK ..... BOARD VICE-PRESIDENT

# Texas Public School Districts and Charters: Board Members, Assistant Superintendents, Business Managers, and Public Education Information Management System (PEIMS) Coordinators, December 2012

JASON LAMBERT ..... BOARD SECRETARY  
MICHELLE EATON ..... BOARD MEMBER  
CALVIN ESHBAUGH ..... BOARD MEMBER  
SHANA JETER ..... BOARD MEMBER  
GORDON TRAINER ..... BOARD MEMBER  
JOE CRAIG ..... ASSISTANT SUPERINTENDENT  
CANDY ARNOLD ..... PEIMS COORDINATOR

## 014-902 BARTLETT ISD

MELISSA RAFAY ..... BOARD PRESIDENT  
RICKY RAMIREZ ..... BOARD VICE-PRESIDENT  
TIM STEGLICH ..... BOARD SECRETARY  
JIM COOPER ..... BOARD MEMBER  
BARBARA CORTEZ ..... BOARD MEMBER  
CONNIE GONZALES ..... BOARD MEMBER  
RAY USON ..... BOARD MEMBER  
LINDA BROUSSARD ..... PEIMS COORDINATOR  
SHIRLEY HALL ..... CFO/BUSINESS MANAGER

## 014-903 BELTON ISD

RANDY PITTENGER ..... BOARD PRESIDENT  
PENNY DIGBY ..... BOARD VICE-PRESIDENT  
MIKE COWAN ..... BOARD SECRETARY  
JASON CAROTHERS ..... BOARD MEMBER  
CONNIE DEMERSON ..... BOARD MEMBER  
DR ROSIE MONTGOMERY ..... BOARD MEMBER  
AMANDA WINKLER ..... BOARD MEMBER  
ERIC HAUGEBERG ..... DEPUTY SUPERINTENDENT  
ED BRAEUER ..... ASSISTANT SUPERINTENDENT  
DR CHARLA TREJO ..... ASSISTANT SUPERINTENDENT  
ERIC HAUGEBERG ..... CFO/BUSINESS MANAGER  
ROBERT MEYER ..... PEIMS COORDINATOR

## 014-905 HOLLAND ISD

TRAVIS RICHTER ..... BOARD PRESIDENT  
HAROLD KURTZ ..... BOARD VICE-PRESIDENT  
ROBERT FERGUSON ..... BOARD SECRETARY  
MICHAEL CEARLEY ..... BOARD MEMBER  
MICHAEL KURTZ ..... BOARD MEMBER  
JILL MARWITZ ..... BOARD MEMBER  
MIKE MAZUCH ..... BOARD MEMBER  
CHRISTINA RESENDEZ ..... PEIMS COORDINATOR

## 014-906 KILLEEN ISD

SHELLEY WELLS ..... BOARD PRESIDENT  
TERRY DELANO ..... BOARD VICE-PRESIDENT  
KEN RAY ..... BOARD SECRETARY  
SUSAN JONES ..... BOARD MEMBER  
CORBETT LAWLER ..... BOARD MEMBER  
JOANN PURSER ..... BOARD MEMBER  
MINERVA TRUJILLO ..... BOARD MEMBER  
DR JOHN CRAFT ..... DEPUTY SUPERINTENDENT  
DIANA MILLER ..... ASSISTANT SUPERINTENDENT  
MEGAN BRADLEY ..... CFO/BUSINESS MANAGER  
JEFF HECKATHORN ..... PEIMS COORDINATOR

## 014-907 ROGERS ISD

RYAN SEBEK ..... BOARD PRESIDENT  
TINO GLORIA ..... BOARD VICE-PRESIDENT  
PENNY COOTS ..... BOARD SECRETARY  
EUGENE BRENEK ..... BOARD MEMBER  
KAREN MORGAN ..... BOARD MEMBER  
KENNETH PECHAL ..... BOARD MEMBER  
DAVID SCHILLER ..... BOARD MEMBER  
MARCIA DODD ..... PEIMS COORDINATOR

BARBARA MCNEILL ..... CFO/BUSINESS MANAGER

## 014-908 SALADO ISD

DR KIM BIRD ..... BOARD PRESIDENT  
JIM REED ..... BOARD VICE-PRESIDENT  
CHRIS SEATON ..... BOARD SECRETARY  
RODNEY BELL ..... BOARD MEMBER  
MELANIE KIRCHMEIER ..... BOARD MEMBER  
DONNY SEQUIN ..... BOARD MEMBER  
DARRELL STREET ..... BOARD MEMBER  
LYNDAL CABANISS ..... CFO/BUSINESS MANAGER  
DARLENE KIRK ..... PEIMS COORDINATOR

## 014-909 TEMPLE ISD

STEVE WRIGHT ..... BOARD PRESIDENT  
JOELLE BEDWELL ..... BOARD VICE-PRESIDENT  
SUSAN LONG ..... BOARD SECRETARY  
JENNIFER DAVIS ..... BOARD MEMBER  
DAN POSEY ..... BOARD MEMBER  
DOROTHY POWELL ..... BOARD MEMBER  
VIRGINIA SUAREZ ..... BOARD MEMBER  
KENT BOYD ..... ASSISTANT SUPERINTENDENT  
DR JASON BULLOCK ..... ASSISTANT SUPERINTENDENT  
DR SCOTT MOGER ..... ASSISTANT SUPERINTENDENT  
JOE PALMER ..... ASSISTANT SUPERINTENDENT  
LISA DISERENS ..... PEIMS COORDINATOR  
KALLEN VADEN ..... CFO/BUSINESS MANAGER

## 014-910 TROY ISD

PAM BULLS ..... BOARD PRESIDENT  
RANDY JONES ..... BOARD VICE-PRESIDENT  
JERRY LANDES ..... BOARD SECRETARY  
MEGAN CANNON ..... BOARD MEMBER  
CORY HERRING ..... BOARD MEMBER  
JENNINE JAROLIK ..... BOARD MEMBER  
EDWARD LUNA ..... BOARD MEMBER  
CYNTHIA HOLLOWAY ..... CFO/BUSINESS MANAGER  
PAULA STANFORD ..... PEIMS COORDINATOR

---

## 015 BEXAR COUNTY

---

### 015-801 POR VIDA ACADEMY

ODILIA KORENEK ..... BOARD PRESIDENT  
EDITH COGDELL ..... BOARD SECRETARY  
ROSANTINA ARANDA ..... BOARD MEMBER  
JOHN CLEAR ..... BOARD MEMBER  
JUDIT VEGA ..... BOARD MEMBER

### 015-802 GEORGE GERVIN ACADEMY

CONRAD LINDEMANN ..... BOARD PRESIDENT  
GENE CHRISTENSEN ..... BOARD TREASURER  
CARL ELDER ..... BOARD MEMBER  
RONALD GRAF ..... BOARD MEMBER  
ROGER MARTIN ..... BOARD MEMBER  
ARLINE PATTERSON ..... BOARD MEMBER  
DEBORAH VALDEZ ..... BOARD MEMBER  
CHRISTINE WARREN ..... BOARD MEMBER

### 015-803 HIGGS CARTER KING GIFTED & TALENTED CHARTER ACAD

RICK WILLIAMSON ..... BOARD PRESIDENT  
ANN HUDSON ..... BOARD SECRETARY  
DEBORAH ADAMS ..... BOARD MEMBER  
SHIRLEY KING ..... BOARD MEMBER

# Texas Public School Districts and Charters: Board Members, Assistant Superintendents, Business Managers, and Public Education Information Management System (PEIMS) Coordinators, December 2012

## 015-805 NEW FRONTIERS CHARTER SCHOOL

JOE JESSE SANCHEZ ..... BOARD PRESIDENT  
ANGELA ETTER ..... BOARD SECRETARY  
TOM BRADY ..... BOARD MEMBER  
SONIA FLORES ..... BOARD MEMBER  
GREGORY GARCIA ..... BOARD MEMBER  
ROSE BIZARRI ..... PEIMS COORDINATOR  
JESSE JIMENEZ ..... CFO/BUSINESS MANAGER

## 015-806 SCHOOL OF EXCELLENCE IN EDUCATION

EVERETT FULLER ..... BOARD PRESIDENT  
PATRICK BRITTON ..... BOARD VICE-PRESIDENT  
LA VERGIE WASHINGTON ..... BOARD SECRETARY  
YASAN GOODING ..... BOARD MEMBER  
JOE MARTINEZ ..... BOARD MEMBER  
LEE PHILLIPS ..... BOARD MEMBER  
DEBBIE BENTON ..... PEIMS COORDINATOR  
KARL KNOX ..... CFO/BUSINESS MANAGER

## 015-807 SOUTHWEST PREPARATORY SCHOOL

STEPHEN ALDERMAN ..... BOARD PRESIDENT  
CARL ENGLEMAN ..... BOARD MEMBER  
CHARLES SIMONS ..... BOARD MEMBER  
CHRISTINN JEAN ..... PEIMS COORDINATOR  
JAMES NEAL ..... CFO/BUSINESS MANAGER

## 015-808 JOHN H WOOD JR PUBLIC CHARTER DISTRICT

OLIN TUNNELL ..... BOARD PRESIDENT  
JOSEPHINE ARREDONDO-HOLDEN ..... BOARD VICE-PRESIDENT  
CARMEN BALDERAS ..... BOARD SECRETARY  
G KEITH CATHEY ..... BOARD MEMBER  
RAYMOND KRESHA ..... BOARD MEMBER  
JEROME MULDOWNY ..... BOARD MEMBER  
CHRISTI COURSON ..... CFO/BUSINESS MANAGER  
SYLVIA KOCIAN ..... PEIMS COORDINATOR

## 015-809 BEXAR COUNTY ACADEMY

CECIL POE ..... BOARD PRESIDENT  
PAUL BRADLEY ..... BOARD VICE-PRESIDENT  
NATHALIA BROOKS ..... BOARD SECRETARY

## 015-814 POSITIVE SOLUTIONS CHARTER SCHOOL

DANIEL JUAREZ ..... BOARD PRESIDENT  
IRMA LATOUR ..... BOARD SECRETARY  
JOE BERNAL ..... BOARD MEMBER  
RUBEN FLORES ..... BOARD MEMBER  
CURLEY SPEARS ..... BOARD MEMBER  
JAMES VASQUEZ ..... BOARD MEMBER  
NANCY KEAMMERER ..... PEIMS COORDINATOR  
MARGARITA YRUEGAS ..... CFO/BUSINESS MANAGER

## 015-815 RADIANCE ACADEMY OF LEARNING

HELEN THOMPSON ..... BOARD PRESIDENT  
DWAYNE JERNIGAN ..... BOARD SECRETARY  
FRANCISCO LONGORIA ..... BOARD ASSISTANT SECRETARY  
JAMES SCOTT ..... BOARD MEMBER  
CHERYL WASHINGTON ..... BOARD MEMBER  
KRISTINE BERRY ..... CFO/BUSINESS MANAGER  
DONNA SANDOVAL ..... PEIMS COORDINATOR

## 015-816 ACADEMY OF CAREERS AND TECHNOLOGIES CHARTER SCHOOL

PAULA APPLIN ..... BOARD PRESIDENT  
MARIA LIPSCOMB ..... BOARD MEMBER  
SYLVIA MARTINEZ ..... BOARD MEMBER

TONJA NELSON ..... BOARD MEMBER  
ANGELIQUE CRAWFORD ..... PEIMS COORDINATOR

## 015-817 SAN ANTONIO CAN HIGH SCHOOL

DELIA JASSO ..... BOARD PRESIDENT  
RUBEN DELEON ..... BOARD VICE-PRESIDENT  
MONTY GAMBER ..... BOARD SECRETARY  
MARVIN WASHINGTON ..... BOARD ASSISTANT SECRETARY  
THERESA LEE ..... BOARD TREASURER  
MICHAEL CASEY ..... BOARD MEMBER  
RUBEN DELEON ..... BOARD MEMBER  
RODOLFO RODRIGUEZ ..... BOARD MEMBER  
SANDERIA SMITH ..... BOARD MEMBER  
FELIX ZAMORA ..... BOARD MEMBER  
LEW BLACKBURN ..... CFO/BUSINESS MANAGER  
FRANK ORTIZ ..... PEIMS COORDINATOR

## 015-819 SHEKINAH RADIANCE ACADEMY

HELEN THOMPSON ..... BOARD PRESIDENT  
DWAYNE JERNIGAN ..... BOARD SECRETARY  
FRANCISCO LONGORIA ..... BOARD ASSISTANT SECRETARY  
JAMES SCOTT ..... BOARD MEMBER  
CHERYL WASHINGTON ..... BOARD MEMBER  
KRISTINE BERRY ..... CFO/BUSINESS MANAGER  
DONNA SANDOVAL ..... PEIMS COORDINATOR

## 015-820 SAN ANTONIO SCHOOL FOR INQUIRY & CREATIVITY

JAMES HETHERINGTON ..... BOARD PRESIDENT  
ABEL ARAIZA ..... BOARD SECRETARY  
RODRIGUEZ VIVIANO ..... BOARD MEMBER

## 015-822 JUBILEE ACADEMIC CENTER

THOMAS KOGER ..... BOARD PRESIDENT  
SYLVIA RIOS ..... BOARD VICE-PRESIDENT  
ROBERT ANGUIANO ..... BOARD SECRETARY

## 015-823 SAN ANTONIO TECHNOLOGY ACADEMY

DON NWOKEJI ..... BOARD PRESIDENT  
HENRY EGEOLU ..... BOARD MEMBER  
BYRON MILLER ..... BOARD MEMBER  
RICHARD OTUKERE ..... BOARD MEMBER

## 015-825 LIGHTHOUSE CHARTER SCHOOL

MARCELO CASILLAS ..... BOARD PRESIDENT  
JOE MONTOYA ..... BOARD VICE-PRESIDENT  
YVONNE SCHULER ..... BOARD SECRETARY  
JOSHUA CERNA ..... BOARD MEMBER  
ALEX CASTILLO ..... AREA SUPERINTENDENT  
GRACIE NAVA ..... PEIMS COORDINATOR

## 015-826 KIPP SAN ANTONIO

ROBERT SCOTT ..... BOARD PRESIDENT  
MICHELE BROWN ..... BOARD TREASURER  
CHRISTOPHER CARMONA ..... BOARD MEMBER  
WINSTON EREVELLES ..... BOARD MEMBER  
MICHAEL HUMPHREYS ..... BOARD MEMBER  
WILLIAM MOLL ..... BOARD MEMBER  
THOMAS SMITH ..... BOARD MEMBER

## 015-827 SCHOOL OF SCIENCE AND TECHNOLOGY

TURGAY KORKMAZ ..... BOARD PRESIDENT  
CHRISTOPHER GIESEKE ..... BOARD VICE-PRESIDENT  
SULEYMAN TEK ..... BOARD SECRETARY  
VALARIE AKTEPE ..... BOARD TREASURER



# Texas Public School Districts and Charters: Board Members, Assistant Superintendents, Business Managers, and Public Education Information Management System (PEIMS) Coordinators, December 2012

## 015-828 HARMONY SCIENCE ACAD (SAN ANTONIO)

ONER CELEPCIKAY ..... BOARD PRESIDENT  
ELLEN MACDONALD ..... BOARD VICE-PRESIDENT  
CENGIZHAN KESKIN ..... BOARD SECRETARY  
MUSTAFA ATIK ..... BOARD TREASURER  
BILAL AKIN ..... BOARD MEMBER

## 015-830 BROOKS ACADEMY OF SCIENCE AND ENGINEERING

ANDREINA FIGUEROA ..... BOARD PRESIDENT  
LOUIS MARIN ..... BOARD VICE-PRESIDENT  
LOURDES ISLA-MARRERO ..... BOARD TREASURER  
DAVID CONCEPCION ..... BOARD MEMBER  
DANIEL DIAZ ..... BOARD MEMBER  
GEORGE OZUNA ..... BOARD MEMBER  
CARLOS RESENDEZ ..... BOARD MEMBER  
HUI FANG SU ..... BOARD MEMBER

## 015-831 SCHOOL OF SCIENCE AND TECHNOLOGY DISCOVERY

TURGAY KORKMAZ ..... BOARD PRESIDENT  
CHRISTOPHER GIESEKE ..... BOARD VICE-PRESIDENT  
SULEYMAN TEK ..... BOARD SECRETARY  
VALARIE AKTEPE ..... BOARD TREASURER

## 015-832 CITY CENTER HEALTH CAREERS

DAVID PEDRAZA ..... BOARD PRESIDENT  
VIRGINIA NARVAEZ ..... BOARD TREASURER  
ALMA GARZA ..... BOARD MEMBER

## 015-833 HENRY FORD ACADEMY ALAMEDA SCHOOL FOR ART + DESIGN

MICHAEL SCHMIDT ..... BOARD PRESIDENT  
PATRICIA MOORADIAN ..... BOARD VICE-PRESIDENT  
CORA CHRISTMAS ..... BOARD MEMBER  
STEVEN HAMP ..... BOARD MEMBER  
TOWNSEND MCNITT ..... BOARD MEMBER  
HENRY MUNOZ ..... BOARD MEMBER  
STEPHANIE NORBY ..... BOARD MEMBER  
ZIAD OJAKLI ..... BOARD MEMBER  
FRETTA REITZES ..... BOARD MEMBER  
CORINA GUERRERO ..... PEIMS COORDINATOR

## 015-901 ALAMO HEIGHTS ISD

MICHAEL MORELL ..... BOARD PRESIDENT  
MELISSA VAUGHAN ..... BOARD VICE-PRESIDENT  
LOTT MCILHENNY ..... BOARD SECRETARY  
JOSEPH DUBROF ..... BOARD ASSISTANT SECRETARY  
BONNIE GIDDENS ..... BOARD MEMBER  
RANDALL POLLOCK ..... BOARD MEMBER  
LYNN THOMPSON ..... BOARD MEMBER  
DR FRANK ALFARO ..... ASSISTANT SUPERINTENDENT  
DR DANA BASHARA ..... ASSISTANT SUPERINTENDENT  
MIKE HAGAR ..... CFO/BUSINESS MANAGER

## 015-904 HARLANDALE ISD

DAVID ABUNDIS ..... BOARD PRESIDENT  
ZEKE MENDOZA ..... BOARD VICE-PRESIDENT  
VELMA YBARRA ..... BOARD SECRETARY  
JESSE ALANIZ ..... BOARD MEMBER  
ANTHONY ALCOSER ..... BOARD MEMBER  
JOSHUA CERNA ..... BOARD MEMBER  
TOMAS URESTI ..... BOARD MEMBER  
RICHARD HERNANDEZ ..... ASSISTANT SUPERINTENDENT  
RICHARD HERNANDEZ ..... CFO/BUSINESS MANAGER  
DOTTIE KENNEMER ..... PEIMS COORDINATOR

## 015-905 EDGEWOOD ISD

JOSEPH GUERRA ..... BOARD PRESIDENT  
TERESA MARTINEZ ..... BOARD VICE-PRESIDENT  
SONIA ELIZONDO ..... BOARD SECRETARY  
MARY LOU MENDOZA ..... BOARD MEMBER  
MARCELO MONTEMAYOR ..... BOARD MEMBER  
TINA MORALES ..... BOARD MEMBER  
JOHNNY PEREZ ..... BOARD MEMBER  
EDDIE RAMIREZ ..... CFO/BUSINESS MANAGER  
FLORENCIO ZEPEDA ..... PEIMS COORDINATOR

## 015-906 RANDOLPH FIELD ISD

SHARON HOLLAND ..... BOARD PRESIDENT  
CAROL CONNALLY ..... PEIMS COORDINATOR

## 015-907 SAN ANTONIO ISD

ED GARZA ..... BOARD PRESIDENT  
RUBEN CUERO ..... BOARD VICE-PRESIDENT  
OLGA HERNANDEZ ..... BOARD SECRETARY  
ADELA SEGOVIA ..... BOARD ASSISTANT SECRETARY  
DEBRA GUERRERO ..... BOARD MEMBER  
JAMES HOWARD ..... BOARD MEMBER  
PATTI RADLE ..... BOARD MEMBER  
DR PEGGY STARK ..... DEPUTY SUPERINTENDENT  
KAMAL ELHABR ..... ASSOCIATE SUPERINTENDENT  
LARRY GARZA ..... ASSOCIATE SUPERINTENDENT  
TONI THOMPSON ..... ASSOCIATE SUPERINTENDENT  
LARRY GARZA ..... CFO/BUSINESS MANAGER  
JACQUELINE GONZALEZ ..... PEIMS COORDINATOR

## 015-908 SOUTH SAN ANTONIO ISD

HELEN MADLA ..... BOARD PRESIDENT  
TRINIDAD MATA ..... BOARD VICE-PRESIDENT  
ROSE MARIE MARTINEZ ..... BOARD SECRETARY  
CARLOS LONGORIA ..... BOARD MEMBER  
JULIE PONCE ..... BOARD MEMBER  
CONNIE PRADO ..... BOARD MEMBER  
JOSEPH SAVAGE ..... BOARD MEMBER  
DAVID LANDEROS ..... CFO/BUSINESS MANAGER

## 015-909 SOMERSET ISD

DR OMAR PACHECANO ..... BOARD PRESIDENT  
LEO SALAS ..... BOARD VICE-PRESIDENT  
ANDREA DE LA CRUZ ..... BOARD SECRETARY  
DON GREEN ..... BOARD MEMBER  
IRIS LEDEZMA ..... BOARD MEMBER  
SANDRA ROSALES ..... BOARD MEMBER  
ROBERT SANCHEZ ..... BOARD MEMBER  
SHIRLEEN ZACHARIAS ..... ASSOCIATE SUPERINTENDENT  
LINDA CAVAZOS ..... CFO/BUSINESS MANAGER  
EDNA TORRES ..... PEIMS COORDINATOR

## 015-910 NORTH EAST ISD

BETH PLUMMER ..... BOARD PRESIDENT  
SUSAN GALINDO ..... BOARD VICE-PRESIDENT  
SANDY HUGHEY ..... BOARD SECRETARY  
LETTI BRESNAHAN ..... BOARD MEMBER  
RANDY BRISTOW ..... BOARD MEMBER  
BRIGITTE PERKINS ..... BOARD MEMBER  
EDD WHITE ..... BOARD MEMBER  
RONALD CLARY ..... ASSOCIATE SUPERINTENDENT  
JANNA JUDD-HAWKINS ..... ASSOCIATE SUPERINTENDENT  
DR MARK SCHEFFLER ..... ASSOCIATE SUPERINTENDENT  
BRENDA PADALECKI ..... PEIMS COORDINATOR  
DANIEL VILLERREAL ..... CFO/BUSINESS MANAGER

# Texas Public School Districts and Charters: Board Members, Assistant Superintendents, Business Managers, and Public Education Information Management System (PEIMS) Coordinators, December 2012

## 015-911 EAST CENTRAL ISD

STEVE BRYANT ..... BOARD PRESIDENT  
 MONIQUE PRESAS..... BOARD VICE-PRESIDENT  
 CLAUDIA BARRIENTOS..... BOARD SECRETARY  
 GJAUNDELL BRAZIEL ..... BOARD MEMBER  
 VICTOR GARZA..... BOARD MEMBER  
 RANDALL GEARHART ..... BOARD MEMBER  
 JAMES MULKEY ..... BOARD MEMBER  
 DR PATTI BIRNEY..... ASSISTANT SUPERINTENDENT  
 JAMES SELBY ..... ASSISTANT SUPERINTENDENT  
 JUDY BURNS..... PEIMS COORDINATOR  
 JAMES SELBY ..... CFO/BUSINESS MANAGER

## 015-912 SOUTHWEST ISD

MIKE FRAZIER ..... BOARD PRESIDENT  
 SYLVESTER VASQUEZ ..... BOARD VICE-PRESIDENT  
 IDA SUDOLCAN ..... BOARD SECRETARY  
 JAMES SULLIVAN..... BOARD ASSISTANT SECRETARY  
 FLORINDA BERNAL..... BOARD MEMBER  
 DR KEITH BYROM..... BOARD MEMBER  
 YOLANDA GARZA-LOPEZ ..... BOARD MEMBER  
 HOMERO RODRIGUEZ ..... DEPUTY SUPERINTENDENT  
 WILLIAM ATKINS..... ASSISTANT SUPERINTENDENT  
 DR JEANETTE BALL..... ASSISTANT SUPERINTENDENT  
 ARLENE WILLIAMS..... ASSISTANT SUPERINTENDENT  
 ADELA FRIAS..... PEIMS COORDINATOR  
 DONNA SCHWEERS ..... CFO/BUSINESS MANAGER

## 015-913 LACKLAND ISD

BRIAN MILLER ..... BOARD PRESIDENT  
 ELIZABETH MORALES..... BOARD MEMBER  
 DR LAURA MUNRO ..... BOARD MEMBER  
 REBECCA ESTRADA ..... CFO/BUSINESS MANAGER  
 REBECCA ESTRADA ..... PEIMS COORDINATOR

## 015-914 FT SAM HOUSTON ISD

DEBORAH SEABRON..... BOARD PRESIDENT  
 KEITH TONEY ..... BOARD VICE-PRESIDENT  
 RANDALL ANDERSON..... BOARD SECRETARY  
 DR EUSTACE LEWIS ..... BOARD MEMBER  
 JEANNE WARREN ..... BOARD MEMBER  
 JAYNE HATTON..... ASSOCIATE SUPERINTENDENT  
 JANET BOLIN ..... PEIMS COORDINATOR  
 JULIE NOVAK..... CFO/BUSINESS MANAGER

## 015-915 NORTHSIDE ISD

KAREN FREEMAN ..... BOARD PRESIDENT  
 RANDALL FIELDS..... BOARD VICE-PRESIDENT  
 LYNN BRITTON..... BOARD SECRETARY  
 ROBERT BLOUNT..... BOARD MEMBER  
 M'LISSA CHUMBLEY..... BOARD MEMBER  
 BENNIE COLE..... BOARD MEMBER  
 KATIE REED..... BOARD MEMBER  
 OSCAR CARDENAS..... DEPUTY SUPERINTENDENT  
 RAY GALINDO..... DEPUTY SUPERINTENDENT  
 DR LINDA MORA..... DEPUTY SUPERINTENDENT  
 STEPHEN DANIEL ..... ASSISTANT SUPERINTENDENT  
 PATRICIA HILL..... ASSISTANT SUPERINTENDENT  
 LORI JONES..... ASSISTANT SUPERINTENDENT  
 DONALD SCHMIDT ..... ASSISTANT SUPERINTENDENT  
 BETSY WYNN ..... ASSISTANT SUPERINTENDENT  
 OSCAR CARDENAS..... CFO/BUSINESS MANAGER  
 DR RONALD STEPHENS..... PEIMS COORDINATOR

## 015-916 JUDSON ISD

ARNOLDO SALINAS..... BOARD PRESIDENT  
 BETH SUTTON..... BOARD VICE-PRESIDENT  
 JOSE MACIAS ..... BOARD SECRETARY  
 JUNE ADAIR..... BOARD MEMBER  
 GILBERT FLORES..... BOARD MEMBER  
 RICHARD LAFOILLE..... BOARD MEMBER  
 STEVE SALYER ..... BOARD MEMBER  
 NANCY ROBINSON ..... ASSOCIATE SUPERINTENDENT  
 ELIDA BERA ..... ASSISTANT SUPERINTENDENT  
 JOSE ELIZONDO ..... CFO/BUSINESS MANAGER  
 JANLEN WACLAWCZYK..... PEIMS COORDINATOR

## 015-917 SOUTHSIDE ISD

LISA SALAZAR ..... BOARD PRESIDENT  
 MARGIE LOPEZ..... BOARD VICE-PRESIDENT  
 CRAIG KNAPP..... BOARD SECRETARY  
 TERESA BALDERAS..... BOARD MEMBER  
 FRANK CANNON..... BOARD MEMBER  
 ALMA GUZMAN..... BOARD MEMBER  
 RAUL MARTINEZ..... BOARD MEMBER  
 PHIL CHAVEZ..... ASSISTANT SUPERINTENDENT  
 RONALD ROSS..... PEIMS COORDINATOR

---

## 016 BLANCO COUNTY

---

### 016-901 JOHNSON CITY ISD

RANDY BRODBECK..... BOARD PRESIDENT  
 CYNTHIA KEENE..... BOARD VICE-PRESIDENT  
 KIP THOMPSON..... BOARD SECRETARY  
 MATT PLETCHER..... BOARD MEMBER  
 RANDY RUTHERFORD..... BOARD MEMBER  
 KIP THOMPSON..... BOARD MEMBER  
 SHELLY WENMOHS..... BOARD MEMBER  
 GREG WESSELS..... BOARD MEMBER  
 DR A'LANN TRUELOCK ..... ASSISTANT SUPERINTENDENT  
 DR A'LANN TRUELOCK ..... PEIMS COORDINATOR

### 016-902 BLANCO ISD

MATT HERDEN..... BOARD PRESIDENT  
 MARY ANN WEAVER..... BOARD VICE-PRESIDENT  
 TROY IMMEL ..... BOARD SECRETARY  
 KIRK FELPS ..... BOARD MEMBER  
 CHARLES RILEY..... BOARD MEMBER  
 BERNIE SAN MIGUEL ..... BOARD MEMBER  
 DARREL WAGNER..... BOARD MEMBER  
 KAY FRASER ..... CFO/BUSINESS MANAGER  
 KAY FRASER ..... PEIMS COORDINATOR

---

## 017 BORDEN COUNTY

---

### 017-901 BORDEN COUNTY ISD

JOHN ANDERSON..... BOARD PRESIDENT  
 JOE HARDING..... BOARD VICE-PRESIDENT  
 MIKE VALENTINE..... BOARD SECRETARY  
 JOEL DENNIS..... BOARD MEMBER  
 RANDY HENSLEY..... BOARD MEMBER  
 CAROL LEWIS..... BOARD MEMBER  
 DENNIS POOLE ..... BOARD MEMBER  
 AMY RINEHART ..... PEIMS COORDINATOR  
 JIMMY THOMAS ..... CFO/BUSINESS MANAGER

# Texas Public School Districts and Charters: Board Members, Assistant Superintendents, Business Managers, and Public Education Information Management System (PEIMS) Coordinators, December 2012

---

## 018 BOSQUE COUNTY

---

### 018-901 CLIFTON ISD

JOHN ERICKSON ..... BOARD PRESIDENT  
 KENNETH LOWRANCE ..... BOARD VICE-PRESIDENT  
 GREG GLOFF ..... BOARD SECRETARY  
 VICKI GLOFF ..... BOARD MEMBER  
 DAMARIS NEELLEY ..... BOARD MEMBER  
 JOHN THIELE ..... BOARD MEMBER  
 JAN WOOSLEY ..... BOARD MEMBER  
 TAMMY PAULSON ..... PEIMS COORDINATOR  
 KITSY SPITZER ..... CFO/BUSINESS MANAGER

### 018-902 MERIDIAN ISD

TODD HYATT ..... BOARD PRESIDENT  
 DAVID WINKLER ..... BOARD VICE-PRESIDENT  
 KRISTY KUYKENDALL ..... BOARD SECRETARY  
 BO BOWMAN ..... BOARD MEMBER  
 CYNTHIA GANN ..... BOARD MEMBER  
 TED GEBHARDT ..... BOARD MEMBER  
 PAYTON WALLACE ..... BOARD MEMBER  
 SHARON BUCK ..... PEIMS COORDINATOR  
 JAMI EDWARDS ..... CFO/BUSINESS MANAGER

### 018-903 MORGAN ISD

DAVID PINNELL ..... BOARD PRESIDENT  
 JEFF CHAFFIN ..... BOARD SECRETARY  
 KARLA ALVARADO ..... BOARD MEMBER  
 ALBERT AVILES ..... BOARD MEMBER  
 RICHARD LIRA ..... BOARD MEMBER  
 GARY ORFIELD ..... BOARD MEMBER  
 TAYLOR PAYNE ..... BOARD MEMBER  
 JANIE PINNELL ..... PEIMS COORDINATOR

### 018-904 VALLEY MILLS ISD

CHARLES BOYD ..... BOARD PRESIDENT  
 MICHAEL SEXTON ..... BOARD VICE-PRESIDENT  
 MIKE JONES ..... BOARD SECRETARY  
 JIM BLACKFORD ..... BOARD MEMBER  
 BRET HODGES ..... BOARD MEMBER  
 BEN TRAMMELL ..... BOARD MEMBER  
 ALICE WEST ..... BOARD MEMBER  
 GAYE LYNN SEAWRIGHT ..... ASSISTANT SUPERINTENDENT  
 BRENDA BYROM ..... CFO/BUSINESS MANAGER  
 BRENDA BYROM ..... PEIMS COORDINATOR

### 018-905 WALNUT SPRINGS ISD

TERRY TOWNLEY ..... BOARD PRESIDENT  
 TED WHITT ..... BOARD VICE-PRESIDENT  
 JOHNNIE BILLMAN ..... BOARD SECRETARY  
 LANELLE GALINDO ..... BOARD MEMBER  
 LINDA HARGROVE ..... BOARD MEMBER  
 JOE HERRING ..... BOARD MEMBER  
 BRENT PRESCHER ..... BOARD MEMBER  
 DONNA MCCARTY ..... PEIMS COORDINATOR

### 018-906 IREDELL ISD

PATRICK PROFFITT ..... BOARD PRESIDENT  
 DAVID FOWLER ..... BOARD SECRETARY  
 ROBBIE GEPHART ..... BOARD MEMBER  
 MICHAEL HEROD ..... BOARD MEMBER  
 WAYNE JOHNSON ..... BOARD MEMBER  
 TERRY MUSICK ..... BOARD MEMBER  
 RYAN SCOTT ..... BOARD MEMBER  
 DEBRA BURNS ..... PEIMS COORDINATOR

LINDA HANSHEW ..... CFO/BUSINESS MANAGER

### 018-907 KOPPERL ISD

HAROLD WELLBORN ..... BOARD PRESIDENT  
 DEAN FRAILEY ..... BOARD VICE-PRESIDENT  
 DEANNE DERRICK ..... BOARD SECRETARY  
 SHANNON BROWN ..... BOARD MEMBER  
 JASON DYLAN ..... BOARD MEMBER  
 DUANE HUTSON ..... BOARD MEMBER  
 BUBBA MCFARLAND ..... BOARD MEMBER  
 LINDA BROOME ..... CFO/BUSINESS MANAGER  
 BETHAN FRAILEY ..... PEIMS COORDINATOR

### 018-908 CRANFILLS GAP ISD

KENNEY WIESE ..... BOARD PRESIDENT  
 KATHIE WITTE ..... BOARD SECRETARY  
 JASON COX ..... BOARD MEMBER  
 THOMAS GALLEGOS ..... BOARD MEMBER  
 MARY MARTINEZ ..... BOARD MEMBER  
 KYM PIERCE ..... BOARD MEMBER  
 LESLIE SORENSON ..... BOARD MEMBER  
 JANET COX ..... PEIMS COORDINATOR  
 VINCENT GILBERT ..... CFO/BUSINESS MANAGER

---

## 019 BOWIE COUNTY

---

### 019-901 DEKALB ISD

KELLY HOPKINS ..... BOARD PRESIDENT  
 JIMMY WHITTLE ..... BOARD VICE-PRESIDENT  
 LESA THOMPSON ..... BOARD SECRETARY  
 TOMMY CROUCH ..... BOARD MEMBER  
 BLAKE HODGES ..... BOARD MEMBER  
 THURMON PYNES ..... BOARD MEMBER  
 JAMES STRAIN ..... BOARD MEMBER  
 JENNIFER MATTESON ..... CFO/BUSINESS MANAGER  
 STACY SHIFFLETT ..... PEIMS COORDINATOR

### 019-902 HOOKS ISD

LARRY ALLEN ..... BOARD PRESIDENT  
 MIKE SMITH ..... BOARD VICE-PRESIDENT  
 JIM WHISENHUNT ..... BOARD SECRETARY  
 SCOTT HANES ..... BOARD MEMBER  
 ARTHUR HARPOLD ..... BOARD MEMBER  
 PATTI WHITEHEAD ..... BOARD MEMBER  
 JEFF WHITTEN ..... BOARD MEMBER  
 ANITA GRAYSON ..... PEIMS COORDINATOR  
 PENNY MORPHEW ..... CFO/BUSINESS MANAGER

### 019-903 MAUD ISD

BOYD SARTIN ..... BOARD PRESIDENT  
 JOHN NICHOLS ..... BOARD VICE-PRESIDENT  
 TERRY JOHNSON ..... BOARD SECRETARY  
 DAVID BROWN ..... BOARD MEMBER  
 RANDY HAMILTON ..... BOARD MEMBER  
 MELFORD PIERCE ..... BOARD MEMBER  
 RICHARD TOWNSEND ..... BOARD MEMBER  
 YOLANDA HAWKINS ..... CFO/BUSINESS MANAGER  
 WAVA STINNETT ..... PEIMS COORDINATOR

### 019-905 NEW BOSTON ISD

CHAD DUFFER ..... BOARD PRESIDENT  
 LYNN DAVIS ..... BOARD VICE-PRESIDENT  
 DENISE COFFMAN ..... BOARD SECRETARY  
 LEE FARRIS ..... BOARD MEMBER  
 JODY THOMAS ..... BOARD MEMBER

# Texas Public School Districts and Charters: Board Members, Assistant Superintendents, Business Managers, and Public Education Information Management System (PEIMS) Coordinators, December 2012

PAULA TURNER.....BOARD MEMBER  
 PAULA WILLIAMS.....BOARD MEMBER  
 ANITA CLAY.....CFO/BUSINESS MANAGER  
 ANITA CLAY.....PEIMS COORDINATOR  
 NANCY LEAVINGS.....PEIMS COORDINATOR

## 019-906 REDWATER ISD

RON RIDDLE.....BOARD PRESIDENT  
 KENNEY CECIL.....BOARD VICE-PRESIDENT  
 MICHAEL PARKER.....BOARD SECRETARY  
 WAYNE BURRIS.....BOARD MEMBER  
 SCOTT EITEL.....BOARD MEMBER  
 MATT KNIGHT.....BOARD MEMBER  
 BRYAN STRAND.....BOARD MEMBER  
 KAREN ARNETT.....PEIMS COORDINATOR  
 TESS BAKER.....CFO/BUSINESS MANAGER

## 019-907 TEXARKANA ISD

WANDA BOYETTE.....BOARD PRESIDENT  
 PAUL MILLER.....BOARD VICE-PRESIDENT  
 BILL KIMBRO.....BOARD SECRETARY  
 SCOTT BRUNER.....BOARD MEMBER  
 JERRY CHAPMAN.....BOARD MEMBER  
 BRYAN DEPRIEST.....BOARD MEMBER  
 DR JAMES GRANT.....BOARD MEMBER  
 AUTUMN THOMAS.....DEPUTY SUPERINTENDENT  
 GEORGE MOORE.....ASSISTANT SUPERINTENDENT  
 KEN REESE.....ASSISTANT SUPERINTENDENT  
 JO ANN RICE.....ASSISTANT SUPERINTENDENT  
 NANETTE POWER.....PEIMS COORDINATOR  
 DEIDRA REEVES.....CFO/BUSINESS MANAGER

## 019-908 LIBERTY-EYLAU ISD

JAMES KEETON.....BOARD PRESIDENT  
 ROBERT BRYAN.....BOARD VICE-PRESIDENT  
 JOE COMBS.....BOARD SECRETARY  
 SCOTT BERGT.....BOARD MEMBER  
 DAN HASKINS.....BOARD MEMBER  
 CHAD TURNER.....BOARD MEMBER  
 CHRISTINA WALKER.....BOARD MEMBER  
 LEWIS LINCOLN.....ASSISTANT SUPERINTENDENT  
 NANCY HENDERSON.....PEIMS COORDINATOR  
 DARLA MOSS.....CFO/BUSINESS MANAGER

## 019-909 SIMMS ISD

RUSSELL MEADOWS.....BOARD PRESIDENT  
 DENISE MCDANIEL.....BOARD VICE-PRESIDENT  
 BRAD ADAMS.....BOARD SECRETARY  
 DWIGHT BYRD.....BOARD MEMBER  
 LARRY MATHEWS.....BOARD MEMBER  
 KEITH MINTER.....BOARD MEMBER  
 BRYAN WILKERSON.....BOARD MEMBER  
 JANA BROWN.....CFO/BUSINESS MANAGER  
 GALE STEVENS.....PEIMS COORDINATOR

## 019-910 MALTA ISD

ANDY WILLIAMS.....BOARD PRESIDENT  
 DOUG RUSSELL.....BOARD VICE-PRESIDENT  
 CLINT PICKENS.....BOARD SECRETARY  
 PAT LONG.....CFO/BUSINESS MANAGER

## 019-911 RED LICK ISD

MARK PATTERSON.....BOARD PRESIDENT  
 DEBI COLEMAN.....BOARD VICE-PRESIDENT  
 JUSTIN MAYARD.....BOARD SECRETARY

DONNA BRADLEY.....PEIMS COORDINATOR

## 019-912 PLEASANT GROVE ISD

JEFF HARRIS.....BOARD PRESIDENT  
 JAY DAVIS.....BOARD VICE-PRESIDENT  
 DR MARK ADDINGTON.....BOARD SECRETARY  
 BILLY DELOACH.....BOARD MEMBER  
 ROBERT SHEPPARD.....BOARD MEMBER  
 JOHN TIDWELL.....BOARD MEMBER  
 KATHLEEN YOUNG.....BOARD MEMBER  
 LINDA CHRISTIAN.....PEIMS COORDINATOR  
 KATHALEEN SANDERS.....CFO/BUSINESS MANAGER

## 019-913 HUBBARD ISD

TRAVIS PROCTOR.....BOARD PRESIDENT  
 LARRY MONTGOMERY.....BOARD VICE-PRESIDENT  
 RANDY PIRKEY.....BOARD SECRETARY  
 MIKE DAVIS.....BOARD MEMBER  
 TIM KNOWLES.....BOARD MEMBER  
 JERRY PEEK.....BOARD MEMBER  
 SAM WHITE.....BOARD MEMBER  
 TRACI DRAKE.....CFO/BUSINESS MANAGER  
 TRACI DRAKE.....PEIMS COORDINATOR

## 019-914 LEARY ISD

HERMAN PLATTNER.....BOARD PRESIDENT  
 KEN AUTREY.....BOARD VICE-PRESIDENT  
 ROBERT BATTS.....BOARD SECRETARY  
 CAROL HICKS.....PEIMS COORDINATOR  
 PAT LONG.....CFO/BUSINESS MANAGER

---

## 020 BRAZORIA COUNTY

---

### 020-901 ALVIN ISD

TIFFANY WENNERSTROM.....BOARD PRESIDENT  
 DR CHARLES MCCAULEY.....BOARD SECRETARY  
 CHERYL HARRIS.....BOARD MEMBER  
 MIKE LANSFORD.....BOARD MEMBER  
 EDDIE MARTINEZ.....BOARD MEMBER  
 REGAN METOYER.....BOARD MEMBER  
 SUE STRINGER.....BOARD MEMBER  
 TOMMY KING.....DEPUTY SUPERINTENDENT  
 ELIZABETH VELOZ.....ASSISTANT SUPERINTENDENT  
 CHRISTIE WHITBECK.....ASSISTANT SUPERINTENDENT  
 TOMMY KING.....CFO/BUSINESS MANAGER  
 BRENT SHAW.....PEIMS COORDINATOR

### 020-902 ANGLETON ISD

DON THOMPSON.....BOARD PRESIDENT  
 ARTHUR VELASQUEZ.....BOARD VICE-PRESIDENT  
 DANA TOLBERT.....BOARD SECRETARY  
 REGINA BIERI.....BOARD MEMBER  
 WILLIAM GARWOOD.....BOARD MEMBER  
 KIMI HUNTER.....BOARD MEMBER  
 MICHAEL SILLAVAN.....BOARD MEMBER  
 MARK COMNECK.....ASSISTANT SUPERINTENDENT  
 STEPHEN DAVIS.....ASSISTANT SUPERINTENDENT  
 SUE FULLER.....PEIMS COORDINATOR

### 020-904 DANBURY ISD

DARYL PELTIER.....BOARD PRESIDENT  
 DANNY DEES.....BOARD VICE-PRESIDENT  
 JENNY BROGGER.....BOARD SECRETARY  
 KAYLIA THOMAS.....BOARD MEMBER  
 GARRY TODD.....BOARD MEMBER

# Texas Public School Districts and Charters: Board Members, Assistant Superintendents, Business Managers, and Public Education Information Management System (PEIMS) Coordinators, December 2012

GWEN ZIMMERLE ..... BOARD MEMBER  
 GLENDA MOORE ..... CFO/BUSINESS MANAGER  
 GLENDA MOORE ..... PEIMS COORDINATOR

**020-905 BRAZOSPORT ISD**

RUTH FEW ..... BOARD PRESIDENT  
 JIM KOCH ..... BOARD VICE-PRESIDENT  
 RON DAMIAN ..... BOARD ASSISTANT SECRETARY  
 BILL FRIZZELL ..... BOARD MEMBER  
 MASON HOWARD ..... BOARD MEMBER  
 LOUIS WALKER ..... BOARD MEMBER  
 MATT WILLIAMS ..... BOARD MEMBER  
 DANNY MASSEY ..... ASSISTANT SUPERINTENDENT  
 DR SANDRA MCCOY-JACKSON ..... ASSISTANT SUPERINTENDENT  
 DANIEL SCHAEFER ..... CFO/BUSINESS MANAGER  
 PATTY WYATT ..... PEIMS COORDINATOR

**020-906 SWEENEY ISD**

WILLIE MYLES ..... BOARD PRESIDENT  
 DR JAN REDDOCH ..... BOARD VICE-PRESIDENT  
 CLARISSA PETTEWAY-SMITH ..... BOARD SECRETARY  
 DONNA BOHLAR-SCHROEDER ..... BOARD MEMBER  
 LORETHA EDISON ..... BOARD MEMBER  
 DR GLENN GARRISON ..... BOARD MEMBER  
 GARY WOODARD ..... BOARD MEMBER  
 DR DONNA THOMPSON ..... ASSISTANT SUPERINTENDENT  
 JACKIE HORNBACK ..... PEIMS COORDINATOR  
 DANIEL SCHAEFER ..... CFO/BUSINESS MANAGER

**020-907 COLUMBIA-BRAZORIA ISD**

LYNN KLEMENT ..... BOARD PRESIDENT  
 JONATHAN CHAMPAGNE ..... BOARD VICE-PRESIDENT  
 LINDA HUEBNER ..... BOARD SECRETARY  
 SHANE ARMBRISTER ..... BOARD MEMBER  
 BECKY DANFORD ..... BOARD MEMBER  
 WENDY MONICAL ..... BOARD MEMBER  
 JOHN VERNOR ..... BOARD MEMBER  
 LYNN GRELL-BOETHEL ..... ASSISTANT SUPERINTENDENT  
 LYNNE EUBANKS ..... PEIMS COORDINATOR  
 DEEANN OGBURN ..... CFO/BUSINESS MANAGER

**020-908 PEARLAND ISD**

RUSTY DEBORDE ..... BOARD PRESIDENT  
 PAM BOEGLER ..... BOARD VICE-PRESIDENT  
 REBECCA DECKER ..... BOARD SECRETARY  
 ADELE BRENNAN ..... BOARD MEMBER  
 VIRGIL GANT ..... BOARD MEMBER  
 SAM GRAY ..... BOARD MEMBER  
 ANDREW SOLOMON ..... BOARD MEMBER  
 NAN WEIMER ..... DEPUTY SUPERINTENDENT  
 CARY PARTIN ..... ASSISTANT SUPERINTENDENT  
 SONIA SERRANO ..... ASSISTANT SUPERINTENDENT  
 DR BRENDA WATERS ..... ASSISTANT SUPERINTENDENT  
 DR NYLA WATSON ..... ASSISTANT SUPERINTENDENT  
 DON MARSHALL ..... CFO/BUSINESS MANAGER  
 MARIAN TRUETTNER ..... PEIMS COORDINATOR

**020-910 DAMON ISD**

THOMAS HOELEWYN ..... BOARD PRESIDENT  
 SEAN CAMERON ..... BOARD VICE-PRESIDENT  
 SIDNEY SCHNEIDER ..... BOARD SECRETARY  
 HUGH FERGUSON III ..... BOARD MEMBER  
 KENNETH HOELEWYN ..... BOARD MEMBER  
 LINDA PAVLICEK ..... BOARD MEMBER  
 MARY PEAVLER ..... BOARD MEMBER

DEBORAH SPEAROW ..... PEIMS COORDINATOR

**021 BRAZOS COUNTY**

**021-803 BRAZOS SCHOOL FOR INQUIRY & CREATIVITY**

SONIA GANGOTENA ..... BOARD PRESIDENT  
 LYNDA MARINO ..... BOARD VICE-PRESIDENT  
 ROBERT HORTON ..... BOARD MEMBER  
 MARY CARROLL ..... PEIMS COORDINATOR  
 TERRY SHURTLEFF ..... CFO/BUSINESS MANAGER

**021-805 ARROW ACADEMY**

MEREDITH KING ..... BOARD MEMBER  
 DANIEL MCMINIMEE ..... BOARD MEMBER  
 CHARLES SHELLENBERGER ..... BOARD MEMBER  
 CARMEN SIFUENTEZ ..... BOARD MEMBER  
 WILLIAM WALSH ..... BOARD MEMBER  
 TRUDY STANSBURY ..... PEIMS COORDINATOR

**021-901 COLLEGE STATION ISD**

VALERIE JOCHEN ..... BOARD PRESIDENT  
 PAUL DORSETT ..... BOARD VICE-PRESIDENT  
 JEFF HARRIS ..... BOARD SECRETARY  
 CAROL BARRETT ..... BOARD MEMBER  
 KIMBERLY MCADAMS ..... BOARD MEMBER  
 RANDALL PITCOCK ..... BOARD MEMBER  
 DR GARLAND WATSON ..... BOARD MEMBER  
 DR CLARK EALY ..... DEPUTY SUPERINTENDENT  
 GREG MCINTYRE ..... DEPUTY SUPERINTENDENT  
 GLYNN WALKER ..... DEPUTY SUPERINTENDENT  
 JACQUELINE JANACEK ..... PEIMS COORDINATOR  
 DEBRA PARKS ..... CFO/BUSINESS MANAGER

**021-902 BRYAN ISD**

DOUGLAS WUNNEBURGER ..... BOARD PRESIDENT  
 KELLI LEVEY ..... BOARD VICE-PRESIDENT  
 FELICIA CARTER-BENFORD ..... BOARD SECRETARY  
 TOMMY BOSQUEZ ..... BOARD MEMBER  
 MARITZA HOFFMAN ..... BOARD MEMBER  
 DAVID STASNY ..... BOARD MEMBER  
 JOHN STREET ..... BOARD MEMBER  
 DR TIMOTHY ROCKA ..... DEPUTY SUPERINTENDENT  
 LUCY LARRISON ..... ASSISTANT SUPERINTENDENT  
 AMY DROZD ..... CFO/BUSINESS MANAGER  
 JENNIFER LEMONS ..... PEIMS COORDINATOR

**022 BREWSTER COUNTY**

**022-004 TERLINGUA CSD**

FREDERICK PAGE ..... BOARD PRESIDENT  
 TOM WILLIAMS ..... BOARD VICE-PRESIDENT  
 JORGE GARCIA ..... BOARD SECRETARY  
 KATHY KILLINGSWORTH ..... AREA SUPERINTENDENT  
 JEANETTE HALL ..... CFO/BUSINESS MANAGER  
 KATHY KILLINGSWORTH ..... PEIMS COORDINATOR

**022-901 ALPINE ISD**

MO MORROW ..... BOARD PRESIDENT  
 ELEAZAR CANO ..... BOARD VICE-PRESIDENT  
 JUSTIN CROSS ..... BOARD SECRETARY  
 CONRAD ARRIOLA ..... BOARD MEMBER  
 YADON HARDAWAY ..... BOARD MEMBER  
 PAUL LOEFFLER ..... BOARD MEMBER  
 EDDIE NATERA ..... BOARD MEMBER  
 DARRELL DODDS ..... CFO/BUSINESS MANAGER

# Texas Public School Districts and Charters: Board Members, Assistant Superintendents, Business Managers, and Public Education Information Management System (PEIMS) Coordinators, December 2012

MONA LISA JIMENEZ ..... PEIMS COORDINATOR

## 022-902 MARATHON ISD

DONACIANO FUENTEZ ..... BOARD PRESIDENT  
SIXTO AGUILAR ..... BOARD MEMBER  
BRENT CHARLESWORTH ..... BOARD MEMBER  
DAN DAILY ..... BOARD MEMBER  
RHONDA GARLICK ..... BOARD MEMBER  
JESUS GRANO ..... BOARD MEMBER  
COY GONZALES ..... PEIMS COORDINATOR  
FRED STAIR ..... CFO/BUSINESS MANAGER

## 022-903 SAN VICENTE ISD

ROB DEAN ..... BOARD PRESIDENT  
EDUARDO GONZALEZ ..... BOARD VICE-PRESIDENT  
ROMNEY GONZALES ..... BOARD SECRETARY  
BETH FRANKLIN ..... CFO/BUSINESS MANAGER  
BETH FRANKLIN ..... PEIMS COORDINATOR

---

## 023 BRISCOE COUNTY

---

### 023-902 SILVERTON ISD

ZANE MAYFIELD ..... BOARD PRESIDENT  
CLINT HUNT ..... BOARD VICE-PRESIDENT  
KEELEY COX ..... BOARD SECRETARY  
RANK COGDELL ..... BOARD MEMBER  
MIKE LONG ..... BOARD MEMBER  
JAMES PATTON ..... BOARD MEMBER  
DWAINE TIPTON ..... BOARD MEMBER  
NEAL BROWN ..... CFO/BUSINESS MANAGER  
MICHELLE FRANCIS ..... PEIMS COORDINATOR

---

## 024 BROOKS COUNTY

---

### 024-901 BROOKS COUNTY ISD

ISRAEL VILLARREAL ..... BOARD PRESIDENT  
ROEL GARZA ..... BOARD VICE-PRESIDENT  
DAVID LONGORIA ..... BOARD SECRETARY  
RICHARD GARCIA ..... BOARD MEMBER  
CALIXTO MORA ..... BOARD MEMBER  
ERIC RAMOS ..... BOARD MEMBER  
STEVE VILLARREAL ..... BOARD MEMBER  
JOSE SALINAS ..... PEIMS COORDINATOR  
ALISSA SANCHEZ ..... CFO/BUSINESS MANAGER

---

## 025 BROWN COUNTY

---

### 025-901 BANGS ISD

JERRY ROBERTS ..... BOARD PRESIDENT  
DENNIS SANCHEZ ..... BOARD VICE-PRESIDENT  
FERN SHEPPARD ..... BOARD SECRETARY  
LARRY DRURY ..... BOARD MEMBER  
LARRY LEHMAN ..... BOARD MEMBER  
ERIC LYKINS ..... BOARD MEMBER  
LYNDYL TIDWELL ..... BOARD MEMBER  
TRUMAN WESTFALL ..... DEPUTY SUPERINTENDENT  
GLENNA ALLEN ..... PEIMS COORDINATOR  
GLENNA ALLEN ..... CFO/BUSINESS MANAGER

### 025-902 BROWNWOOD ISD

MICHAEL COPPIC ..... BOARD PRESIDENT  
RODERICK JONES ..... BOARD VICE-PRESIDENT  
MICHAEL CLOY ..... BOARD MEMBER  
ERIC EVANS ..... BOARD MEMBER  
DR LISA FOWLER ..... BOARD MEMBER

TIM JACOBS ..... BOARD MEMBER  
NESA MORELOCK ..... BOARD MEMBER  
KEVIN GABAREE ..... DEPUTY SUPERINTENDENT  
LIESA LAND ..... ASSISTANT SUPERINTENDENT  
KATI BURKE ..... CFO/BUSINESS MANAGER  
LUCI MCFADDEN ..... PEIMS COORDINATOR

## 025-904 BLANKET ISD

CHRIS FURRY ..... BOARD PRESIDENT  
TRAVIS BUNDICK ..... BOARD VICE-PRESIDENT  
BETH BOWYER ..... BOARD SECRETARY  
KYLE KENSING ..... BOARD MEMBER  
JOHNNY STOREY ..... BOARD MEMBER  
RUSSELL WIGHAM ..... BOARD MEMBER  
TERESA LAWRENCE ..... CFO/BUSINESS MANAGER  
TERESA LAWRENCE ..... PEIMS COORDINATOR

## 025-905 MAY ISD

BO ALLEN ..... BOARD PRESIDENT  
ADA TURNER ..... BOARD SECRETARY  
JOE CRUME ..... BOARD MEMBER  
JEFF HOSKINSON ..... BOARD MEMBER  
KATHRYN LORD ..... BOARD MEMBER  
KEVIN MOTE ..... BOARD MEMBER  
JEFF PHILLIPS ..... BOARD MEMBER  
TERESA LAWRENCE ..... CFO/BUSINESS MANAGER  
DON RHODES ..... PEIMS COORDINATOR

## 025-906 ZEPHYR ISD

RICKY SIMPSON ..... BOARD PRESIDENT  
KENNY KING ..... BOARD VICE-PRESIDENT  
JOHN ROCKAFELLOW ..... BOARD SECRETARY  
BECKY CORNELIUS ..... BOARD MEMBER  
JOHN MOODY ..... BOARD MEMBER  
STEPHEN PETTY ..... BOARD MEMBER  
JAMIE SMITH ..... BOARD MEMBER  
TERESA LAWRENCE ..... CFO/BUSINESS MANAGER  
TERESA LAWRENCE ..... PEIMS COORDINATOR

## 025-908 BROOKESMITH ISD

TERRY BEEN ..... BOARD PRESIDENT  
WENDY HARRIS ..... BOARD VICE-PRESIDENT  
REBECCA SEAMANS ..... BOARD SECRETARY  
DAVID CRYSLER ..... BOARD MEMBER  
BRIAN MACKAY ..... BOARD MEMBER  
TONY NELSON ..... BOARD MEMBER  
SHANNON SUTHERLAND ..... BOARD MEMBER  
TERESA LAWRENCE ..... CFO/BUSINESS MANAGER

## 025-909 EARLY ISD

MIKE KINGSTON ..... BOARD PRESIDENT  
RAY BERTRAND ..... BOARD VICE-PRESIDENT  
GARY BOWEN ..... BOARD SECRETARY  
CHAD BENTON ..... BOARD MEMBER  
TAMMI COX ..... BOARD MEMBER  
SHAWN RUSSELL ..... BOARD MEMBER  
ROBERT WADE ..... BOARD MEMBER  
SHERRY CLARK ..... ASSISTANT SUPERINTENDENT  
BECKY BENEFIELD ..... CFO/BUSINESS MANAGER

---

## 026 BURLESON COUNTY

---

### 026-901 CALDWELL ISD

ALBERT SUROVIK ..... BOARD PRESIDENT  
STEVEN NOACK ..... BOARD VICE-PRESIDENT

# Texas Public School Districts and Charters: Board Members, Assistant Superintendents, Business Managers, and Public Education Information Management System (PEIMS) Coordinators, December 2012

LAYNE DRGAC.....BOARD SECRETARY  
 CHESTER CANADY.....BOARD MEMBER  
 MARK GOODMAN.....BOARD MEMBER  
 DAN HARRIS.....BOARD MEMBER  
 GERALD RODRIGUEZ.....BOARD MEMBER  
 RHONDA HOMEYER.....CFO/BUSINESS MANAGER  
 RHONDA HOMEYER.....PEIMS COORDINATOR

## 026-902 SOMERVILLE ISD

BRYAN CROOK.....BOARD PRESIDENT  
 JAMES DOUGLAS.....BOARD VICE-PRESIDENT  
 LINDA PINKERTON.....BOARD SECRETARY  
 MELISSA THARP.....BOARD TREASURER  
 CHRIS ARREDONDO.....BOARD MEMBER  
 JARED KOTCH.....BOARD MEMBER  
 JASON URBANOSKY.....BOARD MEMBER  
 CHARLES CAMARILLO.....AREA SUPERINTENDENT  
 AMANDA FLENCHEER.....CFO/BUSINESS MANAGER  
 ELAINE WHITE.....PEIMS COORDINATOR

## 026-903 SNOOK ISD

LOREE LEWIS.....BOARD PRESIDENT  
 BRAD HAIRRELL.....BOARD VICE-PRESIDENT  
 BONNIE HEJL.....BOARD SECRETARY  
 CARLOS GUITRON.....BOARD TREASURER  
 EARL MUNSON.....BOARD MEMBER  
 RANDALL SEE.....BOARD MEMBER  
 MARIE SHELFER.....BOARD MEMBER  
 SELWYN SMITH.....PEIMS COORDINATOR  
 DARRELL ST CLAIR.....CFO/BUSINESS MANAGER

## 027 BURNET COUNTY

### 027-903 BURNET CISD

ANDY FEILD.....BOARD PRESIDENT  
 MARY ANN JONES.....BOARD SECRETARY  
 JEFF HULLUM.....BOARD MEMBER  
 JIM LUTHER.....BOARD MEMBER  
 MARTIN RILEY.....BOARD MEMBER  
 ROBBY ROBERTSON.....BOARD MEMBER  
 ALAN SNIDER.....BOARD MEMBER  
 PRESTON INGRAM.....CFO/BUSINESS MANAGER  
 BETTY PATTERSON.....PEIMS COORDINATOR

### 027-904 MARBLE FALLS ISD

RICK EDWARDS.....BOARD PRESIDENT  
 KEVIN NAUMANN.....BOARD VICE-PRESIDENT  
 CRAIG MABRAY.....BOARD SECRETARY  
 TOMMY CHANEY.....BOARD MEMBER  
 DR KELLY FOX.....BOARD MEMBER  
 MIKE SAVAGE.....BOARD MEMBER  
 KARL WESTERMAN.....BOARD MEMBER  
 DR JANICE MAULDIN.....ASSISTANT SUPERINTENDENT  
 ALLEN ROBERTS.....ASSISTANT SUPERINTENDENT  
 LISA LEMON.....CFO/BUSINESS MANAGER  
 KEVIN WIER.....PEIMS COORDINATOR

## 028 CALDWELL COUNTY

### 028-902 LOCKHART ISD

RICK WOMBLE.....BOARD PRESIDENT  
 BRENDA SPILLMANN.....BOARD VICE-PRESIDENT  
 JON REYES.....BOARD SECRETARY  
 JUAN ALVAREZ.....BOARD MEMBER  
 CARL CISNEROS.....BOARD MEMBER

TOM GUYTON.....BOARD MEMBER  
 JESSICA NEYMAN.....BOARD MEMBER  
 JANIE WRIGHT.....DEPUTY SUPERINTENDENT  
 LARRY RAMIREZ.....ASSISTANT SUPERINTENDENT  
 DANIEL VERA.....ASSISTANT SUPERINTENDENT  
 JUDY CATHEY.....PEIMS COORDINATOR  
 TINA KNUDSEN.....CFO/BUSINESS MANAGER

## 028-903 LULING ISD

SHANE WATTS.....BOARD PRESIDENT  
 EVELYN HANSON.....BOARD VICE-PRESIDENT  
 KAREN SVOBODA.....BOARD SECRETARY  
 GABRIEL AYALA.....BOARD MEMBER  
 SHERRI GIBSON.....BOARD MEMBER  
 HAROLD HOFFMEISTER.....BOARD MEMBER  
 MARK SYMMS.....BOARD MEMBER  
 STEPHANIE TIMMS.....CFO/BUSINESS MANAGER

## 028-906 PRAIRIE LEA ISD

MARGARITO ZAPATA.....BOARD PRESIDENT  
 TYSON MENELEY.....BOARD VICE-PRESIDENT  
 RITA HALL.....BOARD SECRETARY  
 RUDY GONZALES.....BOARD MEMBER  
 WESLEY PLANT.....BOARD MEMBER  
 MARGARITO ZAPATA.....BOARD MEMBER  
 JESUS LOPEZ.....DEPUTY SUPERINTENDENT  
 DARLEEN DAVIDSON.....PEIMS COORDINATOR  
 DARLEEN DAVIDSON.....CFO/BUSINESS MANAGER

## 029 CALHOUN COUNTY

### 029-901 CALHOUN COUNTY ISD

LINDA BONAR.....BOARD PRESIDENT  
 JESSE BRISENO.....BOARD VICE-PRESIDENT  
 JOE ORTIZ.....BOARD SECRETARY  
 JANIE DELGADO.....BOARD MEMBER  
 STEVEN MARWITZ.....BOARD MEMBER  
 MIKE MUELLER.....BOARD MEMBER  
 BRENDA WILSON.....BOARD MEMBER  
 SALLY HUNT.....PEIMS COORDINATOR  
 OLIVIA MIXON.....CFO/BUSINESS MANAGER

## 030 CALLAHAN COUNTY

### 030-901 CROSS PLAINS ISD

THOMAS AMES.....BOARD PRESIDENT  
 MICHAEL COWAN.....BOARD VICE-PRESIDENT  
 HOYT FOSTER.....BOARD SECRETARY  
 DAVY CROCKETT.....BOARD ASSISTANT SECRETARY  
 BRYAN BENNETT.....BOARD MEMBER  
 JOHN MCWILLIAMS.....BOARD MEMBER  
 JACK SHEPARD.....BOARD MEMBER  
 KRISTI REED.....PEIMS COORDINATOR

### 030-902 CLYDE CISD

DARRYL HARRIS.....BOARD PRESIDENT  
 RUSSELL CHAPMAN.....BOARD VICE-PRESIDENT  
 ENDGATE HAWK.....BOARD SECRETARY  
 JERRY BLACK.....BOARD MEMBER  
 PATRICK BURSON.....BOARD MEMBER  
 MITCH EZELL.....BOARD MEMBER  
 GREG WELCH.....BOARD MEMBER  
 KELLY NIGAR.....PEIMS COORDINATOR  
 L WILLIAMS.....CFO/BUSINESS MANAGER

# Texas Public School Districts and Charters: Board Members, Assistant Superintendents, Business Managers, and Public Education Information Management System (PEIMS) Coordinators, December 2012

## 030-903 BAIRD ISD

KENNETH BROCK ..... BOARD PRESIDENT  
 BUTCH BARRON ..... BOARD VICE-PRESIDENT  
 RICHIE CROW ..... BOARD SECRETARY  
 JEFF CLARK ..... BOARD MEMBER  
 JOHN DYER ..... BOARD MEMBER  
 JULE PATTERSON ..... BOARD MEMBER  
 MATTHEW ROGERS ..... BOARD MEMBER  
 CINDY CLARK ..... CFO/BUSINESS MANAGER  
 CINDY CLARK ..... PEIMS COORDINATOR

## 030-906 EULA ISD

CARL SCOTT ..... BOARD PRESIDENT  
 BILL DEAN ..... BOARD VICE-PRESIDENT  
 ELIZABETH MULLICAN ..... BOARD SECRETARY  
 GLEN ALTMAN ..... BOARD MEMBER  
 DARRELL CONWAY ..... BOARD MEMBER  
 TANDI RILEY ..... BOARD MEMBER  
 SUSAN FAIRCLOTH ..... CFO/BUSINESS MANAGER  
 SUSAN FAIRCLOTH ..... PEIMS COORDINATOR

---

## 031 CAMERON COUNTY

---

### 031-803 HARMONY SCIENCE ACADEMY - BROWNSVILLE

ONER CELEPCIKAY ..... BOARD PRESIDENT  
 ELLEN MACDONALD ..... BOARD VICE-PRESIDENT  
 CENGIZHAN KESKIN ..... BOARD SECRETARY  
 MUSTAFA ATIK ..... BOARD TREASURER  
 BILAL AKIN ..... BOARD MEMBER

### 031-901 BROWNSVILLE ISD

DR ENRIQUE ESCOBEDO ..... BOARD PRESIDENT  
 LUCI LONGORIA ..... BOARD VICE-PRESIDENT  
 DR CHRISTINA SAAVEDRA ..... BOARD SECRETARY  
 CATY PRESAS-GARCIA ..... BOARD ASSISTANT SECRETARY  
 ROLANDO AGUILAR ..... BOARD MEMBER  
 JOE COLUNGA ..... BOARD MEMBER  
 MINERVA PENA ..... BOARD MEMBER  
 DR RITA HERNANDEZ ..... AREA SUPERINTENDENT  
 SANDRA LOPEZ ..... AREA SUPERINTENDENT  
 DR SYLVIA ATKINSON ..... ASSISTANT SUPERINTENDENT  
 JIMMY HAYNES ..... ASSISTANT SUPERINTENDENT  
 BERTA PENA ..... ASSISTANT SUPERINTENDENT  
 ISMAEL GARCIA ..... CFO/BUSINESS MANAGER  
 JOE PEDRAZA ..... PEIMS COORDINATOR

### 031-903 HARLINGEN CISD

DR CESAR MALDONADO ..... BOARD PRESIDENT  
 GEORGE MCSHAN ..... BOARD VICE-PRESIDENT  
 JAVIER DELEON ..... BOARD SECRETARY  
 GERRY FLEURIET ..... BOARD MEMBER  
 DR NOLAN PEREZ ..... BOARD MEMBER  
 GREG POWERS ..... BOARD MEMBER  
 VERNA YOUNG ..... BOARD MEMBER  
 ART CAVAZOS ..... DEPUTY SUPERINTENDENT  
 JULIO CAVAZOS ..... ASSISTANT SUPERINTENDENT  
 MICHELLE EVERETT ..... ASSISTANT SUPERINTENDENT  
 OSCAR TAPIA ..... ASSISTANT SUPERINTENDENT  
 ROSALINDA VARGAS ..... ASSISTANT SUPERINTENDENT  
 JULIO CAVAZOS ..... CFO/BUSINESS MANAGER  
 OLGA GARCIA ..... PEIMS COORDINATOR

### 031-905 LA FERIA ISD

JUAN BRIONES ..... BOARD PRESIDENT  
 ALAN MOORE ..... BOARD VICE-PRESIDENT

GLORIA CASAS ..... BOARD SECRETARY  
 GLORIA CASAS ..... BOARD TREASURER  
 DAVID BAZALDUA ..... BOARD MEMBER  
 FRANCISCO COBARRUBIAS ..... BOARD MEMBER  
 JAVIER LOREDO ..... BOARD MEMBER  
 DR MIMI VIDAURRI ..... ASSISTANT SUPERINTENDENT  
 CINDY DEL CASTILLO ..... PEIMS COORDINATOR  
 RAMON MENDOZA ..... CFO/BUSINESS MANAGER

## 031-906 LOS FRESNOS CISD

REY FARIAS ..... BOARD PRESIDENT  
 SANDRA GARCIA ..... BOARD VICE-PRESIDENT  
 DARLENE PEDERSON ..... BOARD SECRETARY  
 RUBEN TREVINO ..... BOARD ASSISTANT SECRETARY  
 JESUS AMAYA ..... BOARD MEMBER  
 MARTIN CASTILLO ..... BOARD MEMBER  
 LEONEL GARZA ..... BOARD MEMBER  
 DANIEL ARAUJO ..... PEIMS COORDINATOR  
 DAVID YOUNG ..... CFO/BUSINESS MANAGER

## 031-909 POINT ISABEL ISD

JENNIFER PINKERTON ..... BOARD PRESIDENT  
 OLGA VEGA-CARTER ..... BOARD VICE-PRESIDENT  
 RENE VALDEZ ..... BOARD SECRETARY  
 JOSEPH FURCRON ..... BOARD ASSISTANT SECRETARY  
 MERCED CANTU ..... BOARD MEMBER  
 CECILIA CASTILLO ..... BOARD MEMBER  
 BERTHA ZAMORA ..... BOARD MEMBER  
 HENRY LEVRIER ..... DEPUTY SUPERINTENDENT  
 ANA HOLLAND ..... ASSISTANT SUPERINTENDENT  
 SANDRA RODRIGUEZ ..... PEIMS COORDINATOR

## 031-911 RIO HONDO ISD

NOEMI GARZA ..... BOARD PRESIDENT  
 MANUEL FLORES ..... BOARD VICE-PRESIDENT  
 SUSAN LOPEZ ..... BOARD SECRETARY  
 NOEL ALANIZ ..... BOARD MEMBER  
 RENE ALFARO ..... BOARD MEMBER  
 TOMAS GOMEZ ..... BOARD MEMBER  
 THOMAS WIESMAN ..... BOARD MEMBER  
 RICHARD SAVAGE ..... DEPUTY SUPERINTENDENT  
 ELDA GARZA ..... ASSISTANT SUPERINTENDENT  
 DAVID JONES ..... PEIMS COORDINATOR  
 FLORENCE LANDRY ..... CFO/BUSINESS MANAGER

## 031-912 SAN BENITO CISD

YLIANA RODRIGUEZ ..... BOARD PRESIDENT  
 ANNA CRUZ ..... BOARD VICE-PRESIDENT  
 JUNE AGUILERA ..... BOARD SECRETARY  
 JULIAN HUERTA ..... BOARD MEMBER  
 FATIMA HUERTA ..... BOARD MEMBER  
 HECTOR LEAL ..... BOARD MEMBER  
 OSCAR MEDRANO ..... BOARD MEMBER  
 CELESTE SANCHEZ ..... ASSISTANT SUPERINTENDENT  
 RUBEN FRANCO ..... PEIMS COORDINATOR  
 EMMA MCCALL ..... CFO/BUSINESS MANAGER

## 031-913 SANTA MARIA ISD

CONSUELO DE LA ROSA ..... BOARD PRESIDENT  
 JOSE GONZALES ..... BOARD VICE-PRESIDENT  
 LEONARDO MARTINEZ ..... BOARD SECRETARY  
 NOE ALEMAN ..... BOARD MEMBER  
 MELISSA ALEMAN ..... BOARD MEMBER  
 OSCAR SALDIVAR ..... BOARD MEMBER  
 MIQUEL ZAVALA ..... BOARD MEMBER



# Texas Public School Districts and Charters: Board Members, Assistant Superintendents, Business Managers, and Public Education Information Management System (PEIMS) Coordinators, December 2012

SALVADOR ACOSTA.....CFO/BUSINESS MANAGER  
SALVADOR ACOSTA.....CFO/BUSINESS MANAGER  
ANGELINA JIMENEZ.....PEIMS COORDINATOR

**031-914 SANTA ROSA ISD**

DANNY THEYS.....BOARD PRESIDENT  
HECTOR LUMBRERA.....BOARD VICE-PRESIDENT  
SANDRA RICKFORD.....BOARD SECRETARY  
DINA ESCAMILLA.....BOARD MEMBER  
RAUL GARZA.....BOARD MEMBER  
JAMES MENDOZA.....BOARD MEMBER  
RAMIRO OCHOA.....BOARD MEMBER  
HILDA RENDON.....CFO/BUSINESS MANAGER  
CHRIS RODRIGUEZ.....PEIMS COORDINATOR

**031-916 SOUTH TEXAS ISD**

HOMERO GARCIA.....BOARD PRESIDENT  
HECTOR GONZALES.....BOARD SECRETARY  
DOUGLAS BUCHANAN.....BOARD MEMBER  
CAIN CACERES.....BOARD MEMBER  
EDUARDO CANTU.....BOARD MEMBER  
YOLANDA CUELLAR.....BOARD MEMBER  
ADRIAN GARCIA.....BOARD MEMBER  
OCTAVIANO GONZALEZ.....BOARD MEMBER  
EDUARDO GONZALEZ.....BOARD MEMBER  
MARIA LEAL.....BOARD MEMBER  
DR FILOMENA LEO.....BOARD MEMBER  
ROBERT LERMA.....BOARD MEMBER  
HENRY LEVRIER.....BOARD MEMBER  
JOE LOPEZ.....BOARD MEMBER  
DR FAUSTO MEZA.....BOARD MEMBER  
ELICEO MUNOZ.....BOARD MEMBER  
BERTA PALACIOS.....BOARD MEMBER  
IRMA PEREZ TREVINO.....BOARD MEMBER  
ISRAEL QUINTANILLA.....BOARD MEMBER  
JULIO SALDANA.....BOARD MEMBER  
SYLVIA SANCHEZ GARZA.....BOARD MEMBER  
JEFF HEMBREE.....DEPUTY SUPERINTENDENT  
MARLA KNAUB.....ASSISTANT SUPERINTENDENT  
JEFF HEMBREE.....PEIMS COORDINATOR  
IRENE MARQUEZ.....PEIMS COORDINATOR

**032 CAMP COUNTY**

**032-902 PITTSBURG ISD**

JACK ARNWINE.....BOARD PRESIDENT  
SARAH JOHNS.....BOARD SECRETARY  
JEFF ANTWINE.....BOARD MEMBER  
ALAN BRYSON.....BOARD MEMBER  
SHERYL MILLER.....BOARD MEMBER  
RICKY PARKER.....BOARD MEMBER  
JARREL WALKER.....BOARD MEMBER  
BETH DUNAVANT.....ASSISTANT SUPERINTENDENT  
BETH RAWLS.....PEIMS COORDINATOR  
JULIE WETZEL.....CFO/BUSINESS MANAGER

**033 CARSON COUNTY**

**033-901 GROOM ISD**

RON KUEHLER.....BOARD PRESIDENT  
GREG HENDRICKS.....BOARD VICE-PRESIDENT  
JEANNIE RUTHARDT.....BOARD SECRETARY  
CURTIS DOWNS.....BOARD MEMBER  
CECIL GWYN.....BOARD MEMBER

BRADY MILLER.....BOARD MEMBER  
RENEE WEINHEIMER.....BOARD MEMBER  
TAMMY CASE.....CFO/BUSINESS MANAGER  
FRANCES PAYTON.....PEIMS COORDINATOR

**033-902 PANHANDLE ISD**

MIKE VANCE.....BOARD PRESIDENT  
CHRIS RAY.....BOARD SECRETARY  
GREG EWING.....BOARD MEMBER  
RANDY KENNEDY.....BOARD MEMBER  
JOWANNAH POWERS.....BOARD MEMBER  
SCOTT RUSK.....BOARD MEMBER  
DUANE SMITH.....BOARD MEMBER  
LEISA BRINKLEY.....CFO/BUSINESS MANAGER  
RODNEY THROGMORTON.....PEIMS COORDINATOR

**033-904 WHITE DEER ISD**

TIM PACKARD.....BOARD PRESIDENT  
BRADLEY HAIDUK.....BOARD VICE-PRESIDENT  
SHANE GRANGE.....BOARD SECRETARY  
KANE BARROW.....BOARD MEMBER  
JOE BROWN.....BOARD MEMBER  
TERRY HARRAH.....BOARD MEMBER  
JIM BOB MITCHELL.....BOARD MEMBER  
DENISE ADAMS.....CFO/BUSINESS MANAGER  
DONNA URBANCZYK.....PEIMS COORDINATOR

**034 CASS COUNTY**

**034-901 ATLANTA ISD**

JOEL STEGER.....BOARD PRESIDENT  
RANDALL THOMASON.....BOARD VICE-PRESIDENT  
GUS SCHUHMANN.....BOARD SECRETARY  
JOHN NEWKIRK.....BOARD MEMBER  
MARK RINEHART.....BOARD MEMBER  
JOE WALL.....BOARD MEMBER  
GENE WHITE.....BOARD MEMBER  
SIDNEY HARRIST.....DEPUTY SUPERINTENDENT  
MARILYN COBB.....ASSISTANT SUPERINTENDENT  
MARY DOWD.....ASSISTANT SUPERINTENDENT  
TERRE GASTON.....PEIMS COORDINATOR

**034-902 AVINGER ISD**

JERRY PERRY.....BOARD PRESIDENT  
LANE YOUNG.....BOARD VICE-PRESIDENT  
PAM DOWNS.....BOARD SECRETARY  
DOUG JACOBS.....BOARD MEMBER  
ANN LINWOOD.....BOARD MEMBER  
COLLEEN NIX.....BOARD MEMBER  
DORIS TATE.....BOARD MEMBER  
PAM MILLER.....PEIMS COORDINATOR

**034-903 HUGHES SPRINGS ISD**

JOHN WILLIS.....BOARD PRESIDENT  
BILL LINDSEY.....BOARD VICE-PRESIDENT  
RICHARD NELSON.....BOARD SECRETARY  
NITA CLARK.....BOARD ASSISTANT SECRETARY  
BRANDON GOLDEN.....BOARD MEMBER  
VAN HALL.....BOARD MEMBER  
CLINT MORGAN.....BOARD MEMBER  
BILLY WILLIS.....BOARD MEMBER  
SARAH DILDINE.....PEIMS COORDINATOR  
DERICK SIBLEY.....CFO/BUSINESS MANAGER

# Texas Public School Districts and Charters: Board Members, Assistant Superintendents, Business Managers, and Public Education Information Management System (PEIMS) Coordinators, December 2012

## 034-905 LINDEN-KILDARE CISD

KAY STEPHENS.....BOARD PRESIDENT  
 CURTIS HARRISON.....BOARD VICE-PRESIDENT  
 TRACY SPANIOL.....BOARD SECRETARY  
 RANDY FITTS.....BOARD MEMBER  
 ROBBY JOHNSON.....BOARD MEMBER  
 TAMMY PALMER.....BOARD MEMBER  
 MARLON SULLIVAN.....BOARD MEMBER  
 WANICE FRANKS.....CFO/BUSINESS MANAGER  
 WANDA THOMAS.....PEIMS COORDINATOR

## 034-906 MCLEOD ISD

DON BLACKWELL.....BOARD PRESIDENT  
 CHAD HELDT.....BOARD SECRETARY  
 CHARLES MCKNIGHT.....BOARD MEMBER  
 PAUL MURDOCK.....BOARD MEMBER  
 RAYMOND PATTILLO.....BOARD MEMBER  
 SCOTTY PRINCE.....BOARD MEMBER  
 DUSTIN TERRY.....BOARD MEMBER  
 JACKIE BARNWELL.....CFO/BUSINESS MANAGER  
 MARTHA MURDOCK.....PEIMS COORDINATOR

## 034-907 QUEEN CITY ISD

SHAWN FITZGERALD.....BOARD PRESIDENT  
 JEFF WILEY.....BOARD VICE-PRESIDENT  
 JACQUELINE JONES.....BOARD SECRETARY  
 CRAIG BECKHAM.....BOARD MEMBER  
 JIM DAVENPORT.....BOARD MEMBER  
 KENNETH LEE.....BOARD MEMBER  
 STEVE TONG.....BOARD MEMBER  
 PAM UPCHURCH.....CFO/BUSINESS MANAGER  
 PAM UPCHURCH.....PEIMS COORDINATOR

## 034-909 BLOOMBURG ISD

BRIAN CLONINGER.....BOARD PRESIDENT  
 TIMMY STANLEY.....BOARD VICE-PRESIDENT  
 JACK STRIPLIN.....BOARD SECRETARY  
 SUZANNE BISHOP.....BOARD MEMBER  
 STEVE CRUMPLER.....BOARD MEMBER  
 JACOB HOOKER.....BOARD MEMBER  
 JO TIMMONS.....BOARD MEMBER

---

## 035 CASTRO COUNTY

### 035-901 DIMMITT ISD

GREG ODOM.....BOARD PRESIDENT  
 CHEVO LUMBRERA.....BOARD VICE-PRESIDENT  
 MARY FLORES.....BOARD SECRETARY  
 DONNY CARPENTER.....BOARD MEMBER  
 TAMMY MARTIN.....BOARD MEMBER  
 RICHARD MARTINEZ.....BOARD MEMBER  
 RICK WRIGHT.....BOARD MEMBER  
 CAROL JONES.....CFO/BUSINESS MANAGER  
 CAROL JONES.....PEIMS COORDINATOR

### 035-902 HART ISD

ANGELICA RAMIREZ.....BOARD PRESIDENT  
 MARIA CARRISCO.....BOARD VICE-PRESIDENT  
 SUE HAWKINS.....BOARD SECRETARY  
 AUSTIN DUDLEY.....BOARD MEMBER  
 MIGUEL PANTOJA.....BOARD MEMBER  
 AGUSTIN PEREZ.....BOARD MEMBER  
 MARYANN RODRIGUEZ.....BOARD MEMBER  
 NELDA ETHRIDGE.....CFO/BUSINESS MANAGER  
 ANDRIA GUZMAN.....PEIMS COORDINATOR

## 035-903 NAZARETH ISD

ALAN BIRKENFELD.....BOARD PRESIDENT  
 JOE KLEMAN.....BOARD VICE-PRESIDENT  
 JODY HUSEMAN.....BOARD SECRETARY  
 MITCHELL BROCKMAN.....BOARD MEMBER  
 TIM FARRIS.....BOARD MEMBER  
 DERWIN HUSEMAN.....BOARD MEMBER  
 RODNEY SCHULTE.....BOARD MEMBER  
 BARBARA SCHULTE.....PEIMS COORDINATOR

---

## 036 CHAMBERS COUNTY

### 036-901 ANAHUAC ISD

BEN BEAUI.....BOARD PRESIDENT  
 CALVIN HILL.....BOARD VICE-PRESIDENT  
 ALLEN HERRINGTON.....BOARD SECRETARY  
 KATE HAMPTON.....BOARD MEMBER  
 CHRIS JIRCIK.....BOARD MEMBER  
 KEN MCGRAW.....BOARD MEMBER  
 CRIS STEPHENSON.....BOARD MEMBER  
 ROSIE WOMACK.....CFO/BUSINESS MANAGER  
 ROSIE WOMACK.....PEIMS COORDINATOR

### 036-902 BARBERS HILL ISD

BECKY TICE.....BOARD PRESIDENT  
 FRED SKINNER.....BOARD VICE-PRESIDENT  
 CYNTHIA ERWIN.....BOARD SECRETARY  
 GEORGE BARRERA.....BOARD MEMBER  
 CARMENA GOSS.....BOARD MEMBER  
 BENNY MAY.....BOARD MEMBER  
 RON MAYFIELD.....BOARD MEMBER  
 JAMES BANKS.....ASSISTANT SUPERINTENDENT  
 SANDRA DUREE.....ASSISTANT SUPERINTENDENT  
 STAN FRAZIER.....ASSISTANT SUPERINTENDENT  
 BECKY MCMANUS.....ASSISTANT SUPERINTENDENT  
 BARBARA PONDER.....ASSISTANT SUPERINTENDENT  
 ANGELA BUTLER.....PEIMS COORDINATOR  
 BECKY MCMANUS.....CFO/BUSINESS MANAGER

### 036-903 EAST CHAMBERS ISD

JAMES GIBSON.....BOARD PRESIDENT  
 ANGELA ZBRANEK.....BOARD SECRETARY  
 GARY HOFFPAUIR.....BOARD MEMBER  
 SCOTT JONES.....BOARD MEMBER  
 RICHARD LEE.....BOARD MEMBER  
 PAT PRYOR.....BOARD MEMBER  
 STEVEN WHITE.....BOARD MEMBER  
 BRENDA EAST.....PEIMS COORDINATOR

---

## 037 CHEROKEE COUNTY

### 037-901 ALTO ISD

FREDDY JOHNSON.....BOARD PRESIDENT  
 JAY JONES.....BOARD VICE-PRESIDENT  
 LEE PEARMAN.....BOARD SECRETARY  
 RANDY LOW.....BOARD MEMBER  
 CRISPIN SKINNER.....BOARD MEMBER  
 BRITTON TILLEY.....BOARD MEMBER  
 LIONEL WHITAKER.....BOARD MEMBER  
 SHELLY KNOTT.....PEIMS COORDINATOR  
 KELLEY ROBERTSON.....CFO/BUSINESS MANAGER

### 037-904 JACKSONVILLE ISD

JAMES HOUSER.....BOARD PRESIDENT  
 TODD TRAVIS.....BOARD VICE-PRESIDENT

# Texas Public School Districts and Charters: Board Members, Assistant Superintendents, Business Managers, and Public Education Information Management System (PEIMS) Coordinators, December 2012

JIMMY BROWN ..... BOARD SECRETARY  
 DEAN DUBLIN ..... BOARD MEMBER  
 JEFF HORTON ..... BOARD MEMBER  
 RANDY MCCOWN ..... BOARD MEMBER  
 BLAINE VERHELLE ..... BOARD MEMBER  
 LINDY FINLEY ..... ASSISTANT SUPERINTENDENT  
 JUDY TERRY ..... ASSISTANT SUPERINTENDENT  
 KEITH CROFT ..... PEIMS COORDINATOR  
 LINDY FINLEY ..... CFO/BUSINESS MANAGER

**037-907 RUSK ISD**

RODNEY HUGHGINS ..... BOARD PRESIDENT  
 BRITT PATTERSON ..... BOARD VICE-PRESIDENT  
 FRANCES LONG ..... BOARD SECRETARY  
 BRUCE BRADLEY ..... BOARD MEMBER  
 ROY CAVAZOZ ..... BOARD MEMBER  
 TRACY SESSION ..... BOARD MEMBER  
 DANA YOUNG ..... BOARD MEMBER  
 LESA JONES ..... CFO/BUSINESS MANAGER  
 LESA JONES ..... PEIMS COORDINATOR

**037-908 NEW SUMMERFIELD ISD**

MICHAEL DAVIS ..... BOARD PRESIDENT  
 THOMAS EBANEZ ..... BOARD MEMBER  
 MISSY TENNISON ..... BOARD MEMBER  
 GLENNA WEAVER ..... BOARD MEMBER  
 JASON WILCOX ..... BOARD MEMBER  
 CLAY WILKERSON ..... BOARD MEMBER  
 LANITA FELDER ..... CFO/BUSINESS MANAGER  
 MARINA FRANCIS ..... PEIMS COORDINATOR

**037-909 WELLS ISD**

T MONTES ..... BOARD PRESIDENT  
 LARRY BAILEY ..... BOARD MEMBER  
 DONNIE CARVER ..... BOARD MEMBER  
 DANNY COLBERT ..... BOARD MEMBER  
 SUSIE EDGE ..... BOARD MEMBER  
 ROSS HICKS ..... BOARD MEMBER  
 WENDELL SMITH ..... BOARD MEMBER  
 DALE MORTON ..... AREA SUPERINTENDENT  
 DEBBIE JOHNSON ..... PEIMS COORDINATOR

**038 CHILDRESS COUNTY**

**038-901 CHILDRESS ISD**

CAROL FREEMAN ..... BOARD PRESIDENT  
 JOHN HENDERSON ..... BOARD VICE-PRESIDENT  
 TRACY LAMBERT ..... BOARD SECRETARY  
 DR THOMAS DARTER ..... BOARD MEMBER  
 LORI DAVIDSON ..... BOARD MEMBER  
 MARK KEYS ..... BOARD MEMBER  
 SILAS RAGSDALE ..... BOARD MEMBER  
 JOE WALDRON ..... ASSISTANT SUPERINTENDENT  
 KAREN LEONARD ..... CFO/BUSINESS MANAGER  
 KAREN LEONARD ..... PEIMS COORDINATOR

**039 CLAY COUNTY**

**039-901 BYERS ISD**

AARON DANIELS ..... BOARD PRESIDENT  
 WELDON CRAIG ..... BOARD VICE-PRESIDENT  
 BETTY JO FOX ..... BOARD SECRETARY  
 JONNIE BARNHILL ..... BOARD MEMBER  
 SHANNON FLEMING ..... BOARD MEMBER  
 JOHN HARDING ..... BOARD MEMBER

MARILYN WILSON ..... BOARD MEMBER  
 PAM HOOPER ..... CFO/BUSINESS MANAGER  
 PAM HOOPER ..... PEIMS COORDINATOR

**039-902 HENRIETTA ISD**

PAUL BENNETT ..... BOARD PRESIDENT  
 LANNY EVANS ..... BOARD VICE-PRESIDENT  
 PENNY RIORDAN ..... BOARD SECRETARY  
 MIKE CAMPBELL ..... BOARD ASSISTANT SECRETARY  
 KELLY BEELER ..... BOARD MEMBER  
 BILLY JOHNSON ..... BOARD MEMBER  
 DANNY KELTON ..... BOARD MEMBER  
 SCOT CLAYTON ..... ASSISTANT SUPERINTENDENT  
 LORI COCHRAN ..... PEIMS COORDINATOR  
 JOY HICKS ..... CFO/BUSINESS MANAGER

**039-903 PETROLIA ISD**

TODD ANDERSON ..... BOARD PRESIDENT  
 BOBBY DAVIS ..... BOARD VICE-PRESIDENT  
 CHRISTY RIDINGER ..... BOARD SECRETARY  
 AARON DANIELS ..... BOARD MEMBER  
 GERALD HEFLIN ..... BOARD MEMBER  
 MICHAEL TUCKER ..... BOARD MEMBER  
 JOSEPH YOUNG ..... BOARD MEMBER  
 THERESA HARRISON ..... CFO/BUSINESS MANAGER  
 SHARI RODGERS ..... PEIMS COORDINATOR

**039-904 BELLEVUE ISD**

MARK HANSON ..... BOARD PRESIDENT  
 JOHN GRUNSEICH ..... BOARD VICE-PRESIDENT  
 ROSS CANTRELL ..... BOARD SECRETARY  
 LARRY BELCHER ..... BOARD MEMBER  
 MITCHELL FORD ..... BOARD MEMBER  
 JIM TERRY ..... BOARD MEMBER  
 CHARLES TRAIL ..... BOARD MEMBER  
 DEAN GILSTRAP ..... CFO/BUSINESS MANAGER  
 TRACIE WISE ..... PEIMS COORDINATOR

**039-905 MIDWAY ISD**

BILLY MARTIN ..... BOARD PRESIDENT  
 MIKE MCCLENDON ..... BOARD VICE-PRESIDENT  
 STEVE FORESTER ..... BOARD SECRETARY  
 DAVID EUDY ..... BOARD MEMBER  
 JENNIFER SCOTT ..... BOARD MEMBER  
 STEVE WILSON ..... BOARD MEMBER  
 SHERI FOX ..... CFO/BUSINESS MANAGER  
 JENNIFER VANPELT ..... PEIMS COORDINATOR

**040 COCHRAN COUNTY**

**040-901 MORTON ISD**

KELLY DUPLER ..... BOARD PRESIDENT  
 GILBERT SEPULBEDA ..... BOARD VICE-PRESIDENT  
 RICHARD WILLIAMS ..... BOARD SECRETARY  
 EUGENIO CAVEZUELA ..... BOARD MEMBER  
 KEVIN SILHAN ..... BOARD MEMBER  
 LESLI WILLINGHAM ..... BOARD MEMBER  
 LEEANN WISE ..... BOARD MEMBER  
 TERI ROHMFELD ..... PEIMS COORDINATOR  
 LELA WESTBROOK ..... CFO/BUSINESS MANAGER

**040-902 WHITEFACE CISD**

ROBERT DAVIDSON ..... BOARD PRESIDENT  
 MARK BAKER ..... BOARD VICE-PRESIDENT  
 JOEY ALVAREZ ..... BOARD SECRETARY

# Texas Public School Districts and Charters: Board Members, Assistant Superintendents, Business Managers, and Public Education Information Management System (PEIMS) Coordinators, December 2012

COREY AYERS ..... BOARD MEMBER  
 OSCAR GUARDIOLA ..... BOARD MEMBER  
 RAY O'BRIEN ..... BOARD MEMBER  
 MARK PRUITT ..... BOARD MEMBER  
 TAMMIE BENTLEY ..... PEIMS COORDINATOR  
 JIMMY ERICSON ..... CFO/BUSINESS MANAGER

---

## 041 COKE COUNTY

---

### 041-901 BRONTE ISD

PAUL WILLIAMS ..... BOARD PRESIDENT  
 SHANE KELTON ..... BOARD VICE-PRESIDENT  
 RAY BARNETT ..... BOARD MEMBER  
 BLAKE BRASWELL ..... BOARD MEMBER  
 JAY HENDERSON ..... BOARD MEMBER  
 DAVID MCWRIGHT ..... BOARD MEMBER  
 KAY STYLES ..... BOARD MEMBER  
 GINA MCCUTCHEN ..... CFO/BUSINESS MANAGER  
 GINA MCCUTCHEN ..... PEIMS COORDINATOR

### 041-902 ROBERT LEE ISD

WES WASHAM ..... BOARD PRESIDENT  
 BRANDI BROSH ..... BOARD VICE-PRESIDENT  
 JEFFIE ROBERTS ..... BOARD SECRETARY  
 TRACY ALLEN ..... BOARD MEMBER  
 TOM SAWYER ..... BOARD MEMBER  
 BEVERLY SINCLAIR ..... BOARD MEMBER  
 IRMA TORRES ..... BOARD MEMBER  
 ROBIN ALLEN ..... CFO/BUSINESS MANAGER  
 CYNTHIA DILLARD ..... PEIMS COORDINATOR

---

## 042 COLEMAN COUNTY

---

### 042-901 COLEMAN ISD

SUSAN SLOAN ..... BOARD PRESIDENT  
 JODY PAYNE ..... BOARD VICE-PRESIDENT  
 VIKI HAMBRIGHT ..... BOARD SECRETARY  
 MIKE BARKER ..... BOARD MEMBER  
 BILLY BLEDSOE ..... BOARD MEMBER  
 JOHN CASEY ..... BOARD MEMBER  
 MARK MARTINEZ ..... BOARD MEMBER  
 ROYCE YOUNG ..... AREA SUPERINTENDENT  
 KAREN HUFF ..... CFO/BUSINESS MANAGER  
 KAREN MCGEE ..... PEIMS COORDINATOR

### 042-903 SANTA ANNA ISD

RODDY DEAN ..... BOARD PRESIDENT  
 PAUL MARTIN ..... BOARD VICE-PRESIDENT  
 JANICE FELLERS ..... BOARD SECRETARY  
 CINDY COZART ..... BOARD MEMBER  
 ROGER GUERRERO ..... BOARD MEMBER  
 RAY JONES ..... BOARD MEMBER  
 DENISE MONTGOMERY ..... BOARD MEMBER  
 VICKIE COATS ..... CFO/BUSINESS MANAGER  
 KATRINA GUERRERO ..... PEIMS COORDINATOR

### 042-905 PANTHER CREEK CISD

JAY DALTON ..... BOARD PRESIDENT  
 CURTIS GARRETT ..... BOARD VICE-PRESIDENT  
 MARK SMITH ..... BOARD SECRETARY  
 RICKY DAVIS ..... BOARD MEMBER  
 CHARLIE LAWS ..... BOARD MEMBER  
 CURTIS SKELTON ..... BOARD MEMBER  
 DAVID STEWART ..... BOARD MEMBER  
 VICKY KENNEY ..... CFO/BUSINESS MANAGER

LORRI THWEATT ..... PEIMS COORDINATOR

### 042-906 NOVICE ISD

ANGELA WHITTINGTON ..... BOARD PRESIDENT  
 MIKE BEETS ..... BOARD VICE-PRESIDENT  
 LINDA SMITH ..... BOARD SECRETARY  
 KERRI BARNETT ..... BOARD MEMBER  
 TONYA KINCAID ..... BOARD MEMBER  
 BRUCE PITTARD ..... BOARD MEMBER  
 BRENDA GROHMAN ..... CFO/BUSINESS MANAGER  
 DEBBIE WHITE ..... PEIMS COORDINATOR

---

## 043 COLLIN COUNTY

---

### 043-801 IMAGINE INTERNATIONAL ACADEMY OF NORTH TEXAS

ANN CARRELL ..... BOARD PRESIDENT  
 NANCY INTRATOR ..... BOARD VICE-PRESIDENT  
 DEBORAH TOMASZEWSKI ..... BOARD TREASURER  
 MICHAEL DOMINGUE ..... BOARD MEMBER

### 043-901 ALLEN ISD

GARY STOCKER ..... BOARD PRESIDENT  
 LOUISE MASTER ..... BOARD VICE-PRESIDENT  
 LOIS LINDSEY ..... BOARD SECRETARY  
 CARL CLEMENCICH ..... BOARD MEMBER  
 MARK JONES ..... BOARD MEMBER  
 SUSAN OLINGER ..... BOARD MEMBER  
 JASON SHEPARD ..... BOARD MEMBER  
 MARK TARPLEY ..... DEPUTY SUPERINTENDENT  
 BETH NICHOLAS ..... ASSISTANT SUPERINTENDENT  
 DR MAROBA ZOELLER ..... ASSISTANT SUPERINTENDENT  
 BONNIE SCHWARZE ..... PEIMS COORDINATOR

### 043-902 ANNA ISD

TY CHAPMAN ..... BOARD PRESIDENT  
 DUANE HAYES ..... BOARD VICE-PRESIDENT  
 SHELLI CONWAY ..... BOARD SECRETARY  
 JASON ADAMS ..... BOARD MEMBER  
 PETE CAIN ..... BOARD MEMBER  
 BRENT HENDRICKS ..... BOARD MEMBER  
 LARISSA THORNBURG ..... BOARD MEMBER  
 THOMAS O'NEAL ..... ASSISTANT SUPERINTENDENT  
 MONICA CALDWELL ..... PEIMS COORDINATOR  
 LARRY JOHNSON ..... CFO/BUSINESS MANAGER

### 043-903 CELINA ISD

CHOC CHRISTOPHER ..... BOARD PRESIDENT  
 PAM PETERS ..... BOARD VICE-PRESIDENT  
 KELLY JUERGENS ..... BOARD SECRETARY  
 JEFF GRAVLEY ..... BOARD MEMBER  
 CHUCK HANSEN ..... BOARD MEMBER  
 TIM LOOPER ..... BOARD MEMBER  
 TODD SNYDER ..... BOARD MEMBER  
 RICK DEMASTERS ..... ASSISTANT SUPERINTENDENT  
 DEBBIE CROSS ..... PEIMS COORDINATOR  
 SARA MCCARTER ..... CFO/BUSINESS MANAGER

### 043-904 FARMERSVILLE ISD

CHARLES MASSEY ..... BOARD PRESIDENT  
 GLENN MCCLAIN ..... BOARD VICE-PRESIDENT  
 JAMES HEMBY ..... BOARD SECRETARY  
 JEFF HURST ..... BOARD MEMBER  
 THOMAS MONK ..... BOARD MEMBER  
 ROBERT NORMAN ..... BOARD MEMBER  
 CHRIS REAVIS ..... BOARD MEMBER

# Texas Public School Districts and Charters: Board Members, Assistant Superintendents, Business Managers, and Public Education Information Management System (PEIMS) Coordinators, December 2012

SHERRY MCGUIRE.....CFO/BUSINESS MANAGER  
SHERRY MCGUIRE.....PEIMS COORDINATOR

### 043-905 FRISCO ISD

RENEE EHMKE.....BOARD PRESIDENT  
DAN MOSSAKOWSKI.....BOARD VICE-PRESIDENT  
ANNE MCCAUSLAND.....BOARD SECRETARY  
DEBBIE GILLESPIE.....BOARD MEMBER  
JOHN HOXIE.....BOARD MEMBER  
BRENDA POLK.....BOARD MEMBER  
CHRIS TODD.....BOARD MEMBER  
DR DEBRA NELSON.....DEPUTY SUPERINTENDENT  
RICHARD WILKINSON.....DEPUTY SUPERINTENDENT  
DR LINDA BASS.....ASSISTANT SUPERINTENDENT  
DR MIKE WALDRIP.....ASSISTANT SUPERINTENDENT  
DOUG ZAMBIASI.....ASSISTANT SUPERINTENDENT  
DR RICK BANKSTON.....CFO/BUSINESS MANAGER  
AMY MONTGOMERY.....PEIMS COORDINATOR

### 043-907 MCKINNEY ISD

CURTIS RIPPEE.....BOARD PRESIDENT  
KATHI LIVEZEY.....BOARD VICE-PRESIDENT  
MARIA MCKINZIE.....BOARD SECRETARY  
BOBBY AMICK.....BOARD MEMBER  
AMY DANKEL.....BOARD MEMBER  
WADE JOHNSON.....BOARD MEMBER  
LYNN SPERRY.....BOARD MEMBER  
MARY CLARK.....DEPUTY SUPERINTENDENT  
EDD BIGBEE.....CFO/BUSINESS MANAGER  
JO HONEA.....PEIMS COORDINATOR

### 043-908 MELISSA ISD

BRUCE MINCHEY.....BOARD PRESIDENT  
CAROLYN SPURGIN.....BOARD VICE-PRESIDENT  
RICKIE LAFON.....BOARD SECRETARY  
PAUL ANDERSON.....BOARD MEMBER  
ANTHONY FIGUEROA.....BOARD MEMBER  
TINA HELMBERGER.....BOARD MEMBER  
GEORGE JAMES.....BOARD MEMBER  
ROSEMARY TREVINO.....CFO/BUSINESS MANAGER  
LISA WALDRIP.....PEIMS COORDINATOR

### 043-910 PLANO ISD

TAMMY RICHARDS.....BOARD PRESIDENT  
NANCY HUMPHREY.....BOARD VICE-PRESIDENT  
MARILYN HINTON.....BOARD SECRETARY  
MISSY BENDER.....BOARD MEMBER  
MICHAEL FRIEDMAN.....BOARD MEMBER  
CARROLYN MOEBIUS.....BOARD MEMBER  
DAVID STOLLE.....BOARD MEMBER  
STEVE FORTENBERRY.....ASSOCIATE SUPERINTENDENT  
DR CATHY GALLOWAY.....ASSOCIATE SUPERINTENDENT  
JIM HIRSCH.....ASSOCIATE SUPERINTENDENT  
PATTY MEYER.....ASSOCIATE SUPERINTENDENT  
LINDA MADON.....CFO/BUSINESS MANAGER  
LINDA MADON.....PEIMS COORDINATOR

### 043-911 PRINCETON ISD

CAROL BODWELL.....BOARD PRESIDENT  
KENNETH CAMPBELL.....BOARD VICE-PRESIDENT  
TIM TIDWELL.....BOARD SECRETARY  
DONNIE CAMPBELL.....BOARD MEMBER  
RICKY GILLESPIE.....BOARD MEMBER  
KYLE STRICKLAND.....BOARD MEMBER  
DANNY FOLK.....DEPUTY SUPERINTENDENT

JACKIE HENDRICKS.....ASSISTANT SUPERINTENDENT  
TINA RECORD.....PEIMS COORDINATOR

### 043-912 PROSPER ISD

DANIEL JONES.....BOARD PRESIDENT  
JIM WICKER.....BOARD VICE-PRESIDENT  
JIM BRIDGES.....BOARD SECRETARY  
JOHN DAVENPORT.....BOARD MEMBER  
MICHELLE MCBRIDE.....BOARD MEMBER  
MARK MCGUIRE.....BOARD MEMBER  
MARY LOU SMITH.....BOARD MEMBER  
RUSTY CRAIG.....CFO/BUSINESS MANAGER  
JOE INABINETTE.....PEIMS COORDINATOR

### 043-914 WYLIE ISD

STACIE GOOCH.....BOARD PRESIDENT  
LANCE GOFF.....BOARD VICE-PRESIDENT  
BARBARA GOSS.....BOARD SECRETARY  
MITCH HERZOG.....BOARD MEMBER  
HEATHER LEGGETT.....BOARD MEMBER  
JOE STOOKSBERRY.....BOARD MEMBER  
TOM WESTHORA.....BOARD MEMBER  
BRIAN MILLER.....ASSISTANT SUPERINTENDENT  
DR JEANNIE STONE.....ASSISTANT SUPERINTENDENT  
SCOTT WINN.....ASSISTANT SUPERINTENDENT  
AGNES KIERTSCHER.....PEIMS COORDINATOR

### 043-917 BLUE RIDGE ISD

STACIE DURHAM.....BOARD PRESIDENT  
RICK PYLE.....BOARD VICE-PRESIDENT  
BRAD DUNCAN.....BOARD SECRETARY  
KEVIN DAUSTER.....BOARD MEMBER  
JOE HARVEY.....BOARD MEMBER  
GARY LILLARD.....BOARD MEMBER  
MIKE MCCREARY.....BOARD MEMBER  
VICKEY ATTEBERRY.....PEIMS COORDINATOR  
KIM MOUNGER.....CFO/BUSINESS MANAGER

### 043-918 COMMUNITY ISD

MIKE SHEPARD.....BOARD PRESIDENT  
NINA STORK.....BOARD VICE-PRESIDENT  
LACEY RAINEY.....ASSISTANT SUPERINTENDENT  
BILLY MYERS.....CFO/BUSINESS MANAGER  
BILLY MYERS.....PEIMS COORDINATOR

### 043-919 LOVEJOY ISD

ANN CASEY.....BOARD PRESIDENT  
JULIE JAMES.....BOARD VICE-PRESIDENT  
CHAD COLLINS.....BOARD SECRETARY  
SCOTT CHRISTIANSEN.....BOARD MEMBER  
MATT GOURNAY.....BOARD MEMBER  
AL LITCHENBURG.....BOARD MEMBER  
ROBBIN WELLS.....BOARD MEMBER  
DENNIS MUIZERS.....DEPUTY SUPERINTENDENT  
DENNIS WOMACK.....ASSISTANT SUPERINTENDENT  
SHAY ADAMS.....CFO/BUSINESS MANAGER

---

## 044 COLLINGSWORTH COUNTY

---

### 044-902 WELLINGTON ISD

MICHAEL SOUDER.....BOARD PRESIDENT  
LYNN BARTLETT.....BOARD VICE-PRESIDENT  
TERRI MORRIS.....BOARD SECRETARY  
JERRY DAVIS.....BOARD MEMBER  
BRAD LONG.....BOARD MEMBER

# Texas Public School Districts and Charters: Board Members, Assistant Superintendents, Business Managers, and Public Education Information Management System (PEIMS) Coordinators, December 2012

CODY PHILLIPS.....BOARD MEMBER  
 MARTY WARRICK.....BOARD MEMBER  
 DIAN SOUDER.....CFO/BUSINESS MANAGER  
 DIAN SOUDER.....PEIMS COORDINATOR

---

## 045 COLORADO COUNTY

### 045-902 COLUMBUS ISD

GARY KULHANEK.....BOARD PRESIDENT  
 SCOTT KILPATRICK.....BOARD VICE-PRESIDENT  
 PHILLIP GARCIA.....BOARD SECRETARY  
 JOHN BRASHER.....BOARD MEMBER  
 DR DAVID NEISNER.....BOARD MEMBER  
 ALFRED PAVLU.....BOARD MEMBER  
 DOROTHY WOSTAREK.....BOARD MEMBER  
 ANNE WESSELS.....PEIMS COORDINATOR

### 045-903 RICE CISD

NORMAN PETERSON.....BOARD PRESIDENT  
 WAYNE BOWEN.....BOARD VICE-PRESIDENT  
 DARYL PIEPRZYCA.....BOARD SECRETARY  
 CAROLYN BAIRD.....BOARD MEMBER  
 JOE PEREZ.....BOARD MEMBER  
 VIVIAN SPANIHIL.....BOARD MEMBER  
 REGENA WILLIAMSON.....BOARD MEMBER  
 BILL HEFNER.....ASSISTANT SUPERINTENDENT  
 JANET MAHALITC.....PEIMS COORDINATOR

### 045-905 WEIMAR ISD

MARY NELSON.....BOARD VICE-PRESIDENT  
 BRUCE BEAL.....BOARD MEMBER  
 RYDER ERVIN.....BOARD MEMBER  
 KEN KRAM.....BOARD MEMBER  
 IRMA RERICH.....BOARD MEMBER  
 DEBBIE EVANS.....PEIMS COORDINATOR  
 TAMMY JOHNSON.....PEIMS COORDINATOR  
 MARY BETH JOHNSON.....CFO/BUSINESS MANAGER

---

## 046 COMAL COUNTY

### 046-802 TRINITY CHARTER SCHOOL

FRED BLEEKE.....BOARD PRESIDENT  
 BARBARA KRUSE.....BOARD VICE-PRESIDENT  
 GREGORY HILTON.....BOARD SECRETARY  
 VELMA LINDERMAN.....BOARD TREASURER  
 JERRY GRAHAM.....BOARD MEMBER  
 BETSY GUTHRIE.....BOARD MEMBER  
 ANN SCHWARTZ.....BOARD MEMBER  
 RON HEISER.....CFO/BUSINESS MANAGER  
 MICHAEL NABER.....PEIMS COORDINATOR

### 046-901 NEW BRAUNFELS ISD

RIGO MONTERO.....BOARD PRESIDENT  
 SHERRY HARRISON.....BOARD VICE-PRESIDENT  
 JOE HASSMANN.....BOARD SECRETARY  
 JAMES BETTERTSWORTH.....BOARD MEMBER  
 ROB JOHNSON.....BOARD MEMBER  
 MAE RUTH MEYER.....BOARD MEMBER  
 KEITH SMITH.....BOARD MEMBER  
 DR VICKIE PURSCH.....ASSISTANT SUPERINTENDENT  
 STEVE BROWN.....CFO/BUSINESS MANAGER  
 ROBBIE CABE.....PEIMS COORDINATOR

### 046-902 COMAL ISD

DAVID DRASTATA.....BOARD PRESIDENT

DAVID SPENCER.....BOARD VICE-PRESIDENT  
 BILL SWINT.....BOARD SECRETARY  
 STEVE SMITH.....BOARD TREASURER  
 AMY FREUND.....BOARD MEMBER  
 NANCY PAPPAS.....BOARD MEMBER  
 JASON YORK.....BOARD MEMBER  
 THOMAS BLOXHAM.....ASSISTANT SUPERINTENDENT  
 ANNETTE VILLEROT.....ASSISTANT SUPERINTENDENT  
 RITA MOLINA.....PEIMS COORDINATOR  
 DEBRA SMITH.....CFO/BUSINESS MANAGER

---

## 047 COMANCHE COUNTY

### 047-901 COMANCHE ISD

RACHEL HILLIARD.....BOARD PRESIDENT  
 JASON PATE.....BOARD VICE-PRESIDENT  
 KAY HAGOOD.....BOARD MEMBER  
 JENNIFER ROBISON.....BOARD MEMBER  
 SHEILA STEPHENS.....BOARD MEMBER  
 RICK TAYLOR.....BOARD MEMBER  
 JIM TURNER.....BOARD MEMBER  
 JEROME HALL.....ASSISTANT SUPERINTENDENT  
 KATHY HERRING.....CFO/BUSINESS MANAGER  
 MARJORIE POWER.....PEIMS COORDINATOR

### 047-902 DE LEON ISD

LISA NOWLIN.....BOARD PRESIDENT  
 LARRY WOMACK.....BOARD VICE-PRESIDENT  
 BRANDON GILMORE.....BOARD SECRETARY  
 BRAD BETTIS.....BOARD MEMBER  
 PETER FAGAN.....BOARD MEMBER  
 NELDA PRIDDY.....BOARD MEMBER  
 CLOYD TEAGUE.....BOARD MEMBER  
 KEN THOMPSON.....CFO/BUSINESS MANAGER  
 ANGELA WHITE.....PEIMS COORDINATOR

### 047-903 GUSTINE ISD

TERRY SPARKMAN.....BOARD PRESIDENT  
 ELISA LESTER.....BOARD VICE-PRESIDENT  
 MARY RATLIFF.....BOARD SECRETARY  
 WADE LUKER.....BOARD MEMBER  
 ROGER OLIVER.....BOARD MEMBER  
 ANITA ROBBINS.....BOARD MEMBER  
 STEVE RUEDAS.....BOARD MEMBER  
 KEN BAUGH.....CFO/BUSINESS MANAGER  
 SYLVIA HESBROOK.....PEIMS COORDINATOR

### 047-905 SIDNEY ISD

GAYLE JONES.....BOARD PRESIDENT  
 DOUG CAFFEY.....BOARD VICE-PRESIDENT  
 KRISTEN STEELE.....BOARD SECRETARY  
 JEFF CAFFEY.....BOARD MEMBER  
 CHRISTY HOLLAND.....BOARD MEMBER  
 TERPSTRA WILLEM.....BOARD MEMBER  
 CODY WILLIS.....BOARD MEMBER  
 ANITA WRIGHT.....CFO/BUSINESS MANAGER  
 ANITA WRIGHT.....PEIMS COORDINATOR

---

## 048 CONCHO COUNTY

### 048-901 EDEN CISD

ZANE BLACKWELL.....BOARD PRESIDENT  
 BEN MCCULLOCH II.....BOARD VICE-PRESIDENT  
 BECKY SMETANA.....BOARD SECRETARY  
 CHAD MILLER.....BOARD MEMBER

# Texas Public School Districts and Charters: Board Members, Assistant Superintendents, Business Managers, and Public Education Information Management System (PEIMS) Coordinators, December 2012

IGNACIO REGALADO.....BOARD MEMBER  
 DEBORAH ROBBINS.....BOARD MEMBER  
 RICKY THOMAS.....BOARD MEMBER  
 BONNIE CLICK.....PEIMS COORDINATOR  
 MARGO RUCKER.....CFO/BUSINESS MANAGER

**048-903 PAINT ROCK ISD**

EDDIE GARRETT.....BOARD PRESIDENT  
 MICKY COLLINS.....BOARD VICE-PRESIDENT  
 DANELL SIMS.....BOARD SECRETARY  
 DANIEL BENNETT.....BOARD MEMBER  
 CURRENTLY EMPTY.....BOARD MEMBER  
 STEVE FOSTER.....BOARD MEMBER  
 YUVONNE WOOD.....BOARD MEMBER  
 PAM WEST.....CFO/BUSINESS MANAGER

---

**049 COOKE COUNTY**

---

**049-901 GAINESVILLE ISD**

WILLIAM PRESSON.....BOARD PRESIDENT  
 MIKE SCHMITZ.....BOARD VICE-PRESIDENT  
 PENNI NICHOLS.....BOARD SECRETARY  
 MARY HUNTER.....BOARD MEMBER  
 DAVID MOORE.....BOARD MEMBER  
 MIKE ROSENBERG.....BOARD MEMBER  
 DOUG WADE.....BOARD MEMBER  
 PAULA GARNER.....CFO/BUSINESS MANAGER  
 SHAUNA SMITH.....PEIMS COORDINATOR

**049-902 MUENSTER ISD**

STEVE TRUBENBACH.....BOARD PRESIDENT  
 MEL WALTERSCHEID.....BOARD VICE-PRESIDENT  
 BEN BINDEL.....BOARD SECRETARY  
 RICHARD DANGELMAYR.....BOARD MEMBER  
 NEAL FLUSCHE.....BOARD MEMBER  
 DOUGLAS HERMES.....BOARD MEMBER  
 KIMBERLY WALTERSCHEID.....BOARD MEMBER  
 CAROL KLEMENT.....CFO/BUSINESS MANAGER  
 CAROL KLEMENT.....PEIMS COORDINATOR

**049-903 VALLEY VIEW ISD**

JOSHUA BRINKLEY.....BOARD PRESIDENT  
 RAY SAPPINGTON.....BOARD SECRETARY  
 CORINNE FRENCH.....BOARD MEMBER  
 J GRANT.....BOARD MEMBER  
 KARL MAUGHAN.....BOARD MEMBER  
 DAVID PEMBROKE.....BOARD MEMBER  
 RODNEY RIDGE.....BOARD MEMBER  
 PENNY GREEN.....CFO/BUSINESS MANAGER  
 SUE LOSER.....PEIMS COORDINATOR

**049-905 CALLISBURG ISD**

DONNY WILSON.....BOARD PRESIDENT  
 BRAD WILLIAMS.....BOARD VICE-PRESIDENT  
 KENT COLTERYAHN.....BOARD SECRETARY  
 RANDY ANDREWS.....BOARD MEMBER  
 STEVEN BERRYMAN.....BOARD MEMBER  
 KRISTI HAMILTON.....BOARD MEMBER  
 JAY HOUK.....BOARD MEMBER  
 DON METZLER.....ASSISTANT SUPERINTENDENT  
 JANIE LEWIS.....CFO/BUSINESS MANAGER  
 JOHNNIE REYNOLDS.....PEIMS COORDINATOR

**049-906 ERA ISD**

RANDY HUDDLESTON.....BOARD PRESIDENT

NANCY DENISON.....BOARD VICE-PRESIDENT  
 DON BEUTHIEN.....BOARD SECRETARY  
 MICHAEL BROWN.....BOARD MEMBER  
 CLINT BROWN.....BOARD MEMBER  
 JARET KINDIGER.....BOARD MEMBER  
 WAYNE TWINER.....BOARD MEMBER  
 SANDY CRENSHAW.....CFO/BUSINESS MANAGER  
 DEANNA HARRIS.....PEIMS COORDINATOR

**049-907 LINDSAY ISD**

BRUCE BEZNER.....BOARD PRESIDENT  
 TOMMY HAVERKAMP.....BOARD VICE-PRESIDENT  
 JILL FUHRMANN.....BOARD SECRETARY  
 TAMMY BEZNER.....BOARD MEMBER  
 JIM OTT.....BOARD MEMBER  
 LLOYD REITER.....BOARD MEMBER  
 VICKI THURMAN.....BOARD MEMBER  
 BRENDA FUHRMANN.....PEIMS COORDINATOR  
 DEANNE PAGE.....CFO/BUSINESS MANAGER

**049-908 WALNUT BEND ISD**

PAUL BEZNER.....BOARD PRESIDENT  
 JEREMY WILHOIT.....BOARD VICE-PRESIDENT  
 VIRGINIA MCNAIRN.....BOARD SECRETARY  
 ORVILLE ANDERLE.....BOARD MEMBER  
 RANDY CLARK.....BOARD MEMBER  
 RAEGAN CLARK.....BOARD MEMBER  
 JEFF SHUGART.....BOARD MEMBER  
 CHRISTY CLARK.....PEIMS COORDINATOR

**049-909 SIVELLS BEND ISD**

CHAD MARTIN.....BOARD PRESIDENT  
 JASON BECKER.....BOARD VICE-PRESIDENT  
 MACK FARIES.....BOARD SECRETARY  
 TERRY HARRELL.....BOARD MEMBER  
 RODNEY HOWELL.....BOARD MEMBER  
 ED JOHNSON.....BOARD MEMBER  
 PHILIP MARSH.....BOARD MEMBER  
 ANGELA BEAUDIN.....PEIMS COORDINATOR

---

**050 CORYELL COUNTY**

---

**050-901 EVANT ISD**

DAVID MYERS.....BOARD PRESIDENT  
 RICKY BATES.....BOARD VICE-PRESIDENT  
 VICKI WRIGHT.....BOARD SECRETARY  
 JOE BLAKLEY.....BOARD MEMBER  
 SHARON GANDY.....BOARD MEMBER  
 KEN MOSER.....BOARD MEMBER  
 DALE VANN.....BOARD MEMBER  
 KEN ALEXANDER.....CFO/BUSINESS MANAGER  
 RHONDA BELANGER.....PEIMS COORDINATOR

**050-902 GATESVILLE ISD**

DR STEPHEN NORRIS.....BOARD PRESIDENT  
 MARY ANNE LEIB.....BOARD VICE-PRESIDENT  
 LISBETH APPELMAN.....BOARD SECRETARY  
 DEBORAH FORD.....BOARD MEMBER  
 AMY HAYS.....BOARD MEMBER  
 JOE NOLTE.....BOARD MEMBER  
 GERALD POE.....BOARD MEMBER  
 STEWART SPEER.....AREA SUPERINTENDENT  
 MARSHA WORTHINGTON.....ASSISTANT SUPERINTENDENT  
 DARRELL FRAZIER.....CFO/BUSINESS MANAGER  
 LISA HAINES.....PEIMS COORDINATOR

# Texas Public School Districts and Charters: Board Members, Assistant Superintendents, Business Managers, and Public Education Information Management System (PEIMS) Coordinators, December 2012

## 050-904 OGLESBY ISD

MIKE WALTER ..... BOARD PRESIDENT  
 ANTHONY ROSS ..... BOARD VICE-PRESIDENT  
 LAURA WRIGHT ..... BOARD SECRETARY  
 MIKE GOMEZ ..... BOARD MEMBER  
 MARK LUCKIE ..... BOARD MEMBER  
 RANDY MCCLINTON ..... BOARD MEMBER  
 REBECCA SCHULTZ ..... BOARD MEMBER  
 STEPHANIE JAMES ..... CFO/BUSINESS MANAGER

## 050-909 JONESBORO ISD

KEITH TAYLOR ..... BOARD PRESIDENT  
 ROBERT BUSTER ..... BOARD VICE-PRESIDENT  
 RUSSELL LILLJEDAHL ..... BOARD SECRETARY  
 KEITH CRAWFORD ..... BOARD MEMBER  
 ROGER HILL ..... BOARD MEMBER  
 BRANDON LILLJEDAHL ..... BOARD MEMBER  
 WAYNE WALLACE ..... BOARD MEMBER  
 RANDI MCFARLIN ..... CFO/BUSINESS MANAGER  
 RANDI MCFARLIN ..... PEIMS COORDINATOR

## 050-910 COPPERAS COVE ISD

JOAN MANNING ..... BOARD PRESIDENT  
 BOB WEISS ..... BOARD VICE-PRESIDENT  
 INEZ FAISON ..... BOARD SECRETARY  
 ROBERT COOK ..... BOARD MEMBER  
 JIM COPELAND ..... BOARD MEMBER  
 DR KAREN HARRISON ..... BOARD MEMBER  
 MIKE WILBURN ..... BOARD MEMBER  
 RICK KIRKPATRICK ..... DEPUTY SUPERINTENDENT  
 CARMEN BOTTOMS ..... PEIMS COORDINATOR  
 ROBERT EDMONSON ..... CFO/BUSINESS MANAGER

## 051 COTTLE COUNTY

### 051-901 PADUCAH ISD

KEITH BOWLES ..... BOARD PRESIDENT  
 TIM MOORE ..... BOARD VICE-PRESIDENT  
 DIANA MAYO ..... BOARD SECRETARY  
 JEFF ADAMS ..... BOARD MEMBER  
 STEVEN BECK ..... BOARD MEMBER  
 HEATH BURNS ..... BOARD MEMBER  
 JEFF RICHARDSON ..... BOARD MEMBER  
 IRENE BLOUNT ..... PEIMS COORDINATOR  
 DENISE FORD ..... CFO/BUSINESS MANAGER

## 052 CRANE COUNTY

### 052-901 CRANE ISD

JERRY SMITH ..... BOARD PRESIDENT  
 MANUEL CADENA ..... BOARD VICE-PRESIDENT  
 EVELYN STRODER ..... BOARD SECRETARY  
 JOHN CAVAZOS ..... BOARD MEMBER  
 WALLY COX ..... BOARD MEMBER  
 VAN DODD ..... BOARD MEMBER  
 LONNY VELASQUEZ ..... BOARD MEMBER  
 REBECCA SUTTLES ..... ASSISTANT SUPERINTENDENT  
 KEN EUDY ..... CFO/BUSINESS MANAGER  
 VONNA JOHNSON ..... PEIMS COORDINATOR

## 053 CROCKETT COUNTY

### 053-001 CROCKETT COUNTY CONSOLIDATED CSD

RAY MYERS ..... BOARD PRESIDENT

ORLANDO DEHOYOS ..... BOARD VICE-PRESIDENT  
 GRIZZ MEDINA ..... BOARD SECRETARY  
 DWIGHT CHILDRESS ..... BOARD MEMBER  
 ROLAND DEHOYOS ..... BOARD MEMBER  
 DAVID MCWILLIAMS ..... BOARD MEMBER  
 AMY NEWTON ..... BOARD MEMBER  
 ANNETTE BADILLO ..... PEIMS COORDINATOR  
 CYNTHIA HOKIT ..... CFO/BUSINESS MANAGER

## 054 CROSBY COUNTY

### 054-901 CROSBYTON CISD

CLIFFORD TRULL ..... BOARD PRESIDENT  
 KAY ALLEY ..... BOARD VICE-PRESIDENT  
 JESSE SALINAS ..... BOARD SECRETARY  
 MARK APPLING ..... BOARD MEMBER  
 DONNA ARNOLD ..... BOARD MEMBER  
 BRENNIA DAVIS ..... BOARD MEMBER  
 BESSIE MORRIS ..... BOARD MEMBER  
 GARY HARDIN ..... CFO/BUSINESS MANAGER  
 KERRI LOWRIE ..... PEIMS COORDINATOR

### 054-902 LORENZO ISD

BRAD AYCOCK ..... BOARD PRESIDENT  
 BRIAN AYCOCK ..... BOARD VICE-PRESIDENT  
 RUBEN GARCIA ..... BOARD SECRETARY  
 BRANDON AYCOCK ..... BOARD MEMBER  
 LARRY BIRDWELL ..... BOARD MEMBER  
 TONY MENDOZA ..... BOARD MEMBER  
 KEVIN SMITH ..... BOARD MEMBER  
 JOSIE GUZMAN ..... PEIMS COORDINATOR  
 JOE SIMPSON ..... CFO/BUSINESS MANAGER

### 054-903 RALLS ISD

EDWIN MOORE ..... BOARD PRESIDENT  
 AUNIE SELLERS ..... BOARD VICE-PRESIDENT  
 VIRGINIA TORRES ..... BOARD SECRETARY  
 JAMES CADDELL ..... BOARD MEMBER  
 JOE CONTRERAS ..... BOARD MEMBER  
 DON CRUMP ..... BOARD MEMBER  
 JERRY DIAZ ..... BOARD MEMBER  
 BRUCE HARRIS ..... CFO/BUSINESS MANAGER  
 SHAUNA LANE ..... PEIMS COORDINATOR

## 055 CULBERSON COUNTY

### 055-901 CULBERSON COUNTY-ALLAMOORE ISD

PAUL URANGA ..... BOARD PRESIDENT  
 ANGIE GONZALEZ ..... BOARD VICE-PRESIDENT  
 ROMELIA RAMIREZ ..... BOARD SECRETARY  
 DUANE CORRALES ..... BOARD MEMBER  
 DION CORRALEZ ..... BOARD MEMBER  
 LISA COTTRELL ..... BOARD MEMBER  
 ROCIO ONATE ..... BOARD MEMBER  
 FLORINDA GOMEZ ..... PEIMS COORDINATOR  
 JULIE URANGA ..... CFO/BUSINESS MANAGER

## 056 DALLAM COUNTY

### 056-901 DALHART ISD

JEFF LLOYD ..... BOARD PRESIDENT  
 PETER BAUMERT ..... BOARD VICE-PRESIDENT  
 RICHARD DUNHAM ..... BOARD SECRETARY  
 JANET BANKS ..... BOARD MEMBER  
 BOYD BARROW ..... BOARD MEMBER



# Texas Public School Districts and Charters: Board Members, Assistant Superintendents, Business Managers, and Public Education Information Management System (PEIMS) Coordinators, December 2012

MARIO GOMEZ ..... BOARD MEMBER  
 RANDY SHERRILL ..... BOARD MEMBER  
 DELBERT DODDS ..... CFO/BUSINESS MANAGER  
 DELBERT DODDS ..... PEIMS COORDINATOR

**056-902 TEXLINE ISD**

JODY BEZNER ..... BOARD PRESIDENT  
 BOBBY WYATT ..... BOARD VICE-PRESIDENT  
 CHRIS HERRERA ..... BOARD SECRETARY  
 ALICIA BEZNER ..... BOARD MEMBER  
 ALLAN FRERICH ..... BOARD MEMBER  
 MIKE FURY ..... BOARD MEMBER  
 PHIL LUTHER ..... BOARD MEMBER  
 DEBBIE CARTER ..... CFO/BUSINESS MANAGER  
 DEBBIE CARTER ..... PEIMS COORDINATOR

---

**057 DALLAS COUNTY**

---

**057-802 PEGASUS SCHOOL OF LIBERAL ARTS AND SCIENCES**

LANNEN VIRGINIA ..... BOARD PRESIDENT  
 WILLIAM BYRD ..... BOARD VICE-PRESIDENT  
 DAVID ROBERTS ..... BOARD SECRETARY  
 WALTER MUSE ..... BOARD MEMBER  
 JESSE OLIVER ..... BOARD MEMBER

**057-803 UPLIFT EDUCATION - NORTH HILLS PREPARATORY**

GEORGE MICHAEL BRYANT ..... BOARD PRESIDENT  
 ANTHONY DONA ..... BOARD VICE-PRESIDENT  
 WILLIAM CARTER ..... BOARD MEMBER  
 RICHARD FRAPART ..... BOARD MEMBER  
 MELISSA MCNEIL ..... BOARD MEMBER  
 PHILIP MONTGOMERY ..... BOARD MEMBER  
 BRICE TARZWELL ..... BOARD MEMBER  
 MARGARET WILDENTHAL ..... BOARD MEMBER  
 SHAWN STOVER ..... AREA SUPERINTENDENT

**057-804 DALLAS CAN ACADEMY CHARTER**

DELIA JASSO ..... BOARD PRESIDENT  
 RUBEN DELEON ..... BOARD VICE-PRESIDENT  
 MONTY GAMBER ..... BOARD SECRETARY  
 MARVIN WASHINGTON ..... BOARD ASSISTANT SECRETARY  
 THERESA LEE ..... BOARD TREASURER  
 MICHAEL CASEY ..... BOARD MEMBER  
 RUBEN DELEON ..... BOARD MEMBER  
 RODOLFO RODRIGUEZ ..... BOARD MEMBER  
 SANDERIA SMITH ..... BOARD MEMBER  
 FELIX ZAMORA ..... BOARD MEMBER  
 LEW BLACKBURN ..... CFO/BUSINESS MANAGER  
 CARLA CLEMENTS ..... PEIMS COORDINATOR

**057-805 DALLAS COMMUNITY CHARTER SCHOOL**

JOHN FULLINWIDER ..... BOARD PRESIDENT  
 MARY CAROLINE PARKER ..... BOARD VICE-PRESIDENT  
 JEREMY SMITH ..... BOARD SECRETARY  
 CENCELIA PIERRE ..... BOARD TREASURER  
 MIKE BIRRER ..... BOARD MEMBER  
 MICHAEL GILES ..... BOARD MEMBER  
 AMRIT KIRPALANI ..... BOARD MEMBER  
 TREVOR PALACIO ..... BOARD MEMBER  
 EDDIE REEVES ..... BOARD MEMBER  
 CAROL WOLFE ..... PEIMS COORDINATOR

**057-806 ADVANTAGE ACADEMY**

ALLEN BECK ..... BOARD PRESIDENT  
 DAN PETTY ..... BOARD VICE-PRESIDENT

GERALD ZIELKE ..... BOARD SECRETARY  
 ANGELA MCDONALD ..... BOARD MEMBER  
 ROBERT NICKELL ..... BOARD MEMBER  
 ALLEN BECK ..... CFO/BUSINESS MANAGER

**057-807 LIFE SCHOOL**

THOMAS WILSON ..... BOARD PRESIDENT  
 SHARON WILLIAMS ..... BOARD SECRETARY  
 JUSTIN LATHROP ..... BOARD TREASURER  
 CHRISTOPHER CLEMMONS ..... BOARD MEMBER  
 RUBEN MARTINEZ ..... BOARD MEMBER  
 MATTHEW MORELAND ..... BOARD MEMBER  
 CARA RAILEY ..... BOARD MEMBER  
 THEOPHILUS WASHINGTON ..... BOARD MEMBER  
 ROGENEA WHITE ..... PEIMS COORDINATOR

**057-808 UNIVERSAL ACADEMY**

MICHAEL MCKEE ..... BOARD PRESIDENT  
 PERKINA GROSS-DICKERSON ..... BOARD SECRETARY  
 JANICE BLACKMON ..... BOARD MEMBER  
 LAWRENCE DOVERSBERGER ..... BOARD MEMBER  
 SHARON GREGGS ..... BOARD MEMBER  
 DIANE HARRIS ..... BOARD MEMBER  
 DANA JOBE ..... BOARD MEMBER  
 JAMES MORRIS ..... BOARD MEMBER  
 JON YOUNG ..... BOARD MEMBER

**057-809 NOVA ACADEMY**

DONNA WOODS ..... BOARD PRESIDENT  
 IRVIN ASHFORD ..... BOARD VICE-PRESIDENT  
 SANDRA NICKERSON ..... BOARD SECRETARY  
 TINA DEAL ..... BOARD TREASURER  
 GREGORY CARTER ..... BOARD MEMBER  
 LABARBARA DEAN ..... BOARD MEMBER  
 LORETTA FREEMAN ..... BOARD MEMBER  
 SABHAS MATHEW ..... BOARD MEMBER  
 SUBHAS MATHEW ..... BOARD MEMBER  
 C W WHITAKER ..... BOARD MEMBER  
 LLOYD PETERS ..... CFO/BUSINESS MANAGER  
 YOLANDA SAMUELS ..... PEIMS COORDINATOR

**057-810 ACADEMY OF DALLAS**

CECIL POE ..... BOARD PRESIDENT  
 PAUL BRADLEY ..... BOARD VICE-PRESIDENT  
 NATHALIA BROOKS ..... BOARD SECRETARY

**057-811 CHILDREN FIRST ACADEMY OF DALLAS**

SHERWIN ALLEN ..... BOARD PRESIDENT  
 CLAUDIS ALLEN ..... BOARD VICE-PRESIDENT  
 TIFFANI MUHAMMAD ..... BOARD SECRETARY  
 JEFFREY BENNETT ..... BOARD MEMBER  
 FANNIE BRADFORD ..... BOARD MEMBER  
 DORIS CARTER ..... BOARD MEMBER  
 BERNARD SNOWDEN ..... BOARD MEMBER

**057-813 TRINITY BASIN PREPARATORY**

RANDAL SHAFFER ..... BOARD PRESIDENT  
 JULIA GOMEZ ..... BOARD SECRETARY  
 LOREN HITCHCOCK ..... BOARD MEMBER  
 STEPHEN MCCUNE ..... BOARD MEMBER  
 KENNETH PETREE ..... BOARD MEMBER  
 GREG LONG ..... PEIMS COORDINATOR

**057-814 ACADEMY FOR ACADEMIC EXCELLENCE**

CHERYL SHANNON ..... BOARD PRESIDENT  
 JOHN PRICE ..... BOARD VICE-PRESIDENT

# Texas Public School Districts and Charters: Board Members, Assistant Superintendents, Business Managers, and Public Education Information Management System (PEIMS) Coordinators, December 2012

DENIKA CARUTHERS.....BOARD MEMBER  
LORI HOCKETT.....BOARD MEMBER  
CLAY JENKINS.....BOARD MEMBER  
VIVIAN LAWRENCE.....BOARD MEMBER  
GRACIE LEWIS.....BOARD MEMBER  
MARTIN LOWY.....BOARD MEMBER  
WILLIAM MAZUR.....BOARD MEMBER  
CRAIG SMITH.....BOARD MEMBER  
OLIVIA LANDIN.....PEIMS COORDINATOR

### 057-815 FAITH FAMILY ACADEMY OF OAK CLIFF

CARROLL LEWIS.....BOARD PRESIDENT  
SHARON LEWIS.....BOARD SECRETARY  
ANNIE BLAIR.....BOARD MEMBER  
MARY JONES.....BOARD MEMBER

### 057-816 A W BROWN-FELLOWSHIP LEADERSHIP ACADEMY

LORENZO BROWN.....BOARD PRESIDENT  
NAN MCKNIGHT.....BOARD VICE-PRESIDENT  
JUDY CARROLL.....BOARD ASSISTANT SECRETARY  
CYNETHIA BELTON.....BOARD MEMBER  
ARMOND BROWN.....BOARD MEMBER  
VERETTA FRAZIER.....BOARD MEMBER  
ARTREY GIPSON.....BOARD MEMBER  
KESHA HARRIS-HENDERSON.....BOARD MEMBER  
LISA KING-HATLEY.....BOARD MEMBER  
LOU ANN PHILLIPS.....BOARD MEMBER  
SUSIE TEMPLE.....BOARD MEMBER  
ANTHONY WEBB.....BOARD MEMBER

### 057-817 FOCUS LEARNING ACADEMY

LEROY MCCLURE.....BOARD PRESIDENT  
DANA HERNANDEZ.....BOARD SECRETARY  
SANDRA CARTER.....BOARD MEMBER  
YVETTE MCCLURE.....BOARD MEMBER  
RICKY PRICE.....BOARD MEMBER  
ANDREW WILKERSON.....BOARD MEMBER

### 057-819 JEAN MASSIEU ACADEMY

JANE ANN SHELTON.....BOARD PRESIDENT  
LEROY TERRIO.....BOARD VICE-PRESIDENT  
JOHN COFFEY.....BOARD SECRETARY  
WILLIAM GREEN.....BOARD TREASURER  
REBEKA GILLILAN.....BOARD MEMBER  
LISSA LLOYD.....PEIMS COORDINATOR

### 057-825 HONORS ACADEMY

MICHELLE METZGER.....BOARD PRESIDENT  
CAROL DONOVAN.....BOARD VICE-PRESIDENT  
NORA MERCADO.....BOARD SECRETARY  
CHESTER VAUGHN.....BOARD TREASURER  
HOLLIS BRASHEAR.....BOARD MEMBER  
JAMES BIVINS.....DEPUTY SUPERINTENDENT

### 057-827 NOVA ACADEMY (SOUTHEAST)

DONNA WOODS.....BOARD PRESIDENT  
IRVIN ASHFORD.....BOARD VICE-PRESIDENT  
SANDRA NICKERSON.....BOARD SECRETARY  
TINA DEAL.....BOARD TREASURER  
GREGORY CARTER.....BOARD MEMBER  
LABARBARA DEAN.....BOARD MEMBER  
LORETTA FREEMAN.....BOARD MEMBER  
SABHAS MATHEW.....BOARD MEMBER  
SUBHAS MATHEW.....BOARD MEMBER  
C W WHITAKER.....BOARD MEMBER

LYORD PETERS.....CFO/BUSINESS MANAGER  
DEBRA SMALLWOOD.....PEIMS COORDINATOR

### 057-828 WINFREE ACADEMY CHARTER SCHOOLS

JENNIFER SULLIVAN.....BOARD PRESIDENT  
WAYNE GILLESPIE.....BOARD VICE-PRESIDENT  
KELLEY MOORE.....BOARD VICE-PRESIDENT  
ROBERT PATTON.....BOARD SECRETARY  
GREGORY WARD.....BOARD TREASURER  
LISA EHRKE.....ASSISTANT SUPERINTENDENT  
AUDIE WALTON.....ASSISTANT SUPERINTENDENT  
JAMIE DEEN.....CFO/BUSINESS MANAGER  
MARSHA WEATHERBY.....PEIMS COORDINATOR

### 057-829 A+ ACADEMY

THEDA GREEN.....BOARD PRESIDENT  
CHARLES OLIVER.....BOARD SECRETARY  
KAREN BELKNAP.....BOARD MEMBER  
JEANNE CAMPBELL.....BOARD MEMBER  
ERNEST CROWLEY.....BOARD MEMBER  
KAREN COOK.....PEIMS COORDINATOR  
GENE WALKER.....CFO/BUSINESS MANAGER

### 057-830 INSPIRED VISION ACADEMY

THEDA GREEN.....BOARD PRESIDENT  
CHARLES OLIVER.....BOARD SECRETARY  
KAREN BELKNAP.....BOARD MEMBER  
JEANNE CAMPBELL.....BOARD MEMBER  
ERNEST CROWLEY.....BOARD MEMBER  
KAREN COOK.....PEIMS COORDINATOR  
GENE WALKER.....CFO/BUSINESS MANAGER

### 057-831 GATEWAY CHARTER ACADEMY

MARK COOKS.....BOARD PRESIDENT  
CARLA PATRICK.....BOARD VICE-PRESIDENT  
EVELYN BRADLEY.....BOARD MEMBER  
DESMOND COOKS.....BOARD MEMBER  
SHERMAN GRIFFIN.....BOARD MEMBER  
KEIRON JACKSON.....BOARD MEMBER  
FRANKIE WASHINGTON.....BOARD MEMBER

### 057-832 ALPHA CHARTER SCHOOL

ROSELLA HILL.....BOARD PRESIDENT  
BILLY WRIGHT.....BOARD VICE-PRESIDENT  
C LUCE.....BOARD MEMBER  
SHIRLEY WALKER-KING.....BOARD MEMBER  
DEBORAH BRADLEY.....CFO/BUSINESS MANAGER

### 057-833 EDUCATION CENTER INTERNATIONAL ACADEMY

JERRY BLANKENSHIP.....BOARD PRESIDENT  
SALLY PHILIPP.....BOARD SECRETARY  
HAL JONES.....BOARD MEMBER  
WILLIAM PURCELL.....BOARD MEMBER  
DEBORAH BRADLEY.....CFO/BUSINESS MANAGER  
ANNA GARCIA.....PEIMS COORDINATOR

### 057-834 EVOLUTION ACADEMY CHARTER SCHOOL

SELESTE SULLY.....BOARD PRESIDENT  
LAVIRGUST CHATMAN.....BOARD MEMBER  
LESLIE MOUTON.....BOARD MEMBER  
SOPHIA PERKINS.....BOARD MEMBER  
IRMA FLORES.....PEIMS COORDINATOR

### 057-835 GOLDEN RULE CHARTER SCHOOL

DARRELL PILCHER.....BOARD PRESIDENT  
FLOYD PINEDA.....BOARD VICE-PRESIDENT

# Texas Public School Districts and Charters: Board Members, Assistant Superintendents, Business Managers, and Public Education Information Management System (PEIMS) Coordinators, December 2012

SARAH ELIZONDO ..... BOARD TREASURER  
GAMALIEL SOLARES..... BOARD MEMBER

**057-836 ST ANTHONY SCHOOL**

FRANCIS HUBACH..... BOARD PRESIDENT  
MICHAEL CORBOY..... BOARD MEMBER  
JAMES HAMILTON..... BOARD MEMBER  
MICHAEL MAGUIRE..... BOARD MEMBER  
MICHAEL TERRY..... BOARD MEMBER

**057-837 KIPP DALLAS-FORT WORTH**

PETER BRODSKY..... BOARD PRESIDENT  
CURTIS CARLSON..... BOARD SECRETARY  
DAVID ELLETT..... BOARD TREASURER  
GARRETT BOONE..... BOARD MEMBER  
WILLIAM GEDWED..... BOARD MEMBER  
MARIA MENDEZ..... BOARD MEMBER  
VICTOR MENDIOLA..... BOARD MEMBER  
DAVID MONACO..... BOARD MEMBER  
CHERRI MUSSER..... BOARD MEMBER  
KEVIN PARKE..... BOARD MEMBER  
ERIN PATTON..... BOARD MEMBER  
JESSICA THORNE..... BOARD MEMBER  
NICOLE WEELDREYER..... BOARD MEMBER  
JAMES YOUNG..... BOARD MEMBER

**057-838 UPLIFT EDUCATION - PEAK PREPARATORY**

GEORGE MICHAEL BRYANT..... BOARD PRESIDENT  
ANTHONY DONA..... BOARD VICE-PRESIDENT  
WILLIAM CARTER..... BOARD MEMBER  
RICHARD FRAPART..... BOARD MEMBER  
MELISSA MCNEIL..... BOARD MEMBER  
PHILIP MONTGOMERY..... BOARD MEMBER  
BRICE TARZWELL..... BOARD MEMBER  
MARGARET WILDENTHAL..... BOARD MEMBER  
PRISCILLA PARHMS..... AREA SUPERINTENDENT

**057-839 LA ACADEMIA DE ESTRELLAS**

GRACIELA OYERVIDES..... BOARD PRESIDENT  
KAREN DAVIS..... BOARD SECRETARY  
MARIA LUPITA COLMENERO..... BOARD MEMBER

**057-840 RICHLAND COLLEGIATE HIGH SCHOOL**

JERRY PRATER..... BOARD PRESIDENT  
CHARLETTA COMPTON..... BOARD MEMBER  
JOHN FERGUSON..... BOARD MEMBER  
DIANA FLORES..... BOARD MEMBER  
WILLIAM JAMESON..... BOARD MEMBER  
WILLIAM METZGER..... BOARD MEMBER  
JOSEPH WILLIAMS..... BOARD MEMBER  
VICKIE MAGEE..... PEIMS COORDINATOR

**057-841 RECONCILIATION ACADEMY**

WESLEY BRIGGS..... BOARD PRESIDENT  
BILLY FERRELL..... BOARD MEMBER  
ELREE GRIFFIN..... BOARD MEMBER  
NEIL PHILLIPS..... BOARD MEMBER  
TRACI TUCKER..... BOARD MEMBER  
GLENDA BRANNON..... PEIMS COORDINATOR

**057-842 UPLIFT EDUCATION - WILLIAMS PREPARATORY**

GEORGE MICHAEL BRYANT..... BOARD PRESIDENT  
ANTHONY DONA..... BOARD VICE-PRESIDENT  
WILLIAM CARTER..... BOARD MEMBER  
RICHARD FRAPART..... BOARD MEMBER  
MELISSA MCNEIL..... BOARD MEMBER

PHILIP MONTGOMERY..... BOARD MEMBER  
BRICE TARZWELL..... BOARD MEMBER  
MARGARET WILDENTHAL..... BOARD MEMBER  
SHAWN STOVER..... AREA SUPERINTENDENT  
GIBRAN BARRON..... PEIMS COORDINATOR

**057-843 UPLIFT EDUCATION - HAMPTON PREPARATORY**

GEORGE MICHAEL BRYANT..... BOARD PRESIDENT  
ANTHONY DONA..... BOARD VICE-PRESIDENT  
WILLIAM CARTER..... BOARD MEMBER  
RICHARD FRAPART..... BOARD MEMBER  
MELISSA MCNEIL..... BOARD MEMBER  
PHILIP MONTGOMERY..... BOARD MEMBER  
BRICE TARZWELL..... BOARD MEMBER  
MARGARET WILDENTHAL..... BOARD MEMBER  
COREY HARRIS..... ASSISTANT SUPERINTENDENT  
MICHELLE EPPS..... PEIMS COORDINATOR

**057-844 MANARA ACADEMY**

EHAP SABRI..... BOARD PRESIDENT  
SADAK SHAIK ABDUL..... BOARD VICE-PRESIDENT  
SALLY SALEH..... BOARD SECRETARY  
JASZEER MOHAMMED..... BOARD TREASURER  
LYNN JENKINS..... BOARD MEMBER  
FAISAL SHAIKH..... BOARD MEMBER  
NAVEEDULLA SHARIFF..... BOARD MEMBER

**057-845 UME PREPARATORY ACADEMY**

NOLAN ESTES..... BOARD PRESIDENT  
FRANCES CHARLENE CONNER..... BOARD VICE-PRESIDENT  
JILL JONES..... BOARD SECRETARY  
REGINA(VIRGADAMO) PINGEL..... BOARD TREASURER  
JAIME ANDRADE..... BOARD MEMBER  
DAVID RUSTY GRAYSON..... BOARD MEMBER  
AGUSTIN REYES..... BOARD MEMBER

**057-846 LEGACY PREPARATORY**

BYRON RICKS..... BOARD PRESIDENT  
JASON ALEXANDER..... BOARD MEMBER  
RICARDO MILLER..... BOARD MEMBER

**057-903 CARROLLTON-FARMERS BRANCH ISD**

NANCY CLINE..... BOARD PRESIDENT  
JAMES GOODE..... BOARD VICE-PRESIDENT  
RICHARD FLEMING..... BOARD SECRETARY  
LYNN CHAFFIN..... BOARD ASSISTANT SECRETARY  
JOHN MATHEWS..... BOARD MEMBER  
FRANK SHOR..... BOARD MEMBER  
NANCY WATTEN..... BOARD MEMBER  
MARK HYATT..... ASSOCIATE SUPERINTENDENT  
DR SHEILA MAHER..... ASSOCIATE SUPERINTENDENT  
MICHELE BAILEY..... ASSISTANT SUPERINTENDENT  
TRACY SMITH..... ASSISTANT SUPERINTENDENT  
KAY EDMONDSON..... PEIMS COORDINATOR  
TONYA TILLMAN..... CFO/BUSINESS MANAGER  
CATHY WEBB..... PEIMS COORDINATOR

**057-904 CEDAR HILL ISD**

TERREL NEMONS..... BOARD PRESIDENT  
MICHAEL QUILDON..... BOARD VICE-PRESIDENT  
MIKE MARSHALL..... BOARD SECRETARY  
SONYA GRASS..... BOARD MEMBER  
DAN HERNANDEZ..... BOARD MEMBER  
DR DOUG HEYERDAHL..... BOARD MEMBER  
WENDY HODGES-KENT..... BOARD MEMBER

# Texas Public School Districts and Charters: Board Members, Assistant Superintendents, Business Managers, and Public Education Information Management System (PEIMS) Coordinators, December 2012

DR HOMER CARTER ..... ASSOCIATE SUPERINTENDENT  
 KIM LEWIS ..... ASSOCIATE SUPERINTENDENT  
 SHANA NIX ..... ASSISTANT SUPERINTENDENT  
 KRISTIN MOULDEN ..... PEIMS COORDINATOR

## 057-905 DALLAS ISD

LEW BLACKBURN ..... BOARD PRESIDENT  
 ERIC COWAN ..... BOARD VICE-PRESIDENT  
 ADAM MEDRANO ..... BOARD VICE-PRESIDENT  
 NANCY BINGHAM ..... BOARD SECRETARY  
 ELIZABETH JONES ..... BOARD MEMBER  
 DAN MICCICHE ..... BOARD MEMBER  
 MIKE MORATH ..... BOARD MEMBER  
 BERNADETTE NUTALL ..... BOARD MEMBER  
 CARLA RANGER ..... BOARD MEMBER  
 JACK ELROD ..... ASSOCIATE SUPERINTENDENT  
 CHARLES GLOVER ..... ASSOCIATE SUPERINTENDENT  
 DENO HARRIS ..... ASSOCIATE SUPERINTENDENT  
 ALAN KING ..... ASSOCIATE SUPERINTENDENT  
 CRAIG MILLER ..... ASSOCIATE SUPERINTENDENT  
 SYLVIA REYNA ..... ASSOCIATE SUPERINTENDENT  
 GRAY SALADA ..... ASSOCIATE SUPERINTENDENT  
 KEVIN SMELKER ..... ASSOCIATE SUPERINTENDENT  
 ANN SMISKO ..... ASSOCIATE SUPERINTENDENT  
 DONALD SMITH ..... ASSOCIATE SUPERINTENDENT  
 JENNIFER SPRAGUE ..... ASSOCIATE SUPERINTENDENT  
 KARON COFIELD ..... ASSISTANT SUPERINTENDENT  
 MAURICIO DOMINGUEZ ..... ASSISTANT SUPERINTENDENT  
 JOSIE GUTIERREZ ..... ASSISTANT SUPERINTENDENT  
 SHIRLEY ISON-NEWSOME ..... ASSISTANT SUPERINTENDENT  
 JAMAL JENKINS ..... ASSISTANT SUPERINTENDENT  
 AURORA LORA ..... ASSISTANT SUPERINTENDENT  
 CECILIA OAKELEY ..... ASSISTANT SUPERINTENDENT  
 VICENT REYES ..... ASSISTANT SUPERINTENDENT  
 CARMEN ROWAN ..... ASSISTANT SUPERINTENDENT  
 MILAN SEVAK ..... ASSISTANT SUPERINTENDENT  
 LORETTA SIMON ..... ASSISTANT SUPERINTENDENT  
 PEGGY SULLIVAN ..... PEIMS COORDINATOR

## 057-906 DESOTO ISD

WARREN SEAY ..... BOARD PRESIDENT  
 KENZIE MOORE ..... BOARD VICE-PRESIDENT  
 SANDRA WHEELER ..... BOARD SECRETARY  
 DONALD GANT ..... BOARD MEMBER  
 AUBREY HOOPER ..... BOARD MEMBER  
 CURT KROHN ..... BOARD MEMBER  
 VANDROUS STRIPLING ..... BOARD MEMBER  
 DR JOANN GREEN-RUCKER ..... ASSISTANT SUPERINTENDENT  
 LEVATTA LEVELS ..... ASSISTANT SUPERINTENDENT  
 DR GABRIELLE POLK ..... ASSISTANT SUPERINTENDENT  
 DR CRAIG BENEDICT ..... PEIMS COORDINATOR  
 BOBBY LABORDE ..... CFO/BUSINESS MANAGER

## 057-907 DUNCANVILLE ISD

TOM KENNEDY ..... BOARD PRESIDENT  
 LOUIS MCELROY ..... BOARD VICE-PRESIDENT  
 MARSHAL WESLEY ..... BOARD SECRETARY  
 CARLA FAHEY ..... BOARD MEMBER  
 PHIL MCNEELY ..... BOARD MEMBER  
 MARLIES PEREGORY ..... BOARD MEMBER  
 JANICE SAVAGE-MARTIN ..... BOARD MEMBER  
 MICHAEL CHRITZBERG ..... DEPUTY SUPERINTENDENT  
 DR LARRY MCHANEY ..... DEPUTY SUPERINTENDENT  
 DR MASOUD AHMADIAN ..... ASSISTANT SUPERINTENDENT  
 RONALD KUEHLER ..... CFO/BUSINESS MANAGER

BILL YOUNG ..... PEIMS COORDINATOR

## 057-909 GARLAND ISD

LINDA GRIFFIN ..... BOARD PRESIDENT  
 LARRY GLICK ..... BOARD VICE-PRESIDENT  
 DR CINDY CASTANEDA ..... BOARD SECRETARY  
 RICK LAMBERT ..... BOARD ASSISTANT SECRETARY  
 STEVE KNAGG ..... BOARD MEMBER  
 SCOTT LUNA ..... BOARD MEMBER  
 DR MARVIN RODEN ..... ASSOCIATE SUPERINTENDENT  
 RENE BARAJAS ..... ASSISTANT SUPERINTENDENT  
 DR PHYLLIS PARKER ..... ASSISTANT SUPERINTENDENT  
 DR GARY REEVES ..... ASSISTANT SUPERINTENDENT  
 JOHN WASHINGTON ..... ASSISTANT SUPERINTENDENT  
 JULIE FERRELL ..... PEIMS COORDINATOR  
 DAVID PATE ..... CFO/BUSINESS MANAGER

## 057-910 GRAND PRAIRIE ISD

MIKE SKINNER ..... BOARD PRESIDENT  
 TIM JOHNSON ..... BOARD VICE-PRESIDENT  
 TERRY BROOKS ..... BOARD SECRETARY  
 JD STEWARD ..... BOARD SECRETARY  
 BURKE HALL ..... BOARD MEMBER  
 CHESTER MCCRARY ..... BOARD MEMBER  
 STEVE PRYOR ..... BOARD MEMBER  
 DR VERN ALEXANDER ..... DEPUTY SUPERINTENDENT  
 JULIE SPEARS ..... DEPUTY SUPERINTENDENT  
 LYLE DUBUS ..... ASSISTANT SUPERINTENDENT  
 LEE ANN BLACKBURN ..... PEIMS COORDINATOR

## 057-911 HIGHLAND PARK ISD

LESLIE MELSON ..... BOARD SECRETARY  
 CYNTHIA BEECHERL ..... BOARD MEMBER  
 JOSEPH TAYLOR ..... BOARD MEMBER  
 TIM TURNER ..... ASSISTANT SUPERINTENDENT  
 KRIS INGERSOLL ..... CFO/BUSINESS MANAGER  
 CATHERINE VIVEROS ..... PEIMS COORDINATOR

## 057-912 IRVING ISD

RONDA HUFFSTETLER ..... BOARD PRESIDENT  
 GWEN CRAIG ..... BOARD VICE-PRESIDENT  
 LARRY STIPES ..... BOARD SECRETARY  
 JERRY CHRISTIAN ..... BOARD MEMBER  
 VALERIE JONES ..... BOARD MEMBER  
 STEVEN JONES ..... BOARD MEMBER  
 GAIL WELLS ..... BOARD MEMBER  
 DEBBIE CABRERA ..... ASSOCIATE SUPERINTENDENT  
 MELODY PASCHALL ..... ASSOCIATE SUPERINTENDENT  
 KARRY CHAPMAN ..... ASSISTANT SUPERINTENDENT  
 DR CHERYL JENNINGS ..... ASSISTANT SUPERINTENDENT  
 SCOTT LAYNE ..... ASSISTANT SUPERINTENDENT  
 DR JUDY RUDEBUSCH ..... ASSISTANT SUPERINTENDENT  
 DEBBIE CABRERA ..... CFO/BUSINESS MANAGER  
 DR ABIGAIL MELTON ..... PEIMS COORDINATOR

## 057-913 LANCASTER ISD

TY JONES ..... BOARD PRESIDENT  
 CYNTHIA CORBIN-JARVIS ..... BOARD VICE-PRESIDENT  
 MARION HAMILTON ..... BOARD VICE-PRESIDENT  
 JEFF MELCHER ..... BOARD SECRETARY  
 ELLEN CLARK ..... BOARD MEMBER  
 MARJORIE KING ..... BOARD MEMBER  
 IRENE MEJIA ..... BOARD MEMBER  
 MARIANN MIDDLETON ..... DEPUTY SUPERINTENDENT  
 DR HELENA MOSELY ..... ASSISTANT SUPERINTENDENT

# Texas Public School Districts and Charters: Board Members, Assistant Superintendents, Business Managers, and Public Education Information Management System (PEIMS) Coordinators, December 2012

ROOSEVELT NIVENS ..... ASSISTANT SUPERINTENDENT  
 KAY KIZZIAR ..... CFO/BUSINESS MANAGER  
 PATTY RHODES ..... PEIMS COORDINATOR

## 057-914 MESQUITE ISD

ROBERT SEWARD ..... BOARD PRESIDENT  
 PHIL APPENZELLER ..... BOARD VICE-PRESIDENT  
 CHRISTINA HALL ..... BOARD SECRETARY  
 GARY BINGHAM ..... BOARD MEMBER  
 KEVIN CARBO ..... BOARD MEMBER  
 ARCHIMEDES FAULKNER ..... BOARD MEMBER  
 DR CARY TANAMACHI ..... BOARD MEMBER  
 DR CATHY RIDEOUT ..... ASSOCIATE SUPERINTENDENT  
 MICHAEL COFFEY ..... ASSISTANT SUPERINTENDENT  
 LANNY FRASIER ..... ASSISTANT SUPERINTENDENT  
 RICHARD KOONCE ..... ASSISTANT SUPERINTENDENT  
 DR DENISE KUTCH ..... ASSISTANT SUPERINTENDENT  
 MANDI BURNS ..... CFO/BUSINESS MANAGER  
 BRIAN CAIN ..... PEIMS COORDINATOR

## 057-916 RICHARDSON ISD

KIM QUIRK ..... BOARD PRESIDENT  
 KAREN HOLBURN ..... BOARD VICE-PRESIDENT  
 KRIS OLIVER ..... BOARD SECRETARY  
 KIM CASTON ..... BOARD TREASURER  
 KAREN ELLIS ..... BOARD MEMBER  
 LANET GREENHAW ..... BOARD MEMBER  
 ADAM MEIERHOFER ..... BOARD MEMBER  
 ANTHONY HARKLEROAD ..... DEPUTY SUPERINTENDENT  
 PATTI KIEKER ..... DEPUTY SUPERINTENDENT  
 MIA MARTIN ..... ASSOCIATE SUPERINTENDENT  
 BOB DEVOLL ..... ASSISTANT SUPERINTENDENT  
 JOYCE WILSON ..... ASSISTANT SUPERINTENDENT  
 KAYLA MCAFFEE ..... PEIMS COORDINATOR  
 KIMBERLY PICKENS ..... CFO/BUSINESS MANAGER

## 057-919 SUNNYVALE ISD

BRAD CRAVENS ..... BOARD PRESIDENT  
 LINDA GOOCH ..... BOARD VICE-PRESIDENT  
 JANET CLEMENTS ..... BOARD SECRETARY  
 KIMBERLY INGRAM ..... BOARD MEMBER  
 DR JOE QUINN ..... BOARD MEMBER  
 GERALD THORNE ..... BOARD MEMBER  
 MICHAEL THREET ..... BOARD MEMBER  
 STACY BELLOWS ..... PEIMS COORDINATOR  
 MARGARET DAVIS ..... CFO/BUSINESS MANAGER

## 057-922 COPPELL ISD

ANTHONY HILL ..... BOARD PRESIDENT  
 DAVID APPLE ..... BOARD VICE-PRESIDENT  
 SUSIE KEMP ..... BOARD SECRETARY  
 JUDY BARBO ..... BOARD MEMBER  
 AMY DUNGAN ..... BOARD MEMBER  
 TRACY FISHER ..... BOARD MEMBER  
 THOMAS HULME ..... BOARD MEMBER  
 DR MARIYLN DENISON ..... ASSISTANT SUPERINTENDENT  
 SID GRANT ..... ASSISTANT SUPERINTENDENT  
 BRAD HUNT ..... ASSISTANT SUPERINTENDENT  
 KELLY PENNY ..... CFO/BUSINESS MANAGER  
 BEVERLEY WAITE ..... PEIMS COORDINATOR

## 058 DAWSON COUNTY

### 058-902 DAWSON ISD

RICKY BROOKS ..... BOARD PRESIDENT

SUSIE DE LA ROSA ..... BOARD VICE-PRESIDENT  
 DANNY GRAY ..... BOARD SECRETARY  
 KILEY BENNETT ..... BOARD MEMBER  
 BRENT HENDON ..... BOARD MEMBER  
 MARLIN MAHAN ..... BOARD MEMBER  
 BLAKE MOORE ..... BOARD MEMBER  
 ROBBIE PHIPPS ..... PEIMS COORDINATOR  
 LINDSEY WALLACE ..... CFO/BUSINESS MANAGER

## 058-905 KLONDIKE ISD

KENNY FERGUSON ..... BOARD PRESIDENT  
 STEVEN ARCHER ..... BOARD VICE-PRESIDENT  
 KELLEY O'BRIEN ..... BOARD SECRETARY  
 MIKE BARKOWSKY ..... BOARD MEMBER  
 QUENTIN KEARNEY ..... BOARD MEMBER  
 CLAY THIXTON ..... BOARD MEMBER  
 KIRK TIDWELL ..... BOARD MEMBER  
 GLENDA HORTON ..... PEIMS COORDINATOR  
 TERESA ROBERTS ..... CFO/BUSINESS MANAGER

## 058-906 LAMESA ISD

TRACY HARRIS ..... BOARD PRESIDENT  
 SONYA RANEY ..... BOARD VICE-PRESIDENT  
 KRISTA POWELL ..... BOARD SECRETARY  
 BRANDI DELONG ..... BOARD MEMBER  
 REBECCA GONZALES ..... BOARD MEMBER  
 ALBERT MARTINEZ ..... BOARD MEMBER  
 RICK MORENO ..... BOARD MEMBER  
 DANIELLE GARCIA ..... PEIMS COORDINATOR  
 LESLIE VANN ..... CFO/BUSINESS MANAGER

## 058-909 SANDS CISD

MARTIN NICHOLS ..... BOARD PRESIDENT  
 TOMMY STAGGS ..... BOARD VICE-PRESIDENT  
 ROBIN BARRAZA ..... BOARD SECRETARY  
 BILL BARNES ..... BOARD MEMBER  
 JODY HOWARD ..... BOARD MEMBER  
 MATT SNELL ..... BOARD MEMBER  
 MICHELLE ZANT ..... BOARD MEMBER  
 CHRIS GASKINS ..... CFO/BUSINESS MANAGER  
 MONICA STAGGS ..... PEIMS COORDINATOR

## 059 DEAF SMITH COUNTY

### 059-901 HEREFORD ISD

JEFF O'RAND ..... BOARD PRESIDENT  
 CAROLYN WATERS ..... BOARD VICE-PRESIDENT  
 AMY SCHUELER ..... BOARD SECRETARY  
 ANGEL BARELA ..... BOARD MEMBER  
 KRYNSON JESKO ..... BOARD MEMBER  
 KYLE MCNETT ..... BOARD MEMBER  
 LUIS ZAMORA ..... BOARD MEMBER  
 SHERI BLANKENSHIP ..... ASSISTANT SUPERINTENDENT  
 TERRY RUSSELL ..... ASSISTANT SUPERINTENDENT  
 PAM FOGO ..... PEIMS COORDINATOR  
 SEAN WORKMAN ..... CFO/BUSINESS MANAGER

### 059-902 WALCOTT ISD

JOHN PERRIN ..... BOARD PRESIDENT  
 ALBERT MEYER ..... BOARD VICE-PRESIDENT  
 LUCY MC GOWAN ..... BOARD SECRETARY  
 DR BILLY McLAUGHLIN ..... ASSISTANT SUPERINTENDENT  
 LESLYNN ARFSTEN ..... CFO/BUSINESS MANAGER  
 DARLA BRYANT ..... PEIMS COORDINATOR

# Texas Public School Districts and Charters: Board Members, Assistant Superintendents, Business Managers, and Public Education Information Management System (PEIMS) Coordinators, December 2012

## 060 DELTA COUNTY

### 060-902 COOPER ISD

THOMAS DARDEN.....BOARD PRESIDENT  
BLAKE RANDLE.....BOARD VICE-PRESIDENT  
KREGG SLAKEY.....BOARD SECRETARY  
DARREN BRADY.....BOARD MEMBER  
ANITA MOODY.....BOARD MEMBER  
JEFF PHIFER.....BOARD MEMBER  
CHRIS KISER.....ASSISTANT SUPERINTENDENT  
RACHAEL ARTHUR.....CFO/BUSINESS MANAGER  
RACHEL DARDEN.....PEIMS COORDINATOR

### 060-914 FANNINDEL ISD

GWEN BEELER.....BOARD PRESIDENT  
SCOTT FRANKLIN.....BOARD VICE-PRESIDENT  
WANDA WHITE.....BOARD SECRETARY  
CHARLENE CROSBY.....BOARD MEMBER  
MANDY DUPLCHAN.....BOARD MEMBER  
THEREN ERWIN.....BOARD MEMBER  
KARLA BRALEY.....PEIMS COORDINATOR  
DEBBIE NICHOLS.....CFO/BUSINESS MANAGER

## 061 DENTON COUNTY

### 061-802 TEXAS EDUCATION CENTERS

CHRISTOPHER WALDEN.....BOARD PRESIDENT  
ROBIN COOK.....BOARD SECRETARY  
PAULA KELLEY.....BOARD MEMBER  
JOHN WOLFE.....BOARD MEMBER

### 061-804 LEADERSHIP PREP SCHOOL

SHEILA CRAFT.....BOARD PRESIDENT  
MARK RENFRO.....BOARD SECRETARY  
CHARLES STROUD.....BOARD TREASURER  
SCOTT ARMENDARIZ.....BOARD MEMBER  
JACOB MAKUVIRE.....BOARD MEMBER  
CHRISTINE PARKER.....BOARD MEMBER

### 061-901 DENTON ISD

MIA PRICE.....BOARD PRESIDENT  
DR GLENNA HARRIS.....BOARD VICE-PRESIDENT  
DR RUDY RODRIGUEZ.....BOARD SECRETARY  
DR JIM ALEXANDER.....BOARD MEMBER  
BARBARA BURNS.....BOARD MEMBER  
JEANETTA SMITH.....BOARD MEMBER  
CHARLES STAFFORD.....BOARD MEMBER  
ROBERT BOSTIC.....ASSISTANT SUPERINTENDENT  
DR MIKE MATTINGLY.....ASSISTANT SUPERINTENDENT  
RAY LAGLEDER.....PEIMS COORDINATOR  
DEBBIE MONSCHKE.....CFO/BUSINESS MANAGER

### 061-902 LEWISVILLE ISD

CAROL KYER.....BOARD PRESIDENT  
JULIE FOUGHTY.....BOARD SECRETARY  
KATHY DUKE.....BOARD MEMBER  
BRENDA LATHAM.....BOARD MEMBER  
MIKE MCDANIEL.....BOARD MEMBER  
TRISHA SHEFFIELD.....BOARD MEMBER  
DR LYNDA HAYNES.....ASSOCIATE SUPERINTENDENT  
DR PENNY REDDELL.....ASSOCIATE SUPERINTENDENT  
DR KEVIN ROGERS.....ASSOCIATE SUPERINTENDENT  
QUENTIN BURNETT.....CFO/BUSINESS MANAGER  
SANDRA KRATZ.....PEIMS COORDINATOR

### 061-903 PILOT POINT ISD

MELINDA STREET.....BOARD PRESIDENT  
STEVE KLOHN.....BOARD VICE-PRESIDENT  
LEZLIE MACELROY.....BOARD SECRETARY  
DANA BRAACK.....BOARD MEMBER  
PAT BURNS.....BOARD MEMBER  
DAN FLAGG.....BOARD MEMBER  
JERRY PRICE.....BOARD MEMBER  
DAN GIST.....ASSISTANT SUPERINTENDENT  
NIKKI HAMBLIN.....CFO/BUSINESS MANAGER  
YOLANDA HERNANDEZ.....PEIMS COORDINATOR

### 061-905 KRUM ISD

PHIL ENIS.....BOARD PRESIDENT  
DONNA HOOPER.....BOARD VICE-PRESIDENT  
DOUG WILLIS.....BOARD SECRETARY  
ERIC BORCHARDT.....BOARD MEMBER  
MARK COFER.....BOARD MEMBER  
TERRY KNIGHT.....BOARD MEMBER  
TED WILEY.....BOARD MEMBER  
CODY CARROLL.....ASSISTANT SUPERINTENDENT  
CINDY MOORE.....PEIMS COORDINATOR  
DARLA PUTMAN.....CFO/BUSINESS MANAGER

### 061-906 PONDER ISD

VANGEE DEUSSEN.....BOARD PRESIDENT  
TODD NICHOLSON.....BOARD VICE-PRESIDENT  
GARY MORRIS.....BOARD SECRETARY  
CORY ANTHONY.....BOARD MEMBER  
DALE BROWN.....BOARD MEMBER  
JEFF CHAPMAN.....BOARD MEMBER  
BRANDI JACKSON.....BOARD MEMBER  
CHANCE ALLEN.....ASSISTANT SUPERINTENDENT  
DIAN MCDANIEL.....PEIMS COORDINATOR

### 061-907 AUBREY ISD

MICHAEL SESSIONS.....BOARD PRESIDENT  
RON BULLOCK.....BOARD VICE-PRESIDENT  
JIM MILACEK.....BOARD SECRETARY  
JOHN BROGDON.....BOARD MEMBER  
COLLEEN DOW.....BOARD MEMBER  
MARCUS PIERCE.....BOARD MEMBER  
DR RANDALL SAXON.....BOARD MEMBER  
DEBORAH SANDERS.....ASSISTANT SUPERINTENDENT  
PATRICIA HOUSDEN.....PEIMS COORDINATOR

### 061-908 SANGER ISD

CRISTY KOONCE.....BOARD PRESIDENT  
KEN SCRIBNER.....BOARD VICE-PRESIDENT  
RUSSEL CEBALLOS.....BOARD SECRETARY  
RALPH AMYX.....BOARD MEMBER  
JIMMY HOWARD.....BOARD MEMBER  
KEVIN POLK.....BOARD MEMBER  
BRAD WATTS.....BOARD MEMBER  
ERIC BEAM.....DEPUTY SUPERINTENDENT  
JACKIE MCBROOM.....ASSISTANT SUPERINTENDENT  
LISA CODY.....PEIMS COORDINATOR

### 061-910 ARGYLE ISD

RANDY MCKELLAR.....BOARD PRESIDENT  
STEVEN MOORE.....BOARD VICE-PRESIDENT  
BRENDA ALEXANDER.....BOARD SECRETARY  
KEVIN FACIANE.....BOARD MEMBER  
JIM HALTOM.....BOARD MEMBER  
WENDEE LONG.....BOARD MEMBER

# Texas Public School Districts and Charters: Board Members, Assistant Superintendents, Business Managers, and Public Education Information Management System (PEIMS) Coordinators, December 2012

DR PEGGY MILLER.....BOARD MEMBER  
CHRIS DANIEL.....ASSISTANT SUPERINTENDENT  
TENA CALHOUN.....PEIMS COORDINATOR

## 061-911 NORTHWEST ISD

JUDY COPP.....BOARD PRESIDENT  
DARYL LANEY.....BOARD SECRETARY  
MEL FULLER.....BOARD MEMBER  
DEVONNA HOLLAND.....BOARD MEMBER  
KERRY JONES.....BOARD MEMBER  
MARK SCHLUTER.....BOARD MEMBER  
JOSH WRIGHT.....BOARD MEMBER  
EDWARD CHEVALLIER.....ASSISTANT SUPERINTENDENT  
DR GARY GINDT.....ASSISTANT SUPERINTENDENT  
JON GRASWICH.....ASSISTANT SUPERINTENDENT  
DENNIS MCCREARY.....ASSISTANT SUPERINTENDENT  
DEANNE HATFIELD.....CFO/BUSINESS MANAGER  
DIXIE SNEAD.....PEIMS COORDINATOR

## 061-912 LAKE DALLAS ISD

LANCE STACY.....BOARD PRESIDENT  
CHAD THIESSEN.....BOARD VICE-PRESIDENT  
CAROL JULA.....BOARD SECRETARY  
SCOTT BAIRD.....BOARD MEMBER  
GLEN GOWANS.....BOARD MEMBER  
TIM HICKS.....BOARD MEMBER  
COURTNEY TANKERSLEY.....BOARD MEMBER  
WES EVERSOLE.....DEPUTY SUPERINTENDENT  
VANESSA MAYO.....PEIMS COORDINATOR

## 061-914 LITTLE ELM ISD

SALLY COLEMAN.....BOARD PRESIDENT  
STEPHANIE GREGG.....BOARD VICE-PRESIDENT  
CHRISTOPHER WILLIAMS.....BOARD SECRETARY  
COOPER BEGIS.....BOARD MEMBER  
BILL HIDELL.....BOARD MEMBER  
DEE DEE LEAR.....BOARD MEMBER  
CURTIS SAVAGE.....BOARD MEMBER  
LINDA ENGLE.....CFO/BUSINESS MANAGER  
PATTI MATTHEWS.....PEIMS COORDINATOR

---

## 062 DEWITT COUNTY

---

### 062-901 CUERO ISD

BILL DREHR.....BOARD PRESIDENT  
PATRICIA KORANEK.....BOARD VICE-PRESIDENT  
GERARD GONZALES.....BOARD SECRETARY  
JOHN BLACKWELL.....BOARD MEMBER  
POLLY LAGING.....BOARD MEMBER  
LINDA NEMEC.....BOARD MEMBER  
ARACELI PENA.....BOARD MEMBER  
MARK IACOPONELLI.....ASSISTANT SUPERINTENDENT  
PAM LONGBOTHAM.....ASSISTANT SUPERINTENDENT  
MARK IACOPONELLI.....CFO/BUSINESS MANAGER  
WILSON JUDD.....PEIMS COORDINATOR

### 062-902 NORDHEIM ISD

GLEN MUELLER.....BOARD PRESIDENT  
PAMELA REMMERS.....BOARD VICE-PRESIDENT  
JANICE BROWN.....BOARD SECRETARY  
PAUL BAUMANN.....BOARD MEMBER  
JOHN GREEN.....BOARD MEMBER  
KAY KLAEVEMANN.....BOARD MEMBER  
LYNETTE METTING.....BOARD MEMBER  
JANET LOTT.....CFO/BUSINESS MANAGER

JANET LOTT.....PEIMS COORDINATOR

### 062-903 YOAKUM ISD

GARY COLMAN.....BOARD PRESIDENT  
GLEN KUSAK.....BOARD VICE-PRESIDENT  
TERRY BOENING.....BOARD SECRETARY  
DR JOHN BRADEN.....BOARD ASSISTANT SECRETARY  
WALT HAIRELL.....BOARD MEMBER  
DARLENE RENKEN.....BOARD MEMBER  
BRIAN SCHOENEMANN.....BOARD MEMBER  
CHRISTOPHER KVINTA.....ASSISTANT SUPERINTENDENT  
BRENDA WESTMORELAND.....ASSISTANT SUPERINTENDENT  
LYNETTE PATE.....CFO/BUSINESS MANAGER  
LYNETTE PATE.....PEIMS COORDINATOR

### 062-904 YORKTOWN ISD

BOYD WEISE.....BOARD PRESIDENT  
JERRY STEVES.....BOARD VICE-PRESIDENT  
NELDA SERTUCHE.....BOARD SECRETARY  
H R KRAUSE.....BOARD MEMBER  
MARK NIEMEIER.....BOARD MEMBER  
KEARY PEREZ.....BOARD MEMBER  
MARK WEISCHWILL.....BOARD MEMBER  
DEBORAH KNEESE.....AREA SUPERINTENDENT  
SHANNON FRANKE.....CFO/BUSINESS MANAGER  
SHANNON FRANKE.....PEIMS COORDINATOR

### 062-905 WESTHOFF ISD

PADDY BURWELL.....BOARD PRESIDENT  
JUDY FISHER.....BOARD VICE-PRESIDENT  
JAN FORBES.....BOARD SECRETARY  
NORMAN KNOX.....BOARD MEMBER  
MICHELLE MALANDRAKIS.....BOARD MEMBER  
OSCAR PEREZ.....BOARD MEMBER  
DAVID STUBBLEFIELD.....BOARD MEMBER  
SUE HILBRICH.....PEIMS COORDINATOR  
M KENNEDY.....PEIMS COORDINATOR  
MARY ROBLES.....CFO/BUSINESS MANAGER

### 062-906 MEYERSVILLE ISD

RHONDA GOEBEL.....BOARD PRESIDENT  
KIM BRENNAN.....BOARD VICE-PRESIDENT  
JOHNNY JANK.....BOARD SECRETARY  
TAMMY BITTERLY.....BOARD MEMBER  
MICHELLE GOEBEL.....BOARD MEMBER  
ROBERT MOORE.....BOARD MEMBER  
OBERT SAGEBIEL.....BOARD MEMBER  
PATRICIA BARTA.....CFO/BUSINESS MANAGER  
PATRICIA BARTA.....PEIMS COORDINATOR

---

## 063 DICKENS COUNTY

---

### 063-903 SPUR ISD

SHANE SHOBERT.....BOARD PRESIDENT  
SUE MABEN.....BOARD SECRETARY  
GREG ARNOLD.....BOARD MEMBER  
BEDFORD JONES.....BOARD MEMBER  
PAT ORTIZ.....BOARD MEMBER  
ROY SANCHEZ.....BOARD MEMBER  
ROBERT VAN METER.....BOARD MEMBER  
JODI GONZALEZ.....CFO/BUSINESS MANAGER  
LISA SHOBERT.....PEIMS COORDINATOR

### 063-906 PATTON SPRINGS ISD

MIKE SMITH.....BOARD PRESIDENT

# Texas Public School Districts and Charters: Board Members, Assistant Superintendents, Business Managers, and Public Education Information Management System (PEIMS) Coordinators, December 2012

GARY BRIDGE.....BOARD VICE-PRESIDENT  
TOM STOKES.....BOARD SECRETARY  
CASEY BRALY.....BOARD MEMBER  
CLAYT BRIDGE.....BOARD MEMBER  
JAKE JENKINS.....BOARD MEMBER  
DAVE KEITH.....BOARD MEMBER  
BECKY HODGES.....CFO/BUSINESS MANAGER  
CONNIE MORRIS.....PEIMS COORDINATOR

---

## 064 DIMMIT COUNTY

### 064-903 CARRIZO SPRINGS CISD

BILL MARTIN.....BOARD PRESIDENT  
JOSE TALAMANTEZ.....BOARD VICE-PRESIDENT  
PATRICIA JAIME.....BOARD SECRETARY  
BRENDA COMPAGNONE.....BOARD MEMBER  
JOHNNY ESTRADA.....BOARD MEMBER  
REY GONZALEZ.....BOARD MEMBER  
ARMANDO SILVA.....BOARD MEMBER  
ANNA DIAZ.....CFO/BUSINESS MANAGER  
ELISA MARTINEZ.....PEIMS COORDINATOR

---

## 065 DONLEY COUNTY

### 065-901 CLARENDON ISD

WAYNE HARDIN.....BOARD PRESIDENT  
WELDON SEARS.....BOARD VICE-PRESIDENT  
JIM SHELTON.....BOARD SECRETARY  
RENEE' BETTS.....BOARD MEMBER  
ROBIN ELLIS.....BOARD MEMBER  
RICHARD GRIBBLE.....BOARD MEMBER  
WES HATLEY.....BOARD MEMBER  
MONTY HYSINGER.....AREA SUPERINTENDENT  
MARY WHITE.....CFO/BUSINESS MANAGER  
MARY WHITE.....PEIMS COORDINATOR

### 065-902 HEDLEY ISD

TED WRIGHT.....BOARD PRESIDENT  
DANA BELL.....BOARD VICE-PRESIDENT  
KAREN WATT.....BOARD SECRETARY  
BONNIE BROWN.....BOARD MEMBER  
MARK HOWARD.....BOARD MEMBER  
JAMES POTTS.....BOARD MEMBER  
TONJA RUTHARDT.....BOARD MEMBER  
PAT WHITE.....CFO/BUSINESS MANAGER  
PAT WHITE.....PEIMS COORDINATOR

---

## 066 DUVAL COUNTY

### 066-005 RAMIREZ CSD

JORGE CHAVERA.....BOARD PRESIDENT  
LINDA PEREZ.....BOARD VICE-PRESIDENT  
SOFIA GARCIA.....BOARD SECRETARY  
KATHY MCCOY.....CFO/BUSINESS MANAGER

### 066-901 BENAVIDES ISD

ROSALINDA FLORES.....BOARD PRESIDENT  
NOE GUZMAN.....BOARD VICE-PRESIDENT  
DAVID GARZA.....BOARD SECRETARY  
NINFIA GARCIA.....BOARD MEMBER  
EDUARDO HERNANDEZ.....BOARD MEMBER  
LUIS PENA.....BOARD MEMBER

### 066-902 SAN DIEGO ISD

LIBRADA VELA.....BOARD PRESIDENT

RAFAEL SAENZ III.....BOARD VICE-PRESIDENT  
DIANA CUBRIEL.....BOARD SECRETARY  
CARLOS ESPINOSA.....BOARD MEMBER  
PETE GUERRA.....BOARD MEMBER  
ROGELIO GUERRERO.....BOARD MEMBER  
RENE VALERIO.....BOARD MEMBER  
ANGELICA GALLEGOS.....CFO/BUSINESS MANAGER  
CYNTHIA GUTIERREZ.....PEIMS COORDINATOR

### 066-903 FREER ISD

MARY GARZA.....BOARD PRESIDENT  
SAUL HINOJOSA.....BOARD VICE-PRESIDENT  
CHRISTINA LICHTENBERGER.....BOARD SECRETARY  
ROBERT LEE.....BOARD MEMBER  
STEVEN MCQUAGGE.....BOARD MEMBER  
LINDA MONCADA.....BOARD MEMBER  
ANITA PULIDO.....BOARD MEMBER  
EVA LANE.....PEIMS COORDINATOR  
GIOVANNA VELA.....CFO/BUSINESS MANAGER

---

## 067 EASTLAND COUNTY

### 067-902 CISCO ISD

MEL MATTHEWS.....BOARD PRESIDENT  
TIM BARTON.....BOARD VICE-PRESIDENT  
CARYN GREENE.....BOARD SECRETARY  
JUSTIN KENDALL.....BOARD MEMBER  
DEVIN KOENIG.....BOARD MEMBER  
TIMOTHY MCKINNEY.....BOARD MEMBER  
KENNETH PRESTON.....BOARD MEMBER  
KIM FLORES.....PEIMS COORDINATOR  
TERRI HANLON.....CFO/BUSINESS MANAGER

### 067-903 EASTLAND ISD

JIM MOYLAN.....BOARD PRESIDENT  
MIKE MONTGOMERY.....BOARD VICE-PRESIDENT  
DAVID HULLUM.....BOARD SECRETARY  
BILLY ADAMS.....BOARD MEMBER  
JODY FORBUS.....BOARD MEMBER  
TABITHA JORDAN.....BOARD MEMBER  
GORDON WOOLAM.....BOARD MEMBER  
REBECCA HALLMARK.....ASSISTANT SUPERINTENDENT  
SUG ROLLER.....CFO/BUSINESS MANAGER  
SUG ROLLER.....PEIMS COORDINATOR

### 067-904 GORMAN ISD

BOB POWELL.....BOARD PRESIDENT  
LARRY THOMPSON.....BOARD VICE-PRESIDENT  
NOAH LANDA.....BOARD SECRETARY  
JAMIE ESPINOZA.....BOARD MEMBER  
MIKE SNIDER.....BOARD MEMBER  
JUSTIN UNDERWOOD.....BOARD MEMBER  
CLIFFA VAUGHN.....BOARD MEMBER  
TERRYE NICKELS.....CFO/BUSINESS MANAGER  
TERRYE NICKELS.....PEIMS COORDINATOR

### 067-907 RANGER ISD

KAREN CLIFTON.....BOARD PRESIDENT  
BRENDA MADORE.....BOARD SECRETARY  
JAMES CASEY.....BOARD MEMBER  
DWAINE CRAWFORD.....BOARD MEMBER  
DARRELL FOX.....BOARD MEMBER  
BRYAN MOTLEY.....BOARD MEMBER  
ROY RODGERS.....BOARD MEMBER  
SHAYLA HONEYCUTT.....PEIMS COORDINATOR



# Texas Public School Districts and Charters: Board Members, Assistant Superintendents, Business Managers, and Public Education Information Management System (PEIMS) Coordinators, December 2012

## 067-908 RISING STAR ISD

HOWARD LAWRENCE.....BOARD PRESIDENT  
TIM STONE.....BOARD VICE-PRESIDENT  
BILLY NALL.....BOARD SECRETARY  
SHAWNA BASS.....BOARD MEMBER  
BRANDON GEYE.....BOARD MEMBER  
TERRY ODOM.....BOARD MEMBER  
STEVE WILSON.....BOARD MEMBER  
SARAH ALLGOOD.....CFO/BUSINESS MANAGER  
SARAH ALLGOOD.....PEIMS COORDINATOR

---

## 068 ECTOR COUNTY

---

### 068-801 RICHARD MILBURN ACADEMY (ECTOR COUNTY)

FRANCIS WHITE.....BOARD PRESIDENT  
ERNEST CHAMBERS.....BOARD SECRETARY  
HOUSTON CONLEY.....BOARD MEMBER  
GRACE GARZA.....PEIMS COORDINATOR

### 068-802 COMPASS ACADEMY CHARTER SCHOOL

GRIFFIN JONES.....BOARD PRESIDENT  
BERNADINE SPEARS.....BOARD VICE-PRESIDENT  
ADELA VASQUEZ.....BOARD SECRETARY  
ANITA ABSHER.....BOARD MEMBER  
SPENCER DOBBS.....BOARD MEMBER  
JULIA KUPPER.....BOARD MEMBER  
RANDY SILHAN.....BOARD MEMBER  
LINDA SUBIA.....BOARD MEMBER

### 068-901 ECTOR COUNTY ISD

DR RAY BEATY.....BOARD PRESIDENT  
FAY BATCH.....BOARD VICE-PRESIDENT  
DR DONNA SMITH.....BOARD SECRETARY  
LUIS GALVAN.....BOARD MEMBER  
DR DONNIE NORWOOD.....BOARD MEMBER  
TOM PACE.....BOARD MEMBER  
YOLLIE WILKINS.....BOARD MEMBER  
WENDY HINES.....ASSISTANT SUPERINTENDENT  
DR KAREN KOPEC.....ASSISTANT SUPERINTENDENT  
BRIAN MOERSCH.....ASSISTANT SUPERINTENDENT  
DR HELIODORO SANCHEZ.....ASSISTANT SUPERINTENDENT  
VACANT VACANT.....ASSISTANT SUPERINTENDENT  
PAM HARPER.....PEIMS COORDINATOR

---

## 069 EDWARDS COUNTY

---

### 069-901 ROCKSPRINGS ISD

BRADY HYDE.....BOARD PRESIDENT  
TANO RAMIREZ.....BOARD VICE-PRESIDENT  
MISTEE SPLAWN.....BOARD SECRETARY  
KIMBERLY DUNBAR.....BOARD MEMBER  
JOHN MASSEY.....BOARD MEMBER  
JAMES PALACIO.....BOARD MEMBER  
PACO RAMIREZ.....BOARD MEMBER  
CYNTHIA MALTOS.....PEIMS COORDINATOR

### 069-902 NUECES CANYON CISD

DIANA DELAROSA.....BOARD PRESIDENT  
CHARLES HUNGER.....BOARD PRESIDENT  
DANNY IRWIN.....BOARD VICE-PRESIDENT  
NOREDA SIFUENTES.....BOARD SECRETARY  
IGNACIO SANCHEZ.....BOARD MEMBER  
NANCY LUCE.....PEIMS COORDINATOR

---

## 070 ELLIS COUNTY

---

### 070-801 WAXAHACHIE FAITH FAMILY ACADEMY

CARROLL LEWIS.....BOARD PRESIDENT  
SHARON LEWIS.....BOARD SECRETARY  
ANNIE BLAIR.....BOARD MEMBER  
MARY JONES.....BOARD MEMBER

### 070-901 AVALON ISD

HARRISON ROMERO.....BOARD PRESIDENT  
WENDY RODRIGUEZ.....BOARD SECRETARY  
DAVID ARRIAGA.....BOARD MEMBER  
TODD BRUNER.....BOARD MEMBER  
ALICE COMPTON.....CFO/BUSINESS MANAGER  
NEVA DELBOSQUE.....PEIMS COORDINATOR

### 070-903 ENNIS ISD

DR MACK BOYD.....BOARD PRESIDENT  
MILES STRUNC.....BOARD VICE-PRESIDENT  
DR LARRY TREADAWAY.....BOARD SECRETARY  
BRAMLET BEARD.....BOARD MEMBER  
WALTER BEASLEY.....BOARD MEMBER  
ALAN CLARK.....BOARD MEMBER  
ALAN LINSON.....BOARD MEMBER  
KATHY CIKANEK.....ASSISTANT SUPERINTENDENT  
JAMES SANDERS.....ASSISTANT SUPERINTENDENT  
LISA FINCHER.....CFO/BUSINESS MANAGER  
DR DIANA FREEMAN.....PEIMS COORDINATOR

### 070-905 FERRIS ISD

THOMAS GRIFFITH.....BOARD PRESIDENT  
ROBERT SCOTT.....BOARD VICE-PRESIDENT  
LEE LONGINO.....BOARD SECRETARY  
BOBBY LINDSEY.....BOARD MEMBER  
JORGE LOPEZ.....BOARD MEMBER  
MICHAEL MOFFETT.....BOARD MEMBER  
ELIZABETH MUNOZ.....BOARD MEMBER  
OFELIA GRASS.....ASSISTANT SUPERINTENDENT  
RON SMITH.....CFO/BUSINESS MANAGER  
PHYLLIS WILSON.....PEIMS COORDINATOR

### 070-907 ITALY ISD

LARRY EUBANK.....BOARD PRESIDENT  
CHERYL OWEN.....BOARD VICE-PRESIDENT  
PAUL COCKERHAM.....BOARD SECRETARY  
RUSSELL LEWIS.....BOARD MEMBER  
JON MATHERS.....BOARD MEMBER  
CURTIS RIDDLE.....BOARD MEMBER  
MARK STILES.....BOARD MEMBER  
NATASHA BLACKBURN.....CFO/BUSINESS MANAGER  
LISA JACINTO.....PEIMS COORDINATOR

### 070-908 MIDLOTHIAN ISD

DUKE BURGE.....BOARD PRESIDENT  
WAYNE SHUFFIELD.....BOARD VICE-PRESIDENT  
PHIL SEAY.....BOARD SECRETARY  
TODD HEMPHILL.....BOARD MEMBER  
KEITH HITT.....BOARD MEMBER  
JIM MENTZEL.....BOARD MEMBER  
CINDY WILLIAMS.....BOARD MEMBER  
ROBIN BULLOCK.....DEPUTY SUPERINTENDENT  
KATIE BOWMAN.....ASSISTANT SUPERINTENDENT  
JUDY WALLING.....ASSISTANT SUPERINTENDENT  
KATIE BOWMAN.....CFO/BUSINESS MANAGER  
KIMBERLY DOMKE.....PEIMS COORDINATOR

# Texas Public School Districts and Charters: Board Members, Assistant Superintendents, Business Managers, and Public Education Information Management System (PEIMS) Coordinators, December 2012

## 070-909 MILFORD ISD

GARY WIMBISH.....BOARD PRESIDENT  
 RUSSELL SLATON.....BOARD VICE-PRESIDENT  
 KIMBERLY COOK.....BOARD SECRETARY  
 RENEE GRIFFIN.....BOARD MEMBER  
 CARLOS PHOENIX.....BOARD MEMBER  
 KAREN POWELL.....BOARD MEMBER  
 JANICE WADLEY.....BOARD MEMBER  
 JO ANN DAHL.....CFO/BUSINESS MANAGER  
 JAMIE JOHNSON.....PEIMS COORDINATOR

## 070-910 PALMER ISD

MIKE KAHLER.....BOARD PRESIDENT  
 GREGG WOLFE.....BOARD VICE-PRESIDENT  
 CHRISTEN VICK.....BOARD SECRETARY  
 GARY BARNES.....BOARD MEMBER  
 TIM BIRDWELL.....BOARD MEMBER  
 JOHN GOULD.....BOARD MEMBER  
 RODNEY WINN.....BOARD MEMBER  
 RENEE WARNER.....ASSISTANT SUPERINTENDENT  
 CARLA COCHRANE.....CFO/BUSINESS MANAGER  
 ROXANNE MCELHANEY.....PEIMS COORDINATOR

## 070-911 RED OAK ISD

HENRY LOZANO.....BOARD PRESIDENT  
 LYNNE GRANDSTAFF.....BOARD VICE-PRESIDENT  
 DR MARK STANFILL.....BOARD SECRETARY  
 JOHN ANDERSON.....BOARD MEMBER  
 JOHN HAWKINS.....BOARD MEMBER  
 DR ANN SHAW.....BOARD MEMBER  
 BARBARA VOGLER.....BOARD MEMBER  
 DR BRENDA FLOWERS.....DEPUTY SUPERINTENDENT  
 RUSSELL SCHUPMANN.....ASSISTANT SUPERINTENDENT  
 VICKIE BENBOW.....CFO/BUSINESS MANAGER  
 KAREN PRACHYL.....PEIMS COORDINATOR

## 070-912 WAXAHACHIE ISD

MARK PRICE.....BOARD PRESIDENT  
 EVELYN COLEMAN.....BOARD VICE-PRESIDENT  
 GARY FOX.....BOARD SECRETARY  
 FLOYD BATES.....BOARD MEMBER  
 DR JOE LANGLEY.....BOARD MEMBER  
 MIKE LEE.....BOARD MEMBER  
 MICHAEL ROBINSON.....BOARD MEMBER  
 DAVID TRUITT.....DEPUTY SUPERINTENDENT  
 TERESA THOMAS.....ASSISTANT SUPERINTENDENT  
 JANA DRURY.....PEIMS COORDINATOR

## 070-915 MAYPEARL ISD

TRICIA IKARD.....BOARD PRESIDENT  
 JAMES EUBANK.....BOARD VICE-PRESIDENT  
 HEATH DANIEL.....BOARD SECRETARY  
 CHARLES FRAME.....BOARD MEMBER  
 MIKE FREYMAN.....BOARD MEMBER  
 SHANE GRAVENS.....BOARD MEMBER  
 TOMMY SWORD.....BOARD MEMBER  
 LEIGHANNE MCALISTER.....CFO/BUSINESS MANAGER  
 CINDY REED.....PEIMS COORDINATOR

## 071 EL PASO COUNTY

### 071-801 BURNHAM WOOD CHARTER SCHOOL DISTRICT

IRIS BURNHAM.....BOARD PRESIDENT  
 LEONARD LIDIAK.....BOARD VICE-PRESIDENT  
 ESTHER FURRER.....BOARD SECRETARY

ERIC BRAHAM.....BOARD MEMBER  
 CARLOS KAPLAN.....BOARD MEMBER  
 HENRY KELLEN.....BOARD MEMBER  
 AMY NICHOLS.....BOARD MEMBER  
 ESTHER FURRER.....CFO/BUSINESS MANAGER  
 MARYANN LAU-SARGENT.....PEIMS COORDINATOR

### 071-803 PASO DEL NORTE ACADEMY CHARTER DISTRICT

SAN JUANITA VILLA.....BOARD PRESIDENT  
 DAVID OJEDA.....BOARD VICE-PRESIDENT  
 RAUL SAUCEDA.....BOARD SECRETARY  
 AMANCIO CHAPA.....BOARD MEMBER  
 RUDY TELLES.....BOARD MEMBER  
 GRACE GARCIA.....CFO/BUSINESS MANAGER  
 TAMMIE GARZA.....PEIMS COORDINATOR

### 071-804 EL PASO ACADEMY

DAVID RODRIGUEZ.....BOARD PRESIDENT  
 SAMUEL PE?A.....BOARD VICE-PRESIDENT  
 DONNA MINEAR.....BOARD SECRETARY  
 SARAH GROSS.....BOARD MEMBER  
 DAVID TORRES.....BOARD MEMBER  
 JOSE CARBAJAL.....CFO/BUSINESS MANAGER  
 CARMEN RUIZ.....PEIMS COORDINATOR

### 071-806 HARMONY SCIENCE ACAD (EL PASO)

ONER CELEPCIKAY.....BOARD PRESIDENT  
 ELLEN MACDONALD.....BOARD VICE-PRESIDENT  
 CENGIZHAN KESKIN.....BOARD SECRETARY  
 MUSTAFA ATIK.....BOARD TREASURER  
 BILAL AKIN.....BOARD MEMBER  
 SEYIT OZTURK.....PEIMS COORDINATOR

### 071-807 LA FE PREPARATORY SCHOOL

ROBERT GONZALES.....BOARD PRESIDENT  
 ELENA IZQUIERDO.....BOARD VICE-PRESIDENT  
 SALVADOR BALCORTA.....BOARD MEMBER  
 JUAN CONTRERAS.....BOARD MEMBER  
 AGUSTIN MONTES.....BOARD MEMBER  
 RENE ROCHA.....PEIMS COORDINATOR

### 071-808 SOMERSET CHARTER SCHOOL

IRIS BURNHAM.....BOARD PRESIDENT  
 LEONARD LIDIAK.....BOARD VICE-PRESIDENT  
 ESTHER FURRER.....BOARD SECRETARY  
 ERIC BRAHAM.....BOARD MEMBER  
 CARLOS KAPLAN.....BOARD MEMBER  
 HENRY KELLEN.....BOARD MEMBER  
 AMY NICHOLS.....BOARD MEMBER

### 071-809 VISTA DEL FUTURO CHARTER SCHOOL

IRIS BURNHAM.....BOARD PRESIDENT  
 LEONARD LIDIAK.....BOARD VICE-PRESIDENT  
 ESTHER FURRER.....BOARD SECRETARY  
 ERIC BRAHAM.....BOARD MEMBER  
 CARLOS KAPLAN.....BOARD MEMBER  
 HENRY KELLEN.....BOARD MEMBER  
 AMY NICHOLS.....BOARD MEMBER  
 ESTHER FURRER.....CFO/BUSINESS MANAGER  
 MARYANN LAU SARGENT.....PEIMS COORDINATOR

### 071-901 CLINT ISD

JAMES PENDELL.....BOARD PRESIDENT  
 MARY MACIAS.....BOARD VICE-PRESIDENT  
 FERNANDO SEPULVEDA.....BOARD VICE-PRESIDENT  
 JANICE ARMSTRONG.....BOARD SECRETARY

# Texas Public School Districts and Charters: Board Members, Assistant Superintendents, Business Managers, and Public Education Information Management System (PEIMS) Coordinators, December 2012

ROBERT LARA ..... BOARD MEMBER  
 FRED MARTINEZ ..... BOARD MEMBER  
 PATRICIA RANDLEEL ..... BOARD MEMBER  
 MORRIS ALDRIDGE ..... ASSISTANT SUPERINTENDENT  
 JAMES LITTLEJOHN ..... ASSISTANT SUPERINTENDENT  
 JOSEFINA PEREZ ..... ASSISTANT SUPERINTENDENT  
 DONNA CLINE ..... CFO/BUSINESS MANAGER  
 SANDRA GRIJALVA ..... PEIMS COORDINATOR

## 071-902 EL PASO ISD

ISELA CASTANON-WILLIAMS ..... BOARD PRESIDENT  
 JOEL BARRIOS ..... BOARD SECRETARY  
 ALFREDO BORREGO ..... BOARD TREASURER  
 ROCIO BENEDICTO ..... BOARD MEMBER  
 DAVID DODGE ..... BOARD MEMBER  
 PATRICIA HUGHES ..... BOARD MEMBER  
 RUSSELL WIGGS ..... BOARD MEMBER  
 ROBERT ALMANZAN ..... ASSOCIATE SUPERINTENDENT  
 MARIA FLORES ..... ASSOCIATE SUPERINTENDENT  
 DR JOSEPH LOPEZ ..... ASSOCIATE SUPERINTENDENT  
 HECTOR MARTINEZ ..... ASSOCIATE SUPERINTENDENT  
 JAMES ANDERSON ..... ASSISTANT SUPERINTENDENT  
 DEBRA CARDEN ..... ASSISTANT SUPERINTENDENT  
 JOSE SILVA ..... ASSISTANT SUPERINTENDENT  
 DR JAMES STEINHAUSER ..... ASSISTANT SUPERINTENDENT  
 BRENDA MONTOYA ..... PEIMS COORDINATOR  
 KENNETH PARKER ..... CFO/BUSINESS MANAGER

## 071-903 FABENS ISD

REY SEPULVEDA ..... BOARD PRESIDENT  
 ORLANDO FLORES ..... BOARD VICE-PRESIDENT  
 VIOLA HERNANDEZ ..... BOARD SECRETARY  
 AURORA ALVILLAR ..... BOARD MEMBER  
 ADAN ESCOBAR ..... BOARD MEMBER  
 GREG SPENCE ..... BOARD MEMBER  
 EDELSON GARCIA ..... AREA SUPERINTENDENT  
 GILBERT ALARCON ..... ASSISTANT SUPERINTENDENT  
 DR DAVID RUEDA ..... ASSISTANT SUPERINTENDENT  
 ELIZABETH RIOS ..... PEIMS COORDINATOR

## 071-904 SAN ELIZARIO ISD

ANTONIO ARAUJO ..... BOARD PRESIDENT  
 JOSE RODRIGUEZ ..... BOARD VICE-PRESIDENT  
 VICENTE DELGADILLO ..... BOARD MEMBER  
 RAMON HOLGUIN ..... BOARD MEMBER  
 IRENE JAQUEZ ..... BOARD MEMBER  
 FERNIE MADRID ..... BOARD MEMBER  
 RUBEN CERVANTES ..... ASSISTANT SUPERINTENDENT  
 RENA SEIFTS ..... CFO/BUSINESS MANAGER  
 MELISSA URENDA ..... PEIMS COORDINATOR

## 071-905 YSLETA ISD

MARTHA REYES ..... BOARD PRESIDENT  
 ANDY RAMIREZ ..... BOARD VICE-PRESIDENT  
 ROBERT WARD ..... BOARD SECRETARY  
 RAMON FEDERICO ..... BOARD MEMBER  
 SHANE HAGGERTY ..... BOARD MEMBER  
 ROSA MONTES KAHOE ..... BOARD MEMBER  
 PATRICIA TORRES MCLEAN ..... BOARD MEMBER  
 RICARDO LOPEZ ..... AREA SUPERINTENDENT  
 DR THOMAS MILLER ..... AREA SUPERINTENDENT  
 SUSANNA RUSSELL ..... AREA SUPERINTENDENT  
 ROLYNE KAFKA ..... ASSOCIATE SUPERINTENDENT  
 JERRY MOLINOSKI ..... ASSOCIATE SUPERINTENDENT  
 ANGELICA NIETO ..... ASSOCIATE SUPERINTENDENT

HELEN DELGADO ..... PEIMS COORDINATOR

## 071-906 ANTHONY ISD

GUADALUPE PEREZ ..... BOARD PRESIDENT  
 EDUARDO CHAVEZ ..... BOARD VICE-PRESIDENT  
 MARY JONES ..... BOARD SECRETARY  
 ANGEL CUELLAR ..... BOARD MEMBER  
 SALLY FLORES ..... BOARD MEMBER  
 MARTIN LERMA ..... BOARD MEMBER  
 CHRISTINE SINGH ..... BOARD MEMBER  
 KAREN ELMORE ..... CFO/BUSINESS MANAGER  
 CATALINA LEVARIO ..... PEIMS COORDINATOR

## 071-907 CANUTILLO ISD

SERGIO CORONADO ..... BOARD PRESIDENT  
 ARMANDO RODRIGUEZ ..... BOARD VICE-PRESIDENT  
 RACHEL QUINTANA ..... BOARD SECRETARY  
 MONICA CAZARES ..... BOARD MEMBER  
 LETICIA GONZALEZ ..... BOARD MEMBER  
 SHONDA JORDAN ..... BOARD MEMBER  
 YVONNE SANCHEZ ..... BOARD MEMBER  
 MARTHA AGUIRRE ..... CFO/BUSINESS MANAGER  
 LEILA GALE ..... PEIMS COORDINATOR

## 071-908 TORNILLO ISD

RACHEL AVILA ..... BOARD PRESIDENT  
 OFELIA BOSQUEZ ..... BOARD MEMBER  
 BERTHA BREW ..... BOARD MEMBER  
 JAVIER ESCALANTE ..... BOARD MEMBER  
 PAT GUERRA ..... BOARD MEMBER  
 HECTOR LOPEZ ..... BOARD MEMBER  
 IMELDA GARCIA ..... PEIMS COORDINATOR  
 NORMA MORALES ..... CFO/BUSINESS MANAGER

## 071-909 SOCORRO ISD

MICHAEL NAJERA ..... BOARD PRESIDENT  
 CYNTHIA NAJERA ..... BOARD VICE-PRESIDENT  
 PAUL GUERRA ..... BOARD SECRETARY  
 ANTONIO AYUB ..... BOARD MEMBER  
 GARY GANDARA ..... BOARD MEMBER  
 CRAIG PATTON ..... BOARD MEMBER  
 ANGELICA RODRIGUEZ ..... BOARD MEMBER  
 THOMAS EYEINGTON ..... ASSISTANT SUPERINTENDENT  
 HOLLY FIELDS ..... ASSISTANT SUPERINTENDENT  
 DR CYNTHIA LOPEZ ..... ASSISTANT SUPERINTENDENT  
 REBECCA O'NEILL ..... ASSISTANT SUPERINTENDENT  
 PATRICK O'NEILL ..... ASSISTANT SUPERINTENDENT  
 IVONNE MUNOZ ..... PEIMS COORDINATOR  
 JUAN REZA ..... CFO/BUSINESS MANAGER

---

## 072 ERATH COUNTY

---

### 072-801 PREMIER HIGH SCHOOLS

MARVIN REYNOLDS ..... BOARD PRESIDENT  
 EARL LITTLE ..... BOARD VICE-PRESIDENT  
 BEN KLINGENSTEIN ..... BOARD SECRETARY  
 CHARLES COOK ..... BOARD MEMBER  
 DAN MADDALENA ..... BOARD MEMBER  
 KIM O'LEARY ..... PEIMS COORDINATOR

### 072-802 ERATH EXCELS ACADEMY INC

WELDON HUSTON ..... BOARD PRESIDENT  
 DERREL THOMPSON ..... BOARD VICE-PRESIDENT  
 DEBRA MILLER ..... BOARD SECRETARY  
 LINDA LAMARCA ..... BOARD MEMBER

# Texas Public School Districts and Charters: Board Members, Assistant Superintendents, Business Managers, and Public Education Information Management System (PEIMS) Coordinators, December 2012

JAMES MYERS.....BOARD MEMBER  
WAYNE WEAVER.....BOARD MEMBER

## 072-901 THREE WAY ISD

JAMES FRALEY.....BOARD PRESIDENT  
TRACY HANKINS.....BOARD MEMBER  
LARRY SIMS.....BOARD MEMBER  
JENNIFER BAILEY.....CFO/BUSINESS MANAGER  
JENNIFER BAILEY.....PEIMS COORDINATOR

## 072-902 DUBLIN ISD

DANIEL THIEBAUD.....BOARD VICE-PRESIDENT  
JAMES MOORE.....BOARD SECRETARY  
CHARLIE BRADBERRY.....BOARD MEMBER  
ADRIANNE FAILS.....BOARD MEMBER  
MIKE JURNEY.....BOARD MEMBER  
LATHES TOWNS.....BOARD MEMBER  
JEFF WEAVER.....BOARD MEMBER  
VICKY STONE.....ASSISTANT SUPERINTENDENT

## 072-903 STEPHENVILLE

DR ANN CALAHAN.....BOARD PRESIDENT  
DOUG MCLEMORE.....BOARD VICE-PRESIDENT  
ORA LEETH.....BOARD SECRETARY  
SHERRIE EVANS.....BOARD MEMBER  
TODD MCEVOY.....BOARD MEMBER  
GARY SULT.....BOARD MEMBER  
JASON WESTBROOK.....BOARD MEMBER  
DEBORAH HUMMEL.....ASSISTANT SUPERINTENDENT  
KATHY RAY.....ASSISTANT SUPERINTENDENT  
DEBORAH HUMMEL.....CFO/BUSINESS MANAGER  
DEBORAH HUMMEL.....PEIMS COORDINATOR

## 072-904 BLUFF DALE ISD

TOM PEREGRINO.....BOARD PRESIDENT  
SUZANNE GRANT.....BOARD VICE-PRESIDENT  
REBEKAH TACKETT.....BOARD SECRETARY  
CAROL RICHEY.....BOARD MEMBER  
DREW SIBLEY.....BOARD MEMBER  
CHRISTI STRAIN-PLUMLEE.....BOARD MEMBER  
MICHAEL WOODARD.....BOARD MEMBER  
CHRISTINE MURPHY.....CFO/BUSINESS MANAGER  
CHRISTINE MURPHY.....PEIMS COORDINATOR  
CHRISTINE MURPHY.....PEIMS COORDINATOR

## 072-908 HUCKABAY ISD

PATRICK WEISS.....BOARD PRESIDENT  
GREG STEWART.....BOARD VICE-PRESIDENT  
GARY WILLIAMS.....BOARD SECRETARY  
BILL DOWELL.....BOARD MEMBER  
CHAD HALE.....BOARD MEMBER  
NOLAN LEWALLEN.....BOARD MEMBER  
SHANE STEGALL.....BOARD MEMBER  
VICKI CARR.....CFO/BUSINESS MANAGER  
VICKI CARR.....PEIMS COORDINATOR

## 072-909 LINGLEVILLE ISD

LARRY GRIFFIN.....BOARD PRESIDENT  
LONNEY CLICK.....BOARD VICE-PRESIDENT  
JAY PROCTER.....BOARD SECRETARY  
RICHARD BOEVE.....BOARD MEMBER  
BRENT HALLMARK.....BOARD MEMBER  
SCOTTY WHITEFIELD.....BOARD MEMBER  
MONTY WILLIAMS.....BOARD MEMBER  
KAY HOCK.....CFO/BUSINESS MANAGER

BEVERLY MORRISON.....PEIMS COORDINATOR

## 072-910 MORGAN MILL ISD

DR KEN STOKES.....BOARD PRESIDENT  
DR BOB NEWBY.....BOARD VICE-PRESIDENT  
SHANNON BUCHANAN.....BOARD SECRETARY  
TONY BALLINGER.....BOARD MEMBER  
DAVID KINCANNON.....BOARD MEMBER  
DEAN MINIX.....BOARD MEMBER  
MARLIN QUARLES.....BOARD MEMBER  
DEAN EDWARDS.....PEIMS COORDINATOR

---

## 073 FALLS COUNTY

---

### 073-901 CHILTON ISD

RODNEY HALL.....BOARD PRESIDENT  
VALERIE WILLIS.....BOARD VICE-PRESIDENT  
VIRGINIA ENGELKE.....BOARD SECRETARY  
JEREMY HAAK.....BOARD MEMBER  
JAMES JONES.....BOARD MEMBER  
JACK LANDRUM.....BOARD MEMBER  
NITA WUEBKER.....BOARD MEMBER  
NANCY PARKER.....PEIMS COORDINATOR

### 073-903 MARLIN ISD

LOWANDA SIAS.....BOARD PRESIDENT  
ROGER NUTT.....BOARD VICE-PRESIDENT  
SONJA WASHINGTON.....BOARD SECRETARY  
TANIA BAKER.....BOARD MEMBER  
DAVID KENNY.....BOARD MEMBER  
DEBRA LEVELS-MCDAVID.....BOARD MEMBER  
RENEE KETTLER.....CFO/BUSINESS MANAGER  
BARBARA STEWART.....PEIMS COORDINATOR

### 073-904 WESTPHALIA ISD

TANYA HOELSCHER.....BOARD PRESIDENT  
CARL HUBIK.....BOARD VICE-PRESIDENT  
MICHELLE WEAVER.....BOARD SECRETARY  
SCOTT HOELSCHER.....BOARD MEMBER  
BILLY PITTS.....BOARD MEMBER  
LISA HOFF.....PEIMS COORDINATOR

### 073-905 ROSEBUD-LOTT ISD

DR MARLENE ZIPPERLEN.....BOARD PRESIDENT  
JAMES SELL.....BOARD VICE-PRESIDENT  
JESSE MARTINEZ.....BOARD SECRETARY  
BRYAN COKER.....BOARD MEMBER  
CHARLES ELLISON.....BOARD MEMBER  
JOHN JAHNS.....BOARD MEMBER  
SUSAN MICHALEWICZ.....BOARD MEMBER  
PATRICIA POMYKAL.....PEIMS COORDINATOR  
SONJA TAYLOR.....CFO/BUSINESS MANAGER

---

## 074 FANNIN COUNTY

---

### 074-903 BONHAM ISD

LANCE DAVIS.....BOARD PRESIDENT  
JIM SIMPSON.....BOARD VICE-PRESIDENT  
PRESS COX.....BOARD SECRETARY  
CHAD BURNETT.....BOARD MEMBER  
SEAN FLOYD.....BOARD MEMBER  
MONICA KISSLING.....BOARD MEMBER  
KELLY TROMPLER.....ASSISTANT SUPERINTENDENT  
MICHELLE BYMASTER.....PEIMS COORDINATOR  
MIRANDA MACDONALD.....CFO/BUSINESS MANAGER

# Texas Public School Districts and Charters: Board Members, Assistant Superintendents, Business Managers, and Public Education Information Management System (PEIMS) Coordinators, December 2012

## 074-904 DODD CITY ISD

JIMMY HERPECHE.....BOARD PRESIDENT  
FRANKIE HORTON.....BOARD VICE-PRESIDENT  
CYNTHIA HOWARD.....BOARD SECRETARY  
ROBERT COWAN.....BOARD MEMBER  
BRYANT HERNDON.....BOARD MEMBER  
THOMAS LACKEY.....BOARD MEMBER  
GAIL PARKER.....BOARD MEMBER  
NANCY BRIDGES.....PEIMS COORDINATOR  
JAMES REED.....CFO/BUSINESS MANAGER

## 074-905 ECTOR ISD

CHRIS SELLERS.....BOARD PRESIDENT  
WESLEY HICKS.....BOARD VICE-PRESIDENT  
TAMMY MAYO.....BOARD SECRETARY  
JOHN HARRIS.....BOARD MEMBER  
SCOTT JOHNSON.....BOARD MEMBER  
EDWINA LANE.....BOARD MEMBER  
GARY BOHANNON.....PEIMS COORDINATOR  
MARCIA BUSH.....PEIMS COORDINATOR  
DEBORAH WILLIAMS.....PEIMS COORDINATOR

## 074-907 HONEY GROVE ISD

LINDA MONTANIO.....BOARD PRESIDENT  
DELORES PATT.....BOARD VICE-PRESIDENT  
JEANNIE CUNNINGHAM.....BOARD SECRETARY  
RANDY ATCHLEY.....BOARD MEMBER  
RICHARD HARPER.....BOARD MEMBER  
SHEILA REECE.....BOARD MEMBER  
JOSH RUSSELL.....BOARD MEMBER  
JAMIE HUMPHRIES.....PEIMS COORDINATOR  
LORI LANE.....CFO/BUSINESS MANAGER

## 074-909 LEONARD ISD

BILLY WATSON.....BOARD PRESIDENT  
JACK BONDS.....BOARD VICE-PRESIDENT  
AMY BOGGS.....BOARD SECRETARY  
KEVIN BROCKUS.....BOARD MEMBER  
BOBBY PANNUK.....BOARD MEMBER  
HAROLD SUDDERTH.....BOARD MEMBER  
JAMES WATSON.....BOARD MEMBER  
LARRY LAFAYERS.....AREA SUPERINTENDENT  
JANNA LAYMAN.....CFO/BUSINESS MANAGER  
COYLENE MORELAND.....PEIMS COORDINATOR

## 074-911 SAVOY ISD

BARBARA MALONE.....BOARD PRESIDENT  
TERRY LEWIS.....BOARD VICE-PRESIDENT  
DARLENE FULLER.....BOARD SECRETARY  
JIMMY FERGUSON.....BOARD MEMBER  
BILLY FOSTER.....BOARD MEMBER  
WILLIAM HARRIS.....BOARD MEMBER  
DANA MELUGIN.....BOARD MEMBER  
DENISE PUGH.....CFO/BUSINESS MANAGER  
DENISE PUGH.....PEIMS COORDINATOR

## 074-912 TRENTON ISD

DAVID BRADSHAW.....BOARD PRESIDENT  
TOMMY GREEN.....BOARD VICE-PRESIDENT  
CHRIS HOLLAHAN.....BOARD SECRETARY  
HENRY BAKER.....BOARD MEMBER  
JAMIE DAVIS.....BOARD MEMBER  
JOANNE DUNCAN.....BOARD MEMBER  
KRISTY STRINGER.....BOARD MEMBER  
KIM ANDERSON.....CFO/BUSINESS MANAGER

LINDA SAVAGE.....PEIMS COORDINATOR

## 074-917 SAM RAYBURN ISD

LYNN GIBBS.....BOARD PRESIDENT  
J D KISSINGER.....BOARD VICE-PRESIDENT  
MIKE HINTERGARDT.....BOARD SECRETARY  
DAVID FARRIS.....BOARD MEMBER  
DENNIS KEETON.....BOARD MEMBER  
MAYFIELD MCCRAW.....BOARD MEMBER  
LINDA MONK.....BOARD MEMBER  
PATTY FOREMAN.....PEIMS COORDINATOR

## 075 FAYETTE COUNTY

### 075-901 FLATONIA ISD

TIM ROWELL.....BOARD PRESIDENT  
JUDY VIRE.....BOARD SECRETARY  
ALLISON CHARANZA.....BOARD MEMBER  
MICHELLE HOLLON.....BOARD MEMBER  
TIM KOZELSKY.....BOARD MEMBER  
CLAY RIGHTMER.....BOARD MEMBER  
ROBBY WEHMEYER.....BOARD MEMBER  
BEVERLY MIKULENKA.....ASSISTANT SUPERINTENDENT  
JOANETTE BARTOS.....PEIMS COORDINATOR  
BETTY CORLEY.....CFO/BUSINESS MANAGER

### 075-902 LA GRANGE ISD

GALE LINCKE.....BOARD PRESIDENT  
DR DON MAYER.....BOARD SECRETARY  
GARY DRABB.....BOARD MEMBER  
LEVI GARLICK.....BOARD MEMBER  
GILBERT HENDERSON.....BOARD MEMBER  
GREG TRILICEK.....BOARD MEMBER  
DAVE WEISHUHN.....BOARD MEMBER  
BILL WAGNER.....ASSISTANT SUPERINTENDENT  
CLAY GOEHRING.....CFO/BUSINESS MANAGER  
E MATLOCK.....PEIMS COORDINATOR

### 075-903 SCHULENBURG ISD

NORRIS STERNADEL.....BOARD PRESIDENT  
DARREN FLORUS.....BOARD VICE-PRESIDENT  
EUGENE SCHRADER.....BOARD SECRETARY  
ROBERT FOWKLES.....BOARD MEMBER  
TERRY GUENTERT.....BOARD MEMBER  
PADDY MAGLILO.....BOARD MEMBER  
COLEEN HEINRICH.....PEIMS COORDINATOR  
LYNNE MACHAC.....CFO/BUSINESS MANAGER

### 075-906 FAYETTEVILLE ISD

ALVIN MINARCIK.....BOARD PRESIDENT  
KEVIN COUFAL.....BOARD VICE-PRESIDENT  
LISA SIMPSON.....BOARD SECRETARY  
LANNY CONWAY.....BOARD MEMBER  
VINCENT ORSAK.....BOARD MEMBER  
DANIEL SCHLEY.....BOARD MEMBER  
DAWN SUPAK.....BOARD MEMBER  
JEAN ANN MC CARTHY.....CFO/BUSINESS MANAGER  
JEAN ANN MC CARTHY.....PEIMS COORDINATOR

### 075-908 ROUND TOP-CARMINE ISD

KEVIN ULLRICH.....BOARD PRESIDENT  
CALVIN KRAUSE.....BOARD VICE-PRESIDENT  
LANIEL WOLFF.....BOARD SECRETARY  
BRANDON PIEPER.....BOARD MEMBER  
MICHAEL SACKS.....BOARD MEMBER

# Texas Public School Districts and Charters: Board Members, Assistant Superintendents, Business Managers, and Public Education Information Management System (PEIMS) Coordinators, December 2012

CARL SCHOBEL ..... BOARD MEMBER  
GREG WARBURTON ..... BOARD MEMBER  
BRINDA DUNLAP ..... PEIMS COORDINATOR  
GWEN STORK ..... CFO/BUSINESS MANAGER

---

## 076 FISHER COUNTY

### 076-903 ROBY CISD

JEFF POSEY ..... BOARD PRESIDENT  
DARRY THOMSON ..... BOARD VICE-PRESIDENT  
JEFF BRANSON ..... BOARD SECRETARY  
DANNY CARRION ..... BOARD MEMBER  
BECKY MAULDIN ..... BOARD MEMBER  
DANNY TERRY ..... BOARD MEMBER  
JEFF UPSHAW ..... BOARD MEMBER  
NORMA MEEK ..... PEIMS COORDINATOR  
BECKY TERRY ..... CFO/BUSINESS MANAGER

### 076-904 ROTAN ISD

SCOTT NOWLIN ..... BOARD PRESIDENT  
EDDY ROBY ..... BOARD VICE-PRESIDENT  
SCOTT VAN POPPEL ..... BOARD SECRETARY  
J D ELROD ..... BOARD ASSISTANT SECRETARY  
CHARLES FLANAGAN ..... BOARD MEMBER  
MIKE HOLT ..... BOARD MEMBER  
BRITT SIPE ..... BOARD MEMBER  
PATRICIA HURT ..... PEIMS COORDINATOR  
PATRICIA PORTER ..... CFO/BUSINESS MANAGER

---

## 077 FLOYD COUNTY

### 077-901 FLOYDADA ISD

LYLE MILLER ..... BOARD PRESIDENT  
MARTY LUCKE ..... BOARD VICE-PRESIDENT  
RACHEL CASTILLO ..... BOARD SECRETARY  
DR WILLIAM DEAN ..... BOARD MEMBER  
ROGER HUGHES ..... BOARD MEMBER  
CHARELS TYER ..... BOARD MEMBER  
JOHN WOELFEL ..... BOARD MEMBER  
SHARON RAINWATER ..... CFO/BUSINESS MANAGER  
KELLI REDDY ..... PEIMS COORDINATOR

### 077-902 LOCKNEY ISD

JOHN QUEBE ..... BOARD PRESIDENT  
MIKE LASS ..... BOARD VICE-PRESIDENT  
LONNY HOOTEN ..... BOARD SECRETARY  
RENE GUERRERO ..... BOARD MEMBER  
JIMMY KEMP ..... BOARD MEMBER  
ROBBIE LONG ..... BOARD MEMBER  
AARON WILSON ..... BOARD MEMBER  
DONNA MCCARTER ..... PEIMS COORDINATOR

---

## 078 FOARD COUNTY

### 078-901 CROWELL ISD

JOHN THOMAS ..... BOARD PRESIDENT  
TOMMIE MCRAE ..... BOARD VICE-PRESIDENT  
JOE HAYNIE ..... BOARD SECRETARY  
DELBERT GLOVER ..... BOARD MEMBER  
BILLY HENRY ..... BOARD MEMBER  
RUBY MANNEY ..... BOARD MEMBER  
FREDDY MATYSEK ..... BOARD MEMBER  
RANDI MOORE ..... PEIMS COORDINATOR  
SHERYLENE WILLIAMS ..... CFO/BUSINESS MANAGER

---

## 079 FORT BEND COUNTY

### 079-901 LAMAR CISD

MICHAEL RICHARD ..... BOARD PRESIDENT  
KAREN MENDOZA ..... BOARD VICE-PRESIDENT  
JULIE THOMPSON ..... BOARD SECRETARY  
DAR HAKIMZADEH ..... BOARD MEMBER  
SAM HOPKINS ..... BOARD MEMBER  
FRANK TORRES ..... BOARD MEMBER  
RHONDA ZACHARIAS ..... BOARD MEMBER  
JILL LUDWIG ..... ASSISTANT SUPERINTENDENT  
JILL LUDWIG ..... CFO/BUSINESS MANAGER  
LINDA TAYLER ..... PEIMS COORDINATOR

### 079-906 NEEDVILLE ISD

JIMMIE KOCIAN ..... BOARD PRESIDENT  
MARK WENDT ..... BOARD VICE-PRESIDENT  
CHRIS JANICEK ..... BOARD SECRETARY  
KIM JANKE ..... BOARD ASSISTANT SECRETARY  
JANET BLACK ..... BOARD MEMBER  
TIM SBRUSCH ..... BOARD MEMBER  
KIM TEYKL ..... BOARD MEMBER  
BETH BRISCOE ..... ASSISTANT SUPERINTENDENT  
LINDA SWEENEY ..... PEIMS COORDINATOR

### 079-907 FORT BEND ISD

JIM RICE ..... BOARD PRESIDENT  
PATSY TAYLOR ..... BOARD VICE-PRESIDENT  
BRUCE ALBRIGHT ..... BOARD SECRETARY  
JENNY BAILEY ..... BOARD MEMBER  
SUSAN HOHNBAUM ..... BOARD MEMBER  
GRAYLE JAMES ..... BOARD MEMBER  
DAVE ROSENTHAL ..... BOARD MEMBER  
DR PHILLYS HILL ..... ASSISTANT SUPERINTENDENT  
RHONDA MCWILLIAMS ..... ASSISTANT SUPERINTENDENT  
DR JAVIER VILLARREAL ..... ASSISTANT SUPERINTENDENT  
TRACY HOKE ..... CFO/BUSINESS MANAGER  
CHARLENE SPINKS ..... PEIMS COORDINATOR

### 079-910 STAFFORD MSD

ETTIENNE ZAK ..... BOARD PRESIDENT  
ED CASTILLO ..... BOARD VICE-PRESIDENT  
GREG HOLSAPPLE ..... BOARD SECRETARY  
RODNEY BUTLER ..... BOARD MEMBER  
CYNTHIA HOELSCHER ..... BOARD MEMBER  
VIRGINIA ROSAS ..... BOARD MEMBER  
MARVA RASBERRY ..... ASSISTANT SUPERINTENDENT  
GARY FRIDYE ..... PEIMS COORDINATOR  
CARLA MERKA ..... CFO/BUSINESS MANAGER

---

## 080 FRANKLIN COUNTY

### 080-901 MOUNT VERNON ISD

MARILYN ELBERT ..... BOARD PRESIDENT  
RICHARD CARR ..... BOARD VICE-PRESIDENT  
BRAD SEARS ..... BOARD SECRETARY  
STEVE ASAY ..... BOARD MEMBER  
KATHY BYRD ..... BOARD MEMBER  
TONY CLAYTON ..... BOARD MEMBER  
JIM KOBER ..... BOARD MEMBER  
JUNE MALONE ..... CFO/BUSINESS MANAGER  
RONDA WEATHERFORD ..... PEIMS COORDINATOR

# Texas Public School Districts and Charters: Board Members, Assistant Superintendents, Business Managers, and Public Education Information Management System (PEIMS) Coordinators, December 2012

---

## 081 FREESTONE COUNTY

---

### 081-902 FAIRFIELD ISD

TERESA VANDIVER.....BOARD PRESIDENT  
 BLAKE ROBINSON.....BOARD VICE-PRESIDENT  
 ERIC CHAVERS.....BOARD SECRETARY  
 LACHARLES BASS.....BOARD MEMBER  
 KEVIN BENEDICT.....BOARD MEMBER  
 TRACIE EZELL.....BOARD MEMBER  
 JOHN FRYER.....BOARD MEMBER  
 SHEILA DOVE.....DEPUTY SUPERINTENDENT  
 LESLEY CAIN.....CFO/BUSINESS MANAGER  
 BECKY CARRUTHERS.....PEIMS COORDINATOR

### 081-904 TEAGUE ISD

JEFF GONZALES.....BOARD PRESIDENT  
 DEBRA LAWRENCE.....BOARD VICE-PRESIDENT  
 LOVIE WHYTE.....BOARD SECRETARY  
 BRIAN BOWERS.....BOARD MEMBER  
 BRETT MYERS.....BOARD MEMBER  
 STANLEY WALDRIP.....BOARD MEMBER  
 SUSHMA WALKER.....BOARD MEMBER  
 CINDY SHAVER.....CFO/BUSINESS MANAGER  
 CHERYL TUCKER.....PEIMS COORDINATOR

### 081-905 WORTHAM ISD

BRENT JONES.....BOARD PRESIDENT  
 JAMES SESSIONS.....BOARD VICE-PRESIDENT  
 BILL CAPERS.....BOARD SECRETARY  
 TADD DUNNAHOE.....BOARD MEMBER  
 JEFF JONES.....BOARD MEMBER  
 DOUG MILLER.....BOARD MEMBER  
 SCOTT SPENCER.....BOARD MEMBER  
 LANA CALAME.....PEIMS COORDINATOR

### 081-906 DEW ISD

DAVID FOWLER.....BOARD PRESIDENT  
 CHUCK LOPEZ.....BOARD VICE-PRESIDENT  
 KIM MASSEY.....BOARD SECRETARY  
 CARL CLARK.....BOARD MEMBER  
 LORI LANE.....BOARD MEMBER  
 ERIC SIMPSON.....BOARD MEMBER  
 LISA WEBB.....BOARD MEMBER  
 CHRISTIE FISHBECK.....PEIMS COORDINATOR  
 SALLY GREGORY.....CFO/BUSINESS MANAGER

---

## 082 FRIO COUNTY

---

### 082-902 DILLEY ISD

JUANITA ALVAREZ.....BOARD MEMBER  
 RENE ALVAREZ.....BOARD MEMBER  
 AIDA CHAPA.....BOARD MEMBER  
 ERNIE GUZMAN.....BOARD MEMBER  
 GRACY SILVA.....BOARD MEMBER  
 KAY SMITH.....BOARD MEMBER  
 FRANK TORRES.....BOARD MEMBER  
 NANCY HARDY.....CFO/BUSINESS MANAGER  
 STEVE LOZANO.....PEIMS COORDINATOR  
 ELPIDIO MATA.....CFO/BUSINESS MANAGER

### 082-903 PEARSALL ISD

SYLVIA RODRIGUEZ.....BOARD PRESIDENT  
 DR OSCAR GARZA.....BOARD VICE-PRESIDENT  
 ROCHELLE CAMACHO.....BOARD SECRETARY  
 GEORGE CABASOS.....BOARD MEMBER

ALAMAR GRANDER.....BOARD MEMBER  
 LOUISA MARTINEZ.....BOARD MEMBER  
 MARCO REYES.....BOARD MEMBER  
 PAUL ABUNDEZ.....ASSISTANT SUPERINTENDENT  
 DEBBIE KLOTH.....CFO/BUSINESS MANAGER  
 RICHARD TOLLETT.....PEIMS COORDINATOR

---

## 083 GAINES COUNTY

---

### 083-901 SEAGRAVES ISD

LEE BILLINGS.....BOARD PRESIDENT  
 TIM CARMICHAEL.....BOARD VICE-PRESIDENT  
 WESLEY RODGERS.....BOARD SECRETARY  
 GRADY BILLINGS.....BOARD MEMBER  
 SUELEMA CORTEZ.....BOARD MEMBER  
 JEANETTE HADAWAY.....BOARD MEMBER  
 LISA WEBB.....BOARD MEMBER  
 DR KEVIN SPILLER.....AREA SUPERINTENDENT  
 TRACI GARZA.....CFO/BUSINESS MANAGER  
 MELINDA MARTINEZ.....PEIMS COORDINATOR

### 083-902 LOOP ISD

KAY BOGGAN.....BOARD PRESIDENT  
 PAM YOUNG.....BOARD VICE-PRESIDENT  
 CARLA YOUNG.....BOARD SECRETARY  
 JERRY BINGHAM.....BOARD MEMBER  
 RONNIE BRATCHER.....BOARD MEMBER  
 NORMAN CROW.....BOARD MEMBER  
 MARY BINGHAM.....PEIMS COORDINATOR  
 DEANN BRATCHER.....CFO/BUSINESS MANAGER

### 083-903 SEMINOLE ISD

JERRY FOOTE.....BOARD PRESIDENT  
 GUY CHANEY.....BOARD VICE-PRESIDENT  
 BEN ROYSTON.....BOARD SECRETARY  
 OTIS JOHNSON.....BOARD MEMBER  
 PAULA KUBICEK.....BOARD MEMBER  
 JACOB LOEWEN.....BOARD MEMBER  
 KEVIN PETTY.....BOARD MEMBER  
 MARK BEATY.....ASSISTANT SUPERINTENDENT  
 REBECCA AUTRY.....PEIMS COORDINATOR  
 JAY LASHAWAY.....CFO/BUSINESS MANAGER

---

## 084 GALVESTON COUNTY

---

### 084-801 MAINLAND PREPARATORY ACADEMY

STELLA HALL.....BOARD PRESIDENT  
 CHARMINE SCOTT.....BOARD VICE-PRESIDENT  
 WILMA GREEN.....BOARD SECRETARY  
 JOYCELENE DEMERSON.....BOARD MEMBER  
 ANTOINETTE HACKETT.....BOARD MEMBER  
 DIANE MERCHANT.....BOARD MEMBER  
 GLORIA SAM.....BOARD MEMBER  
 WILMA GREEN.....PEIMS COORDINATOR  
 DIANE MERCHANT.....CFO/BUSINESS MANAGER

### 084-802 ODYSSEY ACADEMY INC

GEORGE ABBEY.....BOARD PRESIDENT  
 ISRAEL GALVAN.....BOARD SECRETARY  
 BERT BAGLEY.....BOARD MEMBER  
 JORDAN DONALD.....BOARD MEMBER  
 JUDY KIESTER.....BOARD MEMBER  
 NEAL MATLOCK.....BOARD MEMBER  
 DOUG MATTHEWS.....BOARD MEMBER

# Texas Public School Districts and Charters: Board Members, Assistant Superintendents, Business Managers, and Public Education Information Management System (PEIMS) Coordinators, December 2012

## 084-804 AMBASSADORS PREPARATORY ACADEMY

ANTHONY GRIFFIN ..... BOARD PRESIDENT  
 AUBREY COLBERT ..... BOARD VICE-PRESIDENT  
 MAUREEN BEANS ..... BOARD SECRETARY  
 LILLIE ALEMAN ..... BOARD TREASURER  
 ANITA DONATTO ..... BOARD MEMBER  
 NGUYEN LAMSON ..... BOARD MEMBER  
 ROBERT WOODARD ..... BOARD MEMBER

## 084-805 PREMIER LEARNING ACADEMY

MARTHA ARMSTRONG ..... BOARD PRESIDENT  
 LARRY WALKER ..... BOARD VICE-PRESIDENT  
 RICHARD SICKMILLER ..... BOARD SECRETARY  
 ANNETTE FELTS ..... PEIMS COORDINATOR

## 084-901 DICKINSON ISD

FRITZIE SAMFORD ..... BOARD PRESIDENT  
 J T FLOYD ..... BOARD VICE-PRESIDENT  
 PATTY HALTER ..... BOARD SECRETARY  
 LINDA BUTLER ..... BOARD MEMBER  
 MIKE MACKEY ..... BOARD MEMBER  
 JEFF PITTMAN ..... BOARD MEMBER  
 ROSELLA SCOTT ..... BOARD MEMBER  
 RYAN BOONE ..... ASSISTANT SUPERINTENDENT  
 RENEE CASEY ..... ASSISTANT SUPERINTENDENT  
 ROBERT COBB ..... ASSISTANT SUPERINTENDENT  
 RHONDA PARMER ..... ASSISTANT SUPERINTENDENT  
 RYAN BOONE ..... CFO/BUSINESS MANAGER  
 JANIE GILLIS ..... PEIMS COORDINATOR

## 084-902 GALVESTON ISD

DR MATTHEW HAY ..... BOARD PRESIDENT  
 DR JEFF TEMPLE ..... BOARD VICE-PRESIDENT  
 CAROL GREANEY-WURST ..... BOARD SECRETARY  
 MARY CAZARES ..... BOARD MEMBER  
 DAVID O'NEAL ..... BOARD MEMBER  
 BEAU RAWLINS ..... BOARD MEMBER  
 SANDRA SIMMONS ..... BOARD MEMBER  
 DR ANNETTE SCOTT ..... ASSISTANT SUPERINTENDENT  
 MO DEL BASSO ..... PEIMS COORDINATOR  
 DAVID DWORSKY ..... CFO/BUSINESS MANAGER

## 084-903 HIGH ISLAND ISD

BENNY BARROW ..... BOARD PRESIDENT  
 GARY KENT ..... BOARD VICE-PRESIDENT  
 KATHY MYERS ..... BOARD SECRETARY  
 BUFFY DIEBEL ..... BOARD MEMBER  
 KAREN FAGGARD ..... BOARD MEMBER  
 MARJORIE MCALPIN ..... BOARD MEMBER  
 TONY PEREA ..... BOARD MEMBER  
 DANIELLE PEREA ..... PEIMS COORDINATOR

## 084-904 LA MARQUE ISD

ANNIE BURTON ..... BOARD PRESIDENT  
 TRAVIS SMITH ..... BOARD VICE-PRESIDENT  
 JOE CANTU ..... BOARD SECRETARY  
 CYNTHIA BELL-MALVEAUX ..... BOARD MEMBER  
 SHIRLEY FANUIEL ..... BOARD MEMBER  
 EDWARD JONES ..... BOARD MEMBER  
 NAKISHA PAUL ..... BOARD MEMBER  
 DR JOANIE HUDSON ..... ASSISTANT SUPERINTENDENT  
 LAURIE ALEXANDER ..... CFO/BUSINESS MANAGER  
 MALEIA BROOKS ..... PEIMS COORDINATOR

## 084-906 TEXAS CITY ISD

DAVID MOSS ..... BOARD PRESIDENT  
 TOM PROUTY ..... BOARD PRESIDENT  
 MANUEL GUAJARDO ..... BOARD VICE-PRESIDENT  
 BRYAN THOMPSON ..... BOARD VICE-PRESIDENT  
 MELBA ANDERSON ..... BOARD MEMBER  
 PAM APFFEL ..... BOARD MEMBER  
 HAL BIERY ..... BOARD MEMBER  
 DIANE MARTIN ..... ASSISTANT SUPERINTENDENT  
 SUSAN MYERS ..... ASSISTANT SUPERINTENDENT  
 ELIZABETH PAYNE ..... ASSISTANT SUPERINTENDENT  
 TERRI WATKINS ..... ASSISTANT SUPERINTENDENT  
 LISA CAMPBELL ..... PEIMS COORDINATOR  
 ELIZABETH PAYNE ..... CFO/BUSINESS MANAGER

## 084-908 HITCHCOCK ISD

DIANNE JAMES ..... BOARD PRESIDENT  
 MONICA CANTRELL ..... BOARD VICE-PRESIDENT  
 ESTELLE HOLMES ..... BOARD SECRETARY  
 TOM IVEY ..... BOARD MEMBER  
 SHIRLEY PRICE ..... BOARD MEMBER  
 TED ROBINSON ..... BOARD MEMBER  
 EDWARD WILSON ..... BOARD MEMBER  
 CARLA MASA ..... ASSISTANT SUPERINTENDENT  
 JEANNE CONWAY ..... CFO/BUSINESS MANAGER  
 JENNIFER DONOVAN ..... PEIMS COORDINATOR

## 084-909 SANTA FE ISD

FRANCIS ROTHERMEL ..... BOARD PRESIDENT  
 BILLY BURNS ..... BOARD VICE-PRESIDENT  
 THERESA HERZOG ..... BOARD SECRETARY  
 DARNELL GWIN ..... BOARD MEMBER  
 JASON OBRIEN ..... BOARD MEMBER  
 SHERYL SKUFCA ..... BOARD MEMBER  
 KIM LYONS ..... PEIMS COORDINATOR  
 CONNIE MORGENROTH ..... CFO/BUSINESS MANAGER

## 084-910 CLEAR CREEK ISD

KEN BALIKER ..... BOARD PRESIDENT  
 ANN HAMMOND ..... BOARD VICE-PRESIDENT  
 WIN WEBER ..... BOARD SECRETARY  
 DR ROBERT DAVEE ..... BOARD MEMBER  
 CHARLES POND ..... BOARD MEMBER  
 PAGE RANDER ..... BOARD MEMBER  
 DEE SCOTT ..... BOARD MEMBER  
 DR STEVEN EBELL ..... DEPUTY SUPERINTENDENT  
 HOLLY HUGHES ..... ASSISTANT SUPERINTENDENT  
 DR ALEX TORRES ..... ASSISTANT SUPERINTENDENT  
 CYNDY FERRER ..... PEIMS COORDINATOR  
 PAUL MCLARTY ..... CFO/BUSINESS MANAGER

## 084-911 FRIENDSWOOD ISD

DR REBECCA HILLENBURG ..... BOARD PRESIDENT  
 TONY HOPKINS ..... BOARD VICE-PRESIDENT  
 ROBERT MC CABE ..... BOARD SECRETARY  
 RALPH HOBRATSKCH ..... BOARD MEMBER  
 DAVID MONTZ ..... BOARD MEMBER  
 DR MATT ROBINSON ..... BOARD MEMBER  
 MIKE SHAW ..... BOARD MEMBER  
 THAD ROHER ..... DEPUTY SUPERINTENDENT  
 LYNN HOBRATSKCH ..... ASSISTANT SUPERINTENDENT  
 DR MYRLENE KENNEDY ..... ASSISTANT SUPERINTENDENT  
 AUDRA GOULD ..... PEIMS COORDINATOR  
 ALISON RENDON ..... CFO/BUSINESS MANAGER



# Texas Public School Districts and Charters: Board Members, Assistant Superintendents, Business Managers, and Public Education Information Management System (PEIMS) Coordinators, December 2012

---

## 085 GARZA COUNTY

---

### 085-902 POST ISD

MIKE HOLLY ..... BOARD PRESIDENT  
 ROBBIE WILLIAMS ..... BOARD VICE-PRESIDENT  
 MILTON WILLIAMS ..... BOARD SECRETARY  
 CURT GREER ..... BOARD MEMBER  
 DREW KIRKPATRICK ..... BOARD MEMBER  
 NANCY MCDONALD ..... BOARD MEMBER  
 DELTON OSBORN ..... BOARD MEMBER  
 SHELLEE ODOM ..... CFO/BUSINESS MANAGER  
 KAY POSTELL ..... PEIMS COORDINATOR

### 085-903 SOUTHLAND ISD

JOE BASINGER ..... BOARD PRESIDENT  
 CODY ALFORD ..... BOARD VICE-PRESIDENT  
 TOMMY BINFORD ..... BOARD SECRETARY  
 VERONICA ARGUELLO ..... BOARD MEMBER  
 J W BASINGER ..... BOARD MEMBER  
 JOE PATTERSON ..... BOARD MEMBER  
 TINA TAYLOR ..... BOARD MEMBER  
 JEANIE ADAMEK ..... PEIMS COORDINATOR  
 WYANZA BASINGER ..... CFO/BUSINESS MANAGER

---

## 086 GILLESPIE COUNTY

---

### 086-024 DOSS CONSOLIDATED CSD

STEVE OLFERS ..... BOARD PRESIDENT  
 LEON SPAETH ..... BOARD SECRETARY  
 GARY BRODBECK ..... BOARD TREASURER  
 KENNETH FRIEDRICH ..... BOARD MEMBER  
 DENVER MIXON ..... BOARD MEMBER  
 DANA BAETHGE ..... PEIMS COORDINATOR

### 086-901 FREDERICKSBURG ISD

KAY STECH ..... BOARD PRESIDENT  
 LORRIE HESS ..... BOARD VICE-PRESIDENT  
 LEOLA MILLS ..... BOARD SECRETARY  
 DAVE CAMPBELL ..... BOARD MEMBER  
 MARK CORNETT ..... BOARD MEMBER  
 JERRY DURST ..... BOARD MEMBER  
 DALE GEISTWEIDT ..... BOARD MEMBER  
 DONNIE FINN ..... ASSISTANT SUPERINTENDENT  
 LINDA HICKS ..... ASSISTANT SUPERINTENDENT  
 DEBORAH OTTMERS ..... ASSISTANT SUPERINTENDENT  
 DIANNE ECKERT ..... PEIMS COORDINATOR  
 DEBORAH OTTMERS ..... CFO/BUSINESS MANAGER

### 086-902 HARPER ISD

JUANICE GRONA ..... BOARD PRESIDENT  
 MORRIS HARPER ..... BOARD VICE-PRESIDENT  
 CHERRY WRIGHT ..... BOARD SECRETARY  
 DAN ABBOTT ..... BOARD MEMBER  
 KENNY BODE ..... BOARD MEMBER  
 ANNIE LANGE RENDON ..... BOARD MEMBER  
 BART PARKER ..... BOARD MEMBER  
 DR JAMES WRIGHT ..... BOARD MEMBER  
 TINA MOSELEY ..... PEIMS COORDINATOR

---

## 087 GLASSCOCK COUNTY

---

### 087-901 GLASSCOCK COUNTY ISD

ANDREW WHEELER ..... BOARD PRESIDENT  
 TIBBY NIEHUES ..... BOARD VICE-PRESIDENT

CARL HOELSCHER ..... BOARD SECRETARY  
 NATHAN HALFMANN ..... BOARD MEMBER  
 KEVIN HIRT ..... BOARD MEMBER  
 DOUGLAS JOST ..... BOARD MEMBER  
 DOUGLAS SCHAEFER ..... BOARD MEMBER  
 STEVE LONG ..... AREA SUPERINTENDENT  
 STEVE LONG ..... PEIMS COORDINATOR  
 KATHY WHEAT ..... CFO/BUSINESS MANAGER

---

## 088 GOLIAD COUNTY

---

### 088-902 GOLIAD ISD

BOB GAYLE ..... BOARD PRESIDENT  
 TREY WIMBERLY ..... BOARD VICE-PRESIDENT  
 BRANDON HUBER ..... BOARD SECRETARY  
 ROBERT DELAGARZA ..... BOARD MEMBER  
 DESTRY GRUETZMACHER ..... BOARD MEMBER  
 CARLOS GUTIERREZ ..... BOARD MEMBER  
 RICHARD MOLLICONE ..... BOARD MEMBER  
 REBECCA WALKER ..... ASSISTANT SUPERINTENDENT  
 DOROTHY FOERSTER ..... CFO/BUSINESS MANAGER  
 JANET GOHLKE ..... PEIMS COORDINATOR

---

## 089 GONZALES COUNTY

---

### 089-901 GONZALES ISD

GLENN MENKING ..... BOARD PRESIDENT  
 GLORIA TORRES ..... BOARD VICE-PRESIDENT  
 JOSIE SMITH-WRIGHT ..... BOARD SECRETARY  
 SUE GOTTWALD ..... BOARD MEMBER  
 ROSS HENDERSHOT III ..... BOARD MEMBER  
 THOMAS LESTER ..... BOARD MEMBER  
 JUSTIN SCHWAUSCH ..... BOARD MEMBER  
 LARRY WEHDE ..... DEPUTY SUPERINTENDENT  
 JANIS MCCASKILL ..... PEIMS COORDINATOR

### 089-903 NIXON-SMILEY CISD

PHILLIP MORRIS ..... BOARD PRESIDENT  
 RICHARD LOTT ..... BOARD VICE-PRESIDENT  
 FRANK BOX ..... BOARD SECRETARY  
 CLAY ALLEN ..... BOARD MEMBER  
 DIANA MORENO ..... BOARD MEMBER  
 JIMMY NEWMAN ..... BOARD MEMBER  
 LESTER WARZECHA ..... BOARD MEMBER  
 LACY MILLER ..... PEIMS COORDINATOR  
 JEFF VAN AUKEN ..... CFO/BUSINESS MANAGER

### 089-905 WAELDER ISD

DORA NOYOLA ..... BOARD PRESIDENT  
 CHRISTINE MINDIETA ..... BOARD VICE-PRESIDENT  
 JOANN IBARRA ..... BOARD SECRETARY  
 CATHY HERNANDEZ ..... BOARD MEMBER  
 DIANA OLMOS ..... BOARD MEMBER  
 RUDY ORONA ..... BOARD MEMBER  
 AVERY WILLIAMS ..... BOARD MEMBER  
 JANIE MELCHOR ..... PEIMS COORDINATOR  
 SUSAN RICHARDSON ..... CFO/BUSINESS MANAGER

---

## 090 GRAY COUNTY

---

### 090-902 LEFORS ISD

BARRY JACKSON ..... BOARD PRESIDENT  
 MICHAEL RAY ..... BOARD VICE-PRESIDENT  
 MECCA MCBEE ..... BOARD SECRETARY  
 PAM FRANKS ..... BOARD MEMBER

# Texas Public School Districts and Charters: Board Members, Assistant Superintendents, Business Managers, and Public Education Information Management System (PEIMS) Coordinators, December 2012

PAT MCBEE.....BOARD MEMBER  
JEFF MILLER.....BOARD MEMBER  
KATHY TINNEY.....BOARD MEMBER  
SHERRY ORGAN.....PEIMS COORDINATOR  
PAT SEELY.....CFO/BUSINESS MANAGER

## 090-903 MCLEAN ISD

DAVID HAYNES.....BOARD PRESIDENT  
SHERI HAYNES.....BOARD VICE-PRESIDENT  
MONTY JOINER.....BOARD SECRETARY  
CAREY RICHARDSON.....BOARD MEMBER  
CESAR RODRIGUEZ.....BOARD MEMBER  
FRANKIE SPARLING.....BOARD MEMBER  
AMY CALVERT.....CFO/BUSINESS MANAGER  
PAM CROCKETT.....PEIMS COORDINATOR

## 090-904 PAMPA ISD

LEE PORTER.....BOARD PRESIDENT  
MATT BROCK.....BOARD VICE-PRESIDENT  
DANA TERRY.....BOARD SECRETARY  
DR JAY JOHNSON.....BOARD MEMBER  
RICHARD QUALLS.....BOARD MEMBER  
DAVID TEICHMANN.....BOARD MEMBER  
CAY WARNER.....BOARD MEMBER  
EDDIE GAGE.....DEPUTY SUPERINTENDENT  
SUZIE JAMESON.....PEIMS COORDINATOR  
DANNY SEABOURN.....CFO/BUSINESS MANAGER

## 090-905 GRANDVIEW-HOPKINS ISD

RYAN DAVIS.....BOARD PRESIDENT  
DIRK ROBISON.....BOARD SECRETARY  
DANNIN IRLBECK.....BOARD MEMBER  
JOE RAGSDALE.....BOARD MEMBER  
WADE RITTER.....BOARD MEMBER  
TRENT WATSON.....BOARD MEMBER  
BRYAN HANNA.....CFO/BUSINESS MANAGER  
BRYAN HANNA.....PEIMS COORDINATOR

---

## 091 GRAYSON COUNTY

---

### 091-901 BELLS ISD

E T PETTIT.....BOARD PRESIDENT  
GARY PAYNE.....BOARD VICE-PRESIDENT  
TERI SANFORD.....BOARD SECRETARY  
BRETT LITTLE.....BOARD MEMBER  
PAUL RICHARDS.....BOARD MEMBER  
BRENT SHULTS.....BOARD MEMBER  
TRINA YOUREE.....BOARD MEMBER  
TRICIA MEEK.....ASSISTANT SUPERINTENDENT  
SHARON BLOUNT.....PEIMS COORDINATOR  
MARILYN STEGER.....CFO/BUSINESS MANAGER

### 091-902 COLLINSVILLE ISD

DAN FALLIN.....BOARD PRESIDENT  
JUSTIN MCDONNELL.....BOARD VICE-PRESIDENT  
CARRIE CRANE.....BOARD SECRETARY  
DONITA BYROM.....BOARD MEMBER  
JONATHAN COLE.....BOARD MEMBER  
REBECCA DENTON.....BOARD MEMBER  
JONATHAN HACKETT.....BOARD MEMBER  
LORI DURDEN.....PEIMS COORDINATOR  
KAREN SHOTWELL.....CFO/BUSINESS MANAGER

### 091-903 DENISON ISD

JAY WATKINS.....BOARD PRESIDENT

BRUCE HYSMITH.....BOARD VICE-PRESIDENT  
FRANCES CAMERON.....BOARD SECRETARY  
KEN ALTNETHER.....BOARD MEMBER  
DAVID HAWLEY.....BOARD MEMBER  
DOUG HOLZBOG.....BOARD MEMBER  
RANDY SEDLACEK.....BOARD MEMBER  
DR GEORGE HATFIELD.....ASSISTANT SUPERINTENDENT  
LEE MCNAIR.....ASSISTANT SUPERINTENDENT  
MIKE ARCHER.....CFO/BUSINESS MANAGER  
LEANNE LADD.....PEIMS COORDINATOR

## 091-905 HOWE ISD

LEONARD HUNTSMAN.....BOARD PRESIDENT  
GREG AKINS.....BOARD VICE-PRESIDENT  
PAT STEWART.....BOARD SECRETARY  
MARK ABNER.....BOARD MEMBER  
BRAD ANDERSON.....BOARD MEMBER  
BRUCE DAWSEY.....BOARD MEMBER  
SCOTT RENFRO.....BOARD MEMBER  
CLAY WILSON.....ASSISTANT SUPERINTENDENT  
FELICIA SALMON.....PEIMS COORDINATOR  
JULIE SNAPP.....CFO/BUSINESS MANAGER

## 091-906 SHERMAN ISD

KIKI OSTERMAN.....BOARD PRESIDENT  
KATE WHITFIELD.....BOARD VICE-PRESIDENT  
DOUG WALTERS.....BOARD SECRETARY  
MARC MILLER.....BOARD MEMBER  
LYNN MITCHUSSON.....BOARD MEMBER  
DR ANDRES MORALES.....BOARD MEMBER  
CATHY RENSHAW.....BOARD MEMBER  
DR TYSON BENNETT.....ASSISTANT SUPERINTENDENT  
RANDY REID.....ASSISTANT SUPERINTENDENT  
CHRIS COOPER.....PEIMS COORDINATOR  
RANDY REID.....CFO/BUSINESS MANAGER

## 091-907 TIOGA ISD

RICKY KEMP.....BOARD PRESIDENT  
KELLY LINTNER.....BOARD VICE-PRESIDENT  
RICK STAPLES.....BOARD SECRETARY  
TAMMIE COBB.....BOARD MEMBER  
LARRY HUGHES.....BOARD MEMBER  
SHAWN NESMITH.....BOARD MEMBER  
PAUL RODARMER.....BOARD MEMBER  
DIANE MINCHER.....PEIMS COORDINATOR  
NANCI WHITWORTH.....CFO/BUSINESS MANAGER

## 091-908 VAN ALSTYNE ISD

KURT HIMMELREICH.....BOARD PRESIDENT  
RANDALL MORGAN.....BOARD VICE-PRESIDENT  
DEBBIE NANCE.....BOARD SECRETARY  
DAVID KERR.....BOARD MEMBER  
STEVE RODDY.....BOARD MEMBER  
THOMAS SMITH.....BOARD MEMBER  
DENNIS SMITH.....BOARD MEMBER  
CARRIE BARTON.....PEIMS COORDINATOR

## 091-909 WHITESBORO ISD

JIM THOMAS.....BOARD PRESIDENT  
JEFF BUTTS.....BOARD VICE-PRESIDENT  
TOMMIE FLETCHER.....BOARD SECRETARY  
GREGG HICKMAN.....BOARD ASSISTANT SECRETARY  
JUSTIN BOREN.....BOARD MEMBER  
BUSTER REEDY.....BOARD MEMBER  
JOEL RUSSELL.....BOARD MEMBER

# Texas Public School Districts and Charters: Board Members, Assistant Superintendents, Business Managers, and Public Education Information Management System (PEIMS) Coordinators, December 2012

DANNY SLUDER.....CFO/BUSINESS MANAGER  
SUE TERRY.....PEIMS COORDINATOR

## 091-910 WHITEWRIGHT ISD

LINDA JESTER.....BOARD PRESIDENT  
JACK ROGERS.....BOARD VICE-PRESIDENT  
DANIELLE KENNEMUR.....BOARD SECRETARY  
MICHAEL DODSON.....BOARD MEMBER  
JUNE GAIL PURDOM.....BOARD MEMBER  
BRIAN RITCHIE.....BOARD MEMBER  
KELLY SELMAN.....BOARD MEMBER  
REID PITTMAN.....ASSISTANT SUPERINTENDENT  
DONNA LUCAS.....PEIMS COORDINATOR  
AMBER PENNELL.....CFO/BUSINESS MANAGER

## 091-913 POTTSBORO ISD

SCOTT GALYON.....BOARD PRESIDENT  
BILLY HAMILTON.....BOARD VICE-PRESIDENT  
ROBERT POWLISON.....BOARD SECRETARY  
JIM COPELAND.....BOARD MEMBER  
DR JODY LIPSCOMB.....BOARD MEMBER  
MARQUIN PAYNE.....BOARD MEMBER  
SANDY DYER.....PEIMS COORDINATOR  
SANDY DYER.....PEIMS COORDINATOR  
DONNA HENDERSON.....CFO/BUSINESS MANAGER

## 091-914 SANDS CISD

MARK LANCASTER.....BOARD PRESIDENT  
BILL HUDSON.....BOARD VICE-PRESIDENT  
CLARK ROGERS.....BOARD SECRETARY  
RANDALL COLLUM.....BOARD MEMBER  
DONNA DOLEZALEK.....BOARD MEMBER  
DAN GRIFFIN.....BOARD MEMBER  
CHRIS LOPEZ.....BOARD MEMBER  
MICHELLE SAYE.....PEIMS COORDINATOR

## 091-917 GUNTER ISD

STEPHEN SMITH.....BOARD PRESIDENT  
JOHN JONAS.....BOARD VICE-PRESIDENT  
LD BYRD.....BOARD SECRETARY  
RUSSELL ARRINGTON.....BOARD MEMBER  
RON BOX.....BOARD MEMBER  
DR GARY HARRIS.....BOARD MEMBER  
DR KELLY MARTIN.....BOARD MEMBER  
RENEE MAPLES.....CFO/BUSINESS MANAGER  
DEBBIE MILLER.....PEIMS COORDINATOR

## 091-918 TOM BEAN ISD

JINGER PEEPLES.....BOARD PRESIDENT  
JAMES HARRIS.....BOARD VICE-PRESIDENT  
SHANE PENNELL.....BOARD SECRETARY  
STEVE BOOK.....BOARD MEMBER  
DAVID ELLIS.....BOARD MEMBER  
JIMMY JONES.....BOARD MEMBER  
STAN WOODRUFF.....BOARD MEMBER  
PEGGY MILLER.....CFO/BUSINESS MANAGER  
BOBBIE MORAN.....PEIMS COORDINATOR

## 092 GREGG COUNTY

### 092-801 EAST TEXAS CHARTER SCHOOLS

STEVE CARROLL.....BOARD PRESIDENT  
ROBERT TIDMORE.....BOARD SECRETARY  
TERRY LAPIC.....BOARD TREASURER  
RONALD NELMS.....BOARD MEMBER

MIKE TIDWELL.....BOARD MEMBER

## 092-901 GLADEWATER ISD

DAVID FLOYD.....BOARD PRESIDENT  
JON KELLER.....BOARD VICE-PRESIDENT  
JON ROWE.....BOARD SECRETARY  
RICKIE BLACKMON.....BOARD MEMBER  
MATT BYRD.....BOARD MEMBER  
GEORGE GLENN.....BOARD MEMBER  
JOE LOUVIER.....BOARD MEMBER  
DR MITZI LLOYD.....ASSISTANT SUPERINTENDENT  
GAY ROEBUCK.....PEIMS COORDINATOR  
SUSIE STEPHENS.....CFO/BUSINESS MANAGER

## 092-902 KILGORE ISD

JANET MARLEY.....BOARD PRESIDENT  
TERRY GEORGE.....BOARD VICE-PRESIDENT  
JIMMY KINSEY.....BOARD SECRETARY  
DERECK BORDERS.....BOARD MEMBER  
REGGIE HENSON.....BOARD MEMBER  
SCOTT MONTGOMERY.....BOARD MEMBER  
JOHN SLAGLE.....BOARD MEMBER  
REVARD PFEFFER.....ASSISTANT SUPERINTENDENT  
MELISSA O'CONNOR.....PEIMS COORDINATOR

## 092-903 LONGVIEW ISD

TED BEARD.....BOARD PRESIDENT  
DR CHRIS MACK.....BOARD VICE-PRESIDENT  
JUD MURRAY.....BOARD SECRETARY  
DR MARK CAMP.....BOARD ASSISTANT SECRETARY  
JOHN HARRISON.....BOARD MEMBER  
JOHN PRESTON.....BOARD MEMBER  
DR TROY SIMMONS.....BOARD MEMBER  
MICAH LEWIS.....DEPUTY SUPERINTENDENT  
ANDREA MAYO.....DEPUTY SUPERINTENDENT  
R MARSHALL.....ASSISTANT SUPERINTENDENT  
R MARSHALL.....CFO/BUSINESS MANAGER  
DEWAYNE PIERCE.....PEIMS COORDINATOR

## 092-904 PINE TREE ISD

TERRE DUNN.....BOARD PRESIDENT  
CHARLEY PECK.....BOARD VICE-PRESIDENT  
PAT NOON.....BOARD SECRETARY  
KERRI DAUGBJERG.....BOARD MEMBER  
LINDA DAVIS.....BOARD MEMBER  
CYNTHIA HELLEN.....BOARD MEMBER  
CRAIG MEEK.....BOARD MEMBER  
JOHN CARMAN.....ASSISTANT SUPERINTENDENT  
JAMES SKEELER.....ASSISTANT SUPERINTENDENT  
JUDY DOWNING.....CFO/BUSINESS MANAGER  
THERESA WERTH.....PEIMS COORDINATOR

## 092-906 SABINE ISD

JAMES GRAY.....BOARD PRESIDENT  
TONY RAYMOND.....BOARD VICE-PRESIDENT  
ANDREA BATES.....BOARD MEMBER  
PAUL FRANKLIN.....BOARD MEMBER  
SHANE HAGEN.....BOARD MEMBER  
JOHN KENNA.....BOARD MEMBER  
MARTHA WRIGHT.....BOARD MEMBER  
WANDA BOSMANS.....PEIMS COORDINATOR  
KEVIN YANDELL.....CFO/BUSINESS MANAGER

## 092-907 SPRING HILL ISD

CLAUDINE GIFFIN.....BOARD PRESIDENT

# Texas Public School Districts and Charters: Board Members, Assistant Superintendents, Business Managers, and Public Education Information Management System (PEIMS) Coordinators, December 2012

JOHN BORENS.....	BOARD VICE-PRESIDENT
WILL HOLLAS.....	BOARD MEMBER
WALT IRWIN.....	BOARD MEMBER
TRACI WALLIS.....	BOARD MEMBER
MARK WHITE.....	BOARD MEMBER
KAREN WRIGHT.....	BOARD MEMBER
BARBARA SHURBET.....	CFO/BUSINESS MANAGER
GLORIA WILLEFORD.....	PEIMS COORDINATOR

### 092-908 WHITE OAK ISD

JIM RUMSEY.....	BOARD PRESIDENT
CHARLES WILSON.....	BOARD VICE-PRESIDENT
DAVID CARR.....	BOARD SECRETARY
WILLIAM BYBEL.....	BOARD MEMBER
KELLY CRANE.....	BOARD MEMBER
RANDALL SMITH.....	BOARD MEMBER
ERIC SWANSON.....	BOARD MEMBER
TAMI DEMERS.....	CFO/BUSINESS MANAGER
KARYN JONES.....	PEIMS COORDINATOR

---

### 093 GRIMES COUNTY

---

#### 093-901 ANDERSON-SHIRO CISD

BRANDON EISENMAN.....	BOARD PRESIDENT
SAM RUFFINO.....	BOARD VICE-PRESIDENT
SUSAN WISNOSKI.....	BOARD SECRETARY
LONNIE OWEN.....	BOARD MEMBER
CHARLES PASKET.....	BOARD MEMBER
KATHY SAYERS.....	BOARD MEMBER
MELISSA VEZURK.....	BOARD MEMBER
DARLENE LAVENDER.....	PEIMS COORDINATOR
BLAKE VEZURK.....	CFO/BUSINESS MANAGER

#### 093-903 IOLA ISD

DAVID MOORE.....	BOARD PRESIDENT
FAYE HARVEY.....	BOARD VICE-PRESIDENT
JASON GOOCH.....	BOARD SECRETARY
TAMMY HARVEY.....	BOARD MEMBER
GILES LYNN.....	BOARD MEMBER
CHAD MALLETT.....	BOARD MEMBER
JAMES TRANT.....	BOARD MEMBER
SHARON CHOINIERE.....	PEIMS COORDINATOR
GEORGIA STARK.....	CFO/BUSINESS MANAGER

#### 093-904 NAVASOTA ISD

WILLIAM HOOD.....	BOARD PRESIDENT
DANNY KNIFFIN.....	BOARD VICE-PRESIDENT
MARILYN BETTES.....	BOARD SECRETARY
KEVIN CLARK.....	BOARD MEMBER
PHILLIP COX.....	BOARD MEMBER
DON LEMON.....	BOARD MEMBER
JOHN PRICE.....	BOARD MEMBER
TRISH CRADDOCK.....	CFO/BUSINESS MANAGER
NANCY KREMENAK.....	PEIMS COORDINATOR

#### 093-905 RICHARDS ISD

REX HOLLAND.....	BOARD PRESIDENT
DENNIS HOSEA.....	BOARD VICE-PRESIDENT
JEANNINE SHEAD.....	BOARD SECRETARY
JASON BAY.....	BOARD MEMBER
CATHY FOWLER.....	BOARD MEMBER
BENNY LEWIS.....	BOARD MEMBER
DOUGLAS SPRINGER.....	BOARD MEMBER
JOY FRANCIS.....	CFO/BUSINESS MANAGER

---

### 094 GUADALUPE COUNTY

---

#### 094-901 SEGUIN ISD

LOUIS REYES.....	BOARD PRESIDENT
NANCY AYOTTE.....	BOARD VICE-PRESIDENT
ISHMAEL FLORES.....	BOARD SECRETARY
MAURICE JANDA.....	BOARD MEMBER
ERNEST LEAL.....	BOARD MEMBER
IRMA LEWIS.....	BOARD MEMBER
CAROL TEEPLE.....	BOARD MEMBER
DR CARLOS RIOS.....	ASSISTANT SUPERINTENDENT
DOROTHY WHITMAN.....	ASSISTANT SUPERINTENDENT
YOLANDA GARCIA.....	PEIMS COORDINATOR
SANDRA HILL.....	CFO/BUSINESS MANAGER

#### 094-902 SCHERTZ-CIBOLO-U CITY ISD

DAVID PEVOTO.....	BOARD PRESIDENT
EDWARD FINLEY.....	BOARD VICE-PRESIDENT
MARK WILSON.....	BOARD SECRETARY
ROBERT WESTBROOK.....	BOARD ASSISTANT SECRETARY
SCOTT HARROD.....	BOARD MEMBER
GARY INMON.....	BOARD MEMBER
GEORGE RICKS.....	BOARD MEMBER
PEGGY JASKINIA.....	CFO/BUSINESS MANAGER
KIM ZARDER.....	PEIMS COORDINATOR

#### 094-903 NAVARRO ISD

DR GREGORY GILCREASE.....	BOARD PRESIDENT
RENEE REHFELD.....	BOARD SECRETARY
SHARI BURKETT.....	BOARD MEMBER
AMY INNES.....	BOARD MEMBER
RICK MARTIN.....	BOARD MEMBER
CHERYL PATTERSON.....	BOARD MEMBER
DAVID REILEY.....	BOARD MEMBER
LUKE MORALES.....	DEPUTY SUPERINTENDENT
ALISSA ELLEY.....	PEIMS COORDINATOR
JO ANN SPEED.....	CFO/BUSINESS MANAGER

#### 094-904 MARION ISD

MARIE PAIZ.....	BOARD PRESIDENT
JOE PECK.....	BOARD VICE-PRESIDENT
SHANE OSBORNE.....	BOARD SECRETARY
VICTOR CONTRERAS.....	BOARD MEMBER
TRACI FRANKE.....	BOARD MEMBER
DR KL KUNDE.....	BOARD MEMBER
MIKE PURCELL.....	BOARD MEMBER
JOYCE BOENIG.....	PEIMS COORDINATOR
SHERRY SMITH.....	CFO/BUSINESS MANAGER

---

### 095 HALE COUNTY

---

#### 095-901 ABERNATHY ISD

DR JOHN HILL.....	BOARD PRESIDENT
BILLY MCCLENNEN.....	BOARD VICE-PRESIDENT
CHAD SHADDEN.....	BOARD SECRETARY
ROY DEANDA.....	BOARD MEMBER
DAVID KEMP.....	BOARD MEMBER
DR MARK MILLER.....	BOARD MEMBER
JODY MYATT.....	BOARD MEMBER
LINDA BUFE.....	CFO/BUSINESS MANAGER
DALLANA LOPER.....	PEIMS COORDINATOR

#### 095-902 COTTON CENTER ISD

CLINT CARTEL.....	BOARD PRESIDENT
LELA TAUBERT.....	BOARD VICE-PRESIDENT

# Texas Public School Districts and Charters: Board Members, Assistant Superintendents, Business Managers, and Public Education Information Management System (PEIMS) Coordinators, December 2012

JOE STOKES.....BOARD SECRETARY  
 MARILYN KOELDER.....BOARD ASSISTANT SECRETARY  
 SHANE BERRY.....BOARD MEMBER  
 TROY BURNETT.....BOARD MEMBER  
 RICHARD WALDEN.....BOARD MEMBER  
 GAYLA SANDERS.....CFO/BUSINESS MANAGER  
 BRENDA STONE.....PEIMS COORDINATOR

### 095-903 HALE CENTER ISD

MELINDA HORSFORD.....BOARD PRESIDENT  
 LISA BUXTON.....BOARD SECRETARY  
 MORRIS APPLEWHITE.....BOARD MEMBER  
 CHRIS CANNON.....BOARD MEMBER  
 RICHARD HERRERA.....BOARD MEMBER  
 PAM JOHNSON.....BOARD MEMBER  
 JACK NEEDHAM.....BOARD MEMBER  
 LISA MADRIGAL.....PEIMS COORDINATOR

### 095-904 PETERSBURG ISD

JERRY BRIGHT.....BOARD PRESIDENT  
 MICHAEL SMITH.....BOARD VICE-PRESIDENT  
 MELANIE MORRIS.....BOARD SECRETARY  
 CHAD BYRD.....BOARD MEMBER  
 JOHN GICANTE.....BOARD MEMBER  
 LISA LEAL-SANCHEZ.....BOARD MEMBER  
 THOMAS RODEN.....BOARD MEMBER  
 BENTURA NAVARRO.....PEIMS COORDINATOR  
 DARLENEA ROBERTSON.....CFO/BUSINESS MANAGER

### 095-905 PLAINVIEW ISD

BRANDON BROWNLEE.....BOARD PRESIDENT  
 BRYAN WOOD.....BOARD VICE-PRESIDENT  
 SYLVIA DE LA GARZA.....BOARD SECRETARY  
 LONNIE DISALVO.....BOARD MEMBER  
 WES NARON.....BOARD MEMBER  
 VERONICA SALAZAR-ISAGUIRRE.....BOARD MEMBER  
 ADAM SOTO.....BOARD MEMBER  
 RICARDO GARCIA.....PEIMS COORDINATOR  
 EDWARD INGRAM.....CFO/BUSINESS MANAGER

## 096 HALL COUNTY

### 096-904 MEMPHIS ISD

BRENT BAUCOM.....BOARD PRESIDENT  
 TINA FOXHALL-GARCIA.....BOARD VICE-PRESIDENT  
 MAURINE BECKWORTH.....BOARD SECRETARY  
 CHRYSTA FERREL.....BOARD MEMBER  
 KAYE MESSER.....BOARD MEMBER  
 GREG PARR.....BOARD MEMBER  
 WAYNE SWEATT.....BOARD MEMBER  
 RHONDA FIELDS.....PEIMS COORDINATOR  
 PAMELA SHAFFER.....CFO/BUSINESS MANAGER

### 096-905 TURKEY-QUITAQUE ISD

DUSTY HILL.....BOARD PRESIDENT  
 LISA CAMPBELL.....BOARD VICE-PRESIDENT  
 SUSAN YOUNG.....BOARD SECRETARY  
 BELINDA BARRETT.....BOARD MEMBER  
 NEAL EDWARDS.....BOARD MEMBER  
 MAX MEYER.....BOARD MEMBER  
 CURTIS SCRIVNER.....BOARD MEMBER  
 DONNA PIGG.....CFO/BUSINESS MANAGER  
 JOAN PIGG.....PEIMS COORDINATOR

## 097 HAMILTON COUNTY

### 097-902 HAMILTON ISD

WILLIAM LASATER.....BOARD PRESIDENT  
 DAN CHORENZIAK.....BOARD VICE-PRESIDENT  
 KASEY KUNKEL.....BOARD SECRETARY  
 JON LENGEFELD.....BOARD MEMBER  
 KEITH ROGERS.....BOARD MEMBER  
 KEN SHAFFER.....BOARD MEMBER  
 TRACY WENZEL.....BOARD MEMBER  
 KEN ALEXANDER.....CFO/BUSINESS MANAGER  
 KEN ALEXANDER.....PEIMS COORDINATOR

### 097-903 HICO ISD

DR WADE UPTERGROVE.....BOARD PRESIDENT  
 KEITH BROUMLEY.....BOARD VICE-PRESIDENT  
 JERRY MCADAMS.....BOARD SECRETARY  
 MIKE FERGUSON.....BOARD MEMBER  
 BRITT HOLT.....BOARD MEMBER  
 JEFF SERRATT.....BOARD MEMBER  
 CRAIG WILLIS.....BOARD MEMBER  
 KEITH ELROD.....CFO/BUSINESS MANAGER  
 TERESA GILPIN.....PEIMS COORDINATOR

## 098 HANSFORD COUNTY

### 098-901 GRUVER ISD

JEFF PURVINES.....BOARD PRESIDENT  
 TEAGUE WINGER.....BOARD VICE-PRESIDENT  
 JEFF GRAVES.....BOARD SECRETARY  
 CURT FITZGEARLD.....BOARD MEMBER  
 GREGG HAIGHT.....BOARD MEMBER  
 JOHN HAYNES.....BOARD MEMBER  
 JOHN WILLIAMS.....BOARD MEMBER  
 MATT MESSER.....CFO/BUSINESS MANAGER  
 MATT MESSER.....PEIMS COORDINATOR

### 098-903 PRINGLE-MORSE CISD

CLYDE MCCLOY.....BOARD PRESIDENT  
 JAMES LIEB.....BOARD VICE-PRESIDENT  
 CAROLYN SHIELDS.....BOARD SECRETARY  
 RONEY CLARK.....BOARD MEMBER  
 JERRY CROWL.....BOARD MEMBER  
 JUSTIN LANE.....BOARD MEMBER  
 BILL PITTMAN.....BOARD MEMBER  
 LAURIE GREEN.....PEIMS COORDINATOR  
 PAIGE SPECK.....CFO/BUSINESS MANAGER

### 098-904 SPEARMAN ISD

WILL JARVIS.....BOARD PRESIDENT  
 JOEL SHIELDS.....BOARD VICE-PRESIDENT  
 MARIA SIBLEY.....BOARD SECRETARY  
 BOB BOXWELL.....BOARD MEMBER  
 DR MARK GARNETT.....BOARD MEMBER  
 GLEN MACKIE.....BOARD MEMBER  
 MIKAL WILLIMON.....BOARD MEMBER  
 LARRY MURPHY.....ASSISTANT SUPERINTENDENT  
 LARRY MURPHY.....CFO/BUSINESS MANAGER  
 LARRY MURPHY.....PEIMS COORDINATOR

## 099 HARDEMAN COUNTY

### 099-902 CHILLICOTHE ISD

BILL HAYNES.....BOARD PRESIDENT

# Texas Public School Districts and Charters: Board Members, Assistant Superintendents, Business Managers, and Public Education Information Management System (PEIMS) Coordinators, December 2012

ROBBY HARRIS ..... BOARD VICE-PRESIDENT  
 JENNIFER TRUFAN ..... BOARD SECRETARY  
 TERESA TAYLOR ..... BOARD MEMBER  
 RUSSELL THOMAS ..... BOARD MEMBER  
 MARK WILLIAMS ..... BOARD MEMBER  
 ORALIA BALDERAS ..... CFO/BUSINESS MANAGER

## 099-903 QUANAH ISD

PAM BURSEY ..... BOARD PRESIDENT  
 RANDY RANDOLPH ..... BOARD SECRETARY  
 JACK CAMPSEY ..... BOARD MEMBER  
 ROY MOTT ..... BOARD MEMBER  
 STEVEN SPARKMAN ..... BOARD MEMBER  
 DENNIS THOMAS ..... BOARD MEMBER  
 MATT THOMPSON ..... BOARD MEMBER  
 JANA BRANDON ..... CFO/BUSINESS MANAGER  
 TERRI INGRAM ..... PEIMS COORDINATOR

## 100 HARDIN COUNTY

### 100-903 KOUNTZE ISD

WAYLAND WHISENHANT ..... BOARD PRESIDENT  
 CARL COPLIN ..... BOARD VICE-PRESIDENT  
 LOGAN CARTER ..... BOARD SECRETARY  
 STEVE EPPE ..... BOARD MEMBER  
 DONNA MOODY ..... BOARD MEMBER  
 DAVID OVERSTREET ..... BOARD MEMBER  
 CODY WILLIFORD ..... BOARD MEMBER  
 BRADLEY MCEACHERN ..... ASSISTANT SUPERINTENDENT

### 100-904 SILSBEE ISD

JOHN GRIFFIN ..... BOARD PRESIDENT  
 SAM EDD HARRELL ..... BOARD VICE-PRESIDENT  
 BILL CONWAY ..... BOARD SECRETARY  
 JAMES DE GARAVILLA ..... BOARD SECRETARY  
 DANA HANCOCK ..... BOARD MEMBER  
 SONJA KELLEY ..... BOARD MEMBER  
 ALAN SANFORD ..... BOARD MEMBER  
 KIRSTEN PHILLIPS ..... ASSISTANT SUPERINTENDENT  
 SOPHIA LEWIS ..... PEIMS COORDINATOR  
 KIRSTEN PHILLIPS ..... CFO/BUSINESS MANAGER

### 100-905 HARDIN-JEFFERSON ISD

MICHELLE YENTZEN ..... BOARD PRESIDENT  
 MARK ALDRICH ..... BOARD VICE-PRESIDENT  
 MIKE ATTAWAY ..... BOARD SECRETARY  
 GARY GUYE ..... BOARD MEMBER  
 GARY HIDALGO ..... BOARD MEMBER  
 JAMES PADGETT ..... BOARD MEMBER  
 RAQUEL WEST ..... BOARD MEMBER  
 DRU MUSHLIAN ..... ASSISTANT SUPERINTENDENT  
 BRAD BOULLION ..... CFO/BUSINESS MANAGER  
 BEVIE THOMAS ..... PEIMS COORDINATOR

### 100-907 LUMBERTON ISD

JAMES GLENN ..... BOARD PRESIDENT  
 LESLIE DAIGLE ..... BOARD VICE-PRESIDENT  
 MIKE BAYLESS ..... BOARD SECRETARY  
 KENNY BURKHALTER ..... BOARD MEMBER  
 MARGARET CRUSE ..... BOARD MEMBER  
 GENE STEWART ..... BOARD MEMBER  
 JULIE WALKER ..... BOARD MEMBER  
 GERALD CHANDLER ..... ASSISTANT SUPERINTENDENT  
 LECIA PURKS ..... PEIMS COORDINATOR

## 100-908 WEST HARDIN COUNTY CISD

BRIAN COTTEN ..... BOARD PRESIDENT  
 BILL GRAHAM ..... BOARD VICE-PRESIDENT  
 AMY ENLOE ..... BOARD SECRETARY  
 ANNA BROWN ..... BOARD MEMBER  
 KEVIN CASTILAW ..... BOARD MEMBER  
 BRENT MOSLEY ..... BOARD MEMBER  
 WADE SHOATS ..... BOARD MEMBER  
 SHANNON RIDGE ..... PEIMS COORDINATOR  
 PENNY WHITE ..... CFO/BUSINESS MANAGER

## 101 HARRIS COUNTY

### 101-000 HARRIS COUNTY DEPT OF ED

ANGIE CHESNUT ..... BOARD PRESIDENT  
 LOUIS EVANS ..... BOARD VICE-PRESIDENT  
 DR JOHN SAWYER ..... BOARD SECRETARY  
 JIM HENLEY ..... BOARD MEMBER  
 DEBRA KERNER ..... BOARD MEMBER  
 LT COL RET ROY MORALES ..... BOARD MEMBER  
 MARVIN MORRIS ..... BOARD MEMBER  
 MICHAEL WOLFE ..... BOARD MEMBER  
 CELESTINE HARRIS ..... ASSISTANT SUPERINTENDENT  
 LINDA PITRE ..... ASSISTANT SUPERINTENDENT  
 JESUS AMEZCUA ..... CFO/BUSINESS MANAGER

### 101-801 MEDICAL CENTER CHARTER SCHOOL

GRACIELA GARCIA ..... BOARD PRESIDENT  
 SUPARNA VASHISHT ..... BOARD SECRETARY  
 BERNADETTE CASTRO ..... BOARD MEMBER  
 GRACIELA GARCIA ..... BOARD MEMBER  
 LAUREL WELKEY ..... BOARD MEMBER  
 LOUISE WYNNE ..... BOARD MEMBER

### 101-802 SER-NINOS CHARTER SCHOOL

DOMINIQUE VARNER ..... BOARD PRESIDENT  
 MATT SKILLERN ..... BOARD VICE-PRESIDENT  
 JOSEPH SOLIZ ..... BOARD SECRETARY  
 JUAN SALAZAR ..... BOARD TREASURER  
 ETHAN CROWELL ..... BOARD MEMBER  
 RENE GONZALEZ ..... BOARD MEMBER  
 LUIS MIDENCE ..... BOARD MEMBER  
 LARRY PAYNE ..... BOARD MEMBER  
 WAYNEL SEXTON ..... BOARD MEMBER

### 101-803 ARISTOI CLASSICAL ACADEMY

LUCINA BOTOND ..... BOARD PRESIDENT  
 THOMAS POLVOGT ..... BOARD VICE-PRESIDENT  
 WILLIAM ROBB ..... BOARD SECRETARY  
 THOMAS NUNAMAKER ..... BOARD TREASURER  
 KEMPER CRABB ..... BOARD MEMBER  
 LYNNE CUMMINS ..... ASSISTANT SUPERINTENDENT  
 ANNA AMBOREE ..... CFO/BUSINESS MANAGER  
 DAWN STOLTZ ..... PEIMS COORDINATOR

### 101-804 GEORGE I SANCHEZ CHARTER

RAUL DOMINGUEZ ..... BOARD PRESIDENT  
 LAURA JARAMILLO ..... BOARD VICE-PRESIDENT  
 TERRANCE RANSFER ..... BOARD VICE-PRESIDENT  
 DOAN TRUNG ..... BOARD VICE-PRESIDENT  
 ARTURO MICHEL ..... BOARD SECRETARY  
 ERIC MARIN ..... BOARD TREASURER  
 MANUEL DELGADO ..... BOARD MEMBER  
 OSCAR GARZA ..... BOARD MEMBER  
 DANIEL MORALES ..... BOARD MEMBER

# Texas Public School Districts and Charters: Board Members, Assistant Superintendents, Business Managers, and Public Education Information Management System (PEIMS) Coordinators, December 2012

MARTHA NAVARRO.....BOARD MEMBER  
VANESSA SOLA.....BOARD MEMBER

**101-805 GIRLS & BOYS PREPARATORY ACADEMY**  
GIDEON OBADAN.....BOARD PRESIDENT  
JEAN MORENCY.....BOARD VICE-PRESIDENT  
HYTHIA HARRIS.....BOARD SECRETARY  
REGINA OLIVER.....PEIMS COORDINATOR

**101-806 RAUL YZAGUIRRE SCHOOL FOR SUCCESS**  
DAVID CORPUS.....BOARD PRESIDENT  
ANTHONY MAGDALENO.....BOARD VICE-PRESIDENT  
MARGARITA DUNLAP.....BOARD SECRETARY  
JOE MATA.....BOARD TREASURER  
DANIEL BUSTAMANTE.....BOARD MEMBER  
CHARLES GALINDO.....BOARD MEMBER  
REYNALDO GARAY.....BOARD MEMBER  
SALVADOR GILL.....BOARD MEMBER  
MIGUEL GOMEZ.....BOARD MEMBER  
DOMINGO GONZALEZ.....BOARD MEMBER  
MARIA PEREYRA-GONZALEZ.....BOARD MEMBER  
CONCHITA REYES.....BOARD MEMBER  
FRANCISCO RIVERA.....BOARD MEMBER

**101-807 UNIVERSITY OF HOUSTON CHARTER SCHOOL**  
NELDA BLAIR.....BOARD PRESIDENT  
NELDA BLAIR.....BOARD VICE-PRESIDENT  
MICA MOSBACHER.....BOARD VICE-PRESIDENT  
JARVIS HOLLINGSWORTH.....BOARD SECRETARY  
SPENCER ARMOUR.....BOARD MEMBER  
NELDA BLAIR.....BOARD MEMBER  
TILMAN FERTITTA.....BOARD MEMBER  
TAMECIA HARRIS.....BOARD MEMBER  
JACOB MONTY.....BOARD MEMBER  
MICHELE MOSBACHER.....BOARD MEMBER  
ROGER WELDER.....BOARD MEMBER  
WELCOME WILSON.....BOARD MEMBER

**101-809 BAY AREA CHARTER INC**  
GLENDA JOHNSON.....BOARD PRESIDENT  
TIMOTHY YOUNG.....BOARD VICE-PRESIDENT  
MAVIS IRVAN.....BOARD SECRETARY  
CARRIE GILDER.....BOARD TREASURER  
WENDELIN TAYLOR.....BOARD MEMBER

**101-810 ACADEMY OF ACCELERATED LEARNING INC**  
PERCY CREUZOT.....BOARD PRESIDENT  
ISAAC LEDESMA.....BOARD SECRETARY  
JAMES DOUGLAS.....BOARD MEMBER  
MELVIN HOUSTON.....BOARD MEMBER  
MARTHA BRAVO.....PEIMS COORDINATOR

**101-811 EXCEL ACADEMY**  
ED EMMETT.....BOARD PRESIDENT  
JOHN PHILLIPS.....BOARD SECRETARY  
BILL BURKE.....BOARD MEMBER  
JOAN CAMPBELL.....BOARD MEMBER  
GLENN DEVLIN.....BOARD MEMBER  
LISA MILLARD.....BOARD MEMBER  
MICHAEL SCHNEIDER.....BOARD MEMBER  
RICHARD VARA.....BOARD MEMBER  
ROSS KIMBLE.....CFO/BUSINESS MANAGER  
ALISSA STRICKLAND.....PEIMS COORDINATOR

**101-812 HOUSTON CAN ACADEMY CHARTER SCHOOL**  
DELIA JASSO.....BOARD PRESIDENT

RUBEN DELEON.....BOARD VICE-PRESIDENT  
MONTY GAMBER.....BOARD SECRETARY  
MARVIN WASHINGTON.....BOARD ASSISTANT SECRETARY  
THERESA LEE.....BOARD TREASURER  
MICHAEL CASEY.....BOARD MEMBER  
RUBEN DELEON.....BOARD MEMBER  
RODOLFO RODRIGUEZ.....BOARD MEMBER  
SANDERIA SMITH.....BOARD MEMBER  
FELIX ZAMORA.....BOARD MEMBER  
LEW BLACKBURN.....CFO/BUSINESS MANAGER  
FRANK ORTIZ.....PEIMS COORDINATOR

**101-813 KIPP INC CHARTER**  
MARK JACOBS.....BOARD PRESIDENT  
MICHAEL FEINBERG.....BOARD VICE-PRESIDENT  
BILL BOYAR.....BOARD MEMBER  
MARK DESJARDINS.....BOARD MEMBER  
GEORGE DONNELLY.....BOARD MEMBER  
DANIELLE MALONE.....BOARD MEMBER  
BRIAN MCCABE.....BOARD MEMBER  
ROCIO MENDOZA.....BOARD MEMBER  
KAROL MUSER.....BOARD MEMBER  
BROOKS SHUGHART.....BOARD MEMBER  
SID WEISS.....BOARD MEMBER  
CHRISTINA MALDONADO.....PEIMS COORDINATOR

**101-814 THE VARNETT PUBLIC SCHOOL**  
M ANNETTE CLUFF.....BOARD PRESIDENT  
LINDA WATSON.....BOARD SECRETARY  
HOWARD JEFFERSON.....BOARD MEMBER

**101-815 ALIEF MONTESSORI COMMUNITY SCHOOL**  
NANCY CHIEU.....BOARD PRESIDENT  
MELODI WEINBERG.....BOARD SECRETARY  
SALLY HSIEH.....BOARD TREASURER  
CHARMAINE CONSTANTINE.....BOARD MEMBER  
FU-CHIN KUO.....BOARD MEMBER  
PAULA PALAMOUNTAIN.....BOARD MEMBER

**101-819 AMIGOS POR VIDA-FRIENDS FOR LIFE PUB CHTR SCH**  
MARY RILEY.....BOARD PRESIDENT  
SILVIA GRAVES.....BOARD VICE-PRESIDENT  
OMAR VELEZ.....BOARD SECRETARY  
LAURA LARA.....PEIMS COORDINATOR

**101-821 HOUSTON HEIGHTS HIGH SCHOOL**  
CHARLES GOODRICH.....BOARD PRESIDENT  
CLIFTON MCDERBY.....BOARD VICE-PRESIDENT  
CONSTANCE SINGLETON.....BOARD SECRETARY

**101-822 JAMIE'S HOUSE CHARTER SCHOOL**  
KIMBERLY HATTER.....BOARD PRESIDENT  
KARMEN GREEN.....BOARD SECRETARY  
DON AARON.....BOARD MEMBER  
STEPHEN AKHIEMOKHALI.....BOARD MEMBER  
GEORGE GRANT.....BOARD MEMBER

**101-828 HOUSTON GATEWAY ACADEMY INC**  
DARREL BORDEN.....BOARD PRESIDENT  
CHARLES MENEFEY.....BOARD SECRETARY  
RICK BENNEVENDO.....BOARD TREASURER  
NORMA SANTIAGO.....PEIMS COORDINATOR

**101-829 HOUSTON HEIGHTS LEARNING ACADEMY INC**  
ALVA STAFFORD.....BOARD PRESIDENT  
JIM PARKER.....BOARD VICE-PRESIDENT

# Texas Public School Districts and Charters: Board Members, Assistant Superintendents, Business Managers, and Public Education Information Management System (PEIMS) Coordinators, December 2012

RUBY STEWARD.....BOARD SECRETARY

**101-833 LA AMISTAD LOVE & LEARNING ACADEMY**

FREDRICK NIXON.....BOARD PRESIDENT  
PATRICIA HIGHT.....BOARD SECRETARY  
ALEXANDER JAMISON.....BOARD MEMBER  
KRAIG MURRAY.....BOARD MEMBER  
BARBARA WILLIAMS.....PEIMS COORDINATOR

**101-837 CALVIN NELMS CHARTER SCHOOLS**

DALE KONICEK.....BOARD PRESIDENT  
GARY KERR.....BOARD SECRETARY  
LOUIS GONZALES.....BOARD TREASURER  
TERRANCE LAPIC.....BOARD MEMBER  
RONALD NELMS.....BOARD MEMBER

**101-838 SOUTHWEST SCHOOL**

HUDON CONWAY.....BOARD PRESIDENT  
RICK HARGROVE.....BOARD VICE-PRESIDENT  
PATTI KELLY.....BOARD SECRETARY  
MELVA MARTINEZ-MERONEK.....BOARD TREASURER  
MARCUS BREWER.....BOARD MEMBER  
JORGE MANCILLA.....BOARD MEMBER  
BRENDA MACK.....PEIMS COORDINATOR  
TRACEY URBAN.....CFO/BUSINESS MANAGER

**101-840 TWO DIMENSIONS PREPARATORY ACADEMY**

SUSIE DAVIS.....BOARD PRESIDENT  
BARBARA HILLIARD.....BOARD SECRETARY  
LADEIRDRE CONERLY.....BOARD MEMBER  
DAISY SIMPSON.....BOARD MEMBER

**101-842 COMQUEST ACADEMY**

ROSEMARY TYNER.....BOARD PRESIDENT  
JOYCE SABLICA.....BOARD VICE-PRESIDENT  
GLEN STANFIELD.....BOARD SECRETARY  
KRISTEN BEHAN.....PEIMS COORDINATOR

**101-845 YES PREP PUBLIC SCHOOLS INC**

JOSEPH GREENBERG.....BOARD PRESIDENT  
DOUG SELMAN.....BOARD VICE-PRESIDENT  
DREW MASTERTSON.....BOARD SECRETARY  
SCOTT SCHWINGER.....BOARD TREASURER  
NATHELIE ASHBY.....BOARD MEMBER  
MICHAEL BARRETT.....BOARD MEMBER  
JEANNIE CHANDLER.....BOARD MEMBER  
JANET CLARK.....BOARD MEMBER  
DOUGLAS ERWIN.....BOARD MEMBER  
DANIEL GILBANE.....BOARD MEMBER  
MARK GREGG.....BOARD MEMBER  
BARRY KELLY.....BOARD MEMBER  
ALICIA LOHMAN.....BOARD MEMBER  
GRACIELA MARTINEZ.....BOARD MEMBER  
GARY RACHLIN.....BOARD MEMBER  
PATRICIA RICE.....BOARD MEMBER  
JUSTIN SEGAL.....BOARD MEMBER  
LESLIE II SMITH.....BOARD MEMBER  
ANN VAUGHAN.....BOARD MEMBER  
KATHY ALLISON.....PEIMS COORDINATOR

**101-846 HARMONY SCIENCE ACADEMY**

ONER CELEPCIKAY.....BOARD PRESIDENT  
ELLEN MACDONALD.....BOARD VICE-PRESIDENT  
CENGIZHAN KESKIN.....BOARD SECRETARY  
MUSTAFA ATIK.....BOARD TREASURER  
BILAL AKIN.....BOARD MEMBER

**101-847 BEATRICE MAYES INSTITUTE CHARTER SCHOOL**

MARK SMITH.....BOARD PRESIDENT  
CHAD BRAWLEY.....BOARD VICE-PRESIDENT  
SHIRLEY PAYNE.....BOARD SECRETARY  
DOROTHY ROBERTS.....BOARD TREASURER  
WILLIE DAVIS.....BOARD MEMBER  
JOHNNIE EDDEN.....PEIMS COORDINATOR

**101-848 NORTHWEST PREPARATORY**

KENNETH WHITE.....BOARD PRESIDENT  
GLORIA ROSE.....BOARD VICE-PRESIDENT  
KIMBERLY STEWART.....BOARD MEMBER

**101-849 ACCELERATED INTERMEDIATE ACADEMY**

REGINALD HERNANDEZ.....BOARD PRESIDENT  
JAMES BROADNAX.....BOARD VICE-PRESIDENT  
THELMA JONES.....BOARD SECRETARY

**101-850 ZOE LEARNING ACADEMY**

EDGAR STAFFORD.....BOARD PRESIDENT  
PATRICK COLEMAN.....BOARD SECRETARY  
WILLIE DAVIS.....BOARD MEMBER

**101-852 JUAN B GALAVIZ CHARTER SCHOOL**

RICARDO MENA.....BOARD PRESIDENT  
JUANA GAMEZ.....BOARD MEMBER  
REYNALDO GARAY.....BOARD MEMBER  
NORMA PEREZ.....BOARD MEMBER  
DONNA SHEPHERD.....BOARD MEMBER

**101-853 PROMISE COMMUNITY SCHOOL**

DAVID CHAUMETTE.....BOARD PRESIDENT  
EMMANUEL BALLASES.....BOARD VICE-PRESIDENT  
MELISSA EDWARDS.....BOARD VICE-PRESIDENT  
DAVID TOBIN.....BOARD VICE-PRESIDENT  
HEATHER SIMPSON.....BOARD SECRETARY  
DEBBIE ADAMS.....BOARD MEMBER  
ROBERT ALLDAY.....BOARD MEMBER  
MITZI BARTLETT.....BOARD MEMBER  
IMMANUEL CAPDEVILLE.....BOARD MEMBER  
SYLVIA CAPETILLO.....BOARD MEMBER  
JONATHAN DAY.....BOARD MEMBER  
DONALD DEWALCH.....BOARD MEMBER  
MICHAEL DOKUPIL.....BOARD MEMBER  
PATRICIA DOMINGUEZ.....BOARD MEMBER  
GWENDOLYN EMMETT.....BOARD MEMBER  
CHARLES FOSTER.....BOARD MEMBER  
SUSAN GARWOOD.....BOARD MEMBER  
GREG HARPER.....BOARD MEMBER  
JOHN HERNANDEZ.....BOARD MEMBER  
BURDETTE HUFFMAN.....BOARD MEMBER  
THOMAS INGLESBY.....BOARD MEMBER  
BILL JAYROE.....BOARD MEMBER  
ANN KENNEDY.....BOARD MEMBER  
MARGARET KRIPKE.....BOARD MEMBER  
STAN MAREK.....BOARD MEMBER  
ROBERT MILLER.....BOARD MEMBER  
TERRYLIN NEALE.....BOARD MEMBER  
LAURA PONTIKES.....BOARD MEMBER  
DAVID POWERS.....BOARD MEMBER  
JAMES RENFROE.....BOARD MEMBER  
ROBERT RISER.....BOARD MEMBER  
THOMAS SANDERS.....BOARD MEMBER  
FRAZIER WILSON.....BOARD MEMBER  
NANCY WOOLDRIDGE MITCHELL.....BOARD MEMBER



# Texas Public School Districts and Charters: Board Members, Assistant Superintendents, Business Managers, and Public Education Information Management System (PEIMS) Coordinators, December 2012

## 101-854 RICHARD MILBURN ACADEMY (SUBURBAN HOUSTON)

FRANCIS WHITE ..... BOARD PRESIDENT  
 ERNEST CHAMBERS..... BOARD SECRETARY  
 HOUSTON CONLEY ..... BOARD MEMBER  
 GRACE GARZA ..... PEIMS COORDINATOR

## 101-855 MEYERPARK ELEMENTARY

ALBERT GLOVER..... BOARD PRESIDENT  
 FREDERICK ROBERTS..... BOARD SECRETARY  
 GLORIA WHITTAKER..... BOARD TREASURER  
 LARRY BAKER ..... BOARD MEMBER

## 101-856 DRAW ACADEMY

AYANNA WILLIAMS ..... BOARD PRESIDENT  
 JIMMY KAPLUN..... BOARD VICE-PRESIDENT  
 ANGELES MORENO ..... BOARD SECRETARY  
 DIEGO CUTRERA..... BOARD MEMBER  
 BARBARA THARP..... BOARD MEMBER

## 101-858 HARMONY SCHOOL OF EXCELLENCE

ONER CELEPCIKAY ..... BOARD PRESIDENT  
 ELLEN MACDONALD ..... BOARD VICE-PRESIDENT  
 CENGIZHAN KESKIN ..... BOARD SECRETARY  
 MUSTAFA ATIK..... BOARD TREASURER  
 BILAL AKIN..... BOARD MEMBER

## 101-859 STEPPING STONES CHARTER EL

ROSA WOODFORK ..... BOARD PRESIDENT  
 CHRISTINA COWARD..... BOARD VICE-PRESIDENT  
 MARK EYRING ..... BOARD TREASURER  
 BRENDA SCOTT ..... BOARD MEMBER

## 101-860 KIPP SOUTHEAST HOUSTON

MARK JACOBS..... BOARD PRESIDENT  
 MICHAEL FEINBERG ..... BOARD VICE-PRESIDENT  
 BILL BOYAR..... BOARD MEMBER  
 MARK DESJARDINS ..... BOARD MEMBER  
 GEORGE DONNELLY ..... BOARD MEMBER  
 DANIELLE MALONE..... BOARD MEMBER  
 BRIAN MCCABE..... BOARD MEMBER  
 ROCIO MENDOZA ..... BOARD MEMBER  
 KAROL MUSER..... BOARD MEMBER  
 BROOKS SHUGHART ..... BOARD MEMBER  
 SID WEISS ..... BOARD MEMBER  
 CHRISTINA MALDONADO ..... PEIMS COORDINATOR

## 101-861 THE RHODES SCHOOL

FOWLER JOHNELLA ..... BOARD PRESIDENT  
 MIRANDA MOORE ..... BOARD TREASURER  
 MCWAIN DERHONDA..... BOARD MEMBER  
 CHRISHELLE PALAY ..... BOARD MEMBER  
 LINDA SHERRARD ..... BOARD MEMBER  
 JESSENIA OCHOA..... PEIMS COORDINATOR  
 SHARON WHITFIELD..... CFO/BUSINESS MANAGER

## 101-862 HARMONY SCHOOL OF SCIENCE - HOUSTON

ONER CELEPCIKAY ..... BOARD PRESIDENT  
 ELLEN MACDONALD ..... BOARD VICE-PRESIDENT  
 CENGIZHAN KESKIN ..... BOARD SECRETARY  
 MUSTAFA ATIK..... BOARD TREASURER  
 BILAL AKIN..... BOARD MEMBER

## 101-863 KOINONIA COMMUNITY LEARNING ACADEMY

DARIAN LEWIS ..... BOARD PRESIDENT  
 REBA POWELL ..... BOARD VICE-PRESIDENT  
 LASONYA WILEY..... BOARD SECRETARY

BARBARA TAYLOR ..... BOARD TREASURER  
 LOUIS MITCHELL ..... BOARD MEMBER  
 SANDRA PEAKE..... BOARD MEMBER  
 SHON STEWART..... BOARD MEMBER  
 CONNIE BROWN ..... CFO/BUSINESS MANAGER  
 LOUIS MITCHELL ..... CFO/BUSINESS MANAGER  
 JEAN SMITH..... PEIMS COORDINATOR

## 101-864 WALIPP-TSU PREPARATORY ACADEMY

LEVI BENTON..... BOARD PRESIDENT  
 LESLIE COWARD ..... BOARD MEMBER  
 DAVETTA DANIELS..... BOARD MEMBER  
 PEGGY ENGRAM..... BOARD MEMBER  
 ELIZABETH GILLIS ..... BOARD MEMBER  
 BARBARA GOLDFIELD..... BOARD MEMBER  
 MICHAEL HARRIS ..... BOARD MEMBER  
 HOWARD JEFFERSON..... BOARD MEMBER  
 TANYA MCWASHINGTON ..... BOARD MEMBER  
 CATHERINE MOSBACHER..... BOARD MEMBER  
 MARY RAMOS ..... BOARD MEMBER  
 JOHN REED ..... BOARD MEMBER  
 REGINA ROGERS ..... BOARD MEMBER  
 ARTHUR SCHECHTER..... BOARD MEMBER  
 GERALD WOMACK ..... BOARD MEMBER  
 MELISSA BARRERS ..... PEIMS COORDINATOR

## 101-865 VICTORY PREP

CATRINA WHEATLEY ..... BOARD PRESIDENT  
 KIRBYJON CALDWELL ..... BOARD VICE-PRESIDENT  
 JACQUETTA SMITH..... BOARD SECRETARY

## 101-866 GLOBAL LEARNING VILLAGE

CHARLES KOEN ..... BOARD MEMBER  
 ANTHONY ROBINSON..... BOARD MEMBER  
 MICHAEL WILLIAMS ..... BOARD MEMBER

## 101-867 FALLBROOK COLLEGE PREPARATORY ACADEMY

MICHAEL PENDER ..... BOARD PRESIDENT  
 OLUS HOLDER ..... BOARD SECRETARY  
 CLAUDE COTTON ..... BOARD MEMBER

## 101-902 ALDINE ISD

RICK OGDEN..... BOARD PRESIDENT  
 MERLIN GRIGGS ..... BOARD VICE-PRESIDENT  
 MARINE JONES ..... BOARD SECRETARY  
 STEVE MEAD..... BOARD ASSISTANT SECRETARY  
 ROSE AVALOS ..... BOARD MEMBER  
 DR VIOLA GARCIA ..... BOARD MEMBER  
 DR ALTON SMITH..... BOARD MEMBER  
 TODD DAVIS..... AREA SUPERINTENDENT  
 PAT LEON-WADE ..... AREA SUPERINTENDENT  
 DR ROSALINDA RODRIGUEZ..... AREA SUPERINTENDENT  
 ANN STOCKWELL ..... AREA SUPERINTENDENT  
 DR ARCHIE BLANSON..... DEPUTY SUPERINTENDENT  
 GLORIA CAVAZOS ..... ASSISTANT SUPERINTENDENT  
 JONATHAN HANTKE ..... ASSISTANT SUPERINTENDENT  
 ANNE-MARIE HAZZZAN..... ASSISTANT SUPERINTENDENT  
 KENNETH KNIPPEL ..... ASSISTANT SUPERINTENDENT  
 PRISCILLA RIDGWAY ..... ASSISTANT SUPERINTENDENT  
 ANNE-MARIE HAZZZAN..... CFO/BUSINESS MANAGER  
 CANDICE MOORE..... PEIMS COORDINATOR

## 101-903 ALIEF ISD

ELLA JEFFERSON..... BOARD PRESIDENT  
 DR JOHN HANSEN ..... BOARD VICE-PRESIDENT

# Texas Public School Districts and Charters: Board Members, Assistant Superintendents, Business Managers, and Public Education Information Management System (PEIMS) Coordinators, December 2012

SARAH WINKLER.....BOARD SECRETARY  
 RICK MORENO.....BOARD ASSISTANT SECRETARY  
 GARY COOK.....BOARD MEMBER  
 NGHI HO.....BOARD MEMBER  
 ANN WILLIAMS.....BOARD MEMBER  
 GINA TOMAS.....DEPUTY SUPERINTENDENT  
 CHARLES WOODS.....DEPUTY SUPERINTENDENT  
 LYNDA BAUER.....PEIMS COORDINATOR  
 DEANNA WENTZ.....CFO/BUSINESS MANAGER

## 101-905 CHANNELVIEW ISD

KEITH LIGGETT.....BOARD PRESIDENT  
 KYLE CAMPBELL.....BOARD MEMBER  
 STEVEN DENNIS.....BOARD MEMBER  
 EVERARDO GARCIA.....BOARD MEMBER  
 WILLIE HODSON.....BOARD MEMBER  
 PATRICK LACY.....BOARD MEMBER  
 ROLANDO RAMIREZ.....BOARD MEMBER  
 DR ROBERT WORTHY.....ASSISTANT SUPERINTENDENT  
 RUTH DOUGHERTY.....PEIMS COORDINATOR  
 BRENDA HALEY.....PEIMS COORDINATOR  
 KRIS LYNN.....CFO/BUSINESS MANAGER

## 101-906 CROSBY ISD

TANYA EAGLETON.....BOARD PRESIDENT  
 DAN KASPRZAK.....BOARD VICE-PRESIDENT  
 CARLA MILLS WINDFONT.....BOARD SECRETARY  
 JOANN CRAWFORD.....BOARD ASSISTANT SECRETARY  
 GERALD BLANKENSHIP.....BOARD MEMBER  
 JOHN LINDSEY.....BOARD MEMBER  
 SHERYL SHAW.....BOARD MEMBER  
 KING DAVIS.....ASSISTANT SUPERINTENDENT  
 DIANNE FLEMING.....ASSISTANT SUPERINTENDENT  
 PATRICIA KAY.....ASSISTANT SUPERINTENDENT  
 SHERRY MORTON.....PEIMS COORDINATOR

## 101-907 CYPRESS-FAIRBANKS ISD

BOB COVEY.....BOARD PRESIDENT  
 LIDA WOODUL.....BOARD VICE-PRESIDENT  
 DON RYAN.....BOARD SECRETARY  
 CHRISTINE HARTLEY.....BOARD MEMBER  
 TOM JACKSON.....BOARD MEMBER  
 WILLIAM MORRIS.....BOARD MEMBER  
 DR JOHN OGLETREE.....BOARD MEMBER  
 ROY GARCIA.....ASSOCIATE SUPERINTENDENT  
 TERESA HULL.....ASSOCIATE SUPERINTENDENT  
 LINDA MACIAS.....ASSOCIATE SUPERINTENDENT  
 HAROLD ROWE.....ASSOCIATE SUPERINTENDENT  
 STUART SNOW.....ASSOCIATE SUPERINTENDENT  
 DEBORAH STEWART.....ASSOCIATE SUPERINTENDENT  
 PAMELA WELLS.....ASSOCIATE SUPERINTENDENT  
 TONY BARCELONA.....ASSISTANT SUPERINTENDENT  
 ASHLEY CLAYBURN.....ASSISTANT SUPERINTENDENT  
 KELLI DURHAM.....ASSISTANT SUPERINTENDENT  
 DAN MCILDUFF.....ASSISTANT SUPERINTENDENT  
 MATT MORGAN.....ASSISTANT SUPERINTENDENT  
 ROY SPRAGUE.....ASSISTANT SUPERINTENDENT  
 NORMA BLENDERMAN.....PEIMS COORDINATOR

## 101-908 DEER PARK ISD

LYNN KIRKPATRICK.....BOARD PRESIDENT  
 RYAN TAYLOR.....BOARD VICE-PRESIDENT  
 RHONDA LOWE.....BOARD SECRETARY  
 MIKE MILLS.....BOARD ASSISTANT SECRETARY  
 KEN DONNELL.....BOARD MEMBER

LEE GIDDENS.....BOARD MEMBER  
 DONNA THOMAS.....BOARD MEMBER  
 DON DEAN.....DEPUTY SUPERINTENDENT  
 PEACHES MCCROSKEY.....ASSISTANT SUPERINTENDENT  
 VICTOR WHITE.....ASSISTANT SUPERINTENDENT  
 JAN ROOP.....PEIMS COORDINATOR  
 DAVID WEBB.....CFO/BUSINESS MANAGER

## 101-909 NORTH FOREST ISD

LOIS EDWARDS.....BOARD PRESIDENT  
 HENRY MCGOWEN.....BOARD VICE-PRESIDENT  
 ALBERT COLEMAN.....BOARD SECRETARY  
 DR JOHNNY O'CONNOR.....ASSISTANT SUPERINTENDENT  
 DR VERONICA SHARP.....PEIMS COORDINATOR

## 101-910 GALENA PARK ISD

JOE STEPHENS.....BOARD PRESIDENT  
 JEFF MILLER.....BOARD VICE-PRESIDENT  
 WANDA JOHNSON.....BOARD SECRETARY  
 WILFRED BROUSSARD.....BOARD MEMBER  
 RAMON GARZA.....BOARD MEMBER  
 JUNE HARRIS.....BOARD MEMBER  
 DAWN THOMPSON-FISHER.....BOARD MEMBER  
 ORPHALINDA BAZAN.....ASSISTANT SUPERINTENDENT  
 JOHN MOORE.....ASSISTANT SUPERINTENDENT  
 CRYSTAL MURRAY.....ASSISTANT SUPERINTENDENT  
 KENNETH WALLACE.....ASSISTANT SUPERINTENDENT  
 VIKAS CHAPHEKAR.....CFO/BUSINESS MANAGER  
 TRINA WILSON.....PEIMS COORDINATOR

## 101-911 GOOSE CREEK CISD

DANIEL BLACKFORD.....BOARD MEMBER  
 CARL BURG.....BOARD MEMBER  
 JENICE COFFEY.....BOARD MEMBER  
 AGUSTIN LOREDO.....BOARD MEMBER  
 KEN MARTIN.....BOARD MEMBER  
 HOWARD SAMPSON.....BOARD MEMBER  
 JIMMY SMITH.....BOARD MEMBER  
 MELISSA MARTINEZ.....ASSISTANT SUPERINTENDENT  
 BYRON TERRIER.....ASSISTANT SUPERINTENDENT  
 TRICIA NESSELRODE.....PEIMS COORDINATOR  
 PETE PAPE.....CFO/BUSINESS MANAGER

## 101-912 HOUSTON ISD

PAULA HARRIS.....BOARD PRESIDENT  
 MICHAEL LUNCEFORD.....BOARD PRESIDENT  
 ANNA EASTMAN.....BOARD VICE-PRESIDENT  
 RHONDA SKILLERN-JONES.....BOARD SECRETARY  
 GREG MEYERS.....BOARD ASSISTANT SECRETARY  
 LAWRENCE MARSHALL.....BOARD MEMBER  
 HARVIN MOORE.....BOARD MEMBER  
 MANUEL RODRIGUEZ.....BOARD MEMBER  
 JULIET STIPECHE.....BOARD MEMBER  
 JULIE BAKER.....DEPUTY SUPERINTENDENT  
 LEO BOBADILLA.....DEPUTY SUPERINTENDENT  
 MICHELE POLA.....DEPUTY SUPERINTENDENT  
 MARK SMITH.....DEPUTY SUPERINTENDENT  
 ARMANDO ALANIZ.....ASSISTANT SUPERINTENDENT  
 AUDREY GOMEZ.....ASSISTANT SUPERINTENDENT  
 LUPITA HINOJOSA.....ASSISTANT SUPERINTENDENT  
 KENNETH HUEWITT.....ASSISTANT SUPERINTENDENT  
 ELNEITA HUTCHINS-TAYLOR.....ASSISTANT SUPERINTENDENT  
 ROBERT MOORE.....ASSISTANT SUPERINTENDENT  
 CARLA STEVENS.....ASSISTANT SUPERINTENDENT  
 AARON DAITZ.....PEIMS COORDINATOR

# Texas Public School Districts and Charters: Board Members, Assistant Superintendents, Business Managers, and Public Education Information Management System (PEIMS) Coordinators, December 2012

MELINDA GARRETT ..... CFO/BUSINESS MANAGER  
KENNETH HUEWITT ..... CFO/BUSINESS MANAGER  
MARK WHITE ..... PEIMS COORDINATOR

### 101-913 HUMBLE ISD

CHARLES CUNNINGHAM ..... BOARD PRESIDENT  
BRENT ENGELAGE ..... BOARD VICE-PRESIDENT  
ROBERT SCARFO ..... BOARD SECRETARY  
KEITH LAPEZE ..... BOARD MEMBER  
DR BONNIE LONGNION ..... BOARD MEMBER  
DAVE MARTIN ..... BOARD MEMBER  
ROBERT SITTON ..... BOARD MEMBER  
DR THOMAS PRICE ..... DEPUTY SUPERINTENDENT  
CATHY AIROLA ..... ASSISTANT SUPERINTENDENT  
CAROL ATWOOD ..... ASSISTANT SUPERINTENDENT  
MARTHA BUCKNER ..... ASSISTANT SUPERINTENDENT  
JANET GRIFFIN ..... ASSISTANT SUPERINTENDENT  
MELISSA HAYHURST ..... ASSISTANT SUPERINTENDENT  
TREY KRAEMER ..... ASSISTANT SUPERINTENDENT  
ELIZABETH LYNN ..... ASSISTANT SUPERINTENDENT  
DEBORAH YOCHAM ..... ASSISTANT SUPERINTENDENT  
LAURA ALLEN ..... PEIMS COORDINATOR  
ELIZABETH LYNN ..... CFO/BUSINESS MANAGER  
CAROL MILLER ..... PEIMS COORDINATOR

### 101-914 KATY ISD

REBECCA FOX ..... BOARD PRESIDENT  
JOE ADAMS ..... BOARD VICE-PRESIDENT  
HENRY DIBRELL ..... BOARD SECRETARY  
BRIAN MICHALSKY ..... BOARD TREASURER  
CHARLES GRIFFIN ..... BOARD MEMBER  
TERRY HUCKABY ..... BOARD MEMBER  
BILL PROCTOR ..... BOARD MEMBER  
JOE KELLEY ..... AREA SUPERINTENDENT  
DR LINDA MENIUS ..... AREA SUPERINTENDENT  
PATRICIA PAETOW ..... AREA SUPERINTENDENT  
TOM GUNNELL ..... DEPUTY SUPERINTENDENT  
LENNY SCHAD ..... DEPUTY SUPERINTENDENT  
DR SHARON BOUTWELL ..... ASSISTANT SUPERINTENDENT  
DR DEBORAH HARRIS ..... ASSISTANT SUPERINTENDENT  
BONNIE HOLLAND ..... ASSISTANT SUPERINTENDENT  
G E MCMEANS ..... ASSISTANT SUPERINTENDENT  
FRAN MCTIGRIT ..... PEIMS COORDINATOR  
WILLIAM MOORE ..... CFO/BUSINESS MANAGER

### 101-915 KLEIN ISD

GEORGAN REITMEIER ..... BOARD PRESIDENT  
JIM SMITH ..... BOARD PRESIDENT  
RONNIE ANDERSON ..... BOARD VICE-PRESIDENT  
PAUL LANHAM ..... BOARD SECRETARY  
RICK MANN ..... BOARD MEMBER  
STEPHEN SMITH ..... BOARD MEMBER  
STEPHEN SZYMCAK ..... BOARD MEMBER  
SUSAN BORG ..... ASSOCIATE SUPERINTENDENT  
CURT DROUILLARD ..... ASSOCIATE SUPERINTENDENT  
KAREN FULLER ..... ASSOCIATE SUPERINTENDENT  
DR JAN MAREK ..... ASSOCIATE SUPERINTENDENT  
THOMAS PETREK ..... ASSOCIATE SUPERINTENDENT  
ROBERT ROBERTSON ..... ASSOCIATE SUPERINTENDENT  
JUDY RIMATO ..... ASSISTANT SUPERINTENDENT  
VICKI JAMES ..... PEIMS COORDINATOR  
TONYA LITTLE ..... CFO/BUSINESS MANAGER

### 101-916 LA PORTE ISD

KATHY GREEN ..... BOARD PRESIDENT

LEE WALLACE ..... BOARD VICE-PRESIDENT  
DEE ANNE THOMSON ..... BOARD SECRETARY  
CRAIG HULCY ..... BOARD MEMBER  
DAVID JANDA ..... BOARD MEMBER  
BILL SNEAD ..... BOARD MEMBER  
CHARLCYA WHEELER ..... BOARD MEMBER  
LINDA WADLEIGH ..... DEPUTY SUPERINTENDENT  
MIKE CLAUSEN ..... ASSISTANT SUPERINTENDENT  
RHONDA CUMBIE ..... CFO/BUSINESS MANAGER  
RONI SKIRVIN ..... PEIMS COORDINATOR

### 101-917 PASADENA ISD

MARSHALL KENDRICK ..... BOARD PRESIDENT  
JACK BAILEY ..... BOARD VICE-PRESIDENT  
FRED ROBERTS ..... BOARD SECRETARY  
MARISELLE QUIJANO-LERMA ..... BOARD ASSISTANT SECRETARY  
VICKIE MORGAN ..... BOARD MEMBER  
JERRY SPEER ..... BOARD MEMBER  
NELDA SULLIVAN ..... BOARD MEMBER  
JERRY DENNIS ..... ASSOCIATE SUPERINTENDENT  
KEVIN FORNOF ..... ASSOCIATE SUPERINTENDENT  
BARBARA FUQUA ..... ASSOCIATE SUPERINTENDENT  
GLORIA GALLEGOS ..... ASSOCIATE SUPERINTENDENT  
KAREN HICKMAN ..... ASSOCIATE SUPERINTENDENT  
RENEA IVY-SIMS ..... ASSOCIATE SUPERINTENDENT  
STEPHEN LAYMON ..... ASSOCIATE SUPERINTENDENT  
TROY MCCARLEY ..... ASSOCIATE SUPERINTENDENT  
JOHN PISCACEK ..... ASSOCIATE SUPERINTENDENT  
DEE ANN POWELL ..... ASSOCIATE SUPERINTENDENT  
ROSIE PRUSZ ..... ASSOCIATE SUPERINTENDENT  
BILLYE SMITH ..... ASSOCIATE SUPERINTENDENT  
BETHANY LARNED ..... CFO/BUSINESS MANAGER  
BEVERLY WHITTON ..... PEIMS COORDINATOR

### 101-919 SPRING ISD

MEL SMITH ..... BOARD PRESIDENT  
JANA ANDERS ..... DEPUTY SUPERINTENDENT  
RONALD CRIER ..... BOARD MEMBER  
JUSTINE DURANT ..... BOARD MEMBER  
DR RHONDA FAUST ..... BOARD MEMBER  
DR DEBORAH JENSEN ..... BOARD MEMBER  
CALVIN TANG ..... BOARD MEMBER  
DR DALANE BOUILLION ..... ASSOCIATE SUPERINTENDENT  
RENEE COLEMAN ..... ASSOCIATE SUPERINTENDENT  
REGINA CURRY ..... ASSOCIATE SUPERINTENDENT  
CHRISTINE PORTER ..... ASSOCIATE SUPERINTENDENT  
DR LUCIO CALZADA ..... ASSISTANT SUPERINTENDENT  
DR ADRAIN JOHNSON ..... ASSISTANT SUPERINTENDENT  
ANN SANDOVAL ..... ASSISTANT SUPERINTENDENT  
DR JULIE GUILLORY ..... PEIMS COORDINATOR  
CHRISTINE PORTER ..... CFO/BUSINESS MANAGER

### 101-920 SPRING BRANCH ISD

SUSAN KELLNER ..... BOARD PRESIDENT  
PAM GOODSON ..... BOARD VICE-PRESIDENT  
WAYNE SCHAPER ..... BOARD SECRETARY  
MIKE FALICK ..... BOARD MEMBER  
CHRISTINA GONZALEZ ..... BOARD MEMBER  
THERESA KOSMOSKI ..... BOARD MEMBER  
BOB STEVENSON ..... BOARD MEMBER  
MARJORIE DUFFEY ..... ASSOCIATE SUPERINTENDENT  
RUBEN REYES ..... ASSOCIATE SUPERINTENDENT  
BEVERLY WHITTON ..... PEIMS COORDINATOR  
KAREN WILSON ..... CFO/BUSINESS MANAGER

# Texas Public School Districts and Charters: Board Members, Assistant Superintendents, Business Managers, and Public Education Information Management System (PEIMS) Coordinators, December 2012

## 101-921 TOMBALL ISD

JOHN MCSTRAVICK ..... BOARD PRESIDENT  
 MARK LEWANDOWSKI ..... BOARD VICE-PRESIDENT  
 KATHY HANDLER ..... BOARD SECRETARY  
 MICHAEL PRATT ..... BOARD ASSISTANT SECRETARY  
 SAM GREGSON ..... BOARD MEMBER  
 LISA NICHOLAS ..... BOARD MEMBER  
 KEN ODOM ..... BOARD MEMBER  
 HUEY KINCHEN ..... DEPUTY SUPERINTENDENT  
 DR DARLENE BLAIR ..... ASSISTANT SUPERINTENDENT  
 DAVID SCHUELKE ..... ASSISTANT SUPERINTENDENT  
 CHRIS TROTTER ..... ASSISTANT SUPERINTENDENT  
 JOAN DELEON ..... PEIMS COORDINATOR  
 JIM ROSS ..... CFO/BUSINESS MANAGER  
 LAURA SCHAUMAN ..... CFO/BUSINESS MANAGER

## 101-924 SHELDON ISD

KEN COLEMAN ..... BOARD PRESIDENT  
 EILEEN PALMER ..... BOARD VICE-PRESIDENT  
 LATRICIA ARCHIE ..... BOARD SECRETARY  
 DEBBIE KOLACNY ..... BOARD MEMBER  
 ED LIPSCOMB ..... BOARD MEMBER  
 KEITH NORWOOD ..... BOARD MEMBER  
 FRED RIVAS ..... BOARD MEMBER  
 DR JOAN BOWMAN ..... ASSISTANT SUPERINTENDENT  
 ABRAHAM GEORGE ..... CFO/BUSINESS MANAGER  
 DONNA PRUITT ..... PEIMS COORDINATOR

## 101-925 HUFFMAN ISD

CHARLES BARDWELL ..... BOARD PRESIDENT  
 DEAN TINNIN ..... BOARD VICE-PRESIDENT  
 MATT DUTTON ..... BOARD SECRETARY  
 BECKY STREETMAN ..... BOARD ASSISTANT SECRETARY  
 RAY BURT ..... BOARD MEMBER  
 JACOB GODOY ..... BOARD MEMBER  
 GUY SMITH ..... BOARD MEMBER  
 JOEL NOLTE ..... ASSISTANT SUPERINTENDENT  
 TIMOTHY BRITTAIN ..... CFO/BUSINESS MANAGER  
 CONNIE DYESS ..... PEIMS COORDINATOR

---

## 102 HARRISON COUNTY

---

### 102-901 KARNACK ISD

RAY POLK ..... BOARD PRESIDENT  
 JIM MCCUTCHENS ..... BOARD VICE-PRESIDENT  
 GLORIA ROBERTS ..... BOARD SECRETARY  
 ROBERT BROADNAX ..... BOARD MEMBER  
 ELAINE JACKSON ..... BOARD MEMBER  
 JUDY VANDEVENTER ..... BOARD MEMBER  
 PICKENS WINTERS ..... BOARD MEMBER  
 COZZETTA ROBINSON ..... AREA SUPERINTENDENT  
 CHRISTOPHER COBB ..... CFO/BUSINESS MANAGER  
 CHRISOPHER COBB ..... PEIMS COORDINATOR

### 102-902 MARSHALL ISD

HELEN WARWICK ..... BOARD PRESIDENT  
 CATHY MARSHALL ..... BOARD VICE-PRESIDENT  
 BRAD BURRIS ..... BOARD SECRETARY  
 BARBARA ALEXANDRA ..... BOARD ASSISTANT SECRETARY  
 BRAD HOWLETT ..... BOARD MEMBER  
 CHASE PALMER ..... BOARD MEMBER  
 CHARLES WILSON ..... BOARD MEMBER  
 MELINDA JONES ..... DEPUTY SUPERINTENDENT  
 MATTHEW CALVERT ..... CFO/BUSINESS MANAGER  
 EDDIE MULANAX ..... PEIMS COORDINATOR

## 102-903 WASKOM ISD

MICHAEL ALLWHITE ..... BOARD PRESIDENT  
 JAMES BOYD ..... BOARD VICE-PRESIDENT  
 CHRISTY GENTRY ..... BOARD SECRETARY  
 SHANTA BATES ..... BOARD MEMBER  
 DANE LOYD ..... BOARD MEMBER  
 MICHELLE THOMAS ..... BOARD MEMBER  
 JIMMY WHORTON ..... BOARD MEMBER  
 KATHY JOHNSON ..... CFO/BUSINESS MANAGER  
 DOROTHY MERCER ..... PEIMS COORDINATOR

## 102-904 HALLSVILLE ISD

JASON PETERSEN ..... BOARD PRESIDENT  
 VON SCHATTEL ..... BOARD VICE-PRESIDENT  
 MARK KRANZ ..... BOARD SECRETARY  
 DALE HANEY ..... BOARD ASSISTANT SECRETARY  
 JASON AINSWORTH ..... BOARD MEMBER  
 CHARLIE HUNT ..... BOARD MEMBER  
 HOWARD HUNT ..... BOARD MEMBER  
 PAULA ROGERS ..... DEPUTY SUPERINTENDENT  
 JILL BUCHANAN ..... PEIMS COORDINATOR  
 DAVID EDGAR ..... CFO/BUSINESS MANAGER

## 102-905 HARLETON ISD

CHARLIE MANGHAM ..... BOARD PRESIDENT  
 PAUL WILSON ..... BOARD VICE-PRESIDENT  
 MARK EBERHART ..... BOARD SECRETARY  
 ADA JACKSON ..... BOARD MEMBER  
 RICKEY NEWMAN ..... BOARD MEMBER  
 BILLY RIDGEWAY ..... BOARD MEMBER  
 AMY UNDERWOOD ..... BOARD MEMBER  
 TINA COX ..... CFO/BUSINESS MANAGER  
 KEVIN JONES ..... PEIMS COORDINATOR

## 102-906 ELYSIAN FIELDS ISD

GEORGE HICKEY ..... BOARD PRESIDENT  
 RONNIE VICKERS ..... BOARD VICE-PRESIDENT  
 BRAD ELLIS ..... BOARD SECRETARY  
 SAM HAMMONTREE ..... BOARD SECRETARY  
 RONNIE GOLLADAY ..... BOARD MEMBER  
 KRISTI LANG ..... BOARD MEMBER  
 STEVE MATHEWS ..... BOARD MEMBER  
 DANA HUDSON ..... CFO/BUSINESS MANAGER  
 DANA HUDSON ..... PEIMS COORDINATOR

---

## 103 HARTLEY COUNTY

---

### 103-901 CHANNING ISD

DAVID SPINHIRNE ..... BOARD PRESIDENT  
 JAY WEST ..... BOARD VICE-PRESIDENT  
 VIKKI WOODY ..... BOARD SECRETARY  
 DALE BURSON ..... BOARD MEMBER  
 RANDY HOOKS ..... BOARD MEMBER  
 BENNY MOORE ..... BOARD MEMBER  
 CHASE POPE ..... BOARD MEMBER  
 CHRIS MILLER ..... CFO/BUSINESS MANAGER  
 CHRIS MILLER ..... PEIMS COORDINATOR

### 103-902 HARTLEY ISD

WADE LENZ ..... BOARD PRESIDENT  
 JAMES CLARK ..... BOARD VICE-PRESIDENT  
 CAMILLA GREEN ..... BOARD SECRETARY  
 MARVIN BATENHORST ..... BOARD MEMBER  
 BRENDA SKALSKY ..... BOARD MEMBER  
 BARBARA THOMPSON ..... BOARD MEMBER

# Texas Public School Districts and Charters: Board Members, Assistant Superintendents, Business Managers, and Public Education Information Management System (PEIMS) Coordinators, December 2012

MARK WIECK ..... BOARD MEMBER  
BECKY ELLIOTT ..... PEIMS COORDINATOR

---

## 104 HASKELL COUNTY

---

### 104-901 HASKELL CISD

JOEY THOMAS ..... BOARD PRESIDENT  
SUSAN TURNER ..... BOARD VICE-PRESIDENT  
DEBBIE EARLES ..... BOARD SECRETARY  
BERT ALVAREZ ..... BOARD MEMBER  
TYKE MEINZER ..... BOARD MEMBER  
MARK STEWART ..... BOARD MEMBER  
JOEL TORRES ..... BOARD MEMBER  
BILLIE LINDSEY ..... PEIMS COORDINATOR  
BRENDA TURNER ..... CFO/BUSINESS MANAGER

### 104-903 RULE ISD

SHANE LEFEVRE ..... BOARD PRESIDENT  
THERESA BAIZA ..... BOARD VICE-PRESIDENT  
ELAINA MATHIS ..... BOARD SECRETARY  
SAM GRINDSTAFF ..... BOARD MEMBER  
JEREMY HERTEL ..... BOARD MEMBER  
BRIAN MANSKE ..... BOARD MEMBER  
AMY TANNER ..... CFO/BUSINESS MANAGER  
AMY TANNER ..... PEIMS COORDINATOR

### 104-907 PAINT CREEK ISD

GINA BUERGER ..... BOARD PRESIDENT  
WALLAR OVERTON ..... BOARD VICE-PRESIDENT  
VERN HOWARD ..... BOARD SECRETARY  
RANDY EMERT ..... BOARD MEMBER  
KENDELL MEDFORD ..... BOARD MEMBER  
DANA PENDERGRAFT ..... BOARD MEMBER  
BRUCE WATERS ..... BOARD MEMBER  
SARAH MCCORD ..... CFO/BUSINESS MANAGER  
JEANIE WATERS ..... PEIMS COORDINATOR

---

## 105 HAYS COUNTY

---

### 105-801 KATHERINE ANNE PORTER SCHOOL

MARK GENFAN ..... BOARD PRESIDENT  
LISA TYRE ..... BOARD SECRETARY  
JEAN NEWSUM ..... BOARD TREASURER  
SUSAN BLAKE ..... BOARD MEMBER  
EMILY GIBSON ..... BOARD MEMBER  
MELANI HOWARD ..... BOARD MEMBER

### 105-802 TEXAS PREPARATORY SCHOOL

MEATRA HARRISON ..... BOARD PRESIDENT  
GWENDOLYN THOMAS-TYLER ..... BOARD SECRETARY  
TERRY YANCEY ..... BOARD TREASURER  
DEBRA DIBBLE ..... BOARD MEMBER  
MARY GUTIERREZ ..... CFO/BUSINESS MANAGER  
MARY GUTIERREZ ..... PEIMS COORDINATOR

### 105-902 SAN MARCOS CISD

MARGIE VILLALPANDO ..... BOARD PRESIDENT  
DR JUDY ALLEN ..... BOARD VICE-PRESIDENT  
KATHY HANSEN ..... BOARD SECRETARY  
DAVID CASTILLO ..... BOARD MEMBER  
LUPE COSTILLA ..... BOARD MEMBER  
JOHN CROWLEY ..... BOARD MEMBER  
PAUL MAYHEW ..... BOARD MEMBER  
YOLANDA ALMENDAREZ ..... ASSISTANT SUPERINTENDENT  
JASON GOSSETT ..... ASSISTANT SUPERINTENDENT

LOLLY GUERRA ..... ASSISTANT SUPERINTENDENT  
MONICA WEAVER ..... PEIMS COORDINATOR  
DEBBIE WHITE ..... CFO/BUSINESS MANAGER

### 105-904 DRIPPING SPRINGS ISD

ALAN ATWOOD ..... BOARD PRESIDENT  
BARBARA STROUD ..... BOARD VICE-PRESIDENT  
SHELLY REEVES ..... BOARD SECRETARY  
LIZ ING ..... BOARD MEMBER  
CARRIE KROLL ..... BOARD MEMBER  
TIM KURPIEWSKI ..... BOARD MEMBER  
CAROLINE PEKAREK ..... BOARD MEMBER  
GREG JUNG ..... ASSISTANT SUPERINTENDENT  
RICARDO VELA ..... ASSISTANT SUPERINTENDENT  
DEBBIE HIGGS ..... PEIMS COORDINATOR

### 105-905 WIMBERLEY ISD

JENNIFER ANDERSON ..... BOARD PRESIDENT  
GINA FULKERSON ..... BOARD VICE-PRESIDENT  
TUCK BLYTHE ..... BOARD SECRETARY  
MATT POLHEMUS ..... BOARD MEMBER  
KEN STRANGE ..... BOARD MEMBER  
DAVE WILLIAMS ..... BOARD MEMBER  
MELISSA YOUNG ..... BOARD MEMBER  
DEE HOWARD ..... ASSISTANT SUPERINTENDENT  
RICK LONG ..... PEIMS COORDINATOR  
RANDY RAU ..... CFO/BUSINESS MANAGER

### 105-906 HAYS CISD

WILLIE TENORIO ..... BOARD PRESIDENT  
MERIDETH KELLER ..... BOARD VICE-PRESIDENT  
SHAUN BOSAR ..... BOARD SECRETARY  
SANDRA BRYANT ..... BOARD MEMBER  
MARTY KANETZKY ..... BOARD MEMBER  
ROBERT LIMON ..... BOARD MEMBER  
HOLLY RAYMOND ..... BOARD MEMBER  
CARTER SCHERFF ..... DEPUTY SUPERINTENDENT  
CAROLYN HITT ..... ASSISTANT SUPERINTENDENT  
DR KIM POOL ..... ASSISTANT SUPERINTENDENT  
RUTH ANN EVANS ..... PEIMS COORDINATOR

---

## 106 HEMPHILL COUNTY

---

### 106-901 CANADIAN ISD

KEN KING ..... BOARD PRESIDENT  
SALEM ABRAHAM ..... BOARD VICE-PRESIDENT  
RANDY WALSER ..... BOARD SECRETARY  
BETSY ALEXANDER ..... BOARD MEMBER  
CODY CULWELL ..... BOARD MEMBER  
LARRY GATLIN ..... BOARD MEMBER  
COURTNEY TROLINGER ..... BOARD MEMBER  
STEFANIE FLOWERS ..... PEIMS COORDINATOR  
CINDY MOORE ..... CFO/BUSINESS MANAGER

---

## 107 HENDERSON COUNTY

---

### 107-901 ATHENS ISD

ROBERT RISKO ..... BOARD PRESIDENT  
DAVID FREEMAN ..... BOARD VICE-PRESIDENT  
ROBERT SPEARS ..... BOARD SECRETARY  
ALICEA ELLIOTT ..... BOARD MEMBER  
GINGER KIRK ..... BOARD MEMBER  
STEVE MCELHANY ..... BOARD MEMBER  
RAYMOND WILLIAMS ..... BOARD MEMBER  
ADELIA BRAMBLITT ..... PEIMS COORDINATOR

# Texas Public School Districts and Charters: Board Members, Assistant Superintendents, Business Managers, and Public Education Information Management System (PEIMS) Coordinators, December 2012

RANDY JONES.....CFO/BUSINESS MANAGER

## 107-902 BROWNSBORO ISD

BOBBY TEAGUE.....BOARD PRESIDENT  
JEFFERY FULGHAM.....BOARD VICE-PRESIDENT  
BRIAN BERSANO.....BOARD SECRETARY  
MICHELE BLACKMON.....BOARD MEMBER  
WES JOHNSTON.....BOARD MEMBER  
SCOTT WILLIAMS.....BOARD MEMBER  
DUSTY WISE.....BOARD MEMBER  
DR TRAMPAS BASS.....ASSISTANT SUPERINTENDENT  
JON LUNDMARK.....CFO/BUSINESS MANAGER  
CAROL MAYFIELD.....PEIMS COORDINATOR

## 107-904 CROSS ROADS ISD

SCOTT HUDDLESTON.....BOARD PRESIDENT  
DARREN HIMES.....BOARD VICE-PRESIDENT  
KEITH PRYOR.....BOARD SECRETARY  
DR RUSSELL GILES.....BOARD MEMBER  
SCOTT MCCURLEY.....BOARD MEMBER  
SHELLY ROBERTSON.....BOARD MEMBER  
LARRY SCOGGIN.....BOARD MEMBER  
DEBBIE EMOLA.....PEIMS COORDINATOR  
DELANA NEWMAN.....CFO/BUSINESS MANAGER

## 107-905 EUSTACE ISD

DIANE RUSS.....BOARD PRESIDENT  
THOMAS FRAZIER.....BOARD VICE-PRESIDENT  
GARY WALSH.....BOARD SECRETARY  
BOBBY ASHTON.....BOARD MEMBER  
MICHAEL CATES.....BOARD MEMBER  
SONNY HODGE.....BOARD MEMBER  
BILLY WALKER.....BOARD MEMBER  
DR COY HOLCOMBE.....AREA SUPERINTENDENT  
JANICE BEASLEY.....ASSISTANT SUPERINTENDENT  
KAREN THOMPSON.....PEIMS COORDINATOR  
CAROL WARREN.....CFO/BUSINESS MANAGER

## 107-906 MALAKOFF ISD

GARY WOOLVERTON.....BOARD PRESIDENT  
DR PAT SMITH.....BOARD VICE-PRESIDENT  
BELINDA BROWNLOW.....BOARD SECRETARY  
JASON DALRYMPLE.....BOARD MEMBER  
TODD LARUE.....BOARD MEMBER  
DAYMON SIMS.....BOARD MEMBER  
RICK VIEREGGE.....BOARD MEMBER  
SYBIL NORRIS.....ASSISTANT SUPERINTENDENT  
MARY FERGUSON.....CFO/BUSINESS MANAGER  
SYBIL NORRIS.....PEIMS COORDINATOR

## 107-907 TRINIDAD ISD

ERIC AIRHEART.....BOARD PRESIDENT  
RICKY STANFIELD.....BOARD VICE-PRESIDENT  
KAREN NEWSOME.....BOARD SECRETARY  
MIKE AIRHEART.....BOARD MEMBER  
BILLY HORNBuckle.....BOARD MEMBER  
DENNIS PARKER.....BOARD MEMBER  
BILL TART.....BOARD MEMBER  
ELAINE GREENHAW.....PEIMS COORDINATOR

## 107-908 MURCHISON ISD

MIKE DAVIS.....BOARD PRESIDENT  
NANCY MCCALL.....BOARD VICE-PRESIDENT  
NELDA TILLISON.....BOARD TREASURER  
DONALD GOINES.....BOARD MEMBER

GAYLE ROBERTS.....BOARD MEMBER  
SHERYL SIMS.....BOARD MEMBER  
LLOYD SMITH.....BOARD MEMBER  
ANN HORNSBY.....PEIMS COORDINATOR

## 107-910 LAPOYNOR ISD

KEITH BRISTOW.....BOARD MEMBER  
DALE BURK.....BOARD MEMBER  
BRYAN FORESTER.....BOARD MEMBER  
RICHARD HOLCOMB.....BOARD MEMBER  
STAN MCCURLEY.....BOARD MEMBER  
RYAN REYNOLDS.....BOARD MEMBER  
KYLE RILEY.....BOARD MEMBER  
KENDRA SCARBOROUGH.....CFO/BUSINESS MANAGER

---

## 108 HIDALGO COUNTY

---

### 108-801 IGNITE PUBLIC SCHOOLS AND COMMUNITY SERVICE CENTER

ELIZABETH LOPEZ.....BOARD PRESIDENT  
ZITA OBREGON-COLVIN.....BOARD SECRETARY  
JOSE RODRIGUEZ.....BOARD TREASURER  
MYRTA CARDONA.....BOARD MEMBER  
FERNANDO GOMEZ.....BOARD MEMBER  
JOSE SAENZ.....BOARD MEMBER  
RIGOBERTO ABREGO.....CFO/BUSINESS MANAGER  
SANDRA CAVAZOS.....PEIMS COORDINATOR

### 108-802 SOUTH TEXAS EDUCATIONAL TECHNOLOGIES INC

ALIM ANSARI.....BOARD PRESIDENT  
JAMES HAYES.....BOARD SECRETARY  
YASIN ANSARI.....BOARD MEMBER

### 108-804 MIDVALLEY ACADEMY CHARTER DISTRICT

SAN JUANITA VILLA.....BOARD PRESIDENT  
DAVID OJEDA.....BOARD VICE-PRESIDENT  
RAUL SAUCEDA.....BOARD SECRETARY  
AMANCIO CHAPA.....BOARD MEMBER  
RUDY TELLES.....BOARD MEMBER  
GRACE GARCIA.....CFO/BUSINESS MANAGER  
TAMMIE GARZA.....PEIMS COORDINATOR

### 108-807 IDEA PUBLIC SCHOOLS

BRIAN DISQUE.....BOARD PRESIDENT  
DAVID GUERRA.....BOARD VICE-PRESIDENT  
ERIC ZIEHE.....BOARD VICE-PRESIDENT  
WILLIAM MARTIN.....BOARD SECRETARY  
BILL CARRERA.....BOARD TREASURER  
REBA CARDENAS-MCNAIR.....BOARD MEMBER  
TINA FERNANDEZ.....BOARD MEMBER  
RUBEN LOPEZ.....BOARD MEMBER  
DAVID MERRILL.....BOARD MEMBER  
GABRIEL PUENTE.....BOARD MEMBER  
MICHAEL RHODES.....BOARD MEMBER  
VICTORIA RICO.....BOARD MEMBER  
PAUL SALE.....BOARD MEMBER  
LINN COLLINS.....PEIMS COORDINATOR

### 108-808 VANGUARD ACADEMY

MARTY MOORE.....BOARD PRESIDENT  
REY HERNANDEZ.....BOARD VICE-PRESIDENT  
RICHARD GARZA.....BOARD SECRETARY  
RICK GANNON.....BOARD MEMBER  
MARY DE LA GARZA.....CFO/BUSINESS MANAGER

# Texas Public School Districts and Charters: Board Members, Assistant Superintendents, Business Managers, and Public Education Information Management System (PEIMS) Coordinators, December 2012

## 108-809 EXCELLENCE IN LEADERSHIP ACADEMY

NARCEDALIA GARZA.....BOARD PRESIDENT  
JUAN LOZANO.....BOARD TREASURER  
JAIME ORTIZ.....BOARD MEMBER

## 108-902 DONNA ISD

ERNESTO LUGO.....BOARD PRESIDENT  
DR MIKE FLORES.....BOARD VICE-PRESIDENT  
NICK CASTILLO.....BOARD SECRETARY  
REY ALEGRIA.....BOARD MEMBER  
EFREN CENICEROS.....BOARD MEMBER  
ALFREDO LUGO.....BOARD MEMBER  
ANGEL MAGALLANES.....BOARD MEMBER  
RENE REYNA.....DEPUTY SUPERINTENDENT  
FERNANDO CASTILLO.....ASSISTANT SUPERINTENDENT  
VELMA RANGEL.....ASSISTANT SUPERINTENDENT  
DEBBIE SCOGIN.....ASSISTANT SUPERINTENDENT  
JOSE PEREZ.....PEIMS COORDINATOR  
RENE REYNA.....CFO/BUSINESS MANAGER

## 108-903 EDCOUCH-ELSA ISD

JOSE LUIS SALDIVAR.....BOARD PRESIDENT  
MARK LOZANO.....BOARD VICE-PRESIDENT  
GENESIS MONTALVO.....BOARD SECRETARY  
JARRETT CASTILLO.....BOARD MEMBER  
VICTOR DE LA CRUZ.....BOARD MEMBER  
EUSEBIO NAVA.....BOARD MEMBER  
JUAN YBARRA.....BOARD MEMBER  
FRANCES ROCHA.....ASSISTANT SUPERINTENDENT  
CARLOS CANTU.....CFO/BUSINESS MANAGER  
EVA NORIEGA.....PEIMS COORDINATOR

## 108-904 EDINBURG CISD

JUAN PALACIOS.....BOARD PRESIDENT  
MARTIN CASTILLO.....BOARD VICE-PRESIDENT  
CIRO TREVINO.....BOARD SECRETARY  
JAIME CHAVANA.....BOARD MEMBER  
CARMEN GONZALEZ.....BOARD MEMBER  
ROBERTO PENA.....BOARD MEMBER  
DAVID TORRES.....BOARD MEMBER  
MARIA GUERRA.....ASSISTANT SUPERINTENDENT  
DR BECCA MORRISON.....ASSISTANT SUPERINTENDENT  
MARIO SALINAS.....ASSISTANT SUPERINTENDENT  
SYLVIA GARCIA.....CFO/BUSINESS MANAGER  
ALMA MORON.....PEIMS COORDINATOR

## 108-905 HIDALGO ISD

DAVID BADILLO.....BOARD PRESIDENT  
RAYMUNDO MARTINEZ.....BOARD VICE-PRESIDENT  
BLANCA LARA.....BOARD SECRETARY  
RODOLFO FRANZ.....BOARD TREASURER  
MENTOR CANTU.....BOARD MEMBER  
CARLOS CARDOZA.....BOARD MEMBER  
JOE RODRIGUEZ.....BOARD MEMBER  
DR CARMEN PACHECO.....ASSOCIATE SUPERINTENDENT  
DR CARMEN PACHECO.....PEIMS COORDINATOR  
NOEMI SOLIS.....CFO/BUSINESS MANAGER

## 108-906 MCALLEN ISD

HILDA GARZA-DESHAHO.....BOARD PRESIDENT  
ERICA DE LA GARZA.....BOARD VICE-PRESIDENT  
DEBBIE CRANE ALISEDA.....BOARD SECRETARY  
DR JOSEPH CAPORUSSO.....BOARD MEMBER  
JAVIER FARIAS.....BOARD MEMBER  
SAM SALDIVAR.....BOARD MEMBER

DANIEL VELA.....BOARD MEMBER  
DR JOSE GONZALEZ.....ASSOCIATE SUPERINTENDENT  
DR MATT WEBER.....ASSOCIATE SUPERINTENDENT  
RACHEL ARCAUTE.....ASSISTANT SUPERINTENDENT  
DR MIKE BARRERA.....ASSISTANT SUPERINTENDENT  
CONNIE LOPEZ.....ASSISTANT SUPERINTENDENT  
ROBERTO GARCIA.....PEIMS COORDINATOR  
CYNTHIA MEDRANO RICHARDS.....CFO/BUSINESS MANAGER

## 108-907 MERCEDES ISD

MONTE CHURCHILL.....BOARD PRESIDENT  
DANIEL SALINAS.....BOARD VICE-PRESIDENT  
GEORGE CARDENAS.....BOARD SECRETARY  
BEN CASTILLO.....BOARD MEMBER  
OSCAR HERNANDEZ.....BOARD MEMBER  
RON MCVEY.....BOARD MEMBER  
DON VOGEL.....BOARD MEMBER  
DR WILMA SMETTER.....ASSISTANT SUPERINTENDENT  
OLGA HINDS.....CFO/BUSINESS MANAGER  
SANDRA TORRES.....PEIMS COORDINATOR

## 108-908 MISSION CISD

DR SONIA TREVINO.....BOARD PRESIDENT  
PATRICIA OCANA-OLIVAREZ.....BOARD VICE-PRESIDENT  
PATTY BAZALDUA.....BOARD SECRETARY  
J C AVILA.....BOARD MEMBER  
RAYMOND LONGORIA.....BOARD MEMBER  
OSCAR MARTINEZ.....BOARD MEMBER  
JAMES OLIVAREZ.....BOARD MEMBER  
LUCIO MENDOZA.....ASSISTANT SUPERINTENDENT  
MARIO SOLIS.....ASSISTANT SUPERINTENDENT  
SERGIO SAENZ.....PEIMS COORDINATOR

## 108-909 PHARR-SAN JUAN-ALAMO ISD

ROLANDO CANTU.....BOARD PRESIDENT  
JESUS VELA.....BOARD VICE-PRESIDENT  
VICTOR PEREZ.....BOARD SECRETARY  
BEN GARZA.....BOARD ASSISTANT SECRETARY  
REYMUNDO GONZALEZ.....BOARD MEMBER  
GUADALUPE RODRIGUEZ.....BOARD MEMBER  
HUMBERTO RODRIGUEZ.....BOARD MEMBER  
JUAN ALVAREZ.....ASSISTANT SUPERINTENDENT  
RENE CAMPOS.....ASSISTANT SUPERINTENDENT  
RENE RAMIREZ.....ASSISTANT SUPERINTENDENT  
JANET ROBLES.....ASSISTANT SUPERINTENDENT  
LYDIA SAVEDRA.....ASSISTANT SUPERINTENDENT  
DIANA PEREZ.....PEIMS COORDINATOR

## 108-910 PROGRESO ISD

JOSE VELA JR.....BOARD PRESIDENT  
OLGA OVIEDO.....BOARD VICE-PRESIDENT  
JUAN RAMOS.....BOARD SECRETARY  
RAUL MARTINEZ.....BOARD TREASURER  
DAVID HERNANDEZ.....BOARD MEMBER  
MICHAEL VELA.....BOARD MEMBER  
JUAN HERNANDEZ.....CFO/BUSINESS MANAGER

## 108-911 SHARYLAND ISD

DR NOE OLIVEIRA.....BOARD PRESIDENT  
FERNANDO RAMIREZ.....BOARD VICE-PRESIDENT  
DR NOEL GARZA.....BOARD SECRETARY  
RICKY LONGORIA.....BOARD ASSISTANT SECRETARY  
EDDIE MONTALVO.....BOARD MEMBER  
ROLANDO PENA.....BOARD MEMBER  
JUAN ZUNIGA.....BOARD MEMBER

# Texas Public School Districts and Charters: Board Members, Assistant Superintendents, Business Managers, and Public Education Information Management System (PEIMS) Coordinators, December 2012

DR MELISSA MARTINEZ.....ASSISTANT SUPERINTENDENT  
 JESSE MUNIZ.....ASSISTANT SUPERINTENDENT  
 YASMINA NYE.....ASSISTANT SUPERINTENDENT  
 GUADALUPE REYES.....PEIMS COORDINATOR

## 108-912 LA JOYA ISD

JUAN PENA.....BOARD PRESIDENT  
 ESPERANZA OCHOA.....BOARD VICE-PRESIDENT  
 JOEL GARCIA.....BOARD SECRETARY  
 JOHNN ALANIZ.....BOARD MEMBER  
 JESUS AVENDANO.....BOARD MEMBER  
 JUAN GARZA.....BOARD MEMBER  
 OSCAR SALINAS.....BOARD MEMBER  
 GISELA SAENZ.....ASSISTANT SUPERINTENDENT  
 ADRIANA VILLARREAL.....ASSISTANT SUPERINTENDENT  
 BELINDA PUENTE.....PEIMS COORDINATOR  
 ALFREDO VELA.....CFO/BUSINESS MANAGER

## 108-913 WESLACO ISD

DAVID FUENTES.....BOARD PRESIDENT  
 IVAN PEREZ.....BOARD VICE-PRESIDENT  
 ORLANDO RODRIGUEZ.....BOARD SECRETARY  
 OSCAR CABALLERO.....BOARD MEMBER  
 JEFFREY EVERITT.....BOARD MEMBER  
 ERASMO LOPEZ.....BOARD MEMBER  
 DR ROBERT SEPULVEDA.....BOARD MEMBER  
 EDELMIRO DAVILA.....ASSISTANT SUPERINTENDENT  
 JUAN RUELAS.....PEIMS COORDINATOR  
 ANDRES SANCHEZ.....CFO/BUSINESS MANAGER

## 108-914 LA VILLA ISD

NOE CASTILLO.....BOARD PRESIDENT  
 EDMUNDO GARCIA.....BOARD VICE-PRESIDENT  
 MARK ROMERO.....BOARD SECRETARY  
 JAVIER GARZA.....BOARD ASSISTANT SECRETARY  
 GILBERTO HINOJOSA.....BOARD MEMBER  
 PEDRO MATA.....BOARD MEMBER  
 BENJAMIN PEREZ.....BOARD MEMBER  
 MONICA MATA.....CFO/BUSINESS MANAGER  
 MARIANNA REYNA.....PEIMS COORDINATOR

## 108-915 MONTE ALTO ISD

JOSE VALDEZ.....BOARD PRESIDENT  
 ALFREDO BORREGO.....BOARD VICE-PRESIDENT  
 CHRISelda CASTILLO.....BOARD SECRETARY  
 TERESA DEL TORO.....BOARD MEMBER  
 ROBERT GARATE.....BOARD MEMBER  
 JOHNNY HERRERA.....BOARD MEMBER  
 ARMANDO LOPEZ.....BOARD MEMBER  
 JUAN GUTIERREZ.....CFO/BUSINESS MANAGER

## 108-916 VALLEY VIEW ISD

JUAN ROSILLO.....BOARD PRESIDENT  
 NOE REYES.....BOARD VICE-PRESIDENT  
 FRANCISCO JIMENEZ.....BOARD SECRETARY  
 LUCIO VILLAGOMEZ.....BOARD ASSISTANT SECRETARY  
 EFRAIN PEREZ.....BOARD MEMBER  
 JUAN PIMENTEL.....BOARD MEMBER  
 PRISCILIANO TREVINO.....BOARD MEMBER  
 ROLANDO RAMIREZ.....ASSISTANT SUPERINTENDENT  
 GEORGE FLORES.....CFO/BUSINESS MANAGER  
 SANDRA LEE RODRIGUEZ.....PEIMS COORDINATOR

## 109 HILL COUNTY

### 109-901 ABBOTT ISD

RONDA BALLEW.....BOARD PRESIDENT  
 BOB PUSTEJOVSKY.....BOARD VICE-PRESIDENT  
 CAROLE MOORE.....BOARD SECRETARY  
 TOM MAREK.....BOARD MEMBER  
 PERRY MILLER.....BOARD MEMBER  
 TIM RUSSELL.....BOARD MEMBER  
 LANCE SULLINS.....BOARD MEMBER  
 SHELLY PUSTEJOVSKY.....PEIMS COORDINATOR

### 109-902 BYNUM ISD

MIKE PADGET.....BOARD PRESIDENT  
 ROBERT HOPSON.....BOARD VICE-PRESIDENT  
 GRIFF HARRIS.....BOARD SECRETARY  
 KENNETH BROWN.....BOARD MEMBER  
 TIM MCGINTY.....BOARD MEMBER  
 DONNIE STANLEY.....BOARD MEMBER  
 GLORIA LANGFORD.....PEIMS COORDINATOR  
 LORI YOUNGBLOOD.....CFO/BUSINESS MANAGER

### 109-903 COVINGTON ISD

ANDY LOPEZ.....BOARD PRESIDENT  
 DAVID JOHNSON.....BOARD VICE-PRESIDENT  
 ELDON KIBLINGER.....BOARD SECRETARY  
 TIM KENNEDY.....BOARD MEMBER  
 JASON MARBUT.....BOARD MEMBER  
 GEORGIA WHITTINGTON.....BOARD MEMBER  
 KEITH WRIGHT.....BOARD MEMBER  
 PAM FRAZIER.....CFO/BUSINESS MANAGER  
 PAM FRAZIER.....PEIMS COORDINATOR

### 109-904 HILLSBORO ISD

DR CHRISTOPHER TEAGUE.....BOARD PRESIDENT  
 GUADALUPE MANCHA.....BOARD VICE-PRESIDENT  
 KAREN SMITH.....BOARD SECRETARY  
 NORMAN BAKER.....BOARD MEMBER  
 GREGG HILL.....BOARD MEMBER  
 JOHN SAWYER.....BOARD MEMBER  
 JAMIE SIDONS.....BOARD MEMBER  
 JIMMY ADAMS.....CFO/BUSINESS MANAGER  
 LEAH DIVIN.....PEIMS COORDINATOR

### 109-905 HUBBARD ISD

LARRY HAWTHORNE.....BOARD PRESIDENT  
 CHARLIE PIERCE.....BOARD VICE-PRESIDENT  
 PAUL MORRIS.....BOARD SECRETARY  
 SHAWN GILLHAM.....BOARD MEMBER  
 DAVID HOWARD.....BOARD MEMBER  
 LARRY MCCLINTON.....BOARD MEMBER  
 PATTY RALEY.....BOARD MEMBER  
 VICKIE LITRELL.....CFO/BUSINESS MANAGER  
 VICKIE LITRELL.....PEIMS COORDINATOR

### 109-907 ITASCA ISD

OSCAR CASTILLO.....BOARD PRESIDENT  
 KEVIN CORDELL.....BOARD VICE-PRESIDENT  
 BRIAN BASSETT.....BOARD SECRETARY  
 SUSAN BASON.....BOARD MEMBER  
 MARK FEHREL.....BOARD MEMBER  
 ANGELIA ORR.....BOARD MEMBER  
 BRIAN PAYNE.....BOARD MEMBER  
 FELICIA COLEMAN.....PEIMS COORDINATOR  
 KIM EADDY.....CFO/BUSINESS MANAGER



# Texas Public School Districts and Charters: Board Members, Assistant Superintendents, Business Managers, and Public Education Information Management System (PEIMS) Coordinators, December 2012

## 109-908 MALONE ISD

LARRY HANCOCK ..... BOARD PRESIDENT  
 CHARLES TROMPLER ..... BOARD VICE-PRESIDENT  
 ILA CHRISTIAN ..... BOARD SECRETARY  
 GARY FREELS ..... BOARD MEMBER  
 RAY LOEWE ..... BOARD MEMBER  
 ENEREO PINEDA ..... BOARD MEMBER  
 ROMA WRIGHT ..... BOARD MEMBER  
 KAREN WILLENBORG ..... PEIMS COORDINATOR

## 109-910 MOUNT CALM ISD

JOE RITTENBAUGH ..... BOARD PRESIDENT  
 LUPE MARTINEZ ..... BOARD VICE-PRESIDENT  
 MICHELLE BAROTT ..... BOARD SECRETARY  
 REBECCA GORDON ..... BOARD MEMBER  
 KEITH MCCAGHREN ..... BOARD MEMBER  
 PAUL PICK ..... BOARD MEMBER  
 RONNIE TUCKER ..... BOARD MEMBER  
 TONYA EDGETT ..... PEIMS COORDINATOR  
 KRISTI HAWKINS ..... CFO/BUSINESS MANAGER

## 109-911 WHITNEY ISD

TED O'NEIL ..... BOARD PRESIDENT  
 RAY MABRY ..... BOARD VICE-PRESIDENT  
 KAREN LOCHRIDGE ..... BOARD SECRETARY  
 BRAD BRUNETT ..... BOARD MEMBER  
 BOBBY CRYNS ..... BOARD MEMBER  
 JILL HALL ..... BOARD MEMBER  
 JOHN SCOTT ..... BOARD MEMBER  
 GENE SOLIS ..... AREA SUPERINTENDENT  
 MELODY HALEY ..... ASSISTANT SUPERINTENDENT  
 CINDY BELLAH ..... PEIMS COORDINATOR  
 DEE JOHNSON ..... CFO/BUSINESS MANAGER

## 109-912 AQUILLA ISD

DAVID SNIPES ..... BOARD PRESIDENT  
 TIM LOCKETT ..... BOARD VICE-PRESIDENT  
 CANDICE BARSH ..... BOARD MEMBER  
 DANNY BURKHART ..... BOARD MEMBER  
 FRANK URBANOVSKY ..... BOARD MEMBER  
 JIMMY WADE ..... BOARD MEMBER  
 PAM HORTON ..... PEIMS COORDINATOR  
 CHERYL SNIPES ..... CFO/BUSINESS MANAGER

## 109-913 BLUM ISD

RICHARD MCPHERSON ..... BOARD PRESIDENT  
 STEVE GANT ..... BOARD VICE-PRESIDENT  
 STEVE STONE ..... BOARD SECRETARY  
 LYNN DAVIS ..... BOARD MEMBER  
 JAMES KOONSMAN ..... BOARD MEMBER  
 JOE MAXWELL ..... BOARD MEMBER  
 DENVER VARDEMAN ..... BOARD MEMBER  
 PAULA FRENCH ..... PEIMS COORDINATOR

## 109-914 PENELOPE ISD

DAVID KUCERA ..... BOARD PRESIDENT  
 KAREN OSBORNE ..... BOARD VICE-PRESIDENT  
 DAVID HOLUB ..... BOARD SECRETARY  
 LISA KASBERG ..... BOARD MEMBER  
 MARCELLA SINKULE ..... BOARD MEMBER  
 GLORIA WALTON ..... PEIMS COORDINATOR

## 110 HOCKLEY COUNTY

### 110-901 ANTON ISD

NANCIE THOMPSON ..... BOARD PRESIDENT  
 RONNIE BUCHANAN ..... BOARD VICE-PRESIDENT  
 KIRK CARLISLE ..... BOARD SECRETARY  
 JUNIOR ALAFA ..... BOARD MEMBER  
 STACY LORENZ ..... BOARD MEMBER  
 MARK MATTHEWS ..... BOARD MEMBER  
 DAVID MCWHIRTER ..... BOARD MEMBER  
 CINDY MILLS ..... PEIMS COORDINATOR

### 110-902 LEVELLAND ISD

DAVID ETHEREDGE ..... BOARD PRESIDENT  
 FE SHAHEEN ..... BOARD VICE-PRESIDENT  
 JOYCE JOHNSON ..... BOARD SECRETARY  
 TANIA MOODY ..... BOARD MEMBER  
 GLEN SMITH ..... BOARD MEMBER  
 TERESA MENDEZ ..... PEIMS COORDINATOR  
 NICK WILLIAMS ..... CFO/BUSINESS MANAGER

### 110-905 ROPES ISD

MIKE HENSON ..... BOARD PRESIDENT  
 SCOTT DRAKE ..... BOARD VICE-PRESIDENT  
 MIKE METZIG ..... BOARD SECRETARY  
 MONICA ESCANDON ..... BOARD MEMBER  
 DANNY OCHOA ..... BOARD MEMBER  
 CODY REEP ..... BOARD MEMBER  
 SABRINA ANDREWS ..... CFO/BUSINESS MANAGER

### 110-906 SMYER ISD

DARREN ROBERTSON ..... BOARD PRESIDENT  
 JUAN CAVAZOS ..... BOARD VICE-PRESIDENT  
 ANTHONY MAYE ..... BOARD SECRETARY  
 BRYAN FOWLER ..... BOARD MEMBER  
 BRUCE FOWLER ..... BOARD MEMBER  
 BRAD LOCKE ..... BOARD MEMBER  
 GARY RACKLER ..... BOARD MEMBER  
 DONNA ROBERTSON ..... PEIMS COORDINATOR

### 110-907 SUNDOWN ISD

DOUG PRECURE ..... BOARD PRESIDENT  
 JOE HINSON ..... BOARD VICE-PRESIDENT  
 GREG RAWLS ..... BOARD SECRETARY  
 DELWIN BRITTON ..... BOARD MEMBER  
 KAREN DAVIDSON ..... BOARD MEMBER  
 DANNY RANDOLPH ..... BOARD MEMBER  
 SHAWN SALES ..... BOARD MEMBER  
 CLELIA CASTILLO ..... PEIMS COORDINATOR  
 KRIS THOMS ..... CFO/BUSINESS MANAGER

### 110-908 WHITHARRAL ISD

JOHN DUKATNIK ..... BOARD PRESIDENT  
 CHAD PENDERGRASS ..... BOARD VICE-PRESIDENT  
 LISA RUTLEDGE ..... BOARD SECRETARY  
 JASON DOBROVOLNY ..... BOARD MEMBER  
 SCOTT GAGE ..... BOARD MEMBER  
 BJ KENNEDY ..... BOARD MEMBER  
 GEORGE NICKELSON ..... BOARD MEMBER  
 GAYLE BRANCH ..... CFO/BUSINESS MANAGER  
 TERRY MORRIS ..... PEIMS COORDINATOR

# Texas Public School Districts and Charters: Board Members, Assistant Superintendents, Business Managers, and Public Education Information Management System (PEIMS) Coordinators, December 2012

---

## 111 HOOD COUNTY

---

### 111-901 GRANBURY ISD

MICKY SHEARON.....BOARD PRESIDENT  
 MARK JACKSON.....BOARD VICE-PRESIDENT  
 NANCY ALANA.....BOARD SECRETARY  
 DR BARBARA HERRINGTON.....BOARD MEMBER  
 WADE RAILSBACK.....BOARD MEMBER  
 BJ WALLACE.....BOARD MEMBER  
 DON WALTON.....BOARD MEMBER  
 CAROL HOWARD.....ASSISTANT SUPERINTENDENT  
 SHARAY BOYNTON.....CFO/BUSINESS MANAGER  
 JUDY WHITEFIELD.....PEIMS COORDINATOR

### 111-902 LIPAN ISD

JOHN COOPER.....BOARD PRESIDENT  
 NED TIPTON.....BOARD VICE-PRESIDENT  
 WALTER BALDREE.....BOARD SECRETARY  
 RICHARD ATOR.....BOARD MEMBER  
 RHONDA MILLINGTON.....BOARD MEMBER  
 MARK PENDERGRASS.....BOARD MEMBER  
 JIMMY TATE.....BOARD MEMBER  
 SANDY HOWARD.....PEIMS COORDINATOR

### 111-903 TOLAR ISD

MARK WALDREP.....BOARD PRESIDENT  
 BRANDON MABERY.....BOARD VICE-PRESIDENT  
 BRIAN THOMAS.....BOARD SECRETARY  
 SCOTT BUCKALEW.....BOARD MEMBER  
 BILL GILLIAM.....BOARD MEMBER  
 TERRY LEATHERMAN.....BOARD MEMBER  
 TOMMY MATTHEWS.....BOARD MEMBER  
 RITA MORRIS.....CFO/BUSINESS MANAGER  
 RITA MORRIS.....PEIMS COORDINATOR

---

## 112 HOPKINS COUNTY

---

### 112-901 SULPHUR SPRINGS ISD

JASON DIETZE.....BOARD PRESIDENT  
 KERRY WRIGHT.....BOARD VICE-PRESIDENT  
 DON SAPAUGH.....BOARD SECRETARY  
 JACQUELYN BRICE.....BOARD MEMBER  
 TAMMY COOPER.....BOARD MEMBER  
 CLAY JOHNSON.....BOARD MEMBER  
 JOHN PRICKETTE.....BOARD MEMBER  
 RANDY REED.....ASSISTANT SUPERINTENDENT  
 CONNIE JOHNSON.....PEIMS COORDINATOR  
 SHERRY MCGRAW.....CFO/BUSINESS MANAGER

### 112-905 CUMBY ISD

JASON HUDSON.....BOARD PRESIDENT  
 TAMMY GILES.....BOARD VICE-PRESIDENT  
 JESSE HEER.....BOARD SECRETARY  
 DAVID BARROW.....BOARD MEMBER  
 JODY JARVIS.....BOARD MEMBER  
 JEFF KINSEY.....BOARD MEMBER  
 DAVID TREMOR.....BOARD MEMBER  
 ALICIA LANG.....CFO/BUSINESS MANAGER  
 CINDY MANNON.....PEIMS COORDINATOR

### 112-906 NORTH HOPKINS ISD

LORI TIMKO.....BOARD PRESIDENT  
 EDGAR CLEMENTS.....BOARD VICE-PRESIDENT  
 ALLEN JOSLIN.....BOARD SECRETARY  
 LEAH CONNER.....BOARD MEMBER

DAVID JAMES.....BOARD MEMBER  
 ROBERT MCPHERSON.....BOARD MEMBER  
 LARRY SPRADLIN.....BOARD MEMBER  
 JAN VAUGHN.....CFO/BUSINESS MANAGER

### 112-907 MILLER GROVE ISD

ERIC MABE.....BOARD PRESIDENT  
 LEWIS RUSSELL.....BOARD VICE-PRESIDENT  
 BRIAN LENNON.....BOARD SECRETARY  
 KRISTI BURNETT.....BOARD MEMBER  
 ROLANDA FLECKER.....BOARD MEMBER  
 DOUG HALL.....BOARD MEMBER  
 JIM POTTS.....BOARD MEMBER  
 TOMMY LONG.....PEIMS COORDINATOR  
 JANICE TEER.....CFO/BUSINESS MANAGER

### 112-908 COMO-PICKTON CISD

BETH HANKINS.....BOARD PRESIDENT  
 JIM MURRAY.....BOARD VICE-PRESIDENT  
 JANA ANDREWS.....BOARD SECRETARY  
 GREG ANGLIN.....BOARD MEMBER  
 SHAWN CARPENTER.....BOARD MEMBER  
 MARK HUMPHREY.....BOARD MEMBER  
 GERALD WALTERS.....BOARD MEMBER  
 LYDIA WALDEN.....ASSISTANT SUPERINTENDENT  
 LENISE BOSEMAN.....CFO/BUSINESS MANAGER  
 BRENDA MOWAT.....PEIMS COORDINATOR

### 112-909 SALTILLO ISD

RANDY JOHNSON.....BOARD PRESIDENT  
 GENE BARNETT.....BOARD VICE-PRESIDENT  
 KIM MOORE.....BOARD SECRETARY  
 BARRY BREWER.....BOARD MEMBER  
 RUSTY DANIEL.....BOARD MEMBER  
 GARY MOBLEY.....BOARD MEMBER  
 BRUCE THOMPSON.....BOARD MEMBER  
 JANICE TEER.....CFO/BUSINESS MANAGER  
 JANICE TEER.....PEIMS COORDINATOR  
 ALLIE THOMPSON.....PEIMS COORDINATOR

### 112-910 SULPHUR BLUFF ISD

TERRY GOLDSMITH.....BOARD PRESIDENT  
 TONEY HURLEY.....BOARD VICE-PRESIDENT  
 JOHN VANCE.....BOARD SECRETARY  
 BRIAN DORNER.....BOARD MEMBER  
 TROY EMERSON.....BOARD MEMBER  
 DONNIE POWERS.....BOARD MEMBER  
 BILL WILDER.....BOARD MEMBER  
 SHARON COX.....PEIMS COORDINATOR  
 JANICE TEER.....CFO/BUSINESS MANAGER

---

## 113 HOUSTON COUNTY

---

### 113-901 CROCKETT ISD

LELA WHEELER.....BOARD PRESIDENT  
 DEBORAH KENNEDY.....BOARD VICE-PRESIDENT  
 KAREN JOHNSON.....BOARD SECRETARY  
 MO AMJAD.....BOARD MEMBER  
 DR JOHN GARNER.....BOARD MEMBER  
 ROY JOHNSON.....BOARD MEMBER  
 TREY YOUNG.....BOARD MEMBER  
 JEANNIE JULIAN.....ASSISTANT SUPERINTENDENT  
 GAIL HANSON.....CFO/BUSINESS MANAGER  
 RHONDA KENDRICK.....PEIMS COORDINATOR

# Texas Public School Districts and Charters: Board Members, Assistant Superintendents, Business Managers, and Public Education Information Management System (PEIMS) Coordinators, December 2012

## 113-902 GRAPELAND ISD

PAUL OLIVER.....BOARD PRESIDENT  
 RUSSELL CURRIE.....BOARD VICE-PRESIDENT  
 SHIRLEY BRIDGES.....BOARD SECRETARY  
 JAMES ANDERSON.....BOARD MEMBER  
 EDDIE CHILDRESS.....BOARD MEMBER  
 JIM THORPE.....BOARD MEMBER  
 BONNIE HOOPER.....CFO/BUSINESS MANAGER  
 KATHY RICHMOND.....PEIMS COORDINATOR

## 113-903 LOVELADY ISD

BRUCE MONK.....BOARD PRESIDENT  
 RICHARD GUNNELS.....BOARD VICE-PRESIDENT  
 DAVID STACKS.....BOARD SECRETARY  
 BOBBY BELLIS.....BOARD MEMBER  
 DON CRUM.....BOARD MEMBER  
 LEE HOLSEY.....BOARD MEMBER  
 CHRIS STARNES.....BOARD MEMBER  
 RHONDA STONE.....CFO/BUSINESS MANAGER

## 113-905 LATEXO ISD

BUTCH PATTON.....BOARD PRESIDENT  
 KENT CLARK.....BOARD VICE-PRESIDENT  
 JENNIFER PATTON.....BOARD SECRETARY  
 STACY DISE.....BOARD MEMBER  
 MIKE FURRH.....BOARD MEMBER  
 THOMAS GILSON.....BOARD MEMBER  
 SHARLA KILIAN.....BOARD MEMBER  
 JO LANE.....CFO/BUSINESS MANAGER  
 JULIE SMOLDAS.....PEIMS COORDINATOR

## 113-906 KENNARD ISD

TOD ENGLISH.....BOARD PRESIDENT  
 TERRY STUBBLEFIELD.....BOARD VICE-PRESIDENT  
 RONNIE GLADDEN.....BOARD SECRETARY  
 CREST ADAIR.....BOARD MEMBER  
 TONY CURRIE.....BOARD MEMBER  
 REBECCA PARKER.....BOARD MEMBER  
 JUSTIN WELLS.....BOARD MEMBER  
 CARI PARRISH.....CFO/BUSINESS MANAGER  
 LISA WALLING.....PEIMS COORDINATOR

## 114 HOWARD COUNTY

### 114-901 BIG SPRING ISD

IRENE RODRIGUEZ.....BOARD PRESIDENT  
 PHIL FURQUERON.....BOARD VICE-PRESIDENT  
 TONY KENNEDY.....BOARD SECRETARY  
 JEFF BRORMAN.....BOARD MEMBER  
 PAT DEANDA.....BOARD MEMBER  
 REVEREND KEN MCINTOSH.....BOARD MEMBER  
 CHAD WASH.....BOARD MEMBER  
 DANNY FERRELL.....ASSISTANT SUPERINTENDENT  
 ANN MCCLARTY.....ASSISTANT SUPERINTENDENT  
 VICKIE CHEYNE.....PEIMS COORDINATOR  
 DEBRA GREEN.....CFO/BUSINESS MANAGER

### 114-902 COAHOMA ISD

BRIAN MOORE.....BOARD PRESIDENT  
 MICHAEL BROOKS.....BOARD SECRETARY  
 CRAIG FERGUSON.....BOARD MEMBER  
 LORI MARTINEZ.....BOARD MEMBER  
 JODY REID.....BOARD MEMBER  
 PATRIC ROBINSON.....BOARD MEMBER  
 ALAN WRIGHT.....BOARD MEMBER

ANDY REDDOCK.....ASSISTANT SUPERINTENDENT  
 GINA MCENDREE.....CFO/BUSINESS MANAGER  
 GINA MCENDREE.....PEIMS COORDINATOR

## 114-904 FORSAN ISD

TOM KUYKENDALL.....BOARD PRESIDENT  
 TIM BALLARD.....BOARD VICE-PRESIDENT  
 BECKIE WASH.....BOARD SECRETARY  
 LEWIS BOEKER.....BOARD MEMBER  
 CHRIS EVANS.....BOARD MEMBER  
 GLENN GRAVES.....BOARD MEMBER  
 CHRIS OLSON.....BOARD MEMBER  
 RANDY JOHNSON.....AREA SUPERINTENDENT  
 BEVERLEY HUMPHREYS.....PEIMS COORDINATOR  
 DIANNA WALKER.....CFO/BUSINESS MANAGER

## 115 HUDSPETH COUNTY

### 115-901 FT HANCOCK ISD

JOE RODRIGUEZ.....BOARD PRESIDENT  
 YOLANDA ESPARZA.....BOARD SECRETARY  
 MARY ALCORN.....BOARD MEMBER  
 RICARDO BAEZA.....BOARD MEMBER  
 BRECK BEAN.....BOARD MEMBER  
 GALE CARR.....BOARD MEMBER  
 MANUEL GALINDO.....BOARD MEMBER  
 IRACEMA ENRIQUEZ.....PEIMS COORDINATOR  
 VICTORIA GONZALEZ.....CFO/BUSINESS MANAGER  
 VICTORIA GONZALEZ.....PEIMS COORDINATOR

### 115-902 SIERRA BLANCA ISD

JOSEPH MORALES.....BOARD PRESIDENT  
 BEN CANABA.....BOARD VICE-PRESIDENT  
 SONIA SMITH.....BOARD SECRETARY  
 JAVIER BUSTAMANTE.....BOARD MEMBER  
 DON FRANKLIN.....BOARD MEMBER  
 RUSSELL MOORE.....BOARD MEMBER  
 MARIO RAMIREZ.....BOARD MEMBER  
 DORA RAMIREZ.....CFO/BUSINESS MANAGER  
 DORA RAMIREZ.....PEIMS COORDINATOR

### 115-903 DELL CITY ISD

KEVIN LYNCH.....BOARD PRESIDENT  
 ANGELITA BORREGO.....BOARD VICE-PRESIDENT  
 SUSAN BARKER.....BOARD SECRETARY  
 JOSE COVARRUBIAS.....BOARD MEMBER  
 HARVEY LAYTON.....BOARD MEMBER  
 CANUTO MARISCAL.....BOARD MEMBER  
 LARRY SUNN.....BOARD MEMBER  
 TANYA LEWIS.....CFO/BUSINESS MANAGER  
 TANYA LEWIS.....PEIMS COORDINATOR

## 116 HUNT COUNTY

### 116-801 PHOENIX CHARTER SCHOOL

MAXINE THOMAS.....BOARD PRESIDENT  
 CHRISTINE DICKENS.....BOARD MEMBER  
 TERESA PRESTIEN.....BOARD MEMBER  
 SHAWN WASHINGTON.....BOARD MEMBER  
 SONYA GRACY.....PEIMS COORDINATOR

### 116-901 CADDO MILLS ISD

TOD MCMAHAN.....BOARD PRESIDENT  
 WES FERRELL.....BOARD VICE-PRESIDENT  
 STACY PLASEK.....BOARD SECRETARY

# Texas Public School Districts and Charters: Board Members, Assistant Superintendents, Business Managers, and Public Education Information Management System (PEIMS) Coordinators, December 2012

JEREMY CODDINGTON.....BOARD MEMBER  
KEITH HOPKINS.....BOARD MEMBER  
PATSY LOCKER.....BOARD MEMBER  
GT PARSONS.....BOARD MEMBER  
VICKI PAYNE.....AREA SUPERINTENDENT  
KATHY WEIS.....ASSISTANT SUPERINTENDENT  
CINDY MCILVEENE.....PEIMS COORDINATOR  
BECKY PFEIL.....CFO/BUSINESS MANAGER

## 116-902 CELESTE ISD

JEFFREY BABERS.....BOARD PRESIDENT  
JEFF FRASIER.....BOARD VICE-PRESIDENT  
CAROL MCCASLIN.....BOARD SECRETARY  
MIKE CURRY.....BOARD MEMBER  
JEFF HEUBER.....BOARD MEMBER  
BRIAN THOMPSON.....BOARD MEMBER  
MICHAEL WILSON.....BOARD MEMBER  
TAMMY SHIELDS.....CFO/BUSINESS MANAGER  
TAMMY SHIELDS.....PEIMS COORDINATOR

## 116-903 COMMERCE ISD

WILLIE BLOW.....BOARD PRESIDENT  
BOB MCLEROY.....BOARD VICE-PRESIDENT  
RANDY STARKS.....BOARD SECRETARY  
J ARMSTRONG.....BOARD MEMBER  
ETTA HERRING.....BOARD MEMBER  
TED OATS.....BOARD MEMBER  
GABE WITTKOPF.....BOARD MEMBER  
JOHN WALKER.....CFO/BUSINESS MANAGER  
DONNA YOAKUM.....PEIMS COORDINATOR

## 116-905 GREENVILLE ISD

ANNE HAYNES.....BOARD PRESIDENT  
RANDY WINEINGER.....BOARD VICE-PRESIDENT  
LEAH TILLOTSON.....BOARD SECRETARY  
SLACK BROWN.....BOARD MEMBER  
DR KAREN BUTCHER.....BOARD MEMBER  
TOM DURHAM.....BOARD MEMBER  
CHARLES SIVLEY.....BOARD MEMBER  
DANNA MYERS.....ASSISTANT SUPERINTENDENT  
BRUCE SHORES.....ASSISTANT SUPERINTENDENT  
DAVID CARTER.....CFO/BUSINESS MANAGER

## 116-906 LONE OAK ISD

CRAIG DRIGGERS.....BOARD PRESIDENT  
DANNY CALK.....BOARD VICE-PRESIDENT  
JERRY CLICK.....BOARD SECRETARY  
TERRY GIPSON.....BOARD MEMBER  
DONALD ISENBURG.....BOARD MEMBER  
SCOTT MAHAND.....BOARD MEMBER  
CHARLES PRIM.....BOARD MEMBER  
DONNA SCOGGINS.....CFO/BUSINESS MANAGER  
BEVERLY WHITE.....PEIMS COORDINATOR

## 116-908 QUINLAN ISD

KENNY STONE.....BOARD PRESIDENT  
KEVIN FRITCH.....BOARD SECRETARY  
RUSTY CASE.....BOARD MEMBER  
SCOTT CORNUAUD.....BOARD MEMBER  
TODD DARTER.....BOARD MEMBER  
MICHELLE HARRISON.....BOARD MEMBER  
ERIC KLEIBER.....BOARD MEMBER  
DR DEBRA CROSBY.....DEPUTY SUPERINTENDENT  
DR JASON GOMEZ.....ASSISTANT SUPERINTENDENT  
ANNA BAKER.....PEIMS COORDINATOR

BILLIE MILLER.....CFO/BUSINESS MANAGER

## 116-909 WOLFE CITY ISD

RON FERGUSON.....BOARD PRESIDENT  
JOHN WILKINSON.....BOARD VICE-PRESIDENT  
MAXINE HAYWOOD.....BOARD SECRETARY  
AARON DEARY.....BOARD MEMBER  
PAUL SANDERS.....BOARD MEMBER  
BETTY SMITH.....BOARD MEMBER  
PHIL TANNER.....BOARD MEMBER  
JULIE PEEL.....CFO/BUSINESS MANAGER  
SHERRY PERKINS.....PEIMS COORDINATOR

## 116-910 CAMPBELL ISD

FRANK OWENS.....BOARD PRESIDENT  
DARREN MITCHAM.....BOARD VICE-PRESIDENT  
ROY SMALLEY.....BOARD SECRETARY  
TRACI CHRISTENSEN.....BOARD MEMBER  
TIM DORNER.....BOARD MEMBER  
JAN FRENCH.....BOARD MEMBER  
DANNY HOOVER.....BOARD MEMBER  
KAREN PERKINS.....PEIMS COORDINATOR  
CRYSTAL SHIRLEY.....CFO/BUSINESS MANAGER

## 116-915 BLAND ISD

TERRY HURST.....BOARD PRESIDENT  
KEN PENDERGRASS.....BOARD VICE-PRESIDENT  
KENNY HIGHTOWER.....BOARD SECRETARY  
MIKE COOK.....BOARD MEMBER  
TREVOR HURST.....BOARD MEMBER  
SHANE MILES.....BOARD MEMBER  
JEFF STRIPLIN.....BOARD MEMBER  
TED CAPPS.....PEIMS COORDINATOR  
RICK TIDWELL.....CFO/BUSINESS MANAGER

## 116-916 BOLES ISD

LINDA PITTS.....BOARD PRESIDENT  
MIKE MELTON.....BOARD VICE-PRESIDENT  
VICKI WETTELAND.....BOARD SECRETARY  
WILLIAM BACON.....BOARD MEMBER  
JASON MONROE.....BOARD MEMBER  
GARY PITTS.....BOARD MEMBER  
LAURA SWEENEY.....BOARD MEMBER  
PAMELA LEWIS.....PEIMS COORDINATOR

---

## 117 HUTCHINSON COUNTY

---

### 117-901 BORGER ISD

ROBERT BRADLEY.....BOARD PRESIDENT  
TODD HARRIS.....BOARD VICE-PRESIDENT  
DAVID BRANDON.....BOARD SECRETARY  
DR KENT GRAY.....BOARD MEMBER  
DIEDRE HOOD.....BOARD MEMBER  
WILLIAM MYERS.....BOARD MEMBER  
LES SHARP.....BOARD MEMBER  
FAYE HOOPER.....CFO/BUSINESS MANAGER  
FAYE HOOPER.....PEIMS COORDINATOR

### 117-903 SANFORD-FRITCH ISD

DALE SIMPSON.....BOARD PRESIDENT  
BILLY RIDER.....BOARD VICE-PRESIDENT  
RUSTY RATLIFF.....BOARD SECRETARY  
MONICA BARTER.....BOARD MEMBER  
STACY BOOTHE.....BOARD MEMBER  
NANCY BRUCE.....BOARD MEMBER

# Texas Public School Districts and Charters: Board Members, Assistant Superintendents, Business Managers, and Public Education Information Management System (PEIMS) Coordinators, December 2012

CURTIS MILLS.....BOARD MEMBER  
 CRAIG ADAMS.....ASSISTANT SUPERINTENDENT  
 CRAIG ADAMS.....CFO/BUSINESS MANAGER  
 RENE PARKER.....PEIMS COORDINATOR

## 117-904 PLEMONS-STINNETT-PHILLIPS CISD

RANDY HESTON.....BOARD PRESIDENT  
 RODNEY FRANKLIN.....BOARD VICE-PRESIDENT  
 JOEY MILLER.....BOARD SECRETARY  
 TERRY BEVINS.....BOARD MEMBER  
 CORY CONYERS.....BOARD MEMBER  
 RODNEY KIMMELL.....BOARD MEMBER  
 LANE MONDEN.....BOARD MEMBER  
 JIMMY AMARO.....DEPUTY SUPERINTENDENT  
 MARLA BATENHORST.....PEIMS COORDINATOR  
 BETTYE STEVENS.....CFO/BUSINESS MANAGER

## 117-907 SPRING CREEK ISD

BOB KASCH.....BOARD PRESIDENT  
 BLAKE MOORE.....BOARD VICE-PRESIDENT  
 CYNTHIA CORNELIUS.....BOARD SECRETARY  
 RONNIE COX.....BOARD MEMBER  
 ERIC GARLINGTON.....BOARD MEMBER  
 EDDIE HARLAN.....BOARD MEMBER  
 JENNIFER ORAND.....BOARD MEMBER  
 MANDY POER.....CFO/BUSINESS MANAGER  
 MANDY POER.....PEIMS COORDINATOR

---

## 118 IRION COUNTY

### 118-902 IRION COUNTY ISD

VALENTIN GOMEZ.....BOARD PRESIDENT  
 VICENTE FLORES JR.....BOARD VICE-PRESIDENT  
 STELLA WOLFENBARGER.....BOARD SECRETARY  
 TOM DAVIDSON.....BOARD MEMBER  
 JEANETTE HOBBS.....BOARD MEMBER  
 TILLMAN LAWDERMILK.....BOARD MEMBER  
 WES THIERS.....BOARD MEMBER  
 LUANN BAILEY.....PEIMS COORDINATOR

---

## 119 JACK COUNTY

### 119-901 BRYSON ISD

HENRY BIRDWELL.....BOARD PRESIDENT  
 LYNN CASTELL.....BOARD VICE-PRESIDENT  
 FRANK HEFNER.....BOARD SECRETARY  
 T-BOB HAUGER.....BOARD ASSISTANT SECRETARY  
 LAURIE KELLEY.....BOARD MEMBER  
 JENNIFER NEAL.....BOARD MEMBER  
 CLIFFORD SMITH.....BOARD MEMBER  
 TINA REGISTER.....CFO/BUSINESS MANAGER  
 PAM SANDERS.....PEIMS COORDINATOR

### 119-902 JACKSBORO ISD

GARY ZEITLER.....BOARD PRESIDENT  
 DAVID SPILLER.....BOARD VICE-PRESIDENT  
 BRENT HACKLEY.....BOARD SECRETARY  
 MITCH MAHONEY.....BOARD MEMBER  
 LISA PERRY.....BOARD MEMBER  
 KEN SWAN.....BOARD MEMBER  
 TRAVIS THOMPSON.....BOARD MEMBER  
 TERESA TEAGUE.....PEIMS COORDINATOR  
 CHRISTY THOMAS.....CFO/BUSINESS MANAGER

## 119-903 PERRIN-WHITT CISD

WAYNE STEPHENS.....BOARD PRESIDENT  
 TRACY LEE.....BOARD VICE-PRESIDENT  
 PAT WRIGHT.....BOARD SECRETARY  
 JANET ADAIR.....BOARD MEMBER  
 JODY BARBARE.....BOARD MEMBER  
 MISHELLE DAVIS.....BOARD MEMBER  
 CHRIS KEENEY.....BOARD MEMBER  
 FRAN SELF.....CFO/BUSINESS MANAGER  
 FRAN SELF.....PEIMS COORDINATOR

---

## 120 JACKSON COUNTY

### 120-901 EDNA ISD

PATRICK BRZOZOWSKI.....BOARD PRESIDENT  
 JOHN MORROW.....BOARD VICE-PRESIDENT  
 TERRY MILLER.....BOARD SECRETARY  
 BRANDON PETERS.....BOARD ASSISTANT SECRETARY  
 BRANDON CURLEE.....BOARD MEMBER  
 DONNIE LONG.....BOARD MEMBER  
 ALFRED ROSA.....BOARD MEMBER  
 BEVERLY DORNAK.....PEIMS COORDINATOR  
 FRED GRAHMANN.....CFO/BUSINESS MANAGER

### 120-902 GANADO ISD

PIERCE THEDFORD.....BOARD PRESIDENT  
 ALLEN PARKS.....BOARD VICE-PRESIDENT  
 CARL HAJOVSKY.....BOARD SECRETARY  
 MARY KAY GEORGE.....BOARD MEMBER  
 JAMES HICKS.....BOARD MEMBER  
 MICHAEL LUERA.....BOARD MEMBER  
 DONNIE TEGELER.....BOARD MEMBER  
 LOUIS KOZELSKY.....CFO/BUSINESS MANAGER  
 JOEY ROSALEZ.....PEIMS COORDINATOR

### 120-905 INDUSTRIAL ISD

MISSY KLIMITCHEK.....BOARD PRESIDENT  
 CHAD WILLIAMS.....BOARD VICE-PRESIDENT  
 DELANO KINSFATHER.....BOARD SECRETARY  
 DALE ALLEN.....BOARD MEMBER  
 JAMES BAKER.....BOARD MEMBER  
 LEE LEWIS.....BOARD MEMBER  
 CLAY VAN PELT.....BOARD MEMBER  
 JESSICA HUNT.....CFO/BUSINESS MANAGER  
 DEBBIE SPRING.....PEIMS COORDINATOR  
 SARAH THEDFORD.....PEIMS COORDINATOR

---

## 121 JASPER COUNTY

### 121-902 BROOKELAND ISD

CHARLIE BECKETT.....BOARD PRESIDENT  
 BRETT HOLLOWAY.....BOARD VICE-PRESIDENT  
 JERRY BURCH.....BOARD MEMBER  
 TODD SMITH.....BOARD MEMBER  
 TOM SPRING.....BOARD MEMBER  
 CALVIN WEST.....BOARD MEMBER  
 BRAD HRANICKY.....ASSISTANT SUPERINTENDENT  
 VICKI WHITE.....CFO/BUSINESS MANAGER

### 121-903 BUNA ISD

KEITH MULLINS.....BOARD PRESIDENT  
 BARRY HILLIN.....BOARD VICE-PRESIDENT  
 JODIE CARR.....BOARD MEMBER  
 JIMMY CARRELL.....BOARD MEMBER  
 JOEL CLARK.....BOARD MEMBER

# Texas Public School Districts and Charters: Board Members, Assistant Superintendents, Business Managers, and Public Education Information Management System (PEIMS) Coordinators, December 2012

CRAIG MAINES.....BOARD MEMBER  
BRENT STARK.....BOARD MEMBER  
BRENDA MORGAN.....PEIMS COORDINATOR  
GEORGE TALBERT.....CFO/BUSINESS MANAGER

## 121-904 JASPER ISD

KEVIN KIPP.....BOARD PRESIDENT  
TOMMY STREET.....BOARD VICE-PRESIDENT  
JOE BRECKENRIDGE.....BOARD SECRETARY  
EDESKA BARNES.....BOARD MEMBER  
EDDIE HOPKINS.....BOARD MEMBER  
JOE SELLS.....BOARD MEMBER  
DEREK WOODS.....BOARD MEMBER  
LANELL SMITH.....PEIMS COORDINATOR

## 121-905 KIRBYVILLE CISD

CHAD GEORGE.....BOARD PRESIDENT  
JOSEPH BRECHT.....BOARD VICE-PRESIDENT  
COSTON LEWIS.....BOARD SECRETARY  
STEVEN DOMINY.....BOARD MEMBER  
BRETT HORN.....BOARD MEMBER  
WAYNE HUGHES.....BOARD MEMBER  
GEORGIA SAYERS.....ASSISTANT SUPERINTENDENT  
VICKI BONNER.....PEIMS COORDINATOR

## 121-906 EVADALE ISD

JIM LOVE.....BOARD PRESIDENT  
MILT STRINGER.....BOARD VICE-PRESIDENT  
JASON SYLVESTER.....BOARD SECRETARY  
CHARLES HOBBS.....BOARD MEMBER  
MICHAEL RAWLS.....BOARD MEMBER  
SCOT TERRY.....BOARD MEMBER  
CARL WILLIAMS.....BOARD MEMBER  
BRANDY BLACK.....CFO/BUSINESS MANAGER  
AMANDA GRAVIS.....PEIMS COORDINATOR

---

## 122 JEFF DAVIS COUNTY

---

### 122-901 FT DAVIS ISD

LANE MILLS.....BOARD PRESIDENT  
JOHN HEINER.....BOARD VICE-PRESIDENT  
TRAE DUTCHOVER.....BOARD SECRETARY  
DELTON DAUGHERTY.....BOARD MEMBER  
LANNA DUNCAN.....BOARD MEMBER  
CATHY RHUDY.....BOARD MEMBER  
MARC WETZEL.....BOARD MEMBER  
VELVET HARDY.....PEIMS COORDINATOR  
WILLIAM MALINE.....CFO/BUSINESS MANAGER

### 122-902 VALENTINE ISD

ALFRED MEANS.....BOARD PRESIDENT  
MARIA CARRASCO.....BOARD SECRETARY  
BOB CARR.....BOARD MEMBER  
JACKIE MEANS.....BOARD MEMBER  
BILL MILLER.....BOARD MEMBER  
JESUS NAVARRETE.....BOARD MEMBER  
LARRY PORRAS.....BOARD MEMBER  
LENA SLOVER.....PEIMS COORDINATOR  
ERNESTO VILLARREAL.....CFO/BUSINESS MANAGER

---

## 123 JEFFERSON COUNTY

---

### 123-503 TEXAS ACADEMY OF LEADERSHIP IN THE HUMANITIES

DR MARY GAGNE.....PEIMS COORDINATOR

### 123-803 TEKOA ACADEMY OF ACCELERATED STUDIES STEM SCHOOL

PAULA RICHARDSON.....BOARD PRESIDENT  
FABIOLA SMALL.....BOARD ASSISTANT SECRETARY  
RONNIE LINDEN.....BOARD MEMBER  
KENNETH PHILLIPS.....BOARD MEMBER  
RODNEY WHITNEY.....BOARD MEMBER

### 123-805 EHRHART SCHOOL

DANA MELANCON.....BOARD PRESIDENT  
JOHN CERAVOLO.....BOARD VICE-PRESIDENT  
ROZANNE BLOUNT.....BOARD SECRETARY  
JOSEPH FISHER.....BOARD TREASURER  
LEANN EWING.....BOARD MEMBER  
MARGUERITTE HUMPHREY.....BOARD MEMBER  
CHRISTY MELLEN.....BOARD MEMBER  
DOROTHY WILSON.....BOARD MEMBER  
ANITA STEVENS.....PEIMS COORDINATOR

### 123-807 BOB HOPE SCHOOL

WAYNE WALSTON.....BOARD PRESIDENT  
JOHNNY HUCKABY.....BOARD VICE-PRESIDENT  
AUBREY KIMLER.....BOARD VICE-PRESIDENT  
BOBBY MARTIN.....BOARD VICE-PRESIDENT  
DAVID OLSON.....BOARD VICE-PRESIDENT  
CHERYL KEDDY.....BOARD SECRETARY  
MICHAEL CASEY.....BOARD TREASURER  
ALVARO AGUDELO.....BOARD MEMBER  
RICK DAY.....BOARD MEMBER  
MARK DOMINGUE.....BOARD MEMBER  
BRIT FEATHERSTON.....BOARD MEMBER  
RONALD MCCRAW.....BOARD MEMBER  
JAMES MCDUFFIE.....BOARD MEMBER  
BOBBY SIMON.....BOARD MEMBER  
JERRY SONNIER.....BOARD MEMBER  
DANIEL CRUZ.....PEIMS COORDINATOR

### 123-905 NEDERLAND ISD

EVERETT SANDERSON.....BOARD PRESIDENT  
JESSE BRANICK.....BOARD VICE-PRESIDENT  
GAVIN BRUNEY.....BOARD SECRETARY  
MARTY BYRD.....BOARD MEMBER  
KAY DECUIR.....BOARD MEMBER  
SUZANNE ISOM.....BOARD MEMBER  
DR STUART KIESCHNICK.....ASSISTANT SUPERINTENDENT  
MICHAEL LAIRD.....ASSISTANT SUPERINTENDENT  
MICHAEL PEDIGO.....PEIMS COORDINATOR  
MELISSA WONG.....CFO/BUSINESS MANAGER

### 123-907 PORT ARTHUR ISD

KENNETH MARKS.....BOARD PRESIDENT  
KENNETH LOFTON.....BOARD VICE-PRESIDENT  
WILLIE ELMORE.....BOARD SECRETARY  
GREGORY FLORES.....BOARD MEMBER  
LLOYD JOHNSON.....BOARD MEMBER  
THOMAS KINLAW.....BOARD MEMBER  
THEODORE VICTOR.....BOARD MEMBER  
DR MARK PORTERIE.....DEPUTY SUPERINTENDENT  
PHYLLIS GEANS.....ASSISTANT SUPERINTENDENT  
MELVIN GETWOOD.....ASSISTANT SUPERINTENDENT  
DR RAMIRO ZUNIGA.....PEIMS COORDINATOR

### 123-908 PORT NECHES-GROVES ISD

RODNEY BALSAMO.....BOARD PRESIDENT  
JIM WALTERS.....BOARD VICE-PRESIDENT

# Texas Public School Districts and Charters: Board Members, Assistant Superintendents, Business Managers, and Public Education Information Management System (PEIMS) Coordinators, December 2012

MELANIE MILLER.....BOARD SECRETARY  
 RUSTY BRITAIN.....BOARD MEMBER  
 CAROL BROUSSARD.....BOARD MEMBER  
 DARREN MCCUTCHEON.....BOARD MEMBER  
 LANA PARKER.....BOARD MEMBER  
 MIKE GONZALES.....ASSISTANT SUPERINTENDENT  
 CHERYL HERNANDEZ.....CFO/BUSINESS MANAGER  
 HILL PETRY.....PEIMS COORDINATOR

## 123-910 BEAUMONT ISD

WOODROW REECE.....BOARD PRESIDENT  
 JANICE BRASSARD.....BOARD VICE-PRESIDENT  
 TERRY WILLIAMS.....BOARD SECRETARY  
 GWEN AMBRES.....BOARD MEMBER  
 ZENOBIA BUSH.....BOARD MEMBER  
 MIKE NEIL.....BOARD MEMBER  
 THOMAS NEILD.....BOARD MEMBER  
 DR SHIRLEY BONTON.....DEPUTY SUPERINTENDENT  
 DR DWAIN AUGUSTINE.....ASSISTANT SUPERINTENDENT  
 PHILIP BROOKS.....ASSISTANT SUPERINTENDENT  
 PATRICIA LAMBERT.....ASSISTANT SUPERINTENDENT  
 SENECIA SAVEAT.....PEIMS COORDINATOR

## 123-913 SABINE PASS ISD

JEFF WILLIAMS.....BOARD PRESIDENT  
 LANE PLAUCHE.....BOARD VICE-PRESIDENT  
 PHYLLIS ALMOND.....BOARD SECRETARY  
 DAVID ALBRIGHT.....BOARD MEMBER  
 KIRK BLOOD.....BOARD MEMBER  
 SHANE JENNINGS.....BOARD MEMBER  
 BERTHA SEYMOUR.....BOARD MEMBER  
 KAY PELTIER.....CFO/BUSINESS MANAGER  
 FLORA PIERCE.....PEIMS COORDINATOR

## 123-914 HAMSHIRE-FANNETT ISD

DR HARVEY SCHNEITER.....BOARD PRESIDENT  
 SCOTT ADAMS.....BOARD VICE-PRESIDENT  
 CHAD MCLEOD.....BOARD SECRETARY  
 DANNY DOUCET.....BOARD MEMBER  
 GLENN KIKER.....BOARD MEMBER  
 BOB THEWMAN.....BOARD MEMBER  
 JERRY AUSBURN.....ASSISTANT SUPERINTENDENT  
 SHERI DRAWHORN.....CFO/BUSINESS MANAGER  
 STEPHANIE MCANALLY.....PEIMS COORDINATOR

## 124 JIM HOGG COUNTY

### 124-901 JIM HOGG COUNTY ISD

ALBERTO BENAVIDES.....BOARD PRESIDENT  
 ETNA RAMIREZ.....BOARD VICE-PRESIDENT  
 PABLO CANTU.....BOARD SECRETARY  
 JUVENTINO GONZALEZ.....BOARD MEMBER  
 ISRAEL HINOJOSA.....BOARD MEMBER  
 OFELIA GONZALEZ.....CFO/BUSINESS MANAGER  
 OFELIA GONZALEZ.....PEIMS COORDINATOR

## 125 JIM WELLS COUNTY

### 125-901 ALICE ISD

MIKE COCHRAN.....BOARD PRESIDENT  
 SERVANDO GARZA.....BOARD VICE-PRESIDENT  
 TONY BOTELLO.....BOARD SECRETARY  
 HERMAN ARELLANO.....BOARD MEMBER  
 DAVID GUERRERO.....BOARD MEMBER  
 LEE RAMON.....BOARD MEMBER

BEN SALINAS.....BOARD MEMBER  
 MELONAE DAY.....ASSISTANT SUPERINTENDENT  
 MELONAE DAY.....CFO/BUSINESS MANAGER  
 JANIE RESENDEZ.....PEIMS COORDINATOR

## 125-902 BEN BOLT-PALITO BLANCO ISD

DANIEL BUENO.....BOARD PRESIDENT  
 MAURICIO GONZALEZ.....BOARD VICE-PRESIDENT  
 NOE CADENA.....BOARD SECRETARY  
 GRACIELA GARCIA.....BOARD MEMBER  
 HIGINIO GARCIA.....BOARD MEMBER  
 JOE PEREZ.....BOARD MEMBER  
 ROLANDO RAMIREZ.....BOARD MEMBER  
 NORMA PEREZ.....PEIMS COORDINATOR

## 125-903 ORANGE GROVE ISD

STEVE SEIDEL.....BOARD PRESIDENT  
 DORIAN DAVID.....BOARD VICE-PRESIDENT  
 KATHY RUSK.....BOARD SECRETARY  
 PAT GARCIA.....BOARD MEMBER  
 GILBERT GONZALES.....BOARD MEMBER  
 MARTIN GWOSDZ.....BOARD MEMBER  
 WILL KLATT.....BOARD MEMBER  
 STARLA NEW.....PEIMS COORDINATOR  
 WANDA PROCHAZKA.....CFO/BUSINESS MANAGER

## 125-905 PREMONT ISD

CARMELA GARCIA.....BOARD PRESIDENT  
 MARK CANTU.....BOARD VICE-PRESIDENT  
 NAIDA MARTINEZ.....BOARD SECRETARY  
 MICHELLE MCCLEERY.....BOARD MEMBER  
 OLGA RAMIREZ.....BOARD MEMBER  
 GILBERT TREVINO.....BOARD MEMBER  
 NICK WEEKS.....BOARD MEMBER

## 125-906 LA GLORIA ISD

MARTA SALAZR.....BOARD PRESIDENT  
 JOSIE ESCALANTE.....BOARD VICE-PRESIDENT  
 NELIA GARZA.....BOARD SECRETARY  
 TIM BOERJAN.....BOARD MEMBER  
 BROOKE SOLOMON.....BOARD MEMBER  
 DAVID BRASWELL.....CFO/BUSINESS MANAGER  
 DAVID BRASWELL.....PEIMS COORDINATOR

## 126 JOHNSON COUNTY

### 126-901 ALVARADO ISD

TOM HEAD.....BOARD PRESIDENT  
 KELLY PRICE.....BOARD VICE-PRESIDENT  
 MICHAEL PERCIFIELD.....BOARD SECRETARY  
 TOM DURINGTON.....BOARD MEMBER  
 WILLIAM KASCHUB.....BOARD MEMBER  
 LINDA NEELEY.....BOARD MEMBER  
 CRIS RATLIFF.....BOARD MEMBER  
 DR KENNETH ESTES.....ASSISTANT SUPERINTENDENT  
 LARRY MCGOUGH.....ASSISTANT SUPERINTENDENT  
 MARK RATCLIFF.....ASSISTANT SUPERINTENDENT  
 LARRY MCGOUGH.....CFO/BUSINESS MANAGER  
 RODNEY TOON.....CFO/BUSINESS MANAGER  
 JENNIFER WREN.....PEIMS COORDINATOR

### 126-902 BURLESON ISD

BEVERLY VOLKMAN POWELL.....BOARD PRESIDENT  
 MICHAEL ANCY.....BOARD VICE-PRESIDENT  
 SHAWN MINOR.....BOARD SECRETARY

# Texas Public School Districts and Charters: Board Members, Assistant Superintendents, Business Managers, and Public Education Information Management System (PEIMS) Coordinators, December 2012

SCOTT ATWOOD ..... BOARD MEMBER  
 STACI EISNER ..... BOARD MEMBER  
 ANDY PICKENS ..... BOARD MEMBER  
 PAT WORRELL ..... BOARD MEMBER  
 BRAD LEWIS ..... ASSISTANT SUPERINTENDENT  
 LORI HURST ..... PEIMS COORDINATOR  
 DR KAREN WIESMAN ..... CFO/BUSINESS MANAGER

## 126-903 CLEBURNE ISD

BRENT EASDON ..... BOARD PRESIDENT  
 DEWAYNE BURNS ..... BOARD VICE-PRESIDENT  
 MARIJANE LARRISON ..... BOARD SECRETARY  
 WENDELL DEMPSEY ..... BOARD MEMBER  
 STUART MADISON ..... BOARD MEMBER  
 TEDDY MARTYNIUK ..... BOARD MEMBER  
 JAY WILSON ..... BOARD MEMBER  
 DAVID JOHNSON ..... CFO/BUSINESS MANAGER  
 ELAINE LEWIS ..... PEIMS COORDINATOR

## 126-904 GRANDVIEW ISD

JOHN ISHMAEL ..... BOARD PRESIDENT  
 KEITH MILLER ..... BOARD VICE-PRESIDENT  
 SCOTT TEKELL ..... BOARD SECRETARY  
 BEVERLEA BONS ..... BOARD MEMBER  
 DR CLINT CALVERT ..... BOARD MEMBER  
 DR BRAD COLLINS ..... BOARD MEMBER  
 ANTHONY MARTIN ..... BOARD MEMBER  
 MARGIE FULLER ..... CFO/BUSINESS MANAGER  
 JANA JONES ..... PEIMS COORDINATOR

## 126-905 JOSHUA ISD

RONNIE GALBRAITH ..... BOARD PRESIDENT  
 MYRA PRUITT ..... BOARD VICE-PRESIDENT  
 GENE LOFLIN ..... BOARD SECRETARY  
 CHRIS OHLSEN ..... BOARD MEMBER  
 BRANT ROSE ..... BOARD MEMBER  
 DAVID TAYLOR ..... BOARD MEMBER  
 TAFFY WARD ..... BOARD MEMBER  
 WILLIAM SELLERS ..... ASSISTANT SUPERINTENDENT  
 JACQUELINE BRIGMON ..... PEIMS COORDINATOR  
 SCOTT WREHE ..... CFO/BUSINESS MANAGER

## 126-906 KEENE ISD

SHERI HADLEY ..... BOARD PRESIDENT  
 GERI MONTGOMERY ..... BOARD SECRETARY  
 CARMEN CURUBO ..... BOARD MEMBER  
 JUDY MILES ..... BOARD MEMBER  
 DANNY ROBERTS ..... BOARD MEMBER  
 STAN RHONE ..... ASSISTANT SUPERINTENDENT  
 ROSEMARY CASHION ..... PEIMS COORDINATOR  
 WALT PFEIFER ..... CFO/BUSINESS MANAGER

## 126-907 RIO VISTA ISD

DAVID BRUNSON ..... BOARD PRESIDENT  
 SUZETTE AUSTIN ..... BOARD VICE-PRESIDENT  
 RICHARD PERRETT ..... BOARD SECRETARY  
 BYRON COBB ..... BOARD MEMBER  
 JOE GILBERT ..... BOARD MEMBER  
 BUTCH HACKLER ..... BOARD MEMBER  
 KEITH HALL ..... BOARD MEMBER  
 CATHY HALEY ..... PEIMS COORDINATOR  
 BILLIE THORNTON ..... CFO/BUSINESS MANAGER

## 126-908 VENUS ISD

KRISTI SUTTON ..... BOARD PRESIDENT

MARC ANDRADE ..... BOARD VICE-PRESIDENT  
 ASHLEY LAWSON ..... BOARD SECRETARY  
 GREGORY HOFFMAN ..... BOARD MEMBER  
 TRACY LEBEAU ..... BOARD MEMBER  
 EDDIE MARQUETTE ..... BOARD MEMBER  
 JOE RUSSELL ..... BOARD MEMBER  
 SUSAN COX ..... PEIMS COORDINATOR  
 RANDY CRAIG ..... CFO/BUSINESS MANAGER

## 126-911 GODLEY ISD

TERRIE GOODLOE ..... BOARD PRESIDENT  
 DENNIS MCFARLIN ..... BOARD VICE-PRESIDENT  
 BARBARA WILLIS ..... BOARD SECRETARY  
 JAMES MCGEHEE ..... BOARD MEMBER  
 MATT MCKITTRICK ..... BOARD MEMBER  
 BRETT NEILL ..... BOARD MEMBER  
 CRAIG STEVENSON ..... BOARD MEMBER  
 DR JOE DANNA ..... ASSISTANT SUPERINTENDENT  
 MONICA IRVIN ..... CFO/BUSINESS MANAGER  
 SUE MCPHERSON ..... PEIMS COORDINATOR

---

## 127 JONES COUNTY

---

### 127-901 ANSON ISD

SUSAN DICKERSON ..... BOARD PRESIDENT  
 JIMMY STEVENS ..... BOARD VICE-PRESIDENT  
 KEITH JONES ..... BOARD SECRETARY  
 KEITH GRAHAM ..... BOARD MEMBER  
 MITCH HEIDENHEIMER ..... BOARD MEMBER  
 DANNY JIMENEZ ..... BOARD MEMBER  
 GREG PINKSTON ..... BOARD MEMBER  
 MARIE HARGROVE ..... CFO/BUSINESS MANAGER  
 JEANNE WINKELS ..... PEIMS COORDINATOR

### 127-903 HAMLIN ISD

MASON VAN CLEAVE ..... BOARD PRESIDENT  
 RICK RODGERS ..... BOARD VICE-PRESIDENT  
 BILLY REYNOLDS ..... BOARD SECRETARY  
 STEPHANIE COOPER ..... BOARD MEMBER  
 JAMES EDWARDS ..... BOARD MEMBER  
 PAUL HASTINGS ..... BOARD MEMBER  
 PAULA RODGERS ..... BOARD MEMBER  
 DEBRA STEVENSON ..... CFO/BUSINESS MANAGER  
 DEBRA STEVENSON ..... PEIMS COORDINATOR

### 127-904 HAWLEY ISD

IRENE SMITH ..... BOARD PRESIDENT  
 RANDY SCOTT ..... BOARD VICE-PRESIDENT  
 LORI STOKER ..... BOARD SECRETARY  
 TROY BRISTOW ..... BOARD MEMBER  
 NATHAN KNIGHT ..... BOARD MEMBER  
 PAUL STOKES ..... BOARD MEMBER  
 GINGER DEARING ..... CFO/BUSINESS MANAGER  
 GINGER DEARING ..... PEIMS COORDINATOR

### 127-905 LUEDERS-AVOCA ISD

ROCKY MOORE ..... BOARD PRESIDENT  
 DANNY HUBBARD ..... BOARD VICE-PRESIDENT  
 TEENA WILLIAMS ..... BOARD SECRETARY  
 GRETA CORBITT ..... BOARD MEMBER  
 JONNIE CROWSON ..... BOARD MEMBER  
 LINDA LOVETT ..... BOARD MEMBER  
 CARL MOORE ..... BOARD MEMBER  
 DAWN NEATHERLIN ..... PEIMS COORDINATOR  
 KENNETH THOMPSON ..... CFO/BUSINESS MANAGER



# Texas Public School Districts and Charters: Board Members, Assistant Superintendents, Business Managers, and Public Education Information Management System (PEIMS) Coordinators, December 2012

## 127-906 STAMFORD ISD

CURTIS BIRDSONG.....BOARD PRESIDENT  
TOMMY BEARDEN.....BOARD VICE-PRESIDENT  
LEIGH NAUERT.....BOARD SECRETARY  
PETE ANDERS.....BOARD MEMBER  
STEVE GARCIA.....BOARD MEMBER  
MIKE SLOAN.....BOARD MEMBER  
JOAN HAGER.....PEIMS COORDINATOR  
STACI ROBERTSON.....CFO/BUSINESS MANAGER

---

## 128 KARNES COUNTY

### 128-901 KARNES CITY ISD

JAMES ADAMS.....BOARD PRESIDENT  
TERRY JOHNSON.....BOARD VICE-PRESIDENT  
MARISA BEAVER.....BOARD SECRETARY  
DAPHNE BIANCHI.....BOARD MEMBER  
JULIE BRAUN.....BOARD MEMBER  
TRINI GAMEZ.....BOARD MEMBER  
ROBERT JANYSSEK.....BOARD MEMBER  
WAYNE BLOCK.....CFO/BUSINESS MANAGER  
JO ANN GUTIERREZ.....PEIMS COORDINATOR

### 128-902 KENEDY ISD

EDWARD MONSON.....BOARD PRESIDENT  
MARY KIESLING.....BOARD VICE-PRESIDENT  
ALMA DANMIER.....BOARD SECRETARY  
JAMIE ALBIAR.....BOARD MEMBER  
DEMETRIO GARCIA.....BOARD MEMBER  
ELISA RAHMES.....BOARD MEMBER  
ROSEMARY VICKERY.....BOARD MEMBER  
VIOLA ALARCON.....PEIMS COORDINATOR  
BRAD LANE.....CFO/BUSINESS MANAGER

### 128-903 RUNGE ISD

OSCAR CABALLERO.....BOARD PRESIDENT  
ROBERT MOLINA.....BOARD VICE-PRESIDENT  
CHRISTINE RAMIREZ.....BOARD SECRETARY  
PEDRO GARZA.....BOARD MEMBER  
ELOY NUNEZ.....BOARD MEMBER  
CONRAD VILLARREAL.....BOARD MEMBER  
ZACHARY YANTA.....BOARD MEMBER

### 128-904 FALLS CITY ISD

RAYMOND DZIUK.....BOARD PRESIDENT  
PATRICK JARZOMBK.....BOARD VICE-PRESIDENT  
MINDY JENDRUSCH.....BOARD SECRETARY  
EDWARD BORDOVSKY.....BOARD MEMBER  
STEPHEN DZIUK.....BOARD MEMBER  
JERRY JENDRUSCH.....BOARD MEMBER  
ALFIE KOWALIK.....BOARD MEMBER  
TWILA DZIUK.....PEIMS COORDINATOR

---

## 129 KAUFMAN COUNTY

### 129-901 CRANDALL ISD

TEX YORK.....BOARD PRESIDENT  
OMEGA HAWKINS.....BOARD VICE-PRESIDENT  
ROBYN FOSTER.....BOARD SECRETARY  
BOBBY CROW.....BOARD MEMBER  
RICK HARRELL.....BOARD MEMBER  
STACIE WARREN.....BOARD MEMBER  
MIKE WOOD.....BOARD MEMBER  
DR SHARON LONG.....ASSISTANT SUPERINTENDENT  
ANJANETTE MURRY.....ASSISTANT SUPERINTENDENT

JOHN CHASE.....CFO/BUSINESS MANAGER

### 129-902 FORNEY ISD

KEITH BELL.....BOARD PRESIDENT  
DR JOHN TAYLOR.....BOARD VICE-PRESIDENT  
DAVID WALKER.....BOARD SECRETARY  
HEATH CARROLL.....BOARD MEMBER  
BECKY DOBBS.....BOARD MEMBER  
GREG PHARRIS.....BOARD MEMBER  
MICHAEL WHITE.....BOARD MEMBER  
SUZANNE MCWILLIAMS.....DEPUTY SUPERINTENDENT  
DR BRIAN ZEMLICKA.....ASSISTANT SUPERINTENDENT  
LUCAS JANDA.....CFO/BUSINESS MANAGER  
APRIL JANEWAY.....PEIMS COORDINATOR

### 129-903 KAUFMAN ISD

BYRON GREGG.....BOARD PRESIDENT  
JOHN ZABY.....BOARD VICE-PRESIDENT  
BRITT MURREY.....BOARD SECRETARY  
CHIP LANGSTON.....BOARD MEMBER  
LINDA MOTT.....BOARD MEMBER  
STEVE RHODES.....BOARD MEMBER  
DR MARK SIJ.....BOARD MEMBER  
DR LORI BLAYLOCK.....ASSISTANT SUPERINTENDENT  
BRIAN CARTER.....CFO/BUSINESS MANAGER  
TAMARA KAVANAUGH.....PEIMS COORDINATOR

### 129-904 KEMP ISD

DR JIM COLLINSWORTH.....BOARD PRESIDENT  
STEVE GREENHAW.....BOARD VICE-PRESIDENT  
DON JEDLICKA.....BOARD SECRETARY  
CHIP CHAMBERS.....BOARD MEMBER  
HARVEY MCFaul.....BOARD MEMBER  
MELINDA POLK.....BOARD MEMBER  
JOHN TAYLOR.....BOARD MEMBER  
SAM SWIERC.....ASSISTANT SUPERINTENDENT  
KIM JOHNSON.....CFO/BUSINESS MANAGER  
RAYE SMITH.....PEIMS COORDINATOR

### 129-905 MABANK ISD

KENNETH ODOM.....BOARD PRESIDENT  
DR DARRELL KINNARD.....BOARD VICE-PRESIDENT  
MICHAEL CATHEY.....BOARD SECRETARY  
DR JEFF GADDIS.....BOARD MEMBER  
TODD GRIMES.....BOARD MEMBER  
TYSON JOHNSON.....BOARD MEMBER  
GARY SAPP.....BOARD MEMBER  
WILLIAM ADAMS.....ASSISTANT SUPERINTENDENT  
LINDA MCKEE.....ASSISTANT SUPERINTENDENT  
KAREN HOLYFIELD.....PEIMS COORDINATOR

### 129-906 TERRELL ISD

DENA RISINGER.....BOARD PRESIDENT  
LISA ASHER.....BOARD VICE-PRESIDENT  
DEBBIE WOOD.....BOARD SECRETARY  
ANITA MANN.....BOARD MEMBER  
ANN MCDONALD.....BOARD MEMBER  
THOMAS MOSLEY.....BOARD MEMBER  
CHANNY ORY.....BOARD MEMBER  
REGINALD WILLIAMS.....BOARD MEMBER  
DARLA POLLARD.....ASSISTANT SUPERINTENDENT  
KIMBERLY SAMPLES.....PEIMS COORDINATOR  
BECKY WESSON.....CFO/BUSINESS MANAGER

# Texas Public School Districts and Charters: Board Members, Assistant Superintendents, Business Managers, and Public Education Information Management System (PEIMS) Coordinators, December 2012

## 129-910 SCURRY-ROSSER ISD

LANNY ORMAN..... BOARD PRESIDENT  
 KENNY KELLER..... BOARD VICE-PRESIDENT  
 RONDA SKUBE..... BOARD SECRETARY  
 CAROL WILSON..... BOARD SECRETARY  
 NANCY DUGGAN..... BOARD MEMBER  
 JOANNA HORTON..... BOARD MEMBER  
 JACE PATTON..... BOARD MEMBER  
 STACEY PROCTOR..... CFO/BUSINESS MANAGER  
 STACEY PROCTOR..... PEIMS COORDINATOR

---

## 130 KENDALL COUNTY

### 130-801 MEADOWLAND CHARTER SCHOOL

JOHN ROACH..... BOARD PRESIDENT  
 JEFFREY BURDICK..... BOARD VICE-PRESIDENT  
 LEONARD DAVIS..... BOARD VICE-PRESIDENT  
 BARTA BUSBY..... BOARD SECRETARY  
 MARY BETH LADENDORFF..... BOARD ASSISTANT SECRETARY  
 CARIN HOCH..... BOARD TREASURER  
 CAROLYN ALLEY..... BOARD MEMBER  
 JIM BERRY..... BOARD MEMBER  
 JAYSON BOULET..... BOARD MEMBER  
 GOGI DICKSON..... BOARD MEMBER  
 BARRETT EVANS..... BOARD MEMBER  
 GEORGANNE FREUND..... BOARD MEMBER  
 RONALD GRAVES..... BOARD MEMBER  
 THEODORE GUIDRY..... BOARD MEMBER  
 DELORES (D'ANN) HARPER..... BOARD MEMBER  
 MARK MORKOVSKY..... BOARD MEMBER  
 JAMES RIZZUTO..... BOARD MEMBER  
 MANUEL RUIZ..... BOARD MEMBER  
 JOHN TOWNES..... BOARD MEMBER  
 CHARLOTTE TRAVIS..... BOARD MEMBER  
 JAMES CHAVIS..... PEIMS COORDINATOR

### 130-901 BOERNE ISD

JENNIFER CHRISTIANSON..... BOARD PRESIDENT  
 RICHARD ELKINS..... BOARD VICE-PRESIDENT  
 ERNIE PYLES..... BOARD SECRETARY  
 SUSAN ALLEN..... BOARD MEMBER  
 RON MCBEE..... BOARD MEMBER  
 BOB OGLE..... BOARD MEMBER  
 ALAN RICH..... BOARD MEMBER  
 SANDRA RADTKE..... ASSISTANT SUPERINTENDENT  
 BRUCE REVELL..... CFO/BUSINESS MANAGER  
 ANGELICA ROBLEDO..... PEIMS COORDINATOR

### 130-902 COMFORT ISD

ERIC LANTZ..... BOARD PRESIDENT  
 BRAD SPENRATH..... BOARD VICE-PRESIDENT  
 NOEL AVERY..... BOARD SECRETARY  
 LILLY EDWARDS..... BOARD MEMBER  
 NORA LOZANO..... BOARD MEMBER  
 RONNIE MCPHERSON..... BOARD MEMBER  
 TILLIE MOLDENHAUER..... BOARD MEMBER  
 MARGIE HALL..... CFO/BUSINESS MANAGER  
 JANICE LICH..... PEIMS COORDINATOR

---

## 131 KENEDY COUNTY

### 131-001 KENEDY COUNTY WIDE CSD

FELIX SERNA..... BOARD PRESIDENT  
 GERARDO MEDELLIN..... BOARD SECRETARY

JERRY MILLER..... BOARD MEMBER  
 BESSIE TREVINO..... PEIMS COORDINATOR

---

## 132 KENT COUNTY

### 132-902 JAYTON-GIRARD ISD

JOHN BLEIKER..... BOARD PRESIDENT  
 DEBBIE BROOKS..... BOARD VICE-PRESIDENT  
 KATHY OWEN..... BOARD SECRETARY  
 STACY BURCHETT..... BOARD MEMBER  
 GRADY COULTER..... BOARD MEMBER  
 TIM LISENBE..... BOARD MEMBER  
 PAUL MARTINEZ..... BOARD MEMBER  
 JULIE BLEIKER..... PEIMS COORDINATOR  
 JUDY WHITE..... CFO/BUSINESS MANAGER

---

## 133 KERR COUNTY

### 133-901 CENTER POINT ISD

MICHAEL BUTLER..... BOARD PRESIDENT  
 SABYN PARK..... BOARD VICE-PRESIDENT  
 ALLEN KAISER..... BOARD SECRETARY  
 GUY BOLIN..... BOARD MEMBER  
 SUE HOLLOWAY..... BOARD MEMBER  
 JIMMY NIBBLETT..... BOARD MEMBER  
 SHERRY RIVERS..... BOARD MEMBER  
 KIM BISHOP..... CFO/BUSINESS MANAGER  
 DEBORAH HICKS..... PEIMS COORDINATOR

### 133-902 HUNT ISD

LAURIE LOWE..... BOARD PRESIDENT  
 BUFF ADAMS..... BOARD SECRETARY  
 JASON BLEWETT..... BOARD MEMBER  
 DOUG FOSS..... BOARD MEMBER  
 ALLISON HINTON..... BOARD MEMBER  
 FRED MOSELEY..... BOARD MEMBER  
 NICIA OAKES..... BOARD MEMBER  
 GINA WALKER..... PEIMS COORDINATOR

### 133-903 KERRVILLE ISD

DR DAVID SPROUSE..... BOARD PRESIDENT  
 RAY ORR..... BOARD VICE-PRESIDENT  
 ROLINDA SCHMIDT..... BOARD SECRETARY  
 PATRICK FREEDLE..... BOARD MEMBER  
 VICKIE ISOM..... BOARD MEMBER  
 ANITA RIOS..... BOARD MEMBER  
 JACK STEVENS..... BOARD MEMBER  
 DR DAN TROXELL..... AREA SUPERINTENDENT  
 DEBORAH WELLS..... DEPUTY SUPERINTENDENT  
 MICHAEL CARRALES..... ASSISTANT SUPERINTENDENT  
 WADE IVY..... ASSISTANT SUPERINTENDENT  
 LORRAINE MODGLING..... PEIMS COORDINATOR

### 133-904 INGRAM ISD

JENNY WOOTTON..... BOARD PRESIDENT  
 STAN HANSEN..... BOARD VICE-PRESIDENT  
 JACK FAIRCHILD..... BOARD SECRETARY  
 OLEN HICKS..... BOARD MEMBER  
 ALLEN SAMFORD..... BOARD MEMBER  
 VERN STEHLING..... BOARD MEMBER  
 MIMI VALVERDE..... BOARD MEMBER  
 RON MCBEE..... CFO/BUSINESS MANAGER  
 FONDA MYERS..... PEIMS COORDINATOR

# Texas Public School Districts and Charters: Board Members, Assistant Superintendents, Business Managers, and Public Education Information Management System (PEIMS) Coordinators, December 2012

## 133-905 DIVIDE ISD

TIM COWDEN ..... BOARD PRESIDENT  
NEIL KLEIN ..... BOARD VICE-PRESIDENT  
JOHN SEYMOUR..... BOARD SECRETARY  
KAROL SCHREINER..... BOARD MEMBER  
PORTIA SMART..... BOARD MEMBER  
BILL BACON..... CFO/BUSINESS MANAGER  
DANA BAETHGE ..... PEIMS COORDINATOR

## 134 KIMBLE COUNTY

### 134-901 JUNCTION ISD

CODY PLUMLEY ..... BOARD PRESIDENT  
SHARON SISSEL..... BOARD VICE-PRESIDENT  
LUKE LEVIEN..... BOARD SECRETARY  
ALLEN CASTLEBERRY..... BOARD MEMBER  
ROBERT CHAPMAN..... BOARD MEMBER  
KENDON ROBERTS..... BOARD MEMBER  
ANGIE WILSON ..... BOARD MEMBER  
DR RENEE SCHULZE ..... AREA SUPERINTENDENT  
JOY BROWN ..... PEIMS COORDINATOR  
JOSEFA MARTINEZ ..... CFO/BUSINESS MANAGER

## 135 KING COUNTY

### 135-001 GUTHRIE CSD

JAY HURT ..... BOARD PRESIDENT  
TRAVIS ADAMS..... BOARD VICE-PRESIDENT  
TERRY DANIEL..... BOARD SECRETARY  
JUSTIN JOHNSON..... BOARD MEMBER  
BRENDA JONES..... BOARD MEMBER  
TERRI O'NEAL..... BOARD MEMBER  
TOBY OLIVER..... BOARD MEMBER  
SHERRI ADAMS..... PEIMS COORDINATOR  
CYNTHIA FOX..... CFO/BUSINESS MANAGER

## 136 KINNEY COUNTY

### 136-901 BRACKETT ISD

SONDRA MEIL ..... BOARD PRESIDENT  
DANIEL LAWS..... BOARD VICE-PRESIDENT  
TONY MOLINAR..... BOARD SECRETARY  
BRAD COE..... BOARD MEMBER  
MARK FRERICH ..... BOARD MEMBER  
THERESA QUIROZ..... BOARD MEMBER  
THERESA QUIROZ..... BOARD MEMBER  
ROSA CANTU ..... PEIMS COORDINATOR  
MARLA MADRID..... CFO/BUSINESS MANAGER

## 137 KLEBERG COUNTY

### 137-901 KINGSVILLE ISD

MELISSA WINDHAM..... BOARD PRESIDENT  
DORA MARTINEZ ..... BOARD SECRETARY  
CORANDO GARZA ..... BOARD MEMBER  
RUDY MACARENO..... BOARD MEMBER  
JOE TREVINO..... BOARD MEMBER  
LYNN YAKLIN ..... BOARD MEMBER  
KAREN GRIFFITH..... ASSISTANT SUPERINTENDENT  
KAREN GRIFFITH..... PEIMS COORDINATOR

### 137-902 RICARDO ISD

CHARLES SAVERLINE ..... BOARD PRESIDENT  
ROBERT ZAVALA..... BOARD VICE-PRESIDENT

BRENDA LUKEFAHR..... BOARD SECRETARY  
ROSANNA AREVALO..... BOARD MEMBER  
MAGGIE BUTTS..... BOARD MEMBER  
CAROL RADFORD ..... BOARD MEMBER  
VICTOR VERA ..... BOARD MEMBER  
BETTINAE KAISER..... CFO/BUSINESS MANAGER

### 137-903 RIVIERA ISD

JOSE NARANJO..... BOARD PRESIDENT  
JOHN BEADLE ..... BOARD VICE-PRESIDENT  
BECKY GUTIERREZ..... BOARD SECRETARY  
BILLY COLSTON..... BOARD MEMBER  
TOMAS LONGORIA ..... BOARD MEMBER  
WILSON MARTIN..... BOARD MEMBER  
DANNY STRUBHART ..... BOARD MEMBER  
JOSE BETANCOURT ..... CFO/BUSINESS MANAGER  
JOSE BETANCOURT ..... PEIMS COORDINATOR

### 137-904 SANTA GERTRUDIS ISD

ALEXANDRA FEILD ..... BOARD PRESIDENT  
FLORINDA FALCON..... BOARD VICE-PRESIDENT  
BOB KINNAN ..... BOARD SECRETARY  
CARRIE DELANEY..... BOARD MEMBER  
JESSE GARCIA ..... BOARD MEMBER  
RHONDA SILGUERO ..... BOARD MEMBER  
JULIE DELAROSA..... PEIMS COORDINATOR

## 138 KNOX COUNTY

### 138-902 KNOX CITY-O'BRIEN CISD

JIM DILLON ..... BOARD PRESIDENT  
SCOTT LYNN ..... BOARD VICE-PRESIDENT  
CODY MANNING..... BOARD SECRETARY  
JEREMY EATON..... BOARD MEMBER  
NICK JIMENEZ..... BOARD MEMBER  
JARRED PEPPER..... BOARD MEMBER  
DALE TURNER ..... BOARD MEMBER  
TAMMY GONZALES..... CFO/BUSINESS MANAGER  
SHARON WAINSCOTT ..... PEIMS COORDINATOR

### 138-903 MUNDAY CISD

BOB MOORE ..... BOARD PRESIDENT  
TODD THOMPSON..... BOARD VICE-PRESIDENT  
SAM HUNTER..... BOARD SECRETARY  
REBECCA ARAUJO ..... BOARD MEMBER  
BILL LONGAN..... BOARD MEMBER  
JOHN MYERS ..... BOARD MEMBER  
JASON REDWINE..... BOARD MEMBER  
CHERYL BERRYHILL..... CFO/BUSINESS MANAGER  
JOYCE SANDERS..... PEIMS COORDINATOR

### 138-904 BENJAMIN ISD

PAMELA DUKE..... BOARD PRESIDENT  
KATHY RAINWATER ..... BOARD SECRETARY  
JIMMY BARRIENTEZ ..... BOARD MEMBER  
BILLY BENSON..... BOARD MEMBER  
GLEN HEARD ..... BOARD MEMBER  
LAUREN VANDERPOL..... BOARD MEMBER  
STACIA PROPPS..... CFO/BUSINESS MANAGER  
STACIA PROPPS..... PEIMS COORDINATOR

## 139 LAMAR COUNTY

### 139-905 CHISUM ISD

DASHIELLE FLOYD ..... BOARD PRESIDENT

# Texas Public School Districts and Charters: Board Members, Assistant Superintendents, Business Managers, and Public Education Information Management System (PEIMS) Coordinators, December 2012

LARRY RICKMAN.....BOARD VICE-PRESIDENT  
LORI COLLINS.....BOARD SECRETARY  
TRAVIS BALL.....BOARD MEMBER  
LISA BUTLER.....BOARD MEMBER  
JIMMY CAFFEE.....BOARD MEMBER  
PAUL HUTTO.....BOARD MEMBER  
TOMMY CHALAIRE.....ASSISTANT SUPERINTENDENT  
APRIL NORTH.....PEIMS COORDINATOR  
KIM WILLIAMS.....CFO/BUSINESS MANAGER

## 139-908 ROXTON ISD

SHANNON MCGUIRE.....BOARD PRESIDENT  
JD DUKE.....BOARD VICE-PRESIDENT  
RHONDA PARHAM.....BOARD SECRETARY  
KELLY WHITAKER.....BOARD SECRETARY  
BRAD DILLARD.....BOARD MEMBER  
JOAN STRIBLING.....BOARD MEMBER  
NINA RHOADES.....CFO/BUSINESS MANAGER

## 139-909 PARIS ISD

DAVE EISELE.....BOARD PRESIDENT  
GEORGE FISHER.....BOARD VICE-PRESIDENT  
REBECCA NORMENT.....BOARD SECRETARY  
DALE HENRY.....BOARD MEMBER  
RICKEY RICHARDSON.....BOARD MEMBER  
DR BERT STROM.....BOARD MEMBER  
REGINA WILLIAMS.....BOARD MEMBER  
MARK HUDSON.....DEPUTY SUPERINTENDENT  
MARK HUDSON.....DEPUTY SUPERINTENDENT  
ROBERT HIGH.....ASSISTANT SUPERINTENDENT  
BRENDA HEUBERGER.....PEIMS COORDINATOR  
LETITIA HOLLEMAN.....CFO/BUSINESS MANAGER

## 139-911 NORTH LAMAR ISD

GARY HILLIARD.....BOARD PRESIDENT  
BILL COLEMAN.....BOARD VICE-PRESIDENT  
BRAD PERRY.....BOARD SECRETARY  
PAUL DRAKE.....BOARD MEMBER  
DAVE OSBORNE.....BOARD MEMBER  
AMY STEPHENS.....BOARD MEMBER  
DR ROBERT WHITE.....BOARD MEMBER  
SHELLEY MCDOWELL.....ASSISTANT SUPERINTENDENT  
TAMMY CRUTCHER.....CFO/BUSINESS MANAGER  
GLENDA PARSON.....PEIMS COORDINATOR

## 139-912 PRAIRILAND ISD

JOHNNY PATTERSON.....BOARD PRESIDENT  
JERROD BANKHEAD.....BOARD VICE-PRESIDENT  
JOHN DUNAGAN.....BOARD VICE-PRESIDENT  
DAVID BASINGER.....BOARD SECRETARY  
JAMES FREELAN.....BOARD MEMBER  
LOWELL GILLIE.....BOARD MEMBER  
TRACEY JONES.....BOARD MEMBER  
TERRY CAVENDER.....PEIMS COORDINATOR

## 140 LAMB COUNTY

### 140-901 AMHERST ISD

RONNIE SCHROEDER.....BOARD PRESIDENT  
LARRY EDWARDS.....BOARD VICE-PRESIDENT  
BRYAN PATTERSON.....BOARD SECRETARY  
CHARLIE BISHOP.....BOARD MEMBER  
TIM GONZALEZ.....BOARD MEMBER  
JAMES PRICE.....BOARD MEMBER  
JOSIE TRUGILLO.....BOARD MEMBER

JOEL RODGERS.....CFO/BUSINESS MANAGER  
AMY YOUNG.....PEIMS COORDINATOR

## 140-904 LITTLEFIELD ISD

BOYD MCCAMISH.....BOARD PRESIDENT  
LANCE BROADHURST.....BOARD VICE-PRESIDENT  
RICKY RICHARDS.....BOARD SECRETARY  
PAT DEMEL.....BOARD MEMBER  
SHAWN PICKRELL.....BOARD MEMBER  
ADRIAN SOLIS.....BOARD MEMBER  
RICHARD THOMPSON.....BOARD MEMBER  
WILL WILLIAMS.....BOARD MEMBER  
KAY FRANKLIN.....ASSISTANT SUPERINTENDENT  
RICK RICHARDS.....CFO/BUSINESS MANAGER

## 140-905 OLTON ISD

MICHAEL RAMAGE.....BOARD PRESIDENT  
TROY DON ALLCORN.....BOARD VICE-PRESIDENT  
JESUS DE LA CRUZ.....BOARD SECRETARY  
JEFF COX.....BOARD MEMBER  
KENNETH GALLAWAY.....BOARD MEMBER  
TERRY MARTIN.....BOARD MEMBER  
CONNIE MAXWELL.....BOARD MEMBER  
DONNA WILEY.....PEIMS COORDINATOR

## 140-907 SPRINGLAKE-EARTH ISD

MARK PARISH.....BOARD PRESIDENT  
KEVIN RILEY.....BOARD VICE-PRESIDENT  
DAVID BAGWELL.....BOARD MEMBER  
ALBERT DANIEL.....BOARD MEMBER  
BOB JONES.....BOARD MEMBER  
FRANK MENDOZA.....BOARD MEMBER  
BRENDA WILLIAMS.....BOARD MEMBER  
DENVER CRUM.....AREA SUPERINTENDENT  
ALICIA GREGORY.....PEIMS COORDINATOR

## 140-908 SUDAN ISD

GREG LANCE.....BOARD PRESIDENT  
TIM RICH.....BOARD VICE-PRESIDENT  
GREG HARPER.....BOARD SECRETARY  
RICHARD LIGHT.....BOARD MEMBER  
BRENT NELSON.....BOARD MEMBER  
RYAN NETHERLAND.....BOARD MEMBER  
RICHARD SALAZAR.....BOARD MEMBER  
LARHONDA HILL.....PEIMS COORDINATOR  
TONJUA SCISSION.....PEIMS COORDINATOR  
TONJUA SCISSION.....CFO/BUSINESS MANAGER

## 141 LAMPASAS COUNTY

### 141-901 LAMPASAS ISD

JAMES BRIGGS.....BOARD PRESIDENT  
KIRK WHITEHEAD.....BOARD VICE-PRESIDENT  
DAN CLAUSSEN.....BOARD SECRETARY  
MARK BISHOP.....BOARD MEMBER  
BILL BRISTER.....BOARD MEMBER  
LINDA FLOERKE.....BOARD MEMBER  
SHANNON KELLNER.....BOARD MEMBER  
NANCY YEARY.....ASSISTANT SUPERINTENDENT  
SHANE JONES.....CFO/BUSINESS MANAGER  
RON POAGE.....PEIMS COORDINATOR

### 141-902 LOMETA ISD

JOHN HINES.....BOARD PRESIDENT  
STEPHEN STONE.....BOARD VICE-PRESIDENT

# Texas Public School Districts and Charters: Board Members, Assistant Superintendents, Business Managers, and Public Education Information Management System (PEIMS) Coordinators, December 2012

STACY PAULY .....	BOARD SECRETARY
XAVIER ALANIZ .....	BOARD MEMBER
SHAWNA HILL .....	BOARD MEMBER
BEN LEGGETT .....	BOARD MEMBER
TOMMY MADDOX .....	BOARD MEMBER
DAVID RICE .....	AREA SUPERINTENDENT
DAVID FISHER .....	ASSISTANT SUPERINTENDENT
RONDA BRIDGES .....	PEIMS COORDINATOR

---

## 142 LA SALLE COUNTY

---

### 142-901 COTULLA ISD

DENNIS RAMIREZ .....	BOARD PRESIDENT
RAQUEL NUNEZ .....	BOARD VICE-PRESIDENT
ALFREDO ZAMORA .....	BOARD SECRETARY
THOMAS CHILDERS .....	BOARD MEMBER
JUAN DOMINGUEZ .....	BOARD MEMBER
KIM HOFF .....	BOARD MEMBER
DAVID REESE .....	BOARD MEMBER
GEORGE CARDENAS .....	CFO/BUSINESS MANAGER
LOUISA FRANKLIN .....	PEIMS COORDINATOR

---

## 143 LAVACA COUNTY

---

### 143-901 HALLETTSVILLE ISD

PAUL COOK .....	BOARD PRESIDENT
TODD SCHINDLER .....	BOARD VICE-PRESIDENT
CINDY CARAWAY .....	BOARD SECRETARY
DAVID EHLER .....	BOARD MEMBER
MARNA KLIMITCHEK .....	BOARD MEMBER
MARK SCHNEIDER .....	BOARD MEMBER
SUSAN SEAY .....	BOARD MEMBER
SUSAN BRANDENBERGER .....	CFO/BUSINESS MANAGER
GERALDINE DORNAK .....	PEIMS COORDINATOR

### 143-902 MOULTON ISD

STEPHANIE FOJTIK .....	BOARD PRESIDENT
BRENDA KRAM .....	BOARD VICE-PRESIDENT
SHERYL ZIMMERMAN .....	BOARD SECRETARY
BRAD ANDERLE .....	BOARD MEMBER
KEVIN BARTOS .....	BOARD MEMBER
GERNADETTE GEISSEN .....	BOARD MEMBER
DANNY ROTHER .....	BOARD MEMBER
ANGIE LUKSOVSKY .....	CFO/BUSINESS MANAGER
ANGELA RICHTER .....	PEIMS COORDINATOR

### 143-903 SHINER ISD

DENISE OVERTON .....	BOARD PRESIDENT
RUSTY MILLS .....	BOARD VICE-PRESIDENT
TIM KALICH .....	BOARD SECRETARY
JULIE GAMEZ .....	BOARD MEMBER
TREY RANKIN .....	BOARD MEMBER
ANDREW SCHACHERL .....	BOARD MEMBER
DR DAN STAFFORD .....	BOARD MEMBER
RENEE CEJKA .....	PEIMS COORDINATOR

### 143-904 VYSEHRAD ISD

ALFONSE SVETLIK .....	BOARD PRESIDENT
ALICE JANAK .....	BOARD VICE-PRESIDENT
MADLINE MICHALEC .....	BOARD SECRETARY
AGNES GREER .....	BOARD MEMBER
BARBARA JANAK .....	BOARD MEMBER
HENRIETTA ORSAK .....	BOARD MEMBER
MARGIE KOCIAN .....	PEIMS COORDINATOR

### 143-905 SWEET HOME ISD

JEFF POINTS .....	BOARD PRESIDENT
DARREN GREEN .....	BOARD VICE-PRESIDENT
TIFFANY JOHNSON .....	BOARD SECRETARY
DAWN POINTS .....	PEIMS COORDINATOR

### 143-906 EZZELL ISD

HENRI MAE MCCORD .....	BOARD PRESIDENT
JOEL SMITH .....	BOARD VICE-PRESIDENT
DAVID STERNADEL .....	BOARD SECRETARY
MATT BIBLE .....	BOARD MEMBER
ROB DAVIS .....	BOARD MEMBER
TED GORANSON .....	BOARD MEMBER
ROBERT LOUDON .....	BOARD MEMBER
GLENDA SMITH .....	PEIMS COORDINATOR

---

## 144 LEE COUNTY

---

### 144-901 GIDDINGS ISD

STAN DEGEROLAMI .....	BOARD PRESIDENT
JIMMY SIMMONDS .....	BOARD VICE-PRESIDENT
MARY WHITSEL .....	BOARD SECRETARY
PAT JACKSON .....	BOARD MEMBER
MARK JOHNSON .....	BOARD MEMBER
MARTIN RANGEL .....	BOARD MEMBER
LEE HOLMAN .....	ASSISTANT SUPERINTENDENT
TAMMY BLUE .....	PEIMS COORDINATOR
JEFF DOCK .....	CFO/BUSINESS MANAGER

### 144-902 LEXINGTON ISD

PHILLIP BROWN .....	BOARD PRESIDENT
DAVID BOETTCHER .....	BOARD VICE-PRESIDENT
ALAN TURNER .....	BOARD SECRETARY
JOE GREEN .....	BOARD MEMBER
DOUG HAVARD .....	BOARD MEMBER
RUSSELL ISELT .....	BOARD MEMBER
MARK STRAIN .....	BOARD MEMBER
KATHY DUBE .....	CFO/BUSINESS MANAGER
SHERRI ISELT .....	PEIMS COORDINATOR

### 144-903 DIME BOX ISD

JOHN SCHUMAN .....	BOARD PRESIDENT
CHARLES FRITSCHER .....	BOARD SECRETARY
OPAL IRVIN .....	BOARD MEMBER
STEVEN JUEL .....	BOARD MEMBER
SUSAN KANE-LOMBARDO .....	BOARD MEMBER
CRYSTAL SCOTT .....	BOARD MEMBER
LEE ROY WIEDERHOLD .....	BOARD MEMBER
RAYANN FORD .....	PEIMS COORDINATOR
SANDY SPACEK .....	CFO/BUSINESS MANAGER

---

## 145 LEON COUNTY

---

### 145-901 BUFFALO ISD

JIM SCOTT .....	BOARD PRESIDENT
JACK HELMCAMP .....	BOARD VICE-PRESIDENT
JENNIFER HUMPHRIES .....	BOARD SECRETARY
WILLIE GILLIAM .....	BOARD MEMBER
DENNIS HARTLEY .....	BOARD MEMBER
DR RUSSELL JONAS .....	BOARD MEMBER
GENE PRUITT .....	BOARD MEMBER
JEANNINE MYERS .....	CFO/BUSINESS MANAGER
MARY SKELTON .....	PEIMS COORDINATOR

# Texas Public School Districts and Charters: Board Members, Assistant Superintendents, Business Managers, and Public Education Information Management System (PEIMS) Coordinators, December 2012

## 145-902 CENTERVILLE ISD

DANNY LACEY.....BOARD PRESIDENT  
 CHARLES NASH.....BOARD VICE-PRESIDENT  
 MIKE ASBY.....BOARD SECRETARY  
 KATHY GRESHAM.....BOARD MEMBER  
 JOE LANGLEY.....BOARD MEMBER  
 TUFFY LOFTIN.....BOARD MEMBER  
 TOMMY NEYLAND.....BOARD MEMBER  
 CAROLE DICKEY.....ASSISTANT SUPERINTENDENT  
 CAROLE DICKEY.....CFO/BUSINESS MANAGER  
 CATHY NICHOLS.....PEIMS COORDINATOR

## 145-906 NORMANGEE ISD

DAVID GRIMES.....BOARD PRESIDENT  
 DR WA BILSING.....BOARD VICE-PRESIDENT  
 BOBBY POWELL.....BOARD SECRETARY  
 BILL BIDDLE.....BOARD MEMBER  
 ANDRES DE LE GARZA.....BOARD MEMBER  
 BIRDENE PERRY.....BOARD MEMBER  
 ROY REED.....BOARD MEMBER  
 SHEREE GRIMES.....CFO/BUSINESS MANAGER  
 LEE ANN WILLIAMS.....PEIMS COORDINATOR

## 145-907 OAKWOOD ISD

MACK BOTARD.....BOARD PRESIDENT  
 NATHAN SMITH.....BOARD VICE-PRESIDENT  
 LARRY LIPSEY.....BOARD SECRETARY  
 CHRIS AGAPIOU.....BOARD MEMBER  
 WINNIE HODGES.....BOARD MEMBER  
 TERRY JOHNSON.....BOARD MEMBER  
 DEREK LANCASTER.....BOARD MEMBER  
 DEBBIE STANFORD.....CFO/BUSINESS MANAGER

## 145-911 LEON ISD

KEITH WATSON.....BOARD PRESIDENT  
 PATRICIA SCHMIDT.....BOARD SECRETARY  
 THOMAS FOLEY.....BOARD MEMBER  
 GILBERT GARCIA.....BOARD MEMBER  
 RYAN O'NEAL.....BOARD MEMBER  
 COLLEN ROBERTSON.....BOARD MEMBER  
 MIKE SPEER.....BOARD MEMBER  
 JAMIE WATSON.....CFO/BUSINESS MANAGER  
 JAMIE WATSON.....PEIMS COORDINATOR

---

## 146 LIBERTY COUNTY

---

### 146-901 CLEVELAND ISD

CHRIS WOOD.....BOARD PRESIDENT  
 ROBERT HOWELL.....BOARD VICE-PRESIDENT  
 SKYE HAMILTON.....BOARD SECRETARY  
 KELLY JENKEL-AXTON.....BOARD MEMBER  
 RONNIE LEWIS.....BOARD MEMBER  
 CHRISTINA PURKERSON.....BOARD MEMBER  
 JOHN COWART.....AREA SUPERINTENDENT  
 KARIN MILLER.....ASSISTANT SUPERINTENDENT  
 MARIA SILVA.....ASSISTANT SUPERINTENDENT  
 JOHN COWART.....PEIMS COORDINATOR  
 BETTIE GROCE.....CFO/BUSINESS MANAGER

### 146-902 DAYTON ISD

BOB PICKLE.....BOARD PRESIDENT  
 DR LUKE CHACHERE.....BOARD VICE-PRESIDENT  
 LINDA HARRIS.....BOARD SECRETARY  
 THOMAS PAYNE.....BOARD MEMBER  
 JIM SMESNY.....BOARD MEMBER

BARET STEPHENSON.....BOARD MEMBER  
 C D WILLIAMS.....BOARD MEMBER  
 DOUG COLEMAN.....ASSISTANT SUPERINTENDENT  
 TAMI PIERCE.....ASSISTANT SUPERINTENDENT  
 SUZANNE CHACHERE.....PEIMS COORDINATOR

### 146-903 DEVERS ISD

TOMMY MCINTOSH.....BOARD PRESIDENT  
 ROBERT KIRKLAND.....BOARD VICE-PRESIDENT  
 DONNA HEBERT.....BOARD SECRETARY  
 MARK GIVENS.....BOARD MEMBER  
 MIKE HUBLEY.....BOARD MEMBER  
 TOMMY MCMULLAN.....BOARD MEMBER  
 MIKE SIKORA.....BOARD MEMBER  
 LORI GIVENS.....PEIMS COORDINATOR  
 MELISSA JORDAN.....CFO/BUSINESS MANAGER

### 146-904 HARDIN ISD

CODY PARRISH.....BOARD PRESIDENT  
 FRANK HUFF.....BOARD VICE-PRESIDENT  
 JERRY URSPRUNG.....BOARD SECRETARY  
 JAMES CAMPBELL.....BOARD MEMBER  
 DANA HOLST.....BOARD MEMBER  
 JUSTIN KEY.....BOARD MEMBER  
 KEVIN LADD.....BOARD MEMBER  
 JULIE HEBERT.....CFO/BUSINESS MANAGER  
 PATTY WILLIAMSON.....PEIMS COORDINATOR

### 146-905 HULL-DAISETTA ISD

ANNA WARREN.....BOARD PRESIDENT  
 MARVIN FREGIA.....BOARD VICE-PRESIDENT  
 VINCENT ESPREE.....BOARD SECRETARY  
 JOE ESPREE.....BOARD MEMBER  
 MALCOLM HUGHES.....BOARD MEMBER  
 DAVID MEADOWS.....BOARD MEMBER  
 CHARLES WALKER.....BOARD MEMBER  
 FRANCES FREGIA.....CFO/BUSINESS MANAGER  
 FRANCES FREGIA.....PEIMS COORDINATOR

### 146-906 LIBERTY ISD

BRANDON SMITH.....BOARD PRESIDENT  
 MATTHEW HARRIS.....BOARD VICE-PRESIDENT  
 JUNE JACKSON.....BOARD SECRETARY  
 BRUCE BELL.....BOARD MEMBER  
 LANCE LAWRENCE.....BOARD MEMBER  
 RON MAYO.....BOARD MEMBER  
 LLOYD PIERCE.....BOARD MEMBER  
 RANDALL GUNTER.....ASSISTANT SUPERINTENDENT  
 MARGARET LEE.....CFO/BUSINESS MANAGER  
 ANGELA WALKER.....PEIMS COORDINATOR

### 146-907 TARKINGTON ISD

MICHAEL JOHNSON.....BOARD PRESIDENT  
 PAUL CONSIMEU.....BOARD VICE-PRESIDENT  
 KEM ARNOLD.....BOARD SECRETARY  
 ALLEN COOGLER.....BOARD MEMBER  
 GRANT COOK.....BOARD MEMBER  
 WYATT STOVALL.....BOARD MEMBER  
 JAMES VANDVER.....BOARD MEMBER  
 PATRICIA KELLEY.....PEIMS COORDINATOR  
 DENNIS SHEW.....CFO/BUSINESS MANAGER

# Texas Public School Districts and Charters: Board Members, Assistant Superintendents, Business Managers, and Public Education Information Management System (PEIMS) Coordinators, December 2012

---

## 147 LIMESTONE COUNTY

---

### 147-901 COOLIDGE ISD

DANNY FINLEY ..... BOARD PRESIDENT  
 JOY JOHNSTON..... BOARD VICE-PRESIDENT  
 TREON ERWIN ..... BOARD SECRETARY  
 JOYCE BATEMAN ..... BOARD MEMBER  
 DR RIC BENNETT ..... BOARD MEMBER  
 WILL FRAZIER..... BOARD MEMBER  
 RANDALL JACOBS..... BOARD MEMBER  
 KAREN WARD..... PEIMS COORDINATOR

### 147-902 GROESBECK ISD

SCOTT WILSON ..... BOARD PRESIDENT  
 TOM SUTTON..... BOARD VICE-PRESIDENT  
 SUSAN BOND ..... BOARD SECRETARY  
 RANDY HUNTER ..... BOARD MEMBER  
 BRIDGETT JACKSON..... BOARD MEMBER  
 CHRIS RAND ..... BOARD MEMBER  
 BILL SADLER ..... BOARD MEMBER  
 BRYAN MOORE..... ASSISTANT SUPERINTENDENT  
 KERI THOLE ..... ASSISTANT SUPERINTENDENT  
 BRYAN MOORE..... CFO/BUSINESS MANAGER  
 TAMMY RAND ..... PEIMS COORDINATOR

### 147-903 MEXIA ISD

LON BROWN ..... BOARD PRESIDENT  
 KIMBERLY WILLIAMS ..... BOARD VICE-PRESIDENT  
 CULETTA BEACHUM..... BOARD SECRETARY  
 CHERYL COCKRELL..... BOARD MEMBER  
 JACKIE CRAIG ..... BOARD MEMBER  
 RON FOWLER..... BOARD MEMBER  
 RACHEL HERNANDEZ ..... BOARD MEMBER  
 ELEANOR FITTE ..... CFO/BUSINESS MANAGER  
 ELEANOR FITTE ..... PEIMS COORDINATOR

---

## 148 LIPSCOMB COUNTY

---

### 148-901 BOOKER ISD

CREED HOOVER ..... BOARD PRESIDENT  
 TRAVIS FLOYD..... BOARD VICE-PRESIDENT  
 VALERIE BARTOSIEWICZ ..... BOARD SECRETARY  
 ANTHONY CARSON ..... BOARD MEMBER  
 GUILLERMO ESTRADA ..... BOARD MEMBER  
 SUE PHILLIPS ..... BOARD MEMBER  
 ASHLEA SKIPPER ..... BOARD MEMBER  
 DEBBIE BABITZKE ..... CFO/BUSINESS MANAGER  
 KELLI CATES ..... PEIMS COORDINATOR

### 148-902 FOLLETT ISD

JON NICHOLS..... BOARD PRESIDENT  
 MARK WEAVER ..... BOARD VICE-PRESIDENT  
 JEFF BOURQUIN ..... BOARD SECRETARY  
 KELLY SCHULTZ ..... BOARD MEMBER  
 RUSTY STUART..... BOARD MEMBER  
 CLAY WYNN ..... BOARD MEMBER  
 TERESA ROBISON..... PEIMS COORDINATOR

### 148-903 HIGGINS ISD

RUSSELL RUTLEDGE..... BOARD PRESIDENT  
 SHANTIL PEARSON ..... BOARD VICE-PRESIDENT  
 VANESSA JACKSON ..... BOARD SECRETARY  
 DAN COCKRELL ..... BOARD MEMBER  
 LINDA NICHOLSON ..... BOARD MEMBER  
 ROBIN PERKINS..... BOARD MEMBER

DUSTIN RODGERS ..... BOARD MEMBER  
 MAVONTEINE SLAVIN..... PEIMS COORDINATOR  
 AMY WOODS ..... CFO/BUSINESS MANAGER

### 148-905 DARROUZETT ISD

ROBERT DUKE ..... BOARD PRESIDENT  
 RANDY MILLER..... BOARD VICE-PRESIDENT  
 KELLY WHEATLEY..... BOARD SECRETARY  
 MARK LOBMEYER..... BOARD MEMBER  
 JOHN MEIER..... BOARD MEMBER  
 VESTA NEWMAN ..... BOARD MEMBER  
 VERLE WOODS..... BOARD MEMBER  
 CINDY DURPHEY..... PEIMS COORDINATOR

---

## 149 LIVE OAK COUNTY

---

### 149-901 GEORGE WEST ISD

CHERI MOORE ..... BOARD PRESIDENT  
 COSME ARCIBA ..... BOARD VICE-PRESIDENT  
 JOSEFINA CHAPLINE ..... BOARD SECRETARY  
 MAGDALENA ALVAREZ..... BOARD ASSISTANT SECRETARY  
 SAM KEACH ..... BOARD MEMBER  
 KATHY LIKENS ..... BOARD MEMBER  
 JAMES MOORE..... BOARD MEMBER  
 LAURL JONES..... PEIMS COORDINATOR  
 TY SPARKS ..... CFO/BUSINESS MANAGER

### 149-902 THREE RIVERS ISD

DAVID SAENZ ..... BOARD PRESIDENT  
 GILBERT RUIZ ..... BOARD VICE-PRESIDENT  
 DIANA PULLIN ..... BOARD SECRETARY  
 KARL ARNST ..... BOARD MEMBER  
 LEE BENHAM ..... BOARD MEMBER  
 ARLON RETZLOFF..... BOARD MEMBER  
 RICHARD TANGUMA ..... BOARD MEMBER  
 LUPITA GARCIA ..... PEIMS COORDINATOR  
 DONALD KASPER ..... CFO/BUSINESS MANAGER

---

## 150 LLANO COUNTY

---

### 150-901 LLANO ISD

RONNIE RUDD ..... BOARD PRESIDENT  
 STEVE HAVERLAH ..... BOARD VICE-PRESIDENT  
 BECKY ROBINSON ..... BOARD SECRETARY  
 GENA SCHUESSLER..... BOARD ASSISTANT SECRETARY  
 JOHN BUTTERY ..... BOARD MEMBER  
 RON CUNNINGHAM ..... BOARD MEMBER  
 DONNA KASZYNSKI ..... BOARD MEMBER  
 JOHN MORAN ..... BOARD MEMBER  
 CASEY CALLAHAN ..... ASSISTANT SUPERINTENDENT  
 JILL MINSHEW..... CFO/BUSINESS MANAGER  
 ADDIE WOOTAN ..... PEIMS COORDINATOR

---

## 151 LOVING COUNTY

---



---

## 152 LUBBOCK COUNTY

---

### 152-802 RISE ACADEMY

RICHARD BAUMGARTNER..... BOARD PRESIDENT  
 FRANCISCO GUTIERREZ ..... BOARD SECRETARY  
 WILLIAM HUEY ..... BOARD MEMBER  
 CHERI ISETT..... BOARD MEMBER

# Texas Public School Districts and Charters: Board Members, Assistant Superintendents, Business Managers, and Public Education Information Management System (PEIMS) Coordinators, December 2012

## 152-803 SOUTH PLAINS ACADEMY CHARTER DISTRICT

SAN JUANITA VILLA.....BOARD PRESIDENT  
DAVID OJEDA.....BOARD VICE-PRESIDENT  
RAUL SAUCEDA.....BOARD SECRETARY  
AMANCIO CHAPA.....BOARD MEMBER  
RUDY TELLES.....BOARD MEMBER  
GRACE GARCIA.....CFO/BUSINESS MANAGER  
TAMMIE GARZA.....PEIMS COORDINATOR

## 152-805 HARMONY SCIENCE ACAD (LUBBOCK)

ONER CELEPCIKAY.....BOARD PRESIDENT  
ELLEN MACDONALD.....BOARD VICE-PRESIDENT  
CENGIZHAN KESKIN.....BOARD SECRETARY  
MUSTAFA ATIK.....BOARD TREASURER  
BILAL AKIN.....BOARD MEMBER

## 152-901 LUBBOCK ISD

STEVE MASSENGALE.....BOARD PRESIDENT  
DAN POPE.....BOARD VICE-PRESIDENT  
MELISSA COLLIER.....BOARD SECRETARY  
JAMES ARNOLD.....BOARD MEMBER  
MARK BLANKENSHIP.....BOARD MEMBER  
VERNITA WOODS-HOLMES.....BOARD MEMBER  
MARIO YBARRA.....BOARD MEMBER  
DR BERHL ROBERTSON.....DEPUTY SUPERINTENDENT  
DR KELLY TRLICA.....DEPUTY SUPERINTENDENT  
JOEL CASTRO.....ASSOCIATE SUPERINTENDENT  
DOYLE VOGLER.....ASSOCIATE SUPERINTENDENT  
JEFF BAUM.....CFO/BUSINESS MANAGER  
RETHA HOUSE.....PEIMS COORDINATOR

## 152-902 NEW DEAL ISD

SANDRA GOWENS.....BOARD PRESIDENT  
KARL RIEKEN.....BOARD VICE-PRESIDENT  
PATTY FREEMAN.....BOARD SECRETARY  
MARK DURHAM.....BOARD MEMBER  
PERRY LOONEY.....BOARD MEMBER  
PEGGY MAYO.....BOARD MEMBER  
CHRISTI REED.....BOARD MEMBER  
STEVE JERDEN.....CFO/BUSINESS MANAGER

## 152-903 SLATON ISD

CARLOS BENTANCOURT.....BOARD PRESIDENT  
JUSTIN MARTIN.....BOARD VICE-PRESIDENT  
SHANNON HENZLER.....BOARD SECRETARY  
DAVID ARIAZ.....BOARD MEMBER  
CARLOS GARCIA.....BOARD MEMBER  
GREG SCHILLING.....BOARD MEMBER  
JOE SPARKMAN.....BOARD MEMBER  
CHRIS SMITH.....ASSISTANT SUPERINTENDENT  
JACKYE NEAL.....PEIMS COORDINATOR

## 152-906 LUBBOCK-COOPER ISD

DAVE GILLES.....BOARD PRESIDENT  
DANIEL CASTRO.....BOARD VICE-PRESIDENT  
DEREK KITTEN.....BOARD SECRETARY  
PAUL EHLERS.....BOARD MEMBER  
RITA MCDANIEL.....BOARD MEMBER  
ALAN VINSON.....BOARD MEMBER  
THOM VINES.....DEPUTY SUPERINTENDENT  
BETSY TAYLOR.....PEIMS COORDINATOR  
BETSY TAYLOR.....CFO/BUSINESS MANAGER

## 152-907 FRENSHIP ISD

BRAD DRAPER.....BOARD PRESIDENT

DAVID MILLER.....BOARD VICE-PRESIDENT  
SCOTT STOCKTON.....BOARD SECRETARY  
KELLEY GRIMES.....BOARD MEMBER  
KYLE ROGERS.....BOARD MEMBER  
TROY VANDERBURG.....BOARD MEMBER  
JOLYN WILKINS.....BOARD MEMBER  
DARRYL FLUSCHE.....ASSISTANT SUPERINTENDENT  
MICHELLE MCCORD.....ASSISTANT SUPERINTENDENT  
GREG CARTWRIGHT.....CFO/BUSINESS MANAGER  
DEBORAH DEBERRY.....PEIMS COORDINATOR

## 152-908 ROOSEVELT ISD

JAMES WARNOCK.....BOARD PRESIDENT  
BRAD WELCH.....BOARD VICE-PRESIDENT  
MONTE VINEYARD.....BOARD SECRETARY  
LANCE DUNN.....BOARD MEMBER  
MIKE PATSCHKE.....BOARD MEMBER  
CHRIS SHULTZ.....BOARD MEMBER  
MARTY WHETZEL.....BOARD MEMBER  
KAYLA MORRISON.....ASSISTANT SUPERINTENDENT  
MELBA PARCHMAN.....CFO/BUSINESS MANAGER  
PAM PARKER.....PEIMS COORDINATOR  
JUDY STENNETT.....PEIMS COORDINATOR

## 152-909 SHALLOWATER ISD

DAVID BLACKBURN.....BOARD PRESIDENT  
GARETT NELSON.....BOARD VICE-PRESIDENT  
CAMIE DAVIS.....BOARD SECRETARY  
MITCH ELMORE.....BOARD MEMBER  
ANTHONY FOERSTER.....BOARD MEMBER  
SANDY PETERS.....BOARD MEMBER  
DAVID YOUNG.....BOARD MEMBER  
RHONDA COX.....CFO/BUSINESS MANAGER  
CAROL DANE.....PEIMS COORDINATOR

## 152-910 IDALOU ISD

RUSS PERKINS.....BOARD PRESIDENT  
STEVE GARCIA.....BOARD VICE-PRESIDENT  
CODY MAINES.....BOARD SECRETARY  
JACK FOOTE.....BOARD MEMBER  
PHILLIP HERNANDEZ.....BOARD MEMBER  
BART SCHILLING.....BOARD MEMBER  
JOHNNY TAYLOR.....BOARD MEMBER  
SUE ROBERTSON.....PEIMS COORDINATOR  
SHELLY TUBBS.....CFO/BUSINESS MANAGER

---

## 153 LYNN COUNTY

---

### 153-903 O'DONNELL ISD

MONTY HANCOCK.....BOARD PRESIDENT  
MARK ROYE.....BOARD VICE-PRESIDENT  
BILLY EDWARDS.....BOARD SECRETARY  
JERRY CASTRO.....BOARD MEMBER  
CADE FURLOW.....BOARD MEMBER  
MIKE RENTERIA.....BOARD MEMBER  
AMANDA STIDHAM.....BOARD MEMBER  
TERRI BESSIRE.....PEIMS COORDINATOR  
MELISSA CLARK.....CFO/BUSINESS MANAGER

### 153-904 TAHOKA ISD

FRANK MCLELLAND.....BOARD PRESIDENT  
JOHN HAWTHORNE.....BOARD VICE-PRESIDENT  
JIMMIE BINGHAM.....BOARD SECRETARY  
DR MARY BOX.....BOARD MEMBER  
SCOTT DIMAK.....BOARD MEMBER



# Texas Public School Districts and Charters: Board Members, Assistant Superintendents, Business Managers, and Public Education Information Management System (PEIMS) Coordinators, December 2012

BRENDA DOTSON.....BOARD MEMBER  
 ABRHAM VEGA.....BOARD MEMBER  
 KAREN JOHNSTON.....CFO/BUSINESS MANAGER  
 JENNIFER MCLELLAND.....PEIMS COORDINATOR

## 153-905 NEW HOME ISD

KEVIN MITCHELL.....BOARD PRESIDENT  
 ANDY MAEKER.....BOARD VICE-PRESIDENT  
 MATT BARRINGTON.....BOARD MEMBER  
 MARTIN GILL.....BOARD MEMBER  
 RACHELLE LINK.....BOARD MEMBER  
 GREGG NIEMAN.....BOARD MEMBER  
 TRAVIS SMITH.....BOARD MEMBER  
 MONICA MAEKER.....CFO/BUSINESS MANAGER  
 MONICA MAEKER.....PEIMS COORDINATOR

## 153-907 WILSON ISD

JOSH ISHAM.....BOARD PRESIDENT  
 DOUG BOLYARD.....BOARD VICE-PRESIDENT  
 APRIL MOORE.....BOARD SECRETARY  
 MARY MENDEZ.....BOARD MEMBER  
 OSCAR ORTEGA.....BOARD MEMBER  
 ANISSA PURSWELL.....BOARD MEMBER  
 JANIE RIOS.....BOARD MEMBER  
 LANA CROSS.....PEIMS COORDINATOR  
 SHELLY HUTCHISON.....CFO/BUSINESS MANAGER

## 154 MADISON COUNTY

### 154-901 MADISONVILLE CISD

DENNIS MCWHORTER.....BOARD PRESIDENT  
 DR MARK BENNETT.....BOARD VICE-PRESIDENT  
 GREG MCBEE.....BOARD SECRETARY  
 STEVE ANDREWS.....BOARD MEMBER  
 MIKE CORLEY.....BOARD MEMBER  
 DALE HURST.....BOARD MEMBER  
 ZINGARA MANNING.....BOARD MEMBER  
 DR ROBERT COPE.....ASSISTANT SUPERINTENDENT  
 SHARON COTTEN.....PEIMS COORDINATOR  
 SCOTT SINGLETARY.....CFO/BUSINESS MANAGER

### 154-903 NORTH ZULCH ISD

CHARLES DRAKE.....BOARD PRESIDENT  
 BRIAN BAKER.....BOARD VICE-PRESIDENT  
 KARL RADDE.....BOARD SECRETARY  
 CRAIG MURPHY.....BOARD ASSISTANT SECRETARY  
 MICHAEL CROCKER.....BOARD MEMBER  
 TAMMY GILBERT.....BOARD MEMBER  
 RICHARD WEAVER.....BOARD MEMBER  
 DAWN BRENNER.....CFO/BUSINESS MANAGER  
 DAWN BRENNER.....PEIMS COORDINATOR  
 HOLLY STROUD.....PEIMS COORDINATOR

## 155 MARION COUNTY

### 155-901 JEFFERSON ISD

J P ABERNATHY.....BOARD PRESIDENT  
 MILTON HOLLAND.....BOARD VICE-PRESIDENT  
 REGENA NELSON.....BOARD SECRETARY  
 LEAH COOPER.....BOARD MEMBER  
 NED FRATANGELO.....BOARD MEMBER  
 DR KENT THIGPEN.....BOARD MEMBER  
 AMY VARNELL.....BOARD MEMBER  
 MELISSA MCINTOSH.....ASSISTANT SUPERINTENDENT  
 MIKE WOOD.....CFO/BUSINESS MANAGER

MIKE WOOD.....PEIMS COORDINATOR

## 156 MARTIN COUNTY

### 156-902 STANTON ISD

DARREN PATRICK.....BOARD PRESIDENT  
 RAMIRO REYES.....BOARD VICE-PRESIDENT  
 DANIEL RAMOS.....BOARD SECRETARY  
 DANNY IRETON.....BOARD MEMBER  
 PINKY JONES.....BOARD MEMBER  
 TODD SMITH.....BOARD MEMBER  
 VALERIE SMITH.....BOARD MEMBER  
 YVONNE CHAVEZ.....PEIMS COORDINATOR  
 JAY HOLLAND.....CFO/BUSINESS MANAGER

### 156-905 GRADY ISD

DAVID MATTHEWS.....BOARD PRESIDENT  
 WAYNE PINKERTON.....BOARD SECRETARY  
 TAMMY BLOCKER.....BOARD MEMBER  
 ROB FIELDS.....BOARD MEMBER  
 KYLE MCMORRIES.....BOARD MEMBER  
 DANNY PEUGH.....BOARD MEMBER  
 SCOTTIE WELCH.....BOARD MEMBER  
 TY STOVALL.....CFO/BUSINESS MANAGER  
 MAIDEE WELLS.....PEIMS COORDINATOR

## 157 MASON COUNTY

### 157-901 MASON ISD

JEFFERY OWEN.....BOARD PRESIDENT  
 TREG HUDSON.....BOARD VICE-PRESIDENT  
 TINA CANTU.....BOARD SECRETARY  
 TOMMY BIERSCHWALE.....BOARD MEMBER  
 JEFF DURST.....BOARD MEMBER  
 CHAD LEMKE.....BOARD MEMBER  
 JAMES SCHMIDT.....BOARD MEMBER  
 SUSAN MARTIN.....PEIMS COORDINATOR

## 158 MATAGORDA COUNTY

### 158-901 BAY CITY ISD

GERALD POWELL.....BOARD PRESIDENT  
 DR JIM HUMPHRIES.....BOARD VICE-PRESIDENT  
 BOBBY KIMBALL.....BOARD SECRETARY  
 TERRY FARRAR.....BOARD MEMBER  
 BOB KLEPAC.....BOARD MEMBER  
 EVA RUTHERFORD.....BOARD MEMBER  
 DR RANDY VOLKMER.....BOARD MEMBER  
 RODNEY FAUSETT.....ASSISTANT SUPERINTENDENT  
 RICHARD JOHNSON.....CFO/BUSINESS MANAGER

### 158-902 TIDEHAVEN ISD

STEPHEN CLONTZ.....BOARD PRESIDENT  
 ROBERT DANNELS.....BOARD VICE-PRESIDENT  
 STEPHEN CROW.....BOARD SECRETARY  
 ERIC SAHA.....BOARD ASSISTANT SECRETARY  
 RICHARD BEYER.....BOARD MEMBER  
 VIC COLLINS.....BOARD MEMBER  
 ROBBIE GALVAN.....BOARD MEMBER  
 JACOB BRIDGEMAN.....CFO/BUSINESS MANAGER

### 158-904 MATAGORDA ISD

BEVIL CARTER.....BOARD PRESIDENT  
 ED DERRICH.....BOARD VICE-PRESIDENT  
 DONALD SIMONS.....BOARD SECRETARY

# Texas Public School Districts and Charters: Board Members, Assistant Superintendents, Business Managers, and Public Education Information Management System (PEIMS) Coordinators, December 2012

MELBA SNEDECOR.....BOARD MEMBER  
 RIKKI STANLEY.....BOARD MEMBER  
 BUDDY TREYBIG.....BOARD MEMBER  
 JOAN WHITWORTH.....BOARD MEMBER  
 RITA RAWLINGS.....PEIMS COORDINATOR  
 DEBRA SLOTMAN.....CFO/BUSINESS MANAGER

## 158-905 PALACIOS ISD

CARA HERLIN.....BOARD PRESIDENT  
 PATRICIA FRANKSON.....BOARD VICE-PRESIDENT  
 RICK CINK.....BOARD MEMBER  
 GREG HUNTER.....BOARD MEMBER  
 STEVE STUHRENBERG.....BOARD MEMBER  
 MARY WEST.....BOARD MEMBER  
 PETER ZAMARRIPA.....BOARD MEMBER  
 HERBERT RESSLER.....ASSISTANT SUPERINTENDENT  
 HERBERT RESSLER.....CFO/BUSINESS MANAGER  
 HERBERT RESSLER.....PEIMS COORDINATOR

## 158-906 VAN VLECK ISD

TONY KUCERA.....BOARD PRESIDENT  
 ROBERT BUTLER.....BOARD VICE-PRESIDENT  
 JESSIE AUSTIN.....BOARD SECRETARY  
 KURTIS BROWN.....BOARD MEMBER  
 MARTIN DAILEY.....BOARD MEMBER  
 TERRY EVANS.....BOARD MEMBER  
 DONNIE O'CONNELL.....BOARD MEMBER  
 MIRAN BLACKMON.....CFO/BUSINESS MANAGER  
 KAREN STAFFORD.....PEIMS COORDINATOR

## 159 MAVERICK COUNTY

### 159-901 EAGLE PASS ISD

LUPITA FUENTES.....BOARD PRESIDENT  
 RAMON RAMIREZ.....BOARD VICE-PRESIDENT  
 IGNACIO SAUCEDO.....BOARD SECRETARY  
 RODLFO LOPEZ.....BOARD MEMBER  
 GLENNA PURCELL.....BOARD MEMBER  
 DAVID RIOJAS.....BOARD MEMBER  
 ANI SANTELLEN.....BOARD MEMBER  
 ISMAEL MIJARES.....ASSISTANT SUPERINTENDENT  
 SAMUEL MIJARES.....ASSISTANT SUPERINTENDENT  
 EDUARDO TREVINO.....ASSISTANT SUPERINTENDENT  
 ALFREDO SALINAS.....PEIMS COORDINATOR

## 160 MCCULLOCH COUNTY

### 160-901 BRADY ISD

JASON JACOBY.....BOARD PRESIDENT  
 ROBERT DUUS.....BOARD VICE-PRESIDENT  
 DARRELL KEESE.....BOARD VICE-PRESIDENT  
 SANDRA KEITH.....BOARD SECRETARY  
 JANE PEARCE.....BOARD MEMBER  
 BRENTT RAYBION.....BOARD MEMBER  
 TERI TRULL.....BOARD MEMBER  
 JUDY FINCHER.....PEIMS COORDINATOR  
 BARBARA LANDRY.....CFO/BUSINESS MANAGER

### 160-904 ROCHELLE ISD

DORMAN PITCOX.....BOARD PRESIDENT  
 JOHN DAGEN.....BOARD VICE-PRESIDENT  
 JACK RICHARDSON.....BOARD SECRETARY  
 ALVIN BOLTON.....BOARD MEMBER  
 WILLIAM COOK.....BOARD MEMBER  
 MIKE WOLFE.....BOARD MEMBER

CHARLOTTE COOK.....CFO/BUSINESS MANAGER

## 160-905 LOHN ISD

ROBERT SWENSON.....BOARD PRESIDENT  
 BOBBY PEARCE.....BOARD VICE-PRESIDENT  
 DOUG HEMPHILL.....BOARD SECRETARY  
 QUINCY ELLIS.....BOARD MEMBER  
 GREGORY HECTOR.....BOARD MEMBER  
 JOSHUA HUIE.....BOARD MEMBER  
 PAUL SMITH.....BOARD MEMBER  
 PATTY SMITH.....CFO/BUSINESS MANAGER  
 PATTY SMITH.....PEIMS COORDINATOR

## 161 MCLENNAN COUNTY

### 161-801 WACO CHARTER SCHOOL

DARLENE CATES.....BOARD PRESIDENT  
 SUSAN COPELAND.....BOARD VICE-PRESIDENT  
 STEPHANIE LAMBRING.....BOARD SECRETARY  
 STEPHANIE ABRIGHT.....BOARD MEMBER  
 DORA CASTANON.....BOARD MEMBER  
 HOWARD CHILDS.....BOARD MEMBER  
 CAROLYN COTTON.....BOARD MEMBER  
 RICHARD MANNING.....BOARD MEMBER  
 JOHN MINNIX.....BOARD MEMBER  
 CATHLEEN PINSON.....BOARD MEMBER  
 VIVIAN PITTMAN.....BOARD MEMBER  
 DE SMITH.....BOARD MEMBER  
 MICHELLE VILLARREAL.....BOARD MEMBER  
 DENNIS WILSON.....BOARD MEMBER

### 161-802 RAPOPORT ACADEMY PUBLIC SCHOOL

HAROLD RAFUSE.....BOARD PRESIDENT  
 PEGGY SAWYER.....BOARD VICE-PRESIDENT  
 ELEANOR MORRISON.....BOARD SECRETARY  
 JEFFREY BURCHFIELD.....BOARD TREASURER  
 GILBERT BECKHAM.....BOARD MEMBER  
 CHRISTOPHER DECLUITT.....BOARD MEMBER  
 AIYANA HENRY.....BOARD MEMBER  
 NANCY LOGAN.....BOARD MEMBER  
 MARK SMITH.....BOARD MEMBER  
 GEORGE SUHM.....BOARD MEMBER  
 KEVIN WILSON.....BOARD MEMBER

### 161-807 HARMONY SCIENCE ACAD (WACO)

ONER CELEPCIKAY.....BOARD PRESIDENT  
 ELLEN MACDONALD.....BOARD VICE-PRESIDENT  
 CENGIZHAN KESKIN.....BOARD SECRETARY  
 MUSTAFA ATIK.....BOARD TREASURER  
 BILAL AKIN.....BOARD MEMBER

### 161-901 CRAWFORD ISD

JOHN MINNIX.....BOARD PRESIDENT  
 TIM NEMEC.....BOARD ASSISTANT SECRETARY  
 JEFF BAIZE.....BOARD MEMBER  
 CHUCK CLAXTON.....BOARD MEMBER  
 RICKY STEINCAMP.....BOARD MEMBER  
 BILLY LYNCH.....PEIMS COORDINATOR

### 161-903 MIDWAY ISD

PETE RUSEK.....BOARD PRESIDENT  
 THOMAS PAGEL.....BOARD VICE-PRESIDENT  
 ROBBIE JONES.....BOARD SECRETARY  
 ROBERT DEATON.....BOARD MEMBER  
 IVAN GREEN.....BOARD MEMBER

# Texas Public School Districts and Charters: Board Members, Assistant Superintendents, Business Managers, and Public Education Information Management System (PEIMS) Coordinators, December 2012

CHERYL HOLY.....BOARD MEMBER  
 SUSAN VICK.....BOARD MEMBER  
 DR JEANIE JOHNSON.....ASSISTANT SUPERINTENDENT  
 KARL KACIR.....ASSISTANT SUPERINTENDENT  
 DR BRENT MERRITT.....ASSISTANT SUPERINTENDENT  
 SUSAN FLETCHER.....PEIMS COORDINATOR

## 161-906 LA VEGA ISD

PHIL BANCALE.....BOARD PRESIDENT  
 HENRY JENNINGS.....BOARD VICE-PRESIDENT  
 WAYNE SAMFORD.....BOARD SECRETARY  
 RANDY DEVORSKY.....BOARD ASSISTANT SECRETARY  
 KEVIN HARRIS.....BOARD MEMBER  
 RODNEY OUTLAW.....BOARD MEMBER  
 MILDRED WATKINS.....BOARD MEMBER  
 AL BISHOP.....DEPUTY SUPERINTENDENT  
 DIANE ROEPKE.....ASSISTANT SUPERINTENDENT  
 AL BISHOP.....PEIMS COORDINATOR  
 DIANE ROEPKE.....CFO/BUSINESS MANAGER

## 161-907 LORENA ISD

MARY TIMMONS.....BOARD PRESIDENT  
 DR DONNY STEWART.....BOARD VICE-PRESIDENT  
 WILLIAM WOODY.....BOARD SECRETARY  
 SANFORD BARNHILL.....BOARD MEMBER  
 BRUCE CRESSON.....BOARD MEMBER  
 BOB LEMLEY.....BOARD MEMBER  
 MICHELLE NICOLETTI.....BOARD MEMBER  
 JENNIFER GRIMM.....PEIMS COORDINATOR  
 DONALD LINNSTAEDTER.....CFO/BUSINESS MANAGER

## 161-908 MART ISD

FRANK ROWE.....BOARD PRESIDENT  
 GREGORY GRAVES.....BOARD SECRETARY  
 TRACY ADLER.....BOARD MEMBER  
 RUSSELL CARROLL.....BOARD MEMBER  
 TENAY GARRETT.....BOARD MEMBER  
 RICHARD GREEN.....BOARD MEMBER  
 RENA GRAVES.....CFO/BUSINESS MANAGER  
 DONNA HOLDER.....PEIMS COORDINATOR

## 161-909 MCGREGOR ISD

MARY JO WILLIAMS.....BOARD PRESIDENT  
 JIM BATES.....BOARD VICE-PRESIDENT  
 FRANK GRAVES.....BOARD SECRETARY  
 ROBBIE JO ALLISON.....BOARD MEMBER  
 GARY HANNEMANN.....BOARD MEMBER  
 CAROLYN LILLARD.....BOARD MEMBER  
 HERMAN TUCKER.....BOARD MEMBER  
 JOHN HUDSON.....ASSISTANT SUPERINTENDENT  
 JAMES LENAMON.....ASSISTANT SUPERINTENDENT  
 GRETCHEN LOGAN.....PEIMS COORDINATOR

## 161-910 MOODY ISD

JEFF DEAN.....BOARD PRESIDENT  
 EDDIE NEWMAN.....BOARD VICE-PRESIDENT  
 JUSTIN FOSTER.....BOARD SECRETARY  
 CAROL HAAS.....BOARD MEMBER  
 MATT HARGROVE.....BOARD MEMBER  
 STACI STONE.....BOARD MEMBER  
 SCOTT WILSON.....BOARD MEMBER  
 SUSAN GOODWIN.....CFO/BUSINESS MANAGER  
 JUDY SLENTZ.....PEIMS COORDINATOR

## 161-912 RIESEL ISD

JOHN BALLMANN.....BOARD PRESIDENT  
 CHRIS DIETERICH.....BOARD VICE-PRESIDENT  
 PATRICK EHLERS.....BOARD SECRETARY  
 KEITH EHLERS.....BOARD MEMBER  
 RUTH FOSTER.....BOARD MEMBER  
 ALEISHIA MEYER.....BOARD MEMBER  
 MIKE SEARIGHT.....BOARD MEMBER  
 MENDY SHUGART.....CFO/BUSINESS MANAGER  
 MENDY SHUGART.....PEIMS COORDINATOR

## 161-914 WACO ISD

PAT ATKINS.....BOARD PRESIDENT  
 ALLEN SYKES.....BOARD VICE-PRESIDENT  
 ANGELA TEKELL.....BOARD SECRETARY  
 CARY DUPUY.....BOARD MEMBER  
 NORMAN MANNING.....BOARD MEMBER  
 LARRY PEREZ.....BOARD MEMBER  
 ALEX WILLIAMS.....BOARD MEMBER  
 SHERYL DAVIS.....ASSISTANT SUPERINTENDENT  
 JENNIFER WOMACK.....ASSISTANT SUPERINTENDENT  
 SHERYL DAVIS.....CFO/BUSINESS MANAGER  
 LISA HALL.....PEIMS COORDINATOR

## 161-916 WEST ISD

LARRY HYKEL.....BOARD PRESIDENT  
 MELISSA SULAK.....BOARD VICE-PRESIDENT  
 DAVID KOLAR.....BOARD SECRETARY  
 CRYSTAL ANTHONY.....BOARD MEMBER  
 DR LARRY SPARKS.....BOARD MEMBER  
 KEN SYKORA.....BOARD MEMBER  
 ROBIN WATERS.....BOARD MEMBER  
 DR JAN HUNGATE.....ASSISTANT SUPERINTENDENT  
 DONNA PUSTEJOVSKY.....PEIMS COORDINATOR

## 161-918 AXTELL ISD

STEVE DENTON.....BOARD PRESIDENT  
 BRIAN FRANKUM.....BOARD VICE-PRESIDENT  
 DIANE DIETIKER.....BOARD SECRETARY  
 JAMES CALDWELL.....BOARD MEMBER  
 BRIAN HAND.....BOARD MEMBER  
 ERNIE MARTINEZ.....BOARD MEMBER  
 RICKY STECHER.....BOARD MEMBER  
 STANLEY HARRIS.....PEIMS COORDINATOR  
 FRAN THOMPSON.....CFO/BUSINESS MANAGER

## 161-919 BRUCEVILLE-EDDY ISD

JOHN TINDELL.....BOARD PRESIDENT  
 DAVID DUTY.....BOARD VICE-PRESIDENT  
 JOEY DELEON.....BOARD SECRETARY  
 BERRIE ANDERSON.....BOARD MEMBER  
 RICKY BROOKS.....BOARD MEMBER  
 KI JONES.....BOARD MEMBER  
 DOUG ROMING.....BOARD MEMBER  
 SHERYL ROBINS.....PEIMS COORDINATOR  
 FRAN THOMPSON.....CFO/BUSINESS MANAGER

## 161-920 CHINA SPRING ISD

JOHN PALMER.....BOARD PRESIDENT  
 RICK HINES.....BOARD VICE-PRESIDENT  
 JEFFERY GARRETT.....BOARD SECRETARY  
 BRENNON ARNOLD.....BOARD MEMBER  
 GREGORY BRADBURN.....BOARD MEMBER  
 ANGELA BRYANT.....BOARD MEMBER  
 BOYD KENT.....BOARD MEMBER

# Texas Public School Districts and Charters: Board Members, Assistant Superintendents, Business Managers, and Public Education Information Management System (PEIMS) Coordinators, December 2012

MARC FAULKNER ..... ASSISTANT SUPERINTENDENT  
 BARBARA KLATT ..... PEIMS COORDINATOR  
 LINDA MITCHELL ..... CFO/BUSINESS MANAGER

**161-921 CONNALLY ISD**

SUSAN THAMES ..... BOARD PRESIDENT  
 STEVEN CARTER ..... BOARD VICE-PRESIDENT  
 SHANE LOFTIN ..... BOARD SECRETARY  
 GREG ARD ..... BOARD MEMBER  
 GREG DAVIS ..... BOARD MEMBER  
 BRENDA PRICE ..... BOARD MEMBER  
 MARVIN ROACH ..... BOARD MEMBER  
 DOROTHY MARSTALLER ..... ASSISTANT SUPERINTENDENT  
 WENDY LINKOUS ..... PEIMS COORDINATOR  
 DOROTHY MARSTALLER ..... CFO/BUSINESS MANAGER

**161-922 ROBINSON ISD**

RICKY TURMAN ..... BOARD PRESIDENT  
 JEFF STRAIN ..... BOARD VICE-PRESIDENT  
 LAURA CRAWFORD ..... BOARD SECRETARY  
 DR DEBBY HEWITT ..... BOARD MEMBER  
 KEVIN KENNY ..... BOARD MEMBER  
 JABO RUBIN ..... BOARD MEMBER  
 JUSTIN WIESE ..... BOARD MEMBER  
 TIM VANCELEAVE ..... ASSISTANT SUPERINTENDENT  
 WESLEY BROOKS ..... CFO/BUSINESS MANAGER  
 WESLEY BROOKS ..... PEIMS COORDINATOR

**161-923 BOSQUEVILLE ISD**

DEBBIE WRIGHT-HOOD ..... BOARD PRESIDENT  
 LOUIS MONCUS ..... BOARD VICE-PRESIDENT  
 JACK MURPHY ..... BOARD SECRETARY  
 RUSSELL BROWN ..... BOARD MEMBER  
 LANCE DONALDSON ..... BOARD MEMBER  
 ROBBY JAMES ..... BOARD MEMBER  
 JASON MCNAMARA ..... BOARD MEMBER  
 CATHERINE BOREN ..... CFO/BUSINESS MANAGER  
 MELISSA TEAL ..... PEIMS COORDINATOR

**161-924 HALLSBURG ISD**

NORMAN HUDDLESTON ..... BOARD PRESIDENT  
 LARRY THOMPSON ..... BOARD VICE-PRESIDENT  
 JEFF PECHACEK ..... BOARD SECRETARY  
 ROBYN AKINS ..... BOARD MEMBER  
 BOBBY ALEXANDER ..... BOARD MEMBER  
 JOHN JACHETTA ..... BOARD MEMBER  
 CURT LEWIS ..... BOARD MEMBER  
 JILL MUHL ..... CFO/BUSINESS MANAGER  
 JILL MUHL ..... PEIMS COORDINATOR

**161-925 GHOLSON ISD**

JIMMY GIFFORD ..... BOARD PRESIDENT  
 LARRY HOLDER ..... BOARD VICE-PRESIDENT  
 NELSON MOORE ..... BOARD SECRETARY  
 RICKY ADAIR ..... BOARD MEMBER  
 BILL KILGO ..... BOARD MEMBER  
 STEPHEN TORCOLETTI ..... BOARD MEMBER  
 DAVID WALKER ..... BOARD MEMBER  
 KAREN KEELING ..... PEIMS COORDINATOR  
 CARMEN MOORE ..... PEIMS COORDINATOR

---

**162 MCMULLEN COUNTY**

---

**162-904 MCMULLEN COUNTY ISD**

WALTER FRANKLIN ..... BOARD PRESIDENT

WARREN WHEELER ..... BOARD VICE-PRESIDENT  
 MICHAEL GUNTER ..... BOARD SECRETARY  
 MARTY HARRIS ..... BOARD MEMBER  
 CHRIS TURNER ..... BOARD MEMBER  
 JOE VERASTEQUI ..... BOARD MEMBER  
 KAREN WHEELER ..... BOARD MEMBER  
 KRYSTAL HUSCHKE ..... CFO/BUSINESS MANAGER  
 KRYSTAL HUSCHKE ..... PEIMS COORDINATOR

---

**163 MEDINA COUNTY**

---

**163-901 DEVINE ISD**

CINDY MORALES ..... BOARD PRESIDENT  
 WAYDE ANDERSON ..... BOARD VICE-PRESIDENT  
 NANCY PEPPER ..... BOARD SECRETARY  
 CARL BROWN ..... BOARD MEMBER  
 RHONDA KORSCYNSKI ..... BOARD MEMBER  
 HENRY MORENO ..... BOARD MEMBER  
 PAULA SAUMDIO ..... BOARD MEMBER  
 SCOTT SOSTARICH ..... ASSISTANT SUPERINTENDENT  
 DEBBIE MCCORMICK ..... CFO/BUSINESS MANAGER  
 DEBBIE MCCORMICK ..... PEIMS COORDINATOR

**163-902 D'HANIS ISD**

DALE ZERR ..... BOARD PRESIDENT  
 CARLOS REYES ..... BOARD VICE-PRESIDENT  
 TERESA KOCH ..... BOARD SECRETARY  
 JOE ARNETT ..... BOARD MEMBER  
 WARREN BEARD ..... BOARD MEMBER  
 DENISE DUFFY ..... BOARD MEMBER  
 DEBRA ZERR ..... BOARD MEMBER  
 PAM SEIPP ..... AREA SUPERINTENDENT  
 BUNNY VOIGT ..... PEIMS COORDINATOR  
 VICTORIA WHARTON ..... CFO/BUSINESS MANAGER

**163-903 NATALIA ISD**

REY ALVARADO ..... BOARD PRESIDENT  
 PAUL ALMENDAREZ ..... BOARD VICE-PRESIDENT  
 LEONEL GARCIA ..... BOARD SECRETARY  
 NAPOLEON HERRERA ..... BOARD MEMBER  
 LOUIS MENDEZ ..... BOARD MEMBER  
 ERIC SMITH ..... BOARD MEMBER  
 GLORIA VASQUEZ ..... BOARD MEMBER  
 CONNIE PEREZ ..... PEIMS COORDINATOR

**163-904 HONDO ISD**

DR MATTHEW WINDROW ..... BOARD PRESIDENT  
 JAMES GONZALES ..... BOARD VICE-PRESIDENT  
 ANNA REYES ..... BOARD SECRETARY  
 JESSE ARCOS ..... BOARD MEMBER  
 TAL GARDENHIRE ..... BOARD MEMBER  
 MICHAEL NEUMAN ..... BOARD MEMBER  
 WAYNE STEIN ..... BOARD MEMBER  
 ROSE MARY MARES ..... ASSISTANT SUPERINTENDENT  
 DIANE DELEON ..... PEIMS COORDINATOR  
 CLAY ROSENBAUM ..... CFO/BUSINESS MANAGER

**163-908 MEDINA VALLEY ISD**

ROLAND RUIZ ..... BOARD PRESIDENT  
 BRUCE HABY ..... BOARD VICE-PRESIDENT  
 JOANNE VAN WINKLE ..... BOARD SECRETARY  
 CARL BLAKEMORE ..... BOARD MEMBER  
 TIMOTHY RIHN ..... BOARD MEMBER  
 WAYNE RODGERS ..... BOARD MEMBER  
 RICHARD RUSSELL ..... BOARD MEMBER

# Texas Public School Districts and Charters: Board Members, Assistant Superintendents, Business Managers, and Public Education Information Management System (PEIMS) Coordinators, December 2012

PAUL HOLZHAUS.....ASSISTANT SUPERINTENDENT  
CHRIS MARTINEZ.....ASSISTANT SUPERINTENDENT  
MICHAEL NESBIT.....ASSISTANT SUPERINTENDENT  
PAM BIERING.....PEIMS COORDINATOR  
PAUL HOLZHAUS.....CFO/BUSINESS MANAGER  
SYLVIA MORALES.....CFO/BUSINESS MANAGER

---

## 164 MENARD COUNTY

---

### 164-901 MENARD ISD

GINGER HILL.....BOARD PRESIDENT  
ARNOLD SAUCEDO.....BOARD VICE-PRESIDENT  
SHARON HILL.....BOARD SECRETARY  
LISA CLARK.....BOARD MEMBER  
DANNY CRISP.....BOARD MEMBER  
NOVICE KNIFFEN.....BOARD MEMBER  
HEATHER TREADWELL.....BOARD MEMBER  
CINDY MILLER.....CFO/BUSINESS MANAGER  
CINDY MILLER.....PEIMS COORDINATOR

---

## 165 MIDLAND COUNTY

---

### 165-802 MIDLAND ACADEMY CHARTER SCHOOL

ROY JARAMILLO.....BOARD PRESIDENT  
BOBBY SMITH.....BOARD VICE-PRESIDENT  
BEVERLY DRUMMOND.....BOARD SECRETARY  
JACKIE CHAMBERS.....BOARD MEMBER  
CLYDE HOBBS.....BOARD MEMBER  
DONNA CORNELIUS.....PEIMS COORDINATOR  
DONALD MCCARTER.....CFO/BUSINESS MANAGER

### 165-901 MIDLAND ISD

JAY ISAACS.....BOARD PRESIDENT  
TOMMY BISHOP.....BOARD VICE-PRESIDENT  
KAREN NICHOLSON.....BOARD SECRETARY  
RICK DAVIS.....BOARD MEMBER  
KAREN FULLEN.....BOARD MEMBER  
JAMES FULLER.....BOARD MEMBER  
ANGEL HERNANDEZ.....BOARD MEMBER  
RANDY BAIZA.....ASSISTANT SUPERINTENDENT  
PATRICK JONES.....ASSISTANT SUPERINTENDENT  
DAVID GARCIA.....CFO/BUSINESS MANAGER  
TONIA HALE.....PEIMS COORDINATOR

### 165-902 GREENWOOD ISD

TY HARTLEY.....BOARD PRESIDENT  
CODY MEBANE.....BOARD SECRETARY  
JOHN ELLIS.....BOARD MEMBER  
TROY KEEL.....BOARD MEMBER  
JEFF SOMERS.....BOARD MEMBER  
SCOTT KNIPPA.....ASSISTANT SUPERINTENDENT  
DAVID MCCOLLOCH.....ASSISTANT SUPERINTENDENT  
LINDA LOGAN.....PEIMS COORDINATOR

---

## 166 MILAM COUNTY

---

### 166-901 CAMERON ISD

ALAN PATTERSON.....BOARD PRESIDENT  
JASON DOHNALIK.....BOARD VICE-PRESIDENT  
JAY BECKHUSEN.....BOARD SECRETARY  
ROBERT CONLEY.....BOARD MEMBER  
FRANCI DENIO.....BOARD MEMBER  
RANDY MILLER.....BOARD MEMBER  
JAMES THOMPSON.....BOARD MEMBER  
DR GEORGE WILLEY.....ASSISTANT SUPERINTENDENT

BRUCE FULLER.....CFO/BUSINESS MANAGER  
BRUCE FULLER.....PEIMS COORDINATOR

### 166-902 GAUSE ISD

BILL JONES.....BOARD PRESIDENT  
JAMES TODD.....BOARD VICE-PRESIDENT  
CHRIS COOPER.....BOARD SECRETARY  
DR HENRY BONORDEN.....BOARD MEMBER  
MELANIE RASCO.....BOARD MEMBER  
JUDY ROPER.....BOARD MEMBER  
KATHY TURNER.....BOARD MEMBER  
ELEANOR EVAN.....PEIMS COORDINATOR  
DIANE LAZRINE.....CFO/BUSINESS MANAGER

### 166-903 MILANO ISD

EDWARD WESTBROOK.....BOARD PRESIDENT  
CARL BLAKE.....BOARD VICE-PRESIDENT  
LYNNETTE TAYLOR.....BOARD SECRETARY  
DEWEY STEINBECKER.....BOARD MEMBER  
SHAWN WALTON.....BOARD MEMBER  
JAY WILLINGHAM.....BOARD MEMBER  
JOHN YAKESCH.....BOARD MEMBER  
CHARLOTTE JONES.....PEIMS COORDINATOR

### 166-904 ROCKDALE ISD

LEE JENKINS.....BOARD PRESIDENT  
MICHELLE LEHMKUHL.....BOARD VICE-PRESIDENT  
MICHAEL PRUETT.....BOARD SECRETARY  
KENT BOWERMON.....BOARD MEMBER  
WENDA DYER.....BOARD MEMBER  
LIN PERRY.....BOARD MEMBER  
TROY ZINN.....BOARD MEMBER  
PAM KAUFMANN.....ASSISTANT SUPERINTENDENT  
MARLA WALLACE.....CFO/BUSINESS MANAGER  
MARLA WALLACE.....PEIMS COORDINATOR

### 166-905 THORNDALE ISD

DAVID HALL.....BOARD PRESIDENT  
BRIAN FISHER.....BOARD VICE-PRESIDENT  
DEAN BETAK.....BOARD MEMBER  
DR DAVIS DENNY.....BOARD MEMBER  
TREY FELTON.....BOARD MEMBER  
ANN GLENN.....BOARD MEMBER  
DEBORAH STOLTE.....BOARD MEMBER  
JIMMY BIRCH.....PEIMS COORDINATOR  
BLAKE SCHNEIDER.....CFO/BUSINESS MANAGER

### 166-907 BUCKHOLTS ISD

CHARLES CONKLIN.....BOARD PRESIDENT  
CINDY MARTINEZ-TALAFUSE.....BOARD VICE-PRESIDENT  
PAM CROWE.....BOARD SECRETARY  
SEBASTIAN CAZARES.....BOARD MEMBER  
COWAN DENISE.....BOARD MEMBER  
AVERY MEINARDUS.....BOARD MEMBER  
EDWIN PEELER.....BOARD MEMBER  
SUSIE HUBNIK.....CFO/BUSINESS MANAGER  
SUSIE HUBNIK.....PEIMS COORDINATOR

---

## 167 MILLS COUNTY

---

### 167-901 GOLDTHWAITE ISD

RICH BROWN.....BOARD PRESIDENT  
CHESTON FRANCIS.....BOARD VICE-PRESIDENT  
CHIP PATTERSON.....BOARD SECRETARY  
GERRY JR HEAD.....BOARD MEMBER

# Texas Public School Districts and Charters: Board Members, Assistant Superintendents, Business Managers, and Public Education Information Management System (PEIMS) Coordinators, December 2012

ROBERT MERSINGER.....BOARD MEMBER  
 CHARLES MILES.....BOARD MEMBER  
 BRADY ROUNTREE.....BOARD MEMBER  
 JUDY KING.....CFO/BUSINESS MANAGER  
 DONNA LAUGHLIN.....PEIMS COORDINATOR

## 167-902 MULLIN ISD

RANDY SIMS.....BOARD PRESIDENT  
 THOMAS BURRUS.....BOARD VICE-PRESIDENT  
 CHARLES DAILEY.....BOARD MEMBER  
 FRED DANIEL.....BOARD MEMBER  
 BUD DAY.....BOARD MEMBER  
 MELINDA FRALEY.....BOARD MEMBER  
 TROY SHELTON.....BOARD MEMBER  
 SANDY GRADY.....PEIMS COORDINATOR  
 CRUZ SANDOVAL.....CFO/BUSINESS MANAGER

## 167-903 STAR ISD

LARRY JUREK.....BOARD PRESIDENT  
 DIANNE CLARY.....BOARD VICE-PRESIDENT  
 WILLIAM GUIL.....BOARD VICE-PRESIDENT  
 REBECCA ALDERSON.....BOARD SECRETARY  
 JD HUNT.....BOARD MEMBER  
 LARRY JUREK.....BOARD MEMBER  
 JANIE RANDAL.....PEIMS COORDINATOR

## 167-904 PRIDDY ISD

DEAN CAGLE.....BOARD PRESIDENT  
 JEFF SCHWARTZ.....BOARD VICE-PRESIDENT  
 TANNER WOODS.....BOARD SECRETARY  
 MELVIN EILERS.....BOARD MEMBER  
 STUART PETERS.....BOARD MEMBER  
 ASHLEY SEIDER.....BOARD MEMBER  
 ROY SEIDER.....BOARD MEMBER  
 MELANIE CONNALLY.....CFO/BUSINESS MANAGER  
 MELANIE CONNALLY.....PEIMS COORDINATOR

---

## 168 MITCHELL COUNTY

---

### 168-901 COLORADO ISD

SALLY NEFF.....BOARD PRESIDENT  
 JOHN MARTINEZ.....BOARD VICE-PRESIDENT  
 SHEILA PLAGENS.....BOARD SECRETARY  
 MIKE ALEXANDER.....BOARD MEMBER  
 SHANE JOHNSON.....BOARD MEMBER  
 LARRY MASON.....BOARD MEMBER  
 HENRY REYNA.....BOARD MEMBER  
 SHELIA REDWINE.....CFO/BUSINESS MANAGER  
 MARY THACKERSON.....PEIMS COORDINATOR

### 168-902 LORAIN ISD

GEORY MARTIN.....BOARD PRESIDENT  
 RICKY BAILEY.....BOARD VICE-PRESIDENT  
 RONALD GIBSON.....BOARD SECRETARY  
 DON BOYD.....BOARD MEMBER  
 JOE LUJAN.....BOARD MEMBER  
 MARSHA RICKARD.....BOARD MEMBER  
 FRANK SANCHEZ.....BOARD MEMBER  
 DEBBIE FINLEY.....PEIMS COORDINATOR

### 168-903 WESTBROOK ISD

DONNIE HALE.....BOARD PRESIDENT  
 RANEE DAWSON.....BOARD VICE-PRESIDENT  
 JASON MORRIS.....BOARD SECRETARY  
 CURTIS CLEMMER.....BOARD MEMBER

THOMAS CONNELL.....BOARD MEMBER  
 CRAIG REES.....BOARD MEMBER  
 TOM WHITESIDES.....BOARD MEMBER  
 TERESA MATLOCK.....CFO/BUSINESS MANAGER  
 TERESA MATLOCK.....PEIMS COORDINATOR

---

## 169 MONTAGUE COUNTY

---

### 169-901 BOWIE ISD

HOLLEY DEAN.....BOARD PRESIDENT  
 KEVIN POLK.....BOARD VICE-PRESIDENT  
 TRAVIS THORNE.....BOARD SECRETARY  
 SHEA BROWN.....BOARD MEMBER  
 TODD MCMURRAY.....BOARD MEMBER  
 KEVIN ROTH.....BOARD MEMBER  
 GREGG SHAW.....BOARD MEMBER  
 RHONDA RUSSELL.....CFO/BUSINESS MANAGER  
 TONI STONE.....PEIMS COORDINATOR

### 169-902 NOCONA ISD

DR LEN DINGLER.....BOARD PRESIDENT  
 GUY HILL.....BOARD VICE-PRESIDENT  
 PAT KECK.....BOARD SECRETARY  
 BRAD BREEZE.....BOARD MEMBER  
 DONNIE FENOGLIO.....BOARD MEMBER  
 KYLE LAMAR.....BOARD MEMBER  
 STEVE ROSS.....BOARD MEMBER  
 REBECCA HAMILTON.....PEIMS COORDINATOR  
 PAULA PETERSON.....CFO/BUSINESS MANAGER

### 169-906 GOLD BURG ISD

WELDON DUFF.....BOARD PRESIDENT  
 CHAD GERLACH.....BOARD VICE-PRESIDENT  
 ROBERT BARZANO.....BOARD SECRETARY  
 SNAKE ALLEN.....BOARD MEMBER  
 KENNETH GEIS.....BOARD MEMBER  
 BJ RAINEY.....BOARD MEMBER  
 BARBARA PRUETT.....PEIMS COORDINATOR

### 169-908 MONTAGUE ISD

CHRIS HAMILTON.....BOARD PRESIDENT  
 TERRY JONES.....BOARD VICE-PRESIDENT  
 JANET NABOURS.....BOARD SECRETARY  
 BRADY FENOGLIO.....BOARD MEMBER  
 JASON GALLIA.....BOARD MEMBER  
 WES KLEINHAUS.....BOARD MEMBER  
 JUSTIN WALKER.....BOARD MEMBER  
 TJ THOMPSON.....CFO/BUSINESS MANAGER  
 TJ THOMPSON.....PEIMS COORDINATOR

### 169-909 PRAIRIE VALLEY ISD

FRANK GLASS.....BOARD PRESIDENT  
 SID HAMMONS.....BOARD VICE-PRESIDENT  
 SCOTT CARPENTER.....BOARD SECRETARY  
 BRANT CARPENTER.....BOARD MEMBER  
 CATHY GOOLSBY.....BOARD MEMBER  
 JIMMY HARRIS.....BOARD MEMBER  
 CHRIS STERLING.....BOARD MEMBER  
 CATHY HARRIS.....PEIMS COORDINATOR  
 WR TUCKER.....CFO/BUSINESS MANAGER

### 169-910 FORESTBURG ISD

JIMMY RANEY.....BOARD PRESIDENT  
 AUDIMARIE HAYES.....BOARD VICE-PRESIDENT  
 RANDY MOSELEY.....BOARD SECRETARY

# Texas Public School Districts and Charters: Board Members, Assistant Superintendents, Business Managers, and Public Education Information Management System (PEIMS) Coordinators, December 2012

SHELLE BALTHROP.....BOARD MEMBER  
 MICHAEL BROWNING.....BOARD MEMBER  
 SKIP MANN.....BOARD MEMBER  
 JIM STEPHENSON.....BOARD MEMBER  
 CANDI RANEY.....PEIMS COORDINATOR  
 JENNIFER STEADHAM.....CFO/BUSINESS MANAGER

## 169-911 SAINT JO ISD

LEETON PHILLIPS.....BOARD PRESIDENT  
 MIKE MARTIN.....BOARD VICE-PRESIDENT  
 REBECCA HARRIS.....BOARD SECRETARY  
 MICHAEL DENNIS.....BOARD MEMBER  
 RONNY HALE.....BOARD MEMBER  
 JEFF PLEDGER.....BOARD MEMBER  
 DEE WEGER.....BOARD MEMBER  
 JUDY DENNIS.....CFO/BUSINESS MANAGER  
 JUDY DENNIS.....PEIMS COORDINATOR

---

## 170 MONTGOMERY COUNTY

---

### 170-801 TEXAS SERENITY ACADEMY

JOANNE PERRY.....BOARD PRESIDENT  
 RAYMOND GOYNES.....BOARD MEMBER  
 ROBERT MARBLEY.....BOARD MEMBER  
 TAMICA SCALES.....BOARD MEMBER  
 ALFRED WILLIAMS.....BOARD MEMBER

### 170-902 CONROE ISD

RAY SANDERS.....BOARD PRESIDENT  
 JOHN HUSBANDS.....BOARD VICE-PRESIDENT  
 SCOTT KIDD.....BOARD VICE-PRESIDENT  
 DATREN WILLIAMS.....BOARD SECRETARY  
 JESSICA POWELL.....BOARD ASSISTANT SECRETARY  
 DR MEL BROWN.....BOARD MEMBER  
 C J HAYNES.....BOARD MEMBER  
 DR CHRISTOPHER HINES.....DEPUTY SUPERINTENDENT  
 GALE DRUMMOND.....ASSISTANT SUPERINTENDENT  
 DR CATHY GIBSON.....ASSISTANT SUPERINTENDENT  
 DAN COX.....CFO/BUSINESS MANAGER  
 GEORGETTE ROBERTS.....PEIMS COORDINATOR

### 170-903 MONTGOMERY ISD

TRISH MAYNE.....BOARD PRESIDENT  
 MARY MILLER.....BOARD VICE-PRESIDENT  
 KEN THOMET.....BOARD SECRETARY  
 DAVID EARGLE.....BOARD MEMBER  
 SKIP STANBERRY.....BOARD MEMBER  
 JILL VAUGHAN.....BOARD MEMBER  
 STEVE WILLIAMS.....BOARD MEMBER  
 KATHY AUSTIN.....PEIMS COORDINATOR  
 SHARON FIELDS.....CFO/BUSINESS MANAGER

### 170-904 WILLIS ISD

REBECCA BROUSSARD.....BOARD PRESIDENT  
 CHRISTEN ARNOLD.....BOARD VICE-PRESIDENT  
 CLIFF WILLIAMS.....BOARD SECRETARY  
 ELIZABETH MCKENNA.....BOARD MEMBER  
 SUE ANN POWELL.....BOARD MEMBER  
 ROBIN SPROBA.....BOARD MEMBER  
 BEVERLY VORNSAND.....BOARD MEMBER  
 LISA SEVERNS.....ASSISTANT SUPERINTENDENT  
 TAMMY MOORE.....CFO/BUSINESS MANAGER  
 DONNA WARD.....PEIMS COORDINATOR

## 170-906 MAGNOLIA ISD

CHARLIE RILEY.....BOARD PRESIDENT  
 DEBORAH MILLER.....BOARD VICE-PRESIDENT  
 STEVE CREWS.....BOARD SECRETARY  
 BILLY THOMPSON.....BOARD ASSISTANT SECRETARY  
 CHUCK ADCOX.....BOARD MEMBER  
 CECIL BELL.....BOARD MEMBER  
 BRENT O'NEIL.....BOARD MEMBER  
 DR JASON BULLOCK.....ASSISTANT SUPERINTENDENT  
 ANITA HEBERT.....ASSISTANT SUPERINTENDENT  
 REGINA HENDERSON.....PEIMS COORDINATOR  
 ERICH MORRIS.....CFO/BUSINESS MANAGER

## 170-907 SPLENDORA ISD

OTIS CARTER.....BOARD PRESIDENT  
 DANA DANIELS.....BOARD VICE-PRESIDENT  
 DAVID DUKE.....BOARD SECRETARY  
 KENNETH MANZELLA.....BOARD ASSISTANT SECRETARY  
 REX FRY.....BOARD MEMBER  
 WILL GOLLIHAR.....BOARD MEMBER  
 DAN MUIRHEAD.....BOARD MEMBER  
 SANTA ALVARADO.....ASSOCIATE SUPERINTENDENT  
 JOHN DEBROCK.....ASSISTANT SUPERINTENDENT  
 ARLENE NEEDHAM.....PEIMS COORDINATOR  
 REGINA YOUNG.....CFO/BUSINESS MANAGER

## 170-908 NEW CANEY ISD

JIMMY VERRON.....BOARD PRESIDENT  
 CURT JOSLIN.....BOARD VICE-PRESIDENT  
 STACEY SHIPLEY.....BOARD SECRETARY  
 ELIZABETH RHODEN HARRELL.....BOARD ASSISTANT SECRETARY  
 EVERETT MITCHELL.....BOARD MEMBER  
 ALAN MOREAU.....BOARD MEMBER  
 MARK NEEDHAM.....BOARD MEMBER  
 GORDON LOCKETT.....DEPUTY SUPERINTENDENT  
 DONNA GUTIERREZ.....PEIMS COORDINATOR  
 CLISTY VADEN.....CFO/BUSINESS MANAGER

---

## 171 MOORE COUNTY

---

### 171-901 DUMAS ISD

KIRK POPE.....BOARD PRESIDENT  
 JOHNNY SCHMUCKER.....BOARD VICE-PRESIDENT  
 JOE BALLARD.....BOARD SECRETARY  
 BRENT CLARK.....BOARD MEMBER  
 JORDAN MILLS.....BOARD MEMBER  
 KEVIN WEATHERFORD.....BOARD MEMBER  
 PATTY WILLIS.....BOARD MEMBER  
 PHIL GUERRA.....ASSISTANT SUPERINTENDENT  
 KELLY LEGG.....ASSISTANT SUPERINTENDENT  
 GREG LEWIS.....ASSISTANT SUPERINTENDENT  
 JERRIE HOWE.....PEIMS COORDINATOR  
 GREG LEWIS.....CFO/BUSINESS MANAGER

### 171-902 SUNRAY ISD

BRIAN LEE.....BOARD PRESIDENT  
 SHELBY TAYLOR.....BOARD VICE-PRESIDENT  
 CINDY MORTON.....BOARD SECRETARY  
 RICHARD CROWLEY.....BOARD MEMBER  
 MERRILL HARP.....BOARD MEMBER  
 CASEY KIMBRELL.....BOARD MEMBER  
 KAJ OVERSTREET.....BOARD MEMBER  
 ZACH GIBSON.....ASSISTANT SUPERINTENDENT  
 ZACH GIBSON.....PEIMS COORDINATOR

# Texas Public School Districts and Charters: Board Members, Assistant Superintendents, Business Managers, and Public Education Information Management System (PEIMS) Coordinators, December 2012

---

## 172 MORRIS COUNTY

---

### 172-902 DAINGERFIELD-LONE STAR ISD

MAURICE TIGERT.....BOARD PRESIDENT  
 NEIL RONEY.....BOARD VICE-PRESIDENT  
 MARIE SKIPPER.....BOARD SECRETARY  
 MIKE ALCORN.....BOARD MEMBER  
 LORI BARDWELL.....BOARD MEMBER  
 MIGUEL LARSEN.....BOARD MEMBER  
 JERRY STOERMER.....BOARD MEMBER  
 RONA ELWELL.....PEIMS COORDINATOR  
 LISA WHITE.....CFO/BUSINESS MANAGER

### 172-905 PEWITT CISD

TOMMY KNIGHT.....BOARD PRESIDENT  
 BRAD WRIGHT.....BOARD VICE-PRESIDENT  
 JIMMY WAITS.....BOARD SECRETARY  
 AMY ASHLEY.....BOARD MEMBER  
 MAC JONES.....BOARD MEMBER  
 TODD RANES.....BOARD MEMBER  
 BENNIE WHETSTONE.....BOARD MEMBER  
 KARLA DAVLIN.....CFO/BUSINESS MANAGER  
 KARLA DAVLIN.....PEIMS COORDINATOR

---

## 173 MOTLEY COUNTY

---

### 173-901 MOTLEY COUNTY ISD

DAVID STAFFORD.....BOARD PRESIDENT  
 DON BAXTER.....BOARD VICE-PRESIDENT  
 TINA BROOKS.....BOARD SECRETARY  
 LEWIS DRUM.....BOARD MEMBER  
 GILBERT GUERRERO.....BOARD MEMBER  
 LEE JONES.....BOARD MEMBER  
 JD RUSSELL.....BOARD MEMBER  
 DENISE FORD.....CFO/BUSINESS MANAGER  
 JUDY WOOLSEY.....PEIMS COORDINATOR

---

## 174 NACOGDOCHES COUNTY

---

### 174-801 STEPHEN F AUSTIN STATE UNIVERSITY CHARTER SCHOOL

JUDY ABBOTT.....BOARD PRESIDENT  
 ADAM AKERSON.....BOARD MEMBER  
 WELDON BEARD.....BOARD MEMBER  
 LORI HARKNESS.....BOARD MEMBER  
 MELANIE VARDEMAN.....BOARD MEMBER  
 LIZ VAUGHAN.....BOARD MEMBER  
 CASEY WATTS.....BOARD MEMBER  
 LYSA HAGAN.....CFO/BUSINESS MANAGER  
 MELISSA WRIGHT.....PEIMS COORDINATOR

### 174-901 CHIRENO ISD

KATHY THORNTON.....BOARD PRESIDENT  
 JERRY BROWN.....BOARD MEMBER  
 PATRICK EDDINGS.....BOARD MEMBER  
 BAZIL MOORE.....BOARD MEMBER  
 GERALD MURRAY.....BOARD MEMBER  
 LINDA MUSE.....BOARD MEMBER  
 RAYMOND MUSE.....BOARD MEMBER  
 SUSAN HIGGINBOTHAM.....PEIMS COORDINATOR  
 JEANNE HOLLOWAY.....CFO/BUSINESS MANAGER

### 174-902 CUSHING ISD

BRETT REEVES.....BOARD PRESIDENT  
 LYNDA LANGHAM.....BOARD VICE-PRESIDENT

BOBBY BRASHEARS.....BOARD SECRETARY  
 DWAYNE GOLDSBERRY.....BOARD MEMBER  
 TIM HARDY.....BOARD MEMBER  
 MARK JACKSON.....BOARD MEMBER  
 LYNN MOORE.....BOARD MEMBER  
 MICA MATLOCK.....CFO/BUSINESS MANAGER  
 MICA MATLOCK.....PEIMS COORDINATOR  
 MICA MATLOCK.....PEIMS COORDINATOR

### 174-903 GARRISON ISD

BART RENEAU.....BOARD PRESIDENT  
 BILLY COOPER.....BOARD VICE-PRESIDENT  
 MICHAEL HAMMER.....BOARD SECRETARY  
 WES CHANDLER.....BOARD MEMBER  
 PAUL JOPLING.....BOARD MEMBER  
 RUSSELL O'DELL.....BOARD MEMBER  
 OLAN WOODARD.....BOARD MEMBER  
 CAROL STANALAND.....CFO/BUSINESS MANAGER  
 CAROL STANALAND.....PEIMS COORDINATOR

### 174-904 NACOGDOCHES ISD

ALMARIE HENDERSON SHUMATE.....BOARD PRESIDENT  
 MATT ROCCO.....BOARD VICE-PRESIDENT  
 DR LISA MIZE.....BOARD SECRETARY  
 STEVE GREEN.....BOARD MEMBER  
 T D HOWARTH.....BOARD MEMBER  
 DR ALAN SOWARDS.....BOARD MEMBER  
 RON WATSON.....BOARD MEMBER  
 MICHAEL GREEN.....ASSOCIATE SUPERINTENDENT  
 RONNY KNOX.....ASSISTANT SUPERINTENDENT  
 G W NEAL.....ASSISTANT SUPERINTENDENT  
 MICHAEL GREEN.....CFO/BUSINESS MANAGER  
 KAY LUNA.....PEIMS COORDINATOR

### 174-906 WODEN ISD

TERRE MCLEMORE.....BOARD PRESIDENT  
 MARK HARKNESS.....BOARD VICE-PRESIDENT  
 BRIAN MOREAU.....BOARD SECRETARY  
 CAROLYN COX.....BOARD MEMBER  
 DRIVER GAYLE.....BOARD MEMBER  
 PERRY GRIMES.....BOARD MEMBER  
 BROTHER BARRY RANKIN.....BOARD MEMBER  
 GARY BISHOP.....CFO/BUSINESS MANAGER  
 GARY BISHOP.....PEIMS COORDINATOR

### 174-908 CENTRAL HEIGHTS ISD

STEVE WILLIAMS.....BOARD PRESIDENT  
 TERRY CLIFTON.....BOARD VICE-PRESIDENT  
 BOBBY TORRENCE.....BOARD SECRETARY  
 MIKE ENGLE.....BOARD MEMBER  
 VICTOR HALEY.....BOARD MEMBER  
 TRAVIS RUSSELL.....BOARD MEMBER  
 DON SHOEMAKER.....BOARD MEMBER  
 NORMA ROGERS.....CFO/BUSINESS MANAGER  
 NORMA ROGERS.....PEIMS COORDINATOR

### 174-909 MARTINSVILLE ISD

TERESA WEAVER.....BOARD PRESIDENT  
 ARCHIE HADDOX.....BOARD VICE-PRESIDENT  
 GREG NEWTON.....BOARD SECRETARY  
 ROBERT GROSS.....BOARD MEMBER  
 CRAIG MUELLER.....BOARD MEMBER  
 MORRIS STANALAND.....BOARD MEMBER  
 RAY WHITEHEAD.....BOARD MEMBER  
 LINDSAY LUNSFORD.....CFO/BUSINESS MANAGER



# Texas Public School Districts and Charters: Board Members, Assistant Superintendents, Business Managers, and Public Education Information Management System (PEIMS) Coordinators, December 2012

LINDSAY LUNSFORD.....PEIMS COORDINATOR

## 174-910 ETOILE ISD

GAYLE RILEY ..... BOARD PRESIDENT  
LISA MAY ..... BOARD SECRETARY  
SERANDA BRITTAIN..... BOARD MEMBER  
CAROLYN GARTMAN..... BOARD MEMBER  
TOMMY LOWERY..... BOARD MEMBER  
CHRISTOPHER RHODES..... BOARD MEMBER  
LARRY VAUGHAN ..... BOARD MEMBER  
ROSE PATE..... CFO/BUSINESS MANAGER  
ROSE PATE..... PEIMS COORDINATOR

## 174-911 DOUGLASS ISD

MIKE LOWERY ..... BOARD PRESIDENT  
JOHN DERRICK ..... BOARD VICE-PRESIDENT  
BOBBY HOBSON ..... BOARD SECRETARY  
MARK COLLINS ..... BOARD MEMBER  
JUSTIN CRUMP ..... BOARD MEMBER  
LARRY HAMBY ..... BOARD MEMBER  
LOUISE KELLEY ..... CFO/BUSINESS MANAGER  
LOUISE KELLEY ..... PEIMS COORDINATOR

---

## 175 NAVARRO COUNTY

---

### 175-902 BLOOMING GROVE ISD

MARTY WEAVER ..... BOARD PRESIDENT  
MICAHA HADEN..... BOARD VICE-PRESIDENT  
TIM CAMPBELL ..... BOARD SECRETARY  
CHAD BRIGGS ..... BOARD MEMBER  
DONNIE GROUNDS ..... BOARD MEMBER  
JACK HEROD ..... BOARD MEMBER  
BRETT MELTON..... BOARD MEMBER  
MARTHA JENKINS ..... CFO/BUSINESS MANAGER  
CAROLYN NORTHERN..... PEIMS COORDINATOR

### 175-903 CORSICANA ISD

KERRI DONICA..... BOARD PRESIDENT  
SCOTT WATKINS ..... BOARD VICE-PRESIDENT  
LEAH BLACKARD ..... BOARD SECRETARY  
BARBARA KELLEY ..... BOARD MEMBER  
REVEREND ED MONK..... BOARD MEMBER  
JOHN SABERTON ..... BOARD MEMBER  
TERRY SETH ..... BOARD MEMBER  
DR JOE YOUNG ..... DEPUTY SUPERINTENDENT  
MIKE NIELSEN ..... ASSISTANT SUPERINTENDENT  
MARTI SHANER..... ASSISTANT SUPERINTENDENT  
HEATHER KING..... PEIMS COORDINATOR

### 175-904 DAWSON ISD

CLARENCE HOLLINGSWORTH..... BOARD PRESIDENT  
DAVID MATTHEWS..... BOARD VICE-PRESIDENT  
KAY YATES..... BOARD SECRETARY  
PETE CHASTEEN ..... BOARD MEMBER  
SCOTT HEATON ..... BOARD MEMBER  
SHONDA LONG ..... BOARD MEMBER  
KRIS MATTHEWS ..... BOARD MEMBER  
KELLY MILLER ..... CFO/BUSINESS MANAGER  
BARBARA MILLER ..... PEIMS COORDINATOR

### 175-905 FROST ISD

CLAY REYNOLDS ..... BOARD PRESIDENT  
KEITH SPEER ..... BOARD VICE-PRESIDENT  
DAVID GARCIA ..... BOARD SECRETARY  
CALEB MARTIN ..... BOARD MEMBER

JOSHUA MARTIN ..... BOARD MEMBER  
CLIFF WILLIAMS ..... BOARD MEMBER  
JEREMY WOODS..... BOARD MEMBER  
DEANNA HARRINGTON..... CFO/BUSINESS MANAGER

## 175-907 KERENS ISD

KENNY BERRY ..... BOARD PRESIDENT  
NORTON CONNER..... BOARD VICE-PRESIDENT  
TERESA JENNINGS..... BOARD TREASURER  
RANDY BANCROFT ..... BOARD MEMBER  
RAY DUBE ..... BOARD MEMBER  
LIBBY LAYFIELD..... BOARD MEMBER  
MATT LYNCH ..... BOARD MEMBER  
KIM SPENCER..... CFO/BUSINESS MANAGER  
KIM SPENCER..... PEIMS COORDINATOR

## 175-910 MILDRED ISD

BRADLEY BOYTE ..... BOARD PRESIDENT  
MICHAEL COOK ..... BOARD VICE-PRESIDENT  
CRAIG MCCRACKEN ..... BOARD SECRETARY  
DAVID BONNER ..... BOARD MEMBER  
SHANE FARMER ..... BOARD MEMBER  
RANDY THOMAS ..... BOARD MEMBER  
SANDY WATTS..... BOARD MEMBER  
BEVERLY MCQUARY ..... CFO/BUSINESS MANAGER  
BEVERLY MCQUARY ..... PEIMS COORDINATOR

## 175-911 RICE ISD

RON BUCKLEY ..... BOARD PRESIDENT  
KEVIN THEDFORD ..... BOARD VICE-PRESIDENT  
GALE GREESON ..... BOARD SECRETARY  
GREGORY BARLOW..... BOARD MEMBER  
JAMES METCALFE ..... BOARD MEMBER  
ALAN STEWART ..... BOARD MEMBER  
BILL ZIEGENHAGEN ..... BOARD MEMBER  
LARRY BAER ..... CFO/BUSINESS MANAGER  
RONDA WALLING..... PEIMS COORDINATOR

---

## 176 NEWTON COUNTY

---

### 176-901 BURKEVILLE ISD

JOE CLARK..... BOARD PRESIDENT  
RAYMON LACY ..... BOARD VICE-PRESIDENT  
CORA MYERS ..... BOARD SECRETARY  
RONALD GRAHAM ..... BOARD MEMBER  
COLINDA LOVE ..... BOARD MEMBER  
SHEILA PHELPS ..... BOARD MEMBER  
MISTY RICHMOND..... BOARD MEMBER  
PAMELA DICKERSON..... CFO/BUSINESS MANAGER  
PAMELA DICKERSON..... PEIMS COORDINATOR

### 176-902 NEWTON ISD

RICHARD DOUGHARTY ..... BOARD PRESIDENT  
MERTICE WEEKS ..... BOARD VICE-PRESIDENT  
EDWINA LEWIS..... BOARD SECRETARY  
MISTY GIPSON ..... BOARD MEMBER  
DONNIE MEEK ..... BOARD MEMBER  
MARK SIMMONS..... BOARD MEMBER  
KEISHA WILLIAMS ..... BOARD MEMBER  
MALINDA ORTOLON ..... CFO/BUSINESS MANAGER  
KRISTI STALEY..... PEIMS COORDINATOR

### 176-903 DEWEYVILLE ISD

HENRY STANLEY ..... BOARD PRESIDENT  
T J HARDIN ..... BOARD VICE-PRESIDENT

# Texas Public School Districts and Charters: Board Members, Assistant Superintendents, Business Managers, and Public Education Information Management System (PEIMS) Coordinators, December 2012

SANDRA BLAKENEY ..... BOARD SECRETARY  
 DEBBIE BURKS ..... BOARD MEMBER  
 DOUGLAS CLARK ..... BOARD MEMBER  
 SHERRY EDWARDS ..... BOARD MEMBER  
 MACK KOONCE ..... BOARD MEMBER  
 BRENDA WOFFORD ..... PEIMS COORDINATOR

---

## 177 NOLAN COUNTY

---

### 177-901 ROSCOE COLLEGIATE ISD

STEVE ANTHONY ..... BOARD PRESIDENT  
 BRYAN HEAPS ..... BOARD VICE-PRESIDENT  
 WES WILLIAMS ..... BOARD SECRETARY  
 JASON FREEMAN ..... BOARD MEMBER  
 ALLAN MCINTIRE ..... BOARD MEMBER  
 DAVID PANTOJA ..... BOARD MEMBER  
 TIM TOMLIN ..... BOARD MEMBER  
 RITA FRIED ..... CFO/BUSINESS MANAGER  
 DIANNA HEADY ..... PEIMS COORDINATOR

### 177-902 SWEETWATER ISD

RUSS PETTY ..... BOARD PRESIDENT  
 NANCY JOHNSON ..... BOARD VICE-PRESIDENT  
 GENEVIEVE MAYES ..... BOARD SECRETARY  
 LEAH ANDREWS ..... BOARD MEMBER  
 NEAL HOOVER ..... BOARD MEMBER  
 BECKY JIMENEZ ..... BOARD MEMBER  
 MARK MENESES ..... BOARD MEMBER  
 KATHY SMARTT ..... ASSISTANT SUPERINTENDENT  
 ANN ALLEN ..... PEIMS COORDINATOR  
 NATHAN EHLERT ..... CFO/BUSINESS MANAGER

### 177-903 BLACKWELL CISD

PAUL GOTHARD ..... BOARD PRESIDENT  
 JASON JONES ..... BOARD VICE-PRESIDENT  
 JAMES SANDERSON ..... BOARD SECRETARY  
 SKIPPER GASTON ..... BOARD MEMBER  
 RICK GRIFFIN ..... BOARD MEMBER  
 JEAN MORROW ..... BOARD MEMBER  
 RAY WALLS ..... BOARD MEMBER  
 JILL JONES ..... CFO/BUSINESS MANAGER  
 JILL JONES ..... PEIMS COORDINATOR

### 177-905 HIGHLAND ISD

TERRY CLARK ..... BOARD PRESIDENT  
 BRENT ALLEN ..... BOARD VICE-PRESIDENT  
 DAVID STEWART ..... BOARD SECRETARY  
 DALE ADAMS ..... BOARD MEMBER  
 RANDALL BANKHEAD ..... BOARD MEMBER  
 THOMPSON BRAD ..... BOARD MEMBER  
 BILLY MONROE ..... BOARD MEMBER  
 LISA FULLWOOD ..... PEIMS COORDINATOR  
 ADELIN PETERSON ..... CFO/BUSINESS MANAGER

---

## 178 NUECES COUNTY

---

### 178-801 DR M L GARZA-GONZALEZ CHARTER SCHOOL

MINERVA MORADA ..... BOARD PRESIDENT  
 RICARDO SANCHEZ ..... BOARD VICE-PRESIDENT  
 MARY MARTINEZ ..... BOARD SECRETARY  
 ROBERT BALDERAS ..... BOARD MEMBER  
 CLODIN GARCIA ..... BOARD MEMBER  
 MARIA GARZA ..... BOARD MEMBER  
 CHRISTINA LOPEZ ..... BOARD MEMBER  
 MARIO MUNGIA ..... BOARD MEMBER

### 178-804 RICHARD MILBURN ALTER HIGH SCHOOL (CORPUS CHRISTI)

FRANCIS WHITE ..... BOARD PRESIDENT  
 ERNEST CHAMBERS ..... BOARD SECRETARY  
 HOUSTON CONLEY ..... BOARD MEMBER  
 GRACE GARZA ..... PEIMS COORDINATOR

### 178-807 CORPUS CHRISTI MONTESSORI SCHOOL

KELLIE JARVIS ..... BOARD PRESIDENT  
 CHRISTOPHER BATMAN ..... BOARD VICE-PRESIDENT  
 SUSAN ELWOOD ..... BOARD SECRETARY  
 KERVIN WALSH ..... BOARD TREASURER  
 JOHN DISCHERT ..... BOARD MEMBER  
 LAURENCE VALLS ..... BOARD MEMBER  
 MICHAEL WOOD ..... BOARD MEMBER  
 KAREN COMPTON ..... PEIMS COORDINATOR

### 178-808 SEASHORE CHARTER SCHOOLS

COLLEEN MCINTYRE ..... BOARD PRESIDENT  
 JUDY AUSTIN ..... BOARD VICE-PRESIDENT  
 GARRETT DORSEY ..... BOARD VICE-PRESIDENT  
 ANDREA HOLLAND ..... BOARD VICE-PRESIDENT  
 LISA SCHEERER ..... BOARD SECRETARY  
 CHERYL STANDIFER ..... BOARD TREASURER  
 SHARON WATKINS ..... BOARD TREASURER  
 KIMBERLY GRASSEDONIO ..... BOARD MEMBER  
 CATHERINE MAINGOT ..... BOARD MEMBER  
 KASANDRA TAYLOR ..... BOARD MEMBER  
 CLAUDIA DETORE ..... PEIMS COORDINATOR  
 SUSIE TENNISON ..... PEIMS COORDINATOR

### 178-901 AGUA DULCE ISD

MICHAEL CARPER ..... BOARD PRESIDENT  
 YVETTE SAENZ ..... BOARD VICE-PRESIDENT  
 VALORIE REYNOLDS ..... BOARD SECRETARY  
 STEVEN DONALD ..... BOARD MEMBER  
 PAT HAIGOOD ..... BOARD MEMBER  
 RAUL SOTO ..... BOARD MEMBER  
 DIANE VAJDOS ..... BOARD MEMBER  
 TRACY QUINNEY ..... PEIMS COORDINATOR

### 178-902 BISHOP CISD

DAWN CAVANAUGH ..... BOARD PRESIDENT  
 JUDY MURDOCH ..... BOARD VICE-PRESIDENT  
 NORMA FLORES ..... BOARD SECRETARY  
 YOLANDA CRUZ ..... BOARD MEMBER  
 LEE DAVILA ..... BOARD MEMBER  
 JOE DIAZ ..... BOARD MEMBER  
 MARC MORALES ..... BOARD MEMBER  
 DR EDEN HERNANDEZ ..... ASSISTANT SUPERINTENDENT  
 SUSAN FLORES ..... PEIMS COORDINATOR  
 CAROLYN LEE ..... CFO/BUSINESS MANAGER

### 178-903 CALALLEN ISD

RICHARD ROECKER ..... BOARD PRESIDENT  
 JIM CALLIS ..... BOARD VICE-PRESIDENT  
 BRENT BURKHART ..... BOARD SECRETARY  
 PAUL PEELER ..... BOARD TREASURER  
 CHAD BURKHART ..... BOARD MEMBER  
 JASON FLOYD ..... BOARD MEMBER  
 CHAD WILFONG ..... BOARD MEMBER  
 DR ANITA DANAHER ..... ASSISTANT SUPERINTENDENT  
 EDITH GEORGE ..... CFO/BUSINESS MANAGER  
 TERRI VILLARREAL ..... PEIMS COORDINATOR

# Texas Public School Districts and Charters: Board Members, Assistant Superintendents, Business Managers, and Public Education Information Management System (PEIMS) Coordinators, December 2012

## 178-904 CORPUS CHRISTI ISD

DWAYNE HARGIS ..... BOARD PRESIDENT  
 BILL CLARK ..... BOARD VICE-PRESIDENT  
 CAROL SCOTT ..... BOARD SECRETARY  
 DR TONY DIAZ ..... BOARD ASSISTANT SECRETARY  
 JOHN LONGORIA ..... BOARD MEMBER  
 GUILLERMO PEREZ ..... BOARD MEMBER  
 LUCY RUBIO ..... BOARD MEMBER  
 BERNADINE CERVANTES ..... ASSISTANT SUPERINTENDENT  
 R GONZALEZ ..... ASSISTANT SUPERINTENDENT  
 DR ROLAND HERNANDEZ ..... ASSISTANT SUPERINTENDENT  
 DR JANIS JORDAN ..... ASSISTANT SUPERINTENDENT  
 R GONZALEZ ..... CFO/BUSINESS MANAGER  
 LAURA MONETTE ..... PEIMS COORDINATOR

## 178-905 DRISCOLL ISD

VERONICA RAMON ..... BOARD PRESIDENT  
 JOHANNA SCHUBERT ..... BOARD VICE-PRESIDENT  
 CYNTHIA LOPEZ ..... BOARD SECRETARY  
 LOUISA RIVERA ..... BOARD ASSISTANT SECRETARY  
 GLORIA OLIVAREZ ..... BOARD MEMBER  
 ESMERALDA ZUNIGA ..... BOARD MEMBER  
 CINDY MCBRYDE ..... CFO/BUSINESS MANAGER  
 SANDRA MUNIZ ..... PEIMS COORDINATOR

## 178-906 LONDON ISD

SCOTT FRAZIER ..... BOARD PRESIDENT  
 GAYLE NEESSEN ..... BOARD VICE-PRESIDENT  
 JENNIFER BEACH ..... BOARD SECRETARY  
 TAMMY BAIN ..... BOARD MEMBER  
 CARTER GREEN ..... BOARD MEMBER  
 YVETTE MALDONADO ..... BOARD MEMBER  
 JOHN SENDEJAR ..... BOARD MEMBER  
 JESSICA GUTIERREZ ..... PEIMS COORDINATOR

## 178-908 PORT ARANSAS ISD

MICHELE LORETTE ..... BOARD PRESIDENT  
 JANICE ROBERTS ..... BOARD VICE-PRESIDENT  
 JAY JONES ..... BOARD SECRETARY  
 RICK ADAMS ..... BOARD MEMBER  
 KELLY OWENS ..... BOARD MEMBER  
 DAVID PARSONS ..... BOARD MEMBER  
 LISA SHELTON ..... BOARD MEMBER  
 CAROL SUE HIPPI ..... CFO/BUSINESS MANAGER  
 ROSALIE JOHNSON ..... PEIMS COORDINATOR

## 178-909 ROBSTOWN ISD

ADOLFO LOPEZ ..... BOARD PRESIDENT  
 OSCAR LOPEZ ..... BOARD VICE-PRESIDENT  
 ISMAEL GONZALEZ ..... BOARD SECRETARY  
 EVA ORONA ..... BOARD ASSISTANT SECRETARY  
 ERNESTO GALLEGOS ..... BOARD MEMBER  
 RICHARD GONZALEZ ..... BOARD MEMBER  
 OSVALDO ROMERO ..... BOARD MEMBER  
 NORMA RODRIGUEZ ..... PEIMS COORDINATOR

## 178-912 TULOSO-MIDWAY ISD

PAUL MOSTELLA ..... BOARD PRESIDENT  
 BILLY LERMA ..... BOARD VICE-PRESIDENT  
 FELIX LANDIN ..... BOARD SECRETARY  
 HECTOR DEL TORO ..... BOARD ASSISTANT SECRETARY  
 ROSE MARY DELEON ..... BOARD MEMBER  
 JAN MOSTELLA ..... BOARD MEMBER  
 JOHN SAMANIEGO ..... BOARD MEMBER  
 PHILIP CARROLL ..... CFO/BUSINESS MANAGER

JENNIFER WENDLAND ..... PEIMS COORDINATOR

## 178-913 BANQUETE ISD

TRACY WRIGHT ..... BOARD VICE-PRESIDENT  
 AARON RAMON ..... BOARD SECRETARY  
 MARTY LOPEZ ..... BOARD MEMBER  
 LILLY NASH ..... BOARD MEMBER  
 ABBI PENA ..... BOARD MEMBER  
 OMAR RAMIREZ ..... BOARD MEMBER  
 MIKE WESSELS ..... BOARD MEMBER  
 JIM RUMAGE ..... AREA SUPERINTENDENT  
 ADRIAN PENA ..... ASSISTANT SUPERINTENDENT

## 178-914 FLOUR BLUFF ISD

RICHARD PITTMAN ..... BOARD PRESIDENT  
 FLO EAST ..... BOARD VICE-PRESIDENT  
 DANIEL SUCKLEY ..... BOARD SECRETARY  
 WADE CHAPMAN ..... BOARD MEMBER  
 STEVE ELLIS ..... BOARD MEMBER  
 DR JIM NEEDHAM ..... BOARD MEMBER  
 SHIRLEY THORNTON ..... BOARD MEMBER  
 DR AUDRA UDE ..... ASSISTANT SUPERINTENDENT  
 LAURA PETERS ..... PEIMS COORDINATOR  
 BRIAN SCHUSS ..... CFO/BUSINESS MANAGER

## 178-915 WEST OSO ISD

VELMA RODRIGUEZ ..... BOARD PRESIDENT  
 GEORGE BARRERA ..... BOARD VICE-PRESIDENT  
 LUCAS JASSO ..... BOARD SECRETARY  
 CELLA BOYD ..... BOARD MEMBER  
 SHIRLEY JORDAN ..... BOARD MEMBER  
 JOSE LOPEZ ..... BOARD MEMBER  
 ROBERT SANDATE ..... BOARD MEMBER  
 CARA COOKE ..... ASSISTANT SUPERINTENDENT  
 DAVID PALACIOS ..... CFO/BUSINESS MANAGER  
 RUBEN RODRIGUEZ ..... PEIMS COORDINATOR

---

## 179 OCHILTREE COUNTY

---

### 179-901 PERRYTON ISD

TERRY DANLEY ..... BOARD PRESIDENT  
 JOE RANDOLPH ..... BOARD VICE-PRESIDENT  
 JOE OGDEN ..... BOARD SECRETARY  
 WESLEY BEAL ..... BOARD MEMBER  
 BRUCE COWAN ..... BOARD MEMBER  
 SABRINA DEVERS ..... BOARD MEMBER  
 REX MANN ..... BOARD MEMBER  
 RANDY BARNES ..... ASSISTANT SUPERINTENDENT  
 KEITH LANGFITT ..... ASSISTANT SUPERINTENDENT  
 LESA KEMP ..... PEIMS COORDINATOR  
 DOUGLAS KILE ..... CFO/BUSINESS MANAGER

---

## 180 OLDHAM COUNTY

---

### 180-901 BOYS RANCH ISD

SUZANNE WRIGHT ..... BOARD PRESIDENT  
 GEORGE OWEN ..... BOARD SECRETARY  
 SHARON MINER ..... BOARD MEMBER  
 LANCE PURCELL ..... BOARD MEMBER  
 MARK STROTHER ..... BOARD MEMBER  
 PAUL JONES ..... ASSISTANT SUPERINTENDENT  
 MELETA BAILEY ..... CFO/BUSINESS MANAGER  
 MELETA BAILEY ..... PEIMS COORDINATOR

# Texas Public School Districts and Charters: Board Members, Assistant Superintendents, Business Managers, and Public Education Information Management System (PEIMS) Coordinators, December 2012

## 180-902 VEGA ISD

ROGER BRORMAN.....BOARD PRESIDENT  
MARY ANN MORRIS.....BOARD VICE-PRESIDENT  
SHERRI DRINNON.....BOARD SECRETARY  
JR BLASINGAME.....BOARD MEMBER  
LESTER KIRKLAND.....BOARD MEMBER  
LARRY RICHARDSON.....BOARD MEMBER  
BRUCE VOYLES.....BOARD MEMBER  
KAY MONTGOMERY.....PEIMS COORDINATOR  
BETH SNELL.....CFO/BUSINESS MANAGER

## 180-903 ADRIAN ISD

RICHARD HARWOOD.....BOARD PRESIDENT  
MORRIS BLANKENSHIP.....BOARD MEMBER  
HARVEY BRONNIMAN.....BOARD MEMBER  
OSCAR BRONNIMAN.....BOARD MEMBER  
MIKE FORTENBERRY.....BOARD MEMBER  
JOHN GRUHLKEY.....BOARD MEMBER  
SHARI TORRES.....CFO/BUSINESS MANAGER  
SHARI TORRES.....PEIMS COORDINATOR

## 180-904 WILDORADO ISD

SHANNON LEAVITT.....BOARD PRESIDENT  
LANE MASON.....BOARD VICE-PRESIDENT  
TY CLEAVINGER.....BOARD MEMBER  
SHANE JACKSON.....BOARD MEMBER  
JOSHUA LUSTER.....BOARD MEMBER  
WES MOORE.....BOARD MEMBER  
TRACY PERKINS.....BOARD MEMBER  
JACKIE CLEAVINGER.....CFO/BUSINESS MANAGER  
JACKIE CLEAVINGER.....PEIMS COORDINATOR

## 181 ORANGE COUNTY

### 181-901 BRIDGE CITY ISD

THAD HILL.....BOARD PRESIDENT  
MICHAEL JOHNSON.....BOARD VICE-PRESIDENT  
JERRY MCINNIS.....BOARD SECRETARY  
LON HUBBARD.....BOARD ASSISTANT SECRETARY  
MARK ANDERSON.....BOARD MEMBER  
KIRK ELLENDER.....BOARD MEMBER  
REBECCA RUTLEDGE.....BOARD MEMBER  
GINA MANNINO.....ASSISTANT SUPERINTENDENT  
CHRISTI GOODYEAR.....PEIMS COORDINATOR  
ROBERTA OVERSTREET.....CFO/BUSINESS MANAGER

### 181-905 ORANGEFIELD ISD

DONOVAN WELDON.....BOARD PRESIDENT  
VAN BO HENLEY.....BOARD VICE-PRESIDENT  
WANDA WOODS.....BOARD SECRETARY  
JESSE FREMONT.....BOARD TREASURER  
BRAD FRYE.....BOARD MEMBER  
DR RONALD RISINGER.....BOARD MEMBER  
JACK SMITH.....BOARD MEMBER  
SHAUN MCALPIN.....ASSISTANT SUPERINTENDENT  
KAY WINGATE.....PEIMS COORDINATOR

### 181-906 WEST ORANGE-COVE CISD

PETE AMY.....BOARD PRESIDENT  
HARRY BARCLAY.....BOARD VICE-PRESIDENT  
TONY DALLAS.....BOARD SECRETARY  
ANDREW HAYES.....BOARD MEMBER  
RICKY JACOBS.....BOARD MEMBER  
ERIC MITCHELL.....BOARD MEMBER  
REVEREND HARDY O'NEAL.....BOARD MEMBER

DR SILVIA MARTINEZ.....ASSISTANT SUPERINTENDENT  
MELINDA JAMES.....CFO/BUSINESS MANAGER  
RACHEL STEPHENS.....PEIMS COORDINATOR

## 181-907 VIDOR ISD

MIKE KILMER.....BOARD PRESIDENT  
ROLLIE BURR.....BOARD VICE-PRESIDENT  
SHEILA SARVER.....BOARD SECRETARY  
KIMBERLY CROSSLEY.....BOARD MEMBER  
MICHAEL HELMS.....BOARD MEMBER  
MIKE QUINN.....BOARD MEMBER  
CARRIE VINCENT.....BOARD MEMBER  
DAVID CROAK.....ASSISTANT SUPERINTENDENT  
JOHNNY ROSS.....ASSISTANT SUPERINTENDENT  
NANCY SMITH.....ASSISTANT SUPERINTENDENT  
TERRI ROYE.....PEIMS COORDINATOR

## 181-908 LITTLE CYPRESS-MAURICEVILLE CISD

DON ANDERSON.....BOARD PRESIDENT  
DAVID JONES.....BOARD VICE-PRESIDENT  
DANIELLE HEIL.....BOARD SECRETARY  
KEITH ADAMS.....BOARD MEMBER  
MARLENE COURMIER.....BOARD MEMBER  
DR RANDY MCILWAIN.....BOARD MEMBER  
REX PEVETO.....BOARD MEMBER  
GREG PERRY.....ASSISTANT SUPERINTENDENT  
KATHY FINCH.....PEIMS COORDINATOR

## 182 PALO PINTO COUNTY

### 182-901 GORDON ISD

ELI STOCKSTILL.....BOARD PRESIDENT  
JIMMY HUNT.....BOARD VICE-PRESIDENT  
MICHAEL ROUSE.....BOARD SECRETARY  
ED DEMICHELE.....BOARD MEMBER  
MILO MOFFIT.....BOARD MEMBER  
JUSTIN SCRIVNER.....BOARD MEMBER  
BRETT TRIGG.....BOARD MEMBER  
JUDY HUNT.....CFO/BUSINESS MANAGER  
JUDY HUNT.....PEIMS COORDINATOR

### 182-902 GRAFORD ISD

MATT BIERY.....BOARD PRESIDENT  
MIKE PENDERGRAFT.....BOARD VICE-PRESIDENT  
KAY BRIDGES.....BOARD SECRETARY  
EDDIE LANEY.....BOARD MEMBER  
BRANDI LARSON.....BOARD MEMBER  
RONNIE RANFT.....BOARD MEMBER  
BRANDEN WATERS.....BOARD MEMBER  
DEANNA BOX.....PEIMS COORDINATOR  
MISCHELLE DAVIS.....CFO/BUSINESS MANAGER

### 182-903 MINERAL WELLS ISD

JOE RUELAS.....BOARD PRESIDENT  
SCOTT AARON.....BOARD MEMBER  
DAVID BULLOCK.....BOARD MEMBER  
SCOTT ELDER.....BOARD MEMBER  
JOEL HARDEMAN.....BOARD MEMBER  
MARIA JONES.....BOARD MEMBER  
MIKE TINCHER.....BOARD MEMBER  
JAY WALSWORTH.....ASSISTANT SUPERINTENDENT  
PAUL HEARN.....CFO/BUSINESS MANAGER  
JANET SHEA.....PEIMS COORDINATOR

# Texas Public School Districts and Charters: Board Members, Assistant Superintendents, Business Managers, and Public Education Information Management System (PEIMS) Coordinators, December 2012

## 182-904 SANTO ISD

RANDY PARKER ..... BOARD PRESIDENT  
 DONNY HERRING ..... BOARD VICE-PRESIDENT  
 JERRY EDWARDS ..... BOARD SECRETARY  
 AMY BRYAN ..... BOARD MEMBER  
 ARTIE FORD ..... BOARD MEMBER  
 JILL MOORE ..... BOARD MEMBER  
 MICHAEL PRICE ..... BOARD MEMBER  
 CINDY RUCKER ..... CFO/BUSINESS MANAGER  
 BONNIE TERRELL ..... PEIMS COORDINATOR

## 182-905 STRAWN ISD

NANCY MALLORY ..... BOARD PRESIDENT  
 MINDY HODGKINS ..... BOARD VICE-PRESIDENT  
 NARCISO MARTINEZ ..... BOARD SECRETARY  
 CRAIG ABBOTT ..... BOARD MEMBER  
 AMOS MALLORY ..... BOARD MEMBER  
 JIM POLLOCK ..... BOARD MEMBER  
 CONNIE HINKSON ..... PEIMS COORDINATOR

## 182-906 PALO PINTO ISD

BUD PRICE ..... BOARD PRESIDENT  
 CODY CLOUD ..... BOARD VICE-PRESIDENT  
 BEVERLY FULLER ..... BOARD SECRETARY  
 BRAD CONNELLY ..... BOARD MEMBER  
 KERRIE HALL ..... BOARD MEMBER  
 ERIC CEDERSTROM ..... CFO/BUSINESS MANAGER  
 TERESA MAHAN ..... PEIMS COORDINATOR

---

## 183 PANOLA COUNTY

---

### 183-801 PANOLA CHARTER SCHOOL

STEPHEN CHMAITELLI ..... BOARD PRESIDENT  
 DALE REED ..... BOARD VICE-PRESIDENT  
 CARLTON SHAMBURGER ..... BOARD SECRETARY  
 WILLIAM BREWSTER ..... BOARD MEMBER  
 IRENE CRAVEY ..... BOARD MEMBER  
 CHARLES NEWTON ..... BOARD MEMBER

### 183-901 BECKVILLE ISD

JACKIE HARRIS ..... BOARD PRESIDENT  
 JUSTIN PIERCE ..... BOARD VICE-PRESIDENT  
 JANE CAMMACK ..... BOARD SECRETARY  
 TERRY ELLIOTT ..... BOARD MEMBER  
 JEFF ETHEREDGE ..... BOARD MEMBER  
 BRETT HARRIS ..... BOARD MEMBER  
 MARION SIPES ..... BOARD MEMBER  
 DR GEORGIA KING ..... ASSISTANT SUPERINTENDENT  
 CHARMARINE CHAPPELL ..... CFO/BUSINESS MANAGER  
 DONNA HAMBRICK ..... PEIMS COORDINATOR

### 183-902 CARTHAGE ISD

TRUMAN SHIREY ..... BOARD PRESIDENT  
 KEN ANDRUS ..... BOARD VICE-PRESIDENT  
 DR BEN DONALD ..... BOARD SECRETARY  
 MARY SHERMAN ..... BOARD SECRETARY  
 ELZIE HICKS ..... BOARD MEMBER  
 BILL PEACE ..... BOARD MEMBER  
 FRANK WILLIS ..... BOARD MEMBER  
 DR JOSEPH HAMBRICK ..... AREA SUPERINTENDENT  
 DONNA PORTER ..... ASSISTANT SUPERINTENDENT  
 STEVE ZURLINE ..... ASSISTANT SUPERINTENDENT  
 KATHY BALLARD ..... CFO/BUSINESS MANAGER  
 JUDY RITTER ..... PEIMS COORDINATOR

## 183-904 GARY ISD

TIMOTHY HOOPER ..... BOARD PRESIDENT  
 BOBBY HEAD ..... BOARD VICE-PRESIDENT  
 ELAINE HIGHT ..... BOARD SECRETARY  
 STACY CRANFORD ..... BOARD MEMBER  
 CHRIS DANIELS ..... BOARD MEMBER  
 TORREN HOOPER ..... BOARD MEMBER  
 CODY PIERCE ..... BOARD MEMBER  
 JASON WOODFIN ..... CFO/BUSINESS MANAGER  
 JASON WOODFIN ..... PEIMS COORDINATOR

---

## 184 PARKER COUNTY

---

### 184-801 CROSSTIMBERS ACADEMY

GARY BENDER ..... BOARD PRESIDENT  
 JOHN LEWIS ..... BOARD TREASURER  
 GLENNIS WOODALL ..... BOARD MEMBER

### 184-901 POOLVILLE ISD

LYNN DUVALL ..... BOARD PRESIDENT  
 BILL BLEVINS ..... BOARD VICE-PRESIDENT  
 DEBBYE BARNETT ..... BOARD SECRETARY  
 RANDY HARRIS ..... BOARD MEMBER  
 JIMMY HINES ..... BOARD MEMBER  
 ROGER SMITH ..... BOARD MEMBER  
 KEVIN WILLIAMS ..... BOARD MEMBER  
 JIMMIE DOBBS ..... AREA SUPERINTENDENT  
 TAMMIE BRASWELL ..... PEIMS COORDINATOR  
 PAULA HALL ..... CFO/BUSINESS MANAGER

### 184-902 SPRINGTOWN ISD

AMY WALKER ..... BOARD PRESIDENT  
 LARRY CARTER ..... BOARD VICE-PRESIDENT  
 KEITH SPRINGFIELD ..... BOARD SECRETARY  
 AL GARRETT ..... BOARD MEMBER  
 JODY LOWERY ..... BOARD MEMBER  
 MIKE RAY ..... BOARD MEMBER  
 VICKY TRICHEL ..... BOARD MEMBER  
 MICHAEL GILLEY ..... ASSISTANT SUPERINTENDENT  
 SHERI MATHIS ..... PEIMS COORDINATOR  
 GARY SHAW ..... CFO/BUSINESS MANAGER

### 184-903 WEATHERFORD ISD

CHARLIE MARTINEZ ..... BOARD PRESIDENT  
 PAUL PASCHALL ..... BOARD VICE-PRESIDENT  
 GAIL WIRTANEN ..... BOARD SECRETARY  
 ASHLEY CONLON ..... BOARD MEMBER  
 DAVE COWLEY ..... BOARD MEMBER  
 JEFF GEYER ..... BOARD MEMBER  
 KIP HOOKS ..... BOARD MEMBER  
 HOLLY TEAGUE ..... DEPUTY SUPERINTENDENT  
 TRACY RAY ..... ASSISTANT SUPERINTENDENT  
 AMY RANKIN ..... PEIMS COORDINATOR  
 TRACY RAY ..... CFO/BUSINESS MANAGER

### 184-904 MILLSAP ISD

DR DENE HERBEL ..... BOARD PRESIDENT  
 MIKE STACK ..... BOARD VICE-PRESIDENT  
 JERRY WALKER ..... BOARD SECRETARY  
 CHRISTY BURTON ..... BOARD MEMBER  
 PAUL EVANS ..... BOARD MEMBER  
 TOMMY LUCIA ..... BOARD MEMBER  
 ALAN RICHARDSON ..... BOARD MEMBER  
 WANDA GRESHAM ..... PEIMS COORDINATOR  
 LORI HOBBS ..... CFO/BUSINESS MANAGER

# Texas Public School Districts and Charters: Board Members, Assistant Superintendents, Business Managers, and Public Education Information Management System (PEIMS) Coordinators, December 2012

## 184-907 ALEDO ISD

BOBBY RIGUES.....BOARD PRESIDENT  
 JAY STRINGER.....BOARD VICE-PRESIDENT  
 JOHNNY CAMPBELL.....BOARD SECRETARY  
 STEVE BARTLEY.....BOARD MEMBER  
 DAVID DAVIS.....BOARD MEMBER  
 HOYT HARRIS.....BOARD MEMBER  
 DR DAVID TILLMAN.....BOARD MEMBER  
 LYNN MCKINNEY.....DEPUTY SUPERINTENDENT  
 LISA ANDERSON.....PEIMS COORDINATOR  
 EARL HUSFELD.....CFO/BUSINESS MANAGER

## 184-908 PEASTER ISD

SCOTT JOHNSON.....BOARD PRESIDENT  
 RICHARD BARRET.....BOARD VICE-PRESIDENT  
 CALWIN KIRK.....BOARD SECRETARY  
 ROBBIE BALLARD.....BOARD MEMBER  
 CLAYTON HULL.....BOARD MEMBER  
 WES MAYNARD.....BOARD MEMBER  
 LANDON SMITH.....BOARD MEMBER  
 KIM ALEXANDER.....CFO/BUSINESS MANAGER  
 ERIC RIBBLE.....PEIMS COORDINATOR

## 184-909 BROCK ISD

BILL COOPER.....BOARD PRESIDENT  
 DR MARTY IVEY.....BOARD VICE-PRESIDENT  
 SHANNA BOLEMAN.....BOARD SECRETARY  
 KENT HULL.....BOARD MEMBER  
 CODY LANE.....BOARD MEMBER  
 EARL MCGEE.....BOARD MEMBER  
 JOHN MCGUIRE.....BOARD MEMBER  
 SCOTT DRILLETTE.....ASSISTANT SUPERINTENDENT  
 CAROLYN BRANCH.....CFO/BUSINESS MANAGER

## 184-911 GARNER ISD

MICHAEL COLLINS.....BOARD PRESIDENT  
 JEFF EVANS.....BOARD VICE-PRESIDENT  
 MARY MICHELS.....BOARD SECRETARY  
 JOSH NELMS.....BOARD MEMBER  
 DIANE SHAW.....BOARD MEMBER  
 VENETTA WIGGS.....BOARD MEMBER

## 185 PARMER COUNTY

### 185-901 BOVINA ISD

LARRY MITCHELL.....BOARD PRESIDENT  
 JUSTIN BROZEK.....BOARD MEMBER  
 RICHARD CARSON.....BOARD MEMBER  
 JUAN GONZALEZ.....BOARD MEMBER  
 DEENA LEUEA.....BOARD MEMBER  
 JOSH QUINTANA.....BOARD MEMBER  
 LANCE TEAGUE.....BOARD MEMBER  
 SUSAN MILLER.....CFO/BUSINESS MANAGER  
 CELIA QUINTANA.....PEIMS COORDINATOR

### 185-902 FARWELL ISD

DARREN HASELOFF.....BOARD PRESIDENT  
 KENDALL DEVAULT.....BOARD VICE-PRESIDENT  
 MOLLY STANCELL.....BOARD SECRETARY  
 JAYBE BARRETT.....BOARD MEMBER  
 KEITH HADLEY.....BOARD MEMBER  
 SCOTT JOHNSON.....BOARD MEMBER  
 WILLIAM MARTIN.....BOARD MEMBER  
 LEANDRA BYRD.....CFO/BUSINESS MANAGER  
 LEANDRA BYRD.....PEIMS COORDINATOR

## 185-903 FRIONA ISD

RICHARD BARNETT.....BOARD PRESIDENT  
 MITCHELL SMILEY.....BOARD VICE-PRESIDENT  
 LORAIN ANTHONY.....BOARD SECRETARY  
 TRACY BUNKER.....BOARD MEMBER  
 ANDY MONTANA.....BOARD MEMBER  
 ANTONIO ROCHA.....BOARD MEMBER  
 WADE SCHUELER.....BOARD MEMBER  
 KATHY SANDOVAL.....PEIMS COORDINATOR  
 DIANNA WRIGHT.....CFO/BUSINESS MANAGER

## 185-904 LAZBUDDIE ISD

CHRIS TIMMS.....BOARD PRESIDENT  
 DOYLE WEIR.....BOARD VICE-PRESIDENT  
 CANDICE WEAVER.....BOARD SECRETARY  
 BRENN A BURCH.....BOARD MEMBER  
 SHELDON MASON.....BOARD MEMBER  
 CASEY RUSSELL.....BOARD MEMBER  
 CRAIG SMYER.....BOARD MEMBER  
 LARETA BARBER.....PEIMS COORDINATOR  
 CAROLYN SCOTT.....CFO/BUSINESS MANAGER

## 186 PECOS COUNTY

### 186-901 BUENA VISTA ISD

CRUZ GOMEZ.....BOARD PRESIDENT  
 VERONICA MANDUJANO.....BOARD VICE-PRESIDENT  
 JAY LEE.....BOARD SECRETARY  
 DEANN CRAWFORD.....BOARD MEMBER  
 WANDA LEWIS.....BOARD MEMBER  
 BART REID.....BOARD MEMBER  
 KIM DOMINGUEZ.....PEIMS COORDINATOR  
 MARLA PAULK.....CFO/BUSINESS MANAGER

### 186-902 FORT STOCKTON ISD

KEN RIPLEY.....BOARD PRESIDENT  
 OSCAR GONZALEZ.....BOARD VICE-PRESIDENT  
 SANDRA MARQUEZ.....BOARD SECRETARY  
 FREDDIE MARTINEZ.....BOARD ASSISTANT SECRETARY  
 TOM EZELL.....BOARD MEMBER  
 GLENDA PASQUA.....BOARD MEMBER  
 JACOB VASQUEZ.....BOARD MEMBER  
 PAULA TRAYNHAM.....ASSISTANT SUPERINTENDENT  
 MARY LOU ALMENDAREZ.....PEIMS COORDINATOR  
 MARIA GOMEZ.....CFO/BUSINESS MANAGER

### 186-903 IRAAN-SHEFFIELD ISD

MARGARET HOLMES.....BOARD PRESIDENT  
 BASILISO RAMIREZ.....BOARD VICE-PRESIDENT  
 STEVE GARLOCK.....BOARD SECRETARY  
 JEFFERY MCMAHON.....BOARD MEMBER  
 MICKEY PERRY.....BOARD MEMBER  
 JOE RIVAS.....BOARD MEMBER  
 LORI TURK.....BOARD MEMBER  
 CARRIE HOLMES.....PEIMS COORDINATOR  
 MICHAEL MEEK.....CFO/BUSINESS MANAGER

## 187 POLK COUNTY

### 187-901 BIG SANDY ISD

GLEN GOODWIN.....BOARD PRESIDENT  
 JEFF CHERRY.....BOARD VICE-PRESIDENT  
 HERBERT JOHNSON.....BOARD SECRETARY  
 PATRICK FLOWERS.....BOARD MEMBER  
 SISSIE HENDRIX.....BOARD MEMBER

# Texas Public School Districts and Charters: Board Members, Assistant Superintendents, Business Managers, and Public Education Information Management System (PEIMS) Coordinators, December 2012

QUESTION MATTHEWS.....BOARD MEMBER  
MAYNARD WILLIAMS.....BOARD MEMBER  
LINDA KIDD.....CFO/BUSINESS MANAGER  
LINDA KIDD.....PEIMS COORDINATOR

**187-903 GOODRICH ISD**

BRENDA BENNETT.....BOARD PRESIDENT  
MOLLY WOODS.....BOARD VICE-PRESIDENT  
CHRISTINE WRIGHT.....BOARD SECRETARY  
EMMA STUTTS.....BOARD ASSISTANT SECRETARY  
TIM HARRELL.....BOARD MEMBER  
BOBBY WRIGHT.....BOARD MEMBER  
JOHNNIE WYATT.....BOARD MEMBER  
SHERRY MITCHELL.....CFO/BUSINESS MANAGER  
SHERRY MITCHELL.....PEIMS COORDINATOR

**187-904 CORRIGAN-CAMDEN ISD**

MELANIE TAYLOR.....BOARD PRESIDENT  
STEVE WILLSON.....BOARD VICE-PRESIDENT  
SEAN BURKS.....BOARD SECRETARY  
SETH HANDLEY.....BOARD MEMBER  
ANTHONY HARRELL.....BOARD MEMBER  
MARVIN HURLEY.....BOARD MEMBER  
SUE MORRISON.....BOARD MEMBER  
MARIE PURKE.....CFO/BUSINESS MANAGER  
SHIRLEY WILLSON.....PEIMS COORDINATOR

**187-906 LEGGETT ISD**

CURTIS JEFFERSON.....BOARD VICE-PRESIDENT  
MYRNA HARRINGTON.....BOARD SECRETARY  
JOHN BELL.....BOARD MEMBER  
TOMMIE COLLINS.....BOARD MEMBER  
TOMMY JOHNSON.....BOARD MEMBER  
EMERY JOHNSON.....BOARD MEMBER  
KEVIN PUCKETT.....BOARD MEMBER  
JENNIE BATTISE.....CFO/BUSINESS MANAGER  
JENNIE BATTISE.....PEIMS COORDINATOR

**187-907 LIVINGSTON ISD**

BEA ELLIS.....BOARD PRESIDENT  
CASEY EVANS.....BOARD VICE-PRESIDENT  
BEN OGLETREE.....BOARD SECRETARY  
BRIAN BOUNDS.....BOARD MEMBER  
JEFFREY GALLOWAY.....BOARD MEMBER  
FRANK HENDERSON.....BOARD MEMBER  
MIKE NETTLES.....BOARD MEMBER  
DIANA KELM.....DEPUTY SUPERINTENDENT  
JANAN MOORE.....ASSISTANT SUPERINTENDENT  
BEN DAVIDSON.....CFO/BUSINESS MANAGER  
KATHY PERRY.....PEIMS COORDINATOR

**187-910 ONALASKA ISD**

LINDA VINCENT.....BOARD PRESIDENT  
BRANDON SMITH.....BOARD VICE-PRESIDENT  
POBLA GALLIER.....BOARD SECRETARY  
GREG COOK.....BOARD MEMBER  
TOM CURRAN.....BOARD MEMBER  
DENNIS HODGE.....BOARD MEMBER  
LEWIS LANDSMAN.....BOARD MEMBER  
ANGELA FOSTER.....CFO/BUSINESS MANAGER  
ANGELA FOSTER.....PEIMS COORDINATOR

---

**188 POTTER COUNTY**

---

**188-801 RICHARD MILBURN ACADEMY (AMARILLO)**

FRANCIS WHITE.....BOARD PRESIDENT  
ERNEST CHAMBERS.....BOARD SECRETARY  
HOUSTON CONLEY.....BOARD MEMBER  
GRACE GARZA.....PEIMS COORDINATOR

**188-901 AMARILLO ISD**

JIM AUSTIN.....BOARD PRESIDENT  
JOHN BLANCHARD.....BOARD VICE-PRESIDENT  
JOHN COWARD.....BOARD SECRETARY  
JAMES ALLEN.....BOARD MEMBER  
ANETTE CARLISLE.....BOARD MEMBER  
RENEE MCCOWN.....BOARD MEMBER  
LINDA PITNER.....BOARD MEMBER  
DR JACK THOMPSON.....BOARD MEMBER  
JOHN COWARD.....ASSISTANT SUPERINTENDENT  
LES HOYT.....ASSISTANT SUPERINTENDENT  
PATI BUCHENAU.....CFO/BUSINESS MANAGER  
KEITHA IVEY.....PEIMS COORDINATOR

**188-902 RIVER ROAD ISD**

STACEY JOHNSON.....BOARD PRESIDENT  
BEVERLY NEWMAN.....BOARD VICE-PRESIDENT  
ROBBIE NORMAN.....BOARD MEMBER  
GLENN PERKY.....BOARD MEMBER  
PAULETTE POYNOR.....BOARD MEMBER  
BIONCA SHARP.....BOARD MEMBER  
KELLY VENABLE.....BOARD MEMBER  
GAYE DAMPF.....ASSISTANT SUPERINTENDENT  
KAYLA FREEMAN.....PEIMS COORDINATOR  
MIKE HODGSON.....CFO/BUSINESS MANAGER

**188-903 HIGHLAND PARK ISD**

RONALD HOBBS.....BOARD PRESIDENT  
RICKY ANTHONY.....BOARD VICE-PRESIDENT  
TONYA DETTEN.....BOARD SECRETARY  
JUDY BALDWIN.....BOARD MEMBER  
LAURA ROCKHOLT.....BOARD MEMBER  
CINDY SPANEL.....BOARD MEMBER  
CANDY THORNTON.....BOARD MEMBER  
LISA MESSNER.....CFO/BUSINESS MANAGER  
LISA MESSNER.....PEIMS COORDINATOR

**188-904 BUSHLAND ISD**

JEFF SUMPTER.....BOARD PRESIDENT  
SHELLY PERMENTER.....BOARD VICE-PRESIDENT  
RANDY BOONE.....BOARD SECRETARY  
MICHAEL CARTER.....BOARD MEMBER  
JENNIFER LANGLEY.....BOARD MEMBER  
JEFF PONDER.....BOARD MEMBER  
CHRIS SIMMONS.....BOARD MEMBER  
TRAVIS LONGANECKER.....ASSISTANT SUPERINTENDENT  
KAREN GRANTHAM.....CFO/BUSINESS MANAGER  
MELISSA PONDER.....PEIMS COORDINATOR

---

**189 PRESIDIO COUNTY**

---

**189-901 MARFA ISD**

ROBERT HALPERN.....BOARD PRESIDENT  
KATHERINE PRICE-FOWLKES.....BOARD VICE-PRESIDENT  
TINA LUJAN.....BOARD SECRETARY  
MARK CASH.....BOARD MEMBER  
ZACH MOERBE.....BOARD MEMBER

# Texas Public School Districts and Charters: Board Members, Assistant Superintendents, Business Managers, and Public Education Information Management System (PEIMS) Coordinators, December 2012

TERESA ONTIVEROS.....BOARD MEMBER  
 COSME ROMAN.....BOARD MEMBER  
 GRISELDA HINOJOS.....PEIMS COORDINATOR  
 VICTORIA SANCHEZ.....CFO/BUSINESS MANAGER

## 189-902 PRESIDIO ISD

CARLOS NIETO.....BOARD PRESIDENT  
 CARMEN ELGUEZABAL.....BOARD VICE-PRESIDENT  
 ABELARDO FRANCO.....BOARD SECRETARY  
 ETHAL BARRIGA.....BOARD MEMBER  
 KENNETH MARTIN.....BOARD MEMBER  
 AURELIANO RAMIREZ.....BOARD MEMBER  
 HUGO RAMOS.....BOARD MEMBER  
 RAQUEL BAEZA.....CFO/BUSINESS MANAGER  
 ARMIDA MEDINA.....PEIMS COORDINATOR

## 190 RAINS COUNTY

### 190-903 RAINS ISD

PHILIP ALEXANDER.....BOARD PRESIDENT  
 TREY HILL.....BOARD VICE-PRESIDENT  
 PAUL FOLEY.....BOARD SECRETARY  
 BILL GLEASON.....BOARD ASSISTANT SECRETARY  
 DAVID GOWIN.....BOARD MEMBER  
 JOHNNY NORTHCUTT.....BOARD MEMBER  
 HEATH SISK.....BOARD MEMBER  
 GRADY FISHER.....ASSISTANT SUPERINTENDENT  
 SUSIE GRIDER.....ASSISTANT SUPERINTENDENT  
 GRADY FISHER.....CFO/BUSINESS MANAGER  
 LYNDA SEAGO.....PEIMS COORDINATOR

## 191 RANDALL COUNTY

### 191-901 CANYON ISD

RANDY DARNELL.....BOARD PRESIDENT  
 LINDA HINDERS.....BOARD VICE-PRESIDENT  
 SAM SPRADLIN.....BOARD SECRETARY  
 ROGER SHORT.....BOARD ASSISTANT SECRETARY  
 BRUCE COBB.....BOARD MEMBER  
 JIM MURPHY.....BOARD MEMBER  
 KATHARYN WIEGAND.....BOARD MEMBER  
 RANDY MCDOWELL.....ASSISTANT SUPERINTENDENT  
 RANDY MCDOWELL.....CFO/BUSINESS MANAGER  
 TRACEY TENNISON.....PEIMS COORDINATOR

## 192 REAGAN COUNTY

### 192-901 REAGAN COUNTY ISD

MARK NOLAND.....BOARD PRESIDENT  
 DANNY SCHWERTNER.....BOARD VICE-PRESIDENT  
 JUAN RIVERO.....BOARD SECRETARY  
 LARRY HEINTZELMAN.....BOARD MEMBER  
 DAVID PARKER.....BOARD MEMBER  
 BRENDA SCHNEEMANN.....BOARD MEMBER  
 DANNY VASQUEZ.....BOARD MEMBER  
 SUSAN GUNNELS.....CFO/BUSINESS MANAGER  
 SUSAN SCHWERTNER.....PEIMS COORDINATOR

## 193 REAL COUNTY

### 193-801 BIG SPRINGS CHARTER SCHOOL

WESLEY DORMAN.....BOARD PRESIDENT  
 JUDY WILSON.....BOARD VICE-PRESIDENT  
 ROBBIE SMITH.....BOARD SECRETARY

LEE BATES.....BOARD MEMBER  
 HAROLD BUELL.....BOARD MEMBER  
 JOHN CREMIN.....BOARD MEMBER  
 PHILIP HAMMAN.....BOARD MEMBER  
 BILLIE HARDEE.....BOARD MEMBER  
 CYNTHIA MORAN.....BOARD MEMBER  
 NEVA NICHOLSON.....BOARD MEMBER  
 SILAS RAGSDALE.....BOARD MEMBER  
 CHRISTINA SHIRLEY.....BOARD MEMBER  
 DEANNA KILPATRICK.....PEIMS COORDINATOR

## 193-902 LEAKEY ISD

CHARLES REAGOR.....BOARD PRESIDENT  
 ALBERTO GONZALEZ.....BOARD VICE-PRESIDENT  
 SHAWN GRAY.....BOARD SECRETARY  
 JERRY BATES.....BOARD MEMBER  
 SHANE HOHMAN.....BOARD MEMBER  
 TERRY JONES.....BOARD MEMBER  
 JOEL PIGG.....BOARD MEMBER  
 DON FERGUSON.....CFO/BUSINESS MANAGER  
 LEANNE WALIGURA.....PEIMS COORDINATOR

## 194 RED RIVER COUNTY

### 194-902 AVERY ISD

TIM USREY.....BOARD PRESIDENT  
 STACEY ERVIN.....BOARD VICE-PRESIDENT  
 BRODY BAIRD.....BOARD SECRETARY  
 VERNON EASTEPP.....BOARD MEMBER  
 LONNY FAIN.....BOARD MEMBER  
 MISSY GILREATH.....BOARD MEMBER  
 WILLIAM RICKS.....BOARD MEMBER  
 NATASHA BLACKBURN.....CFO/BUSINESS MANAGER  
 CINDY WOODS.....PEIMS COORDINATOR

### 194-903 RIVERCREST ISD

MARK HARE.....BOARD PRESIDENT  
 JOSEPH ROSE.....BOARD VICE-PRESIDENT  
 BOBBY THOMPSON.....BOARD SECRETARY  
 CRAIG INGRAM.....BOARD MEMBER  
 GREG RUSSELL.....BOARD MEMBER  
 TODD WARD.....BOARD MEMBER  
 WAKE WOOD.....BOARD MEMBER  
 TIFFANY EASLEY.....CFO/BUSINESS MANAGER  
 VELMA ELLIS.....PEIMS COORDINATOR

### 194-904 CLARKSVILLE ISD

STERLING DOCKINS.....BOARD PRESIDENT  
 WILLIAM RAINS.....BOARD VICE-PRESIDENT  
 WADONNA CHERRY.....BOARD SECRETARY  
 ROBERT BEATY.....BOARD MEMBER  
 JIMMY CALDWELL.....BOARD MEMBER  
 GREGORY LEWIS.....BOARD MEMBER  
 ANNETTE WELCH.....BOARD MEMBER  
 PAMELA VANDEAVER.....CFO/BUSINESS MANAGER  
 PAMELA VANDEAVER.....PEIMS COORDINATOR

### 194-905 DETROIT ISD

DALE MILLER.....BOARD PRESIDENT  
 MICHAEL MURPHY.....BOARD VICE-PRESIDENT  
 FRANCIS FLETCHER.....BOARD SECRETARY  
 BOBBY BRYAN.....BOARD MEMBER  
 MICHAEL DAVIS.....BOARD MEMBER  
 DEWAYNE NANCE.....BOARD MEMBER  
 RANDY SMITH.....BOARD MEMBER



# Texas Public School Districts and Charters: Board Members, Assistant Superintendents, Business Managers, and Public Education Information Management System (PEIMS) Coordinators, December 2012

SANDRA GALLEY.....PEIMS COORDINATOR  
GREG JONES.....CFO/BUSINESS MANAGER

---

## 195 REEVES COUNTY

---

### 195-901 PECOS-BARSTOW-TOYAH ISD

LOUIS MATTA.....BOARD PRESIDENT  
GAIL BOX.....BOARD VICE-PRESIDENT  
RANDY GRAHAM.....BOARD SECRETARY  
BERTHA NATIVIDAD.....BOARD MEMBER  
WILLIAM OGLESBY.....BOARD MEMBER  
KRISTOPHER TERRAZAS.....BOARD MEMBER  
KENT LEMONS.....ASSISTANT SUPERINTENDENT  
MARY CANON.....CFO/BUSINESS MANAGER  
JUANITA DAVILA.....PEIMS COORDINATOR

### 195-902 BALMORHEA ISD

JESUS MATTA.....BOARD PRESIDENT  
TOMMY DOMINGUEZ.....BOARD VICE-PRESIDENT  
ABEL BAEZA.....BOARD MEMBER  
JIMMY BARRAGAN.....BOARD MEMBER  
JAVIER LOZANO.....BOARD MEMBER  
PAUL MATTA.....BOARD MEMBER  
SANDRA NAVARRETE.....BOARD MEMBER  
DORA VALERIO.....PEIMS COORDINATOR  
JAMIE WEATHERMAN.....CFO/BUSINESS MANAGER

---

## 196 REFUGIO COUNTY

---

### 196-901 AUSTWELL-TIVOLI ISD

CARLTON HOPPER.....BOARD PRESIDENT  
MARILYN PAGEL.....BOARD VICE-PRESIDENT  
GREG DUENEZ.....BOARD SECRETARY  
SIMON CAMACHO.....BOARD MEMBER  
JOSEPHINE FARIAS.....BOARD MEMBER  
ANGELA LUTZ.....BOARD MEMBER  
WADE RUDDOCK.....BOARD MEMBER  
DR ANTONIO AGUIRRE.....PEIMS COORDINATOR

### 196-902 WOODSBORO ISD

ROBERT THOMAS.....BOARD PRESIDENT  
HENRY FIEROVA.....BOARD VICE-PRESIDENT  
MANDY NIXON.....BOARD SECRETARY  
JESSICA BLASCHKE.....BOARD MEMBER  
JEFF GILLESPIE.....BOARD MEMBER  
RUBY MARTINEZ.....BOARD MEMBER  
TIM MOSES.....BOARD MEMBER  
STEVEN SELF.....CFO/BUSINESS MANAGER

### 196-903 REFUGIO ISD

JORGE JASO.....BOARD PRESIDENT  
DR GARY WRIGHT.....BOARD VICE-PRESIDENT  
EUGENE LEWIS.....BOARD SECRETARY  
EDITH COLLINS.....BOARD MEMBER  
RENE GARCIA.....BOARD MEMBER  
ETHEL GARZA.....BOARD MEMBER  
ANDY ROCHA.....BOARD MEMBER  
KAREN NIGHTINGALE.....PEIMS COORDINATOR  
WENDY PURSELL.....CFO/BUSINESS MANAGER

---

## 197 ROBERTS COUNTY

---

### 197-902 MIAMI ISD

TOM GRANTHAM.....BOARD PRESIDENT  
JT SMITH.....BOARD VICE-PRESIDENT

RUSTY EARLY.....BOARD MEMBER  
PAUL SUBLETT.....BOARD MEMBER  
PRISCILLA TALLEY.....BOARD MEMBER  
LIZ POAGE.....CFO/BUSINESS MANAGER

---

## 198 ROBERTSON COUNTY

---

### 198-901 BREMOND ISD

GARY JOHNSON.....BOARD VICE-PRESIDENT  
NIKKI SCREWS.....BOARD SECRETARY  
JOHNSON DONALD.....BOARD MEMBER  
MARK DRYMALLA.....BOARD MEMBER  
DAVID KUJAWA.....BOARD MEMBER  
RANDY YANOWSKI.....BOARD MEMBER  
MICHELLE YEZAK.....BOARD MEMBER  
LAURY KASOWSKI.....CFO/BUSINESS MANAGER

### 198-902 CALVERT ISD

VOLNEY ALSTON.....BOARD PRESIDENT  
LOUISE GRIGSBY.....BOARD VICE-PRESIDENT  
SANDRA GREAVES.....BOARD SECRETARY  
BEATRICE CEPHAS.....BOARD MEMBER  
NELDA EUSTICE.....BOARD MEMBER  
CAROLYN ROSEMOND.....BOARD MEMBER  
JOYCE WILLIAMS.....BOARD MEMBER  
DOROTHY BOUDREAU.....CFO/BUSINESS MANAGER  
DOROTHY BOUDREAU.....PEIMS COORDINATOR

### 198-903 FRANKLIN ISD

DENNIS VARVEL.....BOARD PRESIDENT  
DR STEVE SCHULTZ.....BOARD VICE-PRESIDENT  
SCOTT PHILLIPS.....BOARD SECRETARY  
KATE BARNETT.....BOARD MEMBER  
ROBERT BOX.....BOARD MEMBER  
WALTER COMMANDER.....BOARD MEMBER  
STEVE JONES.....BOARD MEMBER  
MICHELLE MATHEWS.....CFO/BUSINESS MANAGER  
MICHELLE MATHEWS.....PEIMS COORDINATOR

### 198-905 HEARNE ISD

JAMES TAYLOR.....BOARD PRESIDENT  
CHRISTOPHER LOPEZ.....BOARD VICE-PRESIDENT  
SYLVIA MONTELONGO.....BOARD SECRETARY  
REVEREND DONALD ADAMS.....BOARD MEMBER  
KIMBERLEY BOOKER.....BOARD MEMBER  
REVEREND JAMES CRAWFORD.....BOARD MEMBER  
JUDITH WERLINGER.....BOARD MEMBER  
MONROE LANGE.....CFO/BUSINESS MANAGER

### 198-906 MUMFORD ISD

ANTHONY SCAMARDO.....BOARD PRESIDENT  
EDWARD SCAMARDO.....BOARD VICE-PRESIDENT  
GATHAN REISTINO.....BOARD SECRETARY  
LUKE COLLETTE.....BOARD MEMBER  
JOSEPHINE LORIA.....BOARD MEMBER  
LUKE SCAMARDO.....BOARD MEMBER  
CONNIE SUSTAITA.....BOARD MEMBER  
PETE BIENSKI.....PEIMS COORDINATOR

---

## 199 ROCKWALL COUNTY

---

### 199-901 ROCKWALL ISD

DOUGLAS HAMILTON.....BOARD PRESIDENT  
CHRIS CUNY.....BOARD VICE-PRESIDENT  
LEIGH PLAGENS.....BOARD SECRETARY

# Texas Public School Districts and Charters: Board Members, Assistant Superintendents, Business Managers, and Public Education Information Management System (PEIMS) Coordinators, December 2012

STEPHANIE ADAMS ..... BOARD MEMBER  
 RUSS CHILDERS ..... BOARD MEMBER  
 LINDA DURAN ..... BOARD MEMBER  
 DR J DAVID LOFTIS ..... BOARD MEMBER  
 MIKE BALL ..... ASSISTANT SUPERINTENDENT  
 SARA BONSER ..... ASSISTANT SUPERINTENDENT  
 DR DEBRA KOEHN ..... ASSISTANT SUPERINTENDENT  
 DR DEBORAH SMOTHERMON ..... ASSISTANT SUPERINTENDENT  
 PHYLLIS POLLARD ..... PEIMS COORDINATOR

## 199-902 ROYSE CITY ISD

DON PALMER ..... BOARD PRESIDENT  
 DR RHONDA PHILLIPS ..... BOARD VICE-PRESIDENT  
 JULIE STUTTS ..... BOARD SECRETARY  
 CHARLIE CARROLL ..... BOARD MEMBER  
 JERRY RICHARSON ..... BOARD MEMBER  
 MIKE STONE ..... BOARD MEMBER  
 BOBBY SUMMERS ..... BOARD MEMBER  
 JEFF WEBB ..... ASSISTANT SUPERINTENDENT  
 JIMMY BUTLER ..... CFO/BUSINESS MANAGER  
 CHANDRA WHITE ..... PEIMS COORDINATOR  
 CHANDRA WHITE ..... PEIMS COORDINATOR

## 200 RUNNELS COUNTY

### 200-901 BALLINGER ISD

MIKE RILEY ..... BOARD PRESIDENT  
 CHARLES FRERICH ..... BOARD VICE-PRESIDENT  
 DALE HALFMANN ..... BOARD SECRETARY  
 JIMMY CHAPMAN ..... BOARD MEMBER  
 MANUEL GALVAN ..... BOARD MEMBER  
 SCOTT KING ..... BOARD MEMBER  
 BOBBY MCNALEY ..... BOARD MEMBER  
 MELISSA ANTHONY ..... PEIMS COORDINATOR

### 200-902 MILES ISD

KIPP RATHMELL ..... BOARD PRESIDENT  
 MARK SKLENARIK ..... BOARD VICE-PRESIDENT  
 STANLEY SCHNIERS ..... BOARD SECRETARY  
 ELAINE BACA ..... BOARD MEMBER  
 AMY FISCHER ..... BOARD MEMBER  
 CAREY HOUSTON ..... BOARD MEMBER  
 CHARLES MCGUIRE ..... BOARD MEMBER  
 BARBARA HOHENSEE ..... CFO/BUSINESS MANAGER  
 BARBARA HOHENSEE ..... PEIMS COORDINATOR

### 200-904 WINTERS ISD

DOUG WHEAT ..... BOARD PRESIDENT  
 KEVIN BUSHER ..... BOARD VICE-PRESIDENT  
 CARLA HOOPER ..... BOARD SECRETARY  
 BILL BREDEMEYER ..... BOARD MEMBER  
 DOUG BRYAN ..... BOARD MEMBER  
 CHARLES KIDWELL ..... BOARD MEMBER  
 DANNY MARTINEZ ..... BOARD MEMBER  
 GLENDA MCKNEELY ..... CFO/BUSINESS MANAGER  
 GLORIA POEHLS ..... PEIMS COORDINATOR

### 200-906 OLFEN ISD

TRACY GRIMES ..... BOARD PRESIDENT  
 JOAN FUCHS ..... BOARD VICE-PRESIDENT  
 KATHY HALFMANN ..... BOARD SECRETARY  
 TOBIAS CORREA ..... BOARD MEMBER  
 CORNELL HOELSCHER ..... BOARD MEMBER  
 GAIL LOWRY ..... PEIMS COORDINATOR

## 201 RUSK COUNTY

### 201-902 HENDERSON ISD

HAROLD SENTMORE ..... BOARD PRESIDENT  
 CLAY WILDER ..... BOARD VICE-PRESIDENT  
 JEAN WILLIAMS ..... BOARD SECRETARY  
 JON BEST ..... BOARD MEMBER  
 JAMES HOLMES ..... BOARD MEMBER  
 JON JOHNSTON ..... BOARD MEMBER  
 MARY WOLFE ..... BOARD MEMBER  
 DR RAYLENE CONNER ..... DEPUTY SUPERINTENDENT  
 TERESA FEARS ..... PEIMS COORDINATOR  
 BILL STANLEY ..... CFO/BUSINESS MANAGER

### 201-903 LANEVILLE ISD

ROBERT LOFTIS ..... BOARD PRESIDENT  
 LONNIE ANDERSON ..... BOARD VICE-PRESIDENT  
 BOBBIE FULLER ..... BOARD SECRETARY  
 CARL ALLEN ..... BOARD MEMBER  
 LARRY HAYES ..... BOARD MEMBER  
 SHUNTA HENRY ..... BOARD MEMBER  
 EDWIN SIMON ..... BOARD MEMBER  
 SUSIE OWENS ..... PEIMS COORDINATOR

### 201-904 LEVERETTS CHAPEL ISD

JIMMIE WALLER ..... BOARD PRESIDENT  
 LARRY LILLY ..... BOARD VICE-PRESIDENT  
 HOWARD RHODES ..... BOARD SECRETARY  
 CHARLIE FLEMING ..... BOARD MEMBER  
 ROBBIE WALLER ..... BOARD MEMBER  
 DEBBY BRASHER ..... CFO/BUSINESS MANAGER  
 TERESA MELTON ..... PEIMS COORDINATOR

### 201-907 MOUNT ENTERPRISE ISD

REGINA RISINGER ..... BOARD PRESIDENT  
 DONALD ROGERS ..... BOARD VICE-PRESIDENT  
 PAUL REEVES ..... BOARD SECRETARY  
 ADOLPHUS BAGLEY ..... BOARD MEMBER  
 BRAD LEE ..... BOARD MEMBER  
 MIKE RISINGER ..... BOARD MEMBER  
 JOHNWAYNE VALDEZ ..... BOARD MEMBER  
 CHARLCYE MATLOCK ..... CFO/BUSINESS MANAGER  
 SUSAN RISINGER ..... PEIMS COORDINATOR

### 201-908 OVERTON ISD

SCOTTY MOORE ..... BOARD PRESIDENT  
 KELVIN DARDEN ..... BOARD VICE-PRESIDENT  
 PAM RANEY ..... BOARD SECRETARY  
 MIKE ROGERS ..... BOARD ASSISTANT SECRETARY  
 JERRY LUSTER ..... BOARD MEMBER  
 SHANE MCCASLAND ..... BOARD MEMBER  
 DAVID PROCTOR ..... BOARD MEMBER  
 WENDI HORST ..... CFO/BUSINESS MANAGER  
 RACHEL MEADOWS ..... PEIMS COORDINATOR

### 201-910 TATUM ISD

ROGER GONZALEZ ..... BOARD PRESIDENT  
 C LARRY SMITH ..... BOARD VICE-PRESIDENT  
 KIP AMICK ..... BOARD SECRETARY  
 EVERIGESTER ADAMS ..... BOARD MEMBER  
 KAREN MCLWAIN ..... BOARD MEMBER  
 DENNIS WILLIAMS ..... BOARD MEMBER  
 GEORGE YORK ..... BOARD MEMBER  
 PAT PARKS ..... CFO/BUSINESS MANAGER  
 PAT PARKS ..... PEIMS COORDINATOR

# Texas Public School Districts and Charters: Board Members, Assistant Superintendents, Business Managers, and Public Education Information Management System (PEIMS) Coordinators, December 2012

## 201-913 CARLISLE ISD

KEVIN CHILDRESS ..... BOARD PRESIDENT  
 KEVIN CURBO ..... BOARD VICE-PRESIDENT  
 PAUL HAMILTON ..... BOARD SECRETARY  
 BARRY BURTON ..... BOARD MEMBER  
 ANTHONY BYRD ..... BOARD MEMBER  
 STACY CHOTE ..... BOARD MEMBER  
 MELINDA HOUSE ..... BOARD MEMBER  
 JAMIE COOPER ..... PEIMS COORDINATOR

## 201-914 WEST RUSK COUNTY CONSOLIDATED ISD

SANDRA SMITH ..... BOARD PRESIDENT  
 KENNETH COPELAND ..... BOARD VICE-PRESIDENT  
 JASON BIGBIE ..... BOARD SECRETARY  
 COREY BOBBITT ..... BOARD MEMBER  
 JERRY BROWN ..... BOARD MEMBER  
 RONNIE GAUDET ..... BOARD MEMBER  
 WILL SUDWEEKS ..... BOARD MEMBER  
 LAWRENCE COLEMAN ..... ASSISTANT SUPERINTENDENT  
 JENNY JENKINS ..... PEIMS COORDINATOR  
 BELINDA WALKER ..... CFO/BUSINESS MANAGER

---

## 202 SABINE COUNTY

### 202-903 HEMPHILL ISD

LLOYD FORD ..... BOARD PRESIDENT  
 JANIS SPEIGHTS ..... BOARD VICE-PRESIDENT  
 STEPHEN CROWELL ..... BOARD SECRETARY  
 WELDEN ELLIOTT ..... BOARD MEMBER  
 LYNN LINDSEY ..... BOARD MEMBER  
 CHAD MOODY ..... BOARD MEMBER  
 CAROLYN WYCH ..... BOARD MEMBER  
 SALLY BUTLER ..... CFO/BUSINESS MANAGER  
 LAURA CORDRAY ..... PEIMS COORDINATOR

### 202-905 WEST SABINE ISD

RONALD BARLOW ..... BOARD PRESIDENT  
 KENNETH SMITH ..... BOARD VICE-PRESIDENT  
 CARLA RANDLE ..... BOARD SECRETARY  
 JOE BENNETT ..... BOARD MEMBER  
 GUINN HARLEY ..... BOARD MEMBER  
 TOMMY MASON ..... BOARD MEMBER  
 DOUG WELCH ..... BOARD MEMBER  
 NATASHA MCCLELLAND ..... CFO/BUSINESS MANAGER  
 CARLA POWELL ..... PEIMS COORDINATOR

---

## 203 SAN AUGUSTINE COUNTY

### 203-901 SAN AUGUSTINE ISD

EDWIN HENLY ..... BOARD VICE-PRESIDENT  
 WILLIAM RICHARDS ..... BOARD VICE-PRESIDENT  
 CHARLES BOYETTE ..... BOARD MEMBER  
 RYAN GARCIA ..... BOARD MEMBER  
 ORVIN GARRETT ..... BOARD MEMBER  
 WILLIAM JOHNSON ..... BOARD MEMBER  
 NAY SMITH ..... BOARD MEMBER  
 DONNA AMBERG ..... PEIMS COORDINATOR  
 PATTI MCLERRAN ..... CFO/BUSINESS MANAGER

### 203-902 BROADDUS ISD

DAVID SMITH ..... BOARD PRESIDENT  
 MICAH MILLER ..... BOARD VICE-PRESIDENT  
 BROCK WEATHERFORD ..... BOARD SECRETARY  
 GABRIEL ELIZALDE ..... BOARD ASSISTANT SECRETARY  
 RAY BRYANT ..... BOARD MEMBER

LEWIS BUTLER ..... BOARD MEMBER  
 PETE MANCILL ..... BOARD MEMBER  
 DR JERRY MEADOR ..... AREA SUPERINTENDENT  
 JO DOVE ..... CFO/BUSINESS MANAGER  
 LEIGH STEWART ..... PEIMS COORDINATOR

---

## 204 SAN JACINTO COUNTY

### 204-901 COLDSRING-OAKHURST CISD

BARBARA MOORE ..... BOARD PRESIDENT  
 TONY SEWELL ..... BOARD VICE-PRESIDENT  
 DALE RICHARDS ..... BOARD SECRETARY  
 BERLIN BRADFORD ..... BOARD MEMBER  
 KEVIN COOK ..... BOARD MEMBER  
 FRED TAYLOR ..... BOARD MEMBER  
 MINNIE WALKER ..... BOARD MEMBER  
 BRENDA KRCHNAK ..... ASSISTANT SUPERINTENDENT  
 CINDY HOGLAND ..... PEIMS COORDINATOR  
 ADAM JENKE ..... CFO/BUSINESS MANAGER

### 204-904 SHEPHERD ISD

JOHN FEW ..... BOARD PRESIDENT  
 DAVID SMITH ..... BOARD VICE-PRESIDENT  
 MICHAEL COURVELLE ..... BOARD MEMBER  
 JERRY CUTAIA ..... BOARD MEMBER  
 CHARLES DODD ..... BOARD MEMBER  
 MICHAEL FLYNT ..... BOARD MEMBER  
 DARRYL RICHARDSON ..... BOARD MEMBER  
 TAMMY HAFFNER ..... PEIMS COORDINATOR  
 JW KIRKHAM ..... CFO/BUSINESS MANAGER

---

## 205 SAN PATRICIO COUNTY

### 205-901 ARANSAS PASS ISD

VICTOR GALVAN ..... BOARD PRESIDENT  
 TERRY STANSBERRY ..... BOARD VICE-PRESIDENT  
 SUZANNE SHIRLEY ..... BOARD SECRETARY  
 RANDY COLE ..... BOARD MEMBER  
 VERONICA JOHNSON ..... BOARD MEMBER  
 DAVID RECTOR ..... BOARD MEMBER  
 DIANE GENOVESE ..... PEIMS COORDINATOR  
 CHERYLE STANSBERRY ..... CFO/BUSINESS MANAGER

### 205-902 GREGORY-PORTLAND ISD

REYNALDO ROJAS ..... BOARD PRESIDENT  
 RANDY EULENFELD ..... BOARD VICE-PRESIDENT  
 BECKY MACHA ..... BOARD SECRETARY  
 DEAN ATKINSON ..... BOARD MEMBER  
 VICTOR HERNANDEZ ..... BOARD MEMBER  
 GARY KEENER ..... BOARD MEMBER  
 ROSARIO SALAZAR ..... BOARD MEMBER  
 DARLA CZERWINSKI ..... ASSISTANT SUPERINTENDENT  
 ALICE FRICK ..... CFO/BUSINESS MANAGER  
 NANCY TEEL ..... PEIMS COORDINATOR

### 205-903 INGLESIDE ISD

TERESA FLORES ..... BOARD PRESIDENT  
 BRENDA RICHARDSON ..... BOARD VICE-PRESIDENT  
 JOE LOEFFLER ..... BOARD SECRETARY  
 BOBBY DENDY ..... BOARD MEMBER  
 KEITH HILL ..... BOARD MEMBER  
 JOSEPH JONES ..... BOARD MEMBER  
 JAMES SNODGRASS ..... BOARD MEMBER  
 DR LYNNE GOEGLIN-PORTER ..... ASSISTANT SUPERINTENDENT  
 DR LYNNE GOEGLIN-PORTER ..... PEIMS COORDINATOR

# Texas Public School Districts and Charters: Board Members, Assistant Superintendents, Business Managers, and Public Education Information Management System (PEIMS) Coordinators, December 2012

CHARLES SIMMONS.....CFO/BUSINESS MANAGER

## 205-904 MATHIS ISD

JOHN GALVAN.....BOARD PRESIDENT  
ALBERTO LOPEZ.....BOARD VICE-PRESIDENT  
RICK CORTEZ.....BOARD SECRETARY  
LEROY BARRERA.....BOARD MEMBER  
RUDY HERNANDEZ.....BOARD MEMBER  
JOE LEIJA.....BOARD MEMBER  
ANGIE TREJO.....BOARD MEMBER  
VICTOR CABALLERO.....ASSISTANT SUPERINTENDENT  
SYLVIA MEDRANO.....PEIMS COORDINATOR  
GAIL SHEPLER.....CFO/BUSINESS MANAGER

## 205-905 ODEM-EDROY ISD

RUDY PIZANA.....BOARD PRESIDENT  
JON WHATLEY.....BOARD VICE-PRESIDENT  
GONZALO GONZALES.....BOARD SECRETARY  
NICOLAS CORDOVA.....BOARD MEMBER  
GENE MCWHORTER.....BOARD MEMBER  
JESSIE RODRIGUEZ.....BOARD MEMBER  
JANIE VARGAS.....BOARD MEMBER  
JOHNNY JOHNSON.....CFO/BUSINESS MANAGER  
JOHNNY JOHNSON.....PEIMS COORDINATOR

## 205-906 SINTON ISD

LINDA GAITAN.....BOARD PRESIDENT  
SAM LANKFORD.....BOARD VICE-PRESIDENT  
RICHARD ZAPATA.....BOARD SECRETARY  
JIMMIE ALANIZ.....BOARD MEMBER  
GARY FAGAN.....BOARD MEMBER  
SONIA LOPEZ.....BOARD MEMBER  
ANDY VILLARREAL.....BOARD MEMBER  
GEORGE HERNANDEZ.....DEPUTY SUPERINTENDENT  
DANA ALLEN.....ASSISTANT SUPERINTENDENT  
TONYA LORBERAU.....PEIMS COORDINATOR

## 205-907 TAFT ISD

JOHNNY CARVAJAL.....BOARD PRESIDENT  
YOLANDA VALLE.....BOARD VICE-PRESIDENT  
SYLVIA MONTEMAYOR.....BOARD SECRETARY  
MARY GARRETT.....BOARD MEMBER  
HERMAN RODRIGUEZ.....BOARD MEMBER  
PEDRO RODRIGUEZ.....BOARD MEMBER  
LARRY THORMAEHLIN.....BOARD MEMBER  
LOLO HERNANDEZ.....ASSISTANT SUPERINTENDENT  
NOEL SNEDEKER.....ASSISTANT SUPERINTENDENT  
MELISSA HINOJOSA.....PEIMS COORDINATOR  
NOEL SNEDEKER.....CFO/BUSINESS MANAGER

## 206 SAN SABA COUNTY

### 206-901 SAN SABA ISD

KIM KIRK.....BOARD PRESIDENT  
MARCIE MAXCEY.....BOARD VICE-PRESIDENT  
KEVIN SHAHAN.....BOARD SECRETARY  
MICHAEL DEANS.....BOARD MEMBER  
MISTY EVERETT.....BOARD MEMBER  
ANGELA JOHNSON.....BOARD MEMBER  
SUSIE NETTLESHIP.....BOARD MEMBER  
MICHAEL BOHENSKY.....ASSISTANT SUPERINTENDENT  
LEIGH ANN GLAZE.....PEIMS COORDINATOR  
BUCK MARTIN.....CFO/BUSINESS MANAGER

## 206-902 RICHLAND SPRINGS ISD

JASON LEWIS.....BOARD PRESIDENT  
KAY MCKEE.....BOARD VICE-PRESIDENT  
TINA POE.....BOARD SECRETARY  
SALLY GOSSETT.....BOARD MEMBER  
TANA LUSTY.....BOARD MEMBER  
RENNIE MANN.....BOARD MEMBER  
ANN REYES.....BOARD MEMBER  
PATRICIA MOORE.....CFO/BUSINESS MANAGER

## 206-903 CHEROKEE ISD

RODNEY JOHNSON.....BOARD PRESIDENT  
WAYNE SKAGGS.....BOARD VICE-PRESIDENT  
JED TEDDER.....BOARD SECRETARY  
RITA BOULTINGHOUSE.....BOARD MEMBER  
DEVIN EVERETT.....BOARD MEMBER  
TOMMY MORRISON.....BOARD MEMBER  
JOSH REYES.....BOARD MEMBER  
CHRIS PERRY.....PEIMS COORDINATOR  
THEDA RAY.....CFO/BUSINESS MANAGER

## 207 SCHLEICHER COUNTY

### 207-901 SCHLEICHER ISD

KURTIS HOMER.....BOARD PRESIDENT  
KRISS GRIFFIN.....BOARD VICE-PRESIDENT  
BERTA NICHOLSON.....BOARD SECRETARY  
HOLLY GRIFFIN.....BOARD MEMBER  
KIRK JONES.....BOARD MEMBER  
MICHAEL MERTZ.....BOARD MEMBER  
LUPE SANCHEZ.....BOARD MEMBER  
BILLY COLLINS.....AREA SUPERINTENDENT  
RAY BALLEW.....CFO/BUSINESS MANAGER  
DARLENE HUCKABY.....PEIMS COORDINATOR

## 208 SCURRY COUNTY

### 208-901 HERMLEIGH ISD

ROY GILL.....BOARD PRESIDENT  
TIM DACUS.....BOARD VICE-PRESIDENT  
JIM LIONBERGER.....BOARD SECRETARY  
TOMMY BERRY.....BOARD MEMBER  
BILLY JOE DIGBY.....BOARD MEMBER  
LARRY DON NACHLINGER.....BOARD MEMBER  
JOE TAYLOR.....BOARD MEMBER

### 208-902 SNYDER ISD

RICHARD CHAMBERS.....BOARD PRESIDENT  
MIKE LEVENS.....BOARD VICE-PRESIDENT  
TRENT DRIGGERS.....BOARD SECRETARY  
RONNIE ANDERSON.....BOARD MEMBER  
JERRY BOYD.....BOARD MEMBER  
GLENN CLARADY.....BOARD MEMBER  
VICKIE HOPPER.....BOARD MEMBER  
DR CASSIDY MCBRAYER.....ASSISTANT SUPERINTENDENT  
JEFF NORTHERN.....ASSISTANT SUPERINTENDENT  
DR RANDY BURKS.....CFO/BUSINESS MANAGER  
ROSE RAGLAND.....PEIMS COORDINATOR

### 208-903 IRA ISD

DENNIS TAYLOR.....BOARD PRESIDENT  
JJ CASWELL.....BOARD VICE-PRESIDENT  
FRAN FARMER.....BOARD SECRETARY  
CHARLES BARBEE.....BOARD MEMBER  
WILLIAM COTTON.....BOARD MEMBER

# Texas Public School Districts and Charters: Board Members, Assistant Superintendents, Business Managers, and Public Education Information Management System (PEIMS) Coordinators, December 2012

SHAWN MCCOWEN ..... BOARD MEMBER  
 JASON SPRADLIN..... BOARD MEMBER  
 MORGAN PRESTON..... CFO/BUSINESS MANAGER  
 MORGAN PRESTON..... PEIMS COORDINATOR

---

## 209 SHACKELFORD COUNTY

---

### 209-901 ALBANY ISD

BETSY PARSONS..... BOARD PRESIDENT  
 ROBERT MONTGOMERY..... BOARD VICE-PRESIDENT  
 PAM DAVIS ..... BOARD SECRETARY  
 CLINT BUMGUARDNER..... BOARD MEMBER  
 KELLY HEAD ..... BOARD MEMBER  
 DOUG NEECE ..... BOARD MEMBER  
 ANGELYN FAITH..... CFO/BUSINESS MANAGER  
 HELEN IVY ..... PEIMS COORDINATOR

### 209-902 MORAN ISD

JIMMIE ROLLER..... BOARD PRESIDENT  
 ALICE BRANHAM..... BOARD VICE-PRESIDENT  
 GARY ROAN..... BOARD SECRETARY  
 JOHN ADAMS..... BOARD MEMBER  
 RUSSELL HOLLAND ..... BOARD MEMBER  
 LANHAM MARTIN..... BOARD MEMBER  
 DREW TINGLE..... BOARD MEMBER  
 DIEDRE STEWART ..... CFO/BUSINESS MANAGER  
 NENA TABOR ..... PEIMS COORDINATOR

---

## 210 SHELBY COUNTY

---

### 210-901 CENTER ISD

DIXON GOLDEN ..... BOARD PRESIDENT  
 ORTEGA CARTWRIGHT..... BOARD VICE-PRESIDENT  
 DEBORAH CHADWICK..... BOARD SECRETARY  
 SHARON NELSON ..... BOARD MEMBER  
 JIM SAWYER ..... BOARD MEMBER  
 STEPHEN SHIRES ..... BOARD MEMBER  
 DAN WILKINS ..... BOARD MEMBER  
 RAYFORD COPELIN..... ASSISTANT SUPERINTENDENT  
 BETTY MCDANIEL ..... CFO/BUSINESS MANAGER  
 STEPHENIA PRESTON ..... PEIMS COORDINATOR

### 210-902 JOAQUIN ISD

JAY COCKRELL ..... BOARD PRESIDENT  
 RONNIE BELROSE..... BOARD SECRETARY  
 FRANK COOPER..... BOARD MEMBER  
 JOSH COOPER ..... BOARD MEMBER  
 LUKE GARRETT ..... BOARD MEMBER  
 JEFF HAMILTON..... BOARD MEMBER  
 CHARLES LEFLETT..... BOARD MEMBER  
 JOEL MCSWAIN..... CFO/BUSINESS MANAGER

### 210-903 SHELBYVILLE ISD

KELLY PARKER ..... BOARD PRESIDENT  
 ETOLA JONES..... BOARD VICE-PRESIDENT  
 FAYE ALLEN..... BOARD SECRETARY  
 TIFFANNE KLEIN..... BOARD MEMBER  
 DUANE LOUT ..... BOARD MEMBER  
 JOE SCHILLINGS..... BOARD MEMBER  
 DOUG TURK..... BOARD MEMBER  
 JILL BATY..... ASSISTANT SUPERINTENDENT  
 JOYCE DEAN ..... CFO/BUSINESS MANAGER  
 JOYCE DEAN ..... PEIMS COORDINATOR

### 210-904 TENAHA ISD

BO MORRIS ..... BOARD PRESIDENT  
 ROBERT BARTON..... BOARD VICE-PRESIDENT  
 AARON ROLAND ..... BOARD SECRETARY  
 WILLIAM LOONEY ..... BOARD MEMBER  
 LISA MILAM-MCDONALD..... BOARD MEMBER  
 RONALD SAMFORD ..... BOARD MEMBER  
 JUNE SWINT ..... BOARD MEMBER  
 STELLA BAKER..... PEIMS COORDINATOR  
 MOLLY LEMOINE..... CFO/BUSINESS MANAGER

### 210-905 TIMPSON ISD

GEORGE DUKE ..... BOARD PRESIDENT  
 ROBIN CRAWFORD ..... BOARD MEMBER  
 TRACY HOOPER..... BOARD MEMBER  
 DANNIE HUNT ..... BOARD MEMBER  
 DEREK PIERCE..... BOARD MEMBER  
 BETH TIPTON ..... BOARD MEMBER  
 JOYCE WOLFE ..... BOARD MEMBER  
 MARY TINKLE..... ASSISTANT SUPERINTENDENT  
 JANIE RAINS ..... CFO/BUSINESS MANAGER  
 JANIE RAINS ..... PEIMS COORDINATOR

### 210-906 EXCELSIOR ISD

BENNY RUSSELL..... BOARD PRESIDENT  
 L EDDINS ..... BOARD SECRETARY  
 BO BARBE ..... BOARD MEMBER  
 DAVID CHANDLER ..... BOARD MEMBER  
 JAMES MILES..... BOARD MEMBER  
 STEVE STEPHENS..... BOARD MEMBER  
 BRADLEY WILBURN ..... BOARD MEMBER  
 TERRE NOBLE..... CFO/BUSINESS MANAGER  
 TERRE NOBLE..... PEIMS COORDINATOR

---

## 211 SHERMAN COUNTY

---

### 211-901 TEXHOMA ISD

JAY MURPHY ..... BOARD PRESIDENT  
 ACE BERRY..... BOARD VICE-PRESIDENT  
 CODY CARTWRIGHT..... BOARD SECRETARY  
 LORI FERGUSON ..... BOARD MEMBER  
 JANE TRAMMELL..... CFO/BUSINESS MANAGER  
 JANE TRAMMELL..... PEIMS COORDINATOR

### 211-902 STRATFORD ISD

JOE REINART ..... BOARD PRESIDENT  
 DEWAIN TRAYLER ..... BOARD SECRETARY  
 CHET EVERETT..... BOARD MEMBER  
 TRES HESS..... BOARD MEMBER  
 MICHELLE LUTES..... BOARD MEMBER  
 BARNEY WILLBORN..... BOARD MEMBER  
 GREG WRIGHT..... BOARD MEMBER  
 DINAH HORSFORD..... PEIMS COORDINATOR  
 LYNETTE KAUTZ ..... CFO/BUSINESS MANAGER

---

## 212 SMITH COUNTY

---

### 212-801 CUMBERLAND ACADEMY

JAMES COTTON..... BOARD PRESIDENT  
 MIKE SEAMANDS..... BOARD SECRETARY  
 TERESA FARISH ..... BOARD TREASURER  
 VANCE HENDRIX ..... BOARD MEMBER  
 DAVID NELSON..... BOARD MEMBER  
 TIMOTHY SHERWOOD ..... BOARD MEMBER

# Texas Public School Districts and Charters: Board Members, Assistant Superintendents, Business Managers, and Public Education Information Management System (PEIMS) Coordinators, December 2012

## 212-803 AZLEWAY CHARTER SCHOOL

RAY BLEVINS.....BOARD PRESIDENT  
TOM DEWITT.....BOARD MEMBER  
BRUCE OGILVIE.....BOARD MEMBER  
RON STAFFORD.....BOARD MEMBER  
DARYL TALIAFERRO.....BOARD MEMBER

## 212-804 UT TYLER INNOVATION ACADEMY

VANCE VAUGHN.....BOARD PRESIDENT  
WILLIAM GEIGER.....BOARD MEMBER  
KEVIN HUMPHREY.....BOARD MEMBER  
MICHAEL ODELL.....BOARD MEMBER  
COLLEEN SWAIN.....BOARD MEMBER

## 212-901 ARP ISD

DENNIS FORD.....BOARD PRESIDENT  
DR MONTZA WILLIAMS.....BOARD VICE-PRESIDENT  
PATTY CAMPBELL.....BOARD SECRETARY  
DR EARNEST STROUPE.....BOARD ASSISTANT SECRETARY  
ELTARA TYISKA.....BOARD MEMBER  
TONEY LOWERY.....AREA SUPERINTENDENT  
LORENA RIEKEN.....PEIMS COORDINATOR  
DANIELA SANDERS.....CFO/BUSINESS MANAGER

## 212-902 BULLARD ISD

TONY JOHNSON.....BOARD PRESIDENT  
KAREN PADRUCCO.....BOARD VICE-PRESIDENT  
BRIAN WHATLEY.....BOARD SECRETARY  
RICHARD BURROW.....BOARD MEMBER  
TIFFANY KIRGAN.....BOARD MEMBER  
MICHAEL ROY.....BOARD MEMBER  
LINDA BROOKS.....PEIMS COORDINATOR  
GLORIA WEST.....CFO/BUSINESS MANAGER

## 212-903 LINDALE ISD

RED BROWN.....BOARD PRESIDENT  
MATT WATTS.....BOARD VICE-PRESIDENT  
MIKE COMBS.....BOARD SECRETARY  
BROOKS BEELER.....BOARD MEMBER  
KENNETH CLINE.....BOARD MEMBER  
KELLY COX.....BOARD MEMBER  
JAY MISENHEIMER.....BOARD MEMBER

## 212-904 TROUP ISD

ANDY GRIFFIN.....BOARD PRESIDENT  
DR GENE WHITSELL.....BOARD VICE-PRESIDENT  
JOSEPH WOMACK.....BOARD SECRETARY  
JOHNNY JOHNSON.....BOARD MEMBER  
BILL LACY.....BOARD MEMBER  
BILL PLUNKETT.....BOARD MEMBER  
MELISSA YOUNG.....BOARD MEMBER  
DR KATIE PREAST.....ASSISTANT SUPERINTENDENT  
BRETT PARSONS.....CFO/BUSINESS MANAGER  
CINDY TIDWELL.....PEIMS COORDINATOR

## 212-905 TYLER ISD

MICHELLE CARR.....BOARD PRESIDENT  
REVEREND ORENTHIA MASON.....BOARD VICE-PRESIDENT  
GINA ORR.....BOARD SECRETARY  
ANDY BERGFELD.....BOARD MEMBER  
SHIRLEY JORDAN.....BOARD MEMBER  
ELENO LICEA.....BOARD MEMBER  
BRAD SPRADLIN.....BOARD MEMBER  
THERELEE WASHINGTON.....BOARD MEMBER  
TOSHA BJORK.....CFO/BUSINESS MANAGER

ARDITH GARLOCK.....PEIMS COORDINATOR

## 212-906 WHITEHOUSE ISD

HOWARD PATTERSON.....BOARD PRESIDENT  
KEVIN CASHION.....BOARD VICE-PRESIDENT  
PATRICK MORAN.....BOARD SECRETARY  
DARRELL CRYMES.....BOARD MEMBER  
GREG HOOD.....BOARD MEMBER  
VINCE PRIMO.....BOARD MEMBER  
WADE WEATHERS.....BOARD MEMBER  
SHERRIE LLOYD.....CFO/BUSINESS MANAGER  
NANCY MCFARLAND.....PEIMS COORDINATOR

## 212-909 CHAPEL HILL ISD

JEFF AKIN.....BOARD PRESIDENT  
GLEN ELLIOTT.....BOARD VICE-PRESIDENT  
MIKE NELSON.....BOARD SECRETARY  
GREGORY FORD.....BOARD MEMBER  
DR RICKY MOSLEY.....BOARD MEMBER  
GARY TYLER.....BOARD MEMBER  
RONNIE WILLIAMS.....BOARD MEMBER  
LISA MCCREARY.....ASSISTANT SUPERINTENDENT  
STEVE CLARK.....PEIMS COORDINATOR  
SHARON DEASON.....CFO/BUSINESS MANAGER

## 212-910 WINONA ISD

LINDA WATERS.....BOARD PRESIDENT  
RANDY HAWKINS.....BOARD VICE-PRESIDENT  
STEPHANIE PARKER.....BOARD SECRETARY  
JAMES BIXLER.....BOARD MEMBER  
BRUCE BURNHAM.....BOARD MEMBER  
HEADLEE DANIELS.....BOARD MEMBER  
DEXTER JONES.....BOARD MEMBER  
SHEILA BOWIE.....CFO/BUSINESS MANAGER

---

## 213 SOMERVELL COUNTY

---

### 213-801 BRAZOS RIVER CHARTER SCHOOL

GARY BENDER.....BOARD PRESIDENT  
JOHN LEWIS.....BOARD TREASURER  
GLENNIS WOODALL.....BOARD MEMBER

### 213-901 GLEN ROSE ISD

MARILYN PHILLIPS.....BOARD PRESIDENT  
TOM LOUNSBERRY.....BOARD VICE-PRESIDENT  
KELLEY SNODGRASS.....BOARD SECRETARY  
BRADY BROWN.....BOARD MEMBER  
WADE BUSCH.....BOARD MEMBER  
ANDY SNOW.....BOARD MEMBER  
KEVIN TAYLOR.....BOARD MEMBER  
BOB ROGGE.....PEIMS COORDINATOR  
JUDY SHIPMAN.....CFO/BUSINESS MANAGER

---

## 214 STARR COUNTY

---

### 214-901 RIO GRANDE CITY CISD

BASILIO VILLARREAL.....BOARD PRESIDENT  
ROBERTO GUTIERREZ.....BOARD VICE-PRESIDENT  
CESAR GONZALEZ.....BOARD SECRETARY  
DANIEL GARCIA.....BOARD MEMBER  
NOE GONZALEZ.....BOARD MEMBER  
RUBEN KLEIN.....BOARD MEMBER  
LEONEL LOPEZ.....BOARD MEMBER  
THELMA RAMEY.....ASSISTANT SUPERINTENDENT  
REYNALDO ALVAREZ.....PEIMS COORDINATOR

# Texas Public School Districts and Charters: Board Members, Assistant Superintendents, Business Managers, and Public Education Information Management System (PEIMS) Coordinators, December 2012

## 214-902 SAN ISIDRO ISD

BAUDILIA MONTALVO ..... BOARD PRESIDENT  
OSCAR SAENZ ..... BOARD VICE-PRESIDENT  
JORGE SAENZ ..... BOARD SECRETARY  
DAVID GARZA ..... BOARD MEMBER  
STEPHANIE MARTINEZ ..... BOARD MEMBER  
MARIA RAMIREZ ..... BOARD MEMBER  
EXIQUIO SAENZ ..... BOARD MEMBER  
MARIO ALVARADO ..... PEIMS COORDINATOR  
LEONEL OLIVAREZ ..... CFO/BUSINESS MANAGER

## 214-903 ROMA ISD

ARTURO PEREZ ..... BOARD PRESIDENT  
RAYMOND MUSSETT ..... BOARD VICE-PRESIDENT  
ROQUE ROSALES ..... BOARD SECRETARY  
FAUSTO GARZA ..... BOARD MEMBER  
NICOLAS GARZA ..... BOARD MEMBER  
LETICIA GARZA-GALVAN ..... BOARD MEMBER  
JOHN GUERRA ..... BOARD MEMBER  
LUIS GARZA ..... PEIMS COORDINATOR  
ALFONSO PEREZ ..... CFO/BUSINESS MANAGER

## 215 STEPHENS COUNTY

### 215-901 BRECKENRIDGE ISD

SKIP GRIFFITH ..... BOARD PRESIDENT  
SANDY WALKER ..... BOARD VICE-PRESIDENT  
JULIE ERB ..... BOARD SECRETARY  
KOBY KILLION ..... BOARD MEMBER  
THOMAS TENNISON ..... BOARD MEMBER  
BRYAN WOOD ..... BOARD MEMBER  
BRYAN WOODWARD ..... BOARD MEMBER  
JACKIE PARKS ..... PEIMS COORDINATOR  
WILLIAM TEEL ..... CFO/BUSINESS MANAGER

## 216 STERLING COUNTY

### 216-901 STERLING CITY ISD

JASON COX ..... BOARD PRESIDENT  
TOMMY WRIGHT ..... BOARD VICE-PRESIDENT  
ROSA FUENTES ..... BOARD SECRETARY  
JOSH GAINES ..... BOARD MEMBER  
WES GLASS ..... BOARD MEMBER  
HEATH HUGHES ..... BOARD MEMBER  
SCOT LONG ..... BOARD MEMBER  
MICHAELLE MCGUIRE ..... PEIMS COORDINATOR

## 217 STONEWALL COUNTY

### 217-901 ASPERMONT ISD

ROLAND MARTIN ..... BOARD PRESIDENT  
KEITH MOORE ..... BOARD VICE-PRESIDENT  
TAMMY LACKEY ..... BOARD SECRETARY  
LACI ENGLISH ..... BOARD MEMBER  
CLAY GENTRY ..... BOARD MEMBER  
JIM BOB MULLEN ..... BOARD MEMBER  
BARRY RICHARDSON ..... BOARD MEMBER  
MELISSA GARDNER ..... CFO/BUSINESS MANAGER  
DONNA WESTBROOK ..... PEIMS COORDINATOR

## 218 SUTTON COUNTY

### 218-901 SONORA ISD

DAWN CAHILL ..... BOARD PRESIDENT

TOMMY VAN WINKLE ..... BOARD VICE-PRESIDENT  
CAROL POPE ..... BOARD SECRETARY  
JESSE BUSTAMANTE ..... BOARD MEMBER  
DELYSE JAEGER ..... BOARD MEMBER  
JERRY JIMENEZ ..... BOARD MEMBER  
MELISSA ROBERTSON ..... BOARD MEMBER  
DIANE JACOBY ..... CFO/BUSINESS MANAGER  
GRETA RAMSDALL ..... CFO/BUSINESS MANAGER

## 219 SWISHER COUNTY

### 219-901 HAPPY ISD

WALTER MCNEILL ..... BOARD PRESIDENT  
DENNIS BRYAN ..... BOARD VICE-PRESIDENT  
MICHAEL OSMANSKI ..... BOARD SECRETARY  
BEN BRESSLER ..... BOARD MEMBER  
DAVID McDONALD ..... BOARD MEMBER  
TRICIA ODOM ..... BOARD MEMBER  
LLOYD RAHLFS ..... BOARD MEMBER  
SHANNON BRESSLER ..... CFO/BUSINESS MANAGER  
SHANNON BRESSLER ..... PEIMS COORDINATOR

### 219-903 TULIA ISD

EDDIE WOMACK ..... BOARD PRESIDENT  
EDDIE SUBEALDEA ..... BOARD VICE-PRESIDENT  
STEVE POND ..... BOARD SECRETARY  
GARY EASTWOOD ..... BOARD MEMBER  
DUSTY GEORGE ..... BOARD MEMBER  
BRAD HILL ..... BOARD MEMBER  
TERRY MURRELL ..... BOARD MEMBER  
CELESTE HOWARD ..... PEIMS COORDINATOR  
BOBBY MOUDY ..... CFO/BUSINESS MANAGER

### 219-905 KRESS ISD

JESSE MUNOZ ..... BOARD PRESIDENT  
CHRIS STARK ..... BOARD VICE-PRESIDENT  
NICOLE AGUILERA ..... BOARD SECRETARY  
JERRY EBELING ..... BOARD MEMBER  
GALAN OWEN ..... BOARD MEMBER  
DINA TREVINO ..... BOARD MEMBER  
SHELLY TYE ..... BOARD MEMBER  
DIANNA VUITTONET ..... CFO/BUSINESS MANAGER

## 220 TARRANT COUNTY

### 220-801 TREETOPS SCHOOL INTERNATIONAL

DONAL SACKEN ..... BOARD PRESIDENT  
RAYMOND HOWARD ..... BOARD VICE-PRESIDENT  
KATHY EHMANN-CLARDY ..... BOARD SECRETARY  
NANCY MEADOWS ..... BOARD MEMBER  
YVONNE WHITAKER ..... BOARD MEMBER  
LEIGH BROOKS ..... PEIMS COORDINATOR  
KAY FREEMAN ..... CFO/BUSINESS MANAGER

### 220-802 ARLINGTON CLASSICS ACADEMY

GREGORY HALE ..... BOARD PRESIDENT  
AMY SMITH ..... BOARD VICE-PRESIDENT  
DEBORAH STERBA ..... BOARD VICE-PRESIDENT  
GREGORY SNETSINGER ..... BOARD TREASURER  
LISA CALLAGHAN ..... BOARD MEMBER  
STEVE COFFEE ..... BOARD MEMBER  
DENISE MARVIN ..... BOARD MEMBER  
MIA RUSSO ..... BOARD MEMBER  
TERESA THIBODEAU ..... BOARD MEMBER  
CAROLYN LEBRUCE ..... PEIMS COORDINATOR

# Texas Public School Districts and Charters: Board Members, Assistant Superintendents, Business Managers, and Public Education Information Management System (PEIMS) Coordinators, December 2012

## 220-804 FORT WORTH CAN ACADEMY

DELIA JASSO.....BOARD PRESIDENT  
 RUBEN DELEON.....BOARD VICE-PRESIDENT  
 MONTY GAMBER.....BOARD SECRETARY  
 MARVIN WASHINGTON.....BOARD ASSISTANT SECRETARY  
 THERESA LEE.....BOARD TREASURER  
 MICHAEL CASEY.....BOARD MEMBER  
 RUBEN DELEON.....BOARD MEMBER  
 RODOLFO RODRIGUEZ.....BOARD MEMBER  
 SANDERIA SMITH.....BOARD MEMBER  
 FELIX ZAMORA.....BOARD MEMBER  
 LEW BLACKBURN.....CFO/BUSINESS MANAGER  
 FRANK ORTIZ.....PEIMS COORDINATOR

## 220-809 FORT WORTH ACADEMY OF FINE ARTS

BILL LAMKIN.....BOARD PRESIDENT  
 MELISSA GOODROE.....BOARD VICE-PRESIDENT  
 STEVEN JOHNSON.....BOARD VICE-PRESIDENT  
 DONALD COSBY.....BOARD SECRETARY  
 MICHAEL WELLBAUM.....BOARD TREASURER  
 CRIS BAIRD.....BOARD MEMBER  
 BETTY BOB BUCKLEY.....BOARD MEMBER  
 JOSUE CORONADO.....BOARD MEMBER  
 SYLVIA DODSON.....BOARD MEMBER  
 ANN DUNKIN.....BOARD MEMBER  
 WILLA DUNLEAVY.....BOARD MEMBER  
 JUDITH KELLY.....BOARD MEMBER  
 ANNE MILLER-TINSLEY.....BOARD MEMBER  
 JIM SWEET.....BOARD MEMBER

## 220-810 WESTLAKE ACADEMY CHARTER SCHOOL

Laura Wheat.....BOARD PRESIDENT  
 MICHAEL BARRETT.....BOARD MEMBER  
 CLIFTON COX.....BOARD MEMBER  
 CAROL LANGDON.....BOARD MEMBER  
 DAVID LEVITAN.....BOARD MEMBER  
 RICHARD RENNHACK.....BOARD MEMBER

## 220-811 EAST FORT WORTH MONTESSORI ACADEMY

ROBERT SCARBOROUGH.....BOARD PRESIDENT  
 SANDY JOYCE.....BOARD VICE-PRESIDENT  
 AYA NOMURA.....BOARD SECRETARY  
 PAT HOWARD.....BOARD MEMBER  
 ANTHONY JOHNSON.....BOARD MEMBER  
 JOHN ROBERTS.....BOARD MEMBER  
 RACHEL SANDERS.....BOARD MEMBER

## 220-812 RICHARD MILBURN ACADEMY (FORT WORTH)

FRANCIS WHITE.....BOARD PRESIDENT  
 ERNEST CHAMBERS.....BOARD SECRETARY  
 HOUSTON CONLEY.....BOARD MEMBER  
 GRACE GARZA.....PEIMS COORDINATOR

## 220-813 HARMONY SCIENCE ACAD (FORT WORTH)

ONER CELEPCIKAY.....BOARD PRESIDENT  
 ELLEN MACDONALD.....BOARD VICE-PRESIDENT  
 CENGIZHAN KESKIN.....BOARD SECRETARY  
 MUSTAFA ATIK.....BOARD TREASURER  
 BILAL AKIN.....BOARD MEMBER

## 220-814 TEXAS ELEMENTARY SCHOOL OF THE ARTS

BILL LAMKIN.....BOARD PRESIDENT  
 MELISSA GOODROE.....BOARD VICE-PRESIDENT  
 STEVEN JOHNSON.....BOARD VICE-PRESIDENT  
 DONALD COSBY.....BOARD SECRETARY

MICHAEL WELLBAUM.....BOARD TREASURER  
 CRIS BAIRD.....BOARD MEMBER  
 BETTY BOB BUCKLEY.....BOARD MEMBER  
 JOSUE CORONADO.....BOARD MEMBER  
 SYLVIA DODSON.....BOARD MEMBER  
 ANN DUNKIN.....BOARD MEMBER  
 WILLA DUNLEAVY.....BOARD MEMBER  
 JUDITH KELLY.....BOARD MEMBER  
 ANNE MILLER-TINSLEY.....BOARD MEMBER  
 JIM SWEET.....BOARD MEMBER

## 220-815 CHAPEL HILL ACADEMY

STEPHEN ZIMMER.....BOARD PRESIDENT  
 JULIE PIGGOTT.....BOARD VICE-PRESIDENT  
 KATHRYN ARNOLD.....BOARD SECRETARY  
 PAMELA PIGMAN.....BOARD TREASURER  
 ALEX ARMSTRONG.....BOARD MEMBER  
 LOUIS AVONDET.....BOARD MEMBER  
 KATHRYN BAILEY.....BOARD MEMBER  
 JOE BREEDLOVE.....BOARD MEMBER  
 DONALD COSBY.....BOARD MEMBER  
 GLENN DARDEN.....BOARD MEMBER  
 SUSY DUGGINS.....BOARD MEMBER  
 JAMES ESTILL.....BOARD MEMBER  
 DAVID FARMER.....BOARD MEMBER  
 RAFAEL GARZA.....BOARD MEMBER  
 JONI HORTON.....BOARD MEMBER  
 JULIE KLEBERG.....BOARD MEMBER  
 LANNY LANCARTE.....BOARD MEMBER  
 ANNA LANCARTE.....BOARD MEMBER  
 NANCY LARSON.....BOARD MEMBER  
 ERMA LEE.....BOARD MEMBER  
 MARTHA LEONARD.....BOARD MEMBER  
 PEPPER MACLEAN.....BOARD MEMBER  
 HOLLY MCFARLAND.....BOARD MEMBER  
 JOANN MEANS.....BOARD MEMBER  
 ELLEN MESSMAN.....BOARD MEMBER  
 DEBRA MILLION.....BOARD MEMBER  
 JUDY NEEDHAM.....BOARD MEMBER  
 BRITT NELSON.....BOARD MEMBER  
 PATRICIA POTTER.....BOARD MEMBER  
 WILLIAM RATTIKIN.....BOARD MEMBER  
 AUSTIN REILLY.....BOARD MEMBER  
 BETH RIVERS.....BOARD MEMBER  
 SCOTT SANKARY.....BOARD MEMBER  
 FAROOQ SELOD.....BOARD MEMBER  
 MARK SHELTON.....BOARD MEMBER  
 VERN SPURLOCK.....BOARD MEMBER  
 WILLIAM TEMPEL.....BOARD MEMBER  
 LAURA WOOD.....BOARD MEMBER

## 220-816 UPLIFT EDUCATION-SUMMIT INTERNATIONAL PREPARATORY

GEORGE MICHAEL BRYANT.....BOARD PRESIDENT  
 ANTHONY DONA.....BOARD VICE-PRESIDENT  
 WILLIAM CARTER.....BOARD MEMBER  
 RICHARD FRAPART.....BOARD MEMBER  
 MELISSA MCNEIL.....BOARD MEMBER  
 PHILIP MONTGOMERY.....BOARD MEMBER  
 BRICE TARZWELL.....BOARD MEMBER  
 MARGARET WILDENTHAL.....BOARD MEMBER  
 PRISCILLA PHARMS.....AREA SUPERINTENDENT  
 MIGUEL PINA.....PEIMS COORDINATOR



# Texas Public School Districts and Charters: Board Members, Assistant Superintendents, Business Managers, and Public Education Information Management System (PEIMS) Coordinators, December 2012

## 220-817 NEWMAN INTERNATIONAL ACADEMY OF ARLINGTON

SOLOMON MEIYAPPAN ..... BOARD PRESIDENT  
IVA RAINE ..... BOARD VICE-PRESIDENT  
JONATHAN YERBY ..... BOARD SECRETARY

## 220-818 PRIME PREP ACADEMY

CHRIS LEWIS ..... BOARD PRESIDENT  
ERICA WILSON ..... BOARD SECRETARY  
JOHN ADOLPH ..... BOARD TREASURER  
CONSUELA BUCKLEY ..... BOARD MEMBER

## 220-901 ARLINGTON ISD

PETER BARON ..... BOARD PRESIDENT  
BOWIE HOGG ..... BOARD VICE-PRESIDENT  
AARON REICH ..... BOARD SECRETARY  
JOHN HIBBS ..... BOARD MEMBER  
GLORIA PENA ..... BOARD MEMBER  
TONY POMPA ..... BOARD MEMBER  
JAMIE SULLINS ..... BOARD MEMBER  
CINDY POWELL ..... ASSOCIATE SUPERINTENDENT  
MARILYN EVANS ..... ASSISTANT SUPERINTENDENT  
STEVEN HARVEY ..... ASSISTANT SUPERINTENDENT  
JIMMY WALKER ..... ASSISTANT SUPERINTENDENT  
TONY DROLLINGER ..... CFO/BUSINESS MANAGER  
SANDY FREDERICK ..... PEIMS COORDINATOR

## 220-902 BIRDVILLE ISD

RALPH KUNKEL ..... BOARD PRESIDENT  
BRAD GREENE ..... BOARD VICE-PRESIDENT  
CARY HANCOCK ..... BOARD SECRETARY  
RICHARD DAVIS ..... BOARD MEMBER  
JACK MCCARTY ..... BOARD MEMBER  
JOE TOLBERT ..... BOARD MEMBER  
DOLORES WEBB ..... BOARD MEMBER  
JOE CAMMARATA ..... ASSOCIATE SUPERINTENDENT  
DR ELIZABETH CLARK ..... ASSOCIATE SUPERINTENDENT  
ROBERT SEALE ..... ASSOCIATE SUPERINTENDENT  
MICHAEL BARRETT ..... PEIMS COORDINATOR  
EDWARD SOROLA ..... CFO/BUSINESS MANAGER

## 220-904 EVERMAN ISD

RICK BURGESS ..... BOARD PRESIDENT  
GARY BALCH ..... BOARD VICE-PRESIDENT  
RUBY HERRING ..... BOARD SECRETARY  
CHARLIE BAXTER ..... BOARD MEMBER  
VICKY GARZA ..... BOARD MEMBER  
MARILYN HODGE ..... BOARD MEMBER  
LONZETTA SMITH-ALLEN ..... BOARD MEMBER  
CURTIS AMOS ..... ASSISTANT SUPERINTENDENT  
JOEE GAINER ..... ASSISTANT SUPERINTENDENT  
CATHY SEWELL ..... ASSISTANT SUPERINTENDENT  
JOEE GAINER ..... CFO/BUSINESS MANAGER  
LIZ HURST ..... PEIMS COORDINATOR

## 220-905 FORT WORTH ISD

DR T A SIMS ..... BOARD PRESIDENT  
CHRISTENE MOSS ..... BOARD VICE-PRESIDENT  
JUDY NEEDHAM ..... BOARD SECRETARY  
TOBI HATCH ..... BOARD MEMBER  
J R MARTINEZ ..... BOARD MEMBER  
JUAN RANGEL ..... BOARD MEMBER  
NORMAN ROBBINS ..... BOARD MEMBER  
DR ANN SUTHERLAND ..... BOARD MEMBER  
CARLOS VASQUEZ ..... BOARD MEMBER  
MICHAEL SORUM ..... DEPUTY SUPERINTENDENT

SHERRY BREED ..... ASSOCIATE SUPERINTENDENT  
MICHELLE HERNANDEZ-SHUTTER ..... PEIMS COORDINATOR  
HANK JOHNSON ..... CFO/BUSINESS MANAGER

## 220-906 GRAPEVINE-COLLEYVILLE ISD

LISA PARDO ..... BOARD PRESIDENT  
CHARLIE WARNER ..... BOARD VICE-PRESIDENT  
JORGE RODRIGUEZ ..... BOARD SECRETARY  
KAREN DEAKIN ..... BOARD MEMBER  
LEON LEAL ..... BOARD MEMBER  
JESSE RODRIGUEZ ..... BOARD MEMBER  
BECKY ST JOHN ..... BOARD MEMBER  
TRACI HALL ..... PEIMS COORDINATOR  
DAIANN MOONEY ..... CFO/BUSINESS MANAGER

## 220-907 KELLER ISD

KEVIN STEVENSON ..... BOARD PRESIDENT  
CRAIG ALLEN ..... BOARD VICE-PRESIDENT  
LARA HOGG ..... BOARD SECRETARY  
CINDY LOTTON ..... BOARD SECRETARY  
RUTHIE KEYES ..... BOARD MEMBER  
BRAD SCHOFIELD ..... BOARD MEMBER  
JIM STITT ..... BOARD MEMBER  
DEBORAH CARTWRIGHT ..... PEIMS COORDINATOR

## 220-908 MANSFIELD ISD

BETH LIGHT ..... BOARD PRESIDENT  
DR MICHAEL EVANS ..... BOARD VICE-PRESIDENT  
TERRY MOORE ..... BOARD SECRETARY  
DANNY BAAS ..... BOARD MEMBER  
RAUL GONZALEZ ..... BOARD MEMBER  
SANDRA VATTHAUER ..... BOARD MEMBER  
COURTNEY WILSON ..... BOARD MEMBER  
LAMAR GOREE ..... AREA SUPERINTENDENT  
DARRELL SNEED ..... AREA SUPERINTENDENT  
BILLY SNOW ..... AREA SUPERINTENDENT  
DR LINDA CHANCE ..... ASSOCIATE SUPERINTENDENT  
ELAINE COGBURN ..... ASSOCIATE SUPERINTENDENT  
DR KYLE HEATH ..... ASSOCIATE SUPERINTENDENT  
DR JIM VASZAUSKAS ..... ASSOCIATE SUPERINTENDENT  
DR DOUGLAS BRUBAKER ..... ASSISTANT SUPERINTENDENT  
TERRY MORAWSKI ..... ASSISTANT SUPERINTENDENT  
KAREN WENTWORTH ..... ASSISTANT SUPERINTENDENT  
ELAINE COGBURN ..... CFO/BUSINESS MANAGER  
FELICE FRANKS ..... PEIMS COORDINATOR  
SCOTT WEBER ..... CFO/BUSINESS MANAGER

## 220-910 LAKE WORTH ISD

ARMANDO VELAZQUEZ ..... BOARD PRESIDENT  
SONJA NORMAN ..... BOARD VICE-PRESIDENT  
LIANE PRICE ..... BOARD SECRETARY  
STEVE ATCHISON ..... BOARD MEMBER  
WILSON DAGGS ..... BOARD MEMBER  
JOE MIGURA ..... BOARD MEMBER  
JERRY WELCH ..... BOARD MEMBER  
MICHELLE ANDERSON ..... PEIMS COORDINATOR  
CHRISTY STINSON ..... CFO/BUSINESS MANAGER

## 220-912 CROWLEY ISD

JUNE DAVIS ..... BOARD PRESIDENT  
DEBORAH ALENIUS ..... BOARD VICE-PRESIDENT  
SHERRI WHITING ..... BOARD SECRETARY  
HEATHER BRIGHT ..... BOARD MEMBER  
DR PROSANTI CHOWDHURY ..... BOARD MEMBER  
THEDRICK FRANKLIN ..... BOARD MEMBER

# Texas Public School Districts and Charters: Board Members, Assistant Superintendents, Business Managers, and Public Education Information Management System (PEIMS) Coordinators, December 2012

RYAN RAY.....BOARD MEMBER  
 BILL JOHNSON.....DEPUTY SUPERINTENDENT  
 DWAYNE JONES.....CFO/BUSINESS MANAGER  
 JIMMIE MCGARY.....PEIMS COORDINATOR

## 220-914 KENNEDALE ISD

MIKE WALKER.....BOARD PRESIDENT  
 JOE TAYLOR.....BOARD VICE-PRESIDENT  
 RHONDA BARNES.....BOARD SECRETARY  
 JANET ADAMS.....BOARD MEMBER  
 LORI GLOVIER.....BOARD MEMBER  
 JULIE GREEN.....BOARD MEMBER  
 JOHN HUNT.....BOARD MEMBER  
 MARK BIONDI.....ASSOCIATE SUPERINTENDENT  
 RICK EDWARDS.....ASSOCIATE SUPERINTENDENT  
 KAREN FURMAN.....ASSOCIATE SUPERINTENDENT  
 GINGER HALL.....PEIMS COORDINATOR  
 SUE MARTIN.....CFO/BUSINESS MANAGER

## 220-915 AZLE ISD

BILL LANE.....BOARD PRESIDENT  
 JEFF EDWARDS.....BOARD VICE-PRESIDENT  
 SHANNON HART.....BOARD SECRETARY  
 TIMOTHY BROWN.....BOARD MEMBER  
 CLAY DOYLE.....BOARD MEMBER  
 MOSES DRUXMAN.....BOARD MEMBER  
 SAM MERCK.....BOARD MEMBER  
 MONICA MILLER.....CFO/BUSINESS MANAGER  
 KRISTY SCRIBNER.....PEIMS COORDINATOR

## 220-916 HURST-EULESS-BEDFORD ISD

DR FAYE BEAULIEU.....BOARD PRESIDENT  
 KAY MILLER.....BOARD VICE-PRESIDENT  
 ELLEN JONES.....BOARD SECRETARY  
 ANDY CARGILE.....BOARD MEMBER  
 MARK CYRIER.....BOARD MEMBER  
 DAWN JORDAN-WELLS.....BOARD MEMBER  
 JIM SCHOOLER.....BOARD MEMBER  
 STEVE CHAPMAN.....DEPUTY SUPERINTENDENT  
 DEBRA ROESLER.....DEPUTY SUPERINTENDENT  
 SCOTT FORESTER.....ASSISTANT SUPERINTENDENT  
 TOMMIE JOHNSON.....ASSISTANT SUPERINTENDENT  
 LYDIA SCOZZARI.....ASSISTANT SUPERINTENDENT  
 DR DEBORAH TRIBBLE.....ASSISTANT SUPERINTENDENT  
 RITA HICKMAN.....PEIMS COORDINATOR  
 STEPHEN JONES.....CFO/BUSINESS MANAGER

## 220-917 CASTLEBERRY ISD

DR BOB MULLEN.....BOARD PRESIDENT  
 DAVID HOLDER.....BOARD VICE-PRESIDENT  
 KENNETH ROMO.....BOARD SECRETARY  
 TRACY GALLMAN.....BOARD MEMBER  
 DOUG LEE.....BOARD MEMBER  
 MARY LOU MARTINEZ.....BOARD MEMBER  
 W E SEYBOLD.....BOARD MEMBER  
 RENEE SMITH-FAULKNER.....ASSISTANT SUPERINTENDENT  
 SUSAN BAIN.....PEIMS COORDINATOR  
 MARY HAMRICK.....CFO/BUSINESS MANAGER

## 220-918 EAGLE MT-SAGINAW ISD

STEVEN NEWCOM.....BOARD PRESIDENT  
 ROB FRANKLIN.....BOARD VICE-PRESIDENT  
 DONNA WEBB.....BOARD SECRETARY  
 TIM DENNIS.....BOARD MEMBER  
 DICK ELKINS.....BOARD MEMBER

TONY OWENS.....BOARD MEMBER  
 PAIGE RING.....BOARD MEMBER  
 LOWELL STRIKE.....DEPUTY SUPERINTENDENT  
 BARBARA DOWNING.....ASSISTANT SUPERINTENDENT  
 JIM SCHIELE.....ASSISTANT SUPERINTENDENT  
 CLETE WELCH.....ASSISTANT SUPERINTENDENT  
 STEVE WILLIAMS.....ASSISTANT SUPERINTENDENT  
 BELINDA NEWMAN.....PEIMS COORDINATOR  
 JANE VALDEZ.....CFO/BUSINESS MANAGER

## 220-919 CARROLL ISD

READ BALLEW.....BOARD PRESIDENT  
 SUE ARMSTRONG.....BOARD VICE-PRESIDENT  
 CRAIG ROTHMEIER.....BOARD SECRETARY  
 ERIN SHOUPP.....BOARD MEMBER  
 FRED STOVALL.....BOARD MEMBER  
 JOHN THANE.....BOARD MEMBER  
 SHERRI WILLIAMS.....BOARD MEMBER  
 DR DEREK CITY.....ASSISTANT SUPERINTENDENT  
 JOHN VILLARREAL.....ASSISTANT SUPERINTENDENT  
 ROBB WELCH.....ASSISTANT SUPERINTENDENT  
 SHANNA MIKOLAJCHAK.....PEIMS COORDINATOR

## 220-920 WHITE SETTLEMENT ISD

RANDALL ARMSTRONG.....BOARD PRESIDENT  
 DANNY KNOWLES.....BOARD VICE-PRESIDENT  
 RAYMOND PATTERSON.....BOARD SECRETARY  
 JOHN BRADLEY.....BOARD MEMBER  
 MELISSA BROWN.....BOARD MEMBER  
 BEN DAVIS.....BOARD MEMBER  
 AMANDA SANCHEZ.....BOARD MEMBER  
 DAVID BITTERS.....ASSISTANT SUPERINTENDENT  
 JOHN HEBERT.....ASSISTANT SUPERINTENDENT  
 DORA FURROW.....PEIMS COORDINATOR  
 JANETTE OWENS.....CFO/BUSINESS MANAGER

---

## 221 TAYLOR COUNTY

---

### 221-801 TEXAS COLLEGE PREPARATORY ACADEMIES

MARVIN REYNOLDS.....BOARD PRESIDENT  
 EARL LITTLE.....BOARD VICE-PRESIDENT  
 BEN KLINGENSTEIN.....BOARD SECRETARY  
 CHARLES COOK.....BOARD MEMBER  
 DAN MADDALENA.....BOARD MEMBER  
 KIM O'LEARY.....PEIMS COORDINATOR

### 221-901 ABILENE ISD

STAN LAMBERT.....BOARD PRESIDENT  
 DR DANNY WHEAT.....BOARD VICE-PRESIDENT  
 LAURA DYER.....BOARD SECRETARY  
 ROBERT LAIRD.....BOARD ASSISTANT SECRETARY  
 DR SHANE DAVIDSON.....BOARD MEMBER  
 BARRY HOEFER.....BOARD MEMBER  
 RANDY PIERSALL.....BOARD MEMBER  
 DR CATHY ASHBY.....ASSOCIATE SUPERINTENDENT  
 SCOTT MCLEAN.....ASSOCIATE SUPERINTENDENT  
 MARK NEAL.....ASSOCIATE SUPERINTENDENT  
 KEITH DOWELL.....CFO/BUSINESS MANAGER  
 GINA ODOM.....PEIMS COORDINATOR

### 221-904 MERKEL ISD

DELBERT RUSSELL.....BOARD PRESIDENT  
 TODD YADDOW.....BOARD VICE-PRESIDENT  
 KYLE DOAN.....BOARD SECRETARY  
 LYNN HAYS.....BOARD MEMBER

# Texas Public School Districts and Charters: Board Members, Assistant Superintendents, Business Managers, and Public Education Information Management System (PEIMS) Coordinators, December 2012

RUSS HOLLOWAY ..... BOARD MEMBER  
 O C MCKEEHAN ..... BOARD MEMBER  
 TERESA TEAFF ..... BOARD MEMBER  
 GAYLON BRNOVAK ..... ASSISTANT SUPERINTENDENT  
 GAYLON BRNOVAK ..... ASSISTANT SUPERINTENDENT  
 GAYLON BRNOVAK ..... ASSISTANT SUPERINTENDENT  
 KATHY ARMSTRONG ..... PEIMS COORDINATOR

## 221-905 TRENT ISD

DEBRA TOWNSEND ..... BOARD PRESIDENT  
 LEE CASTLEBERRY ..... BOARD VICE-PRESIDENT  
 REBECCA COPELAND ..... BOARD SECRETARY  
 GUY PAYNE ..... BOARD ASSISTANT SECRETARY  
 RICHARD BEAVER ..... BOARD MEMBER  
 JOE SEATON ..... BOARD MEMBER  
 LLOYD WILLIAMS ..... BOARD MEMBER  
 JEANIE KING ..... CFO/BUSINESS MANAGER  
 SALLY PRIDDY ..... PEIMS COORDINATOR

## 221-911 JIM NED CISD

JIMMY HUDSON ..... BOARD PRESIDENT  
 CHRIS COX ..... BOARD VICE-PRESIDENT  
 DWAYNE DACUS ..... BOARD SECRETARY  
 MATT HIGGINS ..... BOARD MEMBER  
 DOUG JONES ..... BOARD MEMBER  
 BILL MAYFIELD ..... BOARD MEMBER  
 GLEN SANSOM ..... BOARD MEMBER  
 HUNTER COOLEY ..... ASSISTANT SUPERINTENDENT  
 HUNTER COOLEY ..... CFO/BUSINESS MANAGER  
 HUNTER COOLEY ..... PEIMS COORDINATOR

## 221-912 WYLIE ISD

TERRY MERCK ..... BOARD PRESIDENT  
 STEVE KEENUM ..... BOARD VICE-PRESIDENT  
 DARRELL MOORE ..... BOARD SECRETARY  
 STEPHEN LOWRY ..... BOARD MEMBER  
 MARK MCCLELLAN ..... BOARD MEMBER  
 DON POINDEXTER ..... BOARD MEMBER  
 JEFF ROGERS ..... BOARD MEMBER  
 CRAIG BESENT ..... ASSISTANT SUPERINTENDENT  
 DEBBIE ANTILLEY ..... PEIMS COORDINATOR  
 CAROL SMITH ..... CFO/BUSINESS MANAGER

---

## 222 TERRELL COUNTY

### 222-901 TERRELL COUNTY ISD

ADA LEE ROBBINS ..... BOARD PRESIDENT  
 JOHNNIE COUCH ..... BOARD VICE-PRESIDENT  
 CHERYL SEIDEL ..... BOARD SECRETARY  
 ERNESTO CALZADA ..... BOARD MEMBER  
 JAMES CHAPOY ..... BOARD MEMBER  
 DAVID MARQUEZ ..... BOARD MEMBER  
 SANDY PIERCE ..... BOARD MEMBER  
 BLAIN CHRISMAN ..... CFO/BUSINESS MANAGER  
 MARY ALICE RODRIGUEZ ..... PEIMS COORDINATOR

---

## 223 TERRY COUNTY

### 223-901 BROWNFIELD ISD

WAYNE TAYLOR ..... BOARD PRESIDENT  
 TONY SERBANTEZ ..... BOARD VICE-PRESIDENT  
 YVONNE ROCHA ..... BOARD SECRETARY  
 RANDY ANTHONY ..... BOARD MEMBER  
 FRED CAWTHON ..... BOARD MEMBER  
 GEOFF COOPER ..... BOARD MEMBER

DR SHANE HORD ..... BOARD MEMBER  
 JERRY JONES ..... AREA SUPERINTENDENT  
 STEVE OSBORN ..... ASSISTANT SUPERINTENDENT  
 J DICKSON ..... PEIMS COORDINATOR  
 BOBBY VAUGHAN ..... CFO/BUSINESS MANAGER

## 223-902 MEADOW ISD

JOEL DRAKE ..... BOARD PRESIDENT  
 KEITH HARRISON ..... BOARD VICE-PRESIDENT  
 JIM TIGER ..... BOARD SECRETARY  
 SCOTT CASWELL ..... BOARD MEMBER  
 RUSTY DAY ..... BOARD MEMBER  
 CHRIS FAILS ..... BOARD MEMBER  
 JODY WOODARD ..... BOARD MEMBER  
 DARRIAN DOVER ..... AREA SUPERINTENDENT  
 DARRIAN DOVER ..... CFO/BUSINESS MANAGER  
 AMY SMITH ..... PEIMS COORDINATOR

## 223-904 WELLMAN-UNION CISD

MICHAEL FRANKE ..... BOARD PRESIDENT  
 DAVID DILL ..... BOARD VICE-PRESIDENT  
 EDDIE RODRIGUEZ ..... BOARD SECRETARY  
 TONY DILL ..... BOARD MEMBER  
 JAMES HARLAN ..... BOARD MEMBER  
 GORDON KELCY ..... BOARD MEMBER  
 GWYNN MARTIN ..... BOARD MEMBER  
 DEBORAH LAMBERT ..... CFO/BUSINESS MANAGER  
 DEBORAH LAMBERT ..... PEIMS COORDINATOR

---

## 224 THROCKMORTON COUNTY

### 224-901 THROCKMORTON ISD

BEN HALE ..... BOARD PRESIDENT  
 JOHNNIE DORMIER ..... BOARD VICE-PRESIDENT  
 KENA WHITFIELD ..... BOARD SECRETARY  
 CHARLIE BALTHROP ..... BOARD MEMBER  
 DONNELL BROWN ..... BOARD MEMBER  
 RUDY LEAL ..... BOARD MEMBER  
 LOUIS TIMMONS ..... BOARD MEMBER  
 GLORIA BARRETT ..... PEIMS COORDINATOR

### 224-902 WOODSON ISD

JOHNNY STOCKER ..... BOARD PRESIDENT  
 KURT OLIVER ..... BOARD VICE-PRESIDENT  
 KELLI HORRY ..... BOARD SECRETARY  
 PAT HIBBITS ..... BOARD MEMBER  
 ROBERT HODGKISS ..... BOARD MEMBER  
 BRADY MILLER ..... BOARD MEMBER  
 KEVIN NOWELL ..... BOARD MEMBER  
 MELISSA VICKERS ..... PEIMS COORDINATOR

---

## 225 TITUS COUNTY

### 225-902 MOUNT PLEASANT ISD

JOEY MAYFIELD ..... BOARD PRESIDENT  
 YVONNE HAMPTON ..... BOARD VICE-PRESIDENT  
 BILLY BLUE ..... BOARD SECRETARY  
 LEE MICHE ..... BOARD SECRETARY  
 KIM CRABB ..... BOARD MEMBER  
 SANDY MCCAULEY ..... BOARD MEMBER  
 EZEAL MCGILL ..... BOARD MEMBER  
 REGINA CONROY ..... DEPUTY SUPERINTENDENT  
 MICHAEL LIDE ..... DEPUTY SUPERINTENDENT  
 LINDA GOOLSBY ..... PEIMS COORDINATOR  
 STACIE THOMPSON ..... CFO/BUSINESS MANAGER

# Texas Public School Districts and Charters: Board Members, Assistant Superintendents, Business Managers, and Public Education Information Management System (PEIMS) Coordinators, December 2012

## 225-905 WINFIELD ISD

RANDY CATES.....BOARD PRESIDENT  
MARTINA RAMIREZ.....BOARD VICE-PRESIDENT  
DIANNE JOHNSTON.....BOARD SECRETARY  
REX NARRAMORE.....BOARD MEMBER  
EULA PRICE.....BOARD MEMBER  
LISA RIGNEY.....BOARD MEMBER  
JODIE PHILLIPS.....CFO/BUSINESS MANAGER  
JODIE PHILLIPS.....PEIMS COORDINATOR

## 225-906 CHAPEL HILL ISD

JIM CHAMBERS.....BOARD PRESIDENT  
MIKE THOMPSON.....BOARD VICE-PRESIDENT  
DEBBIE WILLIAMS.....BOARD SECRETARY  
BECKY HAND.....BOARD MEMBER  
JON MCCULLOUGH.....BOARD MEMBER  
BO RESTER.....BOARD MEMBER  
MARK STANSELL.....BOARD MEMBER  
JEFF CHAMBERS.....CFO/BUSINESS MANAGER  
ARTHUR SKELTON.....PEIMS COORDINATOR

## 225-907 HARTS BLUFF ISD

DR J COLTON BRADSHAW.....BOARD PRESIDENT  
KEVIN ROSE.....BOARD VICE-PRESIDENT  
KEITH LUKER.....BOARD SECRETARY  
JOE MAC DUNCAN.....BOARD MEMBER  
RICKEY JOYNER.....BOARD MEMBER  
STEVE MARTIN.....BOARD MEMBER  
DONALD PARR.....BOARD MEMBER  
CAROLE DICKERSON.....ASSISTANT SUPERINTENDENT  
JULIE GRAY.....PEIMS COORDINATOR  
COURTNEY MARSHALL.....CFO/BUSINESS MANAGER

---

## 226 TOM GREEN COUNTY

---

### 226-801 TEXAS LEADERSHIP

RAYMOND MEZA.....BOARD PRESIDENT  
JOHN OLIVE.....BOARD VICE-PRESIDENT  
BRIDGET CARR.....BOARD SECRETARY  
JOHN LANDERS.....BOARD MEMBER  
RONALD LEDBETTER.....BOARD MEMBER

### 226-901 CHRISTOVAL ISD

MARY ANN COCHRAN.....BOARD PRESIDENT  
DUFF HALLMAN.....BOARD VICE-PRESIDENT  
MAX JACOBS.....BOARD SECRETARY  
KEITH DOERING.....BOARD MEMBER  
BRENDA JACKSON.....BOARD MEMBER  
SHAWN NANNY.....BOARD MEMBER  
GARY STEWART.....BOARD MEMBER  
TEENA BUJE.....CFO/BUSINESS MANAGER  
TERRI HOFFMAN.....PEIMS COORDINATOR

### 226-903 SAN ANGELO ISD

LANNY LAYMAN.....BOARD PRESIDENT  
MAX PARKER.....BOARD VICE-PRESIDENT  
GERARD GALLEGOS.....BOARD SECRETARY  
TIM ARCHER.....BOARD TREASURER  
BILL DENDLE.....BOARD MEMBER  
ART HERNANDEZ.....BOARD MEMBER  
COOKIE ROBERTS.....BOARD MEMBER  
JEFF BRIGHT.....ASSISTANT SUPERINTENDENT  
CARL DETHLOFF.....ASSISTANT SUPERINTENDENT  
SHELLY HULLIHEN.....ASSISTANT SUPERINTENDENT  
JEFF BRIGHT.....CFO/BUSINESS MANAGER

JERRY COVEY.....PEIMS COORDINATOR

## 226-905 WATER VALLEY ISD

BRIAN MARSCHALL.....BOARD PRESIDENT  
GENE FRANKE.....BOARD VICE-PRESIDENT  
JEFF LISSON.....BOARD SECRETARY  
AMY CRAWFORD.....BOARD MEMBER  
CHARLES HOLLER.....BOARD MEMBER  
WARREN SUTTON.....BOARD MEMBER  
STANLEY TREADAWAY.....BOARD MEMBER  
BELINDA COUNTS.....PEIMS COORDINATOR  
AMY ZUNIGA.....CFO/BUSINESS MANAGER

## 226-906 WALL ISD

ERWIN SCHWARTZ.....BOARD PRESIDENT  
RICK WEISE.....BOARD VICE-PRESIDENT  
MICHAEL HOELSCHER.....BOARD SECRETARY  
BRANDON BRADEN.....BOARD MEMBER  
DOUG DUSEK.....BOARD MEMBER  
BERNIE FUCHS.....BOARD MEMBER  
DAVID KUBENKA.....BOARD MEMBER  
CHARLOTTE WEISHUHN.....CFO/BUSINESS MANAGER

## 226-907 GRAPE CREEK ISD

RICK DOSS.....BOARD PRESIDENT  
MIKE DIAZ.....BOARD VICE-PRESIDENT  
RHODA SUE SMITH.....BOARD SECRETARY  
FRED CONTRERAS.....BOARD MEMBER  
BUTCH HASTY.....BOARD MEMBER  
TOM WALKER.....BOARD MEMBER  
THERESA BIRD.....CFO/BUSINESS MANAGER  
LISA BRANHAM.....PEIMS COORDINATOR

## 226-908 VERIBEST ISD

DALENA FREEMAN.....BOARD PRESIDENT  
VANCE LANKFORD.....BOARD VICE-PRESIDENT  
TRISH BAUERLEIN.....BOARD SECRETARY  
BO BRILEY.....BOARD MEMBER  
CASSIE BROZ.....BOARD MEMBER  
RON FLAVEL.....BOARD MEMBER  
TONI HOLIK.....BOARD MEMBER  
DENISE DUSEK.....CFO/BUSINESS MANAGER  
LEAH ZARUBA.....PEIMS COORDINATOR

---

## 227 TRAVIS COUNTY

---

### 227-622 TEXAS JUVENILE JUSTICE DEPARTMENT

LADONNA HENSHAW.....PEIMS COORDINATOR  
BILL MONROE.....CFO/BUSINESS MANAGER

### 227-801 AMERICAN YOUTHWORKS CHARTER SCHOOL

MARGARINE BEAMAN.....BOARD PRESIDENT  
CHARLES WEBB.....BOARD VICE-PRESIDENT  
J DAVID PHILLIPS.....BOARD SECRETARY  
NATALIE KUNKEL.....BOARD TREASURER  
HILL ABELL.....BOARD MEMBER  
AARON LEE.....BOARD MEMBER  
DE JUANA LOZADA.....BOARD MEMBER  
RICHARD RHODES.....BOARD MEMBER  
EDWARD WALLACE.....BOARD MEMBER  
HOPE ROBLES.....PEIMS COORDINATOR

### 227-803 EDEN PARK ACADEMY

JOHN WILSON.....BOARD PRESIDENT  
HEATHER MUDD.....BOARD SECRETARY

# Texas Public School Districts and Charters: Board Members, Assistant Superintendents, Business Managers, and Public Education Information Management System (PEIMS) Coordinators, December 2012

STEPHANIE BLEVINS ..... BOARD TREASURER  
DOUGLAS CLARK ..... BOARD MEMBER  
CHRISTINE LAGUNA ..... BOARD MEMBER  
MARY NANCARROW ..... BOARD MEMBER

### 227-804 NYOS CHARTER SCHOOL

MATT LASASTER ..... BOARD PRESIDENT  
RYAN MCDUGAL ..... BOARD SECRETARY  
HASSAN AL-TABATABAIE ..... BOARD MEMBER  
JONATHAN CONNOR ..... BOARD MEMBER  
NICHOLAS GIANGIULIO ..... BOARD MEMBER  
LISA LAMKIN ..... BOARD MEMBER  
TAMMY NAGROSKI-GOMEZ ..... BOARD MEMBER

### 227-805 TEXAS EMPOWERMENT ACADEMY

CHERYL SAWYER ..... BOARD PRESIDENT  
ROLAND HAYES ..... BOARD TREASURER  
ROBERT DUBOSE ..... BOARD MEMBER  
EARL GRANT ..... BOARD MEMBER

### 227-806 UNIVERSITY OF TEXAS UNIVERSITY CHARTER SCHOOL

JENNIFER MAEDGEN ..... BOARD PRESIDENT  
ELVIA ROSALES ..... BOARD VICE-PRESIDENT  
DAVID ANDERSON ..... BOARD MEMBER  
JUDITH LOREDO ..... BOARD MEMBER  
OCTAVIO MARTINEZ ..... BOARD MEMBER  
LESLIE SAUCEDO ..... BOARD MEMBER  
LUIS ZAYAS ..... BOARD MEMBER  
JENNY DAVIS ..... CFO/BUSINESS MANAGER  
MICHELLE MARTINEZ ..... PEIMS COORDINATOR

### 227-814 CHAPARRAL STAR ACADEMY

STEVE REMBISH ..... BOARD PRESIDENT  
MIKE THOMAS ..... BOARD VICE-PRESIDENT  
KATHLEEN PICKEL ..... BOARD SECRETARY  
KELLY DRAKE ..... BOARD TREASURER  
CHRISTELLE LONG ..... BOARD MEMBER  
RYAN PALM ..... BOARD MEMBER  
DENNIS ROGERS ..... BOARD MEMBER

### 227-816 HARMONY SCIENCE ACADEMY (AUSTIN)

ONER CELEPCIKAY ..... BOARD PRESIDENT  
ELLEN MACDONALD ..... BOARD VICE-PRESIDENT  
CENGIZHAN KESKIN ..... BOARD SECRETARY  
MUSTAFA ATIK ..... BOARD TREASURER  
BILAL AKIN ..... BOARD MEMBER  
FATIH KARATAY ..... PEIMS COORDINATOR

### 227-817 CEDARS INTERNATIONAL ACADEMY

MARIA SEIDNER ..... BOARD PRESIDENT  
DONALD SAWYER ..... BOARD SECRETARY  
JOE CROWLEY ..... BOARD TREASURER  
SANDRA CARTER ..... BOARD MEMBER  
GABRIELA GARCIA ..... BOARD MEMBER  
BARNEY SCHULZ ..... BOARD MEMBER  
RICK WALLEN ..... BOARD MEMBER

### 227-818 AUSTIN CAN ACADEMY CHARTER SCHOOL

DELIA JASSO ..... BOARD PRESIDENT  
RUBEN DELEON ..... BOARD VICE-PRESIDENT  
MONTY GAMBER ..... BOARD SECRETARY  
MARVIN WASHINGTON ..... BOARD ASSISTANT SECRETARY  
THERESA LEE ..... BOARD TREASURER  
MICHAEL CASEY ..... BOARD MEMBER  
RUBEN DELEON ..... BOARD MEMBER  
RODOLFO RODRIGUEZ ..... BOARD MEMBER

SANDERIA SMITH ..... BOARD MEMBER  
FELIX ZAMORA ..... BOARD MEMBER  
CARLA CLEMENTS ..... PEIMS COORDINATOR

### 227-819 UNIVERSITY OF TEXAS ELEMENTARY CHARTER SCHOOL

MARK GOODEN ..... BOARD PRESIDENT  
EDWIN SHARPE ..... BOARD VICE-PRESIDENT  
CATHY HAGENBAUMER ..... BOARD TREASURER  
JENNIFER ADAIR ..... BOARD MEMBER  
ROBIAUN CHARLES ..... BOARD MEMBER  
CHIQUITA EUGENE ..... BOARD MEMBER  
ANDREA FLOWER ..... BOARD MEMBER  
JULIAN HEILIG ..... BOARD MEMBER  
DOROTHY LAMBDIN ..... BOARD MEMBER  
SUZETTE NAVA ..... BOARD MEMBER  
RANDY RAMIREZ ..... BOARD MEMBER  
LAURIE SCOTT ..... BOARD MEMBER  
LASHER WILLIAM ..... BOARD MEMBER

### 227-820 KIPP AUSTIN PUBLIC SCHOOLS INC

GRETCHEN MILLER ..... BOARD PRESIDENT  
ROBIN SHEPHERD ..... BOARD VICE-PRESIDENT  
ANDREW MAEBIUS ..... BOARD SECRETARY  
ADAM WAGNER ..... BOARD TREASURER  
GENE AUSTIN ..... BOARD MEMBER  
JACK CARDWELL ..... BOARD MEMBER  
JESSICA D'ARCY ..... BOARD MEMBER  
DAVID DAWSON ..... BOARD MEMBER  
TIM DOWLING ..... BOARD MEMBER  
MARIA FARAHANI ..... BOARD MEMBER  
SARA FOX ..... BOARD MEMBER  
CAROLYN GALLAGHER ..... BOARD MEMBER  
ROGER GEORGE ..... BOARD MEMBER  
SANFORD GOTTESMAN ..... BOARD MEMBER  
DANIEL KEELAN ..... BOARD MEMBER  
JOHN MCDONALD ..... BOARD MEMBER  
LUCY NAZRO ..... BOARD MEMBER  
TERI O'GLEE ..... BOARD MEMBER  
DAVID REITER ..... BOARD MEMBER  
ISABEL WELAND ..... BOARD MEMBER

### 227-821 AUSTIN DISCOVERY SCHOOL

JON HOLDER ..... BOARD PRESIDENT  
CAROL GITTINGER ..... BOARD SECRETARY  
VICKI LITTLE ..... BOARD TREASURER  
DEKE FOXHOVEN ..... BOARD MEMBER  
ANITA GREENBERG ..... BOARD MEMBER  
BROOK SON ..... BOARD MEMBER  
JOHN THOMS ..... BOARD MEMBER  
DAWN WHARTON ..... BOARD MEMBER  
LEONARD ZWIK ..... BOARD MEMBER  
LYDIE JESSIN ..... CFO/BUSINESS MANAGER  
LYDIE JESSIN ..... PEIMS COORDINATOR

### 227-824 THE EAST AUSTIN COLLEGE PREP ACADEMY

JUAN SANCHEZ ..... BOARD PRESIDENT  
MARTHA COTERA ..... BOARD SECRETARY  
ELIZABETH GONZALEZ ..... BOARD MEMBER  
RUTH HSU ..... BOARD MEMBER  
SHIRELY RILEY ..... BOARD MEMBER  
KATHY PHAM ..... CFO/BUSINESS MANAGER  
KATHY PHAM ..... PEIMS COORDINATOR

### 227-825 AUSTIN ACHIEVE PUBLIC SCHOOLS

STEPHEN CLARK ..... BOARD PRESIDENT

# Texas Public School Districts and Charters: Board Members, Assistant Superintendents, Business Managers, and Public Education Information Management System (PEIMS) Coordinators, December 2012

STERLING LANDS.....BOARD SECRETARY  
ANDREW GREENAWALT.....BOARD MEMBER  
MOLLIE MITCHELL.....BOARD MEMBER  
BRUCE TODD.....BOARD MEMBER

**227-901 AUSTIN ISD**

VINCENT TORRES.....BOARD VICE-PRESIDENT  
LORI MOYA.....BOARD SECRETARY  
TAMALA BARKSDALE.....BOARD MEMBER  
CHERYL BRADLEY.....BOARD MEMBER  
AMBER ELENZ.....BOARD MEMBER  
GINA HINOJOSA.....BOARD MEMBER  
DR JAYME MATHIAS.....BOARD MEMBER  
ROBERT SCHNEIDER.....BOARD MEMBER  
ANN TEICH.....BOARD MEMBER  
BILL CARITJ.....DEPUTY SUPERINTENDENT  
DR PAUL CRUZ.....DEPUTY SUPERINTENDENT  
LAWRENCE FRYER.....DEPUTY SUPERINTENDENT  
ARIEL CLOUD.....ASSOCIATE SUPERINTENDENT  
GILBERT HICKS.....ASSOCIATE SUPERINTENDENT  
DR MARIA HOHENSTEIN.....ASSOCIATE SUPERINTENDENT  
DR EDMUND OROPEZ.....ASSOCIATE SUPERINTENDENT  
NICOLE CONLEY-ABRAM.....CFO/BUSINESS MANAGER  
PATTI SCHROEDER.....PEIMS COORDINATOR

**227-904 PFLUGERVILLE ISD**

ELVA GLADNEY.....BOARD PRESIDENT  
VERNAGENE MOTT.....BOARD VICE-PRESIDENT  
DR CYNTHIA GRAVES.....BOARD SECRETARY  
MARIO ACOSTA.....BOARD MEMBER  
DR CAROL FLETCHER.....BOARD MEMBER  
JIMMY HAVINS.....BOARD MEMBER  
ROB REYES.....BOARD MEMBER  
DR TERRENCE EATON.....ASSISTANT SUPERINTENDENT  
DR LORI EIFALT.....ASSISTANT SUPERINTENDENT  
DR KENNETH ADIX.....CFO/BUSINESS MANAGER  
STEPHANIE HAZLEWOOD.....PEIMS COORDINATOR

**227-905 TEXAS SCH FOR THE BLIND & VISUALLY IMPAIRED**

JOSEPH MUNIZ.....BOARD PRESIDENT  
MICHELLE GOODWIN.....BOARD VICE-PRESIDENT  
MARY ALEXANDER.....BOARD SECRETARY  
CAROLINE DALEY.....BOARD SECRETARY  
DR GENE BROOKS.....BOARD MEMBER  
DR ANNE CORN.....BOARD MEMBER  
BOBBY DRUESEDOW.....BOARD MEMBER  
CYNTHIA FINLEY.....BOARD MEMBER  
MICHAEL GARRETT.....BOARD MEMBER  
KENNETH MILLER.....PEIMS COORDINATOR  
BARNEY SCHULZ.....CFO/BUSINESS MANAGER

**227-906 TEXAS SCH FOR THE DEAF**

WALT CAMENISCH.....BOARD PRESIDENT  
CONNIE SEFCIK-KENNEDY.....BOARD VICE-PRESIDENT  
SHALIA COWAN.....BOARD SECRETARY  
JEAN ANDREWS.....BOARD MEMBER  
BEATRICE BURKE.....BOARD MEMBER  
ERIC HOGUE.....BOARD MEMBER  
TYRAN LEE.....BOARD MEMBER  
SUSAN RIDLEY.....BOARD MEMBER  
ANGIE WOLF.....BOARD MEMBER  
GARY BEGO.....CFO/BUSINESS MANAGER  
FRANK HIPCHEN.....PEIMS COORDINATOR

**227-907 MANOR ISD**

DESIREE CORNELIUS-FISHER.....BOARD PRESIDENT  
ALLEN AMBUHL.....BOARD VICE-PRESIDENT  
MATILDY SAMARIPA.....BOARD SECRETARY  
MELINDA FIEBIG.....BOARD MEMBER  
DR ADRIANA GUTIERREZ.....BOARD MEMBER  
JOHN JONSE.....BOARD MEMBER  
MIKE THOMAS.....BOARD MEMBER  
RUSSELL WALLACE.....DEPUTY SUPERINTENDENT  
DR ROBERT PETERS.....ASSISTANT SUPERINTENDENT  
DAVID ANDERSEN.....CFO/BUSINESS MANAGER  
PATRICIA THOENE.....PEIMS COORDINATOR

**227-909 EANES ISD**

JAMES KALISON.....BOARD PRESIDENT  
ROB HARGETT.....BOARD VICE-PRESIDENT  
DR COLLEEN JONES.....BOARD SECRETARY  
ELLEN BALTHAZAR.....BOARD MEMBER  
MIKE FROST.....BOARD MEMBER  
RONNA MARTIN.....BOARD MEMBER  
BEAU ROSS.....BOARD MEMBER  
BILL BECHTOL.....ASSISTANT SUPERINTENDENT  
LARRY KEISER.....ASSISTANT SUPERINTENDENT  
LESTER WOLFF.....ASSISTANT SUPERINTENDENT  
LARRY KEISER.....CFO/BUSINESS MANAGER  
TRACY SHERROD.....PEIMS COORDINATOR

**227-910 DEL VALLE ISD**

DAVID MELLENBURCH.....BOARD PRESIDENT  
SUSANNA WOODY.....BOARD VICE-PRESIDENT  
DARLA WEGNER.....BOARD SECRETARY  
REBECCA BIRCH.....BOARD MEMBER  
JULIA DIGGS.....BOARD MEMBER  
ANN HEUBERGER.....BOARD MEMBER  
RICHARD RENDON.....BOARD MEMBER  
DEBBIE RUSSELL.....BOARD MEMBER  
NANCY WILHITE.....BOARD MEMBER  
DR PRISCILLA CANALES.....ASSISTANT SUPERINTENDENT  
JILL DWORSKY.....ASSISTANT SUPERINTENDENT  
ELVIS WILLIAMS.....ASSISTANT SUPERINTENDENT  
LINDA LINDBERG.....PEIMS COORDINATOR  
ELVIS WILLIAMS.....CFO/BUSINESS MANAGER

**227-912 LAGO VISTA ISD**

JERRELL ROQUE.....BOARD PRESIDENT  
LAURA VINCENT.....BOARD VICE-PRESIDENT  
DAVID SCOTT.....BOARD SECRETARY  
MARK ABBOTT.....BOARD MEMBER  
DAVID BAKER.....BOARD MEMBER  
STACY ELEUTERIUS.....BOARD MEMBER  
TOM RUGEL.....BOARD MEMBER  
HENRI GEARING.....ASSISTANT SUPERINTENDENT  
ELIZABETH BROWN.....PEIMS COORDINATOR

**227-913 LAKE TRAVIS ISD**

JASON BUDDIN.....BOARD PRESIDENT  
LISA JOHNSON.....BOARD VICE-PRESIDENT  
ALAN WILLIAMS.....BOARD SECRETARY  
ALEX ALEXANDER.....BOARD MEMBER  
ROBERT BREWER.....BOARD MEMBER  
GUY CLAYTON.....BOARD MEMBER  
FRED GOFF.....BOARD MEMBER  
DR CHRIS ALLEN.....DEPUTY SUPERINTENDENT  
SUSAN BOHN.....ASSISTANT SUPERINTENDENT  
BECKY BURNETT.....ASSISTANT SUPERINTENDENT

# Texas Public School Districts and Charters: Board Members, Assistant Superintendents, Business Managers, and Public Education Information Management System (PEIMS) Coordinators, December 2012

SEAN CASEY ..... ASSISTANT SUPERINTENDENT  
 JOHNNY HILL ..... ASSISTANT SUPERINTENDENT  
 MYRA PETTIT ..... ASSISTANT SUPERINTENDENT  
 BRAD GOERKE ..... CFO/BUSINESS MANAGER  
 JOHNNY HILL ..... CFO/BUSINESS MANAGER  
 LAURIE KELSO ..... PEIMS COORDINATOR

---

## 228 TRINITY COUNTY

---

### 228-901 GROVETON ISD

DEAN DUE ..... BOARD PRESIDENT  
 BENNY MCCLAIN ..... BOARD VICE-PRESIDENT  
 W HOLCOMBE ..... BOARD SECRETARY  
 BENNY ABSHIER ..... BOARD MEMBER  
 MARK FOLDS ..... BOARD MEMBER  
 RANDY HUGHES ..... BOARD MEMBER  
 ANTHONY LOWERY ..... BOARD MEMBER  
 DON HAMILTON ..... ASSISTANT SUPERINTENDENT  
 DON HAMILTON ..... PEIMS COORDINATOR  
 ANN PRUITT ..... CFO/BUSINESS MANAGER

### 228-903 TRINITY ISD

JUDY BISHOP ..... BOARD PRESIDENT  
 GARY GALLANT ..... BOARD VICE-PRESIDENT  
 BILL WEAVER ..... BOARD SECRETARY  
 L C COURTNEY ..... BOARD MEMBER  
 DOROTHY FRANKLIN ..... BOARD MEMBER  
 MARGARITA TREVINO ..... BOARD MEMBER  
 STEVE TYLER ..... BOARD MEMBER  
 KEVIN PARISH ..... CFO/BUSINESS MANAGER  
 MARY TREADWAY ..... PEIMS COORDINATOR

### 228-904 CENTERVILLE ISD

JAMES DUE ..... BOARD PRESIDENT  
 ROYCE ASHWORTH ..... BOARD VICE-PRESIDENT  
 MELISSA JORDAN ..... BOARD SECRETARY  
 MICHAEL BRISTER ..... BOARD MEMBER  
 JOYCE CARLTON ..... BOARD MEMBER  
 RANDAL FRY ..... BOARD MEMBER  
 DWAYNE WHITTLESEY ..... BOARD MEMBER  
 TAMRA SCROGGINS ..... CFO/BUSINESS MANAGER  
 TAMRA SCROGGINS ..... PEIMS COORDINATOR

### 228-905 APPLE SPRINGS ISD

ANGELA ALSBROOKS ..... BOARD PRESIDENT  
 ROY MADDEN ..... BOARD VICE-PRESIDENT  
 MICHAEL BAIRD ..... BOARD SECRETARY  
 HORACE DAVIS ..... BOARD MEMBER  
 DAVID HILDEBRAND ..... BOARD MEMBER  
 KARLA HOLLINS ..... BOARD MEMBER  
 ROBERT LANKFORD ..... BOARD MEMBER  
 CHERYL HILDEBRAND ..... PEIMS COORDINATOR  
 GWEN WHITE ..... CFO/BUSINESS MANAGER

---

## 229 TYLER COUNTY

---

### 229-901 COLMESNEIL ISD

JIM CARLTON ..... BOARD PRESIDENT  
 KAIN RAWLS ..... BOARD VICE-PRESIDENT  
 KENNETH ADAWAY ..... BOARD SECRETARY  
 TWYLA DARDER ..... BOARD MEMBER  
 KRIS LINDSEY ..... BOARD MEMBER  
 JEFFEREY MASHAW ..... BOARD MEMBER  
 CURTIS PITTMAN ..... BOARD MEMBER  
 WANDA RYAN ..... PEIMS COORDINATOR

### 229-903 WOODVILLE ISD

TREY ALLISON ..... BOARD PRESIDENT  
 BRENDA MALOY ..... BOARD VICE-PRESIDENT  
 TONY CASTILLO ..... BOARD MEMBER  
 TODD DINGER ..... BOARD MEMBER  
 BRETT SMITH ..... BOARD MEMBER  
 JIMMY TUCKER ..... BOARD MEMBER  
 TED WATTS ..... BOARD MEMBER  
 CODY JARROTT ..... ASSISTANT SUPERINTENDENT  
 DR SHERRY KENNER ..... ASSISTANT SUPERINTENDENT  
 CODY JARROTT ..... CFO/BUSINESS MANAGER  
 JANAY RAINEY ..... PEIMS COORDINATOR

### 229-904 WARREN ISD

RAY REID ..... BOARD PRESIDENT  
 ONETA HARRIS ..... BOARD VICE-PRESIDENT  
 CLINT HATTON ..... BOARD SECRETARY  
 JOHN CALLAWAY ..... BOARD MEMBER  
 MIKE GREGORY ..... BOARD MEMBER  
 BURT MOORE ..... BOARD MEMBER  
 JAMES YOUNG ..... BOARD MEMBER  
 MICHAEL PADDIE ..... PEIMS COORDINATOR

### 229-905 SPURGER ISD

EDWARD JORDAN ..... BOARD PRESIDENT  
 RUSSELL ROBERTS ..... BOARD VICE-PRESIDENT  
 PAUL BINGHAM ..... BOARD SECRETARY  
 CARROLL COLLIER ..... BOARD MEMBER  
 WILLIE GILL ..... BOARD MEMBER  
 CARROLL HATTON ..... BOARD MEMBER  
 CHRIS SHEFFIELD ..... BOARD MEMBER  
 JULI GOLDEN ..... PEIMS COORDINATOR  
 CONNIE GRIFFITH ..... CFO/BUSINESS MANAGER

### 229-906 CHESTER ISD

RAY MCKNIGHT ..... BOARD PRESIDENT  
 JOHN HAVIS ..... BOARD VICE-PRESIDENT  
 SHERYL BARNES ..... BOARD SECRETARY  
 JAKE DAVID ..... BOARD MEMBER  
 VERNON LEWIS ..... BOARD MEMBER  
 BRYAN MARTIN ..... BOARD MEMBER  
 CLAYTON READ ..... BOARD MEMBER  
 LINDA WHITWORTH ..... PEIMS COORDINATOR

---

## 230 UPSHUR COUNTY

---

### 230-901 BIG SANDY ISD

SCOTT STANFORD ..... BOARD PRESIDENT  
 BONNE REED ..... BOARD VICE-PRESIDENT  
 MARY LINGLE ..... BOARD SECRETARY  
 GARLAND HARROFF ..... BOARD MEMBER  
 BILLY JOHNSON ..... BOARD MEMBER  
 CYNTHIA KEPPARD ..... BOARD MEMBER  
 ANGIE MCAFEE ..... BOARD MEMBER  
 SCOTT BEENE ..... AREA SUPERINTENDENT  
 KATHY ELLIFF ..... PEIMS COORDINATOR  
 MARY TROBOY ..... CFO/BUSINESS MANAGER

### 230-902 GILMER ISD

JEFF RASH ..... BOARD PRESIDENT  
 MICHAEL TACKETT ..... BOARD VICE-PRESIDENT  
 GLORIA KING ..... BOARD SECRETARY  
 DIEDRA CAMP ..... BOARD MEMBER  
 MARK SKINNER ..... BOARD MEMBER  
 KENNY SOUTHWELL ..... BOARD MEMBER

# Texas Public School Districts and Charters: Board Members, Assistant Superintendents, Business Managers, and Public Education Information Management System (PEIMS) Coordinators, December 2012

TODD TEFTELLER ..... BOARD MEMBER  
DR BOBBY RICE ..... ASSISTANT SUPERINTENDENT  
BEVERLY GRIMES ..... CFO/BUSINESS MANAGER

### 230-903 ORE CITY ISD

JAMIE PENDARVIS ..... BOARD PRESIDENT  
KEM ALLEN ..... BOARD VICE-PRESIDENT  
SUSAN CAMP ..... BOARD SECRETARY  
BOBBY CLAWSON ..... BOARD MEMBER  
CAROLYN COLEMAN ..... BOARD MEMBER  
ROBERT NEWSOM ..... BOARD MEMBER  
LYLE POTTER ..... BOARD MEMBER  
LYNN HEFLIN ..... AREA SUPERINTENDENT  
TALINA MCELHANEY ..... CFO/BUSINESS MANAGER  
DONNA MOORE ..... PEIMS COORDINATOR

### 230-904 UNION HILL ISD

JAMES PARKER ..... BOARD PRESIDENT  
MARY GIPSON ..... BOARD VICE-PRESIDENT  
JACKIE JOHNSTON ..... BOARD SECRETARY  
JAMES GRUNDEN ..... BOARD MEMBER  
SHEILA JOHNSON ..... BOARD MEMBER  
BOBBIE MAUK ..... BOARD MEMBER  
CHUCK MONTGOMERY ..... BOARD MEMBER  
MELISSA HELTON ..... PEIMS COORDINATOR

### 230-905 HARMONY ISD

JERRY KEY ..... BOARD PRESIDENT  
JIM DURRUM ..... BOARD VICE-PRESIDENT  
ANN STEGALL ..... BOARD SECRETARY  
GARRY LITTLEJOHN ..... BOARD MEMBER  
MICHAEL SEAHORN ..... BOARD MEMBER  
JEREMY SEAHORN ..... BOARD MEMBER  
WILLIAM SMITH ..... BOARD MEMBER  
JEANNINE HOWARD ..... PEIMS COORDINATOR  
LENA WILLIAMSON ..... CFO/BUSINESS MANAGER

### 230-906 NEW DIANA ISD

KIRK KRIENKE ..... BOARD PRESIDENT  
TIM THORNTON ..... BOARD VICE-PRESIDENT  
DONALD WILLEFORD ..... BOARD SECRETARY  
DON GROSS ..... BOARD MEMBER  
JEFF HAMILTON ..... BOARD MEMBER  
RONNIE JEFFERY ..... BOARD MEMBER  
DALE MANES ..... BOARD MEMBER  
MELINDA BENSON ..... CFO/BUSINESS MANAGER  
SHARON WAGER ..... PEIMS COORDINATOR

### 230-908 UNION GROVE ISD

RANDY DAVIS ..... BOARD PRESIDENT  
JODY DAY ..... BOARD VICE-PRESIDENT  
TIM TURNER ..... BOARD SECRETARY  
BENNIE NORRIS ..... BOARD ASSISTANT SECRETARY  
KELLY CHAMBLISS ..... BOARD MEMBER  
RUSTY DYAR ..... BOARD MEMBER  
JEFF WEBB ..... BOARD MEMBER  
LESLIE AMOS ..... PEIMS COORDINATOR  
LAURICE MARSHALL ..... CFO/BUSINESS MANAGER

## 231 UPTON COUNTY

### 231-901 MCCAMEY ISD

OSCAR SANCHEZ ..... BOARD PRESIDENT  
CHRISTY HODGES ..... BOARD VICE-PRESIDENT  
MONICA ZARATE ..... BOARD SECRETARY

RUTH ANDREWS ..... BOARD ASSISTANT SECRETARY  
DAVID ADLER ..... BOARD MEMBER  
RUDY ORTIZ ..... BOARD MEMBER  
ROBERT SILVA ..... BOARD MEMBER  
RAMON VENEGAS ..... BOARD MEMBER  
KAY HOPPER ..... PEIMS COORDINATOR  
GAIL MOLDER ..... CFO/BUSINESS MANAGER

### 231-902 RANKIN ISD

MIKE RATLIFF ..... BOARD PRESIDENT  
P BRADEN ..... BOARD VICE-PRESIDENT  
DARREN AKIN ..... BOARD SECRETARY  
BRETT CLARK ..... BOARD MEMBER  
AMANDA EVRIDGE ..... BOARD MEMBER  
RAYMOND QUIGG ..... BOARD MEMBER  
BILLY TEAGUE ..... BOARD MEMBER  
LINDA DAVIS ..... PEIMS COORDINATOR  
DAWN WYATT ..... CFO/BUSINESS MANAGER

## 232 UVALDE COUNTY

### 232-901 KNIPPA ISD

TED SANDERLIN ..... BOARD PRESIDENT  
LEE SCHAWA ..... BOARD VICE-PRESIDENT  
MERLYNN VERSTUYFT ..... BOARD SECRETARY  
ALAN KLAUS ..... BOARD MEMBER  
CAROLYN REAGAN ..... BOARD MEMBER  
STERLING SHIMP ..... BOARD MEMBER  
JAMES SMITH ..... BOARD MEMBER  
ELDA ALEJANDRO ..... CFO/BUSINESS MANAGER  
MERLYN SCHNEIDER ..... PEIMS COORDINATOR

### 232-902 SABINAL ISD

BOB NUNLEY ..... BOARD PRESIDENT  
MICHAEL STORY ..... BOARD VICE-PRESIDENT  
DANIEL GONZALES ..... BOARD SECRETARY  
JAIME FLORES ..... BOARD MEMBER  
BERNARDO GARCIA ..... BOARD MEMBER  
ANDRES GUEVARA ..... BOARD MEMBER  
MICHAEL HAWKES ..... BOARD MEMBER  
ELDA ALEJANDRO ..... CFO/BUSINESS MANAGER  
KIMBERLY MEINEKE ..... PEIMS COORDINATOR

### 232-903 UVALDE CISD

STEPHEN GERDES ..... BOARD PRESIDENT  
WILLIAM EDWARDS ..... BOARD VICE-PRESIDENT  
JAVIER FLORES ..... BOARD SECRETARY  
CARLOS FERNANDEZ ..... BOARD MEMBER  
ROB FOWLER ..... BOARD MEMBER  
MARIA MARTINEZ ..... BOARD MEMBER  
BRENT RUTLEDGE ..... BOARD MEMBER  
JOHN HARRELL ..... CFO/BUSINESS MANAGER  
WILLIAM KEITH ..... PEIMS COORDINATOR

### 232-904 UTOPIA ISD

ERNIE MOORE ..... BOARD PRESIDENT  
JOHN HILLIS ..... BOARD VICE-PRESIDENT  
BETTY BOYCE ..... BOARD MEMBER  
STEVE DARDEN ..... BOARD MEMBER  
MATT GOBERT ..... BOARD MEMBER  
WAYNE MOORE ..... BOARD MEMBER  
JOSEPH RICHARZ ..... BOARD MEMBER  
JOHN WALTS ..... AREA SUPERINTENDENT  
MARGARET CARLYLE ..... CFO/BUSINESS MANAGER  
KAREN HEIDEMAN ..... PEIMS COORDINATOR



# Texas Public School Districts and Charters: Board Members, Assistant Superintendents, Business Managers, and Public Education Information Management System (PEIMS) Coordinators, December 2012

KAREN HEIDEMAN.....CFO/BUSINESS MANAGER

---

## 233 VAL VERDE COUNTY

---

### 233-901 SAN FELIPE-DEL RIO CISD

CHARLES GARABEDIAN.....BOARD PRESIDENT  
 CECILIA MARTINEZ-LOZANO.....BOARD VICE-PRESIDENT  
 JOSHUA OVERFELT.....BOARD SECRETARY  
 ROBERTO CHAVIRA.....BOARD MEMBER  
 AMY HAYNES.....BOARD MEMBER  
 RAYMOND MEZA.....BOARD MEMBER  
 DR FERNANDO QUIZ.....BOARD MEMBER  
 JON OROZCO.....DEPUTY SUPERINTENDENT  
 RENE LUNA.....PEIMS COORDINATOR  
 YANAKANY VALDEZ.....CFO/BUSINESS MANAGER

### 233-903 COMSTOCK ISD

BILL ZUBERBUELER.....BOARD PRESIDENT  
 BILL TAYLOR.....BOARD VICE-PRESIDENT  
 JACK HARRINGTON.....BOARD SECRETARY  
 BENJAMIN BABB.....BOARD MEMBER  
 BILLY FOSTER.....BOARD MEMBER  
 MARGARET KELLY.....BOARD MEMBER  
 TOBY WARD.....BOARD MEMBER  
 MADELINE JONES.....CFO/BUSINESS MANAGER  
 EMMA PENA.....PEIMS COORDINATOR

---

## 234 VAN ZANDT COUNTY

---

### 234-801 RANCH ACADEMY

LESTER ALEXANDER.....BOARD PRESIDENT  
 MARION BOYLE.....BOARD VICE-PRESIDENT  
 STEVE ECHOLS.....BOARD SECRETARY  
 EDWARD BOWERS.....BOARD TREASURER  
 RICHARD LEAR.....BOARD MEMBER  
 JOAN PRATT.....BOARD MEMBER  
 PAT MCGEE.....CFO/BUSINESS MANAGER  
 DELLA POWELL.....PEIMS COORDINATOR  
 JANICE TYNER.....PEIMS COORDINATOR

### 234-902 CANTON ISD

KENNETH PRUITT.....BOARD PRESIDENT  
 CHARLES BEASLEY.....BOARD VICE-PRESIDENT  
 KYM PHILLIPS.....BOARD SECRETARY  
 MIKE MALOUF.....BOARD MEMBER  
 JIM SUMMITT.....BOARD MEMBER  
 REAGAN SUMNER.....BOARD MEMBER  
 JOSH WILKERSON.....BOARD MEMBER  
 DENISE STONE.....CFO/BUSINESS MANAGER  
 KARI WEBSTER.....PEIMS COORDINATOR

### 234-903 EDGEWOOD ISD

MELVIN DAVIS.....BOARD PRESIDENT  
 JEFF KING.....BOARD VICE-PRESIDENT  
 DAN SHARFF.....BOARD SECRETARY  
 SARA MACY.....BOARD MEMBER  
 JODY MCPHERSON.....BOARD MEMBER  
 GARY POOL.....BOARD MEMBER  
 CHUCK TULL.....BOARD MEMBER  
 SHARON JONES.....CFO/BUSINESS MANAGER

### 234-904 GRAND SALINE ISD

RODNEY EASLEY.....BOARD PRESIDENT  
 MATT STRICKLAND.....BOARD VICE-PRESIDENT  
 KYLE CURREY.....BOARD SECRETARY

MIKE BLAKE.....BOARD MEMBER  
 BECKY KINDLE.....BOARD MEMBER  
 EDDIE STANLEY.....BOARD MEMBER  
 JOHN TEAGUE.....BOARD MEMBER  
 MATTHEW BLAKE.....CFO/BUSINESS MANAGER  
 DEBBY MORSE.....PEIMS COORDINATOR

### 234-905 MARTINS MILL ISD

GARY DIEHL.....BOARD PRESIDENT  
 CARL PHILLIPS.....BOARD VICE-PRESIDENT  
 CINDY BALL.....BOARD SECRETARY  
 KYLE JONES.....BOARD MEMBER  
 DEAN MILLER.....BOARD MEMBER  
 STUART WEATHERFORD.....BOARD MEMBER  
 TODD SCHNEIDER.....AREA SUPERINTENDENT  
 LESLIE LEE.....CFO/BUSINESS MANAGER  
 VELINDA STRINGFELLOW.....PEIMS COORDINATOR

### 234-906 VAN ISD

CHARLES MCCAFFREE.....BOARD PRESIDENT  
 MARK MCCLANAHAN.....BOARD VICE-PRESIDENT  
 BRENDA KELLAM.....BOARD SECRETARY  
 FRANK ALLEN.....BOARD MEMBER  
 JILL DUTTON.....BOARD MEMBER  
 LESLEY GOODE.....BOARD MEMBER  
 SCOTT THOMAS.....BOARD MEMBER  
 DR DONNA WALLACE.....DEPUTY SUPERINTENDENT  
 JANET LOCKETT.....PEIMS COORDINATOR  
 DANNY MORROW.....CFO/BUSINESS MANAGER

### 234-907 WILLS POINT ISD

DYDE MANNING.....BOARD PRESIDENT  
 C W WILSON.....BOARD VICE-PRESIDENT  
 DARLENE WEESNER.....BOARD SECRETARY  
 SHANE KING.....BOARD MEMBER  
 PAUL SHARP.....BOARD MEMBER  
 BRYAN SOUTHARD.....BOARD MEMBER  
 RAY THOMASON.....BOARD MEMBER  
 DAMON DAVIS.....ASSISTANT SUPERINTENDENT  
 AMANDA WALLACE.....ASSISTANT SUPERINTENDENT  
 WANDA ATTAWAY.....PEIMS COORDINATOR  
 MARY SANDERSON.....CFO/BUSINESS MANAGER

### 234-909 FRUITVALE ISD

RONNIE ABRAMS.....BOARD PRESIDENT  
 JEAN HOGUE.....BOARD SECRETARY  
 RODNEY HETMER.....BOARD MEMBER  
 JAN JONES.....BOARD MEMBER  
 KACKY OWENS.....BOARD MEMBER  
 SHEB SMITH.....BOARD MEMBER  
 BOBBY TAYLOR.....BOARD MEMBER  
 SUSAN MCCANN.....CFO/BUSINESS MANAGER  
 SUSAN MCCANN.....PEIMS COORDINATOR

---

## 235 VICTORIA COUNTY

---

### 235-901 BLOOMINGTON ISD

JOHN CRANFILL.....BOARD PRESIDENT  
 JOE CANALES.....BOARD VICE-PRESIDENT  
 JOHN MENDEZ.....BOARD SECRETARY  
 JOHN ELLSWORTH.....BOARD MEMBER  
 DAVID HOFFMAN.....BOARD MEMBER  
 DEWAYNE JANIS.....BOARD MEMBER  
 RAYMOND MARTINEZ.....BOARD MEMBER  
 MISTY BRASFIELD.....CFO/BUSINESS MANAGER

# Texas Public School Districts and Charters: Board Members, Assistant Superintendents, Business Managers, and Public Education Information Management System (PEIMS) Coordinators, December 2012

BARBARA GOODE.....PEIMS COORDINATOR

## 235-902 VICTORIA ISD

TAMI KEELING.....BOARD PRESIDENT  
 BERNARD KLIMIST.....BOARD VICE-PRESIDENT  
 DR ESTELLA DE LOS SANTOS.....BOARD SECRETARY  
 MICHAEL DISANTO.....BOARD MEMBER  
 ROSS MANSKER.....BOARD MEMBER  
 LUDVIK SVETLIK.....BOARD MEMBER  
 REVEREND KEVIN VANHOOK.....BOARD MEMBER  
 MIMA GONZALEZ.....ASSISTANT SUPERINTENDENT  
 NANCY MCCORD.....ASSISTANT SUPERINTENDENT  
 JUDY JAMES.....PEIMS COORDINATOR  
 FRANCES KOCH.....CFO/BUSINESS MANAGER

## 235-904 NURSERY ISD

DIANA RHODES.....BOARD PRESIDENT  
 MISSY YEARWOOD.....BOARD VICE-PRESIDENT  
 MARY SCHUENEMANN.....BOARD SECRETARY  
 SUZANNE BELL.....PEIMS COORDINATOR  
 ANTHONY DUESER.....CFO/BUSINESS MANAGER

## 236 WALKER COUNTY

### 236-801 RAVEN SCHOOL

DONALD STRICKLAND.....BOARD PRESIDENT  
 MARILUISE BALLOW.....BOARD VICE-PRESIDENT  
 REX FORREST.....BOARD SECRETARY  
 KEN TARPEY.....BOARD TREASURER  
 LLOYD BEHM.....BOARD MEMBER  
 JOANN BURBRIDGE.....BOARD MEMBER

### 236-901 NEW WAVERLY ISD

JOHN MALAK.....BOARD PRESIDENT  
 JOYCE GOFFNEY.....BOARD VICE-PRESIDENT  
 CHAROLETTE SWOR.....BOARD SECRETARY  
 SHANE BARGE.....BOARD MEMBER  
 JOHN HOLLAND.....BOARD MEMBER  
 TERRY MUNOZ.....BOARD MEMBER  
 CRAIG SMITH.....BOARD MEMBER  
 ANNETTE NASH.....ASSISTANT SUPERINTENDENT  
 MICHELE CHITWOOD.....CFO/BUSINESS MANAGER  
 MICHELE CHITWOOD.....PEIMS COORDINATOR

### 236-902 HUNTSVILLE ISD

J T LANGLEY.....BOARD PRESIDENT  
 RISSIE OWENS.....BOARD VICE-PRESIDENT  
 TRACY STOUTD.....BOARD SECRETARY  
 PATRICK ANTWI.....BOARD MEMBER  
 JUSTIN BROCK.....BOARD MEMBER  
 SAM MOAK.....BOARD MEMBER  
 KARIN WILLIAMS.....BOARD MEMBER  
 SONNY CRUSE.....DEPUTY SUPERINTENDENT  
 KIM GOLLIHAR.....PEIMS COORDINATOR  
 LOIS ANNE NEW.....CFO/BUSINESS MANAGER

### 236-903 WINDHAM SCHOOL DISTRICT

OLIVER BELL.....BOARD PRESIDENT  
 TOM MECHLER.....BOARD VICE-PRESIDENT  
 LEOPOLDO VASQUEZ.....BOARD SECRETARY  
 JOHN ERIC GAMBRELL.....BOARD MEMBER  
 HONORABLE LARRY GIST.....BOARD MEMBER  
 CARMEN HILES.....BOARD MEMBER  
 JANICE LORD.....BOARD MEMBER  
 TERRELL MCCOMBS.....BOARD MEMBER

DAVID NELSON.....BOARD MEMBER  
 KEVIN AINSWORTH.....AREA SUPERINTENDENT  
 KAREN KOENNING.....AREA SUPERINTENDENT  
 MIKE VICKERS.....AREA SUPERINTENDENT  
 LINDA GOERDEL.....CFO/BUSINESS MANAGER

## 237 WALLER COUNTY

### 237-902 HEMPSTEAD ISD

LONNIE GARFIELD.....BOARD PRESIDENT  
 KAY KLOECKER.....BOARD VICE-PRESIDENT  
 RICKY PEARCE.....BOARD SECRETARY  
 JAMES GONZALES.....BOARD MEMBER  
 JOHNNY JOHNSON.....BOARD MEMBER  
 JEANNIE MANUEL.....BOARD MEMBER  
 TRAVIS WILSON.....BOARD MEMBER  
 DR SHARON YOUNG.....DEPUTY SUPERINTENDENT  
 SHARON LOUKANIS.....CFO/BUSINESS MANAGER  
 TRACY MEADOR.....PEIMS COORDINATOR

### 237-904 WALLER ISD

DAVID KAMINSKI.....BOARD PRESIDENT  
 LOUIS TUCKER.....BOARD VICE-PRESIDENT  
 KIM PARMER.....BOARD SECRETARY  
 JOE LANDIN.....BOARD MEMBER  
 BRYAN LOWE.....BOARD MEMBER  
 SHAUN NELSON.....BOARD MEMBER  
 MICHAEL PRINCE.....BOARD MEMBER  
 MIKE MARCUS.....ASSISTANT SUPERINTENDENT  
 KEVIN MORAN.....ASSISTANT SUPERINTENDENT  
 MIKE MARCUS.....CFO/BUSINESS MANAGER  
 CONNIE REED.....PEIMS COORDINATOR

### 237-905 ROYAL ISD

EMILY HILLSMAN.....BOARD PRESIDENT  
 DANNY BAKER.....BOARD VICE-PRESIDENT  
 ELTON FOSTER.....BOARD SECRETARY  
 DR LAWRENCE BRANDYBURG.....BOARD MEMBER  
 CHRIS CARDIFF.....BOARD MEMBER  
 CHERI FONTENOT.....BOARD MEMBER  
 SCOTT HARTMAN.....BOARD MEMBER  
 GLADYS HEIN.....CFO/BUSINESS MANAGER  
 STEPHANIE LEAL.....PEIMS COORDINATOR

## 238 WARD COUNTY

### 238-902 MONAHANS-WICKETT-PYOTE ISD

BO ROSE.....BOARD PRESIDENT  
 DONNA GARCIA.....BOARD VICE-PRESIDENT  
 KAY RANKIN.....BOARD SECRETARY  
 RAYMOND REYES.....BOARD ASSISTANT SECRETARY  
 BOBBY ALMANZA.....BOARD MEMBER  
 BILL CLAYTON.....BOARD MEMBER  
 DENNY LATHAM.....BOARD MEMBER  
 KEITH RICHARDSON.....AREA SUPERINTENDENT  
 BONNIE RICHARDSON.....ASSISTANT SUPERINTENDENT  
 KELLYE RILEY.....ASSISTANT SUPERINTENDENT  
 SARAH HARRIS.....CFO/BUSINESS MANAGER  
 NORA JASSO.....PEIMS COORDINATOR

### 238-904 GRANDFALLS-ROYALTY ISD

DANNY SANTIAGO.....BOARD PRESIDENT  
 MARK KUHN.....BOARD VICE-PRESIDENT  
 JOHN LOVE.....BOARD SECRETARY  
 MARISELA GARCIA.....BOARD MEMBER

# Texas Public School Districts and Charters: Board Members, Assistant Superintendents, Business Managers, and Public Education Information Management System (PEIMS) Coordinators, December 2012

MARY LYNN GEURIN ..... BOARD MEMBER  
 ROGER MULLINS ..... BOARD MEMBER  
 MARGARET PERRYMAN ..... BOARD MEMBER  
 LORRAINE NATIVIDAD ..... CFO/BUSINESS MANAGER  
 FRANCIS SANTIAGO ..... PEIMS COORDINATOR

---

## 239 WASHINGTON COUNTY

---

### 239-901 BRENHAM ISD

RAY WEISS ..... BOARD PRESIDENT  
 DR DONALD DRAEHN ..... BOARD VICE-PRESIDENT  
 MALISA HAMPTON ..... BOARD SECRETARY  
 MELVIN EHLERT ..... BOARD MEMBER  
 VANCE HAMILTON ..... BOARD MEMBER  
 MARSHALL HARRELL ..... BOARD MEMBER  
 LANCE WEATHERBY ..... BOARD MEMBER  
 BYRON MCADAMS ..... ASSISTANT SUPERINTENDENT  
 CYNTHIA BARKER ..... PEIMS COORDINATOR  
 KIM HORNE ..... CFO/BUSINESS MANAGER

### 239-903 BURTON ISD

TERRI SMITH ..... BOARD PRESIDENT  
 MARCUS BROESCHE ..... BOARD VICE-PRESIDENT  
 NICOLE HARMEL ..... BOARD SECRETARY  
 DEMETRIUS COLVIN ..... BOARD MEMBER  
 SAM GIBSON ..... BOARD MEMBER  
 RONNIE HOHLT ..... BOARD MEMBER  
 MISTY LUCHERK ..... BOARD MEMBER  
 KAREN HARMEL ..... PEIMS COORDINATOR  
 SHELIA RIPPLE ..... CFO/BUSINESS MANAGER

---

## 240 WEBB COUNTY

---

### 240-801 GATEWAY ACADEMY CHARTER DISTRICT

SAN JUANITA VILLA ..... BOARD PRESIDENT  
 DAVID OJEDA ..... BOARD VICE-PRESIDENT  
 RAUL SAUCEDA ..... BOARD SECRETARY  
 AMANCIO CHAPA ..... BOARD MEMBER  
 RUDY TELLES ..... BOARD MEMBER  
 GRACE GARCIA ..... CFO/BUSINESS MANAGER  
 TAMMIE GARZA ..... PEIMS COORDINATOR

### 240-901 LAREDO ISD

JOSE PEREZ ..... BOARD PRESIDENT  
 HECTOR GARCIA ..... BOARD VICE-PRESIDENT  
 DR CECILIA MORENO ..... BOARD SECRETARY  
 JOHN AMAYA ..... BOARD MEMBER  
 RICARDO GARZA ..... BOARD MEMBER  
 JESUS MARTINEZ ..... BOARD MEMBER  
 JOSE VALDEZ ..... BOARD MEMBER  
 LINDA THERET ..... ASSISTANT SUPERINTENDENT  
 RAYMUNDO VILLARREAL ..... ASSISTANT SUPERINTENDENT  
 FLORINDA AYALA-DELGADO ..... CFO/BUSINESS MANAGER  
 OFILIA CHAPA ..... PEIMS COORDINATOR

### 240-903 UNITED ISD

JUDD GILPIN ..... BOARD PRESIDENT  
 JUAN RAMIREZ ..... BOARD VICE-PRESIDENT  
 RICARDO RODRIGUEZ ..... BOARD SECRETARY  
 PAT CAMPOS ..... BOARD MEMBER  
 RICARDO MOLINA ..... BOARD MEMBER  
 JAVIER MONTEMAYOR ..... BOARD MEMBER  
 RAMIRO VELIZ ..... BOARD MEMBER  
 DR GUADALUPE GORORDO ..... ASSOCIATE SUPERINTENDENT  
 EDUARDO ZUNIGA ..... ASSOCIATE SUPERINTENDENT

LAIDA BENAVIDES ..... ASSISTANT SUPERINTENDENT  
 ENRIQUE RANGEL ..... ASSISTANT SUPERINTENDENT  
 GLORIA RENDON ..... ASSISTANT SUPERINTENDENT  
 SAMUEL FLORES ..... CFO/BUSINESS MANAGER  
 RACHEL RUIZ ..... PEIMS COORDINATOR

### 240-904 WEBB CISD

ROBERT MARSHALL ..... BOARD PRESIDENT  
 ADRIANA RIVERA ..... BOARD VICE-PRESIDENT  
 PATRICIA MATA ..... BOARD SECRETARY  
 TOM BENAVIDES ..... BOARD MEMBER  
 ENRIQUE CORTINAS ..... BOARD MEMBER  
 AMY MARSHALL ..... BOARD MEMBER  
 JUAN MALDONADO ..... ASSISTANT SUPERINTENDENT  
 MARTHA GONZALEZ ..... CFO/BUSINESS MANAGER  
 JENNIFER PRATT ..... PEIMS COORDINATOR

---

## 241 WHARTON COUNTY

---

### 241-901 BOLING ISD

DONALD SCIBA ..... BOARD PRESIDENT  
 SEFERINO JIMENEZ ..... BOARD VICE-PRESIDENT  
 JOHNNY FENN ..... BOARD SECRETARY  
 RUSSELL HUBENAK ..... BOARD ASSISTANT SECRETARY  
 SHAWN CHILEK ..... BOARD MEMBER  
 CHERYAL GAVRANOVIC ..... BOARD MEMBER  
 JERRY SVATEK ..... BOARD MEMBER  
 BRYAN BLANAR ..... ASSISTANT SUPERINTENDENT  
 JEANETTE KALINA ..... PEIMS COORDINATOR  
 WADE STIDEVENT ..... CFO/BUSINESS MANAGER

### 241-902 EAST BERNARD ISD

CHARLES NEW ..... BOARD PRESIDENT  
 BRIAN MICA ..... BOARD VICE-PRESIDENT  
 RICKY KRAMR ..... BOARD SECRETARY  
 JEFFREY JALOWY ..... BOARD ASSISTANT SECRETARY  
 HANK ALEXANDER ..... BOARD MEMBER  
 ROBERT GOUDEAU ..... BOARD MEMBER  
 JOHN SLANINA ..... BOARD MEMBER  
 CAROL DOBIAS ..... PEIMS COORDINATOR  
 DEBBIE JONES ..... CFO/BUSINESS MANAGER

### 241-903 EL CAMPO ISD

TOMMY TURNER ..... BOARD PRESIDENT  
 CECIL DAVIS ..... BOARD VICE-PRESIDENT  
 DAVID HODGES ..... BOARD SECRETARY  
 J J CROIX ..... BOARD MEMBER  
 KRISTI DAVID ..... BOARD MEMBER  
 RALPH NOVOSAD ..... BOARD MEMBER  
 JAMES RUSSELL ..... BOARD MEMBER  
 DAVID BRIGHT ..... ASSISTANT SUPERINTENDENT  
 MELISSA KOOP ..... ASSISTANT SUPERINTENDENT  
 DIANNE CERNY ..... PEIMS COORDINATOR

### 241-904 WHARTON ISD

RACHEL RUST ..... BOARD PRESIDENT  
 CHRISTINE STRANSKY ..... BOARD VICE-PRESIDENT  
 HAZEL HURD ..... BOARD SECRETARY  
 MICHAEL GRISSOM ..... BOARD MEMBER  
 GARLAND MANN ..... BOARD MEMBER  
 SHERRELL SPEER ..... BOARD MEMBER  
 DR WAYNE TAYLOR ..... BOARD MEMBER  
 DENISE BIJARRO ..... PEIMS COORDINATOR  
 RANDY HILL ..... CFO/BUSINESS MANAGER

# Texas Public School Districts and Charters: Board Members, Assistant Superintendents, Business Managers, and Public Education Information Management System (PEIMS) Coordinators, December 2012

## 241-906 LOUISE ISD

TIM BENICH ..... BOARD PRESIDENT  
 MARK WENDEL ..... BOARD VICE-PRESIDENT  
 DEBBIE TOWNSEND ..... BOARD SECRETARY  
 DAVID MENEFFEE ..... BOARD ASSISTANT SECRETARY  
 JAY HEARD ..... BOARD MEMBER  
 MARK LILIE ..... BOARD MEMBER  
 LANE SCHOENEBERG ..... BOARD MEMBER  
 PAM WAGNER ..... CFO/BUSINESS MANAGER

---

## 242 WHEELER COUNTY

---

### 242-902 SHAMROCK ISD

SCOTT BAREFOOT ..... BOARD PRESIDENT  
 SHANE EVERETT ..... BOARD MEMBER  
 ROBERT GREENWALT ..... BOARD MEMBER  
 RICHARD HALL ..... BOARD MEMBER  
 STEVE OCKER ..... BOARD MEMBER  
 LYNN RAMSEY ..... BOARD MEMBER  
 BOBBY RYAN ..... BOARD MEMBER  
 CONNIE JONES ..... CFO/BUSINESS MANAGER  
 BETTY PIERCE ..... PEIMS COORDINATOR

### 242-903 WHEELER ISD

DR MIKE SMITH ..... BOARD PRESIDENT  
 DR LEE ANN HILLHOUSE ..... BOARD VICE-PRESIDENT  
 TODD MOORE ..... BOARD SECRETARY  
 LARRY ASHURST ..... BOARD MEMBER  
 MARK MARSHALL ..... BOARD MEMBER  
 BILLY RICHARDSON ..... BOARD MEMBER  
 KENT WARE ..... BOARD MEMBER  
 BRYAN MARKHAM ..... ASSISTANT SUPERINTENDENT  
 STACEY HORTON ..... CFO/BUSINESS MANAGER  
 STACEY HORTON ..... PEIMS COORDINATOR

### 242-905 KELTON ISD

MATT MOORE ..... BOARD PRESIDENT  
 BRETT BUCKINGHAM ..... BOARD VICE-PRESIDENT  
 LARRY LISTER ..... BOARD SECRETARY  
 DR KENNETH ABERNETHY ..... BOARD MEMBER  
 PAUL CALCOTE ..... BOARD MEMBER  
 CHAMP DAVIS ..... BOARD MEMBER  
 BARRY PRICE ..... BOARD MEMBER  
 MICHELLE SCHAFFER ..... PEIMS COORDINATOR

### 242-906 FORT ELLIOTT CISD

RICHARD MEADOWS ..... BOARD PRESIDENT  
 RICHIE KIKER ..... BOARD VICE-PRESIDENT  
 BRET BEGERT ..... BOARD SECRETARY  
 MINDY DUNCAN ..... BOARD MEMBER  
 WADE HATHAWAY ..... BOARD MEMBER  
 KEITH HORN ..... BOARD MEMBER  
 MARK MEADOWS ..... BOARD MEMBER  
 GAY PURCELL ..... CFO/BUSINESS MANAGER  
 GAY PURCELL ..... PEIMS COORDINATOR

---

## 243 WICHITA COUNTY

---

### 243-801 BRIGHT IDEAS CHARTER

CARL PLUMMER ..... BOARD PRESIDENT  
 JOHN RAMSEY ..... BOARD VICE-PRESIDENT  
 ROY HASH ..... BOARD SECRETARY  
 NANCY RAMSEY ..... BOARD TREASURER  
 MICHAEL VANDEHEY ..... BOARD MEMBER

## 243-901 BURKBURNETT ISD

CURTIS HEPTNER ..... BOARD PRESIDENT  
 JASON DURST ..... BOARD VICE-PRESIDENT  
 CARLA MORROW ..... BOARD SECRETARY  
 DVAID DAVIS ..... BOARD MEMBER  
 ED GODSEY ..... BOARD MEMBER  
 BILLIE GORHAM ..... BOARD MEMBER  
 RAY ONO ..... BOARD MEMBER  
 ANGIE JORDAN ..... PEIMS COORDINATOR  
 MINDY SIMMONS ..... CFO/BUSINESS MANAGER

### 243-902 ELECTRA ISD

WAYNE CRANFORD ..... BOARD PRESIDENT  
 MARTY MCCAIN ..... BOARD VICE-PRESIDENT  
 BEN SEGLER ..... BOARD SECRETARY  
 JANINE ADAMS ..... BOARD MEMBER  
 LAYNE HOLMES ..... BOARD MEMBER  
 KAYLA SWENSON ..... BOARD MEMBER  
 KAY WHISNAND ..... BOARD MEMBER  
 NORA CURRY ..... CFO/BUSINESS MANAGER  
 ANDREA GRAY ..... PEIMS COORDINATOR

### 243-903 IOWA PARK CISD

STEPHEN FAIRCHILD ..... BOARD PRESIDENT  
 MERLE RODGERS ..... BOARD VICE-PRESIDENT  
 ROBERT JOHNSON ..... BOARD SECRETARY  
 GREG DEATHERAGE ..... BOARD MEMBER  
 MARK KYLE ..... BOARD MEMBER  
 JEFF RHOADES ..... BOARD MEMBER  
 CARY WATERS ..... BOARD MEMBER  
 STEVEN MOODY ..... ASSISTANT SUPERINTENDENT  
 SHARON GODWIN ..... CFO/BUSINESS MANAGER  
 ELAINE WINEINGER ..... PEIMS COORDINATOR

### 243-905 WICHITA FALLS ISD

BOB PAYTON ..... BOARD PRESIDENT  
 REGINALD BLOW ..... BOARD VICE-PRESIDENT  
 KIRK WOLFE ..... BOARD TREASURER  
 ALLISON FLACK ..... BOARD MEMBER  
 KEVIN GOLDSTEIN ..... BOARD MEMBER  
 KEN HINES ..... BOARD MEMBER  
 TREY SRALLA ..... BOARD MEMBER  
 TIM POWERS ..... ASSISTANT SUPERINTENDENT  
 LAURA BROCK ..... CFO/BUSINESS MANAGER  
 LEAH HORTON ..... PEIMS COORDINATOR

### 243-906 CITY VIEW ISD

ANDY KOCHER ..... BOARD PRESIDENT  
 MICHAEL LONG ..... BOARD VICE-PRESIDENT  
 SUSAN ROBERTSON ..... BOARD SECRETARY  
 JASON ASHLOCK ..... BOARD MEMBER  
 TODD BUCHANAN ..... BOARD MEMBER  
 GYPSY KARR ..... BOARD MEMBER  
 WILLIAM POWERS ..... BOARD MEMBER  
 SANDY LAND ..... PEIMS COORDINATOR  
 DEBBIE MCDARIS ..... CFO/BUSINESS MANAGER

---

## 244 WILBARGER COUNTY

---

### 244-901 HARROLD ISD

DALE OWEN ..... BOARD PRESIDENT  
 TIM CLOUSE ..... BOARD VICE-PRESIDENT  
 LARUE RAINWATER ..... BOARD SECRETARY  
 MARIAN DONAHUE ..... BOARD MEMBER  
 DOUG SCHOPPA ..... BOARD MEMBER

# Texas Public School Districts and Charters: Board Members, Assistant Superintendents, Business Managers, and Public Education Information Management System (PEIMS) Coordinators, December 2012

TRAVIS WELCH.....BOARD MEMBER  
 MONICA WILKINSON.....BOARD MEMBER  
 LYNN DHANE.....CFO/BUSINESS MANAGER  
 LYNN DHANE.....PEIMS COORDINATOR

**244-903 VERNON ISD**

JUDY PATTISON.....BOARD PRESIDENT  
 JEFFREY HASS.....BOARD VICE-PRESIDENT  
 KAY WALL.....BOARD SECRETARY  
 MIKE BOYD.....BOARD MEMBER  
 DAN BUESING.....BOARD MEMBER  
 EMORY BYARS.....BOARD MEMBER  
 JOHN JONES.....BOARD MEMBER  
 MARYLIN LEASURE.....ASSISTANT SUPERINTENDENT  
 MAX TATUM.....ASSISTANT SUPERINTENDENT  
 VICKIE HENNESSEE.....CFO/BUSINESS MANAGER  
 WILSON JUDD.....PEIMS COORDINATOR

**244-905 NORTHSIDE ISD**

JONATHAN VOELKE.....BOARD PRESIDENT  
 WAYNE WARD.....BOARD VICE-PRESIDENT  
 JOHNNY WHITE.....BOARD SECRETARY  
 NATHAN CHRISTIAN.....BOARD MEMBER  
 MICHAEL KING.....BOARD MEMBER  
 HARLEN MOORE.....BOARD MEMBER  
 RAY SMITH.....BOARD MEMBER  
 DONNA LEE.....CFO/BUSINESS MANAGER

**245 WILLACY COUNTY**

**245-901 LASARA ISD**

ISIDRO ROBLES.....BOARD PRESIDENT  
 ROLANDO VELASQUEZ.....BOARD VICE-PRESIDENT  
 SYLVIA PEREZ.....BOARD SECRETARY  
 ELOY CASTANEDA.....BOARD MEMBER  
 DIANA CHAVEZ.....BOARD MEMBER  
 MARCO NIETO.....BOARD MEMBER  
 ALBERTO TREVINO.....BOARD MEMBER  
 ROGELIO CANTU.....CFO/BUSINESS MANAGER

**245-902 LYFORD CISD**

CRUZ SALINAS.....BOARD PRESIDENT  
 MARINA QUILANTAN.....BOARD VICE-PRESIDENT  
 JANIE SOLIS.....BOARD SECRETARY  
 OSCAR GARCIA.....BOARD MEMBER  
 MIKE HINOJOSA.....BOARD MEMBER  
 PRISCILLA LOPEZ.....BOARD MEMBER  
 VIOLA VELA.....BOARD MEMBER  
 MELINDA CHAPA.....CFO/BUSINESS MANAGER  
 ROLANDO FLORES.....PEIMS COORDINATOR

**245-903 RAYMONDVILLE ISD**

SAM LOYA.....BOARD PRESIDENT  
 JOHN SOLIS.....BOARD VICE-PRESIDENT  
 MARIO TIJERINA.....BOARD SECRETARY  
 JOHNNIE KARSEN.....BOARD ASSISTANT SECRETARY  
 APOLINAR GONZALES.....BOARD MEMBER  
 JUAN GUERRERO.....BOARD MEMBER  
 GILBERT TRISTAN.....BOARD MEMBER  
 JUDITH GUTIERREZ.....PEIMS COORDINATOR  
 LORENZO SANCHEZ.....CFO/BUSINESS MANAGER

**245-904 SAN PERLITA ISD**

MELISSA GUADIANA.....BOARD PRESIDENT  
 NORA VASQUEZ.....BOARD VICE-PRESIDENT

MAGGIE SEPULVEDA.....BOARD SECRETARY  
 ENEDELIA CAVAZOS.....BOARD MEMBER  
 FELIPE QUIROGA.....BOARD MEMBER  
 FRANCES RODRIGUEZ.....BOARD MEMBER  
 DAVID RODRIGUEZ.....BOARD MEMBER  
 JESSICA GARCIA.....PEIMS COORDINATOR  
 ELISA ROSAS.....CFO/BUSINESS MANAGER

**246 WILLIAMSON COUNTY**

**246-801 MERIDIAN WORLD SCHOOL LLC**

JOSEPH BURKE.....BOARD PRESIDENT  
 JUANITA STEPHENS.....BOARD VICE-PRESIDENT  
 JESSICA LOERA.....BOARD SECRETARY  
 ALEXIA THEX.....BOARD MEMBER  
 RENEE WALKER.....BOARD MEMBER

**246-902 FLORENCE ISD**

CRAIG CLARK.....BOARD PRESIDENT  
 DENA SHELTON.....BOARD VICE-PRESIDENT  
 ED NAVARETTE.....BOARD SECRETARY  
 JASON EARP.....BOARD MEMBER  
 BOBBY ROSENBUSCH.....BOARD MEMBER  
 JEFF STONE.....BOARD MEMBER  
 BRENDA THOMPSON.....BOARD MEMBER  
 MARY FINCH.....PEIMS COORDINATOR  
 PATTY GOLDEN.....CFO/BUSINESS MANAGER

**246-904 GEORGETOWN ISD**

SCOTT ALARCON.....BOARD PRESIDENT  
 MIKE HEWLETT.....BOARD VICE-PRESIDENT  
 SHEILA CARTER.....BOARD SECRETARY  
 FRED BARHYDT.....BOARD MEMBER  
 ARTHUR DELACRUZ.....BOARD MEMBER  
 GREG EADY.....BOARD MEMBER  
 RONNA JOHNSON.....BOARD MEMBER  
 BRENDA ALBRIGHT.....DEPUTY SUPERINTENDENT  
 CARLOS CANTU.....ASSISTANT SUPERINTENDENT  
 KAREN DOOLEY.....ASSISTANT SUPERINTENDENT  
 VICKIE SIMPSON.....PEIMS COORDINATOR  
 STEVE WEST.....CFO/BUSINESS MANAGER

**246-905 GRANGER ISD**

TIMMY TIDWELL.....BOARD PRESIDENT  
 JAMES CERVENKA.....BOARD VICE-PRESIDENT  
 LILLIE HUF.....BOARD SECRETARY  
 MARK HARWELL.....BOARD MEMBER  
 JOHN MILLER.....BOARD MEMBER  
 SCOTT MURRAH.....BOARD MEMBER  
 LYNN SPRINGFIELD.....BOARD MEMBER  
 LOUISE THORNTON.....PEIMS COORDINATOR

**246-906 HUTTO ISD**

DOUG GAUL.....BOARD PRESIDENT  
 PHILLIP BOUTWELL.....BOARD VICE-PRESIDENT  
 BILLIE LOGIUDICE.....BOARD SECRETARY  
 MIKE DROLETTE.....BOARD MEMBER  
 CONNIE GOODING.....BOARD MEMBER  
 SHELIA KNAPP.....BOARD MEMBER  
 BYRON MCDANIEL.....BOARD MEMBER  
 BEN CARSON.....ASSISTANT SUPERINTENDENT  
 BARBARA PYKA.....PEIMS COORDINATOR  
 EDUARDO RAMOS.....CFO/BUSINESS MANAGER

# Texas Public School Districts and Charters: Board Members, Assistant Superintendents, Business Managers, and Public Education Information Management System (PEIMS) Coordinators, December 2012

## 246-907 JARRELL ISD

KEN BOVIO ..... BOARD PRESIDENT  
 CHARLES MARQUIS..... BOARD VICE-PRESIDENT  
 SUE LOFLAND..... BOARD SECRETARY  
 TOOKIE MULLEN..... BOARD MEMBER  
 DUSTY SUCKOW ..... BOARD MEMBER  
 DANNY TUCKER ..... BOARD MEMBER  
 TIM WOOD ..... BOARD MEMBER

## 246-908 LIBERTY HILL ISD

TONY STEPHENS..... BOARD PRESIDENT  
 CLAY COLE ..... BOARD VICE-PRESIDENT  
 DAVID NIX ..... BOARD SECRETARY  
 MIKE BOWLES ..... BOARD MEMBER  
 ALFIE PERRIN ..... BOARD MEMBER  
 LESLYE POGUE ..... BOARD MEMBER  
 SHAWN ROBERTS ..... BOARD MEMBER  
 ROBERT PARKS..... ASSISTANT SUPERINTENDENT  
 TERI ESTES ..... PEIMS COORDINATOR  
 FRANK WATSON ..... CFO/BUSINESS MANAGER

## 246-909 ROUND ROCK ISD

CHARLES CHADWELL ..... BOARD PRESIDENT  
 BRIAN SELLERS..... BOARD VICE-PRESIDENT  
 DIANE COX ..... BOARD SECRETARY  
 GLEN COLBY ..... BOARD MEMBER  
 CATHERINE HANNA..... BOARD MEMBER  
 TERRI ROMERE ..... BOARD MEMBER  
 BOBBY SEIFERMAN..... BOARD MEMBER  
 RAMIRO FLORES ..... DEPUTY SUPERINTENDENT  
 MARTHA SALAZAR-ZAMORA ..... DEPUTY SUPERINTENDENT  
 CARLA AMACHER..... ASSISTANT SUPERINTENDENT  
 BECKY DONALD..... ASSISTANT SUPERINTENDENT  
 MATT MATTHYS..... ASSISTANT SUPERINTENDENT  
 RAMIRO FLORES ..... PEIMS COORDINATOR  
 RANDY STAATS ..... CFO/BUSINESS MANAGER

## 246-911 TAYLOR ISD

BRADLEY MOSS ..... BOARD PRESIDENT  
 JOHNNY SANFORD ..... BOARD VICE-PRESIDENT  
 RODERICK MITCHELL ..... BOARD SECRETARY  
 ANITA VOLEK ..... BOARD ASSISTANT SECRETARY  
 ELISEO ELIZONDO..... BOARD MEMBER  
 TIM VANECEK ..... BOARD MEMBER  
 JAMES WEISON..... BOARD MEMBER  
 RICHARD KOLEK..... DEPUTY SUPERINTENDENT  
 BILL MIKULENCAK..... CFO/BUSINESS MANAGER  
 SHERYL WILKINS..... PEIMS COORDINATOR

## 246-912 THRALL ISD

DARRELL HALL ..... BOARD PRESIDENT  
 WESLEY GRISHAM..... BOARD VICE-PRESIDENT  
 RICHARD CHANDLER..... BOARD SECRETARY  
 LAWRENCE BROWN..... BOARD MEMBER  
 BRYAN HOLUBEC ..... BOARD MEMBER  
 JOHN RANSOM ..... BOARD MEMBER  
 CHRIS SALAZAR..... BOARD MEMBER  
 LORINE DAVID ..... ASSISTANT SUPERINTENDENT  
 LORINE DAVID ..... CFO/BUSINESS MANAGER  
 MARILYN LAFFERE ..... PEIMS COORDINATOR

## 246-913 LEANDER ISD

PAMELA WAGGONER..... BOARD PRESIDENT  
 RUSSELL BUNDY ..... BOARD VICE-PRESIDENT  
 GRACE BARBER-JORDAN ..... BOARD SECRETARY

DON HISLE..... BOARD MEMBER  
 AARON JOHNSON ..... BOARD MEMBER  
 LISA MALLORY ..... BOARD MEMBER  
 WILL STREIT..... BOARD MEMBER  
 MONTA AKIN..... ASSISTANT SUPERINTENDENT  
 KARIE LYNN MC SPADDEN..... ASSISTANT SUPERINTENDENT  
 ELLEN SKOVIERA..... ASSISTANT SUPERINTENDENT  
 MICHELLE BERLINGER..... PEIMS COORDINATOR

## 246-914 COUPLAND ISD

KANDICE SAMUELSON ..... BOARD PRESIDENT  
 MARTIN SAMUELSON ..... BOARD VICE-PRESIDENT  
 MIKE WELCH ..... BOARD SECRETARY  
 SHERI GIPSON ..... BOARD MEMBER  
 MARY JONES ..... BOARD MEMBER  
 JAMI SEWALSON ..... BOARD MEMBER  
 SUSAN WARD ..... BOARD MEMBER  
 L'TISHA CARPENTER..... CFO/BUSINESS MANAGER  
 L'TISHA CARPENTER..... PEIMS COORDINATOR

---

## 247 WILSON COUNTY

---

### 247-901 FLORESVILLE ISD

RYAN BIPPERT ..... BOARD PRESIDENT  
 JOHN RAABE ..... BOARD VICE-PRESIDENT  
 NEYSA CHOATE..... BOARD SECRETARY  
 RACHEL PENA ..... BOARD TREASURER  
 FREDDY CARRILLO ..... BOARD MEMBER  
 DOUG SHOEMAKER ..... BOARD MEMBER  
 KEN BARBER ..... DEPUTY SUPERINTENDENT  
 SHERRI BAYS ..... ASSISTANT SUPERINTENDENT  
 NANCY WALLACE ..... PEIMS COORDINATOR

### 247-903 LA VERNIA ISD

MIKE JENDRUSCH ..... BOARD PRESIDENT  
 JANICE GIMBEL ..... BOARD VICE-PRESIDENT  
 JOHN BILICEK ..... BOARD SECRETARY  
 JAMES BARNETT ..... BOARD MEMBER  
 ERIC FRIEDRICHS ..... BOARD MEMBER  
 RICHARD SCHIER ..... BOARD MEMBER  
 DAVID WATSON ..... BOARD MEMBER  
 DIANE FISHER ..... ASSISTANT SUPERINTENDENT  
 KRISTEN BEAVERS..... PEIMS COORDINATOR  
 LAURA RAMZINSKI ..... CFO/BUSINESS MANAGER

### 247-904 POTH ISD

WESLEY WEST ..... BOARD PRESIDENT  
 DARREN WIATREK..... BOARD VICE-PRESIDENT  
 ROBERT KILGORE ..... BOARD SECRETARY  
 ANTHONY CANTU ..... BOARD MEMBER  
 ELIZABETH CLANCY-HRNA ..... BOARD MEMBER  
 LEROY GARZA ..... BOARD MEMBER  
 WADE HARRIS ..... BOARD MEMBER  
 KIMBERLY DZIUK ..... CFO/BUSINESS MANAGER  
 TERRIE URBANCZYK ..... PEIMS COORDINATOR

### 247-906 STOCKDALE ISD

SALVADOR URRABAZO ..... BOARD PRESIDENT  
 TERI WOLFF ..... BOARD VICE-PRESIDENT  
 PATRICIA DONSBACH ..... BOARD SECRETARY  
 CRAIG CLANCY..... BOARD MEMBER  
 TERI DUGI ..... BOARD MEMBER  
 MAURO MONITA ..... BOARD MEMBER  
 BARRY OSBORNE ..... BOARD MEMBER  
 PAM BURRIER ..... PEIMS COORDINATOR

# Texas Public School Districts and Charters: Board Members, Assistant Superintendents, Business Managers, and Public Education Information Management System (PEIMS) Coordinators, December 2012

BECKY STEWART .....CFO/BUSINESS MANAGER

---

## 248 WINKLER COUNTY

---

### 248-901 KERMIT ISD

ODIS MARSHALL ..... BOARD PRESIDENT  
 TERRI PANDO ..... BOARD VICE-PRESIDENT  
 LEE LENTZ-EDWARDS ..... BOARD SECRETARY  
 BRIAN AWBREY ..... BOARD MEMBER  
 VICTOR BERZOZA ..... BOARD MEMBER  
 CORINA CHAVEZ ..... BOARD MEMBER  
 JOEY GREENE ..... BOARD MEMBER  
 GAYLE FUQUA ..... CFO/BUSINESS MANAGER  
 BONNIE LOPEZ ..... PEIMS COORDINATOR

### 248-902 WINK-LOVING ISD

EDDIE BREWER ..... BOARD PRESIDENT  
 MINERVA SOLTERO ..... BOARD VICE-PRESIDENT  
 GRACE HARRISON ..... BOARD SECRETARY  
 KRISTYL HOTZE ..... BOARD ASSISTANT SECRETARY  
 LARRY ANTLEY ..... BOARD MEMBER  
 MELISSA HALTERMAN ..... BOARD MEMBER  
 RUSS SLAUGHTER ..... BOARD MEMBER  
 BRAD WHITE ..... BOARD MEMBER  
 HOLLY BRYAN ..... CFO/BUSINESS MANAGER  
 SHARI SHACKELFORD ..... PEIMS COORDINATOR

---

## 249 WISE COUNTY

---

### 249-901 ALVORD ISD

JOHN SCHEDCIK ..... BOARD PRESIDENT  
 KEVIN WOOD ..... BOARD VICE-PRESIDENT  
 JEANNETTE WARD ..... BOARD SECRETARY  
 VIC CZERNIAK ..... BOARD ASSISTANT SECRETARY  
 RANDY HAMILTON ..... BOARD MEMBER  
 JIMMY LOONEY ..... BOARD MEMBER  
 LARRY NIVENS ..... BOARD MEMBER  
 CARLA BULLARD ..... PEIMS COORDINATOR

### 249-902 BOYD ISD

PAM GALLOWAY ..... BOARD PRESIDENT  
 ERNEST PARTIN ..... BOARD VICE-PRESIDENT  
 JANA TATE ..... BOARD SECRETARY  
 BILL CHILDRESS ..... BOARD MEMBER  
 MINOR HOPKINS ..... BOARD MEMBER  
 KIM HUDSON ..... BOARD MEMBER  
 TRAE LUTTRELL ..... BOARD MEMBER  
 MARY HERRON ..... PEIMS COORDINATOR  
 JUDY WILSON ..... CFO/BUSINESS MANAGER

### 249-903 BRIDGEPORT ISD

JAMES BOST ..... BOARD PRESIDENT  
 CHARLES MAULDIN ..... BOARD VICE-PRESIDENT  
 DR SCOTT STOWERS ..... BOARD SECRETARY  
 TOM TALLEY ..... BOARD ASSISTANT SECRETARY  
 MARTI HINES ..... BOARD MEMBER  
 KEN KILPATRICK ..... BOARD MEMBER  
 LEE SNOGRASS ..... BOARD MEMBER  
 WILLIAM THETFORD ..... ASSISTANT SUPERINTENDENT  
 DEBI MENG ..... CFO/BUSINESS MANAGER  
 DEBI MENG ..... PEIMS COORDINATOR

### 249-904 CHICO ISD

TIM RALEY ..... BOARD PRESIDENT  
 PAUL CANTRELL ..... BOARD VICE-PRESIDENT

DOUG BOWYER ..... BOARD SECRETARY  
 G BUCKNER ..... BOARD MEMBER  
 JAMES REDWINE ..... BOARD MEMBER  
 NOEL RUDDICK ..... BOARD MEMBER  
 MARK TATE ..... BOARD MEMBER  
 JULIE MADDOX ..... CFO/BUSINESS MANAGER  
 KATHY VANHOOSE ..... PEIMS COORDINATOR

### 249-905 DECATUR ISD

KEVIN HANEY ..... BOARD PRESIDENT  
 DR JEFF ALLING ..... BOARD VICE-PRESIDENT  
 GARY CLAYTON ..... BOARD SECRETARY  
 JEFF ELDER ..... BOARD MEMBER  
 MARSHA HAFFER ..... BOARD MEMBER  
 DIANA MOSLEY ..... BOARD MEMBER  
 ALAN WHITE ..... BOARD MEMBER  
 GARY MICINSKI ..... DEPUTY SUPERINTENDENT  
 JUDI BELL ..... ASSISTANT SUPERINTENDENT  
 LINDA HUMPHRIES ..... PEIMS COORDINATOR

### 249-906 PARADISE ISD

HOMER MUNDAY ..... BOARD PRESIDENT  
 DOUG BRYANT ..... BOARD VICE-PRESIDENT  
 KEVIN HOWERTON ..... BOARD SECRETARY  
 SCOTT EISON ..... BOARD MEMBER  
 RUSTY FORD ..... BOARD MEMBER  
 LONNIE HOLDER ..... BOARD MEMBER  
 CARRIE PREATHER ..... BOARD MEMBER  
 MONTY CHAPMAN ..... PEIMS COORDINATOR  
 PAM JONES ..... CFO/BUSINESS MANAGER

### 249-908 SLIDELL ISD

TIM FLETCHER ..... BOARD PRESIDENT  
 SAM DUNLAP ..... BOARD VICE-PRESIDENT  
 JOHNNY ZUNIGA ..... BOARD SECRETARY  
 KASIE MAYNARD ..... BOARD MEMBER  
 BRIAN MOORE ..... BOARD MEMBER  
 STEVE PRUETT ..... BOARD MEMBER  
 GREG ENIS ..... AREA SUPERINTENDENT  
 TIFFANY PRUETT ..... PEIMS COORDINATOR  
 IRENE WILSON ..... CFO/BUSINESS MANAGER

---

## 250 WOOD COUNTY

---

### 250-902 HAWKINS ISD

WENDE HANEY ..... BOARD PRESIDENT  
 ED TUNNELL ..... BOARD VICE-PRESIDENT  
 CRYSTAL SMITH ..... BOARD SECRETARY  
 DR BILL HOLMES ..... BOARD ASSISTANT SECRETARY  
 BYRON HOLMES ..... BOARD MEMBER  
 CANDACE HOLT ..... BOARD MEMBER  
 BILLY SMITH ..... BOARD MEMBER  
 DR DEBI CRAWFORD ..... ASSISTANT SUPERINTENDENT  
 ROBBY FAIR ..... CFO/BUSINESS MANAGER  
 SHARYN LOVEN ..... PEIMS COORDINATOR

### 250-903 MINEOLA ISD

REAGAN BRANDON ..... BOARD PRESIDENT  
 DR JOHN ABBOTT ..... BOARD VICE-PRESIDENT  
 ROD WATKINS ..... BOARD SECRETARY  
 CARLIST BRINKLEY ..... BOARD MEMBER  
 DR KYLE GULLY ..... BOARD MEMBER  
 HOLLY MISCHNICK ..... BOARD MEMBER  
 JILL QUIAMBAO ..... BOARD MEMBER  
 WILLIAM BJORK ..... CFO/BUSINESS MANAGER

# Texas Public School Districts and Charters: Board Members, Assistant Superintendents, Business Managers, and Public Education Information Management System (PEIMS) Coordinators, December 2012

WILLIAM BJORK.....PEIMS COORDINATOR

**250-904 QUITMAN ISD**

RAYMOND PEEK.....BOARD PRESIDENT  
TREY TEAFF.....BOARD SECRETARY  
COREY BACKER.....BOARD MEMBER  
JANE HERRING.....BOARD MEMBER  
RHONDA TURNER.....ASSISTANT SUPERINTENDENT  
LESA HARRIS.....PEIMS COORDINATOR  
MELINDA MCGINNIS.....CFO/BUSINESS MANAGER

**250-905 YANTIS ISD**

DWAYNE ATTAWAY.....BOARD PRESIDENT  
MIKE KENNEY.....BOARD VICE-PRESIDENT  
TONYA NORRIS.....BOARD SECRETARY  
KAY GLENN.....BOARD MEMBER  
DR BOYD MCCREIGHT.....BOARD MEMBER  
JONI MORELAND.....BOARD MEMBER  
DR COREY OGLE.....BOARD MEMBER  
LISA BURCHFIELD.....CFO/BUSINESS MANAGER  
KATHRYN WILLIAMSON.....PEIMS COORDINATOR

**250-906 ALBA-GOLDEN ISD**

BRADY ROBINSON.....BOARD PRESIDENT  
JAMES WILKINSON.....BOARD VICE-PRESIDENT  
MIKE RAGSDALE.....BOARD SECRETARY  
HASKELL STRANGE.....BOARD MEMBER  
DUSTY SWOAPE.....BOARD MEMBER  
RANDY TAYLOR.....BOARD MEMBER  
ED TEEL.....BOARD MEMBER  
ANNETTE CHANEY.....PEIMS COORDINATOR  
BRENDA KELLEY.....CFO/BUSINESS MANAGER  
BRENDA KELLEY.....PEIMS COORDINATOR

**250-907 WINNSBORO ISD**

T R MILLS.....BOARD PRESIDENT  
CLARA ZIEGLER.....BOARD VICE-PRESIDENT  
SANDRA STRICKLAND.....BOARD SECRETARY  
ROBERT LANGHOFF.....BOARD MEMBER  
CHRIS MCELVEA.....BOARD MEMBER  
RON SMEDLEY.....BOARD MEMBER  
KRAIG YARBROUGH.....BOARD MEMBER  
MARYANN LANIER.....CFO/BUSINESS MANAGER  
MARYANN LANIER.....PEIMS COORDINATOR

**251 YOAKUM COUNTY**

**251-901 DENVER CITY ISD**

RUSSELL DIAL.....BOARD PRESIDENT  
CALVIN STEWART.....BOARD VICE-PRESIDENT  
JOHNETTE MANSUR.....BOARD MEMBER  
BRIAN SUTTON.....BOARD MEMBER  
BRAD WOOSLEY.....BOARD MEMBER  
RAY YOUNG.....BOARD MEMBER  
GARY DAVIS.....ASSISTANT SUPERINTENDENT  
GARY DAVIS.....CFO/BUSINESS MANAGER  
IRENE PENA.....PEIMS COORDINATOR

**251-902 PLAINS ISD**

DANIEL CANADA.....BOARD PRESIDENT  
KENNETH ENGLE.....BOARD VICE-PRESIDENT  
LISA SOSA.....BOARD SECRETARY  
ALEX BARRIENTES.....BOARD MEMBER  
STACY FRANKLIN.....BOARD MEMBER  
BRADEN MCWHIRTER.....BOARD MEMBER

CHRIS WINN.....BOARD MEMBER  
JONNIE GREEN.....PEIMS COORDINATOR  
LACHRISA RAINS.....CFO/BUSINESS MANAGER

**252 YOUNG COUNTY**

**252-901 GRAHAM ISD**

EDWIN GRAHAM.....BOARD PRESIDENT  
MEREDITH LUCAS.....BOARD VICE-PRESIDENT  
DAVID MCCLENDON.....BOARD SECRETARY  
TERRY BISHOP.....BOARD MEMBER  
DORI CAWLEY.....BOARD MEMBER  
SHANNON PLOWMAN.....BOARD MEMBER  
PEGGY SONNENBERG.....BOARD MEMBER  
DON DAVIS.....ASSISTANT SUPERINTENDENT  
ASHLEY STEWART.....ASSISTANT SUPERINTENDENT  
DON DAVIS.....CFO/BUSINESS MANAGER  
WANDA HILL.....PEIMS COORDINATOR

**252-902 NEWCASTLE ISD**

BRUCE BAILEY.....BOARD PRESIDENT  
KENNETH LOWE.....BOARD VICE-PRESIDENT  
MARY BETH JORDAN.....BOARD SECRETARY  
CARLA SHORT.....BOARD MEMBER  
THOMAS SPURLIN.....BOARD MEMBER  
TRADD STRAWBRIDGE.....BOARD MEMBER  
TOMMY TAYLOR.....BOARD MEMBER  
SHIRLEY RHODES.....CFO/BUSINESS MANAGER  
SHIRLEY RHODES.....PEIMS COORDINATOR

**252-903 OLNEY ISD**

DAVID ICKERT.....BOARD PRESIDENT  
KELLY MAHLER.....BOARD VICE-PRESIDENT  
JAMIE KULHANEK.....BOARD SECRETARY  
LEN BERNHARDT.....BOARD MEMBER  
CHANCE FITE.....BOARD MEMBER  
JEFF HARVEY.....BOARD MEMBER  
KYLE HINSON.....BOARD MEMBER  
JAN CHAMBERS.....CFO/BUSINESS MANAGER  
JAN CHAMBERS.....PEIMS COORDINATOR

**253 ZAPATA COUNTY**

**253-901 ZAPATA COUNTY ISD**

JOSE RAMIREZ.....BOARD PRESIDENT  
VERONICA GONZALEZ.....BOARD VICE-PRESIDENT  
DORA MARTINEZ.....BOARD SECRETARY  
DIEGO GONZALEZ.....BOARD MEMBER  
NORBERTO LOPEZ.....BOARD MEMBER  
RICARDO RAMIREZ.....BOARD MEMBER  
ANSELMO TREVINO.....BOARD MEMBER  
CLAUDIA ALANIZ.....PEIMS COORDINATOR  
SUZETTE BARRERA.....CFO/BUSINESS MANAGER

**254 ZAVALA COUNTY**

**254-901 CRYSTAL CITY ISD**

VICTOR LOPEZ.....BOARD PRESIDENT  
NERISELA FLORES-BALBOA.....BOARD VICE-PRESIDENT  
FRAILAN SENDEJO.....BOARD SECRETARY  
BOBBY CASTILLO.....BOARD MEMBER  
EDDIE CUELLAR.....BOARD MEMBER  
RICARDO ESPINOSA.....BOARD MEMBER  
MARICELA GUZMAN.....BOARD MEMBER  
ROBERTO VELASQUEZ.....CFO/BUSINESS MANAGER



# Texas Public School Districts and Charters: Board Members, Assistant Superintendents, Business Managers, and Public Education Information Management System (PEIMS) Coordinators, December 2012

ROBERTO VELASQUEZ.....PEIMS COORDINATOR

## 254-902 LA PRYOR ISD

MARCEL VALDEZ.....BOARD PRESIDENT  
TERRIE DUBE.....BOARD VICE-PRESIDENT  
JUAN LOPEZ.....BOARD SECRETARY

ERIC DUBE.....BOARD MEMBER  
LORENA LOPEZ.....BOARD MEMBER  
ALEJANDRO PEREZ.....BOARD MEMBER  
JOSE RAMIREZ.....BOARD MEMBER  
SHIRLEY HERNANDEZ.....PEIMS COORDINATOR  
MOISES SANTIAGO.....CFO/BUSINESS MANAGER



# **Texas Regional Education Service Centers**



# Texas Regional Education Service Centers, Map, November 2012

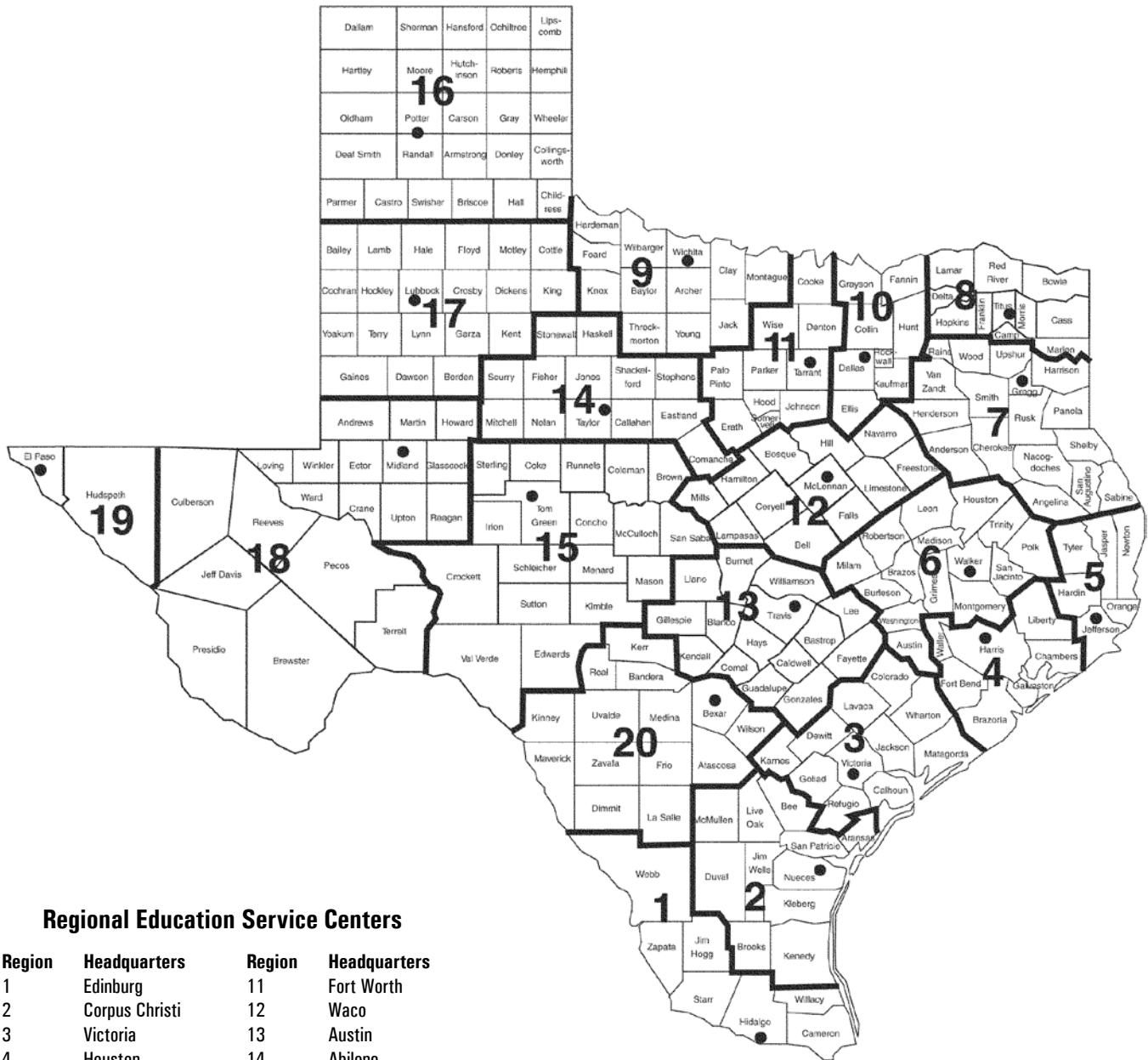

## Regional Education Service Centers

Region	Headquarters	Region	Headquarters
1	Edinburg	11	Fort Worth
2	Corpus Christi	12	Waco
3	Victoria	13	Austin
4	Houston	14	Abilene
5	Beaumont	15	San Angelo
6	Huntsville	16	Amarillo
7	Kilgore	17	Lubbock
8	Mount Pleasant	18	Midland
9	Wichita Falls	19	El Paso
10	Richardson	20	San Antonio

## Texas Regional Education Service Centers, Executive Directors, November 2012

### Region 1

County-District Number 108-950  
Mr. Jack C. Damron  
1900 West Schunior  
Edinburg, TX 78541-2234  
Phone: (956) 984-6000  
Fax: (956) 984-6299

### Region 2

County-District Number 178-950  
Dr. Linda Villarreal  
209 North Water Street  
Corpus Christi, TX 78401-2599  
Phone: (361) 561-8400  
Fax: (361) 883-3442

### Region 3

County-District Number 235-950  
Dr. Julius D. Cano  
1905 Leary Lane  
Victoria, TX 77901-2899  
Phone: (361) 573-0731  
Fax: (361) 576-4804

### Region 4

County-District Number 101-950  
Dr. Pam Wells  
7145 West Tidwell  
Houston, TX 77092-2096  
Phone: (713) 462-7708  
Fax: (713) 744-6514

### Region 5

County-District Number 181-950  
Dr. Danny Lovett  
2295 Delaware Street  
Beaumont, TX 77703-4299  
Phone: (409) 838-5555  
Fax: (409) 833-9755

### Region 6

County-District Number 236-950  
Mr. Thomas Poe  
3332 Montgomery Road  
Huntsville, TX 77340-6499  
Phone: (936) 435-8400  
Fax: (936) 435-8460

### Region 7

County-District Number 092-950  
Mrs. Elizabeth Abernethy  
1909 N. Longview Street  
Kilgore, TX 75662-6827  
Phone: (903) 988-6700  
Fax: (903) 988-6735

### Region 8

County-District Number 225-950  
Dr. Raymond Glynn  
P.O. Box 1894  
Mt. Pleasant, TX 75456-1894  
Location: 4845 US Hwy 271N  
Pittsburg, TX 75686  
Phone: (903) 572-8551  
Fax: (903) 575-2611

### Region 9

County-District Number 243-950  
Ms. Anne Poplin  
301 Loop 11  
Wichita Falls, TX 76306-3706  
Phone: (940) 322-6928  
Fax: (940) 322-3164

### Region 10

County-District Number 057-950  
Mr. Wilburn O. "Buddy" Echols, Jr.  
400 E. Spring Valley Road  
Richardson, TX 75081-5101  
Phone: (972) 348-1700  
Fax: (972) 231-3642

### Region 11

County-District Number 220-950  
Dr. Clyde Steelman  
3001 North Freeway  
Fort Worth, TX 76106-6596  
Phone: (817) 740-3600  
Fax: (817) 740-7600

### Region 12

County-District Number 161-950  
Dr. Jerry Maze  
P.O. Box 23409  
Waco, TX 76702-3409  
Location: 2101 W. Loop 340, 76712  
Phone: (254) 297-1212  
Fax: (254) 666-0823

### Region 13

County-District Number 227-950  
Dr. Terry Smith  
5701 Springdale Road  
Austin, TX 78723-3675  
Phone: (512) 919-5313  
Fax: (512) 919-5374

### Region 14

County-District Number 221-950  
Mr. Ronnie Kincaid  
1850 Highway 351  
Abilene, TX 79601-4750  
Phone: (325) 675-8600  
Fax: (325) 675-8659

### Region 15

County-District Number 226-950  
Mr. Scot Goen  
P.O. Box 5199  
San Angelo, TX 76902-5199  
Location: 612 South Irene Street, 76903  
Phone: (325) 658-6571  
Fax: (325) 658-6571

### Region 16

County-District Number 188-950  
Mr. John Bass  
5800 Bell Street  
Amarillo, TX 79109-6230  
Phone: (806) 677-5000  
Fax: (806) 677-5001

### Region 17

County-District Number 152-950  
Dr. Kyle Wargo  
1111 West Loop 289  
Lubbock, TX 79416-5029  
Phone: (806) 792-4000  
Fax: (806) 792-1523

### Region 18

County-District Number 165-950  
Mr. John Thomas  
P.O. Box 60580  
Midland, TX 79711-0580  
Location: 2811 LaForce Blvd., 79711  
Phone: (432) 563-2380  
Fax: (432) 567-3290

### Region 19

County-District Number 071-950  
Dr. James R. Vasquez  
P.O. Box 971127  
El Paso, TX 79997-1127  
Location: 6611 Boeing Drive, 79925  
Phone: (915) 780-1919  
Fax: (915) 780-6537

### Region 20

County-District Number 015-950  
Dr. Ronald Beard  
1314 Hines Avenue  
San Antonio, TX 78208-1899  
Phone: (210) 370-5200  
Fax: (210) 370-5750

## Texas Public School Districts and Charters, by Regional Education Service Center, October 2012

Cnty.-dist. number	School district	Cnty.-dist. number	School district
<b>REGION I</b>		<b>REGION II</b>	
<b>031</b>	<b>CAMERON COUNTY</b>	<b>004</b>	<b>ARANSAS COUNTY</b>
031 504	UNIVERSITY OF TEXAS AT BROWNSVILLE	004 901	ARANSAS COUNTY ISD
031 803	HARMONY SCIENCE ACADEMY - BROWNSVILLE	<b>013</b>	<b>BEE COUNTY</b>
031 901	BROWNSVILLE ISD	013 801	ST MARY'S ACADEMY CHARTER SCHOOL
031 903	HARLINGEN CISD	013 901	BEEVILLE ISD
031 905	LA FERIA ISD	013 902	PAWNEE ISD
031 906	LOS FRESNOS CISD	013 903	PETTUS ISD
031 909	POINT ISABEL ISD	013 905	SKIDMORE-TYNAN ISD
031 911	RIO HONDO ISD	<b>024</b>	<b>BROOKS COUNTY</b>
031 912	SAN BENITO CISD	024 901	BROOKS COUNTY ISD
031 913	SANTA MARIA ISD	<b>066</b>	<b>DUVAL COUNTY</b>
031 914	SANTA ROSA ISD	066 005	RAMIREZ CSD
031 916	SOUTH TEXAS ISD	066 901	BENAVIDES ISD
<b>108</b>	<b>HIDALGO COUNTY</b>	066 902	SAN DIEGO ISD
108 801	IGNITE PUBLIC SCHOOLS AND COMMUNITY SERVICE CENTER	066 903	FREER ISD
108 802	SOUTH TEXAS EDUCATIONAL TECHNOLOGIES INC	<b>125</b>	<b>JIM WELLS COUNTY</b>
108 804	MIDVALLEY ACADEMY CHARTER DISTRICT	125 901	ALICE ISD
108 807	IDEA PUBLIC SCHOOLS	125 902	BEN BOLT-PALITO BLANCO ISD
108 808	VANGUARD ACADEMY	125 903	ORANGE GROVE ISD
108 809	EXCELLENCE IN LEADERSHIP ACADEMY	125 905	PREMONT ISD
108 902	DONNA ISD	125 906	LA GLORIA ISD
108 903	EDCOUCH-ELSA ISD	<b>131</b>	<b>KENEDY COUNTY</b>
108 904	EDINBURG CISD	131 001	KENEDY COUNTY WIDE CSD
108 905	HIDALGO ISD	<b>137</b>	<b>KLEBERG COUNTY</b>
108 906	MCALLEN ISD	137 901	KINGSVILLE ISD
108 907	MERCEDES ISD	137 902	RICARDO ISD
108 908	MISSION CISD	137 903	RIVIERA ISD
108 909	PHARR-SAN JUAN-ALAMO ISD	137 904	SANTA GERTRUDIS ISD
108 910	PROGRESO ISD	<b>149</b>	<b>LIVE OAK COUNTY</b>
108 911	SHARYLAND ISD	149 901	GEORGE WEST ISD
108 912	LA JOYA ISD	149 902	THREE RIVERS ISD
108 913	WESLACO ISD	<b>162</b>	<b>MCMULLEN COUNTY</b>
108 914	LA VILLA ISD	162 904	MCMULLEN COUNTY ISD
108 915	MONTE ALTO ISD	<b>178</b>	<b>NUECES COUNTY</b>
108 916	VALLEY VIEW ISD	178 801	DR M L GARZA-GONZALEZ CHARTER SCHOOL
<b>124</b>	<b>JIM HOGG COUNTY</b>	178 804	RICHARD MILBURN ALTER HIGH SCHOOL (CORPUS CHRISTI)
124 901	JIM HOGG COUNTY ISD	178 807	CORPUS CHRISTI MONTESSORI SCHOOL
<b>214</b>	<b>STARR COUNTY</b>	178 808	SEASHORE CHARTER SCHOOLS
214 901	RIO GRANDE CITY CISD	178 809	SCHOOL OF SCIENCE AND TECHNOLOGY CORPUS CHRISTI
214 902	SAN ISIDRO ISD	178 901	AGUA DULCE ISD
214 903	ROMA ISD	178 902	BISHOP CISD
<b>240</b>	<b>WEBB COUNTY</b>	178 903	CALALLEN ISD
240 801	GATEWAY ACADEMY CHARTER DISTRICT	178 904	CORPUS CHRISTI ISD
240 901	LAREDO ISD	178 905	DRISCOLL ISD
240 903	UNITED ISD	178 906	LONDON ISD
240 904	WEBB CISD	178 908	PORT ARANSAS ISD
<b>245</b>	<b>WILLACY COUNTY</b>	178 909	ROBSTOWN ISD
245 901	LASARA ISD	178 912	TULOSO-MIDWAY ISD
245 902	LYFORD CISD	178 913	BANQUETE ISD
245 903	RAYMONDVILLE ISD	178 914	FLOUR BLUFF ISD
245 904	SAN PERLITA ISD	178 915	WEST OSO ISD
<b>253</b>	<b>ZAPATA COUNTY</b>	<b>205</b>	<b>SAN PATRICIO COUNTY</b>
253 901	ZAPATA COUNTY ISD	205 901	ARANSAS PASS ISD
<b>TOTAL NUMBER OF DISTRICTS SERVED BY REGION I</b>	<b>46</b>	205 902	GREGORY-PORTLAND ISD

# Texas Public School Districts and Charters, by Regional Education Service Center, October 2012

Cnty.-dist. number	School district	Cnty.-dist. number	School district
205 903	INGLESIDE ISD	241 902	EAST BERNARD ISD
205 904	MATHIS ISD	241 903	EL CAMPO ISD
205 905	ODEM-EDROYD ISD	241 904	WHARTON ISD
205 906	SINTON ISD	241 906	LOUISE ISD
205 907	TAFT ISD		
<b>TOTAL NUMBER OF DISTRICTS SERVED BY REGION II</b>		<b>TOTAL NUMBER OF DISTRICTS SERVED BY REGION III</b>	
<b>48</b>			<b>39</b>
<b>REGION III</b>		<b>REGION IV</b>	
<b>029 CALHOUN COUNTY</b>		<b>020 BRAZORIA COUNTY</b>	
029 901 CALHOUN COUNTY ISD		020 901 ALVIN ISD	
<b>045 COLORADO COUNTY</b>		020 902 ANGLETON ISD	
045 902 COLUMBUS ISD		020 904 DANBURY ISD	
045 903 RICE CISD		020 905 BRAZOSPORT ISD	
045 905 WEIMAR ISD		020 906 SWEENEY ISD	
<b>062 DEWITT COUNTY</b>		020 907 COLUMBIA-BRAZORIA ISD	
062 901 CUERO ISD		020 908 PEARLAND ISD	
062 902 NORDHEIM ISD		020 910 DAMON ISD	
062 903 YOAKUM ISD		<b>036 CHAMBERS COUNTY</b>	
062 904 YORKTOWN ISD		036 901 ANAHUAC ISD	
062 905 WESTHOFF ISD		036 902 BARBERS HILL ISD	
062 906 MEYERSVILLE ISD		<b>079 FORT BEND COUNTY</b>	
<b>088 GOLIAD COUNTY</b>		079 901 LAMAR CISD	
088 902 GOLIAD ISD		079 906 NEEDVILLE ISD	
<b>120 JACKSON COUNTY</b>		079 907 FORT BEND ISD	
120 901 EDNA ISD		079 910 STAFFORD MSD	
120 902 GANADO ISD		<b>084 GALVESTON COUNTY</b>	
120 905 INDUSTRIAL ISD		084 505 TEXAS A & M UNIVERSITY AT GALVESTON	
<b>128 KARNES COUNTY</b>		084 801 MAINLAND PREPARATORY ACADEMY	
128 901 KARNES CITY ISD		084 802 ODYSSEY ACADEMY INC	
128 902 KENEDY ISD		084 804 AMBASSADORS PREPARATORY ACADEMY	
128 903 RUNGE ISD		084 805 PREMIER LEARNING ACADEMY	
<b>143 LAVACA COUNTY</b>		084 901 DICKINSON ISD	
143 901 HALLETTSVILLE ISD		084 902 GALVESTON ISD	
143 902 MOULTON ISD		084 904 LA MARQUE ISD	
143 903 SHINER ISD		084 906 TEXAS CITY ISD	
143 904 VYSEHRAD ISD		084 908 HITCHCOCK ISD	
143 905 SWEET HOME ISD		084 909 SANTA FE ISD	
143 906 EZZELL ISD		084 910 CLEAR CREEK ISD	
<b>158 MATAGORDA COUNTY</b>		084 911 FRIENDSWOOD ISD	
158 901 BAY CITY ISD		<b>101 HARRIS COUNTY</b>	
158 902 TIDEHAVEN ISD		101 000 HARRIS COUNTY DEPT OF ED	
158 904 MATAGORDA ISD		101 801 MEDICAL CENTER CHARTER SCHOOL	
158 905 PALACIOS ISD		101 802 SER-NINOS CHARTER SCHOOL	
158 906 VAN VLECK ISD		101 803 ARISTOI CLASSICAL ACADEMY	
<b>196 REFUGIO COUNTY</b>		101 804 GEORGE I SANCHEZ CHARTER	
196 901 AUSTWELL-TIVOLI ISD		101 805 GIRLS & BOYS PREPARATORY ACADEMY	
196 902 WOODSBORO ISD		101 806 RAUL YZAGUIRRE SCHOOL FOR SUCCESS	
196 903 REFUGIO ISD		101 807 UNIVERSITY OF HOUSTON CHARTER SCHOOL	
<b>235 VICTORIA COUNTY</b>		101 809 BAY AREA CHARTER INC	
235 901 BLOOMINGTON ISD		101 810 ACADEMY OF ACCELERATED LEARNING INC	
235 902 VICTORIA ISD		101 811 EXCEL ACADEMY	
235 904 NURSERY ISD		101 812 HOUSTON CAN ACADEMY CHARTER SCHOOL	
<b>241 WHARTON COUNTY</b>		101 813 KIPP INC CHARTER	
241 901 BOLING ISD		101 814 THE VARNETT PUBLIC SCHOOL	
		101 815 ALIEF MONTESSORI COMMUNITY SCHOOL	
		101 817 ALPHONSO CRUTCH'S-LIFE SUPPORT CENTER	
		101 819 AMIGOS POR VIDA-FRIENDS FOR LIFE PUB CHTR SCH	
		101 821 HOUSTON HEIGHTS HIGH SCHOOL	
		101 822 JAMIE'S HOUSE CHARTER SCHOOL	



## Texas Public School Districts and Charters, by Regional Education Service Center, October 2012

Cnty.-dist. number	School district	Cnty.-dist. number	School district
101 828	HOUSTON GATEWAY ACADEMY INC	<b>REGION V</b>	
101 829	HOUSTON HEIGHTS LEARNING ACADEMY INC	<b>036</b>	<b>CHAMBERS COUNTY</b>
101 833	LA AMISTAD LOVE & LEARNING ACADEMY	036 903	EAST CHAMBERS ISD *
101 837	CALVIN NELMS CHARTER SCHOOLS	<b>084</b>	<b>GALVESTON COUNTY</b>
101 838	SOUTHWEST SCHOOL	084 903	HIGH ISLAND ISD *
101 840	TWO DIMENSIONS PREPARATORY ACADEMY	<b>100</b>	<b>HARDIN COUNTY</b>
101 842	COMQUEST ACADEMY	100 903	KOUNTZE ISD
101 845	YES PREP PUBLIC SCHOOLS INC	100 904	SILSBEE ISD
101 846	HARMONY SCIENCE ACADEMY	100 905	HARDIN-JEFFERSON ISD
101 847	BEATRICE MAYES INSTITUTE CHARTER SCHOOL	100 907	LUMBERTON ISD
101 848	NORTHWEST PREPARATORY	100 908	WEST HARDIN COUNTY CISD
101 849	ACCELERATED INTERMEDIATE ACADEMY	<b>121</b>	<b>JASPER COUNTY</b>
101 850	ZOE LEARNING ACADEMY	121 902	BROOKELAND ISD
101 852	JUAN B GALAVIZ CHARTER SCHOOL	121 903	BUNA ISD
101 853	PROMISE COMMUNITY SCHOOL	121 904	JASPER ISD
101 854	RICHARD MILBURN ACADEMY (SUBURBAN HOUSTON)	121 905	KIRBYVILLE CISD
101 855	MEYERPARK ELEMENTARY	121 906	EVADALE ISD
101 856	DRAW ACADEMY	<b>123</b>	<b>JEFFERSON COUNTY</b>
101 858	HARMONY SCHOOL OF EXCELLENCE	123 503	TEXAS ACADEMY OF LEADERSHIP IN THE HUMANITIES
101 859	STEPPING STONES CHARTER EL	123 803	TEKOA ACADEMY OF ACCELERATED STUDIES STEM SCHOOL
101 860	KIPP SOUTHEAST HOUSTON	123 805	EHRHART SCHOOL
101 861	THE RHODES SCHOOL	123 807	BOB HOPE SCHOOL
101 862	HARMONY SCHOOL OF SCIENCE - HOUSTON	123 905	NEDERLAND ISD
101 863	KOINONIA COMMUNITY LEARNING ACADEMY	123 907	PORT ARTHUR ISD
101 864	WALIPP-TSU PREPARATORY ACADEMY	123 908	PORT NECHES-GROVES ISD
101 865	VICTORY PREP	123 910	BEAUMONT ISD
101 866	GLOBAL LEARNING VILLAGE	123 913	SABINE PASS ISD
101 867	FALLBROOK COLLEGE PREPARATORY ACADEMY	123 914	HAMSHIRE-FANNETT ISD
101 902	ALDINE ISD	<b>146</b>	<b>LIBERTY COUNTY</b>
101 903	ALIEF ISD	146 905	HULL-DAISETTA ISD *
101 905	CHANNELVIEW ISD	<b>176</b>	<b>NEWTON COUNTY</b>
101 906	CROSBY ISD	176 901	BURKEVILLE ISD
101 907	CYPRESS-FAIRBANKS ISD	176 902	NEWTON ISD
101 908	DEER PARK ISD	176 903	DEWEYVILLE ISD
101 909	NORTH FOREST ISD	<b>181</b>	<b>ORANGE COUNTY</b>
101 910	GALENA PARK ISD	181 901	BRIDGE CITY ISD
101 911	GOOSE CREEK CISD	181 905	ORANGEFIELD ISD
101 912	HOUSTON ISD	181 906	WEST ORANGE-COVE CISD
101 913	HUMBLE ISD	181 907	VIDOR ISD
101 914	KATY ISD	181 908	LITTLE CYPRESS-MAURICEVILLE CISD
101 915	KLEIN ISD	<b>229</b>	<b>TYLER COUNTY</b>
101 916	LA PORTE ISD	229 901	COLMESNEIL ISD
101 917	PASADENA ISD	229 903	WOODVILLE ISD
101 919	SPRING ISD	229 904	WARREN ISD
101 920	SPRING BRANCH ISD	229 905	SPURGER ISD
101 921	TOMBALL ISD	229 906	CHESTER ISD
101 924	SHELDON ISD	<b>TOTAL NUMBER OF DISTRICTS SERVED BY REGION V</b>	<b>36</b>
101 925	HUFFMAN ISD	*The districts identified for this county receive services from Region V but are located geographically in another region.	
<b>146</b>	<b>LIBERTY COUNTY</b>	<b>REGION VI</b>	
146 901	CLEVELAND ISD	<b>008</b>	<b>AUSTIN COUNTY</b>
146 902	DAYTON ISD	008 901	BELLVILLE ISD
146 903	DEVERS ISD		
146 904	HARDIN ISD		
146 906	LIBERTY ISD		
146 907	TARKINGTON ISD		
<b>237</b>	<b>WALLER COUNTY</b>		
237 902	HEMPSTEAD ISD		
237 904	WALLER ISD		
237 905	ROYAL ISD		
<b>TOTAL NUMBER OF DISTRICTS SERVED BY REGION IV</b>	<b>103</b>		

## Texas Public School Districts and Charters, by Regional Education Service Center, October 2012

Cnty.-dist. number	School district	Cnty.-dist. number	School district
008 902	SEALY ISD	198 905	HEARNE ISD
008 903	BRAZOS ISD	198 906	MUMFORD ISD
<b>021</b>	<b>BRAZOS COUNTY</b>	<b>204</b>	<b>SAN JACINTO COUNTY</b>
021 803	BRAZOS SCHOOL FOR INQUIRY & CREATIVITY	204 901	COLDSPRING-OAKHURST CISD
021 805	ARROW ACADEMY	204 904	SHEPHERD ISD
021 901	COLLEGE STATION ISD	<b>228</b>	<b>TRINITY COUNTY</b>
021 902	BRYAN ISD	228 901	GROVETON ISD
<b>026</b>	<b>BURLESON COUNTY</b>	228 903	TRINITY ISD
026 901	CALDWELL ISD	228 904	CENTERVILLE ISD
026 902	SOMERVILLE ISD	228 905	APPLE SPRINGS ISD
026 903	SNOOK ISD	<b>236</b>	<b>WALKER COUNTY</b>
<b>093</b>	<b>GRIMES COUNTY</b>	236 801	RAVEN SCHOOL
093 901	ANDERSON-SHIRO CISD	236 901	NEW WAVERLY ISD
093 903	IOLA ISD	236 902	HUNTSVILLE ISD
093 904	NAVASOTA ISD	236 903	WINDHAM SCHOOL DISTRICT
093 905	RICHARDS ISD	<b>239</b>	<b>WASHINGTON COUNTY</b>
<b>113</b>	<b>HOUSTON COUNTY</b>	239 901	BRENHAM ISD
113 901	CROCKETT ISD	239 903	BURTON ISD
113 902	GRAPELAND ISD	<b>TOTAL NUMBER OF DISTRICTS SERVED BY REGION VI</b>	<b>61</b>
113 903	LOVELADY ISD	<b>REGION VII</b>	
113 905	LATEXO ISD	<b>001</b>	<b>ANDERSON COUNTY</b>
113 906	KENNARD ISD	001 902	CAYUGA ISD
<b>145</b>	<b>LEON COUNTY</b>	001 903	ELKHART ISD
145 901	BUFFALO ISD	001 904	FRANKSTON ISD
145 902	CENTERVILLE ISD	001 906	NECHES ISD
145 906	NORMANGEE ISD	001 907	PALESTINE ISD
145 907	OAKWOOD ISD	001 908	WESTWOOD ISD
145 911	LEON ISD	001 909	SLOCUM ISD
<b>154</b>	<b>MADISON COUNTY</b>	<b>003</b>	<b>ANGELINA COUNTY</b>
154 901	MADISONVILLE CISD	003 801	PINEYWOODS COMMUNITY ACADEMY
154 903	NORTH ZULCH ISD	003 902	HUDSON ISD
<b>166</b>	<b>MILAM COUNTY</b>	003 903	LUFKIN ISD
166 901	CAMERON ISD	003 904	HUNTINGTON ISD
166 902	GAUSE ISD	003 905	DIBOLL ISD
166 903	MILANO ISD	003 906	ZAVALLA ISD
166 904	ROCKDALE ISD	003 907	CENTRAL ISD
166 907	BUCKHOLTS ISD	<b>037</b>	<b>CHEROKEE COUNTY</b>
<b>170</b>	<b>MONTGOMERY COUNTY</b>	037 901	ALTO ISD
170 801	TEXAS SERENITY ACADEMY	037 904	JACKSONVILLE ISD
170 902	CONROE ISD	037 907	RUSK ISD
170 903	MONTGOMERY ISD	037 908	NEW SUMMERFIELD ISD
170 904	WILLIS ISD	037 909	WELLS ISD
170 906	MAGNOLIA ISD	<b>092</b>	<b>GREGG COUNTY</b>
170 907	SPLENDORA ISD	092 801	EAST TEXAS CHARTER SCHOOLS
170 908	NEW CANEY ISD	092 901	GLADEWATER ISD
<b>187</b>	<b>POLK COUNTY</b>	092 902	KILGORE ISD
187 901	BIG SANDY ISD	092 903	LONGVIEW ISD
187 903	GOODRICH ISD	092 904	PINE TREE ISD
187 904	CORRIGAN-CAMDEN ISD	092 906	SABINE ISD
187 906	LEGGETT ISD	092 907	SPRING HILL ISD
187 907	LIVINGSTON ISD	092 908	WHITE OAK ISD
187 910	ONALASKA ISD	<b>102</b>	<b>HARRISON COUNTY</b>
<b>198</b>	<b>ROBERTSON COUNTY</b>	102 901	KARNACK ISD
198 901	BREMOND ISD	102 902	MARSHALL ISD
198 902	CALVERT ISD		
198 903	FRANKLIN ISD		

## Texas Public School Districts and Charters, by Regional Education Service Center, October 2012

Cnty.-dist. number	School district	Cnty.-dist. number	School district
102 903	WASKOM ISD	212 804	UT TYLER INNOVATION ACADEMY
102 904	HALLSVILLE ISD	212 901	ARP ISD
102 905	HARLETON ISD	212 902	BULLARD ISD
102 906	ELYSIAN FIELDS ISD	212 903	LINDALE ISD
<b>107</b>	<b>HENDERSON COUNTY</b>	212 904	TROUP ISD
107 901	ATHENS ISD	212 905	TYLER ISD
107 902	BROWNSBORO ISD	212 906	WHITEHOUSE ISD
107 904	CROSS ROADS ISD	212 909	CHAPEL HILL ISD
107 905	EUSTACE ISD	212 910	WINONA ISD
107 906	MALAKOFF ISD	<b>230</b>	<b>UPSHUR COUNTY</b>
107 907	TRINIDAD ISD	230 901	BIG SANDY ISD
107 908	MURCHISON ISD	230 902	GILMER ISD
107 910	LAPOYNOR ISD	230 903	ORE CITY ISD
<b>174</b>	<b>NACOGDOCHES COUNTY</b>	230 904	UNION HILL ISD
174 801	STEPHEN F AUSTIN STATE UNIVERSITY CHARTER SCHOOL	230 905	HARMONY ISD
174 901	CHIRENO ISD	230 906	NEW DIANA ISD
174 902	CUSHING ISD	230 908	UNION GROVE ISD
174 903	GARRISON ISD	<b>234</b>	<b>VAN ZANDT COUNTY</b>
174 904	NACOGDOCHES ISD	234 801	RANCH ACADEMY
174 906	WODEN ISD	234 903	EDGEWOOD ISD
174 908	CENTRAL HEIGHTS ISD	234 904	GRAND SALINE ISD
174 909	MARTINSVILLE ISD	234 905	MARTINS MILL ISD
174 910	ETOILE ISD	234 906	VAN ISD
174 911	DOUGLASS ISD	234 909	FRUITVALE ISD
<b>183</b>	<b>PANOLA COUNTY</b>	<b>250</b>	<b>WOOD COUNTY</b>
183 801	PANOLA CHARTER SCHOOL	250 902	HAWKINS ISD
183 901	BECKVILLE ISD	250 903	MINEOLA ISD
183 902	CARTHAGE ISD	250 904	QUITMAN ISD
183 904	GARY ISD	250 905	YANTIS ISD
<b>190</b>	<b>RAINS COUNTY</b>	250 906	ALBA-GOLDEN ISD
190 903	RAINS ISD	250 907	WINNSBORO ISD
<b>201</b>	<b>RUSK COUNTY</b>	<b>TOTAL NUMBER OF DISTRICTS SERVED BY REGION VII</b>	<b>104</b>
201 902	HENDERSON ISD	<b>REGION VIII</b>	
201 903	LANEVILLE ISD	<b>019</b>	<b>BOWIE COUNTY</b>
201 904	LEVERETTS CHAPEL ISD	019 901	DEKALB ISD
201 907	MOUNT ENTERPRISE ISD	019 902	HOOKS ISD
201 908	OVERTON ISD	019 903	MAUD ISD
201 910	TATUM ISD	019 905	NEW BOSTON ISD
201 913	CARLISLE ISD	019 906	REDWATER ISD
201 914	WEST RUSK COUNTY CONSOLIDATED ISD	019 907	TEXARKANA ISD
<b>202</b>	<b>SABINE COUNTY</b>	019 908	LIBERTY-EYLAU ISD
202 903	HEMPHILL ISD	019 909	SIMMS ISD
202 905	WEST SABINE ISD	019 910	MALTA ISD
<b>203</b>	<b>SAN AUGUSTINE COUNTY</b>	019 911	RED LICK ISD
203 901	SAN AUGUSTINE ISD	019 912	PLEASANT GROVE ISD
203 902	BROADDUS ISD	019 913	HUBBARD ISD
<b>210</b>	<b>SHELBY COUNTY</b>	019 914	LEARY ISD
210 901	CENTER ISD	<b>032</b>	<b>CAMP COUNTY</b>
210 902	JOAQUIN ISD	032 902	PITTSBURG ISD
210 903	SHELBYVILLE ISD	<b>034</b>	<b>CASS COUNTY</b>
210 904	TENAHA ISD	034 901	ATLANTA ISD
210 905	TIMPSON ISD	034 902	AVINGER ISD
210 906	EXCELSIOR ISD	034 903	HUGHES SPRINGS ISD
<b>212</b>	<b>SMITH COUNTY</b>	034 905	LINDEN-KILDARE CISD
212 801	CUMBERLAND ACADEMY	034 906	MCLEOD ISD
212 803	AZLEWAY CHARTER SCHOOL	034 907	QUEEN CITY ISD

## Texas Public School Districts and Charters, by Regional Education Service Center, October 2012

Cnty.-dist. number	School district	Cnty.-dist. number	School district
034 909	BLOOMBURG ISD	<b>099</b>	<b>HARDEMAN COUNTY</b>
<b>060</b>	<b>DELTA COUNTY</b>	099 902	CHILLCOTHE ISD
060 902	COOPER ISD	099 903	QUANAH ISD
060 914	FANNINDEL ISD	<b>119</b>	<b>JACK COUNTY</b>
<b>080</b>	<b>FRANKLIN COUNTY</b>	119 901	BRYSON ISD
080 901	MOUNT VERNON ISD	119 902	JACKSBORO ISD
<b>112</b>	<b>HOPKINS COUNTY</b>	119 903	PERRIN-WHITT CISD
112 901	SULPHUR SPRINGS ISD	<b>138</b>	<b>KNOX COUNTY</b>
112 905	CUMBY ISD	138 902	KNOX CITY-O'BRIEN CISD
112 906	NORTH HOPKINS ISD	138 903	MUNDAY CISD
112 907	MILLER GROVE ISD	138 904	BENJAMIN ISD
112 908	COMO-PICKTON CISD	<b>169</b>	<b>MONTAGUE COUNTY</b>
112 909	SALTILLO ISD	169 901	BOWIE ISD
112 910	SULPHUR BLUFF ISD	169 902	NOCONA ISD
<b>139</b>	<b>LAMAR COUNTY</b>	169 906	GOLD BURG ISD
139 905	CHISUM ISD	169 908	MONTAGUE ISD
139 908	ROXTON ISD	169 909	PRAIRIE VALLEY ISD
139 909	PARIS ISD	169 910	FORESTBURG ISD
139 911	NORTH LAMAR ISD	169 911	SAINT JO ISD
139 912	PRAIRILAND ISD	<b>224</b>	<b>THROCKMORTON COUNTY</b>
<b>155</b>	<b>MARION COUNTY</b>	224 901	THROCKMORTON ISD
155 901	JEFFERSON ISD	224 902	WOODSON ISD
<b>172</b>	<b>MORRIS COUNTY</b>	<b>243</b>	<b>WICHITA COUNTY</b>
172 902	DAINGERFIELD-LONE STAR ISD	243 801	BRIGHT IDEAS CHARTER
172 905	PEWITT CISD	243 901	BURKBURNETT ISD
<b>194</b>	<b>RED RIVER COUNTY</b>	243 902	ELECTRA ISD
194 902	AVERY ISD	243 903	IOWA PARK CISD
194 903	RIVERCREST ISD	243 905	WICHITA FALLS ISD
194 904	CLARKSVILLE ISD	243 906	CITY VIEW ISD
194 905	DETROIT ISD	<b>244</b>	<b>WILBARGER COUNTY</b>
<b>225</b>	<b>TITUS COUNTY</b>	244 901	HARROLD ISD
225 902	MOUNT PLEASANT ISD	244 903	VERNON ISD
225 905	WINFIELD ISD	244 905	NORTHSIDE ISD
225 906	CHAPEL HILL ISD	<b>252</b>	<b>YOUNG COUNTY</b>
225 907	HARTS BLUFF ISD	252 901	GRAHAM ISD
<b>TOTAL NUMBER OF DISTRICTS SERVED BY REGION VIII</b>	<b>47</b>	252 902	NEWCASTLE ISD
<b>REGION IX</b>		252 903	OLNEY ISD
<b>005</b>	<b>ARCHER COUNTY</b>	<b>TOTAL NUMBER OF DISTRICTS SERVED BY REGION IX</b>	<b>39</b>
005 901	ARCHER CITY ISD	<b>REGION X</b>	
005 902	HOLLIDAY ISD	<b>043</b>	<b>COLLIN COUNTY</b>
005 904	WINDTHORST ISD	043 801	IMAGINE INTERNATIONAL ACADEMY OF NORTH TEXAS
<b>012</b>	<b>BAYLOR COUNTY</b>	043 901	ALLEN ISD
012 901	SEYMOUR ISD	043 902	ANNA ISD
<b>039</b>	<b>CLAY COUNTY</b>	043 903	CELINA ISD
039 901	BYERS ISD	043 904	FARMERSVILLE ISD
039 902	HENRIETTA ISD	043 905	FRISCO ISD
039 903	PETROLIA ISD	043 907	MCKINNEY ISD
039 904	BELLEVUE ISD	043 908	MELISSA ISD
039 905	MIDWAY ISD	043 910	PLANO ISD
<b>078</b>	<b>FOARD COUNTY</b>	043 911	PRINCETON ISD
078 901	CROWELL ISD	043 912	PROSPER ISD
		043 914	WYLIE ISD
		043 917	BLUE RIDGE ISD
		043 918	COMMUNITY ISD
		043 919	LOVEJOY ISD

## Texas Public School Districts and Charters, by Regional Education Service Center, October 2012

Cnty.-dist. number	School district	Cnty.-dist. number	School district
<b>057</b>	<b>DALLAS COUNTY</b>	070 910	PALMER ISD
057 802	PEGASUS SCHOOL OF LIBERAL ARTS AND SCIENCES	070 911	RED OAK ISD
057 803	UPLIFT EDUCATION - NORTH HILLS PREPARATORY	070 912	WAXAHACHIE ISD
057 804	DALLAS CAN ACADEMY CHARTER	070 915	MAYPEARL ISD
057 805	DALLAS COMMUNITY CHARTER SCHOOL	<b>074</b>	<b>FANNIN COUNTY</b>
057 806	ADVANTAGE ACADEMY	074 903	BONHAM ISD
057 807	LIFE SCHOOL	074 904	DODD CITY ISD
057 808	UNIVERSAL ACADEMY	074 905	ECTOR ISD
057 809	NOVA ACADEMY	074 907	HONEY GROVE ISD
057 810	ACADEMY OF DALLAS	074 909	LEONARD ISD
057 811	CHILDREN FIRST ACADEMY OF DALLAS	074 911	SAVOY ISD
057 813	TRINITY BASIN PREPARATORY	074 912	TRENTON ISD
057 814	ACADEMY FOR ACADEMIC EXCELLENCE	074 917	SAM RAYBURN ISD
057 815	FAITH FAMILY ACADEMY OF OAK CLIFF	<b>091</b>	<b>GRAYSON COUNTY</b>
057 816	A W BROWN-FELLOWSHIP LEADERSHIP ACADEMY	091 901	BELLS ISD
057 817	FOCUS LEARNING ACADEMY	091 902	COLLINSVILLE ISD
057 819	JEAN MASSIEU ACADEMY	091 903	DENISON ISD
057 825	HONORS ACADEMY	091 905	HOWE ISD
057 827	NOVA ACADEMY (SOUTHEAST)	091 906	SHERMAN ISD
057 828	WINFREE ACADEMY CHARTER SCHOOLS	091 907	TIOGA ISD
057 829	A+ ACADEMY	091 908	VAN ALSTYNE ISD
057 830	INSPIRED VISION ACADEMY	091 909	WHITESBORO ISD
057 831	GATEWAY CHARTER ACADEMY	091 910	WHITEWRIGHT ISD
057 832	ALPHA CHARTER SCHOOL	091 913	POTTSBORO ISD
057 833	EDUCATION CENTER INTERNATIONAL ACADEMY	091 914	S AND S CISD
057 834	EVOLUTION ACADEMY CHARTER SCHOOL	091 917	GUNTER ISD
057 835	GOLDEN RULE CHARTER SCHOOL	091 918	TOM BEAN ISD
057 836	ST ANTHONY SCHOOL	<b>116</b>	<b>HUNT COUNTY</b>
057 837	KIPP DALLAS-FORT WORTH	116 801	PHOENIX CHARTER SCHOOL
057 838	UPLIFT EDUCATION - PEAK PREPARATORY	116 901	CADDO MILLS ISD
057 839	LA ACADEMIA DE ESTRELLAS	116 902	CELESTE ISD
057 840	RICHLAND COLLEGIATE HIGH SCHOOL	116 903	COMMERCE ISD
057 841	RECONCILIATION ACADEMY	116 905	GREENVILLE ISD
057 842	UPLIFT EDUCATION - WILLIAMS PREPARATORY	116 906	LONE OAK ISD
057 843	UPLIFT EDUCATION - HAMPTON PREPARATORY	116 908	QUINLAN ISD
057 844	MANARA ACADEMY	116 909	WOLFE CITY ISD
057 845	UME PREPARATORY ACADEMY	116 910	CAMPBELL ISD
057 846	LEGACY PREPARATORY	116 915	BLAND ISD
057 903	CARROLLTON-FARMERS BRANCH ISD	116 916	BOLES ISD
057 904	CEDAR HILL ISD	<b>129</b>	<b>KAUFMAN COUNTY</b>
057 905	DALLAS ISD	129 901	CRANDALL ISD
057 906	DESOTO ISD	129 902	FORNEY ISD
057 907	DUNCANVILLE ISD	129 903	KAUFMAN ISD
057 909	GARLAND ISD	129 904	KEMP ISD
057 910	GRAND PRAIRIE ISD	129 905	MABANK ISD
057 911	HIGHLAND PARK ISD	129 906	TERRELL ISD
057 912	IRVING ISD	129 910	SCURRY-ROSSER ISD
057 913	LANCASTER ISD	<b>199</b>	<b>ROCKWALL COUNTY</b>
057 914	MESQUITE ISD	199 901	ROCKWALL ISD
057 916	RICHARDSON ISD	199 902	ROYSE CITY ISD
057 919	SUNNYVALE ISD	<b>234</b>	<b>VAN ZANDT COUNTY</b>
057 922	COPPELL ISD	234 902	CANTON ISD *
<b>061</b>	<b>DENTON COUNTY</b>	234 907	WILLS POINT ISD *
061 804	LEADERSHIP PREP SCHOOL *	<b>TOTAL NUMBER OF DISTRICTS SERVED BY REGION X</b>	<b>121</b>
<b>070</b>	<b>ELLIS COUNTY</b>	*The districts identified for this county receive services from Region X but are located geographically in another region.	
070 801	WAXAHACHIE FAITH FAMILY ACADEMY		
070 901	AVALON ISD		
070 903	ENNIS ISD		
070 905	FERRIS ISD		
070 907	ITALY ISD		
070 908	MIDLOTHIAN ISD		
070 909	MILFORD ISD		

## Texas Public School Districts and Charters, by Regional Education Service Center, October 2012

Cnty.-dist. number	School district	Cnty.-dist. number	School district
<b>REGION XI</b>		184 901	POOLVILLE ISD
<b>049</b>	<b>COOKE COUNTY</b>	184 902	SPRINGTOWN ISD
049 901	GAINESVILLE ISD	184 903	WEATHERFORD ISD
049 902	MUENSTER ISD	184 904	MILLSAP ISD
049 903	VALLEY VIEW ISD	184 907	ALEDO ISD
049 905	CALLISBURG ISD	184 908	PEASTER ISD
049 906	ERA ISD	184 909	BROCK ISD
049 907	LINDSAY ISD	184 911	GARNER ISD
049 908	WALNUT BEND ISD	<b>213</b>	<b>SOMERVELL COUNTY</b>
049 909	SIVELLS BEND ISD	213 801	BRAZOS RIVER CHARTER SCHOOL
<b>061</b>	<b>DENTON COUNTY</b>	213 901	GLEN ROSE ISD
061 501	UNIVERSITY OF NORTH TEXAS	<b>220</b>	<b>TARRANT COUNTY</b>
061 802	TEXAS EDUCATION CENTERS	220 801	TREETOPS SCHOOL INTERNATIONAL
061 803	THE LEGENDS ACADEMY	220 802	ARLINGTON CLASSICS ACADEMY
061 901	DENTON ISD	220 804	FORT WORTH CAN ACADEMY
061 902	LEWISVILLE ISD	220 809	FORT WORTH ACADEMY OF FINE ARTS
061 903	PILOT POINT ISD	220 810	WESTLAKE ACADEMY CHARTER SCHOOL
061 905	KRUM ISD	220 811	EAST FORT WORTH MONTESSORI ACADEMY
061 906	PONDER ISD	220 812	RICHARD MILBURN ACADEMY (FORT WORTH)
061 907	AUBREY ISD	220 813	HARMONY SCIENCE ACAD (FORT WORTH)
061 908	SANGER ISD	220 814	TEXAS ELEMENTARY SCHOOL OF THE ARTS
061 910	ARGYLE ISD	220 815	CHAPEL HILL ACADEMY
061 911	NORTHWEST ISD	220 816	UPLIFT EDUCATION-SUMMIT INTERNATIONAL PREPARATORY
061 912	LAKE DALLAS ISD	220 817	NEWMAN INTERNATIONAL ACADEMY OF ARLINGTON
061 914	LITTLE ELM ISD	220 818	PRIME PREP ACADEMY
<b>072</b>	<b>ERATH COUNTY</b>	220 901	ARLINGTON ISD
072 801	PREMIER HIGH SCHOOLS	220 902	BIRDVILLE ISD
072 802	ERATH EXCELS ACADEMY INC	220 904	EVERMAN ISD
072 901	THREE WAY ISD	220 905	FORT WORTH ISD
072 902	DUBLIN ISD	220 906	GRAPEVINE-COLLEYVILLE ISD
072 903	STEPHENVILLE	220 907	KELLER ISD
072 904	BLUFF DALE ISD	220 908	MANSFIELD ISD
072 908	HUCKABAY ISD	220 910	LAKE WORTH ISD
072 909	LINGLEVILLE ISD	220 912	CROWLEY ISD
072 910	MORGAN MILL ISD	220 914	KENNEDALE ISD
<b>111</b>	<b>HOOD COUNTY</b>	220 915	AZLE ISD
111 901	GRANBURY ISD	220 916	HURST-EULESS-BEDFORD ISD
111 902	LIPAN ISD	220 917	CASTLEBERRY ISD
111 903	TOLAR ISD	220 918	EAGLE MT-SAGINAW ISD
<b>126</b>	<b>JOHNSON COUNTY</b>	220 919	CARROLL ISD
126 901	ALVARADO ISD	220 920	WHITE SETTLEMENT ISD
126 902	BURLESON ISD	<b>249</b>	<b>WISE COUNTY</b>
126 903	CLEBURNE ISD	249 901	ALVORD ISD
126 904	GRANDVIEW ISD	249 902	BOYD ISD
126 905	JOSHUA ISD	249 903	BRIDGEPORT ISD
126 906	KEENE ISD	249 904	CHICO ISD
126 907	RIO VISTA ISD	249 905	DECATUR ISD
126 908	VENUS ISD	249 906	PARADISE ISD
126 911	GODLEY ISD	249 908	SLIDELL ISD
<b>182</b>	<b>PALO PINTO COUNTY</b>	<b>TOTAL NUMBER OF DISTRICTS SERVED BY REGION XI</b>	
182 901	GORDON ISD	<b>96</b>	
182 902	GRAFORD ISD	<b>REGION XII</b>	
182 903	MINERAL WELLS ISD	<b>014</b>	<b>BELL COUNTY</b>
182 904	SANTO ISD	014 801	RICHARD MILBURN ALTER HIGH SCHOOL (KILLEEN)
182 905	STRAWN ISD	014 802	TRANSFORMATIVE CHARTER ACADEMY
182 906	PALO PINTO ISD	014 803	PRIORITY CHARTER SCHOOLS
<b>184</b>	<b>PARKER COUNTY</b>	014 804	ORENDA CHARTER SCHOOL
184 801	CROSSTIMBERS ACADEMY	014 901	ACADEMY ISD
		014 903	BELTON ISD

## Texas Public School Districts and Charters, by Regional Education Service Center, October 2012

Cnty.-dist. number	School district	Cnty.-dist. number	School district
014 905	HOLLAND ISD	161 802	RAPOPORT ACADEMY PUBLIC SCHOOL
014 906	KILLEEN ISD	161 807	HARMONY SCIENCE ACAD (WACO)
014 907	ROGERS ISD	161 901	CRAWFORD ISD
014 908	SALADO ISD	161 903	MIDWAY ISD
014 909	TEMPLE ISD	161 906	LA VEGA ISD
014 910	TROY ISD	161 907	LORENA ISD
<b>018</b>	<b>BOSQUE COUNTY</b>	161 908	MART ISD
018 901	CLIFTON ISD	161 909	MCGREGOR ISD
018 902	MERIDIAN ISD	161 910	MOODY ISD
018 903	MORGAN ISD	161 912	RIESEL ISD
018 904	VALLEY MILLS ISD	161 914	WACO ISD
018 905	WALNUT SPRINGS ISD	161 916	WEST ISD
018 906	IREDELL ISD	161 918	AXTELL ISD
018 907	KOPPERL ISD	161 919	BRUCEVILLE-EDDY ISD
018 908	CRANFILLS GAP ISD	161 920	CHINA SPRING ISD
<b>050</b>	<b>CORYELL COUNTY</b>	161 921	CONNALLY ISD
050 901	EVANT ISD	161 922	ROBINSON ISD
050 902	GATESVILLE ISD	161 923	BOSQUEVILLE ISD
050 904	OGLESBY ISD	161 924	HALLSBURG ISD
050 909	JONESBORO ISD	161 925	GHOLSON ISD
050 910	COPPERAS COVE ISD	<b>167</b>	<b>MILLS COUNTY</b>
<b>073</b>	<b>FALLS COUNTY</b>	167 901	GOLDTHWAITE ISD
073 901	CHILTON ISD	167 902	MULLIN ISD
073 903	MARLIN ISD	167 903	STAR ISD
073 904	WESTPHALIA ISD	167 904	PRIDDY ISD
073 905	ROSEBUD-LOTT ISD	<b>175</b>	<b>NAVARRO COUNTY</b>
<b>081</b>	<b>FREESTONE COUNTY</b>	175 902	BLOOMING GROVE ISD
081 902	FAIRFIELD ISD	175 903	CORSICANA ISD
081 904	TEAGUE ISD	175 904	DAWSON ISD
081 905	WORTHAM ISD	175 905	FROST ISD
081 906	DEW ISD	175 907	KERENS ISD
<b>097</b>	<b>HAMILTON COUNTY</b>	175 910	MILDRED ISD
097 902	HAMILTON ISD	175 911	RICE ISD
097 903	HICO ISD	<b>TOTAL NUMBER OF DISTRICTS SERVED BY REGION XII</b>	<b>84</b>
<b>109</b>	<b>HILL COUNTY</b>	<b>REGION XIII</b>	
109 901	ABBOTT ISD	<b>011</b>	<b>BASTROP COUNTY</b>
109 902	BYNUM ISD	011 901	BASTROP ISD
109 903	COVINGTON ISD	011 902	ELGIN ISD
109 904	HILLSBORO ISD	011 904	SMITHVILLE ISD
109 905	HUBBARD ISD	011 905	MCDADE ISD
109 907	ITASCA ISD	<b>014</b>	<b>BELL COUNTY</b>
109 908	MALONE ISD	014 902	BARTLETT ISD *
109 910	MOUNT CALM ISD	<b>016</b>	<b>BLANCO COUNTY</b>
109 911	WHITNEY ISD	016 901	JOHNSON CITY ISD
109 912	AQUILLA ISD	016 902	BLANCO ISD
109 913	BLUM ISD	<b>027</b>	<b>BURNET COUNTY</b>
109 914	PENELOPE ISD	027 903	BURNET CISD
<b>141</b>	<b>LAMPASAS COUNTY</b>	027 904	MARBLE FALLS ISD
141 901	LAMPASAS ISD	<b>028</b>	<b>CALDWELL COUNTY</b>
141 902	LOMETA ISD	028 902	LOCKHART ISD
<b>147</b>	<b>LIMESTONE COUNTY</b>	028 903	LULING ISD
147 901	COOLIDGE ISD	028 906	PRAIRIE LEA ISD
147 902	GROESBECK ISD	<b>046</b>	<b>COMAL COUNTY</b>
147 903	MEXIA ISD	046 802	TRINITY CHARTER SCHOOL
<b>161</b>	<b>MCLENNAN COUNTY</b>	046 901	NEW BRAUNFELS ISD
161 801	WACO CHARTER SCHOOL		

# Texas Public School Districts and Charters, by Regional Education Service Center, October 2012

Cnty.-dist. number	School district	Cnty.-dist. number	School district
046 902	COMAL ISD	227 906	TEXAS SCH FOR THE DEAF
<b>075</b>	<b>FAYETTE COUNTY</b>	227 907	MANOR ISD
075 901	FLATONIA ISD	227 909	EANES ISD
075 902	LA GRANGE ISD	227 910	DEL VALLE ISD
075 903	SCHULENBURG ISD	227 912	LAGO VISTA ISD
075 906	FAYETTEVILLE ISD	227 913	LAKE TRAVIS ISD
075 908	ROUND TOP-CARMINE ISD	<b>246</b>	<b>WILLIAMSON COUNTY</b>
<b>086</b>	<b>GILLESPIE COUNTY</b>	246 801	MERIDIAN WORLD SCHOOL LLC
086 024	DOSS CONSOLIDATED CSD	246 902	FLORENCE ISD
086 901	FREDERICKSBURG ISD	246 904	GEORGETOWN ISD
086 902	HARPER ISD	246 905	GRANGER ISD
<b>089</b>	<b>GONZALES COUNTY</b>	246 906	HUTTO ISD
089 901	GONZALES ISD	246 907	JARRELL ISD
089 903	NIXON-SMILEY CISD	246 908	LIBERTY HILL ISD
089 905	WAEOLDER ISD	246 909	ROUND ROCK ISD
<b>094</b>	<b>GUADALUPE COUNTY</b>	246 911	TAYLOR ISD
094 901	SEGUIN ISD	246 912	THRALL ISD
094 903	NAVARRO ISD	246 913	LEANDER ISD
094 904	MARION ISD	246 914	COUPLAND ISD
<b>105</b>	<b>HAYS COUNTY</b>	<b>TOTAL NUMBER OF DISTRICTS SERVED BY REGION XIII 78</b>	
105 801	KATHERINE ANNE PORTER SCHOOL	*The districts identified for this county receive services from Region XIII but are located geographically in another region.	
105 802	TEXAS PREPARATORY SCHOOL	<b>REGION XIV</b>	
105 902	SAN MARCOS CISD	<b>030</b>	<b>CALLAHAN COUNTY</b>
105 904	DRIPPING SPRINGS ISD	030 901	CROSS PLAINS ISD
105 905	WIMBERLEY ISD	030 902	CLYDE CISD
105 906	HAYS CISD	030 903	BAIRD ISD
<b>130</b>	<b>KENDALL COUNTY</b>	030 906	EULA ISD
130 902	COMFORT ISD	<b>047</b>	<b>COMANCHE COUNTY</b>
<b>144</b>	<b>LEE COUNTY</b>	047 901	COMANCHE ISD
144 901	GIDDINGS ISD	047 902	DE LEON ISD
144 902	LEXINGTON ISD	047 903	GUSTINE ISD
144 903	DIME BOX ISD	047 905	SIDNEY ISD
<b>150</b>	<b>LLANO COUNTY</b>	<b>067</b>	<b>EASTLAND COUNTY</b>
150 901	LLANO ISD	067 902	CISCO ISD
<b>166</b>	<b>MILAM COUNTY</b>	067 903	EASTLAND ISD
166 905	THORNDALE ISD *	067 904	GORMAN ISD
<b>227</b>	<b>TRAVIS COUNTY</b>	067 907	RANGER ISD
227 506	UNIVERSITY OF TEXAS AT AUSTIN H S	067 908	RISING STAR ISD
227 622	TEXAS JUVENILE JUSTICE DEPARTMENT	<b>076</b>	<b>FISHER COUNTY</b>
227 801	AMERICAN YOUTHWORKS CHARTER SCHOOL	076 903	ROBY CISD
227 803	EDEN PARK ACADEMY	076 904	ROTAN ISD
227 804	NYOS CHARTER SCHOOL	<b>104</b>	<b>HASKELL COUNTY</b>
227 805	TEXAS EMPOWERMENT ACADEMY	104 901	HASKELL CISD
227 806	UNIVERSITY OF TEXAS UNIVERSITY CHARTER SCHOOL	104 903	RULE ISD
227 814	CHAPARRAL STAR ACADEMY	104 907	PAINT CREEK ISD
227 816	HARMONY SCIENCE ACADEMY (AUSTIN)	<b>127</b>	<b>JONES COUNTY</b>
227 817	CEDARS INTERNATIONAL ACADEMY	127 901	ANSON ISD
227 818	AUSTIN CAN ACADEMY CHARTER SCHOOL	127 903	HAMLIN ISD
227 819	UNIVERSITY OF TEXAS ELEMENTARY CHARTER SCHOOL	127 904	HAWLEY ISD
227 820	KIPP AUSTIN PUBLIC SCHOOLS INC	127 905	LUEDERS-AVOCA ISD
227 821	AUSTIN DISCOVERY SCHOOL	127 906	STAMFORD ISD
227 824	THE EAST AUSTIN COLLEGE PREP ACADEMY	<b>168</b>	<b>MITCHELL COUNTY</b>
227 825	AUSTIN ACHIEVE PUBLIC SCHOOLS	168 901	COLORADO ISD
227 901	AUSTIN ISD		
227 904	PFLUGERVILLE ISD		
227 905	TEXAS SCH FOR THE BLIND & VISUALLY IMPAIRED		



## Texas Public School Districts and Charters, by Regional Education Service Center, October 2012

Cnty.-dist. number	School district	Cnty.-dist. number	School district
168 902	LORAIN ISD	<b>118</b>	<b>IRION COUNTY</b>
168 903	WESTBROOK ISD	118 902	IRION COUNTY ISD
<b>177</b>	<b>NOLAN COUNTY</b>	<b>134</b>	<b>KIMBLE COUNTY</b>
177 901	ROSCOE COLLEGIATE ISD	134 901	JUNCTION ISD
177 902	SWEETWATER ISD	<b>157</b>	<b>MASON COUNTY</b>
177 903	BLACKWELL CISD	157 901	MASON ISD
177 905	HIGHLAND ISD	<b>160</b>	<b>MCCULLOCH COUNTY</b>
<b>208</b>	<b>SCURRY COUNTY</b>	160 901	BRADY ISD
208 901	HERMLEIGH ISD	160 904	ROCHELLE ISD
208 902	SNYDER ISD	160 905	LOHN ISD
208 903	IRA ISD	<b>164</b>	<b>MENARD COUNTY</b>
<b>209</b>	<b>SHACKELFORD COUNTY</b>	164 901	MENARD ISD
209 901	ALBANY ISD	<b>200</b>	<b>RUNNELS COUNTY</b>
209 902	MORAN ISD	200 901	BALLINGER ISD
<b>215</b>	<b>STEPHENS COUNTY</b>	200 902	MILES ISD
215 901	BRECKENRIDGE ISD	200 904	WINTERS ISD
<b>217</b>	<b>STONEWALL COUNTY</b>	200 906	OLFEN ISD
217 901	ASPERMONT ISD	<b>206</b>	<b>SAN SABA COUNTY</b>
<b>221</b>	<b>TAYLOR COUNTY</b>	206 901	SAN SABA ISD
221 801	TEXAS COLLEGE PREPARATORY ACADEMIES	206 902	RICHLAND SPRINGS ISD
221 901	ABILENE ISD	206 903	CHEROKEE ISD
221 904	MERKEL ISD	<b>207</b>	<b>SCHLEICHER COUNTY</b>
221 905	TRENT ISD	207 901	SCHLEICHER ISD
221 911	JIM NED CISD	<b>216</b>	<b>STERLING COUNTY</b>
221 912	WYLIE ISD	216 901	STERLING CITY ISD
<b>TOTAL NUMBER OF DISTRICTS SERVED BY REGION XIV</b>	<b>43</b>	<b>218</b>	<b>SUTTON COUNTY</b>
<b>REGION XV</b>		218 901	SONORA ISD
<b>025</b>	<b>BROWN COUNTY</b>	<b>226</b>	<b>TOM GREEN COUNTY</b>
025 901	BANGS ISD	226 801	TEXAS LEADERSHIP
025 902	BROWNWOOD ISD	226 901	CHRISTOVAL ISD
025 904	BLANKET ISD	226 903	SAN ANGELO ISD
025 905	MAY ISD	226 905	WATER VALLEY ISD
025 906	ZEPHYR ISD	226 906	WALL ISD
025 908	BROOKSMITH ISD	226 907	GRAPE CREEK ISD
025 909	EARLY ISD	226 908	VERIBEST ISD
<b>041</b>	<b>COKE COUNTY</b>	<b>233</b>	<b>VAL VERDE COUNTY</b>
041 901	BRONTE ISD	233 901	SAN FELIPE-DEL RIO CISD
041 902	ROBERT LEE ISD	233 903	COMSTOCK ISD
<b>042</b>	<b>COLEMAN COUNTY</b>	<b>TOTAL NUMBER OF DISTRICTS SERVED BY REGION XV</b>	<b>44</b>
042 901	COLEMAN ISD	<b>REGION XVI</b>	
042 903	SANTA ANNA ISD	<b>006</b>	<b>ARMSTRONG COUNTY</b>
042 905	PANTHER CREEK CISD	006 902	CLAUDE ISD
042 906	NOVICE ISD	<b>023</b>	<b>BRISCOE COUNTY</b>
<b>048</b>	<b>CONCHO COUNTY</b>	023 902	SILVERTON ISD
048 901	EDEN CISD	<b>033</b>	<b>CARSON COUNTY</b>
048 903	PAINT ROCK ISD	033 901	GROOM ISD
<b>053</b>	<b>CROCKETT COUNTY</b>	033 902	PANHANDLE ISD
053 001	CROCKETT COUNTY CONSOLIDATED CSD	033 904	WHITE DEER ISD
<b>069</b>	<b>EDWARDS COUNTY</b>		
069 901	ROCKSPRINGS ISD		
069 902	NUECES CANYON CISD		

## Texas Public School Districts and Charters, by Regional Education Service Center, October 2012

Cnty.-dist. number	School district	Cnty.-dist. number	School district
<b>035</b>	<b>CASTRO COUNTY</b>	180 903	ADRIAN ISD
035 901	DIMMITT ISD	180 904	WILDORADO ISD
035 902	HART ISD		
035 903	NAZARETH ISD	<b>185</b>	<b>PARMER COUNTY</b>
<b>038</b>	<b>CHILDRESS COUNTY</b>	185 901	BOVINA ISD
038 901	CHILDRESS ISD	185 902	FARWELL ISD
<b>044</b>	<b>COLLINGSWORTH COUNTY</b>	185 903	FRIONA ISD
044 902	WELLINGTON ISD	185 904	LAZBUDDIE ISD
<b>056</b>	<b>DALLAM COUNTY</b>	<b>188</b>	<b>POTTER COUNTY</b>
056 901	DALHART ISD	188 801	RICHARD MILBURN ACADEMY (AMARILLO)
056 902	TEXLINE ISD	188 901	AMARILLO ISD
<b>059</b>	<b>DEAF SMITH COUNTY</b>	188 902	RIVER ROAD ISD
059 901	HEREFORD ISD	188 903	HIGHLAND PARK ISD
059 902	WALCOTT ISD	188 904	BUSHLAND ISD
<b>065</b>	<b>DONLEY COUNTY</b>	<b>191</b>	<b>RANDALL COUNTY</b>
065 901	CLARENDON ISD	191 901	CANYON ISD
065 902	HEDLEY ISD	<b>197</b>	<b>ROBERTS COUNTY</b>
<b>090</b>	<b>GRAY COUNTY</b>	197 902	MIAMI ISD
090 902	LEFORS ISD	<b>211</b>	<b>SHERMAN COUNTY</b>
090 903	MCLEAN ISD	211 901	TEXHOMA ISD
090 904	PAMPA ISD	211 902	STRATFORD ISD
090 905	GRANDVIEW-HOPKINS ISD	<b>219</b>	<b>SWISHER COUNTY</b>
<b>096</b>	<b>HALL COUNTY</b>	219 901	HAPPY ISD
096 904	MEMPHIS ISD	219 903	TULIA ISD
096 905	TURKEY-QUITAQUE ISD	219 905	KRESS ISD
<b>098</b>	<b>HANSFORD COUNTY</b>	<b>242</b>	<b>WHEELER COUNTY</b>
098 901	GRUVER ISD	242 902	SHAMROCK ISD
098 903	PRINGLE-MORSE CISD	242 903	WHEELER ISD
098 904	SPEARMAN ISD	242 905	KELTON ISD
<b>103</b>	<b>HARTLEY COUNTY</b>	242 906	FORT ELLIOTT CISD
103 901	CHANNING ISD	<b>TOTAL NUMBER OF DISTRICTS SERVED BY REGION XVI</b>	<b>63</b>
103 902	HARTLEY ISD	<b>REGION XVII</b>	
<b>106</b>	<b>HEMPHILL COUNTY</b>	<b>009</b>	<b>BAILEY COUNTY</b>
106 901	CANADIAN ISD	009 901	MULESHOE ISD
<b>117</b>	<b>HUTCHINSON COUNTY</b>	<b>017</b>	<b>BORDEN COUNTY</b>
117 901	BORGER ISD	017 901	BORDEN COUNTY ISD
117 903	SANFORD-FRITCH ISD	<b>040</b>	<b>COCHRAN COUNTY</b>
117 904	PLEMONS-STINNETT-PHILLIPS CISD	040 901	MORTON ISD
117 907	SPRING CREEK ISD	040 902	WHITEFACE CISD
<b>148</b>	<b>LIPSCOMB COUNTY</b>	<b>051</b>	<b>COTTLE COUNTY</b>
148 901	BOOKER ISD	051 901	PADUCAH ISD
148 902	FOLLETT ISD	<b>054</b>	<b>CROSBY COUNTY</b>
148 903	HIGGINS ISD	054 901	CROSBYTON CISD
148 905	DARROUZETT ISD	054 902	LORENZO ISD
<b>171</b>	<b>MOORE COUNTY</b>	054 903	RALLS ISD
171 901	DUMAS ISD	<b>058</b>	<b>DAWSON COUNTY</b>
171 902	SUNRAY ISD	058 902	DAWSON ISD
<b>179</b>	<b>OCHILTREE COUNTY</b>	058 905	KLONDIKE ISD
179 901	PERRYTON ISD	058 906	LAMESA ISD
<b>180</b>	<b>OLDHAM COUNTY</b>	058 909	SANDS CISD
180 901	BOYS RANCH ISD		
180 902	VEGA ISD		

## Texas Public School Districts and Charters, by Regional Education Service Center, October 2012

Cnty.-dist. number	School district	Cnty.-dist. number	School district
<b>063</b>	<b>DICKENS COUNTY</b>	<b>173</b>	<b>MOTLEY COUNTY</b>
063 903	SPUR ISD	173 901	MOTLEY COUNTY ISD
063 906	PATTON SPRINGS ISD		
<b>077</b>	<b>FLOYD COUNTY</b>	<b>223</b>	<b>TERRY COUNTY</b>
077 901	FLOYDADA ISD	223 901	BROWNFIELD ISD
077 902	LOCKNEY ISD	223 902	MEADOW ISD
		223 904	WELLMAN-UNION CISD
<b>083</b>	<b>GAINES COUNTY</b>	<b>251</b>	<b>YOAKUM COUNTY</b>
083 901	SEAGRAVES ISD	251 901	DENVER CITY ISD
083 902	LOOP ISD	251 902	PLAINS ISD
083 903	SEMINOLE ISD		
<b>085</b>	<b>GARZA COUNTY</b>	<b>TOTAL NUMBER OF DISTRICTS SERVED BY REGION XVII</b>	
085 902	POST ISD		<b>61</b>
085 903	SOUTHLAND ISD		
<b>095</b>	<b>HALE COUNTY</b>	<b>REGION XVIII</b>	
095 901	ABERNATHY ISD	<b>002</b>	<b>ANDREWS COUNTY</b>
095 902	COTTON CENTER ISD	002 901	ANDREWS ISD
095 903	HALE CENTER ISD	<b>022</b>	<b>BREWSTER COUNTY</b>
095 904	PETERSBURG ISD	022 004	TERLINGUA CSD
095 905	PLAINVIEW ISD	022 901	ALPINE ISD
		022 902	MARATHON ISD
<b>110</b>	<b>HOCKLEY COUNTY</b>	022 903	SAN VICENTE ISD
110 901	ANTON ISD	<b>052</b>	<b>CRANE COUNTY</b>
110 902	LEVELLAND ISD	052 901	CRANE ISD
110 905	ROPES ISD	<b>055</b>	<b>CULBERSON COUNTY</b>
110 906	SMYER ISD	055 901	CULBERSON COUNTY-ALLAMOORE ISD
110 907	SUNDOWN ISD	<b>068</b>	<b>ECTOR COUNTY</b>
110 908	WHITHARRAL ISD	068 801	RICHARD MILBURN ACADEMY (ECTOR COUNTY)
<b>132</b>	<b>KENT COUNTY</b>	068 802	COMPASS ACADEMY CHARTER SCHOOL
132 902	JAYTON-GIRARD ISD	068 901	ECTOR COUNTY ISD
<b>135</b>	<b>KING COUNTY</b>	<b>087</b>	<b>GLASSCOCK COUNTY</b>
135 001	GUTHRIE CSD	087 901	GLASSCOCK COUNTY ISD
<b>140</b>	<b>LAMB COUNTY</b>	<b>114</b>	<b>HOWARD COUNTY</b>
140 901	AMHERST ISD	114 901	BIG SPRING ISD
140 904	LITTLEFIELD ISD	114 902	COAHOMA ISD
140 905	OLTON ISD	114 904	FORSAN ISD
140 907	SPRINGLAKE-EARTH ISD	<b>122</b>	<b>JEFF DAVIS COUNTY</b>
140 908	SUDAN ISD	122 901	FT DAVIS ISD
<b>152</b>	<b>LUBBOCK COUNTY</b>	122 902	VALENTINE ISD
152 504	TEXAS TECH UNIVERSITY HIGH SCHOOL	<b>156</b>	<b>MARTIN COUNTY</b>
152 802	RISE ACADEMY	156 902	STANTON ISD
152 803	SOUTH PLAINS ACADEMY CHARTER DISTRICT	156 905	GRADY ISD
152 805	HARMONY SCIENCE ACAD (LUBBOCK)	<b>165</b>	<b>MIDLAND COUNTY</b>
152 901	LUBBOCK ISD	165 802	MIDLAND ACADEMY CHARTER SCHOOL
152 902	NEW DEAL ISD	165 901	MIDLAND ISD
152 903	SLATON ISD	165 902	GREENWOOD ISD
152 906	LUBBOCK-COOPER ISD	<b>186</b>	<b>PECOS COUNTY</b>
152 907	FRENSHIP ISD	186 901	BUENA VISTA ISD
152 908	ROOSEVELT ISD	186 902	FORT STOCKTON ISD
152 909	SHALLOWATER ISD	186 903	IRAAN-SHEFFIELD ISD
152 910	IDALOU ISD	<b>189</b>	<b>PRESIDIO COUNTY</b>
<b>153</b>	<b>LYNN COUNTY</b>	189 901	MARFA ISD
153 903	O'DONNELL ISD	189 902	PRESIDIO ISD
153 904	TAHOKA ISD		
153 905	NEW HOME ISD		
153 907	WILSON ISD		

# Texas Public School Districts and Charters, by Regional Education Service Center, October 2012

Cnty.-dist. number	School district	Cnty.-dist. number	School district
<b>192</b>	<b>REAGAN COUNTY</b>	<b>015</b>	<b>BEXAR COUNTY</b>
192 901	REAGAN COUNTY ISD	015 801	POR VIDA ACADEMY
<b>195</b>	<b>REEVES COUNTY</b>	015 802	GEORGE GERVIN ACADEMY
195 901	PECOS-BARSTOW-TOYAH ISD	015 803	HIGGS CARTER KING GIFTED & TALENTED CHARTER ACAD
195 902	BALMORHEA ISD	015 805	NEW FRONTIERS CHARTER SCHOOL
<b>222</b>	<b>TERRELL COUNTY</b>	015 806	SCHOOL OF EXCELLENCE IN EDUCATION
222 901	TERRELL COUNTY ISD	015 807	SOUTHWEST PREPARATORY SCHOOL
<b>231</b>	<b>UPTON COUNTY</b>	015 808	JOHN H WOOD JR PUBLIC CHARTER DISTRICT
231 901	MCCAMEY ISD	015 809	BEXAR COUNTY ACADEMY
231 902	RANKIN ISD	015 814	POSITIVE SOLUTIONS CHARTER SCHOOL
<b>238</b>	<b>WARD COUNTY</b>	015 815	RADIANCE ACADEMY OF LEARNING
238 902	MONAHANS-WICKETT-PYOTE ISD	015 816	ACADEMY OF CAREERS AND TECHNOLOGIES CHARTER SCHOOL
238 904	GRANDFALLS-ROYALTY ISD	015 817	SAN ANTONIO CAN HIGH SCHOOL
<b>248</b>	<b>WINKLER COUNTY</b>	015 819	SHEKINAH RADIANCE ACADEMY
248 901	KERMIT ISD	015 820	SAN ANTONIO SCHOOL FOR INQUIRY & CREATIVITY
248 902	WINK-LOVING ISD	015 822	JUBILEE ACADEMIC CENTER
<b>TOTAL NUMBER OF DISTRICTS SERVED BY REGION XVIII</b>		015 823	SAN ANTONIO TECHNOLOGY ACADEMY
	<b>36</b>	015 825	LIGHTHOUSE CHARTER SCHOOL
<b>REGION XIX</b>			
<b>071</b>	<b>EL PASO COUNTY</b>	015 826	KIPP SAN ANTONIO
071 801	BURNHAM WOOD CHARTER SCHOOL DISTRICT	015 827	SCHOOL OF SCIENCE AND TECHNOLOGY
071 803	PASO DEL NORTE ACADEMY CHARTER DISTRICT	015 828	HARMONY SCIENCE ACAD (SAN ANTONIO)
071 804	EL PASO ACADEMY	015 830	BROOKS ACADEMY OF SCIENCE AND ENGINEERING
071 806	HARMONY SCIENCE ACAD (EL PASO)	015 831	SCHOOL OF SCIENCE AND TECHNOLOGY DISCOVERY
071 807	LA FE PREPARATORY SCHOOL	015 832	CITY CENTER HEALTH CAREERS
071 808	SOMERSET CHARTER SCHOOL	015 833	HENRY FORD ACADEMY ALAMEDA SCHOOL FOR ART + DESIGN
071 809	VISTA DEL FUTURO CHARTER SCHOOL	015 901	ALAMO HEIGHTS ISD
071 901	CLINT ISD	015 904	HARLANDALE ISD
071 902	EL PASO ISD	015 905	EDGEWOOD ISD
071 903	FABENS ISD	015 906	RANDOLPH FIELD ISD
071 904	SAN ELIZARIO ISD	015 907	SAN ANTONIO ISD
071 905	YSLETA ISD	015 908	SOUTH SAN ANTONIO ISD
071 906	ANTHONY ISD	015 909	SOMERSET ISD
071 907	CANUTILLO ISD	015 910	NORTH EAST ISD
071 908	TORNILLO ISD	015 911	EAST CENTRAL ISD
071 909	SOCORRO ISD	015 912	SOUTHWEST ISD
<b>115</b>	<b>HUDSPETH COUNTY</b>	015 913	LACKLAND ISD
115 901	FT HANCOCK ISD	015 914	FT SAM HOUSTON ISD
115 902	SIERRA BLANCA ISD	015 915	NORTHSIDE ISD
115 903	DELL CITY ISD	015 916	JUDSON ISD
<b>TOTAL NUMBER OF DISTRICTS SERVED BY REGION XIX</b>		015 917	SOUTHSIDE ISD
	<b>19</b>	<b>064</b>	<b>DIMITT COUNTY</b>
<b>REGION XX</b>			
<b>007</b>	<b>ATASCOSA COUNTY</b>	064 903	CARRIZO SPRINGS CISD
007 901	CHARLOTTE ISD	<b>082</b>	<b>FRIO COUNTY</b>
007 902	JOURDANTON ISD	082 902	DILLEY ISD
007 904	LYTLE ISD	082 903	PEARSALL ISD
007 905	PLEASANTON ISD	<b>094</b>	<b>GUADALUPE COUNTY</b>
007 906	POTEET ISD	094 902	SCHERTZ-CIBOLO-U CITY ISD *
<b>010</b>	<b>BANDERA COUNTY</b>	<b>128</b>	<b>KARNES COUNTY</b>
010 901	MEDINA ISD	128 904	FALLS CITY ISD *
010 902	BANDERA ISD	<b>130</b>	<b>KENDALL COUNTY</b>
		130 801	MEADOWLAND CHARTER SCHOOL *
		130 901	BOERNE ISD *
		<b>133</b>	<b>KERR COUNTY</b>
		133 901	CENTER POINT ISD
		133 902	HUNT ISD
		133 903	KERRVILLE ISD
		133 904	INGRAM ISD
		133 905	DIVIDE ISD

## Texas Public School Districts and Charters, by Regional Education Service Center, October 2012

Cnty.-dist. number	School district	Cnty.-dist. number	School district
<b>136</b>	<b>KINNEY COUNTY</b>	<b>232</b>	<b>UVALDE COUNTY</b>
136 901	BRACKETT ISD	232 801	GABRIEL TAFOLLA ACADEMY
<b>142</b>	<b>LA SALLE COUNTY</b>	232 901	KNIPPA ISD
142 901	COTULLA ISD	232 902	SABINAL ISD
<b>159</b>	<b>MAVERICK COUNTY</b>	232 903	UVALDE CISD
159 901	EAGLE PASS ISD	232 904	UTOPIA ISD
<b>163</b>	<b>MEDINA COUNTY</b>	<b>247</b>	<b>WILSON COUNTY</b>
163 901	DEVINE ISD	247 901	FLORESVILLE ISD
163 902	D'HANIS ISD	247 903	LA VERNIA ISD
163 903	NATALIA ISD	247 904	POTH ISD
163 904	HONDO ISD	247 906	STOCKDALE ISD
163 908	MEDINA VALLEY ISD	<b>254</b>	<b>ZAVALA COUNTY</b>
<b>193</b>	<b>REAL COUNTY</b>	254 901	CRYSTAL CITY ISD
193 801	BIG SPRINGS CHARTER SCHOOL	254 902	LA PRYOR ISD
193 902	LEAKEY ISD		
		<b>TOTAL NUMBER OF DISTRICTS SERVED BY REGION XX</b>	<b>79</b>
		*The districts identified for this county receive services from Region XX but are located geographically in another region.	
		<b>TOTAL NUMBER OF DISTRICTS SERVED BY ESCs</b>	<b>1,247</b>



# **Texas**

## **State Board of Education Districts**





# Texas State Board of Education Districts, Map, January 2013

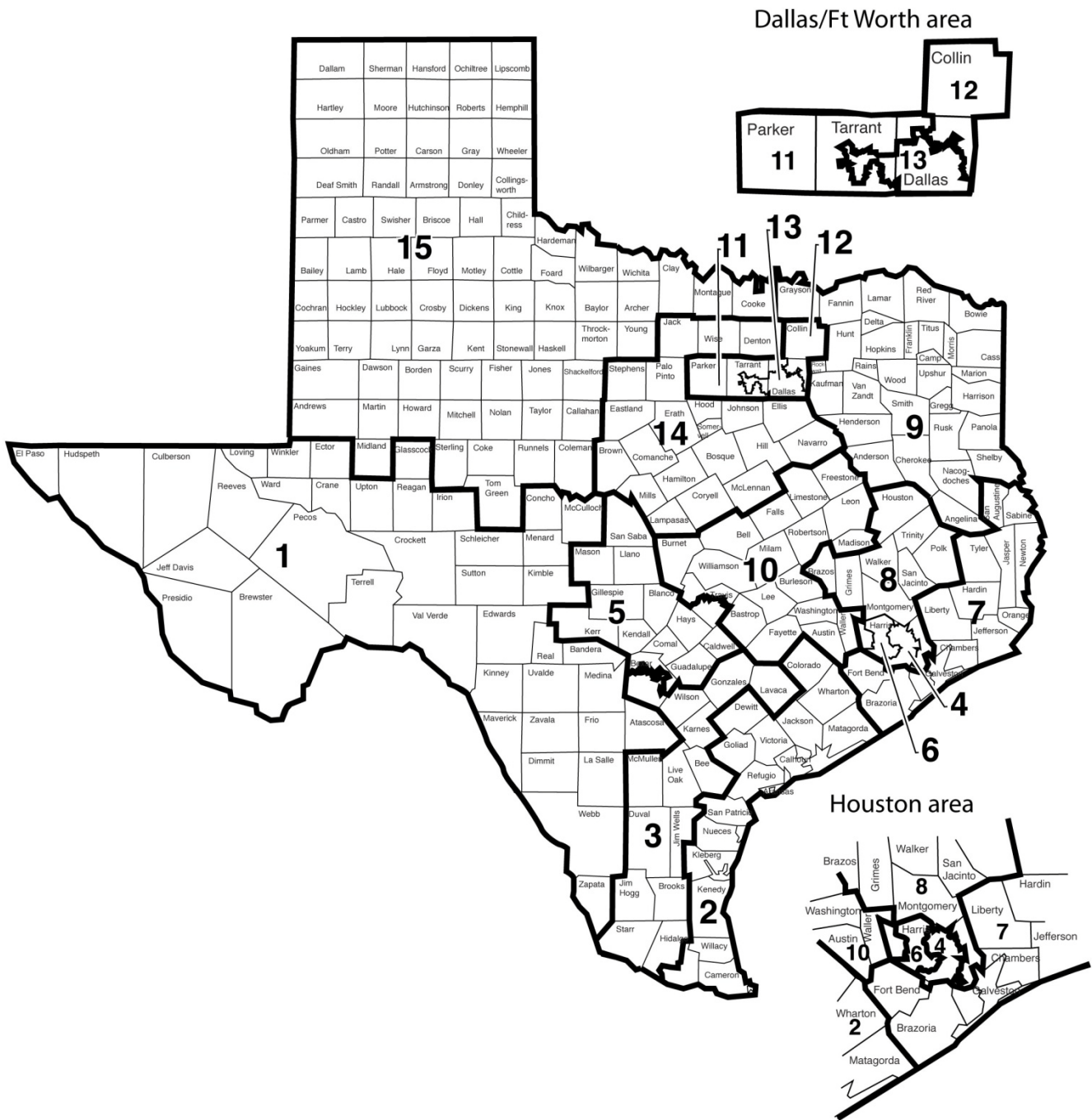

## Texas State Board of Education, December 2012 (State Board for Career and Technology Education)

William B. Travis Building, 1701 North Congress Avenue, Austin, Texas 78701-1494  
Phone: (512) 463-9007 Fax: (512) 936-4319

District 1  
Dr. Martha M. Dominguez  
1771 Billy Casper  
El Paso, TX 79936  
Phone: (915) 592-9083

District 6  
Donna Bahorich  
P.O. Box 79842  
Houston, TX 77279  
Phone: (832) 303-9091

District 11  
Patricia Hardy  
900 North Elm  
Weatherford, TX 76086  
Phone: (817) 598-2968  
Fax: (817) 598-2833

District 2  
Ruben Cortez, Jr.  
735 Habana Street  
Brownsville, TX 78526  
Phone: (956) 639-9171

District 7  
David Bradley  
2165 North Street  
Beaumont, TX 77701  
Phone: (409) 835-3808

District 12  
Geraldine "Tincy" Miller  
3815 Beverly Drive  
Dallas, TX 75205  
Phone: (214) 522-1610  
Fax: (214) 522-8560

District 3  
Marisa B. Perez  
P.O. Box 276406  
San Antonio, TX 78227  
Phone: (210) 317-4615

District 8  
Barbara Cargill  
The Woodlands, TX  
Phone: (512) 463-9007

District 13  
Mavis B. Knight  
6108 Red Bird Court  
Dallas, TX 75232  
Phone: (214) 333-9575  
Fax: (214) 339-9242

District 4  
Lawrence A. Allen, Jr.  
2130 Vermillion Oak Street  
Fresno, Texas 77545  
Phone: (713) 203-1355  
Fax: (713) 556-7243

District 9  
Thomas Ratliff  
P.O. Box 232  
Mount Pleasant, TX 75456  
Phone: (903) 717-1190

District 14  
Sue Melton  
101 Brewster  
Waco, TX 76706  
Phone: (254) 749-0415

District 5  
Ken Mercer  
P.O. Box 781301  
San Antonio, TX 78278-1301  
Phone: (512) 463-9007

District 10  
Tom Maynard  
P.O. Box 2885  
Georgetown, TX 78627  
Phone: (512) 763-2801  
Fax: (512) 532-9517

District 15  
Marty Rowley  
P.O. Box 2129  
Amarillo, TX 79105  
Phone: (806) 373-6278  
Fax: (806) 220-2812

## Texas Public School Districts and Charters, Alphabetic Index, With State Board of Education (SBOE) District Numbers, October 2012

School district	Cnty.-dist. number	SBOE districts	School district	Cnty.-dist. number	SBOE districts
A W BROWN-FELLOWSHIP LEADERSHIP ACADEMY	057 816	13	BALMORHEA ISD	195 902	1
A+ ACADEMY	057 829	13	BANDERA ISD	010 902	1
ABBOTT ISD	109 901	14	BANGS ISD	025 901	14
ABERNATHY ISD	095 901	15	BANQUETE ISD	178 913	2
ABILENE ISD	221 901	15	BARBERS HILL ISD	036 902	7
ACADEMY FOR ACADEMIC EXCELLENCE	057 814	13	BARTLETT ISD	014 902	10
ACADEMY ISD	014 901	10	BASTROP ISD	011 901	10
ACADEMY OF ACCELERATED LEARNING INC	101 810	4	BAY AREA CHARTER INC	101 809	7, 8
ACADEMY OF CAREERS AND TECHNOLOGIES CHARTER SCHOOL	015 816	3	BAY CITY ISD	158 901	2
ACADEMY OF DALLAS	057 810	13	BEATRICE MAYES INSTITUTE CHARTER SCHOOL	101 847	4
ACCELERATED INTERMEDIATE ACADEMY	101 849	4, 13	BEAUMONT ISD	123 910	7
ADRIAN ISD	180 903	15	BECKVILLE ISD	183 901	9
ADVANTAGE ACADEMY	057 806	13	BEEVILLE ISD	013 901	3
AGUA DULCE ISD	178 901	2	BELLEVUE ISD	039 904	15
ALAMO HEIGHTS ISD	015 901	5	BELLS ISD	091 901	9
ALBA-GOLDEN ISD	250 906	9	BELLVILLE ISD	008 901	10
ALBANY ISD	209 901	15	BELTON ISD	014 903	10
ALDINE ISD	101 902	4, 6	BEN BOLT-PALITO BLANCO ISD	125 902	3
ALEDO ISD	184 907	11	BENAVIDES ISD	066 901	3
ALICE ISD	125 901	3	BENJAMIN ISD	138 904	15
ALIEF ISD	101 903	4, 6	BEXAR COUNTY ACADEMY	015 809	3
ALIEF MONTESSORI COMMUNITY SCHOOL	101 815	6	BIG SANDY ISD	187 901	8
ALLEN ISD	043 901	12	BIG SANDY ISD	230 901	9
ALPHA CHARTER SCHOOL	057 832	12	BIG SPRING ISD	114 901	15
ALPHONSO CRUTCH'S-LIFE SUPPORT CENTER	101 817	6	BIG SPRINGS CHARTER SCHOOL	193 801	1, 5
ALPINE ISD	022 901	1	BIRDVILLE ISD	220 902	11
ALTO ISD	037 901	9	BISHOP CISD	178 902	2
ALVARADO ISD	126 901	14	BLACKWELL CISD	177 903	15
ALVIN ISD	020 901	7	BLANCO ISD	016 902	5
ALVORD ISD	249 901	14	BLAND ISD	116 915	9
AMARILLO ISD	188 901	15	BLANKET ISD	025 904	14
AMBASSADORS PREPARATORY ACADEMY	084 804	7	BLOOMBURG ISD	034 909	9
AMERICAN YOUTHWORKS CHARTER SCHOOL	227 801	5	BLOOMING GROVE ISD	175 902	14
AMHERST ISD	140 901	15	BLOOMINGTON ISD	235 901	2
AMIGOS POR VIDA-FRIENDS FOR LIFE PUB CHTR SCH	101 819	6	BLUE RIDGE ISD	043 917	12
ANAHUAC ISD	036 901	7	BLUFF DALE ISD	072 904	14
ANDERSON-SHIRO CISD	093 901	8	BLUM ISD	109 913	14
ANDREWS ISD	002 901	15	BOB HOPE SCHOOL	123 807	7
ANGLETON ISD	020 902	7	BOERNE ISD	130 901	5
ANNA ISD	043 902	12	BOLES ISD	116 916	9
ANSON ISD	127 901	15	BOLING ISD	241 901	2
ANTHONY ISD	071 906	1	BONHAM ISD	074 903	9
ANTON ISD	110 901	15	BOOKER ISD	148 901	15
APPLE SPRINGS ISD	228 905	8	BORDEN COUNTY ISD	017 901	15
AQUILLA ISD	109 912	14	BORGER ISD	117 901	15
ARANSAS COUNTY ISD	004 901	2	BOSQUEVILLE ISD	161 923	14
ARANSAS PASS ISD	205 901	2	BOVINA ISD	185 901	15
ARCHER CITY ISD	005 901	15	BOWIE ISD	169 901	15
ARGYLE ISD	061 910	14	BOYD ISD	249 902	14
ARISTOI CLASSICAL ACADEMY	101 803	8	BOYS RANCH ISD	180 901	15
ARLINGTON CLASSICS ACADEMY	220 802	11	BRACKETT ISD	136 901	1
ARLINGTON ISD	220 901	11, 13	BRADY ISD	160 901	1
ARP ISD	212 901	9	BRAZOS ISD	008 903	7, 10
ARROW ACADEMY	021 805	4, 6, 8	BRAZOS RIVER CHARTER SCHOOL	213 801	14
ASPERMONT ISD	217 901	15	BRAZOS SCHOOL FOR INQUIRY & CREATIVITY	021 803	4, 6, 8
ATHENS ISD	107 901	9	BRAZOSPORT ISD	020 905	7
ATLANTA ISD	034 901	9	BRECKENRIDGE ISD	215 901	14
AUBREY ISD	061 907	14	BREMOND ISD	198 901	10
AUSTIN ACHIEVE PUBLIC SCHOOLS	227 825	5	BRENHAM ISD	239 901	10
AUSTIN CAN ACADEMY CHARTER SCHOOL	227 818	5	BRIDGE CITY ISD	181 901	7
AUSTIN DISCOVERY SCHOOL	227 821	5	BRIDGEPORT ISD	249 903	14
AUSTIN ISD	227 901	5, 10	BRIGHT IDEAS CHARTER	243 801	15
AUSTWELL-TIVOLI ISD	196 901	2	BROADDUS ISD	203 902	7
AVALON ISD	070 901	14	BROCK ISD	184 909	11
AVERY ISD	194 902	9	BRONTE ISD	041 901	15
AVINGER ISD	034 902	9	BROOKELAND ISD	121 902	7
AXTELL ISD	161 918	14	BROOKESMITH ISD	025 908	14
AZLE ISD	220 915	11	BROOKS ACADEMY OF SCIENCE AND ENGINEERING	015 830	3
AZLEWAY CHARTER SCHOOL	212 803	9	BROOKS COUNTY ISD	024 901	3
			BROWNFIELD ISD	223 901	15
BAIRD ISD	030 903	15	BROWNSBORO ISD	107 902	9
BALLINGER ISD	200 901	15	BROWNSVILLE ISD	031 901	2

## Texas Public School Districts and Charters, Alphabetic Index, With State Board of Education (SBOE) District Numbers, October 2012

School district	Cnty.-dist. number	SBOE districts	School district	Cnty.-dist. number	SBOE districts
BROWNWOOD ISD	025 902	14	CLAUDE ISD	006 902	15
BRUCEVILLE-EDDY ISD	161 919	14	CLEAR CREEK ISD	084 910	4, 7, 8
BRYAN ISD	021 902	8	CLEBURNE ISD	126 903	14
BRYSON ISD	119 901	14	CLEVELAND ISD	146 901	7
BUCKHOLTS ISD	166 907	10	CLIFTON ISD	018 901	14
BUENA VISTA ISD	186 901	1	CLINT ISD	071 901	1
BUFFALO ISD	145 901	10	CLYDE CISD	030 902	15
BULLARD ISD	212 902	9	COAHOMA ISD	114 902	15
BUNA ISD	121 903	7	COLDSPRING-OAKHURST CISD	204 901	8
BURKBURNETT ISD	243 901	15	COLEMAN ISD	042 901	15
BURKEVILLE ISD	176 901	7	COLLEGE STATION ISD	021 901	8
BURLESON ISD	126 902	11, 13, 14	COLLINSVILLE ISD	091 902	9
BURNET CISD	027 903	10	COLMESNEIL ISD	229 901	7
BURNHAM WOOD CHARTER SCHOOL DISTRICT	071 801	1	COLORADO ISD	168 901	15
BURTON ISD	239 903	10	COLUMBIA-BRAZORIA ISD	020 907	7
BUSHLAND ISD	188 904	15	COLUMBUS ISD	045 902	2, 10
BYERS ISD	039 901	15	COMAL ISD	046 902	5
BYNUM ISD	109 902	14	COMANCHE ISD	047 901	14
			COMFORT ISD	130 902	5
CADDO MILLS ISD	116 901	9	COMMERCE ISD	116 903	9
CALALLEN ISD	178 903	2	COMMUNITY ISD	043 918	9, 12
CALDWELL ISD	026 901	10	COMO-PICKTON CISD	112 908	9
CALHOUN COUNTY ISD	029 901	2	COMPASS ACADEMY CHARTER SCHOOL	068 802	1
CALLISBURG ISD	049 905	15	COMQUEST ACADEMY	101 842	6
CALVERT ISD	198 902	10	COMSTOCK ISD	233 903	1
CALVIN NELMS CHARTER SCHOOLS	101 837	8, 10	CONNALLY ISD	161 921	14
CAMERON ISD	166 901	10	CONROE ISD	170 902	8
CAMPBELL ISD	116 910	9	COOLIDGE ISD	147 901	10
CANADIAN ISD	106 901	15	COOPER ISD	060 902	9
CANTON ISD	234 902	9	COPPELL ISD	057 922	11, 13
CANUTILLO ISD	071 907	1	COPPERAS COVE ISD	050 910	14
CANYON ISD	191 901	15	CORPUS CHRISTI ISD	178 904	2
CARLISLE ISD	201 913	9	CORPUS CHRISTI MONTESSORI SCHOOL	178 807	2
CARRIZO SPRINGS CISD	064 903	1	CORRIGAN-CAMDEN ISD	187 904	8
CARROLL ISD	220 919	11	CORSICANA ISD	175 903	14
CARROLLTON-FARMERS BRANCH ISD	057 903	11, 13, 14	COTTON CENTER ISD	095 902	15
CARTHAGE ISD	183 902	9	COTULLA ISD	142 901	1
CASTLEBERRY ISD	220 917	11	COUPLAND ISD	246 914	10
CAYUGA ISD	001 902	9	COVINGTON ISD	109 903	14
CEDAR HILL ISD	057 904	12, 13	CRANDALL ISD	129 901	9
CEDARS INTERNATIONAL ACADEMY	227 817	10	CRANE ISD	052 901	1
CELESTE ISD	116 902	9	CRANFILLS GAP ISD	018 908	14
CELINA ISD	043 903	12	CRAWFORD ISD	161 901	14
CENTER ISD	210 901	9	CROCKETT COUNTY CONSOLIDATED CSD	053 001	1
CENTER POINT ISD	133 901	5	CROCKETT ISD	113 901	8
CENTERVILLE ISD	228 904	8	CROSBY ISD	101 906	4, 8
CENTERVILLE ISD	145 902	10	CROSBYTON CISD	054 901	15
CENTRAL HEIGHTS ISD	174 908	9	CROSS PLAINS ISD	030 901	15
CENTRAL ISD	003 907	9	CROSS ROADS ISD	107 904	9
CHANNELVIEW ISD	101 905	4, 8	CROSSTIMBERS ACADEMY	184 801	11
CHANNING ISD	103 901	15	CROWELL ISD	078 901	15
CHAPARRAL STAR ACADEMY	227 814	10	CROWLEY ISD	220 912	11
CHAPEL HILL ACADEMY	220 815	11	CRYSTAL CITY ISD	254 901	1
CHAPEL HILL ISD	212 909	9	CUERO ISD	062 901	2
CHAPEL HILL ISD	225 906	9	CULBERSON COUNTY-ALLAMOORE ISD	055 901	1
CHARLOTTE ISD	007 901	1	CUMBERLAND ACADEMY	212 801	9
CHEROKEE ISD	206 903	5	CUMBY ISD	112 905	9
CHESTER ISD	229 906	7	CUSHING ISD	174 902	9
CHICO ISD	249 904	14	CYPRESS-FAIRBANKS ISD	101 907	6, 8
CHILDREN FIRST ACADEMY OF DALLAS	057 811	4, 13			
CHILDRESS ISD	038 901	15	D'HANIS ISD	163 902	1
CHILlicothe ISD	099 902	15	DAINGERFIELD-LONE STAR ISD	172 902	9
CHILTON ISD	073 901	10	DALHART ISD	056 901	15
CHINA SPRING ISD	161 920	14	DALLAS CAN ACADEMY CHARTER	057 804	11, 13
CHIRENO ISD	174 901	9	DALLAS COMMUNITY CHARTER SCHOOL	057 805	12
CHISUM ISD	139 905	9	DALLAS ISD	057 905	11, 12, 13
CHRISTOVAL ISD	226 901	15	DAMON ISD	020 910	7
CISCO ISD	067 902	14	DANBURY ISD	020 904	7
CITY CENTER HEALTH CAREERS	015 832	3	DARROUZETT ISD	148 905	15
CITY VIEW ISD	243 906	15	DAWSON ISD	175 904	14
CLARENDON ISD	065 901	15	DAWSON ISD	058 902	15
CLARKSVILLE ISD	194 904	9	DAYTON ISD	146 902	7

## Texas Public School Districts and Charters, Alphabetic Index, With State Board of Education (SBOE) District Numbers, October 2012

School district	Cnty.-dist. number	SBOE districts	School district	Cnty.-dist. number	SBOE districts
DE LEON ISD	047 902	14	EXCELLENCE IN LEADERSHIP ACADEMY	108 809	2
DECATUR ISD	249 905	14	EXCELSIOR ISD	210 906	9
DEER PARK ISD	101 908	8	EZZELL ISD	143 906	2, 3
DEKALB ISD	019 901	9			
DEL VALLE ISD	227 910	5	FABENS ISD	071 903	1
DELL CITY ISD	115 903	1	FAIRFIELD ISD	081 902	10
DENISON ISD	091 903	9	FAITH FAMILY ACADEMY OF OAK CLIFF	057 815	13
DENTON ISD	061 901	14	FALLBROOK COLLEGE PREPARATORY ACADEMY	101 867	4
DENVER CITY ISD	251 901	15	FALLS CITY ISD	128 904	3
DESOTO ISD	057 906	13	FANNINDEL ISD	060 914	9
DETROIT ISD	194 905	9	FARMERSVILLE ISD	043 904	12
DEVERS ISD	146 903	7	FARWELL ISD	185 902	15
DEVINE ISD	163 901	1	FAYETTEVILLE ISD	075 906	10
DEW ISD	081 906	10	FERRIS ISD	070 905	14
DEWEYVILLE ISD	176 903	7	FLATONIA ISD	075 901	10
DIBOLL ISD	003 905	9	FLORENCE ISD	246 902	10
DICKINSON ISD	084 901	7	FLORESVILLE ISD	247 901	3
DILLEY ISD	082 902	1	FLOUR BLUFF ISD	178 914	2
DIME BOX ISD	144 903	10	FLOYDADA ISD	077 901	15
DIMMITT ISD	035 901	15	FOCUS LEARNING ACADEMY	057 817	13
DIVIDE ISD	133 905	5	FOLLETT ISD	148 902	15
DODD CITY ISD	074 904	9	FORESTBURG ISD	169 910	15
DONNA ISD	108 902	2	FORNEY ISD	129 902	9
DOSS CONSOLIDATED CSD	086 024	5	FORSAN ISD	114 904	15
DOUGLASS ISD	174 911	9	FORT BEND ISD	079 907	4, 7
DR M L GARZA-GONZALEZ CHARTER SCHOOL	178 801	2	FORT ELLIOTT CISD	242 906	15
DRAW ACADEMY	101 856	6, 13	FORT STOCKTON ISD	186 902	1
DRIPPING SPRINGS ISD	105 904	5	FORT WORTH ACADEMY OF FINE ARTS	220 809	11
DRISCOLL ISD	178 905	2	FORT WORTH CAN ACADEMY	220 804	11, 13
DUBLIN ISD	072 902	14	FORT WORTH ISD	220 905	11, 13
DUMAS ISD	171 901	15	FRANKLIN ISD	198 903	10
DUNCANVILLE ISD	057 907	13	FRANKSTON ISD	001 904	9
			FREDERICKSBURG ISD	086 901	5
EAGLE MT-SAGINAW ISD	220 918	11, 13	FREER ISD	066 903	3
EAGLE PASS ISD	159 901	1	FRENSHIP ISD	152 907	15
EANES ISD	227 909	5	FRIENDSWOOD ISD	084 911	7
EARLY ISD	025 909	14	FRIONA ISD	185 903	15
EAST BERNARD ISD	241 902	2	FRISCO ISD	043 905	12, 14
EAST CENTRAL ISD	015 911	3, 5	FROST ISD	175 905	14
EAST CHAMBERS ISD	036 903	7	FRUITVALE ISD	234 909	9
EAST FORT WORTH MONTESSORI ACADEMY	220 811	13	FT DAVIS ISD	122 901	1
EAST TEXAS CHARTER SCHOOLS	092 801	9	FT HANCOCK ISD	115 901	1
EASTLAND ISD	067 903	14	FT SAM HOUSTON ISD	015 914	3, 5
ECTOR COUNTY ISD	068 901	1			
ECTOR ISD	074 905	9	GABRIEL TAFOLLA ACADEMY	232 801	1
EDCOUCH-ELSA ISD	108 903	2	GAINESVILLE ISD	049 901	15
EDEN CISD	048 901	1, 15	GALENA PARK ISD	101 910	4, 8
EDEN PARK ACADEMY	227 803	5	GALVESTON ISD	084 902	7
EDGEWOOD ISD	015 905	3	GANADO ISD	120 902	2
EDGEWOOD ISD	234 903	9	GARLAND ISD	057 909	12
EDINBURG CISD	108 904	2, 3	GARNER ISD	184 911	11
EDNA ISD	120 901	2	GARRISON ISD	174 903	9
EDUCATION CENTER INTERNATIONAL ACADEMY	057 833	12	GARY ISD	183 904	9
EHRHART SCHOOL	123 805	7	GATESVILLE ISD	050 902	14
EL CAMPO ISD	241 903	2	GATEWAY ACADEMY CHARTER DISTRICT	240 801	1
EL PASO ACADEMY	071 804	1	GATEWAY CHARTER ACADEMY	057 831	13
EL PASO ISD	071 902	1	GAUSE ISD	166 902	10
ELECTRA ISD	243 902	15	GEORGE GERVIN ACADEMY	015 802	3
ELGIN ISD	011 902	10	GEORGE I SANCHEZ CHARTER	101 804	4
ELKHART ISD	001 903	9	GEORGE WEST ISD	149 901	3
ELYSIAN FIELDS ISD	102 906	9	GEORGETOWN ISD	246 904	10
ENNIS ISD	070 903	14	GHOLSON ISD	161 925	14
ERA ISD	049 906	15	GIDDINGS ISD	144 901	10
ERATH EXCELS ACADEMY INC	072 802	2, 14	GILMER ISD	230 902	9
ETOILE ISD	174 910	9	GIRLS & BOYS PREPARATORY ACADEMY	101 805	4, 6
EULA ISD	030 906	15	GLADEWATER ISD	092 901	9
EUSTACE ISD	107 905	9	GLASSCOCK COUNTY ISD	087 901	1
EVADALE ISD	121 906	7	GLEN ROSE ISD	213 901	14
EVANT ISD	050 901	14	GLOBAL LEARNING VILLAGE	101 866	4
EVERMAN ISD	220 904	11, 13	GODLEY ISD	126 911	14
EVOLUTION ACADEMY CHARTER SCHOOL	057 834	12	GOLD BURG ISD	169 906	15
EXCEL ACADEMY	101 811	4, 6, 8			

## Texas Public School Districts and Charters, Alphabetic Index, With State Board of Education (SBOE) District Numbers, October 2012

School district	Cnty.-dist. number	SBOE districts	School district	Cnty.-dist. number	SBOE districts
GOLDEN RULE CHARTER SCHOOL	057 835	13	HENRY FORD ACADEMY ALAMEDA SCHOOL FOR ART + DESIGN	015 833	3
GOLDTHWAITE ISD	167 901	14	HEREFORD ISD	059 901	15
GOLIAD ISD	088 902	2	HERMLEIGH ISD	208 901	15
GONZALES ISD	089 901	3	HICO ISD	097 903	14
GOODRICH ISD	187 903	8	HIDALGO ISD	108 905	2
GOOSE CREEK CISD	101 911	4, 8	HIGGINS ISD	148 903	15
GORDON ISD	182 901	14	HIGGS CARTER KING GIFTED & TALENTED CHARTER ACAD	015 803	3
GORMAN ISD	067 904	14	HIGH ISLAND ISD	084 903	7
GRADY ISD	156 905	15	HIGHLAND ISD	177 905	15
GRAFORD ISD	182 902	14	HIGHLAND PARK ISD	057 911	12, 13
GRAHAM ISD	252 901	15	HIGHLAND PARK ISD	188 903	15
GRANBURY ISD	111 901	14	HILLSBORO ISD	109 904	14
GRAND PRAIRIE ISD	057 910	13	HITCHCOCK ISD	084 908	7
GRAND SALINE ISD	234 904	9	HOLLAND ISD	014 905	10
GRANDFALLS-ROYALTY ISD	238 904	1	HOLLIDAY ISD	005 902	15
GRANDVIEW ISD	126 904	14	HONDO ISD	163 904	1
GRANDVIEW-HOPKINS ISD	090 905	15	HONEY GROVE ISD	074 907	9
GRANGER ISD	246 905	10	HONORS ACADEMY	057 825	9, 10, 11, 13
GRAPE CREEK ISD	226 907	15	HOOKS ISD	019 902	9
GRAPELAND ISD	113 902	8	HOUSTON CAN ACADEMY CHARTER SCHOOL	101 812	4
GRAPEVINE-COLLEYVILLE ISD	220 906	11	HOUSTON GATEWAY ACADEMY INC	101 828	4
GREENVILLE ISD	116 905	9	HOUSTON HEIGHTS HIGH SCHOOL	101 821	6
GREENWOOD ISD	165 902	15	HOUSTON HEIGHTS LEARNING ACADEMY INC	101 829	6
GREGORY-PORTLAND ISD	205 902	2	HOUSTON ISD	101 912	4, 6
GROESBECK ISD	147 902	10	HOWE ISD	091 905	9
GROOM ISD	033 901	15	HUBBARD ISD	019 913	9
GROVETON ISD	228 901	8	HUBBARD ISD	109 905	14
GRUVER ISD	098 901	15	HUCKABAY ISD	072 908	14
GUNTER ISD	091 917	9	HUDSON ISD	003 902	9
GUSTINE ISD	047 903	14	HUFFMAN ISD	101 925	4, 8
GUTHRIE CSD	135 001	15	HUGHES SPRINGS ISD	034 903	9
HALE CENTER ISD	095 903	15	HULL-DAISETTA ISD	146 905	7
HALLETTSVILLE ISD	143 901	2, 3	HUMBLE ISD	101 913	4, 8
HALLSBURG ISD	161 924	14	HUNT ISD	133 902	5
HALLSVILLE ISD	102 904	9	HUNTINGTON ISD	003 904	9
HAMILTON ISD	097 902	14	HUNTSVILLE ISD	236 902	8
HAMLIN ISD	127 903	15	HURST-EULESS-BEDFORD ISD	220 916	11
HAMSHIRE-FANNETT ISD	123 914	7	HUTTO ISD	246 906	10
HAPPY ISD	219 901	15	IDALOU ISD	152 910	15
HARDIN ISD	146 904	7	IDEA PUBLIC SCHOOLS	108 807	2, 3
HARDIN-JEFFERSON ISD	100 905	7	IGNITE PUBLIC SCHOOLS AND COMMUNITY SERVICE CENTER	108 801	2, 3
HARLANDALE ISD	015 904	3	IMAGINE INTERNATIONAL ACADEMY OF NORTH TEXAS	043 801	12
HARLETON ISD	102 905	9	INDUSTRIAL ISD	120 905	2
HARLINGEN CISD	031 903	2	INGLESIDE ISD	205 903	2
HARMONY ISD	230 905	9	INGRAM ISD	133 904	5
HARMONY SCHOOL OF EXCELLENCE	101 858	4, 6, 8	INSPIRED VISION ACADEMY	057 830	13
HARMONY SCHOOL OF SCIENCE - HOUSTON	101 862	7	IOLA ISD	093 903	8
HARMONY SCIENCE ACAD (EL PASO)	071 806	1, 7	IOWA PARK CISD	243 903	15
HARMONY SCIENCE ACAD (FORT WORTH)	220 813	11, 13	IRA ISD	208 903	15
HARMONY SCIENCE ACAD (LUBBOCK)	152 805	1, 15	IRAAN-SHEFFIELD ISD	186 903	1
HARMONY SCIENCE ACAD (SAN ANTONIO)	015 828	1, 3	IREDELL ISD	018 906	14
HARMONY SCIENCE ACAD (WACO)	161 807	12, 14	IRION COUNTY ISD	118 902	1
HARMONY SCIENCE ACADEMY	101 846	4, 6, 7	IRVING ISD	057 912	11, 13
HARMONY SCIENCE ACADEMY (AUSTIN)	227 816	5, 10	ITALY ISD	070 907	14
HARMONY SCIENCE ACADEMY - BROWNSVILLE	031 803	2	ITASCA ISD	109 907	14
HARPER ISD	086 902	5	JACKSBORO ISD	119 902	14
HARRIS COUNTY DEPT OF ED	101 000	4, 6	JACKSONVILLE ISD	037 904	9
HARROLD ISD	244 901	15	JAMIE'S HOUSE CHARTER SCHOOL	101 822	4
HART ISD	035 902	15	JARRELL ISD	246 907	10
HARTLEY ISD	103 902	15	JASPER ISD	121 904	7
HARTS BLUFF ISD	225 907	9	JAYTON-GIRARD ISD	132 902	15
HASKELL CISD	104 901	15	JEAN MASSIEU ACADEMY	057 819	13
HAWKINS ISD	250 902	9	JEFFERSON ISD	155 901	9
HAWLEY ISD	127 904	15	JIM HOGG COUNTY ISD	124 901	3
HAYS CISD	105 906	5	JIM NED CISD	221 911	15
HEARNE ISD	198 905	10	JOAQUIN ISD	210 902	9
HEDLEY ISD	065 902	15	JOHN H WOOD JR PUBLIC CHARTER DISTRICT	015 808	5, 10, 14, 15
HEMPHILL ISD	202 903	7			
HEMPSTEAD ISD	237 902	10			
HENDERSON ISD	201 902	9			
HENRIETTA ISD	039 902	15			

## Texas Public School Districts and Charters, Alphabetic Index, With State Board of Education (SBOE) District Numbers, October 2012

School district	Cnty.-dist. number	SBOE districts	School district	Cnty.-dist. number	SBOE districts
JOHNSON CITY ISD	016 901	5	LAZBUDDIE ISD	185 904	15
JONESBORO ISD	050 909	14	LEADERSHIP PREP SCHOOL	061 804	14
JOSHUA ISD	126 905	14	LEAKEY ISD	193 902	1
JOURDANTON ISD	007 902	1	LEANDER ISD	246 913	10
JUAN B GALAVIZ CHARTER SCHOOL	101 852	4	LEARY ISD	019 914	9
JUBILEE ACADEMIC CENTER	015 822	2, 3	LEFORS ISD	090 902	15
JUDSON ISD	015 916	3, 5	LEGACY PREPARATORY	057 846	12, 13
JUNCTION ISD	134 901	1	LEGGETT ISD	187 906	8
			LEON ISD	145 911	10
KARNACK ISD	102 901	9	LEONARD ISD	074 909	9
KARNES CITY ISD	128 901	3	LEVELLAND ISD	110 902	15
KATHERINE ANNE PORTER SCHOOL	105 801	5	LEVERETTS CHAPEL ISD	201 904	9
KATY ISD	101 914	6, 7, 8	LEWISVILLE ISD	061 902	14
KAUFMAN ISD	129 903	9	LEXINGTON ISD	144 902	10
KEENE ISD	126 906	14	LIBERTY HILL ISD	246 908	10
KELLER ISD	220 907	11	LIBERTY ISD	146 906	7
KELTON ISD	242 905	15	LIBERTY-EYLAU ISD	019 908	9
KEMP ISD	129 904	9	LIFE SCHOOL	057 807	13, 14
KENEDY COUNTY WIDE CSD	131 001	2	LIGHTHOUSE CHARTER SCHOOL	015 825	3
KENEDY ISD	128 902	3	LINDALE ISD	212 903	9
KENNARD ISD	113 906	8	LINDEN-KILDARE CISD	034 905	9
KENNEDALE ISD	220 914	11, 13	LINDSAY ISD	049 907	15
KERENS ISD	175 907	14	LINGLEVILLE ISD	072 909	14
KERMIT ISD	248 901	1	LIPAN ISD	111 902	14
KERRVILLE ISD	133 903	5	LITTLE CYPRESS-AURICEVILLE CISD	181 908	7
KILGORE ISD	092 902	9	LITTLE ELM ISD	061 914	14
KILLEEN ISD	014 906	10, 14	LITTLEFIELD ISD	140 904	15
KINGSVILLE ISD	137 901	2	LIVINGSTON ISD	187 907	8
KIPP AUSTIN PUBLIC SCHOOLS INC	227 820	5	LLANO ISD	150 901	5
KIPP DALLAS-FORT WORTH	057 837	13	LOCKHART ISD	028 902	5
KIPP INC CHARTER	101 813	4, 6	LOCKNEY ISD	077 902	15
KIPP SAN ANTONIO	015 826	3, 5	LOHN ISD	160 905	1
KIPP SOUTHEAST HOUSTON	101 860	4	LOMETA ISD	141 902	14
KIRBYVILLE CISD	121 905	7	LONDON ISD	178 906	2
KLEIN ISD	101 915	4, 6	LONE OAK ISD	116 906	9
KLONDIKE ISD	058 905	15	LONGVIEW ISD	092 903	9
KNIPPA ISD	232 901	1	LOOP ISD	083 902	15
KNOX CITY-O'BRIEN CISD	138 902	15	LORAIN ISD	168 902	15
KOINONIA COMMUNITY LEARNING ACADEMY	101 863	4	LORENA ISD	161 907	14
KOPPERL ISD	018 907	14	LORENZO ISD	054 902	15
KOUNTZE ISD	100 903	7	LOS FRESNOS CISD	031 906	2
KRESS ISD	219 905	15	LOUISE ISD	241 906	2
KRUM ISD	061 905	14	LOVEJOY ISD	043 919	12
			LOVELADY ISD	113 903	8
LA ACADEMIA DE ESTRELLAS	057 839	13	LUBBOCK ISD	152 901	15
LA AMISTAD LOVE & LEARNING ACADEMY	101 833	4, 6	LUBBOCK-COOPER ISD	152 906	15
LA FE PREPARATORY SCHOOL	071 807	1	LUEDERS-AVOCA ISD	127 905	15
LA FERIA ISD	031 905	2	LUFKIN ISD	003 903	9
LA GLORIA ISD	125 906	3	LULING ISD	028 903	5
LA GRANGE ISD	075 902	10	LUMBERTON ISD	100 907	7
LA JOYA ISD	108 912	2, 3	LYFORD CISD	245 902	2
LA MARQUE ISD	084 904	7	LYTLE ISD	007 904	1
LA PORTE ISD	101 916	8			
LA PRYOR ISD	254 902	1	MABANK ISD	129 905	9
LA VEGA ISD	161 906	14	MADISONVILLE CISD	154 901	10
LA VERNIA ISD	247 903	3	MAGNOLIA ISD	170 906	8
LA VILLA ISD	108 914	2	MAINLAND PREPARATORY ACADEMY	084 801	7
LACKLAND ISD	015 913	3	MALAKOFF ISD	107 906	9
LAGO VISTA ISD	227 912	5, 10	MALONE ISD	109 908	14
LAKE DALLAS ISD	061 912	14	MALTA ISD	019 910	9
LAKE TRAVIS ISD	227 913	10	MANARA ACADEMY	057 844	11
LAKE WORTH ISD	220 910	11, 13	MANOR ISD	227 907	5, 10
LAMAR CISD	079 901	7	MANSFIELD ISD	220 908	11, 13, 14
LAMESA ISD	058 906	15	MARATHON ISD	022 902	1
LAMPASAS ISD	141 901	14	MARBLE FALLS ISD	027 904	10
LANCASTER ISD	057 913	13	MARFA ISD	189 901	1
LANEVILLE ISD	201 903	9	MARION ISD	094 904	5
LAPOYNOR ISD	107 910	9	MARLIN ISD	073 903	10
LAREDO ISD	240 901	1	MARSHALL ISD	102 902	9
LASARA ISD	245 901	2	MART ISD	161 908	14
LATEXO ISD	113 905	8	MARTINS MILL ISD	234 905	9
			MARTINSVILLE ISD	174 909	9

# Texas Public School Districts and Charters, Alphabetic Index, With State Board of Education (SBOE) District Numbers, October 2012

School district	Cnty.-dist. number	SBOE districts	School district	Cnty.-dist. number	SBOE districts
MASON ISD	157 901	5	NAZARETH ISD	035 903	15
MATAGORDA ISD	158 904	2	NECHES ISD	001 906	9
MATHIS ISD	205 904	2	NEDERLAND ISD	123 905	7
MAUD ISD	019 903	9	NEEDVILLE ISD	079 906	7
MAY ISD	025 905	14	NEW BOSTON ISD	019 905	9
MAYPEARL ISD	070 915	14	NEW BRAUNFELS ISD	046 901	5
MCALLEN ISD	108 906	2, 3	NEW CANEY ISD	170 908	8
MCCAMEY ISD	231 901	1	NEW DEAL ISD	152 902	15
MCDADE ISD	011 905	10	NEW DIANA ISD	230 906	9
MCGREGOR ISD	161 909	14	NEW FRONTIERS CHARTER SCHOOL	015 805	3
MCKINNEY ISD	043 907	12	NEW HOME ISD	153 905	15
MCLEAN ISD	090 903	15	NEW SUMMERFIELD ISD	037 908	9
MCLEOD ISD	034 906	9	NEW WAVERLY ISD	236 901	8
MCMULLEN COUNTY ISD	162 904	3	NEWCASTLE ISD	252 902	15
MEADOW ISD	223 902	15	NEWMAN INTERNATIONAL ACADEMY OF ARLINGTON	220 817	13
MEADOWLAND CHARTER SCHOOL	130 801	5	NEWTON ISD	176 902	7
MEDICAL CENTER CHARTER SCHOOL	101 801	6	NIXON-SMILEY CISD	089 903	3
MEDINA ISD	010 901	1	NOCONA ISD	169 902	15
MEDINA VALLEY ISD	163 908	1, 3	NORDHEIM ISD	062 902	2
MELISSA ISD	043 908	12	NORMANGEE ISD	145 906	10
MEMPHIS ISD	096 904	15	NORTH EAST ISD	015 910	3, 5
MENARD ISD	164 901	1	NORTH FOREST ISD	101 909	4
MERCEDES ISD	108 907	2, 3	NORTH HOPKINS ISD	112 906	9
MERIDIAN ISD	018 902	14	NORTH LAMAR ISD	139 911	9
MERIDIAN WORLD SCHOOL LLC	246 801	10	NORTH ZULCH ISD	154 903	10
MERKEL ISD	221 904	15	NORTHSIDE ISD	015 915	3, 5
MESQUITE ISD	057 914	12, 13	NORTHSIDE ISD	244 905	15
MEXIA ISD	147 903	10	NORTHWEST ISD	061 911	11, 13, 14
MEYERPARK ELEMENTARY	101 855	4	NORTHWEST PREPARATORY	101 848	4, 8
MEYERSVILLE ISD	062 906	2	NOVA ACADEMY	057 809	13
MIAMI ISD	197 902	15	NOVA ACADEMY (SOUTHEAST)	057 827	13
MIDLAND ACADEMY CHARTER SCHOOL	165 802	15	NOVICE ISD	042 906	14, 15
MIDLAND ISD	165 901	15	NUECES CANYON CISD	069 902	1
MIDLOTHIAN ISD	070 908	14	NURSERY ISD	235 904	2
MIDVALLEY ACADEMY CHARTER DISTRICT	108 804	2	NYOS CHARTER SCHOOL	227 804	10
MIDWAY ISD	161 903	14			
MIDWAY ISD	039 905	15	O'DONNELL ISD	153 903	15
MILANO ISD	166 903	10	OAKWOOD ISD	145 907	10
MILDRED ISD	175 910	14	ODEM-EDROY ISD	205 905	2
MILES ISD	200 902	15	ODYSSEY ACADEMY INC	084 802	7
MILFORD ISD	070 909	14	OGLESBY ISD	050 904	14
MILLER GROVE ISD	112 907	9	OLFEN ISD	200 906	15
MILLSAP ISD	184 904	11	OLNEY ISD	252 903	15
MINEOLA ISD	250 903	9	OLTON ISD	140 905	15
MINERAL WELLS ISD	182 903	14	ONALASKA ISD	187 910	8
MISSION CISD	108 908	2, 3	ORANGE GROVE ISD	125 903	3
MONAHANS-WICKETT-PYOTE ISD	238 902	1	ORANGEFIELD ISD	181 905	7
MONTAGUE ISD	169 908	15	ORE CITY ISD	230 903	9
MONTE ALTO ISD	108 915	2, 3	ORENDA CHARTER SCHOOL	014 804	10, 14, 15
MONTGOMERY ISD	170 903	8	OVERTON ISD	201 908	9
MOODY ISD	161 910	14			
MORAN ISD	209 902	15	PADUCAH ISD	051 901	15
MORGAN ISD	018 903	14	PAINT CREEK ISD	104 907	15
MORGAN MILL ISD	072 910	14	PAINT ROCK ISD	048 903	1, 15
MORTON ISD	040 901	15	PALACIOS ISD	158 905	2
MOTLEY COUNTY ISD	173 901	15	PALESTINE ISD	001 907	9
MOULTON ISD	143 902	2, 3	PALMER ISD	070 910	14
MOUNT CALM ISD	109 910	14	PALO PINTO ISD	182 906	14
MOUNT ENTERPRISE ISD	201 907	9	PAMPA ISD	090 904	15
MOUNT PLEASANT ISD	225 902	9	PANHANDLE ISD	033 902	15
MOUNT VERNON ISD	080 901	9	PANOLA CHARTER SCHOOL	183 801	9
MUENSTER ISD	049 902	15	PANTHER CREEK CISD	042 905	15
MULESHOE ISD	009 901	15	PARADISE ISD	249 906	14
MULLIN ISD	167 902	14	PARIS ISD	139 909	9
MUMFORD ISD	198 906	10	PASADENA ISD	101 917	4, 8
MUNDAY CISD	138 903	15	PASO DEL NORTE ACADEMY CHARTER DISTRICT	071 803	1
MURCHISON ISD	107 908	9	PATTON SPRINGS ISD	063 906	15
			PAWNEE ISD	013 902	3
NACOGDOCHES ISD	174 904	9	PEARLAND ISD	020 908	7
NATALIA ISD	163 903	1	PEARSALL ISD	082 903	1
NAVARRO ISD	094 903	5	PEASTER ISD	184 908	11
NAVASOTA ISD	093 904	8			



# Texas Public School Districts and Charters, Alphabetic Index, With State Board of Education (SBOE) District Numbers, October 2012

School district	Cnty.-dist. number	SBOE districts	School district	Cnty.-dist. number	SBOE districts
PECOS-BARSTOW-TOYAH ISD	195 901	1	RECONCILIATION ACADEMY	057 841	13
PEGASUS SCHOOL OF LIBERAL ARTS AND SCIENCES	057 802	12	RED LICK ISD	019 911	9
PENELOPE ISD	109 914	14	RED OAK ISD	070 911	14
PERRIN-WHITT CISD	119 903	14	REDWATER ISD	019 906	9
PERRYTON ISD	179 901	15	REFUGIO ISD	196 903	2
PETERSBURG ISD	095 904	15	RICARDO ISD	137 902	2
PETROLIA ISD	039 903	15	RICE CISD	045 903	2
PETTUS ISD	013 903	3	RICE ISD	175 911	14
PEWITT CISD	172 905	9	RICHARD MILBURN ACADEMY (AMARILLO)	188 801	15
PFLUGERVILLE ISD	227 904	10	RICHARD MILBURN ACADEMY (ECTOR COUNTY)	068 801	1, 15
PHARR-SAN JUAN-ALAMO ISD	108 909	2	RICHARD MILBURN ACADEMY (FORT WORTH)	220 812	11
PHOENIX CHARTER SCHOOL	116 801	9	RICHARD MILBURN ACADEMY (SUBURBAN HOUSTON)	101 854	4
PILOT POINT ISD	061 903	14	RICHARD MILBURN ALTER HIGH SCHOOL (CORPUS CHRISTI)	178 804	2
PINE TREE ISD	092 904	9	RICHARD MILBURN ALTER HIGH SCHOOL (KILLEEN)	014 801	10
PINEYWOODS COMMUNITY ACADEMY	003 801	9	RICHARDS ISD	093 905	8
PITTSBURG ISD	032 902	9	RICHARDSON ISD	057 916	12, 13
PLAINS ISD	251 902	15	RICHLAND COLLEGIATE HIGH SCHOOL	057 840	12
PLAINVIEW ISD	095 905	15	RICHLAND SPRINGS ISD	206 902	5
PLANO ISD	043 910	12	RIESEL ISD	161 912	10, 14
PLEASANT GROVE ISD	019 912	9	RIO GRANDE CITY CISD	214 901	3
PLEASANTON ISD	007 905	1	RIO HONDO ISD	031 911	2
PLEMONS-STINNETT-PHILLIPS CISD	117 904	15	RIO VISTA ISD	126 907	14
POINT ISABEL ISD	031 909	2	RISE ACADEMY	152 802	15
PONDER ISD	061 906	14	RISING STAR ISD	067 908	14
POOLVILLE ISD	184 901	11	RIVER ROAD ISD	188 902	15
POR VIDA ACADEMY	015 801	2, 3	RIVERCREST ISD	194 903	9
PORT ARANSAS ISD	178 908	2	RIVIERA ISD	137 903	2
PORT ARTHUR ISD	123 907	7	ROBERT LEE ISD	041 902	15
PORT NECHES-GROVES ISD	123 908	7	ROBINSON ISD	161 922	14
POSITIVE SOLUTIONS CHARTER SCHOOL	015 814	3	ROBSTOWN ISD	178 909	2
POST ISD	085 902	15	ROBY CISD	076 903	15
POTEET ISD	007 906	1	ROCHELLE ISD	160 904	1
POTH ISD	247 904	3	ROCKDALE ISD	166 904	10
POTTSBORO ISD	091 913	9	ROCKSPRINGS ISD	069 901	1
PRAIRIE LEA ISD	028 906	5	ROCKWALL ISD	199 901	9
PRAIRIE VALLEY ISD	169 909	15	ROGERS ISD	014 907	10
PRAIRILAND ISD	139 912	9	ROMA ISD	214 903	3
PREMIER HIGH SCHOOLS	072 801	1, 2, 3, 5, 7, 8, 9, 10, 11, 12, 13, 14, 15	ROOSEVELT ISD	152 908	15
PREMIER LEARNING ACADEMY	084 805	7	ROPES ISD	110 905	15
PREMONT ISD	125 905	3	ROSCOE COLLEGIATE ISD	177 901	15
PRESIDIO ISD	189 902	1	ROSEBUD-LOTT ISD	073 905	10
PRIDDY ISD	167 904	14	ROTAN ISD	076 904	15
PRIME PREP ACADEMY	220 818	13	ROUND ROCK ISD	246 909	10
PRINCETON ISD	043 911	12	ROUND TOP-CARMINE ISD	075 908	10
PRINGLE-MORSE CISD	098 903	15	ROXTON ISD	139 908	9
PRIORITY CHARTER SCHOOLS	014 803	10	ROYAL ISD	237 905	10
PROGRESO ISD	108 910	2	ROYSE CITY ISD	199 902	9, 12
PROMISE COMMUNITY SCHOOL	101 853	4, 6	RULE ISD	104 903	15
PROSPER ISD	043 912	12	RUNGE ISD	128 903	3
QUANAH ISD	099 903	15	RUSK ISD	037 907	9
QUEEN CITY ISD	034 907	9	S AND S CISD	091 914	9
QUINLAN ISD	116 908	9	SABINAL ISD	232 902	1
QUITMAN ISD	250 904	9	SABINE ISD	092 906	9
RADIANCE ACADEMY OF LEARNING	015 815	1, 3, 5	SABINE PASS ISD	123 913	7
RAINS ISD	190 903	9	SAINT JO ISD	169 911	15
RALLS ISD	054 903	15	SALADO ISD	014 908	10
RAMIREZ CSD	066 005	3	SALTILLO ISD	112 909	9
RANCH ACADEMY	234 801	9	SAM RAYBURN ISD	074 917	9
RANDOLPH FIELD ISD	015 906	5	SAN ANGELO ISD	226 903	15
RANGER ISD	067 907	14	SAN ANTONIO CAN HIGH SCHOOL	015 817	3
RANKIN ISD	231 902	1	SAN ANTONIO ISD	015 907	3
RAPOPORT ACADEMY PUBLIC SCHOOL	161 802	14	SAN ANTONIO SCHOOL FOR INQUIRY & CREATIVITY	015 820	3
RAUL YZAGUIRRE SCHOOL FOR SUCCESS	101 806	2, 4	SAN ANTONIO TECHNOLOGY ACADEMY	015 823	3
RAVEN SCHOOL	236 801	8	SAN AUGUSTINE ISD	203 901	7
RAYMONDVILLE ISD	245 903	2	SAN BENITO CISD	031 912	2
REAGAN COUNTY ISD	192 901	1	SAN DIEGO ISD	066 902	3
			SAN ELIZARIO ISD	071 904	1
			SAN FELIPE-DEL RIO CISD	233 901	1
			SAN ISIDRO ISD	214 902	3
			SAN MARCOS CISD	105 902	5
			SAN PERLITA ISD	245 904	2

# Texas Public School Districts and Charters, Alphabetic Index, With State Board of Education (SBOE) District Numbers, October 2012

School district	Cnty.-dist. number	SBOE districts	School district	Cnty.-dist. number	SBOE districts
SAN SABA ISD	206 901	5	SPRINGLAKE-EARTH ISD	140 907	15
SAN VICENTE ISD	022 903	1	SPRINGTOWN ISD	184 902	11
SANDS CISD	058 909	15	SPUR ISD	063 903	15
SANFORD-FRITCH ISD	117 903	15	SPURGER ISD	229 905	7
SANGER ISD	061 908	14	ST ANTHONY SCHOOL	057 836	13
SANTA ANNA ISD	042 903	15	ST MARY'S ACADEMY CHARTER SCHOOL	013 801	3
SANTA FE ISD	084 909	7	STAFFORD MSD	079 910	4
SANTA GERTRUDIS ISD	137 904	2	STAMFORD ISD	127 906	15
SANTA MARIA ISD	031 913	2	STANTON ISD	156 902	15
SANTA ROSA ISD	031 914	2	STAR ISD	167 903	14
SANTO ISD	182 904	14	STEPHEN F AUSTIN STATE UNIVERSITY CHARTER SCHOOL	174 801	9
SAVOY ISD	074 911	9	STEPHENVILLE	072 903	14
SCHERTZ-CIBOLO-U CITY ISD	094 902	5	STEPPING STONES CHARTER EL	101 859	4
SCHLEICHER ISD	207 901	1	STERLING CITY ISD	216 901	15
SCHOOL OF EXCELLENCE IN EDUCATION	015 806	3, 5	STOCKDALE ISD	247 906	3
SCHOOL OF SCIENCE AND TECHNOLOGY	015 827	5	STRATFORD ISD	211 902	15
SCHOOL OF SCIENCE AND TECHNOLOGY CORPUS CHRISTI	178 809	2	STRAWN ISD	182 905	14
SCHOOL OF SCIENCE AND TECHNOLOGY DISCOVERY	015 831	2, 3	SUDAN ISD	140 908	15
SCHULENBURG ISD	075 903	10	SULPHUR BLUFF ISD	112 910	9
SCURRY-ROSSER ISD	129 910	9	SULPHUR SPRINGS ISD	112 901	9
SEAGRAVES ISD	083 901	15	SUNDOWN ISD	110 907	15
SEALY ISD	008 902	10	SUNNYVALE ISD	057 919	12, 13
SEASHORE CHARTER SCHOOLS	178 808	2	SUNRAY ISD	171 902	15
SEGUIN ISD	094 901	5	SWEENEY ISD	020 906	7
SEMINOLE ISD	083 903	15	SWEET HOME ISD	143 905	2, 3
SER-NINOS CHARTER SCHOOL	101 802	6	SWEETWATER ISD	177 902	15
SEYMOUR ISD	012 901	15			
SHALLOWATER ISD	152 909	15	TAFT ISD	205 907	2
SHAMROCK ISD	242 902	15	TAHOKA ISD	153 904	15
SHARYLAND ISD	108 911	2, 3	TARKINGTON ISD	146 907	7
SHEKINAH RADIANCE ACADEMY	015 819	3, 4, 5, 6, 7, 9, 12	TATUM ISD	201 910	9
			TAYLOR ISD	246 911	10
SHELBYVILLE ISD	210 903	9	TEAGUE ISD	081 904	10
SHELDON ISD	101 924	4	TEKOA ACADEMY OF ACCELERATED STUDIES STEM SCHOOL	123 803	7
SHEPHERD ISD	204 904	8	TEMPLE ISD	014 909	10
SHERMAN ISD	091 906	9	TENAHA ISD	210 904	9
SHINER ISD	143 903	2, 3	TERLINGUA CSD	022 004	1
SIDNEY ISD	047 905	14	TERRELL COUNTY ISD	222 901	1
SIERRA BLANCA ISD	115 902	1	TERRELL ISD	129 906	9
SILSBEE ISD	100 904	7	TEXARKANA ISD	019 907	9
SILVERTON ISD	023 902	15	TEXAS ACADEMY OF LEADERSHIP IN THE HUMANITIES	123 503	7
SIMMS ISD	019 909	9	TEXAS CITY ISD	084 906	7
SINTON ISD	205 906	2	TEXAS COLLEGE PREPARATORY ACADEMIES	221 801	3, 5, 6, 7, 8, 9, 10, 11, 12, 13, 14, 15
SIVELLS BEND ISD	049 909	15			
SKIDMORE-TYNAN ISD	013 905	3	TEXAS EDUCATION CENTERS	061 802	14
SLATON ISD	152 903	15	TEXAS ELEMENTARY SCHOOL OF THE ARTS	220 814	11
SLIDELL ISD	249 908	14	TEXAS EMPOWERMENT ACADEMY	227 805	5
SLOCUM ISD	001 909	9	TEXAS JUVENILE JUSTICE DEPARTMENT	227 622	3, 10, 14, 15
SMITHVILLE ISD	011 904	10			
SMYER ISD	110 906	15	TEXAS LEADERSHIP	226 801	15
SNOOK ISD	026 903	10	TEXAS PREPARATORY SCHOOL	105 802	5
SNYDER ISD	208 902	15	TEXAS SCH FOR THE BLIND & VISUALLY IMPAIRED	227 905	5
SOCORRO ISD	071 909	1	TEXAS SCH FOR THE DEAF	227 906	5
SOMERSET CHARTER SCHOOL	071 808	1	TEXAS SERENITY ACADEMY	170 801	4, 8, 13
SOMERSET ISD	015 909	1, 3	TEXAS TECH UNIVERSITY HIGH SCHOOL	152 504	15
SOMERVILLE ISD	026 902	10	TEXHOMA ISD	211 901	15
SONORA ISD	218 901	1	TEXLINE ISD	056 902	15
SOUTH PLAINS ACADEMY CHARTER DISTRICT	152 803	15	THE EAST AUSTIN COLLEGE PREP ACADEMY	227 824	5
SOUTH SAN ANTONIO ISD	015 908	3	THE LEGENDS ACADEMY	061 803	14
SOUTH TEXAS EDUCATIONAL TECHNOLOGIES INC	108 802	2	THE RHODES SCHOOL	101 861	4
SOUTH TEXAS ISD	031 916	2, 3	THE VARNETT PUBLIC SCHOOL	101 814	4
SOUTHLAND ISD	085 903	15	THORNDALE ISD	166 905	10
SOUTHSIDE ISD	015 917	3, 5	THRALL ISD	246 912	10
SOUTHWEST ISD	015 912	3	THREE RIVERS ISD	149 902	3
SOUTHWEST PREPARATORY SCHOOL	015 807	3, 5	THREE WAY ISD	072 901	14
SOUTHWEST SCHOOL	101 838	4, 6, 8	THROCKMORTON ISD	224 901	15
SPEARMAN ISD	098 904	15	TIDEHAVEN ISD	158 902	2
SPLENDORA ISD	170 907	8	TIMPSON ISD	210 905	9
SPRING BRANCH ISD	101 920	6	TIOGA ISD	091 907	9
SPRING CREEK ISD	117 907	15	TOLAR ISD	111 903	14
SPRING HILL ISD	092 907	9			
SPRING ISD	101 919	4, 6, 8			

# Texas Public School Districts and Charters, Alphabetic Index, With State Board of Education (SBOE) District Numbers, October 2012

School district	Cnty.-dist. number	SBOE districts	School district	Cnty.-dist. number	SBOE districts
TOM BEAN ISD	091 918	9	WATER VALLEY ISD	226 905	15
TOMBALL ISD	101 921	4, 6, 8	WAXAHACHIE FAITH FAMILY ACADEMY	070 801	14
TORNILLO ISD	071 908	1	WAXAHACHIE ISD	070 912	14
TRANSFORMATIVE CHARTER ACADEMY	014 802	10	WEATHERFORD ISD	184 903	11
TREETOPS SCHOOL INTERNATIONAL	220 801	11	WEBB CISD	240 904	1
TRENT ISD	221 905	15	WEIMAR ISD	045 905	2
TRENTON ISD	074 912	9	WELLINGTON ISD	044 902	15
TRINIDAD ISD	107 907	9	WELLMAN-UNION CISD	223 904	15
TRINITY BASIN PREPARATORY	057 813	13	WELLS ISD	037 909	9
TRINITY CHARTER SCHOOL	046 802	5, 7, 10	WESLACO ISD	108 913	2
TRINITY ISD	228 903	8	WEST HARDIN COUNTY CISD	100 908	7
TROUP ISD	212 904	9	WEST ISD	161 916	14
TROY ISD	014 910	10	WEST ORANGE-COVE CISD	181 906	7
TULIA ISD	219 903	15	WEST OSO ISD	178 915	2
TULOSO-MIDWAY ISD	178 912	2	WEST RUSK COUNTY CONSOLIDATED ISD	201 914	9
TURKEY-QUITAQUE ISD	096 905	15	WEST SABINE ISD	202 905	7
TWO DIMENSIONS PREPARATORY ACADEMY	101 840	4, 14	WESTBROOK ISD	168 903	15
TYLER ISD	212 905	9	WESTHOFF ISD	062 905	2
			WESTLAKE ACADEMY CHARTER SCHOOL	220 810	11
UME PREPARATORY ACADEMY	057 845	13	WESTPHALIA ISD	073 904	10
UNION GROVE ISD	230 908	9	WESTWOOD ISD	001 908	9
UNION HILL ISD	230 904	9	WHARTON ISD	241 904	2
UNITED ISD	240 903	1	WHEELER ISD	242 903	15
UNIVERSAL ACADEMY	057 808	11	WHITE DEER ISD	033 904	15
UNIVERSITY OF HOUSTON CHARTER SCHOOL	101 807	4	WHITE OAK ISD	092 908	9
UNIVERSITY OF NORTH TEXAS	061 501	14	WHITE SETTLEMENT ISD	220 920	11
UNIVERSITY OF TEXAS AT AUSTIN H S	227 506	5	WHITEFACE CISD	040 902	15
UNIVERSITY OF TEXAS AT BROWNSVILLE	031 504	2	WHITEHOUSE ISD	212 906	9
UNIVERSITY OF TEXAS ELEMENTARY CHARTER SCHOOL	227 819	5	WHITESBORO ISD	091 909	9
UNIVERSITY OF TEXAS UNIVERSITY CHARTER SCHOOL	227 806	5, 6, 7, 10, 14	WHITEWRIGHT ISD	091 910	9
			WHITHARRAL ISD	110 908	15
UPLIFT EDUCATION - HAMPTON PREPARATORY	057 843	13	WHITNEY ISD	109 911	14
UPLIFT EDUCATION - NORTH HILLS PREPARATORY	057 803	11, 13	WICHITA FALLS ISD	243 905	15
UPLIFT EDUCATION - PEAK PREPARATORY	057 838	12, 13	WILDORADO ISD	180 904	15
UPLIFT EDUCATION - WILLIAMS PREPARATORY	057 842	13	WILLIS ISD	170 904	8
UPLIFT EDUCATION-SUMMIT INTERNATIONAL PREPARATORY	220 816	12, 13	WILLS POINT ISD	234 907	9
UT TYLER INNOVATION ACADEMY	212 804	9	WILSON ISD	153 907	15
UTOPIA ISD	232 904	1	WIMBERLEY ISD	105 905	5
UVALDE CISD	232 903	1	WINDHAM SCHOOL DISTRICT	236 903	1, 2, 3, 4, 5, 7, 8, 9, 10, 13, 14, 15
VALENTINE ISD	122 902	1	WINDTHORST ISD	005 904	15
VALLEY MILLS ISD	018 904	14	WINFIELD ISD	225 905	9
VALLEY VIEW ISD	108 916	2	WINFREE ACADEMY CHARTER SCHOOLS	057 828	11, 12, 13, 14
VALLEY VIEW ISD	049 903	14, 15			
VAN ALSTYNE ISD	091 908	9	WINK-LOVING ISD	248 902	1
VAN ISD	234 906	9	WINNSBORO ISD	250 907	9
VAN VLECK ISD	158 906	2	WINONA ISD	212 910	9
VANGUARD ACADEMY	108 808	2	WINTERS ISD	200 904	15
VEGA ISD	180 902	15	WODEN ISD	174 906	9
VENUS ISD	126 908	14	WOLFE CITY ISD	116 909	9
VERIBEST ISD	226 908	14, 15	WOODSBORO ISD	196 902	2
VERNON ISD	244 903	15	WOODSON ISD	224 902	15
VICTORIA ISD	235 902	2	WOODVILLE ISD	229 903	7
VICTORY PREP	101 865	4	WORTHAM ISD	081 905	10
VIDOR ISD	181 907	7	WYLLIE ISD	043 914	12
VISTA DEL FUTURO CHARTER SCHOOL	071 809	1	WYLLIE ISD	221 912	15
VYSEHRAD ISD	143 904	2, 3			
WACO CHARTER SCHOOL	161 801	14	YANTIS ISD	250 905	9
WACO ISD	161 914	14	YES PREP PUBLIC SCHOOLS INC	101 845	4, 6
WAELDER ISD	089 905	3	YOAKUM ISD	062 903	2
WALCOTT ISD	059 902	15	YORKTOWN ISD	062 904	2
WALIPP-TSU PREPARATORY ACADEMY	101 864	4	YSLETA ISD	071 905	1
WALL ISD	226 906	15			
WALLER ISD	237 904	8, 10	ZAPATA COUNTY ISD	253 901	1
WALNUT BEND ISD	049 908	15	ZAVALLA ISD	003 906	9
WALNUT SPRINGS ISD	018 905	14	ZEPHYR ISD	025 906	14
WARREN ISD	229 904	7	ZOE LEARNING ACADEMY	101 850	4, 13
WASKOM ISD	102 903	9			



# Texas Public School Districts and Charters, by State Board of Education (SBOE) District, October 2012

Cnty.-dist. number	School district	Other SBOE districts	Cnty.-dist. number	School district	Other SBOE districts
<b>STATE BOARD OF EDUCATION DISTRICT 1</b>					
007 901	CHARLOTTE ISD		189 901	MARFA ISD	
007 902	JOURDANTON ISD		189 902	PRESIDIO ISD	
007 904	LYTLE ISD		192 901	REAGAN COUNTY ISD	
007 905	PLEASANTON ISD		193 801	BIG SPRINGS CHARTER SCHOOL	5
007 906	POTEET ISD		193 902	LEAKEY ISD	
010 901	MEDINA ISD		195 901	PECOS-BARSTOW-TOYAH ISD	
010 902	BANDERA ISD		195 902	BALMORHEA ISD	
015 815	RADIANCE ACADEMY OF LEARNING	3, 5	207 901	SCHLEICHER ISD	
015 828	HARMONY SCIENCE ACAD (SAN ANTONIO)	3	218 901	SONORA ISD	
015 909	SOMERSET ISD	3	222 901	TERRELL COUNTY ISD	
022 004	TERLINGUA CSD		231 901	MCCAMEY ISD	
022 901	ALPINE ISD		231 902	RANKIN ISD	
022 902	MARATHON ISD		232 801	GABRIEL TAFOLLA ACADEMY	
022 903	SAN VICENTE ISD		232 901	KNIPPA ISD	
048 901	EDEN CISD	15	232 902	SABINAL ISD	
048 903	PAINT ROCK ISD	15	232 903	UVALDE CISD	
052 901	CRANE ISD		232 904	UTOPIA ISD	
053 001	CROCKETT COUNTY CONSOLIDATED CSD		233 901	SAN FELIPE-DEL RIO CISD	
055 901	CULBERSON COUNTY-ALLAMOORE ISD		233 903	COMSTOCK ISD	
064 903	CARRIZO SPRINGS CISD		236 903	WINDHAM SCHOOL DISTRICT	2, 3, 4, 5, 7, 8, 9, 10, 13, 14, 15
068 801	RICHARD MILBURN ACADEMY (ECTOR COUNTY)	15			
068 802	COMPASS ACADEMY CHARTER SCHOOL		238 902	MONAHANS-WICKETT-PYOTE ISD	
068 901	ECTOR COUNTY ISD		238 904	GRANDFALLS-ROYALTY ISD	
069 901	ROCKSPRINGS ISD		240 801	GATEWAY ACADEMY CHARTER DISTRICT	
069 902	NUECES CANYON CISD		240 901	LAREDO ISD	
071 801	BURNHAM WOOD CHARTER SCHOOL DISTRICT		240 903	UNITED ISD	
071 803	PASO DEL NORTE ACADEMY CHARTER DISTRICT		240 904	WEBB CISD	
071 804	EL PASO ACADEMY		248 901	KERMIT ISD	
071 806	HARMONY SCIENCE ACAD (EL PASO)	7	248 902	WINK-LOVING ISD	
071 807	LA FE PREPARATORY SCHOOL		253 901	ZAPATA COUNTY ISD	
071 808	SOMERSET CHARTER SCHOOL		254 901	CRYSTAL CITY ISD	
071 809	VISTA DEL FUTURO CHARTER SCHOOL		254 902	LA PRYOR ISD	
071 901	CLINT ISD		<b>STATE BOARD OF EDUCATION DISTRICT 2</b>		
071 902	EL PASO ISD		004 901	ARANSAS COUNTY ISD	
071 903	FABENS ISD		015 801	POR VIDA ACADEMY	3
071 904	SAN ELIZARIO ISD		015 822	JUBILEE ACADEMIC CENTER	3
071 905	YSLETA ISD		015 831	SCHOOL OF SCIENCE AND TECHNOLOGY DISCOVERY	3
071 906	ANTHONY ISD		029 901	CALHOUN COUNTY ISD	
071 907	CANUTILLO ISD		031 504	UNIVERSITY OF TEXAS AT BROWNSVILLE	
071 908	TORNILLO ISD		031 803	HARMONY SCIENCE ACADEMY - BROWNSVILLE	
071 909	SOCORRO ISD		031 901	BROWNSVILLE ISD	
072 801	PREMIER HIGH SCHOOLS	2, 3, 5, 7, 8, 9, 10, 11, 12, 13, 14, 15	031 903	HARLINGEN CISD	
			031 905	LA FERIA ISD	
082 902	DILLEY ISD		031 906	LOS FRESNOS CISD	
082 903	PEARSALL ISD		031 909	POINT ISABEL ISD	
087 901	GLASSCOCK COUNTY ISD		031 911	RIO HONDO ISD	
115 901	FT HANCOCK ISD		031 912	SAN BENITO CISD	
115 902	SIERRA BLANCA ISD		031 913	SANTA MARIA ISD	
115 903	DELL CITY ISD		031 914	SANTA ROSA ISD	
118 902	IRION COUNTY ISD		031 916	SOUTH TEXAS ISD	3
122 901	FT DAVIS ISD		045 902	COLUMBUS ISD	10
122 902	VALENTINE ISD		045 903	RICE CISD	
134 901	JUNCTION ISD		045 905	WEIMAR ISD	
136 901	BRACKETT ISD		062 901	CUERO ISD	
142 901	COTULLA ISD		062 902	NORDHEIM ISD	
152 805	HARMONY SCIENCE ACAD (LUBBOCK)	15	062 903	YOAKUM ISD	
159 901	EAGLE PASS ISD		062 904	YORKTOWN ISD	
160 901	BRADY ISD		062 905	WESTHOFF ISD	
160 904	ROCHELLE ISD		062 906	MEYERSVILLE ISD	
160 905	LOHN ISD		072 801	PREMIER HIGH SCHOOLS	1, 3, 5, 7, 8, 9, 10, 11, 12, 13, 14, 15
163 901	DEVINE ISD				
163 902	D'HANIS ISD		072 802	ERATH EXCELS ACADEMY INC	14
163 903	NATALIA ISD		088 902	GOLIAD ISD	
163 904	HONDO ISD		101 806	RAUL YZAGUIRRE SCHOOL FOR SUCCESS	4
163 908	MEDINA VALLEY ISD	3	108 801	IGNITE PUBLIC SCHOOLS AND COMMUNITY SERVICE CENTER	3
164 901	MENARD ISD		108 802	SOUTH TEXAS EDUCATIONAL TECHNOLOGIES INC	
186 901	BUENA VISTA ISD		108 804	MIDVALLEY ACADEMY CHARTER DISTRICT	
186 902	FORT STOCKTON ISD		108 807	IDEA PUBLIC SCHOOLS	3
186 903	IRAAN-SHEFFIELD ISD				

## Texas Public School Districts and Charters, by State Board of Education (SBOE) District, October 2012

Cnty.-dist. number	School district	Other SBOE districts	Cnty.-dist. number	School district	Other SBOE districts
108 808	VANGUARD ACADEMY		241 904	WHARTON ISD	
108 809	EXCELLENCE IN LEADERSHIP ACADEMY		241 906	LOUISE ISD	
108 902	DONNA ISD		245 901	LASARA ISD	
108 903	EDCOUCH-ELSA ISD		245 902	LYFORD CISD	
108 904	EDINBURG CISD	3	245 903	RAYMONDVILLE ISD	
108 905	HIDALGO ISD		245 904	SAN PERLITA ISD	
108 906	MCALLEN ISD	3	<b>STATE BOARD OF EDUCATION DISTRICT 3</b>		
108 907	MERCEDES ISD	3	013 801	ST MARY'S ACADEMY CHARTER SCHOOL	
108 908	MISSION CISD	3	013 901	BEEVILLE ISD	
108 909	PHARR-SAN JUAN-ALAMO ISD		013 902	PAWNEE ISD	
108 910	PROGRESO ISD		013 903	PETTUS ISD	
108 911	SHARYLAND ISD	3	013 905	SKIDMORE-TYNAN ISD	
108 912	LA JOYA ISD	3	015 801	POR VIDA ACADEMY	2
108 913	WESLACO ISD		015 802	GEORGE GERVIN ACADEMY	
108 914	LA VILLA ISD		015 803	HIGGS CARTER KING GIFTED & TALENTED CHARTER ACAD	
108 915	MONTE ALTO ISD	3	015 805	NEW FRONTIERS CHARTER SCHOOL	
108 916	VALLEY VIEW ISD		015 806	SCHOOL OF EXCELLENCE IN EDUCATION	5
120 901	EDNA ISD		015 807	SOUTHWEST PREPARATORY SCHOOL	5
120 902	GANADO ISD		015 809	BEXAR COUNTY ACADEMY	
120 905	INDUSTRIAL ISD		015 814	POSITIVE SOLUTIONS CHARTER SCHOOL	
131 001	KENEDY COUNTY WIDE CSD		015 815	RADIANCE ACADEMY OF LEARNING	1, 5
137 901	KINGSVILLE ISD		015 816	ACADEMY OF CAREERS AND TECHNOLOGIES CHARTER SCHOOL	
137 902	RICARDO ISD		015 817	SAN ANTONIO CAN HIGH SCHOOL	
137 903	RIVIERA ISD		015 819	SHEKINAH RADIANCE ACADEMY	4, 5, 6, 7, 9, 12
137 904	SANTA GERTRUDIS ISD		015 820	SAN ANTONIO SCHOOL FOR INQUIRY & CREATIVITY	
143 901	HALLETTSVILLE ISD	3	015 822	JUBILEE ACADEMIC CENTER	2
143 902	MOULTON ISD	3	015 823	SAN ANTONIO TECHNOLOGY ACADEMY	
143 903	SHINER ISD	3	015 825	LIGHTHOUSE CHARTER SCHOOL	
143 904	VYSEHRAD ISD	3	015 826	KIPP SAN ANTONIO	5
143 905	SWEET HOME ISD	3	015 828	HARMONY SCIENCE ACAD (SAN ANTONIO)	1
143 906	EZZELL ISD	3	015 830	BROOKS ACADEMY OF SCIENCE AND ENGINEERING	
158 901	BAY CITY ISD		015 831	SCHOOL OF SCIENCE AND TECHNOLOGY DISCOVERY	2
158 902	TIDEHAVEN ISD		015 832	CITY CENTER HEALTH CAREERS	
158 904	MATAGORDA ISD		015 833	HENRY FORD ACADEMY ALAMEDA SCHOOL FOR ART + DESIGN	
158 905	PALACIOS ISD		015 904	HARLANDALE ISD	
158 906	VAN VLECK ISD		015 905	EDGEWOOD ISD	
178 801	DR M L GARZA-GONZALEZ CHARTER SCHOOL		015 907	SAN ANTONIO ISD	
178 804	RICHARD MILBURN ALTER HIGH SCHOOL (CORPUS CHRISTI)		015 908	SOUTH SAN ANTONIO ISD	
178 807	CORPUS CHRISTI MONTESSORI SCHOOL		015 909	SOMERSET ISD	1
178 808	SEASHORE CHARTER SCHOOLS		015 910	NORTH EAST ISD	5
178 809	SCHOOL OF SCIENCE AND TECHNOLOGY CORPUS CHRISTI		015 911	EAST CENTRAL ISD	5
178 901	AGUA DULCE ISD		015 912	SOUTHWEST ISD	
178 902	BISHOP CISD		015 913	LACKLAND ISD	
178 903	CALALLEN ISD		015 914	FT SAM HOUSTON ISD	5
178 904	CORPUS CHRISTI ISD		015 915	NORTHSIDE ISD	5
178 905	DRISCOLL ISD		015 916	JUDSON ISD	5
178 906	LONDON ISD		015 917	SOUTHSIDE ISD	5
178 908	PORT ARANSAS ISD		024 901	BROOKS COUNTY ISD	
178 909	ROBSTOWN ISD		031 916	SOUTH TEXAS ISD	2
178 912	TULOSO-MIDWAY ISD		066 005	RAMIREZ CSD	
178 913	BANQUETE ISD		066 901	BENAVIDES ISD	
178 914	FLOUR BLUFF ISD		066 902	SAN DIEGO ISD	
178 915	WEST OSO ISD		066 903	FREER ISD	
196 901	AUSTWELL-TIVOLI ISD		072 801	PREMIER HIGH SCHOOLS	1, 2, 5, 7, 8, 9, 10, 11, 12, 13, 14, 15
196 902	WOODSBORO ISD				
196 903	REFUGIO ISD		089 901	GONZALES ISD	
205 901	ARANSAS PASS ISD		089 903	NIXON-SMILEY CISD	
205 902	GREGORY-PORTLAND ISD		089 905	WAEELDER ISD	
205 903	INGLESIDE ISD		108 801	IGNITE PUBLIC SCHOOLS AND COMMUNITY SERVICE CENTER	2
205 904	MATHIS ISD		108 807	IDEA PUBLIC SCHOOLS	2
205 905	ODEM-EDROY ISD		108 904	EDINBURG CISD	2
205 906	SINTON ISD		108 906	MCALLEN ISD	2
205 907	TAFT ISD		108 907	MERCEDES ISD	2
235 901	BLOOMINGTON ISD		108 908	MISSION CISD	2
235 902	VICTORIA ISD		108 911	SHARYLAND ISD	2
235 904	NURSERY ISD		108 912	LA JOYA ISD	2
236 903	WINDHAM SCHOOL DISTRICT	1, 3, 4, 5, 7, 8, 9, 10, 13, 14, 15	108 915	MONTE ALTO ISD	2
			124 901	JIM HOGG COUNTY ISD	
241 901	BOLING ISD				
241 902	EAST BERNARD ISD				
241 903	EL CAMPO ISD				

# Texas Public School Districts and Charters, by State Board of Education (SBOE) District, October 2012

Cnty.-dist. number	School district	Other SBOE districts	Cnty.-dist. number	School district	Other SBOE districts
125 901	ALICE ISD		101 863	KOINONIA COMMUNITY LEARNING ACADEMY	
125 902	BEN BOLT-PALITO BLANCO ISD		101 864	WALIPP-TSU PREPARATORY ACADEMY	
125 903	ORANGE GROVE ISD		101 865	VICTORY PREP	
125 905	PREMONT ISD		101 866	GLOBAL LEARNING VILLAGE	
125 906	LA GLORIA ISD		101 867	FALLBROOK COLLEGE PREPARATORY ACADEMY	
128 901	KARNES CITY ISD		101 902	ALDINE ISD	6
128 902	KENEDY ISD		101 903	ALIEF ISD	6
128 903	RUNGE ISD		101 905	CHANNELVIEW ISD	8
128 904	FALLS CITY ISD		101 906	CROSBY ISD	8
143 901	HALLETTSVILLE ISD	2	101 909	NORTH FOREST ISD	
143 902	MOULTON ISD	2	101 910	GALENA PARK ISD	8
143 903	SHINER ISD	2	101 911	GOOSE CREEK CISD	8
143 904	VYSEHRAD ISD	2	101 912	HOUSTON ISD	6
143 905	SWEET HOME ISD	2	101 913	HUMBLE ISD	8
143 906	EZZELL ISD	2	101 915	KLEIN ISD	6
149 901	GEORGE WEST ISD		101 917	PASADENA ISD	8
149 902	THREE RIVERS ISD		101 919	SPRING ISD	6, 8
162 904	MCMULLEN COUNTY ISD		101 921	TOMBALL ISD	6, 8
163 908	MEDINA VALLEY ISD	1	101 924	SHELDON ISD	
214 901	RIO GRANDE CITY CISD		101 925	HUFFMAN ISD	8
214 902	SAN ISIDRO ISD		170 801	TEXAS SERENITY ACADEMY	8, 13
214 903	ROMA ISD		236 903	WINDHAM SCHOOL DISTRICT	1, 2, 3, 5, 7, 8, 9, 10, 13, 14, 15
221 801	TEXAS COLLEGE PREPARATORY ACADEMIES	5, 6, 7, 8, 9, 10, 11, 12, 13, 14, 15			
227 622	TEXAS JUVENILE JUSTICE DEPARTMENT	10, 14, 15			
236 903	WINDHAM SCHOOL DISTRICT	1, 2, 4, 5, 7, 8, 9, 10, 13, 14, 15			
247 901	FLORESVILLE ISD				
247 903	LA VERNIA ISD				
247 904	POTH ISD				
247 906	STOCKDALE ISD				
<b>STATE BOARD OF EDUCATION DISTRICT 4</b>			<b>STATE BOARD OF EDUCATION DISTRICT 5</b>		
015 819	SHEKINAH RADIANCE ACADEMY	3, 5, 6, 7, 9, 12	015 806	SCHOOL OF EXCELLENCE IN EDUCATION	3
021 803	BRAZOS SCHOOL FOR INQUIRY & CREATIVITY	6, 8	015 807	SOUTHWEST PREPARATORY SCHOOL	3
021 805	ARROW ACADEMY	6, 8	015 808	JOHN H WOOD JR PUBLIC CHARTER DISTRICT	10, 14, 15
057 811	CHILDREN FIRST ACADEMY OF DALLAS	13	015 815	RADIANCE ACADEMY OF LEARNING	1, 3
079 907	FORT BEND ISD	7	015 819	SHEKINAH RADIANCE ACADEMY	3, 4, 6, 7, 9, 12
079 910	STAFFORD MSD				3
084 910	CLEAR CREEK ISD	7, 8	015 826	KIPP SAN ANTONIO	
101 000	HARRIS COUNTY DEPT OF ED	6	015 827	SCHOOL OF SCIENCE AND TECHNOLOGY	
101 804	GEORGE I SANCHEZ CHARTER		015 901	ALAMO HEIGHTS ISD	
101 805	GIRLS & BOYS PREPARATORY ACADEMY	6	015 906	RANDOLPH FIELD ISD	
101 806	RAUL YZAGUIRRE SCHOOL FOR SUCCESS	2	015 910	NORTH EAST ISD	3
101 807	UNIVERSITY OF HOUSTON CHARTER SCHOOL		015 911	EAST CENTRAL ISD	3
101 810	ACADEMY OF ACCELERATED LEARNING INC		015 914	FT SAM HOUSTON ISD	3
101 811	EXCEL ACADEMY	6, 8	015 915	NORTHSIDE ISD	3
101 812	HOUSTON CAN ACADEMY CHARTER SCHOOL		015 916	JUDSON ISD	3
101 813	KIPP INC CHARTER	6	015 917	SOUTHSIDE ISD	3
101 814	THE VARNETT PUBLIC SCHOOL		016 901	JOHNSON CITY ISD	
101 822	JAMIE'S HOUSE CHARTER SCHOOL		016 902	BLANCO ISD	
101 828	HOUSTON GATEWAY ACADEMY INC		028 902	LOCKHART ISD	
101 833	LA AMISTAD LOVE & LEARNING ACADEMY	6	028 903	LULING ISD	
101 838	SOUTHWEST SCHOOL	6, 8	028 906	PRAIRIE LEA ISD	
101 840	TWO DIMENSIONS PREPARATORY ACADEMY	14	046 802	TRINITY CHARTER SCHOOL	7, 10
101 845	YES PREP PUBLIC SCHOOLS INC	6	046 901	NEW BRAUNFELS ISD	
101 846	HARMONY SCIENCE ACADEMY	6, 7	046 902	COMAL ISD	
101 847	BEATRICE MAYES INSTITUTE CHARTER SCHOOL		072 801	PREMIER HIGH SCHOOLS	1, 2, 3, 7, 8, 9, 10, 11, 12, 13, 14, 15
101 848	NORTHWEST PREPARATORY	8			
101 849	ACCELERATED INTERMEDIATE ACADEMY	13	086 024	DOSS CONSOLIDATED CSD	
101 850	ZOE LEARNING ACADEMY	13	086 901	FREDERICKSBURG ISD	
101 852	JUAN B GALAVIZ CHARTER SCHOOL		086 902	HARPER ISD	
101 853	PROMISE COMMUNITY SCHOOL	6	094 901	SEGUIN ISD	
101 854	RICHARD MILBURN ACADEMY (SUBURBAN HOUSTON)		094 902	SCHERTZ-CIBOLO-U CITY ISD	
101 855	MEYERPARK ELEMENTARY		094 903	NAVARRO ISD	
101 858	HARMONY SCHOOL OF EXCELLENCE	6, 8	094 904	MARION ISD	
101 859	STEPPING STONES CHARTER EL		105 801	KATHERINE ANNE PORTER SCHOOL	
101 860	KIPP SOUTHEAST HOUSTON		105 802	TEXAS PREPARATORY SCHOOL	
101 861	THE RHODES SCHOOL		105 902	SAN MARCOS CISD	
			105 904	DRIPPING SPRINGS ISD	
			105 905	WIMBERLEY ISD	
			105 906	HAYS CISD	
			130 801	MEADOWLAND CHARTER SCHOOL	
			130 901	BOERNE ISD	
			130 902	COMFORT ISD	
			133 901	CENTER POINT ISD	
			133 902	HUNT ISD	

## Texas Public School Districts and Charters, by State Board of Education (SBOE) District, October 2012

Cnty.-dist. number	School district	Other SBOE districts	Cnty.-dist. number	School district	Other SBOE districts
133 903	KERRVILLE ISD		<b>STATE BOARD OF EDUCATION DISTRICT 7</b>		
133 904	INGRAM ISD		008 903	BRAZOS ISD	10
133 905	DIVIDE ISD		015 819	SHEKINAH RADIANCE ACADEMY	3, 4, 5, 6, 9, 12
150 901	LLANO ISD		020 901	ALVIN ISD	
157 901	MASON ISD		020 902	ANGLETON ISD	
193 801	BIG SPRINGS CHARTER SCHOOL	1	020 904	DANBURY ISD	
206 901	SAN SABA ISD		020 905	BRAZOSPORT ISD	
206 902	RICHLAND SPRINGS ISD		020 906	SWEENEY ISD	
206 903	CHEROKEE ISD		020 907	COLUMBIA-BRAZORIA ISD	
221 801	TEXAS COLLEGE PREPARATORY ACADEMIES	3, 6, 7, 8, 9, 10, 11, 12, 13, 14, 15	020 908	PEARLAND ISD	
227 506	UNIVERSITY OF TEXAS AT AUSTIN H S		020 910	DAMON ISD	
227 801	AMERICAN YOUTHWORKS CHARTER SCHOOL		036 901	ANAHUAC ISD	
227 803	EDEN PARK ACADEMY		036 902	BARBERS HILL ISD	
227 805	TEXAS EMPOWERMENT ACADEMY		036 903	EAST CHAMBERS ISD	
227 806	UNIVERSITY OF TEXAS UNIVERSITY CHARTER SCHOOL	6, 7, 10, 14	046 802	TRINITY CHARTER SCHOOL	5, 10
227 816	HARMONY SCIENCE ACADEMY (AUSTIN)	10	071 806	HARMONY SCIENCE ACAD (EL PASO)	1
227 818	AUSTIN CAN ACADEMY CHARTER SCHOOL		072 801	PREMIER HIGH SCHOOLS	1, 2, 3, 5, 8, 9, 10, 11, 12, 13, 14, 15
227 819	UNIVERSITY OF TEXAS ELEMENTARY CHARTER SCHOOL		079 901	LAMAR CISD	
227 820	KIPP AUSTIN PUBLIC SCHOOLS INC		079 906	NEEDVILLE ISD	
227 821	AUSTIN DISCOVERY SCHOOL		079 907	FORT BEND ISD	4
227 824	THE EAST AUSTIN COLLEGE PREP ACADEMY		084 801	MAINLAND PREPARATORY ACADEMY	
227 825	AUSTIN ACHIEVE PUBLIC SCHOOLS		084 802	ODYSSEY ACADEMY INC	
227 901	AUSTIN ISD	10	084 804	AMBASSADORS PREPARATORY ACADEMY	
227 905	TEXAS SCH FOR THE BLIND & VISUALLY IMPAIRED		084 805	PREMIER LEARNING ACADEMY	
227 906	TEXAS SCH FOR THE DEAF		084 901	DICKINSON ISD	
227 907	MANOR ISD	10	084 902	GALVESTON ISD	
227 909	EANES ISD		084 903	HIGH ISLAND ISD	
227 910	DEL VALLE ISD		084 904	LA MARQUE ISD	
227 912	LAGO VISTA ISD	10	084 906	TEXAS CITY ISD	
236 903	WINDHAM SCHOOL DISTRICT	1, 2, 3, 4, 7, 8, 9, 10, 13, 14, 15	084 908	HITCHCOCK ISD	
<b>STATE BOARD OF EDUCATION DISTRICT 6</b>			084 909	SANTA FE ISD	
015 819	SHEKINAH RADIANCE ACADEMY	3, 4, 5, 7, 9, 12	084 910	CLEAR CREEK ISD	4, 8
021 803	BRAZOS SCHOOL FOR INQUIRY & CREATIVITY	4, 8	084 911	FRIENDSWOOD ISD	
021 805	ARROW ACADEMY	4, 8	100 903	KOUNTZE ISD	
101 000	HARRIS COUNTY DEPT OF ED	4	100 904	SILSBEE ISD	
101 801	MEDICAL CENTER CHARTER SCHOOL		100 905	HARDIN-JEFFERSON ISD	
101 802	SER-NINOS CHARTER SCHOOL		100 907	LUMBERTON ISD	
101 805	GIRLS & BOYS PREPARATORY ACADEMY	4	100 908	WEST HARDIN COUNTY CISD	
101 811	EXCEL ACADEMY	4, 8	101 809	BAY AREA CHARTER INC	8
101 813	KIPP INC CHARTER	4	101 846	HARMONY SCIENCE ACADEMY	4, 6
101 815	ALIEF MONTESSORI COMMUNITY SCHOOL		101 862	HARMONY SCHOOL OF SCIENCE - HOUSTON	
101 817	ALPHONSO CRUTCH'S-LIFE SUPPORT CENTER		101 914	KATY ISD	6, 8
101 819	AMIGOS POR VIDA-FRIENDS FOR LIFE PUB CHTR SCH		121 902	BROOKELAND ISD	
101 821	HOUSTON HEIGHTS HIGH SCHOOL		121 903	BUNA ISD	
101 829	HOUSTON HEIGHTS LEARNING ACADEMY INC		121 904	JASPER ISD	
101 833	LA AMISTAD LOVE & LEARNING ACADEMY	4	121 905	KIRBYVILLE CISD	
101 838	SOUTHWEST SCHOOL	4, 8	121 906	EVADALE ISD	
101 842	COMQUEST ACADEMY		123 503	TEXAS ACADEMY OF LEADERSHIP IN THE HUMANITIES	
101 845	YES PREP PUBLIC SCHOOLS INC	4	123 803	TEKOA ACADEMY OF ACCELERATED STUDIES STEM SCHOOL	
101 846	HARMONY SCIENCE ACADEMY	4, 7	123 805	EHRHART SCHOOL	
101 853	PROMISE COMMUNITY SCHOOL	4	123 807	BOB HOPE SCHOOL	
101 856	DRAW ACADEMY	13	123 905	NEDERLAND ISD	
101 858	HARMONY SCHOOL OF EXCELLENCE	4, 8	123 907	PORT ARTHUR ISD	
101 902	ALDINE ISD	4	123 908	PORT NECHES-GROVES ISD	
101 903	ALIEF ISD	4	123 910	BEAUMONT ISD	
101 907	CYPRESS-FAIRBANKS ISD	8	123 913	SABINE PASS ISD	
101 912	HOUSTON ISD	4	123 914	HAMSHIRE-FANNETT ISD	
101 914	KATY ISD	7, 8	146 901	CLEVELAND ISD	
101 915	KLEIN ISD	4	146 902	DAYTON ISD	
101 919	SPRING ISD	4, 8	146 903	DEVERS ISD	
101 920	SPRING BRANCH ISD		146 904	HARDIN ISD	
101 921	TOMBALL ISD	4, 8	146 905	HULL-DAISETTA ISD	
221 801	TEXAS COLLEGE PREPARATORY ACADEMIES	3, 5, 7, 8, 9, 10, 11, 12, 13, 14, 15	146 906	LIBERTY ISD	
227 806	UNIVERSITY OF TEXAS UNIVERSITY CHARTER SCHOOL	5, 7, 10, 14	146 907	TARKINGTON ISD	
			176 901	BURKEVILLE ISD	
			176 902	NEWTON ISD	
			176 903	DEWEYVILLE ISD	
			181 901	BRIDGE CITY ISD	



# Texas Public School Districts and Charters, by State Board of Education (SBOE) District, October 2012

Cnty.-dist. number	School district	Other SBOE districts	Cnty.-dist. number	School district	Other SBOE districts
181 905	ORANGEFIELD ISD		187 910	ONALASKA ISD	
181 906	WEST ORANGE-COVE CISD		204 901	COLDSPRING-OAKHURST CISD	
181 907	VIDOR ISD		204 904	SHEPHERD ISD	
181 908	LITTLE CYPRESS-MAURICEVILLE CISD		221 801	TEXAS COLLEGE PREPARATORY ACADEMIES	3, 5, 6, 7, 9, 10, 11, 12, 13, 14, 15
202 903	HEMPHILL ISD				
202 905	WEST SABINE ISD		228 901	GROVETON ISD	
203 901	SAN AUGUSTINE ISD		228 903	TRINITY ISD	
203 902	BROADDUS ISD		228 904	CENTERVILLE ISD	
221 801	TEXAS COLLEGE PREPARATORY ACADEMIES	3, 5, 6, 8, 9, 10, 11, 12, 13, 14, 15	228 905	APPLE SPRINGS ISD	
			236 801	RAVEN SCHOOL	
227 806	UNIVERSITY OF TEXAS UNIVERSITY CHARTER SCHOOL	5, 6, 10, 14	236 901	NEW WAVERLY ISD	
229 901	COLMESNEIL ISD		236 902	HUNTSVILLE ISD	
229 903	WOODVILLE ISD		236 903	WINDHAM SCHOOL DISTRICT	1, 2, 3, 4, 5, 7, 9, 10, 13, 14, 15
229 904	WARREN ISD				
229 905	SPURGER ISD		237 904	WALLER ISD	10
229 906	CHESTER ISD				
236 903	WINDHAM SCHOOL DISTRICT	1, 2, 3, 4, 5, 8, 9, 10, 13, 14, 15			
<b>STATE BOARD OF EDUCATION DISTRICT 8</b>			<b>STATE BOARD OF EDUCATION DISTRICT 9</b>		
021 803	BRAZOS SCHOOL FOR INQUIRY & CREATIVITY	4, 6	001 902	CAYUGA ISD	
021 805	ARROW ACADEMY	4, 6	001 903	ELKHART ISD	
021 901	COLLEGE STATION ISD		001 904	FRANKSTON ISD	
021 902	BRYAN ISD		001 906	NECHES ISD	
072 801	PREMIER HIGH SCHOOLS	1, 2, 3, 5, 7, 9, 10, 11, 12, 13, 14, 15	001 907	PALESTINE ISD	
			001 908	WESTWOOD ISD	
084 910	CLEAR CREEK ISD	4, 7	001 909	SLOCUM ISD	
093 901	ANDERSON-SHIRO CISD		003 801	PINEYWOODS COMMUNITY ACADEMY	
093 903	IOLA ISD		003 902	HUDSON ISD	
093 904	NAVASOTA ISD		003 903	LUFKIN ISD	
093 905	RICHARDS ISD		003 904	HUNTINGTON ISD	
101 803	ARISTOI CLASSICAL ACADEMY		003 905	DIBOLL ISD	
101 809	BAY AREA CHARTER INC	7	003 906	ZAVALLA ISD	
101 811	EXCEL ACADEMY	4, 6	003 907	CENTRAL ISD	
101 837	CALVIN NELMS CHARTER SCHOOLS	10	015 819	SHEKINAH RADIANCE ACADEMY	3, 4, 5, 6, 7, 12
101 838	SOUTHWEST SCHOOL	4, 6			
101 848	NORTHWEST PREPARATORY	4	019 901	DEKALB ISD	
101 858	HARMONY SCHOOL OF EXCELLENCE	4, 6	019 902	HOOKS ISD	
101 905	CHANNELVIEW ISD	4	019 903	MAUD ISD	
101 906	CROSBY ISD	4	019 905	NEW BOSTON ISD	
101 907	CYPRESS-FAIRBANKS ISD	6	019 906	REDWATER ISD	
101 908	DEER PARK ISD		019 907	TEXARKANA ISD	
101 910	GALENA PARK ISD	4	019 908	LIBERTY-EYLAU ISD	
101 911	GOOSE CREEK CISD	4	019 909	SIMMS ISD	
101 913	HUMBLE ISD	4	019 910	MALTA ISD	
101 914	KATY ISD	6, 7	019 911	RED LICK ISD	
101 916	LA PORTE ISD		019 912	PLEASANT GROVE ISD	
101 917	PASADENA ISD	4	019 913	HUBBARD ISD	
101 919	SPRING ISD	4, 6	019 914	LEARY ISD	
101 921	TOMBALL ISD	4, 6	032 902	PITTSBURG ISD	
101 925	HUFFMAN ISD	4	034 901	ATLANTA ISD	
113 901	CROCKETT ISD		034 902	AVINGER ISD	
113 902	GRAPELAND ISD		034 903	HUGHES SPRINGS ISD	
113 903	LOVELADY ISD		034 905	LINDEN-KILDARE CISD	
113 905	LATEXO ISD		034 906	MCLEOD ISD	
113 906	KENNARD ISD		034 907	QUEEN CITY ISD	
170 801	TEXAS SERENITY ACADEMY	4, 13	034 909	BLOOMBURG ISD	
170 902	CONROE ISD		037 901	ALTO ISD	
170 903	MONTGOMERY ISD		037 904	JACKSONVILLE ISD	
170 904	WILLIS ISD		037 907	RUSK ISD	
170 906	MAGNOLIA ISD		037 908	NEW SUMMERFIELD ISD	
170 907	SPLENDORA ISD		037 909	WELLS ISD	
170 908	NEW CANEY ISD		043 918	COMMUNITY ISD	12
187 901	BIG SANDY ISD		057 825	HONORS ACADEMY	10, 11, 13
187 903	GOODRICH ISD		060 902	COOPER ISD	
187 904	CORRIGAN-CAMDEN ISD		060 914	FANNINDEL ISD	
187 906	LEGGETT ISD		072 801	PREMIER HIGH SCHOOLS	1, 2, 3, 5, 7, 8, 10, 11, 12, 13, 14, 15
187 907	LIVINGSTON ISD				
			074 903	BONHAM ISD	
			074 904	DODD CITY ISD	
			074 905	ECTOR ISD	

## Texas Public School Districts and Charters, by State Board of Education (SBOE) District, October 2012

Cnty.-dist. number	School district	Other SBOE districts	Cnty.-dist. number	School district	Other SBOE districts
074 907	HONEY GROVE ISD		172 902	DAINGERFIELD-LONE STAR ISD	
074 909	LEONARD ISD		172 905	PEWITT CISD	
074 911	SAVOY ISD		174 801	STEPHEN F AUSTIN STATE UNIVERSITY CHARTER SCHOOL	
074 912	TRENTON ISD		174 901	CHIRENO ISD	
074 917	SAM RAYBURN ISD		174 902	CUSHING ISD	
080 901	MOUNT VERNON ISD		174 903	GARRISON ISD	
091 901	BELLS ISD		174 904	NACOGDOCHES ISD	
091 902	COLLINSVILLE ISD		174 906	WODEN ISD	
091 903	DENISON ISD		174 908	CENTRAL HEIGHTS ISD	
091 905	HOWE ISD		174 909	MARTINSVILLE ISD	
091 906	SHERMAN ISD		174 910	ETOILE ISD	
091 907	TIOGA ISD		174 911	DOUGLASS ISD	
091 908	VAN ALSTYNE ISD		183 801	PANOLA CHARTER SCHOOL	
091 909	WHITESBORO ISD		183 901	BECKVILLE ISD	
091 910	WHITEWRIGHT ISD		183 902	CARTHAGE ISD	
091 913	POTTSBORO ISD		183 904	GARY ISD	
091 914	S AND S CISD		190 903	RAINS ISD	
091 917	GUNTER ISD		194 902	AVERY ISD	
091 918	TOM BEAN ISD		194 903	RIVERCREST ISD	
092 801	EAST TEXAS CHARTER SCHOOLS		194 904	CLARKSVILLE ISD	
092 901	GLADEWATER ISD		194 905	DETROIT ISD	
092 902	KILGORE ISD		199 901	ROCKWALL ISD	
092 903	LONGVIEW ISD		199 902	ROYSE CITY ISD	12
092 904	PINE TREE ISD		201 902	HENDERSON ISD	
092 906	SABINE ISD		201 903	LANEVILLE ISD	
092 907	SPRING HILL ISD		201 904	LEVERETTS CHAPEL ISD	
092 908	WHITE OAK ISD		201 907	MOUNT ENTERPRISE ISD	
102 901	KARNACK ISD		201 908	OVERTON ISD	
102 902	MARSHALL ISD		201 910	TATUM ISD	
102 903	WASKOM ISD		201 913	CARLISLE ISD	
102 904	HALLSVILLE ISD		201 914	WEST RUSK COUNTY CONSOLIDATED ISD	
102 905	HARLETON ISD		210 901	CENTER ISD	
102 906	ELYSIAN FIELDS ISD		210 902	JOAQUIN ISD	
107 901	ATHENS ISD		210 903	SHELBYVILLE ISD	
107 902	BROWNSBORO ISD		210 904	TENAHA ISD	
107 904	CROSS ROADS ISD		210 905	TIMPSON ISD	
107 905	EUSTACE ISD		210 906	EXCELSIOR ISD	
107 906	MALAKOFF ISD		212 801	CUMBERLAND ACADEMY	
107 907	TRINIDAD ISD		212 803	AZLEWAY CHARTER SCHOOL	
107 908	MURCHISON ISD		212 804	UT TYLER INNOVATION ACADEMY	
107 910	LAPOYNOR ISD		212 901	ARP ISD	
112 901	SULPHUR SPRINGS ISD		212 902	BULLARD ISD	
112 905	CUMBY ISD		212 903	LINDALE ISD	
112 906	NORTH HOPKINS ISD		212 904	TROUP ISD	
112 907	MILLER GROVE ISD		212 905	TYLER ISD	
112 908	COMO-PICKTON CISD		212 906	WHITEHOUSE ISD	
112 909	SALTILLO ISD		212 909	CHAPEL HILL ISD	
112 910	SULPHUR BLUFF ISD		212 910	WINONA ISD	
116 801	PHOENIX CHARTER SCHOOL		221 801	TEXAS COLLEGE PREPARATORY ACADEMIES	3, 5, 6, 7, 8, 10, 11, 12, 13, 14, 15
116 901	CADDO MILLS ISD				
116 902	CELESTE ISD				
116 903	COMMERCE ISD		225 902	MOUNT PLEASANT ISD	
116 905	GREENVILLE ISD		225 905	WINFIELD ISD	
116 906	LONE OAK ISD		225 906	CHAPEL HILL ISD	
116 908	QUINLAN ISD		225 907	HARTS BLUFF ISD	
116 909	WOLFE CITY ISD		230 901	BIG SANDY ISD	
116 910	CAMPBELL ISD		230 902	GILMER ISD	
116 915	BLAND ISD		230 903	ORE CITY ISD	
116 916	BOLES ISD		230 904	UNION HILL ISD	
129 901	CRANDALL ISD		230 905	HARMONY ISD	
129 902	FORNEY ISD		230 906	NEW DIANA ISD	
129 903	KAUFMAN ISD		230 908	UNION GROVE ISD	
129 904	KEMP ISD		234 801	RANCH ACADEMY	
129 905	MABANK ISD		234 902	CANTON ISD	
129 906	TERRELL ISD		234 903	EDGEWOOD ISD	
129 910	SCURRY-ROSSER ISD		234 904	GRAND SALINE ISD	
139 905	CHISUM ISD		234 905	MARTINS MILL ISD	
139 908	ROXTON ISD		234 906	VAN ISD	
139 909	PARIS ISD		234 907	WILLS POINT ISD	
139 911	NORTH LAMAR ISD		234 909	FRUITVALE ISD	
139 912	PRAIRILAND ISD		236 903	WINDHAM SCHOOL DISTRICT	1, 2, 3, 4, 5, 7, 8, 10, 13,
155 901	JEFFERSON ISD				

# Texas Public School Districts and Charters, by State Board of Education (SBOE) District, October 2012

Cnty.-dist. number	School district	Other SBOE districts	Cnty.-dist. number	School district	Other SBOE districts
250 902	HAWKINS ISD	14, 15	166 904	ROCKDALE ISD	
250 903	MINEOLA ISD		166 905	THORNDALE ISD	
250 904	QUITMAN ISD		166 907	BUCKHOLTS ISD	
250 905	YANTIS ISD		198 901	BREMOND ISD	
250 906	ALBA-GOLDEN ISD		198 902	CALVERT ISD	
250 907	WINNSBORO ISD		198 903	FRANKLIN ISD	
			198 905	HEARNE ISD	
			198 906	MUMFORD ISD	
			221 801	TEXAS COLLEGE PREPARATORY ACADEMIES	3, 5, 6, 7, 8, 9, 11, 12, 13, 14, 15
<b>STATE BOARD OF EDUCATION DISTRICT 10</b>					
008 901	BELLVILLE ISD		227 622	TEXAS JUVENILE JUSTICE DEPARTMENT	3, 14, 15
008 902	SEALY ISD		227 804	NYOS CHARTER SCHOOL	
008 903	BRAZOS ISD	7	227 806	UNIVERSITY OF TEXAS UNIVERSITY CHARTER SCHOOL	5, 6, 7, 14
011 901	BASTROP ISD		227 814	CHAPARRAL STAR ACADEMY	
011 902	ELGIN ISD		227 816	HARMONY SCIENCE ACADEMY (AUSTIN)	5
011 904	SMITHVILLE ISD		227 817	CEDARS INTERNATIONAL ACADEMY	
011 905	MCDADE ISD		227 901	AUSTIN ISD	5
014 801	RICHARD MILBURN ALTER HIGH SCHOOL (KILLEEN)		227 904	PFLUGERVILLE ISD	
014 802	TRANSFORMATIVE CHARTER ACADEMY		227 907	MANOR ISD	5
014 803	PRIORITY CHARTER SCHOOLS		227 912	LAGO VISTA ISD	5
014 804	ORENDA CHARTER SCHOOL	14, 15	227 913	LAKE TRAVIS ISD	
014 901	ACADEMY ISD		236 903	WINDHAM SCHOOL DISTRICT	1, 2, 3, 4, 5, 7, 8, 9, 13, 14, 15
014 902	BARTLETT ISD				
014 903	BELTON ISD				
014 905	HOLLAND ISD				
014 906	KILLEEN ISD	14	237 902	HEMPSTEAD ISD	
014 907	ROGERS ISD		237 904	WALLER ISD	8
014 908	SALADO ISD		237 905	ROYAL ISD	
014 909	TEMPLE ISD		239 901	BRENHAM ISD	
014 910	TROY ISD		239 903	BURTON ISD	
015 808	JOHN H WOOD JR PUBLIC CHARTER DISTRICT	5, 14, 15	246 801	MERIDIAN WORLD SCHOOL LLC	
026 901	CALDWELL ISD		246 902	FLORENCE ISD	
026 902	SOMERVILLE ISD		246 904	GEORGETOWN ISD	
026 903	SNOOK ISD		246 905	GRANGER ISD	
027 903	BURNET CISD		246 906	HUTTO ISD	
027 904	MARBLE FALLS ISD		246 907	JARRELL ISD	
045 902	COLUMBUS ISD	2	246 908	LIBERTY HILL ISD	
046 802	TRINITY CHARTER SCHOOL	5, 7	246 909	ROUND ROCK ISD	
057 825	HONORS ACADEMY	9, 11, 13	246 911	TAYLOR ISD	
072 801	PREMIER HIGH SCHOOLS	1, 2, 3, 5, 7, 8, 9, 11, 12, 13, 14, 15	246 912	THRALL ISD	
			246 913	LEANDER ISD	
			246 914	COUPLAND ISD	
073 901	CHILTON ISD		<b>STATE BOARD OF EDUCATION DISTRICT 11</b>		
073 903	MARLIN ISD		057 803	UPLIFT EDUCATION - NORTH HILLS PREPARATORY	13
073 904	WESTPHALIA ISD		057 804	DALLAS CAN ACADEMY CHARTER	13
073 905	ROSEBUD-LOTT ISD		057 808	UNIVERSAL ACADEMY	
075 901	FLATONIA ISD		057 825	HONORS ACADEMY	9, 10, 13
075 902	LA GRANGE ISD		057 828	WINFREE ACADEMY CHARTER SCHOOLS	12, 13, 14
075 903	SCHULENBURG ISD		057 844	MANARA ACADEMY	
075 906	FAYETTEVILLE ISD		057 903	CARROLLTON-FARMERS BRANCH ISD	13, 14
075 908	ROUND TOP-CARMINE ISD		057 905	DALLAS ISD	12, 13
081 902	FAIRFIELD ISD		057 912	IRVING ISD	13
081 904	TEAGUE ISD		057 922	COPELL ISD	13
081 905	WORTHAM ISD		061 911	NORTHWEST ISD	13, 14
081 906	DEW ISD		072 801	PREMIER HIGH SCHOOLS	1, 2, 3, 5, 7, 8, 9, 10, 12, 13, 14, 15
101 837	CALVIN NELMS CHARTER SCHOOLS	8			
144 901	GIDDINGS ISD		126 902	BURLESON ISD	13, 14
144 902	LEXINGTON ISD		184 801	CROSSTIMBERS ACADEMY	
144 903	DIME BOX ISD		184 901	POOLVILLE ISD	
145 901	BUFFALO ISD		184 902	SPRINGTOWN ISD	
145 902	CENTERVILLE ISD		184 903	WEATHERFORD ISD	
145 906	NORMANGEE ISD		184 904	MILLSAP ISD	
145 907	OAKWOOD ISD		184 907	ALEDO ISD	
145 911	LEON ISD		184 908	PEASTER ISD	
147 901	COOLIDGE ISD		184 909	BROCK ISD	
147 902	GROESBECK ISD		184 911	GARNER ISD	
147 903	MEXIA ISD		220 801	TREETOPS SCHOOL INTERNATIONAL	
154 901	MADISONVILLE CISD		220 802	ARLINGTON CLASSICS ACADEMY	
154 903	NORTH ZULCH ISD		220 804	FORT WORTH CAN ACADEMY	13
161 912	RIESEL ISD	14	220 809	FORT WORTH ACADEMY OF FINE ARTS	
166 901	CAMERON ISD				
166 902	GAUSE ISD				
166 903	MILANO ISD				



## Texas Public School Districts and Charters, by State Board of Education (SBOE) District, October 2012

Cnty.-dist. number	School district	Other SBOE districts	Cnty.-dist. number	School district	Other SBOE districts
014 906	KILLEEN ISD	10	072 909	LINGLEVILLE ISD	
015 808	JOHN H WOOD JR PUBLIC CHARTER DISTRICT	5, 10, 15	072 910	MORGAN MILL ISD	
018 901	CLIFTON ISD		097 902	HAMILTON ISD	
018 902	MERIDIAN ISD		097 903	HICO ISD	
018 903	MORGAN ISD		101 840	TWO DIMENSIONS PREPARATORY ACADEMY	4
018 904	VALLEY MILLS ISD		109 901	ABBOTT ISD	
018 905	WALNUT SPRINGS ISD		109 902	BYNUM ISD	
018 906	IREDELL ISD		109 903	COVINGTON ISD	
018 907	KOPPERL ISD		109 904	HILLSBORO ISD	
018 908	CRANFILLS GAP ISD		109 905	HUBBARD ISD	
025 901	BANGS ISD		109 907	ITASCA ISD	
025 902	BROWNWOOD ISD		109 908	MALONE ISD	
025 904	BLANKET ISD		109 910	MOUNT CALM ISD	
025 905	MAY ISD		109 911	WHITNEY ISD	
025 906	ZEPHYR ISD		109 912	AQUILLA ISD	
025 908	BROOKESMITH ISD		109 913	BLUM ISD	
025 909	EARLY ISD		109 914	PENELOPE ISD	
042 906	NOVICE ISD	15	111 901	GRANBURY ISD	
043 905	FRISCO ISD	12	111 902	LIPAN ISD	
047 901	COMANCHE ISD		111 903	TOLAR ISD	
047 902	DE LEON ISD		119 901	BRYSON ISD	
047 903	GUSTINE ISD		119 902	JACKSBORO ISD	
047 905	SIDNEY ISD		119 903	PERRIN-WHITT CISD	
049 903	VALLEY VIEW ISD	15	126 901	ALVARADO ISD	
050 901	EVANT ISD		126 902	BURLESON ISD	11, 13
050 902	GATESVILLE ISD		126 903	CLEBURNE ISD	
050 904	OGLESBY ISD		126 904	GRANDVIEW ISD	
050 909	JONESBORO ISD		126 905	JOSHUA ISD	
050 910	COPPERAS COVE ISD		126 906	KEENE ISD	
057 807	LIFE SCHOOL	13	126 907	RIO VISTA ISD	
057 828	WINFREE ACADEMY CHARTER SCHOOLS	11, 12, 13	126 908	VENUS ISD	
057 903	CARROLLTON-FARMERS BRANCH ISD	11, 13	126 911	GODLEY ISD	
061 501	UNIVERSITY OF NORTH TEXAS		141 901	LAMPASAS ISD	
061 802	TEXAS EDUCATION CENTERS		141 902	LOMETA ISD	
061 803	THE LEGENDS ACADEMY		161 801	WACO CHARTER SCHOOL	
061 804	LEADERSHIP PREP SCHOOL		161 802	RAPOPORT ACADEMY PUBLIC SCHOOL	
061 901	DENTON ISD		161 807	HARMONY SCIENCE ACAD (WACO)	12
061 902	LEWISVILLE ISD		161 901	CRAWFORD ISD	
061 903	PILOT POINT ISD		161 903	MIDWAY ISD	
061 905	KRUM ISD		161 906	LA VEGA ISD	
061 906	PONDER ISD		161 907	LORENA ISD	
061 907	AUBREY ISD		161 908	MART ISD	
061 908	SANGER ISD		161 909	MCGREGOR ISD	
061 910	ARGYLE ISD		161 910	MOODY ISD	
061 911	NORTHWEST ISD	11, 13	161 912	RIESEL ISD	10
061 912	LAKE DALLAS ISD		161 914	WACO ISD	
061 914	LITTLE ELM ISD		161 916	WEST ISD	
067 902	CISCO ISD		161 918	AXTELL ISD	
067 903	EASTLAND ISD		161 919	BRUCEVILLE-EDDY ISD	
067 904	GORMAN ISD		161 920	CHINA SPRING ISD	
067 907	RANGER ISD		161 921	CONNALLY ISD	
067 908	RISING STAR ISD		161 922	ROBINSON ISD	
070 801	WAXAHACHIE FAITH FAMILY ACADEMY		161 923	BOSQUEVILLE ISD	
070 901	AVALON ISD		161 924	HALLSBURG ISD	
070 903	ENNIS ISD		161 925	GHOLSON ISD	
070 905	FERRIS ISD		167 901	GOLDTHWAITE ISD	
070 907	ITALY ISD		167 902	MULLIN ISD	
070 908	MIDLOTHIAN ISD		167 903	STAR ISD	
070 909	MILFORD ISD		167 904	PRIDDY ISD	
070 910	PALMER ISD		175 902	BLOOMING GROVE ISD	
070 911	RED OAK ISD		175 903	CORSICANA ISD	
070 912	WAXAHACHIE ISD		175 904	DAWSON ISD	
070 915	MAYPEARL ISD		175 905	FROST ISD	
072 801	PREMIER HIGH SCHOOLS	1, 2, 3, 5, 7, 8, 9, 10, 11, 12, 13, 15	175 907	KERENS ISD	
			175 910	MILDRED ISD	
			175 911	RICE ISD	
072 802	ERATH EXCELS ACADEMY INC	2	182 901	GORDON ISD	
072 901	THREE WAY ISD		182 902	GRAFORD ISD	
072 902	DUBLIN ISD		182 903	MINERAL WELLS ISD	
072 903	STEPHENVILLE		182 904	SANTO ISD	
072 904	BLUFF DALE ISD		182 905	STRAWN ISD	
072 908	HUCKABAY ISD		182 906	PALO PINTO ISD	



## Texas Public School Districts and Charters, by State Board of Education (SBOE) District, October 2012

Cnty.-dist. number	School district	Other SBOE districts	Cnty.-dist. number	School district	Other SBOE districts
140 904	LITTLEFIELD ISD		191 901	CANYON ISD	
140 905	OLTON ISD		197 902	MIAMI ISD	
140 907	SPRINGLAKE-EARTH ISD		200 901	BALLINGER ISD	
140 908	SUDAN ISD		200 902	MILES ISD	
148 901	BOOKER ISD		200 904	WINTERS ISD	
148 902	FOLLETT ISD		200 906	OLFEN ISD	
148 903	HIGGINS ISD		208 901	HERMLEIGH ISD	
148 905	DARROUZETT ISD		208 902	SNYDER ISD	
152 504	TEXAS TECH UNIVERSITY HIGH SCHOOL		208 903	IRA ISD	
152 802	RISE ACADEMY		209 901	ALBANY ISD	
152 803	SOUTH PLAINS ACADEMY CHARTER DISTRICT		209 902	MORAN ISD	
152 805	HARMONY SCIENCE ACAD (LUBBOCK)	1	211 901	TEXHOMA ISD	
152 901	LUBBOCK ISD		211 902	STRATFORD ISD	
152 902	NEW DEAL ISD		216 901	STERLING CITY ISD	
152 903	SLATON ISD		217 901	ASPERMONT ISD	
152 906	LUBBOCK-COOPER ISD		219 901	HAPPY ISD	
152 907	FRENSHIP ISD		219 903	TULIA ISD	
152 908	ROOSEVELT ISD		219 905	KRESS ISD	
152 909	SHALLOWATER ISD		221 801	TEXAS COLLEGE PREPARATORY ACADEMIES	3, 5, 6, 7, 8, 9, 10, 11, 12, 13, 14
152 910	IDALOU ISD				
153 903	O'DONNELL ISD		221 901	ABILENE ISD	
153 904	TAHOKA ISD		221 904	MERKEL ISD	
153 905	NEW HOME ISD		221 905	TRENT ISD	
153 907	WILSON ISD		221 911	JIM NED CISD	
156 902	STANTON ISD		221 912	WYLIE ISD	
156 905	GRADY ISD		223 901	BROWNFIELD ISD	
165 802	MIDLAND ACADEMY CHARTER SCHOOL		223 902	MEADOW ISD	
165 901	MIDLAND ISD		223 904	WELLMAN-UNION CISD	
165 902	GREENWOOD ISD		224 901	THROCKMORTON ISD	
168 901	COLORADO ISD		224 902	WOODSON ISD	
168 902	LORAIN ISD		226 801	TEXAS LEADERSHIP	
168 903	WESTBROOK ISD		226 901	CHRISTOVAL ISD	
169 901	BOWIE ISD		226 903	SAN ANGELO ISD	
169 902	NOCONA ISD		226 905	WATER VALLEY ISD	
169 906	GOLD BURG ISD		226 906	WALL ISD	
169 908	MONTAGUE ISD		226 907	GRAPE CREEK ISD	
169 909	PRAIRIE VALLEY ISD		226 908	VERIBEST ISD	14
169 910	FORESTBURG ISD		227 622	TEXAS JUVENILE JUSTICE DEPARTMENT	3, 10, 14
169 911	SAINT JO ISD		236 903	WINDHAM SCHOOL DISTRICT	1, 2, 3, 4, 5, 7, 8, 9, 10, 13, 14
171 901	DUMAS ISD				
171 902	SUNRAY ISD				
173 901	MOTLEY COUNTY ISD				
177 901	ROSCOE COLLEGIATE ISD		242 902	SHAMROCK ISD	
177 902	SWEETWATER ISD		242 903	WHEELER ISD	
177 903	BLACKWELL CISD		242 905	KELTON ISD	
177 905	HIGHLAND ISD		242 906	FORT ELLIOTT CISD	
179 901	PERRYTON ISD		243 801	BRIGHT IDEAS CHARTER	
180 901	BOYS RANCH ISD		243 901	BURKBURNETT ISD	
180 902	VEGA ISD		243 902	ELECTRA ISD	
180 903	ADRIAN ISD		243 903	IOWA PARK CISD	
180 904	WILDORADO ISD		243 905	WICHITA FALLS ISD	
185 901	BOVINA ISD		243 906	CITY VIEW ISD	
185 902	FARWELL ISD		244 901	HARROLD ISD	
185 903	FRIONA ISD		244 903	VERNON ISD	
185 904	LAZBUDDIE ISD		244 905	NORTHSIDE ISD	
188 801	RICHARD MILBURN ACADEMY (AMARILLO)		251 901	DENVER CITY ISD	
188 901	AMARILLO ISD		251 902	PLAINS ISD	
188 902	RIVER ROAD ISD		252 901	GRAHAM ISD	
188 903	HIGHLAND PARK ISD		252 902	NEWCASTLE ISD	
188 904	BUSHLAND ISD		252 903	OLNEY ISD	





## **Accredited Nonpublic Schools in Texas**

Nonpublic schools in Texas are accredited by the Texas Private School Accreditation Commission (TEPSAC), an organization recognized by the commissioner of education. Student credits earned in nonpublic schools accredited by TEPSAC can be transferred to Texas public schools. In addition, teacher service in accredited nonpublic schools is recognized for salary increment purposes in Texas public schools. The most current information on nonpublic schools accredited by TEPSAC is available at <http://www.tepsac.org/>.



## Texas Education Agency Publication Order Form

Purchaser name \_\_\_\_\_ Date \_\_\_\_\_

Send to (name, if different) \_\_\_\_\_

Address \_\_\_\_\_

City \_\_\_\_\_ State \_\_\_\_\_ Zip \_\_\_\_\_

Publication title	Available in PDF*	Quantity	Price per copy	Tax exempt only		Cost
				Quantity	Price per copy	
2012-13 Texas School Directory	Yes	_____	\$45.00	_____	\$40.00	_____
<b>Total</b>						_____
<i>Price includes postage, handling, and applicable state tax. Make check or money order payable to Texas Education Agency.</i>						
For publication inquiries and purchase orders <sup>†</sup> send to:  <b>Texas Education Agency Publications Distribution 1701 North Congress Avenue Austin, Texas 78701-1494</b>				If you are mailing a check or money order, remit this form with payment to:  <b>Texas Education Agency Publications Distribution P.O. Box 13817 Austin, Texas 78711-3817</b>		
<sup>†</sup> Purchase orders are accepted only from Texas educational institutions and government agencies.						

\*Copies of the 2012-13 and previous Texas School Directories can be downloaded and printed at no cost from the Texas Education Agency website at <http://mansfield.tea.state.tx.us/tea.askted.web/Forms/Home.aspx>.



## Compliance Statement

### **Title VI, Civil Rights Act of 1964, the Modified Court Order, Civil Action 5281, Federal District Court, Eastern District of Texas, Tyler Division.**

Reviews of local education agencies pertaining to compliance with Title VI Civil Rights Act of 1964 and with specific requirements of the Modified Court Order, Civil Action No. 5281, Federal District Court, Eastern District of Texas, Tyler Division are conducted periodically by staff representatives of the Texas Education Agency. These reviews cover at least the following policies and practices:

1. acceptance policies on student transfers from other school districts;
2. operation of school bus routes or runs on a nonsegregated basis;
3. nondiscrimination in extracurricular activities and the use of school facilities;
4. nondiscriminatory practices in the hiring, assigning, promoting, paying, demoting, reassigning, or dismissing of faculty and staff members who work with children;
5. enrollment and assignment of students without discrimination on the basis of race, color, or national origin;
6. nondiscriminatory practices relating to the use of a student's first language; and
7. evidence of published procedures for hearing complaints and grievances.

In addition to conducting reviews, the Texas Education Agency staff representatives check complaints of discrimination made by a citizen or citizens residing in a school district where it is alleged discriminatory practices have occurred or are occurring.

Where a violation of Title VI of the Civil Rights Act is found, the findings are reported to the Office for Civil Rights, U.S. Department of Education.

If there is a direct violation of the Court Order in Civil Action No. 5281 that cannot be cleared through negotiation, the sanctions required by the Court Order are applied.

### **Title VII, Civil Rights Act of 1964 as Amended by the Equal Employment Opportunity Act of 1972; Executive Orders 11246 and 11375; Equal Pay Act of 1964; Title IX, Education Amendments; Rehabilitation Act of 1973 as Amended; 1974 Amendments to the Wage-Hour Law Expanding the Age Discrimination in Employment Act of 1967; Vietnam Era Veterans Readjustment Assistance Act of 1972 as Amended; Immigration Reform and Control Act of 1986; Americans With Disabilities Act of 1990; and the Civil Rights Act of 1991.**

The Texas Education Agency shall comply fully with the nondiscrimination provisions of all federal and state laws, rules, and regulations by assuring that no person shall be excluded from consideration for recruitment, selection, appointment, training, promotion, retention, or any other personnel action, or be denied any benefits or participation in any educational programs or activities which it operates on the grounds of race, religion, color, national origin, sex, disability, age, or veteran status (except where age, sex, or disability constitutes a bona fide occupational qualification necessary to proper and efficient administration). The Texas Education Agency is an Equal Opportunity/Affirmative Action employer.







**Texas Education Agency  
1701 North Congress Avenue  
Austin, Texas 78701-1494**

**December 2012**