Texas School Directory

2013-14

**Texas Education Agency
Austin, Texas
February 2014**

Texas School Directory

2013-14

**Texas Education Agency
Austin, Texas
February 2014**

Texas Education Agency

Michael L. Williams, Commissioner of Education
Michael Berry, Deputy Commissioner for Policy and Programs

Department of Assessment and Accountability

Criss Cloudt, Associate Commissioner

Division of Research and Analysis

Linda Roska, Director

Accountability Research

Richard Kallus, Project Manager
Lynne Krajevski, Editorial Staff

The *Texas School Directory* provides contact information for Texas Education Agency (TEA) offices and staff and for all regional education service centers, public school districts, charter operators, public schools, and charter schools in the state. Updated information is maintained and provided by school districts and charter operators with help from the TEA AskTED administrator.

The *Texas School Directory* is available on the TEA website at <http://mansfield.tea.state.tx.us/tea.askted.web/Forms/Home.aspx>. A searchable database of the most up-to-date directory information is also available on the AskTED website. Additional information about the school directory may be obtained by contacting TEA AskTED administration by e-mail at AskTED@tea.state.tx.us.

Copyright © Notice. The materials are copyrighted © and trademarked ™ as the property of the Texas Education Agency (TEA) and may not be reproduced without the express written permission of TEA, except under the following conditions: (1) Texas public school districts, charter schools, and Education Service Centers may reproduce and use copies of the Materials and Related Materials for the districts' and schools' educational use without obtaining permission from TEA; (2) residents of the state of Texas may reproduce and use copies of the Materials and Related Materials for individual personal use only without obtaining written permission of TEA; (3) any portion reproduced must be reproduced in its entirety and remain unedited, unaltered and unchanged in any way; and (4) no monetary charge can be made for the reproduced materials or any document containing them; however, a reasonable charge to cover only the cost of reproduction and distribution may be charged. Private entities or persons located in Texas that are **not** Texas public school districts, Texas Education Service Centers, or Texas charter schools or any entity, whether public or private, educational or non-educational, located **outside the state of Texas** *MUST* obtain written approval from TEA and will be required to enter into a license agreement that may involve the payment of a licensing fee or a royalty. For information contact: Office of Copyrights, Trademarks, License Agreements, and Royalties, Texas Education Agency, 1701 N. Congress Ave., Austin, TX 78701-1494; phone 512-463-9270 or 512-936-6060; email: copyrights@tea.state.tx.us.

Table of Contents

Texas Education Agency, Hierarchy Chart, November 2013	1
Texas Education Agency, Organization Chart, November 2013	2
Texas Education Agency, Topic Directory, December 2013	3
Texas Education Agency, Staff Directory, November 2013	7
Chief State School Officers, November 2013	15
Texas Public School Districts and Charters, Alphabetic Index, October 2013	17
Texas Public Schools and Charters	39
Texas Public Schools and Charters, Explanation of Symbols and Terms	41
Texas Public School Districts and Charters: Additions, Deletions, Consolidations, and Annexations, October 2013.....	42
Texas Public Schools and Charters, Directory, October 2013.....	43
Texas Public School Districts and Charters: Board Members, Assistant Superintendents, Business Managers, and Public Education Information Management System (PEIMS) Coordinators, December 2013.....	243
Texas Regional Education Service Centers.....	355
Texas Regional Education Service Centers, Map, November 2013	357
Texas Regional Education Service Centers, Executive Directors, November 2013.....	358
Texas Public School Districts and Charters, by Regional Education Service Center, October 2013	359
Texas State Board of Education Districts.....	375
Texas State Board of Education Districts, Map, November 2013	377
Texas State Board of Education, November 2013	378
Texas Public School Districts and Charters, Alphabetic Index, With State Board of Education (SBOE) District Numbers, October 2013	379
Texas Public School Districts and Charters, by State Board of Education (SBOE) District, October 2013.....	389
Accredited Nonpublic Schools in Texas	401

Texas Education Agency, Hierarchy Chart, November 2013

Information: 463-9734

Commissioner of Education, Michael Williams	463-8985	Associate Commissioner, Grants and Federal Fiscal	
Senior Policy Director, William Fullerton	463-8985	Compliance, Nora Hancock	463-8992
Senior Policy Director, Ryan Franklin	463-8985	Chief Grants Administrator, Cory Green	463-8525
Internal Audits, Bill Wilson	463-9846	Federal Fiscal Compliance and Reporting, Mara Ash	463-9175
General Counsel, David A. Anderson	463-9720	Federal Fiscal Monitoring, vacant	463-9918
Governmental Relations, Julie Kopycinski	463-9682	Deputy Commissioner, Policy and Programs,	
Communications, Gene Acuña	463-9000	Michael Berry	463-9451
Media Relations, Debbie Ratcliffe	463-9000	Rule Making, Cristina DeLaFuente-Valadez	475-1497
State Board of Education Support, Renee Jackson	463-9007	Associate Commissioner, Standards and Programs,	
Chief Deputy Commissioner,		Monica Martinez	463-9087
Lizzette Gonzalez Reynolds	463-8629	Curriculum, Vacant	463-9581
Texas Permanent School Fund		Federal and State Education Policy, Gene Lenz	463-9414
Chief Investment Officer, Holland Timmins	463-9169	State Education Policy, Jan Lindsey	936-6060
Enforcement Coordination and Governance, Alice McAfee	463-3544	Instructional Materials and Educational Technology,	
Governance, Ron Rowell	475-3697	John Lopez	463-9601
Correspondence and Special Investigations, Emi Johnson	463-9342	Associate Commissioner, Educator Leadership and	
Human Resources, Harvester Pope	463-9139	Quality, Michele Moore	936-9831
Education Service Centers, Julie Beisert-Smith	463-9183	Fingerprinting	936-8400
Deputy Commissioner, Finance and Administration,		Educator Testing and Certification, Norma Torres-Martinez	936-8400
Vacant	463-9437	Educator Preparation Programs – Accountability and	
Statewide Data Initiatives/Public Education Information		Program Management, vacant	936-8400
Management System, Melody Parrish	463-9229	Educator Investigations, Doug Phillips	936-8239
Chief Information Officer, Melody Parrish	463-8110	Associate Commissioner, Assessment and Accountability,	
Chief Technology Officer, Lara Coffey	463-8110	Criss Cloudt	463-9701
Chief School Finance Officer, Lisa Dawn-Fisher	463-9238	Student Assessment, Gloria Zyskowski	463-9536
Financial Reporting and Accounting, Belinda Dyer	463-9238	Performance Reporting, Shannon Housson	463-9704
State Funding, Amanda Brownson	463-9238	Performance-Based Monitoring, Rachel Harrington	936-6426
Financial Compliance, David Marx	463-9095	Research and Analysis, Linda Roska	475-3523
Associate Commissioner, Finance/Chief Financial Officer,		Information Analysis, Nina Taylor	475-3523
Shirley Beaulieu	463-9189	Program Evaluation, Jennifer Broussard	463-1241
Purchasing and Contracts, Norma Barrera	463-9041	Associate Commissioner, Accreditation and School	
Agency Services, Linda Kemp	463-9050	Improvement, Sally Partridge	463-5899
Budget and Planning, Misti Hancock	463-9041	Waivers	463-9630
Accounting, Ai-Ching Reed	463-9189	Program Monitoring and Interventions, Michael Greenwalt	463-5226
		School Improvement and Support, vacant	463-7582
		Charter Schools, Heather Mauze	463-9575

Texas Education Agency, Organization Chart, November 2013

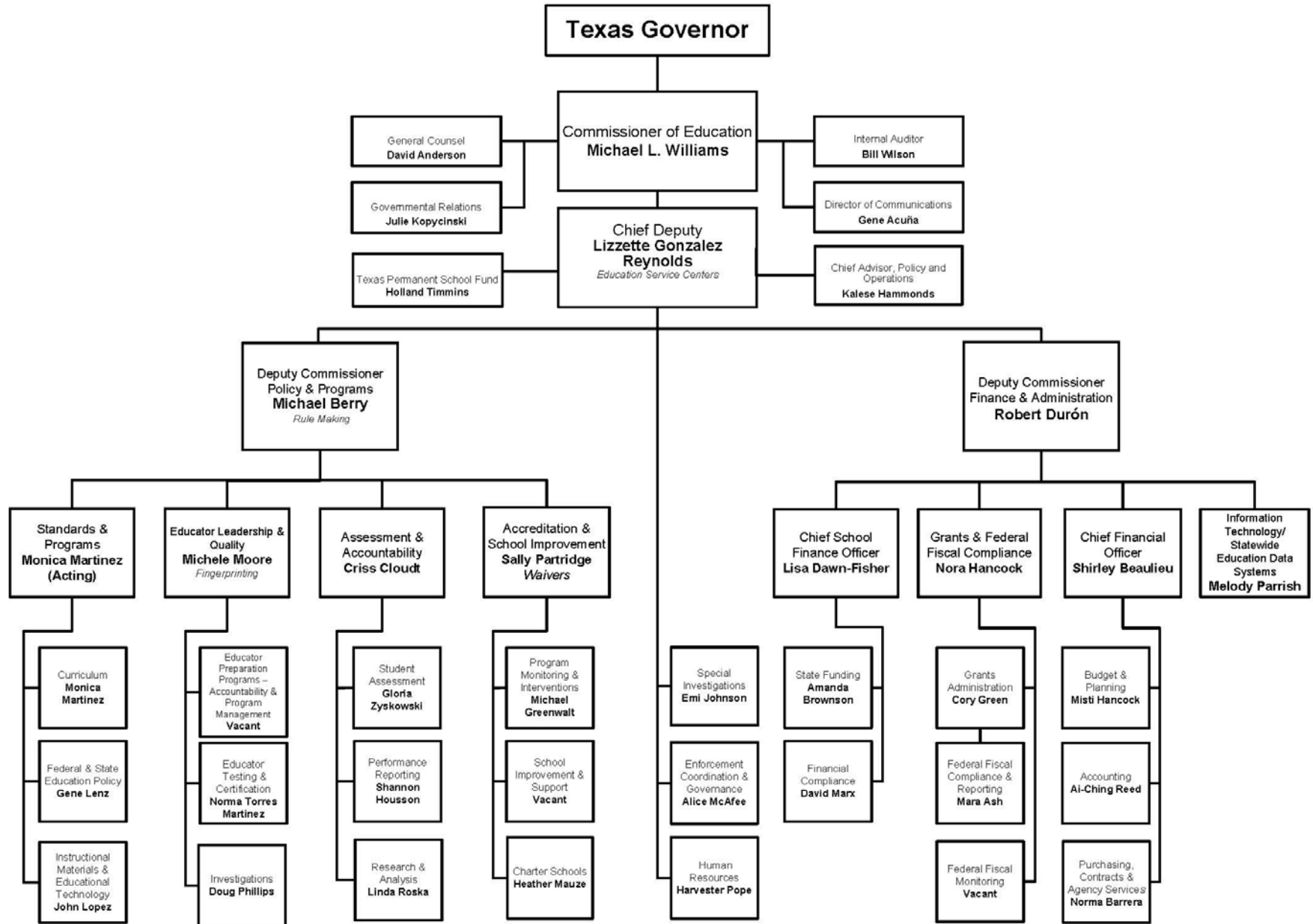

Texas Education Agency, Topic Directory, December 2013

Topic	Phone number	Topic	Phone number
Absences—Student	463-9238	Child Abuse	438-4800
Academic Achievement Record	463-9581	Child Nutrition Program	463-2076
Academic Excellence Indicators	463-9704	Civil Rights Liaison Office	463-9290
Accountability Ratings	463-9704	Class Size	463-9630
Accountability System for Educator Prep (ASEP)	936-8400	College Admission Test Results	475-3523
Accounting—(TEA)	463-9189	College and Career Readiness Initiatives	936-6060
Accreditation and School Improvement	463-5899	Commissioner of Education	463-8985
Adequate Yearly Progress (AYP)	463-9704	Communications—News Media Relations	463-9000
Adult Education	936-6060	Communities in Schools	936-6403
Texas LEARNS	713-696-0700	Compact with Texans	463-9439
GED (General Education Development)	800-626-9433	Complaints	463-9290
Advanced Academics	463-9581	Complaints—Special Education	1-800-252-9668
Advanced Placement Exam	463-9581	Completion Rates Reports	475-3523
AEIS (Academic Excellence Indicator System)	463-9704	Compulsory Attendance	463-9290
After School Services	463-5619	Computers in Schools	463-9064
AIDS	463-9581	Concurrent Enrollment	463-9581
Alternative Assessment (for Special Education Students)	463-9536	Consolidations	463-9238
Alternative Teacher Certification	936-8400	Copyrights Officer	463-7822
Annual Measurable Achievement Objective	463-9581	Corporal Punishment	463-9290
Appraisal Training of School Personnel	919-5491	Counsel, Legal	463-9720
Art Education	463-9581	Counseling and Guidance	463-9581
Asbestos Abatement	800-572-5542	Credit by Exam	463-9581
AskTED	463-9809	Curriculum Development	463-9581
Assessment		DAEP (Disciplinary Alternative Education Program)	463-2395
TAAS/NAPT/ITBS/TAKS	463-9536	Dana Center—UT	471-6190
Teacher Testing	936-8400	Data Collection—PEIMS	
Assessment and Accountability	463-9701	(Public Education Information Management System)	463-9229
Attendance Rule	463-9290	Deaf, Services for the	463-9414
Audits—School	463-9095	Defensive Driving/Driving Safety Training	512-505-0500
Automated External Defibrillators (AEDs)	463-9581	Developmental Disabilities, TX Council for	437-5432
Bank Depository Pledge Contracts	463-9095	Disadvantaged Students—Title I	463-9414
Bible Literacy Education	463-9581	Discipline Management	463-2395
Bidding—Competitive	463-9095	Discretionary Grants	463-8525
Bilingual Education	463-9581	Distance Learning	463-9581
Blind, Services for the	463-9414	Distinguished Achievement Program	463-9581
Block Scheduling	919-5313	District Awards for Teacher Excellence (DATE)	463-2395
Blue Ribbon School	463-9581	Document Control Center (TEA Internal)	463-8525
Board for Educator Certification (SBEC)	936-8400	Driver Education for Public Schools	512-505-0500
Board of Education (State)	463-9007	Dropout Prevention and Recovery Program	936-6403
Bond Guarantee Program	463-9238	Dropout Reports	475-3523
Bond Proceeds, Investment of	463-9095	Dual Enrollment for High School Students	463-9581
Budget (TEA Internal)	463-9852	Dyslexia	463-9581
Bulletin 679 (Accounting Manual)	463-9095	Early Childhood Education	
Bullying in Schools	463-2395	General	936-2546
Buses (School)	463-9238	Pre-School Students with Disabilities	463-9414
Business Schools	936-3100	Early College High Schools	463-9581
Career and Technical Education	463-9581	Early Release Days	463-9630
Certification of School Personnel	936-8400	Economics/Free Enterprise	463-9581
(Specialist located at each ESC)		Ed-Flex	463-9414
Chapter 74, TAC—Graduation Requirements	463-9581	Education Research Centers	463-9451
Character Education	463-9581	Education Service Centers	463-9183
Charter Schools	463-9575	Educational Assessment—see Assessment	
Chief Deputy Commissioner	463-8629	Educational Research and Policy	463-9451
Chief Financial Officer	475-3773	Educational Technology	463-9581
Chief Information Officer	463-8110	Educator Assessment	936-8400
Chief Technology Officer	463-8110	Educator Certification	936-8400

Texas Education Agency, Topic Directory, December 2013

Topic	Phone number	Topic	Phone number
Educator Leadership and Quality.....	936-9831	Homeland Security.....	463-9286
Emergency/Disaster Management—Schools.....	463-9286	Homeless Education Administration.....	463-9402
Emergency Teacher Permits.....	936-8400	Homeless Help Line.....	1-800-446-3142
End of Course Exam.....	463-9536	Honors Courses.....	463-9581
Energy Management.....	463-1931	Human Resources (TEA).....	463-8200
English As a Second Language.....	463-9581		
English Language Arts.....	463-9581	Impact Aid.....	463-9414
Environmental Education.....	463-9581	Indirect Cost Rates.....	463-9095
Equal Access to Vocational Education.....	463-9581	Individuals With Disabilities Education Act (IDEA).....	463-9414
Equal Educational Opportunity.....	463-5226	Information	
Equalized Wealth Level (Chapter 41).....	463-9238	Telephone Operator.....	463-9734
ESEA (Elementary Secondary Education Act).....	463-8525	Public Information.....	463-9000
Essential Knowledge.....	463-9581	Information Technology Systems.....	463-8110
and Skills.....	http://www.tea.state.tx.us/index2.aspx?id=6148	Innovative Courses.....	463-9581
ExCET.....	936-8400	Instructional Facilities Allotment.....	463-9190
Extended School Year Program.....	463-8525	Instructional Materials.....	475-3600
Extracurricular Activities.....	471-5883	Interagency Coordination.....	463-9682
		Internal Audit.....	463-9846
Facilities.....	463-9238	Internal Operations (TEA).....	463-9437
Federal Reports—CCD.....	463-9704	International Baccalaureate.....	463-9581
Finance		Internet Address.....	http://www.tea.state.tx.us/
State.....	463-9238	Investigations, Financial.....	463-9095
Grants Administration.....	463-8525	Investment Capitol Fund Grant.....	936-6403
Finance and Administration, Deputy Commissioner.....	463-9437	Investment of Bond Proceeds.....	463-9095
Fine Arts.....	463-9581	Investments (Permanent School Fund).....	463-9169
Fingerprinting.....	936-8400		
Fitness Assessment.....	463-9581	JJAEP (Juvenile Justice Alternative Ed Program).....	463-2395
Foreign Languages.....	463-9581		
Foundation School Program.....	463-9238	Kindergarten.....	463-9581
Gangs.....	463-2395	Language Acquisition Program.....	463-9581
GEAR UP.....	936-6060	Language Arts.....	463-9581
GED (General Education Development).....	800-626-9433	Languages other than English.....	463-9581
General Counsel.....	463-9720	Leaver Reporting.....	475-3523
General Inquiries.....	463-9290	Legal Services.....	463-9720
Geography Courses.....	463-9581	Legislative Information.....	463-9682
Gifted/Talented Education.....	463-9581	Lesson Plans.....	463-9581
Governance.....	463-9623	Libraries (School).....	463-9581
Government Courses.....	463-9581	Library (TEA Internal).....	463-9050
Governmental Relations.....	463-9682	Limited English Proficiency (LEP).....	463-9581
Graduation Requirements.....	463-9581	Literacy—Adults.....	713-696-0700
Grants and Fiscal Compliance.....	463-8992	Long-Range Plan for Technology.....	463-9601
Guidance and Counseling.....	463-9581	Low Performing Schools.....	463-5226
		Lunch/Milk/Breakfast Programs.....	463-2076
Handicapped Students—see Special Ed			
Health and Safety.....	463-9581	Magnet Courses.....	463-9581
Health Education.....	463-9581	Mathematics.....	463-9581
Hearing-Impaired, Services for the.....	463-9414	Media Inquiries.....	463-9000
Hearings and Appeals.....	463-9727	Mid-Winter Conference for Administrators.....	477-6361
High School Allotment.....	463-6939	Migrant Education.....	463-9581
High School Completion and Success Grant.....	463-8525	Military Interstate Compact.....	463-9439
High School Equivalency (GED).....	800-626-9433	Minimum High School Program.....	463-9581
High School Initiative.....	936-6060	Monitoring and Interventions.....	463-5226
Higher Education.....	427-6100	Music Education.....	463-9581
Highest Ranking High School Graduate.....	475-3541		
Highly Qualified Teachers/Paraprofessionals.....	463-9213	NAEP (National Assessment of Ed Progress).....	463-9536
Home Rule Districts.....	463-7582	Ninth Grade Transition Grant.....	463-6939
Home Schooling.....	475-3756	No Child Left Behind (NCLB).....	463-9414

Texas Education Agency, Topic Directory, December 2013

Topic	Phone number	Topic	Phone number
No Pass/No Play (Non UIL Activities).....	463-9689	Salaries—Teacher	936-8266
No Pass/No Play (UIL Activities)	471-5883	SAT Reports	475-3523
Non-public School Accreditation	903-643-8770	SBEC (State Board for Educator Certification)	936-8400
Norm Referenced Assessment Program for Texas	463-9536	School Audits.....	463-9095
Nutrition—Food Service.....	463-2076	School Board Training	463-9623
OFSDP (Optional Flexible School Day Program).....	463-9238	School Budgets	463-9095
OFYP (Optional Flexible Year Program).....	463-9238	School Calendars—Waivers	463-9630
Open-Enrollment Charter Schools.....	463-9575	School District Teaching Permit	463-3941
Open Records Requests	463-3464	School Facilities	463-9238
Optional Flexible Year Program	463-9238	School Finance.....	463-9238
Out of School Time Programs	463-5619	School Financial Audits	463-9095
P-16 Initiative.....	936-2832	School Library Services.....	463-9581
Parent-Taught Driver Education.....	424-2000	School Lunch and Breakfast Programs	463-2076
Parental Rights.....	463-9290	School Report Card.....	463-9704
Parenting and Paternity Awareness (p.a.p.a.) Program	463-9581	School Safety and Violence.....	463-9286
PDAS (Professional Development and Appraisal System)	919-5433	School Social Work	936-6403
PEIMS (Public Education Information Management System)		School Transportation.....	463-9238
Ad Hoc Reporting.....	463-9234	Science	463-9581
Data Collection	463-9229	Second Languages	463-9581
Data Standards	463-9229	Secondary School Redesign and Restructuring Grant.....	936-6060
Performance Based Monitoring.....	936-6426	Section 504, Rehabilitation Act of 1973.....	463-9290
Performance Reporting.....	463-9704	SENS (Statewide Education Notification System).....	463-8045
Permanent School Fund	463-9169	Service Centers.....	463-9183
Personal Financial Literacy	463-9581	Sexuality Education.....	463-9581
Personnel (TEA Internal)	463-8200	SHARS (School Health and Related Services)	463-9414
Phonics	463-9581	Snapshot	463-9704
Physical Education	463-9581	Social Promotion.....	463-9581
Plant Services	463-9238	Social Studies	463-9581
Pregnancy, Education, and Parenting (PEP).....	936-6403	Special Accreditation Investigation	463-5226
Prekindergarten.....	936-2546	Special Education.....	463-9414
Preparation Time (Teacher)	463-7285	Speech Communication Courses.....	463-9581
Private Schools	903-643-8770	Standards and Programs	463-9087
Project SHARE	463-9087	State Board for Educator Certification (SBEC)	936-8400
Promotional/Retention	463-9581	State Board of Education	463-9007
Proprietary Schools	936-3100	State Compensatory Education	
Public Information	463-9000	Funding	463-9238
Publications Distribution and Sales.....	463-9744	Program	463-9095
Purchasing Agent (TEA Internal)	463-7822	State Funding.....	463-9238
QSCB (Qualified School Construction Bonds)	463-9238	State Initiatives	936-6060
QZAB (Qualified Zone Academy Bond) Program	463-9238	Statewide Data Initiatives.....	463-9229
Rating of Districts	463-9704	Statewide Longitudinal Data Systems.....	463-9229
Reading	463-9581	Statewide Policy and Programs, Deputy Commissioner	463-9451
Reading First Grants.....	463-9581	Steroid Testing	463-9581
Recommended High School Programs	463-9581	Student Absences	463-9290
Records Retention for LEAs.....	454-2705	Student Assessment	463-9536
Regional Education Service Centers.....	463-9183	Student Attendance Accounting.....	463-9238
Report Card—District and Campus.....	463-9704	Student Attendance Audits	463-9095
Request for Applications (RFAs)	463-7822	Student Records Exchange Application.....	463-7246
Research and Evaluation.....	475-3523	Student Success Initiative (SSI)	936-6060
Response to Intervention.....	463-9581	Student/Teacher Ratio	463-9630
Retention Policy	463-9581	Student Transfers	463-9290
Retention Reporting.....	475-3523	Substitute Teachers.....	936-8400
Robert Byrd Honors Scholarship	427-6551	Suicide Prevention	936-6060
Rules/TAC	475-1497	Summer School	463-9581
		Superintendents Leadership Development Cooperative (SLDC).....	919-5282
		Supplemental Educational Services (SES)	463-9414
		Suspensions/Expulsions.....	463-2395

Texas Education Agency, Topic Directory, December 2013

Topic	Phone number	Topic	Phone number
TAKS (Texas Assessment of Knowledge and Skills).....	463-9536	Texas Primary Reading Inventory	463-9581
TAKS Remediation	463-9581	Texas Scholars Program.....	480-8232
TASP (Texas Academic Skills Program).....	427-6100	Texas School Directory—Changes	463-9809
Teach for Texas Grant.....	1-877-782-7322	Texas School for the Blind	206-9270
Teacher Advancement Program (TAP)	322-3757	Texas School for the Deaf, South Campus	462-5353
Teacher Aides—Certification	936-8400	Texas Spain Initiative.....	919-5130
Teacher Appraisal.....	919-5433	Texas Student Data System (TSDS).....	463-9229
Teacher Assessment	936-8400	Texas Tomorrow Fund	1-800-445-GRAD
Teacher Assignments	936-8400	Texas Virtual Schools Network	463-9581
Teacher Certification.....	936-8400	Textbooks.....	463-9400
Teacher Conference Period.....	463-7285	Theater Arts Education	463-9581
Teacher Education.....	936-8400	Title I	463-9414
Teacher Inservice	463-9630	Title II, TPTR	463-8525
Teacher Pay/Salary Scale.....	936-8266	Title IV, Safe and Drug Free Schools	463-9414
Teacher Preparation Time.....	936-8266	Title VI, VII, VIII.....	463-9414
Teacher Records	936-8266	Trade Schools	463-9544
Teacher Retirement System	542-6400	Transcripts	463-9581
Teacher Service Records	936-8266	Transfers—Student	463-9290
Teacher Shortages	936-2166	Transportation (School).....	463-9238
Teacher Sick Leave	463-7285	T-STEM (Texas Science, Technology, Engineering, and Math)	936-6060
Teacher Testing	936-8400	Tuition at LEAs	463-9238
Teacher of the Year.....	477-6361	Twenty First Century After School Grants	463-8525
Tech Prep.....	463-9581		
Technology Applications.....	463-9581	U.S. Department of Education.....	1-800-USA-LEARN
TEKS (Texas Essential Knowledge.....	463-9581	Undocumented Aliens.....	463-9720
and Skills).....	http://www.tea.state.tx.us/index2.aspx?id=6148	University Interscholastic League (UIL).....	471-5883
Testing		University/School Partnerships.....	936-6060
GED.....	800-626-9433		
TAKS/TAAS/NAPT/ITBS	463-9536	Valedictorian.....	463-9581
Teacher Assessment.....	936-8400	Veterans Education	463-3168
TETN (Texas Education Telecommunication Network)	463-7631	Video Conferencing	463-7631
Texas Administrative Code (TAC)	475-1497	Violence	463-9286
Texas Council on Workforce and Economic Competitiveness.....	936-8100	Virtual Schools.....	463-9581
Texas Dropout Recovery Pilot Program.....	936-6403	Visually Handicapped, Services for the.....	463-9414
Texas Early Education Model (TEEM).....	936-2546		
Texas Education Directory (AskTED)	http://AskTED.tea.state.tx.us	Waivers.....	463-9630
Texas Essential Knowledge and Skills (TEKS).....	463-9581	Wealth Equalization.....	463-9238
TEXAS Grant Program.....	1-800-242-3062, ext. 6455	Weather Days	463-9630
Texas High School Project	936-6060	Writing.....	463-9581
Texas Higher Education Coordinating Board.....	427-6100		
Texas Leadership Center	477-9014	Youth Opportunities Unlimited (YOU Program)	427-6140
Texas Oral Proficiency Test.....	936-8400		
Texas PK-16 Public Education Information Resource (TPEIR).....	463-3636		

Texas Education Agency, Staff Directory, November 2013

Name	Phone number	Name	Phone number
ABASOLO, BILL	475-3623	BLYTHE, TUCK	463-5226
ACKERMANN, KIM	463-9536	BOHRER, BILL	463-9104
ACOSTA, MARIO	463-5224	BOOKER, BARBARA	437-5432
ACUNA, GENE	463-9000	BOOKMAN, KIM	463-5226
ADAME, LISA	463-8200	BOREL, JANET	463-9536
ADAMS, IRIS	463-8525	BOURGEOIS, ANGEL	475-1913
ADAMS, LINDA	936-6027	BRADY, GERONIMA	936-8400
ADAMS, THOMAS	305-7433	BRANNAN, KIMBERLY	463-9536
AGRAZ, JUDITH	463-9536	BREEDEN, TERRI	463-9414
AKER, CHERYL	463-9469	BRELSFORD, JULIE	463-9581
AKIN, BILL	463-9339	BREWER, MONICA	463-9581
ALANIZ, ARNOLDO	463-9575	BRITE, PHILLIP	463-9153
ALBA, VANESSA	936-8400	BRITE, TAMMY	463-9594
ALDRIDGE, ROBIN	463-3940	BROOKS, ESTELLE	475-3442
ALFONZO, CARMEN	463-8992	BROUSSARD, JENNIFER	463-1241
ALONZO, DAVID	475-1869	BROWN, NICOLE	463-9368
ALVARADO-BOLEK, SILVIA	463-9536	BROWNSON, AMANDA	463-0986
ANDERSON, DAVID A.	463-9720	BRUNETTI, MARIA	936-8400
ANDERSON, JAN	463-9053	BRYANT, KENNETH	463-2960
ANDERSON, VALERIE	463-9575	BRYANT, TESSIE	463-2590
ANGAJALA, VENUGOPAL	463-5943	BUCHER, KEN	936-4276
ARELLANO, ALEXANDER	463-9158	BUDARAJU, JAYA	936-4258
ARMSTRONG, JEFF	475-3610	BUNKER, ANDREW	463-8552
ARREOLA, JULIEANNE	463-8856	BURLESON, LATRICE	463-9601
ARRIAGA, LINDA	936-8400	BURNETT, RICHARD	463-7631
ASH, MARA	463-9127	BUTLER, DAVID	463-9022
ASHBY, KATHERINE	463-1141	BUTLER, YVETTE	475-1688
AUGUSTINE, MICHAEL	936-2618	BYER, VON W.	463-9720
AVALOS, BEATRICE	463-2725	BYRAM, SCOTT	936-8400
AVERILL, SARAH	463-8525	BYRWA, BRIAN	463-9536
AVERY, STACY	463-8211		
		CADENA, ELI	463-9536
BAGGISH, STUART	463-9720	CALDER, DIANNE	463-6483
BAILEY, BARBARA	475-1912	CALLAWAY, KELLY	463-9581
BAKER, MARGARET	463-9720	CALLINAN, AMANDA	463-9522
BAKER, PATRICK	936-4628	CAMERON, KATHLEEN	463-9720
BALLARD, TONYA	475-3686	CAMMACK, CYNTHIA	936-9294
BALLAST, KERRY	463-9581	CANALES, MERRY	463-6147
BANKS, MICHELLE	463-9820	CANNON, ANDREW	463-8167
BARKER, CHERRI	463-8855	CANSLER, CATHERINE	463-9050
BARKER, CHRISTINA	463-6341	CANTU, MARTHA	437-5439
BARNES, STEPHEN	305-9160	CANTU, YOLANDA	463-8525
BARRERA, MARISA	936-8400	CARLTON, BELINDA	437-5432
BARRERA, NORMA	463-7822	CARMICHAEL, APRIL	463-4389
BARRON, JULIE	463-3902	CARMICHAEL, DANIEL	463-6343
BATISTE, LAURA	463-9704	CARRASQUILLO, PABLO	463-9290
BAUMBACH, MORGAN	936-4474	CASTANO, LEONARDO	936-1947
BAXTER, MARK	936-9831	CASTILLO, ART	463-7972
BAYLOR, SKIP	463-9108	CASTRO, CARLOS	463-9165
BEAL, RYAN	305-9420	CAUDILL, ROB	475-3925
BEASLEY, LYNN	463-4866	CAVAZOS, ESMERALDA	463-9581
BEAULIEU, SHIRLEY	475-3773	CHALLA, GAYATHRI	463-3109
BECK, BRIAN	463-9536	CHANG, DAVID	475-1813
BECK, VIRGINIA	463-8525	CHANG, MEI	463-9135
BEHNKE, ASHLEY	463-4834	CHAO, ERICA	936-8400
BEISERT-SMITH, JULIE	463-9183	CHAWLA, DIVYA	463-3249
BELLVIEW, KAREN	475-1759	CHEN, ERIC	463-9773
BELSHEIM, DAVID	463-9781	CHUPKA, NICOLE	463-6939
BENEDICT, MICHAEL	936-0476	CIVILETTO, CATHERINE	463-9201
BERRY, MICHAEL	463-9451	CLARK, ALAN	463-8525
BEYER, PHILIP	936-4306	CLAY, JAN	463-5226
BILDERBACK, JOANN	463-9581	CLEVELAND, BAERBEL	463-9370
BISHOP, DALE	463-9791	CLIFTON, TASHA	463-8525
BLAIS, ELEANOR	463-8525	CLOUDT, CRISS	463-9701
BLOOR, SANDRA	463-9704	COBOS, LOURDES	463-9573

Texas Education Agency, Staff Directory, November 2013

Name	Phone number	Name	Phone number
COFFER, LARA	463-7627	FERGUSON, KATHY	463-8267
COLBERT, DANA	463-3464	FISH, CYNTHIA	463-9110
COLUNGA, MICHELLE	463-9536	FISHER, MICHION	463-7856
CONE, BRADLEY	475-2622	FLORES, DANA	475-1284
CONNOLLY, JAMES	463-8525	FLORES, DANIEL	463-7599
CONOVER, DOUG	475-3522	FLORES, PRISCILLA	463-2395
CONOVER, PAM	936-6464	FLORES, YVONNE	463-1587
COOK, MARILYN	936-8400	FONTENOT, DONNA	463-9536
COOPER, BRIDGETT	463-9644	FORRESTER, DEBBIE	463-7540
COPELAND, AMY	463-8732	FOWLER, DALE	463-3282
COPENING, RHEA	305-9223	FRANCO, PAM	463-5734
CORBETT, MONA	463-8525	FRANKLIN, RYAN	463-8985
CORDRY, JOANNA	437-5432	FRANZEN, GORDON	463-5226
CORKILL, CYNTHIA	463-8747	FRANZEN, LYNN	463-9536
CORTEZ, KATHY	463-8200	FRASER, WALTER	936-3725
COTTLE, LISA	463-9536	FREEDHOLM, REBECCA	463-2717
COULTRESS, SUSIE	463-9581	FREEMAN, TIM	463-5226
COY, PAM	936-8400	FRIERSON, TAMIE	463-9485
CRAIG, SHAUN	936-8400	FUDGE, WILLIAM	463-9581
CRANFORD, KEITH	463-9704	FULLERTON, WILLIAM	463-8985
CRONEN, LIZ	463-5226		
CROSS, MICHELE	463-2243	GAINES, LAURA	463-7746
CROWE, JAMIE	463-9704	GALLEGOS, ALEJANDRA	305-8992
CULBERTSON, DeETTA	463-9000	GALLOWAY, DIANNE	463-9536
		GALVAN, JOHNNY	936-3166
DAMON, TRACY	463-9115	GALVEZ FABIAN, JUDY	463-9536
DAVIS, BETH	463-4554	GANGAVARAPU, SHILPA	463-9536
DAVIS, JAMES	463-9630	GARCIA, ALINE	475-1039
DAVIS, TAMMY	463-5585	GARCIA, CARLOS	463-2099
DAWN-FISHER, LISA	463-9095	GARCIA, DIDI	463-9147
DE LA FUENTE-VALADEZ,	475-1497	GARCIA, FERNANDO	936-6232
DE LA GARZA, JOSE	936-0262	GARCIA, FERNANDO	936-3726
DECATUR, WILLIAM	463-9831	GARLAND, JOHN	463-0922
DESANTIS, CANDICE	463-9117	GARZA, CARLOS	463-8525
DEVRIES, NORMA	475-1679	GARZA, ROSIE	463-7416
DIAZ, RUBEN	936-8400	GASTON, SHARON	463-0096
DILL, COLLEEN	463-9536	GENTZEL, MARK	936-6318
DIX, MELISSA	463-9087	GEOFFREY, SONA	463-9536
DIXON, DARLA	936-0881	GERNERT, KATHRYN	463-9160
DOMINGUEZ, ELSA	463-7652	GIBSON, KEISHA	463-9536
DOUCET, KEVIN	463-7561	GIESBERG, MELISSA	463-9575
DOVER, MERLE	463-9716	GLENN, BILL	305-8710
DUARTE, ROSE	463-9581	GOKHALE, SONALI	463-9720
DUMAS, JOY	475-2034	GOMES, BROCC	475-2361
DUNCAN, LARRY	463-9536	GOMEZ, MIGUEL	936-5285
DUNN, RICHARD	463-9164	GONZALES, DEBBIE	463-9581
DURON, ROBERT	463-9437	GONZALEZ, NINA	463-9575
DYER, BELINDA	463-9238	GONZALEZ HUBLEY, NINFA	463-9642
		GOODMAN, NATHALIE	463-9513
EARLY, ANN	463-5226	GOVEA, LETICIA	463-1427
EATON, JENNIFER	463-9536	GRAD, KAREN	463-9536
EDWARDS, JOLA	463-2805	GRADY, CHRISTINA	305-8975
EDWARDS, PENNY	463-5031	GRASSO, ANTHONY	463-7442
EISENBECK, NELDA	463-9191	GRAY, PATRICIA	936-2359
ELLIS, JOHN	475-4965	GREEN, CORY	463-8525
ELLIS, VICTORIA	936-8213	GREEN, ROY	463-5226
ELLISON, CYNTHIA	437-5432	GREENWALT, MICHAEL	463-5226
ELZIE, KERRI	936-8400	GREGG, DAVID	936-6019
ENGELMANN, TODD	475-4809	GRIFFIN, KELLY	475-3255
ESCOBEDO, GAYLE	475-2372	GRIFFIN, MARIA	463-9572
ESTLUND, ERIC	463-9536	GRIFFIN, RACHEL	463-9536
		GRIM, CASEY	463-9536
FANNON, CONNIE	463-9563	GROSSENBACHER, RUDOLPH	463-3768
FARRELL, JAMES	936-4169	GROSSMAN, CAROL	463-8065
FELICIANO, JENNIFER	463-9150	GRUBENMAN, JOHN	463-9367

Texas Education Agency, Staff Directory, November 2013

Name	Phone number	Name	Phone number
GRUNBERGER, SARA.....	463-8254	JURADO, STEVE.....	936-9285
GRUNER, CINDY.....	463-8525		
GUKEISEN, KARYN.....	463-8525	KAATZ, BARBARA.....	463-9414
GUNTER, AMANDA.....	475-1497	KAHAN, KAREN.....	463-9064
GUO, LISHA.....	475-1616	KALLUS, RICHARD.....	463-9710
GUTHRIE, JULIE.....	463-9536	KANAKATHIDATHIL, SAJITHA.....	936-2754
		KANG, HUNG.....	463-5374
HAACK, IDELICE.....	936-0475	KASPER, SUSAN.....	463-0792
HAMMAN, STEVE.....	463-5226	KATUK, CODY.....	936-3515
HAMMONDS, KALESE.....	463-8629	KEESE, RENEE.....	463-9720
HANCOCK, MISTI.....	463-9041	KEMP, HAILEY.....	463-9682
HANCOCK, NORA.....	463-8992	KEMP, LINDA.....	463-9056
HANSON, TERRI.....	463-8028	KENDRICK, RICK.....	463-6220
HARRINGTON, RACHEL.....	936-6426	KENNEDY, JENNIFER.....	463-9792
HARRIS, HOLLY.....	463-9536	KERR, TED.....	463-5226
HART, PAMELA.....	936-2746	KEYSER, JIM.....	475-3501
HEADLEY, MARSHA.....	463-2554	KILPATRICK, AMY.....	936-3584
HEINRICH, RONALD.....	475-3541	KINGSLEY, ROCHELLE.....	463-8875
HENDLEY, JIHAN.....	463-5226	KIRCHNER, GLEN.....	463-9536
HENRY, MIXON.....	936-8400	KIRKPATRICK, ALASTAIR.....	463-9348
HERMOSILLA, THANH.....	463-9006	KISER, DEANN.....	463-5154
HERNANDEZ, DIANE.....	463-9704	KLING, KELSEY.....	463-9536
HERNANDEZ, DINA.....	305-9207	KLUS, MICHEL.....	463-8971
HERNANDEZ, MARK.....	463-9918	KOCUREK, KRISTEN.....	463-8932
HESS, CHARLES.....	463-2697	KOKKU, RAGHU.....	936-3514
HEWITT, JASON.....	463-9536	KOMANDLA, DEEPTHI.....	475-3576
HIMANI, FATIMA.....	463-9277	KOPYCINSKI, JULIE.....	463-9682
HINGORANI, ROGER.....	463-3227	KRAJEVSKI, LYNNE.....	463-8039
HIRANI, KARIM.....	463-9163	KRAVITZ, KELLY.....	463-9235
HOANG, CHRISTINE.....	463-9720	KRENEK, MELINDA.....	936-3593
HOLMES, DONNA.....	463-9414	KUHN, NANCY.....	463-6313
HOOD, SYLVIA.....	463-9029	KUNTZ, MICHAEL.....	936-6366
HOPKINS, NIKKI.....	463-9720		
HORGOS, SANDI.....	463-5226	LACHMAN, DANA.....	463-6763
HOSEY, SONYA.....	437-5432	LAGOW, RICHARD.....	475-4270
HOUGHTBY, ROBERT.....	463-2961	LAQUEY, ANN.....	463-6632
HOUSSON, SHANNON.....	463-9704	LEATH, SHELLY.....	463-9536
HOWE, THOMAS.....	463-8467	LEAVITT, MARC.....	463-6672
HRABOVSKY, KIM.....	463-9536	LEDNICKY, JOHN.....	463-9065
HSIAO, AMY.....	463-9536	LEE, SOYOUNG.....	463-9334
HU, XIAOYING.....	463-9584	LEE, SPRING.....	463-7614
HUANG, CHENIE.....	475-3468	LEIJA, LORI.....	305-9276
HUBBARD, JIM.....	463-4770	LENZ, GENE.....	463-9414
HUDSPETH, JOHN.....	463-9532	LEWIS, DEMETRIUS.....	475-3466
HUGGINS, CASSIE.....	463-9232	LEWIS, KELA.....	463-5226
HUGHES, LISA.....	463-9682	LEWIS, KAREN.....	463-9591
HUKARI, AUDREY.....	463-8130	LINDSEY, JAN.....	936-6060
HURD, SHALONDA.....	463-7059	LIU, GUOQING.....	936-9866
		LOPEZ, JOHN.....	475-3600
IGHIOUER, RACHID.....	936-7198	LOPEZ, VIVIANA.....	463-5280
IMAFIDON, JANIKA.....	463-9617	LOPONI, NELSON.....	463-9079
		LOPONI, TUNU.....	463-8983
JACKSON, RENEE.....	463-9007	LORENZI, LIZA.....	463-9762
JARAMILLIO, ADOLFO.....	463-8110	LOSABIA, BRIAN.....	463-9756
JERNIGAN, ASHLEY.....	463-8400	LOSEKE, DAVID.....	475-2155
JOHNSON, AL.....	463-9260	LOUGHREY, KATE.....	936-2265
JOHNSON, EMI.....	463-9342	LOVE EL HARIM, JEAN.....	463-9536
JOHNSON, KAREN.....	463-9720	LOVETT, KATHRYN.....	936-6359
JOHNSON, SCOTT.....	463-4790	LOWN, ERIKA.....	936-3588
JOHNSTON, LARRY.....	463-9116	LOZORIA, ISABEL.....	463-9727
JONES, CHRIS.....	463-9720	LU, MARY.....	463-6807
JONES, WENDY.....	437-5432	LUCAS, CHRISTOPHER.....	463-9604
JONS, JUSTIN.....	475-1778		
JUAREZ, JUANITA.....	463-9536	MADISON, PATRICIA.....	936-8400
JULIAN, RICHARD.....	463-8963	MADRIGAL, SERGIO.....	463-1588

Texas Education Agency, Staff Directory, November 2013

Name	Phone number	Name	Phone number
MAGALLANEZ, CYNTHIA.....	463-9483	MUNOZ, JOHN.....	475-2032
MAGEE, JAMES.....	936-6469	MUPPARAJU, KAVITHA.....	463-3425
MAHDEV, RASHIMI.....	463-1952	MURRAY, TRISHA.....	475-3585
MALLARD, DARENDA.....	936-5938	MYERS, PAULA.....	463-8985
MANDALA, SRIDHAR.....	936-6927	MYSYK, ANDRIY.....	463-2545
MANESS, JAMES.....	463-7246		
MANLY, CONNIE.....	936-2435	NAPPA, ANNE.....	463-9536
MANNING, CHANIEL.....	463-5349	NEEDHAM, MICHAEL.....	936-3728
MANNING, KERRY.....	463-6911	NESBY, MELONIE.....	475-0760
MANZO, ROBERTO.....	475-2974	NEUMEYER, LOIS.....	463-9536
MAREK, SUSAN.....	463-5226	NGUYEN, MARK.....	463-9704
MARIN, ERIC.....	463-9720	NGUYEN, SON.....	463-4791
MARQUARDT, LORI.....	463-9259	NGUYEN, TAM.....	463-3489
MARQUEZ, BECKY.....	463-9720	NINO, NELLI.....	463-4168
MARSH, BECCA.....	936-2256	NIX, SANDY.....	936-8400
MARTIN, LEAH.....	463-8597	NOBILE, CLAUDIA.....	463-2988
MARTIN, TIFFANY.....	936-1776	NOREN, DOUGLAS.....	475-3402
MARTINEZ, IRMA.....	463-5647	NORMAN, JERRY.....	463-8047
MARTINEZ, MONICA.....	463-9581	NORWOOD, DEANNA.....	936-9233
MARTINEZ, NOE.....	463-3526	NUNEZ-WALLACE, MARYHELEN.....	463-8525
MARX, DAVID.....	463-2945		
MASKA, CHRIS.....	463-9720	OBREGON, ALMA.....	475-1993
MATHENY, CHRISTINA.....	463-9530	O'DONNELL, MICHELLE.....	463-5226
MAUZE, HEATHER.....	463-9575	OKIMURA, JUDY.....	936-8400
MAY, SUSAN.....	463-5226	ORTIZ, CHRISTY.....	463-9536
MAYBERRY, LENISE.....	463-8200	OSMA, ALEJANDRO.....	463-9536
MAYNARD, DAVID.....	463-9157	OSTER, KATIE.....	475-0102
MAZZANTINI, CHARMAINE.....	463-9720	OSWALD, ERIC.....	463-9151
MCAFFEE, ALICE.....	463-3544	OTTO, PAT.....	463-9536
MCCORMICK, CHRISTINE.....	463-2334	OVENS, ANDREA.....	463-9588
MCCOY, KENNETH.....	463-9704	OWEN, DEBORAH.....	463-3903
MCDONALD, STACY.....	463-9704	OWENS, DEBBIE.....	463-9536
MCKENZIE, AL.....	463-9186		
MCKNIGHT, DARRELL.....	463-9290	PADGITT, EVELYN.....	463-5226
MCLAUGHLIN, DAVID.....	463-1110	PALM, RUTH ANN.....	463-9744
MCMILLAN, LANCE.....	936-4627	PARISE, TERI-ANN.....	475-1957
MCMILLION, ROBIN.....	475-3456	PARKER, CINDY.....	936-8239
MEDINA, ECHO.....	463-6931	PARKER, REGINA.....	475-1497
MEITLER, MONTGOMERY.....	463-9720	PARKER, WILLIAM.....	463-1753
MELE, BRENDA.....	475-2995	PARRISH, JILL.....	936-2293
METZGER, RANDY.....	463-1814	PARRISH, MELODY.....	463-2321
MEUTH, COLLEEN.....	463-9000	PARTRIDGE, SALLY.....	463-5899
MEZGER, ASHLEY.....	463-5226	PATEL, HERMA.....	463-7016
MICHELS, TAMMY.....	936-2217	PATTANAİK, LIPI.....	463-0813
MIDTBO, KEN.....	463-9704	PATTERSON, REBECCA.....	463-8525
MIGL, MORGAN.....	463-3922	PAZ, KATHIA.....	463-2092
MIHALIK, SUSAN.....	437-5432	PEARCY, TAMMY.....	463-9579
MILLER, KARIN.....	463-9581	PELAYO, LYDIA.....	463-9038
MILLER, LORELEI.....	463-9834	PERALES, RACHEL.....	463-8751
MINEER, LUCINDA.....	936-6398	PERALTA, ESTEBAN.....	463-3071
MIRANDA, MONICA.....	463-8200	PERALTA, JONEL.....	463-9414
MITCHELL, JOHN.....	463-9536	PEREZ, JENNIFER.....	463-8172
MOLINA, ANNIE.....	463-9399	PERRY, DAVID.....	463-8525
MOLINA, PATRICIA.....	463-7115	PETERS, MARSHA.....	463-9536
MONTGOMERY, BRIAN.....	463-9100	PETTY, TIMOTHY.....	475-3487
MONTOYA, VALERI.....	463-9536	PETZOLT, SHERI.....	463-9044
MOORE, ERIC.....	463-9536	PHAM, STEVEN.....	463-9297
MOORE, MICHELE.....	936-9831	PHILLIPS, AMIE.....	463-5871
MORA, RON.....	463-3983	PHILLIPS, DOUG.....	936-8400
MORALES, PAUL.....	475-0821	PICKHARDT, IRENE.....	463-9581
MORENO, PAUL.....	475-2228	PIGNATO, CASSANDRA.....	463-9609
MORENO, SONIA.....	463-9536	PINSON, GEORGEANNE.....	463-2962
MORIATY, LAURA.....	463-9727	PINTER, ERIK.....	463-9536
MORRISON, HOWARD.....	936-2546	PITT, BRENT.....	463-9414
MOTA, VERONICA.....	463-9414	POINTER, RHONDA.....	475-3896
MOYDHEEN, SHEIK.....	463-3956		

Texas Education Agency, Staff Directory, November 2013

Name	Phone number	Name	Phone number
POLLARD, DIANE	463-9536	SADLER, SUNSHINE	936-1777
POPE, HARVESTER	463-8200	SAENZ, MARIA	936-4475
PORRAS, GILBERT	463-8045	SALAIZ, BRITTNEY	463-8122
PORTER, JUSTIN	463-9536	SALAZAR, DIANE	463-9581
POYNOR, MICHAEL	463-2478	SALDANA, DIANE	463-9728
PREE, JACQUELINE	475-1217	SALINAS, LUIS	463-9536
PRESLEY, MARY	463-8923	SALVO, RICK	463-9575
		SAMET, AMY	463-8525
RAINEY, NORA	463-7298	SAMPLE, MOLLIE	463-9536
RAMIREZ, JASON	463-8754	SANCHEZ, DANNY	463-9266
RAMIREZ, LILIA HERRERA	463-9536	SANCHEZ, JUAN	463-3373
RAMIREZ, SARAH	463-3507	SANDERS, HILDE	463-5341
RAMOS, ANEIDA	463-9414	SAUNDERS, DEBORAH	463-9769
RAMOS, JESSICA	437-5432	SAVAGE, JIM	463-5226
RAMOS, LIZETTE CRISTINA	463-5226	SCHACHERL, JULIA	463-9745
RAMOS, RACHELLE	463-9581	SCHMITT, CHRIS	463-9704
RAMSAY, MIKE	936-8400	SCHUESSLER, NICOLE	463-9506
RANGINENI, SRIDEVI	463-3774	SCOTKA, A.J.	305-9247
RASBERRY, STANLEY	463-9536	SCOTT, DJUNA	463-8525
RATCLIFFE, DEBBIE GRAVES	463-9000	SCOTT, MICHAEL	475-3475
REAVES, JAMES	463-2060	SEKULA, EUGENE	463-9353
RECTOR, ROBERT PENT	463-9675	SHEEHAN, SHAYNA	463-2617
REDDY, A.JAY	936-2157	SHELTON, GLENN	936-6348
REED, AI-CHING	936-2556	SHEWMAKER, MARK	463-7896
REESING, MARTHA	463-9587	SHIM, MI-SUK	463-9536
REGAL, TIM	463-0961	SHIROTA, KEN	463-9236
REGALADO, ESTER	463-9704	SIEBER, CARTER	463-4407
REISMAN, HEATHER	463-9720	SIGG, MARY	463-4443
REISSMAN, KATIE	463-9554	SIMANK, LARRY	936-6981
REYES, ESTEBAN	463-9704	SIMONS, LEANNE	463-8720
REYES, GLORIA	463-9536	SIMS, GEORGE	463-8063
REYES, SHERISSE	936-8400	SIMS, LARRY	463-8699
REYES, TERRY	463-6560	SITARAM, TEJASHRI	463-8525
REYNOLDS, LIZZETTE GONZALEZ	463-8629	SKAARUP, JOHN	936-1818
RHAMES, AMY	463-5825	SLACK, JAMES	463-9581
RICHARDS, BURTON	463-9830	SMITH, DOUG	463-9196
RICHMOND, MICHAEL	475-3403	SMITH, RUTH	936-8400
RICHTER, SUSAN	463-9004	SMITH, SHARLA	463-9329
RIGBY, MICHAEL	463-9720	SMITH, SUSAN	463-9720
RINEHART, NANCY	463-9704	SMITH-HOLLIS, TERESA	463-9701
RIOS, JOSE	463-9536	SNYDER, JESSICA	463-9581
RO, JOANNE	475-1682	SOFFNER, PATRICK	475-2082
ROACH, NAOMI	463-9489	SOLIS, LOURDES	463-9112
ROBART, KAY	936-1368	SOLIS, MIGUEL	463-4616
ROBBINS, LYNN	463-9704	SPARKMAN, MARY ANN	475-1901
ROBERTS, GAYNEL	463-9425	SPEAR, DOUG	463-9536
ROBERTS, RONALD	463-9414	STAPLETON, CATHERINE	463-9536
ROBERTSON, SUSAN	463-9536	STAUFERT-SEVIER, CARLA	463-8525
ROBINSON, CHERYL	463-2783	STEHOUWER, MARK	463-7643
ROCHA, ROSEMARY	463-3835	STEIERT, LAURA	936-6380
RODRIGUEZ, BARBARA	463-8197	STEWART, KATHY	463-9087
RODRIGUEZ, DAVID	463-3746	STICE-ISRAEL, VANGIE	463-9581
RODRIGUEZ, FERNANDO	463-8409	STINNETT, SHARON	463-2270
RODRIGUEZ, VIRGINIA	463-9661	STOHL, KRISTEN	463-9445
RODRIGUEZ, YOLANDA	463-5899	STOLTZ, CANDACE	463-9286
ROMERO, ROSIE	463-9168	STORENSKI, SANDRA	463-9173
ROSALES, MICHELLE	463-9414	STOREY, JASON	463-6346
ROSAS, DEBRA	463-3551	STOUT, JARED	463-9055
ROSKA, LINDA	475-3459	STRICK, JOEL	463-0543
ROSS, HEATHER	463-9536	STRUVE, JUDY	475-1790
ROSSER, CATHIE	463-9451	SUAREZ, MARCIA	475-1779
ROWELL, RON	463-9623	SULLIVAN, CASEY	463-3277
RUIZ, JOSE	463-9208	SUMNERS, TINA	463-7323
RUSH, TRACY	463-5563	SWAIN, CINDY	463-9414
RUSSELL, SUE	463-9536	SWINK, KEITH	463-9414

Texas Education Agency, Staff Directory, November 2013

Name	Phone number	Name	Phone number
Grants Administration	463-7915 and 463-9811	Research and Analysis	463-0028
Grants and Federal Fiscal Compliance	463-9176	State Funding.....	305-9165
Human Resources.....	463-6589	School Transportation (State Funding Div.)	305-9165
Information Technology Services.....	463-9567	SBEC (State Board for Educator Certification)	463-8762
Instructional Materials and Educational Technology	475-3612	SBOE (State Board of Education)	936-4319
Internal Audits.....	463-9081	Standards and Programs	475-3667
Investment Office.....	936-2342 and 463-9432	State Education Policy	463-9560
Legal Services	475-3662	Financial Compliance.....	463-1777
Library - Agency	475-3447	Statewide Education Data Systems	463-9330 and 463-1775
Performance Reporting.....	475-3584	Student Assessment	463-9302
Policy and Programs.....	463-5337	TPEIR and PEIMS Reporting.....	475-3664
Program Monitoring and Interventions.....	463-3136	Waivers.....	463-3136
Purchasing and Contracts	475-1706		

Chief State School Officers, November 2013

State	Address	Name	Phone number	Title
Alabama	Montgomery, 36104	Thomas Bice	334-242-9702	Superintendent
Alaska	Juneau, 99811-0500	Mike Hanley	907-465-2802	Commissioner
Arizona	Phoenix, 85007	John Huppenthal	602-542-5460	Superintendent
Arkansas	Little Rock, 72201-1071	Tom Kimbrell	501-682-4475	Commissioner
California	Sacramento, 94244-2720	Tom Torlakson	916-319-7999	Superintendent
Colorado	Denver, 80203-1799	Robert Hammond	303-866-6600	Commissioner
Connecticut	Hartford, 06106-1630	Stefan Pryor	860-713-6543	Commissioner
Delaware	Dover, 19901-3639	Mark Murphy	302-735-4000	Secretary
Dist. of Columbia	Washington, 20002	Jesus Aguirre	202-727-6436	Superintendent
Florida	Tallahassee, 32399-0100	Pam Stewart	850-245-0505	Commissioner
Georgia	Atlanta, 30334-5001	John Barge	404-656-2498	Superintendent
Hawaii	Honolulu, 96804	Kathryn Matayoshi	808-586-3230	Superintendent
Idaho	Boise, 83720-0027	Thomas Luna	208-332-6811	Superintendent
Illinois	Springfield, 62777	Christopher Koch	217-782-2221	Superintendent
Indiana	Indianapolis, 46204-2798	Glenda Ritz	317-232-6610	Superintendent
Iowa	Des Moines, 50319-0146	Brad Buck	515-281-5294	Director
Kansas	Topeka, 66612-1182	Diana DeBacker	785-296-3201	Commissioner
Kentucky	Frankfort, 40601	Terry Holliday	502-564-4770	Commissioner
Louisiana	Baton Rouge, 70804-9064	John White	225-342-3607	Superintendent
Maine	Augusta, 04333-0023	James Rier	207-624-6620	Commissioner, Acting
Maryland	Baltimore, 21201	Lillian Lowery	410-767-0600	Superintendent
Massachusetts	Malden, 02148-5023	Mitchell Chester	781-338-3000	Commissioner
Michigan	Lansing, 48909	Michael P. Flanagan	517-373-3324	Superintendent
Minnesota	Roseville, 55113	Brenda Cassellius	651-582-8204	Commissioner
Mississippi	Jackson, 39205	Carey Wright	601-359-3513	Superintendent
Missouri	Jefferson City, 65102	Chris L. Nicastrro	573-751-4212	Commissioner
Montana	Helena, 59620-2501	Denise Juneau	406-444-3095	Superintendent
Nebraska	Lincoln, 68509-4987	Scott Swisher	402-471-2295	Commissioner
Nevada	Carson City, 89701-5096	Dale Erquiaga	775-687-9200	Superintendent
New Hampshire	Concord, 03301	Virginia Barry	603-271-3494	Commissioner
New Jersey	Trenton, 08625-0500	Christopher Cerf	609-292-4450	Commissioner
New Mexico	Santa Fe, 87501-2786	Hanna Skandera	505-827-6688	Secretary
New York	Albany, 12234	John King	518-474-3852	Commissioner
North Carolina	Raleigh, 27699	June Atkinson	919-807-3300	Superintendent
North Dakota	Bismarck, 58505-0440	Kirsten Baesler	701-328-2260	Superintendent
Ohio	Columbus, 43215-4183	Richard Ross	614-466-7578	Superintendent
Oklahoma	Oklahoma City, 73105-4599	Janet Barresi	405-521-3301	Superintendent
Oregon	Salem, 97310-0203	Rob Saxton	503-947-5600	Superintendent
Pennsylvania	Harrisburg, 17126	Carolyn Dumaresq	717-783-6788	Secretary, Acting
Rhode Island	Providence, 02903	Deborah Gist	401-222-4600	Commissioner
South Carolina	Columbia, 29201	Mick Zais	803-734-8500	Superintendent
South Dakota	Pierre, 57501-2291	Melody Schopp	605-773-3134	Cabinet Secretary
Tennessee	Nashville, 37243-0375	Kevin Huffman	615-741-2731	Commissioner
Texas	Austin, 78701-1494	Michael L. Williams	512-463-8985	Commissioner
Utah	Salt Lake City, 84114-4200	Martell Menlove	801-538-7510	Superintendent
Vermont	Montpelier, 05620-2501	Armando Vilaseca	802-828-3135	Commissioner
Virginia	Richmond, 23218	Patricia I. Wright	804-225-2023	Superintendent
Washington	Olympia, 98504-7200	Randy Dorn	360-725-6004	Superintendent
West Virginia	Charleston, 25305	James Phares	304-558-2681	Superintendent
Wisconsin	Madison, 53707	Tony Evers	608-266-1771	Superintendent
Wyoming	Cheyenne, 82002-0050	Cindy Hill	307-777-7675	Superintendent

Note. Copies of general mailings should be sent to: Gene Wilhoit, Executive Director, Council of Chief State School Officers, One Massachusetts Ave., NW, Suite 700, Washington, D.C. 20001-1431, 202-336-7000, <http://www.ccsso.org/>.

Chief State School Officers, November 2013

State	Address	Name	Phone number	Title
Chief State School Officers of Outlying Areas				
American Samoa	Pago Pago, Tutuila, American Samoa, 96799	Salu Hunkin-Finau	(011-684) 633-5237	Director
Guam	Hagatna, 96910	Jon Fernandez	(011-671) 475-0462	Superintendent
N. Mariana Islands Commonwealth	Saipan, MP. 96950	Rita Sablan	(011-670) 237-3001	Commissioner
Puerto Rico	San Juan, 00919-0759	Rafael Roman Melendez	787-759-2000	Secretary
Virgin Islands	St. Thomas, VI, 00802	Donna Frett-Gregory	340-774-2810	Commissioner, Acting
Department of Defense Dependents Schools				
Virginia	Alexandria, VA 22350	Adrian Talley	703-588-3200	Director

Note. Copies of general mailings should be sent to: Gene Wilhoit, Executive Director, Council of Chief State School Officers, One Massachusetts Ave., NW, Suite 700, Washington, D.C. 20001-1431, 202-336-7000, <http://www.ccsso.org/>.

Texas Public School Districts and Charters, Alphabetic Index, October 2013

School district	Phone number	Cnty.- dist. no.	Mailing address	Zip code	Superintendent
A W BROWN-FELLOWSHIP LEADERSHIP ACADEMY	(972) 709-4700	057-816	5701 RED BIRD CTR DR DALLAS	75237	ARMOND BROWN
A+ ACADEMY	(214) 381-3226	057-829	8225 BRUTON RD DALLAS	75217	DR ALAN SEAY
ABBOTT ISD	(254) 582-3011	109-901	PO BOX 226 ABBOTT	76621-0226	RICHARD EDISON
ABERNATHY ISD	(806) 298-4940	095-901	505 7TH ST ABERNATHY	79311-3318	HERB YOUNGBLOOD
ABILENE ISD	(325) 677-1444	221-901	PO BOX 981 ABILENE	79604-0981	DR HEATH BURNS
ACADEMY FOR ACADEMIC EXCELLENCE	(214) 637-6136	057-814	1673 TERRE COLONY COURT DALLAS	75212	MARY BORREGO
ACADEMY ISD	(254) 982-4304	014-901	704 E MAIN ST LITTLE RIVER	76554-9801	KEVIN SPRINKLES
ACADEMY OF ACCELERATED LEARNING INC	(713) 773-4766	101-810	6025 CHIMNEY ROCK HOUSTON	77081	JAMES BULLOCK
ACADEMY OF CAREERS AND TECHNOLOGIES CHARTER SCHOOL	(210) 534-9690	015-816	PO BOX 681866 SAN ANTONIO	78268	TONJA NELSON
ACADEMY OF DALLAS	(214) 371-9600	057-810	20820 GREENFIELD RD OAK PARK	48237	BETTYE MILLEDGE
ACCELERATED INTERMEDIATE ACADEMY	(713) 283-6298	101-849	PO BOX 20589 HOUSTON	77225	KEVIN HICKS
ADRIAN ISD	(806) 538-6203	180-903	PO BOX 189 ADRIAN	79001-0189	MICHAEL NORRELL
ADVANTAGE ACADEMY	(214) 276-5800	057-806	618 W WHEATLAND RD DUNCANVILLE	75116	ANGELA MCDONALD
AGUA DULCE ISD	(361) 998-2542	178-901	PO BOX 250 AGUA DULCE	78330-0250	DR RUSS PERRY
ALAMO HEIGHTS ISD	(210) 824-2483	015-901	7101 BROADWAY ST SAN ANTONIO	78209-3797	DR KEVIN BROWN
ALBA-GOLDEN ISD	(903) 768-2472	250-906	1373 CR 2377 ALBA	75410-9706	DWAYNE ELLIS
ALBANY ISD	(325) 762-2823	209-901	PO BOX 2050 ALBANY	76430-0188	SHANE FIELDS
ALDINE ISD	(281) 449-1011	101-902	14910 ALDINE WESTFIELD RD HOUSTON	77032-3099	WANDA BAMBERG
ALEDO ISD	(817) 441-8327	184-907	1008 BAILEY RANCH RD ALEDO	76008-4407	DR JAMES CITTY
ALICE ISD	(361) 664-0981	125-901	#2 COYOTE TRL ALICE	78332-4140	DR GRACE EVERETT
ALIEF ISD	(281) 498-8110	101-903	PO BOX 68 ALIEF	77411-0068	HD CHAMBERS
ALIEF MONTESSORI COMMUNITY SCHOOL	(281) 530-9406	101-815	4215 H ST HOUSTON	77072-5380	NANCY CHIEU
ALLEN ISD	(972) 727-0511	043-901	PO BOX 13 ALLEN	75013-0013	BETH NICHOLAS
ALPHA CHARTER SCHOOL	(972) 272-2173	057-832	701 W STATE ST GARLAND	75040	ANTHONY JEFFERSON
ALPHONSO CRUTCH'S-LIFE SUPPORT CENTER	(713) 779-9990	101-817	7115 CLAREWOOD HOUSTON	77036	VIDA BELFORD
ALPINE ISD	(432) 837-7700	022-901	704 W SUL ROSS AVE ALPINE	79830-4430	STEPHEN WHITE
ALTO ISD	(936) 858-7101	037-901	244 COUNTY RD 2429 ALTO	75925-9599	KERRY BIRDWELL
ALVARADO ISD	(817) 783-6800	126-901	PO BOX 387 ALVARADO	76009	DR CHESTER JUROSKA
ALVIN ISD	(281) 388-1130	020-901	301 E HOUSE ST ALVIN	77511-3581	DR FRED BRENT
ALVORD ISD	(940) 427-5975	249-901	PO BOX 70 ALVORD	76225-0070	WILLIAM BRANUM
AMARILLO ISD	(806) 326-1000	188-901	7200 I-40 W AMARILLO	79106-2598	ROD SCHRODER
AMBASSADORS PREPARATORY ACADEMY	(409) 762-1115	084-804	5001 AVE U GALVESTON	77551-1866	DR PATRICIA WILLIAMS
AMERICAN YOUTHWORKS CHARTER SCHOOL	(512) 744-1900	227-801	1901 E BEN WHITE AUSTIN	78744	CHESTER STEINHAUSER
AMHERST ISD	(806) 246-3501	140-901	PO BOX 248 AMHERST	79312-0248	JOEL RODGERS
AMIGOS POR VIDA-FRIENDS FOR LIFE PUB CHTR SCH	(713) 349-9945	101-819	5500 EL CAMINO DEL REY HOUSTON	77081	BILL DINKEL
ANAHUAC ISD	(409) 267-2000	036-901	PO BOX 369 ANAHUAC	77514-0369	JAMES HOPPER
ANDERSON-SHIRO CISD	(936) 873-4500	093-901	458 FM 149 W ANDERSON	77830	KAMMI GREEN
ANDREWS ISD	(432) 523-3640	002-901	405 NW 3RD ST ANDREWS	79714-5098	DR BOBBY AZAM
ANGLETON ISD	(979) 864-8000	020-902	1900 N DOWNING RD ANGLETON	77515-3799	DR PATRICIA WALKER
ANNA ISD	(972) 924-1000	043-902	501 S SHERLEY AVE ANNA	75409-0128	LARRY JOHNSON
ANSON ISD	(325) 823-3671	127-901	1431 COMMERCIAL AVE ANSON	79501-5207	JAY BACCUS
ANTHONY ISD	(915) 886-6500	071-906	840 SIXTH ST ANTHONY	79821	DR STEVEN SALDIVAR
ANTON ISD	(806) 997-2301	110-901	PO BOX 309 ANTON	79313-0309	JIM KNIGHT
APPLE SPRINGS ISD	(936) 831-3344	228-905	PO BOX 125 APPLE SPRINGS	75926-0125	CODY MOREE
AQUILLA ISD	(254) 694-3770	109-912	404 N RICHARDS AQUILLA	76622-9701	DAVID EDISON
ARANSAS COUNTY ISD	(361) 790-2212	004-901	PO BOX 907 ROCKPORT	78381-0907	JOSEPH PATEK, III
ARANSAS PASS ISD	(361) 758-3466	205-901	2300 MCMULLEN LANE, STE #600 ARANSAS PASS	78336-2442	STETSON ROANE
ARCHER CITY ISD	(940) 574-4536	005-901	PO BOX 926 ARCHER CITY	76351-0926	CD KNOBLOCH
ARGYLE ISD	(940) 464-7241	061-910	800 EAGLE DR ARGYLE	76226-0989	DR TELENA WRIGHT
ARISTOI CLASSICAL ACADEMY	(281) 391-5003	101-803	5618 11TH ST KATY	77493-1971	BRENDA DAVIDSON
ARLINGTON CLASSICS ACADEMY	(817) 987-1819	220-802	5206 S BOWEN ARLINGTON	76017	BETTY COON
ARLINGTON ISD	(682) 867-4611	220-901	1203 W PIONEER PKWY ARLINGTON	76013-6246	DR MARCELO CAVAZOS
ARP ISD	(903) 859-8482	212-901	PO 70 ARP	75750-0070	TONY LOWERY
ARROW ACADEMY	(979) 703-8820	021-805	PO BOX 12207 COLLEGE STATION	77842	JIM CHRISTENSEN
ASPERMONT ISD	(940) 989-3355	217-901	PO BOX 549 ASPERMONT	79502-0549	CLIFTON GILMORE
ATHENS ISD	(903) 677-6903	107-901	104 HAWN ST ATHENS	75751-2423	STEPHEN STILES
ATLANTA ISD	(903) 796-4194	034-901	106 W MAIN ST ATLANTA	75551	ROGER HAILEY
AUBREY ISD	(940) 668-0060	061-907	415 TISDELL LN AUBREY	76227-9619	DEBORAH SANDERS
AUSTIN ACHIEVE PUBLIC SCHOOLS	(512) 887-2709	227-825	4001 SINCLAIR AVE AUSTIN	78756	JOHN ARMBRUST
AUSTIN CAN ACADEMY CHARTER SCHOOL	(214) 943-2244	227-818	325 W 12TH ST STE 200 DALLAS	75208	YOLANDA CRUZ-WILDER

Texas Public School Districts and Charters, Alphabetic Index, October 2013

School district	Phone number	Cnty.- dist. no.	Mailing address	Zip code	Superintendent
AUSTIN DISCOVERY SCHOOL	(512) 674-0700	227-821	8509 FM 969 STE 200 AUSTIN	78724	BILL LUNA
AUSTIN ISD	(512) 414-1700	227-901	1111 W 6TH ST AUSTIN	78703-5399	DR MERIA CARSTARPHEN
AUSTWELL-TIVOLI ISD	(361) 286-3212	196-901	207 REDFISH ST TIVOLI	77990-4500	DR ANTONIO AGUIRRE, JR
AVALON ISD	(972) 627-3251	070-901	PO BOX 455 AVALON	76623-0455	DR DAVID DELBOSQUE
AVERY ISD	(903) 684-3460	194-902	150 SAN ANTONIO ST AVERY	75554	KELLY BURNS
AVINGER ISD	(903) 562-1271	034-902	245 CONNOR ST AVINGER	75630-9501	JACQUELYN SMITH
AXTELL ISD	(254) 863-5301	161-918	308 OTTAWA AXTELL	76624-0429	STANLEY HARRIS
AZLE ISD	(817) 444-3235	220-915	300 ROE ST AZLE	76020-3194	DR RAY LEA
AZLEWAY CHARTER SCHOOL	(903) 566-8444	212-803	15892 CR26 TYLER	75707	STEVE LENZ
BAIRD ISD	(325) 854-1400	030-903	PO BOX 1147 BAIRD	79504-1147	JAROD BELLAR
BALLINGER ISD	(325) 365-3588	200-901	PO BOX 231 BALLINGER	76821-0231	WILL BREWER
BALMORHEA ISD	(432) 375-2223	195-902	PO BOX 368 BALMORHEA	79718-0368	MARY LOU CARRASCO
BANDERA ISD	(830) 796-3313	010-902	PO BOX 727 BANDERA	78003-0727	REGINA HOWELL
BANGS ISD	(325) 752-6612	025-901	PO BOX 969 BANGS	76823-0969	BILL FOSTER
BANQUETE ISD	(361) 387-2551	178-913	PO BOX 369 BANQUETE	78339-0369	JIM RUMAGE
BARBERS HILL ISD	(281) 576-2221	036-902	PO BOX 1108 MONT BELVIEU	77580-1108	DR GREG POOLE
BARTLETT ISD	(254) 527-4247	014-902	PO BOX 170 BARTLETT	76511-0170	DR LETHA HOPKINS
BASIS SAN ANTONIO	(210) 556-4651	015-834	8519 FLOYD CURL DR SAN ANTONIO	78240	KRISTEN JORDISON
BASTROP ISD	(512) 321-2292	011-901	906 FARM ST BASTROP	78602-3310	STEVE MURRAY
BAY AREA CHARTER INC	(281) 316-0001	101-809	PO BOX 2126 LEAGUE CITY	77574	DR ROSALIND PEREZ
BAY CITY ISD	(979) 245-5766	158-901	520 7TH ST BAY CITY	77414	KEITH BROWN
BEATRICE MAYES INSTITUTE CHARTER SCHOOL	(713) 747-5629	101-847	5807 CALHOUN HOUSTON	77021	BEATRICE MAYES
BEAUMONT ISD	(409) 617-5000	123-910	3395 HARRISON AVE BEAUMONT	77706-5009	DR TIMOTHY CHARGOIS
BECKVILLE ISD	(903) 678-3311	183-901	PO BOX 37 BECKVILLE	75631-0037	DEVIN TATE
BEEVILLE ISD	(361) 358-7111	013-901	201 N SAINT MARY'S ST BEEVILLE	78102-4606	DR SUE THOMAS
BELLEVUE ISD	(940) 928-2104	039-904	PO BOX 38 BELLEVUE	76228-0038	DEAN GILSTRAP
BELLS ISD	(903) 965-7721	091-901	1550 OLE AMBROSE RD BELLS	75414-2689	JOE MOORE
BELLVILLE ISD	(979) 865-3133	008-901	518 S MATHEWS BELLVILLE	77418-2711	MIKE COKER
BELTON ISD	(254) 215-2000	014-903	PO BOX 269 BELTON	76513-0269	DR SUSAN KINCANNON
BEN BOLT-PALITO BLANCO ISD	(361) 664-9904	125-902	PO BOX 547 BEN BOLT	78342-0547	DR SCOTT NORRIS
BENAVIDES ISD	(361) 256-3003	066-901	PO DRAWER P BENAVIDES	78341-0916	DR DANIEL CEBALLOS
BENJAMIN ISD	(940) 459-2231	138-904	PO BOX 166 BENJAMIN	79505-0166	OLIVIA DEL HIERRO GLORIA
BEXAR COUNTY ACADEMY	(210) 432-8600	015-809	20820 GREENFIELD RD OAK PARK	48237	BETTYE MILLEDGE
BIG SANDY ISD	(936) 563-1000	187-901	PO BOX 188 DALLARDSVILLE	77332-0188	SUSAN HOLBROOK
BIG SANDY ISD	(903) 636-5318	230-901	PO BOX 598 BIG SANDY	75755-0598	SCOTT BEENE
BIG SPRING ISD	(432) 264-3600	114-901	708 E 11TH PL BIG SPRING	79720-4696	JOHNNY WINGTON
BIG SPRINGS CHARTER SCHOOL	(830) 232-7101	193-801	PO BOX 399 LEAKEY	78873	MICHAEL WOOD
BIRDVILLE ISD	(817) 547-5700	220-902	6125 E BELKNAP ST HALTOM CITY	76117-4204	DR DARRELL BROWN
BISHOP CISD	(361) 584-3591	178-902	719 E SIXTH ST BISHOP	78343-2708	CHRISTINA GUTIERREZ
BLACKWELL CISD	(325) 282-2311	177-903	PO BOX 505 BLACKWELL	79506-0505	ABE GOTT
BLANCO ISD	(830) 833-4414	016-902	814 ELEVENTH ST BLANCO	78606	DR BUCK FORD
BLAND ISD	(903) 776-2239	116-915	PO BOX 216 MERIT	75458-0216	BRYAN CLARK
BLANKET ISD	(325) 748-5311	025-904	901 AVE H BLANKET	76432-2584	KEYV ALLRED
BLOOMBURG ISD	(903) 728-5216	034-909	307 W CYPRESS ST BLOOMBURG	75556-0156	BRIAN STROMAN
BLOOMING GROVE ISD	(903) 695-2541	175-902	PO BOX 258 BLOOMING GROVE	76626-0258	JIMMIE MALONE
BLOOMINGTON ISD	(361) 897-1652	235-901	PO BOX 158 BLOOMINGTON	77951-0158	DELORES WARNELL
BLUE RIDGE ISD	(972) 752-5554	043-917	318 W SCHOOL ST BLUE RIDGE	75424	TODD LINTZEN
BLUFF DALE ISD	(254) 728-3277	072-904	PO BOX 101 BLUFF DALE	76433-0101	BEN CHAPLIN
BLUM ISD	(254) 874-5231	109-913	PO BOX 520 BLUM	76627-0520	ELSA SCOTT
BOB HOPE SCHOOL	(409) 983-3244	123-807	2849 9TH AVE PORT ARTHUR	77642	BOBBY LOPEZ
BOERNE ISD	(830) 357-2000	130-901	123 W JOHNS RD BOERNE	78006-2023	DAVID STELMAZEWSKI
BOLES ISD	(903) 883-4464	116-916	9777 F M 2101 QUINLAN	75474-4434	DR GRAHAM SWEENEY
BOLING ISD	(979) 657-2770	241-901	PO BOX 160 BOLING	77420-0160	WADE STIDEVENT
BONHAM ISD	(903) 583-5526	074-903	PO BOX 490 BONHAM	75418-0490	DR MARVIN BEATY
BOOKER ISD	(806) 658-4501	148-901	PO BOX 288 BOOKER	79005-0288	TERRY ZINK
BORDEN COUNTY ISD	(806) 756-4313	017-901	PO BOX 95 GAIL	79738-0095	JIMMY THOMAS
BORGER ISD	(806) 273-6481	117-901	200 E 9TH ST BORGER	79007-3612	CHANCE WELCH
BOSQUEVILLE ISD	(254) 757-3113	161-923	7636 ROCK CREEK RD WACO	76708	DR DON HANCOCK
BOVINA ISD	(806) 251-1336	185-901	PO BOX 70 BOVINA	79009-0070	KAREN ANDERSON
BOWIE COUNTY	(903) 628-2071	019-000	BOX 607 NEW BOSTON	75570-0607	

Texas Public School Districts and Charters, Alphabetic Index, October 2013

School district	Phone number	Cnty.- dist. no.	Mailing address	Zip code	Superintendent
BOWIE ISD	(940) 872-1151	169-901	PO BOX 1168 BOWIE	76230-1168	STEVEN MONKRES
BOYD ISD	(940) 433-2327	249-902	PO BOX 92308 BOYD	76023-3608	TED WEST
BOYS RANCH ISD	(806) 534-2221	180-901	PO BOX 219 BOYS RANCH	79010-0219	DR VITA SOTELO
BRACKETT ISD	(830) 563-2491	136-901	PO BOX 586 BRACKETTVILLE	78832-0586	TAYLOR STEPHENSON
BRADY ISD	(325) 597-2301	160-901	1003 W 11TH ST BRADY	76825-4527	JOHNNY CLAWSON
BRAZOS ISD	(979) 478-6551	008-903	PO BOX 819 WALLIS	77485-0819	JACK ELLIS
BRAZOS RIVER CHARTER SCHOOL	(254) 898-9226	213-801	PO BOX 949 NEMO	76070	MIKE THAMES
BRAZOS SCHOOL FOR INQUIRY & CREATIVITY	(979) 268-8884	021-803	410 BETHEL LN BRYAN	77802	DR KATY GREENWOOD
BRAZOSPORT ISD	(979) 730-7000	020-905	PO DRAWER Z FREEPORT	77541-1926	DR KARIN HOLACKA
BRECKENRIDGE ISD	(254) 559-2278	215-901	PO BOX 1738 BRECKENRIDGE	76424-1738	WILLIAM TEEL
BREMOND ISD	(254) 746-7145	198-901	PO BOX 190 BREMOND	76629-0190	DARYL STUARD, SR
BRENHAM ISD	(979) 277-3700	239-901	PO BOX 1147 BRENHAM	77834-1147	SAM BELL
BRIDGE CITY ISD	(409) 735-1502	181-901	1031 W ROUND BUNCH RD BRIDGE CITY	77611	MIKE KING
BRIDGEPORT ISD	(940) 683-5124	249-903	2107 15TH ST BRIDGEPORT	76426-0036	EDDIE BLAND
BRIGHT IDEAS CHARTER	(940) 767-1561	243-801	2507 CENTRAL FWY E WICHITA FALLS	76302	CARL PLUMMER
BROADDUS ISD	(936) 872-3610	203-902	PO BOX 58 BROADDUS	75929-0058	SHANE MCGOWN
BROCK ISD	(817) 594-7642	184-909	410 EAGLE SPIRIT LN BROCK	76087-9636	RICHARD TEDDER
BRONTE ISD	(325) 473-2511	041-901	PO BOX 670 BRONTE	76933-0670	ALAN RICHEY
BROOKELAND ISD	(409) 698-2677	121-902	187 WILDCAT WALK BROOKELAND	75931-0008	KEVIN MCCUGH
BROOKESMITH ISD	(325) 643-3023	025-908	PO BOX 706 BROOKESMITH	76827-0706	DR JAY SMITH
BROOKS ACADEMY OF SCIENCE AND ENGINEERING	(210) 633-9006	015-830	3803 LYSER RD SAN ANTONIO	78235	IXCHELL GONZALEZ MARTINEZ
BROOKS COUNTY ISD	(361) 325-8000	024-901	PO BOX 589 FALFURRIAS	78355-0589	DAVID PERRY
BROWNFIELD ISD	(806) 637-2591	223-901	601 TAHOKA RD BROWNFIELD	79316-3631	DR TANYA MONROE
BROWNSBORO ISD	(903) 852-3701	107-902	PO BOX 465 BROWNSBORO	75756-0465	DR CHRIS MORAN
BROWNSVILLE ISD	(956) 548-8000	031-901	1900 PRICE RD BROWNSVILLE	78521-2417	DR CARL MONTOYA
BROWNWOOD ISD	(325) 643-5644	025-902	PO BOX 730 BROWNWOOD	76804-0730	REECE BLINCOE
BRUCEVILLE-EDDY ISD	(254) 859-5832	161-919	# 1 EAGLE DR EDDY	76524-0099	RICHARD KILGORE
BRYAN ISD	(979) 209-1000	021-902	101 N TEXAS AVE BRYAN	77803-5398	DR THOMAS WALLIS
BRYSON ISD	(940) 392-3281	119-901	300 N MC CLOUD BRYSON	76427-0309	DAVID STOUT
BUCKHOLTS ISD	(254) 593-2744	166-907	PO BOX 248 BUCKHOLTS	76518-0248	DIRK DYKSTRA
BUENA VISTA ISD	(432) 536-2225	186-901	PO BOX 310 IMPERIAL	79743-0310	MARK DOMINGUEZ
BUFFALO ISD	(903) 322-3765	145-901	708 CEDAR CREEK RD BUFFALO	75831-0703	LACY FREEMAN
BULLARD ISD	(903) 894-6639	212-902	PO BOX 250 BULLARD	75757-0250	KEITH BRYANT
BUNA ISD	(409) 994-5101	121-903	PO BOX 1087 BUNA	77612-1087	DR STEVE HYDEN
BURKBURNETT ISD	(940) 569-3326	243-901	416 GLENDALE ST BURKBURNETT	76354-2499	DANNY TAYLOR
BURKEVILLE ISD	(409) 565-2201	176-901	PO BOX 218 BURKEVILLE	75932-0218	PAULA QUICK
BURLESON ISD	(817) 245-1000	126-902	1160 S W WILSHIRE BLVD BURLESON	76028-5719	DR BRET JIMERSON
BURNET CISD	(512) 756-2124	027-903	208 E BRIER LN BURNET	78611-0180	KEITH MCBURNETT
BURNHAM WOOD CHARTER SCHOOL DISTRICT	(915) 584-9499	071-801	7310 BISHOP FLORES DR EL PASO	79912-1429	IRIS BURNHAM
BURTON ISD	(979) 289-3131	239-903	PO BOX 37 BURTON	77835-0037	JAMES PALMER
BUSHLAND ISD	(806) 359-6683	188-904	PO BOX 60 BUSHLAND	79012-0060	DON WOOD
BYNUM ISD	(254) 623-4251	109-902	PO BOX 68 BYNUM	76631-0068	BRENDA SPEER
C O R E ACADEMY	(832) 483-9596	101-869	PO BOX 8484 HOUSTON	77288-8484	DR DAVID FULLER
CADDO MILLS ISD	(903) 527-6056	116-901	PO BOX 160 CADDO MILLS	75135	VICKI PAYNE
CALALLEN ISD	(361) 242-5600	178-903	4205 WILDCAT DR CORPUS CHRISTI	78410-5198	DR ARTURO ALMENDAREZ
CALDWELL ISD	(979) 567-9000	026-901	203 N GRAY ST CALDWELL	77836-1549	DR JANET CUMMINGS
CALHOUN COUNTY ISD	(361) 552-9728	029-901	525 N COMMERCE ST PORT LAVACA	77979-3034	BILLY WIGGINS
CALLISBURG ISD	(940) 665-0540	049-905	148 DOZIER ST CALLISBURG	76240-6826	STEVE CLUGSTON
CALVERT ISD	(979) 364-2824	198-902	PO BOX 7 CALVERT	77837-0007	MAXIE MORGAN
CALVIN NELMS CHARTER SCHOOLS	(281) 398-8031	101-837	20625 CLAY RD KATY	77449	TERRY LAPIC
CAMERON ISD	(254) 697-3512	166-901	BOX 712 CAMERON	76520-0712	COLLIN CLARK
CAMPBELL ISD	(903) 862-3259	116-910	480 N PATTERSON ST CAMPBELL	75422	JAMES DAUGHERTY
CANADIAN ISD	(806) 323-5393	106-901	800 HILLSIDE AVE CANADIAN	79014-3233	S LYNCH
CANTON ISD	(903) 567-4179	234-902	225 W ELM ST CANTON	75103-1799	JAY TULLOS
CANUTILLO ISD	(915) 877-7444	071-907	PO BOX 100 CANUTILLO	79835-0100	DR PEDRO GALAVIZ
CANYON ISD	(806) 677-2600	191-901	PO BOX 899 CANYON	79015-0899	MICHAEL WARTES
CARLISLE ISD	(903) 861-3801	201-913	PO BOX 187 PRICE	75687-0187	MICHAEL PAYNE
CARRIZO SPRINGS CISD	(830) 876-2473	064-903	300 N SEVENTH ST CARRIZO SPRINGS	78834-3102	DR NOBERT RODRIGUEZ
CARROLL ISD	(817) 949-8222	220-919	2400 N CARROLL AVE SOUTHLAKE	76092	DR DAVID FALTYS
CARROLLTON-FARMERS BRANCH ISD	(972) 968-6100	057-903	PO BOX 115186 CARROLLTON	75011-5186	DR BOBBY BURNS

Texas Public School Districts and Charters, Alphabetic Index, October 2013

School district	Phone number	Cnty.-dist. no.	Mailing address	Zip code	Superintendent
CARTHAGE ISD	(903) 693-3806	183-902	#1 BULLDOG DR CARTHAGE	75633-2370	DR JOSEPH HAMBRICK
CASTLEBERRY ISD	(817) 252-2000	220-917	315 CHURCHILL RD FORT WORTH	76114-3729	GARY JONES
CAYUGA ISD	(903) 928-2102	001-902	PO BOX 427 CAYUGA	75832-0427	DR RICK WEBB
CEDAR HILL ISD	(972) 291-1581	057-904	285 UPTOWN BLVD CEDAR HILL	75104	L LEWIS
CEDARS INTERNATIONAL ACADEMY	(512) 419-1551	227-817	8416 N IH-35 AUSTIN	78753	MARK DIAZ
CELESTE ISD	(903) 568-4825	116-902	PO BOX 67 CELESTE	75423-0067	RICKY BEADLES
CELINA ISD	(469) 742-9100	043-903	205 S COLORADO CELINA	75009-0188	DONNY O'DELL
CENTER ISD	(936) 598-5642	210-901	PO DRAWER 1689 CENTER	75935-3864	JAMES HOCKENBERRY
CENTER POINT ISD	(830) 634-2171	133-901	PO BOX 377 CENTER POINT	78010-0377	CODY NEWCOMB
CENTERVILLE ISD	(903) 536-7812	145-902	813 S COMMERCE CENTERVILLE	75833-0813	JASON JEITZ
CENTERVILLE ISD	(936) 642-1597	228-904	10327 N STATE HWY 94 GROVETON	75845-2651	MARK BROWN
CENTRAL HEIGHTS ISD	(936) 564-2681	174-908	10317 US HWY 259 N NACOGDOCHES	75965-9584	DR JEREMY GLENN
CENTRAL ISD	(936) 853-2216	003-907	7622 US HWY 69 N POLLOK	75969-9710	ALLEN GARNER
CHANNELVIEW ISD	(281) 452-8002	101-905	828 SHELDON RD CHANNELVIEW	77530	GREG OLLIS
CHANNING ISD	(806) 235-3432	103-901	PO BOX A CHANNING	79018-0107	ROBERT MCCLAIN
CHAPARRAL STAR ACADEMY	(512) 989-2672	227-814	14046 SUMMIT DR AUSTIN	78728	DR KELLY DRAKE
CHAPEL HILL ACADEMY	(817) 289-0242	220-815	3131 SANGUINET ST FORT WORTH	76107	TODD LANDRY
CHAPEL HILL ISD	(903) 566-2441	212-909	11134 CR 2249 TYLER	75707-9752	DR DONNI COOK
CHAPEL HILL ISD	(903) 572-8096	225-906	1069 CR 4660 MOUNT PLEASANT	75455	MARC LEVESQUE
CHARLOTTE ISD	(830) 277-1431	007-901	PO BOX 489 CHARLOTTE	78011-0489	MARIO SOTELO
CHEROKEE ISD	(325) 622-4298	206-903	PO BOX 100 CHEROKEE	76832-0100	CHRIS PERRY
CHESTER ISD	(936) 969-2371	229-906	273 YELLOWJACKET DR CHESTER	75936-2711	WAYNE IVEY
CHICO ISD	(940) 644-2228	249-904	PO BOX 95 CHICO	76431-0095	JOHN JONES
CHILDREN FIRST ACADEMY OF DALLAS	(214) 371-2545	057-811	315 E WHEATLAND RD DALLAS	75241	SHERWIN ALLEN
CHILDRESS ISD	(940) 937-2501	038-901	PO BOX 179 CHILDRESS	79201-0179	RICK TERAN
CHILLICOTHE ISD	(940) 852-5391	099-902	PO BOX 418 CHILLICOTHE	79225-0418	COBY NORMAN
CHILTON ISD	(254) 546-1200	073-901	PO BOX 488 CHILTON	76632-0488	BENNY BOBO
CHINA SPRING ISD	(254) 836-1115	161-920	PO BOX 250 CHINA SPRING	76633-0250	MARC FAULKNER
CHIRENO ISD	(936) 362-2132	174-901	PO BOX 85 CHIRENO	75937-0085	ROGER DEES
CHISUM ISD	(903) 737-2830	139-905	3250 S CHURCH ST PARIS	75462-8909	TOMMY CHALAIRE
CHRISTOVAL ISD	(325) 896-2520	226-901	PO BOX 162 CHRISTOVAL	76935-0162	DAVID WALKER
CISCO ISD	(254) 442-3056	067-902	PO BOX 1645 CISCO	76437-1645	KELLY WEST
CITY CENTER HEALTH CAREERS	(210) 255-8265	015-832	1114 WILLOW SAN ANTONIO	78208	MICHAEL MORETTA
CITY VIEW ISD	(940) 855-4042	243-906	1025 CITY VIEW DR WICHITA FALLS	76306	STEVE HARRIS
CLARENDON ISD	(806) 874-2062	065-901	PO BOX 610 CLARENDON	79226-0610	MONTY HYSINGER
CLARKSVILLE ISD	(903) 427-3891	194-904	1500 W MAIN ST CLARKSVILLE	75426-1016	PAMELA BRYANT
CLAUDE ISD	(806) 226-7331	006-902	PO BOX 209 CLAUDE	79019-0209	JEFF BYRD
CLEAR CREEK ISD	(281) 284-0000	084-910	PO BOX 799 LEAGUE CITY	77574-0799	DR GREGORY SMITH
CLEBURNE ISD	(817) 202-1100	126-903	505 N RIDGEWAY, STE 100 CLEBURNE	76033-5118	DR TIMOTHY MILLER
CLEVELAND ISD	(281) 592-8717	146-901	316 E DALLAS ST CLEVELAND	77327	JOHN COWART
CLIFTON ISD	(254) 675-2827	018-901	1102 KEY AVE CLIFTON	76634-1029	RHODA WHITE
CLINT ISD	(915) 926-4000	071-901	14521 HORIZON BLVD EL PASO	79928	JUAN MARTINEZ
CLYDE CISD	(325) 893-4222	030-902	PO BOX 479 CLYDE	79510-0479	KEITH SCHARNHORST
COAHOMA ISD	(432) 394-5000	114-902	PO BOX 110 COAHOMA	79511-0110	AMY JACOBS
COLDSRING-OAKHURST CISD	(936) 653-1115	204-901	PO BOX 39 COLDSRING	77331-0039	JERRY GIBSON
COLEMAN ISD	(325) 625-3575	042-901	PO BOX 900 COLEMAN	76834-0900	ROYCE YOUNG
COLLEGE STATION ISD	(979) 764-5400	021-901	1812 WELSH AVE COLLEGE STATION	77840-4851	DR EDDIE COULSON
COLLINSVILLE ISD	(903) 429-6272	091-902	PO BOX 49 COLLINSVILLE	76233	DWAIN MILAM
COLMESNEIL ISD	(409) 837-5757	229-901	PO BOX 37 COLMESNEIL	75938-0037	PAULA CARLTON
COLORADO ISD	(325) 728-3721	168-901	PO BOX 1268 COLORADO CITY	79512-1268	REGGY SPENCER
COLUMBIA-BRAZORIA ISD	(979) 345-5147	020-907	PO BOX 158 WEST COLUMBIA	77486-0158	STEVEN GALLOWAY
COLUMBUS ISD	(979) 732-5704	045-902	105 CARDINAL LN COLUMBUS	78934-0578	DR ROBERT O'CONNOR
COMAL ISD	(830) 221-2000	046-902	1404 IH 35 N NEW BRAUNFELS	78130-3240	ANDREW KIM
COMANCHE ISD	(325) 356-2727	047-901	1414 N AUSTIN COMANCHE	76442	RICK HOWARD
COMFORT ISD	(830) 995-6400	130-902	PO BOX 398 COMFORT	78013-0398	DR JOHN CHAPMAN, III
COMMERCE ISD	(903) 886-3755	116-903	3315 WASHINGTON ST COMMERCE	75428	BLAKE COOPER
COMMUNITY ISD	(972) 843-8400	043-918	PO BOX 400 NEVADA	75173-0400	DR COLE MCCLENDON
COMO-PICKTON CISD	(903) 488-3671	112-908	PO BOX 18 COMO	75431-0018	KAY HANDLIN
COMPASS ACADEMY CHARTER SCHOOL	(432) 368-2500	068-802	1111 PAGEDWOOD ODESSA	79761	DEBRA STEWART
COMQUEST ACADEMY	(281) 516-0611	101-842	207 N PEACH ST TOMBALL	77375	TAMIS STANFIELD

Texas Public School Districts and Charters, Alphabetic Index, October 2013

School district	Phone number	Cnty.- dist. no.	Mailing address	Zip code	Superintendent
COMSTOCK ISD	(432) 292-4444	233-903	PO BOX 905 COMSTOCK	78837-0905	ORLIE WOLFENBARGER, III
CONNALLY ISD	(254) 296-6460	161-921	200 CADET WAY WACO	76705	WESLEY HOLT
CONROE ISD	(936) 709-9719	170-902	3205 W DAVIS CONROE	77304	DR DON STOCKTON
COOLIDGE ISD	(254) 786-2206	147-901	PO BOX 70 COOLIDGE	76635-0070	DR ROBERT LOWRY
COOPER ISD	(903) 395-2111	060-902	PO BOX 478 COOPER	75432	DENICIA HOHENBERGER
COPPELL ISD	(214) 496-6000	057-922	200 S DENTON TAP RD COPPELL	75019-3205	DR JEFF TURNER
COPPERAS COVE ISD	(254) 547-1227	050-910	703 W AVE D COPPERAS COVE	76522-0580	DR JOSEPH BURNS
CORPUS CHRISTI ISD	(361) 695-7405	178-904	PO BOX 110 CORPUS CHRISTI	78403-0110	D ELLIFF
CORPUS CHRISTI MONTESSORI SCHOOL	(361) 852-0707	178-807	3530 GOLLIHAR RD CORPUS CHRISTI	78415	CERISE VALLS WEEKS
CORRIGAN-CAMDEN ISD	(936) 398-4040	187-904	504 S HOME ST CORRIGAN	75939-2501	SHERRY HUGHES
CORSICANA ISD	(903) 874-7441	175-903	601 N 13TH ST CORSICANA	75110-3298	DR DIANE FROST
COTTON CENTER ISD	(806) 879-2160	095-902	PO BOX 350 COTTON CENTER	79021-0350	ROCKY STONE
COTULLA ISD	(830) 879-3073	142-901	310 N MAIN ST COTULLA	78014-2153	DR JACK SEALS
COUPLAND ISD	(512) 856-2422	246-914	PO BOX 217 COUPLAND	78615-0217	GARY CHANDLER
COVINGTON ISD	(254) 854-2215	109-903	501 N MAIN ST COVINGTON	76636-0067	DIANE INNIS
CRANDALL ISD	(972) 427-6000	129-901	PO BOX 128 CRANDALL	75114-0128	DR ROBERT JOLLY
CRANE ISD	(432) 558-1022	052-901	511 W 8TH ST CRANE	79731	LARRY LEE
CRANFILLS GAP ISD	(254) 597-2505	018-908	PO BOX 67 CRANFILLS GAP	76637-0067	VINCENT GILBERT
CRAWFORD ISD	(254) 486-2381	161-901	200 PIRATE DR CRAWFORD	76638-0120	DR KENNETH HALL
CROCKETT COUNTY CONSOLIDATED CSD	(325) 392-5501	053-001	PO BOX 400 OZONA	76943-0400	RAUL CHAVARRIA
CROCKETT ISD	(936) 544-2125	113-901	1400 W AUSTIN ST CROCKETT	75835-3145	DR DOUGLAS MOORE
CROSBY ISD	(281) 328-9200	101-906	PO BOX 2009 CROSBY	77532-8009	DR KEITH MOORE
CROSBYTON CISD	(806) 675-7331	054-901	204 S HARRISON ST CROSBYTON	79322-2130	SHAWN MASON
CROSS PLAINS ISD	(254) 725-6121	030-901	700 N MAIN ST CROSS PLAINS	76443-2112	PHIL MITCHELL
CROSS ROADS ISD	(903) 489-5931	107-904	14434 FM 59 MALAKOFF	75148-9801	LELAND HAND
CROSSTIMBERS ACADEMY	(817) 594-6220	184-801	PO BOX 1327 WEATHERFORD	76086	MIKE THAMES
CROWELL ISD	(940) 684-1403	078-901	PO BOX 239 CROWELL	79227-0239	STEVEN PYBURN
CROWLEY ISD	(817) 297-5800	220-912	PO BOX 688 CROWLEY	76036-0688	DR EDWIN POWELL, JR
CRYSTAL CITY ISD	(830) 374-2367	254-901	805 E CROCKETT ST CRYSTAL CITY	78839-2799	IMELDA ALLEN
CUERO ISD	(361) 275-1914	062-901	405 PARK HEIGHTS DR CUERO	77954-2132	JAMES HALEY
CULBERSON COUNTY-ALLAMOORE ISD	(432) 283-2245	055-901	PO BOX 899 VAN HORN	79855-0899	MARC PUIG
CUMBERLAND ACADEMY	(903) 581-2890	212-801	1340 SHILOH RD TYLER	75703	JAMES MOYERS
CUMBY ISD	(903) 994-2775	112-905	303 SAYLE ST CUMBY	75433	SHELLY SLAUGHTER
CUSHING ISD	(936) 326-4890	174-902	PO BOX 337 CUSHING	75760-0337	MICHAEL DAVIS
CYPRESS-FAIRBANKS ISD	(281) 897-4000	101-907	PO BOX 692003 HOUSTON	77269-2003	DR MARK HENRY
DAINGERFIELD-LONE STAR ISD	(903) 645-2239	172-902	200 TIGER DR DAINGERFIELD	75638-0851	SANDRA QUARLES
DALHART ISD	(806) 244-7810	056-901	701 E 10TH DALHART	79022-2639	JOHN MASSEY
DALLAS COMMUNITY CHARTER SCHOOL	(214) 824-8950	057-805	924 WAYNE ST DALLAS	75223	TERRYBETH FORD
DALLAS COUNTY SCHOOLS	(214) 944-4545	057-000	612 N ZANG BLVD DALLAS	75208	
DALLAS ISD	(972) 925-3700	057-905	3700 ROSS AVE DALLAS	75204-5491	MIKE MILES
DAMON ISD	(979) 742-3457	020-910	PO BOX 429 DAMON	77430-0429	DONALD RHODES
DANBURY ISD	(979) 922-1218	020-904	PO BOX 378 DANBURY	77534-0378	WILLIAM ANDERSON
DARROUZETT ISD	(806) 624-2221	148-905	PO BOX 98 DARROUZETT	79024-0098	CLIFFORD RICE
DAWSON ISD	(806) 489-7568	058-902	PO BOX 180 WELCH	79377-0180	JOSH CARTY
DAWSON ISD	(254) 578-1031	175-904	199 N SCHOOL AVE DAWSON	76639	STACY HENDERSON
DAYTON ISD	(936) 258-2667	146-902	PO BOX 248 DAYTON	77535-0248	DR JESSICA JOHNSON
DE LEON ISD	(254) 893-8210	047-902	425 S TEXAS ST DE LEON	76444	DR DANA MARABLE
DECATUR ISD	(940) 393-7100	249-905	309 S CATES DECATUR	76234-2360	ROD TOWNSEND
DEER PARK ISD	(832) 668-7000	101-908	2800 TEXAS AVE DEER PARK	77536	ARNOLD ADAIR
DEKALB ISD	(903) 667-2566	019-901	101 W MAPLE ST DEKALB	75559-1614	DR JOHN BOOTH
DEL VALLE ISD	(512) 386-3010	227-910	5301 ROSS RD, STE 103 DEL VALLE	78617	DR KELLY CROOK
DELL CITY ISD	(915) 964-2663	115-903	PO BOX 37 DELL CITY	79837-0037	FABIAN GOMEZ
DENISON ISD	(903) 462-7000	091-903	1201 S RUSK AVE DENISON	75020-6340	DR HENRY SCOTT
DENTON ISD	(940) 369-0000	061-901	1307 N LOCUST ST DENTON	76201	DR JAMIE WILSON
DENVER CITY ISD	(806) 592-5900	251-901	501 MUSTANG AVE DENVER CITY	79323-2752	DAGOBERT AZAM
DESOTO ISD	(972) 223-6666	057-906	200 E BELT LINE RD DESOTO	75115-5795	DR DAVID HARRIS
DETROIT ISD	(903) 674-6131	194-905	110 E GARNER AVE DETROIT	75436-9798	MARK KEAHEY
DEVERS ISD	(936) 549-7135	146-903	PO BOX 488 DEVERS	77538-0488	ELIZABETH HARRIS
DEVINE ISD	(830) 851-0795	163-901	205 W COLLEGE DEVINE	78016-6080	LINDA MCANELLY
DEW ISD	(903) 389-2828	081-906	606 CR 481 TEAGUE	75860	LYNN JANTZEN

Texas Public School Districts and Charters, Alphabetic Index, October 2013

School district	Phone number	Cnty.- dist. no.	Mailing address	Zip code	Superintendent
DEWEYVILLE ISD	(409) 746-2731	176-903	PO BOX 408 DEWEYVILLE	77614-0408	JOSEPH MATHIS
D'HANIS ISD	(830) 363-7215	163-902	PO BOX 307 D'HANIS	78850-0307	SCOTT HIGGINS
DIBOLL ISD	(936) 829-4718	003-905	PO BOX 550 DIBOLL	75941-0550	GARY MARTEL
DICKINSON ISD	(281) 229-6000	084-901	PO DRAWER Z DICKINSON	77539-2026	VICKI MIMS
DILLEY ISD	(830) 965-1912	082-902	245 HWY 117 DILLEY	78017-8040	DR CLINT MCCLAIN
DIME BOX ISD	(979) 884-2324	144-903	PO DRAWER 157 DIME BOX	77853-0157	WILLIAM RAINS
DIMMITT ISD	(806) 647-3101	035-901	608 W HALSELL ST DIMMITT	79027-1798	BRYAN DAVIS
DIVIDE ISD	(830) 640-3322	133-905	120 DIVIDE SCHOOL RD MOUNTAIN HOME	78058	WILLIAM BACON
DODD CITY ISD	(903) 583-7585	074-904	602 N MAIN ST DODD CITY	75438-9801	JAMES REED
DONNA ISD	(956) 464-1600	108-902	116 N 10TH ST DONNA	78537-2799	ROBERTO LOREDO
DOSS CONSOLIDATED CSD	(830) 669-2411	086-024	PO BOX 50 DOSS	78618-0116	MARK STROEHER
DOUGLASS ISD	(936) 569-9804	174-911	PO BOX 38 DOUGLASS	75943-0038	ERIC SAMFORD
DR M L GARZA-GONZALEZ CHARTER SCHOOL	(361) 881-9988	178-901	4129 GREENWOOD DR CORPUS CHRISTI	78416	DR MARIA GARZA
DRAW ACADEMY	(713) 706-3729	101-856	3920 STONEY BROOK DR HOUSTON	77063	FERNANDO DONATTI
DRIPPING SPRINGS ISD	(512) 858-3000	105-904	PO BOX 479 DRIPPING SPRINGS	78620-0479	DR BRUCE GEARING
DRISCOLL ISD	(361) 387-7349	178-905	PO BOX 238 DRISCOLL	78351-0238	DR CYNTHIA GARCIA
DUBLIN ISD	(254) 445-3341	072-902	PO BOX 169 DUBLIN	76446-0169	RODNEY SCHNEIDER
DUMAS ISD	(806) 935-6461	171-901	PO BOX 615 DUMAS	79029-0615	MARK STROEBEL
DUNCANVILLE ISD	(972) 708-2000	057-907	710 S CEDAR RIDGE DR DUNCANVILLE	75137-2204	DR ALFRED RAY
EAGLE MT-SAGINAW ISD	(817) 232-0880	220-918	1200 OLD DECATUR RD FORT WORTH	76179-9160	DR JIM CHADWELL
EAGLE PASS ISD	(830) 773-5181	159-901	1420 EIDSON RD EAGLE PASS	78852-5604	GILBERTO GONZALEZ
EANES ISD	(512) 732-9001	227-909	601 CAMP CRAFT RD AUSTIN	78746-6511	DR NOLA WELLMAN
EARLY ISD	(325) 646-7934	025-909	PO BOX 3315 EARLY	76803-3315	BRETT KOCH
EAST BERNARD ISD	(979) 335-7519	241-902	723 COLLEGE ST EAST BERNARD	77435	ROSS ASCHENBECK
EAST CENTRAL ISD	(210) 648-7861	015-911	6634 NEW SULPHUR SPRINGS RD SAN ANTONIO	78263-9701	GARY PATTERSON
EAST CHAMBERS ISD	(409) 296-6100	036-903	1955 STATE HWY 124 WINNIE	77665	SCOTT CAMPBELL
EAST FORT WORTH MONTESSORI ACADEMY	(817) 496-3003	220-811	501 OAKLAND BLVD FORT WORTH	76103	JOYCE BROWN
EAST TEXAS CHARTER SCHOOLS	(903) 753-9400	092-801	2402 ALPINE RD LONGVIEW	75601	TERRY LAPIC
EASTLAND ISD	(254) 631-5120	067-903	PO BOX 31 EASTLAND	76448-0031	DONALD HUGHES
ECTOR COUNTY ISD	(432) 456-9879	068-901	PO BOX 3912 ODESSA	79760-3912	THOMAS CROWE
ECTOR ISD	(903) 961-2355	074-905	PO BOX 128 ECTOR	75439-0128	GARY BOHANNON
EDCOUCH-ELSA ISD	(956) 262-6000	108-903	PO BOX 127 EDCOUCH	78538-0127	DR RICHARD RIVERA
EDEN CISD	(325) 869-4121	048-901	PO BOX 988 EDEN	76837-0988	DR DONALD BRYAN
EDGEWOOD ISD	(210) 444-4500	015-905	5358 W COMMERCE ST SAN ANTONIO	78237-1354	DR JOSE CERVANTES
EDGEWOOD ISD	(903) 896-4332	234-903	804 E PINE ST EDGEWOOD	75117-0006	EMMETT BAKER
EDINBURG CISD	(956) 289-2300	108-904	PO BOX 990 EDINBURG	78540-0990	DR RENE GUTIERREZ
EDNA ISD	(361) 782-3573	120-901	1307 W GAYLE ST EDNA	77957-1504	DONALD EGG
EDUCATION CENTER INTERNATIONAL ACADEMY	(214) 703-9008	057-833	PO BOX 852337 MESQUITE	75185	ULA DAVIS
EHRHART SCHOOL	(409) 839-8200	123-805	3380 FANIN ST BEAUMONT	77701	LYNN HOGG
EL CAMPO ISD	(979) 543-6771	241-903	700 W NORRIS ST EL CAMPO	77437-2499	ROBERT POOL
EL PASO ACADEMY	(915) 590-8589	071-804	11000 ARGAL CT EL PASO	79935	SARAH GROSS
EL PASO ISD	(915) 779-3781	071-902	PO BOX 20100 EL PASO	79998-0100	VERNON BUTLER
ELEANOR KOLITZ HEBREW LANGUAGE ACADEMY	(210) 302-6900	015-836	12500 NW MILITARY HWY STE 150 SAN ANTONIO	78231	KATHRYN DAVIS
ELECTRA ISD	(940) 495-3683	243-902	PO BOX 231 ELECTRA	76360-0231	SCOTT HOGUE
ELGIN ISD	(512) 281-3434	011-902	PO BOX 351 ELGIN	78621-0351	JODI DURON
ELKHART ISD	(903) 764-2952	001-903	301 E PARKER ST ELKHART	75839-9701	DR RAYMOND DESPAIN, JR
ELYSIAN FIELDS ISD	(903) 633-2420	102-906	PO BOX 120 ELYSIAN FIELDS	75642-0120	MAYNARD CHAPMAN
ENNIS ISD	(972) 872-7000	070-903	PO BOX 1420 ENNIS	75120-1420	JAMES SANDERS
ERA ISD	(940) 665-2007	049-906	PO BOX 98 ERA	76238-0098	JEREMY THOMPSON
ERATH EXCELS ACADEMY INC	(254) 965-8883	072-802	680 PEACH ORCHARD RD STEPHENVILLE	76401	DEBRA MILLER
ETOILE ISD	(936) 465-9404	174-910	PO BOX 98 ETOILE	75944-0098	SARAH HOTTMAN
EULA ISD	(325) 529-3186	030-906	6040 F M 603 CLYDE	79510-6610	TIM KELLEY
EUSTACE ISD	(903) 425-5151	107-905	PO BOX 188 EUSTACE	75124-0188	DR COY HOLCOMBE
EVADALE ISD	(409) 276-1337	121-906	PO BOX 497 EVADALE	77615-0497	GARY FAIRCHILD
EVANT ISD	(254) 471-5536	050-901	PO BOX 339 EVANT	76525-0339	JAMES SLONE, JR
EVERMAN ISD	(817) 568-3500	220-904	608 TOWNLEY DR EVERMAN	76140-5206	DR JERI PFEIFER
EVOLUTION ACADEMY CHARTER SCHOOL	(972) 907-3755	057-834	1101 S SHERMAN ST RICHARDSON	75081-4852	CYNTHIA TRIGG
EXCEL ACADEMY	(713) 222-4340	101-811	1200 CONGRESS, STE 6500 HOUSTON	77002-2021	THOMAS BROOKS
EXCELLENCE IN LEADERSHIP ACADEMY	(956) 424-9504	108-809	915 W EXPY 83 MISSION	78572	ELIZABETH LOPEZ
EXCELSIOR ISD	(936) 598-5866	210-906	11270 STATE HWY 7 W CENTER	75935-5304	WAYNE MASON

Texas Public School Districts and Charters, Alphabetic Index, October 2013

School district	Phone number	Cnty.- dist. no.	Mailing address	Zip code	Superintendent
EZZELL ISD	(361) 798-4448	143-906	20500 FM 531 HALLETTSVILLE	77964-5474	JOHNNIE THORNTON, JR
FABENS ISD	(915) 765-2600	071-903	PO BOX 697 FABENS	79838-0697	ELDEFONSO GARCIA, JR
FAIRFIELD ISD	(903) 389-2532	081-902	615 POST OAK RD FAIRFIELD	75840-2005	SHEILA DOVE
FAITH FAMILY ACADEMY OF OAK CLIFF	(972) 224-4110	057-815	1620 FALCON DR DESOTO	75115	MOLLIE PURCELL-SAVAGE
FALLBROOK COLLEGE PREPARATORY ACADEMY	(281) 880-1360	101-867	12512 WALTERS RD HOUSTON	77014	TARLA CRUMB
FALLS CITY ISD	(830) 254-3551	128-904	PO BOX 399 FALLS CITY	78113-0399	TYLOR CHAPLIN
FANNINDEL ISD	(903) 367-7251	060-914	601 W MAIN ST LADONIA	75449-1517	H L MILTON
FARMERSVILLE ISD	(972) 782-6601	043-904	501-A HWY 78 N FARMERSVILLE	75442-0472	JEFF ADAMS
FARWELL ISD	(806) 481-3371	185-902	PO BOX F FARWELL	79325-0235	KELLY LUSK
FAYETTEVILLE ISD	(979) 378-4242	075-906	PO BOX 129 FAYETTEVILLE	78940-0129	RICH ELSASSER
FERRIS ISD	(972) 544-3858	070-905	PO BOX 459 FERRIS	75125-0459	MICHAEL BODINE
FLATONIA ISD	(361) 865-2941	075-901	PO BOX 189 FLATONIA	78941-0189	BEVERLY MIKULENKA
FLORENCE ISD	(254) 793-2850	246-902	PO BOX 489 FLORENCE	76527-0489	SAM ATWOOD
FLORESVILLE ISD	(830) 393-5300	247-901	1200 5TH ST FLORESVILLE	78114-1852	SHERRI BAYS
FLOUR BLUFF ISD	(361) 694-9205	178-914	2505 WALDRON RD CORPUS CHRISTI	78418-4798	JOE KELLEY
FLOYDADA ISD	(806) 983-3498	077-901	226 W CALIFORNIA ST FLOYDADA	79235-2705	GILBERT TREVINO
FOCUS LEARNING ACADEMY	(214) 467-7751	057-817	2524 W LEDBETTER DR DALLAS	75233	LEROY MCCLURE
FOLLETT ISD	(806) 653-2301	148-902	PO DRAWER 28 FOLLETT	79034-0028	GEORGE AULD
FORESTBURG ISD	(940) 964-2323	169-910	PO BOX 415 FORESTBURG	76239-0415	JOHN METZLER
FORNEY ISD	(972) 564-4055	129-902	600 S BOIS D'ARC ST FORNEY	75126-9682	MICHAEL HOLLAND
FORSAN ISD	(432) 457-2223	114-904	PO DRAWER A FORSAN	79733-0125	RANDY JOHNSON
FORT BEND ISD	(281) 634-1000	079-907	16431 LEXINGTON BLVD SUGAR LAND	77479-2308	CHARLES DUPRE
FORT ELLIOTT CISD	(806) 375-2454	242-906	PO BOX 138 BRISCOE	79011-0138	JEFF DYER
FORT STOCKTON ISD	(432) 336-4000	186-902	101 W DIVISION ST FORT STOCKTON	79735-7107	RALPH TRAYNHAM
FORT WORTH ACADEMY OF FINE ARTS	(817) 924-1482	220-809	3901 S HULEN ST FORT WORTH	76109	CLINT RILEY
FORT WORTH CAN ACADEMY	(214) 943-2244	220-804	325 W 12TH STE 200 DALLAS	75208	DR YOLANDA CRUZ-WILDER
FORT WORTH ISD	(817) 815-2000	220-905	100 N UNIVERSITY DR FORT WORTH	76107-3010	WALTER DANSBY
FRANKLIN ISD	(979) 828-7000	198-903	PO BOX 909 FRANKLIN	77856-0909	TIMOTHY LOWRY
FRANKSTON ISD	(903) 876-2556	001-904	PO BOX 428 FRANKSTON	75763-0428	KEITH MURPHY
FREDERICKSBURG ISD	(830) 997-9551	086-901	234 FRIENDSHIP LN FREDERICKSBURG	78624-5053	DR MARC WILLIAMSON
FREER ISD	(361) 394-6025	066-903	PO BOX 240 FREER	78357-0240	DR GEORGE PADILLA
FRENSHIP ISD	(806) 866-9541	152-907	PO BOX 100 WOLFFORTH	79382-0100	DR DAVID VROONLAND
FRIENDSWOOD ISD	(281) 482-1267	084-911	302 LAUREL DR FRIENDSWOOD	77546-3923	PATRICIA HANKS
FRIONA ISD	(806) 250-2747	185-903	909 E 11TH ST FRIONA	79035-1416	KENNY AUSTIN
FRISCO ISD	(469) 633-6000	043-905	5515 OHIO DR FRISCO	75035	DR JEREMY LYON
FROST ISD	(903) 682-2711	175-905	PO BOX K FROST	76641-0910	JIM REVILL
FRUITVALE ISD	(903) 896-1191	234-909	PO BOX 77 FRUITVALE	75127-0077	DR JENNIFER JONES
FT DAVIS ISD	(432) 426-4440	122-901	PO BOX 1339 FT DAVIS	79734-1339	DR JUDI WHITIS
FT HANCOCK ISD	(915) 769-3811	115-901	PO BOX 98 FT HANCOCK	79839-0098	JOSE FRANCO
FT SAM HOUSTON ISD	(210) 368-8701	015-914	4005 WINANS RD SAN ANTONIO	78234-1497	DR GAIL SILLER
GAINESVILLE ISD	(940) 665-4362	049-901	800 S MORRIS ST GAINESVILLE	76240	DR JEFFREY BRASHER
GALENA PARK ISD	(832) 386-1000	101-910	PO BOX 565 GALENA PARK	77547	DR ANGI WILLIAMS
GALVESTON ISD	(409) 766-5121	084-902	PO BOX 660 GALVESTON	77553-0660	LARRY NICHOLS
GANADO ISD	(361) 771-4200	120-902	PO BOX 1200 GANADO	77962-1200	JEFF BLACK
GARLAND ISD	(972) 494-8201	057-909	501 S JUPITER GARLAND	75042-7108	DR BOB MORRISON
GARNER ISD	(940) 682-4251	184-911	2222 GARNER SCHOOL RD WEATHERFORD	76088-7044	MARION FERGUSON
GARRISON ISD	(936) 347-7000	174-903	459 N US HWY 59 GARRISON	75946-2117	DARREN WEBB
GARY ISD	(903) 685-2291	183-904	132 BOBCAT TRAIL GARY	75643-0189	TODD GREER
GATESVILLE ISD	(254) 865-7251	050-902	311 S LOVERS LN GATESVILLE	76528-0759	STEWART SPEER
GATEWAY ACADEMY CHARTER DISTRICT	(210) 227-0295	240-801	PO BOX 15644 SAN ANTONIO	78212	FRANCES BERRONES-JOHNSON
GATEWAY CHARTER ACADEMY	(214) 375-1921	057-831	6103 UNIVERSITY HILLS BLVD DALLAS	75241	ROBBIE MOORE
GAUSE ISD	(979) 279-5891	166-902	PO BOX 38 GAUSE	77857-0038	PERRY BELL
GEORGE GERVIN ACADEMY	(210) 568-8800	015-802	6944 SUNBELT DR S SAN ANTONIO	78218-3336	BARBARA HAWKINS
GEORGE I SANCHEZ CHARTER	(713) 926-1112	101-804	6001 GULF FWY BLDG B3 HOUSTON	77023-5423	MARIA RODRIGUEZ
GEORGE WEST ISD	(361) 449-1914	149-901	913 HOUSTON ST GEORGE WEST	78022-3416	TY SPARKS
GEORGETOWN ISD	(512) 943-5000	246-904	603 LAKEWAY DR GEORGETOWN	78628-2843	JOE DAN LEE
GHOLSON ISD	(254) 829-1528	161-925	137 HAMILTON DR WACO	76705-5914	PAM BROWN
GIDDINGS ISD	(979) 542-2854	144-901	PO BOX 389 GIDDINGS	78942-0389	ALLEN LAW
GILMER ISD	(903) 841-7400	230-902	500 SO TRINITY GILMER	75644-0040	RICKEY ALBRITTON
GIRLS & BOYS PREPARATORY ACADEMY	(713) 270-5994	101-805	8282 BISSONNET ST STE 125 HOUSTON	77074	DR VICTORIA DUNN

Texas Public School Districts and Charters, Alphabetic Index, October 2013

School district	Phone number	Cnty.- dist. no.	Mailing address	Zip code	Superintendent
GLADEWATER ISD	(903) 845-6991	092-901	500 W QUITMAN GLADEWATER	75647-2011	DR JERRY RICHARDSON
GLASSCOCK COUNTY ISD	(432) 354-2230	087-901	PO BOX 9 GARDEN CITY	79739-0009	THOMAS WEEAKS
GLEN ROSE ISD	(254) 898-3900	213-901	PO BOX 2129 GLEN ROSE	76043-2129	WAYNE ROTAN
GLOBAL LEARNING VILLAGE	(832) 217-3276	101-866	3015 N MACGREGOR WAY HOUSTON	77004	ANDRE MATTHEWS
GODLEY ISD	(817) 389-2536	126-911	313 N PEARSON GODLEY	76044	RICH DEAR
GOLD BURG ISD	(940) 872-3562	169-906	468 PRATER RD BOWIE	76230-9801	ROGER ELLIS
GOLDEN RULE CHARTER SCHOOL	(214) 333-9330	057-835	2602 W ILLINOIS AVE DALLAS	75233	VICENTE DELGADO
GOLDTHWAITE ISD	(325) 648-3531	167-901	PO BOX 608 GOLDTHWAITE	76844-0608	RONNY WRIGHT
GOLIAD ISD	(361) 645-3259	088-902	PO BOX 830 GOLIAD	77963-0830	EMILIO VARGAS, III
GONZALES ISD	(830) 672-9551	089-901	PO BOX 157 GONZALES	78629-0157	DR KIMBERLY STROZIER
GOODRICH ISD	(936) 365-1100	187-903	PO BOX 789 GOODRICH	77335-0789	DR GUYLENE ROBERTSON
GOOSE CREEK CISD	(281) 420-4842	101-911	PO BOX 30 BAYTOWN	77522-0030	DR SALVADOR CAVAZOS
GORDON ISD	(254) 693-5582	182-901	BOX 47 GORDON	76453-0047	ERIC HOUGH
GORMAN ISD	(254) 734-3171	067-904	PO BOX 8 GORMAN	76454-0008	RAY CRASS
GRADY ISD	(432) 459-2444	156-905	3500 FM 829 LENORAH	79749-4000	LEANDRO GONZALES, JR
GRAFORD ISD	(940) 664-3101	182-902	400 W DIVISION GRAFORD	76449-9701	DENNIS HOLT
GRAHAM ISD	(940) 549-0595	252-901	400 3RD ST GRAHAM	76450-3011	DR LANE LEDBETTER
GRANBURY ISD	(817) 408-4000	111-901	600 W PEARL ST GRANBURY	76048-2046	DR JAMES LARGENT
GRAND PRAIRIE ISD	(972) 264-6141	057-910	BOX 531170 GRAND PRAIRIE	75053-1170	DR SUSAN SIMPSON
GRAND SALINE ISD	(903) 962-7546	234-904	400 STADIUM DR GRAND SALINE	75140-1149	TRISH ELLIOTT
GRANDFALLS-ROYALTY ISD	(432) 547-2266	238-904	PO BOX 10 GRANDFALLS	79742-0010	JOE HELMS
GRANDVIEW ISD	(817) 866-2450	126-904	PO BOX 310 GRANDVIEW	76050-0310	JOE PERRIN
GRANDVIEW-HOPKINS ISD	(806) 669-3831	090-905	11676 FM 293 GROOM	79039-9801	BRYAN HANNA
GRANGER ISD	(512) 859-2613	246-905	PO BOX 578 GRANGER	76530-0578	RANDY WILLIS
GRAPE CREEK ISD	(325) 658-7823	226-907	8207 U S HWY 87 N SAN ANGELO	76901	DAVID HALE
GRAPELAND ISD	(936) 687-4619	113-902	PO BOX 249 GRAPELAND	75844-0249	GREGG SPIVEY
GRAPEVINE-COLLEYVILLE ISD	(817) 251-5200	220-906	3051 IRA E WOODS AVE GRAPEVINE	76051-3897	DR ROBIN RYAN
GREAT HEARTS ACADEMY - SAN ANTONIO	(210) 888-9485	015-835	3102 N 56TH ST STE 300 PHOENIX	85018	DR PETER BEZANSON
GREENVILLE ISD	(903) 457-2500	116-905	PO BOX 1022 GREENVILLE	75403-1022	DONALD JEFFERIES
GREENWOOD ISD	(432) 685-7800	165-902	2700 FM 1379 MIDLAND	79706-5330	ARIEL ELLIOTT
GREGORY-PORTLAND ISD	(361) 777-1091	205-902	608 COLLEGE ST PORTLAND	78374	DR WALTER CLORE
GROESBECK ISD	(254) 729-4100	147-902	PO BOX 559 GROESBECK	76642-0559	DR HAROLD RAMM
GROOM ISD	(806) 248-7557	033-901	PO BOX 598 GROOM	79039-0598	JAY LAMB
GROVETON ISD	(936) 642-1473	228-901	PO BOX 728 GROVETON	75845-0728	DON HAMILTON
GRUVER ISD	(806) 733-2001	098-901	PO BOX 650 GRUVER	79040-0650	DAVID TEAL
GUNTER ISD	(903) 433-4750	091-917	PO BOX 109 GUNTER	75058-0109	DR JILL SILER
GUSTINE ISD	(325) 667-7303	047-903	503 W MAIN ST GUSTINE	76455	KEN BAUGH
GUTHRIE CSD	(806) 596-4466	135-001	PO BOX 70 GUTHRIE	79236-0070	DR NELSON COULTER
HALE CENTER ISD	(806) 839-2451	095-903	PO BOX 1210 HALE CENTER	79041-1210	CARL KRUG
HALLETTSVILLE ISD	(361) 798-2242	143-901	PO BOX 368 HALLETTSVILLE	77964-0368	DR JO ANN BLUDAU
HALLSBURG ISD	(254) 875-2331	161-924	2313 HALLSBURG RD WACO	76705-5019	DR KENT REYNOLDS
HALLSVILLE ISD	(903) 668-5990	102-904	PO BOX 810 HALLSVILLE	75650-0810	JIM DUNLAP
HAMILTON ISD	(254) 386-3149	097-902	400 S COLLEGE HAMILTON	76531-0392	CLAY TARPLEY
HAMLIN ISD	(325) 576-2722	127-903	PO BOX 338 HAMLIN	79520-0338	BROCK CARTWRIGHT
HAMSHIRE-FANNETT ISD	(409) 243-2133	123-914	PO BOX 223 HAMSHIRE	77622-0223	PAMELA MORRIS
HAPPY ISD	(806) 558-5331	219-901	PO BOX 458 HAPPY	79042-0458	WADE WESLEY
HARDIN ISD	(936) 298-2112	146-904	PO BOX 330 HARDIN	77561-0330	BOB PARKER
HARDIN-JEFFERSON ISD	(409) 981-6400	100-905	PO BOX 490 SOUR LAKE	77659-0490	DR SHANNON HOLMES
HARLANDALE ISD	(210) 989-4300	015-904	102 GENEVIEVE ST SAN ANTONIO	78214-2997	REYNALDO MADRIGAL
HARLETON ISD	(903) 777-2372	102-905	PO BOX 510 HARLETON	75651-0510	DR CRAIG COLEMAN
HARLINGEN CISD	(956) 430-9503	031-903	407 N 77 SUNSHINE STRIP HARLINGEN	78550	DR ARTURO CAVAZOS
HARMONY ISD	(903) 725-5492	230-905	9788 STATE HWY 154 W BIG SANDY	75755	JED WHITAKER
HARMONY SCHOOL OF EXCELLENCE	(713) 343-3333	101-858	9321 W SAM HOUSTON PKWY S HOUSTON	77099	DR SONER TARIM
HARMONY SCHOOL OF SCIENCE - HOUSTON	(713) 343-3333	101-862	9321 W SAM HOUSTON PKWY S HOUSTON	77099	DR SONER TARIM
HARMONY SCIENCE ACAD (EL PASO)	(713) 343-3333	071-806	9321 W SAM HOUSTON PKWY S HOUSTON	77099	DR SONER TARIM
HARMONY SCIENCE ACAD (FORT WORTH)	(713) 343-3333	220-813	9321 W SAM HOUSTON PKWY S HOUSTON	77099	DR SONER TARIM
HARMONY SCIENCE ACAD (LUBBOCK)	(713) 343-3333	152-805	9321 W SAM HOUSTON PKWY S HOUSTON	77099	DR SONER TARIM
HARMONY SCIENCE ACAD (SAN ANTONIO)	(713) 343-3333	015-828	9321 W SAM HOUSTON PKWY S HOUSTON	77099	DR SONER TARIM
HARMONY SCIENCE ACAD (WACO)	(713) 343-3333	161-807	9321 W SAM HOUSTON PKWY S HOUSTON	77099	DR SONER TARIM
HARMONY SCIENCE ACADEMY	(713) 343-3333	101-846	9321 W SAM HOUSTON PKWY S HOUSTON	77099	SONER TARIM

Texas Public School Districts and Charters, Alphabetic Index, October 2013

School district	Phone number	Cnty.- dist. no.	Mailing address	Zip code	Superintendent
HARMONY SCIENCE ACADEMY - BROWNSVILLE	(713) 343-3333	031-803	9321 W SAM HOUSTON PKWY S HOUSTON	77099	DR SONER TARIM
HARMONY SCIENCE ACADEMY (AUSTIN)	(713) 343-3333	227-816	9321 W SAM HOUSTON PKWY S HOUSTON	77099	DR SONER TARIM
HARPER ISD	(830) 864-4044	086-902	PO BOX 68 HARPER	78631-0068	PARI WHITTEN
HARRIS COUNTY DEPT OF ED	(713) 694-6300	101-000	6300 IRVINGTON BLVD HOUSTON	77022-5618	DR JOHN SAWYER
HARROLD ISD	(940) 886-2213	244-901	PO BOX 400 HARROLD	76364-0400	DAVID THWEATT
HART ISD	(806) 938-2143	035-902	PO BOX 490 HART	79043-0490	LES MILLER
HARTLEY ISD	(806) 365-4458	103-902	PO BOX 408 HARTLEY	79044-0408	SCOTT VINCENT
HARTS BLUFF ISD	(903) 572-5427	225-907	3506 FM 1402 MOUNT PLEASANT	75455-9751	DR LYLE DUBUS
HASKELL CISD	(940) 864-2602	104-901	PO BOX 937 HASKELL	79521-0937	BILL ALCORN
HAWKINS ISD	(903) 769-2181	250-902	PO BOX 1430 HAWKINS	75765-1430	DAN ROSE
HAWLEY ISD	(325) 537-2214	127-904	PO BOX 440 HAWLEY	79525-0440	MICHAEL SIBBERSON
HAYS CISD	(512) 268-2141	105-906	21003 INTERSTATE 35 KYLE	78640-9530	MICHAEL MCKIE
HEARNE ISD	(979) 279-3200	198-905	900 WHEELLOCK ST HEARNE	77859-3096	NORRIS MCDANIEL
HEDLEY ISD	(806) 856-5323	065-902	PO BOX 69 HEDLEY	79237-0069	BILL WOOD
HEMPHILL ISD	(409) 787-3371	202-903	PO BOX 1950 HEMPHILL	75948-1950	GLENN PEARSON
HEMPSTEAD ISD	(979) 826-3304	237-902	PO BOX 1007 HEMPSTEAD	77445-1007	DELMA FLORES-SMITH
HENDERSON ISD	(903) 655-5000	201-902	PO BOX 728 HENDERSON	75653-0728	KEITH BOLES
HENRIETTA ISD	(940) 720-7900	039-902	1801 E CRAFTON HENRIETTA	76365-2414	JEFF MCCLURE
HENRY FORD ACADEMY ALAMEDA SCHOOL FOR ART + DESIGN	(210) 226-4031	015-833	318 W HOUSTON SAN ANTONIO	78205	JESSICA SANCHEZ
HEREFORD ISD	(806) 364-0606	059-901	601 N 25 MILE AVE HEREFORD	79045-4406	DR KELLI MOULTON
HERMLEIGH ISD	(325) 863-2772	208-901	8010 BUSINESS 84H HERMLEIGH	79526	GARY ROTAN
HICO ISD	(254) 796-2181	097-903	PO BOX 218 HICO	76457-0218	JON HARTGRAVES
HIDALGO ISD	(956) 843-4405	108-905	PO BOX 8220 HIDALGO	78557-8220	MARTIN PENA
HIGGINS ISD	(806) 852-2171	148-903	PO BOX 218 HIGGINS	79046-0218	STEVE JAMES
HIGGS CARTER KING GIFTED & TALENTED CHARTER ACAD	(210) 735-2341	015-803	511 FREDERICKSBURG RD SAN ANTONIO	78201	CLAUDETTE YARBROUGH
HIGH ISLAND ISD	(409) 286-5317	084-903	PO BOX 246 HIGH ISLAND	77623-0246	DR D'ANN CATHRINER-VONDERAU
HIGHLAND ISD	(325) 766-3652	177-905	6625 FM 608 ROSCOE	79545-9801	JOHN HYDE
HIGHLAND PARK ISD	(214) 780-3000	057-911	7015 WESTCHESTER DR DALLAS	75205-1061	DR DAWSON ORR
HIGHLAND PARK ISD	(806) 335-2823	188-903	PO BOX 30430 AMARILLO	79120-0430	MIKE BROWN
HILLSBORO ISD	(254) 582-8585	109-904	121 E FRANKLIN ST HILLSBORO	76645-2137	DR JAMES GILCREASE
HITCHCOCK ISD	(409) 316-6545	084-908	7801 NEVILLE AVENUE, BUILDING B HITCHCOCK	77563-1796	DR BARBARA DERRICK
HOLLAND ISD	(254) 657-0175	014-905	PO BOX 217 HOLLAND	76534-0217	CINDY GUNN
HOLLIDAY ISD	(940) 586-1281	005-902	PO BOX 689 HOLLIDAY	76366-0689	DR KEVIN DYES
HONDO ISD	(830) 426-3027	163-904	PO BOX 308 HONDO	78861-0308	DR A'LANN TRUELOCK
HONEY GROVE ISD	(903) 378-2264	074-907	1206 N SEVENTEENTH ST HONEY GROVE	75446-1801	BENJAMIN MORRISON
HONORS ACADEMY	(214) 521-6365	057-825	12300 FORD RD STE 270 DALLAS	75234	JOHN DODD
HOOKS ISD	(903) 547-6077	019-902	100 E 5TH ST HOOKS	75561	RONNIE THOMPSON
HOUSTON CAN ACADEMY CHARTER SCHOOL	(214) 943-2244	101-812	325 W 12TH ST STE 200 DALLAS	75208	DR YOLANDA CRUZ-WILDER
HOUSTON GATEWAY ACADEMY INC	(713) 644-8292	101-828	3400 EVERGREEN HOUSTON	77087	RICHARD GARZA
HOUSTON HEIGHTS HIGH SCHOOL	(713) 868-9797	101-821	1125 LAWRENCE DR HOUSTON	77008	RICHARD MIK
HOUSTON HEIGHTS LEARNING ACADEMY INC	(713) 869-9453	101-829	902 W 8TH ST HOUSTON	77007	YVETTE EAST
HOUSTON ISD	(713) 556-6000	101-912	4400 W 18TH ST HOUSTON	77092-8501	DR TERRY GRIER
HOWE ISD	(903) 532-3228	091-905	105 W TUTT ST HOWE	75459	KEVIN WILSON
HUBBARD ISD	(903) 667-2645	019-913	3347 HWY 259 S DEKALB	75559-0274	TRACI DRAKE
HUBBARD ISD	(254) 576-2564	109-905	PO BOX 218 HUBBARD	76648-0218	KERRY HANSEN
HUCKABAY ISD	(254) 968-8476	072-908	200 COUNTY RD 421 STEPHENVILLE	76401-6429	CHERYL FLOYD
HUDSON ISD	(936) 875-3351	003-902	6735 TED TROUT DR LUFKIN	75904-6641	MARY WHITEKER
HUFFMAN ISD	(281) 324-1871	101-925	PO BOX 2390 HUFFMAN	77336-2390	DR CHRISTOPHER SOILEAU
HUGHES SPRINGS ISD	(903) 639-3802	034-903	871 TAYLOR ST HUGHES SPRINGS	75656	RICHARD OGDEN
HULL-DAISETTA ISD	(936) 536-6321	146-905	PO BOX 477 DAISETTA	77533-0477	MARY HUCKABAY
HUMBLE ISD	(281) 641-1000	101-913	20200 EASTWAY VILLAGE DR HUMBLE	77338	DR GUY SCONZO
HUNT ISD	(830) 238-4893	133-902	PO BOX 259 HUNT	78024-0259	DR CRYSTAL DOCKERY
HUNTINGTON ISD	(936) 876-4287	003-904	PO BOX 328 HUNTINGTON	75949-0328	DR ERIC WRIGHT
HUNTSVILLE ISD	(936) 435-6300	236-902	441 FM 2821 E HUNTSVILLE	77320-9298	DR STEVE JOHNSON
HURST-EULESS-BEDFORD ISD	(817) 283-4461	220-916	1849A CENTRAL DR BEDFORD	76022-6096	STEVE CHAPMAN
HUTTO ISD	(512) 759-3771	246-906	200 COLLEGE ST HUTTO	78634-0430	DOUGLAS KILLIAN
IDALOU ISD	(806) 892-1900	152-910	PO BOX 1338 IDALOU	79329	JIM WALLER
IDEA PUBLIC SCHOOLS	(956) 377-8000	108-807	505 ANGELITA DR STE 9 WESLACO	78596	TOM TORKELSON
IGNITE PUBLIC SCHOOLS AND COMMUNITY SERVICE CENTER	(956) 393-2227	108-801	4701 S SUGAR RD STE D EDINBURG	78539	FERNANDO GOMEZ
IMAGINE INTERNATIONAL ACADEMY OF NORTH TEXAS	(214) 491-1500	043-801	2860 VIRGINIA PRKWAY MCKINNEY	75071	ANN CARRELL

Texas Public School Districts and Charters, Alphabetic Index, October 2013

School district	Phone number	Cnty.- dist. no.	Mailing address	Zip code	Superintendent
INDUSTRIAL ISD	(361) 284-3226	120-905	PO BOX 369 VANDERBILT	77991-0369	TONY WILLIAMS
INGLESIDE ISD	(361) 776-7631	205-903	PO BOX 1320 INGLESIDE	78362-1313	TROY MIRCOVICH
INGRAM ISD	(830) 367-5517	133-904	510 COLLEGE ST INGRAM	78025-4100	DR ROBERT TEMPLETON
INSPIRED VISION ACADEMY	(214) 381-3226	057-830	8225 BRUTON RD DALLAS	75217	DR ALAN SEAY
INTERNATIONAL LEADERSHIP OF TEXAS (ILT)	(817) 946-4350	057-848	3301 N SHILOH RD GARLAND	75044	EDWARD CONGER
IOLA ISD	(936) 394-2361	093-903	PO BOX 159 IOLA	77861-0159	CHAD JONES
IOWA PARK CISD	(940) 592-4193	243-903	PO BOX 898 IOWA PARK	76367-0898	STEVEN MOODY
IRA ISD	(325) 573-2629	208-903	6143 W FM 1606 IRA	79527-0240	JAY WALLER
IRAAN-SHEFFIELD ISD	(432) 639-2512	186-903	PO BOX 486 IRAAN	79744-0486	KEVIN ALLEN
IREDELL ISD	(254) 364-2411	018-906	PO BOX 39 IREDELL	76649-0039	BRYAN LEE
IRION COUNTY ISD	(325) 835-6111	118-902	PO BOX 469 MERTZON	76941-0469	BILLY BARNETT
IRVING ISD	(972) 600-5000	057-912	PO BOX 152637 IRVING	75015-2637	WELDON HAFLEY
ITALY ISD	(972) 483-1815	070-907	300 S COLLEGE ITALY	76651	WILLIAM BASSETT
ITASCA ISD	(254) 687-2922	109-907	123 N COLLEGE ITASCA	76055-2307	GLENN PITTMAN
JACKSBORO ISD	(940) 567-7203	119-902	750 W BELKNAP JACKSBORO	76458-1605	DENNIS BENNETT
JACKSONVILLE ISD	(903) 586-6511	037-904	PO BOX 631 JACKSONVILLE	75766-0631	DR JOE WARDELL
JAMIE'S HOUSE CHARTER SCHOOL	(281) 866-9777	101-822	PO BOX 711222 HOUSTON	77271	DR VERONICA SHARP
JARRELL ISD	(512) 746-2124	246-907	PO BOX 9 JARRELL	76537-0009	BILL CHAPMAN
JASPER ISD	(409) 384-2401	121-904	128 PARK ST JASPER	75951-3466	DR RICHARD SKUZA
JAYTON-GIRARD ISD	(806) 237-2991	132-902	PO BOX 168 JAYTON	79528-0168	TRIG OVERBO
JEAN MASSIEU ACADEMY	(817) 460-0396	057-819	823 N CENTER ST ARLINGTON	76011	MARGARET O'BRIEN
JEFFERSON ISD	(903) 665-2461	155-901	1600 MLK JEFFERSON	75657-2116	ROB BARNWELL
JIM HOGG COUNTY ISD	(361) 527-3203	124-901	PO BOX 880 HEBBRONVILLE	78361-3025	PEDRO LOPEZ, JR
JIM NED CISD	(325) 554-7500	221-911	PO BOX 9 TUSCOLA	79562-0009	BOBBY EASTERLING
JOAQUIN ISD	(936) 269-3128	210-902	11109 US HWY 84 E JOAQUIN	75954	PHIL WORSHAM
JOHN H WOOD JR PUBLIC CHARTER DISTRICT	(210) 638-5000	015-808	10325 BANDERA RD SAN ANTONIO	78250	BRUCE ROCKSTROH
JOHNSON CITY ISD	(830) 868-7410	016-901	PO BOX 498 JOHNSON CITY	78636-0498	DAVID SHANLEY
JONESBORO ISD	(254) 463-2111	050-909	PO BOX 125 JONESBORO	76538-0125	MATT DOSSEY
JOSHUA ISD	(817) 202-2500	126-905	PO BOX 40 JOSHUA	76058-0040	FRAN MAREK
JOURDANTON ISD	(830) 769-3548	007-902	200 ZANDERSON AVE JOURDANTON	78026-3045	DR LANA COLLAVO
JUAN B GALAVIZ CHARTER SCHOOL	(832) 300-6010	101-852	1507 LITTLE YORK HOUSTON	77093-5187	VICTORIA CANO
JUBILEE ACADEMIC CENTER	(210) 333-6227	015-822	4434 ROLAND SAN ANTONIO	78222	DANIEL AMADOR
JUDSON ISD	(210) 945-5100	015-916	8012 SHIN OAK LIVE OAK	78233-2457	DR WILLIS MACKKEY
JUNCTION ISD	(325) 446-3510	134-901	1700 COLLEGE ST JUNCTION	76849-4508	RENEE SCHULZE
KARNACK ISD	(903) 679-3117	102-901	PO BOX 259 KARNACK	75661-0259	COZZETTA ROBINSON
KARNES CITY ISD	(830) 780-2321	128-901	314 N HWY 123 KARNES CITY	78118-1900	JEANETTE WINN
KATHERINE ANNE PORTER SCHOOL	(512) 847-6867	105-801	PO BOX 2053 WIMBERLEY	78676	JORDAN ELLIOTT-PIERCE
KATY ISD	(281) 396-6000	101-914	PO BOX 159 KATY	77492-0159	ALTON FRAILEY
KAUFMAN ISD	(972) 932-2622	129-903	1000 S HOUSTON ST KAUFMAN	75142-2298	DR LORI BLAYLOCK
KEENE ISD	(817) 774-5200	126-906	PO BOX 656 KEENE	76059-0656	RICHARD STEPHENS
KELLER ISD	(817) 744-1000	220-907	350 KELLER PKWY KELLER	76248-3447	DR RANDY REID
KELTON ISD	(806) 826-5795	242-905	16703 FM 2697 WHEELER	79096-7715	JIMMY HOYLE
KEMP ISD	(903) 498-1314	129-904	905 S MAIN ST KEMP	75143	SAM SWIERC
KENEDY COUNTY WIDE CSD	(361) 294-5381	131-001	BOX 100 SARITA	78385-0100	RANDY HOYER
KENEDY ISD	(830) 583-4100	128-902	401 F M 719 KENEDY	78119-2034	BRAD LANE
KENNARD ISD	(936) 655-2008	113-906	304 HWY SEVEN E KENNARD	75847-0038	RAY MATTHEWS
KENNEDALE ISD	(817) 563-8000	220-914	PO BOX 467 KENNEDALE	76060-0467	GARY DUGGER
KERENS ISD	(903) 396-2924	175-907	PO BOX 310 KERENS	75144-0310	KEVIN STANFORD
KERMIT ISD	(432) 586-1000	248-901	601 S POPLAR KERMIT	79745-4712	BILL BOYD
KERRVILLE ISD	(830) 257-2200	133-903	1009 BARNETT ST KERRVILLE	78028-4614	DR DAN TROXELL
KILGORE ISD	(903) 988-3900	092-902	301 N KILGORE ST KILGORE	75662-5499	CARA COOKE
KILLEEN ISD	(254) 336-0006	014-906	PO BOX 967 KILLEEN	76540-0967	DR ROBERT MULLER
KINGSVILLE ISD	(361) 592-3387	137-901	PO BOX 871 KINGSVILLE	78364-0871	EDWARD BLAHA
KIPP AUSTIN PUBLIC SCHOOLS INC	(512) 637-6870	227-820	8509 FM 969 BLDG 513 AUSTIN	78724	STEVEN EPSTEIN
KIPP DALLAS-FORT WORTH	(214) 375-8326	057-837	3200 S LANCASTER RD STE 230A DALLAS	75216	QUINTON VANCE
KIPP INC CHARTER	(832) 328-0178	101-813	10711 KIPP WAY HOUSTON	77099	SEHBA ALI
KIPP SAN ANTONIO	(210) 787-3197	015-826	735 FREDERICKSBURG RD SAN ANTONIO	78201	MARK LARSON
KIPP SOUTHEAST HOUSTON	(832) 328-1051	101-860	10711 KIPP WAY HOUSTON	77099	SEHBA ALI
KIRBYVILLE CISD	(409) 423-7520	121-905	206 E MAIN ST KIRBYVILLE	75956-2128	RICHARD HAZLEWOOD
KLEIN ISD	(832) 249-4000	101-915	7200 SPRING-CYPRESS RD KLEIN	77379-3299	DR JAMES CAIN

Texas Public School Districts and Charters, Alphabetic Index, October 2013

School district	Phone number	Cnty.- dist. no.	Mailing address	Zip code	Superintendent
KLONDIKE ISD	(806) 462-7334	058-905	2911 COUNTY RD H LAMESA	79331-4967	STEVE MCLAREN
KNIPPA ISD	(830) 934-2176	232-901	PO BOX 99 KNIPPA	78870-0099	JEFF COTTRILL
KNOX CITY-O'BRIEN CISD	(940) 657-3521	138-902	606 E MAIN ST KNOX CITY	79529-2226	LOUIS BATY, JR
KOINONIA COMMUNITY LEARNING ACADEMY	(713) 659-5252	101-863	3229-A HADLEY HOUSTON	77004	TORI DUGAR
KOPPERL ISD	(254) 889-3502	018-907	PO BOX 67 KOPPERL	76652-0067	KENNETH BATEMAN
KOUNTZE ISD	(409) 246-3352	100-903	PO BOX 460 KOUNTZE	77625-0460	JOHN BRIGGS
KRESS ISD	(806) 684-2652	219-905	200 EEST 5TH KRESS	79052	DOUG SETLIFF
KRUM ISD	(940) 482-6000	061-905	1200 BOBCAT BLVD KRUM	76249-6908	CODY CARROLL
LA ACADEMIA DE ESTRELLAS	(214) 946-8908	057-839	111 S BECKLEY AVE DALLAS	75203	LORRAINE MANTEI
LA AMISTAD LOVE & LEARNING ACADEMY	(281) 988-9231	101-833	10860 ROCKLEY RD HOUSTON	77099	FREDRICK NIXON
LA FE PREPARATORY SCHOOL	(915) 533-4690	071-807	616 E FATHER RAHM AVE EL PASO	79901	RAQUEL FRAGA
LA FERIA ISD	(956) 797-8300	031-905	PO BOX 1159 LA FERIA	78559-1159	REY VILLARREAL
LA GLORIA ISD	(361) 325-2330	125-906	182 E COUNTY RD 401 FALFURRIAS	78355-9712	DAVID BRASWELL
LA GRANGE ISD	(979) 968-7000	075-902	PO BOX 100 LA GRANGE	78945-0100	DR RANDY ALBERS
LA JOYA ISD	(956) 323-2005	108-912	201 E XPY 83 LA JOYA	78560-2009	DR ALDA BENAVIDES
LA MARQUE ISD	(409) 938-4251	084-904	PO BOX 7 LA MARQUE	77568-0007	TERRI WATKINS
LA PORTE ISD	(281) 604-7050	101-916	1002 SAN JACINTO ST LA PORTE	77571-6496	LLOYD GRAHAM
LA PRYOR ISD	(830) 365-4000	254-902	PO BOX 519 LA PRYOR	78872-0519	BENNY HERNANDEZ
LA VEGA ISD	(254) 799-4963	161-906	400 E LOOP 340 WACO	76705-3096	DR SHARON SHIELDS
LA VERNIA ISD	(830) 779-6600	247-903	13600 US HWY 87 W LA VERNIA	78121-9554	DR THOMAS HARVEY
LA VILLA ISD	(956) 262-4755	108-914	PO BOX 9 LA VILLA	78562-0009	NARCISO GARCIA
LACKLAND ISD	(210) 357-5000	015-913	2460 KENLY AVE BLDG 8265 SAN ANTONIO	78236-1244	DR BURNIE ROPER, JR
LAGO VISTA ISD	(512) 267-8300	227-912	PO BOX 4929 LAGO VISTA	78645-0009	MATTHEWS UNDERWOOD
LAKE DALLAS ISD	(940) 497-4039	061-912	PO BOX 548 LAKE DALLAS	75065-0548	GAYLE STINSON
LAKE TRAVIS ISD	(512) 533-6000	227-913	3322 RANCH RD 620 S AUSTIN	78738-6801	DR BRAD LANCASTER
LAKE WORTH ISD	(817) 306-4205	220-910	6805 TELEPHONE RD LAKE WORTH	76135-2899	DR DAVID FITTS
LAMAR CISD	(832) 223-0000	079-901	3911 AVE I ROSENBERG	77471-3901	DR THOMAS RANDLE
LAMESA ISD	(806) 872-5461	058-906	PO BOX 261 LAMESA	79331-0261	JOHN RAMOS
LAMPASAS ISD	(512) 556-6224	141-901	207 W 8TH ST LAMPASAS	76550-3125	DR RANDALL HOYER
LANCASTER ISD	(972) 218-1400	057-913	422 S CENTRE AVE LANCASTER	75146-1621	DR MICHAEL MCFARLAND
LANEVILLE ISD	(903) 863-5353	201-903	7415 FM 1798 W LANEVILLE	75667-9708	DR BRIAN NICHOLS
LAPOYNOR ISD	(903) 876-4057	107-910	13155 HWY 175 E LARUE	75770	SHERRY DOUGLAS
LAREDO ISD	(956) 273-1000	240-901	1702 HOUSTON ST LAREDO	78040	DR AL NELSON
LASARA ISD	(956) 642-3598	245-901	PO BOX 57 LASARA	78561-0057	SARA ALVARADO
LATEXO ISD	(936) 544-5664	113-905	PO BOX 975 LATEXO	75849-0975	GARY ELSOM
LAZBUDDIE ISD	(806) 965-2156	185-904	PO BOX 9 LAZBUDDIE	79053-0009	JOANNA MARTINEZ
LEADERSHIP PREP SCHOOL	(972) 294-6921	061-804	8500 TEEL PKWY FRISCO	75034	STACY ALTON
LEAKEY ISD	(830) 232-6122	193-902	PO BOX 1129 LEAKEY	78873-1129	DR BARBARA SKIPPER
LEANDER ISD	(512) 570-0000	246-913	PO BOX 218 LEANDER	78646-0218	DR BRET CHAMPION
LEARY ISD	(903) 838-8960	019-914	PO BOX 519 HOOKS	75561-0519	JIM TANKERSLEY
LEFORS ISD	(806) 835-2533	090-902	PO BOX 390 LEFORS	79054-0390	WALTER COX
LEGACY PREPARATORY	(469) 206-2190	057-846	8510 MILITARY PKWY DALLAS	75227	DR REBECCA GOOD
LEGGETT ISD	(936) 398-2804	187-906	PO BOX 68 LEGGETT	77350-0068	JANICE KOETHER
LEON ISD	(903) 626-1400	145-911	12168 HWY 79 W JEWETT	75846	MICHAEL BALDREE
LEONARD ISD	(903) 587-2318	074-909	# 1 TIGER ALLEY LEONARD	75452	LARRY LAFAVERS
LEVELLAND ISD	(806) 894-9628	110-902	704 11TH ST LEVELLAND	79336-5424	KELLY BAGGETT
LEVERETTS CHAPEL ISD	(903) 834-6675	201-904	PO BOX 669 LAIRD HILL	75666-0669	DONNA JOHNSON
LEWISVILLE ISD	(469) 713-5200	061-902	PO BOX 217 LEWISVILLE	75067-0217	DR STEPHEN WADDELL
LEXINGTON ISD	(979) 773-2254	144-902	8731 N HWY 77 LEXINGTON	78947-0248	DR FRANCES MCARTHUR
LIBERTY HILL ISD	(512) 260-5580	246-908	14001 W HWY 29 LIBERTY HILL	78642	DR ROB HART
LIBERTY ISD	(936) 336-7213	146-906	1600 GRAND AVE LIBERTY	77575-4725	DR CODY ABSHIER
LIBERTY-EYLAU ISD	(903) 832-1535	019-908	2901 LEOPARD DR TEXARKANA	75501-7817	BEN CARSON
LIFE SCHOOL	(972) 274-7900	057-807	950 S I-35 E LANCASTER	75146	BRENT WILSON
LIGHTHOUSE CHARTER SCHOOL	(210) 674-4100	015-825	2718 FRONTIER DR SAN ANTONIO	78227	DR ALEX CASTILLO
LINDALE ISD	(903) 881-4001	212-903	PO BOX 370 LINDALE	75771-0370	STAN SURRATT
LINDEN-KILDARE CISD	(903) 756-7071	034-905	205 KILDARE RD LINDEN	75563	DR JAMES COWLEY
LINDSAY ISD	(940) 668-8923	049-907	PO BOX 145 LINDSAY	76250-0145	NORA CURRY
LINGLEVILLE ISD	(254) 968-2596	072-909	PO BOX 134 LINGLEVILLE	76461-0134	DENNIS HUGHES
LIPAN ISD	(254) 646-2266	111-902	211 N KICKAPOO LIPAN	76462-2429	DR CINDY EDWARDS
LITTLE CYPRESS MAURICEVILLE CISD	(409) 883-2232	181-908	6586 FM 1130 ORANGE	77632	DR PAULINE HARGROVE

Texas Public School Districts and Charters, Alphabetic Index, October 2013

School district	Phone number	Cnty.- dist. no.	Mailing address	Zip code	Superintendent
LITTLE ELM ISD	(972) 292-1847	061-914	PO BOX 6000 LITTLE ELM	75068-6924	LYNNE LEUTHARD
LITTLEFIELD ISD	(806) 385-3844	140-904	1207 E 14TH ST LITTLEFIELD	79339-4207	JERRY BLAKELY
LIVINGSTON ISD	(936) 328-2100	187-907	PO BOX 1297 LIVINGSTON	77351-1297	DR DARRELL MYERS
LLANO ISD	(325) 247-4747	150-901	1400 OATMAN ST LLANO	78643	CASEY CALLAHAN
LOCKHART ISD	(512) 398-0000	028-902	PO BOX 120 LOCKHART	78644-0120	DR JOSE PARRA
LOCKNEY ISD	(806) 652-2115	077-902	PO BOX 428 LOCKNEY	79241-0428	PHIL COTHAM
LOHN ISD	(325) 344-5749	160-905	PO BOX 277 LOHN	76852-0277	LEON FREEMAN
LOMETA ISD	(512) 752-3384	141-902	PO BOX 250 LOMETA	76853-0250	DAVID RICE
LONDON ISD	(361) 855-0092	178-906	1306 FM 43 CORPUS CHRISTI	78415-9713	HAL ROBERTS
LONE OAK ISD	(903) 662-5427	116-906	8162 HWY 69 S LONE OAK	75453-0038	LANCE CAMPBELL
LONGVIEW ISD	(903) 381-2200	092-903	PO BOX 3268 LONGVIEW	75606-3268	DR JAMES WILCOX
LOOP ISD	(806) 487-6412	083-902	PO BOX 917 LOOP	79342-0917	ORAN HAMILTON
LORAIN ISD	(325) 737-2235	168-902	PO BOX 457 LORAIN	79532-0457	TRAVIS EDWARDS
LORENA ISD	(254) 857-3239	161-907	PO BOX 97 LORENA	76655-0097	DR SANDRA TALBERT
LORENZO ISD	(806) 634-5591	054-902	PO BOX 520 LORENZO	79343-0520	DR JERROD PICKERING
LOS FRESNOS CISD	(956) 254-5000	031-906	PO BOX 309 LOS FRESNOS	78566	GONZALO SALAZAR
LOUISE ISD	(979) 648-2982	241-906	PO BOX 97 LOUISE	77455-0097	DR MICHAEL SEABOLT
LOVEJOY ISD	(469) 742-8000	043-919	259 COUNTRY CLUB RD ALLEN	75002-7643	TED MOORE
LOVELADY ISD	(936) 636-7616	113-903	PO BOX 99 LOVELADY	75851-0099	DR MICAH DYER
LUBBOCK ISD	(806) 766-1000	152-901	1628 19TH ST LUBBOCK	79401-4895	DR BERHL ROBERTSON
LUBBOCK-COOPER ISD	(806) 863-7100	152-906	16302 LOOP 493 LUBBOCK	79423-9530	PATRICK HENDERSON
LUEDERS-AVOCA ISD	(325) 228-4211	127-905	334 VANDEVENTER ST LUEDERS	79533-1148	REBECCA RUSSELL
LUFKIN ISD	(936) 634-6686	003-903	PO BOX 1407 LUFKIN	75902-1407	DR LA TONYA GOFFNEY
LULING ISD	(830) 875-3191	028-903	212 E BOWIE ST LULING	78648-2904	TIM GLOVER
LUMBERTON ISD	(409) 923-7580	100-907	121 S MAIN LUMBERTON	77657-0123	JOHN VALASTRO
LYFORD CISD	(956) 347-3900	245-902	PO BOX 220 LYFORD	78569-0220	EDUARDO INFANTE
LYTLE ISD	(830) 709-5100	007-904	PO BOX 745 LYTLE	78052-0745	MICHELLE SMITH
MABANK ISD	(903) 880-1300	129-905	310 E MARKET ST MABANK	75147	DR RUSSELL MARSHALL
MADISONVILLE CISD	(936) 348-2797	154-901	PO BOX 879 MADISONVILLE	77864-0879	KEITH SMITH
MAGNOLIA ISD	(281) 356-3571	170-906	PO BOX 88 MAGNOLIA	77353-0088	DR TODD STEPHENS
MAINLAND PREPARATORY ACADEMY	(409) 934-9100	084-801	319 NEWMAN RD LAMARQUE	77568	DIANE MERCHANT
MALAKOFF ISD	(903) 489-1152	107-906	1308 FM 3062 MALAKOFF	75148-6125	RANDY PERRY
MALONE ISD	(254) 533-2321	109-908	PO BOX 38 MALONE	76660-0038	LINDA BUFFE
MALTA ISD	(903) 667-2950	019-910	6178 W US HWY 82 NEW BOSTON	75570-9500	LINDA FLANERY-ESTILL
MANARA ACADEMY	(972) 304-1155	057-844	8201 TRISTAR DR IRVING	75063	LEN STEVENS
MANOR ISD	(512) 278-4000	227-907	10335 HWY 290E MANOR	78653	WILLIAM BRACKMEYER
MANSFIELD ISD	(817) 299-6300	220-908	605 E BROAD ST MANSFIELD	76063-1794	DR JIM VASZAUSKAS
MARATHON ISD	(432) 386-4431	022-902	PO BOX 416 MARATHON	79842-0416	EBBY LOEFFLER
MARBLE FALLS ISD	(830) 693-4357	027-904	1800 COLT CIR MARBLE FALLS	78654-4803	DR ROBERT O'CONNOR
MARFA ISD	(432) 729-4252	189-901	PO BOX T MARFA	79843	ANDREW PETERS
MARION ISD	(830) 914-2803	094-904	PO BOX 189 MARION	78124-0189	EDNA KENNEDY
MARLIN ISD	(254) 883-3585	073-903	130 COLEMAN ST MARLIN	76661-2899	MICHAEL STECK
MARSHALL ISD	(903) 927-8701	102-902	1305 E PINECREST DR MARSHALL	75670-7349	DR MARCELL SMITH
MART ISD	(254) 876-2523	161-908	PO BOX 120 MART	76664-0120	TODD GOODEN
MARTINS MILL ISD	(903) 479-3872	234-905	301 F M 1861 MARTIN'S MILL	75754	DAVID SEAGO
MARTINSVILLE ISD	(936) 564-3455	174-909	PO BOX 100 MARTINSVILLE	75958-0100	JAY RATCLIFF
MASON ISD	(325) 347-1144	157-901	PO BOX 410 MASON	76856-0410	PAM KRUSE
MATAGORDA ISD	(979) 863-7693	158-904	PO BOX 657 MATAGORDA	77457-0657	LAURA SHAY
MATHIS ISD	(361) 547-3378	205-904	PO BOX 1179 MATHIS	78368-1179	DR MARIA RODRIGUEZ-CASAS
MAUD ISD	(903) 585-2219	019-903	PO BOX 1028 MAUD	75567-1028	BRANDON PEAVEY
MAY ISD	(254) 259-2091	025-905	3400 CR 411 E MAY	76857	DONALD RHODES
MAYPEARL ISD	(972) 435-1000	070-915	PO BOX 40 MAYPEARL	76064-0040	RONNIE NEILL
MCCALLEN ISD	(956) 618-6000	108-906	2000 N 23RD ST MCCALLEN	78501-2000	DR JAMES PONCE
MCCAMEY ISD	(432) 652-3666	231-901	BOX 1069 MCCAMEY	79752-1069	JANET HUNT
MCDADE ISD	(512) 273-2522	011-905	PO BOX 400 MCDADE	78650-0400	BILL KELLY
MCGREGOR ISD	(254) 840-2828	161-909	PO BOX 356 MCGREGOR	76657-0356	KEVIN HOUCHIN
MCKINNEY ISD	(469) 302-4000	043-907	#1 DUVALL ST MCKINNEY	75069-3211	DR J D KENNEDY
MCLEAN ISD	(806) 779-2571	090-903	PO BOX 90 MCLEAN	79057-0090	PAMELA MITCHELL
MCLEOD ISD	(903) 796-7181	034-906	PO BOX 350 MCLEOD	75565-0350	CATHY MAY
MCMULLEN COUNTY ISD	(361) 274-2000	162-904	PO BOX 359 TILDEN	78072-0359	DAVE UNDERWOOD

Texas Public School Districts and Charters, Alphabetic Index, October 2013

School district	Phone number	Cnty.- dist. no.	Mailing address	Zip code	Superintendent
MEADOW ISD	(806) 539-2246	223-902	604 4TH ST MEADOW	79345-9801	DARRIAN DOVER
MEADOWLAND CHARTER SCHOOL	(830) 331-4094	130-801	3103 W AVE SAN ANTONIO	78213	DONALD MILLS
MEDICAL CENTER CHARTER SCHOOL	(713) 791-9980	101-801	1920 N BRAESWOOD HOUSTON	77030-3711	MARGO HEARD
MEDINA ISD	(830) 589-2855	010-901	PO BOX 1470 MEDINA	78055-1470	ROSS HORD
MEDINA VALLEY ISD	(830) 931-2243	163-908	8449 F M 471 S CASTROVILLE	78009-9531	JAMES STANSBERRY
MELISSA ISD	(972) 837-2411	043-908	1904 COOPER MELISSA	75454-0127	DR ROBERT RICH
MEMPHIS ISD	(806) 259-5900	096-904	PO BOX 460 MEMPHIS	79245-0460	KENT LEMONS
MENARD ISD	(325) 396-2404	164-901	PO BOX 729 MENARD	76859-0729	AMY BANNOWSKY
MERCEDES ISD	(956) 514-2000	108-907	PO BOX 419 MERCEDES	78570-0419	DR DANIEL TREVINO, JR
MERIDIAN ISD	(254) 435-2081	018-902	PO BOX 349 MERIDIAN	76665-0349	JOHN HORAK
MERIDIAN WORLD SCHOOL LLC	(512) 660-5230	246-801	2555 N I-H 35 ROUND ROCK	78664	RICHARD FERNANDEZ
MERKEL ISD	(325) 928-5813	221-904	PO BOX 430 MERKEL	79536-0430	WILLIAM HOOD
MESQUITE ISD	(972) 288-6411	057-914	405 E DAVIS ST MESQUITE	75149-4701	DR LINDA HENRIE
MEXIA ISD	(254) 562-4000	147-903	PO BOX 2000 MEXIA	76667	DR SHARON ROSS
MEYERPARK ELEMENTARY	(713) 729-9712	101-855	PO BOX 35616 HOUSTON	77235-5616	JULIA WRIGHT
MEYERSVILLE ISD	(361) 277-5817	062-906	PO BOX 1 MEYERSVILLE	77974-0001	TINA HERRINGTON
MIAMI ISD	(806) 868-3971	197-902	PO BOX 368 MIAMI	79059-0368	DONNA GILL
MIDLAND ACADEMY CHARTER SCHOOL	(432) 686-0003	165-802	500 N BAIRD MIDLAND	79701	JILL LANKFORD
MIDLAND ISD	(432) 689-1000	165-901	615 W MISSOURI AVE MIDLAND	79701-5017	DR RYDER WARREN
MIDLOTHIAN ISD	(972) 775-8296	070-908	100 WALTER STEPHENSON RD MIDLOTHIAN	76065-3418	DR JEROME STEWART
MIDVALLEY ACADEMY CHARTER DISTRICT	(210) 227-0295	108-804	PO BOX 15644 SAN ANTONIO	78212	FRANCES JOHNSON
MIDWAY ISD	(940) 476-2215	039-905	12142 STATE HWY 148 S HENRIETTA	76365-7210	HOLLIS ADAMS, JR
MIDWAY ISD	(254) 761-5610	161-903	13885 WOODWAY DR WOODWAY	76712-0000	DR GEORGE KAZANAS
MILANO ISD	(512) 455-2533	166-903	PO BOX 145 MILANO	76556-0145	ROBERT WESTBROOK
MILDRED ISD	(903) 872-6505	175-910	5475 S HWY 287 CORSICANA	75109-9328	BECKY BURNS
MILES ISD	(325) 468-2861	200-902	PO BOX 308 MILES	76861-0308	ROBERT GIBSON
MILFORD ISD	(972) 493-2911	070-909	PO BOX 545 MILFORD	76670-0545	DON CLINGENPEEL
MILLER GROVE ISD	(903) 459-3288	112-907	7819 FARM RD 275 S CUMBY	75433-9711	STEVE JOHNSON
MILLSAP ISD	(940) 682-3101	184-904	201 E BRAZOS ST MILLSAP	76066-9444	DR DAVID BELDING
MINEOLA ISD	(903) 569-2448	250-903	1000 W LOOP MINEOLA	75773-1617	DR JOHN FULLER
MINERAL WELLS ISD	(940) 325-6404	182-903	906 S W 5TH AVE MINERAL WELLS	76067-4895	DR GAIL HATERIUS
MISSION CISD	(956) 323-5500	108-908	1201 BRYCE DR MISSION	78572-4399	RICARDO LOPEZ
MONAHANS-WICKETT-PYOTE ISD	(432) 943-6711	238-902	606 S BETTY AVE MONAHANS	79756-5018	KELLYE RILEY
MONTAGUE ISD	(940) 894-2811	169-908	PO BOX 78 MONTAGUE	76251-0078	CURTIS ELDRIDGE
MONTE ALTO ISD	(956) 262-1381	108-915	25149 1ST ST MONTE ALTO	78538-9719	OLIVIA ALMANZA
MONTGOMERY ISD	(936) 582-1333	170-903	PO BOX 1475 MONTGOMERY	77356-1475	DR BEAU REES
MOODY ISD	(254) 853-2172	161-910	12084A S LONE STAR PKWY MOODY	76557-3638	CHANE RASCOE
MORAN ISD	(325) 945-3101	209-902	PO BOX 98 MORAN	76464-0098	TONY REED
MORGAN ISD	(254) 635-2311	018-903	PO BOX 300 MORGAN	76671-0300	JOHN BRYANT
MORGAN MILL ISD	(254) 968-4921	072-910	PO BOX 8 MORGAN MILL	76465-0008	DEAN EDWARDS
MORTON ISD	(806) 266-5505	040-901	500 CHAMPION DR MORTON	79346-3399	VICKI RICE
MOTLEY COUNTY ISD	(806) 347-2676	173-901	PO BOX 310 MATADOR	79244-0310	WILLIAM COCHRAN
MOULTON ISD	(361) 596-4609	143-902	PO DRAWER C MOULTON	77975-9801	LAURA WHITSON
MOUNT CALM ISD	(254) 893-2611	109-910	P O 105 MOUNT CALM	76673-0105	BARBARA LANE
MOUNT ENTERPRISE ISD	(903) 822-3575	201-907	301 NW 3RD ST MOUNT ENTERPRISE	75681	BYRON JORDAN
MOUNT PLEASANT ISD	(903) 575-2000	225-902	PO BOX 1117 MOUNT PLEASANT	75456-1117	JUDD MARSHALL
MOUNT VERNON ISD	(903) 537-2546	080-901	PO BOX 98 MOUNT VERNON	75457-0098	JOHN KAUFMAN
MUENSTER ISD	(940) 759-2281	049-902	PO BOX 608 MUENSTER	76252-0608	CLAY RICHERSON
MULESHOE ISD	(806) 272-7404	009-901	514 W AVE G MULESHOE	79347-3499	DR GENE SHEETS
MULLIN ISD	(325) 985-3374	167-902	PO BOX 128 MULLIN	76864-0128	STEVEN MICKELSON
MUMFORD ISD	(979) 279-3678	198-906	PO BOX 268 MUMFORD	77867-0268	PETE BIENSKI, JR
MUNDAY CISD	(940) 422-4321	138-903	PO BOX 300 MUNDAY	76371-0300	ROBERT DILLARD
MURCHISON ISD	(903) 469-3636	107-908	PO BOX 538 MURCHISON	75778-0538	RICHARD JONES
NACOGDOCHES ISD	(936) 569-5000	174-904	DRAWER 631521 NACOGDOCHES	75963-1521	DR FRED HAYES
NATALIA ISD	(830) 663-4416	163-903	PO BOX 548 NATALIA	78059-0548	DR GUILLERMO MANCHA, JR
NAVARRO ISD	(830) 372-1930	094-903	6450 N STATE HWY 123 SEGUIN	78155	DOROTHY CARTER
NAVASOTA ISD	(936) 825-4200	093-904	PO BOX 511 NAVASOTA	77868-0511	RORY GESCH
NAZARETH ISD	(806) 945-2231	035-903	PO BOX 189 NAZARETH	79063-0189	JAMES OLIVER
NECHES ISD	(903) 584-3311	001-906	PO BOX 310 NECHES	75779-0310	RANDY SNIDER
NEDERLAND ISD	(409) 724-2391	123-905	220 N 17TH ST NEDERLAND	77627-5029	ROBERT MADDING

Texas Public School Districts and Charters, Alphabetic Index, October 2013

School district	Phone number	Cnty.- dist. no.	Mailing address	Zip code	Superintendent
NEEDVILLE ISD	(979) 793-4308	079-906	PO BOX 412 NEEDVILLE	77461-0412	CURTIS RHODES
NEW BOSTON ISD	(903) 628-2521	019-905	600 N MCCOY BLVD NEW BOSTON	75570-2389	DR GARY VANDEAVER
NEW BRAUNFELS ISD	(830) 643-5700	046-901	BOX 311688 NEW BRAUNFELS	78131-1688	RANDY MOCZYGEMBA
NEW CANEY ISD	(281) 577-8600	170-908	21580 LOOP 494 NEW CANEY	77357	KENN FRANKLIN
NEW DEAL ISD	(806) 746-5833	152-902	PO BOX 280 NEW DEAL	79350-0280	STEVEN MCCRAY
NEW DIANA ISD	(903) 663-8000	230-906	1373 US HWY 259 S DIANA	75640	CARL KEY
NEW FRONTIERS CHARTER SCHOOL	(210) 533-3655	015-805	4018 S PRESA ST SAN ANTONIO	78223	ALFREDO SEGURA, JR
NEW HOME ISD	(806) 924-7542	153-905	225 N MAIN ST NEW HOME	79381	LELAND ZANT
NEW SUMMERFIELD ISD	(903) 726-3306	037-908	PO BOX 6 NEW SUMMERFIELD	75780-0006	GREGG WEISS
NEW WAVERLY ISD	(936) 344-6751	236-901	355 FRONT ST NEW WAVERLY	77358-3527	DAROL HAIL
NEWCASTLE ISD	(940) 846-3531	252-902	PO BOX 129 NEWCASTLE	76372-0129	TY SPITZER
NEWMAN INTERNATIONAL ACADEMY OF ARLINGTON	(817) 459-8555	220-817	PO BOX 170057 ARLINGTON	76003	DR SHEBA GEORGE
NEWTON ISD	(409) 379-8137	176-902	414 N MAIN ST NEWTON	75966	MIKE TERRY
NIXON-SMILEY CISD	(830) 582-1536	089-903	PO BOX 400 NIXON	78140-0400	DR CATHY BOOTH
NOCONA ISD	(940) 825-3267	169-902	220 CLAY NOCONA	76255-2104	VICKIE GEARHEART
NORDHEIM ISD	(361) 938-5211	062-902	500 N BROADWAY NORDHEIM	78141	KEVIN WILSON
NORMANGEE ISD	(936) 396-3111	145-906	PO BOX 219 NORMANGEE	77871-0219	JERRY BURGER
NORTH EAST ISD	(210) 407-0541	015-910	8961 TESORO DR SAN ANTONIO	78217	DR BRIAN GOTTARDY
NORTH FOREST ISD	(713) 633-1600	101-909	PO BOX 23278 HOUSTON	77228-3278	
NORTH HOPKINS ISD	(903) 945-2192	112-906	1994 FM 71 W SULPHUR SPRINGS	75482-0415	DONNA GEORGE
NORTH LAMAR ISD	(903) 737-2000	139-911	3201 LEWIS LN PARIS	75460	JAMES DAWSON
NORTH ZULCH ISD	(936) 399-1010	154-903	PO BOX 158 NORTH ZULCH	77872-0158	MORRIS LYON
NORTHSIDE ISD	(210) 397-8500	015-915	5900 EVERS RD SAN ANTONIO	78238-1699	DR BRIAN WOODS
NORTHSIDE ISD	(940) 552-2551	244-905	18040 HWY 283 N VERNON	76384-9801	JACK COODY
NORTHWEST ISD	(817) 215-0000	061-911	PO BOX 77070 FORT WORTH	76177-0070	DR KAREN RUE
NORTHWEST PREPARATORY	(713) 688-3649	101-848	11500 NW FWY STE 190 HOUSTON	77092	STEVIE ROBERTS
NOVA ACADEMY	(972) 808-7475	057-909	PO BOX 170127 DALLAS	75217	DONNA HOUSTON-WOODS
NOVA ACADEMY (SOUTHEAST)	(972) 808-7475	057-827	2800 PRICHARD DALLAS	75227	DONNA HOUSTON-WOODS
NUECES CANYON CISD	(830) 234-3514	069-902	PO BOX 118 BARKSDALE	78828-0118	KRISTI POWERS
NURSERY ISD	(361) 575-6882	235-904	PO BOX 69 NURSERY	77976-0069	SUZANNE BELL
NYOS CHARTER SCHOOL	(512) 836-7620	227-804	12301 N LAMAR BLVD AUSTIN	78753-6507	KATHLEEN ZIMMERMANN
OAKWOOD ISD	(903) 545-2666	145-907	631 N HOLLY OAKWOOD	75855	STUART MUSICK
ODEM-EDROY ISD	(361) 368-2561	205-905	1 OWL SQ ODEM	78370	LISA GONZALES
O'DONNELL ISD	(806) 428-3241	153-903	PO BOX 487 O'DONNELL	79351-0487	DR CATHY AMONETT
ODYSSEY ACADEMY INC	(409) 750-9289	084-802	2412 61ST ST GALVESTON	77551	JENNIFER GOODMAN
OGLESBY ISD	(254) 456-2271	050-904	PO BOX 158 OGLESBY	76561-0158	JASON JONES
OLFEN ISD	(325) 442-4301	200-906	1122 PRIVATE RD 2562 ROWENA	76875	FRANK WALTER
OLNEY ISD	(940) 564-3519	252-903	809 W HAMILTON OLNEY	76374	TOM BAILEY
OLTON ISD	(806) 285-2641	140-905	PO BOX 388 OLTON	79064-0388	CHARLES MCIVER
ONALASKA ISD	(936) 646-1000	187-910	PO BOX 2289 ONALASKA	77360-2289	LYNN REDDEN
ORANGE GROVE ISD	(361) 384-2495	125-903	PO BOX 534 ORANGE GROVE	78372-0534	LYNN BURTON
ORANGEFIELD ISD	(409) 735-5337	181-905	PO BOX 228 ORANGEFIELD	77639-0228	DR STEPHEN PATTERSON
ORE CITY ISD	(903) 968-3300	230-903	100 REBEL RD ORE CITY	75683-0100	LYNN HEFLIN
ORENDA CHARTER SCHOOL	(512) 869-3020	014-804	2951 WILLIAMS DR GEORGETOWN	78628	RICHARD RICKEY
OVERTON ISD	(903) 834-6145	201-908	PO BOX 130 OVERTON	75684-0130	STEPHEN DUBOSE
PADUCAH ISD	(806) 492-3524	051-901	PO BOX P PADUCAH	79248-1183	TROY PARTON
PAINT CREEK ISD	(940) 864-2868	104-907	4485 FM 600 HASKELL	79521-9404	DON BALLARD
PAINT ROCK ISD	(325) 732-4314	048-903	PO BOX 277 PAINT ROCK	76866-0277	RON CLINE
PALACIOS ISD	(361) 972-5491	158-905	1209 12TH ST PALACIOS	77465-3799	VICKI ADAMS
PALESTINE ISD	(903) 731-8000	001-907	1007 E PARK AVE PALESTINE	75801	JASON MARSHALL
PALMER ISD	(972) 449-3389	070-910	PO BOX 790 PALMER	75152-0790	KEVIN NOACK
PALO PINTO ISD	(940) 659-2745	182-906	PO BOX 280 PALO PINTO	76484-0280	ERIC CEDERSTROM
PAMPA ISD	(806) 669-4700	090-904	321 W ALBERT PAMPA	79065-7801	DR DAVID YOUNG
PANHANDLE ISD	(806) 537-3568	033-902	PO BOX 1030 PANHANDLE	79068-1030	BLAIR BROWN
PANOLA CHARTER SCHOOL	(903) 693-6355	183-801	PO BOX 610 CARTHAGE	75633	ROBERT BRUCE
PANTHER CREEK CISD	(325) 357-4506	042-905	129 PR 3421 VALERA	76884-2009	DWIN NANNY
PARADISE ISD	(940) 969-5000	249-906	338 SCHOOLHOUSE RD PARADISE	76073-0646	MONTY CHAPMAN
PARIS ISD	(903) 737-7473	139-909	1920 CLARKSVILLE PARIS	75460	PAUL JONES
PASADENA ISD	(713) 740-0000	101-917	1515 CHERRYBROOK PASADENA	77502-4099	KIRK LEWIS
PASO DEL NORTE ACADEMY CHARTER DISTRICT	(210) 227-0295	071-803	PO BOX 15644 SAN ANTONIO	78212	FRANCES BERRONES-JOHNSON

Texas Public School Districts and Charters, Alphabetic Index, October 2013

School district	Phone number	Cnty.- dist. no.	Mailing address	Zip code	Superintendent
PATTON SPRINGS ISD	(806) 689-2220	063-906	PO BOX 32 AFTON	79220-0032	LARRY MCCLENNY
PAWNEE ISD	(361) 456-7256	013-902	PO BOX 569 PAWNEE	78145-0569	MICHELLE HARTMANN
PEARLAND ISD	(281) 485-3203	020-908	PO BOX 7 PEARLAND	77581-4209	DR JOHN KELLY
PEARSALL ISD	(830) 334-8001	082-903	318 BERRY RANCH RD PEARSALL	78061-3315	DR ESTHELA ALLISON
PEASTER ISD	(817) 341-5000	184-908	PO BOX 129 PEASTER	76485-0129	MATT ADAMS
PECOS-BARSTOW-TOYAH ISD	(432) 447-7201	195-901	PO BOX 869 PECOS	79772-0869	CLARKE BOYD
PEGASUS SCHOOL OF LIBERAL ARTS AND SCIENCES	(214) 740-9991	057-802	601 N AKARD ST STE 203 DALLAS	75201	VIRGINIA LANNEN
PENELOPE ISD	(254) 533-2215	109-914	PO BOX 68 PENELOPE	76676	SCOT KELLEY
PERRIN-WHITT CISD	(940) 798-3718	119-903	216 N BENSON PERRIN	76486	JOHN KUHN
PERRYTON ISD	(806) 435-5478	179-901	PO BOX 1048 PERRYTON	79070-1048	ROBERT HALL
PETERSBURG ISD	(806) 667-3585	095-904	PO BOX 160 PETERSBURG	79250-0160	JOE NICHOLS, JR
PETROLIA CISD	(940) 524-3555	039-903	PO BOX 176 PETROLIA	76377-0176	DERRITH WELCH
PETTUS ISD	(361) 375-2296	013-903	PO BOX D PETTUS	78146-1149	BRIAN THOMPSON
PETWITT CISD	(903) 884-2804	172-905	PO BOX 1106 OMAHA	75571-1106	JACKIE DAMMANN
PFLUGERVILLE ISD	(512) 594-0000	227-904	1401 W PECAN ST PFLUGERVILLE	78660-2518	DR ALEX TORREZ
PHARR-SAN JUAN-ALAMO ISD	(956) 354-2000	108-909	PO BOX 1150 PHARR	78577	DR DANIEL KING
PHOENIX CHARTER SCHOOL	(903) 454-7153	116-801	8501 JACK FINNEY BLVD GREENVILLE	75402	LULA TURNIPSEED-EDWARDS
PILOT POINT ISD	(940) 686-8700	061-903	829 S HARRISON ST PILOT POINT	76258-4347	DR BYRON TERRIER
PINE TREE ISD	(903) 295-5000	092-904	PO BOX 5878 LONGVIEW	75608-5878	DR TERESA FARLER
PINEYWOODS COMMUNITY ACADEMY	(936) 634-5515	003-801	602 S RAGUET LUFKIN	75904	BRUCE MARCHAND
PITTSBURG ISD	(903) 856-3628	032-902	PO BOX 1189 PITTSBURG	75686	JUDY POLLAN
PLAINS ISD	(806) 456-7401	251-902	PO BOX 479 PLAINS	79355-0479	MICHAEL MICHALESON
PLAINVIEW ISD	(806) 293-6000	095-905	PO BOX 1540 PLAINVIEW	79073-1540	DR ROCKY KIRK
PLANO ISD	(469) 752-8100	043-910	2700 W 15TH PLANO	75075-7524	RICHARD MATKIN
PLEASANT GROVE ISD	(903) 831-4086	019-912	8500 N KINGS HWY TEXARKANA	75503-4893	DR CARY WILLIAMS
PLEASANTON ISD	(830) 569-1200	007-905	831 STADIUM DR PLEASANTON	78064-2499	DR CYNTHIA CLINESMITH
PLEMONS-STINNETT-PHILLIPS CISD	(806) 878-2858	117-904	PO BOX 3440 STINNETT	79083-3440	WILLIAM WIGGINS
POINT ISABEL ISD	(956) 943-0005	031-909	101 PORT RD PORT ISABEL	78578-2433	DR LISA GARCIA
PONDER ISD	(940) 479-8200	061-906	400 W BAILEY ST PONDER	76259	J YEAGER
POOLVILLE ISD	(817) 594-4452	184-901	PO BOX 96 POOLVILLE	76487-0096	JIMMIE DOBBS
POR VIDA ACADEMY	(210) 532-8816	015-801	1135 MISSION RD SAN ANTONIO	78210-4598	JOSEPH RENDON
PORT ARANSAS ISD	(361) 749-1205	178-908	100 S STATION ST PORT ARANSAS	78373	DR SHARON DOUGHTY
PORT ARTHUR ISD	(409) 989-6244	123-907	PO BOX 1388 PORT ARTHUR	77641-1388	DR MARK PORTERIE
PORT NECHES-GROVES ISD	(409) 722-4244	123-908	620 AVE C PORT NECHES	77651-3092	DR RODNEY CAVNESS
POSITIVE SOLUTIONS CHARTER SCHOOL	(210) 299-1025	015-814	1325 N FLORES STE 100 SAN ANTONIO	78212	ARTURO SUAREZ
POST ISD	(806) 495-3343	085-902	501 S AVE K POST	79356-0070	MICHAEL COMEAUX
POTEET ISD	(830) 742-3567	007-906	PO BOX 138 POTEET	78065-0138	ANDY CASTILLO
POTH ISD	(830) 484-3330	247-904	PO BOX 250 POTH	78147-0250	SCOTT CALOSS
POTTSBORO ISD	(903) 771-0083	091-913	PO BOX 555 POTTSBORO	75076-0555	DR KEVIN MATTHEWS
PRAIRIE LEA ISD	(512) 488-2370	028-906	PO BOX 9 PRAIRIE LEA	78661-0009	JESUS LOPEZ, III
PRAIRIE VALLEY ISD	(940) 825-4425	169-909	12920 FM 103 NOCONA	76255-9521	WR TUCKER, JR
PRAIRILAND ISD	(903) 652-6476	139-912	466 FM 196 S PATTONVILLE	75468-9801	JEFF BALLARD
PREMIER HIGH SCHOOLS	(972) 316-3663	072-801	PO BOX 292730 LEWISVILLE	75029	CHARLES COOK
PREMIER LEARNING ACADEMY	(409) 935-8369	084-805	4916 FM 1765 BUILDING C LA MARQUE	77568	CYNTHIA HALLAM
PREMONT ISD	(361) 348-3915	125-905	PO BOX 530 PREMONT	78375-0530	DR IGNACIO SALINAS
PRESIDIO ISD	(432) 229-3275	189-902	PO BOX 1401 PRESIDIO	79845-1401	DENNIS MCENTIRE
PRIDDY ISD	(325) 966-3323	167-904	PO BOX 40 PRIDDY	76870-0040	ADRIANNE BURDEN
PRIME PREP ACADEMY	(214) 473-5504	220-818	4400 PANOLA AVE FORT WORTH	76103	RACHEL KING-SANDERS
PRINCETON ISD	(469) 952-5400	043-911	321 PANTHER PKWY PRINCETON	75407-1002	PHILIP ANTHONY
PRINGLE-MORSE CISD	(806) 733-2507	098-903	PO BOX 109 MORSE	79062-0109	KENT HARGIS
PRIORITY CHARTER SCHOOLS	(254) 778-8682	014-803	7177 AIRPORT RD TEMPLE	76502	NICK FARLEY
PROGRESO ISD	(956) 565-3002	108-910	PO BOX 610 PROGRESO	78579-0610	DR FERNANDO CASTILLO
PROMISE COMMUNITY SCHOOL	(713) 315-6429	101-853	4500 BISSENET, STE 200 BELLAIRE	77401-3113	ANN HILBIG
PROSPER ISD	(469) 219-2000	043-912	605 E 7TH ST PROSPER	75078-0100	DR JASON WATKINS
QUANAH ISD	(940) 663-2281	099-903	PO BOX 150 QUANAH	79252-0150	BUDDY FREEMAN
QUEEN CITY ISD	(903) 796-8256	034-907	PO BOX 128 QUEEN CITY	75572-0128	BOBBIE WRIGHT
QUINLAN ISD	(903) 356-1200	116-908	401 E RICHMOND QUINLAN	75474-9690	DR DEBRA CROSBY
QUITMAN ISD	(903) 763-5000	250-904	1201 E GOODE ST QUITMAN	75783-1640	RICK FLANAGAN
RADIANCE ACADEMY OF LEARNING	(210) 659-0329	015-815	12470 WOMAN HOLLERING RD SCHERTZ	78154	CHERYL WASHINGTON
RAINS ISD	(903) 473-2222	190-903	PO BOX 247 EMORY	75440-0247	JOHN ROUSE

Texas Public School Districts and Charters, Alphabetic Index, October 2013

School district	Phone number	Cnty.- dist. no.	Mailing address	Zip code	Superintendent
RALLS ISD	(806) 253-2509	054-903	810 AVE I RALLS	79357-1509	CHRIS WADE
RAMIREZ CSD	(361) 539-4343	066-005	10492 SCHOOL ST REALITOS	78376-2644	LYDIA LEAL
RANCH ACADEMY	(903) 479-3601	234-801	3120 VZCR 2318 CANTON	75103	MELISSA PARDUE
RANDOLPH FIELD ISD	(210) 357-2300	015-906	PO BOX 2217 UNIVERSAL CITY	78148-1217	JEREMY JOHNSON
RANGER ISD	(254) 647-1187	067-907	1842 LOOP 254 E RANGER	76470-9802	JOHN THOMPSON
RANKIN ISD	(432) 693-2461	231-902	PO BOX 90 RANKIN	79778-0090	DANNY DAVIS
RAPOPORT ACADEMY PUBLIC SCHOOL	(254) 754-8000	161-802	1020 ELM AVE BLDG 100 WACO	76704	DR MATTHEW POLK
RAUL YZAGUIRRE SCHOOL FOR SUCCESS	(713) 640-3700	101-806	2950 BROADWAY HOUSTON	77017	MANUEL LOPEZ
RAVEN SCHOOL	(936) 344-7235	236-801	143 FOREST SERVICE RD #233 NEW WAVERLY	77358	BILL GHOLSON
RAYMONDVILLE ISD	(956) 689-8176	245-903	419 FM 3168 RAYMONDVILLE	78580-3351	JOHNNY PINEDA
REAGAN COUNTY ISD	(325) 884-3705	192-901	1111 E TWELFTH ST BIG LAKE	76932-3513	STEVE LONG
RECONCILIATION ACADEMY	(214) 824-4747	057-841	4301 BRYAN STREET, STE 120 DALLAS	75204	LEONARD BRANNON
RED LICK ISD	(903) 838-8230	019-911	3511 N FM 2148 TEXARKANA	75503-4821	ROSE MARY NESHYBA
RED OAK ISD	(972) 617-2941	070-911	PO BOX 9000 RED OAK	75154-9000	SCOTT NIVEN
REDWATER ISD	(903) 671-3481	019-906	PO BOX 347 REDWATER	75573	ROBERT WHEELLEY
REFUGIO ISD	(361) 526-2325	196-903	212 W VANCE ST REFUGIO	78377	JACK GASKINS
RICARDO ISD	(361) 592-6465	137-902	138 W CR 2160 KINGSVILLE	78363-9708	DR MARIA CANALES
RICE CISD	(979) 234-3531	045-903	PO BOX 338 ALTAIR	77412-0338	BILL HEFNER, IV
RICE ISD	(903) 326-4287	175-911	1302 SW MCKINNEY ST RICE	75155	JUDITH PRITCHETT
RICHARD MILBURN ACADEMY (AMARILLO)	(830) 557-6181	188-801	1263 TERMINAL LOOP MCQUEENEY	78123	DR NORMAN HALL
RICHARD MILBURN ACADEMY (ECTOR COUNTY)	(830) 557-6181	068-801	1263 TERMINAL LOOP MCQUEENEY	78123	DR NORMAN HALL
RICHARD MILBURN ACADEMY (FORT WORTH)	(830) 788-0198	220-812	1263 TERMINAL LOOP MCQUEENEY	78123	DR NORMAN HALL
RICHARD MILBURN ACADEMY (SUBURBAN HOUSTON)	(281) 209-3505	101-854	1263 TERMINAL LOOP MCQUEENEY	78123	DR NORMAN HALL
RICHARD MILBURN ALTER HIGH SCHOOL (CORPUS CHRISTI)	(830) 788-0198	178-804	1263 TERMINAL LOOP MCQUEENEY	78123	DR NORMAN HALL
RICHARD MILBURN ALTER HIGH SCHOOL (KILLEEN)	(830) 557-6181	014-801	1263 TERMINAL LOOP MCQUEENEY	78123	DR NORMAN HALL
RICHARDS ISD	(936) 851-2364	093-905	PO BOX 308 RICHARDS	77873-0308	MARTEY AINSWORTH
RICHARDSON ISD	(469) 593-0000	057-916	400 S GREENVILLE AVE RICHARDSON	75081-4198	DR KAY WAGGONER
RICHLAND COLLEGIATE HIGH SCHOOL	(972) 761-6888	057-840	12800 ABRAMS DALLAS	75243-2199	DONNA WALKER
RICHLAND SPRINGS ISD	(325) 452-3524	206-902	700 W COYTE TRL RICHLAND SPRINGS	76871-1005	DON FOWLER
RIESEL ISD	(254) 896-5000	161-912	600 FREDERICK RIESEL	76682-2931	BRIAN GARNER
RIO GRANDE CITY CISD	(956) 716-6750	214-901	FORT RINGGOLD RIO GRANDE CITY	78582-4799	ROEL GONZALEZ
RIO HONDO ISD	(956) 748-1000	031-911	215 W COLORADO RIO HONDO	78583-0220	ISMAEL GARCIA
RIO VISTA ISD	(817) 373-2241	126-907	PO BOX 369 RIO VISTA	76093-0369	TIM WRIGHT
RISE ACADEMY	(806) 744-0438	152-802	207 N MARTIN LUTHER KING BLVD LUBBOCK	79403	RICHARD BAUMGARTNER
RISING STAR ISD	(254) 643-2717	067-908	PO BOX 37 RISING STAR	76471-5193	DR MAX THOMPSON
RIVER ROAD ISD	(806) 381-7800	188-902	9500 U S 287 N AMARILLO	79108-1620	RANDY OWEN
RIVERCREST ISD	(903) 632-5203	194-903	4100 US HWY 271 S BOGATA	75417	CHARLIE MARTIN
RIVIERA ISD	(361) 296-3101	137-903	203 SEAHAWK DR RIVIERA	78379-3500	KAREN UNTERBRINK
ROBERT LEE ISD	(325) 453-4555	041-902	1323 HAMILTON ST ROBERT LEE	76945-9501	AARON HOOD
ROBINSON ISD	(254) 662-0194	161-922	500 W LYNDALE ROBINSON	76706-5505	DR MICHAEL HOPE
ROBSTOWN ISD	(361) 767-6600	178-909	801 N 1ST ST ROBSTOWN	78380-2608	DR MARIA VIDAURRI
ROBY CISD	(325) 776-2222	076-903	PO BOX 519 ROBY	79543-0519	HEATH DICKSON
ROCHELLE ISD	(325) 243-5224	160-904	PO BOX 167 ROCHELLE	76872-0167	STEVE BUTLER
ROCKDALE ISD	(512) 430-6000	166-904	PO BOX 632 ROCKDALE	76567-0632	DON DENBOW
ROCKSPRINGS ISD	(830) 683-4137	069-901	PO BOX 157 ROCKSPRINGS	78880-0157	DAVID VELKY
ROCKWALL ISD	(972) 771-0605	199-901	1050 WILLIAMS ROCKWALL	75087-3832	JEFF BAILEY
ROGERS ISD	(254) 642-3802	014-907	1 EAGLE DR ROGERS	76569-9998	JASON GILSTRAP
ROMA ISD	(956) 849-1377	214-903	PO BOX 187 ROMA	78584-0187	JESUS GUERRA, JR
ROOSEVELT ISD	(806) 842-3282	152-908	1406 CR 3300 LUBBOCK	79403-9643	JIMMY PARKER
ROPES ISD	(806) 562-4031	110-905	304 RANCH ROPESVILLE	79358-0008	GARY LEHNER
ROSCOE COLLEGIATE ISD	(325) 766-3629	177-901	PO BOX 579 ROSCOE	79545-0579	KIM ALEXANDER
ROSEBUD-LOTT ISD	(254) 583-4510	073-905	PO BOX 638 ROSEBUD	76570-0638	ANTHONY PRICE
ROTAN ISD	(325) 735-2332	076-904	102 N MCKINLEY AVE ROTAN	79546-4609	LINDY ROBINSON
ROUND ROCK ISD	(512) 464-5022	246-909	1311 ROUND ROCK AVE ROUND ROCK	78681-4941	DR STEVE FLORES
ROUND TOP-CARMINE ISD	(979) 249-3200	075-908	PO BOX 385 CARMINE	78932-0385	ADREN PILGER
ROXTON ISD	(903) 346-3213	139-908	PO BOX 307 ROXTON	75477-0307	TREVOR ROGERS
ROYAL ISD	(281) 934-2248	237-905	PO BOX 489 PATTISON	77466-0489	STACY ACKLEY
ROYSE CITY ISD	(972) 636-2413	199-902	PO BOX 479 ROYSE CITY	75189-0479	KEVIN WORTHY
RULE ISD	(940) 997-2521	104-903	1100 UNION AVE RULE	79547-0307	BARRY MCBROOM
RUNGE ISD	(830) 239-4315	128-903	PO BOX 158 RUNGE	78151-0158	JANICE SYKORA

Texas Public School Districts and Charters, Alphabetic Index, October 2013

School district	Phone number	Cnty.- dist. no.	Mailing address	Zip code	Superintendent
RUSK ISD	(903) 683-5592	037-907	203 E 7TH ST RUSK	75785-1122	SCOTT DAVIS
S AND S CISD	(903) 564-6051	091-914	PO BOX 837 SADLER	76264-0837	TOMMY HUNTER
SABINAL ISD	(830) 988-2472	232-902	PO BOX 338 SABINAL	78881-0338	RICHARD GRILL
SABINE ISD	(903) 984-8564	092-906	5424 FM 1252 W GLADEWATER	75647-9711	STACEY BRYCE
SABINE PASS ISD	(409) 971-2321	123-913	PO BOX 1148 SABINE PASS	77655-1148	KRISTI HEID
SAINT JO ISD	(940) 995-2668	169-911	DRAWER L SAINT JO	76265-0320	LARRY SMITH
SALADO ISD	(254) 947-6900	014-908	PO BOX 98 SALADO	76571-0098	DR MICHAEL NOVOTNY
SALTILLO ISD	(903) 537-2386	112-909	PO BOX 269 SALTILLO	75478-0269	KEVIN WOOLLEY
SAM RAYBURN ISD	(903) 664-2255	074-917	9363 E FM 273 IVANHOE	75447-9717	JEFF IRVIN
SAN ANGELO ISD	(325) 947-3700	226-903	1621 UNIVERSITY AVE SAN ANGELO	76904-5164	DR CAROL BONDS
SAN ANTONIO CAN HIGH SCHOOL	(214) 943-2244	015-817	325 W 12TH ST DALLAS	75208	YOLANDA CRUZ-WILDER
SAN ANTONIO ISD	(210) 554-2200	015-907	141 LAVACA ST SAN ANTONIO	78210-1039	DR SYLVESTER PEREZ
SAN ANTONIO SCHOOL FOR INQUIRY & CREATIVITY	(210) 738-0020	015-820	4616 SAN PEDRO STE 104 SAN ANTONIO	78212	DR DEBBIE DE LEON
SAN ANTONIO TECHNOLOGY ACADEMY	(210) 733-8100	015-823	7300 BLANCO RD STE 606 SAN ANTONIO	78216	HENRY EGEOLU
SAN AUGUSTINE ISD	(936) 275-2306	203-901	1002 BARRETT ST SAN AUGUSTINE	75972-2298	WALTER KEY
SAN BENITO CISD	(956) 361-6110	031-912	240 N CROCKETT ST SAN BENITO	78586-4608	ANTONIO LIMON
SAN DIEGO ISD	(361) 279-3382	066-902	609 W LABBE ST SAN DIEGO	78384-3499	DR SAMUEL BUENO
SAN ELIZARIO ISD	(915) 872-3900	071-904	PO BOX 920 SAN ELIZARIO	79849-0920	SYLVIA HOPP
SAN FELIPE-DEL RIO CISD	(830) 778-4007	233-901	PO DRAWER 428002 DEL RIO	78842	DR CARLOS RIOS
SAN ISIDRO ISD	(956) 481-3110	214-902	PO BOX 10 SAN ISIDRO	78588-0010	MIGUEL GARCIA
SAN MARCOS CISD	(512) 393-6744	105-902	PO BOX 1087 SAN MARCOS	78667-1087	MARK EADS
SAN PERLITA ISD	(956) 248-5563	245-904	PO BOX 37 SAN PERLITA	78590-0037	ALBERT PENA
SAN SABA ISD	(325) 372-3771	206-901	808 W WALLACE SAN SABA	76877-3523	LEIGH ANN GLAZE
SAN VICENTE ISD	(432) 477-2220	022-903	PO BOX 195 BIG BEND NATIONAL PARK	79834-0195	ERIC STODDARD
SANDS CISD	(432) 353-4888	058-909	PO BOX 218 ACKERLY	79713-0218	WAYNE HENDERSON
SANFORD-FRITCH ISD	(806) 857-3122	117-903	PO BOX 1290 FRITCH	79036-1290	JIM MCCLELLAN
SANGER ISD	(940) 458-7438	061-908	601 ELM ST SANGER	76266-9635	KENT CRUTSINGER
SANTA ANNA ISD	(325) 348-3136	042-903	701 BOWIE ST SANTA ANNA	76878	JAMES BIBLE
SANTA FE ISD	(409) 925-3526	084-909	PO BOX 370 SANTA FE	77510-0370	DR ELIZABETH WALL
SANTA GERTRUDIS ISD	(361) 592-3937	137-904	PO BOX 592 KING RANCH KINGSVILLE	78364-0592	MARY SPRINGS
SANTA MARIA ISD	(956) 565-6308	031-913	PO BOX 448 SANTA MARIA	78592-0448	MARIA CHAVEZ
SANTA ROSA ISD	(956) 636-9800	031-914	PO BOX 368 SANTA ROSA	78593-0368	HERIBERTO VILLARREAL
SANTO ISD	(940) 769-2835	182-904	PO BOX 67 SANTO	76472-0067	GREG GILBERT
SAVOY ISD	(903) 965-5262	074-911	302 W HAYES SAVOY	75479	BRIAN NEAL
SCHERTZ-CIBOLO-U CITY ISD	(210) 945-6200	094-902	1060 ELBEL RD SCHERTZ	78154-2099	DR GREG GIBSON
SCHLEICHER ISD	(325) 853-2514	207-901	PO BOX W ELDORADO	76936-1247	BILLY COLLINS
SCHOOL OF EXCELLENCE IN EDUCATION	(210) 431-9881	015-806	1826 BASSE RD SAN ANTONIO	78213-4606	KENNETH MATTHEWS
SCHOOL OF SCIENCE AND TECHNOLOGY	(210) 543-1111	015-827	5707 BANDERA RD LEON VALLEY	78238	EMIN CAVUSOGLU M ED
SCHOOL OF SCIENCE AND TECHNOLOGY DISCOVERY	(210) 543-1111	015-831	5707 BANDERA RD LEON VALLEY	78238	DR EMIN CAVUSOGLU
SCHULENBURG ISD	(979) 743-3448	075-903	521 N ST SCHULENBURG	78956-1467	LISA MEYSEMBOURG
SCURRY-ROSSER ISD	(972) 452-8823	129-910	10705 S STATE HWY 34 SCURRY	75158-3163	RHONDA PORTER
SEAGRAVES ISD	(806) 387-2035	083-901	PO BOX 577 SEAGRAVES	79359-0577	DR KEVIN SPILLER
SEALY ISD	(979) 885-3516	008-902	939 TIGER LN SEALY	77474-3211	SCOTT KANA
SEASHORE CHARTER SCHOOLS	(361) 949-1222	178-808	15801 S PADRE ISLAND DIRVE CORPUS CHRISTI	78418	BARBARA BEELER
SEGUIN ISD	(830) 372-5771	094-901	1221 E KINGSBURY SEGUIN	78155	DR IRENE GARZA
SEMINOLE ISD	(432) 758-3662	083-903	207 S W 6TH ST SEMINOLE	79360	DOUG HARRIMAN
SER-NINOS CHARTER SCHOOL	(713) 667-6145	101-802	5815 ALDER DR HOUSTON	77081	CHARMAINE CONSTANTINE
SEYMOUR ISD	(940) 889-3525	012-901	409 W IDAHO ST SEYMOUR	76380-1650	DR JOHN BAKER
SHALLOWATER ISD	(806) 832-4531	152-909	1100 AVE K SHALLOWATER	79363	JAMES WARREN
SHAMROCK ISD	(806) 256-3492	242-902	100 S ILLINOIS ST SHAMROCK	79079-2434	HIBBERT BECK
SHARYLAND ISD	(956) 580-5200	108-911	1106 N SHARY RD MISSION	78572-4652	DR VIRGINIA RICHTER
SHEKINAH RADIANCE ACADEMY	(210) 659-0329	015-819	12470 WOMAN HOLLERING RD SCHERTZ	78154	CHERYL WASHINGTON
SHELBYVILLE ISD	(936) 598-2641	210-903	PO BOX 325 SHELBYVILLE	75973-0325	DR RAY WEST
SHELDON ISD	(281) 727-2000	101-924	11411 C E KING PKWY HOUSTON	77044-2002	DR VICKY GILES
SHEPHERD ISD	(936) 628-3396	204-904	1401 S BYRD AVE SHEPHERD	77371	JODY CRONIN
SHERMAN ISD	(903) 891-6400	091-906	PO BOX 1176 SHERMAN	75091-1176	DR AL HAMBRICK
SHINER ISD	(361) 594-3121	143-903	PO BOX 804 SHINER	77984-0804	TREY LAWRENCE
SIDNEY ISD	(254) 842-5500	047-905	PO BOX 190 SIDNEY	76474-0190	DOUG BOWDEN
SIERRA BLANCA ISD	(915) 369-3741	115-902	PO BOX 308 SIERRA BLANCA	79851-0308	DR JAMES HOLLOWAY
SILSBEE ISD	(409) 980-7800	100-904	415 HWY 327 W SILSBEE	77656	RICHARD BAIN, JR

Texas Public School Districts and Charters, Alphabetic Index, October 2013

School district	Phone number	Cnty.- dist. no.	Mailing address	Zip code	Superintendent
SILVERTON ISD	(806) 823-2476	023-902	PO BOX 608 SILVERTON	79257-0608	JASON SOUTHARD
SIMMS ISD	(903) 543-2219	019-909	PO BOX 9 SIMMS	75574-0009	REX BURKS
SINTON ISD	(361) 364-6800	205-906	PO BOX 1337 SINTON	78387-1337	GEORGE HERNANDEZ
SIVELLS BEND ISD	(940) 665-6411	049-909	1053 CR 403 GAINESVILLE	76240	PHILIP NEWTON
SKIDMORE-TYNAN ISD	(361) 287-3426	013-905	224 W MAIN SKIDMORE	78389-0409	DR RUBEN CORKILL
SLATON ISD	(806) 828-6591	152-903	140 E PANHANDLE SLATON	79364-4238	JULEE BECKER
SLIDELL ISD	(940) 466-3118	249-908	PO BOX 69 SLIDELL	76267-0069	GREG ENIS
SLOCUM ISD	(903) 478-3624	001-909	5765 E STATE HWY 294 ELKHART	75839-9802	CLIFF LASITER
SMITHVILLE ISD	(512) 237-2487	011-904	PO BOX 479 SMITHVILLE	78957-0479	DR ROCK MCNUITY
SMYER ISD	(806) 234-2935	110-906	PO BOX 206 SMYER	79367-0206	DANE KERNS
SNOOK ISD	(979) 272-8307	026-903	PO BOX 87 SNOOK	77878-0087	LARRY WILLIAMS
SNYDER ISD	(325) 574-8900	208-902	2901 37TH ST SNYDER	79549-5226	DR RANDY BROWN
SOCORRO ISD	(915) 937-0000	071-909	12440 ROJAS DR EL PASO	79928-5400	DR JOSE ESPINOZA
SOMERSET CHARTER SCHOOL	(915) 584-9499	071-808	7310 BISHOP FLORES EL PASO	79912	IRIS BURNHAM
SOMERSET ISD	(866) 852-9858	015-909	PO BOX 279 SOMERSET	78069-0279	SAUL HINOJOSA
SOMERVILLE ISD	(979) 596-2153	026-902	PO BOX 997 SOMERVILLE	77879-0997	CHARLES CAMARILLO
SONORA ISD	(325) 387-6940	218-901	807 S CONCHO AVE SONORA	76950-3922	JAMES HARTMAN
SOUTH PLAINS ACADEMY CHARTER DISTRICT	(210) 227-0295	152-803	PO BOX 15644 SAN ANTONIO	78212	FRANCES BERRONES-JOHNSON
SOUTH SAN ANTONIO ISD	(210) 977-7000	015-908	5622 RAY ELLISON BLVD SAN ANTONIO	78242-2214	MOURETTE HODGE
SOUTH TEXAS EDUCATIONAL TECHNOLOGIES INC	(956) 969-3092	108-802	519 S TEXAS BLVD WESLACO	78596	ALIM ANSARI
SOUTH TEXAS ISD	(956) 514-4216	031-916	100 MED HIGH DR MERCEDES	78570-9702	DR MARLA GUERRA
SOUTHLAND ISD	(806) 996-5599	085-903	190 EIGHTH ST SOUTHLAND	79364-9549	TOBY MILLER
SOUTHSIDE ISD	(210) 882-1600	015-917	1460 MARTINEZ LOSOYA RD SAN ANTONIO	78221-9648	RICARDO VELA
SOUTHWEST ISD	(210) 622-4731	015-912	11914 DRAGON LN SAN ANTONIO	78252-2647	DR LLOYD VERSTUYFT
SOUTHWEST PREPARATORY SCHOOL	(210) 829-8017	015-807	1258 AUSTIN HWY SAN ANTONIO	78209-4820	GARY SHORT
SOUTHWEST SCHOOL	(713) 784-6345	101-838	3333 BERING DR, STE 200 HOUSTON	77057	JANELLE JAMES
SPEARMAN ISD	(806) 659-3233	098-904	403 E 11TH AVE SPEARMAN	79081-4008	WILLIAM MONTGOMERY
SPLENDORA ISD	(281) 689-3128	170-907	23419 FM 2090 SPLENDORA	77372-6211	DR GENESE BELL
SPRING BRANCH ISD	(713) 464-1511	101-920	955 CAMPBELL RD HOUSTON	77024-2803	DR DUNCAN KLUSSMANN
SPRING CREEK ISD	(806) 273-6791	117-907	HCR 01 BOX 48 SKELLYTOWN	79080-9607	MANDY POER
SPRING HILL ISD	(903) 759-4404	092-907	3101 SPRING HILL RD LONGVIEW	75605-2822	DAVID JONES
SPRING ISD	(281) 891-6000	101-919	16717 ELLA BLVD HOUSTON	77090-4299	DR RALPH DRAPER
SPRINGLAKE-EARTH ISD	(806) 257-3310	140-907	PO BOX 130 EARTH	79031-0130	DENVER CRUM
SPRINGTOWN ISD	(817) 220-7243	184-902	301 E FIFTH ST SPRINGTOWN	76082-2566	MIKE KELLEY
SPUR ISD	(806) 271-3272	063-903	PO BOX 550 SPUR	79370-0550	EARL JARRETT
SPURGER ISD	(409) 429-3464	229-905	PO BOX 38 SPURGER	77660-0038	JOSEPH FISHER
ST ANTHONY SCHOOL	(214) 421-3645	057-836	3732 MYRTLE ST DALLAS	75215	DAVID RAY
ST MARY'S ACADEMY CHARTER SCHOOL	(361) 358-5601	013-801	507 N FILMORE BEEVILLE	78102	MERLE SIMONSON
STAFFORD MSD	(281) 261-9200	079-910	1625 STAFFORDSHIRE RD STAFFORD	77477-6326	DR LAWRENCE HINDT
STAMFORD ISD	(325) 773-2705	127-906	507 S ORIENT ST STAMFORD	79553-5701	DR TIMOTHY BARNETT
STANTON ISD	(432) 756-2244	156-902	PO BOX 730 STANTON	79782-0730	DAVID CARR
STAR ISD	(325) 948-3661	167-903	PO BOX 838 STAR	76880-0838	BARBARA MARCHBANKS
STEPHEN F AUSTIN STATE UNIVERSITY CHARTER SCHOOL	(936) 468-2336	174-801	PO BOX 6072 SFA STA NACOGDOCHES	75962	LYSA HAGAN
STEPHENVILLE ISD	(254) 968-7990	072-903	2655 W OVERHILL STEPHENVILLE	76401-3003	DR DARRELL FLOYD
STEPPING STONES CHARTER EL	(281) 988-7797	101-859	11250 S WILCREST HOUSTON	77099	WILLIAM CLARK
STERLING CITY ISD	(325) 378-4781	216-901	PO BOX 786 STERLING CITY	76951-0786	BOB RAUCH
STOCKDALE ISD	(830) 996-3551	247-906	PO BOX 7 STOCKDALE	78160-0007	PAUL DARILEK
STRATFORD ISD	(806) 366-3300	211-902	PO BOX 108 STRATFORD	79084-0108	JERRY BIRDSONG
STRAWN ISD	(254) 672-5313	182-905	PO BOX 428 STRAWN	76475-0428	BRENT DAWSON
SUDAN ISD	(806) 227-2431	140-908	PO BOX 249 SUDAN	79371-0249	LYNDELL LANCE
SULPHUR BLUFF ISD	(903) 945-2460	112-910	PO BOX 30 SULPHUR BLUFF	75481-0030	JOHN MCCULLOUGH
SULPHUR SPRINGS ISD	(903) 885-2153	112-901	631 CONNALLY ST SULPHUR SPRINGS	75482	MIKE LAMB
SUNDOWN ISD	(806) 229-3021	110-907	PO BOX 1110 SUNDOWN	79372-1110	SCOTT MARSHALL
SUNNYVALE ISD	(972) 226-5974	057-919	417 E TRIPP RD SUNNYVALE	75182-9544	DOUG WILLIAMS
SUNRAY ISD	(806) 948-4411	171-902	PO BOX 240 SUNRAY	79086-0240	GLEN WALDO
SWEENEY ISD	(979) 491-8000	020-906	1310 N ELM ST SWEENEY	77480-1399	RANDY MIKSCH
SWEET HOME ISD	(361) 293-3221	143-905	PO BOX 326 SWEET HOME	77987-0326	RANDY MEYER
SWEETWATER ISD	(325) 235-8601	177-902	207 MUSGROVE ST SWEETWATER	79556-5321	TERRY PITTMAN
TAFT ISD	(361) 528-2636	205-907	400 COLLEGE ST TAFT	78390-2702	DR CHAD KELLY
TAHOKA ISD	(806) 561-4105	153-904	PO BOX 1230 TAHOKA	79373-1230	STEVE BURLESON

Texas Public School Districts and Charters, Alphabetic Index, October 2013

School district	Phone number	Cnty.- dist. no.	Mailing address	Zip code	Superintendent
TARKINGTON ISD	(281) 592-8781	146-907	2770 FM 163 CLEVELAND	77327	KEVIN WELDON
TATUM ISD	(903) 947-6482	201-910	PO BOX 808 TATUM	75691-0808	DR DEE HARTT
TAYLOR ISD	(512) 365-1391	246-911	3101 N MAIN ST STE 104 TAYLOR	76574-2998	JERRY VAUGHN
TEAGUE ISD	(254) 739-3071	081-904	420 N 10TH TEAGUE	75860-1624	DR NATE CARMAN
TEKOA ACADEMY OF ACCELERATED STUDIES STEM SCHOOL	(409) 982-5400	123-803	326 THOMAS BLVD PORT ARTHUR	77640	PAULA RICHARDSON
TEMPLE ISD	(254) 215-6760	014-909	PO BOX 788 TEMPLE	76503-0788	DR ROBIN BATTERSHELL
TENAHA ISD	(936) 248-5000	210-904	PO BOX 318 TENAHA	75974-0318	SCOTT TYNER
TERLINGUA CSD	(432) 371-2281	022-004	PO BOX 256 TERLINGUA	79852-0256	KATHY KILLINGSWORTH
TERRELL COUNTY ISD	(432) 345-2515	222-901	PO BOX 747 SANDERSON	79848-0747	GARY HAMILTON
TERRELL ISD	(972) 563-7504	129-906	700 N CATHERINE ST TERRELL	75160-2161	MICHEAL FRENCH
TEXANS CAN ACADEMIES	(214) 943-2244	057-804	325 W 12TH STE 200 DALLAS	75208	OSCAR RODRIGUEZ
TEXARKANA ISD	(903) 794-3651	019-907	4241 SUMMERHILL RD TEXARKANA	75503-2733	PAUL NORTON
TEXAS A & M UNIVERSITY AT GALVESTON	(409) 740-4840	084-505	PO BOX 1675 GALVESTON	77553-1675	
TEXAS ACADEMY OF LEADERSHIP IN THE HUMANITIES	(409) 839-2995	123-503	PO BOX 10062 BEAUMONT	77710-0062	DR TED STUBERFIELD
TEXAS CITY ISD	(409) 916-0100	084-906	PO BOX 1150 TEXAS CITY	77592-1150	DR CYNTHIA LUSIGNOLO
TEXAS COLLEGE PREPARATORY ACADEMIES	(972) 316-3663	221-801	PO BOX 292730 LEWISVILLE	75029	CHARLES COOK
TEXAS EDUCATION CENTERS	(940) 383-6655	061-802	100 E PARK STE A LITTLE ELM	75068	DR LISA STANLEY
TEXAS EMPOWERMENT ACADEMY	(512) 494-1076	227-805	3613 BLUESTEIN DR AUSTIN	78721	DAVID NOWLIN
TEXAS JUVENILE JUSTICE DEPARTMENT	(512) 490-7130	227-622	PO BOX 12757 AUSTIN	78711-2757	AMY LOPEZ
TEXAS LEADERSHIP	(325) 653-3200	226-801	5687 MELROSE SAN ANGELO	76901	RON LEDBETTER
TEXAS PREPARATORY SCHOOL	(512) 805-7737	105-802	PO BOX 1643 SAN MARCOS	78667	MARK TERRY
TEXAS SCH FOR THE BLIND & VISUALLY IMPAIRED	(512) 454-8631	227-905	1100 W 45TH ST AUSTIN	78756-3413	WILLIAM DAUGHERTY
TEXAS SCH FOR THE DEAF	(512) 462-5353	227-906	1102 S CONGRESS AVE AUSTIN	78704	CLAIRE BUGEN
TEXAS SCHOOL OF THE ARTS	(817) 732-8372	220-814	3901 S HULEN ST FORT WORTH	76109	CLINT RILEY
TEXAS SERENITY ACADEMY	(281) 931-8887	170-801	262 N SAM HOUSTON PKWY E STE 140 HOUSTON	77060	HAGMON SIMMONS
TEXAS TECH UNIVERSITY HIGH SCHOOL	(806) 834-2004	152-504	PO BOX 42191 LUBBOCK	79409-2191	DR JAMES TALIAFERRO
TEXHOMA ISD	(806) 827-7400	211-901	PO BOX 10080 TEXHOMA	73960-0086	HOPE APPEL
TEXLINE ISD	(806) 362-4667	056-902	PO BOX 60 TEXLINE	79087-0060	GARY LARAMORE, JR
THE EAST AUSTIN COLLEGE PREP ACADEMY	(512) 287-5000	227-824	6002 JAIN LN AUSTIN	78721	DR JOE GONZALEZ
THE PRO-VISION ACADEMY	(713) 748-0030	101-868	4590 WILMINGTON ST HOUSTON	77051	CARRIE TATE
THE RHODES SCHOOL	(281) 458-4334	101-861	12822 ROBERT E LEE RD HOUSTON	77044	MICHELLE BONTON
THE VARNETT PUBLIC SCHOOL	(713) 723-4699	101-814	PO BOX 1457 HOUSTON	77251-1457	M ANNETTE CLUFF
THORNDALE ISD	(512) 898-2538	166-905	PO BOX 870 THORNDALE	76577-0870	DR CRAIG SPINN
THRALL ISD	(512) 898-0062	246-912	201 S BOUNDS THRALL	76578-0398	TOMMY HOOKER
THREE RIVERS ISD	(361) 786-3603	149-902	351 S SCHOOL RD THREE RIVERS	78071	KENNETH ROHRBACH
THREE WAY ISD	(254) 965-6496	072-901	247 CR 207 STEPHENVILLE	76401	PAUL RYAN
THROCKMORTON ISD	(940) 849-2411	224-901	210 COLLEGE ST THROCKMORTON	76483-5011	TROY BATTS
TIDEHAVEN ISD	(361) 588-6321	158-902	PO BOX 129 EL MATON	77440-0129	DR ANDREW SEIGRIST
TIMPSON ISD	(936) 254-2463	210-905	PO DRAWER 370 TIMPSON	75975-0370	MID JOHNSON
TIOGA ISD	(940) 437-2366	091-907	PO BOX 159 TIOGA	76271-0159	DR CHARLES HOLLOWAY
TOLAR ISD	(254) 835-4718	111-903	PO BOX 368 TOLAR	76476-0368	BRUCE GIBBS
TOM BEAN ISD	(903) 546-6076	091-918	PO BOX 128 TOM BEAN	75489-0128	KATHY GARRISON
TOMBALL ISD	(281) 357-3100	101-921	310 S CHERRY ST TOMBALL	77375-6668	HUEY KINCHEN
TORNILLO ISD	(915) 765-3000	071-908	PO BOX 170 TORNILLO	79853-0170	DR MIKE QUATRINI
TRANSFORMATIVE CHARTER ACADEMY	(254) 628-8989	014-802	802 N 8TH ST KILLEEN	76541-4818	CLAUDETTE MORGAN-SCOTT
TREETOPS SCHOOL INTERNATIONAL	(817) 283-1771	220-801	12500 S PIPELINE RD EULESS	76040-5853	BETTY BLANCHARD
TRENT ISD	(325) 862-6400	221-905	PO BOX 105 TRENT	79561-0105	GREGORY PRIDDY
TRENTON ISD	(903) 989-2245	074-912	PO BOX 5 TRENTON	75490-0005	JERRY COOK
TRINIDAD ISD	(903) 778-2673	107-907	105 W EATON ST TRINIDAD	75163	COREY JENKINS
TRINITY BASIN PREPARATORY	(214) 946-9100	057-813	400 S ZANG STE 700 DALLAS	75208	RANDAL SHAFFER
TRINITY CHARTER SCHOOL	(512) 459-1000	046-802	PO BOX 141125 AUSTIN	78714-1125	JACQUELINE PIAR-THOMAS
TRINITY ISD	(936) 594-3569	228-903	PO BOX 752 TRINITY	75862-0752	DAVID PLYMALE
TROUP ISD	(903) 842-3067	212-904	PO BOX 578 TROUP	75789-0578	STUART BIRD
TROY ISD	(254) 938-2595	014-910	PO BOX 409 TROY	76579-0409	NEIL JETER
TULIA ISD	(806) 995-4591	219-903	702 NW 8TH ST TULIA	79088-1199	STEVE POST
TULOSO-MIDWAY ISD	(361) 903-6400	178-912	PO BOX 10900 CORPUS CHRISTI	78460-0900	DR SUE NELSON
TURKEY-QUITAQUE ISD	(806) 455-1411	096-905	11826 HWY 86 TURKEY	79261-0397	JON DAVIDSON
TWO DIMENSIONS PREPARATORY ACADEMY	(281) 227-4700	101-840	12121 VETERANS MEMORIAL DR #9 HOUSTON	77067	DAISY SIMPSON
TYLER ISD	(903) 262-1000	212-905	PO BOX 2035 TYLER	75710-2035	GARY MOORING
UME PREPARATORY ACADEMY	(972) 400-1771	057-845	415 N CEDAR RIDGE DR DUNCANVILLE	75116	DR CHARLENE CONNER

Texas Public School Districts and Charters, Alphabetic Index, October 2013

School district	Phone number	Cnty.- dist. no.	Mailing address	Zip code	Superintendent
UNION GROVE ISD	(903) 845-5509	230-908	PO BOX 1447 GLADEWATER	75647-1447	BRIAN GRAY
UNION HILL ISD	(903) 762-2140	230-904	2197 FM 2088 GILMER	75644-5559	SHARON RICHARDSON
UNITED ISD	(956) 473-6201	240-903	201 LINDENWOOD DR LAREDO	78045-2499	ROBERTO SANTOS
UNIVERSAL ACADEMY	(972) 255-1800	057-808	2616 N MACARTHUR BLVD IRVING	75062	DIANE HARRIS
UNIVERSITY OF HOUSTON CHARTER SCHOOL	(713) 743-9107	101-807	3855 HOLMAN ST MELCHER GYM 100 HOUSTON	77204-6019	CAROLYN BLACK
UNIVERSITY OF NORTH TEXAS	(940) 565-3971	061-501	1167 UNION CIR #305309 DENTON	76203-5017	DR RICHARD SINCLAIR
UNIVERSITY OF TEXAS AT AUSTIN H S	(512) 471-1838	227-506	PO BOX 7700 AUSTIN	78713-7700	DR LORNA HARRISON
UNIVERSITY OF TEXAS AT BROWNSVILLE	(956) 882-5742	031-504	ONE W UNIVERSITY BLVD BROWNSVILLE	78520	DR WILMA SMETTER
UNIVERSITY OF TEXAS ELEMENTARY CHARTER SCHOOL	(512) 495-9705	227-819	2200 E 6TH ST AUSTIN	78702	MELISSA CHAVEZ
UNIVERSITY OF TEXAS UNIVERSITY CHARTER SCHOOL	(512) 471-4864	227-806	PO BOX 7667 AUSTIN	78713-7667	DR GWYN BOYTER
UPLIFT EDUCATION - HAMPTON PREPARATORY	(972) 421-1982	057-843	606 E ROYAL LN IRVING	75039	ANN STEVENSON
UPLIFT EDUCATION - NORTH HILLS PREPARATORY	(972) 501-0645	057-803	606 E ROYAL LN IRVING	75039-3503	ANN STEVENSON
UPLIFT EDUCATION - PEAK PREPARATORY	(214) 821-7325	057-838	606 E ROYAL LN IRVING	75039	ANN STEVENSON
UPLIFT EDUCATION - WILLIAMS PREPARATORY	(214) 276-0352	057-842	606 E ROYAL LN IRVING	75039	ANN STEVENSON
UPLIFT EDUCATION-SUMMIT INTERNATIONAL PREPARATORY	(817) 287-5121	220-816	606 E ROYAL LN IRVING	75039	ANN STEVENSON
UT TYLER INNOVATION ACADEMY	(903) 565-5669	212-804	3900 UNIVERSITY BLVD INGENUITY CENTER TYLER	75799	DR JEREMIAH CROW
UTOPIA ISD	(830) 966-1928	232-904	PO BOX 880 UTOPIA	78884-0880	JOHN WALTZ
UVALDE CISD	(830) 278-6655	232-903	PO BOX 1909 UVALDE	78802-1909	DR JEANETTE BALL
VALENTINE ISD	(432) 467-2671	122-902	PO BOX 188 VALENTINE	79854-0188	WILLIAM COOK, JR
VALLEY MILLS ISD	(254) 932-5210	018-904	PO BOX 518 VALLEY MILLS	76689-0518	LARRY ROBINSON
VALLEY VIEW ISD	(940) 726-3659	049-903	106 NEWTON VALLEY VIEW	76272-9716	WILLIAM STOKES
VALLEY VIEW ISD	(956) 340-1000	108-916	9701 S JACKSON RD PHARR	78577	LEONEL GALAVIZ
VAN ALSTYNE ISD	(903) 482-8802	091-908	549 MILLER LN VAN ALSTYNE	75495	DR JOHN SPIES
VAN ISD	(903) 963-8328	234-906	PO BOX 697 VAN	75790-0697	DON DUNN
VAN VLECK ISD	(979) 245-8518	158-906	142 S 4TH ST VAN VLECK	77482-0015	JOHN O'BRIEN
VANGUARD ACADEMY	(956) 283-1700	108-808	1200 E KELLY PHARR	78577	ROBERT OLIVAREZ
VEGA ISD	(806) 267-2123	180-902	PO BOX 190 VEGA	79092-0190	MIKE JACKSON
VENUS ISD	(972) 366-3448	126-908	PO BOX 364 VENUS	76084-0364	ROBERT MATTHEWS
VERIBEST ISD	(325) 655-4912	226-908	PO BOX 490 VERIBEST	76886-0475	BOBBY FRYAR
VERNON ISD	(940) 553-1900	244-903	1713 WILBARGER ST #203 VERNON	76384-4741	TOM WOODY
VICTORIA ISD	(361) 576-3131	235-902	PO BOX 1759 VICTORIA	77902-1759	DR ROBERT JAKLICH
VICTORY PREP	(713) 229-0560	101-865	2903 JENSEN DR HOUSTON	77026	REVEREND LISA DOCKERY
VIDOR ISD	(409) 951-8714	181-907	120 E BOLIVAR ST VIDOR	77662-4907	DR JAY KILLGO
VILLAGE TECH SCHOOLS	(972) 827-7843	057-847	PO BOX 3247 CEDAR HILL	75104-3247	DAVID WILLIAMS
VISTA DEL FUTURO CHARTER SCHOOL	(915) 855-8143	071-809	7310 BISHOP FLORES EL PASO	79912	IRIS BURNHAM
VYSEHRAD ISD	(361) 798-4118	143-904	595 COUNTY RD 182 HALLETTSVILLE	77964-5844	JASON APPELT
WACO CHARTER SCHOOL	(254) 754-8169	161-801	615 N 25TH ST WACO	76707-3443	JOHN KEY
WACO ISD	(254) 755-9420	161-914	PO BOX 27 WACO	76703-0027	DR BONNY CAIN
WAEOLDER ISD	(830) 788-7161	089-905	PO BOX 247 WAEOLDER	78959-0247	MARK WEISNER
WALCOTT ISD	(806) 289-5222	059-902	4275 HWY 214 HEREFORD	79045-4153	DR BILLY MCLAUGHLIN
WALIPP-TSU PREPARATORY ACADEMY	(713) 741-3600	101-864	5760 CULLEN BLVD HOUSTON	77021	CHERYL LAWSON
WALL ISD	(325) 651-7790	226-906	PO BOX 259 WALL	76957-0259	WALTER HOLIK, JR
WALLER ISD	(936) 931-3685	237-904	2214 WALLER ST WALLER	77484	DANNY TWARDOWSKI
WALNUT BEND ISD	(940) 665-5990	049-908	47 C R 198 GAINESVILLE	76240-1140	MATTHEW DAVENPORT
WALNUT SPRINGS ISD	(254) 797-2133	018-905	PO BOX 63 WALNUT SPRINGS	76690-0063	PAT GARRETT
WARREN ISD	(409) 547-2241	229-904	PO BOX 69 WARREN	77664-0069	BRAD MCEACHERN
WASKOM ISD	(903) 687-3361	102-903	PO BOX 748 WASKOM	75692-0748	JIMMY COX
WATER VALLEY ISD	(325) 484-2478	226-905	PO BOX 250 WATER VALLEY	76958-0250	JIMMY HANNON
WAXAHACHIE FAITH FAMILY ACADEMY	(972) 224-4110	070-801	1620 FALCON DR DESOTO	75115	MOLLIE PURCELL-SAVAGE
WAXAHACHIE ISD	(972) 923-4631	070-912	411 N GIBSON ST WAXAHACHIE	75165-3007	DAVID TRUITT
WAYSIDE SCHOOLS	(512) 383-0613	227-803	6215 MANCHACA RD BLDG D AUSTIN	78745	MATTHEW ABBOTT
WEATHERFORD ISD	(817) 598-2800	184-903	1100 LONGHORN DR WEATHERFORD	76086	DR JEFFREY HANKS
WEBB CISD	(361) 747-5415	240-904	PO BOX 206 BRUNI	78344-0206	DR MARIA SANCHEZ
WEIMAR ISD	(979) 725-9506	045-905	506 W MAIN WEIMAR	78962-1907	JON WUNDERLICH
WELLINGTON ISD	(806) 447-3102	044-902	609 15TH ST WELLINGTON	79095-3603	CARL TAYLOR
WELLMAN-UNION CISD	(806) 637-4910	223-904	PO BOX 69 WELLMAN	79378-0069	DWAYNE CHENAULT
WELLS ISD	(936) 867-4466	037-909	PO BOX 469 WELLS	75976-0469	DALE MORTON
WESLACO ISD	(956) 969-6500	108-913	PO BOX 266 WESLACO	78599-0266	DR RUBEN ALEJANDRO
WEST HARDIN COUNTY CISD	(936) 274-5061	100-908	39227 HWY 105 SARATOGA	77585	DR RALPH CARTER
WEST ISD	(254) 981-2000	161-916	801 N REAGAN WEST	76691-1198	DR MARTY CRAWFORD

Texas Public School Districts and Charters, Alphabetic Index, October 2013

School district	Phone number	Cnty.- dist. no.	Mailing address	Zip code	Superintendent
WEST ORANGE-COVE CISD	(409) 882-5437	181-906	PO BOX 1107 ORANGE	77631-1107	JAMES COLBERT
WEST OSO ISD	(361) 806-5900	178-915	5050 ROCKFORD DR CORPUS CHRISTI	78416-2530	ELIZABETH SAENZ
WEST RUSK COUNTY CONSOLIDATED ISD	(903) 895-4503	201-914	PO BOX 168 NEW LONDON	75682-0168	TOMMY ALEXANDER
WEST SABINE ISD	(409) 584-2655	202-905	PO BOX 869 PINELAND	75968-0869	VIRGIL PATE
WESTBROOK ISD	(325) 644-2311	168-903	PO BOX 99 WESTBROOK	79565-0099	TODD BURLESON
WESTHOFF ISD	(830) 236-5519	062-905	PO BOX 38 WESTHOFF	77994-0038	M KENNEDY
WESTLAKE ACADEMY CHARTER SCHOOL	(817) 490-5757	220-810	2600 OTTINGER RD WESTLAKE	76262	THOMAS BRYMER
WESTPHALIA ISD	(254) 584-4988	073-904	124 COUNTY RD 3000 LOTT	76656-3897	ROBERT HUDSON
WESTWOOD ISD	(903) 729-1776	001-908	PO BOX 260 PALESTINE	75802-0260	DR ED LYMAN
WHARTON ISD	(979) 532-6201	241-904	2100 N FULTON ST WHARTON	77488-3146	KING DAVIS
WHEELER ISD	(806) 826-5241	242-903	PO BOX 1010 WHEELER	79096-1010	FRANK BELCHER
WHITE DEER ISD	(806) 883-2311	033-904	PO BOX 517 WHITE DEER	79097-0517	KARL VAUGHN
WHITE OAK ISD	(903) 291-2200	092-908	200 S WHITE OAK RD WHITE OAK	75693-1597	MICHAEL GILBERT
WHITE SETTLEMENT ISD	(817) 367-1300	220-902	401 S CHERRY LN WHITE SETTLEMENT	76108-2521	FRANK MOLINAR
WHITEFACE CISD	(806) 287-1154	040-900	PO BOX 7 WHITEFACE	79379-0007	ELBERT WUTHRICH
WHITEHOUSE ISD	(903) 839-5500	212-906	106 W WILDCAT DR WHITEHOUSE	75791-3130	DANIEL DUPREE
WHITESBORO ISD	(903) 564-4200	091-909	115 FOURTH ST WHITESBORO	76273-0130	PATRICK SLAUGHTER
WHITWRIGHT ISD	(903) 364-2155	091-910	PO BOX 888 WHITWRIGHT	75491-0888	STEVE ARTHUR
WHITHARRAL ISD	(806) 299-1184	110-908	PO BOX 225 WHITHARRAL	79380-0225	ED SHARP
WHITNEY ISD	(254) 694-2254	109-911	PO BOX 518 WHITNEY	76692-0518	GENE SOLIS
WICHITA FALLS ISD	(940) 235-1000	243-905	PO BOX 97533 WICHITA FALLS	76307	DR JOHN FROSSARD
WILDORADO ISD	(806) 426-3317	180-904	PO BOX 120 WILDORADO	79098-0120	TROY DUCK
WILLIS ISD	(936) 856-1200	170-904	204 W ROGERS ST WILLIS	77378-9239	TIM HARKRIDER
WILLS POINT ISD	(903) 873-3161	234-907	338 W N COMMERCE ST WILLS POINT	75169-2504	SUZANNE BLASINGAME
WILSON ISD	(806) 628-6271	153-907	PO BOX 9 WILSON	79381-0009	RUSSELL SCHAUB
WIMBERLEY ISD	(512) 847-2414	105-905	14401 RANCH RD 12 WIMBERLEY	78676	DWAIN YORK
WINDHAM SCHOOL DISTRICT	(936) 291-5303	236-903	PO BOX 40 HUNTSVILLE	77342-0040	MICHAEL MONDVILLE
WINDTHORST ISD	(940) 423-6688	005-904	PO BOX 190 WINDTHORST	76389-0190	DON WINDHAM
WINFIELD ISD	(903) 524-2221	225-905	PO BOX 298 WINFIELD	75493-0298	RHONDA BURCHINAL
WINFREE ACADEMY CHARTER SCHOOLS	(972) 869-3250	057-828	6221 RIVERSIDE DR STE 110 IRVING	75039	BRANDY SCHOTT
WINK-LOVING ISD	(432) 527-3880	248-902	PO BOX 637 WINK	79789-0637	DEWITT SMITH
WINNSBORO ISD	(903) 342-3737	250-907	207 E PINE ST WINNSBORO	75494-2628	DR MARK BOSOLD
WINONA ISD	(903) 939-4010	212-910	611 WILDCAT DR WINONA	75792-0218	DENISE SHETTER
WINTERS ISD	(325) 754-5574	200-904	603 N HEIGHTS ST WINTERS	79567-4003	DON KUEMPEL, JR
WODEN ISD	(936) 564-2073	174-906	PO BOX 100 WODEN	75978-0100	BRADY TAYLOR
WOLFE CITY ISD	(903) 496-7333	116-909	553 W DALLAS ST WOLFE CITY	75496-3375	VERNON RICHARDSON
WOODSBORO ISD	(361) 543-4518	196-902	PO DRAWER 770 WOODSBORO	78393-0770	STEVEN SELF
WOODSON ISD	(940) 345-6528	224-902	PO BOX 287 WOODSON	76491-0287	GORDON THOMAS
WOODVILLE ISD	(409) 283-3752	229-903	505 N CHARLTON ST WOODVILLE	75979-4504	GLEN CONNER
WORTHAM ISD	(254) 765-3095	081-905	PO BOX 247 WORTHAM	76693-0247	DR BRUCE TABOR
WYLIE ISD	(972) 429-3000	043-914	PO BOX 490 WYLIE	75098-0490	DR DAVID VINSON
WYLIE ISD	(325) 692-4353	221-912	6249 BUFFALO GAP RD ABILENE	79606-5448	JOEY LIGHT
YANTIS ISD	(903) 383-2463	250-905	105 W OAK ST YANTIS	75497	PENNY ARMSTRONG
YES PREP PUBLIC SCHOOLS INC	(713) 967-9000	101-845	6201 BONHOMME RD STE 168-N HOUSTON	77036	JASON BERNAL
YOAKUM ISD	(361) 293-3162	062-903	PO BOX 737 YOAKUM	77995-0737	TOM KELLEY
YORKTOWN ISD	(361) 564-2252	062-904	PO BOX 487 YORKTOWN	78164-0487	GEORGE UMHOLTZ
YSLETA ISD	(915) 434-0000	071-905	9600 SIMS DR EL PASO	79925-7225	DR ANNA PEREZ
ZAPATA COUNTY ISD	(956) 765-6546	253-901	PO BOX 158 ZAPATA	78076-0158	DR NORMA GARCIA
ZAVALLA ISD	(936) 897-2271	003-906	431 E MAIN ST ZAVALLA	75980-0045	DAVID FLOWERS
ZEPHYR ISD	(325) 739-5331	025-906	11625 CR 281 ZEPHYR	76890	STANTON MARWITZ
ZOE LEARNING ACADEMY	(713) 748-4228	101-850	6701 CULLEN BLVD HOUSTON	77021	RICHARD ROSE

Texas Public Schools and Charters

Texas Public Schools and Charters, Explanation of Symbols and Terms

County, District, Region, School

The information on Texas public schools is arranged by counties, school districts (with education service center [ESC] region number following), and schools. Addresses, telephone numbers, and zip codes are shown immediately following the counties and school districts.

County-District-School Number

These columns show the identification numbers used by the Texas Education Agency (TEA) for Texas counties, school districts, and schools. The counties of the state are numbered from 1 through 254 in alphabetical order. In 2013-14, there were 1,247 educational entities with TEA-assigned school district numbers.

TEA-assigned school numbers are unique identification numbers only; they do not denote school types (e.g., elementary school, junior high school, high school). Schools are numbered from 001 through 698. Schools are categorized as: regular instructional; alternative instructional; juvenile justice alternative education program instructional (JJAEP); disciplinary alternative education program instructional (DAEP); charter/regular instructional; charter/alternative instructional; charter/JJAEP instructional; or charter/DAEP instructional.

School type	Category					Status		
	Regular instructional	Alternative instructional	JJAEP	DAEP	Total	Active	Under construction	Total
Elementary school	4,573	76	2	18	4,669	4,613	56	4,669
Middle school	1,362	13	6	11	1,392	1,368	24	1,392
Junior high school	301	5	0	0	306	304	2	306
High school	1,274	302	23	25	1,624	1,598	26	1,624
Elementary/secondary school ^a	390	330	277	224	1,221	1,214	7	1,221
Ungraded (Windham Texas Department of Criminal Justice)	98	7	1	2	108	107	1	108
All school types	7,998	733	309	280	9,320	9,204	116	9,320

Note. School counts are based on grades taught at the schools.

^aSpecial Education school counts are included in the elementary/secondary school counts.

County and District Superintendents, Principals

The names of county superintendents, district superintendents, and school principals are shown opposite the administrative units they supervise.

Grades

This column shows grade levels taught, including early education (EE), prekindergarten (PK), kindergarten (KG), and ungraded (UG).

Enrollment

This column shows the fall 2012 enrollment for each school district and school. If the school configuration for a district changed for the 2013-14 school year, the school counts may not add to the district total. Revised school configurations for 2013-14 are received in the summer of 2013. When enrollment is fewer than five students or could be imputed from district totals, the count is masked with a dash (–) to protect student anonymity.

Appraised Valuation and Tax Rates

Appraised valuation is in thousands. Tax rates are per \$100 of appraised valuation. Values are those reported by districts in their 2012-13 official budgets.

Texas Public School Districts and Charters: Additions, Deletions, Consolidations, and Annexations, October 2013

Additions of School Districts

Bexar County (015). Education Service Center (ESC) Region 20. Effective March 28, 2013, BASIS SAN ANTONIO became a new charter school district. The official name is BASIS SAN ANTONIO (County-District Number [CDN] 015-834).

Effective May 15, 2013, GREAT HEARTS ACADEMY - SAN ANTONIO became a new charter school district. The official name is GREAT HEARTS ACADEMY - SAN ANTONIO (CDN 015-835).

Effective May 16, 2013, ELEANOR KOLITZ HEBREW LANGUAGE ACADEMY became a new charter school district. The official name is ELEANOR KOLITZ HEBREW LANGUAGE ACADEMY (CDN 015-836).

Dallas County (057). ESC Region 10. Effective March 28, 2013, VILLAGE TECH SCHOOLS became a new charter school district. The official name is VILLAGE TECH SCHOOLS (CDN 057-847).

Effective April 4, 2013, INTERNATIONAL LEADERSHIP OF TEXAS (ILT) became a new charter school district. The official name is INTERNATIONAL LEADERSHIP OF TEXAS (ILT) (CDN 057-848).

Harris County (101). ESC Region 04. Effective February 25, 2013, THE PRO-VISION ACADEMY became a new charter school district. The official name is THE PRO-VISION ACADEMY (CDN 101-868).

Effective April 1, 2013, C O R E ACADEMY became a new charter school district. The official name is C O R E ACADEMY (CDN 101-869).

Deletions of School Districts

Denton County (061). Effective February 25, 2013, THE LEGENDS ACADEMY (CDN 061-803) was obsoleted as a reporting charter school district.

Uvalde County (232). Effective February 25, 2013, GABRIEL TAFOLLA ACADEMY (CDN 232-801) was obsoleted as a reporting charter school district.

Consolidations of School Districts

Clay County (039). Effective February 7, 2013, PETROLIA CISD (CDN 039-903) consolidated with BYERS ISD (CDN 039-901). The official name is PETROLIA CISD (CDN 039-903).

Bexar County (015). Effective February 25, 2013, HARMONY SCIENCE ACAD (SAN ANTONIO) (CDN 015-828) consolidated with HARMONY SCIENCE ACADEMY - LAREDO (CDN 240-804). The official name is HARMONY SCIENCE ACAD (SAN ANTONIO) (CDN 015-828).

Effective February 25, 2013, SCHOOL OF SCIENCE AND TECHNOLOGY DISCOVERY (CDN 015-831) consolidated with SCHOOL OF SCIENCE AND TECHNOLOGY CORPUS CHRISTI (CDN 178-809). The official name is SCHOOL OF SCIENCE AND TECHNOLOGY DISCOVERY (CDN 015-831).

Coleman County (042). Effective July 1, 2013, COLEMAN ISD (CDN 042-901) consolidated with NOVICE ISD (CDN 042-906). The official name is COLEMAN ISD (CDN 042-901).

Texas Public Schools and Charters, Directory, October 2013

County, district, region, school	Mailing address and phone number	Cnty. dist. number	Sch. no.	County and district superintendents, principals	Grades	2012-13 enrollment	Appraised valuation (in \$ thousands)	Tax rate	
								Maintenance	Bond
001 ANDERSON COUNTY		001							
CAYUGA ISD 07	P O BOX 427 CAYUGA 75832-0427 PHONE - (903) 928-2102 FAX - (903) 928-2646	001-902		DR RICK WEBB		595	291,576	.104	.000
REGULAR INSTRUCTIONAL									
CAYUGA H S	(903) 928-2294 ext:012		001	GREGORY BRANCH	9-12	206			
CAYUGA MIDDLE	(903) 928-2699 ext:4001		041	SHERRI MCINNIS	6-8	146			
CAYUGA EL	(903) 928-2295		103	TRACIE CAMPBELL	EE-5	243			
ELKHART ISD 07	301 E PARKER ST ELKHART 75839-9701 PHONE - (903) 764-2952 FAX - (903) 764-2466	001-903		DR RAYMOND DESPAIN, JR		1239	287,361	.117	.019
REGULAR INSTRUCTIONAL									
ELKHART H S	(903) 764-5161		001	KEVIN CLARK	9-12	349			
ELKHART MIDDLE	(903) 764-2459		041	JAMES MAYS, JR	6-8	284			
ELKHART EL	(903) 764-2979		101	TANA HERRING	EE-2	330			
ELKHART INT	(903) 764-8535		102	GREGORY HERRING	3-5	276			
DAEP INSTRUCTIONAL									
ELKHART DAEP			002		KG-12	0			
FRANKSTON ISD 07	P O BOX 428 FRANKSTON 75763-0428 PHONE - (903) 876-2556 FAX - (903) 876-4558	001-904		KEITH MURPHY		752	284,757	.104	.043
REGULAR INSTRUCTIONAL									
FRANKSTON H S	(903) 876-3219		001	JOHN CLEMENTS	9-12	210			
FRANKSTON MIDDLE	(903) 876-2215		041	CHRIS WHITE	6-8	169			
FRANKSTON EL	(903) 876-2214		102	MELISSA MCINTIRE	PK-5	373			
NECHES ISD 07	P O BOX 310 NECHES 75779-0310 PHONE - (903) 584-3311 FAX - (903) 584-3686	001-906		RANDY SNIDER		406	130,055	.104	.032
REGULAR INSTRUCTIONAL									
NECHES H S	(903) 584-3443		002	TRENT COOK	9-12	124			
NECHES EL	(903) 584-3401		102	KIMBERLYN SNIDER	EE-8	282			
DAEP INSTRUCTIONAL									
NECHES DAEP			040		KG-12	0			
PALESTINE ISD 07	1007 E PARK AVE PALESTINE 75801 PHONE - (903) 731-8000 FAX - (903) 729-5588	001-907		JASON MARSHALL		3289	1,008,015	.117	.040
REGULAR INSTRUCTIONAL									
PALESTINE H S	(903) 731-8005		001	WILLIAM STEWART	9-12	850			
PALESTINE J H	(903) 731-8008		041	LARISSA LOVELESS	7,8	443			
NORTHSIDE PRI	(903) 731-8020		101	BARBARA DUTTON	KG,1	575			
WASHINGTON EARLY CHILDHOOD CENTER	(903) 731-8030		102	RHONDA HERRINGTON	EE,PK	189			
SOUTHSIDE EL	(903) 731-8023		107	STEPHEN COOKSEY	2,3	515			
STORY INT	(903) 731-8015		110	AMANDA JACKSON	4-6	708			
WESTWOOD ISD 07	P O BOX 260 PALESTINE 75802-0260 PHONE - (903) 729-1776 FAX - (903) 729-3696	001-908		DR ED LYMAN		1619	434,645	.117	.000
REGULAR INSTRUCTIONAL									
WESTWOOD H S	(903) 729-1773		002	CLINT MCCLAIN	9-12	429			
WESTWOOD J H	(903) 723-0423		041	RONNIE SHEPPERD	7,8	241			
WESTWOOD EL	(903) 729-1771		101	ROBERT KUBARA	3-6	515			
WESTWOOD PRI	(903) 729-1787		102	SONYA BROWN	EE-2	434			
SLOCUM ISD 07	5765 E STATE HWY 294 ELKHART 75839-9802 PHONE - (903) 478-3624 FAX - (903) 478-3030	001-909		CLIFF LASITER		439	117,032	.104	.000
REGULAR INSTRUCTIONAL									
SLOCUM H S	(903) 478-3624		001	ERRIN DEER	6-12	213			
SLOCUM EL	(903) 478-3624		101	MARK LEUSCHNER	EE-5	226			
DAEP INSTRUCTIONAL									
SLOCUM DAEP INSTRUCTIONAL	(903) 478-3624		002		6-12	0			
002 ANDREWS COUNTY		002							
ANDREWS ISD 18	405 NW 3RD ST ANDREWS 79714-5098 PHONE - (432) 523-3640 ext:1756 FAX - (432) 523-3343	002-901		DR BOBBY AZAM		3619	5,276,450	.106	.011
REGULAR INSTRUCTIONAL									
ANDREWS H S	(432) 523-3640 ext:2122		001	DOUGLAS BAWCOM	9-12	903			
ANDREWS MIDDLE	(432) 523-3640 ext:3422		041	BENNY GRANGER	6-8	777			
DEVONIAN EL	(432) 523-3640 ext:5522		101	BELMA AVENA	2,3	586			
UNDERWOOD EL	(432) 523-3640 ext:6622		104	DARRELL ERICSON	4,5	579			
CLEARFORK EL	(432) 523-3640 ext:4322		105	LACREASHA STILLE	EE-1	738			
ALTERNATIVE INSTRUCTIONAL									
ANDREWS EDUCATION CENTER	(432) 523-3640 ext:1760		002	CHARLIE FALCON	9-12	36			

Texas Public Schools and Charters, Directory, October 2013

County, district, region, school	Mailing address and phone number	Cnty. dist. number	Sch. no.	County and district superintendents, principals	Grades	2012-13 enrollment	Appraised valuation (in \$ thousands)	Tax rate	
								Maintenance	Bond
003 ANGELINA COUNTY									
003									
PINEYWOODS COMMUNITY ACADEMY 07	602 S RAGUET LUFKIN 75904 PHONE - (936) 634-5515 FAX - (936) 634-5518	003-801		BRUCE MARCHAND		635	0	.000	.000
CHARTER/REGULAR INSTRUCTIONAL									
PINEYWOODS COMMUNITY ACADEMY H S	(936) 634-5515		001	MONICA GUNTER	7-12	195			
PINEYWOODS COMMUNITY ACADEMY EL	(936) 634-5515		103	BRUCE MARCHAND	PK-6	440			
HUDSON ISD 07	6735 TED TROUT DR LUFKIN 75904-6641 PHONE - (936) 875-3351 FAX - (936) 875-9209	003-902		MARY WHITEKER		2726	377,467	.117	.007
REGULAR INSTRUCTIONAL									
HUDSON H S	(936) 875-9232		001	JOHN COURTNEY	9-12	755			
HUDSON MIDDLE	(936) 875-9222		041	RICHARD CRENSHAW	6-8	664			
W F PEAVY PRI	(936) 875-9344		101	TOM MILLER	EE-2	712			
W H BONNER EL	(936) 875-9212		102	SUZANNE JONES	3-5	588			
ALTERNATIVE INSTRUCTIONAL									
STUBBLEFIELD LRN CTR	(936) 634-1100		004	SALLYE DARMSTADTER	9-12	7			
LUFKIN ISD 07	P O BOX 1407 LUFKIN 75902-1407 PHONE - (936) 634-6686 FAX - (936) 634-8864	003-903		DR LA TONYA GOFFNEY		8518	2,179,040	.104	.017
REGULAR INSTRUCTIONAL									
LUFKIN H S	(936) 632-7721		001	MARK SMITH	9-12	2208			
LUFKIN MIDDLE	(936) 630-4444		044	JESUS GOMEZ	6-8	1749			
ANDERSON EL	(936) 632-6527		120	CINDY TIERNEY	3-5	306			
BRANDON EL	(936) 632-5513		121	DR ELIZABETH WALTER	3-5	435			
BROOKHOLLOW EL	(936) 634-8415		122	DON JACKSON	3-5	303			
COSTON EL	(936) 639-3118		123	PABLO TORRES	3-5	291			
DUNBAR PRI	(936) 630-4500		124	DORINDA WADE	KG-2	370			
GARRETT PRI	(936) 634-8418		125	DERRICK JAMES	PK,KG	375			
HACKNEY PRI	(936) 634-3324		126	KELLY PROUTT	PK	268			
HERTY PRI	(936) 639-2241		127	KATHY JOST	EE-2	416			
KURTH PRI	(936) 639-3279		128	KAREN VINSON	PK-2	400			
SLACK EL	(936) 639-2279		129	ROBIN STOWE	3-5	419			
TROUT PRI	(936) 639-3274		130	SHIRLEY JOLLEY	EE-2	393			
BURLEY PRI	(936) 639-3100		131	JASON DAVIS	KG-2	510			
ALTERNATIVE INSTRUCTIONAL									
STUBBLEFIELD LRN CTR	(936) 634-1100		004	SALLYE DARMSTADER	9-12	41			
SPECIAL SERVICES	(936) 630-4273		141	DEIDRA HARRISON	EE-12	21			
JUVENILE DETENT CTR	(936) 634-8689		201		4-12	7			
DAEP INSTRUCTIONAL									
ALTER SCH	(936) 632-7203		003	DREW HUFFTY	1-12	0			
HUNTINGTON ISD 07	P O BOX 328 HUNTINGTON 75949-0328 PHONE - (936) 876-4287 FAX - (936) 876-3212	003-904		DR ERIC WRIGHT		1735	229,075	.117	.028
REGULAR INSTRUCTIONAL									
HUNTINGTON H S	(936) 876-4150		001	JASON ADAMS	9-12	516			
HUNTINGTON MIDDLE	(936) 876-4722		041	SHANE STOVER	6-8	424			
HUNTINGTON EL	(936) 876-5194		101	MELANIE STUBBLEFIELD	EE-3	517			
HUNTINGTON INT	(936) 876-3432		102	BEN WILROY	4,5	235			
ALTERNATIVE INSTRUCTIONAL									
PRIDE ALTER SCH	(936) 876-4287		005	HAROLD HILL	9-12	43			
DIBOLL ISD 07	P O BOX 550 DIBOLL 75841-0550 PHONE - (936) 829-4718 FAX - (936) 829-5558	003-905		GARY MARTEL		2007	262,492	.117	.011
REGULAR INSTRUCTIONAL									
DIBOLL H S	(936) 829-5626		001	ANDY TREKELL	7-12	502			
DIBOLL J H	(936) 829-5225		041	MARK KETTERING	7,8	277			
H G TEMPLE EL	(936) 829-6950		101	MELINDA DOVER	KG-3	591			
DIBOLL PRI	(936) 829-4671		102	DIANA MOORE	EE,PK	218			
H G TEMPLE INT	(936) 829-6900		103	NIKKI MILLER	4,6	414			
ALTERNATIVE INSTRUCTIONAL									
STUBBLEFIELD LRN CTR	(936) 634-1100		004		9-12	5			
ZAVALLA ISD 07	431 E MAIN ST ZAVALLA 75980-0045 PHONE - (936) 897-2271 FAX - (936) 897-2674	003-906		DAVID FLOWERS		441	91,746	.117	.025
REGULAR INSTRUCTIONAL									
ZAVALLA H S	(936) 897-2301		001	RICKY OLIVER	6-12	224			
ZAVALLA EL	(936) 897-2611		101	KATHY CATON	PK-5	217			
ALTERNATIVE INSTRUCTIONAL									
STUBBLEFIELD LRN CTR			004		9-12	0			
CENTRAL ISD 07	7622 US HWY 69 N POLLOK 75969-9710 PHONE - (936) 853-2216 FAX - (936) 853-2215	003-907		ALLEN GARNER		1540	241,041	.117	.002
REGULAR INSTRUCTIONAL									
CENTRAL H S	(936) 853-2167		001	RICHARD NASH	9-12	419			
CENTRAL J H	(936) 853-2115		041	KRIS WHISENANT	5-8	369			
CENTRAL EL	(936) 853-9390		102	KAREN SHUMAKER	EE-4	746			

Texas Public Schools and Charters, Directory, October 2013

County, district, region, school	Mailing address and phone number	Cnty.-dist. number	Sch. no.	County and district superintendents, principals	Grades	2012-13 enrollment	Appraised valuation (in \$ thousands)	Tax rate	
								Maintenance	Bond
ALTERNATIVE INSTRUCTIONAL STUBBLEFIELD LRN CTR	(936) 634-1100		004		9-12	6			
004 ARANSAS COUNTY		004							
ARANSAS COUNTY ISD 02	P O BOX 907 ROCKPORT 78381-0907 PHONE - (361) 790-2212 FAX - (361) 790-2299	004-901		JOSEPH PATEK, III		3165	2,477,040	.104	.012
REGULAR INSTRUCTIONAL ROCKPORT-FULTON H S ROCKPORT-FULTON MIDDLE FULTON 4.5 LEARNING CENTER LITTLE BAY PRI LIVE OAK 1-3 LEARNING CENTER	(361) 790-2220 (361) 790-2230 (361) 790-2240 (361) 790-2000 (361) 790-2260		001 041 101 102 103	KIMBERLY JAMES MICHAEL HANNUM JEREMY SAEGERT KATHY STEPHENSON ROBIN RICE	9-12 6-8 4,5 EE-KG 1-3	908 757 427 334 739			
005 ARCHER COUNTY		005							
ARCHER CITY ISD 09	P O BOX 926 ARCHER CITY 76351-0926 PHONE - (940) 574-4536 FAX - (940) 574-4051	005-901		CD KNOBLOCH		488	223,250	.104	.007
REGULAR INSTRUCTIONAL ARCHER CITY H S ARCHER CITY EL	(940) 574-4713 (940) 574-4506		001 101	VANCE MORRIS JOSH CASTLES	7-12 EE-6	238 250			
HOLLIDAY ISD 09	P O BOX 689 HOLLIDAY 76366-0689 PHONE - (940) 586-1281 FAX - (940) 586-1492	005-902		DR KEVIN DYES		887	302,270	.104	.013
REGULAR INSTRUCTIONAL HOLLIDAY H S HOLLIDAY MIDDLE HOLLIDAY EL	(940) 586-1624 (940) 586-1314 (940) 586-1986		001 041 101	SHANNON OWEN KELLY CARVER KARA FLUTY	9-12 6-8 EE-5	269 220 398			
WINDTHORST ISD 09	P O BOX 190 WINDTHORST 76389-0190 PHONE - (940) 423-6688 FAX - (940) 423-6505	005-904		DON WINDHAM		476	70,672	.117	.009
REGULAR INSTRUCTIONAL WINDTHORST H S WINDTHORST JH WINDTHORST EL	(940) 423-6680 (940) 423-6605 (940) 423-6679		001 041 101	LONNIE HISE DARLA TACKETT KENDA COX	9-12 6-8 EE-5	161 113 202			
006 ARMSTRONG COUNTY		006							
CLAUDE ISD 16	P O BOX 209 CLAUDE 79019-0209 PHONE - (806) 226-7331 ext:1 FAX - (806) 226-2244	006-902		JEFF BYRD		367	131,681	.104	.016
REGULAR INSTRUCTIONAL CLAUDE H S CLAUDE EL	(806) 226-2191 (806) 226-3522		001 101	SCOTT WILKERSON REAGAN OLES	6-12 PK-5	198 169			
007 ATASCOSA COUNTY		007							
CHARLOTTE ISD 20	P O BOX 489 CHARLOTTE 78011-0489 PHONE - (830) 277-1431 FAX - (830) 277-1551	007-901		MARIO SOTELO		506	174,153	.101	.017
REGULAR INSTRUCTIONAL CHARLOTTE H S CHARLOTTE MIDDLE CHARLOTTE EL JJAEP INSTRUCTIONAL ATASCOSA CO ALTER DAEP INSTRUCTIONAL DISTRICT REASSIGNMENT & OPPORTUNITY CENTER	(830) 277-1432 (830) 277-1646 (830) 277-1710 (830) 769-2925 (830) 569-1350		001 041 101 002 003	BRYAN BORTH DENISE CRUZ MELISSA SKINNER MICHELLE WOODLEE RAUL MORALES	9-12 5-8 EE-4 6-12 6-12	139 167 200 0 0			
JOURDANTON ISD 20	200 ZANDERSON AVE JOURDANTON 78026-3045 PHONE - (830) 769-3548 ext:223 FAX - (830) 769-3272	007-902		DR LANA COLLAVO		1472	534,860	.112	.000
REGULAR INSTRUCTIONAL JOURDANTON H S JOURDANTON J H JOURDANTON EL ALTERNATIVE INSTRUCTIONAL ATASCOSA COUNTY JUVENILE JUSTICE CENTER JJAEP INSTRUCTIONAL THE LARRY BROWN SCHOOL DAEP INSTRUCTIONAL REASSIGNMENT AND OPPORTUNITY CENTER	(830) 769-2350 (830) 769-2234 (830) 769-2121 (830) 769-3900 (830) 769-2925 (830) 569-1350		001 041 101 005 004 006	KEITH CHAPMAN ROBERT RUTKOWSKI MICHELE HARTUNG MICHELLE WOODLEE MICHELLE WOODLEE RAUL MORALES	9-12 6-8 EE-5 3-12 4-12 1-12	406 364 690 - 0 -			
LYTLE ISD 20	P O BOX 745 LYTLE 78052-0745 PHONE - (830) 709-5100 FAX - (830) 709-5104	007-904		MICHELLE SMITH		1738	234,537	.117	.025
REGULAR INSTRUCTIONAL									

Texas Public Schools and Charters, Directory, October 2013

County, district, region, school	Mailing address and phone number	Cnty. dist. number	Sch. no.	County and district superintendents, principals	Grades	2012-13 enrollment	Appraised valuation (in \$ thousands)	Tax rate	
								Maintenance	Bond
LYTLE H S	(830) 709-5105		001	GARY OLIVER	9-12	531			
LYTLE JUNIOR HIGH SCHOOL	(830) 709-5115		041	AMY BIBLER	6-8	371			
LYTLE EL	(830) 709-5130		101	HARRY PILES	2-5	487			
LYTLE PRIMARY SCHOOL	(830) 709-5140		103	KENNETH DYKES	EE-1	344			
JJAEP INSTRUCTIONAL									
J J A E P			003	DOUG HARVEY	5-12	0			
DAEP INSTRUCTIONAL									
LYTLE DAEP	(830) 709-5130		002	MANUAL MARTINEZ	3-12	5			
PLEASANTON ISD 20									
	831 STADIUM DR PLEASANTON 78064-2499 PHONE - (830) 569-1200 ext:1241 FAX - (830) 569-1249	007-905		DR CYNTHIA CLINESMITH		3493	1,076,751	.104	.009
REGULAR INSTRUCTIONAL									
PLEASANTON H S	(830) 569-1250		001	DR MATT MANN	9-12	962			
PLEASANTON J H	(830) 569-1280		041	HELEN OSTERMAN	7,8	523			
PLEASANTON EL	(830) 569-1340		103	KERI COOPER	2,4	759			
PLEASANTON INT	(830) 569-1310		104	JENNIFER GARCIA	5,6	554			
PLEASANTON PRI	(830) 569-1325		105	DONNA KUBENA	EE-1	665			
ALTERNATIVE INSTRUCTIONAL									
PLEASANTON ISD SCHOOL OF CHOICE	(830) 569-1250		005	DAVID SOLOMON	9-12	16			
JJAEP INSTRUCTIONAL									
ATASCOSA CD ALTER	(830) 769-2925		004	MICHELLE WOODLEE	5-12	0			
DAEP INSTRUCTIONAL									
PLEASANTON ISD REASSIGNMENT AND OPPORTUNITY CENTER			007		6-12	14			
POTEET ISD 20									
	P O BOX 138 POTEET 78065-0138 PHONE - (830) 742-3567 FAX - (830) 742-3332	007-906		ANDY CASTILLO		1775	201,683	.104	.038
REGULAR INSTRUCTIONAL									
POTEET H S	(830) 742-3522		001	VAN JOHNSON	9-12	500			
POTEET J H	(830) 742-3571		041	MANUEL ARAGON	6-8	386			
POTEET EL	(830) 742-3503		101	DEBBIE AKERS	EE-3	627			
POTEET INT	(830) 742-3697		102	CHRISTINA GILLESPIE	4,5	-			
JJAEP INSTRUCTIONAL									
ATASCOSA CD JUVENILE UNIT	(830) 769-2925		003		6-12	-			
008 AUSTIN COUNTY									
008									
BELLVILLE ISD 06									
	518 S MATHEWS BELLVILLE 77418-2711 PHONE - (979) 865-3133 FAX - (979) 865-8591	008-901		MIKE COKER		2087	1,044,651	.104	.022
REGULAR INSTRUCTIONAL									
BELLVILLE H S	(979) 865-3681		001	MICHAEL COOPERSMITH	9-12	626			
BELLVILLE J H	(979) 865-5966		041	NATALIE JONES	6-8	481			
O'BRYANT PRI	(979) 865-5907		101	KAREN SLOAN	EE-3	563			
O'BRYANT INT	(979) 865-3671		102	RON POPE	4,5	257			
WEST END EL	(979) 357-2595		105	TONY HANCOCK	K6-5	160			
ALTERNATIVE INSTRUCTIONAL									
SPICER ALTER ED CTR	(979) 865-7095		002	LAURA BAILEY	5-12	0			
SEALY ISD 06									
	939 TIGER LN SEALY 77474-3211 PHONE - (979) 885-3516 FAX - (979) 885-6457	008-902		SCOTT KANA		2683	1,103,648	.104	.022
REGULAR INSTRUCTIONAL									
SEALY H S	(979) 885-3515		001	MEGAN OLIVER	9-12	781			
SEALY J H	(979) 885-3292		041	TERRI KENDRICK	6-8	647			
SELMAN EL	(979) 885-6659		102	NICOLE POENITZSCH	EE-3	854			
SELMAN INT	(979) 885-3852		103	DANA STAVINOHA	4,5	401			
BRAZOS ISD 06									
	P O BOX 819 WALLIS 77485-0819 PHONE - (979) 478-6551 FAX - (979) 478-6413	008-903		JACK ELLIS		822	324,435	.104	.036
REGULAR INSTRUCTIONAL									
BRAZOS H S	(979) 478-6832		001	DR JONATHON SZYMANSKI	9-12	235			
BRAZOS MIDDLE	(979) 478-6814		041	CLAY HUDGINS	6-8	192			
BRAZOS EL	(979) 478-6610		102	GISELLE CASTORENA	EE-5	395			
ALTERNATIVE INSTRUCTIONAL									
PRAIRIE HARBOR ALTERNATIVE SCHOOL			103		5-12	0			
009 BAILEY COUNTY									
009									
MULESHOE ISD 17									
	514 W AVE G MULESHOE 79347-3499 PHONE - (806) 272-7404 FAX - (806) 272-4120	009-901		DR GENE SHEETS		1498	254,304	.104	.031
REGULAR INSTRUCTIONAL									
MULESHOE H S	(806) 272-7303		001	STEVE MYATT	9-12	358			
WATSON J H	(806) 272-7349		041	CINDY BESSIRE	6-8	327			
MARY DESHAZO EL	(806) 272-7364		101	DEBBIE GALLMAN	3-5	326			
DILLMAN EL	(806) 272-7383		103	DANI HEATHINGTON	EE-2	479			
ALTERNATIVE INSTRUCTIONAL									
P E P	(806) 933-4499		002	JEFF HILL	9-12	8			
010 BANDERA COUNTY									
010									

Texas Public Schools and Charters, Directory, October 2013

County, district, region, school	Mailing address and phone number	Cnty. dist. number	Sch. no.	County and district superintendents, principals	Grades	2012-13 enrollment	Appraised valuation (in \$ thousands)	Tax rate	
								Maintenance	Bond
MEDINA ISD 20	P O BOX 1470 MEDINA 78055-1470 PHONE - (830) 589-2855 FAX - (830) 589-7150	010-901		ROSS HORD		266	211,000	.104	.000
REGULAR INSTRUCTIONAL									
MEDINA H S	(830) 589-2851		001	JOHN MCNAMARA	7-12	142			
MEDINA EL	(830) 589-2731		101	DENISE ENLOE	EE-6	124			
BANDERA ISD 20	P O BOX 727 BANDERA 78003-0727 PHONE - (830) 796-3313 FAX - (830) 796-6238	010-902		REGINA HOWELL		2447	1,351,176	.104	.014
REGULAR INSTRUCTIONAL									
BANDERA H S	(830) 796-6254		001	GARY BITZKIE	9-12	767			
BANDERA MIDDLE	(830) 796-6270		041	DONALD TOSH, JR	6-8	540			
ALKEK EL	(830) 796-6223		101	SCOTT TIPTON	EE-5	606			
HILL COUNTRY EL	(830) 535-6151		102	LAURA KLEIN	EE-5	534			
011 BASTROP COUNTY		011							
BASTROP ISD 13	906 FARM ST BASTROP 78602-3310 PHONE - (512) 321-2292 FAX - (512) 321-7469	011-901		STEVE MURRAY		9302	2,711,613	.104	.044
REGULAR INSTRUCTIONAL									
BASTROP H S	(512) 772-7200		001	DR CELINA ESTRADA-THOMAS	9-12	1269			
CEDAR CREEK H S	(512) 772-7300		002	ADELAIDA OLIVARES	9-12	1281			
BASTROP MIDDLE	(512) 321-3911		041	SAMI KINSEY	7,8	650			
EMILE EL	(512) 321-4451		101	DELORES MOORE	EE-4	535			
MINA EL	(512) 321-2565		102	REBA KING	EE-4	425			
CEDAR CREEK EL	(512) 332-0699		103	MELINDA SOLIZ	EE-4	837			
BASTROP INT	(512) 321-6023		104	CYNTHIA SNEED	5,6	648			
CEDAR CREEK MIDDLE	(512) 332-2626		106	JIM HALLAMEK	7,8	749			
RED ROCK EL	(512) 332-2670		107	LASHUN GAINES	EE-4	644			
CEDAR CREEK INT	(512) 308-0702		108	SHAWN ADAMS	5,6	744			
BLUEBONNET EL	(512) 308-1325		109	BRIDGETTE CORNELIUS	EE-4	651			
LOST PINES EL	(512) 321-2086		110	SARAH GUERRA	EE-4	783			
ALTERNATIVE INSTRUCTIONAL									
GENESIS H S	(512) 772-7230		022	MARTIN CONRARDY	9-12	54			
DAEP INSTRUCTIONAL									
BASTROP COUNTY JUVENILE BOOT CAMP GATEWAY SCH	(512) 581-4087 (512) 321-2339		004 033	NANCY ROLL PATRICIA ALFORD	4-12 6-12	0 32			
ELGIN ISD 13	P O BOX 351 ELGIN 78621-0351 PHONE - (512) 281-3434 FAX - (512) 285-9935	011-902		JODI DURON		4145	870,820	.117	.037
REGULAR INSTRUCTIONAL									
ELGIN H S	(512) 281-3438		001	CHERYL KOURY	9-12	1227			
ELGIN MIDDLE	(512) 281-3382		041	RIZA COOPER	6-8	898			
BOOKER T WASHINGTON EL	(512) 281-3411		101	LOURI SCHROEDER	KG-5	607			
ELGIN EL	(512) 281-3457		102	KENDRA MONK	EE-5	786			
NEIDIG EL	(512) 281-9702		103	GLENELL BANKHEAD	KG-5	587			
ALTERNATIVE INSTRUCTIONAL									
PHOENIX H S	(512) 281-9774		004	MIKE ADAMS	9-12	40			
JJAEP INSTRUCTIONAL									
BASTROP COUNTY JUVENILE BOOT CAMP	(512) 581-4087		003	CHERYL VASQUEZ	7-12	0			
SMITHVILLE ISD 13	P O BOX 479 SMITHVILLE 78957-0479 PHONE - (512) 237-2487 FAX - (512) 237-2775	011-904		DR ROCK MCNULTY		1770	569,293	.117	.024
REGULAR INSTRUCTIONAL									
SMITHVILLE H S	(512) 237-2451		002	RON ROTH	9-12	558			
SMITHVILLE J H	(512) 237-2407		041	ANDRA SPARKS	6-8	404			
SMITHVILLE EL	(512) 237-2406		101	G ROGERS	3-5	360			
BROWN PRI	(512) 237-2519		102	MICHAEL CAUDILL	EE-2	448			
DAEP INSTRUCTIONAL									
BASTROP COUNTY JUVENILE BOOT CAMP	(512) 581-4087		004	JEROME REESE	4-12	0			
MCDADE ISD 13	P O BOX 400 MCDADE 78650-0400 PHONE - (512) 273-2522 ext:1702 FAX - (512) 273-2101	011-905		BILL KELLY		216	72,456	.104	.007
REGULAR INSTRUCTIONAL									
MCDADE ISD	(512) 273-2522		101	REYNALDO JUAREZ	PK-8	216			
012 BAYLOR COUNTY		012							
SEYMOUR ISD 09	409 W IDAHO ST SEYMOUR 76380-1650 PHONE - (940) 889-3525 FAX - (940) 889-5340	012-901		DR JOHN BAKER		582	155,332	.104	.000
REGULAR INSTRUCTIONAL									
SEYMOUR H S	(940) 889-2947		001	DR GREG ROACH	9-12	145			
SEYMOUR MIDDLE	(940) 889-4548		042	MORRIS DAVIS	5-8	176			
SEYMOUR EL	(940) 889-2533		101	JOHN ANDERSON	EE-4	261			
013 BEE COUNTY		013							

Texas Public Schools and Charters, Directory, October 2013

County, district, region, school	Mailing address and phone number	Cnty. dist. number	Sch. no.	County and district superintendents, principals	Grades	2012-13 enrollment	Appraised valuation (in \$ thousands)	Tax rate	
								Maintenance	Bond
ST MARY'S ACADEMY CHARTER SCHOOL 02	507 N FILMORE BEEVILLE 78102 PHONE - (361) 358-5601 FAX - (361) 358-5704	013-801		MERLE SIMONSON		431	0	.000	.000
CHARTER/REGULAR INSTRUCTIONAL ST MARY'S ACADEMY CHARTER SCHOOL	(361) 358-5601		101	MERLE SIMONSON	KG-8	431			
BEEVILLE ISD 02	201 N SAINT MARY'S ST BEEVILLE 78102-4606 PHONE - (361) 358-7111 FAX - (361) 358-7837	013-901		DR SUE THOMAS		3489	657,250	.104	.023
REGULAR INSTRUCTIONAL A C JONES H S MORENO J H R A HALL EL FADDEN-MCKEOWN-CHAMBLISS EL THOMAS JEFFERSON INT HAMPTON-MORENO-DUGAT EARLY CHILDHOOD CENTER	(361) 362-6000 (361) 358-6262 (361) 362-6060 (361) 362-6050 (361) 362-6070 (361) 362-6040		001 041 101 102 104 105	ALMA BERNAL JONI BARBER BELINDA AGUIRRE MARTINA VILLARREAL JEAN BLANKENSHIP JAIME RODRIGUEZ	9-12 7,8 3,4 1,2 5,6 EE-KG	1035 808 406 403 452 385			
PAWNEE ISD 02	P O BOX 569 PAWNEE 78145-0569 PHONE - (361) 456-7256 FAX - (361) 456-7388	013-902		MICHELLE HARTMANN		156	185,627	.100	.027
REGULAR INSTRUCTIONAL PAWNEE EL / J H	(361) 456-7256		101	HANK LOONEY	EE-8	156			
PETTUS ISD 02	P O BOX D PETTUS 78146-1149 PHONE - (361) 375-2296 FAX - (361) 375-2295	013-903		BRIAN THOMPSON		427	152,840	.108	.000
REGULAR INSTRUCTIONAL PETTUS H S PETTUS EL	(361) 375-2296 ext:122 (361) 375-2296		001 101	BRENT NIEMEIER ANNETTE SANCHEZ	6-12 PK-5	247 180			
SKIDMORE-TYNAN ISD 02	224 W MAIN SKIDMORE 78389-0409 PHONE - (361) 287-3426 ext:2000 FAX - (361) 287-3442	013-905		DR RUBEN CORKILL		823	120,001	.110	.045
REGULAR INSTRUCTIONAL SKIDMORE-TYNAN H S SKIDMORE-TYNAN J H SKIDMORE-TYNAN EL	(361) 287-3426 ext:215 (361) 287-3426 ext:204 (361) 287-3426 ext:207		001 041 101	JUSTIN CRITTENDEN JOHN MATUS EMILIA DOMINGUEZ	9-12 6-8 EE-5	269 211 343			
014 BELL COUNTY		014							
RICHARD MILBURN ALTER HIGH SCHOOL (KILLEEN) 12	1263 TERMINAL LOOP MCQUEENEY 78123 PHONE - (830) 557-6181 FAX - (830) 557-5424	014-801		DR NORMAN HALL		164	0	.000	.000
CHARTER/ALTERNATIVE INSTRUCTIONAL RICHARD MILBURN ALTER H S (KILLEEN)	(254) 634-4444		001	ROSE THOMPSON	9-12	164			
TRANSFORMATIVE CHARTER ACADEMY 12	802 N 8TH ST KILLEEN 76541-4818 PHONE - (254) 628-8989 FAX - (254) 628-8981	014-802		CLAUDETTE MORGAN-SCOTT		66	0	.000	.000
CHARTER/ALTERNATIVE INSTRUCTIONAL TRANSFORMATIVE CHARTER ACADEMY	(254) 628-8989		001	CLAUDETTE MORGAN-SCOTT	9-12	66			
PRIORITY CHARTER SCHOOLS 12	7177 AIRPORT RD TEMPLE 76502 PHONE - (254) 778-8682 FAX - (254) 778-8690	014-803		NICK FARLEY		448	0	.000	.000
CHARTER/REGULAR INSTRUCTIONAL KILLEEN CHARTER ACADEMY PRIORITY CHARTER SCHOOLS-HERITAGE CHARTER ACADEMY COVE CHARTER ACADEMY LEANDER CHARTER ACADEMY	(254) 778-8682 (254) 778-8682 (254) 238-8231 (512) 986-9545		001 002 003 004	JASON OSBURN JASON OSBURN 	6-12 PK-12 PK-5 KG-12	0 95 0 0			
CHARTER/ALTERNATIVE INSTRUCTIONAL PRIORITY CHARTER SCHOOLS-TEMPLE CHARTER ACADEMY	(254) 778-8682		101	ROBIN OSBURN	PK-12	353			
ORENDA CHARTER SCHOOL 12	2951 WILLIAMS DR GEORGETOWN 78628 PHONE - (512) 869-3020 FAX - (512) 869-3030	014-804		RICHARD RICKEY		999	0	.000	.000
CHARTER/REGULAR INSTRUCTIONAL GATEWAY COLLEGE PREPARATORY SCHOOL CHARTER/ALTERNATIVE INSTRUCTIONAL NEW HORIZONS WILLIAMS HOUSE CANYON LAKES GATEWAY H S	(512) 868-4947 (325) 938-5513 (512) 752-3952 (806) 762-5782 (512) 868-4947		006 002 003 004 005	STEVE WERLEIN AMY DICKSON KATHLEEN MOORE MARK MARTIN STEVE WERLEIN	KG-12 KG-12 KG-12 KG-12 9-12	826 48 31 33 61			
ACADEMY ISD 12	704 E MAIN ST LITTLE RIVER 76554-9801 PHONE - (254) 982-4304 FAX - (254) 982-0023	014-901		KEVIN SPRINKLES		1176	257,611	.104	.012
REGULAR INSTRUCTIONAL ACADEMY H S ACADEMY J H	(254) 982-4201 (254) 982-4620		001 041	ALEX REMSCHEL STEPHEN ASH	9-12 5-8	355 379			

Texas Public Schools and Charters, Directory, October 2013

County, district, region, school	Mailing address and phone number	Cnty. dist. number	Sch. no.	County and district superintendents, principals	Grades	2012-13 enrollment	Appraised valuation (in \$ thousands)	Tax rate	
								Maintenance	Bond
BROOKHAVEN EL	(254) 336-1440		125	ROSE ENGELBRECHT	EE-5	744			
VENABLE VILLAGE EL	(254) 336-1980		126	CYNTHIA POTVIN	EE-5	620			
TRIMMIER EL	(254) 336-2270		127	PENNY BATTS	EE-5	848			
MONTAGUE VILLAGE EL	(254) 336-2230		128	RENEE COOK	EE-5	671			
MAXDALE EL	(254) 336-2460		129	BOBBIE EVANS	EE-5	747			
IRA CROSS JR EL	(254) 336-2550		130	GEORGE GAMBLE	EE-5	756			
IDUMA EL	(254) 336-2590		131	JUDY TYSON	EE-5	999			
OVETA CULP HOBBY EL	(254) 336-6500		132	TODD KUNDERS	EE-5	677			
TIMBER RIDGE EL	(254) 336-6630		133	JULIE CRABTREE	EE-5	1005			
SAEGERT EL	(254) 336-6660		135	GAIL CHARLES-WALTERS	EE-5	1268			
SKIPCHA EL	(254) 336-6690		136	CARRIE PARKER	EE-5	969			
RICHARD E CAVAZOS EL	(254) 336-7000		137	JOE GULLEKSON	EE-5	650			
HAYNES EL	(254) 336-6750		138	BILL DIAB	EE-5	1056			
ES#33 - UNDER CONSTRUCTION	(254) 501-0150		139		EE-5	0			
ALTERNATIVE INSTRUCTIONAL									
PATHWAYS ACADEMIC CAMPUS	(254) 336-7250		006	DR BOBBIE REEDERS	9-12	300			
METROPLEX SCHOOL	(254) 336-0362		022	PHYLLIS ROSEN	EE-12	-			
BELL COUNTY JUV DET CTR	(254) 336-1690		025	PHYLLIS ROSEN	4-12	27			
JJAEP INSTRUCTIONAL									
KILLEEN JJAEP	(254) 336-1690		026	PHYLLIS ROSEN	6-12	-			
DAEP INSTRUCTIONAL									
GATEWAY H S	(254) 336-1700		004	CHRISTOPHER HALPAYNE	9-12	83			
GATEWAY MIDDLE	(254) 336-1690		009	CHRISTOPHER HALPAYNE	6-8	81			
EL ALTER LEARNING CENTER	(254) 336-7000		100	JOE GULLEKSON LIZ BARRAGAN	KG-5	12			
ROGERS ISD 12	1 EAGLE DR ROGERS 78569-9998 PHONE - (254) 642-3802 FAX - (254) 642-3851	014-907		JASON GILSTRAP		838	150,636	.104	.030
REGULAR INSTRUCTIONAL									
ROGERS H S	(254) 642-3224		001	LEE VI MOSES	9-12	287			
ROGERS MIDDLE	(254) 642-3011		041	LUCINDA SMITH	6-8	-			
ROGERS EL	(254) 642-3250		102	GARRETT LAYNE	PK-5	366			
JJAEP INSTRUCTIONAL									
BELL COUNTY JJAEP	(254) 642-3802		042		6-12	0			
DAEP INSTRUCTIONAL									
BELL COUNTY DAEP	(254) 642-3802		043		6-12	-			
SALADO ISD 12	P O BOX 98 SALADO 78571-0098 PHONE - (254) 947-6900 ext:7005 FAX - (254) 947-5605	014-908		DR MICHAEL NOVOTNY		1352	632,721	.104	.026
REGULAR INSTRUCTIONAL									
SALADO H S	(254) 947-5429		001	BURT SMITH	9-12	452			
SALADO INT	(254) 947-1700		041	BETH AYCOCK	3-6	391			
SALADO J H	(254) 947-6935		042	CHRIS DIEM	7,8	204			
THOMAS ARNOLD EL	(254) 947-5191 ext:3000		101	LISA NIX	EE-2	305			
ALTERNATIVE INSTRUCTIONAL									
BELL COUNTY DAEP	(254) 982-3505		005		6-12	0			
JJAEP INSTRUCTIONAL									
BELL CO JJAEP	(254) 690-7022		002		7-12	0			
TEMPLE ISD 12	P O BOX 788 TEMPLE 76503-0788 PHONE - (254) 215-6760 FAX - (254) 899-6837	014-909		DR ROBIN BATTERSHELL		8838	2,792,632	.104	.024
REGULAR INSTRUCTIONAL									
TEMPLE H S	(254) 215-7000		002	ROBERT JAMES	9-12	1991			
LAMAR MIDDLE	(254) 215-6444		041	BILLY MADDEN	6-8	641			
TRAVIS SCIENCE ACADEMY	(254) 215-6300		042	DR GLENDA WILLIAMS	6-8	533			
BONHAM MIDDLE	(254) 215-6600		044	JASON MAYO	6-8	556			
MERIDITH-DUNBAR EARLY CHILDHOOD ACADEMY	(254) 215-6700		101	TINA COPPIN	EE,PK	684			
CATER EL	(254) 215-7444		102	J DIXON	KG-5	393			
JEFFERSON EL	(254) 215-5500		107	DR ELIZABETH GINIEWICZ	KG-5	545			
SCOTT EL	(254) 215-6222		110	DONNA WARD	KG-5	384			
THORNTON EL	(254) 215-5700		111	CRAIG WILSON	KG-5	520			
WESTERN HILLS EL	(254) 215-5600		114	ANGIE BLACKWELL	KG-5	539			
RAYE-ALLEN EL	(254) 215-5800		116	GALE LEIDY	KG-5	521			
KENNEDY-POWELL EL	(254) 215-6000		117	CHRISTINE PARKS	KG-5	538			
HECTOR P GARCIA EL	(254) 215-6100		118	SANDRA REYES	KG-5	576			
ALTERNATIVE INSTRUCTIONAL									
FRED W EDWARDS ACADEMY AEC	(254) 215-6944		008	SHARON HOLLEMAN	9-12	115			
SCOTT & WHITE HOSPITAL	(254) 778-3795		198	MARILYN VARCHETTO	EE-12	5			
JJAEP INSTRUCTIONAL									
BELL CO J J A E P			006		6-12	0			
DAEP INSTRUCTIONAL									
WHEATLEY ALTERNATIVE EDUCATION CENTER	(254) 215-5665		005	CARL PLEASANT	1-12	74			
TROY ISD 12	P O BOX 409 TROY 78579-0409 PHONE - (254) 938-2595 FAX - (254) 938-7323	014-910		NEIL JETER		1380	253,627	.104	.029
REGULAR INSTRUCTIONAL									
TROY H S	(254) 938-2561		001	RANDY HICKS	9-12	384			
RAYMOND MAYS MIDDLE	(254) 938-2543		041	MICHELLE JOLLIFF	6-8	343			
TROY EL	(254) 938-2503		101	KATHERINE DUTTON	2-5	392			
EDNA BIGHAM MAYS ELEMENTARY	(254) 938-0304		103	PEGGY SMITH	EE-1	-			
JJAEP INSTRUCTIONAL									
TROY J J A E P	(254) 690-7022		042	RANDY HICKS	6-12	-			
DAEP INSTRUCTIONAL									

Texas Public Schools and Charters, Directory, October 2013

County, district, region, school	Mailing address and phone number	Cnty. dist. number	Sch. no.	County and district superintendents, principals	Grades	2012-13 enrollment	Appraised valuation (in \$ thousands)	Tax rate	
								Maintenance	Bond
TROY DAEP	(254) 938-2543		043	MICHELLE JOLLIFF	6-12	0			
015 BEXAR COUNTY		015							
POR VIDA ACADEMY 20	1135 MISSION RD SAN ANTONIO 78210-4598 PHONE - (210) 532-8816 FAX - (210) 534-0795	015-801		JOSEPH RENDON		316	0	.000	.000
CHARTER/ALTERNATIVE INSTRUCTIONAL									
POR VIDA ACADEMY CHARTER H S	(210) 532-9161		001	JOSEPH RENDON	9-12	194			
CORPUS CHRISTI COLLEGE PREP H S	(361) 225-4240		002	STEPHEN MORA	9-12	56			
CESAR E CHAVEZ ACADEMY	(361) 561-5651		003	SANDRA VALENCIA	9-12	66			
GEORGE GERVIN ACADEMY 20	6944 SUNBELT DR S SAN ANTONIO 78218-3336 PHONE - (210) 568-8800 FAX - (210) 568-8897	015-802		BARBARA HAWKINS		1246	0	.000	.000
CHARTER/ALTERNATIVE INSTRUCTIONAL									
GEORGE GERVIN ACADEMY	(210) 568-8800		001		PK-12	1163			
THE EDUCATION AND TRAINING CENTER	(210) 587-3576		004	CHARLIE LANDY, JR	PK-12	83			
HIGGS CARTER KING GIFTED & TALENTED CHARTER ACAD 20	511 FREDERICKSBURG RD SAN ANTONIO 78201 PHONE - (210) 735-2341 FAX - (210) 733-6434	015-803		CLAUDETTE YARBROUGH		642	0	.000	.000
CHARTER/ALTERNATIVE INSTRUCTIONAL									
HIGGS CARTER KING GIFTED & TALENTED CHARTER ACAD	(210) 735-2341		101	CLAUDETTE YARBROUGH	PK-12	642			
NEW FRONTIERS CHARTER SCHOOL 20	4018 S PRESA ST SAN ANTONIO 78223 PHONE - (210) 533-3655 FAX - (210) 533-5077	015-805		ALFREDO SEGURA, JR		627	0	.000	.000
CHARTER/ALTERNATIVE INSTRUCTIONAL									
NEW FRONTIERS MIDDLE SCH	(210) 533-3655		041	JEFFREY FLORES	6-8	222			
NEW FRONTIERS CHARTER SCHOOL	(210) 533-3655		101	KRISTA NAIL	4,5	141			
EARLY CHILDHOOD ACADEMY	(210) 533-3655		102	KRISTA NAIL	PK-3	264			
SCHOOL OF EXCELLENCE IN EDUCATION 20	1826 BASSE RD SAN ANTONIO 78213-4606 PHONE - (210) 431-9881 FAX - (210) 432-8467	015-806		KENNETH MATTHEWS		1527	0	.000	.000
CHARTER/REGULAR INSTRUCTIONAL									
RICK HAWKINS H S	(210) 461-9881		001	JAMES CUELLAR	9-12	78			
MILTON B LEE ACADEMY OF SCIENCE & ENGINEERING	(210) 431-9881		003	VALARIE WALKER	9-12	119			
DR PAUL S SAENZ J H	(210) 431-9881		041	JAMES CUELLAR	7,8	215			
DR HARMON W KELLEY EL	(210) 431-9881		101	ALMA GARZA	EE-3	424			
DR JAMES L BURCH INT	(210) 431-9881		103	ERIC DAVIS	4-6	243			
DR DAVID M COPELAND EL	(210) 431-9881		105	GILBERT OLIVARRI	PK-3	295			
DR DAVID C WALKER INT	(210) 431-9881		106	PAMELA TANKERSON	4-6	153			
SOUTHWEST PREPARATORY SCHOOL 20	1258 AUSTIN HWY SAN ANTONIO 78209-4820 PHONE - (210) 829-8017 ext:1 FAX - (210) 829-8514	015-807		GARY SHORT		508	0	.000	.000
CHARTER/REGULAR INSTRUCTIONAL									
SOUTHWEST PREP NORTHWEST EL	(210) 829-8017		101	SHERRY HEAD	PK-5	0			
CHARTER/ALTERNATIVE INSTRUCTIONAL									
SOUTHWEST PREPARATORY SCHOOL	(210) 829-8017 ext:2		001	VERONICA CHAMPION	4-12	140			
SOUTHWEST PREPARATORY SOUTHEAST CAMPUS	(210) 333-1403		002	JAVIER GARCIA	4-12	104			
SOUTHWEST PREPARATORY SCHOOL-NORTHWEST	(210) 432-2634		004	DAN BALL	7-12	229			
NEW DIRECTIONS	(210) 828-2161		005	VERONICA CHAMPION	9-12	35			
JOHN H WOOD JR PUBLIC CHARTER DISTRICT 20	10325 BANDERA RD SAN ANTONIO 78250 PHONE - (210) 638-5000 FAX - (210) 638-5075	015-808		BRUCE ROCKSTROH		557	0	.000	.000
CHARTER/ALTERNATIVE INSTRUCTIONAL									
JOHN H WOOD JR CHARTER SCHOOL AT AFTON OAKS	(210) 638-5000		001	CHRIS SKIPPER	5-12	131			
JOHN H WOOD JR CS HAYS CO JUVENILE RES CENTER	(210) 638-5400		003	JESSICA RANEY	4-12	88			
JOHN H WOOD JR CHARTER SCHOOL AT SAN MARCOS	(210) 638-5300		005	WADE CHERRY	1-12	160			
JOHN H WOOD JR CS GRANBURY	(210) 638-5600		006	MARK MALLOY	4-12	72			
ROCKDALE	(210) 638-5700		007	RAYMON PUENTE	4-12	53			
GARZA COUNTY	(210) 638-5800		008	CARLTON JOHNSON	5-12	53			
BEXAR COUNTY ACADEMY 20	20820 GREENFIELD RD OAK PARK 48237 PHONE - (210) 432-8600 FAX - (210) 432-1195	015-809		BETTYE MILLEDGE		458	0	.000	.000
CHARTER/REGULAR INSTRUCTIONAL									
BEXAR COUNTY ACADEMY	(210) 432-8600		101	LINDA SLEEPER	PK-8	458			
POSITIVE SOLUTIONS CHARTER SCHOOL 20	1325 N FLORES STE 100 SAN ANTONIO 78212 PHONE - (210) 299-1025 FAX - (210) 299-1052	015-814		ARTURO SUAREZ		167	0	.000	.000
CHARTER/ALTERNATIVE INSTRUCTIONAL									
POSITIVE SOLUTIONS CHARTER	(210) 299-1025		001	STEVEN LANGSETH	9-12	167			
RADIANCE ACADEMY OF LEARNING 20	12470 WOMAN HOLLERING RD	015-815		CHERYL WASHINGTON		482	0	.000	.000

Texas Public Schools and Charters, Directory, October 2013

County, district, region, school	Mailing address and phone number	Cnty. dist. number	Sch. no.	County and district superintendents, principals	Grades	2012-13 enrollment	Appraised valuation (in \$ thousands)	Tax rate	
								Maintenance	Bond
CHARTER/ALTERNATIVE INSTRUCTIONAL RADIANCE ACADEMY OF LEARNING	SCHERTZ 78154 PHONE : (210) 659-0329 FAX : (210) 566-7195								
RADIANCE ACADEMY OF LEARNING (DEL RIO)	(210) 593-0111		001	JAVIER ARREDONDO	PK-5	67			
RADIANCE ACADEMY OF LEARNING WESTLAKES	(830) 774-6230		041	MANUEL POLANCO	6-12	228			
RADIANCE ACADEMY OF LEARNING (INTERNATIONAL)	(210) 593-0111		101	JAVIER ARREDONDO	7,8	10			
RADIANCE ACADEMY OF LEARNING (DAYSTAR)	(210) 967-3206		102	JAVIER ARREDONDO	PK-8	77			
RADIANCE ACADEMY OF LEARNING (ABUNDANT LIFE SA)	(210) 659-1210		103	SHERRY THEISS	PK-5	54			
RADIANCE ACADEMY OF LEARNING (LITTLE LIONS)	(210) 593-0111		104	JAVIER ARREDONDO	5,6	21			
	(210) 679-0236		105	EMMA ALEXANDER	PK-2	25			
ACADEMY OF CAREERS AND TECHNOLOGIES CHARTER SCHOOL 20	P O BOX 681866 SAN ANTONIO 78268 PHONE : (210) 534-9690 FAX : (210) 572-5321	015-816		TONJA NELSON		192	0	.000	.000
CHARTER/ALTERNATIVE INSTRUCTIONAL ACADEMY OF CAREERS AND TECHNOLOGIES CHARTER SCHOOL	(210) 534-9690		001	AKENESE LOSEFO	9-12	192			
SAN ANTONIO CAN HIGH SCHOOL 20	325 W 12TH ST DALLAS 75208 PHONE : (214) 943-2244 FAX : (214) 946-4427	015-817		YOLANDA CRUZ-WILDER		438	0	.000	.000
CHARTER/ALTERNATIVE INSTRUCTIONAL SAN ANTONIO CAN H S	(210) 923-1226		001	MARK PETERS	9-12	438			
SHEKINAH RADIANCE ACADEMY 20	12470 WOMAN HOLLERING RD SCHERTZ 78154 PHONE : (210) 659-0329 FAX : (210) 566-7195	015-819		CHERYL WASHINGTON		890	0	.000	.000
CHARTER/ALTERNATIVE INSTRUCTIONAL SHEKINAH RADIANCE ACADEMY	(210) 623-3030		001	JAVIER ARREDONDO	PK-5	84			
WASHINGTON TYRANNUS SCHOOL OF THE ARTS	(210) 659-0329		002	DR DERRICK LOVE	6-12	94			
SHEKINAH HOPE	(210) 590-0838		101	SHERRY THEISS	PK-6	75			
SHEKINAH WALZEM	(210) 967-6933		102	EMMA ALEXANDER	PK-5	140			
SCHOLARS ACADEMY	(281) 516-0993		103	FRANCISCO LONGORIA	PK-6	11			
WEST COLUMBIA CHARTER SCH	(210) 658-6848		105	MICHAEL BLACKSHIRE	PK-12	129			
VILLAGE AT SOUTH PARK	(713) 734-7989		106	SHIRLEY JOHNSON	PK-4	99			
SHEKINAH RADIANCE ACADEMY (DALLAS CENTER)	(972) 636-0055		107	MARY MINNIX	KG-6	139			
SHEKINAH RADIANCE ACADEMY (GARLAND)	(214) 320-2500		108	LYNN ALLEN	KG-7	119			
SAN ANTONIO SCHOOL FOR INQUIRY & CREATIVITY 20	4616 SAN PEDRO STE 104 SAN ANTONIO 78212 PHONE : (210) 738-0020 FAX : (210) 738-0033	015-820		DR DEBBIE DE LEON		437	0	.000	.000
CHARTER/REGULAR INSTRUCTIONAL MONTICELLO	(210) 738-0020		002	DR DEBBIE DELEON	KG-12	107			
CHARTER/ALTERNATIVE INSTRUCTIONAL SAN ANTONIO SCHOOL FOR INQUIRY & CREATIVITY	(210) 738-0020		001	DR DEBBIE DELEON	KG-12	330			
JUBILEE ACADEMIC CENTER 20	4434 ROLAND SAN ANTONIO 78222 PHONE : (210) 333-6227 FAX : (210) 337-2357	015-822		DANIEL AMADOR		2378	0	.000	.000
CHARTER/REGULAR INSTRUCTIONAL HIGHLAND PARK GIFTED AND TALENTED ACADEMY	(210) 293-4206		005	GENEVA RICO	PK-8	254			
KINGSWAY LEADERSHIP ACADEMY	(361) 221-2591		006	NOEMY GARCIA	PK-12	238			
LIVING WAY LEADERSHIP ACADEMY	(956) 554-0999		007	SANDRA GONZALEZ	PK-12	384			
HARLINGEN LEADERSHIP ACADEMY	(956) 364-2456		008	DR CINDY SADLER	PK-12	132			
WELLS BRANCH LEADERSHIP ACADEMY	(512) 900-0210		009	SALLY IRVINE	PK-12	0			
CHARTER/ALTERNATIVE INSTRUCTIONAL JUBILEE ACADEMY	(210) 333-6227		001	CHERYL STEWART	PK-12	770			
ALPHA ACADEMY	(210) 798-1792		002	EVONNE MURILLO	PK-12	290			
BCFS - HARLINGEN	(210) 333-6227		003	GEORGE BANDA	KG-12	223			
ALAMO LEADERSHIP ACADEMY	(210) 922-1687		004	ANA MARIE LIRA	PK-12	87			
SAN ANTONIO TECHNOLOGY ACADEMY 20	7300 BLANCO RD STE 606 SAN ANTONIO 78216 PHONE : (210) 733-8100 FAX : (210) 527-9251	015-823		HENRY EGEOLU		78	0	.000	.000
CHARTER/ALTERNATIVE INSTRUCTIONAL SAN ANTONIO TECHNOLOGY ACADEMY	(210) 527-9250		001	EARL COSTLEY	9-12	78			
LIGHTHOUSE CHARTER SCHOOL 20	2718 FRONTIER DR SAN ANTONIO 78227 PHONE : (210) 674-4100 FAX : (210) 674-4108	015-825		DR ALEX CASTILLO		233	0	.000	.000
CHARTER/REGULAR INSTRUCTIONAL LIGHTHOUSE CHARTER SCHOOL	(210) 674-4100		101	MARY SALINAS	PK-12	233			
KIPP SAN ANTONIO 20	735 FREDERICKSBURG RD SAN ANTONIO 78201 PHONE : (210) 787-3197 FAX : (210) 485-1393	015-826		MARK LARSON		1201	0	.000	.000
CHARTER/REGULAR INSTRUCTIONAL KIPP UNIVERSITY PREP H S	(210) 269-0049		001	JOEL HARRIS	9-12	338			
KIPP ASPIRE ACADEMY	(210) 735-7300		041	MARK LARSON	5-8	430			
KIPP CAMINO ACADEMY	(210) 316-3498		042		5-8	319			
KIPP UN MUNDO DUAL LANGUAGE ACADEMY	(210) 392-5599		101	LUZDIVINA LOZANO	KG-4	114			

Texas Public Schools and Charters, Directory, October 2013

County, district, region, school	Mailing address and phone number	Cnty. dist. number	Sch. no.	County and district superintendents, principals	Grades	2012-13 enrollment	Appraised valuation (in \$ thousands)	Tax rate	
								Maintenance	Bond
SCHOOL OF SCIENCE AND TECHNOLOGY 20	5707 BANDERA RD LEON VALLEY 78238 PHONE - (210) 543-1111 FAX - (210) 543-1112	015-827		EMIN CAVUSOGLU M ED		843	0	.000	.000
CHARTER/REGULAR INSTRUCTIONAL SCHOOL OF SCIENCE AND TECHNOLOGY SCHOOL OF SCIENCE AND TECHNOLOGY - ALAMO	(210) 804-0222 (210) 888-1218		001 002	ATILA AKYUREK MEHMET NALCACI	6-12 KG-12	418 425			
HARMONY SCIENCE ACAD (SAN ANTONIO) 20	9321 W SAM HOUSTON PKWY S HOUSTON 77099 PHONE - (713) 343-3333 FAX - (713) 777-8555	015-828		DR SONER TARIM		2148	0	.000	.000
CHARTER/REGULAR INSTRUCTIONAL HARMONY SCIENCE ACAD (SAN ANTONIO) HARMONY SCHOOL OF INNOVATION - SAN ANTONIO HARMONY SCIENCE ACADEMY - LAREDO	(210) 674-7788 (210) 674-7788 (956) 712-1177		001 002 003	IRFAN TURK MUSTAFA AYIK	KG-12 KG-12 KG-12	882 532 734			
BROOKS ACADEMY OF SCIENCE AND ENGINEERING 20	3803 LYSTER RD SAN ANTONIO 78235 PHONE - (210) 633-9006 FAX - (210) 633-9990	015-830		IXCHELL GONZALEZ MARTINEZ		1208	0	.000	.000
CHARTER/REGULAR INSTRUCTIONAL BROOKS ACADEMY OF SCIENCE AND ENGINEERING	(210) 633-9006		001	IXCHELL GONZALEZ-MARTINEZ	KG-12	1208			
SCHOOL OF SCIENCE AND TECHNOLOGY DISCOVERY 20	5707 BANDERA RD LEON VALLEY 78238 PHONE - (210) 543-1111 FAX - (210) 543-1112	015-831		DR EMIN CAVUSOGLU		910	0	.000	.000
CHARTER/REGULAR INSTRUCTIONAL SCHOOL OF SCIENCE AND TECHNOLOGY DISCOVERY SCHOOL OF SCIENCE AND TECHNOLOGY CORPUS CHRISTI	(210) 543-1111 (361) 851-2450		001 002	MUSTAFA KILILIOGLU EKREM DEMIRCI	KG-12 KG-12	416 494			
CITY CENTER HEALTH CAREERS 20	1114 WILLOW SAN ANTONIO 78208 PHONE - (210) 255-8265 FAX - (210) 255-8270	015-832		MICHAEL MORETTA		124	0	.000	.000
CHARTER/REGULAR INSTRUCTIONAL CITY CENTER HEALTH CAREERS	(210) 255-8265		001	MICHAEL MORETTA	6-12	124			
HENRY FORD ACADEMY ALAMEDA SCHOOL FOR ART + DESIGN 20	318 W HOUSTON SAN ANTONIO 78205 PHONE - (210) 226-4031 FAX - (210) 271-0125	015-833		JESSICA SANCHEZ		203	0	.000	.000
CHARTER/REGULAR INSTRUCTIONAL HENRY FORD ACADEMY ALAMEDA SCHOOL FOR ART + DESIGN	(210) 226-4031		001	JESSICA SANCHEZ	9-12	203			
BASIS SAN ANTONIO 20	8519 FLOYD CURL DR SAN ANTONIO 78240 PHONE - (210) 556-4651 FAX - (210) 877-9214	015-834		KRISTEN JORDISON		0	0	.000	.000
CHARTER/REGULAR INSTRUCTIONAL BASIS SAN ANTONIO	(210) 556-4651		001	KRISTEN JORDISON	5-12	0			
GREAT HEARTS ACADEMY - SAN ANTONIO 20	3102 N 56TH ST STE 300 PHOENIX 85018 PHONE - (210) 888-9485 FAX - (602) 438-7242	015-835		DR PETER BEZANSON		0	0	.000	.000
CHARTER/REGULAR INSTRUCTIONAL GREAT HEARTS ACADEMY - SAN ANTONIO	(210) 888-9485		001		KG-12	0			
ELEANOR KOLITZ HEBREW LANGUAGE ACADEMY 20	12500 NW MILITARY HWY STE 150 SAN ANTONIO 78231 PHONE - (210) 302-6900 FAX - (210) 302-6913	015-836		KATHRYN DAVIS		0	0	.000	.000
CHARTER/REGULAR INSTRUCTIONAL ELEANOR KOLITZ HEBREW LANGUAGE ACADEMY	(210) 302-6900		001	KATHRYN DAVIS	KG-12	0			
ALAMO HEIGHTS ISD 20	7101 BROADWAY ST SAN ANTONIO 78209-3797 PHONE - (210) 824-2483 FAX - (210) 822-2221	015-901		DR KEVIN BROWN		4808	4,928,321	.106	.016
REGULAR INSTRUCTIONAL ALAMO HEIGHTS H S ALAMO HEIGHTS J H CAMBRIDGE EL HOWARD EL WOODRIDGE EL JJAEP INSTRUCTIONAL BEXAR CO J J A E P	(210) 820-8850 (210) 824-3231 (210) 822-3611 (210) 832-5900 (210) 826-8021 (210) 820-8850		001 041 101 102 104 002	DR LINDA FOSTER DR CORDELL JONES LAUREL BABB STEPHANIE KERSHNER DEBBIE GARINGER	9-12 6-8 1-5 EE-KG 1-5 6-12	1471 1132 820 - 969 -			
HARLANDALE ISD 20	102 GENEVIEVE ST SAN ANTONIO 78214-2997 PHONE - (210) 989-4300 FAX - (210) 921-4334	015-904		REYNALDO MADRIGAL		15175	1,138,177	.117	.037
REGULAR INSTRUCTIONAL HARLANDALE H S MCCOLLUM H S NEW H S HARLANDALE MIDDLE	(210) 989-1000 (210) 989-1500 (210) 989-9999		001 002 011 041	ALFRED ANTHONY ARACELIE BUNSEN DR EDDIE RODRIGUEZ KATHRYN PENA	9-12 9-12 9-12 6-8	1963 1714 0 895			

Texas Public Schools and Charters, Directory, October 2013

County, district, region, school	Mailing address and phone number	Cnty. dist. number	Sch. no.	County and district superintendents, principals	Grades	2012-13 enrollment	Appraised valuation (in \$ thousands)	Tax rate	
								Maintenance	Bond
A LEAL JR MIDDLE	(210) 989-2040		042	MARIANELA GONZALEZ	6-8	753			
TERRELL WELLS MIDDLE	(210) 989-2600		043	JACOB GARCIA	6-8	709			
KINGSBOROUGH MIDDLE	(210) 989-2200		044	WILLIAM HALL	6-8	685			
CARROLL BELL EL	(210) 989-2900		101	GAILA BOOTHE	EE-5	561			
BELLAIRE EL	(210) 989-2850		102	LETICIA CERDA-RODRIGUEZ	EE-5	703			
COLLIER EL	(210) 989-2950		103	VELMA PEREZ	PK-5	567			
COLUMBIA HEIGHTS EL	(210) 989-3000		104	PRISCILLA LIGHTHALL	PK-5	484			
STONEWALL/FLANDERS ELEMENTARY	(210) 989-3300		105	ROSEMARIE SALAZAR	PK-5	816			
V M ADAMS EL	(210) 989-2800		106	RITA URESTI	PK-5	785			
GILLETTE EL	(210) 989-3100		107	KATHLEEN MORONES	EE-5	681			
H W SCHULZE EL	(210) 989-3250		108	SYLVIA TOVAR	PK-5	792			
MORRILL EL	(210) 989-3150		109	TODD VOGES	EE-5	564			
RAYBURN EL	(210) 989-3200		110	DR CODY MILLER	PK-5	502			
VESTAL EL	(210) 989-3350		113	DANIEL GARCIA	PK-5	564			
WRIGHT EL	(210) 989-3400		114	KATHLEEN STARK	PK-5	488			
JEWEL C WIETZEL CENTER	(210) 989-3280		115	DORIS FIGUEROA	EE-12	13			
E H GILBERT EL	(210) 989-3050		116	HERLINDA MARTINEZ-LONGORIA	EE-5	625			
ALTERNATIVE INSTRUCTIONAL									
FRANK M TEJEDA ACADEMY	(210) 989-4900		004	GERARDO SOTO	9-12	171			
FENLEY TRANSITIONAL H S	(210) 932-7284		010	ANTONIO AREVALO	9-12	9			
FENLEY TRANSITIONAL MIDDLE	(210) 932-7284		047	ANTONIO AREVALO	6-8	9			
TEJEDA JUNIOR ACADEMY	(210) 989-4900		048	GERARDO SOTO	6-8	45			
JJAEP INSTRUCTIONAL									
BEXAR CO J J A E P			007		5-12	15			
DAEP INSTRUCTIONAL									
HAC DAEP H S	(210) 921-4463		003	ANTONIO AREVALO	9-12	26			
HARLANDALE ALTERNATIVE CENTER BOOT H S	(210) 977-1625		008	ANTONIO AREVALO	9-12	-			
HAC DAEP MIDDLE	(210) 921-4463		045	ANTONIO AREVALO	6-8	25			
HARLANDALE ALTERNATIVE CENTER BOOT MIDDLE	(210) 921-4463		046	ANTONIO AREVALO	6-8	-			
COLLIER DAEP	(210) 989-3250		117	VELMA PEREZ	K6-5	-			
EDGEWOOD ISD 20	5358 W COMMERCE ST SAN ANTONIO 78237-1354 PHONE - (210) 444-4500 FAX - (210) 444-4602	015-905		DR JOSE CERVANTES		11937	925,175	.117	.023
REGULAR INSTRUCTIONAL									
JOHN F KENNEDY HIGH SCHOOL	(210) 444-8040		002	KAREN HARTMANN	9-12	1399			
MEMORIAL HIGH SCHOOL	(210) 444-8300		003	WILLIAM TELFOORD	9-12	1267			
BRENTWOOD MIDDLE SCHOOL	(210) 444-7675		041	GUSTAVO CORDOVA	6-8	810			
E T WRENN MIDDLE SCHOOL	(210) 444-8475		044	MICHAEL RODRIGUEZ	6-8	755			
GUS GARCIA MIDDLE	(210) 444-8075		046	CRISTINA SOLIS	6-8	767			
ROY CISNEROS EL	(210) 444-7850		104	GRACIELA MARTINEZ	EE-5	643			
ALONSO S PERALES ELEMENTARY SCHOOL	(210) 444-8350		106	CYNTHIA PENA	EE-5	608			
GARDENDALE EL	(210) 444-8150		108	TINA GARCIA	EE-5	561			
L B JOHNSON ELEMENTARY SCHOOL	(210) 444-8175		109	MARY INCO	EE-5	554			
LAS PALMAS EL	(210) 444-8050		110	PAMELA CASTILLO	EE-5	616			
LOMA PARK EL	(210) 444-8250		112	GLORIA MARTINEZ	EE-5	693			
ROOSEVELT EL	(210) 444-8375		113	PAMELA REESE	EE-5	655			
STAFFORD EL	(210) 444-8400		114	ELISEO RODRIGUEZ	EE-5	582			
WINSTON EL	(210) 444-8450		116	GENEVIEVE GUERRA	EE-5	641			
H B GONZALEZ EL	(210) 444-7800		117	ROSE BARRERA	EE-5	591			
CARDENAS CENTER	(210) 444-7826		118	TODD GREAVES	EE,PK	287			
BURLESON CENTER	(210) 444-7725		124	TODD GREAVES	EE,PK	175			
STAFFORD CENTER	(210) 444-7900		125	TODD GREAVES	EE,PK	299			
JJAEP INSTRUCTIONAL									
BEXAR CO J J A E P	(210) 335-8500		010	FLORENCIO ZEPEDA, JR	4-12	0			
DAEP INSTRUCTIONAL									
ALTERNATIVE CENTER	(210) 444-8230		042	EMILIA LIRA	4-12	34			
RANDOLPH FIELD ISD 20	P O BOX 2217 UNIVERSAL CITY 78148-1217 PHONE - (210) 357-2300 FAX - (210) 357-2469	015-906		JEREMY JOHNSON		1193	0	.000	.000
REGULAR INSTRUCTIONAL									
RANDOLPH H S	(210) 357-2400		001	MARK MALONE	9-12	325			
RANDOLPH MIDDLE	(210) 357-2400		041	MARK MALONE	6-8	279			
RANDOLPH EL	(210) 357-2345		101	ALLANA HEMENWAY	EE-5	589			
SAN ANTONIO ISD 20	141 LAVACA ST SAN ANTONIO 78210-1039 PHONE - (210) 554-2200 FAX - (210) 299-5580	015-907		DR SYLVESTER PEREZ		54268	11,830,935	.104	.032
REGULAR INSTRUCTIONAL									
BRACKENRIDGE H S	(210) 533-8144		001	MOISES ORTIZ	9-12	1954			
BURBANK H S	(210) 532-4241		002	MARIA CORDOVA	9-12	1337			
EDISON H S	(210) 733-9147		003	CHARLES MUNOZ	9-12	1667			
FOX TECHNICAL H S	(210) 226-5103		004	ANNETTE CASTILLO	9-12	444			
HIGHLANDS H S	(210) 333-0421		005	LORNA KLOKENGGA	9-12	1821			
HOUSTON H S	(210) 661-4134		006	DARNELL WHITE	9-12	840			
JEFFERSON H S	(210) 736-1981		007	ORLANDO VERA	9-12	1829			
LANIER H S	(210) 223-2926		008	DR EDWARD GARCIA	9-12	1642			
TRAVIS EARLY COLLEGE H S	(210) 733-1911		022	MIGUEL ELIZONDO	9-12	335			
YOUNG WOMEN'S LEADERSHIP ACADEMY	(210) 438-6525		023	DELIA MCLERRAN	6-12	331			
CONNELL MIDDLE	(210) 438-6835		041	ELIDA GUERRA	6-8	670			
DAVIS MIDDLE	(210) 978-7920		043	ANITA WILLIAMS O'NEAL	6-8	623			
WHEATLEY MIDDLE	(210) 738-9750		046	MARY OLISON	6-8	375			
HARRIS MIDDLE	(210) 228-1220		047	DR CAROL VELAZQUEZ	6-8	908			
IRVING MIDDLE	(210) 738-8740		049	MICHAEL JORDAN	6-8	881			
LONGFELLOW MIDDLE	(210) 438-6520		050	MARY ELIZABETH SOLIS	6-8	984			
LOWELL MIDDLE	(210) 228-1225		051	CLAUDIO GARCIA	6-8	414			
PAGE MIDDLE	(210) 228-1230		053	PATRICIA ORTIZ	6-8	471			
POE MIDDLE	(210) 228-1235		054	LEWIS BARR	6-8	787			
RHODES MIDDLE	(210) 978-7925		055	JULIO GARCIA	6-8	808			

Texas Public Schools and Charters, Directory, October 2013

County, district, region, school	Mailing address and phone number	Cnty. dist. number	Sch. no.	County and district superintendents, principals	Grades	2012-13 enrollment	Appraised valuation (in \$ thousands)	Tax rate	
								Maintenance	Bond
ROGERS MIDDLE	(210) 438-6840		057	KRISTIN WILLMANN	6-8	597			
TWAIN MIDDLE	(210) 738-9745		058	CHRISTOPHER CASTRO	6-8	587			
WHITTIER MIDDLE	(210) 738-9755		059	JANET PEREZ	6-8	906			
TAFOLLA MIDDLE	(210) 978-7930		061	CAROLINA ELIZONDO	6-8	827			
ARNOLD EL	(210) 732-4962		101	MICHAEL COLE	EE-5	608			
AUSTIN ACADEMY	(210) 226-5441		102	NOEMI DAVILA	EE-8	306			
CHARLES C BALL EL	(210) 533-1164		103	RACHEL GONZALES	EE-5	514			
BASKIN EL	(210) 735-5921		105	KAREN ROSE	EE-5	514			
BEACON HILL EL	(210) 735-6511		106	RHEA MAHBUBANI	EE-5	564			
BONHAM ACADEMY	(210) 228-3300		107	WILL WEBER	EE-8	508			
J T BRACKENRIDGE EL	(210) 978-7950		110	MELANIE HERR-ZEPEDA	EE-5	716			
BREWER EL	(210) 433-2691		111	LISA BARRERA	EE-5	597			
BRISCOE EL	(210) 222-8782		112	LANORE CANTU	EE-5	591			
CAMERON EL	(210) 224-0310		114	PAMELA TANKERSON	EE-5	493			
COLLINS GARDEN EL	(210) 226-7423		116	CYNTHIA DE LA GARZA	EE-5	622			
AGNES COTTON EL	(210) 733-8641		117	DR MARIA SETIEN	EE-2	244			
DAVID CROCKETT EL	(210) 434-6201		118	BERTHA RUBIO	EE-5	807			
DOUGLASS EL	(210) 532-0603		119	DERRICK BROWN	EE-5	391			
DE ZAVALA EL	(210) 226-8563		121	JOSEPH CERNA	EE-5	614			
FENWICK EL	(210) 732-4411		123	DR TAMBREY OZUNA	EE-5	390			
MURIEL FORBES EL	(210) 534-2651		124	ERICA YOUNGLOVE	EE-5	401			
FOSTER EL	(210) 333-1771		125	STACEY LEWIS	EE-5	617			
FRANKLIN EL	(210) 733-8431		126	EDUARDO DAVILA	EE-5	529			
GATES EL	(210) 333-3621		127	ARONETTE BACON	EE-5	231			
CHARLES GRAEBNER EL	(210) 923-3161		129	NOEMI SALDIVAR	EE-5	817			
ROBERT B GREEN EL	(210) 534-6851		131	ELIDA NAVARRO	EE-5	242			
HERFF EL	(210) 533-7500		132	DR TRACI SMITH	EE-5	520			
HIGHLAND HILLS EL	(210) 534-6461		134	DR JOANELDA DELEON	EE-5	741			
HIGHLAND PARK EL	(210) 533-8051		135	MANUEL CABALLERO	EE-5	715			
HILLCREST EL	(210) 534-3903		136	THERESA FLORES-LOPEZ	EE-5	568			
HIRSCH EL	(210) 648-1821		137	MARY RODRIGUEZ	EE-5	555			
HUPPERTZ EL	(210) 433-3141		139	FRANCISCA WHITAKER	EE-5	344			
RODRIGUEZ EL	(210) 433-4251		140	CYNTHIA ROCHA	EE-5	383			
ELOISE JAPHET EL	(210) 534-5321		141	JOHN KILGARRIFF	EE-5	492			
M L KING ACADEMY	(210) 978-7935		142	DERRICK CADE	EE-8	507			
GEORGE E KELLY EL	(210) 223-6962		143	CLAUDIA RAMOS	EE-5	280			
SARAH S KING EL	(210) 433-2231		144	ANNA GARCIA	EE-5	442			
LAMAR EL	(210) 822-7823		146	BRIAN SPARKS	EE-5	216			
BOWDEN EL	(210) 226-3601		147	GUADALUPE DIAZ	EE-5	494			
MADISON EL	(210) 736-3323		148	BARBARA BLACK	EE-5	615			
MARGIL EL	(210) 223-5187		149	MARIA AVILA	EE-5	563			
MAVERICK EL	(210) 735-5461		150	LINDA NANCE	EE-5	674			
DORIE MILLER EL	(210) 333-0521		153	NIKKI FOLEY-DEMBY	EE-5	381			
NEAL EL	(210) 735-0791		155	VENUS MEDINA	EE-5	705			
NELSON EL	(210) 733-9631		156	CYNTHIA PEREZ	EE-5	368			
OGDEN EL	(210) 432-8641		157	GRACIELA DE LA GARZA	EE-5	476			
PERSHING EL	(210) 226-4623		158	KATHLEEN ST CLAIR	EE-5	402			
RIVERSIDE PARK EL	(210) 534-6951		160	HOMER RIVERA	EE-5	413			
ROGERS EL	(210) 734-5721		161	ROSA LOMAS	EE-5	682			
DAVID BARKLEY/FRANCISCO RUIZ EL	(210) 227-4022		162	BELINDA HERNANDEZ	EE-5	452			
SCHENCK EL	(210) 333-0611		164	DONNA FINCH	EE-5	704			
SMITH EL	(210) 533-1041		165	LIANNA CANO	EE-5	480			
STEELE EL	(210) 533-5331		167	NATASHA PINNIX	EE-5	376			
P F STEWART EL	(210) 333-2570		168	DARLENE MCALISTER	EE-5	500			
STORM EL	(210) 224-7321		169	JACKIE IBARRA-LANFORD	EE-5	499			
WASHINGTON EL	(210) 226-6923		172	PHYLLIS FOLEY-DAVIS	EE-5	562			
W W WHITE EL	(210) 333-3220		173	MARLON DAVIS	EE-5	560			
WILSON EL	(210) 733-8521		174	JENNIFER MAESTAS	EE-5	513			
WOODLAWN EL	(210) 732-4741		175	DORENE BENAVIDES	EE-5	652			
WOODLAWN HILLS EL	(210) 432-6151		176	LAURA ROBERTS	EE-5	507			
HAWTHORNE PK-8 ACADEMY	(210) 738-9795		179	GUADALUPE RODRIGUEZ-POLLOCK	EE-8	707			
HEALY MURPHY PK	(210) 223-2944		202	JANIE WHITELEY	EE-KG	41			
MISSION ACADEMY	(210) 633-2546		210	MARIBEL RODRIGUEZ	EE-8	679			
CARROLL EARLY CHILDHOOD CAMPUS	(210) 333-1130		240	LUZ BARRAZA	EE-KG	312			
CARVAJAL EARLY CHILDHOOD CAMPUS	(210) 432-6921		241	SONYA CARDENAS	EE-KG	433			
KNOX EARLY CHILDHOOD CAMPUS	(210) 533-5521		242	LISA FROST GARCIA	EE-KG	273			
TYNAN EARLY CHILDHOOD CAMPUS	(210) 226-5453		244	GREGORIO VELAZQUEZ, JR	EE-KG	315			
ALTERNATIVE INSTRUCTIONAL									
NAVARRO ACADEMY	(210) 438-6810		014	GUSTAVO CORDOVA	9-12	283			
COOPER ACADEMY	(210) 226-3042		024	JOSEPH ZATARAIN	9-12	213			
PICKETT ACADEMY	(210) 212-4684		064	MARY ALVAREZ GARCIA	6-12	38			
HEALY-MURPHY	(210) 223-2944		182	JANIE WHITELEY	9-12	156			
CHRISTUS SANTA ROSA	(210) 225-2406		184	MICHAEL RICHARDS	EE-12	8			
SEIDEL LEARNING CENTER	(210) 532-8811		186	MICHAEL RICHARDS	5-12	15			
ROY MAAS YOUTH ALTERNATIVES/THE BRIDGE	(210) 224-2582		194	JOHN SIMPSON	1-12	15			
JUVENILE DETENT CTR	(210) 335-7865		195	JOHN SIMPSON	3-12	121			
CHILDREN'S SHELTER OF SA	(210) 212-2500		201	JOHN SIMPSON	PK-5	15			
JJAEP INSTRUCTIONAL									
JJA	(210) 281-0768		020	LUIS DOMINGUEZ	4-12	9			
DAEP INSTRUCTIONAL									
ESTRADA ACHIEVEMENT CTR	(210) 438-6820		010	DONNIE WHITED	7-12	0			
JT BRACKENRIDGE DAEP	(210) 224-4916		180	GARY POLLOCK	EE-6	0			
SOUTH SAN ANTONIO ISD 20									
	5622 RAY ELLISON BLVD SAN ANTONIO 78242-2214 PHONE : (210) 977-7000 FAX : (210) 977-7021	015-908		MOURETTE HODGE		9842	1,292,379	.104	.041
REGULAR INSTRUCTIONAL									
SOUTH SAN ANTONIO H S	(210) 977-7400		001	HENRY YZAGUIRRE	9-12	2241			
IMMIGRANT SHELTER	(210) 233-5985		040	DR LUISA SANDOVAL	PK-12	0			
DWIGHT MIDDLE	(210) 977-7300		041	DAVID ABUNDIS	6-8	510			
ALAN B SHEPARD MIDDLE	(210) 623-1875		042	EUSEBIO VEGA	6-8	631			
ABRAHAM KAZEN MIDDLE	(210) 977-7150		043	ARLA MALDONADO-CHAPA	6-8	459			
ROBERT C ZAMORA MIDDLE	(210) 977-7278		044	PATTI ANNUNZIO	6-8	591			

Texas Public Schools and Charters, Directory, October 2013

County, district, region, school	Mailing address and phone number	Cnty. dist. number	Sch. no.	County and district superintendents, principals	Grades	2012-13 enrollment	Appraised valuation (in \$ thousands)	Tax rate	
								Maintenance	Bond
ATHENS EL	(210) 977-7475		101	SANDRA REYES	EE-5	454			
HUTCHINS EL	(210) 977-7200		104	PATRICIA HINOJOSA	EE-5	634			
KINDRED EL	(210) 977-7575		105	MARISA MENDEZ	EE-5	515			
PALO ALTO EL	(210) 977-7125		106	ROSANNA CARMONA-MERCADO	EE-5	640			
PRICE EL	(210) 977-7225		107	FLORINDA CASTILLO	EE-5	435			
FRANK MADLA EL	(210) 645-3800		108	MICHAEL BALDERRAMA	EE-5	718			
FIVE PALMS EL	(210) 645-3850		109	ROD BUNSEN	EE-5	394			
NEIL ARMSTRONG EL	(210) 623-8787		110	JACOB GONZALES	EE-5	505			
MIGUEL CARRILLO JR EL	(210) 977-7550		112	VALARIE GARCIA	EE-5	450			
ROY BENAVIDEZ EL	(210) 977-7175		113	DENISE OROSCO	EE-5	595			
HERNANDEZ LEARNING CENTER	(210) 977-7048		114		PK	37			
ALTERNATIVE INSTRUCTIONAL									
SO SAN ANTONIO CAREER ED CTR	(210) 977-7350		003	CHARLES ERVIN	9-12	0			
JJAEP INSTRUCTIONAL									
BEXAR CO J J A E P	(210) 977-7000		037		5-12	-			
DAEP INSTRUCTIONAL									
ALTERNATIVE SCHOOL	(210) 977-7450		039	MAX RODRIGUEZ	1-12	-			
SOMERSET ISD 20	P O BOX 279 SOMERSET 78069-0279 PHONE - (866) 852-9858 FAX - (866) 852-9860	015-909		SAUL HINOJOSA		3903	327,617	.117	.011
REGULAR INSTRUCTIONAL									
SOMERSET H S	(866) 852-9861		001	STEVE AYERS	9-12	1038			
SOMERSET J H	(866) 852-9862		041	SHANNON BOYD	7,8	582			
SOMERSET EL	(866) 852-9864 ext:6414		101	JESSICA LAND	1-4	702			
SOMERSET EARLY CHILDHOOD EL	(866) 852-9865		103	SONIA BARCLAY	EE-KG	-			
SISGT MICHAEL P BARRERA VETERANS EL	(866) 465-8808		104	THOMAS FONSECA	PK-4	645			
SAVANNAH HEIGHTS INT	(866) 852-9863		105	JULIE RIEDEL	5,6	556			
JJAEP INSTRUCTIONAL									
ATASCOSA CO ALTER	(830) 769-2925		002		5-12	-			
BEXAR COUNTY JUVENILE JUSTICE ACADEMY	(210) 335-8500		003		6-12	0			
NORTH EAST ISD 20	8961 TESORO DR SAN ANTONIO 78217 PHONE - (210) 407-0541 FAX - (210) 804-7017	015-910		DR BRIAN GOTTARDY		67901	27,393,382	.104	.039
REGULAR INSTRUCTIONAL									
LEE H S	(210) 356-0800		001	RICHARD CANALES	9-12	2420			
MACARTHUR H S	(210) 356-7600		002	PETER MARTINEZ	9-12	2650			
CHURCHILL H S	(210) 356-0000		003	JEFFERY VAUGHAN	9-12	2992			
ROOSEVELT H S	(210) 356-2200		004	MELVIN ECHARD	9-12	2838			
MADISON H S	(210) 356-1400		005	DEBRA ACEVES-TORRES	9-12	3298			
REAGAN H S	(210) 356-1800		007	BRENDA SHELTON	9-12	3007			
INTERNATIONAL SCHOOL OF AMERICA	(210) 356-0900		009	EMILY BIESER	9-12	465			
JOHNSON H S	(210) 356-0400		014	JOHN MEHLBRECH	9-12	2703			
EISENHOWER MIDDLE	(210) 356-3500		041	RUDY JIMENEZ	6-8	1197			
GARNER MIDDLE	(210) 356-3800		042	DAVID CROWE	6-8	964			
KRUEGER MIDDLE	(210) 356-4700		043	JOHN SMITH	6-8	1152			
NIMITZ MIDDLE	(210) 356-5300		044	DANA STOLHANDSKE	6-8	968			
JACKSON MIDDLE	(210) 356-4400		045	ERIN DEASON	6-8	1001			
WHITE MIDDLE	(210) 356-5900		046	PHILIP CARNEY	6-8	971			
WOOD MIDDLE	(210) 356-6200		047	CHRISTINE LOWAK	6-8	1064			
BRADLEY MIDDLE	(210) 356-2600		048	JUSTIN OXLEY	6-8	1216			
DRISCOLL MIDDLE	(210) 356-3200		049	STEVEN ZIMMERMAN	6-8	1000			
BUSH MIDDLE	(210) 356-2900		050	GARY COMALANDER	6-8	1549			
TEJEDA MIDDLE	(210) 356-5600		056	JOHN BOJESCU	6-8	1500			
LOPEZ MIDDLE	(210) 356-5000		057	DR BARRY LANFORD	6-8	1463			
HARRIS MIDDLE	(210) 356-4100		058	SEAN MAIKA	6-8	1422			
HILL MIDDLE	(210) 407-0566		059		6-8	0			
CASTLE HILLS EL	(210) 407-1800		101	BETSY ASHEIM	EE,KG-5	544			
COKER EL	(210) 407-2200		102	TIFFANY GILL	EE,KG-5	840			
COLONIAL HILLS EL	(210) 407-2400		103	JANA MASCARRO	EE,KG-5	800			
DELLVIEW EL	(210) 407-2600		104	KELLI NUNGESSER	EE-5	545			
EAST TERRELL HILLS EL	(210) 407-2800		105	CHRISTINA RECK	EE-5	664			
HARMONY HILLS EL	(210) 407-3800		106	CHRISTINE SALENGA	EE-5	735			
JACKSON-KELLER EL	(210) 407-4400		107	ANNA NICOLAI	EE,KG-5	835			
LARKSPUR EL	(210) 407-4600		108	SUSAN DEL TORO	EE,KG-5	910			
NORTHWOOD EL	(210) 407-5400		109	JUNE SHARRER	EE,KG-5	482			
OAK GROVE EL	(210) 407-5600		110	HAROLD MASSEY	EE-5	437			
OLMOS EL	(210) 407-6000		111	STACY DEMING-GARCIA	EE-5	696			
RIDGEVIEW EL	(210) 407-6600		112	VERONICA GARZA	EE-5	718			
SERNA EL	(210) 407-7200		113	JOEL LUTHER	EE-5	669			
WALZEM EL	(210) 407-8400		114	RACHEL YATES	EE-5	719			
WEST AVENUE EL	(210) 407-8600		115	VICTOR SALDANA	EE,KG-5	371			
WILSHIRE EL	(210) 407-9400		116	ELIZABETH FISCHER	EE-5	409			
WINDCREST EL	(210) 407-9600		117	JENNIFER BARTON	EE,KG-5	701			
CAMELOT EL	(210) 407-1400		118	WILMA PAYNE	EE,KG-5	515			
CLEAR SPRING EL	(210) 407-2000		119	CARLOS HOFFMAN	EE,KG-5	476			
REGENCY PLACE EL	(210) 407-6400		120	JANET VIELMA	EE,KG-5	628			
EL DORADO EL	(210) 407-3000		121	SUSAN PEERY	EE,KG-5	697			
MONTGOMERY EL	(210) 407-5000		122	IVONNA GONZALES	EE-5	665			
HIDDEN FOREST EL	(210) 407-4000		123	DEANNA JESSOP	EE,KG-5	538			
WOODSTONE EL	(210) 407-9800		124	AUDREY GARCIA	EE,KG-5	852			
STAHL EL	(210) 407-7400		125	PITA CANALES	EE-5	881			
THOUSAND OAKS EL	(210) 407-8000		126	JENAE MAI	EE,KG-5	786			
NORTHERN HILLS EL	(210) 407-5200		127	RANDY BARR	EE,KG-5	680			
REDLAND OAKS EL	(210) 407-6200		128	DR MARY LONGLOY	EE-5	572			
ENCINO PARK EL	(210) 407-3200		129	JOHN HINDS	EE,KG-5	667			
FOX RUN EL	(210) 407-3400		130	CYNTHIA JACOB	EE-5	858			
OAK MEADOW EL	(210) 407-5800		131	CYNTHIA DOCKERY	EE-5	513			
STONE OAK EL	(210) 407-7800		133	KRISTEN RAY	EE,KG-5	721			
LONGS CREEK EL	(210) 407-4800		134	GLENN FORDE	EE,KG-5	727			
HUEBNER EL	(210) 407-4200		135	TERESA NEUMAN	EE,KG-5	837			

Texas Public Schools and Charters, Directory, October 2013

County, district, region, school	Mailing address and phone number	Cnty. dist. number	Sch. no.	County and district superintendents, principals	Grades	2012-13 enrollment	Appraised valuation (in \$ thousands)	Tax rate	
								Maintenance	Bond
HARDY OAK EL	(210) 407-3600		136	LOLA FOLKES	EE,KG-5		806		
WETMORE EL	(210) 407-8800		137	JEFFREY OWENS	EE,KG-5		806		
ROYAL RIDGE EL	(210) 407-7000		138	DEBORAH FEY	EE,KG-5		667		
ROAN FOREST EL	(210) 407-6800		139	MARTHA RODRIGUEZ-STAUFEUT	EE-5		644		
CANYON RIDGE EL	(210) 407-1600		140	LAURA HUGGINS	EE-5		603		
STUEBING RANCH EL	(210) 407-7600		141	LAURA HOLSON	EE,KG-5		936		
BULVERDE CREEK	(210) 407-1000		142	MICHELLE MCCOY	EE,KG-5		796		
WILDERNESS OAK EL	(210) 407-9200		143	STACIA FITZSIMON	EE,KG-5		764		
TUSCANY HEIGHTS	(210) 407-8200		144	TARA BAILEY	EE-5		895		
CIBOLO GREEN	(210) 407-1200		145	ADAM SCHWAB	EE,KG-5		968		
LAS LOMAS EL	(210) 356-7000		146	ALAN ROCHKUS	EE,KG-5		535		
VINEYARD RANCH EL	(210) 356-7200		147	TAMARA VAN CLEAVE	EE-5		642		
ALTERNATIVE INSTRUCTIONAL									
ACADEMY OF CREATIVE ED	(210) 407-0740		008	CHRISTOPHER THROM	9-12		112		
HOMEBASED COMP ED	(210) 407-0750		054	TYLER SHOESMITH	6-12		9		
HOMEBOUND	(210) 407-0185		070	CAROL BUSHNELL	EE-12		50		
JJAEP INSTRUCTIONAL									
NORTH EAST J J A E P	(210) 804-7000		022	ANN MCNABB	6-12		8		
DAEP INSTRUCTIONAL									
ALTER H S	(210) 356-7400		012	BILL FISH	9-12		87		
ALTER MIDDLE	(210) 356-7400		053	PALMA SCOTT	6-8		41		
ALTERNATIVE EL	(210) 407-9400		160	ELIZABETH FISCHER	EE-5		-		
EAST CENTRAL ISD 20	6634 NEW SULPHUR SPRINGS RD SAN ANTONIO 78263-9701 PHONE - (210) 648-7861 FAX - (210) 648-0931	015-911		GARY PATTERSON		9603	2,053,852	.104	.026
REGULAR INSTRUCTIONAL									
EAST CENTRAL H S	(210) 649-2951		001	ROLAND TOSCANO	9-12	2821			
OAK CREST INT	(210) 648-9484		041	BRENDA LAW	4,5	679			
SALADO INT	(210) 648-3310		042	TERESA TRIANA	4,5	710			
EAST CENTRAL HERITAGE MIDDLE	(210) 648-4546		043	MARY ALICE MCCULLOUGH	6-8	1084			
LEGACY MIDDLE	(210) 648-3118		044	DAMON TRAINER	6-8	1178			
JOHN GLENN EL	(210) 649-2021		101	DARLENE GORHUM	EE,KG-3	515			
HARMONY EL	(210) 633-0231		102	DEBBIE GRAMS	EE,KG-3	529			
PECAN VALLEY EL	(210) 333-1230		103	MERRILL RAMSEY	EE-3	533			
SINCLAIR EL	(210) 648-4620		104	JANICE WILLIAMS	EE,KG-3	600			
EAST CENTRAL DEV CTR	(210) 633-3020		105	ESMERALDA CARR	EE,PK	288			
HIGHLAND FOREST EL	(210) 333-7385		106	SHANNON FULLER	EE,KG-3	549			
ALTERNATIVE INSTRUCTIONAL									
BEXAR COUNTY LRN CTR	(210) 335-1745		005	PATRICIA WHITE	6-12	82			
JJAEP INSTRUCTIONAL									
BEXAR CO J J A E P	(210) 648-7861		004		6-12	-			
WILSON COUNTY BOOT CAMP	(210) 648-7861		006		4-10	-			
DAEP INSTRUCTIONAL									
EAST CENTRAL CHOICE PROGRAM	(210) 648-7861		003		4-12	23			
SOUTHWEST ISD 20	11914 DRAGON LN SAN ANTONIO 78252-2647 PHONE - (210) 622-4731 FAX - (210) 622-4301	015-912		DR LLOYD VERSTUYFT		13024	1,522,472	.104	.023
REGULAR INSTRUCTIONAL									
SOUTHWEST H S	(210) 622-4500		001	PAUL BLACK	9-12	3288			
NEW H S			005		9-12	0			
RONALD E MCNAIR MIDDLE	(210) 622-4480		041	JOSEPH OLIVARI	6-8	1052			
SHARON CHRISTA MCAULIFFE MIDDLE	(210) 623-6260		042	MARK FIGUEROA	6-8	1002			
FRANCIS R SCOBEE MIDDLE SCHOOL	(210) 645-7500		044	DARIN KASPER	6-8	939			
NEW MIDDLE			045		6-8	0			
SOUTHWEST EL	(210) 622-4420		101	PAMELA DAHLQUIST	EE-5	661			
SUN VALLEY EL	(210) 645-7570		102	JULIE VERSTUYFT	EE-5	621			
INDIAN CREEK EL	(210) 623-1461		103	MONICA MUNOZ	EE-5	653			
BOB HOPE EL	(210) 927-8180		104	ODILIA MARTINEZ	EE-5	391			
SKY HARBOUR EL	(210) 623-6580		105	MARINA AVILA	EE-5	646			
HIDDEN COVE EL	(210) 623-6220		106	TERRI SOLIS	EE-5	597			
BIG COUNTRY EL	(210) 645-7560		107	DR TONI REISTER-WOOD	EE-5	668			
ELM CREEK EL	(210) 622-4430		108	J ROJAS	EE-5	676			
KRIEWALD RD EL	(210) 645-7550		109	JOSEPH GUIDRY	EE-5	555			
SPICEWOOD PARK EL	(210) 622-4999		110	ALBERT DE LA CRUZ	EE-5	517			
MEDIO CREEK EL	(210) 622-4950		111	ANGELICA ROMERO	EE-5	570			
ALTERNATIVE INSTRUCTIONAL									
SOUTHWEST ACADEMY	(210) 622-4750		011	ROSIE HIDALGO	6-12	-			
JJAEP INSTRUCTIONAL									
BEXAR CO J J A E P	(210) 281-0764		003		6-12	-			
LACKLAND ISD 20	2460 KENLY AVE BLDG 8265 SAN ANTONIO 78236-1244 PHONE - (210) 357-5000 FAX - (210) 357-5050	015-913		DR BURNIE ROPER, JR		1057	0	.000	.000
REGULAR INSTRUCTIONAL									
VIRGINIA ALLRED STACEY JR/SR H S	(210) 357-5100		001	STEPHANIE MICKEY	7-12	301			
LACKLAND EL	(210) 357-5053		101	TERESA LEIJA	EE-6	756			
FT SAM HOUSTON ISD 20	4005 WINANS RD SAN ANTONIO 78234-1497 PHONE - (210) 368-8701 FAX - (210) 368-8741	015-914		DR GAIL SILLER		1613	0	.000	.000
REGULAR INSTRUCTIONAL									
ROBERT G COLE MIDDLE/HIGH SCHOOL	(210) 368-8730		001	ISABELL CLAYTON	6-12	744			
FT SAM HOUSTON EL	(210) 368-8800		101	TONYA HYDE	EE-5	869			
JJAEP INSTRUCTIONAL									
BEXAR CO J J A E P	(210) 281-0764		003	CONNIE MCDANIEL	6-12	0			

Texas Public Schools and Charters, Directory, October 2013

County, district, region, school	Mailing address and phone number	Cnty. dist. number	Sch. no.	County and district superintendents, principals	Grades	2012-13 enrollment	Appraised valuation (in \$ thousands)	Tax rate	
								Main-tenance	Bond
NORTHSIDE ISD 20	5900 EVERS RD SAN ANTONIO 78238-1699 PHONE - (210) 397-8500 FAX - (210) 706-8772	015-915		DR BRIAN WOODS		100159	33,279,302	.104	.034
REGULAR INSTRUCTIONAL									
HOLMES H S	(210) 397-7000		001	ADA BOHLKEN	9-12	2684			
JAY H S	(210) 397-2700		002	ROBERT HARRIS	9-12	2885			
MARSHALL H S	(210) 397-7100		003	ANTHONY JARRETT	9-12	2637			
CLARK H S	(210) 397-5150		005	DR JERRY WOODS	9-12	2688			
HEALTH CAREERS H S	(210) 397-5400		006	LINDA BURK	9-12	822			
TAFT H S	(210) 397-6000		007	TOMMY GARCIA	9-12	2620			
O'CONNOR H S	(210) 397-4800		016	JACQUELINE HORRAS	9-12	3004			
WARREN H S	(210) 397-4200		019	DAVID EMPSON	9-12	2940			
STEVENS H S	(210) 397-6450		022	HAROLD MALDONADO	9-12	2783			
BRANDEIS H S	(210) 397-8200		023	DR GERI BERGER	9-12	2566			
BRENNAN H S	(210) 398-1250		024	GERARDO MARQUEZ	9-12	2080			
NEFF MIDDLE	(210) 397-4100		041	YVONNE CORREA	6-8	1264			
RAYBURN MIDDLE	(210) 397-2150		042	DR SCOTT MCKENZIE	6-8	958			
ROSS MIDDLE	(210) 397-6350		043	LISA MCCONOGHY	6-8	1110			
JONES MIDDLE	(210) 397-2100		044	WENDY REYES	6-8	1157			
HOBBY MIDDLE	(210) 397-6300		045	TRACY TIETZE	6-8	1089			
PEASE MIDDLE	(210) 397-2950		046	KATHERINE LYSSY	6-8	1174			
STEVENS MIDDLE	(210) 397-7300		047	GLENDA MUNSON	6-8	1377			
RUDDER MIDDLE	(210) 397-5000		048	DR MARY JEWELL	6-8	1025			
ZACHRY MIDDLE	(210) 397-7400		049	SUSAN ALLAIN	6-8	1027			
STINSON MIDDLE	(210) 397-3600		050	WILLIE FRANTZEN	6-8	1260			
JORDAN MIDDLE	(210) 397-6150		051	JENNIFER ALVAREZ	6-8	1316			
CONNALLY MIDDLE	(210) 397-1000		052	CORNELIUS PHELPS	6-8	1080			
RAWLINS MIDDLE	(210) 397-4900		053	NANCY PENA	6-8	1136			
LUNA MIDDLE	(210) 397-5300		054	LYNN PIERSON	6-8	1163			
JEFFERSON MIDDLE	(210) 397-3700		055	KEVIN KEARNES	6-8	1677			
VALE MIDDLE	(210) 397-5700		056	ERIKA FOERSTER	6-8	1370			
GARCIA MIDDLE	(210) 397-8400		057	ERIC TOBIAS	6-8	1499			
BRISCOE MIDDLE	(210) 398-1100		058	JAVIER MARTINEZ	6-8	1222			
FOLKS MIDDLE	(210) 398-1600		059	BARRY PEREZ	6-8	0			
BERNAL MIDDLE			060		6-8	0			
CABLE EL	(210) 397-2850		101	ROSIE SILLER-SCHULTZ	EE-5	723			
GLENN EL	(210) 397-2250		102	DR BENITO RESENDIZ	EE-5	664			
GLENOAKS EL	(210) 397-2300		103	SHANA HANSEN	EE-5	644			
HELOTES EL	(210) 397-3800		104	RHONDA JOHNSON	EE-5	372			
HULL EL	(210) 397-0950		105	PATRICIA NORIEGA	EE-5	636			
ALLEN EL	(210) 397-0800		106	MARIA MEZA	EE-5	621			
FISHER EL	(210) 397-4450		107	THOMAS KNAPP	EE-5	809			
LEON VALLEY EL	(210) 397-4650		108	REBECCA BARRON-FLORES	EE-5	722			
LOCKE HILL EL	(210) 397-1600		109	CATHERINE COWAN	EE-5	688			
GLASS EL	(210) 397-1950		111	PATRICIA LAMBERT	EE-5	643			
POWELL EL	(210) 397-0450		112	PRISCILLA PAUL	EE-5	532			
VALLEY HI EL	(210) 397-0350		113	PAULA HARRIS	EE-5	464			
WESTWOOD TERRACE EL	(210) 397-0300		114	GRACIE GUESS	EE-5	685			
COLONIES NORTH EL	(210) 397-1700		115	KRIS COTTON	EE-5	627			
VILLARREAL EL	(210) 397-5800		116	APRIL MATA	EE-5	764			
MEADOW VILLAGE EL	(210) 397-0650		117	SALLIE FREDERICK	EE-5	651			
OAK HILLS TERRACE EL	(210) 397-0550		118	JOANNE CLYNE	EE-5	597			
HOWSMAN EL	(210) 397-2350		119	THOMAS BUENTE	EE-5	685			
PASSMORE EL	(210) 397-0500		122	VERONICA ARTEAGA	EE-5	601			
ADAMS HILL EL	(210) 397-1400		123	DON POWERS	EE-5	531			
ESPARZA EL	(210) 397-1850		124	WILLIAM NAVIN	EE-5	756			
BOONE EL	(210) 397-1450		125	CAROL BORCHERDING	EE-5	665			
CARLOS COON EL	(210) 397-7250		128	MARY MENDOZA	EE-5	827			
MURNIN EL	(210) 397-4550		130	DEBBIE PATLOVANY	EE-5	869			
LINTON EL	(210) 397-0750		131	JUAN PEREZ	EE-5	626			
TIMBERWILDE EL	(210) 397-0400		132	TOD KUENNING	EE-5	790			
BRAUN STATION EL	(210) 397-1550		134	JACK FUNKHOUSER	EE-5	615			
CODY EL	(210) 397-1650		135	KIRTIYA JOHNSON	EE-5	763			
NORTHWEST CROSSING EL	(210) 397-0600		136	SHIRLEY THOMPSON	EE-5	633			
KNOWLTON EL	(210) 397-2600		138	GILBERT RIOS	EE-5	754			
FORESTER EL	(210) 397-0200		141	JEFF DAVENPORT	EE-5	891			
SCOBEE EL	(210) 397-0700		143	RON TATSCH	EE-5	600			
GALM EL	(210) 397-1150		144	JILL HOLMES	EE-5	709			
ELROD EL	(210) 397-1800		145	DAISY WHISENANT	EE-5	540			
WANKE EL	(210) 397-6700		148	DON VAN WINKLE	EE-5	821			
THORNTON EL	(210) 397-3950		149	BLANCA HEMANN	EE-5	723			
BRAUCHLE EL	(210) 397-1550		150	ADRIANA GARZA	EE-5	609			
FERNANDEZ EL	(210) 397-1900		151	MICHELLA WHEAT	EE-5	691			
LEON SPRINGS EL	(210) 397-4400		152	DR KATHY DODGE-CLAY	EE-5	590			
EVERS EL	(210) 397-2550		156	ERIN CARLSON	EE-5	861			
MAY EL	(210) 397-2000		157	SANDRA BONNETT	EE-5	703			
MCDERMOTT EL	(210) 397-5100		158	DEBRA TATUM	EE-5	816			
MYERS EL	(210) 397-6650		160	TESILLA SOLIZ	EE-5	692			
STUBING EL	(210) 397-4350		161	DR MARY USREY	EE-5	541			
MICHAEL EL	(210) 397-3900		162	LORI SHAW	EE-5	798			
CARSON EL	(210) 397-1100		165	VICKIE TSCHIRHART	EE-5	709			
BURKE EL	(210) 397-1300		166	MISTY KNAPP	EE-5	504			
RABA EL	(210) 397-1350		167	BELINDA TREVINO	EE-5	779			
LEWIS EL	(210) 397-2650		168	ANGELA FRY	EE-5	820			
RHODES EL	(210) 397-4000		169	ROBERT LEHR	EE-5	641			
NICHOLS EL	(210) 397-4050		170	SONYA KIRKHAM	EE-5	575			
DRIGGERS EL	(210) 397-5900		171	MARY HELEN COVER	EE-5	636			
CARNAHAN EL	(210) 397-5850		177	LISA TURNER	EE-5	626			
AUE EL	(210) 397-6750		178	MARICIA GREGORY	EE-5	972			
SCARBOROUGH EL	(210) 397-8000		179	JEANNINE KEAIRNES	EE-5	813			
BEARD EL	(210) 397-6600		180	MARK RUSTAN	EE-5	925			
BLATTMAN EL	(210) 397-4600		181	CARIN ADERMANN	EE-5	628			
OTT EL	(210) 397-5550		182	MADELINE RODRIGUEZ	EE-5	809			
WARD EL	(210) 397-6800		183	SUNDAY NELSON-KAMINSKY	EE-5	994			

Texas Public Schools and Charters, Directory, October 2013

County, district, region, school	Mailing address and phone number	Cnty. dist. number	Sch. no.	County and district superintendents, principals	Grades	2012-13 enrollment	Appraised valuation (in \$ thousands)	Tax rate	
								Maintenance	Bond
HATCHETT EL	(210) 397-6850		184	DEBRA PINON, II	EE-5	822			
MEAD EL	(210) 397-1750		185	ANNETTE LOPEZ	EE-5	811			
KRUEGER EL	(210) 397-3850		186	MICKI BELKO	EE-5	1105			
LANGLEY EL	(210) 397-0150		187	LETICIA RAMIREZ	EE-5	620			
HOFFMANN EL	(210) 397-8350		188	CARRIE SOUYRES	EE-5	671			
MARTIN EL	(210) 398-1400		189	EVELYN COBARRUVIAS	EE-5	806			
KUENTZ EL	(210) 397-8050		191	LORI GALLEGOS	EE-5	832			
BEHLAU EL	(210) 398-1000		192	JODY FRIES	EE-5	584			
FRANKLIN EL	(210) 398-1700		193	BRENDA GALLARDO	EE-5	0			
MIRELES EL	(210) 398-1500		195	PATRICIA SANCHEZ	EE-5	724			
HENDERSON EL	(210) 398-1050		198	THOMAS MACKKEY	EE-5	697			
LIECK EL	(210) 398-1450		225	JESSICA PALOMARES	EE-5	560			
MCANDREW EL	(210) 398-1750		230	DE'ANN UPRIGHT	EE-5	0			
ELLISON EL			234		EE-5	0			
LOS REYES EL	(210) 398-1200		236	KATHLEEN GORSCHKE	EE-5	357			
ALTERNATIVE INSTRUCTIONAL									
HOLMGREEN CENTER	(210) 397-5460		004	KRISTA GARCIA	EE-12	88			
EXCEL ACADEMY	(210) 397-8120		011	IRENE CHAVEZ	11, 12	98			
REDDIX CENTER	(210) 397-2401		013	ROBIN FIELDS	EE-12	302			
HOMEBOUND	(210) 397-8810		133	LYNN MILLER	EE-12	-			
NISD INTERVENTION	(210) 678-2989		203	BRENDA FAZ-VILLARREAL	EE-12	129			
SCHOOL AGED PARENTING PROGRAM			205	LISA DELGADO	EE	40			
PUPIL PERSONNEL CAMPUS	(210) 397-8695		250	DR VICKY SULLIVAN	EE-12	98			
JJAEP INSTRUCTIONAL									
NISD BEXAR COUNTY JJA	(210) 281-0764		039	JOE INMAN	4-12	7			
DAEP INSTRUCTIONAL									
ALTERNATIVE H S	(210) 397-7080		008	DR DARRELL RICE	9-12	137			
DAEP AT HOLMGREEN	(210) 397-5460		035	KRISTA GARCIA	1-12	-			
ALTERNATIVE MIDDLE SOUTH	(210) 397-6900		061	DR KAREN PETERSON	6-8	34			
ALTERNATIVE MIDDLE NORTH	(210) 397-2070		062	DR KAREN PETERSON	K6-8	32			
JUDSON ISD 20	8012 SHIN OAK LIVE OAK 78233-2457 PHONE - (210) 945-5100 FAX - (210) 945-6900	015-916		DR WILLIS MACKKEY		22606	6,145,013	.104	.039
REGULAR INSTRUCTIONAL									
JUDSON H S	(210) 945-1100		001	JESUS HERNANDEZ, III	9-12	3430			
THOMPSON CTR	(210) 945-5053		004	JOE GONZALEZ	K6-12	0			
KAREN WAGNER H S	(210) 662-5000		008	MILTON FIELDS, III	9-12	2222			
JUDSON EARLY COLLEGE ACADEMY	(210) 945-5100		009	KIMBERLY WILSON	9-12	445			
EVANS ROAD H S			010		9	0			
KIRBY MIDDLE	(210) 661-1140		041	SUSAN NUNEZ	6-8	914			
KITTY HAWK MIDDLE	(210) 945-1220		042	MICHAEL MCFALLS	6-8	1339			
WOODLAKE HILLS MIDDLE	(210) 661-1110		043	DONALD STEWART	6-8	871			
HENRY METZGER MIDDLE	(210) 662-2210		044	CAROLYN ROSS	6-8	887			
JUDSON MIDDLE	(210) 357-0801		045	THEODORE HAYNES	6-8	1027			
CONVERSE EL	(210) 945-1210		101	MARY KAY TYSON	EE-5	849			
HOPKINS EL	(210) 661-1120		102	MARTIN SILVERMAN	EE-5	823			
ED FRANZ EL	(210) 655-6241		103	BEVERLY BROOM	EE-5	371			
CORONADO VILLAGE EL	(210) 945-5110		104	BARBARA SMEJKAL	EE-5	507			
PARK VILLAGE EL	(210) 637-4890		105	MARSHA BELLINGER	EE-5	619			
CRESTVIEW EL	(210) 656-5900		106	DR NANCY GERHARD	EE-5	598			
WOODLAKE EL	(210) 945-3920		107	DR JULIA BATTLE	EE-5	710			
OLYMPIA EL	(210) 945-5113		109	DR TERRI LEBLEU	EE-5	442			
SPRING MEADOWS EL	(210) 662-1050		110	CHRISTINA CLARK	EE-5	580			
MILLER POINT EL	(210) 590-3110		111	CYNTHIA DAVIS	EE-5	603			
CANDLEWOOD EL	(210) 662-1060		112	DIANETTA YOUNG	EE-5	644			
ELOLF EL	(210) 661-1130		113	DAVID GARCIA	EE-5	753			
WILLIAM PASCHALL EL	(210) 666-4113		114	ANTHONY WILLARD	EE-5	704			
MARY LOU HARTMAN	(210) 590-3080		115	CRISTELO JUAREZ	EE-5	871			
RICARDO SALINAS EL	(210) 659-5045		116	JEFFREY LARGE	EE-5	866			
JAMES L MASTERS	(210) 945-1150		117	TRACEY VALREE	EE-5	740			
ROLLING MEADOWS EL	(210) 945-5700		118	ERIKA GARZA	EE-5	635			
COPPERFIELD EL			119		EE-5	0			
ALTERNATIVE INSTRUCTIONAL									
JUDSON LEARNING ACAD	(210) 651-4080		003	BRANDON VAN VLECK	9-12	82			
JUDSON EVENING H S	(210) 945-6753		030	GREGORY MIHLEDER	9-12	-			
JJAEP INSTRUCTIONAL									
BEXAR CO J J A E P	(210) 281-0764		006		6-12	-			
DAEP INSTRUCTIONAL									
ALTER SCH	(210) 945-6730		005	GREGORY MIHLEDER	6-12	49			
SOUTHSIDE ISD 20	1460 MARTINEZ LOSOYA RD SAN ANTONIO 78221-9648 PHONE - (210) 882-1600 ext:5105 FAX - (210) 626-0101	015-917		RICARDO VELA		5128	562,295	.117	.020
REGULAR INSTRUCTIONAL									
SOUTHSIDE H S	(210) 882-1606		001	BEN JOHNSON	9-12	1325			
JULIUS L MATTHEY MIDDLE	(210) 882-1601		041	MICHELLE HICKMAN	7, 8	791			
W M PEARCE PRI	(210) 882-1605		102	DR MARY BANDY	PK-4	508			
LOSOYA INT	(210) 882-1602		103		5, 6	734			
HERITAGE EL	(210) 882-1607		104	DONNA WONG	PK-4	603			
FREEDOM EL	(210) 882-1603		105	THOMASINA MONTANA	PK-4	552			
JULIAN C GALLARDO EL	(210) 882-1609		106		PK-4	602			
JJAEP INSTRUCTIONAL									
BEXAR CO J J A E P			003		6-12	6			
DAEP INSTRUCTIONAL									
SOUTHSIDE ALTER CTR	(210) 882-1604		002	LARRY VILLARREAL	1-12	7			
016 BLANCO COUNTY		016							
JOHNSON CITY ISD 13	P O BOX 498 JOHNSON CITY 78636-0498	016-901		DAVID SHANLEY		725	562,611	.104	.015

Texas Public Schools and Charters, Directory, October 2013

County, district, region, school	Mailing address and phone number	Cnty. dist. number	Sch. no.	County and district superintendents, principals	Grades	2012-13 enrollment	Appraised valuation (in \$ thousands)	Tax rate	
								Maintenance	Bond
REGULAR INSTRUCTIONAL LYNDON B JOHNSON H S LYNDON B JOHNSON MIDDLE LYNDON B JOHNSON EL	PHONE - (830) 868-7410 FAX - (830) 868-7375 (830) 868-4025 (830) 868-9025 (830) 868-4028			001 JULIE STORER 041 CAMMIE OCKMAN 101 SHANNON HELMKE	9-12 5-8 EE-4	212 250 263			
BLANCO ISD 13	814 ELEVENTH ST BLANCO 78606 PHONE - (830) 833-4414 FAX - (830) 833-2019	016-902		DR BUCK FORD		951	669,198	.104	.017
REGULAR INSTRUCTIONAL BLANCO H S BLANCO MIDDLE BLANCO EL	(830) 833-4337 (830) 833-5570 (830) 833-4338			001 DR DUSTIN BARTON 041 KEITHA ST CLAIR 101 LINDA ROMANO	9-12 6-8 EE-5	282 222 447			
017 BORDEN COUNTY		017							
BORDEN COUNTY ISD 17	P O BOX 95 GAIL 79738-0095 PHONE - (806) 756-4313 FAX - (806) 756-4310	017-901		JIMMY THOMAS		239	913,062	.104	.028
REGULAR INSTRUCTIONAL BORDEN COUNTY SCHOOL DAEP INSTRUCTIONAL LAMESA DAEP	(806) 756-4313			001 WILLIAM MCMEANS 002 WILLIAM MCMEANS	EE,KG-12 9-12	239 0			
018 BOSQUE COUNTY		018							
CLIFTON ISD 12	1102 KEY AVE CLIFTON 76634-1029 PHONE - (254) 675-2827 ext:1825 FAX - (254) 675-4351	018-901		RHODA WHITE		999	483,937	.104	.010
REGULAR INSTRUCTIONAL CLIFTON H S CLIFTON MIDDLE CLIFTON EL	(254) 675-1845 (254) 675-1856 (254) 675-1871			001 SHARON BERGMAN 041 ANDY BALL 101 GINA POE	9-12 6-8 PK-5	287 242 470			
MERIDIAN ISD 12	P O BOX 349 MERIDIAN 76665-0349 PHONE - (254) 435-2081 FAX - (254) 435-2025	018-902		JOHN HORAK		508	145,098	.104	.032
REGULAR INSTRUCTIONAL MERIDIAN H S MERIDIAN EL	(254) 435-2723 (254) 435-2731			001 LARRY MYNARCIK 101 KIM EDWARDS	6-12 EE-5	228 280			
MORGAN ISD 12	P O BOX 300 MORGAN 76671-0300 PHONE - (254) 635-2311 FAX - (254) 635-2224	018-903		JOHN BRYANT		103	55,790	.104	.000
REGULAR INSTRUCTIONAL MORGAN SCHOOL	(254) 635-2311			001 JOHN BRYANT	PK-12	103			
VALLEY MILLS ISD 12	P O BOX 518 VALLEY MILLS 76689-0518 PHONE - (254) 932-5210 FAX - (254) 932-6601	018-904		LARRY ROBINSON		628	191,440	.104	.027
REGULAR INSTRUCTIONAL VALLEY MILLS H S VALLEY MILLS J H VALLEY MILLS EL JJAEP INSTRUCTIONAL MCLENNAN COUNTY CHALLENGE ACADEMY DAEP INSTRUCTIONAL VALLEY MILLS DAEP	(254) 932-5251 (254) 932-5251 (254) 932-5526 (254) 932-5210 (254) 932-5210			001 JOE CROWNOVER 041 JOE CROWNOVER 101 GAIL WIMBERLY 004 005	9-12 7,8 EE-6 5-12 PK-12	196 97 335 0 0			
WALNUT SPRINGS ISD 12	P O BOX 63 WALNUT SPRINGS 76690-0063 PHONE - (254) 797-2133 FAX - (254) 797-2191	018-905		PAT GARRETT		199	72,017	.090	.000
REGULAR INSTRUCTIONAL WALNUT SPRINGS SCHOOL DAEP INSTRUCTIONAL WALNUT SPRINGS DAEP	(254) 797-2133			003 CRAIG TAYLOR 004	EE-12 KG-12	199 0			
IREDELL ISD 12	P O BOX 39 IREDELL 76649-0039 PHONE - (254) 364-2411 FAX - (254) 364-2206	018-906		BRYAN LEE		131	74,762	.104	.007
REGULAR INSTRUCTIONAL IREDELL SCHOOL	(254) 364-2411			001 PATRICK MURPHY	EE-12	131			
KOPPERL ISD 12	P O BOX 67 KOPPERL 76652-0067 PHONE - (254) 889-3502 ext:221 FAX - (254) 889-3443	018-907		KENNETH BATEMAN		234	99,590	.104	.002
REGULAR INSTRUCTIONAL KOPPERL SCHOOL ALTERNATIVE INSTRUCTIONAL	(254) 889-3502			001 KATRINA ADCOCK	PK-12	234			

Texas Public Schools and Charters, Directory, October 2013

County, district, region, school	Mailing address and phone number	Cnty.-dist. number	Sch. no.	County and district superintendents, principals	Grades	2012-13 enrollment	Appraised valuation (in \$ thousands)	Tax rate	
								Maintenance	Bond
MERIDIAN AEP	(254) 889-3502 ext:225		002		1-12	0			
CRANFILLS GAP ISD 12	P O BOX 67 CRANFILLS GAP 76637-0067 PHONE - (254) 597-2505 FAX - (254) 597-0001	018-908		VINCENT GILBERT		126	67,585	.104	.000
REGULAR INSTRUCTIONAL CRANFILLS GAP SCHOOL	(254) 597-2505		001	RANDY EDWARDS	EE-12	126			
019 BOWIE COUNTY		019							
BOWIE COUNTY 08	BOX 607 NEW BOSTON 75570-0607 PHONE - (903) 628-2071 FAX - (903) 628-2907	019-000				0	0	.000	.000
DEKALB ISD 08	101 W MAPLE ST DEKALB 75559-1614 PHONE - (903) 667-2566 ext:1001 FAX - (903) 667-3791	019-901		DR JOHN BOOTH		811	165,412	.117	.000
REGULAR INSTRUCTIONAL DEKALB H S DEKALB MIDDLE DEKALB EL	(903) 667-2422 ext:2001 (903) 667-2834 ext:3001 (903) 667-2328 ext:4001		001 041 102	NEILAN HENSLEY KIM BIRDSONG KIMBERLY BIRDSONG	9-12 5-8 EE-4	238 235 338			
DAEP INSTRUCTIONAL NEW BOSTON DAEP	(903) 628-6574		002	JAMES WESTFALL	PK-12	0			
HOOKS ISD 08	100 E 5TH ST HOOKS 75561 PHONE - (903) 547-6077 ext:1025 FAX - (903) 547-2943	019-902		RONNIE THOMPSON		883	145,054	.117	.009
REGULAR INSTRUCTIONAL HOOKS H S HOOKS J H HOOKS EL	(903) 547-2215 (903) 547-2568 (903) 547-2291		002 041 102	SHANE KRUEGER CRAIG MAHAR JEAN TROUT	9-12 5-8 EE-4	314 250 319			
MAUD ISD 08	P O BOX 1028 MAUD 75567-1028 PHONE - (903) 585-2219 FAX - (903) 585-5451	019-903		BRANDON PEAVEY		479	56,650	.117	.004
REGULAR INSTRUCTIONAL MAUD SCHOOL	(903) 585-2219		001	KAREN TOWNSEND SUSAN FIELDS	PK-12	479			
DAEP INSTRUCTIONAL NEW BOSTON DAEP			002		6-12	0			
NEW BOSTON ISD 08	600 N MCCOY BLVD NEW BOSTON 75570-2389 PHONE - (903) 628-2521 FAX - (903) 628-2235	019-905		DR GARY VANDEAVER		1382	359,044	.117	.024
REGULAR INSTRUCTIONAL NEW BOSTON H S NEW BOSTON MIDDLE CRESTVIEW EL OAKVIEW PRI SCHOOL	(903) 628-6551 (903) 628-6588 (903) 628-6521 (903) 628-8900		001 041 101 103	BRIAN BOBBITT GLENN BARFIELD JENNIFER COKELEY MARY LOVELACE	9-12 6-8 3-5 EE-2	384 312 310 376			
DAEP INSTRUCTIONAL NEW BOSTON DAEP			002	JAMES WESTFALL	PK-12	0			
REDWATER ISD 08	P O BOX 347 REDWATER 75573 PHONE - (903) 671-3481 ext:221 FAX - (903) 671-2019	019-906		ROBERT WHELLEY		1161	201,857	.117	.012
REGULAR INSTRUCTIONAL REDWATER H S REDWATER J H REDWATER EL REDWATER MIDDLE	(903) 671-3421 (903) 671-3227 (903) 671-3425 (903) 671-3412		001 041 101 102	RHONDA ROBERTS RHONDA ROBERTS KATHY BELL LINDSAY CRAIN	9-12 7,8 EE-3 4-6	355 - 363 257			
DAEP INSTRUCTIONAL NEW BOSTON DAEP	(903) 628-6574		002		6-12	-			
TEXARKANA ISD 08	4241 SUMMERHILL RD TEXARKANA 75503-2733 PHONE - (903) 794-3651 FAX - (903) 792-2632	019-907		PAUL NORTON		7129	1,820,805	.117	.017
REGULAR INSTRUCTIONAL TEXAS H S TEXARKANA ISD VIRTUAL ACADEMY TEXAS MIDDLE HIGHLAND PARK EL THERON JONES EARLY LITERACY CENTER WESTLAWN EL NASH EL SPRING LAKE PARK EL WAKE VILLAGE EL PAUL LAURENCE DUNBAR EARLY EDUCATION CENTER MARTHA & JOSH MORRIS MATH & ENGINEERING EL	(903) 794-3891 (903) 793-5632 ext:1740 (903) 793-5631 (903) 794-8001 (903) 793-4871 (903) 223-4252 (903) 838-4321 (903) 794-7525 (903) 838-4261 (903) 794-8112 (903) 791-2262		002 005 042 105 107 108 109 111 113 115 116	BRAD BAILEY MARSHA BURRIS TIM LAMBERT JENNIFER CROSS JENNEL INGRAM KASSIE WATSON BRANDY DEBENPORT DEBBIE ROBERTS MINDY GENNINGS GEORGE WADDLES RICK SANDLIN	9-12 3-8 6-8 EE-5 KG-2 3-5 EE-5 EE-5 EE-5 EE-KG KG-5	1826 109 1484 378 420 415 601 402 745 209 436			
ALTERNATIVE INSTRUCTIONAL OPTIONS	(903) 793-5632		003	MARSHA BURRIS	9-12	104			
LIBERTY-EYLAU ISD 08	2901 LEOPARD DR TEXARKANA 75501-7817	019-908		BEN CARSON		2751	517,469	.117	.009

Texas Public Schools and Charters, Directory, October 2013

County, district, region, school	Mailing address and phone number	Cnty. dist. number	Sch. no.	County and district superintendents, principals	Grades	2012-13 enrollment	Appraised valuation (in \$ thousands)	Tax rate	
								Maintenance	Bond
REGULAR INSTRUCTIONAL LIBERTY-EYLAU H S LIBERTY-EYLAU MIDDLE LIBERTY-EYLAU PRI LIBERTY-EYLAU PRE-K CENTER GRANDVIEW CAMPUS LIBERTY-EYLAU C K BENDER EL CAMPUS LIBERTY-EYLAU INT CAMPUS	PHONE - (903) 832-1535 FAX - (903) 838-9444 (903) 832-1535 (903) 838-5555 (903) 831-5390 (903) 831-5352 (903) 831-5347 (903) 838-5555								
ALTERNATIVE INSTRUCTIONAL LIBERTY-EYLAU SCHOOL OF SUCCESS	(903) 831-5767		002	BARRY BAKER	5-12	34			
SIMMS ISD 08	P O BOX 9 SIMMS 75574-0009 PHONE - (903) 543-2219 FAX - (903) 543-2512	019-909		REX BURKS		499	98,142	.104	.007
REGULAR INSTRUCTIONAL JAMES BOWIE H S JAMES BOWIE MIDDLE JAMES BOWIE EL	(903) 543-2219 (903) 543-2219 (903) 543-2245		001 041 101	LISA HUDGEONS LISA HUDGEONS JUSTIN TYNDELL	9-12 6-8 PK-5	179 - 201			
DAEP INSTRUCTIONAL NEW BOSTON DAEP	(903) 628-6574		002	JERRY WESTFALL	6-12	-			
MALTA ISD 08	6178 W US HWY 82 NEW BOSTON 75570-9500 PHONE - (903) 667-2950 FAX - (903) 667-2984	019-910		LINDA FLANERY-ESTILL		147	18,300	.104	.005
REGULAR INSTRUCTIONAL MALTA EL	(903) 667-2950		101	STACY STARRETT	PK-6	147			
DAEP INSTRUCTIONAL NEW BOSTON DAEP			002		6-12	0			
RED LICK ISD 08	3511 N FM 2148 TEXARKANA 75503-4821 PHONE - (903) 838-8230 FAX - (903) 831-6134	019-911		ROSE MARY NESHYBA		516	168,929	.104	.014
REGULAR INSTRUCTIONAL RED LICK MIDDLE RED LICK EL	(903) 838-6006 (903) 838-8230		041 101	JASON DEMPSEY DEBBIE COOPER	5-8 EE,KG-4	227 289			
DAEP INSTRUCTIONAL NEW BOSTON DAEP			003		6-12	0			
PLEASANT GROVE ISD 08	8500 N KINGS HWY TEXARKANA 75503-4893 PHONE - (903) 831-4086 FAX - (903) 831-4435	019-912		DR CARY WILLIAMS		2041	821,645	.109	.035
REGULAR INSTRUCTIONAL PLEASANT GROVE H S PLEASANT GROVE MIDDLE PLEASANT GROVE EL PLEASANT GROVE INT	(903) 832-8005 (903) 831-4295 (903) 838-0528 (903) 832-0001		001 041 102 200	WILLIAM HARP LINDA ERIE CHAD BLAIN PAM BRADFORD	9-12 6-8 EE-2 3-5	630 479 489 443			
HUBBARD ISD 08	3347 HWY 259 S DEKALB 75559-0274 PHONE - (903) 667-2645 FAX - (903) 667-5835	019-913		TRACI DRAKE		99	18,706	.104	.000
REGULAR INSTRUCTIONAL HUBBARD ISD	(903) 667-2645		101	TRACI DRAKE	EE-8	99			
DAEP INSTRUCTIONAL NEW BOSTON DAEP			002		KG-12	0			
LEARY ISD 08	P O BOX 519 HOOKS 75561-0519 PHONE - (903) 838-8960 FAX - (903) 838-6036	019-914		JIM TANKERSLEY		109	33,601	.104	.000
REGULAR INSTRUCTIONAL LEARY EL	(903) 838-8960		101	JENNIFER DEAR	PK-8	109			
020 BRAZORIA COUNTY		020							
ALVIN ISD 04	301 E HOUSE ST ALVIN 77511-3581 PHONE - (281) 388-1130 FAX - (281) 388-0566	020-901		DR FRED BRENT		18886	3,956,058	.104	.029
REGULAR INSTRUCTIONAL ALVIN H S MANVEL H S ASSETS ALVIN J H MANVEL J H G W HARBY J H NOLAN RYAN J H FAIRVIEW J H RODEO PALMS J H ALVIN EL ALVIN PRI MARK TWAIN EL LONGFELLOW EL E C MASON ELEMENTARY R L STEVENSON PRI WALT DISNEY EL	(281) 245-3000 (281) 245-2232 (281) 331-1690 (281) 245-2770 (281) 245-2078 (281) 585-6626 (281) 245-3210 (281) 245-3100 (281) 585-2511 (281) 585-2531 (281) 585-5318 (281) 585-3397 (281) 245-2832 (281) 585-3349 (281) 585-6234		001 002 005 041 042 043 045 046 047 101 102 103 104 105 106 107	DR JOHNNY BRISENO DARRELL ALEXANDER TRACI HUMMEL TRENT THRASHER SHAWN WILLIAMS LISA BURNS CHRISTINA LOVETTE KELLY JACKSON TRACY OLVERA DIANE PELTIER BRENDA VINCENT DEE DEE BAKER FULVIA SHAW JULIE WEISS DALE TRIBBLE	EE,9-12 9-12 9-12 6-8 6-8 6-8 6-8 6-8 6-8 6-8 3-5 EE-2 EE-5 PK-5 EE-5 EE-2 3-5	2436 2337 - 759 828 638 1065 904 0 551 663 773 486 651 638 494			

Texas Public Schools and Charters, Directory, October 2013

County, district, region, school	Mailing address and phone number	Cnty. dist. number	Sch. no.	County and district superintendents, principals	Grades	2012-13 enrollment	Appraised valuation (in \$ thousands)	Tax rate	
								Maintenance	Bond
MELBA PASSMORE EL	(281) 331-6696		108	CAROL NELSON	EE-5	694			
HOOD CASE EL	(281) 595-5786		109	DONNA MCMILLAN	EE-5	735			
DON JETER EL	(281) 245-3055		110	KIMBERLY FOX	EE-5	803			
MARY BURKS MAREK EL	(281) 245-3232		111	JESSICA MCMULLEN	EE-5	899			
LAURA INGALLS WILDER	(281) 245-3090		112	AENIQUA FLOWERS	EE-5	833			
SAVANNAH LAKES EL	(281) 245-3214		113	ELIZABETH SASSIN	EE-5	782			
GLENN YORK EL	(281) 245-2100		114	KIM WELLS	EE-5	716			
NEW EL			115		PK-5	0			
JJAEP INSTRUCTIONAL BRAZORIA CO J J A E P	(281) 388-1130		004	TIM TURNER	6-12	-			
ANGLETON ISD 04	1900 N DOWNING RD ANGLETON 77515-3799 PHONE - (979) 864-8000 FAX - (979) 864-8070	020-902		DR PATRICIA WALKER		6498	2,226,182	.104	.042
REGULAR INSTRUCTIONAL									
ANGLETON H S	(979) 864-8001		001	JERRY CROWELL	9-12	1787			
ANGLETON J H SCHOOL	(979) 849-8206		044	ROY GARDNER	6-8	1440			
NORTHSIDE EL	(979) 849-6189		102	LORI GONZALEZ	EE-12	465			
SOUTHSIDE EL	(979) 849-5245		103	JERRI MCNEILL	KG-5	410			
WESTSIDE EL	(979) 848-8990		104	ROBIN BRAUN	KG-5	1015			
RANCHO ISABELLA EL	(979) 849-2418		108	CHRISTOPHER KOCUREK	KG-5	313			
FRONTIER EL	(979) 849-8241		109	VICKI HARMON	KG-5	328			
CENTRAL EL	(979) 849-1226		110	ANNETTE JONES	EE-5	585			
ALTERNATIVE INSTRUCTIONAL									
BRAZORIA CO JUVENILE DETENTION	(979) 864-1210 ext:159		004	COLLEEN TRIBBLE	5-12	31			
ANGLETON HIGH SCHOOL-ACE	(979) 864-8003		005	COLLEEN TRIBBLE	9-12	93			
JJAEP INSTRUCTIONAL									
BRAZORIA CO ALTER ED CTR	(979) 864-1210 ext:159		003	COLLEEN TRIBBLE	3-12	5			
DAEP INSTRUCTIONAL									
STUDENT ALTERNATIVE CTR	(979) 849-8206		002	COLLEEN TRIBBLE	1-12	26			
DANBURY ISD 04	P O BOX 378 DANBURY 77534-0378 PHONE - (979) 922-1218 ext:1001 FAX - (979) 922-8246	020-904		WILLIAM ANDERSON		782	206,025	.104	.010
REGULAR INSTRUCTIONAL									
DANBURY H S	(979) 922-1226		001	JON RYAN HILL	9-12	237			
DANBURY MIDDLE	(979) 922-1226		041	JON RYAN HILL	7,8	114			
DANBURY EL	(979) 922-8787		101	CAROL SHEFCIK	EE-6	431			
JJAEP INSTRUCTIONAL									
BRAZORIA CO J J A E P	(979) 922-1218 ext:1001		002	JON RYAN HILL	7-12	0			
BRAZOSPORT ISD 04	P O DRAWER Z FREEPORT 77541-1926 PHONE - (979) 730-7000 FAX - (979) 266-2409	020-905		DR KARIN HOLACKA		12542	6,343,671	.104	.022
REGULAR INSTRUCTIONAL									
BRAZOSPORT H S	(979) 730-7260		001	RONALD BARNES	9-12	1008			
BRAZOSWOOD H S	(979) 730-7300		002	TRACIE PHILLIPS	9-12	2429			
CLUTE INT	(979) 730-7230		041	JOHN GALAVIZ	5-8	907			
FREEPORT INT	(979) 730-7240		042	KRISTINE TRAYLOR	7,8	493			
LAKE JACKSON INT	(979) 730-7250		043	BRENT JACO	7,8	908			
S F AUSTIN EL	(979) 730-7160		101	MELANIA GUTIERREZ	EE-6	290			
A P BEUTEL EL	(979) 730-7165		102	LAURA MORRIS	EE-4	559			
O A FLEMING EL	(979) 730-7175		104	JENNIFER CRUTCHFIELD	EE-4	361			
JANE LONG EL	(979) 730-7185		106	LORRIE KLOSS	EE-4	473			
ELISABET NEY EL	(979) 730-7190		107	MARY RANDAZZO	EE-4	522			
T W OGG EL	(979) 730-7195		108	EDDIE DAMIAN	EE-4	444			
O M ROBERTS EL	(979) 730-7205		109	JUDY THACKER	EE-4	591			
VELASCO EL	(979) 730-7210		110	RITA ANGEL-CUNDIEFF	EE-4	623			
BESS BRANNEN EL	(979) 730-7170		111	JULIE EVANS	EE-4	466			
GLADYS POLK EL	(979) 730-7200		113	AMY POPE	EE-4	470			
GRIFFITH EL	(979) 730-7180		114	MATT KAREN	EE-4	517			
RASCO MIDDLE	(979) 730-7225		115	ROBIN PELTON	5,6	808			
O'HARA LANIER MIDDLE	(979) 730-7220		116	EDNA MCMILLAN	5,6	500			
ALTERNATIVE INSTRUCTIONAL									
LIGHTHOUSE LEARNING CENTER - AEC	(979) 730-7340		006	ROBERT RASBERRY	5-12	137			
JJAEP INSTRUCTIONAL									
LIGHTHOUSE LEARNING CENTER - JJAEP	(979) 730-7340		005	ROBERT RASBERRY	4-12	0			
DAEP INSTRUCTIONAL									
LIGHTHOUSE LEARNING CENTER - DAEP	(979) 730-7340		004	ROBERT RASBERRY	1-12	36			
SWEENEY ISD 04	1310 N ELM ST SWEENEY 77480-1399 PHONE - (979) 491-8000 FAX - (979) 491-8030	020-906		RANDY MIKSCH		1919	1,328,387	.104	.017
REGULAR INSTRUCTIONAL									
SWEENEY H S	(979) 491-8100		002	BRIAN BROOKS	9-12	550			
SWEENEY J H	(979) 491-8200		041	MICHAEL SAUL	6-8	-			
SWEENEY EL	(979) 491-8300		104	MICHAEL HEINROTH	EE-5	878			
JJAEP INSTRUCTIONAL									
BRAZORIA CO J J A E P	(979) 491-8000		003		6-12	-			
COLUMBIA-BRAZORIA ISD 04	P O BOX 158 WEST COLUMBIA 77486-0158 PHONE - (979) 345-5147 FAX - (979) 345-4890	020-907		STEVEN GALLOWAY		3009	796,266	.104	.026
REGULAR INSTRUCTIONAL									
COLUMBIA H S	(979) 345-5147		001	CHRIS MILLER	9-12	832			
WEST BRAZOS J H	(979) 799-1700		042	MARGARET MEADOWS	7,8	465			
WEST COLUMBIA EL	(979) 345-5147		102	KATHY HUMBERD	EE-6	747			

Texas Public Schools and Charters, Directory, October 2013

County, district, region, school	Mailing address and phone number	Cnty. dist. number	Sch. no.	County and district superintendents, principals	Grades	2012-13 enrollment	Appraised valuation (in \$ thousands)	Tax rate	
								Main-tenance	Bond
WILD PEACH EL	(979) 799-1700		106	SUSAN HARRIMAN	PK-6	360			
BARROW EL	(979) 799-1700		107	SAMANTHA FOWLER	EE-6	605			
JJAEP INSTRUCTIONAL BRAZORIA CO J J A E P			005		6-12	0			
PEARLAND ISD 04	P O BOX 7 PEARLAND 77581-4209 PHONE - (281) 485-3203 FAX - (281) 412-1231	020-908		DR JOHN KELLY		19650	5,596,499	.104	.038
REGULAR INSTRUCTIONAL									
PEARLAND H S	(281) 997-7445		001	LARRY BERGER	9-12	2444			
GLENDIA DAWSON H S	(281) 727-1600		007	DAVID MOODY	9-12	2148			
ROBERT TURNER COLLEGE AND CAREER H S			009	DR JENNIFER MORROW	9-12	0			
PEARLAND J H EAST	(281) 485-2481		041	ANNETTE CHAMBLISS	7,8	682			
PEARLAND J H WEST	(281) 412-1222		042	ANDREA WENKE	7,8	726			
PEARLAND J H SOUTH	(281) 727-1500		043	JASON FRERKING	7,8	829			
BERRY MILLER J H	(281) 997-3900		044	KIM BROOKS	7,8	851			
NEW J H	(000) 000-0000		045		7,8	0			
E A LAWHON EL	(281) 412-1445		101	MICHELLE POURCHOT	EE-4	686			
C J HARRIS EL	(281) 485-4024		102	BRENDA KEIMIG	EE-4	678			
SHADYCREST EL	(281) 412-1404		103	MARLO KELLER	EE-4	578			
H C CARLESTON EL	(281) 412-1412		104	FAVIOLA CANTU	EE-4	780			
SAM JAMISON MIDDLE	(281) 412-1440		105	SHARON BRADLEY	5,6	782			
CHALLENGER EL	(281) 485-7912		106	DR LISA NELSON	EE-4	690			
RUSTIC OAK EL	(281) 482-5400		107	BETH WEST	EE-4	568			
LEON H SABLATURA MIDDLE	(281) 412-1500		108	VERNA TIPTON	5,6	815			
SILVERLAKE EL	(713) 436-8000		109	LAKESHA VAUGHN	EE-4	705			
SILVERCREST EL	(713) 436-2245		110	LORI CAMPBELL	EE-4	850			
ROGERS MIDDLE	(832) 736-6400		111	DANA MILES	5,6	928			
MASSEY RANCH EL	(281) 727-1700		112	HEATHER BLOCK	EE-4	726			
BARBARA COCKRELL EL	(832) 736-6600		113	GERRI ROBERTS	EE-4	818			
MAGNOLIA EL	(281) 727-1750		114	SHARON GIFFORD	EE-4	792			
ALEXANDER MIDDLE	(832) 736-6700		115	JIMMY NOWELL	5,6	622			
ALTERNATIVE INSTRUCTIONAL									
PACE CENTER	(281) 412-5199		004	JULIA HALL	9-12	101			
JJAEP INSTRUCTIONAL BRAZORIA CO J J A E P	(281) 485-3203		002	NAN WEIMER	5-12	7			
DAMON ISD 04	P O BOX 429 DAMON 77430-0429 PHONE - (979) 742-3457 FAX - (979) 742-3275	020-910		DONALD RHODES		174	45,729	.117	.000
REGULAR INSTRUCTIONAL									
DAMON EL	(979) 742-3457		101	DAVID DEMIGLIO	EE-8	174			
JJAEP INSTRUCTIONAL BRAZORIA CO J J A E P			002	DAVID DEMIGLIO	6-12	0			
021 BRAZOS COUNTY		021							
BRAZOS SCHOOL FOR INQUIRY & CREATIVITY 06	410 BETHEL LN BRYAN 77802 PHONE - (979) 268-8884 FAX - (979) 774-5039	021-803		DR KATY GREENWOOD		448	0	.000	.000
CHARTER/REGULAR INSTRUCTIONAL									
BRAZOS SCHOOL FOR INQUIRY AND CREATIVITY GANO	(713) 681-1960		102	BARRY WARD	PK-8	141			
CHARTER/ALTERNATIVE INSTRUCTIONAL									
BRAZOS SCHOOL FOR INQUIRY AND CREATIVITY BRYAN/COL	(979) 774-5032		001	CHRISTOPHER OSGOOD	PK-8	126			
BRAZOS SCHOOL FOR INQUIRY AND CREATIVITY SOUTHWEST	(713) 952-4300		104	TIFFANY ROCK	PK-12	181			
ARROW ACADEMY 06	P O BOX 12207 COLLEGE STATION 77842 PHONE - (979) 703-8820 FAX - (866) 871-1480	021-805		JIM CHRISTENSEN		867	0	.000	.000
CHARTER/REGULAR INSTRUCTIONAL									
ARROW ACADEMY - ODYSSEY PREPARATORY	(713) 983-0165		002	VENORA GOODIE	KG-8	111			
ARROW ACADEMY - SAVE OUR STREETS CENTER	(979) 703-1810		041		4-8	110			
ARROW ACADEMY - ACADEMIC ACHIEVEMENT ACADEMY	(979) 703-8820		042		5-8	0			
ARROW ACADEMY - LIBERATION ACADEMY	(281) 969-7766		101	AUDREY SANDERS	KG-6	168			
ARROW ACADEMY - HARVEST PREPARATORY ACADEMY	(281) 872-5201		102	CASSANDRA DYSON	KG-6	170			
BETHEL'S LEARNING CENTER	(713) 728-5076		103	DARLENE BREAUX	KG-6	208			
ARROW ACADEMY - LAS AMERICAS LEARNING CENTER	(979) 703-8820		104		KG-5	100			
COLLEGE STATION ISD 06	1812 WELSH AVE COLLEGE STATION 77840-4851 PHONE - (979) 764-5400 FAX - (979) 764-5492	021-901		DR EDDIE COULSON		11178	6,373,637	.104	.030
REGULAR INSTRUCTIONAL									
A & M CONS H S	(979) 764-5500		001	GWEN ELDER	9-12	2230			
COLLEGE STATION H S	(979) 694-5800		003	MIKE MARTINDALE	9-12	715			
COLLEGE STATION MIDDLE	(979) 764-5545		041	OLIVER HADNOT	7,8	791			
A & M CONSOLIDATED MIDDLE	(979) 764-5575		042	NKRUMAH DIXON	7,8	826			
SOUTH KNOLL EL	(979) 764-5580		101	LAURA RICHTER	EE-4	619			
COLLEGE HILLS EL	(979) 764-5565		102	JANE RANKIN	EE-4	683			
SOUTHWOOD VALLEY EL	(979) 764-5590		104	KRISTIANA HAMILTON	EE-4	628			
ROCK PRAIRIE EL	(979) 764-5570		105	KATHRYN BALLARD	EE-4	642			
PEBBLE CREEK EL	(979) 764-5595		107	ANNETTE RORABACK	EE-4	585			
FOREST RIDGE	(979) 694-5801		108	TERRESA KATT	EE-4	604			
CREEK VIEW EL	(979) 694-5890		109	TAMI LAZA	EE-4	631			
GREENS PRAIRIE EL	(979) 694-5870		110	DONNA BAIRRINGTON	EE-4	549			
OAKWOOD INT	(979) 764-5530		201	KATE SCHOEN	5,6	841			
CYPRESS GROVE INT	(979) 694-5600		202	KELLY KOVACS	5,6	773			
ALTERNATIVE INSTRUCTIONAL									

Texas Public Schools and Charters, Directory, October 2013

County, district, region, school	Mailing address and phone number	Cnty. dist. number	Sch. no.	County and district superintendents, principals	Grades	2012-13 enrollment	Appraised valuation (in \$ thousands)	Tax rate	
								Maintenance	Bond
CENTER FOR ALTERNATIVE LEARNING	(979) 764-5540		002	MARGIE MARTINEZ	9-12	-			
JJAEP INSTRUCTIONAL	(979) 764-5415		015		5-12	-			
COLLEGE STATION JJAEP									
BRYAN ISD 06	101 N TEXAS AVE BRYAN 77803-5398 PHONE - (979) 209-1000 FAX - (979) 209-1050	021-902		DR THOMAS WALLIS		15624	5,270,226	.104	.025
REGULAR INSTRUCTIONAL									
TRAVIS B BRYAN H S	(979) 209-2400		001	LANE BUBAN	9-12	2273			
JAMES EARL RUDDER H S	(979) 209-7900		002	HUGH PIATT	9-12	1228			
BRYAN COLLEGIATE H S	(979) 209-2793		003	CHRISTINA RICHARDSON	9-12	324			
STEPHEN F AUSTIN	(979) 209-6700		041	DR BRANDON JAYROE	6-8	876			
JANE LONG	(979) 209-8500		045	LINDSAY HARRIS	6-8	1006			
SAM RAYBURN	(979) 209-6600		046	DAVID DIAZ	6-8	805			
ARTHUR L DAVILA MIDDLE	(979) 209-7150		047	SHANNON MCGEEHEE	6-8	595			
KEMP EL	(979) 209-3760		101	BRENDA MCCULLAR	EE,KG-5	580			
BONHAM EL	(979) 209-1200		103	KEN NEWBOLD	EE-5	808			
CROCKETT EL	(979) 209-2960		105	DEBI EHRHARDT	EE-5	549			
FANNIN EL	(979) 209-3800		106	ED FELLOWS	EE-5	384			
HENDERSON EL	(979) 209-1560		107	DANIELLE LEGG	EE,KG-5	427			
JOHNSON EL	(979) 209-1460		108	CAROL HAPP	EE,KG-5	480			
BEN MILAM EL	(979) 209-3960		109	HOLLY SCOTT	PK-5	619			
SUL ROSS EL	(979) 209-1500		110	KRISTINA BRUNSON	EE,KG-5	361			
SAM HOUSTON EL	(979) 209-1360		112	HOLLY HAVEMANN	EE,KG-5	520			
NAVARRO EL	(979) 209-1260		113	DR HUGO IBARRA	EE,KG-5	572			
MARY BRANCH EL	(979) 209-2900		114	TAMMY BRINKMAN	EE,KG-5	568			
ANSON JONES EL	(979) 209-3900		115	LINDA MONTOYA	EE-5	657			
CARVER EARLY CHILDHOOD CENTER	(979) 209-3700		116	BRENDA MCCULLAR	EE,PK	426			
ALTON BOWEN EL	(979) 209-1300		117	HOORIAH LAKHANI	EE,KG-5	395			
NEAL EL	(979) 209-3860		118	LINDA ASBERRY	KG-5	508			
MITCHELL EL	(979) 209-1400		119	KAREN KASPAR	EE,KG-5	468			
ALTERNATIVE INSTRUCTIONAL									
BRAZOS CO JUVENILE DETENTION CENTER	(979) 209-2760		014	REBECCA STRINGER	4-12	18			
THE MARY CATHERINE HARRIS SCHOOL-SCHOOL OF CHOICE	(979) 209-2811		017	REBECCA STRINGER	6-12	137			
JJAEP INSTRUCTIONAL									
BRAZOS COUNTY JJAEP	(979) 823-3544 ext:285		015	OLIVIA BODY	6-12	16			
DAEP INSTRUCTIONAL									
DISCIPLINARY ALTERNATIVE EDUCATIONAL PROGAM (DAEP)	(979) 209-2760		012	REBECCA STRINGER	6-12	24			
022 BREWSTER COUNTY		022							
TERLINGUA CSD 18	P O BOX 256 TERLINGUA 79852-0256 PHONE - (432) 371-2281 FAX - (432) 371-2245	022-004		KATHY KILLINGSWORTH		98	62,395	.104	.000
REGULAR INSTRUCTIONAL									
BIG BEND H S	(432) 371-2281		001	BOBBIE JONES	9-12	27			
TERLINGUA EL	(432) 371-2281		101	BOBBIE JONES	PK-8	71			
ALPINE ISD 18	704 W SUL ROSS AVE ALPINE 79830-4430 PHONE - (432) 837-7700 FAX - (432) 837-7740	022-901		STEPHEN WHITE		1093	402,668	.117	.009
REGULAR INSTRUCTIONAL									
ALPINE H S	(432) 837-7710		001	MIRIAM SCOWN	9-12	290			
ALPINE MIDDLE	(432) 837-7720		041	BRIAN LOWE	5-8	325			
ALPINE EL	(432) 837-7730		101	DANIEL SHARP	EE-4	478			
MARATHON ISD 18	P O BOX 416 MARATHON 79842-0416 PHONE - (432) 386-4431 FAX - (432) 386-4395	022-902		EBBY LOEFFLER		50	65,252	.117	.000
REGULAR INSTRUCTIONAL									
MARATHON INDEPENDENT SCHOOL DIST	(432) 386-4431		001	EBBY LOEFFLER	PK-12	50			
SAN VICENTE ISD 18	P O BOX 195 BIG BEND NATIONAL PARK 79834-0195 PHONE - (432) 477-2220 FAX - (432) 477-2221	022-903		ERIC STODDARD		23	6,861	.104	.000
REGULAR INSTRUCTIONAL									
SAN VICENTE EL	(432) 477-2220		101	ERIC STODDARD	EE,KG-8	23			
023 BRISCOE COUNTY		023							
SILVERTON ISD 16	P O BOX 608 SILVERTON 79257-0608 PHONE - (806) 823-2476 FAX - (806) 823-2276	023-902		JASON SOUTHARD		195	67,443	.104	.000
REGULAR INSTRUCTIONAL									
SILVERTON SCHOOL	(806) 823-2476		001	MICHELLE FRANCIS	PK-12	195			
024 BROOKS COUNTY		024							
BROOKS COUNTY ISD 02	P O BOX 589 FALFURRIAS 78355-0589 PHONE - (361) 325-8000 ext:2001 FAX - (361) 325-1913	024-901		DAVID PERRY		1539	639,513	.104	.041
REGULAR INSTRUCTIONAL									
FALFURRIAS H S	(361) 325-8000 ext:2504		001	LUCILIA MUNOZ	9-12	414			
FALFURRIAS J H	(361) 325-8000 ext:2405		041	DR CYNTHIA PEREZ	6-8	365			

Texas Public Schools and Charters, Directory, October 2013

County, district, region, school	Mailing address and phone number	Cnty. dist. number	Sch. no.	County and district superintendents, principals	Grades	2012-13 enrollment	Appraised valuation (in \$ thousands)	Tax rate	
								Maintenance	Bond
FALFURIAS EL	(361) 325-8000 ext:2100		101	MARIA VIDAUERRI	2-5	398			
LASATER EL	(361) 325-8000 ext:2200		103	LOUELLA MORA	EE-1	362			
025 BROWN COUNTY		025							
BANGS ISD 15	P O BOX 969 BANGS 76823-0969 PHONE - (325) 752-6612 FAX - (325) 752-6253	025-901		BILL FOSTER		997	281,849	.104	.016
REGULAR INSTRUCTIONAL									
BANGS H S	(915) 752-6822		001	VICK ORLANDO	9-12	-			
BANGS MIDDLE	(325) 752-6088		041	TONY TRUELOVE	5-8	316			
J B STEPHENS EL	(325) 752-7236		101	MICHAEL COFRESI	PK-4	364			
BROWNWOOD ISD 15	P O BOX 730 BROWNWOOD 76804-0730 PHONE - (325) 643-5644 FAX - (325) 641-0685	025-902		REECE BLINCOE		3535	1,127,732	.104	.026
REGULAR INSTRUCTIONAL									
BROWNWOOD H S	(325) 646-9549		001	BILL FAIRCLOTH	9-12	875			
BROWNWOOD MIDDLE	(325) 646-9545		041	BRYAN ALLEN	7,8	483			
COGGIN EL	(325) 646-8919		101	TODD LEWIS	4	248			
NORTHWEST EL	(325) 646-0707		106	CANDACE WILSON	EE-3	518			
WOODLAND HEIGHTS EL	(325) 646-8633		107	JENNY SWANZY	EE-3	462			
BROWNWOOD INT	(325) 646-0462		108	CHARLES CHESSER	5,6	528			
EAST EL	(325) 646-2937		109	NANDA WILBOURN	EE-3	385			
ALTERNATIVE INSTRUCTIONAL									
BROWNWOOD ACCELERATED H S	(325) 646-2477		003	DAVID MCCULLOUGH	9-12	36			
DAEP INSTRUCTIONAL									
BROWNWOOD DAEP	(325) 643-3672		042	DAVID MCCULLOUGH	1-12	0			
BLANKET ISD 15	901 AVE H BLANKET 76432-2584 PHONE - (325) 748-5311 FAX - (325) 748-3391	025-904		KEYV ALLRED		241	37,166	.104	.009
REGULAR INSTRUCTIONAL									
BLANKET SCHOOL	(325) 748-3341		001	DAMON WILSON	PK-12	236			
MAY ISD 15	3400 CR 411 E MAY 76857 PHONE - (254) 259-2091 FAX - (254) 259-3514	025-905		DONALD RHODES		265	145,355	.104	.028
REGULAR INSTRUCTIONAL									
MAY H S	(254) 259-2131		001	STEVEN HOWARD	7-12	124			
MAY EL	(254) 259-3711		101	NATALIE STEELE	EE-6	141			
ZEPHYR ISD 15	11625 CR 281 ZEPHYR 76890 PHONE - (325) 739-5331 FAX - (325) 739-2126	025-906		STANTON MARWITZ		214	37,110	.104	.031
REGULAR INSTRUCTIONAL									
ZEPHYR SCHOOL	(325) 739-5331		001	STANTON MARWITZ	KG-12	-			
BROOKESMITH ISD 15	P O BOX 706 BROOKESMITH 76827-0706 PHONE - (325) 643-3023 FAX - (325) 643-3378	025-908		DR JAY SMITH		203	57,277	.117	.007
REGULAR INSTRUCTIONAL									
BROOKESMITH SCHOOL	(325) 643-3023 ext:10		001	JOSH SMITH	EE-12	203			
EARLY ISD 15	P O BOX 3315 EARLY 76803-3315 PHONE - (325) 646-7934 FAX - (325) 646-9238	025-909		BRETT KOCH		1187	242,339	.104	.036
REGULAR INSTRUCTIONAL									
EARLY H S	(325) 646-8295		001	JENNIFER KENT	9-12	332			
EARLY MIDDLE	(325) 643-5665		041	RANDY LANCASTER	6-8	308			
EARLY EL	(325) 646-5511		101	ALETHA PATTERSON	3-5	278			
EARLY PRI	(325) 643-9266		102	BRIAN CALLAWAY	EE-2	269			
026 BURLESON COUNTY		026							
CALDWELL ISD 06	203 N GRAY ST CALDWELL 77836-1549 PHONE - (979) 567-9000 FAX - (979) 567-9876	026-901		DR JANET CUMMINGS		1823	917,649	.104	.008
REGULAR INSTRUCTIONAL									
CALDWELL H S	(979) 567-9030		001	VICKI OCHS	9-12	525			
CALDWELL MIDDLE	(979) 567-6270		041	GARY STOUT	6-8	422			
CALDWELL INT	(979) 567-4266		042	DR TIM CUFF	3-5	389			
CALDWELL EL	(979) 567-4126		101	KIM MCMANUS	EE-2	487			
DAEP INSTRUCTIONAL									
CALDWELL DAEP	(979) 567-9000		002		6-12	0			
SOMERVILLE ISD 06	P O BOX 997 SOMERVILLE 77879-0997 PHONE - (979) 596-2153 FAX - (979) 596-1778	026-902		CHARLES CAMARILLO		487	203,691	.104	.010
REGULAR INSTRUCTIONAL									
SOMERVILLE H S	(979) 596-1534		001	KARLA SPARKS	7-12	-			

Texas Public Schools and Charters, Directory, October 2013

County, district, region, school	Mailing address and phone number	Cnty. dist. number	Sch. no.	County and district superintendents, principals	Grades	2012-13 enrollment	Appraised valuation (in \$ thousands)	Tax rate	
								Maintenance	Bond
SOMERVILLE EL DAEP INSTRUCTIONAL	(979) 596-1502		101	DR SANDRA LABBY	EE-6	292			
SOMERVILLE ISD DISCIPLINE ALTERNATIVE EDUCATION	(979) 596-1534		005	KARLA SPARKS	1-12	-			
SNOOK ISD 06	P O BOX 87 SNOOK 77878-0087 PHONE - (979) 272-8307 ext:102 FAX - (979) 272-8280	026-903		LARRY WILLIAMS		527	141,210	.104	.036
REGULAR INSTRUCTIONAL									
SNOOK SECONDARY	(979) 272-8307 ext:106		002	ROBERT HUDSON	9-12	136			
SNOOK MIDDLE SCH	(979) 272-8307		042	JONATHAN POZZI	6-8	123			
SNOOK EL	(979) 272-8307		101	CINDY GORDON	EE-5	268			
DAEP INSTRUCTIONAL									
BURLESON CO ALTER	(979) 567-9811		003	MIKE DIETRICH	K6-12	0			
027 BURNET COUNTY		027							
BURNET CISD 13	208 E BRIER LN BURNET 78611-0180 PHONE - (512) 756-2124 FAX - (512) 756-7498	027-903		KEITH MCBURNETT		3214	1,737,865	.104	.022
REGULAR INSTRUCTIONAL									
BURNET H S	(512) 756-6193		001	MARK KINCAID	9-12	904			
BURNET MIDDLE	(512) 756-6182		041	KEVIN JONES	6-8	737			
BURNET EL	(512) 756-2126		101	CYNTHIA WALKER	EE-2	453			
BERTRAM EL	(512) 355-2111		102	TERRA SINGLETARY	EE-5	419			
RJ RICHEY EL	(512) 756-2609		104	JILL WITTEKIEND	3-5	358			
ALTERNATIVE INSTRUCTIONAL									
QUEST	(512) 756-6747		003	JEFF CONOVAN	9-12	27			
MARBLE FALLS ISD 13	1800 COLT CIR MARBLE FALLS 78654-4803 PHONE - (830) 693-4357 FAX - (830) 693-5685	027-904		DR ROBERT O'CONNOR		4045	2,907,530	.105	.023
REGULAR INSTRUCTIONAL									
MARBLE FALLS H S	(830) 693-4375		001	MANUEL LUNOFF	9-12	1153			
MARBLE FALLS MIDDLE	(830) 693-4439		041	JOHN SCHUMACHER	6-8	923			
MARBLE FALLS EL	(830) 693-2385		101	BRUCE PECKOVER	PK-5	523			
COLT EL	(830) 693-3474		102	KEITH POWELL	EE-5	547			
HIGHLAND LAKES EL	(830) 798-3650		103	MICHAEL PITTARD	EE-5	654			
SPICEWOOD EL	(830) 798-3675		104	LESLIE BATY	PK-5	201			
ALTERNATIVE INSTRUCTIONAL									
FALLS CAREER H S	(830) 798-3621		002	PEGGY LITTLE	9-12	44			
028 CALDWELL COUNTY		028							
LOCKHART ISD 13	P O BOX 120 LOCKHART 78644-0120 PHONE - (512) 398-0000 FAX - (512) 398-0025	028-902		DR JOSE PARRA		4969	994,686	.104	.015
REGULAR INSTRUCTIONAL									
LOCKHART H S	(512) 398-0300		001	MONICA GULLORY	9-12	970			
LOCKHART H S FRESHMAN M L CISNEROS CAMPUS	(512) 398-0170		004	DENISHA PRESLEY	9	368			
LOCKHART J H	(512) 398-0770		045	LAURA GILCREASE	6-8	1129			
CLEAR FORK EL	(512) 398-0450		101	DEANNA JUAREZ	1-5	455			
CARVER KINDERGARTEN SCHOOL	(512) 398-0060		102	KAREN NIXON	EE-KG	517			
NAVARRO EL	(512) 398-0690		103	ANNA BUENTELLO	1-5	427			
PLUM CREEK EL	(512) 398-0570		104	MARK ESTRADA	1-5	500			
BLUEBONNET EL	(512) 398-0900		105	BARBARA BERNAL	PK-5	581			
ALTERNATIVE INSTRUCTIONAL									
LOCKHART PRIDE HS	(512) 398-0130		038	SAM LOCKHART	9-12	22			
LULING ISD 13	212 E BOWIE ST LULING 78648-2904 PHONE - (830) 875-3191 FAX - (830) 875-3193	028-903		TIM GLOVER		1414	424,001	.104	.008
REGULAR INSTRUCTIONAL									
LULING H S	(830) 875-2458		001	JAMES TEAFATILLER	9-12	387			
LULING J H	(830) 875-2121		041	CAROL CULLEN	6-8	323			
LULING EL	(830) 875-2515		101	EVELYN HERNANDEZ	PK-5	704			
PRAIRIE LEA ISD 13	P O BOX 9 PRAIRIE LEA 78661-0009 PHONE - (512) 488-2370 FAX - (512) 488-9006	028-906		JESUS LOPEZ, III		211	136,159	.097	.000
REGULAR INSTRUCTIONAL									
PRAIRIE LEA SCHOOL	(512) 488-2328		001	RICHARD KESSELUS	PK-12	211			
029 CALHOUN COUNTY		029							
CALHOUN COUNTY ISD 03	525 N COMMERCE ST PORT LAVACA 77979-3034 PHONE - (361) 552-9728 FAX - (361) 551-2648	029-901		BILLY WIGGINS		4256	3,561,508	.104	.008
REGULAR INSTRUCTIONAL									
CALHOUN H S	(361) 552-3775		001	LYDIA STRAKOS	9-12	1123			
TRAVIS MIDDLE	(361) 552-3784		043	LINA MOORE	6-8	874			
HARRISON/JEFFERSON/MADISON COMPLEX	(361) 552-5253		101	PAM WEATHERSBY	EE-5	833			
JACKSON/ROOSEVELT COMPLEX	(361) 552-3317		102	SHERRY PHILLIPS	PK-5	1001			
PORT O CONNOR EL	(361) 983-2341		105	TIFFANY O'DONNELL	PK-5	107			

Texas Public Schools and Charters, Directory, October 2013

County, district, region, school	Mailing address and phone number	Cnty. dist. number	Sch. no.	County and district superintendents, principals	Grades	2012-13 enrollment	Appraised valuation (in \$ thousands)	Tax rate	
								Maintenance	Bond
SEADRIFT SCHOOL	(361) 785-3511		107	DWANA FINSTER	PK-8	285			
ALTERNATIVE INSTRUCTIONAL HOPE H S	(361) 552-7084		003	CASEY CROWDER	9-12	33			
030 CALLAHAN COUNTY		030							
CROSS PLAINS ISD 14	700 N MAIN ST CROSS PLAINS 76443-2112 PHONE - (254) 725-6121 FAX - (254) 725-6559	030-901		PHIL MITCHELL		347	111,539	.104	.007
REGULAR INSTRUCTIONAL									
CROSS PLAINS H S	(254) 725-6121		001	DIANA DOBBINS	7-12	143			
CROSS PLAINS EL	(254) 725-6123		101	JEREMY WILLIAMS	EE-6	204			
CLYDE CISD 14	P O BOX 479 CLYDE 79510-0479 PHONE - (325) 893-4222 FAX - (325) 893-4024	030-902		KEITH SCHARNHORST		1420	258,205	.104	.036
REGULAR INSTRUCTIONAL									
CLYDE H S	(325) 893-2161		001	TERRY PHILLIPS	9-12	406			
CLYDE J H	(325) 893-5788		041	KENNETH BERRY	6-8	339			
CLYDE EL	(325) 893-4788		101	KIM JONES	EE-2	352			
CLYDE INT	(325) 893-2815		103	JILL MORPHIS	3-5	323			
BAIRD ISD 14	P O BOX 1147 BAIRD 79504-1147 PHONE - (325) 854-1400 ext:305 FAX - (325) 854-2058	030-903		JAROD BELLAR		291	116,583	.117	.007
REGULAR INSTRUCTIONAL									
BAIRD H S	(325) 854-1400 ext:301		001	TORREY PRICE	9-12	92			
BAIRD MIDDLE	(325) 854-1400 ext:309		041	CYNTHIA BESSENT	6-8	66			
BAIRD EL	(325) 854-1400 ext:309		101	CYNTHIA BESSENT	EE-5	133			
EULA ISD 14	6040 F M 603 CLYDE 79510-6610 PHONE - (325) 529-3186 FAX - (325) 529-4461	030-906		TIM KELLEY		378	216,253	.117	.017
REGULAR INSTRUCTIONAL									
EULA H S	(325) 529-3605		001	CANDILYN SMITH	9-12	85			
EULA J H	(325) 529-3605		041	CANDILYN SMITH	7,8	55			
EULA EL	(325) 529-3212		101	KELLY JONES	EE-6	238			
031 CAMERON COUNTY		031							
UNIVERSITY OF TEXAS AT BROWNSVILLE 01	ONE W UNIVERSITY BLVD BROWNSVILLE 78520 PHONE - (956) 882-5742 FAX - (956) 882-5765	031-504		DR WILMA SMETTER		0	0	.000	.000
REGULAR INSTRUCTIONAL									
MATHEMATICS AND SCIENCE ACADEMY	(956) 882-5742		001	DR WILMA SMETTER	11,12	0			
HARMONY SCIENCE ACADEMY - BROWNSVILLE 01	9321 W SAM HOUSTON PKWY S HOUSTON 77099 PHONE - (713) 343-3333 FAX - (713) 777-8555	031-803		DR SONER TARIM		438	0	.000	.000
CHARTER/REGULAR INSTRUCTIONAL									
HARMONY SCIENCE ACADEMY - BROWNSVILLE	(956) 574-9555		001	FATIH ONER	PK-12	438			
BROWNSVILLE ISD 01	1900 PRICE RD BROWNSVILLE 78521-2417 PHONE - (956) 548-8000 FAX - (956) 548-8010	031-901		DR CARL MONTOYA		49190	5,122,904	.102	.007
REGULAR INSTRUCTIONAL									
HANNA H S	(956) 548-7600		001	THERESA ALARCON	9-12	2744			
PORTER H S	(956) 548-7800		002	OBDULIA VALDEZ	9-12	2081			
PACE H S	(956) 548-7700		003	ROSE LONGORIA	9-12	1785			
RIVERA H S	(956) 831-8700		004	AIMEE GARZA	9-12	2193			
LOPEZ H S	(956) 982-7400		007	DAHLIA AGUILAR	9-12	2141			
BROWNSVILLE EARLY COLLEGE H S	(956) 698-1476		008	DAWN HALL	9-12	322			
VETERANS MEMORIAL H S	(956) 574-5600		009	MARIA SOLIS	9-12	1950			
CUMMINGS MIDDLE	(956) 548-8630		042	BERTHA PRESAS	6-8	722			
FAULK MIDDLE	(956) 548-8500		043	CARLA PEREIRA	6-8	833			
STELL MIDDLE	(956) 548-8560		044	LUIS SEGURA	6-8	1058			
OLIVEIRA MIDDLE	(956) 548-8530		045	CYNTHIA CASTRO	6-8	1235			
PERKINS MIDDLE	(956) 831-8770		046	DR JOSE PUGA	6-8	1055			
VELA MIDDLE	(956) 548-7770		047	ROSIE ARA	6-8	1097			
BESTEIRO MIDDLE	(956) 544-3900		048	IRENE HERNANDEZ	6-8	888			
LUCIO MIDDLE	(956) 831-4550		051	JENNIFER GONZALES	6-8	1120			
GARCIA MIDDLE	(956) 832-6300		053	TERESA NUNEZ	6-8	1123			
STILLMAN MIDDLE	(956) 698-1000		054	EDUARDO MARTINEZ, JR	6-8	908			
MANZANO MIDDLE	(956) 548-9800		055	NORMA TORRES	6-8	898			
CANALES EL	(956) 548-8900		101	MARGOT TORRES	EE-5	599			
CROMACK EL	(956) 548-8820		102	FRANK ORTIZ	EE-5	717			
LONGORIA EL	(956) 982-2700		103	MYRTA GARZA	EE-5	393			
MARTIN EL	(956) 982-2730		104	GILDA PENA	EE-5	650			
EL JARDIN EL	(956) 831-6000		105	MARINA FLORES	EE-5	789			
GARDEN PARK EL	(956) 982-2630		106	ARTURO GRACIA	EE-5	697			
PUTEGNAT EL	(956) 548-8930		108	GABRIELA RODRIGUEZ	EE-5	493			
RESACA EL	(956) 982-2900		109	LUCINDA HERNANDEZ	EE-5	336			
RUSSELL EL	(956) 548-8960		110	WILLIAM GUTIERREZ	EE-5	906			
SHARP EL	(956) 982-2930		111	IRMA SEGURA	EE-5	528			

Texas Public Schools and Charters, Directory, October 2013

County, district, region, school	Mailing address and phone number	Cnty. dist. number	Sch. no.	County and district superintendents, principals	Grades	2012-13 enrollment	Appraised valuation (in \$ thousands)	Tax rate	
								Maintenance	Bond
SKINNER EL	(956) 982-2830		112	KIM MOORE	EE-5	698			
VICTORIA HEIGHTS EL	(956) 982-2960		113	MICHAEL MORENO	EE-5	438			
CASTANEDA EL	(956) 548-8800		115	NORA CAMARGO	EE-5	611			
VILLA NUEVA EL	(956) 542-3957		117	CELINA BLACKMON	EE-5	425			
DEL CASTILLO EL	(956) 982-2600		120	JOSE POY	EE-5	540			
PEREZ EL	(956) 982-2800		121	RUBEN MARTINEZ	EE-5	644			
PALM GROVE EL	(956) 982-3850		122	LILIA CAZARES	EE-5	585			
EGLY EL	(956) 548-8850		123	PEDRO VIDAL	EE-5	991			
GARZA EL	(956) 982-2660		124	RICARDO TORRES	EE-5	677			
VERMILLION ROAD EL	(956) 831-6060		126	SOCORRO HOUGHTALING	EE-5	950			
BURNS EL	(956) 548-8490		128	ALMA GARZA	EE-5	911			
MORNINGSIDE EL	(956) 982-2760		129	JOSE MARTINEZ	EE-5	806			
GONZALEZ EL	(956) 831-6030		130	YOLANDA KRUGER	EE-5	883			
SOUTHMOST EL	(956) 548-8870		131	ANABELA ALMANZA	EE-5	519			
YTURRIA EL	(956) 350-3200		132	SANDRA CORTEZ	EE-5	557			
AIKEN EL	(956) 986-5200		133	DORA MARQUEZ	EE-5	791			
HUDSON EL	(956) 698-0447		134	LORETTA DICKINSON	EE-5	896			
BENAVIDES EL	(956) 350-3250		135	SHERRY STOUT	EE-5	667			
CHAMPION EL	(956) 832-6200		136	BLANCA LAMBARRI	EE-5	870			
PARADES EL	(956) 574-5582		137	NICOLE CLINT	EE-5	800			
GALLEGOS EL	(956) 547-4230		138	THERESA VILLAFUERTE	EE-5	709			
ORTIZ EL	(956) 698-1100		139	MELISSA WERBISKI	EE-5	625			
BRITE EL	(956) 698-3000		140	ESMERALDA TAMEZ	EE-5	745			
RAQUEL PENA EL	(956) 547-7100		141	YOLANDA TURBEVILLE	EE-5	698			
PULLAM EL	(956) 547-3700		142	CELIA DE LOS SANTOS	EE-5	548			
KELLER EL	(956) 547-4400		143	CHRISTIAN CALDARERA	EE-5	672			
DANIEL BREEDEN EL	(956) 554-4730		144	DOLORES CISNEROS-EMERSON	PK-5	640			
ALTERNATIVE INSTRUCTIONAL									
BROWNSVILLE LEARNING ACAD	(956) 982-2860		006	DR EDWARD UDE	7-12	0			
ADULT ED	(956) 548-8175		035	DEBBIE ALFORD	AE	0			
LINCOLN PARK SCH	(956) 548-7880		127	HECTOR HERNANDEZ	EE-12	0			
CAMERON CO JUVENILE DETENTION CTR	(956) 554-6700		608	MIKE LEINART	5-12	0			
JJAEP INSTRUCTIONAL									
CAMERON CO J J A E P	(956) 361-4629		034	JOEANNA BUENO	5-12	33			
DAEP INSTRUCTIONAL									
BROWNSVILLE ACADEMIC CENTER	(956) 504-6305		033	TERESA DE SARO	6-12	0			
HARLINGEN CISD 01	407 N 77 SUNSHINE STRIP HARLINGEN 78550 PHONE - (956) 430-9503 FAX - (956) 430-9514	031-903		DR ARTURO CAVAZOS		18509	3,229,391	.104	.018
REGULAR INSTRUCTIONAL									
HARLINGEN H S	(956) 427-3600		001	IMELDA MUNIVEZ	9-12	2608			
HARLINGEN H S - SOUTH	(956) 427-3800		002	DR JOE RODRIGUEZ	9-12	2023			
EARLY COLLEGE H S	(956) 430-9690		005	ANGEL PAXTON-SANCHEZ	9-12	293			
DR ABRAHAM P CANO FRESHMAN ACADEMY	(956) 430-4900		007	VIVIAN BAUER	9	0			
NEW H S			008		8-12	0			
COAKLEY MIDDLE	(956) 427-3000		041	PEDRO SANCHEZ	6-8	870			
MEMORIAL MIDDLE	(956) 427-3020		042	ALEX GONZALEZ	6-8	809			
VERNON MIDDLE	(956) 427-3040		043	GRACIE GUTIERREZ	6-8	764			
GUTIERREZ MIDDLE	(956) 430-4400		044	MIKE REYES	6-8	804			
MOISES VELA MIDDLE	(956) 427-3479		045	TONY GONZALES	6-8	804			
AUSTIN EL	(956) 427-3060		102	MAGDA GONZALEZ	EE-5	377			
BONHAM EL	(956) 427-3070		103	HERMINIA RAMIREZ	EE-5	737			
BOWIE EL	(956) 427-3080		104	SUSAN SALINAS	EE-5	367			
CROCKETT EL	(956) 427-3090		105	JUAN GARCIA	EE-5	403			
DISHMAN EL	(956) 427-3100		106	IRMA DAVIS	EE-5	509			
HOUSTON EL	(956) 427-3110		107	VIRGINIA ARMSTRONG	EE-5	503			
JEFFERSON EL	(956) 427-3120		108	MANUEL OLIVO	EE-5	332			
LAMAR EL	(956) 427-3130		109	DANIEL GARZA	EE-5	607			
BEN MILAM EL	(956) 427-3150		110	ROSALINDA COBARRUBIAS	EE-5	461			
STUART PLACE EL	(956) 427-3160		111	ALEJANDRA LARA	EE-5	687			
TRAVIS EL	(956) 427-3170		112	TIFFANY SALINAS	EE-5	475			
ZAVALA EL	(956) 427-3200		114	YVONNE MONTEMAYOR	EE-5	383			
WILSON EL	(956) 427-3190		116	KRISTI DAVID	EE-5	476			
TREASURE HILLS EL	(956) 427-3180		117	ROLAND INGRAM	EE-5	836			
LONG EL	(956) 427-3140		120	CYNTHIA CASTILLO	EE-5	680			
DR HESIOQUI RODRIGUEZ EL	(956) 430-4060		122	TRACI GONZALEZ	EE-5	853			
LEE H MEANS EL	(956) 427-3377		123	ELIZABETH MALDONADO	EE-5	565			
ALTERNATIVE INSTRUCTIONAL									
KEYS ACAD	(956) 427-3220		003	JESSE GALLEGOS	EE-7,12	180			
SOUTHWEST KEY	(956) 421-2034		006	CELESTINO ABREGO	3-12	36			
EDNA TAMAYO HOUSE	(956) 425-8567		204		3-12	12			
JJAEP INSTRUCTIONAL									
CAMERON CO J J A E P	(956) 361-8271		004		6-12	12			
DAEP INSTRUCTIONAL									
SECONDARY ALTER CTR	(956) 427-3210		118	DANIEL ARAIZA	6-12	43			
NEW PATHWAYS CENTER	(956) 427-3251		121	CATHY SLAYTON	1-6	0			
LA FERIA ISD 01	P O BOX 11159 LA FERIA 78559-1159 PHONE - (956) 797-8300 FAX - (956) 797-3737	031-905		REY VILLARREAL		3712	352,125	.104	.030
REGULAR INSTRUCTIONAL									
LA FERIA H S	(956) 797-8370		001	ROBERT MUNOZ	9-12	917			
W B GREEN J H	(956) 797-8400		041	MICHAEL TORRES	7,8	516			
SAM HOUSTON EL	(956) 797-8490		101	NORA DE LOS SANTOS	EE-KG	579			
C E VAIL EL	(956) 797-8460		103	DR MIRIAM GUERRA	3,4	547			
NOEMI DOMINGUEZ EL	(956) 797-8430		105	JANE CASTILLO	5,6	546			
DAVID G SANCHEZ EL	(956) 797-8550		106	UMBERTO FLORES	1,2	545			
ALTERNATIVE INSTRUCTIONAL									
LA FERIA ACADEMY	(956) 797-8360		002	CARLOS VERDUZCO	9-12	-			
JJAEP INSTRUCTIONAL									

Texas Public Schools and Charters, Directory, October 2013

County, district, region, school	Mailing address and phone number	Cnty. dist. number	Sch. no.	County and district superintendents, principals	Grades	2012-13 enrollment	Appraised valuation (in \$ thousands)	Tax rate		
								Maintenance	Bond	
CAMERON COUNTY JJAEP						003	6-12	-		
LOS FRESNOS CISD 01	P O BOX 309 LOS FRESNOS 78566 PHONE - (956) 254-5000 FAX - (956) 233-9761	031-906		GONZALO SALAZAR		10424	1,348,113	.117	.002	
REGULAR INSTRUCTIONAL										
LOS FRESNOS H S	(956) 254-5300		001	RONNIE RODRIGUEZ	9-12	2032				
LOS FRESNOS UNITED	(956) 254-5250		002	JENNIFER STUMBAUGH	9	811				
LOS CUATES MIDDLE	(956) 254-5182		041	ALMA ATKINSON	6-8	841				
LIBERTY MEMORIAL MIDDLE	(956) 233-3900		042	GLAFIRA BRAGA	6-8	736				
LOS FRESNOS EL	(956) 233-6900		101	ROSEMARY LEAL	EE-5	618				
VILLAREAL EL	(956) 233-3975		102	YLIANA RODRIGUEZ	EE-5	414				
LAS YESCAS EL	(956) 233-6955		103	OSCAR DE LA ROSA	EE-5	507				
LOPEZ-RIGGINS EL	(956) 233-6916		104	JEANEVA SCOVILLE	EE-5	607				
RESACA MIDDLE	(956) 254-5159		105	ASAEEL RUVALCABA	6-8	847				
PALMER-LAAKSO EL	(956) 254-5121		106	JERRI GOMEZ	EE-5	604				
LAURELES EL	(956) 254-5141		107	CELIA ONTIVEROS	EE-5	659				
OLMITO EL	(956) 233-3950		108	LINDA RODRIGUEZ	EE-5	632				
RANCHO VERDE EL	(956) 254-5230		109	MARIA PINEDA	EE-5	647				
DORA ROMERO EL	(956) 254-5000		110	MELANIE MCCORMICK	PK-5	447				
ALTERNATIVE INSTRUCTIONAL										
AMI KIDS RIO GRANDE VALLEY (FKA RGM)	(956) 254-5000		003		8-12	15				
JJAEP INSTRUCTIONAL										
CAMERON CO J J A E P	(956) 361-4629		005	JOANNA BUENO	6-12	7				
POINT ISABEL ISD 01	101 PORT RD PORT ISABEL 78578-2433 PHONE - (956) 943-0005 FAX - (956) 943-0116	031-909		DR LISA GARCIA		2642	3,653,368	.098	.010	
REGULAR INSTRUCTIONAL										
PORT ISABEL H S	(956) 943-0030		001	DR WILLIAM ROACH	9-12	646				
PORT ISABEL J H	(956) 943-0060		041	NANCY GONZALEZ	6-8	-				
DERRY EL	(956) 943-0070		101	MARIBEL VALDEZ	2-5	598				
GARRIGA EL	(956) 943-0080		102	CHRISTIE ESPARZA	PK-3	843				
JJAEP INSTRUCTIONAL										
CAMERON CO J J A E P	(956) 943-0011		003		6-12	-				
RIO HONDO ISD 01	215 W COLORADO RIO HONDO 78583-0220 PHONE - (956) 748-1000 FAX - (956) 748-1038	031-911		ISMAEL GARCIA		2213	223,082	.117	.014	
REGULAR INSTRUCTIONAL										
RIO HONDO H S	(956) 748-1200		001	DEYANIRA MARTINEZ-GARCIA	9-12	622				
RIO HONDO J H	(956) 748-1150		041	FIDEL GARZA	6-8	525				
RIO HONDO EL	(956) 748-1050		102	ANNETTE JARAMILLO	EE-2	570				
RIO HONDO INT	(956) 748-1100		103	GUADALUPE GARZA	3-5	496				
JJAEP INSTRUCTIONAL										
CAMERON CO J J A E P			002		6-12	0				
SAN BENITO CISD 01	240 N CROCKETT ST SAN BENITO 78586-4608 PHONE - (956) 361-6110 FAX - (956) 361-6115	031-912		ANTONIO LIMON		11171	836,648	.117	.013	
REGULAR INSTRUCTIONAL										
SAN BENITO H S	(956) 361-6500		001	DELIA WEAVER	10-12	2041				
SAN BENITO VETERANS MEMORIAL ACADEMY	(956) 361-6820		007	TERESA SERVELLON	9	751				
BERTA CABAZA MIDDLE	(956) 361-6600		041	WILLIAM SNAVELY	6-8	869				
MILLER JORDAN MIDDLE	(956) 361-6650		042	MARY MARTINEZ	6-8	943				
SAN BENITO RIVERSIDE MIDDLE			043	JOEL WOOD	6-8	696				
FRED BOOTH	(956) 361-6860		101	MARY LEAL	EE-5	589				
CASH EL	(956) 361-6700		103	LUPITA MONSEVALLES	EE-5	604				
DOWNES EL	(956) 361-6720		104	TIM MOON	EE-5	468				
LANDRUM EL	(956) 361-6800		106	AURORA MENDOZA	EE-5	330				
RANGERVILLE EL	(956) 361-6840		108	ARACELY SALINAS	EE-5	402				
ROBERTS EL	(956) 361-6740		109	GILBERT GALVAN	EE-5	438				
SULLIVAN EL	(956) 361-6880		110	BOBBIE HUSHEN	EE-5	483				
LA ENCANTADA EL	(956) 361-6760		112	GRACIE MARTINEZ	EE-5	574				
LA PALOMA EL	(956) 361-6780		114	LIBBY FLORES	EE-5	471				
RAUL GARZA JR EL	(956) 361-6900		115	ELSA LAMBERT	EE-5	392				
JUDGE OSCAR DE LA FUENTE EL			116	ROLANDO DIAZ	PK-5	438				
ANGELA GERUSA LEAL EL	(956) 276-5055		117	MANUEL CRUZ	EE-5	523				
ALTERNATIVE INSTRUCTIONAL										
AMADOR R RODRIGUEZ JUVENILE BOOT CAMP	(956) 361-3509		005	HEBER OLGUIN	6-12	16				
RGV YOUTH RECOVERY HOME	(956) 361-6275		008	HEBER OLGUIN	6-12	16				
GATEWAY TO GRADUATION ACADEMY	(956) 361-6275		009	ROLANDO GUERRA	9-12	41				
HESTER JUVENILE DETENT	(956) 399-3075		201	HEBER OLGUIN	5-12	53				
JJAEP INSTRUCTIONAL										
CAMERON CO J J A E P	(956) 361-6275		003	HEBER OLGUIN	6-12	21				
DAEP INSTRUCTIONAL										
POSITIVE REDIRECTION CTR	(956) 361-6275		004	HEBER OLGUIN	6-12	12				
SANTA MARIA ISD 01	P O BOX 448 SANTA MARIA 78592-0448 PHONE - (956) 565-6308 ext:1002 FAX - (956) 565-0598	031-913		MARIA CHAVEZ		729	40,327	.104	.024	
REGULAR INSTRUCTIONAL										
SANTA MARIA H S	(956) 565-9144		001	JAMES JAUREGUI	9-12	170				
SANTA MARIA MIDDLE	(956) 565-6309		041	CINDY TAYLOR	6-8	156				
TONY GONZALEZ EL	(956) 565-5348		101	JAIME LOPEZ	EE-5	403				
ALTERNATIVE INSTRUCTIONAL										
SANTA MARIA ALTERNATIVE	(956) 565-3663		002		7-12	0				

Texas Public Schools and Charters, Directory, October 2013

County, district, region, school	Mailing address and phone number	Cnty. dist. number	Sch. no.	County and district superintendents, principals	Grades	2012-13 enrollment	Appraised valuation (in \$ thousands)	Tax rate	
								Maintenance	Bond
JJAEP INSTRUCTIONAL SANTA MARIA JJAEP			004	JESSE MUNOZ	10	0			
DAEP INSTRUCTIONAL SANTA MARIA DAEP	(956) 447-2332		005	ESMERALDA RIOS	7-12	0			
SANTA ROSA ISD 01	P O BOX 368 SANTA ROSA 78593-0368 PHONE - (956) 636-9800 ext:101 FAX - (956) 636-9890	031-914		HERIBERTO VILLARREAL		1176	69,531	.117	.020
REGULAR INSTRUCTIONAL SANTA ROSA H S	(956) 636-9800 ext:201		001	MAGDALIA TREVINO	9-12	350			
JO NELSON MIDDLE	(956) 636-9850 ext:302		041	JOHN GRAY	6-8	278			
ELMA E BARRERA EL	(956) 636-9870		101	ALEJOS SALAZAR	EE-5	539			
JJAEP INSTRUCTIONAL SANTA ROSA JJAEP	(956) 636-9800 ext:130		003	JOSE GONZALEZ	6-12	0			
DAEP INSTRUCTIONAL SANTA ROSA DAEP	(956) 636-9800 ext:127		002	RENE RANGEL	6-12	9			
SOUTH TEXAS ISD 01	100 MED HIGH DR MERCEDDES 78570-9702 PHONE - (956) 514-4216 FAX - (956) 565-9129	031-916		DR MARLA GUERRA		3381	0	.000	.000
REGULAR INSTRUCTIONAL SOUTH TEXAS BUSINESS EDUCATION & TECHNOLOGY ACADEM	(956) 383-1684		001	MAGDALENA GUTIERREZ	9-12	634			
SOUTH TEXAS ACADEMY FOR MEDICAL PROFESSIONS	(956) 399-4331		003	HARRY GOETTE	9-12	507			
SOUTH TEXAS HIGH SCHOOL FOR HEALTH PROFESSIONS	(956) 565-2237		004	BARBARA HEATER	9-12	904			
THE SCIENCE ACADEMY OF SOUTH TEXAS	(956) 565-4620		005	MICHAEL ARANDA	9-12	747			
SOUTH TEXAS PREPARATORY ACADEMY			041	ANA CASTRO	7,8	589			
JJAEP INSTRUCTIONAL CAMERON CO J J A E P	(956) 565-2454		007	JEFF HEMBREE	6-12	0			
HIDALGO CO J J A E P	(956) 565-2454		008	JEFF HEMBREE	6-12	0			
032 CAMP COUNTY		032							
PITTSBURG ISD 08	P O BOX 1189 PITTSBURG 75686 PHONE - (903) 856-3628 FAX - (903) 856-0269	032-902		JUDY POLLAN		2520	705,010	.104	.007
REGULAR INSTRUCTIONAL PITTSBURG H S	(903) 856-3646		002	JONATHAN HILL	9-12	693			
PITTSBURG J H	(903) 856-6432		041	T BROWN	7,8	401			
PITTSBURG EL	(903) 856-6472		103	STEPHANIE MCCONNELL	2-4	562			
PITTSBURG PRI	(903) 856-6482		104	VICKI ROCKETT	EE-1	526			
PITTSBURG INT	(903) 855-3395		105	SARAH RICHMOND	5,6	338			
033 CARSON COUNTY		033							
GROOM ISD 16	P O BOX 598 GROOM 79039-0598 PHONE - (806) 248-7557 FAX - (806) 248-7949	033-901		JAY LAMB		137	70,123	.117	.023
REGULAR INSTRUCTIONAL GROOM SCHOOL	(806) 248-7474		001	MATT JOHNSON	K6-12	137			
PANHANDLE ISD 16	P O BOX 1030 PANHANDLE 79068-1030 PHONE - (806) 537-3568 FAX - (806) 537-5553	033-902		BLAIR BROWN		668	427,810	.104	.044
REGULAR INSTRUCTIONAL PANHANDLE H S	(806) 537-3897		001	JERRY SCHAEFFER	9-12	204			
PANHANDLE J H	(806) 537-3541		041	GARY CATES	6-8	143			
PANHANDLE EL	(806) 537-3579		101	DOUG RAWLINS	EE-5	321			
WHITE DEER ISD 16	P O BOX 517 WHITE DEER 79097-0517 PHONE - (806) 883-2311 ext:100 FAX - (806) 883-2321	033-904		KARL VAUGHN		390	354,232	.104	.011
REGULAR INSTRUCTIONAL WHITE DEER H S	(806) 883-2311 ext:225		001	DARLA FORNEY	9-12	103			
WHITE DEER EL	(806) 883-2311 ext:200		102	BILLY BOONE	PK-8	287			
034 CASS COUNTY		034							
ATLANTA ISD 08	106 W MAIN ST ATLANTA 75551 PHONE - (903) 796-4194 FAX - (903) 799-1004	034-901		ROGER HAILEY		1814	552,500	.104	.016
REGULAR INSTRUCTIONAL ATLANTA H S	(903) 796-4411		001	NANCY RINEHART	9-12	553			
ATLANTA MIDDLE	(903) 796-7928		042	REX STONE	5-8	525			
ATLANTA EL	(903) 796-7164		106	DIANNE WHATLEY	2-4	365			
ATLANTA PRI	(903) 796-8115		107	KIRBY MCCORD	EE-1	371			
DAEP INSTRUCTIONAL CORRECTIVE BEHAVIOR CTR	(903) 799-1044		002	JAN LANNOM	5-12	0			
AVINGER ISD 08	245 CONNOR ST AVINGER 75630-9501 PHONE - (903) 562-1271 FAX - (903) 562-1271	034-902		JACQUELYN SMITH		118	52,255	.117	.000
REGULAR INSTRUCTIONAL									

Texas Public Schools and Charters, Directory, October 2013

County, district, region, school	Mailing address and phone number	Cnty.-dist. number	Sch. no.	County and district superintendents, principals	Grades	2012-13 enrollment	Appraised valuation (in \$ thousands)	Tax rate	
								Maintenance	Bond
AVINGER SCHOOL	(903) 562-1355		001	LORRAINE RICH	KG-12	118			
HUGHES SPRINGS ISD 08	871 TAYLOR ST HUGHES SPRINGS 75656 PHONE - (903) 639-3802 FAX - (903) 639-2624	034-903		RICHARD OGDEN		1192	375,732	.112	.000
REGULAR INSTRUCTIONAL									
HUGHES SPRINGS H S	(903) 639-3841		001	MICHAEL WALKER	9-12	305			
HUGHES SPRINGS J H	(903) 639-3812		041	BRIAN NATION	6-8	263			
HUGHES SPRINGS EL	(903) 639-3881		101	DANNY CAREY THERESA JENNINGS	EE-5	624			
LINDEN-KILDARE CISD 08	205 KILDARE RD LINDEN 75563 PHONE - (903) 756-7071 ext:1106 FAX - (903) 756-7242	034-905		DR JAMES COWLEY		805	213,825	.117	.000
REGULAR INSTRUCTIONAL									
LINDEN-KILDARE H S	(903) 756-5314		002	KERI WINTERS	9-12	253			
MAE LUSTER STEPHENS J H	(903) 756-5381		041	KELLY KINNEY	6-8	160			
LINDEN EL	(903) 756-5471		102	MARCELLA YOUNG	EE-5	392			
MCLEOD ISD 08	P O BOX 350 MCLEOD 75565-0350 PHONE - (903) 796-7181 FAX - (903) 796-8443	034-906		CATHY MAY		412	31,363	.104	.000
REGULAR INSTRUCTIONAL									
MCLEOD H S	(903) 796-7181		001	BETH PRINCE	9-12	117			
MCLEOD MIDDLE	(903) 796-7181		041	BETH PRINCE	6-8	111			
MCLEOD EL	(903) 796-7181 ext:0		101	DAVID BURDEN	KG-5	184			
QUEEN CITY ISD 08	P O BOX 128 QUEEN CITY 75572-0128 PHONE - (903) 796-8256 FAX - (903) 796-0248	034-907		BOBBIE WRIGHT		1042	383,070	.104	.020
REGULAR INSTRUCTIONAL									
QUEEN CITY H S	(903) 796-8259		001	CHARLOTTE WILLIAMS	9-12	291			
MORRIS UPCHURCH MIDDLE	(903) 796-6412		041	STEVE HOLMES	5-8	310			
J K HILEMAN EL	(903) 796-6304		101	CARLA DUPREE	EE-4	441			
BLOOMBURG ISD 08	307 W CYPRESS ST BLOOMBURG 75566-0156 PHONE - (903) 728-5216 FAX - (903) 728-5399	034-909		BRIAN STROMAN		263	35,800	.117	.000
REGULAR INSTRUCTIONAL									
BLOOMBURG H S	(903) 728-5216		001	CLINTON COYNE	6-12	132			
BLOOMBURG EL	(903) 728-5216		101	DAVID ESTES	EE-5	131			
035 CASTRO COUNTY		035							
DIMMITT ISD 16	608 W HALSELL ST DIMMITT 79027-1798 PHONE - (806) 647-3101 FAX - (806) 647-5433	035-901		BRYAN DAVIS		1216	220,385	.104	.033
REGULAR INSTRUCTIONAL									
DIMMITT H S	(806) 647-3105		001	JIMMY BURNS	9-12	304			
DIMMITT MIDDLE	(806) 647-3108		041	MAX NEWMAN	5-8	354			
RICHARDSON EL	(806) 647-4131		102	JILL MILLICAN	EE-4	558			
HART ISD 16	P O BOX 490 HART 79043-0490 PHONE - (806) 938-2143 FAX - (806) 938-2610	035-902		LES MILLER		288	69,914	.104	.000
REGULAR INSTRUCTIONAL									
HART JR.SR H S	(806) 938-2141		001	RAMONA NEUDORF	7-12	116			
HART ELEMENTARY	(806) 938-2142		101	RAMONA NEUDORF	PK-6	172			
NAZARETH ISD 16	P O BOX 189 NAZARETH 79063-0189 PHONE - (806) 945-2231 ext:24 FAX - (806) 945-2431	035-903		JAMES OLIVER		237	32,937	.117	.015
REGULAR INSTRUCTIONAL									
NAZARETH SCHOOL	(806) 945-2231		001	JAMES OLIVER JEANIE BIRKENFELD	KG-12	237			
036 CHAMBERS COUNTY		036							
ANAHUAC ISD 04	P O BOX 369 ANAHUAC 77514-0369 PHONE - (409) 267-2000 FAX - (409) 267-3855	036-901		JAMES HOPPER		1209	389,186	.104	.030
REGULAR INSTRUCTIONAL									
ANAHUAC H S	(409) 267-2010		001	ERIC HUMPHREY	9-12	329			
ADAPTIVE BEHAVIOR UNIT	(936) 336-1045		004	JIM YOUNG	1-12	-			
ANAHUAC MIDDLE	(409) 267-2040		041	PATTI NAUMAN	6-8	297			
ANAHUAC EL	(409) 267-3600		101	TANYA YEROMENKO	EE-5	577			
DAEP INSTRUCTIONAL									
HARDIN/CHAMBERS CTR	(936) 336-1045		003	JIM YOUNG	6-12	-			
BARBERS HILL ISD 04	P O BOX 1108 MONT BELVIEU 77580-1108	036-902		DR GREG POOLE		4545	4,032,104	.106	.027

Texas Public Schools and Charters, Directory, October 2013

County, district, region, school	Mailing address and phone number	Cnty. dist. number	Sch. no.	County and district superintendents, principals	Grades	2012-13 enrollment	Appraised valuation (in \$ thousands)	Tax rate	
								Maintenance	Bond
REGULAR INSTRUCTIONAL									
BARBERS HILL H S	(281) 576-2221 ext:1299		001	RICK KANA	9-12	1297			
ADAPTIVE BEHAVIORAL UNIT	(936) 336-1045		004	KATHY DAGLE	2-12	-			
BARBERS HILL MIDDLE	(281) 576-2221 ext:1410		041	LANCE MURPHY	7,8	786			
BARBERS HILL INT	(281) 576-2221 ext:1230		101	SUE CHATHAM	5,6	669			
BARBERS HILL PRI	(281) 576-2221 ext:1223		102	SARAH OTTO	1,2	692			
BARBERS HILL EL	(281) 576-2221 ext:1504		103	DENNIS WAGNER	3,4	674			
BARBERS HILL KINDERGARTEN CENTER	(281) 576-2221 ext:1242		301	LISA WATKINS	EE-KG	420			
DAEP INSTRUCTIONAL									
HARDIN CHAMBERS ALTER	(936) 336-1045		003	KATHY DAGLE	6-12	0			
ALTERNATIVE SCHOOL	(281) 576-2221 ext:1435		005	JIM BERGSTROM	1-12	-			
EAST CHAMBERS ISD 05									
	1955 STATE HWY 124 WINNIE 77665 PHONE - (409) 296-6100 FAX - (409) 296-3528	036-903		SCOTT CAMPBELL		1376	249,970	.104	.018
REGULAR INSTRUCTIONAL									
EAST CHAMBERS H S	(409) 296-4184		001	STEVE FRANZEN	9-12	384			
ADAPTIVE BEHAVIOR	(936) 336-1045		004	JIM YOUNG	EE-12	0			
EAST CHAMBERS J H	(409) 296-4183		041	LOU ANN RAINEY	7,8	196			
EAST CHAMBERS ELEMENTARY	(409) 296-2980		101	DANIEL ANDREWS	EE-4	573			
EAST CHAMBERS INTERMEDIATE	(409) 296-8101		102	LOU ANN RAINEY	5,6	223			
DAEP INSTRUCTIONAL									
HARDIN/CHAMBERS CTR	(936) 336-1045		003	JIM YOUNG	2-12	0			
037 CHEROKEE COUNTY									
037									
ALTO ISD 07									
	244 COUNTY RD 2429 ALTO 75925-9599 PHONE - (936) 858-7101 FAX - (936) 858-2101	037-901		KERRY BIRDWELL		669	127,252	.104	.027
REGULAR INSTRUCTIONAL									
ALTO H S	(936) 858-7110		001	RONALD MUSGROVE, JR	9-12	181			
ALTO MIDDLE	(936) 858-7140		041	KELLY WEST	5-8	199			
ALTO EL	(936) 858-7170		101	MARTHA GRESHAM	EE-4	289			
JACKSONVILLE ISD 07									
	P O BOX 631 JACKSONVILLE 75766-0631 PHONE - (903) 586-6511 FAX - (903) 586-3133	037-904		DR JOE WARDELL		4859	965,720	.104	.028
REGULAR INSTRUCTIONAL									
JACKSONVILLE H S	(903) 586-3661		002	TAMMY JONES	9-12	1175			
JACKSONVILLE MIDDLE	(903) 586-3686		042	LISA COX	7,8	725			
NICHOLS INT	(903) 541-0213		043	HOLLY SEARCY	5,6	750			
EAST SIDE EL	(903) 586-5146		102	JODI ALDERETE	EE-4	608			
FRED DOUGLASS	(903) 586-6519		103	AMBER PENN	EE-4	644			
WEST SIDE EL	(903) 586-5165		104	SANDI JONES	EE-4	445			
JOE WRIGHT EL	(903) 586-5286		105	CINDY SLOVACEK	EE-4	496			
ALTERNATIVE INSTRUCTIONAL									
COMPASS CENTER	(903) 589-3926		004	DAVID ADAMS	PK-12	16			
RUSK ISD 07									
	203 E 7TH ST RUSK 75785-1122 PHONE - (903) 683-5592 FAX - (903) 683-2104	037-907		SCOTT DAVIS		2226	371,044	.104	.011
REGULAR INSTRUCTIONAL									
RUSK H S	(903) 683-5401		002	SCOTT SCHWARTZ	9-12	593			
RUSK J H	(903) 683-2502		041	JOHN BURKHALTER	6-8	486			
RUSK INTERMEDIATE	(903) 683-1726		100	CARLENE CLAYTON	4,5	349			
RUSK EL	(903) 683-2595		102	DEBBIE WELCH	2,3	353			
RUSK PRIMARY	(903) 683-6106		103	SANDRA LENARD	EE-1	445			
NEW SUMMERFIELD ISD 07									
	P O BOX 6 NEW SUMMERFIELD 75780-0006 PHONE - (903) 726-3306 FAX - (903) 726-3405	037-908		GREGG WEISS		497	54,882	.117	.000
REGULAR INSTRUCTIONAL									
NEW SUMMERFIELD SCHOOL	(903) 726-3306		001		EE-12	497			
WELLS ISD 07									
	P O BOX 469 WELLS 75976-0469 PHONE - (936) 867-4466 FAX - (936) 867-4466	037-909		DALE MORTON		320	64,986	.117	.000
REGULAR INSTRUCTIONAL									
WELLS H S	(936) 867-4400		001	GARY APPLEWHITE	9-12	104			
WELLS EL	(936) 867-4400		101	KATHY KILCREASE	PK-8	216			
038 CHILDRESS COUNTY									
038									
CHILDRESS ISD 16									
	P O BOX 179 CHILDRESS 79201-0179 PHONE - (940) 937-2501 ext:102 FAX - (940) 937-2938	038-901		RICK TERAN		1136	224,072	.104	.009
REGULAR INSTRUCTIONAL									
CHILDRESS H S	(940) 937-6131 ext:401		001	JOE WALDRON	9-12	306			
CHILDRESS J H	(940) 937-3641		041	MARSHA MEACHAM	6-8	245			
CHILDRESS EL	(940) 937-6313		102	ANN JOHNSON JANET WORD	EE-5	585			

Texas Public Schools and Charters, Directory, October 2013

County, district, region, school	Mailing address and phone number	Cnty.-dist. number	Sch. no.	County and district superintendents, principals	Grades	2012-13 enrollment	Appraised valuation (in \$ thousands)	Tax rate	
								Maintenance	Bond
039 CLAY COUNTY		039							
HENRIETTA ISD 09	1801 E CRAFTON HENRIETTA 76365-2414 PHONE - (940) 720-7900 ext:2000 FAX - (940) 538-7505	039-902		JEFF MCCLURE		912	325,751	.104	.027
REGULAR INSTRUCTIONAL									
HENRIETTA H S	(940) 720-7930		001	GARY PARRISH	9-12	274			
HENRIETTA MIDDLE	(940) 720-7920		041	QUANA WEST	6-8	204			
HENRIETTA EL	(940) 720-7910		101	KENDRA BENNETT	EE-5	434			
PETROLIA CISD 09	P O BOX 176 PETROLIA 76377-0176 PHONE - (940) 524-3555 FAX - (940) 524-3370	039-903		DERRITH WELCH		476	126,719	.104	.025
REGULAR INSTRUCTIONAL									
PETROLIA JUNIOR HIGH/HIGH SCHOOL	(940) 524-3264		001	GARY WAITMAN	7-12	199			
PETROLIA EL	(940) 524-3433		101	KIMBERLEY WILLIAMS	PK-6	277			
BELLEVUE ISD 09	P O BOX 38 BELLEVUE 76228-0038 PHONE - (940) 928-2104 FAX - (940) 928-2583	039-904		DEAN GILSTRAP		159	53,265	.117	.000
REGULAR INSTRUCTIONAL									
BELLEVUE SCHOOL	(940) 928-2104		001	AARON TEFERTILLER	KG-12	159			
MIDWAY ISD 09	12142 STATE HWY 148 S HENRIETTA 76365-7210 PHONE - (940) 476-2215 FAX - (940) 476-2226	039-905		HOLLIS ADAMS, JR		95	100,366	.104	.000
REGULAR INSTRUCTIONAL									
MIDWAY SCHOOL	(940) 476-2222		001	CHERRY JOHNSTON	KG-12	95			
040 COCHRAN COUNTY		040							
MORTON ISD 17	500 CHAMPION DR MORTON 79346-3399 PHONE - (806) 266-5505 FAX - (806) 266-5449	040-901		VICKI RICE		422	63,771	.104	.000
REGULAR INSTRUCTIONAL									
MORTON H S	(806) 266-5524		001	JOHN ALBIN	9-12	93			
MORTON J H	(806) 266-5505		041	LAYNE SHEETS	6-8	86			
MORTON EL	(806) 266-5250		102	KELLYE KUEHLER	EE-5	231			
ALTERNATIVE INSTRUCTIONAL									
P E P	(806) 933-4499		002	JEFF HILL	9-12	12			
WHITEFACE CISD 17	P O BOX 7 WHITEFACE 79379-0007 PHONE - (806) 287-1154 ext:200 FAX - (806) 287-1131	040-902		ELBERT WUTHRICH		356	1,118,431	.104	.000
REGULAR INSTRUCTIONAL									
WHITEFACE H S	(806) 287-1104		001	JAMES GERMAN	6-12	-			
WHITEFACE EL	(806) 287-1285 ext:209		101	IAN LUCAS	PK-5	190			
ALTERNATIVE INSTRUCTIONAL									
P E P ALTER CO-OP	(806) 933-4499		002	JEFF HILL	9-12	-			
041 COKE COUNTY		041							
BRONTE ISD 15	P O BOX 670 BRONTE 76933-0670 PHONE - (325) 473-2511 FAX - (325) 473-2313	041-901		ALAN RICHEY		263	108,761	.104	.000
REGULAR INSTRUCTIONAL									
BRONTE H S	(325) 473-2521		001	DAVID BEDFORD	7-12	132			
BRONTE EL	(325) 473-2251		101	DONNA POEHL	EE-6	131			
ALTERNATIVE INSTRUCTIONAL									
FAIRVIEW ACCELERATED	(325) 651-7656		003	ALBERT JOHNSON	7-12	0			
DAEP INSTRUCTIONAL									
FAIRVIEW DAEP	(325) 651-7656		005	ALBERT JOHNSON	7-12	0			
ROBERT LEE ISD 15	1323 HAMILTON ST ROBERT LEE 76945-9501 PHONE - (325) 453-4555 FAX - (325) 453-2326	041-902		AARON HOOD		241	268,068	.104	.042
REGULAR INSTRUCTIONAL									
ROBERT LEE H S	(325) 453-4557		001	DAVID O'DELL	7-12	104			
ROBERT LEE EL	(325) 453-4557		101	WAYNE SIMPSON	EE-6	130			
ALTERNATIVE INSTRUCTIONAL									
FAIRVIEW ACCELERATED	(325) 651-7656		002	ALBERT JOHNSON	6-12	-			
VERIBEST SPECIAL PROGRAMS	(325) 651-7790		102		EE-12	0			
WALL SP PROG			180		KG-8	-			
FAIRVIEW SPECIAL PROGRAMS			195		6-12	-			
DAEP INSTRUCTIONAL									
FAIRVIEW DAEP			005	BERT JOHNSON	4-12	-			
042 COLEMAN COUNTY		042							
COLEMAN ISD 15	P O BOX 900 COLEMAN 76834-0900	042-901		ROYCE YOUNG		876	153,801	.117	.008

Texas Public Schools and Charters, Directory, October 2013

County, district, region, school	Mailing address and phone number	Cnty. dist. number	Sch. no.	County and district superintendents, principals	Grades	2012-13 enroll- ment	Appraised valuation (in \$ thousands)	Tax rate	
								Main- tenance	Bond
REGULAR INSTRUCTIONAL COLEMAN H S COLEMAN J H COLEMAN EL	PHONE - (325) 625-3575 FAX - (325) 625-4751 (325) 625-2156 (325) 625-3593 (325) 625-3546			001 RICHARD HOLLOWAY, JR 041 AMY FLIPPIN 102 JOY THOMPSON	9-12 6-8 EE-5	233 209 434			
SANTA ANNA ISD 15	701 BOWIE ST SANTA ANNA 76878 PHONE - (325) 348-3136 FAX - (325) 348-3141	042-903		JAMES BIBLE		270	74,090	.104	.005
REGULAR INSTRUCTIONAL SANTA ANNA SECONDARY SANTA ANNA EL	(325) 348-3137 (325) 348-3138			001 DAVID ROBINETT 101 DEBBIE BACON	7-12 EE-6	- 160			
PANTHER CREEK CISD 15	129 PR 3421 VALERA 76884-2009 PHONE - (325) 357-4506 FAX - (325) 357-4470	042-905		DWIN NANNY		161	117,192	.110	.007
REGULAR INSTRUCTIONAL PANTHER CREEK SCHOOL	(325) 357-4449			001 DWIN NANNY	PK-12	161			
043 COLLIN COUNTY		043							
IMAGINE INTERNATIONAL ACADEMY OF NORTH TEXAS 10	2860 VIRGINIA PRKWAY MCKINNEY 75071 PHONE - (214) 491-1500 FAX - (214) 491-1504	043-801		ANN CARRELL		900	0	.000	.000
CHARTER/REGULAR INSTRUCTIONAL IMAGINE INTERNATIONAL ACADEMY OF NORTH TEXAS	(214) 491-1500			001	KG-12	900			
ALLEN ISD 10	P O BOX 13 ALLEN 75013-0013 PHONE - (972) 727-0511 FAX - (972) 727-0518	043-901		BETH NICHOLAS		19894	7,823,522	.117	.050
REGULAR INSTRUCTIONAL ALLEN H S LOWERY FRESHMAN CENTER W E PETE FORD MIDDLE WALTER & LOIS CURTIS MIDDLE ERECKSON MIDDLE D L ROUNDTREE EL ALTON BOYD EL GENE M REED EL ALVIS C STORY EL MAX O VAUGHAN EL FLOSSIE FLOYD GREEN EL FRANCES E NORTON EL GEORGE J ANDERSON EL BOLIN EL KERR EL JAMES AND MARGIE MARION EL DR E T BOON EL CARLENA CHANDLER EL MARY EVANS EL DAVID AND LYNDA OLSON EL BEVERLY CHEATHAM EL LOIS LINDSEY EL JJAEP INSTRUCTIONAL COLLIN CO J J A E P DAEP INSTRUCTIONAL PAT DILLARD SPECIAL ACHIEVEMENT CENTER	(972) 727-0400 (972) 396-6975 (972) 727-0590 (972) 727-0340 (972) 747-3308 (972) 727-0550 (972) 727-0560 (972) 727-0580 (972) 727-0570 (972) 727-0470 (972) 727-0370 (972) 396-6918 (972) 396-6924 (214) 495-6750 (214) 495-6765 (214) 495-6784 (972) 747-3331 (972) 747-3354 (972) 747-3373 (972) 562-1800 (972) 396-3016 (972) 396-6953			001 STEVE PAYNE 002 JILL STAFFORD 042 SUSAN HOROWITZ 043 SONYA PITCOCK 044 KIM MCLAUGHLIN 101 DANIEL PITCOCK 102 KYLE PURSIFULL 104 RACHEL KAISER 105 AMANDA TABOR 106 HONEY GRAY 107 KELLY CAMPMAN 108 JULIE DELEON 109 DEBBIE BURT 110 REENA VARUGHESI 111 ARDATH STREITMATTER 112 JOHNSA WALKER 113 TAMMIE JAMES 114 CINDY BLAIR 115 PAM HALE 116 ANDREW BENESH 117 LESLIE NORRIS 118 003 004 DAVID GREER	10-12 9 7,8 7,8 7,8 EE-6 EE,KG-6 EE,KG-6 EE,KG-6 EE,KG-6 EE,KG-6 EE,KG-6 EE,KG-6 EE-6 EE-6 EE,KG-6 EE-6 EE,KG-6 EE,KG-6 EE,KG-6 EE,KG-6 EE,KG-6 EE,KG-6 KG-6 KG-6 6-12 KG-12	4147 1546 866 1073 1140 513 743 528 612 524 617 588 662 681 662 899 779 720 891 705 992 0 6 0			
ANNA ISD 10	501 S SHERLEY AVE ANNA 75409-0128 PHONE - (972) 924-1000 FAX - (972) 924-1001	043-902		LARRY JOHNSON		2527	508,434	.104	.050
REGULAR INSTRUCTIONAL ANNA H S ANNA MIDDLE JOE K BRYANT EL SUE EVELYN RATTAN EL ANNA ISD EARLY CHILDHOOD CENTER ALTERNATIVE INSTRUCTIONAL SPECIAL PROGRAM CENTER JJAEP INSTRUCTIONAL SPECIAL PROG CTR/J J A E P	(972) 924-1100 (972) 924-1200 (972) 924-1300 (972) 924-1400 (972) 924-1500 (972) 924-1000 (972) 924-1000			001 ANDY CELLARS 041 THANCE SPRINGER 101 MARLENE MONK 103 JAMES BRANAM 104 DEBBIE DUMAS 003 DEBBIE DUMAS 197	9-12 6-8 1-5 1-5 EE-KG 7-12 4-12	630 537 676 674 0 10 0			
CELINA ISD 10	205 S COLORADO CELINA 75009-0188 PHONE - (469) 742-9100 FAX - (972) 382-3607	043-903		DONNY O'DELL		2035	657,717	.114	.050
REGULAR INSTRUCTIONAL CELINA H S CELINA MIDDLE CELINA INT CELINA EL JJAEP INSTRUCTIONAL COLLIN CO J J A E P	(469) 742-9102 (469) 742-9101 (469) 742-9104 (469) 742-9103			001 BILL HEMBY 041 JOHN MATHEWS 042 LEW KENNEDY 101 STARLA MARTIN 002	9-12 6-8 3-5 EE-2 6-12	606 504 - 473 -			

Texas Public Schools and Charters, Directory, October 2013

County, district, region, school	Mailing address and phone number	Cnty. dist. number	Sch. no.	County and district superintendents, principals	Grades	2012-13 enrollment	Appraised valuation (in \$ thousands)	Tax rate	
								Maintenance	Bond
FARMERSVILLE ISD 10	501-A HWY 78 N FARMERSVILLE 75442-0472 PHONE - (972) 782-6601 FAX - (972) 784-7293	043-904		JEFF ADAMS		1474	327,531	.117	.020
REGULAR INSTRUCTIONAL									
FARMERSVILLE H S	(972) 548-0576		001	WAYNE CALLAWAY	9-12	430			
FARMERSVILLE J H	(972) 782-6202		041	DR JOSH MARTIN	6-8	346			
TATUM EL	(972) 782-7251		101	GINGER KETCHER	PK-1	231			
FARMERSVILLE INT	(972) 782-8108		102	HAZEL JOHNSON	2-5	467			
JJAEP INSTRUCTIONAL									
COLLIN CO J J A E P	(972) 782-7757		002		6-12	0			
FRISCO ISD 10	5515 OHIO DR FRISCO 75035 PHONE - (469) 633-6000 FAX - (469) 633-6050	043-905		DR JEREMY LYON		42707	17,342,157	.104	.042
REGULAR INSTRUCTIONAL									
FRISCO H S	(469) 633-5500		001	SYLVIA PALACIOS	9-12	1810			
CENTENNIAL H S	(469) 633-5600		002	RANDY SPAIN	9-12	2010			
WAKELAND H S	(469) 633-5700		005	CLARENCE WILLIAMS	9-12	1866			
LIBERTY H S	(469) 633-5800		006	SCOTT WARSTLER	9-12	2009			
HERITAGE H S	(469) 633-5900		007	MARK MIMMS	9-12	1753			
LONE STAR H S	(469) 633-5300		008	KAREN KRAFT	9-12	963			
INDEPENDENCE H S	(469) 633-5400		009	ALAN WALIGURA	9,10	0			
STALEY MIDDLE SCHOOL	(469) 633-4500		041	DENNIS MCDONALD	6-8	675			
CLARK MIDDLE SCHOOL	(469) 633-4600		043	JOEL PARTIN	6-8	865			
PIONEER HERITAGE MIDDLE	(469) 633-4700		044	ROCKY AGAN	6-8	762			
WESTER MIDDLE SCHOOL	(469) 633-4800		045	ANGELA ROMNEY	6-8	879			
GRIFFIN MIDDLE SCHOOL	(469) 633-4900		046	ELIZABETH HOLCOMB	6-8	672			
ROACH MIDDLE SCHOOL	(469) 633-5000		047	TERRI GLADDEN	6-8	784			
FOWLER MIDDLE SCHOOL	(469) 633-5050		048	DONNIE WISEMAN	6-8	859			
STAFFORD MIDDLE	(469) 633-5100		049	ROBIN SCOTT	6-8	928			
SCOGGINS MIDDLE	(469) 633-5150		050	BARBARA WARNER	6-8	586			
HUNT MIDDLE	(469) 633-5200		051	GARY NYE	6-8	698			
MAUS MIDDLE	(469) 633-5250		052	CORY MCLENDON	6-8	723			
COBB MIDDLE	(469) 633-4300		053	PHIL EVANS	6-8	817			
VANDEVENTER MIDDLE	(469) 633-4350		054	KRISTEN HEBERT	6-8	782			
ROGERS ELEMENTARY	(469) 633-2000		102	SUSAN NESMITH	KG-5	622			
CURTSINGER EL	(469) 633-2100		103	ANGELA BORGARELLO	KG-5	680			
SMITH ELEMENTARY	(469) 633-2200		104	MATTHEW KIMBALL	KG-5	694			
ANDERSON EL	(469) 633-2300		105	MONICA JACKSON	KG-5	688			
CHRISTIE EL	(469) 633-2400		106	MANUEL GONZALES	KG-5	700			
FISHER EL	(469) 633-2600		107	NANCY FATHEREE	KG-5	658			
BRIGHT EL	(469) 633-2700		108	SUSIE GRAHAM	KG-5	536			
BORCHARDT EL	(469) 633-2800		109	BETTY KING	EE,KG-5	662			
SHAWNEE TRAIL ELEMENTARY	(469) 633-2500		110	SHERRI WAKELAND	KG-5	614			
SPEARS EL	(469) 633-2900		111	REBECCA BUSTILLOS	KG-5	716			
SPARKS EL	(469) 633-3000		112	MARILEE MCMICHAEL	EE,KG-5	636			
GUNSTREAM EL	(469) 633-3100		113	DAVID SMOLKA	EE,KG-5	705			
RIDDLE EL	(469) 633-3200		114	JINA EKSAENGSR	KG-5	756			
BOALS EL	(469) 633-3300		115	CHRISTINA BERAN	KG-5	643			
ISBELL EL	(469) 633-3400		116	SERTIA DODSON	KG-5	785			
PINK ELEMENTARY	(469) 633-3500		117	BETHANY ROWAN	KG-5	710			
BLEDSOE ELEMENTARY	(469) 633-3600		118	BEVERLY WOODSON	KG-5	705			
ASHLEY EL	(469) 633-3700		119	LAURIE WEEKS	KG-5	754			
OGLE EL	(469) 633-3525		120	PHYLLIS POPE	KG-5	604			
CORBELL EL	(469) 633-3550		121	DAVID WEHMEYER	KG-5	608			
SEM EL	(469) 633-3575		122	DIANNA HIGH	KG-5	514			
TAYLOR EL	(469) 633-3625		123	TANYA VARGAS	KG-5	615			
MOONEYHAM EL	(469) 633-3650		124	MICHELE LOTT	KG-5	792			
ROBERTSON EL	(469) 633-3675		125	JAMES IORIO	KG-5	736			
ELLIOTT EL	(469) 633-3750		126	STACY MILLS	KG-5	506			
CARROLL EL	(469) 633-3725		127	MELISSA LONGFELLOW	KG-5	713			
TADLOCK EL	(469) 633-3775		128	KELLIE RAPP	KG-5	685			
ALLEN EL	(469) 633-3800		129	TERESA WILKINSON	KG-5	614			
SONNTAG EL	(469) 633-3850		130	SHANNON ACOSTA	KG-5	668			
PUREFOY EL	(469) 633-3875		131	MARY WEBB	KG-5	713			
COMSTOCK EL	(469) 633-3900		132	PAM ORR	KG-5	442			
PHILLIPS EL	(469) 633-6000		133	DANA SOLOMON	KG-5	570			
NICHOLS EL	(469) 633-3950		134	COURTNEY MURPHY	KG-5	619			
EARLY CHILDHOOD SCHOOL	(469) 633-3825		135	KAREN FISCHER	EE-5	643			
ALTERNATIVE INSTRUCTIONAL									
STUDENT OPPORTUNITY CENTER	(469) 633-6700		004	SUE KIRK	9-12	0			
ACKER SPECIAL PROGRAMS CENTER	(469) 633-6800		101	SHAWN PERRY	KG-8	0			
JJAEP INSTRUCTIONAL									
COLLIN CO J J A E P	(469) 633-6000		003		6-12	0			
MCKINNEY ISD 10	#1 DUVALL ST MCKINNEY 75069-3211 PHONE - (469) 302-4000 FAX - (469) 302-4071	043-907		DR J D KENNEDY		24443	9,024,388	.104	.050
REGULAR INSTRUCTIONAL									
MCKINNEY H S	(469) 302-5700		002	DR LOGAN FARIS	9-12	2104			
MCKINNEY NORTH H S	(469) 302-4300		004	JIMMY SPANN	9-12	1886			
MCKINNEY BOYD H S	(469) 302-3400		007	RICK MCDANIEL	9-12	2988			
FAUBION MIDDLE	(469) 302-6900		041	PATSY TURNER	6-8	960			
DOWELL MIDDLE	(469) 302-6700		043	ALAN ARBABI	6-8	1192			
SCOTT MORGAN JOHNSON MIDDLE	(469) 302-4900		044	DAVID CURRY	6-8	890			
LEONARD EVANS JR MIDDLE	(469) 302-7100		045	TODD YOUNG	6-8	1416			
DR JACK COCKRILL MIDDLE	(469) 302-7900		046	DR MELINDA DEFELICE	6-8	1239			
FINCH EL	(469) 302-5600		102	BECKI HOFFMAN	KG-5	456			
WEBB EL	(469) 302-6000		104	KYLE LUTHI	KG-5	422			
BURKS EL	(469) 302-6200		105	PAM BENDORF	KG-5	454			
CALDWELL EL	(469) 302-5500		107	CHRISTOPHER CLARK	KG-5	531			

Texas Public Schools and Charters, Directory, October 2013

County, district, region, school	Mailing address and phone number	Cnty. dist. number	Sch. no.	County and district superintendents, principals	Grades	2012-13 enrollment	Appraised valuation (in \$ thousands)	Tax rate	
								Maintenance	Bond
VALLEY CREEK EL	(469) 302-4800		108	MEGAN RICHARDS	KG-5	527			
GLEN OAKS EL	(469) 302-6400		109	RHONDA GILLIAM	KG-5	506			
SLAUGHTER EL	(469) 302-6100		111	NICK DEFELICE	KG-5	668			
REUBEN JOHNSON EL	(469) 302-6500		112	SUZANNE WOODARD	KG-5	635			
C T EDDINS EL	(469) 302-6600		113	SHARON HAVARD	KG-5	539			
ROY LEE WALKER EL	(469) 302-4600		115	DEBORAH SANCHEZ	KG-5	545			
EARL & LOTTIE WOLFORD EL	(469) 302-4700		116	FRANCINE GRATT	KG-5	597			
ARTHUR H MCNEIL EL	(469) 302-5200		117	DEBBIE KANAR	KG-5	482			
ALBERT & IOLA LEE DAVIS MALVERN EL	(469) 302-5300		118	AMBER EPPERSON	KG-5	593			
JOSE DE JESUS AND MARIA LUISA VEGA EL	(469) 302-5100		119	MICHAEL FORSYTH	KG-5	572			
DEAN AND MILDRED BENNETT EL	(469) 302-5400		120	AMY HOLDERMAN	KG-5	544			
GARY AND BOBBY JACK MINSHEW EL	(469) 302-7300		121	AL CONLEY	KG-5	561			
J B WILMETH EL	(469) 302-7400		122	JUDY BRAGG	KG-5	680			
JESSE MCGOWEN EL	(469) 302-7500		123	JENNIFER LITTLE	KG-5	690			
NAOMI PRESS EL	(469) 302-7600		124	PAIGE HANKS	KG-5	510			
HERMAN LAWSON EARLY CHILDHOOD SCHOOL	(469) 302-2400		125	SUSIE TOWBER	EE,PK	641			
LIZZIE NELL CUNDIFF MCCLURE EL	(469) 302-9450		126	MELANIE RALEEH	KG-5	522			
EL #22	(469) 302-4000		127		KG-5	0			
ALTERNATIVE INSTRUCTIONAL									
SERENITY HIGH	(469) 302-7830		005	JULI FERRARO	9-12	9			
COUNTY RESIDENTIAL CENTER	(972) 547-5400		006	CYNTHIA MORTON	4-12	77			
JJAEP INSTRUCTIONAL									
J J A E P	(469) 302-7800		197	CYNTHIA MORTON	KG-12	7			
MELISSA ISD 10	1904 COOPER MELISSA 75454-0127 PHONE - (972) 837-2411 FAX - (972) 837-4233	043-908		DR ROBERT RICH		1694	437,236	.104	.050
REGULAR INSTRUCTIONAL									
MELISSA H S	(972) 837-4216		001	LANCE RAINEY	9-12	460			
MELISSA MIDDLE	(972) 837-4355		101	KIM BOEDEKER	7,8	-			
HARRY MCKILLOP EL	(972) 837-2632		102	LEANNE BUSH	EE-3	566			
MELISSA RIDGE INTERMED	(972) 837-4530		105	CHRISTY FIORI	4-6	392			
JJAEP INSTRUCTIONAL									
COLLIN CO J J A E P			103		KG-12	-			
PLANO ISD 10	2700 W 15TH PLANO 75075-7524 PHONE - (469) 752-8100 FAX - (469) 752-8068	043-910		RICHARD MATKIN		55185	33,735,022	.104	.033
REGULAR INSTRUCTIONAL									
PLANO SR H S	(469) 752-9300		001	SARAH WATKINS	11,12	2627			
WILLIAMS H S	(469) 752-8300		003	LYNN OJEDA	9,10	1123			
VINES H S	(469) 752-7800		004	SHAUNA KOEHNE	9,10	1180			
CLARK H S	(469) 752-7200		005	JANIS WILLIAMS	9,10	1729			
PLANO EAST SR H S	(469) 752-9000		006	GEORGE KING	11,12	3056			
SHEPTON H S	(469) 752-7600		007	WILLIAM MCLAUGHLIN	9,10	1577			
PLANO ISD ACADEMY H S	(972) 905-8100		008	RENEE GODI	9-12	0			
JASPER H S	(469) 752-7400		009	DR KARY COOPER	9,10	1610			
PLANO WEST SENIOR H S	(469) 752-9600		010	KATHY KING	11,12	2188			
C A MCMILLEN H S	(469) 752-8600		011	BRIAN LYONS	9,10	1210			
BOWMAN MIDDLE	(469) 752-4800		042	GLORIA MARTINEZ	6-8	825			
WILSON MIDDLE	(469) 752-6700		043	SELENDIA SAGER	6-8	919			
HAGGARD MIDDLE	(469) 752-5400		044	JULIE ANNE DEAN	6-8	907			
ARMSTRONG MIDDLE	(469) 752-4600		045	STEVEN EWING	6-8	711			
CARPENTER MIDDLE	(469) 752-5000		046	COURTNEY WASHINGTON	6-8	811			
SCHIMELPFENIG MIDDLE	(469) 752-6400		047	JASON MYATT	6-8	1017			
HENDRICK MIDDLE	(469) 752-5600		048	LISA LONG	6-8	828			
RENNER MIDDLE	(469) 752-5800		049	SONJA PEGRAM	6-8	1309			
ROBINSON MIDDLE	(469) 752-6200		050	BILLIE JEAN LEE	6-8	939			
FRANKFORD MIDDLE	(469) 752-5200		052	SHURANDIA HOLDEN	6-8	1171			
C M RICE MIDDLE	(469) 752-6000		053	CHRIS GLASSCOCK	6-8	1180			
MURPHY MIDDLE	(469) 752-7000		054	DR BRANT PERRY	6-8	1105			
NEW MIDDLE	(469) 752-8100		055		6-8	0			
OTTO MIDDLE	(469) 752-8500		056	ANTOINE SPENCER	6-8	1005			
JACKSON EL	(469) 752-2100		101	ANDREA COCKRELL	KG-5	694			
MEADOWS EL	(469) 752-2400		102	SANDRA MUZQUIZ	KG-5	549			
MENDENHALL EL	(469) 752-2600		103	KAREN NOBLE	KG-5	665			
SIGLER EL	(469) 752-3200		104	MATT ARENO	KG-5	468			
MEMORIAL EL	(469) 752-2500		105	SARIKA PRIDE	KG-5	427			
ALDRIDGE EL	(469) 752-0000		106	KATIE BABB	KG-5	513			
SHEPARD EL	(469) 752-3100		108	LAURIE TAYLOR	KG-5	457			
FORMAN EL	(469) 752-1200		109	TRAMY TRAN	KG-5	593			
DAVIS EL	(469) 752-1000		111	KRISTIN BISHOP	KG-5	449			
CHRISTIE EL	(469) 752-0800		112	LORRAINE SHIMIZU	KG-5	763			
WEATHERFORD EL	(469) 752-3600		113	BEN BENAVIDES	KG-5	465			
HUGHSTON EL	(469) 752-2000		114	CARRIE MERRITT	KG-5	413			
SAIGLING EL	(469) 752-3000		115	KELLIE LATIMER	KG-5	390			
WELLS EL	(469) 752-3700		116	STEFANIE RAMOS	KG-5	541			
THOMAS EL	(469) 752-3500		117	LYNN SWANSON	KG-5	603			
HARRINGTON EL	(469) 752-1500		118	ANN IRVINE	EE-5	420			
DOOLEY EL	(469) 752-1100		119	DR SAUL LAREDO	KG-5	444			
HUFFMAN EL	(469) 752-1900		120	TONI STRICKLAND	KG-5	526			
CARLISLE EL	(469) 752-0600		121	LINDA PATRICK	KG-5	514			
MATHEWS EL	(469) 752-2300		122	JILL STOKER	KG-5	561			
BRINKER EL	(469) 752-0500		123	BARBARA LANGE	KG-5	703			
DAFFRON EL	(469) 752-0900		124	CINDY GUINN	KG-5	629			
HEDGCOXE EL	(469) 752-1700		125	KRISTI GRAHAM	KG-5	435			
MITCHELL EL	(469) 752-2800		126	RENEE RUCKER	KG-5	698			
RASOR EL	(469) 752-2900		127	ZACK PRUETT	KG-5	491			
BETHANY EL	(469) 752-0300		128	BRYAN BIRD	KG-5	378			
GULLEDGE EL	(469) 752-1300		129	DENISE BLEGGI	KG-5	612			
ROSE HAGGAR EL	(469) 752-1400		130	CINDY SAVANT	KG-5	620			
MILLER EL	(469) 752-2700		131	JENNIFER BERO	KG-5	491			

Texas Public Schools and Charters, Directory, October 2013

County, district, region, school	Mailing address and phone number	Cnty. dist. number	Sch. no.	County and district superintendents, principals	Grades	2012-13 enrollment	Appraised valuation (in \$ thousands)	Tax rate	
								Maintenance	Bond
BARKSDALE EL	(469) 752-0100		132	JENNIFER CAPLINGER	KG-5	599			
SKAGGS EL	(469) 752-3300		133	JAMEY ALLEN	KG-5	507			
HAUN EL	(469) 752-1600		134	JAYNE SMITH	KG-5	520			
MCCALL EL	(469) 752-4500		135	STACY KIMBRIEL	KG-5	620			
BEVERLY EL	(469) 752-0400		136	LIZ KIRBY	KG-5	561			
HIGHTOWER EL	(469) 752-1800		138	MARIEA SPROTT	KG-5	501			
STINSON EL	(469) 752-3400		139	MICHELE TAYLOR	KG-5	701			
ANDREWS EL	(469) 752-3900		140	JOY LOVELL	KG-5	714			
CENTENNIAL EL	(469) 752-0700		141	JANET NAPOLI	KG-5	527			
BOGGESS EL	(469) 752-4000		142	MARILYN CARRUTHERS	KG-5	845			
HICKEY EL	(469) 752-4100		143	JANE OESTREICH	KG-5	560			
WYATT EL	(469) 752-3800		144	DEBBY MOILANEN	KG-5	529			
MARTHA HUNT EL	(469) 752-4400		145	ARRON MOELLER	KG-5	666			
PARKER ROAD EL	(469) 752-8100		146		KG-5	0			
MCCREARY RD EL	(469) 752-8100		147		KG-5	0			
SCHELL EL	(469) 752-6600		148	JEANNE BEALL	KG-5	648			
BARRON EL	(469) 752-0200		149	MICHELE LOPER	KG-5	449			
NEW EL			150		KG-5	0			
BEATY EARLY CHILDHOOD SCHOOL	(469) 752-4200		160	SUE ELLEN VAUGHAN	EE,PK	551			
PEARSON EARLY CHILDHOOD	(469) 752-4300		161	DR CHERYL IZBICKI	EE,PK	414			
ISAACS EARLY CHILDHOOD SCHOOL	(469) 752-3480		165	KRIS BENSON	EE,PK	571			
ALTERNATIVE INSTRUCTIONAL									
ADULT BASIC ED	(469) 752-6900		020	LYNDA SHUTTLESWORTH	9-12	0			
NIGHT SCH	(469) 752-8300		021	MIKE LANDINGHAM	9-12	0			
E-SCHOOL	(469) 752-8894		024	JEAN PARMER	9-12	0			
HOSPITAL/HOMEBOUND	(469) 752-8246		200	GAIL STELTER	KG-12	-			
REGIONAL DAY SCH FOR DEAF	(469) 752-8100		201	DR CHRISTIE DUKE	EE-5	0			
ITINERANT SP ED	(469) 752-8246		202	DR CHRISTIE DUKE	EE-12	0			
PLANO FAMILY LITERACY	(469) 752-2250		212	JANE LILLISTON	EE,PK	7			
HEAD START	(469) 752-7160		213	TINA HARDISON	EE,PK	146			
JJAEP INSTRUCTIONAL									
PLANO JJAEP	(469) 752-8100		025	MIKE LANDINGHAM	6-12	-			
DAEP INSTRUCTIONAL									
ALLAN K & CAROLYN H BIRD EDUCATION CENTER	(469) 752-2200		196	LAURA CHILDRESS	KG-9	0			
LARRY D GUINN SPECIAL PROGRAMS CENTER	(469) 752-6900		197	SHARON BRADLEY	9-12	0			
PRINCETON ISD 10	321 PANTHER PKWY PRINCETON 75407-1002 PHONE - (469) 952-5400 FAX - (972) 736-3505	043-911		PHILIP ANTHONY		3436	495,690	.104	.044
REGULAR INSTRUCTIONAL									
PRINCETON H S	(469) 952-5400 ext:4005		001	RENE MULLINS	9-12	938			
CLARK JR HIGH	(469) 952-5400 ext:4004		041	GREG TABOR	7,8	519			
LACY ELEMENTARY	(469) 952-5400 ext:4001		101	GRANT SWEENEY	EE-5	582			
HUDDLESTON INTERMEDIATE	(469) 952-5400 ext:4003		102	DUSTIN EVANS	6	255			
GODWIN EL	(469) 952-5400 ext:4002		103	CINDA OWEN	PK-5	604			
HARPER EL	(469) 952-5400		104	ANITA BARCH	PK-5	538			
ALTERNATIVE INSTRUCTIONAL									
PRINCETON SPECIAL PROGRAMS CENTER	(469) 952-5400 ext:2007		003	JEAN TROUT	KG-12	0			
JJAEP INSTRUCTIONAL									
COLLIN CO J J A E P	(469) 952-5400		002		3-12	0			
DAEP INSTRUCTIONAL									
PRINCETON/FARMERSVILLE DAEP	(469) 952-5400		202	JEAN TROUT	1-12	0			
PROSPER ISD 10	605 E 7TH ST PROSPER 75078-0100 PHONE - (469) 219-2000 FAX - (972) 346-9247	043-912		DR JASON WATKINS		5505	2,068,701	.117	.050
REGULAR INSTRUCTIONAL									
PROSPER H S	(469) 219-2180		001	GREG WRIGHT	9-12	1398			
PROSPER DAEP			004		KG-12	0			
LORENE ROGERS MIDDLE	(469) 219-2150		041	HOLLY FERGUSON	5,6	842			
REYNOLDS MIDDLE	(469) 219-2165		042	GREG BRADLEY	7,8	820			
R STEVE FOLSOM EL	(469) 219-2110		101	LAINA JONES	EE-4	-			
JUDY RUCKER EL	(469) 219-2100		102	MACHELLE SCOGIN	EE-4	559			
JOHN A BAKER	(469) 219-2120		103	GARRY GORMAN	EE-4	657			
CYNTHIA A COCKRELL EL	(469) 219-2130 ext:1210		104	JANA THOMSON	EE-4	753			
JJAEP INSTRUCTIONAL									
COLLIN CO J J A E P			002		6-12	-			
WYLIE ISD 10	P O BOX 490 WYLIE 75098-0490 PHONE - (972) 429-3000 FAX - (972) 442-5368	043-914		DR DAVID VINSON		13426	3,275,349	.117	.047
REGULAR INSTRUCTIONAL									
WYLIE H S	(972) 429-3100		001	VIRDIE MONTGOMERY	9-12	1856			
WYLIE EAST H S	(972) 429-3150		003	MIKE WILLIAMS	9-12	1677			
3RD H S			005		9-12	0			
GRADY BURNETT J H	(972) 429-3200		041	MIKE EVANS	7,8	623			
AB HARRISON INT	(972) 429-3300		042	KIMBERLY GILMORE	5,6	643			
FRANK McMILLAN JUNIOR HIGH SCHOOL	(972) 429-3225		043	JON PETERS	7,8	688			
DAVIS INTERMEDIATE SCHOOL	(972) 429-3325		044	BARBARA RUDOLPH	5,6	652			
RAYMOND B COOPER J H	(972) 429-3250		045	TAMI NAUYOKAS	7,8	655			
DR AL DRAPER INTERMED	(972) 429-3350		046	BETH EDGE	5,6	788			
R F HARTMAN EL	(972) 429-3480		101	JUDY MACKAY	EE-4	568			
T F BIRMINGHAM EL	(972) 429-3420		102	SHERRY BETTS	KG-4	553			
P M AKIN EL	(972) 429-3400		103	TAMI NAUYOKAS	KG-4	486			
DODD EL	(972) 429-3440		104	NICOLE DUVALL	KG-4	604			
R V GROVES EL	(972) 429-3460		105	JILL VASQUEZ	KG-4	596			
CHERI COX EL	(972) 429-2500		106	RENEE TRUNCALE	KG-4	607			
TIBBALS EL	(972) 429-2520		107	MELINDA SARLES	KG-4	621			
RITA SMITH EL	(972) 429-2540		108	KELLYE MORTON	KG-4	646			
DON WHITT EL	(972) 429-2560		109	JOEI SHERMER	KG-4	634			

Texas Public Schools and Charters, Directory, October 2013

County, district, region, school	Mailing address and phone number	Cnty. dist. number	Sch. no.	County and district superintendents, principals	Grades	2012-13 enrollment	Appraised valuation (in \$ thousands)	Tax rate	
								Maintenance	Bond
WALLY WATKINS EL ALTERNATIVE INSTRUCTIONAL ACHIEVE ACADEMY JJAEP INSTRUCTIONAL COLLIN CO J J A E P	(972) 429-2580 (972) 429-2395		110 004 002	JENNIFER SPEICHER LYNNE TINSLEY	KG-4 KG-12 6-12	471 - -			
BLUE RIDGE ISD 10	318 W SCHOOL ST BLUE RIDGE 75424 PHONE - (972) 752-5554 FAX - (972) 752-9084	043-917		TODD LINTZEN		658	123,852	.117	.045
REGULAR INSTRUCTIONAL BLUE RIDGE H S BLUE RIDGE MIDDLE BLUE RIDGE EL JJAEP INSTRUCTIONAL JOHN R ROACH	(972) 752-5554 (972) 752-5554 (972) 752-5554 (972) 752-5707		001 041 101 042	JUSTIN MINZENMAYER JUSTIN MINZENMAYER LAUREN HODGE DR ANDREW SEIGRIST	9-12 6-8 EE-5 6-12	178 - 333 -			
COMMUNITY ISD 10	P O BOX 400 NEVADA 75173-0400 PHONE - (972) 843-8400 FAX - (972) 843-8401	043-918		DR COLE MCCLENDON		1637	464,652	.117	.046
REGULAR INSTRUCTIONAL COMMUNITY H S LELAND E EDGE MIDDLE MCCLENDON EL NESMITH EL ALTERNATIVE INSTRUCTIONAL CADDO MILLS BAU PLANO SPECIAL PROGRAMS CENTER SERENITY HIGH JJAEP INSTRUCTIONAL COLLIN CO J J A E P	(972) 843-8414 (972) 843-8411 (972) 843-8409 (972) 843-8620 (972) 843-8400 (972) 843-8400 (972) 843-8400 (972) 843-8400		001 041 101 103 003 004 005 002	STEVE MORROW TRAVIS TAYLOR PATRICIA SANDY JULIE MEEK VIRGINIA RUTHERFORD LAURA CHILDRESS JULI FERRARO CYNTHIA MORTON	9-12 6-8 3-5 EE-2 6-12 KG-5 9-12 6-12	476 382 396 383 0 0 0 0			
LOVEJOY ISD 10	259 COUNTRY CLUB RD ALLEN 75002-7643 PHONE - (469) 742-8000 FAX - (469) 742-8001	043-919		TED MOORE		3649	1,571,372	.106	.048
REGULAR INSTRUCTIONAL LOVEJOY H S WILLOW SPRINGS MIDDLE SLOAN CREEK INT CARRIE L LOVEJOY EL JOE V HART EL ROBERT L PUSTER EL JJAEP INSTRUCTIONAL SPECIAL PROG CTR/JJAEP DAEP INSTRUCTIONAL LOVEJOY DAEP	(469) 742-8700 (469) 742-8500 (469) 742-8400 (469) 742-8100 (469) 742-8200 (469) 742-8300 (972) 548-6458 (469) 742-8000		001 041 042 101 102 104 197 103	GAVAN GOODRICH KENT MESSER PATTY JACKSON KATHY FOSTER MELINDA SCHWARTZ DENNIS MUIZERS	9-12 7,8 5,6 EE,KG-4 EE-4 EE,KG-4 KG-12 KG-12	1151 949 0 563 541 445 0 0			
044 COLLINGSWORTH COUNTY		044							
WELLINGTON ISD 16	609 15TH ST WELLINGTON 79095-3603 PHONE - (806) 447-3102 FAX - (806) 447-5124	044-902		CARL TAYLOR		589	115,420	.102	.000
REGULAR INSTRUCTIONAL WELLINGTON H S WELLINGTON J H WELLINGTON EL	(806) 447-3172 (806) 447-3152 (806) 447-3112		001 041 101	KURT ASHMORE TIM WEBB MICHAEL RICHARDSON	9-12 6-8 EE-5	160 118 311			
045 COLORADO COUNTY		045							
COLUMBUS ISD 03	105 CARDINAL LN COLUMBUS 78934-0578 PHONE - (979) 732-5704 FAX - (979) 732-5960	045-902		DR ROBERT O'CONNOR		1670	856,629	.104	.015
REGULAR INSTRUCTIONAL COLUMBUS H S COLUMBUS J H COLUMBUS EL ALTERNATIVE INSTRUCTIONAL COLUMBUS ALTERNATIVE SCHOOL FIVE OAKS ACHIEVEMENT CENTER	(979) 732-5746 (979) 732-2891 (979) 732-2078 (979) 732-5704		001 041 101 002 003	JERRY BREM GARY LEOPOLD PATRICK PARSONS MICHAEL KOEHL SHEILA PRAUSE	9-12 6-8 EE-5 5-12 KG-12	487 349 785 18 31			
RICE CISD 03	P O BOX 338 ALTAIR 77412-0338 PHONE - (979) 234-3531 ext:1032 FAX - (979) 234-6305	045-903		BILL HEFNER, IV		1271	568,635	.104	.020
REGULAR INSTRUCTIONAL RICE H S RICE JH SHERIDAN EL GARWOOD EL EAGLE LAKE INT EAGLE LAKE PRI	(979) 234-3531 ext:1200 (979) 234-3531 ext:1900 (979) 234-3531 ext:1500 (979) 234-3531 ext:1600 (979) 234-3531 ext:1400 (979) 234-3531 ext:1300		001 043 102 103 105 106	ERIC GROGAN JOHN POST MICHAEL KEENON LEROY STAVINOHVA GWEN KNIGHT SUE WELLER	9-12 7,8 KG-6 KG-6 4-6 EE-3	340 210 72 119 193 337			
WEIMAR ISD 03	506 W MAIN WEIMAR 78962-1907 PHONE - (979) 725-9506 FAX - (979) 725-8737	045-905		JON WUNDERLICH		568	289,390	.104	.024
REGULAR INSTRUCTIONAL									

Texas Public Schools and Charters, Directory, October 2013

County, district, region, school	Mailing address and phone number	Cnty. dist. number	Sch. no.	County and district superintendents, principals	Grades	2012-13 enrollment	Appraised valuation (in \$ thousands)	Tax rate	
								Maintenance	Bond
WEIMAR H S	(979) 725-9504		002	DARRIN BICKHAM	9-12	192			
WEIMAR J H	(979) 725-9515		041	STACEY HEGER	5-8	115			
WEIMAR EL	(979) 725-6009		102	KAREN BELLUE	EE-4	261			
046 COMAL COUNTY		046							
TRINITY CHARTER SCHOOL 13	P O BOX 141125 AUSTIN 78714-1125 PHONE - (512) 459-1000 FAX - (877) 705-2477	046-802		JACQUELINE PIAR-THOMAS		137	0	.000	.000
CHARTER/ALTERNATIVE INSTRUCTIONAL									
TRINITY CHARTER SCHOOL	(830) 964-4390 ext:206		001	KELLIE RAGLAND	4-12	78			
TRINITY CHARTER SCHOOL	(281) 392-7505		004	DANIEL SMITH	6-12	59			
CEDAR CREST TCS	(254) 939-4071		005	JERROD BARTON	KG-12	0			
PEGASUS SCHOOL	(512) 432-1652		007	MARGARET RIDDLE	3-12	0			
NEW BRAUNFELS ISD 13	BOX 311688 NEW BRAUNFELS 78131-1688 PHONE - (830) 643-5700 FAX - (830) 643-5701	046-901		RANDY MOCZYGEMBA		8104	3,073,694	.101	.033
REGULAR INSTRUCTIONAL									
NEW BRAUNFELS H S	(830) 627-6000 ext:6060		001	KARA BOCK	9-12	1637			
NEW BRAUNFELS H S NINTH GRADE CENTER	(830) 629-8600 ext:8602		002	CHRISTIE LAWSON	9	596			
NEW BRAUNFELS MIDDLE	(830) 627-6270 ext:6281		041	JANA CERVANTES	6-9	991			
OAKRUN MIDDLE	(830) 627-6400 ext:6444		042	DR DAVID SIMMONS	6-8	920			
LONE STAR EL	(830) 627-6820		102	NICOLE HAECKER	EE-5	335			
CARL SCHURZ EL	(830) 627-6680		103	WENDY MCMULLEN	EE-5	534			
SEELE EL	(830) 627-6750		104	KIM RECIO	EE,KG-5	455			
LAMAR EL	(830) 627-6890		105	SHANA BEHLING	EE-5	461			
COUNTY LINE EL	(830) 627-6610		106	DEANNA CALLAHAN	EE-5	529			
WALNUT SPRINGS EL	(830) 627-6540 ext:6600		107	DEBORAH CARY	EE,KG-5	486			
MEMORIAL EL	(830) 627-6470 ext:6478		108	DUANE TRUJILLO	EE,KG-5	552			
KLEIN ROAD EL	(830) 221-1700		109	CHRIS RUSSELL	EE-5	549			
ALTERNATIVE INSTRUCTIONAL									
THE NBISD LEARNING CENTER	(830) 629-8650 ext:8652		038	JERRY CLARK	7-12	59			
DAEP INSTRUCTIONAL									
DISCIPLINE ALTERNATIVE EDUCATION PLACEMENT	(830) 627-6960		037	KENNETH MCMULLEN	6-12	0			
COMAL ISD 13	1404 IH 35 N NEW BRAUNFELS 78130-3240 PHONE - (830) 221-2000 FAX - (830) 221-2001	046-902		ANDREW KIM		18693	10,536,811	.104	.039
REGULAR INSTRUCTIONAL									
CANYON H S	(830) 221-2400		001	BRAD BROWN	9-12	2059			
SMITHSON VALLEY H S	(830) 885-1000		002	JOHN MONTELONGO	9-12	2150			
CANYON LAKE H S	(830) 885-1700		003	CORBEE WUNDERLICH	9-12	870			
NEW H S	(830) 221-2000		004		9-12	0			
NEW WEST H S	(830) 221-2000		006		9-12	0			
ALAMO COLLEGES - MEMORIAL EARLY COLLEGE H S	(830) 221-2900		007	CHRYSTA CARLIN	9-12	249			
SMITHSON VALLEY MIDDLE	(830) 885-1200		041	MICHAEL KERANEN	6-8	923			
CANYON MIDDLE	(830) 221-2300		042	FREDERICK STEUBING	6-8	954			
SPRING BRANCH MIDDLE	(830) 885-8800		044	CHRIS SMITH	6-8	938			
CHURCH HILL MIDDLE	(830) 221-2800		045	SCOTT HAMMOND	6-8	822			
MT VALLEY MIDDLE	(830) 885-1300		046	LESLIE BONAR	6-8	659			
BORGFELD AREA MIDDLE	(830) 221-2000		047		6-8	0			
NEW SOUTH MIDDLE	(830) 221-2000		048		6-8	0			
RAHE BULVERDE EL	(830) 885-1600		101	HEATHER MOORE	EE-5	455			
GARDEN RIDGE EL	(830) 837-7000		102	JONI COKER	KG-5	540			
GOODWIN FRAZIER EL	(830) 221-2225		104	CHERYL LUCAS	PK-5	438			
STARTZVILLE EL	(830) 885-8000		105	JAN BETTERS WORTH	PK-5	683			
BILL BROWN EL	(830) 885-1400		107	SARAH PERMENTER	EE-5	687			
ARLON R SEAY EL	(830) 885-8700		110	SHAY STRAIN	KG-5	374			
MH SPECHT EL	(830) 885-1500		111	JACQUELINE SUNDT	KG-5	569			
HOFFMANN LANE EL	(830) 221-2500		112	KRISTA MOFFATT	EE,KG-5	608			
REBECCA CREEK EL	(830) 885-1800		113	JODIE WYMORE	PK-5	654			
TIMBERWOOD PARK EL	(830) 885-8500		114	JENNIFER SAEGER	KG-5	523			
FREIHEIT EL	(830) 221-2700		115	MARISA WULFSBERG	KG-5	526			
MORNINGSIDE EL	(830) 837-7100		117	KATHY THOMAS	PK-5	599			
CLEAR SPRING EL	(830) 837-7300		119	BETSY NASH	PK-5	595			
MT VALLEY EL	(830) 885-9500		120	KRISTI KAHIL	KG-5	0			
JOHNSON RANCH EL	(830) 885-8600		121	LINDA HARLAN	KG-5	231			
KINDER RANCH EL	(830) 885-8900		122	DR JUDY MURRAY	KG-5	419			
OAK CREEK EL	(830) 837-7200		123	JANET LEVINE	KG-5	471			
VINTAGE OAKS AREA EL	(830) 221-2000		124		PK-5	0			
INDIAN SPRINGS EL	(830) 221-2000		125		KG-5	575			
HWY 46 AREA EL	(830) 221-2000		126		KG-6	0			
ALTERNATIVE INSTRUCTIONAL									
COMAL ACADEMY	(830) 221-2950		201	KAREN STEVENS	9-12	66			
DAEP INSTRUCTIONAL									
COMAL DISCIPLINE CENTER	(830) 221-2950		206	KAREN STEVENS	KG-12	56			
047 COMANCHE COUNTY		047							
COMANCHE ISD 14	1414 N AUSTIN COMANCHE 76442 PHONE - (325) 356-2727 FAX - (325) 356-2312	047-901		RICK HOWARD		1235	257,864	.104	.010
REGULAR INSTRUCTIONAL									
COMANCHE H S	(325) 356-2581		001	CHAD GEE	9-12	325			
JEFFERIES J H	(325) 356-5220		041	JOSEPH SIMMONS	7,8	183			
COMANCHE MIDDLE	(325) 356-3900		042	SCOTT CARLISLE	4-6	268			

Texas Public Schools and Charters, Directory, October 2013

County, district, region, school	Mailing address and phone number	Cnty. dist. number	Sch. no.	County and district superintendents, principals	Grades	2012-13 enrollment	Appraised valuation (in \$ thousands)	Tax rate	
								Maintenance	Bond
COMANCHE EL	(325) 356-2440		101	CURTIS STAHNKE	EE-3	459			
DE LEON ISD 14	425 S TEXAS ST DE LEON 76444 PHONE - (254) 893-8210 FAX - (254) 893-8214	047-902		DR DANA MARABLE		623	164,490	.104	.020
REGULAR INSTRUCTIONAL									
DE LEON H S	(254) 893-8240 ext:400		001	LIESA NOWLIN	9-12	167			
PERKINS MIDDLE	(254) 893-8230 ext:300		041	LIESA NOWLIN	6-8	142			
DE LEON EL	(254) 893-8220 ext:200		101	SUSAN CARRUTH	EE-5	314			
GUSTINE ISD 14	503 W MAIN ST GUSTINE 76455 PHONE - (325) 667-7303 FAX - (325) 667-7281	047-903		KEN BAUGH		237	43,197	.104	.005
REGULAR INSTRUCTIONAL									
GUSTINE SCHOOL	(325) 667-7303		001	ALAN LUKER	PK-12	237			
SIDNEY ISD 14	P O BOX 190 SIDNEY 76474-0190 PHONE - (254) 842-5500 FAX - (254) 842-5139	047-905		DOUG BOWDEN		131	22,718	.104	.009
REGULAR INSTRUCTIONAL									
SIDNEY SCHOOL	(254) 842-5500		001	BEN CARROLL	KG-12	131			
048 CONCHO COUNTY		048							
EDEN CISD 15	P O BOX 988 EDEN 76837-0988 PHONE - (325) 869-4121 FAX - (325) 869-5210	048-901		DR DONALD BRYAN		244	169,110	.104	.000
REGULAR INSTRUCTIONAL									
EDEN H S	(325) 869-5180		001	MISTY KINNIBRUGH	6-12	120			
EDEN EL	(325) 869-5261		101	MISTY KINNIBRUGH	KG-5	118			
ALTERNATIVE INSTRUCTIONAL									
FAIRVIEW ACCELERATED			003		7-12	-			
GRAPE CREEK BAC			004		8-12	0			
VERIBEST PPCD	(325) 869-4121 ext:3001		102		EE	-			
FAIRVIEW VOC TRAINING	(325) 468-2861		150		9-12	0			
WALL SPECIAL PROGRAMS			180		KG-8	-			
GRAPE CREEK SPECIAL PROG			181		6-8	0			
WALL SPECIAL PROGS			190		EE-8	0			
FAIRVIEW SPECIAL PROGRAMS	(325) 869-4121		195		6-12	-			
SAN ANGELO SPECIAL PROGS			199		EE-12	0			
TRINITY EARLY CHILDHOOD			200		EE	0			
WATER VALLEY VOC TRAIN			201		9-12	0			
DAEP INSTRUCTIONAL									
FAIRVIEW DAEP	(325) 651-7656		005	ALBERT JOHNSON	1-12	0			
PAINT ROCK ISD 15	P O BOX 277 PAINT ROCK 76866-0277 PHONE - (325) 732-4314 FAX - (325) 732-4384	048-903		RON CLINE		242	66,120	.117	.027
REGULAR INSTRUCTIONAL									
PAINT ROCK SCHOOL	(325) 732-4314		001	RON CLINE	EE-12	236			
FAIRVIEW SPECIAL PROGRAMS			195		6-12	-			
ALTERNATIVE INSTRUCTIONAL									
FAIRVIEW ACCELERATED EDUCATIONAL COOP	(915) 651-7656		002	JERRY CREAGER	6-12	0			
WALL SPECIAL PROGRAMS	(325) 651-1732		190		EE-8	-			
VERIBEST PPCD	(325) 655-4912		191		EE,PK	-			
DAEP INSTRUCTIONAL									
FAIRVIEW SCHOOL (DAEP)	(915) 651-7656		005	JERRY CREAGER	6-12	0			
049 COOKE COUNTY		049							
GAINESVILLE ISD 11	800 S MORRIS ST GAINESVILLE 76240 PHONE - (940) 685-4362 FAX - (940) 688-0354	049-901		DR JEFFREY BRASHER		2788	931,969	.104	.027
REGULAR INSTRUCTIONAL									
GAINESVILLE H S	(940) 685-5528		001	DAVID GLANCY	9-12	676			
GAINESVILLE MIDDLE	(940) 685-4062		041	TED BEAL	6-8	566			
EDISON EL	(940) 685-6091		101	SHARON NORWOOD	EE-1	613			
ROBERT E LEE INT	(940) 688-6662		104	DEE DOSHER	4,5	437			
W E CHALMERS EL	(940) 685-4147		107	TAMMY FUHRMANN	2,3	479			
JJAEP INSTRUCTIONAL									
GAINESVILLE J J A E P			003		6-12	0			
MUENSTER ISD 11	P O BOX 608 MUENSTER 76252-0608 PHONE - (940) 759-2281 ext:601 FAX - (940) 759-5200	049-902		CLAY RICHERSON		480	367,023	.104	.021
REGULAR INSTRUCTIONAL									
MUENSTER H S	(940) 759-2281 ext:624		001	SHARON BROWNING	7-12	204			
MUENSTER EL	(940) 759-2282 ext:621		101	LOU HEERS	PK-6	276			
VALLEY VIEW ISD 11	106 NEWTON VALLEY VIEW 76272-9716 PHONE - (940) 726-3659 FAX - (940) 726-3614	049-903		WILLIAM STOKES		698	227,900	.112	.000

Texas Public Schools and Charters, Directory, October 2013

County, district, region, school	Mailing address and phone number	Cnty. dist. number	Sch. no.	County and district superintendents, principals	Grades	2012-13 enrollment	Appraised valuation (in \$ thousands)	Tax rate	
								Maintenance	Bond
REGULAR INSTRUCTIONAL									
VALLEY VIEW H S	(940) 726-3522		001	CHRISTOPHER HESKETT	9-12	197			
VALLEY VIEW MIDDLE	(940) 726-3244		041	MATTHEW CHALMERS	5-8	199			
VALLEY VIEW EL	(940) 726-3681		101	SUSAN SMITH	EE-4	302			
JJAEP INSTRUCTIONAL									
DENTON COUNTY JJAEP			002		9-12	0			
CALLISBURG ISD 11	148 DOZIER ST CALLISBURG 76240-6826 PHONE - (940) 665-0540 FAX - (940) 668-2706	049-905		STEVE CLUGSTON		1131	568,223	.104	.023
REGULAR INSTRUCTIONAL									
CALLISBURG H S	(940) 665-0961 ext:305		001	TOMMY CUMMINGS	9-12	355			
CALLISBURG MIDDLE	(940) 665-0961 ext:505		042	BRONWYN WERTS	6-8	-			
CALLISBURG EL	(940) 612-4196 ext:405		101	DERRICK CONLEY	EE-5	497			
DAEP INSTRUCTIONAL									
DAEP			002		6-12	-			
ERA ISD 11	P O BOX 98 ERA 76238-0098 PHONE - (940) 665-2007 ext:212 FAX - (940) 665-5311	049-906		JEREMY THOMPSON		451	180,535	.104	.012
REGULAR INSTRUCTIONAL									
ERA SCHOOL	(940) 665-5961 ext:214		001	AUTRY HARDY JEREME DIETZ	KG-12	451			
LINDSAY ISD 11	P O BOX 145 LINDSAY 76250-0145 PHONE - (940) 668-8923 FAX - (940) 668-2662	049-907		NORA CURRY		522	327,303	.103	.004
REGULAR INSTRUCTIONAL									
LINDSAY H S	(940) 668-8474		001	ROBERT HAYNES	7-12	251			
LINDSAY EL	(940) 668-8923		101	AMBER FUHRMANN	EE,KG-6	271			
WALNUT BEND ISD 11	47 C R 198 GAINESVILLE 76240-1140 PHONE - (940) 665-5990 FAX - (940) 665-9660	049-908		MATTHEW DAVENPORT		90	32,800	.104	.000
REGULAR INSTRUCTIONAL									
WALNUT BEND EL	(940) 665-5990		101	MATTHEW DAVENPORT	PK-8	90			
SIVELLS BEND ISD 11	1053 CR 403 GAINESVILLE 76240 PHONE - (940) 665-6411 FAX - (940) 665-2527	049-909		PHILIP NEWTON		59	117,482	.098	.000
REGULAR INSTRUCTIONAL									
SIVELLS BEND EL	(940) 665-6411 ext:111		101	PHILIP NEWTON	EE-8	59			
050 CORYELL COUNTY		050							
EVANT ISD 12	P O BOX 339 EVANT 76525-0339 PHONE - (254) 471-5536 FAX - (254) 471-5629	050-901		JAMES SLONE, JR		217	80,493	.104	.000
REGULAR INSTRUCTIONAL									
EVANT H S	(254) 471-3160		001	RICK PANTER	7-12	95			
EVANT EL	(254) 471-3160		101	LINDA PETTY	PK-6	122			
GATESVILLE ISD 12	311 S LOVERS LN GATESVILLE 76528-0759 PHONE - (254) 865-7251 FAX - (254) 865-2279	050-902		STEWART SPEER		2908	595,871	.104	.009
REGULAR INSTRUCTIONAL									
GATESVILLE H S	(254) 865-8281		001	JOHN WESTBROOK	9-12	820			
GATESVILLE J H	(254) 865-8271		041	CINDY VENABLE	7,8	444			
GATESVILLE EL	(254) 865-7262		101	PAMELA BONE	2,3	468			
GATESVILLE PRI	(254) 865-7264		102	SCOTT HARPER	EE-1	485			
GATESVILLE INT	(254) 865-2526		103	JOHN AMENT	4-6	691			
OGLESBY ISD 12	P O BOX 158 OGLESBY 76561-0158 PHONE - (254) 456-2271 FAX - (254) 456-2522	050-904		JASON JONES		168	35,661	.104	.007
REGULAR INSTRUCTIONAL									
OGLESBY SCHOOL	(254) 456-2242 ext:225		001	DAVID MAASS	PK-12	168			
JONESBORO ISD 12	P O BOX 125 JONESBORO 76538-0125 PHONE - (254) 463-2111 FAX - (254) 463-4457	050-909		MATT DOSSEY		166	58,747	.117	.000
REGULAR INSTRUCTIONAL									
JONESBORO SCHOOL	(254) 463-2111		001	MATT DOSSEY	PK-12	166			
COPPERAS COVE ISD 12	703 W AVE D COPPERAS COVE 76522-0580 PHONE - (254) 547-1227 ext:222 FAX - (254) 547-1542	050-910		DR JOSEPH BURNS		8370	1,260,180	.104	.018
REGULAR INSTRUCTIONAL									
COPPERAS COVE H S	(254) 547-2534		001	EARL PARCELL	9-12	2178			
COPPERAS COVE J H	(254) 547-6959		041	RANDY TROUB	6-8	783			

Texas Public Schools and Charters, Directory, October 2013

County, district, region, school	Mailing address and phone number	Cnty. dist. number	Sch. no.	County and district superintendents, principals	Grades	2012-13 enrollment	Appraised valuation (in \$ thousands)	Tax rate	
								Maintenance	Bond
S C LEE J H	(254) 542-7877		042	KAYLEEN LOVE	6-8	887			
FAIRVIEW/MISS JEWELL EL	(254) 547-4530		101	ANGELA KIRKPATRICK	EE-5	675			
HETTIE HALSTEAD EL	(254) 547-3440		102	SHERI WELCH	EE-5	446			
C R CLEMENTS/HOLLIE PARSONS EL	(254) 547-2235		104	JIMMY SHUCK	EE-5	1009			
MAE STEVENS EL	(254) 547-8289		105	MARY DERRICK	EE-5	296			
MARTIN WALKER EL	(254) 547-2283		106	AMANDA CRAWLEY	EE-5	417			
J L WILLIAMS/LOVETT LEDGER EL	(254) 542-3070		107	MARLA SULLIVAN	EE-5	820			
HOUSE CREEK EL	(254) 518-3000		110	LAREA GAMBLE	EE-5	818			
ALTERNATIVE INSTRUCTIONAL CROSSROADS H S	(254) 547-9164		005	COLBY BLACKWELL	9-12	41			
051 COTTLE COUNTY		051							
PADUCAH ISD 17	P O BOX P PADUCAH 79248-1183 PHONE - (806) 492-3524 ext:2501 FAX - (806) 492-2432	051-901		TROY PARTON		220	130,700	.104	.000
REGULAR INSTRUCTIONAL PADUCAH SCHOOL	(806) 492-2009		001	JAY CANTRELL	PK-12	220			
052 CRANE COUNTY		052							
CRANE ISD 18	511 W 8TH ST CRANE 79731 PHONE - (432) 558-1022 FAX - (432) 558-1025	052-901		LARRY LEE		1071	2,537,779	.104	.007
REGULAR INSTRUCTIONAL CRANE HIGH SCHOOL	(432) 558-1030		001	CARLIN GRAMMER	9-12	280			
CRANE MIDDLE	(432) 558-1040		041	TONY PRIEST	6-8	251			
CRANE EL	(432) 558-1050		101	JOY ARMSTRONG	EE-5	540			
053 CROCKETT COUNTY		053							
CROCKETT COUNTY CONSOLIDATED CSD 15	P O BOX 400 OZONA 76943-0400 PHONE - (325) 392-5501 ext:0 FAX - (325) 392-5177	053-001		RAUL CHAVARRIA		801	2,045,076	.104	.000
REGULAR INSTRUCTIONAL OZONA H S	(325) 392-5501 ext:5713		001	RONNY CLAYTON	9-12	205			
OZONA MIDDLE	(325) 392-5501 ext:5722		041	TAMARA MCWILLIAMS	6-8	156			
OZONA EL	(325) 392-5501 ext:5800		103	JANINA SAVALA	PK-5	440			
054 CROSBY COUNTY		054							
CROSBYTON CISD 17	204 S HARRISON ST CROSBYTON 79322-2130 PHONE - (806) 675-7331 FAX - (806) 675-2409	054-901		SHAWN MASON		388	90,597	.108	.000
REGULAR INSTRUCTIONAL CROSBYTON H S	(806) 675-7331 ext:204		001	ROYCE ROARK	9-12	110			
CROSBYTON MIDDLE	(806) 675-7331 ext:215		041	DENNIS VERKAMP	6-8	-			
CROSBYTON EL	(806) 675-2554 ext:213		101	JASON SKELTON	EE-5	181			
ALTERNATIVE INSTRUCTIONAL SP ED CO-OP	(806) 675-7331		200	DR STEVE SHIPLEY	EE-12	-			
DAEP INSTRUCTIONAL CROSBYTON DAEP			003		5-12	0			
LORENZO ISD 17	P O BOX 520 LORENZO 79343-0520 PHONE - (806) 634-5591 FAX - (806) 634-5928	054-902		DR JERROD PICKERING		305	180,828	.103	.000
REGULAR INSTRUCTIONAL LORENZO H S	(806) 634-5592		001	MATT BIRDWELL	7-12	116			
LORENZO EL	(806) 634-5593		102	SUZANNE MCGUIRE	EE-6	189			
RALLS ISD 17	810 AVE I RALLS 79357-1509 PHONE - (806) 253-2509 ext:4101 FAX - (806) 253-2508	054-903		CHRIS WADE		572	132,396	.104	.000
REGULAR INSTRUCTIONAL RALLS H S	(806) 253-2571 ext:3101		001	MIGUEL SALAZAR	9-12	129			
RALLS MIDDLE	(806) 253-2549 ext:2101		041	JEREMY GRIFFITH	6-8	-			
RALLS EL	(806) 253-2546 ext:1106		102	L'RAE WATSON	EE-5	322			
ALTERNATIVE INSTRUCTIONAL RECOVERY EDUCATION CAMPUS	(806) 235-2571 ext:3128		002	MIGUEL SALAZAR	9-12	-			
055 CULBERSON COUNTY		055							
CULBERSON COUNTY-ALLAMOORE ISD 18	P O BOX 899 VAN HORN 79855-0899 PHONE - (432) 283-2245 ext:2 FAX - (432) 283-9062	055-901		MARC PUIG		432	357,304	.104	.004
REGULAR INSTRUCTIONAL VAN HORN SECONDARY	(432) 283-2245 ext:1499		001	DEBBIE ENGLE	5-12	138			
EAGLE EL	(432) 283-2245 ext:1299		102	DOLORES UPCHURCH	EE-4	203			
056 DALLAM COUNTY		056							
DALHART ISD 16	701 E 10TH DALHART 79022-2639	056-901		JOHN MASSEY		1758	640,822	.100	.017

Texas Public Schools and Charters, Directory, October 2013

County, district, region, school	Mailing address and phone number	Cnty.-dist. number	Sch. no.	County and district superintendents, principals	Grades	2012-13 enrollment	Appraised valuation (in \$ thousands)	Tax rate	
								Main-tenance	Bond
REGULAR INSTRUCTIONAL	PHONE - (806) 244-7810 FAX - (806) 244-7822								
DALHART H S	(806) 244-7300		001	DEREK HOLLINGSWORTH	9-12	478			
DALHART J H	(806) 244-7825		042	TREVOR SCOTT	6-8	405			
DALHART EL	(806) 244-7350		104	KAREN TAFT	EE-3	600			
DALHART INT SCHOOL	(806) 244-7380		105	MARCUS MCCORMICK	4,5	247			
ALTERNATIVE INSTRUCTIONAL									
X I T SECONDARY SCHOOL	(806) 244-7343		002	KEVIN DOUGLAS	7-12	28			
TEXLINE ISD 16	P O BOX 60 TEXLINE 79087-0060 PHONE - (806) 362-4667 ext:105 FAX - (806) 362-4538	056-902		GARY LARAMORE, JR		146	110,574	.107	.000
REGULAR INSTRUCTIONAL									
TEXLINE SCHOOL	(806) 362-4284		001	JODY JOHNSON	EE-12	146			
057 DALLAS COUNTY		057							
DALLAS COUNTY SCHOOLS 10	612 N ZANG BLVD DALLAS 75208 PHONE - (214) 944-4545 FAX - (214) 944-4594	057-000				0	0	.000	.000
PEGASUS SCHOOL OF LIBERAL ARTS AND SCIENCES 10	601 N AKARD ST STE 203 DALLAS 75201 PHONE - (214) 740-9991 FAX - (214) 740-9799	057-802		VIRGINIA LANNEN		780	0	.000	.000
CHARTER/ALTERNATIVE INSTRUCTIONAL									
PEGASUS CHARTER H S	(214) 740-9991		001	VIRGINIA HART	KG-12	780			
UPLIFT EDUCATION - NORTH HILLS PREPARATORY 10	606 E ROYAL LN IRVING 75039-3503 PHONE - (972) 501-0645 FAX - (972) 501-9439	057-803		ANN STEVENSON		1961	0	.000	.000
CHARTER/REGULAR INSTRUCTIONAL									
UPLIFT EDUCATION-NORTH HILLS PREP H S	(972) 501-0645		002	RICHARD YOUNG	9-12	501			
UPLIFT EDUCATION-NORTH HILLS PREP MIDDLE	(972) 501-0645		041	GEORGE RUTZEN	6-8	459			
UPLIFT EDUCATION - INFINITY PREPARATORY MIDDLE SCH	(469) 621-9200		043	NINA BHATIA	6-8	269			
UPLIFT EDUCATION-NORTH HILLS PREP PRI	(972) 501-0645		101	BECKY CHRISTENSEN	KG-5	542			
UPLIFT EDUCATION - INFINITY PREPARATORY PRI	(469) 621-9200		102	NINA BHATIA	KG-5	190			
TEXANS CAN ACADEMIES 10	325 W 12TH STE 200 DALLAS 75208 PHONE - (214) 943-2244 FAX - (214) 946-4427	057-804		OSCAR RODRIGUEZ		2109	0	.000	.000
CHARTER/ALTERNATIVE INSTRUCTIONAL									
DALLAS CAN ACADEMY CHARTER	(214) 824-4226		001	RAWLY SANCHEZ	9-12	554			
DALLAS CAN ACADEMY CHARTER-OAK CLIFF	(214) 943-2244		002	FAUSTINO RIVAS	9-12	713			
DALLAS CAN ACADEMY AT CARROLLTON-FARMERS BRANCH	(972) 243-2178		003	TONY SWAFFORD	9-12	302			
DALLAS CAN ACADEMY AT PLEASANT GROVE	(972) 225-1194		004	MENE KHEPERA	9-12	540			
DALLAS CAN ACADEMY - GRANT EAST	(214) 944-1985		005	RODNEY MILLINER	9-12	0			
AUSTIN CAN ACADEMY	(512) 477-4226		006	FRANK OAKES	9-12	0			
FORT WORTH CAN ACADEMY - CAMPUS DRIVE	(817) 531-3223		007	KU-MASI LEWIS	9-12	0			
FORT WORTH CAN ACADEMY - SOUTH	(817) 735-1515		008	ROLDOLFO MENDOZA	9-12	0			
HOUSTON CAN ACADEMY - NORTH	(713) 659-4229		009	TRENN RUSSELL	9-12	0			
HOUSTON CAN ACADEMY - HOBBY	(832) 379-4226		010	JAMES TROUTMAN	9-12	0			
SAN ANTONIO CAN ACADEMY	(210) 923-1226		011	MARK PETERS	9-12	0			
DALLAS COMMUNITY CHARTER SCHOOL 10	924 WAYNE ST DALLAS 75223 PHONE - (214) 824-8950 FAX - (214) 827-7683	057-805		TERRYBETH FORD		263	0	.000	.000
CHARTER/REGULAR INSTRUCTIONAL									
LINDSLEY PARK COMMUNITY SCHOOL	(214) 321-9155		101	TOM LOEW	PK-3	263			
ADVANTAGE ACADEMY 10	618 W WHEATLAND RD DUNCANVILLE 75116 PHONE - (214) 276-5800 FAX - (214) 276-5890	057-806		ANGELA MCDONALD		1972	0	.000	.000
CHARTER/REGULAR INSTRUCTIONAL									
ADVANTAGE ACADEMY	(214) 276-5800		101	SAM COOPER	PK-12	1972			
LIFE SCHOOL 10	950 S I-35 E LANCASTER 75146 PHONE - (972) 274-7900 FAX - (972) 274-7999	057-807		BRENT WILSON		4206	0	.000	.000
CHARTER/REGULAR INSTRUCTIONAL									
LIFE SCHOOL OAK CLIFF	(214) 376-8200		001	ALBERT THOMAS	KG-12	1451			
LIFE SCHOOL RED OAK	(469) 552-9200		101	ANNE BECKMAN RICK PINSON	KG-12	1625			
LIFE SCHOOL LANCASTER	(972) 274-7950		102	DEWAYNE PARKER	KG-6	657			
LIFE SCHOOL CEDAR HILL	(972) 293-2825		104	JOY SHEPHERD	KG-6	473			
LIFE SCHOOL MOUNTAIN CREEK	(214) 623-0012		105	STEPHANIE COLWELL	KG,1	0			
UNIVERSAL ACADEMY 10	2616 N MACARTHUR BLVD IRVING 75062 PHONE - (972) 255-1800 FAX - (972) 255-6122	057-808		DIANE HARRIS		1469	0	.000	.000
CHARTER/REGULAR INSTRUCTIONAL									

Texas Public Schools and Charters, Directory, October 2013

County, district, region, school	Mailing address and phone number	Cnty. dist. number	Sch. no.	County and district superintendents, principals	Grades	2012-13 enrollment	Appraised valuation (in \$ thousands)	Tax rate	
								Main-tenance	Bond
UNIVERSAL ACADEMY UNIVERSAL ACADEMY - FLOWER MOUND	(972) 255-1800 (972) 393-5834		101 102	SHERATON DUFFEY LISA DAVIS	PK-12	736 733			
NOVA ACADEMY 10	P O BOX 170127 DALLAS 75217 PHONE - (972) 808-7475 FAX - (972) 808-7476	057-809		DONNA HOUSTON-WOODS		207	0	.000	.000
CHARTER/REGULAR INSTRUCTIONAL NOVA ACADEMY	(214) 381-3422		101	JANICE FOSTER	PK-3	207			
ACADEMY OF DALLAS 10	20820 GREENFIELD RD OAK PARK 48237 PHONE - (214) 371-9600 FAX - (214) 371-1053	057-810		BETTYE MILLEDGE		617	0	.000	.000
CHARTER/ALTERNATIVE INSTRUCTIONAL ACADEMY OF DALLAS	(214) 371-9600		101	CONRAD HARGEST	PK-8	617			
CHILDREN FIRST ACADEMY OF DALLAS 10	315 E WHEATLAND RD DALLAS 75241 PHONE - (214) 371-2545 FAX - (214) 371-0283	057-811		SHERWIN ALLEN		904	0	.000	.000
CHARTER/REGULAR INSTRUCTIONAL THE CHILDREN FIRST ACADEMY - HOUSTON	(713) 491-9030		102		PK-7	471			
CHARTER/ALTERNATIVE INSTRUCTIONAL CHILDREN FIRST OF DALLAS	(214) 371-2545		101	TIFFANI MOHAMMAD	PK-7	433			
TRINITY BASIN PREPARATORY 10	400 S ZANG STE 700 DALLAS 75208 PHONE - (214) 946-9100 FAX - (214) 946-9194	057-813		RANDAL SHAFFER		1622	0	.000	.000
CHARTER/REGULAR INSTRUCTIONAL TRINITY BASIN PREPARATORY	(214) 942-8846		101	ALICIA DUNSON	PK-12	1622			
ACADEMY FOR ACADEMIC EXCELLENCE 10	1673 TERRE COLONY COURT DALLAS 75212 PHONE - (214) 637-6136 FAX - (214) 637-6130	057-814		MARY BORREGO		579	0	.000	.000
CHARTER/ALTERNATIVE INSTRUCTIONAL DALLAS COUNTY JUVENILE JUSTICE DRC CAMPUS	(214) 698-4385 (214) 637-6136		001 002	KATHY BEASLEY MARY MCCRADY-MILLER	3-12 3-12	313 49			
MEDLOCK YOUTH VILLAGE	(972) 225-9735		003	KAREN RAMOS	3-12	154			
SAU CAMPUS	(214) 860-4370		004	TRACIE SMITH	3-12	43			
LETOT CAMPUS	(214) 956-2036		005	PATRICIA ROCHON	3-12	20			
FAITH FAMILY ACADEMY OF OAK CLIFF 10	1620 FALCON DR DESOTO 75115 PHONE - (972) 224-4110 FAX - (972) 224-4133	057-815		MOLLIE PURCELL-SAVAGE		2041	0	.000	.000
CHARTER/ALTERNATIVE INSTRUCTIONAL FAITH FAMILY ACADEMY OF OAK CLIFF	(214) 375-7682		001	KIM MORISAK	9-12	322			
FAITH FAMILY ACADEMY OF OAK CLIFF	(214) 375-7682		041	KIM MORISAK	6-8	425			
FAITH FAMILY ACADEMY OF OAK CLIFF	(214) 375-7682		101	BRENDA MCGEORGE	PK-5	1294			
A W BROWN-FELLOWSHIP LEADERSHIP ACADEMY 10	5701 RED BIRD CTR DR DALLAS 75237 PHONE - (972) 709-4700 FAX - (972) 709-6605	057-816		ARMOND BROWN		520	0	.000	.000
CHARTER/REGULAR INSTRUCTIONAL AW BROWN-FELLOWSHIP CHARTER SCHOOL	(972) 709-4700		101	PAULA BROWN	PK-8	0			
A W BROWN - FELLOWSHIP NORTH CAMPUS	(972) 709-4700		102	PAULA BROWN	PK	520			
FOCUS LEARNING ACADEMY 10	2524 W LEDBETTER DR DALLAS 75233 PHONE - (214) 467-7751 FAX - (972) 572-7751	057-817		LEROY MCCLURE		920	0	.000	.000
CHARTER/REGULAR INSTRUCTIONAL FOCUS LEARNING ACADEMY	(214) 467-7751		101	LINUS WALTON	PK-12	920			
JEAN MASSIEU ACADEMY 10	823 N CENTER ST ARLINGTON 76011 PHONE - (817) 460-0396 FAX - (817) 460-9867	057-819		MARGARET O'BRIEN		200	0	.000	.000
CHARTER/ALTERNATIVE INSTRUCTIONAL JEAN MASSIEU ACADEMY	(817) 460-0396		001	KARINA BOYLES	PK-12	200			
HONORS ACADEMY 10	12300 FORD RD STE 270 DALLAS 75234 PHONE - (214) 521-6365 FAX - (214) 526-3373	057-825		JOHN DODD		627	0	.000	.000
CHARTER/REGULAR INSTRUCTIONAL PINNACLE ACADEMY	(817) 735-8527		001	LINDA EIKENBERRY	KG-8	177			
WILMER ACADEMY	(972) 525-3051		013	DR KITT SQUARE-JOHNSON	KG-8	145			
CHARTER/ALTERNATIVE INSTRUCTIONAL LANDMARK SCHOOL	(903) 729-4208		004	MIKE ANDERSON	6-10	41			
QUEST ACADEMY	(972) 753-6165		005	CERONE LACEY	6-12	38			
BRANCH PARK ACADEMY	(972) 243-2462		006	JANET EPSTEIN	3-8	70			
LEGACY PARK PREPARATORY	(972) 932-3814		010	LISA WILEY	5-8	30			
CREEKVIEW ACADEMY	(254) 690-3962		012	SUBHAS MATHEW	KG-8	126			
NOVA ACADEMY (SOUTHEAST) 10	2800 PRICHARD DALLAS 75227	057-827		DONNA HOUSTON-WOODS		650	0	.000	.000

Texas Public Schools and Charters, Directory, October 2013

County, district, region, school	Mailing address and phone number	Cnty.-dist. number	Sch. no.	County and district superintendents, principals	Grades	2012-13 enrollment	Appraised valuation (in \$ thousands)	Tax rate	
								Maintenance	Bond
CHARTER/REGULAR INSTRUCTIONAL NOVA ACADEMY (SOUTHEAST) NOVA ACADEMY PRICHARD	PHONE - (972) 808-7475 FAX - (972) 808-7476 (214) 309-9030 (972) 808-7470		101 102	JOHN CARSON PHYLLIS JOHNSON	KG-6 1-8	230 420			
WINFREE ACADEMY CHARTER SCHOOLS 10	6221 RIVERSIDE DR STE 110 IRVING 75039 PHONE - (972) 869-3250 FAX - (972) 869-3282	057-828		BRANDY SCHOTT		1506	0	.000	.000
CHARTER/ALTERNATIVE INSTRUCTIONAL WINFREE ACADEMY CHARTER SCHOOL (IRVING) WINFREE ACADEMY CHARTER SCHOOL (LEWISVILLE) WINFREE ACADEMY CHARTER SCHOOL (RICHARDSON) WINFREE ACADEMY CHARTER SCHOOL - GRAND PRAIRIE WINFREE ACADEMY NORTH RICHLAND HILLS WINFREE ACADEMY CHARTER SCHOOL DENTON	(972) 251-2010 (214) 222-2200 (972) 234-9855 (214) 204-2030 (972) 869-3250 (940) 243-0480		001 002 003 004 005 006	ERIC DILLIE MIKE QUINLAN RICK PANTER ERIC DILLIE BRAD LANDIS EMILY MCCLARNON	9-12 9-12 9-12 9-12 9-12 9-12	248 228 346 151 349 184			
A+ ACADEMY 10	8225 BRUTON RD DALLAS 75217 PHONE - (214) 381-3226 FAX - (214) 381-8259	057-829		DR ALAN SEAY		988	0	.000	.000
CHARTER/REGULAR INSTRUCTIONAL A+ ACADEMY	(972) 557-5578		001	DR SHALA WHITE-FLOWERS	PK-12	988			
INSPIRED VISION ACADEMY 10	8225 BRUTON RD DALLAS 75217 PHONE - (214) 381-3226 FAX - (214) 381-8259	057-830		DR ALAN SEAY		982	0	.000	.000
CHARTER/REGULAR INSTRUCTIONAL INSPIRED VISION ACADEMY EL INSPIRED VISION ACADEMY MIDDLE	(214) 391-7964 (972) 285-5758		001 002	LANA SPRAYBERRY KING LUCY SIMPKINS	PK-5 6-9	490 492			
GATEWAY CHARTER ACADEMY 10	6103 UNIVERSITY HILLS BLVD DALLAS 75241 PHONE - (214) 375-1921 FAX - (214) 375-2730	057-831		ROBBIE MOORE		804	0	.000	.000
CHARTER/REGULAR INSTRUCTIONAL GATEWAY CHARTER ACADEMY - EL GATEWAY CHARTER ACADEMY - MIDDLE - H S	(214) 375-2039 (214) 375-1921		001 002	DEMETRIUS REED SERITA PARSON	EE-5 6-12	458 346			
ALPHA CHARTER SCHOOL 10	701 W STATE ST GARLAND 75040 PHONE - (972) 272-2173 FAX - (972) 205-9050	057-832		ANTHONY JEFFERSON		127	0	.000	.000
CHARTER/ALTERNATIVE INSTRUCTIONAL ALPHA CHARTER SCHOOL	(972) 272-2173		001		PK-12	127			
EDUCATION CENTER INTERNATIONAL ACADEMY 10	P O BOX 852337 MESQUITE 75185 PHONE - (214) 703-9008 FAX - (214) 628-9124	057-833		ULA DAVIS		140	0	.000	.000
CHARTER/REGULAR INSTRUCTIONAL EDUCATION CENTER INTERNATIONAL ACADEMY 1 EDUCATION CENTER INTERNATIONAL ACADEMY 2	(214) 628-9152 (972) 412-8080		001 002	JERELYN LEONARD LISA HIATT	KG-8 KG-8	122 18			
EVOLUTION ACADEMY CHARTER SCHOOL 10	1101 S SHERMAN ST RICHARDSON 75081-4852 PHONE - (972) 907-3755 FAX - (972) 907-3605	057-834		CYNTHIA TRIGG		444	0	.000	.000
CHARTER/ALTERNATIVE INSTRUCTIONAL EVOLUTION ACADEMY CHARTER SCHOOL EVOLUTION ACADEMY PORT ARTHUR EVOLUTION ACADEMY BEAUMONT EVOLUTION ACADEMY HOUSTON	(972) 907-3755 (972) 907-3755 (972) 907-3755 (972) 907-3755		001 002 003 004	CYNTHIA TRIGG	9-12 9-12 9-12 9-12	444 0 0 0			
GOLDEN RULE CHARTER SCHOOL 10	2602 W ILLINOIS AVE DALLAS 75233 PHONE - (214) 333-9330 FAX - (214) 333-9325	057-835		VICENTE DELGADO		1215	0	.000	.000
CHARTER/REGULAR INSTRUCTIONAL GOLDEN RULE CHARTER SCHOOL GOLDEN RULE GOLDEN RULE DESOTO GOLDEN RULE SOUTHWEST GOLDEN RULE GRAND PRAIRIE	(214) 333-9330 (214) 333-9330 (469) 248-4463 (214) 333-9330 (214) 333-9330		001 101 102 103 104	WILL RAMOS WILL RAMOS WILL RAMOS WILL RAMOS WILL RAMOS	PK-12 PK-8 PK-4 PK-3 PK-6	658 182 177 147 41			
ST ANTHONY SCHOOL 10	3732 MYRTLE ST DALLAS 75215 PHONE - (214) 421-3645 FAX - (214) 421-7416	057-836		DAVID RAY		302	0	.000	.000
CHARTER/REGULAR INSTRUCTIONAL ST ANTHONY SCHOOL ST ANTHONY ACADEMY	(214) 421-3645 (214) 421-3645		041 101	DAVID RAY DAVID RAY	6-8 KG-5	99 203			
KIPP DALLAS-FORT WORTH 10	3200 S LANCASTER RD STE 230A DALLAS 75216 PHONE - (214) 375-8326 FAX - (214) 375-2990	057-837		QUINTON VANCE		354	0	.000	.000
CHARTER/REGULAR INSTRUCTIONAL KIPP TRUTH ACADEMY	(214) 375-8326		041	MICHAEL HORNE	4-8	354			

Texas Public Schools and Charters, Directory, October 2013

County, district, region, school	Mailing address and phone number	Cnty.-dist. number	Sch. no.	County and district superintendents, principals	Grades	2012-13 enrollment	Appraised valuation (in \$ thousands)	Tax rate	
								Maintenance	Bond
KIPP DESTINY EL	(972) 283-5119		101	JAMEE LYNCH	PK-4	0			
UPLIFT EDUCATION - PEAK PREPARATORY 10	606 E ROYAL LN IRVING 75039 PHONE - (214) 821-7325 FAX - (214) 370-3972	057-838		ANN STEVENSON		1578	0	.000	.000
CHARTER/REGULAR INSTRUCTIONAL									
UPLIFT EDUCATION-PEAK PREP PRI	(214) 821-7325		001	CHRIS GARCIA	KG-5	414			
UPLIFT EDUCATION-PEAK PREP MIDDLE	(214) 276-5200		002	EMILY NOLEN	6-8	255			
UPLIFT EDUCATION-PEAK PREP H S	(214) 821-7325		006	TENO SIGMON	9-12	409			
UPLIFT EDUCATION - LAUREATE PREP PRI	(469) 621-8552		007	SCOTT HUDNOR	KG-5	241			
UPLIFT EDUCATION - LAUREATE PREP MIDDLE	(214) 442-7882		008	SCOTT HUDNOR	6-8	0			
UPLIFT EDUCATION - PINNACLE PREP PRI	(214) 442-6100		009	KAREN SALERNO	KG-5	259			
LA ACADEMIA DE ESTRELLAS 10	111 S BECKLEY AVE DALLAS 75203 PHONE - (214) 946-8908 FAX - (214) 946-8777	057-839		LORRAINE MANTEI		950	0	.000	.000
CHARTER/REGULAR INSTRUCTIONAL									
LA ACADEMIA DE ESTRELLAS	(214) 946-8908		101	LORRAINE MANTEI	EE-8	950			
RICHLAND COLLEGIATE HIGH SCHOOL 10	12800 ABRAMS DALLAS 75243-2199 PHONE - (972) 761-6888 FAX - (972) 761-6890	057-840		DONNA WALKER		444	0	.000	.000
CHARTER/REGULAR INSTRUCTIONAL									
RICHLAND COLLEGIATE HS OF MATH SCIENCE ENGINEERING	(972) 761-6888		001	KRISTYN EDNEY	11,12	444			
RECONCILIATION ACADEMY 10	4301 BRYAN STREET, STE 120 DALLAS 75204 PHONE - (214) 824-4747 FAX - (214) 824-4447	057-841		LEONARD BRANNON		201	0	.000	.000
CHARTER/REGULAR INSTRUCTIONAL									
RECONCILIATION ACADEMY	(214) 821-9192		001	CAROL THORNE	PK-12	201			
UPLIFT EDUCATION - WILLIAMS PREPARATORY 10	606 E ROYAL LN IRVING 75039 PHONE - (214) 276-0352 FAX - (214) 276-0363	057-842		ANN STEVENSON		1563	0	.000	.000
CHARTER/REGULAR INSTRUCTIONAL									
UPLIFT EDUCATION-WILLIAMS PREP H S	(214) 276-0352		001	PAUL FULCE	9-12	407			
HEIGHTS PREPARATORY	(214) 442-7094		002		9-12	0			
UPLIFT EDUCATION-WILLIAMS PREP MIDDLE	(214) 276-0352		041	DENISE DE LA ROSA	6-8	330			
UPLIFT EDUCATION-WILLIAMS PREP PRI	(214) 276-0352		101	LIZ LAWLOR	KG-5	458			
UPLIFT EDUCATION - HEIGHTS PREP MIDDLE	(469) 621-8553		102	ELIZABETH KASTIEL	6-9	262			
UPLIFT EDUCATION - HEIGHTS PREP PRI	(214) 442-7094		103	ELIZABETH KASTIEL	KG-5	106			
UPLIFT EDUCATION - UPLIFT TRIUMPH PREPARATORY			104	CHRISTINE DENISON	KG-5	0			
UPLIFT EDUCATION - HAMPTON PREPARATORY 10	606 E ROYAL LN IRVING 75039 PHONE - (972) 421-1982 FAX - (972) 421-1986	057-843		ANN STEVENSON		776	0	.000	.000
CHARTER/REGULAR INSTRUCTIONAL									
UPLIFT EDUCATION-HAMPTON PREP H S	(972) 421-1982		001	TANIA WOLVERTON	9-12	271			
UPLIFT EDUCATION-HAMPTON PREP MIDDLE	(972) 421-1982		041	ROXANNE ASHLEY	6-8	281			
UPLIFT EDUCATION-HAMPTON PREP PRI	(972) 421-1982		101	ROXANNE ASHLEY	KG-5	224			
MANARA ACADEMY 10	8201 TRISTAR DR IRVING 75063 PHONE - (972) 304-1155 FAX - (972) 304-1150	057-844		LEN STEVENS		458	0	.000	.000
CHARTER/REGULAR INSTRUCTIONAL									
MANARA ACADEMY	(972) 304-1155		101	MICHELLE ALKHATIB	KG-12	458			
UME PREPARATORY ACADEMY 10	415 N CEDAR RIDGE DR DUNCANVILLE 75116 PHONE - (972) 400-1771 FAX - (972) 692-7005	057-845		DR CHARLENE CONNER		337	0	.000	.000
CHARTER/REGULAR INSTRUCTIONAL									
UME PREPARATORY ACADEMY	(972) 400-1771		001	RANDY HORTON	KG-12	337			
LEGACY PREPARATORY 10	8510 MILITARY PKWY DALLAS 75227 PHONE - (469) 206-2190 FAX - (888) 478-2127	057-846		DR REBECCA GOOD		820	0	.000	.000
CHARTER/REGULAR INSTRUCTIONAL									
LEGACY PREPARATORY	(214) 680-8869		001	MARY DAVIS	KG-12	324			
MESQUITE CAMPUS	(214) 680-8869		002	REBECCA GOOD	KG-12	343			
PLANO CAMPUS	(214) 680-8869		003	DR REBECCA GOOD	KG-12	153			
VILLAGE TECH SCHOOLS 10	P O BOX 3247 CEDAR HILL 75104-3247 PHONE - (972) 827-7843 FAX - (972) 291-1531	057-847		DAVID WILLIAMS		0	0	.000	.000
CHARTER/REGULAR INSTRUCTIONAL									
VILLAGE TECH SCHOOLS	(972) 827-7843		001	ROBERT JOHANSEN	PK-12	0			
INTERNATIONAL LEADERSHIP OF TEXAS (ILT) 10	3301 N SHILOH RD GARLAND 75044 PHONE - (817) 946-4350 FAX - (254) 759-0750	057-848		EDWARD CONGER		0	0	.000	.000

Texas Public Schools and Charters, Directory, October 2013

County, district, region, school	Mailing address and phone number	Cnty. dist. number	Sch. no.	County and district superintendents, principals	Grades	2012-13 enrollment	Appraised valuation (in \$ thousands)	Tax rate	
								Maintenance	Bond
CHARTER/REGULAR INSTRUCTIONAL									
INTERNATIONAL LEADERSHIP OF TEXAS (ILT)	(972) 414-8000		001	ANGELA MARCELLUS	KG-5	0			
INTERNATIONAL LEADERSHIP OF TEXAS - GARLAND MIDDLE	(972) 414-8000		002	MYRNA APODACA	6-8	0			
INTERNATIONAL LEADERSHIP OF TEXAS - GARLAND H S	(972) 414-8000		003	NADIA AYALA	9,10	0			
INTERNATIONAL LEADERSHIP OF TEXAS - ARLINGTON EL	(972) 414-4960		004	ELIZABETH LAWLOR	KG-5	0			
INTERNATIONAL LEADERSHIP OF TEXAS-ARLINGTON MIDDLE	(972) 414-8000		005	CONSTANCE JAWAID	6-8	0			
CARROLLTON-FARMERS BRANCH ISD 10	P O BOX 115186 CARROLLTON 75011-5186 PHONE : (972) 968-6100 FAX : (972) 968-6210	057-903		DR BOBBY BURNS		26385	13,136,337	.104	.029
REGULAR INSTRUCTIONAL									
TURNER H S	(972) 968-5400		001	BROOKE PURICELLI	9-12	2134			
SMITH H S	(972) 968-5200		002	JOE POUNCY	9-12	2041			
CREEKVIEW H S	(972) 968-4800		006	JOE LAPUMA	9-12	1981			
RANCHVIEW H S	(972) 968-5000		007	SHERIE SKRUCH	9-12	810			
EARLY COLLEGE H S	(972) 968-6200		010	MICHAEL ARREOLA	9-12	275			
FIELD MIDDLE	(972) 968-3900		041	STEPHANIE CHERNEY	6-8	907			
PERRY MIDDLE	(972) 968-4400		042	ASHELEY BROWN	6-8	962			
LONG MIDDLE	(972) 662-4100		044	JOSEPH COPELAND	6-8	760			
BLALACK MIDDLE	(972) 968-3500		045	LANCE HAMLIN	6-8	950			
POLK MIDDLE	(972) 968-4600		046	MELANIE MAGEE	6-8	1065			
BUSH MIDDLE	(972) 968-3700		047	MATTHEW WARNOCK	6-8	699			
LA VILLITA MIDDLE	(972) 968-6100		049		6-8	0			
CARROLLTON EL	(972) 968-1200		102	PHIL JACKSON	EE-5	654			
CENTRAL EL	(972) 968-1300		103	BECKY TAYLOR	PK-5	748			
GOOD EL	(972) 968-1900		105	LESLIE CONEY	EE-5	595			
STARK EL	(972) 968-3300		106	JO ELLEN WILLIAMS	PK-5	611			
FARMERS BRANCH EL	(972) 968-1600		109	SUSAN MACHAYO	EE-5	504			
BLANTON EL	(972) 968-1100		110	EVA MEDINA-WALKER	EE-5	594			
THOMPSON EL	(972) 968-3400		111	ANGIE DOAK	EE-5	589			
COUNTRY PLACE EL	(972) 968-1400		112	KATHY GRIEB	EE,KG-5	357			
DAVIS EL	(972) 968-1500		113	LISA WILLIAMS	KG-5	568			
MCCOY EL	(972) 968-2300		114	DAWN RINK	KG-5	406			
FURNEAUX EL	(972) 968-1800		116	LORI PARKER	EE,KG-5	358			
ROSEMEADE EL	(972) 968-3000		118	MARY MILLER	EE-5	429			
LAS COLINAS EL	(972) 968-2200		120	AHVEANCE JONES	KG-5	519			
LANDRY EL	(972) 968-2100		121	STEPHANIE LOPEZ	EE-5	453			
KENT EL	(972) 968-2000		122	DEBORAH WILLIAMS	PK-5	398			
RIVERCHASE ELE	(972) 968-2900		123	RHONDA SHEPARD	EE-5	296			
MCKAMY EL	(972) 968-2400		124	BRIDGET O'CONNOR	EE-5	577			
SHEFFIELD EL	(972) 968-3200		125	AMY MILLER	PK-5	927			
RAINWATER EL	(972) 968-2800		126	CHARLOTTE SASSER	KG-5	444			
FREEMAN EL	(972) 968-1700		128	ROBYN CALLAHAN	EE,KG-5	634			
MCWHORTER EL	(972) 968-2600		129	YANET CARDOZA	PK-5	730			
BLAIR EL	(972) 968-1000		131	KIM CHOW	KG-5	732			
LA VILLITA EL	(972) 968-6900		132	DREAMA MAYFIELD	PK-5	623			
MCLAUGHLIN STRICKLAND EL	(972) 968-5700		135	DIANNA LACY	KG-5	786			
ALTERNATIVE INSTRUCTIONAL									
GRIMES EDUCATION CENTER	(972) 968-5600		003	BOB TIPTON	9-12	142			
HUIE SPECIAL EDUC CTR	(972) 968-5800		117	RANDI WELLS	EE-12	48			
JJAEP INSTRUCTIONAL									
DENTON COUNTY JJAEP CFB CAMPUS	(940) 349-2400		008		KG-12	-			
DALLAS COUNTY JJAEP CFB CAMPUS	(214) 637-6136		009	KENNETH REYNOLDS	5-12	-			
DAEP INSTRUCTIONAL									
SALAZAR DISTRICT ALTERNATIVE EDUCATION PROGRAM	(972) 968-5900		005	MELISSA WESLEY	KG-12	70			
CEDAR HILL ISD 10	285 UPTOWN BLVD CEDAR HILL 75104 PHONE : (972) 291-1581 FAX : (972) 291-5231	057-904		L LEWIS		8258	2,524,088	.104	.040
REGULAR INSTRUCTIONAL									
CEDAR HILL H S	(469) 272-2000		001	TAMMY MARIANI	9-12	1677			
NINTH GRADE CENTER	(469) 272-2050		002	DR RICKIE HARRIS	9	580			
CEDAR HILL COLLEGIATE H S	(469) 272-2021		003	JACKIE FAGAN	9-12	347			
W S PERMENTER MIDDLE	(972) 291-5270		041	DR SHAUNTEE MAYFIELD	7,8	644			
BESSIE COLEMAN MIDDLE	(972) 293-4505		042	CONSTANCE JAWAID	7,8	573			
BRAY EL	(972) 291-4231		101	DENISE ROACHE-DAVIS	EE-4	272			
PLUMMER EL	(972) 291-4058		102	JASON MILLER	EE-4	586			
WEST INT	(972) 291-6060		103	DEBORAH OWENS-PINCKNEY	5,6	614			
HIGH POINTE EL	(972) 291-7874		104	JOYCELYN SMITH	EE-4	616			
HIGHLANDS ELEMENTARY	(972) 291-0496		105	SYLVIA LEWIS	EE-4	725			
WATERFORD OAKS EL	(972) 291-5290		107	CARLOTTA MITCHELL	EE-4	618			
LAKERIDGE EL	(972) 293-4501		108	WINNIFRED GOODMAN	EE-4	392			
JOE WILSON INT	(972) 291-4502		109	TASHARA TUCK	5,6	614			
JJAEP INSTRUCTIONAL									
JJAEP	(972) 293-4504		007		5-12	0			
DALLAS ISD 10	3700 ROSS AVE DALLAS 75204-5491 PHONE : (972) 925-3700	057-905		MIKE MILES		158932	76,145,135	.104	.025
REGULAR INSTRUCTIONAL									
BRYAN ADAMS H S	(972) 502-4900		001	RICHARD KASTL	9-12	1885			
W H ADAMSON H S	(972) 749-1400		002	EVANGELINA KIRCHER	9-12	1479			
A MACEO SMITH NEW TECH H S	(214) 932-7600		003	LISA DEVEAUX	9,10	262			
MOISES E MOLINA H S	(972) 502-1000		005	MARK RAMIREZ	9-12	2040			
HILLCREST H S	(972) 502-6800		006	RONALD JONES	9-12	1209			
THOMAS JEFFERSON H S	(972) 502-7300		007	SANDI MASSEY	9-12	1537			
JUSTIN F KIMBALL H S	(972) 502-2100		008	EARL JONES	9-12	1392			
LINCOLN HUMANITIES/COMMUNICATIONS MAGNET HIGH SCH	(972) 925-7600		009	CHANEL HOWARD-VEAZY	9-12	706			
L G PINKSTON HIGH SCHOOL	(972) 502-2700		012	ELIZABETH KASTIEL	9-12	990			
FRANKLIN D ROOSEVELT H S	(972) 925-6800		013	BRIAN DE VEAUX	9-12	646			
W W SAMUELL H S	(972) 892-5100		014	JUAN VEGA	9-12	1690			

Texas Public Schools and Charters, Directory, October 2013

County, district, region, school	Mailing address and phone number	Cnty.-dist. number	Sch. no.	County and district superintendents, principals	Grades	2012-13 enrollment	Appraised valuation (in \$ thousands)	Tax rate	
								Maintenance	Bond
SEAGOVILLE H S	(972) 892-5900		015	DELINDA CASTRO	9-12	1107			
SOUTH OAK CLIFF H S	(214) 932-7000		016	RONALD MORRIS	9-12	1346			
H GRADY SPRUCE H S	(972) 892-5500		017	L HARRISON SIGMON	9-12	1471			
SUNSET HIGH SCHOOL	(972) 502-1500		018	LUZ MARTINEZ	9-12	2246			
W T WHITE H S	(972) 502-6200		021	ANITA HARDWICK	9-12	2459			
WOODROW WILSON H S	(972) 502-4400		022	KYLE RICHARDSON	9-12	1641			
DAVID W CARTER H S	(214) 932-5700		023	FRED DAVIS	9-12	945			
NORTH DALLAS H S	(972) 925-1500		024	DINNAH ESCANILLA	9-12	1359			
SKYLINE H S	(972) 502-3400		025	HAROLD WRIGHT	9-12	4555			
SCHOOL OF SCIENCE AND ENGINEERING	(972) 925-5960		026	TIFFANY HUITT	9-12	386			
EMMETT J CONRAD H S	(972) 502-2300		028	DAVID HAMILTON	9-12	1115			
JAMES MADISON HIGH SCHOOL	(972) 925-2800		032	GAYLE SMITH	9-12	456			
SCHOOL OF BUSINESS AND MANAGEMENT	(972) 925-5920		033	MICHELE BROUGHTON	9-12	467			
BOOKER T WASHINGTON SPVA MAGNET	(972) 925-1200		034	SCOTT RODES	9-12	913			
IRMA LERMA RANGEL YOUNG WOMEN'S LEADERSHIP SCHOOL	(972) 749-5200		035	VIVIAN TAYLOR	9-12	228			
SCHOOL OF HEALTH PROFESSIONS	(972) 925-5930		036	JOEL AGUILAR VILLANUEVA	9-12	535			
ROSIE SORRELLS EDUCATION AND SOCIAL SERVICES H S	(972) 925-5940		037	SHEILA BROWN	9-12	294			
JUDGE BAREFOOT SANDERS LAW MAGNET	(972) 925-5920		038	ANTHONY PALAGONIA	9-12	391			
SCHOOL FOR THE TALENTED AND GIFTED	(972) 925-5970		039	MICHAEL SATARINO	9-12	253			
WILLIAM HAWLEY ATWELL LAW ACADEMY	(972) 794-6400		042	SELENA DEBOSKIE	6-8	1005			
T W BROWNE MIDDLE	(972) 502-2500		043	CLEMENT ALEXANDER	6-8	954			
EDWARD H CARY MIDDLE	(972) 502-7600		044	ARMANDO RENDON	6-8	592			
E B COMSTOCK MIDDLE	(972) 794-1300		045	WILLIE JOHNSON	6-8	868			
FRED F FLORENCE MIDDLE	(972) 749-6000		046	CHANEL HOWARD-VEAZY	6-8	871			
BENJAMIN FRANKLIN MIDDLE	(972) 502-7100		047	JONATHAN PARKER	6-8	942			
W H GASTON MIDDLE SCHOOL	(972) 502-5400		048	SHARON STAUS	6-8	1126			
W E GREINER EXPLORATORY ARTS ACADEMY	(972) 925-7100		049	STEPHANIE TAYLOR	6-8	1702			
ROBERT T HILL MIDDLE	(972) 502-5700		050	IRENE AGUILAR	6-8	898			
OLIVER WENDELL HOLMES HUMANITIES/COMMUNICATIONS	(214) 925-8500		051	BENITA ASHFORD	6-8	906			
JOHN B HOOD MIDDLE	(972) 749-4100		052	CYNTHIA WILLIAMS	6-8	894			
J L LONG MIDDLE	(972) 502-4700		053	DANIELLE PETTERS	6-8	1236			
THOMAS C MARSH MIDDLE	(972) 502-6600		054	NICOLE NIEWINSKI	6-8	1218			
THOMAS J RUSK MIDDLE	(972) 925-2000		055	JAMES ROE	6-8	663			
EWELL D WALKER MIDDLE	(972) 502-6100		056	RICHARD HEFFERNAN	6-8	783			
WILLIAM B TRAVIS ACAD/VANGRD FOR ACADEMICALLY TAG	(972) 794-7500		057	MARI SMITH	6-8	256			
ALEX W SPENCE TALENTED/GIFTED ACADEMY	(972) 925-2300		058	SOCCORRO GONZALEZ	6-8	1153			
L V STOCKARD MIDDLE	(972) 794-5700		059	AHNA GOMEZ	6-8	1351			
BOUDE STOREY MIDDLE	(972) 925-8700		060	JOANN JACKSON	6-8	702			
BILLY EARL DADE MIDDLE	(972) 749-3800		062	ALECIA COBB	6-8	380			
PEARL C ANDERSON MIDDLE LEARNING CENTER	(972) 925-7900		065	BENITA NDIEL-ASHFORD	6-8	426			
HARRY STONE MONTESSORI ACADEMY	(972) 794-3400		066	LISA CURRY	6-8	135			
RAUL QUINTANILLA SR MIDDLE	(972) 502-3200		068	LUIS VALDEZ	6-8	1237			
SEAGOVILLE MIDDLE SCHOOL	(972) 892-7100		069	TRACIE WASHINGTON	6-8	1087			
DALLAS ENVIRONMENTAL SCIENCE ACADEMY	(972) 794-3950		071	ANGELA WEST	6-8	370			
SARAH ZUMWALT MIDDLE	(972) 749-3600		072	DINAH MARKS	6-8	503			
HENRY W LONGFELLOW CAREER EXPLORATION ACADEMY	(972) 749-5400		073	CHERYL WRIGHT	6-8	430			
THOMAS A EDISON MIDDLE LEARNING CENTER	(972) 794-4100		074	JIMMY KING	6-8	684			
GEORGE BANNERMAN DEALEY INTERNATIONAL ACADEMY	(972) 794-8400		075	JOHANNA BORTNEM	7,8	193			
HAROLD WENDELL LANG SR MIDDLE	(972) 925-2400		076	JOHANNA WEAVER	6-8	1005			
HECTOR P GARCIA MIDDLE SCHOOL	(972) 502-5500		077	GARY AULD	6-8	930			
FRANCISCO MEDRANO MIDDLE	(972) 925-1300		079	THERESA SIGURDSON	6-8	830			
SAM TASBY MIDDLE	(972) 502-1900		083	ANTHONY MAYS	6-8	840			
KATHLYN JOY GILLIAM COLLEGIATE ACADEMY	(214) 932-7300		085	TAMARA FRANCIS	9-12	361			
TRINIDAD GARZA EARLY COLLEGE AT MT VIEW	(214) 860-3614		088	JANICE LOMBARDI	9-12	407			
DR WRIGHT L LASSITER JR EARLY COLLEGE H S	(214) 860-2356		090	ERIC MARKINSON	9-12	219			
ZAN WESLEY HOLMES JR MIDDLE	(972) 932-7400		100	BARBARA MOHAM	6-8	928			
JOHN Q ADAMS EL	(972) 794-1200		101	NANCY BERNARDINO	PK-5	612			
GABE P ALLEN CHARTER SCHOOL	(972) 794-5100		103	CONSTANCE HOVSETH	PK-5	589			
WILLIAM M ANDERSON EL	(972) 749-6200		104	SYLVIA GARCIA	PK-5	703			
ARCADIA PARK EL	(972) 502-5300		105	DIANA VEGA	PK-5	703			
BACHMAN LAKE AREA EL	(972) 794-3546		107		PK-6	0			
BAYLES EL	(972) 749-8900		108	NIKIA SMITH	PK-5	614			
W A BLAIR EL	(214) 309-9566		109	NICHOLAS JOHNSON	EE-5	713			
ANNIE WEBB BLANTON EL	(972) 794-1700		110	KERMANGE JOHNSON	EE-5	676			
JAMES BOWIE EL	(972) 925-6600		112	CAROLINE WILSON	EE-5	525			
JOHN NEELY BRYAN ELEMENTARY SCHOOL	(972) 502-8500		114	SONYA PALMER	PK-5	602			
HARRELL BUDD EL	(972) 502-8400		115	ISRAEL RIVERA	PK-5	550			
DAVID G BURNET EL	(972) 794-3000		116	SHELLY VAUGHN	PK-5	1121			
RUFUS C BURLESON EL	(972) 749-4500		117	YOLANDA KNIGHT	PK-5	717			
W W BUSHMAN ELEMENTARY SCHOOL	(972) 749-1800		118	RODNEY JOHNSON	PK-5	480			
WILLIAM L CABELL EL	(972) 794-2400		119	TIMOTHY HISE	PK-5	654			
F P CAILLET EL	(972) 794-3200		120	BEVERLY LUSK	EE-5	717			
JOHN W CARPENTER EL	(972) 794-6000		121	CHARMAINE CURTIS	EE-5	356			
C F CARR EL	(972) 794-4300		122	CHRISTIAN RUIZ	EE-5	450			
GEORGE W CARVER CREATIVE ARTS LEARNING CENTER	(972) 794-3600		124	JOE ESTRADA	PK-5	553			
CASA VIEW EL	(972) 749-7700		125	OSCAR APONTE	EE-5	773			
CENTRAL EL	(972) 749-6800		126	ENA MEYERS	PK-5	461			
MARTIN LUTHER KING JR LEARNING CENTER	(972) 502-8100		128	MARIA FREEMAN	PK-5	496			
S S CONNER EL	(972) 749-8200		129	LYN TANNER-CADE	EE-5	617			
LEILA P COWART EL	(972) 794-5500		130	REBECA HENRIQUEZ CARRERO	EE-5	620			
IGNACIO ZARAGOZA EL	(972) 749-8600		131	CARLOTTA HOOKS	EE-5	483			
BARBARA JORDAN EL	(972) 925-8100		133	LUCY HOPKINS	PK-5	555			
GEORGE BANNERMAN DEALEY MONTESSORI VANGUARD	(972) 794-8400		134	JOHANNA BORTNEM	PK-6	440			
EVERETTE LEE DEGOLYER EL	(972) 794-2800		135	TARA MAYS	PK-5	373			
L O DONALD EL	(972) 794-5300		136	JOSEPH MENA	PK-5	505			
JULIUS DORSEY EL	(972) 749-6300		137	ANTONIO VERDUZCO	PK-5	524			
PAUL L DUNBAR LEARNING CENTER	(972) 794-6600		139	GRANT ATAI	EE-5	605			
AMELIA EARHART LEARNING CENTER	(972) 794-3700		140	ANDREA NELSON	PK-5	263			
JILL STONE EL AT VICKERY MEADOW	(972) 502-7900		141	ROSALINDA PRATT	PK-5	307			
J N ERVIN EL SCHOOL	(972) 749-3700		142	TAMIKA BARNETT	PK-5	658			
TOM W FIELD EL	(972) 794-2700		144	JONICA CROWER-LOCKWOOD	EE-5	498			
STEPHEN C FOSTER EL	(972) 794-8100		145	ANTHONY CHAVEZ	EE-5	856			
CHARLES A GILL EL	(972) 749-8400		147	DAMIEN STOVALL	EE-5	742			
TOM C GOOCH EL	(972) 794-2500		148	MARTHA BUJANDA	EE-5	438			
LENORE KIRK HALL EL	(972) 794-5400		149	ZACK CAZARES	PK-5	593			

Texas Public Schools and Charters, Directory, October 2013

County, district, region, school	Mailing address and phone number	Cnty. dist. number	Sch. no.	County and district superintendents, principals	Grades	2012-13 enrollment	Appraised valuation (in \$ thousands)	Tax rate	
								Maintenance	Bond
MARGARET B HENDERSON EL	(972) 749-2900		152	IDA ESCOBEDO	PK-5	463			
VICTOR H HEXTER EL	(972) 502-5800		153	LATONYA CLARK	PK-5	597			
LARRY G SMITH EL	(972) 502-4800		154	LORA MORRIS	EE,KG-5	721			
C A TATUM JR EL	(972) 502-2000		155	ELENA HILL	KG-5	691			
NATHANIEL HAWTHORNE EL	(972) 749-4700		156	JAMES WALLACE	EE-5	569			
JAMES S HOGG ELEMENTARY SCHOOL	(972) 502-8600		157	SYLVIA SEGURA	PK-5	288			
LIDA HOOE EL	(972) 794-6700		158	MARISA SAENZ	PK-5	463			
L L HOTCHKISS EL	(972) 749-7000		159	CECELIA CRINER	PK-5	1053			
SAM HOUSTON EL	(972) 749-5800		160	OSCAR NANDAYAPA	PK-5	287			
JOHN IRELAND EL	(972) 749-4900		161	SHARRON JACKSON	PK-5	648			
STONEWALL JACKSON ELEMENTARY SCHOOL	(972) 749-7200		162	MICHELE HILL	KG-5	608			
ALBERT SIDNEY JOHNSTON ELEMENTARY SCHOOL	(972) 925-7400		163	MICHELE MARTIN	EE-5	431			
ANSON JONES EL	(972) 794-4700		164	ALBERTO HERRERA	EE-5	732			
EDWIN J KREST EL	(972) 502-5600		166	CANDICE RUIZ	EE-5	720			
KLEBERG EL	(972) 749-6500		167	MARSHA BURKLEY	EE-5	620			
OBADIAH KNIGHT ELEMENTARY SCHOOL	(972) 749-5300		168	ENRIQUE ESCOBEDO	PK-5	673			
ARTHUR KRAMER EL SCHOOL	(972) 794-8300		169	MENAY HARRIS	PK-5	579			
RICHARD LAGOW EL	(972) 749-6600		170	TANYA SHELTON	PK-5	590			
LAKEWOOD EL	(972) 749-7300		171	KAYE BROOKSHIRE	EE-5	772			
JIMMIE TYLER BRASHEAR EL	(972) 502-2600		172	JACQUELYN BURDEN	PK-5	666			
SIDNEY LANIER EXPRESSIVE ARTS VANGUARD	(972) 794-4400		173	ALYSSA PERAZA	EE-5	616			
ROBERT E LEE EL	(972) 749-7400		174	ZUBAIR SAIED	PK-5	340			
UMPHREY LEE ELEMENTARY SCHOOL	(972) 749-3900		175	TONDOLYN MOSLEY	EE-5	614			
JACK LOWE SR EL	(972) 502-1700		176	YESENIA CARDOZA	EE-5	644			
WILLIAM LIPSCOMB EL	(972) 794-7300		177	ROXANNE RODRIGUEZ	PK-5	562			
H I HOLLAND EL AT LISBON	(972) 749-1900		178	JULIE SINGLETON	PK-5	326			
B H MACON EL	(972) 794-1500		180	GERALD BENNETT	PK-5	588			
MAPLE LAWN EL	(972) 925-2500		181	ADELA COX	PK-5	594			
HERBERT MARCUS EL	(972) 794-2900		182	MANUEL ONTIVEROS	PK-5	964			
THOMAS L MARSALIS EL	(972) 749-3500		183	KIMBERLY RICHARDSON	EE-5	478			
BEN MILAM EL	(972) 749-5600		184	ANNA GAMEZ	PK-5	280			
WILLIAM B MILLER ELEMENTARY SCHOOL	(972) 502-8700		185	SHEILA ALDREDGE	PK-5	390			
ROGER O MILLS EL	(972) 925-7500		186	CANDEE MARTINEZ	EE-5	492			
NANCY MOSELEY EL	(972) 749-6700		187	ALEJANDRO FERNANDEZ	PK-5	729			
MOUNT AUBURN EL	(972) 749-8500		188	MARY LOU MARTINEZ	EE-3	640			
CLARA OLIVER EL	(972) 749-3400		189	CASSANDRA ASBERRY	EE-5	382			
GEORGE PEABODY EL	(972) 794-5200		190	DEE ANNE EGAN	PK-5	562			
ELISHA M PEASE EL	(214) 932-3800		191	CHERYL FREEMAN	EE-5	531			
JOHN F PEELER EL	(972) 502-8300		192	SOFIA VILLARREAL	EE-5	407			
JOHN P PERSHING EL	(972) 794-8600		193	MARGARITA HERNANDEZ	EE-5	501			
K B POLK CENTER FOR ACADEMICALLY TALENTED & GIFTED	(972) 794-8900		194	SHIRLEY WILLIAMS-LEWIS	EE-5	550			
PRESTON HOLLOW EL	(972) 794-8500		195	DAVID CHAPSKO	PK-5	427			
J W RAY LEARNING CENTER	(972) 794-7700		196	ONJALEKE BROWN	PK-5	401			
JOHN H REAGAN ELEMENTARY SCHOOL	(972) 502-8200		197	SEBASTIAN BOZAS	EE-5	537			
MARTHA TURNER REILLY EL	(972) 749-7800		198	MARION JACKSON	PK-5	528			
REINHARDT ELEMENTARY SCHOOL	(972) 749-7900		199	PHOEBE MONTGOMERY	PK-5	634			
JOSEPH J RHOADS LEARNING CENTER	(972) 749-1000		200	CHERYL NEVELS	PK-5	631			
CHARLES RICE LEARNING CENTER	(972) 749-1100		201	ALPHER GARRETT-JONES	PK-5	562			
ORAN M ROBERTS EL	(972) 749-8700		202	ENEIDA PADRO COLON	PK-5	0			
DAN D ROGERS EL	(972) 794-8800		203	LISA LOVATO	EE-5	532			
ROSEMONT ELEMENTARY SCHOOL	(972) 749-5000		204	ANNA BRINING	3-5	438			
CLINTON P RUSSELL EL	(972) 925-8300		205	MARY NEWSOME-HAYWOOD	PK-5	774			
ALEX SANGER EL	(972) 749-7600		206	HECTOR MARTINEZ	PK-5	561			
SAN JACINTO EL	(972) 749-4200		207	HUGO AVILA	EE-5	705			
SEAGOVILLE EL	(972) 892-7900		208	SUSAN HANKE	EE-5	577			
ASCHER SILBERSTEIN EL	(972) 794-1900		209	LAURA GARZA	PK-5	751			
LESLIE A STEMMONS EL	(972) 794-4900		210	ARNOLDO ZUNIGA	PK-6	829			
STEVENS PARK EL	(972) 794-4200		211	SUSAN WALKER	PK-6	703			
HARRY STONE MONTESSORI ACADEMY (ES)	(972) 794-3400		212	LISA CURRY	PK-5	389			
T G TERRY ELEMENTARY SCHOOL	(972) 749-3200		213	DEBORAH TRAYLOR	PK-5	390			
R L THORNTON ELEMENTARY SCHOOL	(972) 794-8000		215	CLARA DANIELS	EE-5	499			
EDWARD TITCHE EL	(972) 794-2100		216	RHONDA PICKENS	PK-5	914			
WILLIAM B TRAVIS ACDMY/VNGRD FOR ACADEMICALLY TAG	(972) 794-7500		217	MARI SMITH	4,5	132			
GEORGE W TRUETT EL	(972) 749-8000		218	JONATHAN SMITH	PK-5	1108			
ADELLE TURNER EL	(972) 794-6300		219	MICHAEL NICKSON	PK-5	391			
MARK TWAIN LEADERSHIP VANGUARD	(972) 749-3000		220	TRICIA LANCASTER	EE-5	352			
URBAN PARK EL SCHOOL	(972) 794-1100		222	ANGIE TORRES	PK-5	611			
WALNUT HILL EL	(972) 502-7800		224	TAMMIE BROOKS	EE-5	329			
DANIEL WEBSTER EL	(972) 794-6100		225	YOLANDA THOMPSON	EE-5	661			
MARTIN WEISS EL	(972) 749-4000		226	DEARDRA HAYES-WHIGHAM	PK-5	506			
SUDIE L WILLIAMS ELEMENTARY SCHOOL	(972) 794-8700		228	LORENA HERNANDEZ	PK-5	345			
WINNETKA EL SCHOOL	(972) 749-5100		229	LOURDES GARDUNO	PK-5	830			
HARRY C WITHERS EL	(972) 794-5000		230	CONNIE WALLACE	EE-5	444			
EDNA ROWE EL	(972) 749-8800		232	CYNTHIA MCFARLAND	PK-5	523			
NATHAN ADAMS EL	(972) 794-2600		233	RACHEL GEORGE	PK-5	520			
HENRY B GONZALEZ EL	(972) 502-3300		234	JUAN CORDOBA	PK-5	710			
BIRDIE ALEXANDER EL	(972) 749-3100		235	ROSHONDA CLAYTON-BROWN	PK-5	421			
NANCY J COCHRAN EL	(972) 794-4600		236	ALEJANDRA LARA	EE-5	541			
JOHN W RUNYON EL	(972) 749-6100		237	SHERRY WILLIAMS	EE-5	749			
ARTURO SALAZAR EL	(972) 502-1800		239	AREVALO WILLIAM	PK-5	745			
FRANK GUZICK EL	(972) 502-3900		240	KIMBERLY ROBINSON	EE-5	771			
SEAGOVILLE NORTH EL	(972) 794-7800		244	LINDA TRUJILLO	PK-5	676			
ADELFA BOTELLO CALLEJO EL	(972) 749-5700		247	SANDRA FERNANDEZ	EE-5	621			
WHITNEY M YOUNG JR EL	(972) 749-2000		250	TROY TYSON	PK-5	617			
LORENZO DE ZAVALA EL	(972) 892-6400		260	LISA MIRAMONTES	PK-5	436			
J P STARKS ELEMENTARY SCHOOL	(972) 502-8800		263	EVELYN HOWARD	PK-5	386			
RONALD E MCNAIR EL	(972) 794-6200		264	ALLENA ANDERSON	PK-5	833			
ELADIO R MARTINEZ LEARNING CENTER	(972) 794-6900		265	ROSA PENA	PK-5	523			
FREDERICK DOUGLASS EL	(972) 794-1400		266	MARQUETTA MASTERS	EE-5	653			
JOHN F KENNEDY LEARNING CENTER	(972) 794-7100		268	CARMELA LEVY-DAVID	PK-5	772			
ONESIMO HERNANDEZ EL	(214) 925-2700		269	TOREY WILLIS	PK-5	427			
EDUARDO MATA EL	(972) 749-7500		270	CLAUDIA VEGA	PK-5	665			
JULIAN T SALDIVAR ELEMENTARY SCHOOL	(972) 794-2000		271	CHAUNDRRA MACKLIN	PK-5	927			
MARIA MORENO EL	(972) 502-3100		272	ALBA MARRERO	PK-5	539			
PLEASANT GROVE ELEMENTARY SCHOOL	(972) 892-5000		273	TREMAYNA BROWN	PK-5	626			

Texas Public Schools and Charters, Directory, October 2013

County, district, region, school	Mailing address and phone number	Cnty. dist. number	Sch. no.	County and district superintendents, principals	Grades	2012-13 enrollment	Appraised valuation (in \$ thousands)	Tax rate		
								Maintenance	Bond	
MARY MCLEOD BETHUNE EL	(972) 502-1300		274	ROCIO BERNAL	PK-5	742				
LOUISE WOLFF KAHN EL	(972) 502-1400		275	ARMANDO RENDON	PK-5	632				
GILBERT CUELLAR SR EL	(972) 749-6400		276	SHERYL WILSON	EE-5	786				
THOMAS TOLBERT EL	(972) 794-5900		277	LAKEISHA SMITH	PK-5	427				
LEONIDES GONZALEZ CIGARROA MD EL	(972) 502-2900		278	DONNA TREVINO-JONES	PK-5	594				
JERRY R JUNKINS EL	(972) 502-2400		279	ROBBY WILSON	EE-5	711				
ANNE FRANK EL	(972) 502-5900		280	JONNICE LEGUM-BERNS	EE-5	1189				
CESAR CHAVEZ LEARNING CENTER	(972) 925-1000		281	JOSE MUNOZ	PK-5	666				
ESPERANZA MEDRANO EL	(972) 794-3300		283	LINDA ESPERICUETA	EE-5	607				
HIGHLAND MEADOWS EL	(972) 502-5200		284	AUDREY DELACRUZ	EE-5	867				
LEE A MCSHAN JR EL	(972) 502-6052		286	DAYANNA CARSON	EE-5	579				
CELESTINO MAURICIO SOTO JR EL	(972) 502-5100		287	ANGEL MCKOY	PK-5	693				
ROSEMONT PRI SCHOOL-CHRIS V SEMOS CAMPUS	(972) 502-3850		288	ANNA BRINING	EE-2	701				
FELIX G BOTELLO EL	(972) 502-4600		289	REYNA SOTELO	PK-5	547				
ROY P BENAVIDEZ EL	(972) 794-3546		290		KG-7	0				
WILMER-HUTCHINS EL	(972) 925-2600		301	TOREY PAGE	EE-5	811				
CALLIER CENTER PRE-SCHOOL DEAF (0-5)	(972) 982-1036		302	KAREN CLARK	EE	64				
THELMA ELIZABETH PAGE RICHARDSON EL			303	COURTNEY THOMAS	PK-5	0				
GEORGE HERBERT WALKER BUSH EL	(972) 925-1700		304	SHAVANNIA DASH	EE-5	660				
EBBY HALLIDAY EL	(972) 925-1800		305	JOSEFINA MARTINEZ	PK-5	625				
BALCH SPRINGS MIDDLE	(972) 892-5800		352	CLARITA RIVERA	6-8	1279				
ANN RICHARDS MIDDLE	(972) 892-5400		353	TIMOTHY HISE	6-8	996				
KENNEDY-CURRY MIDDLE	(972) 925-1600		354	DENNIS TAYLOR	6-8	700				
IRMA RANGEL YOUNG WOMENS LEADERSHIP MIDDLE	(972) 749-5200		356	VIVIAN TAYLOR	6-8	292				
BARACK OBAMA MALE LEADERSHIP ACA AT BF DARRELL MID	(972) 749-2100		357	NAKIA DOUGLAS	6-8	242				
ROSEMONT MIDDLE	(972) 749-5000		359	ANNA BRINING	6,7	64				
WILMER-HUTCHINS H S	(972) 925-2900		380	MARLON BROOKS	9-12	907				
BARACK OBAMA MALE LEADERSHIP ACA AT BF DARRELL H S	(972) 749-2100		381	NAKIA DOUGLAS	9, 10	30				
RESERVED FOR FUTURE USE	(972) 925-3700		392		9-12	0				
ALTERNATIVE INSTRUCTIONAL										
MAYA ANGELOU H S	(972) 749-2263		030	CHERYL HUMPHREY	5-12	26				
HOSPITAL/HOMEBOUND	(972) 581-4115		099	FRAN HAMMER	EE-12	77				
BARBARA M MANNNS EDUCATION CENTER	(214) 932-7300		358		8	154				
JOHN LESLIE PATTON JR ACADEMIC CENTER	(214) 932-5160		389	SYLVIA FUENTES	9-12	267				
JJAEP INSTRUCTIONAL										
JUVENILE JUSTICE AEP	(214) 637-6136		096	CHARLES TUCKEY	EE-12	-				
DAEP INSTRUCTIONAL										
LEARNING ALTERNATIVE CENTER FOR EMPOWERING YOUTH	(972) 925-7060		011	GAIL DUPREE	6-8	105				
SCHOOL COMMUNITY GUIDANCE CENTER	(972) 925-7000		029	GAIL DUPREE	9-12	98				
ELEMENTARY DISCIPLINARY ALTERNATIVE EDUCATION PRG	(972) 925-7000		241	EVA HUNTER	KG-6	-				
DESOTO ISD 10										
	200 E BELT LINE RD DESOTO 75115-5795 PHONE - (972) 223-6666 ext:218 FAX - (972) 274-8209	057-906		DR DAVID HARRIS		8899	2,078,057	.104	.040	
REGULAR INSTRUCTIONAL										
DESOTO H S	(972) 230-0726		001	DR THURSTON LAMB	9-12	2022				
D H S FRESHMAN CAMPUS	(972) 274-1818		002	CARLOS MEEKINS	9	790				
DESOTO EAST MIDDLE	(972) 223-0690		041	DONNA FREELING BLACKBURN	6-8	608				
DESOTO WEST MIDDLE	(972) 230-1820		042	WANDA RANDALL	6-8	652				
CURTISTENE S MCCOWAN MIDDLE	(972) 274-8090		043	MELVALYN LOWE	6-8	891				
RUBY YOUNG EL	(972) 223-6505		102	BOBBY SIMS	EE-5	561				
NORTHSIDE EL	(972) 224-6709		103	BRANDON WARD	EE-5	484				
AMBER TERRACE EL	(972) 223-8757		104	ANGELA WILLIAMS	EE-5	612				
THE MEADOWS EL	(972) 224-0960		106	TERESA ANGELES	EE-5	-				
COCKRELL HILL EL	(972) 230-1692		107	ARISTA OWENS-MCGOWAN	EE-5	569				
FRANK D MOATES EL	(972) 230-2881		108	WESLEY PITTMAN	EE-5	625				
WOODRIDGE EL	(972) 223-3800		109	ROBERT TORRES	EE-5	679				
JJAEP INSTRUCTIONAL										
DALLAS COUNTY JJAEP DESOTO CAMPUS	(214) 637-6136		007	KENNETH REYNOLDS	3-12	-				
DUNCANVILLE ISD 10										
	710 S CEDAR RIDGE DR DUNCANVILLE 75137-2204 PHONE - (972) 708-2000 FAX - (972) 708-2020	057-907		DR ALFRED RAY		13271	3,214,194	.104	.039	
REGULAR INSTRUCTIONAL										
DUNCANVILLE H S	(972) 708-3700		001	ANDRE SMITH	9-12	3949				
J HERMAN REED MIDDLE	(972) 708-3500		041	DR KATHY CULBERTSON	7,8	521				
WILLIAM H BYRD MIDDLE SCHOOL	(972) 708-3400		042	MICHAEL McDONALD	7,8	717				
G W KENNEMER MIDDLE	(972) 708-3600		043	BRANDEE KING	7,8	762				
CENTRAL EL	(972) 708-2600		101	CRYSTAL CROSS	EE-4	618				
FAIRMEADOWS EL	(972) 708-2700		102	TERESA VILLARREAL	PK-4	592				
MERRIFIELD ELEMENTARY	(972) 708-2900		103	LINDA WHITMAN	PK-4	570				
WILLIAM LEE HASTINGS EL	(972) 708-2800		104	KEITH AGNES	PK-4	523				
S GUS ALEXANDER JR ELEMENTARY	(972) 708-2500		105	LINDA SORENSEN	KG-4	537				
CLINT Q SMITH EL	(972) 708-3000		106	JULIE HARGROVE	PK-4	545				
CHARLES ACTON EL	(972) 708-2400		107	ERICA REYES	PK-4	496				
H BOB DANIEL SR INT	(972) 708-3200		108	KIM EDMONDSON	5,6	684				
GLENN C HARDIN INT	(972) 708-3300		109	CRYSTAL CROSS	5,6	800				
GRACE R BRANDENBURG INT	(972) 708-3100		110	THOMAS CYPRIAN	5,6	518				
CJ & ANNE HYMAN EL	(972) 708-6700		111	MELINDA TURNER	PK-4	546				
JAMES R BILHARTZ JR EL	(972) 708-6600		112	EBONYE MCGEE	EE-4	723				
ALTERNATIVE INSTRUCTIONAL										
MARY E SMITHEY PACE H S	(972) 708-2470		004	KEITH BUTCHER	10-12	84				
JJAEP INSTRUCTIONAL										
P A S S LEARNING CTR	(214) 637-6136		007	SHETERRIC MALONE	5-12	-				
DAEP INSTRUCTIONAL										
SUMMIT LEARNING CENTER	(972) 708-2570		005	DWIGHT WEAVER	1-12	-				
GARLAND ISD 10										
	501 S JUPITER GARLAND 75042-7108 PHONE - (972) 494-8201 FAX - (972) 485-4936	057-909		DR BOB MORRISON		58059	13,052,989	.104	.021	

Texas Public Schools and Charters, Directory, October 2013

County, district, region, school	Mailing address and phone number	Cnty.-dist. number	Sch. no.	County and district superintendents, principals	Grades	2012-13 enrollment	Appraised valuation (in \$ thousands)	Tax rate	
								Maintenance	Bond
REGULAR INSTRUCTIONAL									
GARLAND H S	(972) 494-8492		002	ATTICUS WISENER	9-12	2627			
S GARLAND H S	(972) 926-2700		003	TONY GONZALES	9-12	1974			
N GARLAND H S	(972) 675-3120		004	DAN CUMMINGS	9-12	2132			
LAKEVIEW CENTENNIAL H S	(972) 240-3740		005	DR GERALD HUDSON	9-12	2438			
NAAMAN FOREST H S	(972) 675-3091		008	STEVE BAKER	9-12	2425			
ROWLETT H S	(972) 463-1712		009	MICHELLE BOUNDS	9-12	2571			
SACHSE H S	(972) 414-7450		010	RAY MERRILL	9-12	2719			
AUSTIN ACAD FOR EXCELL	(972) 926-2620		041	HOLLY MUZZICATO	6-8	953			
BUSSEY MIDDLE	(972) 494-8391		042	MARY GARCIA	6-8	897			
SAM HOUSTON MIDDLE	(972) 926-2640		043	DON HERNANDEZ	6-8	1002			
JACKSON TECHNOLOGY CENTER	(972) 494-8362		045	DAVID DUNPHY	6-8	1274			
O'BANION MIDDLE	(972) 279-6103		046	JOHN TUCCI	6-8	1093			
CLASSICAL CENTER AT BRANDENBURG MIDDLE	(972) 926-2630		047	ELISE MOSTY	6-8	1154			
SELLERS MIDDLE	(972) 494-8337		048	DR VIKKI MAHAGAN	6-8	794			
WEBB MIDDLE	(972) 675-3080		049	JIM LEWIS	6-8	1147			
COYLE MIDDLE	(972) 475-3711		050	DOUG MILLER	6-8	1213			
LYLES MIDDLE	(972) 240-3720		051	DARRIN HEMPHILL	6-8	916			
B G HUDSON MIDDLE	(972) 675-3070		052	BOB CLARE	6-8	1156			
VERNON SCHRADE MIDDLE	(972) 463-8790		054	JIM THOMAS	6-8	1272			
BEAVER TECHNOLOGY CENTER	(972) 494-8301		101	JASON ADAMS	EE-5	577			
BULLOCK EL	(972) 494-8308		102	BEATRIS MARTINEZ	PK-5	610			
CALDWELL EL	(972) 926-2500		103	ZABDI SEGURA	PK-5	438			
CENTERVILLE EL	(972) 926-2510		105	AXEL CRISTALES	EE-5	389			
COOPER EL	(972) 675-3010		107	DR DOLLY CRAVENS	EE-5	602			
DAUGHERTY EL	(972) 926-2530		108	DEBORAH HENSON	PK-5	306			
FREEMAN EL	(972) 494-8371		109	GRAYSON TOPERZER	EE-5	385			
HANDLEY EL	(972) 926-2540		110	LOYED JONES	EE-5	659			
KIMBERLIN ACAD FOR EXCEL	(972) 926-2560		111	DR MIDA MILLIGAN	KG-5	468			
PARK CREST EL	(972) 926-2571		112	RAELYN SCROGGIN	PK-5	513			
SOUTHGATE EL	(972) 926-2590		113	CLYDE SCHILLING	EE-5	414			
WATSON TECHNOLOGY CENTER	(972) 926-2600		115	JENNY ROBERSON	PK-5	625			
WEAVER EL	(972) 494-8311		116	JENNIFER MILEY	EE-5	521			
WILLIAMS EL	(972) 926-2610		117	ELLEN MOONEY	PK-5	317			
BRADFIELD EL	(972) 494-8303		119	MARY JOHNSTON	PK-5	536			
SHOREHAVEN EL	(972) 494-8346		120	DR PATRICIA TREMMEL	EE-5	461			
MONTCLAIR EL	(972) 279-4041		121	ANDY KISER	PK-5	450			
WALNUT GLEN ACAD FOR EXCEL	(972) 494-8330		122	ALEX RIVERA	PK-5	546			
GOLDEN MEADOWS EL	(972) 494-8373		123	ZAIDA SALDIVAR	EE-5	496			
HEATHER GLEN EL	(972) 270-2881		124	CRISTAL JOSLIN	EE,KG-5	595			
HILLSIDE ACAD FOR EXCEL	(972) 926-2550		125	CHERYL ALEXANDER	KG-5	452			
DAVIS EL	(972) 494-8205		126	PATRICE TATUM	EE-5	693			
ROACH EL	(972) 926-2580		127	JEANETTE O'NEAL	EE-5	444			
ETHRIDGE EL	(972) 675-3020		128	PATRICIA OPON	PK-5	708			
CLASSICAL CENTER AT VIAL EL	(972) 240-3710		129	KATHY TUNNELL	EE-5	616			
CLUB HILL EL	(972) 926-2520		132	BECKY COOK	PK-5	550			
HICKMAN EL	(972) 675-3150		133	DISA MCEWEN	PK-5	635			
NORTHLAKE EL	(972) 494-8359		134	DR KATHY METZINGER	PK-5	620			
TOLER EL	(972) 226-3922		136	EDWIN HOOD	PK-5	656			
ROWLETT EL	(972) 475-3380		137	MICHELLE BOUNDS	KG-5	643			
SPRING CREEK EL	(972) 675-3060		138	SUE SHERIDAN	KG-5	634			
LUNA EL	(972) 675-3040		139	JAMES HOWARD	KG-5	495			
BACK EL	(972) 475-1884		140	TERESA MCCUTCHEON	PK-5	519			
SHUGART EL	(972) 240-3700		141	KELLY WILLIAMS	PK-5	603			
HERFURTH EL	(972) 475-7994		142	SHERRI PERKINS	KG-5	462			
ABBETT EL	(972) 675-3000		143	JANINE FIELDS	KG-5	647			
KEELEY EL	(972) 412-2140		144	DR PENNY CAMPBELL	EE-5	630			
ROBERT B SEWELL EL	(972) 675-3050		145	SUSAN CRAIG	EE-5	553			
KATHERINE STEPHENS EL	(972) 463-5790		146	RAMONA AGUILAR	EE-5	560			
VERNAL LISTER EL	(972) 675-3030		147	DEBORAH WILKERSON	KG-5	589			
NORMA DORSEY EL	(972) 463-5595		148	DEBRA CHISHOLM	KG-5	634			
INFANT CENTER	(972) 926-2677		150	BARBARA KING	EE	0			
STEADHAM EL	(972) 463-5887		154	CHERYL ALEXANDER	EE-5	547			
JOHN W ARMSTRONG EL	(972) 414-7480		155	CHRIS GREY	EE-5	843			
NITA PEARSON EL	(972) 463-7568		156	VICKI DEVANTIER	EE-5	720			
GLEN COUCH EL	(972) 271-7160		157	SUSANNE HILL	EE-5	615			
LIBERTY GROVE EL	(972) 487-4416		158	LEIGH STOCKDALE	EE-5	655			
GEORGE WASHINGTON CARVER EL	(972) 487-4415		159	WENDY WILLIAMS	EE-5	728			
CISNEROS PRE-K CTR	(972) 271-7160		180	CELIA NAJERA	EE,PK	825			
PARSONS PRE-K CTR	(972) 675-8065		181	DR BONNIE BARRETT	EE,PK	647			
ALTERNATIVE INSTRUCTIONAL									
MEMORIAL PATHWAY ACADEMY H S	(972) 926-2650		006	DR KIM LOZADO	9-12	312			
MEMORIAL PATHWAY ACADEMY MIDDLE	(972) 926-2650		044	DR KIM LOZADO	8	0			
COOP BEHAVIORAL CTR	(972) 494-8520		135	DR LESLIE COBURN	EE-12	-			
JJAEP INSTRUCTIONAL									
P A S LEARNING CTR	(972) 494-8382		007	MARGARET GAINES	4-12	-			
DAEP INSTRUCTIONAL									
GISD ALTERNATIVE SCHOOL	(972) 926-2690		053	DAVID BENSON	KG-12	114			
GRAND PRAIRIE ISD 10									
	BOX 531170	057-910		DR SUSAN SIMPSON		26921	4,530,624	.104	.043
	GRAND PRAIRIE 75053-1170								
	PHONE - (972) 264-6141								
	FAX - (972) 237-5440								
REGULAR INSTRUCTIONAL									
GRAND PRAIRIE FINE ARTS ACADEMY	(972) 237-5603		001		6-12	0			
GRAND PRAIRIE H S	(972) 809-5711		002	DEMETRUS LIGGINS	9-12	1910			
SOUTH GRAND PRAIRIE H S	(972) 343-1500		003	DONNA GRANT	10-12	2314			
SOUTH GRAND PRAIRIE HIGH 9TH GRADE CTR	(972) 264-1769		006	APRYL BAYLOR	9	802			
JOHN A DUBISKI CAREER H S	(972) 343-7800		010	VICKI VILLARREAL	9-12	1521			
GRAND PRAIRIE COLLEGIATE INSTITUTE	(972) 264-6141		011		6-12	0			
JOHN ADAMS MIDDLE	(972) 262-1934		041	NNEKA BERNARD	6-8	715			
ANDREW JACKSON MIDDLE	(972) 264-2704		045	LAURA STOUT	6-8	1023			
HARRY S TRUMAN MIDDLE	(972) 641-7676		047	RUBEN MOLINAR	6-8	569			
RONALD W REAGAN MIDDLE	(972) 522-7300		050	CHRIS BAYER	6-8	902			

Texas Public Schools and Charters, Directory, October 2013

County, district, region, school	Mailing address and phone number	Cnty. dist. number	Sch. no.	County and district superintendents, principals	Grades	2012-13 enrollment	Appraised valuation (in \$ thousands)	Tax rate	
								Maintenance	Bond
JAMES FANNIN MIDDLE	(972) 262-8688		051	MICHELLE BRINKMAN	6-8	746			
YMLA AT JOHN F KENNEDY MIDDLE	(972) 264-8651		052	STERLING MCCRUDER	6-8	967			
YWLA AT BILL ARNOLD MIDDLE	(972) 343-7400		053	JENNIFER OLIVER	6-9	1024			
STEPHEN F AUSTIN EL	(972) 262-4615		101	TANYA GILLIAM	EE-5	579			
JAMES BOWIE EL	(972) 262-7348		102	CHRIS SOSA	EE-4	443			
DAVID DANIELS EL ACADEMY OF SCIENCE & MATH	(972) 264-7803		104	GENE MORROW	EE-5	610			
FLORENCE HILL EL	(972) 264-0802		106	PATRICIA CUNNINGHAM	EE-5	484			
ELLEN OCHOA STEM ACADEMY AT BEN MILIAM EL	(972) 262-7131		109	DR JERRY BURKETT	EE-5	603			
DWIGHT D EISENHOWER EL	(972) 262-3717		113	TONY VESSAKOSOL	EE-5	703			
SAM RAYBURN EL	(972) 264-8900		118	EMILY BRINKLEY	EE,KG-4	560			
LORENZO DE ZAVALA ENVIRONMENTAL SCIENCE ACADEMY	(972) 642-0448		119	MARY SMITH	EE-5	471			
SUZANNA DICKINSON EL	(972) 641-1664		120	PAT BLANCHARD	PK-5	432			
GARNER FINE ARTS ACADEMY	(972) 262-5000		121	VIKKI VOGEL	EE,KG-5	564			
BARBARA BUSH EL	(972) 237-1628		122	ALYSSA THATCHER	PK-5	568			
COLIN POWELL EL	(972) 642-3961		123	THELMA JONES	EE,KG-5	501			
HECTOR P GARCIA EL	(972) 237-0001		124	OLGA SILVA	EE-4	604			
SALLYE R MOORE EL	(972) 660-2261		125	HOLLYE WALKER	EE-5	574			
ERVIN C WHITT EL	(972) 264-5024		126	APRIL SHAW	EE-5	599			
WILLIAM B TRAVIS EL	(972) 262-2990		127	ROB WALLER	EE-4	596			
JUAN N SEGUIN EL	(972) 522-7100		128	CATHERINE BRIDGES	EE,KG-5	523			
THURGOOD MARSHALL LEADERSHIP ACADEMY	(972) 522-7200		129	WHITNEY CARLISLE	EE-5	556			
MIKE MOSELEY EL	(972) 522-2800		130	DAMIAN PATTON	PK-5	588			
HOBBS WILLIAMS EL	(972) 522-2700		131	ANNA ANDERSON	KG-4	625			
ROBERT E LEE EL	(972) 262-6785		132	JACQUELYN MURPHY	EE,KG-5	769			
DAVID CROCKETT 5TH GRADE CENTER	(972) 262-5353		133	SUZY MEYER	5	487			
BONHAM EEC	(972) 262-4255		134	ALISHA CRUMLEY	EE,PK	373			
ALTERNATIVE INSTRUCTIONAL									
CROSSWINDS H S	(972) 522-2950		009	CRAIG SPEARS	9-12	326			
HOPE (HELPFUL OPPORTUNITIES TO PURSUE EXCELLENCE)	(972) 522-3451		054		7,8	0			
JJAEP INSTRUCTIONAL									
P A S S LEARNING CTR	(214) 637-6136		007		6-12	13			
DAEP INSTRUCTIONAL									
LYNDON B JOHNSON DAEP	(972) 262-7244		004	KERRY RAPIER	6-12	94			
HIGHLAND PARK ISD 10	7015 WESTCHESTER DR DALLAS 75205-1061 PHONE - (214) 780-3000 FAX - (214) 780-3099	057-911		DR DAWSON ORR		6848	11,898,789	.103	.011
REGULAR INSTRUCTIONAL									
HIGHLAND PARK H S	(214) 780-3700		001	WALTER KELLY	9-12	2045			
HIGHLAND PARK MIDDLE	(214) 780-3600		041	LAURIE NORTON	7,8	1107			
ARMSTRONG ELEMENTARY	(214) 780-3100		101	DR SKIP MORAN	EE,KG-4	569			
BRADFIELD ELEMENTARY	(214) 780-3200		102	CHRISTINE BRUNER	EE,KG-4	701			
HYER EL	(214) 780-3300		103	JEREMY GILBERT	EE,KG-4	700			
UNIVERSITY PARK ELEMENTARY	(214) 780-3400		104	DR LYNDA CARTER	EE,KG-4	696			
MCCULLOCH INTERMEDIATE SCHOOL	(214) 780-3500		105	LAURIE NORTON	5,6	1030			
ALTERNATIVE INSTRUCTIONAL									
HIGHLAND PARK ALTER ED CTR	(214) 780-3700		002	PATRICK CATES	7-12	0			
JJAEP INSTRUCTIONAL									
P A S S LEARNING CTR	(214) 780-3700		007		5-12	0			
IRVING ISD 10	P O BOX 152637 IRVING 75015-2637 PHONE - (972) 600-5000 FAX - (972) 215-5003	057-912		WELDON HAFLEY		35030	8,622,855	.104	.043
REGULAR INSTRUCTIONAL									
IRVING H S	(972) 600-6300		002	LINDA LUJAN-KIMM	9-12	2295			
MACARTHUR H S	(972) 600-7200		003	ROBERT ABEL	9-12	2629			
NIMITZ H S	(972) 600-5700		004	ROCCI MALONE	9-12	2422			
JACK E SINGLEY ACADEMY	(972) 600-5300		006	DAVID SAENZ	9-12	1676			
BOWIE MIDDLE	(972) 600-3000		041	JESSICA ROSE	6-8	928			
CROCKETT MIDDLE	(972) 600-4700		042	RAYMOND EDWARDS	6-8	767			
TRAVIS MIDDLE	(972) 600-0100		043	CYNTHIA BEAN	6-8	1061			
LAMAR MIDDLE	(972) 600-4400		044	JOE MORENO	6-8	909			
AUSTIN MIDDLE	(972) 600-3100		045	JULIE MILLER	6-8	928			
HOUSTON MIDDLE	(972) 600-7500		046	DIONN DAHL	6-8	971			
LORENZO DE ZAVALA MIDDLE	(972) 600-6000		048	ANIK HORGAN	6-8	839			
LADY BIRD JOHNSON MIDDLE	(972) 600-5000		050	CARRIE DANIELS	6-8	986			
BARTON EL	(972) 600-4100		101	JENNIFER DICKSON	KG-5	811			
BROWN EL	(972) 600-4000		102	RAYMIE RAMSEY	KG-5	873			
BRITAIN EL	(972) 600-3800		103	HALLEMA JACKSON	EE-5	736			
GOOD EL	(972) 600-3300		105	DOUG SEVIER	KG-5	851			
HALEY J EL	(972) 600-6600		106	TOSCHA REEVES	KG-5	728			
HALEY T EL	(972) 600-7000		107	TANYA JONES	KG-5	768			
JOHNSTON EL	(972) 600-7700		108	TINA RICHARD	KG-5	797			
KEYES EL	(972) 600-3400		109	KATIUSKA HERRADOR	KG-5	812			
LEE EL	(972) 600-7800		111	WENDI VAUGHN	KG-5	725			
LIVELY EL	(972) 600-6700		112	STEPHANIE LEE	KG-5	879			
FARINE EL	(972) 600-7900		113	SHANNON COLE	KG-5	805			
SCHULZE EL	(972) 600-3500		114	LARIZA LINER	KG-5	796			
BRANDENBURG EL	(972) 600-7100		116	YANIRA OLIVERAS	KG-5	879			
ELLIOTT EL	(972) 600-4300		118	JILL TOKUMOTO	KG-5	720			
HANES EL	(972) 600-3600		119	BRENDA BINGHAM	KG-5	757			
TOWNLEY EL	(972) 600-6800		120	KIM ANDERSON	KG-5	745			
DAVIS EL	(972) 600-4900		121	TANJI TOWELS	KG-5	886			
GILBERT F M EL	(972) 600-0400		122	PATTY BUSTAMANTE	KG-5	820			
JACKIE MAE TOWNSELL EL	(972) 600-5500		123	ANGELA LONG	KG-5	955			
JOHN W AND MARGIE STIPES EL	(972) 600-4500		124	JACKIE GORENA	KG-5	710			
CLIFTON EARLY CHILDHOOD	(972) 600-4200		161	JENNIFER MCKEE	EE,PK	752			
PIERCE EARLY CHILDHOOD	(972) 600-3700		162	LISA HILL	EE,PK	644			
KINKEADE EARLY CHILDHOOD	(972) 600-6500		163	ISABEL SALAZAR	EE,PK	721			
ALTERNATIVE INSTRUCTIONAL									
BARBARA CARDWELL CAREER PREPARATORY CENTER	(972) 600-6140		005	CURTIS MAURICIO	6-12	391			
WHEELER TRANSITIONAL AND DEVELOPMENTAL SEC CTR	(972) 600-3750		020	MARY KAY DIXON	6-12	20			

Texas Public Schools and Charters, Directory, October 2013

County, district, region, school	Mailing address and phone number	Cnty. dist. number	Sch. no.	County and district superintendents, principals	Grades	2012-13 enrollment	Appraised valuation (in \$ thousands)	Tax rate	
								Maintenance	Bond
WHEELER TRANSITIONAL AND DEVELOPMENTAL CENTER	(972) 600-3750		104	MARY KAY DIXON	KG-5	25			
JJAEP INSTRUCTIONAL									
DALLAS CO SCHOOL FOR ACCELERATED LRNG	(214) 652-7113		007	GAYLON GARRISON	5-12	13			
DAEP INSTRUCTIONAL									
SECONDARY REASSIGN CTR	(972) 600-4600		009	BOBBE KNUTZ	6-12	0			
LANCASTER ISD 10	422 S CENTRE AVE LANCASTER 75146-1621 PHONE - (972) 218-1400 FAX - (972) 218-1401	057-913		DR MICHAEL MCFARLAND		6536	1,455,843	.104	.038
REGULAR INSTRUCTIONAL									
LANCASTER H S	(972) 218-1800		001	JOSEPH SHOWELL	9-12	1673			
LANCASTER MIDDLE	(972) 218-1660		041	ELJAH GRANGER	7,8	953			
G W CARVER 6TH GRADE STEM LEARNING CENTER	(972) 218-1577		042	COSHEDA HURD	6	464			
PLEASANT RUN EL	(972) 218-1538		101	CINDY LYNCH	PK-5	371			
HOUSTON EL	(972) 218-1512		102	PATONIA BELL	PK-5	657			
WEST MAIN EL	(972) 218-1551		103	KELLI WATSON	PK-5	-			
ROSA PARKS/MILLBROOK EL	(972) 218-1564		106	CHRISTI FARISH	EE-5	485			
ROLLING HILLS EL	(972) 218-1525		107	NANETTE WATTS	PK-5	539			
BELT LINE EL	(972) 218-1608		109	MARGO SPENCER	PK-5	558			
LANCASTER EL	(972) 218-1590		110	SHEMEKA MILLNER	PK-5	545			
JJAEP INSTRUCTIONAL									
L ISD J J A E P	(972) 218-1432		111	STEPHANEY JOHNSON	1-12	-			
DAEP INSTRUCTIONAL									
JD HALL LEARNING CENTER	(972) 218-1441		002	STEPHANEY JOHNSON	1-12	0			
MESQUITE ISD 10	405 E DAVIS ST MESQUITE 75149-4701 PHONE - (972) 288-6411 FAX - (972) 882-7787	057-914		DR LINDA HENRIE		39127	5,795,486	.104	.038
REGULAR INSTRUCTIONAL									
MESQUITE H S	(972) 882-7800		001	CHRISTY STARRETT	9-12	2844			
NORTH MESQUITE H S	(972) 882-7900		002	DOUG BARBER	9-12	2585			
WEST MESQUITE H S	(972) 882-7600		003	ALESIA CODAY	9-12	1880			
POTEET H S	(972) 882-5300		004	KARYN CUMMINGS	9-12	1666			
HORN H S	(972) 882-5200		005	BRUCE PERKINS	9-12	2192			
AGNEW MIDDLE	(972) 882-5750		041	DONNA GALLEGOS	7,8	828			
VANSTON MIDDLE	(972) 882-5801		042	EMILLIO DURAN	7,8	765			
WILKINSON MIDDLE	(972) 882-5950		043	LESLIE FEINGLAS	6,8	881			
MCDONALD MIDDLE	(972) 882-5700		044	DEBRA BASSINGER	7,8	1008			
NEW MIDDLE	(972) 882-5600		045	MARVIN DANIEL	6-8	1007			
KIMBROUGH MIDDLE	(972) 882-5900		046	DR ALANE MALONE	7,8	859			
BERRY MIDDLE	(972) 882-5850		047	SANDRA BIBB	6-8	898			
TERRY MIDDLE	(972) 882-5650		048	DANNY TAYLOR	6-8	880			
BLACK EL	(972) 882-7240		101	DARLA FRANKLIN	KG-6	581			
FLORENCE EL	(972) 290-4080		102	LADONNA GULLEY	EE-6	567			
GALLOWAY EL	(972) 882-5101		103	WANDA MINGLE	EE-6	732			
HANBY EL	(972) 882-5040		104	TAMMY ZELLER	EE-5	925			
HODGES EL	(972) 290-4040		105	CARA JACKSON	EE-6	939			
MCWHORTER EL	(972) 882-7020		106	TAMMI FRONING	EE-6	903			
MOTLEY EL	(972) 882-5080		107	DR SHAWNA DELAMAR	PK-6	507			
RANGE EL	(972) 882-5180		108	SHERRIE BEARD	KG-6	602			
RUGEL EL	(972) 882-7260		109	RENEE DUCKWORTH	KG-6	471			
RUTHERFORD EL	(972) 290-4060		110	HOLLY GRUBBS	KG-5	465			
SHANDS EL	(972) 290-4020		111	BRANDI LEWIS	KG-6	857			
TISINGER EL	(972) 882-5120		112	VALERIE NELSON	EE-5	850			
TOSCH EL	(972) 882-5000		113	BETSY ADAMS	KG-6	756			
SEABOURN EL	(972) 882-7040		114	RENEA KERN	EE-6	621			
LAWRENCE EL	(972) 882-7000		115	CATHY SWANN	EE-6	454			
FLOYD EL	(972) 882-7100		116	KIM BROADWAY	EE-5	777			
PORTER EL	(972) 290-4000		117	BECKY RASCO	EE-6	584			
MCKENZIE EL	(972) 882-5140		118	AIMEE LEWIS	KG-6	531			
BEASLEY EL	(972) 882-5160		119	LEIGH KOVALCIK	EE,KG-6	442			
PRICE EL	(972) 290-4100		120	LYNNE NOE	KG-6	511			
SHAW EL	(972) 882-7060		121	CHASSORDEE WILLIE	KG-6	769			
KIMBALL EL	(972) 290-4120		122	STACY SHEFFIELD	KG-6	309			
PIRRUNG EL	(972) 882-7170		123	PAIGE DEWITT	EE,KG-5	479			
CANNADAY EL	(972) 882-5060		124	JENI PIEPENBRINK	KG-6	593			
AUSTIN EL	(972) 882-7220		125	JONATHAN ROYLE	KG-6	435			
MOSS EL	(972) 882-7130		126	VICKIE CARPENTER	KG-6	515			
THOMPSON EL	(972) 882-7190		127	KRISTY MORSE	KG-5	563			
GRAY EL	(972) 882-7280		128	AMY CHILRESS	PK-6	887			
SMITH EL	(972) 882-7080		129	CHARLENE GOSS	PK-5	565			
GENTRY EL	(972) 290-4140		130	JENNIFER HAMMETT	PK-6	788			
MACKEY EL	(972) 290-4160		131	LISA MILLSAPS	KG-5	836			
ACHZIGER EL	(972) 290-4180		132	KIM JOHNSON	EE-5	811			
NEW EL			133		PK-6	0			
ALTERNATIVE INSTRUCTIONAL									
MESQUITE ACADEMY	(972) 882-7570		656	CONNIE BOONE	9-12	196			
JJAEP INSTRUCTIONAL									
P A S S LEARNING CTR	(214) 698-4257		007	KEITH ADAMS	5-12	13			
RICHARDSON ISD 10	400 S GREENVILLE AVE RICHARDSON 75081-4198 PHONE - (469) 593-0000 FAX - (469) 593-0332	057-916		DR KAY WAGGONER		38043	16,260,258	.104	.030
REGULAR INSTRUCTIONAL									
LAKE HIGHLANDS H S	(469) 593-1000		002	PEGGY DILLON	10-12	1738			
RICHARDSON H S	(469) 593-3000		003	CHARLES BRUNER	9-12	2592			
PEARCE H S	(469) 593-5000		004	BEVERLY VANCE	9-12	2152			
BERKNER H S	(469) 593-7000		005	RON GRIFFEN	9-12	2572			
LAKE HIGHLANDS J H	(469) 593-1600		042	VERONICA ESCALANTE	7,8	742			
RICHARDSON WEST J H	(469) 593-3700		044	HENRY HALL	7,8	716			

Texas Public Schools and Charters, Directory, October 2013

County, district, region, school	Mailing address and phone number	Cnty. dist. number	Sch. no.	County and district superintendents, principals	Grades	2012-13 enrollment	Appraised valuation (in \$ thousands)	Tax rate	
								Maintenance	Bond
RICHARDSON NORTH J H	(469) 593-5400		045	PHILIP BATES	7,8	693			
FOREST MEADOW J H	(469) 593-1500		047	SHANNON BENNETT	7,8	699			
WESTWOOD MATH SCIENCE LEADERSHIP MAGNET	(469) 593-3600		048	TROY GRAY	7,8	682			
LIBERTY J H	(469) 593-7888		049	STEPHEN QUISENBERRY	7,8	637			
APOLLO J H	(469) 593-7900		050	YOLANDA JACKSON	7,8	662			
PARKHILL J H	(469) 593-5600		051	FARRAH SMOCK	7,8	611			
LAKE HIGHLANDS FRESHMAN CENTER	(469) 593-1300		052	WILLIAM GALLO	9	696			
ARAPAHO CLASSICAL MAGNET	(469) 593-6400		101	NELWYN SHOWS	KG-6	557			
CANYON CREEK EL	(469) 593-6500		102	CAROL MIXON	EE,KG-6	270			
DOVER EL	(469) 593-4200		103	BRONA HUDSON	PK-6	640			
GREENWOOD HILLS EL	(469) 593-6100		104	THERESA MASSEY-STINNETT	KG-6	425			
HAMILTON PARK PACESETTER MAGNET	(469) 593-3900		105	KELLEE MURRELL	PK-6	723			
O HENRY EL	(469) 593-8200		106	GLENDA HOWELL	EE,KG-6	448			
LAKE HIGHLANDS EL	(469) 593-2100		107	KIMBERLY SULLIVAN	EE-6	734			
MOHAWK EL	(469) 593-6600		108	JENNIFER WILSON	KG-6	367			
NORTHTRICH EL	(469) 593-6200		109	FELICIA EASTER	EE-6	488			
NORTHWOOD HILLS EL	(469) 593-4300		110	ROXXY GRIFFIN	KG-6	425			
RICHARDSON HEIGHTS EL	(469) 593-4400		111	JENNY LANIER	PK-6	481			
RICHARDSON TERRACE EL	(469) 593-8700		112	SHARON NEWMAN	EE-6	560			
SPRING VALLEY EL	(469) 593-4600		113	KELLY COLBURN	PK-6	452			
STULTS ROAD EL	(469) 593-2500		114	AMBER LEBLOND	EE-6	777			
MARK TWAIN EL	(469) 593-4800		115	CARMEN CASAMAYOR-RYAN	PK-6	514			
WALLACE EL	(469) 593-2600		116	DEBORAH YARGER	KG-6	698			
WHITE ROCK EL	(469) 593-2700		117	SANDRA WALKER	EE,KG-6	715			
SPRING CREEK EL	(469) 593-4500		118	CANDACE JUDD	EE,KG-6	353			
DOBIE PRI	(469) 593-4100		119	KIRSTYN HART	EE-KG	675			
FORESTRIDGE EL	(469) 593-8500		120	MISTY WILSON	PK-6	698			
NORTHLAKE EL	(469) 593-2300		121	LASHON EASTER	EE-6	660			
BOWIE EL	(469) 593-6000		122	STACI LOW	KG-6	519			
PRAIRIE CREEK EL	(469) 593-6300		123	KYLE STUARD	KG-6	300			
SPRINGRIDGE EL	(469) 593-8600		124	TONIA HOWARD	KG-6	381			
PRESTONWOOD EL	(469) 593-6700		125	PAM AITKEN	KG-6	420			
SKYVIEW EL	(469) 593-2400		126	INGRID DODD	PK-6	731			
DARTMOUTH EL	(469) 593-8400		127	JENNIFER BALCH	EE,KG-6	345			
BRENTFIELD EL	(469) 593-5730		128	STEVEN LEMONS	KG-6	611			
JESS HARBEN EL	(469) 593-8800		129	KIMBERLY SULLIVAN	EE-6	413			
RICHLAND EL	(469) 593-4650		130	GREGORY GASTON	PK-6	619			
YALE EL	(469) 593-8300		131	STANLEY CRAWFORD	KG-6	467			
MOSS HAVEN EL	(469) 593-2200		132	PHILIP HENDERSON	KG-6	440			
BIG SPRINGS EL	(469) 593-8100		133	DENISE MAY	KG-6	458			
MERRIMAN PARK EL	(469) 593-2800		134	KATHERINE KIRKPATRICK	KG-6	471			
AIKIN EL	(469) 593-1820		135	SANDRA POINTER	PK-6	733			
RISD ACAD	(469) 593-3300		137	KEITH FORTE	PK,1-6	889			
ENTERPRISE CITY	(469) 593-6509		140	JODI FREEMAN	UG	0			
MATH/SCIENCE/TECH MAGNET	(469) 593-7300		142	ANGELA VAUGHAN	EE,KG-6	620			
FOREST LANE ACADEMY	(469) 593-1850		143	VON ENSLEY	PK-6	669			
AUDELIA CREEK EL	(469) 593-2900		144	MICHAEL SAVAGE	EE-6	704			
CAROLYN G BUKHAIR EL	(469) 593-4900		145	SUZANNE SWIGGETT	1-6	749			
THURGOOD MARSHALL EL	(469) 593-6800		146	MICHELE ZUPA	PK-6	677			
ALTERNATIVE INSTRUCTIONAL									
RICHARDSON ARTS/LAW/SCIENCE MAGNET	(469) 593-3038		007	JOSH EASON	UG	0			
JJAEP INSTRUCTIONAL									
P A S S LEARNING CTR	(469) 593-5800		008	KENNETH REYNOLDS	3-12	-			
DAEP INSTRUCTIONAL									
CHRISTA MCAULIFFE LEARNING CENTER	(469) 593-5800		006	LORINE BURRELL	KG-12	-			
SUNNYVALE ISD 10	417 E TRIPP RD SUNNYVALE 75182-9544 PHONE - (972) 226-5974 FAX - (972) 226-6882	057-919		DOUG WILLIAMS		1291	802,601	.102	.039
REGULAR INSTRUCTIONAL									
SUNNYVALE H S	(972) 203-4600		001	ZACH HOBBS	9-12	390			
SUNNYVALE MIDDLE	(972) 226-2922		041	CARMEN AYO	5-8	386			
SUNNYVALE EL	(972) 266-7601		101	AMY TUTTLE	EE-4	515			
JJAEP INSTRUCTIONAL									
DALLAS COUNTY JJAEP			002		5-12	0			
COPPELL ISD 10	200 S DENTON TAP RD COPPELL 75019-3205 PHONE - (214) 496-6000 FAX - (214) 496-6036	057-922		DR JEFF TURNER		10999	7,400,901	.117	.025
REGULAR INSTRUCTIONAL									
COPPELL H S	(214) 496-6100		001	MIKE JASSO	9-12	2879			
NEW TECH H S AT COPPELL	(214) 496-5900		003	DR LEANNE SHIVERS	9-12	490			
COPPELL MIDDLE EAST	(214) 496-6600		042	LAURA SPRINGER	6-8	795			
COPPELL MIDDLE WEST	(214) 496-8600		043	EMILY FROESE	6-8	973			
COPPELL MIDDLE NORTH	(214) 496-7100		044	AMANDA ZIAER	6-8	890			
PINKERTON EL	(214) 496-6800		101	KRISTI MIKKELSEN	KG-5	-			
AUSTIN EL	(214) 496-7300		103	LAURIE O'NEILL	KG-5	549			
MOCKINGBIRD EL	(214) 496-8200		105	PAM MITCHELL	KG-5	591			
WILSON EL	(214) 496-7500		106	CHRIS NESTER	PK-5	552			
LAKESIDE EL	(214) 496-7600		107	GEMA HALL	KG-5	596			
TOWN CENTER EL	(214) 496-7800		108	ANGIE APPELEGATE	KG-5	517			
COTTONWOOD CREEK EL	(214) 496-8300		109	DR ANDRA PENNY	KG-5	520			
VALLEY RANCH EL	(214) 496-8500		110	CYNTHIA ARTERBERRY	EE-5	665			
DENTON CREEK EL	(214) 896-8100		111	SHANNON EDWARDS	EE-5	561			
RICHARD J LEE EL			112		KG-5	0			
JJAEP INSTRUCTIONAL									
DALLAS COUNTY JJAEP			007		6-12	-			
DAEP INSTRUCTIONAL									
VICTORY PLACE AT COPPELL	(214) 496-8032		002	RON-MARIE JOHNSON	KG-12	0			

Texas Public Schools and Charters, Directory, October 2013

County, district, region, school	Mailing address and phone number	Cnty.-dist. number	Sch. no.	County and district superintendents, principals	Grades	2012-13 enrollment	Appraised valuation (in \$ thousands)	Tax rate	
								Maintenance	Bond
058 DAWSON COUNTY									
DAWSON ISD 17	P O BOX 180 WELCH 79377-0180 PHONE - (806) 489-7568 FAX - (806) 489-7463	058-902		JOSH CARTY		163	276,466	.104	.000
REGULAR INSTRUCTIONAL DAWSON SCHOOL	(806) 489-7461		001	KRISTA SCOTT	EE-12	163			
KLONDIKE ISD 17	2911 COUNTY RD H LAMESA 79331-4967 PHONE - (806) 462-7334 FAX - (806) 462-7333	058-905		STEVE MCLAREN		245	1,153,703	.104	.009
REGULAR INSTRUCTIONAL KLONDIKE ISD	(806) 462-7332		001	TONY BUSHONG	PK-12	245			
LAMESA ISD 17	P O BOX 261 LAMESA 79331-0261 PHONE - (806) 872-5461 FAX - (806) 872-6220	058-906		JOHN RAMOS		1959	531,519	.117	.000
REGULAR INSTRUCTIONAL LAMESA H S	(806) 872-8385		001	DAVID VASQUEZ	9-12	428			
LAMESA MIDDLE	(806) 872-8301		041	DAVID RODRIGUEZ	6-8	425			
NORTH EL	(806) 872-5428		103	MELISSA REBBER	3-5	414			
SOUTH EL	(806) 872-5401		105	SHELLEY MANN	EE-2	672			
ALTERNATIVE INSTRUCTIONAL LAMESA SUCCESS ACADEMY	(806) 872-5410		004	ROD MAYBERRY	6-12	20			
SANDS CISD 17	P O BOX 218 ACKERLY 79713-0218 PHONE - (432) 353-4888 FAX - (432) 353-4650	058-909		WAYNE HENDERSON		225	931,125	.106	.008
REGULAR INSTRUCTIONAL SANDS CISD	(432) 353-4888		001	LENNY MORROW	EE-12	225			
059 DEAF SMITH COUNTY									
HEREFORD ISD 16	601 N 25 MILE AVE HEREFORD 79045-4406 PHONE - (806) 364-0606 FAX - (806) 363-7699	059-901		DR KELLI MOULTON		4289	1,088,076	.104	.000
REGULAR INSTRUCTIONAL HEREFORD H S	(806) 363-7620		001	RICHARD SAUCEDA	9-12	1157			
SPECIAL PROGRAMS CTR	(806) 363-7610		040	MELISSA SHAVER	EE,PK	358			
HEREFORD J H	(806) 363-7630		042	CUCA SALINAS	6,7	608			
HEREFORD PREPARATORY ACADEMY	(806) 363-7740		043	RENE CANO	8	311			
AIKMAN EL	(806) 363-7640		101	SANDRA MALDONADO	KG-5	432			
BLUEBONNET EL	(806) 363-7650		102	LINDA GONZALEZ	KG-5	330			
WEST CENTRAL EL	(806) 363-7690		103	SUZANNE GAITAN	KG-5	251			
NORTHWEST EL	(806) 363-7660		104	DAVID FANNING	KG-5	480			
TIERRA BLANCA EL	(806) 363-7680		106	ORTENCIA MENDEZ	KG-5	362			
WALCOTT ISD 16	4275 HWY 214 HEREFORD 79045-4153 PHONE - (806) 289-5222 FAX - (806) 289-5224	059-902		DR BILLY MCLAUGHLIN		139	47,650	.065	.000
REGULAR INSTRUCTIONAL WALCOTT EL	(806) 289-5222		101	DR BILL MCLAUGHLIN	PK-6	139			
060 DELTA COUNTY									
COOPER ISD 08	P O BOX 478 COOPER 75432 PHONE - (903) 395-2111 ext:2293 FAX - (903) 395-2117	060-902		DENICIA HOHENBERGER		774	156,943	.117	.032
REGULAR INSTRUCTIONAL COOPER H S	(903) 395-2111 ext:2284		001	CHRIS KISER	9-12	226			
COOPER J H	(903) 395-2111		041	RICHARD ROAN	6-8	180			
COOPER EL	(903) 395-2111 ext:2223		101	DR CATHY SEVERNS	EE-5	368			
FANNINDEL ISD 08	601 W MAIN ST LADONIA 75449-1517 PHONE - (903) 367-7251 FAX - (903) 367-7252	060-914		H L MILTON		195	52,221	.117	.008
REGULAR INSTRUCTIONAL FANNINDEL H S	(903) 367-7251 ext:104		001	ROBERT MILTON	6-12	84			
FANNINDEL EL	(903) 359-6314		102	PERRY EVANS	EE-5	111			
061 DENTON COUNTY									
UNIVERSITY OF NORTH TEXAS 11	1167 UNION CIR #305309 DENTON 76203-5017 PHONE - (940) 565-3971 FAX - (940) 369-8796	061-501		DR RICHARD SINCLAIR		0	0	.000	.000
REGULAR INSTRUCTIONAL TEXAS ACADEMY OF MATHEMATICS & SCIENCE	(940) 565-3971		001	DR RICHARD SINCLAIR	11,12	0			
TEXAS EDUCATION CENTERS 11	100 E PARK STE A LITTLE ELM 75068	061-802		DR LISA STANLEY		646	0	.000	.000

Texas Public Schools and Charters, Directory, October 2013

County, district, region, school	Mailing address and phone number	Cnty. dist. number	Sch. no.	County and district superintendents, principals	Grades	2012-13 enrollment	Appraised valuation (in \$ thousands)	Tax rate	
								Main-tenance	Bond
CHARTER/REGULAR INSTRUCTIONAL THE EDUCATION CENTER AT AUBREY	(940) 383-6655 FAX: (940) 383-6677 (940) 440-9580		005	SAMIE SHELBY	KG-12	145			
CHARTER/ALTERNATIVE INSTRUCTIONAL EDUCATION CENTER AT LITTLE ELM	(972) 292-3562		002	DR LISA STANLEY	KG-12	182			
THE EDUCATION CENTER IN LEWISVILLE	(972) 221-3564		003	ERIC HOLT	KG-12	189			
THE EDUCATION CENTER AT DENTON	(940) 383-1972		004	KATHY BRYAN	KG-12	130			
LEADERSHIP PREP SCHOOL 10	8500 TEEL PKWY FRISCO 75034 PHONE: (972) 294-6921 FAX: (972) 294-3416	061-804		STACY ALTON		350	0	.000	.000
CHARTER/REGULAR INSTRUCTIONAL LEADERSHIP PREP SCHOOL	(972) 294-6921		001	J MICHELLE HOLLAND	KG-12	350			
DENTON ISD 11	1307 N LOCUST ST DENTON 76201 PHONE: (940) 369-0000 FAX: (940) 369-4982	061-901		DR JAMIE WILSON		25775	9,982,555	.104	.049
REGULAR INSTRUCTIONAL									
RYAN H S	(940) 369-3000		002	VERNON REEVES	9-12	2285			
DENTON H S	(940) 369-2000		003	DANIEL FORD	9-12	1994			
GUYER H S	(940) 369-1000		007	BARBARA FISCHER	9-12	2198			
CROWNVER MIDDLE	(940) 369-4700		041	JASON RAINEY	6-8	1019			
STRICKLAND MIDDLE	(940) 369-4200		044	KATHLEEN CARMONA	6-8	927			
CALHOUN MIDDLE	(940) 369-2400		045	CARLOS RAMIREZ	6-8	849			
MCMATH MIDDLE	(940) 369-3300		046	DR DEBRA NOBLES	6-8	823			
NAVO MIDDLE	(972) 347-7500		047	SHAUN PERRY	6-8	904			
HARPOOL MIDDLE	(940) 369-1700		048	JEFF SMITH	6-8	1037			
BETTYE MYERS MIDDLE	(940) 369-1500		049	ANGELA RICKS	6-8	0			
HOUSTON EL	(940) 369-2900		102	TERESA ANDRESS	EE-5	611			
LEE EL	(940) 369-3500		104	LORENA SALAS	EE-5	600			
HODGE EL	(940) 369-2800		105	SAM KELLEY	EE-5	684			
MCNAIR EL	(940) 369-3600		106	SEAN FLYNN	EE-5	546			
NEWTON RAYZOR EL	(940) 369-3700		107	DR HAPPY CARRICO	EE-5	643			
RIVERA EL	(940) 369-3800		108	ROSHAUNDA THOMAS	EE-5	543			
WILSON EL	(940) 369-4500		109	AUDREY STANISZEWSKI	EE-5	612			
GINNINGS EL	(940) 369-2700		110	MISSY CHAVEZ	EE-5	626			
BORMAN EL	(940) 369-2500		111	ROBERT GONZALEZ	EE-5	449			
EVERS PARK EL	(940) 369-2600		112	LINDA TUCKER	EE-5	548			
RYAN EL	(940) 369-4600		113	DEBORAH MERKI	EE-5	605			
THE ANN WINDLE SCHOOL FOR YOUNG CHILDREN	(940) 369-3900		114	ANGELA HELLMAN	EE,PK	348			
EP RAYZOR EL	(940) 369-4100		115	MARY DUNLEVY	EE-5	692			
PECAN CREEK EL	(940) 369-4400		116	EMILY MCLARTY	EE-5	715			
PROVIDENCE EL	(940) 369-1900		117	SUSAN BOLTE	EE-5	502			
HAWK EL	(940) 369-1800		118	SUSANNAH O'BARA	EE-5	711			
SAVANNAH EL	(972) 347-7400		119	MICHAEL MCWILLIAMS	EE,KG-5	629			
PALOMA CREEK EL	(972) 347-7300		120	NATALIE MEAD	EE-5	749			
NELSON EL	(940) 369-1400		121	CECILIA HOLT	EE-5	664			
BLANTON EL	(940) 369-0700		122	KAREN SATTERWHITE	EE-5	719			
STEPHENS EL	(940) 369-0800		123	CHRIS RANGEL	EE-5	520			
EMILIO & GUADALUPE GONZALEZ PRE-K CENTER	(940) 369-4360		124	FELICIA SPRAYBERRY	EE,PK	387			
CROSS OAKS EL	(972) 347-7100		125	DR PATTY JENSEN	EE-5	462			
ALTERNATIVE INSTRUCTIONAL									
FRED MOORE H S	(940) 369-4000		039	BETH KELLY	9-12	71			
JOE DALE SPARKS CAMPUS	(940) 349-2468		040	ANTHONY SIMS	4-12	-			
REGIONAL DAY SCH DEAF	(940) 369-4075		200		EE-12	0			
COMMUNITY ED	(940) 369-0092		201	STEVE JOHNSON	EE-12	0			
JJAEP INSTRUCTIONAL DENTON CO J J A E P	(940) 898-5840		006	DR SARAH FITZHUGH	4-12	-			
DAEP INSTRUCTIONAL LESTER DAVIS	(940) 369-4050		005	JEFF TINCH	KG-12	56			
LEWISVILLE ISD 11	P O BOX 217 LEWISVILLE 75067-0217 PHONE: (469) 713-5200 FAX: (972) 350-9500	061-902		DR STEPHEN WADDELL		52528	23,523,215	.104	.041
REGULAR INSTRUCTIONAL									
LEWISVILLE H S	(469) 713-5190		001	JEFFREY KAJA	9-12	1819			
MARCUS H S	(469) 713-5196		002	GARY SHAFFERMAN	9-12	3224			
THE COLONY H S	(469) 713-5178		004	JAMES HILL	9-12	1955			
HEBRON H S	(469) 713-5183		008	SCOT FINCH	9-12	2226			
LEWISVILLE H S C DOUGLAS KILLOUGH CAMPUS	(469) 713-5987		009	PAM FLORES	9,10	937			
FLOWER MOUND H S	(469) 713-5192		010	SONYA LAIL	9-12	3257			
CAREER CENTER EAST	(469) 713-5211		011	JEFF WAGLEY	10-12	0			
HEBRON 9TH GRADE CENTER	(469) 713-5996		012	MARK DALTON	9	862			
MARCUS 9TH GRADE CENTER	(469) 713-5200		013		9	0			
LEWISVILLE H S BEN HARMON CAMPUS	(469) 713-5201		014	ANDY PLUNKETT	9,10	1061			
FLOWER MOUND 9TH GRADE CENTER			015		9	0			
HEDRICK MIDDLE SCHOOL	(469) 713-5188		042	BARBARA HAMRIC	6-8	622			
GRIFFIN MIDDLE	(469) 713-5973		044	MICHELLE SANDEFUR	6-8	696			
LAMAR MIDDLE	(469) 713-5966		045	LEIGH ANN LEWIS	6-8	845			
LAKEVIEW MIDDLE	(469) 713-5974		046	JEREMY TURNER	6-8	834			
ARBOR CREEK MIDDLE	(469) 713-5971		047	JOANIE FINCH	6-8	936			
FORESTWOOD MIDDLE	(469) 713-5972		048	DAVID TICKNER	6-8	637			
BRIARHILL MIDDLE	(469) 713-5975		049	CHRIS MATTINGLY	6-8	993			
DELAY MIDDLE	(469) 713-5191		050	JAMES BAKER	6-8	845			
HUFFINES MIDDLE SCHOOL	(469) 713-5990		052	TIM BAXTER	6-8	902			
MCKAMY MIDDLE	(469) 713-5991		053	PETE TAGGART	6-8	1155			
CREEK VALLEY MIDDLE SCHOOL	(469) 713-5184		054	NICOLE JUND	6-8	715			
CLAYTON DOWNING MIDDLE SCHOOL	(469) 713-5982		055	LISA LINGREN	6-8	677			
MARSHALL DURHAM MIDDLE SCHOOL	(469) 713-5963		056	BRIAN MCCOO	6-8	813			

Texas Public Schools and Charters, Directory, October 2013

County, district, region, school	Mailing address and phone number	Cnty.-dist. number	Sch. no.	County and district superintendents, principals	Grades	2012-13 enrollment	Appraised valuation (in \$ thousands)	Tax rate	
								Maintenance	Bond
LEGENDS PROPERTY	(469) 713-5200		057		KG	0			
SHADOW RIDGE MIDDLE SCHOOL	(469) 713-5984		058	GARY GIBSON	6-8	804			
KILLIAN MIDDLE SCHOOL	(469) 713-5977		059	DEANNE ANTONIA	6-8	864			
CENTRAL ELEMENTARY	(469) 713-5976		101	CYNTHIA JAIRD	EE-5	905			
COLLEGE ST EL	(469) 713-5965		102	SUSAN HEINTZMAN	EE-5	363			
LAKELAND ELEMENTARY	(469) 713-5992		104	JAMES CROCKETT	KG-5	830			
HEDRICK EL	(469) 713-5189		105	TRISH CUCKLER	KG-5	565			
DEGAN EL	(469) 713-5967		106	VANESSA STUART	EE-5	675			
CAMEY EL	(469) 713-5951		107	LIVIA CALLAHAN	PK-5	513			
TIMBER CREEK EL	(469) 713-5961		108	SHARON HEIER	EE-5	503			
PETERS COLONY ELEMENTARY	(469) 713-5179		109	TOMI HALL	PK-5	762			
HIGHLAND VILLAGE EL	(469) 713-5957		110	SHAWNA MILLER	KG-5	402			
STEWARTS CREEK EL	(469) 713-5960		111	ERIC COCKERHAM	EE-5	457			
FLOWER MOUND EL	(469) 713-5955		112	GAYLE NURRE	KG-5	527			
INDIAN CREEK EL	(469) 713-5180		113	AMY TEDDY	EE-5	617			
MCAULIFFE EL	(469) 713-5959		114	JENNIFER MATTINGLY	KG-5	466			
B B OWEN EL	(469) 713-5950		115	JENNIFER SPITZER	PK-5	502			
CREEKSIDE EL	(469) 713-5953		116	ROD MCGINNIS	KG-5	453			
DONALD ELEMENTARY	(469) 713-5198		117	MICHELLE WOOTEN	KG-5	478			
HEBRON VALLEY EL	(469) 713-5182		118	ADRIENNE GALL	EE-5	627			
ETHRIDGE EL	(469) 713-5954		119	MARTHA GOODING	EE,KG-5	522			
GARDEN RIDGE EL	(469) 713-5956		120	DAN VANHORNE	KG-5	479			
MORNINGSIDE ELEM	(469) 713-5970		121	RITA BACQUE	KG-5	461			
HERITAGE EL	(469) 713-5985		122	TOBY MAXSON	KG-5	688			
OLD SETTLERS ELEMENTARY	(469) 713-5993		123	KELLY HAYUNGA	KG-5	668			
PARKWAY EL	(469) 713-5979		124	LORI LITCHFIELD	KG-5	587			
POLSER EL	(469) 713-5978		125	ROBIN FRY	PK-5	496			
PRAIRIE TRAIL ELEMENTARY	(469) 713-5980		126	CHELLIE ADAMS	EE,KG-5	576			
VALLEY RIDGE EL	(469) 713-5982		127	CHARLOTTE CAUTHEN	EE,KG-5	545			
FOREST VISTA ELEMENTARY	(469) 713-5194		128	DR PATRICK SCHOTT	EE,KG-5	461			
BRIDLEWOOD ELEM	(469) 713-5193		129	ROBIN BLOCK	EE,KG-5	576			
WELLINGTON EL	(469) 713-5989		130	DR ROBIN MACKE	EE-5	878			
SOUTHTRIDGE ELEMENTARY	(469) 713-5187		131	JULIE SHERIFF	KG-5	642			
HOMESTEAD ELEMENTARY	(469) 713-5181		132	SEAN PERRY	KG-5	626			
BLUEBONNET ELEMENTARY	(469) 713-5195		133	LANA FISHER	KG-5	474			
TOM HICKS ELEMENTARY	(469) 713-5981		134	CURTIS MARTIN	KG-5	666			
LIBERTY ELEMENTARY	(469) 713-5958		135	TIMOTHY GRENWELL	KG-5	803			
CASTLE HILLS ELEMENTARY	(469) 713-5952		136	DONNA TAYLOR	KG-5	784			
CHAPEL HILL EL	(469) 713-5200		137		KG-5	0			
MARJORY VICKERY ELEMENTARY	(469) 713-5969		138	PATRICIA CHEATHAM	KG-5	597			
ROCKBROOK EL	(469) 713-5968		139	ELISA WITTROCK	EE,KG-5	705			
COYOTE RIDGE EL	(469) 713-5994		140	MICHELE JACOBSEN	EE,KG-5	613			
LILLIE J JACKSON EARLY CHILDHOOD CENTER	(469) 713-5986		141	DULIA LONGORIA	EE,PK	757			
INDEPENDENCE EL	(469) 713-5212		142	TEDDIE WINSLOW	PK-5	687			
LEWISVILLE EL	(469) 713-5995		143	YOLANDA RASCON	PK-5	692			
ALTERNATIVE INSTRUCTIONAL									
DALE JACKSON CAREER CTR	(469) 713-5186		003	RANDALL HOLDER	10-12	0			
LEARNING CTR	(469) 713-5185		005	CHANTELL UPSHAW	6-12	210			
JJAEP INSTRUCTIONAL									
DENTON CO J J A E P	(940) 349-2400		007	MATTHEW MARICK	4-12	11			
PILOT POINT ISD 11	829 S HARRISON ST PILOT POINT 76258-4347 PHONE - (940) 686-8700 ext:105 FAX - (940) 686-8705	061-903		DR BYRON TERRIER		1518	521,018	.117	.020
REGULAR INSTRUCTIONAL									
PILOT POINT H S	(940) 686-8740		001	LORI SITZES	9-12	453			
PILOT POINT SELZ MIDDLE	(940) 686-8730		041	LARRY SHUMAN	7,8	221			
PILOT POINT EL	(940) 686-8710		101	RAE STRITTMATTER	EE-2	372			
PILOT POINT INT	(940) 686-8720		102	MISTI WARD	3-6	472			
JJAEP INSTRUCTIONAL									
DENTON CO J J A E P			002		6-12	0			
KRUM ISD 11	1200 BOBCAT BLVD KRUM 76249-6908 PHONE - (940) 482-6000 ext:1002 FAX - (940) 482-3929	061-905		CODY CARROLL		1893	659,730	.104	.048
REGULAR INSTRUCTIONAL									
KRUM H S	(940) 482-6000 ext:2001		001	JEREMY HARPOLE	9-12	513			
KRUM MIDDLE	(940) 482-6000 ext:3001		041	MICHELLE PIENIAZEK	6-8	424			
DYER EL	(940) 482-6000 ext:4101		101	RUSSELL BLACK	2,3	-			
BLANCHE DODD INT	(940) 482-6000 ext:4001		102	LILA WRIGHT	4,5	298			
KRUM EARLY EDUCATION CENTER	(940) 482-6000 ext:4201		103	TAMMY MORRIS	EE-1	361			
JJAEP INSTRUCTIONAL									
DENTON CO J J A E P	(940) 482-6000 ext:2001		002	JEREMY HARPOLE	6-12	-			
PONDER ISD 11	400 W BAILEY ST PONDER 76259 PHONE - (940) 479-8200 FAX - (940) 479-8209	061-906		J YEAGER		1246	805,674	.104	.031
REGULAR INSTRUCTIONAL									
PONDER H S	(940) 479-8312		001	SHAWN SIMMONS	9-12	386			
PONDER J H	(940) 479-8220		041	TED HEERS	6-8	293			
PONDER EL	(940) 479-8320		101	JANELLE WILBANKS	EE-5	567			
JJAEP INSTRUCTIONAL									
DENTON CO J J A E P	(940) 898-5840		002	MATT MARICK	6-12	0			
AUBREY ISD 11	415 TISDELL LN AUBREY 76227-9619 PHONE - (940) 688-0060 FAX - (940) 365-2627	061-907		DEBORAH SANDERS		2006	568,837	.104	.050
REGULAR INSTRUCTIONAL									
AUBREY H S	(940) 688-3900		001	JEFF MULKEY	9-12	538			

Texas Public Schools and Charters, Directory, October 2013

County, district, region, school	Mailing address and phone number	Cnty. dist. number	Sch. no.	County and district superintendents, principals	Grades	2012-13 enrollment	Appraised valuation (in \$ thousands)	Tax rate	
								Maintenance	Bond
AUBREY MIDDLE	(940) 688-0200		041	DELORE JONES	6-8	453			
HL BROCKETT	(940) 688-0036		101	CONNIE LOTT	KG-5	486			
JAMES A MONACO	(940) 688-0000		102	JANA LOWMAN	EE-5	529			
JJAEP INSTRUCTIONAL									
DENTON CO J J A E P			002		6-12	0			
SANGER ISD 11	601 ELM ST SANGER 76266-9635 PHONE : (940) 458-7438 FAX : (940) 458-5140	061-908		KENT CRUTSINGER		2665	711,375	.104	.038
REGULAR INSTRUCTIONAL									
SANGER H S	(940) 458-7497		001	SHANNON SAYLOR	9-12	734			
SANGER MIDDLE	(940) 458-7916		041	LUCI SCHULZ	7,8	423			
CLEAR CREEK INT	(940) 458-7476		101	ANN WILLIAMS	3-5	343			
CHISHOLM TRAIL EL	(940) 458-5297		102	ALICE FORD	KG-2	414			
BUTTERFIELD EL	(940) 458-4377		104	LARRY BEAM	EE-5	523			
SANGER SIXTH GRADE CENTER	(940) 458-3699		105	STEVE SKELTON	6	210			
ALTERNATIVE INSTRUCTIONAL									
LINDA TUTT H S	(940) 458-5701		003	DR ANN HUGHES	9-12	18			
JJAEP INSTRUCTIONAL									
DENTON CO J J A E P	(940) 458-7438		002		6-12	0			
ARGYLE ISD 11	800 EAGLE DR ARGYLE 76226-0989 PHONE : (940) 464-7241 ext:5 FAX : (940) 464-7297	061-910		DR TELENA WRIGHT		1907	1,065,756	.110	.038
REGULAR INSTRUCTIONAL									
ARGYLE H S	(940) 262-7777		001	JEFF BUTTS	9-12	682			
ARGYLE MIDDLE	(940) 246-2126		041	SCOTT GIBSON	7,8	333			
ARGYLE INT	(940) 464-5100		042	LISA HARTMAN	5,6	281			
HILLTOP EL	(940) 464-7241		101	MANDI PELS	EE-4	611			
JJAEP INSTRUCTIONAL									
DENTON CO J J A E P	(972) 434-8847		006		6-12	0			
NORTHWEST ISD 11	P O BOX 77070 FORT WORTH 76177-0070 PHONE : (817) 215-0000 FAX : (817) 215-0170	061-911		DR KAREN RUE		17811	10,459,448	.104	.034
REGULAR INSTRUCTIONAL									
NORTHWEST H S	(817) 215-0200		001	JASON CHILDRESS	9-12	2495			
BYRON NELSON H S	(817) 698-5600		007	LINDA PARKER	9-12	2118			
MEDLIN MIDDLE	(817) 215-0500		042	JAMES DREWERY	6-8	890			
GENE PIKE MIDDLE	(817) 215-0400		043	CHRIS JONES	6-8	759			
CHISHOLM TRAIL MIDDLE	(817) 215-0600		044	TODD ROGERS	6-8	870			
JOHN M TIDWELL MIDDLE	(817) 698-5900		045	KIM BARKER	6-8	909			
TRUETT WILSON MIDDLE	(817) 698-7900		046	MIKE BLANKENSHIP	6-8	672			
HASLET EL	(817) 215-0850		101	CYNTHIA WEBBER	EE,KG-5	502			
JUSTIN EL	(817) 215-0800		102	LISA RANSLIBEN	EE,KG-5	511			
LAKEVIEW EL	(817) 215-0750		106	STEPHANIE ESPINOSA	EE,KG-5	490			
ROANOKE EL	(817) 215-0650		107	KRISTI KING	EE-5	806			
SEVEN HILLS EL	(817) 215-0700		108	MICHELLE PAWSKI	EE-5	537			
SAMUEL BECK EL	(817) 215-0450		109	SANDY CONKLIN	EE,KG-5	707			
W R HATFIELD EL	(817) 215-0350		110	CATHY SAGER	EE-5	445			
PRAIRIE VIEW EL	(817) 215-0550		111	YOLANDA WALLACE	EE-5	443			
SONNY & ALLEGRA NANCE EL	(817) 698-1950		112	ANITA CHANEY	EE-5	464			
J LYNDAL HUGHES EL	(817) 698-1900		113	JESSICA MCDONALD	EE-5	571			
KAY GRANGER EL	(817) 698-1100		114	KIMMIE ETHEREDGE	EE,KG-5	877			
SENDERA RANCH EL	(817) 698-3500		115	SUZIE MCNEESE	EE,KG-5	562			
O A PETERSON	(817) 698-5000		116	JOFEE TRAMAIN	EE-5	623			
CLARA LOVE EL	(817) 698-6600		117	JULIE NERBY	EE,KG-5	569			
J C THOMPSON EL	(817) 698-3800		118	LEIGH ANNE ROMER	EE,KG-5	440			
CARL E SCHLUTER EL	(817) 698-3900		119	KIM CALEY	EE,KG-5	416			
WAYNE A COX EL	(817) 698-7200		120	DR DEBORAH MCCUNE	KG-5	0			
ALTERNATIVE INSTRUCTIONAL									
DENTON CREEK	(817) 215-0920		003	DR MONTY BROWN	7-12	-			
JAMES M STEELE ACCELERATED H S	(817) 698-5800		010	ROBIN ELLIS	9-12	92			
JJAEP INSTRUCTIONAL									
DENTON CO J J A E P	(940) 648-2611		005		6-12	-			
TARRANT COUNTY JJAEP			008		6-12	0			
LAKE DALLAS ISD 11	P O BOX 548 LAKE DALLAS 75065-0548 PHONE : (940) 497-4039 FAX : (940) 497-3737	061-912		GAYLE STINSON		4015	1,225,249	.117	.050
REGULAR INSTRUCTIONAL									
LAKE DALLAS H S	(940) 497-4031		001	KRISTI STRICKLAND	9-12	1256			
LAKE DALLAS MIDDLE	(940) 497-4037		041	JAMES PARKER	6-8	974			
LAKE DALLAS EL	(940) 497-2222		101	JENNIFER PERRY	EE-5	694			
CORINTH EL	(940) 497-4010		103	RANDALL CALDWELL	EE-5	550			
SHADY SHORES EL	(940) 497-4035		105	VANGEE DEUSSEN	EE-5	541			
JJAEP INSTRUCTIONAL									
DENTON CO J J A E P	(940) 898-5840		002		6-12	0			
LITTLE ELM ISD 11	P O BOX 6000 LITTLE ELM 75068-6924 PHONE : (972) 292-1847 FAX : (972) 292-2409	061-914		LYNNE LEUTHARD		6400	1,827,535	.104	.050
REGULAR INSTRUCTIONAL									
LITTLE ELM H S	(972) 292-1840		001	SHON JOSEPH	9-12	1633			
LAKESIDE MIDDLE	(972) 292-3200		041	RAY WINKLER	6-8	1417			
HERSCHEL ZELLARS EL	(972) 292-0720		102	DEBBIE CLARK	EE-5	-			
D H BRENT EL	(972) 668-2991		103	KELLEY CARR	EE-5	556			

Texas Public Schools and Charters, Directory, October 2013

County, district, region, school	Mailing address and phone number	Cnty. dist. number	Sch. no.	County and district superintendents, principals	Grades	2012-13 enrollment	Appraised valuation (in \$ thousands)	Tax rate	
								Maintenance	Bond
CESAR CHAVEZ EL HACKBERRY EL LAKEVIEW EL OAK POINT EL JJAEP INSTRUCTIONAL DENTON CO J J A E P	(972) 294-1670 (972) 547-3505 (972) 547-3575 (972) 547-3585		104 105 107 108 002	JOHN LOWMAN LAURA GRIFFIN BETSY MARGRAVES MISTY WARD 	EE-5 EE-5 EE-5 EE-5 6-12	579 713 535 578 -			
062 DEWITT COUNTY		062							
CUERO ISD 03	405 PARK HEIGHTS DR CUERO 77954-2132 PHONE - (361) 275-1914 FAX - (361) 275-2981	062-901		JAMES HALEY		2092	865,686	.104	.003
REGULAR INSTRUCTIONAL									
CUERO H S	(361) 275-1900 ext:2		001	MICHAEL CAVANAUGH	9-12	610			
CUERO J H	(361) 275-1900 ext:3		041	GREGORY CROCKETT	7,8	312			
CUERO INT	(361) 275-1900 ext:4		042	BILL HAMILTON	4-6	462			
HUNT EL	(361) 275-1900 ext:5		102	BRIDGETTE CERNY	1-3	418			
FRENCH EL	(361) 275-1900 ext:6		104	KIM FLEENER	EE-KG	290			
ALTERNATIVE INSTRUCTIONAL									
G O A L S PROGRAM	(361) 275-9636		002	BRENDA BILLSTEIN	PK-12	0			
LEARNING CONNECTIONS	(361) 275-9408		199	PAMELA LONGBOTHAM	EE-12	0			
NORDHEIM ISD 03	500 N BROADWAY NORDHEIM 78141 PHONE - (361) 938-5211 FAX - (361) 938-5266	062-902		KEVIN WILSON		138	251,770	.095	.029
REGULAR INSTRUCTIONAL									
NORDHEIM SCHOOL	(361) 938-5211		001	JOHN WILSON	EE-12	138			
ALTERNATIVE INSTRUCTIONAL									
GOALS	(361) 938-5211		002	R J OLIVAREZ	1-12	0			
YOAKUM ISD 03	P O BOX 737 YOAKUM 77995-0737 PHONE - (361) 293-3162 FAX - (361) 293-6678	062-903		TOM KELLEY		1622	539,753	.104	.020
REGULAR INSTRUCTIONAL									
YOAKUM H S	(361) 293-3442		001	CHRISTOPHER WEGENER	9-12	486			
YOAKUM J H	(361) 293-3111		041	PATRICK FRANK	6-8	-			
YOAKUM INT	(361) 293-2741		102	GABRIEL ADAMEK	3-5	337			
YOAKUM PRI	(361) 293-2011		103	PATRICK BREWER	EE-2	468			
ALTERNATIVE INSTRUCTIONAL									
G O A L S PROGRAM	(361) 275-9926		002		1-12	-			
YORKTOWN ISD 03	P O BOX 487 YORKTOWN 78164-0487 PHONE - (361) 564-2252 FAX - (361) 564-2254	062-904		GEORGE UMHOLTZ		525	597,596	.096	.004
REGULAR INSTRUCTIONAL									
YORKTOWN H S	(361) 564-4225 ext:201		001	DAVID LYNN	9-12	151			
YORKTOWN J H	(361) 564-4209		041	SYLVIA HERNANDEZ	6-8	128			
YORKTOWN EL	(361) 564-2227		102	SYLVIA HERNANDEZ	EE-5	246			
ALTERNATIVE INSTRUCTIONAL									
GOALS PROGRAM			002		PK-12	0			
WESTHOFF ISD 03	P O BOX 38 WESTHOFF 77994-0038 PHONE - (830) 236-5519 FAX - (830) 236-5583	062-905		M KENNEDY		69	225,009	.096	.000
REGULAR INSTRUCTIONAL									
WESTHOFF EL	(830) 236-5519		101		PK-8	69			
ALTERNATIVE INSTRUCTIONAL									
G O A L S PROGRAM			002		PK-8	0			
MEYERSVILLE ISD 03	P O BOX 1 MEYERSVILLE 77974-0001 PHONE - (361) 277-5817 FAX - (361) 275-5034	062-906		TINA HERRINGTON		122	60,481	.104	.000
REGULAR INSTRUCTIONAL									
MEYERSVILLE EL	(361) 275-3639		101	TINA HERRINGTON	PK-8	122			
ALTERNATIVE INSTRUCTIONAL									
G O A L S PROGRAM	(361) 275-3639		002	TINA HERRINGTON	KG-8	0			
063 DICKENS COUNTY		063							
SPUR ISD 17	P O BOX 550 SPUR 79370-0550 PHONE - (806) 271-3272 ext:2001 FAX - (806) 271-4575	063-903		EARL JARRETT		297	245,495	.104	.014
REGULAR INSTRUCTIONAL									
SPUR SCHOOL	(806) 271-3385 ext:2001		001	LORETTA VELEZ	EE-12	297			
PATTON SPRINGS ISD 17	P O BOX 32 AFTON 79220-0032 PHONE - (806) 689-2220 ext:2222 FAX - (806) 689-2253	063-906		LARRY MCCLENNY		106	28,353	.117	.000
REGULAR INSTRUCTIONAL									
PATTON SPRINGS SCHOOL	(806) 689-2220		001	BRIAN WHITE	PK-12	106			

Texas Public Schools and Charters, Directory, October 2013

County, district, region, school	Mailing address and phone number	Cnty. dist. number	Sch. no.	County and district superintendents, principals	Grades	2012-13 enrollment	Appraised valuation (in \$ thousands)	Tax rate	
								Maintenance	Bond
064 DIMMIT COUNTY		064							
CARRIZO SPRINGS CISD 20	300 N SEVENTH ST CARRIZO SPRINGS 78834-3102 PHONE - (830) 876-2473 FAX - (830) 876-9700	064-903		DR NOBERT RODRIGUEZ		2444	2,583,414	.104	.010
REGULAR INSTRUCTIONAL									
CARRIZO SPRINGS H S	(830) 876-5237		001	MICHELLE GONZALEZ	9-12	626			
CARRIZO SPRINGS J H	(830) 876-2496		041	JOE XIMENEZ	6-8	521			
BIG WELLS EL	(830) 457-2201		101	ELISA MARTINEZ	EE-2	47			
CARRIZO SPRINGS EL	(830) 876-3513		102	JUAN ORTIZ	EE-3	844			
CARRIZO SPRINGS INT	(830) 876-3561 ext:5501		103	MICHELE HOWARD	4,5	340			
ASHERTON EL	(830) 468-3592		104	ELISA MARTINEZ	EE-2	66			
065 DONLEY COUNTY		065							
CLARENDON ISD 16	P O BOX 610 CLARENDON 79226-0610 PHONE - (806) 874-2062 FAX - (806) 874-2579	065-901		MONTY HYSINGER		472	138,703	.104	.000
REGULAR INSTRUCTIONAL									
CLARENDON H S	(806) 874-2181		001	LARRY JEFFERS	9-12	131			
CLARENDON J H	(806) 874-3232		041	JOHN TAYLOR	6-8	99			
CLARENDON EL	(806) 874-3855		101	MICHAEL WORD	EE-5	242			
HEDLEY ISD 16	P O BOX 69 HEDLEY 79237-0069 PHONE - (806) 856-5323 FAX - (806) 856-5372	065-902		BILL WOOD		116	44,256	.100	.007
REGULAR INSTRUCTIONAL									
HEDLEY SCHOOL	(806) 856-5323		001		PK-12	116			
066 DUVAL COUNTY		066							
RAMIREZ CSD 02	10492 SCHOOL ST REALITOS 78376-2644 PHONE - (361) 539-4343 FAX - (361) 539-4482	066-005		LYDIA LEAL		27	20,985	.104	.000
REGULAR INSTRUCTIONAL									
RAMIREZ EL	(361) 539-4343		101	LYDIA LEAL	EE-6	27			
BENAVIDES ISD 02	PO DRAWER P BENAVIDES 78341-0916 PHONE - (361) 256-3003 FAX - (361) 256-3002	066-901		DR DANIEL CEBALLOS		362	229,075	.104	.025
REGULAR INSTRUCTIONAL									
BENAVIDES SECONDARY	(361) 256-3040		001	ADELL CUEVA	7-12	166			
BENAVIDES ELEMENTARY	(361) 256-3030		041	SANDRA PEREZ	PK-6	196			
SAN DIEGO ISD 02	609 W LABBE ST SAN DIEGO 78384-3499 PHONE - (361) 279-3382 ext:2222 FAX - (361) 279-3388	066-902		DR SAMUEL BUENO		1345	145,868	.104	.035
REGULAR INSTRUCTIONAL									
SAN DIEGO H S	(361) 279-3382 ext:2321		001	MICHAEL GONZALEZ	9-12	403			
BERNARDA JAIME J H	(361) 279-3373		041	SAM BUENO	6-8	271			
COLLINS - PARR EL	(361) 279-3382 ext:2421		101	RAYNALDO PEREZ, SR	PK-5	671			
FREER ISD 02	P O BOX 240 FREER 78357-0240 PHONE - (361) 394-6025 ext:15 FAX - (361) 394-5005	066-903		DR GEORGE PADILLA		807	371,125	.104	.035
REGULAR INSTRUCTIONAL									
FREER H S	(361) 394-6717		002	CYNTHIA RIES	9-12	218			
FREER J H	(361) 394-7102		042	LINDA GARZA	6-8	187			
NORMAN M THOMAS EL	(361) 394-6800		102	FRANCES PEREZ	PK-5	402			
067 EASTLAND COUNTY		067							
CISCO ISD 14	P O BOX 1645 CISCO 76437-1645 PHONE - (254) 442-3056 FAX - (254) 442-1412	067-902		KELLY WEST		880	534,933	.117	.000
REGULAR INSTRUCTIONAL									
CISCO H S	(254) 442-3051		001	CRAIG KENT	9-12	247			
CISCO J H	(254) 442-3004		041	MARK LEWIS	6-8	195			
CISCO EL	(254) 442-1219		101	SHARON WILCOXEN	EE-5	418			
ALTERNATIVE INSTRUCTIONAL									
CISCO LEARNING CENTER	(254) 442-4852		004	JULIE PATTERSON	7-12	20			
EASTLAND ISD 14	P O BOX 31 EASTLAND 76448-0031 PHONE - (254) 631-5120 FAX - (254) 631-5126	067-903		DONALD HUGHES		1147	398,652	.104	.000
REGULAR INSTRUCTIONAL									
EASTLAND H S	(254) 631-5000		001	JOEL LAWSON	9-12	317			
EASTLAND MIDDLE	(254) 631-5040		041	BRETT RAMSEY	6-8	254			
SIEBERT EL	(254) 631-5080		101	MARY JONES	EE-5	552			
ALTERNATIVE INSTRUCTIONAL									

Texas Public Schools and Charters, Directory, October 2013

County, district, region, school	Mailing address and phone number	Cnty. dist. number	Sch. no.	County and district superintendents, principals	Grades	2012-13 enrollment	Appraised valuation (in \$ thousands)	Tax rate	
								Maintenance	Bond
EASTLAND CARE CAMPUS	(254) 631-5120		003		9-12	24			
GORMAN ISD 14	P O BOX 8 GORMAN 76454-0008 PHONE - (254) 734-3171 FAX - (254) 734-3393	067-904		RAY CRASS		331	60,053	.104	.038
REGULAR INSTRUCTIONAL									
GORMAN H S	(254) 734-3171		001	NICK HEUPEL	9-12	76			
GORMAN MIDDLE	(254) 734-3171		042	NICK HEUPEL	6-8	76			
MAXFIELD EL	(254) 734-3171		101	SUSAN WALKER	PK-5	179			
RANGER ISD 14	1842 LOOP 254 E RANGER 76470-9802 PHONE - (254) 647-1187 FAX - (254) 647-5215	067-907		JOHN THOMPSON		456	88,071	.104	.000
REGULAR INSTRUCTIONAL									
RANGER H S	(254) 647-3216		001	KAREN SAUNDERS	9-12	112			
RANGER MIDDLE	(254) 647-3216		041	KAREN SAUNDERS	6-8	97			
RANGER EL	(254) 647-1138		101	KELLY KUNKEL	EE-5	247			
RISING STAR ISD 14	P O BOX 37 RISING STAR 76471-5193 PHONE - (254) 643-2717 FAX - (254) 643-1922	067-908		DR MAX THOMPSON		192	46,266	.117	.000
REGULAR INSTRUCTIONAL									
RISING STAR H S	(254) 643-3521		001	DR MAX THOMPSON	7-12	85			
RISING STAR EL	(254) 643-2431		101	BARBARA LONG	EE-6	107			
068 ECTOR COUNTY		068							
RICHARD MILBURN ACADEMY (ECTOR COUNTY) 18	1263 TERMINAL LOOP MCQUEENEY 78123 PHONE - (830) 557-6181 FAX - (830) 557-5424	068-801		DR NORMAN HALL		656	0	.000	.000
CHARTER/ALTERNATIVE INSTRUCTIONAL									
RICHARD MILBURN ACADEMY - ECTOR COUNTY	(432) 550-7833		001	DELORIS HITTINGER	9-12	276			
RICHARD MILBURN ACADEMY (MIDLAND)	(432) 522-7200		002		9-12	182			
RICHARD MILBURN ALTERNATIVE H S (LUBBOCK)	(806) 740-0811		003		9-12	198			
COMPASS ACADEMY CHARTER SCHOOL 18	1111 PAGERWOOD ODESSA 79761 PHONE - (432) 368-2500 FAX - (432) 362-1779	068-802		DEBRA STEWART		373	0	.000	.000
CHARTER/REGULAR INSTRUCTIONAL									
COMPASS ACADEMY CHARTER SCHOOL	(432) 366-2667		001	DEBRA STEWART	PK-12	373			
ECTOR COUNTY ISD 18	P O BOX 3912 ODESSA 79760-3912 PHONE - (432) 456-9879 FAX - (432) 456-9878	068-901		THOMAS CROWE		29649	12,005,057	.104	.008
REGULAR INSTRUCTIONAL									
ODESSA H S	(432) 456-0029		002	GREG NELSON	9-12	2554			
PERMIAN H S	(432) 456-0039		003	JAMES RAMAGE	9-12	2303			
NEW TECH ODESSA	(432) 456-6989		011	BETSEBE SALCIDO	9-12	287			
BONHAM J H	(432) 456-0429		042	DAVID STEELE	7-9	1169			
BOWIE J H	(432) 456-0439		043	SHELIA STEVENSON	7-9	1164			
CROCKETT J H	(432) 456-0449		044	MAURICIO MARQUEZ	7-9	811			
JOHN B HOOD	(432) 456-0459		045	WAYNE SOUIRES	7,8	462			
NIMITZ J H	(432) 456-0469		046	ROBIN FAWCETT	7-9	1082			
ECTOR J H	(432) 456-0479		047	VALNITA HERNANDEZ	7-9	1500			
GALE POND ALAMO EL	(432) 456-1019		101	REGINA LEE	PK-6	506			
AUSTIN MONTESSORI MAGNET	(432) 456-1029		102	CRYSTAL CASTILLO	PK-6	517			
BURLESON EL	(432) 456-1039		103	LISA ANAYA	KG-6	657			
BURNET EL	(432) 456-1049		104	TRISTAN SPECTER	KG-6	791			
CAMERON DUAL LANGUAGE MAGNET	(432) 456-1059		105	ALICIA SYVERSON	PK-6	626			
CARVER EARLY EE-KG	(432) 456-1069		106	SHERRY PALMER	EE,PK	546			
DOWLING EL	(432) 456-1079		107	VALERIE RIVERA	KG-6	766			
GOLIAD EL	(432) 456-1109		110	ANNETTE MACIAS	KG-6	575			
GONZALES EL	(432) 456-1119		111	ALICIA PRESS	KG-6	631			
EL MAGNET AT HAYS	(432) 456-1129		112	AMY ANDERSON	PK-6	437			
SAM HOUSTON EL	(432) 456-1139		113	SANDRA BANDA	KG-6	626			
IRELAND EL	(432) 456-1149		114	PAMELA WALKER	KG-6	506			
LAMAR EARLY EE-KG	(432) 456-1159		115	MARTHA MITCHELL	EE,PK	640			
EL MAGNET AT MILAM EL	(432) 456-1169		116	NATALIE FITZGERALD	PK-6	624			
PEASE EL	(432) 456-1179		117	STACY JOHNSON	KG-6	851			
EL MAGNET AT REAGAN EL	(432) 456-1189		118	ANDREA MARTIN	KG-6	710			
ROSS EL	(432) 456-1199		119	LETY AMALLA	KG-6	703			
SAN JACINTO EL	(432) 456-1219		121	LINA PEREZ	KG-6	719			
EL MAGNET AT TRAVIS	(432) 456-1229		122	TANYA GALINDO	KG-6	632			
EL MAGNET AT ZAVALA	(432) 456-1239		123	CINDY HARBOUR	KG-6	594			
NOEL EL	(432) 456-1249		124	TAMMIE WHITE	KG-6	757			
BLANTON EL	(432) 456-1259		125	MARLYN YOUNG	PK-6	615			
MURRY FLY EL	(432) 456-1269		126	YOLANDA HERNANDEZ	KG-6	881			
EL MAGNET AT BLACKSHEAR	(432) 456-1279		127	MARCOS LOPEZ	KG-6	826			
L B JOHNSON EL	(432) 456-1289		128	SCOTT HOUSTON	KG-6	703			
BARBARA JORDAN EL	(432) 456-1299		129	LINDA VOSS	KG-6	945			
LAURO CAVAZOS EL	(432) 456-1309		130	MARIBEL ARANDA	KG-6	848			
REG DAY SCHOOL FOR DEAF	(915) 456-1919		191	ELAINE SMITH	EE-12	6			
ALTERNATIVE INSTRUCTIONAL									
ECTOR CO YOUTH CTR	(432) 456-0049		005	CHARLES QUINTELA	4-12	30			
DAEP INSTRUCTIONAL									

Texas Public Schools and Charters, Directory, October 2013

County, district, region, school	Mailing address and phone number	Cnty.-dist. number	Sch. no.	County and district superintendents, principals	Grades	2012-13 enrollment	Appraised valuation (in \$ thousands)	Tax rate	
								Maintenance	Bond
ALTER ED CTR	(432) 456-0049		004	CHARLES QUINTELA	7-12	49			
069 EDWARDS COUNTY		069							
ROCKSPRINGS ISD 15	P O BOX 157 ROCKSPRINGS 78880-0157 PHONE - (830) 683-4137 FAX - (830) 683-4141	069-901		DAVID VELKY		273	241,742	.104	.000
REGULAR INSTRUCTIONAL ROCKSPRINGS H S	(830) 683-4136		001	JOHN CLARK	EE-12	273			
NUECES CANYON CISD 15	P O BOX 118 BARKSDALE 78828-0118 PHONE - (830) 234-3514 FAX - (830) 234-3435	069-902		KRISTI POWERS		254	202,227	.117	.000
REGULAR INSTRUCTIONAL NUECES CANYON JH/HS NUECES CANYON EL	(830) 234-3524 (830) 597-3218		001 101	KRISTI POWERS LUCI HARMON	7-12 KG-6	136 118			
070 ELLIS COUNTY		070							
WAXAHACHIE FAITH FAMILY ACADEMY 10	1620 FALCON DR DESOTO 75115 PHONE - (972) 224-4110 FAX - (972) 224-4133	070-801		MOLLIE PURCELL-SAVAGE		450	0	.000	.000
CHARTER/REGULAR INSTRUCTIONAL WAXAHACHIE FAITH FAMILY ACADEMY WAXAHACHIE FAMILY FAITH ACADEMY WAXAHACHIE FAMILY FAITH ACADEMY	(972) 936-3998 (972) 936-3998 (972) 936-3998		001 041 101	ERIC LEJEUNE ERIC LEJEUNE ERIC LEJEUNE	9-12 6-8 PK-5	60 70 320			
AVALON ISD 10	P O BOX 455 AVALON 78623-0455 PHONE - (972) 627-3251 FAX - (972) 627-3220	070-901		DR DAVID DELBOSQUE		321	33,875	.117	.006
REGULAR INSTRUCTIONAL AVALON SCHOOL	(972) 627-3251		001	JODY TENNERY KHRIS MARSHALL MARGRET DAY	PK-12	321			
ENNIS ISD 10	P O BOX 1420 ENNIS 75120-1420 PHONE - (972) 872-7000 FAX - (972) 875-8667	070-903		JAMES SANDERS		5790	1,722,719	.104	.050
REGULAR INSTRUCTIONAL ENNIS H S ENNIS J H DORIE MILLER INT AUSTIN EL HOUSTON EL BOWIE EL TRAVIS EL JACK LUMMUS INT DAVID S CROCKETT EARLY CHILDHOOD CENTER G W CARVER EARLY CHILDHOOD CENTER	(972) 872-3500 (972) 872-3850 (972) 872-3775 (972) 872-7190 (972) 872-7285 (972) 872-7234 (972) 872-7455 (972) 872-7060 ext:7060 (972) 872-7131 (972) 872-3730		002 042 043 101 102 103 104 105 106 107	DAVID AVERETT KRISTIN BYNO BOBBY WHITE DENISE WINNETT LINDA SOUTHARD CHAD CORBETT RYAN MCCABE LORI REDNING DEANNA GRYDER LISA LOWE	9-12 7,8 4,6 1-3 1-3 1-3 1-3 4-6 EE-KG EE-KG	1544 842 672 342 257 375 293 685 481 319			
FERRIS ISD 10	P O BOX 459 FERRIS 75125-0459 PHONE - (972) 544-3858 FAX - (972) 544-2784	070-905		MICHAEL BODINE		2408	305,803	.104	.027
REGULAR INSTRUCTIONAL FERRIS H S FERRIS J H HAZEL INGRAM EL FERRIS INT LUCY MAE MCDONALD EL	(972) 544-3737 (972) 544-3737 (972) 544-3212 (972) 544-8662 (972) 544-2574		002 041 103 104 105	KEVIN DIXON RHONDA RENNER STEVE FREEMAN TINA CORE MARLA LAUDAN	9-12 7,8 EE-KG 4-6 1-3	663 339 371 525 510			
ITALY ISD 10	300 S COLLEGE ITALY 76651 PHONE - (972) 483-1815 FAX - (972) 483-6152	070-907		WILLIAM BASSETT		549	95,030	.117	.008
REGULAR INSTRUCTIONAL ITALY H S STAFFORD EL	(972) 483-7411 (972) 483-6342		001 101	LEROY JOFFRE JONATHAN NASH	7-12 EE-6	259 290			
MIDLOTHIAN ISD 10	100 WALTER STEPHENSON RD MIDLOTHIAN 76065-3418 PHONE - (972) 775-8296 FAX - (972) 775-1757	070-908		DR JEROME STEWART		7560	2,629,708	.104	.050
REGULAR INSTRUCTIONAL MIDLOTHIAN H S MIDLOTHIAN HERITAGE H S FRANK SEALE MIDDLE WALNUT GROVE MIDDLE SCHOOL IRVIN EL T E BAXTER EL LONGBRANCH EL MT PEAK EL J A VITOVSKY EL LARUE MILLER EL	(972) 775-8226 (972) 775-8296 (972) 775-6145 (972) 775-5355 (972) 775-8239 (972) 775-8281 (972) 775-2830 (972) 775-2881 (972) 775-5536 (972) 775-4497		001 003 042 044 103 104 105 106 107 108	DR AL HEMMLE KRISTA TIPTON COY TIPTON BRIAN BLACKWELL SHANNON THOMPSON COURTNEY CARPENTER KARENA BLACKWELL KAREN CHILDERS KYLE CHAMBERS BETH VAN AMBURGH	9-12 9 6-8 6-8 KG-5 EE-5 KG-5 EE-5 EE-5 EE-5	2339 0 817 927 373 631 696 585 601 591			
MILFORD ISD 10	P O BOX 545	070-909		DON CLINGENPEEL		230	76,610	.117	.000

Texas Public Schools and Charters, Directory, October 2013

County, district, region, school	Mailing address and phone number	Cnty. dist. number	Sch. no.	County and district superintendents, principals	Grades	2012-13 enrollment	Appraised valuation (in \$ thousands)	Tax rate	
								Maintenance	Bond
REGULAR INSTRUCTIONAL MILFORD SCHOOL	MILFORD 76670-0545 PHONE : (972) 493-2911 FAX : (972) 493-2429 (972) 493-2921		001	MARILEE BYRNE	EE-12	230			
PALMER ISD 10	P O BOX 790 PALMER 75152-0790 PHONE : (972) 449-3389 FAX : (972) 845-2112	070-910		KEVIN NOACK		1097	208,918	.117	.010
REGULAR INSTRUCTIONAL PALMER H S PALMER MIDDLE PALMER EL	(972) 449-3487 (972) 449-3319 (972) 449-3132		001 041 101	BRIAN WARNER JACOB PERRY ALLYSON SPURGEON	9-12 4-8 EE-3	306 417 374			
RED OAK ISD 10	P O BOX 9000 RED OAK 75154-9000 PHONE : (972) 617-2941 FAX : (972) 617-4333	070-911		SCOTT NIVEN		5634	1,157,765	.117	.037
REGULAR INSTRUCTIONAL RED OAK H S RED OAK J H RED OAK EL WOODEN EL EASTRIDGE EL RED OAK INT SHIELDS EL	(972) 617-3535 (972) 617-0066 (972) 617-3523 (972) 617-2977 (972) 617-2266 (972) 617-2685 (972) 223-1499		001 041 101 102 103 104 105	KEVIN FREELS CRISTI WATTS MEGAN CORNS SHONDRA JONES MICHELLE OWEN TIM DAY TINA NORTH	9-12 7,8 EE-4 EE-4 EE-4 5,6 EE-4	1866 896 646 461 413 829 523			
ALTERNATIVE INSTRUCTIONAL ISCHOLARS MAGNET ACADEMY	(972) 617-2941 ext:4022		106		3-8	0			
WAXAHACHIE ISD 10	411 N GIBSON ST WAXAHACHIE 75165-3007 PHONE : (972) 923-4631 FAX : (972) 923-4759	070-912		DAVID TRUITT		7651	2,738,296	.104	.039
REGULAR INSTRUCTIONAL WAXAHACHIE H S WAXAHACHIE GLOBAL H S EDDIE FINLEY SR J H ROBBIE E HOWARD J H NORTHSIDE EL DUNAWAY EL SHACKELFORD EL WEDGEWORTH EL MARVIN EL MARGARET L FELTY EL OLIVER E CLIFT EL	(972) 923-4600 (972) 923-4761 (972) 923-4680 (972) 923-4771 (972) 923-4610 (972) 923-4646 (972) 923-4666 (972) 923-4640 (972) 923-4670 (972) 923-4616 (972) 923-4720		002 004 042 043 104 106 107 108 109 110 111	BRAD BURNS DONALD SNOOK RUTH SUTTON ROBERT WOODHOUSE JENNIFER BURNS JENNI MCLEMORE LISA MOTT ELIZABETH GREEN ORA JACKSON CARRIE KAZDA CHRISTI KUBIN	9-12 9-12 6-8 6-8 KG-5 KG-5 KG-5 KG-5 EE,PK KG-5 KG-5	1836 405 816 896 525 568 606 640 228 560 510			
ALTERNATIVE INSTRUCTIONAL WAXAHACHIE H S OF CHOICE	(972) 923-4758 ext:216		003	DAVID NIX	9-12	61			
MAYPEARL ISD 10	P O BOX 40 MAYPEARL 76064-0040 PHONE : (972) 435-1000 FAX : (972) 435-1001	070-915		RONNIE NEILL		1010	266,973	.104	.032
REGULAR INSTRUCTIONAL MAYPEARL H S MAYPEARL MIDDLE LORENE SMITH KIRKPATRICK EL	(972) 435-1020 (972) 435-1015 (972) 435-1010		001 041 101	DEBBIE GRIFFIN LESLEY AUSTIN LISA HYLES	9-12 6-8 EE-5	303 242 465			
071 EL PASO COUNTY		071							
BURNHAM WOOD CHARTER SCHOOL DISTRICT 19	7310 BISHOP FLORES DR EL PASO 79912-1429 PHONE : (915) 584-9499 FAX : (915) 585-8814	071-801		IRIS BURNHAM		857	0	.000	.000
CHARTER/REGULAR INSTRUCTIONAL HOWARD BURNHAM EL DAVINCI SCHOOL FOR SCIENCE AND THE ARTS	(915) 584-9499 (915) 584-4024		001 003	AUDREY SHETTY NYDIA MAGDALENO	KG-4 5-12	418 439			
PASO DEL NORTE ACADEMY CHARTER DISTRICT 19	P O BOX 15644 SAN ANTONIO 78212 PHONE : (210) 227-0295 FAX : (210) 227-7879	071-803		FRANCES BERRONES-JOHNSON		316	0	.000	.000
CHARTER/ALTERNATIVE INSTRUCTIONAL PASO DEL NORTE ACADEMY-MESA CHARTER H S PASEO DEL NORTE ACADEMY-VISTA DEL SOL CHARTER HIGH	(915) 532-7216 (915) 298-3637		001 002	MARIA BAQUERA MARIA BAQUERA	9-12 9-12	122 194			
EL PASO ACADEMY 19	11000 ARGAL CT EL PASO 79935 PHONE : (915) 590-8589 ext:227 FAX : (915) 590-0052	071-804		SARAH GROSS		484	0	.000	.000
CHARTER/ALTERNATIVE INSTRUCTIONAL EL PASO ACADEMY EL PASO ACADEMY WEST	(915) 590-8589 (915) 845-7997		001 002	OFELIA JIMINEZ BARBARA DUGGAR	9-12 9-12	264 220			
HARMONY SCIENCE ACAD (EL PASO) 19	9321 W SAM HOUSTON PKWY S HOUSTON 77099 PHONE : (713) 343-3333 FAX : (713) 777-8555	071-806		DR SONER TARIM		2260	0	.000	.000
CHARTER/REGULAR INSTRUCTIONAL HARMONY SCIENCE ACAD (EL PASO) HARMONY SCHOOL OF INNOVATION - EL PASO	(915) 859-4620 (915) 757-2929		001 002	FATIH AY GUVANCH ATAMYRADOV	KG-12 KG-12	918 636			

Texas Public Schools and Charters, Directory, October 2013

County, district, region, school	Mailing address and phone number	Cnty.-dist. number	Sch. no.	County and district superintendents, principals	Grades	2012-13 enrollment	Appraised valuation (in \$ thousands)	Tax rate	
								Maintenance	Bond
HARMONY SCIENCE ACADEMY - WEST HOUSTON	(713) 343-3333		003	ENGIN DOGAN	KG-8	706			
LA FE PREPARATORY SCHOOL 19	616 E FATHER RAHM AVE EL PASO 79901 PHONE - (915) 533-4690 FAX - (915) 533-4175	071-807		RAQUEL FRAGA		268	0	.000	.000
CHARTER/REGULAR INSTRUCTIONAL LA FE PREPARATORY SCHOOL	(915) 533-4560		101	AMY O'ROURKE	PK-7	268			
SOMERSET CHARTER SCHOOL 19	7310 BISHOP FLORES EL PASO 79912 PHONE - (915) 584-9499 FAX - (915) 585-8814	071-808		IRIS BURNHAM		0	0	.000	.000
CHARTER/REGULAR INSTRUCTIONAL SOMERSET CHARTER SCHOOL	(915) 584-9499		001		KG-12	0			
VISTA DEL FUTURO CHARTER SCHOOL 19	7310 BISHOP FLORES EL PASO 79912 PHONE - (915) 855-8143 FAX - (915) 855-8179	071-809		IRIS BURNHAM		182	0	.000	.000
CHARTER/REGULAR INSTRUCTIONAL VISTA DEL FUTURO CHARTER SCHOOL	(915) 855-8143		001	YVONNE WHITMAN	KG-5	182			
CLINT ISD 19	14521 HORIZON BLVD EL PASO 79928 PHONE - (915) 926-4000 FAX - (915) 926-4009	071-901		JUAN MARTINEZ		11762	1,019,576	.104	.030
REGULAR INSTRUCTIONAL									
CLINT H S	(915) 926-8300		001	DANIEL GURANY	9-12	585			
MOUNTAIN VIEW H S	(915) 926-5000		002	EDMOND MARTINEZ	9-12	865			
HORIZON H S	(915) 926-4200		004	RAMON LOZANO, III	9-12	1155			
CLINT ISD EARLY COLLEGE ACADEMY	(915) 926-8100		009	DAVID MEDLIN	9-12	-			
CLINT J H SCHOOL	(915) 926-8000		041	JOSEPHINE ANGERSTEINGUZMAN	6-8	465			
EAST MONTANA MIDDLE	(915) 926-5200		042	HOLLY GARZA	6-8	707			
HORIZON MIDDLE	(915) 926-4700		044	CATHY MACIAS	6,7	972			
RICARDO ESTRADA J H	(915) 926-4800		045	MARK AYALA	8,9	845			
WM DAVID SURRATT EL	(915) 926-8200		101	EMIGDIO GONZALEZ	EE-5	1025			
RED SANDS EL	(915) 926-5400		102	MICHAEL MACKEBEN	EE-5	922			
DESERT HILLS EL	(915) 926-4500		103	ADRIANA CANTU	EE-3	1109			
MONTANA VISTA EL	(915) 926-5300		104	LETICIA SALAS	EE-5	778			
FRANK MACIAS EL	(915) 926-4600		105	WILLIAM PATTI	EE-3	1276			
CARROLL T WELCH EL	(915) 926-4400		106	CONNIE LOYA	4,5	958			
JJAEP INSTRUCTIONAL									
CLINT ISD JJAEP	(915) 434-9600		039		6-12	-			
EL PASO ISD 19	P O BOX 20100 EL PASO 79998-0100 PHONE - (915) 779-3781 FAX - (915) 779-3781	071-902		VERNON BUTLER		63210	15,723,052	.104	.020
REGULAR INSTRUCTIONAL									
ANDRESS H S	(915) 832-8600		001	DR CAROLYN LEGORRETA	9-12	1831			
AUSTIN H S	(915) 587-2500		002	DR JOHN TANNER	9-12	1571			
BOWIE H S	(915) 496-8200		003	JESUS TERAN	9-12	1151			
BURGES H S	(915) 780-1100		004	DR RANDALL WOODS	9-12	1453			
CORONADO H S	(915) 834-2460		005	MARIA MORALES	9-12	2661			
EL PASO H S	(915) 496-8300		006	KRISTINE FERRET	9-12	1277			
CAREER & TECH ED CTR	(915) 545-5900		007	MATTHEW FARLEY	9-12	0			
IRVIN H S	(915) 587-3500		008	LUIS LOYA	9-12	1571			
JEFFERSON H S	(915) 496-8010		009	FEDERICO ROJAS	9-12	1124			
FRANKLIN H S	(915) 832-6600		010	CARLA GASWAY	9-12	2923			
SILVA HEALTH MAGNET	(915) 533-9654		011	FEDERICO ROJAS	9-12	627			
CHAPIN H S	(915) 832-6730		012	DR CARLA GONZALES	9-12	1880			
HS-3 NW H S			013		9-12	0			
HS-5 NE H S			014		9-12	0			
TRANSMOUNTAIN EARLY COLLEGE H S	(915) 887-6805		015	DIANNE JONES	9-11	391			
OCCUPATIONAL CTR	(915) 587-9680		031	TONI BOWERMASTER	9-12	0			
HENDERSON MIDDLE	(915) 887-3080		041	ELIZABETH MALDONADO	6-8	802			
ROSS MIDDLE	(915) 887-3060		042	JASON YTURRALDE	6-8	986			
CANYON HILLS MIDDLE	(915) 231-2240		043	DEBORAH LUNOW	6-8	862			
GUILLEN MIDDLE	(915) 496-4620		044	CESAR URIBE	6-8	874			
CHARLES MIDDLE	(915) 849-3940		045	MICHAEL MENDOZA	6-8	765			
MOREHEAD MIDDLE	(915) 231-2140		046	JOHN MCALPINE	6-8	858			
MAGOFFIN MIDDLE	(915) 231-2160		047	RAUL RUIZ	6-8	795			
TERRACE HILLS MIDDLE	(915) 231-2120		048	PAULETTA HOWARD	6-8	671			
BASSETT MIDDLE	(915) 231-2260		049	DR LESA PROVENGI	6-8	745			
LINCOLN MIDDLE	(915) 231-2180		051	SANDY WHITNEY	6-8	987			
WIGGS MIDDLE	(915) 231-2100		052	TIMOTHY LUTHER	6-8	902			
HORNEDO MIDDLE	(915) 231-2200		053	ANGELA HENDERSON	6-8	1089			
ARMENDARIZ MIDDLE	(915) 546-9012		054	LORENZO MUNOZ	6-8	814			
RICHARDSON MIDDLE	(915) 822-8829		055	JOSEPH MANAGO, III	6-8	719			
BROWN MIDDLE	(915) 774-4080		056	VICTORIA YORK	6-8	918			
MS 5 NW MIDDLE			058		6-8	0			
ALTA VISTA EL	(915) 231-2620		102	DIANE HARRIS	EE-5	403			
AOY EL	(915) 351-3220		103	MARTHA FRANCO	EE-5	551			
BEALL EL	(915) 496-8120		104	CYNTHIA SANCHEZ	PK-5	517			
BLISS EL	(915) 587-2540		105	DR IRMA BROOKS	EE-5	520			
BONHAM EL	(915) 881-6950		106	KERTRENIA WRIGHT	PK-5	357			
BURLESON EL	(915) 351-3260		107	PAMELA HOWARD	EE-5	519			
BURNET EL	(915) 231-2580		108	SUZANNE SCHWITTERS	PK-5	349			
CLARDY EL	(915) 887-4040		109	LETICIA FOSTER	PK-5	583			
COLDWELL EL	(915) 231-2220		110	JOSE GIJON	PK-5	524			
COOLEY EL	(915) 780-1020		111	ALEJANDRO OLVERA	EE-5	540			
CROCKETT EL	(915) 587-2640		112	ELCO RAMOS	EE-5	630			

Texas Public Schools and Charters, Directory, October 2013

County, district, region, school	Mailing address and phone number	Cnty. dist. number	Sch. no.	County and district superintendents, principals	Grades	2012-13 enrollment	Appraised valuation (in \$ thousands)	Tax rate	
								Maintenance	Bond
CROSBY EL	(915) 780-1040		113	SANDRA SANCHEZ	PK-5	580			
DOUGLASS EL	(915) 496-8070		114	ALONZO BARRAZA	EE-5	483			
DOWELL EL	(915) 231-2560		115	PATTI CALK	EE-5	364			
FANNIN EL	(915) 849-3910		116	GABRIELA CORTEZ	EE-5	565			
HART EL	(915) 496-8030		118	ELIZABETH PRANGNER	EE-5	575			
HAWKINS EL	(915) 587-2660		119	ADRIANA RUIZ	PK-5	270			
HILLSIDE EL	(915) 587-2560		121	CYNTHIA ANDERSON	EE-5	606			
HUGHEY EL	(915) 832-6670		123	ADAN LOPEZ	PK-5	813			
LAMAR EL	(915) 351-3200		125	BERTHA MARTINEZ	EE-5	648			
LOGAN EL	(915) 231-2720		128	JOE GARREN	PK-5	639			
MACARTHUR EL-INT	(915) 587-2680		129	IRMA PIRTLE	KG-8	746			
MESITA EL	(915) 496-8180		130	LAILA FERRIS	EE-5	874			
MILAM EL	(915) 587-2520		131	ARMANDO LLANOS	PK-5	380			
NEWMAN EL	(915) 587-3580		133	ROSA PARGA	PK-5	592			
PARK EL	(915) 587-3540		134	JAIME HERNANDEZ	PK-5	582			
PUTNAM EL	(915) 832-6700		135	NANCY HOWELL	EE-5	484			
ROBERTS EL	(915) 231-2660		136	ROGELIO SEGOVIA	EE-5	558			
RUSK EL	(915) 587-2580		138	REBECCA VEGA	EE-5	447			
SCHUSTER EL	(915) 231-2760		140	ANTHONY TOMASHESKI	PK-5	266			
STANTON EL	(915) 587-3520		141	OSCAR ONTIVEROS	EE-5	574			
COLLINS EL	(915) 231-2600		142	LETICIA EWING	EE-5	559			
TRAVIS EL	(915) 231-2740		143	WANDA JOHNSON	PK-5	402			
VILAS EL	(915) 351-3240		144	SANDRA MONTES-URANGA	EE-5	302			
WESTERN HILLS EL	(915) 832-6950		146	NANCY TOVAR	EE-5	551			
ZACH WHITE EL	(915) 584-1141		147	MICHAEL WARMACK	PK-5	479			
ZAVALA EL	(915) 496-8160		148	TERESA ZAMARRIPA	EE-5	287			
CLENDENIN EL	(915) 231-2640		149	MARTHA MARTINEZ	EE-5	513			
LEE EL	(915) 587-3560		150	TERRY MONTES	EE-5	759			
CIELO VISTA EL	(915) 626-2000		151	KATHRYN MCMILLAN	EE-5	356			
WHITAKER EL	(915) 231-2820		153	TERRI MATTHEWS	PK-5	629			
JOHNSON EL	(915) 832-3940		155	ARTURO GONZALEZ	EE-5	600			
RIVERA EL	(915) 231-2780		156	CARLENE CEPHUS	EE-5	528			
BRADLEY EL	(915) 849-2840		158	KARLA ONICK	PK-5	399			
POLK EL	(915) 832-6970		159	MICHAELA VARELA	EE-5	565			
MITZI BOND EL	(915) 832-6930		160	HAIID APPEL	EE-5	522			
NIXON EL	(915) 849-5700		161	DAVID ZAMORA	EE-5	630			
GREEN EL	(915) 231-2700		162	CHARLOTTE QUINTANA	PK-5	448			
GUERRERO EL	(915) 231-2680		163	ROSA AGUILAR	EE-5	672			
BARRON EL	(915) 849-4220		165	ANTHONY TOMASHESKI	PK-5	538			
KOHLBERG EL	(915) 833-9405		166	MARY BRODERICK-VARGAS	EE-5	726			
MORENO EL	(915) 832-6650		167	FERNANDO VASQUEZ	PK-5	532			
TIPPIN EL	(915) 585-4750		168	GINA RODRIGUEZ-NUNEZ	EE-5	625			
H R MOYE EL	(915) 774-4000		169	SANDRA PORTILLO-SANCHEZ	EE-5	638			
E-10 NW EL	(915) 779-3781		170		EE-5	0			
E-2 CENTRAL NE EL DON'T USE			172		EE-5	0			
E-11 CENTRAL NW EL			173		EE-5	0			
WILLIAM C HERRERA EL	(915) 774-7700		174	ALBERTO REYES	EE-5	469			
COLIN L POWELL EL	(915) 779-3781		175	ANDREW VEILLEUX	EE-5	657			
E-14 MODULAR WESTSIDE EL			176		EE-5	0			
MARGUERITE J LUNDY EL	(915) 774-7750		177	RAUL MENDOZA	EE-5	716			
TOM LEA JR EL	(915) 774-7725		178	BLANCA GARCIA	EE-5	671			
E-17 NE EL SANDSTONE RANCH			179		EE-5	0			
ALTERNATIVE INSTRUCTIONAL									
SCHOOL-AGE PARENT CTR	(915) 545-5960		020	VERA CANCELLARE	6-12	137			
SUNSET H S	(915) 779-4199		022	MARIA PONCE-KREYE	9-12	241			
HOSPITAL CLASS	(915) 779-3781		024	ANN GIBSON	EE-12	54			
DELTA ACADEMY	(915) 774-0447		025	CHRIS JAMES	4-12	101			
EL PASO PSYCHIATRIC CTR	(915) 532-2202		026	CECILIA WHITEMAN	6-12	0			
JJAEP INSTRUCTIONAL									
TELLES ACADEMY J J A E P	(915) 496-4600		032	ERNE WATTS	9-12	-			
DR LORENZO G LAFARELLE JJAEP	(915) 751-7186		057	TERESA CLAPSADDLE-RAMOS	6-8	-			
ABOUT FACE JJAEP	(915) 351-3240		180	SANDRA MONTES-URANGA	4,5	0			
DAEP INSTRUCTIONAL									
TELLES ACADEMY	(915) 496-4600		027	ERNE WATTS	8-12	78			
DR LORENZO G LAFARELLE MIDDLE	(915) 751-7186		040	TERESA CLAPSADDLE-RAMOS	6-8	20			
ABOUT FACE PROGRAM EL	(915) 351-3240		171	SANDRA MONTES-URANGA	1-5	12			
FABENS ISD 19	P O BOX 697 FABENS 79838-0697 PHONE - (915) 765-2600 FAX - (915) 764-2968	071-903		ELDEFONSO GARCIA, JR		2387	155,077	.104	.022
REGULAR INSTRUCTIONAL									
FABENS H S	(915) 765-2620		001	ROBERT SEPULVEDA	9-12	715			
FABENS MIDDLE SCHOOL	(915) 765-2630		041	DR JOE KEITH	6-8	557			
JOHANNA O'DONNELL INT	(915) 765-2640		103	MICHELE GONZALEZ	4,5	341			
FABENS EL	(915) 765-2650		105	RICHARD LOPEZ	EE-3	774			
JJAEP INSTRUCTIONAL									
FABENS JJAEP	(915) 434-0000		042	LILIA LIMON	5-12	0			
SAN ELIZARIO ISD 19	P O BOX 920 SAN ELIZARIO 79849-0920 PHONE - (915) 872-3900 FAX - (915) 872-3903	071-904		SYLVIA HOPP		4158	168,118	.111	.005
REGULAR INSTRUCTIONAL									
SAN ELIZARIO H S	(915) 872-3970		001	MARIBEL GUILLEN	9-12	1122			
ANN M GARCIA-ENRIQUEZ MIDDLE	(915) 872-3960		041	APRIL MARIONI	7,8	576			
L G ALARCON EL	(915) 872-3930		101	MARIA SANCHEZ	1,6	712			
LORENZO LOYA PRI	(915) 872-3940		102	GEORGE AUGUSTAIN	PK,KG	691			
JOSEFA L SAMBRANO EL	(915) 872-3950		103	MARTA ALVAREZ	1,6	487			
ALFONSO BORREGO SR EL	(915) 872-3910		104	NORMA CASILLAS	1-6	570			
JJAEP INSTRUCTIONAL									
SAN ELIZARIO JJAEP			003		6-12	0			
YSLETA ISD 19	9600 SIMS DR	071-905		DR ANNA PEREZ		43680	6,764,961	.117	.016

Texas Public Schools and Charters, Directory, October 2013

County, district, region, school	Mailing address and phone number	Cnty. dist. number	Sch. no.	County and district superintendents, principals	Grades	2012-13 enrollment	Appraised valuation (in \$ thousands)	Tax rate	
								Maintenance	Bond
REGULAR INSTRUCTIONAL	EL PASO 79925-7225 PHONE : (915) 434-0000 FAX : (915) 591-4144								
BEL AIR H S	(915) 434-2000		001	LOUIS MARTINEZ	9-12	2083			
EASTWOOD H S	(915) 434-4000		002	ARMENIA SMITH	9-12	2222			
PARKLAND H S	(915) 434-6000		003	MILES HUME	9-12	1282			
YSLETA H S	(915) 434-8000		004	SILVIA RENDON	9-12	1431			
RIVERSIDE H S	(915) 434-7000		005	MICHAEL MARTINEZ	9-12	1293			
J M HANKS H S	(915) 434-5000		007	GLORIA SPENCER	9-12	1979			
DEL VALLE H S	(915) 434-3000		008	CARMEN CROSSE	9-12	1872			
VALLE VERDE EARLY COLLEGE H S	(915) 434-1500		017	PAUL COVEY	9-12	373			
PARKLAND MIDDLE	(915) 434-6300		042	JAVIER SALGADO	6-8	1197			
EASTWOOD MIDDLE	(915) 434-4300		043	MALINDA VILLALOBOS	6-8	1008			
RIVERSIDE MIDDLE	(915) 434-7300		044	MARIE ANAYA	7,8	644			
HILLCREST MIDDLE	(915) 434-2200		045	DR LUCY LOZANO-LERMA	7,8	523			
YSLETA MIDDLE	(915) 434-8200		046	IRENE MEDINA	6-8	627			
VALLEY VIEW MIDDLE	(915) 434-3300		047	DR CATHERINE KENNEDY	6-8	737			
DESERT VIEW MIDDLE	(915) 434-5300		048	MICHELLE KEHRWALD	7,8	513			
RANCHLAND HILLS MIDDLE	(915) 434-2300		049	CARMEN CRAWFORD	7,8	348			
INDIAN RIDGE MIDDLE	(915) 434-5400		050	PAULINE MUELA	6-8	755			
CAMINO REAL MIDDLE	(915) 434-8300		051	DOLORES CHAPARRO	6-8	712			
RIO BRAVO MIDDLE	(915) 434-8400		052	ANTONIO ACUNA	6-8	516			
ASCARATE EL	(915) 434-7400		101	CLAUDIA URENO-OLIVAS	KG-6	422			
CADWALLADER EL	(915) 434-7500		102	RUBEN FLORES	EE,KG-6	310			
CEDAR GROVE EL	(915) 434-7600		103	GLORIA LEVINS	PK-6	629			
DEL NORTE HEIGHTS EL	(915) 434-2400		104	WENDY BENEGAS	KG-6	399			
DOLPHIN TERRACE EL	(915) 434-6500		105	DEBORAH VASQUEZ	EE,KG-5	589			
EASTWOOD KNOLLS	(915) 434-4400		106	HOMERO SILVA	KG-8	754			
EDGEMERE EL	(915) 434-4700		107	JOSE PEREZ	PK-6	637			
HACIENDA HEIGHTS EL	(915) 434-2500		108	MARIA AGUILAR	KG-6	614			
LOMA TERRACE EL	(915) 434-2600		109	SUSANA GONZALEZ	EE-6	615			
MARIAN MANOR EL	(915) 434-3600		110	VIRGINIA PADILLA	KG-5	417			
THOMAS MANOR EL	(915) 434-7800		111	SANDRA OXNER	KG-6	484			
NORTH LOOP EL	(915) 434-2800		112	DENISE JONES	EE,KG-6	444			
PARKLAND EL	(915) 434-6600		113	ROXANNE MERFA	EE-5	905			
RAMONA EL	(915) 434-7700		114	IRENE MEDLIN	EE-6	352			
SAGELAND EL	(915) 434-2900		116	ELISA AGUILAR	EE-6	554			
SCOTSDALE EL	(915) 434-4800		117	GLORIA OLIVAS	EE-6	836			
SOUTH LOOP EL	(915) 434-8800		118	GLORIA MAGALLANEZ	KG-5	401			
YSLETA EL	(915) 434-8900		119	NORMA CORRAL	KG-5	522			
EAST POINT EL	(915) 434-4500		120	DANA BOYD	EE-6	834			
MESA VISTA EL	(915) 434-2700		121	CONNIE FATTORINI-VASQUEZ	EE,KG-6	454			
PASODALE EL	(915) 434-8500		122	DAVID MEDINA	PK-5	733			
PRESA EL	(915) 434-8700		123	ROSA LUJAN	KG-5	456			
EASTWOOD HEIGHTS EL	(915) 434-4600		124	EMILIO QUIROZ	EE-6	737			
CAPISTRANO EL	(915) 434-8600		127	LYNN MUSEL	KG-5	602			
VISTA HILLS EL	(915) 434-5700		128	MO BATRES	KG-6	668			
GLEN COVE EL	(915) 434-5500		129	ELIZABETH ORTIZ	EE-5	923			
LE BARRON PARK EL	(915) 434-3500		130	NORMA SIERRA	KG-5	479			
PEBBLE HILLS EL	(915) 434-5600		131	ROBERT MARTINEZ	EE-5	648			
TIERRA DEL SOL EL	(915) 434-5800		132	ELIZABETH CASTRO	EE,KG-6	709			
LANCASTER EL	(915) 434-3400		133	DOLORES ACOSTA	KG-5	541			
YSLETA PK CENTER	(915) 434-9500		134	SANDRA PEREZ	EE,PK	776			
MISSION VALLEY EL	(915) 434-3700		135	RUBEN CADENA	EE,KG-5	532			
DESERTAIRE EL	(915) 434-6400		136	MARY ANN OLIVAS	PK-5	809			
CONSTANCE HULBERT EL	(915) 434-6900		139	FRANCES COX	KG-6	422			
ROBERT F KENNEDY PRE-K CENTER	(915) 434-9100		140	ESPIE FLORES	EE,PK	543			
ROBBIN E L WASHINGTON EL	(915) 434-5900		141	MAURICIO CANO	KG-6	563			
NORTH STAR EL	(915) 434-6700		142	MARITZA BALDERRAMA	KG-5	528			
DEL VALLE EL	(915) 434-9300		145	LISA LOPEZ	KG-5	422			
ALTERNATIVE INSTRUCTIONAL									
TEJAS SCHOOL OF CHOICE	(915) 434-9900		010	JUAN CONTRERAS	9-12	157			
ADULT/COMMUNITY LRN CTR	(915) 434-9400		013	FRED ANAYA	AE	0			
PLATO ACADEMY	(915) 434-9000		033	JUAN CONTRERAS	11,12	270			
ALICIA R CHACON	(915) 434-9200		138	GLORIA POLANCO-MCNEALY	KG-8	785			
JJAEP INSTRUCTIONAL									
CESAR CHAVEZ ACADEMY JJAEP	(915) 434-9600		016	GRACIELA MARTINEZ	7-12	-			
DAEP INSTRUCTIONAL									
CESAR CHAVEZ ACADEMY	(915) 434-9600		014	GRACIELA MARTINEZ	7-12	-			
ANTHONY ISD 19	840 SIXTH ST ANTHONY 79821 PHONE : (915) 886-6500 ext:1500 FAX : (915) 886-2420	071-906		DR STEVEN SALDIVAR		856	158,336	.104	.013
REGULAR INSTRUCTIONAL									
ANTHONY H S	(915) 886-6550 ext:1550		001	OSCAR TRONCOSO	9-12	218			
ANTHONY MIDDLE	(915) 886-6530 ext:1530		041	OSCAR TRONCOSO	6-8	191			
ANTHONY EL	(915) 886-6510 ext:1510		101	MONICA MARQUEZ	EE-5	447			
JJAEP INSTRUCTIONAL									
RAYMOND TELLAS ACADEMY - JJAEP	(915) 886-6500 ext:1506		042		6-12	0			
DAEP INSTRUCTIONAL									
RAYMOND TELLAS ACADEMY - DAEP	(915) 886-6500 ext:1506		043		PK-12	0			
CANUTILLO ISD 19	P O BOX 100 CANUTILLO 79835-0100 PHONE : (915) 877-7444 FAX : (915) 877-7407	071-907		DR PEDRO GALAVIZ		6068	1,568,176	.117	.025
REGULAR INSTRUCTIONAL									
CANUTILLO H S	(915) 877-7800		001	JAN MASSIE	9-12	1617			
NORTHWEST EARLY COLLEGE H S (NECHS)			003	IVETTE SAVINA	9-12	276			
CANUTILLO MIDDLE	(915) 877-7900		041	DR MONICA REYES-GARCIA	6-8	674			
JOSE J ALDERETE MIDDLE	(915) 877-6600		042	MARINA ROCHA	6-8	641			
CANUTILLO ELEMENTARY SCHOOL	(915) 877-7600		101	PEGGY GUSTAFSON	PK-5	672			

Texas Public Schools and Charters, Directory, October 2013

County, district, region, school	Mailing address and phone number	Cnty.-dist. number	Sch. no.	County and district superintendents, principals	Grades	2012-13 enrollment	Appraised valuation (in \$ thousands)	Tax rate	
								Main-tenance	Bond
DEANNA DAVENPORT EL	(915) 886-6400		102	MARTA STROBACH	EE-5	432			
JOSE H DAMIAN EL	(915) 877-7655		103	SANDRA VALDEZ	PK-5	657			
BILL CHILDRESS EL	(915) 877-7700		104	ELVIA MORENO	PK-5	477			
GONZALO AND SOFIA GARCIA ELEMENTARY SCHOOL	(915) 877-7657		105	SHERYL MAXSOM	PK-5	622			
CONGRESSMAN SILVESTRE & CAROLINA SCHOOL	(915) 877-7401		106		EE-8	0			
JJAEP INSTRUCTIONAL									
CANUTILLO JJAEP			004		6-12	0			
TORNILLO ISD 19	P O BOX 170 TORNILLO 79853-0170 PHONE - (915) 765-3000 FAX - (915) 765-3099	071-908		DR MIKE QUATRINI		1355	57,758	.109	.021
REGULAR INSTRUCTIONAL									
TORNILLO H S	(915) 765-3550		001	MARGARET RUYBE	9-12	413			
TORNILLO JH	(915) 765-3450 ext:3455		041	LISA ESTRADA	7,8	194			
TORNILLO INT	(915) 765-3350 ext:3355		044	LORRAINE GOMEZ	4-6	307			
TORNILLO EL	(915) 765-3100 ext:3150		101	SEVERO ALCOSSET	EE-3	441			
JJAEP INSTRUCTIONAL									
TORNILLO DAEP	(915) 765-3090		042	NOEL GARCIA	6-12	0			
SOCORRO ISD 19	12440 ROJAS DR EL PASO 79928-5400 PHONE - (915) 937-0000 FAX - (915) 851-7572	071-909		DR JOSE ESPINOZA		44259	7,750,725	.098	.030
REGULAR INSTRUCTIONAL									
SOCORRO H S	(915) 937-2000		001	MIGUEL SERRANO	9-12	2638			
MONTWOOD H S	(915) 937-2400		002	ROSA MIRELES-MENCHACA	9-12	2849			
AMERICAS H S	(915) 937-2800		004	LUCIA BORREGO	9-12	2410			
EL DORADO H S	(915) 937-3200		005	NORA PAUGH	9-12	2668			
MISSION EARLY COLLEGE H S	(915) 937-1200		007	JASON LONG	9-12	487			
EASTLAKE H S	(915) 937-3600		008	GILBERT MARTINEZ	9-12	1408			
EL DORADO 9TH GRADE ACADEMY	(915) 937-3200		010		9	988			
SOCORRO MIDDLE	(915) 937-5000		041	LORENZA DIAZ	6-8	609			
SALVADOR SANCHEZ MIDDLE	(915) 937-5200		042	CLARICE JONES	6-8	734			
WILLIAM D SLUDER MIDDLE	(915) 937-5400		043	STEVE TROXEL	6-8	829			
CAPT WALTER E CLARKE MIDDLE	(915) 937-5600		044	CHELAINÉ MARION	6-8	1034			
MONTWOOD MIDDLE	(915) 937-5800		045	SYLVIA ESPARZA	6-8	834			
COL JOHN O ENSOR MIDDLE	(915) 937-6000		046	NAOMI ESPARZA	6-8	949			
SUN RIDGE MIDDLE	(915) 937-6600		047	DR KIMBERLY BAXTER	6-8	1069			
SPEC RAFAEL HERNANDO MIDDLE	(915) 937-9800		048	CYNTHIA RETANA	6-8	1135			
SSG MANUEL R PUENTES	(915) 937-9200		049	LIBBY TIDWELL	6-8	0			
ROBERT R ROJAS EL	(915) 937-8500		101	JESSICA MACIAS	EE-5	563			
H D HILLEY EL	(915) 937-8400		102	ESTHER GONZALES	KG-5	740			
O'SHEA KELEHER EL	(915) 937-7200		103	NORMA MYERS	EE-5	863			
CAMPESTRE EL	(915) 937-7300		104	NADIA DE LA ROSA	EE-5	635			
HORIZON HEIGHTS EL	(915) 937-7400		105	JAMES VASQUEZ	KG-5	1049			
VISTA DEL SOL EL	(915) 937-7500		106	IRMA RODRIGUEZ	EE-5	787			
HUECO EL	(915) 937-7600		107	BRENDA CHACON	EE-5	604			
MYRTLE COOPER EL	(915) 937-7700		109	ADALBERTO GARCIA	PK-5	699			
ESCONTRIAS EARLY CHILD CTR	(915) 937-4200		110	MARIVEL MACIAS	EE-1	480			
ESCONTRIAS EL	(915) 937-4100		111	MARIVEL MACIAS	1-5	590			
BENITO MARTINEZ EL	(915) 937-8000		112	GREG HATCH	PK-5	727			
SIERRA VISTA EL	(915) 937-8100		113	CHRISTINE DE LA CRUZ	EE-5	891			
HELEN BALL EL	(915) 937-8200		114	AMY SERAFINI	EE-5	957			
ELFIDA CHAVEZ EL	(915) 937-8300		115	CAROLYN THOMAS	PK-5	987			
JANE A HAMBRIC SCHOOL	(915) 937-4600		116	DONNA TYLER	EE-8	1508			
ERNESTO SERNA SCHOOL	(915) 937-4800		117	RICARDO DAMIAN	EE-8	754			
LUJAN-CHAVEZ EL	(915) 937-8700		119	JENNIFER PARKER	EE-5	1173			
DESERT WIND EL	(915) 937-7800		120	ANALIA JANSEN	EE-8	869			
LOMA VERDE	(915) 937-8600		121	DINAH LOPEZ	EE-5	785			
BILL SYBERT SCHOOL	(915) 937-4400		122	MELISSA PARHAM	EE-8	1308			
PASO DEL NORTE SCHOOL	(915) 937-6200		123	JEANETTE WILLIAMS	KG-8	1249			
JOHN DRUGAN SCHOOL	(915) 937-6800		124	VERONICA CANDELARIA	KG-8	1079			
HURSHEL ANTWINE SCHOOL	(915) 937-6400		125	STACY SONNIER	KG-5	1190			
DR SUE A SHOOK SCHOOL	(915) 937-7100		126	ROSIE VEGA BARRIO	EE-5	905			
SGT ROBERTO ITUARTE	(915) 937-7000		127	CARLOS AMATO	KG-5	1059			
CHESTER E JORDAN	(915) 937-8800		128	JESSE SEPULVEDA	KG-5	886			
JAMES P BUTLER EL	(915) 937-8900		129	ROSA CHAVEZ-AVEDICIAN	PK-5	0			
NEW EL			130		PK-5	0			
ALTERNATIVE INSTRUCTIONAL									
OPTIONS H S	(915) 937-1300		009	RAMON AGUILAR	9-12	187			
JJAEP INSTRUCTIONAL									
JJAEP	(915) 937-0000		006		7-12	-			
DAEP INSTRUCTIONAL									
KEYS ACAD	(915) 937-4000		003	ELLEN BREWER	6-12	85			
KEYS EL	(915) 937-4100		118	MARIVEL MACIAS	1-5	-			
072 ERATH COUNTY		072							
PREMIER HIGH SCHOOLS 11	P O BOX 292730 LEWISVILLE 75029 PHONE - (972) 316-3663 FAX - (972) 315-9506	072-801		CHARLES COOK		3874	0	.000	.000
CHARTER/ALTERNATIVE INSTRUCTIONAL									
PREMIER H S OF DUBLIN/COMANCHE/EARLY	(254) 445-4844		001	DAN MCINTOSH	6-12	149			
PREMIER H S OF ABILENE	(325) 698-8111		101	SUE POND	6-12	164			
PREMIER H S OF BEAUMONT	(409) 835-4303		102	BONNIE WHITEHEAD	6-12	74			
PREMIER H S OF BROWNSVILLE	(956) 550-0084		103		6-12	233			
PREMIER H S OF PALMVIEW	(956) 584-8458		104	SELMA FEMAT	6-12	192			
PREMIER H S OF DEL RIO	(830) 298-2100		107	BERTA MARTINEZ	6-12	144			
PREMIER H S OF FORT WORTH	(817) 731-2028		108		6-12	158			
PREMIER H S OF LAREDO	(956) 723-7788		109	ETHEL MONROY	6-12	155			

Texas Public Schools and Charters, Directory, October 2013

County, district, region, school	Mailing address and phone number	Cnty. dist. number	Sch. no.	County and district superintendents, principals	Grades	2012-13 enrollment	Appraised valuation (in \$ thousands)	Tax rate	
								Maintenance	Bond
PREMIER H S OF LUBBOCK	(806) 763-1518		110	MARK MARTIN	6-12	115			
PREMIER H S OF MIDLAND	(432) 682-0384		112	RHONDA GIBBS	6-12	130			
PREMIER H S OF AUSTIN	(512) 444-8442		113	ELIZABETH CAMARENA	6-12	242			
PREMIER H S OF PHARR	(956) 781-8800		115	ROSIE ZAMORA	6-12	185			
PREMIER H S OF MISSION	(956) 607-9636		116	LAURA THATCHER	6-12	179			
PREMIER H S OF SAN ANTONIO	(210) 524-8103		117	CHRISTINE TIMMONS	6-12	116			
PREMIER H S OF TYLER	(903) 592-5222		118	TABATHA ERVIN	6-12	174			
PREMIER H S OF WACO	(254) 752-0441		121	LISA LINTON	6-12	174			
PREMIER H S OF NORTH AUSTIN	(512) 832-0965		128	MIKE ROSS	6-12	231			
PREMIER H S OF EL PASO	(915) 581-4300		129	MANUELA ALLEN	6-12	206			
PREMIER H S OF SAN JUAN	(956) 961-4721		130	ALMA PRADO	6-12	137			
PREMIER H S OF RICHARDSON	(972) 547-7901		131	SHAINA TACKETT-COX	6-12	51			
PREMIER H S OF HUNTSVILLE	(936) 439-5204		135	RAYMOND MOORE	6-12	164			
PREMIER H S OF NEW BRAUNFELS	(830) 609-6606		136	RICHARD RAMIREZ	6-12	108			
PREMIER H S OF GRANBURY	(817) 573-0435		137	MARSHA GRISSOM	6-12	159			
PREMIER H S OF DAYTON	(972) 316-3663		138	KEVIN NICHOLS	6-12	88			
PREMIER H S OF SOUTH IRVING	(972) 316-3663		139	LATHAN WATTS	6-12	119			
PREMIER H S OF WEST IRVING	(972) 316-3663		140	DENNIS BINGHAM	6-12	27			
PREMIER H S OF LEWISVILLE	(972) 316-3663		141	DEBBIE FOSTER	9-12	0			
PREMIER H S OF AMARILLO	(972) 316-3663		142	MICHAEL GRIFFIN	9-12	0			
ERATH EXCELS ACADEMY INC 11	680 PEACH ORCHARD RD STEPHENVILLE 76401 PHONE - (254) 965-8883 FAX - (254) 965-8654	072-802		DEBRA MILLER		173	0	.000	.000
CHARTER/ALTERNATIVE INSTRUCTIONAL									
HUSTON ACADEMY	(254) 965-8883		001	VALARIE HARVICK	7-12	77			
SHORELINE ACADEMY	(361) 528-3959		002	DEANN PHILLIPS	7-12	96			
THREE WAY ISD 11	247 CR 207 STEPHENVILLE 76401 PHONE - (254) 965-6496 FAX - (254) 965-3357	072-901		PAUL RYAN		53	47,655	.104	.000
REGULAR INSTRUCTIONAL									
THREE WAY EL	(254) 965-6496		101	DR BRANDY CAMPBELL	PK-8	53			
DUBLIN ISD 11	P O BOX 169 DUBLIN 76446-0169 PHONE - (254) 445-3341 FAX - (254) 445-3345	072-902		RODNEY SCHNEIDER		1199	261,185	.104	.022
REGULAR INSTRUCTIONAL									
DUBLIN H S	(254) 445-0362		001	KEITH OWEN	7-12	288			
DUBLIN EL	(254) 445-2577		101	MELISSA SUMMERS	EE-3	459			
DUBLIN INT	(254) 445-2618		102	TERRY JOHNSON	4-6	269			
STEPHENVILLE ISD 11	2655 W OVERHILL STEPHENVILLE 76401-3003 PHONE - (254) 968-7990 FAX - (254) 968-5942	072-903		DR DARRELL FLOYD		3693	1,315,888	.104	.015
REGULAR INSTRUCTIONAL									
STEPHENVILLE H S	(254) 968-4141		001	TRAVIS STILWELL	9-12	1020			
HENDERSON J H	(254) 968-6967		041	RENEE GOODWIN	7,8	550			
CENTRAL EL	(254) 965-3716		101	KELLY MAGIN	EE-KG	439			
CHAMBERLIN EL	(254) 968-2311		102	BARRY CAVITT	1,2	597			
GILBERT INT	(254) 968-4664		103	KRISTEN CAREY	5,6	546			
HOOK EL	(254) 968-3213		104	KATHY HAYNES	3,4	541			
BLUFF DALE ISD 11	P O BOX 101 BLUFF DALE 76433-0101 PHONE - (254) 728-3277 FAX - (254) 728-3298	072-904		BEN CHAPLIN		117	107,016	.104	.006
REGULAR INSTRUCTIONAL									
BLUFF DALE EL	(254) 728-3277		101	BEN CHAPLIN	EE-8	117			
HUCKABAY ISD 11	200 COUNTY RD 421 STEPHENVILLE 76401-6429 PHONE - (254) 968-8476 FAX - (254) 965-3740	072-908		CHERYL FLOYD		158	113,059	.104	.000
REGULAR INSTRUCTIONAL									
HUCKABAY SCHOOL	(254) 968-5274		001	TYLOR CHAPLIN	EE,KG-12	158			
DAEP INSTRUCTIONAL									
HUCKABAY DAEP	(254) 968-8476 ext:225		004	CHERYL FLOYD	EE,KG-12	0			
LINGLEVILLE ISD 11	P O BOX 134 LINGLEVILLE 76461-0134 PHONE - (254) 968-2596 FAX - (254) 965-5821	072-909		DENNIS HUGHES		239	99,815	.104	.007
REGULAR INSTRUCTIONAL									
LINGLEVILLE SCHOOL	(254) 968-2596		001	CURT HALEY	PK-12	239			
MORGAN MILL ISD 11	P O BOX 8 MORGAN MILL 76465-0008 PHONE - (254) 968-4921 FAX - (254) 968-4921	072-910		DEAN EDWARDS		119	78,979	.104	.000
REGULAR INSTRUCTIONAL									
MORGAN MILL EL	(254) 968-4921		101	SHIRLEY COUCH	EE,KG-8	119			
073 FALLS COUNTY		073							
CHILTON ISD 12	P O BOX 488 CHILTON 76632-0488	073-901		BENNY BOBO		525	51,828	.104	.020

Texas Public Schools and Charters, Directory, October 2013

County, district, region, school	Mailing address and phone number	Cnty. dist. number	Sch. no.	County and district superintendents, principals	Grades	2012-13 enrollment	Appraised valuation (in \$ thousands)	Tax rate	
								Maintenance	Bond
REGULAR INSTRUCTIONAL CHILTON SCHOOL	PHONE : (254) 546-1200 FAX : (254) 546-1201 (254) 546-1200		001	GLADYS GRAVES BRANDON HUBBARD	EE-12	525			
DAEP INSTRUCTIONAL MARLIN DAEP	(254) 803-2152		003	JOEL TAYLOR	PK-12	0			
MARLIN ISD 12	130 COLEMAN ST MARLIN 76661-2899 PHONE : (254) 883-3585 FAX : (254) 883-6612	073-903		MICHAEL STECK		987	205,149	.104	.012
REGULAR INSTRUCTIONAL MARLIN H S	(254) 883-2394		001	DR HOWARD HUGHES	9-12	246			
MARLIN MIDDLE	(254) 883-9241		045	SUE WILLERT	6-8	199			
MARLIN EL	(254) 883-3232		102	WESLEY BROWN	EE-5	535			
ALTERNATIVE INSTRUCTIONAL FEC THE LEARNING CENTER	(254) 883-3964		003	DAN FALLS	1-12	7			
DAEP INSTRUCTIONAL FEC AEP	(254) 803-2152		002	DAN FALLS	6-12	0			
WESTPHALIA ISD 12	124 COUNTY RD 3000 LOTT 76656-3897 PHONE : (254) 584-4988 FAX : (254) 584-2963	073-904		ROBERT HUDSON		155	15,632	.096	.000
REGULAR INSTRUCTIONAL WESTPHALIA EL	(254) 584-4988		101	ROBERT HUDSON	KG-8	155			
ROSEBUD-LOTT ISD 12	P O BOX 638 ROSEBUD 76570-0638 PHONE : (254) 583-4510 FAX : (254) 583-4469	073-905		ANTHONY PRICE		687	137,793	.089	.000
REGULAR INSTRUCTIONAL ROSEBUD-LOTT H S	(254) 583-7967		001	STEVE COSTON	9-12	223			
ROSEBUD-LOTT MIDDLE	(254) 583-7962		041	TODD WILLIAMS	7,8	137			
LOTT EL	(254) 584-4251		102	NATALIE PARCUS	3,4	98			
ROSEBUD PRI	(254) 583-7965		103	BOYD RICE	EE-2	133			
ROSEBUD INT	(254) 583-7964		104	PAMELA THOMAS	5,6	86			
ALTERNATIVE INSTRUCTIONAL ROSEBUD-LOTT LEARNING CENTER	(254) 583-7967		004		9-12	-			
ROSEBUD-LOTT ACADEMY	(254) 583-7967		006		2-12	-			
DAEP INSTRUCTIONAL ROSEBUD-LOTT DAEP	(254) 583-7967		005		1-12	6			
074 FANNIN COUNTY		074							
BONHAM ISD 10	P O BOX 490 BONHAM 75418-0490 PHONE : (903) 583-5526 FAX : (903) 583-8463	074-903		DR MARVIN BEATY		1951	542,349	.104	.016
REGULAR INSTRUCTIONAL BONHAM H S	(903) 583-5567		001	STEVE HILL	9-12	515			
RATHER J H	(903) 583-7474		041	LIZ GOEN	7,8	291			
EVANS EL	(903) 583-2914		102	DR FAITH-ANN CHEEK	4-6	422			
FANNIN COUNTY HEAD START	(903) 583-8141		103	CHRIS RATTAN	EE,PK	145			
FINLEY-OATES EL	(903) 640-4090		104	MARY LOU FOX	KG-3	578			
DODD CITY ISD 10	602 N MAIN ST DODD CITY 75438-9801 PHONE : (903) 583-7585 FAX : (903) 583-9545	074-904		JAMES REED		347	38,796	.104	.008
REGULAR INSTRUCTIONAL DODD CITY SCHOOL	(903) 583-7585		001	LESIA BRIDGES	PK-12	347			
ECTOR ISD 10	P O BOX 128 ECTOR 75439-0128 PHONE : (903) 961-2355 FAX : (903) 961-2110	074-905		GARY BOHANNON		275	34,401	.117	.013
REGULAR INSTRUCTIONAL ECTOR H S	(903) 961-2076		001	BRAD EVANS	7-12	115			
ECTOR EL	(903) 961-2355		101	BRAD EVANS	PK-6	160			
HONEY GROVE ISD 10	1206 N SEVENTEENTH ST HONEY GROVE 75446-1801 PHONE : (903) 378-2264 ext:405 FAX : (903) 378-2991	074-907		BENJAMIN MORRISON		585	158,032	.104	.037
REGULAR INSTRUCTIONAL HONEY GROVE H S	(903) 378-2264 ext:399		001	KEVIN WEAVER	9-12	157			
HONEY GROVE MIDDLE	(903) 378-2264 ext:299		041	KEVIN WEAVER	6-8	130			
HONEY GROVE EL	(903) 378-2264 ext:199		101	CATHRINE SHERWOOD	EE-5	298			
LEONARD ISD 10	# 1 TIGER ALLEY LEONARD 75452 PHONE : (903) 587-2318 FAX : (903) 587-2845	074-909		LARRY LAFAVERS		869	138,910	.117	.010
REGULAR INSTRUCTIONAL LEONARD H S	(903) 587-3556		001	BRAD CONNELLY	9-12	286			
LEONARD J H	(903) 587-2315 ext:501		041	BRANDI SAVAGE	6-8	203			
LEONARD ELEMENTARY	(903) 587-2316 ext:233		101	BRAD MAXWELL	PK-3	264			
LEONARD INT	(903) 587-8303 ext:551		102	TAMMY HUTCHINGS	4,5	116			

Texas Public Schools and Charters, Directory, October 2013

County, district, region, school	Mailing address and phone number	Cnty.-dist. number	Sch. no.	County and district superintendents, principals	Grades	2012-13 enrollment	Appraised valuation (in \$ thousands)	Tax rate	
								Maintenance	Bond
SAVOY ISD 10	302 W HAYES SAVOY 75479 PHONE - (903) 965-5262 FAX - (903) 965-7282	074-911		BRIAN NEAL		272	79,810	.104	.021
REGULAR INSTRUCTIONAL									
SAVOY H S	(903) 965-4024		001	MICHAEL SMITH	7-12	136			
SAVOY EL	(903) 965-7738		101	ROBERT BIGGERS	PK-6	136			
TRENTON ISD 10	P O BOX 5 TRENTON 75490-0005 PHONE - (903) 989-2245 FAX - (903) 989-2767	074-912		JERRY COOK		551	146,494	.117	.029
REGULAR INSTRUCTIONAL									
TRENTON H S	(903) 989-2242		001	RICK FOREMAN	9-12	170			
TRENTON MIDDLE	(903) 989-2243		041	TRENT HAMILTON	5-8	109			
TRENTON EL	(903) 989-2244		101	KEVIN CANNON	EE-4	272			
SAM RAYBURN ISD 10	9363 E FM 273 IVANHOE 75447-9717 PHONE - (903) 664-2255 ext:210 FAX - (903) 664-2406	074-917		JEFF IRVIN		483	83,347	.117	.004
REGULAR INSTRUCTIONAL									
RAYBURN H S	(903) 664-2165 ext:217		001	WENDY KEETON	7-12	191			
SAM RAYBURN EL	(903) 664-2005		101	JIM SHAW	PK-6	292			
075 FAYETTE COUNTY		075							
FLATONIA ISD 13	P O BOX 189 FLATONIA 78941-0189 PHONE - (361) 865-2941 ext:510 FAX - (361) 865-2940	075-901		BEVERLY MIKULENKA		617	282,140	.117	.014
REGULAR INSTRUCTIONAL									
FLATONIA SECONDARY	(361) 865-2944 ext:518		001	ROBIN BRANECKY	7-12	267			
FLATONIA EL	(361) 865-2947 ext:534		102	DEBBIE GREGORY	EE-6	341			
ALTERNATIVE INSTRUCTIONAL									
WHISPERING HILLS ACHIEVEMENT CENTER			103		PK-12	9			
LA GRANGE ISD 13	P O BOX 100 LA GRANGE 78945-0100 PHONE - (979) 968-7000 FAX - (979) 968-8155	075-902		DR RANDY ALBERS		1911	1,004,392	.104	.000
REGULAR INSTRUCTIONAL									
LA GRANGE H S	(979) 968-4800		001	BRYAN HALLMARK	9-12	642			
LA GRANGE MIDDLE	(979) 968-4747		041	CLIFF KINDER	7,8	297			
HERMES EL	(979) 968-4100		101	STACY EILERS	EE-3	568			
LA GRANGE INT	(979) 968-4700		102	KIM MIORI	4-6	404			
SCHULENBURG ISD 13	521 N ST SCHULENBURG 78956-1467 PHONE - (979) 743-3448 FAX - (979) 743-4721	075-903		LISA MEYSEMBOURG		697	385,616	.104	.014
REGULAR INSTRUCTIONAL									
SCHULENBURG SECONDARY	(979) 743-3605 ext:215		001	DUANE LIMBAUGH	6-12	361			
SCHULENBURG EL	(979) 743-4221		102	ROBIN TROJCEK	PK-5	336			
FAYETTEVILLE ISD 13	P O BOX 129 FAYETTEVILLE 78940-0129 PHONE - (979) 378-4242 FAX - (979) 378-4246	075-906		RICH ELSASSER		213	162,344	.104	.000
REGULAR INSTRUCTIONAL									
FAYETTEVILLE SCHOOLS	(979) 378-4242		001	JANICE MOTAL	EE-12	213			
ROUND TOP-CARMINE ISD 13	P O BOX 385 CARMINE 78932-0385 PHONE - (979) 249-3200 ext:101 FAX - (979) 249-4084	075-908		ADREN PILGER		260	338,842	.106	.009
REGULAR INSTRUCTIONAL									
ROUND TOP-CARMINE H S	(979) 278-3252		001	MARK CONLEY	7-12	112			
ROUND TOP-CARMINE EL	(979) 249-3200		101	ADREN PILGER	EE-6	148			
076 FISHER COUNTY		076							
ROBY CISD 14	P O BOX 519 ROBY 79543-0519 PHONE - (325) 776-2222 FAX - (325) 776-2823	076-903		HEATH DICKSON		242	88,843	.113	.009
REGULAR INSTRUCTIONAL									
ROBY H S	(325) 776-2224		001	JASON CARTER	9-12	80			
ROBY EL	(325) 776-2224		101	AMY HUSEMAN	EE-8	162			
ROTAN ISD 14	102 N MCKINLEY AVE ROTAN 79546-4609 PHONE - (325) 735-2332 FAX - (325) 735-2686	076-904		LINDY ROBINSON		310	83,925	.117	.005
REGULAR INSTRUCTIONAL									
ROTAN H S	(325) 735-3041		001	GREGORY DECKER	9-12	96			
ROTAN J H	(325) 735-3162		041	GREGORY DECKER	5-8	53			
ROTAN EL	(325) 735-3182		101	STEPHANIE LONGORIA	EE-4	161			

Texas Public Schools and Charters, Directory, October 2013

County, district, region, school	Mailing address and phone number	Cnty. dist. number	Sch. no.	County and district superintendents, principals	Grades	2012-13 enrollment	Appraised valuation (in \$ thousands)	Tax rate	
								Maintenance	Bond
077 FLOYD COUNTY		077							
FLOYDADA ISD 17	226 W CALIFORNIA ST FLOYDADA 79235-2705 PHONE - (806) 983-3498 FAX - (806) 983-5739	077-901		GILBERT TREVINO		809	207,654	.117	.014
REGULAR INSTRUCTIONAL									
FLOYDADA H S	(806) 983-4970		001	WAYNE MORREN	9-12	201			
FLOYDADA J H	(806) 983-2161		041	WAYNE MORREN	7,8	125			
A B DUNCAN EL	(806) 983-5332		101	MAC SHERMAN	EE-6	469			
ALTERNATIVE INSTRUCTIONAL									
P A C	(806) 983-4931		003	ARMANDO MORALES	4-12	-			
DAEP INSTRUCTIONAL									
FLOYDADA ISD DAEP	(806) 983-6258		004	WAYNE MORREN	3-12	-			
LOCKNEY ISD 17		077-902		PHIL COTHAM		513	93,652	.114	.000
REGULAR INSTRUCTIONAL									
LOCKNEY H S	(806) 652-3325		001	TODD HALLMARK	9-12	156			
LOCKNEY J H	(806) 652-2236		041	CRAIG SETLIFF	6-8	110			
LOCKNEY EL	(806) 652-3321		101	JEAN ANNE WILLIAMS	EE-5	247			
DAEP INSTRUCTIONAL									
LOCKNEY DAEP	(806) 291-5321		003		6-12	0			
078 FOARD COUNTY		078							
CROWELL ISD 09	P O BOX 239 CROWELL 79227-0239 PHONE - (940) 684-1403 FAX - (940) 684-1616	078-901		STEVEN PYBURN		219	125,427	.117	.000
REGULAR INSTRUCTIONAL									
CROWELL H S	(940) 684-1331		001	AMIE BELL	7-12	97			
CROWELL EL	(940) 684-1878		101	AMIE BELL	EE-6	122			
079 FORT BEND COUNTY		079							
LAMAR CISD 04	3911 AVE I ROSENBERG 77471-3901 PHONE - (832) 223-0000 FAX - (832) 223-0002	079-901		DR THOMAS RANDLE		26135	10,243,781	.104	.035
REGULAR INSTRUCTIONAL									
LAMAR CONS H S	(832) 223-3000		001	MICHAEL MILSTEAD	9-12	1486			
B F TERRY H S	(832) 223-3400		002	VERA WEHRING	9-12	1630			
FOSTER H S	(832) 223-3800		003	GENE TOMAS	9-12	1939			
COMMUNITY CENTER	(832) 223-0960		005	YOLANDA LAZARINE	KG-12	11			
GEORGE RANCH H S	(832) 223-4200		009	LESLIE HAACK	9-12	1837			
LAMAR J H	(832) 223-3200		041	GERARD KIPPING	7,8	759			
GEORGE J H	(832) 223-3600		042	ERIC NICHOLIE	7,8	975			
BRISCOE J H	(832) 223-4000		043	MIKE SEMMLER	7,8	1012			
READING J H	(832) 223-0000		044	JUAN NAVA	6-8	1615			
BEASLEY EL	(832) 223-1100		101	LAURA HAUGVOLL	EE-5	432			
BOWIE EL	(832) 223-1200		102	RICK AMICK	EE,KG-5	704			
NAVARRO MIDDLE	(832) 223-3700		103	FRANCES HESTER	6	456			
JANE LONG EL	(832) 223-1900		105	JILL NEHLS	EE,KG-5	587			
J J WESSENDORFF MIDDLE	(832) 223-3300		106	MARGARET PATTON	6	457			
SMITH EL	(832) 223-2300		107	MARK MELENDEZ	EE,KG-5	549			
TRAVIS EL	(832) 223-2500		108	KEVIN WINTER	EE,KG-5	660			
TAYLOR RAY EL	(832) 223-2400		109	BENJAMIN PEREZ	EE,KG-5	607			
HUGGINS EL	(832) 223-1600		110	WILLIAM WADDILL	EE-5	486			
MANFORD WILLIAMS EL	(832) 223-2700		111	HENVA BHOLA	EE-5	721			
MEYER EL	(832) 223-2000		112	LISA MCKEY	EE-5	631			
STEPHEN F AUSTIN EL	(832) 223-1000		114	GEORGE WHILEYMAN	EE,KG-5	554			
SUSANNA DICKINSON EL	(832) 223-1400		115	KAREN MUMPHORD	EE,KG-5	569			
T L PINK EL	(832) 223-2100		116	CHANDRA WOODS	EE,KG-5	631			
JUAN SEGUIN EARLY CHILDHOOD CENTER	(832) 223-2200		117	TONYA GARZA	EE,PK	437			
JACKSON EL	(832) 223-1800		118	DEANA GONZALES	EE,KG-5	388			
BESS CAMPBELL EL	(832) 223-1300		119	MICHELLE KOERTH	EE,KG-5	758			
FROST EL	(832) 223-1500		120	SHANNON HOOD	EE,KG-5	728			
IRMA DRU HUTCHISON EL	(832) 223-1700		121	MARK MELENDEZ	EE-5	773			
WILLIAM VELASQUEZ	(832) 223-2600		122	KERA FALTYSEK	EE-5	687			
H F MCNEILL EL	(832) 223-2800		123	AMBER BARBAROW	EE-5	818			
HENRY WERTHEIMER MIDDLE	(832) 223-4100		124	IRMA NURRE	6	538			
CORA THOMAS EL	(832) 223-0000		125	VICKI STEVENSON	EE-5	795			
JOE HUBENAK EL	(832) 223-0000		126	DIANE PARKS	EE-5	804			
JUDGE JAMES C ADOLPHUS EL	(832) 223-4700		127	JENNIFER ZEBOLD	EE-5	0			
POLLY RYON MIDDLE	(832) 223-4700		138	HEATHER PATTERSON	6	0			
ALTERNATIVE INSTRUCTIONAL									
JUVENILE DETENT CTR	(281) 633-7312		133	RANDAL DONNELL	4-12	55			
JJAEP INSTRUCTIONAL									
FORT BEND CO ALTER	(281) 239-3431		008	RANDAL DONNELL	6-12	11			
DAEP INSTRUCTIONAL									
ALTERNATIVE LEARNING CENTER	(832) 223-0900		004	RANDAL DONNELL	4-12	35			
NEEDVILLE ISD 04		079-906		CURTIS RHODES		2776	585,487	.104	.061
REGULAR INSTRUCTIONAL									
NEEDVILLE H S	(979) 793-4158		001	RICHARD JANACEK	9-12	807			

Texas Public Schools and Charters, Directory, October 2013

County, district, region, school	Mailing address and phone number	Cnty. dist. number	Sch. no.	County and district superintendents, principals	Grades	2012-13 enrollment	Appraised valuation (in \$ thousands)	Tax rate	
								Main-tenance	Bond
NEEDVILLE MIDDLE	(979) 793-3027		041	MARLA SEBESTA	5,6	436			
NEEDVILLE J H	(979) 793-4250		042	KAREN SMART	7,8	464			
NEEDVILLE EL	(979) 793-4241		102	STACEY STAVINOHA	EE-4	1069			
JJAEP INSTRUCTIONAL									
FORT BEND CO ALTER			008		6-12	0			
FORT BEND ISD 04	16431 LEXINGTON BLVD SUGAR LAND 77479-2308 PHONE : (281) 634-1000 FAX : (281) 634-1700	079-907		CHARLES DUPRE		69591	24,039,047	.104	.030
REGULAR INSTRUCTIONAL									
DULLES H S	(281) 634-5600		001	RONNIE EDWARDS	9-12	2159			
WILLOWRIDGE H S	(281) 634-2450		002	JOSEPH CHANDLER	9-12	1262			
CLEMENTS H S	(281) 634-2150		004	DAVID YAFFIE	9-12	2588			
KEMPNER H S	(281) 634-2300		005	DR ANTHONY INDELICATO	9-12	2308			
LAWRENCE E ELKINS H S	(281) 634-2600		006	BARBARA WHITAKER	9-12	1945			
STEPHEN F AUSTIN H S	(281) 634-2000		007	MARY EDGE	9-12	2357			
HIGHTOWER H S	(281) 634-5240		008	VIRETTA WEST	9-12	2271			
GEORGE BUSH H S	(281) 634-6060		011	DR CECILIA CREAR	9-12	2133			
THURGOOD MARSHALL H S	(281) 634-6630		012	COZETTE CHURCH	9-12	1301			
WILLIAM B TRAVIS H S	(281) 634-7000		013	JERYL KYLE	9-12	2350			
RIDGE POINT H S	(281) 327-5200		016	TAMMY EDWARDS	9-12	1578			
DULLES MIDDLE	(281) 634-5750		041	MICHAEL HEINZEN	6-8	1304			
MISSOURI CITY MIDDLE	(281) 634-3440		042	DR JESUS ACOSTA	6-8	869			
SUGAR LAND MIDDLE	(281) 634-3080		043	LEN BROGAN	6-8	1266			
QUAIL VALLEY MIDDLE	(281) 634-3600		044	THOMAS HEINLY	6-8	1021			
FIRST COLONY MIDDLE	(281) 634-3240		045	JERRIE KAMMERMAN	6-8	1172			
CHRISTA MCAULIFFE MIDDLE	(281) 634-3360		046	DR SHIRLEY ROSE	6-8	473			
HODGES BEND MIDDLE	(281) 634-3000		047	DEIDRA LYONS-LEWIS	6-8	1182			
LAKE OLYMPIA MIDDLE	(281) 634-3520		048	KIMBERLY CARROLL	6-8	1132			
MACARIO GARCIA MIDDLE	(281) 634-3160		049	DR QUADRI RIZVAN	6-8	1283			
SARTARTIA MIDDLE	(281) 634-6310		050	DR JENNIFER NICHOLS	6-8	1205			
FORT SETTLEMENT MIDDLE	(281) 634-6440		051	JULIE DIAZ	6-8	1173			
BILLY BAINES MIDDLE	(281) 634-6870		052	JENNIFER ROBERTS	6-8	1470			
DAVID CROCKETT MIDDLE	(281) 634-6380		053	THOMAS GRAHAM	6-8	798			
JAMES BOWIE MIDDLE	(281) 327-6200		054	CHRISTOPHER MORGAN	6-8	843			
NEW MIDDLE #15	(281) 634-1000		055		6-8	0			
E A JONES EL	(281) 634-4960		101	LAURA RAMIREZ	EE-5	784			
LAKEVIEW EL	(281) 634-4200		102	MARIA BARRINGTON	EE,KG-5	578			
BLUE RIDGE EL	(281) 634-4520		108	DEIRDRE HOLLOWAY	EE-5	661			
RIDGEMONT EL	(281) 634-4880		109	DR ROBERT LONG	EE-5	976			
MEADOWS EL	(281) 634-4720		110	MICHELE LABUS	EE,KG-5	425			
QUAIL VALLEY EL	(281) 634-5040		111	LUZ DEANDA	EE-5	679			
DULLES EL	(281) 634-5830		112	THOMAS THOMPSON	EE,KG-5	714			
BRIARGATE EL	(281) 634-4560		113	VALERIE MACLIN	EE-5	589			
TOWNWEST EL	(281) 634-4480		114	STEPHANIE HOUSTON	EE-5	804			
LANTERN LANE EL	(281) 634-4680		115	DR YVETTE BLAKE	EE-5	555			
RIDGEGATE EL	(281) 634-4840		116	LAVANTA WILLIAMS	EE-5	806			
COLONY BEND EL	(281) 634-4080		117	SUE SIERRA	EE,KG-5	464			
MISSION BEND EL	(281) 634-4240		118	CAROL HALE	EE-5	801			
SUGAR MILL EL	(281) 634-4440		119	DR TERRY-ANN RODRIGUEZ	EE,KG-5	693			
SETTLERS WAY EL	(281) 634-4360		120	KRISTI DURHAM	EE-5	771			
PALMER EL	(281) 634-4760		121	JAIMIE GEIS	EE,KG-5	662			
HUNTERS GLEN EL	(281) 634-4640		122	ANGELA DOW	EE-5	541			
HIGHLANDS EL	(281) 634-4160		123	DR LATECHA BOGLE	EE-5	607			
MISSION GLEN EL	(281) 634-4280		124	KARI BRUHN	EE-5	560			
PECAN GROVE EL	(281) 634-4800		125	RUTH RIHA	EE-5	544			
AUSTIN PARKWAY EL	(281) 634-4001		126	DONNA WHISONANT	EE,KG-5	773			
BARRINGTON PLACE EL	(281) 634-4040		127	ELLIE GARZA	EE-5	792			
COLONY MEADOWS EL	(281) 634-4120		128	EUGENE DUPONT	EE-5	651			
MISSION WEST EL	(281) 634-4320		129	DR REBECA BANGSTEIN	EE-5	737			
WALKER STATION EL	(281) 634-4400		130	DR LESLI FRIDGE	EE,KG-5	858			
EDGAR GLOVER JR EL	(281) 634-4920		131	KELLIE CLAY	EE-5	610			
LEXINGTON CREEK EL	(281) 634-5000		132	LUCRETIA DEFLORE	EE,KG-5	586			
ARIZONA FLEMING EL	(281) 634-4600		133	NANCY HUMMEL	EE-5	638			
WALTER MOSES BURTON EL	(281) 634-5080		134	ANNA HINOJOSA	EE,KG-5	797			
COMMONWEALTH EL	(281) 634-5120		135	JOANNA HAGLER	EE,KG-5	818			
BRAZOS BEND EL	(281) 634-5180		136	IDA FORD	EE,KG-5	632			
SIENNA CROSSING EL	(281) 634-3680		137	JEANNA SNIFFIN	EE,KG-5	1006			
OYSTER CREEK EL	(281) 634-5910		138	JOY SCHWINGER	EE,KG-5	836			
LULA BELLE GOODMAN EL	(281) 634-5985		139	LISA LANGSTON	EE,KG-5	624			
RITA DRABEK EL	(281) 634-6570		140	PAMELA MARQUARDT-BROWN	EE-5	852			
BARBARA JORDAN EL	(281) 634-2800		141	ALFRED HOLLAND	EE,KG-5	835			
SCANLAN OAKS EL	(281) 634-3950		142	MICHAEL HEJDUCEK	EE,KG-5	980			
MARY AUSTIN HOLLEY EL	(281) 634-3850		143	DEE KNOX	EE-5	707			
DR LYNN ARMSTRONG EL	(281) 634-9410		144	LORI CRAIG	EE-5	768			
OAKLAND EL	(281) 634-3730		145	LORI HOFFEKEN	EE,KG-5	1002			
ROSA PARKS EL	(281) 634-6390		146	CHRISTINA HOPKINS	EE-5	595			
CORNERSTONE EL	(281) 634-6400		147	CHRISTOPHER WINANS	EE,KG-5	835			
JAN SCHIFF EL	(281) 634-8450		148	MARY BREWSTER	EE,KG-5	766			
JUAN SEGUIN EL	(281) 634-9850		149	PATRICIA SHOFFIT	EE-5	627			
HERITAGE ROSE EL	(281) 327-5400		150	SHEQUELLE FOSTER-GIMS	EE-5	483			
NEW EL #46	(281) 634-1000		151		EE-5	0			
JJAEP INSTRUCTIONAL									
FORT BEND CO ALTER	(281) 431-3430		010	GEORGE BOLTON	6-12	26			
DAEP INSTRUCTIONAL									
FERNDELL HENRY CENTER FOR LEARNING	(281) 327-6000		038	GEORGE BOLTON	1-12	36			
M R WOOD CENTER FOR LEARNING	(281) 634-3320		040	JUSTO ROBINSON	KG-12	64			
STAFFORD MSD 04	1625 STAFFORDSHIRE RD STAFFORD 77477-6326 PHONE : (281) 261-9200 FAX : (281) 261-9249	079-910		DR LAWRENCE HINDT		3355	2,055,538	.104	.021
REGULAR INSTRUCTIONAL									

Texas Public Schools and Charters, Directory, October 2013

County, district, region, school	Mailing address and phone number	Cnty. dist. number	Sch. no.	County and district superintendents, principals	Grades	2012-13 enrollment	Appraised valuation (in \$ thousands)	Tax rate	
								Maintenance	Bond
STAFFORD H S	(281) 261-9239		001	DEBBIE NORDT	9-12	967			
STAFFORD MIDDLE	(281) 261-9215		041	DEBBIE NORDT	7,8	528			
STAFFORD PRI	(281) 261-9203		101	KAREN HATTER	EE-1	695			
STAFFORD EL	(281) 261-9229		102	DR DIEGO LINARES	2-4	693			
STAFFORD INT	(281) 208-6100		103	CHARMAINE GARCIA	5,6	472			
JJAEP INSTRUCTIONAL									
FORT BEND CO ALTER	(281) 261-9200		008		6-12	0			
DAEP INSTRUCTIONAL									
STAFFORD ADJUSTMENT CENTER	(281) 261-9280		002	EARL BARRIER	6-12	0			
080 FRANKLIN COUNTY		080							
MOUNT VERNON ISD 08	P O BOX 98 MOUNT VERNON 75457-0098 PHONE - (903) 537-2546 ext:1212 FAX - (903) 537-4784	080-901		JOHN KAUFMAN		1619	915,143	.099	.019
REGULAR INSTRUCTIONAL									
MT VERNON H S	(903) 537-3700 ext:5251		001	KELLY BAIRD	9-12	417			
MT VERNON J H	(903) 537-2267 ext:4242		041	CRAIG WATSON	7,8	221			
MT VERNON INT	(903) 537-3402 ext:3232		102	KATHIE THOMPSON	5,6	268			
MT VERNON EL	(903) 537-2266 ext:2222		103	PABLO DE SANTIAGO	EE-4	713			
081 FREESTONE COUNTY		081							
FAIRFIELD ISD 12	615 POST OAK RD FAIRFIELD 75840-2005 PHONE - (903) 389-2532 FAX - (903) 389-7050	081-902		KATIE RYAN		1763	1,835,097	.104	.023
REGULAR INSTRUCTIONAL									
FAIRFIELD H S	(903) 389-4177		002	VON WADE	9-12	498			
FAIRFIELD J H	(903) 389-4210		041	BRYAN GAWRYSZEWSKI	6-8	399			
FAIRFIELD INT			043	JAMES JOWERS	3-5	396			
FAIRFIELD EL	(903) 389-2148		101	ELISABETH HARRIS	EE-2	470			
DAEP INSTRUCTIONAL									
FREESTONE NAVARRO ALTER	(903) 389-3456		200	DIANNE HOOKS	KG-12	0			
TEAGUE ISD 12	420 N 10TH TEAGUE 75860-1624 PHONE - (254) 739-3071 FAX - (254) 739-5223	081-904		DR NATE CARMAN		1236	1,191,746	.104	.032
REGULAR INSTRUCTIONAL									
TEAGUE H S	(254) 739-1500		001	DONNIE OSBORN	9-12	320			
TEAGUE J H	(254) 739-1450		041	DRAKE PARIS	6-8	319			
TEAGUE EL	(254) 739-2611		102	CAROL DAWLEY	EE-3	413			
TEAGUE INT	(254) 739-1400		103	VICKEY LITTLE	4,5	184			
DAEP INSTRUCTIONAL									
TEAGUE DAEP	(254) 739-3071		002		KG-12	0			
WORTHAM ISD 12	P O BOX 247 WORTHAM 76693-0247 PHONE - (254) 765-3095 FAX - (254) 765-3473	081-905		DR BRUCE TABOR		488	136,375	.104	.029
REGULAR INSTRUCTIONAL									
WORTHAM H S	(254) 765-3094		002	SANDI KING	9-12	155			
WORTHAM MIDDLE	(254) 765-3523		041	DAVID HAYES	6-8	120			
WORTHAM EL	(254) 765-3080		102	DAVID HAYES	EE-5	213			
DAEP INSTRUCTIONAL									
WORTHAM DAEP			004		KG-12	0			
DEW ISD 12	606 CR 481 TEAGUE 75860 PHONE - (903) 389-2828 FAX - (903) 389-5104	081-906		LYNN JANTZEN		156	261,953	.104	.011
REGULAR INSTRUCTIONAL									
DEW EL	(903) 389-2828		101	LYNN JANTZEN	PK-8	156			
DAEP INSTRUCTIONAL									
FREESTONE NAVARRO ALTER			102		PK-8	0			
082 FRIO COUNTY		082							
DILLEY ISD 20	245 HWY 117 DILLEY 78017-8040 PHONE - (830) 965-1912 FAX - (830) 965-4069	082-902		DR CLINT MCLAIN		978	274,038	.112	.008
REGULAR INSTRUCTIONAL									
DILLEY H S	(830) 965-1814		001	TAMMIE DUFF	9-12	244			
MARY HARPER MIDDLE	(830) 965-2195		041	JO FISK	6-8	208			
DILLEY EL	(830) 965-1313		101	JENNIFER TORRES	EE-5	526			
PEARSALL ISD 20	318 BERRY RANCH RD PEARSALL 78061-3315 PHONE - (830) 334-8001 FAX - (830) 334-8007	082-903		DR ESTHELA ALLISON		2253	718,088	.104	.017
REGULAR INSTRUCTIONAL									
PEARSALL H S	(830) 334-8011		001	DR GARTH OLIVER	9-12	597			
PEARSALL J H	(830) 334-8021		041	ROBERT REYES	6-8	547			
PEARSALL INT	(830) 334-3316		103	JENNIFER PAYNE	2,5	661			
TED FLORES EL	(830) 334-4108		104	BEATRICE NIETO	EE-1	-			
JJAEP INSTRUCTIONAL									

Texas Public Schools and Charters, Directory, October 2013

County, district, region, school	Mailing address and phone number	Cnty. dist. number	Sch. no.	County and district superintendents, principals	Grades	2012-13 enrollment	Appraised valuation (in \$ thousands)	Tax rate	
								Maintenance	Bond
ATASCOSA JUVENILE DETENTION CTR	(830) 769-2925		003	MICHELLE WOODLEE	5-12	-			
083 GAINES COUNTY		083							
SEAGRAVES ISD 17	P O BOX 577 SEAGRAVES 79359-0577 PHONE - (806) 387-2035 FAX - (806) 387-2944	083-901		DR KEVIN SPILLER		613	267,347	.100	.035
REGULAR INSTRUCTIONAL SEAGRAVES H S	(806) 387-2520		001	ARTEMIO ONTIVEROS	EE-12	149			
LOOP ISD 17	P O BOX 917 LOOP 79342-0917 PHONE - (806) 487-6412 FAX - (806) 487-6420	083-902		ORAN HAMILTON		112	600,084	.085	.009
REGULAR INSTRUCTIONAL LOOP SCHOOL	(806) 487-6412		001	JOHN RITCHEY	PK-12	112			
SEMINOLE ISD 17	207 S W 6TH ST SEMINOLE 79360 PHONE - (432) 758-3662 FAX - (432) 758-9833	083-903		DOUG HARRIMAN		2632	6,185,911	.074	.026
REGULAR INSTRUCTIONAL SEMINOLE H S	(432) 758-5873		001	ROBERT CHAPPELL	9-12	630			
SEMINOLE J H	(432) 758-9431		041	DAYLAN SELLERS	6-8	576			
SEMINOLE EL	(432) 758-3615		101	ERNE AMATON	4,5	415			
SEMINOLE PRI	(432) 758-5841		102	JUDY SAGE	2,3	403			
YOUNG EL	(432) 758-3637		103	SHERRIE WARREN	EE-1	580			
ALTERNATIVE INSTRUCTIONAL SEMINOLE SUCCESS CTR	(432) 758-2772		002	SETH DAVIS	7-12	28			
084 GALVESTON COUNTY		084							
TEXAS A & M UNIVERSITY AT GALVESTON 04	P O BOX 1675 GALVESTON 77553-1675 PHONE - (409) 740-4840	084-505				0	0	.000	.000
MAINLAND PREPARATORY ACADEMY 04	319 NEWMAN RD LAMARQUE 77568 PHONE - (409) 934-9100 FAX - (409) 934-9130	084-801		DIANE MERCHANT		392	0	.000	.000
CHARTER/REGULAR INSTRUCTIONAL MAINLAND PREPARATORY ACADEMY	(409) 934-9100		101	WILMA GREEN	PK-8	392			
ODYSSEY ACADEMY INC 04	2412 61ST ST GALVESTON 77551 PHONE - (409) 750-9289 FAX - (409) 740-3310	084-802		JENNIFER GOODMAN		679	0	.000	.000
CHARTER/REGULAR INSTRUCTIONAL ODYSSEY ACADEMY INC	(409) 750-9289		001	JENNIFER GOODMAN	PK-9	679			
AMBASSADORS PREPARATORY ACADEMY 04	5001 AVE U GALVESTON 77551-1866 PHONE - (409) 762-1115 FAX - (409) 762-1114	084-804		DR PATRICIA WILLIAMS		334	0	.000	.000
CHARTER/REGULAR INSTRUCTIONAL AMBASSADORS PREPARATORY ACADEMY	(409) 762-6795		101	DR PAT WILLIAMS	EE-6	334			
PREMIER LEARNING ACADEMY 04	4916 FM 1785 BUILDING C LA MARQUE 77568 PHONE - (409) 935-8369 FAX - (409) 935-3337	084-805		CYNTHIA HALLAM		362	0	.000	.000
CHARTER/REGULAR INSTRUCTIONAL PREMIER LEARNING ACADEMY	(409) 935-8369		001	TRAVIS WEATHERSPOON	K6-12	362			
DICKINSON ISD 04	P O DRAWER Z DICKINSON 77539-2026 PHONE - (281) 229-6000 FAX - (281) 229-6023	084-901		VICKI MIMS		9746	2,496,989	.104	.050
REGULAR INSTRUCTIONAL DICKINSON H S	(281) 229-6400		001	DR BILLYE SMITH	9-12	2428			
R D MCADAMS J H	(281) 229-7100		041	DR ROBERT JEFFERY PACK	7,8	1443			
DUNBAR MIDDLE	(281) 229-6600		042	DR VONDA WASHINGTON	5,6	723			
JOHN AND SHAMARION BARBER MIDDLE	(281) 229-6900		043	BONNIE FRIED	5,6	688			
KENNETH E LITTLE EL	(281) 229-7000		101	KENNA COTTON	EE-4	666			
JAKE SILBERNAGEL EL	(281) 229-6800		105	MICHAEL SCRUGGS	EE-4	753			
HUGHES ROAD EL	(281) 229-6700		106	PATRICIA LANKFORD	EE-4	635			
BAY COLONY EL	(281) 229-6200		107	KATHY VELGHE	EE-4	808			
SAN LEON EL	(281) 229-7400		108	STEPHANIE WILLIAMS	EE-4	753			
CALDER ROAD EL	(281) 229-7500		109	SOPHIA ACEVEDO	EE-4	739			
ALTERNATIVE INSTRUCTIONAL DICKINSON CONTINUATION CENTER	(281) 229-6350		009	WENDY CHIDE	9-12	72			
TRANSFORMING LIVES COOPERATIVE (TLC)	(281) 229-6320		011	JUDY AHLHORN	PK-12	9			
GALVESTON CO DETENTION CTR	(281) 229-6320		012	JUDY AHLHORN	PK-12	24			
JJAEP INSTRUCTIONAL GALVESTON CO J J A E P	(281) 229-6320		010	JUDY AHLHORN	PK-12	0			
DAEP INSTRUCTIONAL COASTAL ALTERNATIVE PROGRAM (CAP)	(409) 925-9701		014	LA DONNA PRATT	6-12	5			
GALVESTON ISD 04	P O BOX 660	084-902		LARRY NICHOLS		6710	5,194,722	.104	.013

Texas Public Schools and Charters, Directory, October 2013

County, district, region, school	Mailing address and phone number	Cnty. dist. number	Sch. no.	County and district superintendents, principals	Grades	2012-13 enrollment	Appraised valuation (in \$ thousands)	Tax rate	
								Maintenance	Bond
REGULAR INSTRUCTIONAL	GALVESTON 77553-0660 PHONE - (409) 766-5121 FAX - (409) 762-8391								
BALL H S	(409) 766-5700		001	JOE PILLAR	9-12	1772			
SCOTT COLLEGIATE ACADEMY	(409) 761-6100		006	DEBRA OWENS	5-8	476			
AUSTIN MIDDLE	(409) 761-3500		041	CATHY VANNESS	5-8	506			
CENTRAL MIDDLE	(409) 761-6200		042	MELVIN BOULDIN	7,8	307			
WEIS MIDDLE	(409) 761-6400		044	MELVIN BOULDIN	5,6	235			
KIPP COASTAL VILLAGE MIDDLE	(409) 761-6900		047		5-8	158			
CRENSHAW EL AND MIDDLE	(409) 684-8526		102	ANNETTE DAILEY	EE-8	147			
MORGAN EL MAGNET SCHOOL	(409) 761-6700		104	RACHELLE JOSEPH	EE-4	661			
OPPE EL	(409) 761-6500		106	HELENA AUCCOIN, III	EE-4	667			
PARKER EL	(409) 761-6600		107	ELIZABETH MURPHY	EE-4	605			
ROSENBERG EL	(409) 765-5731		108	SHARON DELESANDRI	PK-5	0			
KIPP COASTAL VILLAGE	(409) 761-6800		114	LYNN BARNES	EE-6	703			
EARLY CHILDHOOD UNIVERSITY	(409) 761-6400		115	BEATRIZ RODRIQUEZ	EE-4	341			
CHARTER/ALTERNATIVE INSTRUCTIONAL									
AIM COLLEGE & CAREER PREP	(409) 761-6960		007	JEAN FULLEN	5-12	-			
AIM MIDDLE	(409) 761-6964		046	JEAN FULLEN	5-8	0			
SPECIAL CTRS	(409) 766-5172		113		EE-12	0			
JJAEP INSTRUCTIONAL									
GALVESTON CO J J A E P	(409) 766-5800		003		1-12	-			
HIGH ISLAND ISD 05	P O BOX 246 HIGH ISLAND 77623-0246 PHONE - (409) 286-5317 FAX - (409) 286-5351	084-903		DR D'ANN CATHRINER-VONDERAU		170	87,347	.117	.025
REGULAR INSTRUCTIONAL									
HIGH ISLAND H S	(409) 286-5314		001	KATHY SMITH	9-12	69			
HIGH ISLAND MIDDLE	(409) 286-5314		041	KATHY SMITH	6-8	29			
HIGH ISLAND EL	(409) 286-5314		101	KATHY SMITH	PK-5	72			
LA MARQUE ISD 04	P O BOX 7 LA MARQUE 77568-0007 PHONE - (409) 938-4251 ext:237 FAX - (409) 908-5012	084-904		TERRI WATKINS		2864	1,395,553	.117	.018
REGULAR INSTRUCTIONAL									
LA MARQUE H S	(409) 938-4261		001	MORRIS GURNELL	9-12	729			
LA MARQUE MIDDLE	(409) 938-4286		041	KELLIE EDMUNDSON	7,8	280			
RENAISSANCE ACADEMY	(409) 908-5056		045	DENISE SIMMONS	5-8	99			
LA MARQUE J H SCHOOL	(409) 938-4261		048	MICHAEL COTTLEDGE	7,8	0			
HIGHLANDS EL	(409) 935-6321		101	SHONA ANDERSON	1-6	254			
INTER-CITY EL	(409) 935-8043		102	ERIN COLE	1-6	350			
SIMMS EL	(409) 935-2891		105	FELICA GARRETT	1-6	304			
WESTLAWN EL	(409) 908-5100		107	KRYSTAL HARRIS	1-6	285			
EARLY CHILDHOOD LEARNING CENTER	(409) 935-3020		108	VANESSA PORTER	EE-KG	554			
LA MARQUE EL	(409) 938-4286		114	SHONA ANDERSON	1-4	0			
LA MARQUE INT	(409) 938-4286		116	ERIN COLE	5,6	0			
ALTERNATIVE INSTRUCTIONAL									
LA MARQUE EDUCATIONAL ALTERNATIVE PREPARATORY SCH	(409) 938-4251		005		8-12	0			
JJAEP INSTRUCTIONAL									
GALVESTON CO J J A E P	(409) 938-4251		006	JUDITH AHLHORN	6-12	-			
DAEP INSTRUCTIONAL									
DAEP	(409) 938-4251		002	DAVID SCURRY	KG-12	-			
TEXAS CITY ISD 04	P O BOX 1150 TEXAS CITY 77592-1150 PHONE - (409) 916-0100 FAX - (409) 942-2655	084-906		DR CYNTHIA LUSIGNOLO		5944	4,112,604	.104	.023
REGULAR INSTRUCTIONAL									
TEXAS CITY H S	(409) 916-0800		001	HOLLY LAROE	9-12	1678			
BLOCKER MIDDLE	(409) 916-0700		041	JULIE SOUTHWORTH	7,8	914			
FRY INT	(409) 916-0600		101	ANTHONY FURMAN	5,6	886			
HEIGHTS EL	(409) 916-0501		102	NATHAN JACKSON	EE-4	709			
KOHFELDT EL	(409) 916-0400		103	DONNA PETERSON	KG-4	522			
NORTHSIDE EL	(409) 916-0300		104	ANNE ANDERSON	KG-4	576			
ROOSEVELT-WILSON EL	(409) 916-0200		105	JEFFREY HIGH	KG-4	622			
CALVIN VINCENT PRE-K HEAD START	(409) 916-0512		109	SUSAN WILSON	PK	0			
JJAEP INSTRUCTIONAL									
TEXAS CITY J J A E P			010		5-12	-			
DAEP INSTRUCTIONAL									
WOODROW WILSON DAEP	(409) 916-0285		006	CAYE POWADA	1-12	-			
COASTAL ALTERNATIVE PROGRAM (CAP)			014		6-12	0			
HITCHCOCK ISD 04	7801 NEVILLE AVENUE, BUILDING B HITCHCOCK 77563-1796 PHONE - (409) 316-6545 ext:1501 FAX - (409) 986-5141	084-908		DR BARBARA DERRICK		1406	490,720	.104	.050
REGULAR INSTRUCTIONAL									
HITCHCOCK H S	(409) 316-6544		001	EVANGELINA GUERRA	9-12	278			
CROSBY MIDDLE	(409) 316-6542		042	LARRY ALLEN	7,8	175			
STEWART EL	(409) 316-6543		103	DONETTE LINE	4-6	258			
HITCHCOCK HEADSTART	(409) 316-6541		104	ETHEL GAINES	EE,PK	219			
HITCHCOCK PRI	(409) 316-6467		106	PATRICK FAOUR	PK-3	476			
JJAEP INSTRUCTIONAL									
GALVESTON CO J J A E P	(409) 986-5514 ext:22		003		5-12	0			
SANTA FE ISD 04	P O BOX 370 SANTA FE 77510-0370 PHONE - (409) 925-3526 FAX - (409) 925-4002	084-909		DR ELIZABETH WALL		4676	1,029,999	.104	.041

Texas Public Schools and Charters, Directory, October 2013

County, district, region, school	Mailing address and phone number	Cnty. dist. number	Sch. no.	County and district superintendents, principals	Grades	2012-13 enrollment	Appraised valuation (in \$ thousands)	Tax rate	
								Maintenance	Bond
REGULAR INSTRUCTIONAL									
SANTA FE H S	(409) 927-3106		001	MANDY SCOTT	9-12	1408			
SANTA FE J H	(409) 925-9304		041	RACHELL BLUNDELL	6-8	1103			
ROY J WOLLAM EL	(409) 925-3404		103	DONNA CARLSON	EE-2	1154			
DAN J KUBACAK EL	(409) 925-9604		104	SUSAN HALL	3-5	1011			
JJAEP INSTRUCTIONAL									
GALVESTON CO J J A E P	(409) 925-3526		002		5-12	0			
DAEP INSTRUCTIONAL									
COASTAL ALTERNATIVE PROGRAM	(409) 925-9700		003		6-12	0			
CLEAR CREEK ISD 04									
	P O BOX 799 LEAGUE CITY 77574-0799 PHONE : (281) 284-0000 FAX : (281) 284-0005	084-910		DR GREGORY SMITH		39635	15,814,080	.104	.032
REGULAR INSTRUCTIONAL									
CLEAR CREEK H S	(281) 284-1700		001	SCOTT BOCKART	9-12	2067			
CLEAR LAKE H S	(281) 284-1900		002	DEBRA DIXON	9-12	2406			
CLEAR BROOK H S	(281) 284-2100		003	MICHELE STALEY	9-12	2404			
CLEAR VIEW H S	(281) 284-1500		004	MICHAEL HOUSTON	9-12	182			
CLEAR SPRINGS H S	(281) 284-1300		009	GAIL LOVE	9-12	2336			
CLEAR HORIZONS EARLY COLLEGE H S	(281) 929-4657		010	DR BRETT LEMLEY	9-12	407			
CLEAR FALLS H S	(281) 284-1100		011	KAREN ENGLE	9-12	2365			
SEABROOK INT	(281) 284-3100		042	DAVID WILLIAMS	6-8	1040			
CLEAR LAKE INT	(281) 284-3200		043	MICHAEL ALVAREZ	6-8	987			
SPACE CENTER INT	(281) 284-3300		044	SUSAN CARPENTER	6-8	1146			
LEAGUE CITY INT	(281) 284-3400		045	KIMBERLY BROULLIARD	6-8	733			
CREEKSIDE INT	(281) 284-3500		046	PETER CATERINA	6-8	831			
BROOKSIDE INT	(281) 284-3600		047	DEANNA DAWS	6-8	802			
VICTORY LAKES INT	(281) 284-3700		048	PAUL HOUSE	6-8	904			
WESTBROOK INT	(281) 284-3800		049	DR LORI BROUGHTON	6-8	1137			
BAYSIDE INT	(281) 284-3000		050	JAMEY MAJEWSKI	6-8	685			
CLEAR CREEK INT	(281) 284-2300		051	JERRY HERD	6-8	805			
CLEAR LAKE CITY EL	(281) 284-4200		101	JEPSEY KIMBLE	EE-5	563			
ED H WHITE EL	(281) 284-4300		102	MATT PAULSON	KG-5	443			
LEAGUE CITY EL	(281) 284-4400		103	XAN WOOD	EE-5	568			
JAMES H ROSS EL	(281) 284-4500		104	ANDREA SEGRAVES	EE-5	718			
BAY EL	(281) 284-4600		105	ERIN TITE	EE-5	730			
LAVACE STEWART EL	(281) 284-4700		106	BRITANI MOSES	EE-5	669			
MARGARET S MCWHIRTER EL	(281) 284-4800		107	DR MICHAEL MARQUEZ	EE-5	759			
G H WHITCOMB EL	(281) 284-4900		108	MARK SMITH	EE-5	765			
P H GREENE EL	(281) 284-5000		110	SUSAN SCURRY	EE-5	765			
ARMAND BAYOU EL	(281) 284-5100		111	ROBIN WILLIAMS	EE-5	526			
C D LANDOLT EL	(281) 284-5200		112	DEB RENO	EE-5	895			
WALTER HALL EL	(281) 284-5300		115	STEPHANIE KING	EE-5	690			
JOHN F WARD EL	(281) 284-5400		116	KATHY GOUGER	KG-5	626			
LLOYD R FERGUSON EL	(281) 284-5500		117	LAUREN BERRYMAN-AMBEAU	EE,KG-5	766			
BROOKWOOD EL	(281) 284-5600		118	ANN ARRINGTON	EE-5	680			
WEDGEWOOD EL	(281) 284-5700		119	BUFFIE JOHNSON	EE-5	770			
I W AND ELEANOR HYDE EL	(281) 284-5800		120	KELLY CHAPMAN	PK-5	591			
NORTH POINTE EL	(281) 284-5900		121	KELLY MOONEY	EE-5	768			
ART AND PAT GOFORTH EL	(281) 284-6000		122	KIMBERLY NOEL	EE-5	653			
HENRY BAUERSCHLAG EL	(281) 284-6100		123	TRUDY KNIGHT	EE-5	867			
FALCON PASS EL	(281) 284-6200		124	MONICA GRUBBS-GIUFFRE	EE-5	613			
ARLYNE & ALAN WEBER EL	(281) 284-6300		125	TERESA SWIDER	EE-5	911			
G W ROBINSON	(281) 284-6500		126	YOLIE JONES	EE-5	525			
DARWIN L GILMORE EL	(281) 284-6400		127	SUZANNE JONES	EE,KG-5	888			
RALPH PARR EL	(281) 284-4100		128	JANE KELLING	EE,KG-5	813			
SANDRA MOSSMAN EL	(281) 284-4000		129	STEPHANIE MCBRIDE	EE-5	779			
ALTERNATIVE INSTRUCTIONAL									
CLEAR PATH ALTERNATIVE SCHOOL	(281) 284-1600		008	SANDRA DAVENPORT	6-12	57			
JJAEP INSTRUCTIONAL									
GALVESTON CO JJAEP	(409) 770-5920		005	GREG WATSON	6-12	0			
HARRIS CO JJAEP	(713) 669-0799		006		6-12	0			
DAEP INSTRUCTIONAL									
COASTAL ALTERNATIVE PROGRAM			012		6-12	0			
FRIENDSWOOD ISD 04									
	302 LAUREL DR FRIENDSWOOD 77546-3923 PHONE : (281) 482-1267 FAX : (281) 996-2513	084-911		PATRICIA HANKS		6005	2,163,326	.104	.033
REGULAR INSTRUCTIONAL									
FRIENDSWOOD H S	(281) 482-3413		001	MARK GRIFFON	9-12	2100			
FRIENDSWOOD J H	(281) 996-6200		041	DANA DREW	6-8	1539			
WESTWOOD EL	(281) 482-3341		101	TERRI BRUCE	EE-3	610			
C W CLINE EL	(281) 482-1201		102	DEBBIE SMITH	EE-3	871			
ZUE S BALES INT	(281) 482-8255		103	TERRI BRUCE	4,5	371			
WINDSONG INT	(281) 482-0111		104	NELDA GUERRA	4,5	514			
JJAEP INSTRUCTIONAL									
GALVESTON CO J J A E P	(281) 482-1267		010		6-12	0			
085 GARZA COUNTY									
085									
POST ISD 17									
	501 S AVE K POST 79356-0070 PHONE : (806) 495-3343 FAX : (806) 495-2945	085-902		MICHAEL COMEAUX		818	887,621	.104	.000
REGULAR INSTRUCTIONAL									
POST H S	(806) 495-2770		001	DR JADIE MATTHEW	9-12	216			
POST MIDDLE	(806) 495-2874		041	MARVIN SELF	6-8	178			
POST EL	(806) 495-3414		101	STACI MARTS	EE-5	424			
ALTERNATIVE INSTRUCTIONAL									
GARZA COUNTY REGIONAL JUVENILE CENTER	(806) 495-3343		040	IVAN COLE	5-12	0			

Texas Public Schools and Charters, Directory, October 2013

County, district, region, school	Mailing address and phone number	Cnty.-dist. number	Sch. no.	County and district superintendents, principals	Grades	2012-13 enrollment	Appraised valuation (in \$ thousands)	Tax rate	
								Maintenance	Bond
SOUTHLAND ISD 17	190 EIGHTH ST SOUTHLAND 79364-9549 PHONE - (806) 996-5599 FAX - (806) 996-5342	085-903		TOBY MILLER		174	96,113	.113	.000
REGULAR INSTRUCTIONAL SOUTHLAND SCHOOL	(806) 996-5339		001	CRAIG HAMILTON	KG-12	174			
086 GILLESPIE COUNTY		086							
DOSS CONSOLIDATED CSD 13	P O BOX 50 DOSS 78618-0116 PHONE - (830) 669-2411 FAX - (830) 669-2303	086-024		MARK STROEHER		29	35,926	.093	.000
REGULAR INSTRUCTIONAL DOSS EL	(830) 669-2411		101	JIMMIE PILCHER	KG-8	29			
FREDERICKSBURG ISD 13	234 FRIENDSHIP LN FREDERICKSBURG 78624-5053 PHONE - (830) 997-9551 FAX - (830) 997-6164	086-901		DR MARC WILLIAMSON		2990	2,395,551	.104	.011
REGULAR INSTRUCTIONAL FREDERICKSBURG H S FREDERICKSBURG MIDDLE FREDERICKSBURG EL STONEWALL EL FREDERICKSBURG PRI ALTERNATIVE INSTRUCTIONAL ALTER SCH	(830) 997-7551 (830) 997-7657 (830) 997-9595 (830) 990-4599 (830) 997-7421 (830) 990-4598		001 041 102 103 104 002	RALF HALDERMAN MISSY STEVENS MONICA WARD WENDY DIETRICH DR DELESA STYLES BLAINE HAHN	9-12 6-8 1-5 KG-5 EE-KG 9-12	1008 630 936 106 299 11			
HARPER ISD 13	P O BOX 68 HARPER 78631-0068 PHONE - (830) 864-4044 FAX - (830) 864-4060	086-902		PARI WHITTEN		579	368,439	.104	.000
REGULAR INSTRUCTIONAL HARPER H S HARPER MIDDLE HARPER EL	(830) 864-4044 ext:1001 (830) 864-4044 ext:1001 (830) 864-4044 ext:1401		001 041 101	DEAN ECKERT DEAN ECKERT JAY HARPER	9-12 6-8 PK-5	202 134 243			
087 GLASSCOCK COUNTY		087							
GLASSCOCK COUNTY ISD 18	P O BOX 9 GARDEN CITY 79739-0009 PHONE - (432) 354-2230 FAX - (432) 354-2503	087-901		THOMAS WEEAKS		289	3,069,719	.102	.007
REGULAR INSTRUCTIONAL GLASSCOCK COUNTY H S GLASSCOCK COUNTY EL	(432) 354-2244 (432) 354-2243		001 101	GARY JONES JOY JONES	7-12 EE-6	122 167			
088 GOLIAD COUNTY		088							
GOLIAD ISD 03	P O BOX 830 GOLIAD 77963-0830 PHONE - (361) 645-3259 ext:101 FAX - (361) 645-3614	088-902		EMILIO VARGAS, III		1371	895,946	.104	.018
REGULAR INSTRUCTIONAL GOLIAD H S GOLIAD MIDDLE GOLIAD EL GOLIAD INT DAEP INSTRUCTIONAL GOLIAD DAEP	(361) 645-3257 ext:175 (361) 645-3146 ext:175 (361) 645-3206 ext:175 (361) 645-3206 ext:185 (361) 645-3257 ext:185		001 041 102 104 003	LIZ HARRIS MARY TIPPIN PATRICIA HUBER DEBRA BAUER LIZ HARRIS	9-12 7,8 EE-3 4-6 4-12	403 - 453 312 -			
089 GONZALES COUNTY		089							
GONZALES ISD 13	P O BOX 157 GONZALES 78629-0157 PHONE - (830) 672-9551 FAX - (830) 672-7159	089-901		DR KIMBERLY STROZIER		2810	1,141,011	.094	.004
REGULAR INSTRUCTIONAL GONZALES H S GONZALES J H GONZALES EAST AVENUE PRI GONZALES EL GONZALES NORTH AVENUE INT	(830) 672-7535 (830) 672-8641 (830) 672-2826 (830) 672-1467 (830) 672-9557		001 042 101 102 103	DWIGHT MACALLISTER WANDA FRYER CHRISTI LEONHARDT JAYNE ILEY GENE KRIDLER	9-12 7,8 EE-1 2-4 5,6	725 397 652 648 388			
NIXON-SMILEY CISD 13	P O BOX 400 NIXON 78140-0400 PHONE - (830) 582-1536 ext:103 FAX - (830) 582-1920	089-903		DR CATHY BOOTH		1010	281,218	.117	.003
REGULAR INSTRUCTIONAL NIXON-SMILEY H S NIXON-SMILEY MIDDLE NIXON-SMILEY EL ALTERNATIVE INSTRUCTIONAL FLORESVILLE CHOICES PROG JJAEP INSTRUCTIONAL WILSON CO J J A E P DAEP INSTRUCTIONAL FLORESVILLE ALTER ED CTR	(830) 582-1536 ext:201 (830) 582-1536 ext:302 (830) 582-1536 ext:401 (830) 393-5338 (830) 393-5338 (830) 393-5338		001 041 101 004 003 002	GARY TAUSCH JANE IAMS LUNDY ATKINS WILSON CO J J A E P FLORESVILLE ALTER ED CTR	9-12 5-8 EE-4 9-12 KG-12 1-12	- 389 383 0 0 -			

Texas Public Schools and Charters, Directory, October 2013

County, district, region, school	Mailing address and phone number	Cnty.-dist. number	Sch. no.	County and district superintendents, principals	Grades	2012-13 enrollment	Appraised valuation (in \$ thousands)	Tax rate	
								Maintenance	Bond
WAELDER ISD 13	P O BOX 247 WAELDER 78959-0247 PHONE - (830) 788-7161 FAX - (830) 788-7429	089-905		MARK WEISNER		307	146,554	.104	.018
REGULAR INSTRUCTIONAL WAELDER SCHOOL	(830) 788-7151		102	MARK CANTU	EE-12	307			
090 GRAY COUNTY		090							
LEFORS ISD 16	P O BOX 390 LEFORS 79054-0390 PHONE - (806) 835-2533 FAX - (806) 835-2238	090-902		WALTER COX		173	159,617	.104	.031
REGULAR INSTRUCTIONAL LEFORS SCHOOL	(806) 835-2533		001	KELLEY PORTER JAMES CARTWRIGHT	EE-12	173			
MCLEAN ISD 16	P O BOX 90 MCLEAN 79057-0090 PHONE - (806) 779-2571 FAX - (806) 779-2248	090-903		PAMELA MITCHELL		201	106,478	.104	.019
REGULAR INSTRUCTIONAL MCLEAN SCHOOL	(806) 779-2671		001	RAYMOND GLASS	PK-12	201			
PAMPA ISD 16	321 W ALBERT PAMPA 79065-7801 PHONE - (806) 669-4700 FAX - (806) 665-0506	090-904		DR DAVID YOUNG		3676	1,157,984	.104	.027
REGULAR INSTRUCTIONAL PAMPA H S PAMPA J H AUSTIN EL LAMAR EL TRAVIS EL WILSON EL ALTERNATIVE INSTRUCTIONAL P L C-PAMPA LEARNING CTR	(806) 669-4800 (806) 669-4901 (806) 669-4760 (806) 669-4880 (806) 669-4901 (806) 669-4970 (806) 669-4750		001 042 101 105 107 108 002	GENE SUTTLE JANET HANCOCK KATHY PHILLIPS JAN CLEEK JENNIFER STUDEBAKER RHONDA PATTERSON RICHARD STEELE	9-12 6-8 KG-5 EE-5 KG-5 KG-5 EE,9-12	928 752 439 668 415 429 45			
GRANDVIEW-HOPKINS ISD 16	11676 FM 293 GROOM 79039-9801 PHONE - (806) 669-3831 FAX - (806) 669-3044	090-905		BRYAN HANNA		42	125,809	.097	.009
REGULAR INSTRUCTIONAL GRANDVIEW-HOPKINS EL	(806) 669-3831		101	BRYAN HANNA	KG-6	42			
091 GRAYSON COUNTY		091							
BELLS ISD 10	1550 OLE AMBROSE RD BELLS 75414-2689 PHONE - (903) 965-7721 FAX - (903) 965-7036	091-901		JOE MOORE		783	185,052	.117	.031
REGULAR INSTRUCTIONAL BELLS H S PRITCHARD J H BELLS EL	(903) 965-7315 (903) 965-4835 (903) 965-7725		001 041 101	DAN CRAWFORD JOSH WEGER S JEFFREY	9-12 6-8 PK-5	212 187 384			
COLLINSVILLE ISD 10	P O BOX 49 COLLINSVILLE 76233 PHONE - (903) 429-6272 FAX - (903) 429-6685	091-902		DWAN MILAM		547	132,969	.117	.007
REGULAR INSTRUCTIONAL COLLINSVILLE H S COLLINSVILLE INT COLLINSVILLE PRI	(903) 429-6164 (903) 429-6272 (903) 429-3077		001 101 102	MARK DYKES KENYON KEMP CATHERINE SHACKELFORD	7-12 5,6 PK-4	248 79 220			
DENISON ISD 10	1201 S RUSK AVE DENISON 75020-6340 PHONE - (903) 462-7000 FAX - (903) 462-7002	091-903		DR HENRY SCOTT		4399	1,317,504	.117	.031
REGULAR INSTRUCTIONAL DENISON H S B MCDANIEL MIDDLE NEW INT GOLDEN RULE EL HOUSTON EL HYDE PARK EL MAYES EL LAMAR EL TERRELL EL ALTERNATIVE INSTRUCTIONAL PATHWAYS H S	(903) 462-7125 (903) 462-7200 (903) 462-7250 (903) 462-7300 (903) 462-7350 (903) 462-7500 (903) 462-7400 (903) 462-7550 (903) 462-7150		001 041 045 102 103 104 112 113 114 002	DR CAVIN BOETTGER ALVIS DUNLAP KAREN SAWYER PATTI ACHIMON REGINA PRIGGE NATALIE HICKS JANET MOBLEY DR DAVID KIRKBRIDE LANCE SAN MILLAN	9-12 6-8 5,6 1-5 EE-5 EE-5 EE-5 EE-5 PK-5 9-12	1205 952 0 183 317 314 498 379 499 52			
HOWE ISD 10	105 W TUTT ST HOWE 75459 PHONE - (903) 532-3228 FAX - (903) 532-3205	091-905		KEVIN WILSON		1010	190,499	.117	.031
REGULAR INSTRUCTIONAL HOWE H S HOWE MIDDLE HOWE EL	(903) 532-3236 (903) 532-3286 (903) 532-3320		001 041 101	MICHAEL SMILEY CLAY WILSON DARLA WILLIAMS	9-12 5-8 EE-4	325 299 386			

Texas Public Schools and Charters, Directory, October 2013

County, district, region, school	Mailing address and phone number	Cnty. dist. number	Sch. no.	County and district superintendents, principals	Grades	2012-13 enrollment	Appraised valuation (in \$ thousands)	Tax rate	
								Maintenance	Bond
ALTERNATIVE INSTRUCTIONAL									
AEP CAMPUS	(903) 532-3228		003		5-12	0			
JJAEP INSTRUCTIONAL									
GRAYSON CO J J A E P	(903) 532-3236		002		6-12	0			
SHERMAN ISD 10									
	P O BOX 1176 SHERMAN 75091-1176 PHONE - (903) 891-6400 FAX - (903) 891-6407	091-906		DR AL HAMBRICK		6916	2,341,187	.104	.040
REGULAR INSTRUCTIONAL									
SHERMAN H S	(903) 891-6440		002	PEGGY VAN MARTER	9-12	1660			
PINER MIDDLE	(903) 891-6470		042	CLINTON PETTY	7,8	952			
FRED DOUGLASS EARLY CHILDHOOD CENTER	(903) 891-6545		101	DELORIS DOWELL	EE,PK	320			
DILLINGHAM INT	(903) 891-6495		102	BRETT COUNCE	5,6	1019			
CRUTCHFIELD EL	(903) 891-6565		104	JILL PARKER	KG-4	442			
FAIRVIEW EL	(903) 891-6580		105	MICHELLE EACKLES	KG-4	381			
JEFFERSON EL	(903) 891-6610		106	AMY PORTER	KG-4	252			
WAKEFIELD EL	(903) 891-6595		108	ANGELA STOVALL	KG-4	361			
WASHINGTON EL	(903) 891-6700		109	AMY PESINA	KG-4	417			
PERCY W NEBLETT EL	(903) 891-6670		110	BILL MCCOY	KG-4	447			
HENRY W SORY EL	(903) 891-6650		111	STEVEN TRAW	PK-4	553			
ALTERNATIVE INSTRUCTIONAL									
COOKE/FANNIN/GRAYSON CO JUVENILE POST AJUD FAC	(903) 786-6326		004	RYAN HARPER	3-12	54			
TRI CO JUVENILE DETENT	(903) 786-6326		035	RYAN HARPER	3-12	9			
PERRIN LEARNING CTR	(903) 891-6680		037	RYAN HARPER	8-12	49			
TIOGA ISD 10									
	P O BOX 159 TIOGA 76271-0159 PHONE - (940) 437-2366 FAX - (940) 437-9986	091-907		DR CHARLES HOLLOWAY		270	71,538	.104	.047
REGULAR INSTRUCTIONAL									
TIOGA SCHOOL	(940) 437-2366		101	JOSH BALLINGER	EE-10	270			
VAN ALSTYNE ISD 10									
	549 MILLER LN VAN ALSTYNE 75495 PHONE - (903) 482-8802 FAX - (903) 482-6086	091-908		DR JOHN SPIES		1298	404,777	.112	.040
REGULAR INSTRUCTIONAL									
VAN ALSTYNE H S	(903) 482-8803		001	DR DAVID BROWN	9-12	403			
VAN ALSTYNE J H	(903) 482-8804		041	RYAN COLEMAN	5-8	416			
VAN ALSTYNE EL	(903) 482-8805		101	LANETTE DYER	EE-4	479			
WHITESBORO ISD 10									
	115 FOURTH ST WHITESBORO 76273-0130 PHONE - (903) 564-4200 FAX - (903) 564-9303	091-909		PATRICK SLAUGHTER		1508	555,311	.117	.023
REGULAR INSTRUCTIONAL									
WHITESBORO H S	(903) 564-4208		001	RENDELL COLE	9-12	416			
WHITESBORO MIDDLE	(903) 564-4240		041	PATTY MITCHELL	6-8	365			
WHITESBORO INTERMEDIATE	(903) 564-4280		101	GINA HENLEY	3-5	319			
HAYES PRIMARY SCHOOL	(903) 564-4281		110	RACHEL TRAYLOR	EE-2	408			
JJAEP INSTRUCTIONAL									
GRAYSON CO J J A E P			002		6-12	0			
WHITEWRIGHT ISD 10									
	P O BOX 888 WHITEWRIGHT 75491-0888 PHONE - (903) 364-2155 FAX - (903) 364-2839	091-910		STEVE ARTHUR		778	157,636	.117	.027
REGULAR INSTRUCTIONAL									
WHITEWRIGHT H S	(903) 364-2535		001	KELLY HAYES	9-12	223			
WHITEWRIGHT MIDDLE	(903) 364-2151		041	BOBBY WORTHY	6-8	190			
WHITEWRIGHT EL	(903) 364-2424		101	BRANDON WHITEN	EE-5	365			
POTTSBORO ISD 10									
	P O BOX 555 POTTSBORO 75076-0555 PHONE - (903) 771-0083 FAX - (903) 786-9085	091-913		DR KEVIN MATTHEWS		1346	690,248	.104	.015
REGULAR INSTRUCTIONAL									
POTTSBORO H S	(903) 771-0085		001		9-12	368			
POTTSBORO MIDDLE	(903) 771-2982		041		6-8	326			
POTTSBORO EL	(903) 771-2981		101	GARY CANADA	EE-3	443			
POTTSBORO INT	(903) 771-9770		105	LUCY HANSEN	4,5	209			
S AND S CISD 10									
	P O BOX 837 SADLER 76264-0837 PHONE - (903) 564-6051 FAX - (903) 564-3492	091-914		TOMMY HUNTER		832	344,110	.104	.026
REGULAR INSTRUCTIONAL									
S AND S CONS H S	(903) 564-3768		001	ROGER REED	9-12	285			
S AND S CONS MIDDLE	(903) 564-7626		041	KIMBERLY PATTERSON	6-8	202			
S AND S CONS EL	(903) 893-0767		101	JENNIFER MORRIS	EE-5	345			
GUNTER ISD 10									
	P O BOX 109 GUNTER 75058-0109 PHONE - (903) 433-4750 FAX - (903) 433-1053	091-917		DR JILL SILER		805	200,508	.117	.041
REGULAR INSTRUCTIONAL									
GUNTER H S	(903) 433-1542		001	KELLY TEEMS	9-12	297			
GUNTER MIDDLE	(903) 433-1545		041	SARA MCCARTY	5-8	241			
GUNTER EL	(903) 433-5315		101	DARA ARRINGTON	EE-4	267			
ALTERNATIVE INSTRUCTIONAL									

Texas Public Schools and Charters, Directory, October 2013

County, district, region, school	Mailing address and phone number	Cnty.-dist. number	Sch. no.	County and district superintendents, principals	Grades	2012-13 enrollment	Appraised valuation (in \$ thousands)	Tax rate	
								Maintenance	Bond
GRAYSON COUNTY SPECIAL EDUCATION SSA	(903) 696-0015		199	CHRISTY NOLEN	EE-12	0			
TOM BEAN ISD 10	P O BOX 128 TOM BEAN 75489-0128 PHONE - (903) 546-8076 FAX - (903) 546-6104	091-918		KATHY GARRISON		753	157,534	.104	.009
REGULAR INSTRUCTIONAL									
TOM BEAN H S	(903) 546-6319		001	ROGER ELLIS	9-12	242			
TOM BEAN MIDDLE	(903) 546-6161		041	DR TIM ALLEN	6-8	177			
TOM BEAN EL	(903) 546-6333		101	PATRICE COUNTS	PK-5	334			
092 GREGG COUNTY		092							
EAST TEXAS CHARTER SCHOOLS 07	2402 ALPINE RD LONGVIEW 75601 PHONE - (903) 753-9400 FAX - (903) 753-0285	092-801		TERRY LAPIC		167	0	.000	.000
CHARTER/ALTERNATIVE INSTRUCTIONAL									
DAN CHADWICK CAMPUS	(903) 753-9400		001	TERRY LAPIC	9-12	167			
BILLIE NELMS CAMPUS	(903) 753-9400		002	TERRY LAPIC	7-12	0			
GLADEWATER ISD 07	500 W QUITMAN GLADEWATER 75647-2011 PHONE - (903) 845-6991 FAX - (903) 845-6994	092-901		DR JERRY RICHARDSON		1986	536,834	.117	.000
REGULAR INSTRUCTIONAL									
GLADEWATER H S	(903) 845-5591		001	CATHY BEDAIR	9-12	582			
GLADEWATER MIDDLE	(903) 845-2243		042	JAMES GRIFFIN	6-8	424			
GAY AVENUE PRI	(903) 845-2254		102	AMANDA LANGFORD	EE-1	414			
BROADWAY EL	(903) 845-6971		104	RENEE BYERS	2,3	286			
WELDON INT	(903) 845-6921		105	SHIRLEY ROWE	4,5	280			
TRUMAN CHILDREN'S CTR	(903) 845-4342		199	DR MITZI LLOYD	EE-12	0			
DAEP INSTRUCTIONAL									
UPSHUR COUNTY COMMUNITY SCHOOLS			003	BILLIE CLARY	KG-12	0			
KILGORE ISD 07	301 N KILGORE ST KILGORE 75662-5499 PHONE - (903) 988-3900 FAX - (903) 988-3212	092-902		CARA COOKE		3924	1,722,117	.104	.027
REGULAR INSTRUCTIONAL									
KILGORE H S	(903) 988-3901		002	GREG BROWN	9-12	989			
KILGORE MIDDLE	(903) 988-3902		042	APRIL COX	6-8	831			
CHANDLER EL	(903) 988-3904		101	TAMARA DEAN	2,3	909			
KILGORE PRI	(903) 988-3905		106	DEANNA GRIFFITH	EE-1	580			
KILGORE INT	(903) 988-3903		107	KIM SLAYTER	4,5	615			
DAEP INSTRUCTIONAL									
ELDER COOP ALTER SCHOOL	(903) 988-3901		004		2-12	0			
LONGVIEW ISD 07	P O BOX 3268 LONGVIEW 75606-3268 PHONE - (903) 381-2200 FAX - (903) 753-5389	092-903		DR JAMES WILCOX		8846	3,850,694	.104	.047
REGULAR INSTRUCTIONAL									
LONGVIEW H S	(903) 663-1301		001	JAMES BREWER	9-12	1975			
FOREST PARK MAGNET SCHOOL	(903) 446-2510		041	BILL BRADSHAW	6-8	497			
FOSTER MIDDLE	(903) 446-2710		042	JOHN YORK	6-8	787			
JUDSON MIDDLE	(903) 446-2610		043	BRIAN KASPER	6-8	549			
PLAYING FOR KEEPS EARLY CHILDHOOD CENTER	(903) 381-5900		110	LOLA MOORE	EE,PK	35			
HUDSON EL	(903) 803-5100		117	SUE WILSON	1-5	569			
BRAMLETTE EL	(903) 803-5600		121	DALE BOHANNON	PK-5	651			
J L EVERHART MAGNET EL	(903) 803-5400		122	KIM MARSHALL	EE-5	729			
JOHNSTON-MCQUEEN EL	(903) 803-5300		123	LISHA FLUELLEN	PK-5	746			
SOUTH WARD EL	(903) 803-5200		124	CARL BRILEY	PK-5	756			
WARE EL	(903) 803-5700		125	SARAH SHEPPARD	PK-5	764			
NED E WILLIAMS EL	(903) 803-5500		126	CYNTHIA WISE	PK-5	558			
ALTERNATIVE INSTRUCTIONAL									
LEAD ACADEMY H S	(903) 381-3921		004	KIM SHUMAKER	8-12	219			
JUVENILE DETENT CTR	(903) 758-0386		200	CHARLES NEWHOUSE	4-12	11			
PINE TREE ISD 07	P O BOX 5878 LONGVIEW 75608-5878 PHONE - (903) 295-5000 FAX - (903) 295-5004	092-904		DR TERESA FARLER		4617	1,645,369	.117	.034
REGULAR INSTRUCTIONAL									
PINE TREE H S	(903) 295-5031		001	CYNTHIA GABEHART	9-12	1221			
PINE TREE J H	(903) 295-5081		041	VANESSA ROBINSON	7,8	701			
PINE TREE MIDDLE	(903) 295-5160		043	LARA CAVIN	5,6	658			
PINE TREE EL	(903) 295-5120		101	MELINDA TIDWELL	1,2	741			
PINE TREE INT	(903) 295-5151		102	DR CARLA MCAVOY	3,4	693			
PINE TREE PRI	(903) 295-5095		103	BECKY BALBOA	EE-KG	561			
ALTERNATIVE INSTRUCTIONAL									
EXCEL H S OF CHOICE	(903) 295-6753 ext:204		003	SHARVANDA CHATMAN	9-12	42			
DAEP INSTRUCTIONAL									
PINE TREE DAEP	(903) 295-5131		002	JERRETT TURNER	1-12	0			
SABINE ISD 07	5424 FM 1252 W GLADEWATER 75647-9711 PHONE - (903) 984-8564 FAX - (903) 984-6108	092-906		STACEY BRYCE		1327	425,915	.104	.000
REGULAR INSTRUCTIONAL									
SABINE H S	(903) 984-8587		002	EDDIE SHAWN	9-12	358			

Texas Public Schools and Charters, Directory, October 2013

County, district, region, school	Mailing address and phone number	Cnty. dist. number	Sch. no.	County and district superintendents, principals	Grades	2012-13 enrollment	Appraised valuation (in \$ thousands)	Tax rate	
								Maintenance	Bond
SABINE MIDDLE	(903) 984-4767		041	BILL MIDDENDORF	6-8	-			
SABINE EL	(903) 984-5320		102	TERI BASS	EE-5	662			
DAEP INSTRUCTIONAL									
SABINE ISD DAEP	(903) 984-8587 ext:503		005		6-12	-			
SPRING HILL ISD 07	3101 SPRING HILL RD LONGVIEW 75605-2822 PHONE - (903) 759-4404 ext:1140 FAX - (903) 297-0141	092-907		DAVID JONES		1913	483,157	.117	.050
REGULAR INSTRUCTIONAL									
SPRING HILL H S	(903) 446-3338		001	DENNY LIND	9-12	482			
SPRING HILL J H	(903) 323-7718		042	KATHY PARKER	6-8	432			
SPRING HILL INT	(903) 323-7701		101	STACI GREEN	3-5	451			
SPRING HILL PRI	(903) 323-7848		103	PEGGY MAYFIELD	EE-2	548			
DAEP INSTRUCTIONAL									
PINE TREE DAEP			006		5-12	0			
WHITE OAK ISD 07	200 S WHITE OAK RD WHITE OAK 75693-1597 PHONE - (903) 291-2200 FAX - (903) 291-2222	092-908		MICHAEL GILBERT		1439	394,280	.117	.006
REGULAR INSTRUCTIONAL									
WHITE OAK H S	(903) 291-2000		001	DAN NOLL	9-12	406			
WHITE OAK MIDDLE	(903) 291-2050		041	RONNIE HINKLE	6-8	341			
WHITE OAK PRI	(903) 291-2150		102	CLAIRE KOONCE	EE-2	373			
WHITE OAK INT	(903) 291-2100		103	DANIELI PARKER	3-5	319			
093 GRIMES COUNTY		093							
ANDERSON-SHIRO CISD 06	458 FM 149 W ANDERSON 77830 PHONE - (936) 873-4500 FAX - (936) 873-4515	093-901		KAMMI GREEN		729	525,924	.104	.034
REGULAR INSTRUCTIONAL									
ANDERSON-SHIRO JR/SR H S	(936) 873-4550		001	SARA GOOLSBY	6-12	362			
ANDERSON-SHIRO EL	(936) 873-4525		101	MARCY COUNTRYMAN	PK-5	367			
IOLA ISD 06	P O BOX 159 IOLA 77861-0159 PHONE - (936) 394-2361 ext:102 FAX - (936) 394-2132	093-903		CHAD JONES		466	231,669	.099	.030
REGULAR INSTRUCTIONAL									
IOLA H S	(936) 394-2361 ext:221		001	SCOTT MARTINDALE	7-12	223			
IOLA EL	(936) 394-2361 ext:109		101	CLIFFORD RICHARDS	EE-6	243			
NAVASOTA ISD 06	P O BOX 511 NAVASOTA 77868-0511 PHONE - (936) 825-4200 FAX - (936) 825-4297	093-904		RORY GESCH		3010	1,464,011	.104	.017
REGULAR INSTRUCTIONAL									
NAVASOTA H S	(936) 825-4250		002	DEREK BOWMAN	9-12	749			
NAVASOTA INT	(936) 825-4275		041	MARIBEL PEREZ	4-5	334			
NAVASOTA J H	(936) 825-4225		042	CHARLES LESTER	6-8	638			
JOHN C WEBB ELEMENTARY	(936) 825-1120		104	BILL MURRAY	EE-3	911			
HIGH POINT EL	(936) 825-1130		106	LEAH RUSSELL	PK-5	378			
ALTERNATIVE INSTRUCTIONAL									
W B BIZZELL ACADEMY	(936) 825-4296		005		9-12	0			
RICHARDS ISD 06	P O BOX 308 RICHARDS 77873-0308 PHONE - (936) 851-2364 FAX - (936) 851-2210	093-905		MARTEY AINSWORTH		149	122,514	.104	.000
REGULAR INSTRUCTIONAL									
RICHARDS H S	(936) 851-2364		001	WILLIAM BOYCE	7-12	62			
RICHARDS EL	(936) 851-2364		101	WILLIAM BOYCE	EE-6	87			
094 GUADALUPE COUNTY		094							
SEGUIN ISD 13	1221 E KINGSBURY SEGUIN 78155 PHONE - (830) 372-5771 FAX - (830) 379-0392	094-901		DR IRENE GARZA		7514	2,678,198	.104	.024
REGULAR INSTRUCTIONAL									
SEGUIN H S	(830) 372-5770		001	YOMEIDA GUERRA	9-12	1878			
JIM BARNES MIDDLE	(830) 379-4717		041	JESUS URANGA	7,8	530			
BRIESEMEISTER MIDDLE	(830) 379-0600		042	ELISA CARTER	7,8	530			
BALL EARLY CHILDHOOD CENTER	(830) 379-2675		101	DR SOLEDAD RAMIREZ	EE,PK	516			
JOE F SAEGERT SIXTH GRADE CENTER	(830) 379-3218		102	KIM BRANN	6	540			
JEFFERSON AVE EL	(830) 379-3882		103	MERRY WHITE	KG-5	414			
ORALIA R RODRIGUEZ EL	(830) 401-8770		104	ALLISON SEIDENBERGER	KG-5	527			
WEINERT EL	(830) 379-4226		105	MONIQUE BOITMOTT	KG-5	539			
MCQUEENEY EL	(830) 557-5856		106	ERMA FREEMAN	KG-5	379			
PATLAN EL	(830) 372-4960		108	SUZETTE CASTILLEJA	KG-5	469			
KOENNECKE EL	(830) 372-5430		109	CYNTHIA MORENO	KG-5	529			
VOGEL EL	(830) 379-4231		110	CHANDRA BLOCH	KG-5	472			
ALTERNATIVE INSTRUCTIONAL									
MERCER & BLUMBERG LRN CTR	(830) 401-8690		002	JAY LAW	9-12	155			
JUVENILE DETENTION CENTER	(830) 372-3037		112	LELAH MOSELEY	4-12	11			
DAEP INSTRUCTIONAL									
LIZZIE M BURGESS ALTERNATIVE SCHOOL	(830) 379-1108		111	WADE CHERRY	1-12	25			

Texas Public Schools and Charters, Directory, October 2013

County, district, region, school	Mailing address and phone number	Cnty. dist. number	Sch. no.	County and district superintendents, principals	Grades	2012-13 enrollment	Appraised valuation (in \$ thousands)	Tax rate	
								Maintenance	Bond
SCHERTZ-CIBOLO-U CITY ISD 20	1060 ELBEL RD SCHERTZ 78154-2099 PHONE - (210) 945-6200 FAX - (210) 945-6252	094-902		DR GREG GIBSON		13594	3,764,900	.104	.042
REGULAR INSTRUCTIONAL									
SAMUEL CLEMENS H S	(210) 945-6501		001	MELISSA SOSA	9-12	1997			
BYRON P STEELE II H S	(210) 619-4000		003	MIKE WOHLFARTH	9-12	2152			
RAY D CORBETT J H	(210) 619-4150		041	DAVE KNOX	7,8	1147			
DOBIE J H	(210) 619-4100		042	STACY SERNA	7,8	1136			
WIEDERSTEIN EL	(210) 619-4550		101	PAIGE MELONI	EE-4	782			
ROSE GARDEN EL	(210) 619-4352		102	SHERRI SCHLATHER	EE-4	436			
SCHERTZ EL	(210) 619-4650		103	GERI GARZA	EE-4	810			
LAURA INGALLS WILDER INT	(210) 619-4200		108	SARAH DAUPHINAIS	5,6	620			
BARBARA JORDAN INT	(210) 619-4250		109	TINA CURTIS	5,6	583			
WATTS EL	(210) 619-4400		110	TRACEY BANDY	EE-4	637			
NORMA J PASCHAL EL	(210) 619-4500		111	ALLISON MILLER	EE-4	733			
GREEN VALLEY EL	(210) 619-4450		112	VERONICA GOLDHORN	EE-4	702			
JOHN A SIPPEL EL	(210) 619-4600		113	LISA NEWMAN	EE-4	960			
ELAINE S SCHLATHER INT	(210) 619-4300		114	JULIE MCCLELLAN	5,6	805			
NEW EL	(210) 945-6200		115		EE-4	0			
ALTERNATIVE INSTRUCTIONAL									
ALLISON STEELE ENHANCED LEARNING CENTER	(210) 945-6401		002	DAVE BERRY	9-12	94			
JJAEP INSTRUCTIONAL									
JJAEP INSTRUCTIONAL			006		6-12	0			
NAVARRO ISD 13	6450 N STATE HWY 123 SEGUIN 78155 PHONE - (830) 372-1930 ext:6001 FAX - (830) 372-1853	094-903		DOROTHY CARTER		1622	567,059	.112	.031
REGULAR INSTRUCTIONAL									
NAVARRO H S	(830) 372-1931 ext:5000		001	GARY HAASS	9-12	502			
NAVARRO J H	(830) 401-5550 ext:4000		041	GILBERT MORALES	7,8	252			
NAVARRO EL	(830) 372-1933 ext:2000		101	KIM SCHLICHTING	PK-3	477			
NAVARRO INT	(830) 372-1943 ext:3000		102	ROBERT WIEGAND	4-6	391			
MARION ISD 13	P O BOX 189 MARION 78124-0189 PHONE - (830) 914-2803 ext:100 FAX - (830) 420-2300	094-904		EDNA KENNEDY		1322	557,793	.117	.011
REGULAR INSTRUCTIONAL									
MARION H S	(830) 914-2803 ext:400		001	ELIZARDO HERNANDEZ	9-12	413			
MARION MIDDLE	(830) 914-2803 ext:300		041	JON LINDHOLM	6-8	313			
NORMA KRUEGER EL	(830) 914-2803 ext:200		101	JULIE BROWN	EE-2	326			
NORMA KRUEGER EL/BERT KARRER CAMPUS	(830) 914-2803 ext:500		102	LYNDA LARGE	3-5	270			
095 HALE COUNTY		095							
ABERNATHY ISD 17	505 7TH ST ABERNATHY 79311-3318 PHONE - (806) 298-4940 FAX - (806) 298-2400	095-901		HERB YOUNGBLOOD		767	643,198	.117	.033
REGULAR INSTRUCTIONAL									
ABERNATHY H S	(806) 298-4902		001	GARY PUGH	9-12	202			
ABERNATHY J H	(806) 298-4921		041	BILL BLACK	6-8	173			
ABERNATHY EL	(806) 298-4930		101	SHAWN BEARDEN	EE-5	387			
DAEP INSTRUCTIONAL									
ABERNATHY DAEP			003		6-12	5			
COTTON CENTER ISD 17	P O BOX 350 COTTON CENTER 79021-0350 PHONE - (806) 879-2160 FAX - (806) 879-2175	095-902		ROCKY STONE		132	53,243	.117	.000
REGULAR INSTRUCTIONAL									
COTTON CENTER SCHOOL	(806) 879-2176		001	CLAY WILLIAMS	PK-12	132			
HALE CENTER ISD 17	P O BOX 1210 HALE CENTER 79041-1210 PHONE - (806) 839-2451 ext:101 FAX - (806) 839-2195	095-903		CARL KRUG		673	102,845	.104	.025
REGULAR INSTRUCTIONAL									
HALE CENTER H S	(806) 839-2452		001	ALAN BERRY	9-12	-			
AKIN EL	(806) 839-2121		102	JACKIE KING	PK-4	295			
CARR MIDDLE	(806) 839-2141		103	MIKE WILEY	5-8	206			
JJAEP INSTRUCTIONAL									
HALE CO J J A E P	(806) 839-2451		002	ORAN HAMILTON	7-12	-			
PETERSBURG ISD 17	P O BOX 160 PETERSBURG 79250-0160 PHONE - (806) 667-3585 FAX - (806) 667-3463	095-904		JOE NICHOLS, JR		272	70,878	.117	.000
REGULAR INSTRUCTIONAL									
PETERSBURG SCHOOL	(806) 667-3585		001	WILLIAM O'MALLEY K'RIN YOUNG	EE-12	272			
JJAEP INSTRUCTIONAL									
HALE CO JJAEP			005		5-12	0			
DAEP INSTRUCTIONAL									
PETERSBURG DAEP	(806) 291-5321		003		5-12	0			
PLAINVIEW ISD 17	P O BOX 1540 PLAINVIEW 79073-1540 PHONE - (806) 293-6000	095-905		DR ROCKY KIRK		5820	1,208,435	.104	.000

Texas Public Schools and Charters, Directory, October 2013

County, district, region, school	Mailing address and phone number	Cnty. dist. number	Sch. no.	County and district superintendents, principals	Grades	2012-13 enrollment	Appraised valuation (in \$ thousands)	Tax rate	
								Maintenance	Bond
REGULAR INSTRUCTIONAL									
PLAINVIEW H S	(806) 293-6005		001	LARRY ROGERS	9-12	1376			
CORONADO MIDDLE	(806) 293-6020		043	ANDREW HANNON	6-8	0			
ESTACADO MIDDLE	(806) 293-6015		044	RITCHIE THORNTON	6-8	0			
COLLEGE HILL EL	(806) 293-6035		102	LINDA WATSON	PK-4	380			
EDGEMERE EL	(806) 293-6040		103	VICKIE YOUNG	PK-5	469			
HIGHLAND EL	(806) 293-6045		105	BECKY BUXTON	PK-5	463			
HILLCREST EL	(806) 293-6050		106	SYLVIA SUAREZ	PK-5	438			
LA MESA EL	(806) 293-6055		108	ALISSA CARTER	EE-5	485			
THUNDERBIRD EL	(806) 293-6060		109	KELLY PRIEST	PK-5	475			
ALTERNATIVE INSTRUCTIONAL									
HOUSTON SCHOOL	(806) 293-6010		002	JOHN GATICA	6-12	52			
JJAEP INSTRUCTIONAL									
HALE COUNTY JJAEP	(806) 291-5230		004	EDDIE SUBEALDEA	4-12	16			
096 HALL COUNTY									
MEMPHIS ISD 16									
	P O BOX 460 MEMPHIS 79245-0460 PHONE - (806) 259-5900 FAX - (806) 259-2515	096-904		KENT LEMONS		536	124,509	.104	.000
REGULAR INSTRUCTIONAL									
MEMPHIS H S	(806) 259-5910		001	RICHARD HUTCHERSON	9-12	149			
MEMPHIS MIDDLE	(806) 259-5920		041	ED BAILEY	6-8	107			
AUSTIN EL	(806) 259-5930		101	LEIGH ANN HAWTHORNE	3-5	108			
TRAVIS EL	(806) 259-5940		103	VICKI DAVIS	EE-2	172			
TURKEY-QUITAQUE ISD 16									
	11826 HWY 86 TURKEY 79261-0397 PHONE - (806) 455-1411 ext:2606 FAX - (806) 455-1718	096-905		JON DAVIDSON		213	42,191	.104	.000
REGULAR INSTRUCTIONAL									
VALLEY SCHOOL	(806) 455-1411		001	JACQUELINE JENKINS	PK-12	213			
097 HAMILTON COUNTY									
HAMILTON ISD 12									
	400 S COLLEGE HAMILTON 76531-0392 PHONE - (254) 386-3149 FAX - (254) 386-8885	097-902		CLAY TARPLEY		777	284,965	.104	.017
REGULAR INSTRUCTIONAL									
HAMILTON H S	(254) 386-8167		001	LOUIS LOWE	9-12	240			
HAMILTON J H	(254) 386-8168		041	MONA GLOFF	6-8	169			
ANN WHITNEY EL	(254) 386-8166		102	JENNIFER ZSCHIESCHE	EE-5	368			
HICO ISD 12									
	P O BOX 218 HICO 76457-0218 PHONE - (254) 796-2181 ext:3090 FAX - (254) 796-2446	097-903		JON HARTGRAVES		550	156,056	.117	.013
REGULAR INSTRUCTIONAL									
HICO H S	(254) 796-2184		001	SHELLY STEGALL	7-12	167			
HICO EL	(254) 796-2183		101	DEBORAH MCGAVOCK	EE-6	255			
098 HANSFORD COUNTY									
GRUVER ISD 16									
	P O BOX 650 GRUVER 79040-0650 PHONE - (806) 733-2001 FAX - (806) 733-5416	098-901		DAVID TEAL		427	381,515	.104	.000
REGULAR INSTRUCTIONAL									
GRUVER H S	(806) 733-2477		001	TROY SEAGLER	9-12	134			
GRUVER J H	(806) 733-2081		041	WADE CALLAWAY	5-8	103			
GRUVER EL	(806) 733-2031		101	AMBER HOLLAND	PK-4	190			
PRINGLE-MORSE CISD 16									
	P O BOX 109 MORSE 79062-0109 PHONE - (806) 733-2507 FAX - (806) 733-5417	098-903		KENT HARGIS		123	254,057	.104	.000
REGULAR INSTRUCTIONAL									
PRINGLE-MORSE EL-J H	(806) 733-2507		101	KENT HARGIS	PK-8	123			
SPEARMAN ISD 16									
	403 E 11TH AVE SPEARMAN 79081-4008 PHONE - (806) 659-3233 FAX - (806) 659-2079	098-904		WILLIAM MONTGOMERY		879	413,729	.104	.020
REGULAR INSTRUCTIONAL									
SPEARMAN H S	(806) 659-2584		001	BILL BELGER	9-12	227			
SPEARMAN J H	(806) 659-2563		041	SHANE WHITELEY	6-8	197			
GUS BIRDWELL EL	(806) 659-2565		101	DARLENE CURRY KRISTI RAMON	EE-5	455			
099 HARDEMAN COUNTY									
CHILLICOTHE ISD 09									
	P O BOX 418 CHILLICOTHE 79225-0418 PHONE - (940) 852-5391 FAX - (940) 852-5269	099-902		COBY NORMAN		183	124,011	.104	.000
REGULAR INSTRUCTIONAL									
CHILLICOTHE H S	(940) 852-5322		001	TONY MARTINEZ	7-12	88			

Texas Public Schools and Charters, Directory, October 2013

County, district, region, school	Mailing address and phone number	Cnty. dist. number	Sch. no.	County and district superintendents, principals	Grades	2012-13 enrollment	Appraised valuation (in \$ thousands)	Tax rate	
								Maintenance	Bond
CHILICOTHE EL	(940) 852-5521		101	BRENDA DUNLAP	EE-6	95			
QUANAH ISD 09	P O BOX 150 QUANAH 79252-0150 PHONE - (940) 663-2281 FAX - (940) 663-2875	099-903		BUDDY FREEMAN		547	258,821	.104	.000
REGULAR INSTRUCTIONAL									
QUANAH H S	(940) 663-2791		001	RUSTY BRAWLEY	9-12	145			
TRAVIS MIDDLE	(940) 663-2226		041	GAYLE MCKINLEY	6-8	118			
REAGAN EL	(940) 663-2171		102	RYAN TURNER	EE-5	284			
100 HARDIN COUNTY		100							
KOUNTZE ISD 05	P O BOX 460 KOUNTZE 77625-0460 PHONE - (409) 246-3352 FAX - (409) 246-3217	100-903		JOHN BRIGGS		1304	390,074	.104	.018
REGULAR INSTRUCTIONAL									
KOUNTZE H S	(409) 246-3474		002	CRAIG RUBY	9-12	372			
KOUNTZE MIDDLE	(409) 246-3551		041	JOHN FREGUSON	7,8	193			
KOUNTZE INT	(409) 246-8230		042	CHET DEEVER	4-6	317			
KOUNTZE EL	(409) 246-3877		101	STEVEN COX	EE-3	422			
JJAEP INSTRUCTIONAL									
HARDIN CO ALTER ED			003		6-12	0			
SILSBEE ISD 05	415 HWY 327 W SILSBEE 77656 PHONE - (409) 980-7800 FAX - (409) 980-7897	100-904		RICHARD BAIN, JR		2762	697,499	.117	.015
REGULAR INSTRUCTIONAL									
SILSBEE H S	(409) 980-7800		001	ELDON FRANCO	9-12	789			
EDWARDS-JOHNSON MEMORIAL MIDDLE	(409) 980-7800		041	MURRELL STEWART	6-8	660			
JOHN H KIRBY EL	(409) 980-7800		101	ROBBIE REEVES	EE-1	511			
READ-TURRENTINE EL	(409) 980-7800		102	DARLENE WATSON	2,3	414			
LAURA REEVES EL	(409) 980-7800		104	TERRY DEEVER	4,5	-			
JJAEP INSTRUCTIONAL									
HARDIN CO ALTER ED	(409) 980-7800 ext:7305		002		5-12	-			
HARDIN-JEFFERSON ISD 05	P O BOX 490 SOUR LAKE 77659-0490 PHONE - (409) 981-6400 FAX - (409) 287-2283	100-905		DR SHANNON HOLMES		2086	963,747	.104	.023
REGULAR INSTRUCTIONAL									
HARDIN-JEFFERSON H S	(409) 981-6430		001	DIANA VALDEZ	9-12	594			
HENDERSON MIDDLE	(409) 981-6420		041	DARRELL WESTFALL	6-8	484			
CHINA EL	(409) 981-6410		102	SANDRA SHERMAN	EE-5	-			
SOUR LAKE EL	(409) 981-6440		105	DANIEL MCFARLAND	EE-5	593			
JJAEP INSTRUCTIONAL									
HARDIN CO J J A E P	(409) 246-8490		004	JARROD FOUNTAIN	5-12	-			
LUMBERTON ISD 05	121 S MAIN LUMBERTON 77657-0123 PHONE - (409) 923-7580 ext:504 FAX - (409) 755-7848	100-907		JOHN VALASTRO		3888	931,053	.104	.012
REGULAR INSTRUCTIONAL									
LUMBERTON H S	(409) 923-7890		001	GRETCHEN SCOGGINS	9-12	1101			
LUMBERTON MIDDLE	(409) 923-7581		041	LEANNA STRINGER	7,8	606			
LUMBERTON PRI	(409) 923-7490		101	KATHRINE WALDROP	1-3	900			
LUMBERTON EARLY CHILDHOOD SCH	(409) 923-7695 ext:624		102	KEVIN WING	EE-KG	410			
LUMBERTON INT	(409) 923-7790		103	PAIGE WING	4-6	871			
JJAEP INSTRUCTIONAL									
HARDIN CO ALTER ED			003		6-12	0			
WEST HARDIN COUNTY CISD 05	39227 HWY 105 SARATOGA 77585 PHONE - (936) 274-5061 ext:102 FAX - (936) 274-4321	100-908		DR RALPH CARTER		584	206,382	.104	.013
REGULAR INSTRUCTIONAL									
WEST HARDIN H S	(936) 274-5061 ext:111		001	JOHN ANDRUS	9-12	155			
WEST HARDIN MIDDLE	(936) 274-5061 ext:111		041	JOHN ANDRUS	6-8	131			
WEST HARDIN EL	(936) 274-5061 ext:107		101	CINDY MOSS	PK-5	298			
ALTERNATIVE INSTRUCTIONAL									
HARDIN CO ALTER ED	(409) 246-8490		003		5-12	0			
101 HARRIS COUNTY		101							
HARRIS COUNTY DEPT OF ED 04	6300 IRVINGTON BLVD HOUSTON 77022-5618 PHONE - (713) 694-6300 FAX - (713) 696-0730	101-000		DR JOHN SAWYER		0	0	.000	.000
ALTERNATIVE INSTRUCTIONAL									
HIGHPOINT NORTH CAMPUS	(713) 696-2195		001	CALVIN SINGLETON	9-12	0			
HIGHPOINT EAST CAMPUS	(713) 696-2160		002	DAVID OQUIN	6-12	0			
ACADEMIC BEHAVIOR CTR EAST	(713) 242-8036		003	MINDY ROBERTSON	KG-12	0			
ACADEMIC BEHAVIOR CTR WEST	(713) 339-9411		004	DR VICTOR KEYS	KG-12	0			
MEDICAL CENTER CHARTER SCHOOL 04	1920 N BRAESWOOD HOUSTON 77030-3711 PHONE - (713) 791-9980 FAX - (713) 791-9594	101-801		MARGO HEARD		348	0	.000	.000
CHARTER/REGULAR INSTRUCTIONAL									

Texas Public Schools and Charters, Directory, October 2013

County, district, region, school	Mailing address and phone number	Cnty.-dist. number	Sch. no.	County and district superintendents, principals	Grades	2012-13 enrollment	Appraised valuation (in \$ thousands)	Tax rate	
								Maintenance	Bond
MEDICAL CENTER CHARTER SCHOOL/SOUTHWEST	(713) 726-0221		102	MARGOT HEARD	PK-7	348			
SER-NINOS CHARTER SCHOOL 04	5815 ALDER DR HOUSTON 77081 PHONE - (713) 667-6145 FAX - (713) 667-0645	101-802		CHARMAINE CONSTANTINE		954	0	.000	.000
CHARTER/REGULAR INSTRUCTIONAL									
SER-NINOS CHARTER MIDDLE	(713) 667-6145		041	CHARMAINE CONSTANTINE	6-8	160			
SER-NINOS CHARTER EL	(713) 667-6145		101	CHARMAINE CONSTANTINE	PK-5	572			
SER-NINOS CHARTER EL II	(713) 667-6145		102	CHARMAINE CONSTANTINE	PK-5	222			
ARISTOI CLASSICAL ACADEMY 04	5618 11TH ST KATY 77493-1971 PHONE - (281) 391-5003 FAX - (281) 391-5010	101-803		BRENDA DAVIDSON		320	0	.000	.000
CHARTER/REGULAR INSTRUCTIONAL									
ARISTOI CLASSICAL ACADEMY	(281) 391-5003		041	LYNN CUMMINS	KG-8	320			
GEORGE I SANCHEZ CHARTER 04	6001 GULF FWY BLDG B3 HOUSTON 77023-5423 PHONE - (713) 926-1112 FAX - (713) 926-1346	101-804		MARIA RODRIGUEZ		611	0	.000	.000
CHARTER/ALTERNATIVE INSTRUCTIONAL									
GEORGE I SANCHEZ H S	(713) 926-1112		001	EDUARDO LOPEZ	EE-PK,7-12	611			
GIRLS & BOYS PREPARATORY ACADEMY 04	8282 BISSONNET ST STE 125 HOUSTON 77074 PHONE - (713) 270-5994 FAX - (713) 771-3675	101-805		DR VICTORIA DUNN		752	0	.000	.000
CHARTER/REGULAR INSTRUCTIONAL									
GIRLS & BOYS PREP ACADEMY H S	(713) 270-5994		001	ANTHONY MADRY, JR	9-12	139			
GIRLS & BOYS PREP ACADEMY MIDDLE	(713) 270-2006		041	ANTHONY MADRY, JR	6-8	160			
GIRLS & BOYS PREP ACADEMY EL	(713) 270-2006		101	DARRELL ROSS	PK-5	453			
RAUL YZAGUIRRE SCHOOL FOR SUCCESS 04	2950 BROADWAY HOUSTON 77017 PHONE - (713) 640-3700 FAX - (713) 641-1853	101-806		MANUEL LOPEZ		1342	0	.000	.000
CHARTER/REGULAR INSTRUCTIONAL									
RAUL YZAGUIRRE SCHOOL FOR SUCCESS	(713) 640-3700		001	PHILIP CANO	9-12	283			
RAUL YZAGUIRRE SCHOOL FOR SUCCESS	(713) 640-3700		042	PHILIP CANO	6-8	348			
RAUL YZAGUIRRE SCHOOL FOR SUCCESS	(956) 542-2404		101	RAUL YZAGUIRRE, JR	KG-8	374			
RAUL YZAGUIRRE SCHOOL FOR SUCCESS	(713) 640-3700		102	MARIA BARRIENTOS	PK-5	337			
UNIVERSITY OF HOUSTON CHARTER SCHOOL 04	3855 HOLMAN ST MELCHER GYM 100 HOUSTON 77204-8019 PHONE - (713) 743-9107 FAX - (713) 743-9121	101-807		CAROLYN BLACK		133	0	.000	.000
CHARTER/REGULAR INSTRUCTIONAL									
UNIV OF HOUSTON CHARTER SCH-TECH	(713) 743-9107		101	CAROLYN BLACK	KG-5	133			
BAY AREA CHARTER INC 04	P O BOX 2126 LEAGUE CITY 77574 PHONE - (281) 316-0001 FAX - (281) 316-0018	101-809		DR ROSALIND PEREZ		360	0	.000	.000
CHARTER/REGULAR INSTRUCTIONAL									
BAY AREA CHARTER MIDDLE	(281) 316-8866		041	KENDRA PERSOHN	6-8	44			
BAY AREA CHARTER ELEMENTARY SCHOOL	(281) 326-4555		101	KRIS WESSALE	PK-5	255			
CHARTER/ALTERNATIVE INSTRUCTIONAL									
ED WHITE MEMORIAL HIGH SCHOOL	(281) 316-0001		001	DR ROSALIND PEREZ	9-12	61			
ACADEMY OF ACCELERATED LEARNING INC 04	6025 CHIMNEY ROCK HOUSTON 77081 PHONE - (713) 773-4766 FAX - (713) 666-2532	101-810		JAMES BULLOCK		742	0	.000	.000
CHARTER/ALTERNATIVE INSTRUCTIONAL									
ACADEMY OF ACCELERATED LEARNING	(713) 645-0336		002	DORIS RODGERS ROBINS	PK-5	742			
EXCEL ACADEMY 04	1200 CONGRESS, STE 6500 HOUSTON 77002-2021 PHONE - (713) 222-4340 FAX - (713) 222-4388	101-811		THOMAS BROOKS		441	0	.000	.000
CHARTER/ALTERNATIVE INSTRUCTIONAL									
HARRIS COUNTY JUVENILE DETENTION CENTER	(713) 222-4354		001	OLIVER BURBRIDGE	3-12	185			
BURNETT-BAYLAND REHABILITATION CENTER	(713) 222-4429		003	BRETT HIGGINS-THORNE	3-12	109			
HARRIS COUNTY YOUTH VILLAGE	(713) 222-4729		004	DIANE HUBBELL	3-AE	85			
WESTSIDE COMMAND DETENTION CENTER	(281) 597-6645		005	JULIE BAKER	3-12	0			
LEADERSHIP ACADEMY	(713) 222-4629		006	KAOENYA WARREN	3-AE	62			
HOUSTON CAN ACADEMY CHARTER SCHOOL 04	325 W 12TH ST STE 200 DALLAS 75208 PHONE - (214) 943-2244 FAX - (214) 946-4427	101-812		DR YOLANDA CRUZ-WILDER		755	0	.000	.000
CHARTER/ALTERNATIVE INSTRUCTIONAL									
HOUSTON CAN ACADEMY CHARTER SCHOOL	(713) 659-4226		001	TRENN RUSSELL	9-12	424			
HOUSTON CAN ACADEMY HOBBY	(832) 379-4226		002	JANIE VEGA	9-12	331			
KIPP INC CHARTER 04	10711 KIPP WAY HOUSTON 77099 PHONE - (832) 328-0178 FAX - (713) 772-1632	101-813		SEHBA ALI		6695	0	.000	.000

Texas Public Schools and Charters, Directory, October 2013

County, district, region, school	Mailing address and phone number	Cnty. dist. number	Sch. no.	County and district superintendents, principals	Grades	2012-13 enrollment	Appraised valuation (in \$ thousands)	Tax rate	
								Maintenance	Bond
CHARTER/REGULAR INSTRUCTIONAL									
KIPP ACADEMY MIDDLE	(832) 328-1051		001	ANDREW RUBIN	5-8	395			
KIPP HOUSTON H S	(832) 328-1051		003	LAURA WHEATLEY	9-12	529			
KIPP GENERATIONS COLLEGIATE	(832) 230-0566		004	DENISE RODRIGUEZ	9-12	298			
KIPP NORTHEAST COLLEGE PREPARATORY	(832) 230-0567		005	JILL QUINN	9-12	0			
KIPP SUNNYSIDE H S	(832) 230-0562		006	JOHN ALLEN	9-12	0			
KIPP 3D ACADEMY	(713) 636-6082		041	ALISON CUMBLEY	5-8	399			
KIPP SHARPSTOWN COLLEGE PREPARATORY	(832) 328-1051		042	KARIMA WILSON	5-8	393			
KIPP POLARIS ACADEMY FOR BOYS	(713) 633-4646		043	SIMONE SENIOR	6-8	204			
KIPP INTREPID PREPARATORY SCHOOL	(281) 879-3100		044	STEVEN KHADAM	6-8	306			
KIPP VOYAGE ACADEMY FOR GIRLS	(832) 230-0567		045	TASHA GINN	6-8	229			
KIPP GULFTON MIDDLE	(832) 328-1631		046		5-8	0			
KIPP LIBERATION COLLEGE PREP	(832) 280-0567		047	TAI INGRAM	6-8	0			
KIPP SPIRIT COLLEGE PREP	(832) 230-0562		048	CHARLES KING	6-8	0			
KIPP SHINE PREP	(832) 328-1051		105	DEB SHIFRINE	PK-5	793			
KIPP DREAM PREP	(713) 636-6082		106	OLIVE MOORE	PK-4	802			
KIPP SHARP COLLEGE PREP	(281) 879-3000		107	ALMA SALMAN	PK-4	816			
KIPP NORTH FOREST LOWER SCHOOL	(713) 633-4646		108	SIMONE SENIOR	PK-5	64			
KIPP EAST END	(281) 879-3100		109	FRANK CUSH	PK-5	801			
KIPP NORTH FOREST LOWER GIRLS SCHOOL	(832) 230-0567		110	TASHA GINN	PK-5	74			
KIPP LEGACY PREPARATORY SCHOOL	(832) 230-0567		111	TRESHA FRANCIS	EE-3	592			
KIPP GULFTON LOWER SCHOOL	(832) 328-1631		112		PK-4	0			
KIPP 3RD WARD SCHOOL	(832) 230-0564		113	AUNDREA JOHNSON	PK-5	0			
KIPP SUNNYSIDE SCHOOL	(832) 230-0562		114	TIFFANY GEORGE PRADOS	PK-5	0			
THE VARNETT PUBLIC SCHOOL 04									
	P O BOX 1457 HOUSTON 77251-1457 PHONE - (713) 723-4699 FAX - (713) 723-5853	101-814		M ANNETTE CLUFF		1595	0	.000	.000
CHARTER/REGULAR INSTRUCTIONAL									
VARNETT CHARTER SCHOOL	(713) 723-4699		101	KELVIN WILLIAMSON	PK-5	729			
THE VARNETT SCHOOL - NORTHEAST	(713) 631-4396		102	DORA MORROW	PK-5	512			
THE VARNETT SCHOOL - EAST	(713) 637-6574		103	LENNON PHILLIPS	PK-5	354			
ALIEF MONTESSORI COMMUNITY SCHOOL 04									
	4215 H ST HOUSTON 77072-5380 PHONE - (281) 530-9406 FAX - (281) 530-2233	101-815		NANCY CHIEU		297	0	.000	.000
CHARTER/REGULAR INSTRUCTIONAL									
ALIEF MONTESSORI COMMUNITY SCHOOL	(281) 530-9406		101	NANCY CHIEU	EE-5	297			
ALPHONSO CRUTCH'S-LIFE SUPPORT CENTER 04									
	7115 CLAREWOOD HOUSTON 77036 PHONE - (713) 779-9990 FAX - (713) 779-3047	101-817		VIDA BELFORD		0	0	.000	.000
CHARTER/ALTERNATIVE INSTRUCTIONAL									
ALPHONSO CRUTCH'S-LIFE SUPPORT CENTER	(713) 779-9990		001	DEBRA GADDIS	6-12	0			
AMIGOS POR VIDA-FRIENDS FOR LIFE PUB CHTR SCH 04									
	5500 EL CAMINO DEL REY HOUSTON 77081 PHONE - (713) 349-9945 ext:1201 FAX - (713) 349-0671	101-819		BILL DINKEL		510	0	.000	.000
CHARTER/REGULAR INSTRUCTIONAL									
AMIGOS POR VIDA-FRIENDS FOR LIFE CHARTER SCHOOL	(713) 399-9945		001	LUCILLE MAGGI	PK-8	510			
HOUSTON HEIGHTS HIGH SCHOOL 04									
	1125 LAWRENCE DR HOUSTON 77008 PHONE - (713) 868-9797 FAX - (713) 868-9750	101-821		RICHARD MIK		206	0	.000	.000
CHARTER/ALTERNATIVE INSTRUCTIONAL									
HOUSTON HEIGHTS CHARTER SCHOOL	(713) 868-9797		001	RICHARD MIK	9-12	206			
JAMIE'S HOUSE CHARTER SCHOOL 04									
	P O BOX 711222 HOUSTON 77271 PHONE - (281) 866-9777 FAX - (281) 880-9919	101-822		DR VERONICA SHARP		140	0	.000	.000
CHARTER/REGULAR INSTRUCTIONAL									
JOSHUA'S LEARNING LAND	(713) 773-1600		101	KENDRA RODGERS	PK-5	66			
CHARTER/ALTERNATIVE INSTRUCTIONAL									
JAMIE'S HOUSE CHARTER SCHOOL	(281) 866-9777		001	JEWEL TEAGLE	6-12	74			
HOUSTON GATEWAY ACADEMY INC 04									
	3400 EVERGREEN HOUSTON 77087 PHONE - (713) 644-8292 FAX - (713) 649-8268	101-828		RICHARD GARZA		1486	0	.000	.000
CHARTER/REGULAR INSTRUCTIONAL									
HOUSTON GATEWAY ACADEMY - CORAL CAMPUS	(713) 923-5060		001	FRANCISCO PENNING	PK-12	512			
HOUSTON GATEWAY ACADEMY INC ELITE COLLEGE PREP	(713) 644-8292		002	FRANCISCO PENNING	PK-12	403			
HOUSTON GATEWAY ACADEMY - ELITE ACADEMY	(713) 644-8292		003	FRANCISCO PENNING	PK-12	0			
HOUSTON GATEWAY ACADEMY	(713) 649-2706		101	FRANCISCO PENNING	PK-12	571			
HOUSTON HEIGHTS LEARNING ACADEMY INC 04									
	902 W 8TH ST HOUSTON 77007 PHONE - (713) 869-9453 FAX - (713) 869-0785	101-829		YVETTE EAST		128	0	.000	.000
CHARTER/ALTERNATIVE INSTRUCTIONAL									
HOUSTON HEIGHTS LEARNING ACADEMY INC	(713) 869-9453		101	YVETTE EAST	PK-5	128			
LA AMISTAD LOVE & LEARNING ACADEMY 04									
	10860 ROCKLEY RD HOUSTON 77099	101-833		FREDRICK NIXON		344	0	.000	.000

Texas Public Schools and Charters, Directory, October 2013

County, district, region, school	Mailing address and phone number	Cnty.-dist. number	Sch. no.	County and district superintendents, principals	Grades	2012-13 enrollment	Appraised valuation (in \$ thousands)	Tax rate	
								Maintenance	Bond
CHARTER/REGULAR INSTRUCTIONAL LA AMISTAD LOVE & LEARNING ACADEMY LA AMISTAD LOVE & LEARNING ACADEMY LA AMISTAD LOVE & LEARNING ACADEMY MISSOURI CITY	PHONE - (281) 988-9231 FAX - (713) 981-1171 (281) 988-9201 (281) 498-2477 (713) 541-1057			FREDERICK NIXON FREDERICK NIXON FREDERICK NIXON	EE-5 EE-4 EE-4	196 94 54			
CALVIN NELMS CHARTER SCHOOLS 04	20625 CLAY RD KATY 77449 PHONE - (281) 398-8031 FAX - (281) 398-8032	101-837		TERRY LAPIC		253	0	.000	.000
CHARTER/ALTERNATIVE INSTRUCTIONAL CALVIN NELMS H S CALVIN NELMS MIDDLE CALVIN NELMS - NORTHWEST CALVIN NELMS - NORTH EAST CAMPUS	(281) 398-8031 (281) 398-8031 (979) 826-8302 (281) 398-8031		001 041 102 103	MICHAEL DEAN MICHAEL DEAN ROBERT GUERCIO JOEY BECKHAM	9-12 KG-8 KG-12 KG-12	161 92 0 0			
SOUTHWEST SCHOOL 04	3333 BERING DR, STE 200 HOUSTON 77057 PHONE - (713) 784-6345 FAX - (713) 974-3137	101-838		JANELLE JAMES		1728	0	.000	.000
CHARTER/REGULAR INSTRUCTIONAL SOUTHWEST SCHOOLS MANGUM EL CAMPUS CHARTER/ALTERNATIVE INSTRUCTIONAL SOUTHWEST H S PHOENIX SCHOOL AT SOUTHWEST SCHOOLS SOUTHWEST MIDDLE SCH YOUNG LEARNERS SOUTHWEST SCHOOLS BISSONNET EL CAMPUS	(713) 688-0505 (713) 954-9528 (713) 784-6345 (713) 954-9528 (713) 772-7100 (713) 988-5839		104 001 004 041 101 102	STEVE PEREZ ROSALINDA MERCADO-GARZA APRIL ARMWOOD ROSALINDA MERCADO-GARZA KRISTINA TROUTMAN PAMELA SAILORS	PK-5 9-12 KG-12 6-8 PK PK-5	247 250 248 137 478 368			
TWO DIMENSIONS PREPARATORY ACADEMY 04	12121 VETERANS MEMORIAL DR #9 HOUSTON 77067 PHONE - (281) 227-4700 FAX - (281) 440-4233	101-840		DAISY SIMPSON		550	0	.000	.000
CHARTER/REGULAR INSTRUCTIONAL TWO DIMENSIONS PREPARATORY ACADEMY TWO DIMENSIONS AT CORSICANA TWO DIMENSIONS/VICKERY	(281) 440-8853 (903) 872-2988 (281) 987-7300		101 102 103	DAISY SIMPSON KAREN WILLIAMS SALLY WICKERS	PK-8 PK-8 PK-8	231 84 235			
COMQUEST ACADEMY 04	207 N PEACH ST TOMBALL 77375 PHONE - (281) 516-0611 FAX - (281) 516-9807	101-842		TANIS STANFIELD		64	0	.000	.000
CHARTER/ALTERNATIVE INSTRUCTIONAL COMQUEST ACADEMY	(281) 516-0611		001	TANIS STANFIELD	6-12	64			
YES PREP PUBLIC SCHOOLS INC 04	6201 BONHOMME RD STE 168-N HOUSTON 77036 PHONE - (713) 967-8000 FAX - (713) 589-2502	101-845		JASON BERNAL		5934	0	.000	.000
CHARTER/REGULAR INSTRUCTIONAL YES PREP - SOUTHEAST YES PREP - SOUTHWEST YES PREP - EAST END YES PREP - GULFTON YES PREP - WEST YES PREP - BRAYS OAKS YES PREP - NORTHSIDE YES PREP - 5TH WARD YES PREP - WHITE OAK YES PREP NORTH FOREST YES PREP - NORTH CENTRAL	(713) 967-9400 (713) 967-9200 (713) 967-7800 (713) 967-9800 (713) 967-8200 (713) 967-8400 (713) 924-0400 (713) 924-0602 (713) 967-9000 (713) 967-9000 (281) 227-2044		001 002 003 004 005 006 007 008 009 010 101	CHARLES SCHMIDT ERIC NEWCOMER LEAH PETERS COREY CROUCH ASHLEIGH FRITZ CHRISTOPHER CLAFLIN MAUREEN ISRAEL BARBARA CAMPBELL JOEL MUNOZ BRYAN REED	6-12 6-12 6-12 6-12 6-12 6-12 6-12 6-12 6-12 6-12 6-12	900 808 883 780 556 541 256 279 0 0 931			
HARMONY SCIENCE ACADEMY 04	9321 W SAM HOUSTON PKWY S HOUSTON 77099 PHONE - (713) 343-3333 FAX - (713) 777-8555	101-846		SONER TARIM		3481	0	.000	.000
CHARTER/REGULAR INSTRUCTIONAL HARMONY SCIENCE ACADEMY HARMONY SCHOOL OF INNOVATION - HOUSTON HARMONY SCHOOL OF INGENUITY HARMONY SCIENCE ACADEMY - BEAUMONT HARMONY SCIENCE ACADEMY - HOUSTON HARMONY SCHOOL OF FINE ARTS AND TECHNOLOGY HARMONY SCHOOL OF EXPLORATION- HOUSTON	(713) 492-0214 (713) 343-3333 (713) 664-1020 (409) 838-4000 (713) 729-4400 (832) 433-7001 (713) 541-3030		001 002 003 004 005 006 102	BURAK YILMAZ MEHMET SUBAS EDIB ERCETIN GULTEKIN KAYA EMRULLAH ERASLAN BULENT COBAN ILKER FIDAN	8-12 PK-12 PK-12 PK-12 KG-8 PK-12 KG-5	632 594 653 516 362 724 0			
BEATRICE MAYES INSTITUTE CHARTER SCHOOL 04	5807 CALHOUN HOUSTON 77021 PHONE - (713) 747-5629 FAX - (713) 747-5683	101-847		BEATRICE MAYES		450	0	.000	.000
CHARTER/REGULAR INSTRUCTIONAL BEATRICE MAYES INSTITUTE CHARTER SCHOOL	(713) 747-5629		101	BEATRICE MAYES	KG-8	450			
NORTHWEST PREPARATORY 04	11500 NW FWY STE 190 HOUSTON 77092 PHONE - (713) 688-3649 FAX - (713) 688-0884	101-848		STEVIE ROBERTS		389	0	.000	.000
CHARTER/REGULAR INSTRUCTIONAL NORTHWEST PREPARATORY CHARTER/ALTERNATIVE INSTRUCTIONAL NORTHWEST PREPARATORY CAMPUS (WILEYVALE CAMPUS)	(713) 672-1959 (713) 674-2105		101 102	ERIK SINGLETON STEVIE ROBERTS	PK-8 KG-8	342 47			

Texas Public Schools and Charters, Directory, October 2013

County, district, region, school	Mailing address and phone number	Cnty.-dist. number	Sch. no.	County and district superintendents, principals	Grades	2012-13 enrollment	Appraised valuation (in \$ thousands)	Tax rate	
								Maintenance	Bond
ACCELERATED INTERMEDIATE ACADEMY 04	P O BOX 20589 HOUSTON 77225 PHONE - (713) 283-6298 FAX - (713) 283-6190	101-849		KEVIN HICKS		253	0	.000	.000
CHARTER/REGULAR INSTRUCTIONAL									
ACCELERATED INT CHARTER SCHOOL	(713) 728-9330		041	LASHAWN HOSKINS	7,8	0			
AIA LANCASTER MIDDLE	(972) 227-2105		045	LASHAWN HOSKINS	7,8	0			
ACCELERATED INTERDISCIPLINARY ACAD	(713) 728-9330		101	LASHAWN HOSKINS	PK-6	239			
AIA LANCASTER EL	(972) 227-2105		105	LASHAWN HOSKINS	PK-6	14			
ZOE LEARNING ACADEMY 04	6701 CULLEN BLVD HOUSTON 77021 PHONE - (713) 748-4228 FAX - (713) 748-7833	101-850		RICHARD ROSE		481	0	.000	.000
CHARTER/REGULAR INSTRUCTIONAL									
ZOE LEARNING ACADEMY	(713) 748-4228		101	MARTINA EDEBOR	PK-8	303			
ZOE LEARNING ACAD - AMBASSADOR CAMPUS	(972) 296-3335		102	CHARLES POLK	PK-8	178			
JUAN B GALAVIZ CHARTER SCHOOL 04	1507 LITTLE YORK HOUSTON 77093-5187 PHONE - (832) 300-6010 FAX - (832) 300-6013	101-852		VICTORIA CANO		75	0	.000	.000
CHARTER/ALTERNATIVE INSTRUCTIONAL									
JUAN B GALAVIZ CHARTER SCHOOL	(832) 300-6010		001	LUIS CANO	5-12	75			
PROMISE COMMUNITY SCHOOL 04	4500 BISSONNET, STE 200 BELLAIRE 77401-3113 PHONE - (713) 315-6429 FAX - (713) 547-8201	101-853		ANN HILBIG		1941	0	.000	.000
CHARTER/REGULAR INSTRUCTIONAL									
RIPLEY HOUSE MIDDLE CAMPUS	(713) 669-5361		042	KAREN ELSÉN	6-8	137			
RIPLEY HOUSE CHARTER SCHOOL	(713) 315-6480		101	KAREN ELSÉN	PK-5	335			
NCI CHARTER SCHOOL WITHOUT WALLS	(713) 779-4856		104	IRENE KEATON	PK-2	1100			
HARBACH-RIPLEY CHARTER SCHOOL	(713) 669-5202		105	CECILIA RANDALL	EE-5	119			
BAKER-RIPLEY CHARTER SCHOOL	(713) 669-5202		106		KG-5	236			
NEW NEIGHBOR CAMPUS	(713) 669-5361		108		PK-5	14			
RICHARD MILBURN ACADEMY (SUBURBAN HOUSTON) 04	1263 TERMINAL LOOP MCQUEENEY 78123 PHONE - (281) 209-3505 FAX - (281) 209-9475	101-854		DR NORMAN HALL		234	0	.000	.000
CHARTER/ALTERNATIVE INSTRUCTIONAL									
RICHARD MILBURN ACADEMY - SUBURBAN HOUSTON	(281) 209-3505		001	REBECCA ELLINGTON	9-12	234			
MEYERPARK ELEMENTARY 04	P O BOX 35616 HOUSTON 77235-5616 PHONE - (713) 729-9712 FAX - (713) 729-9720	101-855		JULIA WRIGHT		151	0	.000	.000
CHARTER/REGULAR INSTRUCTIONAL									
MEYERPARK EL	(713) 729-9712		101	JULIA HUTCHERSON	PK-5	151			
DRAW ACADEMY 04	3920 STONEY BROOK DR HOUSTON 77063 PHONE - (713) 706-3729 FAX - (713) 706-3711	101-856		FERNANDO DONATTI		477	0	.000	.000
CHARTER/REGULAR INSTRUCTIONAL									
DRAW ACADEMY EARLY LEARNING CENTER	(713) 706-3729		102	FERNANDO DONATTI	PK	179			
CHARTER/ALTERNATIVE INSTRUCTIONAL									
DRAW ACADEMY	(713) 706-3729		101		PK-8	298			
HARMONY SCHOOL OF EXCELLENCE 04	9321 W SAM HOUSTON PKWY S HOUSTON 77099 PHONE - (713) 343-3333 FAX - (713) 777-8555	101-858		DR SOMER TARIM		3860	0	.000	.000
CHARTER/REGULAR INSTRUCTIONAL									
HARMONY SCHOOL OF EXCELLENCE	(713) 983-8668		001	HASAN SAZCI	KG-12	920			
HARMONY SCHOOL OF EXCELLENCE - ENDEAVOR	(281) 999-8400		002	CELAL GIRET	KG-12	538			
HARMONY SCIENCE ACADEMY - BRYAN/COLLEGE STATION	(979) 260-6800		003	ALI TECKIN	KG-12	392			
HARMONY SCHOOL OF ADVANCEMENT - HIGH	(713) 343-3333		004		EE-12	531			
HARMONY SCHOOL OF DISCOVERY - HOUSTON	(713) 343-3333		005	ALPASLAN UZGOREN	EE-12	773			
HARMONY SCIENCE ACADEMY - HOUSTON NW	(281) 444-1555		006	BULENT DERIN	EE-12	706			
STEPPING STONES CHARTER EL 04	11250 S WILCREST HOUSTON 77099 PHONE - (281) 988-7797 FAX - (281) 988-7736	101-859		WILLIAM CLARK		290	0	.000	.000
CHARTER/REGULAR INSTRUCTIONAL									
STEPPING STONES CHARTER EL	(281) 988-7797		101	WILLIAM CLARK	EE-8	290			
KIPP SOUTHEAST HOUSTON 04	10711 KIPP WAY HOUSTON 77099 PHONE - (832) 328-1051 FAX - (713) 772-1632	101-860		SEHBA ALI		1889	0	.000	.000
CHARTER/REGULAR INSTRUCTIONAL									
KIPP 3RD WARD SCHOOL	(832) 230-0564		001	AUNDREA JOHNSON	PK-12	301			
KIPP SUNNYSIDE SCHOOL	(832) 230-0562		002	TIFFANY GEORGE-PRADOS	PK-12	676			
KIPP LIBERATION COLLEGE PREP	(832) 230-0565		003	TAI INGRAM	6-12	282			
KIPP SPIRIT COLLEGE PREP	(832) 230-0562		004	CHARLES KING	6-12	298			
KIPP SUNNYSIDE H S	(832) 633-1465		005	JOHN ALLEN, II	9-12	332			

Texas Public Schools and Charters, Directory, October 2013

County, district, region, school	Mailing address and phone number	Cnty.-dist. number	Sch. no.	County and district superintendents, principals	Grades	2012-13 enrollment	Appraised valuation (in \$ thousands)	Tax rate	
								Maintenance	Bond
THE RHODES SCHOOL 04	12822 ROBERT E LEE RD HOUSTON 77044 PHONE - (281) 458-4334 FAX - (281) 458-7595	101-861		MICHELLE BONTON		724	0	.000	.000
CHARTER/REGULAR INSTRUCTIONAL THE RHODES SCHOOL THE RHODES SCHOOL - NORTHSORE	(281) 458-4334 (281) 459-9797		101 102	MICHELLE BONTON	EE-6 PK-6	724 0			
HARMONY SCHOOL OF SCIENCE - HOUSTON 04	9321 W SAM HOUSTON PKWY S HOUSTON 77099 PHONE - (713) 343-3333 FAX - (713) 777-8555	101-862		DR SONER TARIM		1496	0	.000	.000
CHARTER/REGULAR INSTRUCTIONAL HARMONY SCHOOL OF SCIENCE - HOUSTON HARMONY SCHOOL OF SCIENCE - HOUSTON HIGH	(281) 265-2525 (281) 302-6445 ext:121		001 002	AZEM CURE HUSEYIN SARI	KG-5 6-12	715 781			
KOINONIA COMMUNITY LEARNING ACADEMY 04	3229-A HADLEY HOUSTON 77004 PHONE - (713) 659-5252 FAX - (713) 641-5356	101-863		TORI DUGAR		176	0	.000	.000
CHARTER/REGULAR INSTRUCTIONAL KOINONIA COMMUNITY LEARNING ACADEMY	(713) 659-5252		001	TORI DUGAR	EE-7	176			
WALIPP-TSU PREPARATORY ACADEMY 04	5760 CULLEN BLVD HOUSTON 77021 PHONE - (713) 741-3600 FAX - (713) 741-3603	101-864		CHERYL LAWSON		229	0	.000	.000
CHARTER/REGULAR INSTRUCTIONAL WALIPP-TSU PREPARATORY ACADEMY	(713) 741-3600		041	MICHON BENSON	6-8	229			
VICTORY PREP 04	2903 JENSEN DR HOUSTON 77026 PHONE - (713) 229-0560 FAX - (713) 224-6724	101-865		REVEREND LISA DOCKERY		658	0	.000	.000
CHARTER/REGULAR INSTRUCTIONAL VICTORY PREP VICTORY PREP VICTORY PREPARATORY ACADEMY	(713) 229-0560 (713) 229-0560 (713) 729-6963		001 002 003	DAVID EDGARSON DAVID EDGARSON ERIC WILLIAMS	9-12 KG-12 9-12	158 314 186			
GLOBAL LEARNING VILLAGE 04	3015 N MACGREGOR WAY HOUSTON 77004 PHONE - (832) 217-3276 FAX - (832) 217-3272	101-866		ANDRE MATTHEWS		0	0	.000	.000
CHARTER/REGULAR INSTRUCTIONAL GLOBAL LEARNING VILLAGE	(281) 222-0035		001		KG-12	0			
FALLBROOK COLLEGE PREPARATORY ACADEMY 04	12512 WALTERS RD HOUSTON 77014 PHONE - (281) 880-1360 FAX - (281) 880-1362	101-867		TARLA CRUMB		352	0	.000	.000
CHARTER/REGULAR INSTRUCTIONAL FALLBROOK COLLEGE PREPARATORY ACADEMY	(281) 880-1360		001	TARLA CRUMB	KG-12	352			
THE PRO-VISION ACADEMY 04	4590 WILMINGTON ST HOUSTON 77051 PHONE - (713) 748-0030 FAX - (713) 748-0037	101-868		CARRIE TATE		0	0	.000	.000
CHARTER/ALTERNATIVE INSTRUCTIONAL PRO-VISION H S PRO-VISION MIDDLE	(713) 748-0030 (713) 748-0030		001 002	JAMAYNE WILLIAMS JAMAYNE WILLIAMS	9-12 5-8	0 0			
C O R E ACADEMY 04	P O BOX 8484 HOUSTON 77288-8484 PHONE - (832) 483-9596 FAX - (713) 436-7099	101-869		DR DAVID FULLER		0	0	.000	.000
CHARTER/REGULAR INSTRUCTIONAL C O R E ACADEMY	(832) 483-9596		001		PK-12	0			
ALDINE ISD 04	14910 ALDINE WESTFIELD RD HOUSTON 77032-3099 PHONE - (281) 449-1011 FAX - (281) 449-4911	101-902		WANDA BAMBERG		65684	13,417,466	.113	.020
REGULAR INSTRUCTIONAL ALDINE H S CARVER H S FOR APPLIED TECH/ENGINEERING/ARTS MACARTHUR H S EISENHOWER H S NIMITZ H S VICTORY EARLY COLLEGE H S DAVIS H S ALDINE MIDDLE DREW ACADEMY HAMBRICK MIDDLE STOVALL MIDDLE TEAGUE MIDDLE HOFFMAN MIDDLE SHOTWELL MIDDLE GRANTHAM ACADEMY PLUMMER MIDDLE LEWIS MIDDLE TOMBALL PKWY MIDDLE	(281) 448-5231 (281) 878-0310 (281) 985-6330 (281) 878-0900 (281) 443-7480 (281) 878-7885 (281) 539-4070 (281) 985-6580 (281) 878-0360 (281) 985-6570 (281) 878-0670 (281) 233-4310 (713) 613-7670 (281) 878-0960 (281) 985-6590 (281) 539-4000 (281) 209-8257 (281) 985-6216		001 002 003 004 005 008 012 041 042 043 044 045 046 047 048 051 052 053	WALTER STEWART ROSALYN SWEAT KRISTIN CRAFT BENJAMIN IBARRA ALEX JORDAN PHYLLIS CORMIER THOMAS COLWELL MARCUS PRUITT, II EARNEST WASHINGTON REBECCA HOYT ELSA WRIGHT SONYA HICKS CHERYL MATTHEWS MABLE HOLT REBECCA BROWN JOHN PICKLESIMER CASSANDRA BELL	9-12 9-12 9-12 9-12 9-12 9-12 9-11 7,8 7,8 7,8 7,8 7,8 6-8 6-8 7,8 7,8 7,8 7,8	2296 875 2589 2261 2126 407 1672 789 647 966 995 871 722 1047 990 950 879 0			

Texas Public Schools and Charters, Directory, October 2013

County, district, region, school	Mailing address and phone number	Cnty. dist. number	Sch. no.	County and district superintendents, principals	Grades	2012-13 enrollment	Appraised valuation (in \$ thousands)	Tax rate	
								Maintenance	Bond
ECKERT INT	(281) 985-6380		061	TODD ARMELIN	5,6	852			
HOUSTON ACADEMY	(281) 878-7745		062	RUBY ALLEN	5,6	662			
ESCAMILLA INT	(281) 985-6390		063	HERMILO ORTIZ	5,6	928			
STEHLIK INT	(281) 878-0300		064	CHRISTI VAN WASSENHOV	5,6	999			
PARKER INT	(281) 233-8930		065	CANDACE HARDIN	5,6	862			
CARAWAY INT	(281) 878-0320		066	ALFRED JAMES	5,6	813			
WILSON INT	(281) 878-0990		067	TODD ROEDE	5,6	1012			
REED ACADEMY	(281) 985-6670		068	GINA RIGSBY	5,6	992			
HILL INT	(281) 878-7775		069	SCOTT CORRICK	5,6	738			
MARCELLA INT	(281) 878-0860		070	KATHLEEN SANDOVAL	5,6	787			
MACARTHUR AREA INT	(281) 985-6216		071		5,6	0			
RAYFORD INT	(281) 233-8901		072	ROBERT GRAHAM	5,6	749			
ALDINE NINTH GRADE SCHOOL	(281) 878-6800		081	JENNIFER MARRYMAN	9	805			
DAVIS NINTH GRADE	(281) 985-6216		082	HEATHER KIRK	9	0			
MACARTHUR NINTH GRADE SCHOOL	(281) 985-7400		083	CRAIG MULLENIX	9	991			
EISENHOWER NINTH GRADE SCHOOL	(281) 878-7700		084	LAURA HUNTER	9	613			
NIMITZ NINTH GRADE SCHOOL	(281) 209-8200		085	CRYSTAL WATSON-BARROW	9	637			
ANDERSON ACADEMY	(281) 878-0370		101	JULIE JOHNSON	1-3	651			
BETHUNE ACADEMY	(281) 878-0380		102	THERESA CRAFT	3,4	422			
CARROLL ACADEMY	(281) 878-0340		103	CHRISTINA GOMEZ	KG-4	1038			
REECE ACADEMY	(281) 878-0800		104	SHERRIE BATRO	PK,KG	667			
FRANCIS EL	(281) 985-6500		105	DANA STELLY	KG-4	752			
GOODMAN EL	(281) 878-0355		106	CAMELIA CHESTER	KG-4	820			
CARTER ACADEMY	(281) 878-7760		107	LEE WOLD	KG-4	849			
LANE SCHOOL	(281) 985-6350		108	REGINA HUNTER-MOSS	EE-12	120			
MENDEL EL	(713) 694-8002		109	D'ANN DELGADO	KG-4	360			
WORSHAM EL	(281) 985-6520		110	DENISE MEISTER	KG-4	903			
OLESON EL	(281) 985-6530		111	GUADALUPE MUNOZ	KG-4	1000			
ORANGE GROVE EL	(281) 985-6540		112	KATHLEEN COX	KG-4	855			
RAYMOND ACADEMY	(281) 985-6550		113	JESSICA SCOTT	KG-4	999			
SMITH ACADEMY	(713) 613-7650		114	VERONICA WHITE	KG-4	563			
ODOM EL	(281) 878-0390		115	SUSAN PERRY	KG-4	826			
JOHNSON EL	(281) 985-6510		116	MARGARET DORAN	KG-4	853			
THOMPSON EL	(281) 878-0333		117	JANIE RUIZ	KG-4	795			
SAMMONS EL	(281) 878-0955		118	JOSE ALMENDAREZ	KG-4	785			
STEPHENS EL	(281) 985-6560		119	RAYMOND STUBBLEFIELD	KG-4	931			
MAGRILL EL	(281) 233-4300		120	AMARYLLIS BUTLER	KG-4	1030			
ERMEL EL	(713) 466-5220		121	EVERETTE TAYLOR	KG-4	715			
CARMICHAEL EL	(281) 878-0345		122	MONICA STOGSDILL	KG-4	960			
CONLEY ELEMENTARY	(281) 537-5418		123	KATHERINE ROEDE	KG-4	860			
DUNN EL	(281) 233-4320		124	TERRIE SANCHEZ	KG-4	1025			
GRAY EL	(281) 878-0660		125	LORI WOOLEY	KG-4	922			
BLACK EL	(281) 878-0350		126	ASH KIRK	KG-4	825			
STOVALL ACADEMY	(281) 591-8500		127	TAMI SCHULER	KG-4	640			
CALVERT EL	(281) 985-6360		128	CHERYL LAFLEUR	KG-4	940			
HARRIS ACADEMY	(281) 878-7900		129	INNETTA CARTER	KG-4	586			
KUJAWA EL	(281) 878-1530		130	DEBERA THOMAS	KG-4	862			
BUSSEY EL	(281) 878-1501		131	MARIA GARCIA	KG-4	1030			
SPENCE EL	(281) 539-4050		132	DEBRA CARRINGTON	KG-4	1071			
JONES EL	(281) 446-6168		134	CHERYL FONTENOT	1-4	1052			
NIMITZ AREA EL	(281) 449-1011		135		KG-4	0			
CYPRESSWOOD EL			136		KG-4	0			
KEEBLE EC/PRE-K CENTER	(281) 878-6860		151	BELINDA ENOJADO	EE,PK	916			
HINOJOSA EC/PRE-K CENTER	(281) 985-4750		153	SANDRA ARREDONDO	EE,PK	679			
VINES EC/PRE-K CENTER	(281) 878-7950		154	LINDA REED	EE,PK	533			
DE SANTIAGO EC/PRE-K CENTER	(281) 985-7500		155	MARIA GALINDO	EE,PK	702			
BLACK EC/PRE-K	(281) 985-6216		161		EE,PK	0			
GARCIA-LEZA EC/PRE-K CENTER	(281) 985-6037		163	JUAN SANTOS	EE,PK	666			
KUJAWA EC/PRE-K CENTER	(281) 878-1514		164	DEBORAH HAGOOD	EE,PK	718			
JONES EC/PRE-K/KG CENTER	(281) 446-1576		165	GLADYS MOTON	EE-KG	672			
ALTERNATIVE INSTRUCTIONAL									
HALL EDUCATION CENTER			013	WINSTON STEELE	9-12	293			
JJAEP INSTRUCTIONAL									
ALDINE J J A E P	(281) 449-1011		099		5-12	-			
DAEP INSTRUCTIONAL									
COMPASS	(281) 985-6264		090	JAMES METCALF	3-12	220			
HIGHPOINT	(281) 449-1011		098	SEAN CAIN	5-12	-			
ALIEF ISD 04	P O BOX 68 ALIEF 77411-0068 PHONE - (281) 498-8110 ext:2000 FAX - (281) 575-1923	101-903		HD CHAMBERS		45783	10,811,845	.113	.020
REGULAR INSTRUCTIONAL									
HASTINGS H S	(281) 498-8110 ext:2900		001	PATRICK CHERRY	9-12	3927			
ELSIK H S	(281) 498-8110 ext:3150		002	HILDA RODRIGUEZ	9-12	4010			
TAYLOR H S	(281) 988-3500		003	MARY WILLIAMS	9-12	2826			
KERR H S	(281) 983-8484		006	GREG FREEMAN	9-12	798			
ALIEF EARLY COLLEGE H S	(281) 988-3010		012	BETH SMITH	9-12	384			
ALIEF MIDDLE	(281) 983-8422		041	NANCY TRENT	6-8	933			
OLLE MIDDLE	(281) 983-8455		042	NELDA BILLESCAS	7,8	1039			
KILLOUGH MIDDLE	(281) 983-8444		043	BRYAN BROWN	7,8	945			
HOLUB MIDDLE	(281) 983-8433		044	PAULINE BECKLEY	7,8	892			
ALBRIGHT MIDDLE	(281) 983-8411		045	LORI WYATT	7,8	1236			
O'DONNELL MIDDLE	(281) 495-6000		046	JANIE SAXTON	7,8	1232			
YOUENS EL	(281) 983-8383		101	TANGELA HUGHES-BESTON	EE-5	1060			
BOONE EL	(281) 983-8308		102	ANGELA CHAPMAN	EE-4	847			
MARTIN EL	(281) 983-8363		103	TING-LING SHA	EE-4	932			
CHAMBERS EL	(281) 983-8313		104	JANNAE JERNBERG	EE-4	690			
SMITH EL	(281) 983-8380		105	MARY ANNE BRONSON	EE-4	768			
MAHANAY EL	(281) 983-8355		106	TIM CLARK	EE-4	751			
KENNEDY EL	(281) 983-8338		107	KATHY NAVEL	EE-4	841			
CHANCELLOR EL	(281) 983-8318		108	LISA SAARIE	EE-5	778			
LIESTMAN EL	(281) 983-8348		109	NOE GALINDO	EE-4	878			
PETROSKY EL	(281) 983-8366		110	BERNADETTE BENTLEY	EE-4	671			

Texas Public Schools and Charters, Directory, October 2013

County, district, region, school	Mailing address and phone number	Cnty. dist. number	Sch. no.	County and district superintendents, principals	Grades	2012-13 enrollment	Appraised valuation (in \$ thousands)	Tax rate	
								Maintenance	Bond
HEFLIN EL	(281) 531-1144		111	ROBIN HUMAN	EE-4	752			
CUMMINGS EL	(281) 983-8328		112	JEANETTE BYRD	EE-4	586			
REES EL	(281) 531-1444		113	PAUL BAZZ	EE-4	680			
ALEXANDER EL	(281) 983-8300		114	KATHLEEN DIFELICE	EE-4	820			
HEARNE EL	(281) 983-8333		115	BERT BILTON	EE-4	1144			
LANDIS EL	(281) 983-8343		116	CHRIS PICHON	EE-4	882			
SNEED EL	(713) 789-6979		117	GWEN SANDLES	EE-4	1235			
BEST EL	(713) 988-6445		118	LORENA AUGUSTUS	EE-4	873			
OUTLEY EL	(281) 584-0655		119	PAM PECHEUX	EE-4	1038			
HICKS EL	(281) 983-8040		120	MARY KESLER	EE-4	734			
BUSH EL	(713) 272-3220		121	GLORIA PRICE	EE-4	954			
COLLINS EL	(713) 272-3250		122	KIM VU	EE-5	1080			
HORN EL	(281) 988-3223		123	MARY STARLING	EE-4	1006			
HOLMQUIST EL	(281) 988-3024		124	NANCY LEWIN	EE-4	1179			
OWENS INT	(281) 983-8466		140	AMADOR VELASQUEZ	5,6	1024			
KLENTZMAN INT	(281) 983-8477		141	PATRICIA CANTU	5,6	945			
YOUNGBLOOD INT	(281) 983-8020		142	PAM BRUNER	5,6	1147			
MATA INT	(281) 983-7800		143	JANET SPURLOCK	5,6	824			
MILLER INT	(281) 531-3430		144	STACY FRENCHWOOD	5,6	914			
BUDEWIG INT	(281) 988-3200		145	ROSALIND BURROUGHS	5,6	1218			
ALTERNATIVE INSTRUCTIONAL									
ADMIN SERVICES	(281) 498-8110		199		EE-12	50			
JJAEP INSTRUCTIONAL									
ALIEF ISD J J A E P	(713) 755-4766		047	SHERIDA BARNES	5-12	8			
DAEP INSTRUCTIONAL									
ALIEF LEARNING CTR (6-12)	(281) 983-8000		005	MARY WILSON	6-12	199			
CROSSROADS	(281) 988-3266		011	TREMAYNE WICKLIFFE	9-12	36			
ALIEF LEARNING CTR (K-6)	(281) 983-8000		205	MARY WILSON	KG-6	17			
CHANNELVIEW ISD 04	828 SHELDON RD CHANNELVIEW 77530 PHONE - (281) 452-8002 FAX - (281) 452-8001	101-905		GREG OLLIS		8763	2,356,239	.104	.046
REGULAR INSTRUCTIONAL									
CHANNELVIEW H S	(281) 457-7300		001	CINDI OLLIS	9-12	2231			
ALICE JOHNSON J H	(281) 452-8030		041	JULES PICHON	6-8	1045			
B H HAMBLEN EL	(281) 457-8720		042	JANICE POWELL	KG-5	701			
AGUIRRE J H	(281) 860-3300		043	ERIC LATHAN	6-8	895			
VIOLA COBB EL	(281) 452-7788		101	BLAKE SMITH	KG-5	450			
DE ZAVALA EL	(281) 452-6008		102	MANUEL ESCALANTE	KG-5	604			
SCHOCHLER EL	(281) 452-2880		103	ANN GARZA	KG-5	513			
MCMULLAN EL	(281) 452-1154		104	GINA ERVIN	KG-5	530			
CRENSHAW EL	(281) 457-3080		105	AUDRY LANE	KG-5	552			
HARVEY S BROWN EL	(281) 860-1400		106	LAKEISHA LEBLANC	KG-5	715			
EARLY CHILDHOOD CENTER	(281) 860-3827		107	JUDY LEE	EE-KG	460			
ALTERNATIVE INSTRUCTIONAL									
ENDEAVOR HS-JOE FRANK CAMPBELL LEARNING CENTER	(281) 457-0086		005	MARK SIMS	9-12	67			
JJAEP INSTRUCTIONAL									
JJAEP DISCIPLINARY SCHOOL	(713) 669-0799		007		3-12	0			
DAEP INSTRUCTIONAL									
APOLLO	(281) 457-8720		006	JANICE POWELL	1-5	0			
CROSBY ISD 04	P O BOX 2009 CROSBY 77532-8009 PHONE - (281) 328-9200 FAX - (281) 328-9208	101-906		DR KEITH MOORE		5171	1,248,267	.117	.027
REGULAR INSTRUCTIONAL									
CROSBY H S	(281) 328-9237		001	GREG BOWER	9-12	1482			
CROSBY MIDDLE	(281) 328-9264		042	ROBERT HICKS	7,8	779			
NEWPORT EL	(281) 328-9330		101	CHRISTY COVAN	3,4	696			
CROSBY KINDERGARTEN CENTER	(281) 328-9370		102	RONNIE DAVENPORT	EE-KG	593			
BARRETT PRI	(281) 328-9320		103	KAREN WALTHALL	1,2	652			
DREW INT	(281) 328-9306		104	WALTER BERRINGER	5,6	733			
CROSBY EL	(281) 328-9360		106	PAULA PATTERSON	1-5	219			
ALTERNATIVE INSTRUCTIONAL									
CROSBY CROSSROADS ACADEMY	(281) 328-9200 ext:1801		004	GREG BOWER	9-12	17			
JJAEP INSTRUCTIONAL									
HC JJAEP - EXCEL ACADEMY			002		5-12	0			
DAEP INSTRUCTIONAL									
CROSBY DAEP			003		KG-12	0			
HIGHPOINT SCHOOL EAST (CROSBY)	(713) 696-2163		105	DAVID O' QUIN	6-12	0			
CYPRESS-FAIRBANKS ISD 04	P O BOX 692003 HOUSTON 77269-2003 PHONE - (281) 897-4000 FAX - (281) 897-4125	101-907		DR MARK HENRY		110013	35,835,648	.104	.041
REGULAR INSTRUCTIONAL									
CY-FAIR HIGH SCHOOL	(281) 897-4600		002	MICHAEL SMITH	9-12	3440			
JERSEY VILLAGE HIGH SCHOOL	(713) 896-3400		003	RALPH FUNK	9-12	3378			
CYPRESS CREEK H S	(281) 897-4200		004	SANDY TRUJILLO	9-12	3298			
LANGHAM CREEK H S	(281) 463-5400		005	DAVID HUGHES	9-12	3113			
CYPRESS FALLS H S	(281) 856-1000		007	BECKY DENTON	9-12	3560			
CYPRESS SPRINGS H S	(281) 345-3000		009	TRAVIS FANNING	9-12	2520			
CYPRESS RIDGE HIGH SCHOOL	(281) 807-8000		010	CLAUDIO GARCIA	9-12	2968			
CYPRESS WOODS H S	(281) 213-1800		011	GARY KINNINGER	9-12	3080			
CYPRESS RANCH H S	(281) 373-2300		012	ROBERT HULL	9-12	3041			
CYPRESS LAKES H S	(281) 856-3800		013	SARAH HARTY	9-12	3402			
ARNOLD MIDDLE	(281) 897-4700		041	VICKI SNOKHOUS	6-8	1579			
DEAN MIDDLE SCHOOL	(713) 460-6153		042	CHRISTOPHER HECKER	6-8	1573			
BLEYL MIDDLE	(281) 897-4340		043	STACIA CAREW	6-8	1606			
CAMPBELL MIDDLE	(281) 897-4300		044	CHERYL HENRY	6-8	1266			
WATKINS MIDDLE SCHOOL	(281) 463-5850		045	JOSE MARTINEZ	6-8	1232			
LABAY MIDDLE	(281) 463-5800		046	PATRICIA MOONEY	6-8	1517			

Texas Public Schools and Charters, Directory, October 2013

County, district, region, school	Mailing address and phone number	Cnty. dist. number	Sch. no.	County and district superintendents, principals	Grades	2012-13 enrollment	Appraised valuation (in \$ thousands)	Tax rate	
								Maintenance	Bond
COOK MIDDLE SCHOOL	(281) 897-4400		047	SHERMA DUCK	6-8	1578			
TRUITT MIDDLE	(281) 856-1100		048	TERESA BARANOWSKI	6-8	1506			
HAMILTON MIDDLE	(281) 320-7000		049	KIM SEMPE	6-8	1525			
THORNTON MIDDLE	(281) 856-1500		050	LAURA PERRY	6-8	1292			
ARAGON MIDDLE	(281) 856-5100		051	MARIA MAMAUX	6-8	1673			
GOODSON MIDDLE	(281) 373-2350		052	SHERI MCCAIG	6-8	1151			
KAHLA MIDDLE	(281) 345-3260		053	ANA MARTIN	6-8	1417			
SPILLANE MIDDLE	(281) 213-1645		054	MICHAEL MANESS	6-8	1269			
HOPPER MIDDLE	(281) 463-5353		055	WENDI WHITTHAUS	6-8	1371			
SMITH MIDDLE	(281) 213-1010		056	SUSAN HIGGINS	6-8	1694			
DR CHERYL CORBETT SALYARDS	(281) 373-2400		057	JILL SMITH	6-8	1460			
BANE EL	(713) 460-6140		101	VIRGINIA MAREZ	EE-5	944			
LAMKIN ELEMENTARY	(281) 897-4775		103	GALE PARKER	EE-5	994			
POST ELEMENTARY	(713) 896-3488		104	MISSY KILDAY	PK-5	1020			
MATZKE EL	(281) 897-4450		105	CATHY JACOBS	EE-5	973			
HOLBROOK EL	(713) 460-6165		106	YVETTE GARCIA	EE-5	1194			
ADAM ELEMENTARY	(281) 897-4485		107	ELIZABETH MAY	EE-5	938			
HANCOCK EL	(281) 897-4523		108	NANCY ROGERS	EE,KG-5	1076			
YEAGER ELEMENTARY	(281) 440-4914		109	SUSAN BRENZ	EE-5	1029			
MILLSAP ELEMENTARY	(281) 897-4470		110	JODI MATTESON	PK-5	775			
LIEDER EL	(281) 463-5928		111	DR KAREN STOCKTON	EE-5	1006			
FRANCONE EL	(281) 897-4512		112	CHRISTINE MELANCON	EE-5	1084			
HORNE EL	(281) 463-5954		113	STEPHANIE THOMAS	EE-5	1055			
MOORE EL	(281) 370-4040		115	JANA NEEDHAM	PK-5	926			
LOWERY EL	(281) 463-5900		116	BRENDA TRIAL	EE-5	880			
FRAZIER EL	(713) 896-3475		117	JEFF LACOCKE	EE-5	1082			
WILSON ELEMENTARY	(281) 463-5941		118	PAM LINK	EE-5	1061			
OWENS EL	(281) 463-5915		119	LAURA BARRETT	EE-5	1003			
EMMOTT EL	(281) 897-4500		120	JESSICA HERNANDEZ	EE-5	877			
HOLMSLEY EL	(281) 463-5885		121	ANA DIAZ	EE-5	915			
JOWELL ELEMENTARY	(281) 463-5966		122	DR JULIE MANUEL	EE-5	1024			
FIEST EL	(281) 463-5838		124	JEANETTE GERAULT	EE-5	1111			
BANG EL	(281) 897-4760		125	ERWANN WILSON	EE-5	1033			
HAMILTON EL	(281) 370-0990		126	JONI CONN	EE-5	947			
METCALF ELEMENTARY	(281) 856-1152		127	JOHN STEWARD	EE-5	1002			
HAIRGROVE EL	(713) 896-5015		128	DARYNDA KLEIN	EE-5	909			
REED EL	(713) 896-5035		129	KANDY BOND	EE-5	984			
COPELAND EL	(281) 856-1400		130	MICHELLE RICE	EE-5	1034			
WILLBERN ELEMENTARY	(281) 897-3820		131	DR CARRIE MARZ	EE-5	992			
SHERIDAN EL	(281) 856-1420		132	REGINA GUIDRY	EE-5	877			
AULT EL	(281) 373-2800		133	JANET BAKONDY	EE-5	882			
KIRK ELEMENTARY	(713) 849-8250		134	DOUGLAS OGILVIE	EE-5	850			
FARNEY EL	(281) 373-2850		135	PATRICIA REILLY	EE-5	1123			
GLEASON EL	(281) 517-6800		136	MELODY GOFFNEY	PK-5	898			
WALKER ELEMENTARY	(281) 345-3200		137	MELISSA EHRHARDT	EE-5	1116			
SAMPSON EL	(281) 213-1600		138	HEATHER MOTZNY	EE,KG-5	1196			
BIRKES EL	(281) 345-3300		139	DR CARLA BROSNAHAN	EE,KG-5	1335			
ROBISON EL	(281) 213-1700		140	KELLY GERLETTI	EE-5	972			
TIPPS EL	(281) 345-3350		141	KARI HOUGH	EE-5	1311			
DURYEA ELEMENTARY	(281) 856-5174		142	DEBORAH HARBIN	PK-5	1056			
KEITH EL	(281) 213-1744		143	CHERYL FISHER	KG-5	821			
LEE EL	(713) 849-8281		144	TONYA GOREE	PK-5	911			
DANISH EL	(281) 955-4981		145	KELLY DALTON	EE-5	1107			
ANDRE ELEMENTARY	(281) 463-5500		146	MARILYN FREDPELL	EE-5	1356			
POSTMA ELEMENTARY	(281) 345-3660		147	KATHY FREED	EE-5	898			
BLACK EL	(281) 320-7145		148	MELISSA LEDOUX	PK-5	1035			
WARNER EL	(281) 213-1650		149	SCHONDA KIDD	KG-5	1586			
MCREE ELEMENTARY SCHOOL	(281) 463-5380		150	DONNA HARDEN	EE-5	1181			
HEMMENWAY EL	(281) 856-9870		151	DR JAE BUTLER-SIMPSON	PK-5	855			
ROBINSON EL	(281) 855-1240		152	IRENE RUIZ	EE-5	962			
SWENKE EL	(281) 213-1200		153	ELIZABETH MILLER	EE-5	1108			
DR DEBBIE EMERY EL	(281) 213-1550		154	MICHELLE MERRICKS	EE-5	932			
RENNELL EL	(281) 213-1550		155	LESLIE THOMAS	EE-5	981			
POPE EL	(281) 373-2340		156	BECKY KOOP	EE-5	0			
ANTHONY MIDDLE			157		6-8	0			
ALTERNATIVE INSTRUCTIONAL									
WINDFERN HIGH SCHOOL	(281) 807-8684		008	MARTHA STROTHER	9-12	268			
JJAEP INSTRUCTIONAL									
CYPRESS-FAIRBANKS J J A E P	(281) 897-4060		037	DEBORAH STEWART	6-12	9			
DAEP INSTRUCTIONAL									
ALTERNATIVE LEARNING CTR-EAST	(281) 897-4171		006	LAURIE SNYDER	6-12	0			
ALTERNATIVE LEARNING CTR - WEST	(281) 855-4310		014	STACIE WICKE	6-12	0			
DEER PARK ISD 04	2800 TEXAS AVE DEER PARK 77536 PHONE - (832) 668-7000 FAX - (281) 930-4638	101-908		ARNOLD ADAIR		12826	6,802,861	.124	.029
REGULAR INSTRUCTIONAL									
DEER PARK HS	(832) 668-7200		001	CLYDE SKARKE ERNIE SALAZAR RONDA KOUBA	9-12	3972			
SP ED	(281) 930-4659		004	PAM MCCLEAN	EE-12	0			
DEEPWATER JR HIGH	(832) 668-7600		041	SCOTT DAVIS	6-8	642			
DEER PARK J H	(832) 668-7500		042	TIFFANY REGAN	6-8	781			
BONNETTE JR HIGH	(832) 668-7700		043	PAUL MOORE	6-8	759			
FAIRMONT JR HIGH	(832) 668-7800		044	NEIL MUNRO	6-8	801			
CARPENTER ELEMENTARY	(832) 668-8400		101	SUZANNE HOLCOMB	KG-5	817			
DEEPWATER ELEMENTARY	(832) 668-8300		102	KIM EDWARDS	3-5	736			
SAN JACINTO EL	(832) 668-7900		104	BELINDA BOX	KG-5	895			
DEER PARK ELEMENTARY	(832) 668-8000		105	LISA MCCLAUGHLIN	KG-5	779			
PARKWOOD ELEMENTARY	(832) 668-8200		106	DEBBIE YAMPEY	KG-2	699			
JP DABBS ELEMENTARY	(832) 668-8100		107	MARTY EMMONS	KG-5	756			
FAIRMONT ELEMENTARY	(832) 668-8500		108	LEA ANN BOSWELL	KG-5	814			
EARLY CHILDHOOD CENTER	(832) 668-8390		109	SANDY EMBRY	EE,PK	368			

Texas Public Schools and Charters, Directory, October 2013

County, district, region, school	Mailing address and phone number	Cnty. dist. number	Sch. no.	County and district superintendents, principals	Grades	2012-13 enrollment	Appraised valuation (in \$ thousands)	Tax rate	
								Maintenance	Bond
JJAEP INSTRUCTIONAL HARRIS CO J J A E P	(281) 930-4606		006	STEPHEN HARRELL	6-12	0			
DAEP INSTRUCTIONAL H S POINT	(832) 668-7455		007	STEPHEN HARRELL	6-12	7			
NORTH FOREST ISD 04	P O BOX 23278 HOUSTON 77228-3278 PHONE - (713) 633-1600 FAX - (713) 636-7946	101-909				6693	0	.104	.040
GALENA PARK ISD 04	P O BOX 565 GALENA PARK 77547 PHONE - (832) 386-1000 FAX - (832) 386-1298	101-910		DR ANGI WILLIAMS		22113	6,437,698	.124	.027
REGULAR INSTRUCTIONAL GALENA PARK H S	(832) 386-2800		002	JESUS GARDEA	9-12	1963			
NORTH SHORE SENIOR HIGH	(832) 386-4100		003	DR JOE COLEMAN JASON BOLlich	9-12	4684			
GALENA PARK MIDDLE	(832) 386-1700		041	CHRIS BLAKE	6-8	1078			
NORTH SHORE MIDDLE	(832) 386-2600		042	PAUL DREXLER	7,8	1346			
WOODLAND ACRES MIDDLE	(832) 386-4700		043	LEE RAMIREZ	6-8	461			
CUNNINGHAM MIDDLE	(832) 386-4470		044	JUSTIN MAY	7,8	907			
COBB 6TH GRADE CAMPUS	(832) 386-2100		045	ANEKA VANCOURT	6	1089			
CIMARRON EL	(713) 450-8100		101	GLORIA VASQUEZ	EE-5	821			
CLOVERLEAF EL	(832) 386-3200		102	LEE BROWN	EE-5	829			
GALENA PARK EL	(832) 386-1670		104	LANCE LYLES	EE-5	679			
GREEN VALLEY EL	(832) 386-4390		105	GRACE DEVOST	EE-5	697			
JACINTO CITY EL	(832) 386-4600		106	REBECCA GARDEA	EE-5	803			
MACARTHUR EL	(832) 386-4630		107	LECIA EUBANKS	EE-5	732			
NORTH SHORE EL	(832) 386-4660		108	ESMERALDA PEREZ	EE-5	889			
PYBURN EL	(832) 386-3150		109	CONRAD RIVERA	EE-5	657			
WOODLAND ACRES EL	(832) 386-2220		110	BIANCA BENAVIDES	EE-5	423			
TICE EL	(832) 386-4050		111	AMY COLE	EE-5	677			
PURPLE SAGE EL	(832) 386-3100		112	ROBIN BLOUNT	EE-5	595			
JAMES B HAVARD EL	(832) 386-3710		113	TOSHIA GOUARD	EE-5	693			
NORMANDY CROSSING EL	(832) 386-1600		114	DAVID PIERSON	EE-5	656			
DR SHIRLEY J WILLIAMSON EL	(832) 386-4000		115	STEFANIE PERRY	EE-5	589			
SAM HOUSTON EL	(832) 386-4430		116	MICHELLE CAVAZOS	EE-5	846			
JJAEP INSTRUCTIONAL SCHOOL FOR ACCELERATED LRN	(713) 669-0799		008		4-12	9			
DAEP INSTRUCTIONAL HIGHPOINT SCHOOL EAST (DAEP)	(281) 459-1190		006	CYNTHIA PUMPHREY	6-12	10			
GOOSE CREEK CISD 04	P O BOX 30 BAYTOWN 77522-0030 PHONE - (281) 420-4842 FAX - (281) 420-4815	101-911		DR SALVADOR CAVAZOS		21821	8,739,809	.104	.029
REGULAR INSTRUCTIONAL LEE H S	(281) 420-4535		002	GREG LYND	9-12	1515			
STERLING H S	(281) 420-4500		003	KEVIN FOXWORTH	9-12	2315			
GOOSE CREEK MEMORIAL	(281) 421-4400		015	MICHAEL WAHL	9-12	1791			
IMPACT EARLY COLLEGE H S	(281) 420-4802		016	JACQUELYN NARRO	9-12	292			
BAYTOWN J H	(281) 420-4560		041	SUSAN JACKSON	6-8	769			
CEDAR BAYOU J H	(281) 420-4570		043	BRUCE DAVIS	6-8	1010			
HIGHLANDS J H	(281) 420-4695		044	SANDRA KNEZEK	6-8	1067			
HORACE MANN J H	(281) 420-4585		045	ERICA NAVEJAR	6-8	936			
GENTRY J H	(281) 420-4590		046	DAVID GILLINGS	6-8	954			
ALAMO EL	(281) 420-4595		101	RON WYATT	EE-5	586			
STEPHEN F AUSTIN EL	(281) 420-4620		102	LAURA SMITH	EE-5	963			
JAMES BOWIE EL	(281) 420-4605		103	BLANCA CAPETILLO	EE-5	823			
CARVER EL	(281) 420-4600		105	MELISSA REICHARDT	EE-5	709			
HARLEM EL	(281) 420-4910		107	MATT WARFORD	EE-5	944			
HIGHLANDS EL	(281) 420-4900		108	DEBORAH AUCOMPAUGH	2-5	888			
LAMAR EL	(281) 420-4625		111	KAMI HALE	EE-5	819			
SAN JACINTO EL	(281) 420-4670		112	REBECCA ROBINS	EE-5	558			
ASHBEL SMITH EL	(281) 420-4615		113	RACHEL DELEON	EE-5	788			
TRAVIS EL	(281) 420-4660		114	KAREN THOMAS	EE-5	881			
HOPPER PRI	(281) 420-4685		117	EDWARD VILLANUEVA	EE-1	597			
CROCKETT EL	(281) 420-4645		118	SUSAN GRIFFIN	EE-5	677			
DE ZAVALA EL	(281) 420-4920		120	RACHELLE YSQUIERDO	EE-5	757			
VICTORIA WALKER EL	(281) 421-1800		122	RENEE MEYER	EE-5	940			
NEW EL #15			123		EE-5	0			
NEW EL #16			124		EE-5	0			
NEW EL #17			125		EE-5	0			
ALTERNATIVE INSTRUCTIONAL PETER E HYLAND CENTER	(281) 420-4555		005	MICHELLE VERDUN	8-12	174			
JJAEP INSTRUCTIONAL EXCEL ACADEMY (MURWORTH)	(713) 669-9712		014		1-12	0			
DAEP INSTRUCTIONAL POINT ALTERNATIVE CENTER	(281) 420-4630		006	GARY ALLEN	6-12	51			
HIGH POINT SCHOOL			012		6-12	17			
HOUSTON ISD 04	4400 W 18TH ST HOUSTON 77092-8501 PHONE - (713) 556-6000 FAX - (713) 556-6006	101-912		DR TERRY GRIER		203354	113,872,261	.101	.015
REGULAR INSTRUCTIONAL AUSTIN H S	(713) 924-1600		001	JORGE ARREDONDO	9-12	1831			
BELLAIRE H S	(713) 295-3704		002	MICHAEL MCDONOUGH	9-12	3520			
DAVIS H S	(713) 226-4900		003	JULISSA ALCANTAR MARTINEZ	9-12	1613			
FURR H S	(713) 675-1118		004	DR BERTIE SIMMONS	9-12	882			
JONES H S	(713) 733-1111		006	ELAINE LEWIS	9-12	499			
KASHMERE H S	(713) 636-6400		007	AMBER WILLIAMS	9-12	497			

Texas Public Schools and Charters, Directory, October 2013

County, district, region, school	Mailing address and phone number	Cnty. dist. number	Sch. no.	County and district superintendents, principals	Grades	2012-13 enrollment	Appraised valuation (in \$ thousands)	Tax rate	
								Maintenance	Bond
LAMAR H S	(713) 522-5960		008	DR JAMES MCSWAIN	9-12	3269			
LEE H S	(713) 787-1700		009	MONICA QUINTERO	9-12	1415			
MADISON H S	(713) 433-9801		010	SONJA WILLIAMS	9-12	2033			
MILBY H S	(713) 928-7401		011	ROY DE LA GARZA	9-12	2034			
REAGAN H S	(713) 865-4400		012	CONNIE BERGER	9-12	2135			
STERLING H S	(713) 991-0510		014	EDWARD MITCHELL	9-12	938			
WALTRIP H S	(713) 688-1361		015	ANDRIA SCHUR	9-12	1667			
WASHINGTON B T H S	(713) 696-6600		016	LASHONDA BILBO-ERVIN	9-12	831			
WESTBURY H S	(713) 723-6015		017	ANDREW WAINWRIGHT	9-12	2102			
WHEATLEY H S	(713) 671-3900		018	RONALD RODRIGUEZ	9-12	901			
WORTHING H S	(713) 733-3433		019	JOHN MODEST	9-12	728			
YATES H S	(713) 748-5400		020	DONETRUS HILL	9-12	972			
SHARPSTOWN H S	(713) 771-7215		023	ROBERT GASPARELLO	9-12	1328			
SCARBOROUGH H S	(713) 613-2200		024	JASON CATCHINGS	9-12	690			
PERFOR & VIS ARTS H S	(713) 942-1960		025	ROBERT ALLEN	9-12	690			
DEBAKEY H S FOR HEALTH PROF	(713) 741-2410		026	AGNES PERRY	9-12	864			
CHAVEZ H S	(713) 495-6950		027	RENE SANCHEZ	9-12	2831			
JORDAN H S	(713) 636-6900		033	JOHN MCALPINE	9-12	952			
LAW ENFCMT-CRIM JUST H S	(713) 867-5100		034	CAROL MOSTEIT	9-12	549			
WESTSIDE H S	(281) 920-8000		036	MARGUERITE STEWART	9-12	2736			
T H ROGERS SCHOOL	(713) 917-3565		039	DAVID MUZYKA	EE,KG-12	814			
ATTUCKS MIDDLE	(713) 732-3670		041	DEIRDRE SHARKEY	6-8	445			
BLACK MIDDLE	(713) 613-2505		042	MELIN JAO	6-8	714			
BURBANK MIDDLE	(713) 696-2720		043	ROSE HERNANDEZ	6-8	1418			
CULLEN MIDDLE	(713) 746-8180		044	CLAYTON CROOK	6-8	493			
DEADY MIDDLE	(713) 845-7411		045	ORLANDO REYNA	6-8	898			
EDISON MIDDLE	(713) 924-1800		046	ARMANDO LUJAN	6-8	720			
FONVILLE MIDDLE	(713) 696-2825		047	ROGER IBARRA	6-8	1097			
CLIFTON MIDDLE	(713) 613-2516		048	ROSA CRUZ-GAONA	6-8	987			
HAMILTON MIDDLE	(713) 802-4725		049	WENDY HAMPTON	6-8	1269			
HOLLAND MIDDLE	(713) 671-3860		050	TARRYNCE ROBINSON	6-8	695			
HARTMAN MIDDLE	(713) 845-7435		051	GEOVANNY PONCE	6-8	1448			
HENRY MIDDLE	(713) 696-2650		052	SARAH STAFFORD	6-8	975			
HOGG MIDDLE	(713) 802-4700		053	MINA SCHNITTA	6-8	732			
JACKSON MIDDLE	(713) 924-1760		054	KELLY VAUGHN PICHON	6-8	1014			
JOHNSTON MIDDLE	(713) 726-3616		055	WENDEN SANDERS	6-8	1619			
WELCH MIDDLE	(713) 778-3300		056	INGE GARIBAL	6-8	926			
LANIER MIDDLE	(713) 942-1900		057	LINDA SMITH	6-8	1391			
GREGORY-LINCOLN ED CTR	(713) 942-1400		058	CARLOS PHILLIPS	EE-8	637			
LONG ACADEMY	(713) 778-3380		059	MARCELA BAEZ	6-10	848			
REVERE MIDDLE	(713) 917-3500		060	HAFEDH AZAIEZ	6-8	1108			
MARSHALL MIDDLE	(713) 226-2600		061	MICHAEL HARRISON	6-8	951			
MCREYNOLDS MIDDLE	(713) 671-3650		062	PAUL ZEVALLOS	6-8	651			
PERSHING MIDDLE	(713) 295-5240		064	KIM HECKMAN	6-8	1752			
GRADY MIDDLE	(713) 625-1411		068	GRETCHEN KASPER	6-8	527			
SOAR CTR	(713) 556-7025		069	ARDALIA IDLEBIRD	1-12	210			
PROJECT CHRYSALIS MIDDLE	(713) 924-1700		071	JOSE COVARRUBIA	6-8	211			
FONDREN MIDDLE	(713) 778-3360		072	MONIQUE LEWIS	6-8	749			
DOWLING MIDDLE	(713) 434-5600		075	DR JOSEFA OLIVARES	6-8	1186			
THOMAS MIDDLE	(713) 732-3500		077	KHALILAH CAMPBELL	6-8	531			
FLEMING MIDDLE	(713) 671-4170		078	SABRINA CUBY	6-8	539			
KEY MIDDLE	(713) 636-6001		079	JEANNINE PORTER	6-8	483			
RICE SCH /LA ESCUELA RICE	(713) 349-1800		080	KIMBERLY HOBBS	KG-8	1157			
SHARPSTOWN INTERNATIONAL SCHOOL	(713) 778-3440		081	THUY LE-THAI	6-12	1008			
WILLIAMS MIDDLE	(713) 696-2600		082	COREY SEYMOUR	6-8	468			
HCC LIFE SKILLS PROGRAM	(713) 718-6882		097	HOLLY ORTEGO	12	19			
STEVENSON MIDDLE	(713) 943-5700		098	RUTH RUIZ	6-8	1420			
WEST BRIAR MIDDLE	(281) 368-2140		099	KEELEY SIMPSON	6-8	1257			
TEXAS CONNECTIONS ACADEMY AT HOUSTON	(281) 661-8293		100	PAMELA GRABSKY	3-11	3013			
ALCOTT EL	(713) 732-3540		102	PAULA PIERRE	EE-5	425			
ALMEDA EL	(713) 434-5620		104	WELBERT POPE	EE-5	762			
ANDERSON EL	(713) 726-3600		105	ROSLYN VAUGHN	EE-5	637			
ATHERTON EL	(713) 671-4100		106	ALBERT LEMONS	EE-6	367			
BARRICK EL	(281) 405-2500		107	YOLANDA GARRIDO	EE-5	678			
BASTIAN EL	(713) 732-5830		108	TORON WOOLDRIDGE	EE-5	732			
BERRY EL	(713) 696-2700		109	ALTHA OLIVER	EE-5	736			
BLACKSHEAR EL	(713) 942-1481		110	DAWN HOBBS	EE-5	378			
BONHAM EL	(713) 778-3480		111	MARY FERNANDEZ	EE-5	957			
BONNER EL	(713) 943-5740		112	SHARON CARPENTER	EE-5	992			
RODERICK R PAIGE EL	(713) 696-2855		113	LISA WILLIAMS	EE-5	376			
BRAEBURN EL	(713) 295-5210		114	SANTOS REYES	EE-5	918			
DURHAM EL	(713) 613-2527		115	ANGELA SUGAREK	EE-5	518			
BRIARGROVE EL	(713) 917-3600		116	EDEN JONES-HINDS	EE,KG-5	900			
BRISCOE EL	(713) 924-1740		117	JUAN GONZALES	EE-6	433			
BROOKLINE EL	(713) 845-7400		119	MARCOS MORALES	EE-5	1039			
BROWNING EL	(713) 867-5140		120	JULIA ELIZONDO	EE-5	634			
BRUCE EL	(713) 226-4560		121	TREALLA EPPS	EE-5	572			
BURBANK EL	(713) 696-2690		122	DIEGO CALDERON-DURAN	EE-5	893			
CODWELL EL	(713) 732-3580		123	KRISTY LOVE	EE-5	570			
BURNET EL	(713) 924-1780		124	CYNTHIA GALAVIZ	EE-6	524			
BURRUS EL	(713) 867-5180		125	JESSIE WOODS, JR	EE-6	453			
WOODSON SCHOOL	(713) 732-3600		127	STACI TAYLOR	EE-8	798			
LYONS EL	(713) 696-2870		128	CECILIA GONZALES	EE-5	996			
CONDOIT EL	(713) 295-5255		130	DANIEL GREENBERG	EE-5	655			
HALPIN EARLY CHILDHOOD CTR	(713) 778-6720		131	TRACIE HART-JACKSON	EE-KG	495			
COOP EL	(713) 696-2630		132	STEVE GUERRERO	EE-5	745			
CORNELIUS EL	(713) 845-7405		133	KAREN JACKSON	EE-5	914			
CROCKETT EL	(713) 802-4780		135	CLAUDIA CHAVEZ-PINTO	EE-5	501			
CUNNINGHAM EL	(713) 295-5223		136	ANNA WHITE	EE-5	709			
DE CHAUMES EL	(713) 696-2676		137	SANDY GAW	EE-5	792			
DE ZAVALA EL	(713) 924-1888		138	JUAN DUENAS	EE-5	588			
DODSON EL	(713) 226-2685		139	ERIN SMITH	EE-6	487			
DOGAN EL	(713) 671-4140		140	DR TARRIECK RIDEUAX	EE-6	593			
DURKEE EL	(713) 696-2835		144	PATRICIA PALACIOS	EE-5	685			
ELIOT EL	(713) 671-3670		147	ZANDRA AGUILAR	EE-5	571			

Texas Public Schools and Charters, Directory, October 2013

County, district, region, school	Mailing address and phone number	Cnty. dist. number	Sch. no.	County and district superintendents, principals	Grades	2012-13 enrollment	Appraised valuation (in \$ thousands)	Tax rate	
								Maintenance	Bond
ELROD EL	(713) 778-3330		148	LINDA BELLARD	EE-5	827			
EMERSON EL	(713) 917-3630		149	ALEXANDER RODRIGUEZ	EE-5	885			
BELL EL	(281) 983-2800		151	EDRICK MOULTRY	EE-5	779			
FIELD EL	(713) 867-5190		152	JOHN HENDRICKSON	EE-5	464			
FONDREN EL	(713) 726-3611		153	MARILENE SHANE	EE-5	433			
FOSTER EL	(713) 746-8260		154	ERIC TINGLE	EE-5	425			
FRANKLIN EL	(713) 924-1820		155	MICHAEL BURGESS	EE-6	530			
FROST EL	(713) 732-3490		156	DAVID TERRELL	EE-5	576			
GARDEN OAKS EL	(713) 696-2930		157	LINDSEY POLLOCK	EE-7	637			
GARDEN VILLAS EL	(713) 845-7484		158	JUANA O'CONNOR	EE-5	866			
GOLFCREST EL	(713) 845-7425		159	MARY CISNEROS	EE-5	763			
GREGG EL	(713) 845-7432		162	DAVID JACKSON	EE-5	541			
SUGAR GROVE ACADEMY	(713) 271-0214		163	LYNETT HOOKFIN	6-8	715			
HARRIS J R EL	(713) 924-1860		166	JUDITH GARCIA	EE-5	697			
HARRIS R P EL	(713) 450-7100		167	SHAWNA PUNCH	EE-5	643			
HARTSFIELD EL	(713) 746-8280		168	ALECIA BELL	EE-5	403			
HARVARD EL	(713) 867-5210		169	KEVIN BERINGER	EE-5	700			
HELMS EL	(713) 867-5130		170	DIANA DEL PILAR	EE-5	532			
HENDERSON J EL	(713) 924-1730		171	HERLINDA GARCIA	EE-5	789			
HENDERSON N EL	(713) 671-4195		172	ROSA CABRERA THOMPSON	EE-6	376			
HEROD EL	(713) 778-3315		173	WILLIAM JOHNSON	EE-5	770			
HIGHLAND HTS EL	(713) 696-2920		174	WYANTHIA PRICE-SIMMONS	EE-5	631			
HOBBY EL	(713) 434-5650		175	STEPHEN GITTENS	EE-5	830			
HORN EL	(713) 295-5264		178	SARAH HARRINGTON	EE-5	766			
MCGOWEN EL	(713) 636-6979		179	DANA ARREOLA	EE-5	432			
ISAACS EL	(713) 671-4120		180	ROSEMARIE CUMINGS	EE-5	411			
JANOWSKI EL	(713) 696-2844		181	MYRNA BAZAN	EE-5	654			
JEFFERSON EL	(713) 696-2777		182	ASHLEY GREEN	EE-5	482			
KASHMERE GARDENS EL	(713) 671-4160		185	KRISTI RANGEL	EE-6	410			
ROBINSON EL	(713) 450-7107		186	TERRENCE SANDERS	PK-5	683			
KELSO EL	(713) 845-7451		187	JOSEPH WILLIAMS	EE-5	448			
KENNEDY EL	(713) 696-2686		188	DIANA LUM	EE-6	761			
KOLTER EL	(713) 726-3630		189	STEVEN SHETZER	EE-5	617			
LANTRIP EL	(713) 924-1670		192	MAGDALENA STRICKLAND	EE-6	715			
LEWIS EL	(713) 845-7453		194	TONYA WOODS	1-5	958			
LOCKHART EL	(713) 942-1950		195	FELICIA ADAMS	EE-5	685			
LONGFELLOW EL	(713) 295-5268		196	NORMA PEREZ GWEN	EE-5	747			
LOOSCAN EL	(713) 696-2760		197	KIMBERLY STANLEY MARTIN	EE-5	501			
LOVE EL	(713) 867-0840		198	ROBERT CHAVARRIA	EE-5	505			
LOVETT EL	(713) 295-5258		199	DAWN THOMPSON	EE,KG-5	708			
MACGREGOR EL	(713) 942-1990		201	PATRICIA ALLEN	EE-5	514			
MADING EL	(713) 732-3560		203	LAWRENCE WILLIAMS	EE-5	591			
MEMORIAL EL	(713) 867-5150		204	MECHIEL ROZAS	EE-6	393			
MONTGOMERY EL	(713) 434-5640		207	FAYE MCNEIL	EE-5	678			
NEFF ECC	(713) 778-3470		209	GERARDO LEAL	EE-1	536			
NORTHLINE EL	(713) 696-2890		210	BRIAN DOYLE	EE-5	652			
OAK FOREST EL	(713) 613-2536		211	JENNY THOMAS	EE-5	782			
OATES EL	(713) 671-3800		212	MARIA PALACIOS	EE-6	391			
OSBORNE EL	(281) 405-2525		213	JACQUELINE PARNELL	EE-5	400			
PARK PLACE EL	(713) 845-7458		214	SILVIA TRINH	EE-5	1063			
PARKER EL	(713) 726-3634		215	LORI FRODINE	EE-5	844			
PATTERSON EL	(713) 943-5750		216	JENNIE CASTANO	EE-5	966			
PECK EL	(713) 845-7463		217	CARLOTTA BROWN	EE-5	508			
PILGRIM ACADEMY	(713) 458-4672		218	DIANA CASTILLO	EE-8	1142			
PINEY POINT EL	(713) 917-3610		219	BOBBIE SWABY	EE-5	1146			
PLEASANTVILLE EL	(713) 671-3840		220	GWENDOLYN HUNTER	EE-5	340			
POE EL	(713) 535-3780		221	JEFFREY AMERSON	EE-5	762			
PORT HOUSTON EL	(713) 671-3890		222	MARTINEZ RACHEL	EE-6	339			
PUGH EL	(713) 671-3820		223	DARIO VILLOTA	EE-5	443			
RED EL	(713) 726-3638		224	DAWN RANDLE	EE-5	597			
REYNOLDS EL	(713) 731-5590		225	DEBERA BALTHAZAR	EE-5	523			
MCNAMARA EL	(713) 778-3460		227	TIFFANY CHENIER	EE-5	789			
RIVER OAKS EL	(713) 942-1460		228	KERI FOVARGUE	EE,KG-5	715			
ROBERTS EL	(713) 295-5272		229	RITA GRAVES	EE-5	743			
ROOSEVELT EL	(713) 696-2820		231	YOLANDA RODRIGUEZ	EE-5	708			
ROSS EL	(713) 226-4550		232	KIMBERLIN STURGIS	EE-5	432			
RUCKER EL	(713) 845-7467		233	BERNADETTE BLANCO	EE-5	614			
THE RUSK SCHOOL	(713) 226-4543		234	EDUARDO SINDACO	EE-8	534			
SCARBOROUGH EL	(713) 696-2710		237	MIRIAM MEDINA	EE-5	737			
SHEARN EL	(713) 295-5236		239	CLIFFORD BUCK	EE-5	551			
SHERMAN EL	(713) 226-2627		240	AMELIA CARDENAS-AGUILAR	EE-5	555			
SINCLAIR EL	(713) 867-5161		241	ABIGAIL TAYLOR	EE-5	513			
SMITH EL	(713) 613-2542		242	GLORIA SALAZAR	EE-5	751			
THOMPSON EL	(713) 746-8250		243	MARALA BLACKMON	EE-5	620			
SOUTHMAYD EL	(713) 924-1720		244	SIOMARA SAENZ-PHILLIPS	EE-5	740			
STEVENS EL	(713) 613-2546		245	LUCY ANDERSON	EE-5	627			
YOUNG EL	(713) 732-3590		247	NATASHA SMITH	EE-5	411			
SUTTON EL	(713) 778-3400		248	SARAH CRIPPS-RAINS	EE-5	1028			
TRAVIS EL	(713) 802-4790		249	THOMAS DAY	EE-5	733			
TWAIN EL	(713) 295-5230		251	MELISSA PATIN	EE-5	873			
WAINWRIGHT EL	(713) 613-2550		252	CHRISTINA AGUIRRE-OLIVA	EE-5	836			
WALNUT BEND EL	(281) 368-7450		253	SUSAN SHENKER	EE-5	680			
WESLEY EL	(713) 696-2860		254	RHONDA LEDUFF	EE-5	448			
WEST UNIVERSITY EL	(713) 295-5215		255	JOHN THREET	EE,KG-5	1220			
WHARTON K-8 DUAL LANGUAGE ACADEMY	(713) 535-3771		256	JENNIFER DAY	EE-8	436			
WHIDBY EL	(713) 746-8170		257	ROSHANDA GRIFFIN	EE-5	483			
WHITTIER EL	(713) 671-3810		258	LORI LUEPTOW	EE-5	579			
WILSON MONTESSORI	(713) 942-1470		259	MERRIE BONNETTE	EE-8	502			
WINDSOR VILLAGE EL	(713) 726-3642		260	DIANA GIBSON-JOHNSON	EE-5	745			
GRISSOM EL	(713) 434-5660		262	JANE OCANAS	EE-5	629			
LAW EL	(713) 732-3630		263	HANNAH MOSE	EE-5	710			
MITCHELL EL	(713) 991-8190		264	BRENDA GARCIA-SALAZAR	EE-5	485			
PETERSEN EL	(713) 434-5630		265	JAMES FERGUSON	EE-5	587			
WHITE EL	(713) 778-3490		267	PAULETTE CASTON	EE-5	824			
BENBROOK EL	(713) 613-2502		268	DANA DARDEN	EE-5	523			

Texas Public Schools and Charters, Directory, October 2013

County, district, region, school	Mailing address and phone number	Cnty. dist. number	Sch. no.	County and district superintendents, principals	Grades	2012-13 enrollment	Appraised valuation (in \$ thousands)	Tax rate	
								Maintenance	Bond
SCROGGINS EL	(713) 671-4130		269	SAN JUANA ELIZONDO	EE-5	597			
FOERSTER EL	(713) 726-3604		271	MAYA WEATHERTON	EE-5	717			
ASHFORD EL	(281) 368-2120		273	VALARIE SIKES	EE-4	534			
ASKEW EL	(281) 368-2100		274	EBONY CUMBY	EE-5	889			
BUSH EL	(281) 368-2150		275	THERESA ROSE	EE-5	733			
SHADOWBRIAR EL	(281) 368-2160		276	STEPHANIE DAVIS	3-5	365			
TIJERINA EL	(713) 924-1790		279	CLAUDIA GONZALES	EE-6	502			
SANCHEZ EL	(713) 845-7472		281	MAYRA RAMON	EE-5	595			
GARCIA EL	(713) 696-2900		283	AARON DOMINGUEZ	EE-5	772			
VALLEY WEST EL	(713) 773-6151		285	SANDRA LITTLE	EE-5	748			
HERRERA EL	(713) 696-2800		286	CHRISTOPHER CARNES	EE-5	906			
CAGE EL	(713) 924-1700		287	JOSE COVARRUBIA	EE-5	598			
MARTINEZ C EL	(713) 224-1424		289	DANIEL HERNANDEZ	EE-5	577			
CRESPO EL	(713) 845-7492		290	JOSE SARABIA	EE-5	933			
GALLEGOS EL	(713) 924-1830		291	JESSICA TEJADA	EE-5	524			
CARRILLO EL	(713) 924-1870		292	MARY HALLINAN	EE-5	623			
BENAVIDEZ EL	(713) 778-3350		295	STEFANIE HALL	EE-5	837			
DAVILA EL	(713) 924-1851		297	MAYRA HERNANDEZ	EE-5	532			
MARTINEZ R EL	(713) 671-3680		298	ELBA CARRION	EE-5	572			
MILNE EL	(713) 778-3420		299	JEROME RYANS, II	EE-5	705			
EASTWOOD ACADEMY	(713) 924-1697		301	PAULA FENDLEY	9-12	407			
NORTH HOUSTON EARLY COLLEGE H S	(713) 696-6168		308	ANGELA LUNDY-JACKSON	9-12	397			
HOUSTON MATH SCIENCE AND TECHNOLOGY CENTER	(713) 696-0200		310	JANE CRUMP	9-12	2533			
MOUNT CARMEL ACADEMY	(713) 643-2008		311	MAUREEN GIACCHINO	9-12	336			
ENERGIZED FOR STEM ACADEMY CENTRAL H S	(713) 641-1630		321	ARGENTINA JAMES	9-12	64			
CARNEGIE VANGUARD H S	(713) 732-3694		322	RAMON MOSS	9-12	590			
CHALLENGE EARLY COLLEGE H S	(713) 664-9712		323	TONYA MILLER	9-12	458			
TSU CHARTER LAB SCH	(713) 313-6754		328	DEBBRA COLLINS	PK-2	104			
PIN OAK MIDDLE	(713) 295-6500		337	SUSAN MONAGHAN	6-8	1195			
ORTIZ MIDDLE	(713) 845-5650		338	NOELIA LONGORIA	6-8	1013			
ENERGIZED FOR EXCELLENCE ACADEMY MIDDLE	(713) 773-3600		342	ARLENE KHO	6-8	442			
BRIARMEADOW CHARTER	(713) 458-5500		344	PETER HEINZE	EE-8	595			
EAST EARLY COLLEGE H S	(713) 847-4809		345	TAMERA BOLDEN	9-12	460			
HOUSTON ACADEMY FOR INTERNATIONAL STUDIES	(713) 942-1430		348	MELISSA JACOBS	9-12	426			
ENERGIZED FOR EXCELLENCE ACADEMY ECC	(713) 773-3600		350	LOIS BULLOCK	PK	693			
REBUILD HISD CAMPUS	(713) 556-6000		351		PK	0			
FARIAS EARLY CHILDHOOD CENTER	(713) 691-8730		352	SANDRA MENXUEIRO	EE-PK	421			
SCHOOL AT ST GEORGE PLACE	(713) 625-1499		353	ADAM STEPHENS	EE-6	764			
MISTRAL CENTER FOR EARLY CHILDHOOD	(713) 773-6253		354	LAURA ALANIZ	EE-KG	363			
KING EARLY CHILDHOOD CTR	(713) 797-7900		355	GABRIELLE COLEMAN	EE-PK	405			
LAURENZO EARLY CHILDHOOD CTR	(713) 924-0350		357	MARIA LOPEZ-ROGINA	EE-KG	330			
COOK JR EL	(713) 636-6040		358	ANGEL KIRBY	EE-5	693			
MORENO EL	(281) 405-2150		359	ADRIANA CASTRO	EE-5	814			
BELLFORT EARLY CHILDHOOD CENTER	(713) 640-0950		360	CHERYL LEWIS	EE-KG	395			
ENERGIZED FOR EXCELLENCE ACADEMY EL	(713) 773-3600		364	LOIS BULLOCK	KG-5	1867			
GROSS EL	(713) 778-8450		369	JILL BROOKS	EE-5	661			
YOUNG SCHOLARS ACADEMY FOR EXCELLENCE	(713) 654-1404		371	ANELLA COLEMAN	PK-8	223			
RODRIGUEZ EL	(713) 295-3870		372	ELENA MARTINEZ-BULEY	EE-5	945			
SEGUN EL	(713) 845-5600		373	ANGIE MIRANDA	EE-5	613			
TINSLEY EL	(713) 778-8400		374	BRANDI BREVARD	EE-1,5	700			
KANDY STRIPE ACADEMY	(713) 734-4909		378	CASSANDRA ANDERSON	PK-5	403			
R D S P D	(713) 293-1001		380	PATRICIA BOYD	EE	24			
REAGAN K-8 EDUCATIONAL CTR	(713) 556-6000		382	JOYCE WILLIAMS	EE-8	936			
DEANDA EL	(713) 556-9550		383	CHRISTIAN DE LA RIVA	PK-5	688			
KETELSEN EL	(713) 220-5050		389	CYNTHIA BANDA	EE-5	655			
ENERGIZED FOR STEM ACADEMY WEST MIDDLE	(713) 773-3600		390	RANIER PEREZ	6-8	259			
YOUNG LEARNERS	(713) 772-7100		392	KRISTINA TROUTMAN	PK	1776			
NEFF EL	(713) 556-9565		394	RUPAK GANDI	2-5	709			
HINES-CALDWELL	(713) 726-3700		395	TORRYE HOOPER	EE-5	756			
RAY DAILY EL	(281) 368-2111		396	STEPHANIE RHODES	EE-6	742			
NEW SCHOOL			402		PK-5	0			
ENERGIZED FOR STEM ACADEMY WEST H S	(713) 773-3600		455	RANIER PEREZ	9-12	229			
YOUNG MEN'S COLLEGE PREPARATORY ACADEMY	(713) 226-2668		458	DAMEION CROOK	6-11	257			
ENERGIZED FOR STEM ACADEMY CENTRAL MIDDLE	(713) 641-1630		459	ARGENTINA JAMES	6-8	141			
MANDARIN CHINESE LANGUAGE IMMERSION MAGNET SCHOOL	(713) 295-5276		460	CHAOLIN CHANG	PK-5	251			
YOUNG WOMEN'S COLLEGE PREP ACADEMY	(713) 556-7102		463	DELESA O'DELL-THOMAS	6-11	374			
BAYLOR COLLEGE OF MEDICINE ACADEMY AT RYAN	(713) 942-1932		467	JYOTI MALHAN	6	0			
ENERGY INSTITUTE H S	(713) 802-4620		468	LORI LAMBROPOULOS	9	0			
FONWOOD EARLY CHILDHOOD CTR	(713) 633-0781		470	KIMBERLY AGNEW	EE-KG	0			
HILIARD EL	(713) 635-3085		473	MICHAEL WALKER	KG-5	0			
ELMORE EL	(713) 672-7466		475	MARGARITA GARDEA	KG-5	0			
FOREST BROOK MIDDLE	(713) 631-7720		476	RICHARD FERNANDEZ	6-8	0			
NORTH FOREST H S	(713) 636-4300		477	PAMELA FARINAS	9-12	0			
SHADYDALE EL	(713) 633-5150		479	TAMMIE DAILY	KG-5	0			
MARSHALL EL	(713) 636-4606		480	HILARION MARTINEZ	KG-5	0			
SOUTH EARLY COLLEGE H S	(713) 732-3623		486	STEVEN GOURRIER	9-12	0			
ALTERNATIVE INSTRUCTIONAL									
COMMUNITY SERVICES-SEC	(713) 636-6488		013	DR STEPHEN MACLAUCLHAN	EE-12	175			
HARPER ALTERNATIVE SCHOOL	(713) 802-4760		094	RAYMOND GLASS	6-12	64			
INSPIRED FOR EXCELLENCE ACADEMY WEST	(713) 772-2200		300	SHARRON LAKE	5-8	157			
LIBERTY H S	(713) 458-5555		324	MONICO RIVAS	12	389			
HOPE ACADEMY CHARTER SCHOOL	(832) 217-3240		329	MILDRED WILLIAMS	9-12	104			
LAS AMERICAS	(713) 773-5300		340	MARIA MORENO	4-8	180			
REACH CHARTER	(713) 671-4515		349	BERTIE SIMMONS	11,12	313			
H S AHEAD ACADEMY	(713) 556-6800		456	TYNETTE GUINN	6-8	301			
ADVANCED VIRTUAL ACADEMY	(713) 733-6144		462	CLARISSA GIDDINGS	9-12	375			
JJAEP INSTRUCTIONAL									
HARRIS CO J J A E P	(713) 556-7140		320	LUIS GAVITO	4-12	-			
DAEP INSTRUCTIONAL									
BEECHNUT ACADEMY	(713) 394-3500		303	CYNTHIA CLAYTON	6-12	347			
EL DAEP			466		KG-5	-			
HUMBLE ISD 04	20200 EASTWAY VILLAGE DR HUMBLE 77338 PHONE (281) 641-1000	101-913		DR GUY SCONZO		37095	10,184,555	.117	.035

Texas Public Schools and Charters, Directory, October 2013

County, district, region, school	Mailing address and phone number	Cnty. dist. number	Sch. no.	County and district superintendents, principals	Grades	2012-13 enrollment	Appraised valuation (in \$ thousands)	Tax rate	
								Maintenance	Bond
REGULAR INSTRUCTIONAL									
	FAX : (281) 641-1058								
HUMBLE H S	(281) 641-6300		001	CHARLES NED	9-12	1483			
KINGWOOD H S	(281) 641-6900		002	TED LANDRY	9-12	2560			
QUEST EARLY COLLEGE H S	(281) 641-7300		005	GINGER NOYES	9-12	277			
ATASCOCITA H S	(281) 641-7500		008	WILLIAM DANIELS	9-12	3006			
KINGWOOD PARK H S	(281) 641-6600		013	LISA DRABING	9-12	1681			
SUMMER CREEK H S	(281) 641-5400		014	THYRUN HURST	9-12	2186			
HUMBLE MIDDLE	(281) 641-4000		041	HENRY PHIPPS	6-8	1069			
KINGWOOD MIDDLE	(281) 641-4200		042	BOB ATTEBERRY	6-8	1016			
CREEKWOOD MIDDLE	(281) 641-4400		043	WALT WINICKI	6-8	1011			
ATASCOCITA MIDDLE	(281) 641-4600		044	KARL KOEHLER	6-8	1136			
RIVERWOOD MIDDLE	(281) 641-4800		045	GREG JOSEPH	6-8	1152			
TIMBERWOOD MIDDLE	(281) 641-3800		046	KENNETH BUCK	6-8	1257			
ROSS STERLING MIDDLE	(281) 641-6000		047	BRANDON GARZA	6-8	852			
WOODCREEK MIDDLE	(281) 641-5200		048	BRENT MCDONALD	6-8	1108			
HUMBLE EL	(281) 641-1100		101	STACY TROST	EE-5	543			
LAKELAND EL	(281) 641-1200		102	HOLDER GLENDA	EE-5	744			
NORTH BELT EL	(281) 641-1300		103	MACAIRE DAVIES	EE-5	632			
FOSTER EL	(281) 641-1400		104	TERRI VEDEPO	EE-5	614			
WOODLAND HILLS EL	(281) 641-1500		105	DEBI BEARD	EE,KG-5	550			
BEAR BRANCH EL	(281) 641-1600		106	KATHRYN PALMER	EE,KG-5	601			
ELM GROVE EL	(281) 641-1700		107	DONNA FIFE	EE,KG-5	484			
OAKS EL	(281) 641-1890		108	CHERYL FENNELL	EE-5	581			
GREENTREE EL	(281) 641-1900		109	LINDA PEARCE	EE,KG-5	733			
TIMBERS EL	(281) 641-2000		110	STEPHANIE CORONADO	EE-5	753			
PINEFOREST EL	(281) 641-2100		111	TJ HALL	EE,KG-5	671			
DEERWOOD EL	(281) 641-2200		112	CAROL SUELL	EE-5	508			
WILLOW CREEK EL	(281) 641-2300		113	NANCY PINKERTON	EE,KG-5	549			
HIDDEN HOLLOW EL	(281) 641-2400		114	JANICE WIEDERHOLD	EE-5	552			
WHISPERING PINES EL	(281) 641-2500		115	PATRICIA GNATZIG	EE,KG-5	740			
SHADOW FOREST EL	(281) 641-2600		116	LISA LACKEY	EE,KG-5	566			
JACK M FIELDS SR EL	(281) 641-2700		117	KAREN WEEKS	EE-5	562			
OAK FOREST EL	(281) 641-2800		118	SHERRI WASILEWSKI	EE,KG-5	698			
MAPLEBROOK EL	(281) 641-2900		119	MARCIA REINEKING	EE-5	729			
SUMMERWOOD EL	(281) 641-3000		120	TERRE MCKINNEY	EE,KG-5	622			
EAGLE SPRINGS EL	(281) 641-3100		121	APRIL MALDONADO	EE,KG-5	675			
PARK LAKES EL	(281) 641-3200		122	SARAH BALLARD	EE-5	956			
RIVER PINES EL	(281) 641-3300		123	BETSY CROSS	EE-5	718			
FALL CREEK EL	(281) 641-3400		124	CATHY AIROLA	EE,KG-5	846			
LAKESHORE EL	(281) 641-3500		125	NANCY MORRISON	EE-5	808			
ATASCOCITA SPRINGS EL	(281) 641-3600		126	KATHY SHEALY	EE-5	788			
RIDGE CREEK EL	(281) 641-3700		127	DEBORAH ROMINES	EE-5	0			
ALTERNATIVE INSTRUCTIONAL									
EARLY LEARNING WING	(281) 812-3400		199		EE	0			
JJAEP INSTRUCTIONAL									
JJAEP CAMPUS	(281) 641-8058		198		6-12	-			
DAEP INSTRUCTIONAL									
HUMBLE COMMUNITY LEARNING CENTER	(281) 641-7400		015	TAMMY ALEXANDER	1-12	-			
KATY ISD 04									
	P O BOX 159 KATY 77492-0159 PHONE : (281) 396-6000 FAX : (281) 644-1800	101-914		ALTON FRAILEY		64562	21,787,964	.113	.040
REGULAR INSTRUCTIONAL									
KATY H S	(281) 237-6700		001	DR STEVEN ROBERTSON	9-12	2842			
TAYLOR H S	(281) 237-3100		002	DAVID KENDLER	9-12	2814			
MAYDE CREEK H S	(281) 237-3000		005	CAZILDA STEELE	9-12	2737			
CINCO RANCH H S	(281) 237-7000		007	JAMES CROSS	9-12	3102			
MORTON RANCH H S	(281) 237-7800		009	MARK GRISDALE	9-12	3311			
SEVEN LAKES H S	(281) 237-2800		010	TED VIERLING	9-12	3944			
TOMPKINS H S	(281) 234-1000		012	MARK GRISDALE	9-12	0			
KATY J H	(281) 237-6800		041	DR JACOB LEBLANC	6-8	1332			
WEST MEMORIAL J H	(281) 237-6400		042	MARCUS FORNEY	6-8	766			
MAYDE CREEK J H	(281) 237-3900		043	TORY HILL	6-8	1108			
MEMORIAL PARKWAY J H	(281) 237-5800		044	JOE GRAHAM	6-8	894			
T H MCDONALD J H	(281) 237-5300		045	KENNETH CUMMINGS	6-8	912			
RODGER & ELLEN BECK J H	(281) 237-3300		046	JEFF STOCKS	6-8	1155			
GARLAND MCMEANS JR HIGH	(281) 237-8000		047	DR SUSAN RICE	6-8	1151			
CINCO RANCH J H	(281) 237-7300		048	ELIZABETH KUYLEN	6-8	1174			
MORTON RANCH J H	(281) 237-7400		049	MARK MCCORD	6-8	1283			
BECKENDORFF J H	(281) 237-8800		050	MINDY DICKERSON	6-8	1640			
CARDIFF J H	(281) 234-0600		051	RICHARD HULL	6-8	985			
WOODCREEK J H	(281) 234-0800		052	KERRI FINNESAND	6-8	1341			
SEVEN LAKES J H	(281) 234-2100		053	IMELDA MEDRANO	6-8	1161			
MAURICE L WOLFE EL	(281) 237-2250		101	SCOTT WAGONER	KG-5	426			
KATY EL	(281) 237-6550		102	LESLIE SMUTS	EE-5	555			
WEST MEMORIAL EL	(281) 237-6600		103	MELISSA STEGER	EE-5	762			
MEMORIAL PARKWAY EL	(281) 237-5856		104	TROY KEMP	EE-5	798			
ZELMA HUTSELL EL	(281) 237-6500		105	KEIKO DAVIDSON	EE-5	801			
BEAR CREEK EL	(281) 237-5600		106	LISA LEETHEM	EE-5	770			
CIMARRON EL	(281) 237-6900		107	SAMEE BELL	EE-5	657			
DIANE WINBORN EL	(281) 237-6650		108	DR KRIS MITZNER	EE-5	779			
NOTTINGHAM COUNTRY EL	(281) 237-5500		109	MARLENE BOURGEOIS	EE,KG-5	589			
SUNDOWN EL	(281) 237-5400		110	STEVEN PUSTEJOVSKY	EE-5	844			
MAYDE CREEK EL	(281) 237-3950		111	KAREN RAYMOND	EE-5	758			
HAZEL S PATTISON EL	(281) 237-5450		112	DEBRA BARKER	EE,KG-5	808			
LORRAINE T GOLBOW EL	(281) 237-5350		113	ANN SMITH	EE-5	753			
EDNA MAE FIELDER EL	(281) 237-6450		114	ANITA JACOBS	EE-5	1053			
JEANETTE HAYES EL	(281) 237-3200		115	HEATHER MULCAHY	EE-5	702			
MCROBERTS EL	(281) 237-2000		116	MARCY CANADY	EE-5	854			
ROOSEVELT ALEXANDER EL	(281) 237-7100		117	KRISTIN HARPER	EE-5	1113			
JAMES E WILLIAMS EL	(281) 237-7200		118	RONNIE LEE	EE-5	763			
SUE CREECH EL	(281) 237-8850		119	ELENA THRUN	EE-5	817			

Texas Public Schools and Charters, Directory, October 2013

County, district, region, school	Mailing address and phone number	Cnty. dist. number	Sch. no.	County and district superintendents, principals	Grades	2012-13 enrollment	Appraised valuation (in \$ thousands)	Tax rate	
								Maintenance	Bond
ROBERT KING EL	(281) 237-6850		120	TAMMI WILHELM	EE-5	1122			
JEAN & BETTY SCHMALZ EL	(281) 237-4500		121	KAREN LADNER	EE-5	1144			
ODESSA KILPATRICK EL	(281) 237-7600		122	MALYNN RODRIGUEZ	EE,KG-5	1056			
ROBERTA WRIGHT RYLANDER EL	(281) 237-8300		123	LISA SIMMONS	EE-5	1354			
JOELLA EXLEY EL	(281) 237-8400		124	JULI NOELDNER	EE-5	979			
JACK & SHARON RHOADS EL	(281) 237-8500		125	CARRIE LOWERY	EE-5	1128			
FRANZ EL	(281) 237-8600		126	GEORGIA BARTLETT	EE-5	965			
GRIFFIN EL	(281) 237-8700		127	JACKIE KEITHAN	EE-5	907			
URSULA STEPHENS EL	(281) 234-0200		128	STEPHANIE VAUGHN	EE-5	752			
WOODCREEK EL	(281) 234-0100		129	RONNIE MOSHER	EE,KG-5	1208			
MORTON RANCH EL	(281) 234-0300		130	ELISA FARRIS	EE-5	721			
BONNIE HOLLAND EL	(281) 234-0500		131	CARRA FLEMING	EE-5	999			
STANLEY C STANLEY EL	(281) 434-1400		132	HEATHER WILLIAMS	EE,KG-5	1237			
TOM WILSON EL	(281) 396-6000		133	RHONDA HENDERSON	EE-5	870			
RAY AND JAMIE WOLMAN EL	(281) 234-1700		134	KELLY RICKS	EE-5	725			
PROJECT TYKE	(281) 237-2750		135	BRENDA RAINES	EE	24			
FRED AND PATTY SHAFER EL	(281) 234-1900		137	CHEYRL RANKIN	PK-5	809			
NEW EL #36			138		KG-5	0			
NEW EL #37			139		KG-5	0			
ALTERNATIVE INSTRUCTIONAL									
ARTHUR MILLER CAREER CENTER	(281) 237-6300		004	DR ANNA WEBB-STOREY	9-12	0			
RAINES H S	(281) 237-6350		011	BECKY BRACEWELL-TUCKER	10-12	245			
JJAEP INSTRUCTIONAL									
HARRIS CO SCH FOR ACCELERATED LRN	(281) 237-6350		033	BRYAN STAFFORD	EE-12	-			
FORT BEND CO ALTR	(281) 237-6350		034	BRYAN STAFFORD	EE-12	-			
DAEP INSTRUCTIONAL									
OPPORT AWARENESS CTR	(281) 237-6350		003	BECKY BRACEWELL-TUCKER	6-12	59			
KLEIN ISD 04	7200 SPRING-CYPRESS RD KLEIN 77379-3299 PHONE - (832) 249-4000 FAX - (832) 249-4055	101-915		DR JAMES CAIN		47045	12,781,417	.104	.040
REGULAR INSTRUCTIONAL									
KLEIN H S	(832) 484-4000		001	LARRY WHITEHEAD	9-12	3549			
KLEIN FOREST H S	(832) 484-4500		002	PATRICIA CRITTENDON, IV	9-12	3473			
KLEIN OAK H S	(832) 484-5000		003	DR BRIAN GREENEY	9-12	3730			
KLEIN COLLINS H S	(832) 484-5500		004	RANDY KIRK	9-12	3435			
KLEIN INT	(832) 249-4900		041	JAMES ANDERSON	6-8	1202			
HILDEBRANDT INT	(832) 249-5100		042	DR JOFFERY JONES	6-8	991			
WUNDERLICH INT	(832) 249-5200		043	CHRISTOPHER RUGGERIO	6-8	1567			
STRACK INT	(832) 249-5400		044	STEVE OWEN	6-8	1165			
KLEB INT	(832) 249-5500		045	PAMELA BOURGEOIS	6-8	1339			
DOERRE INT	(832) 249-5700		046	CECILIA SACCOMANNO	6-8	1216			
SCHINDEWOLF INTERMEDIATE SCHOOL	(832) 249-5900		047	DEBBIE HAMILTON	6-8	1331			
KRIMMEL INTERMED	(832) 375-7200		048	SCOTT CROWE	6-8	1064			
ULRICH INT	(832) 375-7500		049	JEFFERY BAILEY	6-8	1079			
KOHRVILLE EL	(832) 484-7200		101	VICKI BLAND	EE-5	979			
NORTHAMPTON EL	(832) 484-5550		102	EVELYN CASTILLO	EE-5	768			
HAUDE EL	(832) 484-5600		103	SUE SCHUELKE	EE-5	701			
GREENWOOD FOREST EL	(832) 484-5700		104	MARYANNE STRAUB	KG-5	681			
EPPS ISLAND EL	(832) 484-5800		105	KRISTIN BEVAN	KG-5	777			
THEISS EL	(832) 484-5900		106	JOANN KEENAN	EE-5	642			
BENFER EL	(832) 484-6000		107	DR LORAIN LAMBERT	EE-5	708			
KAISER EL	(832) 484-6100		108	ROBERT JONES	KG-5	786			
BRILL EL	(832) 484-6150		109	DAYNA HERNANDEZ	EE-5	738			
EHRHARDT EL	(832) 484-6200		110	CHARLES HALL	EE-5	673			
LEMM EL	(832) 484-6300		111	KATHY BROWN	EE-5	573			
NITSCH EL	(832) 484-6400		112	CAROL JAMES	KG-5	730			
KRAHN EL	(832) 484-6500		113	CAROLE MASON	EE-5	773			
ROTH EL	(832) 484-6600		114	GAIL MCGUIRE	EE-5	695			
KUEHNLE EL	(832) 484-6650		115	CYNTHIA JOHNSON	EE-5	640			
MITTELSTADT EL	(832) 484-6700		116	CYNTHIA LEVY	EE-5	811			
KLENK EL	(832) 484-6800		117	SANDRA SIMI	KG-5	786			
EILAND EL	(832) 484-6900		118	GREG JONES	KG-5	560			
SCHULTZ EL	(832) 484-7000		119	SHERRI DAVENPORT	EE-5	811			
HASSLER EL	(832) 484-7100		120	CAROL RANDALL	EE-5	695			
KREINHOP EL	(832) 484-7400		121	SHERRI TRAMMELL	EE-5	825			
MCDUGGLE EL	(832) 484-7550		122	LYNN BROWN	KG-5	627			
METZLER EL	(832) 484-7900		123	CHRISTINE RIGIA	EE-5	950			
BENIGNUS EL	(832) 484-7750		124	MISTY KAINER	EE-5	932			
FRANK EL	(832) 375-7000		125	EVE MESSINA	EE-5	869			
MUELLER EL	(832) 375-7300		126	PATRICIA HOLECEK	EE-5	720			
BLACKSHEAR EL	(832) 375-7610		127	DARREL LUEDEKER	EE-5	893			
ZWINK EL	(832) 375-7800		128	JENNY MCGOWN	EE-5	815			
BERNSHAUSEN EL	(832) 249-4000		129	CASSANDRA CHRISTIAN	EE-5	0			
THE GRACE ENGLAND EARLY CHILDHOOD/PRE-K CENTER	(832) 375-7900		130	ANN DRISTAS	EE,PK	498			
ALTERNATIVE INSTRUCTIONAL									
THERAPEUTIC EDUCATION PROGRAM	(832) 249-4365		035	JODY SIMPSON	EE-12	0			
VISTAS H S	(832) 484-7650		036	PEGGY EKSTER	9-12	0			
KLEIN SEMS	(281) 376-4180		039	JODY SIMPSON	EE-12	121			
JJAEP INSTRUCTIONAL									
HARRIS CO JJAEP			037		6-12	28			
DAEP INSTRUCTIONAL									
KLEIN EDUCATION PLACEMENT PROGRAM	(832) 249-4500		034		EE-12	0			
KLEIN ANNEX	(832) 249-4800		038	KIM KAUFMAN	EE-12	99			
LA PORTE ISD 04	1002 SAN JACINTO ST LA PORTE 77571-6496 PHONE - (281) 604-7050 FAX - (281) 604-7047	101-916		LLOYD GRAHAM		7747	6,403,342	.104	.029
REGULAR INSTRUCTIONAL									
LA PORTE H S	(281) 604-7500		001	TODD SCHOPPE	9-12	2168			
LA PORTE J H	(281) 604-6600		041	CYNTHIA ANDERSON	7,8	536			
BAKER 6TH GRADE CAMPUS	(281) 604-6872		042	CAMILLA WHITLOCK	6	625			

Texas Public Schools and Charters, Directory, October 2013

County, district, region, school	Mailing address and phone number	Cnty. dist. number	Sch. no.	County and district superintendents, principals	Grades	2012-13 enrollment	Appraised valuation (in \$ thousands)	Tax rate	
								Maintenance	Bond
LOMAX J H	(281) 604-6701		043	DANETTE TILLEY	7-8	611			
JENNIE REID EL	(281) 604-4500		101	PATRICIA HERRERA-JOHNSON	KG-5	488			
HERITAGE EL	(281) 604-2600		102	GRISSEL WALLACE	PK-5	610			
LA PORTE EL	(281) 604-4700		103	ANGIE GARZA-VIATOR	EE-5	502			
BAYSHORE EL	(281) 604-4600		104	VICKIE GENTILE	EE-5	577			
COLLEGE PARK EL	(281) 604-4400		105	VICKI DEFEE	PK-5	465			
LOMAX EL	(281) 604-4300		106	DR ALICIA UPCHURCH	KG-5	523			
LEO RIZZUTO EL	(281) 604-6500		107	DEANNA NARCISSE	KG-5	581			
ALTERNATIVE INSTRUCTIONAL									
DEWALT ALTERNATIVE SCHOOL	(281) 604-6900		002	DEBBIE STEWART	6-12	-			
JJAEP INSTRUCTIONAL									
JJAEP DISCIPLINARY SCHOOL	(281) 604-6906		032		6-12	0			
DAEP INSTRUCTIONAL									
HIGHPOINT - DAEP	(713) 604-6906		009	CARLA DUNN	6-12	-			
PASADENA ISD 04	1515 CHERRYBROOK PASADENA 77502-4099 PHONE : (713) 740-0000 FAX : (713) 740-4040	101-917		KIRK LEWIS		53665	9,837,268	.107	.028
REGULAR INSTRUCTIONAL									
PASADENA HIGH SCHOOL	(713) 740-0310		001	JOE SAAVEDRA	9-12	2413			
SAM RAYBURN H S	(713) 477-3601		002	ROBERT STOCK	9-12	2920			
SOUTH HOUSTON HIGH SCHOOL	(713) 740-0350		003	STEVE FULLEN	9-12	2520			
DOBIE H S	(281) 481-3000		004	FRANKLIN MOSES	9-12	3723			
PASADENA MEMORIAL H S	(281) 991-2440		013	DR ANGELA STALLINGS	9-12	2823			
NEW H S - CTE			016	STEVE FLEMING	9-12	0			
BEVERLY HILLS INT	(713) 740-0420		041	STACEY BARBER	7,8	1021			
JACKSON INT	(713) 740-0440		042	PAULA SWORD	7,8	758			
PARK VIEW INTERMEDIATE	(713) 740-0460		043	ROB HASSON	6-8	940			
QUEENS INTERMEDIATE	(713) 740-0470		044	TROY JONES	6-8	685			
SAN JACINTO INT	(713) 740-0480		045	DIANNA HOKE	7,8	619			
SOUTH HOUSTON INTERMEDIATE	(713) 740-0490		046	LAURA GOMEZ	7,8	840			
SOUTHMORE INT	(713) 740-0550		047	LANA STAHL	7,8	801			
MILLER INT	(713) 740-0450		048	KIMBERLY KELLEY	7,8	771			
THOMPSON INT	(713) 740-0510		049	TONI LOPEZ	7,8	973			
BONDY INT	(713) 740-0430		051	DAN CONNOLLY	7,8	1002			
BAILEY ELEMENTARY	(713) 740-0528		101	KARYN JOHNSON	KG-5	761			
FISHER ELEMENTARY	(713) 740-0552		102	LIBBY ESCALANTE	EE-5	819			
FREEMAN EL	(713) 740-0568		103	MICHAEL VAN LOENEM	EE-4	464			
GARDENS EL	(713) 740-0576		104	CELIA FLEISCHMAN	PK-4	640			
GARFIELD EL	(713) 740-0584		105	COURTNEY MERILATT	EE-4	884			
GENOA EL	(713) 740-0592		106	TIFFANY BENNETT	EE-4	813			
GOLDEN ACRES EL	(713) 740-0600		107	LISA LYLES	EE-4	490			
PEARL HALL EL	(713) 740-0688		108	MARILYN PAVONE	EE-4	802			
JESSUP EL	(713) 740-0616		109	EMILY SIMANCAS	EE-4	825			
KRUSE EL	(713) 740-0624		110	SANDRA JOBE	EE-4	746			
MEADOR ELEMENTARY	(713) 740-0648		111	DARLENE DAVIS	EE-4	617			
PARKS EL	(713) 740-0680		112	FRANCES BURLEY	EE-4	496			
POMEROY EL	(713) 740-0696		113	STEPHEN HARDING	EE-4	908			
RED BLUFF EL	(713) 740-0704		114	TAMMY HINTON	PK-4	627			
RICHEY EL	(713) 740-0712		115	ANDREA ZAPATA	EE-4	817			
L F SMITH ELEMENTARY	(713) 740-0720		116	CATHY DANA	EE-5	865			
MAE SMYTHE EL	(713) 740-0656		117	QUITA BROWN	PK-4	727			
SOUTH HOUSTON EL	(713) 740-0736		118	NAOMI CLEMENTS	EE-4	629			
SOUTH SHAVER ELEMENTARY	(713) 740-0842		119	SHARON AINSWORTH	PK-4	643			
WILLIAMS ELEMENTARY	(713) 740-0776		120	MEL CAPELO	PK-5	836			
MCMASTERS EL	(713) 740-0640		122	ANDREA GILGER	PK-4	425			
STUCHBERY EL	(713) 740-0752		123	JACKIE SALISBURY	EE-4	741			
ATKINSON EL	(713) 740-0520		124	LENA ROHNE	EE,KG-4	584			
JENSEN EL	(713) 740-0608		125	JUDY DIAZ	EE-5	676			
BURNETT ELEMENTARY	(713) 740-0536		126	CINDY HENDERSON	EE-4	690			
FRAZIER EL	(713) 740-0560		127	DR WENDY WISEMAN	PK-4	573			
TEAGUE EL	(713) 740-0760		128	LORIE MORRIS	EE,KG-4	684			
MOORE EL	(713) 740-0664		129	JILL LACAMU	PK-4	552			
YOUNG EL	(713) 740-0784		130	SHIRLYN ROSS	EE-4	778			
SPARKS ELEMENTARY	(713) 740-0744		131	SHERRI MEANS	EE-4	536			
TURNER EL	(713) 740-0768		132	DONNA DUKE	EE-4	530			
MORALES ELEMENTARY	(713) 740-0664		133	KATHY CONNOLLY	EE-4	507			
MATTHYS EL	(713) 740-0632		134	BECKY VARGAS	EE-4	713			
MORRIS MIDDLE	(713) 740-0672		135	DANIEL HOPPIE	5,6	838			
DE ZAVALA MIDDLE SCHOOL	(713) 740-0544		136	KIM URIE	5,6	728			
LAURA WELCH BUSH EL	(713) 740-4126		137	DEBBIE BARRETT	EE,KG-4	924			
SOUTH BELT EL	(713) 740-5276		138	CANDY BERNSEN-HOWARD	KG-4	508			
CARTER LOMAX MIDDLE	(713) 740-5230		139	NORMA PENNY	5,6	976			
MELILLO MIDDLE	(713) 740-5260		140	DIANE WHEELER	5,6	958			
EARNESTEEN MILSTEAD MIDDLE	(713) 740-5238		141	SCOTT POLLACK	5,6	966			
RICK SCHNEIDER MIDDLE	(713) 740-0920		142	MARSHA JONES	5,6	880			
BOBBY SHAW MIDDLE	(713) 740-5909		143	LIZ ORTIZ	5,6	885			
KELLER MIDDLE	(713) 740-5284		144	DIANE PHELAN	5,6	639			
NEW MIDDLE - GILLEY'S			145		5,6	0			
NEW MIDDLE - QUEENS			146		5,6	0			
NEW MIDDLE - SOUTHBELT			147		5,6	0			
ALTERNATIVE INSTRUCTIONAL									
TEGELER CAREER CENTER	(713) 740-0410		007	JEAN CAIN	6-12	0			
COMMUNITY SCHOOL	(713) 740-0298		039	TOM SWAN	9-AE	0			
JJAEP INSTRUCTIONAL									
EXCEL ACADEMY (JJAEP)	(713) 669-9712		012	HENRY THOMAS	6-12	10			
DAEP INSTRUCTIONAL									
THE SUMMIT (HIGH SCHOOL)	(713) 740-0290		014	ROBERT DEWOLFE	9-12	100			
THE SUMMIT (INTERMEDIATE)	(713) 740-0290		055	ROBERT DE WOLFE	6-8	46			
GUIDANCE CENTER	(713) 740-0792		197	MOORE KEITH	6-12	0			
SPRING ISD 04	16717 ELLA BLVD HOUSTON 77090-4299	101-919		DR RALPH DRAPER		36098	7,187,119	.104	.053

Texas Public Schools and Charters, Directory, October 2013

County, district, region, school	Mailing address and phone number	Cnty. dist. number	Sch. no.	County and district superintendents, principals	Grades	2012-13 enrollment	Appraised valuation (in \$ thousands)	Tax rate	
								Maintenance	Bond
	PHONE : (281) 891-6000 FAX : (281) 891-6026								
REGULAR INSTRUCTIONAL									
SPRING H S	(281) 891-7004		001	DONNA ULLRICH	9-12	3518			
WESTFIELD H S	(281) 891-7132		002	STEVE KINNEY	9-12	3260			
ANDY DEKANEY H S	(281) 891-7260		003	DELIC LOYDE	9-12	2578			
CARL WUNSCH SR H S	(281) 891-7660		018	BOB THOMPSON	10-12	0			
NEW H S			019		9	0			
EARLY COLLEGE ACADEMY AT SOUTHRIDGE	(281) 891-6223		021	DR RENE GARGANTA	9	198			
EDWIN M WELLS MIDDLE	(281) 891-7753		043	DR LENNY HARDOIN	6-8	1270			
DUEITT MIDDLE	(281) 891-7803		044	BENJAMIN BOSTICK	6-8	987			
TWIN CREEKS MIDDLE	(281) 891-7850		045	DR WALTER HUNT	6-8	949			
BAMMEL MIDDLE	(281) 891-7900		046	H P HYDER	6-8	1268			
STELLE CLAUGHTON MIDDLE	(281) 891-7653		047	DR BERKY HERNANDEZ	6-8	1217			
RICKEY C BAILEY MIDDLE	(281) 891-8000		048	DR VERONICA VIJIL	6-8	1201			
EDWARD ROBERSON MIDDLE	(281) 891-7703		050	THAD GITTENS	6-8	1143			
BAMMEL EL	(281) 891-8150		102	YOUSHAWNA HUNT	EE-5	790			
PONDEROSA EL	(281) 891-8180		103	BROOKE NEAL	EE-5	766			
JOHN WINSHIP EL	(281) 891-8216		104	LAUREN THOMPSON	EE-5	546			
PAT REYNOLDS EL	(281) 891-8240		105	RODNEY LOUIS	EE-5	689			
MEYER EL	(281) 891-8273		106	SERENA PIERSON	EE-5	752			
MILDRED JENKINS EL	(281) 891-8300		107	MICHELLE STARR	EE-5	757			
PEARL M HIRSCH EL	(281) 891-8333		108	ROOSEVELT WILSON	EE-5	628			
ANDERSON EL	(281) 891-8360		109	CHAD SCHMIDT	EE-5	671			
JOAN LINK EL	(281) 891-8390		110	MONICA LEWIS	EE-5	719			
SMITH EL	(281) 891-8423		111	PEGGY HUSKY	EE-5	676			
BENEKE EL	(281) 891-8450		112	HELEN LIVERS	EE-5	811			
DELORAS E THOMPSON EL	(281) 891-8483		114	CLED WADLEY	EE-5	724			
HERITAGE EL	(281) 891-8515		115	SHERRY DUNLAP	EE-5	558			
CLARK INT	(281) 891-8543		116	DR KWABENA MENS AH	3-5	595			
SALYERS EL	(281) 891-8570		117	LETICIA GROUNDS	EE-5	658			
CLARK PRI	(281) 891-8603		118	DR KWABENA MENS AH	EE-2	785			
CHET BURCHETT EL	(281) 891-8633		119	JOAN HARDING	EE-5	658			
MILTON COOPER EL	(281) 891-8660		120	LETICIA GONZALEZ	EE-5	811			
GINGER MCNABB EL	(281) 891-8693		121	PAMELA DEITWEILLER	EE-5	739			
NORTHGATE EL	(281) 891-8780		122	KRISTI BROWN	EE-5	751			
DONNA LEWIS EL	(281) 891-8723		123	DR TRACIE ROBINSON	EE-5	685			
CAROLEE BOOKER ELEMENTARY	(281) 891-8750		124	KEISHA WOMACK	EE-5	951			
HOYLAND EL	(281) 891-8813		125	CYNTHIA GOMEZ	EE-5	794			
RALPH EICKENROHT EL	(281) 891-8843		126	ROBBIE GREEN	EE-5	586			
HELEN MAJOR EL	(281) 891-8873		127	JAMES HARVILLE	EE-5	658			
GLORIA MARSHALL EL	(281) 891-8000		128	KATHY MORRISON	EE-5	673			
JJAEP INSTRUCTIONAL									
SCHOOL FOR ACCELERATED LRN	(713) 755-4766		009	DR JULIE GUILLORY	6-12	0			
DAEP INSTRUCTIONAL									
HIGHPOINT NORTH	(281) 875-0106		013	MICHELE KRONKE	KG-12	78			
SPRING BRANCH ISD 04	955 CAMPBELL RD HOUSTON 77024-2803 PHONE : (713) 464-1511 ext:2204 FAX : (713) 251-2215	101-920		DR DUNCAN KLUSSMANN		34857	20,519,877	.109	.030
REGULAR INSTRUCTIONAL									
MEMORIAL H S	(713) 251-2500		001	WILLIAM LAKIN	9-12	2564			
SPRING WOODS H S	(713) 251-3100		003	JENNIFER PARKER	9-12	2120			
NORTHBROOK H S	(713) 251-2800		005	RANDOLPH ADAMI	9-12	2155			
STRATFORD H S	(713) 251-3400		006	CHRISTOPHER JUNTTI	9-12	2091			
WESTCHESTER ACADEMY FOR INTERNATIONAL STUDIES	(713) 251-1800		014	JENNIFER COLLIER	6-12	957			
SPRING BRANCH ED CTR	(713) 251-1500		038	MICHELE HILBERTH	EE-12	0			
LANDRUM MIDDLE	(713) 251-3700		041	LUIS PRATTS	5-8	828			
MEMORIAL MIDDLE	(713) 251-3900		042	LISA WEIR	6-8	1367			
SPRING BRANCH MIDDLE	(713) 281-4400		043	BRYAN WILLIAMS	6-8	1145			
SPRING WOODS MIDDLE	(713) 251-5000		044	KAREN LISKA	6-8	865			
SPRING FOREST MIDDLE	(713) 251-4600		045	KAYE WILLIAMS	6-8	874			
SPRING OAKS MIDDLE	(713) 251-4800		046	PAUL SUESS	6-8	826			
NORTHBROOK MIDDLE	(713) 251-4100		047	VALERIE JOHNSON	6-8	827			
CORNERSTONE ACADEMY	(713) 251-1600		048	JILL WRIGHT	6-8	383			
THE 'MIDDLE SCHOOL' AT THE ACADEMY OF CHOICE	(713) 251-1500		049	MICHELE HILBERTH	6-8	21			
BENDWOOD SCHOOL	(713) 251-5200		101	JANA BASSETT	EE-5	45			
BUNKER HILL EL	(713) 251-5400		102	VALERIE HERNANDEZ	EE-5	682			
EDGEWOOD EL	(713) 251-5600		103	VIVIAN PRATTS	EE-5	819			
FROSTWOOD EL	(713) 251-5700		104	JANE GREEN	EE-5	696			
HOLLIBROOK EL	(713) 251-5800		105	ELSA DELGADO	EE-5	793			
HOUSMAN EL	(713) 251-5900		106	MARY DAVALOS	EE-5	589			
HUNTERS CREEK EL	(713) 251-6000		107	ROBYE SNYDER	EE-5	669			
MEADOW WOOD EL	(713) 251-6200		108	PAMELA REDD	EE-5	475			
MEMORIAL DRIVE EL	(713) 251-6300		109	JENNIFER JORDAN	EE-5	424			
PINE SHADOWS EL	(713) 251-6500		110	JOYCE OLSON	EE-5	827			
RIDGECREST EL	(713) 251-6600		111	PATRICIA THOMAS	EE-5	839			
RUMMEL CREEK EL	(713) 251-6700		112	NANCY HARN	EE-5	694			
SHADOW OAKS EL	(713) 251-6800		113	JULIE BAGGERLY	EE-5	685			
SPRING BRANCH EL	(713) 251-7000		114	ANITA LUNDVALL	EE-5	670			
VALLEY OAKS EL	(713) 251-7500		115	GARY HENRY	EE-5	632			
WESTWOOD EL	(713) 251-2100		116	KAY KENNARD	EE-5	595			
WOODVIEW EL	(713) 251-7800		117	NEDA SCANLAN	EE-5	638			
WILCHESTER EL	(713) 251-7700		118	RIAN EVANS	EE-5	731			
SHERWOOD EL	(713) 251-6900		119	STEFANIE SPENCER	EE-5	445			
SPRING SHADOW EL	(713) 251-7100		120	JERONA WILLIAMS	EE-5	743			
NOTTINGHAM EL	(713) 251-6400		121	ROY MOORE	EE-5	643			
TERRACE EL	(713) 251-7200		122	APRIL FALCON-BLANCO	EE-5	480			
THORNWOOD EL	(713) 251-7300		123	LYNN AUSTIN	EE-5	477			
CEDAR BROOK EL	(713) 251-5500		124	JEFFREY POST	EE-5	882			
TREASURE FOREST EL	(713) 251-7400		125	BLANCA REYES	EE-5	638			
BUFFALO CREEK EL	(713) 251-5300		126	DAVID RODRIGUEZ	EE-5	649			
THE WILDCAT WAY SCHOOL	(713) 251-8200		128	TIM ASHFORD	EE,PK	329			

Texas Public Schools and Charters, Directory, October 2013

County, district, region, school	Mailing address and phone number	Cnty. dist. number	Sch. no.	County and district superintendents, principals	Grades	2012-13 enrollment	Appraised valuation (in \$ thousands)	Tax rate	
								Maintenance	Bond
THE PANDA PATH SCHOOL	(713) 251-8000		129	SARA HANNES	EE,PK	131			
THE LION LANE SCHOOL	(713) 251-6100		130	SHAREE CANTRELL	EE,PK	321			
THE BEAR BLVD SCHOOL	(713) 251-7900		131	KIMBERLY HAMMER	EE-KG	328			
THE TIGER TRAIL SCHOOL	(713) 251-8100		132	VIDAL GARZA	EE,PK	265			
ALTERNATIVE INSTRUCTIONAL									
HAROLD D GUTHRIE CENTER FOR EXCELLENCE	(713) 251-1300		007	JOE KOLENDA	9-12	0			
SPRING BRANCH ACADEMY OF CHOICE	(713) 251-1500		012	MICHELE HILBERTH	8-12	0			
ACADEMY OF CHOICE			016		6-12	0			
SCIENCE CTR	(713) 365-4175		031	JOYCE OLSON	KG-12	0			
PRE-K EL	(713) 464-1511		698		PK	0			
JJAEP INSTRUCTIONAL									
HARRIS CO J J A E P			010	MICHELE HILBERTH	6-12	0			
DAEP INSTRUCTIONAL									
DISTRICT ALTERNATIVE EDUCATION PROGRAM	(713) 251-1755		011	MICHELE HILBERTH	1-12	0			
TOMBALL ISD 04									
	310 S CHERRY ST TOMBALL 77375-6668 PHONE - (281) 357-3100 FAX - (281) 357-3128	101-921		HUEY KINCHEN		11772	6,046,441	.101	.035
REGULAR INSTRUCTIONAL									
TOMBALL H S	(281) 357-3220		001	GREG QUINN	9-12	1897			
TOMBALL MEMORIAL H S	(281) 357-3230 ext:1010		002	CAROL HOUSTON	9-12	1314			
TOMBALL J H	(281) 357-3000		042	DR AMY SCHINDEWOLF	7,8	806			
WILLOW WOOD J H	(281) 357-3030		043	ROBERT FROST	7,8	940			
DECKER PRAIRIE EL	(281) 357-3134		102	TERESA SULLIVAN	EE-4	562			
LAKEWOOD EL	(281) 357-3260		103	DARON ASTON	EE-4	764			
TOMBALL INT	(281) 357-3150		105	CRYSTAL ROMERO-MUELLER	5,6	704			
WILLOW CREEK EL	(281) 357-3080		107	MARY MARSHALL	EE-KG-4	830			
TOMBALL EL	(281) 357-3280 ext:3206		108	MEREDITH WALKER	EE-4	744			
NORTHPOINTE INT	(281) 357-3020		109	DARRELL MCREYNOLDS	5,6	869			
ROSEHILL EL	(281) 357-3075		110	GREG CHAPPELL	EE-4	574			
CANYON POINTE EL	(281) 357-3122		111	MARCY CANADY	PK-4	760			
CREEKSIDE FOREST EL	(281) 357-4526		112	JEANINE DEYOE	KG-6	720			
TIMBER CREEK EL	(281) 357-3060		113	JOANN COLSON	EE-6	288			
ALTERNATIVE INSTRUCTIONAL									
TOMBALL ALTERNATIVE EDUCATION CENTER	(281) 357-3281 ext:4143		104	BECKY DALE	5-12	0			
JJAEP INSTRUCTIONAL									
TOMBALL J J A E P CAMPUS	(281) 357-3100 ext:277		003		6-12	0			
SHELDON ISD 04									
	11411 C E KING PKWY HOUSTON 77044-2002 PHONE - (281) 727-2000 FAX - (281) 727-2085	101-924		DR VICKEY GILES		7566	4,341,395	.109	.034
REGULAR INSTRUCTIONAL									
C E KING H S	(281) 727-3500		001	DEMETRIUS MCCALL JOHN KIRCHNER	9-12	1794			
C E KING MIDDLE	(281) 727-4300		041	ROBERTO HERNANDEZ	6-8	912			
MICHAEL R NULL MIDDLE	(281) 436-2800		043	BECKY ZALESNIK	6-8	818			
ROYALWOOD EL	(281) 454-2700		102	KRISTI AMARANTOS	1-5	528			
L E MONAHAN EL	(281) 454-2900		104	SHEILA SUMMERS	1-5	485			
STEPHANIE CRAVENS EARLY CHILDHOOD	(281) 727-2100		107	DENISE MUSTIN	EE-KG	568			
SHELDON EL	(281) 456-6700		108	KATHLEEN SPELL	1-5	693			
H M CARROLL EL	(281) 727-4100		109	HECTOR HERRERA	1-5	703			
SHELDON EARLY CHILDHOOD ACADEMY	(281) 456-6800		110	CHRISTOPHER DICKSON	EE-KG	551			
GARRETT EL	(281) 727-4200		111	RACHEL WALKER	1-5	457			
ALTERNATIVE INSTRUCTIONAL									
KASE ACADEMY	(281) 456-6861		012	JOHN MCGEE	11,12	41			
JJAEP INSTRUCTIONAL									
SHELDON JJAEP	(713) 669-0799		010	SHERIDA BARNES	6-12	-			
DAEP INSTRUCTIONAL									
HIGH POINT EAST	(713) 696-2156		014	DAVID OQUIN	6-12	-			
HUFFMAN ISD 04									
	P O BOX 2390 HUFFMAN 77336-2390 PHONE - (281) 324-1871 FAX - (281) 324-4319	101-925		DR CHRISTOPHER SOILEAU		3276	785,819	.104	.041
REGULAR INSTRUCTIONAL									
HARGRAVE H S	(281) 324-1845		001	SHIRLEY HITT	9-12	932			
HUFFMAN MIDDLE	(281) 324-2598		041	CHRIS FLOWERS	6-8	743			
BEN BOWEN EARLY CHILDHOOD	(281) 324-1399		101	JACK FILLBRANDT	EE-1	600			
COPELAND EL	(281) 324-7100		102	MELISSA HUTCHINSON	2,3	485			
HUFFMAN INT SCHL	(281) 324-9380		103	AMY TURNER	4,5	516			
JJAEP INSTRUCTIONAL									
EXCEL ACADEMY			004	DIANE HUBBELL	6-12	0			
102 HARRISON COUNTY									
102									
KARNACK ISD 07									
	P O BOX 259 KARNACK 75661-0259 PHONE - (903) 679-3117 FAX - (903) 679-4252	102-901		COZZETTA ROBINSON		179	222,910	.104	.000
REGULAR INSTRUCTIONAL									
KARNACK H S	(903) 679-3113		002	TONY THOMAS	7-12	62			
GEORGE WASHINGTON CARVER EL	(903) 679-3111		103	JOYCE STUART	EE-6	117			
DAEP INSTRUCTIONAL									
WASKOM DAEP			004	TONY THOMAS	2-12	0			
MARSHALL ISD 07									
	1305 E PINECREST DR MARSHALL 75670-7349 PHONE - (903) 927-8701 FAX - (903) 935-0203	102-902		DR MARCELL SMITH		5563	2,808,412	.104	.000
REGULAR INSTRUCTIONAL									

Texas Public Schools and Charters, Directory, October 2013

County, district, region, school	Mailing address and phone number	Cnty. dist. number	Sch. no.	County and district superintendents, principals	Grades	2012-13 enrollment	Appraised valuation (in \$ thousands)	Tax rate	
								Maintenance	Bond
MARSHALL H S	(903) 927-8800		001	LARRY DAVIS	9-12	1390			
MARSHALL J H	(903) 927-8830		041	DAVID SEGERS	7,8	746			
PRICE T YOUNG MIDDLE	(903) 927-8850		042	LINDA LISTER	5,6	373			
SAM HOUSTON MIDDLE	(903) 927-8860		043	ANGELA FITZPATRICK	5,6	451			
G W CARVER EL	(903) 927-8870		101	KATHLEEN ABRAHAM	KG-4	209			
CROCKETT EL	(903) 927-8880		103	JOANNA TAYLOR	KG-4	602			
R E LEE EL	(903) 927-8890		106	KRESHA LANE	KG-4	310			
SOUTH MARSHALL EL	(903) 927-8770		107	KATINA BROWN	KG-4	439			
WM B TRAVIS EL	(903) 927-8780		108	AMY DICKSON	KG-4	411			
WASHINGTON ECH CTR	(903) 927-8790		110	STEPHANIE HENDERSON	EE,PK	310			
J H MOORE EL	(903) 927-8760		116	CRYSTAL PYLE	KG-4	322			
WASKOM ISD 07	P O BOX 748 WASKOM 75692-0748 PHONE - (903) 687-3361 FAX - (903) 687-3253	102-903		JIMMY COX		865	452,192	.104	.013
REGULAR INSTRUCTIONAL									
WASKOM H S	(903) 687-3361 ext:1301		002	ANDREW CHILCOAT	9-12	244			
WASKOM MIDDLE	(903) 687-3361 ext:1201		041	RACHEL HAWKINS	5-8	285			
WASKOM EL	(903) 687-3361 ext:1100		103	RANDALL YOUNGBLOOD	EE-4	336			
ALTERNATIVE INSTRUCTIONAL									
EXCELL PROGRAM	(903) 687-3660		003		6-12	0			
HALLSVILLE ISD 07	P O BOX 810 HALLSVILLE 75650-0810 PHONE - (903) 668-5990 ext:5032 FAX - (903) 668-5990	102-904		JIM DUNLAP		4609	2,375,197	.104	.038
REGULAR INSTRUCTIONAL									
HALLSVILLE H S	(903) 668-5990 ext:2124		002	JOHN MARTIN	9-12	1264			
HALLSVILLE J H	(903) 668-5990 ext:2501		041	LINDSAY SLATEN	6-8	1120			
HALLSVILLE PRI	(903) 668-5990 ext:5723		102	BARBARA STEVENS	PK	116			
HALLSVILLE INT	(903) 668-5990 ext:1801		104	AMY WHITTLE	4,5	640			
HALLSVILLE EAST EL	(903) 668-5990 ext:1601		107	KERRI BRICE	EE,KG-3	719			
HALLSVILLE NORTH EL	(903) 668-5990		108	CRISTI PARSONS	KG-3	750			
DAEP INSTRUCTIONAL									
HALLSVILLE DAEP	(903) 668-5990		003	JESSE CASEY	4-12	0			
HARLETON ISD 07	P O BOX 510 HARLETON 75651-0510 PHONE - (903) 777-2372 FAX - (903) 777-2406	102-905		DR CRAIG COLEMAN		728	156,822	.117	.008
REGULAR INSTRUCTIONAL									
HARLETON H S	(903) 777-2711		001	TONYA KNOWLTON	9-12	197			
HARLETON J H	(903) 777-3010		041	PAUL DAVIS	6-8	164			
HARLETON EL	(903) 777-4092		101	WENDY NEWMAN	PK-5	367			
ELYSIAN FIELDS ISD 07	P O BOX 120 ELYSIAN FIELDS 75642-0120 PHONE - (903) 633-2420 ext:1000 FAX - (903) 633-2498	102-906		MAYNARD CHAPMAN		1003	574,162	.104	.019
REGULAR INSTRUCTIONAL									
ELYSIAN FIELDS H S	(903) 633-2420 ext:1200		001	DIANE MCAVER	9-12	291			
ELYSIAN FIELDS MIDDLE	(903) 633-2420 ext:1300		041	BRANDON GOSWICK	6-8	234			
ELYSIAN FIELDS EL	(903) 633-2420 ext:1400		101	LINDA MARR	PK-5	478			
103 HARTLEY COUNTY		103							
CHANNING ISD 16	P O BOX A CHANNING 79018-0107 PHONE - (806) 235-3432 FAX - (806) 235-2609	103-901		ROBERT MCLAIN		174	187,747	.103	.000
REGULAR INSTRUCTIONAL									
CHANNING SCHOOL	(806) 235-3432		001	FORREST HEBERT	EE-12	174			
HARTLEY ISD 16	P O BOX 408 HARTLEY 79044-0408 PHONE - (806) 365-4458 FAX - (806) 365-4459	103-902		SCOTT VINCENT		198	152,152	.104	.004
REGULAR INSTRUCTIONAL									
HARTLEY SCHOOL	(806) 365-4458		001	DOUG BURKE	PK-12	198			
104 HASKELL COUNTY		104							
HASKELL CISD 14	P O BOX 937 HASKELL 79521-0937 PHONE - (940) 864-2602 FAX - (940) 864-8096	104-901		BILL ALCORN		659	194,876	.113	.003
REGULAR INSTRUCTIONAL									
HASKELL H S	(940) 864-8535		001	JEFF YORK	9-12	170			
HASKELL J H	(940) 864-5981		041	KENT COLLEY	6-8	127			
HASKELL EL	(940) 864-2654		101	JAMES LISLE	EE-5	362			
RULE ISD 14	1100 UNION AVE RULE 79547-0307 PHONE - (940) 997-2521 FAX - (940) 997-2446	104-903		BARRY MCBROOM		129	39,998	.117	.000
REGULAR INSTRUCTIONAL									
RULE SCHOOL	(940) 997-2246		001	JILL BROWN	EE-12	129			
PAINT CREEK ISD 14	4485 FM 600 HASKELL 79521-9404	104-907		DON BALLARD		156	40,531	.116	.000

Texas Public Schools and Charters, Directory, October 2013

County, district, region, school	Mailing address and phone number	Cnty.-dist. number	Sch. no.	County and district superintendents, principals	Grades	2012-13 enrollment	Appraised valuation (in \$ thousands)	Tax rate	
								Maintenance	Bond
REGULAR INSTRUCTIONAL PAINT CREEK SCHOOL	PHONE - (940) 864-2868 FAX - (940) 864-4488 (940) 864-2868		001	RICHARD CUMBY	EE-12	156			
105 HAYS COUNTY		105							
KATHERINE ANNE PORTER SCHOOL 13	P O BOX 2053 WIMBERLEY 78676 PHONE - (512) 847-6867 FAX - (512) 847-0737	105-801		JORDAN ELLIOTT-PIERCE		137	0	.000	.000
CHARTER/REGULAR INSTRUCTIONAL KATHERINE ANNE PORTER SCHOOL	(512) 847-6867		001	KENN PETERS	9-12	137			
TEXAS PREPARATORY SCHOOL 13	P O BOX 1643 SAN MARCOS 78667 PHONE - (512) 805-7737 FAX - (512) 805-7739	105-802		MARK TERRY		138	0	.000	.000
CHARTER/REGULAR INSTRUCTIONAL TEXAS PREPARATORY SCHOOL - AUSTIN CAMPUS	(512) 928-3000		101	KIMBERLY WILLIS	KG-6	0			
CHARTER/ALTERNATIVE INSTRUCTIONAL TEXAS PREPARATORY SCHOOL	(512) 805-7737		041	MARK TERRY	PK-8	138			
SAN MARCOS CISD 13	P O BOX 1087 SAN MARCOS 78667-1087 PHONE - (512) 393-6744 FAX - (512) 393-6709	105-902		MARK EADS		7534	3,517,826	.104	.031
REGULAR INSTRUCTIONAL SAN MARCOS H S GOODNIGHT MIDDLE MILLER MIDDLE BOWIE EL CROCKETT EL DEZAVALA EL TRAVIS EL HERNANDEZ EL MENDEZ EL	(512) 393-6800 (512) 393-6550 (512) 393-6660 (512) 393-6200 (512) 393-6400 (512) 396-6890 (512) 393-6450 (512) 393-6100 (512) 393-6060		001 041 043 101 102 103 105 107 108	MICHELLE DARLING STEVE DOW RICARDO SOLIZ PAM THOMAS DOUG WOZNAK DOLORES CRUZ NIKI KONECKI ROSEMARY GARZA KAREN MCGOWAN	9-12 6-8 6-8 KG-5 KG-5 KG-5 KG-5 EE-5 KG-5	2107 1011 725 674 577 561 627 747 500			
JJAEP INSTRUCTIONAL HAYS CO JUVENILE JUSTICE ALTERNATIVE CENTER	(512) 268-8473		004	HAYS CISD	5-12	5			
DRIPPING SPRINGS ISD 13	P O BOX 479 DRIPPING SPRINGS 78620-0479 PHONE - (512) 858-3000 FAX - (512) 858-3099	105-904		DR BRUCE GEARING		4783	2,652,816	.104	.045
REGULAR INSTRUCTIONAL DRIPPING SPRINGS H S DRIPPING SPRINGS MIDDLE DRIPPING SPRINGS EL WALNUT SPRINGS EL ROOSTER SPRINGS EL	(512) 858-3100 (512) 858-3400 (512) 858-3700 (512) 858-3800 (512) 858-3887		001 041 101 102 103	JOE BURNS BLAKE HAYS TRICIA HASSELL JULIE PRYOR DIANE BERNERO	9-12 6-8 EE-5 PK-5 PK-5	1365 1125 866 715 712			
WIMBERLEY ISD 13	14401 RANCH RD 12 WIMBERLEY 78676 PHONE - (512) 847-2414 FAX - (512) 847-2142	105-905		DWAIN YORK		2049	1,458,492	.109	.016
REGULAR INSTRUCTIONAL WIMBERLEY H S DANFORTH J H JACOB'S WELL EL SCUDDER PRI	(512) 847-5729 (512) 847-2181 (512) 847-5558 (512) 847-3407		001 041 101 102	GREG BONEWALD JASON VALENTINE ANDREA GONZALES CHRISTI MOELLER	9-12 6-8 2-5 EE-1	654 520 572 303			
HAYS CISD 13	21003 INTERSTATE 35 KYLE 78640-9530 PHONE - (512) 268-2141 FAX - (512) 268-7121	105-906		MICHAEL MCKIE		16568	4,016,500	.104	.042
REGULAR INSTRUCTIONAL JACK C HAYS H S LEHMAN H S R C BARTON MIDDLE ERIC DAHLSTROM MIDDLE LAURA B WALLACE MIDDLE ARMANDO CHAPA MIDDLE D J RED SIMON MIDDLE KYLE EL TOM GREEN EL BUDA EL ELM GROVE EL SUSIE FUENTES EL HEMPHILL EL TOBIAS EL LAURA B NEGLEY EL SCIENCE HALL EL BLANCO VISTA EL CAMINO REAL EL CARPENTER HILL EL RALPH PFLUGER EL	(512) 268-2911 (512) 268-8454 (512) 268-1472 (512) 295-4717 (512) 268-2891 (512) 268-8500 (512) 268-8507 (512) 268-3311 (512) 295-2734 (512) 295-4431 (512) 268-8440 (512) 268-7827 (512) 268-4688 (512) 268-8437 (512) 268-8501 (512) 268-8502 (512) 268-8506 (512) 268-8505 (512) 268-8509 (512) 268-8510		001 005 041 043 044 045 046 101 103 106 107 108 109 110 111 112 113 114 115 116	DAVID PIERCE MICHELLE CHAE TERI EUBANK ROD TREVINO BRENDA AGNEW LISA WALLS MATT POPE ANN CONLEE CYNTHIA VASQUEZ KRISTI CAMPBELL KATHY FAULKS REGINA BUTCHER JULIO VELA PAIGE COLLIER CHARLA SALMERON DR CHRIS SUMMERS REBECCA SHEA MARIVEL SEDILLO JASON CERTAIN ROBIN KELLEY	9-12 9-12 6-8 6-8 6-8 6-8 6-8 EE,KG-5 EE-5 EE-5 EE,KG-5 EE-5 EE,KG-5 EE,KG-5 EE,KG-5 PK-5 EE-5 EE-5 KG-5 EE,KG-5	2146 2142 904 816 854 668 558 688 570 461 564 622 817 807 769 646 712 733 641 549			
ALTERNATIVE INSTRUCTIONAL LIVE OAK ACADEMY	(512) 268-8462		004	JULIE RUISINGER	9-12	93			
JJAEP INSTRUCTIONAL HAYS CO JUVENILE JUSTICE ALT ED PROG	(512) 295-5301		003	SYLVIA VILLEJO	6-12	8			
DAEP INSTRUCTIONAL ALTER IMPACT CTR	(512) 268-8473		002	SYLVIA VILLEJO	UG	0			

Texas Public Schools and Charters, Directory, October 2013

County, district, region, school	Mailing address and phone number	Cnty.-dist. number	Sch. no.	County and district superintendents, principals	Grades	2012-13 enrollment	Appraised valuation (in \$ thousands)	Tax rate	
								Maintenance	Bond
S T A R E L DAEP	(512) 268-8473		117	SYLVIA VILLEJO	UG	0			
106 HEMPHILL COUNTY		106							
CANADIAN ISD 16	800 HILLSIDE AVE CANADIAN 79014-3233 PHONE - (806) 323-5393 FAX - (806) 323-8143	106-901		S LYNCH		972	1,513,679	.094	.027
REGULAR INSTRUCTIONAL									
CANADIAN H S	(806) 323-5373		001	RICK BERRY	9-12	206			
CANADIAN MIDDLE	(806) 323-5351		041	BRUCE BRYANT	6-8	222			
BAKER EL	(806) 323-5386		101	NITA HUDSON	3-5	214			
CANADIAN EL	(806) 323-9331		103	KIRK SAUL	EE-2	330			
107 HENDERSON COUNTY		107							
ATHENS ISD 07	104 HAWN ST ATHENS 75751-2423 PHONE - (903) 677-6903 FAX - (903) 677-6908	107-901		STEPHEN STILES		3348	1,190,360	.104	.015
REGULAR INSTRUCTIONAL									
ATHENS H S	(903) 677-6920		001	JAMI IVEY	9-12	899			
ATHENS MIDDLE	(903) 677-3030		041	WINSTON MCCOWAN	6-8	763			
SOUTH ATHENS EL	(903) 677-6970		102	EUGENE BUFORD	PK-3	590			
ATHENS INT	(903) 677-6960		103	GINGER MORRISON	4,5	498			
BEL AIR EL	(903) 677-6980		104	RENEE CAMPBELL	PK-3	565			
ALTERNATIVE INSTRUCTIONAL									
BRIDGES CENTER	(903) 677-6900		003	VICKI WEATHERFORD	9-12	33			
BROWNSBORO ISD 07	P O BOX 465 BROWNSBORO 75756-0465 PHONE - (903) 852-3701 FAX - (903) 852-3957	107-902		DR CHRIS MORAN		2867	654,445	.117	.022
REGULAR INSTRUCTIONAL									
BROWNSBORO H S	(903) 852-2321		001	BRANDON JONES	9-12	864			
BROWNSBORO J H	(903) 852-6931		041	BRADLEY ROBERTSON	7,8	410			
BROWNSBORO EL	(903) 852-6461		101	BRYAN RALSON	EE-3	459			
CHANDLER INT	(903) 849-6436 ext:701		102	LISA BROWN	4-6	320			
CHANDLER EL	(903) 849-3400		103	TINA EATON	EE-3	485			
BROWNSBORO INT	(903) 852-7325		104	RHONDA MCCALLIE	4-6	318			
ALTERNATIVE INSTRUCTIONAL									
ACES CAMPUS	(903) 852-3701		002	MARIANNE JONES	9-12	11			
CROSS ROADS ISD 07	14434 FM 59 MALAKOFF 75148-9801 PHONE - (903) 489-5931 FAX - (903) 489-2527	107-904		LELAND HAND		604	258,909	.104	.005
REGULAR INSTRUCTIONAL									
CROSS ROADS H S	(903) 489-1275		001	MACK LOWE	9-12	181			
CROSS ROADS J H	(903) 489-2667		041	JULIE WEST	6-8	144			
CROSS ROADS EL	(903) 489-1774		101	CATHY SULAK	PK-5	279			
EUSTACE ISD 07	P O BOX 188 EUSTACE 75124-0188 PHONE - (903) 425-5151 FAX - (903) 425-5147	107-905		DR COY HOLCOMBE		1448	530,950	.104	.023
REGULAR INSTRUCTIONAL									
EUSTACE H S	(903) 425-5161		001	STAN SOWERS	9-12	373			
EUSTACE PRI	(903) 425-5191		101	DIANNE SHAFFER	EE-2	403			
EUSTACE MIDDLE	(903) 425-5171		102	TRUMAN OAKLEY	6-8	357			
EUSTACE INT	(903) 425-5181		103	ROBERT REEVE	3-5	315			
MALAKOFF ISD 07	1308 FM 3062 MALAKOFF 75148-6125 PHONE - (903) 489-1152 FAX - (903) 489-2566	107-906		RANDY PERRY		1272	1,030,492	.097	.019
REGULAR INSTRUCTIONAL									
MALAKOFF H S	(903) 489-1527		001	MARTIN BRUMIT	9-12	324			
MALAKOFF MIDDLE	(903) 489-0264		041	QUINTIN WATKINS	6-8	277			
MALAKOFF EL	(903) 489-1964		102	RONNY SNOW	EE-5	438			
TOOL EL	(903) 432-2637		104	CHRISTAL CALHOUN	PK-5	229			
ALTERNATIVE INSTRUCTIONAL									
GATEWAY	(903) 489-1527		002	DANIELLE COPELAND	10-12	-			
DAEP INSTRUCTIONAL									
MALAKOFF ALTERNATIVE PROGRAM (MAP)	(903) 489-4132		003	DANIELLE COPELAND	4-12	-			
TRINIDAD ISD 07	105 W EATON ST TRINIDAD 75163 PHONE - (903) 778-2673 ext:12 FAX - (903) 778-4120	107-907		COREY JENKINS		164	45,826	.117	.025
REGULAR INSTRUCTIONAL									
TRINIDAD SCHOOL	(903) 778-2673 ext:12		001	MATTHEW MIZELL	PK-12	164			
MURCHISON ISD 07	P O BOX 538 MURCHISON 75778-0538 PHONE - (903) 469-3636 FAX - (903) 469-3887	107-908		RICHARD JONES		179	39,068	.104	.000
REGULAR INSTRUCTIONAL									
MURCHISON EL	(903) 469-3636		101		PK-8	179			

Texas Public Schools and Charters, Directory, October 2013

County, district, region, school	Mailing address and phone number	Cnty.-dist. number	Sch. no.	County and district superintendents, principals	Grades	2012-13 enrollment	Appraised valuation (in \$ thousands)	Tax rate	
								Maintenance	Bond
LAPOWNOR ISD 07	13155 HWY 175 E LARUE 75770 PHONE - (903) 876-4057 ext:103 FAX - (903) 876-4541	107-910		SHERRY DOUGLAS		457	298,199	.104	.008
REGULAR INSTRUCTIONAL									
LAPOWNOR H S	(903) 876-2373		001	KEN BARROW	9-12	116			
LAPOWNOR J H	(903) 876-2373		041	KEN BARROW	6-8	104			
LAPOWNOR EL	(903) 876-5293		101	MARSHA MILLS	PK-5	237			
108 HIDALGO COUNTY		108							
IGNITE PUBLIC SCHOOLS AND COMMUNITY SERVICE CENTER 01	4701 S SUGAR RD STE D EDINBURG 78539 PHONE - (956) 393-2227 FAX - (956) 292-0371	108-801		FERNANDO GOMEZ		1204	0	.000	.000
CHARTER/ALTERNATIVE INSTRUCTIONAL									
IGNITE PUBLIC SCH AND COMM SERV CTR AT MISSION	(956) 519-2227		001	DANIEL FLORES	PK,3,9-12	212			
IGNITE PUBLIC SCH AND COMM SERV CTR AT EDINBURG	(956) 380-6616		002	HECTOR ORTIZ	PK,3,9-12	247			
IGNITE PUBLIC SCH AND COMM SERV CTR AT WESLACO	(956) 969-2600		003	RAMIRO VELA	PK,3,9-12	201			
IGNITE PUBLIC SCH AND COMM SERV CTR AT BROWNSVILLE	(956) 542-3363		004	JIMMY PADILLA	PK,3,9-12	242			
IGNITE PUBLIC SCH AND COMM SERV CTR AT RAYMONDVILLE	(956) 689-3300		005	MYRNA WOOD	PK,3,9-12	133			
IGNITE PUB SCH AND COM SERV CTR AT RIO GRANDE CITY	(956) 488-8883		006	ABELARDO MENDIETA	PK,3,9-12	169			
SOUTH TEXAS EDUCATIONAL TECHNOLOGIES INC 01	519 S TEXAS BLVD WESLACO 78596 PHONE - (956) 969-3092 FAX - (956) 969-8614	108-802		ALIM ANSARI		881	0	.000	.000
CHARTER/REGULAR INSTRUCTIONAL									
HORIZON MONTESSORI	(956) 668-1400		101	CAROLINA CAMPOS	PK-8	521			
HORIZON MONTESSORI II	(956) 969-0044		102	MARTIN CUELLAR	PK-8	206			
HORIZON MONTESSORI III	(956) 423-8200		103	FELIPE MARTINEZ	PK-8	154			
MIDVALLEY ACADEMY CHARTER DISTRICT 01	P O BOX 15644 SAN ANTONIO 78212 PHONE - (210) 227-0295 FAX - (210) 227-7879	108-804		FRANCES JOHNSON		393	0	.000	.000
CHARTER/ALTERNATIVE INSTRUCTIONAL									
MIDVALLEY ACADEMY-MERCEDES CHARTER H S	(956) 565-5417		001	ROGELIO HINOJOSA	9-12	99			
MIDVALLEY ACADEMY-MCALLEN CHARTER H S	(956) 618-2308		002	ORFELINDA JIMENEZ	9-12	147			
MIDVALLEY ACADEMY-SAN BENITO CHARTER H S	(956) 276-9930		003	DR ALICIA BOLT, JR	9-12	147			
MID-VALLEY ACADEMY (PK-3)	(956) 276-9930		101	DR DANIEL GARCIA, JR	PK-3	0			
IDEA PUBLIC SCHOOLS 01	505 ANGELITA DR STE 9 WESLACO 78596 PHONE - (956) 377-8000 FAX - (956) 447-3796	108-807		TOM TORKELSON		12567	0	.000	.000
CHARTER/REGULAR INSTRUCTIONAL									
IDEA COLLEGE PREP	(956) 464-0203		001	CHRISTINA CAVAZOS-ESCAMILLA	6-12	790			
IDEA QUEST COLLEGE PREPARATORY	(956) 287-1003		002	JOSE LUIS DELEON	6-12	753			
IDEA FRONTIER COLLEGE PREPARATORY	(956) 541-2002		003	MICHAEL HARDY	6-12	782			
IDEA COLLEGE PREPARATORY MISSION	(956) 583-8315		004	YVONNE ANGLADA	6-12	688			
IDEA COLLEGE PREPARATORY SAN BENITO	(956) 399-5252		005	JOEL GARCIA	6-11	665			
IDEA COLLEGE PREPARATORY SAN JUAN	(956) 588-4021		006	ANDREA LOPEZ	6-12	791			
IDEA COLLEGE PREPARATORY ALAMO	(956) 588-4005		007	ISREAL YBARRA	6,9,11,12	551			
IDEA COLLEGE PREPARATORY PHARR	(956) 283-1515		008	ERNESTO CANTU	6,9	357			
IDEA EDINBURG COLLEGE PREPARATORY	(956) 287-6100		009	FRANKIE GRAY	6,8	239			
IDEA COLLEGE PREP WESLACO	(956) 351-4100		010	NHUT NGUYEN	6,8	236			
IDEA MCALLEN COLLEGE PREPARATORY	(956) 429-4100		011	JOAN ALVAREZ	6,7	121			
IDEA BROWNSVILLE COLLEGE PREPARATORY	(956) 832-5150		012	MARCO LOPEZ	6,7	120			
IDEA CARVER COLLEGE PREPARATORY	(210) 223-8885		020	MACKEE MASON	6,7	52			
IDEA SOUTH FLORES COLLEGE PREPARATORY	(956) 377-7000		021	SANDRA HUGHES	6	0			
IDEA ALLAN COLLEGE PREPARATORY	(512) 646-2800		035	STEVE MUDD	6,7	0			
IDEA ACADEMY	(956) 464-0203		101	REBECCA SALDANA	KG-5	711			
IDEA QUEST ACADEMY	(956) 287-1003		102	ROSA CHAPA	KG-5	704			
IDEA FRONTIER ACADEMY	(956) 541-2002		103	DORA VILLEGAS	KG-5	722			
IDEA ACADEMY MISSION	(956) 583-8315		104	MARISSA FALCON	KG-5	587			
IDEA ACADEMY SAN BENITO	(956) 399-5252		105	ESTEFANA RAMIREZ	KG-5	587			
IDEA ACADEMY SAN JUAN	(956) 702-5150		106	HILDA HELSING	KG-4	462			
IDEA ACADEMY ALAMO	(956) 588-4005		107	ANA GARZA	KG-3	347			
IDEA ACADEMY PHARR	(956) 283-1515		108	SONIA AGUILAR	KG-3	361			
IDEA EDINBURG ACADEMY	(956) 287-6100		109	NORA PEREZ	KG-3	480			
IDEA ACADEMY WESLACO	(956) 351-4100		110	JAYNE POCQUETTE	KG-4	468			
IDEA MCALLEN ACADEMY	(956) 429-4100		111	CASSANDRA FLORES	KG-3	350			
IDEA BROWNSVILLE ACADEMY	(956) 377-8000		112	ERICA MATAMOROS	KG-3	352			
IDEA CARVER ACADEMY	(210) 223-8885		120	MACKEE MASON	KG-5	291			
IDEA SOUTH FLORES ACADEMY	(956) 377-7000		121	CONSTANTINE POLITES	KG-2	0			
IDEA ALLAN ACADEMY	(512) 646-2800		135	REYNALDO FLORES	KG-3	0			
VANGUARD ACADEMY 01	1200 E KELLY PHARR 78577 PHONE - (956) 283-1700 FAX - (956) 702-2180	108-808		ROBERT OLIVAREZ		1695	0	.000	.000
CHARTER/REGULAR INSTRUCTIONAL									
VANGUARD ACADEMY	(956) 283-1700		101	NARCISO GARCIA	PK-12	1170			
VANGUARD ACADEMY EL II	(956) 702-0134		103	ANA MENDOZA	PK-5	525			
VANGUARD ACADEMY EL III	(956) 702-2548		104		PK-12	0			
EXCELLENCE IN LEADERSHIP ACADEMY 01	915 W EXPY 83 MISSION 78572 PHONE - (956) 424-9504 FAX - (956) 585-4673	108-809		ELIZABETH LOPEZ		59	0	.000	.000

Texas Public Schools and Charters, Directory, October 2013

County, district, region, school	Mailing address and phone number	Cnty. dist. number	Sch. no.	County and district superintendents, principals	Grades	2012-13 enrollment	Appraised valuation (in \$ thousands)	Tax rate	
								Maintenance	Bond
CHARTER/REGULAR INSTRUCTIONAL EXCELLENCE IN LEADERSHIP ACADEMY	(956) 424-9504		001	ELIZABETH LOPEZ	PK-12	59			
DONNA ISD 01	116 N 10TH ST DONNA 78537-2799 PHONE - (956) 464-1600 FAX - (956) 464-1752	108-902		ROBERTO LOREDO		15276	990,983	.117	.009
REGULAR INSTRUCTIONAL									
DONNA H S	(956) 464-1700		001	NANCY CASTILLO	9-12	2165			
DONNA NORTH H S	(956) 464-4190		007	BERNADETT CACERES	9-12	0			
A P SOLIS MIDDLE	(956) 464-1650		045	MARY LOU RAMIREZ	6-8	1001			
VETERANS MIDDLE	(956) 464-1350		046	CLAUDIA GUERRERO	6-8	1221			
DORA M SAUCEDA MIDDLE	(956) 464-1360		047	ADELA TRONCOSO	6-8	1024			
W A TODD MIDDLE	(956) 464-1600		048	RAMIRO DANIEL	6-8	0			
GUZMAN EL	(956) 464-1920		102	OFELIA ALVAREZ	EE-5	512			
T PRICE EL	(956) 464-1303		103	JACQUELINE PADILLA	EE-5	478			
A M OCHOA EL	(956) 464-1900		104	SONIA RAMOS	PK-5	503			
RUNN EL	(956) 464-1864		105	ALICIA SARMIENTO	PK-5	420			
C STAINKE EL	(956) 464-1940		106	GRISelda ALVAREZ	EE-5	596			
J W CACERES EL	(956) 464-1995		109	CELIA MARTINEZ	PK-5	528			
M RIVAS EL	(956) 464-1990		111	GREGORIO ARELLANO	PK-5	570			
CAPT D SALINAS II EL	(956) 783-1332		112	SAN JUANITA FRANCO	EE-5	623			
PATRICIA S GARZA EL	(956) 464-1886		113	THELMA LUNA	EE-5	846			
MARIA ALICIA P MUNOZ EL	(956) 464-1310		114	NELDA CALDERON	EE-5	777			
LE NOIR EL	(956) 464-1685		115	KAREN NIETO	EE-5	603			
DANIEL SINGLETERRY SR	(956) 464-1845		116	CHRISTOPHER PARK	EE-5	586			
ELOY GARZA SALAZAR EL	(956) 464-1977		117	LETICIA CHAVEZ	EE-5	651			
JULIAN S ADAME	(956) 461-4010		118	MARIA PARTIDA	EE-5	867			
ALTERNATIVE INSTRUCTIONAL									
3D ACADEMY	(956) 464-1254		006	LYDIA GONZALEZ	12	137			
EXCEL ACADEMY CAMPUS	(956) 464-1600		008	LYDIA GONZALEZ	9-11	82			
JJAEP INSTRUCTIONAL									
HIDALGO CO J J A E P	(956) 688-6123		003	JOE IZAGUIRRE	5-12	7			
DAEP INSTRUCTIONAL									
DONNA ALTERNATIVE EDUCATION PROGRAM	(956) 464-1954		005	JOHN MENDOZA	1-12	0			
EDCOUCH-ELSA ISD 01	P O BOX 127 EDCOUCH 78538-0127 PHONE - (956) 262-6000 FAX - (956) 262-6032	108-903		DR RICHARD RIVERA		5162	260,015	.104	.022
REGULAR INSTRUCTIONAL									
EDCOUCH-ELSA H S	(956) 262-6074		001	RENE RAMOS	9-12	1336			
CARLOS TRUAN J H	(956) 262-6082		041	NEHEMIAS CANTU	7,8	797			
DAVID YBARRA MIDDLE SCHOOL	(956) 262-8275		042	TONY GARZA	5,6	791			
SANTIAGO GARCIA EL	(956) 262-6002		102	ADAM SABEDRA	1-4	408			
KENNEDY EL	(956) 262-6027		103	NOEMI HERNANDEZ	1-4	403			
RUBEN C RODRIGUEZ ELEMENTARY	(956) 262-6062		104	MARY GARZA	1-4	374			
L B J EL	(956) 262-6010		105	MARY GONZALES	1-4	413			
JORGE R GUTIERREZ EARLY CHILDHOOD CENTER	(956) 262-0040		106	JESUS RAMOS	PK,KG	640			
ALTERNATIVE INSTRUCTIONAL									
EDCOUCH-ELSA H S ACADEMY	(956) 262-0151 ext:2131		004	LYDIA GONZALEZ	9-12	0			
JJAEP INSTRUCTIONAL									
HIDALGO CO J J A E P	(956) 381-8600		003		7-12	0			
EDINBURG CISD 01	P O BOX 990 EDINBURG 78540-0990 PHONE - (956) 289-2300 FAX - (956) 383-3576	108-904		DR RENE GUTIERREZ		33673	4,982,020	.104	.020
REGULAR INSTRUCTIONAL									
EDINBURG H S	(956) 289-2400		001	YESENIA MOLINA	9-12	2174			
ECOMEDES H S	(956) 289-2450		002	ANTHONY GARZA	9-12	2438			
EDINBURG NORTH H S	(956) 289-2500		003	RAMIRO GUERRA	9-12	2636			
ROBERT R VELA H S	(956) 289-2650		006	EVA TORRES	9-12	1790			
B L GARZA MIDDLE SCHOOL	(956) 289-2480		043	ANIBAL GORENA	6-8	1119			
SOUTH MIDDLE	(956) 289-2415		044	SYLVIA LEDESMA	6-8	1461			
MEMORIAL MIDDLE SCHOOL	(956) 289-2470		045	FERMIN GONZALEZ	6-8	1238			
FRANCISCO BARRIENTES MIDDLE	(956) 289-2430		046	CHRISTINA ESPARZA	6-8	1259			
BETTY HARWELL MIDDLE	(956) 289-2440		047	DR RAUL D'LORM	6-8	1318			
ELIAS LONGORIA SR MIDDLE	(956) 289-2486		048	JORGE BOTELLO	6-8	914			
AUSTIN ELEM	(956) 289-2331		101	HOMERO CANO	EE-5	349			
BREWSTER EL	(956) 289-2334		102	CIPRIANO PENA	EE-8	386			
HARGILL EL	(956) 289-2338		103	MODESTA SEGUNDO	EE-5	397			
BETTS EL	(956) 289-2560		104	JESUS CANTU	EE-5	521			
JEFFERSON ELEM	(956) 289-2385		105	ANA SALINAS	EE-5	412			
TREVINO EL	(956) 289-2550		106	CYNTHIA SAENZ	EE-5	585			
LEE EL	(956) 289-2342		107	SANDRA RODRIGUEZ	EE-5	452			
LINCOLN EL	(956) 289-2525		108	EVA SANDOVAL	EE-5	517			
GUERRA EL	(956) 289-2530		109	SANDRA AVILA	EE-5	634			
ZAVALA ELEM	(956) 289-2350		110	DR GRACIELA PEREZ	EE-5	709			
TRAVIS EL	(956) 289-2354		111	ELIANA FLORES	EE-5	455			
FREDDY GONZALEZ EL	(956) 289-2520		112	ARNOLDO BENAVIDES	EE-5	529			
L B JOHNSON EL	(956) 289-2358		113	SONIA RODRIGUEZ	EE-5	470			
CANTERBURY ELEM	(956) 289-2374		114	DAHLIA GUZMAN	EE-5	626			
MONTE CRISTO EL	(956) 289-2362		115	SUSANA AGUILAR	EE-5	747			
ESCANDON EL	(956) 289-2545		116	RUTH TORRES	EE-5	584			
DE LA VINA ELEM	(956) 289-2366		117	ERIKA PLAYLE	EE-5	617			
SAN CARLOS EL	(956) 289-2370		118	BELINDA DE LA ROSA	EE-5	483			
TRUMAN EL	(956) 289-2555		119	CELIA AVILA	EE-5	651			
EISENHOWER EL	(956) 289-2540		120	TRINA RENDON	EE-5	639			
JOHN F KENNEDY EL	(956) 289-2390		121	NELDA GAYTON	EE-5	714			
CANO-GONZALEZ ELEM	(956) 289-2380		122	THELMA RODRIGUEZ	EE-5	528			
CAVAZOS EL	(956) 289-2535		123	CHRISTINE GORDON	EE-5	557			
VILLARREAL EL	(956) 289-2377		124	ODILIA VILLARREAL	EE-5	712			

Texas Public Schools and Charters, Directory, October 2013

County, district, region, school	Mailing address and phone number	Cnty. dist. number	Sch. no.	County and district superintendents, principals	Grades	2012-13 enrollment	Appraised valuation (in \$ thousands)	Tax rate	
								Maintenance	Bond
CARMEN V AVILA EL	(956) 289-2307		125	MARIA ESPERICUETA	EE-5	704			
ANNE L MAGEE EL	(956) 289-2306		126	MARLA CAVAZOS	EE-5	490			
DR THOMAS ESPARZA EL	(956) 289-2308		127	MARISA GARZA	EE-5	449			
DR KAY TEER CRAWFORD EL	(956) 289-2410		128	CAROLINA DESIGA-LOZANO	EE-5	725			
ALFONSO RAMIREZ EL	(956) 289-2425		129	CLARISSA RAMIREZ	EE-5	531			
R C FLORES-MARK A ZAPATA EL	(956) 289-2445		130	VICTORIA MARTINEZ	EE-5	524			
MACARIA DELA GARZA GORENA EL	(956) 289-2460		131	DIANE WILLIS	EE-5	559			
ALTERNATIVE INSTRUCTIONAL									
VISION ACADEMY OF EXCELLENCE	(956) 289-2584		007	ERNESTINA CANO	11,12	0			
JUVENILE DETENTION CTR	(956) 289-2321		040	SUSANA AGUILAR	3-12	-			
JJAEP INSTRUCTIONAL									
J J A E P	(956) 994-0068		039	JOE IZAGUIRRE	5-12	-			
DAEP INSTRUCTIONAL									
EDINBURG ALTERNATIVE EDUCATION ACADEMY	(956) 289-2598		005		3-12	0			
HIDALGO ISD 01	P O BOX 8220 HIDALGO 78557-8220 PHONE - (956) 843-4405 FAX - (956) 843-3343	108-905		MARTIN PENA		3307	392,124	.117	.039
REGULAR INSTRUCTIONAL									
HIDALGO EARLY COLLEGE H S	(956) 843-4301		001	JUDITH DIMAS	9-12	952			
DIAZ J H	(956) 843-4351		041	BRENDA DEHOYOS	6-8	690			
HIDALGO EL	(956) 843-4226		101	RACHEL REYES	PK-5	440			
KELLY EL	(956) 843-4201		102	ANNA LEE-MANCHA	PK-5	376			
DR ALEJO SALINAS JR EL	(956) 843-4251		103	JOSE ESQUIVEL	PK-5	418			
HIDALGO PARK EL	(956) 834-4276		104	JOSE RANGEL	PK-5	406			
ALTERNATIVE INSTRUCTIONAL									
HIDALGO ACADEMY	(956) 843-3340		002	GREG SOLANO	9-12	25			
JJAEP INSTRUCTIONAL									
HIDALGO J J A E P	(956) 843-4391		005		7-12	0			
MCALLEN ISD 01	2000 N 23RD ST MCALLEN 78501-2000 PHONE - (956) 618-6000 FAX - (956) 686-8362	108-906		DR JAMES PONCE		24931	5,896,091	.104	.013
REGULAR INSTRUCTIONAL									
MCALLEN H S	(956) 632-3100		001	ALBERT CANALES	9-12	2102			
MEMORIAL H S	(956) 632-5201		002	ROSA LARSON	9-12	2279			
ROWE H S	(956) 632-5100		006	BRIDGETTE VIEH	9-12	2093			
ACHIEVE EARLY COLLEGE H S	(956) 618-6048		011	ROSALBA DE HOYOS	9-12	420			
TRAVIS MIDDLE	(956) 971-4242		042	STAN CROUNSE	6-8	732			
LINCOLN MIDDLE	(956) 971-4200		043	PEDRO ALVAREZ, JR	6-8	658			
BROWN MIDDLE	(956) 632-8700		044	ALFREDO GUTIERREZ	6-8	850			
MORRIS MIDDLE	(956) 618-7300		045	BRIAN MCLENNEY	6-8	877			
DE LEON MIDDLE	(956) 632-8800		046	PHILLIP GROSSWEILER	6-8	709			
CATHEY MIDDLE	(956) 971-4300		047	MELVIN BENFORD	6-8	996			
MICHAEL E FOSSUM MIDDLE	(956) 971-1105		048	PAZ ELIZONDO	6-8	828			
ALVAREZ EL	(956) 971-4471		101	SOCORRO ESPINOZA	EE-5	509			
BONHAM EL	(956) 971-4440		103	JENNIFER SAENZ	EE-5	369			
HOUSTON EL	(956) 971-4484		106	DEBRA LOYA-THOMAS	EE-5	621			
JACKSON EL	(956) 971-4277		107	SYLVIA IBARRA	EE-5	861			
NAVARRO EL	(956) 971-4455		108	LETICIA INFANTE	EE-5	471			
MILAM EL	(956) 971-4333		111	LINDA MCGURK	EE-5	933			
WILSON EL	(956) 971-4525		112	KRISTEN GARZA	EE-5	542			
FIELDS EL	(956) 971-4344		114	ROSEY GUERRA	EE-5	611			
SEGUN EL	(956) 971-4565		116	DIANA CORTEZ	EE-5	534			
ESCANDON EL	(956) 971-4511		119	SANDRA SAENZ	EE-5	494			
RAYBURN ELEMENTARY	(956) 971-4363		120	NANCY DILLARD	EE-5	569			
ROOSEVELT EL	(956) 971-4424		121	DIANE HINOJOSA	EE-5	648			
GARZA EL	(956) 971-4554		122	DR CYNTHIA NOEL	EE-5	689			
MCAULIFFE EL	(956) 971-4400		123	SANDRA PITCHFORD	EE-5	709			
GONZALEZ ELEMENTARY	(956) 971-4577		124	CHRISTINA HERNANDEZ	EE-5	883			
CASTANEDA EL	(956) 623-8882		126	MARU FALLETICH	EE-5	642			
BLANCA E SANCHEZ	(956) 971-1100		127	CYNTHIA RODRIGUEZ	EE-5	483			
DR PABLO PEREZ	(956) 971-1125		128	LAURA CROUNSE	EE-5	581			
LUCILE HENDRICKS EL	(956) 971-1145		129	SANDRA SALINAS	EE-5	416			
THIGPEN-ZAVALA EL	(956) 971-4353		130	ELVA DE LEON	EE-5	636			
ALTERNATIVE INSTRUCTIONAL									
LAMAR ACADEMY	(956) 632-3222		007	CINDY PENA	9-12	106			
JJAEP INSTRUCTIONAL									
SOUTHWEST KEY PROGRAM	(956) 688-6123		009	JOHN WILDE	6-12	8			
DAEP INSTRUCTIONAL									
INSTR/GUID CENTER	(956) 971-4393		005	LISETTE HINOJOSA	6-12	72			
MERCEDES ISD 01	P O BOX 419 MERCEDES 78570-0419 PHONE - (956) 514-2000 FAX - (956) 514-2032	108-907		DR DANIEL TREVINO, JR		5705	437,140	.104	.025
REGULAR INSTRUCTIONAL									
MERCEDES H S	(956) 514-2100		001	PATRICIA MASSO	9-12	1074			
MERCEDES J H	(956) 514-2200		041	ORLANDO RODRIGUEZ	7,8	844			
TAYLOR EL	(956) 514-2388		102	DAVID AGUIRRE	1-5	564			
TRAVIS EL	(956) 514-2322		103	MIGUEL CHACON	1-5	658			
MERCEDES EARLY CHILDHOOD CENTER	(956) 514-2344		106	EVANGELINA GRACIA	EE-KG	745			
RUBEN HINOJOSA EL	(956) 512-2227		107	MICHELLE GUAJARDO	1-5	549			
JOHN F KENNEDY	(956) 514-2300		108	RENE GUAJARDO	6	454			
NORTH EL	(956) 514-2300		109	ELVA RIVERA	1-5	417			
ALTERNATIVE INSTRUCTIONAL									
MERCEDES ACADEMIC ACADEMY	(956) 514-5076		002	SYLVIA CARLIN	9-12	84			
MERCEDES EARLY COLLEGE ACADEMY	(956) 514-5180		006	JEANNE VENECIA	9-12	284			
JJAEP INSTRUCTIONAL									
JJAEP-SOUTHWEST KEY PROGRAM	(956) 380-3837		003		4-12	-			
DAEP INSTRUCTIONAL									

Texas Public Schools and Charters, Directory, October 2013

County, district, region, school	Mailing address and phone number	Cnty. dist. number	Sch. no.	County and district superintendents, principals	Grades	2012-13 enrollment	Appraised valuation (in \$ thousands)	Tax rate	
								Maintenance	Bond
MERCEDES DAEP	(956) 514-5076		004	SYLVIA CARLIN	2-12	-			
MISSION CISD 01	1201 BRYCE DR MISSION 78572-4399 PHONE - (956) 323-5500 FAX - (956) 323-5634	108-908		RICARDO LOPEZ		15534	1,582,133	.117	.013
REGULAR INSTRUCTIONAL									
MISSION H S	(956) 323-5700		001	JOE LOPEZ	9-12	1972			
VETERANS MEMORIAL H S	(956) 323-3000		002	LETICIA PENA	9-12	1818			
MISSION COLLEGIATE H S	(956) 323-6120		004	ORLANDO FARIAS	9-12	117			
MISSION J H	(956) 323-3300		041	ADA CASTILLO	6-8	850			
WHITE J H	(956) 323-3600		042	EDILBERTO FLORES	6-8	924			
ALTON MEMORIAL JR HIGH	(956) 323-5000		043	SYLVIA GARCIA	6-8	880			
RAFAEL A CANTU J H	(956) 323-7800		044	JOSE RIOS	6-8	746			
BRYAN EL	(956) 323-4800		101	ANA REYNA	PK-5	689			
CASTRO EL	(956) 323-6800		102	FRANCES SANCHEZ	EE-5	631			
MARCELL EL	(956) 323-6400		104	MICHELLE RODRIGUEZ	PK-5	471			
PEARSON EL	(956) 323-4000		105	MELISSA DAVIS	PK-5	462			
ALTON EL	(956) 323-7600		107	ADAN RAMIREZ, III	PK-5	532			
CANTU EL	(956) 323-7400		108	ALONZO REYES	PK-5	529			
LEAL EL	(956) 323-4600		109	TRINIDAD PENA	PK-5	630			
MIMS EL	(956) 323-4400		110	YVONNE ZAMORA	EE-5	620			
OLLIE O'GRADY EL	(956) 323-4200		111	MONICO RODRIGUEZ	PK-5	580			
CARL C WAITZ EL	(956) 323-6600		112	RUBICELA RODRIGUEZ	EE-5	623			
SALINAS EL	(956) 323-6200		113	MARTINA GARCIA	EE-5	532			
RAQUEL CAVAZOS EL	(956) 323-7200		114	JOYCE GEARY	PK-5	516			
HURLA M MIDKIFF EL	(956) 323-7000		115	DORA VILLALOBOS	EE-5	619			
HILDA C ESCOBAR/LICIA C RIOS EL	(956) 323-8400		116	SARA PAZ	PK-5	614			
ALTERNATIVE INSTRUCTIONAL									
MISSION OPTIONS ACADEMY	(956) 323-3960		003	JUAN JIMENEZ	9-12	111			
JJAEP INSTRUCTIONAL									
HIDALGO CO J J A E P			038		5-12	6			
DAEP INSTRUCTIONAL									
ROOSEVELT ALTERNATIVE SCHOOL	(956) 323-3900		039	EDUARDO ALANIZ	6-12	62			
PHARR-SAN JUAN-ALAMO ISD 01	P O BOX 1150 PHARR 78577 PHONE - (956) 354-2000 ext:1033 FAX - (956) 702-5648	108-909		DR DANIEL KING		32050	3,418,936	.117	.019
REGULAR INSTRUCTIONAL									
PSJA H S	(956) 354-2300		001	NORA RIVAS-GARZA	9-12	1798			
PSJA MEMORIAL H S	(956) 354-2420		002	JUDITH SOLIS	9-12	2006			
PSJA NORTH H S	(956) 354-2360		003	DALILA GARCIA	9-12	2083			
PSJA SOUTHWEST EARLY COLLEGE H S	(956) 354-2480		007	MELBA LOZANO	9-11	1306			
PSJA THOMAS JEFFERSON ECHS	(956) 784-8525		009	MARISELA ZEPEDA	9-12	422			
AUSTIN MIDDLE	(956) 354-2570		041	LIZA NAVARRO	6-8	637			
ALAMO MIDDLE	(956) 354-2550		042	JUAN GARZA	6-8	725			
LYNDON B JOHNSON MIDDLE	(956) 354-2590		043	LINDA SOTO	6-8	939			
LIBERTY MIDDLE	(956) 354-2610		044	MARIO BRACAMONTES	6-8	865			
R YZAGUIRRE MIDDLE	(956) 354-2630		045	REBECCA LUNA	6-8	879			
KENNEDY MIDDLE	(956) 354-2650		046	NORMA GARZA	6-8	771			
JAIME ESCALANTE MIDDLE	(956) 354-2670		047	RAFAEL GONZALEZ	6-8	630			
AUDIE MURPHY MIDDLE	(956) 354-2530		048	LIZETTE LONGORIA	6-8	901			
JOHN MCKEEVER EL	(956) 354-2680		101	IRMA GOMEZ	EE-5	607			
D U BUCKNER EL	(956) 354-2690		102	MICHELLE CARDOZA	EE-5	399			
JOHN DOEDYNS EL	(956) 354-2740		106	VIRNA MALDONADO	EE-5	783			
GERALDINE PALMER EL	(956) 354-2860		107	LAURA RODRIGUEZ	EE-5	553			
HENRY FORD EL	(956) 354-2770		108	PRISCILLA SALINAS	EE-5	514			
ZEFERINO FARIAS EL	(956) 354-2760		110	CONSUELO CHAPA	PK-5	478			
NAPPER EL	(956) 354-2830		111	MARIA DEL ROSARIO REYES	EE-5	335			
ALFREDO SORENSEN EL	(956) 354-2910		112	MARICELA CORTEZ	EE-5	732			
AIDA C ESCOBAR EL	(956) 354-2920		113	ELETICIA NAVA	EE-5	827			
RAUL LONGORIA EL	(956) 354-2820		115	ROSALINA BORREGO	EE-5	483			
DANIEL RAMIREZ EL	(956) 354-2880		116	ARACELIA SALINAS	PK-5	635			
KELLY-PHARR EL	(956) 354-2870		117	ANGELICA MARTINEZ	EE-5	747			
AMANDA GARZA-PENA EL	(956) 354-2800		118	MARIA CASTANEDA	PK-5	587			
EDITH & ETHEL CARMAN EL	(956) 354-2700		119	BERTA MEDRANO	EE-5	721			
ARNOLDO CANTU SR EL	(956) 354-2850		120	YVETTE MANCILLAS	EE-5	778			
SANTOS LIVAS EL	(956) 354-2840		121	SYLVIA HERNANDEZ	EE-5	723			
DRS REED - MOCK EL	(956) 354-2890		122	JOSE MONTELONGO	EE-5	574			
CESAR CHAVEZ EL	(956) 354-2720		123	ROEL FAZ	EE-5	809			
DR WILLIAM LONG EL	(956) 354-2750		124	CONCEPCION IPINA	EE-5	852			
VIDA N CLOVER EL	(956) 354-2730		125	ROSALINDA DIAZ	EE-5	583			
AUGUSTO GUERRA EL	(956) 354-2810		126	REBECCA SANCHEZ	PK-5	640			
GRACIELA GARCIA EL	(956) 354-2790		127	YOLANDA CASTILLO	EE-5	774			
CARMEN ANAYA EL	(956) 784-8500		128	ELIA CORONA	EE-5	703			
SGT LEONEL TREVINO EL	(956) 354-2900		129	LUCILA GUTIERREZ	EE-5	666			
ALLEN & WILLIAM ARNOLD EL	(956) 354-2710		130	RAFAELA ROMERO	PK-5	670			
PSJA EARLY START	(956) 354-2801		131	CONSUELO CASAS	PK	684			
NEW EL	(956) 354-2920		132		EE-5	0			
NEW EL	(956) 354-2910		133		EE-5	0			
MARCIA R GARZA	(956) 354-2780		134	CLAUDIA GONZALEZ	EE-5	559			
NEW EL	(956) 354-2000		135		PK-5	0			
NEW EL			136		PK-5	0			
ALTERNATIVE INSTRUCTIONAL									
PSJA SONIA M SOTOMAYOR H S	(956) 354-2510		005	ROSIE RAKAY	7-12	172			
ELVIS J BALLEW H S	(956) 354-2520		006	LARISSA SAENZ-MANCHA	9-12	209			
COLLEGE CAREER & TECHNOLOGY ACAD	(956) 784-8515		008	YOLANDA GOMEZ	12	189			
JJAEP INSTRUCTIONAL									
STUDENT ALTER PROG	(956) 994-0068		004	JOE IZAGUIRRE	6-12	9			
DAEP INSTRUCTIONAL									
BUELL CENTRAL DAEP	(956) 354-2500		011	RUBEN BORREGO	6-12	93			

Texas Public Schools and Charters, Directory, October 2013

County, district, region, school	Mailing address and phone number	Cnty. dist. number	Sch. no.	County and district superintendents, principals	Grades	2012-13 enrollment	Appraised valuation (in \$ thousands)	Tax rate	
								Maintenance	Bond
PROGRESO ISD 01	P O BOX 610 PROGRESO 78579-0610 PHONE - (956) 565-3002 FAX - (956) 565-2128	108-910		DR FERNANDO CASTILLO		2157	127,417	.104	.033
REGULAR INSTRUCTIONAL									
PROGRESO H S	(956) 565-4071		001	DIANE WILLIAMS	9-12	534			
DOROTHY THOMPSON MIDDLE	(956) 565-6539		041	YULIA MOLINA	6-8	302			
PROGRESO EL WEST	(956) 565-1103		102	EDITH ZUNIGA	PK-5	458			
NORTH EL	(956) 565-1335		104	MARIA ROCHA	PK-5	492			
ALTERNATIVE INSTRUCTIONAL									
SCHOOL OF CHOICE	(956) 565-3002		003	OSCAR DOMINGUEZ	9-12	38			
JJAEP INSTRUCTIONAL									
HIDALGO CO J J A E P	(956) 565-3002		005	OSCAR DOMINGUEZ	6-12	0			
DAEP INSTRUCTIONAL									
DAEP	(956) 565-3002		004	OSCAR DOMINGUEZ	KG-12	9			
SHARYLAND ISD 01	1106 N SHARY RD MISSION 78572-4652 PHONE - (956) 580-5200 FAX - (956) 585-2972	108-911		DR VIRGINIA RICHTER		10232	2,527,582	.104	.025
REGULAR INSTRUCTIONAL									
SHARYLAND H S	(956) 580-5300 ext:1206		001	CYNTHIA SANDOVAL-WILSON	9-12	3191			
SHARYLAND PIONEER H S			007		9-12	0			
B L GRAY J H	(956) 580-5333		041	JAMES HEATH	7,8	754			
SHARYLAND NORTH J H	(956) 686-1415		042	LETICIA LEAL	7,8	854			
JOHN H SHARY EL	(956) 580-5282		101	NAYELI PEREZ	EE-6	781			
OLIVERO GARZA SR EL	(956) 580-5353		102	JANIE GOMEZ	EE-6	682			
JESSIE L JENSEN EL	(956) 580-5252		103	CUAHUTEMOC PAZ	EE-6	699			
ROMULO D MARTINEZ EL	(956) 584-4900		104	ROSA O'DONNELL	EE-6	680			
RUBEN HINOJOSA EL	(956) 584-4990		105	DR DEBRA ARCE	EE-6	557			
LLOYD & DOLLY BENTSEN EL	(956) 668-0426		107	MARGARITA GONZALEZ	EE-6	604			
HARRY SHIMOTSU EL	(956) 583-5643		108	ANTHONY LIMON	EE-6	735			
DONNA WERNECKE EL	(956) 928-1063		109	KAREN MEADORS	EE-6	660			
JJAEP INSTRUCTIONAL									
HIDALGO COUNTY J J A E P	(956) 380-3837		003	JOSE IZAGUIRRE	7-12	0			
LA JOYA ISD 01	201 E EXPY 83 LA JOYA 78560-2009 PHONE - (956) 323-2005 FAX - (956) 323-2010	108-912		DR ALDA BENAVIDES		29235	2,095,692	.117	.014
REGULAR INSTRUCTIONAL									
LA JOYA H S	(956) 580-5100		001	ANTONIO CANO	9-12	2471			
JUAREZ-LINCOLN H S	(956) 519-4150		004	MARIA LEAL	9-12	2169			
LA JOYA PALMVIEW H S	(956) 519-5779		007	YVONNE FLORES-AYALA	9-12	2233			
JIMMY CARTER EARLY COLLEGE H S	(956) 584-4842		008	SYLVIA SEPULVEDA	9-12	290			
THELMA ROSA SALINAS STEM EARLY COLLEGE H S	(956) 580-5908		010	DALEE GARCIA	9,10	106			
LORENZO DE ZAVALA MIDDLE	(956) 580-5472		041	MAGDA VILLARREAL	6-8	703			
CESAR CHAVEZ MIDDLE	(956) 580-6182		042	DANIEL VILLARREAL	6-8	871			
DR JAVIER SAENZ MIDDLE	(956) 519-4007		043	SERVANDO RAMIREZ	6-8	636			
MEMORIAL MIDDLE	(956) 580-6087		044	ROLANDO RIOS	6-8	656			
ANN RICHARDS MIDDLE	(956) 519-5710		045	THOMAS OCANA	6-8	876			
IRENE M GARCIA MIDDLE	(956) 584-0800		046	SANTANA GALVAN	6-8	849			
JUAN DE DIOS SALINAS MIDDLE	(956) 584-6355		048	LETICIA MARTINEZ	6-8	717			
DOMINGO TREVINO MIDDLE	(956) 581-3050		049	JOSE GARCIA	6-8	953			
JOHN F KENNEDY EL	(956) 323-2330		102	KATHERINE CRUZ	EE-5	792			
GUILLERMO FLORES EL	(956) 580-6100		104	MARIA FLORES	EE-5	609			
ROSENDO BENAVIDES EL	(956) 580-6175		105	REBECCA GUZMAN	EE-5	502			
LEO J LEO EL	(956) 580-6030		106	MARIA JAZINSKI	EE-5	619			
ELIGIO KIKA DE LA GARZA EL	(956) 580-6000		107	IRENE FERNANDEZ	EE-5	528			
E B REYNA EL	(956) 580-5975		108	MELLISSA ARTEAGA	EE-5	755			
ELODIA R CHAPA EL	(956) 580-6150		109	LINDA LOPEZ	EE-5	583			
JOSE DE ESCANDON EL	(956) 580-6132		110	LE-ANN HERRERA	EE-5	773			
DIAZ-VILLARREAL EL	(956) 580-6170		111	RITA GARZA URESTI	EE-5	761			
NARCISO CAVAZOS	(956) 580-8850		112	MARISA GARZA	EE-5	613			
TABASCO EL	(956) 580-8810		113	VELMA OCHOA	EE-5	748			
PATRICIO PEREZ EL	(956) 580-8830		114	MYRA RAMOS	EE-5	655			
HENRY B GONZALEZ EL	(956) 580-8870		115	YOLANDA MEAVE	EE-5	642			
LLOYD M BENTSEN EL	(956) 580-9801		116	MAGDA PALACIOS	EE-5	755			
SAM FORDYCE EL	(956) 580-8894		117	MARIA LUNA	EE-5	503			
EMILIANO ZAPATA EL	(956) 519-5760		118	BERTHA PEREZ	EE-5	775			
JUAN SEGUIN EL	(956) 580-8511		120	JACQUELINE ESCOBEDO	EE-5	820			
ENRIQUE KIKI CAMARENA EL	(956) 584-0827		121	MARY LILY GARZA	EE-5	718			
DR AMERICO PAREDES EL	(956) 584-0871		122	DIANABEL GOMEZ-VILLARREAL	EE-5	650			
WILLIAM J CLINTON EL	(956) 519-4021		123	MARTIN MUNOZ	EE-5	722			
CORINA PEÑA EL	(956) 519-5770		124	YESENIA GONZALEZ	EE-5	740			
EVANGELINA GARZA EL	(956) 584-6370		126	MARIA FLORES-GUERRA	EE-5	752			
DR MARIA PALMIRA MENDIOLA EL	(956) 580-8310		127	ALICIA GUTIERREZ	EE-5	633			
JJAEP INSTRUCTIONAL									
J J A E P	(956) 994-0068		006	AMANDA GARCIA	6-12	-			
DAEP INSTRUCTIONAL									
HOPE ACADEMY	(956) 580-6121		005	LINDOLFO ZAMORA	KG-12	-			
WESLACO ISD 01	P O BOX 266 WESLACO 78599-0266 PHONE - (956) 969-6500 FAX - (956) 969-2664	108-913		DR RUBEN ALEJANDRO		17936	1,812,649	.114	.000
REGULAR INSTRUCTIONAL									
WESLACO H S	(956) 969-6700		001	YVETT MORALES	9-12	2527			
WESLACO EAST H S	(956) 969-6950		006	SUE PETERSON	9-12	2120			
WESLACO EARLY COLLEGE H S	(956) 969-6500		009		9	0			
MARY HOGE MIDDLE	(956) 969-6730		041	PABLO VALLEJO, IV	6-8	962			
ARMANDO CUELLAR MIDDLE	(956) 969-6720		042	MARIO HERNANDEZ	6-8	837			
CENTRAL MIDDLE	(956) 969-6710		043	PATRICIA MUNOZ	6-8	943			

Texas Public Schools and Charters, Directory, October 2013

County, district, region, school	Mailing address and phone number	Cnty. dist. number	Sch. no.	County and district superintendents, principals	Grades	2012-13 enrollment	Appraised valuation (in \$ thousands)	Tax rate	
								Maintenance	Bond
BEATRIZ G GARZA MIDDLE	(956) 969-6774		044	JOHNNY GARLIC, JR	6-8	1078			
F D ROOSEVELT EL	(956) 969-6750		102	LINDA WALLACE	EE-5	705			
SAM HOUSTON EL	(956) 969-6740		103	ABEL AGUILAR	EE-5	726			
RODOLFO RUDY SILVA JR EL	(956) 969-6790		104	CRISELDA VALDEZ	EE-5	839			
RAUL A GONZALEZ JR EL	(956) 969-6760		106	DANIEL BUDIMIR	EE-5	867			
DR R E MARGO EL	(956) 969-6800		109	RHONDA SELLMAN	EE-5	1108			
AIRPORT EL	(956) 969-6770		110	IDA CUADRA	EE-5	756			
MEMORIAL EL	(956) 969-6780		111	RUBELINA MARTINEZ	EE-5	955			
NORTH BRIDGE EL	(956) 969-6810		112	ROSA GARCIA	EE-5	848			
A N RICO EL	(956) 969-6815		113	YOLANDA HERNANDEZ	EE-5	826			
CLECKLER/HEALD EL	(956) 969-6888		114	MONICA MIRELES	EE-5	970			
PFC MARIO YBARRA EL	(956) 969-6587		117	LAUREN ARCE	EE-5	612			
ALTERNATIVE INSTRUCTIONAL									
SOUTH PALM GARDENS H S	(956) 565-0404		003	CHRISTINE WELLS	9-12	117			
JJAEP INSTRUCTIONAL									
HIDALGO CO J J A E P	(956) 688-6123		005	JOE IZAGUIRRE	4-12	16			
DAEP INSTRUCTIONAL									
GUIDANCE CENTER	(956) 565-6810		002	ED DAVILA	1-12	26			
HIDALGO COUNTY BOOT CAMP	(956) 969-4908		007	ED DAVILA	6-12	31			
HORTON DISCIPLINARY ALTERNATIVE EDUCATION PROGRAM	(956) 969-6916		008	JOSE GARCIA	1-12	67			
LA VILLA ISD 01	P O BOX 9 LA VILLA 78562-0009 PHONE - (956) 262-4755 FAX - (956) 262-7323	108-914		NARCISO GARCIA		652	97,607	.103	.027
REGULAR INSTRUCTIONAL									
LA VILLA EARLY COLLEGE H S	(956) 262-4715		001	MARIA FARIAS	9-12	178			
LA VILLA MIDDLE	(956) 262-4760		041	MARIA FARIAS	6-8	133			
JOSE BERNABE MUNOZ EL	(956) 262-9357		101	MARICELA SEGURA	PK-5	307			
ALTERNATIVE INSTRUCTIONAL									
LA VILLA ALTERNATIVE H S	(956) 262-4755		002	MARIA FARIAS	6-12	0			
LA VILLA COLLEGE AND CAREER ACADEMY	(956) 262-4715		004	MARIA FARIAS	9-12	34			
JJAEP INSTRUCTIONAL									
LA VILLA J J A E P H S	(956) 262-4755		003	MARIA FARIAS	9-12	0			
MONTE ALTO ISD 01	25149 1ST ST MONTE ALTO 78538-9719 PHONE - (956) 262-1381 ext:6117 FAX - (956) 262-5535	108-915		OLIVIA ALMANZA		1057	72,429	.104	.031
REGULAR INSTRUCTIONAL									
MONTE ALTO H S	(956) 262-1381 ext:6117		001	SABRINA FRANCO	9-12	217			
JOSE BORREGO MIDDLE	(956) 262-1374		041	JIMMY PADILLA	6-8	270			
MONTE ALTO EL	(956) 262-1601		101	ANA ZEPEDA	EE-5	570			
JJAEP INSTRUCTIONAL									
HIDALGO CO J J A E P			045		6-8	0			
VALLEY VIEW ISD 01	9701 S JACKSON RD PHARR 78577 PHONE - (956) 340-1000 FAX - (956) 843-5002	108-916		LEONEL GALAVIZ		4760	428,054	.104	.024
REGULAR INSTRUCTIONAL									
VALLEY VIEW H S	(956) 340-1500		001	JESUS GARZA	9-12	1065			
VALLEY VIEW EARLY COLLEGE CAMPUS	(956) 340-1200		041	TAMMIE GARCIA	8,9	532			
VALLEY VIEW J H	(956) 340-1300		042	JORGE FLORES	6,7	740			
VALLEY VIEW EL	(956) 340-1450		102	JESUS CERDA	EE-4	572			
VALLEY VIEW NORTH EL	(956) 340-1600		103	MARINA LEAL	PK-4	534			
WILBUR E LUCAS EL	(956) 340-1700		104	DR ROSEMARIE GOMEZ	PK-4	472			
VALLEY VIEW SOUTH EL	(956) 340-1650		105	NANCY MONTEMAYOR	PK-4	424			
VALLEY VIEW 5TH GRADE CAMPUS	(956) 340-1400		106	ANTONIO DE LA CERDA	5	355			
ALTERNATIVE INSTRUCTIONAL									
VALLEY VIEW PHOENIX ACADEMY	(956) 340-1500		005	FEDERICO BARROSO	9-12	34			
JJAEP INSTRUCTIONAL									
VALLEY VIEW J J A E P	(956) 843-3025		003		12	0			
109 HILL COUNTY		109							
ABBOTT ISD 12	P O BOX 226 ABBOTT 76621-0226 PHONE - (254) 582-3011 FAX - (254) 582-5430	109-901		RICHARD EDISON		276	77,189	.105	.025
REGULAR INSTRUCTIONAL									
ABBOTT SCHOOL	(254) 582-3011		001	ERIC PUSTEJOVSKY	PK-12	276			
JJAEP INSTRUCTIONAL									
HILL CO J J A E P	(254) 582-3814		010		6-12	0			
BYNUM ISD 12	P O BOX 68 BYNUM 76631-0068 PHONE - (254) 623-4251 FAX - (254) 623-4290	109-902		BRENDA SPEER		223	60,968	.117	.014
REGULAR INSTRUCTIONAL									
BYNUM SCHOOL	(254) 623-4251		001	AMY FELLER	EE-12	223			
JJAEP INSTRUCTIONAL									
HILL CO JJAEP	(254) 582-9553		012	AMY FELLER	6-12	0			
COVINGTON ISD 12	501 N MAIN ST COVINGTON 76636-0067 PHONE - (254) 854-2215 ext:12 FAX - (254) 854-2272	109-903		DIANE INNIS		253	85,617	.117	.023
REGULAR INSTRUCTIONAL									
COVINGTON SCHOOL	(254) 854-2215		001	HUGH ELLISON	PK-12	253			
JJAEP INSTRUCTIONAL									

Texas Public Schools and Charters, Directory, October 2013

County, district, region, school	Mailing address and phone number	Cnty. dist. number	Sch. no.	County and district superintendents, principals	Grades	2012-13 enrollment	Appraised valuation (in \$ thousands)	Tax rate	
								Maintenance	Bond
HILL CO J J A E P	(254) 582-4053		010	TINA LINCOLN	6-12	0			
HILLSBORO ISD 12	121 E FRANKLIN ST HILLSBORO 76645-2137 PHONE - (254) 582-8585 FAX - (254) 582-4165	109-904		DR JAMES GILCREASE		1976	510,764	.115	.026
REGULAR INSTRUCTIONAL									
HILLSBORO H S	(254) 582-4100		001	TOMMY MCEWEN	9-12	438			
HILLSBORO J H	(254) 582-4120		041	CATHRYN PATTERSON	7,8	279			
FRANKLIN EL	(254) 582-4130		101	MELISSA COX	EE,PK	217			
HILLSBORO EL	(254) 582-4140		104	MELISSA COX	KG-2	468			
HILLSBORO INTERMEDIATE	(254) 582-4170		109	KELLY HESTAND	3-6	580			
JJAEP INSTRUCTIONAL									
HILL CO J J A E P	(254) 582-9953		010		6-12	0			
HUBBARD ISD 12	P O BOX 218 HUBBARD 76648-0218 PHONE - (254) 576-2564 FAX - (254) 576-5019	109-905		KERRY HANSEN		384	69,639	.104	.046
REGULAR INSTRUCTIONAL									
HUBBARD H S	(254) 576-2549		001	STACY HENDERSON	9-12	141			
HUBBARD MIDDLE	(254) 576-2758		041	DAVID SUSTALA	6-8	79			
HUBBARD EL	(254) 576-2359		101	STEVEN SLAUGHTER	PK-5	164			
JJAEP INSTRUCTIONAL									
HILL CO J J A E P	(254) 582-1023		010	HAROLD TATE	6-12	0			
DAEP INSTRUCTIONAL									
HILLSBORO ALTERNATIVE SCHOOL	(254) 582-0963		108		KG-12	0			
ITASCA ISD 12	123 N COLLEGE ITASCA 76055-2307 PHONE - (254) 687-2922 FAX - (254) 687-2637	109-907		GLENN PITTMAN		720	173,119	.117	.028
REGULAR INSTRUCTIONAL									
ITASCA H S	(254) 687-2922 ext:115		001	DEREK DRIVER	9-12	200			
ITASCA MIDDLE	(254) 687-2922 ext:124		041	KRISTI SARGENT	6-8	172			
ITASCA EL	(254) 687-2922 ext:120		101	AMY REYNA	PK-5	348			
JJAEP INSTRUCTIONAL									
HILL CO J J A E P			010		6-12	0			
MALONE ISD 12	P O BOX 38 MALONE 76660-0038 PHONE - (254) 533-2321 FAX - (254) 533-5660	109-908		LINDA BUFFE		97	36,055	.104	.007
REGULAR INSTRUCTIONAL									
MALONE EL	(254) 533-2321		101	LINDA BUFFE	PK-8	97			
JJAEP INSTRUCTIONAL									
HILL COUNTY JJAEP	(254) 533-2321		010		6-8	0			
MOUNT CALM ISD 12	P O 105 MOUNT CALM 76673-0105 PHONE - (254) 993-2611 FAX - (254) 993-1022	109-910		BARBARA LANE		180	23,778	.117	.006
REGULAR INSTRUCTIONAL									
MOUNT CALM H S	(254) 993-3000		002		9-12	55			
MOUNT CALM EL	(254) 993-2611		101	ANGIE NORS	PK-8	125			
JJAEP INSTRUCTIONAL									
HILL COUNTY JJAEP			010		6-8	0			
WHITNEY ISD 12	P O BOX 518 WHITNEY 76692-0518 PHONE - (254) 694-2254 FAX - (254) 694-4001	109-911		GENE SOLIS		1542	528,822	.117	.013
REGULAR INSTRUCTIONAL									
WHITNEY H S	(254) 694-3457		001	CHRIS HESTILOW	9-12	413			
WHITNEY MIDDLE SCHOOL	(254) 694-3446		041	WAYNE REDDING	6-8	351			
WHITNEY EL	(254) 694-3456		101	MELANEY WATSON	EE-2	439			
WHITNEY INT	(254) 694-7303		102	SCOTT ALLEN	3-5	-			
JJAEP INSTRUCTIONAL									
HILL CO J J A E P			010	CHRIS REVILLE	6-12	-			
DAEP INSTRUCTIONAL									
WHITNEY ALTERNATIVE EDUCATION CENTER	(254) 694-8379		005	BOB KRUSE	4-12	0			
AQUILLA ISD 12	404 N RICHARDS AQUILLA 76622-9701 PHONE - (254) 694-3770 FAX - (254) 694-6237	109-912		DAVID EDISON		287	54,306	.117	.018
REGULAR INSTRUCTIONAL									
AQUILLA SCHOOL	(254) 694-3770		001	KARRY WARD	PK-12	287			
JJAEP INSTRUCTIONAL									
HILL CO J J A E P			010		6-12	0			
BLUM ISD 12	P O BOX 520 BLUM 76627-0520 PHONE - (254) 874-5231 FAX - (254) 874-5233	109-913		ELSA SCOTT		378	117,086	.117	.021
REGULAR INSTRUCTIONAL									
BLUM H S	(254) 874-5231		001	JEFF SANDERS	6-12	198			
BLUM EL	(254) 874-5231		101	MARK BRANDENBERGER	PK-5	180			
JJAEP INSTRUCTIONAL									
HILL COUNTY JJAEP	(254) 582-9553		010		6-12	0			

Texas Public Schools and Charters, Directory, October 2013

County, district, region, school	Mailing address and phone number	Cnty.-dist. number	Sch. no.	County and district superintendents, principals	Grades	2012-13 enrollment	Appraised valuation (in \$ thousands)	Tax rate	
								Maintenance	Bond
PENELOPE ISD 12	P O BOX 68 PENELOPE 76676 PHONE - (254) 533-2215 FAX - (254) 533-2262	109-914		SCOT KELLEY		189	20,943	.117	.000
REGULAR INSTRUCTIONAL PENELOPE SCHOOL	(254) 533-2215		001	HARLEY JOHNSON	PK-12	189			
JJAEP INSTRUCTIONAL HILL COUNTY JJAEP			011		9-12	0			
110 HOCKLEY COUNTY		110							
ANTON ISD 17	P O BOX 309 ANTON 79313-0309 PHONE - (806) 997-2301 FAX - (806) 997-2062	110-901		JIM KNIGHT		251	124,737	.117	.000
REGULAR INSTRUCTIONAL ANTON SCHOOL	(806) 997-5211 ext:203		001	BRIAN BAILEY JAMES BOBO	EE-12	251			
ALTERNATIVE INSTRUCTIONAL ANTON P E P	(806) 933-4499		002	MIKE RITCHIE	9-12	0			
DAEP INSTRUCTIONAL DAEP	(806) 997-2301		003		5-12	0			
LEVELLAND ISD 17	704 11TH ST LEVELLAND 79336-5424 PHONE - (806) 894-9628 FAX - (806) 894-2583	110-902		KELLY BAGGETT		3063	1,826,640	.104	.007
REGULAR INSTRUCTIONAL LEVELLAND H S	(806) 894-8515		001	RAY VASQUEZ	9-12	711			
LEVELLAND MIDDLE	(806) 894-6355		041	KENNY BERRY	5-9	653			
LEVELLAND INT	(806) 894-3060		042	SID GERBER	3-9	412			
CAPITOL EL	(806) 894-4715		104	KARL RACE	1-3	324			
SOUTH EL	(806) 894-6255		105	RAEMI THOMPSON	1-3	335			
LEVELLAND ACADEMIC BEGINNINGS CENTER	(806) 894-6959		106	DONNA PUGH	EE-2	536			
ALTERNATIVE INSTRUCTIONAL CACTUS ACADEMIC CENTER	(806) 894-3323		003	GARY BRIDGES	PK-12	92			
ROPES ISD 17	304 RANCH ROPEVILLE 79358-0008 PHONE - (806) 562-4031 FAX - (806) 562-4059	110-905		GARY LEHNER		313	107,378	.117	.000
REGULAR INSTRUCTIONAL ROPES SCHOOL	(806) 562-4031		001	DR DANNY MC NABB JOEL WILLMON	PK-12	-			
ALTERNATIVE INSTRUCTIONAL CHOICES ALTER H S	(806) 562-2160		002		9-12	-			
SMYER ISD 17	P O BOX 206 SMYER 79367-0206 PHONE - (806) 234-2935 FAX - (806) 234-2411	110-906		DANE KERNS		408	121,349	.116	.014
REGULAR INSTRUCTIONAL SMYER H S	(806) 234-3871		001	BRUCE CUNNINGHAM	7-12	-			
SMYER EL	(806) 234-2341		101	JEFF BRAZIL	PK-6	242			
ALTERNATIVE INSTRUCTIONAL CHOICES ALTERNATIVE	(806) 539-2282		002		9-12	-			
SUNDOWN ISD 17	P O BOX 1110 SUNDOWN 79372-1110 PHONE - (806) 229-3021 FAX - (806) 229-2004	110-907		SCOTT MARSHALL		694	1,828,447	.104	.000
REGULAR INSTRUCTIONAL SUNDOWN H S	(806) 229-2511 ext:230		001	BRENT EVANS	9-12	154			
SUNDOWN J H	(806) 229-4691 ext:229		041	EDDIE CARTER	6-8	156			
SUNDOWN EL	(806) 229-5021 ext:239		101	DR MATTHEW VETTERLY	EE-5	376			
ALTERNATIVE INSTRUCTIONAL PEP ALTER SCHOOL	(806) 933-4499		002	MIKE RICHIE	9-12	8			
WHITHARRAL ISD 17	P O BOX 225 WHITHARRAL 79380-0225 PHONE - (806) 299-1184 FAX - (806) 299-1257	110-908		ED SHARP		193	99,400	.117	.000
REGULAR INSTRUCTIONAL WHITHARRAL SCHOOL	(806) 299-1135		001	CARLA KRISTINEK	EE,KG-12	193			
111 HOOD COUNTY		111							
GRANBURY ISD 11	600 W PEARL ST GRANBURY 76048-2046 PHONE - (817) 408-4000 FAX - (817) 408-4014	111-901		DR JAMES LARGENT		6537	4,725,348	.104	.011
REGULAR INSTRUCTIONAL GRANBURY H S	(817) 408-4600		001	JEREMY ROSS	9-12	1282			
CROSSLAND NINTH GRADE CENTER	(817) 408-4700		005	DIANE FULLERTON	9	516			
GRANBURY MIDDLE	(817) 408-4850		041	PAT YELVERTON	6-8	711			
ACTON MIDDLE	(817) 408-4800		042	JIMMY DAWSON	6-8	793			
ACTON EL	(817) 408-4200		102	ANNA ROE	PK-5	655			
EMMA ROBERSON EL	(817) 408-4500		104	KELLIE LAMBERT	EE-2	521			
NETTIE BACCUS EL	(817) 408-4300		105	TRISHA SUITT	PK-5	516			
OAK WOODS SCHOOL	(817) 408-4750		106	DONNIE CODY	EE-5	514			

Texas Public Schools and Charters, Directory, October 2013

County, district, region, school	Mailing address and phone number	Cnty.-dist. number	Sch. no.	County and district superintendents, principals	Grades	2012-13 enrollment	Appraised valuation (in \$ thousands)	Tax rate	
								Maintenance	Bond
MAMBRINO SCHOOL	(817) 408-4900		107	DANA GOODE	EE-5	582			
JOHN AND LYNN BRAUNER INT	(817) 408-4950		108	STACIE BROWN	3-5	404			
ALTERNATIVE INSTRUCTIONAL STARS ACCELERATED H S	(817) 408-4450		002	EDWIN YOUNG	9-12	43			
LIPAN ISD 11	211 N KICKAPOO LIPAN 76462-2429 PHONE - (254) 646-2266 FAX - (254) 646-3499	111-902		DR CINDY EDWARDS		312	172,216	.117	.022
REGULAR INSTRUCTIONAL LIPAN H S	(254) 646-3366		003	MIKE PERMENTER	7-12	147			
LIPAN EL	(254) 646-2266		102	MIKE PERMENTER	PK-6	165			
TOLAR ISD 11	P O BOX 368 TOLAR 76476-0368 PHONE - (254) 835-4718 FAX - (254) 835-4704	111-903		BRUCE GIBBS		651	216,299	.104	.029
REGULAR INSTRUCTIONAL TOLAR H S	(254) 835-4316		001		9-12	215			
TOLAR J H	(254) 835-5207		041	LINDSAY MORGAN	6-8	138			
TOLAR EL	(254) 835-4028		101	KRISTEN CAREY	PK-5	298			
112 HOPKINS COUNTY		112							
SULPHUR SPRINGS ISD 08	631 CONNALLY ST SULPHUR SPRINGS 75482 PHONE - (903) 885-2153 ext:314 FAX - (903) 885-4011	112-901		MIKE LAMB		4191	1,105,222	.104	.032
REGULAR INSTRUCTIONAL SULPHUR SPRINGS H S	(903) 885-2158		002	CHARLES ALDERMAN	9-12	1104			
SULPHUR SPRINGS MIDDLE	(903) 885-7741		041	RUSY HARDEN	6-8	944			
EARLY CHILDHOOD LRN CTR	(903) 439-6170		102	SHERRY FINNEY	EE-KG	573			
LAMAR EL	(903) 885-4550		104	ROWENA JOHNSON	1-4	215			
TRAVIS EL	(903) 885-5246		105	KRISTIN MONK	1-4	201			
BOWIE EL	(903) 885-3772		106	CAROL WORSHAM	1-4	195			
DOUGLAS INT	(903) 885-4516		107	TONA HUDSON	5	337			
SULPHUR SPRINGS EL			108		3,4	622			
CUMBY ISD 08	303 SAYLE ST CUMBY 75433 PHONE - (903) 994-2775 FAX - (903) 994-2399	112-905		SHELLY SLAUGHTER		402	66,630	.117	.012
REGULAR INSTRUCTIONAL CUMBY H S	(903) 994-2260		001	TRACEY HELFFERICH	7-12	193			
CUMBY EL	(903) 994-2260		101	JENNIFER DRACOS	EE-6	209			
NORTH HOPKINS ISD 08	1994 FM 71 W SULPHUR SPRINGS 75482-0415 PHONE - (903) 945-2192 FAX - (903) 945-2531	112-906		DONNA GEORGE		467	98,234	.104	.009
REGULAR INSTRUCTIONAL NORTH HOPKINS H S	(903) 945-2192 ext:8024		001	ROB STANLEY	7-12	173			
NORTH HOPKINS EL	(903) 945-2192		101	LEANN TADLOCK	EE-6	294			
MILLER GROVE ISD 08	7819 FARM RD 275 S CUMBY 75433-9711 PHONE - (903) 459-3288 ext:222 FAX - (903) 459-3744	112-907		STEVE JOHNSON		224	49,003	.117	.015
REGULAR INSTRUCTIONAL MILLER GROVE SCHOOL	(903) 459-3288		001	JAIME FOX KIM IRBY	PK-12	224			
COMO-PICKTON CISD 08	P O BOX 18 COMO 75431-0018 PHONE - (903) 488-3671 FAX - (903) 488-3133	112-908		KAY HANDLIN		798	138,502	.104	.000
REGULAR INSTRUCTIONAL COMO-PICKTON SCHOOL	(903) 488-3671		001	DUSTIN CARR RANDY STUARD LINDA RANKIN	PK-12	783			
ALTERNATIVE INSTRUCTIONAL HOLY HIGHWAY PICKTON	(903) 866-3300		200	DR KAY HANDLIN	KG-12	15			
SALTILLO ISD 08	P O BOX 269 SALTILLO 75478-0269 PHONE - (903) 537-2386 FAX - (903) 537-2191	112-909		KEVIN WOOLLEY		257	41,219	.104	.000
REGULAR INSTRUCTIONAL SALTILLO SCHOOL	(903) 537-2386		001	TIM LANE BILL GILES, III KEVIN WOOLLEY	PK-12	257			
SULPHUR BLUFF ISD 08	P O BOX 30 SULPHUR BLUFF 75481-0030 PHONE - (903) 945-2460 ext:3003 FAX - (903) 945-3440	112-910		JOHN MCCULLOUGH		229	64,332	.117	.007
REGULAR INSTRUCTIONAL SULPHUR BLUFF ISD	(903) 945-2460		001	AMY NORTHCUTT	PK-12	229			

Texas Public Schools and Charters, Directory, October 2013

County, district, region, school	Mailing address and phone number	Cnty. dist. number	Sch. no.	County and district superintendents, principals	Grades	2012-13 enrollment	Appraised valuation (in \$ thousands)	Tax rate	
								Maintenance	Bond
113 HOUSTON COUNTY		113							
CROCKETT ISD 06	1400 W AUSTIN ST CROCKETT 75835-3145 PHONE - (936) 544-2125 ext:1108 FAX - (936) 544-5727	113-901		DR DOUGLAS MOORE		1259	405,802	.104	.023
REGULAR INSTRUCTIONAL									
CROCKETT H S	(936) 544-2193		002	DEBORAH REVELS	9-12	288			
CROCKETT J H	(936) 544-2125 ext:3176		041	JUDY LEEDIKER	6-8	256			
CROCKETT EL	(936) 544-2125 ext:2235		102	JONHITA MARTIN	1-5	499			
EARLY CHILDHOOD CTR	(936) 544-8276		105	ANN FIOLEK	EE-KG	172			
ALTERNATIVE INSTRUCTIONAL									
PINEYWOODS AEC OF CHOICE	(936) 546-2125 ext:5101		004	DEBRA LAMB	9-12	44			
GRAPELAND ISD 06	P O BOX 249 GRAPELAND 75844-0249 PHONE - (936) 687-4619 FAX - (936) 687-4624	113-902		GREGG SPIVEY		464	257,969	.104	.011
REGULAR INSTRUCTIONAL									
GRAPELAND H S	(936) 687-4661		002	RICK FRAUENBERGER	9-12	146			
GRAPELAND J H	(936) 687-2351		041	JIM DILLARD	6-8	121			
GRAPELAND EL	(936) 687-2317		102	REBECCA HUFF	PK-5	197			
LOVELADY ISD 06	P O BOX 99 LOVELADY 75851-0099 PHONE - (936) 636-7616 ext:222 FAX - (936) 636-2212	113-903		DR MICAH DYER		485	350,020	.103	.000
REGULAR INSTRUCTIONAL									
LOVELADY J H H S	(936) 636-7636 ext:225		002	RICHARD COOPER	7-12	223			
LOVELADY EL	(936) 636-7832 ext:233		102	DEBORAH HARRELSON	PK-6	262			
LATEXO ISD 06	P O BOX 975 LATEXO 75849-0975 PHONE - (936) 544-5664 FAX - (936) 544-5332	113-905		GARY ELSOM		485	140,463	.104	.020
REGULAR INSTRUCTIONAL									
LATEXO H S	(936) 544-5638		001	ADAM IVY	7-12	214			
LATEXO EL	(936) 546-5630		101	DR STACY EASTERLY	EE-6	271			
KENNARD ISD 06	304 HWY SEVEN E KENNARD 75847-0038 PHONE - (936) 655-2008 FAX - (936) 655-2327	113-906		RAY MATTHEWS		303	120,455	.104	.000
REGULAR INSTRUCTIONAL									
KENNARD H S	(936) 655-2121		001	JILL THOMPSON	7-12	139			
KENNARD EL	(936) 655-2724		101	LENORA FOY	EE-6	164			
114 HOWARD COUNTY		114							
BIG SPRING ISD 18	708 E 11TH PL BIG SPRING 79720-4696 PHONE - (432) 264-3600 FAX - (432) 264-3646	114-901		JOHNNY WIGINGTON		4195	1,600,746	.112	.024
REGULAR INSTRUCTIONAL									
BIG SPRING H S	(432) 264-3641		001	MIKE RITCHEY	9-12	994			
BIG SPRING J H	(432) 264-4135		043	DALIA BENAVIDES	6-8	906			
GOLIAD EL	(432) 264-4121		102	GINA SCHREINER	KG-5	562			
KENTWOOD EL	(432) 264-4130		108	KELLI WIGINGTON	EE,PK	97			
MARCY EL	(432) 264-4144		110	RITA FAULKNER	KG-5	614			
MOSS EL	(432) 264-4148		111	ROSIE LAIN	KG-5	451			
WASHINGTON EL	(432) 264-4126		113	CHARLIE CRISP	KG-5	571			
DAEP INSTRUCTIONAL									
BIG SPRING AEP	(432) 264-3641		106	CHARLES THOMAS	5-12	0			
COAHOMA ISD 18	P O BOX 110 COAHOMA 79511-0110 PHONE - (432) 394-5000 ext:400 FAX - (432) 394-4302	114-902		AMY JACOBS		852	499,787	.104	.023
REGULAR INSTRUCTIONAL									
COAHOMA H S	(432) 394-5000 ext:1		001	CARRIE CONLEY	9-12	247			
COAHOMA J H	(432) 394-5000 ext:3		041	BRETT RAMSEY	6-8	202			
COAHOMA EL	(432) 394-5000 ext:213		101	ANDY REDDOCK	EE-5	403			
FORSAN ISD 18	P O DRAWER A FORSAN 79733-0125 PHONE - (432) 457-2223 ext:2 FAX - (432) 457-2225	114-904		RANDY JOHNSON		687	923,956	.104	.004
REGULAR INSTRUCTIONAL									
FORSAN H S	(432) 457-2223 ext:1		001	TERRY MCDONALD	6-12	355			
FORSAN EL AT ELBOW	(432) 398-5444 ext:1		101	RANDY GARTMAN	EE-5	332			
115 HUDSPETH COUNTY		115							
FT HANCOCK ISD 19	P O BOX 98 FT HANCOCK 79839-0098 PHONE - (915) 769-3811 ext:1400 FAX - (915) 769-3940	115-901		JOSE FRANCO		482	167,476	.099	.067
REGULAR INSTRUCTIONAL									
FORT HANCOCK H S	(915) 769-3811 ext:1300		004	DINO CORONADO	9-12	146			
FORT HANCOCK MIDDLE	(915) 769-3868 ext:1200		041	ALFREDO SOLIS	6-8	111			

Texas Public Schools and Charters, Directory, October 2013

County, district, region, school	Mailing address and phone number	Cnty. dist. number	Sch. no.	County and district superintendents, principals	Grades	2012-13 enrollment	Appraised valuation (in \$ thousands)	Tax rate	
								Maintenance	Bond
BENITO MARTINEZ EL	(915) 769-3913 ext:1100		101	YVONNE SAMANIEGO	EE-5	225			
SIERRA BLANCA ISD 19	P O BOX 308 SIERRA BLANCA 79851-0308 PHONE - (915) 369-3741 FAX - (915) 369-2605	115-902		DR JAMES HOLLOWAY		167	84,694	.099	.000
REGULAR INSTRUCTIONAL SIERRA BLANCA SCHOOL	(915) 369-2781		001		KG-12	167			
DELL CITY ISD 19	P O BOX 37 DELL CITY 79837-0037 PHONE - (915) 964-2663 FAX - (915) 964-2880	115-903		FABIAN GOMEZ		63	58,391	.103	.000
REGULAR INSTRUCTIONAL DELL CITY SCHOOL	(915) 964-2663		001	JUANITA SNYDER	KG-12	63			
116 HUNT COUNTY		116							
PHOENIX CHARTER SCHOOL 10	8501 JACK FINNEY BLVD GREENVILLE 75402 PHONE - (903) 454-7153 FAX - (903) 455-0604	116-801		LULA TURNIPSEED-EDWARDS		602	0	.000	.000
CHARTER/REGULAR INSTRUCTIONAL THE PHOENIX CHARTER SCHOOL	(903) 454-7153		001	HEATHER SUMROW DR EBONI WILSON	PK-12	602			
CADDO MILLS ISD 10	P O BOX 160 CADDO MILLS 75135 PHONE - (903) 527-6056 FAX - (903) 527-4883	116-901		VICKI PAYNE		1558	355,992	.104	.050
REGULAR INSTRUCTIONAL CADDO MILLS H S CADDO MILLS MIDDLE FRANCES AND JEANNETTE LEE EL KATHRYN GRIFFIS EL	(903) 527-3164 ext:5 (903) 527-3161 (903) 527-3162 (903) 527-3525		001 041 101 102	BRIAN MCKAMY MICHAEL POWELL VONDA FARMER COURTNEY PAINTER	9-12 6-8 EE-5 EE-5	439 369 322 428			
CELESTE ISD 10	P O BOX 67 CELESTE 75423-0067 PHONE - (903) 568-4825 ext:4003 FAX - (903) 568-4495	116-902		RICKY BEADLES		475	77,653	.117	.034
REGULAR INSTRUCTIONAL CELESTE H S CELESTE J H CELESTE EL	(903) 568-4721 ext:1000 (903) 568-4721 ext:2001 (903) 568-4721 ext:3001		001 041 101	JERRY CARD STACI BEADLES KIM BUTCHER	9-12 6-8 EE-5	172 112 191			
COMMERCE ISD 10	3315 WASHINGTON ST COMMERCE 75428 PHONE - (903) 886-3755 FAX - (903) 886-6025	116-903		BLAKE COOPER		1573	424,795	.117	.041
REGULAR INSTRUCTIONAL COMMERCE H S COMMERCE MIDDLE COMMERCE EL ALBERT C WILLIAMS EL	(903) 886-3756 (903) 886-3795 (903) 886-3757 (903) 886-3758		001 043 101 104	DAVID WELCH PATRICK JUST JEANNE LAY DEANNA HAYS	9-12 6-8 EE-2 3-5	424 349 449 351			
ALTERNATIVE INSTRUCTIONAL SUMMITT HOUSE	(903) 886-3764		105		KG-12	0			
GREENVILLE ISD 10	P O BOX 1022 GREENVILLE 75403-1022 PHONE - (903) 457-2500 FAX - (903) 457-2504	116-905		DONALD JEFFERIES		4661	1,653,090	.104	.013
REGULAR INSTRUCTIONAL GREENVILLE H S GREENVILLE MIDDLE BOWIE EL CROCKETT EL CARVER EL LAMAR EL TRAVIS EL 6TH GRADE CENTER L P WATERS EARLY CHILDHOOD CENTER	(903) 457-2550 (903) 457-2620 (903) 457-2676 (903) 457-2684 (903) 457-0777 (903) 457-0765 (903) 457-2696 (903) 457-2660 (903) 457-2680		002 041 102 103 104 106 107 108 109	HEATH JARVIS DAVID GISH DALE MASON SHANNON ORSBORN DONNA ROTHER JASON THARP STEPHANIE HENSLEY JAMES EVANS JUDY EVANS	9-12 7-8 KG-5 KG-5 KG-5 KG-5 KG-5 6 EE,PK	1018 636 479 367 503 572 323 356 282			
ALTERNATIVE INSTRUCTIONAL NEW HORIZONS LEARNING CENTER HUNT COUNTY JUVENILE DETENTION CTR GLEN OAKS	(903) 457-2688 (903) 454-8882 (903) 454-8882		001 003 005	CHIP GREGORY CHIP GREGORY CHIP GREGORY	9-12 4-12 KG-12	83 15 16			
DAEP INSTRUCTIONAL GREENVILLE ALTERNATIVE EDUCATIONAL PROGRAM	(903) 457-2619		004	CHIP GREGORY	KG-12	11			
LONE OAK ISD 10	8162 HWY 69 S LONE OAK 75453-0038 PHONE - (903) 662-5427 ext:2270 FAX - (903) 662-5290	116-906		LANCE CAMPBELL		921	204,663	.104	.033
REGULAR INSTRUCTIONAL LONE OAK H S LONE OAK MIDDLE LONE OAK EL	(903) 662-0981 (903) 662-5121 ext:2241 (903) 662-5022 ext:2286		001 041 101	JEFF HICKS KIM WHITE JUDY STEADHAM	9-12 6-8 EE-5	268 227 403			
ALTERNATIVE INSTRUCTIONAL COLLEGE STREET CAMPUS	(903) 634-2071		042	FARILYN WEBB	5-12	23			
QUINLAN ISD 10	401 E RICHMOND QUINLAN 75474-9690	116-908		DR DEBRA CROSBY		2534	663,205	.104	.020

Texas Public Schools and Charters, Directory, October 2013

County, district, region, school	Mailing address and phone number	Cnty.-dist. number	Sch. no.	County and district superintendents, principals	Grades	2012-13 enrollment	Appraised valuation (in \$ thousands)	Tax rate	
								Maintenance	Bond
REGULAR INSTRUCTIONAL WH FORD H S C B THOMPSON MIDDLE A E BUTLER INT D C CANNON EL	PHONE - (903) 356-1200 FAX - (903) 356-1201 (903) 356-1600 (903) 356-1501 (903) 356-1401 (903) 356-1301			001 AMY GRIFFIN 041 BRIAN KINSWORTHY 101 JOHN MILTON 102 JENNY MARTIN	9-12 6-8 3-5 EE-2	684 599 566 680			
WOLFE CITY ISD 10	553 W DALLAS ST WOLFE CITY 75496-3375 PHONE - (903) 496-7333 FAX - (903) 496-7905	116-909		VERNON RICHARDSON		612	94,580	.113	.018
REGULAR INSTRUCTIONAL WOLFE CITY H S WOLFE CITY MIDDLE WOLFE CITY EL	(903) 496-2891 (903) 496-7333 ext:10 (903) 496-2032 ext:13			001 CHRIS SHEETS 041 LAURA RODGERS 101 OLA OWENS	9-12 6-8 EE-5	160 152 300			
CAMPBELL ISD 10	480 N PATTERSON ST CAMPBELL 75422 PHONE - (903) 862-3259 ext:215 FAX - (903) 862-2222	116-910		JAMES DAUGHERTY		368	79,998	.104	.005
REGULAR INSTRUCTIONAL CAMPBELL H S CAMPBELL EL	(903) 862-3257 (903) 862-3253			001 JAMES DAUGHERTY 101 STEPHENIA ERWIN	6-12 PK-5	178 190			
BLAND ISD 10	P O BOX 216 MERIT 75458-0216 PHONE - (903) 776-2239 FAX - (903) 776-2240	116-915		BRYAN CLARK		619	118,527	.104	.048
REGULAR INSTRUCTIONAL BLAND H S BLAND MIDDLE BLAND EL	(903) 776-2161 (903) 776-5490 (903) 527-5480			001 BRIAN BYMASTER 041 KEVIN HAMILTON 101 JANIS HODO	9-12 6-8 EE-5	162 152 305			
BOLES ISD 10	9777 F M 2101 QUINLAN 75474-4434 PHONE - (903) 883-4464 ext:132 FAX - (903) 883-4531	116-916		DR GRAHAM SWEENEY		531	15,425	.117	.035
REGULAR INSTRUCTIONAL BOLES H S BOLES MIDDLE BOLES EL	(903) 883-2918 ext:111 (903) 883-4464 ext:200 (903) 883-2161 ext:100			001 CAROLYN BROWN 041 MIKAYLE MORELAND 101 SHIRLEY DURAN	9-12 5-8 EE-4	164 159 208			
117 HUTCHINSON COUNTY		117							
BORGER ISD 16	200 E 9TH ST BORGER 79007-3612 PHONE - (806) 273-6481 FAX - (806) 273-1066	117-901		CHANCE WELCH		2788	581,201	.104	.029
REGULAR INSTRUCTIONAL BORGER H S BORGER MIDDLE PAUL BELTON EL CROCKETT EL GATEWAY EL BORGER INT	(806) 273-1029 ext:701 (806) 273-1037 (806) 273-1059 (806) 273-1054 (806) 273-1044 (806) 273-4342			001 MATT AMMERMAN 041 MICHAEL CANO 104 DANIEL KOTARA 105 JAYSON HATAWAY 106 KENNETH ROSSER 107 RANDAL HATFIELD	9-12 6-8 EE-KG 3,4 1,2 5	774 617 438 372 415 172			
SANFORD-FRITCH ISD 16	P O BOX 1290 FRITCH 79036-1290 PHONE - (806) 857-3122 FAX - (806) 857-3795	117-903		JIM MCCLELLAN		850	154,726	.104	.014
REGULAR INSTRUCTIONAL SANFORD-FRITCH H S SANFORD-FRITCH J H SANFORD-FRITCH EL ALTERNATIVE INSTRUCTIONAL C H A M P S	(806) 857-3121 (806) 857-9268 (806) 857-3126 (806) 857-3438			001 JASON GARRISON 041 EDIE ALLEN 101 VICKI MCCLELLAN 002	9-12 6-8 EE-5 9-12	231 187 432 0			
PLEMONS-STINNETT-PHILLIPS CISD 16	P O BOX 3440 STINNETT 79083-3440 PHONE - (806) 878-2858 FAX - (806) 878-3585	117-904		WILLIAM WIGGINS		639	1,208,645	.104	.000
REGULAR INSTRUCTIONAL WEST TEXAS H S WEST TEXAS MIDDLE WEST TEXAS EL	(806) 878-2456 (806) 878-2247 (806) 878-2103			001 LARRY GREEN 041 KEVIN FRERIKS 101 KIMBERLY CONYERS	9-12 6-8 EE-5	181 142 316			
SPRING CREEK ISD 16	HCR 01 BOX 48 SKELLYTOWN 79080-9607 PHONE - (806) 273-6791 FAX - (806) 273-7479	117-907		MANDY POER		108	61,013	.104	.000
REGULAR INSTRUCTIONAL SPRING CREEK ELEM/JH	(806) 273-6791			101 RHONDA PATTERSON	KG-7	108			
118 IRION COUNTY		118							
IRION COUNTY ISD 15	P O BOX 469 MERTZON 76941-0469 PHONE - (325) 835-6111 FAX - (325) 835-2017	118-902		BILLY BARNETT		301	877,625	.104	.027

Texas Public Schools and Charters, Directory, October 2013

County, district, region, school	Mailing address and phone number	Cnty.-dist. number	Sch. no.	County and district superintendents, principals	Grades	2012-13 enrollment	Appraised valuation (in \$ thousands)	Tax rate	
								Maintenance	Bond
REGULAR INSTRUCTIONAL									
IRION H S	(325) 835-2881		001	ALAN GILLESPIE	7-12	165			
IRION EL	(325) 835-3991		101	SHANNON CHAPMAN	EE,KG-6	136			
119 JACK COUNTY		119							
BRYSON ISD 09	300 N MCCLLOUD BRYSON 76427-0309 PHONE - (940) 392-3281 FAX - (940) 392-2086	119-901		DAVID STOUT		238	162,410	.104	.035
REGULAR INSTRUCTIONAL									
BRYSON SCHOOL	(940) 392-3281		001	ERIC WILSON	EE-12	238			
JACKSBORO ISD 09	750 W BELKNAP JACKSBORO 76458-1605 PHONE - (940) 567-7203 FAX - (940) 567-2214	119-902		DENNIS BENNETT		980	1,058,595	.104	.046
REGULAR INSTRUCTIONAL									
JACKSBORO H S	(940) 567-7204		001	BRAD BURNETT	9-12	257			
JACKSBORO MIDDLE	(940) 567-7205		041	SARA MATHIS	6-8	218			
JACKSBORO EL	(940) 567-7206		101	ANGIE MYRICK	EE-5	498			
PERRIN-WHITT CISD 09	216 N BENSON PERRIN 76486 PHONE - (940) 798-3718 FAX - (940) 798-3071	119-903		JOHN KUHN		366	324,240	.104	.020
REGULAR INSTRUCTIONAL									
PERRIN H S	(940) 798-3845		001	DIANE EDGE	7-12	186			
PERRIN EL	(940) 798-2395		101	AMY SALAZAR	EE-6	180			
120 JACKSON COUNTY		120							
EDNA ISD 03	1307 W GAYLE ST EDNA 77957-1504 PHONE - (361) 782-3573 FAX - (361) 781-1002	120-901		DONALD EGG		1549	392,606	.104	.037
REGULAR INSTRUCTIONAL									
EDNA H S	(361) 782-5255		001	DEMETRIC WELLS	9-12	443			
EDNA J H	(361) 782-2351		042	PAUL FLEENER	6-8	-			
EDNA EL	(361) 782-2953		104	DEBORAH MAYER	EE-5	796			
DAEP INSTRUCTIONAL									
HOPE ALTERNATIVE H S			003		6-12	-			
GANADO ISD 03	P O BOX 1200 GANADO 77962-1200 PHONE - (361) 771-4200 FAX - (361) 771-2280	120-902		JEFF BLACK		713	196,469	.104	.017
REGULAR INSTRUCTIONAL									
GANADO H S	(361) 771-4300		001	ANDY BRIDGES	9-12	205			
GANADO JH	(361) 771-4300		041	JOEY ROSALEZ	6-8	163			
GANADO EL	(361) 771-4250		101	VIRGIL KNOWLTON	EE-5	345			
INDUSTRIAL ISD 03	P O BOX 369 VANDERBILT 77991-0369 PHONE - (361) 284-3226 ext:1175 FAX - (361) 284-3349	120-905		TONY WILLIAMS		1180	652,416	.104	.027
REGULAR INSTRUCTIONAL									
INDUSTRIAL H S	(361) 284-3226 ext:1203		001	JIM GREEN	9-12	337			
INDUSTRIAL J H	(361) 284-3226 ext:1304		041	CALEB MCCAIN	6-8	294			
INDUSTRIAL EL WEST	(361) 284-3226 ext:1503		101	DIANNE JUROSKE	KG-5	225			
INDUSTRIAL EL EAST	(361) 284-3226 ext:1403		102	KIM SCHAEFER	PK-5	324			
121 JASPER COUNTY		121							
BROOKELAND ISD 05	187 WILDCAT WALK BROOKELAND 75931-0008 PHONE - (409) 698-2677 FAX - (409) 698-2533	121-902		KEVIN MCCUGH		402	215,333	.110	.000
REGULAR INSTRUCTIONAL									
BROOKELAND H S	(409) 698-2413		001	CHARLOTTE ODOM	6-12	210			
BROOKELAND EL	(409) 698-2152		101	CHARLOTTE ODOM	EE-5	192			
BUNA ISD 05	P O BOX 1087 BUNA 77612-1087 PHONE - (409) 994-5101 FAX - (409) 994-4808	121-903		DR STEVE HYDEN		1538	287,868	.104	.022
REGULAR INSTRUCTIONAL									
BUNA H S	(409) 994-4811		001	NATHAN ROSS	9-12	457			
BUNA J H	(409) 994-4860		041	KELLY PECK	6-8	332			
BUNA EL	(409) 994-4840		101	PETE BOND	EE-5	749			
JJAEP INSTRUCTIONAL									
HARDIN COUNTY ALTERNATIVE ED - BUNA ISD			002		6-12	0			
JASPER ISD 05	128 PARK ST JASPER 75951-3466 PHONE - (409) 384-2401 FAX - (409) 382-1084	121-904		DR RICHARD SKUZA		2649	688,795	.117	.017
REGULAR INSTRUCTIONAL									
JASPER H S	(409) 384-3242		001	VICTOR WILLIAMS	9-12	670			
JASPER JUNIOR HIGH	(409) 384-3585		043	JOHN SEYBOLD	7,8	394			

Texas Public Schools and Charters, Directory, October 2013

County, district, region, school	Mailing address and phone number	Cnty. dist. number	Sch. no.	County and district superintendents, principals	Grades	2012-13 enrollment	Appraised valuation (in \$ thousands)	Tax rate	
								Maintenance	Bond
PARNELL EL J H ROWE INTERMEDIATE JEAN C FEW PRIMARY SCHOOL	(409) 384-2212 (409) 384-4461 (409) 489-9808		103 104 105	RON VICKERS DR DEAN MILLER VANESSA PHILLIPS	3,4 5,6 EE-2	401 411 773			
KIRBYVILLE CISD 05	206 E MAIN ST KIRBYVILLE 75956-2128 PHONE - (409) 423-7520 FAX - (409) 423-2367	121-905		RICHARD HAZLEWOOD		1469	213,229	.104	.011
REGULAR INSTRUCTIONAL KIRBYVILLE H S KIRBYVILLE J H KIRBYVILLE EL	(409) 423-7513 (409) 420-0692 (409) 423-8526		001 041 103	MIKE BREWSTER THOMAS ADAMS BEVERLY HALL	9-12 7,8 EE-6	404 219 846			
EVADALE ISD 05	P O BOX 497 EVADALE 77615-0497 PHONE - (409) 276-1337 ext:14 FAX - (409) 276-1908	121-906		GARY FAIRCHILD		457	381,431	.117	.023
REGULAR INSTRUCTIONAL EVADALE H S EVADALE J H EVADALE EL JJAEP INSTRUCTIONAL HARDIN CO J J A E P	(409) 276-1337 ext:17 (409) 276-1337 ext:28 (409) 276-1337 ext:28 (409) 276-1337 ext:14		001 041 101 002	RUSTY MINYARD CHERYL JONES CHERYL JONES DEDRIA TANTON	9-12 6-8 EE-5 6-12	140 99 218 0			
122 JEFF DAVIS COUNTY		122							
FT DAVIS ISD 18	P O BOX 1339 FT DAVIS 79734-1339 PHONE - (432) 426-4440 ext:200 FAX - (432) 426-3841	122-901		DR JUDI WHITIS		302	170,931	.104	.000
REGULAR INSTRUCTIONAL FT DAVIS SCHOOL	(432) 426-4444 ext:308		001	GRAYDON HICKS, III	EE-12	101			
VALENTINE ISD 18	P O BOX 188 VALENTINE 79854-0188 PHONE - (432) 467-2671 FAX - (432) 467-2004	122-902		WILLIAM COOK, JR		41	39,034	.104	.000
REGULAR INSTRUCTIONAL VALENTINE SCHOOL	(432) 467-2671		001	DAWN HOUY	PK-12	41			
123 JEFFERSON COUNTY		123							
TEXAS ACADEMY OF LEADERSHIP IN THE HUMANITIES 05	P O BOX 10062 BEAUMONT 77710-0062 PHONE - (409) 839-2995 FAX - (409) 839-2991	123-503		DR TED STUBERFIELD		0	0	.000	.000
REGULAR INSTRUCTIONAL TEXAS ACADEMY OF LEADERSHIP IN THE HUMANITIES	(409) 839-2995		001	DR TED STUBERFIELD	11,12	0			
TEKOA ACADEMY OF ACCELERATED STUDIES STEM SCHOOL 05	326 THOMAS BLVD PORT ARTHUR 77640 PHONE - (409) 982-5400 FAX - (409) 982-8498	123-803		PAULA RICHARDSON		515	0	.000	.000
CHARTER/REGULAR INSTRUCTIONAL TEKOA ACADEMY OF ACCELERATED STUDIES TEKOA ACADEMY OF ACCELERATED STUDIES TEKOA ACADEMY OF ACCELERATED STUDIES TEKOA ACADEMY OF ACCELERATED STUDIES - ORANGE	(409) 982-5400 (409) 982-5400 (409) 982-5400 (409) 982-5400		001 041 101 103	DR PAULA RICHARDSON	9-12 6-8 PK-5 PK-6	80 60 258 117			
EHRHART SCHOOL 05	3380 FANIN ST BEAUMONT 77701 PHONE - (409) 839-8200 FAX - (409) 839-8242	123-805		LYNN HOGG		251	0	.000	.000
CHARTER/REGULAR INSTRUCTIONAL EHRHART SCHOOL	(409) 839-8200		001	TERESA RICHARD	PK-8	251			
BOB HOPE SCHOOL 05	2849 9TH AVE PORT ARTHUR 77642 PHONE - (409) 983-3244 FAX - (409) 983-6408	123-807		BOBBY LOPEZ		243	0	.000	.000
CHARTER/REGULAR INSTRUCTIONAL BOB HOPE SCHOOL	(409) 983-3244		001	BOBBY LOPEZ	6-12	243			
NEDERLAND ISD 05	220 N 17TH ST NEDERLAND 77627-5029 PHONE - (409) 724-2391 ext:1201 FAX - (409) 724-4280	123-905		ROBERT MADDING		5029	2,077,497	.104	.007
REGULAR INSTRUCTIONAL NEDERLAND H S CENTRAL MIDDLE WILSON MIDDLE HELENA PARK EL HIGHLAND PARK EL HILLCREST EL LANGHAM EL JJAEP INSTRUCTIONAL JEFFERSON CO YOUTH ACAD DAEP INSTRUCTIONAL	(409) 727-2741 (409) 727-5765 (409) 727-6224 (409) 722-0462 (409) 722-0236 (409) 722-3484 (409) 722-4324 (409) 720-4079		001 041 042 101 102 103 104 003	DR STEVEN BEAGLE CHARLIE JEHLLEN SCOTT CLEMMONS DR DARRELL EVANS CHARLEE YEAMAN KEVIN MORRISON ROSETTA MORGAN STEVE GATEWOOD	9-12 5-8 5-8 EE-4 EE-4 EE-4 EE-4 6-12	1503 758 826 519 457 512 454 0			

Texas Public Schools and Charters, Directory, October 2013

County, district, region, school	Mailing address and phone number	Cnty. dist. number	Sch. no.	County and district superintendents, principals	Grades	2012-13 enrollment	Appraised valuation (in \$ thousands)	Tax rate	
								Maintenance	Bond
ALTERNATIVE EDUCATION SCHOOL	(409) 727-5241		002	KAREN BUSSELL	5-12	0			
PORT ARTHUR ISD 05	P O BOX 1388 PORT ARTHUR 77641-1388 PHONE - (409) 989-6244 FAX - (409) 983-7499	123-907		DR MARK PORTERIE		9132	4,214,323	.104	.031
REGULAR INSTRUCTIONAL									
MEMORIAL H S	(409) 984-4000		009	CALVIN RICE	10-12	1602			
MEMORIAL 9TH GRADE ACADEMY AT AUSTIN	(409) 736-1521		010	DR LISA CHAMBERS	9	551			
JEFFERSON MIDDLE	(409) 984-4860		041	DR BARBARA POLK	6-8	1047			
LINCOLN MIDDLE	(409) 984-8700		043	LASONYA BAPTISTE	6-8	740			
PERFORMING ARTS SCHOOL OF TECHNOLOGY	(409) 989-6244		046		PK-12	0			
DEQUEEN EL	(409) 984-8900		102	JERRY GLOSTON	PK-5	599			
HOUSTON EL	(409) 984-4800		103	MELISSA OLIVA-GUNNER	PK-5	684			
LEE EL	(409) 984-8300		105	RIZVAN QUADRI	PK-5	802			
TRAVIS EL	(409) 984-4700		108	DR BESSIE JOHNSON	PK-5	643			
TYRRELL EL	(409) 984-4660		109	EMILY MOORE	PK-5	692			
WHEATLEY SCHOOL OF EARLY CHILDHOOD PROGRAMS	(409) 984-8750		111	FREDIA SIMMONS	EE-KG	429			
DOWLING EL	(409) 984-4960		113	GLADDIE FOWLER	PK-5	-			
STAFF SERGEANT LUCIAN ADAMS EL	(409) 984-4100		116	KARLA OBREGON	PK-5	642			
WASHINGTON EL	(409) 984-8600		117	CYNTHIA JACKSON	PK-5	368			
ALTERNATIVE INSTRUCTIONAL									
STILWELL TECH CTIRIATE	(409) 984-4750		004	CALVIN RICE	9-12	0			
PORT ARTHUR ALTERNATIVE CENTER	(409) 984-8650		005	SHARON DOSHER-DAVIS	6-12	0			
JJAEP INSTRUCTIONAL									
JEFFERSON CO YOUTH ACAD	(409) 720-4019		007	STEVE GATEWOOD	6-12	-			
PORT NECHES-GROVES ISD 05	620 AVE C PORT NECHES 77651-3092 PHONE - (409) 722-4244 ext:1718 FAX - (409) 724-7864	123-908		DR RODNEY CAVNESS		4863	2,614,121	.104	.035
REGULAR INSTRUCTIONAL									
PORT NECHES-GROVES H S	(409) 729-7644 ext:1102		001	MARC KEITH	9-12	1417			
GROVES MIDDLE	(409) 962-0225		041	JAMES ARNETT	6-8	561			
PORT NECHES MIDDLE	(409) 722-8115		042	KYLE HOOPER	6-8	564			
GROVES EL	(409) 962-1531		101	SCARLET HAMMERSMITH	4,5	347			
PORT NECHES EL	(409) 722-2262		102	AMY GIL	4,5	363			
RIDGEWOOD EL	(409) 722-7641		103	JULIE GAUTHIER	KG-3	425			
TAFT EL	(409) 962-2262		104	NATHAN ADDISON	EE-3	486			
VAN BUREN EL	(409) 962-6511		105	DAVID GUIDRY	KG-3	-			
WOODCREST EL	(409) 724-2309		107	FAE SANDIFER	PK-3	364			
JJAEP INSTRUCTIONAL									
JEFFERSON CO J J A E P	(409) 720-4079		003	STEVE GATEWOOD	6-12	0			
DAEP INSTRUCTIONAL									
ALTER SCH	(409) 722-5924		002	SCOTT RYAN	6-12	-			
BEAUMONT ISD 05	3395 HARRISON AVE BEAUMONT 77706-5009 PHONE - (409) 617-5000 FAX - (409) 617-5184	123-910		DR TIMOTHY CHARGOIS		19850	9,215,031	.104	.028
REGULAR INSTRUCTIONAL									
CENTRAL SENIOR H S	(409) 617-5300		001	O CARR	9-12	1755			
OZEN H S	(409) 617-5400		004	ODIS NORRIS	9-12	1165			
WEST BROOK SR H S	(409) 617-5500		008	RANDALL MAXWELL	9-12	2307			
AUSTIN MIDDLE	(409) 617-5800		041	DR DANA LEWIS	6-8	297			
SMITH MIDDLE	(409) 617-5825		042	WILBERT ANDREWS	6-8	534			
M L KING MIDDLE	(409) 617-5850		043	MICHAEL SHELTON	6-8	342			
SOUTH PARK MIDDLE	(409) 617-5875		045	DUAINE HARRIS	6-8	396			
MARSHALL MIDDLE	(409) 617-5900		046	SHANNON ALLEN	6-8	845			
ODOM MIDDLE	(409) 617-5925		047	TILLIE HICKMAN	6-8	873			
VINCENT MIDDLE	(409) 617-5950		048	BRIAN ABEL	6-8	745			
AMELIA EL	(409) 617-6000		101	HOLLEY HANCOCK	EE-5	660			
CALDWOOD EL	(409) 617-6025		104	VALERIE SIMON	PK-5	698			
CURTIS EL	(409) 617-6050		105	SUSAN BROWN	EE,KG-5	551			
FLETCHER EL	(409) 617-6100		110	ANITA FRANK	EE-5	675			
GUESS EL	(409) 617-6125		112	HOYT SIMMONS	EE,KG-5	629			
REGINA HOWELL EL	(409) 617-6190		118	LYDIA BAHNSEN	EE,KG-5	813			
HOMER DR EL	(409) 617-6225		123	AVA COLBERT	EE-5	657			
PIETZSCH/MAC ARTHUR EL	(409) 617-6475		125	JIMMY WILSON	EE-5	954			
DISHMAN EL	(409) 617-6250		126	DR PAUL SHIPMAN	EE-5	620			
BLANCHETTE EL	(409) 617-6300		127	BARBARA HARDEMAN	PK-5	534			
MARTIN EL	(409) 617-6425		128	MARTHA FOWLER	EE,KG-5	678			
DR MAE E JONES-CLARK EL	(409) 617-6350		129	DR JACKOUELYN LAVERGNE	EE,KG-5	782			
CHARLTON-POLLARD EL	(409) 617-6150		130	WAYNE WELLS	PK-5	648			
FEHL-PRICE EL	(409) 617-6400		131	CYNTHIA WASHINGTON	EE-5	711			
BINGMAN PK			132		EE,PK	510			
LUCAS PK	(409) 617-6450		133	PATRICIA BLUEFORD	EE,PK	271			
ALTERNATIVE INSTRUCTIONAL									
O C TAYLOR CTR	(409) 617-5740		009	MICHAEL SHELTON	9-12	0			
PAUL A BROWN ALTERNATIVE CENTER	(409) 617-5720		012	ELVENA COLBERT	9-12	105			
JJAEP INSTRUCTIONAL									
JEFFERSON CO YOUTH ACAD	(409) 720-4078		011	STEVE GATEWOOD	6-12	11			
DAEP INSTRUCTIONAL									
PATHWAYS LEARNING CTR	(409) 617-5700		006	RICHARD CANTU	EE,6-12	84			
SABINE PASS ISD 05	P O BOX 1148 SABINE PASS 77655-1148 PHONE - (409) 971-2321 FAX - (409) 971-2120	123-913		KRISTI HEID		344	689,721	.104	.010
REGULAR INSTRUCTIONAL									
SABINE PASS SCHOOL	(409) 971-2321		001	PATRICIA HEID	EE-12	344			
JJAEP INSTRUCTIONAL									

Texas Public Schools and Charters, Directory, October 2013

County, district, region, school	Mailing address and phone number	Cnty. dist. number	Sch. no.	County and district superintendents, principals	Grades	2012-13 enrollment	Appraised valuation (in \$ thousands)	Tax rate	
								Maintenance	Bond
JEFFERSON CO J J A E P									
			002		4-12	0			
HAMSHIRE-FANNETT ISD 05									
	P O BOX 223 HAMSHIRE 77622-0223 PHONE - (409) 243-2133 ext:1105 FAX - (409) 243-3437	123-914		PAMELA MORRIS		1710	706,742	.117	.019
REGULAR INSTRUCTIONAL									
HAMSHIRE-FANNETT H S	(409) 243-2512		001	JON BURRIS	9-12	516			
HAMSHIRE-FANNETT MIDDLE	(409) 794-2361		041	SHAWN CLUBB	7,8	-			
HAMSHIRE-FANNETT EL	(409) 794-1412		101	KAREN RENEAU	EE-3	533			
HAMSHIRE-FANNETT INT	(409) 794-1558		102	AMANDA JENKINS	4-6	395			
JJAEP INSTRUCTIONAL									
JEFFERSON CO J J A E P	(409) 720-4024		002	STEVE GATEWOOD	6-12	-			
124 JIM HOGG COUNTY									
124									
JIM HOGG COUNTY ISD 01									
	P O BOX 880 HEBBRONVILLE 78361-3025 PHONE - (361) 527-3203 ext:1 FAX - (361) 527-4823	124-901		PEDRO LOPEZ, JR		1118	377,852	.104	.011
REGULAR INSTRUCTIONAL									
HEBBRONVILLE H S	(361) 527-3203 ext:2200		001	FANTINA GARCIA	9-12	291			
HEBBRONVILLE J H	(361) 527-3203 ext:2300		041	PATRICIA GONZALEZ	6-8	226			
HEBBRONVILLE EL	(361) 527-3203 ext:2150		101	SANDRA PEREZ	EE-5	601			
125 JIM WELLS COUNTY									
125									
ALICE ISD 02									
	#2 COYOTE TRL ALICE 78332-4140 PHONE - (361) 664-0981 FAX - (361) 660-2113	125-901		DR GRACE EVERETT		5479	1,596,956	.104	.019
REGULAR INSTRUCTIONAL									
ALICE H S	(361) 664-0126		001	DEBRA GARCIA	9-12	1424			
DUBOSE INT	(361) 664-7512		041	TRISHA TERRELL	5,6	431			
MEMORIAL INT	(361) 660-2080		042	JOANN VALDERAS	5,6	330			
ADAMS MIDDLE	(361) 660-2055		043	DR RUBEN PENA	7,8	805			
HILLCREST EL	(361) 660-2098		101	MONICA MORALES	EE-4	268			
GARCIA EL	(361) 660-2050		102	ERIKA VASQUEZ	EE-4	232			
NOONAN EL	(361) 664-7591		104	EVEY GUERRA	EE-4	584			
SAENZ EL	(361) 664-4981		105	MARINA GARZA	EE-4	474			
SALAZAR EL	(361) 664-6263		106	LYNETTE RIVADENEYRA	PK-4	322			
SCHALLERT EL	(361) 664-6361		107	PATRICIA GARCIA	EE-4	609			
BEN BOLT-PALITO BLANCO ISD 02									
	P O BOX 547 BEN BOLT 78342-0547 PHONE - (361) 664-9904 FAX - (361) 668-0446	125-902		DR SCOTT NORRIS		621	76,210	.104	.022
REGULAR INSTRUCTIONAL									
BEN BOLT-PAL BLANCO H S	(361) 664-9822		001	DR ARNOLD BARRERA ANNA FLORES	9-12	215			
BEN BOLT MIDDLE	(361) 664-9568		041	FERNANDO GALVAN	4,8	238			
PALITO BLANCO EL	(361) 664-3201		101	GLORIA HAMILL	EE-3	168			
ORANGE GROVE ISD 02									
	P O BOX 534 ORANGE GROVE 78372-0534 PHONE - (361) 384-2495 ext:100 FAX - (361) 384-2148	125-903		LYNN BURTON		1882	228,772	.117	.007
REGULAR INSTRUCTIONAL									
ORANGE GROVE H S	(361) 384-2330 ext:501		001	ARNOLD DIAZ EMERICO PEREZ DIANA AGUILAR	9-12	555			
ORANGE GROVE J H	(361) 384-2323 ext:401		041	GILDARDO SALAZAR	6-8	428			
ORANGE GROVE PRI	(361) 384-2316 ext:201		101	HERLINDA PEREZ	PK-1	368			
ORANGE GROVE EL	(361) 384-9358 ext:301		102	KEEVA FRAZIER	2,3	271			
ORANGE GROVE INT	(361) 384-9358 ext:307		103	ERNEST HENDERSON STEPHANIE ASHWORTH	4,5	260			
PREMONT ISD 02									
	P O BOX 530 PREMONT 78375-0530 PHONE - (361) 348-3915 ext:2000 FAX - (361) 348-2882	125-905		DR IGNACIO SALINAS		550	142,228	.116	.013
REGULAR INSTRUCTIONAL									
PREMONT H S	(361) 348-3915 ext:2300		001	ENRIQUE RUIZ	7-12	256			
PREMONT CENTRAL EL	(361) 348-3915 ext:2200		101	CRISTINA LOPEZ	PK-6	294			
LA GLORIA ISD 02									
	182 E COUNTY RD 401 FALFURRIAS 78355-9712 PHONE - (361) 325-2330 FAX - (361) 325-2533	125-906		DAVID BRASWELL		106	54,251	.104	.000
REGULAR INSTRUCTIONAL									
LA GLORIA EL	(512) 325-2330		101	DAVID BRASWELL	EE-6	106			
126 JOHNSON COUNTY									
126									
ALVARADO ISD 11									
	P O BOX 387 ALVARADO 78009 PHONE - (817) 783-6800 FAX - (817) 783-3844	126-901		DR CHESTER JUROSKA		3456	1,428,452	.104	.028
REGULAR INSTRUCTIONAL									
ALVARADO H S	(817) 783-6940		001	CHRIS MAGEE	9-12	1021			

Texas Public Schools and Charters, Directory, October 2013

County, district, region, school	Mailing address and phone number	Cnty. dist. number	Sch. no.	County and district superintendents, principals	Grades	2012-13 enrollment	Appraised valuation (in \$ thousands)	Tax rate	
								Main-tenance	Bond
ALVARADO J H	(817) 783-6840		041	MELODY BROOKS	7-8	504			
ALVARADO EL-SOUTH	(817) 783-6880		101	KARLA MOORE	PK-3	417			
ALVARADO EL-NORTH	(817) 783-6863		102	LOUANNE STEVENS	EE-3	405			
LILLIAN EL	(817) 783-6815		103	GAIL BOULTON	PK-3	365			
ALVARADO INT	(817) 783-6825		104	TAMARA MORRIS	4-6	714			
ALTERNATIVE INSTRUCTIONAL									
ALVARADO ISD ACCELERATED EDUCATION			004		9-12	-			
JJAEP INSTRUCTIONAL									
JUVENILE JUSTICE ALTERNATIVE	(817) 783-6800		003		6-12	-			
BURLESON ISD 11	1160 S W WILSHIRE BLVD BURLESON 76028-5719 PHONE - (817) 245-1000 FAX - (817) 447-5737	126-902		DR BRET JIMERSON		10581	3,364,308	.104	.050
REGULAR INSTRUCTIONAL									
BURLESON H S	(817) 245-0000		001	AARON MCWILLIAMS	9-12	1437			
BURLESON CENTENNIAL H S	(817) 245-0250		006	LANCE CAMPBELL	9-12	1580			
HUGHES MIDDLE	(817) 245-0600		041	MEKASHA BROWN	6-8	1126			
NICK KERR MIDDLE	(817) 245-0750		042	DR MILLER BEAIRD	6-8	1222			
THE ACADEMY AT NOLA DUNN	(817) 245-3300		101	TAMI SIMONS	KG-5	656			
FRAZIER EL	(817) 245-3000		102	REXANNE HIGGINS	PK-5	536			
MOUND EL	(817) 245-3100		103	MARLA BENNETT	EE-5	465			
NORWOOD EL	(817) 245-3400		104	TAMI VARDY	PK-5	423			
JACK TAYLOR EL	(817) 245-3200		105	DEIDRE DOBBINS	PK-5	568			
WILLIAM STRIBLING EL	(817) 245-3500		107	VALERIE CALHOUN	EE,KG-5	420			
BRANSON EL	(817) 245-3600		108	JOY BURCHFIELD	PK-5	484			
JUDY HAJEK EL	(817) 245-3700		109	ERIKA GILBERT	KG-5	520			
ANN BROCK EL AT OAK GROVE	(817) 245-3800		110	KIMBERLY KIMBERLING	PK-5	576			
IRENE CLINKSCALE EL	(817) 245-3900		111	DR KAREN CROW	KG-5	500			
ALTERNATIVE INSTRUCTIONAL									
CROSSROADS H S	(817) 245-0500		003	JANNA MCCOLLOUGH	9-12	68			
JJAEP INSTRUCTIONAL									
JOHNSON COUNTY JJAEP	(817) 245-1000		004		5-12	0			
TARRANT COUNTY J J A E P	(817) 735-8220		005		4-12	0			
CLEBURNE ISD 11	505 N RIDGEWAY, STE 100 CLEBURNE 76033-5118 PHONE - (817) 202-1100 FAX - (817) 202-1460	126-903		DR TIMOTHY MILLER		6622	2,812,787	.104	.020
REGULAR INSTRUCTIONAL									
CLEBURNE H S	(817) 202-1200		001	JENNIFER BAADSGAARD	9-12	1671			
LOWELL SMITH JR MIDDLE	(817) 202-1500		041	WILLIAM ALLEN	6-8	729			
ADAMS EL	(817) 202-2000		101	MARY BOEDEKER	EE,KG-5	449			
COLEMAN EL	(817) 202-2030		102	KAREN SNYDER	EE-5	488			
MARTI EL	(817) 202-1650		103	JACQUELENE MORRIS	EE,KG-5	431			
IRVING EL	(817) 202-2100		104	SUSIE SARCHET	EE-5	500			
AD WHEAT MIDDLE	(817) 202-1300		107	SUZANNE KEESEE	6-8	687			
GERARD EL	(817) 202-2130		108	JOEL BLALOCK	EE-5	511			
COOKE EL	(817) 202-2060		109	AIREMY CAUDLE	EE,KG-5	556			
SANTA FE EL	(817) 202-2300		111	DR WILMER ROMERO	EE-5	506			
ALTERNATIVE INSTRUCTIONAL									
TEAM SCH	(817) 202-2160		002	GEORGANN STORM	9-12	-			
JJAEP INSTRUCTIONAL									
J J A E P	(817) 556-6070		004		6-12	-			
GRANDVIEW ISD 11	P O BOX 310 GRANDVIEW 76050-0310 PHONE - (817) 866-2450 FAX - (817) 866-3351	126-904		JOE PERRIN		1142	296,322	.104	.036
REGULAR INSTRUCTIONAL									
GRANDVIEW H S	(817) 866-3320		001	KIRBY BASHAM	9-12	384			
GRANDVIEW J H	(817) 866-2482		041	JEFF HUDSON	6-8	276			
GRANDVIEW EL	(817) 866-2701		102	KATHRINE STEWART	EE-5	482			
JJAEP INSTRUCTIONAL									
GRANDVIEW ISD JJAEP	(817) 866-2450		003		7-12	0			
JOSHUA ISD 11	P O BOX 40 JOSHUA 76058-0040 PHONE - (817) 202-2500 ext:1012 FAX - (817) 641-2738	126-905		FRAN MAREK		4906	1,402,416	.117	.032
REGULAR INSTRUCTIONAL									
JOSHUA H S	(817) 202-2500 ext:1101		001	ROY COCHRAN	10-12	960			
JOSHUA H S NINTH GRADE CAMPUS	(817) 202-2500 ext:1300		003	KENNETH BODINE	9	375			
R C LOFLIN MIDDLE	(817) 202-2500 ext:1400		041	DAMON PATTERSON	7,8	741			
H D STAPLES EL	(817) 202-2500 ext:1900		101	TOBY COX	PK-6	526			
A G ELDER EL	(817) 202-2500 ext:1600		103	LANCE CATHEY	EE-6	564			
NORTH JOSHUA EL	(817) 202-2500 ext:1700		104	DR SOMER YOCOM	PK-6	572			
PLUM CREEK EL	(817) 202-2500 ext:1800		105	JIM MOON	PK-6	526			
CADDO GROVE EL	(817) 202-2500 ext:1500		106	JULIE ROHLER	PK-6	589			
ALTERNATIVE INSTRUCTIONAL									
NEW HORIZON H S	(817) 202-2500 ext:1300		002	KENNETH BODINE	9-12	-			
JJAEP INSTRUCTIONAL									
JOHNSON COUNTY J J A E P	(817) 556-6070		042	CRISTY MALOTT	6-12	-			
KEENE ISD 11	P O BOX 656 KEENE 76059-0656 PHONE - (817) 774-5200 FAX - (817) 774-5400	126-906		RICHARD STEPHENS		905	158,663	.117	.032
REGULAR INSTRUCTIONAL									
KEENE WANDA R SMITH H S	(817) 774-5220		001	SANDRA DENNING	9-12	243			
KEENE J H	(817) 774-5270		041	BILLIE HOPPS	6-8	208			
KEENE EL	(817) 774-5320		101	KELSA BLAIR	EE-5	448			

Texas Public Schools and Charters, Directory, October 2013

County, district, region, school	Mailing address and phone number	Cnty. dist. number	Sch. no.	County and district superintendents, principals	Grades	2012-13 enrollment	Appraised valuation (in \$ thousands)	Tax rate	
								Maintenance	Bond
ALTERNATIVE INSTRUCTIONAL									
ALTER LEARNING CTR	(817) 774-5370		002	STAN RHONE	9-12	6			
JJAEP INSTRUCTIONAL									
KEENE JJAEP	(817) 774-5370		003		6-12	0			
RIO VISTA ISD 11	P O BOX 369 RIO VISTA 76093-0369 PHONE - (817) 373-2241 ext:221 FAX - (817) 373-2076	126-907		TIM WRIGHT		815	270,749	.117	.032
REGULAR INSTRUCTIONAL									
RIO VISTA H S	(817) 373-2669 ext:241		001	TONY MARTIN	9-12	237			
RIO VISTA MIDDLE	(817) 373-2009 ext:238		041	KATHLEEN KAMPHAUS	5-8	272			
RIO VISTA EL	(817) 373-2151 ext:248		101	CHRIS NICHOLS	EE-4	306			
JJAEP INSTRUCTIONAL									
RIO VISTA ISD JJAEP	(817) 556-6070		003	CRISTY MALOTT	7-12	0			
VENUS ISD 11	P O BOX 364 VENUS 76084-0364 PHONE - (972) 366-3448 FAX - (972) 366-8742	126-908		ROBERT MATTHEWS		1902	274,522	.117	.021
REGULAR INSTRUCTIONAL									
VENUS H S	(972) 366-8815		001	MONTE PRITCHETT	9-12	513			
VENUS MIDDLE	(972) 366-3358		041	RANDALL BUCK	6-8	446			
VENUS EL	(972) 366-3748		101	TAMMY WITTEN	2-5	569			
VENUS PRI	(972) 366-3268		102	JENNIFER DRIVER	EE-1	374			
JJAEP INSTRUCTIONAL									
JUVENILE JUSTICE ALTERNATIVE ED PROGRAM/VENUS	(972) 366-3448		005	CRISTY MALOTT	7-12	0			
GODLEY ISD 11	313 N PEARSON GODLEY 76044 PHONE - (817) 389-2536 FAX - (817) 389-2543	126-911		RICH DEAR		1672	1,210,606	.094	.019
REGULAR INSTRUCTIONAL									
GODLEY H S	(817) 389-2265		001	LEIGH BROWN	9-12	459			
GODLEY MIDDLE	(817) 389-2121		041	DAVID WILLIAMS	7,8	272			
GODLEY INT	(817) 389-2383		042	JEANNE COBB	4-6	366			
GODLEY EL	(817) 389-3838		101	MELINDA REYNOLDS	EE-3	575			
ALTERNATIVE INSTRUCTIONAL									
GODLEY ALTERNATIVE	(817) 645-2688		002	STAN RHONE	6-12	0			
JCSSA	(817) 866-3950 ext:226		005	DR KAYE TINDELL	1-12	0			
JJAEP INSTRUCTIONAL									
GODLEY JJAEP	(817) 556-6070		003		3-12	0			
127 JONES COUNTY		127							
ANSON ISD 14	1431 COMMERCIAL AVE ANSON 79501-5207 PHONE - (325) 823-3671 FAX - (325) 823-4444	127-901		JAY BACCUS		699	126,864	.113	.026
REGULAR INSTRUCTIONAL									
ANSON H S	(325) 823-2404		001	TROY HINDS	9-12	180			
ANSON MIDDLE	(325) 823-2771		041	DAVID HAGLER	6-8	153			
ANSON EL	(325) 823-3361		101	DAVID HARGROVE	EE-5	366			
HAMLIN ISD 14	P O BOX 338 HAMLIN 79520-0338 PHONE - (325) 576-2722 FAX - (325) 576-2152	127-903		BROCK CARTWRIGHT		464	166,295	.117	.020
REGULAR INSTRUCTIONAL									
HAMLIN H S	(325) 576-3624		001	TIM SILER	9-12	136			
HAMLIN MIDDLE	(325) 576-2261		041	LAURA O'REAR	6-8	105			
HAMLIN EL	(325) 576-3191		102	LONNIE POWELL	EE-5	223			
HAWLEY ISD 14	P O BOX 440 HAWLEY 79525-0440 PHONE - (325) 537-2214 ext:102 FAX - (325) 537-2265	127-904		MICHAEL SIBBERSON		721	106,980	.117	.012
REGULAR INSTRUCTIONAL									
HAWLEY H S	(325) 537-2722 ext:137		001	NIKKI GRISHAM	9-12	222			
HAWLEY MIDDLE	(325) 537-2070 ext:141		041	ADDIE HELMS	6-8	173			
HAWLEY EL	(325) 537-2721 ext:118		101	RITA JORDAN	EE-5	326			
LUEDERS-AVOCA ISD 14	334 VANDEVENTER ST LUEDERS 79533-1148 PHONE - (325) 228-4211 FAX - (325) 228-4513	127-905		REBECCA RUSSELL		114	62,012	.117	.008
REGULAR INSTRUCTIONAL									
LUEDERS-AVOCA H S	(325) 773-2785		001	ROBBY RUSSELL	9-12	29			
LUEDERS-AVOCA EL,J H	(325) 228-4211		101	ROBBY RUSSELL	EE-8	85			
STAMFORD ISD 14	507 S ORIENT ST STAMFORD 79553-5701 PHONE - (325) 773-2705 FAX - (325) 773-5684	127-906		DR TIMOTHY BARNETT		673	81,745	.117	.035
REGULAR INSTRUCTIONAL									
STAMFORD H S	(325) 773-2701		001	CASEY STONE	9-12	183			
STAMFORD MIDDLE	(325) 773-2651		041	KEVIN WHITE	6-8	132			
OLIVER EL	(325) 773-5713		101	GREG LONDON	EE-5	358			

Texas Public Schools and Charters, Directory, October 2013

County, district, region, school	Mailing address and phone number	Cnty.-dist. number	Sch. no.	County and district superintendents, principals	Grades	2012-13 enrollment	Appraised valuation (in \$ thousands)	Tax rate	
								Maintenance	Bond
128 KARNES COUNTY									
KARNES CITY ISD 03	314 N HWY 123 KARNES CITY 78118-1900 PHONE - (830) 780-2321 ext:201 FAX - (830) 780-3823	128-901		JEANETTE WINN		1064	2,097,468	.098	.002
REGULAR INSTRUCTIONAL									
KARNES CITY H S	(830) 780-2321 ext:362		001	RAYMOND ROBINSON	9-12	290			
KARNES CITY J H	(830) 780-2321 ext:400		041	VANESSA PAWELEK	6-8	233			
ROGER E SIDES EL	(830) 780-2321 ext:562		105	DEMETRIO GARCIA	EE-5	532			
ALTERNATIVE INSTRUCTIONAL									
KCISD - AEP	(830) 780-2321		005		9-12	-			
JJAEP INSTRUCTIONAL									
KARNES CITY J J A E P	(830) 780-2321		042		4-12	-			
DAEP INSTRUCTIONAL									
KCISD - DAEP	(830) 780-2321		004		KG-12	-			
KENEDY ISD 03	401 F M 719 KENEDY 78119-2034 PHONE - (830) 583-4100 FAX - (830) 583-9950	128-902		BRAD LANE		658	466,089	.104	.002
REGULAR INSTRUCTIONAL									
KENEDY H S	(830) 583-4100		001	RANDY TIEMANN	9-12	166			
KENEDY MIDDLE	(830) 583-4100		041	TIMOTHY RICHTER	6-8	-			
KENEDY ELEMENTARY SCHOOL	(830) 583-4100		104	MELANIE WITTE	EE-5	355			
ALTERNATIVE INSTRUCTIONAL									
KARNES COUNTY ACADEMY	(830) 583-4100		002	RANDY TIEMANN	7-12	0			
JJAEP INSTRUCTIONAL									
KARNES COUNTY ELITE	(830) 780-2228		003	ARTHUR SEGUIN	4-12	-			
DAEP INSTRUCTIONAL									
KENEDY DAEP			004		KG-12	0			
RUNGE ISD 03	P O BOX 158 RUNGE 78151-0158 PHONE - (830) 239-4315 ext:100 FAX - (830) 239-4816	128-903		JANICE SYKORA		304	403,661	.104	.000
REGULAR INSTRUCTIONAL									
RUNGE H S	(830) 239-4315 ext:101		001	CHAD FOX	7-12	-			
RUNGE EL	(830) 239-4315 ext:102		101	SANDY VILLAREAL	EE-6	170			
JJAEP INSTRUCTIONAL									
RUNGE J J A E P	(830) 780-4801		002	SUE DEPTUCH	5-12	0			
DAEP INSTRUCTIONAL									
DAEP KENNEDY ACADEMY	(830) 239-4315 ext:100		003		3-12	-			
FALLS CITY ISD 20	P O BOX 399 FALLS CITY 78113-0399 PHONE - (830) 254-3551 FAX - (830) 254-3354	128-904		TYLOR CHAPLIN		360	287,847	.104	.007
REGULAR INSTRUCTIONAL									
FALLS CITY H S	(830) 254-3551 ext:114		001	CHRISTINE BLOCKER	7-12	180			
FALLS CITY EL	(830) 254-3551		101	PHILLIP ZWICKE	KG-6	180			
ALTERNATIVE INSTRUCTIONAL									
FLORESVILLE CHOICE PROGRAM	(830) 393-5368		004	BUD BOX	7-12	0			
JJAEP INSTRUCTIONAL									
WILSON CO J J A E P	(830) 393-5368		003	BUD BOX	4-12	0			
DAEP INSTRUCTIONAL									
FLORESVILLE ALTER CTR	(830) 393-5368		002	BUD BOX	KG-12	0			
129 KAUFMAN COUNTY									
CRANDALL ISD 10	P O BOX 128 CRANDALL 75114-0128 PHONE - (972) 427-6000 ext:5830 FAX - (972) 427-6036	129-901		DR ROBERT JOLLY		3034	540,248	.104	.048
REGULAR INSTRUCTIONAL									
CRANDALL H S	(972) 427-6150		001	DAVID WILLIAMS	9-12	872			
CRANDALL MIDDLE	(972) 427-6000 ext:5603		041	AMY TEAGUE	6-8	483			
W A MARTIN EL	(972) 427-6020		101	DAVID CHRISTENSEN	EE-5	498			
NOLA KATHRYN WILSON EL	(972) 427-6040		102	GINGER SIKES	KG-5	613			
BARBARA WALKER EL	(972) 427-6030		103	JEANNIA DYKMAN	KG-5	555			
ALTERNATIVE INSTRUCTIONAL									
CRANDALL ALTER CTR	(972) 427-6100		002	GAIL BARNES	9-12	13			
FORNEY ISD 10	600 S BOIS D'ARC ST FORNEY 75126-9682 PHONE - (972) 564-4055 FAX - (972) 552-3042	129-902		MICHAEL HOLLAND		8568	2,309,052	.104	.050
REGULAR INSTRUCTIONAL									
FORNEY H S	(972) 564-3890		001	STEVE WHIFFEN	9-12	1355			
NORTH FORNEY H S	(469) 762-4159		003	JOSEPH KUCERA	9-12	1098			
WARREN MIDDLE	(469) 762-4156		041	KENNETH PEARCE	7,8	725			
BROWN MIDDLE	(972) 564-3967		042	JODY FADELY	7,8	632			
JOHNSON EL	(972) 564-3397		101	BOBBY MILLIORN	EE-6	518			
KATHRYN WOLFE CRISWELL EL	(972) 564-1609		102	JEFF HUTCHESON	EE-6	584			
L E CLAYBON EL	(972) 564-7023		103	KRISTIE CRABTREE	EE-6	500			
HENDERSON EL	(972) 564-7100		104	STEPHEN CHAPMAN	EE-6	615			
BLACKBURN EL	(972) 564-7008		105	JO LYNN HUGHES	EE-6	580			
CROSBY EL	(972) 564-7002		106	JANA GARNER	EE-6	412			
LEWIS EL	(972) 564-7102		107	MICHELLE BAIRD	EE-6	428			
NELL HILL RHEA EL	(469) 762-4157		108	SCOTT FISHER	EE-6	607			
MARGARET TAYLOR SMITH EL	(469) 762-4158		109	AMIE PENNINGTON	EE-6	514			

Texas Public Schools and Charters, Directory, October 2013

County, district, region, school	Mailing address and phone number	Cnty. dist. number	Sch. no.	County and district superintendents, principals	Grades	2012-13 enrollment	Appraised valuation (in \$ thousands)	Tax rate	
								Maintenance	Bond
DAEP INSTRUCTIONAL FORNEY ACADEMIC CENTER	(972) 564-4055		002	GRACE JOHNSON	6-12	0			
KAUFMAN ISD 10	1000 S HOUSTON ST KAUFMAN 75142-2298 PHONE - (972) 932-2622 FAX - (972) 932-3325	129-903		DR LORI BLAYLOCK		3758	595,459	.117	.013
REGULAR INSTRUCTIONAL									
KAUFMAN H S	(972) 932-2811		001	KENNY CAMPBELL	9-12	973			
NORMAN J H	(972) 932-2410		041	JEREMY MELTON	7,8	507			
PHILLIPS ELEMENTARY	(972) 932-4500		101	CARLA CROUCH	3,4	526			
LUCILLE NASH INTERMEDIATE	(972) 932-6415		102	AMY KEITH	5,6	600			
MONDAY PRI	(972) 932-3513		103	JULIE JOHNSON	1,2	611			
HELEN EDWARD EARLY CHILDHOOD CENTER	(972) 932-0800		105	STEPHANIE FROSCHE	EE-KG	498			
ALTERNATIVE INSTRUCTIONAL									
GARY W CAMPBELL H S	(972) 932-8789		003	GARY CAMPBELL	9-12	43			
KEMP ISD 10	905 S MAIN ST KEMP 75143 PHONE - (903) 498-1314 FAX - (903) 498-1315	129-904		SAM SWIERC		1457	320,082	.117	.040
REGULAR INSTRUCTIONAL									
KEMP H S	(903) 498-9222		001	MARIETTA MAXWELL	9-12	407			
KEMP J H	(903) 498-1343		041	MICHAEL TAYLOR	6,8	348			
KEMP PRI	(903) 498-1404		101	MATT STEVENSON	EE-2	406			
KEMP INT	(903) 498-1362		102	KIM MCDOWELL	3-5	296			
ALTERNATIVE INSTRUCTIONAL									
KEMP ALTERNATIVE	(903) 498-1392		003		6-12	0			
MABANK ISD 10	310 E MARKET ST MABANK 75147 PHONE - (903) 880-1300 FAX - (903) 880-1303	129-905		DR RUSSELL MARSHALL		3401	1,048,999	.104	.034
REGULAR INSTRUCTIONAL									
MABANK H S	(903) 880-1600		001	BRAD KOSKELIN	9-12	988			
MABANK J H	(903) 880-1670		041	BARBIE CONRAD	7,8	534			
CENTRAL EL	(903) 880-1380		103	CHELSEA CAPEHART	EE-4	601			
SOUTHSIDE EL	(903) 880-1340		104	BRANDI DYER	KG-4	385			
LAKEVIEW EL	(903) 880-1360		105	KEVYN PATE	KG-4	361			
MABANK INT	(903) 880-1640		106	JAMES PATE	5,6	522			
ALTERNATIVE INSTRUCTIONAL									
MABANK ACADEMY	(903) 880-1600		008	BRAD KOSKELIN	8-12	0			
DAEP INSTRUCTIONAL									
MABANK DAEP	(903) 880-1600		009	BRAD KOSKELIN	KG-12	0			
TERRELL ISD 10	700 N CATHERINE ST TERRELL 75160-2161 PHONE - (972) 563-7504 FAX - (972) 563-1406	129-906		MICHAEL FRENCH		4223	1,305,289	.117	.014
REGULAR INSTRUCTIONAL									
TERRELL H S	(972) 563-7525		002	NANETTE KING	9-12	1056			
HERMAN FURLOUGH JR MIDDLE	(972) 563-7501		041	JUAN SOLIS	7,8	621			
KENNEDY EL	(972) 563-1443		101	RENEE JONES	1,2	649			
J W LONG EL	(972) 563-1448		102	MELISSA NICHOLS	3-6	627			
W H BURNETT EL	(972) 563-1452		103	ANGELA BARTON	EE-KG	614			
TISD CHILD & ADOLESCENT SCHOOL	(972) 561-8960		104	SUZY MCCOOK	PK-12	23			
DR BRUCE WOOD EL	(972) 563-3750		106	JACQULYN COOPER	3-6	611			
ALTERNATIVE INSTRUCTIONAL									
TERRELL ALTERNATIVE EDUCATION CENTER/PHOENIX SCH	(972) 563-6319		004	DANIELLE WHIFFEN	9-12	22			
SCURRY-ROSSER ISD 10	10705 S STATE HWY 34 SCURRY 75158-3163 PHONE - (972) 452-8823 FAX - (972) 452-8586	129-910		RHONDA PORTER		1005	149,002	.104	.021
REGULAR INSTRUCTIONAL									
SCURRY-ROSSER H S	(972) 452-8823 ext:1100		001	JR PROCTOR	9-12	302			
SCURRY-ROSSER MIDDLE	(972) 452-8823 ext:1200		041	CHAD COLLINS	4-8	413			
SCURRY-ROSSER EL	(972) 452-8823 ext:1300		101	MARTHA BLESSING	EE-3	290			
ALTERNATIVE INSTRUCTIONAL									
SCURRY-ROSSER ALTER			002		6-12	0			
130 KENDALL COUNTY		130							
MEADOWLAND CHARTER SCHOOL 20	3103 W AVE SAN ANTONIO 78213 PHONE - (830) 331-4094 FAX - (830) 331-4096	130-801		DONALD MILLS		70	0	.000	.000
CHARTER/ALTERNATIVE INSTRUCTIONAL									
MEADOWLAND CHARTER SCHOOL	(830) 331-4094		001	DONALD MILLS	KG-12	70			
BOERNE ISD 20	123 W JOHNS RD BOERNE 78006-2023 PHONE - (830) 357-2000 FAX - (830) 357-2009	130-901		DAVID STELMAZEWSKI		7094	4,741,453	.104	.025
REGULAR INSTRUCTIONAL									
BOERNE H S	(830) 357-2200		001	NATALIE FARBER	9-12	1024			
BOERNE - SAMUEL V CHAMPION H S	(830) 357-2600		002	DR JODI SPOOR	9-12	1302			
BOERNE MIDDLE NORTH	(830) 357-3100		041	TOMMY HUNGATE	7,8	535			
BOERNE MIDDLE SOUTH	(830) 357-3300		042	SUSAN CLEVELAND	7,8	673			
CURINGTON EL	(830) 357-4000		101	GEORGIA FRANKS	PK-6	795			
FABRA EL	(830) 357-4200		102	JOCELYN DUDNEY	EE-6	605			

Texas Public Schools and Charters, Directory, October 2013

County, district, region, school	Mailing address and phone number	Cnty. dist. number	Sch. no.	County and district superintendents, principals	Grades	2012-13 enrollment	Appraised valuation (in \$ thousands)	Tax rate	
								Maintenance	Bond
FAIR OAKS RANCH EL	(830) 357-4800		103	SANDI KILLO	KG-6	760			
KENDALL EL	(830) 357-4600		104	MARSHAY WOLFF	KG-6	667			
CIBOLO CREEK EL	(830) 357-4400		105	ELEANOR MAXWELL	EE-6	733			
NEW EL	(830) 357-2000		106		KG-6	0			
ALTERNATIVE INSTRUCTIONAL MEADOWLANDS	(830) 816-2425		200	GEOFF KNITT	KG-6	0			
DAEP INSTRUCTIONAL BOERNE ALTER SCH	(830) 357-2935		203	THOMAS BROWN	KG-12	0			
COMFORT ISD 13	P O BOX 398 COMFORT 78013-0398 PHONE - (830) 995-6400 FAX - (830) 995-2236	130-902		DR JOHN CHAPMAN, III		1115	673,523	.098	.024
REGULAR INSTRUCTIONAL									
COMFORT H S	(830) 995-6430		001	KATHERINE KUENSTLER	9-12	327			
COMFORT MIDDLE	(830) 995-6420		041	CHRISTOPHER YESCHKE	6-8	253			
COMFORT EL	(830) 995-6410		101	TWILLA REX	EE-5	535			
131 KENEDY COUNTY		131							
KENEDY COUNTY WIDE CSD 02	BOX 100 SARITA 78385-0100 PHONE - (361) 294-5381 FAX - (361) 294-5718	131-001		RANDY HOYER		83	831,387	.106	.004
REGULAR INSTRUCTIONAL									
SARITA EL	(361) 294-5381		103	KRISTEN TINSLEY	EE-6	83			
132 KENT COUNTY		132							
JAYTON-GIRARD ISD 17	P O BOX 168 JAYTON 79528-0168 PHONE - (806) 237-2991 FAX - (806) 237-2670	132-902		TRIG OVERBO		145	875,792	.103	.000
REGULAR INSTRUCTIONAL									
JAYTON SCHOOLS	(806) 237-2991		001	JODIE REEL	EE-12	145			
133 KERR COUNTY		133							
CENTER POINT ISD 20	P O BOX 377 CENTER POINT 78010-0377 PHONE - (830) 634-2171 FAX - (830) 634-2254	133-901		CODY NEWCOMB		642	221,945	.104	.006
REGULAR INSTRUCTIONAL									
CENTER POINT H S	(830) 634-2244		001	DONALD MILLS	9-12	174			
CENTER POINT MIDDLE	(830) 634-2533		041	DONALD MILLS	6-8	133			
CENTER POINT EL	(830) 634-2257		101	CASEY JOHNSON	EE-5	320			
ALTERNATIVE INSTRUCTIONAL									
BROAD HORIZONS H S	(830) 634-6104		003	SCOTT TURNER	6-12	-			
DAEP INSTRUCTIONAL									
CENTER POINT AEP	(830) 634-2244		002	DONALD MILLS	KG-12	-			
HUNT ISD 20	P O BOX 259 HUNT 78024-0259 PHONE - (830) 238-4893 FAX - (830) 238-4691	133-902		DR CRYSTAL DOCKERY		193	329,521	.104	.000
REGULAR INSTRUCTIONAL									
HUNT SCHOOL	(830) 238-4893		101	DR CRYSTAL DOCKERY	PK-8	193			
KERRVILLE ISD 20	1009 BARNETT ST KERRVILLE 78028-4614 PHONE - (830) 257-2200 FAX - (830) 257-2249	133-903		DR DAN TROXELL		4926	2,440,944	.104	.014
REGULAR INSTRUCTIONAL									
TIVY H S	(830) 257-2212		001	JARRETT JACHADE	9-12	1338			
PETERSON MIDDLE	(830) 257-2204		041	DONNA JENSCHKE	7-8	720			
DANIELS EL	(830) 257-2208		101	AMY BILLEITER	KG-5	595			
STARKEY EL	(830) 257-2210		102	HEATHER ENGSTROM	PK-5	559			
NIMITZ EL	(830) 257-2209		103	WENDY TIEMANN	KG-5	484			
B T WILSON SIXTH GRADE SCHOOL	(830) 257-2207		104	JAMES HARMON	6	372			
EARLY CHILDHOOD CENTER	(830) 257-1335		107	JANE HARRIS	EE-KG	269			
FRED H TALLY EL	(830) 257-2222		109	HOLLY JONES	KG-5	537			
ALTERNATIVE INSTRUCTIONAL									
HILL COUNTRY H S	(830) 257-2232		105	STEVE SCHWARZ	9-12	41			
K C J D C	(830) 257-2232		106	STEVE SCHWARZ	4-12	11			
DAEP INSTRUCTIONAL									
KERRVILLE DISCIPLINARY ALTERNATIVE SCHOOL	(830) 257-2232		003	STEVE SCHWARZ	5-12	0			
INGRAM ISD 20	510 COLLEGE ST INGRAM 78025-4100 PHONE - (830) 367-5517 FAX - (830) 367-5631	133-904		DR ROBERT TEMPLETON		954	449,231	.104	.008
REGULAR INSTRUCTIONAL									
INGRAM-TOM MOORE SECONDARY CAMPUS	(830) 367-4111		001	SARAH MCCRAE	7-12	480			
INGRAM EL	(830) 367-5751		101	EDDY MCNAMARA	EE-6	474			
DIVIDE ISD 20	120 DIVIDE SCHOOL RD MOUNTAIN HOME 78058 PHONE - (830) 640-3322 FAX - (830) 640-3323	133-905		WILLIAM BACON		13	53,536	.085	.000
REGULAR INSTRUCTIONAL									

Texas Public Schools and Charters, Directory, October 2013

County, district, region, school	Mailing address and phone number	Cnty. dist. number	Sch. no.	County and district superintendents, principals	Grades	2012-13 enrollment	Appraised valuation (in \$ thousands)	Tax rate	
								Maintenance	Bond
DIVIDE EL	(830) 640-3322		101	BILL BACON	PK-6	13			
134 KIMBLE COUNTY		134							
JUNCTION ISD 15	1700 COLLEGE ST JUNCTION 76849-4508 PHONE - (325) 446-3510 ext:221 FAX - (325) 446-4413	134-901		RENEE SCHULZE		678	336,683	.095	.000
REGULAR INSTRUCTIONAL JUNCTION H S	(325) 446-3326		001	DANA DAVIS JOSHUA LIMMER MELISSA HOGGETT	9-12	194			
JUNCTION MIDDLE JUNCTION EL	(325) 446-2464 (325) 446-2055		041 101	JOSH LIMMER DANA DAVIS	6-8 EE-5	158 326			
135 KING COUNTY		135							
GUTHRIE CSD 17	P O BOX 70 GUTHRIE 79236-0070 PHONE - (806) 596-4466 FAX - (806) 596-4519	135-001		DR NELSON COULTER		96	330,996	.098	.026
REGULAR INSTRUCTIONAL GUTHRIE SCHOOL	(806) 596-4466		001	KEVIN CHISUM	PK-12	96			
136 KINNEY COUNTY		136							
BRACKETT ISD 20	P O BOX 586 BRACKETTVILLE 78832-0586 PHONE - (830) 563-2491 ext:100 FAX - (830) 563-9264	136-901		TAYLOR STEPHENSON		621	178,149	.104	.000
REGULAR INSTRUCTIONAL BRACKETT H S BRACKETT J H JONES ELEMENTARY/INTERMEDIATE SCHOOL	(830) 563-2480 (830) 563-2480 (830) 563-2492		001 041 101	KEVIN NEWSOM GEORGE BURKS ALMA GUTIERREZ	9-12 6-8 EE-5	186 146 289			
137 KLEBERG COUNTY		137							
KINGSVILLE ISD 02	P O BOX 871 KINGSVILLE 78364-0871 PHONE - (361) 592-3387 FAX - (361) 595-7805	137-901		EDWARD BLAHA		3559	709,010	.104	.045
REGULAR INSTRUCTIONAL H M KING H S GILLETT INT MEMORIAL MIDDLE HARVEY EL KLEBERG EL HARREL EL PEREZ EL ALTERNATIVE INSTRUCTIONAL POGUE OPTIONS ALTERNATIVE ACADEMY HOMEBOUND DAEP INSTRUCTIONAL L A S E R EXPULSION/SUSPENSION	(361) 592-6401 (361) 592-3309 (361) 595-5771 (361) 592-4327 (361) 592-2615 (361) 592-9305 (361) 592-8511 (361) 595-9137 (361) 592-3387 (361) 595-9185		001 041 042 105 106 109 110 005 111 003	DR JUAN SANDOVAL JOSE MIRELES DOLORES HERNANDEZ DAWN MIRELES DIANA GUERRERO-PENA LEO RAMOS, JR MELBA FRANCO ISMAEL MALDONADO MELISSA GONZALEZ	9-12 5,6 7,8 EE-4 PK-4 PK-4 PK-4 9-12 EE-12 4-12	1019 482 455 419 424 328 432 0 0 0			
RICARDO ISD 02	138 W CR 2160 KINGSVILLE 78363-9708 PHONE - (361) 592-6465 ext:10 FAX - (361) 592-3101	137-902		DR MARIA CANALES		681	144,381	.117	.000
REGULAR INSTRUCTIONAL RICARDO MIDDLE RICARDO EL	(361) 592-6465 ext:18 (361) 592-6465 ext:11		041 101	CYNTHIA FLORES MARCIA BRASWELL	5-8 PK-4	284 397			
RIVIERA ISD 02	203 SEAHAWK DR RIVIERA 78379-3500 PHONE - (361) 296-3101 ext:1500 FAX - (361) 296-3108	137-903		KAREN UNTERBRINK		462	251,673	.104	.000
REGULAR INSTRUCTIONAL KAUFER H S NANNY EL	(361) 296-3607 (361) 296-2446		001 101	CINDY PELAGIO TARRAH DOBSON	7-12 PK-6	291 171			
SANTA GERTRUDIS ISD 02	P O BOX 592 KING RANCH KINGSVILLE 78364-0592 PHONE - (361) 592-3937 FAX - (361) 592-3128	137-904		MARY SPRINGS		517	166,814	.104	.038
REGULAR INSTRUCTIONAL SANTA GERTRUDIS ACADEMY H S SANTA GERTRUDIS SCHOOL	(361) 592-0058 (361) 592-7582		001 101	LES DRAGON MARY SPRINGS	9-12 PK-8	277 240			
138 KNOX COUNTY		138							
KNOX CITY-O'BRIEN CISD 09	606 E MAIN ST KNOX CITY 79529-2226 PHONE - (940) 657-3521 FAX - (940) 657-3379	138-902		LOUIS BATY, JR		297	103,657	.117	.007
REGULAR INSTRUCTIONAL KNOX CITY H S O'BRIEN MIDDLE	(940) 657-3565 (940) 657-3731		001 041	RICK MOELLER MARK TUCKER	9-12 5-8	77 85			

Texas Public Schools and Charters, Directory, October 2013

County, district, region, school	Mailing address and phone number	Cnty. dist. number	Sch. no.	County and district superintendents, principals	Grades	2012-13 enrollment	Appraised valuation (in \$ thousands)	Tax rate	
								Maintenance	Bond
KNOX CITY EL	(940) 657-3147		101	MARSHA OUADE	EE-4	135			
MUNDAY CISD 09	P O BOX 300 MUNDAY 76371-0300 PHONE - (940) 422-4321 FAX - (940) 422-5331	138-903		ROBERT DILLARD		387	52,700	.117	.000
REGULAR INSTRUCTIONAL MUNDAY SECONDARY MUNDAY EL	(940) 422-4321 ext:2 (940) 422-4321 ext:4		001 101	JOHN BERRY KRISTI BUFKIN	7-12 EE-6	164 223			
BENJAMIN ISD 09	P O BOX 166 BENJAMIN 79505-0166 PHONE - (940) 459-2231 FAX - (940) 459-2007	138-904		OLIVIA DEL HIERRO GLORIA		71	30,672	.117	.000
REGULAR INSTRUCTIONAL BENJAMIN SCHOOL	(940) 459-2231		001	OLIVIA GLORIA	PK-12	71			
139 LAMAR COUNTY		139							
CHISUM ISD 08	3250 S CHURCH ST PARIS 75462-8909 PHONE - (903) 737-2830 FAX - (903) 737-2831	139-905		TOMMY CHALAIRE		837	757,937	.104	.016
REGULAR INSTRUCTIONAL CHISUM H S	(903) 737-2800		001	AARON BRIDGES CLINT MILLER	9-12	262			
CHISUM MIDDLE CHISUM EL	(903) 737-2806 (903) 737-2820		041 101	CLIFF CHADWICK LORI KELLEY WENDY RUTHART	6-8 EE-5	199 376			
ROXTON ISD 08	P O BOX 307 ROXTON 75477-0307 PHONE - (903) 346-3213 ext:11 FAX - (903) 346-3356	139-908		TREVOR ROGERS		185	65,852	.117	.008
REGULAR INSTRUCTIONAL ROXTON ISD	(903) 346-3213 ext:11		001	GREG CARPENTER	PK-12	185			
PARIS ISD 08	1920 CLARKSVILLE PARIS 75460 PHONE - (903) 737-7473 FAX - (903) 737-7484	139-909		PAUL JONES		3576	685,817	.117	.029
REGULAR INSTRUCTIONAL PARIS H S PARIS J H GIVENS EARLY CHILDHOOD CENTER JUSTISS EL AIKIN EL LAMAR COUNTY HEAD START CROCKETT INT	(903) 737-7400 (903) 737-7434 (903) 737-7466 (903) 737-7458 (903) 737-7443 (903) 737-7469 (903) 737-7450		002 042 105 108 109 111 112	GARY PRESTON ALTHEA DIXON SHEILA ENSEY RENEE ELMORE PATRICIA GILBERT JUDIE FORTE-HUFF ANGELA CHADWICK	9-12 7,8 EE,PK KG-4 KG-4 EE,PK 5,6	857 487 123 486 899 193 507			
ALTERNATIVE INSTRUCTIONAL SPECIAL SERVICES DAEP INSTRUCTIONAL PARIS DAEP	(903) 737-7494 (903) 737-7560		199 007	NORMA PURSIFULL JOAN MOORE	EE-12 KG-12	0 24			
NORTH LAMAR ISD 08	3201 LEWIS LN PARIS 75460 PHONE - (903) 737-2000 FAX - (903) 669-0129	139-911		JAMES DAWSON		2914	916,106	.104	.008
REGULAR INSTRUCTIONAL NORTH LAMAR H S	(903) 737-2011		002	CLINT HILDRETH POSITION OPEN POSITION OPEN	9-12	867			
FRANK STONE MIDDLE W L HIGGINS EL AARON PARKER EL CECIL EVERETT EL BAILEY INT DAEP INSTRUCTIONAL LAMAR DELTA ALTER	(903) 737-2041 (903) 737-2081 (903) 732-3066 (903) 737-2061 (903) 737-7971 (903) 737-7963		042 101 102 103 104 003	KELLI STEWART CLAUDIA PURSIFULL TAMMIE BATES CAREY MALONE MELICIA STARNES CLINT HILDRETH	6-8 EE-1 PK-5 2,3 4,5 EE-12	688 384 248 347 370 0			
PRAIRILAND ISD 08	466 FM 196 S PATTONVILLE 75468-9801 PHONE - (903) 652-6476 FAX - (903) 652-3738	139-912		JEFF BALLARD		1128	194,315	.104	.013
REGULAR INSTRUCTIONAL PRAIRILAND H S PRAIRILAND JR HIGH BLOSSOM EL DEPORT EL	(903) 652-5681 (903) 652-5681 (903) 982-5230 (903) 652-3325		001 041 101 102	JASON HOSTETLER JASON HOSTETLER BRAD BASSANO LANNY MATHEWS	9-12 6-8 PK-5 PK-5	336 241 358 193			
140 LAMB COUNTY		140							
AMHERST ISD 17	P O BOX 248 AMHERST 79312-0248 PHONE - (806) 246-3501 FAX - (806) 246-3649	140-901		JOEL RODGERS		163	56,770	.104	.000
REGULAR INSTRUCTIONAL AMHERST SCHOOL ALTERNATIVE INSTRUCTIONAL P E P	(806) 246-3221 (806) 933-4489		001 002	JOE RACKLEY MIKE RITCHE	PK-12 9-12	- -			

Texas Public Schools and Charters, Directory, October 2013

County, district, region, school	Mailing address and phone number	Cnty. dist. number	Sch. no.	County and district superintendents, principals	Grades	2012-13 enrollment	Appraised valuation (in \$ thousands)	Tax rate	
								Maintenance	Bond
LITTLEFIELD ISD 17	1207 E 14TH ST LITTLEFIELD 79339-4207 PHONE - (806) 385-3844 FAX - (806) 385-6297	140-904		JERRY BLAKELY		1429	238,778	.104	.000
REGULAR INSTRUCTIONAL									
LITTLEFIELD H S	(806) 385-5683		001	RICKY HOBBS	9-12	374			
LITTLEFIELD J H	(806) 385-3922		041	TREVOR EDGEMON	6-8	309			
LITTLEFIELD EL	(806) 385-6217		102	TOM WHISTLER	3-5	299			
LITTLEFIELD PRI	(806) 385-4551		103	JAN RICHARDS	EE-2	447			
OLTON ISD 17	P O BOX 388 OLTON 79064-0388 PHONE - (806) 285-2641 ext:221 FAX - (806) 285-2724	140-905		CHARLES MCIVER		674	163,441	.104	.008
REGULAR INSTRUCTIONAL									
OLTON H S	(806) 285-2691 ext:226		002	KENNY EUDY	9-12	196			
OLTON J H	(806) 285-2681 ext:236		041	BRIAN HUNT	6-8	135			
WEBB EL	(806) 285-2657 ext:240		102	DR GRADY MILLS	EE-5	343			
SPRINGLAKE-EARTH ISD 17	P O BOX 130 EARTH 79031-0130 PHONE - (806) 257-3310 FAX - (806) 257-3927	140-907		DENVER CRUM		417	92,342	.104	.000
REGULAR INSTRUCTIONAL									
SPRINGLAKE-EARTH H S	(806) 257-3819		001	LIZ ANTHONY	8-12	-			
SPRINGLAKE-EARTH ELEM/MIDDLE SCHOOL	(806) 257-3863		101	CINDY FURR	EE-7	315			
DAEP INSTRUCTIONAL									
SPRINGLAKE-EARTH DAEP	(806) 257-3310		002	CINDY FURR	5-12	-			
SUDAN ISD 17	P O BOX 249 SUDAN 79371-0249 PHONE - (806) 227-2431 ext:111 FAX - (806) 227-2146	140-908		LYNDELL LANCE		456	417,008	.096	.015
REGULAR INSTRUCTIONAL									
SUDAN H S	(806) 227-2336		001	SCOTT HARRELL	8-12	168			
SUDAN EL	(806) 227-2173		101	DEANN WILSON	EE-7	282			
ALTERNATIVE INSTRUCTIONAL									
P E P ALTER	(806) 227-2431		002		9-12	6			
141 LAMPASAS COUNTY		141							
LAMPASAS ISD 12	207 W 8TH ST LAMPASAS 76550-3125 PHONE - (512) 556-6224 FAX - (512) 556-8711	141-901		DR RANDALL HOYER		3414	989,878	.117	.029
REGULAR INSTRUCTIONAL									
LAMPASAS H S	(512) 564-2310		001	MARK KEHOE	9-12	1012			
LAMPASAS MIDDLE	(512) 556-3101		041	DANA HOLCOMB	6-8	810			
KLINE WHITIS EL	(512) 556-8291		102	MITZI MORIN	EE-5	471			
HANNA SPRINGS EL	(512) 556-2152		103	DR KEVIN BOTT	EE-5	633			
TAYLOR CREEK EL	(512) 564-2585		105	KELLY DUNN	EE-5	488			
LOMETA ISD 12	P O BOX 250 LOMETA 76853-0250 PHONE - (512) 752-3384 FAX - (512) 752-8531	141-902		DAVID RICE		310	96,277	.104	.000
REGULAR INSTRUCTIONAL									
LOMETA SCHOOL	(512) 752-3384		001	JAMES SMART ROBBY MOORE	EE-12	310			
142 LA SALLE COUNTY		142							
COTULLA ISD 20	310 N MAIN ST COTULLA 78014-2153 PHONE - (830) 879-3073 FAX - (830) 879-3609	142-901		DR JACK SEALS		1291	2,372,536	.104	.007
REGULAR INSTRUCTIONAL									
COTULLA H S	(830) 879-2374		001	JOE REYES	9-12	308			
FRANK NEWMAN MIDDLE	(830) 879-2224		041	BRENDA JIRASEK	6-8	287			
RAMIREZ-BURKS EL	(830) 879-2511		102	CYNTHIA PERKINS	EE-5	553			
ENCINAL EL	(956) 948-5324		104	DEBRA WEIKEL	EE-5	143			
DAEP INSTRUCTIONAL									
BIGFOOT ALTERNATIVE CENTER			007		6-12	0			
143 LAVACA COUNTY		143							
HALLETTSVILLE ISD 03	P O BOX 368 HALLETTSVILLE 77964-0368 PHONE - (361) 798-2242 FAX - (361) 798-5902	143-901		DR JO ANN BLUDAU		1013	608,594	.096	.014
REGULAR INSTRUCTIONAL									
HALLETTSVILLE H S	(361) 798-2242 ext:300		001	DARRIN BICKHAM	9-12	316			
HALLETTSVILLE J H	(361) 798-2242 ext:200		041	SOPHIE TELTSCHIK	5-8	268			
HALLETTSVILLE EL	(361) 798-2242 ext:100		101	TIFFANY JANAK	EE-4	415			
ALTERNATIVE INSTRUCTIONAL									
DEWITT-LAVACA SPECIAL ED CO-OP	(361) 275-6766		102	BRIAN BILLSTEIN	EE-12	14			
DAEP INSTRUCTIONAL									
G O A L S PROGRAM	(361) 275-4903		002		PK-12	0			
MOULTON ISD 03	P O DRAWER C	143-902		LAURA WHITSON		293	162,000	.098	.003

Texas Public Schools and Charters, Directory, October 2013

County, district, region, school	Mailing address and phone number	Cnty.-dist. number	Sch. no.	County and district superintendents, principals	Grades	2012-13 enrollment	Appraised valuation (in \$ thousands)	Tax rate	
								Main-tenance	Bond
REGULAR INSTRUCTIONAL MOULTON H S MOULTON EL ALTERNATIVE INSTRUCTIONAL G O A L S PROGRAM	MOULTON 77975-9801 PHONE - (361) 596-4609 FAX - (361) 596-7578 (361) 596-4691 (361) 596-4605			JAMIE DORNAK DARREN MIKULIK	7-12 PK-6	122 171			
SHINER ISD 03	P O BOX 804 SHINER 77984-0804 PHONE - (361) 594-3121 FAX - (361) 594-3925	143-903		TREY LAWRENCE		607	306,094	.104	.000
REGULAR INSTRUCTIONAL SHINER H S SHINER EL ALTERNATIVE INSTRUCTIONAL G O A L S PROGRAM	(361) 594-3131 (361) 594-3131 (361) 275-6766			BRAD ODEN GREG MURRILE BRIAN BILLSTEIN	7-12 EE-6 1-12	267 340 0			
VYSEHRAD ISD 03	595 COUNTY RD 182 HALLETTSVILLE 77964-5844 PHONE - (361) 798-4118 FAX - (361) 798-3131	143-904		JASON APPELT		111	54,530	.104	.000
REGULAR INSTRUCTIONAL VYSEHRAD EL ALTERNATIVE INSTRUCTIONAL G O A L S PROGRAM	(361) 798-4118 (361) 798-4118			JASON APPELT	PK-8 KG-8	111 0			
SWEET HOME ISD 03	P O BOX 326 SWEET HOME 77987-0326 PHONE - (361) 293-3221 FAX - (361) 741-2499	143-905		RANDY MEYER		144	54,528	.104	.000
REGULAR INSTRUCTIONAL SWEET HOME EL ALTERNATIVE INSTRUCTIONAL G O A L S PROGRAM	(361) 293-3221			JO ANN BLUDAU	EE-8 KG-8	144 0			
EZZELL ISD 03	20500 FM 531 HALLETTSVILLE 77964-5474 PHONE - (361) 798-4448 FAX - (361) 798-9331	143-906		JOHNNIE THORNTON, JR		61	84,228	.103	.000
REGULAR INSTRUCTIONAL EZZELL EL ALTERNATIVE INSTRUCTIONAL G O A L S PROGRAM	(361) 798-4448			JOHNNIE THORNTON, JR	PK-8 KG-8	61 0			
144 LEE COUNTY		144							
GIDDINGS ISD 13	P O BOX 389 GIDDINGS 78942-0389 PHONE - (979) 542-2854 FAX - (979) 542-9264	144-901		ALLEN LAW		1922	763,552	.104	.038
REGULAR INSTRUCTIONAL GIDDINGS H S GIDDINGS MIDDLE GIDDINGS EL GIDDINGS INT	(979) 542-3351 (979) 542-2057 (979) 542-2886 (979) 542-4403			CHAD ROOD ROBERT BUSCHA CHARLOTTE PENN SUSAN ZAPALC	9-12 6-8 EE-3 4,5	649 395 623 255			
LEXINGTON ISD 13	8731 N HWY 77 LEXINGTON 78947-0248 PHONE - (979) 773-2254 FAX - (979) 773-4455	144-902		DR FRANCES MCARTHUR		915	319,444	.104	.008
REGULAR INSTRUCTIONAL LEXINGTON HIGH SCHOOL LEXINGTON MIDDLE SCHOOL LEXINGTON ELEMENTARY SCHOOL	(979) 773-2255 ext:231 (979) 773-2255 ext:235 (979) 773-2525			REBECCA FRENCH SARAH GARRISON LYNETTE BROWN	9-12 6-8 EE-5	276 209 430			
DIME BOX ISD 13	P O DRAWER 157 DIME BOX 77853-0157 PHONE - (979) 884-2324 ext:1005 FAX - (979) 884-0106	144-903		WILLIAM RAINS		176	195,157	.117	.000
REGULAR INSTRUCTIONAL DIME BOX SCHOOL	(979) 884-2324 ext:1001			SUE REININGER	EE-12	176			
145 LEON COUNTY		145							
BUFFALO ISD 06	708 CEDAR CREEK RD BUFFALO 75831-0703 PHONE - (903) 322-3765 FAX - (903) 322-3091	145-901		LACY FREEMAN		936	323,171	.104	.025
REGULAR INSTRUCTIONAL BUFFALO H S BUFFALO J H BUFFALO EL	(903) 322-4243 (903) 322-4340 (903) 322-3562			TRACY GLEGHORN GREG KENNEDY LISA BOUDIETTE	9-12 4-8 EE-3	253 315 368			
CENTERVILLE ISD 06	813 S COMMERCE CENTERVILLE 75833-0813 PHONE - (903) 536-7812 FAX - (903) 536-7148	145-902		JASON JEITZ		673	320,251	.104	.000
REGULAR INSTRUCTIONAL									

Texas Public Schools and Charters, Directory, October 2013

County, district, region, school	Mailing address and phone number	Cnty.-dist. number	Sch. no.	County and district superintendents, principals	Grades	2012-13 enrollment	Appraised valuation (in \$ thousands)	Tax rate	
								Maintenance	Bond
CENTERVILLE JR-SR H S CENTERVILLE EL	(903) 536-2935 (903) 536-2235		001 101	DAN PARKER DOTTIE SULLIVAN	7-12 PK-6	322 351			
NORMANGEE ISD 06	P O BOX 219 NORMANGEE 77871-0219 PHONE - (936) 396-3111 FAX - (936) 396-3112	145-906		JERRY BURGER		521	312,264	.104	.017
REGULAR INSTRUCTIONAL									
NORMANGEE H S	(936) 396-6111		001	KRISTI LEE	9-12	156			
NORMANGEE MIDDLE	(936) 396-6111		041	WENDEE BINFORD	6-8	123			
NORMANGEE EL	(936) 396-9999		101	KRISTI LEE	EE-5	242			
OAKWOOD ISD 06	631 N HOLLY OAKWOOD 75855 PHONE - (903) 545-2666 FAX - (903) 545-2310	145-907		STUART MUSICK		210	165,045	.104	.018
REGULAR INSTRUCTIONAL									
OAKWOOD H S	(903) 545-2140		002	DAVID WALKER	7-12	86			
OAKWOOD EL	(903) 545-2140		102	RICHARD SCOGGIN	PK-6	124			
LEON ISD 06	12168 HWY 79 W JEWETT 75846 PHONE - (903) 626-1400 FAX - (903) 626-1420	145-911		MICHAEL BALDREE		718	778,410	.088	.018
REGULAR INSTRUCTIONAL									
LEON H S	(903) 626-1475		002	JAY WINN, II	9-12	194			
LEON J H	(903) 626-1450		041	JOHNNIE FOLEY	6-8	171			
LEON EL	(903) 626-1425		102	STEVE SMITH	EE-5	353			
146 LIBERTY COUNTY		146							
CLEVELAND ISD 04	316 E DALLAS ST CLEVELAND 77327 PHONE - (281) 592-8717 FAX - (281) 592-8283	146-901		JOHN COWART		3663	719,222	.104	.028
REGULAR INSTRUCTIONAL									
CLEVELAND H S	(281) 592-8752		001	STEPHEN MCCANLESS	9-12	830			
CLEVELAND MIDDLE	(281) 593-1148		041	GLENN BARNES	7,8	532			
NORTHSIDE EL	(281) 592-4628		102	EDWARD HUSK	3,4	588			
SOUTHSIDE PRI	(281) 592-0594		103	PRESTON WENZ	EE-2	1052			
EASTSIDE EL	(281) 592-0125		104	PAULA CASH	5,6	565			
ALTERNATIVE INSTRUCTIONAL									
FREDERICK A DOUGLASS LEARNING ACADEMY	(281) 592-7595		004	THERESE HARRIS	9-12	62			
DAEP INSTRUCTIONAL									
HARDIN/CHAMBERS CTR	(409) 336-1045		003	JAMES YOUNG	3-12	24			
DAYTON ISD 04	P O BOX 248 DAYTON 77535-0248 PHONE - (936) 258-2667 FAX - (936) 258-5616	146-902		DR JESSICA JOHNSON		5082	1,447,721	.104	.017
REGULAR INSTRUCTIONAL									
DAYTON H S	(936) 258-2510		002	TRAVIS YOUNG	9-12	1391			
WILSON J H	(936) 258-2309		041	RITA GILMORE	7,8	814			
NOTTINGHAM MIDDLE	(936) 257-4100		042	DAVID MASON	6	403			
AUSTIN EL	(936) 258-2535		101	NELLY TINKLE	KG,1	740			
COLBERT EL	(936) 258-2727		102	NELLY TINKLE	EE,PK	222			
RICHTER EL	(936) 258-7126		103	MARITZA PRUITT	2,3	736			
KIMMIE M BROWN EL	(936) 257-2796		105	BRANDY STROLBERG	4,5	755			
ALTERNATIVE INSTRUCTIONAL									
DAYTON NIGHT SCHOOL ACADEMY	(936) 258-2510		007	BENICIA BENDELE	9-12	-			
DAEP INSTRUCTIONAL									
HARDIN/CHAMBERS CTR	(936) 336-1045		003	JIM YOUNG	1-12	-			
DEVERS ISD 04	P O BOX 488 DEVERS 77538-0488 PHONE - (936) 549-7135 FAX - (936) 549-7595	146-903		ELIZABETH HARRIS		180	305,248	.104	.005
REGULAR INSTRUCTIONAL									
DEVERS JH	(936) 549-7591		041	ELIZABETH HARRIS	6-8	43			
DEVERS EL	(936) 549-7591		101	ELIZABETH HARRIS	EE-5	137			
ALTERNATIVE INSTRUCTIONAL									
DEVERS AEP	(936) 549-7135 ext:124		042		1-8	0			
HARDIN ISD 04	P O BOX 330 HARDIN 77561-0330 PHONE - (936) 298-2112 FAX - (936) 298-9161	146-904		BOB PARKER		1282	284,271	.104	.018
REGULAR INSTRUCTIONAL									
HARDIN H S	(936) 298-2118		001	RONALD SCOTT RICHARD RESSLER	9-12	363			
HARDIN J H	(936) 298-2054		041	ALAN TIDWELL	7,8	190			
HARDIN INT	(936) 298-2054		042	ALAN TIDWELL RAYMOND DUMAS	5,6	179			
HARDIN EL	(936) 298-2114		102	PENNY COLTON	EE-4	545			
DAEP INSTRUCTIONAL									
HARDIN/CHAMBERS CTR	(936) 336-1045		003	KEN YOUNG	3-12	5			
HULL-DAISETTA ISD 05	P O BOX 477 DAISETTA 77533-0477 PHONE - (936) 536-6321 ext:141 FAX - (936) 536-6251	146-905		MARY HUCKABAY		521	263,202	.117	.006

Texas Public Schools and Charters, Directory, October 2013

County, district, region, school	Mailing address and phone number	Cnty. dist. number	Sch. no.	County and district superintendents, principals	Grades	2012-13 enrollment	Appraised valuation (in \$ thousands)	Tax rate	
								Maintenance	Bond
REGULAR INSTRUCTIONAL									
HULL-DAISETTA H S	(936) 536-6321 ext:116		001	QUINN GODWIN	9-12	191			
HULL-DAISETTA J H	(936) 536-6321 ext:116		041	QUINN GODWIN	7,8	-			
HULL-DAISETTA EL	(936) 536-6667 ext:114		101	KEVIN FRAUENBERGER	EE-6	247			
ALTERNATIVE INSTRUCTIONAL									
HARDIN/CHAMBERS CTR			003		6-12	-			
LIBERTY ISD 04	1600 GRAND AVE LIBERTY 77575-4725 PHONE - (936) 336-7213 ext:233 FAX - (888) 519-6836	146-906		DR CODY ABSHIER		2122	842,599	.104	.013
REGULAR INSTRUCTIONAL									
LIBERTY H S	(936) 336-6483 ext:222		001	DR CHAD BARRETT	9-12	564			
LIBERTY MIDDLE	(936) 336-3582 ext:4021		041	RHONDA SMITH	6-8	496			
SAN JACINTO EL	(936) 336-3161		102	TOM CONNELLY	EE-1	-			
LIBERTY EL	(936) 336-3603		103	STACEY CAIN	2-5	622			
DAEP INSTRUCTIONAL									
HARDIN/CHAMBERS CTR	(936) 336-1045		003	JAMES YOUNG	1-12	-			
TARKINGTON ISD 04	2770 FM 163 CLEVELAND 77327 PHONE - (281) 592-8781 FAX - (281) 592-3969	146-907		KEVIN WELDON		1852	398,655	.104	.014
REGULAR INSTRUCTIONAL									
TARKINGTON H S	(281) 592-7739		001	DANIEL BARTON	9-12	568			
TARKINGTON MIDDLE	(281) 592-7737		041	DAVID OPP	6-8	434			
TARKINGTON PRI	(281) 592-7736		101	SILAS HARE	EE-3	566			
TARKINGTON INT	(281) 592-6134		102	CALESTA HOUSE	4,5	284			
147 LIMESTONE COUNTY 147									
COOLIDGE ISD 12	P O BOX 70 COOLIDGE 76635-0070 PHONE - (254) 786-2206 ext:225 FAX - (254) 786-4835	147-901		DR ROBERT LOWRY		324	36,144	.104	.015
REGULAR INSTRUCTIONAL									
COOLIDGE H S	(254) 786-4822 ext:221		001	OSCAR MUNIZ	6-12	145			
COOLIDGE EL	(254) 786-4833 ext:228		101	TERRY TIMMONS	PK-5	179			
GROESBECK ISD 12	P O BOX 559 GROESBECK 76642-0559 PHONE - (254) 729-4100 FAX - (254) 729-5167	147-902		DR HAROLD RAMM		1727	1,928,332	.082	.026
REGULAR INSTRUCTIONAL									
GROESBECK H S	(254) 729-4101		001	LUKE ALLISON	9-12	480			
GROESBECK MIDDLE	(254) 729-4102		042	DAYNE DUNCAN	7,8	240			
ENGE-WASHINGTON INT	(254) 729-4103		101	LEA HARDISON	3-6	980			
H O WHITEHURST EL	(254) 729-4104		104	LADENA KING	EE-2	0			
ALTERNATIVE INSTRUCTIONAL									
ALTER LEARNING CTR	(254) 729-4105		002	DAYNE DUNCAN LUKE ALLISON	7-12	20			
LIMESTONE COUNTY JUVENILE DETENTION CENTER	(254) 645-1309		003		5-12	7			
MEXIA ISD 12	P O BOX 2000 MEXIA 76667 PHONE - (254) 562-4000 FAX - (254) 562-5508	147-903		DR SHARON ROSS		2057	419,943	.104	.008
REGULAR INSTRUCTIONAL									
MEXIA H S	(254) 562-4000		002	LARRY ADAIR	9-12	528			
MEXIA J H	(254) 562-4000		042	HECTOR MADRIGAL	6-8	399			
A B MCBAY EL	(254) 562-4000		103	SHELLI KILLINGSWORTH	EE-3	790			
R O SIMS INT	(254) 562-4000		105	DR SHARON ROSS	4,5	276			
ALTERNATIVE INSTRUCTIONAL									
DEVELOPMENTAL CTR	(254) 562-4000		101	GREG GOODRUM	6-12	54			
148 LIPSCOMB COUNTY 148									
BOOKER ISD 16	P O BOX 288 BOOKER 79005-0288 PHONE - (806) 658-4501 FAX - (806) 658-4503	148-901		TERRY ZINK		408	301,431	.112	.006
REGULAR INSTRUCTIONAL									
BOOKER JH/H S	(806) 658-4521		001	KELLY LAMPE	6-12	185			
KIRKSEY EL	(806) 658-4559		101	LECIA PANTLEO	EE-5	223			
FOLLETT ISD 16	P O DRAWER 28 FOLLETT 79034-0028 PHONE - (806) 653-2301 ext:24 FAX - (806) 653-2036	148-902		GEORGE AULD		184	299,789	.104	.005
REGULAR INSTRUCTIONAL									
FOLLETT SCHOOL	(806) 653-2301 ext:21		001	BRIANNA ETHRIDGE	EE-12	184			
HIGGINS ISD 16	P O BOX 218 HIGGINS 79046-0218 PHONE - (806) 852-2171 FAX - (806) 852-3502	148-903		STEVE JAMES		145	365,148	.104	.011
REGULAR INSTRUCTIONAL									
HIGGINS SCHOOL	(806) 852-2631		001		PK-12	145			
DARROUZETT ISD 16	P O BOX 98	148-905		CLIFFORD RICE		126	194,367	.104	.038

Texas Public Schools and Charters, Directory, October 2013

County, district, region, school	Mailing address and phone number	Cnty.-dist. number	Sch. no.	County and district superintendents, principals	Grades	2012-13 enrollment	Appraised valuation (in \$ thousands)	Tax rate	
								Maintenance	Bond
REGULAR INSTRUCTIONAL DARROUZETT SCHOOLS	DARROUZETT 79024-0098 PHONE - (806) 624-2221 FAX - (806) 624-4361 (806) 624-2221		101	CLIFFORD RICE	PK-12	126			
149 LIVE OAK COUNTY		149							
GEORGE WEST ISD 02	913 HOUSTON ST GEORGE WEST 78022-3416 PHONE - (361) 449-1914 FAX - (361) 449-1426	149-901		TY SPARKS		1114	670,846	.104	.017
REGULAR INSTRUCTIONAL GEORGE WEST H S GEORGE WEST J H GEORGE WEST EL GEORGE WEST PRI	(361) 449-1914 (361) 449-1914 (361) 449-1914 (361) 449-1914		001 041 101 102	RICHARD WATERHOUSE ASHLEY LOWE PATRICK JAMES PATRICK JAMES	9-12 7,8 4-6 EE-3	342 184 264 324			
THREE RIVERS ISD 02	351 S SCHOOL RD THREE RIVERS 78071 PHONE - (361) 786-3603 ext:1 FAX - (361) 786-2555	149-902		KENNETH ROHRBACH		637	1,997,754	.100	.012
REGULAR INSTRUCTIONAL THREE RIVERS JR/SR H S THREE RIVERS EL	(361) 786-3531 ext:4 (361) 786-3592 ext:2		001 101	CHARLES ODOM HALEY KOPPLIN	7-12 EE-6	167 311			
150 LLANO COUNTY		150							
LLANO ISD 13	1400 OATMAN ST LLANO 78643 PHONE - (325) 247-4747 FAX - (325) 247-5623	150-901		CASEY CALLAHAN		1831	2,956,107	.104	.013
REGULAR INSTRUCTIONAL LLANO H S LLANO J H LLANO EL PACKSADDLE EL	(325) 248-2200 (325) 247-4659 (325) 247-5718 (325) 388-8129 ext:2267		001 041 101 102	JAMES SCOTT TODD KEELE DARA RICHARDSON MAELA EDMONSON	9-12 6-8 EE-5 EE-5	499 411 416 505			
151 LOVING COUNTY		151							
152 LUBBOCK COUNTY		152							
TEXAS TECH UNIVERSITY HIGH SCHOOL 17	P O BOX 42191 LUBBOCK 79409-2191 PHONE - (806) 834-2004 FAX - (806) 742-7288	152-504		DR JAMES TALIAFERRO		0	0	.000	.000
REGULAR INSTRUCTIONAL TEXAS TECH H S TEXAS TECH MIDDLE TEXAS TECH EL	(806) 834-2238 (806) 834-4226 (806) 834-4226		001 041 101	ETHEL RUSSELL TONYA GOBER TONYA GOBER	9-12 6-8 KG-5	0 0 0			
RISE ACADEMY 17	207 N MARTIN LUTHER KING BLVD LUBBOCK 79403 PHONE - (806) 744-0438 FAX - (832) 201-7088	152-802		RICHARD BAUMGARTNER		238	0	.000	.000
CHARTER/REGULAR INSTRUCTIONAL RISE ACADEMY	(806) 744-0438		101	RICHARD BAUMGARTNER	PK-8	238			
SOUTH PLAINS ACADEMY CHARTER DISTRICT 17	P O BOX 15644 SAN ANTONIO 78212 PHONE - (210) 227-0295 FAX - (210) 227-7879	152-803		FRANCES BERRONES-JOHNSON		190	0	.000	.000
CHARTER/ALTERNATIVE INSTRUCTIONAL SOUTH PLAINS ACADEMY CHARTER H S	(806) 744-0330		001	MICHAEL CAROTHERS	9-12	190			
HARMONY SCIENCE ACAD (LUBBOCK) 17	9321 W SAM HOUSTON PKWY S HOUSTON 77099 PHONE - (713) 343-3333 FAX - (713) 777-8555	152-805		DR SONER TARIM		849	0	.000	.000
CHARTER/REGULAR INSTRUCTIONAL HARMONY SCIENCE ACAD (LUBBOCK) HARMONY SCIENCE ACADEMY - ODESSA	(806) 747-1000 (806) 747-1000		001 002	MEHMET BAYAR EMIN CAVUSOGLU	PK-12 PK-12	499 350			
LUBBOCK ISD 17	1628 19TH ST LUBBOCK 79401-4895 PHONE - (806) 766-1000 FAX - (806) 766-1210	152-901		DR BERHL ROBERTSON		29219	9,123,921	.104	.020
REGULAR INSTRUCTIONAL HOMEBOUND CORONADO H S ESTACADO H S LUBBOCK H S MONTEREY H S TALKINGTON SCHOOL FOR YOUNG WOMEN LEADERS ATKINS MIDDLE CAVAZOS MIDDLE DUNBAR COLLEGE PREPARATORY ACADEMY EVANS MIDDLE HUTCHINSON MIDDLE IRONS MIDDLE MACKENZIE MIDDLE	(806) 766-1948 (806) 766-0600 (806) 766-1400 (806) 766-1444 (806) 766-0700 (806) 766-1744 (806) 766-1522 (806) 766-6600 (806) 766-1300 (806) 766-0722 (806) 766-0755 (806) 766-2044 (806) 766-0777		009 020 021 022 023 024 061 062 063 064 065 066 067	SUSAN ENGLISH JERRY ADAMS SAM AYERS DOUG YOUNG LES PURKEYPILE BERTA FOGERSON CHRIS HUBER MIKE WORTH BRIAN YEARWOOD FLO TOUCHSTONE HEIDI DYE KENNETH CASAREZ KAREN BAYER	EE-12 9-12 9-12 9-12 9-12 6-12 6-8 6-8 6-8 6-8 6-8 6-8 6-8	62 2185 787 2122 1989 357 483 593 578 893 862 719 643			

Texas Public Schools and Charters, Directory, October 2013

County, district, region, school	Mailing address and phone number	Cnty. dist. number	Sch. no.	County and district superintendents, principals	Grades	2012-13 enrollment	Appraised valuation (in \$ thousands)	Tax rate	
								Maintenance	Bond
SLATON MIDDLE	(806) 766-1555		068	TREY AGUILARA	6-8	654			
SMYLIE WILSON MIDDLE	(806) 766-0799		069	CINDY WALLACE	6-8	442			
BAYLESS EL	(806) 766-1655		155	LISA DAVIS	EE-5	674			
BEAN EL	(806) 766-1666		156	THOMAS THOMAS	EE-5	615			
BOWIE EL	(806) 766-0822		157	ANITA RANGEL	EE-5	232			
BROWN EL	(806) 766-0833		159	STACI SUMNERS	EE-5	450			
DUPRE EL	(806) 766-1688		160	ROBIN CONKWRIGHT	EE-5	301			
GUADALUPE EL	(806) 766-1699		161	OFELIA MENDEZ	EE-5	227			
HARDWICK EL	(806) 766-0844		162	MELISSA PORTWOOD	EE-5	423			
HARWELL EL	(806) 766-1711		163	SEVERO ALVARADO	EE-5	488			
HODGES EL	(806) 766-1722		165	RUBY JACKSON	EE-5	541			
HONEY EL	(806) 766-0866		166	PHILLIP NEEB	EE-5	417			
JACKSON EL	(806) 766-1766		168	EDWINA MEDRANO	EE-5	295			
MCWHORTER EL	(806) 766-1799		169	DELMIRA LOPEZ	EE-5	529			
MAEDGEN EL	(806) 766-0877		170	DRUE COLEMAN	EE-5	403			
OVERTON EL	(806) 766-0899		174	ANN ARCHER	EE-5	376			
PARSONS EL	(806) 766-0911		176	BONNIE BOWMAN	EE-5	412			
RAMIREZ CHARTER SCHOOL	(806) 766-1833		177	NANCY PARKER	EE-5	482			
RUSH EL	(806) 766-0933		178	MARY MCGANN	EE-5	415			
SMITH EL	(806) 766-2022		179	LORI ALEXANDER	EE-5	642			
STEWART EL	(806) 766-0944		180	DEBRA WHEELER	EE,KG-5	423			
WATERS EL	(806) 766-6207		183	KAREN THORNTON	EE-5	716			
WESTER EL	(806) 766-0966		184	JULIE SIMS	EE-5	475			
WHELOCK EL	(806) 766-0977		186	CYNTHIA ANDREWS	EE-5	352			
WHITESIDE EL	(806) 766-2088		187	CHRIS BROWN	EE-5	549			
WILLIAMS EL	(806) 766-0988		188	DENISE SMITH	EE,KG-5	409			
WILSON EL	(806) 766-0922		189	PAULA FINNEY	EE-5	484			
WOLFFARTH EL	(806) 766-1899		190	ELSA MONTEZ	EE-5	476			
WRIGHT EL	(806) 766-1911		191	AMY STEPHENS	EE-5	253			
CENTENNIAL EL	(806) 766-1980		192	KELLY SMILEY	EE-5	734			
ROBERTS EL	(806) 766-6220		193	SHIRLEY HUTCHINS	EE,KG-5	671			
ALDERSON EL	(806) 766-1500		194	KEVIN WORD	EE-5	0			
MILLER EL	(806) 766-0855		195	KEVIN BOOE	EE-5	0			
ERVIN EL	(806) 766-1877		196	MARGARET RANDLE	EE-5	0			
ALTERNATIVE INSTRUCTIONAL									
MATTHEWS LRN CTR/NEW DIRECTIONS	(806) 766-1533		011	CAROLYN THOMPSON	6-12	236			
LUBBOCK CO JUVENILE JUSTICE CTR	(806) 744-8682		017	ALLYSON HAVEMAN	3-12	61			
JJAEP INSTRUCTIONAL									
LUBBOCK CO J J A E P	(806) 766-1781		015	OSCAR REYES	4-12	12			
DAEP INSTRUCTIONAL									
PROJECT INTERCEPT SCH	(806) 766-1633		007	GUS RAMIREZ	5-12	53			
NEW DEAL ISD 17	P O BOX 280 NEW DEAL 79350-0280 PHONE - (806) 746-5833 ext:200 FAX - (806) 746-5707	152-902		STEVEN MCCRAY		712	224,436	.117	.000
REGULAR INSTRUCTIONAL									
NEW DEAL H S	(806) 746-5933 ext:237		001	MATT REED	9-12	216			
NEW DEAL MIDDLE	(806) 746-6633		041	MATT REED	5-8	230			
NEW DEAL EL	(806) 746-5849		101	KRISTI MAYO	PK-4	266			
JJAEP INSTRUCTIONAL									
LUBBOCK CO J J A E P			002		6-11	0			
NEW DEAL JJAEP	(806) 746-5833		003	DR JERRY ADAMS	4-12	0			
SLATON ISD 17	140 E PANHANDLE SLATON 79364-4238 PHONE - (806) 828-6591 FAX - (806) 828-5506	152-903		JULEE BECKER		1297	321,594	.117	.011
REGULAR INSTRUCTIONAL									
SLATON H S	(806) 828-5833		001	CHRIS KENNEDY	9-12	349			
SLATON J H	(806) 828-6583		042	JIM ANDRUS	6-8	257			
STEPHEN F AUSTIN PRI	(806) 828-5813		101	MICKI MOSES	EE-KG	206			
CATHELENE THOMAS EL	(806) 828-5805		103	LORI ANDRUS	1-5	485			
JJAEP INSTRUCTIONAL									
LUBBOCK CO J J A E P	(806) 747-4850		004		4-12	0			
LUBBOCK-COOPER ISD 17	16302 LOOP 493 LUBBOCK 79423-9530 PHONE - (806) 863-7100 FAX - (806) 863-3130	152-906		PATRICK HENDERSON		4633	1,728,169	.104	.046
REGULAR INSTRUCTIONAL									
LUBBOCK-COOPER HIGH SCHOOL	(806) 863-7105		001	ANGIE INKLEBARGER	9-12	1054			
LUBBOCK-COOPER MIDDLE	(806) 863-3140		041	DAVE PASCHALL	6-8	510			
LUBBOCK-COOPER BUSH MIDDLE	(806) 776-0750		042	EDNA PARR	6-8	527			
LUBBOCK-COOPER SOUTH EL	(806) 863-7102		101	FRANCES ALONZO	EE-5	659			
LUBBOCK-COOPER NORTH EL	(806) 687-2700		103	MITCHEL RASBERRY	PK-5	724			
LUBBOCK-COOPER WEST EL	(806) 776-0700		104	CHERIE NETTLES	EE-5	592			
LUBBOCK-COOPER CENTRAL EL	(806) 776-2150		105	CYNTHIA PAULK	PK-5	567			
JJAEP INSTRUCTIONAL									
L C Y C			002		6-12	0			
FRENSHIP ISD 17	P O BOX 100 WOLFFORTH 79382-0100 PHONE - (806) 866-9541 FAX - (806) 866-4135	152-907		DR DAVID VROONLAND		7992	2,608,230	.104	.046
REGULAR INSTRUCTIONAL									
FRENSHIP H S	(806) 866-4440		001	KIM SPICER	9-12	1969			
FRENSHIP MIDDLE SCHOOL	(806) 866-4464		041	JERRY JERABEK	6-8	558			
TERRA VISTA MIDDLE SCHOOL	(806) 796-0076		042	BRENT LOWREY	6-8	568			
HERITAGE MIDDLE	(806) 794-9400		043	GREG HERNANDEZ	6-8	733			
NORTH RIDGE EL	(806) 793-6686		103	CHERYL BOOHER	PK-5	821			
CRESTVIEW EL	(806) 794-3661		104	STACY DAVIS	EE,KG-5	553			
WESTWIND EL	(806) 799-3731		105	TODD NEWBERRY	EE-5	687			

Texas Public Schools and Charters, Directory, October 2013

County, district, region, school	Mailing address and phone number	Cnty. dist. number	Sch. no.	County and district superintendents, principals	Grades	2012-13 enrollment	Appraised valuation (in \$ thousands)	Tax rate	
								Maintenance	Bond
WILLOW BEND EL	(806) 796-0090		106	DENISE STEWART	EE-5	825			
BENNETT EL	(806) 866-4443		107	MICHELLE ELLIOTT	EE-5	783			
OAK RIDGE EL	(806) 794-5200		108	DOUG SMITH	EE,KG-5	600			
NEW EL			109		PK-2	0			
ALTERNATIVE INSTRUCTIONAL									
REESE EDUCATIONAL CTR	(806) 885-4910		002	FARLEY REEVES	EE,KG-12	95			
JJAEP INSTRUCTIONAL									
LUBBOCK CO J J A E P	(806) 775-1800		003		4-12	0			
ROOSEVELT ISD 17	1406 CR 3300 LUBBOCK 79403-9643 PHONE - (806) 842-3282 ext:100 FAX - (806) 842-3266	152-908		JIMMY PARKER		1057	282,332	.106	.023
REGULAR INSTRUCTIONAL									
ROOSEVELT H S	(806) 842-3283 ext:400		001	MICHAEL BROOKS	9-12	281			
ROOSEVELT J H	(806) 842-3218 ext:300		041	DAMON MCCALL	6-8	253			
ROOSEVELT EL	(806) 842-3284 ext:200		101	TIM CRANE	PK-5	523			
JJAEP INSTRUCTIONAL									
LUBBOCK CO YOUTH CTR	(806) 842-3282		002		4-12	0			
SHALLOWATER ISD 17	1100 AVE K SHALLOWATER 79363 PHONE - (806) 832-4531 ext:0 FAX - (806) 832-4350	152-909		JAMES WARREN		1559	262,856	.117	.036
REGULAR INSTRUCTIONAL									
SHALLOWATER H S	(806) 832-4531 ext:2201		001	TOM JOHNSON	9-12	425			
SHALLOWATER MIDDLE	(806) 832-4531 ext:2402		041	DR KENNETH BORDER	5-8	445			
SHALLOWATER EL	(806) 832-4531 ext:2800		101	MARY HUGHES	EE-1	338			
SHALLOWATER INT	(806) 832-4531 ext:2600		102	DONNA BOWLES	2-4	342			
ALTERNATIVE INSTRUCTIONAL									
SHALLOWATER EARLY COLLEGE H S/ WOODWARD CAMPUS	(806) 832-4531 ext:2247		004	CAROL JOHNSON	9-12	-			
JJAEP INSTRUCTIONAL									
LUBBOCK CO YOUTH CTR	(806) 832-4531		002		4-12	0			
DAEP INSTRUCTIONAL									
DAEP	(806) 291-5321		003	TOM JOHNSON	4-12	-			
IDALOU ISD 17	P O BOX 1338 IDALOU 79329 PHONE - (806) 892-1900 ext:2000 FAX - (806) 892-3204	152-910		JIM WALLER		931	214,821	.117	.029
REGULAR INSTRUCTIONAL									
IDALOU H S	(806) 892-1900 ext:4430		001	JANET THORNTON	9-12	314			
IDALOU MIDDLE	(806) 892-1900 ext:2230		041	STEVE GUNTER	5-8	-			
IDALOU EL	(806) 892-1900 ext:1124		101	SOUTHERN BUSH	EE-4	358			
JJAEP INSTRUCTIONAL									
LUBBOCK CO J J A E P	(806) 892-1900 ext:4430		003	JANET THORNTON	6-12	0			
DAEP INSTRUCTIONAL									
OFF CAMPUS DAEP	(806) 892-1900 ext:4430		004	JANET THORNTON	5-12	-			
153 LYNN COUNTY		153							
O'DONNELL ISD 17	P O BOX 487 O'DONNELL 79351-0487 PHONE - (806) 428-3241 FAX - (806) 428-3395	153-903		DR CATHY AMONETT		290	129,125	.111	.000
REGULAR INSTRUCTIONAL									
O'DONNELL H S	(806) 428-3247		001	DUSTY PALMER	6-12	131			
O'DONNELL EL	(806) 428-3244		101	SHARLA EDWARDS	EE-5	159			
TAHOKA ISD 17	P O BOX 1230 TAHOKA 79373-1230 PHONE - (806) 561-4105 FAX - (806) 561-4160	153-904		STEVE BURLESON		610	136,822	.113	.000
REGULAR INSTRUCTIONAL									
TAHOKA H S	(806) 561-4538		001	JEFFREY PEREZ	9-12	166			
TAHOKA MIDDLE	(806) 561-4538		041	JEFFREY FLENDOR	6-8	114			
TAHOKA EL	(806) 561-4350		101	JASON POWELL	EE-5	330			
NEW HOME ISD 17	225 N MAIN ST NEW HOME 79381 PHONE - (806) 924-7542 FAX - (806) 924-7520	153-905		LELAND ZANT		262	60,169	.115	.007
REGULAR INSTRUCTIONAL									
NEW HOME SCHOOL	(806) 924-7543		001	SHANE FIEDLER	EE-12	262			
WILSON ISD 17	P O BOX 9 WILSON 79381-0009 PHONE - (806) 628-6271 ext:110 FAX - (806) 628-6441	153-907		RUSSELL SCHAUB		139	54,955	.115	.000
REGULAR INSTRUCTIONAL									
WILSON SCHOOL	(806) 628-6271 ext:110		001	BRENDA PRATHER	EE-12	139			
JJAEP INSTRUCTIONAL									
HALE CO JJAEP	(806) 628-6271 ext:110		003		7-12	0			
154 MADISON COUNTY		154							
MADISONVILLE CISD 06	P O BOX 879 MADISONVILLE 77864-0879 PHONE - (936) 348-2797 FAX - (936) 348-2751	154-901		KEITH SMITH		2248	568,849	.104	.018

Texas Public Schools and Charters, Directory, October 2013

County, district, region, school	Mailing address and phone number	Cnty. dist. number	Sch. no.	County and district superintendents, principals	Grades	2012-13 enrollment	Appraised valuation (in \$ thousands)	Tax rate	
								Maintenance	Bond
REGULAR INSTRUCTIONAL									
MADISONVILLE H S	(936) 348-2721		001	SHAYE MURPHY	9-12	637			
MADISONVILLE JUNIOR HIGH SCHOOL	(936) 348-3587		041	C KEITH SMITH	6-8	502			
MADISONVILLE EL	(936) 348-2261		101	DR RHODENA BROOKS	EE-2	667			
MADISONVILLE INT	(936) 348-2921		102	MARC HODGES	3-5	442			
NORTH ZULCH ISD 06	P O BOX 158 NORTH ZULCH 77872-0158 PHONE - (936) 399-1010 FAX - (936) 399-2025	154-903		MORRIS LYON		344	352,963	.101	.028
REGULAR INSTRUCTIONAL									
NORTH ZULCH ELEMENTARY/SECONDARY	(936) 399-1030 ext:600		001	CHRIS BRADSHAW	EE-12	344			
155 MARION COUNTY 155									
JEFFERSON ISD 08	1600 MLK JEFFERSON 75657-2116 PHONE - (903) 665-2461 ext:8 FAX - (903) 665-7367	155-901		ROB BARNWELL		1242	536,681	.104	.010
REGULAR INSTRUCTIONAL									
JEFFERSON H S	(903) 665-2461 ext:2		002	CRAIG EVERS	9-12	349			
JEFFERSON J H	(903) 665-2461 ext:3		041	DR PJ WINTERS	5-8	348			
JEFFERSON EL	(903) 665-2461 ext:5		102	ANTHONY MCGILL	1-4	354			
JEFFERSON PRI SCH	(903) 665-2461 ext:4		103	LESLIE BAKER	EE-KG	191			
156 MARTIN COUNTY 156									
STANTON ISD 18	P O BOX 730 STANTON 79782-0730 PHONE - (432) 756-2244 FAX - (432) 756-2052	156-902		DAVID CARR		841	1,684,163	.091	.005
REGULAR INSTRUCTIONAL									
STANTON H S	(432) 756-3326		001	MARK COTTON	9-12	213			
STANTON MIDDLE	(432) 756-2544		041	ALBERT CHAVEZ	6-8	212			
STANTON EL	(432) 756-2285		101	NETA HILL	EE-5	416			
GRADY ISD 18	3500 FM 829 LENORAH 79749-4000 PHONE - (432) 459-2444 FAX - (432) 459-2729	156-905		LEANDRO GONZALES, JR		232	1,707,906	.090	.005
REGULAR INSTRUCTIONAL									
GRADY SCHOOL	(432) 459-2445		001	BRAD COX	PK-12	232			
157 MASON COUNTY 157									
MASON ISD 15	P O BOX 410 MASON 76856-0410 PHONE - (325) 347-1144 FAX - (325) 294-4412	157-901		PAM KRUSE		716	312,966	.114	.000
REGULAR INSTRUCTIONAL									
MASON H S	(325) 347-1122 ext:221		001	CHRIS HABECKER	9-12	206			
MASON J H	(325) 347-1122 ext:234		041	MITCHEL RASBERRY	5-8	205			
MASON EL	(325) 347-1122 ext:247		101	TAMMY PARRISH	EE-4	305			
158 MATAGORDA COUNTY 158									
BAY CITY ISD 03	520 7TH ST BAY CITY 77414 PHONE - (979) 245-5766 FAX - (979) 245-3175	158-901		KEITH BROWN		3662	1,040,471	.117	.015
REGULAR INSTRUCTIONAL									
BAY CITY H S	(979) 245-5771		001	HEATH KOENIG	9-12	1052			
BAY CITY J H	(979) 245-6345		041	GLENN GING	6-8	782			
CHERRY EL	(979) 245-6341		101	BARBARA GORDON	EE-5	642			
TENIE HOLMES EL	(979) 245-4818		102	JESSICA ESTLINBAUM	EE-5	655			
ROBERTS EL	(979) 245-8331		104	MELISA CARROLL	EE-5	531			
TIDEHAVEN ISD 03	P O BOX 129 EL MATON 77440-0129 PHONE - (361) 588-6321 FAX - (361) 588-7109	158-902		DR ANDREW SEIGRIST		779	1,464,565	.101	.019
REGULAR INSTRUCTIONAL									
TIDEHAVEN H S	(361) 588-6810		001	TRAVIS WAGNER	9-12	212			
TIDEHAVEN INT	(361) 588-6600		041	GERRY TALLEY	6-8	196			
BLESSING EL	(361) 588-6622		101	SELINA GARCIA	PK-5	211			
MARKHAM EL	(979) 843-5015		102	STACIE MURRY	PK-5	160			
MATAGORDA ISD 03	P O BOX 657 MATAGORDA 77457-0657 PHONE - (979) 863-7693 FAX - (979) 863-2230	158-904		LAURA SHAY		157	243,988	.102	.015
REGULAR INSTRUCTIONAL									
MATAGORDA SCHOOL	(979) 863-7693		101	SUSAN PHILLIPS	EE-8	157			
JJAEP INSTRUCTIONAL			100		6-8	0			
MATAGORDA SCHOOL									
PALACIOS ISD 03	1209 12TH ST PALACIOS 77465-3799 PHONE - (361) 972-5491 FAX - (361) 972-3567	158-905		VICKI ADAMS		1490	1,380,729	.100	.010

Texas Public Schools and Charters, Directory, October 2013

County, district, region, school	Mailing address and phone number	Cnty. dist. number	Sch. no.	County and district superintendents, principals	Grades	2012-13 enrollment	Appraised valuation (in \$ thousands)	Tax rate	
								Maintenance	Bond
REGULAR INSTRUCTIONAL									
PALACIOS H S	(361) 972-2571		001	SHERRI SEAMAN	9-12	432			
PALACIOS J H	(361) 972-2417		041	RAYMOND ADAMS	7,8	229			
CENTRAL EL	(361) 972-2911		101	BUDDY KELLEY	EE-3	515			
EAST SIDE INTERMEDIATE	(361) 972-2544		102	CAROLYN KUBECKA	4-6	314			
VAN VLECK ISD 03									
	142 S 4TH ST VAN VLECK 77482-0015 PHONE - (979) 245-8518 FAX - (979) 245-1214	158-906		JOHN O'BRIEN		921	519,215	.104	.000
REGULAR INSTRUCTIONAL									
VAN VLECK H S	(979) 245-4664 ext:5069		002	BRANDON HOOD	9-12	288			
O H HERMAN MIDDLE	(979) 245-6401 ext:5120		041	CHARLES WRIGHT	6-8	238			
VAN VLECK EL	(979) 323-5040		102	SARAH ROPER	EE-3	257			
E RUDD INT	(979) 323-5047		103	DAVID HOLUBEC	4,5	138			
159 MAVERICK COUNTY									
159									
EAGLE PASS ISD 20									
	1420 EIDSON RD EAGLE PASS 78852-5604 PHONE - (830) 773-5181 FAX - (830) 773-7252	159-901		GILBERTO GONZALEZ		15094	1,851,658	.104	.012
REGULAR INSTRUCTIONAL									
EAGLE PASS HIGH SCHOOL	(830) 773-2381		001	VALERIANO MORENO	9-12	2232			
C C WINN HIGH SCHOOL	(830) 757-0828		004	JESUS DIAZ-WEVER	9-12	1959			
EAGLE PASS J H	(830) 758-7037		041	MARIO ESCOBAR	7,8	1150			
MEMORIAL J H	(830) 758-7053		042	VERA SUMPTER	7,8	1085			
RAY H DARR EL	(830) 758-7060		102	ADELITA OLIVARES	EE-1,6	495			
LANGUAGE DEVELOPMENT CENTER	(830) 758-7047		103	ROSELLA EVEN	EE-KG	544			
DENA KELSO GRAVES EL	(830) 758-7043		104	SANDRA KOENIG	EE-6	545			
NELLIE MAE GLASS ELEMENTARY	(830) 758-7041		105	CYNTHIA SAHAGUN	1-6	525			
ROBERT E LEE ELEMENTARY	(830) 758-7062		106	BLANCA MUZQUIZ	1-6	397			
MAUDE MAE KIRCHNER EL	(830) 758-7045		107	ROSA VALDERRAMA	EE-6	112			
SAN LUIS ELEMENTARY	(830) 758-7071		109	SYLVIA SAUCEDO	1-6	500			
ROSITA VALLEY ELEMENTARY	(830) 758-7065		110	LUZ LAZARSKI	1-6	449			
BENAVIDES HEIGHTS EL	(830) 758-7006		111	JUANITA GONZALEZ	EE-1,6	321			
EARLY CHILDHOOD CENTER	(830) 758-7027		112	LETICIA SANDOVAL	EE-KG	559			
SECO MINES ELEMENTARY	(830) 758-7073		113	MARIBEL MARTINEZ	1-6	398			
SAM HOUSTON ELEMENTARY	(830) 758-7069		115	JESSE MONTALVO	2-6	531			
ROSITA VALLEY LITERACY ACADEMY	(830) 758-7067		116	AIDA PANG-VILLA	EE-1	366			
PETE GALLEGU ELEMENTARY	(830) 758-7130		117	JOSE VILLALOBOS	1-6	434			
HENRY B GONZALEZ ELEMENTARY	(830) 758-7099		118	CARMEN ROMO	1-6	481			
KENNEDY EL	(830) 758-7189		119	LISA RUIZ	EE-KG	398			
LIBERTY ELEMENTARY	(830) 758-7156		120	ROSALINDA BARCENA	1-6	625			
ARMANDO CERNA EL	(830) 773-5181		121	ALMA MARTINEZ	1-6	461			
PERFECTO MANCHA EL	(830) 773-5181		122	JOSE JIMENEZ	1-6	481			
DAEP INSTRUCTIONAL									
DAEP	(830) 758-7193		003	CLINT WHEELER	7-12	46			
160 MCCULLOCH COUNTY									
160									
BRADY ISD 15									
	1003 W 11TH ST BRADY 76825-4527 PHONE - (325) 597-2301 FAX - (325) 597-3984	160-901		JOHNNY CLAWSON		1242	405,998	.104	.037
REGULAR INSTRUCTIONAL									
BRADY H S	(325) 597-2491		001	ERIC BIERMAN	9-12	338			
BRADY MIDDLE	(325) 597-8110		041	SHONA MOORE	6-8	264			
BRADY EL	(325) 597-2590		101	KELLEY HIRT	EE-5	640			
DAEP INSTRUCTIONAL									
ALTER ED PROG	(325) 597-2170		002	HOLLIS MOORE	6-12	0			
ROCHELLE ISD 15									
	P O BOX 167 ROCHELLE 76872-0167 PHONE - (325) 243-5224 FAX - (325) 243-5283	160-904		STEVE BUTLER		214	49,287	.104	.000
REGULAR INSTRUCTIONAL									
ROCHELLE SCHOOL	(325) 243-5224		001	JYM DENNIS	EE-12	214			
LOHN ISD 15									
	P O BOX 277 LOHN 76852-0277 PHONE - (325) 344-5749 FAX - (325) 344-5789	160-905		LEON FREEMAN		89	20,017	.117	.007
REGULAR INSTRUCTIONAL									
LOHN SCHOOL	(325) 344-5749		001	DAVID DILLARD	PK-12	89			
161 MCLENNAN COUNTY									
161									
WACO CHARTER SCHOOL 12									
	615 N 25TH ST WACO 76707-3443 PHONE - (254) 754-8169 FAX - (254) 754-7389	161-801		JOHN KEY		263	0	.000	.000
CHARTER/ALTERNATIVE INSTRUCTIONAL									
WACO CHARTER SCHOOL	(254) 754-8169		101	SABRINA GRAY	PK-5	263			
RAPOPORT ACADEMY PUBLIC SCHOOL 12									
	1020 ELM AVE BLDG 100 WACO 76704 PHONE - (254) 754-8000 FAX - (254) 754-8002	161-802		DR MATTHEW POLK		572	0	.000	.000
CHARTER/REGULAR INSTRUCTIONAL									
PAUL AND JANE MEYER PUBLIC H S	(254) 754-2288		001	JARED GOULD	9-12	128			

Texas Public Schools and Charters, Directory, October 2013

County, district, region, school	Mailing address and phone number	Cnty.-dist. number	Sch. no.	County and district superintendents, principals	Grades	2012-13 enrollment	Appraised valuation (in \$ thousands)	Tax rate	
								Maintenance	Bond
AUDRE AND BERNARD RAPOPORT ACADEMY	(254) 798-4191		101	CINDY KUBACAK	PK-4	201			
QUINN CAMPUS PUBLIC MIDDLE	(254) 754-8000		102	DEB GARTON	5-9	162			
RAPOPORT ACADEMY EL - NORTH CAMPUS	(254) 754-8000		103	HEATHER FRANKS	PK-4	81			
HARMONY SCIENCE ACAD (WACO) 12	9321 W SAM HOUSTON PKWY S HOUSTON 77099 PHONE - (713) 343-3333 FAX - (713) 777-8555	161-807		DR SONER TARIM		3702	0	.000	.000
CHARTER/REGULAR INSTRUCTIONAL									
HARMONY SCIENCE ACAD (WACO)	(254) 751-7878		001	FEVZI SIMSEK	PK-12	728			
HARMONY SCIENCE ACADEMY - GARLAND	(972) 212-4777		002	MUHAMMET PAKDIL	PK-12	676			
HARMONY SCIENCE ACADEMY - DALLAS	(972) 234-7878		003	FATIH AY	PK-12	1190			
HARMONY SCHOOL OF INNOVATION - DALLAS	(469) 892-5556		004	YASAR CAKIR	PK-12	675			
HARMONY SCHOOL OF BUSINESS - DALLAS	(469) 226-6746		005	MUHAMMET PAKDIL	KG-12	433			
CRAWFORD ISD 12	200 PIRATE DR CRAWFORD 76638-0120 PHONE - (254) 486-2381 FAX - (254) 486-2198	161-901		DR KENNETH HALL		576	145,928	.104	.017
REGULAR INSTRUCTIONAL									
CRAWFORD H S	(254) 486-2381		001	DON HARRIS	7-12	299			
CRAWFORD EL	(254) 486-9083		101	LINDA STOUT	EE,KG-6	-			
ALTERNATIVE INSTRUCTIONAL									
AXTELL/BRUCEVILLE-EDDY LEARNING CENTER	(254) 863-5301		005		6-12	-			
JJAEP INSTRUCTIONAL									
CHALLENGE ACADEMY	(254) 754-0803		004	CLAUDETTE YARBROUGH	6-12	0			
MIDWAY ISD 12	13885 WOODWAY DR WOODWAY 76712-0000 PHONE - (254) 761-5610 ext:1101 FAX - (254) 761-5789	161-903		DR GEORGE KAZANAS		7350	3,808,683	.104	.028
REGULAR INSTRUCTIONAL									
MIDWAY H S	(254) 761-5650		001	JEFF GASAWAY	9-12	2119			
MIDWAY MIDDLE	(254) 761-5680		041	DR HERBERT COX	7,8	1190			
WOODWAY EL	(254) 761-5740		101	AARON PENA	EE-4	541			
HEWITT EL	(254) 761-5750		102	DIANE GOUGH	EE-4	520			
SPEEGLEVILLE EL	(254) 761-5730		103	CHRISTOPHER EBERLEIN	EE,KG-4	-			
SPRING VALLEY EL	(254) 761-5710		104	JAY FISCHER	EE-4	469			
SOUTH BOSQUE EL	(254) 761-5720		105	DAVID EVERETT	EE-4	579			
WOODGATE INT	(254) 761-5690		106	NICKOLAS SMITH	5,6	592			
CASTLEMAN CREEK EL	(254) 761-5755		107	SHARRON ZACHRY	EE-4	532			
RIVER VALLEY INT	(254) 761-5699		108	SARAH HOLLAND	5,6	568			
JJAEP INSTRUCTIONAL									
CHALLENGE ACADEMY	(254) 754-0803		004	CHRIS RANKIN	4-12	-			
LA VEGA ISD 12	400 E LOOP 340 WACO 76705-3096 PHONE - (254) 799-4963 FAX - (254) 799-8642	161-906		DR SHARON SHIELDS		2880	625,526	.117	.025
REGULAR INSTRUCTIONAL									
LA VEGA H S	(254) 799-4951		002	LARRY CUMBY	9-12	737			
LA VEGA J H GEORGE DIXON CAMPUS	(254) 799-2428		042	CHRIS BORLAND	7,8	-			
LA VEGA INT H P MILES CAMPUS	(254) 799-5553		103	KRISTI RIZO	4-6	611			
LA VEGA EL	(254) 799-1721		105	SHAUNTE STEWART	1-3	709			
LA VEGA PRI	(254) 799-6229		106	LISA SEAWRIGHT	EE-KG	411			
JJAEP INSTRUCTIONAL									
CHALLENGE ACADEMY	(254) 754-0803		004	CHRIS RANKIN	3-12	-			
LORENA ISD 12	P O BOX 97 LORENA 76655-0097 PHONE - (254) 857-3239 FAX - (254) 857-4533	161-907		DR SANDRA TALBERT		1650	391,277	.117	.014
REGULAR INSTRUCTIONAL									
LORENA HIGH	(254) 857-4604		001	KEVIN JOHNSON	9-12	517			
LORENA MIDDLE	(254) 857-4621		041	DR CELIA DREW	5-8	548			
LORENA ELEMENTARY	(254) 857-4613		101	LOWELL ANDERSON	2-4	315			
LORENA PRI	(254) 857-8909		102	KATHY LINA	EE-1	259			
JJAEP INSTRUCTIONAL									
CHALLENGE ACADEMY	(254) 754-0803		004	CHRISTOPHER RANKIN	2-12	-			
MART ISD 12	P O BOX 120 MART 76664-0120 PHONE - (254) 876-2523 FAX - (254) 876-3028	161-908		TODD GOODEN		560	99,279	.104	.018
REGULAR INSTRUCTIONAL									
MART H S	(254) 876-2574		002	DARRELL EVANS	9-12	174			
MART MIDDLE	(254) 876-2762		041	DR TAWNIA NAIL	5-8	159			
MART EL	(254) 876-2112		102	JENNIFER KYLE	PK-4	224			
ALTERNATIVE INSTRUCTIONAL									
MART ACADEMIC ALTERNATIVE PROGRAM	(254) 876-2574		003	TODD GOODEN	9-12	-			
JJAEP INSTRUCTIONAL									
CHALLENGE ACADEMY	(254) 754-0803		004	CLAUDETTE YARBROUGH	6-12	-			
MCGREGOR ISD 12	P O BOX 356 MCGREGOR 76657-0356 PHONE - (254) 840-2828 FAX - (254) 840-4077	161-909		KEVIN HOUCHIN		1361	275,704	.104	.015
REGULAR INSTRUCTIONAL									
MCGREGOR H S	(254) 840-2853		001	ROBERT WHITE	9-12	-			
ISBILL J H	(254) 840-3251		041	PAUL MILLER	5-8	406			
MCGREGOR ELEMENTARY SCHOOL	(254) 840-3204		101	CHERI ZACHARIAS	EE-4	586			
JJAEP INSTRUCTIONAL									

Texas Public Schools and Charters, Directory, October 2013

County, district, region, school	Mailing address and phone number	Cnty. dist. number	Sch. no.	County and district superintendents, principals	Grades	2012-13 enrollment	Appraised valuation (in \$ thousands)	Tax rate	
								Maintenance	Bond
CHALLENGE ACADEMY			004	CLAUDETTE YARBROUGH	6-12	-			
MOODY ISD 12	107 CORA LEE LN MOODY 76557-3638 PHONE - (254) 853-2172 FAX - (254) 853-2886	161-910		CHANE RASCOE		658	142,848	.104	.035
REGULAR INSTRUCTIONAL									
MOODY H S	(254) 853-3622		001	JOE SATTERWHITE	9-12	208			
MOODY MIDDLE	(254) 853-2182		041	ANDREW MILLER	5-8	211			
MOODY EL	(254) 853-2155		101	MELISSA HELTENBERG	EE-4	228			
MOODY PRE-K	(254) 853-2181		102	MELISSA HELTENBERG	PK	11			
JJAEP INSTRUCTIONAL									
MCLENNAN CO CHALLENGE ACADEMY	(254) 412-0326		004	CHRIS HERBERT	6-12	0			
RIESEL ISD 12	600 FREDERICK RIESEL 76682-2931 PHONE - (254) 896-5000 FAX - (254) 896-2981	161-912		BRIAN GARNER		609	538,406	.104	.026
REGULAR INSTRUCTIONAL									
RIESEL SCHOOL	(254) 896-3171		001	STEPHEN ENGLISH	7-12	313			
FOSTER EL	(254) 896-2297		101	JOSEPH WOOD	EE-6	296			
JJAEP INSTRUCTIONAL									
CHALLENGE ACADEMY			004	CLAUDETTE YARBROUGH	6-12	0			
DAEP INSTRUCTIONAL									
MARLIN ALTERNATIVE EDUCATION PROGRAM			005		7-12	0			
WACO ISD 12	P O BOX 27 WACO 76703-0027 PHONE - (254) 755-9420 FAX - (254) 755-9690	161-914		DR BONNY CAIN		15221	3,870,437	.104	.032
REGULAR INSTRUCTIONAL									
WACO H S	(254) 776-1150		002	SAMUEL SEXTON	9-12	1654			
UNIVERSITY H S	(254) 756-1843		003	DR BILL SHEPARD	PK,9-12	1659			
CESAR CHAVEZ MIDDLE	(254) 750-3736		043	BEAU SANCHEZ	6-8	955			
TENNYSON MIDDLE	(254) 772-1440		044	KEITH HANNAH	6-8	821			
G W CARVER MIDDLE	(254) 757-0787		048	EDWARD LOVE	6-8	471			
INDIAN SPRING MIDDLE	(254) 754-5491		050	DR SUSAN THAMES	6-8	548			
ALTA VISTA EL	(254) 662-3050		101	LORRAINE RANDAZZO	EE-5	507			
BELL'S HILL EL	(254) 754-4171		103	BEVIL COHN	EE-5	915			
BROOK AVENUE EL	(254) 750-3562		104	DARA DELONY	EE-5	433			
CEDAR RIDGE EL	(254) 756-1241		105	ANDREA NOLAN	EE-5	698			
CRESTVIEW EL	(254) 776-1704		106	BRANDON COPE	EE-5	763			
DEAN HIGHLAND EL	(254) 752-3751		107	YOLANDA WILLIAMS	EE-5	780			
HILLCREST PDS MAGNET	(254) 772-4286		109	LISA CAIN	PK-5	435			
J H HINES EL	(254) 753-1362		110	ROBERT HALL	EE-5	484			
KENDRICK EL	(254) 752-3316		112	JULIE SAPAUGH	PK-5	507			
MOUNTAINVIEW EL	(254) 772-2520		116	MELISSA PRITCHARD	EE-5	435			
PARKDALE EL	(254) 772-2170		120	MARSHA HENRY	EE-5	530			
PROVIDENT HEIGHTS EL	(254) 750-3930		121	DEBBIE SIMS	PK-5	432			
LAKE AIR MONTESSORI SCHOOL	(254) 772-1910		127	JESSICA HICKS	EE-8	776			
WEST AVENUE EL	(254) 750-3900		129	JOSEPH ALEXANDER	EE-5	402			
SOUTH WACO EL	(254) 753-6802		130	TWANA LEE	EE-5	569			
ALTERNATIVE INSTRUCTIONAL									
BRAZOS H S	(254) 754-6283		007	ROBIN WILSON	6-12	144			
BILL LOGUE DETENTION CENTER	(254) 754-0803		444	CHRISTOPHER RANKIN	6-12	33			
JJAEP INSTRUCTIONAL									
CHALLENGE ACADEMY	(254) 754-0803		004	CHRISTOPHER RANKIN	1-12	41			
DAEP INSTRUCTIONAL									
G L WILEY OPPORTUNITY CENTER	(254) 757-3829		005	RICHARD FLETCHER	6-12	93			
WEST ISD 12	801 N REAGAN WEST 76691-1198 PHONE - (254) 981-2000 FAX - (254) 826-7503	161-916		DR MARTY CRAWFORD		1450	338,414	.104	.018
REGULAR INSTRUCTIONAL									
WEST H S	(254) 981-2050		001	WAYNE LEEK	9-12	452			
WEST MIDDLE	(254) 981-2120		042	AMANDA ADAMS	6-8	326			
WEST EL	(254) 981-2200		102	MICHELE SCOTT	EE-5	412			
ALTERNATIVE INSTRUCTIONAL									
BROOKHAVEN YOUTH RANCH	(254) 981-2243		198	THERESA SOUKUP	6-12	52			
JJAEP INSTRUCTIONAL									
CHALLENGE ACADEMY	(254) 412-0326		004	JEFF HERBERT	6-12	0			
AXTELL ISD 12	308 OTTAWA AXTELL 76624-0429 PHONE - (254) 863-5301 FAX - (254) 863-5651	161-918		STANLEY HARRIS		784	101,919	.117	.000
REGULAR INSTRUCTIONAL									
AXTELL H S	(254) 863-5301		001	DALE MONSEY	9-12	187			
AXTELL MIDDLE SCHOOL	(254) 863-5301		041	DALE MONSEY	6-8	167			
AXTELL EL	(254) 863-5419		101	DANETTE STRANACHER	PK-5	340			
ALTERNATIVE INSTRUCTIONAL									
AXTELL BRUCEVILLE-EDDY LEARNING CENTER	(254) 753-3422		003	DANNY ELLIS	4-12	13			
WACO CTR FOR YOUTH	(254) 745-5339		199	KELLYE JOHNSON	7-12	77			
JJAEP INSTRUCTIONAL									
CHALLENGE ACADEMY			004	CLAUDETTE YARBROUGH	6-12	0			
BRUCEVILLE-EDDY ISD 12	# 1 EAGLE DR EDDY 76524-0099 PHONE - (254) 859-5832 FAX - (254) 859-4023	161-919		RICHARD KILGORE		789	143,170	.117	.016
REGULAR INSTRUCTIONAL									

Texas Public Schools and Charters, Directory, October 2013

County, district, region, school	Mailing address and phone number	Cnty. dist. number	Sch. no.	County and district superintendents, principals	Grades	2012-13 enrollment	Appraised valuation (in \$ thousands)	Tax rate	
								Maintenance	Bond
BRUCEVILLE-EDDY H S	(254) 859-5848		001	CHRIS GIBBS	9-12	249			
BRUCEVILLE-EDDY J H	(254) 859-5525		041	MIKE HAWKINS	7,8	130			
BRUCEVILLE-EDDY INTERMEDIATE	(254) 859-5525		042	GARY HERBERT	4-6	164			
BRUCEVILLE-EDDY EL	(254) 859-5465		101	APRIL WEEDEN	EE-3	223			
ALTERNATIVE INSTRUCTIONAL									
AXTELL/BRUCEVILLE-EDDY LEARNING CENTER	(254) 753-3422		002	DANNY ELLIS	9-12	15			
JJAEP INSTRUCTIONAL									
CHALLENGE ACADEMY			004	CLAUDETTE YARBROUGH	6-12	0			
DAEP INSTRUCTIONAL									
AXTELL/BE DAEP			005		KG-12	8			
CHINA SPRING ISD 12	P O BOX 250 CHINA SPRING 76633-0250 PHONE - (254) 836-1115 FAX - (254) 836-0559	161-920		MARC FAULKNER		2398	599,288	.104	.033
REGULAR INSTRUCTIONAL									
CHINA SPRING H S	(254) 836-1771		001	BRIAN HOLT	9-12	706			
CHINA SPRING MIDDLE	(254) 836-4611		041	HEATHER JENKINS	7,8	388			
CHINA SPRING EL	(254) 836-4635		102	KIM COE	EE-3	736			
CHINA SPRING INT	(254) 759-1200		104	MICHAEL KELLY	4-6	552			
ALTERNATIVE INSTRUCTIONAL									
TAG	(254) 836-0676		002	MIRANDA BROWN	9-12	11			
BILL LOGUE DETENTION CENTER	(254) 754-0803		003	CHRIS RANKIN	3-12	-			
JJAEP INSTRUCTIONAL									
CHALLENGE ACADEMY	(254) 754-0803		004	CHRIS RANKIN	3-12	-			
DAEP INSTRUCTIONAL									
DAEP	(254) 836-0676		006	MIRANDA BROWN	3-12	-			
CONNALLY ISD 12	200 CADET WAY WACO 76705 PHONE - (254) 296-6460 FAX - (254) 412-5530	161-921		WESLEY HOLT		2396	531,527	.104	.023
REGULAR INSTRUCTIONAL									
CONNALLY HIGH SCHOOL	(254) 296-6700		001	JILL TALAMANTEZ	9-12	589			
CONNALLY J H	(254) 296-7700		041	VICKIE DEAN	6-8	579			
CONNALLY PRI	(254) 296-7600		101	MARLO MOORE	EE-2	661			
CONNALLY EL	(254) 750-7170		104	CARLA SWANN	3-5	-			
JJAEP INSTRUCTIONAL									
CHALLENGE ACADEMY	(254) 754-0803		004	CHRISTOPHER RANKIN	4-12	-			
ROBINSON ISD 12	500 W LYNDALE ROBINSON 76706-5505 PHONE - (254) 662-0194 FAX - (254) 662-0215	161-922		DR MICHAEL HOPE		2248	503,150	.117	.015
REGULAR INSTRUCTIONAL									
ROBINSON H S	(254) 662-3840		001	RUSS MEGGS	9-12	732			
ROBINSON J H	(254) 662-3843		041	DAVID WRZESINSKI	6-8	533			
ROBINSON PRI	(254) 662-0251		101	KATI FUQUA	EE-2	-			
ROBINSON EL	(254) 662-5000		102	KATI FUQUA	2-9	343			
ROBINSON INT	(254) 662-6113		103	SARA LAUGHLIN	4-6	332			
JJAEP INSTRUCTIONAL									
CHALLENGE ACADEMY	(254) 799-7278		004	CHRIS RANKIN	4-12	-			
BOSQUEVILLE ISD 12	7636 ROCK CREEK RD WACO 76708 PHONE - (254) 757-3113 FAX - (254) 752-4909	161-923		DR DON HANCOCK		625	128,868	.117	.031
REGULAR INSTRUCTIONAL									
BOSQUEVILLE H S	(254) 757-3113 ext:7072		001	JENNIFER INGRAM	9-12	327			
BOSQUEVILLE MIDDLE	(254) 757-3113 ext:7071		041	SARA MYNARCIC	6-8	0			
BOSQUEVILLE EL	(254) 752-6006 ext:7019		101	KELLY BRAY	EE-5	298			
JJAEP INSTRUCTIONAL									
CHALLENGE ACADEMY	(254) 754-0803		004	BOB BALSHAW	6-12	0			
DAEP INSTRUCTIONAL									
BOSQUEVILLE DAEP	(254) 757-3113		002	MIRANDA BROWN	5-12	0			
HALLSBURG ISD 12	2313 HALLSBURG RD WACO 76705-5019 PHONE - (254) 875-2331 FAX - (254) 875-2436	161-924		DR KENT REYNOLDS		141	56,605	.104	.000
REGULAR INSTRUCTIONAL									
HALLSBURG SCHOOL	(254) 875-2331		101	DR KENT REYNOLDS	KG-12	141			
JJAEP INSTRUCTIONAL									
MCLENNAN COUNTY CHALLENGE ACADEMY			102		3-6	0			
GHOLSON ISD 12	137 HAMILTON DR WACO 76705-5914 PHONE - (254) 829-1528 FAX - (254) 829-0054	161-925		PAM BROWN		201	35,105	.104	.000
REGULAR INSTRUCTIONAL									
GHOLSON SCHOOL	(254) 829-1528		101	HEATHER MCCARTNEY	PK-12	201			
JJAEP INSTRUCTIONAL									
MCLENNAN COUNTY CHALLENGE ACADEMY			005		4-8	0			
162 MCMULLEN COUNTY		162							
MCMULLEN COUNTY ISD 02	P O BOX 359 TILDEN 78072-0359 PHONE - (361) 274-2000 FAX - (361) 274-3665	162-904		DAVE UNDERWOOD		249	1,371,586	.097	.011
REGULAR INSTRUCTIONAL									

Texas Public Schools and Charters, Directory, October 2013

County, district, region, school	Mailing address and phone number	Cnty. dist. number	Sch. no.	County and district superintendents, principals	Grades	2012-13 enrollment	Appraised valuation (in \$ thousands)	Tax rate	
								Maintenance	Bond
MCMULLEN COUNTY SCHOOL DAEP INSTRUCTIONAL BIGFOOT ALTERNATIVE CENTER	(361) 274-2000		001	JOE TIMMS	EE-12	249			
			002		6-12	0			
163 MEDINA COUNTY		163							
DEVINE ISD 20	205 W COLLEGE DEVINE 78016-6080 PHONE - (830) 851-0795 FAX - (830) 663-6706	163-901		LINDA MCANELLY		2003	331,934	.117	.020
REGULAR INSTRUCTIONAL									
DEVINE H S	(830) 851-0895		001	DERRICK BYRD	9-12	591			
DEVINE MIDDLE SCHOOL	(830) 851-0695		041	MICHAEL MURPHY	6-8	463			
JOHN J CIAVARRA EL	(830) 851-0395		101	BRENDA GARDNER	EE-2	547			
DEVINE INTERMEDIATE SCHOOL	(830) 851-0495		102	MICHAEL WAGNER	3-5	398			
JJAEP INSTRUCTIONAL									
ATASCOSA COUNTY JJAEP			003	DOUG HARVEY	3-12	-			
DAEP INSTRUCTIONAL									
DEVINE DAEP SCHOOL			004	DARYL WENDEL	5-12	-			
D'HANIS ISD 20	P O BOX 307 D'HANIS 78850-0307 PHONE - (830) 363-7215 FAX - (830) 363-7390	163-902		SCOTT HIGGINS		337	94,849	.104	.029
REGULAR INSTRUCTIONAL									
D'HANIS SCHOOL	(830) 363-7216		001	KURT SCHUMACHER MARINDA SANTOS	EE-12	337			
NATALIA ISD 20	P O BOX 548 NATALIA 78059-0548 PHONE - (830) 663-4416 FAX - (830) 663-4186	163-903		DR GUILLERMO MANCHA, JR		1135	153,029	.117	.018
REGULAR INSTRUCTIONAL									
NATALIA H S	(830) 663-4417		001	DONALD MATHIS	9-12	291			
NATALIA J H	(830) 663-4027		041	JESSE VELA	6-8	249			
NATALIA EL	(830) 663-2837		101	ANNA LOPEZ	2-5	334			
NATALIA EARLY CHILD CTR	(830) 663-9739		102	JANE DEANS	EE-1	261			
HONDO ISD 20	P O BOX 308 HONDO 78861-0308 PHONE - (830) 426-3027 ext:6001 FAX - (830) 426-7683	163-904		DR ANN DIXON		2187	502,122	.104	.010
REGULAR INSTRUCTIONAL									
HONDO H S	(830) 426-3341		001	JAMES ANGST	9-12	599			
MCDOWELL MIDDLE	(830) 426-2261		041	GEORGIA NEUMAN	6-8	518			
MEYER EL	(830) 426-3161		102	KENNETH VAN DAMME	EE-2	567			
NEWELL E WOOLLS INT	(830) 426-7666		105	DEBBIE VAN BRUNT	3-5	503			
MEDINA VALLEY ISD 20	8449 F M 471 S CASTROVILLE 78009-9531 PHONE - (830) 931-2243 FAX - (830) 931-4050	163-908		JAMES STANSBERRY		3646	1,037,099	.104	.038
REGULAR INSTRUCTIONAL									
MEDINA VALLEY H S	(830) 931-2243 ext:1120		001	TOBY TYLER	9-12	1077			
MEDINA VALLEY MIDDLE	(830) 931-2243 ext:1161		042	MICHAEL HOMANN	6-8	834			
CASTROVILLE ELEMENTARY	(830) 931-2117		103	KENDALL CENTER	EE-5	594			
LACOSTE EL	(830) 931-2243 ext:3000		104	NATALIE BENKE	EE-5	533			
POTRANCO EL	(830) 931-2243 ext:2000		105	EDWARD BALDERAS	EE-5	608			
JJAEP INSTRUCTIONAL									
BEXAR COUNTY JUVENILE JUSTICE ACADEMY (BCJJA)	(210) 335-8524		004		4-12	0			
164 MENARD COUNTY		164							
MENARD ISD 15	P O BOX 729 MENARD 76859-0729 PHONE - (325) 396-2404 FAX - (325) 396-2143	164-901		AMY BANNOWSKY		340	177,145	.104	.000
REGULAR INSTRUCTIONAL									
MENARD H S	(325) 396-2513		001	AMY BANNOWSKY	9-12	89			
MENARD J H	(325) 396-2348		041	CORDELIA KOTHMANN	6-8	81			
MENARD EL	(325) 396-2348		101	CORDELIA KOTHMANN	PK-5	170			
165 MIDLAND COUNTY		165							
MIDLAND ACADEMY CHARTER SCHOOL 18	500 N BAIRD MIDLAND 79701 PHONE - (432) 686-0003 FAX - (432) 686-0845	165-802		JILL LANKFORD		490	0	.000	.000
CHARTER/ALTERNATIVE INSTRUCTIONAL									
MIDLAND ACADEMY CHARTER SCHOOL	(432) 686-0003		101	JANET WALLACE	PK-12	490			
MIDLAND ISD 18	615 W MISSOURI AVE MIDLAND 79701-5017 PHONE - (432) 689-1000 FAX - (432) 689-1976	165-901		DR RYDER WARREN		23319	14,780,051	.104	.010
REGULAR INSTRUCTIONAL									
LEE H S	(432) 689-1600		002	JEANETTE MCNEELY	9-12	2205			
MIDLAND H S	(432) 689-1100		003	JEFF HORNER	9-12	2062			
EARLY COLLEGE H S AT MIDLAND COLLEGE	(432) 685-4641		006	KAREN MURDOCH	9-12	316			
ALAMO J H	(432) 689-1700		041	LEANN DUMAS	7,8	764			

Texas Public Schools and Charters, Directory, October 2013

County, district, region, school	Mailing address and phone number	Cnty. dist. number	Sch. no.	County and district superintendents, principals	Grades	2012-13 enrollment	Appraised valuation (in \$ thousands)	Tax rate	
								Main-tenance	Bond
LEE FRESHMAN H S	(432) 689-1250		042	BOBBY STULTS	9	773			
MIDLAND FRESHMAN H S	(432) 689-1200		044	ROBERT CEDILLO	9	769			
SAN JACINTO J H	(432) 689-1350		045	DEBORAH KENDRICK	7,8	735			
GODDARD J H	(432) 689-1300		046	SHELLY KING	7,8	929			
ABELL J H	(432) 689-6200		047	MELISSA HORNER	7,8	911			
BONHAM EL	(432) 689-1770		101	LUDI NAVARRO	EE-6	751			
BURNET EL	(432) 689-1780		104	ALEX SALAZAR	EE-6	588			
CROCKETT EL	(432) 689-1430		105	LISA LECLEAR	EE-6	453			
DE ZAVALA EL	(432) 689-1440		106	RAY PORTILLO	EE-6	434			
FANNIN EL	(432) 689-1450		107	TRACIE BURROW	EE,KG-6	641			
HENDERSON EL	(432) 689-1800		108	TANYA BELL	EE-6	650			
HOUSTON EL	(432) 689-1460		109	DOLORES CANO	EE-6	694			
JONES EL	(432) 689-1810		110	SHARLA BUTLER	EE-6	487			
LAMAR EL	(432) 689-1820		111	DIANE LOPEZ	EE-6	482			
LONG EL	(432) 689-1830		112	PATRICK POE	EE-6	538			
MILAM EL	(432) 689-1470		113	CARLTON JOHNSON	EE-6	564			
EMERSON EL	(432) 689-1790		114	LINA BAIZA	EE-6	602			
RUSK EL	(432) 689-1850		116	LESLIE GOODRUM	EE-6	566			
SOUTH EL	(432) 689-1550		117	JR SILVA	EE-6	543			
TRAVIS EL	(432) 689-1560		118	SHA BURDSAL	EE-6	590			
PARKER EL	(432) 689-1840		122	ANGIE ARON	EE-6	495			
SANTA RITA EL	(432) 689-1490		123	DEBRA ALBA	EE-6	538			
SCHARBAUER EL	(432) 689-1860		125	JILL ARTHUR	EE,KG-6	780			
CARVER CENTER	(432) 689-1420		126	AMANDA MAGALLANES	2-6	395			
BUSH EL	(432) 689-1870		127	BONNIE SMITH	EE-6	593			
GREATHOUSE EL	(432) 689-6250		128	JENNIFER GALLOWAY	EE-6	747			
WASHINGTON MATH/SCIENCE INSTITUTE	(432) 689-1570		129	JENNIFER SEYBERT	EE,KG-6	505			
PEASE COMMUNICATIONS/TECHNOLOGY ACADEMY	(432) 689-1480		130	HOLLY ROBERTS	EE,KG-6	556			
JAMES BOWIE FINE ARTS ACADEMY	(432) 689-1401		131	LURIE SHERROD	EE,KG-6	507			
ALTERNATIVE INSTRUCTIONAL									
VIOLA M COLEMAN H S	(432) 689-5000		004	DAVID MOORE	EE,7-12	140			
DAEP INSTRUCTIONAL									
MIDLAND ALTERNATIVE PROGRAM	(432) 689-1166		030	LENA BUCK	7-12	16			
GREENWOOD ISD 18	2700 FM 1379 MIDLAND 79706-5330 PHONE - (432) 685-7800 FAX - (432) 685-7804	165-902		ARIEL ELLIOTT		1882	1,041,154	.104	.011
REGULAR INSTRUCTIONAL									
GREENWOOD H S	(432) 685-7805		001	BYRON MORELAND	9-12	502			
JAMES R BROOKS MIDDLE	(432) 685-7837		041	JOHN-PAUL HUBER	6-8	294			
GREENWOOD EL	(432) 685-7821		101	SAM MAGALLAN	EE-5	1086			
166 MILAM COUNTY		166							
CAMERON ISD 06	BOX 712 CAMERON 76520-0712 PHONE - (254) 697-3512 FAX - (254) 697-2448	166-901		COLLIN CLARK		1620	274,564	.104	.030
REGULAR INSTRUCTIONAL									
CAMERON YOE H S	(254) 697-3902		002	KENNETH DRISKA	9-12	404			
CAMERON MIDDLE	(254) 697-2131		041	MELISSA GIESENSCHLAG	6-8	352			
CAMERON EL	(254) 697-2381		101	WENDY MAHAN	3-5	353			
BEN MILAM EL	(254) 697-3641		104	SUSAN POMMERENING	EE-2	511			
GAUSE ISD 06	P O BOX 38 GAUSE 77857-0038 PHONE - (979) 279-5891 FAX - (979) 279-5142	166-902		PERRY BELL		209	89,528	.104	.000
REGULAR INSTRUCTIONAL									
GAUSE EL	(979) 279-5891		101	PERRY BELL	PK-8	209			
MILANO ISD 06	P O BOX 145 MILANO 76556-0145 PHONE - (512) 455-2533 FAX - (512) 455-9311	166-903		ROBERT WESTBROOK		402	82,102	.104	.017
REGULAR INSTRUCTIONAL									
MILANO H S	(512) 455-9333		001	BRAD JONES	9-12	136			
MILANO J H	(512) 455-6701		041	BRAD JONES	6-8	83			
MILANO EL	(512) 455-2062		102	RUTH DAVENPORT	PK-5	173			
ROCKDALE ISD 06	P O BOX 632 ROCKDALE 76567-0632 PHONE - (512) 430-6000 FAX - (512) 446-3460	166-904		DON DENBOW		1589	1,023,343	.104	.020
REGULAR INSTRUCTIONAL									
ROCKDALE H S	(512) 430-6140		001	JOSEPH GELETKA	9-12	446			
ROCKDALE J H	(512) 430-6100		041	APRIL ESCHBERGER	6-8	352			
ROCKDALE EL	(512) 430-6030		101	SANDEE CALAME	EE-2	438			
ROCKDALE INT	(512) 430-6200		103	KATHY PELZEL	3-5	353			
THORNDALE ISD 13	P O BOX 870 THORNDALE 76577-0870 PHONE - (512) 898-2538 FAX - (512) 898-5356	166-905		DR CRAIG SPINN		580	115,495	.117	.016
REGULAR INSTRUCTIONAL									
THORNDALE H S	(512) 898-2321		001	HANK LAYWELL	9-12	194			
THORNDALE MIDDLE	(512) 898-2670		041	HANK LAYWELL	6-8	131			
THORNDALE EL	(512) 898-2912		101	AMANDA BETZ	EE-5	255			
BUCKHOLTS ISD 06	P O BOX 248 BUCKHOLTS 76518-0248	166-907		DIRK DYKSTRA		184	27,558	.104	.003

Texas Public Schools and Charters, Directory, October 2013

County, district, region, school	Mailing address and phone number	Cnty.-dist. number	Sch. no.	County and district superintendents, principals	Grades	2012-13 enrollment	Appraised valuation (in \$ thousands)	Tax rate	
								Maintenance	Bond
REGULAR INSTRUCTIONAL BUCKHOLTS SCHOOL	PHONE - (254) 593-2744 FAX - (254) 593-2270 (254) 593-2744		001	JULIA HOUSE	PK-12	184			
167 MILLS COUNTY		167							
GOLDTHWAITE ISD 12	P O BOX 608 GOLDTHWAITE 76844-0608 PHONE - (325) 648-3531 FAX - (325) 648-2456	167-901		RONNY WRIGHT		579	160,560	.104	.008
REGULAR INSTRUCTIONAL GOLDTHWAITE H S GOLDTHWAITE MIDDLE GOLDTHWAITE EL	(325) 648-3081 (325) 648-3630 (325) 648-3055		001 002 101	GARY SPEEGLE BRAD JONES DEE DEE WRIGHT	9-12 6-8 EE-5	177 128 274			
MULLIN ISD 12	P O BOX 128 MULLIN 76864-0128 PHONE - (325) 985-3374 FAX - (325) 985-3915	167-902		STEVEN MICKELSON		106	62,514	.102	.000
REGULAR INSTRUCTIONAL MULLIN HIGH SCHOOL MULLIN ELEMENTARY ALTERNATIVE INSTRUCTIONAL MULLIN OAKS	(325) 985-3374 (325) 985-3374 (325) 646-0923		001 101 002	STEVEN MICKELSON STEVEN MICKELSON STEVEN MICKELSON	7-12 PK-6 6-12	52 54 0			
STAR ISD 12	P O BOX 838 STAR 76880-0838 PHONE - (325) 948-3661 FAX - (325) 948-3398	167-903		BARBARA MARCHBANKS		59	29,150	.103	.000
REGULAR INSTRUCTIONAL STAR SCHOOL	(325) 948-3661		001	DAVID MARCHBANKS	PK-12	59			
PRIDDY ISD 12	P O BOX 40 PRIDDY 76870-0040 PHONE - (325) 966-3323 FAX - (325) 966-3380	167-904		ADRIANNE BURDEN		101	20,204	.104	.005
REGULAR INSTRUCTIONAL PRIDDY SCHOOL	(325) 966-3323		001		EE-12	101			
168 MITCHELL COUNTY		168							
COLORADO ISD 14	P O BOX 1268 COLORADO CITY 79512-1268 PHONE - (325) 728-3721 FAX - (325) 728-8471	168-901		REGGY SPENCER		1107	411,712	.117	.000
REGULAR INSTRUCTIONAL COLORADO HIGH SCHOOL COLORADO MIDDLE HUTCHINSON ELEMENTARY KELLEY ELEMENTARY CHARTER/ALTERNATIVE INSTRUCTIONAL WALLACE ACCELERATED H S	(325) 728-3424 (325) 728-2673 (325) 728-5215 (325) 728-3471 (325) 728-2392		001 041 101 102 003	DALTON WEST MARK MERRELL KATHLYN ARTHUR DENISE FARMER MELINDA ALEXANDER	9-12 6-8 3-5 EE-2 8-12	277 227 245 340 18			
LORAIN ISD 14	P O BOX 457 LORAIN 79532-0457 PHONE - (325) 737-2235 ext:23 FAX - (325) 737-2019	168-902		TRAVIS EDWARDS		134	68,287	.117	.026
REGULAR INSTRUCTIONAL LORAIN SCHOOL	(325) 737-2225		001	MELISSA GOOLSBY	PK-12	134			
WESTBROOK ISD 14	P O BOX 99 WESTBROOK 79565-0099 PHONE - (325) 644-2311 FAX - (325) 644-5101	168-903		TODD BURLESON		219	784,017	.100	.000
REGULAR INSTRUCTIONAL WESTBROOK SCHOOL DAEP INSTRUCTIONAL COLORADO ISD DAEP	(325) 644-2311		001 003	CASSANDRA PETTY	PK-12 PK-12	219 0			
169 MONTAGUE COUNTY		169							
BOWIE ISD 09	P O BOX 1168 BOWIE 76230-1168 PHONE - (940) 872-1151 FAX - (940) 872-5979	169-901		STEVEN MONKRES		1689	773,019	.104	.027
REGULAR INSTRUCTIONAL BOWIE H S BOWIE J H BOWIE INT BOWIE EL	(940) 889-2842 (940) 889-2951 (940) 889-2887 (940) 889-2901		001 041 042 105	KELLY SHACKELFORD AMY MURPHEY SEAN MCBEATH BLAKE ENLOW	9-12 6-8 3-5 EE-2	445 376 367 501			
NOCONA ISD 09	220 CLAY NOCONA 76255-2104 PHONE - (940) 825-3267 FAX - (940) 825-4945	169-902		VICKIE GEARHEART		845	214,138	.104	.000
REGULAR INSTRUCTIONAL NOCONA H S NOCONA MIDDLE	(940) 825-3264 (940) 825-3121		001 041	SD LOYLESS LAURA ICE	9-12 6-8	247 179			

Texas Public Schools and Charters, Directory, October 2013

County, district, region, school	Mailing address and phone number	Cnty. dist. number	Sch. no.	County and district superintendents, principals	Grades	2012-13 enrollment	Appraised valuation (in \$ thousands)	Tax rate	
								Maintenance	Bond
GLEN LOCH EL	(281) 298-4900		116	CASSIE HERTZENBERG	EE-4	617			
RIDE EL	(281) 465-2800		117	MEGAN BURNHAM	EE-4	483			
DAVID EL	(281) 298-4700		118	LEE ALLEN	EE-4	626			
GIESINGER EL	(936) 709-2600		119	REBECCA PAGE	EE-4	588			
GALATAS EL	(936) 709-5000		120	MARLENE LINDSAY	EE-4	716			
BUSH EL	(936) 709-1600		121	JUDY MILLS	EE-4	706			
POWELL EL	(936) 709-1700		122	LISA GARRISON	EE-4	805			
BUCKALEW EL	(281) 465-3400		123	LINDA CREWS	EE-4	749			
REAVES EL	(936) 709-5400		124	NICOLE WALKER	EE-4	829			
KAUFMAN EL	(832) 592-5600		125	JENNIFER DAW	EE-4	907			
WILKINSON EL	(936) 709-1500		126	VICTOR UHER	EE-4	593			
BROADWAY EL	(281) 465-2900		127	SHANNON CONLEY	EE-4	1093			
CONROE FLEX EL	(936) 709-7621		128		EE-4	0			
BIRNHAM WOODS EL	(832) 663-4200		129	CHRISTINE BUTLER	EE-4	1107			
CONROE WOODFOREST FLEX EL	(936) 709-7621		130		PK-4	0			
SNYDER EL	(281) 863-4400		131	LINDSAY ARDOIN	PK-4	0			
ALTERNATIVE INSTRUCTIONAL									
HAUKE ALTER ED	(936) 709-3420		002	JO ANN BEKEN	8-12	147			
JUVENILE DETENTION CTR	(936) 538-3420		201	RONALD EIKENBERG	4-12	31			
JJAEP INSTRUCTIONAL									
JJAEP	(936) 538-8168		010	RONALD EIKENBERG	4-12	48			
DAEP INSTRUCTIONAL									
D A E P	(936) 709-8100		020	RONALD EIKENBERG	KG-12	0			
MONTGOMERY ISD 06	P O BOX 1475 MONTGOMERY 77356-1475 PHONE - (936) 582-1333 FAX - (936) 582-6457	170-903		DR BEAU REES		7189	3,771,867	.104	.030
REGULAR INSTRUCTIONAL									
MONTGOMERY H S	(936) 597-6401		002	PHIL EATON	9-12	2079			
MONTGOMERY J H	(936) 582-6400		042	DUANE MCFADDEN	7,8	1231			
MONTGOMERY MIDDLE	(936) 597-7070		051	AMY BUSBY	6	561			
MONTGOMERY INT	(936) 597-6494		102	MALLORY KIRBY	5	557			
MONTGOMERY EL	(936) 597-6333		103	JADA MULLINS	EE-4	760			
STEWART CREEK EL	(936) 582-5355		104	CAROLYN FIASCHETTI	PK-4	748			
LONE STAR EL	(936) 588-6100		105	DR CATHERINE BARTLETT	EE-4	669			
MADELEY RANCHO EL	(936) 582-7500		106	ANDREA SMITH	EE-4	584			
JJAEP INSTRUCTIONAL									
MONTGOMERY CO J J A E P			003		4-12	0			
WILLIS ISD 06	204 W ROGERS ST WILLIS 77378-9239 PHONE - (936) 856-1200 FAX - (936) 856-5182	170-904		TIM HARKRIDER		6550	2,259,867	.104	.033
REGULAR INSTRUCTIONAL									
WILLIS H S	(936) 856-1250		002	TRAVIS UTECHT	9-12	1732			
LYNN LUCAS MIDDLE	(936) 856-1274		042	REBECCA GODSEY	6-8	770			
ROBERT P BRABHAM MIDDLE	(936) 890-2312		043	KIMMIE DEVILLIER	6-8	770			
PARMLEY EL	(936) 856-1231		101	CALANDRA LEWIS	EE-5	701			
C C HARDY EL	(936) 856-1241		103	ANDRIANA VELASCO	PK-5	610			
TURNER EL	(936) 856-1289		104	PAT MUSICK	PK-5	542			
EDWARD B CANNAN EL	(936) 890-8660		106	DIANA KIMBERLY	PK-5	669			
W LLOYD MEADOR EL	(936) 890-7550		107	NAN SEITH	PK-5	751			
JJAEP INSTRUCTIONAL									
JJAEP	(936) 856-1250		004	DOUG ANDERSON	5-12	5			
DAEP INSTRUCTIONAL									
STUBBLEFIELD ALTERNATIVE ACADEMY	(936) 856-1302		003	DOUG ANDERSON	1-12	0			
MAGNOLIA ISD 06	P O BOX 88 MAGNOLIA 77353-0088 PHONE - (281) 356-3571 FAX - (281) 356-1328	170-906		DR TODD STEPHENS		11990	3,893,356	.104	.036
REGULAR INSTRUCTIONAL									
MAGNOLIA H S	(281) 356-3572		001	JEFF SPRINGER	9-12	1690			
MAGNOLIA WEST H S	(281) 252-2550		002	BRAD SCHNAUTZ	9-12	1756			
MAGNOLIA J H	(281) 356-1327		041	BRENDA MARFIN	7,8	976			
BEAR BRANCH J H	(281) 356-6088		042	GERALD EVANS	7,8	923			
MAGNOLIA SIXTH GRADE CAMPUS	(281) 252-2033		051	TIM OWEN	6	500			
BEAR BRANCH SIXTH GRADE CAMPUS	(281) 252-2031		052	TOMMY BURNS	6	455			
MAGNOLIA ELEMENTARY	(281) 356-6434		102	LINDA KENJURA	EE-5	713			
J L LYON ELEMENTARY	(281) 356-8115		103	TAMMY HALEY	EE-5	841			
BEAR BRANCH EL	(281) 356-4771		104	SUSAN WARD	KG-5	666			
WILLIE E WILLIAMS ELEMENTARY	(281) 356-6866		105	AMY LOCKER	EE-5	687			
CEDRIC C SMITH	(281) 252-2300		106	LETTY ROMAN	EE-5	685			
NICHOLS SAWMILL ELEMENTARY	(281) 252-2133		107	ERIN VANCE	EE-5	660			
TOM R ELLISOR EL	(281) 252-7400		108	FOY CAMPBELL	EE-5	713			
MAGNOLIA PARKWAY EL	(281) 252-2440		109	STACEY ZIELONKA	EE-5	642			
ALTERNATIVE INSTRUCTIONAL									
AEP	(281) 252-2006		011	KEITH DOEHRMANN	4-12	0			
ALPHA	(281) 252-2265		012	DEAN FREDERICK	9-12	-			
JJAEP INSTRUCTIONAL									
PROJECT RESTORE			010		6-12	-			
SPLENDORA ISD 06	23419 FM 2090 SPLENDORA 77372-6211 PHONE - (281) 689-3128 FAX - (281) 689-7509	170-907		DR GENESE BELL		3489	411,445	.104	.028
REGULAR INSTRUCTIONAL									
SPLENDORA H S	(281) 689-8008		001	BRANDON PERRY	9-12	974			
SPLENDORA J H	(281) 689-6343		041	DR NATE SESSION	7,8	541			
PEACH CREEK EL	(281) 689-3114		101	DALE MARTIN	EE-6	789			
GREENLEAF EL	(281) 689-8020		102	DR CAROLYN KING	KG-6	638			
PINEY WOODS EL	(281) 689-3073		104	KENT BROUSSARD	KG-6	547			

Texas Public Schools and Charters, Directory, October 2013

County, district, region, school	Mailing address and phone number	Cnty. dist. number	Sch. no.	County and district superintendents, principals	Grades	2012-13 enrollment	Appraised valuation (in \$ thousands)	Tax rate	
								Maintenance	Bond
JJAEP INSTRUCTIONAL PROJECT RESTORE	(936) 525-3610		010	DAVE SMITH	5-12	0			
NEW CANEY ISD 06	21580 LOOP 494 NEW CANEY 77357 PHONE - (281) 577-8600 FAX - (281) 354-2639	170-908		KENN FRANKLIN		11551	2,312,591	.104	.050
REGULAR INSTRUCTIONAL									
NEW CANEY H S	(281) 577-2800		001	DAVID LOYACANO	9-12	1421			
PORTER H S	(281) 577-5800		006	DR KEN HODGKINSON	9-12	1493			
INFINITY EARLY COLLEGE H S	(281) 577-8600 ext:5307		007	KAREN SMITHSON	9	0			
WHITE OAK MIDDLE	(281) 577-8800		041	ROGER MCADDOO	7,8	826			
KEEFER CROSSING MIDDLE	(281) 577-8840		042	ANDREW PEARSON	7,8	895			
WOODRIDGE FOREST MIDDLE	(281) 577-8600		044	MICHELLE MARABLE	6-8	0			
PORTER EL	(281) 577-2920		101	TRISH BEATHARD	EE-5	634			
NEW CANEY EL	(281) 399-1400		102	LESLIE THOMAS	EE-5	600			
A M AIKIN EL	(281) 577-2900		104	TRINA PERSSON	EE-5	680			
ROBERT CRIPPEN EL	(281) 577-8740		106	JAMIE DICKINSON	EE-5	797			
KINGS MANOR EL	(281) 577-2940		107	MALINDA KING	EE-5	691			
VALLEY RANCH EL	(281) 577-8760		109	LORIE DRUM	EE-5	584			
SORTERS MILL EL	(281) 577-8780		110	KERRY HAMILTON	EE-5	593			
BENS BRANCH ELEMNTARY	(281) 577-8700		111	DIANE SCONZO	EE-5	672			
NEW CANEY SIXTH GRADE CAMPUS	(281) 577-8860		112	BRYAN APPEGATE	6	868			
OAKLEY EL	(281) 577-5970		113	PENNY PEACOCK	EE-5	723			
ALTERNATIVE INSTRUCTIONAL									
EXCEL	(281) 577-8600		103	VICKI SANTOS	EE-12	19			
JJAEP INSTRUCTIONAL PROJECT RESTORE	(281) 577-8600		003		4-12	5			
DAEP INSTRUCTIONAL THE LEARNING CTR	(281) 577-2850		002	JEREMY HARRIS	1-12	40			
171 MOORE COUNTY		171							
DUMAS ISD 16	P O BOX 615 DUMAS 79029-0615 PHONE - (806) 935-6461 FAX - (806) 935-6275	171-901		MARK STROEBEL		4682	2,097,702	.104	.011
REGULAR INSTRUCTIONAL									
DUMAS H S	(806) 935-4151		001	BRETT BEESLEY	9-12	1148			
DUMAS J H	(806) 935-4155		041	KURT BAXTER	7,8	651			
CACTUS EL	(806) 966-5102		101	CARLA TAFOYA	PK-4	433			
MORNINGSIDE EL	(806) 935-4153		102	STAN STROEBEL	EE-4	438			
HILLCREST EL	(806) 935-5629		103	STEPHANIE SCHILLING	KG-4	335			
SUNSET EL	(806) 935-2127		104	KELLY CARRELL	PK-4	458			
GREEN ACRES EL	(806) 935-4157		105	SHARLA WILSON	PK-4	514			
DUMAS INT	(806) 935-6474		106	PHILIP RHODES	5,6	671			
ALTERNATIVE INSTRUCTIONAL									
NORTH PLAINS OPPORTUNITY CENTER	(806) 935-8774		002	CARL CLEMENTS	6-12	34			
SUNRAY ISD 16	P O BOX 240 SUNRAY 79086-0240 PHONE - (806) 948-4411 ext:2001 FAX - (806) 948-5274	171-902		GLEN WALDO		528	381,301	.104	.020
REGULAR INSTRUCTIONAL									
SUNRAY H S	(806) 948-5515		001	COLYNN HARRISON	9-12	147			
SUNRAY MIDDLE	(806) 948-4444		041	PAM KEISLING	5-8	170			
SUNRAY EL	(806) 948-4222		101	TERRY MULBERRY	EE-4	211			
172 MORRIS COUNTY		172							
DAINGERFIELD-LONE STAR ISD 08	200 TIGER DR DAINGERFIELD 75638-0851 PHONE - (903) 645-2239 FAX - (903) 645-2137	172-902		SANDRA QUARLES		1149	815,090	.104	.012
REGULAR INSTRUCTIONAL									
DAINGERFIELD H S	(903) 645-3968		001	DR LARRY MIEARS	9-12	334			
DAINGERFIELD J H	(903) 645-2261		041	LINDA RHYMES	6-8	251			
SOUTH EL	(903) 645-3501		101	MARTHA CAMPBELL	3-5	236			
WEST EL	(903) 645-2901		102	LESIA LEWIS	EE-2	328			
PEWITT CISD 08	P O BOX 1106 OMAHA 75571-1106 PHONE - (903) 884-2804 FAX - (903) 884-2866	172-905		JACKIE DAMMANN		1071	282,926	.104	.007
REGULAR INSTRUCTIONAL									
PEWITT H S	(903) 884-2293		002	MICHAEL RUTHERFORD	9-12	291			
PEWITT J H	(903) 884-2505		041	RONNIE HERRON	6-8	223			
PEWITT EL	(903) 884-2404		102	AMY BARRON	EE-5	557			
173 MOTLEY COUNTY		173							
MOTLEY COUNTY ISD 17	P O BOX 310 MATADOR 79244-0310 PHONE - (806) 347-2676 FAX - (806) 347-2871	173-901		WILLIAM COCHRAN		188	86,919	.117	.000
REGULAR INSTRUCTIONAL									
MOTLEY COUNTY SCHOOL	(806) 347-2676		001	TIM HILL	EE-12	188			
174 NACOGDOCHES COUNTY		174							

Texas Public Schools and Charters, Directory, October 2013

County, district, region, school	Mailing address and phone number	Cnty.-dist. number	Sch. no.	County and district superintendents, principals	Grades	2012-13 enrollment	Appraised valuation (in \$ thousands)	Tax rate	
								Maintenance	Bond
STEPHEN F AUSTIN STATE UNIVERSITY CHARTER SCHOOL 07	P O BOX 6072 SFA STA NACOGDOCHES 75962 PHONE - (936) 468-2336 FAX - (936) 468-7015	174-801		LYSA HAGAN		252	0	.000	.000
CHARTER/REGULAR INSTRUCTIONAL STEPHEN F AUSTIN STATE UNIVERSITY CHARTER SCHOOL	(936) 468-5899		101	LYSA HAGAN	KG-5	252			
CHIRENO ISD 07	P O BOX 85 CHIRENO 75937-0085 PHONE - (936) 362-2132 FAX - (936) 362-2490	174-901		ROGER DEES		378	232,145	.111	.000
REGULAR INSTRUCTIONAL CHIRENO H S	(936) 362-2132 ext:26		001	BRIAN KING	9-12	105			
CHIRENO EL	(936) 362-2132 ext:23		101	BRANDY GRAY	EE-8	273			
ALTERNATIVE INSTRUCTIONAL NACOGDOCHES CO ALTER ED COOP			003		5-12	0			
CUSHING ISD 07	P O BOX 337 CUSHING 75760-0337 PHONE - (936) 326-4890 ext:223 FAX - (936) 326-4115	174-902		MICHAEL DAVIS		494	290,927	.104	.026
REGULAR INSTRUCTIONAL CUSHING SCHOOL	(936) 326-4890 ext:234		001	JAMES MOORE MARTHA LEE	6-12	274			
CUSHING EL	(936) 326-4234		002	MELANIE PETTIT	EE-5	220			
GARRISON ISD 07	459 N US HWY 59 GARRISON 75946-2117 PHONE - (936) 347-7000 FAX - (936) 347-2529	174-903		DARREN WEBB		747	182,766	.102	.007
REGULAR INSTRUCTIONAL GARRISON H S	(936) 347-7030		001	LANCE BERNARD	9-12	207			
GARRISON MIDDLE	(936) 347-7020		041	ALLAN METCALF	6-8	-			
GARRISON ELEMENTARY	(936) 347-7010		101	LISA MCKNIGHT	EE-5	359			
DAEP INSTRUCTIONAL NACOGDOCHES COUNTY DAEP COOP			003		3-12	-			
NACOGDOCHES ISD 07	DRAWER 631521 NACOGDOCHES 75963-1521 PHONE - (936) 569-5000 ext:8826 FAX - (936) 569-5797	174-904		DR FRED HAYES		6478	1,857,660	.117	.020
REGULAR INSTRUCTIONAL NACOGDOCHES H S	(936) 564-2466 ext:2224		002	KENNETH WOOTEN	9-12	1703			
MIKE MOSES MIDDLE	(936) 569-5001 ext:4513		042	TAMMY PANKRATZ	6-8	643			
MCMICHAEL MIDDLE	(936) 552-0519 ext:4110		043	KEVAN WEBB	6-8	765			
BROOKS-QUINN-JONES EL	(936) 569-5040 ext:8324		101	JONATHON KEGLER	EE-5	838			
EMELINE CARPENTER ACADEMY OF TECHNOLOGY & SCIENCE	(936) 569-5070 ext:6222		102	HUGH PERKINS	PK-5	515			
FREDONIA EL	(936) 569-5080 ext:8100		103	TRACI BARNES	PK-5	462			
NETTIE MARSHALL ACADEMY OF DUAL LANGUAGE	(936) 569-5062 ext:6700		104	BRADLEY DURHAM	PK-5	383			
RAGUET EL	(936) 569-5052 ext:6500		105	KRISTI SHOFNER	PK-5	443			
THOMAS J RUSK ACADEMY OF FINE ARTS	(936) 569-3100 ext:7263		110	ROXANNE LATHAN	KG-5	644			
ALTERNATIVE INSTRUCTIONAL MARTIN EDUCATIONAL CENTER FOR ACHIEVEMENT	(936) 569-3175 ext:3500		005	GERRIE LOCKETT	7-12	82			
DAEP INSTRUCTIONAL NACOGDOCHES CO ALTER ED COOP	(936) 569-3175 ext:3500		004	GERRIE LOCKETT	5-12	0			
WODEN ISD 07	P O BOX 100 WODEN 75978-0100 PHONE - (936) 564-2073 FAX - (936) 564-1250	174-906		BRADY TAYLOR		806	216,191	.111	.000
REGULAR INSTRUCTIONAL WODEN H S	(936) 564-7903		001	DR JERRY MEADOR	9-12	236			
WODEN J H	(936) 564-2481		041	DR JERRY MEADOR	6-8	156			
WODEN EL	(936) 564-2386		101	PAUL DRIVER	PK-5	389			
DAEP INSTRUCTIONAL WODEN DAEP			003		6-12	0			
CENTRAL HEIGHTS ISD 07	10317 US HWY 259 N NACOGDOCHES 75965-9584 PHONE - (936) 564-2681 FAX - (936) 569-6889	174-908		DR JEREMY GLENN		1083	109,357	.104	.034
REGULAR INSTRUCTIONAL CENTRAL HEIGHTS H S	(936) 552-3408		001	DAVID RUSSELL	9-12	266			
CENTRAL HEIGHTS MIDDLE	(936) 552-3441		041	ANDREW BINFORD	6-8	271			
CENTRAL HEIGHTS EL	(936) 552-3424		101	JANA MUCKLERORY	EE-5	546			
MARTINSVILLE ISD 07	P O BOX 100 MARTINSVILLE 75958-0100 PHONE - (936) 564-3455 FAX - (936) 569-0498	174-909		JAY RATCLIFF		358	89,086	.104	.014
REGULAR INSTRUCTIONAL MARTINSVILLE SCHOOL	(936) 564-3455		001	MONTY PEPPER	EE-12	358			
ALTERNATIVE INSTRUCTIONAL NACOGDOCHES CO ALTER ED COOP			002		5-12	0			
ETOILE ISD 07	P O BOX 98 ETOILE 75944-0098 PHONE - (936) 465-9404 FAX - (936) 854-2241	174-910		SARAH HOTTMAN		141	44,800	.117	.014
REGULAR INSTRUCTIONAL									

Texas Public Schools and Charters, Directory, October 2013

County, district, region, school	Mailing address and phone number	Cnty. dist. number	Sch. no.	County and district superintendents, principals	Grades	2012-13 enrollment	Appraised valuation (in \$ thousands)	Tax rate	
								Maintenance	Bond
ETOILE EL DAEP INSTRUCTIONAL ETOILE DAEP	(936) 465-9404 (936) 465-9404		101 103	SARAH HOTTMAN MARGO RUSSELL	EE-8 KG-8	141 0			
DOUGLASS ISD 07	P O BOX 38 DOUGLASS 75943-0038 PHONE - (936) 569-9804 FAX - (936) 569-9446	174-911		ERIC SAMFORD		395	145,737	.104	.000
REGULAR INSTRUCTIONAL DOUGLASS SCHOOL	(936) 569-9804		001	JEFFREY ROQUEMORE	EE-12	395			
DAEP INSTRUCTIONAL NACOGDOCHES CO ALTER ED COOP	(936) 569-5770		003		5-12	0			
175 NAVARRO COUNTY		175							
BLOOMING GROVE ISD 12	P O BOX 258 BLOOMING GROVE 76626-0258 PHONE - (903) 695-2541 FAX - (903) 695-2594	175-902		JIMMIE MALONE		818	131,465	.104	.009
REGULAR INSTRUCTIONAL BLOOMING GROVE H S BLOOMING GROVE JH BLOOMING GROVE EL	(903) 695-2541 ext:233 (903) 695-4201 ext:271 (903) 695-4401 ext:231		001 041 101	KAREN LANE DOYLE BELL DAVID BREWER	9-12 6-8 PK-5	284 192 342			
DAEP INSTRUCTIONAL NAVARRO COUNTY DAEP/ABC	(903) 872-6357		301	TOM ROLLINS	KG-12	0			
CORSICANA ISD 12	601 N 13TH ST CORSICANA 75110-3298 PHONE - (903) 874-7441 FAX - (903) 872-2100	175-903		DR DIANE FROST		5906	1,367,768	.104	.024
REGULAR INSTRUCTIONAL CORSICANA H IGH SCHOOL COLLINS MIDDLE DRANE INT BOWIE EL JOSE ANTONIO NAVARRO EL FANNIN EL SAM HOUSTON EL CARROLL EL	(903) 874-8211 (903) 872-3979 (903) 874-8281 (903) 872-6541 (903) 874-1011 (903) 874-3728 (903) 874-6971 (903) 872-3074		001 041 042 101 102 103 105 107	HERBERT O'NEIL DARLA NOLEN ADAN CASAS AMY GIBBS KEVIN PHILLIPS DIANE ACOCK STEPHANIE HOWELL CYNTHIA WOODY	9-12 7,8 6 KG-5 KG-5 KG-5 PK-5 EE-5	1578 816 467 689 635 551 393 777			
DAWSON ISD 12	199 N SCHOOL AVE DAWSON 76639 PHONE - (254) 578-1031 FAX - (254) 578-1721	175-904		STACY HENDERSON		426	116,745	.104	.025
REGULAR INSTRUCTIONAL DAWSON H S DAWSON EL	(254) 578-1031 (254) 578-1416		001 101	ROBERT BRAY VICKIE MATTHEWS	7-12 EE-6	- 239			
DAEP INSTRUCTIONAL DAWSON DAEP			002	ROGER PILLANS	KG-12	-			
FROST ISD 12	P O BOX K FROST 76641-0910 PHONE - (903) 682-2711 ext:230 FAX - (903) 682-2107	175-905		JIM REVILL		384	87,157	.117	.009
REGULAR INSTRUCTIONAL FROST H S FROST EL	(903) 682-2541 ext:227 (903) 682-2541 ext:227		001 101	PAUL HARGADINE PAUL HARGADINE BECKY MELTON	6-12 PK-5	194 190			
DAEP INSTRUCTIONAL NAVARRO COUNTY AEP/ABC			002		PK-12	0			
KERENS ISD 12	P O BOX 310 KERENS 75144-0310 PHONE - (903) 396-2924 FAX - (903) 396-2334	175-907		KEVIN STANFORD		651	257,753	.104	.007
REGULAR INSTRUCTIONAL KERENS SCHOOL	(903) 396-2931		001	BRAD ATKEISSON GAYLE WHITE SHEILA ANDERSON	EE-12	651			
MILDRED ISD 12	5475 S HWY 287 CORSICANA 75109-9328 PHONE - (903) 872-6505 FAX - (903) 872-1341	175-910		BECKY BURNS		722	392,129	.104	.025
REGULAR INSTRUCTIONAL MILDRED H S	(903) 872-0392		001	MICHELLE COKER SHANNON BAKER ROBIN BLAKE	6-12	432			
MILDRED EL	(903) 872-0381		101		KG-5	290			
DAEP INSTRUCTIONAL NAVARRO DAEP COOP	(903) 872-6357		301		KG-12	0			
RICE ISD 12	1302 SW MCKINNEY ST RICE 75155 PHONE - (903) 326-4287 FAX - (903) 326-4164	175-911		JUDITH PRITCHETT		861	106,558	.104	.038
REGULAR INSTRUCTIONAL RICE H S RICE INTERMEDIATE/MIDDLE SCHOOL RICE EL	(903) 326-4502 (903) 326-4190 (903) 326-4151		001 042 101	DAN TAYLOR AMY HARVELL DEREK JONES	9-12 3-8 PK-2	264 384 213			

Texas Public Schools and Charters, Directory, October 2013

County, district, region, school	Mailing address and phone number	Cnty.-dist. number	Sch. no.	County and district superintendents, principals	Grades	2012-13 enrollment	Appraised valuation (in \$ thousands)	Tax rate	
								Maintenance	Bond
176 NEWTON COUNTY		176							
BURKEVILLE ISD 05	P O BOX 218 BURKEVILLE 75932-0218 PHONE - (409) 565-2201 FAX - (409) 565-2012	176-901		PAULA QUICK		298	193,828	.117	.001
REGULAR INSTRUCTIONAL									
BURKEVILLE H S	(409) 565-4338 ext:241		001	TERRY YOUNG	9-12	91			
BURKEVILLE MIDDLE	(409) 565-2201		041	TERRY YOUNG	7,8	53			
BURKEVILLE EL	(409) 565-4284 ext:231		101	PAULA QUICK	EE-6	154			
NEWTON ISD 05	414 N MAIN ST NEWTON 75966 PHONE - (409) 379-8137 FAX - (409) 379-2189	176-902		MIKE TERRY		1075	289,874	.117	.007
REGULAR INSTRUCTIONAL									
NEWTON H S	(409) 379-4731		002	JUDY HOLLEMAN	9-12	304			
NEWTON MIDDLE	(409) 379-8324		041	JUDY HOLLEMAN	6-8	260			
NEWTON EL	(409) 379-2491		104	SARAH RICHARDSON	EE-5	511			
DEWEYVILLE ISD 05	P O BOX 408 DEWEYVILLE 77614-0408 PHONE - (409) 746-2731 ext:2221 FAX - (409) 746-3360	176-903		JOSEPH MATHIS		662	525,060	.104	.017
REGULAR INSTRUCTIONAL									
DEWEYVILLE H S	(409) 746-2685		001	DR DONNA FONG	7-12	304			
DEWEYVILLE EL	(409) 746-2681 ext:2251		101	BETTY FOSTER	EE-6	358			
177 NOLAN COUNTY		177							
ROSCOE COLLEGIATE ISD 14	P O BOX 579 ROSCOE 79545-0579 PHONE - (325) 766-3629 FAX - (325) 766-3138	177-901		KIM ALEXANDER		452	133,133	.117	.023
REGULAR INSTRUCTIONAL									
ROSCOE COLLEGIATE H S	(325) 766-3327		001	EDWARD MORALES	7-12	-			
ROSCOE EL	(325) 766-3323		101	ANDREW WILSON	EE-6	292			
ALTERNATIVE INSTRUCTIONAL									
WALLACE H S			003		9-12	-			
SWEETWATER ISD 14	207 MUSGROVE ST SWEETWATER 79556-5321 PHONE - (325) 235-8601 FAX - (325) 235-5561	177-902		TERRY PITTMAN		2248	689,276	.110	.012
REGULAR INSTRUCTIONAL									
SWEETWATER H S	(325) 235-4371		001	STACY JONES	9-12	503			
SWEETWATER MIDDLE	(325) 236-6303		041	JEFF WITHROW	6-8	465			
COWEN EARLY CHILDHOOD CENTER	(325) 235-3482		101	CRYSTAL MENESES	EE,PK	216			
EAST RIDGE EL	(325) 235-5282		102	VICKI MAYBERRY	2,3	352			
SWEETWATER INT	(325) 235-3491		104	KIRK STROMAN	4,5	313			
SOUTHEAST EL	(325) 235-9222		105	PEGGY ELLIOTT	KG,1	379			
ALTERNATIVE INSTRUCTIONAL									
WALLACE ACCELERATED H S	(325) 728-2392		004	STEVEN REESE	9-12	20			
BLACKWELL CISD 14	P O BOX 505 BLACKWELL 79506-0505 PHONE - (325) 282-2311 FAX - (325) 282-2027	177-903		ABE GOTT		148	271,716	.104	.008
REGULAR INSTRUCTIONAL									
BLACKWELL SCHOOL	(325) 282-2311		001	JASON POWERS BRYAN SHIPMAN	EE-12	148			
ALTERNATIVE INSTRUCTIONAL									
WALLACE ACCELERATED H S			004		9-12	0			
HIGHLAND ISD 14	6625 FM 608 ROSCOE 79545-9801 PHONE - (325) 766-3652 FAX - (325) 766-2281	177-905		JOHN HYDE		246	200,193	.113	.015
REGULAR INSTRUCTIONAL									
HIGHLAND SCHOOL	(325) 766-3652		001	KARRY OWENS LANE JACKSON	PK-12	246			
DAEP INSTRUCTIONAL									
WALLACE ALTERNATIVE CAMPUS			004		6-12	0			
178 NUECES COUNTY		178							
DR M L GARZA-GONZALEZ CHARTER SCHOOL 02	4129 GREENWOOD DR CORPUS CHRISTI 78416 PHONE - (361) 881-9988 FAX - (361) 881-9994	178-801		DR MARIA GARZA		228	0	.000	.000
CHARTER/ALTERNATIVE INSTRUCTIONAL									
DR M L GARZA-GONZALEZ CHARTER SCHOOL	(361) 881-9988		001	ADOLFO CHAPA	PK-12	-			
ACCELERATED LEARNING CENTER	(361) 887-7766		101	MARIA GARZA	PK-12	169			
GCCLR INSTITUTE OF TECHNOLOGY	(361) 881-9988		102	ADOLFO CHAPA	PK-12	-			
RICHARD MILBURN ALTER HIGH SCHOOL (CORPUS CHRISTI) 02	1263 TERMINAL LOOP MCQUEENEY 78123 PHONE - (830) 788-0198 FAX - (830) 557-5424	178-804		DR NORMAN HALL		224	0	.000	.000

Texas Public Schools and Charters, Directory, October 2013

County, district, region, school	Mailing address and phone number	Cnty. dist. number	Sch. no.	County and district superintendents, principals	Grades	2012-13 enrollment	Appraised valuation (in \$ thousands)	Tax rate	
								Main-tenance	Bond
OAK PARK SPECIAL EMPHASIS SCHOOL	(361) 878-2120		127	KELLYE LOVING	PK-5	730			
SANDERS EL	(361) 878-2820		130	DEBRA AGUILAR	PK-5	442			
SCHANEN ESTATES EL	(361) 878-2940		132	PAMELA WRIGHT	EE-5	466			
SMITH EL	(361) 878-2760		134	ROSE GARZA	PK-5	537			
TRAVIS EL	(361) 878-2700		136	DR JENITTA RUPP	EE-5	505			
WILSON EL	(361) 878-2860		138	SHEILA THOMAS	PK-5	579			
WINDSOR PARK G/T	(361) 994-3664		139	DR KIMBERLY BISSELL	1-5	692			
WOODLAWN EL	(361) 878-2900		140	KATHRYN ORTIZ	PK-5	444			
YEAGER EL	(361) 878-2920		141	TAMMY GATHRIGHT	PK-5	398			
ZAVALA EL	(361) 878-2720		142	CHRISTINA BARRERA	EE-5	881			
MARY GRETT SCHOOL	(361) 878-1738		143		KG-12	96			
CLUB ESTATES	(361) 994-3642		146	ANITA BIRCHER	KG-5	502			
MOORE EL	(361) 878-2660		148	ANNA FUENTES	PK-5	879			
MIRELES EL	(361) 994-6960		149	ANGIE RAMIREZ	KG-5	581			
GALVAN EL	(361) 878-2800		150	JOHN DOBBINS	EE-5	640			
JONES EL	(361) 994-3674		151	LISA BOWERS	KG-5	594			
BARNES EL	(361) 994-5051		152	DELMA YZAGUIRRE	EE-5	553			
EARLY CHILDHOOD DEVELOPMENT CTR	(361) 825-3366		153	DR SUSAN LUIS	PK-6	168			
DAWSON EL	(361) 878-4800		154	TERESA YBARGUEN-GARCIA	KG-5	611			
FAYE WEBB EL	(361) 878-2740		157	NORMA CULLUM	PK-5	731			
KOLDA EL			158	JOSIE ALVAREZ	KG-5	252			
CHARTER/ALTERNATIVE INSTRUCTIONAL									
COLLEGIATE H S	(361) 698-2425		008	DR TRACIE RODRIGUEZ	9-12	412			
COLES H S AND EDUCATIONAL CENTER	(361) 844-0432		009	MONICA BAYARENA	5-12	284			
JJAEP INSTRUCTIONAL									
NUECES CO J J A E P	(361) 855-7303		012		5-12	6			
DAEP INSTRUCTIONAL									
STUDENT SUPPORT CENTER	(361) 878-2840		054	DOUGLAS CROSS	1-12	181			
DRISCOLL ISD 02	P O BOX 238 DRISCOLL 78351-0238 PHONE - (361) 387-7349 ext:4000 FAX - (361) 767-6406	178-905		DR CYNTHIA GARCIA		292	129,119	.104	.023
REGULAR INSTRUCTIONAL									
DRISCOLL MIDDLE	(361) 387-7349 ext:4008		041	LYNN LANDENBERGER	6-8	89			
DRISCOLL EL	(361) 387-7349 ext:4008		101	LYNN LANDENBERGER	PK-5	203			
LONDON ISD 02	1306 FM 43 CORPUS CHRISTI 78415-9713 PHONE - (361) 855-0092 ext:404 FAX - (361) 855-0198	178-906		HAL ROBERTS		615	277,793	.092	.032
REGULAR INSTRUCTIONAL									
LONDON H S	(361) 855-0092 ext:405		001		UG	0			
LONDON EL	(361) 855-0092 ext:117		101	BRANDON STIEWIG JESSICA GUTIERREZ	PK-11	615			
PORT ARANSAS ISD 02	100 S STATION ST PORT ARANSAS 78373 PHONE - (361) 749-1205 FAX - (361) 749-1215	178-908		DR SHARON DOUGHTY		525	1,537,874	.103	.005
REGULAR INSTRUCTIONAL									
PORT ARANSAS H S	(361) 749-1206		001	SHARON MCKINNEY	9-12	178			
BRUNDRETT MIDDLE	(361) 749-1209		041	CHRISTOPHER ROCHE	6-8	122			
OLSEN EL	(361) 749-1212		101	GINA MCKEEVER	EE-5	225			
JJAEP INSTRUCTIONAL									
NUECES CO J J A E P			002		6-12	0			
ROBSTOWN ISD 02	801 N 1ST ST ROBSTOWN 78380-2608 PHONE - (361) 767-6600 ext:2000 FAX - (361) 387-6311	178-909		DR MARIA VIDAURRI		3091	415,480	.117	.044
REGULAR INSTRUCTIONAL									
ROBSTOWN H S	(361) 767-6600 ext:3407		001	NORMAN LEE	9-12	787			
SEALE J H	(361) 767-6600 ext:4010		041	CRISTINA DE ALEJANDRO	7,8	464			
SOLOMON P ORTIZ INT	(361) 767-6600 ext:3010		042	LAURA CUEVA	5,6	397			
SAN PEDRO EL	(361) 767-6600 ext:3800		101	JEANINE HOOVER	PK-4	343			
LOTSPEICH EL	(361) 767-6600 ext:2400		103	PRISCILLA VELA	PK-4	356			
ROBERT DRISCOLL JR EL	(361) 767-6146		105	SYLVIA BENAVIDES	PK-4	744			
JJAEP INSTRUCTIONAL									
NUECES CO J J A E P			004		6-12	0			
TULOSO-MIDWAY ISD 02	P O BOX 10900 CORPUS CHRISTI 78460-0900 PHONE - (361) 903-6400 FAX - (361) 241-1554	178-912		DR SUE NELSON		3721	1,850,137	.107	.026
REGULAR INSTRUCTIONAL									
TULOSO-MIDWAY H S	(361) 903-6700		001	ANN BARTOSH	9-12	1102			
TULOSO-MIDWAY MIDDLE	(512) 903-6600		041	THOMAS WALKER	6-8	910			
TULOSO-MIDWAY PRI	(361) 903-6500		101	DAVID CALK	KG-3	1079			
TULOSO-MIDWAY INT	(361) 903-6550		104	AYME MORALES	EE-PK,4,5	604			
ALTERNATIVE INSTRUCTIONAL									
TULOSO-MIDWAY ACADEMIC CAREER CENTER	(361) 903-6450		002	MELODIE MCCLARRREN	9-12	26			
JJAEP INSTRUCTIONAL									
NUECES CO J J A E P			003		6-12	0			
BANQUETE ISD 02	P O BOX 369 BANQUETE 78339-0369 PHONE - (361) 387-2551 FAX - (361) 387-7188	178-913		JIM RUMAGE		856	244,731	.104	.047
REGULAR INSTRUCTIONAL									
BANQUETE H S	(361) 387-8588		001	NANCY MOONEY	9-12	255			
BANQUETE J H	(361) 387-8504		041	RAMIRO PENA	6-8	198			

Texas Public Schools and Charters, Directory, October 2013

County, district, region, school	Mailing address and phone number	Cnty. dist. number	Sch. no.	County and district superintendents, principals	Grades	2012-13 enrollment	Appraised valuation (in \$ thousands)	Tax rate	
								Maintenance	Bond
BANQUETE EL JJAEP INSTRUCTIONAL BANQUETE JJAEP	(361) 387-4329		101	ERNEST HAVNER	PK-5	403			
			002		6-12	0			
FLOUR BLUFF ISD 02	2505 WALDRON RD CORPUS CHRISTI 78418-4798 PHONE - (361) 694-9205 FAX - (361) 694-9809	178-914		JOE KELLEY		5607	2,191,434	.104	.003
REGULAR INSTRUCTIONAL			001	JAMES CRENSHAW	9-12	1841			
FLOUR BLUFF H S	(361) 694-9100		041	CINDY HOLDER	7,8	944			
FLOUR BLUFF J H	(361) 694-9300		101	DR NIKOL YOUNGBERG	3,4	729			
FLOUR BLUFF EL	(361) 694-9500		103	SYLVIA BUTTLER	1,2	768			
FLOUR BLUFF PRI	(361) 694-9600		105	SALVADOR ALVARADO	5,6	814			
FLOUR BLUFF INT	(361) 694-9400		106	AMY SEEDS	EE-KG	-			
EARLY CHILDHOOD CENTER	(361) 694-9036								
JJAEP INSTRUCTIONAL NUECES CO J J A E P			004		5-12	-			
WEST OSO ISD 02	5050 ROCKFORD DR CORPUS CHRISTI 78416-2530 PHONE - (361) 806-5900 FAX - (361) 225-8308	178-915		ELIZABETH SAENZ		2033	590,548	.104	.033
REGULAR INSTRUCTIONAL			001	PAMELA KWIATKOWSKI	9-12	522			
WEST OSO H S	(361) 806-5960		041	TERRY AVERY	6-8	499			
WEST OSO J H	(361) 806-5950		102	SHEA HERNANDEZ	EE-2	-			
KENNEDY EL	(361) 806-5920		104	BELINDA GAMEZ	3-5	644			
WEST OSO EL	(361) 806-5930								
JJAEP INSTRUCTIONAL WEST OSO ISD JJAEP	(361) 806-5900		002		5-12	-			
179 OCHILTREE COUNTY		179							
PERRYTON ISD 16	P O BOX 1048 PERRYTON 79070-1048 PHONE - (806) 435-5478 ext:231 FAX - (806) 435-4689	179-901		ROBERT HALL		2398	1,379,082	.104	.009
REGULAR INSTRUCTIONAL			001	LISA YAUCK	9-12	540			
PERRYTON H S	(806) 435-3633		041	JANET SLAUGHTER	6-8	538			
PERRYTON J H	(806) 435-3601		101	DENT FELIX	EE-KG	323			
PERRYTON KINDER	(806) 435-3436		102	DANNY GENTRY	1-3	604			
JAMES L WRIGHT EL	(806) 435-2371		103	RONNIE WATSON	4,5	338			
EDWIN F WILLIAMS INT	(806) 435-3436								
ALTERNATIVE INSTRUCTIONAL TOP OF TEXAS ACCELERATED EDUCATION CENTER	(806) 434-0389		002	LUDI MARTIN	9-12	55			
180 OLDHAM COUNTY		180							
BOYS RANCH ISD 16	P O BOX 219 BOYS RANCH 79010-0219 PHONE - (806) 534-2221 FAX - (806) 534-2384	180-901		DR VITA SOTELO		320	0	.000	.000
REGULAR INSTRUCTIONAL			041	DEREK DAVIS	6-8	92			
BLAKEMORE MIDDLE	(806) 534-2361		101	MICHELLE ELLIS	PK-5	45			
MIMI FARLEY EL	(806) 534-2248								
ALTERNATIVE INSTRUCTIONAL BOYS RANCH H S	(806) 534-0032		001	DEREK DAVIS	9-12	171			
STARR ACADEMY	(806) 533-1434		003	SHELLY ALLEN	2-12	12			
VEGA ISD 16	P O BOX 190 VEGA 79092-0190 PHONE - (806) 267-2123 ext:9 FAX - (806) 267-2146	180-902		MIKE JACKSON		343	116,472	.104	.014
REGULAR INSTRUCTIONAL			001	MICAH TIMMONS	7-12	181			
VEGA H S	(806) 267-2126		101	JOHNETTE STRIBLING	KG-6	162			
VEGA EL	(806) 267-2126								
ADRIAN ISD 16	P O BOX 189 ADRIAN 79001-0189 PHONE - (806) 538-6203 FAX - (806) 538-6291	180-903		MICHAEL NORRELL		134	43,846	.104	.000
REGULAR INSTRUCTIONAL ADRIAN SCHOOL	(806) 538-6203		001	MIKE WINTER	PK-12	134			
WILDORADO ISD 16	P O BOX 120 WILDORADO 79098-0120 PHONE - (806) 426-3317 FAX - (806) 426-3523	180-904		TROY DUCK		102	53,475	.104	.000
REGULAR INSTRUCTIONAL WILDORADO EL	(806) 426-3317		101		PK-6	102			
181 ORANGE COUNTY		181							
BRIDGE CITY ISD 05	1031 W ROUND BUNCH RD BRIDGE CITY 77611 PHONE - (409) 735-1502 FAX - (409) 735-1512	181-901		MIKE KING		2770	899,678	.104	.015
REGULAR INSTRUCTIONAL			001	RICHARD BRIGGS	9-12	750			
BRIDGE CITY H S	(409) 735-1600		041	LANCE GROPPPEL	6-8	653			
BRIDGE CITY MIDDLE	(409) 735-1700		102	KELLY MCBRIDE	EE-2	760			
BRIDGE CITY EL	(409) 735-0900								

Texas Public Schools and Charters, Directory, October 2013

County, district, region, school	Mailing address and phone number	Cnty. dist. number	Sch. no.	County and district superintendents, principals	Grades	2012-13 enrollment	Appraised valuation (in \$ thousands)	Tax rate	
								Maintenance	Bond
BRIDGE CITY INT	(409) 792-8800		103	TARA FOUNTAIN	3-5	607			
ORANGEFIELD ISD 05	P O BOX 228 ORANGEFIELD 77639-0228 PHONE - (409) 735-5337 FAX - (409) 735-2080	181-905		DR STEPHEN PATTERSON		1708	441,990	.104	.013
REGULAR INSTRUCTIONAL									
ORANGEFIELD H S	(409) 735-3851		001	DR BEN PETTY	9-12	539			
ORANGEFIELD J H	(409) 735-6737		041	PRESTON CLARK	5-8	488			
ORANGEFIELD EL	(409) 735-5346		102	ZACH QUINN	EE-4	681			
WEST ORANGE COVE CISD 05	P O BOX 1107 ORANGE 77631-1107 PHONE - (409) 882-5437 FAX - (409) 882-5467	181-906		JAMES COLBERT		2354	1,681,044	.117	.029
REGULAR INSTRUCTIONAL									
WEST ORANGE-STARK H S	(409) 882-5570		001	HUTCHERSON HILL	9-12	618			
WEST ORANGE-STARK MIDDLE	(409) 882-5520		041	ANTHONY MOTEN	6-8	441			
WEST ORANGE-STARK EL	(409) 882-5630		102	ANYA MILLER	KG-5	1019			
M B NORTH E C LRN CTR	(409) 882-5434		104	SHANNON LARSON	EE,PK	276			
VIDOR ISD 05	120 E BOLIVAR ST VIDOR 77862-4907 PHONE - (409) 951-8714 FAX - (409) 769-0093	181-907		DR JAY KILLGO		4993	896,909	.113	.010
REGULAR INSTRUCTIONAL									
VIDOR H S	(409) 951-8900		001	TRAVIS MAINES	9-12	1380			
VIDOR J H	(409) 951-8970		041	DR DEBRA JORDAN	7,8	723			
PINE FOREST EL	(409) 951-8805		101	ROXANNE MANUEL	PK-4	708			
VIDOR EL	(409) 951-8834		102	JEFF LEGER	EE-4	628			
OAK FOREST EL	(409) 951-8864		103	JAMES MCDOWELL	EE-4	748			
VIDOR MIDDLE	(409) 951-8882		104	LORNA ALVIS	5,6	746			
ALTERNATIVE INSTRUCTIONAL									
AIM CENTER H S	(409) 951-8780		002	SUZANNE WOJTOWICH	9-12	60			
LITTLE CYPRESS MAURICEVILLE CISD 05	6586 FM 1130 ORANGE 77632 PHONE - (409) 883-2232 FAX - (409) 883-3509	181-908		DR PAULINE HARGROVE		3415	971,003	.104	.012
REGULAR INSTRUCTIONAL									
LIT CYPRESS MAURICEVILLE H S	(409) 886-5821		001	DR TERRI ESTES	9-12	1092			
LITTLE CYPRESS J H	(409) 883-2317		041	MITZI CONN	6-8	492			
MAURICEVILLE MIDDLE	(409) 745-3970		042	TODD LOUPE	6-8	331			
LITTLE CYPRESS EL	(409) 886-2838		101	KAYLA CASEY	EE-3	594			
MAURICEVILLE EL	(409) 745-1615		102	BEVERLY KNIGHT	PK-8	622			
LITTLE CYPRESS INT	(409) 886-4245		103	JULIA DICKERSON	KG-5	284			
DAEP INSTRUCTIONAL									
LITTLE CYPRESS MAURICEVILLE ALTERNATIVE			002		6-12	0			
182 PALO PINTO COUNTY		182							
GORDON ISD 11	BOX 47 GORDON 76453-0047 PHONE - (254) 693-5582 FAX - (254) 693-5503	182-901		ERIC HOUGH		235	144,581	.104	.005
REGULAR INSTRUCTIONAL									
GORDON SCHOOL	(254) 693-5342		001	HOLLY CAMPBELL	PK-12	235			
GRAFORD ISD 11	400 W DIVISION GRAFORD 76449-9701 PHONE - (940) 664-3101 ext:223 FAX - (940) 664-2123	182-902		DENNIS HOLT		330	808,914	.104	.003
REGULAR INSTRUCTIONAL									
GRAFORD H S	(940) 664-3161 ext:221		001	LORI HENDERSON	7-12	119			
GRAFORD EL	(940) 664-5821 ext:226		101	WES CORZINE	PK-6	211			
MINERAL WELLS ISD 11	906 S W 5TH AVE MINERAL WELLS 76067-4895 PHONE - (940) 325-6404 FAX - (940) 325-6378	182-903		DR GAIL HATERIUS		3479	743,152	.104	.026
REGULAR INSTRUCTIONAL									
MINERAL WELLS H S	(940) 325-4408		001	JON ALMEIDA	9-12	950			
MINERAL WELLS J H	(940) 325-0711		041	KELLY WILKERSON	7,8	497			
HOUSTON EL	(940) 325-3427		103	DIANNA LEGGETT	2,3	491			
LAMAR EL	(940) 325-5303		104	MELISSA MURPHY	EE-1	772			
TRAVIS EL	(940) 325-7801		105	NATALIE GRIFFIN	4-6	751			
ALTERNATIVE INSTRUCTIONAL									
MINERAL WELLS ACADEMY	(940) 325-3033		002	DOUG RICE	7-12	18			
SANTO ISD 11	P O BOX 67 SANTO 76472-0067 PHONE - (940) 769-2835 FAX - (940) 769-3116	182-904		GREG GILBERT		509	262,665	.117	.013
REGULAR INSTRUCTIONAL									
SANTO H S	(940) 769-3847		001	MIKE SCOTT JULIE GILBERT	6-12	264			
SANTO EL	(940) 769-3215		101	CATHY LONGLEY	EE-5	245			
STRAWN ISD 11	P O BOX 428 STRAWN 76475-0428 PHONE - (254) 672-5313	182-905		BRENT DAWSON		193	71,334	.104	.000

Texas Public Schools and Charters, Directory, October 2013

County, district, region, school	Mailing address and phone number	Cnty.-dist. number	Sch. no.	County and district superintendents, principals	Grades	2012-13 enrollment	Appraised valuation (in \$ thousands)	Tax rate	
								Maintenance	Bond
REGULAR INSTRUCTIONAL STRAWN SCHOOL	FAX - (254) 672-5662 (254) 672-5776								
DAEP INSTRUCTIONAL MINERAL WELLS/PALO PINTO COUNTY DAEP			001 002	JESSICA MALLORY	PK-12 6-12	193 0			
PALO PINTO ISD 11	P O BOX 280 PALO PINTO 76484-0280 PHONE - (940) 659-2745 FAX - (940) 659-2936	182-906		ERIC CEDERSTROM		123	420,271	.104	.002
REGULAR INSTRUCTIONAL PALO PINTO EL	(940) 659-2745		101	TERESA MAHAN	PK-6	123			
183 PANOLA COUNTY		183							
PANOLA CHARTER SCHOOL 07	P O BOX 610 CARTHAGE 75633 PHONE - (903) 693-6355 FAX - (903) 693-6391	183-801		ROBERT BRUCE		169	0	.000	.000
CHARTER/REGULAR INSTRUCTIONAL TEXAS EARLY COLLEGE H S	(903) 935-4109		002	ROBERT BRUCE	8-12	91			
PANOLA EARLY COLLEGE H S	(903) 694-4029		003		8-12	47			
CHARTER/ALTERNATIVE INSTRUCTIONAL PANOLA CS	(903) 693-6355		001	MARK THORNTON	8-12	31			
BECKVILLE ISD 07	P O BOX 37 BECKVILLE 75631-0037 PHONE - (903) 678-3311 FAX - (903) 678-2157	183-901		DEVIN TATE		676	525,393	.095	.015
REGULAR INSTRUCTIONAL BECKVILLE JR-SR HIGH SCHOOL	(903) 678-3591		001	PHILLIP WORKS LORETTA BLAIR	6-12	349			
BECKVILLE SUNSET EL	(903) 678-3601		101	BRUCE HAWKINS	EE-5	327			
CARTHAGE ISD 07	#1 BULLDOG DR CARTHAGE 75633-2370 PHONE - (903) 693-3806 ext:1003 FAX - (903) 693-3650	183-902		DR JOSEPH HAMBRICK		2867	3,010,048	.090	.024
REGULAR INSTRUCTIONAL CARTHAGE H S	(903) 693-2552		001	OTIS AMY	9-12	746			
CARTHAGE J H	(903) 693-2751		042		7,8	422			
BAKER-KOONCE INT	(903) 693-8611		101	JASON HARRIS	4,6	641			
LIBBY EL	(903) 693-8862		103	STACI DAVIS	2,3	452			
CARTHAGE PRI	(903) 693-2254		104		EE-1	606			
GARY ISD 07	132 BOBCAT TRAIL GARY 75643-0189 PHONE - (903) 685-2291 FAX - (903) 685-2639	183-904		TODD GREER		411	251,953	.104	.020
REGULAR INSTRUCTIONAL GARY SCHOOL	(903) 685-2291		001	TONY WOOD ELIZABETH BALLENGER	PK-12	411			
184 PARKER COUNTY		184							
CROSSTIMBERS ACADEMY 11	P O BOX 1327 WEATHERFORD 76086 PHONE - (817) 594-6220 FAX - (817) 594-6227	184-801		MIKE THAMES		118	0	.000	.000
CHARTER/ALTERNATIVE INSTRUCTIONAL CROSSTIMBERS ACADEMY	(817) 594-6220		001	JASON BUNTING	9-12	118			
POOLVILLE ISD 11	P O BOX 96 POOLVILLE 76487-0096 PHONE - (817) 594-4452 FAX - (817) 594-2651	184-901		JIMMIE DOBBS		512	170,418	.117	.022
REGULAR INSTRUCTIONAL POOLVILLE H S	(817) 599-5134		001	SHARI JOHN	9-12	144			
POOLVILLE J H	(817) 594-4539		041	MATT SCOTT	6-8	126			
POOLVILLE EL	(817) 599-3308 ext:1174		101	KATHY PIERCE	EE-5	242			
SPRINGTOWN ISD 11	301 E FIFTH ST SPRINGTOWN 76082-2566 PHONE - (817) 220-7243 FAX - (817) 523-5766	184-902		MIKE KELLEY		3459	829,398	.104	.042
REGULAR INSTRUCTIONAL SPRINGTOWN H S	(817) 220-3888		001	CHRIS PENNINGTON	9-12	941			
SPRINGTOWN MIDDLE	(817) 220-7455		041	MARK WILSON	7,8	534			
SPRINGTOWN EL	(817) 220-2498		106	PEARL RUSSELL	PK-4	505			
SPRINGTOWN RENO EL	(817) 221-5001		107	TRAUNSA REEVES	PK-4	349			
SPRINGTOWN INT	(817) 220-1219		108	JOE BROWN	5,6	543			
GOSHEN CREEK EL	(817) 220-0272		109	WESLEY THOMAS	EE-4	587			
WEATHERFORD ISD 11	1100 LONGHORN DR WEATHERFORD 76086 PHONE - (817) 598-2900 FAX - (817) 598-2955	184-903		DR JEFFREY HANKS		7636	3,347,640	.117	.023
REGULAR INSTRUCTIONAL WEATHERFORD H S	(817) 598-2858		001	LYNN POOL	9-12	1628			
WEATHERFORD H S NINTH GRADE CENTER	(817) 598-2847		003	KRISTY DOWD	9	547			

Texas Public Schools and Charters, Directory, October 2013

County, district, region, school	Mailing address and phone number	Cnty. dist. number	Sch. no.	County and district superintendents, principals	Grades	2012-13 enrollment	Appraised valuation (in \$ thousands)	Tax rate	
								Maintenance	Bond
HALL MIDDLE	(817) 598-2822		041	DEBBIE BRAUDAWAY	7,8	610			
TISON MIDDLE	(817) 598-2960		042	ELIZABETH WARD	7,8	528			
CROCKETT EL	(817) 598-2811		102	JESSICA ROBERT	EE-6	580			
WRIGHT EL	(817) 598-2828		103	JOY BAILEY	EE-6	642			
CURTIS EL	(817) 598-2838		105	RACHEAL RIFE	KG-6	769			
AUSTIN EL	(817) 598-2848		106	JENNY MORRIS	KG-6	566			
MARTIN EL	(817) 598-2910		108	LORI BOX	KG-6	572			
SEGUIN EL	(817) 598-2814		109	ANDY POOL	PK-6	575			
IKARD EL	(817) 598-2818		110	CHRISTY BURTON	PK-6	619			
MILLSAP ISD 11	201 E BRAZOS ST MILLSAP 76066-9444 PHONE - (940) 682-3101 FAX - (940) 682-4476	184-904		DR DAVID BELDING		794	278,444	.117	.050
REGULAR INSTRUCTIONAL									
MILLSAP H S	(940) 682-3180		001	TAMMY ADDISON	9-12	236			
MILLSAP MIDDLE	(940) 682-3160		041	JEFF CLARK	6-8	184			
MILLSAP EL	(940) 682-3139		101	CATHY BRADSHAW	EE-5	374			
ALEDO ISD 11	1008 BAILEY RANCH RD ALEDO 76008-4407 PHONE - (817) 441-8327 FAX - (817) 441-5144	184-907		DR JAMES CITY		4733	2,424,133	.117	.026
REGULAR INSTRUCTIONAL									
ALEDO H S	(817) 441-8711		001	DAN PETERSON	9-12	1135			
DON R DANIEL NINTH GRADE CAMPUS	(817) 441-4504		009	ANGELA TIMS	9	380			
ALEDO MIDDLE	(817) 441-5198		041	CHERYL JONES	7,8	765			
VANDAGRIF EL	(817) 441-8771		101	DEBORAH CANO	KG-5	512			
CODER EL	(817) 441-6095		102	AMY SADLER	PK-5	500			
STUARD EL	(817) 441-5103		103	RON SHELTON	KG-5	556			
MCCALL EL	(817) 441-4500		104	JASON BEATY	KG-5	517			
MCANALLY INT	(817) 441-8347		110	BOB HARMON	6	368			
PEASTER ISD 11	P O BOX 129 PEASTER 76485-0129 PHONE - (817) 341-5000 FAX - (817) 341-5003	184-908		MATT ADAMS		1020	260,876	.104	.031
REGULAR INSTRUCTIONAL									
PEASTER H S	(817) 341-5000		001	DARLA HENRY	9-12	271			
PEASTER MIDDLE	(817) 341-5000		041	DARREN GRUDT	6-8	250			
PEASTER EL	(817) 594-1884		101	JONATHAN SCOTT	PK-5	499			
BROCK ISD 11	410 EAGLE SPIRIT LN BROCK 76087-9636 PHONE - (817) 594-7642 FAX - (817) 599-3246	184-909		RICHARD TEDDER		1003	495,337	.117	.024
REGULAR INSTRUCTIONAL									
BROCK H S	(817) 596-7425		001	JAMIE PAYNE	9-12	303			
BROCK J H	(817) 594-3195		041	CHAD MASSEY	6-8	234			
BROCK EL	(817) 594-8017		101	DEEANN MILLS	EE-5	466			
GARNER ISD 11	2222 GARNER SCHOOL RD WEATHERFORD 76088-7044 PHONE - (940) 682-4251 ext:108 FAX - (940) 682-4141	184-911		MARION FERGUSON		190	153,375	.104	.009
REGULAR INSTRUCTIONAL									
GARNER EL	(940) 682-7410 ext:101		101	STEVE WALLACE	EE-8	190			
185 PARMER COUNTY		185							
BOVINA ISD 16	P O BOX 70 BOVINA 79009-0070 PHONE - (806) 251-1336 ext:222 FAX - (806) 251-1578	185-901		KAREN ANDERSON		482	75,251	.104	.000
REGULAR INSTRUCTIONAL									
BOVINA H S	(806) 251-1317 ext:229		001	STEVE ARIAS	9-12	121			
BOVINA MIDDLE	(806) 251-1377 ext:230		041	MARK BARNES	6-8	103			
BOVINA EL	(806) 251-1316 ext:231		101	DAWN WATSON	EE-5	258			
FARWELL ISD 16	P O BOX F FARWELL 79325-0235 PHONE - (806) 481-3371 FAX - (806) 481-9275	185-902		KELLY LUSK		582	150,056	.104	.006
REGULAR INSTRUCTIONAL									
FARWELL H S	(806) 481-3351		001	BRIAN PATTERSON	9-12	141			
FARWELL J H	(806) 481-9260		041	JIMMIE MACE	6-8	142			
FARWELL EL	(806) 481-9131		101	ANNIE CRAWFORD	EE-5	299			
FRIONA ISD 16	909 E 11TH ST FRIONA 79035-1416 PHONE - (806) 250-2747 FAX - (806) 250-3805	185-903		KENNY AUSTIN		1208	316,085	.092	.009
REGULAR INSTRUCTIONAL									
FRIONA H S	(806) 250-3951		001	PAM RAY	9-12	341			
FRIONA J H	(806) 250-2788		041	MARK SUNDRE	6-8	261			
FRIONA EL	(806) 250-3340		101	BEN KIRTON	2-5	327			
FRIONA PRI	(806) 250-2240		102	AUTUMN SLOAN	EE-1	279			
LAZBUDDIE ISD 16	P O BOX 9 LAZBUDDIE 79053-0009 PHONE - (806) 965-2156	185-904		JOANNA MARTINEZ		183	61,232	.117	.000

Texas Public Schools and Charters, Directory, October 2013

County, district, region, school	Mailing address and phone number	Cnty.-dist. number	Sch. no.	County and district superintendents, principals	Grades	2012-13 enrollment	Appraised valuation (in \$ thousands)	Tax rate	
								Maintenance	Bond
REGULAR INSTRUCTIONAL LAZBUDDIE SCHOOL	FAX - (806) 965-2892 (806) 965-2152		001	JOANNA MARTINEZ KEN HOSKINS	PK-12	183			
186 PECOS COUNTY		186							
BUENA VISTA ISD 18	P O BOX 310 IMPERIAL 79743-0310 PHONE - (432) 536-2225 FAX - (432) 536-2469	186-901		MARK DOMINGUEZ		123	479,824	.104	.002
REGULAR INSTRUCTIONAL BUENA VISTA SCHOOL	(432) 536-2225		001	MARK DOMINGUEZ	PK-12	123			
FORT STOCKTON ISD 18	101 W DIVISION ST FORT STOCKTON 79735-7107 PHONE - (432) 336-4000 FAX - (432) 336-4008	186-902		RALPH TRAYNHAM		2406	1,337,602	.104	.015
REGULAR INSTRUCTIONAL FORT STOCKTON H S FORT STOCKTON MIDDLE INT ALAMO EL APACHE EL	(432) 336-4101 (432) 336-4131 (432) 336-4141 (432) 336-4016 (432) 336-4161		001 041 101 102 104	GIL-RAY MADRID BETTY MCCALLISTER OMAR SANCHEZ ADRIENNE HORTON ESTELA CASAS	9-12 6-8 4,5 EE-3 EE-3	603 531 357 517 398			
IRAAN-SHEFFIELD ISD 18	P O BOX 486 IRAAN 79744-0486 PHONE - (432) 639-2512 ext:223 FAX - (432) 639-2501	186-903		KEVIN ALLEN		532	2,152,807	.104	.013
REGULAR INSTRUCTIONAL IRAAN H S IRAAN J H IRAAN EL ALTERNATIVE INSTRUCTIONAL CHALLENGE H S SHEFFIELD	(432) 639-2512 (432) 639-2512 (432) 639-2512 (432) 836-4572		001 041 101 002	RANDY DOEGE MELISSA HANNA BLAKE ANDREWS CANDRA CADE	9-12 6-8 EE-5 9-12	109 107 203 113			
187 POLK COUNTY		187							
BIG SANDY ISD 06	P O BOX 188 DALLARDSVILLE 77332-0188 PHONE - (936) 563-1000 FAX - (936) 563-1010	187-901		SUSAN HOLBROOK		495	288,232	.104	.015
REGULAR INSTRUCTIONAL BIG SANDY SCHOOL	(936) 563-1000		001	KEVIN FOSTER KEVIN IVY	EE-12	495			
GOODRICH ISD 06	P O BOX 789 GOODRICH 77335-0789 PHONE - (936) 365-1100 FAX - (936) 365-3518	187-903		DR GUYLENE ROBERTSON		235	119,965	.104	.000
REGULAR INSTRUCTIONAL GOODRICH H S GOODRICH MIDDLE GOODRICH EL	(936) 365-1100 ext:121 (936) 365-1100 ext:121 (936) 365-1100 ext:131		001 041 101	JAMES SNEAD JAMES SNEAD DR KATHYRN WASHINGTON	9-12 6-8 PK-5	68 46 121			
CORRIGAN-CAMDEN ISD 06	504 S HOME ST CORRIGAN 75939-2501 PHONE - (936) 398-4040 FAX - (936) 398-4616	187-904		SHERRY HUGHES		1021	253,866	.104	.015
REGULAR INSTRUCTIONAL CORRIGAN-CAMDEN H S CORRIGAN-CAMDEN J H CORRIGAN-CAMDEN EL CORRIGAN-CAMDEN PRIMARY	(409) 398-2543 (936) 398-2962 (936) 398-2501 (936) 398-2503		001 041 103 104	JASON PURKE ROBERT ELLIOTT ELISHA BELL BARBARA RODEN	9-12 7,8 4,6 EE-3	295 150 221 355			
LEGGETT ISD 06	P O BOX 68 LEGGETT 77350-0068 PHONE - (936) 398-2804 ext:123 FAX - (936) 398-2078	187-906		JANICE KOETHER		187	126,849	.104	.011
REGULAR INSTRUCTIONAL LEGGETT H S LEGGETT EL	(936) 398-2412 (936) 398-2412		001 101	JANA LOWE JANA LOWE	7-12 PK-6	83 104			
LIVINGSTON ISD 06	P O BOX 1297 LIVINGSTON 77351-1297 PHONE - (936) 328-2100 FAX - (936) 328-2109	187-907		DR DARRELL MYERS		4098	1,309,685	.104	.036
REGULAR INSTRUCTIONAL LIVINGSTON H S LIVINGSTON J H LIVINGSTON INT TIMBER CREEK EL PINE RIDGE EL	(936) 967-1600 (936) 328-2120 (936) 328-2150 (936) 328-2180 (936) 328-2160		002 041 101 102 103	JAMES BARRON MICHAEL WOODARD LANA SMITH KYLE RICE DR JANEL SEWELL	9-12 6-8 4,5 PK-3 EE-3	1126 910 619 720 723			
ONALASKA ISD 06	P O BOX 2289 ONALASKA 77360-2289 PHONE - (936) 646-1000 FAX - (936) 646-2605	187-910		LYNN REDDEN		944	427,836	.104	.013
REGULAR INSTRUCTIONAL ONALASKA JR/SR HIGH	(936) 646-1020		001	CHARLES BOYCE	7-12	363			

Texas Public Schools and Charters, Directory, October 2013

County, district, region, school	Mailing address and phone number	Cnty. dist. number	Sch. no.	County and district superintendents, principals	Grades	2012-13 enrollment	Appraised valuation (in \$ thousands)	Tax rate	
								Maintenance	Bond
ONALASKA ELEMENTARY	(936) 646-1010		101	HANNAH WILLIAMS	EE-6	581			
188 POTTER COUNTY		188							
RICHARD MILBURN ACADEMY (AMARILLO) 16	1263 TERMINAL LOOP MCQUEENEY 78123 PHONE - (830) 557-6181 FAX - (830) 557-5424	188-801		DR NORMAN HALL		216	0	.000	.000
CHARTER/ALTERNATIVE INSTRUCTIONAL RICHARD MILBURN ACADEMY (AMARILLO)	(806) 463-2284		001	REBEKAH PINSON	9-12	216			
AMARILLO ISD 16	7200 I-40 W AMARILLO 79106-2598 PHONE - (806) 326-1000 FAX - (806) 354-4303	188-901		ROD SCHRODER		33327	7,526,226	.108	.009
REGULAR INSTRUCTIONAL									
AMARILLO H S	(806) 326-2000		001	MARK WEBSTER	9-12	2129			
CAPROCK H S	(806) 326-2200		002	DAVID BISHOP	9-12	1901			
AMARILLO AREA CTR FOR ADVANCED LRN	(806) 326-2800		003	JAY BARRETT	9-12	10			
PALO DURO H S	(806) 326-2400		004	SANDRA WHITLOW	9-12	2008			
TASCOSA H S	(806) 326-2600		005	DR LYNN PULLIAM	9-12	2319			
AUSTIN MIDDLE	(806) 326-3000		041	ALAN NICKSON	6-8	763			
BOWIE MIDDLE	(806) 326-3200		042	JOHN SMITH	6-8	1039			
CROCKETT MIDDLE	(806) 326-3300		043	LISA LOAN	6-8	849			
FANNIN MIDDLE	(806) 326-3500		044	NATHAN CULWELL	6-8	639			
HOUSTON MIDDLE	(806) 326-3600		045	TAMMIE VILLARREAL	6-8	834			
MANN MIDDLE	(806) 326-3700		046	RENEE MOTT	7,8	428			
TRAVIS MIDDLE	(806) 326-3800		047	DAVID MANCHEE	6-8	1004			
BONHAM MIDDLE	(806) 326-3100		048	DAVID VINCENT	6-8	768			
LORENZO DE ZAVALA MIDDLE	(806) 326-3400		049	ANGIE NOEL	5-8	400			
JOHNNY N ALLEN-6TH GRADE CAMPUS	(806) 326-3770		050	LINDA VAUGHN	6	251			
AVONDALE EL	(806) 326-4000		101	CASEY NEWMAN	EE-5	531			
BELMAR EL	(806) 326-4050		102	SHIRLEY THOMAS	EE-5	369			
BIVINS EL	(806) 326-4100		103	TIM WHITE	EE-5	550			
CORONADO EL	(806) 354-4600		104	RANDALYN HUYCK	EE-5	465			
EASTRIDGE EL	(806) 326-4300		105	GENEVIEVE BACA	EE-5	762			
EMERSON EL	(806) 326-4350		106	MELISSA SCHOODLER	EE-5	644			
FOREST HILL EL	(806) 326-4400		107	LAWANA PULLIAM	EE-5	623			
GLENWOOD EL	(806) 326-4450		108	BRANDY SELF	EE-5	356			
HAMLET EL	(806) 326-4500		109	KYM DANIEL	EE-5	398			
CARVER EARLY CHILDHOOD ACADEMY	(806) 326-4200		110	DENISE WILTCHER	EE-1	364			
HUMPHREY'S HIGHLAND EL	(806) 326-4550		111	DEBBY RUTHERFORD	EE-5	674			
LAMAR EL	(806) 326-4600		112	MELODY FOX	EE-5	314			
LANDERGIN EL	(806) 326-4650		113	KIMBERLY LACKEY	EE-5	336			
LAWINDALE EL	(806) 326-4700		114	BAMA COWARD	EE-5	378			
LEE EL	(806) 326-4750		115	ROSCOE GUEST	EE-5	326			
OAK DALE EL	(806) 326-4850		119	VIRGINIA SMITH	EE-5	457			
OLSEN PARK EL	(806) 326-4900		120	KRIS SCHELLHAMER	EE-5	461			
PARAMOUNT TERRACE EL	(806) 326-4950		121	PAM CAMARATA	EE-5	334			
PLEASANT VALLEY EL	(806) 326-5000		122	LISA NEESE	EE-5	303			
RIDGECREST EL	(806) 326-5100		123	DR CURTIS CRUMP	EE-5	494			
ROGERS EL	(806) 326-5150		124	TERRI HUSEMAN	EE-5	599			
SANBORN EL	(806) 326-5250		125	MARGARET MEHRINGER	EE-5	656			
SAN JACINTO EL	(806) 326-5200		126	MIKE MANCHEE	EE-5	734			
SOUTH GEORGIA EL	(806) 326-5350		127	CHAD HUSEMAN	EE-5	442			
SOUTH LAWN EL	(806) 326-5401		128	LISA MORGAN	EE-5	418			
SUNRISE EL	(806) 326-5450		130	JERMAINE CANTU	EE-5	345			
WESTERN PLATEAU EL	(806) 326-5550		131	LESLIE CALLAHAN	EE-5	376			
WHITTIER EL	(806) 326-5600		132	BEA ENEVOLDSEN	EE-5	630			
WILLS EL	(806) 326-5650		133	CHRIS ALTMAN	EE-5	561			
MESA VERDE EL	(806) 326-4800		134	SHELLEY BALOGLOU	EE-5	508			
WOLFLIN EL	(806) 371-5790		135	DALEA TATUM	EE-5	410			
PUCKETT EL	(806) 326-5050		139	JEANINE POWELL	EE-5	346			
SLEEPY HOLLOW EL	(806) 326-5300		140	DONEICE RAY	EE-5	556			
WINDSOR EL	(806) 326-5700		141	CHARLA COBB	EE-5	495			
WOODLANDS EL	(806) 326-5800		142	TRACI GABEL	EE-4	431			
TRADEWIND EL	(806) 326-5500		143	KIM BENTLEY	EE-5	636			
CARVER EL ACADEMY	(806) 326-4150		170	STEFFANIE CHEW	2-5	380			
HOMEBOUND	(806) 326-1334		171	TAMMY BREITBARTH	EE-12	0			
ALTERNATIVE INSTRUCTIONAL NORTH HEIGHTS ALTER	(806) 326-2850		138	MARK LEACH	9-12	323			
RIVER ROAD ISD 16	9500 U S 287 N AMARILLO 79108-1620 PHONE - (806) 381-7800 ext:300 FAX - (806) 381-1357	188-902		RANDY OWEN		1450	233,283	.104	.031
REGULAR INSTRUCTIONAL									
RIVER ROAD H S	(806) 383-8867		001	STEVEN SCOTT	9-12	398			
ROLLING HILLS EL	(806) 383-8621		101	RICHARD KELLEY	EE-4	603			
RIVER ROAD MIDDLE	(806) 383-8721		102	PENNY ROSSON	7,8	248			
WILLOW VISTA INT	(806) 383-8820		103	ANDY NIES	5,6	201			
DAEP INSTRUCTIONAL NORTH HEIGHTS ALTER	(806) 381-7800 ext:302		004		6-12	0			
HIGHLAND PARK ISD 16	P O BOX 30430 AMARILLO 79120-0430 PHONE - (806) 335-2823 ext:201 FAX - (806) 335-3547	188-903		MIKE BROWN		917	959,388	.104	.013
REGULAR INSTRUCTIONAL									
HIGHLAND PARK H S	(806) 335-2821 ext:113		001	SHAWN READ	9-12	234			
HIGHLAND PARK MIDDLE	(806) 335-4714 ext:113		041	NEILA MALCOM	6-8	191			
HIGHLAND PARK EL	(806) 335-2823 ext:401		101	VANETTE BARNETT	PK-5	492			

Texas Public Schools and Charters, Directory, October 2013

County, district, region, school	Mailing address and phone number	Cnty. dist. number	Sch. no.	County and district superintendents, principals	Grades	2012-13 enrollment	Appraised valuation (in \$ thousands)	Tax rate	
								Maintenance	Bond
BUSHLAND ISD 16	P O BOX 60 BUSHLAND 79012-0060 PHONE - (806) 359-6683 FAX - (806) 359-6769	188-904		DON WOOD		1399	928,562	.104	.023
REGULAR INSTRUCTIONAL									
BUSHLAND H S	(806) 359-5418		001	RICK DAVIS	9-12	439			
BUSHLAND MIDDLE	(806) 359-5418		041	MARK REASOR	5-8	448			
BUSHLAND EL	(806) 359-5410		101	BOBBYE MORGAN	EE-4	512			
189 PRESIDIO COUNTY		189							
MARFA ISD 18	P O BOX T MARFA 79843 PHONE - (432) 729-4252 ext:100 FAX - (432) 729-4310	189-901		ANDREW PETERS		332	158,358	.104	.032
REGULAR INSTRUCTIONAL									
MARFA SCHOOLS	(432) 729-5500		001		EE-12	137			
PRESIDIO ISD 18	P O BOX 1401 PRESIDIO 79845-1401 PHONE - (432) 229-3275 ext:1187 FAX - (432) 229-4228	189-902		DENNIS MCENTIRE		1440	157,069	.117	.024
REGULAR INSTRUCTIONAL									
PRESIDIO H S	(432) 229-1100		001	ARTURO ALFEREZ MICHAEL DALE MORRIS SANTOS LUJAN	10-12	305			
LUCY REDE FRANCO MIDDLE	(432) 229-1125		041	EDGAR TIBAYAN	7-9	358			
PRESIDIO EL	(432) 229-3200		101	BRENDA WITTY YVETTE DEANDA	PK-6	777			
190 RAINS COUNTY		190							
RAINS ISD 07	P O BOX 247 EMORY 75440-0247 PHONE - (903) 473-2222 ext:4112 FAX - (903) 473-3053	190-903		JOHN ROUSE		1656	491,010	.104	.020
REGULAR INSTRUCTIONAL									
RAINS H S	(903) 473-2222 ext:1401		001	RANDELL WELLMAN	9-12	493			
RAINS J H	(903) 473-2222 ext:2106		041	DENISE FLAGG	6-8	372			
RAINS INT	(903) 473-2222 ext:2108		051	JANA ANDREWS	3-5	374			
RAINS EL	(903) 473-2222 ext:3108		101	ANGIE TRULL	EE-2	417			
191 RANDALL COUNTY		191							
CANYON ISD 16	P O BOX 899 CANYON 79015-0899 PHONE - (806) 677-2600 FAX - (806) 677-2659	191-901		MICHAEL WARTES		9224	3,338,422	.104	.023
REGULAR INSTRUCTIONAL									
CANYON H S	(806) 677-2740		001	TIM GILLILAND	9-12	1192			
RANDALL H S	(806) 677-2333		002	STEVE WILLIAMS	9-12	1458			
CANYON J H	(806) 677-2700		041	KIRK KEAR	7,8	593			
WESTOVER PARK JR HIGH	(806) 677-2420		043	DOUG VORAN	7,8	848			
GENE HOWE EL	(806) 677-2380		101	NICOLE JOHNSTON	KG-4	387			
SUNDOWN LAKE EL	(806) 677-2400		104	DAVID FAVER	EE-4	298			
LAKEVIEW EL	(806) 677-2830		105	DANA CUNYUS	EE-4	497			
ARDEN ROAD EL	(806) 677-2360		106	CHRIS NORTON	EE-4	440			
CRESTVIEW EL	(806) 677-2780		107	SHELLY WILLEFORD	EE-4	492			
REEVES-HINGER EL	(806) 677-2870		108	BRANDI PARKER	EE-4	704			
GREENWAYS INTERMEDIATE	(806) 677-2460		110	STEVE WEST	5,6	832			
CANYON INT	(806) 677-2800		111	PAUL KIMBROUGH	5,6	578			
CITY VIEW EL	(806) 677-2500		112	ANDREW BURGOON	EE-4	482			
HILLSIDE EL	(806) 677-2520		113	JANET LAUGHTER	EE-4	322			
ALTERNATIVE INSTRUCTIONAL									
YOUTH CTR OF HIGH PLAINS	(806) 677-2450		003	SHAWN NEELEY	4-12	53			
MIDWAY ALTERNATIVE H S	(806) 677-2455 ext:2456		004	SHAWN NEELEY	7-12	48			
192 REAGAN COUNTY		192							
REAGAN COUNTY ISD 18	1111 E TWELFTH ST BIG LAKE 76932-3513 PHONE - (325) 884-3705 FAX - (325) 884-3021	192-901		STEVE LONG		887	2,437,450	.110	.010
REGULAR INSTRUCTIONAL									
REAGAN COUNTY H S	(325) 884-3714		001	KARA SUE GARLITZ	9-12	252			
REAGAN COUNTY MIDDLE	(325) 884-3728		041	DAVID KOHUTEK	6-8	177			
REAGAN COUNTY EL	(325) 884-3705 ext:464		101	AMANDA TRAYLOR	EE-5	458			
193 REAL COUNTY		193							
BIG SPRINGS CHARTER SCHOOL 20	P O BOX 399 LEAKEY 78873 PHONE - (830) 232-7101 FAX - (830) 232-4279	193-801		MICHAEL WOOD		165	0	.000	.000
CHARTER/ALTERNATIVE INSTRUCTIONAL									
BIG SPRINGS CHARTER SCHOOL	(830) 232-7101		001	ALBERT HERNANDEZ	KG-12	94			
HILL COUNTRY YOUTH RANCH	(830) 367-6100		101	MARIA DE LA CRUZ	KG-12	71			
LEAKEY ISD 20	P O BOX 1129 LEAKEY 78873-1129	193-902		DR BARBARA SKIPPER		264	273,690	.104	.000

Texas Public Schools and Charters, Directory, October 2013

County, district, region, school	Mailing address and phone number	Cnty.-dist. number	Sch. no.	County and district superintendents, principals	Grades	2012-13 enrollment	Appraised valuation (in \$ thousands)	Tax rate	
								Maintenance	Bond
REGULAR INSTRUCTIONAL LEAKEY SCHOOL	PHONE - (830) 232-6122 ext:2104 FAX - (830) 232-5535 (830) 232-5595		001	KAY KEEN	K6-12	264			
194 RED RIVER COUNTY		194							
EVERY ISD 08	150 SAN ANTONIO ST AVERY 75554 PHONE - (903) 684-3460 ext:121 FAX - (903) 684-3294	194-902		KELLY BURNS		386	46,558	.104	.000
REGULAR INSTRUCTIONAL EVERY H S EVERY MIDDLE EVERY EL	(903) 684-3431 ext:400 (903) 684-3079 (903) 684-3116 ext:201		001 041 101	DANIEL PRITCHETT RHONDA JEANS RHONDA JEANS	9-12 5-8 EE-4	132 108 146			
RIVERCREST ISD 08	4100 US HWY 271 S BOGATA 75417 PHONE - (903) 632-5203 FAX - (903) 632-4691	194-903		CHARLIE MARTIN		712	230,139	.104	.022
REGULAR INSTRUCTIONAL RIVERCREST H S RIVERCREST J H RIVERCREST EL	(903) 632-5204 (903) 632-0878 (903) 632-5214		001 102 103	JAMES LITTLEJOHN STANLEY JESSEE CRAIG DICKEY	9-12 6-8 PK-5	205 165 342			
CLARKSVILLE ISD 08	1500 W MAIN ST CLARKSVILLE 75426-1016 PHONE - (903) 427-3891 ext:701 FAX - (903) 427-5071	194-904		PAMELA BRYANT		648	200,678	.104	.000
REGULAR INSTRUCTIONAL CLARKSVILLE H S CLARKSVILLE MIDDLE CHEATHAM EL	(903) 427-3891 ext:500 (903) 427-3891 ext:400 (903) 427-3891 ext:300		002 042 103	CHRIS VAUGHN TONYA NELSON MARIANNE WHITEHOUSE	9-12 6-8 EE-5	195 133 320			
DETROIT ISD 08	110 E GARNER AVE DETROIT 75436-9798 PHONE - (903) 674-6131 FAX - (903) 674-2478	194-905		MARK KEAHEY		486	61,211	.117	.021
REGULAR INSTRUCTIONAL DETROIT H S DETROIT J H DETROIT EL	(903) 674-2646 (903) 674-2646 ext:2 (903) 674-3137		001 041 101	BRIAN HOWIE BRIAN HOWIE ELLA DUREN	9-12 6-8 EE-5	141 103 242			
195 REEVES COUNTY		195							
PECOS-BARSTOW-TOYAH ISD 18	P O BOX 869 PECOS 79772-0869 PHONE - (432) 447-7201 FAX - (432) 447-3076	195-901		CLARKE BOYD		2270	1,935,296	.104	.011
REGULAR INSTRUCTIONAL PECOS H S CROCKETT MIDDLE PECOS KIND AUSTIN EL HAYNES EL	(432) 447-7400 (432) 447-7461 (432) 447-7596 (432) 447-7541 (432) 447-7497		001 042 101 106 109	PERRY PUTMAN SAM MARTINEZ SUZANNE DOMINGUEZ JIM WORKMAN VICTOR TARIN	9-12 6-8 EE-KG 1-3 4,5	576 508 300 531 355			
BALMORHEA ISD 18	P O BOX 368 BALMORHEA 79718-0368 PHONE - (432) 375-2223 FAX - (432) 375-2511	195-902		MARY LOU CARRASCO		165	31,095	.117	.007
REGULAR INSTRUCTIONAL BALMORHEA SCHOOL	(432) 375-2223		001	TERI BARRAGAN	EE-12	165			
196 REFUGIO COUNTY		196							
AUSTWELL-TIVOLI ISD 03	207 REDFISH ST TIVOLI 77990-4500 PHONE - (361) 286-3212 FAX - (361) 286-3637	196-901		DR ANTONIO AGUIRRE, JR		150	541,333	.104	.002
REGULAR INSTRUCTIONAL AUSTWELL-TIVOLI H S AUSTWELL-TIVOLI EL	(361) 286-3582 (361) 286-3151		001 102	STEPHEN MALDONADO STEPHEN MALDONADO	7-12 KG-6	80 70			
WOODSBORO ISD 03	P O DRAWER 770 WOODSBORO 78393-0770 PHONE - (361) 543-4518 FAX - (361) 543-4856	196-902		STEVEN SELF		517	172,056	.106	.038
REGULAR INSTRUCTIONAL WOODSBORO H S WOODSBORO EL	(361) 543-4521 (361) 543-4518 ext:310		001 102	DAVID CARMICHAEL LINDA GARZA LESLIE GARZA	7-12 EE-6	228 289			
REFUGIO ISD 03	212 W VANCE ST REFUGIO 78377 PHONE - (361) 526-2325 ext:2001 FAX - (361) 526-2326	196-903		JACK GASKINS		731	639,276	.104	.011
REGULAR INSTRUCTIONAL REFUGIO H S REFUGIO J H	(361) 526-2344 ext:3001 (361) 526-2434 ext:4001		001 042	TODD DEEVER TOMAS RODRIGUEZ	9-12 7,8	211 107			

Texas Public Schools and Charters, Directory, October 2013

County, district, region, school	Mailing address and phone number	Cnty. dist. number	Sch. no.	County and district superintendents, principals	Grades	2012-13 enrollment	Appraised valuation (in \$ thousands)	Tax rate	
								Maintenance	Bond
REFUGIO EL	(361) 526-4844 ext:5001		103	TWYLA THOMAS	EE-6	413			
197 ROBERTS COUNTY		197							
MIAMI ISD 16	P O BOX 368 MIAMI 79059-0368 PHONE - (806) 868-3971 FAX - (806) 868-3171	197-902		DONNA GILL		215	799,687	.104	.002
REGULAR INSTRUCTIONAL MIAMI SCHOOL	(806) 868-3971		001	KELLY CARRELL	EE-12	215			
198 ROBERTSON COUNTY		198							
BREMOND ISD 06	P O BOX 190 BREMOND 76629-0190 PHONE - (254) 746-7145 ext:1014 FAX - (254) 746-7726	198-901		DARYL STUARD, SR		434	383,981	.104	.028
REGULAR INSTRUCTIONAL BREMOND H S	(254) 746-7145		001	HAROLD SCHROEDER	9-12	143			
BREMOND MIDDLE	(254) 746-7145		041	JOHN BURNETT	6-8	95			
BREMOND EL	(254) 746-7145		101	RONNIE GROHOLSKI	PK-5	196			
CALVERT ISD 06	P O BOX 7 CALVERT 77837-0007 PHONE - (979) 364-2824 FAX - (979) 364-2468	198-902		MAXIE MORGAN		144	94,460	.117	.000
REGULAR INSTRUCTIONAL CALVERT SCHOOL	(979) 364-2824 ext:3001		101	LYNN PONDER	PK-12	144			
FRANKLIN ISD 06	P O BOX 909 FRANKLIN 77856-0909 PHONE - (979) 828-7000 ext:2 FAX - (979) 828-1910	198-903		TIMOTHY LOWRY		1072	2,464,262	.093	.038
REGULAR INSTRUCTIONAL FRANKLIN H S	(979) 828-7100		001	TIMOTHY LUZA	9-12	289			
FRANKLIN MIDDLE	(979) 828-7200		041	SUSAN NELSON	6-8	248			
ROLAND REYNOLDS EL	(979) 828-7300		101	MARIE GRAY	PK-5	535			
HEARNE ISD 06	900 WHELOCK ST HEARNE 77859-3096 PHONE - (979) 279-3200 FAX - (979) 279-3631	198-905		NORRIS MCDANIEL		981	439,459	.104	.028
REGULAR INSTRUCTIONAL HEARNE H S	(979) 279-2332		002	JONATHAN WELLS	9-12	261			
HEARNE J H	(979) 279-2449		042	JONATHAN WELLS	7,8	137			
HEARNE EL	(979) 279-3341		104	DAVID SAUL	PK-6	583			
MUMFORD ISD 06	P O BOX 268 MUMFORD 77867-0268 PHONE - (979) 279-3678 FAX - (979) 279-5044	198-906		PETE BIENSKI, JR		597	124,850	.104	.000
REGULAR INSTRUCTIONAL MUMFORD H S	(979) 279-3678		001	PETE BIENSKI, JR	7-12	220			
MUMFORD EL	(979) 279-3678		101	PETE BIENSKI, JR	EE-6	377			
199 ROCKWALL COUNTY		199							
ROCKWALL ISD 10	1050 WILLIAMS ROCKWALL 75087-3832 PHONE - (972) 771-0605 FAX - (972) 771-2637	199-901		JEFF BAILEY		14486	5,828,424	.104	.043
REGULAR INSTRUCTIONAL ROCKWALL H S	(972) 771-7339		001	DR COURTNEY GOBER	9-12	2189			
ROCKWALL-HEATH H S	(972) 772-2474		004	TOM MAGLISCEAU	9-12	2088			
J W WILLIAMS MIDDLE	(972) 771-8313		042	BILLY PRINGLE	7,8	739			
MAURINE CAIN MIDDLE	(972) 772-1170		043	JASON JOHNSTON	7,8	860			
HERMAN E UTLEY MIDDLE	(972) 771-5281		044	TODD BRADFORD	7,8	726			
VIRGINIA REINHARDT EL	(972) 771-5247		101	KAYLEEN LAVENE	PK-6	550			
HOWARD DOBBS EL	(972) 771-5232		102	RUTH JOHNSON	EE-6	637			
AMANDA ROCHELL EL	(972) 771-2112		103	SHERRY PACKER	PK-6	572			
DORIS CULLINS-LAKE POINTE EL	(972) 412-3070		105	MEGAN GIST	KG-6	789			
AMY PARKS-HEATH EL	(972) 772-4300		106	MARICELA HELM	KG-6	761			
NEBBIE WILLIAMS EL	(972) 772-0502		107	LISA GIELOW	EE-6	614			
DOROTHY SMITH PULLEN EL	(972) 772-1177		108	RENEE DEMIANOVICH	EE-6	617			
DORRIS A JONES EL	(972) 772-1070		109	TERESA TWEDELL	PK-6	667			
GRACE HARTMAN EL	(972) 772-2080		110	BECKY REIDLING	EE-6	712			
OUIDA SPRINGER	(972) 772-7160		111	BRAD HELMER	PK-6	604			
CELIA HAYS EL	(469) 698-2800		112	TAMMI SCHMITT	EE-6	762			
SHARON SHANNON EL	(469) 698-2900		113	CARLA BENNETT	EE-6	576			
BILLIE STEVENSON EL	(469) 698-7474		114	MIKE PITCHER	EE-6	0			
ALTERNATIVE INSTRUCTIONAL ROCKWALL QUEST ACADEMY	(972) 772-2077		002	BRIAN NEELY	7-12	23			
ROYSE CITY ISD 10	P O BOX 479 ROYSE CITY 75189-0479 PHONE - (972) 636-2413 FAX - (972) 636-7037	199-902		KEVIN WORTHY		4905	1,070,892	.117	.050
REGULAR INSTRUCTIONAL ROYSE CITY H S	(972) 636-9991		002	DR BRENT RINGO	9-12	1329			
ROYSE CITY MIDDLE	(972) 636-9544		041	JERE CRAIGHEAD	7,8	734			

Texas Public Schools and Charters, Directory, October 2013

County, district, region, school	Mailing address and phone number	Cnty. dist. number	Sch. no.	County and district superintendents, principals	Grades	2012-13 enrollment	Appraised valuation (in \$ thousands)	Tax rate	
								Maintenance	Bond
RUTH CHERRY INT	(972) 636-3301		042	REGINA FRAZIER	5,6	359			
HARRY H HERNDON	(469) 721-8101		043	SHANNA BROWN	5,6	388			
DAVIS EL	(972) 636-9549		102	CYNTHIA PENSE	EE-4	410			
ANITA SCOTT EL	(972) 636-3300		104	DON JACOBS	EE-4	477			
W R (BILL) FORT EL	(972) 636-3304		105	DANETTE DODSON	EE-4	583			
MISS MAY VERNON EL	(972) 635-5006		106	PAULA WALKER	EE-4	573			
ALTERNATIVE INSTRUCTIONAL									
HH BROWNING ALTERNATIVE LEARNING CENTER	(972) 635-2789		003	LLOYD BLAINE	9-12	42			
200 RUNNELS COUNTY		200							
BALLINGER ISD 15	P O BOX 231 BALLINGER 76821-0231 PHONE - (325) 365-3588 FAX - (325) 365-5920	200-901		WILL BREWER		948	244,525	.117	.000
REGULAR INSTRUCTIONAL									
BALLINGER H S	(325) 365-3547		001	MIKE CARTER	9-12	278			
BALLINGER J H	(325) 365-3537		041	MATT COOPER	6-8	-			
BALLINGER EL	(325) 365-3527		101	JAMIE ROUSE	EE-5	463			
ALTERNATIVE INSTRUCTIONAL									
FAIRVIEW ACCELERATED	(325) 651-7656		003	ALBERT JOHNSON	7-12	-			
DAEP INSTRUCTIONAL									
FAIRVIEW ACCELERATED	(325) 651-7656		005	ALBERT JOHNSON	7-12	0			
MILES ISD 15	P O BOX 308 MILES 76861-0308 PHONE - (325) 468-2861 FAX - (325) 468-2179	200-902		ROBERT GIBSON		444	66,893	.117	.007
REGULAR INSTRUCTIONAL									
MILES H S	(325) 468-2861		001	ROBIN GRAVES	7-12	-			
MILES EL	(325) 468-2861		101	SHARLA ARP	EE-6	223			
ALTERNATIVE INSTRUCTIONAL									
FAIRVIEW ACCELERATED	(325) 468-2861		002	BURT JOHNSON	7-12	0			
GRAPE CREEK BAC			004	JERRY CREAAGER	7-12	0			
GRAPE CREEK SPECIAL PROGRAM			180		EE-5	0			
DAEP INSTRUCTIONAL									
FAIRVIEW DAEP	(325) 651-7656		005	BURT JOHNSON	5-12	-			
WINTERS ISD 15	603 N HEIGHTS ST WINTERS 79567-4003 PHONE - (325) 754-5574 ext:2001 FAX - (325) 754-5374	200-904		DON KUEMPEL, JR		625	205,758	.104	.000
REGULAR INSTRUCTIONAL									
WINTERS H S	(325) 754-5516 ext:1108		001	SAMMY EDWARDS	9-12	169			
WINTERS J H	(325) 754-5518		041	JEFF KIRBY	6-8	127			
WINTERS EL	(325) 754-5577 ext:1125		101	CHARLES MURPHY	EE-5	329			
ALTERNATIVE INSTRUCTIONAL									
CEEC	(325) 754-5516 ext:116		003		9-12	0			
OLFEN ISD 15	1122 PRIVATE RD 2562 ROWENA 76875 PHONE - (325) 442-4301 FAX - (325) 442-2133	200-906		FRANK WALTER		52	4,947	.117	.005
REGULAR INSTRUCTIONAL									
OLFEN EL	(325) 442-4301		101	FRANK WALTER	PK-8	-			
VERIBEST SPECIAL PROGRAMS	(325) 442-4301		102	FRANK WALTER	EE,PK	0			
ALTERNATIVE INSTRUCTIONAL									
WALL SPECIAL PROGRAMS	(325) 442-4301		103	FRANK WALTER	KG-8	-			
FAIRVIEW SPECIAL PROGRAMS	(325) 442-4301		195	FRANK WALTER	7,8	0			
201 RUSK COUNTY		201							
HENDERSON ISD 07	P O BOX 728 HENDERSON 75653-0728 PHONE - (903) 655-5000 FAX - (903) 657-9271	201-902		KEITH BOLES		3446	1,667,057	.104	.014
REGULAR INSTRUCTIONAL									
HENDERSON H S	(903) 655-5500		001	TERRY EVERITT	9-12	901			
HENDERSON MIDDLE	(903) 655-5400		041	HARDY DOTSON	6-8	766			
MONNIE MEYER WYLIE PRI	(903) 655-5100 ext:4106		107	KIM BUCKNER	EE-KG	466			
NORTHSIDE EL	(903) 655-5300		108	KERRIE JENNINGS	4,5	491			
WILLIAM E WYLIE EL	(903) 655-5200 ext:4206		109	CLAY FREEMAN	1-3	822			
LANEVILLE ISD 07	7415 FM 1798 W LANEVILLE 75667-9708 PHONE - (903) 863-5353 FAX - (903) 863-2736	201-903		DR BRIAN NICHOLS		158	89,759	.117	.000
REGULAR INSTRUCTIONAL									
LANEVILLE SCHOOL	(903) 863-5353		001	DR MAJOR TEMPLETON	EE-12	158			
LEVERETTS CHAPEL ISD 07	P O BOX 669 LAIRD HILL 75666-0669 PHONE - (903) 834-6675 FAX - (903) 834-6602	201-904		DONNA JOHNSON		256	48,563	.117	.000
REGULAR INSTRUCTIONAL									
LEVERETTS CHAPEL H S	(903) 834-3181		001	MARK PERRY	9-12	48			
LEVERETTS CHAPEL J H	(903) 834-3181		041	JOSH JOHNSON	6-8	47			
LEVERETTS CHAPEL EL	(903) 834-3181		101	JOSH JOHNSON	EE-5	161			
DAEP INSTRUCTIONAL									
TROUP ALTERNATIVE	(903) 834-3181		103		KG-12	0			

Texas Public Schools and Charters, Directory, October 2013

County, district, region, school	Mailing address and phone number	Cnty.-dist. number	Sch. no.	County and district superintendents, principals	Grades	2012-13 enrollment	Appraised valuation (in \$ thousands)	Tax rate	
								Maintenance	Bond
MOUNT ENTERPRISE ISD 07	301 NW 3RD ST MOUNT ENTERPRISE 75681 PHONE - (903) 822-3575 FAX - (903) 822-3633	201-907		BYRON JORDAN		386	59,739	.117	.004
REGULAR INSTRUCTIONAL MT ENTERPRISE H S MT ENTERPRISE ELEMENTARY	(903) 822-3721 (903) 822-3545		001 101	RILEY ARMSTRONG ANDREW LEE	6-12 EE-5	200 186			
OVERTON ISD 07	P O BOX 130 OVERTON 75684-0130 PHONE - (903) 834-6145 FAX - (903) 834-6755	201-908		STEPHEN DUBOSE		517	75,579	.104	.045
REGULAR INSTRUCTIONAL OVERTON H S OVERTON EL	(903) 834-6143 (903) 834-6144		001 101	KENDALL SMITH NIKKI FENTER	6-12 EE-5	267 250			
TATUM ISD 07	P O BOX 808 TATUM 75691-0808 PHONE - (903) 947-6482 FAX - (903) 947-3295	201-910		DR DEE HARTT		1631	1,452,634	.086	.032
REGULAR INSTRUCTIONAL TATUM H S TATUM MIDDLE TATUM EL TATUM PRI	(903) 947-6482 (903) 947-6482 ext:308 (903) 947-6482 (903) 947-6482		002 041 102 104	BOB GARCIA BRANDON MILAM JENNIFER MALONE DONNA STAGNER	9-12 6-8 4,5 EE-3	462 252 387 530			
CARLISLE ISD 07	P O BOX 187 PRICE 75687-0187 PHONE - (903) 861-3801 FAX - (903) 861-3932	201-913		MICHAEL PAYNE		663	106,812	.117	.030
REGULAR INSTRUCTIONAL CARLISLE SCHOOL	(903) 861-3811		001	ANDY OWENS REX THOMPSON STEPHANIE ROWAN	EE-12	663			
DAEP INSTRUCTIONAL TROUP CAEP			002		KG-12	0			
WEST RUSK COUNTY CONSOLIDATED ISD 07	P O BOX 168 NEW LONDON 75682-0168 PHONE - (903) 895-4503 ext:101 FAX - (903) 895-2267	201-914		TOMMY ALEXANDER		998	482,699	.104	.032
REGULAR INSTRUCTIONAL WEST RUSK H S WEST RUSK MIDDLE WEST RUSK INT WEST RUSK EL DAEP INSTRUCTIONAL ELDER COOP ALTERNATIVE SCHOOL	(903) 895-4428 (903) 895-4613 ext:111 (903) 895-4503 ext:140 (903) 895-4803		001 041 104 105 004	JAKE JACKSON LEAH BOBBITT CONNIE LAWRENCE MICHELLE CLINE	9-12 6-8 3-5 EE-2 KG-12	261 234 231 272 0			
202 SABINE COUNTY		202							
HEMPHILL ISD 07	P O BOX 1950 HEMPHILL 75948-1950 PHONE - (409) 787-3371 ext:2101 FAX - (409) 787-4005	202-903		GLENN PEARSON		928	427,433	.104	.000
REGULAR INSTRUCTIONAL HEMPHILL H S HEMPHILL MIDDLE HEMPHILL EL	(409) 787-3371 (409) 787-3371 (409) 787-3371		001 041 101	MARC GRIFFIN JEREMY MCDANIEL SUSAN SMITH	9-12 5-8 PK-4	271 285 372			
WEST SABINE ISD 07	P O BOX 869 PINELAND 75968-0869 PHONE - (409) 584-2655 FAX - (409) 584-2139	202-905		VIRGIL PATE		653	102,260	.104	.032
REGULAR INSTRUCTIONAL WEST SABINE H S WEST SABINE EL	(409) 584-2525 (409) 584-2205		002 102	RYAN FULLER DEBORAH LANE	6-12 EE-5	335 318			
203 SAN AUGUSTINE COUNTY		203							
SAN AUGUSTINE ISD 07	1002 BARRETT ST SAN AUGUSTINE 75972-2298 PHONE - (936) 275-2306 FAX - (936) 275-9776	203-901		WALTER KEY		823	641,420	.111	.016
REGULAR INSTRUCTIONAL SAN AUGUSTINE H S SAN AUGUSTINE EL	(936) 275-9603 (936) 275-3424		002 102	TIM LITTLE LINDA JACOBS	6-12 EE-5	186 474			
BROADDUS ISD 07	P O BOX 58 BROADDUS 75929-0058 PHONE - (936) 872-3610 FAX - (936) 872-3699	203-902		SHANE MCGOWN		439	153,236	.104	.000
REGULAR INSTRUCTIONAL BROADDUS H S BROADDUS EL	(936) 872-3610 (936) 872-3315		001 101	SCOTT SIMMONS CLARK BYNUM	7-12 PK-6	196 243			
204 SAN JACINTO COUNTY		204							
COLDSRING-OAKHURST CISD 06	P O BOX 39 COLDSRING 77331-0039	204-901		JERRY GIBSON		1629	955,476	.104	.006

Texas Public Schools and Charters, Directory, October 2013

County, district, region, school	Mailing address and phone number	Cnty. dist. number	Sch. no.	County and district superintendents, principals	Grades	2012-13 enrollment	Appraised valuation (in \$ thousands)	Tax rate	
								Maintenance	Bond
REGULAR INSTRUCTIONAL COLDSRING-OAKHURST HIGH SCHOOL	PHONE - (936) 653-1115 FAX - (936) 653-2197								
LINCOLN JUNIOR HIGH	(936) 653-1140		001	TODD WHITE	9-12	554			
STREET ELEMENTARY	(936) 653-1166		041	KRIS JOHANSEN	6-8	356			
COLDSRING INTERMEDIATE	(936) 653-1187		102	VIKKI CURRY	EE-2	382			
	(936) 653-1152		103	VIKKI CURRY	3-5	337			
SHEPHERD ISD 06	1401 S BYRD AVE SHEPHERD 77371 PHONE - (936) 628-3396 FAX - (936) 628-3841	204-904		JODY CRONIN		1884	322,380	.104	.032
REGULAR INSTRUCTIONAL SHEPHERD H S	(936) 628-3371		001	JIMMY MEEKINS	9-12	525			
SHEPHERD MIDDLE	(936) 628-3377		041	BRENDA CRONIN	6-8	418			
SHEPHERD PRI	(936) 628-3302		101	REBECCA SMITH	EE-2	538			
SHEPHERD INT	(936) 628-6764		102	MARK SILVA	3-5	403			
205 SAN PATRICIO COUNTY		205							
ARANSAS PASS ISD 02	2300 MCMULLEN LANE, STE #600 ARANSAS PASS 78336-2442 PHONE - (361) 758-3466 FAX - (361) 758-2962	205-901		DR ROYCE AVERY		1841	579,446	.103	.004
REGULAR INSTRUCTIONAL ARANSAS PASS H S	(361) 758-3248		001	WAYNE BENNETT	9-12	484			
A C BLUNT MIDDLE	(361) 758-2711		041	MARK KEMP	6-8	420			
H T FAULK EARLY CHILDHOOD SCHOOL	(361) 758-3141		101	DAVID PATTERSON	EE-1	357			
W A KIEBERGER EL	(361) 758-3113		102	JOY PINTO	2,3	302			
CHARLIE MARSHALL EL	(361) 758-3455		104	DR JON HOUSTON	4,5	278			
JJAEP INSTRUCTIONAL ARANSAS PASS JJAEP	(361) 758-3466		002		6-UG	0			
GREGORY-PORTLAND ISD 02	608 COLLEGE ST PORTLAND 78374 PHONE - (361) 777-1091 ext:1018 FAX - (361) 777-1093	205-902		DR WALTER CLORE		4495	1,109,975	.117	.018
REGULAR INSTRUCTIONAL GREGORY-PORTLAND H S	(361) 777-4251 ext:6029		001	BARBARA CADE	9-12	1329			
GREGORY-PORTLAND J H	(361) 777-4042 ext:5055		041	XAVIER BARRERA	7,8	745			
AUSTIN EL	(361) 777-4252 ext:2000		101	SUZY HARTMAN	EE-4	399			
CLARK EL	(361) 777-4045 ext:2635		102	BOBBY RISTER	PK-4	605			
EAST CLIFF EL	(361) 777-4255 ext:2242		103	ALMA MUNOZ	KG-4	358			
ANDREWS EL	(361) 777-4048 ext:2433		104	MARISA EDDINS	KG-4	338			
GREGORY-PORTLAND INT	(361) 777-4258 ext:3060		105	LETICIA VILLA	5,6	721			
INGLESIDE ISD 02	P O BOX 1320 INGLESIDE 78362-1313 PHONE - (361) 776-7631 ext:242 FAX - (361) 776-0267	205-903		TROY MIRCOVICH		2288	1,270,730	.104	.005
REGULAR INSTRUCTIONAL INGLESIDE H S	(361) 776-2712		001	DANIEL GLOVER	9-12	617			
LEON TAYLOR J H	(361) 776-2232		042	HEATHER WAUGH-FREEZE	7,8	339			
INGLESIDE PRIMARY SCHOOL	(361) 776-3060		102	KIMBERLY ALAMO	EE-1	451			
BLASCHKE/SHELDON ELEMENTARY	(361) 776-3050		103	STEPHANIE MCNEW	5,6	360			
GILBERT J MIRCOVICH ELEMENTARY	(361) 776-1683		104	ELIZABETH WILLIAMS	2,4	521			
MATHIS ISD 02	P O BOX 1179 MATHIS 78368-1179 PHONE - (361) 547-3378 ext:1002 FAX - (361) 547-4198	205-904		DR MARIA RODRIGUEZ-CASAS		1662	278,446	.113	.022
REGULAR INSTRUCTIONAL MATHIS H S	(361) 547-3378 ext:5001		001	ALBERT ARISMENDI	9-12	416			
MATHIS MIDDLE	(361) 547-3378 ext:4060		041	CYNTHIA WESTBROOK	6-8	330			
MATHIS EL	(361) 547-4106 ext:2001		101	DR ELOISA GARZA	EE-2	516			
MATHIS INT	(361) 547-2472 ext:3001		102	ERICA SALAZAR	3-5	400			
ODEM-EDROY ISD 02	1 OWL SQ ODEM 78370 PHONE - (361) 368-2561 ext:223 FAX - (361) 368-2879	205-905		LISA GONZALES		1045	235,415	.104	.013
REGULAR INSTRUCTIONAL ODEM H S	(361) 368-3401 ext:250		001	ANN EWING	9-12	320			
ODEM J H	(361) 368-8661 ext:244		041	JAMES BRANNIGAN	6-8	236			
ODEM EL	(361) 368-3881 ext:235		101	JANA KIESCHNICK	EE-5	489			
SINTON ISD 02	P O BOX 1337 SINTON 78387-1337 PHONE - (361) 364-6800 FAX - (361) 364-6905	205-906		GEORGE HERNANDEZ		2189	335,070	.115	.015
REGULAR INSTRUCTIONAL SINTON H S	(361) 364-6650		001	DANIEL SMITH	9-12	629			
E MERLE SMITH MIDDLE	(361) 364-6840		041	JENNIFER DAVIS	6-8	493			
WELDER EL	(361) 364-6600		103	LUCI RODRIGUEZ	EE-2	587			
SINTON EL	(361) 364-6900		105	LORI TREVINO	3-5	468			
ALTERNATIVE INSTRUCTIONAL JUVENILE DETENTION CTR	(361) 364-9508		002	DIANE MIRELES	4-12	12			
TAFT ISD 02	400 COLLEGE ST TAFT 78390-2702 PHONE - (361) 528-2636 ext:2224	205-907		DR CHAD KELLY		1095	245,721	.117	.030

Texas Public Schools and Charters, Directory, October 2013

County, district, region, school	Mailing address and phone number	Cnty. dist. number	Sch. no.	County and district superintendents, principals	Grades	2012-13 enrollment	Appraised valuation (in \$ thousands)	Tax rate	
								Maintenance	Bond
REGULAR INSTRUCTIONAL	FAX - (361) 528-2223								
TAFT H S	(361) 528-2636 ext:2421		001	ANGEL LOPEZ	9-12	298			
TAFT J H	(361) 528-2636 ext:2321		041	RICARDO TREVINO	6-8	254			
WOODROE PETTY EL	(361) 528-2636 ext:2622		101	JILL BLANKENSHIP	EE-5	543			
206 SAN SABA COUNTY		206							
SAN SABA ISD 15	808 W WALLACE SAN SABA 76877-3523 PHONE - (325) 372-3771 FAX - (325) 372-5977	206-901		LEIGH ANN GLAZE		730	178,249	.104	.028
REGULAR INSTRUCTIONAL									
SAN SABA H S	(325) 372-3786		001	BRIAN WILLIAMS	9-12	209			
SAN SABA MIDDLE	(325) 372-3200		041	VICKI KEY	5-8	187			
SAN SABA EL	(325) 372-3019		101	KAY SHACKELFORD	EE-4	334			
RICHLAND SPRINGS ISD 15	700 W COYOTE TRL RICHLAND SPRINGS 76871-1005 PHONE - (325) 452-3524 FAX - (325) 452-3230	206-902		DON FOWLER		130	53,167	.117	.000
REGULAR INSTRUCTIONAL									
RICHLAND SPRINGS SCHOOL	(325) 452-3427		001	DON FOWLER	PK-12	130			
CHEROKEE ISD 15	P O BOX 100 CHEROKEE 76832-0100 PHONE - (325) 622-4298 FAX - (325) 622-4430	206-903		CHRIS PERRY		123	38,777	.117	.000
REGULAR INSTRUCTIONAL									
CHEROKEE SCHOOL	(325) 622-4298		001	JIMMY CEARLEY	KG-12	123			
207 SCHLEICHER COUNTY		207							
SCHLEICHER ISD 15	P O BOX W ELDORADO 76936-1247 PHONE - (325) 853-2514 FAX - (325) 853-2695	207-901		BILLY COLLINS		585	431,600	.109	.000
REGULAR INSTRUCTIONAL									
ELDORADO H S	(325) 853-2549 ext:321		001	ROBERT GIBSON	9-12	156			
ELDORADO MIDDLE	(325) 853-3028 ext:421		041	SHANE WILTON	5-8	167			
ELDORADO EL	(325) 853-2770 ext:521		101	BRANDON MCDOWELL	EE-4	262			
208 SCURRY COUNTY		208							
HERMLEIGH ISD 14	8010 BUSINESS 84H HERMLEIGH 79526 PHONE - (325) 863-2772 FAX - (325) 863-2713	208-901		GARY ROTAN		240	135,579	.104	.025
REGULAR INSTRUCTIONAL									
HERMLEIGH SCHOOL	(325) 863-2482		001	RONNIE ROEMISCH	EE-12	240			
ALTERNATIVE INSTRUCTIONAL									
SNYDER ACADEMY	(325) 574-8890		002	MELINDA OWENS	9-12	0			
SNYDER ISD 14	2901 37TH ST SNYDER 79549-5226 PHONE - (325) 574-8900 FAX - (325) 573-9025	208-902		DR RANDY BROWN		2792	3,007,235	.104	.012
REGULAR INSTRUCTIONAL									
SNYDER H S	(325) 574-8800		001	GLENN COLES	9-12	654			
SNYDER J H	(325) 574-8700		041	ROBERT WEBB	6-8	595			
STANFIELD EL	(325) 574-8675		106	THOMAS FOGLEMAN	EE-KG	219			
SNYDER PRI	(325) 574-8600		109	CANITA RHODES	1,2	693			
SNYDER INT	(325) 574-8600		110	KATHY SCOTT	3-5	605			
ALTERNATIVE INSTRUCTIONAL									
SNYDER ACADEMY	(325) 574-8890		004	MELINDA OWENS	6-12	26			
IRA ISD 14	6143 W FM 1606 IRA 79527-0240 PHONE - (325) 573-2629 FAX - (325) 573-5825	208-903		JAY WALLER		255	264,259	.104	.000
REGULAR INSTRUCTIONAL									
IRA SCHOOL	(325) 573-2628		001	DALE JONES	KG-12	255			
ALTERNATIVE INSTRUCTIONAL									
HOBBS ALTER ED CO-OP	(325) 735-2851		002		9-12	0			
209 SHACKELFORD COUNTY		209							
ALBANY ISD 14	P O BOX 2050 ALBANY 76430-0188 PHONE - (325) 762-2823 FAX - (325) 762-3876	209-901		SHANE FIELDS		503	322,872	.104	.008
REGULAR INSTRUCTIONAL									
ALBANY JR-SR H S	(325) 762-3974		001	KEVIN HILL	7-12	226			
NANCY SMITH EL	(325) 762-3384		101	DOYLEEN TERRELL	EE-6	277			
MORAN ISD 14	P O BOX 98 MORAN 76464-0098 PHONE - (325) 945-3101 FAX - (325) 945-2741	209-902		TONY REED		123	60,401	.104	.000

Texas Public Schools and Charters, Directory, October 2013

County, district, region, school	Mailing address and phone number	Cnty. dist. number	Sch. no.	County and district superintendents, principals	Grades	2012-13 enrollment	Appraised valuation (in \$ thousands)	Tax rate	
								Maintenance	Bond
REGULAR INSTRUCTIONAL MORAN SCHOOL	(325) 945-3101		001	MICHAEL WAGGONER	KG-12	123			
210 SHELBY COUNTY		210							
CENTER ISD 07	P O DRAWER 1689 CENTER 75935-3864 PHONE - (936) 598-5642 FAX - (936) 598-1515	210-901		JAMES HOCKENBERRY		2757	613,169	.117	.016
REGULAR INSTRUCTIONAL CENTER H S CENTER MIDDLE CENTER EL CENTER INT F L MOFFETT PRI	(936) 598-6173 (936) 598-5619 (936) 598-3625 (936) 598-6148 (936) 598-6266		001 041 101 102 104	TIM NORMAN PATRICIA TILLER RACHEL MILLER HEATH HAGLER KURT RADNITZER	9-12 6-8 1-3 4,5 EE-KG	646 568 627 398 518			
JOAQUIN ISD 07	11109 US HWY 84 E JOAQUIN 75954 PHONE - (936) 269-3128 FAX - (936) 269-3615	210-902		PHIL WORSHAM		747	203,236	.104	.051
REGULAR INSTRUCTIONAL JOAQUIN H S JOAQUIN J H SCHOOL JOAQUIN EL	(936) 269-3128 ext:421 (936) 269-3128 (936) 269-3258 ext:321		001 041 102	JAMES JACKSON TERRI GRAY SHERYL GRAVES	9-12 6-8 EE-5	221 154 372			
SHELBYVILLE ISD 07	P O BOX 325 SHELBYVILLE 75973-0325 PHONE - (936) 598-2641 FAX - (936) 598-6842	210-903		DR RAY WEST		826	286,641	.111	.006
REGULAR INSTRUCTIONAL SHELBYVILLE SCHOOL	(936) 598-7323		002	MARIO OSBY	EE-12	826			
TENAHA ISD 07	P O BOX 318 TENAHA 75974-0318 PHONE - (936) 248-5000 ext:201 FAX - (936) 248-3902	210-904		SCOTT TYNER		572	103,397	.104	.015
REGULAR INSTRUCTIONAL TENAHA SCHOOLS	(936) 248-5000 ext:201		002	WALTER PEDDY JUDY MONROE	EE-12	572			
TIMPSON ISD 07	P O DRAWER 370 TIMPSON 75975-0370 PHONE - (936) 254-2463 FAX - (936) 254-3878	210-905		MID JOHNSON		644	153,206	.117	.000
REGULAR INSTRUCTIONAL TIMPSON H S TIMPSON MIDDLE TIMPSON EL	(936) 254-3125 (936) 254-2078 (936) 254-2462		001 041 101	RONALD LINDGREN CALVIN SMITH BETTY IVINS	9-12 6-8 PK-5	141 142 361			
EXCELSIOR ISD 07	11270 STATE HWY 7 W CENTER 75935-5304 PHONE - (936) 598-5866 FAX - (936) 598-2076	210-906		WAYNE MASON		119	56,147	.117	.000
REGULAR INSTRUCTIONAL EXCELSIOR EL	(936) 598-5866		101	JOHNNY LEWIS	EE-8	119			
211 SHERMAN COUNTY		211							
TEXHOMA ISD 16	P O BOX 10080 TEXHOMA 73960-0086 PHONE - (806) 827-7400 FAX - (806) 827-7657	211-901		HOPE APPEL		373	139,241	.104	.015
REGULAR INSTRUCTIONAL TEXHOMA EL	(806) 827-7400		101	HOPE APPEL	PK-4	373			
STRATFORD ISD 16	P O BOX 108 STRATFORD 79084-0108 PHONE - (806) 366-3300 FAX - (806) 366-3304	211-902		JERRY BIRDSONG		593	486,029	.104	.004
REGULAR INSTRUCTIONAL STRATFORD H S STRATFORD J H MARY ALLEN EL	(806) 366-3330 (806) 366-3320 (806) 366-3340		001 041 102	DR PAUL UTTLEY CLINT SEWARD MISTI MCBRYDE	9-12 5-8 EE-4	175 144 274			
212 SMITH COUNTY		212							
CUMBERLAND ACADEMY 07	1340 SHILOH RD TYLER 75703 PHONE - (903) 581-2890 FAX - (903) 581-1476	212-801		JAMES MOYERS		483	0	.000	.000
CHARTER/REGULAR INSTRUCTIONAL CUMBERLAND ACADEMY MIDDLE	(903) 581-2890		041	SHERRILL ECHOLS	6-8	0			
CHARTER/ALTERNATIVE INSTRUCTIONAL CUMBERLAND ACADEMY	(903) 581-2890		101	JAMES MOYERS	KG-8	483			
AZLEWAY CHARTER SCHOOL 07	15892 CR26 TYLER 75707 PHONE - (903) 566-8444 FAX - (903) 566-6436	212-803		STEVE LENZ		161	0	.000	.000
CHARTER/ALTERNATIVE INSTRUCTIONAL									

Texas Public Schools and Charters, Directory, October 2013

County, district, region, school	Mailing address and phone number	Cnty. dist. number	Sch. no.	County and district superintendents, principals	Grades	2012-13 enrollment	Appraised valuation (in \$ thousands)	Tax rate	
								Maintenance	Bond
AZLEWAY CHARTER SCHOOL	(903) 566-8444		001	KELLY WALKER	1-12	119			
AZLEWAY CHARTER SCHOOL WILLOW BEND	(903) 566-8444		002	ANGELA WALSH STEVE LENZ	7-12	42			
UT TYLER INNOVATION ACADEMY 07	3900 UNIVERSITY BLVD INGENUITY CENTER TYLER 75799 PHONE - (903) 565-5669 FAX - (903) 565-5667	212-804		DR JEREMIAH CROW		278	0	.000	.000
CHARTER/REGULAR INSTRUCTIONAL									
UT TYLER INNOVATION ACADEMY	(903) 705-4330		001	MIKE BURNS	3-7	131			
LONGVIEW	(903) 686-0018		102	ANGELA LADINE	3-7	58			
PALESTINE	(903) 480-4070		103	BECKY RUTLEDGE	3-7	89			
ARP ISD 07	PO 70 ARP 75750-0070 PHONE - (903) 859-8482 FAX - (903) 859-2621	212-901		TONEY LOWERY		884	335,025	.104	.023
REGULAR INSTRUCTIONAL									
ARP H S	(903) 859-4917		001	RANDY COPELAND	9-12	270			
ARP J H	(903) 859-4936		041	DWIGHT THOMAS	6-8	198			
ARP EL	(903) 859-4650		101	WENDY POPESCU	PK-5	416			
JJAEP INSTRUCTIONAL									
SMITH CO JJAEP			004		6-12	0			
BULLARD ISD 07	P O BOX 250 BULLARD 75757-0250 PHONE - (903) 894-6639 FAX - (903) 894-9291	212-902		KEITH BRYANT		2182	767,060	.117	.030
REGULAR INSTRUCTIONAL									
BULLARD H S	(903) 894-3272		001	SCOTT FRANKS	9-12	639			
BULLARD MS	(903) 894-6533		041	CHERYL HENDRIX	7,8	363			
BULLARD EL	(903) 894-2930		101	LISA WILLIAMS	2,4	502			
BULLARD INT	(903) 894-6793		102	TOMMY WADE	5,6	313			
BULLARD PRIMARY	(903) 894-6389		103	MICHELLE HURST	PK-1	365			
JJAEP INSTRUCTIONAL									
SMITH CO JJAEP			004		4-12	0			
LINDALE ISD 07	P O BOX 370 LINDALE 75771-0370 PHONE - (903) 881-4001 FAX - (903) 881-4004	212-903		STAN SURRETT		3757	1,068,541	.106	.040
REGULAR INSTRUCTIONAL									
LINDALE H S	(903) 882-6138		001	CASEY NEAL	9-12	1108			
LINDALE JUNIOR HIGH	(903) 882-4655		041	VICKI THRASHER	7,8	585			
COLLEGE STREET EL	(903) 882-3121		101	JODIE ALBRITTON	1-3	420			
VELMA PENNY EL	(903) 882-7513		102	MONICA MOORE	1-3	396			
E J MOSS INT	(903) 882-2800		103	LORI ANDERSON	4-6	827			
EARLY CHILDHOOD CENTER			104	DANA SUSTAIRE	EE-KG	421			
TROUP ISD 07	P O BOX 578 TROUP 75789-0578 PHONE - (903) 842-3067 FAX - (903) 842-4563	212-904		STUART BIRD		1124	285,035	.098	.013
REGULAR INSTRUCTIONAL									
TROUP H S	(903) 842-3065		002	DAVID SMITH	9-12	323			
TROUP MIDDLE	(903) 842-3081		041	AVA JOHNSON	6-8	256			
TROUP EL	(903) 842-3071		102	DEBBIE MOXLEY	EE-5	545			
TYLER ISD 07	P O BOX 2035 TYLER 75710-2035 PHONE - (903) 262-1000 FAX - (903) 262-1178	212-905		GARY MOORING		18263	7,272,467	.104	.034
REGULAR INSTRUCTIONAL									
ROBERT E LEE H S	(903) 262-2625		001	GARY BROWN	9-12	2681			
JOHN TYLER H S	(903) 262-2850		003	DR KENNETH GAY	9-12	1890			
BOULTER MIDDLE	(903) 262-1390		041	RODNEY CURRY	6-8	560			
DOGAN MIDDLE	(903) 262-1450		042	MASUD SHAMSID-DEEN	6-8	530			
HOGG MIDDLE	(903) 262-1500		043	JOSH GARRED	6-8	628			
HUBBARD MIDDLE	(903) 262-1560		044	KEVIN BLAIN	6-8	869			
MOORE MST MAGNET SCHOOL	(903) 262-1640		045	CLAUDE LANE	6-8	942			
STEWART MIDDLE	(903) 262-1710		047	THEODORE TIMMS	6-8	530			
T J AUSTIN EL	(903) 262-1765		101	WALTER PEREZ	EE-5	475			
BELL EL	(903) 262-1820		102	KERI HAMPTON	EE-5	453			
BIRDWELL EL	(903) 262-1870		103	DONNA BUNDY	EE-5	481			
BONNER EL	(903) 262-1920		104	SUSAN LIMMER	EE-5	443			
CLARKSTON EL	(903) 262-1980		106	GRETCHEN NABI	EE-5	375			
DIXIE EL	(903) 262-2040		107	JOANNE SAUL	EE-5	575			
DOUGLAS ELEMENTARY	(903) 262-2100		108	CHRISTY ROACH	EE-5	728			
OWENS EL	(903) 262-2175		109	LURIE GREATHOUSE	EE-5	652			
CALDWELL EL ARTS ACADEMY	(903) 262-2250		110	FORREST KAISER	EE-5	668			
GRIFFIN EL	(903) 262-2310		111	CYNTHIA HOWLAND	EE-5	675			
JONES EL	(903) 262-2360		112	PATRICIA LEWIS	EE-5	358			
ORR EL	(903) 262-2400		114	KIMBERLY COLE	EE-5	596			
PEETE EL	(903) 262-2460		115	JOHN DEES	EE-5	381			
RAMEY EL	(903) 262-2505		116	MICHELLE JARNAGIN	EE-5	555			
RICE EL	(903) 262-2555		117	SHELLY BOSLEY	EE-5	686			
WAYNE D BOSHEARS CENTER FOR EXCEPTIONAL PROGRAMS	(903) 262-1350		118	DENESE JOHNSON	EE-12	78			
WOODS EL	(903) 262-1280		119	BRANDLON CHANDLER	EE-5	632			
DR BRYAN C JACK ELEMENTARY	(903) 262-3260		125	SHAUNA HITTLE	EE-5	687			
ST LOUIS EARLY CHILDHOOD CENTER	(903) 262-1180		130	GLORIA BELL	PK	135			
WHITEHOUSE ISD 07	106 W WILDCAT DR	212-906		DANIEL DUPREE		4599	1,631,088	.104	.015

Texas Public Schools and Charters, Directory, October 2013

County, district, region, school	Mailing address and phone number	Cnty. dist. number	Sch. no.	County and district superintendents, principals	Grades	2012-13 enrollment	Appraised valuation (in \$ thousands)	Tax rate	
								Main-tenance	Bond
ROMA 78584-0187									
	PHONE - (956) 849-1377								
	FAX - (956) 849-3118								
REGULAR INSTRUCTIONAL									
ROMA H S	(956) 849-1333		001	NOE MUNIZ	9-12	1743			
ROMA MIDDLE	(956) 849-1434		041	ABRAHAM GONZALEZ	6-8	716			
RAMIRO BARRERA MIDDLE	(956) 486-2670		042	CARLOS GONZALEZ	6-8	676			
YNES B ESCOBAR EL	(956) 849-4800		101	RUBEN GONZALEZ	KG-5	592			
A S CANAVAN EL	(956) 849-1717		102	HORTADELIA BARRERA	EE,PK	448			
FJ SCOTT EL	(956) 849-1175		103	DIANA SALINAS	KG-5	548			
RT BARRERA EL	(956) 486-2475		105	OLGA GONZALEZ	KG-5	630			
E VERA EL	(956) 849-4552		106	YVONNE REYES	KG-5	598			
ROEL A & CELIA R SAENZ EL	(956) 849-7230		108	YADIRA DIAZ	KG-5	540			
DAEP INSTRUCTIONAL									
INSTR & GUIDE CTR	(956) 849-2803		003	JOSE SAENZ	6-12	20			
215 STEPHENS COUNTY 215									
BRECKENRIDGE ISD 14									
	P O BOX 1738	215-901		WILLIAM TEEL		1460	782,127	.104	.006
	BRECKENRIDGE 76424-1738								
	PHONE - (254) 559-2278								
	FAX - (254) 559-3180								
REGULAR INSTRUCTIONAL									
BRECKENRIDGE H S	(254) 559-2231		001	BRYAN DIETERICH	9-12	342			
BRECKENRIDGE J H	(254) 559-6581		041	JESSICA STAPP	7,8	218			
EAST EL	(254) 559-6531		101	MOLLY JOHNSON	EE-1	335			
NORTH EL	(254) 559-6511		102	PAUL LIPPE	2,3	240			
SOUTH EL	(254) 559-6554		103	DANNY FREEMAN	4-6	325			
216 STERLING COUNTY 216									
STERLING CITY ISD 15									
	P O BOX 786	216-901		BOB RAUCH		264	473,108	.104	.020
	STERLING CITY 76951-0786								
	PHONE - (325) 378-4781								
	FAX - (325) 378-2283								
REGULAR INSTRUCTIONAL									
STERLING CITY H S	(325) 378-5821 ext:222		001	TY STEVENS	6-12	119			
STERLING CITY EL	(325) 378-7271 ext:225		101	MICHELE GUETERSLOH	PK-5	141			
STERLING CITY/VERIBEST SPECIAL PROGRAMS	(325) 378-5821 ext:222		191		EE-12	0			
ALTERNATIVE INSTRUCTIONAL									
FAIRVIEW ACCELERATED	(325) 378-4781		002		6-12	0			
WALL SPECIAL PROGRAMS	(325) 378-4781		180		EE-12	-			
FAIRVIEW SPECIAL PROGRAMS	(325) 378-4781		195	BERT JOHNSON	8-12	-			
WATER VALLEY VOC TRAIN	(325) 378-4781		201		9-12	0			
DAEP INSTRUCTIONAL									
FAIRVIEW DAEP	(325) 378-4781		005		6-12	0			
217 STONEWALL COUNTY 217									
ASPERMONT ISD 14									
	P O BOX 549	217-901		CLIFTON GILMORE		253	357,678	.100	.000
	ASPERMONT 79502-0549								
	PHONE - (940) 989-3355								
	FAX - (940) 989-3353								
REGULAR INSTRUCTIONAL									
ASPERMONT H S	(940) 989-2707		001	ZACH MORRIS	6-12	107			
ASPERMONT EL	(940) 989-3323		101	CHERRY PITTCOCK	EE-5	146			
218 SUTTON COUNTY 218									
SONORA ISD 15									
	807 S CONCHO AVE	218-901		JAMES HARTMAN		934	756,621	.104	.005
	SONORA 76950-3922								
	PHONE - (325) 387-6940 ext:3000								
	FAX - (325) 387-5090								
REGULAR INSTRUCTIONAL									
SONORA H S	(325) 387-6940 ext:3301		001	AARON OLIVER	9-12	257			
SONORA J H	(325) 387-6940 ext:3201		041	BRANDON DUNCAN	6-8	213			
SONORA EL	(325) 387-6940 ext:3101		101	LOUISE DERMODY	PK-2	267			
SONORA INT	(325) 387-6940 ext:3706		103	SEAN LEAMON	3-5	197			
219 SWISHER COUNTY 219									
HAPPY ISD 16									
	P O BOX 458	219-901		WADE WESLEY		241	77,577	.104	.000
	HAPPY 79042-0458								
	PHONE - (806) 558-5331								
	FAX - (806) 558-2070								
REGULAR INSTRUCTIONAL									
HAPPY H S	(806) 558-5311		001	JODY JOHNSON	7-12	110			
HAPPY EL	(806) 558-2561		101	RAY BARBOSA, JR	KG-6	131			
TULIA ISD 16									
	702 NW 8TH ST	219-903		STEVE POST		1113	146,550	.116	.000
	TULIA 79088-1199								
	PHONE - (806) 995-4591								
	FAX - (806) 995-3169								
REGULAR INSTRUCTIONAL									
TULIA H S	(806) 995-2759		001	MICHAEL ALLISON	9-12	258			
TULIA J H	(806) 995-4842		041	JOHNNY LARA	6-8	245			
TULIA HIGHLAND EL	(806) 995-4141		101	CASEY MCBROOM	EE-2	342			
W V SWINBURN EL	(806) 995-4309		102	JOHNNY LARA	3-5	268			
KRESS ISD 16									
	200 EEST 5TH	219-905		DOUG SETLIFF		234	64,381	.117	.000

Texas Public Schools and Charters, Directory, October 2013

County, district, region, school	Mailing address and phone number	Cnty. dist. number	Sch. no.	County and district superintendents, principals	Grades	2012-13 enrollment	Appraised valuation (in \$ thousands)	Tax rate	
								Maintenance	Bond
REGULAR INSTRUCTIONAL KRESS H S KRESS EL	KRESS 79052 PHONE - (806) 684-2652 FAX - (806) 684-2687 (806) 684-2651 (806) 684-2326		001 101	LEAH ZEIGLER DOUG SETLIFF	7-12 PK-6	81 153			
220 TARRANT COUNTY		220							
TREETOPS SCHOOL INTERNATIONAL 11	12500 S PIPELINE RD EULESS 76040-5853 PHONE - (817) 283-1771 FAX - (817) 684-0892	220-801		BETTY BLANCHARD		350	0	.000	.000
CHARTER/REGULAR INSTRUCTIONAL TREETOPS SCHOOL INTERNATIONAL	(817) 283-1771		001	LOU BLANCHARD	PK-12	350			
ARLINGTON CLASSICS ACADEMY 11	5206 S BOWEN ARLINGTON 76017 PHONE - (817) 987-1819 FAX - (817) 200-6541	220-802		BETTY COON		1176	0	.000	.000
CHARTER/REGULAR INSTRUCTIONAL ARLINGTON CLASSICS ACADEMY - MIDDLE ARLINGTON CLASSICS ACADEMY - PRI ARLINGTON CLASSICS ACADEMY - INTERMEDIATE	(817) 987-1819 (817) 274-2008 (817) 303-1553		040 101 102	KURTIS FLOOD BARRY PARKER AARON DAFFERN	6-8 KG-2 3-5	219 507 450			
FORT WORTH CAN ACADEMY 11	325 W 12TH STE 200 DALLAS 75208 PHONE - (214) 943-2244 FAX - (214) 946-4427	220-804		DR YOLANDA CRUZ-WILDER		646	0	.000	.000
CHARTER/ALTERNATIVE INSTRUCTIONAL FORT WORTH CAN ACADEMY RIVER OAKS	(817) 531-3223 (817) 735-1515		001 002	KU-MASI LEWIS TONY SWAFFORD	9-12 9-12	399 247			
FORT WORTH ACADEMY OF FINE ARTS 11	3901 S HULEN ST FORT WORTH 76109 PHONE - (817) 924-1482 FAX - (817) 926-9932	220-809		CLINT RILEY		521	0	.000	.000
CHARTER/REGULAR INSTRUCTIONAL FORT WORTH ACADEMY OF FINE ARTS FORT WORTH ACADEMY OF FINE ARTS EL	(817) 924-1482 (817) 924-1482		001 101	CRAIG SCHRECKENGAST CRAIG SCHRECKENGAST	7-12 KG-6	353 168			
WESTLAKE ACADEMY CHARTER SCHOOL 11	2600 OTTINGER RD WESTLAKE 76262 PHONE - (817) 490-5757 FAX - (817) 490-5759	220-810		THOMAS BRYMER		670	0	.000	.000
CHARTER/REGULAR INSTRUCTIONAL WESTLAKE ACADEMY	(817) 490-5757		001	JAMIE SCHMITZ	KG-12	670			
EAST FORT WORTH MONTESSORI ACADEMY 11	501 OAKLAND BLVD FORT WORTH 76103 PHONE - (817) 496-3003 FAX - (817) 496-3004	220-811		JOYCE BROWN		549	0	.000	.000
CHARTER/REGULAR INSTRUCTIONAL EAST FORT WORTH MONTESSORI ACADEMY THE OLIVE TREE MONTESSORI ACADEMY	(817) 496-3003 (817) 543-2360		101 102	JOYCE BROWN SADIA HAQ	EE-5 PK-5	402 147			
RICHARD MILBURN ACADEMY (FORT WORTH) 11	1263 TERMINAL LOOP MCQUEENEY 78123 PHONE - (830) 788-0198 FAX - (830) 557-5424	220-812		DR NORMAN HALL		198	0	.000	.000
CHARTER/ALTERNATIVE INSTRUCTIONAL RICHARD MILBURN ACADEMY - FORT WORTH	(817) 731-7827		001	HOLLY TARTER	9-12	198			
HARMONY SCIENCE ACAD (FORT WORTH) 11	9321 W SAM HOUSTON PKWY S HOUSTON 77099 PHONE - (713) 343-3333 FAX - (713) 777-8555	220-813		DR SONER TARIM		3422	0	.000	.000
CHARTER/REGULAR INSTRUCTIONAL HARMONY SCIENCE ACAD (FORT WORTH) HARMONY SCIENCE ACADEMY GRAND PRAIRIE HARMONY SCIENCE ACADEMY - EULESS HARMONY SCHOOL OF NATURE & ATHLETICS HARMONY SCHOOL OF INNOVATION - FORT WORTH HARMONY SCHOOL OF INNOVATION - EULESS	(817) 263-0700 (972) 642-9911 (817) 354-3000 (972) 296-1000 (817) 263-0700 (817) 354-3000		001 002 004 005 006 101	DONALD STRICKLAND AGIL SHERIF MURAT TUNCA MEHMET BASOGLU SALIH AYKAC SERENA JACKSON	KG-12 KG-12 KG-12 KG-12 6-12 KG-5	636 529 1074 763 420 0			
TEXAS SCHOOL OF THE ARTS 11	3901 S HULEN ST FORT WORTH 76109 PHONE - (817) 732-8372 FAX - (817) 926-9932	220-814		CLINT RILEY		296	0	.000	.000
CHARTER/REGULAR INSTRUCTIONAL TEXAS SCHOOL OF THE ARTS	(817) 732-8372		101	ANTHONY TURNER	KG-8	296			
CHAPEL HILL ACADEMY 11	3131 SANGUINET ST FORT WORTH 76107 PHONE - (817) 289-0242 FAX - (817) 731-9858	220-815		TODD LANDRY		488	0	.000	.000
CHARTER/REGULAR INSTRUCTIONAL CHAPEL HILL ACADEMY	(817) 289-0242		101	VICTORIA SENDEJO	PK-5	488			
UPLIFT EDUCATION-SUMMIT INTERNATIONAL	606 E ROYAL LN	220-816		ANN STEVENSON		1692	0	.000	.000

Texas Public Schools and Charters, Directory, October 2013

County, district, region, school	Mailing address and phone number	Cnty. dist. number	Sch. no.	County and district superintendents, principals	Grades	2012-13 enrollment	Appraised valuation (in \$ thousands)	Tax rate	
								Maintenance	Bond
PREPARATORY 11									
	IRVING 75039 PHONE - (817) 287-5121 FAX - (817) 287-5132								
CHARTER/REGULAR INSTRUCTIONAL									
SUMMIT INTERNATIONAL PREPARATORY	(817) 287-5121		001	KAREN EVANS	9-12	202			
UPLIFT MIGHTY PREP	(817) 288-3800		002	APRIL KNOX	KG-12	348			
UPLIFT EDUCATION - LAUREATE PREP SECONDARY SCHOOL	(214) 445-3300		003	SCOTT HUDNOR	6-12	242			
MIDDLE CAMPUS	(817) 287-5121		041	ANSON JACKSON	6-8	329			
PRI CAMPUS	(817) 287-5121		101	JACQUE BURDEN	KG-5	451			
UPLIFT EDUCATION - UPLIFT MERIDIAN PREPARATORY	(817) 288-1700		102	APRIL KNOX	KG-8	120			
NEWMAN INTERNATIONAL ACADEMY OF ARLINGTON 11									
	P O BOX 170057 ARLINGTON 76003 PHONE - (817) 459-8555 FAX - (817) 563-0312	220-817		DR SHEBA GEORGE		475	0	.000	.000
CHARTER/REGULAR INSTRUCTIONAL									
NEWMAN INTERNATIONAL ACADEMY OF ARLINGTON	(817) 459-8555		001	DEBBIE COOPER DONNA HART	PK-12	475			
PRIME PREP ACADEMY 11									
	4400 PANOLA AVE FORT WORTH 76103 PHONE - (214) 473-5504 FAX - (817) 840-5999	220-818		RACHEL KING-SANDERS		577	0	.000	.000
CHARTER/REGULAR INSTRUCTIONAL									
PRIME PREP ACADEMY	(214) 473-5504		001	CLEVELAND STARR	KG-12	306			
DALLAS PRIME PREP	(214) 473-5504		002	CLYDE PIKES	6-12	271			
ARLINGTON ISD 11									
	1203 W PIONEER PKWY ARLINGTON 76013-6246 PHONE - (882) 867-4611 FAX - (817) 459-7299	220-901		DR MARCELO CAVAZOS		65001	19,261,826	.104	.026
REGULAR INSTRUCTIONAL									
ARLINGTON H S	(682) 867-8100		001	JENNIFER YOUNG	9-12	2940			
SAM HOUSTON H S	(682) 867-8200		002	FERNANDO BENAVIDES	9-12	3279			
LAMAR H S	(682) 867-8300		003	DR LARRY HARMON	9-12	2851			
BOWIE H S	(682) 867-4400		004	BILL MANLEY	9-12	3021			
MARTIN H S	(682) 867-8600		005	MARLENE RODDY	9-12	3316			
SEGUIN H S	(682) 867-6700		009	SAMUEL NIX	9-12	1713			
CARTER J H	(682) 867-1700		041	RACHAEL BROWN	7,8	979			
BAILEY J H	(682) 867-0700		045	TIFFANY BENAVIDES	7,8	837			
HUTCHESON J H	(682) 867-2400		046	DAVID TAPIA	7,8	936			
GUNN J H	(682) 867-5400		047	SHAHVEER DHALLA	7,8	543			
SHACKELFORD J H	(682) 867-3600		048	ANDREW HAGMAN	7,8	723			
YOUNG J H	(682) 867-3400		049	KELLY HASTINGS	7,8	811			
WORKMAN J H	(682) 867-1200		050	KELVIN STROY	7,8	583			
BOLES J H	(682) 867-8000		051	JEFF PROVENCE	7,8	776			
BARNETT J H	(682) 867-5000		052	STEPHANIE HAWTHORNE	7,8	1013			
NICHOLS J H	(682) 867-2600		053	JULIE HARCROW	7,8	828			
OUSLEY J H	(682) 867-5700		055	LORA THURSTON	7,8	637			
FERGUSON J H	(682) 867-1600		056	BEN BHOLAN	7,8	523			
BERRY EL	(682) 867-0850		101	LAURENCE BEAVER	EE-6	819			
BLANTON EL	(682) 867-1000		102	JOSHUA LEONARD	EE-6	710			
CROW EL	(682) 867-1850		103	INELDA ACOSTA	EE-6	644			
DUFF EL	(682) 867-2000		104	CINDY HARBISON	EE-6	614			
COMMUNITY BASED PK	(682) 867-7317		105	ABIR CHATILA	PK	533			
KOOKEN ED CTR	(682) 867-7152		107	DR CONNIE SPENCE	EE,PK	305			
RANKIN EL	(682) 867-2800		109	RAUL ESPINOSA	EE-6	757			
ROARK EL	(682) 867-2900		110	MARSHA TUCKER	EE-6	842			
SOUTH DAVIS EL	(682) 867-3800		111	DAVID GUTIERREZ	EE-6	760			
SPEER EL	(682) 867-4000		112	SELENA BASTIDAS	EE-6	866			
SWIFT EL	(682) 867-4100		113	CHELSEA ALLISON	EE-6	622			
THORNTON EL	(682) 867-4200		114	ALICIA RODRIGUEZ	EE-6	936			
WIMBISH EL	(682) 867-6000		116	RUSSELL BERRONG	EE-6	657			
HILL EL	(682) 867-2300		117	LLOYD DAY	EE-6	662			
GOODMAN EL	(682) 867-2200		119	SELINA ELIZONDO	EE-6	663			
POPE EL	(682) 867-2750		120	CELINA KILGORE	EE-6	657			
JOHNS EL	(682) 867-2500		121	TAMMY ROGERS	EE-6	1098			
ROQUEMORE EL	(682) 867-3500		122	YVONNE HARRIS-DUPONT	EE-6	662			
SHORT EL	(682) 867-5850		123	TRACEY CROSS	EE-6	548			
AMOS EL	(682) 867-4700		124	LINDA DELEON	EE-6	595			
DUNN EL	(682) 867-3200		125	KATHY LINK	EE-6	558			
FOSTER EL	(682) 867-5350		126	JACQUELYN MCCLENDON	EE-6	769			
KEY EL	(682) 867-5500		128	TIFFANY JACKSON	EE-6	527			
BUTLER EL	(682) 867-1010		129	STACIE HUMBLE	EE-6	663			
DITTO EL	(682) 867-3100		130	KARIE KUSTER	EE-6	717			
MORTON EL	(682) 867-5600		131	TASHALON MCDONALD	EE-6	1015			
ATHERTON EL	(682) 867-4900		132	YLEEN GEORGE	EE-6	1171			
WOOD EL	(682) 867-1100		133	LESLEY BETTIS	EE-6	779			
SHERROD EL	(682) 867-3700		134	MATT VARNELL	EE-6	749			
MILLER EL	(682) 867-8400		135	JEANNE CURTIS	EE-6	770			
FITZGERALD EL	(682) 867-5300		136	ROBERT COX	EE-6	651			
COREY EL	(682) 867-3900		137	STEVE HOWELL	EE-6	690			
OFF CAMPUS HEALTH SERVICES	(817) 509-4708		139	JOHN DEMORE	EE-12	61			
STARRETT EL	(682) 867-0400		140	JOHN WOFFORD	EE-6	719			
BEBENSEE EL	(682) 867-5100		141	DAVID DILLARD	EE-6	739			
ELLIS EL	(682) 867-7900		142	KATHY LINK	EE-6	947			
FARRELL EL	(682) 867-0300		143	GLEN BRUNK	EE-6	809			
MOORE EL	(682) 867-8900		144	VIVIAN JOHNSON	EE-6	600			
WILLIAMS EL	(682) 867-5900		145	MARK KAMMLAH	EE-6	861			
LITTLE EL	(682) 867-3300		146	BETH ANNE WOODARD	EE-6	753			
BRYANT EL	(682) 867-5200		147	RANDI SMITH	EE-6	658			

Texas Public Schools and Charters, Directory, October 2013

County, district, region, school	Mailing address and phone number	Cnty. dist. number	Sch. no.	County and district superintendents, principals	Grades	2012-13 enrollment	Appraised valuation (in \$ thousands)	Tax rate	
								Maintenance	Bond
WEBB EL	(882) 867-4300		148	RAQUEL LEIKER	EE-6	876			
ASHWORTH EL	(882) 867-4800		149	RHONDA GREER	EE-6	571			
CROUCH EL	(882) 867-0200		150	JACKELINE ORSINI	EE-6	1049			
LARSON EL	(882) 867-0000		151	TERI CONLEY	EE-6	752			
WEST EL	(882) 867-0100		152	DR MALCOLM TURNER	EE-6	809			
HALE EL	(882) 867-1530		153	CLAUDIA MORALES	EE-6	651			
PEARCY EL	(882) 867-5555		154	NICOLE TURNIPSEED	EE-6	544			
BURGIN EL	(882) 867-1300		155	SHEILA MADDEN	EE-6	863			
KNOX EL	(882) 867-2051		157	ROSE RAVIN	EE-6	639			
BECKHAM EL	(882) 867-6600		158	SUSI MITCHELL	EE-6	696			
REMYNSE EL	(882) 867-0500		159	MATT BROWN	EE-6	691			
ANDERSON EL	(882) 867-7750		160	KYLE BUNKER	EE-6	814			
ADAMS EL	(882) 867-2130		161	LESLEY RHODES	EE-6	0			
ALTERNATIVE INSTRUCTIONAL									
VENTURE ALTER H S	(882) 867-6400		006	BEVERLEY MCREYNOLDS	EE-12	286			
NEWCOMER CENTER	(882) 867-7100		008	MARK STRAND	7-12	183			
EARLY COLLEGE H S			011		9-12	0			
JJAEP INSTRUCTIONAL									
TARRANT CO J J A E P	(817) 332-1977		010		4-12	-			
DAEP INSTRUCTIONAL									
TURNING POINT ALTER H S	(882) 867-3000		007	JUAN VILLARREAL	7-12	82			
TURNING POINT ALTER J H	(882) 867-3050		054	LINDA WILLIAMS	6-8	-			
BIRDVILLE ISD 11	6125 E BELKNAP ST HALTOM CITY 76117-4204 PHONE - (817) 547-5700 FAX - (817) 831-5755	220-902		DR DARRELL BROWN		24190	7,048,741	.104	.040
REGULAR INSTRUCTIONAL									
HALTOM H S	(817) 547-6000		001	CLARENCE SIMMONS	9-12	2632			
RICHLAND H S	(817) 547-7000		002	CARLA RIX	9-12	2192			
BIRDVILLE H S	(817) 547-8000		010	JASON WELLS	9-12	2010			
HALTOM MIDDLE	(817) 547-4000		041	JEFFERY RUSSELL	6-8	863			
NORTH RICHLAND MIDDLE	(817) 547-4200		042	ERNIE VALAMIDES	6-8	866			
RICHLAND MIDDLE	(817) 547-4400		043	DR LEEANN BARTEE	6-8	654			
NORTH OAKS MIDDLE	(817) 547-4600		044	DR BOB KOERNER	6-8	604			
WATAUGA MIDDLE	(817) 547-4800		045	SHANNON HOUSTON	6-8	745			
SMITHFIELD MIDDLE	(817) 547-5000		046	KYLE PEKURNEY	6-8	788			
NORTH RIDGE MIDDLE	(817) 547-5200		047	STEVE ELLIS	6-8	815			
BIRDVILLE EL	(817) 547-1500		101	CHERIE WAGONER	EE-5	445			
DAVID E SMITH EL	(817) 547-1600		102	JESSICA SANDOVAL	EE-5	464			
W T FRANCISCO EL	(817) 547-1700		103	JENNIFER SALYARDS	EE-5	380			
JACK C BINION EL	(817) 547-1800		104	HILDA HAGER	EE-5	788			
ALLIENE MULLENDORE EL	(817) 547-1900		105	WILLIAM POPE	EE-5	420			
RICHLAND EL	(817) 547-2000		106	JED CARLETON	EE-5	306			
SMITHFIELD EL	(817) 547-2100		107	MELISSA MINIX	EE-5	468			
SNOW HEIGHTS EL	(817) 547-2200		108	MIKE DUKES	EE-5	399			
MAJOR CHENEY EL AT SOUTH BIRDVILLE	(817) 547-2300		109	HAN ARTHURS	EE-5	444			
O H STOWE EL	(817) 547-2400		110	MIKE MOON	EE-5	773			
ACADEMY AT WEST BIRDVILLE	(817) 547-2500		111	TIM DRYSDALE	EE-5	672			
HOLIDAY HEIGHTS EL	(817) 547-2600		112	KAYNEE CORREOSO	EE-5	732			
WATAUGA EL	(817) 547-2700		113	JUSTIN VERCHER	EE-5	808			
GRACE E HARDEMAN EL	(817) 547-2800		114	LINDI ANDREWS	EE-5	775			
W A PORTER EL	(817) 547-2900		115	GREG BICKNELL	EE-5	483			
ACADEMY AT CARRIE F THOMAS	(817) 547-3000		116	DR SABRINA LINDSEY	EE-5	687			
FOSTER VILLAGE EL	(817) 547-3100		117	MARY CROXDALE	EE-5	548			
NORTH RIDGE EL	(817) 547-3200		118	DEBORAH COULSON	EE-5	593			
JOHN D SPICER EL	(817) 547-3300		119	DR CHERYL WADDELL	EE-5	673			
GREEN VALLEY EL	(817) 547-3400		120	DAWN BORIAK	EE-5	501			
WALKER CREEK EL	(817) 547-3500		121	SHEA SCHAEFER	EE-5	667			
ALTERNATIVE INSTRUCTIONAL									
HOMEBOUND	(817) 547-5700		004	DR BETTY GRUBBS	KG-12	0			
G E D	(817) 547-5400		007	GREG FARR	9-12	0			
JJAEP INSTRUCTIONAL									
TARRANT CO J J A E P	(817) 547-5700		009	DR RICK KEMPE	6-12	5			
EVERMAN ISD 11	608 TOWNLEY DR EVERMAN 76140-5206 PHONE - (817) 568-3500 FAX - (817) 568-3508	220-904		DR JERI PFEIFER		5402	1,076,765	.117	.023
REGULAR INSTRUCTIONAL									
EVERMAN H S	(817) 568-5200		001	NITA PAGE	9-12	1311			
CHARLES BAXTER J H	(817) 568-3530		041	MARIO LAYNE	7,8	797			
ROY JOHNSON SIXTH GRADE CAMPUS	(817) 615-3670		042	SEAN MILLIGAN	6	407			
BISHOP EL	(817) 568-3575		101	PAM MCCOY	PK-4	587			
E RAY EL	(817) 568-3545		102	COLETTE KOTULA	PK-4	510			
SOUDER EL	(817) 568-3580		103	PAT BRADY	PK-4	490			
HOMMEL EL	(817) 568-3540		104	ROBERT MARTIN	PK-4	384			
DAN POWELL INT	(817) 568-3523		105	MYA ASBERRY	5	395			
JOHN AND POLLY TOWNLEY EL	(817) 568-3560		106	NANCY KAY	EE-4	479			
ALTERNATIVE INSTRUCTIONAL									
EVERMAN ACADEMY H S	(817) 568-3592		003	MARTIN DEHOYOS	9-12	42			
JJAEP INSTRUCTIONAL									
TARRANT COUNTY JJAEP SCHOOL	(817) 731-8681		002	KEN HARRIS	7-12	0			
FORT WORTH ISD 11	100 N UNIVERSITY DR FORT WORTH 76107-3010 PHONE - (817) 815-2000 FAX - (817) 815-2112	220-905		WALTER DANSBY		83503	25,963,084	.104	.028
REGULAR INSTRUCTIONAL									
CARTER-RIVERSIDE H S	(817) 815-1000		001	GREG RUTHART	9-12	1152			
ARLINGTON HEIGHTS H S	(817) 815-1000		002	JASON OLIVER	9-12	1758			
SOUTH HILLS H S	(817) 814-7000		003	DORTHY GOMEZ	9-12	1537			
DIAMOND HILL-JARVIS H S	(817) 815-0000		004	YASSMIN LEE	9-12	879			

Texas Public Schools and Charters, Directory, October 2013

County, district, region, school	Mailing address and phone number	Cnty.-dist. number	Sch. no.	County and district superintendents, principals	Grades	2012-13 enrollment	Appraised valuation (in \$ thousands)	Tax rate	
								Maintenance	Bond
DUNBAR H S	(817) 815-3000		005	CARLOS WALKER	9-12	787			
EASTERN HILLS H S	(817) 815-4000		006	CHERIE WASHINGTON	9-12	1244			
NORTH SIDE H S	(817) 814-4000		008	ANTONIO MARTINEZ	9-12	1497			
POLYTECHNIC H S	(817) 814-0000		009	DANIEL SCROGGINS	EE,9-12	1080			
PASCHAL H S	(817) 814-5000		010	TERRI MOSSIGE	9-12	2725			
TRIMBLE TECHNICAL H S	(817) 815-2500		011	JOE DUGAN	9-12	1840			
SOUTHWEST H S	(817) 814-8000		014	GAYLA DAWSON	9-12	1316			
WESTERN HILLS H S	(817) 815-6000		015	JAMES WELLMAN	9-12	1335			
O D WYATT H S	(817) 815-8000		016	LEWIS WASHINGTON	9-12	1228			
DAGGETT MIDDLE	(817) 814-5200		042	ERIN DEEL	6-8	378			
WEDGWOOD 6TH GR SCH	(817) 814-8300		043	KELLI TAULTON	6	452			
ELDER MIDDLE	(817) 814-4100		044	JAMES GARCIA	6-8	1169			
FOREST OAK MIDDLE	(817) 815-8200		045	PAULA WOODS	6-8	781			
DUNBAR 6TH GR SCH	(817) 815-3400		046	KEITH CHRISTMAS	6	0			
HANDLEY MIDDLE	(817) 815-4200		047	CHERYL JOHNSON	6-8	433			
JAMES MIDDLE	(817) 814-0200		048	JOCELYN BARNETT	6-8	1102			
KIRKPATRICK MIDDLE	(817) 814-4200		049	XAVIER SANCHEZ	6-8	540			
MCLEAN MIDDLE	(817) 814-5300		050	JOHN ENGEL	7,8	979			
MEACHAM MIDDLE	(817) 815-0200		051	ELODIA ESCAMILLA	6-8	744			
MEADOWBROOK MIDDLE	(817) 815-4300		052	RODRIGO DURBIN	6-8	571			
MONNIG MIDDLE	(817) 815-1200		053	JENNIFER ORONA	6-8	556			
MORNINGSIDE MIDDLE	(817) 815-8300		054	ANGELE HODGES	6-8	720			
APPLIED LEARNING ACAD	(817) 815-5500		055	RANDALL SCOTT	6-8	344			
RIVERSIDE MIDDLE	(817) 814-9200		056	JOSHUA DELICH	6-8	1046			
ROSEMONT MIDDLE	(817) 814-7200		057	BENJAMIN LEOS	7,8	918			
STRIPLING MIDDLE	(817) 815-1300		058	KERI FLORES	6-8	666			
DUNBAR MIDDLE	(817) 815-3500		059	HOWARD ROBINSON	6-8	767			
WEDGWOOD MIDDLE	(817) 814-8200		060	THEODORE JARCHOW	6-8	859			
LEONARD MIDDLE	(817) 815-6200		061	RICHARD PRITCHETT	6-8	758			
COMO MONTESSORI	(817) 815-7200		063	JANNA BENNETT	KG-8	347			
GLENCREST 6TH GRADE SCH	(817) 815-8400		064	KEITH CHRISTMAS	6	389			
ROSEMONT 6TH GRADE	(817) 814-7300		067	KENNETH GOODWIN	6	502			
MCLEAN 6TH GRADE	(817) 207-6700		069	SARAH WEEKS	6	514			
JEAN MCCLUNG MIDDLE	(817) 871-2000		070	DAVID MARION	6-8	807			
BENBROOK MIDDLE	(817) 871-2000		071	SARAH WEEKS	6-8	687			
YOUNG WOMEN'S LEADERSHIP ACADEMY	(817) 871-2475		081	MIA HALL	6-12	259			
TEXAS ACADEMY OF BIOMEDICAL	(817) 815-1300		082	TROY LAGNSTON	9-12	190			
YOUNG MEN'S LEADERSHIP ACADEMY	(817) 815-3400		083		6-8	148			
WORLD LANGUAGES INSTITUTE			084		6-12	0			
BENBROOK EL	(817) 815-6400		103	SHELLY MAYER	EE-5	550			
WEST HANDLEY EL	(817) 815-5100		105	FELICIA MOODY	EE-5	490			
BURTON HILL EL	(817) 815-1400		107	TAMARA DUGAN	EE-5	527			
CARROLL PEAK EL	(817) 814-0700		110	LEAR LINTON	EE-5	526			
CARTER PARK EL	(817) 815-8600		111	MICHEAL BUCHENAU	EE-5	683			
MANUEL JARA EL	(817) 814-4500		114	MARTA PLATA	1-5	651			
GEORGE CLARKE EL	(817) 814-6100		115	NICK TORRES	EE-5	424			
LILY B CLAYTON EL	(817) 814-5400		116	STEPHANIE HUGHES	EE-5	536			
COMO EL	(817) 815-6500		117	BRENDA WHITLOCK	EE-5	452			
HAZEL HARVEY PEACE EL	(817) 814-8800		118	CASSANDRA GARDNER	PK-5	556			
DAGGETT EL	(817) 814-5500		119	MELISSA GREEN	EE-5	798			
RUFINO MENDOZA SR EL	(817) 814-4700		120	BLANCA GALINDO	1-5	467			
DE ZAVALA EL	(817) 814-5600		121	HECTOR MARTINEZ	EE-5	405			
DIAMOND HILL EL	(817) 815-0400		122	ELLEN VERRAULT	EE-5	566			
S S DILLOW EL	(817) 814-0400		123	ERICA MOODY	EE-5	640			
MAUDE I LOGAN EL	(817) 815-3700		124	SONYA WILLIAMS	EE-5	498			
EASTERN HILLS EL	(817) 815-4500		125	PAULA DOUGLAS	EE-5	581			
EAST HANDLEY EL	(817) 815-4400		126	SUSAN HILL	EE-5	440			
CHRISTENE C MOSS EL	(817) 815-3600		127	SERETHA WALKER	EE-5	405			
JOHN T WHITE EL	(817) 814-7900		129	JOANN DICKERSON	PK-5	741			
HARLEAN BEAL EL	(817) 531-6460		130	ALFREIDA COLVIN	EE-5	537			
ROSEMONT PARK EL	(817) 815-5200		131	AILEEN MARTINA	PK-5	593			
GLEN PARK EL	(817) 815-8800		132	CASSANDRA MORRIS-SURLES	EE-5	768			
W M GREEN EL	(817) 815-8900		133	EDRA BAILEY	EE-5	706			
GREENBRIAR EL	(817) 814-7400		134	AMELIA WILSON	EE-5	608			
VAN ZANDT-GUINN EL	(817) 815-2000		135	KEITH BESSES	EE-5	320			
HUBBARD EL	(817) 814-7500		137	CARLOS MENDOZA	EE-5	669			
HELBING EL	(817) 815-0500		138	ROBERTO SANTANA	EE-5	578			
KIRKPATRICK EL	(817) 814-4600		139	CHRISTINE RENTERIA	EE-5	427			
MEADOWBROOK EL	(817) 815-4900		141	TERRI MCGUIRE	EE-5	734			
MCRAE EL	(817) 814-0500		143	KENDALL MILLER	EE-5	723			
MITCHELL BOULEVARD EL	(817) 815-9000		144	PAULA CARTER TAYLOR	EE-5	519			
MOORE M H EL	(817) 815-0600		146	RONALD SCHULTZE	PK-5	515			
MORNINGSIDE EL	(817) 814-0600		147	RONNITA CARRIDINE	EE-5	733			
CHARLES NASH EL	(817) 814-9400		148	PAMELA DAY	EE-5	269			
NORTH HI MOUNT EL	(817) 815-1500		149	TODD KOPPE	EE-5	290			
OAKHURST EL	(817) 814-9500		150	GUADALUPE CORTEZ	EE-5	701			
NATHA HOWELL EL	(817) 814-9300		151	MONICA GRANADOS	EE-5	487			
OAKLAWN EL	(817) 815-9100		152	MARIA ANGUIANO	EE-5	576			
A M PATE EL	(817) 815-3800		153	ROCHELLE HORTON	EE-5	521			
M L PHILLIPS EL	(817) 815-1600		154	PATTY STEEN	EE-5	510			
RIDGLEA HILLS EL	(817) 815-1700		156	ALICE BUCKLEY	EE-5	667			
LUELLA MERRETT EL	(817) 815-6600		157	MELISSA BRYAN	EE-5	629			
VERSA WILLIAMS EL	(817) 814-9700		159	ORLENA WHATLEY	EE-5	466			
MAUDRIE WALTON EL	(817) 815-3300		160	JERRI HARRIS	EE-5	502			
SAM ROSEN EL	(817) 814-4800		161	DIANE LEWIS	EE-5	538			
SAGAMORE HILL EL	(817) 815-5000		162	AMPARO MARTINEZ	EE-5	720			
BRUCE SHULKEY EL	(817) 814-8400		163	ALICE GALBAN	EE-5	482			
RICHARD J WILSON EL	(817) 814-7700		165	MARIA GONZALEZ	EE-5	580			
SOUTH HI MOUNT EL	(817) 815-1800		166	VERONICA DELGADO	EE-5	556			
SOUTH HILLS EL	(817) 814-5800		167	PRISCILA DILLEY	EE-5	889			
SPRINGDALE EL	(817) 814-9600		168	KELLY DAVIS	EE-5	534			
SUNRISE - MCMILLAN EL	(817) 815-3900		169	LATRES COLE	EE-5	444			
TANGLEWOOD EL	(817) 814-5900		171	VICTORIUS EUGENIO	EE-5	771			
W J TURNER EL	(817) 814-4900		172	ELIDA GONZALEZ	EE-5	560			
WASHINGTON HEIGHTS EL	(817) 815-0700		175	SANDRA GARZA	EE-5	356			

Texas Public Schools and Charters, Directory, October 2013

County, district, region, school	Mailing address and phone number	Cnty.-dist. number	Sch. no.	County and district superintendents, principals	Grades	2012-13 enrollment	Appraised valuation (in \$ thousands)	Tax rate	
								Maintenance	Bond
WAVERLY PARK EL	(817) 815-6700		176	VALORIE BEDFORD	EE-5	795			
WESTCLIFF EL	(817) 922-6850		177	SARA GILLASPIE	EE-5	510			
WESTCREEK EL	(817) 370-5850		178	WILMA LOVINGS	EE-5	787			
WESTERN HILLS EL	(817) 815-6800		180	ELIZABETH YODER	2-5	770			
WORTH HEIGHTS EL	(817) 814-6200		184	HILARIA RUIZ	EE-5	748			
DAVID K SELLARS EL	(817) 531-6430		186	SONJA STARR-WHITAKER	EE-5	747			
J T STEVENS EL	(817) 814-8500		187	ANDREA LANGE	EE-5	330			
ATWOOD MCDONALD EL	(817) 496-7445		188	SUZANNE PERRY	EE-5	607			
RIVERSIDE APPLIED LRN CTR	(817) 815-5800		190	RUDY VALDEZ	EE-5	300			
DAGGETT MONTESSORI	(817) 814-6300		194	SUSAN WADE	KG-8	555			
BILL J ELLIOTT EL	(817) 815-4600		206	PHILLIP ANDERSON	EE-5	585			
WESTPARK EL	(817) 249-7150		207	RICHARD PENLAND	EE-5	437			
T A SIMS EL	(817) 814-0800		208	ANDREA HARPER	EE-5	706			
EDWARD BRISCOE EL	(817) 814-0300		209	SHAWN ROGERS BUCHANAN	EE-5	395			
WOODWAY EL	(817) 370-5890		216	FRANCHESCA CAIN	PK-5	590			
I M TERRELL EL	(817) 815-1900		217	RAVEN BROWN	EE-5	292			
LOWERY ROAD	(817) 815-4700		219	DEBRA WILLIAMSON	EE-5	685			
ALICE D CONTRERAS	(817) 815-5700		220	DIANA PUENTE-VARGAS	PK-5	716			
WESTERN HILLS PRI	(817) 815-6900		221	JANA MARBUT RAY	EE-2	600			
CLIFFORD DAVIS EL	(817) 531-4650		222	PAMELA HENDERSON	EE-5	708			
CESAR CHAVEZ PRI	(817) 378-5000		223	ELIZABETH VASQUEZ	EE-5	546			
MG ELLIS	(817) 378-5050		224	SHIRLEY MONGE	EE-2	455			
BONNIE BRAE	(817) 222-7500		225	SAMANTHA GONZALEZ	PK-5	479			
SEMINARY HILLS PARK EL	(817) 920-1270		226	TERESA LUNA	EE-5	421			
DOLORES HUERTA EL	(817) 740-5550		227	CARLA COSCIA	EE-5	645			
PK SATELLITE CENTERS	(817) 852-1149		228	DR PATRICIA RANGEL	PK	70			
TAKS			255		9-12	0			
ALTERNATIVE INSTRUCTIONAL									
CTR FOR NEW LIVES	(817) 814-6900		017	MARIA BISHOP	EE,6-12	92			
SUCCESS H S	(817) 815-2700		021	INGRID WILLIAMS	9-12	240			
DETENT CTR	(817) 814-2952		024	LOESTER POSEY	4-12	44			
JO KELLY SP ED	(817) 815-5900		026	JANE COTE	EE-12	57			
TRANSITION CTR	(817) 814-6418		035	PAUL KAUFMAN	9-12	84			
INT'L NEWCOMER ACAD	(817) 815-5600		062	JOSHUA GARCIA	6-12	314			
WILLOUGHBY HOUSE	(817) 814-2952		066	LOESTER POSEY	6-12	-			
SPED PRIVATE/HOMEBOUND	(817) 814-2850		080	MISSY HEADY	EE,KG-12	25			
ALICE CARLSON APPLIED LRN CTR	(817) 815-5700		101	JEANNIE ROBINSON	EE-5	388			
BOULEVARD HEIGHTS	(817) 814-6400		104	PAUL KAUFMAN	EE-12	47			
FW RGNL PROGRAM FOR DEAF	(817) 871-2920		193	LISA STEWART	EE-5	0			
COOK CHILDREN'S MEDICAL CTR	(817) 298-3733		210	KAREN ARIO	EE-12	38			
WOMEN'S HAVEN	(817) 871-2532		211	LOESTER POSEY	EE-12	21			
BRIDGE ASSOC	(817) 871-2532		212	LOESTER POSEY	6-12	9			
ADULT ED	(817) 852-1000		214	VIVIAN SMITH	8-12	0			
TARRANT YOUTH RECOVERY	(817) 871-2532		242	LOESTER POSEY	7-12	15			
ASSESSMENT CTR	(817) 871-2532		251	LOESTER POSEY	EE-12	-			
DISTRICT WIDE EL	(817) 871-2729		698		KG-5	0			
JJAEP INSTRUCTIONAL									
JUVENILE JUSTICE ALTERNATIVE ED PROGRAM	(817) 255-2520		040	SUSAN GREGORY	4-12	28			
DAEP INSTRUCTIONAL									
MIDDLE LVL LRN CTR	(817) 814-6800		018	CONNIEKA NEAL	6-8	90			
METRO OPPORTUNITY	(817) 814-6700		019	RICHARD BROWN	9-12	99			
INSIGHTS LEARNING CENTER	(817) 255-2564		252	LOESTER POSEY	3-5	12			
GRAPEVINE-COLLEYVILLE ISD 11	3051 IRA E WOODS AVE GRAPEVINE 76051-3897 PHONE - (817) 251-5200 FAX - (817) 251-5375	220-906		DR ROBIN RYAN		13388	10,155,003	.104	.028
REGULAR INSTRUCTIONAL									
GRAPEVINE H S	(817) 251-5210		001	SHANNON TOVAR	9-12	2129			
COLLEYVILLE HERITAGE H S	(817) 305-4700		004	CONRAD STREETER	9-12	2258			
UNIVERSITY PREP	(817) 305-4895		007	KAYE ROGERS	3-12	0			
GRAPEVINE MIDDLE	(817) 251-5660		041	LINDA YOUNG	6-8	741			
COLLEYVILLE MIDDLE	(817) 305-4900		042	DAVID DENNING	6-8	676			
HERITAGE MIDDLE	(817) 305-4790		043	PETE VALAMIDES	6-8	868			
CROSS TIMBERS MIDDLE	(817) 251-5320		044	LISA DUNN	6-8	777			
CANNON EL	(817) 251-5680		101	TONA BLIZZARD	EE-5	457			
COLLEYVILLE EL	(817) 305-4940		102	SHEILA SHIMMICK	KG-5	517			
DOVE EL	(817) 251-5700		103	BECKY LAMB	KG-5	618			
TIMBERLINE EL	(817) 251-5770		104	JUNE RITCHLIN	PK-5	739			
TAYLOR EL	(817) 305-4870		105	DAVID KINNEY	EE-5	440			
BEAR CREEK EL	(817) 305-4860		106	BROOKE MOOSE	KG-5	789			
HERITAGE EL	(817) 305-4820		107	STACEY VOIGT	KG-5	471			
BRANSFORD EL	(817) 305-4920		108	DR SARAH HODGES	KG-5	356			
GRAPEVINE EL	(817) 251-5735		109	KIM BLACKBURN	KG-5	482			
SILVER LAKE EL	(817) 251-5750		110	GILBERTO GONZALEZ	PK-5	591			
GLENHOPE EL	(817) 251-5720		111	DR WYNETTE GRIFFIN	EE-5	424			
ALTERNATIVE INSTRUCTIONAL									
THE BRIDGES ACAD ALTER	(817) 251-5474		006	DR LYNDA BURR	9-12	-			
JJAEP INSTRUCTIONAL									
TARRANT CO J J A E P	(817) 251-5640		038	DR JERRY HOLLINGSWORTH	6-12	-			
KELLER ISD 11	350 KELLER PKWY KELLER 76248-3447 PHONE - (817) 744-1000 FAX - (817) 337-3261	220-907		DR RANDY REID		33367	11,186,512	.104	.050
REGULAR INSTRUCTIONAL									
KELLER H S	(817) 744-1400		001	JEFF BRADLEY	9-12	2618			
FOSSIL RIDGE H S	(817) 744-1700		002	DAVID HADLEY	9-12	2128			
CENTRAL H S	(817) 744-2000		004	DAVID HINSON	9-12	2493			
TIMBER CREEK H S	(817) 744-2300		005	TODD TUNNELL	9-12	2523			
KELLER MIDDLE	(817) 744-2900		041	SANDRA CHAPA	7,8	829			
FOSSIL HILL MIDDLE	(817) 744-3050		042	TODD LACEY	7,8	914			
HILLWOOD MIDDLE	(817) 744-3350		043	KATHLEEN ECKERT	7,8	1159			
INDIAN SPRINGS MIDDLE	(817) 744-3200		044	SANDY TROUDT	7,8	898			

Texas Public Schools and Charters, Directory, October 2013

County, district, region, school	Mailing address and phone number	Cnty.-dist. number	Sch. no.	County and district superintendents, principals	Grades	2012-13 enrollment	Appraised valuation (in \$ thousands)	Tax rate	
								Maintenance	Bond
TRINITY SPRINGS MIDDLE	(817) 744-3500		045	KIMBERLY BUCKHALTON	7,8	963			
TIMBERVIEW MIDDLE	(817) 744-2600		046	CARRIE JACKSON	5-9	1090			
KELLER-HARVEL EL	(817) 744-5100		101	KRSITEN ERICKSON	KG-4	462			
FLORENCE EL	(817) 744-4700		102	LAURA LOCKHART	KG-4	528			
PARKVIEW EL	(817) 744-5500		103	DOREEN KREBS	KG-4	633			
BEAR CREEK INT	(817) 744-3650		104	TEDNA TAYLOR	5,6	830			
WHITLEY ROAD EL	(817) 744-5800		105	AMY ERB	KG-4	476			
HERITAGE EL	(817) 744-4900		106	CHRISTY JOHNSON	KG-4	613			
CHISHOLM TRAIL INT	(817) 744-3800		107	DINARDO BAZILE	5,6	967			
SHADY GROVE EL	(817) 744-5600		108	ANNA RENFRO	KG-4	489			
PARK GLEN EL	(817) 744-5400		109	LESLEE SHEPHERD	KG-4	629			
WILLIS LANE EL	(817) 744-5700		110	CHERYL HUDSON	KG-4	538			
NORTH RIVERSIDE EL	(817) 744-5300		111	DR JACKIE GREEN-AUGUST	KG-4	569			
HIDDEN LAKES EL	(817) 744-5000		112	MELANIE GRAHAM	KG-4	521			
LONE STAR EL	(817) 744-5200		113	STEVE HURST	KG-4	684			
PARKWOOD HILL INT	(817) 744-4000		114	BRAD TYLER	5,6	1101			
SOUTH KELLER INT	(817) 744-4150		115	TRISH MCKEEL	5,6	819			
BLUEBONNET EL	(817) 744-4500		116	STACY BLEVINS	KG-4	615			
FREEDOM EL	(817) 744-4800		117	HEATHER VARON	KG-4	506			
BETTE PEROT EL	(817) 744-4600		118	LISA YOUNG	KG-4	669			
WOODLAND SPRINGS EL	(817) 744-5900		119	LINDA LAMMERS	KG-4	580			
LIBERTY EL	(817) 744-6000		120	JANET TRAVIS	KG-4	465			
INDEPENDENCE EL	(817) 744-6100		121	MARK BASHAM	KG-4	505			
FRIENDSHIP EL	(817) 744-6200		122	DAVID RISCHÉ	KG-4	549			
TRINITY MEADOWS INT	(817) 744-4300		123	SUSAN MACKÉY	5,6	994			
EAGLE RIDGE EL	(817) 744-6300		124	ANNE SEABERRY	KG-4	774			
CAPROCK EL	(817) 744-6400		125	ANGIE NAYFA	KG-4	665			
BASSWOOD EL	(817) 744-6500		126	TONY JOHNSON	KG-4	383			
KELLER EARLY LEARNING CENTER	(817) 744-6700		128	DAWN BAILEY	EE,PK	619			
RIDGEVIEW EL	(817) 744-6600		129	BECKY WILDER	KG-4	513			
ALTERNATIVE INSTRUCTIONAL									
NEW DIRECTION LRN CTR	(817) 744-4465		039	KENNETH ANDERSON	9-12	56			
JJAEP INSTRUCTIONAL									
TARRANT CO J J A E P	(817) 744-1063		003	CECIL MCDANIEL	6-12	0			
MANSFIELD ISD 11	605 E BROAD ST MANSFIELD 76063-1794 PHONE - (817) 299-6300 FAX - (817) 473-5370	220-908		DR JIM VASZAUSKAS		32879	9,352,078	.104	.050
REGULAR INSTRUCTIONAL									
MANSFIELD SUMMIT H S	(817) 299-7400		002	JIMMY NEAL	9-12	2055			
MANSFIELD H S	(817) 299-7500		003	CYNTHIA MCCALLUM	9-12	2324			
MANSFIELD TIMBERVIEW H S	(817) 299-2600		004	DERRELL DOUGLAS	9-12	1679			
MANSFIELD LEGACY H S	(817) 299-1100		005	DR SHELLY BUTLER	9-12	1959			
MANSFIELD LAKE RIDGE H S	(817) 299-7920		007	DR VONDA NUNLEY	9-12	1652			
MANSFIELD FRONTIER H S	(817) 299-1900		008	CATHERINE HUGGINS	11,12	133			
ROGENE WORLEY MIDDLE	(817) 299-5900		041	JULIA MCMAINS	7,8	919			
T A HOWARD MIDDLE	(817) 299-3500		042	DONNA O'BRIAN	7,8	946			
BROOKS WESTER MIDDLE	(817) 299-7000		043	ANDREA HENSLEY	7,8	852			
DANNY JONES MIDDLE	(817) 276-6200		044	TRAVIS MOORE	7,8	963			
JAMES COBLE MIDDLE	(817) 299-6400		045	DR CHARLOTTE FORD	7,8	673			
LINDA JOBE MIDDLE	(817) 299-7040		046	ELIZABETH HOSTIN	7,8	745			
ALICE PONDER EL	(817) 299-7700		101	DAVID THAYER	EE-4	587			
TARVER-RENDON EL	(817) 299-7880		103	JAMIE NORWOOD	EE-4	539			
J L BOREN EL	(817) 299-7740		105	JOHN WILLIAMS	EE-4	611			
CHARLOTTE ANDERSON EL	(817) 472-3200		106	SHEIRA PETTY	EE-4	521			
GLENN HARMON EL	(817) 299-7780		107	VICTORIUS EUGENIO	EE-4	641			
D P MORRIS EL	(817) 299-7860		109	TARA SUBLETTE	EE-4	593			
WILLIE BROWN EL	(817) 299-5860		110	KYNA EASTLICK	EE-4	573			
KENNETH DAVIS EL	(817) 299-7840		111	HOLLY SMITH	EE-4	666			
IMOGENE GIDEON EL	(817) 299-7800		112	ALMA MARTINEZ	EE-4	523			
ERMA NASH EL	(817) 299-6900		113	RENNDA BRANSON	EE-4	620			
ELIZABETH SMITH EL	(817) 299-6980		114	LEA BOILES	EE-4	638			
ROBERTA TIPPS EL	(817) 299-6920		115	TAMI VARDY	EE-4	736			
MARTHA REID EL	(817) 299-6960		116	REBECCA STEPHENS	EE-4	696			
THELMA JONES EL	(817) 299-6940		117	DAMEON GRAY	EE-4	549			
MARY JO SHEPPARD EL	(817) 299-6600		118	LYLIA KING	EE-4	581			
JANET BROCKETT EL	(817) 299-6600		119	TAMARA LIDDELL	EE-4	666			
ANNA MAY DAULTON EL	(817) 299-6640		120	SUSAN GERLACH	EE-4	791			
CORA SPENCER EL	(817) 299-6680		121	CHUCK ROBERTS	EE-4	544			
LOUISE CABANISS EL	(817) 299-6480		122	KISHA MCDONALD	EE-4	538			
CAROL HOLT EL	(817) 299-6460		123	THELMA FOSTER	EE-4	547			
ANNETTE PERRY EL	(817) 299-3600		124	SONDRA THOMAS	EE-4	316			
JUDY MILLER EL	(817) 299-6300		125		EE-4	0			
NANCY NEAL EL	(817) 299-1270		126	TAMEKA PATTON	EE-4	406			
MARY ORR INT	(817) 299-5820		201	DUANE THURSTON	5,6	890			
CROSS TIMBERS INT	(817) 299-3560		202	GINA RIETFORTS	5,6	850			
DONNA SHEPARD INT	(817) 299-5840		204	JARETHA JORDAN	5,6	815			
DELLA ICENHOWER INT	(817) 299-2700		205	IMELDA LITTLE	5,6	684			
MARY LILLARD I S	(817) 276-6260		206	RITA ASHLEY	5,6	898			
ASA E LOW JR INT	(817) 299-6300		207	JASON SHORT	5,6	871			
ALTERNATIVE INSTRUCTIONAL									
ALTER ED CTR	(817) 299-5800		006	JERRY GRAY	9-12	-			
JJAEP INSTRUCTIONAL									
TARRANT CO J J A E P	(817) 299-5800		304		EE-12	-			
LAKE WORTH ISD 11	6805 TELEPHONE RD LAKE WORTH 76135-2899 PHONE - (817) 306-4205 FAX - (817) 237-5284	220-910		DR DAVID FITTS		3257	703,687	.117	.050
REGULAR INSTRUCTIONAL									
LAKE WORTH H S	(817) 306-4230		001	MIKE ELLIS	9-12	762			
LUCYLE COLLINS MIDDLE SCHOOL	(817) 306-4250		042	KATHY HARMON	7,8	430			
N A HOWRY INTERMEDIATE	(817) 306-4240		043	KAREN MILLER	5,6	494			

Texas Public Schools and Charters, Directory, October 2013

County, district, region, school	Mailing address and phone number	Cnty. dist. number	Sch. no.	County and district superintendents, principals	Grades	2012-13 enrollment	Appraised valuation (in \$ thousands)	Tax rate	
								Main-tenance	Bond
EFFIE MORRIS EL	(817) 306-4260		101	ERIC MOORE	EE-4	432			
MARINE CREEK EL	(817) 306-4270		103	WES JACKSON	EE-4	571			
MARILYN MILLER ELEMENTARY	(817) 306-4280		104	BRENT MCCLAIN	EE-4	560			
ALTERNATIVE INSTRUCTIONAL									
TADPOLE LRN CTR	(817) 306-4200		110	PAULA THORNTON	EE-KG	-			
JJAEP INSTRUCTIONAL									
TARRANT CO JUVENILE JUSTICE CTR	(817) 332-1977		009	CRAIG BEASLEY	6-12	-			
CROWLEY ISD 11	P O BOX 688 CROWLEY 76036-0688 PHONE - (817) 297-5800 FAX - (817) 297-5805	220-912		DR EDWIN POWELL, JR		15060	4,803,604	.117	.050
REGULAR INSTRUCTIONAL									
CROWLEY H S	(817) 297-5810		001	LYNDSAE BENTON	9-12	1417			
NORTH CROWLEY H S	(817) 263-1250		002	STEFANI ALLEN	9-12	1720			
CROWLEY H S 9TH GRADE CAMPUS	(817) 297-5845		009	OMARIAN BROWN	9	542			
NORTH CROWLEY H S 9TH GRADE CAMPUS	(817) 297-5896		029	LUCRETIA NEWTON	9	623			
H F STEVENS MIDDLE	(817) 297-5840		041	RENEE TREAT	7,8	888			
CROWLEY MIDDLE	(817) 370-5650		042	ROBERT GILLIES	7,8	641			
SUMMER CREEK MIDDLE	(817) 297-5090		043	PAMELA BERRY	7,8	834			
BESS RACE EL	(817) 297-5080		101	MELISSA BLOCK	PK-4	709			
SYCAMORE EL	(817) 568-5700		102	SHERRY GORE	PK-4	572			
DEER CREEK EL	(817) 297-5880		103	KARLA ELLIS	PK-4	452			
MEADOWCREEK EL	(817) 370-5690		104	DR ARTHURLYNN MORGAN	PK-4	716			
JACKIE CARDEN EL	(817) 370-5600		105	VIVIAN LINCOLN	PK-4	534			
PARKWAY EL	(817) 568-5710		106	ARMARD ANDERSON	PK-4	769			
OAKMONT EL	(817) 370-5610		107	DR KIM SCOGGINS	PK-4	562			
DALLAS PARK EL	(817) 370-5620		108	MICHELLE MCCONE	PK-4	714			
J A HARGRAVE EL	(817) 370-5630		109	SHAKETA TRAYLOR	PK-4	546			
SIDNEY H POYNTER	(817) 568-5730		110	JONANNE LEDFORD	PK-4	534			
SUE CROUCH INT SCH	(817) 370-5670		111	CAYLA BLAND	5,6	529			
S H CROWLEY INT	(817) 297-5960		112	DEIDRA CASTRO	5,6	461			
DAVID L WALKER INT	(817) 568-2745		113	BETTY LEWIS	5,6	650			
MARY HARRIS INT	(817) 370-7571		114	KRISTINA TURNER	5,6	647			
JJAEP INSTRUCTIONAL									
TARRANT CO J J A E P			012		6-12	0			
DAEP INSTRUCTIONAL									
CROWLEY ALTERNATIVE SCHOOL	(817) 297-6992		010	LEO GARDINER	1-12	0			
KENNEDALE ISD 11	P O BOX 467 KENNEDALE 76060-0467 PHONE - (817) 563-8000 FAX - (817) 483-3610	220-914		GARY DUGGER		3163	979,591	.117	.034
REGULAR INSTRUCTIONAL									
KENNEDALE H S	(817) 563-8100		001	RITA WHATLEY	9-12	984			
KENNEDALE J H	(817) 563-8200		041	SHERRI KOTTWITZ	7,8	496			
JAMES A ARTHUR INT	(817) 563-8300		101	DANNY GREENFIELD	5,6	484			
JAMES F DELANEY EL	(817) 563-8400		102	KATINA MARTINEZ	EE-4	775			
R F PATTERSON EL	(817) 563-8600		103	CAROLINE BLACKSTONE	KG-4	424			
JJAEP INSTRUCTIONAL									
TARRANT CO J J A E P	(817) 332-1977		004	CATHY ELLIOTT	5-12	0			
DAEP INSTRUCTIONAL									
KENNEDALE ALTER ED PROG	(817) 563-8060		003	CATHY ELLIOTT	4-12	0			
AZLE ISD 11	300 ROE ST AZLE 76020-3194 PHONE - (817) 444-3235 FAX - (817) 444-6866	220-915		DR RAY LEA		5930	2,200,331	.104	.015
REGULAR INSTRUCTIONAL									
AZLE H S	(817) 444-5555		001	SAM ROBINSON	9-12	1720			
AZLE J H SOUTH	(817) 444-2564		041	SCOTT MCPHERSON	7,8	477			
SANTO FORTE J H	(817) 270-1133		042	KIM BATES	7,8	424			
EAGLE HEIGHTS EL	(817) 237-4161		102	AMY ROLLMANN	EE,KG-4	508			
WALNUT CREEK EL	(817) 444-4045		103	TODD SMITH	KG-4	456			
AZLE EL	(817) 444-1312		104	ERIN DEEL	5,6	460			
LIBERTY EL	(817) 444-1317		105	DEBRA VAUGHAN	EE-4	419			
SILVER CREEK EL	(817) 444-0257		106	HEIDI NELSON	EE-4	472			
W E HOOVER EL	(817) 444-7766		107	JONI BETTIS	5,6	411			
CROSS TIMBERS EL	(817) 444-3802		108	DEE GILLEY	EE-4	487			
ALTERNATIVE INSTRUCTIONAL									
AZLE HORNET ACADEMY	(817) 270-1754		003	SONNY HILL	9-12	96			
JJAEP INSTRUCTIONAL									
TARRANT CO J J A E P			002		6-12	0			
HURST-EULESS-BEDFORD ISD 11	1849A CENTRAL DR BEDFORD 76022-6096 PHONE - (817) 283-4461 ext:2020 FAX - (817) 354-3309	220-916		STEVE CHAPMAN		21814	8,571,157	.104	.037
REGULAR INSTRUCTIONAL									
BELL H S	(817) 282-2551		001	JIM BANNISTER	10-12	2079			
TRINITY H S	(817) 571-0271		002	MICHEAL HARRIS	10-12	2404			
CENTRAL J H	(817) 354-3350		041	JONATHAN JAMES	7-9	982			
EULESS J H	(817) 354-3340		042	RITA WILES	7-9	1011			
HURST J H	(817) 285-3220		043	LESLI GUAJARDO	7-9	1032			
BEDFORD J H	(817) 788-3101		044	SCOTT HURBOUGH	7-9	790			
HARWOOD J H	(817) 354-3360		045	DR TOBY GIVENS	7-9	971			
BELLAIRE EL	(817) 285-3230		102	DR MICHAEL SANDOVAL	EE-6	699			
HARRISON LANE EL	(817) 285-3270		103	GINA MAYFIELD	EE-6	609			
NORTH EULESS EL	(817) 354-3505		105	MELISSA MEADOWS	EE-6	723			
OAKWOOD TERRACE EL	(817) 354-3386		106	DENISE RHODES	EE-6	679			
SHADY OAKS EL	(817) 285-3240		107	DARLA CLARK	EE-6	511			
SOUTH EULESS EL	(817) 354-3521		108	RANDY BELCHER	EE-6	757			
STONEGATE EL	(817) 285-3250		110	DR AUNGELIQUE BRADING	EE-6	497			

Texas Public Schools and Charters, Directory, October 2013

County, district, region, school	Mailing address and phone number	Cnty. dist. number	Sch. no.	County and district superintendents, principals	Grades	2012-13 enrollment	Appraised valuation (in \$ thousands)	Tax rate	
								Maintenance	Bond
WEST HURST EL	(817) 285-3290		111	DEBRA DAY	EE-6	507			
WILSHIRE EL	(817) 354-3529		112	CARMA SCHELLHORN	EE-6	743			
DONNA PARK	(817) 285-3285		113	SHARON WYNN	EE-6	524			
MIDWAY PARK EL	(817) 354-3380		114	SARAH WILLIAMS	EE-6	751			
HURST HILLS EL	(817) 285-3295		115	OSCAR FIGUEROA	EE-6	561			
BELL MANOR EL	(817) 354-3370		116	STEPHANIE SMITH	EE-6	730			
SHADY BROOK EL	(817) 354-3513		117	MONICA STENNIS	EE-6	593			
LAKEWOOD EL	(817) 354-3375		118	JULIE MCAVOY	EE-6	695			
BEDFORD HEIGHTS EL	(817) 788-3150		119	BRADLEY MENGWASSER	EE-6	728			
SPRING GARDEN EL	(817) 354-3395		121	SHEILA WALKER	EE-6	629			
MEADOW CREEK EL	(817) 354-3500		122	DOREEN MENGWASSER	EE-6	793			
RIVER TRAILS EL	(817) 285-3235		123	PATTI BEARDEN	EE-6	630			
ALTERNATIVE INSTRUCTIONAL									
TECHNICAL ED CTR	(817) 354-3542		003	LISA KARR	10-12	0			
KEYS CTR	(817) 354-3580		005	DR JUNE JACOBY	9-12	101			
TRANSITION PROGRAM	(817) 354-3537		120	RENE RIEK	EE-12	53			
HOMEBOUND	(817) 354-3537		303	RENE RIEK	EE-12	0			
JJAEP INSTRUCTIONAL									
TARRANT CO J J A E P			007	DR JOE HARRINGTON	6-12	-			
DAEP INSTRUCTIONAL									
ALTER ED PROG	(817) 354-3398		004	DR JUNE JACOBY	1-12	-			
CASTLEBERRY ISD 11	315 CHURCHILL RD FORT WORTH 76114-3729 PHONE - (817) 252-2000 FAX - (817) 738-1062	220-917		GARY JONES		3814	450,953	.117	.028
REGULAR INSTRUCTIONAL									
CASTLEBERRY H S	(817) 252-2100		001	DR JULIE DAVIS	9-12	837			
MARSH MIDDLE	(817) 252-2200		041	HOPE CONNER	6-8	921			
A V CATO EL	(817) 252-2400		101	LEIGH ANN TURNER	EE-5	752			
CASTLEBERRY EL	(817) 252-2300		102	HOLLIE LANGARTE	EE-5	752			
JOY JAMES EL	(817) 252-2500		104	DEONNA COURTNEY	EE-5	513			
ALTERNATIVE INSTRUCTIONAL									
REACH H S	(817) 252-2390		003	WANDA MITCHELL	9-12	-			
JJAEP INSTRUCTIONAL									
TARRANT CO J J A E P			005	CHRISTOPHER MCGRATH	6-12	0			
DAEP INSTRUCTIONAL									
T R U C E LEARNING CTR	(817) 252-2490		004	CHRISTOPHER MCGRATH	6-12	-			
EAGLE MT-SAGINAW ISD 11	1200 OLD DECATUR RD FORT WORTH 76179-9160 PHONE - (817) 232-0880 FAX - (817) 847-6124	220-918		DR JIM CHADWELL		17728	5,984,627	.104	.050
REGULAR INSTRUCTIONAL									
BOSWELL H S	(817) 237-3314		001	ROSS ROBERTS	9-12	1856			
SAGINAW H S	(817) 306-0914		004	DR DAVID PRIDDY	9-12	1980			
WELDON HAFLEY DEVELOPMENT CTR	(817) 232-2071		005	CAROL RENFRO	EE-KG	310			
CHISHOLM TRAIL H S	(817) 232-7112		006	DR MICHAEL SCHWEI	9-12	844			
WAYSIDE MIDDLE	(817) 232-0541		041	DANA BARNES	6-8	813			
HIGHLAND MIDDLE	(817) 847-5143		042	KAREN PRESSLEY	6-8	849			
CREEKVIEW MIDDLE	(817) 237-4261		043	ANTHE ANAGNOSTIS	6-8	750			
PRAIRIE VISTA	(817) 847-9210		044	ANNA KING	6-8	829			
ED WILLKIE MIDDLE	(817) 237-9631		045	MELANIE CALDWELL	6-8	840			
L A GILLIAND EL	(817) 232-0331		101	BELIA THOMPSON	EE-5	612			
EAGLE MOUNTAIN EL	(817) 236-7191		102	BRYAN MCLAIN	EE,KG-5	579			
SAGINAW EL	(817) 232-0631		103	JACK HAMILTON	EE,KG-5	448			
BRYSON EL	(817) 237-8306		104	SHERYL SUTHERLAND	EE,KG-5	517			
ELKINS EL	(817) 237-0805		105	DAWN BATTLE	EE,KG-5	571			
HIGH COUNTRY ELEMENTARY	(817) 306-8007		106	KAREN SUTTON	EE,KG-5	640			
REMINGTON POINT EL	(817) 232-1342		107	DANIEL GALLAGHER	KG-5	623			
CHISHOLM RIDGE	(817) 232-0715		108	JENNIFER VILLINES	KG-5	626			
GREENFIELD EL	(817) 237-0357		109	CATHE BRAGG	EE,KG-5	694			
COMANCHE SPRINGS EL	(817) 847-8700		110	KATY COOPER	EE,KG-5	621			
NORTHBROOK EL	(817) 232-0086		111	ANGELA KRAUS	EE,KG-5	621			
LAKE POINTE EL	(817) 236-8801		112	SHERI LARSON	EE,KG-5	643			
PARKVIEW EL	(817) 237-5121		113	BETH EPPS	KG-5	661			
WILLOW CREEK EL	(817) 232-2845		114	LACEI KOFFI	EE,KG-5	678			
ALTERNATIVE INSTRUCTIONAL									
ELMER C WATSON H S	(817) 238-7925		002	JACK KEMPPAINEN	9-12	80			
JJAEP INSTRUCTIONAL									
TARRANT CO J J A E P	(817) 255-2522		007		6-12	9			
DAEP INSTRUCTIONAL									
ALTER DISCIPLINE CAMPUS	(817) 238-7925		003	JACK KEMPPAINEN	1-12	33			
CARROLL ISD 11	2400 N CARROLL AVE SOUTHLAKE 76092 PHONE - (817) 949-8222 FAX - (817) 949-8228	220-919		DR DAVID FALTYS		7711	5,422,851	.104	.036
REGULAR INSTRUCTIONAL									
CARROLL SENIOR H S	(817) 949-5800		001	SHAWN DUHON	11,12	1227			
CARROLL H S	(817) 949-5600		003	PJ GIAMANCO	9,10	1303			
CARROLL MIDDLE	(817) 949-5400		041	MATT MILLER	7,8	698			
GEORGE DAWSON MIDDLE	(817) 949-5500		043	RYAN WILSON	7,8	634			
JACK D JOHNSON EL	(817) 949-4500		101	LORI ALLISON	KG-4	522			
CARROLL EL	(817) 949-4300		102	STACY WAGNON	EE-4	535			
WALNUT GROVE EL	(817) 949-4400		103	DR BETTY MCILVAIN	KG-4	600			
ROBERT H ROCKENBAUGH EL	(817) 949-4700		104	LISA YOUNG	PK-4	554			
DON T DURHAM INT	(817) 949-5300		106	DEBRA HART	5,6	612			
OLD UNION EL	(817) 949-4600		107	JON FIKE	KG-4	418			
EUBANKS INT	(817) 949-5200		108	DEANA STEEBER	5,6	608			
JJAEP INSTRUCTIONAL									
TARRANT CO J J A E P	(817) 949-8222		002		6-12	0			

Texas Public Schools and Charters, Directory, October 2013

County, district, region, school	Mailing address and phone number	Cnty. dist. number	Sch. no.	County and district superintendents, principals	Grades	2012-13 enrollment	Appraised valuation (in \$ thousands)	Tax rate	
								Maintenance	Bond
WHITE SETTLEMENT ISD 11	401 S CHERRY LN WHITE SETTLEMENT 76108-2521 PHONE - (817) 367-1300 FAX - (817) 367-1351	220-920		FRANK MOLINAR		6539	1,674,855	.104	.050
REGULAR INSTRUCTIONAL									
BREWER H S	(817) 367-1200		001	PAM TURNER	9-12	1691			
BREWER MIDDLE	(817) 367-1267		041	BRIAN BOWMAN	7-8	925			
LIBERTY EL	(817) 367-1312		101	MICHAEL DICKINSON	EE-4	487			
NORTH EL	(817) 367-1323		102	COBY KIRKPATRICK	EE-4	860			
WEST EL	(817) 367-1334		103	ROBERT HERRERA	PK-4	546			
BLUE HAZE EL	(817) 367-2583		104	NANCY BODEN	PK-4	809			
TANNAHILL INT	(817) 367-1370		105	JENNIFER VINEYARD	5,6	840			
FINE ARTS ACADEMY	(817) 367-5396		106	CANDACE SUMMERHILL	KG-6	340			
ALTERNATIVE INSTRUCTIONAL									
MESA H S	(817) 367-1237		003	JENNIFER HEDDINS	9-12	-			
WHITE SETTLEMENT DISCIPLINARY CAMPUS	(817) 367-1364		005	JENNIFER HEDDINS	KG-12	0			
JJAEP INSTRUCTIONAL									
TARRANT CO J J A E P	(817) 255-2530		004		KG-12	-			
221 TAYLOR COUNTY		221							
TEXAS COLLEGE PREPARATORY ACADEMIES 14	P O BOX 292730 LEWISVILLE 75029 PHONE - (972) 316-3663 FAX - (972) 315-9506	221-801		CHARLES COOK		10537	0	.000	.000
CHARTER/REGULAR INSTRUCTIONAL									
VISTA ACADEMY OF HUNTSVILLE	(936) 291-0203		005	ROBBIE HARRIS	PK-12	170			
VISTA ACADEMY OF CARROLLTON	(972) 245-2900		023	STEPHANIE SCOTT	PK-12	289			
VISTA ACADEMY OF WILLIS	(936) 890-0100		025	ROBERT RIGGS	PK-12	145			
VISTA ACADEMY OF GARLAND	(972) 840-1100		026	CAMPBELL GILLIS	PK-12	274			
ISCHOOL H S	(972) 317-2470		027	ELAINE MARCHANT	PK-12	258			
VISTA ACADEMY OF JASPER	(409) 489-9222		033	LAURA MCMILLON	PK-12	210			
QUEST MIDDLE OF LEWISVILLE	(972) 316-6700		034	GLENDIA SIMMONS	PK-12	206			
CLAY ACADEMY	(214) 467-4143		039	MISTY COLE	PK-12	287			
THE MEDIA ARTS ACADEMY	(972) 316-3663		041	DEBBIE FOSTER	9-12	112			
CHAMPIONS ACADEMY	(972) 316-3663		042		KG-2	0			
THE FOUNDERS CLASSICAL ACADEMY	(972) 316-3663		043	JASON CAROS	KG-12	462			
VISTA ACADEMY OF EDINBURG	(972) 316-3663		044	NORMA MCDANIEL	KG-5	114			
VISTA ACADEMY OF CROCKETT	(972) 316-3663		045	DEBBIE KELLY	PK-12	133			
VISTA ACADEMY OF TYLER	(972) 316-3663		046	KEITH GARCIA	PK-12	195			
VISTA ACADEMY OF ELGIN	(972) 316-3663		047	JENNESS LAPAGE	PK-12	118			
VISTA ACADEMY OF AUSTIN-MUELLER	(972) 316-3663		048	MIRIAM TROILO	PK-12	144			
VISTA ACADEMY OF NORTH GARLAND	(972) 316-3663		049	STEPHANIE SCOTT	PK-12	146			
VISTA ACADEMY OF THE WOODLANDS	(972) 316-3663		050	TIMM PETERSEN	PK-12	271			
ISCHOOL HIGH AT UNIVERSITY PARK	(972) 316-3663		051	MICHAEL LAIRD	PK-12	182			
VISTA ACADEMY OF BEAUMONT	(972) 316-3663		052	SHERRY HANSON	PK-12	142			
QUEST MIDDLE OF COPPELL	(972) 316-3663		053	DERRICK GRAVES	PK-12	132			
VISTA ACADEMY OF DESOTO	(972) 316-3663		054	CAMILLE PENNY	PK-12	150			
VISTA ACADEMY OF PASADENA	(972) 316-3663		055	LATISHA ANDREWS	KG-5	0			
ISCHOOL HIGH AT THE WOODLANDS	(972) 316-3663		056	ROBERT RIGGS	9-12	0			
VISTA ACADEMY OF HUMBLE	(972) 316-3663		057	JOLENE AMBURN	KG-5	0			
CHARTER/ALTERNATIVE INSTRUCTIONAL									
VISTA ACADEMY OF DALLAS	(214) 792-9331		006	YVETTE IGLINSKY	PK-12	229			
VISTA ACADEMY OF AMARILLO	(806) 367-5447		011	MICHAEL GRIFFIN	PK-12	230			
VISTA ACADEMY OF COPPELL	(972) 242-5864		014	CHRIS SISK	PK-12	252			
VISTA ACADEMY OF HICKORY CREEK	(940) 321-1144		020	KIM POWELL	PK-12	319			
TEXAS VIRTUAL ACADEMY	(888) 644-4789		022	DAVID LEE	PK-12	5319			
THE FOUNDATION SCHOOL FOR AUTISM	(972) 316-3663		040	RHEATHA MILLER	PK-12	48			
ABILENE ISD 14	P O BOX 981 ABILENE 79604-0981 PHONE - (325) 677-1444 ext:7639 FAX - (325) 794-1325	221-901		DR HEATH BURNS		17152	3,837,179	.104	.011
REGULAR INSTRUCTIONAL									
ABILENE H S	(325) 677-1731		001	JENNIFER RANEY	9-12	1843			
COOPER H S	(325) 691-1000		002	KAREN MUNOZ	9-12	1811			
HOLLAND MEDICAL H S	(325) 794-4120		009	GAIL GREGG	9-12	0			
ACADEMY FOR TECHNOLOGY ENGINEERING MATH & SCIENCE	(325) 794-4140		010	JOHN MARTINEZ	9-12	308			
MADISON MIDDLE	(325) 692-5661		044	GEORGE MCFARLAND	6-8	918			
MANN MIDDLE	(325) 672-8493		045	KIM FARMER	6-8	857			
CLACK MIDDLE	(325) 692-1961		047	RODNEY BROWN	6-8	760			
CRAIG MIDDLE	(325) 794-4100		048	DR DANIEL DUKES	6-8	996			
AUSTIN EL	(325) 690-3920		102	CARLA GARRETT	KG-5	587			
BONHAM EL	(325) 690-3745		103	ROYCE CURTIS	KG-5	589			
BOWIE EL	(325) 671-4770		104	TINA JONES	KG-5	576			
DYESS EL	(325) 690-3795		108	MIKE NEWTON	KG-5	511			
JACKSON EL	(325) 690-3602		112	ROY SHARP	KG-5	563			
JOHNSTON EL	(325) 671-4845		113	ROGER THOMAS	KG-5	548			
LEE EL	(325) 671-4895		116	ANDY BLESSING	KG-5	435			
LONG EL	(325) 671-4920		118	MICHAEL GARCIA	KG-5	426			
REAGAN EL	(325) 690-3627		120	KETTA GAROUNO	KG-5	409			
TAYLOR EL	(325) 671-4970		121	DAVID ADAMS	KG-5	602			
WARD EL	(325) 690-3666		150	STEVE HODGES	KG-5	574			
THOMAS EL	(325) 671-4995		151	CINDY SMITH	KG-5	559			
ORTIZ EL	(325) 671-4945		152	SUZANNE FULKERSON	KG-5	608			
BASSETTI EL	(325) 690-3720		153	KERI THORNBURG	KG-5	626			
REAGAN EARLY CHILDHOOD			154	JENNIFER PUTNAM	EE,PK	72			
MARTINEZ EL	(325) 794-4160		155	LINDA CASE	KG-5	714			
ALTERNATIVE INSTRUCTIONAL									
WOODSON CENTER FOR EXCELLENCE	(325) 671-4736		003	KATHRYN WALKER	6-12	195			
ADULT LEARNING CTR	(325) 671-4419		004	MIGNON LAWSON	AE	0			
JUVENILE DETENTION CENTER	(325) 671-4648		008	CONNIE MANGIN	4-12	20			
CROCKETT EARLY HEADSTART	(325) 690-3770		107	GEORGINA REAGAN	EE	74			

Texas Public Schools and Charters, Directory, October 2013

County, district, region, school	Mailing address and phone number	Cnty. dist. number	Sch. no.	County and district superintendents, principals	Grades	2012-13 enrollment	Appraised valuation (in \$ thousands)	Tax rate	
								Maintenance	Bond
LOCUST ECC	(325) 671-4569		117	JENNIFER PUTNAM	EE.PK	360			
SAM HOUSTON	(325) 671-4624		124	CONNIE MANGIN	EE-12	35			
WOODSON ECC	(325) 671-4594		125	JENNIFER PUTNAM	EE.PK	394			
SP ED HOMEBOUND	(325) 677-8623		127	JUNE HODGIN	EE-12	0			
SP ED O J T	(325) 677-8623		128	JUNE HODGIN	EE-12	5			
WOODSON EARLY HEADSTART	(325) 671-4594		138	GEORGINA REAGAN	EE	67			
ABILENE BEHAVIORAL HEALTH	(325) 698-6600		142	CONNIE MANGIN	PK-12	17			
HARMONY FAMILY SERVICES	(325) 671-4624		200	CONNIE MANGIN	EE-12	0			
DAY NURSERY OF ABILENE	(325) 671-4569		208	JENNIFER PUTNAM	EE.PK	74			
JJAEP INSTRUCTIONAL									
TAYLOR COUNTY LEARNING CENTER			007		5-12	14			
DAEP INSTRUCTIONAL									
REASSIGNMENT CTR	(325) 671-4648		005	JANE ALLRED	6-12	0			
JEFFERSON OPPORTUNITY CTR	(325) 794-4150		006	JANE ALLRED	KG-12	5			
MERKEL ISD 14	P O BOX 430 MERKEL 79536-0430 PHONE - (325) 928-5813 ext:1100 FAX - (325) 928-3910	221-904		WILLIAM HOOD		1181	374,370	.104	.002
REGULAR INSTRUCTIONAL									
MERKEL H S	(325) 928-4667 ext:1500		001	BRYAN ALLEN	9-12	334			
MERKEL J H	(325) 928-5521 ext:1200		041	DAVID ACEVEDO	7,8	178			
MERKEL MIDDLE	(325) 928-5511 ext:1200		042	DAVID ACEVEDO	5,6	140			
MERKEL EL	(325) 928-4795 ext:1400		102	KRYSTAL WOOLARD	EE-2	353			
MERKEL INT	(325) 928-5484 ext:1300		104	BRACK JONES	3,4	176			
JJAEP INSTRUCTIONAL									
TAYLOR COUNTY LEARNING CENTER	(325) 928-5813		105		KG-12	0			
TRENT ISD 14	P O BOX 105 TRENT 79561-0105 PHONE - (325) 862-6400 FAX - (325) 862-6448	221-905		GREGORY PRIDDY		173	130,282	.104	.031
REGULAR INSTRUCTIONAL									
TRENT INDEPENDENT SCHOOL DISTRICT	(325) 862-6125		001	LEANNA WEST	EE-12	173			
JIM NED CISD 14	P O BOX 9 TUSCOLA 79562-0009 PHONE - (325) 554-7500 FAX - (325) 554-7740	221-911		BOBBY EASTERLING		1015	391,647	.104	.007
REGULAR INSTRUCTIONAL									
JIM NED H S	(325) 554-7755		001	DAVID HOGAN	9-12	324			
JIM NED MIDDLE	(325) 554-7870		041	JAY WISE	6-8	244			
LAWN EL	(325) 583-2256		101	CHRIS HOLSON	EE-5	248			
BUFFALO GAP EL	(325) 572-3533		102	CRISTI DOTY	EE-5	199			
JJAEP INSTRUCTIONAL									
NEW J J A E P			003		6-12	0			
WYLIE ISD 14	6249 BUFFALO GAP RD ABILENE 79606-5449 PHONE - (325) 692-4353 ext:1005 FAX - (325) 695-3438	221-912		JOEY LIGHT		3665	1,369,070	.104	.000
REGULAR INSTRUCTIONAL									
WYLIE H S	(325) 690-1181 ext:2003		001	TOMMY VAUGHN	9-12	955			
WYLIE J H	(325) 695-1910 ext:1804		041	ROB GOODENOUGH	7,8	860			
WYLIE EL	(325) 692-6554 ext:1401		101	DEBBIE LAMBERT	1,2	594			
WYLIE INT	(325) 692-7961		103	TERRY HAGLER	3,4	805			
EARLY CHILDHOOD CTR	(325) 437-2350 ext:2201		106	LISA SALMON	EE-KG	-			
WYLIE MIDDLE	(325) 695-6870		107	PHIL BOONE	5,6	0			
JJAEP INSTRUCTIONAL									
TAYLOR COUNTY LEARNING CENTER	(325) 677-1444		105		KG-12	-			
222 TERRELL COUNTY		222							
TERRELL COUNTY ISD 18	P O BOX 747 SANDERSON 79848-0747 PHONE - (432) 345-2515 ext:100 FAX - (432) 345-2670	222-901		GARY HAMILTON		116	447,047	.104	.028
REGULAR INSTRUCTIONAL									
SANDERSON SCHOOLS	(432) 345-2515 ext:200		001	GARY HAMILTON	EE-12	58			
223 TERRY COUNTY		223							
BROWNFIELD ISD 17	601 TAHOKA RD BROWNFIELD 79316-3631 PHONE - (806) 637-2591 ext:2101 FAX - (806) 637-9208	223-901		DR TANYA MONROE		1843	961,557	.116	.008
REGULAR INSTRUCTIONAL									
BROWNFIELD H S	(806) 637-4523		001	PAUL CORONADO	9-12	442			
BROWNFIELD MIDDLE	(806) 637-7521		041	AARON WALDRIP	6-8	378			
COLONIAL HEIGHTS EL	(806) 637-4282		101	TOM GAITHER	KG,1	301			
OAK GROVE EL	(806) 637-6455		102	MICHELLE COOPER	2-5	536			
BRIGHT BEGINNINGS ACADEMIC CENTER	(806) 637-0757		103	KATHLEEN CROOKS	PK	163			
ALTERNATIVE INSTRUCTIONAL									
BROWNFIELD EDUCATION CENTER	(806) 637-2591		005	CHRIS EDWARDS	9-12	23			
MEADOW ISD 17	604 4TH ST MEADOW 79345-9801 PHONE - (806) 539-2246 FAX - (806) 539-2529	223-902		DARRIAN DOVER		326	73,037	.117	.006
REGULAR INSTRUCTIONAL									
MEADOW SCHOOL	(806) 539-2246		001	DAVID COX	PK-12	326			

Texas Public Schools and Charters, Directory, October 2013

County, district, region, school	Mailing address and phone number	Cnty.-dist. number	Sch. no.	County and district superintendents, principals	Grades	2012-13 enrollment	Appraised valuation (in \$ thousands)	Tax rate	
								Maintenance	Bond
ANN CALLAWAY									
WELLMAN-UNION CISD 17	P O BOX 69 WELLMAN 79378-0069 PHONE - (806) 637-4910 FAX - (806) 637-2585	223-904		DWAYNE CHENAULT		225	269,245	.104	.000
REGULAR INSTRUCTIONAL WELLMAN-UNION SCHOOL	(806) 637-4619		001	MARVA HOGUE MICHAEL NORMAN	EE-12	225			
224 THROCKMORTON COUNTY									
THROCKMORTON ISD 09	210 COLLEGE ST THROCKMORTON 76483-5011 PHONE - (940) 849-2411 FAX - (940) 849-3345	224-901		TROY BATTS		203	136,828	.104	.000
REGULAR INSTRUCTIONAL THROCKMORTON SCHOOL	(940) 849-2421		001	DAVID FAROUHAR	EE-12	60			
WOODSON ISD 09	P O BOX 287 WOODSON 76491-0287 PHONE - (940) 345-6528 FAX - (940) 345-6549	224-902		GORDON THOMAS		110	36,318	.117	.000
REGULAR INSTRUCTIONAL WOODSON SCHOOL	(940) 345-6521		001	GORDON THOMAS	EE-12	110			
225 TITUS COUNTY									
MOUNT PLEASANT ISD 08	P O BOX 1117 MOUNT PLEASANT 75456-1117 PHONE - (903) 575-2000 FAX - (903) 575-2014	225-902		JUDD MARSHALL		5548	1,809,724	.104	.016
REGULAR INSTRUCTIONAL MOUNT PLEASANT H S MOUNT PLEASANT J H P E WALLACE MIDDLE FRANCES CORPREW EL ANNIE SIMS EL E C BRICE EL VIVIAN FOWLER EL CHILD DEVELOPMENT CENTER DAEP INSTRUCTIONAL MOUNT PLEASANT DAEP	(903) 575-2020 (903) 575-2110 (903) 575-2040 (903) 575-2050 (903) 575-2062 (903) 575-2057 (903) 575-2070 (903) 575-2092 (903) 575-2095		001 041 042 101 102 103 104 105 003	JAMES GIBSON DUSTIN COOK TODD DANIEL BRIAN MCADAMS TONYA MURRAY JAN ABBOTT CINDY DAVIS DEBORAH CODY JAMES GIBSON	9-12 7,8 5,6 KG-4 KG-4 KG-4 KG-4 EE-KG 6-12	1478 679 756 437 501 543 486 656 12			
WINFIELD ISD 08	P O BOX 298 WINFIELD 75493-0298 PHONE - (903) 524-2221 FAX - (903) 524-2410	225-905		RHONDA BURCHINAL		134	56,759	.104	.000
REGULAR INSTRUCTIONAL WINFIELD EL	(903) 524-2221		101	JAMIE MARTINEZ	PK-8	134			
CHAPEL HILL ISD 08	1069 CR 4660 MOUNT PLEASANT 75455 PHONE - (903) 572-8096 ext:797 FAX - (903) 572-1086	225-906		MARC LEVESQUE		1008	105,141	.104	.010
REGULAR INSTRUCTIONAL CHAPEL HILL H S CHAPEL HILL J H CHAPEL HILL EL	(903) 572-1086 ext:597 (903) 572-1086 ext:497 (903) 572-1086 ext:397		001 041 101	BRANDON DENNARD MIKE CLIFTON MISSY WALLEY	9-12 6-8 EE-5	329 212 467			
HARTS BLUFF ISD 08	3506 FM 1402 MOUNT PLEASANT 75455-9751 PHONE - (903) 572-5427 FAX - (903) 572-4699	225-907		DR LYLE DUBUS		471	136,103	.104	.000
REGULAR INSTRUCTIONAL HARTS BLUFF EL	(903) 577-1146		101	TRACIE ROSE	KG-8	471			
226 TOM GREEN COUNTY									
TEXAS LEADERSHIP 15	5687 MELROSE SAN ANGELO 76901 PHONE - (325) 653-3200 FAX - (325) 942-6795	226-801		RON LEDBETTER		960	0	.000	.000
CHARTER/REGULAR INSTRUCTIONAL TLC ACADEMY TEXAS LEADERSHIP OF MIDLAND	(325) 653-3200 (432) 242-7117		001 002	RON CARROLL DENISE RIVES	PK-12 PK-12	960 0			
CHRISTOVAL ISD 15	P O BOX 162 CHRISTOVAL 76935-0162 PHONE - (325) 896-2520 FAX - (325) 896-7405	226-901		DAVID WALKER		446	257,337	.116	.008
REGULAR INSTRUCTIONAL CHRISTOVAL H S CHRISTOVAL EL	(325) 896-2355 (325) 896-2446		001 101	JOHN CHOATE TRACY KNIGHTON	6-12 EE,KG-5	257 181			
ALTERNATIVE INSTRUCTIONAL FAIRVIEW ACCELERATED FAIRVIEW VT VERIBEST PPCD WATER VALLEY PPCD WALL SP PROG (FLC/BAC)	(325) 651-7656 (325) 651-7656 (325) 655-2851 (325) 484-3351 (325) 651-7648		002 006 102 103 180	ALBERT JOHNSON ALBERT JOHNSON WESLEY BROWN JASON POWERS RYAN SNOWDEN	6-12 6-12 EE EE KG-8	- - - 0 -			

Texas Public Schools and Charters, Directory, October 2013

County, district, region, school	Mailing address and phone number	Cnty. dist. number	Sch. no.	County and district superintendents, principals	Grades	2012-13 enrollment	Appraised valuation (in \$ thousands)	Tax rate	
								Maintenance	Bond
FAIRVIEW SPECIAL PROGRAMS	(325) 947-0939		195	ALBERT JOHNSON	6-12	-			
SAN ANGELO SPECIAL PROGS	(325) 947-0939		199	BRANDEE YORK	EE-12	0			
WATER VALLEY VT	(325) 484-2424		201	JASON POWERS	9-12	0			
DAEP INSTRUCTIONAL									
FAIRVIEW DAEP	(325) 651-7656		005	ALBERT JOHNSON	7-12	0			
SAN ANGELO ISD 15	1621 UNIVERSITY AVE SAN ANGELO 76904-5164 PHONE : (325) 947-3700 FAX : (325) 947-3771	226-903		DR CAROL BONDS		14758	3,835,212	.104	.022
REGULAR INSTRUCTIONAL									
CENTRAL H S	(325) 659-3400		001	BILL WATERS	9-12	1876			
LAKE VIEW H S	(325) 659-3500		002	MONTE ALTHAUS	9-12	1224			
CENTRAL FRESHMAN CAMPUS	(325) 659-3576		041	TIM REID	9	687			
GLENN MIDDLE	(325) 947-3841		042	MARY STINNETT	6-8	1175			
LEE MIDDLE	(325) 947-3871		043	FARRAH GOMEZ	6-8	917			
LINCOLN MIDDLE	(325) 659-3550		045	MERL BRANDON	6-8	992			
ALTA LOMA EL	(325) 947-3914		101	JEANA FARMER	PK-5	350			
AUSTIN EL	(325) 659-3636		102	BLANCA CASILLAS	EE-5	473			
BELAIRE EL	(325) 659-3639		103	CONNIE WILLIAMS	KG-5	427			
BLACKSHEAR HEAD START	(325) 659-3642		104	RAQUEL TAUNTON	EE,PK	139			
BOWIE EL	(325) 947-3921		105	MYRA STUART	KG-5	449			
BRADFORD EL	(325) 659-3645		106	CINDY LEE	PK-5	472			
CROCKETT EL	(325) 947-3925		108	HEIDI WIERZOWIECKI	KG-5	338			
DAY HEAD START	(325) 655-7522		109	RAQUEL TAUNTON	EE-12	241			
FANNIN EL	(325) 947-3930		110	CHRISSEY EUBANK	KG-5	391			
FT CONCHO EL	(325) 659-3654		111	LORI BARTON	KG-5	442			
GLENMORE EL	(325) 659-3657		112	CHERI BRADEN	PK-5	466			
GOLIAD EL	(325) 659-3660		113	GINGER LUTHER	KG-5	604			
HOLIMAN EL	(325) 659-3663		114	DAVID DANNER	KG-5	412			
MCGILL EL	(325) 947-3934		115	RIKKE BLACK	EE-5	335			
REAGAN EL	(325) 659-3666		116	KAREN CLARK	EE-5	350			
RIO VISTA HEAD START	(325) 659-3669		117	RAQUEL TAUNTON	EE,PK	186			
SAN JACINTO EL	(325) 659-3675		119	KIMBERLY BOWIE	PK-5	449			
SANTA RITA EL	(325) 659-3672		120	KAY SCOTT	KG-5	354			
BONHAM EL	(325) 947-3917		122	SHELLY HUDDLESTON	KG-5	461			
LAMAR EL	(325) 947-3900		123	LYNN BRASSIE-SCHNIERS	KG-5	514			
DAEP INSTRUCTIONAL									
CARVER ALTER LRN CTR	(325) 659-3648		038	NOE ACOSTA	1-12	34			
WATER VALLEY ISD 15	P O BOX 250 WATER VALLEY 76958-0250 PHONE : (325) 484-2478 ext:399 FAX : (325) 484-3359	226-905		JIMMY HANNON		302	120,461	.117	.020
REGULAR INSTRUCTIONAL									
WATER VALLEY H S	(325) 484-2478 ext:299		001	BRENT KIRKLAND	7-12	141			
WATER VALLEY / VERIBEST SPECIAL PROGRAMS	(325) 484-2478 ext:199		007	BRENT KIRKLAND	EE-12	-			
WATER VALLEY EL	(325) 484-2478 ext:199		101	JAMIE COPLEY	PK-6	148			
SAN ANGELO STATE SCHOOL	(325) 485-4391		202	BRENT KIRKLAND	8-UG	-			
ALTERNATIVE INSTRUCTIONAL									
WALL SPECIAL PROGRAMS	(325) 653-1852		180	JAMIE COPLEY	EE-12	-			
FAIRVIEW SPECIAL PROGRAMS	(325) 484-2478 ext:299		195	BRENT KIRKLAND	5-12	-			
WALL ISD 15	P O BOX 259 WALL 76957-0259 PHONE : (325) 651-7790 FAX : (325) 651-5081	226-906		WALTER HOLIK, JR		1042	313,020	.104	.006
REGULAR INSTRUCTIONAL									
WALL H S	(325) 651-7521		001	RUSSELL DACY	9-12	310			
WALL MIDDLE	(325) 651-7648		041	RYAN SNOWDEN	6-8	255			
WALL EL	(325) 651-7522		101	MATTHEW FORE	EE-5	457			
ALTERNATIVE INSTRUCTIONAL									
FAIRVIEW ACCELERATED	(325) 651-7656		002	ALBERT JOHNSON	7-12	12			
FAIRVIEW VOCATIONAL TRAINING	(915) 651-7521		150	ALBERT JOHNSON	9-12	-			
WALL SPECIAL PROGRAMS	(325) 651-7790		180		EE-12	0			
WALL PPCD			191		EE,PK	-			
FAIRVIEW SPECIAL PROGRAMS	(325) 651-7656		195	NINA REID	7-12	-			
DAEP INSTRUCTIONAL									
FAIRVIEW ACCELERATED DAEP	(915) 651-7686		005	ALBERT JOHNSON	6-12	0			
GRAPE CREEK ISD 15	8207 U S HWY 87 N SAN ANGELO 76901 PHONE : (325) 658-7823 FAX : (325) 658-8719	226-907		DAVID HALE		1064	176,186	.117	.019
REGULAR INSTRUCTIONAL									
GRAPE CREEK H S	(325) 653-1852 ext:5000		001	ROGER HENDERSON	9-12	292			
GRAPE CREEK MIDDLE	(325) 655-1735 ext:3000		041	GREG BAUCOM	6-8	256			
GRAPE CREEK INT	(325) 655-1735 ext:2000		101	LEIGH STEPHENS	3-5	220			
GRAPE CREEK PRI	(325) 655-1735 ext:2000		104	ANGIE COVEY	EE-2	287			
ALTERNATIVE INSTRUCTIONAL									
FAIRVIEW ACCELERATED	(325) 651-7656		002	BERT JOHNSON	5-12	-			
DAEP INSTRUCTIONAL									
FAIRVIEW DAEP	(325) 651-7656		005	BERT JOHNSON	KG-12	-			
VERIBEST ISD 15	P O BOX 490 VERIBEST 76886-0475 PHONE : (325) 655-4912 FAX : (325) 655-3355	226-908		BOBBY FRYAR		251	97,935	.117	.012
REGULAR INSTRUCTIONAL									
VERIBEST H S	(325) 655-2851		001	KENT COKER	7-12	113			
VERIBEST EL	(325) 655-2851		101	KEN NEMAN	EE-6	135			

Texas Public Schools and Charters, Directory, October 2013

County, district, region, school	Mailing address and phone number	Cnty. dist. number	Sch. no.	County and district superintendents, principals	Grades	2012-13 enrollment	Appraised valuation (in \$ thousands)	Tax rate	
								Maintenance	Bond
ALTERNATIVE INSTRUCTIONAL									
FAIRVIEW ACCELERATED	(915) 651-7656		002		7-12	0			
FAIRVIEW VOC TRAINING	(325) 655-2851		150	AARON HOOD	9-12	0			
WALL SPECIAL PROGRAMS	(325) 651-1732		180		EE-8	-			
FAIRVIEW SPECIAL PROGRAMS	(325) 655-4912		195	AARON HOOD	9-12	-			
DAEP INSTRUCTIONAL									
VERIBEST DAEP	(325) 651-7656		005	BERT JOHNSON	6-12	0			
227 TRAVIS COUNTY									
227									
UNIVERSITY OF TEXAS AT AUSTIN H S 13									
	P O BOX 7700 AUSTIN 78713-7700 PHONE - (512) 471-1838 FAX - (512) 471-7853	227-506		DR LORNA HARRISON		0	0	.000	.000
REGULAR INSTRUCTIONAL									
UNIVERSITY OF TEXAS AT AUSTIN H S	(512) 471-4808		001	DR LORNA HARRISON	9-12	0			
TEXAS JUVENILE JUSTICE DEPARTMENT 13									
	P O BOX 12757 AUSTIN 78711-2757 PHONE - (512) 490-7130 FAX - (512) 490-7717	227-622		AMY LOPEZ		1168	0	.000	.000
REGULAR INSTRUCTIONAL									
LONE STAR H S NORTHEAST	(903) 875-3400		002	SHIRLEY GARCIA	6-12	104			
LONE STAR H S SOUTH	(956) 289-5562		004	LUTHER TALIAFERRO	6-12	139			
LONE STAR H S NORTH	(940) 665-0701 ext:144		005	TERRY MCEWEN	6-12	259			
LONE STAR H S SOUTHEAST	(979) 542-4522		006	DENNIS SMITH	6-12	251			
LONE STAR H S CENTRAL	(254) 297-5701		008	LUTHER TALIAFERRO	6-12	311			
LONE STAR H S WEST	(325) 641-4244		009	DAVID SAMMONS	6-12	104			
AMERICAN YOUTHWORKS CHARTER SCHOOL 13									
	1901 E BEN WHITE AUSTIN 78744 PHONE - (512) 744-1900 FAX - (512) 692-0767	227-801		CHESTER STEINHAUSER		125	0	.000	.000
CHARTER/ALTERNATIVE INSTRUCTIONAL									
AMERICAN YOUTHWORKS SERVICE LEARNING ACADEMY	(512) 744-1900		002	TERENCE GAHAN	9-12	125			
WAYSIDE SCHOOLS 13									
	6215 MANCHACA RD BLDG D AUSTIN 78745 PHONE - (512) 383-0613 FAX - (512) 383-0665	227-803		MATTHEW ABBOTT		653	0	.000	.000
CHARTER/REGULAR INSTRUCTIONAL									
SCI-TECH PREPARATORY	(512) 383-0613		001	MARY BRINKMAN	7-12	0			
THE REAL LEARNING ACADEMY	(512) 438-7325		102	MICHELE STAHL	PK-4	312			
CHARTER/ALTERNATIVE INSTRUCTIONAL									
EDEN PARK ACADEMY	(512) 383-0613		101	JOHNNIE SMITH	EE-6	341			
NYOS CHARTER SCHOOL 13									
	12301 N LAMAR BLVD AUSTIN 78753-6507 PHONE - (512) 836-7620 FAX - (512) 583-6973	227-804		KATHLEEN ZIMMERMANN		843	0	.000	.000
CHARTER/REGULAR INSTRUCTIONAL									
NYOS CHARTER SCHOOL	(512) 583-6967		101	JULIE ATCHLEY	4-12	524			
CHARTER/ALTERNATIVE INSTRUCTIONAL									
NYOS - MAGNOLIA MCCULLOUGH CAMPUS	(512) 275-6967		102	TERRY BERKENHOFF	PK-3	319			
TEXAS EMPOWERMENT ACADEMY 13									
	3613 BLUESTEIN DR AUSTIN 78721 PHONE - (512) 494-1076 FAX - (512) 494-1009	227-805		DAVID NOWLIN		218	0	.000	.000
CHARTER/REGULAR INSTRUCTIONAL									
TEXAS EMPOWERMENT ACADEMY	(512) 494-1076		041	DAVID NOWLIN	5-12	91			
TEXAS EMPOWERMENT ACADEMY EL	(512) 494-1076		101	DAVID NOWLIN	KG-5	127			
UNIVERSITY OF TEXAS UNIVERSITY CHARTER SCHOOL 13									
	P O BOX 7667 AUSTIN 78713-7667 PHONE - (512) 471-4864 FAX - (512) 232-9177	227-806		DR GWYN BOYTER		771	0	.000	.000
CHARTER/REGULAR INSTRUCTIONAL									
OLYMPIA HILLS	(512) 444-4835 ext:263		031	DOTTIE GOODMAN	KG-12	22			
CHARTER/ALTERNATIVE INSTRUCTIONAL									
SETTLEMENT HOME	(512) 836-2150 ext:147		005	MAYOLA TOLIVER	KG-12	28			
MERIDELL	(512) 528-2462		007	WENDY ROLLINS	KG-12	103			
PATHFINDER CAMP	(512) 858-4258		009	CHRISTEE JACKSON	KG-12	19			
GEORGE M KOMETZKY SCHOOL	(512) 471-5280		015	WENDY RINEY	KG-12	52			
ANNUNCIATION MATERNITY HOME	(512) 471-5280		017	HOLLY ENGLEMAN	KG-12	13			
PEGASUS CAMPUS	(512) 432-1651		020	KATHLEEN MIDLER	KG-12	171			
DEPELCHIN-ELKINS CAMPUS	(713) 730-2335		021	ERIN RESCH	KG-12	33			
PATHWAYS 3H CAMPUS	(830) 866-3761		023	SONJA HERRINGTON	6-12	43			
TNC CAMPUS (TEXAS NEUROREHABILITATION CENTER)	(512) 444-4835 ext:263		024	DOTTIE GOODMAN	KG-12	71			
METHODIST CHILDREN'S HOME	(254) 750-1298		025	CRISTY CUNNINGHAM	KG-12	123			
DEPELCHIN-RICHMOND	(281) 342-4906		029	ERIN RESCH	KG-12	16			
LAUREL RIDGE	(210) 957-8964		030	SALLY ARNOLD	KG-12	55			
HELPING HAND	(512) 538-0177		032	WENDY RINEY	KG-12	22			
UT - UNIVERSITY CHARTER SCHOOL AT HIGH POINT	(512) 560-8132		034		KG-12	0			
UT - UNIVERSITY CHARTER SCHOOL AT MEMORIAL HERMANN	(832) 527-0279		035		KG-12	0			
CHAPARRAL STAR ACADEMY 13									
	14046 SUMMIT DR AUSTIN 78728 PHONE - (512) 989-2672 FAX - (512) 251-9799	227-814		DR KELLY DRAKE		365	0	.000	.000

Texas Public Schools and Charters, Directory, October 2013

County, district, region, school	Mailing address and phone number	Cnty.-dist. number	Sch. no.	County and district superintendents, principals	Grades	2012-13 enrollment	Appraised valuation (in \$ thousands)	Tax rate	
								Maintenance	Bond
CHARTER/REGULAR INSTRUCTIONAL CHAPARRAL STAR ACADEMY	(512) 989-2672		001	MARSHA HAGIN	KG-12	365			
HARMONY SCIENCE ACADEMY (AUSTIN) 13	9321 W SAM HOUSTON PKWY S HOUSTON 77099 PHONE - (713) 343-3333 FAX - (713) 777-8555	227-816		DR SONER TARIM		2960	0	.000	.000
CHARTER/REGULAR INSTRUCTIONAL HARMONY SCIENCE ACADEMY - AUSTIN	(512) 835-7900		001	GINA GREGORY	KG-8	378			
HARMONY SCIENCE ACADEMY NORTH AUSTIN	(512) 251-5000		002	MUSTAFA ALTINDAG	6-12	602			
HARMONY SCHOOL OF SCIENCE - AUSTIN	(512) 821-1700		003	CELAL KESKIN	KG-8	550			
HARMONY SCHOOL OF POLITICAL SCIENCE AND COMMUNICAT	(512) 284-9880		004	EDNAN KARANCI	KG-8	718			
HARMONY SCHOOL OF EXCELLENCE	(512) 693-0000		101	HALIT ERDOGKU	KG-12	712			
CEDARS INTERNATIONAL ACADEMY 13	8416 N IH-35 AUSTIN 78753 PHONE - (512) 419-1551 FAX - (512) 419-1581	227-817		MARK DIAZ		308	0	.000	.000
CHARTER/REGULAR INSTRUCTIONAL CEDARS INTERNATIONAL ACADEMY	(512) 419-1551 ext:316		101	HEATHER RAULS	PK-8	308			
AUSTIN CAN ACADEMY CHARTER SCHOOL 13	325 W 12TH ST STE 200 DALLAS 75208 PHONE - (214) 943-2244 FAX - (214) 946-4427	227-818		YOLANDA CRUZ-WILDER		390	0	.000	.000
CHARTER/ALTERNATIVE INSTRUCTIONAL AUSTIN CAN ACADEMY CHARTER SCHOOL	(512) 477-4226		001	FRANK OAKES	9-12	390			
UNIVERSITY OF TEXAS ELEMENTARY CHARTER SCHOOL 13	2200 E 6TH ST AUSTIN 78702 PHONE - (512) 495-9705 FAX - (512) 499-4240	227-819		MELISSA CHAVEZ		298	0	.000	.000
CHARTER/REGULAR INSTRUCTIONAL UNIVERSITY OF TEXAS EL CHARTER SCHOOL	(512) 495-9705		101	MESLISSA CHAVEZ	PK-5	298			
KIPP AUSTIN PUBLIC SCHOOLS INC 13	8509 FM 969 BLDG 513 AUSTIN 78724 PHONE - (512) 637-6870 FAX - (512) 637-6899	227-820		STEVEN EPSTEIN		2081	0	.000	.000
CHARTER/REGULAR INSTRUCTIONAL KIPP AUSTIN COLLEGIATE	(512) 637-6870		001	CARRIE DONOVAN	9-12	403			
KIPP AUSTIN COLLEGE PREP	(512) 637-6870		041	JILL KOLASINSKI	5-8	401			
KIPP AUSTIN ACADEMY OF ARTS & LETTERS	(512) 501-3640		042	KEVIN NEWMAN	5-8	403			
KIPP AUSTIN BEACON PREP	(512) 501-3643		043	KATHRYN HAYES	5-8	115			
KIPP AUSTIN VISTA MIDDLE SCHOOLS	(512) 501-3643		044	LAURA FARBER	5-8	113			
KIPP AUSTIN COMUNIDAD	(512) 501-3643		101	JUSTIN SCOTT	PK-4	386			
KIPP AUSTIN CONNECTIONS EL	(512) 501-3643		102	BETHENY BLEVINS	PK-4	260			
KIPP AUSTIN OBRAS	(512) 651-2069		103		KG-4	0			
KIPP AUSTIN LEADERSHIP EL	(512) 651-2168		104		PK-4	0			
AUSTIN DISCOVERY SCHOOL 13	8509 FM 969 STE 200 AUSTIN 78724 PHONE - (512) 674-0700 FAX - (512) 407-8373	227-821		BILL LUNA		395	0	.000	.000
CHARTER/REGULAR INSTRUCTIONAL AUSTIN DISCOVERY SCH	(512) 674-0700		101	KELLY MCREE	KG-6	395			
THE EAST AUSTIN COLLEGE PREP ACADEMY 13	6002 JAIN LN AUSTIN 78721 PHONE - (512) 287-5000 FAX - (512) 287-5090	227-824		DR JOE GONZALEZ		717	0	.000	.000
CHARTER/REGULAR INSTRUCTIONAL THE EAST AUSTIN COLLEGE PREP ACADEMY	(512) 287-5000		001	JAMES CUELLAR	4-6	717			
THE EAST AUSTIN COLLEGE PREP AT MLK	(512) 287-5000		002	RENE SANCHEZ	7-9	0			
AUSTIN ACHIEVE PUBLIC SCHOOLS 13	4001 SINCLAIR AVE AUSTIN 78756 PHONE - (512) 887-2709 FAX - (512) 727-3788	227-825		JOHN ARMBRUST		118	0	.000	.000
CHARTER/REGULAR INSTRUCTIONAL AUSTIN ACHIEVE PUBLIC SCHOOLS	(512) 887-2709		001	JOHN ARMBRUST	6-12	118			
AUSTIN ACHIEVE	(512) 522-4190		002		6,7	0			
AUSTIN ISD 13	1111 W 6TH ST AUSTIN 78703-5399 PHONE - (512) 414-1700 FAX - (512) 414-1486	227-901		DR MERIA CARSTARPHEN		86516	62,835,734	.108	.016
REGULAR INSTRUCTIONAL AUSTIN H S	(512) 414-2505		002	SANDY COMPIAN	9-12	2159			
LANIER H S	(512) 414-2514		004	KATHERINE RYAN	9-12	1489			
MCCALLUM H S	(512) 414-2519		005	MICHAEL GARRISON	9-12	1740			
REAGAN H S	(512) 414-2523		006	ISMAEL VILLAFANE	9-12	1022			
TRAVIS H S	(512) 414-2527		007	TY DAVIDSON	9-12	1358			
CROCKETT H S	(512) 414-2532		008	CRAIG SHAPIRO	9-12	1659			
ANDERSON H S	(512) 414-2538		009	DONNA HOUSER	9-12	2176			
BOWIE H S	(512) 414-2547		013	STEPHEN KANE	9-12	2902			
LBJ HIGH SCHOOL	(512) 414-2543		014	SHEILA HENRY	9-12	825			
AKINS H S	(512) 841-9900		017	DANIEL GIRARD	9-12	2583			
LASA H S	(512) 414-2589		018	STACIA CRESCENZI	9-12	962			
EASTSIDE MEMORIAL AT THE JOHNSTON CAMPUS	(512) 414-5810		019	CHRISTOPHER MILLER	9-12	545			

Texas Public Schools and Charters, Directory, October 2013

County, district, region, school	Mailing address and phone number	Cnty.-dist. number	Sch. no.	County and district superintendents, principals	Grades	2012-13 enrollment	Appraised valuation (in \$ thousands)	Tax rate	
								Maintenance	Bond
FILMORE M S	(512) 414-3207		043	LISA BUSH	6-8				973
KEALING M S	(512) 414-3214		044	ROBIN LOWE	6-8		1156		
LAMAR M S	(512) 414-3217		045	GEORGE LLEWELLYN	6-8		588		
BURNET M S	(512) 414-3225		046	DORA MOLINA	6-8		1119		
O HENRY M S	(512) 414-3229		047	PETER PRICE	6-8		1077		
PEARCE M S	(512) 414-3234		048	TEXANNA GRADY	6-8		496		
MARTIN M S	(512) 414-3243		051	LETICIA VEGA	6-8		551		
MURCHISON M S	(512) 414-3254		052	SAMMI HARRISON	6-8		1471		
WEBB M S	(512) 414-3258		053	RAUL SANCHEZ	6-8		681		
BEDICHEK M S	(512) 414-3265		054	DANIEL DIEHL	6-8		1042		
DOBIE M S	(512) 414-3270		055	LESLIE DUSING	6-8		677		
GARCIA MIDDLE	(512) 841-9400		056	MANUEL ORNELAS	6-8		500		
COVINGTON M S	(512) 414-3276		057	CANDACE HUGHES	6-8		861		
MENDEZ M S	(512) 414-3284		058	RON GONZALES	6-8		886		
BAILEY M S	(512) 414-4990		059	DR JULIA FLETCHER	6-8		1001		
SMALL M S	(512) 841-6700		060	AMY TAYLOR	6-8		1055		
PAREDES M S	(512) 841-6800		061	KARLA WRIGHT	6-8		1067		
GORZYCKI MIDDLE	(512) 841-8600		062	VICKIE BAUERLE	6-8		1136		
SOUTHEAST MIDDLE			063		6-8		0		
ALLISON EL	(512) 414-2004		101	GUADALUPE VELASQUEZ	EE-6		502		
ANDREWS EL	(512) 414-1770		102	LAURIE BARBER	EE-6		671		
BARTON HILLS EL	(512) 414-2013		103	KATI ACHTERMANN	EE,KG-6		384		
BECKER EL	(512) 414-2019		104	VALERIE BORCHERS	EE-5		316		
BLACKSHEAR EL	(512) 414-2021		105	BETTY JENKINS	EE-5		226		
BLANTON EL	(512) 414-2026		106	JOHN BAKER	EE-6		542		
BRENTWOOD EL	(512) 414-2039		107	KATHERINE WILLIAM-CARTER	EE-5		506		
BROOKE EL	(512) 414-2043		108	GRISELDA GALINDO-VARGAS	EE-5		405		
BROWN EL	(512) 414-2047		109	VERONICA SHARP	EE-6		482		
BRYKER WOODS EL	(512) 414-2054		110	JANE KRONKE	EE,KG-6		384		
CAMPBELL EL	(512) 414-2056		111	LISA BOHANNAN	EE-5		359		
CASIS EL	(512) 414-2062		112	SAMUEL TINNON	EE-5		860		
CUNNINGHAM EL	(512) 414-2067		113	AMY LLOYD	EE-5		445		
DAWSON EL	(512) 414-2070		114	SHANNON SELLSTROM	EE-5		336		
GOVALLE EL	(512) 414-2078		116	NANCY MANISCALCO	EE-5		520		
GULLETT EL	(512) 414-2082		117	JANIE RUIZ	EE-5		562		
HARRIS EL	(512) 414-2085		118	ANA CANDELARIA	EE-6		714		
HIGHLAND PARK EL	(512) 414-2090		119	TAMMIE WORKMAN	EE,KG-5		678		
JOSLIN EL	(512) 414-2094		120	JENNIFER PACE	EE-5		324		
LEE EL	(512) 414-2098		121	ELYSE SMITH	EE,KG-6		386		
MAPLEWOOD EL	(512) 414-4402		122	VICKIE JACOBSON	EE-6		403		
MATHEWS EL	(512) 414-4406		123	G MARTINO-BREWSTER	EE-6		383		
METZ EL	(512) 414-4408		124	MARTHA CASTILLO	EE-5		495		
OAK SPRINGS EL	(512) 414-4413		125	MONICA WOODS	EE-5		262		
ORTEGA EL	(512) 414-4417		126	JENNIFER STEPHENS	EE-5		340		
SANCHEZ EL	(512) 414-4423		127	AZUCENA GARCIA	EE-5		538		
PEASE EL	(512) 414-4428		128	DONNA MARTINEZ	EE,KG-6		261		
PECAN SPRINGS EL	(512) 414-4445		129	ELAINE MCKINNEY	EE-6		482		
PLEASANT HILL EL	(512) 414-4453		130	SHARON STONER	EE-5		541		
READ PRE-K DEMONSTRATION SCH	(512) 414-9400		131	AMI CORTES	EE,PK		524		
REILLY EL	(512) 414-4464		132	DINDRAH BORES	EE-5		348		
RIDGETOP EL	(512) 414-4469		133	JOAQUIN GLORIA, III	EE-5		302		
ST ELMO EL	(512) 414-4477		136	ADRIANA GONZALES	EE-5		329		
SUMMITT EL	(512) 414-4484		138	DEBRA STANDISH	EE-5		805		
SIMS EL	(512) 414-4488		139	FREDA MILLS	EE-6		293		
TRAVIS HTS EL	(512) 414-4495		140	LISA ROBERTSON	EE-5		563		
WALNUT CREEK EL	(512) 414-4499		141	PAUL PEREZ	EE-6		910		
ALLAN EL	(512) 414-2304		142	LETICIA BOTELLO	EE-5		44		
PATTON EL	(512) 414-1780		143	ALAN STEVENS	EE-5		1001		
WOOTEN EL	(512) 414-2315		144	ANGELO SAN SEGUNDO	EE-5		690		
ZAVALA EL	(512) 414-2318		145	SEAN FOX	EE-6		363		
ZILKER EL	(512) 414-2327		146	RANDALL THOMSON	EE-6		529		
MENCHACA EL	(512) 414-2333		147	JOHN ROCHA	EE-5		707		
OAK HILL EL	(512) 414-2336		148	CATHRYN MITCHELL	EE-5		747		
BARRINGTON EL	(512) 414-2008		149	GILMA SANCHEZ	EE-6		634		
NORMAN EL	(512) 414-2347		150	FLORETTA ANDREWS	EE-6		318		
PILLOW EL	(512) 414-2350		151	TONYA KING	EE-5		688		
WOOLDRIDGE EL	(512) 414-2353		152	SHERI MULL	EE-5		906		
DOSS EL	(512) 414-2365		154	JANNA GRIFFIN	EE-5		814		
HILL EL	(512) 414-2369		155	BETH ELLIS	EE-5		800		
ODOM EL	(512) 414-2388		156	SONDRA MCWILLIAMS	EE-5		627		
WINN EL	(512) 414-2390		157	CYNTHIA GONZALES	EE-6		360		
SUNSET VALLEY EL	(512) 414-2392		158	KIM CANTU	EE-5		542		
GRAHAM EL	(512) 414-2395		159	BLAINE HELWIG	EE-5		896		
LINDER EL	(512) 414-2398		160	BEVERLEY JONES ODOM	1-5		582		
COOK EL	(512) 414-2510		161	WENDY MILLS	EE,KG-5		981		
HOUSTON EL	(512) 414-2517		162	ELIA DIAZ-CAMARILLO	EE-5		857		
HART EL	(512) 841-2100		163	DAVID DEAN	EE-5		815		
PICKLE EL	(512) 841-8400		164	JOEL DE LA GARZA	EE-5		791		
MCBEE EL	(512) 841-2500		165	RAFAEL SORIANO	EE,KG-5		735		
WILLIAMS EL	(512) 414-2525		166	JOAN BERTINO	EE-5		590		
LANGFORD EL	(512) 414-1765		168	DOUNNA POTH	EE-5		803		
BOONE EL	(512) 414-2537		170	KATHLEEN NOACK	EE-5		540		
PALM EL	(512) 414-2545		171	RHODA COLEMAN	EE-5		571		
KOCUREK EL	(512) 414-2547		172	DEANNA MCPARLAND	EE-5		595		
CASEY EL	(512) 841-6900		173	JEAN BAHNEY	EE-5		843		
RODRIGUEZ EL	(512) 841-7200		174	MONICA VILLASENOR	EE-5		902		
WIDEN EL	(512) 414-2556		175	KIM ROYAL	EE-5		682		
GALINDO EL	(512) 414-1756		176	KATE SHAUM	EE-5		689		
UPHAUS EARLY CHILDHOOD CENTER			177	JANICE DARRINGTON	EE-KG		252		
JORDAN EL	(512) 414-2578		178	DIANA VALLEJO	EE-6		732		
DAVIS EL	(512) 414-2580		179	JENNIFER DANIELS	EE-5		675		
KIKER EL	(512) 414-2584		180	LORI SCHNEIDER	EE-5		983		
MILLS EL	(512) 841-2400		181	PATRICIA BUTLER	EE-5		896		
BARANOFF EL	(512) 841-7100		182	LINDA PURVIS	EE,KG-5		975		
COWAN EL	(512) 841-2700		183	DEBORAH WARNKEN	EE-5		799		

Texas Public Schools and Charters, Directory, October 2013

County, district, region, school	Mailing address and phone number	Cnty.-dist. number	Sch. no.	County and district superintendents, principals	Grades	2012-13 enrollment	Appraised valuation (in \$ thousands)	Tax rate	
								Maintenance	Bond
CLAYTON EL	(512) 841-9200		184	DRU ROBINETT	EE,KG-5	891			
BLAZIER EL	(512) 841-8800		185	LETICIA PENA	EE-5	978			
GUERRERO THOMPSON	(512) 414-8400		186	LAKESHA DRINKS	EE-5	0			
BALDWIN EL	(512) 841-8900		187	ROSA PENA	EE-5	726			
UNDESIGNATED EL C			188		EE,KG-5	0			
OVERTON EL	(512) 841-9300		189	COURTNEY COLVIN	EE-6	735			
PEREZ EL	(512) 841-9100		190	DR DAVID KAUFFMAN	EE-5	847			
DOBIE PK CENTER	(512) 414-9010		192		EE,PK	267			
WEBB PRI CENTER	(512) 414-8831		193		PK-2	164			
ALTERNATIVE INSTRUCTIONAL									
GARZA INDEPENDENCE H S	(512) 414-8600		015	DR LINDA WEBB	9-12	242			
PREMIER H S AT TRAVIS			025		9-12	94			
PREMIER H S AT LANIER			026		9-12	103			
TRAVIS COUNTY DAY SCHOOL	(512) 414-1700		027		6-11	23			
RICHARDS SCH FOR YOUNG WOMEN LEADERS	(512) 414-3236		028	JEANNE GOKA	6-12	682			
INTERNATIONAL H S	(512) 414-6817		029	SUSAN GALVAN	9-12	198			
TRAVIS COUNTY JUVENILE DETENTION CENTER	(512) 414-2554		030	HECTOR RODRIGUEZ	KG-12	54			
PHOENIX ACADEMY	(512) 440-0613 ext:4721		032	HECTOR RODRIGUEZ	6-12	32			
LEADERSHIP ACADEMY	(512) 854-7077		035	HECTOR RODRIGUEZ	6-12	30			
AUSTIN ST HOSPITAL	(512) 499-1700		250	JUANITA PAINTER	EE-12	24			
ROSEDALE	(512) 414-3617		251	ELIZABETH DICKEY	EE-12	205			
JJAEP INSTRUCTIONAL									
TRAVIS COUNTY J J A E P	(512) 499-1700		036		KG-12	6			
DAEP INSTRUCTIONAL									
ALTERNATIVE LEARNING CENTER	(512) 414-2554		012	JEFFREY BLACK	6-12	149			
DAEP-EL	(512) 414-2074		115	JEFF BLACK	PK-6	5			
PFLUGERVILLE ISD 13	1401 W PECAN ST PFLUGERVILLE 78660-2518 PHONE - (512) 594-0000 FAX - (512) 594-0005	227-904		DR ALEX TORREZ		23347	7,259,480	.104	.050
REGULAR INSTRUCTIONAL									
PFLUGERVILLE H S	(512) 594-0500		001	KIRK WRINKLE	9-12	2270			
JOHN B CONNALLY H S	(512) 594-0800		003	DANIEL GARCIA	9-12	1970			
HENDRICKSON H S	(512) 594-1100		004	DEVIN PADAVIL	9-12	2406			
PFLUGERVILLE MIDDLE	(512) 594-2000		041	ROBERT STELL	6-8	1101			
WESTVIEW MIDDLE	(512) 594-2200		042	KERMIT WARD	6-8	886			
PARK CREST MIDDLE	(512) 594-2400		043	TIFFANY COMMERFORD	6-8	990			
DESSAU MIDDLE	(512) 594-2600		045	ORLANDO VARGAS	6-8	1095			
KELLY LANE MIDDLE	(512) 594-2800		046	DINA SCHAEFER	6-8	1225			
CELE MIDDLE	(512) 594-3000		048	BRIAN ERNEST	6-8	0			
PFLUGERVILLE EL	(512) 594-3800		101	GENIA ANTOINE	EE,KG-5	513			
PARMER LANE EL	(512) 594-4000		102	BARRY MILLER	EE-5	460			
TIMMERMAN EL	(512) 594-4200		103	CHRISTY CHANDLER	EE-5	545			
NORTHWEST EL	(512) 594-4400		104	DAVE BAUMAN	EE-5	515			
DESSAU EL	(512) 594-4600		105	ARACELI SOLIZ	3-5	-			
WINDERMERE EL	(512) 594-4800		106	ANGELA MURSKI	3-5	491			
RIVER OAKS EL	(512) 594-5000		107	TERE RALSTON	EE-5	587			
BROOKHOLLOW EL	(512) 594-5200		108	PHILIP RILEY	EE-5	526			
SPRINGHILL EL	(512) 594-5400		109	TROY PITTSCH	EE-5	706			
WINDERMERE PRI	(512) 594-5600		110	CHRISTI SIEGEL	EE-2	477			
COPPERFIELD EL	(512) 594-5800		111	GEORGIE ARENAZ	EE-5	503			
MURCHISON EL	(512) 594-6000		112	REESE WEIRICH	EE,KG-5	850			
DELCO PRI	(512) 594-6200		113	SONYA COLLINS	EE-2	543			
CALDWELL EL	(512) 594-6400		114	COLBY SELF	EE-5	728			
ROWE LANE EL	(512) 594-6600		115	JONI MCKEE	EE,KG-5	861			
HIGHLAND PARK EL	(512) 594-6800		116	TANA RUCKEL	EE-5	769			
WIELAND EL	(512) 594-3900		117	LARA LABBE-MAGINEL	EE-5	538			
RIOJAS EL	(512) 594-4100		118	TAMMY REBECEK	EE-5	619			
RUTH BARRON EL	(512) 594-4100		119	JOSE MEDINA	EE-5	770			
JJAEP INSTRUCTIONAL									
TRAVIS CO J J A E P	(512) 594-0151		008		6-12	-			
TEXAS SCH FOR THE BLIND & VISUALLY IMPAIRED 13	1100 W 45TH ST AUSTIN 78756-3413 PHONE - (512) 454-8631 FAX - (512) 206-9453	227-905		WILLIAM DAUGHERTY		153	0	.000	.000
REGULAR INSTRUCTIONAL									
TEXAS SCHOOL FOR THE BLIND	(512) 206-9167		001	MILES FAIN	1-12	153			
TEXAS SCH FOR THE DEAF 13	1102 S CONGRESS AVE AUSTIN 78704 PHONE - (512) 462-5353 FAX - (512) 462-5313	227-906		CLAIRE BUGEN		498	0	.000	.000
REGULAR INSTRUCTIONAL									
TEXAS SCHOOL FOR THE DEAF	(512) 462-5353		001	DR SUSAN GREENE KARL HUMMEL JAN REED-ANDERSON STELLA EGBERT TERRY ROBBINS	EE-12	498			
MANOR ISD 13	10335 HWY 290E MANOR 78653 PHONE - (512) 278-4000 FAX - (512) 278-4017	227-907		WILLIAM BRACKMEYER		8087	2,352,399	.104	.048
REGULAR INSTRUCTIONAL									
MANOR H S	(512) 278-4800		001	JENNIFER MANN	9-12	1475			
MANOR NEW TECHNOLOGY HIGH	(512) 278-4875		004	STEVEN ZIPKES	9-12	341			
MANOR MIDDLE	(512) 278-4600		041	DAVIN VOGLER	6-8	826			
DECKER MIDDLE	(512) 278-4635		042	MICHAEL PERKINS	6-8	734			
MANOR EL	(512) 278-4100		101	MALAKI HAWKINS	EE-5	716			
BLUEBONNET TRAIL EL	(512) 278-4125		102	DOMINIQUE WASHINGTON	EE-5	458			
DECKER EL	(512) 278-4150		104	ELLEN WILLOUGHBY	EE-5	735			

Texas Public Schools and Charters, Directory, October 2013

County, district, region, school	Mailing address and phone number	Cnty. dist. number	Sch. no.	County and district superintendents, principals	Grades	2012-13 enrollment	Appraised valuation (in \$ thousands)	Tax rate	
								Maintenance	Bond
BLAKE MANOR EL	(512) 278-4200		105	VIKKI MCCOIN	EE-5	895			
PRESIDENTIAL MEADOWS EL	(512) 278-4225		106	TARA BOWENS	EE-5	752			
OAK MEADOWS EL	(512) 278-4175		107	ALEJANDRO GONGORA	EE-5	570			
PIONEER CROSSING EL	(512) 278-4850		108	RYAN MARCUM	EE-5	649			
NEW EL			109		EE-5	0			
ALTERNATIVE INSTRUCTIONAL									
MANOR EXCEL ACADEMY	(512) 278-4850		002	DR EDUARDO LOZANO	6-12	136			
JJAEP INSTRUCTIONAL									
TRAVIS CO J J A E P	(512) 278-4974		003		6-12	0			
EANES ISD 13	601 CAMP CRAFT RD AUSTIN 78746-8511 PHONE - (512) 732-9001 FAX - (512) 732-9005	227-909		DR NOLA WELLMAN		7865	9,660,434	.104	.017
REGULAR INSTRUCTIONAL									
WESTLAKE H S	(512) 732-9280		001	JOHN CARTER	9-12	2557			
HILL COUNTRY MIDDLE	(512) 732-9220		041	DR KATHLEEN SULLIVAN	6-8	921			
WEST RIDGE MIDDLE	(512) 732-9240		042	STEVE RAMSEY	6-8	869			
EANES EL	(512) 732-9100		101	JODI VILLEMAIRE	KG-5	640			
CEDAR CREEK EL	(512) 732-9120		102	LISA STREUN	KG-5	493			
VALLEY VIEW EL	(512) 732-9140		103	JENNIFER DUSEK	KG-5	504			
FOREST TRAIL EL	(512) 732-9160		104	CHARLES MCCASLAND	KG-5	611			
BARTON CREEK EL	(512) 732-9180		105	BRYAN SHIPPEY	KG-5	515			
BRIDGE POINT EL	(512) 732-9200		106	BRAD WIRHT	KG-5	755			
ALTERNATIVE INSTRUCTIONAL									
WESTLAKE ALTER	(512) 327-2203		002	DR JOHN CARTER	9-12	0			
JJAEP INSTRUCTIONAL									
TRAVIS CO J J A E P			003		6-12	0			
DEL VALLE ISD 13	5301 ROSS RD, STE 103 DEL VALLE 78617 PHONE - (512) 386-3010 FAX - (512) 386-3015	227-910		DR KELLY CROOK		11423	3,040,545	.104	.049
REGULAR INSTRUCTIONAL									
DEL VALLE H S	(512) 386-3200		001	SCOTT LIPTON TERESA JARA	9-12	2545			
DEL VALLE MIDDLE	(512) 386-3400		041	JAMES CRUZ	6-8	856			
JOHN P OJEDA J H	(512) 386-3500		042	DAVID WILLIAMS	6-8	946			
DAILEY MIDDLE	(512) 386-3600		043	DR THOMAS DILWORTH	6-8	793			
POPHAM EL	(512) 386-3750		101	SUZI GONZALES	EE-5	656			
SMITH EL	(512) 386-3850		106	FRANCES MALDONADO	PK-5	649			
HILLCREST EL	(512) 386-3550		107	JENI BRISTOL	PK-5	716			
BATY EL	(512) 386-3450		108	MARY PATTERSON	PK-5	757			
HORNBY-DUNLAP EL	(512) 386-3650		109	MARY BASHARA	PK-5	788			
DEL VALLE EL	(512) 386-3350		110	BERTHA HERNANDEZ	EE-5	836			
CREEDMOOR EL	(512) 386-3950		111	THOMAS MORENO	PK-5	779			
JOSEPH GILBERT EL	(512) 386-3090		112	LAURIE JURADO	PK-5	779			
ALTERNATIVE INSTRUCTIONAL									
DEL VALLE OPPORTUNITY CTR	(512) 386-3300		002	RAY MACIAS	EE-12	-			
JJAEP INSTRUCTIONAL									
TRAVIS CO J J A E P	(512) 386-3040		005	RON QUIROS	6-12	-			
LAGO VISTA ISD 13	P O BOX 4929 LAGO VISTA 78645-0009 PHONE - (512) 267-8300 ext:1500 FAX - (512) 267-8304	227-912		MATTHEWS UNDERWOOD		1340	1,325,160	.104	.028
REGULAR INSTRUCTIONAL									
LAGO VISTA H S	(512) 267-8300 ext:2500		001	DONNA LARKIN	9-12	428			
LAGO VISTA MIDDLE	(512) 267-8300 ext:3500		041	TRISHA UPCHURCH	6-8	311			
LAGO VISTA EL	(512) 267-8300 ext:4500		101	HEATHER STONER	EE-5	601			
JJAEP INSTRUCTIONAL									
TRAVIS COUNTY JJAEP			002		9-12	0			
LAKE TRAVIS ISD 13	3322 RANCH RD 620 S AUSTIN 78738-6801 PHONE - (512) 533-6000 FAX - (512) 533-6001	227-913		DR BRAD LANCASTER		7809	7,207,519	.104	.037
REGULAR INSTRUCTIONAL									
LAKE TRAVIS H S	(512) 533-6100		001	KIMBERLY BRENTS	9-12	2317			
LAKE TRAVIS MIDDLE	(512) 533-6200		041	RUSSELL MAEDGEN	6-8	943			
HUDSON BEND MIDDLE	(512) 533-6400		042	MARK ROBINSON	6-8	915			
LAKE TRAVIS EL	(512) 533-6300		101	ANGELA FRANKHOUSER	EE-5	910			
LAKEWAY EL	(512) 533-6350		102	SAMUEL HICKS	KG-5	648			
BEE CAVE ELEMENTARY	(512) 533-6250		103	JANIE BRAXDALE	KG-5	860			
LAKE POINTE ELEMENTARY	(512) 533-6500		104	HEIDI GUELMAN	KG-5	-			
SERENE HILLS EL	(512) 533-7400		105	APRIL GLENN	KG-5	637			
WEST CYPRESS HILLS EL			106		KG-5	0			
JJAEP INSTRUCTIONAL									
TRAVIS CO J J A E P			002		6-12	-			
228 TRINITY COUNTY		228							
GROVETON ISD 06	P O BOX 728 GROVETON 75845-0728 PHONE - (936) 642-1473 FAX - (936) 642-1628	228-901		DON HAMILTON		749	249,490	.104	.000
REGULAR INSTRUCTIONAL									
GROVETON J H H S	(409) 642-1128		001	JOHNNY RHEA	6-12	381			
GROVETON EL	(409) 642-1182		102	RACHEL GALLAWAY	EE-5	368			
TRINITY ISD 06	P O BOX 752 TRINITY 75862-0752	228-903		DAVID PLYMALE		1265	307,548	.104	.009

Texas Public Schools and Charters, Directory, October 2013

County, district, region, school	Mailing address and phone number	Cnty. dist. number	Sch. no.	County and district superintendents, principals	Grades	2012-13 enrollment	Appraised valuation (in \$ thousands)	Tax rate	
								Maintenance	Bond
REGULAR INSTRUCTIONAL TRINITY H S TRINITY J H LANSBERRY EL	PHONE - (936) 594-3569 FAX - (936) 594-8425 (936) 594-3560 (936) 594-2321 (936) 594-3567			001 CHRISTOPHER ULCAK 041 RICH MAYER 103 STEVE BROWNLEE	8-12 5-9 EE-6	323 183 554			
CENTERVILLE ISD 06	10327 N STATE HWY 94 GROVETON 75845-2651 PHONE - (936) 642-1597 FAX - (936) 642-2810	228-904		MARK BROWN		120	34,043	.117	.000
REGULAR INSTRUCTIONAL CENTERVILLE H S CENTERVILLE EL	(936) 642-1597 (936) 642-1597		001 101	ANDJA SAILER ROBERT WELSH, III ROBERT WELSH, III	7-12 PK-6	47 73			
APPLE SPRINGS ISD 06	P O BOX 125 APPLE SPRINGS 75926-0125 PHONE - (936) 831-3344 FAX - (936) 831-2824	228-905		CODY MOREE		209	36,263	.104	.000
REGULAR INSTRUCTIONAL APPLE SPRINGS H S APPLE SPRINGS EL	(936) 831-2241 (936) 831-2241		001 101	CODY MOREE CODY MOREE	7-12 PK-6	107 102			
229 TYLER COUNTY		229							
COLMESNEIL ISD 05	P O BOX 37 COLMESNEIL 75938-0037 PHONE - (409) 837-5757 ext:100 FAX - (409) 837-5759	229-901		PAULA CARLTON		418	118,625	.104	.006
REGULAR INSTRUCTIONAL COLMESNEIL JH/HS COLMESNEIL EL	(409) 837-2225 ext:103 (409) 837-2229 ext:107		001 101	WALTER MCALPIN PAULA CARLTON	7-12 EE-6	203 215			
WOODVILLE ISD 05	505 N CHARLTON ST WOODVILLE 75979-4504 PHONE - (409) 283-3752 FAX - (409) 283-7962	229-903		GLEN CONNER		1318	856,042	.104	.006
REGULAR INSTRUCTIONAL WOODVILLE H S WOODVILLE MIDDLE WOODVILLE EL WOODVILLE INT	(409) 283-3714 (409) 283-7109 (409) 283-2452 (409) 283-2549		001 041 102 103	NEIL HENNIGAN MORGAN WRIGHT CHUCK LOWERY JOHN COOLEY	9-12 6-8 EE-2 3-5	343 299 362 314			
WARREN ISD 05	P O BOX 69 WARREN 77664-0069 PHONE - (409) 547-2241 ext:110 FAX - (409) 547-3405	229-904		BRAD MCEACHERN		1229	320,122	.104	.036
REGULAR INSTRUCTIONAL WARREN H S WARREN J H FRED EL WARREN EL JJAEP INSTRUCTIONAL WARREN JJAEP	(409) 547-2243 (409) 547-2241 ext:170 (409) 429-3240 (409) 547-2247		001 041 101 103 003	JAMES SWINNEY KRISTINA WIEDMAN CHRIS CARTER JAMES APPLEWHITE	9-12 6-8 PK-5 PK-5 6-12	342 280 - 376 -			
SPURGER ISD 05	P O BOX 38 SPURGER 77660-0038 PHONE - (409) 429-3464 FAX - (409) 429-3770	229-905		JOSEPH FISHER		422	65,954	.104	.014
REGULAR INSTRUCTIONAL SPURGER H S SPURGER EL	(409) 429-3464 ext:240 (409) 429-5152		001 101	BRANDON SHUMAKE KEPPI FORTENBERRY	7-12 PK-6	161 261			
CHESTER ISD 05	273 YELLOWJACKET DR CHESTER 75936-2711 PHONE - (936) 969-2371 FAX - (936) 969-2080	229-906		WAYNE IVEY		181	60,898	.104	.005
REGULAR INSTRUCTIONAL CHESTER H S CHESTER EL	(936) 969-2353 (936) 969-2211		001 101	WAYNE IVEY WAYNE IVEY	6-12 PK-5	95 86			
230 UPSHUR COUNTY		230							
BIG SANDY ISD 07	P O BOX 598 BIG SANDY 75755-0598 PHONE - (903) 636-5318 FAX - (903) 636-5117	230-901		SCOTT BEENE		716	188,047	.104	.024
REGULAR INSTRUCTIONAL BIG SANDY H S BIG SANDY J H BIG SANDY EL	(903) 636-5287 ext:221 (903) 636-5287 ext:222 (903) 636-5287 ext:224		001 041 101	KIM STRADLEY LANCE MORROW DONNA VARNADO	9-12 6-8 PK-5	198 170 348			
GILMER ISD 07	500 SO TRINITY GILMER 75644-0040 PHONE - (903) 841-7400 ext:1424 FAX - (903) 843-5279	230-902		RICKEY ALBRITTON		2393	819,784	.104	.015
REGULAR INSTRUCTIONAL GILMER H S BRUCE J H	(903) 841-7500 (903) 841-7600		002 041	GREG WATSON DAWN HARRIS	9-12 7,8	663 348			

Texas Public Schools and Charters, Directory, October 2013

County, district, region, school	Mailing address and phone number	Cnty. dist. number	Sch. no.	County and district superintendents, principals	Grades	2012-13 enrollment	Appraised valuation (in \$ thousands)	Tax rate	
								Maintenance	Bond
GILMER EL	(903) 841-7700		102	JOHN WINK	EE-4	1039			
GILMER INT	(903) 841-7800		103	DR BOBBY RICE	5,6	343			
ORE CITY ISD 07	100 REBEL RD ORE CITY 75683-0100 PHONE - (903) 968-3300 FAX - (903) 968-3797	230-903		LYNN HEFLIN		847	132,835	.117	.017
REGULAR INSTRUCTIONAL									
ORE CITY H S	(903) 968-3300		001	SCOT WRIGHT	9-12	200			
ORE CITY MIDDLE	(903) 968-3300		041	SELENIA CATO	6-8	201			
ORE CITY EL	(903) 968-3300		102	LOUANN ORMS	EE-5	446			
DAEP INSTRUCTIONAL									
ORE CITY DAEP			002		EE-12	0			
UNION HILL ISD 07	2197 FM 2088 GILMER 75644-5559 PHONE - (903) 762-2140 FAX - (903) 762-6845	230-904		SHARON RICHARDSON		284	81,912	.104	.000
REGULAR INSTRUCTIONAL									
UNION HILL H S	(903) 762-2138		001	JASON CROW	7-12	127			
SHARON A RICHARDSON EL	(903) 762-2139		101	BRAD WATSON	EE-6	157			
HARMONY ISD 07	9788 STATE HWY 154 W BIG SANDY 75755 PHONE - (903) 725-5492 FAX - (903) 725-6737	230-905		JED WHITAKER		1099	370,789	.104	.007
REGULAR INSTRUCTIONAL									
HARMONY H S	(903) 725-5495		001	DENNIS GLENN	9-12	355			
HARMONY JUNIOR HIGH	(903) 725-5485		041	PERRY COWAN	6-8	236			
HARMONY EL	(903) 725-5496		101	CARA RENDON	EE-3	350			
HARMONY INTERMEDIATE SCHOOL			102	GINGER CARGAL	4,5	158			
NEW DIANA ISD 07	1373 US HWY 259 S DIANA 75640 PHONE - (903) 663-8000 FAX - (903) 241-7393	230-906		CARL KEY		1025	172,307	.104	.008
REGULAR INSTRUCTIONAL									
NEW DIANA H S	(903) 663-8001		001	JENIFER POLITI	9-12	293			
NEW DIANA MIDDLE	(903) 663-8002		041	GREG POPE	6-8	241			
ROBERT F HUNT ELEMENTARY	(903) 663-8004		101	JAMES KILPATRICK, JR	PK-3	335			
NEW DIANA INT	(903) 663-8003		102	DONNA MCGUIRE	4,5	156			
UNION GROVE ISD 07	P O BOX 1447 GLADEWATER 75647-1447 PHONE - (903) 845-5509 FAX - (903) 845-6178	230-908		BRIAN GRAY		755	172,296	.117	.012
REGULAR INSTRUCTIONAL									
UNION GROVE H S	(903) 845-5506		001	CRAIG ATTAWAY KELLY MOORE	9-12	212			
UNION GROVE J H	(903) 845-5506		041	CRAIG ATTAWAY KELLY MOORE	7,8	114			
UNION GROVE EL	(903) 845-3481		101	LYNN WHITAKER	PK-6	429			
DAEP INSTRUCTIONAL									
UNION GROVE DAEP	(903) 845-5509		002		KG-12	0			
231 UPTON COUNTY		231							
MCCAMEY ISD 18	BOX 1069 MCCAMEY 79752-1069 PHONE - (432) 652-3666 ext:302 FAX - (432) 652-4219	231-901		JANET HUNT		536	1,511,749	.104	.028
REGULAR INSTRUCTIONAL									
MCCAMEY H S	(432) 652-3666 ext:307		001	JAY MCWILLIAMS	9-12	153			
MCCAMEY MIDDLE	(432) 652-4211 ext:323		041	TRAVA BAKER	5-8	144			
MCCAMEY PRI	(432) 652-3666 ext:333		102	GAYLON DOAN	PK-4	239			
RANKIN ISD 18	P O BOX 90 RANKIN 79778-0090 PHONE - (432) 693-2461 FAX - (432) 693-2353	231-902		DANNY DAVIS		261	3,630,428	.104	.004
REGULAR INSTRUCTIONAL									
RANKIN SCHOOL	(432) 693-2451		001	SAMUEL WYATT	PK-12	261			
232 UVALDE COUNTY		232							
KNIPPA ISD 20	P O BOX 99 KNIPPA 78870-0099 PHONE - (830) 934-2176 FAX - (830) 934-2490	232-901		JEFF COTTRILL		323	48,007	.117	.014
REGULAR INSTRUCTIONAL									
KNIPPA SCHOOL	(830) 934-2177		001	JEFF COTTRILL	PK-12	323			
SABINAL ISD 20	P O BOX 338 SABINAL 78881-0338 PHONE - (830) 988-2472 FAX - (830) 988-7151	232-902		RICHARD GRILL		521	211,500	.086	.001
REGULAR INSTRUCTIONAL									
SABINAL H S	(830) 988-2475		001	LUCIANO CASTRO	9-12	155			
SABINAL MIDDLE	(830) 988-2475		041	LUCIANO CASTRO	6-8	134			
SABINAL EL	(830) 988-2436		101	JOE MARKS, JR	EE-5	232			

Texas Public Schools and Charters, Directory, October 2013

County, district, region, school	Mailing address and phone number	Cnty. dist. number	Sch. no.	County and district superintendents, principals	Grades	2012-13 enrollment	Appraised valuation (in \$ thousands)	Tax rate	
								Maintenance	Bond
ALTERNATIVE INSTRUCTIONAL CLUSTER V SP ED	(830) 278-6695		199	MARTHA POSEY	EE-12	0			
UVALDE CISD 20	P O BOX 1909 UVALDE 78802-1909 PHONE - (830) 278-6655 FAX - (830) 591-4909	232-903		DR JEANETTE BALL		4896	833,921	.104	.020
REGULAR INSTRUCTIONAL									
UVALDE H S	(830) 591-2950		001	VICTOR BARON	9-12	1211			
UVALDE J H	(830) 591-2980		044	ELIZABETH SANDOVAL	8	764			
FLORES MIDDLE	(830) 591-2976		046		6,7	0			
BENSON EL	(830) 591-4954		101	BECKY REINHARDT	5	368			
DALTON EL	(830) 591-4933		102	JANICE ESTRADA	EE-KG	699			
ROBB EL	(830) 591-4947		103	JAMES BUTLER	3,4	417			
ANTHON EL	(830) 591-2988		104	LEOPOLDO VILLAREAL	EE,KG-2	514			
BATESVILLE SCHOOL	(830) 376-4221		108	SANDRA GONZALES	EE-6	163			
FLORES EL	(830) 591-2976		109	JOSH KING	5,6	685			
ALTERNATIVE INSTRUCTIONAL EXCEL ACADEMY	(830) 591-4973		002	CHRISTA DILLARD	7-12	75			
UTOPIA ISD 20	P O BOX 880 UTOPIA 78884-0880 PHONE - (830) 966-1928 FAX - (830) 966-6162	232-904		JOHN WALTERS		214	175,585	.104	.000
REGULAR INSTRUCTIONAL UTOPIA SCHOOL	(830) 966-3339		001	KENNETH MUELLER	PK-12	214			
233 VAL VERDE COUNTY		233							
SAN FELIPE-DEL RIO CISD 15	P O DRAWER 428002 DEL RIO 78842 PHONE - (830) 778-4007 FAX - (830) 774-9892	233-901		DR CARLOS RIOS		10431	1,508,414	.104	.014
REGULAR INSTRUCTIONAL									
DEL RIO H S	(830) 778-4329		001	DR CELIA ZUNIGA-BARRERA	10-12	1998			
DEL RIO FRESHMAN SCHOOL	(830) 778-4400		002	AIDEE GARCIA	9	761			
DEL RIO MIDDLE	(830) 778-4530		043	AIDA GOMEZ	7,8	1519			
GARFIELD EL	(830) 778-4700		102	ELIZA DIAZ	KG-6	830			
NORTH HEIGHTS EL	(830) 778-4777		103	RUFINA ADAMS	EE-8	754			
SAN FELIPE MEMORIAL MIDDLE	(830) 778-4570		104	PABLO RAMOS	6	724			
LAMAR EL	(830) 778-4730		106	JORGE LIMON	KG-5	533			
IRENE C CARDWELL EL	(830) 778-4651		108	LINDA GUANAJUATO	EE,PK	522			
BUENA VISTA EL	(830) 778-4600		110	CYNTHIA SALAS	KG-5	748			
RUBEN CHAVIRA EL	(830) 778-4668		111	JOSE PEREZ	KG-5	607			
DR FERMIN CALDERON EL	(830) 778-4620		112	BRIANA MURAIRA	EE-12	657			
DR LONNIE GREEN JR EL	(830) 778-4756		113	JANE VILLARREAL	EE-5	778			
JJAEP INSTRUCTIONAL JUVENILE DETENTION CENTER	(830) 778-4450		119		6-12	0			
COMSTOCK ISD 15	P O BOX 905 COMSTOCK 78837-0905 PHONE - (432) 292-4444 FAX - (432) 292-4436	233-903		ORLIE WOLFENBARGER, III		209	167,824	.104	.018
REGULAR INSTRUCTIONAL COMSTOCK SCHOOL	(432) 292-4444		001	DARLENE STEVENS	KG-12	209			
234 VAN ZANDT COUNTY		234							
RANCH ACADEMY 07	3120 VZCR 2318 CANTON 75103 PHONE - (903) 479-3601 FAX - (903) 479-1161	234-801		MELISSA PARDUE		100	0	.000	.000
CHARTER/ALTERNATIVE INSTRUCTIONAL RANCH ACADEMY	(903) 479-3601		001	MELISSA PARDUE	6-12	63			
RANCH ACADEMY - TYLER CAMPUS	(903) 939-8000		002	MELISSA VONSENDEN	1-12	37			
CANTON ISD 10	225 W ELM ST CANTON 75103-1799 PHONE - (903) 567-4179 FAX - (903) 567-2370	234-902		JAY TULLOS		2069	592,772	.104	.043
REGULAR INSTRUCTIONAL									
CANTON H S	(903) 567-6561		001	MAX CALLAHAN	9-12	589			
CANTON J H	(903) 567-4329		041	AMY AUTRY	6,8	518			
CANTON EL	(903) 567-6521		101	KELLY LAMAR	EE-2	516			
CANTON INT	(903) 567-6418		102	MARSHA ROBISON	3-5	446			
ALTERNATIVE INSTRUCTIONAL VAN ZANDT CO-OP	(903) 896-1761		199	KATHY DENTON	EE-12	0			
EDGEWOOD ISD 07	804 E PINE ST EDGEWOOD 75117-0006 PHONE - (903) 896-4332 FAX - (903) 896-7056	234-903		EMMETT BAKER		900	212,146	.117	.023
REGULAR INSTRUCTIONAL									
EDGEWOOD H S	(903) 896-4856		001	KRISTIN PRATER	9-12	274			
EDGEWOOD MIDDLE	(903) 896-1530		041	BRENDA SANFORD	6-8	208			
EDGEWOOD INT	(903) 896-2134		042	JENNIFER JOHNSON	3-5	218			
EDGEWOOD EL	(903) 896-4773		101	CAROLYN JAMES	EE-2	200			
VAN ZANDT SSA	(903) 896-1761		199	CATHY DENTON	EE-12	0			
GRAND SALINE ISD 07	400 STADIUM DR GRAND SALINE 75140-1149	234-904		TRISH ELLIOTT		1090	238,230	.102	.030

Texas Public Schools and Charters, Directory, October 2013

County, district, region, school	Mailing address and phone number	Cnty. dist. number	Sch. no.	County and district superintendents, principals	Grades	2012-13 enrollment	Appraised valuation (in \$ thousands)	Tax rate	
								Maintenance	Bond
REGULAR INSTRUCTIONAL	PHONE - (903) 962-7546 FAX - (903) 962-7464								
GRAND SALINE H S	(903) 962-7533 ext:203		001	RICKY LAPRADE	9-12	301			
GRAND SALINE MIDDLE	(903) 962-7537 ext:302		041	BRAD SWAIN	6-8	263			
GRAND SALINE EL	(903) 962-7526		101	RHONDA ORREN	EE-2	287			
GRAND SALINE INT	(903) 962-5515 ext:402		102	BRENDA ENGLISH	3-5	230			
ALTERNATIVE INSTRUCTIONAL									
VAN ZANDT CO YOUTH MULTI-SERVICE CTR	(903) 962-6292		002	RICHARD ANDERSON	5-12	9			
VAN ZANDT ALTERNATIVE EDUCATION PROG COOP	(903) 962-6694		003	RICHARD ANDERSON	6-12	0			
MARTINS MILL ISD 07	301 F M 1861 MARTIN'S MILL 75754 PHONE - (903) 479-3872 ext:221 FAX - (903) 479-3711	234-905		DAVID SEAGO		483	89,458	.104	.014
REGULAR INSTRUCTIONAL									
MARTINS MILL H S	(903) 479-3234		001	DR CORY HINES	7-12	212			
MARTINS MILL EL	(903) 479-3706		101	SUZETTE STRINGER	EE-6	271			
ALTERNATIVE INSTRUCTIONAL									
MABANK DAEP	(903) 880-1300		003	RICHARD ANDERSON	6-12	0			
VAN ISD 07	P O BOX 697 VAN 75790-0697 PHONE - (903) 963-8328 FAX - (903) 963-3904	234-906		DON DUNN		2248	581,899	.117	.039
REGULAR INSTRUCTIONAL									
VAN H S	(903) 963-8623		001	JEFF HUTCHINS	9-12	650			
VAN J H	(903) 963-8321		041	JASON JOHNSON	7,8	359			
RHODES EL	(903) 963-8386		101	JONNIE SMITH	EE-1	400			
VAN INT	(903) 963-8331		103	MARTY MOORE	2,3	321			
VAN MIDDLE	(903) 963-1461		104	SHELBY DAVIDSON	4-6	518			
WILLS POINT ISD 10	338 W N COMMERCE ST WILLS POINT 75189-2504 PHONE - (903) 873-3161 FAX - (903) 873-2462	234-907		SUZANNE BLASINGAME		2527	497,171	.104	.011
REGULAR INSTRUCTIONAL									
WILLS POINT H S	(903) 873-2371		002	JIM LAMB	9-12	768			
WILLS POINT MIDDLE	(903) 873-3617		041	GLENN WILSON	5,6	382			
WILLS POINT J H	(903) 873-4924		042	LARRY LEWIS	7,8	382			
EARNEST O WOODS INT	(903) 873-2841		101	STACY MORRIS	2,4	516			
WILLS POINT PRI	(903) 873-2491		102	DEBORAH DEEN	EE-1	479			
FRUITVALE ISD 07	P O BOX 77 FRUITVALE 75127-0077 PHONE - (903) 896-1191 FAX - (903) 896-1011	234-909		DR JENNIFER JONES		407	61,773	.117	.000
REGULAR INSTRUCTIONAL									
FRUITVALE H S	(903) 896-4363		001	CHARLES HARFORD, III	9-12	108			
FRUITVALE MIDDLE	(903) 896-4363		041	CHARLES HARFORD, III	6-8	92			
HALLIE RANDALL EL	(903) 896-4466		101	ZACH MASTERTSON	PK-5	207			
235 VICTORIA COUNTY		235							
BLOOMINGTON ISD 03	P O BOX 158 BLOOMINGTON 77951-0158 PHONE - (361) 897-1652 FAX - (361) 897-1214	235-901		DELORES WARNELL		906	156,687	.104	.048
REGULAR INSTRUCTIONAL									
BLOOMINGTON H S	(361) 897-1551		001	JAMES PIEPER	9-12	206			
BLOOMINGTON J H	(361) 897-2260		041	ABBIE BARNETT	6-8	205			
BLOOMINGTON EL	(361) 897-1121		101	ELVIS WHALEY	2-5	263			
PLACEDO EL	(361) 897-1717		103	EDNA SALINAS	EE-1	232			
VICTORIA ISD 03	P O BOX 1759 VICTORIA 77902-1759 PHONE - (361) 576-3131 FAX - (361) 788-9643	235-902		DR ROBERT JAKLICH		14513	4,901,241	.103	.028
REGULAR INSTRUCTIONAL									
VICTORIA EAST H S	(361) 788-2820		013	LISA BLUNDELL	9-12	1836			
VICTORIA WEST H S	(361) 788-2830		014	DEBBIE CRICK	9-12	1657			
STROMAN MIDDLE	(361) 573-7453		041	DAWN MARONEY	6-8	808			
PATTI WELDER MIDDLE	(361) 575-4553		042	RICHARD WRIGHT	6-8	729			
HOWELL MIDDLE	(361) 578-1561		043	CLARK MOTLEY	6-8	775			
HAROLD CADE MIDDLE	(361) 788-2840		044	JILL LAU	6-8	817			
ALOE EL	(361) 788-9509		101	LINDA ALLEN	EE-5	489			
DUDLEY EL GT MAGNET SCHOOL	(361) 788-9517		102	DIANE BILLO	EE-5	616			
F W GROSS EL	(361) 788-9500		103	MARY NOBLE	EE-5	497			
GUADALUPE EL	(361) 788-9906		104	LAURA LONGORIA	EE,KG-5	134			
HOPKINS EL	(361) 788-9527		105	LEANDRA HILL	EE-5	509			
CRAIN EL	(361) 573-7453		106	JAMES TAYLOR	EE-5	498			
O'CONNOR EL	(361) 788-9572		108	LONDON ZAMYKAL	EE-5	504			
ROWLAND EL	(361) 788-9549		110	ANDREA FOSTER	EE-5	459			
SHIELDS EL	(361) 788-9593		111	SYLVIA DAVILA	EE-5	504			
SMITH EL	(361) 788-9605		112	MICHELLE GRAVES	EE-5	561			
VICKERS EL	(361) 788-9579		114	STEVE CARROLL	EE-5	519			
WILLIAM WOOD EL	(361) 788-9533		115	LAURA LONGORIA	EE,KG-5	101			
MISSION VALLEY EL	(361) 788-9514		117	TAMMY GARZA	EE,KG-5	210			
MARTIN DE LEON EL	(361) 788-9553		118	SELINA REYNA	EE-5	512			
C O CHANDLER EL	(361) 788-9587		123	MELANIE REED	EE-5	558			
FAMILY CONNECTION - CHILD DEVELOPMENT CENTER	(361) 788-9673		124	TAMMY SESTAK	EE	13			
RODOLFO TORRES EL	(361) 788-2850		125	SHERRY GORSUCH	EE-5	527			

Texas Public Schools and Charters, Directory, October 2013

County, district, region, school	Mailing address and phone number	Cnty. dist. number	Sch. no.	County and district superintendents, principals	Grades	2012-13 enrollment	Appraised valuation (in \$ thousands)	Tax rate	
								Maintenance	Bond
ELLA SCHORLEMMER EL	(361) 788-2860		126	LYNN GUERRA	EE-5	454			
ALTERNATIVE INSTRUCTIONAL									
LIBERTY ACADEMY	(361) 788-9650		006	SHEILA O'BRIANT	9-12	135			
VICTORIA REGIONAL JUVENILE JUSTICE CENTER	(361) 575-0399		008	KRISTINE MARTIN	4-12	43			
DAEP INSTRUCTIONAL									
MITCHELL GUIDANCE CENTER	(361) 788-9658		004	TEDRICK VALENTINE	9-12	30			
MITCHELL GUIDANCE CENTER MIDDLE	(361) 788-9658		045	TEDRICK VALENTINE	6-8	18			
NURSERY ISD 03	P O BOX 69 NURSERY 77976-0069 PHONE - (361) 575-6882 FAX - (361) 576-9212	235-904		SUZANNE BELL		103	196,195	.097	.013
REGULAR INSTRUCTIONAL									
NURSERY EL	(361) 575-6882		101	SUZANNE BELL	EE,KG-5	-			
ALTERNATIVE INSTRUCTIONAL									
G O A L S PROGRAM	(361) 575-6882		001	LINDA LOCKHART	EE-5	-			
236 WALKER COUNTY		236							
RAVEN SCHOOL 06	143 FOREST SERVICE RD #233 NEW WAVERLY 77358 PHONE - (936) 344-7235 FAX - (936) 344-7236	236-801		BILL GHOLSON		100	0	.000	.000
CHARTER/ALTERNATIVE INSTRUCTIONAL									
RAVEN SCHOOL	(936) 344-7235		001	DALE UNDERWOOD	9-12	100			
NEW WAVERLY ISD 06	355 FRONT ST NEW WAVERLY 77358-3527 PHONE - (936) 344-6751 FAX - (936) 344-2438	236-901		DAROL HAIL		889	229,028	.104	.022
REGULAR INSTRUCTIONAL									
NEW WAVERLY H S	(936) 344-6451		002	KRIS DRANE	9-12	265			
NEW WAVERLY J H	(936) 344-2246		042	DUDLEY HAWKES	6-8	203			
NEW WAVERLY INT	(936) 344-6601		101	KATHY LEPLY	4,5	143			
NEW WAVERLY EL	(936) 344-2900		102	JUSTIN GRAY	EE-3	278			
HUNTSVILLE ISD 06	441 FM 2821 E HUNTSVILLE 77320-9298 PHONE - (936) 435-6300 FAX - (936) 291-3444	236-902		DR STEVE JOHNSON		6350	1,936,527	.104	.017
REGULAR INSTRUCTIONAL									
HUNTSVILLE H S	(936) 293-2826		002	BETH BURT	9-12	1799			
TEXAS ONLINE PREPARATORY H S			008		9-12	0			
HUNTSVILLE INT	(936) 293-2717		041	IVAN VELASCO	5,6	914			
MANCE PARK MIDDLE	(936) 293-2755		042	INGRID PURVIS	7,8	889			
TEXAS ONLINE PREPARATORY MIDDLE			048		6-8	0			
STEWART EL	(936) 293-2811		101	AMBER RODRIGUEZ	KG-4	647			
GIBBS PRE-K CENTER	(936) 293-2837		102	ROSA VALLES	EE,PK	384			
SAMUEL HOUSTON EL	(936) 439-1200		103	STACEY BENNETT	KG-4	602			
SCOTT JOHNSON EL	(936) 293-2866		104	DELANISE TAYLOR	KG-4	636			
HUNTSVILLE EL	(936) 293-2888		106	KOREN NICKS	KG-4	479			
TEXAS ONLINE PREPARATORY EL			108		3-5	0			
WINDHAM SCHOOL DISTRICT 06	P O BOX 40 HUNTSVILLE 77342-0040 PHONE - (936) 291-5303 FAX - (936) 436-4031	236-903		MICHAEL MONDVILLE		0	0	.000	.000
REGULAR INSTRUCTIONAL									
CENTRAL UNIT	(281) 491-2146		001		UG	0			
CLEMENS UNIT	(979) 798-2188		002	TIM SIMON	UG	0			
COFFIELD UNIT	(903) 928-2211		003	ROBERTA EUDEY	UG	0			
DARRINGTON UNIT	(281) 595-3465		004	MARTHA FIELDS	UG	0			
ELLIS UNIT	(936) 295-5756		006	GARY CLARK	UG	0			
EASTHAM UNIT	(936) 636-7321		007	GARY CLARK	UG	0			
FERGUSON UNIT	(936) 348-3751		008	LUANN PICKETT	UG	0			
GOREE UNIT	(936) 295-6331		009	JAMES GRIFFITH	UG	0			
HUNTSVILLE (WALLS) UNIT	(936) 437-1701		010	JAMES GRIFFITH	UG	0			
JESTER I UNIT	(281) 277-3030		011		UG	0			
RAMSEY I UNIT	(281) 595-3491		012	CHARLES WOOD	UG	0			
A M STRINGFELLOW UNIT	(281) 595-3413		013	CHARLES WOOD	UG	0			
WAYNE SCOTT UNIT	(979) 849-9306		014	TIM SIMON	UG	0			
WYNNE UNIT	(936) 295-9126		015	JAMES GRIFFITH	UG	0			
MOUNTAIN VIEW UNIT	(254) 865-7226		016	SUSAN THOMAS	UG	0			
C T TERRELL UNIT	(281) 595-3481		017	CHARLES WOOD	UG	0			
CHRISTINA CRAIN UNIT	(254) 865-8431		018	JIM GARDNER	UG	0			
BETO I UNIT	(903) 928-2217		019	DR RICHARD BISHOP	UG	0			
HILLTOP UNIT	(254) 865-8901		020	SUMER SMITH	UG	0			
POWLEDGE UNIT	(903) 723-5074		021	JEFFERY FLOWERS	UG	0			
JESTER III UNIT	(281) 277-7000		022	MARTHA FIELDS	UG	0			
LUTHER UNIT	(936) 825-7547		023	LEE ETTA CLABRON	UG	0			
PACK UNIT	(936) 825-3728		024	LEE ETTA CLABRON	UG	0			
ESTELLE UNIT	(409) 291-4200		026	FRIEDA SPILLER	UG	0			
MICHAEL UNIT	(903) 928-2311		028	JEFFERY FLOWERS	UG	0			
DANIEL UNIT	(915) 573-1114		030	CONNIE HUDDLESTON	UG	0			
HIGHTOWER UNIT	(936) 258-8013		031	LAMAR IVERSON	UG	0			
HOBBY UNIT	(254) 883-5561		032	JAMES MASTERS	UG	0			
HUGHES UNIT	(254) 865-6663		033	SUMER SMITH	UG	0			
LEWIS UNIT	(409) 283-8181		034	REGINA GULLEY	UG	0			
CLEMENTS UNIT	(806) 381-7080		035	LYNETTE HERRING	UG	0			
ROACH UNIT	(940) 937-6364		036	ERIKA MOORE	UG	0			
BRISCOE UNIT	(830) 965-4444		037	MARCUS DAUGHTRY	UG	0			
BOYD UNIT	(254) 739-5555		038	KIM MOONEYHAM	UG	0			

Texas Public Schools and Charters, Directory, October 2013

County, district, region, school	Mailing address and phone number	Cnty. dist. number	Sch. no.	County and district superintendents, principals	Grades	2012-13 enrollment	Appraised valuation (in \$ thousands)	Tax rate	
								Maintenance	Bond
ROBERTSON UNIT	(325) 548-9035		039	KEITH MORGAN	UG	0			
MCCONNELL UNIT	(361) 362-2300		040	JOHANNA CANALES	UG	0			
SMITH UNIT	(806) 872-6741		041	GLEN HARLAN	UG	0			
TORRES UNIT	(830) 426-5325		042	SANDRA HENRY	UG	0			
JESTER IV UNIT	(281) 277-3700		043		UG	0			
JORDAN UNIT	(806) 665-7070		044	ROLDAN TREVINO	UG	0			
POLUNSKY UNIT	(936) 967-8082		045	PENNY EVANS	UG	0			
STILES UNIT	(409) 722-5255		046	LANELL HIGGINBOTHAM	UG	0			
LYNAUGH UNIT	(432) 395-2938		047	PAMELA GALVAN	UG	0			
WALLACE UNIT	(325) 728-2162		049	CONNIE HUDDLESTON	UG	0			
STEVENS UNIT	(361) 275-2075		050	ANN WARWAS	UG	0			
HOLIDAY UNIT	(936) 295-8200		051	JAMES GRIFFITH	UG	0			
MIDDLETON UNIT	(325) 548-9075		052	GARY MCGEE	UG	0			
GURNEY UNIT	(903) 928-3118		053	KIM MOONEYHAM	UG	0			
NEAL UNIT	(806) 383-1175		054	ROLDAN TREVINO	UG	0			
DALHART UNIT	(806) 249-8655		055	LYNETTE HERRING	UG	0			
MONTFORD UNIT	(806) 745-1021		056	JERRY THOMPSON	UG	0			
ALLRED UNIT	(940) 855-7477		057	ROY EASON	UG	0			
TELFORD UNIT	(903) 628-3171		058	JON LILLEY	UG	0			
HODGE UNIT	(903) 683-5781		059	TERESA CRAIKER	UG	0			
CONNALLY UNIT	(830) 583-4003		060	ANN WARWAS	UG	0			
COLE STATE JAIL	(903) 583-1100		061	CINDY RENSCHAW	UG	0			
WOODMAN STATE JAIL	(254) 865-9398		062	AZURE MACH	UG	0			
SANCHEZ STATE JAIL	(915) 856-0046		063	JACLYN SHIPLEY	UG	0			
LOPEZ STATE JAIL	(956) 316-3810		064	MARIA LATORRE	UG	0			
WARE UNIT	(325) 728-2162		065	CONNIE HUDDLESTON	UG	0			
FORMBY STATE JAIL	(806) 296-2448		066	JERRY THOMPSON	UG	0			
LYCHNER STATE JAIL	(281) 454-5036		067	MARISA SCHNEIDER	UG	0			
DOMINGUEZ STATE JAIL	(210) 675-6620		068	OWEN KELLY	UG	0			
GIST STATE JAIL	(409) 727-8400		069	LANELL HIGGINBOTHAM	UG	0			
HUTCHINS STATE JAIL	(972) 225-1304		070	HENRY LINLEY	UG	0			
PLANE STATE JAIL	(936) 258-2476		071	KAREN SWAGERTY	UG	0			
MURRAY UNIT	(254) 865-2000		072	SUSAN THOMAS	UG	0			
GARZA WEST UNIT	(361) 358-9890		073	JOHANNA CANALES	UG	0			
SAYLE (SATF)	(254) 559-1581		074		UG	0			
HAVINS (SATF)	(325) 643-5575		075	KEITH MORGAN	UG	0			
GLOSS BRENNER (SATF)	(361) 279-2705		076		UG	0			
NEY STATE JAIL	(830) 426-8030		077	SANDRA HENRY	UG	0			
JOHNSTON (SATF)	(903) 342-6166		078		UG	0			
WHEELER STATE JAIL	(806) 293-1081		079	JERRY THOMPSON	UG	0			
RUDD (SATF)	(806) 637-4470		080	GLEN HARLAN	UG	0			
HENLEY STATE JAIL	(936) 258-2476		081	LAMAR IVERSON	UG	0			
GOODMAN (SATF)	(409) 383-0012		082	REGINA GULLEY	UG	0			
HALBERT UNIT	(512) 756-6171		083		UG	0			
MOORE UNIT	(903) 583-4464		084	CINDY RENSCHAW	UG	0			
SEGOVIA UNIT	(956) 316-2400		085	MARIE LATORRE	UG	0			
LE BLANC UNIT	(409) 724-1515		086		UG	0			
KEGANS STATE JAIL	(713) 224-6584		087	MARISA SCHNEIDER	UG	0			
BATEN UNIT	(806) 665-7070		088		UG	0			
DUNCAN UNIT	(936) 829-2616		089		UG	0			
COTULLA UNIT	(830) 879-3077		090	MARCUS DAUGHTRY	UG	0			
FORT STOCKTON UNIT	(432) 336-7676		091	PAM GALVAN	UG	0			
TULIA UNIT	(806) 995-4109		092	ROLDAN TREVINO	UG	0			
TRAVIS COUNTY STATE JAIL	(512) 926-4482		093	SANDRA HAAK	UG	0			
HAMILTON UNIT	(979) 779-1633		094	DAVID JOHNSON	UG	0			
BYRD UNIT	(936) 295-5768		095	JAMES GRIFFITH	UG	0			
GARZA EAST UNIT	(361) 358-9880		096	JOHANNA CANALES	UG	0			
SAN SABA UNIT	(325) 372-4255		097		UG	0			
MARLIN UNIT	(254) 883-3853		098	JAMES MASTERS	UG	0			
VANCE UNIT	(281) 277-3030		099		UG	0			
ROACH BOOT CAMP	(940) 937-6364		100		UG	0			
237 WALLER COUNTY		237							
HEMPSTEAD ISD 04	P O BOX 1007 HEMPSTEAD 77445-1007 PHONE - (979) 826-3304 FAX - (979) 826-5510	237-902		DELMA FLORES-SMITH		1544	427,392	.117	.021
REGULAR INSTRUCTIONAL									
HEMPSTEAD H S	(979) 826-3331		001	ROSE UHEREK	9-12	412			
HEMPSTEAD MIDDLE	(979) 826-2530		041	AMY LACEY	6-8	334			
HEMPSTEAD EL	(979) 826-2452		101	CLARA CUMMINGS	3-5	337			
HEMPSTEAD EARLY CHILDHOOD	(979) 826-2452		102	CLARA CUMMINGS	EE-2	461			
WALLER ISD 04	2214 WALLER ST WALLER 77484 PHONE - (936) 931-3685 FAX - (936) 372-5349	237-904		DANNY TWARDOWSKI		5721	1,656,366	.104	.040
REGULAR INSTRUCTIONAL									
WALLER H S	(936) 372-3654		002	DR BRIAN MERRELL	EE,9-12	1570			
WALLER J H	(936) 931-1353		041	ERIC MELDAHL	6-8	855			
SCHULTZ J H	(936) 372-9103		043	BENNIE MAYES	6-8	667			
ROBERTS ROAD EL	(281) 256-2343		101	ANGIE DAVIS	EE-5	525			
I T HOLLEMAN EL	(936) 372-9196		102	STEPHANIE FLETCHER	EE-5	708			
H T JONES EL	(936) 857-3336		104	CAROL BATES	EE-5	290			
FIELDS STORE EL	(936) 931-4050		106	CLAUDIA MORDECAI	EE-5	621			
EVELYN TURLINGTON EL	(936) 931-3685		107	MINDY PEPPER	EE-5	685			
JJAEP INSTRUCTIONAL									
WALLER J J A E P	(936) 931-3685		105	DANNY TWARDOWSKI	6-12	0			
ROYAL ISD 04	P O BOX 489 PATTISON 77466-0489 PHONE - (281) 934-2248	237-905		STACY ACKLEY		2089	800,983	.104	.055

Texas Public Schools and Charters, Directory, October 2013

County, district, region, school	Mailing address and phone number	Cnty.-dist. number	Sch. no.	County and district superintendents, principals	Grades	2012-13 enrollment	Appraised valuation (in \$ thousands)	Tax rate	
								Main-tenance	Bond
REGULAR INSTRUCTIONAL									
ROYAL H S	(281) 934-6600		002	JAMES GOLDEN	9-12	483			
ROYAL J H	(281) 934-2241		041	DR GARY BATES	6-8	447			
ROYAL EL	(281) 934-3166		105	ROBIN BEATY	1-5	783			
ROYAL EARLY CHILDHOOD CENTER	(281) 934-3147		106	SUSAN HOPKINS	EE-KG	376			
ROYAL ACADEMIC ACADEMY			111		3-8	0			
238 WARD COUNTY 238									
MONAHANS-WICKETT-PYOTE ISD 18	606 S BETTY AVE MONAHANS 79756-5018 PHONE - (432) 943-6711 FAX - (432) 943-2307	238-902		KELLYE RILEY		2151	1,673,427	.097	.014
REGULAR INSTRUCTIONAL									
MONAHANS H S	(432) 943-2519		001	PATTY DOMINGUEZ	9-12	541			
WALKER J H	(432) 943-4622		041	ROY RUTLEDGE	7,8	294			
SUDDERTH EL	(432) 943-2414		107	MICHAEL VALENCIA	4-6	474			
TATOM EL	(432) 943-2769		108	JILL STEEN	1-3	528			
GEORGE CULLENDER KIND	(432) 943-5252		109	BRANDI MOORE	EE-KG	292			
ALTERNATIVE INSTRUCTIONAL									
MONAHANS ED CTR	(432) 943-2019		002	CHAD SMITH	9-12	22			
GRANDFALLS-ROYALTY ISD 18									
	P O BOX 10 GRANDFALLS 79742-0010 PHONE - (432) 547-2266 ext:203 FAX - (432) 547-2960	238-904		JOE HELMS		130	160,455	.104	.000
REGULAR INSTRUCTIONAL									
GRANDFALLS-ROYALTY SCHOOL	(432) 547-2266		001	JUAN RIOS	EE-12	130			
239 WASHINGTON COUNTY 239									
BRENHAM ISD 06	P O BOX 1147 BRENHAM 77834-1147 PHONE - (979) 277-3700 FAX - (979) 277-3701	239-901		SAM BELL		4963	2,121,167	.102	.012
REGULAR INSTRUCTIONAL									
BRENHAM H S	(979) 277-3800		001	STEVE SKRLA	9-12	1390			
BRENHAM MIDDLE	(979) 277-3845		041	PEGGY STILL	5,6	734			
BRENHAM J H	(979) 277-3830		042	PAUL ASCHENBECK	7,8	728			
ALTON EL	(979) 277-3870		101	MICHAEL OGG	PK-4	482			
BRENHAM EL	(979) 277-3880		102	ROBERT FLEMING	EE-4	869			
KRAUSE EL	(979) 277-3860		103	COURTNEY MASON	PK-4	718			
ALTERNATIVE INSTRUCTIONAL									
PRIDE ACADEMY			004	KAY DOMEL	9-12	42			
BURTON ISD 06									
	P O BOX 37 BURTON 77835-0037 PHONE - (979) 289-3131 FAX - (979) 289-3076	239-903		JAMES PALMER		366	365,240	.104	.013
REGULAR INSTRUCTIONAL									
BURTON H S	(979) 289-3830		001	KAREN STEENKEN	7-12	160			
BURTON EL	(979) 289-2175		101	CHERYL DABERA	PK-6	206			
240 WEBB COUNTY 240									
GATEWAY ACADEMY CHARTER DISTRICT 01	P O BOX 15644 SAN ANTONIO 78212 PHONE - (210) 227-0295 FAX - (210) 227-7879	240-801		FRANCES BERRONES-JOHNSON		465	0	.000	.000
CHARTER/ALTERNATIVE INSTRUCTIONAL									
GATEWAY ACADEMY-TOWNLAKE CHARTER H S	(956) 722-0747		001	AIDA PONCE	9-12	284			
GATEWAY ACADEMY-SIERRA VISTA CHARTER H S	(956) 723-0345		002	RAUL CISNEROS	9-12	181			
LAREDO ISD 01									
	1702 HOUSTON ST LAREDO 78040 PHONE - (956) 273-1000 FAX - (956) 795-3405	240-901		DR AL NELSON		24823	2,179,575	.104	.023
REGULAR INSTRUCTIONAL									
MARTIN H S	(956) 273-7100		001	GUILLERMO PRO	9-12	1852			
NIXON H S	(956) 273-7400		002	DR GERARDO CRUZ	9-12	1997			
DR LEO CIGARROA H S	(956) 273-6800		003	LAURA FLORES	9-12	1414			
EARLY COLLEGE H S	(956) 273-7700		008	JOSE CERDA	9-12	410			
CHRISTEN MIDDLE	(956) 273-6400		041	CARLOS CRUZ, JR	6-8	1382			
LAMAR MIDDLE	(956) 273-6200		042	MARGARITA TABOADA	6-8	1370			
JOAQUIN CIGARROA MIDDLE	(956) 273-6100		043	ALBERTO IBARRA	6-8	1304			
MEMORIAL MIDDLE	(956) 273-6600		044	LIZZY NEWSOME	6-8	757			
BRUNI EL	(956) 273-3000		101	MIGUEL CASTILLO	EE-5	673			
DON JOSE GALLEG0	(956) 273-3100		102	GUADALUPE CORTEZ	EE-5	735			
DAICHES EL	(956) 273-3200		104	LISA SOTO	EE-5	584			
FARIAS EL	(956) 273-3400		105	SAN JUANA GARZA	EE-5	810			
HEIGHTS EL	(956) 273-3600		106	ADRIANA PADILLA	EE-5	547			
TARVER EL	(956) 273-4800		107	SARA MONTEMAYOR	EE-5	632			
LEYENDECKER EL	(956) 273-3800		108	MARIA OVIEDO	EE-5	538			
MACDONELL EL	(956) 273-4000		109	CYNTHIA CONCHAS	EE-5	757			
MILTON EL	(956) 273-4200		110	LETICIA MARTINEZ	EE-5	859			
PIERCE EL	(956) 273-4300		111	NORALVA JOHNSON	EE-5	875			
RYAN EL	(956) 273-4400		112	ELSA FLORES	EE-5	990			
SANTA MARIA EL	(956) 273-4600		115	NORA SANTOS	EE-5	698			
SANTO NINO EL	(956) 273-4700		116	ORALIA HINOJOSA CORTEZ	EE-5	791			
D D HACHAR EL	(956) 273-3500		119	SARAH APPLING	EE-5	594			

Texas Public Schools and Charters, Directory, October 2013

County, district, region, school	Mailing address and phone number	Cnty. dist. number	Sch. no.	County and district superintendents, principals	Grades	2012-13 enrollment	Appraised valuation (in \$ thousands)	Tax rate	
								Maintenance	Bond
J C MARTIN JR EL	(956) 273-4100		120	DELMA ALANIZ-RAMOS	EE-5	657			
H B ZACHRY EL	(956) 273-4900		121	DIANA MARTINEZ	EE-5	684			
J KAWAS EL	(956) 273-3700		122	VANESSA ORTEGON	EE-5	628			
DOVALINA EL	(956) 273-3320		123	JOSE PEREZ, III	EE-5	569			
LIGARDE EL	(956) 273-3900		124	ROSALBA MARTINEZ	EE-5	823			
T SANCHEZ EL / H OCHOA EL	(956) 273-4500		125	ELBA CONTRERAS	EE-5	784			
ALTERNATIVE INSTRUCTIONAL									
F S LARA ACADEMY	(956) 273-7900		007	ROBERT CHANEY	6-12	96			
JJAEP INSTRUCTIONAL									
WEBB COUNTY J J A E P	(956) 717-1220		010	ADRIANA ALEXANDER	6-12	13			
UNITED ISD 01	201 LINDENWOOD DR LAREDO 78045-2499 PHONE - (956) 473-6201 FAX - (956) 728-8691	240-903		ROBERTO SANTOS		42891	11,996,696	.104	.015
REGULAR INSTRUCTIONAL									
UNITED H S	(956) 473-5600		001	ALBERTO ALEMAN, JR	9-12	4013			
UNITED SOUTH H S	(956) 473-5400		002	ADRIANA RAMIREZ	9-12	2901			
JOHN B ALEXANDER H S	(956) 473-5800		003	DOLORES BARRERA	9-12	2758			
LYNDON B JOHNSON	(956) 473-5100		009	ARMANDO SALAZAR	9-12	2511			
UNITED MIDDLE	(956) 473-7300		041	REBECCA MORALES	6-8	1096			
UNITED SOUTH MIDDLE	(956) 473-7700		043	ROYLIN WILSON	6-8	1373			
SALVADOR GARCIA MIDDLE	(956) 473-5000		044	CLEOTILDE GAMEZ	6-8	475			
GEORGE WASHINGTON MIDDLE	(956) 473-7600		045	BETH PORTER	6-8	1293			
CLARK MIDDLE	(956) 473-7500		046	RENE RODRIGUEZ	6-8	819			
LOS OBISPOS MIDDLE	(956) 473-7800		047	JESSICA SALAZAR	6-8	1030			
TRAUTMANN MIDDLE	(956) 473-7400		048	LETICIA MENCHACA	6-8	1693			
ANTONIO GONZALEZ MIDDLE	(956) 473-7000		053	PATRICIA PEREZ	6-8	1169			
LAMAR BRUNI VERGARA MIDDLE	(956) 473-6600		054	ANNABEL CASTILLO-GOMEZ	6-8	899			
NYE EL	(956) 473-3700		103	PATRICIA LANAS	EE-5	808			
CLARK EL	(956) 476-4600		105	SANDRA HIGAREDA	EE-5	555			
SALINAS EL	(956) 473-3200		107	ABRAHAM RODRIGUEZ, III	EE-5	822			
NEWMAN EL	(956) 473-3800		109	LETICIA GARCIA	EE-5	641			
TRAUTMANN EL	(956) 473-3100		110	ZAIDA GONZALEZ	EE-5	832			
PEREZ EL	(956) 473-3600		111	MARIA DE LOURDES VILORIA	EE-5	1050			
FINLEY EL	(956) 473-4500		112	JOE GARZA	EE-5	546			
GUTIERREZ EL	(956) 473-4400		114	CLAUDIA GUZMAN	EE-5	658			
RUIZ EL	(956) 473-3300		115	CARYN FOX	EE-5	976			
MATIAS DE LLANO EL	(956) 473-4000		116	MARIA CAMPOS	EE-5	608			
KAZEN EL	(956) 473-4200		117	MARIA ARAMBULA-RUIZ	EE-5	606			
JUAREZ/LINCOLN EL	(956) 473-4300		118	ROBERTO ORTIZ	EE-5	724			
PRADA EL	(956) 473-3500		119	GILBERT CASTRO	EE-5	787			
CHARLES BORCHERS EL	(956) 473-7200		120	MUCIA FLORES	EE-5	812			
KENNEDY ZAPATA EL	(956) 473-4100		121	THELMA MARTINEZ	EE-5	480			
COL SANTOS BENAVIDES EL	(956) 473-4900		122	DR MYRTHA VILLARREAL	EE-5	909			
FRANKLIN D ROOSEVELT EL	(956) 473-3400		123	SYLVIA RUIZ	EE-5	767			
JUDITH ZAFFIRINI EL	(956) 473-2900		124	CLAUDIA BENAVIDES	EE-5	1108			
HENRY CUELLAR EL	(956) 473-2700		125	MELISSA SHINN	EE-5	630			
JULIA BIRD JONES MULLER EL	(956) 473-3900		126	MAYRA RAMIREZ	EE-5	835			
JOHN W ARNDT EL	(956) 473-2800		127	JUANITA ZEPEDA	EE-5	993			
BONNIE L GARCIA EL	(956) 764-8900		128	CLARISSA FLORES	EE-5	1006			
RODOLFO C CENTENO EL	(956) 473-8800		129	LAURA DE LOS SANTOS	EE-5	871			
DR MALAKOFF EL	(956) 473-4800		130	ANNA MARTINEZ	EE-5	915			
BARBARA FASKEN EL	(956) 473-4700		131	ELOUISA DIAZ	EE-5	922			
RADCLIFFE & SUE KILLAM EL	(956) 473-2600		132	LINDA VERA	EE-5	840			
JJAEP INSTRUCTIONAL									
JUVENILE JUSTICE ALTERNATIVE PROGRAM			006	ADRIANA ALEXANDER	6-12	32			
DAEP INSTRUCTIONAL									
UNITED STEP ACADEMY	(956) 764-6500		004	EDUARDO GARZA	1-12	128			
WEBB CISD 01	P O BOX 206 BRUNI 78344-0206 PHONE - (361) 747-5415 ext:101 FAX - (361) 747-5202	240-904		DR MARIA SANCHEZ		358	852,374	.080	.006
REGULAR INSTRUCTIONAL									
BRUNI H S	(361) 747-5415 ext:114		001	HUMBERTO SOLIZ	9-12	121			
BRUNI MIDDLE	(361) 747-5415 ext:107		041	JOSIE CASTILLO	6-8	73			
OILTON EL	(361) 747-5415 ext:200		102	JENNIFER PRATT	EE-5	164			
DAEP INSTRUCTIONAL									
WEBB D A E P	(361) 747-5415 ext:114		002		6-12	0			
241 WHARTON COUNTY									
241									
BOLING ISD 03	P O BOX 160 BOLING 77420-0160 PHONE - (979) 657-2770 FAX - (979) 657-3265	241-901		WADE STIDEVENT		1072	216,558	.104	.000
REGULAR INSTRUCTIONAL									
BOLING H S	(979) 657-2816		001	KEITH JEDLICKA	9-12	292			
IAGO J H	(979) 657-2826		041	BRETT POHLER	6-8	267			
NEWGULF EL	(979) 657-2837		101	GERALD FLOYD	EE-5	513			
EAST BERNARD ISD 03	723 COLLEGE ST EAST BERNARD 77435 PHONE - (979) 335-7519 ext:117 FAX - (979) 335-6561	241-902		ROSS ASCHENBECK		960	318,889	.117	.009
REGULAR INSTRUCTIONAL									
EAST BERNARD H S	(979) 335-7519 ext:110		001	BUCK WENGLAR	9-12	288			
EAST BERNARD J H	(979) 335-7519 ext:126		041	EMMETT TUGWELL	5-8	326			
EAST BERNARD EL	(979) 335-7519 ext:119		101	PHILIP GAUDETTE	EE-4	346			
EL CAMPO ISD 03	700 W NORRIS ST	241-903		ROBERT POOL		3546	1,140,632	.104	.016

Texas Public Schools and Charters, Directory, October 2013

County, district, region, school	Mailing address and phone number	Cnty.-dist. number	Sch. no.	County and district superintendents, principals	Grades	2012-13 enrollment	Appraised valuation (in \$ thousands)	Tax rate	
								Maintenance	Bond
REGULAR INSTRUCTIONAL	EL CAMPO 77437-2499 PHONE - (979) 543-6771 FAX - (979) 543-1670								
EL CAMPO H S	(979) 543-6341		001	RICH DUBROC	9-12	983			
EL CAMPO MIDDLE	(979) 543-6362		041	MARK FREEMAN	6-8	772			
HUTCHINS EL	(979) 543-5481		102	MAURIE COUEY	2,3	564			
NORTHSIDE EL	(979) 543-5812		103	MOLLI BODUNGEN	4,5	570			
MYATT EL	(979) 543-7514		107	LIZ GRAVES	EE-1	656			
WHARTON ISD 03	2100 N FULTON ST WHARTON 77488-3146 PHONE - (979) 532-6201 FAX - (979) 532-6228	241-904		KING DAVIS		2137	916,850	.104	.019
REGULAR INSTRUCTIONAL									
WHARTON H S	(979) 532-6800		001	MARK ANGLIN	9-12	526			
WHARTON J H	(979) 532-6840		042	MARCIA BROWN	6-8	443			
C G SIVELLS EL	(979) 532-6866		102	ETHEL GARRETT	EE-1	530			
WHARTON EL	(979) 532-6882		106	MARILYN CLARK	2-5	638			
LOUISE ISD 03	P O BOX 97 LOUISE 77455-0097 PHONE - (979) 648-2982 FAX - (979) 648-2520	241-906		DR MICHAEL SEABOLT		483	199,268	.117	.003
REGULAR INSTRUCTIONAL									
LOUISE H S	(979) 648-2202		001	DONNA KUTAC	9-12	135			
LOUISE J H	(979) 648-2262		041	DONNA KUTAC	6-8	104			
LOUISE EL	(979) 648-2262		101	VAN LEJEUNE	PK-5	244			
242 WHEELER COUNTY		242							
SHAMROCK ISD 16	100 S ILLINOIS ST SHAMROCK 79079-2434 PHONE - (806) 256-3492 ext:222 FAX - (806) 256-3628	242-902		HIBBERT BECK		429	161,607	.104	.000
REGULAR INSTRUCTIONAL									
SHAMROCK H S	(806) 256-3492 ext:224		001	KENNETH SHIELDS	9-12	110			
SHAMROCK MIDDLE	(806) 256-3492 ext:228		041	TRAVIS BREITSCHOPF	7,8	78			
SHAMROCK EL	(806) 256-3492 ext:228		101	TRAVIS BREITSCHOPF	EE-6	241			
WHEELER ISD 16	P O BOX 1010 WHEELER 79096-1010 PHONE - (806) 826-5241 FAX - (806) 826-3118	242-903		FRANK BELCHER		466	353,438	.104	.008
REGULAR INSTRUCTIONAL									
WHEELER SCHOOL	(806) 826-5534		001	BRYAN MARKHAM DAVID DALE	EE-12	466			
KELTON ISD 16	16703 FM 2697 WHEELER 79096-7715 PHONE - (806) 826-5795 FAX - (806) 826-3601	242-905		JIMMY HOYLE		140	861,550	.071	.015
REGULAR INSTRUCTIONAL									
KELTON SCHOOL	(806) 826-5795		001	LESLIE BERRY	PK-12	140			
FORT ELLIOTT CISD 16	P O BOX 138 BRISCOE 79011-0138 PHONE - (806) 375-2454 FAX - (806) 375-2327	242-906		JEFF DYER		136	1,609,610	.081	.007
REGULAR INSTRUCTIONAL									
FORT ELLIOTT SCHOOL	(806) 375-2454		001	BRAD SLATTON MISTY TUCKER	PK-12	136			
243 WICHITA COUNTY		243							
BRIGHT IDEAS CHARTER 09	2507 CENTRAL FWY E WICHITA FALLS 76302 PHONE - (940) 767-1561 FAX - (940) 767-1904	243-801		CARL PLUMMER		168	0	.000	.000
CHARTER/REGULAR INSTRUCTIONAL									
BRIGHT IDEAS CHARTER	(940) 767-1561 ext:13		001	LYNDA PLUMMER	KG-12	168			
BURKBURNETT ISD 09	416 GLENDALE ST BURKBURNETT 76354-2499 PHONE - (940) 569-3326 FAX - (940) 569-4776	243-901		DANNY TAYLOR		3414	776,165	.117	.013
REGULAR INSTRUCTIONAL									
BURKBURNETT H S	(940) 569-1411		001	BRAD OWEN	9-12	873			
BURKBURNETT MIDDLE	(940) 569-3381		041	SCOTT SLATER	6-8	740			
JOHN G HARDIN EL	(940) 569-5253		101	JENNIFER BELL	PK-5	568			
JOHN G TOWER EL	(940) 855-3221		103	STACEY DARNALL	PK-5	622			
I C EVANS EL	(940) 569-3311		104	MICHELLE WIESE	EE-5	591			
ALTERNATIVE INSTRUCTIONAL									
GATEWAY STUDENT SUPPORT CTR	(940) 569-0850		002	DEL HARDAWAY	9-12	20			
JJAEP INSTRUCTIONAL									
WICHITA CO JJAEP	(940) 569-3326		003	BRIAN WADDELL	5-12	0			
ELECTRA ISD 09	P O BOX 231 ELECTRA 76360-0231 PHONE - (940) 495-3683	243-902		SCOTT HOGUE		440	307,672	.104	.006

Texas Public Schools and Charters, Directory, October 2013

County, district, region, school	Mailing address and phone number	Cnty. dist. number	Sch. no.	County and district superintendents, principals	Grades	2012-13 enroll- ment	Appraised valuation (in \$ thousands)	Tax rate	
								Main- tenance	Bond
FAX - (940) 495-3945									
REGULAR INSTRUCTIONAL ELECTRA JUNIOR/SENIOR HIGH ELECTRA EL	(940) 495-2218 (940) 495-3682		001 101	BEN FRIELING FRAN DAVIS	7-12 EE-6	121 185			
IOWA PARK CISD 09	P O BOX 898 IOWA PARK 76367-0898 PHONE - (940) 592-4193 FAX - (940) 592-2136	243-903		STEVEN MOODY		1785	595,776	.104	.024
REGULAR INSTRUCTIONAL IOWA PARK H S W F GEORGE MIDDLE BRADFORD EL KIDWELL EL	(940) 592-2144 (940) 592-2196 (940) 592-5841 (940) 592-4322		001 041 101 103	TIM BARTRAM DARLA BIDDY VICKIE JORDAN DEBRA BRANDT	9-12 6-8 3-5 EE-2	527 414 394 450			
JJAEP INSTRUCTIONAL IOWA PARK JJAEP	(940) 592-1410		002	KENNY JOHNSON	KG-12	0			
WICHITA FALLS ISD 09									
	P O BOX 97533 WICHITA FALLS 76307 PHONE - (940) 235-1000 FAX - (940) 720-3228	243-905		DR JOHN FROSSARD		14680	3,934,741	.104	.017
REGULAR INSTRUCTIONAL HIRSCHI H S RIDER H S WICHITA FALLS H S BARWISE J H ZUNDELOWITZ MIDDLE MCNIEL J H KIRBY MIDDLE ALAMO EL BROOK VILLAGE EARLY CHILDHOOD BURGESS EL CROCKETT EL CUNNINGHAM SCHOOL FAIN EL FOWLER EL FRANKLIN EL HAYNES EL CUNNINGHAM SPECIAL ED CENTER HOUSTON EL JEFFERSON EL LAMAR EL MILAM EL SHEPPARD AFB EL WASHINGTON-JACKSON EL MAGNET WEST FOUNDATION EL SCOTLAND PARK EL SOUTHERN HILLS EL FARRIS EARLY CHILDHOOD CTR NORTHWEST HEAD START ROSEWOOD HEAD START	(940) 235-1070 (940) 235-1077 (940) 235-1084 (940) 235-1108 (940) 235-1123 (940) 235-1118 (940) 235-1113 (940) 235-1128 (940) 235-1132 (940) 235-1136 (940) 235-1140 (940) 235-1144 (940) 235-1148 (940) 235-1152 (940) 235-1156 (940) 235-1160 (940) 235-1147 (940) 235-1164 (940) 235-1168 (940) 235-1172 (940) 235-1176 (940) 235-1184 (940) 235-1196 (940) 235-1192 (940) 235-1180 (940) 235-1188 (940) 235-4302 (940) 235-4307 (940) 235-4309		001 002 004 041 045 047 048 101 104 105 107 108 109 111 112 114 115 116 118 119 121 123 125 126 128 129 130 207 208	CHRISTY NASH JUDY MCDONALD DEBBIE DIPPREY LINDA MUEHLBERGER OMAR MONTEMAYOR CAROL ENGLISH LARRY MENEFFEE LAURA SCOTT CHRISTINA HENRY JACKIE JACOBS CATHY RULE RICHELLE WILLIAMS CLARISA RICHIE TANIA RUSHING KIM BELL RONDA HALL RICHELLE WILLIAMS SHANNAN PORTER SANDY CAMP LORI HESKETT JESSE THOMAS CINDY WADDELL STEPHANIE PHILLIPS KIM SMITH DOTSIE MERGERSON NAOMI ALEJANDRO REBECCA HERNANDEZ REBECCA HERNANDEZ REBECCA HERNANDEZ	9-12 9-12 9-12 7,8 6-8 7,8 6-8 1-6 PK,KG EE-6 KG-6 EE-6 EE-6 EE,KG-6 EE,KG-6 PK-6 EE-6 EE-6 EE-6 EE-6 EE-6 EE-6 EE-6 EE-6 EE,KG-6 EE,KG-6 EE-6 EE-6 EE-6 EE-6 EE-6 EE-6 EE-6 EE,KG-6 EE,KG-6 EE,KG-6 PK PK	728 1705 1350 425 663 618 437 429 288 437 554 363 574 594 516 272 35 465 495 444 606 301 336 543 459 567 209 52 121			
ALTERNATIVE INSTRUCTIONAL HARRELL ACCELERATED LEARNING CENTER	(940) 235-1096		006	GENA WOODARD	9-12	82			
JJAEP INSTRUCTIONAL WICHITA COUNTY JUVENILE JUSTICE AEP	(940) 322-7414		009	ANN ARMENDAREZ	5-12	22			
DAEP INSTRUCTIONAL DENVER CTR	(940) 235-1101		008	LINDA NICHOLS	3-12	0			
CITY VIEW ISD 09									
	1025 CITY VIEW DR WICHITA FALLS 76306 PHONE - (940) 855-4042 FAX - (940) 851-8889	243-906		STEVE HARRIS		975	166,104	.117	.025
REGULAR INSTRUCTIONAL CITY VIEW JUNIOR/SENIOR HIGH CITY VIEW EL	(940) 855-7511 (940) 855-2351		001 101	RAYMOND WEATHERSBEE KIM DAVIS	7-12 EE-6	391 584			
JJAEP INSTRUCTIONAL WICHITA COUNTY J J A E P	(940) 322-7414		002	BRIAN WADDELL	5-12	0			
244 WILBARGER COUNTY		244							
HARROLD ISD 09									
	P O BOX 400 HARROLD 76364-0400 PHONE - (940) 886-2213 FAX - (940) 886-2215	244-901		DAVID THWEATT		102	88,461	.117	.000
REGULAR INSTRUCTIONAL HARROLD SCHOOL	(940) 886-2213		001	CRAIG TEMPLETON	KG-12	102			
VERNON ISD 09									
	1713 WILBARGER ST #203 VERNON 76384-4741 PHONE - (940) 553-1900 FAX - (940) 553-3802	244-903		TOM WOODY		2168	751,617	.104	.010
REGULAR INSTRUCTIONAL VERNON H S VERNON MIDDLE SCHOOL CENTRAL EL SHIVE EL T G MCCORD EL	(940) 553-3377 (940) 552-6231 (940) 553-1859 ext:5010 (940) 553-4309 ext:6010 (940) 553-4381 ext:7010		001 041 101 104 105	MIKE DOMINGUEZ KENNETH KENNER FRED BUSH JANA SCHWARZ TODD WILSON	9-12 6-8 2,3 4,5 EE-1	562 436 351 334 430			
ALTERNATIVE INSTRUCTIONAL NORTH TEXAS STATE HOSPITAL - AFP - VERNON	(940) 552-9901 ext:4646		002	JOE HENNESSEE	6-12	55			
NORTHSIDE ISD 09									
	18040 HWY 283 N VERNON 76384-9801	244-905		JACK COODY		175	34,900	.117	.012

Texas Public Schools and Charters, Directory, October 2013

County, district, region, school	Mailing address and phone number	Cnty.-dist. number	Sch. no.	County and district superintendents, principals	Grades	2012-13 enrollment	Appraised valuation (in \$ thousands)	Tax rate	
								Maintenance	Bond
REGULAR INSTRUCTIONAL NORTHSIDE SCHOOL	PHONE - (940) 552-2551 FAX - (940) 553-4919 (940) 552-2551		001	CINDY RIGGINS	KG-12	175			
245 WILLACY COUNTY		245							
LASARA ISD 01	P O BOX 57 LASARA 78561-0057 PHONE - (956) 642-3598 FAX - (956) 642-3546	245-901		SARA ALVARADO		502	41,891	.104	.035
REGULAR INSTRUCTIONAL LASARA H S LASARA EL	(956) 642-3271 (956) 642-3271		001 101	SULEMA DAVILA	9-12 PK-8	118 384			
LYFORD CISD 01	P O BOX 220 LYFORD 78569-0220 PHONE - (956) 347-3900 FAX - (956) 347-5588	245-902		EDUARDO INFANTE		1593	220,951	.117	.016
REGULAR INSTRUCTIONAL LYFORD H S LYFORD MIDDLE LYFORD EL JJAEP INSTRUCTIONAL CCJJAEP	(956) 347-3909 ext:278 (956) 347-3910 ext:212 (956) 347-3911 ext:251		001 041 106	KRISTIN BROWN JOSE ESCAMILLA DINA ESCAMILLA	9-12 6-8 EE-5	436 334 823			
RAYMONDVILLE ISD 01	419 FM 3168 RAYMONDVILLE 78580-3351 PHONE - (956) 689-8176 ext:4100 FAX - (956) 689-0201	245-903		JOHNNY PINEDA		2204	286,971	.104	.034
REGULAR INSTRUCTIONAL RAYMONDVILLE H S MYRA GREEN MIDDLE PITTMAN EL SMITH EL ALTERNATIVE INSTRUCTIONAL RAYMONDVILLE OPTIONS ACADEMIC ACADEMY JJAEP INSTRUCTIONAL CCJJAEP	(956) 689-8170 ext:4131 (956) 689-8171 ext:4300 (956) 689-8173 ext:4200 (956) 689-8172 ext:4400 (956) 689-8175 ext:4500 (956) 689-8176 ext:4101		001 041 102 105 004 003	CRISELDA RODRIGUEZ-FLORES DORA HERNANDEZ ANTONIO GUERRA JOSE VALDEZ FRANK GARCIA DANIEL GARCIA	9-12 6-8 EE-5 EE-5 9-12 6-12	523 495 653 470 63 0			
SAN PERLITA ISD 01	P O BOX 37 SAN PERLITA 78590-0037 PHONE - (956) 248-5563 FAX - (956) 248-5561	245-904		ALBERT PENA		280	69,172	.104	.025
REGULAR INSTRUCTIONAL SAN PERLITA H S SAN PERLITA MIDDLE SAN PERLITA EL ALTERNATIVE INSTRUCTIONAL SAN PERLITA INSTR CTR	(956) 248-5250 (956) 248-5250 (956) 248-5250 (956) 248-5250		002 041 101 003	RAMIRO MORENO RAMIRO MORENO RAMIRO MORENO RAMIRO MORENO	9-12 6-8 EE-5 7-12	82 65 133 0			
246 WILLIAMSON COUNTY		246							
MERIDIAN WORLD SCHOOL LLC 13	2555 N IH 35 ROUND ROCK 78664 PHONE - (512) 660-5230 FAX - (512) 660-5231	246-801		RICHARD FERNANDEZ		785	0	.000	.000
CHARTER/REGULAR INSTRUCTIONAL MERIDIAN WORLD SCHOOL LLC	(512) 660-5230		001	CHARLES RYDER KELLY MCBRIDE	KG-12	785			
FLORENCE ISD 13	P O BOX 489 FLORENCE 76527-0489 PHONE - (254) 793-2850 FAX - (254) 793-3055	246-902		SAM ATWOOD		993	261,401	.117	.013
REGULAR INSTRUCTIONAL FLORENCE H S FLORENCE MIDDLE FLORENCE EL JJAEP INSTRUCTIONAL WILLIAMSON COUNTY JJAEP BELL COUNTY JJAEP DAEP INSTRUCTIONAL WILLIAMSON CO JUVENILE DETENTION CENTER	(254) 793-2495 (254) 793-2504 (254) 793-2497 (254) 793-2850 (254) 793-2850		001 041 101 002 005 004	HAROLD STEELE JOHN RUETER KAY BRADFORD LINDA TAYLOR	9-12 6-8 EE-5 KG-12 KG-12 4-12	319 218 456 0 0 0			
GEORGETOWN ISD 13	603 LAKEWAY DR GEORGETOWN 78628-2843 PHONE - (512) 943-5000 FAX - (512) 943-5004	246-904		JOE DAN LEE		10370	5,582,153	.108	.032
REGULAR INSTRUCTIONAL GEORGETOWN H S EAST VIEW H S DOUGLAS BENOLD MIDDLE JAMES TIPPIT MIDDLE CHARLES A FORBES MIDDLE ANNIE PURL EL CARVER EL FROST EL PAT COOPER EL DELL PICKETT EL RAYE MCCOY EL	(512) 943-5100 (512) 943-1800 (512) 943-5090 (512) 943-5040 (512) 943-5150 (512) 943-5080 (512) 943-5070 (512) 943-5020 (512) 943-5060 (512) 943-5050 (512) 943-5030		001 004 040 041 042 101 102 103 104 105 106	CADE SMITH DR DAVE DENNY LESLIE MICHALIK BRIAN DAWSON LEONARD RHOADS TERRI SPACE BOTTLINGER NANCY JANET MORMON SUSAN PEACOCK NATALIA RAMBACK ALMA GUZMAN	9-12 9-12 6-8 6-8 6-8 EE-2 EE-2 EE-4 EE-KG-5 3-5 EE,KG-5	1962 1061 856 803 684 633 434 377 522 394 578			

Texas Public Schools and Charters, Directory, October 2013

County, district, region, school	Mailing address and phone number	Cnty. dist. number	Sch. no.	County and district superintendents, principals	Grades	2012-13 enrollment	Appraised valuation (in \$ thousands)	Tax rate	
								Maintenance	Bond
VILLAGE EL	(512) 943-5140		107	DEBRA BARKER	EE,KG-5	421			
WILLIAMS EL	(512) 943-5160		108	NATASHA DRUMGOOLE	3-5	370			
JO ANN FORD EL	(512) 943-5180		109	DONNA WALLACE	EE,KG-5	555			
JAMES E MITCHELL EL	(512) 943-1820		110	ROBERT DYER	EE,KG-5	606			
ALTERNATIVE INSTRUCTIONAL									
CHIP RICHARTE H S	(512) 943-5120		002	MARSHA WINSHIP	9-12	83			
JJAEP INSTRUCTIONAL									
WILLIAMSON CO J J A E P	(512) 943-3255		197	ROBERT FISCHER	5-12	-			
DAEP INSTRUCTIONAL									
GEORGETOWN ALTER PROG	(512) 943-5196		003	MICHAEL MILLER	6-12	16			
WILLIAMSON CO JUVENILE DETENTION CENTER	(512) 943-3232		199	ROBERT FISCHER	4-12	-			
GRANGER ISD 13	P O BOX 578 GRANGER 76530-0578 PHONE - (512) 859-2613 ext:229 FAX - (512) 859-2446	246-905		RANDY WILLIS		412	117,353	.104	.007
REGULAR INSTRUCTIONAL									
GRANGER SCHOOL	(512) 859-2173		001	TODD GRANJEAN	EE-12	412			
JJAEP INSTRUCTIONAL									
WILLIAMSON CO J J A E P			002		6-12	0			
DAEP INSTRUCTIONAL									
WM S LOTT JUVENILE CTR	(512) 859-2613 ext:222		003		6-12	0			
HUTTO ISD 13	200 COLLEGE ST HUTTO 78634-0430 PHONE - (512) 759-3771 FAX - (512) 759-4797	246-906		DOUGLAS KILLIAN		5754	1,453,327	.117	.050
REGULAR INSTRUCTIONAL									
HUTTO H S	(512) 759-4700		001	BRANDY BAKER	9-12	1496			
HUTTO MIDDLE	(512) 759-4541		041	ELIZABETH COMEAUX	5-8	858			
FARLEY MIDDLE	(512) 759-2050		042	ROY CHRISTIAN	5-8	930			
HUTTO EL	(512) 759-2094		101	CINDY DESKA	EE-4	600			
COTTONWOOD CREEK EL	(512) 759-5430		103	MICHELE BISCHOFFBERGER	EE-4	646			
RAY EL	(512) 759-5450		104	JANET REICHARDT	EE-4	593			
NADINE JOHNSON EL	(512) 759-5400		121	JACQUELINE MAYS	EE-4	627			
JJAEP INSTRUCTIONAL									
WILLIAMSON COUNTY ACADEMY	(512) 948-4005		002	ROBERT FISCHER	5-12	-			
DAEP INSTRUCTIONAL									
LOTT DETENTION CENTER	(512) 948-4005		003	ROBERT FISCHER	6-12	-			
JARRELL ISD 13	P O BOX 9 JARRELL 76537-0009 PHONE - (512) 746-2124 FAX - (512) 746-2518	246-907		BILL CHAPMAN		1080	654,888	.104	.035
REGULAR INSTRUCTIONAL									
JARRELL H S	(512) 746-2188		001	MICHAEL STOVALL	9-12	274			
JARRELL MIDDLE	(512) 746-4180		041	ABBE LESTER	5-8	320			
JARRELL EL	(512) 746-2170		101	JACK WILSON	EE-4	484			
ALTERNATIVE INSTRUCTIONAL									
LOTT DETENTION CENTER			004		6-12	-			
JJAEP INSTRUCTIONAL									
WILLIAMSON CO J J A E P	(512) 746-2124		002		6-12	-			
LIBERTY HILL ISD 13	14001 W HWY 29 LIBERTY HILL 78642 PHONE - (512) 260-5580 FAX - (512) 260-5581	246-908		DR ROB HART		2851	1,038,537	.104	.041
REGULAR INSTRUCTIONAL									
LIBERTY HILL H S	(512) 260-5500		001	BOBBY MABRY	9-12	869			
LIBERTY HILL J H	(512) 515-5636		041	CHAD PIRTLE	7,8	490			
LIBERTY HILL EL	(512) 515-6514		101	JAN TREDEMEYER	EE-1	445			
LIBERTY HILL INT	(512) 515-6516		102	KATHY MAJOR	5,6	-			
BILL BURDEN EL	(512) 260-4400		103	TERRIE CHAMBERS	2-4	608			
JJAEP INSTRUCTIONAL									
WILLIAMSON CO ACADEMY	(512) 943-3260		005	ROBERT FISCHER	6-12	0			
DAEP INSTRUCTIONAL									
WILLIAMSON COUNTY JUVENILE DETENTION CENTER	(512) 943-3260		006	ROBERT FISCHER	6-12	-			
ROUND ROCK ISD 13	1311 ROUND ROCK AVE ROUND ROCK 78681-4941 PHONE - (512) 464-5022 FAX - (512) 464-5055	246-909		DR STEVE FLORES		45749	20,865,789	.104	.034
REGULAR INSTRUCTIONAL									
ROUND ROCK H S	(512) 464-6000		001	NATALIE NICHOLS	9-12	2705			
WESTWOOD H S	(512) 464-4000		003	LAURELYN ARTERBURY	9-12	2582			
MCNEIL H S	(512) 464-6300		004	JOHN YONKER	9-12	2415			
STONY POINT H S	(512) 428-7000		007	ALBERT HERNANDEZ	9-12	2292			
CEDAR RIDGE H S	(512) 704-0100		008	DR DANIEL PRESLEY	9-12	2855			
NEW 6TH H S - PEARSON RANCH	(512) 464-5000		010		9-12	0			
7TH H S - NORTHEAST	(512) 464-5000		014		9-12	0			
C D FULKES MIDDLE	(512) 428-3100		041	NANCY GUERRERO	6-8	784			
NOEL GRISHAM MIDDLE	(512) 428-2650		042	KIM WINTERS	6-8	693			
CHISHOLM TRAIL MIDDLE	(512) 428-2500		043	ROBERT SORMANI	6-8	1059			
CANYON VISTA MIDDLE	(512) 464-8100		044	NICOLE HAGERTY	6-8	1271			
DEERPARK MIDDLE	(512) 464-6600		045	SONYA HAYES	6-8	951			
HOPEWELL MIDDLE	(512) 464-5200		046	ANTHONY WATSON	6-8	878			
CEDAR VALLEY MIDDLE	(512) 428-2300		047	MATT GROFF	6-8	1237			
NEW MIDDLE AT MCNEIL			048		6-8	0			
NEW MIDDLE #9 AT GULF WAY			050		6-8	0			
RIDGEVIEW MIDDLE SCHOOL	(512) 424-8400		051	TIFFANY TERRELL-SPICER	6-8	1346			
JAMES GARLAND WALSH MIDDLE	(512) 704-0800		052	TONI HICKS	6-8	1270			
PFC ROBERT P HERNANDEZ MIDDLE	(512) 424-8800		053	DR DEBORAH BRENNAN	6-8	861			

Texas Public Schools and Charters, Directory, October 2013

County, district, region, school	Mailing address and phone number	Cnty. dist. number	Sch. no.	County and district superintendents, principals	Grades	2012-13 enrollment	Appraised valuation (in \$ thousands)	Tax rate	
								Maintenance	Bond
NEW PARMER AREA MIDDLE			054		6-8	0			
CLAUDE BERKMAN EL	(512) 464-8250		101	LISA ROBERTS	EE-5	529			
SPICEWOOD EL	(512) 428-3600		105	JIAE KIM	KG-5	725			
XENIA VOIGT EL	(512) 428-7500		106	CHERYL-ANN HESTER	EE-5	607			
DEEP WOOD EL	(512) 464-4400		107	MARTHA WENER	EE,KG-5	420			
FOREST NORTH EL	(512) 464-6750		108	AMY JACOBS	EE-5	382			
ANDERSON MILL EL	(512) 428-3700		109	TRANA ALLEN	PK-5	466			
KATHY CARAWAY EL	(512) 464-5500		110	SHELLY HOHMANN	EE,KG-5	666			
VIC ROBERTSON EL	(512) 428-3300		111	PATRICIA EPHLIN	PK-5	529			
PURPLE SAGE EL	(512) 428-3500		113	ARNOLD BARRERA, JR	PK-5	349			
BRUSHY CREEK EL	(512) 428-3000		114	BARRY RYAN	PK-5	790			
WELLS BRANCH EL	(512) 428-3400		115	BELINDA CINI	EE-5	905			
LAUREL MOUNTAIN EL	(512) 464-4300		116	JAN RICHARDS	KG-5	765			
POND SPRINGS EL	(512) 464-4200		117	EDIE BINNS	EE-5	655			
BLUEBONNET EL	(512) 428-7700		118	GABI NINO	EE-5	642			
DOUBLE FILE TRAIL EL	(512) 428-7400		119	ABBY DUFFY	EE-5	699			
LIVE OAK EL	(512) 428-3800		120	KATIE HOLDING	EE,KG-5	577			
GATTIS EL	(512) 428-2000		121	JENNIFER LUCAS	PK-5	791			
OLD TOWN EL	(512) 428-7600		122	MYA MERCER	EE-5	819			
FERN BLUFF EL	(512) 428-2100		123	DR ELIZABETH WILSON	KG-5	757			
JOLLYVILLE EL	(512) 428-2200		124	SCOTT C MORGAN	PK-5	509			
CANYON CREEK EL	(512) 428-2800		125	ELEECE MOFFATT	KG-5	438			
FOREST CREEK EL	(512) 464-5350		126	SHERI LEHNICK	PK-5	823			
CALDWELL HEIGHTS EL	(512) 428-7300		127	BARBARA BERGMAN	PK-5	603			
GREAT OAKS EL	(512) 464-6850		128	HEATH FRAZER	EE-5	759			
NEW EL AT WILLOW RUN			129		EE-5	0			
BLACKLAND PRAIRIE EL	(512) 424-8600		130	MARY HILDEBRAND	EE,KG-5	920			
TERAVISTA EL	(512) 704-0500		131	KRISTINA SNOW	EE,KG-5	757			
CACTUS RANCH EL	(512) 424-8000		132	VICKI GRAIN	EE,KG-5	996			
NEW EL AT RYANS CROSSING			133		KG-5	0			
PATSY SOMMER EL	(512) 704-0600		134	NANCY VARLJEN	EE-5	815			
CHANDLER OAKS EL	(512) 704-0400		135	REBECCA HAYNES	KG-5	623			
NEYSA CALLISON EL	(512) 704-0700		136	JOHN WEISHAAR	EE-5	871			
UNION HILL EL	(512) 424-8700		137	KIM CONNELLY	EE-5	855			
LINDA HERRINGTON EL	(512) 704-1900		138	JULIE NELSON	PK-5	717			
ELSA ENGLAND EL	(512) 704-1211		139	JANA STOWE	KG-5	528			
NEW NORTHEAST AREA EL			140		KG-5	0			
NEW LAKELINE AREA EL			141		KG-5	0			
ALTERNATIVE INSTRUCTIONAL GOALS	(512) 464-5153		005	PHILLIP CLAYTON	6-12	0			
SUCCESS H S	(512) 428-7196		011	THOMASINE STEWART	9-12	127			
WM S LOTT JUVENILE CTR	(512) 930-4449		016	LINDA TAYLOR	5-12	16			
JJAEP INSTRUCTIONAL WILLIAMSON CO J J A E P	(512) 948-4005		012	LINDA TAYLOR	5-12	13			
DAEP INSTRUCTIONAL ROUND ROCK OPPORT CTR DAEP	(512) 428-2900		002	RENE POSEY	6-12	99			
EL DAEP	(512) 464-5920		102	DEBBIE MANHART	KG-5	8			
TAYLOR ISD 13	3101 N MAIN ST STE 104 TAYLOR 76574-2998 PHONE - (512) 365-1391 ext:3030 FAX - (512) 365-3800	246-911		JERRY VAUGHN		3190	794,923	.117	.028
REGULAR INSTRUCTIONAL									
TAYLOR H S	(512) 365-1291		001	DANNY WARD	9-12	962			
TAYLOR MIDDLE	(512) 365-8591		041	HECTOR MARTINEZ	6-8	656			
MAIN STREET INT	(512) 365-1091		102	TRAVIS MOTAL	4,5	448			
NAOMI PASEMANN EL	(512) 365-2278		103	JENNIFER PATSCHKE	1-3	696			
NORTHSIDE EARLY CHILDHOOD CAMPUS	(512) 365-7114		107	JAMIE HAYWOOD	EE-KG	-			
ALTERNATIVE INSTRUCTIONAL									
EVEN START	(512) 352-1730		004		EE	0			
LOTT JUVENILE DETENTION CENTER	(512) 943-3260		011		4-12	0			
JJAEP INSTRUCTIONAL WILLIAMSON CO JJAEP			010		6-12	-			
THRALL ISD 13	201 S BOUNDS THRALL 76578-0398 PHONE - (512) 898-0062 FAX - (512) 898-5349	246-912		TOMMY HOOKER		626	184,073	.104	.017
REGULAR INSTRUCTIONAL									
THRALL H S	(512) 898-5193 ext:226		001	TRAVIS DUBE	9-12	194			
THRALL MIDDLE	(512) 898-5193 ext:226		042	KIMBERLEY LUTON	6-8	153			
THRALL EL	(512) 898-5293		101	JOLENA POKORNY	PK-5	279			
ALTERNATIVE INSTRUCTIONAL									
LOTT DETENTION CENTER	(512) 943-3232		003	ROBERT FISCHER	4-12	0			
JJAEP INSTRUCTIONAL WILLIAMSON CO J J A E P	(512) 943-3255		002	ROBERT FISCHER	5-12	0			
LEANDER ISD 13	P O BOX 218 LEANDER 78646-0218 PHONE - (512) 570-0000 FAX - (512) 570-0054	246-913		DR BRET CHAMPION		34381	13,627,481	.104	.047
REGULAR INSTRUCTIONAL									
LEANDER H S	(512) 570-1000		001	BRAD MANSFIELD	9-12	1943			
CEDAR PARK H S	(512) 570-1200		002	BARBARA SPELMAN	9-12	1781			
VISTA RIDGE H S	(512) 570-1800		003	PAUL JOHNSON	9-12	1878			
ROUSE H S	(512) 570-2000		004	JOHN GRAHAM	9-12	2053			
VANDEGRIFT H S	(512) 570-2300		005	CHARLES LITTLE	9-12	1692			
CEDAR PARK MIDDLE	(512) 570-3100		041	SANDRA STEWART	6-8	1394			
LEANDER MIDDLE	(512) 570-3200		042	CHRISTINE SIMPSON	6-8	871			
RUNNING BRUSHY MIDDLE	(512) 570-3300		043	KARIN JOHNSON	6-8	1261			
ARTIE L HENRY MIDDLE	(512) 570-3400		044	DR DAVID ELLIS	6-8	1308			
CANYON RIDGE MIDDLE	(512) 570-3500		045	SUSAN SULLIVAN	6-8	1095			
KNOX WILEY MIDDLE	(512) 570-3600		046	SYLVIA FLANNERY	6-8	958			

Texas Public Schools and Charters, Directory, October 2013

County, district, region, school	Mailing address and phone number	Cnty. dist. number	Sch. no.	County and district superintendents, principals	Grades	2012-13 enrollment	Appraised valuation (in \$ thousands)	Tax rate	
								Maintenance	Bond
FOUR POINTS MIDDLE	(512) 570-3700		047	JOE CICCARELLI	6-8	835			
FLORENCE W STILES MIDDLE	(512) 570-0000		048	SUSAN COLE	6-8	666			
WHITESTONE EL	(512) 570-7400		101	REBECCA WEBSTER	EE-5	797			
ADA MAE FAUBION EL	(512) 570-7500		102	SARAH GRISSOM	EE-5	581			
BLOCK HOUSE CREEK EL	(512) 570-7600		103	DEANA CADY	EE-5	693			
CYPRESS EL	(512) 570-5400		104	VICKY DRAPER	EE-5	748			
C C MASON EL	(512) 570-5500		105	JAMIE KLASSEN	EE-5	681			
LOIS F GIDDENS EL	(512) 570-5600		106	SALLY HILL	EE-5	547			
STEINER RANCH EL	(512) 570-5700		107	SUSAN FAMBROUGH	EE-5	725			
PAULINE NAUMANN EL	(512) 570-5800		108	KEITH MORGAN	EE-5	777			
BAGDAD EL	(512) 570-5900		109	CATHY WHITE	EE-5	598			
CHARLOTTE COX EL	(512) 570-6000		110	SHERI HAWTHORN	EE-5	788			
LAURA WELCH BUSH EL	(512) 570-6100		111	TERRI BREAUX	EE-5	841			
PATRICIA KNOWLES EL	(512) 570-6200		112	LISA GIBBS	EE-5	680			
DEER CREEK EL	(512) 570-6300		113	VICKI PRICE	EE-5	767			
PLEASANT HILL EL	(512) 570-6400		114	MARK KOLLER	EE-5	736			
RUTLEDGE EL	(512) 570-6500		115	GLENN SHANKS	EE-5	718			
JIM PLAIN EL	(512) 570-6600		116	EVELYN CRISP	EE-5	772			
WILLIAM J WINKLEY EL	(512) 570-6700		117	DONNA BRADY	EE-5	784			
RIVER PLACE EL	(512) 570-6900		118	NIKI PRINDLE	EE-5	786			
GRANDVIEW HILLS EL	(512) 570-6800		119	JENNIFER FARLEY	EE-5	519			
PARKSIDE EL	(512) 570-7100		120	SHARON HEJL	EE-5	732			
WESTSIDE EL	(512) 570-7000		121	SUZANNE VILLALPANDO	EE-5	741			
RONALD REAGAN EL	(512) 570-7200		122	STEVE CRAWFORD	EE-5	901			
RIVER RIDGE EL	(512) 570-7300		123	JIM ROSE	EE-5	872			
OFFICER LEONARD A REED EL	(512) 570-0000		124		EE-5	0			
ALTERNATIVE INSTRUCTIONAL									
NEW HOPE H S	(512) 570-2200		011	HAROLD SEIFERT	9-12	50			
JJAEP INSTRUCTIONAL									
WILLIAMSON CO ACADEMY	(512) 943-3255		010	LINDA TAYLOR	6-12	5			
TRAVIS CO J J A E P	(512) 434-5000		013		6-12	0			
DAEP INSTRUCTIONAL									
WILLIAMSON COUNTY DETENTION CENTER	(512) 943-3232		012	LINDA TAYLOR	3-12	7			
COUPLAND ISD 13	P O BOX 217 COUPLAND 78615-0217 PHONE - (512) 856-2422 FAX - (512) 856-2222	246-914		GARY CHANDLER		106	56,518	.104	.000
REGULAR INSTRUCTIONAL									
COUPLAND EL	(512) 856-2422		101	GARY CHANDLER	KG-8	106			
247 WILSON COUNTY									
247									
FLORESVILLE ISD 20	1200 5TH ST FLORESVILLE 78114-1852 PHONE - (830) 393-5300 FAX - (830) 393-5399	247-901		SHERRI BAYS		3823	993,531	.104	.048
REGULAR INSTRUCTIONAL									
FLORESVILLE H S	(830) 393-5370		001	SANDRA GALINZOGA	9-12	1042			
FLORESVILLE MIDDLE	(830) 393-5350		041	SARA MANN	6-8	914			
NORTH EL	(830) 393-5310		104	MICHAEL SCHROLLER	EE-5	897			
SOUTH EL	(830) 393-5325		106	SHELLEY KECK	EE-5	858			
ALTERNATIVE INSTRUCTIONAL									
FLORESVILLE H S ACADEMY	(830) 393-5370		004	SANDRA GALINZOGA	9-12	99			
JJAEP INSTRUCTIONAL									
WILSON CO J J A E P	(830) 393-5368		003	BUD BOX	4-12	6			
DAEP INSTRUCTIONAL									
FLORESVILLE ALTER CTR	(830) 393-5368		002	BUD BOX	4-12	7			
LA VERNIA ISD 20	13600 US HWY 87 W LA VERNIA 78121-9554 PHONE - (830) 779-6600 FAX - (830) 779-2304	247-903		DR THOMAS HARVEY		3069	786,662	.104	.036
REGULAR INSTRUCTIONAL									
LA VERNIA H S	(830) 779-6630		001	CHERYL BARRON	9-12	921			
LA VERNIA J H	(830) 779-6650		041	BILL MIKESKA	6-8	797			
LA VERNIA PRI	(830) 779-6660		103	SHERI BOOS	EE-2	659			
LA VERNIA INT	(830) 779-6640		104	SCOTT CALES	3-5	682			
ALTERNATIVE INSTRUCTIONAL									
FLORESVILLE CHOICE PROGRAM	(830) 393-5368		004	BUD BOX	7-12	-			
JJAEP INSTRUCTIONAL									
WILSON CO J J A E P	(830) 393-5368		003	BUD BOX	KG-12	0			
DAEP INSTRUCTIONAL									
FLORESVILLE ALTERNATIVE	(830) 393-5368		002	BUD BOX	KG-12	-			
POTH ISD 20	P O BOX 250 POTH 78147-0250 PHONE - (830) 484-3330 ext:522 FAX - (830) 484-2961	247-904		SCOTT CALOSS		817	268,897	.103	.004
REGULAR INSTRUCTIONAL									
POTH H S	(830) 484-3322		001	FRANK HOSEK	9-12	225			
POTH J H	(830) 484-3323		041	TODD PAWELEK	6-8	-			
POTH EL	(830) 484-3321		101	LAURA KROLL	EE-5	382			
ALTERNATIVE INSTRUCTIONAL									
POTH CHOICE PROGRAM	(830) 393-5368		004	BUD BOX	6-12	0			
JJAEP INSTRUCTIONAL									
WILSON CO J J A E P	(830) 393-5758		003	BUD BOX	5-12	-			
DAEP INSTRUCTIONAL									
FLORESVILLE ED ALTER CTR	(830) 393-5368		002	BUD BOX	4-12	0			
STOCKDALE ISD 20	P O BOX 7 STOCKDALE 78160-0007	247-906		PAUL DARILEK		826	185,510	.104	.030

Texas Public Schools and Charters, Directory, October 2013

County, district, region, school	Mailing address and phone number	Cnty. dist. number	Sch. no.	County and district superintendents, principals	Grades	2012-13 enrollment	Appraised valuation (in \$ thousands)	Tax rate	
								Maintenance	Bond
REGULAR INSTRUCTIONAL STOCKDALE H S STOCKDALE J H STOCKDALE EL ALTERNATIVE INSTRUCTIONAL FLORESVILLE CHOICES PROG JJAEP INSTRUCTIONAL WILSON CO JJAEP DAEP INSTRUCTIONAL ALTERNATIVE SCHOOL									
	PHONE - (830) 996-3551 FAX - (830) 996-1071								
	(830) 996-3103		001	SANDRA LYNN	9-12	236			
	(830) 996-3153		041	SHARON DUNN	6-8	182			
	(830) 996-1612		101	DONNA DOCKERY	EE-5	400			
	(830) 393-5368		004		EE-12	-			
	(830) 393-5368		003	BUD BOX	KG-12	0			
	(830) 393-5368		002	BUD BOX	KG-12	-			
248 WINKLER COUNTY 248									
KERMIT ISD 18	601 S POPLAR KERMIT 79745-4712 PHONE - (432) 586-1000 FAX - (432) 586-1016	248-901		BILL BOYD		1362	821,767	.117	.023
REGULAR INSTRUCTIONAL KERMIT H S KERMIT J H KERMIT EL									
	(432) 586-1050		001	JIM FISH	9-12	352			
	(432) 586-1040		041	ROCKY FORD	6-8	294			
	(432) 586-1020		101	ROXANE GREER	EE-5	716			
WINK-LOVING ISD 18	P O BOX 637 WINK 79789-0637 PHONE - (432) 527-3880 ext:7002 FAX - (432) 527-3505	248-902		DEWITT SMITH		400	1,272,088	.104	.028
REGULAR INSTRUCTIONAL WINK H S WINK EL									
	(432) 527-3880 ext:7016		001	DARON WORRELL	7-12	153			
	(432) 527-3880 ext:7013		101	SCOTTY CARMAN	PK-6	247			
249 WISE COUNTY 249									
ALVORD ISD 11	P O BOX 70 ALVORD 76225-0070 PHONE - (940) 427-5975 FAX - (940) 427-2313	249-901		WILLIAM BRANUM		704	342,650	.117	.019
REGULAR INSTRUCTIONAL ALVORD H S ALVORD MIDDLE ALVORD EL									
	(940) 427-9643		001	DR RHETT KING	9-12	199			
	(940) 427-5511		041	JANIS BRANUM	6-8	168			
	(940) 427-2881		101	BRIDGET WILLIAMS	EE-5	337			
BOYD ISD 11	P O BOX 92308 BOYD 76023-3608 PHONE - (940) 433-2327 ext:500 FAX - (940) 433-9569	249-902		TED WEST		1161	805,402	.104	.019
REGULAR INSTRUCTIONAL BOYD H S BOYD MIDDLE BOYD EL BOYD INT									
	(940) 433-2327 ext:580		001	RANDALL NEDROW	9-12	378			
	(940) 433-2327 ext:560		041	JAMES MCDONALD	7,8	155			
	(940) 433-2327 ext:520		101	ANKE BRACEY	EE-3	386			
	(940) 433-2327 ext:540		110	NINA COODY	4-6	242			
BRIDGEPORT ISD 11	2107 15TH ST BRIDGEPORT 76426-0036 PHONE - (940) 683-5124 FAX - (940) 683-4268	249-903		EDDIE BLAND		2205	1,332,307	.104	.020
REGULAR INSTRUCTIONAL BRIDGEPORT H S BRIDGEPORT MIDDLE BRIDGEPORT EL BRIDGEPORT INT ALTERNATIVE INSTRUCTIONAL WISE COUNTY SPECIAL EDUCATION COOP									
	(940) 683-4064		001	JAIME STURDIVANT	9-12	626			
	(940) 683-2273		041	TRAVIS WHISENANT	6-8	496			
	(940) 683-5955		101	MARTHA BOCK	EE-2	590			
	(940) 683-5784		102	CHRISTY VELASQUEZ	3-5	493			
	(940) 683-8361		199	CARLA WHITE	PK-12	0			
CHICO ISD 11	P O BOX 95 CHICO 76431-0095 PHONE - (940) 644-2228 ext:0 FAX - (940) 644-5642	249-904		JOHN JONES		589	585,376	.104	.021
REGULAR INSTRUCTIONAL CHICO H S CHICO MIDDLE CHICO EL									
	(940) 644-5783		001	LISA SLAUGHTER	9-12	178			
	(940) 644-5550		041	LAJUAN FOSTER	6-8	137			
	(940) 644-2220 ext:2013		101	KAREN DECKER	PK-5	274			
DECATUR ISD 11	309 S CATES DECATUR 76234-2360 PHONE - (940) 393-7100 ext:7103 FAX - (940) 627-3141	249-905		ROD TOWNSEND		3027	2,282,335	.104	.026
REGULAR INSTRUCTIONAL DECATUR H S MCCARROLL MIDDLE MCCARROLL MIDDLE 6TH GRADE RANN EL CARSON EL YOUNG EL									
	(940) 393-7200		001	JASON COCHRAN	9-12	884			
	(940) 393-7300		041	DEWAYNE TAMPLIN	6-8	728			
	(940) 393-7327		042		6	0			
	(940) 393-7600		101	MELONIE CHRISTIAN	EE-5	526			
	(940) 393-7500		103	STEPHANIE QUARLES	EE-5	467			
	(940) 393-7400		104	GABE KEESE	EE-5	422			
PARADISE ISD 11	338 SCHOOLHOUSE RD PARADISE 76073-0646 PHONE - (940) 969-5000 FAX - (940) 969-5008	249-906		MONTY CHAPMAN		1085	370,044	.104	.030

Texas Public Schools and Charters, Directory, October 2013

County, district, region, school	Mailing address and phone number	Cnty. dist. number	Sch. no.	County and district superintendents, principals	Grades	2012-13 enrollment	Appraised valuation (in \$ thousands)	Tax rate	
								Maintenance	Bond
REGULAR INSTRUCTIONAL									
PARADISE H S	(940) 969-5010		001	MAC EDWARDS	9-12	343			
PARADISE MIDDLE	(940) 969-5034		041	MARK MATHIS	6-8	251			
PARADISE INT	(940) 969-5032		050	TERRY MCCUTCHEM	4,5	156			
PARADISE EL	(940) 969-5046		101	HOLLY BERRY	PK-3	335			
SLIDELL ISD 11	P O BOX 69 SLIDELL 76267-0069 PHONE - (940) 466-3118 FAX - (940) 466-3062	249-908		GREG ENIS		251	244,649	.104	.008
REGULAR INSTRUCTIONAL									
SLIDELL SCHOOLS	(940) 466-3118		001	MARSHA GRIGGS MARTY BRATCHER-HAIR	PK-12	251			
250 WOOD COUNTY									
250									
HAWKINS ISD 07	P O BOX 1430 HAWKINS 75765-1430 PHONE - (903) 769-2181 FAX - (903) 769-0505	250-902		DAN ROSE		769	799,127	.104	.013
REGULAR INSTRUCTIONAL									
HAWKINS H S	(903) 769-0571 ext:500		001	KEVIN WHITE	9-12	223			
HAWKINS MIDDLE	(903) 769-0552 ext:400		041	DAVID LEDKINS	6-8	185			
HAWKINS EL	(903) 769-0536 ext:300		101	JENNIFER DOLLINS	PK-5	361			
MINEOLA ISD 07	1000 W LOOP MINEOLA 75773-1617 PHONE - (903) 569-2448 FAX - (903) 569-5155	250-903		DR JOHN FULLER		1600	550,381	.117	.000
REGULAR INSTRUCTIONAL									
MINEOLA H S	(903) 569-3000		001	DAVID SAUER	9-12	463			
MINEOLA MIDDLE	(903) 569-5338		041	MICHAEL SORENSON	6-8	352			
MINEOLA PRI	(903) 569-5488		101	ROD ALLEN	EE-2	436			
MINEOLA EL	(903) 569-2466		102	JENI MASSEY	3-5	349			
QUITMAN ISD 07	1201 E GOODE ST QUITMAN 75783-1640 PHONE - (903) 763-5000 ext:103 FAX - (903) 763-2710	250-904		RICK FLANAGAN		1170	447,310	.104	.008
REGULAR INSTRUCTIONAL									
QUITMAN H S	(903) 763-5000		001	JAMES YOUNG	9-12	356			
QUITMAN J H	(903) 763-5000		041	GARLAND WILLIS	6-8	247			
QUITMAN EL	(903) 763-5000		101	MARYANN NICHOLS	EE-5	567			
YANTIS ISD 07	105 W OAK ST YANTIS 75497 PHONE - (903) 383-2463 ext:135 FAX - (903) 383-7620	250-905		PENNY ARMSTRONG		380	278,410	.104	.009
REGULAR INSTRUCTIONAL									
YANTIS SCHOOL	(903) 383-2463 ext:2		001	MICHAEL ALPHIN	6-12	169			
YANTIS ELEMENTARY SCHOOL	(903) 383-2463 ext:1		101	CHERYL HUGHES	PK-5	211			
ALBA-GOLDEN ISD 07	1373 CR 2377 ALBA 75410-9706 PHONE - (903) 768-2472 ext:101 FAX - (903) 768-2130	250-906		DWAYNE ELLIS		845	246,562	.104	.006
REGULAR INSTRUCTIONAL									
ALBA-GOLDEN H S	(903) 768-2472 ext:201		001	MICHAEL MIZE	6-12	430			
ALBA-GOLDEN EL	(903) 768-2472 ext:270		101	GARY SIMS	PK-5	-			
DAEP INSTRUCTIONAL									
ALTER SCHOOL	(903) 768-2472 ext:201		002	DENNIS CANNON	7-12	-			
WINNSBORO ISD 07	207 E PINE ST WINNSBORO 75494-2628 PHONE - (903) 342-3737 FAX - (903) 342-3380	250-907		DR MARK BOSOLD		1495	416,624	.117	.000
REGULAR INSTRUCTIONAL									
WINNSBORO H S	(903) 342-3641		001	SUSAN MORTON	9-12	389			
MEMORIAL MIDDLE	(903) 342-5711		041	JEFF AKIN	5-8	455			
WINNSBORO EL	(903) 342-3548		103	KRISTIE AMASON	EE-4	641			
251 YOAKUM COUNTY									
251									
DENVER CITY ISD 17	501 MUSTANG AVE DENVER CITY 79323-2752 PHONE - (806) 592-5900 FAX - (806) 592-5909	251-901		DAGOBERT AZAM		1691	3,361,876	.104	.021
REGULAR INSTRUCTIONAL									
DENVER CITY H S	(806) 592-5950		001	BRUCE PATTERSON	9-12	407			
WILLIAM G GRAVITT J H	(806) 592-5940		041	HOWARD WRIGHT	6-8	398			
KELLEY/DODSON EL	(806) 592-5920		101	KRISTY KOSTELICH	EE-5	886			
PLAINS ISD 17	P O BOX 479 PLAINS 79355-0479 PHONE - (806) 456-7401 FAX - (806) 456-4325	251-902		MICHAEL MICHALESON		447	1,255,138	.098	.031
REGULAR INSTRUCTIONAL									
PLAINS H S	(806) 456-7401		001	JIM BAUM	9-12	120			
PLAINS MIDDLE	(806) 456-7490		041	JIM BAUM	5-8	127			

Texas Public Schools and Charters, Directory, October 2013

County, district, region, school	Mailing address and phone number	Cnty. dist. number	Sch. no.	County and district superintendents, principals	Grades	2012-13 enrollment	Appraised valuation (in \$ thousands)	Tax rate	
								Maintenance	Bond
PLAINS EL	(806) 456-7401		101	VERNON HISE	PK-4	200			
252 YOUNG COUNTY		252							
GRAHAM ISD 09	400 3RD ST GRAHAM 76450-3011 PHONE - (940) 549-0595 FAX - (940) 549-8656	252-901		DR LANE LEDBETTER		2579	695,234	.104	.031
REGULAR INSTRUCTIONAL									
GRAHAM H S	(940) 549-1504		001	ROBERT LOOMIS	9-12	678			
GRAHAM J H	(940) 549-2002		041	JOE GORDY	6-8	615			
CRESTVIEW EL	(940) 549-6023		101	HARPER STEWART	1-3	576			
PIONEER EL	(940) 549-2442		104	LISA BUDARF	EE-KG	314			
WOODLAND EL	(940) 549-4090		105	DR COLLEEN NETTERVILLE	4,5	382			
ALTERNATIVE INSTRUCTIONAL									
GRAHAM LEARNING CTR	(940) 549-1546		002	THOMAS ISLES	9-12	14			
NEWCASTLE ISD 09	P O BOX 129 NEWCASTLE 76372-0129 PHONE - (940) 846-3531 ext:105 FAX - (940) 846-3452	252-902		TY SPITZER		195	65,535	.117	.047
REGULAR INSTRUCTIONAL									
NEWCASTLE SCHOOL	(940) 846-3531		002	TY SPITZER	EE-12	195			
OLNEY ISD 09	809 W HAMILTON OLNEY 76374 PHONE - (940) 564-3519 FAX - (940) 564-5205	252-903		TOM BAILEY		747	552,253	.117	.019
REGULAR INSTRUCTIONAL									
OLNEY H S	(940) 564-5637		001	STEVE FLEMING	9-12	199			
OLNEY J H	(940) 564-3517		041	GUNTER RODRIGUEZ	6-8	168			
OLNEY EL	(940) 564-5608		101	TRAVIS ARMSTRONG	EE-5	380			
253 ZAPATA COUNTY		253							
ZAPATA COUNTY ISD 01	P O BOX 158 ZAPATA 78076-0158 PHONE - (956) 765-6546 ext:2012 FAX - (956) 765-8350	253-901		DR NORMA GARCIA		3597	1,740,077	.104	.012
REGULAR INSTRUCTIONAL									
ZAPATA H S	(956) 765-0280		001	PEDRO MORALES, JR	9-12	948			
ZAPATA MIDDLE	(956) 765-6542		041	NORA ARELLANO	6-8	749			
BENAVIDES EL	(956) 765-5611		101	MARLEN GUERRA	PK-5	103			
ZAPATA NORTH EL	(956) 765-6921		105	GERARDO GARCIA	PK-5	512			
ZAPATA SOUTH EL	(956) 765-4332		106	REBECCA FLORES	PK-5	688			
FIDEL AND ANDREA R VILLARREAL EL	(956) 765-4321		107	ANA MARTINEZ	PK-5	597			
254 ZAVALA COUNTY		254							
CRYSTAL CITY ISD 20	805 E CROCKETT ST CRYSTAL CITY 78839-2799 PHONE - (830) 374-2367 FAX - (830) 374-5796	254-901		IMELDA ALLEN		2073	282,839	.117	.028
REGULAR INSTRUCTIONAL									
CRYSTAL CITY H S	(830) 374-2341		001	PATRICIA CLARKSON	9-12	511			
STERLING H FLY JR H S	(830) 374-2371		042	RUSSELL BALDWIN	7,8	274			
DR TOMAS RIVERA-ZAVALA EL	(830) 374-8078		101	ADELICIA LEEPER	EE-4	980			
BENITO JUAREZ MIDDLE	(830) 374-3486		104	IRMA MARTINEZ	5,6	308			
LA PRYOR ISD 20	P O BOX 519 LA PRYOR 78872-0519 PHONE - (830) 365-4000 FAX - (830) 365-4006	254-902		BENNY HERNANDEZ		483	53,560	.117	.011
REGULAR INSTRUCTIONAL									
LA PRYOR H S	(830) 365-4007		001	JESSE RIOJAS	7-12	218			
LA PRYOR EL	(830) 365-4009		101	ELISA SANTOS	EE-6	265			

**Texas Public School Districts and Charters:
Board Members,
Assistant Superintendents,
Business Managers,
and Public Education Information
Management System (PEIMS) Coordinators,
December 2013**

Texas Public School Districts and Charters: Board Members, Assistant Superintendents, Business Managers, and Public Education Information Management System (PEIMS) Coordinators, December 2013

001 **ANDERSON COUNTY**

001-902 **CAYUGA ISD**

JOHN KELLEY BOARD PRESIDENT
TAMMY LIGHTFOOT BOARD VICE-PRESIDENT
JODY RADFORD BOARD SECRETARY
JERRY SUDDUTH BOARD ASSISTANT SECRETARY
JEFF GUNNELS BOARD MEMBER
DONALD LOVING BOARD MEMBER
KIM DUBLIN PEIMS COORDINATOR
KELLIE GATEWOOD CFO/BUSINESS MANAGER

001-903 **ELKHART ISD**

HAROLD HOLLOWAY BOARD PRESIDENT
JOE ESTES BOARD VICE-PRESIDENT
STEVIE MAYS BOARD SECRETARY
PAUL BARNETT BOARD MEMBER
PHILLIP DAVIS BOARD MEMBER
DONNIE FINCHER BOARD MEMBER
STEPHEN HAM BOARD MEMBER
DONNA HOBSON CFO/BUSINESS MANAGER
ELLA THACKER PEIMS COORDINATOR

001-904 **FRANKSTON ISD**

JUNIOR MASCORRO BOARD PRESIDENT
JERRY JONES BOARD VICE-PRESIDENT
CARL HOUSE BOARD SECRETARY
MARK BOSTICK BOARD MEMBER
TIM BRUMLEY BOARD MEMBER
HAYLEY FRINK BOARD MEMBER
BOB WHITEHURST BOARD MEMBER
LAURA GRIFFITH CFO/BUSINESS MANAGER
KATRINA HOLMANS PEIMS COORDINATOR

001-906 **NECHES ISD**

GARALD BROWN BOARD PRESIDENT
VAN BROWN BOARD VICE-PRESIDENT
CLYDELL KLEIN BOARD SECRETARY
BRENT CARROLL BOARD MEMBER
BRENT HOFFMAN BOARD MEMBER
LUTHER SCOTT BOARD MEMBER
JACK WEDGEWORTH BOARD MEMBER
TINA BOLTON CFO/BUSINESS MANAGER
TINA BOLTON PEIMS COORDINATOR

001-907 **PALESTINE ISD**

REVEREND WADE HOBBS BOARD PRESIDENT
STANLEY SOKOLOWSKI BOARD VICE-PRESIDENT
JANIE SEPULVEDA BOARD SECRETARY
MICHAEL BENNETT BOARD MEMBER
RICKY FERGUSON BOARD MEMBER
DANA STAPLES BOARD MEMBER
DYNA TUTT BOARD MEMBER
SUZANNE EIBEN ASSISTANT SUPERINTENDENT
DAVID ATKEISSON CFO/BUSINESS MANAGER
LOIETTE DIXON PEIMS COORDINATOR

001-908 **WESTWOOD ISD**

THERESA BAMBECK BOARD PRESIDENT
CAROLYN BOOKER BOARD VICE-PRESIDENT
JONI BARONE BOARD SECRETARY
CAREY MCKINNEY BOARD MEMBER
CRAIG NIVENS BOARD MEMBER
DR DON RICE BOARD MEMBER
JOHN TILLEY BOARD MEMBER

JOAN DALY PEIMS COORDINATOR
PATRICIA WARDELL CFO/BUSINESS MANAGER

001-909 **SLOCUM ISD**

MALON REED BOARD PRESIDENT
STEVE WEBB BOARD VICE-PRESIDENT
JOHN DAY BOARD SECRETARY
DANIEL BAILEY BOARD MEMBER
BRAD CHAPIN BOARD MEMBER
DARRIN FARLEY BOARD MEMBER
ROGER JONES BOARD MEMBER
KIM O'DELL CFO/BUSINESS MANAGER
KIM O'DELL PEIMS COORDINATOR

002 **ANDREWS COUNTY**

002-901 **ANDREWS ISD**

DR CHARLES MOHR BOARD PRESIDENT
DR PAM FISHER BOARD VICE-PRESIDENT
PETE FRANCIS BOARD SECRETARY
MARK LAMBERT BOARD MEMBER
ROD NOBLE BOARD MEMBER
RUSSELL SHANNON BOARD MEMBER
CHARLIE SIMPSON BOARD MEMBER
DANIEL WEBB ASSISTANT SUPERINTENDENT
BILLY BUTLER CFO/BUSINESS MANAGER

003 **ANGELINA COUNTY**

003-801 **PINEYWOODS COMMUNITY ACADEMY**

JENNINGS NARANJO BOARD PRESIDENT
LINDA ROBBINS BOARD VICE-PRESIDENT
CHARLIE GRUMBLES BOARD SECRETARY
LOUISE LAVANE BOARD TREASURER
JOE DOUGLAS BOARD MEMBER
ROBERT KUYKENDALL BOARD MEMBER
JOSEFA SANTIAGO BOARD MEMBER
SARAH STRINDEN BOARD MEMBER
JEANNIE WILLIAMS PEIMS COORDINATOR

003-902 **HUDSON ISD**

MIKE EVANS BOARD PRESIDENT
ART NELSON BOARD VICE-PRESIDENT
MARK SELMAN BOARD SECRETARY
RICHARD JONES BOARD MEMBER
MATT LOWE BOARD MEMBER
KENT WALKER BOARD MEMBER
CHARLES WILLSON BOARD MEMBER
ANGIE CRANFORD PEIMS COORDINATOR
BARRETT LANKFORD CFO/BUSINESS MANAGER

003-903 **LUFKIN ISD**

ANDRO BRANCH BOARD PRESIDENT
STANLEY NEW BOARD VICE-PRESIDENT
ANDRA SELF BOARD SECRETARY
DR KEVEN ELLIS BOARD MEMBER
ALLYSON LANGSTON BOARD MEMBER
DON MUHLBACH BOARD MEMBER
SCOTT SKELTON BOARD MEMBER
JOHNNY GILES ASSISTANT SUPERINTENDENT
LYNN TORRES ASSISTANT SUPERINTENDENT
CHARLOTTE BYNUM CFO/BUSINESS MANAGER
KELLEY FOLEY PEIMS COORDINATOR

Texas Public School Districts and Charters: Board Members, Assistant Superintendents, Business Managers, and Public Education Information Management System (PEIMS) Coordinators, December 2013

003-904 HUNTINGTON ISD

SHANE TATUM BOARD PRESIDENT
 JODY MITCHELL BOARD VICE-PRESIDENT
 BILL STEWART BOARD SECRETARY
 ROB HUGHES BOARD MEMBER
 TRACY NEAL BOARD MEMBER
 DR DAVID PALMER BOARD MEMBER
 CHARLES ROBERTSON BOARD MEMBER
 DR MARIA BETANCOURT-SMITH ASSISTANT SUPERINTENDENT
 GLENN FRANK ASSISTANT SUPERINTENDENT
 GLENN FRANK CFO/BUSINESS MANAGER
 BILLIE KILGORE PEIMS COORDINATOR

003-905 DIBOLL ISD

TREY WILKERSON BOARD PRESIDENT
 RONNIE COLEMAN BOARD VICE-PRESIDENT
 ANDREA SWOR BOARD SECRETARY
 SCHMAN JONES BOARD MEMBER
 JIM MCCLAIN BOARD MEMBER
 IRVIN MCWILLIAMS BOARD MEMBER
 ROY SALAZAR BOARD MEMBER
 GARY MARTEL AREA SUPERINTENDENT
 LARRY PARSONS CFO/BUSINESS MANAGER
 MAVIS TROUT PEIMS COORDINATOR

003-906 ZAVALLA ISD

RODNEY LOTT BOARD PRESIDENT
 GREGORY MACHANN BOARD VICE-PRESIDENT
 JAMIE DYKES BOARD SECRETARY
 ERNEST BRYAN BOARD MEMBER
 SIMON LEE BOARD MEMBER
 KEVIN ROEBUCK BOARD MEMBER
 CARLENE WHITE BOARD MEMBER
 ALICE BOULWARE CFO/BUSINESS MANAGER

003-907 CENTRAL ISD

TIMOTHY SPRINKLE BOARD PRESIDENT
 DENTON METTS BOARD VICE-PRESIDENT
 CODY PARKER BOARD SECRETARY
 BUD BOLES BOARD MEMBER
 JENNIFER EVANS BOARD MEMBER
 GARLAND HAWK BOARD MEMBER
 MICHAEL SHELFO BOARD MEMBER
 SHERRY MCCA PEIMS COORDINATOR

004 ARANSAS COUNTY

004-901 ARANSAS COUNTY ISD

JACK WRIGHT BOARD PRESIDENT
 JAMES PIEPER BOARD VICE-PRESIDENT
 JUNE ASHLEY BOARD SECRETARY
 CHRIS KRUPA BOARD MEMBER
 ELI RAMOS BOARD MEMBER
 CINDY ROBBINS BOARD MEMBER
 DIANE TUCKER BOARD MEMBER
 TISHA PIWETZ ASSISTANT SUPERINTENDENT
 PAM GILLIS PEIMS COORDINATOR
 KENNETH WAGNER CFO/BUSINESS MANAGER

005 ARCHER COUNTY

005-901 ARCHER CITY ISD

STEVE TUCKER BOARD PRESIDENT
 JILL DUNKEL BOARD VICE-PRESIDENT
 LAREE COWAN BOARD SECRETARY

VERNON GEIS BOARD MEMBER
 JEANNIE HILBERS BOARD MEMBER
 TRACY WILLIAMSON BOARD MEMBER
 PAUL WYLIE BOARD MEMBER
 VI MCBRIDE CFO/BUSINESS MANAGER
 JEANETTE WILLETT PEIMS COORDINATOR

005-902 HOLLIDAY ISD

DOUGLAS LINDEMANN BOARD PRESIDENT
 TOM RICHESON BOARD VICE-PRESIDENT
 DAVID BEDINGFIELD BOARD SECRETARY
 DR PHILLIP DOWD BOARD MEMBER
 BARRY HARDIN BOARD MEMBER
 COREY LINDEMAN BOARD MEMBER
 WELDON TURNER BOARD MEMBER
 DENISE LAWSON PEIMS COORDINATOR
 DUSTIN SCOBEE CFO/BUSINESS MANAGER

005-904 WINDTHORST ISD

CHAD STEINBERGER BOARD PRESIDENT
 GARY WOLF BOARD VICE-PRESIDENT
 MICHAEL SCHROEDER BOARD SECRETARY
 FELICE BAIRD BOARD MEMBER
 DALLAS FILLINGIM BOARD MEMBER
 ART TEICHMAN BOARD MEMBER
 FRANK WOLF BOARD MEMBER
 GWEN TEICHMAN PEIMS COORDINATOR
 JUHREE VAUGHN CFO/BUSINESS MANAGER

006 ARMSTRONG COUNTY

006-902 CLAUDE ISD

SHAY CHRISTIAN BOARD PRESIDENT
 CHARLIE STRAWN BOARD VICE-PRESIDENT
 TODD PEDEN BOARD SECRETARY
 GENE BELFIELD BOARD MEMBER
 MONA HARRIS BOARD MEMBER
 KEITH LOWRY BOARD MEMBER
 CRAIG THOMAS BOARD MEMBER
 RHONDA SIEFKER PEIMS COORDINATOR

007 ATASCOSA COUNTY

007-901 CHARLOTTE ISD

MARIA CANTU BOARD PRESIDENT
 ANNA ESTRADA BOARD VICE-PRESIDENT
 JIM WILSON BOARD SECRETARY
 LEONARD CUMPIAN BOARD MEMBER
 BECKY RAMOS BOARD MEMBER
 SHAWN SMITH BOARD MEMBER
 CYNTHIA ZUNIGA BOARD MEMBER
 NORA GAITAN CFO/BUSINESS MANAGER
 MARILYN ZULAICA PEIMS COORDINATOR

007-902 JOURDANTON ISD

RAMON DELEON BOARD PRESIDENT
 BARBARA PEELER BOARD VICE-PRESIDENT
 PAMELA MANNING BOARD SECRETARY
 JANE ANDRUS BOARD MEMBER
 AMADOR LUGO BOARD MEMBER
 MARY RAMIREZ BOARD MEMBER
 TRICIA TAYLOR BOARD MEMBER
 DR LANA COLLAVO AREA SUPERINTENDENT
 ANGELINA BALASZI CFO/BUSINESS MANAGER
 SHERRY RANKIN PEIMS COORDINATOR

Texas Public School Districts and Charters: Board Members, Assistant Superintendents, Business Managers, and Public Education Information Management System (PEIMS) Coordinators, December 2013

007-904 LYTLE ISD

NAN BOYD BOARD PRESIDENT
 JEANIE SANDERS BOARD VICE-PRESIDENT
 FARRA RINGER BOARD SECRETARY
 KAREN BRAGG BOARD MEMBER
 JESUS CASIANO BOARD MEMBER
 LUPE CASTRO BOARD MEMBER
 CRHISTINA MERCADO BOARD MEMBER

007-905 PLEASANTON ISD

FRANK TUDYK BOARD PRESIDENT
 BLASA CHAPA BOARD VICE-PRESIDENT
 JAMIE DOWNS BOARD SECRETARY
 DANNY BROWN BOARD MEMBER
 GERALD GUERRA BOARD MEMBER
 CLINTON HENSON BOARD MEMBER
 AMI POWELL BOARD MEMBER
 MARY DIAZ PEIMS COORDINATOR
 TRACIE MOOS CFO/BUSINESS MANAGER

007-906 POTEET ISD

DAVID HERRERA BOARD PRESIDENT
 LOUIS VASQUEZ BOARD VICE-PRESIDENT
 BARBARA REYES BOARD SECRETARY
 CONRAD ESTRADA BOARD MEMBER
 STEVEN ESTRADA BOARD MEMBER
 CYNTHIA HOGRAVES BOARD MEMBER
 HENRY ORTIZ BOARD MEMBER
 DR MELINDA SALINAS ASSISTANT SUPERINTENDENT
 LEROY VIDALES ASSISTANT SUPERINTENDENT
 BETTY EICHMAN PEIMS COORDINATOR

008 AUSTIN COUNTY

008-901 BELLVILLE ISD

ALFRED ECKERMANN BOARD PRESIDENT
 ROBERT WINKELMANN BOARD PRESIDENT
 DUSTY YANTIS BOARD VICE-PRESIDENT
 KAREN WINN BOARD SECRETARY
 ANN GRAHAM BOARD MEMBER
 ROCKY LUETGE BOARD MEMBER
 BOBBY PIER BOARD MEMBER
 KENNETH STEIN DEPUTY SUPERINTENDENT
 DENNIS JUREK CFO/BUSINESS MANAGER
 TWYLIA TOMPKINS PEIMS COORDINATOR

008-902 SEALY ISD

ROBERT ARNOLD BOARD PRESIDENT
 MICHAEL HOLUB BOARD VICE-PRESIDENT
 RICK BAUMAN BOARD SECRETARY
 BEVERLY BECKENDORFF BOARD MEMBER
 BRIAN OWEN BOARD MEMBER
 RYAN REICHARDT BOARD MEMBER
 JOE MIKE YOUNG BOARD MEMBER
 MARY HLOZEK ASSISTANT SUPERINTENDENT
 JIM OBERMEIER CFO/BUSINESS MANAGER
 TONI RICHARDSON PEIMS COORDINATOR

008-903 BRAZOS ISD

CHARLES DOSTAL BOARD PRESIDENT
 MATT DEMNY BOARD VICE-PRESIDENT
 JOYCE STAVINOKA BOARD SECRETARY
 BRIAN DEMNY BOARD MEMBER
 TAMARA MAGER BOARD MEMBER
 MYLES MAREK BOARD MEMBER

FELIX MARTINEZ II BOARD MEMBER
 KIM CLARK PEIMS COORDINATOR
 MARJOR MAYO CFO/BUSINESS MANAGER

009 BAILEY COUNTY

009-901 MULESHOE ISD

THURMAN MYERS BOARD PRESIDENT
 DANIEL GUZMAN M. BOARD VICE-PRESIDENT
 CARROLL PRECURE BOARD SECRETARY
 JAY CAGE BOARD MEMBER
 KELLY KETTNER BOARD MEMBER
 SERGIO LEAL BOARD MEMBER
 CURTIS PRESTON BOARD MEMBER
 DR RL RICHARDS ASSISTANT SUPERINTENDENT
 DANIEL HARPER CFO/BUSINESS MANAGER
 DANIEL HARPER PEIMS COORDINATOR

010 BANDERA COUNTY

010-901 MEDINA ISD

ANDY LAUTZENHEISER BOARD PRESIDENT
 TERRI ROSE BOARD VICE-PRESIDENT
 INMANN DABNEY BOARD SECRETARY
 ROBERT ASHLEY BOARD MEMBER
 LAURA ORTIZ BOARD MEMBER
 ROBERT SELEMENT BOARD MEMBER
 BRAD ZIRKEL BOARD MEMBER
 KELLY ELLIS PEIMS COORDINATOR
 TERESA WILLIAMS CFO/BUSINESS MANAGER

010-902 BANDERA ISD

DR BARBARA SKIPPER BOARD PRESIDENT
 LAURIE NEFF BOARD VICE-PRESIDENT
 DON MILLER BOARD SECRETARY
 LAURIE PALACIOS BOARD ASSISTANT SECRETARY
 HEIDI BATTLE BOARD MEMBER
 BRITTANY HICKS BOARD MEMBER
 BO MANSFIELD BOARD MEMBER
 TISH GRILL CFO/BUSINESS MANAGER
 EVONNE HOPF PEIMS COORDINATOR

011 BASTROP COUNTY

011-901 BASTROP ISD

JAMES ALLEN BOARD PRESIDENT
 JOHN EATON BOARD VICE-PRESIDENT
 DAVID LONG BOARD SECRETARY
 MARK MARTYN BOARD MEMBER
 DR MATTHEW MIX BOARD MEMBER
 ASHLEY MUTSCHINK BOARD MEMBER
 GLENN PETERSON BOARD MEMBER
 BARRY EDWARDS ASSISTANT SUPERINTENDENT
 JANE POLLARD ASSISTANT SUPERINTENDENT
 SANDRA CALLAHAN CFO/BUSINESS MANAGER
 MONICA KADURA PEIMS COORDINATOR

011-902 ELGIN ISD

BYRON MITCHELL BOARD PRESIDENT
 PETE BEGA BOARD VICE-PRESIDENT
 JOHN ALTMILLER BOARD SECRETARY
 CAROL BUCHANAN BOARD MEMBER
 GENO CHAVARRIA BOARD MEMBER
 JD HARKINS BOARD MEMBER
 BETH WALTERSCHEIDT BOARD MEMBER

Texas Public School Districts and Charters: Board Members, Assistant Superintendents, Business Managers, and Public Education Information Management System (PEIMS) Coordinators, December 2013

PETER PEREZ..... ASSISTANT SUPERINTENDENT
DR CAROL SAXENIAN ASSISTANT SUPERINTENDENT
NANCY COLLINS..... PEIMS COORDINATOR
DEBRA GEORGE..... CFO/BUSINESS MANAGER

011-904 SMITHVILLE ISD

KAMRON SAUNDERS BOARD PRESIDENT
STEVE MCKAY BOARD VICE-PRESIDENT
MIKE MORGAN BOARD SECRETARY
HOWARD BURNS BOARD MEMBER
MICHAEL GOERTZ BOARD MEMBER
ALAN HEMPHILL BOARD MEMBER
SAMELLA WILLIAMS BOARD MEMBER
CHERYL BURNS ASSISTANT SUPERINTENDENT
RICHARD BOEHM CFO/BUSINESS MANAGER
ANGELA MALDONADO..... PEIMS COORDINATOR

011-905 MCDADE ISD

WILLARD ROTHER BOARD PRESIDENT
BILL KAHANEK BOARD VICE-PRESIDENT
JANET BRADE BOARD MEMBER
MARK DUBE BOARD MEMBER
WIN HARBISON BOARD MEMBER
JASON LEDLIE BOARD MEMBER
WAYNE SKUBIATA BOARD MEMBER
JULIE BELZ PEIMS COORDINATOR
SHARON LIPPE CFO/BUSINESS MANAGER

012 BAYLOR COUNTY

012-901 SEYMOUR ISD

DUSTIN WALKER BOARD PRESIDENT
BRYAN BALDWIN..... BOARD VICE-PRESIDENT
RANCE CARRINGTON..... BOARD SECRETARY
JIMMIE LEE..... BOARD MEMBER
TIM NIX BOARD MEMBER
ROYCE WOODS BOARD MEMBER
JASON ZIESSEL BOARD MEMBER
TIMOTHY ORSAK..... CFO/BUSINESS MANAGER
MARTY SLAGGLE..... PEIMS COORDINATOR

013 BEE COUNTY

013-801 ST MARY'S ACADEMY CHARTER SCHOOL

ELDEN PRICE BOARD PRESIDENT
CONNIE HATFIELD..... BOARD VICE-PRESIDENT
JAROD BLEIBDREY BOARD SECRETARY
JOSEPH RAMON..... BOARD TREASURER
SANDRA FORD BOARD MEMBER
ARTURO GAITAN BOARD MEMBER
RICHARD GONZALES..... BOARD MEMBER
BERNARD SEGER..... BOARD MEMBER
SUSAN CHINCARINI CFO/BUSINESS MANAGER
SUSAN CHINCARINI PEIMS COORDINATOR

013-901 BEEVILLE ISD

NICK CARDENAS BOARD PRESIDENT
VELMA ELIZALDE..... BOARD VICE-PRESIDENT
JOHN FISH BOARD SECRETARY
KEVIN BEHR..... BOARD MEMBER
MATT HUIE BOARD MEMBER
VIOLA MALDONADO BOARD MEMBER
DARRYL MARTIN..... BOARD MEMBER
ERASMO RODRIGUEZ DEPUTY SUPERINTENDENT
LAURL JONES PEIMS COORDINATOR

LINDA O'CONNELL..... CFO/BUSINESS MANAGER

013-902 PAWNEE ISD

PETE DOBSON BOARD PRESIDENT
MARY DUENES BOARD VICE-PRESIDENT
RACHEL VILLARREAL..... BOARD SECRETARY
JENNIFER CARD BOARD MEMBER
MARIVEL DELEON..... BOARD MEMBER
CICCY GONZALEZ..... BOARD MEMBER
ILLDA RUEDA..... BOARD MEMBER
SAMARIS VELASQUEZ..... PEIMS COORDINATOR

013-903 PETTUS ISD

JOE CONSTANTE..... BOARD PRESIDENT
CARYEL KRUGER..... BOARD VICE-PRESIDENT
JANET DIMAGGIO BOARD SECRETARY
JAMES DUNN BOARD MEMBER
MARISSA GONZALES BOARD MEMBER
RUDY MORENO..... BOARD MEMBER
JAMIE RODRIGUEZ..... BOARD MEMBER
CAROL BRZOWOSKI..... CFO/BUSINESS MANAGER
KAREN YEOMAN..... PEIMS COORDINATOR

013-905 SKIDMORE-TYNAN ISD

JAMES BENNETT BOARD PRESIDENT
TROY HUGHES..... BOARD VICE-PRESIDENT
CHRISTOPHER LAMPRECHT BOARD SECRETARY
GABRIEL HINOJOSA BOARD MEMBER
EDWARD POLASEK..... BOARD MEMBER
RANDY RIX BOARD MEMBER
SALVADOR SOTO BOARD MEMBER
CAROLE ESTES..... CFO/BUSINESS MANAGER

014 BELL COUNTY

014-801 RICHARD MILBURN ALTER HIGH SCHOOL (KILLEEN)

FRANCIS WHITE BOARD PRESIDENT
HOUSTON CONLEY BOARD VICE-PRESIDENT
ERNEST CHAMBERS..... BOARD SECRETARY
GRACE GARZA..... PEIMS COORDINATOR

014-802 TRANSFORMATIVE CHARTER ACADEMY

ELVA CHASE BOARD PRESIDENT
THEODOSIA GRAY BOARD SECRETARY
HAROLD HART..... BOARD TREASURER
LARRY EDWARDS..... BOARD MEMBER
ALTON MCCALLUM BOARD MEMBER

014-803 PRIORITY CHARTER SCHOOLS

BILLY COFFEY BOARD PRESIDENT
LAURIE DEAVER..... BOARD SECRETARY
CLINTON ESHELMAN..... BOARD MEMBER
DANIEL HARRUP BOARD MEMBER
NORMAN MITCHELL..... BOARD MEMBER
RETHA SCHULZ BOARD MEMBER

014-804 ORENDA CHARTER SCHOOL

ANDREW COTTRILL..... BOARD PRESIDENT
TRAVIS GRAVES..... BOARD VICE-PRESIDENT
LESLEY ROUSEY BOARD SECRETARY
HERMAN MATTHEWS BOARD MEMBER
ELIZABETH MEALY BOARD MEMBER
LINDA KELLY..... ASSISTANT SUPERINTENDENT
JESSE HOKE CFO/BUSINESS MANAGER
MARY KAY SCHITTONE..... PEIMS COORDINATOR

Texas Public School Districts and Charters: Board Members, Assistant Superintendents, Business Managers, and Public Education Information Management System (PEIMS) Coordinators, December 2013

014-901 ACADEMY ISD

DAN CASE BOARD PRESIDENT
BOBBY PONCIC BOARD VICE-PRESIDENT
JASON LAMBERT BOARD SECRETARY
MICHELLE EATON BOARD MEMBER
CALVIN ESHBAUGH BOARD MEMBER
SHANA JETER BOARD MEMBER
JASON MARTINEZ BOARD MEMBER
JOE CRAIG ASSISTANT SUPERINTENDENT
CANDY ARNOLD PEIMS COORDINATOR

014-902 BARTLETT ISD

RICKY RAMIREZ BOARD PRESIDENT
FRANK GRAHAM BOARD VICE-PRESIDENT
TIM STEGLICH BOARD SECRETARY
JIM COOPER BOARD MEMBER
BARBARA CORTEZ BOARD MEMBER
RAY USON BOARD MEMBER
MICHAEL WRIGHT BOARD MEMBER
LINDA BROUSSARD PEIMS COORDINATOR
SHIRLEY HALL CFO/BUSINESS MANAGER

014-903 BELTON ISD

RANDY PITTENGER BOARD PRESIDENT
PENNY DIGBY BOARD VICE-PRESIDENT
MIKE COWAN BOARD SECRETARY
JASON CAROTHERS BOARD MEMBER
SUE JORDAN BOARD MEMBER
DR ROSIE MONTGOMERY BOARD MEMBER
AMANDA WINKLER BOARD MEMBER
ERIC HAUGEBERG DEPUTY SUPERINTENDENT
ED BRAEUER ASSISTANT SUPERINTENDENT
DR CHARLA TREJO ASSISTANT SUPERINTENDENT
ERIC HAUGEBERG CFO/BUSINESS MANAGER
ROBERT MEYER PEIMS COORDINATOR

014-905 HOLLAND ISD

TRAVIS RICHTER BOARD PRESIDENT
HAROLD KURTZ BOARD VICE-PRESIDENT
ROBERT FERGUSON BOARD SECRETARY
MICHAEL CEARLEY BOARD MEMBER
MICHAEL KURTZ BOARD MEMBER
JILL MARWITZ BOARD MEMBER
MIKE MAZUCH BOARD MEMBER
CHRISTINA RESENDEZ PEIMS COORDINATOR

014-906 KILLEEN ISD

SHELLEY WELLS BOARD PRESIDENT
TERRY DELANO BOARD VICE-PRESIDENT
KEN RAY BOARD SECRETARY
SUSAN JONES BOARD MEMBER
CORBETT LAWLER BOARD MEMBER
JOANN PURSER BOARD MEMBER
MINERVA TRUJILLO BOARD MEMBER
DR JOHN CRAFT DEPUTY SUPERINTENDENT
DIANA MILLER ASSISTANT SUPERINTENDENT
MEGAN BRADLEY CFO/BUSINESS MANAGER
JEFF HECKATHORN PEIMS COORDINATOR

014-907 ROGERS ISD

RYAN SEBEK BOARD PRESIDENT
TINO GLORIA BOARD VICE-PRESIDENT
PENNY COOTS BOARD SECRETARY
EUGENE BRENEK BOARD MEMBER
KAREN MORGAN BOARD MEMBER

KEITH NAIVER BOARD MEMBER
DAVID SCHILLER BOARD MEMBER
MARCIA DODD PEIMS COORDINATOR
BARBARA MCNEILL CFO/BUSINESS MANAGER

014-908 SALADO ISD

JIM REED BOARD PRESIDENT
DONNY SEQUIN BOARD SECRETARY
RODNEY BELL BOARD MEMBER
DR KIM BIRD BOARD MEMBER
JEFF KELLEY BOARD MEMBER
MELANIE KIRCHMEIER BOARD MEMBER
DARRELL STREET BOARD MEMBER
LYNDAL CABANISS CFO/BUSINESS MANAGER
DARLENE KIRK PEIMS COORDINATOR

014-909 TEMPLE ISD

STEVE WRIGHT BOARD PRESIDENT
JOELLE BEDWELL BOARD VICE-PRESIDENT
SUSAN LONG BOARD SECRETARY
JENNIFER DAVIS BOARD MEMBER
DAN POSEY BOARD MEMBER
DOROTHY POWELL BOARD MEMBER
VIRGINIA SUAREZ BOARD MEMBER
KENT BOYD ASSISTANT SUPERINTENDENT
DR SCOTT MOGER ASSISTANT SUPERINTENDENT
DR BOBBY OTT ASSISTANT SUPERINTENDENT
JOE PALMER ASSISTANT SUPERINTENDENT
LISA DISERENS PEIMS COORDINATOR
KALLEN VADEN CFO/BUSINESS MANAGER

014-910 TROY ISD

PAM BULLS BOARD PRESIDENT
RANDY JONES BOARD VICE-PRESIDENT
JERRY LANDES BOARD SECRETARY
MEGAN CANNON BOARD MEMBER
CORY HERRING BOARD MEMBER
JENNINE JAROLIK BOARD MEMBER
EDWARD LUNA BOARD MEMBER
CYNTHIA HOLLOWAY CFO/BUSINESS MANAGER
PAULA STANFORD PEIMS COORDINATOR

015 BEXAR COUNTY

015-801 POR VIDA ACADEMY

ODILIA KORENEK BOARD PRESIDENT
EDITH COGDELL BOARD SECRETARY
JOSE GONZALEZ BOARD MEMBER
JUDIT VEGA BOARD MEMBER
DEBBIE QUEZADA PEIMS COORDINATOR

015-802 GEORGE GERVIN ACADEMY

ROGER MARTIN BOARD PRESIDENT
GENE CHRISTENSEN BOARD TREASURER
CARL ELDER BOARD MEMBER
RONALD GRAF BOARD MEMBER
ARLINE PATTERSON BOARD MEMBER
DEBORAH VALDEZ BOARD MEMBER

015-803 HIGGS CARTER KING GIFTED & TALENTED CHARTER ACAD

RICK WILLIAMSON BOARD PRESIDENT
ANN HUDSON BOARD SECRETARY
DEBORAH ADAMS BOARD MEMBER
SHIRLEY KING BOARD MEMBER

Texas Public School Districts and Charters: Board Members, Assistant Superintendents, Business Managers, and Public Education Information Management System (PEIMS) Coordinators, December 2013

015-805 NEW FRONTIERS CHARTER SCHOOL

JOE JESSE SANCHEZ BOARD PRESIDENT
ANGELA ETTER BOARD SECRETARY
SONIA FLORES BOARD MEMBER
NEFTALI GARCIA BOARD MEMBER
GREGORY GARCIA BOARD MEMBER
LATATSHA WHITE BOARD MEMBER
ROSE BIZARRI PEIMS COORDINATOR
JESSE JIMENEZ CFO/BUSINESS MANAGER

015-806 SCHOOL OF EXCELLENCE IN EDUCATION

PATRICK BRITTON BOARD PRESIDENT
YASAN GOODING BOARD VICE-PRESIDENT
LA VERGIE WASHINGTON BOARD SECRETARY
JOE MARTINEZ BOARD MEMBER
LEE PHILLIPS BOARD MEMBER
DEBBIE BENTON PEIMS COORDINATOR
KARL KNOX CFO/BUSINESS MANAGER

015-807 SOUTHWEST PREPARATORY SCHOOL

JAMES NEAL BOARD PRESIDENT
CARL ENGLEMAN BOARD VICE-PRESIDENT
ROBERT MEEKS BOARD SECRETARY
JAMES ALLEY BOARD TREASURER
GARY SHORT BOARD MEMBER
CHARLES SIMONS BOARD MEMBER
CHRISTINN JEAN PEIMS COORDINATOR
JAMES NEAL CFO/BUSINESS MANAGER

015-808 JOHN H WOOD JR PUBLIC CHARTER DISTRICT

OLIN TUNNELL BOARD PRESIDENT
JOSEPHINE ARREDONDO-HOLDEN BOARD VICE-PRESIDENT
CARMEN BALDERAS BOARD SECRETARY
G KEITH CATHEY BOARD MEMBER
RAYMOND KRESHA BOARD MEMBER
JEROME MULDOWNEY BOARD MEMBER
CHRISTI COURSON CFO/BUSINESS MANAGER
SYLVIA KOCIAN PEIMS COORDINATOR

015-809 BEXAR COUNTY ACADEMY

CECIL POE BOARD PRESIDENT
PAUL BRADLEY BOARD VICE-PRESIDENT
NATHALIA BROOKS BOARD SECRETARY

015-814 POSITIVE SOLUTIONS CHARTER SCHOOL

DANIEL JUAREZ BOARD PRESIDENT
IRMA LATOUR BOARD SECRETARY
JOE BERNAL BOARD MEMBER
RUBEN FLORES BOARD MEMBER
CURLEY SPEARS BOARD MEMBER
JAMES VASQUEZ BOARD MEMBER
NANCY KEAMMERER PEIMS COORDINATOR
MARGARITA YRUEGAS CFO/BUSINESS MANAGER

015-815 RADIANCE ACADEMY OF LEARNING

HELEN THOMPSON BOARD PRESIDENT
D'WAYNE JERNIGAN BOARD SECRETARY
FRANCISCO LONGORIA BOARD ASSISTANT SECRETARY
JAMES SCOTT BOARD MEMBER
CHERYL WASHINGTON BOARD MEMBER
KRISTINE BERRY CFO/BUSINESS MANAGER
DONNA SANDOVAL PEIMS COORDINATOR

015-816 ACADEMY OF CAREERS AND TECHNOLOGIES CHARTER SCHOOL

PAULA APPLIN BOARD PRESIDENT
MARIA LIPSCOMB BOARD MEMBER
SYLVIA MARTINEZ BOARD MEMBER
TONJA NELSON BOARD MEMBER
ANGELIQUE CRAWFORD PEIMS COORDINATOR

015-817 SAN ANTONIO CAN HIGH SCHOOL

LEW BLACKBURN CFO/BUSINESS MANAGER
FRANK ORTIZ PEIMS COORDINATOR

015-819 SHEKINAH RADIANCE ACADEMY

HELEN THOMPSON BOARD PRESIDENT
D'WAYNE JERNIGAN BOARD SECRETARY
FRANCISCO LONGORIA BOARD ASSISTANT SECRETARY
JAMES SCOTT BOARD MEMBER
CHERYL WASHINGTON BOARD MEMBER
KRISTINE BERRY CFO/BUSINESS MANAGER
DONNA SANDOVAL PEIMS COORDINATOR

015-820 SAN ANTONIO SCHOOL FOR INQUIRY & CREATIVITY

JAMES HETHERINGTON BOARD PRESIDENT
ABEL ARAIZA BOARD SECRETARY
RODRIGUEZ VIVIANO BOARD MEMBER

015-822 JUBILEE ACADEMIC CENTER

THOMAS KOGER BOARD PRESIDENT
ROBERT ANGUIANO BOARD VICE-PRESIDENT
GERALD HOADLEY BOARD SECRETARY

015-823 SAN ANTONIO TECHNOLOGY ACADEMY

DON NWOKEJI BOARD PRESIDENT
RICHARD OTUKERE BOARD SECRETARY
HENRY EGEOLU BOARD MEMBER

015-825 LIGHTHOUSE CHARTER SCHOOL

MARCELO CASILLAS BOARD PRESIDENT
JOE MONTOYA BOARD VICE-PRESIDENT
YVONNE SCHULER BOARD SECRETARY
JOSHUA CERNA BOARD MEMBER
ALEX CASTILLO AREA SUPERINTENDENT
GRACIE NAVA PEIMS COORDINATOR

015-826 KIPP SAN ANTONIO

ROBERT SCOTT BOARD PRESIDENT
CHRISTOPHER CARMONA BOARD MEMBER
MICHAEL HUMPHREYS BOARD MEMBER
WILLIAM MOLL BOARD MEMBER
REY SALDANA BOARD MEMBER
THOMAS SMITH BOARD MEMBER

015-827 SCHOOL OF SCIENCE AND TECHNOLOGY

TURGAY KORKMAZ BOARD PRESIDENT
CHRISTOPHER GIESEKE BOARD VICE-PRESIDENT
SULEYMAN TEK BOARD SECRETARY
VALARIE AKTEPE BOARD TREASURER
OGUZ OGUZHANOGLU BOARD MEMBER

015-828 HARMONY SCIENCE ACAD (SAN ANTONIO)

ONER CELEPCIKAY BOARD PRESIDENT
ELLEN MACDONALD BOARD VICE-PRESIDENT
CENGIZHAN KESKIN BOARD SECRETARY
MUSTAFA ATIK BOARD TREASURER
KAMIL SARAC BOARD MEMBER
HOMER STEWART BOARD MEMBER

Texas Public School Districts and Charters: Board Members, Assistant Superintendents, Business Managers, and Public Education Information Management System (PEIMS) Coordinators, December 2013

015-830 BROOKS ACADEMY OF SCIENCE AND ENGINEERING

ANDREINA FIGUEROA BOARD PRESIDENT
 LOUIS MARIN BOARD VICE-PRESIDENT
 LOURDES ISLA-MARRERO BOARD TREASURER
 DAVID CONCEPCION BOARD MEMBER
 ANA DIAZ BOARD MEMBER
 DANIEL DIAZ BOARD MEMBER
 GEORGE OZUNA BOARD MEMBER
 CARLOS RESENDEZ BOARD MEMBER
 HUI FANG SU BOARD MEMBER

015-831 SCHOOL OF SCIENCE AND TECHNOLOGY DISCOVERY

TURGAY KORKMAZ BOARD PRESIDENT
 CHRISTOPHER GIESEKE BOARD VICE-PRESIDENT
 SULEYMAN TEK BOARD SECRETARY
 VALARIE AKTEPE BOARD TREASURER
 OGUZ OGUZHANOGLU BOARD MEMBER

015-832 CITY CENTER HEALTH CAREERS

DAVID PEDRAZA BOARD PRESIDENT
 KATHLEEN BLACK BOARD SECRETARY
 VIRGINIA NARVAEZ BOARD TREASURER
 DANIEL KELLUM BOARD MEMBER

015-833 HENRY FORD ACADEMY ALAMEDA SCHOOL FOR ART + DESIGN

MICHAEL SCHMIDT BOARD PRESIDENT
 PATRICIA MOORADIAN BOARD VICE-PRESIDENT
 CORA CHRISTMAS BOARD TREASURER
 STEVEN HAMP BOARD MEMBER
 TOWNSEND MCNITT BOARD MEMBER
 HENRY MUNOZ BOARD MEMBER
 ZIAD OJAKLI BOARD MEMBER
 DEBORAH PARIZEK BOARD MEMBER
 FRETTE REITZES BOARD MEMBER
 CORINA GUERRERO PEIMS COORDINATOR

015-834 BASIS SAN ANTONIO

CRAIG BARRETT BOARD PRESIDENT
 KERRI BRIGGS BOARD SECRETARY
 JOHN MORTON BOARD TREASURER
 VICTORIA RICO BOARD MEMBER
 VERONICA VICENCIO PEIMS COORDINATOR

015-835 GREAT HEARTS ACADEMY - SAN ANTONIO

DANIEL SCOGGIN BOARD PRESIDENT
 ROBERTO GUTIERREZ BOARD MEMBER
 WARD HUSETH BOARD MEMBER
 VICTORIA RICO BOARD MEMBER

015-836 ELEANOR KOLITZ HEBREW LANGUAGE ACADEMY

ADAM CHESTER BOARD PRESIDENT
 RAPHAEL SONSINO BOARD SECRETARY
 MARCOS ROSENBERG BOARD TREASURER
 JOAN SCHWARTZ BOARD MEMBER
 GAIL MARKSON PEIMS COORDINATOR

015-901 ALAMO HEIGHTS ISD

MELISSA VAUGHAN BOARD PRESIDENT
 LOTT MCILHENNY BOARD VICE-PRESIDENT
 JOSEPH DUBROF BOARD SECRETARY
 BONNIE GIDDENS BOARD ASSISTANT SECRETARY
 MICHAEL MORELL BOARD MEMBER
 LYNN THOMPSON BOARD MEMBER
 JOHN TIPPIT BOARD MEMBER

DR FRANK ALFARO ASSISTANT SUPERINTENDENT
 DR DANA BASHARA ASSISTANT SUPERINTENDENT
 MIKE HAGAR CFO/BUSINESS MANAGER

015-904 HARLANDALE ISD

JESSE ALANIZ BOARD PRESIDENT
 JUAN MANCHA BOARD VICE-PRESIDENT
 ERMA CASAREZ BOARD SECRETARY
 DAVID ABUNDIS BOARD MEMBER
 ANTHONY ALCOSER BOARD MEMBER
 CHRISTINE CARRILLO BOARD MEMBER
 VELMA YBARRA BOARD MEMBER
 RICHARD HERNANDEZ ASSISTANT SUPERINTENDENT
 RICHARD HERNANDEZ CFO/BUSINESS MANAGER
 DOTTIE KENNEMER PEIMS COORDINATOR

015-905 EDGEWOOD ISD

JOSEPH GUERRA BOARD PRESIDENT
 TINA MORALES BOARD VICE-PRESIDENT
 JOHNNY PEREZ BOARD SECRETARY
 SONIA ELIZONDO BOARD MEMBER
 MARY LOU MENDOZA BOARD MEMBER
 JOHN MORALES BOARD MEMBER
 VELMA PENA BOARD MEMBER
 SALLY ANDRUZZI PEIMS COORDINATOR
 EDDIE RAMIREZ CFO/BUSINESS MANAGER

015-906 RANDOLPH FIELD ISD

SHARON HOLLAND BOARD PRESIDENT
 CAROL CONNALLY PEIMS COORDINATOR
 LORRIE REMICK CFO/BUSINESS MANAGER

015-907 SAN ANTONIO ISD

ED GARZA BOARD PRESIDENT
 OLGA HERNANDEZ BOARD SECRETARY
 DEBRA GUERRERO BOARD MEMBER
 JAMES HOWARD BOARD MEMBER
 STEVE LECHOLOP BOARD MEMBER
 PATTI RADLE BOARD MEMBER
 ARTHUR VALDEZ BOARD MEMBER
 EMILIO CASTRO DEPUTY SUPERINTENDENT
 KAMAL ELHABR ASSOCIATE SUPERINTENDENT
 LARRY GARZA ASSOCIATE SUPERINTENDENT
 TONI THOMPSON ASSOCIATE SUPERINTENDENT
 LARRY GARZA CFO/BUSINESS MANAGER
 JACQUELINE GONZALEZ PEIMS COORDINATOR

015-908 SOUTH SAN ANTONIO ISD

ROSE MARIE MARTINEZ BOARD PRESIDENT
 CARLOS LONGORIA BOARD VICE-PRESIDENT
 JOEJO SAVAGE BOARD SECRETARY
 HELEN MADLA BOARD MEMBER
 TRINIDAD MATA BOARD MEMBER
 JULIE PONCE BOARD MEMBER
 CONNIE PRADO BOARD MEMBER
 DAVID LANDEROS CFO/BUSINESS MANAGER
 ELVIA PEREZ PEIMS COORDINATOR

015-909 SOMERSET ISD

DR OMAR PACHECANO BOARD PRESIDENT
 LEO SALAS BOARD VICE-PRESIDENT
 ANDREA DE LA CRUZ BOARD SECRETARY
 DON GREEN BOARD MEMBER
 IRIS LEDEZMA BOARD MEMBER
 SANDRA ROSALES BOARD MEMBER

Texas Public School Districts and Charters: Board Members, Assistant Superintendents, Business Managers, and Public Education Information Management System (PEIMS) Coordinators, December 2013

ROBERT SANCHEZ BOARD MEMBER
SHIRLEEN ZACHARIAS ASSOCIATE SUPERINTENDENT
LINDA CAVAZOS CFO/BUSINESS MANAGER
EDNA TORRES PEIMS COORDINATOR

015-910 NORTH EAST ISD

SUSAN GALINDO BOARD PRESIDENT
LETTI BRESNAHAN BOARD VICE-PRESIDENT
SANDY HUGHEY BOARD SECRETARY
SHANNON GRONA BOARD MEMBER
BRIGITTE PERKINS BOARD MEMBER
JIM WHEAT BOARD MEMBER
EDD WHITE BOARD MEMBER
RONALD CLARY ASSOCIATE SUPERINTENDENT
JANNA JUDD-HAWKINS ASSOCIATE SUPERINTENDENT
DONNA NEWMAN ASSOCIATE SUPERINTENDENT
BRENDA PADALECKI PEIMS COORDINATOR
DANIEL VILLERREAL CFO/BUSINESS MANAGER

015-911 EAST CENTRAL ISD

STEVE BRYANT BOARD PRESIDENT
MONIQUE PRESAS BOARD VICE-PRESIDENT
CLAUIDA BARRIENTOS BOARD SECRETARY
GJAUNDELL BRAZIEL BOARD MEMBER
VICTOR GARZA BOARD MEMBER
JAMES MULKEY BOARD MEMBER
DR PATTI BIRNEY ASSISTANT SUPERINTENDENT
JAMES SELBY ASSISTANT SUPERINTENDENT
JUDY BURNS PEIMS COORDINATOR
JAMES SELBY CFO/BUSINESS MANAGER

015-912 SOUTHWEST ISD

MIKE FRAZIER BOARD PRESIDENT
SYLVESTER VASQUEZ BOARD VICE-PRESIDENT
IDA SUDOLCAN BOARD SECRETARY
JAMES SULLIVAN BOARD ASSISTANT SECRETARY
FLORINDA BERNAL BOARD MEMBER
DR KEITH BYROM BOARD MEMBER
YOLANDA GARZA-LOPEZ BOARD MEMBER
HOMERO RODRIGUEZ DEPUTY SUPERINTENDENT
WILLIAM ATKINS ASSISTANT SUPERINTENDENT
JOANN FEY ASSISTANT SUPERINTENDENT
ARLENE WILLIAMS ASSISTANT SUPERINTENDENT
ADELA FRIAS PEIMS COORDINATOR
DONNA SCHWEERS CFO/BUSINESS MANAGER

015-913 LACKLAND ISD

BRIAN MILLER BOARD PRESIDENT
CHRIS DIETERT BOARD MEMBER
DR LAURA MUNRO BOARD MEMBER
KEVIN ODOM BOARD MEMBER
JOSEPH SAN NICOLAS BOARD MEMBER
REBECCA ESTRADA CFO/BUSINESS MANAGER
REBECCA ESTRADA PEIMS COORDINATOR

015-914 FT SAM HOUSTON ISD

DEBORAH SEABRON BOARD PRESIDENT
DR EUSTACE LEWIS BOARD VICE-PRESIDENT
RANDALL ANDERSON BOARD SECRETARY
JANE CROW BOARD MEMBER
JEANNE WARREN BOARD MEMBER
JAYNE HATTON ASSOCIATE SUPERINTENDENT
JANET BOLIN PEIMS COORDINATOR
JULIE NOVAK CFO/BUSINESS MANAGER

015-915 NORTHSIDE ISD

ROBERT BLOUNT BOARD PRESIDENT
KATIE REED BOARD VICE-PRESIDENT
BENNIE COLE BOARD SECRETARY
LYNN BRITTON BOARD MEMBER
M'LISSA CHUMBLEY BOARD MEMBER
KAREN FREEMAN BOARD MEMBER
DR CAROL HARLE BOARD MEMBER
OSCAR CARDENAS DEPUTY SUPERINTENDENT
RAY GALINDO DEPUTY SUPERINTENDENT
DR LINDA MORA DEPUTY SUPERINTENDENT
STEPHEN DANIEL ASSISTANT SUPERINTENDENT
PATRICIA HILL ASSISTANT SUPERINTENDENT
LORI JONES ASSISTANT SUPERINTENDENT
DONALD SCHMIDT ASSISTANT SUPERINTENDENT
BETSY WYNN ASSISTANT SUPERINTENDENT
OSCAR CARDENAS CFO/BUSINESS MANAGER
DR RONALD STEPHENS PEIMS COORDINATOR

015-916 JUDSON ISD

ARNOLDO SALINAS BOARD PRESIDENT
BETH WILLIAMS BOARD VICE-PRESIDENT
JOSE MACIAS BOARD SECRETARY
JUNE ADAIR BOARD MEMBER
GILBERT FLORES BOARD MEMBER
RICHARD LAFOILLE BOARD MEMBER
STEVE SALYER BOARD MEMBER
NANCY ROBINSON ASSOCIATE SUPERINTENDENT
ELIDA BERA ASSISTANT SUPERINTENDENT
JOSE ELIZONDO CFO/BUSINESS MANAGER
JANLEN WACLAWCZYK PEIMS COORDINATOR

015-917 SOUTHSIDE ISD

LOREN BREWER BOARD PRESIDENT
NORBERTO CHAVEZ BOARD VICE-PRESIDENT
FRANK CANNON BOARD SECRETARY
ALMA GUZMAN BOARD MEMBER
CRAIG KNAPP BOARD MEMBER
RAUL MARTINEZ BOARD MEMBER
JOHN WOODS BOARD MEMBER
PHIL CHAVEZ ASSISTANT SUPERINTENDENT
RON ROSS PEIMS COORDINATOR

016 BLANCO COUNTY

016-901 JOHNSON CITY ISD

RANDY BRODBECK BOARD PRESIDENT
CYNTHIA KEENE BOARD VICE-PRESIDENT
KIP THOMPSON BOARD SECRETARY
MATT PLETCHER BOARD MEMBER
RANDY RUTHERFORD BOARD MEMBER
SHELLY WENMOHS BOARD MEMBER
GREG WESSELS BOARD MEMBER
THEOGENIA MARKS PEIMS COORDINATOR

016-902 BLANCO ISD

MATT HERDEN BOARD PRESIDENT
TROY IMMEL BOARD VICE-PRESIDENT
KIRK FELPS BOARD SECRETARY
TIM NANCE BOARD MEMBER
CHARLES RILEY BOARD MEMBER
BERNIE SAN MIGUEL BOARD MEMBER
DARREL WAGNER BOARD MEMBER
KAY FRASER CFO/BUSINESS MANAGER
KAY FRASER PEIMS COORDINATOR

Texas Public School Districts and Charters: Board Members, Assistant Superintendents, Business Managers, and Public Education Information Management System (PEIMS) Coordinators, December 2013

017 BORDEN COUNTY

017-901 BORDEN COUNTY ISD

JOHN ANDERSON..... BOARD PRESIDENT
 JOE HARDING..... BOARD VICE-PRESIDENT
 MIKE VALENTINE..... BOARD SECRETARY
 JOEL DENNIS..... BOARD MEMBER
 RANDY HENSLEY..... BOARD MEMBER
 CAROL LEWIS..... BOARD MEMBER
 DENNIS POOLE..... BOARD MEMBER
 AMY RINEHART..... PEIMS COORDINATOR
 JIMMY THOMAS..... CFO/BUSINESS MANAGER

018 BOSQUE COUNTY

018-901 CLIFTON ISD

DR KENNETH LOWRANCE..... BOARD PRESIDENT
 GREG GLOFF..... BOARD VICE-PRESIDENT
 JOHN THIELE..... BOARD SECRETARY
 VICKI GLOFF..... BOARD MEMBER
 ALEX MONTES..... BOARD MEMBER
 DAMARIS NEELLEY..... BOARD MEMBER
 JULIE NEW..... BOARD MEMBER
 TAMMY PAULSON..... PEIMS COORDINATOR
 KITSY SPITZER..... CFO/BUSINESS MANAGER

018-902 MERIDIAN ISD

PAYTON WALLACE..... BOARD PRESIDENT
 TODD HYATT..... BOARD VICE-PRESIDENT
 KRISTY KUYKENDALL..... BOARD SECRETARY
 BO BOWMAN..... BOARD MEMBER
 CYNTHIA GANN..... BOARD MEMBER
 TED GEBHARDT..... BOARD MEMBER
 DAVID WINKLER..... BOARD MEMBER
 SHARON BUCK..... PEIMS COORDINATOR
 JAMI EDWARDS..... CFO/BUSINESS MANAGER

018-903 MORGAN ISD

DAVID PINNELL..... BOARD PRESIDENT
 ALBERT AVILES..... BOARD VICE-PRESIDENT
 KARLA ALVARADO..... BOARD SECRETARY
 LETY ALONZO..... BOARD MEMBER
 RICHARD LIRA..... BOARD MEMBER
 GARY ORFIELD..... BOARD MEMBER
 TAYLOR PAYNE..... BOARD MEMBER
 JANIE PINNELL..... PEIMS COORDINATOR

018-904 VALLEY MILLS ISD

CHARLES BOYD..... BOARD PRESIDENT
 ALICE WEST..... BOARD VICE-PRESIDENT
 MIKE JONES..... BOARD SECRETARY
 JIM BLACKFORD..... BOARD MEMBER
 BRET HODGES..... BOARD MEMBER
 TAMMIE MANN-CHRISMAN..... BOARD MEMBER
 MICHAEL SEXTON..... BOARD MEMBER
 GAYE LYNN SEAWRIGHT..... ASSISTANT SUPERINTENDENT
 BRENDA BYROM..... CFO/BUSINESS MANAGER
 BRENDA BYROM..... PEIMS COORDINATOR

018-905 WALNUT SPRINGS ISD

TERRY TOWNLEY..... BOARD PRESIDENT
 TED WHITT..... BOARD VICE-PRESIDENT
 JOHNNIE BILLMAN..... BOARD SECRETARY
 LANELLE GALINDO..... BOARD MEMBER
 LINDA HARGROVE..... BOARD MEMBER

JOE HERRING..... BOARD MEMBER
 BRENT PRESCHER..... BOARD MEMBER
 DONNA MCCARTY..... PEIMS COORDINATOR

018-906 IREDELL ISD

PATRICK PROFFITT..... BOARD PRESIDENT
 DAVID FOWLER..... BOARD SECRETARY
 ROBBIE GEPHART..... BOARD MEMBER
 MICHAEL HEROD..... BOARD MEMBER
 WAYNE JOHNSON..... BOARD MEMBER
 TERRY MUSICK..... BOARD MEMBER
 BRAD WILKERSON..... BOARD MEMBER
 DEBRA BURNS..... PEIMS COORDINATOR
 LINDA HANSHEW..... CFO/BUSINESS MANAGER

018-907 KOPPERL ISD

HAROLD WELLBORN..... BOARD PRESIDENT
 DEAN FRAILEY..... BOARD VICE-PRESIDENT
 DEANNE DERRICK..... BOARD SECRETARY
 JASON DYLAN..... BOARD MEMBER
 DUANE HUTSON..... BOARD MEMBER
 BUBBA MCFARLAND..... BOARD MEMBER
 LINDA BROOME..... CFO/BUSINESS MANAGER
 BETHAN FRAILEY..... PEIMS COORDINATOR

018-908 CRANFILLS GAP ISD

KENNEY WIESE..... BOARD PRESIDENT
 THOMAS GALLEGOS..... BOARD VICE-PRESIDENT
 KATHIE WITTE..... BOARD SECRETARY
 JASON COX..... BOARD MEMBER
 MARY MARTINEZ..... BOARD MEMBER
 AMANDA OGLE..... BOARD MEMBER
 LESLIE SORENSON..... BOARD MEMBER
 VINCENT GILBERT..... CFO/BUSINESS MANAGER
 CINDY JAMES..... PEIMS COORDINATOR

019 BOWIE COUNTY

019-901 DEKALB ISD

KELLY HOPKINS..... BOARD PRESIDENT
 JIMMY WHITTLE..... BOARD VICE-PRESIDENT
 LESA THOMPSON..... BOARD SECRETARY
 TOMMY CROUCH..... BOARD MEMBER
 KYLE DOOLEY..... BOARD MEMBER
 BLAKE HODGES..... BOARD MEMBER
 JAMES STRAIN..... BOARD MEMBER
 JENNIFER MATTESON..... CFO/BUSINESS MANAGER
 STACY SHIFFLETT..... PEIMS COORDINATOR

019-902 HOOKS ISD

JEFF WHITTEN..... BOARD PRESIDENT
 SCOTT HANES..... BOARD VICE-PRESIDENT
 JIM WHISENHUNT..... BOARD SECRETARY
 BRANDON GRANT..... BOARD MEMBER
 ARTHUR HARPOLD..... BOARD MEMBER
 CHRIS HARRIS..... BOARD MEMBER
 PATTI WHITEHEAD..... BOARD MEMBER
 ANITA GRAYSON..... PEIMS COORDINATOR
 PENNY MORPHEW..... CFO/BUSINESS MANAGER

019-903 MAUD ISD

BOYD SARTIN..... BOARD PRESIDENT
 JOHN NICHOLS..... BOARD VICE-PRESIDENT
 TERRY JOHNSON..... BOARD SECRETARY
 DAVID BROWN..... BOARD MEMBER

Texas Public School Districts and Charters: Board Members, Assistant Superintendents, Business Managers, and Public Education Information Management System (PEIMS) Coordinators, December 2013

RANDY HAMILTON BOARD MEMBER
 MELFORD PIERCE BOARD MEMBER
 RICHARD TOWNSEND BOARD MEMBER
 YOLANDA HAWKINS CFO/BUSINESS MANAGER
 WAVA STINNETT PEIMS COORDINATOR

019-905 NEW BOSTON ISD

LYNN DAVIS BOARD PRESIDENT
 DENISE COFFMAN BOARD VICE-PRESIDENT
 PAULA TURNER BOARD SECRETARY
 ROBERT CARR BOARD MEMBER
 LEE FARRIS BOARD MEMBER
 JODY THOMAS BOARD MEMBER
 PAULA WILLIAMS BOARD MEMBER
 ANITA CLAY CFO/BUSINESS MANAGER
 ANITA CLAY PEIMS COORDINATOR
 NANCY LEAVINGS PEIMS COORDINATOR

019-906 REDWATER ISD

RON RIDDLE BOARD PRESIDENT
 KENNEY CECIL BOARD VICE-PRESIDENT
 JAMES KNIGHT BOARD SECRETARY
 RODNEY BONNER BOARD MEMBER
 LISA MYERS BOARD MEMBER
 BRAD ROSIEK BOARD MEMBER
 BRYAN STRAND BOARD MEMBER
 KAREN ARNETT PEIMS COORDINATOR
 TESS BAKER CFO/BUSINESS MANAGER

019-907 TEXARKANA ISD

PAUL MILLER BOARD PRESIDENT
 BILL KIMBRO BOARD SECRETARY
 WANDA BOYETTE BOARD MEMBER
 GERALD BROOKS BOARD MEMBER
 JERRY CHAPMAN BOARD MEMBER
 BRYAN DEPRIEST BOARD MEMBER
 FRED NORTON BOARD MEMBER
 AUTUMN THOMAS DEPUTY SUPERINTENDENT
 GEORGE MOORE ASSISTANT SUPERINTENDENT
 JO ANN RICE ASSISTANT SUPERINTENDENT
 NANETTE POWER PEIMS COORDINATOR
 DEIDRA REEVES CFO/BUSINESS MANAGER

019-908 LIBERTY-EYLAU ISD

DAN HASKINS BOARD PRESIDENT
 CHRISTINA WALKER BOARD VICE-PRESIDENT
 CHAD TURNER BOARD SECRETARY
 SCOTT BERGT BOARD MEMBER
 ROBERT BRYAN BOARD MEMBER
 JOE COMBS BOARD MEMBER
 JAMES KEETON BOARD MEMBER
 LEWIS LINCOLN ASSISTANT SUPERINTENDENT
 NANCY HENDERSON PEIMS COORDINATOR
 DARLA MOSS CFO/BUSINESS MANAGER

019-909 SIMMS ISD

RUSSELL MEADOWS BOARD PRESIDENT
 DENISE MCDANIEL BOARD VICE-PRESIDENT
 BRAD ADAMS BOARD SECRETARY
 DWIGHT BYRD BOARD MEMBER
 LARRY MATHEWS BOARD MEMBER
 KEITH MINTER BOARD MEMBER
 BRYAN WILKERSON BOARD MEMBER
 JANA BROWN CFO/BUSINESS MANAGER
 GALE STEVENS PEIMS COORDINATOR

019-910 MALTA ISD

DOUG RUSSELL BOARD PRESIDENT
 CLINT PICKENS BOARD VICE-PRESIDENT
 ANDY WILLIAMS BOARD SECRETARY
 PAT LONG CFO/BUSINESS MANAGER

019-911 RED LICK ISD

DEBI COLEMAN BOARD PRESIDENT
 TODD SANGALLI BOARD VICE-PRESIDENT
 JUSTIN MAYARD BOARD SECRETARY
 KELLY BARNHART PEIMS COORDINATOR

019-912 PLEASANT GROVE ISD

JEFF HARRIS BOARD PRESIDENT
 JAY DAVIS BOARD VICE-PRESIDENT
 KATHLEEN YOUNG BOARD SECRETARY
 DR MARK ADDINGTON BOARD MEMBER
 BILLY DELOACH BOARD MEMBER
 ROBERT SHEPPARD BOARD MEMBER
 LORIE SON BOARD MEMBER
 LINDA CHRISTIAN PEIMS COORDINATOR
 KATHALEEN SANDERS CFO/BUSINESS MANAGER

019-913 HUBBARD ISD

TRAVIS PROCTOR BOARD PRESIDENT
 LARRY MONTGOMERY BOARD VICE-PRESIDENT
 RANDY PIRKEY BOARD SECRETARY
 MIKE DAVIS BOARD MEMBER
 JERRY PEEK BOARD MEMBER
 BRIAN TRIPLETT BOARD MEMBER
 SAM WHITE BOARD MEMBER
 TRACI DRAKE CFO/BUSINESS MANAGER
 TRACI DRAKE PEIMS COORDINATOR

019-914 LEARY ISD

HERMAN PLATTNER BOARD PRESIDENT
 KEN AUTREY BOARD VICE-PRESIDENT
 ROBERT BATTS BOARD SECRETARY
 CAROL HICKS PEIMS COORDINATOR
 PAT LONG CFO/BUSINESS MANAGER

020 BRAZORIA COUNTY

020-901 ALVIN ISD

TIFFANY WENNERSTROM BOARD PRESIDENT
 REGAN METOYER BOARD VICE-PRESIDENT
 CHERYL HARRIS BOARD SECRETARY
 MIKE LANSFORD BOARD MEMBER
 DR CHARLES MCCAULEY BOARD MEMBER
 SUE STRINGER BOARD MEMBER
 NICOLE TONINI BOARD MEMBER
 TOMMY KING DEPUTY SUPERINTENDENT
 ELIZABETH VELOZ ASSISTANT SUPERINTENDENT
 TOMMY KING CFO/BUSINESS MANAGER
 BRENT SHAW PEIMS COORDINATOR

020-902 ANGLETON ISD

DON THOMPSON BOARD PRESIDENT
 ARTHUR VELASQUEZ BOARD VICE-PRESIDENT
 DANA TOLBERT BOARD SECRETARY
 REGINA BIERI BOARD MEMBER
 WILLIAM GARWOOD BOARD MEMBER
 KIMI HUNTER BOARD MEMBER
 MICHAEL SILLAVAN BOARD MEMBER
 MARK COMNECK ASSISTANT SUPERINTENDENT

Texas Public School Districts and Charters: Board Members, Assistant Superintendents, Business Managers, and Public Education Information Management System (PEIMS) Coordinators, December 2013

STEPHEN DAVIS ASSISTANT SUPERINTENDENT
SUE FULLER PEIMS COORDINATOR

020-904 DANBURY ISD

DARYL PELTIER BOARD PRESIDENT
DANNY DEES BOARD VICE-PRESIDENT
JENNY BROGGER BOARD SECRETARY
KAYLIA THOMAS BOARD MEMBER
GARRY TODD BOARD MEMBER
GWEN ZIMMERLE BOARD MEMBER
GLENDA MOORE CFO/BUSINESS MANAGER
GLENDA MOORE PEIMS COORDINATOR

020-905 BRAZOSPORT ISD

JIM KOCH BOARD PRESIDENT
RON DAMIAN BOARD VICE-PRESIDENT
MASON HOWARD BOARD SECRETARY
JERRY ADKINS BOARD ASSISTANT SECRETARY
BILL FRIZZELL BOARD MEMBER
JOE SILVAS BOARD MEMBER
GEORGE SULLIVAN BOARD MEMBER
DANNY MASSEY ASSISTANT SUPERINTENDENT
DR SANDRA MCCOY-JACKSON ASSISTANT SUPERINTENDENT
DANIEL SCHAEFER CFO/BUSINESS MANAGER
PATTY WYATT PEIMS COORDINATOR

020-906 SWEENEY ISD

WILLIE MYLES BOARD PRESIDENT
DR JAN REDDOCH BOARD VICE-PRESIDENT
CLARISSA PETTEWAY-SMITH BOARD SECRETARY
DONNA BOHLAR-SCHROEDER BOARD MEMBER
LORETHA EDISON BOARD MEMBER
DR GLENN GARRISON BOARD MEMBER
GARY WOODARD BOARD MEMBER
DR DONNA THOMPSON ASSISTANT SUPERINTENDENT
JACKIE HORNBACK PEIMS COORDINATOR
DANIEL SCHAEFER CFO/BUSINESS MANAGER

020-907 COLUMBIA-BRAZORIA ISD

JONATHAN CHAMPAGNE BOARD PRESIDENT
SHANE ARMBRISTER BOARD VICE-PRESIDENT
LINDA HUEBNER BOARD SECRETARY
BECKY DANFORD BOARD MEMBER
LYNN KLEMENT BOARD MEMBER
WENDY MONICAL BOARD MEMBER
JOHN VERNOR BOARD MEMBER
LYNN GRELL-BOETHEL ASSISTANT SUPERINTENDENT
LYNNE EUBANKS PEIMS COORDINATOR
DEEANN OGBURN CFO/BUSINESS MANAGER

020-908 PEARLAND ISD

RUSTY DEBORDE BOARD PRESIDENT
PAM BOEGLER BOARD VICE-PRESIDENT
REBECCA DECKER BOARD SECRETARY
LANCE BOTKIN BOARD MEMBER
ADELE BRENNAN BOARD MEMBER
VIRGIL GANT BOARD MEMBER
ANDREW SOLOMON BOARD MEMBER
NAN WEIMER DEPUTY SUPERINTENDENT
CARY PARTIN ASSISTANT SUPERINTENDENT
SONIA SERRANO ASSISTANT SUPERINTENDENT
DR BRENDA WATERS ASSISTANT SUPERINTENDENT
DR NYLA WATSON ASSISTANT SUPERINTENDENT
DON MARSHALL CFO/BUSINESS MANAGER
MARIAN TRUETTNER PEIMS COORDINATOR

020-910 DAMON ISD

THOMAS HOELEWYN BOARD PRESIDENT
SEAN CAMERON BOARD VICE-PRESIDENT
SIDNEY SCHNEIDER BOARD SECRETARY
HUGH FERGUSON III BOARD MEMBER
KENNETH HOELEWYN BOARD MEMBER
LINDA PAVLICEK BOARD MEMBER
MARY PEAVLER BOARD MEMBER
LISA GRAY CFO/BUSINESS MANAGER
DEBORAH SPEAROW PEIMS COORDINATOR

021 BRAZOS COUNTY

021-803 BRAZOS SCHOOL FOR INQUIRY & CREATIVITY

SONIA GANGOTENA BOARD PRESIDENT
LYNDA MARINO BOARD VICE-PRESIDENT
ROBERT HORTON BOARD MEMBER
MARY CARROLL PEIMS COORDINATOR
TERRY SHURTLEFF CFO/BUSINESS MANAGER

021-805 ARROW ACADEMY

DANIEL MCMINIMEE BOARD PRESIDENT
BRIAN LEE BOARD MEMBER
CARMEN MAXWELL BOARD MEMBER
CHARLES SHELLENBERGER BOARD MEMBER
WILLIAM WALSH BOARD MEMBER
CASSANDRA DYSON ASSISTANT SUPERINTENDENT
TRUDY STANSBURY PEIMS COORDINATOR

021-901 COLLEGE STATION ISD

VALERIE JOCHEN BOARD PRESIDENT
PAUL DORSETT BOARD VICE-PRESIDENT
JEFF HARRIS BOARD SECRETARY
CAROL BARRETT BOARD MEMBER
KIMBERLY MCADAMS BOARD MEMBER
RANDALL PITCOCK BOARD MEMBER
DR GARLAND WATSON BOARD MEMBER
DR CLARK EALY DEPUTY SUPERINTENDENT
GREG MCINTYRE DEPUTY SUPERINTENDENT
GLYNN WALKER DEPUTY SUPERINTENDENT
JACQUELINE JANACEK PEIMS COORDINATOR
DEBRA PARKS CFO/BUSINESS MANAGER

021-902 BRYAN ISD

DOUGLAS WUNNEBURGER BOARD PRESIDENT
KELLI LEVEY BOARD VICE-PRESIDENT
FELICIA CARTER-BENFORD BOARD SECRETARY
TOMMY BOSQUEZ BOARD MEMBER
MARITZA HOFFMAN BOARD MEMBER
DAVID STASNY BOARD MEMBER
JOHN STREET BOARD MEMBER
DR TIMOTHY ROCKA DEPUTY SUPERINTENDENT
BARBARA YBARRA ASSISTANT SUPERINTENDENT
AMY DROZD CFO/BUSINESS MANAGER
JENNIFER LEMONS PEIMS COORDINATOR

022 BREWSTER COUNTY

022-004 TERLINGUA CSD

FREDERICK PAGE BOARD PRESIDENT
TOM WILLIAMS BOARD VICE-PRESIDENT
JORGE GARCIA BOARD SECRETARY
KATHY KILLINGSWORTH AREA SUPERINTENDENT
JEANETTE HALL CFO/BUSINESS MANAGER
KATHY KILLINGSWORTH PEIMS COORDINATOR

Texas Public School Districts and Charters: Board Members, Assistant Superintendents, Business Managers, and Public Education Information Management System (PEIMS) Coordinators, December 2013

022-901 ALPINE ISD

MO MORROW BOARD PRESIDENT
 ELEAZAR CANO BOARD VICE-PRESIDENT
 JUSTIN CROSS BOARD SECRETARY
 CONRAD ARRIOLA BOARD MEMBER
 YADON HARDAWAY BOARD MEMBER
 PAUL LOEFFLER BOARD MEMBER
 EDDIE NATERA BOARD MEMBER
 DARRELL DODDS CFO/BUSINESS MANAGER
 MONA LISA JIMENEZ PEIMS COORDINATOR

022-902 MARATHON ISD

DONACIANO FUENTEZ BOARD PRESIDENT
 SIXTO AGUILAR BOARD MEMBER
 BRENT CHARLESWORTH BOARD MEMBER
 DAN DAILY BOARD MEMBER
 RHONDA GARLICK BOARD MEMBER
 JESUS GRANO BOARD MEMBER
 COY GONZALES PEIMS COORDINATOR
 FRED STAIR CFO/BUSINESS MANAGER

022-903 SAN VICENTE ISD

ROB DEAN BOARD PRESIDENT
 ROMNEY GONZALES BOARD VICE-PRESIDENT
 RYAN HAJEK BOARD SECRETARY
 BETH FRANKLIN CFO/BUSINESS MANAGER
 BETH FRANKLIN PEIMS COORDINATOR

023 BRISCOE COUNTY

023-902 SILVERTON ISD

ZANE MAYFIELD BOARD PRESIDENT
 CLINT HUNT BOARD VICE-PRESIDENT
 KEELEY COX BOARD SECRETARY
 RANK COGDELL BOARD MEMBER
 MIKE LONG BOARD MEMBER
 JAMES PATTON BOARD MEMBER
 DWAIN TIPTON BOARD MEMBER
 NEAL BROWN CFO/BUSINESS MANAGER
 MICHELLE FRANCIS PEIMS COORDINATOR

024 BROOKS COUNTY

024-901 BROOKS COUNTY ISD

ERIC RAMOS BOARD PRESIDENT
 CALIXTO MORA BOARD VICE-PRESIDENT
 RAUL RIVERA BOARD SECRETARY
 RICHARD GARCIA BOARD MEMBER
 ROEL GARZA BOARD MEMBER
 ISRAEL VILLARREAL BOARD MEMBER
 STEVE VILLARREAL BOARD MEMBER
 JOSE SALINAS PEIMS COORDINATOR
 ALISSA SANCHEZ CFO/BUSINESS MANAGER

025 BROWN COUNTY

025-901 BANGS ISD

ERIC LYKINS BOARD PRESIDENT
 JERRY ROBERTS BOARD VICE-PRESIDENT
 FERN SHEPPARD BOARD SECRETARY
 LARRY DRURY BOARD MEMBER
 LARRY LEHMAN BOARD MEMBER
 DENNIS SANCHEZ BOARD MEMBER
 LYNDYL TIDWELL BOARD MEMBER

TRUMAN WESTFALL DEPUTY SUPERINTENDENT
 GLENNA ALLEN PEIMS COORDINATOR
 GLENNA ALLEN CFO/BUSINESS MANAGER

025-902 BROWNWOOD ISD

MICHAEL CLOY BOARD PRESIDENT
 RODERICK JONES BOARD VICE-PRESIDENT
 DR LISA FOWLER BOARD SECRETARY
 ERIC EVANS BOARD MEMBER
 TIM JACOBS BOARD MEMBER
 BRAD JETTON BOARD MEMBER
 DIANE THOMPSON BOARD MEMBER
 KEVIN GABAREE DEPUTY SUPERINTENDENT
 LIESA LAND ASSISTANT SUPERINTENDENT
 CINDI CARAWAY PEIMS COORDINATOR
 DELBERT DODDS CFO/BUSINESS MANAGER

025-904 BLANKET ISD

CHRIS FURRY BOARD PRESIDENT
 TRAVIS BUNDICK BOARD VICE-PRESIDENT
 BETH BOWYER BOARD SECRETARY
 BILLY GRAHAM BOARD MEMBER
 KYLE KENSING BOARD MEMBER
 JOHNNY STOREY BOARD MEMBER
 RUSSELL WIGHAM BOARD MEMBER
 TERESA LAWRENCE CFO/BUSINESS MANAGER
 TERESA LAWRENCE PEIMS COORDINATOR

025-905 MAY ISD

BO ALLEN BOARD PRESIDENT
 ADA TURNER BOARD PRESIDENT
 KEVIN MOTE BOARD VICE-PRESIDENT
 JEFF PHILLIPS BOARD SECRETARY
 JOE CRUME BOARD MEMBER
 MARK HANSON BOARD MEMBER
 VICKY RATLIFF BOARD MEMBER
 TERESA LAWRENCE CFO/BUSINESS MANAGER
 DON RHODES PEIMS COORDINATOR

025-906 ZEPHYR ISD

RICKY SIMPSON BOARD PRESIDENT
 KENNY KING BOARD VICE-PRESIDENT
 JOHN ROCKAFELLOW BOARD SECRETARY
 BECKY CORNELIUS BOARD MEMBER
 JOHN MOODY BOARD MEMBER
 PAT RILEY BOARD MEMBER
 JAMIE SMITH BOARD MEMBER
 TERESA LAWRENCE CFO/BUSINESS MANAGER
 TERESA LAWRENCE PEIMS COORDINATOR

025-908 BROOKESMITH ISD

TERRY BEEN BOARD PRESIDENT
 WENDY HARRIS BOARD VICE-PRESIDENT
 REBECCA SEAMANS BOARD SECRETARY
 DAVID CRYSLER BOARD MEMBER
 BRIAN MACKAY BOARD MEMBER
 TONY NELSON BOARD MEMBER
 SHANNON SUTHERLAND BOARD MEMBER
 TERESA LAWRENCE CFO/BUSINESS MANAGER

025-909 EARLY ISD

SHAWN RUSSELL BOARD PRESIDENT
 DR TAMMI COX BOARD VICE-PRESIDENT
 GARY BOWEN BOARD SECRETARY
 ANNA ALLEN BOARD MEMBER

Texas Public School Districts and Charters: Board Members, Assistant Superintendents, Business Managers, and Public Education Information Management System (PEIMS) Coordinators, December 2013

CHAD BENTON BOARD MEMBER
 MARK ROME BOARD MEMBER
 ROBERT WADE BOARD MEMBER
 SHERRY CLARK ASSISTANT SUPERINTENDENT
 BECKY BENEFIELD CFO/BUSINESS MANAGER

026 BURLESON COUNTY

026-901 CALDWELL ISD

DAN HARRIS BOARD PRESIDENT
 MARK GOODMAN BOARD VICE-PRESIDENT
 TERRI JURENA BOARD SECRETARY
 JANET CARRIGAN BOARD MEMBER
 CLOVER COCHRAN BOARD MEMBER
 GERALD RODRIGUEZ BOARD MEMBER
 MICHAEL THOMPSON BOARD MEMBER
 RHONDA HOMEYER CFO/BUSINESS MANAGER
 RHONDA HOMEYER PEIMS COORDINATOR

026-902 SOMERVILLE ISD

BRYAN CROOK BOARD PRESIDENT
 JAMES DOUGLAS BOARD VICE-PRESIDENT
 LINDA PINKERTON BOARD SECRETARY
 MELISSA THARP BOARD TREASURER
 CHRIS ARREDONDO BOARD MEMBER
 JARED KOTCH BOARD MEMBER
 JASON URBANOSKY BOARD MEMBER
 CHARLES CAMARILLO AREA SUPERINTENDENT
 AMANDA FLENCHEER CFO/BUSINESS MANAGER
 ELAINE WHITE PEIMS COORDINATOR

026-903 SNOOK ISD

LOREE LEWIS BOARD PRESIDENT
 BRAD HAIRRELL BOARD VICE-PRESIDENT
 BONNIE HEJL BOARD SECRETARY
 CARLOS GUITRON BOARD TREASURER
 EARL MUNSON BOARD MEMBER
 RANDALL SEE BOARD MEMBER
 MARIE SHELFER BOARD MEMBER
 SELWYN SMITH PEIMS COORDINATOR
 DARRELL ST CLAIR CFO/BUSINESS MANAGER

027 BURNET COUNTY

027-903 BURNET CISD

ANDY FEILD BOARD PRESIDENT
 MARY ANN JONES BOARD SECRETARY
 JEFF HULLUM BOARD MEMBER
 JIM LUTHER BOARD MEMBER
 MARTIN RILEY BOARD MEMBER
 ROBBY ROBERTSON BOARD MEMBER
 CHARLES WILLIAMS BOARD MEMBER
 SARAH CERVI CFO/BUSINESS MANAGER
 BETTY PATTERSON PEIMS COORDINATOR

027-904 MARBLE FALLS ISD

RICK EDWARDS BOARD PRESIDENT
 KARL WESTERMAN BOARD VICE-PRESIDENT
 DR KELLY FOX BOARD SECRETARY
 TOMMY CHANEY BOARD MEMBER
 CRAIG MABRAY BOARD MEMBER
 KEVIN NAUMANN BOARD MEMBER
 MIKE SAVAGE BOARD MEMBER
 ALLEN ROBERTS ASSISTANT SUPERINTENDENT
 DAVID HEMOND CFO/BUSINESS MANAGER

KEVIN WIER PEIMS COORDINATOR

028 CALDWELL COUNTY

028-902 LOCKHART ISD

RICK WOMBLE BOARD PRESIDENT
 BRENDA SPILLMANN BOARD VICE-PRESIDENT
 JON REYES BOARD SECRETARY
 JUAN ALVAREZ BOARD MEMBER
 CARL CISNEROS BOARD MEMBER
 TOM GUYTON BOARD MEMBER
 JESSICA NEYMAN BOARD MEMBER
 JANIE WRIGHT DEPUTY SUPERINTENDENT
 LARRY RAMIREZ ASSISTANT SUPERINTENDENT
 DANIEL VERA ASSISTANT SUPERINTENDENT
 JUDY CATHEY PEIMS COORDINATOR
 TINA KNUDSEN CFO/BUSINESS MANAGER

028-903 LULING ISD

SHANE WATTS BOARD PRESIDENT
 SHERRI GIBSON BOARD VICE-PRESIDENT
 EVELYN HANSON BOARD SECRETARY
 STAN HARTZLER BOARD MEMBER
 HAROLD HOFFMEISTER BOARD MEMBER
 KAREN SVOBODA BOARD MEMBER
 MARK SYMMS BOARD MEMBER
 JASON HEWITT ASSISTANT SUPERINTENDENT
 MANELL MARTIN CFO/BUSINESS MANAGER

028-906 PRAIRIE LEA ISD

MARGARITO ZAPATA BOARD PRESIDENT
 TYSON MENELEY BOARD VICE-PRESIDENT
 RITA HALL BOARD SECRETARY
 RUDY GONZALES BOARD MEMBER
 WESLEY PLANT BOARD MEMBER
 MARGARITO ZAPATA BOARD MEMBER
 JESUS LOPEZ DEPUTY SUPERINTENDENT
 DARLEEN DAVIDSON CFO/BUSINESS MANAGER

029 CALHOUN COUNTY

029-901 CALHOUN COUNTY ISD

LINDA BONAR BOARD PRESIDENT
 JOE ORTIZ BOARD VICE-PRESIDENT
 MIKE MUELLER BOARD SECRETARY
 JESSE BRISENO BOARD MEMBER
 JANIE DELGADO BOARD MEMBER
 BILL HARVEY BOARD MEMBER
 STEVEN MARWITZ BOARD MEMBER
 LORI LEAL PEIMS COORDINATOR
 OLIVIA MIXON CFO/BUSINESS MANAGER

030 CALLAHAN COUNTY

030-901 CROSS PLAINS ISD

THOMAS AMES BOARD PRESIDENT
 MICHAEL COWAN BOARD VICE-PRESIDENT
 BRYAN BENNETT BOARD SECRETARY
 DAVY CROCKETT BOARD ASSISTANT SECRETARY
 JOHN MCWILLIAMS BOARD MEMBER
 ROY RICHEY BOARD MEMBER
 JACK SHEPARD BOARD MEMBER
 KRISTI REED PEIMS COORDINATOR

Texas Public School Districts and Charters: Board Members, Assistant Superintendents, Business Managers, and Public Education Information Management System (PEIMS) Coordinators, December 2013

030-902 CLYDE CISD

DARRYL HARRIS..... BOARD PRESIDENT
 RUSSELL CHAPMAN..... BOARD VICE-PRESIDENT
 MITCH EZELL..... BOARD SECRETARY
 JERRY BLACK..... BOARD MEMBER
 PATRICK BURSON..... BOARD MEMBER
 ROBERT FROST..... BOARD MEMBER
 GREG WELCH..... BOARD MEMBER
 KELLY NIGAR..... PEIMS COORDINATOR
 DOBIE WILLIAMS..... CFO/BUSINESS MANAGER

030-903 BAIRD ISD

KENNETH BROCK..... BOARD PRESIDENT
 MATTHEW ROGERS..... BOARD VICE-PRESIDENT
 RICHIE CROW..... BOARD SECRETARY
 JEFF CLARK..... BOARD MEMBER
 JOHN DYER..... BOARD MEMBER
 JOAN SHRADER..... BOARD MEMBER
 ALLEN WILSON..... BOARD MEMBER
 CINDY CLARK..... CFO/BUSINESS MANAGER
 CINDY CLARK..... PEIMS COORDINATOR

030-906 EULA ISD

CARL SCOTT..... BOARD PRESIDENT
 BILL DEAN..... BOARD VICE-PRESIDENT
 ELIZABETH MULLICAN..... BOARD SECRETARY
 GLEN ALTMAN..... BOARD MEMBER
 DARRELL CONWAY..... BOARD MEMBER
 CORY GOODMAN..... BOARD MEMBER
 TANDI RILEY..... BOARD MEMBER
 SUSAN FAIRCLOTH..... CFO/BUSINESS MANAGER
 SUSAN FAIRCLOTH..... PEIMS COORDINATOR

031 CAMERON COUNTY

031-803 HARMONY SCIENCE ACADEMY - BROWNSVILLE

ONER CELEPCIKAY..... BOARD PRESIDENT
 ELLEN MACDONALD..... BOARD VICE-PRESIDENT
 CENGIZHAN KESKIN..... BOARD SECRETARY
 MUSTAFA ATIK..... BOARD TREASURER
 KAMIL SARAC..... BOARD MEMBER
 HOMER STEWART..... BOARD MEMBER

031-901 BROWNSVILLE ISD

DR ENRIQUE ESCOBEDO..... BOARD PRESIDENT
 HERMAN POWERS..... BOARD VICE-PRESIDENT
 MINERVA PENA..... BOARD SECRETARY
 LUCI LONGORIA..... BOARD ASSISTANT SECRETARY
 HECTOR CHIRINOS..... BOARD MEMBER
 CESAR LOPEZ..... BOARD MEMBER
 CATY PRESAS-GARCIA..... BOARD MEMBER
 CARLOS GUERRA..... AREA SUPERINTENDENT
 DR RITA HERNANDEZ..... AREA SUPERINTENDENT
 SANDRA LOPEZ..... AREA SUPERINTENDENT
 DR SYLVIA ATKINSON..... ASSISTANT SUPERINTENDENT
 JIMMY HAYNES..... ASSISTANT SUPERINTENDENT
 BERTA PENA..... ASSISTANT SUPERINTENDENT
 LUCIO MENDOZA..... CFO/BUSINESS MANAGER
 JOE PEDRAZA..... PEIMS COORDINATOR

031-903 HARLINGEN CISD

GEORGE MCSHAN..... BOARD PRESIDENT
 JAVIER DELEON..... BOARD VICE-PRESIDENT
 GREG POWERS..... BOARD SECRETARY
 GERRY FLEURIET..... BOARD MEMBER

DR CESAR MALDONADO..... BOARD MEMBER
 DR NOLAN PEREZ..... BOARD MEMBER
 VERNA YOUNG..... BOARD MEMBER
 ART CAVAZOS..... DEPUTY SUPERINTENDENT
 JULIO CAVAZOS..... ASSISTANT SUPERINTENDENT
 DR ALICIA NOYOLA..... ASSISTANT SUPERINTENDENT
 OSCAR TAPIA..... ASSISTANT SUPERINTENDENT
 ROSALINDA VARGAS..... ASSISTANT SUPERINTENDENT
 JULIO CAVAZOS..... CFO/BUSINESS MANAGER
 OLGA GARCIA..... PEIMS COORDINATOR

031-905 LA FERIA ISD

JUAN BRIONES..... BOARD PRESIDENT
 ALAN MOORE..... BOARD VICE-PRESIDENT
 GLORIA CASAS..... BOARD SECRETARY
 GLORIA CASAS..... BOARD TREASURER
 DAVID BAZALDUA..... BOARD MEMBER
 FRANCISCO COBARRUBIAS..... BOARD MEMBER
 JAVIER LOREDO..... BOARD MEMBER
 LALO SOSA..... BOARD MEMBER
 ROBERT RIVERA..... ASSISTANT SUPERINTENDENT
 CYNTHIA TORRES..... ASSISTANT SUPERINTENDENT
 CINDY DEL CASTILLO..... PEIMS COORDINATOR
 RAMON MENDOZA..... CFO/BUSINESS MANAGER

031-906 LOS FRESNOS CISD

SANDRA GARCIA..... BOARD PRESIDENT
 DARLENE PEDERSON..... BOARD VICE-PRESIDENT
 RUBEN TREVINO..... BOARD SECRETARY
 JESUS AMAYA..... BOARD ASSISTANT SECRETARY
 MARTIN CASTILLO..... BOARD MEMBER
 REYNALDO FARIAS..... BOARD MEMBER
 LEONEL GARZA..... BOARD MEMBER
 DANIEL ARAUJO..... PEIMS COORDINATOR
 DAVID YOUNG..... CFO/BUSINESS MANAGER

031-909 POINT ISABEL ISD

OLGA VEGA-CARTER..... BOARD PRESIDENT
 RENE VALDEZ..... BOARD VICE-PRESIDENT
 JOSEPH FURCRON..... BOARD SECRETARY
 CECILIA CASTILLO..... BOARD ASSISTANT SECRETARY
 DIANE O'LEARY..... BOARD MEMBER
 JENNIFER PINKERTON..... BOARD MEMBER
 BERTHA ZAMORA..... BOARD MEMBER
 HENRY LEVRIER..... DEPUTY SUPERINTENDENT
 ANA HOLLAND..... ASSISTANT SUPERINTENDENT
 SANDRA RODRIGUEZ..... PEIMS COORDINATOR

031-911 RIO HONDO ISD

THOMAS WIESMAN..... BOARD PRESIDENT
 JESSICA GONZALES..... BOARD VICE-PRESIDENT
 TOMAS GOMEZ..... BOARD SECRETARY
 NOE ALANIZ..... BOARD MEMBER
 MANUEL FLORES..... BOARD MEMBER
 ARNOLD MARTINEZ..... BOARD MEMBER
 CLAUDIA VILLALOBOS..... BOARD MEMBER
 ELDA GARZA..... ASSISTANT SUPERINTENDENT
 DAVID JONES..... PEIMS COORDINATOR
 FLORENCE LANDRY..... CFO/BUSINESS MANAGER

031-912 SAN BENITO CISD

YLIANA RODRIGUEZ..... BOARD PRESIDENT
 JULIAN HUERTA..... BOARD VICE-PRESIDENT
 JUNE AGUILERA..... BOARD SECRETARY
 ANNA CRUZ..... BOARD MEMBER

Texas Public School Districts and Charters: Board Members, Assistant Superintendents, Business Managers, and Public Education Information Management System (PEIMS) Coordinators, December 2013

FATIMA HUERTA BOARD MEMBER
 HECTOR LEAL BOARD MEMBER
 OSCAR MEDRANO BOARD MEMBER
 CELESTE SANCHEZ ASSISTANT SUPERINTENDENT
 RUBEN FRANCO PEIMS COORDINATOR
 EMMA MCCALL CFO/BUSINESS MANAGER

031-913 SANTA MARIA ISD

MELISSA ALEMAN BOARD PRESIDENT
 BELINDA LUGO BOARD VICE-PRESIDENT
 NOE ALEMAN BOARD SECRETARY
 JOSE GONZALES BOARD MEMBER
 ADOLFO HINOJOSA BOARD MEMBER
 LEONARDO MARTINEZ BOARD MEMBER
 MIGUEL ZAVALA BOARD MEMBER
 ENRIQUE CUELLAR CFO/BUSINESS MANAGER
 ANGELINA JIMENEZ PEIMS COORDINATOR

031-914 SANTA ROSA ISD

RAUL GARZA BOARD PRESIDENT
 HECTOR LUMBRERA BOARD VICE-PRESIDENT
 SANDRA RICKFORD BOARD SECRETARY
 ARNULFO CASTANEDA BOARD MEMBER
 JAMES MENDOZA BOARD MEMBER
 DANNY THEYS BOARD MEMBER
 LEAH THEYS BOARD MEMBER
 HILDA RENDON CFO/BUSINESS MANAGER
 CHRIS RODRIGUEZ PEIMS COORDINATOR

031-916 SOUTH TEXAS ISD

HOMERO GARCIA BOARD PRESIDENT
 HECTOR GONZALES BOARD SECRETARY
 DOUGLAS BUCHANAN BOARD MEMBER
 EDUARDO CANTU BOARD MEMBER
 YOLANDA CUELLAR BOARD MEMBER
 ADRIAN GARCIA BOARD MEMBER
 OCTAVIANO GONZALEZ BOARD MEMBER
 EDUARDO GONZALEZ BOARD MEMBER
 MARIA LEAL BOARD MEMBER
 DR FILOMENA LEO BOARD MEMBER
 ROBERT LERMA BOARD MEMBER
 HENRY LEVRIER BOARD MEMBER
 JOE LOPEZ BOARD MEMBER
 DR FAUSTO MEZA BOARD MEMBER
 ELICEO MUNOZ BOARD MEMBER
 BERTA PALACIOS BOARD MEMBER
 IRMA PEREZ TREVINO BOARD MEMBER
 ISRAEL QUINTANILLA BOARD MEMBER
 JULIO SALDANA BOARD MEMBER
 SYLVIA SANCHEZ GARZA BOARD MEMBER
 JEFF HEMBREE DEPUTY SUPERINTENDENT
 MARLA KNAUB ASSISTANT SUPERINTENDENT
 JEFF HEMBREE PEIMS COORDINATOR
 IRENE MARQUEZ PEIMS COORDINATOR

032 CAMP COUNTY

032-902 PITTSBURG ISD

JACK ARNWINE BOARD PRESIDENT
 ALAN BRYSON BOARD VICE-PRESIDENT
 RICKY PARKER BOARD SECRETARY
 DR DAN KINCAID BOARD MEMBER
 GREG MILLER BOARD MEMBER
 VERNON ROWE BOARD MEMBER
 JERRAL WALKER BOARD MEMBER

BETH DUNAVANT ASSISTANT SUPERINTENDENT
 BETH RAWLS PEIMS COORDINATOR
 JULIE WETZEL CFO/BUSINESS MANAGER

033 CARSON COUNTY

033-901 GROOM ISD

RON KUEHLER BOARD PRESIDENT
 GREG HENDRICKS BOARD VICE-PRESIDENT
 JEANNIE RUTHARDT BOARD SECRETARY
 CURTIS DOWNS BOARD MEMBER
 CECIL GWYN BOARD MEMBER
 BRADY MILLER BOARD MEMBER
 RENEE WEINHEIMER BOARD MEMBER
 TAMMY CASE CFO/BUSINESS MANAGER
 FRANCES PAYTON PEIMS COORDINATOR

033-902 PANHANDLE ISD

MIKE VANCE BOARD PRESIDENT
 CHRIS RAY BOARD SECRETARY
 GREG EWING BOARD MEMBER
 RANDY KENNEDY BOARD MEMBER
 JOWANNAH POWERS BOARD MEMBER
 SCOTT RUSK BOARD MEMBER
 DUANE SMITH BOARD MEMBER
 LEISA BRINKLEY CFO/BUSINESS MANAGER
 RODNEY THROGMORTON PEIMS COORDINATOR

033-904 WHITE DEER ISD

TIM PACKARD BOARD PRESIDENT
 BRADLEY HAIDUK BOARD VICE-PRESIDENT
 SHANE GRANGE BOARD SECRETARY
 KANE BARROW BOARD MEMBER
 JOE BROWN BOARD MEMBER
 TERRY HARRAH BOARD MEMBER
 JIM BOB MITCHELL BOARD MEMBER
 DENISE ADAMS CFO/BUSINESS MANAGER
 JENNIFER YOUNGBLOOD PEIMS COORDINATOR

034 CASS COUNTY

034-901 ATLANTA ISD

JOEL STEGER BOARD PRESIDENT
 RANDALL THOMASON BOARD VICE-PRESIDENT
 GUS SCHUHMAN BOARD SECRETARY
 PEGGY HARRISON BOARD MEMBER
 CHARLOTTE STANLEY BOARD MEMBER
 JOE WALL BOARD MEMBER
 GENE WHITE BOARD MEMBER
 SIDNEY HARRIST DEPUTY SUPERINTENDENT
 MARILYN COBB ASSISTANT SUPERINTENDENT
 MARY DOWD ASSISTANT SUPERINTENDENT
 TERRE GASTON PEIMS COORDINATOR

034-902 AVINGER ISD

JERRY PERRY BOARD PRESIDENT
 LANE YOUNG BOARD VICE-PRESIDENT
 PAM DOWNS BOARD SECRETARY
 DOUG JACOBS BOARD MEMBER
 ANN LINWOOD BOARD MEMBER
 COLLEEN NIX BOARD MEMBER
 DORIS TATE BOARD MEMBER
 PAM MILLER PEIMS COORDINATOR

Texas Public School Districts and Charters: Board Members, Assistant Superintendents, Business Managers, and Public Education Information Management System (PEIMS) Coordinators, December 2013

034-903 HUGHES SPRINGS ISD

JOHN WILLIS BOARD PRESIDENT
 BILL LINDSEY BOARD VICE-PRESIDENT
 RICHARD NELSON BOARD SECRETARY
 NITA CLARK BOARD ASSISTANT SECRETARY
 BRANDON GOLDEN BOARD MEMBER
 VAN HALL BOARD MEMBER
 CLINT MORGAN BOARD MEMBER
 BILLY WILLIS BOARD MEMBER
 SARAH DILDINE PEIMS COORDINATOR
 DERICK SIBLEY CFO/BUSINESS MANAGER

034-905 LINDEN-KILDARE CISD

KAY STEPHENS BOARD PRESIDENT
 CURTIS HARRISON BOARD VICE-PRESIDENT
 TRACY SPANIOL BOARD SECRETARY
 RANDY FITTS BOARD MEMBER
 ROBBY JOHNSON BOARD MEMBER
 TAMMY PALMER BOARD MEMBER
 MARLON SULLIVAN BOARD MEMBER
 DR SCOTT FARLER DEPUTY SUPERINTENDENT
 WANDA THOMAS PEIMS COORDINATOR

034-906 MCLEOD ISD

DON BLACKWELL BOARD PRESIDENT
 CHAD HELDT BOARD SECRETARY
 CHARLES MCKNIGHT BOARD MEMBER
 PAUL MURDOCK BOARD MEMBER
 RAYMOND PATTILLO BOARD MEMBER
 SCOTTY PRINCE BOARD MEMBER
 DUSTIN TERRY BOARD MEMBER
 JACKIE BARNWELL CFO/BUSINESS MANAGER
 MARTHA MURDOCK PEIMS COORDINATOR

034-907 QUEEN CITY ISD

SHAWN FITZGERALD BOARD PRESIDENT
 JIM DAVENPORT BOARD VICE-PRESIDENT
 JACQUELINE JONES BOARD SECRETARY
 CRAIG BECKHAM BOARD MEMBER
 KENNETH LEE BOARD MEMBER
 REVEREND JONATHAN STANMORE BOARD MEMBER
 JEFF WILEY BOARD MEMBER
 PAM UPCHURCH CFO/BUSINESS MANAGER
 PAM UPCHURCH PEIMS COORDINATOR

034-909 BLOOMBURG ISD

BRIAN CLONINGER BOARD PRESIDENT
 STEVE CRUMPLER BOARD VICE-PRESIDENT
 SUZANNE BISHOP BOARD SECRETARY
 JACOB HOOKER BOARD MEMBER
 RICKY ORR BOARD MEMBER
 JO TIMMONS BOARD MEMBER

035 CASTRO COUNTY

035-901 DIMMITT ISD

GREG ODOM BOARD PRESIDENT
 CHEVO LUMBRERA BOARD VICE-PRESIDENT
 MARY FLORES BOARD SECRETARY
 ROBERT BOOZER BOARD MEMBER
 DONNY CARPENTER BOARD MEMBER
 TAMMY MARTIN BOARD MEMBER
 RICHARD MARTINEZ BOARD MEMBER
 DALENE BURNS PEIMS COORDINATOR
 BECKY WETSEL CFO/BUSINESS MANAGER

035-902 HART ISD

ANGELICA RAMIREZ BOARD PRESIDENT
 AUSTIN DUDLEY BOARD MEMBER
 MIGUEL PANTOJA BOARD MEMBER
 AGUSTIN PEREZ BOARD MEMBER
 MARYANN RODRIGUEZ BOARD MEMBER
 ANDRIA GUZMAN PEIMS COORDINATOR
 TERESA MONTEMAYOR CFO/BUSINESS MANAGER

035-903 NAZARETH ISD

JOE KLEMAN BOARD PRESIDENT
 ALAN BIRKENFELD BOARD VICE-PRESIDENT
 MITCHELL BROCKMAN BOARD SECRETARY
 JENNIFER HEIMAN BOARD MEMBER
 KEITH HOELTING BOARD MEMBER
 JODY HUSEMAN BOARD MEMBER
 ASHLEY KLEMAN BOARD MEMBER
 BARBARA SCHULTE PEIMS COORDINATOR

036 CHAMBERS COUNTY

036-901 ANAHUAC ISD

BEN BEAUI BOARD PRESIDENT
 CALVIN HILL BOARD VICE-PRESIDENT
 ALLEN HERRINGTON BOARD SECRETARY
 KATE HAMPTON BOARD MEMBER
 CHRIS JIRCIK BOARD MEMBER
 KEN MCGRAW BOARD MEMBER
 CRIS STEPHENSON BOARD MEMBER
 ROSIE WOMACK CFO/BUSINESS MANAGER
 ROSIE WOMACK PEIMS COORDINATOR

036-902 BARBERS HILL ISD

BECKY TICE BOARD PRESIDENT
 FRED SKINNER BOARD VICE-PRESIDENT
 CYNTHIA ERWIN BOARD SECRETARY
 GEORGE BARRERA BOARD MEMBER
 CARMENA GOSS BOARD MEMBER
 BENNY MAY BOARD MEMBER
 RON MAYFIELD BOARD MEMBER
 SANDRA DUREE ASSISTANT SUPERINTENDENT
 STAN FRAZIER ASSISTANT SUPERINTENDENT
 BECKY MCMANUS ASSISTANT SUPERINTENDENT
 BARBARA PONDER ASSISTANT SUPERINTENDENT
 ANGELA BUTLER PEIMS COORDINATOR
 BECKY MCMANUS CFO/BUSINESS MANAGER

036-903 EAST CHAMBERS ISD

JAMES GIBSON BOARD PRESIDENT
 ANGELA ZBRANEK BOARD SECRETARY
 GARY HOFFPAUIR BOARD MEMBER
 SCOTT JONES BOARD MEMBER
 RICHARD LEE BOARD MEMBER
 KYLE RAYBURN BOARD MEMBER
 TAYLOR WILCOX BOARD MEMBER
 BRENDA EAST PEIMS COORDINATOR

037 CHEROKEE COUNTY

037-901 ALTO ISD

JAY JONES BOARD PRESIDENT
 FREDDY JOHNSON BOARD VICE-PRESIDENT
 LEE PEARMAN BOARD SECRETARY
 JEFF DUPLICHAIR BOARD MEMBER
 JED MORRIS BOARD MEMBER

Texas Public School Districts and Charters: Board Members, Assistant Superintendents, Business Managers, and Public Education Information Management System (PEIMS) Coordinators, December 2013

BRITTON TILLEY..... BOARD MEMBER
LIONEL WHITAKER..... BOARD MEMBER
KELLEY ROBERTSON..... CFO/BUSINESS MANAGER
ALLISON THREADGILL..... PEIMS COORDINATOR

037-904 JACKSONVILLE ISD

JAMES HOUSER..... BOARD PRESIDENT
TODD TRAVIS..... BOARD VICE-PRESIDENT
JIMMY BROWN..... BOARD SECRETARY
DEAN DUBLIN..... BOARD MEMBER
JEFF HORTON..... BOARD MEMBER
RANDY MCCOWN..... BOARD MEMBER
BLAINE VERHELLE..... BOARD MEMBER
LINDY FINLEY..... ASSISTANT SUPERINTENDENT
JUDY TERRY..... ASSISTANT SUPERINTENDENT
KEITH CROFT..... PEIMS COORDINATOR
LINDY FINLEY..... CFO/BUSINESS MANAGER

037-907 RUSK ISD

RODNEY HUGGHINS..... BOARD PRESIDENT
BRITT PATTERSON..... BOARD VICE-PRESIDENT
FRANCES LONG..... BOARD SECRETARY
BRUCE BRADLEY..... BOARD MEMBER
ROY CAVAZOZ..... BOARD MEMBER
JEFF JOHNSON..... BOARD MEMBER
DANA YOUNG..... BOARD MEMBER
LESA JONES..... ASSISTANT SUPERINTENDENT
LESA JONES..... CFO/BUSINESS MANAGER
LESA JONES..... PEIMS COORDINATOR

037-908 NEW SUMMERFIELD ISD

MICHAEL DAVIS..... BOARD PRESIDENT
THOMAS EBANEZ..... BOARD MEMBER
MISSY TENNISON..... BOARD MEMBER
GLENNA WEAVER..... BOARD MEMBER
JASON WILCOX..... BOARD MEMBER
CLAY WILKERSON..... BOARD MEMBER
LANITA FELDER..... CFO/BUSINESS MANAGER
MARINA FRANCIS..... PEIMS COORDINATOR

037-909 WELLS ISD

T MONTES..... BOARD PRESIDENT
LARRY BAILEY..... BOARD MEMBER
DONNIE CARVER..... BOARD MEMBER
DANNY COLBERT..... BOARD MEMBER
SUSIE EDGE..... BOARD MEMBER
ROSS HICKS..... BOARD MEMBER
WENDELL SMITH..... BOARD MEMBER
DALE MORTON..... AREA SUPERINTENDENT
DEBBIE JOHNSON..... PEIMS COORDINATOR

038 CHILDRESS COUNTY

038-901 CHILDRESS ISD

SILAS RAGSDALE..... BOARD PRESIDENT
MARK KEYS..... BOARD VICE-PRESIDENT
LORI DAVIDSON..... BOARD SECRETARY
DR THOMAS DARTER..... BOARD MEMBER
CAROL FREEMAN..... BOARD MEMBER
JOHN HENDERSON..... BOARD MEMBER
TRACY LAMBERT..... BOARD MEMBER
KAREN LEONARD..... CFO/BUSINESS MANAGER
KAREN LEONARD..... PEIMS COORDINATOR

039 CLAY COUNTY

039-902 HENRIETTA ISD

LANNY EVANS..... BOARD PRESIDENT
PENNY RIORDAN..... BOARD VICE-PRESIDENT
MIKE CAMPBELL..... BOARD SECRETARY
KELLY BEELER..... BOARD ASSISTANT SECRETARY
PAUL BENNETT..... BOARD MEMBER
BILLY JOHNSON..... BOARD MEMBER
DANNY KELTON..... BOARD MEMBER
SCOT CLAYTON..... ASSISTANT SUPERINTENDENT
LORI COCHRAN..... PEIMS COORDINATOR
JOY HICKS..... CFO/BUSINESS MANAGER

039-903 PETROLIA CISD

TODD ANDERSON..... BOARD PRESIDENT
CHRISTY RIDINGER..... BOARD VICE-PRESIDENT
BECKY MATTHEWS..... BOARD SECRETARY
BOBBY DAVIS..... BOARD MEMBER
RICKY ELLEDGE..... BOARD MEMBER
GERALD HEFLIN..... BOARD MEMBER
THERESA HARRISON..... CFO/BUSINESS MANAGER
SHARI RODGERS..... PEIMS COORDINATOR

039-904 BELLEVUE ISD

MARK HANSON..... BOARD PRESIDENT
JOHN GRUNSEICH..... BOARD VICE-PRESIDENT
ROSS CANTRELL..... BOARD SECRETARY
LARRY BELCHER..... BOARD MEMBER
MITCHELL FORD..... BOARD MEMBER
JIM TERRY..... BOARD MEMBER
CHARLES TRAIL..... BOARD MEMBER
DEAN GILSTRAP..... CFO/BUSINESS MANAGER
TRACIE WISE..... PEIMS COORDINATOR

039-905 MIDWAY ISD

MIKE MCCLENDON..... BOARD PRESIDENT
STEVE WILSON..... BOARD VICE-PRESIDENT
JENNIFER SCOTT..... BOARD SECRETARY
BILLY CANNON..... BOARD MEMBER
STEVE FORESTER..... BOARD MEMBER
DEREK LEACH..... BOARD MEMBER
BILLY MARTIN..... BOARD MEMBER
SHERI FOX..... CFO/BUSINESS MANAGER
JENNIFER VANPELT..... PEIMS COORDINATOR

040 COCHRAN COUNTY

040-901 MORTON ISD

GILBERT SEPULBEDA..... BOARD PRESIDENT
GLEN LYON..... BOARD VICE-PRESIDENT
LESLI WILLINGHAM..... BOARD SECRETARY
EUGENIO CAVEZUELA..... BOARD MEMBER
ADRIAN MENDOZA..... BOARD MEMBER
RICHARD WILLIAMS..... BOARD MEMBER
PAUL ZAPATA..... BOARD MEMBER
JOHN HODGES..... CFO/BUSINESS MANAGER
TERI ROHMFELD..... PEIMS COORDINATOR

040-902 WHITEFACE CISD

ROBERT DAVIDSON..... BOARD PRESIDENT
MARK BAKER..... BOARD VICE-PRESIDENT
JOEY ALVAREZ..... BOARD SECRETARY
COREY AYERS..... BOARD MEMBER
OSCAR GUARDIOLA..... BOARD MEMBER

Texas Public School Districts and Charters: Board Members, Assistant Superintendents, Business Managers, and Public Education Information Management System (PEIMS) Coordinators, December 2013

RAY O'BRIEN BOARD MEMBER
 MARK PRUITT BOARD MEMBER
 TAMMIE BENTLEY PEIMS COORDINATOR
 JIMMY ERICSON CFO/BUSINESS MANAGER

041 COKE COUNTY

041-901 BRONTE ISD

PAUL WILLIAMS BOARD PRESIDENT
 SHANE KELTON BOARD VICE-PRESIDENT
 RAY BARNETT BOARD MEMBER
 BLAKE BRASWELL BOARD MEMBER
 JAY HENDERSON BOARD MEMBER
 DAVID MCWRIGHT BOARD MEMBER
 KAY STYLES BOARD MEMBER
 GINA MCCUTCHEN CFO/BUSINESS MANAGER
 GINA MCCUTCHEN PEIMS COORDINATOR

041-902 ROBERT LEE ISD

WES WASHAM BOARD PRESIDENT
 BRANDI BROSH BOARD VICE-PRESIDENT
 JEFFIE ROBERTS BOARD SECRETARY
 ERIN OLEKSIUK BOARD MEMBER
 TOM SAWYER BOARD MEMBER
 BEVERLY SINCLAIR BOARD MEMBER
 IRMA TORRES BOARD MEMBER
 ROBIN ALLEN CFO/BUSINESS MANAGER
 CYNTHIA DILLARD PEIMS COORDINATOR

042 COLEMAN COUNTY

042-901 COLEMAN ISD

SUSAN SLOAN BOARD PRESIDENT
 JOHN CASEY BOARD VICE-PRESIDENT
 MARK MARTINEZ BOARD SECRETARY
 DONNIE ALLEN BOARD MEMBER
 MIKE BARKER BOARD MEMBER
 BILLY BLEDSOE BOARD MEMBER
 JODY PAYNE BOARD MEMBER
 ROYCE YOUNG AREA SUPERINTENDENT
 KAREN HUFF CFO/BUSINESS MANAGER
 KAREN MCGEE PEIMS COORDINATOR

042-903 SANTA ANNA ISD

RODDY DEAN BOARD PRESIDENT
 PAUL MARTIN BOARD VICE-PRESIDENT
 JANICE FELLERS BOARD SECRETARY
 ROGER GUERRERO BOARD MEMBER
 RAY JONES BOARD MEMBER
 DENISE MONTGOMERY BOARD MEMBER
 VICKIE COATS CFO/BUSINESS MANAGER
 KATRINA GUERRERO PEIMS COORDINATOR

042-905 PANTHER CREEK CISD

JAY DALTON BOARD PRESIDENT
 CURTIS GARRETT BOARD VICE-PRESIDENT
 MARK SMITH BOARD SECRETARY
 RICKY DAVIS BOARD MEMBER
 CHARLIE LAWS BOARD MEMBER
 CURTIS SKELTON BOARD MEMBER
 DAVID STEWART BOARD MEMBER
 VICKY KENNEY CFO/BUSINESS MANAGER
 LORRI THWEATT PEIMS COORDINATOR

043 COLLIN COUNTY

043-801 IMAGINE INTERNATIONAL ACADEMY OF NORTH TEXAS

ANN CARRELL BOARD PRESIDENT
 NANCY INTRATOR BOARD VICE-PRESIDENT
 DEBORAH TOMASZEWSKI BOARD TREASURER
 MICHAEL DOMINGUE BOARD MEMBER

043-901 ALLEN ISD

LOUISE MASTER BOARD PRESIDENT
 MARK JONES BOARD VICE-PRESIDENT
 JASON SHEPARD BOARD SECRETARY
 CARL CLEMENCICH BOARD MEMBER
 AMY GNADT BOARD MEMBER
 MICHAEL MYER BOARD MEMBER
 SUSAN OLINGER BOARD MEMBER
 ROBIN BULLOCK ASSISTANT SUPERINTENDENT
 BETH NICHOLAS ASSISTANT SUPERINTENDENT
 DR MAROBA ZOELLER ASSISTANT SUPERINTENDENT
 MARLENE HARBESON CFO/BUSINESS MANAGER
 BONNIE SCHWARZE PEIMS COORDINATOR

043-902 ANNA ISD

TY CHAPMAN BOARD PRESIDENT
 DUANE HAYES BOARD VICE-PRESIDENT
 SHELLI CONWAY BOARD SECRETARY
 JASON ADAMS BOARD MEMBER
 PETE CAIN BOARD MEMBER
 BRENT HENDRICKS BOARD MEMBER
 LARISSA THORNBURG BOARD MEMBER
 THOMAS O'NEAL ASSISTANT SUPERINTENDENT
 BILLYE ENGLAND PEIMS COORDINATOR
 LARRY JOHNSON CFO/BUSINESS MANAGER

043-903 CELINA ISD

CHOC CHRISTOPHER BOARD PRESIDENT
 PAM PETERS BOARD VICE-PRESIDENT
 KELLY JUERGENS BOARD SECRETARY
 JEFF GRAVLEY BOARD MEMBER
 CHUCK HANSEN BOARD MEMBER
 TIM LOOPER BOARD MEMBER
 TODD SNYDER BOARD MEMBER
 RICK DEMASTERS ASSISTANT SUPERINTENDENT
 DEBBIE CROSS PEIMS COORDINATOR
 SARA MCCARTER CFO/BUSINESS MANAGER

043-904 FARMERSVILLE ISD

CHARLES MASSEY BOARD PRESIDENT
 JIM HEMBY BOARD VICE-PRESIDENT
 CHRIS REAVIS BOARD SECRETARY
 JEFF HURST BOARD MEMBER
 GLENN MCCLAIN BOARD MEMBER
 THOMAS MONK BOARD MEMBER
 DALE PICKETT BOARD MEMBER
 SHERRY MCGUIRE CFO/BUSINESS MANAGER
 SHERRY MCGUIRE PEIMS COORDINATOR

043-905 FRISCO ISD

RENEE EHMKE BOARD PRESIDENT
 DAN MOSSAKOWSKI BOARD VICE-PRESIDENT
 ANNE MCCAUSLAND BOARD SECRETARY
 BRYAN DODSON BOARD MEMBER
 DEBBIE GILLESPIE BOARD MEMBER
 JOHN HOXIE BOARD MEMBER
 CHRIS TODD BOARD MEMBER

Texas Public School Districts and Charters: Board Members, Assistant Superintendents, Business Managers, and Public Education Information Management System (PEIMS) Coordinators, December 2013

DR DEBRA NELSON DEPUTY SUPERINTENDENT
 DR MIKE WALDRIP DEPUTY SUPERINTENDENT
 RICHARD WILKINSON DEPUTY SUPERINTENDENT
 DR LINDA BASS ASSISTANT SUPERINTENDENT
 DOUG ZAMBIASI ASSISTANT SUPERINTENDENT
 DR RICK BANKSTON CFO/BUSINESS MANAGER
 DR TODD FOUCHE CFO/BUSINESS MANAGER
 AMY MONTGOMERY PEIMS COORDINATOR

043-907 MCKINNEY ISD

CURTIS RIPPEE BOARD PRESIDENT
 KATHI LIVEZEY BOARD VICE-PRESIDENT
 MARIA MCKINZIE BOARD SECRETARY
 BOBBY AMICK BOARD MEMBER
 AMY DANKEL BOARD MEMBER
 WADE JOHNSON BOARD MEMBER
 LYNN SPERRY BOARD MEMBER
 MARY CLARK DEPUTY SUPERINTENDENT
 EDD BIGBEE CFO/BUSINESS MANAGER
 JO HONEA PEIMS COORDINATOR

043-908 MELISSA ISD

BRUCE MINCHEY BOARD PRESIDENT
 ANTHONY FIGUEROA BOARD VICE-PRESIDENT
 RICKIE LAFON BOARD SECRETARY
 PAUL ANDERSON BOARD MEMBER
 TINA HELMBERGER BOARD MEMBER
 GEORGE JAMES BOARD MEMBER
 CAROLYN SPURGIN BOARD MEMBER
 MONICA CALDWELL PEIMS COORDINATOR
 ROSEMARY TREVINO CFO/BUSINESS MANAGER

043-910 PLANO ISD

NANCY HUMPHREY BOARD PRESIDENT
 DAVID STOLLE BOARD VICE-PRESIDENT
 MICHAEL FRIEDMAN BOARD SECRETARY
 MISSY BENDER BOARD MEMBER
 MARILYN HINTON BOARD MEMBER
 CAROLYN MOEBIUS BOARD MEMBER
 TAMMY RICHARDS BOARD MEMBER
 STEVE FORTENBERRY ASSOCIATE SUPERINTENDENT
 DR CATHY GALLOWAY ASSOCIATE SUPERINTENDENT
 JIM HIRSCH ASSOCIATE SUPERINTENDENT
 PATTY MEYER ASSOCIATE SUPERINTENDENT
 LINDA MADON CFO/BUSINESS MANAGER
 LINDA MADON PEIMS COORDINATOR

043-911 PRINCETON ISD

CAROL BODWELL BOARD PRESIDENT
 TIM TIDWELL BOARD VICE-PRESIDENT
 DONNIE CAMPBELL BOARD MEMBER
 BRENT COLLINS BOARD MEMBER
 RICKY GILLESPIE BOARD MEMBER
 KYLE STRICKLAND BOARD MEMBER
 DANNY FOLK DEPUTY SUPERINTENDENT
 JACKIE HENDRICKS ASSISTANT SUPERINTENDENT
 TINA RECORD PEIMS COORDINATOR

043-912 PROSPER ISD

DANIEL JONES BOARD PRESIDENT
 JIM WICKER BOARD VICE-PRESIDENT
 JIM BRIDGES BOARD SECRETARY
 JOHN DAVENPORT BOARD MEMBER
 MICHELLE MCBRIDE BOARD MEMBER
 MARK MCGUIRE BOARD MEMBER

MARY LOU SMITH BOARD MEMBER
 RUSTY CRAIG CFO/BUSINESS MANAGER
 LAURA MCGLAUN PEIMS COORDINATOR

043-914 WYLIE ISD

STACIE GOOCH BOARD PRESIDENT
 LANCE GOFF BOARD VICE-PRESIDENT
 BARBARA GOSS BOARD SECRETARY
 MITCH HERZOG BOARD MEMBER
 HEATHER LEGGETT BOARD MEMBER
 JOE STOOKSBERRY BOARD MEMBER
 TOM WESTHORA BOARD MEMBER
 DR JEANNIE STONE ASSISTANT SUPERINTENDENT
 SCOTT WINN ASSISTANT SUPERINTENDENT
 AGNES KIERTSCHER PEIMS COORDINATOR
 MICHELE TRONGAARD CFO/BUSINESS MANAGER

043-917 BLUE RIDGE ISD

STACIE DURHAM BOARD PRESIDENT
 BRAD DUNCAN BOARD VICE-PRESIDENT
 KEVIN DAUSTER BOARD SECRETARY
 JOE HARVEY BOARD MEMBER
 GARY LILLARD BOARD MEMBER
 MIKE MCCREARY BOARD MEMBER
 SETH MCGINNIS BOARD MEMBER
 VICKEY ATTEBERRY PEIMS COORDINATOR
 KIM MOUNGER CFO/BUSINESS MANAGER

043-918 COMMUNITY ISD

MIKE SHEPARD BOARD PRESIDENT
 RANDY MCCUISTION BOARD VICE-PRESIDENT
 LACEY RAINEY ASSISTANT SUPERINTENDENT
 BILLY MYERS CFO/BUSINESS MANAGER
 BILLY MYERS PEIMS COORDINATOR

043-919 LOVEJOY ISD

ANN CASEY BOARD PRESIDENT
 JULIE JAMES BOARD VICE-PRESIDENT
 CHAD COLLINS BOARD SECRETARY
 SCOTT CHRISTIANSEN BOARD MEMBER
 MATT GOURNAY BOARD MEMBER
 AL LITCHENBURG BOARD MEMBER
 ROBBIN WELLS BOARD MEMBER
 DENNIS MUIZERS DEPUTY SUPERINTENDENT
 DENNIS WOMACK ASSISTANT SUPERINTENDENT
 SHAY ADAMS CFO/BUSINESS MANAGER

044 COLLINGSWORTH COUNTY

044-902 WELLINGTON ISD

LYNN BARTLETT BOARD PRESIDENT
 BRAD LONG BOARD VICE-PRESIDENT
 TERRI MORRIS BOARD SECRETARY
 JERRY DAVIS BOARD MEMBER
 CHAD KANE DEPUTY SUPERINTENDENT
 CODY PHILLIPS BOARD MEMBER
 MARTY WARRICK BOARD MEMBER
 DIAN SOUDER CFO/BUSINESS MANAGER
 DIAN SOUDER PEIMS COORDINATOR

045 COLORADO COUNTY

045-902 COLUMBUS ISD

DOROTHY WOSTAREK BOARD PRESIDENT
 SCOTT KILPATRICK BOARD VICE-PRESIDENT

Texas Public School Districts and Charters: Board Members, Assistant Superintendents, Business Managers, and Public Education Information Management System (PEIMS) Coordinators, December 2013

DR DAVID NEISNER BOARD SECRETARY
 DONNIE ROLLINS BOARD MEMBER
 DONNA TESCH BOARD MEMBER
 RUSTY THEUT BOARD MEMBER
 ESTER CHANDLER ASSISTANT SUPERINTENDENT
 SCOTT LEOPOLD CFO/BUSINESS MANAGER
 TAMMY SODOLAK PEIMS COORDINATOR

045-903 RICE CISD

NORMAN PETERSON BOARD PRESIDENT
 DARYL PIEPRZYCA BOARD VICE-PRESIDENT
 REGENA WILLIAMSON BOARD SECRETARY
 JOHN CAREY BOARD MEMBER
 CHRISTY LANDRUM BOARD MEMBER
 VIVIAN SPANIHEL BOARD MEMBER
 BRYAN WIESE BOARD MEMBER
 JANET MAHALITC PEIMS COORDINATOR

045-905 WEIMAR ISD

MARY NELSON BOARD VICE-PRESIDENT
 BRUCE BEAL BOARD MEMBER
 RYDER ERVIN BOARD MEMBER
 KEN KRAM BOARD MEMBER
 IRMA RERICH BOARD MEMBER
 DEBBIE EVANS PEIMS COORDINATOR
 TAMMY JOHNSON PEIMS COORDINATOR
 MARY BETH JOHNSON CFO/BUSINESS MANAGER

046 COMAL COUNTY

046-802 TRINITY CHARTER SCHOOL

GREGORY HILTON BOARD PRESIDENT
 BARBARA KRUSE BOARD VICE-PRESIDENT
 JERRY GRAHAM BOARD SECRETARY
 VELMA LINDERMAN BOARD TREASURER
 BETSY GUTHRIE BOARD MEMBER
 ANN SCHWARTZ BOARD MEMBER
 DARRELL COX CFO/BUSINESS MANAGER
 DAWN HANEY PEIMS COORDINATOR

046-901 NEW BRAUNFELS ISD

RIGO MONTERO BOARD PRESIDENT
 SHERRY HARRISON BOARD VICE-PRESIDENT
 JOE HASSMANN BOARD SECRETARY
 JAMES BETTERS WORTH BOARD MEMBER
 WES CLARK BOARD MEMBER
 MAE RUTH MEYER BOARD MEMBER
 KEITH SMITH BOARD MEMBER
 DR VICKIE PURSCH ASSISTANT SUPERINTENDENT
 STEVE BROWN CFO/BUSINESS MANAGER
 ROBBIE CABE PEIMS COORDINATOR

046-902 COMAL ISD

DAVID DRASTATA BOARD PRESIDENT
 DAVID SPENCER BOARD VICE-PRESIDENT
 JASON YORK BOARD SECRETARY
 NANCY PAPPAS BOARD TREASURER
 STEVE SMITH BOARD TREASURER
 AMY FREUND BOARD MEMBER
 CODY MUELLER BOARD MEMBER
 KARI HUTCHISON DEPUTY SUPERINTENDENT
 ANNETTE VILLEROT ASSISTANT SUPERINTENDENT
 DAVID ANDERSEN CFO/BUSINESS MANAGER
 RITA MOLINA PEIMS COORDINATOR

047 COMANCHE COUNTY

047-901 COMANCHE ISD

JASON PATE BOARD PRESIDENT
 SHEILA STEPHENS BOARD SECRETARY
 KAY HAGOOD BOARD MEMBER
 RACHEL HILLIARD BOARD MEMBER
 JENNIFER ROBISON BOARD MEMBER
 RICK TAYLOR BOARD MEMBER
 JIM TURNER BOARD MEMBER
 JEROME HALL ASSISTANT SUPERINTENDENT
 ROXANN GRAY PEIMS COORDINATOR
 KATHY HERRING CFO/BUSINESS MANAGER

047-902 DE LEON ISD

LISA NOWLIN BOARD PRESIDENT
 LARRY WOMACK BOARD VICE-PRESIDENT
 BRANDON GILMORE BOARD SECRETARY
 PETER FAGAN BOARD MEMBER
 CRAIG MAHAN BOARD MEMBER
 BILLY MCGRATH BOARD MEMBER
 NELDA PRIDDY BOARD MEMBER
 KEN THOMPSON CFO/BUSINESS MANAGER
 PAIGE WILLIAMS PEIMS COORDINATOR

047-903 GUSTINE ISD

STEVE RUEDAS BOARD PRESIDENT
 ANITA ROBBINS BOARD VICE-PRESIDENT
 MARY RATLIFF BOARD SECRETARY
 CODY GUNTER BOARD MEMBER
 JAMIE LITTLEJOHN BOARD MEMBER
 WADE LUKER BOARD MEMBER
 TERRY SPARKMAN BOARD MEMBER
 KEN BAUGH CFO/BUSINESS MANAGER
 SYLVIA HESBROOK PEIMS COORDINATOR

047-905 SIDNEY ISD

GAYLE JONES BOARD PRESIDENT
 DOUG CAFFEY BOARD VICE-PRESIDENT
 KRISTEN STEELE BOARD SECRETARY
 JEFF CAFFEY BOARD MEMBER
 CHRISTY HOLLAND BOARD MEMBER
 CODY WILLIS BOARD MEMBER
 GAY DUNHAM PEIMS COORDINATOR
 ANITA WRIGHT CFO/BUSINESS MANAGER

048 CONCHO COUNTY

048-901 EDEN CISD

ZANE BLACKWELL BOARD PRESIDENT
 RICKY THOMAS BOARD VICE-PRESIDENT
 BECKY SMETANA BOARD SECRETARY
 DANIEL LANGE BOARD MEMBER
 CHAD MILLER BOARD MEMBER
 IGNACIO REGALADO BOARD MEMBER
 DEBORAH ROBBINS BOARD MEMBER
 BONNIE CLICK PEIMS COORDINATOR
 MARGO RUCKER CFO/BUSINESS MANAGER

048-903 PAINT ROCK ISD

EDDIE GARRETT BOARD PRESIDENT
 MICKY COLLINS BOARD VICE-PRESIDENT
 DANELL SIMS BOARD SECRETARY
 DANIEL BENNETT BOARD MEMBER
 CURRENTLY EMPTY BOARD MEMBER

Texas Public School Districts and Charters: Board Members, Assistant Superintendents, Business Managers, and Public Education Information Management System (PEIMS) Coordinators, December 2013

STEVE FOSTER BOARD MEMBER
YUVONNE WOOD BOARD MEMBER
PAM WEST CFO/BUSINESS MANAGER

049 COOKE COUNTY

049-901 GAINESVILLE ISD

WILLIAM PRESSON BOARD PRESIDENT
MIKE SCHMITZ BOARD VICE-PRESIDENT
PENNI NICHOLS BOARD SECRETARY
COREY HARDIN BOARD MEMBER
MIKE ROSENBERG BOARD MEMBER
KENT SHARP BOARD MEMBER
DOUG WADE BOARD MEMBER
DR JANICE MAULDIN DEPUTY SUPERINTENDENT
PAULA GARNER CFO/BUSINESS MANAGER
SHAUNA SMITH PEIMS COORDINATOR

049-902 MUENSTER ISD

STEVE TRUBENBACH BOARD PRESIDENT
NEAL FLUSCHE BOARD VICE-PRESIDENT
BEN BINDEL BOARD SECRETARY
RICHARD DANGELMAYR BOARD MEMBER
DOUGLAS HERMES BOARD MEMBER
MEL WALTERSCHEID BOARD MEMBER
KIMBERLY WALTERSCHEID BOARD MEMBER
CAROL KLEMENT CFO/BUSINESS MANAGER
CAROL KLEMENT PEIMS COORDINATOR

049-903 VALLEY VIEW ISD

JOSHUA BRINKLEY BOARD PRESIDENT
RAY SAPPINGTON BOARD SECRETARY
CORINNE FRENCH BOARD MEMBER
J GRANT BOARD MEMBER
KARL MAUGHAN BOARD MEMBER
DAVID PEMBROKE BOARD MEMBER
RODNEY RIDGE BOARD MEMBER
PENNY GREEN CFO/BUSINESS MANAGER
SUE LOSER PEIMS COORDINATOR

049-905 CALLISBURG ISD

SHARRON ACKER BOARD PRESIDENT
DUSTY WEAVER BOARD VICE-PRESIDENT
KRISTI HAMILTON BOARD SECRETARY
RANDY ANDREWS BOARD MEMBER
STEVEN BERRYMAN BOARD MEMBER
JAY HOUK BOARD MEMBER
JACK OPPEL BOARD MEMBER
DON METZLER ASSISTANT SUPERINTENDENT
JANIE LEWIS CFO/BUSINESS MANAGER
JOHNNIE REYNOLDS PEIMS COORDINATOR

049-906 ERA ISD

RANDY HUDDLESTON BOARD PRESIDENT
NANCY DENISON BOARD VICE-PRESIDENT
DON BEUTHIEN BOARD SECRETARY
MICHAEL BROWN BOARD MEMBER
CLINT BROWN BOARD MEMBER
JARET KINDIGER BOARD MEMBER
WAYNE TWINER BOARD MEMBER
SANDY CRENSHAW CFO/BUSINESS MANAGER
DEANNA HARRIS PEIMS COORDINATOR

049-907 LINDSAY ISD

TOMMY HAVERKAMP BOARD PRESIDENT

CHRIS HUNDT BOARD VICE-PRESIDENT
TAMMY BEZNER BOARD SECRETARY
JENNY CORCORAN BOARD MEMBER
JULIE MARTIN BOARD MEMBER
PHILLIP METZLER BOARD MEMBER
VICKI THURMAN BOARD MEMBER
BRENDA FUHRMANN PEIMS COORDINATOR
DEANNE PAGE CFO/BUSINESS MANAGER

049-908 WALNUT BEND ISD

PAUL BEZNER BOARD PRESIDENT
RANDY CLARK BOARD VICE-PRESIDENT
VIRGINIA MCNAIRN BOARD SECRETARY
HYLA BURLESON BOARD MEMBER
RAEGAN CLARK BOARD MEMBER
CRYSTAL JOHNSON BOARD MEMBER
JEFF SHUGART BOARD MEMBER
CHRISTY CLARK PEIMS COORDINATOR

049-909 SIVELLS BEND ISD

CHAD MARTIN BOARD PRESIDENT
JASON BECKER BOARD VICE-PRESIDENT
MACK FARIES BOARD SECRETARY
TERRY HARRELL BOARD MEMBER
RODNEY HOWELL BOARD MEMBER
STEPHEN KEE BOARD MEMBER
PHILIP MARSH BOARD MEMBER
ANGELA BEAUDIN PEIMS COORDINATOR

050 CORYELL COUNTY

050-901 EVANT ISD

DAVID MYERS BOARD PRESIDENT
RICKY BATES BOARD VICE-PRESIDENT
VICKI WRIGHT BOARD SECRETARY
JOE BLAKLEY BOARD MEMBER
SHARON GANDY BOARD MEMBER
KEN MOSER BOARD MEMBER
DALE VANN BOARD MEMBER
KEN ALEXANDER CFO/BUSINESS MANAGER
RHONDA BELANGER PEIMS COORDINATOR

050-902 GATESVILLE ISD

DR STEPHEN NORRIS BOARD PRESIDENT
MARY ANNE LEIB BOARD VICE-PRESIDENT
LISBETH APPELMAN BOARD SECRETARY
DEBORAH FORD BOARD MEMBER
AMY HAYS BOARD MEMBER
JOE NOLTE BOARD MEMBER
GERALD POE BOARD MEMBER
STEWART SPEER AREA SUPERINTENDENT
MARSHA WORTHINGTON ASSISTANT SUPERINTENDENT
DARRELL FRAZIER CFO/BUSINESS MANAGER
LISA HAINES PEIMS COORDINATOR

050-904 OGLESBY ISD

ANTHONY ROSS BOARD PRESIDENT
LAURA WRIGHT BOARD VICE-PRESIDENT
REBECCA SCHULTZ BOARD SECRETARY
MARK LUCKIE BOARD MEMBER
RANDY MCCLINTON BOARD MEMBER
ED NEWMAN BOARD MEMBER
MIKE WALTER BOARD MEMBER
KAY MARTIN PEIMS COORDINATOR
KALINDA WESTBROOK CFO/BUSINESS MANAGER

Texas Public School Districts and Charters: Board Members, Assistant Superintendents, Business Managers, and Public Education Information Management System (PEIMS) Coordinators, December 2013

050-909 JONESBORO ISD

KEITH TAYLOR BOARD PRESIDENT
 ROBERT BUSTER BOARD VICE-PRESIDENT
 RUSSELL LILLJEDAHL BOARD SECRETARY
 KEITH CRAWFORD BOARD MEMBER
 ROGER HILL BOARD MEMBER
 DONNIE ROBUCK BOARD MEMBER
 WAYNE WALLACE BOARD MEMBER
 RANDI MCFARLIN CFO/BUSINESS MANAGER
 RANDI MCFARLIN PEIMS COORDINATOR

050-910 COPPERAS COVE ISD

JOAN MANNING BOARD PRESIDENT
 BOB WEISS BOARD VICE-PRESIDENT
 INEZ FAISON BOARD SECRETARY
 ROBERT COOK BOARD MEMBER
 JIM COPELAND BOARD MEMBER
 DR KAREN HARRISON BOARD MEMBER
 MIKE WILBURN BOARD MEMBER
 RICK KIRKPATRICK DEPUTY SUPERINTENDENT
 CARMEN BOTTOMS PEIMS COORDINATOR
 DINA EDGAR CFO/BUSINESS MANAGER

051 COTTLE COUNTY

051-901 PADUCAH ISD

KEITH BOWLES BOARD PRESIDENT
 TIM MOORE BOARD VICE-PRESIDENT
 DIANA MAYO BOARD SECRETARY
 JEFF ADAMS BOARD MEMBER
 STEVEN BECK BOARD MEMBER
 HEATH BURNS BOARD MEMBER
 JEFF RICHARDSON BOARD MEMBER
 IRENE BLOUNT PEIMS COORDINATOR
 DENISE FORD CFO/BUSINESS MANAGER

052 CRANE COUNTY

052-901 CRANE ISD

VAN DODD BOARD PRESIDENT
 TWILAH WARD BOARD VICE-PRESIDENT
 LONNY VELASQUEZ BOARD SECRETARY
 MANUEL CADENA BOARD MEMBER
 JOHN CAVAZOS BOARD MEMBER
 WALLY COX BOARD MEMBER
 JESSE GONZALEZ BOARD MEMBER
 KEN EUDY CFO/BUSINESS MANAGER
 VONNA JOHNSON PEIMS COORDINATOR

053 CROCKETT COUNTY

053-001 CROCKETT COUNTY CONSOLIDATED CSD

RAY MYERS BOARD PRESIDENT
 ORLANDO DEHOYOS BOARD VICE-PRESIDENT
 GRIZZ MEDINA BOARD SECRETARY
 DWIGHT CHILDRESS BOARD MEMBER
 ROLAND DEHOYOS BOARD MEMBER
 DAVID MCWILLIAMS BOARD MEMBER
 AMY NEWTON BOARD MEMBER
 ANNETTE BADILLO PEIMS COORDINATOR
 CYNTHIA HOKIT CFO/BUSINESS MANAGER

054 CROSBY COUNTY

054-901 CROSBYTON CISD

CLIFFORD TRULL BOARD PRESIDENT
 KAY ALLEY BOARD VICE-PRESIDENT
 JESSE SALINAS BOARD SECRETARY
 MARK APPLING BOARD MEMBER
 DONNA ARNOLD BOARD MEMBER
 BRENNNA DAVIS BOARD MEMBER
 BESSIE MORRIS BOARD MEMBER
 BELINDA BYRD PEIMS COORDINATOR
 GARY HARDIN CFO/BUSINESS MANAGER

054-902 LORENZO ISD

BRAD AYCOCK BOARD PRESIDENT
 BRIAN AYCOCK BOARD VICE-PRESIDENT
 RUBEN GARCIA BOARD SECRETARY
 BRANDON AYCOCK BOARD MEMBER
 LARRY BIRDWELL BOARD MEMBER
 TONY MENDOZA BOARD MEMBER
 KEVIN SMITH BOARD MEMBER
 JOSIE GUZMAN PEIMS COORDINATOR
 JOE SIMPSON CFO/BUSINESS MANAGER

054-903 RALLS ISD

AUNIE SELLERS BOARD PRESIDENT
 VIRGINIA TORRES BOARD VICE-PRESIDENT
 JERRY DIAZ BOARD SECRETARY
 JAMES CADDELL BOARD MEMBER
 JOE CONTRERAS BOARD MEMBER
 DON CRUMP BOARD MEMBER
 EDWIN MOORE BOARD MEMBER
 MACY CAVAZOS PEIMS COORDINATOR
 BRUCE HARRIS CFO/BUSINESS MANAGER

055 CULBERSON COUNTY

055-901 CULBERSON COUNTY-ALLAMOORE ISD

PAUL URANGA BOARD PRESIDENT
 ANGIE GONZALEZ BOARD VICE-PRESIDENT
 ROMELIA RAMIREZ BOARD SECRETARY
 DUANE CORRALES BOARD MEMBER
 DION CORRALEZ BOARD MEMBER
 LISA COTTRELL BOARD MEMBER
 ROCIO ONATE BOARD MEMBER
 JULIE BALCAZAR PEIMS COORDINATOR
 JULIE URANGA CFO/BUSINESS MANAGER

056 DALLAM COUNTY

056-901 DALHART ISD

PETER BAUMERT BOARD PRESIDENT
 RANDY SHERRILL BOARD VICE-PRESIDENT
 MARIO GOMEZ BOARD SECRETARY
 JANET BANKS BOARD MEMBER
 BOYD BARROW BOARD MEMBER
 DOUG CLABORN BOARD MEMBER
 JUSTIN MOORE BOARD MEMBER
 DELBERT DODDS PEIMS COORDINATOR
 THAD LASATER CFO/BUSINESS MANAGER

056-902 TEXLINE ISD

JODY BEZNER BOARD PRESIDENT
 BOBBY WYATT BOARD VICE-PRESIDENT

Texas Public School Districts and Charters: Board Members, Assistant Superintendents, Business Managers, and Public Education Information Management System (PEIMS) Coordinators, December 2013

CHRIS HERRERA..... BOARD SECRETARY
ALICIA BEZNER..... BOARD MEMBER
ALLAN FRERICH..... BOARD MEMBER
MIKE FURY..... BOARD MEMBER
PHIL LUTHER..... BOARD MEMBER
DEBBIE CARTER..... CFO/BUSINESS MANAGER
DEBBIE CARTER..... PEIMS COORDINATOR

057 DALLAS COUNTY

057-802 PEGASUS SCHOOL OF LIBERAL ARTS AND SCIENCES

LANNEN VIRGINIA..... BOARD PRESIDENT
WILLIAM BYRD..... BOARD VICE-PRESIDENT
DAVID ROBERTS..... BOARD SECRETARY
WALTER MUSE..... BOARD MEMBER
JESSE OLIVER..... BOARD MEMBER

057-803 UPLIFT EDUCATION - NORTH HILLS PREPARATORY

GEORGE MICHAEL BRYANT..... BOARD PRESIDENT
ANTHONY DONA..... BOARD VICE-PRESIDENT
WILLIAM CARTER..... BOARD MEMBER
MICHAEL GILES..... BOARD MEMBER
MELISSA MCNEIL..... BOARD MEMBER
JOSH TERRY..... BOARD MEMBER
LOYCE WIGGINS..... BOARD MEMBER
SHAWN STOVER..... AREA SUPERINTENDENT

057-804 TEXANS CAN ACADEMIES

DELIA JASSO..... BOARD PRESIDENT
RUBEN DELEON..... BOARD VICE-PRESIDENT
MONTY GAMBER..... BOARD SECRETARY
MARVIN WASHINGTON..... BOARD ASSISTANT SECRETARY
MICHAEL CASEY..... BOARD TREASURER
RUDY OEFTERING..... BOARD MEMBER
RODOLFO RODRIGUEZ..... BOARD MEMBER
REGINA THOMPSON..... BOARD MEMBER
FELIX ZAMORA..... BOARD MEMBER
LEW BLACKBURN..... CFO/BUSINESS MANAGER
CARLA CLEMENTS..... PEIMS COORDINATOR

057-805 DALLAS COMMUNITY CHARTER SCHOOL

JOHN FULLINWIDER..... BOARD PRESIDENT
MARY CAROLINE PARKER..... BOARD VICE-PRESIDENT
JEREMY SMITH..... BOARD SECRETARY
MIKE BIRRER..... BOARD MEMBER
MICHAEL GILES..... BOARD MEMBER
AMRIT KIRPALANI..... BOARD MEMBER
TREVOR PALACIO..... BOARD MEMBER
SUSAN WELLS..... BOARD MEMBER
CAROL WOLFE..... PEIMS COORDINATOR

057-806 ADVANTAGE ACADEMY

ALLEN BECK..... BOARD PRESIDENT
DAN PETTY..... BOARD VICE-PRESIDENT
GERALD ZIELKE..... BOARD SECRETARY
ANGELA MCDONALD..... BOARD MEMBER
ROBERT NICKELL..... BOARD MEMBER
ALLEN BECK..... CFO/BUSINESS MANAGER

057-807 LIFE SCHOOL

THOMAS WILSON..... BOARD PRESIDENT
SHARON WILLIAMS..... BOARD SECRETARY
CHRISTOPHER CLEMMONS..... BOARD TREASURER
RUBEN MARTINEZ..... BOARD MEMBER
CARA RILEY..... BOARD MEMBER

ROGENEA WHITE..... PEIMS COORDINATOR
ROGENEA WHITE..... PEIMS COORDINATOR
JENNIFER WILSON..... CFO/BUSINESS MANAGER

057-808 UNIVERSAL ACADEMY

MICHAEL MCKEE..... BOARD PRESIDENT
PERKINA GROSS-DICKERSON..... BOARD SECRETARY
JANICE BLACKMON..... BOARD MEMBER
YOLANDA BROWN..... BOARD MEMBER
SHARON GREGGS..... BOARD MEMBER
SANDRA HALL..... BOARD MEMBER
DIANE HARRIS..... BOARD MEMBER
DANA JOBE..... BOARD MEMBER
JAMES MORRIS..... BOARD MEMBER
JON YOUNG..... BOARD MEMBER

057-809 NOVA ACADEMY

DONNA WOODS..... BOARD PRESIDENT
IRVIN ASHFORD..... BOARD VICE-PRESIDENT
SANDRA NICKERSON..... BOARD SECRETARY
TINA DEAL..... BOARD TREASURER
GREGORY CARTER..... BOARD MEMBER
LABARBARA DEAN..... BOARD MEMBER
KRISANDRA DEMUS..... BOARD MEMBER
LORETTA FREEMAN..... BOARD MEMBER
C W WHITAKER..... BOARD MEMBER
LYORD PETERS..... CFO/BUSINESS MANAGER
YOLANDA SAMUELS..... PEIMS COORDINATOR

057-810 ACADEMY OF DALLAS

CECIL POE..... BOARD PRESIDENT
PAUL BRADLEY..... BOARD VICE-PRESIDENT
NATHALIA BROOKS..... BOARD SECRETARY

057-811 CHILDREN FIRST ACADEMY OF DALLAS

SHERWIN ALLEN..... BOARD PRESIDENT
CLAUDIS ALLEN..... BOARD VICE-PRESIDENT
TIFFANI MUHAMMAD..... BOARD SECRETARY
JEFFREY BENNETT..... BOARD MEMBER
FANNIE BRADFORD..... BOARD MEMBER
DORIS CARTER..... BOARD MEMBER
BERNARD SNOWDEN..... BOARD MEMBER

057-813 TRINITY BASIN PREPARATORY

RANDAL SHAFFER..... BOARD PRESIDENT
JULIA GOMEZ..... BOARD SECRETARY
LOREN HITCHCOCK..... BOARD MEMBER
STEPHEN MCCUNE..... BOARD MEMBER
KENNETH PETREE..... BOARD MEMBER
GREG LONG..... PEIMS COORDINATOR

057-814 ACADEMY FOR ACADEMIC EXCELLENCE

CHERYL SHANNON..... BOARD PRESIDENT
JOHN PRICE..... BOARD VICE-PRESIDENT
ROBERT BURNS..... BOARD MEMBER
CLAY JENKINS..... BOARD MEMBER
GRACIE LEWIS..... BOARD MEMBER
WILLIAM MAZUR..... BOARD MEMBER
PAULA MILLER..... BOARD MEMBER
ANDREA PLUMLEE..... BOARD MEMBER
STEPHEN SMITH..... BOARD MEMBER
OLIVIA LANDIN..... PEIMS COORDINATOR

057-815 FAITH FAMILY ACADEMY OF OAK CLIFF

CARROLL LEWIS..... BOARD PRESIDENT
SHARON LEWIS..... BOARD SECRETARY

Texas Public School Districts and Charters: Board Members, Assistant Superintendents, Business Managers, and Public Education Information Management System (PEIMS) Coordinators, December 2013

ANNIE BLAIR BOARD MEMBER
MARY JONES..... BOARD MEMBER

057-816 A W BROWN-FELLOWSHIP LEADERSHIP ACADEMY

LORENZO BROWN..... BOARD PRESIDENT
NAN MCKNIGHT BOARD VICE-PRESIDENT
JUDY CARROLL BOARD ASSISTANT SECRETARY
CYNETHIA BELTON..... BOARD MEMBER
ARMOND BROWN..... BOARD MEMBER
VERETTA FRAZIER BOARD MEMBER
ARTREY GIPSON..... BOARD MEMBER
KESHA HARRIS-HENDERSON..... BOARD MEMBER
LISA KING-HATLEY..... BOARD MEMBER
LOU ANN PHILLIPS..... BOARD MEMBER
SUSIE TEMPLE..... BOARD MEMBER
ANTHONY WEBB BOARD MEMBER

057-817 FOCUS LEARNING ACADEMY

LEROY MCCLURE..... BOARD PRESIDENT
DANA HERNANDEZ..... BOARD SECRETARY
YVETTE MCCLURE..... BOARD MEMBER
RICKY PRICE..... BOARD MEMBER
ANDREW WILKERSON BOARD MEMBER

057-819 JEAN MASSIEU ACADEMY

JANE ANN SHELTON..... BOARD PRESIDENT
LEROY TERRIO BOARD VICE-PRESIDENT
JOHN COFFEY..... BOARD SECRETARY
WILLIAM GREEN..... BOARD TREASURER
REBEKA GILLILAN..... BOARD MEMBER
LISSA LLOYD PEIMS COORDINATOR

057-825 HONORS ACADEMY

MICHELLE METZGER..... BOARD PRESIDENT
CAROL DONOVAN..... BOARD VICE-PRESIDENT
NORA MERCADO BOARD SECRETARY
CHESTER VAUGHN..... BOARD TREASURER
HOLLIS BRASHEAR..... BOARD MEMBER
JAMES BIVINS..... DEPUTY SUPERINTENDENT

057-827 NOVA ACADEMY (SOUTHEAST)

DONNA WOODS..... BOARD PRESIDENT
IRVIN ASHFORD..... BOARD VICE-PRESIDENT
SANDRA NICKERSON..... BOARD SECRETARY
TINA DEAL..... BOARD TREASURER
GREGORY CARTER..... BOARD MEMBER
LABARBARA DEAN..... BOARD MEMBER
KRISANDRA DEMUS..... BOARD MEMBER
LORETTA FREEMAN..... BOARD MEMBER
C W WHITAKER..... BOARD MEMBER
MARIA GOMEZ..... PEIMS COORDINATOR
LYORD PETERS..... CFO/BUSINESS MANAGER

057-828 WINFREE ACADEMY CHARTER SCHOOLS

JENNIFER SULLIVAN..... BOARD PRESIDENT
WAYNE GILLESPIE..... BOARD VICE-PRESIDENT
KELLEY MOORE..... BOARD VICE-PRESIDENT
JUNE SHREWSBURY..... BOARD SECRETARY
GREGORY WARD..... BOARD TREASURER
LISA EHRKE..... ASSISTANT SUPERINTENDENT
AUDIE WALTON..... ASSISTANT SUPERINTENDENT
JAMIE DEEN..... CFO/BUSINESS MANAGER
MARSHA WEATHERBY..... PEIMS COORDINATOR

057-829 A+ ACADEMY

THEDA GREEN..... BOARD PRESIDENT

CHARLES OLIVER..... BOARD SECRETARY
KAREN BELKNAP..... BOARD MEMBER
JEANNE CAMPBELL..... BOARD MEMBER
ERNEST CROWLEY..... BOARD MEMBER
KAREN COOK..... PEIMS COORDINATOR
GENE WALKER..... CFO/BUSINESS MANAGER

057-830 INSPIRED VISION ACADEMY

THEDA GREEN..... BOARD PRESIDENT
CHARLES OLIVER..... BOARD SECRETARY
KAREN BELKNAP..... BOARD MEMBER
JEANNE CAMPBELL..... BOARD MEMBER
ERNEST CROWLEY..... BOARD MEMBER
KAREN COOK..... PEIMS COORDINATOR
GENE WALKER..... CFO/BUSINESS MANAGER

057-831 GATEWAY CHARTER ACADEMY

MARK COOKS..... BOARD PRESIDENT
CARLA PATRICK..... BOARD VICE-PRESIDENT
DESMOND COOKS..... BOARD MEMBER
RICKEY EDDIE..... BOARD MEMBER
SHERMAN GRIFFIN..... BOARD MEMBER
KEIRON JACKSON..... BOARD MEMBER
EVELYN LEVINGSTON..... BOARD MEMBER
FRANKIE WASHINGTON..... BOARD MEMBER

057-832 ALPHA CHARTER SCHOOL

ROSELLA HILL..... BOARD PRESIDENT
SHIRLEY WALKER-KING..... BOARD SECRETARY
C LUCE..... BOARD MEMBER
BILLY WRIGHT..... BOARD MEMBER
DEBORAH BRADLEY..... CFO/BUSINESS MANAGER

057-833 EDUCATION CENTER INTERNATIONAL ACADEMY

JERRY BLANKENSHIP..... BOARD PRESIDENT
HAL JONES..... BOARD SECRETARY
WILLIAM PURCELL..... BOARD MEMBER
WHITAKER BARRETT..... PEIMS COORDINATOR
DEBORAH BRADLEY..... CFO/BUSINESS MANAGER

057-834 EVOLUTION ACADEMY CHARTER SCHOOL

SELESTE SULLY..... BOARD PRESIDENT
LAVIRGUST CHATMAN..... BOARD MEMBER
KIMBERLY JOHNSON..... BOARD MEMBER
LESLIE MOUTON..... BOARD MEMBER
IRMA FLORES..... PEIMS COORDINATOR

057-835 GOLDEN RULE CHARTER SCHOOL

DARRELL PILCHER..... BOARD PRESIDENT
FLOYD PINEDA..... BOARD VICE-PRESIDENT
SARAH ELIZONDO..... BOARD TREASURER
YOLANDA MATA..... BOARD MEMBER
GAMALIEL SOLARES..... BOARD MEMBER

057-836 ST ANTHONY SCHOOL

FRANCIS HUBACH..... BOARD PRESIDENT
JAMES HAMILTON..... BOARD MEMBER
MICHAEL MAGUIRE..... BOARD MEMBER
MICHAEL TERRY..... BOARD MEMBER

057-837 KIPP DALLAS-FORT WORTH

PETER BRODSKY..... BOARD PRESIDENT
CURTIS CARLSON..... BOARD SECRETARY
DAVID ELLETT..... BOARD TREASURER
EDWIN FLORES..... BOARD MEMBER
SHARON LYLE..... BOARD MEMBER

Texas Public School Districts and Charters: Board Members, Assistant Superintendents, Business Managers, and Public Education Information Management System (PEIMS) Coordinators, December 2013

CLINT MCDONOUGH..... BOARD MEMBER
 MARIA MENDEZ BOARD MEMBER
 VICTOR MENDIOLA..... BOARD MEMBER
 DAVID MONACO BOARD MEMBER
 CHERRI MUSSER BOARD MEMBER
 ERIN PATTON BOARD MEMBER
 JESSICA THORNE..... BOARD MEMBER
 NICOLE WEELDREYER..... BOARD MEMBER
 JAMES YOUNG BOARD MEMBER

057-838 UPLIFT EDUCATION - PEAK PREPARATORY

GEORGE MICHAEL BRYANT..... BOARD PRESIDENT
 ANTHONY DONA..... BOARD VICE-PRESIDENT
 WILLIAM CARTER BOARD MEMBER
 MICHAEL GILES BOARD MEMBER
 MELISSA MCNEIL BOARD MEMBER
 JOSH TERRY BOARD MEMBER
 LOYCE WIGGINS BOARD MEMBER
 PRISCILLA PARHMS AREA SUPERINTENDENT

057-839 LA ACADEMIA DE ESTRELLAS

KAREN DAVIS BOARD PRESIDENT
 GRACIELA OYERVIDES..... BOARD VICE-PRESIDENT
 BRIAN MCGOVERN BOARD SECRETARY
 MARTA JOURDAN BOARD MEMBER
 CATALINA LECHUGA BOARD MEMBER

057-840 RICHLAND COLLEGIATE HIGH SCHOOL

JERRY PRATER BOARD PRESIDENT
 CHARLETTA COMPTON..... BOARD MEMBER
 JOHN FERGUSON BOARD MEMBER
 DIANA FLORES BOARD MEMBER
 WILLIAM JAMESON BOARD MEMBER
 WILLIAM METZGER BOARD MEMBER
 JOSEPH WILLIAMS BOARD MEMBER
 VICKIE MAGEE PEIMS COORDINATOR

057-841 RECONCILIATION ACADEMY

WESLEY BRIGGS..... BOARD PRESIDENT
 ELREE GRIFFIN BOARD VICE-PRESIDENT
 BILLY FERRELL..... BOARD TREASURER
 KATHERINE DUDLEY..... BOARD MEMBER
 NEIL PHILLIPS..... BOARD MEMBER
 GLENDA BRANNON PEIMS COORDINATOR

057-842 UPLIFT EDUCATION - WILLIAMS PREPARATORY

GEORGE MICHAEL BRYANT..... BOARD PRESIDENT
 ANTHONY DONA..... BOARD VICE-PRESIDENT
 WILLIAM CARTER BOARD MEMBER
 MICHAEL GILES BOARD MEMBER
 MELISSA MCNEIL BOARD MEMBER
 JOSH TERRY BOARD MEMBER
 LOYCE WIGGINS BOARD MEMBER
 SHAWN STOVER..... AREA SUPERINTENDENT
 GIBRAN BARRON..... PEIMS COORDINATOR

057-843 UPLIFT EDUCATION - HAMPTON PREPARATORY

GEORGE MICHAEL BRYANT..... BOARD PRESIDENT
 ANTHONY DONA..... BOARD VICE-PRESIDENT
 WILLIAM CARTER BOARD MEMBER
 MICHAEL GILES BOARD MEMBER
 MELISSA MCNEIL BOARD MEMBER
 JOSH TERRY BOARD MEMBER
 LOYCE WIGGINS BOARD MEMBER
 COREY HARRIS ASSISTANT SUPERINTENDENT

MICHELLE EPPS..... PEIMS COORDINATOR

057-844 MANARA ACADEMY

EHAP SABRI BOARD PRESIDENT
 SADAK SHAIK ABDUL BOARD VICE-PRESIDENT
 SALLY SALEH..... BOARD SECRETARY
 JASZEER MOHAMMED BOARD TREASURER
 EZAZUL BAKSHI BOARD MEMBER
 FAISAL SHAIKH BOARD MEMBER
 NAVEEDULLA SHARIFF BOARD MEMBER

057-845 UME PREPARATORY ACADEMY

NOLAN ESTES..... BOARD PRESIDENT
 JILL JONES BOARD SECRETARY
 JAIME ANDRADE..... BOARD TREASURER
 JAMES BRODNICK BOARD MEMBER
 "DAVID ""RUSTY"" GRAYSON..... BOARD MEMBER
 REGINA PINGEL BOARD MEMBER
 AGUSTIN REYES BOARD MEMBER

057-846 LEGACY PREPARATORY

BYRON RICKS BOARD PRESIDENT
 JOHN TING BOARD SECRETARY
 DESGRAVES MARC..... BOARD TREASURER

057-847 VILLAGE TECH SCHOOLS

DANIEL PRICE BOARD PRESIDENT
 JEREMY GORDON..... BOARD SECRETARY
 SHARON JAMES..... BOARD MEMBER
 JOHN WOOD BOARD MEMBER
 DORCIA CRAWFORD..... PEIMS COORDINATOR

057-848 INTERNATIONAL LEADERSHIP OF TEXAS (ILT)

FRANK CORTE BOARD PRESIDENT
 CURTIS DONALDSON BOARD VICE-PRESIDENT
 CARMEN VALDIVIA BOARD SECRETARY
 CONNIE WALLACE BOARD ASSISTANT SECRETARY
 CLIFFORD SEVIER..... BOARD MEMBER

057-903 CARROLLTON-FARMERS BRANCH ISD

JAMES GOODE BOARD PRESIDENT
 FRANK SHOR BOARD VICE-PRESIDENT
 NANCY WATTEN BOARD SECRETARY
 JOHN MATHEWS BOARD ASSISTANT SECRETARY
 NANCY CLINE BOARD MEMBER
 RICHARD FLEMING BOARD MEMBER
 RANDY SCHACKMANN..... BOARD MEMBER
 MARK HYATT ASSOCIATE SUPERINTENDENT
 GEORGEANNE WARNOCK..... ASSOCIATE SUPERINTENDENT
 MICHELE BAILEY ASSISTANT SUPERINTENDENT
 TRACY SMITH ASSISTANT SUPERINTENDENT
 KAY EDMONDSON PEIMS COORDINATOR
 TONYA TILLMAN CFO/BUSINESS MANAGER
 CATHY WEBB PEIMS COORDINATOR

057-904 CEDAR HILL ISD

SONYA GRASS BOARD PRESIDENT
 DR DOUG HEYERDAHL..... BOARD VICE-PRESIDENT
 MIKE MARSHALL..... BOARD SECRETARY
 BILLIE BALLENGEE..... BOARD MEMBER
 DAN HERNANDEZ..... BOARD MEMBER
 WENDY HODGES-KENT..... BOARD MEMBER
 MICHAEL QUILDON..... BOARD MEMBER
 CARRIE ALEXANDER CFO/BUSINESS MANAGER
 KRISTIN ROONEY PEIMS COORDINATOR

Texas Public School Districts and Charters: Board Members, Assistant Superintendents, Business Managers, and Public Education Information Management System (PEIMS) Coordinators, December 2013

057-905 DALLAS ISD

LEW BLACKBURN BOARD VICE-PRESIDENT
ERIC COWAN BOARD VICE-PRESIDENT
ADAM MEDRANO BOARD VICE-PRESIDENT
NANCY BINGHAM BOARD SECRETARY
ELIZABETH JONES BOARD MEMBER
DAN MICCICHE BOARD MEMBER
MIKE MORATH BOARD MEMBER
BERNADETTE NUTALL BOARD MEMBER
CARLA RANGER BOARD MEMBER
JACK ELROD ASSOCIATE SUPERINTENDENT
CHARLES GLOVER ASSOCIATE SUPERINTENDENT
DENO HARRIS ASSOCIATE SUPERINTENDENT
ALAN KING ASSOCIATE SUPERINTENDENT
CRAIG MILLER ASSOCIATE SUPERINTENDENT
SYLVIA REYNA ASSOCIATE SUPERINTENDENT
GRAY SALADA ASSOCIATE SUPERINTENDENT
KEVIN SMELKER ASSOCIATE SUPERINTENDENT
ANN SMISKO ASSOCIATE SUPERINTENDENT
DONALD SMITH ASSOCIATE SUPERINTENDENT
JENNIFER SPRAGUE ASSOCIATE SUPERINTENDENT
KARON COFIELD ASSISTANT SUPERINTENDENT
MAURICIO DOMINGUEZ ASSISTANT SUPERINTENDENT
JOSIE GUTIERREZ ASSISTANT SUPERINTENDENT
SHIRLEY ISON-NEWSOME ASSISTANT SUPERINTENDENT
JAMAL JENKINS ASSISTANT SUPERINTENDENT
AURORA LORA ASSISTANT SUPERINTENDENT
CECILIA OAKELEY ASSISTANT SUPERINTENDENT
VICENT REYES ASSISTANT SUPERINTENDENT
CARMEN ROWAN ASSISTANT SUPERINTENDENT
MILAN SEVAK ASSISTANT SUPERINTENDENT
LORETTA SIMON ASSISTANT SUPERINTENDENT
PEGGY SULLIVAN PEIMS COORDINATOR

057-906 DESOTO ISD

WARREN SEAY BOARD PRESIDENT
VANDROUS STRIPLING BOARD VICE-PRESIDENT
CURT KROHN BOARD SECRETARY
DONALD GANT BOARD MEMBER
AUBREY HOOPER BOARD MEMBER
KENZIE MOORE BOARD MEMBER
CARL SHERMAN BOARD MEMBER
DR JOANN GREEN-RUCKER ASSISTANT SUPERINTENDENT
LEVATTA LEVELS ASSISTANT SUPERINTENDENT
DR GABRIELLE POLK ASSISTANT SUPERINTENDENT
CHUCK ALLSUP PEIMS COORDINATOR
BOBBY LABORDE CFO/BUSINESS MANAGER

057-907 DUNCANVILLE ISD

MARSHAL WESLEY BOARD PRESIDENT
MARLIES PEREGORY BOARD VICE-PRESIDENT
JANICE SAVAGE-MARTIN BOARD SECRETARY
CARLA FAHEY BOARD MEMBER
TOM KENNEDY BOARD MEMBER
LOUIS MCELROY BOARD MEMBER
PHIL MCNEELY BOARD MEMBER
MICHAEL CHRIETZBERG DEPUTY SUPERINTENDENT
DR LARRY MCHANAY DEPUTY SUPERINTENDENT
DR MASOUD AHMADIAN ASSISTANT SUPERINTENDENT
RONALD KUEHLER CFO/BUSINESS MANAGER
BILL YOUNG PEIMS COORDINATOR

057-909 GARLAND ISD

LARRY GLICK BOARD PRESIDENT

SCOTT LUNA BOARD VICE-PRESIDENT
RICK LAMBERT BOARD SECRETARY
STEVE KNAGG BOARD ASSISTANT SECRETARY
CHARLES AXE BOARD MEMBER
DR CINDY CASTANEDA BOARD MEMBER
LINDA GRIFFIN BOARD MEMBER
DR RENE BARAJAS DEPUTY SUPERINTENDENT
DR LINDA CHANCE DEPUTY SUPERINTENDENT
DR GARY REEVES ASSOCIATE SUPERINTENDENT
JOHN WASHINGTON ASSISTANT SUPERINTENDENT
PHYLLIS HARRIS PEIMS COORDINATOR
DAVID PATE CFO/BUSINESS MANAGER

057-910 GRAND PRAIRIE ISD

MIKE SKINNER BOARD PRESIDENT
TIM JOHNSON BOARD VICE-PRESIDENT
TERRY BROOKS BOARD SECRETARY
JD STEWARD BOARD SECRETARY
BURKE HALL BOARD MEMBER
CHESTER MCCRARY BOARD MEMBER
STEVE PRYOR BOARD MEMBER
DR VERN ALEXANDER DEPUTY SUPERINTENDENT
JULIE SPEARS DEPUTY SUPERINTENDENT
MATTHEW YEAGER PEIMS COORDINATOR

057-911 HIGHLAND PARK ISD

LESLIE MELSON BOARD SECRETARY
CYNTHIA BEECHERL BOARD MEMBER
JOSEPH TAYLOR BOARD MEMBER
TIM TURNER ASSISTANT SUPERINTENDENT
KRIS INGERSOLL CFO/BUSINESS MANAGER
CATHERINE VIVEROS PEIMS COORDINATOR

057-912 IRVING ISD

DR STEVEN JONES BOARD PRESIDENT
LARRY STIPES BOARD VICE-PRESIDENT
RANDY RANDLE BOARD SECRETARY
VALERIE JONES BOARD MEMBER
LEE MOSTY BOARD MEMBER
GAIL WELLS BOARD MEMBER
DEBBIE CABRERA ASSOCIATE SUPERINTENDENT
DR ROSE BRENNER ASSISTANT SUPERINTENDENT
KARRY CHAPMAN ASSISTANT SUPERINTENDENT
SCOTT LAYNE ASSISTANT SUPERINTENDENT
DR JUDY RUDEBUSCH ASSISTANT SUPERINTENDENT
DEBBIE CABRERA CFO/BUSINESS MANAGER
DR ABIGAIL MELTON PEIMS COORDINATOR

057-913 LANCASTER ISD

HONORABLE TY JONES BOARD PRESIDENT
HONORABLE CYNTHIA CORBIN-JARVIS BOARD VICE-PRESIDENT
HONORABLE MARION HAMILTON BOARD VICE-PRESIDENT
HONORABLE ELLEN CLARK BOARD SECRETARY
HONORABLE RHONDA DAVIS-CRAWFORD BOARD MEMBER
HONORABLE ROBBIE JOHNSON BOARD MEMBER
HONORABLE IRENE MEJIA BOARD MEMBER
MARIANN MIDDLETON DEPUTY SUPERINTENDENT
DR HELENA MOSELY ASSISTANT SUPERINTENDENT
ROOSEVELT NIVENS ASSISTANT SUPERINTENDENT
KAY KIZZIAR CFO/BUSINESS MANAGER
PATTY RHODES PEIMS COORDINATOR

057-914 MESQUITE ISD

ROBERT SEWARD BOARD PRESIDENT
PHIL APPENZELLER BOARD VICE-PRESIDENT

Texas Public School Districts and Charters: Board Members, Assistant Superintendents, Business Managers, and Public Education Information Management System (PEIMS) Coordinators, December 2013

CHRISTINA HALL..... BOARD SECRETARY
 GARY BINGHAM..... BOARD MEMBER
 KEVIN CARBO..... BOARD MEMBER
 ARCHIMEDES FAULKNER..... BOARD MEMBER
 DR CARY TANAMACHI..... BOARD MEMBER
 DR CATHY RIDEOUT..... ASSOCIATE SUPERINTENDENT
 MICHAEL COFFEY..... ASSISTANT SUPERINTENDENT
 LANNY FRASIER..... ASSISTANT SUPERINTENDENT
 RICHARD KOONCE..... ASSISTANT SUPERINTENDENT
 DR DENISE KUTCH..... ASSISTANT SUPERINTENDENT
 MANDI BURNS..... CFO/BUSINESS MANAGER
 BRIAN CAIN..... PEIMS COORDINATOR

057-916 RICHARDSON ISD

KAREN HOLBURN..... BOARD PRESIDENT
 KRIS OLIVER..... BOARD VICE-PRESIDENT
 ADAM MEIERHOFER..... BOARD SECRETARY
 KIM CASTON..... BOARD TREASURER
 KAREN ELLIS..... BOARD MEMBER
 LANET GREENHAW..... BOARD MEMBER
 KIM QUIRK..... BOARD MEMBER
 ANTHONY HARKLEROAD..... DEPUTY SUPERINTENDENT
 PATTI KIEKER..... DEPUTY SUPERINTENDENT
 MIA MARTIN..... ASSOCIATE SUPERINTENDENT
 BOB DEVOLL..... ASSISTANT SUPERINTENDENT
 CHRISTOPHER GOODSON..... ASSISTANT SUPERINTENDENT
 FERNANDO MEDINA..... ASSISTANT SUPERINTENDENT
 KIMBERLY PICKENS..... CFO/BUSINESS MANAGER
 MICHELLE STJOHN..... PEIMS COORDINATOR

057-919 SUNNYVALE ISD

BRAD CRAVENS..... BOARD PRESIDENT
 LINDA GOOCH..... BOARD VICE-PRESIDENT
 JANET CLEMENTS..... BOARD SECRETARY
 RYAN FINCH..... BOARD MEMBER
 KIMBERLY INGRAM..... BOARD MEMBER
 DR JOE QUINN..... BOARD MEMBER
 MICHAEL THREET..... BOARD MEMBER
 STACY BELLOWS..... PEIMS COORDINATOR
 MARGARET DAVIS..... CFO/BUSINESS MANAGER

057-922 COPPELL ISD

ANTHONY HILL..... BOARD PRESIDENT
 SUSIE KEMP..... BOARD VICE-PRESIDENT
 THOMAS HULME..... BOARD SECRETARY
 DAVID APPLE..... BOARD MEMBER
 JUDY BARBO..... BOARD MEMBER
 AMY DUNGAN..... BOARD MEMBER
 TRACY FISHER..... BOARD MEMBER
 DR MARYLN DENISON..... ASSISTANT SUPERINTENDENT
 SID GRANT..... ASSISTANT SUPERINTENDENT
 BRAD HUNT..... ASSISTANT SUPERINTENDENT
 KELLY PENNY..... CFO/BUSINESS MANAGER
 BEVERLEY WAITE..... PEIMS COORDINATOR

058 DAWSON COUNTY

058-902 DAWSON ISD

BLAKE MOORE..... BOARD PRESIDENT
 KILEY BENNETT..... BOARD VICE-PRESIDENT
 SUSIE DE LA ROSA..... BOARD SECRETARY
 KELBY DAVIS..... BOARD MEMBER
 PATRICK GARCIA..... BOARD MEMBER
 BRENT HENDON..... BOARD MEMBER
 MARLIN MAHAN..... BOARD MEMBER

JOSH CARTY..... CFO/BUSINESS MANAGER
 ROBBIE PHIPPS..... PEIMS COORDINATOR

058-905 KLONDIKE ISD

KENNY FERGUSON..... BOARD PRESIDENT
 STEVEN ARCHER..... BOARD VICE-PRESIDENT
 KELLEY O'BRIEN..... BOARD SECRETARY
 MIKE BARKOWSKY..... BOARD MEMBER
 QUENTIN KEARNEY..... BOARD MEMBER
 CLAY THIXTON..... BOARD MEMBER
 KIRK TIDWELL..... BOARD MEMBER
 GLENDA HORTON..... PEIMS COORDINATOR
 TERESA ROBERTS..... CFO/BUSINESS MANAGER

058-906 LAMESA ISD

SONYA RANEY..... BOARD PRESIDENT
 REBECCA GONZALES..... BOARD VICE-PRESIDENT
 BRANDI DELONG..... BOARD MEMBER
 ALBERT MARTINEZ..... BOARD MEMBER
 RICK MORENO..... BOARD MEMBER
 CHRIS RIGGINS..... ASSISTANT SUPERINTENDENT
 DR BRIAN YEARWOOD..... ASSISTANT SUPERINTENDENT
 DANIELLE GARCIA..... PEIMS COORDINATOR
 LESLIE VANN..... CFO/BUSINESS MANAGER

058-909 SANDS CISD

MARTIN NICHOLS..... BOARD PRESIDENT
 TOMMY STAGGS..... BOARD VICE-PRESIDENT
 ROBIN BARRAZA..... BOARD SECRETARY
 BLAYNE ARCHULETA..... BOARD MEMBER
 JODY HOWARD..... BOARD MEMBER
 MATT SNELL..... BOARD MEMBER
 MICHAEL WIGINGTON..... BOARD MEMBER
 CHRIS GASKINS..... CFO/BUSINESS MANAGER
 MONICA STAGGS..... PEIMS COORDINATOR

059 DEAF SMITH COUNTY

059-901 HEREFORD ISD

JEFF O'RAND..... BOARD PRESIDENT
 CAROLYN WATERS..... BOARD VICE-PRESIDENT
 AMY SCHUELER..... BOARD SECRETARY
 ANGEL BARELA..... BOARD MEMBER
 KRYNSON JESKO..... BOARD MEMBER
 KYLE MCNETT..... BOARD MEMBER
 LUIS ZAMORA..... BOARD MEMBER
 SHERI BLANKENSHIP..... ASSISTANT SUPERINTENDENT
 TERRY RUSSELL..... ASSISTANT SUPERINTENDENT
 PAM FOGO..... PEIMS COORDINATOR
 EDWARD INGRAM..... CFO/BUSINESS MANAGER

059-902 WALCOTT ISD

JOHN PERRIN..... BOARD PRESIDENT
 ALBERT MEYER..... BOARD VICE-PRESIDENT
 LUCY MC GOWAN..... BOARD SECRETARY
 LESLYNN ARFSTEN..... CFO/BUSINESS MANAGER
 DARLA BRYANT..... PEIMS COORDINATOR

060 DELTA COUNTY

060-902 COOPER ISD

THOMAS DARDEN..... BOARD PRESIDENT
 BLAKE RANDLE..... BOARD VICE-PRESIDENT
 KREGG SLAKEY..... BOARD SECRETARY
 DARREN BRADDOY..... BOARD MEMBER

Texas Public School Districts and Charters: Board Members, Assistant Superintendents, Business Managers, and Public Education Information Management System (PEIMS) Coordinators, December 2013

ANITA MOODY..... BOARD MEMBER
 JEFF PHIFER..... BOARD MEMBER
 DANNY WALL..... BOARD MEMBER
 CHRIS KISER..... ASSISTANT SUPERINTENDENT
 RACHAEL ARTHUR..... CFO/BUSINESS MANAGER
 RACHEL DARDEN..... PEIMS COORDINATOR

060-914 FANNINDEL ISD

GWEN BEELER..... BOARD PRESIDENT
 SCOTT FRANKLIN..... BOARD VICE-PRESIDENT
 WANDA WHITE..... BOARD SECRETARY
 CHARLENE CROSBY..... BOARD MEMBER
 MANDY DUPLÉCHAN..... BOARD MEMBER
 THEREN ERWIN..... BOARD MEMBER
 KARLA BRALEY..... PEIMS COORDINATOR
 DISCHA THRELKELD..... CFO/BUSINESS MANAGER

061 DENTON COUNTY

061-802 TEXAS EDUCATION CENTERS

ROBIN COOK..... BOARD PRESIDENT
 PAULA KELLEY..... BOARD MEMBER
 JOHN WOLFE..... BOARD MEMBER

061-804 LEADERSHIP PREP SCHOOL

SHEILA CRAFT..... BOARD PRESIDENT
 MARK RENFRO..... BOARD SECRETARY
 CHARLES STROUD..... BOARD TREASURER
 SCOTT ARMENDARIZ..... BOARD MEMBER
 JACOB MAKUVIRE..... BOARD MEMBER
 CHRISTINE PARKER..... BOARD MEMBER

061-901 DENTON ISD

CHARLES STAFFORD..... BOARD PRESIDENT
 DR GLENNA HARRIS..... BOARD VICE-PRESIDENT
 DR RUDY RODRIGUEZ..... BOARD SECRETARY
 DR JIM ALEXANDER..... BOARD MEMBER
 BARBARA BURNS..... BOARD MEMBER
 MIA PRICE..... BOARD MEMBER
 JEANETTA SMITH..... BOARD MEMBER
 ROBERT BOSTIC..... ASSISTANT SUPERINTENDENT
 DR MIKE MATTINGLY..... ASSISTANT SUPERINTENDENT
 RAY LAGLEDER..... PEIMS COORDINATOR
 DEBBIE MONSCHKE..... CFO/BUSINESS MANAGER

061-902 LEWISVILLE ISD

CAROL KYER..... BOARD PRESIDENT
 TRISHA SHEFFIELD..... BOARD SECRETARY
 KATHY DUKE..... BOARD MEMBER
 BRENDA LATHAM..... BOARD MEMBER
 MIKE MCDANIEL..... BOARD MEMBER
 DR LYNDA HAYNES..... ASSOCIATE SUPERINTENDENT
 DR PENNY REDDELL..... ASSOCIATE SUPERINTENDENT
 DR KEVIN ROGERS..... ASSOCIATE SUPERINTENDENT
 QUENTIN BURNETT..... CFO/BUSINESS MANAGER
 SANDRA KRATZ..... PEIMS COORDINATOR

061-903 PILOT POINT ISD

MELINDA STREET..... BOARD PRESIDENT
 STEVE KLOHN..... BOARD VICE-PRESIDENT
 DANA BRAACK..... BOARD MEMBER
 PAT BURNS..... BOARD MEMBER
 DAN FLAGG..... BOARD MEMBER
 DR JACKIE JENKINS..... BOARD MEMBER
 JERRY PRICE..... BOARD MEMBER

DAN GIST..... ASSISTANT SUPERINTENDENT
 NIKKI HAMBLIN..... CFO/BUSINESS MANAGER
 YOLANDA HERNANDEZ..... PEIMS COORDINATOR

061-905 KRUM ISD

PHIL ENIS..... BOARD PRESIDENT
 DONNA HOOPER..... BOARD VICE-PRESIDENT
 DOUG WILLIS..... BOARD SECRETARY
 ERIC BORCHARDT..... BOARD MEMBER
 MARK COFER..... BOARD MEMBER
 TERRY KNIGHT..... BOARD MEMBER
 TED WILEY..... BOARD MEMBER
 NANCY SHIPLEY..... ASSISTANT SUPERINTENDENT
 CINDY MOORE..... PEIMS COORDINATOR
 DARLA PUTMAN..... CFO/BUSINESS MANAGER

061-906 PONDER ISD

VANGEE DEUSSEN..... BOARD PRESIDENT
 TODD NICHOLSON..... BOARD VICE-PRESIDENT
 JEFF CHAPMAN..... BOARD SECRETARY
 DALE BROWN..... BOARD MEMBER
 BRIAN HUTCHERSON..... BOARD MEMBER
 BRANDI JACKSON..... BOARD MEMBER
 SHAWN WILKINSON..... BOARD MEMBER
 CHANCE ALLEN..... ASSISTANT SUPERINTENDENT
 DIAN MCDANIEL..... PEIMS COORDINATOR

061-907 AUBREY ISD

RON BULLOCK..... BOARD PRESIDENT
 JIM MILACEK..... BOARD VICE-PRESIDENT
 MARCUS PIERCE..... BOARD SECRETARY
 JOHN BROGDON..... BOARD MEMBER
 COLLEEN DOW..... BOARD MEMBER
 DR RANDALL SAXON..... BOARD MEMBER
 TERRIE MCNABB..... ASSISTANT SUPERINTENDENT
 PATRICIA HOUSDEN..... PEIMS COORDINATOR
 DR JAMES MONACO..... CFO/BUSINESS MANAGER

061-908 SANGER ISD

KEN SCRIBNER..... BOARD PRESIDENT
 CRISTY KOONCE..... BOARD VICE-PRESIDENT
 RUSSEL CEBALLOS..... BOARD SECRETARY
 RALPH AMYX..... BOARD MEMBER
 JIMMY HOWARD..... BOARD MEMBER
 KEVIN POLK..... BOARD MEMBER
 BRAD WATTS..... BOARD MEMBER
 ERIC BEAM..... DEPUTY SUPERINTENDENT
 RHONDA BILBREY..... ASSISTANT SUPERINTENDENT
 LISA CODY..... PEIMS COORDINATOR

061-910 ARGYLE ISD

KEVIN FACIANE..... BOARD PRESIDENT
 ERIC FIELDS..... BOARD VICE-PRESIDENT
 JIM HALTOM..... BOARD SECRETARY
 AUNE GREG..... BOARD MEMBER
 SPENCER JEFFERIES..... BOARD MEMBER
 DR PEGGY MILLER..... BOARD MEMBER
 CHRIS DANIEL..... ASSISTANT SUPERINTENDENT
 GLORIA HOCKING..... PEIMS COORDINATOR

061-911 NORTHWEST ISD

JUDY COPP..... BOARD PRESIDENT
 DARYL LANEY..... BOARD SECRETARY
 MEL FULLER..... BOARD MEMBER
 DEVONNA HOLLAND..... BOARD MEMBER

Texas Public School Districts and Charters: Board Members, Assistant Superintendents, Business Managers, and Public Education Information Management System (PEIMS) Coordinators, December 2013

KERRY JONES..... BOARD MEMBER
 MARK SCHLUTER..... BOARD MEMBER
 JOSH WRIGHT..... BOARD MEMBER
 EDWARD CHEVALLIER..... ASSISTANT SUPERINTENDENT
 DR GARY GINDT..... ASSISTANT SUPERINTENDENT
 JON GRASWICH..... ASSISTANT SUPERINTENDENT
 DENNIS MCCREARY..... ASSISTANT SUPERINTENDENT
 DEANNE HATFIELD..... CFO/BUSINESS MANAGER
 DIXIE SNEAD..... PEIMS COORDINATOR

061-912 LAKE DALLAS ISD

LANCE STACY..... BOARD PRESIDENT
 CHAD THIESSEN..... BOARD VICE-PRESIDENT
 CAROL JULA..... BOARD SECRETARY
 SCOTT BAIRD..... BOARD MEMBER
 GLEN GOWANS..... BOARD MEMBER
 TIM HICKS..... BOARD MEMBER
 COURTNEY TANKERSLEY..... BOARD MEMBER
 WES EVERSOLE..... DEPUTY SUPERINTENDENT
 VANESSA MAYO..... PEIMS COORDINATOR

061-914 LITTLE ELM ISD

SALLY COLEMAN..... BOARD PRESIDENT
 STEPHANIE GREGG..... BOARD VICE-PRESIDENT
 CHRISTOPHER WILLIAMS..... BOARD SECRETARY
 COOPER BEGIS..... BOARD MEMBER
 BILL HIDELL..... BOARD MEMBER
 DEE DEE LEAR..... BOARD MEMBER
 CURTIS SAVAGE..... BOARD MEMBER
 LINDA ENGLE..... CFO/BUSINESS MANAGER
 PATTI MATTHEWS..... PEIMS COORDINATOR

062 DEWITT COUNTY

062-901 CUERO ISD

BILL DREHR..... BOARD PRESIDENT
 JOHN BLACKWELL..... BOARD VICE-PRESIDENT
 GERARD GONZALES..... BOARD SECRETARY
 PATRICIA KORANEK..... BOARD MEMBER
 POLLY LAGING..... BOARD MEMBER
 LINDA NEMEC..... BOARD MEMBER
 ARACELI PENA..... BOARD MEMBER
 MARK IACOPONELLI..... ASSISTANT SUPERINTENDENT
 PAM LONGBOTHAM..... ASSISTANT SUPERINTENDENT
 MARK IACOPONELLI..... CFO/BUSINESS MANAGER
 EMILY KOCUREK..... PEIMS COORDINATOR

062-902 NORDHEIM ISD

GLEN MUELLER..... BOARD PRESIDENT
 PAMELA REMMERS..... BOARD VICE-PRESIDENT
 JANICE BROWN..... BOARD SECRETARY
 PAUL BAUMANN..... BOARD MEMBER
 JOHN GREEN..... BOARD MEMBER
 KAY KLAEVEMANN..... BOARD MEMBER
 LYNETTE METTING..... BOARD MEMBER
 MARGARET FLORES..... PEIMS COORDINATOR
 JANET LOTT..... CFO/BUSINESS MANAGER

062-903 YOAKUM ISD

GARY COLMAN..... BOARD PRESIDENT
 GLEN KUSAK..... BOARD VICE-PRESIDENT
 TERRY BOENING..... BOARD SECRETARY
 DR JOHN BRADEN..... BOARD ASSISTANT SECRETARY
 WALT HAIRELL..... BOARD MEMBER
 DARLENE RENKEN..... BOARD MEMBER

BRIAN SCHOENEMANN..... BOARD MEMBER
 CHRISTOPHER KVINTA..... ASSISTANT SUPERINTENDENT
 CHAD ROTHBAUER..... ASSISTANT SUPERINTENDENT
 LYNETTE PATE..... CFO/BUSINESS MANAGER
 LYNETTE PATE..... PEIMS COORDINATOR

062-904 YORKTOWN ISD

MARK WEISCHWILL..... BOARD PRESIDENT
 KEARY PEREZ..... BOARD VICE-PRESIDENT
 NELDA SERTUCHE..... BOARD SECRETARY
 PATTI HARBERS..... BOARD MEMBER
 TODD METTING..... BOARD MEMBER
 MARK NIEMEIER..... BOARD MEMBER
 BARRY WATSON..... BOARD MEMBER
 SHANNON FRANKE..... CFO/BUSINESS MANAGER
 SHANNON FRANKE..... PEIMS COORDINATOR

062-905 WESTHOFF ISD

PADDY BURWELL..... BOARD PRESIDENT
 JAN FORBES..... BOARD SECRETARY
 CINDY BURNETT..... BOARD MEMBER
 INGA FARSHLER..... BOARD MEMBER
 CODY JALUFKA..... BOARD MEMBER
 MICHELLE MALANDRAKIS..... BOARD MEMBER
 OSCAR PEREZ..... BOARD MEMBER
 M KENNEDY..... PEIMS COORDINATOR
 MARY ROBLES..... CFO/BUSINESS MANAGER
 LESLI STURM..... PEIMS COORDINATOR

062-906 MEYERSVILLE ISD

RHONDA GOEBEL..... BOARD PRESIDENT
 MICHELLE GOEBEL..... BOARD VICE-PRESIDENT
 JOHNNY JANK..... BOARD SECRETARY
 TAMMY BITTERLY..... BOARD MEMBER
 SHERI MERKLINGER..... BOARD MEMBER
 ROBERT MOORE..... BOARD MEMBER
 OBERT SAGEBIEL..... BOARD MEMBER
 PATRICIA BARTA..... CFO/BUSINESS MANAGER
 PATRICIA BARTA..... PEIMS COORDINATOR

063 DICKENS COUNTY

063-903 SPUR ISD

SHANE SHOBERT..... BOARD PRESIDENT
 SUE MABEN..... BOARD SECRETARY
 BEDFORD JONES..... BOARD MEMBER
 PAT ORTIZ..... BOARD MEMBER
 ROY SANCHEZ..... BOARD MEMBER
 ROBERT VAN METER..... BOARD MEMBER
 JODI GONZALEZ..... CFO/BUSINESS MANAGER
 LISA SHOBERT..... PEIMS COORDINATOR

063-906 PATTON SPRINGS ISD

MIKE SMITH..... BOARD PRESIDENT
 GARY BRIDGE..... BOARD VICE-PRESIDENT
 TOM STOKES..... BOARD SECRETARY
 MALCOLM BOGER..... BOARD MEMBER
 CLAYT BRIDGE..... BOARD MEMBER
 DAVE KEITH..... BOARD MEMBER
 BECKY HODGES..... CFO/BUSINESS MANAGER
 PENNI WALTERS..... PEIMS COORDINATOR

Texas Public School Districts and Charters: Board Members, Assistant Superintendents, Business Managers, and Public Education Information Management System (PEIMS) Coordinators, December 2013

064 DIMMIT COUNTY

064-903 CARRIZO SPRINGS CISD

JOHNNY ESTRADA BOARD PRESIDENT
 JOSE TALAMANTEZ BOARD VICE-PRESIDENT
 PATRICIA JAIME BOARD SECRETARY
 ALFREDO CASTANEDA BOARD MEMBER
 BRENDA COMPAGNONE BOARD MEMBER
 REY GONZALEZ BOARD MEMBER
 ARMANDO SILVA BOARD MEMBER
 ANNA DIAZ CFO/BUSINESS MANAGER
 MARIA GARZA PEIMS COORDINATOR

065 DONLEY COUNTY

065-901 CLARENDON ISD

WAYNE HARDIN BOARD PRESIDENT
 WELDON SEARS BOARD VICE-PRESIDENT
 JIM SHELTON BOARD SECRETARY
 RENEE BETTS BOARD MEMBER
 ROBIN ELLIS BOARD MEMBER
 WES HATLEY BOARD MEMBER
 CHUCK ROBERTSON BOARD MEMBER
 MONTY HYSINGER AREA SUPERINTENDENT
 MARY WHITE CFO/BUSINESS MANAGER
 MARY WHITE PEIMS COORDINATOR

065-902 HEDLEY ISD

PAT WHITE CFO/BUSINESS MANAGER
 PAT WHITE PEIMS COORDINATOR

066 DUVAL COUNTY

066-005 RAMIREZ CSD

JORGE CHAVERA BOARD PRESIDENT
 CARLOS GARCIA BOARD SECRETARY
 HOMER CARVAJAL BOARD MEMBER
 TERRY DELUNA CFO/BUSINESS MANAGER

066-901 BENAVIDES ISD

ROSALINDA FLORES BOARD PRESIDENT
 NOE GUZMAN BOARD VICE-PRESIDENT
 DAVID GARZA BOARD SECRETARY
 NINFA GARCIA BOARD MEMBER
 EDUARDO HERNANDEZ BOARD MEMBER
 LUIS PENA BOARD MEMBER

066-902 SAN DIEGO ISD

LIBRADA VELA BOARD PRESIDENT
 ROGELIO GUERRERO BOARD VICE-PRESIDENT
 CARLOS ESPINOSA BOARD SECRETARY
 RUPERTO CANALES BOARD MEMBER
 PETE GUERRA BOARD MEMBER
 RAFAEL SAENZ III BOARD MEMBER
 RENE VALERIO BOARD MEMBER
 ANGELICA GALLEGOS CFO/BUSINESS MANAGER
 ANGELICA GALLEGOS PEIMS COORDINATOR

066-903 FREER ISD

MARY GARZA BOARD PRESIDENT
 SAUL HINOJOSA BOARD VICE-PRESIDENT
 CHRISTINA LICHTENBERGER BOARD SECRETARY
 ROBERT LEE BOARD MEMBER
 STEVEN MCQUAGGE BOARD MEMBER
 LINDA MONCADA BOARD MEMBER

ANITA PULIDO BOARD MEMBER
 EVA LANE PEIMS COORDINATOR
 GIOVANNA VELA CFO/BUSINESS MANAGER

067 EASTLAND COUNTY

067-902 CISCO ISD

MEL MATTHEWS BOARD PRESIDENT
 TIM BARTON BOARD VICE-PRESIDENT
 CARYN GREENE BOARD SECRETARY
 SHEILA JOHNSON BOARD MEMBER
 DEVIN KOENIG BOARD MEMBER
 TIMOTHY MCKINNEY BOARD MEMBER
 KENNETH PRESTON BOARD MEMBER
 KIM FLORES PEIMS COORDINATOR
 TERRI HANLON CFO/BUSINESS MANAGER

067-903 EASTLAND ISD

JIM MOYLAN BOARD PRESIDENT
 JODY FORBUS BOARD VICE-PRESIDENT
 DAVID HULLUM BOARD SECRETARY
 BILLY ADAMS BOARD MEMBER
 TABITHA JORDAN BOARD MEMBER
 KALLI STACY BOARD MEMBER
 GORDON WOOLAM BOARD MEMBER
 REBECCA HALLMARK ASSISTANT SUPERINTENDENT
 SUG ROLLER CFO/BUSINESS MANAGER
 SUG ROLLER PEIMS COORDINATOR

067-904 GORMAN ISD

NOAH LANDA BOARD PRESIDENT
 LARRY THOMPSON BOARD VICE-PRESIDENT
 JUSTIN UNDERWOOD BOARD SECRETARY
 DARREN CLARK BOARD MEMBER
 JAMIE ESPINOZA BOARD MEMBER
 JILL RAINEY BOARD MEMBER
 MIKE SNIDER BOARD MEMBER
 TERRY NICKELS CFO/BUSINESS MANAGER
 TERRY NICKELS PEIMS COORDINATOR

067-907 RANGER ISD

KAREN CLIFTON BOARD PRESIDENT
 ROY RODGERS BOARD VICE-PRESIDENT
 BRENDA MADORE BOARD SECRETARY
 JAMES CASEY BOARD MEMBER
 DWAIN CRAWFORD BOARD MEMBER
 GERALD GUNSTANSON BOARD MEMBER
 BRYAN MOTLEY BOARD MEMBER
 SHAYLA HONEYCUTT PEIMS COORDINATOR

067-908 RISING STAR ISD

HOWARD LAWRENCE BOARD PRESIDENT
 TIM STONE BOARD VICE-PRESIDENT
 CHERYL FOX BOARD SECRETARY
 COBY CHILDERS BOARD MEMBER
 MORRIS HARDIN BOARD MEMBER
 JOEY MCKENZIE BOARD MEMBER
 STEVE WILSON BOARD MEMBER
 SARAH ALLGOOD CFO/BUSINESS MANAGER
 SARAH ALLGOOD PEIMS COORDINATOR

068 ECTOR COUNTY

068-801 RICHARD MILBURN ACADEMY (ECTOR COUNTY)

FRANCIS WHITE BOARD PRESIDENT

Texas Public School Districts and Charters: Board Members, Assistant Superintendents, Business Managers, and Public Education Information Management System (PEIMS) Coordinators, December 2013

HOUSTON CONLEY BOARD VICE-PRESIDENT
 ERNEST CHAMBERS..... BOARD SECRETARY
 GRACE GARZA..... PEIMS COORDINATOR

068-802 COMPASS ACADEMY CHARTER SCHOOL

GRIFFIN JONES..... BOARD PRESIDENT
 ANITA ABSHER..... BOARD VICE-PRESIDENT
 ADELA VASQUEZ..... BOARD SECRETARY
 RANDY SILHAN..... BOARD TREASURER
 SPENCER DOBBS..... BOARD MEMBER
 LAURIE JOHNSON..... BOARD MEMBER
 LINDA SUBIA..... BOARD MEMBER

068-901 ECTOR COUNTY ISD

DR RAY BEATY..... BOARD PRESIDENT
 DR STEVE BROWN..... BOARD VICE-PRESIDENT
 DOYLE WOODALL..... BOARD SECRETARY
 TERI ERVIN..... BOARD MEMBER
 LUIS GALVAN..... BOARD MEMBER
 NELSON MINYARD..... BOARD MEMBER
 DR DONNA SMITH..... BOARD MEMBER
 ROY GARCIA..... ASSISTANT SUPERINTENDENT
 CAROLYN GONZALEZ..... ASSISTANT SUPERINTENDENT
 WENDY HINES..... ASSISTANT SUPERINTENDENT
 PAM HARPER..... PEIMS COORDINATOR
 DAVID HARWELL..... CFO/BUSINESS MANAGER

069 EDWARDS COUNTY

069-901 ROCKSPRINGS ISD

BRADY HYDE..... BOARD PRESIDENT
 TANO RAMIREZ..... BOARD VICE-PRESIDENT
 JANE BURLESON..... BOARD SECRETARY
 RICKY MARTINEZ..... BOARD MEMBER
 JAMES PALACIO..... BOARD MEMBER
 PACO RAMIREZ..... BOARD MEMBER
 BOBBY WARREN..... BOARD MEMBER
 MARY WILSON..... CFO/BUSINESS MANAGER
 MARY WILSON..... PEIMS COORDINATOR

069-902 NUECES CANYON CISD

DIANA DELAROSA..... BOARD PRESIDENT
 CHARLES HUNGER..... BOARD PRESIDENT
 DANNY IRWIN..... BOARD VICE-PRESIDENT
 NOREDA SIFUENTES..... BOARD SECRETARY
 IGNACIO SANCHEZ..... BOARD MEMBER
 NANCY LUCE..... PEIMS COORDINATOR

070 ELLIS COUNTY

070-801 WAXAHACHIE FAITH FAMILY ACADEMY

CARROLL LEWIS..... BOARD PRESIDENT
 SHARON LEWIS..... BOARD SECRETARY
 ANNIE BLAIR..... BOARD MEMBER
 MARY JONES..... BOARD MEMBER

070-901 AVALON ISD

HARRISON ROMERO..... BOARD PRESIDENT
 WENDY RODRIGUEZ..... BOARD SECRETARY
 DAVID ARRIAGA..... BOARD MEMBER
 TODD BRUNER..... BOARD MEMBER
 ALICE COMPTON..... CFO/BUSINESS MANAGER
 NEVA DELBOSQUE..... PEIMS COORDINATOR

070-903 ENNIS ISD

BRAMLET BEARD..... BOARD PRESIDENT
 ALAN CLARK..... BOARD VICE-PRESIDENT
 WALTER BEASLEY..... BOARD SECRETARY
 DR MACK BOYD..... BOARD MEMBER
 ALAN LINSON..... BOARD MEMBER
 JULIE PIERCE..... BOARD MEMBER
 MILES STRUNC..... BOARD MEMBER
 KATHY CIKANEK..... ASSISTANT SUPERINTENDENT
 JAMES SANDERS..... ASSISTANT SUPERINTENDENT
 LISA FINCHER..... CFO/BUSINESS MANAGER
 DR DIANA FREEMAN..... PEIMS COORDINATOR

070-905 FERRIS ISD

THOMAS GRIFFITH..... BOARD PRESIDENT
 ROBERT SCOTT..... BOARD VICE-PRESIDENT
 LEE LONGINO..... BOARD SECRETARY
 JORGE LOPEZ..... BOARD MEMBER
 MICHAEL MOFFETT..... BOARD MEMBER
 ELIZABETH MUNOZ..... BOARD MEMBER
 MELISSA SALAS..... BOARD MEMBER
 OFELIA GRASS..... ASSISTANT SUPERINTENDENT
 RON SMITH..... CFO/BUSINESS MANAGER
 PHYLLIS WILSON..... PEIMS COORDINATOR

070-907 ITALY ISD

PAUL COCKERHAM..... BOARD PRESIDENT
 CHERYL OWEN..... BOARD VICE-PRESIDENT
 RUSSELL LEWIS..... BOARD SECRETARY
 LARRY EUBANK..... BOARD MEMBER
 IDA OVERTON..... BOARD MEMBER
 SALVADOR RAMIREZ..... BOARD MEMBER
 MARK STILES..... BOARD MEMBER
 NATASHA BLACKBURN..... CFO/BUSINESS MANAGER
 LISA JACINTO..... PEIMS COORDINATOR

070-908 MIDLOTHIAN ISD

WAYNE SHUFFIELD..... BOARD PRESIDENT
 CINDY WILLIAMS..... BOARD VICE-PRESIDENT
 TODD HEMPHILL..... BOARD SECRETARY
 DUKE BURGE..... BOARD MEMBER
 KEITH HITT..... BOARD MEMBER
 JIM MENTZEL..... BOARD MEMBER
 MATT SANDERS..... BOARD MEMBER
 KAYLYNN DAY..... ASSISTANT SUPERINTENDENT
 TERESA THOMAS..... ASSISTANT SUPERINTENDENT
 JUDY WALLING..... ASSISTANT SUPERINTENDENT
 KIMBERLY DOMKE..... PEIMS COORDINATOR
 TERESA THOMAS..... CFO/BUSINESS MANAGER

070-909 MILFORD ISD

GARY WIMBISH..... BOARD PRESIDENT
 RUSSELL SLATON..... BOARD VICE-PRESIDENT
 KIMBERLY COOK..... BOARD SECRETARY
 RENEE GRIFFIN..... BOARD MEMBER
 CARLOS PHOENIX..... BOARD MEMBER
 KAREN POWELL..... BOARD MEMBER
 JANICE WADLEY..... BOARD MEMBER
 APRIL GILLEY..... CFO/BUSINESS MANAGER
 JAMIE JOHNSON..... PEIMS COORDINATOR

070-910 PALMER ISD

MIKE KAHLER..... BOARD PRESIDENT
 GREGG WOLFE..... BOARD VICE-PRESIDENT
 CHRISTEN VICK..... BOARD SECRETARY

Texas Public School Districts and Charters: Board Members, Assistant Superintendents, Business Managers, and Public Education Information Management System (PEIMS) Coordinators, December 2013

GARY BARNES BOARD MEMBER
 TIM BIRDWELL BOARD MEMBER
 JOHN GOULD BOARD MEMBER
 RODNEY WINN BOARD MEMBER
 RENEE WARNER ASSISTANT SUPERINTENDENT
 CARLA COCHRANE CFO/BUSINESS MANAGER
 ROXANNE MCELHANEY PEIMS COORDINATOR

070-911 RED OAK ISD

HENRY LOZANO BOARD PRESIDENT
 LYNNE GRANDSTAFF BOARD VICE-PRESIDENT
 JOHN ANDERSON BOARD SECRETARY
 JOHN HAWKINS BOARD MEMBER
 DR ANN SHAW BOARD MEMBER
 DR MARK STANFILL BOARD MEMBER
 BARBARA VOGLER BOARD MEMBER
 DR BRENDA FLOWERS DEPUTY SUPERINTENDENT
 RUSSELL SCHUPMANN ASSISTANT SUPERINTENDENT
 VICKIE BENBOW CFO/BUSINESS MANAGER
 KAREN PRACHYL PEIMS COORDINATOR

070-912 WAXAHACHIE ISD

MARK PRICE BOARD PRESIDENT
 EVELYN COLEMAN BOARD VICE-PRESIDENT
 GARY FOX BOARD SECRETARY
 FLOYD BATES BOARD MEMBER
 DR JOE LANGLEY BOARD MEMBER
 MIKE LEE BOARD MEMBER
 MICHAEL ROBINSON BOARD MEMBER
 MAGDA HERNANDEZ ASSISTANT SUPERINTENDENT
 JANA DRURY PEIMS COORDINATOR

070-915 MAYPEARL ISD

TRICIA IKARD BOARD PRESIDENT
 CHARLES FRAME BOARD VICE-PRESIDENT
 JAMES EUBANK BOARD SECRETARY
 HEATH DANIEL BOARD MEMBER
 MIKE FREYMAN BOARD MEMBER
 SHANE GRAVENS BOARD MEMBER
 JUSTIN STINSON BOARD MEMBER
 LEIGHANNE MCALISTER CFO/BUSINESS MANAGER

071 EL PASO COUNTY

071-801 BURNHAM WOOD CHARTER SCHOOL DISTRICT

IRIS BURNHAM BOARD PRESIDENT
 LEONARD LIDIAK BOARD VICE-PRESIDENT
 CARLOS KAPLAN BOARD SECRETARY
 ERIC BRAHAM BOARD MEMBER
 STANLEY ESPARZA BOARD MEMBER
 AMY NICHOLS BOARD MEMBER
 ESTHER BURNHAM CFO/BUSINESS MANAGER
 LINDSAY FREDERICK PEIMS COORDINATOR

071-803 PASO DEL NORTE ACADEMY CHARTER DISTRICT

SAN JUANITA VILLA BOARD PRESIDENT
 DAVID OJEDA BOARD VICE-PRESIDENT
 AMANCIO CHAPA BOARD MEMBER
 GUILLERMO RUIZ BOARD MEMBER
 RODOLFO TELLES BOARD MEMBER
 MARY CANO PEIMS COORDINATOR
 GRACE GARCIA CFO/BUSINESS MANAGER

071-804 EL PASO ACADEMY

DAVID RODRIGUEZ BOARD PRESIDENT

SAMUEL PE?A BOARD VICE-PRESIDENT
 DONNA MINEAR BOARD SECRETARY
 DAVID TORRES BOARD TREASURER
 LAURA SORIA BOARD MEMBER
 JOSE CARBAJAL CFO/BUSINESS MANAGER
 CARMEN RUIZ PEIMS COORDINATOR

071-806 HARMONY SCIENCE ACAD (EL PASO)

ONER CELEPCIKAY BOARD PRESIDENT
 ELLEN MACDONALD BOARD VICE-PRESIDENT
 CENGIZHAN KESKIN BOARD SECRETARY
 MUSTAFA ATIK BOARD TREASURER
 KAMIL SARAC BOARD MEMBER
 HOMER STEWART BOARD MEMBER
 SEYIT OZTURK PEIMS COORDINATOR

071-807 LA FE PREPARATORY SCHOOL

ROBERT GONZALES BOARD PRESIDENT
 LUCY RODARTE BOARD TREASURER
 SALVADOR BALCORTA BOARD MEMBER
 JUAN CONTRERAS BOARD MEMBER
 NELLIE MORALES BOARD MEMBER
 RENE ROCHA PEIMS COORDINATOR

071-808 SOMERSET CHARTER SCHOOL

IRIS BURNHAM BOARD PRESIDENT
 LEONARD LIDIAK BOARD VICE-PRESIDENT
 CARLOS KAPLAN BOARD SECRETARY
 ERIC BRAHAM BOARD MEMBER
 STANLEY ESPARZA BOARD MEMBER
 AMY NICHOLS BOARD MEMBER

071-809 VISTA DEL FUTURO CHARTER SCHOOL

IRIS BURNHAM BOARD PRESIDENT
 LEONARD LIDIAK BOARD VICE-PRESIDENT
 CARLOS KAPLAN BOARD SECRETARY
 ERIC BRAHAM BOARD MEMBER
 STANLEY ESPARZA BOARD MEMBER
 AMY NICHOLS BOARD MEMBER
 ESTHER BURNHAM CFO/BUSINESS MANAGER
 LINDSAY FREDERICK PEIMS COORDINATOR

071-901 CLINT ISD

JAMES PENDELL BOARD PRESIDENT
 MARY MACIAS BOARD VICE-PRESIDENT
 FERNANDO SEPULVEDA BOARD VICE-PRESIDENT
 JANICE ARMSTRONG BOARD SECRETARY
 ROBERT LARA BOARD MEMBER
 FRED MARTINEZ BOARD MEMBER
 PATRICIA RANDLEEL BOARD MEMBER
 MORRIS ALDRIDGE ASSISTANT SUPERINTENDENT
 JAMES LITTLEJOHN ASSISTANT SUPERINTENDENT
 JOSEFINA PEREZ ASSISTANT SUPERINTENDENT
 DONNA CLINE CFO/BUSINESS MANAGER
 SANDRA GRIJALVA PEIMS COORDINATOR

071-902 EL PASO ISD

DEE MARGO BOARD PRESIDENT
 ED ARCHULETA BOARD VICE-PRESIDENT
 CARMEN ARRIETA CANDELARIA BOARD SECRETARY
 DR JUDY CASTLEBERRY BOARD MEMBER
 DR BLANCA ENRIQUEZ BOARD MEMBER
 ROBERT ALMANZAN ASSOCIATE SUPERINTENDENT
 DR JOSEPH LOPEZ ASSOCIATE SUPERINTENDENT
 HECTOR MARTINEZ ASSOCIATE SUPERINTENDENT

Texas Public School Districts and Charters: Board Members, Assistant Superintendents, Business Managers, and Public Education Information Management System (PEIMS) Coordinators, December 2013

JOSE SILVA ASSISTANT SUPERINTENDENT
 DR JAMES STEINHAUSER ASSISTANT SUPERINTENDENT
 BRENDA MONTOYA PEIMS COORDINATOR

071-903 FABENS ISD

REY SEPULVEDA BOARD PRESIDENT
 ORLANDO FLORES BOARD VICE-PRESIDENT
 VIOLA HERNANDEZ BOARD SECRETARY
 AURORA ALVILLAR BOARD MEMBER
 ADAN ESCOBAR BOARD MEMBER
 GREG SPENCE BOARD MEMBER
 EDELFINSON GARCIA AREA SUPERINTENDENT
 GILBERT ALARCON ASSISTANT SUPERINTENDENT
 DR DAVID RUEDA ASSISTANT SUPERINTENDENT
 ELIZABETH RIOS PEIMS COORDINATOR

071-904 SAN ELIZARIO ISD

ANTONIO ARAUJO BOARD PRESIDENT
 JOSE RODRIGUEZ BOARD VICE-PRESIDENT
 VICENTE DELGADILLO BOARD MEMBER
 RAMON HOLGUIN BOARD MEMBER
 IRENE JAQUEZ BOARD MEMBER
 FERNIE MADRID BOARD MEMBER
 RUBEN CERVANTES ASSISTANT SUPERINTENDENT
 NORBERTO RIVAS CFO/BUSINESS MANAGER
 MELISSA URENDA PEIMS COORDINATOR

071-905 YSLETA ISD

PATRICIA TORRES MCLEAN BOARD PRESIDENT
 PAUL PEARSON BOARD VICE-PRESIDENT
 MARTHA REYES BOARD SECRETARY
 ANA DUENEZ BOARD MEMBER
 SHANE HAGGERTY BOARD MEMBER
 DEBY LEWIS BOARD MEMBER
 CONNIE WOODRUFF BOARD MEMBER
 DR THOMAS MILLER AREA SUPERINTENDENT
 SUSANNA RUSSELL AREA SUPERINTENDENT
 ROLYNE KAFKA ASSOCIATE SUPERINTENDENT
 JERRY MOLINOSKI ASSOCIATE SUPERINTENDENT
 ANGELICA NIETO ASSOCIATE SUPERINTENDENT
 HELEN DELGADO PEIMS COORDINATOR

071-906 ANTHONY ISD

CHRISTINE SINGH BOARD PRESIDENT
 ANGEL CUELLAR BOARD VICE-PRESIDENT
 MARY JONES BOARD SECRETARY
 EDUARDO CHAVEZ BOARD MEMBER
 OSWALDO GOMEZ BOARD MEMBER
 ROBERT HARO BOARD MEMBER
 MARTIN LERMA BOARD MEMBER
 KAREN ELMORE CFO/BUSINESS MANAGER
 CATALINA LEVARIO PEIMS COORDINATOR

071-907 CANUTILLO ISD

ARMANDO RODRIGUEZ BOARD PRESIDENT
 LETICIA GONZALEZ BOARD VICE-PRESIDENT
 PATSY MENDOZA BOARD SECRETARY
 SERGIO CORONADO BOARD MEMBER
 ADRIAN MEDINA BOARD MEMBER
 RACHEL QUINTANA BOARD MEMBER
 LAURE SEARLS BOARD MEMBER
 ANNETTE BRIGHAM ASSOCIATE SUPERINTENDENT
 MARTHA AGUIRRE CFO/BUSINESS MANAGER
 LEILA GALE PEIMS COORDINATOR

071-908 TORNILLO ISD

RACHEL AVILA BOARD PRESIDENT
 OFELIA BOSQUEZ BOARD MEMBER
 MARLENE BULLARD BOARD MEMBER
 JAVIER ESCALANTE BOARD MEMBER
 HECTOR LOPEZ BOARD MEMBER
 SALLY UPCHURCH BOARD MEMBER
 BLANCA CRUZ CFO/BUSINESS MANAGER
 IMELDA GARCIA PEIMS COORDINATOR

071-909 SOCORRO ISD

CYNTHIA NAJERA BOARD PRESIDENT
 PAUL GUERRA BOARD VICE-PRESIDENT
 ANGELICA RODRIGUEZ BOARD SECRETARY
 ANTONIO AYUB BOARD MEMBER
 GARY GANDARA BOARD MEMBER
 HECTOR GONZALEZ BOARD MEMBER
 MICHAEL NAJERA BOARD MEMBER
 THOMAS EYEINGTON ASSISTANT SUPERINTENDENT
 DR CYNTHIA LOPEZ ASSISTANT SUPERINTENDENT
 REBECCA O'NEILL ASSISTANT SUPERINTENDENT
 PATRICK O'NEILL ASSISTANT SUPERINTENDENT
 IVONNE MUNOZ PEIMS COORDINATOR
 JUAN REZA CFO/BUSINESS MANAGER

072 ERATH COUNTY

072-801 PREMIER HIGH SCHOOLS

MARVIN REYNOLDS BOARD PRESIDENT
 EARL LITTLE BOARD VICE-PRESIDENT
 BEN KLINGENSTEIN BOARD SECRETARY
 CHARLES COOK BOARD MEMBER
 DANIEL MADDALENA BOARD MEMBER
 KIM O'LEARY PEIMS COORDINATOR

072-802 ERATH EXCELS ACADEMY INC

WELDON HUSTON BOARD PRESIDENT
 JAMES MYERS BOARD VICE-PRESIDENT
 DEBRA MILLER BOARD SECRETARY
 ROBERT BECKER BOARD MEMBER
 LINDA LAMARCA BOARD MEMBER
 JOANNA SHAW BOARD MEMBER
 WAYNE WEAVER BOARD MEMBER

072-901 THREE WAY ISD

JAMES FRALEY BOARD PRESIDENT
 TRACY HANKINS BOARD MEMBER
 LARRY SIMS BOARD MEMBER
 JENNIFER BAILEY PEIMS COORDINATOR

072-902 DUBLIN ISD

MIKE JURNEY BOARD PRESIDENT
 SUE LEWIS BOARD SECRETARY
 CHARLIE BRADBERRY BOARD MEMBER
 ADRIANNE FAILS BOARD MEMBER
 PAT LEATHERWOOD BOARD MEMBER
 LATHES TOWNS BOARD MEMBER
 JEFF WEAVER BOARD MEMBER
 VICKY STONE ASSISTANT SUPERINTENDENT

072-903 STEPHENVILLE ISD

DR ANN CALAHAN BOARD PRESIDENT
 DOUG MCLEMORE BOARD VICE-PRESIDENT
 ORA LEETH BOARD SECRETARY
 SHERRIE EVANS BOARD MEMBER

Texas Public School Districts and Charters: Board Members, Assistant Superintendents, Business Managers, and Public Education Information Management System (PEIMS) Coordinators, December 2013

SCOTT OSMAN..... BOARD MEMBER
 GARY SULT..... BOARD MEMBER
 KERI VANDENBERGE..... BOARD MEMBER
 DEBORAH HUMMEL..... ASSISTANT SUPERINTENDENT
 KATHY RAY..... ASSISTANT SUPERINTENDENT
 DEBORAH HUMMEL..... CFO/BUSINESS MANAGER
 DEBORAH HUMMEL..... PEIMS COORDINATOR

072-904 BLUFF DALE ISD

TOM PEREGRINO..... BOARD PRESIDENT
 SUZANNE GRANT..... BOARD VICE-PRESIDENT
 DREW SIBLEY..... BOARD SECRETARY
 JAMES BARTON..... BOARD MEMBER
 RANDY BURCH..... BOARD MEMBER
 CAROL RICHEY..... BOARD MEMBER
 REBEKAH TACKETT..... BOARD MEMBER
 CHRISTINE MURPHY..... CFO/BUSINESS MANAGER
 CHRISTINE MURPHY..... PEIMS COORDINATOR
 CHRISTINE MURPHY..... PEIMS COORDINATOR

072-908 HUCKABAY ISD

GREG STEWART..... BOARD PRESIDENT
 MONA LITTLE..... BOARD SECRETARY
 JOE ALTEBAUMER..... BOARD MEMBER
 BECKY BRAY..... BOARD MEMBER
 BILL DOWELL..... BOARD MEMBER
 CHAD HALE..... BOARD MEMBER
 SHANE STEGALL..... BOARD MEMBER
 VICKI CARR..... CFO/BUSINESS MANAGER
 VICKI CARR..... PEIMS COORDINATOR

072-909 LINGLEVILLE ISD

LARRY GRIFFIN..... BOARD PRESIDENT
 LONNEY CLICK..... BOARD VICE-PRESIDENT
 JAY PROCTER..... BOARD SECRETARY
 RICHARD BOEVE..... BOARD MEMBER
 BRENT HALLMARK..... BOARD MEMBER
 SCOTTY WHITEFIELD..... BOARD MEMBER
 MONTY WILLIAMS..... BOARD MEMBER
 KAY HOCK..... CFO/BUSINESS MANAGER
 BEVERLY MORRISON..... PEIMS COORDINATOR

072-910 MORGAN MILL ISD

DR KEN STOKES..... BOARD PRESIDENT
 DR BOB NEWBY..... BOARD VICE-PRESIDENT
 SHANNON BUCHANAN..... BOARD SECRETARY
 TONY BALLINGER..... BOARD MEMBER
 DAVID KINCANNON..... BOARD MEMBER
 DEAN MINIX..... BOARD MEMBER
 MARLIN QUARLES..... BOARD MEMBER
 DEAN EDWARDS..... PEIMS COORDINATOR

073 FALLS COUNTY

073-901 CHILTON ISD

RODNEY HALL..... BOARD PRESIDENT
 VALERIE WILLIS..... BOARD VICE-PRESIDENT
 VIRGINIA ENGELKE..... BOARD SECRETARY
 JEREMY HAAK..... BOARD MEMBER
 JAMES JONES..... BOARD MEMBER
 JACK LANDRUM..... BOARD MEMBER
 DONALD PRUITT..... BOARD MEMBER
 NANCY PARKER..... PEIMS COORDINATOR

073-903 MARLIN ISD

LOWANDA SIAS..... BOARD PRESIDENT
 ROGER NUTT..... BOARD VICE-PRESIDENT
 SONJA WASHINGTON..... BOARD SECRETARY
 TANIA BAKER..... BOARD MEMBER
 DAVID KENNY..... BOARD MEMBER
 DEBRA LEVELS-MCDAVID..... BOARD MEMBER
 RENEE KETTLER..... CFO/BUSINESS MANAGER
 BARBARA STEWART..... PEIMS COORDINATOR

073-904 WESTPHALIA ISD

MICHELLE WEAVER..... BOARD PRESIDENT
 CARL HUBIK..... BOARD VICE-PRESIDENT
 TANYA HOELSCHER..... BOARD SECRETARY
 SCOTT HOELSCHER..... BOARD MEMBER
 BILLY PITTS..... BOARD MEMBER
 LISA HOFF..... PEIMS COORDINATOR

073-905 ROSEBUD-LOTT ISD

DR MARLENE ZIPPERLEN..... BOARD PRESIDENT
 EMILY HERING..... BOARD VICE-PRESIDENT
 HENRY BRAVO..... BOARD SECRETARY
 BRYAN COKER..... BOARD MEMBER
 RODNEY DRAKE..... BOARD MEMBER
 GERALD HUDSON..... BOARD MEMBER
 CINDY KAHLIG..... BOARD MEMBER
 PATRICIA POMYKAL..... PEIMS COORDINATOR
 SONJA TAYLOR..... CFO/BUSINESS MANAGER

074 FANNIN COUNTY

074-903 BONHAM ISD

LANCE DAVIS..... BOARD PRESIDENT
 JIM SIMPSON..... BOARD VICE-PRESIDENT
 MONICA KISSLING..... BOARD SECRETARY
 CHAD BURNETT..... BOARD MEMBER
 SEAN FLOYD..... BOARD MEMBER
 DAWN NICHOLS..... BOARD MEMBER
 TODD ORSAK..... BOARD MEMBER
 KELLY TROMPLER..... ASSISTANT SUPERINTENDENT
 MIRANDA MACDONALD..... CFO/BUSINESS MANAGER
 RUTHANN MCWHORTOR..... PEIMS COORDINATOR

074-904 DODD CITY ISD

JIMMY HERPECHE..... BOARD PRESIDENT
 FRANKIE HORTON..... BOARD VICE-PRESIDENT
 CYNTHIA HOWARD..... BOARD SECRETARY
 ROBERT COWAN..... BOARD MEMBER
 BRYANT HERNDON..... BOARD MEMBER
 THOMAS LACKEY..... BOARD MEMBER
 GAIL PARKER..... BOARD MEMBER
 NANCY BRIDGES..... PEIMS COORDINATOR
 JAMES REED..... CFO/BUSINESS MANAGER

074-905 ECTOR ISD

CHRIS SELLERS..... BOARD PRESIDENT
 WESLEY HICKS..... BOARD VICE-PRESIDENT
 TAMMY MAYO..... BOARD SECRETARY
 JOHN HARRIS..... BOARD MEMBER
 SCOTT JOHNSON..... BOARD MEMBER
 EDWINA LANE..... BOARD MEMBER
 GARY BOHANNON..... PEIMS COORDINATOR
 MARCIA BUSH..... PEIMS COORDINATOR
 DEBORAH WILLIAMS..... PEIMS COORDINATOR

Texas Public School Districts and Charters: Board Members, Assistant Superintendents, Business Managers, and Public Education Information Management System (PEIMS) Coordinators, December 2013

074-907 HONEY GROVE ISD

JEANNIE CUNNINGHAM BOARD PRESIDENT
DELORES PATT BOARD VICE-PRESIDENT
RICHARD HARPER BOARD SECRETARY
RANDY ATCHLEY BOARD MEMBER
SHEILA REECE BOARD MEMBER
JOSH RUSSELL BOARD MEMBER
JAMIE HUMPHRIES PEIMS COORDINATOR
LORI LANE CFO/BUSINESS MANAGER

074-909 LEONARD ISD

BILLY WATSON BOARD PRESIDENT
JACK BONDS BOARD VICE-PRESIDENT
AMY BOGGS BOARD SECRETARY
SCOTT BLACKERBY BOARD MEMBER
KEVIN BROCKUS BOARD MEMBER
HAROLD SUDDERTH BOARD MEMBER
JAMES WATSON BOARD MEMBER
LARRY LAFAVERS AREA SUPERINTENDENT
JANNA LAYMAN CFO/BUSINESS MANAGER
COYLENE MORELAND PEIMS COORDINATOR

074-911 SAVOY ISD

BARBARA MALONE BOARD PRESIDENT
TERRY LEWIS BOARD VICE-PRESIDENT
DARLENE FULLER BOARD SECRETARY
JIMMY FERGUSON BOARD MEMBER
BILLY FOSTER BOARD MEMBER
WILLIAM HARRIS BOARD MEMBER
DANA MELUGIN BOARD MEMBER
DENISE PUGH CFO/BUSINESS MANAGER
DENISE PUGH PEIMS COORDINATOR

074-912 TRENTON ISD

DAVID BRADSHAW BOARD PRESIDENT
TOMMY GREEN BOARD VICE-PRESIDENT
HENRY BAKER BOARD SECRETARY
JAMIE DAVIS BOARD MEMBER
JOANNE DUNCAN BOARD MEMBER
KEITH KIRKLAND BOARD MEMBER
MAX TRUSTY BOARD MEMBER
KIM ANDERSON CFO/BUSINESS MANAGER
LINDA SAVAGE PEIMS COORDINATOR

074-917 SAM RAYBURN ISD

J D KISSINGER BOARD PRESIDENT
DENNIS KEETON BOARD VICE-PRESIDENT
CRAIG MYRACLE BOARD SECRETARY
DAVID FARRIS BOARD MEMBER
LYNN GIBBS BOARD MEMBER
LINDA MONK BOARD MEMBER
JASON NICHOLS BOARD MEMBER
PATTY FOREMAN PEIMS COORDINATOR

075 FAYETTE COUNTY

075-901 FLATONIA ISD

TIM ROWELL BOARD PRESIDENT
JUDY VIRE BOARD SECRETARY
ALLISON CHARANZA BOARD MEMBER
MICHELLE HOLLON BOARD MEMBER
TIM KOZELSKY BOARD MEMBER
CLAY RIGHTMER BOARD MEMBER
ROBBY WEHMEYER BOARD MEMBER
JOANETTE BARTOS PEIMS COORDINATOR

KELLY CURTIS CFO/BUSINESS MANAGER

075-902 LA GRANGE ISD

GALE LINCKE BOARD PRESIDENT
DR DON MAYER BOARD SECRETARY
GARY DRABB BOARD MEMBER
LEVI GARLICK BOARD MEMBER
GILBERT HENDERSON BOARD MEMBER
GREG TRILICEK BOARD MEMBER
DAVE WEISHUHN BOARD MEMBER
BILL WAGNER ASSISTANT SUPERINTENDENT
CLAY GOEHRING CFO/BUSINESS MANAGER
E MATLOCK PEIMS COORDINATOR

075-903 SCHULENBURG ISD

DARREN FLORUS BOARD PRESIDENT
EUGENE SCHRADER BOARD VICE-PRESIDENT
PADDY MAGLILO BOARD SECRETARY
ROBERT FOWKLES BOARD MEMBER
SHANNON MCBRIDE BOARD MEMBER
NORRIS STERNADEL BOARD MEMBER
LYNNE MACHAC CFO/BUSINESS MANAGER
MILDRED VALENZUELA PEIMS COORDINATOR

075-906 FAYETTEVILLE ISD

ALVIN MINARCIK BOARD PRESIDENT
KEVIN COUFAL BOARD VICE-PRESIDENT
LISA SIMPSON BOARD SECRETARY
LANNY CONWAY BOARD MEMBER
VINCENT ORSAK BOARD MEMBER
DANIEL SCHLEY BOARD MEMBER
DAWN SUPAK BOARD MEMBER
MICHELLE BERTSCH PEIMS COORDINATOR
JEAN ANN MC CARTHY CFO/BUSINESS MANAGER

075-908 ROUND TOP-CARMINE ISD

CALVIN KRAUSE BOARD PRESIDENT
MICHAEL SACKS BOARD VICE-PRESIDENT
DONNA BAKER BOARD SECRETARY
CLINT EILERS BOARD MEMBER
AL GROSS BOARD MEMBER
BRANDON PIEPER BOARD MEMBER
CARL SCHOBEL BOARD MEMBER
BRINDA DUNLAP PEIMS COORDINATOR
GWEN STORK CFO/BUSINESS MANAGER

076 FISHER COUNTY

076-903 ROBY CISD

JEFF POSEY BOARD PRESIDENT
DARRY THOMSON BOARD VICE-PRESIDENT
JEFF BRANSON BOARD SECRETARY
DANNY CARRION BOARD MEMBER
CHRIS ESTES BOARD MEMBER
BECKY MAULDIN BOARD MEMBER
JEFF UPSHAW BOARD MEMBER
NORMA MEEK PEIMS COORDINATOR
BECKY TERRY CFO/BUSINESS MANAGER

076-904 ROTAN ISD

SCOTT NOWLIN BOARD PRESIDENT
EDDY ROBY BOARD VICE-PRESIDENT
SCOTT VAN POPPEL BOARD SECRETARY
J D ELROD BOARD ASSISTANT SECRETARY
CHARLES FLANAGAN BOARD MEMBER

Texas Public School Districts and Charters: Board Members, Assistant Superintendents, Business Managers, and Public Education Information Management System (PEIMS) Coordinators, December 2013

MIKE HOLT BOARD MEMBER
 BRITT SIPE BOARD MEMBER
 PATRICIA HURT PEIMS COORDINATOR
 PATRICIA PORTER CFO/BUSINESS MANAGER

077 FLOYD COUNTY

077-901 FLOYDADA ISD

LYLE MILLER BOARD PRESIDENT
 JOHN WOELFEL BOARD VICE-PRESIDENT
 RACHEL CASTILLO BOARD SECRETARY
 KAY BROTHERTON BOARD MEMBER
 DR WILLIAM DEAN BOARD MEMBER
 ROGER HUGHES BOARD MEMBER
 MARTY LUCKE BOARD MEMBER
 SHARON RAINWATER CFO/BUSINESS MANAGER
 KELLI REDDY PEIMS COORDINATOR

077-902 LOCKNEY ISD

MIKE LASS BOARD PRESIDENT
 JIMMY KEMP BOARD VICE-PRESIDENT
 LONNY HOOTEN BOARD SECRETARY
 RENE GUERRERO BOARD MEMBER
 ROBBIE LONG BOARD MEMBER
 JOHN QUEBE BOARD MEMBER
 HEATH REXRODE BOARD MEMBER
 DONNA MCCARTER PEIMS COORDINATOR

078 FOARD COUNTY

078-901 CROWELL ISD

JOHN THOMAS BOARD PRESIDENT
 TOMMIE MCRAE BOARD VICE-PRESIDENT
 JOE HAYNIE BOARD SECRETARY
 DELBERT GLOVER BOARD MEMBER
 BILLY HENRY BOARD MEMBER
 RUBY MANNEY BOARD MEMBER
 FREDDY MATYSEK BOARD MEMBER
 RANDI MOORE PEIMS COORDINATOR
 SHERYLENE WILLIAMS CFO/BUSINESS MANAGER

079 FORT BEND COUNTY

079-901 LAMAR CISD

JULIE THOMPSON BOARD PRESIDENT
 RHONDA ZACHARIAS BOARD VICE-PRESIDENT
 FRANK TORRES BOARD SECRETARY
 KAY DANZIGER BOARD MEMBER
 ANNA GONZALES BOARD MEMBER
 DAR HAKIMZADEH BOARD MEMBER
 KATHRYN KAMINSKI BOARD MEMBER
 JILL LUDWIG ASSISTANT SUPERINTENDENT
 JILL LUDWIG CFO/BUSINESS MANAGER
 LINDA TAYLER PEIMS COORDINATOR

079-906 NEEDVILLE ISD

JIMMIE KOCIAN BOARD PRESIDENT
 MARK WENDT BOARD VICE-PRESIDENT
 CHRIS JANICEK BOARD SECRETARY
 KIM JANKE BOARD ASSISTANT SECRETARY
 JANET BLACK BOARD MEMBER
 KIM TEYKL BOARD MEMBER
 SHAWN WARNCKE BOARD MEMBER
 BETH BRISCOE ASSISTANT SUPERINTENDENT
 DOVIE BROWN CFO/BUSINESS MANAGER

LINDA SWEENEY PEIMS COORDINATOR

079-907 FORT BEND ISD

JIM RICE BOARD PRESIDENT
 SUSAN HOHNBAUM BOARD VICE-PRESIDENT
 BRUCE ALBRIGHT BOARD SECRETARY
 GRAYLE JAMES BOARD ASSISTANT SECRETARY
 JENNY BAILEY BOARD MEMBER
 DAVE ROSENTHAL BOARD MEMBER
 PATSY TAYLOR BOARD MEMBER
 DR CHRISTIE WHITBECK DEPUTY SUPERINTENDENT
 DR PHILLYS HILL ASSOCIATE SUPERINTENDENT
 DR MARK FOUST ASSISTANT SUPERINTENDENT
 DR XOCHITL RODRIGUEZ ASSISTANT SUPERINTENDENT
 DR MARLA SHEPPARD ASSISTANT SUPERINTENDENT
 DR JAVIER VILLARREAL ASSISTANT SUPERINTENDENT
 TRACY HOKE CFO/BUSINESS MANAGER
 CHARLENE SPINKS PEIMS COORDINATOR

079-910 STAFFORD MSD

ED CASTILLO BOARD PRESIDENT
 VIRGINIA ROSAS BOARD VICE-PRESIDENT
 GREG HOLSAPPLE BOARD SECRETARY
 RODNEY BUTLER BOARD MEMBER
 CYNTHIA HOELSCHER BOARD MEMBER
 AUTURO JACKSON BOARD MEMBER
 ETTIENNE ZAK BOARD MEMBER
 KENNETH GREGORSKI ASSISTANT SUPERINTENDENT
 MARVA RASBERRY ASSISTANT SUPERINTENDENT
 GARY FRIDYE PEIMS COORDINATOR
 CARLA MERKA CFO/BUSINESS MANAGER

080 FRANKLIN COUNTY

080-901 MOUNT VERNON ISD

JIM KOBER BOARD PRESIDENT
 RICHARD CARR BOARD VICE-PRESIDENT
 MARILYN ELBERT BOARD SECRETARY
 STEVE ASAY BOARD MEMBER
 KATHY BYRD BOARD MEMBER
 MARIE LATORTUE BOARD MEMBER
 AARON SANDERS BOARD MEMBER
 KRISTY HEMMINGSEN PEIMS COORDINATOR
 JUNE MALONE CFO/BUSINESS MANAGER

081 FREESTONE COUNTY

081-902 FAIRFIELD ISD

TERESA VANDIVER BOARD PRESIDENT
 BLAKE ROBINSON BOARD VICE-PRESIDENT
 ERIC CHAVERS BOARD SECRETARY
 LACHARLES BASS BOARD MEMBER
 KEVIN BENEDICT BOARD MEMBER
 TRACIE EZELL BOARD MEMBER
 JOHN FRYER BOARD MEMBER
 LESLEY CAIN CFO/BUSINESS MANAGER
 BECKY CARRUTHERS PEIMS COORDINATOR

081-904 TEAGUE ISD

JEFF GONZALES BOARD PRESIDENT
 DEBRA LAWRENCE BOARD VICE-PRESIDENT
 LOVIE WHYTE BOARD SECRETARY
 BRIAN BOWERS BOARD MEMBER
 BRETT MYERS BOARD MEMBER
 STANLEY WALDRIP BOARD MEMBER

Texas Public School Districts and Charters: Board Members, Assistant Superintendents, Business Managers, and Public Education Information Management System (PEIMS) Coordinators, December 2013

SUSHMA WALKER BOARD MEMBER
CINDY SHAVER CFO/BUSINESS MANAGER
CHERYL TUCKER PEIMS COORDINATOR

081-905 WORTHAM ISD

JAMES SESSIONS BOARD PRESIDENT
TADD DUNNAHOE BOARD VICE-PRESIDENT
DOUG MILLER BOARD SECRETARY
JEFF JONES BOARD MEMBER
BRENT JONES BOARD MEMBER
BILLY PEREZ BOARD MEMBER
SAM WRIGHT BOARD MEMBER
LANA CALAME PEIMS COORDINATOR

081-906 DEW ISD

DAVID FOWLER BOARD PRESIDENT
CHUCK LOPEZ BOARD VICE-PRESIDENT
KIM MASSEY BOARD SECRETARY
CARL CLARK BOARD MEMBER
LORI LANE BOARD MEMBER
ERIC SIMPSON BOARD MEMBER
LISA WEBB BOARD MEMBER
CHRISTIE FISHBECK PEIMS COORDINATOR
SALLY GREGORY CFO/BUSINESS MANAGER

082 FRIO COUNTY

082-902 DILLEY ISD

AIDA CHAPA BOARD PRESIDENT
KAY SMITH BOARD VICE-PRESIDENT
JUANITA ALVAREZ BOARD SECRETARY
RENE ALVAREZ BOARD MEMBER
ERNIE GUZMAN BOARD MEMBER
GRACY SILVA BOARD MEMBER
FRANK TORRES BOARD MEMBER
NANCY HARDY CFO/BUSINESS MANAGER
STEVE LOZANO PEIMS COORDINATOR

082-903 PEARSALL ISD

SYLVIA RODRIGUEZ BOARD PRESIDENT
DR OSCAR GARZA BOARD VICE-PRESIDENT
ROCHELLE CAMACHO BOARD SECRETARY
GEORGE CABASOS BOARD MEMBER
RHONDA GONZALES BOARD MEMBER
LOUISA MARTINEZ BOARD MEMBER
MARCO REYES BOARD MEMBER
ROBERT LINDEMANN CFO/BUSINESS MANAGER
RICHARD TOLLETT PEIMS COORDINATOR

083 GAINES COUNTY

083-901 SEAGRAVES ISD

LEE BILLINGS BOARD PRESIDENT
TIM CARMICHAEL BOARD VICE-PRESIDENT
WESLEY RODGERS BOARD SECRETARY
GRADY BILLINGS BOARD MEMBER
SUELEMA CORTEZ BOARD MEMBER
JEANETTE HADAWAY BOARD MEMBER
LISA WEBB BOARD MEMBER
DR KEVIN SPILLER AREA SUPERINTENDENT
TRACI GARZA CFO/BUSINESS MANAGER
MELINDA MARTINEZ PEIMS COORDINATOR

083-902 LOOP ISD

KAY BOGGAN BOARD PRESIDENT

PAM YOUNG BOARD VICE-PRESIDENT
CARLA YOUNG BOARD SECRETARY
JERRY BINGHAM BOARD MEMBER
RONNIE BRATCHER BOARD MEMBER
NORMAN CROW BOARD MEMBER
MARY BINGHAM PEIMS COORDINATOR
DEANN BRATCHER CFO/BUSINESS MANAGER

083-903 SEMINOLE ISD

GUY CHANEY BOARD PRESIDENT
BEN ROYSTON BOARD VICE-PRESIDENT
OTIS JOHNSON BOARD SECRETARY
REX DARBY BOARD MEMBER
PAULA KUBICEK BOARD MEMBER
JACOB LOEWEN BOARD MEMBER
KEVIN PETTY BOARD MEMBER
MARK BEATY ASSISTANT SUPERINTENDENT
REBECCA AUTRY PEIMS COORDINATOR
JAY LASHAWAY CFO/BUSINESS MANAGER

084 GALVESTON COUNTY

084-801 MAINLAND PREPARATORY ACADEMY

STELLA HALL BOARD PRESIDENT
CHARMAINE SCOTT BOARD VICE-PRESIDENT
WILMA GREEN BOARD SECRETARY
JOYCELENE DEMERSON BOARD MEMBER
ANTOINETTE HACKETT BOARD MEMBER
DIANE MERCHANT BOARD MEMBER
GLORIA SAM BOARD MEMBER
WILMA GREEN PEIMS COORDINATOR
DIANE MERCHANT CFO/BUSINESS MANAGER

084-802 ODYSSEY ACADEMY INC

GEORGE ABBEY BOARD PRESIDENT
NEAL MATLOCK BOARD VICE-PRESIDENT
ISRAEL GALVAN BOARD SECRETARY
BERT BAGLEY BOARD MEMBER
DONALD JORDAN BOARD MEMBER
JUDY KIESTER BOARD MEMBER
GEORGE LIBERATO BOARD MEMBER
DOUGLAS MATTHEWS BOARD MEMBER
GINA SPAGNOLA BOARD MEMBER

084-804 AMBASSADORS PREPARATORY ACADEMY

ANTHONY GRIFFIN BOARD PRESIDENT
AUBREY COLBERT BOARD VICE-PRESIDENT
MAUREEN BEANS BOARD SECRETARY
LILLIE ALEMAN BOARD TREASURER
ANITA DONATTO BOARD MEMBER
NGUYEN LAMSON BOARD MEMBER
ROBERT WOODARD BOARD MEMBER

084-805 PREMIER LEARNING ACADEMY

LARRY WALKER BOARD PRESIDENT
RICHARD SICKMILLER BOARD SECRETARY
DANIEL SELEXMAN BOARD MEMBER
ELAINE BULLARD PEIMS COORDINATOR

084-901 DICKINSON ISD

FRITZIE SAMFORD BOARD PRESIDENT
J T FLOYD BOARD VICE-PRESIDENT
PATTY HALTER BOARD SECRETARY
LINDA BUTLER BOARD MEMBER
MIKE MACKAY BOARD MEMBER

Texas Public School Districts and Charters: Board Members, Assistant Superintendents, Business Managers, and Public Education Information Management System (PEIMS) Coordinators, December 2013

JEFF PITTMAN BOARD MEMBER
 ROSELLA SCOTT BOARD MEMBER
 CARLA VOELKEL DEPUTY SUPERINTENDENT
 RYAN BOONE ASSISTANT SUPERINTENDENT
 ROBERT COBB ASSISTANT SUPERINTENDENT
 MARNA ROBERTSON ASSISTANT SUPERINTENDENT
 RYAN BOONE CFO/BUSINESS MANAGER
 JANIE GILLIS PEIMS COORDINATOR

084-902 GALVESTON ISD

DR MATTHEW HAY BOARD PRESIDENT
 DR JEFF TEMPLE BOARD VICE-PRESIDENT
 CAROL GREANEY-WURST BOARD SECRETARY
 MARY CAZARES BOARD MEMBER
 KENNETH JENCKS BOARD MEMBER
 DAVID O'NEAL BOARD MEMBER
 BEAU RAWLINS BOARD MEMBER
 DR ANNETTE SCOTT ASSISTANT SUPERINTENDENT
 MO DEL BASSO PEIMS COORDINATOR
 DAVID DWORSKY CFO/BUSINESS MANAGER

084-903 HIGH ISLAND ISD

BENNY BARROW BOARD PRESIDENT
 GARY KENT BOARD VICE-PRESIDENT
 BUFFY DIEBEL BOARD SECRETARY
 BUFFY DIEBEL BOARD MEMBER
 KAREN FAGGARD BOARD MEMBER
 MARJORIE MCALPIN BOARD MEMBER
 TONY PEREA BOARD MEMBER
 DANIELLE PEREA PEIMS COORDINATOR

084-904 LA MARQUE ISD

NAKISHA PAUL BOARD PRESIDENT
 DR EDNA COURVILLE BOARD VICE-PRESIDENT
 SHIRLEY FANUIEL BOARD SECRETARY
 ANNIE BURTON BOARD MEMBER
 EDWARD CRAWFORD BOARD MEMBER
 DR RICHARD HOOKER BOARD MEMBER
 TERRY PETTIJOHN BOARD MEMBER
 DR JOANIE HUDSON ASSISTANT SUPERINTENDENT
 MALEIA BROOKS PEIMS COORDINATOR
 DIANNE DURON CFO/BUSINESS MANAGER

084-906 TEXAS CITY ISD

BRYAN THOMPSON BOARD PRESIDENT
 MELBA ANDERSON BOARD VICE-PRESIDENT
 PAM APFFEL BOARD MEMBER
 HAL BIERY BOARD MEMBER
 MANUEL GUAJARDO BOARD MEMBER
 DAVID MOSS BOARD MEMBER
 TOM PROUTY BOARD MEMBER
 MARGARET LEE ASSISTANT SUPERINTENDENT
 DIANE MARTIN ASSISTANT SUPERINTENDENT
 KARIN MILLER ASSISTANT SUPERINTENDENT
 SUSAN MYERS ASSISTANT SUPERINTENDENT
 LISA CAMPBELL PEIMS COORDINATOR
 MARGARET LEE CFO/BUSINESS MANAGER

084-908 HITCHCOCK ISD

DIANNE JAMES BOARD PRESIDENT
 MONICA CANTRELL BOARD VICE-PRESIDENT
 TOM IVEY BOARD SECRETARY
 TONY COMBS BOARD MEMBER
 SHIRLEY PRICE BOARD MEMBER
 TED ROBINSON BOARD MEMBER

EDWARD WILSON BOARD MEMBER
 CARLA MASA ASSISTANT SUPERINTENDENT
 JENNIFER DONOVAN CFO/BUSINESS MANAGER
 JENNIFER DONOVAN PEIMS COORDINATOR

084-909 SANTA FE ISD

FRANCIS ROTHERMEL BOARD PRESIDENT
 JAMES NORMAN BOARD VICE-PRESIDENT
 THERESA HERZOG BOARD SECRETARY
 BILLY BURNS BOARD MEMBER
 DARNELL GWIN BOARD MEMBER
 JASON OBRIEN BOARD MEMBER
 SHERYL SKUFCA BOARD MEMBER
 KIM LYONS PEIMS COORDINATOR
 BRITT MADDEN CFO/BUSINESS MANAGER

084-910 CLEAR CREEK ISD

ANN HAMMOND BOARD PRESIDENT
 WIN WEBER BOARD VICE-PRESIDENT
 PAGE RANDER BOARD SECRETARY
 KEN BALIKER BOARD MEMBER
 DR LAURA DUPONT BOARD MEMBER
 CHARLES POND BOARD MEMBER
 DEE SCOTT BOARD MEMBER
 DR STEVEN EBELL DEPUTY SUPERINTENDENT
 HOLLY HUGHES ASSISTANT SUPERINTENDENT
 DR ALEX TORRES ASSISTANT SUPERINTENDENT
 CYNDY FERRER PEIMS COORDINATOR
 PAUL MCLARTY CFO/BUSINESS MANAGER

084-911 FRIENDSWOOD ISD

DR REBECCA HILLENBURG BOARD PRESIDENT
 TONY HOPKINS BOARD VICE-PRESIDENT
 DR MATT ROBINSON BOARD SECRETARY
 RALPH HOBRATSKCH BOARD MEMBER
 ROBERT MC CABE BOARD MEMBER
 DAVID MONTZ BOARD MEMBER
 MIKE SHAW BOARD MEMBER
 THAD ROHER DEPUTY SUPERINTENDENT
 LYNN HOBRATSKCH ASSISTANT SUPERINTENDENT
 SHEILA HAGEMAN PEIMS COORDINATOR
 CONNIE MORGENROTH CFO/BUSINESS MANAGER

085 GARZA COUNTY

085-902 POST ISD

MIKE HOLLY BOARD PRESIDENT
 ROBBIE WILLIAMS BOARD VICE-PRESIDENT
 DREW KIRKPATRICK BOARD SECRETARY
 CAROLYN BLACK BOARD MEMBER
 JOE GIDDENS BOARD MEMBER
 CURT GREER BOARD MEMBER
 MILTON WILLIAMS BOARD MEMBER
 SHELEE ODOM CFO/BUSINESS MANAGER
 KAY POSTELL PEIMS COORDINATOR

085-903 SOUTHLAND ISD

JOE BASINGER BOARD PRESIDENT
 CODY ALFORD BOARD VICE-PRESIDENT
 TOMMY BINFORD BOARD SECRETARY
 VERONICA ARGUELLO BOARD MEMBER
 J W BASINGER BOARD MEMBER
 JOE PATTERSON BOARD MEMBER
 TINA TAYLOR BOARD MEMBER
 JEANIE ADAMEK PEIMS COORDINATOR

Texas Public School Districts and Charters: Board Members, Assistant Superintendents, Business Managers, and Public Education Information Management System (PEIMS) Coordinators, December 2013

WYANZA BASINGER..... CFO/BUSINESS MANAGER

086 GILLESPIE COUNTY

086-024 DOSS CONSOLIDATED CSD

KENNETH FRIEDRICH BOARD PRESIDENT
 STEVE OLFERS BOARD VICE-PRESIDENT
 LEON SPAETH BOARD SECRETARY
 CECIL CRENWELGE BOARD TREASURER
 LINDA KESLER BOARD MEMBER
 DAVID LIVELY BOARD MEMBER
 DENVER MIXON BOARD MEMBER
 JANICE ERWIN CFO/BUSINESS MANAGER
 JANICE ERWIN PEIMS COORDINATOR

086-901 FREDERICKSBURG ISD

LORRIE HESS BOARD PRESIDENT
 LEOLA MILLS BOARD VICE-PRESIDENT
 MARK CORNETT BOARD SECRETARY
 DAVE CAMPBELL BOARD MEMBER
 JERRY DURST BOARD MEMBER
 DALE GEISTWEIDT BOARD MEMBER
 KAY STECH BOARD MEMBER
 DONNIE FINN ASSISTANT SUPERINTENDENT
 LINDA HICKS ASSISTANT SUPERINTENDENT
 DEBORAH OTTMERS ASSISTANT SUPERINTENDENT
 DIANNE ECKERT PEIMS COORDINATOR
 DEBORAH OTTMERS CFO/BUSINESS MANAGER

086-902 HARPER ISD

JUANICE GRONA BOARD PRESIDENT
 MORRIS HARPER BOARD VICE-PRESIDENT
 CHERRY WRIGHT BOARD SECRETARY
 DAN ABBOTT BOARD MEMBER
 KENNY BODE BOARD MEMBER
 ANNIE LANGE RENDON BOARD MEMBER
 DR JAMES WRIGHT BOARD MEMBER
 CHRIS STEVENSON ASSISTANT SUPERINTENDENT
 TINA MOSELEY PEIMS COORDINATOR

087 GLASSCOCK COUNTY

087-901 GLASSCOCK COUNTY ISD

ANDREW WHEELER BOARD PRESIDENT
 DOUGLAS SCHAEFER BOARD VICE-PRESIDENT
 CARL HOELSCHER BOARD SECRETARY
 NATHAN HALFMANN BOARD MEMBER
 TANA HALFMANN BOARD MEMBER
 DOUGLAS JOST BOARD MEMBER
 JAMIE WALKER BOARD MEMBER
 KATHY WHEAT CFO/BUSINESS MANAGER

088 GOLIAD COUNTY

088-902 GOLIAD ISD

BOB GAYLE BOARD PRESIDENT
 TREY WIMBERLY BOARD VICE-PRESIDENT
 BRANDON HUBER BOARD SECRETARY
 ROBERT DELAGARZA BOARD MEMBER
 DESTRY GRUETZMACHER BOARD MEMBER
 CARLOS GUTIERREZ BOARD MEMBER
 MICHELLE REITZ BOARD MEMBER
 REBECCA WALKER-DAVIDSON ASSISTANT SUPERINTENDENT
 DOROTHY FOERSTER CFO/BUSINESS MANAGER
 JANET GOHLKE PEIMS COORDINATOR

089 GONZALES COUNTY

089-901 GONZALES ISD

GLENN MENKING BOARD PRESIDENT
 GLORIA TORRES BOARD VICE-PRESIDENT
 JOSIE SMITH-WRIGHT BOARD SECRETARY
 SUE GOTTWALD BOARD MEMBER
 ROSS HENDERSHOT III BOARD MEMBER
 THOMAS LESTER BOARD MEMBER
 JUSTIN SCHWAUSCH BOARD MEMBER
 LARRY WEHDE DEPUTY SUPERINTENDENT
 ANITA VELA PEIMS COORDINATOR

089-903 NIXON-SMILEY CISD

RICHARD LOTT BOARD PRESIDENT
 DIANA MORENO BOARD VICE-PRESIDENT
 FRANK BOX BOARD SECRETARY
 CLAY ALLEN BOARD MEMBER
 JIMMY NEWMAN BOARD MEMBER
 ANGELA SALINAS BOARD MEMBER
 ANGELA SALINAS BOARD MEMBER
 ANGELA SALINAS BOARD MEMBER
 LESTER WARZECHA BOARD MEMBER
 JEFF VAN AUKEN CFO/BUSINESS MANAGER
 LACY WALDEN PEIMS COORDINATOR

089-905 WAELDER ISD

CHRISTINE MINDIETA BOARD PRESIDENT
 DIANA OLMOS BOARD VICE-PRESIDENT
 RUDY ORONA BOARD SECRETARY
 CATHY HERNANDEZ BOARD MEMBER
 JOANN IBARRA BOARD MEMBER
 DORA NOYOLA BOARD MEMBER
 AVERY WILLIAMS BOARD MEMBER
 JANIE MELCHOR PEIMS COORDINATOR
 SUSAN RICHARDSON CFO/BUSINESS MANAGER

090 GRAY COUNTY

090-902 LEFORS ISD

JEFF MILLER BOARD PRESIDENT
 ANDY SWIRES BOARD VICE-PRESIDENT
 PAT MCBEE BOARD SECRETARY
 LENDI JACKSON BOARD MEMBER
 MECCA MCBEE BOARD MEMBER
 FRAN MOORE BOARD MEMBER
 AMANDA MURRAY BOARD MEMBER
 BEVERLY CHACE PEIMS COORDINATOR
 PAT SEELY CFO/BUSINESS MANAGER

090-903 MCLEAN ISD

SHERI HAYNES BOARD PRESIDENT
 FRANKIE SPARLING BOARD VICE-PRESIDENT
 JASON HENDERSON BOARD SECRETARY
 CASEY CARTER BOARD MEMBER
 MONTY JOINER BOARD MEMBER
 CAREY RICHARDSON BOARD MEMBER
 CESAR RODRIGUEZ BOARD MEMBER
 AMY CALVERT CFO/BUSINESS MANAGER
 PAM CROCKETT PEIMS COORDINATOR

090-904 PAMPA ISD

LEE PORTER BOARD PRESIDENT
 CAY WARNER BOARD VICE-PRESIDENT
 DANA TERRY BOARD SECRETARY

Texas Public School Districts and Charters: Board Members, Assistant Superintendents, Business Managers, and Public Education Information Management System (PEIMS) Coordinators, December 2013

LANCE DEFEVER BOARD MEMBER
 DR JAY JOHNSON BOARD MEMBER
 RICHARD QUALLS BOARD MEMBER
 DAVID TEICHMANN BOARD MEMBER
 EDDIE GAGE DEPUTY SUPERINTENDENT
 SUZIE JAMESON PEIMS COORDINATOR
 DANNY SEABOURN CFO/BUSINESS MANAGER

090-905 GRANDVIEW-HOPKINS ISD

RYAN DAVIS BOARD PRESIDENT
 DIRK ROBISON BOARD SECRETARY
 DANNIN IRLBECK BOARD MEMBER
 JOE RAGSDALE BOARD MEMBER
 WADE RITTER BOARD MEMBER
 TRENT WATSON BOARD MEMBER
 BRYAN HANNA CFO/BUSINESS MANAGER
 BRYAN HANNA PEIMS COORDINATOR

091 GRAYSON COUNTY

091-901 BELLS ISD

E T PETTIT BOARD PRESIDENT
 GARY PAYNE BOARD VICE-PRESIDENT
 TERI SANFORD BOARD SECRETARY
 BRENT ADAMS BOARD MEMBER
 MAX ROBERTSON BOARD MEMBER
 STEVE SHELBY BOARD MEMBER
 BRENT SHULTS BOARD MEMBER
 TRICIA MEEK ASSISTANT SUPERINTENDENT
 SHARON BLOUNT PEIMS COORDINATOR
 MARILYN STEGER CFO/BUSINESS MANAGER

091-902 COLLINSVILLE ISD

JUSTIN MCDONNELL BOARD PRESIDENT
 JONATHAN COLE BOARD VICE-PRESIDENT
 CARRIE CRANE BOARD SECRETARY
 DONITA BYROM BOARD MEMBER
 REBECCA DENTON BOARD MEMBER
 DAN FALLIN BOARD MEMBER
 JONATHAN HACKETT BOARD MEMBER
 LORI DURDEN PEIMS COORDINATOR
 KAREN SHOTWELL CFO/BUSINESS MANAGER

091-903 DENISON ISD

BRUCE HYSMITH BOARD PRESIDENT
 DOUG HOLZBOG BOARD VICE-PRESIDENT
 RANDY SEDLACEK BOARD SECRETARY
 KEN ALTNETHER BOARD MEMBER
 BRIAN ASPELL BOARD MEMBER
 FRANCES CAMERON BOARD MEMBER
 DAVID HAWLEY BOARD MEMBER
 DR GEORGE HATFIELD ASSISTANT SUPERINTENDENT
 LEE MCNAIR ASSISTANT SUPERINTENDENT
 MIKE ARCHER CFO/BUSINESS MANAGER
 LEANNE LADD PEIMS COORDINATOR

091-905 HOWE ISD

GREG AKINS BOARD PRESIDENT
 SCOTT RENFRO BOARD VICE-PRESIDENT
 PAT STEWART BOARD SECRETARY
 MARK ABNER BOARD MEMBER
 BRAD ANDERSON BOARD MEMBER
 BRUCE DAWSEY BOARD MEMBER
 LEONARD HUNTSMAN BOARD MEMBER
 RITCHIE BOWLING ASSISTANT SUPERINTENDENT

FELICIA SALMON PEIMS COORDINATOR
 JULIE SNAPP CFO/BUSINESS MANAGER

091-906 SHERMAN ISD

DOUG WALTERS BOARD PRESIDENT
 KIKI OSTERMAN BOARD VICE-PRESIDENT
 LYNN MITCHUSSON BOARD SECRETARY
 MARC MILLER BOARD MEMBER
 TIM MILLERICK BOARD MEMBER
 CATHY RENSHAW BOARD MEMBER
 KATE WHITFIELD BOARD MEMBER
 DR TYSON BENNETT ASSISTANT SUPERINTENDENT
 RANDY REID ASSISTANT SUPERINTENDENT
 CHRIS COOPER PEIMS COORDINATOR
 RANDY REID CFO/BUSINESS MANAGER

091-907 TIOGA ISD

RICKY KEMP BOARD PRESIDENT
 KELLY LINTNER BOARD VICE-PRESIDENT
 RICK STAPLES BOARD SECRETARY
 LARRY HUGHES BOARD MEMBER
 SHAWN NESMITH BOARD MEMBER
 MATT ROBERTS BOARD MEMBER
 PAUL RODARMER BOARD MEMBER
 DIANE MINCHER PEIMS COORDINATOR
 NANCI WHITWORTH CFO/BUSINESS MANAGER

091-908 VAN ALSTYNE ISD

KURT HIMMELREICH BOARD PRESIDENT
 RANDALL MORGAN BOARD VICE-PRESIDENT
 DEBBIE NANCE BOARD SECRETARY
 DAVID KERR BOARD MEMBER
 STEVE RODDY BOARD MEMBER
 THOMAS SMITH BOARD MEMBER
 DENNIS SMITH BOARD MEMBER
 CARRIE BARTON PEIMS COORDINATOR

091-909 WHITESBORO ISD

JIM THOMAS BOARD PRESIDENT
 JEFF BUTTS BOARD VICE-PRESIDENT
 TOMMIE FLETCHER BOARD SECRETARY
 JUSTIN BOREN BOARD MEMBER
 LAUREN HARTLESS BOARD MEMBER
 BUSTER REEDY BOARD MEMBER
 JOEL RUSSELL BOARD MEMBER
 DONNA CARDEN PEIMS COORDINATOR
 CHARLIE MCMATH CFO/BUSINESS MANAGER

091-910 WHITEWRIGHT ISD

LINDA JESTER BOARD PRESIDENT
 JACK ROGERS BOARD VICE-PRESIDENT
 DANIELLE KENNEMUR BOARD SECRETARY
 LARRY HENDERSON BOARD MEMBER
 JUNE GAIL PURDOM BOARD MEMBER
 BRIAN RITCHIE BOARD MEMBER
 KELLY SELMAN BOARD MEMBER
 REID PITTMAN ASSISTANT SUPERINTENDENT
 DONNA LUCAS PEIMS COORDINATOR
 AMBER PENNELL CFO/BUSINESS MANAGER

091-913 POTTSBORO ISD

SCOTT GALYON BOARD PRESIDENT
 DR JODY LIPSCOMB BOARD VICE-PRESIDENT
 ROBERT POWLISON BOARD SECRETARY
 CINDY BUNCH BOARD MEMBER

Texas Public School Districts and Charters: Board Members, Assistant Superintendents, Business Managers, and Public Education Information Management System (PEIMS) Coordinators, December 2013

JIM COPELAND..... BOARD MEMBER
 BRETT GRAHAM..... BOARD MEMBER
 MARQUIN PAYNE..... BOARD MEMBER
 SANDY DYER..... PEIMS COORDINATOR
 DONNA HENDERSON..... CFO/BUSINESS MANAGER

091-914 S AND S CISD

BILL HUDSON..... BOARD PRESIDENT
 DAN GRIFFIN..... BOARD VICE-PRESIDENT
 CLARK ROGERS..... BOARD SECRETARY
 RANDALL COLLUM..... BOARD MEMBER
 DONNA DOLEZALEK..... BOARD MEMBER
 MARK LANCASTER..... BOARD MEMBER
 CHRIS LOPEZ..... BOARD MEMBER
 MICHELLE SAYE..... PEIMS COORDINATOR

091-917 GUNTER ISD

STEPHEN SMITH..... BOARD PRESIDENT
 JOHN JONAS..... BOARD VICE-PRESIDENT
 LD BYRD..... BOARD SECRETARY
 JEFF BANKS..... BOARD MEMBER
 RON BOX..... BOARD MEMBER
 DR GARY HARRIS..... BOARD MEMBER
 CANDY LEONARD..... BOARD MEMBER
 RENEE MAPLES..... CFO/BUSINESS MANAGER
 DEBBIE MILLER..... PEIMS COORDINATOR

091-918 TOM BEAN ISD

JINGER PEEPLES..... BOARD PRESIDENT
 JAMES HARRIS..... BOARD VICE-PRESIDENT
 SHANE PENNELL..... BOARD SECRETARY
 STEVE BOOK..... BOARD MEMBER
 DAVID ELLIS..... BOARD MEMBER
 JIMMY JONES..... BOARD MEMBER
 STAN WOODRUFF..... BOARD MEMBER
 PEGGY MILLER..... CFO/BUSINESS MANAGER
 BOBBIE MORAN..... PEIMS COORDINATOR

092 GREGG COUNTY

092-801 EAST TEXAS CHARTER SCHOOLS

STEVE CARROLL..... BOARD PRESIDENT
 MIKE TIDWELL..... BOARD SECRETARY
 ROBERT TIDMORE..... BOARD TREASURER
 TERRY LAPIC..... BOARD MEMBER
 RONALD NELMS..... BOARD MEMBER
 JESSEAME CHESHIRE..... PEIMS COORDINATOR

092-901 GLADEWATER ISD

JON KELLER..... BOARD PRESIDENT
 RICKIE BLACKMON..... BOARD VICE-PRESIDENT
 JON ROWE..... BOARD SECRETARY
 MATT BYRD..... BOARD MEMBER
 GARTH COCKERELL..... BOARD MEMBER
 DAVID FLOYD..... BOARD MEMBER
 GEORGE GLENN..... BOARD MEMBER
 DARRYL DANS..... ASSISTANT SUPERINTENDENT
 DR MITZI LLOYD..... ASSISTANT SUPERINTENDENT
 GAY ROEBUCK..... PEIMS COORDINATOR
 SUSIE STEPHENS..... CFO/BUSINESS MANAGER

092-902 KILGORE ISD

TERRY GEORGE..... BOARD PRESIDENT
 DERECK BORDERS..... BOARD VICE-PRESIDENT
 JIMMY KINSEY..... BOARD SECRETARY

REGGIE HENSON..... BOARD MEMBER
 SCOTT MONTGOMERY..... BOARD MEMBER
 KARL RILEY..... BOARD MEMBER
 JOHN SLAGLE..... BOARD MEMBER
 DENNIS WILLIAMS..... DEPUTY SUPERINTENDENT
 REVARD PFEFFER..... ASSISTANT SUPERINTENDENT
 MELISSA O'CONNOR..... PEIMS COORDINATOR

092-903 LONGVIEW ISD

TED BEARD..... BOARD PRESIDENT
 DR CHRIS MACK..... BOARD VICE-PRESIDENT
 JUD MURRAY..... BOARD SECRETARY
 DR MARK CAMP..... BOARD ASSISTANT SECRETARY
 JOHN HARRISON..... BOARD MEMBER
 JOHN PRESTON..... BOARD MEMBER
 DR TROY SIMMONS..... BOARD MEMBER
 MICAH LEWIS..... DEPUTY SUPERINTENDENT
 ANDREA MAYO..... DEPUTY SUPERINTENDENT
 JODY CLEMENTS..... ASSISTANT SUPERINTENDENT
 R MARSHALL..... ASSISTANT SUPERINTENDENT
 R MARSHALL..... CFO/BUSINESS MANAGER
 DEWAYNE PIERCE..... PEIMS COORDINATOR

092-904 PINE TREE ISD

CHARLEY PECK..... BOARD PRESIDENT
 TERRE DUNN..... BOARD VICE-PRESIDENT
 PAT NOON..... BOARD SECRETARY
 WILL ADAMSON..... BOARD MEMBER
 KERRI DAUGBJERG..... BOARD MEMBER
 CYNTHIA HELLEN..... BOARD MEMBER
 CRAIG MEEK..... BOARD MEMBER
 DR DAYA HILL..... ASSISTANT SUPERINTENDENT
 JAMES SKEELER..... ASSISTANT SUPERINTENDENT
 JUDY DOWNING..... CFO/BUSINESS MANAGER
 THERESA WERTH..... PEIMS COORDINATOR

092-906 SABINE ISD

JAMES GRAY..... BOARD PRESIDENT
 TONY RAYMOND..... BOARD VICE-PRESIDENT
 SHANE HAGEN..... BOARD SECRETARY
 ANDREA BATES..... BOARD MEMBER
 PAUL FRANKLIN..... BOARD MEMBER
 JOHN KENNA..... BOARD MEMBER
 MARTHA WRIGHT..... BOARD MEMBER
 WANDA BOSMANS..... PEIMS COORDINATOR
 KEVIN YANDELL..... CFO/BUSINESS MANAGER

092-907 SPRING HILL ISD

CLAUDINE GIFFIN..... BOARD PRESIDENT
 JOHN BORENS..... BOARD VICE-PRESIDENT
 JASON HOLT..... BOARD MEMBER
 WALT IRWIN..... BOARD MEMBER
 TRACI WALLIS..... BOARD MEMBER
 MARK WHITE..... BOARD MEMBER
 KAREN WRIGHT..... BOARD MEMBER
 BARBARA SHURBET..... CFO/BUSINESS MANAGER
 GLORIA WILLEFORD..... PEIMS COORDINATOR

092-908 WHITE OAK ISD

JIM RUMSEY..... BOARD PRESIDENT
 CHARLES WILSON..... BOARD VICE-PRESIDENT
 DAVID CARR..... BOARD SECRETARY
 WILLIAM BYBEL..... BOARD MEMBER
 KELLY CRANE..... BOARD MEMBER
 RANDALL SMITH..... BOARD MEMBER

Texas Public School Districts and Charters: Board Members, Assistant Superintendents, Business Managers, and Public Education Information Management System (PEIMS) Coordinators, December 2013

ERIC SWANSON..... BOARD MEMBER
MITZI NEELY..... ASSISTANT SUPERINTENDENT
TAMI DEMERS..... CFO/BUSINESS MANAGER
KARYN JONES..... PEIMS COORDINATOR

093 GRIMES COUNTY

093-901 ANDERSON-SHIRO CISD

MELISSA VEZURK..... BOARD PRESIDENT
SAM RUFFINO..... BOARD VICE-PRESIDENT
LONNIE OWEN..... BOARD SECRETARY
HOPE BAY MORIARTY..... BOARD MEMBER
BRANDON EISENMAN..... BOARD MEMBER
KATHY SAYERS..... BOARD MEMBER
KEVIN SMITH..... BOARD MEMBER
KIMBERLY HOLLOWAY..... PEIMS COORDINATOR
BLAKE VEZURK..... CFO/BUSINESS MANAGER

093-903 IOLA ISD

GILES LYNN..... BOARD PRESIDENT
FAYE HARVEY..... BOARD VICE-PRESIDENT
JASON GOOCH..... BOARD SECRETARY
TAMMY HARVEY..... BOARD MEMBER
CHAD MALLETT..... BOARD MEMBER
DAVID MOORE..... BOARD MEMBER
JAMES TRANT..... BOARD MEMBER
SHARON CHOINIERE..... PEIMS COORDINATOR
GEORGIA STARK..... CFO/BUSINESS MANAGER

093-904 NAVASOTA ISD

WILLIAM HOOD..... BOARD PRESIDENT
DANNY KNIFFIN..... BOARD VICE-PRESIDENT
MARILYN BETTES..... BOARD SECRETARY
KEVIN CLARK..... BOARD MEMBER
PHILLIP COX..... BOARD MEMBER
DON LEMON..... BOARD MEMBER
JOHN PRICE..... BOARD MEMBER
NANCY KREMENAK..... PEIMS COORDINATOR
TIMOTHY SEYMORE..... CFO/BUSINESS MANAGER

093-905 RICHARDS ISD

REX HOLLAND..... BOARD PRESIDENT
DENNIS HOSEA..... BOARD VICE-PRESIDENT
JEANNINE SHEAD..... BOARD SECRETARY
JASON BAY..... BOARD MEMBER
BENNY LEWIS..... BOARD MEMBER
DOUGLAS SPRINGER..... BOARD MEMBER
JOY FRANCIS..... CFO/BUSINESS MANAGER

094 GUADALUPE COUNTY

094-901 SEGUIN ISD

LOUIS REYES..... BOARD PRESIDENT
NANCY AYOTTE..... BOARD VICE-PRESIDENT
ISHMAEL FLORES..... BOARD SECRETARY
BARBARA EFFENBERGER..... BOARD MEMBER
RICARDO GUERRA..... BOARD MEMBER
IRMA LEWIS..... BOARD MEMBER
CAROL TEEPLE..... BOARD MEMBER
JOHN BURKS..... ASSISTANT SUPERINTENDENT
DOROTHY WHITMAN..... ASSISTANT SUPERINTENDENT
YOLANDA GARCIA..... PEIMS COORDINATOR
SANDRA HILL..... CFO/BUSINESS MANAGER

094-902 SCHERTZ-CIBOLO-U CITY ISD

DAVID PEVOTO..... BOARD PRESIDENT
EDWARD FINLEY..... BOARD VICE-PRESIDENT
MARK WILSON..... BOARD SECRETARY
ROBERT WESTBROOK..... BOARD ASSISTANT SECRETARY
SCOTT HARROD..... BOARD MEMBER
GARY INMON..... BOARD MEMBER
GEORGE RICKS..... BOARD MEMBER
PEGGY JASKINIA..... CFO/BUSINESS MANAGER
KIM ZARDER..... PEIMS COORDINATOR

094-903 NAVARRO ISD

DR GREGORY GILCREASE..... BOARD PRESIDENT
RICK MARTIN..... BOARD VICE-PRESIDENT
RENEE REHFELD..... BOARD SECRETARY
AMY INNES..... BOARD ASSISTANT SECRETARY
HANK DIETERT..... BOARD MEMBER
DIANA GILLIAM..... BOARD MEMBER
TRACY LARGE..... BOARD MEMBER
LUKE MORALES..... DEPUTY SUPERINTENDENT
ALISSA ELLEY..... PEIMS COORDINATOR
JO ANN SPEED..... CFO/BUSINESS MANAGER

094-904 MARION ISD

MARIE PAIZ..... BOARD PRESIDENT
JOE PECK..... BOARD VICE-PRESIDENT
SHANE OSBORNE..... BOARD SECRETARY
VICTOR CONTRERAS..... BOARD MEMBER
TRACI FRANKE..... BOARD MEMBER
DR KL KUNDE..... BOARD MEMBER
MIKE PURCELL..... BOARD MEMBER
KELLY WALTERS..... ASSISTANT SUPERINTENDENT
JOYCE BOENIG..... PEIMS COORDINATOR
BILL ORR..... CFO/BUSINESS MANAGER

095 HALE COUNTY

095-901 ABERNATHY ISD

BILLY MCCLENNEY..... BOARD PRESIDENT
CHAD SHADDEN..... BOARD VICE-PRESIDENT
ROY DEANDA..... BOARD SECRETARY
MATTHEW DOLLE..... BOARD MEMBER
BILL DUBOSE..... BOARD MEMBER
DR MARK MILLER..... BOARD MEMBER
JODY MYATT..... BOARD MEMBER
LINDA BUFE..... CFO/BUSINESS MANAGER
KRISTY KEMP..... PEIMS COORDINATOR

095-902 COTTON CENTER ISD

CLINT CARTHEL..... BOARD PRESIDENT
MARILYN KOELDER..... BOARD ASSISTANT SECRETARY
DEBBY ALANIZ..... BOARD MEMBER
SHANE BERRY..... BOARD MEMBER
TROY BURNETT..... BOARD MEMBER
JIM HADDOX..... BOARD MEMBER
RICHARD WALDEN..... BOARD MEMBER
ALISHA HENZLER..... CFO/BUSINESS MANAGER
BRENDA STONE..... PEIMS COORDINATOR

095-903 HALE CENTER ISD

MELINDA HORSFORD..... BOARD PRESIDENT
LISA BUXTON..... BOARD SECRETARY
MORRIS APPLEWHITE..... BOARD MEMBER
DENNIS BURTON..... BOARD MEMBER
CHRIS CANNON..... BOARD MEMBER

Texas Public School Districts and Charters: Board Members, Assistant Superintendents, Business Managers, and Public Education Information Management System (PEIMS) Coordinators, December 2013

PAM JOHNSON..... BOARD MEMBER
 JACK NEEDHAM..... BOARD MEMBER
 LISA MADRIGAL..... PEIMS COORDINATOR

095-904 PETERSBURG ISD

JERRY BRIGHT..... BOARD PRESIDENT
 MICHAEL SMITH..... BOARD VICE-PRESIDENT
 MELANIE MORRIS..... BOARD SECRETARY
 CHAD BYRD..... BOARD MEMBER
 JOHN GICANTE..... BOARD MEMBER
 LISA LEAL-SANCHEZ..... BOARD MEMBER
 THOMAS RODEN..... BOARD MEMBER
 BENTURA NAVARRO..... PEIMS COORDINATOR
 DARLENEA ROBERTSON..... CFO/BUSINESS MANAGER

095-905 PLAINVIEW ISD

BRANDON BROWNLEE..... BOARD PRESIDENT
 BRYAN WOOD..... BOARD VICE-PRESIDENT
 SYLVIA DE LA GARZA..... BOARD SECRETARY
 LONNIE DISALVO..... BOARD MEMBER
 WES NARON..... BOARD MEMBER
 VERONICA SALAZAR-ISAGUIRRE..... BOARD MEMBER
 ADAM SOTO..... BOARD MEMBER
 RICARDO GARCIA..... CFO/BUSINESS MANAGER
 DR BRENT RICHBURG..... PEIMS COORDINATOR

096 HALL COUNTY

096-904 MEMPHIS ISD

MARK LITTLE..... BOARD PRESIDENT
 KAYE MESSER..... BOARD VICE-PRESIDENT
 CHRYSTA FERREL..... BOARD SECRETARY
 BRENT BAUCOM..... BOARD MEMBER
 RONDA LINDSEY..... BOARD MEMBER
 DANNY MARTIN..... BOARD MEMBER
 GREG PARR..... BOARD MEMBER
 RHONDA FIELDS..... PEIMS COORDINATOR

096-905 TURKEY-QUITAQUE ISD

DUSTY HILL..... BOARD PRESIDENT
 LISA CAMPBELL..... BOARD VICE-PRESIDENT
 JULIE PIGG..... BOARD SECRETARY
 KEANE CRUSE..... BOARD MEMBER
 NEAL EDWARDS..... BOARD MEMBER
 MAX MEYER..... BOARD MEMBER
 JUSTIN PIGG..... BOARD MEMBER
 DONNA PIGG..... CFO/BUSINESS MANAGER
 JOAN PIGG..... PEIMS COORDINATOR

097 HAMILTON COUNTY

097-902 HAMILTON ISD

WILLIAM LASATER..... BOARD PRESIDENT
 DAN CHORENZIAK..... BOARD VICE-PRESIDENT
 KASEY KUNKEL..... BOARD SECRETARY
 JON LENGFELD..... BOARD MEMBER
 KEITH ROGERS..... BOARD MEMBER
 KEN SHAFFER..... BOARD MEMBER
 TRACY WENZEL..... BOARD MEMBER
 KEN ALEXANDER..... CFO/BUSINESS MANAGER
 KEN ALEXANDER..... PEIMS COORDINATOR

097-903 HICO ISD

KEITH BROUMLEY..... BOARD PRESIDENT
 MIKE FERGUSON..... BOARD VICE-PRESIDENT

JERRY MCADAMS..... BOARD SECRETARY
 BRITT HOLT..... BOARD MEMBER
 JEFF SERRATT..... BOARD MEMBER
 AUDIE WIENECKE..... BOARD MEMBER
 CRAIG WILLIS..... BOARD MEMBER
 KEITH ELROD..... CFO/BUSINESS MANAGER
 KRISTI SKLAR..... PEIMS COORDINATOR

098 HANSFORD COUNTY

098-901 GRUVER ISD

JEFF PURVINES..... BOARD PRESIDENT
 GREGG HAIGHT..... BOARD VICE-PRESIDENT
 TEAGUE WINGER..... BOARD SECRETARY
 JOHN HAYNES..... BOARD MEMBER
 MACK MCLAIN..... BOARD MEMBER
 JOHN WILLIAMS..... BOARD MEMBER
 MIKE YANKE..... BOARD MEMBER
 MATT MESSER..... CFO/BUSINESS MANAGER
 MATT MESSER..... PEIMS COORDINATOR

098-903 PRINGLE-MORSE CISD

CLYDE MCCLOY..... BOARD PRESIDENT
 JAMES LIEB..... BOARD VICE-PRESIDENT
 CAROLYN SHIELDS..... BOARD SECRETARY
 RONEY CLARK..... BOARD MEMBER
 JERRY CROWL..... BOARD MEMBER
 JUSTIN LANE..... BOARD MEMBER
 BILL PITTMAN..... BOARD MEMBER
 LAURIE GREEN..... PEIMS COORDINATOR
 PAIGE SPECK..... CFO/BUSINESS MANAGER

098-904 SPEARMAN ISD

JOEL SHIELDS..... BOARD PRESIDENT
 MIKAL WILLIMON..... BOARD VICE-PRESIDENT
 MARIA SIBLEY..... BOARD SECRETARY
 BOB BOXWELL..... BOARD MEMBER
 DR MARK GARNETT..... BOARD MEMBER
 WILL JARVIS..... BOARD MEMBER
 GLEN MACKIE..... BOARD MEMBER
 LARRY MURPHY..... ASSISTANT SUPERINTENDENT
 BRENDA FERGUSON..... PEIMS COORDINATOR
 LARRY MURPHY..... CFO/BUSINESS MANAGER

099 HARDEMAN COUNTY

099-902 CHILLICOTHE ISD

MARK WILLIAMS..... BOARD PRESIDENT
 MIKE MCCLELLAN..... BOARD VICE-PRESIDENT
 JENNIFER TRUFAN..... BOARD SECRETARY
 SHARON BROCK..... BOARD MEMBER
 CHERYL MCGLOCKLIN..... BOARD MEMBER
 TERESA TAYLOR..... BOARD MEMBER
 RUSSELL THOMAS..... BOARD MEMBER
 COBY NORMAN..... CFO/BUSINESS MANAGER

099-903 QUANAH ISD

PAM BURSEY..... BOARD PRESIDENT
 STEVEN SPARKMAN..... BOARD VICE-PRESIDENT
 DENNIS THOMAS..... BOARD SECRETARY
 JACK CAMPSEY..... BOARD MEMBER
 ROY MOTT..... BOARD MEMBER
 MATT THOMPSON..... BOARD MEMBER
 LEVI WOODS..... BOARD MEMBER
 JANA BRANDON..... CFO/BUSINESS MANAGER

Texas Public School Districts and Charters: Board Members, Assistant Superintendents, Business Managers, and Public Education Information Management System (PEIMS) Coordinators, December 2013

TERRI INGRAM PEIMS COORDINATOR

100 HARDIN COUNTY

100-903 KOUNTZE ISD

WAYLAND WHISENHANT BOARD PRESIDENT
 CARL COPLIN BOARD VICE-PRESIDENT
 LOGAN CARTER BOARD SECRETARY
 PENNY COLTON BOARD MEMBER
 STEVE EPPES BOARD MEMBER
 DONNA MOODY BOARD MEMBER
 DAVID OVERSTREET BOARD MEMBER
 RHONDA SANFORD PEIMS COORDINATOR

100-904 SILSBEE ISD

SAM EDD HARRELL BOARD PRESIDENT
 SONJA KELLEY BOARD VICE-PRESIDENT
 JAMES DE GARAVILLA BOARD SECRETARY
 BILL CONWAY BOARD MEMBER
 JOHN GRIFFIN BOARD MEMBER
 DANA HANCOCK BOARD MEMBER
 ALAN SANFORD BOARD MEMBER
 KIRSTEN PHILLIPS ASSISTANT SUPERINTENDENT
 SOPHIA LEWIS PEIMS COORDINATOR
 KIRSTEN PHILLIPS CFO/BUSINESS MANAGER

100-905 HARDIN-JEFFERSON ISD

MICHELLE YENTZEN BOARD PRESIDENT
 MARK ALDRICH BOARD VICE-PRESIDENT
 RAQUEL WEST BOARD SECRETARY
 ANDREW BROOKS BOARD MEMBER
 MARY FONTENOT BOARD MEMBER
 GARY HIDALGO BOARD MEMBER
 JAMES PADGETT BOARD MEMBER
 DRU MUSHLIAN ASSISTANT SUPERINTENDENT
 COURTNEY BAGWELL PEIMS COORDINATOR
 BRAD BOULLION CFO/BUSINESS MANAGER

100-907 LUMBERTON ISD

JAMES GLENN BOARD PRESIDENT
 MARGARET CRUSE BOARD VICE-PRESIDENT
 JAMES KERSH BOARD SECRETARY
 KENNY BURKHALTER BOARD MEMBER
 LESLIE DAIGLE BOARD MEMBER
 JULIE WALKER BOARD MEMBER
 GERALD CHANDLER ASSISTANT SUPERINTENDENT
 STACEY HUGHES CFO/BUSINESS MANAGER
 LECIA PURKS PEIMS COORDINATOR

100-908 WEST HARDIN COUNTY CISD

BRIAN COTTEN BOARD PRESIDENT
 BRENT MOSLEY BOARD VICE-PRESIDENT
 AMY ENLOE BOARD SECRETARY
 ANNA BROWN BOARD MEMBER
 KEVIN CASTILAW BOARD MEMBER
 ROBERT GUEDRY BOARD MEMBER
 WADE SHOATS BOARD MEMBER
 SHANNON RIDGE PEIMS COORDINATOR
 PENNY WHITE CFO/BUSINESS MANAGER

101 HARRIS COUNTY

101-000 HARRIS COUNTY DEPT OF ED

ANGIE CHESNUT BOARD PRESIDENT
 DEBRA KERNER BOARD VICE-PRESIDENT

DR JOHN SAWYER BOARD SECRETARY
 HOWARD JEFFERSON BOARD MEMBER
 ERICA LEE-CARTER BOARD MEMBER
 MARVIN MORRIS BOARD MEMBER
 KAY SMITH BOARD MEMBER
 DR DIANE TRAUTMAN BOARD MEMBER
 CELESTINE HARRIS ASSISTANT SUPERINTENDENT
 LINDA PITRE ASSISTANT SUPERINTENDENT
 JESUS AMEZCUA CFO/BUSINESS MANAGER

101-801 MEDICAL CENTER CHARTER SCHOOL

GRACIELA GARCIA BOARD PRESIDENT
 PATRICK JOHNSON BOARD TREASURER
 BERNADETTE CASTRO BOARD MEMBER
 SUPARNA VASHISHT BOARD MEMBER
 LAUREL WELKEY BOARD MEMBER

101-802 SER-NINOS CHARTER SCHOOL

DOMINIQUE VARNER BOARD PRESIDENT
 MATT SKILLERN BOARD VICE-PRESIDENT
 JOSEPH SOLIZ BOARD SECRETARY
 JUAN SALAZAR BOARD TREASURER
 ETHAN CROWELL BOARD MEMBER
 RENE GONZALEZ BOARD MEMBER
 LUIS MIDENCE BOARD MEMBER
 LARRY PAYNE BOARD MEMBER
 WAYNEL SEXTON BOARD MEMBER

101-803 ARISTOI CLASSICAL ACADEMY

LUCINA BOTOND BOARD PRESIDENT
 THOMAS POLVOGT BOARD VICE-PRESIDENT
 HILDA COX BOARD SECRETARY
 THOMAS NUNAMAKER BOARD TREASURER
 ROBERT CAMPER BOARD MEMBER
 WILLIAM ROBB BOARD MEMBER
 LYNNE CUMMINS ASSISTANT SUPERINTENDENT
 ANNA AMBOREE CFO/BUSINESS MANAGER
 DAWN STOLTZ PEIMS COORDINATOR

101-804 GEORGE I SANCHEZ CHARTER

TERRANCE RANSFER BOARD PRESIDENT
 MARTHA NAVARRO BOARD SECRETARY
 ERIC MARIN BOARD TREASURER
 JUAN ALONSO BOARD MEMBER
 MANUEL DELGADO BOARD MEMBER
 TRUNG DOAN BOARD MEMBER
 RAUL DOMINGUEZ BOARD MEMBER
 SONYA FRANCOIS BOARD MEMBER
 OSCAR GARZA BOARD MEMBER
 LAURA JARAMILLO BOARD MEMBER
 ARTURO MICHEL BOARD MEMBER
 DANIEL MORALES BOARD MEMBER
 CAMILO ROJAS BOARD MEMBER
 VANESSA SOLA BOARD MEMBER

101-805 GIRLS & BOYS PREPARATORY ACADEMY

GIDEON OBADAN BOARD PRESIDENT
 JEAN MORENCY BOARD VICE-PRESIDENT
 HYTHIA HARRIS BOARD SECRETARY
 REGINA OLIVER PEIMS COORDINATOR

101-806 RAUL YZAGUIRRE SCHOOL FOR SUCCESS

DAVID CORPUS BOARD PRESIDENT
 ANTHONY MAGDALENO BOARD VICE-PRESIDENT
 MARGARITA DUNLAP BOARD SECRETARY

Texas Public School Districts and Charters: Board Members, Assistant Superintendents, Business Managers, and Public Education Information Management System (PEIMS) Coordinators, December 2013

JOE MATA BOARD TREASURER
 DANIEL BUSTAMANTE BOARD MEMBER
 CHARLES GALINDO BOARD MEMBER
 REYNALDO GARAY BOARD MEMBER
 SALVADOR GILL BOARD MEMBER
 MIGUEL GOMEZ BOARD MEMBER
 DOMINGO GONZALEZ BOARD MEMBER
 MARIA PEREYRA-GONZALEZ BOARD MEMBER
 CONCHITA REYES BOARD MEMBER

101-809 BAY AREA CHARTER INC

GLENDIA JOHNSON BOARD PRESIDENT
 WENDELIN TAYLOR BOARD VICE-PRESIDENT
 MAVIS IRVAN BOARD SECRETARY
 CARRIE GILDER BOARD TREASURER
 JUDY STAPP-HOLLIS BOARD MEMBER
 TIMOTHY YOUNG BOARD MEMBER

101-810 ACADEMY OF ACCELERATED LEARNING INC

PERCY CREUZOT BOARD PRESIDENT
 ISAAC LEDESMA BOARD SECRETARY
 JAMES DOUGLAS BOARD MEMBER
 MELVIN HOUSTON BOARD MEMBER
 MARTHA BRAVO PEIMS COORDINATOR

101-811 EXCEL ACADEMY

ED EMMETT BOARD PRESIDENT
 MICHAEL SCHNEIDER BOARD VICE-PRESIDENT
 DENISE BRADLEY BOARD MEMBER
 BILL BURKE BOARD MEMBER
 DON COFFEY BOARD MEMBER
 GLENN DEVLIN BOARD MEMBER
 LISA MILLARD BOARD MEMBER
 JOHN PHILLIPS BOARD MEMBER
 ROSS KIMBLE CFO/BUSINESS MANAGER
 ALISSA STRICKLAND PEIMS COORDINATOR

101-812 HOUSTON CAN ACADEMY CHARTER SCHOOL

LEW BLACKBURN CFO/BUSINESS MANAGER
 FRANK ORTIZ PEIMS COORDINATOR

101-813 KIPP INC CHARTER

BRIAN MCCABE BOARD PRESIDENT
 MICHAEL FEINBERG BOARD VICE-PRESIDENT
 GEORGE DONNELLY BOARD SECRETARY
 BILL BOYAR BOARD MEMBER
 DANIELLE DAVIS BOARD MEMBER
 JAYSHREE DESAI BOARD MEMBER
 MARK DESJARDINS BOARD MEMBER
 DAVE FERDMAN BOARD MEMBER
 TOBY HAMILTON BOARD MEMBER
 ROCIO MENDOZA BOARD MEMBER
 KAROL MUSER BOARD MEMBER
 BROOKS SHUGHART BOARD MEMBER
 ALLISON THACKER BOARD MEMBER
 DONNIE YOUNG BOARD MEMBER
 CHRISTINA MALDONADO PEIMS COORDINATOR

101-814 THE VARNETT PUBLIC SCHOOL

M ANNETTE CLUFF BOARD PRESIDENT
 LINDA WATSON BOARD SECRETARY
 HOWARD JEFFERSON BOARD MEMBER

101-815 ALIEF MONTESSORI COMMUNITY SCHOOL

NANCY CHIEU BOARD PRESIDENT
 MELODI WEINBERG BOARD SECRETARY

SALLY HSIEH BOARD TREASURER
 CHARMAINE CONSTANTINE BOARD MEMBER
 FU-CHIN KUO BOARD MEMBER
 PAULA PALAMOUNTAIN BOARD MEMBER

101-819 AMIGOS POR VIDA-FRIENDS FOR LIFE PUB CHTR SCH

SILVIA GRAVES BOARD PRESIDENT
 OMAR VELEZ BOARD VICE-PRESIDENT
 RENATO ALARCON BOARD SECRETARY
 MARY HELEN CAVAZOS BOARD MEMBER
 ROSE MARY VALENCIA BOARD MEMBER
 LAURA LARA PEIMS COORDINATOR

101-821 HOUSTON HEIGHTS HIGH SCHOOL

CHARLES GOODRICH BOARD PRESIDENT
 CLIFTON MCDERBY BOARD VICE-PRESIDENT
 CONSTANCE SINGLETON BOARD SECRETARY

101-822 JAMIE'S HOUSE CHARTER SCHOOL

KIMBERLY HATTER BOARD PRESIDENT
 STEPHEN AKHIEMOKHALI BOARD VICE-PRESIDENT
 KARMEN GREEN BOARD SECRETARY
 DON AARON BOARD MEMBER
 GEORGE GRANT BOARD MEMBER

101-828 HOUSTON GATEWAY ACADEMY INC

DARREL BORDEN BOARD PRESIDENT
 CHARLES MENEFFEE BOARD SECRETARY
 RICK BENNEVENDO BOARD TREASURER
 NORMA SANTIAGO PEIMS COORDINATOR

101-829 HOUSTON HEIGHTS LEARNING ACADEMY INC

JIM PARKER BOARD PRESIDENT
 RUBY STEWARD BOARD SECRETARY
 MARKEL TRAVIS BOARD MEMBER

101-833 LA AMISTAD LOVE & LEARNING ACADEMY

FREDRICK NIXON BOARD PRESIDENT
 ALEXANDER JAMISON BOARD SECRETARY
 KRAIG MURRAY BOARD TREASURER
 TIM MARQUEZ BOARD MEMBER
 BARBARA WILLIAMS PEIMS COORDINATOR

101-837 CALVIN NELMS CHARTER SCHOOLS

DALE KONICEK BOARD PRESIDENT
 GARY KERR BOARD SECRETARY
 LOUIS GONZALES BOARD TREASURER
 TERRANCE LAPIC BOARD MEMBER
 RONALD NELMS BOARD MEMBER
 DONNA JONES CFO/BUSINESS MANAGER

101-838 SOUTHWEST SCHOOL

HUDON CONWAY BOARD PRESIDENT
 RICK HARGROVE BOARD VICE-PRESIDENT
 PATTI KELLY BOARD SECRETARY
 MELVA MARTINEZ-MERONEK BOARD TREASURER
 FERNANDO MORALES BOARD MEMBER
 EDWARD VESELY BOARD MEMBER
 BRENDA MACK PEIMS COORDINATOR
 TRACEY URBAN CFO/BUSINESS MANAGER

101-840 TWO DIMENSIONS PREPARATORY ACADEMY

SUSIE DAVIS BOARD PRESIDENT
 BARBARA HILLIARD BOARD SECRETARY
 LADEIRDRE CONERLY BOARD MEMBER
 DAISY SIMPSON BOARD MEMBER

Texas Public School Districts and Charters: Board Members, Assistant Superintendents, Business Managers, and Public Education Information Management System (PEIMS) Coordinators, December 2013

101-842 COMQUEST ACADEMY

ROSEMARY TYNER..... BOARD PRESIDENT
 GLEN STANFIELD..... BOARD SECRETARY
 MARILYN RANSOM..... BOARD MEMBER
 KRISTEN BEHAN..... PEIMS COORDINATOR

101-845 YES PREP PUBLIC SCHOOLS INC

JOSEPH GREENBERG..... BOARD PRESIDENT
 DOUG SELMAN..... BOARD VICE-PRESIDENT
 DREW MASTERSON..... BOARD SECRETARY
 SCOTT SCHWINGER..... BOARD TREASURER
 MICHAEL BARRETT..... BOARD MEMBER
 JEANNIE CHANDLER..... BOARD MEMBER
 JANET CLARK..... BOARD MEMBER
 DANIEL GILBANE..... BOARD MEMBER
 MARK GREGG..... BOARD MEMBER
 BARRY KELLY..... BOARD MEMBER
 ALICIA LOHMAN..... BOARD MEMBER
 GARY RACHLIN..... BOARD MEMBER
 PATRICIA RICE..... BOARD MEMBER
 JUSTIN SEGAL..... BOARD MEMBER
 LESLIE II SMITH..... BOARD MEMBER
 ANN VAUGHAN..... BOARD MEMBER
 KATHY ALLISON..... PEIMS COORDINATOR

101-846 HARMONY SCIENCE ACADEMY

ONER CELEPCIKAY..... BOARD PRESIDENT
 ELLEN MACDONALD..... BOARD VICE-PRESIDENT
 CENGIZHAN KESKIN..... BOARD SECRETARY
 MUSTAFA ATIK..... BOARD TREASURER
 KAMIL SARAC..... BOARD MEMBER
 HOMER STEWART..... BOARD MEMBER

101-847 BEATRICE MAYES INSTITUTE CHARTER SCHOOL

MARK SMITH..... BOARD PRESIDENT
 CHAD BRAWLEY..... BOARD VICE-PRESIDENT
 SHIRLEY PAYNE..... BOARD SECRETARY
 DOROTHY ROBERTS..... BOARD TREASURER
 WILLIE DAVIS..... BOARD MEMBER
 JOHNNIE EDDEN..... PEIMS COORDINATOR

101-848 NORTHWEST PREPARATORY

KENNETH WHITE..... BOARD PRESIDENT
 GLORIA ROSE..... BOARD VICE-PRESIDENT
 KIMBERLY STEWART..... BOARD MEMBER

101-849 ACCELERATED INTERMEDIATE ACADEMY

REGINALD HERNANDEZ..... BOARD PRESIDENT
 JAMES BROADNAX..... BOARD VICE-PRESIDENT
 THELMA JONES..... BOARD SECRETARY

101-850 ZOE LEARNING ACADEMY

JOYCE COLOUITT..... BOARD PRESIDENT
 YVONNE SELLS..... BOARD SECRETARY
 MATTHEW THOMPSON..... BOARD MEMBER
 EVA WILLIAMS-PHAGAN..... BOARD MEMBER

101-852 JUAN B GALAVIZ CHARTER SCHOOL

RICARDO MENA..... BOARD PRESIDENT
 JUANA GAMEZ..... BOARD MEMBER
 REYNALDO GARAY..... BOARD MEMBER
 NORMA PEREZ..... BOARD MEMBER
 DONNA SHEPHERD..... BOARD MEMBER

101-853 PROMISE COMMUNITY SCHOOL

DAVID CHAUMETTE..... BOARD PRESIDENT

EMMANUEL BALLASES..... BOARD VICE-PRESIDENT
 MELISSA EDWARDS..... BOARD VICE-PRESIDENT
 DAVID TOBIN..... BOARD VICE-PRESIDENT
 NANCY MITCHELL..... BOARD TREASURER
 DEBORAH ADAMS..... BOARD MEMBER
 ROBERT ALLDAY..... BOARD MEMBER
 MITZI BARTLETT..... BOARD MEMBER
 IMMANUEL CAPDEVILLE..... BOARD MEMBER
 SYLVIA CAPETILLO..... BOARD MEMBER
 JONATHAN DAY..... BOARD MEMBER
 DONALD DEWALCH..... BOARD MEMBER
 MICHAEL DOKUPIL..... BOARD MEMBER
 GWENDOLYN EMMETT..... BOARD MEMBER
 THOMAS INGLESBY..... BOARD MEMBER
 BILL JAYROE..... BOARD MEMBER
 ANN KENNEDY..... BOARD MEMBER
 MARGARET KRIPKE..... BOARD MEMBER
 STAN MAREK..... BOARD MEMBER
 ERIC MARIN..... BOARD MEMBER
 ROBERT MILLER..... BOARD MEMBER
 TERRYLIN NEALE..... BOARD MEMBER
 DAVID POWERS..... BOARD MEMBER
 ROBERT RISER..... BOARD MEMBER
 THOMAS SANDERS..... BOARD MEMBER
 FRAZIER WILSON..... BOARD MEMBER

101-854 RICHARD MILBURN ACADEMY (SUBURBAN HOUSTON)

FRANCIS WHITE..... BOARD PRESIDENT
 HOUSTON CONLEY..... BOARD VICE-PRESIDENT
 ERNEST CHAMBERS..... BOARD SECRETARY
 GRACE GARZA..... PEIMS COORDINATOR

101-855 MEYERPARK ELEMENTARY

ALBERT GLOVER..... BOARD PRESIDENT
 FREDERICK ROBERTS..... BOARD SECRETARY
 GLORIA WHITTAKER..... BOARD TREASURER
 LARRY BAKER..... BOARD MEMBER

101-856 DRAW ACADEMY

AYANNA WILLIAMS..... BOARD PRESIDENT
 JIMMY KAPLUN..... BOARD VICE-PRESIDENT
 ANGELES MORENO..... BOARD SECRETARY
 DIEGO CUTRERA..... BOARD MEMBER
 BARBARA THARP..... BOARD MEMBER

101-858 HARMONY SCHOOL OF EXCELLENCE

ONER CELEPCIKAY..... BOARD PRESIDENT
 ELLEN MACDONALD..... BOARD VICE-PRESIDENT
 CENGIZHAN KESKIN..... BOARD SECRETARY
 MUSTAFA ATIK..... BOARD TREASURER
 KAMIL SARAC..... BOARD MEMBER
 HOMER STEWART..... BOARD MEMBER

101-859 STEPPING STONES CHARTER EL

ROSA WOODFORK..... BOARD PRESIDENT
 CHRISTINA COWARD..... BOARD VICE-PRESIDENT
 STACY SEDERIS..... BOARD VICE-PRESIDENT
 MARK EYRING..... BOARD TREASURER
 BRENDA SCOTT..... BOARD MEMBER

101-860 KIPP SOUTHEAST HOUSTON

CHRISTINA MALDONADO..... PEIMS COORDINATOR

101-861 THE RHODES SCHOOL

JOHNELLA FOWLER..... BOARD PRESIDENT
 MIRANDA MOORE..... BOARD TREASURER

Texas Public School Districts and Charters: Board Members, Assistant Superintendents, Business Managers, and Public Education Information Management System (PEIMS) Coordinators, December 2013

MCWAIN DERHONDA..... BOARD MEMBER
CHRISHELLE PALAY..... BOARD MEMBER
LINDA SHERRARD..... BOARD MEMBER
JESSENIA OCHOA..... PEIMS COORDINATOR
SHARON WHITFIELD..... CFO/BUSINESS MANAGER

101-862 HARMONY SCHOOL OF SCIENCE - HOUSTON

ONER CELEPCIKAY..... BOARD PRESIDENT
ELLEN MACDONALD..... BOARD VICE-PRESIDENT
CENGIZHAN KESKIN..... BOARD SECRETARY
MUSTAFA ATIK..... BOARD TREASURER
KAMIL SARAC..... BOARD MEMBER
HOMER STEWART..... BOARD MEMBER

101-863 KOINONIA COMMUNITY LEARNING ACADEMY

DARIAN LEWIS..... BOARD PRESIDENT
REBA POWELL..... BOARD VICE-PRESIDENT
LASONYA WILEY..... BOARD SECRETARY
BARBARA TAYLOR..... BOARD TREASURER
LOUIS MITCHELL..... BOARD MEMBER
CONNIE BROWN..... CFO/BUSINESS MANAGER
LOUIS MITCHELL..... CFO/BUSINESS MANAGER
JEAN SMITH..... PEIMS COORDINATOR

101-864 WALIPP-TSU PREPARATORY ACADEMY

MARY RAMOS..... BOARD PRESIDENT
DAVETTA DANIELS..... BOARD SECRETARY
LEVI BENTON..... BOARD MEMBER
LESLIE COWARD..... BOARD MEMBER
PEGGY ENGRAM..... BOARD MEMBER
BARBARA GOLDFIELD..... BOARD MEMBER
RICHARD GRIFFIN..... BOARD MEMBER
MICHAEL HARRIS..... BOARD MEMBER
HOWARD JEFFERSON..... BOARD MEMBER
BILLIE JO JOHNSON..... BOARD MEMBER
CHRISTINE LEVEAUX HALEY..... BOARD MEMBER
TANYA MCWASHINGTON..... BOARD MEMBER
MALLORY MINCBERG..... BOARD MEMBER
CATHERINE MOSBACHER..... BOARD MEMBER
TOYA ROBERTS CONSTON..... BOARD MEMBER
REGINA ROGERS..... BOARD MEMBER
ARTHUR SCHECHTER..... BOARD MEMBER
GERALD WOMACK..... BOARD MEMBER
MELISSA BARRERS..... PEIMS COORDINATOR

101-865 VICTORY PREP

CATRINA WHEATLEY..... BOARD PRESIDENT
KIRBYJON CALDWELL..... BOARD VICE-PRESIDENT
JACQUETTA SMITH..... BOARD SECRETARY

101-867 FALLBROOK COLLEGE PREPARATORY ACADEMY

MICHAEL PENDER..... BOARD PRESIDENT
OLUS HOLDER..... BOARD SECRETARY
CLAUDE COTTON..... BOARD MEMBER

101-868 THE PRO-VISION ACADEMY

PAULA ARNOLD..... BOARD PRESIDENT
IRA WEIZEL..... BOARD SECRETARY
JOHN COLLIER..... BOARD MEMBER
PAUL STEETS..... BOARD MEMBER
SHARON WASHINGTON..... BOARD MEMBER
ROYNELL YOUNG..... BOARD MEMBER

101-902 ALDINE ISD

MERLIN GRIGGS..... BOARD PRESIDENT
MARINE JONES..... BOARD VICE-PRESIDENT

STEVE MEAD..... BOARD SECRETARY
DR VIOLA GARCIA..... BOARD ASSISTANT SECRETARY
ROSE AVALOS..... BOARD MEMBER
RICK OGDEN..... BOARD MEMBER
DR ALTON SMITH..... BOARD MEMBER
TODD DAVIS..... AREA SUPERINTENDENT
PAT LEON-WADE..... AREA SUPERINTENDENT
DR ROSALINDA RODRIGUEZ..... AREA SUPERINTENDENT
ANN STOCKWELL..... AREA SUPERINTENDENT
DR ARCHIE BLANSON..... DEPUTY SUPERINTENDENT
GLORIA CAVAZOS..... ASSISTANT SUPERINTENDENT
JONATHAN HANTKE..... ASSISTANT SUPERINTENDENT
ANNE-MARIE HAZZZAN..... ASSISTANT SUPERINTENDENT
KENNETH KNIPPEL..... ASSISTANT SUPERINTENDENT
PRISCILLA RIDGWAY..... ASSISTANT SUPERINTENDENT
ANNE-MARIE HAZZZAN..... CFO/BUSINESS MANAGER
CANDICE MOORE..... PEIMS COORDINATOR

101-903 ALIEF ISD

ELLA JEFFERSON..... BOARD PRESIDENT
RICK MORENO..... BOARD VICE-PRESIDENT
SARAH WINKLER..... BOARD SECRETARY
DR JOHN HANSEN..... BOARD ASSISTANT SECRETARY
GARY COOK..... BOARD MEMBER
NGHI HO..... BOARD MEMBER
ANN WILLIAMS..... BOARD MEMBER
GINA TOMAS..... DEPUTY SUPERINTENDENT
CHARLES WOODS..... DEPUTY SUPERINTENDENT
TABITHA CARTER..... PEIMS COORDINATOR
DEANNA WENTZ..... CFO/BUSINESS MANAGER

101-905 CHANNELVIEW ISD

PATRICK LACY..... BOARD PRESIDENT
KYLE CAMPBELL..... BOARD MEMBER
STEVEN DENNIS..... BOARD MEMBER
EVERARDO GARCIA..... BOARD MEMBER
GREG JOHNSTONE..... BOARD MEMBER
KEITH LIGGETT..... BOARD MEMBER
ALEX YBARRA..... BOARD MEMBER
DON BECK..... ASSISTANT SUPERINTENDENT
MICHAEL NIEMEYER..... ASSISTANT SUPERINTENDENT
RUTH DOUGHERTY..... PEIMS COORDINATOR
BRENDA HALEY..... PEIMS COORDINATOR
KRIS LYNN..... CFO/BUSINESS MANAGER

101-906 CROSBY ISD

JOHN LINDSEY..... BOARD PRESIDENT
DAN KASPRZAK..... BOARD VICE-PRESIDENT
CARLA MILLS WINDFONT..... BOARD SECRETARY
JOANN CRAWFORD..... BOARD ASSISTANT SECRETARY
TANYA EAGLETON..... BOARD MEMBER
DR JAMES HOFMANN..... BOARD MEMBER
DAVID PORTER..... BOARD MEMBER
DIANNE FLEMING..... ASSISTANT SUPERINTENDENT
KAREN GREY..... ASSISTANT SUPERINTENDENT
PATRICIA KAY..... ASSISTANT SUPERINTENDENT
SHERRY MORTON..... PEIMS COORDINATOR

101-907 CYPRESS-FAIRBANKS ISD

BOB COVEY..... BOARD PRESIDENT
DON RYAN..... BOARD VICE-PRESIDENT
TOM JACKSON..... BOARD SECRETARY
CHRISTINE HARTLEY..... BOARD MEMBER
KEVIN HOFFMAN..... BOARD MEMBER
DARCY MINGOIA..... BOARD MEMBER

Texas Public School Districts and Charters: Board Members, Assistant Superintendents, Business Managers, and Public Education Information Management System (PEIMS) Coordinators, December 2013

DR JOHN OGLETREE..... BOARD MEMBER
 ROY GARCIA..... ASSOCIATE SUPERINTENDENT
 TERESA HULL..... ASSOCIATE SUPERINTENDENT
 LINDA MACIAS..... ASSOCIATE SUPERINTENDENT
 ROY SPRAGUE..... ASSOCIATE SUPERINTENDENT
 DEBORAH STEWART..... ASSOCIATE SUPERINTENDENT
 ASHLEY CLAYBURN..... ASSISTANT SUPERINTENDENT
 CHAIRITA FRANKLIN..... ASSISTANT SUPERINTENDENT
 DONNA GUTHRIE..... ASSISTANT SUPERINTENDENT
 MARY JADLOSKI..... ASSISTANT SUPERINTENDENT
 DAN MCILDUFF..... ASSISTANT SUPERINTENDENT
 MATT MORGAN..... ASSISTANT SUPERINTENDENT
 IFY OGWUMIKE..... ASSISTANT SUPERINTENDENT
 NICOLE RAY..... ASSISTANT SUPERINTENDENT
 DR SCOTT SHEPPARD..... ASSISTANT SUPERINTENDENT
 NORMA BLENDERMAN..... PEIMS COORDINATOR
 KAREN SMITH..... CFO/BUSINESS MANAGER
 STUART SNOW..... CFO/BUSINESS MANAGER

101-908 DEER PARK ISD

LYNN KIRKPATRICK..... BOARD PRESIDENT
 RYAN TAYLOR..... BOARD VICE-PRESIDENT
 RHONDA LOWE..... BOARD SECRETARY
 MIKE MILLS..... BOARD ASSISTANT SECRETARY
 KEN DONNELL..... BOARD MEMBER
 LEE GIDDENS..... BOARD MEMBER
 DONNA THOMAS..... BOARD MEMBER
 STEPHEN HARRELL..... DEPUTY SUPERINTENDENT
 PEACHES MCCROSKEY..... ASSISTANT SUPERINTENDENT
 VICTOR WHITE..... ASSISTANT SUPERINTENDENT
 PETE PAPE..... CFO/BUSINESS MANAGER
 JAN ROOP..... PEIMS COORDINATOR

101-910 GALENA PARK ISD

JEFF MILLER..... BOARD PRESIDENT
 WILFRED BROUSSARD..... BOARD VICE-PRESIDENT
 WANDA JOHNSON..... BOARD SECRETARY
 RAMON GARZA..... BOARD MEMBER
 JUNE HARRIS..... BOARD MEMBER
 JOE STEPHENS..... BOARD MEMBER
 DAWN THOMPSON-FISHER..... BOARD MEMBER
 ORPHALINDA BAZAN..... ASSISTANT SUPERINTENDENT
 JOHN MOORE..... ASSISTANT SUPERINTENDENT
 CRYSTAL MURRAY..... ASSISTANT SUPERINTENDENT
 KENNETH WALLACE..... ASSISTANT SUPERINTENDENT
 SONYA GEORGE..... CFO/BUSINESS MANAGER
 TRINA WILSON..... PEIMS COORDINATOR

101-911 GOOSE CREEK CISD

DANIEL BLACKFORD..... BOARD MEMBER
 JENICE COFFEY..... BOARD MEMBER
 BRYAN GRAHAM..... BOARD MEMBER
 AGUSTIN LOREDO..... BOARD MEMBER
 KEN MARTIN..... BOARD MEMBER
 HOWARD SAMPSON..... BOARD MEMBER
 JIMMY SMITH..... BOARD MEMBER
 RANDAL O'BRIEN..... DEPUTY SUPERINTENDENT
 MELISSA DUARTE..... ASSISTANT SUPERINTENDENT
 TBA TBA..... ASSISTANT SUPERINTENDENT
 MARGIE GRIMES..... CFO/BUSINESS MANAGER
 TRICIA NESSELRODE..... PEIMS COORDINATOR

101-912 HOUSTON ISD

ANNA EASTMAN..... BOARD PRESIDENT
 MANUEL RODRIGUEZ..... BOARD VICE-PRESIDENT

JULIET STIPECHE..... BOARD VICE-PRESIDENT
 RHONDA SKILLERN-JONES..... BOARD SECRETARY
 MICHAEL LUNCEFORD..... BOARD ASSISTANT SECRETARY
 PAULA HARRIS..... BOARD MEMBER
 LAWRENCE MARSHALL..... BOARD MEMBER
 GREG MEYERS..... BOARD MEMBER
 HARVIN MOORE..... BOARD MEMBER
 LEO BOBADILLA..... DEPUTY SUPERINTENDENT
 DR DANIEL GOHL..... DEPUTY SUPERINTENDENT
 ANDREW HOULIHAN..... DEPUTY SUPERINTENDENT
 MICHELE POLA..... DEPUTY SUPERINTENDENT
 MARK SMITH..... DEPUTY SUPERINTENDENT
 RICHARD CRUZ..... ASSISTANT SUPERINTENDENT
 LENG FRITSCH..... ASSISTANT SUPERINTENDENT
 ALTAGRACIA GUERRERO..... ASSISTANT SUPERINTENDENT
 PHILIP HICKMAN..... ASSISTANT SUPERINTENDENT
 LUPITA HINOJOSA..... ASSISTANT SUPERINTENDENT
 ELNEITA HUTCHINS-TAYLOR..... ASSISTANT SUPERINTENDENT
 SOWMYA KUMAR..... ASSISTANT SUPERINTENDENT
 LANCE MENSTER..... ASSISTANT SUPERINTENDENT
 ROBERT MOORE..... ASSISTANT SUPERINTENDENT
 JOSEPHINE RICE..... ASSISTANT SUPERINTENDENT
 CARLA STEVENS..... ASSISTANT SUPERINTENDENT
 DAVE WHEAT..... ASSISTANT SUPERINTENDENT
 KELLY CLINE..... PEIMS COORDINATOR
 AARON DAITZ..... PEIMS COORDINATOR
 KENNETH HUEWITT..... CFO/BUSINESS MANAGER

101-913 HUMBLE ISD

BRENT ENGELAGE..... BOARD PRESIDENT
 ROBERT SCARFO..... BOARD VICE-PRESIDENT
 ROBERT SITTON..... BOARD SECRETARY
 ANGELA CONRAD..... BOARD MEMBER
 CHARLES CUNNINGHAM..... BOARD MEMBER
 KEITH LAPEZE..... BOARD MEMBER
 HEATH RUSHING..... BOARD MEMBER
 DR THOMAS PRICE..... DEPUTY SUPERINTENDENT
 CATHY AIROLA..... ASSISTANT SUPERINTENDENT
 CAROL ATWOOD..... ASSISTANT SUPERINTENDENT
 MARTHA BUCKNER..... ASSISTANT SUPERINTENDENT
 RICK GARDNER..... ASSISTANT SUPERINTENDENT
 MELISSA HAYHURST..... ASSISTANT SUPERINTENDENT
 TREY KRAEMER..... ASSISTANT SUPERINTENDENT
 ELIZABETH LYNN..... ASSISTANT SUPERINTENDENT
 ROBIN PEREZ..... ASSISTANT SUPERINTENDENT
 DEBORAH YOCHAM..... ASSISTANT SUPERINTENDENT
 KIM GOLLIHAR..... PEIMS COORDINATOR
 ELIZABETH LYNN..... CFO/BUSINESS MANAGER

101-914 KATY ISD

REBECCA FOX..... BOARD PRESIDENT
 JOE ADAMS..... BOARD VICE-PRESIDENT
 HENRY DIBRELL..... BOARD SECRETARY
 BRIAN MICHALSKY..... BOARD TREASURER
 CHARLES GRIFFIN..... BOARD MEMBER
 TERRY HUCKABY..... BOARD MEMBER
 BILL PROCTOR..... BOARD MEMBER
 JOE KELLEY..... AREA SUPERINTENDENT
 DR LINDA MENIUS..... AREA SUPERINTENDENT
 PATRICIA PAETOW..... AREA SUPERINTENDENT
 TOM GUNNELL..... DEPUTY SUPERINTENDENT
 LENNY SCHAD..... DEPUTY SUPERINTENDENT
 DR SHARON BOUTWELL..... ASSISTANT SUPERINTENDENT
 DR DEBORAH HARRIS..... ASSISTANT SUPERINTENDENT

Texas Public School Districts and Charters: Board Members, Assistant Superintendents, Business Managers, and Public Education Information Management System (PEIMS) Coordinators, December 2013

BONNIE HOLLAND ASSISTANT SUPERINTENDENT
 G E MCMEANS ASSISTANT SUPERINTENDENT
 LYNDA BAUER PEIMS COORDINATOR
 WILLIAM MOORE CFO/BUSINESS MANAGER

101-915 KLEIN ISD

RONNIE ANDERSON BOARD PRESIDENT
 PAUL LANHAM BOARD VICE-PRESIDENT
 STEPHEN SMITH BOARD SECRETARY
 RICK MANN BOARD MEMBER
 BILL PILKINGTON BOARD MEMBER
 GEORGAN REITMEIER BOARD MEMBER
 STEPHEN SZYMCAK BOARD MEMBER
 SUSAN BORG ASSOCIATE SUPERINTENDENT
 CURT DROUILLARD ASSOCIATE SUPERINTENDENT
 KAREN FULLER ASSOCIATE SUPERINTENDENT
 DR JAN MAREK ASSOCIATE SUPERINTENDENT
 THOMAS PETREK ASSOCIATE SUPERINTENDENT
 JUDY RIMATO ASSOCIATE SUPERINTENDENT
 ROBERT ROBERTSON ASSOCIATE SUPERINTENDENT
 TONYA LITTLE CFO/BUSINESS MANAGER
 MARIE MILLER PEIMS COORDINATOR

101-916 LA PORTE ISD

KATHY GREEN BOARD PRESIDENT
 DEE ANNE THOMSON BOARD VICE-PRESIDENT
 CHARLCYA WHEELER BOARD SECRETARY
 CRAIG HULCY BOARD MEMBER
 DAVID JANDA BOARD MEMBER
 BILL SNEAD BOARD MEMBER
 LEE WALLACE BOARD MEMBER
 LINDA WADLEIGH DEPUTY SUPERINTENDENT
 MIKE CLAUSEN ASSISTANT SUPERINTENDENT
 RHONDA CUMBIE CFO/BUSINESS MANAGER
 KAREN SEXTON PEIMS COORDINATOR

101-917 PASADENA ISD

JACK BAILEY BOARD PRESIDENT
 VICKIE MORGAN BOARD VICE-PRESIDENT
 FRED ROBERTS BOARD SECRETARY
 MARISELLE QUIJANO-LERMA BOARD ASSISTANT SECRETARY
 MARSHALL KENDRICK BOARD MEMBER
 JERRY SPEER BOARD MEMBER
 NELDA SULLIVAN BOARD MEMBER
 KAREN HICKMAN DEPUTY SUPERINTENDENT
 DR DEEANN POWELL DEPUTY SUPERINTENDENT
 KEVIN FORNOF ASSOCIATE SUPERINTENDENT
 BARBARA FUQUA ASSOCIATE SUPERINTENDENT
 GLORIA GALLEGOS ASSOCIATE SUPERINTENDENT
 ALYTA HARRELL ASSOCIATE SUPERINTENDENT
 RENEA IVY-SIMS ASSOCIATE SUPERINTENDENT
 STEPHEN LAYMON ASSOCIATE SUPERINTENDENT
 TROY MCCARLEY ASSOCIATE SUPERINTENDENT
 KEITH PALMER ASSOCIATE SUPERINTENDENT
 RHONDA PARMER ASSOCIATE SUPERINTENDENT
 JOHN PISCACEK ASSOCIATE SUPERINTENDENT
 ROSIE PRUSZ ASSOCIATE SUPERINTENDENT
 BETHANY LARNED CFO/BUSINESS MANAGER
 BEVERLY WHITTON PEIMS COORDINATOR

101-919 SPRING ISD

JUSTINE DURANT BOARD PRESIDENT
 CALVIN TANG BOARD VICE-PRESIDENT
 DR RHONDA FAUST BOARD SECRETARY
 DR DEBORAH JENSEN BOARD ASSISTANT SECRETARY

JANA ANDERS BOARD MEMBER
 RONALD CRIER BOARD MEMBER
 MEL SMITH BOARD MEMBER
 DR DALANE BOUILLON ASSOCIATE SUPERINTENDENT
 REGINA CURRY ASSOCIATE SUPERINTENDENT
 CHRISTINE PORTER ASSOCIATE SUPERINTENDENT
 DR LUCIO CALZADA ASSISTANT SUPERINTENDENT
 THAD GITTENS ASSISTANT SUPERINTENDENT
 DR ADRAIN JOHNSON ASSISTANT SUPERINTENDENT
 ANN SANDOVAL ASSISTANT SUPERINTENDENT
 DR JULIE GUILLORY PEIMS COORDINATOR
 CHRISTINE PORTER CFO/BUSINESS MANAGER

101-920 SPRING BRANCH ISD

PAM GOODSON BOARD PRESIDENT
 CHRIS VIERRA BOARD VICE-PRESIDENT
 WAYNE SCHAPER BOARD SECRETARY
 KATHERINE DAWSON BOARD MEMBER
 CHRISTINA GONZALEZ BOARD MEMBER
 KAREN PECK BOARD MEMBER
 BOB STEVENSON BOARD MEMBER
 JENNIFER BLAINE ASSOCIATE SUPERINTENDENT
 MARIANNE CRIBBIN ASSOCIATE SUPERINTENDENT
 MARJORIE DUFFEY ASSOCIATE SUPERINTENDENT
 PATTI PACE ASSOCIATE SUPERINTENDENT
 DAVID SABLATURA ASSISTANT SUPERINTENDENT
 LARRY PATRICK PEIMS COORDINATOR
 KAREN WILSON CFO/BUSINESS MANAGER

101-921 TOMBALL ISD

JOHN MCSTRAVICK BOARD PRESIDENT
 MARK LEWANDOWSKI BOARD VICE-PRESIDENT
 KATHY HANDLER BOARD SECRETARY
 MICHAEL PRATT BOARD ASSISTANT SECRETARY
 SAM GREGGSON BOARD MEMBER
 LISA NICHOLAS BOARD MEMBER
 KEN ODOM BOARD MEMBER
 DR DARLENE BLAIR ASSISTANT SUPERINTENDENT
 DAVID SCHUELKE ASSISTANT SUPERINTENDENT
 CHRIS TROTTER ASSISTANT SUPERINTENDENT
 ZACH BOLES CFO/BUSINESS MANAGER
 JOAN DELEON PEIMS COORDINATOR
 JIM ROSS CFO/BUSINESS MANAGER

101-924 SHELDON ISD

EILEEN PALMER BOARD PRESIDENT
 ED LIPSCOMB BOARD VICE-PRESIDENT
 KEN COLEMAN BOARD SECRETARY
 LATRICIA ARCHIE BOARD MEMBER
 DEBBIE KOLACNY BOARD MEMBER
 KEITH NORWOOD BOARD MEMBER
 FRED RIVAS BOARD MEMBER
 DR JOAN BOWMAN ASSOCIATE SUPERINTENDENT
 ABRAHAM GEORGE CFO/BUSINESS MANAGER
 DONNA PRUITT PEIMS COORDINATOR

101-925 HUFFMAN ISD

RAY BURT BOARD PRESIDENT
 MATT DUTTON BOARD VICE-PRESIDENT
 JACOB GODOY BOARD SECRETARY
 CHARLES BARDWELL BOARD ASSISTANT SECRETARY
 PATRICK KEITH BOARD MEMBER
 BECKY STREETMAN BOARD MEMBER
 DEAN TINNIN BOARD MEMBER
 JOEL NOLTE ASSISTANT SUPERINTENDENT

Texas Public School Districts and Charters: Board Members, Assistant Superintendents, Business Managers, and Public Education Information Management System (PEIMS) Coordinators, December 2013

TIMOTHY BRITTAIN CFO/BUSINESS MANAGER
CONNIE DYESS PEIMS COORDINATOR

102 HARRISON COUNTY

102-901 KARNACK ISD

RAY POLK BOARD PRESIDENT
JIM MCCUTCHEMS BOARD VICE-PRESIDENT
GLORIA ROBERTS BOARD SECRETARY
ROBERT BROADNAX BOARD MEMBER
ELAINE JACKSON BOARD MEMBER
JUDY VANDEVENTER BOARD MEMBER
PICKENS WINTERS BOARD MEMBER
COZZETTA ROBINSON AREA SUPERINTENDENT
CHRISTOPHER COBB CFO/BUSINESS MANAGER
KATHERINE MCANDREWS PEIMS COORDINATOR

102-902 MARSHALL ISD

HELEN WARWICK BOARD PRESIDENT
CATHY MARSHALL BOARD VICE-PRESIDENT
BRAD BURRIS BOARD SECRETARY
BARBARA ALEXANDRA BOARD ASSISTANT SECRETARY
BRAD HOWLETT BOARD MEMBER
CHASE PALMER BOARD MEMBER
CHARLES WILSON BOARD MEMBER
MATTHEW CALVERT CFO/BUSINESS MANAGER
EDDIE MULANAX PEIMS COORDINATOR

102-903 WASKOM ISD

MICHAEL ALLWHITE BOARD PRESIDENT
JAMES BOYD BOARD VICE-PRESIDENT
SHANTA BATES BOARD SECRETARY
CHRISTY GENTRY BOARD MEMBER
DANE LOYD BOARD MEMBER
MICHELLE THOMAS BOARD MEMBER
JIMMY WHORTON BOARD MEMBER
KATHY JOHNSON CFO/BUSINESS MANAGER
DOROTHY MERCER PEIMS COORDINATOR

102-904 HALLSVILLE ISD

JASON PETERSEN BOARD PRESIDENT
VON SCHATTEL BOARD VICE-PRESIDENT
MARK KRANZ BOARD SECRETARY
DALE HANEY BOARD ASSISTANT SECRETARY
JASON AINSWORTH BOARD MEMBER
LEE GAW BOARD MEMBER
CHARLIE HUNT BOARD MEMBER
PAULA ROGERS DEPUTY SUPERINTENDENT
JILL BUCHANAN PEIMS COORDINATOR
DAVID EDGAR CFO/BUSINESS MANAGER

102-905 HARLETON ISD

CHARLIE MANGHAM BOARD PRESIDENT
PAUL WILSON BOARD VICE-PRESIDENT
ADA JACKSON BOARD SECRETARY
RICKEY NEWMAN BOARD MEMBER
RANDY PILKINGTON BOARD MEMBER
BILLY RIDGEWAY BOARD MEMBER
AMY UNDERWOOD BOARD MEMBER
TINA COX CFO/BUSINESS MANAGER
KEVIN JONES PEIMS COORDINATOR

102-906 ELYSIAN FIELDS ISD

GEORGE HICKEY BOARD PRESIDENT
KRISTI LANG BOARD VICE-PRESIDENT

SAM HAMMONTREE BOARD SECRETARY
BRAD ELLIS BOARD MEMBER
RONNIE GOLLADAY BOARD MEMBER
STEVE MATHEWS BOARD MEMBER
RONNIE VICKERS BOARD MEMBER
DANA HUDSON CFO/BUSINESS MANAGER
DANA HUDSON PEIMS COORDINATOR

103 HARTLEY COUNTY

103-901 CHANNING ISD

DAVID SPINHIRNE BOARD PRESIDENT
JAY WEST BOARD VICE-PRESIDENT
VIKKI WOODY BOARD SECRETARY
DALE BURSON BOARD MEMBER
RANDY HOOKS BOARD MEMBER
BENNY MOORE BOARD MEMBER
CHASE POPE BOARD MEMBER
CHRIS MILLER CFO/BUSINESS MANAGER
CHRIS MILLER PEIMS COORDINATOR

103-902 HARTLEY ISD

WADE LENZ BOARD PRESIDENT
JAMES CLARK BOARD VICE-PRESIDENT
CAMILLA GREEN BOARD SECRETARY
MARVIN BATENHORST BOARD MEMBER
BRENDA SKALSKY BOARD MEMBER
BARBARA THOMPSON BOARD MEMBER
MARK WIECK BOARD MEMBER
BECKY ELLIOTT PEIMS COORDINATOR

104 HASKELL COUNTY

104-901 HASKELL CISD

JOEY THOMAS BOARD PRESIDENT
TYKE MEINZER BOARD VICE-PRESIDENT
DEBBIE EARLES BOARD SECRETARY
BERT ALVAREZ BOARD MEMBER
MARK STEWART BOARD MEMBER
JOEL TORRES BOARD MEMBER
SUSAN TURNER BOARD MEMBER
BILLIE LINDSEY PEIMS COORDINATOR
BRENDA TURNER CFO/BUSINESS MANAGER

104-903 RULE ISD

SHANE LEFEVRE BOARD PRESIDENT
THERESA BAIZA BOARD VICE-PRESIDENT
ELAINA MATHIS BOARD SECRETARY
WADE GOMILLION BOARD MEMBER
SAM GRINDSTAFF BOARD MEMBER
JEREMY HERTEL BOARD MEMBER
BRIAN MANSKE BOARD MEMBER

104-907 PAINT CREEK ISD

GINA BUERGER BOARD PRESIDENT
WALLAR OVERTON BOARD VICE-PRESIDENT
VERN HOWARD BOARD SECRETARY
RANDY EMERT BOARD MEMBER
KENDELL MEDFORD BOARD MEMBER
DANA PENDERGRAFT BOARD MEMBER
BRUCE WATERS BOARD MEMBER
SARAH MCCORD CFO/BUSINESS MANAGER
JEANIE WATERS PEIMS COORDINATOR

Texas Public School Districts and Charters: Board Members, Assistant Superintendents, Business Managers, and Public Education Information Management System (PEIMS) Coordinators, December 2013

105 HAYS COUNTY

105-801 KATHERINE ANNE PORTER SCHOOL

MARK GENFAN BOARD PRESIDENT
LISA TYRE BOARD SECRETARY
JEAN NEWSUM BOARD TREASURER
SUSAN BLAKE BOARD MEMBER
EMILY GIBSON BOARD MEMBER
MELANI HOWARD BOARD MEMBER

105-802 TEXAS PREPARATORY SCHOOL

MEATRA HARRISON BOARD PRESIDENT
GWENDOLYN THOMAS-TYLER BOARD SECRETARY
DEBRA DIBBLE BOARD MEMBER
MARY GUTIERREZ CFO/BUSINESS MANAGER
MARY GUTIERREZ PEIMS COORDINATOR

105-902 SAN MARCOS CISD

MARGIE VILLALPANDO BOARD PRESIDENT
PAUL MAYHEW BOARD VICE-PRESIDENT
KATHY HANSEN BOARD SECRETARY
DR JUDY ALLEN BOARD MEMBER
DAVID CASTILLO BOARD MEMBER
LUPE COSTILLA BOARD MEMBER
JOHN CROWLEY BOARD MEMBER
JASON GOSSETT ASSISTANT SUPERINTENDENT
LOLLY GUERRA ASSISTANT SUPERINTENDENT
DR HOWELL WRIGHT ASSISTANT SUPERINTENDENT
MONICA WEAVER PEIMS COORDINATOR
DEBBIE WHITE CFO/BUSINESS MANAGER

105-904 DRIPPING SPRINGS ISD

BARBARA STROUD BOARD PRESIDENT
CAROLINE PEKAREK BOARD VICE-PRESIDENT
SHELLY REEVES BOARD SECRETARY
ALAN ATWOOD BOARD MEMBER
CARRIE KROLL BOARD MEMBER
TIM KURPIEWSKI BOARD MEMBER
JON THOMPSON BOARD MEMBER
ELAINE COGBURN ASSISTANT SUPERINTENDENT
GREG JUNG ASSISTANT SUPERINTENDENT
ELAINE COGBURN CFO/BUSINESS MANAGER
DEBBIE HIGGS PEIMS COORDINATOR

105-905 WIMBERLEY ISD

JENNIFER ANDERSON BOARD PRESIDENT
GINA FULKERSON BOARD VICE-PRESIDENT
TUCK BLYTHE BOARD SECRETARY
TRAVIS BROWN BOARD MEMBER
RICHARD COX BOARD MEMBER
MATT POLHEMUS BOARD MEMBER
KEN STRANGE BOARD MEMBER
DEE HOWARD ASSISTANT SUPERINTENDENT
RICK LONG PEIMS COORDINATOR
RANDY RAU CFO/BUSINESS MANAGER

105-906 HAYS CISD

WILLIE TENORIO BOARD PRESIDENT
ROBERT LIMON BOARD VICE-PRESIDENT
SANDRA BRYANT BOARD SECRETARY
SHAUN BOSAR BOARD MEMBER
MARTY KANETZKY BOARD MEMBER
MERIDETH KELLER BOARD MEMBER
HOLLY RAYMOND BOARD MEMBER
CARTER SCHERFF DEPUTY SUPERINTENDENT

DAVID HARTZ ASSISTANT SUPERINTENDENT
DR KIM POOL ASSISTANT SUPERINTENDENT
RUTH ANN EVANS PEIMS COORDINATOR
BRENDA RICHMOND PEIMS COORDINATOR

106 HEMPHILL COUNTY

106-901 CANADIAN ISD

RANDY WALSER BOARD PRESIDENT
LARRY GATLIN BOARD VICE-PRESIDENT
COURTNEY TROLINGER BOARD SECRETARY
CODY CULWELL BOARD MEMBER
RUDY GODINO BOARD MEMBER
KYLE NORTHCOTT BOARD MEMBER
LARRY SMITH BOARD MEMBER
STEFANIE FLOWERS PEIMS COORDINATOR
CINDY MOORE CFO/BUSINESS MANAGER

107 HENDERSON COUNTY

107-901 ATHENS ISD

ROBERT RISKO BOARD PRESIDENT
DAVID FREEMAN BOARD VICE-PRESIDENT
ROBERT SPEARS BOARD SECRETARY
ALICEA ELLIOTT BOARD MEMBER
GINGER KIRK BOARD MEMBER
STEVE MCELHANY BOARD MEMBER
ERIC SMITH BOARD MEMBER
DR JANIE SIMS ASSISTANT SUPERINTENDENT
DAVID ALEXANDER PEIMS COORDINATOR
RANDY JONES CFO/BUSINESS MANAGER

107-902 BROWNSBORO ISD

JEFFERY FULGHAM BOARD PRESIDENT
BRIAN BERSANO BOARD VICE-PRESIDENT
MICHELE BLACKMON BOARD SECRETARY
WES JOHNSTON BOARD MEMBER
MICHELE RINEHART BOARD MEMBER
STEVE SANDERS BOARD MEMBER
SCOTT WILLIAMS BOARD MEMBER
DR TRAMPAS BASS ASSISTANT SUPERINTENDENT
HOLLY HAGUE PEIMS COORDINATOR
JON LUNDMARK CFO/BUSINESS MANAGER

107-904 CROSS ROADS ISD

SCOTT HUDDLESTON BOARD PRESIDENT
DARREN HIMES BOARD VICE-PRESIDENT
KEITH PRYOR BOARD SECRETARY
DR RUSSELL GILES BOARD MEMBER
SCOTT MCCURLEY BOARD MEMBER
SHELLY ROBERTSON BOARD MEMBER
LARRY SCOGGIN BOARD MEMBER
DEBBIE EMOLA PEIMS COORDINATOR
DELANA NEWMAN CFO/BUSINESS MANAGER

107-905 EUSTACE ISD

DIANE RUSS BOARD PRESIDENT
THOMAS FRAZIER BOARD VICE-PRESIDENT
GARY WALSH BOARD SECRETARY
BOBBY ASHTON BOARD MEMBER
MICHAEL CATES BOARD MEMBER
SONNY HODGE BOARD MEMBER
BILLY WALKER BOARD MEMBER
DR COY HOLCOMBE AREA SUPERINTENDENT
JANICE BEASLEY ASSISTANT SUPERINTENDENT

Texas Public School Districts and Charters: Board Members, Assistant Superintendents, Business Managers, and Public Education Information Management System (PEIMS) Coordinators, December 2013

KAREN THOMPSON PEIMS COORDINATOR
CAROL WARREN CFO/BUSINESS MANAGER

107-906 MALAKOFF ISD

GARY WOOLVERTON BOARD PRESIDENT
TODD LARUE BOARD VICE-PRESIDENT
DAYMON SIMS BOARD SECRETARY
JASON DALRYMPLE BOARD MEMBER
MIKE MONROE BOARD MEMBER
BILLY SPARKS BOARD MEMBER
RICK VIEREGGE BOARD MEMBER
SYBIL NORRIS ASSISTANT SUPERINTENDENT
MARY FERGUSON CFO/BUSINESS MANAGER
SYBIL NORRIS PEIMS COORDINATOR

107-907 TRINIDAD ISD

ERIC AIRHEART BOARD PRESIDENT
RICKY STANFIELD BOARD VICE-PRESIDENT
DENNIS PARKER BOARD SECRETARY
MIKE AIRHEART BOARD MEMBER
BILLY HORNBuckle BOARD MEMBER
BRIAN SNIDER BOARD MEMBER
BILL TART BOARD MEMBER
ELAINE GREENHAW PEIMS COORDINATOR

107-908 MURCHISON ISD

MIKE DAVIS BOARD PRESIDENT
NANCY MCCALL BOARD VICE-PRESIDENT
NELDA TILLISON BOARD TREASURER
DONALD GOINES BOARD MEMBER
GAYLA ROBERTS BOARD MEMBER
SHERYL SIMS BOARD MEMBER
LLOYD SMITH BOARD MEMBER
ANN HORNSBY PEIMS COORDINATOR

107-910 LAPOYNOR ISD

KEITH BRISTOW BOARD MEMBER
DALE BURK BOARD MEMBER
BRYAN FORESTER BOARD MEMBER
RICHARD HOLCOMB BOARD MEMBER
STAN MCCURLEY BOARD MEMBER
RYAN REYNOLDS BOARD MEMBER
KYLE RILEY BOARD MEMBER
KENDRA SCARBOROUGH CFO/BUSINESS MANAGER

108 HIDALGO COUNTY

108-801 IGNITE PUBLIC SCHOOLS AND COMMUNITY SERVICE CENTER

JOSE RODRIGUEZ BOARD PRESIDENT
MYRTA CARDONA BOARD VICE-PRESIDENT
ZITA OBREGON-COLVIN BOARD SECRETARY
OMAR ESCOBAR BOARD TREASURER
DORA CONTRERAS BOARD MEMBER
CAMILO MARTINEZ BOARD MEMBER
EDUARDO SALINAS BOARD MEMBER
EDUARDO SALINAS BOARD MEMBER
RIGOBERTO ABREGO CFO/BUSINESS MANAGER
CINDY RAMIREZ PEIMS COORDINATOR

108-802 SOUTH TEXAS EDUCATIONAL TECHNOLOGIES INC

ALIM ANSARI BOARD PRESIDENT
JAMES HAYES BOARD SECRETARY
YASIN ANSARI BOARD MEMBER

108-804 MIDVALLEY ACADEMY CHARTER DISTRICT

SAN JUANITA VILLA BOARD PRESIDENT
DAVID OJEDA BOARD VICE-PRESIDENT
AMANCIO CHAPA BOARD MEMBER
GUILLERMO RUIZ BOARD MEMBER
RODOLFO TELLES BOARD MEMBER
MARY CANO PEIMS COORDINATOR
GRACE GARCIA CFO/BUSINESS MANAGER

108-807 IDEA PUBLIC SCHOOLS

MICHAEL RHODES BOARD PRESIDENT
WILLIAM MARTIN BOARD VICE-PRESIDENT
GABRIEL PUENTE BOARD SECRETARY
BILL CARRERA BOARD TREASURER
REBA CARDENAS-MCNAIR BOARD MEMBER
TINA FERNANDEZ BOARD MEMBER
DAVID GUERRA BOARD MEMBER
RUBEN LOPEZ BOARD MEMBER
VICTORIA RICO BOARD MEMBER
ERIC ZIEHE BOARD MEMBER
CINDY MARTINEZ PEIMS COORDINATOR

108-808 VANGUARD ACADEMY

MARTY MOORE BOARD PRESIDENT
REY HERNANDEZ BOARD VICE-PRESIDENT
RICHARD GARZA BOARD SECRETARY
ANDREW ALMAGUER BOARD MEMBER
MARY DE LA GARZA CFO/BUSINESS MANAGER

108-809 EXCELLENCE IN LEADERSHIP ACADEMY

NARCEDALIA GARZA BOARD PRESIDENT
JUAN LOZANO BOARD TREASURER
JAIME ORTIZ BOARD MEMBER
CYDA ALFARO CFO/BUSINESS MANAGER
JESSICA MORADO PEIMS COORDINATOR

108-902 DONNA ISD

ALFREDO LUGO BOARD PRESIDENT
EFREN CENICEROS BOARD VICE-PRESIDENT
NICK CASTILLO BOARD SECRETARY
REY ALEGRIA BOARD MEMBER
DR MIKE FLORES BOARD MEMBER
ERNESTO LUGO BOARD MEMBER
ANGEL MAGALLANES BOARD MEMBER
RENE REYNA DEPUTY SUPERINTENDENT
FERNANDO CASTILLO ASSISTANT SUPERINTENDENT
VELMA RANGEL ASSISTANT SUPERINTENDENT
DEBBIE SCOGIN ASSISTANT SUPERINTENDENT
JOSE PEREZ PEIMS COORDINATOR
RENE REYNA CFO/BUSINESS MANAGER

108-903 EDCOUCH-ELSA ISD

JOSE LUIS SALDIVAR BOARD PRESIDENT
MARK LOZANO BOARD VICE-PRESIDENT
GENESIS MONTALVO BOARD SECRETARY
JARRETT CASTILLO BOARD MEMBER
VICTOR DE LA CRUZ BOARD MEMBER
EUSEBIO NAVA BOARD MEMBER
JUAN YBARRA BOARD MEMBER
FRANCES ROCHA ASSISTANT SUPERINTENDENT
CARLOS CANTU CFO/BUSINESS MANAGER
EVA NORIEGA PEIMS COORDINATOR

108-904 EDINBURG CISD

JUAN PALACIOS BOARD PRESIDENT

Texas Public School Districts and Charters: Board Members, Assistant Superintendents, Business Managers, and Public Education Information Management System (PEIMS) Coordinators, December 2013

MARTIN CASTILLO BOARD VICE-PRESIDENT
 JAIME SOLIS BOARD SECRETARY
 JAIME CHAVANA BOARD MEMBER
 CARMEN GONZALEZ BOARD MEMBER
 ROBERTO PENA BOARD MEMBER
 DAVID TORRES BOARD MEMBER
 RONALDO CAVAZOS ASSISTANT SUPERINTENDENT
 MARIA GUERRA ASSISTANT SUPERINTENDENT
 DR REBECCA MORRISON ASSISTANT SUPERINTENDENT
 MARIO SALINAS ASSISTANT SUPERINTENDENT
 SYLVIA GARCIA CFO/BUSINESS MANAGER
 ALMA MORON PEIMS COORDINATOR

108-905 HIDALGO ISD

JOE RODRIGUEZ BOARD PRESIDENT
 CARLOS CARDOZA BOARD VICE-PRESIDENT
 BLANCA LARA BOARD SECRETARY
 YESENIA AYALA BOARD TREASURER
 NORMA GARZA-TORRES BOARD MEMBER
 RAYMUNDO MARTINEZ BOARD MEMBER
 ALVIN SAMANO BOARD MEMBER
 NOEMI SOLIS CFO/BUSINESS MANAGER
 MARY VILLEGAS PEIMS COORDINATOR

108-906 MCALLEN ISD

DEBBIE CRANE ALISEDA BOARD PRESIDENT
 HILDA GARZA-DESHAZO BOARD VICE-PRESIDENT
 DANIEL VELA BOARD SECRETARY
 JOHNATHAN BALL BOARD MEMBER
 ERICA DE LA GARZA BOARD MEMBER
 LAWRENCE ESPARZA BOARD MEMBER
 SAM SALDIVAR BOARD MEMBER
 DR JOSE GONZALEZ ASSOCIATE SUPERINTENDENT
 DR MATT WEBER ASSOCIATE SUPERINTENDENT
 RACHEL ARCAUTE ASSISTANT SUPERINTENDENT
 DR MIKE BARRERA ASSISTANT SUPERINTENDENT
 CONNIE LOPEZ ASSISTANT SUPERINTENDENT
 ROBERTO GARCIA PEIMS COORDINATOR
 CYNTHIA MEDRANO RICHARDS CFO/BUSINESS MANAGER

108-907 MERCEDES ISD

DON VOGEL BOARD PRESIDENT
 DANIEL SALINAS BOARD VICE-PRESIDENT
 ELVIA SANDOVAL BOARD SECRETARY
 BRIAN ACOSTA BOARD MEMBER
 GEORGE CARDENAS BOARD MEMBER
 MARIO GARCIA BOARD MEMBER
 RON MCVEY BOARD MEMBER
 DR WILMA SMETTER ASSISTANT SUPERINTENDENT
 OLGA HINDS CFO/BUSINESS MANAGER
 SANDRA TORRES PEIMS COORDINATOR

108-908 MISSION CISD

OSCAR MARTINEZ BOARD PRESIDENT
 RAYMOND LONGORIA BOARD VICE-PRESIDENT
 PATTY BAZALDUA BOARD SECRETARY
 J C AVILA BOARD MEMBER
 PATRICIA OCANA-OLIVAREZ BOARD MEMBER
 JAMES OLIVAREZ BOARD MEMBER
 DR SONIA TREVINO BOARD MEMBER
 RUMALDA RUIZ ASSISTANT SUPERINTENDENT
 MARIO SOLIS ASSISTANT SUPERINTENDENT
 SERGIO SAENZ PEIMS COORDINATOR

108-909 PHARR-SAN JUAN-ALAMO ISD

ROLANDO CANTU BOARD PRESIDENT
 JESUS VELA BOARD VICE-PRESIDENT
 VICTOR PEREZ BOARD SECRETARY
 BEN GARZA BOARD ASSISTANT SECRETARY
 REYMUNDO GONZALEZ BOARD MEMBER
 GUADALUPE RODRIGUEZ BOARD MEMBER
 HUMBERTO RODRIGUEZ BOARD MEMBER
 JUAN ALVAREZ ASSISTANT SUPERINTENDENT
 RENE CAMPOS ASSISTANT SUPERINTENDENT
 JANET ROBLES ASSISTANT SUPERINTENDENT
 LYDIA SAVEDRA ASSISTANT SUPERINTENDENT
 DIANA PEREZ PEIMS COORDINATOR

108-910 PROGRESO ISD

RAUL MARTINEZ BOARD VICE-PRESIDENT
 JUAN RAMOS BOARD SECRETARY
 JUAN VELA BOARD TREASURER
 FELIX HERNANDEZ BOARD MEMBER
 RAUL MARTINEZ BOARD MEMBER
 ROLANDO PEREZ BOARD MEMBER
 JOSE VELA ASSISTANT SUPERINTENDENT
 SALVADOR ACOSTA CFO/BUSINESS MANAGER
 VICTOR PEREZ PEIMS COORDINATOR

108-911 SHARYLAND ISD

FERNANDO RAMIREZ BOARD PRESIDENT
 DR NOEL GARZA BOARD VICE-PRESIDENT
 RICKY LONGORIA BOARD SECRETARY
 ROLANDO PENA BOARD ASSISTANT SECRETARY
 EDDIE MONTALVO BOARD MEMBER
 DR NOE OLIVEIRA BOARD MEMBER
 JUAN ZUNIGA BOARD MEMBER
 DR NELLIE CANTU ASSISTANT SUPERINTENDENT
 JESSE MUNIZ ASSISTANT SUPERINTENDENT
 YASMINA NYE ASSISTANT SUPERINTENDENT
 JESSE MUNIZ CFO/BUSINESS MANAGER
 DEVAUGHN RESCZENSKI PEIMS COORDINATOR

108-912 LA JOYA ISD

JUAN PENA BOARD PRESIDENT
 ESPERANZA OCHOA BOARD VICE-PRESIDENT
 JOEL GARCIA BOARD SECRETARY
 JOHNN ALANIZ BOARD MEMBER
 JESUS AVENDANO BOARD MEMBER
 JUAN GARZA BOARD MEMBER
 OSCAR SALINAS BOARD MEMBER
 GISELA SAENZ ASSISTANT SUPERINTENDENT
 BELINDA PUENTE PEIMS COORDINATOR
 ALFREDO VELA CFO/BUSINESS MANAGER

108-913 WESLACO ISD

DR ROBERT SEPULVEDA BOARD PRESIDENT
 DR RICHARD RIVERA BOARD VICE-PRESIDENT
 ADRIAN GONZALEZ BOARD SECRETARY
 OSCAR CABALLERO BOARD MEMBER
 JEFFREY EVERITT BOARD MEMBER
 DAVID FUENTES BOARD MEMBER
 ERASMO LOPEZ BOARD MEMBER
 EDELMIRO DAVILA ASSISTANT SUPERINTENDENT
 JUAN RUELAS PEIMS COORDINATOR
 ANDRES SANCHEZ CFO/BUSINESS MANAGER

108-914 LA VILLA ISD

NOE CASTILLO BOARD PRESIDENT

Texas Public School Districts and Charters: Board Members, Assistant Superintendents, Business Managers, and Public Education Information Management System (PEIMS) Coordinators, December 2013

EDMUNDO GARCIA BOARD VICE-PRESIDENT
 MARK ROMERO BOARD SECRETARY
 JAVIER GARZA BOARD ASSISTANT SECRETARY
 GILBERTO HINOJOSA BOARD MEMBER
 PEDRO MATA BOARD MEMBER
 BENJAMIN PEREZ BOARD MEMBER
 MONICA MATA CFO/BUSINESS MANAGER
 MARIANNA REYNA PEIMS COORDINATOR

108-915 MONTE ALTO ISD

ALFREDO BORREGO BOARD PRESIDENT
 JUAN RODRIGUEZ BOARD SECRETARY
 TERESA DEL TORO BOARD MEMBER
 JOHNNY HERRERA BOARD MEMBER
 ARMANDO LOPEZ BOARD MEMBER
 JOSE VALDEZ BOARD MEMBER
 CONNIE VILLANUEVA BOARD MEMBER
 JUAN GUTIERREZ CFO/BUSINESS MANAGER

108-916 VALLEY VIEW ISD

JOSE ROSILLO BOARD PRESIDENT
 NOE REYES BOARD VICE-PRESIDENT
 FRANCISCO JIMENEZ BOARD SECRETARY
 EFRAIN PEREZ BOARD MEMBER
 JUAN PIMENTEL BOARD MEMBER
 PRISCILIANO TREVINO BOARD MEMBER
 ROLANDO RAMIREZ ASSISTANT SUPERINTENDENT
 GEORGE FLORES CFO/BUSINESS MANAGER
 SANDRA LEE RODRIGUEZ PEIMS COORDINATOR

109 HILL COUNTY

109-901 ABBOTT ISD

RONDA BALLEW BOARD PRESIDENT
 BOB PUSTEJOVSKY BOARD VICE-PRESIDENT
 CAROLE MOORE BOARD SECRETARY
 TOM MAREK BOARD MEMBER
 PERRY MILLER BOARD MEMBER
 TIM RUSSELL BOARD MEMBER
 LANCE SULLINS BOARD MEMBER
 SHELLY PUSTEJOVSKY PEIMS COORDINATOR

109-902 BYNUM ISD

MIKE PADGET BOARD PRESIDENT
 ROBERT HOPSON BOARD VICE-PRESIDENT
 GRIFF HARRIS BOARD SECRETARY
 KENNETH BROWN BOARD MEMBER
 TIM MCGINTY BOARD MEMBER
 RICK REED BOARD MEMBER
 MARK WILSON BOARD MEMBER
 GLORIA LANGFORD PEIMS COORDINATOR
 LORI YOUNGBLOOD CFO/BUSINESS MANAGER

109-903 COVINGTON ISD

ANDY LOPEZ BOARD PRESIDENT
 DAVID JOHNSON BOARD VICE-PRESIDENT
 ELDON KIBLINGER BOARD SECRETARY
 ALISHA JOHNSON BOARD MEMBER
 TIM KENNEDY BOARD MEMBER
 JASON MARBUT BOARD MEMBER
 GEORGIA WHITTINGTON BOARD MEMBER
 PAM FRAZIER CFO/BUSINESS MANAGER
 PAM FRAZIER PEIMS COORDINATOR

109-904 HILLSBORO ISD

DR CHRISTOPHER TEAGUE BOARD PRESIDENT
 GUADALUPE MANCHA BOARD VICE-PRESIDENT
 KAREN SMITH BOARD SECRETARY
 NORMAN BAKER BOARD MEMBER
 GREGG HILL BOARD MEMBER
 JOHN SAWYER BOARD MEMBER
 JAMIE SIDDON BOARD MEMBER
 JIMMY ADAMS CFO/BUSINESS MANAGER
 LEAH DIVIN PEIMS COORDINATOR

109-905 HUBBARD ISD

LARRY HAWTHORNE BOARD PRESIDENT
 CHARLIE PIERCE BOARD VICE-PRESIDENT
 PAUL MORRIS BOARD SECRETARY
 SHAWN GILLHAM BOARD MEMBER
 DAVID HOWARD BOARD MEMBER
 PATTY RALEY BOARD MEMBER
 KAREN RYMAN BOARD MEMBER
 VICKIE LITRELL CFO/BUSINESS MANAGER
 VICKIE LITRELL PEIMS COORDINATOR

109-907 ITASCA ISD

OSCAR CASTILLO BOARD PRESIDENT
 KEVIN CORDELL BOARD VICE-PRESIDENT
 BRIAN BASSETT BOARD SECRETARY
 SUSAN BASON BOARD MEMBER
 MARK FEHREL BOARD MEMBER
 ANGELIA ORR BOARD MEMBER
 BRIAN PAYNE BOARD MEMBER
 FELICIA COLEMAN PEIMS COORDINATOR
 KIM EADDY CFO/BUSINESS MANAGER

109-908 MALONE ISD

LARRY HANCOCK BOARD PRESIDENT
 CHARLES TROMPLER BOARD VICE-PRESIDENT
 ILA CHRISTIAN BOARD SECRETARY
 GARY FREELS BOARD MEMBER
 RAY LOEWE BOARD MEMBER
 ENEREO PINEDA BOARD MEMBER
 ROMA WRIGHT BOARD MEMBER
 KAREN WILLENBORG PEIMS COORDINATOR

109-910 MOUNT CALM ISD

JOE RITTENBAUGH BOARD PRESIDENT
 LUPE MARTINEZ BOARD VICE-PRESIDENT
 MICHELLE BAROTT BOARD SECRETARY
 REBECCA GORDON BOARD MEMBER
 KEITH MCCAGHREN BOARD MEMBER
 PAUL PICK BOARD MEMBER
 RONNIE TUCKER BOARD MEMBER
 TONYA EDGETT PEIMS COORDINATOR
 KRISTI HAWKINS CFO/BUSINESS MANAGER

109-911 WHITNEY ISD

TED O'NEIL BOARD PRESIDENT
 RAY MABRY BOARD VICE-PRESIDENT
 KAREN LOCHRIDGE BOARD SECRETARY
 BRAD BRUNETT BOARD MEMBER
 BOBBY CRYNS BOARD MEMBER
 JILL HALL BOARD MEMBER
 DONOVAN LEECH BOARD MEMBER
 GENE SOLIS AREA SUPERINTENDENT
 MELODY HALEY ASSISTANT SUPERINTENDENT
 CINDY BELLAH PEIMS COORDINATOR

Texas Public School Districts and Charters: Board Members, Assistant Superintendents, Business Managers, and Public Education Information Management System (PEIMS) Coordinators, December 2013

DEE JOHNSON CFO/BUSINESS MANAGER

109-912 AQUILLA ISD

DAVID SNIPES BOARD PRESIDENT
TIM LOCKETT BOARD VICE-PRESIDENT
CANDICE BARSH BOARD MEMBER
DANNY BURKHART BOARD MEMBER
FRANK URBANOVSKY BOARD MEMBER
JIMMY WADE BOARD MEMBER
PAM HORTON PEIMS COORDINATOR
CHERYL SNIPES CFO/BUSINESS MANAGER

109-913 BLUM ISD

RICHARD MCPHERSON BOARD PRESIDENT
STEVE GANT BOARD VICE-PRESIDENT
STEVE STONE BOARD SECRETARY
LYNN DAVIS BOARD MEMBER
JAMES KOONSMAN BOARD MEMBER
JOE MAXWELL BOARD MEMBER
DENVER VARDEMAN BOARD MEMBER
PAULA FRENCH PEIMS COORDINATOR

109-914 PENELOPE ISD

DAVID KUCERA BOARD PRESIDENT
KAREN OSBORNE BOARD VICE-PRESIDENT
DAVID HOLUB BOARD SECRETARY
LISA KASBERG BOARD MEMBER
MARCELLA SINKULE BOARD MEMBER
GLORIA WALTON PEIMS COORDINATOR

110 HOCKLEY COUNTY

110-901 ANTON ISD

RONNIE BUCHANAN BOARD PRESIDENT
MARK MATTHEWS BOARD VICE-PRESIDENT
STACY LORENZ BOARD SECRETARY
RICHARD BURT BOARD MEMBER
DAVID MCWHIRTER BOARD MEMBER
RANDY PARKER BOARD MEMBER
BRYAN REED BOARD MEMBER
CINDY MILLS PEIMS COORDINATOR

110-902 LEVELLAND ISD

FE SHAHEEN BOARD PRESIDENT
GLEN SMITH BOARD VICE-PRESIDENT
RUSTY GIBSON BOARD SECRETARY
DAVID ETHEREDGE BOARD MEMBER
MISSY HIMANGO BOARD MEMBER
TANIA MOODY BOARD MEMBER
PAUL OCHOA BOARD MEMBER
TERESA MENDEZ PEIMS COORDINATOR
NICK WILLIAMS CFO/BUSINESS MANAGER

110-905 ROPES ISD

MIKE HENSON BOARD PRESIDENT
SCOTT DRAKE BOARD VICE-PRESIDENT
MIKE METZIG BOARD SECRETARY
LUKE ANDERSON BOARD MEMBER
MONICA ESCANDON BOARD MEMBER
DANNY OCHOA BOARD MEMBER
CODY REEP BOARD MEMBER
SABRINA ANDREWS CFO/BUSINESS MANAGER
SABRINA ANDREWS PEIMS COORDINATOR

110-906 SMYER ISD

DARREN ROBERTSON BOARD PRESIDENT
JUAN CAVAZOS BOARD VICE-PRESIDENT
ANTHONY MAYE BOARD SECRETARY
BRYAN FOWLER BOARD MEMBER
BRUCE FOWLER BOARD MEMBER
BRAD LOCKE BOARD MEMBER
JUAN RAMIREZ BOARD MEMBER
DONNA ROBERTSON PEIMS COORDINATOR

110-907 SUNDOWN ISD

DOUG PRECURE BOARD PRESIDENT
JOE HINSON BOARD VICE-PRESIDENT
DELWIN BRITTON BOARD MEMBER
KAREN DAVIDSON BOARD MEMBER
DANNY RANDOLPH BOARD MEMBER
SHAWN SALES BOARD MEMBER
LORALEE VAN WETTERING BOARD MEMBER
CLELIA CASTILLO PEIMS COORDINATOR
KRIS THOMS CFO/BUSINESS MANAGER

110-908 WHITHARRAL ISD

JOHN DUKATNIK BOARD PRESIDENT
CHAD PENDERGRASS BOARD VICE-PRESIDENT
LISA RUTLEDGE BOARD SECRETARY
JASON DOBROVOLNY BOARD MEMBER
SCOTT GAGE BOARD MEMBER
BJ KENNEDY BOARD MEMBER
GEORGE NICKELSON BOARD MEMBER
GAYLE BRANCH CFO/BUSINESS MANAGER
TERRY MORRIS PEIMS COORDINATOR

111 HOOD COUNTY

111-901 GRANBURY ISD

MARK JACKSON BOARD PRESIDENT
NANCY ALANA BOARD VICE-PRESIDENT
MICKY SHEARON BOARD SECRETARY
DR BARBARA HERRINGTON BOARD MEMBER
JOE JONES BOARD MEMBER
BJ WALLACE BOARD MEMBER
DON WALTON BOARD MEMBER
CAROL HOWARD ASSISTANT SUPERINTENDENT
SHARAY BOYNTON CFO/BUSINESS MANAGER
JUDY WHITEFIELD PEIMS COORDINATOR

111-902 LIPAN ISD

JOHN COOPER BOARD PRESIDENT
NED TIPTON BOARD VICE-PRESIDENT
WALTER BALDREE BOARD SECRETARY
RICHARD ATOR BOARD MEMBER
RHONDA MILLINGTON BOARD MEMBER
MARK PENDERGRASS BOARD MEMBER
JIMMY TATE BOARD MEMBER
SANDY HOWARD PEIMS COORDINATOR

111-903 TOLAR ISD

BRIAN THOMAS BOARD PRESIDENT
TERRY LEATHERMAN BOARD VICE-PRESIDENT
BRANDON MABERY BOARD SECRETARY
BILL GILLIAM BOARD MEMBER
BROOKS GOODSON BOARD MEMBER
KRIS HALL BOARD MEMBER
DALTON NIX BOARD MEMBER
RITA MORRIS CFO/BUSINESS MANAGER

Texas Public School Districts and Charters: Board Members, Assistant Superintendents, Business Managers, and Public Education Information Management System (PEIMS) Coordinators, December 2013

RITA MORRIS PEIMS COORDINATOR

112 HOPKINS COUNTY

112-901 SULPHUR SPRINGS ISD

KERRY WRIGHT BOARD PRESIDENT
 DON SAPAUGH BOARD VICE-PRESIDENT
 TAMMY COOPER BOARD SECRETARY
 JACQUELYN BRICE BOARD MEMBER
 JASON DIETZE BOARD MEMBER
 JOHN PRICKETTE BOARD MEMBER
 LEESA TOLIVER BOARD MEMBER
 RUSTY HARDEN ASSISTANT SUPERINTENDENT
 JASON EVANS PEIMS COORDINATOR
 SHERRY MCGRAW CFO/BUSINESS MANAGER

112-905 CUMBY ISD

JASON HUDSON BOARD PRESIDENT
 TAMMY GILES BOARD VICE-PRESIDENT
 JESSE HEER BOARD SECRETARY
 TONY AGUILAR BOARD MEMBER
 JODY JARVIS BOARD MEMBER
 JEFF KINSEY BOARD MEMBER
 DAVID TREMOR BOARD MEMBER
 CINDY MANNON PEIMS COORDINATOR

112-906 NORTH HOPKINS ISD

LORI TIMKO BOARD PRESIDENT
 ROBERT MCPHERSON BOARD VICE-PRESIDENT
 ALLEN JOSLIN BOARD SECRETARY
 LEAH CONNER BOARD MEMBER
 JUSTIN HOLLAND BOARD MEMBER
 DAVID JAMES BOARD MEMBER
 RACHELLE SILLS BOARD MEMBER
 PAM MANNIS PEIMS COORDINATOR
 JAN VAUGHN CFO/BUSINESS MANAGER

112-907 MILLER GROVE ISD

ERIC MABE BOARD PRESIDENT
 LEWIS RUSSELL BOARD VICE-PRESIDENT
 BRIAN LENNON BOARD SECRETARY
 KRISTI BURNETT BOARD MEMBER
 ROLANDA FLECKER BOARD MEMBER
 DOUG HALL BOARD MEMBER
 JIM POTTS BOARD MEMBER
 TOMMY LONG PEIMS COORDINATOR
 JANICE TEER CFO/BUSINESS MANAGER

112-908 COMO-PICKTON CISD

JIM MURRAY BOARD PRESIDENT
 JANA ANDREWS BOARD VICE-PRESIDENT
 BETH HANKINS BOARD SECRETARY
 GREG ANGLIN BOARD MEMBER
 SHAWN CARPENTER BOARD MEMBER
 MARK HUMPHREY BOARD MEMBER
 GERALD WALTERS BOARD MEMBER
 LYDIA WALDEN ASSISTANT SUPERINTENDENT
 LENISE BOSEMAN CFO/BUSINESS MANAGER
 KARLA JACKS PEIMS COORDINATOR

112-909 SALTILLO ISD

GENE BARNETT BOARD PRESIDENT
 BARRY BREWER BOARD VICE-PRESIDENT
 CHAD NEAL BOARD SECRETARY
 RUSTY DANIEL BOARD MEMBER

RANDY JOHNSON BOARD MEMBER
 GARY MOBLEY BOARD MEMBER
 MARK SUSTAIRE BOARD MEMBER
 JERRY ENGLISH PEIMS COORDINATOR
 JANICE TEER CFO/BUSINESS MANAGER
 JANICE TEER PEIMS COORDINATOR

112-910 SULPHUR BLUFF ISD

TERRY GOLDSMITH BOARD PRESIDENT
 TONEY HURLEY BOARD VICE-PRESIDENT
 JOHN VANCE BOARD SECRETARY
 BRIAN DORNER BOARD MEMBER
 TROY EMERSON BOARD MEMBER
 DONNIE POWERS BOARD MEMBER
 BILL WILDER BOARD MEMBER
 SHARON COX PEIMS COORDINATOR
 JANICE TEER CFO/BUSINESS MANAGER

113 HOUSTON COUNTY

113-901 CROCKETT ISD

LELA WHEELER BOARD PRESIDENT
 TREY YOUNG BOARD VICE-PRESIDENT
 KAREN JOHNSON BOARD SECRETARY
 MO AMJAD BOARD MEMBER
 JOSH CRABTREE BOARD MEMBER
 DR JOHN GARNER BOARD MEMBER
 ROY JOHNSON BOARD MEMBER
 JEANNIE JULIAN ASSISTANT SUPERINTENDENT
 GAIL HANSON CFO/BUSINESS MANAGER
 RHONDA KENDRICK PEIMS COORDINATOR

113-902 GRAPELAND ISD

PAUL OLIVER BOARD PRESIDENT
 RUSSELL CURRIE BOARD VICE-PRESIDENT
 SHIRLEY BRIDGES BOARD SECRETARY
 JAMES ANDERSON BOARD MEMBER
 EDDIE CHILDRESS BOARD MEMBER
 MITCHELL HUFF BOARD MEMBER
 JIM THORPE BOARD MEMBER
 BONNIE HOOPER CFO/BUSINESS MANAGER
 KATHY RICHMOND PEIMS COORDINATOR

113-903 LOVELADY ISD

BRUCE MONK BOARD PRESIDENT
 RICHARD GUNNELS BOARD VICE-PRESIDENT
 CHRIS STARNES BOARD SECRETARY
 BOBBY BELLIS BOARD MEMBER
 LEE HOLSEY BOARD MEMBER
 JOEL SHOEMAKER BOARD MEMBER
 MARK SOLOMON BOARD MEMBER
 RHONDA STONE CFO/BUSINESS MANAGER

113-905 LATEXO ISD

MIKE FURRH BOARD PRESIDENT
 JENNIFER PATTON BOARD VICE-PRESIDENT
 SHARLA KILIAN BOARD SECRETARY
 CHARLES CURLESS BOARD MEMBER
 STACY DISE BOARD MEMBER
 THOMAS GILSON BOARD MEMBER
 EDWARD STOCKTON BOARD MEMBER
 JO LANE CFO/BUSINESS MANAGER
 JULIE SMOLDAS PEIMS COORDINATOR

Texas Public School Districts and Charters: Board Members, Assistant Superintendents, Business Managers, and Public Education Information Management System (PEIMS) Coordinators, December 2013

113-906 KENNARD ISD

TOD ENGLISH BOARD PRESIDENT
 TERRY STUBBLEFIELD..... BOARD VICE-PRESIDENT
 RONNIE GLADDEN BOARD SECRETARY
 CREST ADAIR..... BOARD MEMBER
 SHELLI COLE..... BOARD MEMBER
 TONY CURRIE..... BOARD MEMBER
 REBECCA PARKER..... BOARD MEMBER
 CARI PARRISH..... CFO/BUSINESS MANAGER
 LISA WALLING..... PEIMS COORDINATOR

114 HOWARD COUNTY

114-901 BIG SPRING ISD

IRENE RODRIGUEZ..... BOARD PRESIDENT
 CHAD WASH..... BOARD VICE-PRESIDENT
 TONY KENNEDY..... BOARD SECRETARY
 JEFF BRORMAN..... BOARD MEMBER
 PAT DEANDA..... BOARD MEMBER
 PHIL FURQUERON..... BOARD MEMBER
 REVEREND KEN MCINTOSH..... BOARD MEMBER
 DANNY FERRELL..... ASSISTANT SUPERINTENDENT
 ANN MCCLARTY..... ASSISTANT SUPERINTENDENT
 MELISSA DITTO..... PEIMS COORDINATOR
 DEBRA GREEN..... CFO/BUSINESS MANAGER

114-902 COAHOMA ISD

BRIAN MOORE..... BOARD PRESIDENT
 MICHAEL BROOKS..... BOARD SECRETARY
 CRAIG FERGUSON..... BOARD MEMBER
 LORI MARTINEZ..... BOARD MEMBER
 JODY REID..... BOARD MEMBER
 PATRIC ROBINSON..... BOARD MEMBER
 ALAN WRIGHT..... BOARD MEMBER
 ANDY REDDOCK..... ASSISTANT SUPERINTENDENT
 ODIS FRANKLIN..... PEIMS COORDINATOR
 ANDY REDDOCK..... CFO/BUSINESS MANAGER

114-904 FORSAN ISD

TOM KUYKENDALL..... BOARD PRESIDENT
 TIM BALLARD..... BOARD VICE-PRESIDENT
 BECKIE WASH..... BOARD SECRETARY
 LEWIS BOEKER..... BOARD MEMBER
 CHRIS EVANS..... BOARD MEMBER
 GLENN GRAVES..... BOARD MEMBER
 CHRIS OLSON..... BOARD MEMBER
 RANDY JOHNSON..... AREA SUPERINTENDENT
 BEVERLEY HUMPHREYS..... PEIMS COORDINATOR
 DIANNA WALKER..... CFO/BUSINESS MANAGER

115 HUDSPETH COUNTY

115-901 FT HANCOCK ISD

JOE RODRIGUEZ..... BOARD PRESIDENT
 RICARDO BAEZA..... BOARD SECRETARY
 MARY ALCORN..... BOARD MEMBER
 GALE CARR..... BOARD MEMBER
 MANUEL GALINDO..... BOARD MEMBER
 JOSEPH MOSELEY..... BOARD MEMBER
 TYLER REED..... BOARD MEMBER
 IRACEMA ENRIQUEZ..... PEIMS COORDINATOR
 VICTORIA GONZALEZ..... PEIMS COORDINATOR
 VICTORIA GONZALEZ..... CFO/BUSINESS MANAGER

115-902 SIERRA BLANCA ISD

BEN CANABA..... BOARD PRESIDENT
 ELAINE DODGE..... BOARD VICE-PRESIDENT
 JOSEPH MORALES..... BOARD SECRETARY
 JAVIER BUSTAMANTE..... BOARD MEMBER
 BARBARA DODGE..... BOARD MEMBER
 RUSSELL MOORE..... BOARD MEMBER
 MANUEL RIVERA..... BOARD MEMBER
 DORA RAMIREZ..... CFO/BUSINESS MANAGER
 DORA RAMIREZ..... PEIMS COORDINATOR

115-903 DELL CITY ISD

CRAIG GENTRY..... BOARD PRESIDENT
 KEVIN LYNCH..... BOARD VICE-PRESIDENT
 SUSAN BARKER..... BOARD SECRETARY
 FRANK ARCHULETA..... BOARD MEMBER
 JOSE COVARRUBIAS..... BOARD MEMBER
 CANUTO MARISCAL..... BOARD MEMBER
 LARRY SUNN..... BOARD MEMBER
 FABIAN GOMEZ..... CFO/BUSINESS MANAGER
 FABIAN GOMEZ..... PEIMS COORDINATOR

116 HUNT COUNTY

116-801 PHOENIX CHARTER SCHOOL

MAXINE THOMAS..... BOARD PRESIDENT
 TRICIA HENRY..... BOARD SECRETARY
 JAMES OTIS..... BOARD MEMBER
 TERESA PRESTIEN..... BOARD MEMBER
 SONYA GRACY..... PEIMS COORDINATOR

116-901 CADDO MILLS ISD

TOD MCMAHAN..... BOARD PRESIDENT
 WES FERRELL..... BOARD VICE-PRESIDENT
 STACY PLASEK..... BOARD SECRETARY
 JEREMY CODDINGTON..... BOARD MEMBER
 KEITH HOPKINS..... BOARD MEMBER
 PATSY LOCKER..... BOARD MEMBER
 GT PARSONS..... BOARD MEMBER
 VICKI PAYNE..... AREA SUPERINTENDENT
 KATHY WEIS..... ASSISTANT SUPERINTENDENT
 CINDY MCILVEENE..... PEIMS COORDINATOR
 BECKY PFEIL..... CFO/BUSINESS MANAGER

116-902 CELESTE ISD

JEFFREY BABERS..... BOARD PRESIDENT
 JEFF FRASIER..... BOARD VICE-PRESIDENT
 CAROL MCCASLIN..... BOARD SECRETARY
 MIKE CURRY..... BOARD MEMBER
 JEFF HUBER..... BOARD MEMBER
 BRIAN THOMPSON..... BOARD MEMBER
 TAMMY SHIELDS..... CFO/BUSINESS MANAGER
 TAMMY SHIELDS..... PEIMS COORDINATOR

116-903 COMMERCE ISD

WILLIE BLOW..... BOARD PRESIDENT
 TED OATS..... BOARD VICE-PRESIDENT
 RANDY STARKS..... BOARD SECRETARY
 MICHAEL BEANE..... BOARD MEMBER
 ETTA HERRING..... BOARD MEMBER
 KATHLEEN HOOTEN..... BOARD MEMBER
 GABE WITTKOPF..... BOARD MEMBER
 JOHN WALKER..... CFO/BUSINESS MANAGER
 DONNA YOAKUM..... PEIMS COORDINATOR

Texas Public School Districts and Charters: Board Members, Assistant Superintendents, Business Managers, and Public Education Information Management System (PEIMS) Coordinators, December 2013

116-905 GREENVILLE ISD

ANNE HAYNES..... BOARD PRESIDENT
DR KIM BUTCHER..... BOARD VICE-PRESIDENT
LEAH TILLOTSON..... BOARD SECRETARY
SLACK BROWN..... BOARD MEMBER
TOM DURHAM..... BOARD MEMBER
CHARLES SIVLEY..... BOARD MEMBER
TRUDY WINEINGER..... BOARD MEMBER
DANNA MYERS..... ASSISTANT SUPERINTENDENT
BRUCE SHORES..... ASSISTANT SUPERINTENDENT
DAVID CARTER..... CFO/BUSINESS MANAGER

116-906 LONE OAK ISD

CRAIG DRIGGERS..... BOARD PRESIDENT
DANNY CALK..... BOARD VICE-PRESIDENT
JERRY CLICK..... BOARD SECRETARY
TERRY GIPSON..... BOARD MEMBER
DONALD ISENBURG..... BOARD MEMBER
SCOTT MAHAND..... BOARD MEMBER
CHARLES PRIM..... BOARD MEMBER
DONNA SCOGGINS..... CFO/BUSINESS MANAGER
BEVERLY WHITE..... PEIMS COORDINATOR

116-908 QUINLAN ISD

KENNY STONE..... BOARD PRESIDENT
KEVIN FRITCH..... BOARD SECRETARY
RUSTY CASE..... BOARD MEMBER
SCOTT CORNUAUD..... BOARD MEMBER
TODD DARTER..... BOARD MEMBER
MICHELLE HARRISON..... BOARD MEMBER
ERIC KLEIBER..... BOARD MEMBER
CHRISTOPHER TAYLOR..... ASSISTANT SUPERINTENDENT
ANNA BAKER..... PEIMS COORDINATOR
BILLIE MILLER..... CFO/BUSINESS MANAGER

116-909 WOLFE CITY ISD

RON FERGUSON..... BOARD PRESIDENT
JOHN WILKINSON..... BOARD VICE-PRESIDENT
MAXINE HAYWOOD..... BOARD SECRETARY
AARON DEARY..... BOARD MEMBER
PAUL SANDERS..... BOARD MEMBER
BETTY SMITH..... BOARD MEMBER
PHIL TANNER..... BOARD MEMBER
JULIE PEEL..... CFO/BUSINESS MANAGER
SHERRY PERKINS..... PEIMS COORDINATOR

116-910 CAMPBELL ISD

FRANK OWENS..... BOARD PRESIDENT
DARREN MITCHAM..... BOARD VICE-PRESIDENT
ROY SMALLEY..... BOARD SECRETARY
TRACI CHRISTENSEN..... BOARD MEMBER
TIM DORNER..... BOARD MEMBER
JAN FRENCH..... BOARD MEMBER
DANNY HOOVER..... BOARD MEMBER
KAREN PERKINS..... PEIMS COORDINATOR
CRYSTAL SHIRLEY..... CFO/BUSINESS MANAGER

116-915 BLAND ISD

TERRY HURST..... BOARD PRESIDENT
KEN PENDERGRASS..... BOARD VICE-PRESIDENT
KENNY HIGHTOWER..... BOARD SECRETARY
MIKE COOK..... BOARD MEMBER
TREVOR HURST..... BOARD MEMBER
SHANE MILES..... BOARD MEMBER
JEFF STRIPLIN..... BOARD MEMBER

TED CAPPS..... PEIMS COORDINATOR
RICK TIDWELL..... CFO/BUSINESS MANAGER

116-916 BOLES ISD

LINDA PITTS..... BOARD PRESIDENT
MIKE MELTON..... BOARD VICE-PRESIDENT
VICKI WETTELAND..... BOARD SECRETARY
WILLIAM BACON..... BOARD MEMBER
ROBERT CRUTHIRD..... BOARD MEMBER
JASON MONROE..... BOARD MEMBER
LAURA SWEENEY..... BOARD MEMBER
PAMELA LEWIS..... PEIMS COORDINATOR

117 HUTCHINSON COUNTY

117-901 BORGER ISD

ROBERT BRADLEY..... BOARD PRESIDENT
TODD HARRIS..... BOARD VICE-PRESIDENT
DAVID BRANDON..... BOARD SECRETARY
DR KENT GRAY..... BOARD MEMBER
DIEDRE HOOD..... BOARD MEMBER
WILLIAM MYERS..... BOARD MEMBER
LES SHARP..... BOARD MEMBER
FAYE HOOPER..... CFO/BUSINESS MANAGER
FAYE HOOPER..... PEIMS COORDINATOR

117-903 SANFORD-FRITCH ISD

BILLY RIDER..... BOARD PRESIDENT
RUSTY RATLIFF..... BOARD VICE-PRESIDENT
STACY BOOTHE..... BOARD SECRETARY
MONICA BARTER..... BOARD MEMBER
TOM CHANEY..... BOARD MEMBER
BOBBY MOORE..... BOARD MEMBER
JUSTIN UNWIN..... BOARD MEMBER
RICHARD HEIN..... CFO/BUSINESS MANAGER
CONNIE VALLE..... PEIMS COORDINATOR

117-904 PLEMONS-STINNETT-PHILLIPS CISD

RANDY HESTON..... BOARD PRESIDENT
RODNEY FRANKLIN..... BOARD VICE-PRESIDENT
CORY CONYERS..... BOARD SECRETARY
TERRY BEVINS..... BOARD MEMBER
RODNEY KIMMELL..... BOARD MEMBER
LANE MONDEN..... BOARD MEMBER
TOBY NUTTER..... BOARD MEMBER
JIMMY AMARO..... DEPUTY SUPERINTENDENT
MARLA BATENHORST..... PEIMS COORDINATOR
BETTYE STEVENS..... CFO/BUSINESS MANAGER

117-907 SPRING CREEK ISD

BOB KASCH..... BOARD PRESIDENT
BLAKE MOORE..... BOARD VICE-PRESIDENT
CYNTHIA CORNELIUS..... BOARD SECRETARY
RONNIE COX..... BOARD MEMBER
ERIC GARLINGTON..... BOARD MEMBER
EDDIE HARLAN..... BOARD MEMBER
JENNIFER ORAND..... BOARD MEMBER
MANDY POER..... CFO/BUSINESS MANAGER
MANDY POER..... PEIMS COORDINATOR

118 IRION COUNTY

118-902 IRION COUNTY ISD

VALENTIN GOMEZ..... BOARD PRESIDENT
VICENTE FLORES JR..... BOARD VICE-PRESIDENT

Texas Public School Districts and Charters: Board Members, Assistant Superintendents, Business Managers, and Public Education Information Management System (PEIMS) Coordinators, December 2013

STELLA WOLFENBARGER..... BOARD SECRETARY
TOM DAVIDSON BOARD MEMBER
JEANETTE HOBBS..... BOARD MEMBER
TILLMAN LAWDERMILK..... BOARD MEMBER
WES THIERS..... BOARD MEMBER
LUANN BAILEY PEIMS COORDINATOR

119 JACK COUNTY

119-901 BRYSON ISD

HENRY BIRDWELL..... BOARD PRESIDENT
LYNN CASTEEL..... BOARD VICE-PRESIDENT
FRANK HEFNER..... BOARD SECRETARY
T-BOB HAUGER..... BOARD ASSISTANT SECRETARY
MIKE BROOKS..... BOARD MEMBER
LAURIE KELLEY..... BOARD MEMBER
CLIFFORD SMITH..... BOARD MEMBER
TINA REGISTER..... CFO/BUSINESS MANAGER
PAM SANDERS..... PEIMS COORDINATOR

119-902 JACKSBORO ISD

GARY ZEITLER..... BOARD PRESIDENT
DAVID SPILLER..... BOARD VICE-PRESIDENT
BRENT HACKLEY..... BOARD SECRETARY
MITCH MAHONEY..... BOARD MEMBER
LISA PERRY..... BOARD MEMBER
KEN SWAN..... BOARD MEMBER
TRAVIS THOMPSON..... BOARD MEMBER
TERESA TEAGUE..... PEIMS COORDINATOR
CHRISTY THOMAS..... CFO/BUSINESS MANAGER

119-903 PERRIN-WHITT CISD

WAYNE STEPHENS..... BOARD PRESIDENT
TRACY LEE..... BOARD VICE-PRESIDENT
JANET ADAIR..... BOARD SECRETARY
JODY BARBARE..... BOARD MEMBER
CHRIS KEENEY..... BOARD MEMBER
SHAWN PARKER..... BOARD MEMBER
MIKE WITHAEGER..... BOARD MEMBER
FRAN SELF..... CFO/BUSINESS MANAGER
FRAN SELF..... PEIMS COORDINATOR

120 JACKSON COUNTY

120-901 EDNA ISD

PATRICK BRZOZOWSKI..... BOARD PRESIDENT
BRANDON PETERS..... BOARD VICE-PRESIDENT
DONNIE LONG..... BOARD SECRETARY
BRANDON CURLEE..... BOARD MEMBER
TERRY MILLER..... BOARD MEMBER
JOHN MORROW..... BOARD MEMBER
ALFRED ROSA..... BOARD MEMBER
BEVERLY DORNAK..... PEIMS COORDINATOR
FRED GRAHMANN..... CFO/BUSINESS MANAGER

120-902 GANADO ISD

PIERCE THEDFORD..... BOARD PRESIDENT
ALLEN PARKS..... BOARD VICE-PRESIDENT
CARL HAJOVSKY..... BOARD SECRETARY
MARY KAY GEORGE..... BOARD MEMBER
JAMES HICKS..... BOARD MEMBER
MICHAEL LUERA..... BOARD MEMBER
DONNIE TEGELER..... BOARD MEMBER
LOUIS KOZELSKY..... CFO/BUSINESS MANAGER
JOEY ROSALEZ..... PEIMS COORDINATOR

120-905 INDUSTRIAL ISD

MISSY KLIMITCHEK..... BOARD PRESIDENT
CHAD WILLIAMS..... BOARD VICE-PRESIDENT
DELANO KINSFATHER..... BOARD SECRETARY
DALE ALLEN..... BOARD MEMBER
JAMES BAKER..... BOARD MEMBER
LEE LEWIS..... BOARD MEMBER
CLAY VAN PELT..... BOARD MEMBER
JESSICA HUNT..... CFO/BUSINESS MANAGER
DEBBIE SPRING..... PEIMS COORDINATOR
SARAH THEDFORD..... PEIMS COORDINATOR

121 JASPER COUNTY

121-902 BROOKELAND ISD

BRETT HOLLOWAY..... BOARD PRESIDENT
TODD SMITH..... BOARD VICE-PRESIDENT
CALVIN WEST..... BOARD SECRETARY
CHARLIE BECKETT..... BOARD MEMBER
TOM SPRING..... BOARD MEMBER
VICKI WHITE..... CFO/BUSINESS MANAGER

121-903 BUNA ISD

KEITH MULLINS..... BOARD PRESIDENT
JOEL CLARK..... BOARD VICE-PRESIDENT
CRAIG MAINES..... BOARD SECRETARY
JIMMY CARRELL..... BOARD MEMBER
SCOTT FOLMAR..... BOARD MEMBER
ANTHONY MICHALSKY..... BOARD MEMBER
BRENT STARK..... BOARD MEMBER
BRENDA MORGAN..... PEIMS COORDINATOR
GEORGE TALBERT..... CFO/BUSINESS MANAGER

121-904 JASPER ISD

TOMMY STREET..... BOARD PRESIDENT
DEREK WOODS..... BOARD VICE-PRESIDENT
JOE BRECKENRIDGE..... BOARD SECRETARY
EDESKA BARNES..... BOARD MEMBER
EDDIE HOPKINS..... BOARD MEMBER
STEVE SEALE..... BOARD MEMBER
JOE SELLS..... BOARD MEMBER
RHONDA HARVEY..... PEIMS COORDINATOR

121-905 KIRBYVILLE CISD

CHAD GEORGE..... BOARD PRESIDENT
JOSEPH BRECHT..... BOARD VICE-PRESIDENT
COSTON LEWIS..... BOARD SECRETARY
DENNIS DAVIS..... BOARD MEMBER
STEVEN DOMINY..... BOARD MEMBER
WAYNE HUGHES..... BOARD MEMBER
ELLIS THOMAS..... BOARD MEMBER
GEORGIA SAYERS..... ASSISTANT SUPERINTENDENT
VICKI BONNER..... PEIMS COORDINATOR

121-906 EVADALE ISD

JIM LOVE..... BOARD PRESIDENT
MILT STRINGER..... BOARD VICE-PRESIDENT
JASON SYLVESTER..... BOARD SECRETARY
CHARLES HOBBS..... BOARD MEMBER
MICHAEL RAWLS..... BOARD MEMBER
SCOT TERRY..... BOARD MEMBER
CARL WILLIAMS..... BOARD MEMBER
BRANDY BLACK..... CFO/BUSINESS MANAGER
AMANDA GRAVIS..... PEIMS COORDINATOR

Texas Public School Districts and Charters: Board Members, Assistant Superintendents, Business Managers, and Public Education Information Management System (PEIMS) Coordinators, December 2013

122 JEFF DAVIS COUNTY

122-901 FT DAVIS ISD

JOHN HEINER BOARD PRESIDENT
 TRAE DUTCHOVER BOARD VICE-PRESIDENT
 MARC WETZEL BOARD SECRETARY
 STEVE MERRILL BOARD MEMBER
 EVIN PRUDE BOARD MEMBER
 CATHY RHUDY BOARD MEMBER
 EDITH TAYLOR BOARD MEMBER
 VELVET HARDY PEIMS COORDINATOR
 LAURA LANNOM CFO/BUSINESS MANAGER

122-902 VALENTINE ISD

ALFRED MEANS BOARD PRESIDENT
 MARIA CARRASCO BOARD SECRETARY
 BOB CARR BOARD MEMBER
 JACKIE MEANS BOARD MEMBER
 BILL MILLER BOARD MEMBER
 JESUS NAVARRETE BOARD MEMBER
 LARRY PORRAS BOARD MEMBER
 LENA SLOVER PEIMS COORDINATOR
 ERNESTO VILLARREAL CFO/BUSINESS MANAGER

123 JEFFERSON COUNTY

123-803 TEKOA ACADEMY OF ACCELERATED STUDIES STEM SCHOOL

PAULA RICHARDSON BOARD PRESIDENT
 FABIOLA SMALL BOARD SECRETARY
 RODNEY WHITNEY BOARD ASSISTANT SECRETARY
 RONNIE LINDEN BOARD MEMBER
 KENNETH PHILLIPS BOARD MEMBER

123-805 EHRHART SCHOOL

JOHN CERAVOLO BOARD PRESIDENT
 CHRISTY MELLEN BOARD VICE-PRESIDENT
 LEANN EWING BOARD SECRETARY
 DOROTHY WILSON BOARD TREASURER
 ROZANNE BLOUNT BOARD MEMBER
 SHELDRA BRIGHAM BOARD MEMBER
 JOSEPH FISHER BOARD MEMBER
 MARGUERITTE HUMPHREY BOARD MEMBER
 DANA MELANCON BOARD MEMBER
 ANITA STEVENS PEIMS COORDINATOR

123-807 BOB HOPE SCHOOL

WAYNE WALSTON BOARD PRESIDENT
 JOHNNY HUCKABY BOARD VICE-PRESIDENT
 AUBREY KIMLER BOARD VICE-PRESIDENT
 BOBBY MARTIN BOARD VICE-PRESIDENT
 DAVID OLSON BOARD VICE-PRESIDENT
 CHERYL CHERRY BOARD SECRETARY
 MICHAEL CASEY BOARD TREASURER
 ALVARO AGUDELO BOARD MEMBER
 RICK DAY BOARD MEMBER
 MARK DOMINGUE BOARD MEMBER
 BRIT FEATHERSTON BOARD MEMBER
 RONALD MCCRAW BOARD MEMBER
 JAMES MCDUFFIE BOARD MEMBER
 BOBBY SIMON BOARD MEMBER
 JERRY SONNIER BOARD MEMBER
 DANIEL CRUZ PEIMS COORDINATOR

123-905 NEDERLAND ISD

SUZANNE ISOM BOARD PRESIDENT
 NICHOLAS PHILLIPS BOARD VICE-PRESIDENT
 KAY DECUIR BOARD SECRETARY
 JESSE BRANICK BOARD MEMBER
 RON BURKHALTER BOARD MEMBER
 MARTY BYRD BOARD MEMBER
 REED RICHARD BOARD MEMBER
 DR STUART KIESCHNICK ASSISTANT SUPERINTENDENT
 MICHAEL LAIRD ASSISTANT SUPERINTENDENT
 MICHAEL PEDIGO PEIMS COORDINATOR
 MELISSA WONG CFO/BUSINESS MANAGER

123-907 PORT ARTHUR ISD

LLOYD JOHNSON BOARD PRESIDENT
 THOMAS KINLAW BOARD VICE-PRESIDENT
 KENNETH LOFTON BOARD SECRETARY
 DIANNE BROWN BOARD MEMBER
 GREGORY FLORES BOARD MEMBER
 ROBERT REID BOARD MEMBER
 TRACY THOMAS BOARD MEMBER
 PHYLLIS GEANS ASSISTANT SUPERINTENDENT
 MELVIN GETWOOD ASSISTANT SUPERINTENDENT
 DR RAMIRO ZUNIGA PEIMS COORDINATOR

123-908 PORT NECHES-GROVES ISD

RODNEY BALSAMO BOARD PRESIDENT
 JIM WALTERS BOARD VICE-PRESIDENT
 MELANIE MILLER BOARD SECRETARY
 RUSTY BRITAIN BOARD MEMBER
 CAROL BROUSSARD BOARD MEMBER
 DARREN MCCUTCHEON BOARD MEMBER
 LANA PARKER BOARD MEMBER
 MIKE GONZALES ASSISTANT SUPERINTENDENT
 CHERYL HERNANDEZ CFO/BUSINESS MANAGER
 HILL PETRY PEIMS COORDINATOR

123-910 BEAUMONT ISD

WOODROW REECE BOARD PRESIDENT
 JANICE BRASSARD BOARD VICE-PRESIDENT
 TERRY WILLIAMS BOARD SECRETARY
 GWEN AMBRES BOARD MEMBER
 ZENOBIA BUSH BOARD MEMBER
 MIKE NEIL BOARD MEMBER
 THOMAS NEILD BOARD MEMBER
 DR DWAIN AUGUSTINE ASSISTANT SUPERINTENDENT
 PHILIP BROOKS ASSISTANT SUPERINTENDENT
 PATRICIA LAMBERT ASSISTANT SUPERINTENDENT
 SENEZIA SAVEAT PEIMS COORDINATOR

123-913 SABINE PASS ISD

LANE PLAUCHE BOARD PRESIDENT
 SHANE JENNINGS BOARD VICE-PRESIDENT
 PHYLLIS ALMOND BOARD SECRETARY
 KIRK BLOOD BOARD MEMBER
 MAUREEN PLAUCHE BOARD MEMBER
 JULIE SAUNDERS BOARD MEMBER
 BERTHA SEYMOUR BOARD MEMBER
 KAY PELTIER CFO/BUSINESS MANAGER
 FLORA PIERCE PEIMS COORDINATOR

123-914 HAMSHIRE-FANNETT ISD

DR HARVEY SCHNEITER BOARD PRESIDENT
 SCOTT ADAMS BOARD VICE-PRESIDENT
 CHAD MCLEOD BOARD SECRETARY

Texas Public School Districts and Charters: Board Members, Assistant Superintendents, Business Managers, and Public Education Information Management System (PEIMS) Coordinators, December 2013

JEFF BURDICK..... BOARD MEMBER
 DANNY DOUCET..... BOARD MEMBER
 GLENN KIKER..... BOARD MEMBER
 BOB THEWMAN..... BOARD MEMBER
 DR JERRY AUSBURN..... ASSISTANT SUPERINTENDENT
 SHERI DRAWHORN..... ASSISTANT SUPERINTENDENT
 MICHELE OLIVIER..... PEIMS COORDINATOR

124 JIM HOGG COUNTY

124-901 JIM HOGG COUNTY ISD

ALBERTO BENAVIDES..... BOARD PRESIDENT
 ETNA RAMIREZ..... BOARD VICE-PRESIDENT
 PABLO CANTU..... BOARD SECRETARY
 JUVENTINO GONZALEZ..... BOARD MEMBER
 ISRAEL HINOJOSA..... BOARD MEMBER
 OFELIA GONZALEZ..... CFO/BUSINESS MANAGER
 OFELIA GONZALEZ..... PEIMS COORDINATOR

125 JIM WELLS COUNTY

125-901 ALICE ISD

MIKE COCHRAN..... BOARD PRESIDENT
 SERVANDO GARZA..... BOARD VICE-PRESIDENT
 TONY BOTELLO..... BOARD SECRETARY
 HERMAN ARELLANO..... BOARD MEMBER
 DAVID GUERRERO..... BOARD MEMBER
 LEE RAMON..... BOARD MEMBER
 BEN SALINAS..... BOARD MEMBER
 MELONAE DAY..... ASSISTANT SUPERINTENDENT
 VELMA SOLIZGARCIA..... ASSISTANT SUPERINTENDENT
 MELONAE DAY..... CFO/BUSINESS MANAGER
 JANIE RESENDEZ..... PEIMS COORDINATOR

125-902 BEN BOLT-PALITO BLANCO ISD

DANIEL BUENO..... BOARD PRESIDENT
 MAURICIO GONZALEZ..... BOARD VICE-PRESIDENT
 NOE CADENA..... BOARD SECRETARY
 GRACIELA GARCIA..... BOARD MEMBER
 HIGINIO GARCIA..... BOARD MEMBER
 ROLANDO RAMIREZ..... BOARD MEMBER
 ZELDA SAENZ..... BOARD MEMBER
 ROSARIO BENAVIDEZ..... PEIMS COORDINATOR
 CYNTHIA GARCIA..... PEIMS COORDINATOR

125-903 ORANGE GROVE ISD

STEVE SEIDEL..... BOARD PRESIDENT
 DORIAN DAVID..... BOARD VICE-PRESIDENT
 KATHY RUSK..... BOARD SECRETARY
 PAT GARCIA..... BOARD MEMBER
 GILBERT GONZALES..... BOARD MEMBER
 MARTIN GWOSDZ..... BOARD MEMBER
 WILL KLATT..... BOARD MEMBER
 STARLA NEW..... PEIMS COORDINATOR
 JODI SCHROEDTER..... CFO/BUSINESS MANAGER

125-905 PREMONT ISD

MICHELLE MCCLEERY..... BOARD PRESIDENT
 GILBERT TREVINO..... BOARD VICE-PRESIDENT
 NAIDA MARTINEZ..... BOARD SECRETARY
 CARMELA GARCIA..... BOARD MEMBER
 HERVEY JARAMILLO..... BOARD MEMBER
 FRANK RIOS..... BOARD MEMBER
 LEE RODRIQUEZ..... BOARD MEMBER

125-906 LA GLORIA ISD

MARTA SALAZR..... BOARD PRESIDENT
 JOSIE ESCALANTE..... BOARD VICE-PRESIDENT
 NELIA GARZA..... BOARD SECRETARY
 TIM BOERJAN..... BOARD MEMBER
 BROOKE SOLOMON..... BOARD MEMBER
 DAVID BRASWELL..... CFO/BUSINESS MANAGER
 DAVID BRASWELL..... PEIMS COORDINATOR

126 JOHNSON COUNTY

126-901 ALVARADO ISD

TOM HEAD..... BOARD PRESIDENT
 KELLY PRICE..... BOARD VICE-PRESIDENT
 MICHAEL PERCIFIELD..... BOARD SECRETARY
 TOM DURINGTON..... BOARD MEMBER
 WILLIAM KASCHUB..... BOARD MEMBER
 LINDA NEELEY..... BOARD MEMBER
 CRIS RATLIFF..... BOARD MEMBER
 DR KENNETH ESTES..... ASSISTANT SUPERINTENDENT
 LARRY MCGOUGH..... ASSISTANT SUPERINTENDENT
 MARK RATCLIFF..... ASSISTANT SUPERINTENDENT
 LARRY MCGOUGH..... CFO/BUSINESS MANAGER
 RODNEY TOON..... CFO/BUSINESS MANAGER
 JENNIFER WREN..... PEIMS COORDINATOR

126-902 BURLESON ISD

MICHAEL ANCY..... BOARD PRESIDENT
 SHAWN MINOR..... BOARD VICE-PRESIDENT
 ANDY PICKENS..... BOARD SECRETARY
 SCOTT ATWOOD..... BOARD MEMBER
 STACI EISNER..... BOARD MEMBER
 BEVERLY VOLKMAN POWELL..... BOARD MEMBER
 PAT WORRELL..... BOARD MEMBER
 BRAD LEWIS..... ASSISTANT SUPERINTENDENT
 LORI HURST..... PEIMS COORDINATOR
 BRENDA MIZE..... CFO/BUSINESS MANAGER

126-903 CLEBURNE ISD

BRENT EASDON..... BOARD PRESIDENT
 DEWAYNE BURNS..... BOARD VICE-PRESIDENT
 WENDELL DEMPSEY..... BOARD SECRETARY
 DON BONNER..... BOARD MEMBER
 ELIZABETH CHILDRESS..... BOARD MEMBER
 STUART MADISON..... BOARD MEMBER
 TEDDY MARTYNIUK..... BOARD MEMBER
 TAMMY BRIGHT..... ASSISTANT SUPERINTENDENT
 JANIE GALAN..... PEIMS COORDINATOR
 DAVID JOHNSON..... CFO/BUSINESS MANAGER

126-904 GRANDVIEW ISD

JOHN ISHMAEL..... BOARD PRESIDENT
 KEITH MILLER..... BOARD VICE-PRESIDENT
 SCOTT TEKELL..... BOARD SECRETARY
 BEVERLEA BONS..... BOARD MEMBER
 DR CLINT CALVERT..... BOARD MEMBER
 DR BRAD COLLINS..... BOARD MEMBER
 ANTHONY MARTIN..... BOARD MEMBER
 MARGIE FULLER..... CFO/BUSINESS MANAGER
 JANA JONES..... PEIMS COORDINATOR

126-905 JOSHUA ISD

RONNIE GALBRAITH..... BOARD PRESIDENT
 MYRA PRUITT..... BOARD VICE-PRESIDENT
 GENE LOFLIN..... BOARD SECRETARY

Texas Public School Districts and Charters: Board Members, Assistant Superintendents, Business Managers, and Public Education Information Management System (PEIMS) Coordinators, December 2013

JASON MOSS BOARD MEMBER
 CHRIS OHLSEN BOARD MEMBER
 DAVID TAYLOR BOARD MEMBER
 TAFFY WARD BOARD MEMBER
 WILLIAM SELLERS ASSISTANT SUPERINTENDENT
 JACQUELINE BRIGMON PEIMS COORDINATOR
 SCOTT WREHE CFO/BUSINESS MANAGER

126-906 KEENE ISD

SHERI HADLEY BOARD PRESIDENT
 GERI MONTGOMERY BOARD SECRETARY
 CARMEN CURUBO BOARD MEMBER
 JUDY MILES BOARD MEMBER
 DANNY ROBERTS BOARD MEMBER
 STAN RHONE ASSISTANT SUPERINTENDENT
 ROSEMARY CASHION PEIMS COORDINATOR
 WALT PFEIFER CFO/BUSINESS MANAGER

126-907 RIO VISTA ISD

DAVID BRUNSON BOARD PRESIDENT
 BUTCH HACKLER BOARD VICE-PRESIDENT
 KEITH HALL BOARD SECRETARY
 SUZETTE AUSTIN BOARD MEMBER
 BYRON COBB BOARD MEMBER
 JACKY MEARS BOARD MEMBER
 RICHARD PERRETT BOARD MEMBER
 CATHY HALEY PEIMS COORDINATOR
 BILLIE THORNTON CFO/BUSINESS MANAGER

126-908 VENUS ISD

JERI SHAW BOARD PRESIDENT
 GREGORY HOFFMAN BOARD VICE-PRESIDENT
 MIESCHA HILL BOARD SECRETARY
 MARC ANDRADE BOARD MEMBER
 EDDIE MARQUETTE BOARD MEMBER
 CHARLES PIROSKO BOARD MEMBER
 KRISTI SUTTON BOARD MEMBER
 RANDY CRAIG CFO/BUSINESS MANAGER
 DEANNE NETTIK PEIMS COORDINATOR

126-911 GODLEY ISD

TERRIE GOODLOE BOARD PRESIDENT
 DENNIS MCFARLIN BOARD VICE-PRESIDENT
 BARBARA WILLIS BOARD SECRETARY
 JAMES MCGEHEE BOARD MEMBER
 MATT MCKITTRICK BOARD MEMBER
 CHRIS NICHOLS BOARD MEMBER
 CRAIG STEVENSON BOARD MEMBER
 DR JOE DANNA ASSISTANT SUPERINTENDENT
 MONICA IRVIN CFO/BUSINESS MANAGER
 SUE MCPHERSON PEIMS COORDINATOR

127 JONES COUNTY

127-901 ANSON ISD

MITCH HEIDENHEIMER BOARD PRESIDENT
 JIMMY STEVENS BOARD VICE-PRESIDENT
 DON HELLER BOARD SECRETARY
 KERRY FORTUNE BOARD MEMBER
 KEITH GRAHAM BOARD MEMBER
 DANNY JIMENEZ BOARD MEMBER
 GLENN OVERBY BOARD MEMBER
 MARIE HARGROVE CFO/BUSINESS MANAGER
 JEANNE WINKELS PEIMS COORDINATOR

127-903 HAMLIN ISD

MASON VAN CLEAVE BOARD PRESIDENT
 RICK RODGERS BOARD VICE-PRESIDENT
 BILLY REYNOLDS BOARD SECRETARY
 STEPHANIE COOPER BOARD MEMBER
 JAMES EDWARDS BOARD MEMBER
 PAUL HASTINGS BOARD MEMBER
 PAULA RODGERS BOARD MEMBER
 DEBRA STEVENSON CFO/BUSINESS MANAGER
 DEBRA STEVENSON PEIMS COORDINATOR

127-904 HAWLEY ISD

PAUL STOKES BOARD PRESIDENT
 RANDY SCOTT BOARD VICE-PRESIDENT
 BONNIE POWELL BOARD SECRETARY
 NATHAN KNIGHT BOARD MEMBER
 IRENE SMITH BOARD MEMBER
 LORI STOKER BOARD MEMBER
 MONTY VINSON BOARD MEMBER
 GINGER DEARING CFO/BUSINESS MANAGER
 GINGER DEARING PEIMS COORDINATOR

127-905 LUEDERS-AVOCA ISD

ROCKY MOORE BOARD PRESIDENT
 LINDA LOVETT BOARD VICE-PRESIDENT
 JONNIE CROWSON BOARD SECRETARY
 CORY CLINKENBEARD BOARD MEMBER
 CARLA HICKS BOARD MEMBER
 CARL MOORE BOARD MEMBER
 SUSAN WYATT BOARD MEMBER
 DAWN NEATHERLIN PEIMS COORDINATOR
 KENNETH THOMPSON CFO/BUSINESS MANAGER

127-906 STAMFORD ISD

LEIGH NAUERT BOARD PRESIDENT
 CURTIS BIRDSONG BOARD VICE-PRESIDENT
 STEVE GARCIA BOARD SECRETARY
 PETE ANDERS BOARD MEMBER
 CARY MCCLINTOCK BOARD MEMBER
 LINDY PATTON BOARD MEMBER
 MIKE SLOAN BOARD MEMBER
 JOAN HAGER PEIMS COORDINATOR
 STACI ROBERTSON CFO/BUSINESS MANAGER

128 KARNES COUNTY

128-901 KARNES CITY ISD

JAMES ADAMS BOARD PRESIDENT
 TERRY JOHNSON BOARD VICE-PRESIDENT
 MARISA BEAVER BOARD SECRETARY
 DAPHNE BIANCHI BOARD MEMBER
 JULIE BRAUN BOARD MEMBER
 TRINI GAMEZ BOARD MEMBER
 ROBERT JANYSEK BOARD MEMBER
 WAYNE BLOCK CFO/BUSINESS MANAGER
 JO ANN GUTIERREZ PEIMS COORDINATOR

128-902 KENEDY ISD

EDWARD MONSON BOARD PRESIDENT
 MARY KIESLING BOARD VICE-PRESIDENT
 ALMA DANMIER BOARD SECRETARY
 JAMIE ALBIAR BOARD MEMBER
 DEMETRIO GARCIA BOARD MEMBER
 ELISA RAHMES BOARD MEMBER
 ROSEMARY VICKERY BOARD MEMBER

Texas Public School Districts and Charters: Board Members, Assistant Superintendents, Business Managers, and Public Education Information Management System (PEIMS) Coordinators, December 2013

VIOLA ALARCON..... PEIMS COORDINATOR
BRAD LANE..... CFO/BUSINESS MANAGER

128-903 RUNGE ISD

OSCAR CABALLERO..... BOARD PRESIDENT
ROBERT MOLINA..... BOARD VICE-PRESIDENT
CHRISTINE RAMIREZ..... BOARD SECRETARY
PEDRO GARZA..... BOARD MEMBER
ELOY NUNEZ..... BOARD MEMBER
CONRAD VILLARREAL..... BOARD MEMBER
ZACHARY YANTA..... BOARD MEMBER

128-904 FALLS CITY ISD

PATRICK JARZOMBEK..... BOARD PRESIDENT
RAYMOND DZIUK..... BOARD VICE-PRESIDENT
MINDY JENDRUSCH..... BOARD SECRETARY
EDWARD BORDOVSKY..... BOARD MEMBER
JERRY JENDRUSCH..... BOARD MEMBER
ALFIE KOWALIK..... BOARD MEMBER
MARLIN MOCZYGEMBA..... BOARD MEMBER
TWILA DZIUK..... PEIMS COORDINATOR

129 KAUFMAN COUNTY

129-901 CRANDALL ISD

TEX YORK..... BOARD PRESIDENT
OMEGA HAWKINS..... BOARD VICE-PRESIDENT
ROBYN FOSTER..... BOARD SECRETARY
BOBBY CROW..... BOARD MEMBER
RICK HARRELL..... BOARD MEMBER
STACIE WARREN..... BOARD MEMBER
MIKE WOOD..... BOARD MEMBER
DR SHARON LONG..... ASSISTANT SUPERINTENDENT
ANJANETTE MURRY..... ASSISTANT SUPERINTENDENT
JOHN CHASE..... CFO/BUSINESS MANAGER

129-902 FORNEY ISD

KEITH BELL..... BOARD PRESIDENT
GREG PHARRIS..... BOARD VICE-PRESIDENT
HEATH CARROLL..... BOARD SECRETARY
BECKY DOBBS..... BOARD MEMBER
KATHERINE HALL..... BOARD MEMBER
DAVID WALKER..... BOARD MEMBER
MICHAEL WHITE..... BOARD MEMBER
SUZANNE MCWILLIAMS..... DEPUTY SUPERINTENDENT
DR BRIAN ZEMLICKA..... ASSISTANT SUPERINTENDENT
LUCAS JANDA..... CFO/BUSINESS MANAGER
APRIL JANEWAY..... PEIMS COORDINATOR

129-903 KAUFMAN ISD

BYRON GREGG..... BOARD PRESIDENT
JOHN ZABY..... BOARD VICE-PRESIDENT
BRITT MURREY..... BOARD SECRETARY
CHRISTINE BORDERS..... BOARD MEMBER
KATHY CASTLES..... BOARD MEMBER
CHIP LANGSTON..... BOARD MEMBER
LINDA MOTT..... BOARD MEMBER
KELL CLOPTON..... ASSISTANT SUPERINTENDENT
BRIAN CARTER..... CFO/BUSINESS MANAGER
MARSHA JOHNSON..... PEIMS COORDINATOR

129-904 KEMP ISD

DON JEDLICKA..... BOARD PRESIDENT
STEVE GREENHAW..... BOARD VICE-PRESIDENT
MELINDA POLK..... BOARD SECRETARY

SCOTT CROW..... BOARD MEMBER
JILL MCKINLEY..... BOARD MEMBER
LYNDA PAGE..... BOARD MEMBER
JOHN TAYLOR..... BOARD MEMBER
KIM JOHNSON..... CFO/BUSINESS MANAGER
RAYE SMITH..... PEIMS COORDINATOR

129-905 MABANK ISD

KENNETH ODOM..... BOARD PRESIDENT
DR DARRELL KINNARD..... BOARD VICE-PRESIDENT
MICHAEL CATHEY..... BOARD SECRETARY
DR JEFF GADDIS..... BOARD MEMBER
TODD GRIMES..... BOARD MEMBER
TYSON JOHNSON..... BOARD MEMBER
GARY SAPP..... BOARD MEMBER
WILLIAM ADAMS..... ASSISTANT SUPERINTENDENT
LINDA MCKEE..... ASSISTANT SUPERINTENDENT
KAREN HOLYFIELD..... PEIMS COORDINATOR

129-906 TERRELL ISD

DENA RISINGER..... BOARD PRESIDENT
LISA ASHER..... BOARD VICE-PRESIDENT
DEBBIE WOOD..... BOARD SECRETARY
ANITA MANN..... BOARD MEMBER
ANN MCDONALD..... BOARD MEMBER
THOMAS MOSLEY..... BOARD MEMBER
CHANNY ORY..... BOARD MEMBER
REGINALD WILLIAMS..... BOARD MEMBER
DR JASON GOMEZ..... DEPUTY SUPERINTENDENT
LARRY POLK..... ASSISTANT SUPERINTENDENT
TAMMY AVALOS..... PEIMS COORDINATOR
BECKY WESSON..... CFO/BUSINESS MANAGER

129-910 SCURRY-ROSSER ISD

LANNY ORMAN..... BOARD PRESIDENT
KENNY KELLER..... BOARD VICE-PRESIDENT
JOANNA HORTON..... BOARD SECRETARY
NANCY DUGGAN..... BOARD MEMBER
RANDY ROBERTSON..... BOARD MEMBER
NICK VANN..... BOARD MEMBER
CAROL WILSON..... BOARD MEMBER
ALAN OAKLEY..... ASSOCIATE SUPERINTENDENT
STACEY PROCTOR..... CFO/BUSINESS MANAGER
STACEY PROCTOR..... PEIMS COORDINATOR

130 KENDALL COUNTY

130-801 MEADOWLAND CHARTER SCHOOL

JOHN ROACH..... BOARD PRESIDENT
GOGI DICKSON..... BOARD VICE-PRESIDENT
BARTA BUSBY..... BOARD SECRETARY
CARIN HOCH..... BOARD TREASURER
CAROLYN ALLEY..... BOARD MEMBER
JIM BERRY..... BOARD MEMBER
JAYSON BOULET..... BOARD MEMBER
JEFFREY BURDICK..... BOARD MEMBER
BARRETT EVANS..... BOARD MEMBER
GEORGANNE FRUEND..... BOARD MEMBER
RONALD GRAVES..... BOARD MEMBER
THEODORE GUIDRY..... BOARD MEMBER
DELORES (D'ANN) HARPER..... BOARD MEMBER
MARK MORKOVSKY..... BOARD MEMBER
JAN OORD-GRAVES..... BOARD MEMBER
JAMES RIZZUTO..... BOARD MEMBER
MANUEL RUIZ..... BOARD MEMBER

Texas Public School Districts and Charters: Board Members, Assistant Superintendents, Business Managers, and Public Education Information Management System (PEIMS) Coordinators, December 2013

CHARLOTTE TRAVIS BOARD MEMBER
JAMES CHAVIS PEIMS COORDINATOR

130-901 BOERNE ISD

ALAN RICH BOARD PRESIDENT
RICHARD ELKINS BOARD VICE-PRESIDENT
SUSAN ALLEN BOARD SECRETARY
DALE ADAMS BOARD MEMBER
MARITZA GONZALEZ-COOPER BOARD MEMBER
BOB OGLE BOARD MEMBER
ERNIE PYLES BOARD MEMBER
SANDRA RADTKE ASSISTANT SUPERINTENDENT
BRUCE REVELL CFO/BUSINESS MANAGER
ANGELICA ROBLEDO PEIMS COORDINATOR

130-902 COMFORT ISD

ERIC LANTZ BOARD PRESIDENT
BRAD SPENRATH BOARD VICE-PRESIDENT
NOEL AVERY BOARD SECRETARY
LILLY EDWARDS BOARD MEMBER
NORA LOZANO BOARD MEMBER
RONNIE MCPHERSON BOARD MEMBER
TILLIE MOLDENHAUER BOARD MEMBER
MARGIE HALL CFO/BUSINESS MANAGER
JANICE LICH PEIMS COORDINATOR

131 KENEDY COUNTY

131-001 KENEDY COUNTY WIDE CSD

FELIX SERNA BOARD PRESIDENT
GERARDO MEDELLIN BOARD SECRETARY
JERRY MILLER BOARD MEMBER
JOHNNY JOHNSON CFO/BUSINESS MANAGER
MONIKA RAMIREZ PEIMS COORDINATOR

132 KENT COUNTY

132-902 JAYTON-GIRARD ISD

HOWARD HEATH BOARD PRESIDENT
KATHY OWEN BOARD SECRETARY
JULIE BLEIKER PEIMS COORDINATOR
JUDY WHITE CFO/BUSINESS MANAGER

133 KERR COUNTY

133-901 CENTER POINT ISD

MICHAEL BUTLER BOARD PRESIDENT
SABYN PARK BOARD VICE-PRESIDENT
ALLEN KAISER BOARD SECRETARY
GUY BOLIN BOARD MEMBER
SUE HOLLOWAY BOARD MEMBER
JIMMY NIBBLETT BOARD MEMBER
SHERRY RIVERS BOARD MEMBER
KIM BISHOP CFO/BUSINESS MANAGER
DEBORAH HICKS PEIMS COORDINATOR

133-902 HUNT ISD

LAURIE LOWE BOARD PRESIDENT
BUFF ADAMS BOARD SECRETARY
JASON BLEWETT BOARD MEMBER
DOUG FOSS BOARD MEMBER
ALLISON HINTON BOARD MEMBER
FRED MOSELEY BOARD MEMBER
WILLIAM THOMAS BOARD MEMBER
GINA WALKER PEIMS COORDINATOR

133-903 KERRVILLE ISD

JACK STEVENS BOARD PRESIDENT
PATRICK FREEDLE BOARD VICE-PRESIDENT
ROLINDA SCHMIDT BOARD SECRETARY
VICKIE ISOM BOARD MEMBER
RAY ORR BOARD MEMBER
ANITA RIOS BOARD MEMBER
DR DAVID SPROUSE BOARD MEMBER
DR DAN TROXELL AREA SUPERINTENDENT
DEBORAH WELLS DEPUTY SUPERINTENDENT
MICHAEL CARRALES ASSISTANT SUPERINTENDENT
WADE IVY ASSISTANT SUPERINTENDENT
CAMI FELDMAN PEIMS COORDINATOR

133-904 INGRAM ISD

JACK FAIRCHILD BOARD PRESIDENT
VERN STEHLING BOARD VICE-PRESIDENT
MIMI VALVERDE BOARD SECRETARY
TAMMY BROWN BOARD MEMBER
FRED CANNON BOARD MEMBER
ALLEN SAMFORD BOARD MEMBER
FONDA MYERS PEIMS COORDINATOR

133-905 DIVIDE ISD

TIM COWDEN BOARD PRESIDENT
NEIL KLEIN BOARD VICE-PRESIDENT
JOHN SEYMOUR BOARD SECRETARY
KAROL SCHREINER BOARD MEMBER
PORTIA SMART BOARD MEMBER
BILL BACON CFO/BUSINESS MANAGER
DANA BAETHGE PEIMS COORDINATOR

134 KIMBLE COUNTY

134-901 JUNCTION ISD

LUKE LEVIEN BOARD PRESIDENT
KENDON ROBERTS BOARD VICE-PRESIDENT
SARAH HARRISON BOARD SECRETARY
ALLEN CASTLEBERRY BOARD MEMBER
ROBERT CHAPMAN BOARD MEMBER
BLENDIA WRIGHT BOARD MEMBER
DR RENEE SCHULZE AREA SUPERINTENDENT
JOY BROWN PEIMS COORDINATOR
CHERYL HERRING CFO/BUSINESS MANAGER

135 KING COUNTY

135-001 GUTHRIE CSD

JAY HURT BOARD PRESIDENT
TRAVIS ADAMS BOARD VICE-PRESIDENT
TERRY DANIEL BOARD SECRETARY
JUSTIN JOHNSON BOARD MEMBER
BRENDA JONES BOARD MEMBER
TERRI O'NEAL BOARD MEMBER
TOBY OLIVER BOARD MEMBER
SHERRI ADAMS PEIMS COORDINATOR
CYNTHIA FOX CFO/BUSINESS MANAGER

136 KINNEY COUNTY

136-901 BRACKETT ISD

SONDRA MEIL BOARD PRESIDENT
DANIEL LAWS BOARD VICE-PRESIDENT
TONY MOLINAR BOARD SECRETARY

Texas Public School Districts and Charters: Board Members, Assistant Superintendents, Business Managers, and Public Education Information Management System (PEIMS) Coordinators, December 2013

BRAD COE..... BOARD MEMBER
 MARK FRERICH BOARD MEMBER
 THERESA QUIROZ BOARD MEMBER
 DONNA SCHUSTER..... BOARD MEMBER
 ROSA CANTU..... PEIMS COORDINATOR
 MARLA MADRID..... CFO/BUSINESS MANAGER

137 KLEBERG COUNTY

137-901 KINGSVILLE ISD

MELISSA WINDHAM..... BOARD PRESIDENT
 LYNN YAKLIN..... BOARD VICE-PRESIDENT
 DORA MARTINEZ..... BOARD SECRETARY
 BRIAN COUFAL..... BOARD MEMBER
 CORANDO GARZA..... BOARD MEMBER
 RUDY MACARENO..... BOARD MEMBER
 JOE TREVINO..... BOARD MEMBER
 KAREN GRIFFITH..... ASSISTANT SUPERINTENDENT
 DR CAROL PEREZ..... ASSISTANT SUPERINTENDENT
 KAREN GRIFFITH..... PEIMS COORDINATOR
 SHARON MICHALK..... CFO/BUSINESS MANAGER

137-902 RICARDO ISD

CHARLES SAVERLINE..... BOARD PRESIDENT
 ROBERT ZAVALA..... BOARD VICE-PRESIDENT
 BRENDA LUKEFAHR..... BOARD SECRETARY
 ROSANNA AREVALO..... BOARD MEMBER
 MAGGIE BUTTS..... BOARD MEMBER
 CAROL RADFORD..... BOARD MEMBER
 VICTOR VERA..... BOARD MEMBER
 BETTINAE KAISER..... CFO/BUSINESS MANAGER

137-903 RIVIERA ISD

BILLY COLSTON..... BOARD PRESIDENT
 BECKY GUTIERREZ..... BOARD SECRETARY
 BURT BULL..... BOARD MEMBER
 TOMAS LONGORIA..... BOARD MEMBER
 WILSON MARTIN..... BOARD MEMBER
 TERESA MAY..... BOARD MEMBER
 JOSE BETANCOURT..... CFO/BUSINESS MANAGER
 JOSE BETANCOURT..... PEIMS COORDINATOR

137-904 SANTA GERTRUDIS ISD

JESSE GARCIA..... BOARD PRESIDENT
 RHONDA SILGUERO..... BOARD VICE-PRESIDENT
 BOB KINNAN..... BOARD SECRETARY
 CARRIE DELANEY..... BOARD MEMBER
 FLORINDA FALCON..... BOARD MEMBER
 CATHERINE MONTALVO..... BOARD MEMBER
 JULIE DELAROSA..... PEIMS COORDINATOR

138 KNOX COUNTY

138-902 KNOX CITY-O'BRIEN CISD

JIM DILLON..... BOARD PRESIDENT
 SCOTT LYNN..... BOARD VICE-PRESIDENT
 CODY MANNING..... BOARD SECRETARY
 JEREMY EATON..... BOARD MEMBER
 NICK JIMENEZ..... BOARD MEMBER
 JARRED PEPPER..... BOARD MEMBER
 DALE TURNER..... BOARD MEMBER
 TAMMY GONZALES..... CFO/BUSINESS MANAGER
 SHARON WAINSCOTT..... PEIMS COORDINATOR

138-903 MUNDAY CISD

BOB MOORE..... BOARD PRESIDENT
 TODD THOMPSON..... BOARD VICE-PRESIDENT
 SAM HUNTER..... BOARD SECRETARY
 REBECCA ARAUJO..... BOARD MEMBER
 NANCY BIRKENFELD..... BOARD MEMBER
 BILL LONGAN..... BOARD MEMBER
 JASON REDWINE..... BOARD MEMBER
 CHERYL BERRYHILL..... CFO/BUSINESS MANAGER
 JOYCE SANDERS..... PEIMS COORDINATOR

138-904 BENJAMIN ISD

PAMELA DUKE..... BOARD PRESIDENT
 JIMMY BARRIENTEZ..... BOARD VICE-PRESIDENT
 KATHY RAINWATER..... BOARD SECRETARY
 BILLY BENSON..... BOARD MEMBER
 KYLE EVERSON..... BOARD MEMBER
 GLEN HEARD..... BOARD MEMBER
 LAUREN VANDERPOL..... BOARD MEMBER
 STACIA PROPPS..... CFO/BUSINESS MANAGER
 STACIA PROPPS..... PEIMS COORDINATOR

139 LAMAR COUNTY

139-905 CHISUM ISD

DASHIELLE FLOYD..... BOARD PRESIDENT
 LARRY RICKMAN..... BOARD VICE-PRESIDENT
 LORI COLLINS..... BOARD SECRETARY
 TRAVIS BALL..... BOARD MEMBER
 LISA BUTLER..... BOARD MEMBER
 PAUL HUTTO..... BOARD MEMBER
 MATT PATTERSON..... BOARD MEMBER
 APRIL NORTH..... PEIMS COORDINATOR
 KIM WILLIAMS..... CFO/BUSINESS MANAGER

139-908 ROXTON ISD

SHANNON MCGUIRE..... BOARD PRESIDENT
 JD DUKE..... BOARD VICE-PRESIDENT
 RHONDA PARHAM..... BOARD SECRETARY
 KELLY WHITAKER..... BOARD SECRETARY
 BRAD DILLARD..... BOARD MEMBER
 JOAN STRIBLING..... BOARD MEMBER
 NINA RHOADES..... CFO/BUSINESS MANAGER

139-909 PARIS ISD

GEORGE FISHER..... BOARD PRESIDENT
 DR BERT STROM..... BOARD VICE-PRESIDENT
 REBECCA NORMENT..... BOARD SECRETARY
 TRACY BAWCUM..... BOARD MEMBER
 DALE HENRY..... BOARD MEMBER
 REGINA WILLIAMS..... BOARD MEMBER
 JENNY WILSON..... BOARD MEMBER
 MARK HUDSON..... DEPUTY SUPERINTENDENT
 MARK HUDSON..... DEPUTY SUPERINTENDENT
 ROBERT HIGH..... ASSISTANT SUPERINTENDENT
 BRENDA HEUBERGER..... PEIMS COORDINATOR
 LETITIA HOLLEMAN..... CFO/BUSINESS MANAGER

139-911 NORTH LAMAR ISD

GARY HILLIARD..... BOARD PRESIDENT
 BILL COLEMAN..... BOARD VICE-PRESIDENT
 BRAD PERRY..... BOARD SECRETARY
 PAUL DRAKE..... BOARD MEMBER
 DAVE OSBORNE..... BOARD MEMBER
 AMY STEPHENS..... BOARD MEMBER

Texas Public School Districts and Charters: Board Members, Assistant Superintendents, Business Managers, and Public Education Information Management System (PEIMS) Coordinators, December 2013

DR ROBERT WHITE..... BOARD MEMBER
 SHELLEY MCDOWELL ASSISTANT SUPERINTENDENT
 TAMMY CRUTCHER CFO/BUSINESS MANAGER
 GLENDA PARSON PEIMS COORDINATOR

139-912 PRAIRILAND ISD

JOHNNY PATTERSON..... BOARD PRESIDENT
 JERROD BANKHEAD..... BOARD VICE-PRESIDENT
 JOHN DUNAGAN..... BOARD VICE-PRESIDENT
 DAVID BASINGER BOARD SECRETARY
 JAMES FREELAN..... BOARD MEMBER
 LOWELL GILLIE..... BOARD MEMBER
 TRACEY JONES BOARD MEMBER
 TERRY CAVENDER..... PEIMS COORDINATOR

140 LAMB COUNTY

140-901 AMHERST ISD

RONNIE SCHROEDER..... BOARD PRESIDENT
 LARRY EDWARDS..... BOARD VICE-PRESIDENT
 BRYAN PATTERSON..... BOARD SECRETARY
 CHARLIE BISHOP BOARD MEMBER
 TIM GONZALEZ..... BOARD MEMBER
 JAMES PRICE BOARD MEMBER
 JOSIE TRUGILLO..... BOARD MEMBER
 JOEL RODGERS..... CFO/BUSINESS MANAGER
 AMY YOUNG PEIMS COORDINATOR

140-904 LITTLEFIELD ISD

BOYD MCCAMISH BOARD PRESIDENT
 LANCE BROADHURST BOARD VICE-PRESIDENT
 RICKY RICHARDS BOARD SECRETARY
 GARY BIRKELBACH BOARD MEMBER
 PAT DEMEL..... BOARD MEMBER
 ADRIAN SOLIS BOARD MEMBER
 RICHARD THOMPSON BOARD MEMBER
 WILL WILLIAMS BOARD MEMBER
 KAY FRANKLIN ASSISTANT SUPERINTENDENT
 RICK RICHARDS CFO/BUSINESS MANAGER

140-905 OLTON ISD

MICHAEL RAMAGE..... BOARD PRESIDENT
 TERRY MARTIN BOARD VICE-PRESIDENT
 JESUS DE LA CRUZ BOARD SECRETARY
 TROY DON ALLCORN..... BOARD MEMBER
 JEFF COX..... BOARD MEMBER
 KENNETH GALLAWAY BOARD MEMBER
 CONNIE MAXWELL BOARD MEMBER
 CHARLES MCIVER CFO/BUSINESS MANAGER
 DONNA WILEY PEIMS COORDINATOR

140-907 SPRINGLAKE-EARTH ISD

MARK PARISH BOARD PRESIDENT
 KEVIN RILEY BOARD VICE-PRESIDENT
 DAVID BAGWELL..... BOARD MEMBER

140-908 SUDAN ISD

TIM RICH BOARD PRESIDENT
 GREG HARPER BOARD VICE-PRESIDENT
 RYAN NETHERLAND..... BOARD SECRETARY
 SUSAN BAKER..... BOARD MEMBER
 ANSIL LOCKE BOARD MEMBER
 RICHARD SALAZAR BOARD MEMBER
 JOE KY SHULTZ..... BOARD MEMBER
 LARHONDA HILL PEIMS COORDINATOR

TONJUA SCISSION CFO/BUSINESS MANAGER
 TONJUA SCISSION PEIMS COORDINATOR

141 LAMPASAS COUNTY

141-901 LAMPASAS ISD

JAMES BRIGGS BOARD PRESIDENT
 KIRK WHITEHEAD..... BOARD VICE-PRESIDENT
 DAN CLAUSSEN..... BOARD SECRETARY
 MARK BISHOP BOARD MEMBER
 BILL BRISTER BOARD MEMBER
 DAVID MILLICAN BOARD MEMBER
 SAM WALKER BOARD MEMBER
 NANCY YEARY..... ASSISTANT SUPERINTENDENT
 SHANE JONES CFO/BUSINESS MANAGER
 RON POAGE PEIMS COORDINATOR

141-902 LOMETA ISD

JOHN HINES BOARD PRESIDENT
 STEPHEN STONE BOARD VICE-PRESIDENT
 STACY PAULY..... BOARD SECRETARY
 XAVIER ALANIZ BOARD MEMBER
 SHAWNA HILL..... BOARD MEMBER
 BEN LEGGETT BOARD MEMBER
 TOMMY MADDOX BOARD MEMBER
 DAVID RICE..... AREA SUPERINTENDENT
 DAVID FISHER..... ASSISTANT SUPERINTENDENT
 RONDA BRIDGES PEIMS COORDINATOR

142 LA SALLE COUNTY

142-901 COTULLA ISD

DENNIS RAMIREZ..... BOARD PRESIDENT
 RAQUEL NUNEZ..... BOARD VICE-PRESIDENT
 DAVID REESE..... BOARD SECRETARY
 THOMAS CHILDERS..... BOARD MEMBER
 JUAN DOMINGUEZ BOARD MEMBER
 KIM HOFF..... BOARD MEMBER
 ROEL RODRIGUEZ..... BOARD MEMBER
 DR JACK SEALS PEIMS COORDINATOR
 ALFREDO VELA CFO/BUSINESS MANAGER

143 LAVACA COUNTY

143-901 HALLETTSVILLE ISD

PAUL COOK BOARD PRESIDENT
 TODD SCHINDLER BOARD VICE-PRESIDENT
 CINDY CARAWAY BOARD SECRETARY
 MARNIA KLIMITCHEK BOARD MEMBER
 ROBERT LUNDY..... BOARD MEMBER
 SUSAN SEAY BOARD MEMBER
 KYLE TAYLOR BOARD MEMBER
 SUSAN BRANDENBERGER..... CFO/BUSINESS MANAGER
 GERALDINE DORNAK PEIMS COORDINATOR

143-902 MOULTON ISD

STEPHANIE FOJTIK BOARD PRESIDENT
 BRENDA KRAM..... BOARD VICE-PRESIDENT
 SHERYL ZIMMERMAN BOARD SECRETARY
 BRAD ANDERLE BOARD MEMBER
 KEVIN BARTOS..... BOARD MEMBER
 GERNADETTE GEISSEN BOARD MEMBER
 DANNY ROTHER BOARD MEMBER
 ANGIE LUKSOVSKY..... CFO/BUSINESS MANAGER
 ANGELA RICHTER..... PEIMS COORDINATOR

Texas Public School Districts and Charters: Board Members, Assistant Superintendents, Business Managers, and Public Education Information Management System (PEIMS) Coordinators, December 2013

143-903 SHINER ISD

DENISE OVERTON..... BOARD PRESIDENT
DR DAN STAFFORD BOARD VICE-PRESIDENT
TIM KALICH..... BOARD SECRETARY
JULIE GAMEZ BOARD MEMBER
MELINDA MILLS BOARD MEMBER
TREY RANKIN BOARD MEMBER
ANDREW SCHACHERL BOARD MEMBER
RENEE CEJKA PEIMS COORDINATOR

143-904 VYSEHRAD ISD

ALFONSE SVETLIK..... BOARD PRESIDENT
ALICE JANAK..... BOARD VICE-PRESIDENT
MADELINE MICHALEC BOARD SECRETARY
LESLEY BUJNOCH..... BOARD MEMBER
AGNES GREER..... BOARD MEMBER
BARBARA JANAK..... BOARD MEMBER
HENRIETTA ORSAK BOARD MEMBER
MARGIE KOCIAN..... PEIMS COORDINATOR

143-905 SWEET HOME ISD

JEFF POINTS BOARD PRESIDENT
DARREN GREEN..... BOARD VICE-PRESIDENT
TIFFANY JOHNSON BOARD SECRETARY
DAWN POINTS..... PEIMS COORDINATOR

143-906 EZZELL ISD

HENRI MAE MCCORD BOARD PRESIDENT
JOEL SMITH BOARD VICE-PRESIDENT
DAVID STERNADEL..... BOARD SECRETARY
MATT BIBLE BOARD MEMBER
ROB DAVIS BOARD MEMBER
TED GORANSON BOARD MEMBER
ROBERT LOUDON BOARD MEMBER
GLENDA SMITH PEIMS COORDINATOR

144 LEE COUNTY

144-901 GIDDINGS ISD

STAN DEGEROLAMI..... BOARD PRESIDENT
JIMMY SIMMONDS BOARD VICE-PRESIDENT
MARY WHITSEL BOARD SECRETARY
PAT JACKSON..... BOARD MEMBER
MARK JOHNSON BOARD MEMBER
MARTIN RANGEL..... BOARD MEMBER
LEE HOLMAN ASSISTANT SUPERINTENDENT
TAMMY BLUE PEIMS COORDINATOR
JEFF DOCK..... CFO/BUSINESS MANAGER

144-902 LEXINGTON ISD

MARK STRAIN..... BOARD PRESIDENT
JOE GREEN BOARD VICE-PRESIDENT
DAVID BOETTCHER BOARD SECRETARY
PHILLIP BROWN..... BOARD MEMBER
RIZA COOPER BOARD MEMBER
CHAD GARRETT BOARD MEMBER
DOUG HAVARD BOARD MEMBER
KATHY DUBE CFO/BUSINESS MANAGER
SHERRI ISELT PEIMS COORDINATOR

144-903 DIME BOX ISD

JOHN SCHUMAN BOARD PRESIDENT
OPAL IRVIN BOARD VICE-PRESIDENT
CHARLES FRITSCH BOARD SECRETARY
SUSAN KANE-LOMBARDO BOARD ASSISTANT SECRETARY

STEVEN JUEL..... BOARD MEMBER
CRYSTAL SCOTT BOARD MEMBER
LEE ROY WIEDERHOLD BOARD MEMBER
NICHOLAS WEST ASSISTANT SUPERINTENDENT
RAYANN FORD PEIMS COORDINATOR
SANDY SPACEK..... CFO/BUSINESS MANAGER

145 LEON COUNTY

145-901 BUFFALO ISD

JENNIFER HUMPHRIES..... BOARD PRESIDENT
JACK HELMCAMP BOARD VICE-PRESIDENT
BOBBY FISHBECK..... BOARD SECRETARY
RANDY AYRES..... BOARD MEMBER
WILLIE GILLIAM BOARD MEMBER
DENNIS HARTLEY..... BOARD MEMBER
MONTY MCGILL BOARD MEMBER
COURTNEY RODELL..... CFO/BUSINESS MANAGER
MARY SKELTON PEIMS COORDINATOR

145-902 CENTERVILLE ISD

DANNY LACEY BOARD PRESIDENT
CHARLES NASH..... BOARD VICE-PRESIDENT
MIKE ASBY BOARD SECRETARY
KATHY GRESHAM BOARD MEMBER
TUFFY LOFTIN BOARD MEMBER
TOMMY NEYLAND BOARD MEMBER
CAROLE DICKEY ASSISTANT SUPERINTENDENT
CAROLE DICKEY CFO/BUSINESS MANAGER
JASON JEITZ..... PEIMS COORDINATOR

145-906 NORMANGEE ISD

ANDRES DE LE GARZA BOARD PRESIDENT
BILL BIDDLE..... BOARD VICE-PRESIDENT
BOBBY POWELL BOARD SECRETARY
DR WA BILSING BOARD MEMBER
CHARLOTTE HEMPHILL BOARD MEMBER
WAYLAN MARTIN..... BOARD MEMBER
DEANN MORTON BOARD MEMBER
SHREE GRIMES..... CFO/BUSINESS MANAGER
LEE ANN WILLIAMS PEIMS COORDINATOR

145-907 OAKWOOD ISD

MACK BOTARD BOARD PRESIDENT
NATHAN SMITH BOARD VICE-PRESIDENT
LARRY LIPSEY BOARD SECRETARY
WINNIE HODGES..... BOARD MEMBER
DEREK LANCASTER..... BOARD MEMBER
MICHAEL THOMASON BOARD MEMBER
DEBBIE HECKATHORN..... PEIMS COORDINATOR
DIANNA NEEL CFO/BUSINESS MANAGER

145-911 LEON ISD

KEITH WATSON..... BOARD PRESIDENT
PATRICIA SCHMIDT BOARD SECRETARY
THOMAS FOLEY..... BOARD MEMBER
GILBERT GARCIA..... BOARD MEMBER
RYAN O'NEAL BOARD MEMBER
COLLEN ROBERTSON BOARD MEMBER
MIKE SPEER..... BOARD MEMBER
JAMIE WATSON CFO/BUSINESS MANAGER
JAMIE WATSON PEIMS COORDINATOR

Texas Public School Districts and Charters: Board Members, Assistant Superintendents, Business Managers, and Public Education Information Management System (PEIMS) Coordinators, December 2013

146 LIBERTY COUNTY

146-901 CLEVELAND ISD

CHRIS WOOD BOARD PRESIDENT
 CHRISTINA PURKERSON BOARD VICE-PRESIDENT
 SKYE HAMILTON BOARD SECRETARY
 KELLY JENKEL-AXTON BOARD MEMBER
 RONNIE LEWIS BOARD MEMBER
 JOHN NELSON BOARD MEMBER
 LIERICK REED BOARD MEMBER
 JOHN COWART AREA SUPERINTENDENT
 MARIA SILVA ASSISTANT SUPERINTENDENT
 MARIA SILVA ASSISTANT SUPERINTENDENT
 JOHN COWART PEIMS COORDINATOR
 BETTIE GROCE CFO/BUSINESS MANAGER

146-902 DAYTON ISD

DR LUKE CHACHERE BOARD PRESIDENT
 LINDA HARRIS BOARD VICE-PRESIDENT
 LARRY WADZECK BOARD SECRETARY
 THOMAS PAYNE BOARD MEMBER
 BOB PICKLE BOARD MEMBER
 JIM SMESNY BOARD MEMBER
 C D WILLIAMS BOARD MEMBER
 TAMI PIERCE ASSISTANT SUPERINTENDENT
 SUZANNE CHACHERE PEIMS COORDINATOR

146-903 DEVERS ISD

TOMMY MCINTOSH BOARD PRESIDENT
 ROBERT KIRKLAND BOARD VICE-PRESIDENT
 DONNA HEBERT BOARD SECRETARY
 JOSH BUTLER BOARD MEMBER
 JACOB LEJUENE BOARD MEMBER
 TOMMY MCMULLAN BOARD MEMBER
 DELIA SELLERS BOARD MEMBER
 LORI GIVENS PEIMS COORDINATOR
 MELISSA JORDAN CFO/BUSINESS MANAGER

146-904 HARDIN ISD

CODY PARRISH BOARD PRESIDENT
 FRANK HUFF BOARD VICE-PRESIDENT
 JERRY URSPRUNG BOARD SECRETARY
 CHARLES BOLDS BOARD MEMBER
 JAMES CAMPBELL BOARD MEMBER
 DANA HOLST BOARD MEMBER
 JUSTIN KEY BOARD MEMBER
 CHRIS CONTRERAS CFO/BUSINESS MANAGER
 PATTY WILLIAMSON PEIMS COORDINATOR

146-905 HULL-DAISETTA ISD

DAVID MEADOWS BOARD PRESIDENT
 JOE ESPREE BOARD VICE-PRESIDENT
 VINCENT ESPREE BOARD SECRETARY
 ANTHONY EAGLIN BOARD MEMBER
 CLAYTON TAYLOR BOARD MEMBER
 CHARLES WALKER BOARD MEMBER
 FRANCES FREGIA CFO/BUSINESS MANAGER
 FRANCES FREGIA PEIMS COORDINATOR

146-906 LIBERTY ISD

BRANDON SMITH BOARD PRESIDENT
 MATTHEW HARRIS BOARD VICE-PRESIDENT
 JUNE JACKSON BOARD SECRETARY
 BRUCE BELL BOARD MEMBER
 LANCE LAWRENCE BOARD MEMBER

RON MAYO BOARD MEMBER
 LLOYD PIERCE BOARD MEMBER
 RANDALL GUNTER ASSISTANT SUPERINTENDENT
 MARGARET LEE CFO/BUSINESS MANAGER
 ANGELA WALKER PEIMS COORDINATOR

146-907 TARKINGTON ISD

MICHAEL JOHNSON BOARD PRESIDENT
 PAUL CONSIMEU BOARD VICE-PRESIDENT
 KEM ARNOLD BOARD SECRETARY
 ALLEN COOGLER BOARD MEMBER
 GRANT COOK BOARD MEMBER
 WYATT STOVALL BOARD MEMBER
 JAMES VANDVER BOARD MEMBER
 PATRICIA KELLEY PEIMS COORDINATOR
 DENNIS SHEW CFO/BUSINESS MANAGER

147 LIMESTONE COUNTY

147-901 COOLIDGE ISD

DANNY FINLEY BOARD PRESIDENT
 JOYCE BATEMAN BOARD VICE-PRESIDENT
 TREON ERWIN BOARD SECRETARY
 DR RIC BENNETT BOARD MEMBER
 WILL FRAZIER BOARD MEMBER
 RANDALL JACOBS BOARD MEMBER
 KAREN WARD PEIMS COORDINATOR

147-902 GROESBECK ISD

SCOTT WILSON BOARD PRESIDENT
 TOM SUTTON BOARD VICE-PRESIDENT
 SUSAN BOND BOARD SECRETARY
 RANDY HUNTER BOARD MEMBER
 BRIDGETT JACKSON BOARD MEMBER
 CHRIS RAND BOARD MEMBER
 BILL SADLER BOARD MEMBER
 BRYAN MOORE ASSISTANT SUPERINTENDENT
 KERI THOELE ASSISTANT SUPERINTENDENT
 BRYAN MOORE CFO/BUSINESS MANAGER
 TAMMY RAND PEIMS COORDINATOR

147-903 MEXIA ISD

KIMBERLY WILLIAMS BOARD PRESIDENT
 CULETTA BEACHUM BOARD VICE-PRESIDENT
 RACHEL HERNANDEZ BOARD SECRETARY
 CHERYL COCKRELL BOARD MEMBER
 JACKIE CRAIG BOARD MEMBER
 RON FOWLER BOARD MEMBER
 KENT KENDALL BOARD MEMBER
 JAMES SLATER CFO/BUSINESS MANAGER
 JAMES SLATER PEIMS COORDINATOR

148 LIPSCOMB COUNTY

148-901 BOOKER ISD

CREED HOOVER BOARD PRESIDENT
 TRAVIS FLOYD BOARD VICE-PRESIDENT
 VALERIE BARTOSIEWICZ BOARD SECRETARY
 ANTHONY CARSON BOARD MEMBER
 GUILLERMO ESTRADA BOARD MEMBER
 SUE PHILLIPS BOARD MEMBER
 ASHLEA SKIPPER BOARD MEMBER
 DEBBIE BABITZKE CFO/BUSINESS MANAGER
 KELLI CATES PEIMS COORDINATOR

Texas Public School Districts and Charters: Board Members, Assistant Superintendents, Business Managers, and Public Education Information Management System (PEIMS) Coordinators, December 2013

148-902 FOLLETT ISD

JON NICHOLS BOARD PRESIDENT
 MARK WEAVER BOARD VICE-PRESIDENT
 JEFF BOURQUIN BOARD SECRETARY
 KELLY SCHULTZ BOARD MEMBER
 RUSTY STUART BOARD MEMBER
 CLAY WYNN BOARD MEMBER
 TERESA ROBISON PEIMS COORDINATOR

148-903 HIGGINS ISD

RUSSELL RUTLEDGE BOARD PRESIDENT
 SHANTIL PEARSON BOARD VICE-PRESIDENT
 LINDA NICHOLSON BOARD SECRETARY
 CLARISSA ALLEN BOARD MEMBER
 DAN COCKRELL BOARD MEMBER
 MARK O'NEIL BOARD MEMBER
 ROBIN PERKINS BOARD MEMBER
 MAVONTEINE SLAVIN PEIMS COORDINATOR
 AMY WOODS CFO/BUSINESS MANAGER

148-905 DARROUZETT ISD

ROBERT DUKE BOARD PRESIDENT
 KELLY WHEATLEY BOARD VICE-PRESIDENT
 JOHN MEIER BOARD SECRETARY
 RODNEY COPPOCK BOARD MEMBER
 SHAWNA HANSON BOARD MEMBER
 MARK LOBMEYER BOARD MEMBER
 BOBBY NELMS BOARD MEMBER
 CINDY DURPHEY PEIMS COORDINATOR

149 LIVE OAK COUNTY

149-901 GEORGE WEST ISD

CHERI MOORE BOARD PRESIDENT
 COSME ARCIBA BOARD VICE-PRESIDENT
 JAMES MOORE BOARD SECRETARY
 SAM KEACH BOARD ASSISTANT SECRETARY
 KATHY LIKENS BOARD MEMBER
 JAMES ORR BOARD MEMBER
 GRACE WILSON BOARD MEMBER
 LAURL JONES PEIMS COORDINATOR
 TY SPARKS CFO/BUSINESS MANAGER

149-902 THREE RIVERS ISD

DAVID SAENZ BOARD PRESIDENT
 GILBERT RUIZ BOARD VICE-PRESIDENT
 DIANA PULLIN BOARD SECRETARY
 KARL ARNST BOARD MEMBER
 LEE BENHAM BOARD MEMBER
 DUSTIN FAVOR BOARD MEMBER
 RICHARD TANGUMA BOARD MEMBER
 MELISSA GOEBEL PEIMS COORDINATOR
 THOMASINE RUSHING CFO/BUSINESS MANAGER

150 LLANO COUNTY

150-901 LLANO ISD

RONNIE RUDD BOARD PRESIDENT
 STEVE HAVERLAH BOARD VICE-PRESIDENT
 JOHN BUTTERTY BOARD SECRETARY
 GENA SCHUESSLER BOARD ASSISTANT SECRETARY
 RON CUNNINGHAM BOARD MEMBER
 CODY FLY BOARD MEMBER
 LYN JENKINS BOARD MEMBER
 DONNA KASZYNSKI BOARD MEMBER

DAVID WATERS ASSISTANT SUPERINTENDENT
 JILL MINSHEW CFO/BUSINESS MANAGER
 ADDIE WOOTAN PEIMS COORDINATOR

151 LOVING COUNTY

152 LUBBOCK COUNTY

152-802 RISE ACADEMY

RICHARD BAUMGARTNER BOARD PRESIDENT
 FRANCISCO GUTIERREZ BOARD SECRETARY
 WILLIAM HUEY BOARD MEMBER
 CHERI ISETT BOARD MEMBER

152-803 SOUTH PLAINS ACADEMY CHARTER DISTRICT

SAN JUANITA VILLA BOARD PRESIDENT
 DAVID OJEDA BOARD VICE-PRESIDENT
 AMANCIO CHAPA BOARD MEMBER
 GUILLERMO RUIZ BOARD MEMBER
 RODOLFO TELLES BOARD MEMBER
 MARY CANO PEIMS COORDINATOR
 GRACE GARCIA CFO/BUSINESS MANAGER

152-805 HARMONY SCIENCE ACAD (LUBBOCK)

ONER CELEPCIKAY BOARD PRESIDENT
 ELLEN MACDONALD BOARD VICE-PRESIDENT
 CENGIZHAN KESKIN BOARD SECRETARY
 MUSTAFA ATIK BOARD TREASURER
 KAMIL SARAC BOARD MEMBER
 HOMER STEWART BOARD MEMBER

152-901 LUBBOCK ISD

STEVE MASSENGALE BOARD PRESIDENT
 DAN POPE BOARD VICE-PRESIDENT
 MELISSA COLLIER BOARD SECRETARY
 JAMES ARNOLD BOARD MEMBER
 MARK BLANKENSHIP BOARD MEMBER
 VERNITA WOODS-HOLMES BOARD MEMBER
 MARIO YBARRA BOARD MEMBER
 JOEL CASTRO ASSOCIATE SUPERINTENDENT
 KATHY ROLD ASSOCIATE SUPERINTENDENT
 DOYLE VOGLER ASSOCIATE SUPERINTENDENT
 RETHA HOUSE PEIMS COORDINATOR
 SUZIE JAMESON PEIMS COORDINATOR

152-902 NEW DEAL ISD

SANDRA GOWENS BOARD PRESIDENT
 KARL RIEKEN BOARD VICE-PRESIDENT
 PATTY FREEMAN BOARD SECRETARY
 MARK DURHAM BOARD MEMBER
 PERRY LOONEY BOARD MEMBER
 PEGGY MAYO BOARD MEMBER
 CHRISTI REED BOARD MEMBER
 STEVE JERDEN ASSISTANT SUPERINTENDENT

152-903 SLATON ISD

CARLOS BENTANCOURT BOARD PRESIDENT
 SHANNON HENZLER BOARD VICE-PRESIDENT
 GREG SCHILLING BOARD SECRETARY
 DAVID ARIAZ BOARD MEMBER
 CARLOS GARCIA BOARD MEMBER
 BILL MCCARY BOARD MEMBER
 KARA NEWCOMB BOARD MEMBER
 CHRIS SMITH ASSISTANT SUPERINTENDENT

Texas Public School Districts and Charters: Board Members, Assistant Superintendents, Business Managers, and Public Education Information Management System (PEIMS) Coordinators, December 2013

ART MARTIN CFO/BUSINESS MANAGER
 JACKYE NEAL PEIMS COORDINATOR

152-906 LUBBOCK-COOPER ISD

DAVE GILLES BOARD PRESIDENT
 DANIEL CASTRO BOARD VICE-PRESIDENT
 DEREK KITTEN BOARD SECRETARY
 PAUL EHLERS BOARD MEMBER
 RITA MCDANIEL BOARD MEMBER
 ALAN VINSON BOARD MEMBER
 DR MACY SATTERWHITE ASSISTANT SUPERINTENDENT
 BETSY TAYLOR CFO/BUSINESS MANAGER
 BETSY TAYLOR PEIMS COORDINATOR

152-907 FRENSHIP ISD

BRAD DRAPER BOARD PRESIDENT
 DAVID MILLER BOARD VICE-PRESIDENT
 TROY VANDERBURG BOARD SECRETARY
 KELLEY GRIMES BOARD MEMBER
 KYLE ROGERS BOARD MEMBER
 SCOTT STOCKTON BOARD MEMBER
 JOLYN WILKINS BOARD MEMBER
 DARRYL FLUSCHE ASSISTANT SUPERINTENDENT
 MICHELLE MCCORD ASSISTANT SUPERINTENDENT
 GREG CARTWRIGHT CFO/BUSINESS MANAGER
 DEBORAH DEBERRY PEIMS COORDINATOR

152-908 ROOSEVELT ISD

JAMES WARNOCK BOARD PRESIDENT
 BRAD WELCH BOARD VICE-PRESIDENT
 MONTE VINEYARD BOARD SECRETARY
 LANCE DUNN BOARD MEMBER
 MIKE PATSCHKE BOARD MEMBER
 CHRIS SHULTZ BOARD MEMBER
 MARTY WHETZEL BOARD MEMBER
 KAYLA MORRISON ASSISTANT SUPERINTENDENT
 KYLE HAMMOCK CFO/BUSINESS MANAGER
 PAM PARKER PEIMS COORDINATOR
 JUDY STENNETT PEIMS COORDINATOR

152-909 SHALLOWATER ISD

DAVID BLACKBURN BOARD PRESIDENT
 GARETT NELSON BOARD VICE-PRESIDENT
 CAMIE DAVIS BOARD SECRETARY
 ANTHONY FOERSTER BOARD MEMBER
 SANDY PETERS BOARD MEMBER
 VOHNYA TONGATE BOARD MEMBER
 DAVID YOUNG BOARD MEMBER
 RHONDA COX CFO/BUSINESS MANAGER
 CAROL DANE PEIMS COORDINATOR

152-910 IDALOU ISD

RUSS PERKINS BOARD PRESIDENT
 STEVE GARCIA BOARD VICE-PRESIDENT
 CODY MAINES BOARD SECRETARY
 JACK FOOTE BOARD MEMBER
 PHILLIP HERNANDEZ BOARD MEMBER
 BART SCHILLING BOARD MEMBER
 JOHNNY TAYLOR BOARD MEMBER
 GIGI MAGEE PEIMS COORDINATOR
 SHELLY TUBBS CFO/BUSINESS MANAGER

153 LYNN COUNTY

153-903 O'DONNELL ISD

MONTY HANCOCK BOARD PRESIDENT
 MARK ROYE BOARD VICE-PRESIDENT
 AMANDA STIDHAM BOARD SECRETARY
 BILLY EDWARDS BOARD MEMBER
 CADE FURLOW BOARD MEMBER
 LONDON MIRES BOARD MEMBER
 MIKE RENTERIA BOARD MEMBER
 TERRI BESSIRE PEIMS COORDINATOR
 MELISSA CLARK CFO/BUSINESS MANAGER

153-904 TAHOKA ISD

FRANK MCLELLAND BOARD PRESIDENT
 JIMMIE BINGHAM BOARD VICE-PRESIDENT
 DR MARY BOX BOARD SECRETARY
 SHARLA ASKEW BOARD MEMBER
 SCOTT DIMAK BOARD MEMBER
 BRENDA DOTSON BOARD MEMBER
 ABRHAM VEGA BOARD MEMBER
 KAREN JOHNSTON CFO/BUSINESS MANAGER
 JENNIFER MCLELLAND PEIMS COORDINATOR

153-905 NEW HOME ISD

ANDY MAEKER BOARD PRESIDENT
 TRAVIS SMITH BOARD VICE-PRESIDENT
 RACHELLE LINK BOARD SECRETARY
 SHAWN ANDERSON BOARD MEMBER
 MATT BARRINGTON BOARD MEMBER
 MARTIN GILL BOARD MEMBER
 GREGG NIEMAN BOARD MEMBER
 MONICA MAEKER CFO/BUSINESS MANAGER
 MONICA MAEKER PEIMS COORDINATOR

153-907 WILSON ISD

ANISSA PURSWELL BOARD PRESIDENT
 APRIL MOORE BOARD SECRETARY
 DANIEL CLARK BOARD MEMBER
 JOSH ISHAM BOARD MEMBER
 OSCAR ORTEGA BOARD MEMBER
 JANIE RIOS BOARD MEMBER
 LES WALKER BOARD MEMBER
 LANA CROSS PEIMS COORDINATOR
 GLORIA RACKLEY CFO/BUSINESS MANAGER

154 MADISON COUNTY

154-901 MADISONVILLE CISD

DR MARK BENNETT BOARD PRESIDENT
 GREG MCBEE BOARD VICE-PRESIDENT
 DALE HURST BOARD SECRETARY
 DR JASON CLEERE BOARD MEMBER
 MIKE CORLEY BOARD MEMBER
 ZINGARA MANNING BOARD MEMBER
 DENNIS MCWHORTER BOARD MEMBER
 DR ROBERT COPE ASSISTANT SUPERINTENDENT
 DR KEITH WEST ASSISTANT SUPERINTENDENT
 SHARON COTTEN PEIMS COORDINATOR
 SCOTT SINGLETARY CFO/BUSINESS MANAGER

154-903 NORTH ZULCH ISD

CHARLES DRAKE BOARD PRESIDENT
 BRIAN BAKER BOARD VICE-PRESIDENT
 KARL RADDE BOARD SECRETARY

Texas Public School Districts and Charters: Board Members, Assistant Superintendents, Business Managers, and Public Education Information Management System (PEIMS) Coordinators, December 2013

CRAIG MURPHY..... BOARD ASSISTANT SECRETARY
TAMMY GILBERT..... BOARD MEMBER
GEORGIA STARK..... BOARD MEMBER
RICHARD WEAVER..... BOARD MEMBER
DAWN BRENNER..... CFO/BUSINESS MANAGER
DAWN BRENNER..... PEIMS COORDINATOR
HOLLY STROUD..... PEIMS COORDINATOR

155 MARION COUNTY

155-901 JEFFERSON ISD

NED FRATANGELO..... BOARD PRESIDENT
J P ABERNATHY..... BOARD VICE-PRESIDENT
LEAH COOPER..... BOARD SECRETARY
JASON BONNER..... BOARD MEMBER
MILTON HOLLAND..... BOARD MEMBER
RHONDA JONES..... BOARD MEMBER
DR KENT THIGPEN..... BOARD MEMBER
KATHY HUTTO..... PEIMS COORDINATOR
MIKE WOOD..... CFO/BUSINESS MANAGER

156 MARTIN COUNTY

156-902 STANTON ISD

DARREN PATRICK..... BOARD PRESIDENT
RAMIRO REYES..... BOARD VICE-PRESIDENT
DANIEL RAMOS..... BOARD SECRETARY
REGGIE FRANKLIN..... BOARD MEMBER
MARTY GRAHAM..... BOARD MEMBER
PINKY JONES..... BOARD MEMBER
JEREMY LOUDER..... BOARD MEMBER
YVONNE CHAVEZ..... PEIMS COORDINATOR
JAY HOLLAND..... CFO/BUSINESS MANAGER

156-905 GRADY ISD

DAVID MATTHEWS..... BOARD PRESIDENT
WAYNE PINKERTON..... BOARD SECRETARY
TAMMY BLOCKER..... BOARD MEMBER
ROB FIELDS..... BOARD MEMBER
RYAN GRANT..... BOARD MEMBER
KYLE MCMORRIES..... BOARD MEMBER
DANNY PEUGH..... BOARD MEMBER
TY STOVALL..... CFO/BUSINESS MANAGER
MAIDEE WELLS..... PEIMS COORDINATOR

157 MASON COUNTY

157-901 MASON ISD

CHAD LEMKE..... BOARD PRESIDENT
TREG HUDSON..... BOARD VICE-PRESIDENT
TINA CANTU..... BOARD SECRETARY
TOMMY BIERSCHWALE..... BOARD MEMBER
JEFF DURST..... BOARD MEMBER
JULIO RAMON..... BOARD MEMBER
JAMES SCHMIDT..... BOARD MEMBER
SUSAN MARTIN..... PEIMS COORDINATOR

158 MATAGORDA COUNTY

158-901 BAY CITY ISD

GERALD POWELL..... BOARD PRESIDENT
DR JIM HUMPHRIES..... BOARD VICE-PRESIDENT
BOBBY KIMBALL..... BOARD SECRETARY
TERRY FARRAR..... BOARD MEMBER

BOB KLEPAC..... BOARD MEMBER
EVA RUTHERFORD..... BOARD MEMBER
DR RANDY VOLKMER..... BOARD MEMBER
RODNEY FAUSETT..... ASSISTANT SUPERINTENDENT
RICHARD JOHNSON..... CFO/BUSINESS MANAGER

158-902 TIDEHAVEN ISD

STEPHEN CROW..... BOARD PRESIDENT
RICHARD BEYER..... BOARD VICE-PRESIDENT
VIC COLLINS..... BOARD ASSISTANT SECRETARY
ERIC SAHA..... BOARD ASSISTANT SECRETARY
ROBBIE GALVAN..... BOARD MEMBER
STUART LYNN..... BOARD MEMBER
LEE PIERCE..... BOARD MEMBER
JACOB BRIDGEMAN..... CFO/BUSINESS MANAGER

158-904 MATAGORDA ISD

BEVIL CARTER..... BOARD PRESIDENT
ED DERRICH..... BOARD VICE-PRESIDENT
DONALD SIMONS..... BOARD SECRETARY
MELBA SNEDECOR..... BOARD MEMBER
RIKKI STANLEY..... BOARD MEMBER
BUDDY TREYBIG..... BOARD MEMBER
JOAN WHITWORTH..... BOARD MEMBER
TARA SIMONS..... PEIMS COORDINATOR
DEBRA SLOTMAN..... CFO/BUSINESS MANAGER

158-905 PALACIOS ISD

CARA HERLIN..... BOARD PRESIDENT
PATRICIA FRANKSON..... BOARD VICE-PRESIDENT
STEVE STUHRENBURG..... BOARD SECRETARY
DONNA BRUNE..... BOARD MEMBER
RICK CINK..... BOARD MEMBER
GREG HUNTER..... BOARD MEMBER
PETER ZAMARRIPA..... BOARD MEMBER
HERBERT RESSLER..... ASSISTANT SUPERINTENDENT
HERBERT RESSLER..... CFO/BUSINESS MANAGER
HERBERT RESSLER..... PEIMS COORDINATOR

158-906 VAN VLECK ISD

TONY KUCERA..... BOARD PRESIDENT
MARTIN DAILEY..... BOARD VICE-PRESIDENT
JESSIE AUSTIN..... BOARD SECRETARY
TERRY BLACKMON..... BOARD MEMBER
TERRY EVANS..... BOARD MEMBER
DONNIE O'CONNELL..... BOARD MEMBER
SUZANNE TIJERINA..... BOARD MEMBER
MIRAN BLACKMON..... CFO/BUSINESS MANAGER
KAREN STAFFORD..... PEIMS COORDINATOR

159 MAVERICK COUNTY

159-901 EAGLE PASS ISD

IGNACIO SAUCEDO..... BOARD PRESIDENT
GLENN PURCELL..... BOARD VICE-PRESIDENT
LUPITA FUENTES..... BOARD SECRETARY
DR HECTOR ALVAREZ..... BOARD MEMBER
HILDA MARTINEZ..... BOARD MEMBER
RAMON RAMIREZ..... BOARD MEMBER
BENAJMIN RODRIGUEZ..... BOARD MEMBER
ISMAEL MIJARES..... ASSISTANT SUPERINTENDENT
SAMUEL MIJARES..... ASSISTANT SUPERINTENDENT
EDUARDO TREVINO..... ASSISTANT SUPERINTENDENT
ALFREDO SALINAS..... PEIMS COORDINATOR

Texas Public School Districts and Charters: Board Members, Assistant Superintendents, Business Managers, and Public Education Information Management System (PEIMS) Coordinators, December 2013

160 MCCULLOCH COUNTY

160-901 BRADY ISD

JASON JACOBY..... BOARD PRESIDENT
 ROBERT DUUS..... BOARD VICE-PRESIDENT
 DARRELL KEESE..... BOARD VICE-PRESIDENT
 SANDRA KEITH..... BOARD SECRETARY
 JANE PEARCE..... BOARD MEMBER
 BRENTT RAYBION..... BOARD MEMBER
 PHIL THOMPSON..... BOARD MEMBER
 TERI TRULL..... BOARD MEMBER
 JUDY FINCHER..... PEIMS COORDINATOR
 BARBARA LANDRY..... CFO/BUSINESS MANAGER

160-904 ROCHELLE ISD

DORMAN PITCOX..... BOARD PRESIDENT
 JOHN DAGEN..... BOARD VICE-PRESIDENT
 JACK RICHARDSON..... BOARD SECRETARY
 ALVIN BOLTON..... BOARD MEMBER
 WILLIAM COOK..... BOARD MEMBER
 MIKE WOLFE..... BOARD MEMBER
 CHARLOTTE COOK..... CFO/BUSINESS MANAGER

160-905 LOHN ISD

ROBERT SWENSON..... BOARD PRESIDENT
 BOBBY PEARCE..... BOARD VICE-PRESIDENT
 DOUG HEMPHILL..... BOARD SECRETARY
 QUINCY ELLIS..... BOARD MEMBER
 GREGORY HECTOR..... BOARD MEMBER
 JOSHUA HUIE..... BOARD MEMBER
 PAUL SMITH..... BOARD MEMBER
 PATTY SMITH..... CFO/BUSINESS MANAGER
 PATTY SMITH..... PEIMS COORDINATOR

161 MCLENNAN COUNTY

161-801 WACO CHARTER SCHOOL

DARLENE CATES..... BOARD PRESIDENT
 SUSAN COPELAND..... BOARD VICE-PRESIDENT
 STEPHANIE LAMBRING..... BOARD SECRETARY
 HOWARD CHILDS..... BOARD TREASURER
 STEPHANIE ABRIGHT..... BOARD MEMBER
 CAROLYN COTTON..... BOARD MEMBER
 PENNY GRAY..... BOARD MEMBER
 IRIS MILES..... BOARD MEMBER
 JOHN MINNIX..... BOARD MEMBER
 SARA PINNER..... BOARD MEMBER
 JORGE JR RAMOS..... BOARD MEMBER
 ROBERT ROWE..... BOARD MEMBER
 SHARRON THORNTON..... BOARD MEMBER

161-802 RAPOPORT ACADEMY PUBLIC SCHOOL

HAROLD RAFUSE..... BOARD PRESIDENT
 KEVIN WILSON..... BOARD VICE-PRESIDENT
 BARBARA PURDUM-CASSIDY..... BOARD SECRETARY
 JEFFREY BURCHFIELD..... BOARD TREASURER
 DAVID ARGUETA..... BOARD MEMBER
 RHETT DAWSON..... BOARD MEMBER
 CHRISTOPHER DECLUITT..... BOARD MEMBER
 DONNA MURPHY..... BOARD MEMBER
 STEVEN SLAUGHTER..... BOARD MEMBER
 SHARRON WARD..... BOARD MEMBER

161-807 HARMONY SCIENCE ACAD (WACO)

ONER CELEPCIKAY..... BOARD PRESIDENT

ELLEN MACDONALD..... BOARD VICE-PRESIDENT
 CENGIZHAN KESKIN..... BOARD SECRETARY
 MUSTAFA ATIK..... BOARD TREASURER
 KAMIL SARAC..... BOARD MEMBER
 HOMER STEWART..... BOARD MEMBER

161-901 CRAWFORD ISD

JOHN MINNIX..... BOARD PRESIDENT
 TIM NEMEC..... BOARD ASSISTANT SECRETARY
 JEFF BAIZE..... BOARD MEMBER
 CHUCK CLAXTON..... BOARD MEMBER
 RICKY STEINCAMP..... BOARD MEMBER
 BILLY LYNCH..... PEIMS COORDINATOR

161-903 MIDWAY ISD

PETE RUSEK..... BOARD PRESIDENT
 THOMAS PAGEL..... BOARD VICE-PRESIDENT
 ROBBIE JONES..... BOARD SECRETARY
 ROBERT DEATON..... BOARD MEMBER
 IVAN GREEN..... BOARD MEMBER
 RICK TULLIS..... BOARD MEMBER
 SUSAN VICK..... BOARD MEMBER
 DR JEANIE JOHNSON..... ASSISTANT SUPERINTENDENT
 KARL KACIR..... ASSISTANT SUPERINTENDENT
 DR BRENT MERRITT..... ASSISTANT SUPERINTENDENT
 SUSAN FLETCHER..... PEIMS COORDINATOR

161-906 LA VEGA ISD

RANDY DEVORSKY..... BOARD VICE-PRESIDENT
 HENRY JENNINGS..... BOARD VICE-PRESIDENT
 RODNEY OUTLAW..... BOARD SECRETARY
 MILDRED WATKINS..... BOARD ASSISTANT SECRETARY
 PHIL BANCALE..... BOARD MEMBER
 KEVIN HARRIS..... BOARD MEMBER
 RAYMOND KOON..... BOARD MEMBER
 DR VALERIE BAXTER..... ASSISTANT SUPERINTENDENT
 DIANE ROEPKE..... ASSISTANT SUPERINTENDENT
 DIANE ROEPKE..... CFO/BUSINESS MANAGER

161-907 LORENA ISD

MARY TIMMONS..... BOARD PRESIDENT
 DR DONNY STEWART..... BOARD VICE-PRESIDENT
 WILLIAM WOODY..... BOARD SECRETARY
 SANFORD BARNHILL..... BOARD MEMBER
 BRUCE CRESSON..... BOARD MEMBER
 PHILIP JANDER..... BOARD MEMBER
 MICHELLE NICOLETTI..... BOARD MEMBER
 JENNIFER GRIMM..... PEIMS COORDINATOR
 DONALD LINNSTAEDTER..... CFO/BUSINESS MANAGER

161-908 MART ISD

TRACY ADLER..... BOARD PRESIDENT
 GREGORY GRAVES..... BOARD VICE-PRESIDENT
 LISA BYRD..... BOARD SECRETARY
 RUSSELL CARROLL..... BOARD MEMBER
 RICHARD GREEN..... BOARD MEMBER
 FRANK ROWE..... BOARD MEMBER
 RENA GRAVES..... CFO/BUSINESS MANAGER
 DONNA HOLDER..... PEIMS COORDINATOR

161-909 MCGREGOR ISD

MARY JO WILLIAMS..... BOARD PRESIDENT
 JIM BATES..... BOARD VICE-PRESIDENT
 FRANK GRAVES..... BOARD SECRETARY
 ROBBIE JO ALLISON..... BOARD MEMBER

Texas Public School Districts and Charters: Board Members, Assistant Superintendents, Business Managers, and Public Education Information Management System (PEIMS) Coordinators, December 2013

GARY HANNEMANN BOARD MEMBER
 CAROLYN LILLARD BOARD MEMBER
 HERMAN TUCKER BOARD MEMBER
 JOHN HUDSON ASSISTANT SUPERINTENDENT
 JAMES LENAMON ASSISTANT SUPERINTENDENT
 GRETCHEN LOGAN PEIMS COORDINATOR

161-910 MOODY ISD

STACI STONE BOARD PRESIDENT
 EDDIE NEWMAN BOARD VICE-PRESIDENT
 JUSTIN FOSTER BOARD SECRETARY
 JEFF DEAN BOARD MEMBER
 CAROL HAAS BOARD MEMBER
 MATT HARGROVE BOARD MEMBER
 SCOTT WILSON BOARD MEMBER
 SUSAN GOODWIN CFO/BUSINESS MANAGER
 JUDY SLENTZ PEIMS COORDINATOR

161-912 RIESEL ISD

CHRIS DIETERICH BOARD PRESIDENT
 BRIAN AYCOCK BOARD VICE-PRESIDENT
 KEITH EHLERS BOARD MEMBER
 RUTH FOSTER BOARD MEMBER
 ALEISHIA MEYER BOARD MEMBER
 MIKE SEARIGHT BOARD MEMBER
 LARRY WORNAT BOARD MEMBER
 MENDY SHUGART CFO/BUSINESS MANAGER
 MENDY SHUGART PEIMS COORDINATOR

161-914 WACO ISD

PAT ATKINS BOARD PRESIDENT
 ALLEN SYKES BOARD VICE-PRESIDENT
 NORMAN MANNING BOARD SECRETARY
 CARY DUPUY BOARD MEMBER
 LARRY PEREZ BOARD MEMBER
 ANGELA TEKELL BOARD MEMBER
 ALEX WILLIAMS BOARD MEMBER
 SHERYL DAVIS CFO/BUSINESS MANAGER
 LISA HALL PEIMS COORDINATOR

161-916 WEST ISD

LARRY HYKEL BOARD PRESIDENT
 MELISSA SULAK BOARD VICE-PRESIDENT
 DAVID KOLAR BOARD SECRETARY
 CRYSTAL ANTHONY BOARD MEMBER
 DR LARRY SPARKS BOARD MEMBER
 KEN SYKORA BOARD MEMBER
 ROBIN WATERS BOARD MEMBER
 CHARLES MIKESKA CFO/BUSINESS MANAGER
 DONNA PUSTEJOVSKY PEIMS COORDINATOR

161-918 AXTELL ISD

STEVE DENTON BOARD PRESIDENT
 BRIAN FRANKUM BOARD VICE-PRESIDENT
 DIANE DIETIKER BOARD SECRETARY
 JAMES CALDWELL BOARD MEMBER
 BRIAN HAND BOARD MEMBER
 ERNIE MARTINEZ BOARD MEMBER
 RICKY STECHER BOARD MEMBER
 STANLEY HARRIS PEIMS COORDINATOR
 FRAN THOMPSON CFO/BUSINESS MANAGER

161-919 BRUCEVILLE-EDDY ISD

JOHN TINDELL BOARD PRESIDENT
 DAVID DUTY BOARD VICE-PRESIDENT

JOEY DELEON BOARD SECRETARY
 BERRIE ANDERSON BOARD MEMBER
 RICKY BROOKS BOARD MEMBER
 KI JONES BOARD MEMBER
 DOUG ROMING BOARD MEMBER
 SHERYL ROBINS PEIMS COORDINATOR
 FRAN THOMPSON CFO/BUSINESS MANAGER

161-920 CHINA SPRING ISD

JOHN PALMER BOARD PRESIDENT
 RICK HINES BOARD VICE-PRESIDENT
 JEFFERY GARRETT BOARD SECRETARY
 BRENNON ARNOLD BOARD MEMBER
 GREGORY BRADBURN BOARD MEMBER
 ANGELA BRYANT BOARD MEMBER
 BOYD KENT BOARD MEMBER
 BARBARA KLATT PEIMS COORDINATOR
 LINDA MITCHELL CFO/BUSINESS MANAGER

161-921 CONNALLY ISD

SUSAN THAMES BOARD PRESIDENT
 STEVEN CARTER BOARD VICE-PRESIDENT
 SHANE LOFTIN BOARD SECRETARY
 GREG ARD BOARD MEMBER
 GREG DAVIS BOARD MEMBER
 BRENDA PRICE BOARD MEMBER
 MARVIN ROACH BOARD MEMBER
 DOROTHY MARSTALLER ASSISTANT SUPERINTENDENT
 WENDY LINKOUS PEIMS COORDINATOR
 DOROTHY MARSTALLER CFO/BUSINESS MANAGER

161-922 ROBINSON ISD

RICKY TURMAN BOARD PRESIDENT
 JEFF STRAIN BOARD VICE-PRESIDENT
 LAURA CRAWFORD BOARD SECRETARY
 DR DEBBY HEWITT BOARD MEMBER
 KEVIN KENNY BOARD MEMBER
 JABO RUBIN BOARD MEMBER
 JUSTIN WIESE BOARD MEMBER
 TIM VANCELEAVE ASSISTANT SUPERINTENDENT
 WESLEY BROOKS CFO/BUSINESS MANAGER
 WESLEY BROOKS PEIMS COORDINATOR

161-923 BOSQUEVILLE ISD

DEBBIE WRIGHT-HOOD BOARD PRESIDENT
 LOUIS MONCUS BOARD VICE-PRESIDENT
 RUSSELL BROWN BOARD SECRETARY
 RUSSELL DEVORSKY BOARD MEMBER
 LANCE DONALDSON BOARD MEMBER
 ROBBY JAMES BOARD MEMBER
 JASON MCNAMARA BOARD MEMBER
 CATHERINE BOREN CFO/BUSINESS MANAGER
 MELISSA TEAL PEIMS COORDINATOR

161-924 HALLSBURG ISD

NORMAN HUDDLESTON BOARD PRESIDENT
 LARRY THOMPSON BOARD VICE-PRESIDENT
 JEFF PECHACEK BOARD SECRETARY
 ROBYN AKINS BOARD MEMBER
 BOBBY ALEXANDER BOARD MEMBER
 JOHN JACHETTA BOARD MEMBER
 CURT LEWIS BOARD MEMBER
 JILL MUHL CFO/BUSINESS MANAGER
 JILL MUHL PEIMS COORDINATOR

Texas Public School Districts and Charters: Board Members, Assistant Superintendents, Business Managers, and Public Education Information Management System (PEIMS) Coordinators, December 2013

161-925 GHOLSON ISD

JIMMY GIFFORD..... BOARD PRESIDENT
LARRY HOLDER..... BOARD VICE-PRESIDENT
NELSON MOORE..... BOARD SECRETARY
RICKY ADAIR..... BOARD MEMBER
BILL KILGO..... BOARD MEMBER
STEPHEN TORCOLETTI..... BOARD MEMBER
DAVID WALKER..... BOARD MEMBER
KAREN KEELING..... PEIMS COORDINATOR
CARMEN MOORE..... PEIMS COORDINATOR

162 MCMULLEN COUNTY

162-904 MCMULLEN COUNTY ISD

WALTER FRANKLIN..... BOARD PRESIDENT
WARREN WHEELER..... BOARD VICE-PRESIDENT
MICHAEL GUNTER..... BOARD SECRETARY
MARTY HARRIS..... BOARD MEMBER
CHRIS TURNER..... BOARD MEMBER
JOE VERASTEQUI..... BOARD MEMBER
KAREN WHEELER..... BOARD MEMBER
KRYSTAL HUSCHKE..... CFO/BUSINESS MANAGER
KRYSTAL HUSCHKE..... PEIMS COORDINATOR

163 MEDINA COUNTY

163-901 DEVINE ISD

CINDY MORALES..... BOARD PRESIDENT
WAYDE ANDERSON..... BOARD VICE-PRESIDENT
NANCY PEPPER..... BOARD SECRETARY
CARL BROWN..... BOARD MEMBER
WES HERRING..... BOARD MEMBER
ROBERT MORALES..... BOARD MEMBER
HENRY MORENO..... BOARD MEMBER
SCOTT SOSTARICH..... ASSISTANT SUPERINTENDENT
DEBORAH MCCORMICK..... CFO/BUSINESS MANAGER
DAWN SCHNEIDER..... PEIMS COORDINATOR

163-902 D'HANIS ISD

WARREN BEARD..... BOARD PRESIDENT
JOE ARNETT..... BOARD VICE-PRESIDENT
DEBRA ZERR..... BOARD SECRETARY
CLAY BELL..... BOARD MEMBER
TERESA KOCH..... BOARD MEMBER
CARLOS REYES..... BOARD MEMBER
DALE ZERR..... BOARD MEMBER
PAM SEIPP..... AREA SUPERINTENDENT
BUNNY VOIGT..... PEIMS COORDINATOR
VICTORIA WHARTON..... CFO/BUSINESS MANAGER

163-903 NATALIA ISD

PAUL ALMENDAREZ..... BOARD PRESIDENT
TIFFANY RODRIGUEZ..... BOARD VICE-PRESIDENT
DARRELL KEMPF..... BOARD SECRETARY
MATTHEW KEMPF..... BOARD MEMBER
MIKE LOZA..... BOARD MEMBER
ERIC SMITH..... BOARD MEMBER
GLORIA VASQUEZ..... BOARD MEMBER
ALEXANDRO FLORES..... ASSISTANT SUPERINTENDENT
PAT RIOJAS..... PEIMS COORDINATOR

163-904 HONDO ISD

MICHAEL NEUMAN..... BOARD PRESIDENT
JAMES GONZALES..... BOARD VICE-PRESIDENT
ANNA REYES..... BOARD SECRETARY

CAREY FRAZIER..... BOARD MEMBER
TAL GARDENHIRE..... BOARD MEMBER
MARK MATTHEWS..... BOARD MEMBER
WAYNE STEIN..... BOARD MEMBER
ROSE MARY MARES..... ASSISTANT SUPERINTENDENT
DIANE DELEON..... PEIMS COORDINATOR
DR A'LANN TRUELOCK..... CFO/BUSINESS MANAGER

163-908 MEDINA VALLEY ISD

ROLAND RUIZ..... BOARD PRESIDENT
BRUCE HABY..... BOARD VICE-PRESIDENT
JOANNE VAN WINKLE..... BOARD SECRETARY
CARL BLAKEMORE..... BOARD MEMBER
TIMOTHY RIHN..... BOARD MEMBER
WAYNE RODGERS..... BOARD MEMBER
RICHARD RUSSELL..... BOARD MEMBER
PAUL HOLZHAUS..... ASSISTANT SUPERINTENDENT
CHRIS MARTINEZ..... ASSISTANT SUPERINTENDENT
MICHAEL NESBIT..... ASSISTANT SUPERINTENDENT
PAM BIERING..... PEIMS COORDINATOR
PAUL HOLZHAUS..... CFO/BUSINESS MANAGER
SYLVIA MORALES..... CFO/BUSINESS MANAGER

164 MENARD COUNTY

164-901 MENARD ISD

GINGER HILL..... BOARD PRESIDENT
ARNOLD SAUCEDO..... BOARD VICE-PRESIDENT
SHARON HILL..... BOARD SECRETARY
LISA CLARK..... BOARD MEMBER
DANNY CRISP..... BOARD MEMBER
NOVICE KNIFFEN..... BOARD MEMBER
HEATHER TREADWELL..... BOARD MEMBER
CINDY MILLER..... CFO/BUSINESS MANAGER
CINDY MILLER..... PEIMS COORDINATOR

165 MIDLAND COUNTY

165-802 MIDLAND ACADEMY CHARTER SCHOOL

ROY JARAMILLO..... BOARD PRESIDENT
BOBBY SMITH..... BOARD VICE-PRESIDENT
BEVERLY DRUMMOND..... BOARD SECRETARY
JACKIE CHAMBERS..... BOARD MEMBER
DONNA CORNELIUS..... PEIMS COORDINATOR
DONALD MCCARTER..... CFO/BUSINESS MANAGER

165-901 MIDLAND ISD

RICK DAVIS..... BOARD PRESIDENT
KAREN NICHOLSON..... BOARD VICE-PRESIDENT
KAREN FULLEN..... BOARD SECRETARY
TOMMY BISHOP..... BOARD MEMBER
JAMES FULLER..... BOARD MEMBER
ANGEL HERNANDEZ..... BOARD MEMBER
JAY ISAACS..... BOARD MEMBER
RANDY BAIZA..... DEPUTY SUPERINTENDENT
PATRICK JONES..... ASSISTANT SUPERINTENDENT
JAMES RIGGEN..... ASSISTANT SUPERINTENDENT
DAVID GARCIA..... CFO/BUSINESS MANAGER
TONIA HALE..... PEIMS COORDINATOR

165-902 GREENWOOD ISD

TY HARTLEY..... BOARD PRESIDENT
CODY MEBANE..... BOARD SECRETARY
JOHN ELLIS..... BOARD MEMBER
TROY KEEL..... BOARD MEMBER

Texas Public School Districts and Charters: Board Members, Assistant Superintendents, Business Managers, and Public Education Information Management System (PEIMS) Coordinators, December 2013

JEFF SOMERS..... BOARD MEMBER
SCOTT KNIPPA..... ASSISTANT SUPERINTENDENT
DAVID MCCOLLOCH..... ASSISTANT SUPERINTENDENT
LINDA LOGAN..... PEIMS COORDINATOR

166 MILAM COUNTY

166-901 CAMERON ISD

ALAN PATTERSON..... BOARD PRESIDENT
JASON DOHNALIK..... BOARD VICE-PRESIDENT
JAY BECKHUSEN..... BOARD SECRETARY
ROBERT CONLEY..... BOARD MEMBER
FRANCI DENIO..... BOARD MEMBER
RANDY MILLER..... BOARD MEMBER
JAMES THOMPSON..... BOARD MEMBER
DR GEORGE WILLEY..... ASSISTANT SUPERINTENDENT
BRUCE FULLER..... CFO/BUSINESS MANAGER
BRUCE FULLER..... PEIMS COORDINATOR

166-902 GAUSE ISD

BILL JONES..... BOARD PRESIDENT
LINDA HOPPE..... BOARD VICE-PRESIDENT
KATHY TURNER..... BOARD SECRETARY
DR HENRY BONORDEN..... BOARD MEMBER
MELANIE RASCO..... BOARD MEMBER
JUDY ROPER..... BOARD MEMBER
KATHY TURNER..... BOARD MEMBER
ELEANOR EVAN..... PEIMS COORDINATOR
DIANE LAZRINE..... CFO/BUSINESS MANAGER

166-903 MILANO ISD

EDWARD WESTBROOK..... BOARD PRESIDENT
CARL BLAKE..... BOARD VICE-PRESIDENT
LYNNETTE TAYLOR..... BOARD SECRETARY
DEWEY STEINBECKER..... BOARD MEMBER
SHAWN WALTON..... BOARD MEMBER
JAY WILLINGHAM..... BOARD MEMBER
JOHN YAKESCH..... BOARD MEMBER
CHARLOTTE JONES..... PEIMS COORDINATOR

166-904 ROCKDALE ISD

LEE JENKINS..... BOARD PRESIDENT
MICHELLE LEHMKUHL..... BOARD VICE-PRESIDENT
MICHAEL PRUETT..... BOARD SECRETARY
KENT BOWERMON..... BOARD MEMBER
WENDA DYER..... BOARD MEMBER
LIN PERRY..... BOARD MEMBER
TROY ZINN..... BOARD MEMBER
PAMELA KAUFMANN..... ASSISTANT SUPERINTENDENT
MARLA WALLACE..... CFO/BUSINESS MANAGER
MARLA WALLACE..... PEIMS COORDINATOR

166-905 THORNDALE ISD

DAVID HALL..... BOARD PRESIDENT
DR DAVIS DENNY..... BOARD VICE-PRESIDENT
ANN GLENN..... BOARD SECRETARY
DEAN BETAK..... BOARD MEMBER
TREY FELTON..... BOARD MEMBER
KEVIN KIESLING..... BOARD MEMBER
DEBORAH STOLTE..... BOARD MEMBER
JERI FOUST..... PEIMS COORDINATOR
BLAKE SCHNEIDER..... CFO/BUSINESS MANAGER

166-907 BUCKHOLTS ISD

PAMELA CROWE..... BOARD PRESIDENT

CINDY MARTINEZ-TALAFUSE..... BOARD VICE-PRESIDENT
SAMANTHA MARRS..... BOARD SECRETARY
SEBASTIAN CAZARES..... BOARD MEMBER
DENISE COWAN..... BOARD MEMBER
LESLIE LORENZ..... BOARD MEMBER
EDWIN PEELER..... BOARD MEMBER
APRIL ARNOLD..... PEIMS COORDINATOR

167 MILLS COUNTY

167-901 GOLDTHWAITE ISD

RICH BROWN..... BOARD PRESIDENT
CHESTON FRANCIS..... BOARD VICE-PRESIDENT
CHIP PATTERSON..... BOARD SECRETARY
GERRY JR HEAD..... BOARD MEMBER
ROBERT MERSINGER..... BOARD MEMBER
CHARLES MILES..... BOARD MEMBER
BRADY ROUNTREE..... BOARD MEMBER
JUDY KING..... CFO/BUSINESS MANAGER
DONNA LAUGHLIN..... PEIMS COORDINATOR

167-902 MULLIN ISD

RANDY SIMS..... BOARD PRESIDENT
SCOTT LEONHARD..... BOARD SECRETARY
CHARLES DAILEY..... BOARD MEMBER
BUD DAY..... BOARD MEMBER
JIMMY ETHRIDGE..... BOARD MEMBER
RYAN HURST..... BOARD MEMBER
TROY SHELTON..... BOARD MEMBER
WHITNEY BARKER..... PEIMS COORDINATOR
RANDAL PARRISH..... CFO/BUSINESS MANAGER

167-903 STAR ISD

LARRY JUREK..... BOARD PRESIDENT
DIANNE CLARY..... BOARD VICE-PRESIDENT
WILLIAM GULL..... BOARD VICE-PRESIDENT
REBECCA ALDERSON..... BOARD SECRETARY
JD HUNT..... BOARD MEMBER
LARRY JUREK..... BOARD MEMBER
JANIE RANDAL..... PEIMS COORDINATOR

167-904 PRIDDY ISD

DEAN CAGLE..... BOARD PRESIDENT
JEFF SCHWARTZ..... BOARD VICE-PRESIDENT
TANNER WOODS..... BOARD SECRETARY
MELVIN EILERS..... BOARD MEMBER
STUART PETERS..... BOARD MEMBER
ASHLEY SEIDER..... BOARD MEMBER
ROY SEIDER..... BOARD MEMBER
MELANIE CONNALLY..... CFO/BUSINESS MANAGER
MELANIE CONNALLY..... PEIMS COORDINATOR

168 MITCHELL COUNTY

168-901 COLORADO ISD

SALLY NEFF..... BOARD PRESIDENT
JOHN MARTINEZ..... BOARD VICE-PRESIDENT
SHEILA PLAGENS..... BOARD SECRETARY
MIKE ALEXANDER..... BOARD MEMBER
SHANE JOHNSON..... BOARD MEMBER
LARRY MASON..... BOARD MEMBER
HENRY REYNA..... BOARD MEMBER
SHELIA REDWINE..... CFO/BUSINESS MANAGER
MARY THACKERSON..... PEIMS COORDINATOR

Texas Public School Districts and Charters: Board Members, Assistant Superintendents, Business Managers, and Public Education Information Management System (PEIMS) Coordinators, December 2013

168-902 LORAIN ISD

RON GIBSON..... BOARD PRESIDENT
 RICKY BAILEY..... BOARD VICE-PRESIDENT
 MARSHA RICKARD..... BOARD SECRETARY
 DON BOYD..... BOARD MEMBER
 DUANE LINAM..... BOARD MEMBER
 JOE LUJAN..... BOARD MEMBER
 FRANK SANCHEZ..... BOARD MEMBER
 DEBBIE FINLEY..... PEIMS COORDINATOR

168-903 WESTBROOK ISD

DONNIE HALE..... BOARD PRESIDENT
 RANEE DAWSON..... BOARD VICE-PRESIDENT
 JASON MORRIS..... BOARD SECRETARY
 CURTIS CLEMMER..... BOARD MEMBER
 THOMAS CONNELL..... BOARD MEMBER
 CRAIG REES..... BOARD MEMBER
 TOM WHITESIDES..... BOARD MEMBER
 TERESA MATLOCK..... CFO/BUSINESS MANAGER
 TERESA MATLOCK..... PEIMS COORDINATOR

169 MONTAGUE COUNTY

169-901 BOWIE ISD

HOLLEY DEAN..... BOARD PRESIDENT
 KEVIN POLK..... BOARD VICE-PRESIDENT
 TRAVIS THORNE..... BOARD SECRETARY
 SHEA BROWN..... BOARD MEMBER
 TODD MCMURRAY..... BOARD MEMBER
 KEVIN ROTH..... BOARD MEMBER
 RHONDA RUSSELL..... CFO/BUSINESS MANAGER
 TONI STONE..... PEIMS COORDINATOR

169-902 NOCONA ISD

DR LEN DINGLER..... BOARD PRESIDENT
 GUY HILL..... BOARD VICE-PRESIDENT
 PAT KECK..... BOARD SECRETARY
 BRAD BREEZE..... BOARD MEMBER
 DONNIE FENOGLIO..... BOARD MEMBER
 GREG FULLER..... BOARD MEMBER
 KYLE LAMAR..... BOARD MEMBER
 REBECCA HAMILTON..... PEIMS COORDINATOR
 PAULA PETERSON..... CFO/BUSINESS MANAGER

169-906 GOLD BURG ISD

BJ RAINEY..... BOARD PRESIDENT
 SNAKE ALLEN..... BOARD VICE-PRESIDENT
 ROBERT BARZANO..... BOARD SECRETARY
 LYNN ALLEN..... BOARD MEMBER
 BECKY CASE..... BOARD MEMBER
 WELDON DUFF..... BOARD MEMBER
 KENNETH GEIS..... BOARD MEMBER
 BARBARA PRUETT..... PEIMS COORDINATOR

169-908 MONTAGUE ISD

CHRIS HAMILTON..... BOARD PRESIDENT
 TERRY JONES..... BOARD VICE-PRESIDENT
 JANET NABOURS..... BOARD SECRETARY
 BRADY FENOGLIO..... BOARD MEMBER
 JASON GALLIA..... BOARD MEMBER
 WES KLEINHAUS..... BOARD MEMBER
 JUSTIN WALKER..... BOARD MEMBER
 TJ THOMPSON..... CFO/BUSINESS MANAGER
 TJ THOMPSON..... PEIMS COORDINATOR

169-909 PRAIRIE VALLEY ISD

FRANK GLASS..... BOARD PRESIDENT
 SID HAMMONS..... BOARD VICE-PRESIDENT
 SCOTT CARPENTER..... BOARD SECRETARY
 BRANT CARPENTER..... BOARD MEMBER
 CATHY GOOLSBY..... BOARD MEMBER
 JIMMY HARRIS..... BOARD MEMBER
 CHRIS STERLING..... BOARD MEMBER
 CATHY HARRIS..... PEIMS COORDINATOR
 WR TUCKER..... CFO/BUSINESS MANAGER

169-910 FORESTBURG ISD

JIMMY RANEY..... BOARD PRESIDENT
 AUDIMARIE HAYES..... BOARD VICE-PRESIDENT
 RANDY MOSELEY..... BOARD SECRETARY
 SHELE BALTHROP..... BOARD MEMBER
 MICHAEL BROWNING..... BOARD MEMBER
 SKIP MANN..... BOARD MEMBER
 JIM STEPHENSON..... BOARD MEMBER
 CANDI RANEY..... PEIMS COORDINATOR
 JENNIFER STEADHAM..... CFO/BUSINESS MANAGER

169-911 SAINT JO ISD

LEETON PHILLIPS..... BOARD PRESIDENT
 MIKE MARTIN..... BOARD VICE-PRESIDENT
 REBECCA HARRIS..... BOARD SECRETARY
 MICHAEL DENNIS..... BOARD MEMBER
 JEFF PLEDGER..... BOARD MEMBER
 RODNEY SWIRCZYNSKI..... BOARD MEMBER
 DEE WEGER..... BOARD MEMBER
 JUDY DENNIS..... CFO/BUSINESS MANAGER
 JUDY DENNIS..... PEIMS COORDINATOR

170 MONTGOMERY COUNTY

170-801 TEXAS SERENITY ACADEMY

JOANNE PERRY..... BOARD PRESIDENT
 ALFRED WILLIAMS..... BOARD VICE-PRESIDENT
 TAMICA SCALES..... BOARD SECRETARY
 ROBERT MARBLEY..... BOARD MEMBER
 FRANKLIN WILLIS..... BOARD MEMBER

170-902 CONROE ISD

RAY SANDERS..... BOARD PRESIDENT
 JOHN HUSBANDS..... BOARD VICE-PRESIDENT
 SCOTT KIDD..... BOARD VICE-PRESIDENT
 DATREN WILLIAMS..... BOARD SECRETARY
 JESSICA POWELL..... BOARD ASSISTANT SECRETARY
 DR MEL BROWN..... BOARD MEMBER
 C J HAYNES..... BOARD MEMBER
 DR CHRISTOPHER HINES..... DEPUTY SUPERINTENDENT
 GALE DRUMMOND..... ASSISTANT SUPERINTENDENT
 DR CATHY GIBSON..... ASSISTANT SUPERINTENDENT
 DAN COX..... CFO/BUSINESS MANAGER
 GEORGETTE ROBERTS..... PEIMS COORDINATOR

170-903 MONTGOMERY ISD

TRISH MAYNE..... BOARD PRESIDENT
 MARY MILLER..... BOARD VICE-PRESIDENT
 KEN THOMET..... BOARD SECRETARY
 JIM DOSSEY..... BOARD MEMBER
 DAVID EARGLE..... BOARD MEMBER
 SKIP STANBERRY..... BOARD MEMBER
 STEVE WILLIAMS..... BOARD MEMBER
 KATHY AUSTIN..... PEIMS COORDINATOR

Texas Public School Districts and Charters: Board Members, Assistant Superintendents, Business Managers, and Public Education Information Management System (PEIMS) Coordinators, December 2013

SHARON FIELDS CFO/BUSINESS MANAGER

170-904 WILLIS ISD

CHRISTEN ARNOLD BOARD PRESIDENT
SUE ANN POWELL BOARD VICE-PRESIDENT
BEVERLY VORNSAND BOARD SECRETARY
REBECCA BROUSSARD BOARD MEMBER
ELIZABETH MCKENNA BOARD MEMBER
ROBIN SPROBA BOARD MEMBER
CLIFF WILLIAMS BOARD MEMBER
LISA SEVERNS ASSISTANT SUPERINTENDENT
TAMMY MOORE CFO/BUSINESS MANAGER
DONNA WARD PEIMS COORDINATOR

170-906 MAGNOLIA ISD

DEBORAH MILLER BOARD PRESIDENT
STEVE CREWS BOARD VICE-PRESIDENT
BILLY THOMPSON BOARD SECRETARY
CHUCK ADCOX BOARD MEMBER
KRISTI BAKER BOARD MEMBER
GARY BLIZZARD BOARD MEMBER
CHARLIE RILEY BOARD MEMBER
DR JASON BULLOCK ASSISTANT SUPERINTENDENT
ANITA HEBERT ASSISTANT SUPERINTENDENT
REGINA HENDERSON PEIMS COORDINATOR
ERICH MORRIS CFO/BUSINESS MANAGER

170-907 SPLENDORA ISD

DAN MUIRHEAD BOARD PRESIDENT
REX FRY BOARD VICE-PRESIDENT
JACKIE KNOTT BOARD SECRETARY
WILL GOLLIHAR BOARD ASSISTANT SECRETARY
DAVID DUKE BOARD MEMBER
KENNETH MANZELLA BOARD MEMBER
SUZANNE SOTO BOARD MEMBER
JOHN DEBROCK ASSISTANT SUPERINTENDENT
RICK KERSHNER ASSISTANT SUPERINTENDENT
KEVIN LYNCH CFO/BUSINESS MANAGER
ARLENE NEEDHAM PEIMS COORDINATOR

170-908 NEW CANEY ISD

JIMMY VERRON BOARD PRESIDENT
CURT JOSLIN BOARD VICE-PRESIDENT
ELIZABETH RHODEN HARRELL BOARD SECRETARY
ALAN MOREAU BOARD ASSISTANT SECRETARY
STACEY SHIPLEY BOARD MEMBER
CHAD TURNER BOARD MEMBER
JEROMI WRIGHT BOARD MEMBER
GORDON LOCKETT DEPUTY SUPERINTENDENT
BECKY DOMINGUE PEIMS COORDINATOR
CLISTY VADEN CFO/BUSINESS MANAGER

171 MOORE COUNTY

171-901 DUMAS ISD

KIRK POPE BOARD PRESIDENT
JOHNNY SCHMUCKER BOARD VICE-PRESIDENT
JOE BALLARD BOARD SECRETARY
BRENT CLARK BOARD MEMBER
JOE RAMMAGE BOARD MEMBER
KEVIN WEATHERFORD BOARD MEMBER
PATTY WILLIS BOARD MEMBER
PHIL GUERRA ASSISTANT SUPERINTENDENT
KELLY LEGG ASSISTANT SUPERINTENDENT
GREG LEWIS ASSISTANT SUPERINTENDENT

GREG LEWIS CFO/BUSINESS MANAGER
CINDY RHOADES PEIMS COORDINATOR

171-902 SUNRAY ISD

BRIAN LEE BOARD PRESIDENT
SHELBY TAYLOR BOARD VICE-PRESIDENT
CINDY MORTON BOARD SECRETARY
RICHARD CROWLEY BOARD MEMBER
JENNIFER GOOLSBY BOARD MEMBER
MERRILL HARP BOARD MEMBER
KAJ OVERSTREET BOARD MEMBER
GLEN WALDO PEIMS COORDINATOR

172 MORRIS COUNTY

172-902 DAINGERFIELD-LONE STAR ISD

MAURICE TIGERT BOARD PRESIDENT
NEIL RONEY BOARD VICE-PRESIDENT
MARIE SKIPPER BOARD SECRETARY
MIKE ALCORN BOARD MEMBER
LORI BARDWELL BOARD MEMBER
MIGUEL LARSEN BOARD MEMBER
JERRY STOERMER BOARD MEMBER
RONA ELWELL PEIMS COORDINATOR
LISA WHITE CFO/BUSINESS MANAGER

172-905 PEWITT CISD

TOMMY KNIGHT BOARD PRESIDENT
BRAD WRIGHT BOARD VICE-PRESIDENT
JIMMY WAITS BOARD SECRETARY
BRANDI DERRICK BOARD MEMBER
TODD RANES BOARD MEMBER
NOLAN RICHEY BOARD MEMBER
BENNIE WHETSTONE BOARD MEMBER
KRISTI BYRD PEIMS COORDINATOR
KARLA DAVLIN CFO/BUSINESS MANAGER
KARLA DAVLIN PEIMS COORDINATOR

173 MOTLEY COUNTY

173-901 MOTLEY COUNTY ISD

DAVID STAFFORD BOARD PRESIDENT
DON BAXTER BOARD VICE-PRESIDENT
TINA BROOKS BOARD SECRETARY
LEWIS DRUM BOARD MEMBER
GILBERT GUERRERO BOARD MEMBER
LEE JONES BOARD MEMBER
JD RUSSELL BOARD MEMBER
DENISE FORD CFO/BUSINESS MANAGER
JUDY WOOLSEY PEIMS COORDINATOR

174 NACOGDOCHES COUNTY

174-801 STEPHEN F AUSTIN STATE UNIVERSITY CHARTER SCHOOL

JUDY ABBOTT BOARD PRESIDENT
WELDON BEARD BOARD MEMBER
ERIK BYKER BOARD MEMBER
LORI HARKNESS BOARD MEMBER
MELANIE VARDEMAN BOARD MEMBER
LIZ VAUGHAN BOARD MEMBER
CASEY WATTS BOARD MEMBER
LYSA HAGAN CFO/BUSINESS MANAGER
MELISSA WRIGHT PEIMS COORDINATOR

Texas Public School Districts and Charters: Board Members, Assistant Superintendents, Business Managers, and Public Education Information Management System (PEIMS) Coordinators, December 2013

174-901 CHIRENO ISD

KATHY THORNTON BOARD PRESIDENT
 MICKEY ALLEN BOARD MEMBER
 JERRY BROWN BOARD MEMBER
 PATRICK EDDINGS BOARD MEMBER
 BAZIL MOORE BOARD MEMBER
 GERALD MURRAY BOARD MEMBER
 LINDA MUSE BOARD MEMBER
 SUSAN HIGGINBOTHAM PEIMS COORDINATOR
 JEANNE HOLLOWAY CFO/BUSINESS MANAGER

174-902 CUSHING ISD

BRETT REEVES BOARD PRESIDENT
 LYNDA LANGHAM BOARD VICE-PRESIDENT
 BOBBY BRASHEARS BOARD SECRETARY
 DWAYNE GOLDSBERRY BOARD MEMBER
 TIM HARDY BOARD MEMBER
 MARK JACKSON BOARD MEMBER
 LYNN MOORE BOARD MEMBER
 MICA MATLOCK CFO/BUSINESS MANAGER
 MICA MATLOCK PEIMS COORDINATOR
 MICA MATLOCK PEIMS COORDINATOR

174-903 GARRISON ISD

BART RENEAU BOARD PRESIDENT
 BILLY COOPER BOARD VICE-PRESIDENT
 MICHAEL HAMMER BOARD SECRETARY
 WES CHANDLER BOARD MEMBER
 RUSSELL O'DELL BOARD MEMBER
 JERRY SHAW BOARD MEMBER
 OLAN WOODARD BOARD MEMBER
 CAROL STANALAND CFO/BUSINESS MANAGER
 CAROL STANALAND PEIMS COORDINATOR

174-904 NACOGDOCHES ISD

RON WATSON BOARD PRESIDENT
 DR ALAN SOWARDS BOARD VICE-PRESIDENT
 DR LISA MIZE BOARD SECRETARY
 TOM DAVIS BOARD MEMBER
 REVEREND JAMES ERVIN BOARD MEMBER
 STEVE GREEN BOARD MEMBER
 T D HOWARTH BOARD MEMBER
 GREY BURTON ASSOCIATE SUPERINTENDENT
 RONNY KNOX ASSOCIATE SUPERINTENDENT
 DR SANDRA STEWART ASSISTANT SUPERINTENDENT
 RONNY KNOX CFO/BUSINESS MANAGER
 KAY LUNA PEIMS COORDINATOR

174-906 WODEN ISD

TERRE MCLEMORE BOARD PRESIDENT
 MARK HARKNESS BOARD VICE-PRESIDENT
 BRIAN MOREAU BOARD SECRETARY
 CAROLYN COX BOARD MEMBER
 DRIVER GAYLE BOARD MEMBER
 PERRY GRIMES BOARD MEMBER
 BROTHER BARRY RANKIN BOARD MEMBER
 GARY BISHOP CFO/BUSINESS MANAGER
 GARY BISHOP PEIMS COORDINATOR

174-908 CENTRAL HEIGHTS ISD

STEVE WILLIAMS BOARD PRESIDENT
 TERRY CLIFTON BOARD VICE-PRESIDENT
 BOBBY TORRENCE BOARD SECRETARY
 MIKE ENGLE BOARD MEMBER
 VICTOR HALEY BOARD MEMBER

TRAVIS RUSSELL BOARD MEMBER
 DON SHOEMAKER BOARD MEMBER
 NORMA ROGERS CFO/BUSINESS MANAGER
 NORMA ROGERS PEIMS COORDINATOR

174-909 MARTINSVILLE ISD

TERESA WEAVER BOARD PRESIDENT
 ARCHIE HADDOX BOARD VICE-PRESIDENT
 GREG NEWTON BOARD SECRETARY
 ROBERT GROSS BOARD MEMBER
 CRAIG MUELLER BOARD MEMBER
 MORRIS STANALAND BOARD MEMBER
 LINDSAY LUNSFORD CFO/BUSINESS MANAGER
 LINDSAY LUNSFORD PEIMS COORDINATOR

174-910 ETOILE ISD

GAYLE RILEY BOARD PRESIDENT
 KEN HOLLIMAN BOARD SECRETARY
 DEBBIE BANKS BOARD MEMBER
 CAROLYN GARTMAN BOARD MEMBER
 ERMA HARVEY BOARD MEMBER
 LARRY VAUGHAN BOARD MEMBER
 DAVID WHEELER BOARD MEMBER
 ROSE PATE CFO/BUSINESS MANAGER
 ROSE PATE PEIMS COORDINATOR

174-911 DOUGLASS ISD

MIKE LOWERY BOARD PRESIDENT
 JOHN DERRICK BOARD VICE-PRESIDENT
 BOBBY HOBSON BOARD SECRETARY
 JUSTIN CRUMP BOARD MEMBER
 LARRY HAMBY BOARD MEMBER
 HEATHER HARRIS BOARD MEMBER
 LOUISE KELLEY CFO/BUSINESS MANAGER
 LOUISE KELLEY PEIMS COORDINATOR

175 NAVARRO COUNTY

175-902 BLOOMING GROVE ISD

MICAH HADEN BOARD PRESIDENT
 TIM CAMPBELL BOARD VICE-PRESIDENT
 CHAD BRIGGS BOARD SECRETARY
 DONNIE GROUNDS BOARD MEMBER
 BRETT MELTON BOARD MEMBER
 JONATHAN SOUTHARD BOARD MEMBER
 MARTY WEAVER BOARD MEMBER
 MARTHA JENKINS CFO/BUSINESS MANAGER
 CAROLYN NORTHERN PEIMS COORDINATOR

175-903 CORSICANA ISD

SCOTT WATKINS BOARD PRESIDENT
 LEAH BLACKARD BOARD VICE-PRESIDENT
 BARBARA KELLEY BOARD SECRETARY
 KERRI DONICA BOARD MEMBER
 REVEREND ED MONK BOARD MEMBER
 JOHN SABERTON BOARD MEMBER
 TERRY SETH BOARD MEMBER
 DR JOE YOUNG DEPUTY SUPERINTENDENT
 MIKE NIELSEN ASSISTANT SUPERINTENDENT
 MARTI SHANER ASSISTANT SUPERINTENDENT
 HEATHER KING PEIMS COORDINATOR

175-904 DAWSON ISD

CLARENCE HOLLINGSWORTH BOARD PRESIDENT
 DAVID MATTHEWS BOARD VICE-PRESIDENT

Texas Public School Districts and Charters: Board Members, Assistant Superintendents, Business Managers, and Public Education Information Management System (PEIMS) Coordinators, December 2013

SHONDA LONG BOARD SECRETARY
TJ BOATRIGT BOARD MEMBER
SCOTT HEATON BOARD MEMBER
KRIS MATTHEWS BOARD MEMBER
KENNETH NESMITH BOARD MEMBER
KELLY MILLER CFO/BUSINESS MANAGER
BARBARA MILLER PEIMS COORDINATOR

175-905 FROST ISD

KEITH SPEER BOARD PRESIDENT
CALEB MARTIN BOARD VICE-PRESIDENT
CLIFF WILLIAMS BOARD SECRETARY
JASON CURL BOARD MEMBER
JOEL ELMORE BOARD MEMBER
JOSHUA MARTIN BOARD MEMBER
JEREMY WOODS BOARD MEMBER
DEANNA HARRINGTON CFO/BUSINESS MANAGER

175-907 KERENS ISD

KENNY BERRY BOARD PRESIDENT
TERESA JENNINGS BOARD VICE-PRESIDENT
LIBBY LAYFIELD BOARD SECRETARY
RANDY BANCROFT BOARD MEMBER
RAY DUBE BOARD MEMBER
MATT LYNCH BOARD MEMBER
TYRONE MARTIN BOARD MEMBER
KIM SPENCER CFO/BUSINESS MANAGER
KIM SPENCER PEIMS COORDINATOR

175-910 MILDRED ISD

BRADLEY BOYTE BOARD PRESIDENT
MICHAEL COOK BOARD VICE-PRESIDENT
CRAIG MCCrackEN BOARD SECRETARY
DAVID BONNER BOARD MEMBER
SHANE FARMER BOARD MEMBER
RANDY THOMAS BOARD MEMBER
SANDY WATTS BOARD MEMBER
SHANNON BAKER ASSISTANT SUPERINTENDENT
BEVERLY MCQUARY CFO/BUSINESS MANAGER
BEVERLY MCQUARY PEIMS COORDINATOR

175-911 RICE ISD

GREGORY BARLOW BOARD PRESIDENT
KEVIN THEDFORD BOARD VICE-PRESIDENT
GALE GREESON BOARD SECRETARY
RON BUCKLEY BOARD MEMBER
JAMES METCALFE BOARD MEMBER
ALAN STEWART BOARD MEMBER
BILL ZIEGENHAGEN BOARD MEMBER
LARRY BAER CFO/BUSINESS MANAGER
RONDA WALLING PEIMS COORDINATOR

176 NEWTON COUNTY

176-901 BURKEVILLE ISD

JOE CLARK BOARD PRESIDENT
RAYMON LACY BOARD VICE-PRESIDENT
CORA MYERS BOARD SECRETARY
MICHEAL BYERLY BOARD MEMBER
RONALD GRAHAM BOARD MEMBER
SHEILA PHELPS BOARD MEMBER
MISTY RICHMOND BOARD MEMBER
PAMELA DICKERSON CFO/BUSINESS MANAGER
PAMELA DICKERSON PEIMS COORDINATOR

176-902 NEWTON ISD

DONNIE MEEK BOARD PRESIDENT
MERTICE WEEKS BOARD VICE-PRESIDENT
EDWINA LEWIS BOARD SECRETARY
RAQUEL FOSTER BOARD MEMBER
MISTY GIPSON BOARD MEMBER
MARK SIMMONS BOARD MEMBER
KEISHA WILLIAMS BOARD MEMBER
MALINDA ORTOLON CFO/BUSINESS MANAGER
KRISTI STALEY PEIMS COORDINATOR

176-903 DEWEYVILLE ISD

T J HARDIN BOARD PRESIDENT
DOUGLAS CLARK BOARD VICE-PRESIDENT
SANDRA BLAKENEY BOARD SECRETARY
GARY BRINSON BOARD MEMBER
DEBBIE BURKS BOARD MEMBER
JIMMY LAVERGNE BOARD MEMBER
RODNEY WHITFIELD BOARD MEMBER
BRENDA WOFFORD PEIMS COORDINATOR

177 NOLAN COUNTY

177-901 ROSCOE COLLEGIATE ISD

STEVE ANTHONY BOARD PRESIDENT
BRYAN HEAPS BOARD VICE-PRESIDENT
WES WILLIAMS BOARD SECRETARY
JAMES ARNWINE BOARD MEMBER
DAVID PANTOJA BOARD MEMBER
FRANKIE SANTIAGO BOARD MEMBER
CHEYENNE SMITH BOARD MEMBER
RITA FRIED CFO/BUSINESS MANAGER
DIANNA HEADY PEIMS COORDINATOR

177-902 SWEETWATER ISD

GENEVIEVE MAYES BOARD PRESIDENT
MARK MENESES BOARD VICE-PRESIDENT
NEAL HOOVER BOARD SECRETARY
LEAH ANDREWS BOARD MEMBER
JENNIFER CHERRY BOARD MEMBER
BECKY JIMENEZ BOARD MEMBER
RUSS PETTY BOARD MEMBER
KATHY SMARTT ASSISTANT SUPERINTENDENT
ANN ALLEN PEIMS COORDINATOR
NATHAN EHLERT CFO/BUSINESS MANAGER

177-903 BLACKWELL CISD

JASON JONES BOARD PRESIDENT
JAMES SANDERSON BOARD VICE-PRESIDENT
JODY BELL BOARD SECRETARY
SKIPPER GASTON BOARD MEMBER
RICK GRIFFIN BOARD MEMBER
RICK STANFORD BOARD MEMBER
RAY WALLS BOARD MEMBER
JILL JONES CFO/BUSINESS MANAGER
JILL JONES PEIMS COORDINATOR

177-905 HIGHLAND ISD

BRENT ALLEN BOARD PRESIDENT
BRAD THOMPSON BOARD VICE-PRESIDENT
DALE ADAMS BOARD SECRETARY
BRANDON BANKHEAD BOARD MEMBER
ALLEN HOELSCHER BOARD MEMBER
JIMMY JOHNS BOARD MEMBER
BILLY MONROE BOARD MEMBER

Texas Public School Districts and Charters: Board Members, Assistant Superintendents, Business Managers, and Public Education Information Management System (PEIMS) Coordinators, December 2013

LISA FULLWOOD.....PEIMS COORDINATOR
ADELINE PETERSON.....CFO/BUSINESS MANAGER

178 NUECES COUNTY

178-801 DR M L GARZA-GONZALEZ CHARTER SCHOOL

MINERVA MORADA.....BOARD PRESIDENT
MARIO MUNGIA.....BOARD VICE-PRESIDENT
MARY MARTINEZ.....BOARD SECRETARY
CLODIN GARCIA.....BOARD MEMBER
CHRISTINA LOPEZ.....BOARD MEMBER
DIANA ORTEGA FEERICK.....BOARD MEMBER
CARMEN SANCHEZ.....BOARD MEMBER

178-804 RICHARD MILBURN ALTER HIGH SCHOOL (CORPUS CHRISTI)

FRANCIS WHITE.....BOARD PRESIDENT
HOUSTON CONLEY.....BOARD VICE-PRESIDENT
ERNEST CHAMBERS.....BOARD SECRETARY
GRACE GARZA.....PEIMS COORDINATOR

178-807 CORPUS CHRISTI MONTESSORI SCHOOL

KELLIE JARVIS.....BOARD PRESIDENT
CHRISTOPHER BATMAN.....BOARD VICE-PRESIDENT
MICHAEL WOOD.....BOARD SECRETARY
KERVIN WALSH.....BOARD TREASURER
JOHN DISCHERT.....BOARD MEMBER
SUSAN MURPHY.....BOARD MEMBER
DEBRA RODRIGUEZ.....BOARD MEMBER
KAREN COMPTON.....PEIMS COORDINATOR

178-808 SEASHORE CHARTER SCHOOLS

LISA SCHEERER.....BOARD PRESIDENT
JOE DE LA CRUZ.....BOARD VICE-PRESIDENT
JON REYNOLDS.....BOARD VICE-PRESIDENT
CATHERINE MAINGOT.....BOARD SECRETARY
SHARON WATKINS.....BOARD TREASURER
JUDY AUSTIN.....BOARD MEMBER
KIMBERLY GRASSEDONIO.....BOARD MEMBER
COLLEEN MCINTYRE.....BOARD MEMBER
KASANDRA TAYLOR.....BOARD MEMBER
CLAUDIA DETORE.....PEIMS COORDINATOR
SUSIE TENNISON.....PEIMS COORDINATOR

178-901 AGUA DULCE ISD

MICHAEL CARPER.....BOARD PRESIDENT
YVETTE SAENZ.....BOARD VICE-PRESIDENT
DIANE VAJDOS.....BOARD SECRETARY
PAT HAIGOOD.....BOARD MEMBER
CATHY HOWARD.....BOARD MEMBER
RAUL SOTO.....BOARD MEMBER
TRACY QUINNEY.....PEIMS COORDINATOR
JAMES SCHUMANN.....CFO/BUSINESS MANAGER

178-902 BISHOP CISD

DAWN CAVANAUGH.....BOARD PRESIDENT
JUDY MURDOCH.....BOARD VICE-PRESIDENT
NORMA FLORES.....BOARD SECRETARY
YOLANDA CRUZ.....BOARD MEMBER
LEE DAVILA.....BOARD MEMBER
JOE DIAZ.....BOARD MEMBER
MARC MORALES.....BOARD MEMBER
DR EDEN HERNANDEZ.....ASSISTANT SUPERINTENDENT
SUSAN FLORES.....PEIMS COORDINATOR
CAROLYN LEE.....CFO/BUSINESS MANAGER
MANUEL TAMEZ.....CFO/BUSINESS MANAGER

178-903 CALALLEN ISD

PAUL PEELER.....BOARD PRESIDENT
JASON FLOYD.....BOARD VICE-PRESIDENT
BRENT BURKHART.....BOARD SECRETARY
DR LANA CARR.....BOARD TREASURER
CHAD BURKHART.....BOARD MEMBER
WILLIAM KELLY.....BOARD MEMBER
ALLEN LIBBE.....BOARD MEMBER
DR ANITA DANAHER.....ASSISTANT SUPERINTENDENT
EDITH GEORGE.....CFO/BUSINESS MANAGER
TERRI VILLARREAL.....PEIMS COORDINATOR

178-904 CORPUS CHRISTI ISD

CAROL SCOTT.....BOARD PRESIDENT
JOHN MAREZ.....BOARD VICE-PRESIDENT
LUCY RUBIO.....BOARD SECRETARY
HECTOR SALINAS.....BOARD ASSISTANT SECRETARY
JANIE BELL.....BOARD MEMBER
DWAYNE HARGIS.....BOARD MEMBER
JOHN LONGORIA.....BOARD MEMBER
BERNADINE CERVANTES.....ASSISTANT SUPERINTENDENT
R GONZALEZ.....ASSISTANT SUPERINTENDENT
DR ROLAND HERNANDEZ.....ASSISTANT SUPERINTENDENT
DR JANIS JORDAN.....ASSISTANT SUPERINTENDENT
R GONZALEZ.....CFO/BUSINESS MANAGER
LAURA MONETTE.....PEIMS COORDINATOR

178-905 DRISCOLL ISD

VERONICA RAMON.....BOARD PRESIDENT
JOHANNA SCHUBERT.....BOARD VICE-PRESIDENT
CYNTHIA LOPEZ.....BOARD SECRETARY
VANESSA GARCIA-SILGUERO.....BOARD MEMBER
GLORIA OLIVAREZ.....BOARD MEMBER
ANNA SEGURA.....BOARD MEMBER
ESMERALDA ZUNIGA.....BOARD MEMBER
CINDY MCBRYDE.....CFO/BUSINESS MANAGER
SANDRA MUNIZ.....PEIMS COORDINATOR

178-906 LONDON ISD

SCOTT FRAZIER.....BOARD PRESIDENT
GAYLE NEESSEN.....BOARD VICE-PRESIDENT
JENNIFER BEACH.....BOARD SECRETARY
CARTER GREEN.....BOARD MEMBER
JAVIER HUERTA.....BOARD MEMBER
AMANDA MCBRIDE.....BOARD MEMBER
PAUL SCHULZ.....BOARD MEMBER
VICKI GEORGE.....CFO/BUSINESS MANAGER
JANIE LARA.....PEIMS COORDINATOR

178-908 PORT ARANSAS ISD

MICHELE LORETTE.....BOARD PRESIDENT
JANICE ROBERTS.....BOARD VICE-PRESIDENT
JAY JONES.....BOARD SECRETARY
RICK ADAMS.....BOARD MEMBER
KELLY OWENS.....BOARD MEMBER
MARNIE PATE.....BOARD MEMBER
LISA SHELTON.....BOARD MEMBER
CAROL SUE HIPP.....CFO/BUSINESS MANAGER
ROSALIE JOHNSON.....PEIMS COORDINATOR

178-909 ROBSTOWN ISD

ADOLFO LOPEZ.....BOARD PRESIDENT
OSCAR LOPEZ.....BOARD VICE-PRESIDENT
ISMAEL GONZALEZ.....BOARD SECRETARY
EVA ORONA.....BOARD ASSISTANT SECRETARY

Texas Public School Districts and Charters: Board Members, Assistant Superintendents, Business Managers, and Public Education Information Management System (PEIMS) Coordinators, December 2013

ERNESTO GALLEGOS..... BOARD MEMBER
 RICHARD GONZALEZ..... BOARD MEMBER
 OSVALDO ROMERO..... BOARD MEMBER
 ROEL LARA..... ASSISTANT SUPERINTENDENT
 NORMA RODRIGUEZ..... PEIMS COORDINATOR

178-912 TULOSO-MIDWAY ISD

PAUL MOSTELLA..... BOARD PRESIDENT
 BILLY LERMA..... BOARD VICE-PRESIDENT
 FELIX LANDIN..... BOARD SECRETARY
 KIM JOHNSON..... BOARD ASSISTANT SECRETARY
 ROSE MARY DELEON..... BOARD MEMBER
 JAN MOSTELLA..... BOARD MEMBER
 JOHN SAMANIEGO..... BOARD MEMBER
 PHILIP CARROLL..... CFO/BUSINESS MANAGER
 JENNIFER WENDLAND..... PEIMS COORDINATOR

178-913 BANQUETE ISD

TRACY WRIGHT..... BOARD VICE-PRESIDENT
 AARON RAMON..... BOARD SECRETARY
 MARTY LOPEZ..... BOARD MEMBER
 LILLY NASH..... BOARD MEMBER
 ABBI PENA..... BOARD MEMBER
 OMAR RAMIREZ..... BOARD MEMBER
 MIKE WESSELS..... BOARD MEMBER
 JIM RUMAGE..... AREA SUPERINTENDENT
 ADRIAN PENA..... ASSISTANT SUPERINTENDENT

178-914 FLOUR BLUFF ISD

RICHARD PITTMAN..... BOARD PRESIDENT
 FLO EAST..... BOARD VICE-PRESIDENT
 DANIEL SUCKLEY..... BOARD SECRETARY
 WADE CHAPMAN..... BOARD MEMBER
 STEVE ELLIS..... BOARD MEMBER
 DR JIM NEEDHAM..... BOARD MEMBER
 SHIRLEY THORNTON..... BOARD MEMBER
 DR ALICIA NEEDHAM..... ASSISTANT SUPERINTENDENT
 LAURA PETERS..... PEIMS COORDINATOR
 BRIAN SCHUSS..... CFO/BUSINESS MANAGER

178-915 WEST OSO ISD

GEORGE BARRERA..... BOARD PRESIDENT
 LUCAS JASSO..... BOARD VICE-PRESIDENT
 MARTHA RUIZ..... BOARD SECRETARY
 LIZ GUTIERREZ..... BOARD MEMBER
 SHIRLEY JORDAN..... BOARD MEMBER
 VELMA RODRIGUEZ..... BOARD MEMBER
 VACANT VACANT..... BOARD MEMBER
 CONRADO GARCIA..... ASSISTANT SUPERINTENDENT
 DAVID PALACIOS..... CFO/BUSINESS MANAGER
 MELISSA PANTOJA..... PEIMS COORDINATOR

179 OCHILTREE COUNTY

179-901 PERRYTON ISD

WESLEY BEAL..... BOARD PRESIDENT
 REX MANN..... BOARD VICE-PRESIDENT
 JOE OGDEN..... BOARD SECRETARY
 BRUCE COWAN..... BOARD MEMBER
 TERRY DANLEY..... BOARD MEMBER
 SABRINA DEVERS..... BOARD MEMBER
 JOE RANDOLPH..... BOARD MEMBER
 KEITH LANGFITT..... ASSISTANT SUPERINTENDENT
 DOUGLAS KILE..... CFO/BUSINESS MANAGER
 KELLY VERNON..... PEIMS COORDINATOR

180 OLDHAM COUNTY

180-901 BOYS RANCH ISD

SUZANNE WRIGHT..... BOARD PRESIDENT
 MARK STROTHER..... BOARD VICE-PRESIDENT
 GEORGE OWEN..... BOARD SECRETARY
 SHARON MINER..... BOARD MEMBER
 KENNETH TEAL..... BOARD MEMBER
 PAUL JONES..... ASSISTANT SUPERINTENDENT
 MELETA BAILEY..... CFO/BUSINESS MANAGER
 MELETA BAILEY..... PEIMS COORDINATOR

180-902 VEGA ISD

ROGER BRORMAN..... BOARD PRESIDENT
 SHERRI DRINNON..... BOARD VICE-PRESIDENT
 LESTER KIRKLAND..... BOARD SECRETARY
 TJ BARCLAY..... BOARD MEMBER
 JR BLASINGAME..... BOARD MEMBER
 MELISSA LOOKINGBILL..... BOARD MEMBER
 BRUCE VOYLES..... BOARD MEMBER
 KAY MONTGOMERY..... PEIMS COORDINATOR

180-903 ADRIAN ISD

RICHARD HARWOOD..... BOARD PRESIDENT
 MORRIS BLANKENSHIP..... BOARD MEMBER
 HARVEY BRONNIMAN..... BOARD MEMBER
 OSCAR BRONNIMAN..... BOARD MEMBER
 D R CARNES..... BOARD MEMBER
 MIKE FORTENBERRY..... BOARD MEMBER
 JOHN GRUHLKEY..... BOARD MEMBER
 SHARI TORRES..... CFO/BUSINESS MANAGER
 SHARI TORRES..... PEIMS COORDINATOR

180-904 WILDORADO ISD

SHANNON LEAVITT..... BOARD PRESIDENT
 LANE MASON..... BOARD VICE-PRESIDENT
 TY CLEAVINGER..... BOARD MEMBER
 SHANE JACKSON..... BOARD MEMBER
 JOSHUA LUSTER..... BOARD MEMBER
 WES MOORE..... BOARD MEMBER
 TRACY PERKINS..... BOARD MEMBER
 JACKIE CLEAVINGER..... CFO/BUSINESS MANAGER
 JACKIE CLEAVINGER..... PEIMS COORDINATOR

181 ORANGE COUNTY

181-901 BRIDGE CITY ISD

MICHAEL JOHNSON..... BOARD PRESIDENT
 REBECCA RUTLEDGE..... BOARD VICE-PRESIDENT
 KIRK ELLENDER..... BOARD SECRETARY
 JERRY MCINNIS..... BOARD ASSISTANT SECRETARY
 MARK ANDERSON..... BOARD MEMBER
 THAD HILL..... BOARD MEMBER
 LON HUBBARD..... BOARD MEMBER
 GINA MANNINO..... ASSISTANT SUPERINTENDENT
 CHRISTI GOODYEAR..... PEIMS COORDINATOR
 ROBERTA OVERSTREET..... CFO/BUSINESS MANAGER

181-905 ORANGEFIELD ISD

DONOVAN WELDON..... BOARD PRESIDENT
 VAN BO HENLEY..... BOARD VICE-PRESIDENT
 WANDA WOODS..... BOARD SECRETARY
 JESSE FREMONT..... BOARD TREASURER
 BRAD FRYE..... BOARD MEMBER
 DR RONALD RISINGER..... BOARD MEMBER

Texas Public School Districts and Charters: Board Members, Assistant Superintendents, Business Managers, and Public Education Information Management System (PEIMS) Coordinators, December 2013

JACK SMITH..... BOARD MEMBER
SHAUN MCALPIN..... ASSISTANT SUPERINTENDENT
KAY WINGATE..... PEIMS COORDINATOR

181-906 WEST ORANGE-COVE CISD

PETE AMY..... BOARD PRESIDENT
TONY DALLAS..... BOARD VICE-PRESIDENT
ERIC MITCHELL..... BOARD SECRETARY
ANDREW HAYES..... BOARD MEMBER
MARY ANN KIRKSEY..... BOARD MEMBER
BRYAN MUHAMMAD..... BOARD MEMBER
REVEREND HARDY O'NEAL..... BOARD MEMBER
DR SILVIA MARTINEZ..... ASSISTANT SUPERINTENDENT
MELINDA JAMES..... CFO/BUSINESS MANAGER
RACHEL STEPHENS..... PEIMS COORDINATOR

181-907 VIDOR ISD

ROLLIE BURR..... BOARD PRESIDENT
MICHAEL HELMS..... BOARD VICE-PRESIDENT
CARRIE VINCENT..... BOARD SECRETARY
DAVID CAMP..... BOARD MEMBER
KIMBERLY CROSSLEY..... BOARD MEMBER
MIKE KILMER..... BOARD MEMBER
MIKE MARION..... BOARD MEMBER
DAVID CROAK..... ASSISTANT SUPERINTENDENT
JOHNNY ROSS..... ASSISTANT SUPERINTENDENT
NANCY SMITH..... ASSISTANT SUPERINTENDENT
TERRI ROYE..... PEIMS COORDINATOR

181-908 LITTLE CYPRESS-MAURICEVILLE CISD

DAVID JONES..... BOARD PRESIDENT
REX PEVETO..... BOARD VICE-PRESIDENT
TAMMY ROUNTREE..... BOARD SECRETARY
DON ANDERSON..... BOARD MEMBER
MARLENE COURMIER..... BOARD MEMBER
DR RANDY MCILWAIN..... BOARD MEMBER
JASON WOODS..... BOARD MEMBER
GREG PERRY..... ASSISTANT SUPERINTENDENT
KATHY FINCH..... PEIMS COORDINATOR

182 PALO PINTO COUNTY

182-901 GORDON ISD

ELI STOCKSTILL..... BOARD PRESIDENT
MICHAEL ROUSE..... BOARD VICE-PRESIDENT
JUSTIN SCRIVNER..... BOARD SECRETARY
ED DEMICHELE..... BOARD MEMBER
JIMMY HUNT..... BOARD MEMBER
MILO MOFFIT..... BOARD MEMBER
BRETT TRIGG..... BOARD MEMBER
JUDY HUNT..... CFO/BUSINESS MANAGER
JUDY HUNT..... PEIMS COORDINATOR

182-902 GRAFORD ISD

MATT BIERY..... BOARD PRESIDENT
BRANDEN WATERS..... BOARD VICE-PRESIDENT
KAY BRIDGES..... BOARD SECRETARY
JON ALTUM..... BOARD MEMBER
JEFF LEMLEY..... BOARD MEMBER
RONNIE RANFT..... BOARD MEMBER
TRAVIS ROGERS..... BOARD MEMBER
DEANNA BOX..... PEIMS COORDINATOR
MISHELLE DAVIS..... CFO/BUSINESS MANAGER

182-903 MINERAL WELLS ISD

JOE RUELAS..... BOARD PRESIDENT
SCOTT AARON..... BOARD MEMBER
SCOTT ELDER..... BOARD MEMBER
JOEL HARDEMAN..... BOARD MEMBER
MARIA JONES..... BOARD MEMBER
SUNNY LEE..... BOARD MEMBER
GREG MALONE..... BOARD MEMBER
JAY WALSWORTH..... ASSISTANT SUPERINTENDENT
PAUL HEARN..... CFO/BUSINESS MANAGER
SHAWNA OHNESORGE..... PEIMS COORDINATOR

182-904 SANTO ISD

RANDY PARKER..... BOARD PRESIDENT
DONNY HERRING..... BOARD VICE-PRESIDENT
JERRY EDWARDS..... BOARD SECRETARY
AMY BRYAN..... BOARD MEMBER
JILL MOORE..... BOARD MEMBER
MICHAEL PRICE..... BOARD MEMBER
CINDY RUCKER..... CFO/BUSINESS MANAGER
BONNIE TERRELL..... PEIMS COORDINATOR

182-905 STRAWN ISD

NANCY MALLORY..... BOARD PRESIDENT
MINDY HODGKINS..... BOARD VICE-PRESIDENT
CRAIG ABBOTT..... BOARD SECRETARY
AMOS MALLORY..... BOARD MEMBER
NARCISO MARTINEZ..... BOARD MEMBER
JIM POLLOCK..... BOARD MEMBER
ROSCOE SPARKS..... BOARD MEMBER
CONNIE HINKSON..... PEIMS COORDINATOR
MELISSA WILLIAMS..... CFO/BUSINESS MANAGER

182-906 PALO PINTO ISD

BUD PRICE..... BOARD PRESIDENT
CODY CLOUD..... BOARD VICE-PRESIDENT
BEVERLY FULLER..... BOARD SECRETARY
BRAD CONNELLY..... BOARD MEMBER
KERRIE HALL..... BOARD MEMBER
ERIC CEDERSTROM..... CFO/BUSINESS MANAGER
TERESA MAHAN..... PEIMS COORDINATOR

183 PANOLA COUNTY

183-801 PANOLA CHARTER SCHOOL

DALE REED..... BOARD PRESIDENT
CARLTON SHAMBURGER..... BOARD VICE-PRESIDENT
WILLIAM BREWSTER..... BOARD SECRETARY
STEPHEN CHMAITELLI..... BOARD MEMBER
CHARLES NEWTON..... BOARD MEMBER

183-901 BECKVILLE ISD

JACKIE HARRIS..... BOARD PRESIDENT
JUSTIN PIERCE..... BOARD VICE-PRESIDENT
JANE CAMMACK..... BOARD SECRETARY
TERRY ELLIOTT..... BOARD MEMBER
JEFF ETHEREDGE..... BOARD MEMBER
BRETT HARRIS..... BOARD MEMBER
MARION SIPES..... BOARD MEMBER
DR GEORGIA KING..... ASSISTANT SUPERINTENDENT
CHARMAINE CHAPPELL..... CFO/BUSINESS MANAGER
DONNA HAMBRICK..... PEIMS COORDINATOR

183-902 CARTHAGE ISD

TRUMAN SHIREY..... BOARD PRESIDENT

Texas Public School Districts and Charters: Board Members, Assistant Superintendents, Business Managers, and Public Education Information Management System (PEIMS) Coordinators, December 2013

KEN ANDRUS..... BOARD VICE-PRESIDENT
 DR BEN DONALD BOARD SECRETARY
 MARY SHERMAN BOARD SECRETARY
 ELZIE HICKS BOARD MEMBER
 BILL PEACE BOARD MEMBER
 FRANK WILLIS BOARD MEMBER
 DR JOSEPH HAMBRICK..... AREA SUPERINTENDENT
 DONNA PORTER ASSISTANT SUPERINTENDENT
 STEVE ZURLINE ASSISTANT SUPERINTENDENT
 KATHY BALLARD CFO/BUSINESS MANAGER
 JUDY RITTER PEIMS COORDINATOR

183-904 GARY ISD

TIMOTHY HOOPER..... BOARD PRESIDENT
 BOBBY HEAD BOARD VICE-PRESIDENT
 ELAINE HIGHT..... BOARD SECRETARY
 STACY CRANFORD..... BOARD MEMBER
 CHRIS DANIELS BOARD MEMBER
 TORREN HOOPER BOARD MEMBER
 CODY PIERCE..... BOARD MEMBER
 JASON WOODFIN..... CFO/BUSINESS MANAGER
 JASON WOODFIN..... PEIMS COORDINATOR

184 PARKER COUNTY

184-801 CROSSTIMBERS ACADEMY

GARY BENDER..... BOARD PRESIDENT
 BRIAN TOBEY BOARD SECRETARY
 WALTER HARRIS BOARD TREASURER

184-901 POOLVILLE ISD

LYNN DUVALL..... BOARD PRESIDENT
 BILL BLEVINS..... BOARD VICE-PRESIDENT
 DEBBYE BARNETT..... BOARD SECRETARY
 RANDY HARRIS BOARD MEMBER
 JIMMY HINES BOARD MEMBER
 ROGER SMITH BOARD MEMBER
 KEVIN WILLIAMS BOARD MEMBER
 JIMMIE DOBBS..... AREA SUPERINTENDENT
 TAMMIE BRASWELL..... PEIMS COORDINATOR
 PAULA HALL CFO/BUSINESS MANAGER

184-902 SPRINGTOWN ISD

AMY WALKER..... BOARD PRESIDENT
 LARRY CARTER BOARD VICE-PRESIDENT
 JODY LOWERY BOARD SECRETARY
 AL GARRETT..... BOARD MEMBER
 JAY GRUBIS BOARD MEMBER
 MIKE RAY BOARD MEMBER
 KEITH SPRINGFIELD BOARD MEMBER
 MICHAEL GILLEY..... ASSISTANT SUPERINTENDENT
 SHERI MATHIS PEIMS COORDINATOR
 GARY SHAW CFO/BUSINESS MANAGER

184-903 WEATHERFORD ISD

PAUL PASCHALL..... BOARD PRESIDENT
 KIP HOOKS BOARD VICE-PRESIDENT
 ASHLEY CONLON..... BOARD SECRETARY
 DAVE COWLEY BOARD MEMBER
 JEFF GEYER BOARD MEMBER
 JOSHUA TARBAY BOARD MEMBER
 GAIL WIRTANEN..... BOARD MEMBER
 HOLLY TEAGUE..... DEPUTY SUPERINTENDENT
 TRACY RAY ASSISTANT SUPERINTENDENT
 AMY RANKIN PEIMS COORDINATOR

TRACY RAY CFO/BUSINESS MANAGER

184-904 MILLSAP ISD

DR DENE HERBEL BOARD PRESIDENT
 MIKE STACK..... BOARD VICE-PRESIDENT
 JERRY WALKER BOARD SECRETARY
 CHRISTY BURTON BOARD MEMBER
 PAUL EVANS..... BOARD MEMBER
 TOMMY LUCIA..... BOARD MEMBER
 ALAN RICHARDSON BOARD MEMBER
 WANDA GRESHAM PEIMS COORDINATOR
 LORI HOBBS CFO/BUSINESS MANAGER

184-907 ALEDO ISD

JAY STRINGER BOARD PRESIDENT
 DAVID DAVIS BOARD VICE-PRESIDENT
 JOHNNY CAMPBELL..... BOARD SECRETARY
 STEVE BARTLEY BOARD MEMBER
 HOYT HARRIS..... BOARD MEMBER
 BOBBY RIGUES..... BOARD MEMBER
 DR DAVID TILLMAN..... BOARD MEMBER
 LYNN MCKINNEY DEPUTY SUPERINTENDENT
 EARL HUSFELD CFO/BUSINESS MANAGER
 YVETTE MCMAHON..... PEIMS COORDINATOR

184-908 PEASTER ISD

SCOTT JOHNSON BOARD PRESIDENT
 RICHARD BARRET BOARD VICE-PRESIDENT
 CALWIN KIRK..... BOARD SECRETARY
 JAMES HOTOPP BOARD MEMBER
 CLAYTON HULL..... BOARD MEMBER
 WES MAYNARD BOARD MEMBER
 LANDON SMITH..... BOARD MEMBER
 KIM ALEXANDER..... CFO/BUSINESS MANAGER
 ERIC RIBBLE PEIMS COORDINATOR

184-909 BROCK ISD

BILL COOPER BOARD PRESIDENT
 DR MARTY IVEY BOARD VICE-PRESIDENT
 SHANNA BOLEMAN..... BOARD SECRETARY
 TRAVIS FAULKNER BOARD MEMBER
 DANIELLE FELTS..... BOARD MEMBER
 CODY LANE..... BOARD MEMBER
 JOHN MCGUIRE..... BOARD MEMBER
 SCOTT DRILLETTE..... ASSISTANT SUPERINTENDENT
 CAROLYN BRANCH..... CFO/BUSINESS MANAGER
 GLENDA FULMER..... PEIMS COORDINATOR

184-911 GARNER ISD

MICHAEL COLLINS..... BOARD PRESIDENT
 JEFF EVANS BOARD VICE-PRESIDENT
 MARY MICHELS..... BOARD SECRETARY
 JOSH NELMS BOARD MEMBER
 DIANE SHAW BOARD MEMBER
 VENETTA WIGGS BOARD MEMBER

185 PARMER COUNTY

185-901 BOVINA ISD

LARRY MITCHELL BOARD PRESIDENT
 JUSTIN BROZEK BOARD VICE-PRESIDENT
 DEENA LEUEA BOARD SECRETARY
 RICHARD CARSON BOARD MEMBER
 JOSH QUINTANA..... BOARD MEMBER
 ESTHER STEELMAN BOARD MEMBER

Texas Public School Districts and Charters: Board Members, Assistant Superintendents, Business Managers, and Public Education Information Management System (PEIMS) Coordinators, December 2013

LANCE TEAGUE BOARD MEMBER
SUSAN MILLER CFO/BUSINESS MANAGER
ELIDA VILLARREAL PEIMS COORDINATOR

185-902 FARWELL ISD

DARREN HASELOFF BOARD PRESIDENT
KENDALL DEVAULT BOARD VICE-PRESIDENT
KEITH HADLEY BOARD SECRETARY
JAYBE BARRETT BOARD MEMBER
SCOTT JOHNSON BOARD MEMBER
WILLIAM MARTIN BOARD MEMBER
JASON SCHILLING BOARD MEMBER
LEANDRA BYRD CFO/BUSINESS MANAGER
LEANDRA BYRD PEIMS COORDINATOR

185-903 FRIONA ISD

RICHARD BARNETT BOARD PRESIDENT
MITCHELL SMILEY BOARD VICE-PRESIDENT
BECKY RIETHMAYER BOARD SECRETARY
TRACY BUNKER BOARD MEMBER
ANDY MONTANA BOARD MEMBER
ANTONIO ROCHA BOARD MEMBER
WADE SCHUELER BOARD MEMBER
KATHY SANDOVAL PEIMS COORDINATOR
DIANNA WRIGHT CFO/BUSINESS MANAGER

185-904 LAZBUDDIE ISD

CHRIS TIMMS BOARD PRESIDENT
DOYLE WEIR BOARD VICE-PRESIDENT
CANDICE WEAVER BOARD SECRETARY
BRENNNA BURCH BOARD MEMBER
SHELDON MASON BOARD MEMBER
CASEY RUSSELL BOARD MEMBER
CRAIG SMYER BOARD MEMBER
LARETA BARBER PEIMS COORDINATOR
CAROLYN SCOTT CFO/BUSINESS MANAGER

186 PECOS COUNTY

186-901 BUENA VISTA ISD

CRUZ GOMEZ BOARD PRESIDENT
VERONICA MANDUJANO BOARD VICE-PRESIDENT
JAY LEE BOARD SECRETARY
DEANN CRAWFORD BOARD MEMBER
WANDA LEWIS BOARD MEMBER
BART REID BOARD MEMBER
ROGER TARANGO BOARD MEMBER
JUAN BENAVIDEZ CFO/BUSINESS MANAGER
KIM DOMINGUEZ PEIMS COORDINATOR

186-902 FORT STOCKTON ISD

KEN RIPLEY BOARD PRESIDENT
OSCAR GONZALEZ BOARD VICE-PRESIDENT
SANDRA MARQUEZ BOARD SECRETARY
FREDDIE MARTINEZ BOARD ASSISTANT SECRETARY
TOM EZELL BOARD MEMBER
GLENDA PASQUA BOARD MEMBER
JACOB VASQUEZ BOARD MEMBER
PAULA TRAYNHAM ASSISTANT SUPERINTENDENT
MARY LOU ALMENDAREZ PEIMS COORDINATOR
MARIA GOMEZ CFO/BUSINESS MANAGER

186-903 IRAAN-SHEFFIELD ISD

MARGARET HOLMES BOARD PRESIDENT
BASILISO RAMIREZ BOARD VICE-PRESIDENT

STEVE GARLOCK BOARD SECRETARY
JOHN GRAHAM BOARD MEMBER
MICKEY PERRY BOARD MEMBER
JOE RIVAS BOARD MEMBER
LORI TURK BOARD MEMBER
CARRIE HOLMES PEIMS COORDINATOR
MICHAEL MEEK CFO/BUSINESS MANAGER

187 POLK COUNTY

187-901 BIG SANDY ISD

GLEN GOODWIN BOARD PRESIDENT
JEFF CHERRY BOARD VICE-PRESIDENT
HERBERT JOHNSON BOARD SECRETARY
PATRICK FLOWERS BOARD MEMBER
SISSIE HENDRIX BOARD MEMBER
QUENTION MATTHEWS BOARD MEMBER
MAYNARD WILLIAMS BOARD MEMBER
LINDA KIDD CFO/BUSINESS MANAGER
LINDA KIDD PEIMS COORDINATOR

187-903 GOODRICH ISD

BRENDA BENNETT BOARD PRESIDENT
CHRISTINE WRIGHT BOARD VICE-PRESIDENT
JANICE BROOKS BOARD SECRETARY
TIM HARRELL BOARD ASSISTANT SECRETARY
MELISSA RIVERA BOARD MEMBER
BILLY STUTTS BOARD MEMBER
MOLLY WOODS BOARD MEMBER
SHERRY MITCHELL CFO/BUSINESS MANAGER
SHERRY MITCHELL PEIMS COORDINATOR

187-904 CORRIGAN-CAMDEN ISD

SEAN BURKS BOARD PRESIDENT
MARVIN HURLEY BOARD VICE-PRESIDENT
SETH HANDLEY BOARD SECRETARY
RYAN BURRIS BOARD MEMBER
ANTHONY HARRELL BOARD MEMBER
SUE MORRISON BOARD MEMBER
JOEL SCOTT BOARD MEMBER
MARIE PURKE CFO/BUSINESS MANAGER
SHIRLEY WILLSON PEIMS COORDINATOR

187-906 LEGGETT ISD

CURTIS JEFFERSON BOARD VICE-PRESIDENT
JOHN BELL BOARD SECRETARY
TOMMIE COLLINS BOARD MEMBER
TOMMY JOHNSON BOARD MEMBER
EMERY JOHNSON BOARD MEMBER
ROBERT NOWLIN BOARD MEMBER
KEVIN PUCKETT BOARD MEMBER
JENNIE BATTISE CFO/BUSINESS MANAGER
JENNIE BATTISE PEIMS COORDINATOR

187-907 LIVINGSTON ISD

BEA ELLIS BOARD PRESIDENT
CASEY EVANS BOARD VICE-PRESIDENT
BEN OGLETREE BOARD SECRETARY
BRIAN BOUNDS BOARD MEMBER
JEFFREY GALLOWAY BOARD MEMBER
FRANK HENDERSON BOARD MEMBER
MIKE NETTLES BOARD MEMBER
DIANA KELM DEPUTY SUPERINTENDENT
JANAN MOORE ASSISTANT SUPERINTENDENT
BEN DAVIDSON CFO/BUSINESS MANAGER

Texas Public School Districts and Charters: Board Members, Assistant Superintendents, Business Managers, and Public Education Information Management System (PEIMS) Coordinators, December 2013

KATHY PERRY PEIMS COORDINATOR

187-910 ONALASKA ISD

BRANDON SMITH BOARD PRESIDENT
 POBLA GALLIER BOARD VICE-PRESIDENT
 LINDA VINCENT BOARD SECRETARY
 GREG COOK BOARD MEMBER
 DENNIS HODGE BOARD MEMBER
 LEWIS LANDSMAN BOARD MEMBER
 TED WIGGINS BOARD MEMBER
 ANGELA FOSTER CFO/BUSINESS MANAGER
 ANGELA FOSTER PEIMS COORDINATOR

188 POTTER COUNTY

188-801 RICHARD MILBURN ACADEMY (AMARILLO)

FRANCIS WHITE BOARD PRESIDENT
 HOUSTON CONLEY BOARD VICE-PRESIDENT
 ERNEST CHAMBERS BOARD SECRETARY
 GRACE GARZA PEIMS COORDINATOR

188-901 AMARILLO ISD

JIM AUSTIN BOARD PRESIDENT
 JOHN BLANCHARD BOARD VICE-PRESIDENT
 DOUGLAS LOOMIS BOARD SECRETARY
 JAMES ALLEN BOARD MEMBER
 ANETTE CARLISLE BOARD MEMBER
 ERIC DARNELL BOARD MEMBER
 RENEE MCCOWN BOARD MEMBER
 DR JACK THOMPSON BOARD MEMBER
 LES HOYT ASSISTANT SUPERINTENDENT
 PATI BUCHENAU CFO/BUSINESS MANAGER
 KEITHA IVEY PEIMS COORDINATOR

188-902 RIVER ROAD ISD

STACEY JOHNSON BOARD PRESIDENT
 GLENN PERKY BOARD VICE-PRESIDENT
 PAULETTE POYNOR BOARD SECRETARY
 AMANDA BROWN BOARD MEMBER
 BEVERLEY NEWMAN BOARD MEMBER
 BRIAN SHANNON BOARD MEMBER
 KELLY VENABLE BOARD MEMBER
 GAYE DAMPF ASSISTANT SUPERINTENDENT
 MIKE HODGSON CFO/BUSINESS MANAGER
 CINDY SMITH PEIMS COORDINATOR

188-903 HIGHLAND PARK ISD

RONALD HOBBS BOARD PRESIDENT
 RICKY ANTHONY BOARD VICE-PRESIDENT
 LAURA ROCKHOLT BOARD SECRETARY
 TONYA DETTEN BOARD MEMBER
 KIM MATHESON BOARD MEMBER
 CINDY SPANEL BOARD MEMBER
 CANDY THORNTON BOARD MEMBER
 LISA MESSNER CFO/BUSINESS MANAGER
 LISA MESSNER PEIMS COORDINATOR

188-904 BUSHLAND ISD

JEFF SUMPTER BOARD PRESIDENT
 RANDY BOONE BOARD VICE-PRESIDENT
 JUDY CASSETTY BOARD SECRETARY
 JUSTIN ADAMS BOARD MEMBER
 MICHAEL CARTER BOARD MEMBER
 HOLLY JEFFRIES BOARD MEMBER
 CHRIS SIMMONS BOARD MEMBER

KAREN GRANTHAM CFO/BUSINESS MANAGER
 MELISSA PONDER PEIMS COORDINATOR

189 PRESIDIO COUNTY

189-901 MARFA ISD

ROBERT HALPERN BOARD PRESIDENT
 KATHERINE PRICE-FOWLKES BOARD VICE-PRESIDENT
 TINA LUJAN BOARD SECRETARY
 MARK CASH BOARD MEMBER
 MAHALA GUEVARA BOARD MEMBER
 COSME ROMAN BOARD MEMBER
 GRISELDA HINOJOS PEIMS COORDINATOR
 VICTORIA SANCHEZ CFO/BUSINESS MANAGER

189-902 PRESIDIO ISD

ALFREDO MUNIZ BOARD PRESIDENT
 ETHEL BARRIGA BOARD VICE-PRESIDENT
 VELVA SAENZ BOARD SECRETARY
 HELIO FRANCO BOARD MEMBER
 CARLOS NIETO BOARD MEMBER
 AURELIANO RAMIREZ BOARD MEMBER
 HUGO RAMOS BOARD MEMBER
 JUDITH PARDO ASSISTANT SUPERINTENDENT
 GUADALUPE SINGH ASSISTANT SUPERINTENDENT
 RAQUEL BAEZA CFO/BUSINESS MANAGER
 ARMIDA MEDINA PEIMS COORDINATOR

190 RAINS COUNTY

190-903 RAINS ISD

PHILIP ALEXANDER BOARD PRESIDENT
 TREY HILL BOARD VICE-PRESIDENT
 PAUL FOLEY BOARD SECRETARY
 BILL GLEASON BOARD ASSISTANT SECRETARY
 ROBERT BURNS BOARD MEMBER
 JOHNNY NORTH CUTT BOARD MEMBER
 HEATH SISK BOARD MEMBER
 GRADY FISHER ASSISTANT SUPERINTENDENT
 SUSIE GRIDER ASSISTANT SUPERINTENDENT
 SUSIE GRIDER ASSISTANT SUPERINTENDENT
 LORI EVANS PEIMS COORDINATOR
 GRADY FISHER CFO/BUSINESS MANAGER

191 RANDALL COUNTY

191-901 CANYON ISD

LINDA HINDERS BOARD PRESIDENT
 SAM SPRADLIN BOARD VICE-PRESIDENT
 KATHARYN WIEGAND BOARD SECRETARY
 BRUCE COBB BOARD ASSISTANT SECRETARY
 RANDY DARNELL BOARD MEMBER
 ANN GIRARD BOARD MEMBER
 JIM MURPHY BOARD MEMBER
 RANDY MCDOWELL ASSISTANT SUPERINTENDENT
 RANDY MCDOWELL CFO/BUSINESS MANAGER
 TRACEY TENNISON PEIMS COORDINATOR

192 REAGAN COUNTY

192-901 REAGAN COUNTY ISD

MARK NOLAND BOARD PRESIDENT
 DANNY SCHWERTNER BOARD VICE-PRESIDENT
 BRENDA SCHNEEMANN BOARD SECRETARY

Texas Public School Districts and Charters: Board Members, Assistant Superintendents, Business Managers, and Public Education Information Management System (PEIMS) Coordinators, December 2013

JED HRUSKA BOARD MEMBER
 ROGER KALINA BOARD MEMBER
 JUAN RIVERO BOARD MEMBER
 TERRY WARRINER..... BOARD MEMBER
 SUSAN GUNNELS CFO/BUSINESS MANAGER
 SUSAN SCHWERTNER..... PEIMS COORDINATOR

193 REAL COUNTY

193-801 BIG SPRINGS CHARTER SCHOOL

WESLEY DORMAN BOARD PRESIDENT
 JUDY WILSON BOARD VICE-PRESIDENT
 ROBBIE SMITH BOARD SECRETARY
 HAROLD BUELL BOARD MEMBER
 JOHN CREMIN BOARD MEMBER
 PHILIP HAMMAN BOARD MEMBER
 JOHNNIE HURST BOARD MEMBER
 CYNTHIA MORAN BOARD MEMBER
 NEVA NICHOLSON BOARD MEMBER
 SILAS RAGSDALE BOARD MEMBER
 DEANNA KILPATRICK PEIMS COORDINATOR

193-902 LEAKEY ISD

CHARLES REAGOR..... BOARD PRESIDENT
 ALBERTO GONZALEZ..... BOARD VICE-PRESIDENT
 SHAWN GRAY BOARD SECRETARY
 BRAD HART BOARD MEMBER
 SHANE HOHMAN BOARD MEMBER
 RUBEN NAVARRO BOARD MEMBER
 JOEL PIGG BOARD MEMBER
 KATHERINE ANTES CFO/BUSINESS MANAGER
 LEANNE WALIGURA PEIMS COORDINATOR

194 RED RIVER COUNTY

194-902 AVERY ISD

TIM USREY BOARD PRESIDENT
 STACEY ERVIN BOARD VICE-PRESIDENT
 BRODY BAIRD BOARD SECRETARY
 VERNON EASTEPP BOARD MEMBER
 LONNY FAIN BOARD MEMBER
 MISSY GILREATH BOARD MEMBER
 WILLIAM RICKS BOARD MEMBER
 NATASHA BLACKBURN..... CFO/BUSINESS MANAGER
 CINDY WOODS PEIMS COORDINATOR

194-903 RIVERCREST ISD

MARK HARE BOARD PRESIDENT
 JOSEPH ROSE..... BOARD VICE-PRESIDENT
 BOBBY THOMPSON BOARD SECRETARY
 RYAN CASE BOARD MEMBER
 CRAIG INGRAM BOARD MEMBER
 ROY PITTS BOARD MEMBER
 TODD WARD BOARD MEMBER
 TIFFANY EASLEY CFO/BUSINESS MANAGER
 VELMA ELLIS PEIMS COORDINATOR

194-904 CLARKSVILLE ISD

WILLIAM RAINS BOARD PRESIDENT
 STERLING DOCKINS BOARD VICE-PRESIDENT
 WADONNA CHERRY BOARD SECRETARY
 ROBERT BEATY BOARD MEMBER
 JIMMY CALDWELL..... BOARD MEMBER
 GREGORY LEWIS..... BOARD MEMBER
 PAM RUSSELL BOARD MEMBER

PAMELA VANDEAVER..... CFO/BUSINESS MANAGER
 PAMELA VANDEAVER..... PEIMS COORDINATOR

194-905 DETROIT ISD

DALE MILLER BOARD PRESIDENT
 MICHAEL MURPHY BOARD VICE-PRESIDENT
 FRANCIS FLETCHER BOARD SECRETARY
 BOBBY BRYAN..... BOARD MEMBER
 MICHAEL DAVIS BOARD MEMBER
 DEWAYNE NANCE..... BOARD MEMBER
 RANDY SMITH BOARD MEMBER
 SANDRA GALLEY PEIMS COORDINATOR
 GREG JONES..... CFO/BUSINESS MANAGER

195 REEVES COUNTY

195-901 PECOS-BARSTOW-TOYAH ISD

LOUIS MATTA BOARD PRESIDENT
 GAIL BOX BOARD VICE-PRESIDENT
 RANDY GRAHAM BOARD SECRETARY
 CLAY MCKINNEY BOARD MEMBER
 BERTHA NATIVIDAD BOARD MEMBER
 WILLIAM OGLESBY BOARD MEMBER
 KRISTOPHER TERRAZAS..... BOARD MEMBER
 CONRAD ARRIOLA ASSISTANT SUPERINTENDENT
 MARY CANON CFO/BUSINESS MANAGER

195-902 BALMORHEA ISD

JESUS MATTA BOARD PRESIDENT
 TOMMY DOMINGUEZ BOARD VICE-PRESIDENT
 ARMANDO MONDRAGON BOARD SECRETARY
 ABEL BAEZA BOARD MEMBER
 JAVIER LOZANO BOARD MEMBER
 SANDRA NAVARRETE BOARD MEMBER
 DANNY VASQUEZ BOARD MEMBER
 KAREN SMITH CFO/BUSINESS MANAGER
 DORA VALERIO PEIMS COORDINATOR

196 REFUGIO COUNTY

196-901 AUSTWELL-TIVOLI ISD

CARLTON HOPPER BOARD PRESIDENT
 MARILYN PAGEL BOARD VICE-PRESIDENT
 GREG DUENEZ BOARD SECRETARY
 SIMON CAMACHO BOARD MEMBER
 JOSEPHINE FARIAS BOARD MEMBER
 ANGELA LUTZ BOARD MEMBER
 WADE RUDDOCK BOARD MEMBER
 DR ANTONIO AGUIRRE PEIMS COORDINATOR

196-902 WOODSBORO ISD

ROBERT THOMAS BOARD PRESIDENT
 HENRY FIEROVA BOARD VICE-PRESIDENT
 MANDY NIXON BOARD SECRETARY
 JESSICA BLASCHKE BOARD MEMBER
 JEFF GILLESPIE BOARD MEMBER
 RUBY MARTINEZ BOARD MEMBER
 TIM MOSES BOARD MEMBER
 STEVEN SELF CFO/BUSINESS MANAGER

196-903 REFUGIO ISD

RENE GARCIA BOARD PRESIDENT
 DR GARY WRIGHT BOARD VICE-PRESIDENT
 EUGENE LEWIS BOARD SECRETARY
 ETHEL GARZA BOARD MEMBER

Texas Public School Districts and Charters: Board Members, Assistant Superintendents, Business Managers, and Public Education Information Management System (PEIMS) Coordinators, December 2013

JORGE JASO..... BOARD MEMBER
 LAURA RAMIREZ..... BOARD MEMBER
 ANDY ROCHA..... BOARD MEMBER
 KAREN NIGHTINGALE..... PEIMS COORDINATOR
 WENDY PURSELL..... CFO/BUSINESS MANAGER

197 ROBERTS COUNTY

197-902 MIAMI ISD

TOM GRANTHAM..... BOARD PRESIDENT
 JT SMITH..... BOARD VICE-PRESIDENT
 RUSTY EARLY..... BOARD MEMBER
 PAUL SUBLETT..... BOARD MEMBER
 PRISCILLA TALLEY..... BOARD MEMBER
 LIZ POAGE..... CFO/BUSINESS MANAGER

198 ROBERTSON COUNTY

198-901 BREMOND ISD

GARY JOHNSON..... BOARD VICE-PRESIDENT
 NIKKI SCREWS..... BOARD SECRETARY
 JOHNSON DONALD..... BOARD MEMBER
 MARK DRYMALLA..... BOARD MEMBER
 DAVID KUJAWA..... BOARD MEMBER
 RANDY YANOWSKI..... BOARD MEMBER
 MICHELLE YEZAK..... BOARD MEMBER
 LAURY KASOWSKI..... CFO/BUSINESS MANAGER

198-902 CALVERT ISD

VOLNEY ALSTON..... BOARD PRESIDENT
 LOUISE GRIGSBY..... BOARD VICE-PRESIDENT
 SANDRA GREAVES..... BOARD SECRETARY
 BEATRICE CEPHAS..... BOARD MEMBER
 NELDA EUSTICE..... BOARD MEMBER
 CAROLYN ROSEMOND..... BOARD MEMBER
 JOYCE WILLIAMS..... BOARD MEMBER
 DOROTHY BOUDREAUX..... CFO/BUSINESS MANAGER
 DOROTHY BOUDREAUX..... PEIMS COORDINATOR

198-903 FRANKLIN ISD

DENNIS VARVEL..... BOARD PRESIDENT
 DR STEVE SCHULTZ..... BOARD VICE-PRESIDENT
 SCOTT PHILLIPS..... BOARD SECRETARY
 KATE BARNETT..... BOARD MEMBER
 ROBERT BOX..... BOARD MEMBER
 WALTER COMMANDER..... BOARD MEMBER
 STEVE JONES..... BOARD MEMBER
 MICHELLE MATHEWS..... CFO/BUSINESS MANAGER
 MICHELLE MATHEWS..... PEIMS COORDINATOR

198-905 HEARNE ISD

JAMES TAYLOR..... BOARD PRESIDENT
 CHRISTOPHER LOPEZ..... BOARD VICE-PRESIDENT
 SYLVIA MONTELONGO..... BOARD SECRETARY
 REVEREND DONALD ADAMS..... BOARD MEMBER
 KIMBERLEY BOOKER..... BOARD MEMBER
 REVEREND JAMES CRAWFORD..... BOARD MEMBER
 JUDITH WERLINGER..... BOARD MEMBER
 MONROE LANGE..... CFO/BUSINESS MANAGER

198-906 MUMFORD ISD

ANTHONY SCAMARDO..... BOARD PRESIDENT
 EDWARD SCAMARDO..... BOARD VICE-PRESIDENT
 GATHAN REISTINO..... BOARD SECRETARY
 LUKE COLLETTE..... BOARD MEMBER

JOSEPHINE LORIA..... BOARD MEMBER
 LUKE SCAMARDO..... BOARD MEMBER
 CONNIE SUSTAITA..... BOARD MEMBER
 PETE BIENSKI..... PEIMS COORDINATOR

199 ROCKWALL COUNTY

199-901 ROCKWALL ISD

CHRIS CUNY..... BOARD PRESIDENT
 LEIGH PLAGENS..... BOARD SECRETARY
 STEPHANIE ADAMS..... BOARD MEMBER
 JON BAILEY..... BOARD MEMBER
 RUSS CHILDERS..... BOARD MEMBER
 LINDA DURAN..... BOARD MEMBER
 JIM WHITE..... BOARD MEMBER
 SARA BONSER..... ASSISTANT SUPERINTENDENT
 SHERI FOWLER..... ASSISTANT SUPERINTENDENT
 DR DEBRA KOEHN..... ASSISTANT SUPERINTENDENT
 MIKE BALL..... CFO/BUSINESS MANAGER
 BUFFIE DYSON..... PEIMS COORDINATOR

199-902 ROYSE CITY ISD

JULIE STUTTS..... BOARD PRESIDENT
 DON PALMER..... BOARD VICE-PRESIDENT
 BOBBY SUMMERS..... BOARD SECRETARY
 JERRY RICHARSON..... BOARD MEMBER
 JEFF WEBB..... ASSISTANT SUPERINTENDENT
 JIMMY BUTLER..... CFO/BUSINESS MANAGER
 MARIETTA JACKSON..... PEIMS COORDINATOR

200 RUNNELS COUNTY

200-901 BALLINGER ISD

MIKE RILEY..... BOARD PRESIDENT
 CHARLES FRERICH..... BOARD VICE-PRESIDENT
 DALE HALFMAN..... BOARD SECRETARY
 JODI BUSENLEHNER..... BOARD MEMBER
 JIMMY CHAPMAN..... BOARD MEMBER
 MANUEL GALVAN..... BOARD MEMBER
 SCOTT KING..... BOARD MEMBER
 MELISSA ANTHONY..... PEIMS COORDINATOR

200-902 MILES ISD

CARY HOUSTON..... BOARD PRESIDENT
 MARK SKLENARIK..... BOARD VICE-PRESIDENT
 AMY FISCHER..... BOARD SECRETARY
 CHARLES MCGUIRE..... BOARD MEMBER
 CURTIS PELZEL..... BOARD MEMBER
 KIPP RATHMELL..... BOARD MEMBER
 TODD SCHWERTNER..... BOARD MEMBER
 BARBARA HOHENSEE..... CFO/BUSINESS MANAGER
 BARBARA HOHENSEE..... PEIMS COORDINATOR

200-904 WINTERS ISD

KEVIN BUSHER..... BOARD VICE-PRESIDENT
 CARLA HOOPER..... BOARD SECRETARY
 BILL BREDEMEYER..... BOARD MEMBER
 DOUG BRYAN..... BOARD MEMBER
 CHARLES KIDWELL..... BOARD MEMBER
 DAN KILLOUGH..... BOARD MEMBER
 RHONDA NEAL..... CFO/BUSINESS MANAGER
 GLORIA POEHLS..... PEIMS COORDINATOR

200-906 OLFEN ISD

TRACY GRIMES..... BOARD PRESIDENT

Texas Public School Districts and Charters: Board Members, Assistant Superintendents, Business Managers, and Public Education Information Management System (PEIMS) Coordinators, December 2013

JOAN FUCHS BOARD VICE-PRESIDENT
 KATHY HALFMANN BOARD SECRETARY
 TOBIAS CORREA BOARD MEMBER
 JB FUCHS BOARD MEMBER
 GAIL LOWRY PEIMS COORDINATOR

201 RUSK COUNTY

201-902 HENDERSON ISD

HAROLD SENTMORE BOARD PRESIDENT
 CLAY WILDER BOARD VICE-PRESIDENT
 JEAN WILLIAMS BOARD SECRETARY
 JON BEST BOARD MEMBER
 JAMES HOLMES BOARD MEMBER
 JON JOHNSTON BOARD MEMBER
 MARY WOLFE BOARD MEMBER
 DR RAYLENE CONNER DEPUTY SUPERINTENDENT
 MARINA FRANCIS PEIMS COORDINATOR
 BILL STANLEY CFO/BUSINESS MANAGER

201-903 LANEVILLE ISD

ROBERT LOFTIS BOARD PRESIDENT
 LONNIE ANDERSON BOARD VICE-PRESIDENT
 BOBBIE FULLER BOARD SECRETARY
 CARL ALLEN BOARD MEMBER
 LARRY HAYES BOARD MEMBER
 SHUNTA HENRY BOARD MEMBER
 VIKI PENNY BOARD MEMBER
 SUSIE OWENS PEIMS COORDINATOR

201-904 LEVERETTS CHAPEL ISD

JIMMIE WALLER BOARD PRESIDENT
 LARRY LILLY BOARD VICE-PRESIDENT
 HOWARD RHODES BOARD SECRETARY
 CHARLIE FLEMING BOARD MEMBER
 ROBBIE WALLER BOARD MEMBER
 DEBBY BRASHER CFO/BUSINESS MANAGER
 TERESA MELTON PEIMS COORDINATOR

201-907 MOUNT ENTERPRISE ISD

DONALD ROGERS BOARD PRESIDENT
 PAUL REEVES BOARD VICE-PRESIDENT
 JOHNWAYNE VALDEZ BOARD SECRETARY
 ADOLPHUS BAGLEY BOARD MEMBER
 TIM BRITTAIN BOARD MEMBER
 REGINA RISINGER BOARD MEMBER
 MIKE RISINGER BOARD MEMBER
 MICHAEL HILL CFO/BUSINESS MANAGER
 SUSAN RISINGER PEIMS COORDINATOR

201-908 OVERTON ISD

SHANE MCCASLAND BOARD PRESIDENT
 KELVIN DARDEN BOARD VICE-PRESIDENT
 SCOTTY MOORE BOARD SECRETARY
 MARY LEIGH DIKE BOARD ASSISTANT SECRETARY
 JERRY LUSTER BOARD MEMBER
 DAVID PROCTOR BOARD MEMBER
 MIKE ROGERS BOARD MEMBER
 WENDI HORST CFO/BUSINESS MANAGER
 RACHEL MEADOWS PEIMS COORDINATOR

201-910 TATUM ISD

ROGER GONZALEZ BOARD PRESIDENT
 C LARRY SMITH BOARD VICE-PRESIDENT
 KIP AMICK BOARD SECRETARY

EVERIGESTER ADAMS BOARD MEMBER
 MATT CRAWFORD BOARD MEMBER
 KAREN MCILWAIN BOARD MEMBER
 DENNIS WILLIAMS BOARD MEMBER
 PAT PARKS CFO/BUSINESS MANAGER
 PAT PARKS PEIMS COORDINATOR

201-913 CARLISLE ISD

KEVIN CHILDRESS BOARD PRESIDENT
 KEVIN CURBO BOARD VICE-PRESIDENT
 PAUL HAMILTON BOARD SECRETARY
 BARRY BURTON BOARD MEMBER
 ANTHONY BYRD BOARD MEMBER
 STACY CHOTE BOARD MEMBER
 MELINDA HOUSE BOARD MEMBER
 JAMIE COOPER PEIMS COORDINATOR

201-914 WEST RUSK COUNTY CONSOLIDATED ISD

SANDRA SMITH BOARD PRESIDENT
 KENNETH COPELAND BOARD VICE-PRESIDENT
 JASON BIGBIE BOARD SECRETARY
 COREY BOBBITT BOARD MEMBER
 JERRY BROWN BOARD MEMBER
 RONNIE GAUDET BOARD MEMBER
 WILL SUDWEEKS BOARD MEMBER
 LAWRENCE COLEMAN ASSISTANT SUPERINTENDENT
 JENNY JENKINS PEIMS COORDINATOR
 BELINDA WALKER CFO/BUSINESS MANAGER

202 SABINE COUNTY

202-903 HEMPHILL ISD

WELDEN ELLIOTT BOARD PRESIDENT
 JANIS SPEIGHTS BOARD VICE-PRESIDENT
 LYNN LINDSEY BOARD MEMBER
 CHAD MOODY BOARD MEMBER
 REY ROCHA BOARD MEMBER
 ROBERT WRIGHT BOARD MEMBER
 CAROLYN WYCH BOARD MEMBER
 SALLY BUTLER CFO/BUSINESS MANAGER
 AMANDA WARNER PEIMS COORDINATOR

202-905 WEST SABINE ISD

RONALD BARLOW BOARD PRESIDENT
 JOE BENNETT BOARD VICE-PRESIDENT
 CARLA RANDLE BOARD SECRETARY
 GUINN HARLEY BOARD MEMBER
 TOMMY MASON BOARD MEMBER
 KENNETH SMITH BOARD MEMBER
 DOUG WELCH BOARD MEMBER
 NATASHA MCCLELLAND CFO/BUSINESS MANAGER
 CARLA POWELL PEIMS COORDINATOR

203 SAN AUGUSTINE COUNTY

203-901 SAN AUGUSTINE ISD

ORVIN GARRETT BOARD VICE-PRESIDENT
 RYAN GARCIA BOARD SECRETARY
 CHARLES BOYETTE BOARD MEMBER
 EDWIN HENLY BOARD MEMBER
 WILLIAM JOHNSON BOARD MEMBER
 WILLIAM RICHARDS BOARD MEMBER
 NAY SMITH BOARD MEMBER
 DONNA AMBERG PEIMS COORDINATOR
 PATTI MCLERRAN CFO/BUSINESS MANAGER

Texas Public School Districts and Charters: Board Members, Assistant Superintendents, Business Managers, and Public Education Information Management System (PEIMS) Coordinators, December 2013

203-902 BROADDUS ISD

MICAH MILLER BOARD PRESIDENT
DOUG SOWELL BOARD VICE-PRESIDENT
JAMES WELLS BOARD SECRETARY
IDA BUTLER BOARD MEMBER
BILL EBERLAN BOARD MEMBER
PETE MANCILL BOARD MEMBER
JAMES SOWELL BOARD MEMBER
LEAH HOLLOWAY CFO/BUSINESS MANAGER
LEIGH STEWART PEIMS COORDINATOR

204 SAN JACINTO COUNTY

204-901 COLDSRING-OAKHURST CISD

BARBARA MOORE BOARD PRESIDENT
TONY SEWELL BOARD VICE-PRESIDENT
DALE RICHARDS BOARD SECRETARY
BERLIN BRADFORD BOARD MEMBER
KEVIN COOK BOARD MEMBER
FRED TAYLOR BOARD MEMBER
MINNIE WALKER BOARD MEMBER
ADAM JENKE ASSISTANT SUPERINTENDENT
BRENDA KRCHNAK ASSISTANT SUPERINTENDENT
CINDY HOGLAND PEIMS COORDINATOR

204-904 SHEPHERD ISD

JOHN FEW BOARD PRESIDENT
DAVID SMITH BOARD VICE-PRESIDENT
MICHAEL COURVELLE BOARD MEMBER
JERRY CUTAIA BOARD MEMBER
CHARLES DODD BOARD MEMBER
MICHAEL FLYNT BOARD MEMBER
DARRYL RICHARDSON BOARD MEMBER
LAURA REDDEN ASSISTANT SUPERINTENDENT
KELLY BOWEN PEIMS COORDINATOR
JW KIRKHAM CFO/BUSINESS MANAGER

205 SAN PATRICIO COUNTY

205-901 ARANSAS PASS ISD

TERRY STANSBERRY BOARD PRESIDENT
DAVID RECTOR BOARD VICE-PRESIDENT
EDEL DEASES BOARD SECRETARY
RUDY ABREGO BOARD MEMBER
PATRICIA BRANCH BOARD MEMBER
FRED HOESE BOARD MEMBER
VERONICA JOHNSON BOARD MEMBER
DIANE GENOVESE PEIMS COORDINATOR
CHERYLE STANSBERRY CFO/BUSINESS MANAGER

205-902 GREGORY-PORTLAND ISD

REYNALDO ROJAS BOARD PRESIDENT
RANDY EULENFELD BOARD VICE-PRESIDENT
BECKY MACHA BOARD SECRETARY
DEAN ATKINSON BOARD MEMBER
VICTOR HERNANDEZ BOARD MEMBER
GARY KEENER BOARD MEMBER
ROSARIO SALAZAR BOARD MEMBER
DARLA CZERWINSKI ASSISTANT SUPERINTENDENT
ALICE FRICK CFO/BUSINESS MANAGER
NANCY TEEL PEIMS COORDINATOR

205-903 INGLESIDE ISD

TERESA FLORES BOARD PRESIDENT
BRENDA RICHARDSON BOARD VICE-PRESIDENT

JOE LOEFFLER BOARD SECRETARY
BOBBY DENDY BOARD MEMBER
KEITH HILL BOARD MEMBER
JOSEPH JONES BOARD MEMBER
DR LYNNE GOEGLIN-PORTER ASSISTANT SUPERINTENDENT
DR LYNNE GOEGLIN-PORTER PEIMS COORDINATOR
CHARLES SIMMONS CFO/BUSINESS MANAGER

205-904 MATHIS ISD

RICK CORTEZ BOARD PRESIDENT
JOHN GALVAN BOARD VICE-PRESIDENT
ANGIE TREJO BOARD SECRETARY
MELINDA BARAJAS BOARD MEMBER
LEROY BARRERA BOARD MEMBER
MARY GARZA BOARD MEMBER
RUDY HERNANDEZ BOARD MEMBER
VICTOR CABALLERO ASSISTANT SUPERINTENDENT
SYLVIA MEDRANO PEIMS COORDINATOR
GAIL SHEPLER CFO/BUSINESS MANAGER

205-905 ODEM-EDROY ISD

GONZALO GONZALES BOARD PRESIDENT
JON WHATLEY BOARD VICE-PRESIDENT
BENJAMIN BREWER BOARD MEMBER
NICOLAS CORDOVA BOARD MEMBER
MANUEL LUNOFF BOARD MEMBER
JESSIE RODRIGUEZ BOARD MEMBER
JANIE VARGAS BOARD MEMBER
JERRET KROUSE CFO/BUSINESS MANAGER
JERRET KROUSE PEIMS COORDINATOR

205-906 SINTON ISD

SAM LANKFORD BOARD PRESIDENT
GARY FAGAN BOARD VICE-PRESIDENT
ANDY VILLARREAL BOARD SECRETARY
DR J ED GRIMM BOARD MEMBER
SONIA LOPEZ BOARD MEMBER
CAROL REAGAN BOARD MEMBER
LINDA RODRIGUEZ BOARD MEMBER
DANA ALLEN ASSISTANT SUPERINTENDENT
TONYA LORBERAU PEIMS COORDINATOR

205-907 TAFT ISD

JOHNNY CARVAJAL BOARD PRESIDENT
YOLANDA VALLE BOARD VICE-PRESIDENT
SYLVIA MONTEMAYOR BOARD SECRETARY
MARY GARRETT BOARD MEMBER
HERMAN RODRIGUEZ BOARD MEMBER
PEDRO RODRIGUEZ BOARD MEMBER
LARRY THORMAEHLEN BOARD MEMBER
LOLO HERNANDEZ ASSISTANT SUPERINTENDENT
NOEL SNEDEKER ASSISTANT SUPERINTENDENT
MELISSA HINOJOSA PEIMS COORDINATOR
NOEL SNEDEKER CFO/BUSINESS MANAGER

206 SAN SABA COUNTY

206-901 SAN SABA ISD

KIM KIRK BOARD PRESIDENT
MARCIE MAXCEY BOARD VICE-PRESIDENT
MISTY EVERETT BOARD SECRETARY
MICHAEL DEANS BOARD MEMBER
ANGELA JOHNSON BOARD MEMBER
JAKE LACKEY BOARD MEMBER
JEFFERY OSBOURN BOARD MEMBER

Texas Public School Districts and Charters: Board Members, Assistant Superintendents, Business Managers, and Public Education Information Management System (PEIMS) Coordinators, December 2013

MICHAEL BOHENSKY ASSISTANT SUPERINTENDENT
 JACKIE DYER PEIMS COORDINATOR
 BUCK MARTIN CFO/BUSINESS MANAGER

206-902 RICHLAND SPRINGS ISD

JASON LEWIS BOARD PRESIDENT
 KAY MCKEE BOARD VICE-PRESIDENT
 TINA POE BOARD SECRETARY
 SALLY GOSSETT BOARD MEMBER
 TANA LUSTY BOARD MEMBER
 RENNIE MANN BOARD MEMBER
 ANN REYES BOARD MEMBER
 LINDA MORRIS CFO/BUSINESS MANAGER

206-903 CHEROKEE ISD

RODNEY JOHNSON BOARD PRESIDENT
 WAYNE SKAGGS BOARD VICE-PRESIDENT
 JED TEDDER BOARD SECRETARY
 RITA BOULTINGHOUSE BOARD MEMBER
 TOMMY MORRISON BOARD MEMBER
 JERRY RANDOLPH BOARD MEMBER
 JOSH REYES BOARD MEMBER
 THEDA RAY CFO/BUSINESS MANAGER

207 SCHLEICHER COUNTY

207-901 SCHLEICHER ISD

KURTIS HOMER BOARD PRESIDENT
 KRISS GRIFFIN BOARD VICE-PRESIDENT
 LUPE SANCHEZ BOARD SECRETARY
 HOLLY GRIFFIN BOARD MEMBER
 KIRK JONES BOARD MEMBER
 MICHAEL MERTZ BOARD MEMBER
 MELISSA RODRIGUEZ BOARD MEMBER
 BILLY COLLINS AREA SUPERINTENDENT
 RAY BALLEW CFO/BUSINESS MANAGER
 DARLENE HUCKABY PEIMS COORDINATOR

208 SCURRY COUNTY

208-901 HERMLEIGH ISD

ROY GILL BOARD PRESIDENT
 TIM DACUS BOARD VICE-PRESIDENT
 JIM LIONBERGER BOARD SECRETARY
 TOMMY BERRY BOARD MEMBER
 BILLY JOE DIGBY BOARD MEMBER
 LARRY DON NACHLINGER BOARD MEMBER
 JOE TAYLOR BOARD MEMBER
 MARCI BEARD PEIMS COORDINATOR

208-902 SNYDER ISD

MIKE LEVENS BOARD PRESIDENT
 VICKIE HOPPER BOARD VICE-PRESIDENT
 JERRY BOYD BOARD SECRETARY
 RONNIE ANDERSON BOARD MEMBER
 JIM DRAKE BOARD MEMBER
 LISA REIGH BOARD MEMBER
 DAYTON ROBERTSON BOARD MEMBER
 DR CASSIDY MCBRAYER ASSISTANT SUPERINTENDENT
 JEFF NORTHERN ASSISTANT SUPERINTENDENT
 DR RANDY BURKS CFO/BUSINESS MANAGER
 KENDALL RIGGAN PEIMS COORDINATOR

208-903 IRA ISD

SHAWN MCCOWEN BOARD PRESIDENT

DIRK DUNN BOARD VICE-PRESIDENT
 WILLIAM COTTON BOARD SECRETARY
 CHARLES BARBEE BOARD MEMBER
 JJ CASWELL BOARD MEMBER
 DENNIS TAYLOR BOARD MEMBER
 RUSSELL WALL BOARD MEMBER
 MORGAN PRESTON CFO/BUSINESS MANAGER
 MORGAN PRESTON PEIMS COORDINATOR

209 SHACKELFORD COUNTY

209-901 ALBANY ISD

BETSY PARSONS BOARD PRESIDENT
 ROBERT MONTGOMERY BOARD VICE-PRESIDENT
 PAM DAVIS BOARD SECRETARY
 CLINT BUMGUARDNER BOARD MEMBER
 KELLY HEAD BOARD MEMBER
 GINNY IVY BOARD MEMBER
 DOUG NEECE BOARD MEMBER
 ANGELYN FAITH CFO/BUSINESS MANAGER
 HELEN IVY PEIMS COORDINATOR

209-902 MORAN ISD

JIMMIE ROLLER BOARD PRESIDENT
 ALICE BRANHAM BOARD VICE-PRESIDENT
 GARY ROAN BOARD SECRETARY
 JOHN ADAMS BOARD MEMBER
 RUSSELL HOLLAND BOARD MEMBER
 LANHAM MARTIN BOARD MEMBER
 DREW TINGLE BOARD MEMBER
 DIEDRE STEWART CFO/BUSINESS MANAGER
 NENA TABOR PEIMS COORDINATOR

210 SHELBY COUNTY

210-901 CENTER ISD

DIXON GOLDEN BOARD PRESIDENT
 ORTEGA CARTWRIGHT BOARD VICE-PRESIDENT
 DEBORAH CHADWICK BOARD SECRETARY
 SHARON NELSON BOARD MEMBER
 JIM SAWYER BOARD MEMBER
 STEPHEN SHIRES BOARD MEMBER
 DAN WILKINS BOARD MEMBER
 RAYFORD COPELIN DEPUTY SUPERINTENDENT
 BETTY MCDANIEL CFO/BUSINESS MANAGER
 STEPHENIA PRESTON PEIMS COORDINATOR

210-902 JOAQUIN ISD

JAY COCKRELL BOARD PRESIDENT
 RONNIE BELROSE BOARD SECRETARY
 FRANK COOPER BOARD MEMBER
 JOSH COOPER BOARD MEMBER
 LUKE GARRETT BOARD MEMBER
 JEFF HAMILTON BOARD MEMBER
 CHARLES LEFLETT BOARD MEMBER
 JOEL BUMBACK CFO/BUSINESS MANAGER

210-903 SHELBYVILLE ISD

KELLY PARKER BOARD PRESIDENT
 ETOLA JONES BOARD VICE-PRESIDENT
 FAYE ALLEN BOARD SECRETARY
 TIFFANNE KLEIN BOARD MEMBER
 JOEY LAWSON BOARD MEMBER
 DUANE LOUT BOARD MEMBER
 JOE SCHILLINGS BOARD MEMBER

Texas Public School Districts and Charters: Board Members, Assistant Superintendents, Business Managers, and Public Education Information Management System (PEIMS) Coordinators, December 2013

JILL BATY ASSISTANT SUPERINTENDENT
 JOYCE DEAN CFO/BUSINESS MANAGER
 JOYCE DEAN PEIMS COORDINATOR

210-904 TENAHA ISD

BO MORRIS BOARD PRESIDENT
 ROBERT BARTON BOARD VICE-PRESIDENT
 AARON ROLAND BOARD SECRETARY
 TRACY COLLINS BOARD MEMBER
 WILLIAM LOONEY BOARD MEMBER
 RONALD SAMFORD BOARD MEMBER
 JUNE SWINT BOARD MEMBER
 STELLA BAKER PEIMS COORDINATOR
 MOLLY LEMOINE CFO/BUSINESS MANAGER

210-905 TIMPSON ISD

GEORGE DUKE BOARD PRESIDENT
 ROBIN CRAWFORD BOARD MEMBER
 TRACY HOOPER BOARD MEMBER
 DANNIE HUNT BOARD MEMBER
 DEREK PIERCE BOARD MEMBER
 BETH TIPTON BOARD MEMBER
 JOYCE WOLFE BOARD MEMBER
 MARY TINKLE ASSISTANT SUPERINTENDENT
 JANIE RAINS CFO/BUSINESS MANAGER
 JANIE RAINS PEIMS COORDINATOR

210-906 EXCELSIOR ISD

BENNY RUSSELL BOARD PRESIDENT
 L EDDINS BOARD SECRETARY
 BO BARBE BOARD MEMBER
 DAVID CHANDLER BOARD MEMBER
 JAMES MILES BOARD MEMBER
 STEVE STEPHENS BOARD MEMBER
 BRADLEY WILBURN BOARD MEMBER
 TERRE NOBLE CFO/BUSINESS MANAGER
 TERRE NOBLE PEIMS COORDINATOR

211 SHERMAN COUNTY

211-901 TEXHOMA ISD

JAY MURPHY BOARD PRESIDENT
 CODY CARTWRIGHT BOARD SECRETARY
 LARRY BRACE BOARD MEMBER
 LORI FERGUSON BOARD MEMBER
 JANE TRAMMELL CFO/BUSINESS MANAGER
 JANE TRAMMELL PEIMS COORDINATOR

211-902 STRATFORD ISD

JOE REINART BOARD PRESIDENT
 DEWAIN TRAYLER BOARD VICE-PRESIDENT
 BARNEY WILLBORN BOARD SECRETARY
 CLINT BLACK BOARD MEMBER
 CHET EVERETT BOARD MEMBER
 MICHELLE LUTES BOARD MEMBER
 BRAD MCBRYDE BOARD MEMBER
 DINAH HORSFORD PEIMS COORDINATOR
 LYNETTE KAUTZ CFO/BUSINESS MANAGER

212 SMITH COUNTY

212-801 CUMBERLAND ACADEMY

JAMES COTTON BOARD PRESIDENT
 MIKE SEAMANDS BOARD VICE-PRESIDENT
 TERESA FARISH BOARD SECRETARY

VANCE HENDRIX BOARD MEMBER
 DAVID NELSON BOARD MEMBER
 TIMOTHY SHERWOOD BOARD MEMBER

212-803 AZLEWAY CHARTER SCHOOL

RAY BLEVINS BOARD PRESIDENT
 TOM DEWITT BOARD MEMBER
 BRUCE OGLIVIE BOARD MEMBER
 RON STAFFORD BOARD MEMBER
 DARYL TALIAFERRO BOARD MEMBER

212-804 UT TYLER INNOVATION ACADEMY

VANCE VAUGHN BOARD PRESIDENT
 MARTIN FLYNN BOARD MEMBER
 WILLIAM GEIGER BOARD MEMBER
 STACY GIBBS BOARD MEMBER
 KEVIN HUMPHREY BOARD MEMBER
 MICHAEL ODELL BOARD MEMBER
 COLLEEN SWAIN BOARD MEMBER

212-901 ARP ISD

DENNIS FORD BOARD PRESIDENT
 DR MONTZA WILLIAMS BOARD VICE-PRESIDENT
 PATTY CAMPBELL BOARD SECRETARY
 DR EARNEST STROUPE BOARD ASSISTANT SECRETARY
 ELTARA TYISKA BOARD MEMBER
 TONEY LOWERY AREA SUPERINTENDENT
 LORENA RIEKEN PEIMS COORDINATOR
 DANIELA SANDERS CFO/BUSINESS MANAGER

212-902 BULLARD ISD

TIFFANY KIRGAN BOARD PRESIDENT
 BRIAN WHATLEY BOARD VICE-PRESIDENT
 KAREN PADRUCCO BOARD SECRETARY
 RICHARD BURROW BOARD MEMBER
 TONY JOHNSON BOARD MEMBER
 MICHAEL ROY BOARD MEMBER
 GIL SEARCY BOARD MEMBER
 LINDA BROOKS PEIMS COORDINATOR
 GLORIA WEST CFO/BUSINESS MANAGER

212-903 LINDALE ISD

RED BROWN BOARD PRESIDENT
 MATT WATTS BOARD VICE-PRESIDENT
 MIKE COMBS BOARD SECRETARY
 BROOKS BEELER BOARD MEMBER
 KENNETH CLINE BOARD MEMBER
 KELLY COX BOARD MEMBER
 JAY MISENHEIMER BOARD MEMBER

212-904 TROUP ISD

ANDY GRIFFIN BOARD PRESIDENT
 DR GENE WHITSELL BOARD VICE-PRESIDENT
 JOSEPH WOMACK BOARD SECRETARY
 TRE CHENEY BOARD MEMBER
 BILL PLUNKETT BOARD MEMBER
 ROBBIE SWITZER BOARD MEMBER
 MELISSA YOUNG BOARD MEMBER
 DR KATIE PREAST ASSISTANT SUPERINTENDENT
 BRETT PARSONS CFO/BUSINESS MANAGER
 CINDY TIDWELL PEIMS COORDINATOR

212-905 TYLER ISD

REVEREND ORENTIA MASON BOARD PRESIDENT
 ANDY BERGFELD BOARD VICE-PRESIDENT
 GINA ORR BOARD SECRETARY

Texas Public School Districts and Charters: Board Members, Assistant Superintendents, Business Managers, and Public Education Information Management System (PEIMS) Coordinators, December 2013

MARTY DUNBAR BOARD MEMBER
 SHIRLEY JORDAN BOARD MEMBER
 BRAD SPRADLIN BOARD MEMBER
 JEAN WASHINGTON BOARD MEMBER
 WADE WASHMON BOARD MEMBER
 TOSHA BJORK CFO/BUSINESS MANAGER
 ARDITH GARLOCK PEIMS COORDINATOR

212-906 WHITEHOUSE ISD

VINCE PRIMO BOARD PRESIDENT
 PATRICK MORAN BOARD VICE-PRESIDENT
 WADE WEATHERS BOARD SECRETARY
 KEVIN CASHION BOARD MEMBER
 DARRELL CRYMES BOARD MEMBER
 GREG HOOD BOARD MEMBER
 HOWARD PATTERSON BOARD MEMBER
 NANCY MCFARLAND PEIMS COORDINATOR
 CLINT RAY CFO/BUSINESS MANAGER

212-909 CHAPEL HILL ISD

JEFF AKIN BOARD PRESIDENT
 GLEN ELLIOTT BOARD VICE-PRESIDENT
 MIKE NELSON BOARD SECRETARY
 GREGORY FORD BOARD MEMBER
 DR RICKY MOSLEY BOARD MEMBER
 GARY TYLER BOARD MEMBER
 RONNIE WILLIAMS BOARD MEMBER
 LISA MCCREARY ASSISTANT SUPERINTENDENT
 STEVE CLARK PEIMS COORDINATOR
 SHARON DEASON CFO/BUSINESS MANAGER

212-910 WINONA ISD

LINDA WATERS BOARD PRESIDENT
 JAMES BIXLER BOARD VICE-PRESIDENT
 STEPHANIE PARKER BOARD SECRETARY
 PATRICE COULTER BOARD MEMBER
 HEADLEE DANIELS BOARD MEMBER
 RANDY HAWKINS BOARD MEMBER
 MARK WINTTERS BOARD MEMBER
 SHEILA BOWIE CFO/BUSINESS MANAGER

213 SOMERVELL COUNTY

213-801 BRAZOS RIVER CHARTER SCHOOL

GARY BENDER BOARD PRESIDENT
 BRIAN TOBEY BOARD SECRETARY
 WALTER HARRIS BOARD TREASURER

213-901 GLEN ROSE ISD

MARILYN PHILLIPS BOARD PRESIDENT
 TOM LOUNSBERRY BOARD VICE-PRESIDENT
 KELLEY SNODGRASS BOARD SECRETARY
 BRADY BROWN BOARD MEMBER
 WADE BUSCH BOARD MEMBER
 ANDY SNOW BOARD MEMBER
 KEVIN TAYLOR BOARD MEMBER
 DR ELLEN BLAIR ASSISTANT SUPERINTENDENT
 DR ELLEN BLAIR ASSISTANT SUPERINTENDENT
 DR ELLEN BLAIR ASSISTANT SUPERINTENDENT
 TOMMY GIBSON ASSISTANT SUPERINTENDENT
 BOB ROGGE PEIMS COORDINATOR
 JUDY SHIPMAN CFO/BUSINESS MANAGER

214 STARR COUNTY

214-901 RIO GRANDE CITY CISD

BASILIO VILLARREAL BOARD PRESIDENT
 ROBERTO GUTIERREZ BOARD VICE-PRESIDENT
 CESAR GONZALEZ BOARD SECRETARY
 DANIEL GARCIA BOARD MEMBER
 NOE GONZALEZ BOARD MEMBER
 RUBEN KLEIN BOARD MEMBER
 LEONEL LOPEZ BOARD MEMBER
 THELMA RAMEY ASSISTANT SUPERINTENDENT
 REYNALDO ALVAREZ PEIMS COORDINATOR

214-902 SAN ISIDRO ISD

BAUDILIA MONTALVO BOARD PRESIDENT
 OSCAR SAENZ BOARD VICE-PRESIDENT
 JORGE SAENZ BOARD SECRETARY
 DAVID GARZA BOARD MEMBER
 STEPHANIE MARTINEZ BOARD MEMBER
 MARIA RAMIREZ BOARD MEMBER
 EXIQUIO SAENZ BOARD MEMBER
 MARIO ALVARADO PEIMS COORDINATOR
 LEONEL OLIVAREZ CFO/BUSINESS MANAGER

214-903 ROMA ISD

LETICIA GARZA-GALVAN BOARD PRESIDENT
 RAUL MORENO BOARD VICE-PRESIDENT
 JUAN SAENZ BOARD SECRETARY
 JOHN GUERRA BOARD MEMBER
 RAYMOND MUSSETT BOARD MEMBER
 ARTURO PEREZ BOARD MEMBER
 DAGOBERTO SALINAS BOARD MEMBER
 LUIS GARZA PEIMS COORDINATOR
 ALFONSO PEREZ CFO/BUSINESS MANAGER

215 STEPHENS COUNTY

215-901 BRECKENRIDGE ISD

SKIP GRIFFITH BOARD PRESIDENT
 SANDY WALKER BOARD VICE-PRESIDENT
 THOMAS TENNISON BOARD SECRETARY
 RANDY BOAZ BOARD MEMBER
 KOBY KILLION BOARD MEMBER
 JAMES MARRS BOARD MEMBER
 BRYAN WOODWARD BOARD MEMBER
 JACKIE PARKS PEIMS COORDINATOR
 WILLIAM TEEL CFO/BUSINESS MANAGER

216 STERLING COUNTY

216-901 STERLING CITY ISD

JASON COX BOARD PRESIDENT
 SCOT LONG BOARD VICE-PRESIDENT
 ROSA FUENTES BOARD SECRETARY
 BROOKS CONNER BOARD MEMBER
 JOSH GAINES BOARD MEMBER
 WES GLASS BOARD MEMBER
 HEATH HUGHES BOARD MEMBER
 MICHAELLE MCGUIRE PEIMS COORDINATOR

217 STONEWALL COUNTY

217-901 ASPERMONT ISD

ROLAND MARTIN BOARD PRESIDENT

Texas Public School Districts and Charters: Board Members, Assistant Superintendents, Business Managers, and Public Education Information Management System (PEIMS) Coordinators, December 2013

KEITH MOORE..... BOARD VICE-PRESIDENT
TAMMY LACKEY..... BOARD SECRETARY
LACI ENGLISH..... BOARD MEMBER
CLAY GENTRY..... BOARD MEMBER
JIM BOB MULLEN..... BOARD MEMBER
BARRY RICHARDSON..... BOARD MEMBER
MELISSA GARDNER..... CFO/BUSINESS MANAGER
DONNA WESTBROOK..... PEIMS COORDINATOR

218 SUTTON COUNTY

218-901 SONORA ISD

DAWN CAHILL..... BOARD PRESIDENT
CAROL POPE..... BOARD SECRETARY
JESSE BUSTAMANTE..... BOARD MEMBER
DELYSE JAEGER..... BOARD MEMBER
JERRY JIMENEZ..... BOARD MEMBER
CYNTHIA PEREZ..... BOARD MEMBER
SHANNA PETTY..... BOARD MEMBER
DIANE JACOBY..... CFO/BUSINESS MANAGER
GRETA RAMSDELL..... CFO/BUSINESS MANAGER

219 SWISHER COUNTY

219-901 HAPPY ISD

WALTER MCNEILL..... BOARD PRESIDENT
DENNIS BRYAN..... BOARD VICE-PRESIDENT
MICHAEL OSMANSKI..... BOARD SECRETARY
BEN BRESSLER..... BOARD MEMBER
MACE MIDDLETON..... BOARD MEMBER
TRICIA ODOM..... BOARD MEMBER
LLOYD RAHLFS..... BOARD MEMBER
SHANNON BRESSLER..... CFO/BUSINESS MANAGER
SHANNON BRESSLER..... PEIMS COORDINATOR

219-903 TULIA ISD

EDDIE WOMACK..... BOARD PRESIDENT
EDDIE SUBEALDEA..... BOARD VICE-PRESIDENT
STEVE POND..... BOARD SECRETARY
GARY EASTWOOD..... BOARD MEMBER
DUSTY GEORGE..... BOARD MEMBER
BRAD HILL..... BOARD MEMBER
TERRY MURRELL..... BOARD MEMBER
CELESTE HOWARD..... PEIMS COORDINATOR
BOBBY MOUDY..... CFO/BUSINESS MANAGER

219-905 KRESS ISD

JESSE MUNOZ..... BOARD PRESIDENT
CHRIS STARK..... BOARD VICE-PRESIDENT
NICOLE AGUILERA..... BOARD SECRETARY
JERRY EBELING..... BOARD MEMBER
GALAN OWEN..... BOARD MEMBER
DINA TREVINO..... BOARD MEMBER
SHELLY TYE..... BOARD MEMBER
DIANNA VUITTONET..... CFO/BUSINESS MANAGER

220 TARRANT COUNTY

220-801 TREETOPS SCHOOL INTERNATIONAL

DONAL SACKEN..... BOARD PRESIDENT
KATHY EHMANN-CLARDY..... BOARD SECRETARY
RAYMOND HOWARD..... BOARD MEMBER
NANCY MEADOWS..... BOARD MEMBER
YVONNE WHITAKER..... BOARD MEMBER
LEIGH BROOKS..... PEIMS COORDINATOR

KAY FREEMAN..... CFO/BUSINESS MANAGER

220-802 ARLINGTON CLASSICS ACADEMY

GREGORY HALE..... BOARD PRESIDENT
AMY SMITH..... BOARD VICE-PRESIDENT
DEBORAH STERBA..... BOARD SECRETARY
GREGORY SNETSINGER..... BOARD TREASURER
STEVE COFFEE..... BOARD MEMBER
WARREN NORRED..... BOARD MEMBER
SUZANNE RIETER..... BOARD MEMBER
MIA RUSSO..... BOARD MEMBER
TERESA THIBODEAU..... BOARD MEMBER
SUSAN COX..... PEIMS COORDINATOR

220-804 FORT WORTH CAN ACADEMY

LEW BLACKBURN..... CFO/BUSINESS MANAGER
FRANK ORTIZ..... PEIMS COORDINATOR

220-809 FORT WORTH ACADEMY OF FINE ARTS

BILL LAMKIN..... BOARD PRESIDENT
MELISSA GOODROE..... BOARD VICE-PRESIDENT
STEVEN JOHNSON..... BOARD VICE-PRESIDENT
MICHAEL WELLBAUM..... BOARD SECRETARY
CRIS BAIRD..... BOARD MEMBER
BETTY BOB BUCKLEY..... BOARD MEMBER
JOSUE CORONADO..... BOARD MEMBER
SYLVIA DODSON..... BOARD MEMBER
ANN DUNKIN..... BOARD MEMBER
WILLA DUNLEAVY..... BOARD MEMBER
JUDITH KELLY..... BOARD MEMBER
ANNE MILLER-TINSLEY..... BOARD MEMBER

220-810 WESTLAKE ACADEMY CHARTER SCHOOL

LAURA WHEAT..... BOARD PRESIDENT
MICHAEL BARRETT..... BOARD MEMBER
CLIFTON COX..... BOARD MEMBER
CAROL LANGDON..... BOARD MEMBER
RICHARD RENNHACK..... BOARD MEMBER
WAYNE STOLTENBURG..... BOARD MEMBER

220-811 EAST FORT WORTH MONTESSORI ACADEMY

ROBERT SCARBOROUGH..... BOARD PRESIDENT
SANDY JOYCE..... BOARD VICE-PRESIDENT
AYA NOMURA..... BOARD SECRETARY
ANA ESQUILIN..... BOARD MEMBER
WILLETTE HALL..... BOARD MEMBER
PAT HOWARD..... BOARD MEMBER
ANTHONY JOHNSON..... BOARD MEMBER
JOHN ROBERTS..... BOARD MEMBER
RACHEL SANDERS..... BOARD MEMBER

220-812 RICHARD MILBURN ACADEMY (FORT WORTH)

FRANCIS WHITE..... BOARD PRESIDENT
HOUSTON CONLEY..... BOARD VICE-PRESIDENT
ERNEST CHAMBERS..... BOARD SECRETARY
GRACE GARZA..... PEIMS COORDINATOR

220-813 HARMONY SCIENCE ACAD (FORT WORTH)

ONER CELEPCIKAY..... BOARD PRESIDENT
ELLEN MACDONALD..... BOARD VICE-PRESIDENT
CENGIZHAN KESKIN..... BOARD SECRETARY
MUSTAFA ATIK..... BOARD TREASURER
KAMIL SARAC..... BOARD MEMBER
HOMER STEWART..... BOARD MEMBER

Texas Public School Districts and Charters: Board Members, Assistant Superintendents, Business Managers, and Public Education Information Management System (PEIMS) Coordinators, December 2013

220-814 TEXAS SCHOOL OF THE ARTS

BILL LAMKIN..... BOARD PRESIDENT
 MELISSA GOODROE..... BOARD VICE-PRESIDENT
 STEVEN JOHNSON..... BOARD VICE-PRESIDENT
 MICHAEL WELLBAUM..... BOARD SECRETARY
 CRIS BAIRD..... BOARD MEMBER
 BETTY BOB BUCKLEY..... BOARD MEMBER
 JOSUE CORONADO..... BOARD MEMBER
 SYLVIA DODSON..... BOARD MEMBER
 ANN DUNKIN..... BOARD MEMBER
 WILLA DUNLEAVY..... BOARD MEMBER
 JUDITH KELLY..... BOARD MEMBER
 ANNE MILLER-TINSLEY..... BOARD MEMBER

220-815 CHAPEL HILL ACADEMY

JULIE PIGGOTT..... BOARD PRESIDENT
 PAMELA PIGMAN..... BOARD VICE-PRESIDENT
 LAURA WOOD..... BOARD SECRETARY
 KATHRYN ARNOLD..... BOARD TREASURER
 ALEX ARMSTRONG..... BOARD MEMBER
 LOUIS AVONDET..... BOARD MEMBER
 KATHRYN BAILEY..... BOARD MEMBER
 JOE BREEDLOVE..... BOARD MEMBER
 SUSAN BUTT..... BOARD MEMBER
 TIM CARTER..... BOARD MEMBER
 DONALD COSBY..... BOARD MEMBER
 GLENN DARDEN..... BOARD MEMBER
 SUSY DUGGINS..... BOARD MEMBER
 JAMES ESTILL..... BOARD MEMBER
 ROSALIND EVANS..... BOARD MEMBER
 RAFAEL GARZA..... BOARD MEMBER
 JONI HORTON..... BOARD MEMBER
 JULIE KLEBERG..... BOARD MEMBER
 ANNA LANCARTE..... BOARD MEMBER
 LANNY LANCARTE..... BOARD MEMBER
 ERMA LEE..... BOARD MEMBER
 MARTHA LEONARD..... BOARD MEMBER
 PEPPER MACLEAN..... BOARD MEMBER
 HOLLY MCFARLAND..... BOARD MEMBER
 JOANN MEANS..... BOARD MEMBER
 ELLEN MESSMAN..... BOARD MEMBER
 DEBRA MILLION..... BOARD MEMBER
 JUDY NEEDHAM..... BOARD MEMBER
 WILLIAM NELSON..... BOARD MEMBER
 PATRICIA POTTER..... BOARD MEMBER
 AUSTIN REILLY..... BOARD MEMBER
 BETH RIVERS..... BOARD MEMBER
 SCOTT SANKARY..... BOARD MEMBER
 FAROOQ SELOD..... BOARD MEMBER
 MARK SHELTON..... BOARD MEMBER
 WILLIAM TEMPEL..... BOARD MEMBER
 STEPHEN ZIMMER..... BOARD MEMBER

220-816 UPLIFT EDUCATION-SUMMIT INTERNATIONAL PREPARATORY

GEORGE MICHAEL BRYANT..... BOARD PRESIDENT
 ANTHONY DONA..... BOARD VICE-PRESIDENT
 WILLIAM CARTER..... BOARD MEMBER
 MICHAEL GILES..... BOARD MEMBER
 MELISSA MCNEIL..... BOARD MEMBER
 JOSH TERRY..... BOARD MEMBER
 LOYCE WIGGINS..... BOARD MEMBER
 PRISCILLA PHARMS..... AREA SUPERINTENDENT
 MIGUEL PINA..... PEIMS COORDINATOR

220-817 NEWMAN INTERNATIONAL ACADEMY OF ARLINGTON

SOLOMON MEIYAPPAN..... BOARD PRESIDENT
 IVA RAINE..... BOARD VICE-PRESIDENT
 JONATHAN YERBY..... BOARD SECRETARY

220-818 PRIME PREP ACADEMY

CHRIS LEWIS..... BOARD PRESIDENT
 ERICA WILSON..... BOARD SECRETARY
 OKEY AKPON..... BOARD MEMBER
 CONSUELA BUCKLEY..... BOARD MEMBER
 MARY PANUZ..... BOARD MEMBER

220-901 ARLINGTON ISD

PETER BARON..... BOARD PRESIDENT
 BOWIE HOGG..... BOARD VICE-PRESIDENT
 AARON REICH..... BOARD SECRETARY
 JOHN HIBBS..... BOARD MEMBER
 GLORIA PENNA..... BOARD MEMBER
 TONY POMPA..... BOARD MEMBER
 JAMIE SULLINS..... BOARD MEMBER
 TONY DROLLINGER..... CFO/BUSINESS MANAGER
 SANDY FREDERICK..... PEIMS COORDINATOR
 CINDY POWELL..... CFO/BUSINESS MANAGER

220-902 BIRDVILLE ISD

BRAD GREENE..... BOARD PRESIDENT
 CARY HANCOCK..... BOARD VICE-PRESIDENT
 JACK MCCARTY..... BOARD SECRETARY
 RICHARD DAVIS..... BOARD MEMBER
 RALPH KUNKEL..... BOARD MEMBER
 JOE TOLBERT..... BOARD MEMBER
 DOLORES WEBB..... BOARD MEMBER
 JOE CAMMARATA..... ASSOCIATE SUPERINTENDENT
 DR ELIZABETH CLARK..... ASSOCIATE SUPERINTENDENT
 ROBERT SEALE..... ASSOCIATE SUPERINTENDENT
 MICHAEL BARRETT..... PEIMS COORDINATOR
 KATIE BOWMAN..... CFO/BUSINESS MANAGER

220-904 EVERMAN ISD

RICK BURGESS..... BOARD PRESIDENT
 GARY BALCH..... BOARD VICE-PRESIDENT
 RUBY HERRING..... BOARD SECRETARY
 CHARLIE BAXTER..... BOARD MEMBER
 VICKY GARZA..... BOARD MEMBER
 MARILYN HODGE..... BOARD MEMBER
 LONZETTA SMITH-ALLEN..... BOARD MEMBER
 CURTIS AMOS..... ASSISTANT SUPERINTENDENT
 JOEE GAINER..... ASSISTANT SUPERINTENDENT
 CATHY SEWELL..... ASSISTANT SUPERINTENDENT
 JOEE GAINER..... CFO/BUSINESS MANAGER
 LIZ HURST..... PEIMS COORDINATOR

220-905 FORT WORTH ISD

DR T A SIMS..... BOARD PRESIDENT
 CHRISTENE MOSS..... BOARD VICE-PRESIDENT
 JUDY NEEDHAM..... BOARD SECRETARY
 TOBI HATCH..... BOARD MEMBER
 J R MARTINEZ..... BOARD MEMBER
 JUAN RANGEL..... BOARD MEMBER
 NORMAN ROBBINS..... BOARD MEMBER
 DR ANN SUTHERLAND..... BOARD MEMBER
 CARLOS VASQUEZ..... BOARD MEMBER
 MICHAEL SORUM..... DEPUTY SUPERINTENDENT
 SHERRY BREED..... ASSOCIATE SUPERINTENDENT
 MICHELLE HERNANDEZ-SHUTTER..... PEIMS COORDINATOR

Texas Public School Districts and Charters: Board Members, Assistant Superintendents, Business Managers, and Public Education Information Management System (PEIMS) Coordinators, December 2013

HANK JOHNSON..... CFO/BUSINESS MANAGER

220-906 GRAPEVINE-COLLEYVILLE ISD

JORGE RODRIGUEZ BOARD PRESIDENT
LEON LEAL BOARD VICE-PRESIDENT
KAREN DEAKIN BOARD SECRETARY
KIMBERLY DAVIS BOARD MEMBER
LISA PARDO BOARD MEMBER
JESSE RODRIGUEZ BOARD MEMBER
BECKY ST JOHN BOARD MEMBER
DAIANN MOONEY CFO/BUSINESS MANAGER

220-907 KELLER ISD

JIM STITT BOARD PRESIDENT
CRAIG ALLEN BOARD VICE-PRESIDENT
CINDY LOTTON BOARD SECRETARY
KARINA DAVIS BOARD MEMBER
RUTHIE KEYES BOARD MEMBER
BRAD SCHOFIELD BOARD MEMBER
DEBORAH CARTWRIGHT PEIMS COORDINATOR

220-908 MANSFIELD ISD

BETH LIGHT BOARD PRESIDENT
DR MICHAEL EVANS BOARD VICE-PRESIDENT
TERRY MOORE BOARD SECRETARY
DANNY BAAS BOARD MEMBER
RAUL GONZALEZ BOARD MEMBER
SANDRA VATTHAUER BOARD MEMBER
COURTNEY WILSON BOARD MEMBER
LAMAR GOREE AREA SUPERINTENDENT
BILLY SNOW AREA SUPERINTENDENT
DR KYLE HEATH ASSOCIATE SUPERINTENDENT
KAREN WENTWORTH ASSOCIATE SUPERINTENDENT
DR KAREN WIESMAN ASSOCIATE SUPERINTENDENT
DR DOUGLAS BRUBAKER ASSISTANT SUPERINTENDENT
KIMBERLEY CANTU ASSISTANT SUPERINTENDENT
TERRY MORAWSKI ASSISTANT SUPERINTENDENT
TAMMY ROUNTREE ASSISTANT SUPERINTENDENT
DARRELL SNEED ASSISTANT SUPERINTENDENT
SHERYL MOULDEN PEIMS COORDINATOR
DR KAREN WIESMAN CFO/BUSINESS MANAGER

220-910 LAKE WORTH ISD

ARMANDO VELAZQUEZ BOARD PRESIDENT
SONJA NORMAN BOARD VICE-PRESIDENT
STEVE ATCHISON BOARD SECRETARY
LIANE PRICE BOARD MEMBER
TAMMY THOMAS BOARD MEMBER
SANDRA TILLEY BOARD MEMBER
JERRY WELCH BOARD MEMBER
MICHELLE ANDERSON PEIMS COORDINATOR
CHRISTY STINSON CFO/BUSINESS MANAGER

220-912 CROWLEY ISD

JUNE DAVIS BOARD PRESIDENT
DEBORAH ALENIUS BOARD VICE-PRESIDENT
SHERRI WHITING BOARD SECRETARY
HEATHER BRIGHT BOARD MEMBER
THEDRICK FRANKLIN BOARD MEMBER
RYAN RAY BOARD MEMBER
BILL JOHNSON DEPUTY SUPERINTENDENT
PAT CLEMENT PEIMS COORDINATOR
DWAYNE JONES CFO/BUSINESS MANAGER

220-914 KENNEDALE ISD

JOE TAYLOR BOARD PRESIDENT
JANET ADAMS BOARD VICE-PRESIDENT
RHONDA BARNES BOARD SECRETARY
LORI GLOVIER BOARD MEMBER
JULIE GREEN BOARD MEMBER
JOHN HUNT BOARD MEMBER
STEWART RICHARDSON BOARD MEMBER
KAREN FURMAN DEPUTY SUPERINTENDENT
MARK BIONDI ASSOCIATE SUPERINTENDENT
RICK EDWARDS ASSOCIATE SUPERINTENDENT
GINGER HALL PEIMS COORDINATOR
SUE MARTIN CFO/BUSINESS MANAGER

220-915 AZLE ISD

BILL LANE BOARD PRESIDENT
ERIK LOEFFELHOLZ BOARD VICE-PRESIDENT
SHANNON HART BOARD SECRETARY
TIMOTHY BROWN BOARD MEMBER
CLAY DOYLE BOARD MEMBER
JEFF EDWARDS BOARD MEMBER
SAM MERCK BOARD MEMBER
MONICA MILLER CFO/BUSINESS MANAGER
KRISTY SCRIBNER PEIMS COORDINATOR

220-916 HURST-EULESS-BEDFORD ISD

ELLEN JONES BOARD PRESIDENT
DR FAYE BEAULIEU BOARD VICE-PRESIDENT
DAWN JORDAN-WELLS BOARD SECRETARY
ANDY CARGILE BOARD MEMBER
JULIE COLE BOARD MEMBER
MARK CYRIER BOARD MEMBER
MATT ROMERO BOARD MEMBER
DEBRA ROESLER DEPUTY SUPERINTENDENT
LYDIA SCOZZARI DEPUTY SUPERINTENDENT
SCOTT FORESTER ASSISTANT SUPERINTENDENT
DR JOE HARRINGTON ASSISTANT SUPERINTENDENT
TOMMIE JOHNSON ASSISTANT SUPERINTENDENT
MARY STOKIC ASSISTANT SUPERINTENDENT
RITA HICKMAN PEIMS COORDINATOR
STEPHEN JONES CFO/BUSINESS MANAGER

220-917 CASTLEBERRY ISD

DAVID HOLDER BOARD PRESIDENT
TRACY GALLMAN BOARD VICE-PRESIDENT
KENNETH ROMO BOARD SECRETARY
CATHY GATICA BOARD MEMBER
DOUG LEE BOARD MEMBER
MARY LOU MARTINEZ BOARD MEMBER
W E SEYBOLD BOARD MEMBER
RENEE SMITH-FAULKNER ASSISTANT SUPERINTENDENT
MARY HAMRICK CFO/BUSINESS MANAGER
HEATHER MAYFIELD PEIMS COORDINATOR

220-918 EAGLE MT-SAGINAW ISD

STEVEN NEWCOM BOARD PRESIDENT
PAIGE RING BOARD VICE-PRESIDENT
DONNA WEBB BOARD SECRETARY
TIM DENNIS BOARD MEMBER
DICK ELKINS BOARD MEMBER
ROB FRANKLIN BOARD MEMBER
TONY OWENS BOARD MEMBER
LOWELL STRIKE DEPUTY SUPERINTENDENT
DARRELL BROWN ASSISTANT SUPERINTENDENT
JIM SCHIELE ASSISTANT SUPERINTENDENT

Texas Public School Districts and Charters: Board Members, Assistant Superintendents, Business Managers, and Public Education Information Management System (PEIMS) Coordinators, December 2013

CLETE WELCH..... ASSISTANT SUPERINTENDENT
 STEVE WILLIAMS..... ASSISTANT SUPERINTENDENT
 BELINDA NEWMAN..... PEIMS COORDINATOR
 JANE VALDEZ..... CFO/BUSINESS MANAGER

220-919 CARROLL ISD

READ BALLEW..... BOARD PRESIDENT
 SUE ARMSTRONG..... BOARD VICE-PRESIDENT
 CRAIG ROTHMEIER..... BOARD SECRETARY
 CHRISTOPHER ARCHER..... BOARD MEMBER
 MATT KORMANN..... BOARD MEMBER
 ERIN SHOUPP..... BOARD MEMBER
 FRED STOVALL..... BOARD MEMBER
 JULIE THANNUM..... ASSISTANT SUPERINTENDENT
 JOHN VILLARREAL..... ASSISTANT SUPERINTENDENT
 ROBB WELCH..... ASSISTANT SUPERINTENDENT
 AMY ELLIS..... PEIMS COORDINATOR

220-920 WHITE SETTLEMENT ISD

RANDALL ARMSTRONG..... BOARD PRESIDENT
 JOHN BRADLEY..... BOARD VICE-PRESIDENT
 MELISSA BROWN..... BOARD SECRETARY
 BEN DAVIS..... BOARD MEMBER
 DANNY KNOWLES..... BOARD MEMBER
 RAYMOND PATTERSON..... BOARD MEMBER
 AMANDA SANCHEZ..... BOARD MEMBER
 DAVID BITTERS..... ASSISTANT SUPERINTENDENT
 JOHN HEBERT..... ASSISTANT SUPERINTENDENT
 DORA FURROW..... PEIMS COORDINATOR
 JANETTE OWENS..... CFO/BUSINESS MANAGER

221 TAYLOR COUNTY

221-801 TEXAS COLLEGE PREPARATORY ACADEMIES

MARVIN REYNOLDS..... BOARD PRESIDENT
 EARL LITTLE..... BOARD VICE-PRESIDENT
 BEN KLINGENSTEIN..... BOARD SECRETARY
 CHARLES COOK..... BOARD MEMBER
 DANIEL MADDALENA..... BOARD MEMBER
 KIM O'LEARY..... PEIMS COORDINATOR

221-901 ABILENE ISD

STAN LAMBERT..... BOARD PRESIDENT
 DR DANNY WHEAT..... BOARD VICE-PRESIDENT
 LAURA DYER..... BOARD SECRETARY
 ROBERT LAIRD..... BOARD ASSISTANT SECRETARY
 DR SHANE DAVIDSON..... BOARD MEMBER
 BARRY HOEFER..... BOARD MEMBER
 RANDY PIERSALL..... BOARD MEMBER
 DR CATHY ASHBY..... ASSOCIATE SUPERINTENDENT
 SCOTT MCLEAN..... ASSOCIATE SUPERINTENDENT
 MARK NEAL..... ASSOCIATE SUPERINTENDENT
 KEITH DOWELL..... CFO/BUSINESS MANAGER
 GINA ODOM..... PEIMS COORDINATOR

221-904 MERKEL ISD

DELBERT RUSSELL..... BOARD PRESIDENT
 TODD YADDOW..... BOARD VICE-PRESIDENT
 KYLE DOAN..... BOARD SECRETARY
 LYNN HAYS..... BOARD MEMBER
 RUSS HOLLOWAY..... BOARD MEMBER
 O C MCKEEHAN..... BOARD MEMBER
 TERESA TEAFF..... BOARD MEMBER
 GAYLON BRNOVAK..... ASSISTANT SUPERINTENDENT
 GAYLON BRNOVAK..... ASSISTANT SUPERINTENDENT

GAYLON BRNOVAK..... ASSISTANT SUPERINTENDENT
 KATHY ARMSTRONG..... PEIMS COORDINATOR

221-905 TRENT ISD

DEBRA TOWNSEND..... BOARD PRESIDENT
 GUY PAYNE..... BOARD ASSISTANT SECRETARY
 RICHARD BEAVER..... BOARD MEMBER
 L C..... BOARD MEMBER
 RAY KING..... BOARD MEMBER
 JP PICKENS..... BOARD MEMBER
 JOE SEATON..... BOARD MEMBER
 JEANIE KING..... CFO/BUSINESS MANAGER
 SALLY PRIDDY..... PEIMS COORDINATOR

221-911 JIM NED CISD

MATT HIGGINS..... BOARD PRESIDENT
 DWAYNE DACUS..... BOARD VICE-PRESIDENT
 CHRIS COX..... BOARD SECRETARY
 JIMMY HUDSON..... BOARD MEMBER
 DOUG JONES..... BOARD MEMBER
 BILL MAYFIELD..... BOARD MEMBER
 GLEN SANSOM..... BOARD MEMBER
 HUNTER COOLEY..... CFO/BUSINESS MANAGER

221-912 WYLIE ISD

STEVE KEENUM..... BOARD PRESIDENT
 DARRELL MOORE..... BOARD VICE-PRESIDENT
 STEPHEN LOWRY..... BOARD SECRETARY
 ALICE CHURCH..... BOARD MEMBER
 MARK MCCLELLAN..... BOARD MEMBER
 BECKY RENTZ..... BOARD MEMBER
 JEFF ROGERS..... BOARD MEMBER
 CRAIG BESSENT..... ASSISTANT SUPERINTENDENT
 DEBBIE ANTILLEY..... PEIMS COORDINATOR
 CAROL SMITH..... CFO/BUSINESS MANAGER

222 TERRELL COUNTY

222-901 TERRELL COUNTY ISD

DAVID MARQUEZ..... BOARD PRESIDENT
 ADA LEE ROBBINS..... BOARD PRESIDENT
 ERNESTO CALZADA..... BOARD MEMBER
 MARCO FUENTEZ..... BOARD MEMBER
 CLAY HOUSTON..... BOARD MEMBER
 LALI ORTIZ..... BOARD MEMBER
 TAMMY TRUESDELL..... BOARD MEMBER
 BLAIN CHRISMAN..... CFO/BUSINESS MANAGER
 MARY ALICE RODRIGUEZ..... PEIMS COORDINATOR

223 TERRY COUNTY

223-901 BROWNFIELD ISD

WAYNE TAYLOR..... BOARD PRESIDENT
 TONY SERBANTEZ..... BOARD VICE-PRESIDENT
 YVONNE ROCHA..... BOARD SECRETARY
 RANDY ANTHONY..... BOARD MEMBER
 FRED CAWTHON..... BOARD MEMBER
 GEOFF COOPER..... BOARD MEMBER
 DAVID DOWNS..... BOARD MEMBER
 STEVE OSBORN..... ASSISTANT SUPERINTENDENT
 J DICKSON..... PEIMS COORDINATOR
 BOBBY VAUGHAN..... CFO/BUSINESS MANAGER

223-902 MEADOW ISD

JOEL DRAKE..... BOARD PRESIDENT

Texas Public School Districts and Charters: Board Members, Assistant Superintendents, Business Managers, and Public Education Information Management System (PEIMS) Coordinators, December 2013

KEITH HARRISON BOARD VICE-PRESIDENT
 JIM TIGER BOARD SECRETARY
 SCOTT CASWELL BOARD MEMBER
 RUSTY DAY BOARD MEMBER
 CHRIS FAILS BOARD MEMBER
 JODY WOODARD BOARD MEMBER
 DARRIAN DOVER AREA SUPERINTENDENT
 DARRIAN DOVER CFO/BUSINESS MANAGER
 AMY SMITH PEIMS COORDINATOR

223-904 WELLMAN-UNION CISD

MICHAEL FRANKE BOARD PRESIDENT
 DAVID DILL BOARD VICE-PRESIDENT
 EDDIE RODRIGUEZ BOARD SECRETARY
 EDDIE GARZA BOARD MEMBER
 JAMES HARLAN BOARD MEMBER
 GWYNN MARTIN BOARD MEMBER
 DEBORAH LAMBERT CFO/BUSINESS MANAGER
 DEBORAH LAMBERT PEIMS COORDINATOR

224 THROCKMORTON COUNTY

224-901 THROCKMORTON ISD

BEN HALE BOARD PRESIDENT
 JOHNNIE DORMIER BOARD VICE-PRESIDENT
 JODY MOORE BOARD SECRETARY
 CHARLIE BALTHROP BOARD MEMBER
 RUDY LEAL BOARD MEMBER
 PAMELA STAMM BOARD MEMBER
 GLORIA BARRETT PEIMS COORDINATOR

224-902 WOODSON ISD

GARY BROCKMAN BOARD PRESIDENT
 KURT OLIVER BOARD VICE-PRESIDENT
 KELLI HORRY BOARD SECRETARY
 SETH BROCKMAN BOARD MEMBER
 PAT HIBBITS BOARD MEMBER
 DANNY JONES BOARD MEMBER
 BRADY MILLER BOARD MEMBER
 MELISSA VICKERS PEIMS COORDINATOR

225 TITUS COUNTY

225-902 MOUNT PLEASANT ISD

JOEY MAYFIELD BOARD PRESIDENT
 YVONNE HAMPTON BOARD VICE-PRESIDENT
 LEE MICHE BOARD SECRETARY
 BUDDY BLUE BOARD MEMBER
 KIM CRABB BOARD MEMBER
 SANDY MCCAULEY BOARD MEMBER
 EZEAL MCGILL BOARD MEMBER
 REGINA CONROY DEPUTY SUPERINTENDENT
 MICHAEL LIDE DEPUTY SUPERINTENDENT
 DEBRA MALONE ASSISTANT SUPERINTENDENT
 LINDA GOOLSBY PEIMS COORDINATOR
 STACIE THOMPSON CFO/BUSINESS MANAGER

225-905 WINFIELD ISD

RANDY CATES BOARD PRESIDENT
 MARTINA RAMIREZ BOARD VICE-PRESIDENT
 DIANNE JOHNSTON BOARD SECRETARY
 REX NARRAMORE BOARD MEMBER
 EULA PRICE BOARD MEMBER
 LISA RIGNEY BOARD MEMBER
 RONDA WEATHERFORD CFO/BUSINESS MANAGER

RONDA WEATHERFORD PEIMS COORDINATOR

225-906 CHAPEL HILL ISD

JON MCCULLOUGH BOARD PRESIDENT
 BO RESTER BOARD VICE-PRESIDENT
 MIKE EDWARDS BOARD SECRETARY
 GLEN CALVERT BOARD MEMBER
 TAMMY CHAPMAN BOARD MEMBER
 CHAD HENRY BOARD MEMBER
 TERESA PADRON BOARD MEMBER
 JEFF CHAMBERS CFO/BUSINESS MANAGER
 ARTHUR SKELTON PEIMS COORDINATOR

225-907 HARTS BLUFF ISD

KEVIN ROSE BOARD PRESIDENT
 DR J COLTON BRADSHAW BOARD VICE-PRESIDENT
 KEITH LUKER BOARD SECRETARY
 JOE MAC DUNCAN BOARD MEMBER
 RICKEY JOYNER BOARD MEMBER
 STEVE MARTIN BOARD MEMBER
 DONALD PARR BOARD MEMBER
 CAROLE DICKERSON ASSISTANT SUPERINTENDENT
 JULIE GRAY PEIMS COORDINATOR
 COURTNEY MARSHALL CFO/BUSINESS MANAGER

226 TOM GREEN COUNTY

226-801 TEXAS LEADERSHIP

RAYMOND MEZA BOARD PRESIDENT
 JOHN OLIVE BOARD VICE-PRESIDENT
 BRIDGET CARR BOARD SECRETARY
 JOHN LANDERS BOARD MEMBER
 RONALD LEDBETTER BOARD MEMBER

226-901 CHRISTOVAL ISD

DUFF HALLMAN BOARD PRESIDENT
 SHAWN NANNY BOARD VICE-PRESIDENT
 MAX JACOBS BOARD SECRETARY
 MARY ANN COCHRAN BOARD MEMBER
 BRENDA JACKSON BOARD MEMBER
 PHILIP KEMP BOARD MEMBER
 SHAWN UPTERGROVE BOARD MEMBER
 TEENA BUJE CFO/BUSINESS MANAGER
 TERRI HOFFMAN PEIMS COORDINATOR

226-903 SAN ANGELO ISD

LANNY LAYMAN BOARD PRESIDENT
 MAX PARKER BOARD VICE-PRESIDENT
 GERARD GALLEGOS BOARD SECRETARY
 TIM ARCHER BOARD TREASURER
 BILL DENDLE BOARD MEMBER
 ART HERNANDEZ BOARD MEMBER
 COOKIE ROBERTS BOARD MEMBER
 JEFF BRIGHT ASSISTANT SUPERINTENDENT
 CARL DETHLOFF ASSISTANT SUPERINTENDENT
 SHELLY HULLIHEN ASSISTANT SUPERINTENDENT
 JEFF BRIGHT CFO/BUSINESS MANAGER
 JERRY COVEY PEIMS COORDINATOR

226-905 WATER VALLEY ISD

BRIAN MARSCHALL BOARD PRESIDENT
 GENE FRANKE BOARD VICE-PRESIDENT
 JEFF LISSON BOARD SECRETARY
 AMY CRAWFORD BOARD MEMBER
 CHARLES HOLLER BOARD MEMBER

Texas Public School Districts and Charters: Board Members, Assistant Superintendents, Business Managers, and Public Education Information Management System (PEIMS) Coordinators, December 2013

WARREN SUTTON BOARD MEMBER
 STANLEY TREADAWAY BOARD MEMBER
 BELINDA COUNTS PEIMS COORDINATOR
 AMY ZUNIGA CFO/BUSINESS MANAGER

226-906 WALL ISD

ERWIN SCHWARTZ BOARD PRESIDENT
 RICK WEISE BOARD VICE-PRESIDENT
 BETH NIEHUES BOARD SECRETARY
 BRANDON BRADEN BOARD MEMBER
 DOUG DUSEK BOARD MEMBER
 BERNIE FUCHS BOARD MEMBER
 DAVID KUBENKA BOARD MEMBER
 CHERYL MARSH PEIMS COORDINATOR
 CHARLOTTE WEISHUHN CFO/BUSINESS MANAGER

226-907 GRAPE CREEK ISD

MIKE DIAZ BOARD PRESIDENT
 TOM WALKER BOARD VICE-PRESIDENT
 BUTCH HASTY BOARD SECRETARY
 FRED CONTRERAS BOARD MEMBER
 JIMMY HILL BOARD MEMBER
 DIANE JAMES BOARD MEMBER
 SCOTT SMETANA BOARD MEMBER
 THERESA BIRD CFO/BUSINESS MANAGER
 LISA BRANHAM PEIMS COORDINATOR

226-908 VERIBEST ISD

DALENA FREEMAN BOARD PRESIDENT
 VANCE LANKFORD BOARD VICE-PRESIDENT
 JENNIFER HEWITT BOARD SECRETARY
 BO BRILEY BOARD MEMBER
 CASSIE BROZ BOARD MEMBER
 RON FLAVEL BOARD MEMBER
 TONI HOLIK BOARD MEMBER
 DENISE DUSEK CFO/BUSINESS MANAGER
 LEAH ZARUBA PEIMS COORDINATOR

227 TRAVIS COUNTY

227-622 TEXAS JUVENILE JUSTICE DEPARTMENT

LADONNA HENSHAW PEIMS COORDINATOR
 MIKE MEYER CFO/BUSINESS MANAGER

227-801 AMERICAN YOUTHWORKS CHARTER SCHOOL

RICHARD RHODES BOARD PRESIDENT
 BRAD HEATH BOARD VICE-PRESIDENT
 J DAVID PHILLIPS BOARD SECRETARY
 NATALIE KUNKEL BOARD TREASURER
 HILL ABELL BOARD MEMBER
 MARGARINE BEAMAN BOARD MEMBER
 AARON LEE BOARD MEMBER
 EDWARD WALLACE BOARD MEMBER
 CHARLES WEBB BOARD MEMBER
 HOPE ROBLES PEIMS COORDINATOR

227-803 WAYSIDE SCHOOLS

JOHN WILSON BOARD PRESIDENT
 HEATHER MUDD BOARD SECRETARY
 STEPHANIE BLEVINS BOARD TREASURER
 JESSE BUTLER JD BOARD MEMBER
 DOUGLAS CLARK BOARD MEMBER
 DAVID EWING BOARD MEMBER
 CHRISTINE LAGUNA BOARD MEMBER
 MARY NANCARROW BOARD MEMBER

227-804 NYOS CHARTER SCHOOL

NICK GIANGIOLIO BOARD PRESIDENT
 MELISSA WRINKLE BOARD SECRETARY
 HASSAN AL-TABATAIE BOARD MEMBER
 KRISTI HULL BOARD MEMBER
 CHRISTEE JACKSON BOARD MEMBER
 LISA LAMPKIN BOARD MEMBER
 CATHERINE MAPPUS BOARD MEMBER
 CHRISTY MOFFETT BOARD MEMBER
 JOHN TINTERA BOARD MEMBER

227-805 TEXAS EMPOWERMENT ACADEMY

CHERYL SAWYER BOARD PRESIDENT
 ROLAND HAYES BOARD TREASURER
 ROBERT DUBOSE BOARD MEMBER
 EARL GRANT BOARD MEMBER
 DOUGLAS JOINER BOARD MEMBER

227-806 UNIVERSITY OF TEXAS UNIVERSITY CHARTER SCHOOL

JENNIFER MAEDGEN BOARD PRESIDENT
 ELVIA ROSALES BOARD VICE-PRESIDENT
 DAVID ANDERSON BOARD MEMBER
 LINDA KOKEMOR BOARD MEMBER
 JUDITH LOREDO BOARD MEMBER
 OCTAVIO MARTINEZ BOARD MEMBER
 LESLIE SAUCEDO BOARD MEMBER
 JEFF TREICHEL BOARD MEMBER
 JENNY DAVIS CFO/BUSINESS MANAGER
 AUDREA YOUNG PEIMS COORDINATOR

227-814 CHAPARRAL STAR ACADEMY

MIKE THOMAS BOARD PRESIDENT
 RYAN PALM BOARD VICE-PRESIDENT
 KELLY DRAKE BOARD TREASURER
 MICHAEL WALLACE BOARD MEMBER

227-816 HARMONY SCIENCE ACADEMY (AUSTIN)

ONER CELEPCIKAY BOARD PRESIDENT
 ELLEN MACDONALD BOARD VICE-PRESIDENT
 CENGIZHAN KESKIN BOARD SECRETARY
 MUSTAFA ATIK BOARD TREASURER
 KAMIL SARAC BOARD MEMBER
 HOMER STEWART BOARD MEMBER
 FATIH KARATAY PEIMS COORDINATOR

227-817 CEDARS INTERNATIONAL ACADEMY

MARIA SEIDNER BOARD PRESIDENT
 DONALD SAWYER BOARD SECRETARY
 JOE CROWLEY BOARD TREASURER
 SANDRA CARTER BOARD MEMBER
 GABRIELA GARCIA BOARD MEMBER
 BARNEY SCHULZ BOARD MEMBER
 RICK WALLEN BOARD MEMBER

227-818 AUSTIN CAN ACADEMY CHARTER SCHOOL

CARLA CLEMENTS PEIMS COORDINATOR

227-819 UNIVERSITY OF TEXAS ELEMENTARY CHARTER SCHOOL

EDWIN SHARPE BOARD PRESIDENT
 RANDY RAMIREZ BOARD VICE-PRESIDENT
 JENNIFER ADAIR BOARD MEMBER
 KATHLEEN ARMENTA BOARD MEMBER
 JOSEFINA CASATI BOARD MEMBER
 ROBIAUN CHARLES BOARD MEMBER
 CHIQUITA EUGENE BOARD MEMBER

Texas Public School Districts and Charters: Board Members, Assistant Superintendents, Business Managers, and Public Education Information Management System (PEIMS) Coordinators, December 2013

ANDREA FLOWER BOARD MEMBER
 MARK GOODEN BOARD MEMBER
 JULIAN HEILIG BOARD MEMBER
 SUZON KEMP BOARD MEMBER
 DOROTHY LAMBDIN BOARD MEMBER
 WILLIAM LASHER BOARD MEMBER
 LAURIE SCOTT BOARD MEMBER

227-820 KIPP AUSTIN PUBLIC SCHOOLS INC

ROBIN SHEPHERD BOARD PRESIDENT
 ANDREW MAEBIUS BOARD SECRETARY
 ADAM WAGNER BOARD TREASURER
 GENE AUSTIN BOARD MEMBER
 JACK CARDWELL BOARD MEMBER
 JESSICA D'ARCY BOARD MEMBER
 DAVID DAWSON BOARD MEMBER
 TIM DOWLING BOARD MEMBER
 SARA FOX BOARD MEMBER
 ROGER GEORGE BOARD MEMBER
 SANFORD GOTTESMAN BOARD MEMBER
 DANIEL KEELAN BOARD MEMBER
 JOHN MCDONALD BOARD MEMBER
 SARA MILLER BOARD MEMBER
 DAVID REITER BOARD MEMBER

227-821 AUSTIN DISCOVERY SCHOOL

JON HOLDER BOARD PRESIDENT
 KENNETH GREEN BOARD SECRETARY
 VICKI LITTLE BOARD TREASURER
 DEKE FOXHOVEN BOARD MEMBER
 ANITA GREENBERG BOARD MEMBER
 ANNA LANGSTON BOARD MEMBER
 JOHN THOMS BOARD MEMBER
 LYDIE JESSIN CFO/BUSINESS MANAGER
 LYDIE JESSIN PEIMS COORDINATOR

227-824 THE EAST AUSTIN COLLEGE PREP ACADEMY

ALEXIA RODRIGUEZ BOARD PRESIDENT
 ELIZABETH GONZALES BOARD TREASURER
 RUTH HSU BOARD MEMBER
 ROSCOE OVERTON BOARD MEMBER
 SHIRLEY RILEY BOARD MEMBER
 KATHY PHAM CFO/BUSINESS MANAGER
 ERIKA WILLIAMS PEIMS COORDINATOR

227-825 AUSTIN ACHIEVE PUBLIC SCHOOLS

ANDREW GREENAWALT BOARD PRESIDENT
 TEMP KELLER BOARD SECRETARY
 STEPHEN CLARK BOARD MEMBER
 STERLING LANDS BOARD MEMBER
 TREY SALINAS BOARD MEMBER

227-901 AUSTIN ISD

VINCENT TORRES BOARD VICE-PRESIDENT
 LORI MOYA BOARD SECRETARY
 TAMALA BARKSDALE BOARD MEMBER
 CHERYL BRADLEY BOARD MEMBER
 AMBER ELENZ BOARD MEMBER
 GINA HINOJOSA BOARD MEMBER
 DR JAYME MATHIAS BOARD MEMBER
 ROBERT SCHNEIDER BOARD MEMBER
 ANN TEICH BOARD MEMBER
 BILL CARITJ DEPUTY SUPERINTENDENT
 DR PAUL CRUZ DEPUTY SUPERINTENDENT
 LAWRENCE FRYER DEPUTY SUPERINTENDENT

ARIEL CLOUD ASSOCIATE SUPERINTENDENT
 GILBERT HICKS ASSOCIATE SUPERINTENDENT
 DR MARIA HOHENSTEIN ASSOCIATE SUPERINTENDENT
 DR EDMUND OROPEZ ASSOCIATE SUPERINTENDENT
 NICOLE CONLEY-ABRAM CFO/BUSINESS MANAGER
 PATTI SCHROEDER PEIMS COORDINATOR

227-904 PFLUGERVILLE ISD

ELVA GLADNEY BOARD PRESIDENT
 VERNAGENE MOTT BOARD VICE-PRESIDENT
 DR CYNTHIA GRAVES BOARD SECRETARY
 MARIO ACOSTA BOARD MEMBER
 DR CAROL FLETCHER BOARD MEMBER
 JIMMY HAVINS BOARD MEMBER
 ROB REYES BOARD MEMBER
 DR TROY GALOW DEPUTY SUPERINTENDENT
 DR TERRENCE EATON ASSISTANT SUPERINTENDENT
 DR LORI EINFALT ASSISTANT SUPERINTENDENT
 DR KENNETH ADIX CFO/BUSINESS MANAGER
 PATTY STREAT PEIMS COORDINATOR

227-905 TEXAS SCH FOR THE BLIND & VISUALLY IMPAIRED

JOSEPH MUNIZ BOARD PRESIDENT
 MARY ALEXANDER BOARD VICE-PRESIDENT
 CAROLINE DALEY BOARD SECRETARY
 DR GENE BROOKS BOARD MEMBER
 DR ANNE CORN BOARD MEMBER
 BOBBY DRUESEDOW BOARD MEMBER
 CYNTHIA FINLEY BOARD MEMBER
 MICHAEL GARRETT BOARD MEMBER
 LEE SONNENBERG BOARD MEMBER
 VICKI PRAGER PEIMS COORDINATOR
 BARNEY SCHULZ CFO/BUSINESS MANAGER

227-906 TEXAS SCH FOR THE DEAF

WALT CAMENISCH BOARD PRESIDENT
 CONNIE SEFCIK-KENNEDY BOARD VICE-PRESIDENT
 SHALIA COWAN BOARD SECRETARY
 JEAN ANDREWS BOARD MEMBER
 BEATRICE BURKE BOARD MEMBER
 ERIC HOGUE BOARD MEMBER
 TYRAN LEE BOARD MEMBER
 SUSAN RIDLEY BOARD MEMBER
 ANGIE WOLF BOARD MEMBER
 GARY BEGO CFO/BUSINESS MANAGER
 FRANK HIPCHEN PEIMS COORDINATOR

227-907 MANOR ISD

DESIREE CORNELIUS-FISHER BOARD PRESIDENT
 ALLEN AMBUHL BOARD VICE-PRESIDENT
 MATILDY SAMARIPA BOARD SECRETARY
 MELINDA FIEBIG BOARD MEMBER
 JOHN JONSE BOARD MEMBER
 DR ADRIANA LAPEYRA-GUTIERREZ BOARD MEMBER
 MIKE THOMAS BOARD MEMBER
 RUSSELL WALLACE DEPUTY SUPERINTENDENT
 DR ROBERT PETERS ASSISTANT SUPERINTENDENT
 DAN ARRIGONA CFO/BUSINESS MANAGER
 PATRICIA THOENE PEIMS COORDINATOR

227-909 EANES ISD

ROB HARGETT BOARD PRESIDENT
 BEAU ROSS BOARD VICE-PRESIDENT
 DR COLLEEN JONES BOARD SECRETARY
 ELLEN BALTHAZAR BOARD MEMBER

Texas Public School Districts and Charters: Board Members, Assistant Superintendents, Business Managers, and Public Education Information Management System (PEIMS) Coordinators, December 2013

MIKE FROST BOARD MEMBER
 JAMES KALISON BOARD MEMBER
 RONNA MARTIN BOARD MEMBER
 BILL BECHTOL DEPUTY SUPERINTENDENT
 DAVID EDGAR ASSISTANT SUPERINTENDENT
 LESTER WOLFF ASSISTANT SUPERINTENDENT
 DAVID EDGAR CFO/BUSINESS MANAGER
 TRACY SHERROD PEIMS COORDINATOR

227-910 DEL VALLE ISD

DAVID MELLEBRUCH BOARD PRESIDENT
 ANN HEUBERGER BOARD VICE-PRESIDENT
 JULIA DIGGS BOARD SECRETARY
 REBECCA BIRCH BOARD MEMBER
 RICHARD RENDON BOARD MEMBER
 DEBBIE RUSSELL BOARD MEMBER
 DARLA WEGNER BOARD MEMBER
 NANCY WILHITE BOARD MEMBER
 SUSANNA WOODY BOARD MEMBER
 DR PRISCILLA CANALES ASSISTANT SUPERINTENDENT
 GABRIEL MUNOZ ASSISTANT SUPERINTENDENT
 ELVIS WILLIAMS ASSISTANT SUPERINTENDENT
 WILLIAM CLEMENTS PEIMS COORDINATOR
 JANICE PATTERSON CFO/BUSINESS MANAGER
 ELVIS WILLIAMS CFO/BUSINESS MANAGER

227-912 LAGO VISTA ISD

JERRELL ROQUE BOARD PRESIDENT
 STACY ELEUTERIUS BOARD VICE-PRESIDENT
 LAURA VINCENT BOARD SECRETARY
 MARK ABBOTT BOARD MEMBER
 SCOTT BERENTSEN BOARD MEMBER
 TOM RUGEL BOARD MEMBER
 DAVID SCOTT BOARD MEMBER
 HENRI GEARING ASSISTANT SUPERINTENDENT
 NORMA SMITH PEIMS COORDINATOR

227-913 LAKE TRAVIS ISD

JASON BUDDIN BOARD PRESIDENT
 LISA JOHNSON BOARD VICE-PRESIDENT
 GUY CLAYTON BOARD SECRETARY
 ALEX ALEXANDER BOARD MEMBER
 ROBERT BREWER BOARD MEMBER
 KIM FLASCH BOARD MEMBER
 FRED GOFF BOARD MEMBER
 DR CHRIS ALLEN DEPUTY SUPERINTENDENT
 SUSAN BOHN ASSISTANT SUPERINTENDENT
 BECKY BURNETT ASSISTANT SUPERINTENDENT
 JOHNNY HILL ASSISTANT SUPERINTENDENT
 HOLLY MORRIS-KUENTZ ASSISTANT SUPERINTENDENT
 BRAD GOERKE CFO/BUSINESS MANAGER
 JOHNNY HILL CFO/BUSINESS MANAGER
 LAURIE KELSO PEIMS COORDINATOR

228 TRINITY COUNTY

228-901 GROVETON ISD

DEAN DUE BOARD PRESIDENT
 BENNY MCCLAIN BOARD VICE-PRESIDENT
 W HOLCOMBE BOARD SECRETARY
 BENNY ABSHIER BOARD MEMBER
 MARK FOLDS BOARD MEMBER
 RANDY HUGHES BOARD MEMBER
 ANTHONY LOWERY BOARD MEMBER
 DON HAMILTON PEIMS COORDINATOR

ANN PRUITT CFO/BUSINESS MANAGER

228-903 TRINITY ISD

JUDY BISHOP BOARD PRESIDENT
 BILL WEAVER BOARD VICE-PRESIDENT
 DOROTHY FRANKLIN BOARD SECRETARY
 L C COURTNEY BOARD MEMBER
 MONTY HUFFMAN BOARD MEMBER
 KEVIN SEARCY BOARD MEMBER
 MARGARITA TREVINO BOARD MEMBER
 KEVIN PARISH CFO/BUSINESS MANAGER
 MARY TREADWAY PEIMS COORDINATOR

228-904 CENTERVILLE ISD

JAMES DUE BOARD PRESIDENT
 ROYCE ASHWORTH BOARD VICE-PRESIDENT
 MELISSA JORDAN BOARD SECRETARY
 MICHAEL BRISTER BOARD MEMBER
 JOYCE CARLTON BOARD MEMBER
 RANDAL FRY BOARD MEMBER
 DWAYNE WHITTLESEY BOARD MEMBER
 TAMRA SCROGGINS CFO/BUSINESS MANAGER
 TAMRA SCROGGINS PEIMS COORDINATOR

228-905 APPLE SPRINGS ISD

ANGELA ALSBROOKS BOARD PRESIDENT
 ROY MADDEN BOARD VICE-PRESIDENT
 MICHAEL BAIRD BOARD SECRETARY
 HORACE DAVIS BOARD MEMBER
 DAVID HILDEBRAND BOARD MEMBER
 KARLA HOLLINS BOARD MEMBER
 ROBERT LANKFORD BOARD MEMBER
 CHERYL HILDEBRAND PEIMS COORDINATOR
 GWEN WHITE CFO/BUSINESS MANAGER

229 TYLER COUNTY

229-901 COLMESNEIL ISD

CURTIS PITTMAN BOARD PRESIDENT
 KRIS LINDSEY BOARD VICE-PRESIDENT
 KENNETH ADAWAY BOARD SECRETARY
 DANNY BROWN BOARD MEMBER
 JIM CARLTON BOARD MEMBER
 TWYLA DARDER BOARD MEMBER
 KENNETH GRAHAM BOARD MEMBER
 GINA MAY CFO/BUSINESS MANAGER
 WANDA RYAN PEIMS COORDINATOR

229-903 WOODVILLE ISD

TREY ALLISON BOARD PRESIDENT
 JIMMY TUCKER BOARD VICE-PRESIDENT
 BRENDA MALOY BOARD SECRETARY
 TONY CASTILLO BOARD MEMBER
 TODD DINGER BOARD MEMBER
 BRETT SMITH BOARD MEMBER
 TED WATTS BOARD MEMBER
 CODY JARROTT ASSISTANT SUPERINTENDENT
 CODY JARROTT CFO/BUSINESS MANAGER
 JANAY RAINEY PEIMS COORDINATOR

229-904 WARREN ISD

RAY REID BOARD PRESIDENT
 ONETA HARRIS BOARD VICE-PRESIDENT
 ROCKY BURKS BOARD MEMBER
 JOHN CALLAWAY BOARD MEMBER

Texas Public School Districts and Charters: Board Members, Assistant Superintendents, Business Managers, and Public Education Information Management System (PEIMS) Coordinators, December 2013

BURT MOORE BOARD MEMBER
 MARTY RAMER BOARD MEMBER
 JAMES YOUNG BOARD MEMBER
 MICHAEL PADDIE PEIMS COORDINATOR

229-905 SPURGER ISD

EDWARD JORDAN BOARD PRESIDENT
 RUSSELL ROBERTS BOARD VICE-PRESIDENT
 PAUL BINGHAM BOARD SECRETARY
 CARROLL COLLIER BOARD MEMBER
 WILLIE GILL BOARD MEMBER
 CARROLL HATTON BOARD MEMBER
 CHRIS SHEFFIELD BOARD MEMBER
 TERESA FRANKLIN PEIMS COORDINATOR
 CONNIE GRIFFITH CFO/BUSINESS MANAGER

229-906 CHESTER ISD

RAY MCKNIGHT BOARD PRESIDENT
 JOHN HAVIS BOARD VICE-PRESIDENT
 SHERYL BARNES BOARD SECRETARY
 JAKE DAVID BOARD MEMBER
 VERNON LEWIS BOARD MEMBER
 BRYAN MARTIN BOARD MEMBER
 CLAYTON READ BOARD MEMBER
 LINDA WHITWORTH PEIMS COORDINATOR

230 UPSHUR COUNTY

230-901 BIG SANDY ISD

SCOTT STANFORD BOARD PRESIDENT
 BONNE REED BOARD VICE-PRESIDENT
 MARY LINGLE BOARD SECRETARY
 GARLAND HARROFF BOARD MEMBER
 BILLY JOHNSON BOARD MEMBER
 CYNTHIA KEPPARD BOARD MEMBER
 ANGIE MCAFFEE BOARD MEMBER
 SCOTT BEENE AREA SUPERINTENDENT
 KATHY ELLIFF PEIMS COORDINATOR
 MARY TROBOY CFO/BUSINESS MANAGER

230-902 GILMER ISD

JEFF RASH BOARD PRESIDENT
 MICHAEL TACKETT BOARD VICE-PRESIDENT
 GLORIA KING BOARD SECRETARY
 DIEDRA CAMP BOARD MEMBER
 MARK SKINNER BOARD MEMBER
 KENNY SOUTHWELL BOARD MEMBER
 TODD TEFTELLER BOARD MEMBER
 DR BOBBY RICE ASSISTANT SUPERINTENDENT
 BEVERLY GRIMES CFO/BUSINESS MANAGER

230-903 ORE CITY ISD

SUSAN CAMP BOARD PRESIDENT
 JAMIE PENDARVIS BOARD VICE-PRESIDENT
 LYLE POTTER BOARD SECRETARY
 KEM ALLEN BOARD MEMBER
 BOBBY CLAWSON BOARD MEMBER
 TRACY COPELAND BOARD MEMBER
 VIRGINIA HARRIS BOARD MEMBER
 LYNN HEFLIN AREA SUPERINTENDENT
 TALINA MCELHANEY CFO/BUSINESS MANAGER
 DONNA MOORE PEIMS COORDINATOR

230-904 UNION HILL ISD

JAMES PARKER BOARD PRESIDENT

MARY GIPSON BOARD VICE-PRESIDENT
 JACKIE JOHNSTON BOARD SECRETARY
 JAMES GRUNDEN BOARD MEMBER
 SHEILA JOHNSON BOARD MEMBER
 BOBBIE MAUK BOARD MEMBER
 CHUCK MONTGOMERY BOARD MEMBER
 MELISSA HELTON PEIMS COORDINATOR

230-905 HARMONY ISD

JERRY KEY BOARD PRESIDENT
 JIM DURRUM BOARD VICE-PRESIDENT
 ANN STEGALL BOARD SECRETARY
 GARRY LITTLEJOHN BOARD MEMBER
 MICHAEL SEAHORN BOARD MEMBER
 JEREMY SEAHORN BOARD MEMBER
 WILLIAM SMITH BOARD MEMBER
 JEANNINE HOWARD PEIMS COORDINATOR
 LENA WILLIAMSON CFO/BUSINESS MANAGER

230-906 NEW DIANA ISD

KIRK KRIENKE BOARD PRESIDENT
 TIM THORNTON BOARD VICE-PRESIDENT
 DONALD WILLEFORD BOARD SECRETARY
 DON GROSS BOARD MEMBER
 JEFF HAMILTON BOARD MEMBER
 RONNIE JEFFERY BOARD MEMBER
 DALE MANES BOARD MEMBER
 MELINDA BENSON CFO/BUSINESS MANAGER
 SHARON WAGER PEIMS COORDINATOR

230-908 UNION GROVE ISD

JODY DAY BOARD PRESIDENT
 RUSTY DYAR BOARD VICE-PRESIDENT
 TIM TURNER BOARD SECRETARY
 BENNIE NORRIS BOARD ASSISTANT SECRETARY
 KELLY CHAMBLISS BOARD MEMBER
 GREGG GRUBBS BOARD MEMBER
 JEFF WEBB BOARD MEMBER
 LESLIE AMOS PEIMS COORDINATOR
 LAURICE MARSHALL CFO/BUSINESS MANAGER

231 UPTON COUNTY

231-901 MCCAMEY ISD

CHRISTY HODGES BOARD PRESIDENT
 OSCAR SANCHEZ BOARD VICE-PRESIDENT
 MONICA ZARATE BOARD SECRETARY
 RUTH ANDREWS BOARD ASSISTANT SECRETARY
 CHARLOTTE JONES BOARD MEMBER
 ROBERT SILVA BOARD MEMBER
 KIM SMART BOARD MEMBER
 RAMON VENEGAS BOARD MEMBER
 KAY HOPPER PEIMS COORDINATOR
 GAIL MOLDER CFO/BUSINESS MANAGER

231-902 RANKIN ISD

MIKE RATLIFF BOARD PRESIDENT
 P BRADEN BOARD VICE-PRESIDENT
 DARREN AKIN BOARD SECRETARY
 BRETT CLARK BOARD MEMBER
 AMANDA EVRIDGE BOARD MEMBER
 RAYMOND QUIGG BOARD MEMBER
 BILLY TEAGUE BOARD MEMBER
 ELIDIA MARTINEZ PEIMS COORDINATOR
 DAWN WYATT CFO/BUSINESS MANAGER

Texas Public School Districts and Charters: Board Members, Assistant Superintendents, Business Managers, and Public Education Information Management System (PEIMS) Coordinators, December 2013

232 UVALDE COUNTY

232-901 KNIPPA ISD

TED SANDERLIN BOARD PRESIDENT
 LEE SCHAWA BOARD VICE-PRESIDENT
 MERLYNN VERSTUYFT BOARD SECRETARY
 ALAN KLAUS BOARD MEMBER
 CAROLYN REAGAN BOARD MEMBER
 STERLING SHIMP BOARD MEMBER
 JAMES SMITH BOARD MEMBER
 ELDA ALEJANDRO CFO/BUSINESS MANAGER
 MERLYN SCHNEIDER PEIMS COORDINATOR

232-902 SABINAL ISD

BOB NUNLEY BOARD PRESIDENT
 MICHAEL STORY BOARD VICE-PRESIDENT
 DANIEL GONZALES BOARD SECRETARY
 BERNARDO GARCIA BOARD MEMBER
 ANDRES GUEVARA BOARD MEMBER
 MICHAEL HAWKES BOARD MEMBER
 MARY JONES BOARD MEMBER
 ELDA ALEJANDRO CFO/BUSINESS MANAGER
 STEPHANIE KELLER PEIMS COORDINATOR

232-903 UVALDE CISD

STEPHEN GERDES BOARD PRESIDENT
 WILLIAM EDWARDS BOARD VICE-PRESIDENT
 JAVIER FLORES BOARD SECRETARY
 CARLOS FERNANDEZ BOARD MEMBER
 ROB FOWLER BOARD MEMBER
 MARIA MARTINEZ BOARD MEMBER
 BRENT RUTLEDGE BOARD MEMBER
 ANGELA GUTSCH ASSISTANT SUPERINTENDENT
 JOHN HARRELL ASSISTANT SUPERINTENDENT
 WILLIAM KEITH PEIMS COORDINATOR
 MARY QUIROGA PEIMS COORDINATOR
 REBECCA ROBINSON CFO/BUSINESS MANAGER

232-904 UTOPIA ISD

ERNIE MOORE BOARD PRESIDENT
 JOHN HILLIS BOARD VICE-PRESIDENT
 BETTY BOYCE BOARD MEMBER
 STEVE DARDEN BOARD MEMBER
 MATT GOBERT BOARD MEMBER
 WAYNE MOORE BOARD MEMBER
 JOSEPH RICHARZ BOARD MEMBER
 JOHN WALT AREA SUPERINTENDENT
 MARGARET CARLYLE CFO/BUSINESS MANAGER
 MARGARET CARLYLE CFO/BUSINESS MANAGER
 MARGARET CARLYLE PEIMS COORDINATOR

233 VAL VERDE COUNTY

233-901 SAN FELIPE-DEL RIO CISD

CHARLES GARABEDIAN BOARD PRESIDENT
 CECILIA MARTINEZ-LOZANO BOARD VICE-PRESIDENT
 JOSHUA OVERFELT BOARD SECRETARY
 ROBERTO CHAVIRA BOARD MEMBER
 AMY HAYNES BOARD MEMBER
 RAYMOND MEZA BOARD MEMBER
 DR FERNANDO QUIZ BOARD MEMBER
 YANAKANY VALDEZ CFO/BUSINESS MANAGER

233-903 COMSTOCK ISD

BILL ZUBERBUELER BOARD PRESIDENT

JACK HARRINGTON BOARD SECRETARY
 BENJAMIN BABB BOARD MEMBER
 JIMMY CRANE BOARD MEMBER
 BILLY FOSTER BOARD MEMBER
 DWIGHT FRYKMAN BOARD MEMBER
 TOBY WARD BOARD MEMBER
 EMMA PENA PEIMS COORDINATOR

234 VAN ZANDT COUNTY

234-801 RANCH ACADEMY

MARION BOYLE BOARD PRESIDENT
 STEVE ECHOLS BOARD SECRETARY
 EDWARD BOWERS BOARD TREASURER
 JAMES JENKINS BOARD MEMBER
 RICHARD LEAR BOARD MEMBER
 LISA LOBB BOARD MEMBER
 JOAN PRATT BOARD MEMBER
 PAT MCGEE CFO/BUSINESS MANAGER
 DELLA POWELL PEIMS COORDINATOR

234-902 CANTON ISD

KENNETH PRUITT BOARD PRESIDENT
 MIKE MALOUF BOARD VICE-PRESIDENT
 KYM PHILLIPS BOARD SECRETARY
 TA HALE BOARD MEMBER
 JIM SUMMITT BOARD MEMBER
 REAGAN SUMNER BOARD MEMBER
 JOSH WILKERSON BOARD MEMBER
 DENISE STONE CFO/BUSINESS MANAGER
 KARI WEBSTER PEIMS COORDINATOR

234-903 EDGEWOOD ISD

JODY MCPHERSON BOARD PRESIDENT
 CHUCK TULL BOARD VICE-PRESIDENT
 DAN SHARFF BOARD SECRETARY
 CALE KIMBROUGH BOARD MEMBER
 KEESHA PAUL BOARD MEMBER
 GARY POOL BOARD MEMBER
 TOM TYNER BOARD MEMBER
 SHARON JONES CFO/BUSINESS MANAGER

234-904 GRAND SALINE ISD

RODNEY EASLEY BOARD PRESIDENT
 MATT STRICKLAND BOARD VICE-PRESIDENT
 KYLE CURREY BOARD SECRETARY
 MIKE BLAKE BOARD MEMBER
 LOYD NATIONS BOARD MEMBER
 EDDIE STANLEY BOARD MEMBER
 KYLE THOMPSON BOARD MEMBER
 MATTHEW BLAKE CFO/BUSINESS MANAGER
 DEBBY MORSE PEIMS COORDINATOR

234-905 MARTINS MILL ISD

GARY DIEHL BOARD PRESIDENT
 CARL PHILLIPS BOARD VICE-PRESIDENT
 CINDY BALL BOARD SECRETARY
 KYLE JONES BOARD MEMBER
 DEAN MILLER BOARD MEMBER
 KEITH STRINGER BOARD MEMBER
 STUART WEATHERFORD BOARD MEMBER
 LUANN ALEXANDER PEIMS COORDINATOR
 LESLIE LEE CFO/BUSINESS MANAGER

Texas Public School Districts and Charters: Board Members, Assistant Superintendents, Business Managers, and Public Education Information Management System (PEIMS) Coordinators, December 2013

234-906 VAN ISD

CHARLES MCCAFFREE BOARD PRESIDENT
 LESLEY GOODE BOARD VICE-PRESIDENT
 BRENDA KELLAM BOARD SECRETARY
 DEAN DIKE BOARD MEMBER
 JILL DUTTON BOARD MEMBER
 MARK MCCLANAHAN BOARD MEMBER
 SCOTT THOMAS BOARD MEMBER
 DR DONNA WALLACE DEPUTY SUPERINTENDENT
 JANET LOCKETT PEIMS COORDINATOR
 DANNY MORROW CFO/BUSINESS MANAGER

234-907 WILLS POINT ISD

DYDE MANNING BOARD PRESIDENT
 C W WILSON BOARD VICE-PRESIDENT
 DARLENE WEESNER BOARD SECRETARY
 CHARLES ALLEN III BOARD MEMBER
 SHANE KING BOARD MEMBER
 BRYAN SOUTHARD BOARD MEMBER
 RAY THOMASON BOARD MEMBER
 DAMON DAVIS ASSISTANT SUPERINTENDENT
 AMANDA WALLACE ASSISTANT SUPERINTENDENT
 WANDA ATTAWAY PEIMS COORDINATOR
 MARY SANDERSON CFO/BUSINESS MANAGER

234-909 FRUITVALE ISD

RONNIE ABRAMS BOARD PRESIDENT
 JEAN HOGUE BOARD SECRETARY
 JAN JONES BOARD MEMBER
 KACKY OWENS BOARD MEMBER
 BOBBY TAYLOR BOARD MEMBER
 SUSAN MCCANN CFO/BUSINESS MANAGER
 SUSAN MCCANN PEIMS COORDINATOR

235 VICTORIA COUNTY

235-901 BLOOMINGTON ISD

JOE CANALES BOARD PRESIDENT
 JOHN MENDEZ BOARD VICE-PRESIDENT
 GIL GONZALEZ BOARD SECRETARY
 BACILIO CANTU BOARD MEMBER
 JOHN ELLSWORTH BOARD MEMBER
 DEWAYNE JANIS BOARD MEMBER
 RAYMOND MARTINEZ BOARD MEMBER
 MISTY BRASFIELD CFO/BUSINESS MANAGER
 BARBARA GOODE PEIMS COORDINATOR

235-902 VICTORIA ISD

TAMI KEELING BOARD PRESIDENT
 BERNARD KLIMIST BOARD VICE-PRESIDENT
 REVEREND KEVIN VANHOOK BOARD SECRETARY
 DR ESTELLA DE LOS SANTOS BOARD MEMBER
 MICHAEL DISANTO BOARD MEMBER
 ROSS MANSKER BOARD MEMBER
 LUDVIK SVETLIK BOARD MEMBER
 MIMA GONZALEZ ASSISTANT SUPERINTENDENT
 JUDY JAMES PEIMS COORDINATOR
 FRANCES KOCH CFO/BUSINESS MANAGER

235-904 NURSERY ISD

DIANA RHODES BOARD PRESIDENT
 MISSY YEARWOOD BOARD VICE-PRESIDENT
 MARY SCHUENEMANN BOARD SECRETARY
 SUZANNE BELL PEIMS COORDINATOR
 ANTHONY DUESER CFO/BUSINESS MANAGER

236 WALKER COUNTY

236-801 RAVEN SCHOOL

DONALD STRICKLAND BOARD PRESIDENT
 MARILOUISE BALLOW BOARD VICE-PRESIDENT
 REX FORREST BOARD SECRETARY
 KEN TARPEY BOARD TREASURER
 LLOYD BEHM BOARD MEMBER
 JOANN BURBRIDGE BOARD MEMBER
 CELESTE HARRIS BOARD MEMBER

236-901 NEW WAVERLY ISD

JOHN MALAK BOARD PRESIDENT
 JOYCE GOFFNEY BOARD VICE-PRESIDENT
 CHAROLETTE SWOR BOARD SECRETARY
 SHANE BARGE BOARD MEMBER
 JOHN HOLLAND BOARD MEMBER
 PATRICK KELLER BOARD MEMBER
 TERRY MUNOZ BOARD MEMBER
 ANNETTE NASH ASSISTANT SUPERINTENDENT
 MICHELE CHITWOOD CFO/BUSINESS MANAGER
 MICHELE CHITWOOD PEIMS COORDINATOR

236-902 HUNTSVILLE ISD

J T LANGLEY BOARD PRESIDENT
 RISSIE OWENS BOARD VICE-PRESIDENT
 TRACY STOUTD BOARD SECRETARY
 PATRICK ANTWI BOARD MEMBER
 JUSTIN BROCK BOARD MEMBER
 SAM MOAK BOARD MEMBER
 KARIN WILLIAMS BOARD MEMBER
 SONNY CRUSE DEPUTY SUPERINTENDENT
 DONNA GUTIERREZ PEIMS COORDINATOR
 LOIS ANNE NEW CFO/BUSINESS MANAGER

236-903 WINDHAM SCHOOL DISTRICT

OLIVER BELL BOARD PRESIDENT
 TOM MECHLER BOARD VICE-PRESIDENT
 LEOPOLDO VASQUEZ BOARD SECRETARY
 JOHN ERIC GAMBRELL BOARD MEMBER
 HONORABLE LARRY GIST BOARD MEMBER
 CARMEN HILES BOARD MEMBER
 JANICE LORD BOARD MEMBER
 TERRELL MCCOMBS BOARD MEMBER
 THOMAS WINGATE BOARD MEMBER
 KEVIN AINSWORTH AREA SUPERINTENDENT
 KAREN KOENNING AREA SUPERINTENDENT
 MIKE VICKERS AREA SUPERINTENDENT
 LINDA GOERDEL CFO/BUSINESS MANAGER

237 WALLER COUNTY

237-902 HEMPSTEAD ISD

ETIENNE JOHNSON BOARD PRESIDENT
 JAMES GONZALES BOARD VICE-PRESIDENT
 TRAVIS WILSON BOARD SECRETARY
 JEANNIE MANUEL BOARD MEMBER
 MATTHEW MENKE BOARD MEMBER
 SHARLONDA RUTLEDGE BOARD MEMBER
 HALCYON WATKIN BOARD MEMBER
 SHARON LOUKANIS CFO/BUSINESS MANAGER
 TRACY MEADOR PEIMS COORDINATOR

237-904 WALLER ISD

DAVID KAMINSKI BOARD PRESIDENT

Texas Public School Districts and Charters: Board Members, Assistant Superintendents, Business Managers, and Public Education Information Management System (PEIMS) Coordinators, December 2013

LOUIS TUCKER BOARD VICE-PRESIDENT
 KIM PARMER BOARD SECRETARY
 JOE LANDIN BOARD MEMBER
 BRYAN LOWE BOARD MEMBER
 SHAUN NELSON BOARD MEMBER
 MICHAEL PRINCE BOARD MEMBER
 MIKE MARCUS ASSISTANT SUPERINTENDENT
 KEVIN MORAN ASSISTANT SUPERINTENDENT
 MIKE MARCUS CFO/BUSINESS MANAGER
 CONNIE REED PEIMS COORDINATOR

237-905 ROYAL ISD

EMILY HILLSMAN BOARD PRESIDENT
 SCOTT HARTMAN BOARD VICE-PRESIDENT
 ELTON FOSTER BOARD SECRETARY
 DANNY BAKER BOARD MEMBER
 DR LAWRENCE BRANDYBURG BOARD MEMBER
 CHRIS CARDIFF BOARD MEMBER
 CHERI FONTENOT BOARD MEMBER
 RYAN STEELE DEPUTY SUPERINTENDENT
 DR KEN WHITT ASSISTANT SUPERINTENDENT
 GLADYS HEIN CFO/BUSINESS MANAGER
 STEPHANIE HEIN PEIMS COORDINATOR

238 WARD COUNTY

238-902 MONAHANS-WICKETT-PYOTE ISD

BO ROSE BOARD PRESIDENT
 DONNA GARCIA BOARD VICE-PRESIDENT
 KAY RANKIN-SWAN BOARD SECRETARY
 JOEL GRINER BOARD ASSISTANT SECRETARY
 BOBBY ALMANZA BOARD MEMBER
 BILL CLAYTON BOARD MEMBER
 RAYMOND REYES BOARD MEMBER
 DOUG DOEGE ASSOCIATE SUPERINTENDENT
 JEFF JONES ASSOCIATE SUPERINTENDENT
 BONNIE RICHARDSON ASSISTANT SUPERINTENDENT
 DOUG DOEGE PEIMS COORDINATOR
 SARAH HARRIS CFO/BUSINESS MANAGER

238-904 GRANDFALLS-ROYALTY ISD

DANNY SANTIAGO BOARD PRESIDENT
 MARK KUHN BOARD VICE-PRESIDENT
 MARGARET PERRYMAN BOARD SECRETARY
 MARISELA GARCIA BOARD MEMBER
 MARY LYNN GEURIN BOARD MEMBER
 JOSE HOLGUIN BOARD MEMBER
 ROGER MULLINS BOARD MEMBER
 LORRAINE NATIVIDAD CFO/BUSINESS MANAGER
 FRANCIS SANTIAGO PEIMS COORDINATOR

239 WASHINGTON COUNTY

239-901 BRENHAM ISD

MELVIN EHLERT BOARD PRESIDENT
 MARSHALL HARRELL BOARD VICE-PRESIDENT
 NATALIE LANGE BOARD SECRETARY
 DR DONALD DRAEHN BOARD MEMBER
 SUSAN JENKINS BOARD MEMBER
 TOMMIE SULLIVAN BOARD MEMBER
 RAY WEISS BOARD MEMBER
 BYRON MCADAMS ASSISTANT SUPERINTENDENT
 CYNTHIA BARKER PEIMS COORDINATOR
 KIM HORNE CFO/BUSINESS MANAGER

239-903 BURTON ISD

TERRI SMITH BOARD PRESIDENT
 MARCUS BROESCHE BOARD VICE-PRESIDENT
 NICOLE HARMEL BOARD SECRETARY
 DEMETRIUS COLVIN BOARD MEMBER
 SAM GIBSON BOARD MEMBER
 RONNIE HOHLT BOARD MEMBER
 MISTY LUCHERK BOARD MEMBER
 KAREN HARMEL PEIMS COORDINATOR
 SHELIA RIPPLE CFO/BUSINESS MANAGER

240 WEBB COUNTY

240-801 GATEWAY ACADEMY CHARTER DISTRICT

SAN JUANITA VILLA BOARD PRESIDENT
 DAVID OJEDA BOARD VICE-PRESIDENT
 AMANCIO CHAPA BOARD MEMBER
 GUILLERMO RUIZ BOARD MEMBER
 RODOLFO TELLES BOARD MEMBER
 MARY CANO PEIMS COORDINATOR
 GRACE GARCIA CFO/BUSINESS MANAGER

240-901 LAREDO ISD

HECTOR GARCIA BOARD PRESIDENT
 DR CECILIA MORENO BOARD VICE-PRESIDENT
 JOHN AMAYA BOARD SECRETARY
 RICARDO GARZA BOARD MEMBER
 JESUS MARTINEZ BOARD MEMBER
 JOSE PEREZ BOARD MEMBER
 JOSE VALDEZ BOARD MEMBER
 FLORINDA AYALA-DELGADO CFO/BUSINESS MANAGER
 AMANDA GARCIA PEIMS COORDINATOR

240-903 UNITED ISD

JUDD GILPIN BOARD PRESIDENT
 JUAN RAMIREZ BOARD VICE-PRESIDENT
 RICARDO RODRIGUEZ BOARD SECRETARY
 PAT CAMPOS BOARD MEMBER
 RICARDO MOLINA BOARD MEMBER
 JAVIER MONTEMAYOR BOARD MEMBER
 RAMIRO VELIZ BOARD MEMBER
 DR GUADALUPE GORORDO ASSOCIATE SUPERINTENDENT
 EDUARDO ZUNIGA ASSOCIATE SUPERINTENDENT
 LAIDA BENAVIDES ASSISTANT SUPERINTENDENT
 ENRIQUE RANGEL ASSISTANT SUPERINTENDENT
 GLORIA RENDON ASSISTANT SUPERINTENDENT
 SAMUEL FLORES CFO/BUSINESS MANAGER
 RACHEL RUIZ PEIMS COORDINATOR

240-904 WEBB CISD

ROBERT MARSHALL BOARD PRESIDENT
 ADRIANA RIVERA BOARD VICE-PRESIDENT
 PATRICIA MATA BOARD SECRETARY
 TOM BENAVIDES BOARD MEMBER
 ENRIQUE CORTINAS BOARD MEMBER
 AMY MARSHALL BOARD MEMBER
 JUAN MALDONADO ASSISTANT SUPERINTENDENT
 MARTHA GONZALEZ CFO/BUSINESS MANAGER
 JENNIFER PRATT PEIMS COORDINATOR

241 WHARTON COUNTY

241-901 BOLING ISD

DONALD SCIBA BOARD PRESIDENT
 SEFERINO JIMENEZ BOARD VICE-PRESIDENT

Texas Public School Districts and Charters: Board Members, Assistant Superintendents, Business Managers, and Public Education Information Management System (PEIMS) Coordinators, December 2013

JOHNNY FENN BOARD SECRETARY
 RUSSELL HUBENAK BOARD ASSISTANT SECRETARY
 SHAWN CHILEK BOARD MEMBER
 CHERYAL GAVRANOVIC BOARD MEMBER
 JERRY SVATEK BOARD MEMBER
 BRYAN BLANAR ASSISTANT SUPERINTENDENT
 MELISSA SALAS PEIMS COORDINATOR
 WADE STIDEVENT CFO/BUSINESS MANAGER

241-902 EAST BERNARD ISD

CHARLES NEW BOARD PRESIDENT
 BRIAN MICA BOARD VICE-PRESIDENT
 RICKY KRAMR BOARD SECRETARY
 JEFFREY JALOWY BOARD ASSISTANT SECRETARY
 HANK ALEXANDER BOARD MEMBER
 ROBERT GOUDEAU BOARD MEMBER
 JOHN SLANINA BOARD MEMBER
 CAROL DOBIAS PEIMS COORDINATOR
 DEBBIE JONES CFO/BUSINESS MANAGER

241-903 EL CAMPO ISD

TOMMY TURNER BOARD PRESIDENT
 CECIL DAVIS BOARD VICE-PRESIDENT
 DAVID HODGES BOARD SECRETARY
 J J CROIX BOARD MEMBER
 RALPH NOVOSAD BOARD MEMBER
 JAMES RUSSELL BOARD MEMBER
 TIMOTHY SUPAK BOARD MEMBER
 DAVID BRIGHT ASSISTANT SUPERINTENDENT
 KELLY WATERS ASSISTANT SUPERINTENDENT
 DIANNE CERNY PEIMS COORDINATOR

241-904 WHARTON ISD

RACHEL RUST BOARD PRESIDENT
 CHRISTINE STRANSKY BOARD VICE-PRESIDENT
 HAZEL HURD BOARD SECRETARY
 MICHAEL GRISSOM BOARD MEMBER
 GARLAND MANN BOARD MEMBER
 SHERRELL SPEER BOARD MEMBER
 DR WAYNE TAYLOR BOARD MEMBER
 DENISE BIJARRO PEIMS COORDINATOR
 RANDY HILL CFO/BUSINESS MANAGER

241-906 LOUISE ISD

TIM BENICH BOARD PRESIDENT
 LANE SCHOENEBERG BOARD VICE-PRESIDENT
 MARK LILIE BOARD SECRETARY
 DAVID MENEFEE BOARD ASSISTANT SECRETARY
 LINDA ALDERSON BOARD MEMBER
 JAY HEARD BOARD MEMBER
 FRED OCHOA BOARD MEMBER
 PAM WAGNER CFO/BUSINESS MANAGER

242 WHEELER COUNTY

242-902 SHAMROCK ISD

SHANE EVERETT BOARD PRESIDENT
 RICHARD HALL BOARD VICE-PRESIDENT
 LYNN RAMSEY BOARD SECRETARY
 KIM ANGELEY BOARD MEMBER
 SCOTT BAREFOOT BOARD MEMBER
 JOEY PACE BOARD MEMBER
 BOBBY RYAN BOARD MEMBER
 CONNIE JONES CFO/BUSINESS MANAGER
 BETTY PIERCE PEIMS COORDINATOR

242-903 WHEELER ISD

DR MIKE SMITH BOARD PRESIDENT
 DR LEE ANN HILLHOUSE BOARD VICE-PRESIDENT
 TODD MOORE BOARD SECRETARY
 LARRY ASHURST BOARD MEMBER
 MARK MARSHALL BOARD MEMBER
 BILLY RICHARDSON BOARD MEMBER
 KENT WARE BOARD MEMBER
 BRYAN MARKHAM ASSISTANT SUPERINTENDENT
 STACEY HORTON CFO/BUSINESS MANAGER
 STACEY HORTON PEIMS COORDINATOR

242-905 KELTON ISD

DR KENNETH ABERNETHY BOARD PRESIDENT
 MATT MOORE BOARD VICE-PRESIDENT
 JOSH BRYANT BOARD SECRETARY
 BRETT BUCKINGHAM BOARD MEMBER
 NEAL DAVIS BOARD MEMBER
 SHAWNNA HENNIG BOARD MEMBER
 LARRY LISTER BOARD MEMBER
 MICHELLE SCHAFFER PEIMS COORDINATOR

242-906 FORT ELLIOTT CISD

BRET BEGERT BOARD PRESIDENT
 RICHARD MEADOWS BOARD VICE-PRESIDENT
 MARK MEADOWS BOARD SECRETARY
 KEITH HORN BOARD MEMBER
 RICHIE KIKER BOARD MEMBER
 BEN PIGG BOARD MEMBER
 SHAWN ZYACH BOARD MEMBER
 GWEN GIBSON CFO/BUSINESS MANAGER
 GWEN GIBSON PEIMS COORDINATOR
 GWEN GIBSON PEIMS COORDINATOR

243 WICHITA COUNTY

243-801 BRIGHT IDEAS CHARTER

MICHAEL VANDEHEY BOARD PRESIDENT
 ROY HASH BOARD SECRETARY
 JENNIFER MCREYNOLDS BOARD TREASURER

243-901 BURKBURNETT ISD

JASON DURST BOARD PRESIDENT
 CURTIS HEPTNER BOARD VICE-PRESIDENT
 ED GODSEY BOARD SECRETARY
 DAVID DAVIS BOARD MEMBER
 TERRY KLIPP BOARD MEMBER
 RAY ONO BOARD MEMBER
 ANGIE JORDAN PEIMS COORDINATOR
 MINDY SIMMONS CFO/BUSINESS MANAGER

243-902 ELECTRA ISD

WAYNE CRANFORD BOARD PRESIDENT
 MARTY MCCAIN BOARD VICE-PRESIDENT
 BEN SEGLER BOARD SECRETARY
 JANINE ADAMS BOARD MEMBER
 LAYNE HOLMES BOARD MEMBER
 SHERIE RONDEAU BOARD MEMBER
 KAYLA SWENSON BOARD MEMBER
 LAURA LEE BROCK CFO/BUSINESS MANAGER
 ANDREA GRAY PEIMS COORDINATOR

243-903 IOWA PARK CISD

STEPHEN FAIRCHILD BOARD PRESIDENT
 MERLE RODGERS BOARD VICE-PRESIDENT

Texas Public School Districts and Charters: Board Members, Assistant Superintendents, Business Managers, and Public Education Information Management System (PEIMS) Coordinators, December 2013

GREG DEATHERAGE BOARD SECRETARY
 KEN COOPER BOARD MEMBER
 MARK KYLE BOARD MEMBER
 JEFF RHOADES BOARD MEMBER
 CARY WATERS BOARD MEMBER
 SHARON GODWIN CFO/BUSINESS MANAGER
 ELAINE WINEINGER PEIMS COORDINATOR

243-905 WICHITA FALLS ISD

BOB PAYTON BOARD PRESIDENT
 REGINALD BLOW BOARD VICE-PRESIDENT
 KIRK WOLFE BOARD TREASURER
 ALLISON FLACK BOARD MEMBER
 KEVIN GOLDSTEIN BOARD MEMBER
 KEN HINES BOARD MEMBER
 TREY SRALLA BOARD MEMBER
 DAVID FREEMAN ASSISTANT SUPERINTENDENT
 LEAH HORTON PEIMS COORDINATOR
 CINDY TATUM CFO/BUSINESS MANAGER

243-906 CITY VIEW ISD

MICHAEL LONG BOARD PRESIDENT
 TODD BUCHANAN BOARD VICE-PRESIDENT
 SUSAN ROBERTSON BOARD SECRETARY
 JASON ASHLOCK BOARD MEMBER
 GYPSY KARR BOARD MEMBER
 WILLIAM POWERS BOARD MEMBER
 SANDY LAND PEIMS COORDINATOR
 DEBBIE MCDARIS CFO/BUSINESS MANAGER

244 WILBARGER COUNTY

244-901 HARROLD ISD

DALE OWEN BOARD PRESIDENT
 TIM CLOUSE BOARD VICE-PRESIDENT
 LARUE RAINWATER BOARD SECRETARY
 COY CATO BOARD MEMBER
 MARIAN DONAHUE BOARD MEMBER
 DOUG SCHOPPA BOARD MEMBER
 TRAVIS WELCH BOARD MEMBER
 LYNN DHANE CFO/BUSINESS MANAGER
 LYNN DHANE PEIMS COORDINATOR

244-903 VERNON ISD

JUDY PATTISON BOARD PRESIDENT
 EMORY BYARS BOARD VICE-PRESIDENT
 KAY WALL BOARD SECRETARY
 WILLIAM BACHMAN BOARD MEMBER
 MIKE BOYD BOARD MEMBER
 DAN BUESING BOARD MEMBER
 KEVIN YOUNG BOARD MEMBER
 MARYLIN LEASURE ASSISTANT SUPERINTENDENT
 MAX TATUM ASSISTANT SUPERINTENDENT
 VICKIE HENNESSEE CFO/BUSINESS MANAGER
 WILSON JUDD PEIMS COORDINATOR

244-905 NORTHSIDE ISD

CLINT WHITE BOARD PRESIDENT
 WAYNE WARD BOARD VICE-PRESIDENT
 JOHNNY WHITE BOARD SECRETARY
 NATHAN CHRISTIAN BOARD MEMBER
 MICHAEL KING BOARD MEMBER
 HARLEN MOORE BOARD MEMBER
 RAY SMITH BOARD MEMBER
 DONNA LEE CFO/BUSINESS MANAGER

245 WILLACY COUNTY

245-901 LASARA ISD

ISIDRO ROBLES BOARD PRESIDENT
 ROLANDO VELASQUEZ BOARD VICE-PRESIDENT
 SYLVIA PEREZ BOARD SECRETARY
 ELOY CASTANEDA BOARD MEMBER
 DIANA CHAVEZ BOARD MEMBER
 MARCO NIETO BOARD MEMBER
 ALBERTO TREVINO BOARD MEMBER
 ROGELIO CANTU CFO/BUSINESS MANAGER

245-902 LYFORD CISD

CRUZ SALINAS BOARD PRESIDENT
 MARINA QUILANTAN BOARD VICE-PRESIDENT
 ARNOLDO CORTEZ BOARD MEMBER
 PRISCILLA LOPEZ BOARD MEMBER
 JOEY MENDOZA BOARD MEMBER
 ALISON SAVAGE BOARD MEMBER
 VIOLA VELA BOARD MEMBER
 ROLANDO FLORES PEIMS COORDINATOR
 ELISA ROSAS CFO/BUSINESS MANAGER

245-903 RAYMONDVILLE ISD

GUADALUPE RUIZ BOARD PRESIDENT
 JESSICA CANTU BOARD VICE-PRESIDENT
 RAMIRO RAMIREZ BOARD SECRETARY
 JAVIER LONGORIA BOARD ASSISTANT SECRETARY
 APOLINAR GONZALES BOARD MEMBER
 JONNIE KARSEN BOARD MEMBER
 MARIO TIJERINA BOARD MEMBER
 JUDITH GUTIERREZ PEIMS COORDINATOR
 LORENZO SANCHEZ CFO/BUSINESS MANAGER

245-904 SAN PERLITA ISD

MELISSA GUADIANA BOARD PRESIDENT
 NORA VASQUEZ BOARD VICE-PRESIDENT
 MAGGIE SEPULVEDA BOARD SECRETARY
 ENEDELIA CAVAZOS BOARD MEMBER
 FELIPE QUIROGA BOARD MEMBER
 FRANCES RODRIGUEZ BOARD MEMBER
 DAVID RODRIGUEZ BOARD MEMBER
 JESSICA GARCIA PEIMS COORDINATOR
 ELISA ROSAS CFO/BUSINESS MANAGER

246 WILLIAMSON COUNTY

246-801 MERIDIAN WORLD SCHOOL LLC

JOSEPH BURKE BOARD PRESIDENT
 JESSICA LOERA BOARD VICE-PRESIDENT
 ALEXIA THEX BOARD SECRETARY
 MICHELLE ADAMOLEKUN BOARD MEMBER
 RENEE WALKER BOARD MEMBER

246-902 FLORENCE ISD

CRAIG CLARK BOARD PRESIDENT
 DENA SHELTON BOARD VICE-PRESIDENT
 ED NAVARETTE BOARD SECRETARY
 JASON EARP BOARD MEMBER
 BOBBY ROSENBUSCH BOARD MEMBER
 JEFF STONE BOARD MEMBER
 BRENDA THOMPSON BOARD MEMBER
 MARY FINCH PEIMS COORDINATOR
 JEFFRI VAUGHN CFO/BUSINESS MANAGER

Texas Public School Districts and Charters: Board Members, Assistant Superintendents, Business Managers, and Public Education Information Management System (PEIMS) Coordinators, December 2013

246-904 GEORGETOWN ISD

SCOTT ALARCON BOARD PRESIDENT
 MIKE HEWLETT BOARD VICE-PRESIDENT
 RONNA JOHNSON BOARD SECRETARY
 FRED BARHYDT BOARD MEMBER
 GREG EADY BOARD MEMBER
 SCOTT STRIBLING BOARD MEMBER
 ANDY WEBB BOARD MEMBER
 BRENDA ALBRIGHT DEPUTY SUPERINTENDENT
 CARLOS CANTU ASSISTANT SUPERINTENDENT
 KAREN DOOLEY ASSISTANT SUPERINTENDENT
 VICKIE SIMPSON PEIMS COORDINATOR
 STEVE WEST CFO/BUSINESS MANAGER

246-905 GRANGER ISD

TIMMY TIDWELL BOARD PRESIDENT
 JAMES CERVENKA BOARD VICE-PRESIDENT
 LILLIE HUF BOARD SECRETARY
 MARK HARWELL BOARD MEMBER
 JOHN MILLER BOARD MEMBER
 SCOTT MURRAH BOARD MEMBER
 LYNN SPRINGFIELD BOARD MEMBER
 LOUISE THORNTON PEIMS COORDINATOR

246-906 HUTTO ISD

DOUG GAUL BOARD PRESIDENT
 PHILLIP BOUTWELL BOARD VICE-PRESIDENT
 BILLIE LOGIUDICE BOARD SECRETARY
 MIKE DROLETTE BOARD MEMBER
 CONNIE GOODING BOARD MEMBER
 SHELIA KNAPP BOARD MEMBER
 BYRON MCDANIEL BOARD MEMBER
 STEVEN SNELL ASSISTANT SUPERINTENDENT
 JAMIE LYN MUFFOLETTO PEIMS COORDINATOR
 EDUARDO RAMOS CFO/BUSINESS MANAGER

246-907 JARRELL ISD

KEN BOVIO BOARD PRESIDENT
 DUSTY SUCKOW BOARD VICE-PRESIDENT
 SUE LOFLAND BOARD SECRETARY
 CHARLES MARQUIS BOARD MEMBER
 TOOKIE MULLEN BOARD MEMBER
 MARVIN MUSIL BOARD MEMBER
 DANNY TUCKER BOARD MEMBER
 DR BECKY SNOW ASSISTANT SUPERINTENDENT
 TAMMY FITZNER PEIMS COORDINATOR
 CAROL GRANT CFO/BUSINESS MANAGER

246-908 LIBERTY HILL ISD

SHAWN VICKERS BOARD PRESIDENT
 CLAY COLE BOARD VICE-PRESIDENT
 DAVID NIX BOARD SECRETARY
 MIKE BOWLES BOARD MEMBER
 ALFIE PERRIN BOARD MEMBER
 LESLYE POGUE BOARD MEMBER
 SHAWN ROBERTS BOARD MEMBER
 ROBERT PARKS ASSISTANT SUPERINTENDENT
 TERI ESTES PEIMS COORDINATOR
 FRANK WATSON CFO/BUSINESS MANAGER

246-909 ROUND ROCK ISD

CATHERINE HANNA BOARD PRESIDENT
 DIANE COX BOARD VICE-PRESIDENT
 BRIAN SELLERS BOARD SECRETARY
 CHARLES CHADWELL BOARD MEMBER

PAULINE LAW BOARD MEMBER
 TERRI ROMERE BOARD MEMBER
 PAUL TISCH BOARD MEMBER
 RAMIRO FLORES DEPUTY SUPERINTENDENT
 MARTHA SALAZAR-ZAMORA DEPUTY SUPERINTENDENT
 CARLA AMACHER ASSISTANT SUPERINTENDENT
 BECKY DONALD ASSISTANT SUPERINTENDENT
 ROBBIN GESCH ASSISTANT SUPERINTENDENT
 RANDY STAATS CFO/BUSINESS MANAGER
 DENNIS TELAS PEIMS COORDINATOR

246-911 TAYLOR ISD

BRADLEY MOSS BOARD PRESIDENT
 SHORTY MITCHELL BOARD VICE-PRESIDENT
 ANITA VOLEK BOARD SECRETARY
 JAMES WEISON BOARD ASSISTANT SECRETARY
 ELISEO ELIZONDO BOARD MEMBER
 THOMAS ROHLACK BOARD MEMBER
 TIM VANECEK BOARD MEMBER
 RICHARD KOLEK DEPUTY SUPERINTENDENT
 BILL MIKULENCAK CFO/BUSINESS MANAGER
 SHERYL WILKINS PEIMS COORDINATOR

246-912 THRALL ISD

DARRELL HALL BOARD PRESIDENT
 WESLEY GRISHAM BOARD VICE-PRESIDENT
 RICHARD CHANDLER BOARD SECRETARY
 LAWRENCE BROWN BOARD MEMBER
 BRYAN HOLUBEC BOARD MEMBER
 JOHN RANSOM BOARD MEMBER
 CHRIS SALAZAR BOARD MEMBER
 LORINE DAVID ASSISTANT SUPERINTENDENT
 LORINE DAVID CFO/BUSINESS MANAGER
 MARILYN LAFFERE PEIMS COORDINATOR

246-913 LEANDER ISD

PAMELA WAGGONER BOARD PRESIDENT
 DON HISLE BOARD VICE-PRESIDENT
 GRACE BARBER-JORDAN BOARD SECRETARY
 RUSSELL BUNDY BOARD MEMBER
 AARON JOHNSON BOARD MEMBER
 LISA MALLORY BOARD MEMBER
 WILL STREIT BOARD MEMBER
 MONTA AKIN ASSISTANT SUPERINTENDENT
 KARIE LYNN MC SPADDEN ASSISTANT SUPERINTENDENT
 ELLEN SKOVIERA ASSISTANT SUPERINTENDENT
 MICHELLE BERLINGER PEIMS COORDINATOR

246-914 COUPLAND ISD

KANDICE SAMUELSON BOARD PRESIDENT
 MARTIN SAMUELSON BOARD VICE-PRESIDENT
 MIKE WELCH BOARD SECRETARY
 SHERI GIPSON BOARD MEMBER
 MARY JONES BOARD MEMBER
 JAMI SEWALSON BOARD MEMBER
 SUSAN WARD BOARD MEMBER
 L'TISHA CARPENTER CFO/BUSINESS MANAGER
 L'TISHA CARPENTER PEIMS COORDINATOR

247 WILSON COUNTY

247-901 FLORESVILLE ISD

RYAN BIPPERT BOARD PRESIDENT
 JOHN RAABE BOARD VICE-PRESIDENT
 NEYSA CHOATE BOARD SECRETARY

Texas Public School Districts and Charters: Board Members, Assistant Superintendents, Business Managers, and Public Education Information Management System (PEIMS) Coordinators, December 2013

RACHEL PENA..... BOARD TREASURER
MICHAEL MCSWAIN..... ASSISTANT SUPERINTENDENT
CLAY ROSENBAUM..... ASSISTANT SUPERINTENDENT
CHERYL BROWN..... PEIMS COORDINATOR

247-903 LA VERNIA ISD

DR CODY MILLER..... BOARD PRESIDENT
KIMI KRAVITZ..... BOARD VICE-PRESIDENT
SUSAN REINHARD..... BOARD SECRETARY
JAMES BARNETT..... BOARD MEMBER
JANETTE CHALL..... BOARD MEMBER
JANICE GIMBEL..... BOARD MEMBER
DAVID WATSON..... BOARD MEMBER
DIANE FISHER..... ASSISTANT SUPERINTENDENT
KRISTEN BEAVERS..... PEIMS COORDINATOR
LAURA RAMZINSKI..... CFO/BUSINESS MANAGER

247-904 POTH ISD

WESLEY WEST..... BOARD PRESIDENT
DARREN WIATREK..... BOARD VICE-PRESIDENT
ROBERT KILGORE..... BOARD SECRETARY
ELIZABETH CLANCY-HRNA..... BOARD MEMBER
LEROY GARZA..... BOARD MEMBER
WADE HARRIS..... BOARD MEMBER
LAURIE SEKULA..... BOARD MEMBER
KIMBERLY DZIUK..... CFO/BUSINESS MANAGER
TERRIE URBANCZYK..... PEIMS COORDINATOR

247-906 STOCKDALE ISD

SALVADOR URRABAZO..... BOARD PRESIDENT
TERI WOLFF..... BOARD VICE-PRESIDENT
PATRICIA DONSBACH..... BOARD SECRETARY
CRAIG CLANCY..... BOARD MEMBER
TERI DUGI..... BOARD MEMBER
MAURO MONITA..... BOARD MEMBER
BARRY OSBORNE..... BOARD MEMBER
PAM BURRIER..... PEIMS COORDINATOR
BECKY STEWART..... CFO/BUSINESS MANAGER

248 WINKLER COUNTY

248-901 KERMIT ISD

ODIS MARSHALL..... BOARD PRESIDENT
JOEY GREENE..... BOARD VICE-PRESIDENT
LEE LENTZ-EDWARDS..... BOARD SECRETARY
BRIAN AWBREY..... BOARD MEMBER
VICTOR BERZOZA..... BOARD MEMBER
CORINA CHAVEZ..... BOARD MEMBER
TERRI PANDO..... BOARD MEMBER
GAYLE FUQUA..... CFO/BUSINESS MANAGER
BONNIE LOPEZ..... PEIMS COORDINATOR

248-902 WINK-LOVING ISD

EDDIE BREWER..... BOARD PRESIDENT
MINERVA SOLTERO..... BOARD VICE-PRESIDENT
GRACE HARRISON..... BOARD SECRETARY
KRISTYL HOTZE..... BOARD ASSISTANT SECRETARY
LARRY ANTLEY..... BOARD MEMBER
MELISSA HALTERMAN..... BOARD MEMBER
RUSS SLAUGHTER..... BOARD MEMBER
BRAD WHITE..... BOARD MEMBER
HOLLY BRYAN..... CFO/BUSINESS MANAGER
LORI WHITMIRE..... PEIMS COORDINATOR

249 WISE COUNTY

249-901 ALVORD ISD

LARRY NIVENS..... BOARD PRESIDENT
JIMMY LOONEY..... BOARD VICE-PRESIDENT
KEVIN WOOD..... BOARD SECRETARY
VIC CZERNIAK..... BOARD ASSISTANT SECRETARY
JOHN SCHEDCIK..... BOARD MEMBER
JEANNETTE WARD..... BOARD MEMBER
CARLA BULLARD..... PEIMS COORDINATOR

249-902 BOYD ISD

ERNEST PARTIN..... BOARD PRESIDENT
JANA TATE..... BOARD VICE-PRESIDENT
PAM GALLOWAY..... BOARD SECRETARY
BILL CHILDRESS..... BOARD MEMBER
JASON HAMMON..... BOARD MEMBER
KIM HUDSON..... BOARD MEMBER
TRAE LUTTRELL..... BOARD MEMBER
MARY HERRON..... PEIMS COORDINATOR
JUDY WILSON..... CFO/BUSINESS MANAGER

249-903 BRIDGEPORT ISD

JAMES BOST..... BOARD PRESIDENT
CHARLES MAULDIN..... BOARD VICE-PRESIDENT
DR SCOTT STOWERS..... BOARD SECRETARY
TOM TALLEY..... BOARD ASSISTANT SECRETARY
MARTI HINES..... BOARD MEMBER
KEN KILPATRICK..... BOARD MEMBER
LEE SNODGRASS..... BOARD MEMBER
WILLIAM THETFORD..... ASSISTANT SUPERINTENDENT
DEBI MENG..... CFO/BUSINESS MANAGER
DEBI MENG..... PEIMS COORDINATOR

249-904 CHICO ISD

WILLIAM HAND..... BOARD PRESIDENT
MARK TATE..... BOARD VICE-PRESIDENT
DOUG BOWYER..... BOARD SECRETARY
G BUCKNER..... BOARD MEMBER
PAUL CANTRELL..... BOARD MEMBER
DONALD CLARK..... BOARD MEMBER
JAMES REDWINE..... BOARD MEMBER
JULIE MADDUX..... CFO/BUSINESS MANAGER
KATHY VANHOOSE..... PEIMS COORDINATOR

249-905 DECATUR ISD

KEVIN HANEY..... BOARD PRESIDENT
DR JEFF ALLING..... BOARD VICE-PRESIDENT
JEFF ELDER..... BOARD SECRETARY
MARSHA HAFFER..... BOARD MEMBER
DIANA MOSLEY..... BOARD MEMBER
WADE WATSON..... BOARD MEMBER
ALAN WHITE..... BOARD MEMBER
GARY MICINSKI..... DEPUTY SUPERINTENDENT
JUDI BELL..... ASSISTANT SUPERINTENDENT
LINDA HUMPHRIES..... PEIMS COORDINATOR

249-906 PARADISE ISD

HOMER MUNDAY..... BOARD PRESIDENT
DOUG BRYANT..... BOARD VICE-PRESIDENT
KEVIN HOWERTON..... BOARD SECRETARY
SCOTT EISON..... BOARD MEMBER
RUSTY FORD..... BOARD MEMBER
RONNIE PEWITT..... BOARD MEMBER
CARRIE PREATHER..... BOARD MEMBER

Texas Public School Districts and Charters: Board Members, Assistant Superintendents, Business Managers, and Public Education Information Management System (PEIMS) Coordinators, December 2013

MONTY CHAPMAN PEIMS COORDINATOR
JANCIE CLARK CFO/BUSINESS MANAGER

249-908 SLIDELL ISD

TIM FLETCHER BOARD PRESIDENT
SAM DUNLAP BOARD VICE-PRESIDENT
JOHNNY ZUNIGA BOARD SECRETARY
CAMILLE FRANKLIN BOARD MEMBER
KASIE MAYNARD BOARD MEMBER
STEVE PRUETT BOARD MEMBER
GREG ENIS AREA SUPERINTENDENT
TIFFANY PRUETT PEIMS COORDINATOR
IRENE WILSON CFO/BUSINESS MANAGER

250 WOOD COUNTY

250-902 HAWKINS ISD

WENDE HANEY BOARD PRESIDENT
ED TUNNELL BOARD VICE-PRESIDENT
CRYSTAL SMITH BOARD SECRETARY
DR BILL HOLMES BOARD ASSISTANT SECRETARY
BYRON HOLMES BOARD MEMBER
CANDACE HOLT BOARD MEMBER
BILLY SMITH BOARD MEMBER
DR DEBI CRAWFORD ASSISTANT SUPERINTENDENT
ROBBY FAIR CFO/BUSINESS MANAGER
SHARYN LOVEN PEIMS COORDINATOR

250-903 MINEOLA ISD

REAGAN BRANDON BOARD PRESIDENT
DR JOHN ABBOTT BOARD VICE-PRESIDENT
ROD WATKINS BOARD SECRETARY
CARLIST BRINKLEY BOARD MEMBER
DR KYLE GULLY BOARD MEMBER
HOLLY MISCHNICK BOARD MEMBER
JILL QUIAMBAO BOARD MEMBER
VENITA WATTS ASSISTANT SUPERINTENDENT
WILLIAM BJORK CFO/BUSINESS MANAGER
WILLIAM BJORK PEIMS COORDINATOR

250-904 QUITMAN ISD

TREY TEAFF BOARD PRESIDENT
COREY BACKER BOARD VICE-PRESIDENT
DR JEREMY SMITH BOARD SECRETARY
DR RICKEY CAMERON BOARD MEMBER
JANE HERRING BOARD MEMBER
MICHAEL HIPPI BOARD MEMBER
RAYMOND PEEK BOARD MEMBER
RHONDA TURNER ASSISTANT SUPERINTENDENT
LESA HARRIS PEIMS COORDINATOR
MELINDA MCGINNIS CFO/BUSINESS MANAGER

250-905 YANTIS ISD

DWAYNE ATTAWAY BOARD PRESIDENT
MIKE KENNEY BOARD VICE-PRESIDENT
TONYA NORRIS BOARD SECRETARY
KAY GLENN BOARD MEMBER
DR BOYD MCCREIGHT BOARD MEMBER
JONI MORELAND BOARD MEMBER
DR COREY OGLE BOARD MEMBER
LISA BURCHFIELD CFO/BUSINESS MANAGER
KATHRYN WILLIAMSON PEIMS COORDINATOR

250-906 ALBA-GOLDEN ISD

BRADY ROBINSON BOARD PRESIDENT

JAMES WILKINSON BOARD VICE-PRESIDENT
MIKE RAGSDALE BOARD SECRETARY
HASKELL STRANGE BOARD MEMBER
DUSTY SWOAPE BOARD MEMBER
RANDY TAYLOR BOARD MEMBER
ED TEEL BOARD MEMBER
ANNETTE CHANEY PEIMS COORDINATOR
BRENDA KELLEY PEIMS COORDINATOR
BRENDA KELLEY CFO/BUSINESS MANAGER

250-907 WINNSBORO ISD

T R MILLS BOARD PRESIDENT
CLARA ZIEGLER BOARD VICE-PRESIDENT
SANDRA STRICKLAND BOARD SECRETARY
ROBERT LANGHOFF BOARD MEMBER
CHRIS MCELYEA BOARD MEMBER
RON SMEDLEY BOARD MEMBER
KRAIG YARBROUGH BOARD MEMBER
MARYANN LANIER CFO/BUSINESS MANAGER
MARYANN LANIER PEIMS COORDINATOR

251 YOAKUM COUNTY

251-901 DENVER CITY ISD

RUSSELL DIAL BOARD PRESIDENT
BRAD WOOSLEY BOARD VICE-PRESIDENT
JOHNETTE MANSUR BOARD SECRETARY
CONNIE LOZANO BOARD MEMBER
BRIAN SUTTON BOARD MEMBER
RAY YOUNG BOARD MEMBER
GARY DAVIS ASSISTANT SUPERINTENDENT
GARY DAVIS CFO/BUSINESS MANAGER
IRENE PENA PEIMS COORDINATOR

251-902 PLAINS ISD

KENNETH ENGLE BOARD PRESIDENT
JOSHUA BELL BOARD VICE-PRESIDENT
STACY FRANKLIN BOARD SECRETARY
ALEX BARRIENTES BOARD MEMBER
STEVEN BUNCH BOARD MEMBER
DANIEL CANADA BOARD MEMBER
JANIE PANDO BOARD MEMBER
JONNIE GREEN PEIMS COORDINATOR
LACHRISA RAINS CFO/BUSINESS MANAGER

252 YOUNG COUNTY

252-901 GRAHAM ISD

EDWIN GRAHAM BOARD PRESIDENT
MEREDITH LUCAS BOARD VICE-PRESIDENT
DAVID MCCLENDON BOARD SECRETARY
TERRY BISHOP BOARD MEMBER
DORI CAWLEY BOARD MEMBER
STAN PEAVY BOARD MEMBER
TRICIA REED BOARD MEMBER
DON DAVIS ASSISTANT SUPERINTENDENT
ASHLEY STEWART ASSISTANT SUPERINTENDENT
DON DAVIS CFO/BUSINESS MANAGER
CAROL SMITH PEIMS COORDINATOR

252-902 NEWCASTLE ISD

BRUCE BAILEY BOARD PRESIDENT
KENNETH LOWE BOARD VICE-PRESIDENT
MARY BETH JORDAN BOARD SECRETARY
DARCY CREEL BOARD MEMBER

Texas Public School Districts and Charters: Board Members, Assistant Superintendents, Business Managers, and Public Education Information Management System (PEIMS) Coordinators, December 2013

CARLA SHORT BOARD MEMBER
 THOMAS SPURLIN..... BOARD MEMBER
 TRADD STRAWBRIDGE BOARD MEMBER
 GAYLE BAILEY PEIMS COORDINATOR
 SHIRLEY RHODES CFO/BUSINESS MANAGER

252-903 OLNEY ISD

DAVID ICKERT BOARD PRESIDENT
 KELLY MAHLER..... BOARD VICE-PRESIDENT
 JAMIE KULHANEK BOARD SECRETARY
 LEN BERNHARDT BOARD MEMBER
 CHANCE FITE..... BOARD MEMBER
 JEFF HARVEY..... BOARD MEMBER
 KYLE HINSON BOARD MEMBER
 JAN CHAMBERS..... CFO/BUSINESS MANAGER
 JAN CHAMBERS..... PEIMS COORDINATOR

253 ZAPATA COUNTY

253-901 ZAPATA COUNTY ISD

RICARDO RAMIREZ BOARD PRESIDENT
 ANSELMO TREVINO BOARD VICE-PRESIDENT
 DORA MARTINEZ BOARD SECRETARY
 JOSE FLORES..... BOARD MEMBER
 VERONICA GONZALEZ BOARD MEMBER
 DIEGO GONZALEZ BOARD MEMBER
 MANUEL GONZALEZ BOARD MEMBER

CLAUDIA ALANIZ PEIMS COORDINATOR
 SUZETTE BARRERA..... CFO/BUSINESS MANAGER

254 ZAVALA COUNTY

254-901 CRYSTAL CITY ISD

VICTOR LOPEZ BOARD PRESIDENT
 NERISELA FLORES-BALBOA BOARD VICE-PRESIDENT
 BOBBY CASTILLO BOARD SECRETARY
 EDDIE CUELLAR BOARD MEMBER
 RICARDO ESPINOSA BOARD MEMBER
 RAY ESPINOSA BOARD MEMBER
 PEGGY YOUNG BOARD MEMBER
 ROBERTO VELASQUEZ CFO/BUSINESS MANAGER
 ROBERTO VELASQUEZ PEIMS COORDINATOR

254-902 LA PRYOR ISD

MARCEL VALDEZ BOARD PRESIDENT
 TERRIE DUBE BOARD VICE-PRESIDENT
 JUAN LOPEZ BOARD SECRETARY
 ERIC DUBE BOARD MEMBER
 LORENA LOPEZ BOARD MEMBER
 ALEJANDRO PEREZ BOARD MEMBER
 JOSE RAMIREZ BOARD MEMBER
 SHIRLEY HERNANDEZ PEIMS COORDINATOR
 MOISES SANTIAGO CFO/BUSINESS MANAGER

Texas

Regional Education Service Centers

Texas Regional Education Service Centers, Map, November 2013

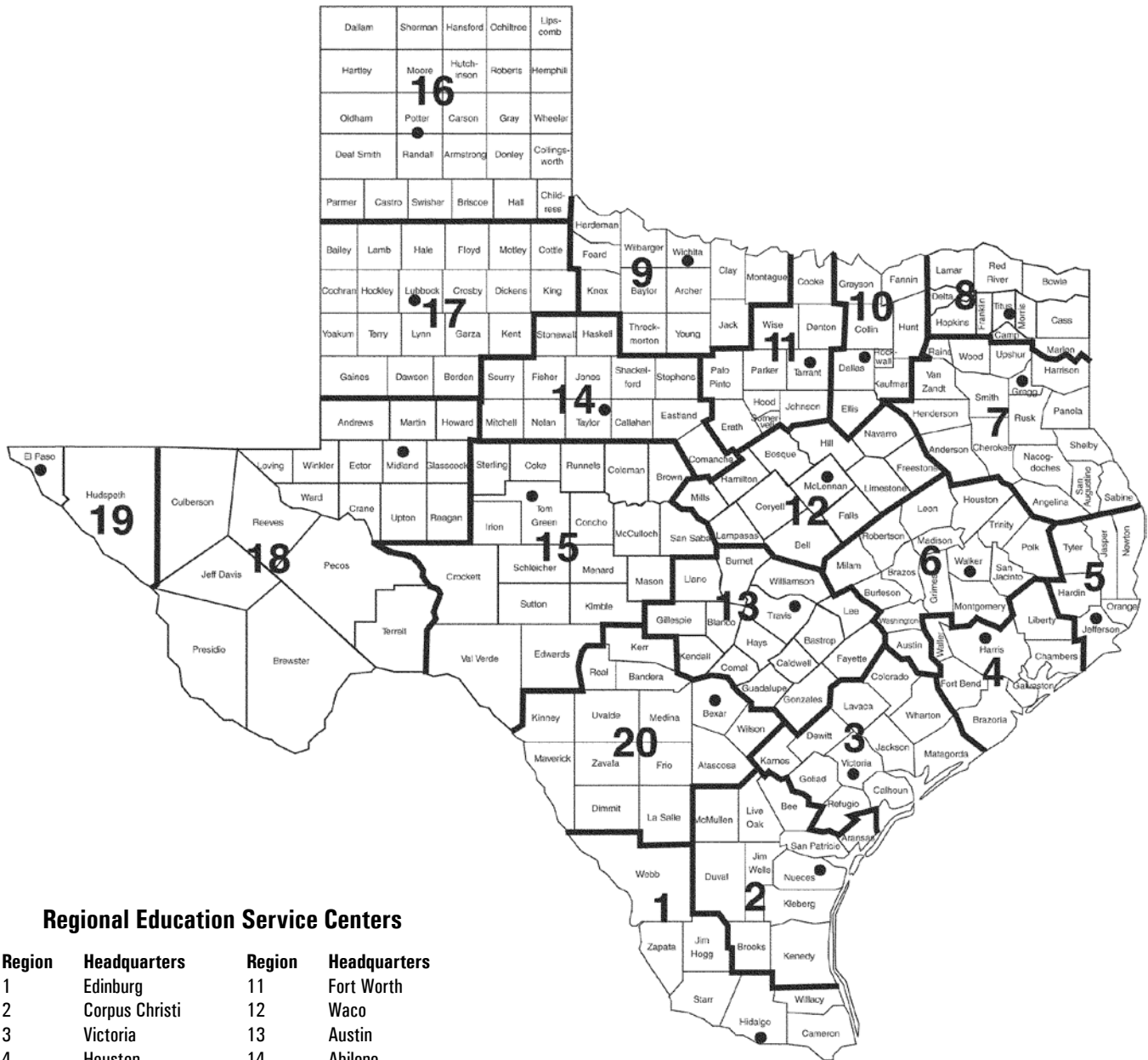

Regional Education Service Centers

Region	Headquarters	Region	Headquarters
1	Edinburg	11	Fort Worth
2	Corpus Christi	12	Waco
3	Victoria	13	Austin
4	Houston	14	Abilene
5	Beaumont	15	San Angelo
6	Huntsville	16	Amarillo
7	Kilgore	17	Lubbock
8	Mount Pleasant	18	Midland
9	Wichita Falls	19	El Paso
10	Richardson	20	San Antonio

Texas Regional Education Service Centers, Executive Directors, November 2013

Region 1

County-District Number 108-950
Dr. Cornelio Gonzalez
1900 West Schunior
Edinburg, TX 78541-2234
Phone: (956) 984-6000
Fax: (956) 984-7655

Region 2

County-District Number 178-950
Dr. Rick Alvarado
209 North Water Street
Corpus Christi, TX 78401-2599
Phone: (361) 561-8400
Fax: (361) 883-3442

Region 3

County-District Number 235-950
Dr. Julius D. Cano
1905 Leary Lane
Victoria, TX 77901-2899
Phone: (361) 573-0731
Fax: (361) 576-4804

Region 4

County-District Number 101-950
Dr. Pam Wells
7145 West Tidwell
Houston, TX 77092-2096
Phone: (713) 462-7708
Fax: (713) 744-6514

Region 5

County-District Number 181-950
Dr. Danny Lovett
350 Pine Street, Suite 500
Beaumont, TX 77701
Phone: (409) 951-1700
Fax: (409) 951-1800

Region 6

County-District Number 236-950
Mr. Thomas Poe
3332 Montgomery Road
Huntsville, TX 77340-6499
Phone: (936) 435-8400
Fax: (936) 295-1447

Region 7

County-District Number 092-950
Mrs. Elizabeth Abernethy
1909 N. Longview Street
Kilgore, TX 75662-6827
Phone: (903) 988-6700
Fax: (903) 988-6708

Region 8

County-District Number 225-950
Dr. Raymond Glynn
P.O. Box 1894
Mt. Pleasant, TX 75456-1894
Location: 4845 US Hwy 271N
Pittsburg, TX 75686
Phone: (903) 572-8551
Fax: (903) 575-2611

Region 9

County-District Number 243-950
Ms. Anne Poplin
301 Loop 11
Wichita Falls, TX 76306-3706
Phone: (940) 322-6928
Fax: (940) 767-3836

Region 10

County-District Number 057-950
Mr. Wilburn O. "Buddy" Echols, Jr.
400 E. Spring Valley Road
Richardson, TX 75081-5101
Phone: (972) 348-1700
Fax: (972) 231-3642

Region 11

County-District Number 220-950
Dr. Clyde Steelman
3001 North Freeway
Fort Worth, TX 76106-6596
Phone: (817) 740-3600
Fax: (817) 740-7600

Region 12

County-District Number 161-950
Dr. Jerry Maze
P.O. Box 23409
Waco, TX 76702-3409
Location: 2101 W. Loop 340, 76712
Phone: (254) 297-1212
Fax: (254) 666-0823

Region 13

County-District Number 227-950
Dr. Terry Smith
5701 Springdale Road
Austin, TX 78723-3675
Phone: (512) 919-5313
Fax: (512) 919-5374

Region 14

County-District Number 221-950
Mr. Ronnie Kincaid
1850 Highway 351
Abilene, TX 79601-4750
Phone: (325) 675-8600
Fax: (325) 675-8659

Region 15

County-District Number 226-950
Mr. Scot Goen
P.O. Box 5199
San Angelo, TX 76902-5199
Location: 612 South Irene Street, 76903
Phone: (325) 658-6571
Fax: (325) 655-4823

Region 16

County-District Number 188-950
Mr. John Bass
5800 Bell Street
Amarillo, TX 79109-6230
Phone: (806) 677-5000
Fax: (806) 677-5001

Region 17

County-District Number 152-950
Dr. Kyle Wargo
1111 West Loop 289
Lubbock, TX 79416-5029
Phone: (806) 792-4000
Fax: (806) 792-1523

Region 18

County-District Number 165-950
Mr. John Thomas
P.O. Box 60580
Midland, TX 79711-0580
Location: 2811 LaForce Blvd., 79711
Phone: (432) 563-2380
Fax: (432) 567-3290

Region 19

County-District Number 071-950
Dr. James R. Vasquez
P.O. Box 971127
El Paso, TX 79997-1127
Location: 6611 Boeing Drive, 79925
Phone: (915) 780-1919
Fax: (915) 780-6537

Region 20

County-District Number 015-950
Dr. Ronald Beard
1314 Hines Avenue
San Antonio, TX 78208-1899
Phone: (210) 370-5200
Fax: (210) 370-5750

Texas Public School Districts and Charters, by Regional Education Service Center, October 2013

Cnty.-dist. number	School district	Cnty.-dist. number	School district
REGION I		REGION II	
031	CAMERON COUNTY	004	ARANSAS COUNTY
031 504	UNIVERSITY OF TEXAS AT BROWNSVILLE	004 901	ARANSAS COUNTY ISD
031 803	HARMONY SCIENCE ACADEMY - BROWNSVILLE	013	BEE COUNTY
031 901	BROWNSVILLE ISD	013 801	ST MARY'S ACADEMY CHARTER SCHOOL
031 903	HARLINGEN CISD	013 901	BEEVILLE ISD
031 905	LA FERIA ISD	013 902	PAWNEE ISD
031 906	LOS FRESNOS CISD	013 903	PETTUS ISD
031 909	POINT ISABEL ISD	013 905	SKIDMORE-TYNAN ISD
031 911	RIO HONDO ISD	024	BROOKS COUNTY
031 912	SAN BENITO CISD	024 901	BROOKS COUNTY ISD
031 913	SANTA MARIA ISD	066	DUVAL COUNTY
031 914	SANTA ROSA ISD	066 005	RAMIREZ CSD
031 916	SOUTH TEXAS ISD	066 901	BENAVIDES ISD
108	HIDALGO COUNTY	066 902	SAN DIEGO ISD
108 801	IGNITE PUBLIC SCHOOLS AND COMMUNITY SERVICE CENTER	066 903	FREER ISD
108 802	SOUTH TEXAS EDUCATIONAL TECHNOLOGIES INC	125	JIM WELLS COUNTY
108 804	MIDVALLEY ACADEMY CHARTER DISTRICT	125 901	ALICE ISD
108 807	IDEA PUBLIC SCHOOLS	125 902	BEN BOLT-PALITO BLANCO ISD
108 808	VANGUARD ACADEMY	125 903	ORANGE GROVE ISD
108 809	EXCELLENCE IN LEADERSHIP ACADEMY	125 905	PREMONT ISD
108 902	DONNA ISD	125 906	LA GLORIA ISD
108 903	EDCOUCH-ELSA ISD	131	KENEDY COUNTY
108 904	EDINBURG CISD	131 001	KENEDY COUNTY WIDE CSD
108 905	HIDALGO ISD	137	KLEBERG COUNTY
108 906	MCALLEN ISD	137 901	KINGSVILLE ISD
108 907	MERCEDES ISD	137 902	RICARDO ISD
108 908	MISSION CISD	137 903	RIVIERA ISD
108 909	PHARR-SAN JUAN-ALAMO ISD	137 904	SANTA GERTRUDIS ISD
108 910	PROGRESO ISD	149	LIVE OAK COUNTY
108 911	SHARYLAND ISD	149 901	GEORGE WEST ISD
108 912	LA JOYA ISD	149 902	THREE RIVERS ISD
108 913	WESLACO ISD	162	MCMULLEN COUNTY
108 914	LA VILLA ISD	162 904	MCMULLEN COUNTY ISD
108 915	MONTE ALTO ISD	178	NUECES COUNTY
108 916	VALLEY VIEW ISD	178 801	DR M L GARZA-GONZALEZ CHARTER SCHOOL
124	JIM HOGG COUNTY	178 804	RICHARD MILBURN ALTER HIGH SCHOOL (CORPUS CHRISTI)
124 901	JIM HOGG COUNTY ISD	178 807	CORPUS CHRISTI MONTESSORI SCHOOL
214	STARR COUNTY	178 808	SEASHORE CHARTER SCHOOLS
214 901	RIO GRANDE CITY CISD	178 901	AGUA DULCE ISD
214 902	SAN ISIDRO ISD	178 902	BISHOP CISD
214 903	ROMA ISD	178 903	CALALLEN ISD
240	WEBB COUNTY	178 904	CORPUS CHRISTI ISD
240 801	GATEWAY ACADEMY CHARTER DISTRICT	178 905	DRISCOLL ISD
240 901	LAREDO ISD	178 906	LONDON ISD
240 903	UNITED ISD	178 908	PORT ARANSAS ISD
240 904	WEBB CISD	178 909	ROBSTOWN ISD
245	WILLACY COUNTY	178 912	TULOSO-MIDWAY ISD
245 901	LASARA ISD	178 913	BANQUETE ISD
245 902	LYFORD CISD	178 914	FLOUR BLUFF ISD
245 903	RAYMONDVILLE ISD	178 915	WEST OSO ISD
245 904	SAN PERLITA ISD	205	SAN PATRICIO COUNTY
253	ZAPATA COUNTY	205 901	ARANSAS PASS ISD
253 901	ZAPATA COUNTY ISD	205 902	GREGORY-PORTLAND ISD
TOTAL NUMBER OF DISTRICTS SERVED BY REGION I	46	205 903	INGLESIDE ISD

Texas Public School Districts and Charters, by Regional Education Service Center, October 2013

Cnty.-dist. number	School district	Cnty.-dist. number	School district
205 904	MATHIS ISD	241 903	EL CAMPO ISD
205 905	ODEM-EDROY ISD	241 904	WHARTON ISD
205 906	SINTON ISD	241 906	LOUISE ISD
205 907	TAFT ISD		
TOTAL NUMBER OF DISTRICTS SERVED BY REGION II		TOTAL NUMBER OF DISTRICTS SERVED BY REGION III	
47		39	
REGION III		REGION IV	
029 CALHOUN COUNTY		020 BRAZORIA COUNTY	
029 901	CALHOUN COUNTY ISD	020 901	ALVIN ISD
045 COLORADO COUNTY		020 902	ANGLETON ISD
045 902	COLUMBUS ISD	020 904	DANBURY ISD
045 903	RICE CISD	020 905	BRAZOSPORT ISD
045 905	WEIMAR ISD	020 906	SWEENEY ISD
062 DEWITT COUNTY		020 907	COLUMBIA-BRAZORIA ISD
062 901	CUERO ISD	020 908	PEARLAND ISD
062 902	NORDHEIM ISD	020 910	DAMON ISD
062 903	YOAKUM ISD	036 CHAMBERS COUNTY	
062 904	YORKTOWN ISD	036 901	ANAHUAC ISD
062 905	WESTHOFF ISD	036 902	BARBERS HILL ISD
062 906	MEYERSVILLE ISD	079 FORT BEND COUNTY	
088 GOLIAD COUNTY		079 901	LAMAR CISD
088 902	GOLIAD ISD	079 906	NEEDVILLE ISD
120 JACKSON COUNTY		079 907	FORT BEND ISD
120 901	EDNA ISD	079 910	STAFFORD MSD
120 902	GANADO ISD	084 GALVESTON COUNTY	
120 905	INDUSTRIAL ISD	084 801	MAINLAND PREPARATORY ACADEMY
128 KARNES COUNTY		084 802	ODYSSEY ACADEMY INC
128 901	KARNES CITY ISD	084 804	AMBASSADORS PREPARATORY ACADEMY
128 902	KENEDY ISD	084 805	PREMIER LEARNING ACADEMY
128 903	RUNGE ISD	084 901	DICKINSON ISD
143 LAVACA COUNTY		084 902	GALVESTON ISD
143 901	HALLETTVILLE ISD	084 904	LA MARQUE ISD
143 902	MOULTON ISD	084 906	TEXAS CITY ISD
143 903	SHINER ISD	084 908	HITCHCOCK ISD
143 904	VYSEHRAD ISD	084 909	SANTA FE ISD
143 905	SWEET HOME ISD	084 910	CLEAR CREEK ISD
143 906	EZZELL ISD	084 911	FRIENDSWOOD ISD
158 MATAGORDA COUNTY		101 HARRIS COUNTY	
158 901	BAY CITY ISD	101 000	HARRIS COUNTY DEPT OF ED
158 902	TIDEHAVEN ISD	101 801	MEDICAL CENTER CHARTER SCHOOL
158 904	MATAGORDA ISD	101 802	SER-NINOS CHARTER SCHOOL
158 905	PALACIOS ISD	101 803	ARISTOI CLASSICAL ACADEMY
158 906	VAN VLECK ISD	101 804	GEORGE I SANCHEZ CHARTER
196 REFUGIO COUNTY		101 805	GIRLS & BOYS PREPARATORY ACADEMY
196 901	AUSTWELL-TIVOLI ISD	101 806	RAUL YZAGUIRRE SCHOOL FOR SUCCESS
196 902	WOODSBORO ISD	101 807	UNIVERSITY OF HOUSTON CHARTER SCHOOL
196 903	REFUGIO ISD	101 809	BAY AREA CHARTER INC
235 VICTORIA COUNTY		101 810	ACADEMY OF ACCELERATED LEARNING INC
235 901	BLOOMINGTON ISD	101 811	EXCEL ACADEMY
235 902	VICTORIA ISD	101 812	HOUSTON CAN ACADEMY CHARTER SCHOOL
235 904	NURSERY ISD	101 813	KIPP INC CHARTER
241 WHARTON COUNTY		101 814	THE VARNETT PUBLIC SCHOOL
241 901	BOLING ISD	101 815	ALIEF MONTESSORI COMMUNITY SCHOOL
241 902	EAST BERNARD ISD	101 817	ALPHONSO CRUTCH'S-LIFE SUPPORT CENTER
		101 819	AMIGOS POR VIDA-FRIENDS FOR LIFE PUB CHTR SCH
		101 821	HOUSTON HEIGHTS HIGH SCHOOL
		101 822	JAMIE'S HOUSE CHARTER SCHOOL
		101 828	HOUSTON GATEWAY ACADEMY INC
		101 829	HOUSTON HEIGHTS LEARNING ACADEMY INC

Texas Public School Districts and Charters, by Regional Education Service Center, October 2013

Cnty.-dist. number	School district	Cnty.-dist. number	School district
101 833	LA AMISTAD LOVE & LEARNING ACADEMY	REGION V	
101 837	CALVIN NELMS CHARTER SCHOOLS	036	CHAMBERS COUNTY
101 838	SOUTHWEST SCHOOL	036 903	EAST CHAMBERS ISD *
101 840	TWO DIMENSIONS PREPARATORY ACADEMY	084	GALVESTON COUNTY
101 842	COMQUEST ACADEMY	084 903	HIGH ISLAND ISD *
101 845	YES PREP PUBLIC SCHOOLS INC	100	HARDIN COUNTY
101 846	HARMONY SCIENCE ACADEMY	100 903	KOUNTZE ISD
101 847	BEATRICE MAYES INSTITUTE CHARTER SCHOOL	100 904	SILSBEE ISD
101 848	NORTHWEST PREPARATORY	100 905	HARDIN-JEFFERSON ISD
101 849	ACCELERATED INTERMEDIATE ACADEMY	100 907	LUMBERTON ISD
101 850	ZOE LEARNING ACADEMY	100 908	WEST HARDIN COUNTY CISD
101 852	JUAN B GALAVIZ CHARTER SCHOOL	121	JASPER COUNTY
101 853	PROMISE COMMUNITY SCHOOL	121 902	BROOKELAND ISD
101 854	RICHARD MILBURN ACADEMY (SUBURBAN HOUSTON)	121 903	BUNA ISD
101 855	MEYERPARK ELEMENTARY	121 904	JASPER ISD
101 856	DRAW ACADEMY	121 905	KIRBYVILLE CISD
101 858	HARMONY SCHOOL OF EXCELLENCE	121 906	EVADALE ISD
101 859	STEPPING STONES CHARTER EL	123	JEFFERSON COUNTY
101 860	KIPP SOUTHEAST HOUSTON	123 503	TEXAS ACADEMY OF LEADERSHIP IN THE HUMANITIES
101 861	THE RHODES SCHOOL	123 803	TEKOA ACADEMY OF ACCELERATED STUDIES STEM SCHOOL
101 862	HARMONY SCHOOL OF SCIENCE - HOUSTON	123 805	EHRHART SCHOOL
101 863	KOINONIA COMMUNITY LEARNING ACADEMY	123 807	BOB HOPE SCHOOL
101 864	WALIPP-TSU PREPARATORY ACADEMY	123 905	NEDERLAND ISD
101 865	VICTORY PREP	123 907	PORT ARTHUR ISD
101 866	GLOBAL LEARNING VILLAGE	123 908	PORT NECHES-GROVES ISD
101 867	FALLBROOK COLLEGE PREPARATORY ACADEMY	123 910	BEAUMONT ISD
101 868	THE PRO-VISION ACADEMY	123 913	SABINE PASS ISD
101 869	C O R E ACADEMY	123 914	HAMSHIRE-FANNETT ISD
101 902	ALDINE ISD	146	LIBERTY COUNTY
101 903	ALIEF ISD	146 905	HULL-DAISETTA ISD *
101 905	CHANNELVIEW ISD	176	NEWTON COUNTY
101 906	CROSBY ISD	176 901	BURKEVILLE ISD
101 907	CYPRESS-FAIRBANKS ISD	176 902	NEWTON ISD
101 908	DEER PARK ISD	176 903	DEWEYVILLE ISD
101 910	GALENA PARK ISD	181	ORANGE COUNTY
101 911	GOOSE CREEK CISD	181 901	BRIDGE CITY ISD
101 912	HOUSTON ISD	181 905	ORANGEFIELD ISD
101 913	HUMBLE ISD	181 906	WEST ORANGE-COVE CISD
101 914	KATY ISD	181 907	VIDOR ISD
101 915	KLEIN ISD	181 908	LITTLE CYPRESS-AURICEVILLE CISD
101 916	LA PORTE ISD	229	TYLER COUNTY
101 917	PASADENA ISD	229 901	COLMESNEIL ISD
101 919	SPRING ISD	229 903	WOODVILLE ISD
101 920	SPRING BRANCH ISD	229 904	WARREN ISD
101 921	TOMBALL ISD	229 905	SPURGER ISD
101 924	SHELDON ISD	229 906	CHESTER ISD
101 925	HUFFMAN ISD	TOTAL NUMBER OF DISTRICTS SERVED BY REGION V	36
146	LIBERTY COUNTY	*The districts identified for this county receive services from Region V but are located geographically in another region.	
146 901	CLEVELAND ISD		
146 902	DAYTON ISD		
146 903	DEVERS ISD		
146 904	HARDIN ISD		
146 906	LIBERTY ISD		
146 907	TARKINGTON ISD		
237	WALLER COUNTY		
237 902	HEMPSTEAD ISD		
237 904	WALLER ISD		
237 905	ROYAL ISD		
TOTAL NUMBER OF DISTRICTS SERVED BY REGION IV	103	REGION VI	
		008	AUSTIN COUNTY
		008 901	BELLVILLE ISD

Texas Public School Districts and Charters, by Regional Education Service Center, October 2013

Cnty.-dist. number	School district	Cnty.-dist. number	School district
008 902	SEALY ISD	198 905	HEARNE ISD
008 903	BRAZOS ISD	198 906	MUMFORD ISD
021	BRAZOS COUNTY	204	SAN JACINTO COUNTY
021 803	BRAZOS SCHOOL FOR INQUIRY & CREATIVITY	204 901	COLDSPRING-OAKHURST CISD
021 805	ARROW ACADEMY	204 904	SHEPHERD ISD
021 901	COLLEGE STATION ISD	228	TRINITY COUNTY
021 902	BRYAN ISD	228 901	GROVETON ISD
026	BURLESON COUNTY	228 903	TRINITY ISD
026 901	CALDWELL ISD	228 904	CENTERVILLE ISD
026 902	SOMERVILLE ISD	228 905	APPLE SPRINGS ISD
026 903	SNOOK ISD	236	WALKER COUNTY
093	GRIMES COUNTY	236 801	RAVEN SCHOOL
093 901	ANDERSON-SHIRO CISD	236 901	NEW WAVERLY ISD
093 903	IOLA ISD	236 902	HUNTSVILLE ISD
093 904	NAVASOTA ISD	236 903	WINDHAM SCHOOL DISTRICT
093 905	RICHARDS ISD	239	WASHINGTON COUNTY
113	HOUSTON COUNTY	239 901	BRENHAM ISD
113 901	CROCKETT ISD	239 903	BURTON ISD
113 902	GRAPELAND ISD	TOTAL NUMBER OF DISTRICTS SERVED BY REGION VI	61
113 903	LOVELADY ISD	REGION VII	
113 905	LATEXO ISD	001	ANDERSON COUNTY
113 906	KENNARD ISD	001 902	CAYUGA ISD
145	LEON COUNTY	001 903	ELKHART ISD
145 901	BUFFALO ISD	001 904	FRANKSTON ISD
145 902	CENTERVILLE ISD	001 906	NECHES ISD
145 906	NORMANGEE ISD	001 907	PALESTINE ISD
145 907	OAKWOOD ISD	001 908	WESTWOOD ISD
145 911	LEON ISD	001 909	SLOCUM ISD
154	MADISON COUNTY	003	ANGELINA COUNTY
154 901	MADISONVILLE CISD	003 801	PINEYWOODS COMMUNITY ACADEMY
154 903	NORTH ZULCH ISD	003 902	HUDSON ISD
166	MILAM COUNTY	003 903	LUFKIN ISD
166 901	CAMERON ISD	003 904	HUNTINGTON ISD
166 902	GAUSE ISD	003 905	DIBOLL ISD
166 903	MILANO ISD	003 906	ZAVALLA ISD
166 904	ROCKDALE ISD	003 907	CENTRAL ISD
166 907	BUCKHOLTS ISD	037	CHEROKEE COUNTY
170	MONTGOMERY COUNTY	037 901	ALTO ISD
170 801	TEXAS SERENITY ACADEMY	037 904	JACKSONVILLE ISD
170 902	CONROE ISD	037 907	RUSK ISD
170 903	MONTGOMERY ISD	037 908	NEW SUMMERFIELD ISD
170 904	WILLIS ISD	037 909	WELLS ISD
170 906	MAGNOLIA ISD	092	GREGG COUNTY
170 907	SPLENDORA ISD	092 801	EAST TEXAS CHARTER SCHOOLS
170 908	NEW CANEY ISD	092 901	GLADEWATER ISD
187	POLK COUNTY	092 902	KILGORE ISD
187 901	BIG SANDY ISD	092 903	LONGVIEW ISD
187 903	GOODRICH ISD	092 904	PINE TREE ISD
187 904	CORRIGAN-CAMDEN ISD	092 906	SABINE ISD
187 906	LEGGETT ISD	092 907	SPRING HILL ISD
187 907	LIVINGSTON ISD	092 908	WHITE OAK ISD
187 910	ONALASKA ISD	102	HARRISON COUNTY
198	ROBERTSON COUNTY	102 901	KARNACK ISD
198 901	BREMOND ISD	102 902	MARSHALL ISD
198 902	CALVERT ISD		
198 903	FRANKLIN ISD		

Texas Public School Districts and Charters, by Regional Education Service Center, October 2013

Cnty.-dist. number	School district	Cnty.-dist. number	School district
102 903	WASKOM ISD	212 804	UT TYLER INNOVATION ACADEMY
102 904	HALLSVILLE ISD	212 901	ARP ISD
102 905	HARLETON ISD	212 902	BULLARD ISD
102 906	ELYSIAN FIELDS ISD	212 903	LINDALE ISD
107	HENDERSON COUNTY	212 904	TROUP ISD
107 901	ATHENS ISD	212 905	TYLER ISD
107 902	BROWNSBORO ISD	212 906	WHITEHOUSE ISD
107 904	CROSS ROADS ISD	212 909	CHAPEL HILL ISD
107 905	EUSTACE ISD	212 910	WINONA ISD
107 906	MALAKOFF ISD	230	UPSHUR COUNTY
107 907	TRINIDAD ISD	230 901	BIG SANDY ISD
107 908	MURCHISON ISD	230 902	GILMER ISD
107 910	LAPOYNOR ISD	230 903	ORE CITY ISD
174	NACOGDOCHES COUNTY	230 904	UNION HILL ISD
174 801	STEPHEN F AUSTIN STATE UNIVERSITY CHARTER SCHOOL	230 905	HARMONY ISD
174 901	CHIRENO ISD	230 906	NEW DIANA ISD
174 902	CUSHING ISD	230 908	UNION GROVE ISD
174 903	GARRISON ISD	234	VAN ZANDT COUNTY
174 904	NACOGDOCHES ISD	234 801	RANCH ACADEMY
174 906	WODEN ISD	234 903	EDGEWOOD ISD
174 908	CENTRAL HEIGHTS ISD	234 904	GRAND SALINE ISD
174 909	MARTINSVILLE ISD	234 905	MARTINS MILL ISD
174 910	ETOILE ISD	234 906	VAN ISD
174 911	DOUGLASS ISD	234 909	FRUITVALE ISD
183	PANOLA COUNTY	250	WOOD COUNTY
183 801	PANOLA CHARTER SCHOOL	250 902	HAWKINS ISD
183 901	BECKVILLE ISD	250 903	MINEOLA ISD
183 902	CARTHAGE ISD	250 904	QUITMAN ISD
183 904	GARY ISD	250 905	YANTIS ISD
190	RAINS COUNTY	250 906	ALBA-GOLDEN ISD
190 903	RAINS ISD	250 907	WINNSBORO ISD
201	RUSK COUNTY	TOTAL NUMBER OF DISTRICTS SERVED BY REGION VII	104
201 902	HENDERSON ISD	REGION VIII	
201 903	LANEVILLE ISD	019	BOWIE COUNTY
201 904	LEVERETTS CHAPEL ISD	019 901	DEKALB ISD
201 907	MOUNT ENTERPRISE ISD	019 902	HOOKS ISD
201 908	OVERTON ISD	019 903	MAUD ISD
201 910	TATUM ISD	019 905	NEW BOSTON ISD
201 913	CARLISLE ISD	019 906	REDWATER ISD
201 914	WEST RUSK COUNTY CONSOLIDATED ISD	019 907	TEXARKANA ISD
202	SABINE COUNTY	019 908	LIBERTY-EYLAU ISD
202 903	HEMPHILL ISD	019 909	SIMMS ISD
202 905	WEST SABINE ISD	019 910	MALTA ISD
203	SAN AUGUSTINE COUNTY	019 911	RED LICK ISD
203 901	SAN AUGUSTINE ISD	019 912	PLEASANT GROVE ISD
203 902	BROADDUS ISD	019 913	HUBBARD ISD
210	SHELBY COUNTY	019 914	LEARY ISD
210 901	CENTER ISD	032	CAMP COUNTY
210 902	JOAQUIN ISD	032 902	PITTSBURG ISD
210 903	SHELBYVILLE ISD	034	CASS COUNTY
210 904	TENAHA ISD	034 901	ATLANTA ISD
210 905	TIMPSON ISD	034 902	AVINGER ISD
210 906	EXCELSIOR ISD	034 903	HUGHES SPRINGS ISD
212	SMITH COUNTY	034 905	LINDEN-KILDARE CISD
212 801	CUMBERLAND ACADEMY	034 906	MCLEOD ISD
212 803	AZLEWAY CHARTER SCHOOL	034 907	QUEEN CITY ISD

Texas Public School Districts and Charters, by Regional Education Service Center, October 2013

Cnty.-dist. number	School district	Cnty.-dist. number	School district
034 909	BLOOMBURG ISD	099	HARDEMAN COUNTY
060	DELTA COUNTY	099 902	CHILLCOTHE ISD
060 902	COOPER ISD	099 903	QUANAH ISD
060 914	FANNINDEL ISD	119	JACK COUNTY
080	FRANKLIN COUNTY	119 901	BRYSON ISD
080 901	MOUNT VERNON ISD	119 902	JACKSBORO ISD
112	HOPKINS COUNTY	119 903	PERRIN-WHITT CISD
112 901	SULPHUR SPRINGS ISD	138	KNOX COUNTY
112 905	CUMBY ISD	138 902	KNOX CITY-O'BRIEN CISD
112 906	NORTH HOPKINS ISD	138 903	MUNDAY CISD
112 907	MILLER GROVE ISD	138 904	BENJAMIN ISD
112 908	COMO-PICKTON CISD	169	MONTAGUE COUNTY
112 909	SALTILLO ISD	169 901	BOWIE ISD
112 910	SULPHUR BLUFF ISD	169 902	NOCONA ISD
139	LAMAR COUNTY	169 906	GOLD BURG ISD
139 905	CHISUM ISD	169 908	MONTAGUE ISD
139 908	ROXTON ISD	169 909	PRAIRIE VALLEY ISD
139 909	PARIS ISD	169 910	FORESTBURG ISD
139 911	NORTH LAMAR ISD	169 911	SAINT JO ISD
139 912	PRAIRILAND ISD	224	THROCKMORTON COUNTY
155	MARION COUNTY	224 901	THROCKMORTON ISD
155 901	JEFFERSON ISD	224 902	WOODSON ISD
172	MORRIS COUNTY	243	WICHITA COUNTY
172 902	DAINGERFIELD-LONE STAR ISD	243 801	BRIGHT IDEAS CHARTER
172 905	PEWITT CISD	243 901	BURKBURNETT ISD
194	RED RIVER COUNTY	243 902	ELECTRA ISD
194 902	AVERY ISD	243 903	IOWA PARK CISD
194 903	RIVERCREST ISD	243 905	WICHITA FALLS ISD
194 904	CLARKSVILLE ISD	243 906	CITY VIEW ISD
194 905	DETROIT ISD	244	WILBARGER COUNTY
225	TITUS COUNTY	244 901	HARROLD ISD
225 902	MOUNT PLEASANT ISD	244 903	VERNON ISD
225 905	WINFIELD ISD	244 905	NORTHSIDE ISD
225 906	CHAPEL HILL ISD	252	YOUNG COUNTY
225 907	HARTS BLUFF ISD	252 901	GRAHAM ISD
TOTAL NUMBER OF DISTRICTS SERVED BY REGION VIII	47	252 902	NEWCASTLE ISD
REGION IX		252 903	OLNEY ISD
005	ARCHER COUNTY	TOTAL NUMBER OF DISTRICTS SERVED BY REGION IX	38
005 901	ARCHER CITY ISD	REGION X	
005 902	HOLLIDAY ISD	043	COLLIN COUNTY
005 904	WINDTHORST ISD	043 801	IMAGINE INTERNATIONAL ACADEMY OF NORTH TEXAS
012	BAYLOR COUNTY	043 901	ALLEN ISD
012 901	SEYMOUR ISD	043 902	ANNA ISD
039	CLAY COUNTY	043 903	CELINA ISD
039 902	HENRIETTA ISD	043 904	FARMERSVILLE ISD
039 903	PETROLIA CISD	043 905	FRISCO ISD
039 904	BELLEVUE ISD	043 907	MCKINNEY ISD
039 905	MIDWAY ISD	043 908	MELISSA ISD
078	FOARD COUNTY	043 910	PLANO ISD
078 901	CROWELL ISD	043 911	PRINCETON ISD
		043 912	PROSPER ISD
		043 914	WYLIE ISD
		043 917	BLUE RIDGE ISD
		043 918	COMMUNITY ISD
		043 919	LOVEJOY ISD

Texas Public School Districts and Charters, by Regional Education Service Center, October 2013

Cnty.-dist. number	School district	Cnty.-dist. number	School district
057	DALLAS COUNTY	070 908	MIDLOTHIAN ISD
057 802	PEGASUS SCHOOL OF LIBERAL ARTS AND SCIENCES	070 909	MILFORD ISD
057 803	UPLIFT EDUCATION - NORTH HILLS PREPARATORY	070 910	PALMER ISD
057 804	TEXANS CAN ACADEMIES	070 911	RED OAK ISD
057 805	DALLAS COMMUNITY CHARTER SCHOOL	070 912	WAXAHACHIE ISD
057 806	ADVANTAGE ACADEMY	070 915	MAYPEARL ISD
057 807	LIFE SCHOOL	074	FANNIN COUNTY
057 808	UNIVERSAL ACADEMY	074 903	BONHAM ISD
057 809	NOVA ACADEMY	074 904	DODD CITY ISD
057 810	ACADEMY OF DALLAS	074 905	ECTOR ISD
057 811	CHILDREN FIRST ACADEMY OF DALLAS	074 907	HONEY GROVE ISD
057 813	TRINITY BASIN PREPARATORY	074 909	LEONARD ISD
057 814	ACADEMY FOR ACADEMIC EXCELLENCE	074 911	SAVOY ISD
057 815	FAITH FAMILY ACADEMY OF OAK CLIFF	074 912	TRENTON ISD
057 816	A W BROWN-FELLOWSHIP LEADERSHIP ACADEMY	074 917	SAM RAYBURN ISD
057 817	FOCUS LEARNING ACADEMY	091	GRAYSON COUNTY
057 819	JEAN MASSIEU ACADEMY	091 901	BELLS ISD
057 825	HONORS ACADEMY	091 902	COLLINSVILLE ISD
057 827	NOVA ACADEMY (SOUTHEAST)	091 903	DENISON ISD
057 828	WINFREE ACADEMY CHARTER SCHOOLS	091 905	HOWE ISD
057 829	A+ ACADEMY	091 906	SHERMAN ISD
057 830	INSPIRED VISION ACADEMY	091 907	TIOGA ISD
057 831	GATEWAY CHARTER ACADEMY	091 908	VAN ALSTYNE ISD
057 832	ALPHA CHARTER SCHOOL	091 909	WHITESBORO ISD
057 833	EDUCATION CENTER INTERNATIONAL ACADEMY	091 910	WHITEWRIGHT ISD
057 834	EVOLUTION ACADEMY CHARTER SCHOOL	091 913	POTTSBORO ISD
057 835	GOLDEN RULE CHARTER SCHOOL	091 914	S AND S CISD
057 836	ST ANTHONY SCHOOL	091 917	GUNTER ISD
057 837	KIPP DALLAS-FORT WORTH	091 918	TOM BEAN ISD
057 838	UPLIFT EDUCATION - PEAK PREPARATORY	116	HUNT COUNTY
057 839	LA ACADEMIA DE ESTRELLAS	116 801	PHOENIX CHARTER SCHOOL
057 840	RICHLAND COLLEGIATE HIGH SCHOOL	116 901	CADDO MILLS ISD
057 841	RECONCILIATION ACADEMY	116 902	CELESTE ISD
057 842	UPLIFT EDUCATION - WILLIAMS PREPARATORY	116 903	COMMERCE ISD
057 843	UPLIFT EDUCATION - HAMPTON PREPARATORY	116 905	GREENVILLE ISD
057 844	MANARA ACADEMY	116 906	LONE OAK ISD
057 845	UME PREPARATORY ACADEMY	116 908	QUINLAN ISD
057 846	LEGACY PREPARATORY	116 909	WOLFE CITY ISD
057 847	VILLAGE TECH SCHOOLS	116 910	CAMPBELL ISD
057 848	INTERNATIONAL LEADERSHIP OF TEXAS (ILT)	116 915	BLAND ISD
057 903	CARROLLTON-FARMERS BRANCH ISD	116 916	BOLES ISD
057 904	CEDAR HILL ISD	129	KAUFMAN COUNTY
057 905	DALLAS ISD	129 901	CRANDALL ISD
057 906	DESOTO ISD	129 902	FORNEY ISD
057 907	DUNCANVILLE ISD	129 903	KAUFMAN ISD
057 909	GARLAND ISD	129 904	KEMP ISD
057 910	GRAND PRAIRIE ISD	129 905	MABANK ISD
057 911	HIGHLAND PARK ISD	129 906	TERRELL ISD
057 912	IRVING ISD	129 910	SCURRY-ROSSER ISD
057 913	LANCASTER ISD	199	ROCKWALL COUNTY
057 914	MESQUITE ISD	199 901	ROCKWALL ISD
057 916	RICHARDSON ISD	199 902	ROYSE CITY ISD
057 919	SUNNYVALE ISD	234	VAN ZANDT COUNTY
057 922	COPPELL ISD	234 902	CANTON ISD *
061	DENTON COUNTY	234 907	WILLS POINT ISD *
061 804	LEADERSHIP PREP SCHOOL *	TOTAL NUMBER OF DISTRICTS SERVED BY REGION X	123
070	ELLIS COUNTY		
070 801	WAXAHACHIE FAITH FAMILY ACADEMY		
070 901	AVALON ISD		
070 903	ENNIS ISD		
070 905	FERRIS ISD		
070 907	ITALY ISD		

Texas Public School Districts and Charters, by Regional Education Service Center, October 2013

Cnty.-dist. number	School district	Cnty.-dist. number	School district
*The districts identified for this county receive services from Region X but are located geographically in another region.			
REGION XI			
049	COOKE COUNTY	184	PARKER COUNTY
049 901	GAINESVILLE ISD	184 801	CROSSTIMBERS ACADEMY
049 902	MUENSTER ISD	184 901	POOLVILLE ISD
049 903	VALLEY VIEW ISD	184 902	SPRINGTOWN ISD
049 905	CALLISBURG ISD	184 903	WEATHERFORD ISD
049 906	ERA ISD	184 904	MILLSAP ISD
049 907	LINDSAY ISD	184 907	ALEDO ISD
049 908	WALNUT BEND ISD	184 908	PEASTER ISD
049 909	SIVELLS BEND ISD	184 909	BROCK ISD
		184 911	GARNER ISD
061	DENTON COUNTY	213	SOMERVELL COUNTY
061 501	UNIVERSITY OF NORTH TEXAS	213 801	BRAZOS RIVER CHARTER SCHOOL
061 802	TEXAS EDUCATION CENTERS	213 901	GLEN ROSE ISD
061 901	DENTON ISD		
061 902	LEWISVILLE ISD	220	TARRANT COUNTY
061 903	PILOT POINT ISD	220 801	TREETOPS SCHOOL INTERNATIONAL
061 905	KRUM ISD	220 802	ARLINGTON CLASSICS ACADEMY
061 906	PONDER ISD	220 804	FORT WORTH CAN ACADEMY
061 907	AUBREY ISD	220 809	FORT WORTH ACADEMY OF FINE ARTS
061 908	SANGER ISD	220 810	WESTLAKE ACADEMY CHARTER SCHOOL
061 910	ARGYLE ISD	220 811	EAST FORT WORTH MONTESSORI ACADEMY
061 911	NORTHWEST ISD	220 812	RICHARD MILBURN ACADEMY (FORT WORTH)
061 912	LAKE DALLAS ISD	220 813	HARMONY SCIENCE ACAD (FORT WORTH)
061 914	LITTLE ELM ISD	220 814	TEXAS SCHOOL OF THE ARTS
		220 815	CHAPEL HILL ACADEMY
072	ERATH COUNTY	220 816	UPLIFT EDUCATION-SUMMIT INTERNATIONAL PREPARATORY
072 801	PREMIER HIGH SCHOOLS	220 817	NEWMAN INTERNATIONAL ACADEMY OF ARLINGTON
072 802	ERATH EXCELS ACADEMY INC	220 818	PRIME PREP ACADEMY
072 901	THREE WAY ISD	220 901	ARLINGTON ISD
072 902	DUBLIN ISD	220 902	BIRDVILLE ISD
072 903	STEPHENVILLE ISD	220 904	EVERMAN ISD
072 904	BLUFF DALE ISD	220 905	FORT WORTH ISD
072 908	HUCKABAY ISD	220 906	GRAPEVINE-COLLEYVILLE ISD
072 909	LINGLEVILLE ISD	220 907	KELLER ISD
072 910	MORGAN MILL ISD	220 908	MANSFIELD ISD
		220 910	LAKE WORTH ISD
111	HOOD COUNTY	220 912	CROWLEY ISD
111 901	GRANBURY ISD	220 914	KENNEDALE ISD
111 902	LIPAN ISD	220 915	AZLE ISD
111 903	TOLAR ISD	220 916	HURST-EULESS-BEDFORD ISD
		220 917	CASTLEBERRY ISD
126	JOHNSON COUNTY	220 918	EAGLE MT-SAGINAW ISD
126 901	ALVARADO ISD	220 919	CARROLL ISD
126 902	BURLESON ISD	220 920	WHITE SETTLEMENT ISD
126 903	CLEBURNE ISD		
126 904	GRANDVIEW ISD	249	WISE COUNTY
126 905	JOSHUA ISD	249 901	ALVORD ISD
126 906	KEENE ISD	249 902	BOYD ISD
126 907	RIO VISTA ISD	249 903	BRIDGEPORT ISD
126 908	VENUS ISD	249 904	CHICO ISD
126 911	GODLEY ISD	249 905	DECATUR ISD
		249 906	PARADISE ISD
182	PALO PINTO COUNTY	249 908	SLIDELL ISD
182 901	GORDON ISD		
182 902	GRAFORD ISD	TOTAL NUMBER OF DISTRICTS SERVED BY REGION XI	95
182 903	MINERAL WELLS ISD		
182 904	SANTO ISD	REGION XII	
182 905	STRAWN ISD	014	BELL COUNTY
182 906	PALO PINTO ISD	014 801	RICHARD MILBURN ALTER HIGH SCHOOL (KILLEEN)
		014 802	TRANSFORMATIVE CHARTER ACADEMY
		014 803	PRIORITY CHARTER SCHOOLS
		014 804	ORENDA CHARTER SCHOOL

Texas Public School Districts and Charters, by Regional Education Service Center, October 2013

Cnty.-dist. number	School district	Cnty.-dist. number	School district
014 901	ACADEMY ISD	161	MCLENNAN COUNTY
014 903	BELTON ISD	161 801	WACO CHARTER SCHOOL
014 905	HOLLAND ISD	161 802	RAPOPORT ACADEMY PUBLIC SCHOOL
014 906	KILLEEN ISD	161 807	HARMONY SCIENCE ACAD (WACO)
014 907	ROGERS ISD	161 901	CRAWFORD ISD
014 908	SALADO ISD	161 903	MIDWAY ISD
014 909	TEMPLE ISD	161 906	LA VEGA ISD
014 910	TROY ISD	161 907	LORENA ISD
018	BOSQUE COUNTY	161 908	MART ISD
018 901	CLIFTON ISD	161 909	MCGREGOR ISD
018 902	MERIDIAN ISD	161 910	MOODY ISD
018 903	MORGAN ISD	161 912	RIESEL ISD
018 904	VALLEY MILLS ISD	161 914	WACO ISD
018 905	WALNUT SPRINGS ISD	161 916	WEST ISD
018 906	IREDELL ISD	161 918	AXTELL ISD
018 907	KOPPERL ISD	161 919	BRUCEVILLE-EDDY ISD
018 908	CRANFILLS GAP ISD	161 920	CHINA SPRING ISD
050	CORYELL COUNTY	161 921	CONNALLY ISD
050 901	EVANT ISD	161 922	ROBINSON ISD
050 902	GATESVILLE ISD	161 923	BOSQUEVILLE ISD
050 904	OGLESBY ISD	161 924	HALLSBURG ISD
050 909	JONESBORO ISD	161 925	GHOLSON ISD
050 910	COPPERAS COVE ISD	167	MILLS COUNTY
073	FALLS COUNTY	167 901	GOLDTHWAITE ISD
073 901	CHILTON ISD	167 902	MULLIN ISD
073 903	MARLIN ISD	167 903	STAR ISD
073 904	WESTPHALIA ISD	167 904	PRIDDY ISD
073 905	ROSEBUD-LOTT ISD	175	NAVARRO COUNTY
081	FREESTONE COUNTY	175 902	BLOOMING GROVE ISD
081 902	FAIRFIELD ISD	175 903	CORSICANA ISD
081 904	TEAGUE ISD	175 904	DAWSON ISD
081 905	WORTHAM ISD	175 905	FROST ISD
081 906	DEW ISD	175 907	KERENS ISD
097	HAMILTON COUNTY	175 910	MILDRED ISD
097 902	HAMILTON ISD	175 911	RICE ISD
097 903	HICO ISD	TOTAL NUMBER OF DISTRICTS SERVED BY REGION XII	84
109	HILL COUNTY	REGION XIII	
109 901	ABBOTT ISD	011	BASTROP COUNTY
109 902	BYNUM ISD	011 901	BASTROP ISD
109 903	COVINGTON ISD	011 902	ELGIN ISD
109 904	HILLSBORO ISD	011 904	SMITHVILLE ISD
109 905	HUBBARD ISD	011 905	MCDADE ISD
109 907	ITASCA ISD	014	BELL COUNTY
109 908	MALONE ISD	014 902	BARTLETT ISD *
109 910	MOUNT CALM ISD	016	BLANCO COUNTY
109 911	WHITNEY ISD	016 901	JOHNSON CITY ISD
109 912	AQUILLA ISD	016 902	BLANCO ISD
109 913	BLUM ISD	027	BURNET COUNTY
109 914	PENELOPE ISD	027 903	BURNET CISD
141	LAMPASAS COUNTY	027 904	MARBLE FALLS ISD
141 901	LAMPASAS ISD	028	CALDWELL COUNTY
141 902	LOMETA ISD	028 902	LOCKHART ISD
147	LIMESTONE COUNTY	028 903	LULING ISD
147 901	COOLIDGE ISD	028 906	PRAIRIE LEA ISD
147 902	GROESBECK ISD		
147 903	MEXIA ISD		

Texas Public School Districts and Charters, by Regional Education Service Center, October 2013

Cnty.-dist. number	School district	Cnty.-dist. number	School district
046	COMAL COUNTY	227 901	AUSTIN ISD
046 802	TRINITY CHARTER SCHOOL	227 904	PFLUGERVILLE ISD
046 901	NEW BRAUNFELS ISD	227 905	TEXAS SCH FOR THE BLIND & VISUALLY IMPAIRED
046 902	COMAL ISD	227 906	TEXAS SCH FOR THE DEAF
075	FAYETTE COUNTY	227 907	MANOR ISD
075 901	FLATONIA ISD	227 909	EANES ISD
075 902	LA GRANGE ISD	227 910	DEL VALLE ISD
075 903	SCHULENBURG ISD	227 912	LAGO VISTA ISD
075 906	FAYETTEVILLE ISD	227 913	LAKE TRAVIS ISD
075 908	ROUND TOP-CARMINE ISD	246	WILLIAMSON COUNTY
086	GILLESPIE COUNTY	246 801	MERIDIAN WORLD SCHOOL LLC
086 024	DOSS CONSOLIDATED CSD	246 902	FLORENCE ISD
086 901	FREDERICKSBURG ISD	246 904	GEORGETOWN ISD
086 902	HARPER ISD	246 905	GRANGER ISD
089	GONZALES COUNTY	246 906	HUTTO ISD
089 901	GONZALES ISD	246 907	JARRELL ISD
089 903	NIXON-SMILEY CISD	246 908	LIBERTY HILL ISD
089 905	WAEOLDER ISD	246 909	ROUND ROCK ISD
094	GUADALUPE COUNTY	246 911	TAYLOR ISD
094 901	SEGUIN ISD	246 912	THRALL ISD
094 903	NAVARRO ISD	246 913	LEANDER ISD
094 904	MARION ISD	246 914	COUPLAND ISD
105	HAYS COUNTY	TOTAL NUMBER OF DISTRICTS SERVED BY REGION XIII 78	
105 801	KATHERINE ANNE PORTER SCHOOL	*The districts identified for this county receive services from Region XIII but are located geographically in another region.	
105 802	TEXAS PREPARATORY SCHOOL		
105 902	SAN MARCOS CISD	REGION XIV	
105 904	DRIPPING SPRINGS ISD	030	CALLAHAN COUNTY
105 905	WIMBERLEY ISD	030 901	CROSS PLAINS ISD
105 906	HAYS CISD	030 902	CLYDE CISD
130	KENDALL COUNTY	030 903	BAIRD ISD
130 902	COMFORT ISD	030 906	EULA ISD
144	LEE COUNTY	047	COMANCHE COUNTY
144 901	GIDDINGS ISD	047 901	COMANCHE ISD
144 902	LEXINGTON ISD	047 902	DE LEON ISD
144 903	DIME BOX ISD	047 903	GUSTINE ISD
150	LLANO COUNTY	047 905	SIDNEY ISD
150 901	LLANO ISD	067	EASTLAND COUNTY
166	MILAM COUNTY	067 902	CISCO ISD
166 905	THORNDALE ISD *	067 903	EASTLAND ISD
227	TRAVIS COUNTY	067 904	GORMAN ISD
227 506	UNIVERSITY OF TEXAS AT AUSTIN H S	067 907	RANGER ISD
227 622	TEXAS JUVENILE JUSTICE DEPARTMENT	067 908	RISING STAR ISD
227 801	AMERICAN YOUTHWORKS CHARTER SCHOOL	076	FISHER COUNTY
227 803	WAYSIDE SCHOOLS	076 903	ROBY CISD
227 804	NYOS CHARTER SCHOOL	076 904	ROTAN ISD
227 805	TEXAS EMPOWERMENT ACADEMY	104	HASKELL COUNTY
227 806	UNIVERSITY OF TEXAS UNIVERSITY CHARTER SCHOOL	104 901	HASKELL CISD
227 814	CHAPARRAL STAR ACADEMY	104 903	RULE ISD
227 816	HARMONY SCIENCE ACADEMY (AUSTIN)	104 907	PAINT CREEK ISD
227 817	CEDARS INTERNATIONAL ACADEMY	127	JONES COUNTY
227 818	AUSTIN CAN ACADEMY CHARTER SCHOOL	127 901	ANSON ISD
227 819	UNIVERSITY OF TEXAS ELEMENTARY CHARTER SCHOOL	127 903	HAMLIN ISD
227 820	KIPP AUSTIN PUBLIC SCHOOLS INC	127 904	HAWLEY ISD
227 821	AUSTIN DISCOVERY SCHOOL	127 905	LUEDERS-AVOCA ISD
227 824	THE EAST AUSTIN COLLEGE PREP ACADEMY	127 906	STAMFORD ISD
227 825	AUSTIN ACHIEVE PUBLIC SCHOOLS		

Texas Public School Districts and Charters, by Regional Education Service Center, October 2013

Cnty.-dist. number	School district	Cnty.-dist. number	School district
168	MITCHELL COUNTY	118	IRION COUNTY
168 901	COLORADO ISD	118 902	IRION COUNTY ISD
168 902	LORAIN ISD	134	KIMBLE COUNTY
168 903	WESTBROOK ISD	134 901	JUNCTION ISD
177	NOLAN COUNTY	157	MASON COUNTY
177 901	ROSCOE COLLEGIATE ISD	157 901	MASON ISD
177 902	SWEETWATER ISD	160	MCCULLOCH COUNTY
177 903	BLACKWELL CISD	160 901	BRADY ISD
177 905	HIGHLAND ISD	160 904	ROCHELLE ISD
208	SCURRY COUNTY	160 905	LOHN ISD
208 901	HERMLEIGH ISD	164	MENARD COUNTY
208 902	SNYDER ISD	164 901	MENARD ISD
208 903	IRA ISD	200	RUNNELS COUNTY
209	SHACKELFORD COUNTY	200 901	BALLINGER ISD
209 901	ALBANY ISD	200 902	MILES ISD
209 902	MORAN ISD	200 904	WINTERS ISD
215	STEPHENS COUNTY	200 906	OLFEN ISD
215 901	BRECKENRIDGE ISD	206	SAN SABA COUNTY
217	STONEWALL COUNTY	206 901	SAN SABA ISD
217 901	ASPERMONT ISD	206 902	RICHLAND SPRINGS ISD
221	TAYLOR COUNTY	206 903	CHEROKEE ISD
221 801	TEXAS COLLEGE PREPARATORY ACADEMIES	207	SCHLEICHER COUNTY
221 901	ABILENE ISD	207 901	SCHLEICHER ISD
221 904	MERKEL ISD	216	STERLING COUNTY
221 905	TRENT ISD	216 901	STERLING CITY ISD
221 911	JIM NED CISD	218	SUTTON COUNTY
221 912	WYLIE ISD	218 901	SONORA ISD
TOTAL NUMBER OF DISTRICTS SERVED BY REGION XIV	43	226	TOM GREEN COUNTY
REGION XV		226 801	TEXAS LEADERSHIP
025	BROWN COUNTY	226 901	CHRISTOVAL ISD
025 901	BANGS ISD	226 903	SAN ANGELO ISD
025 902	BROWNWOOD ISD	226 905	WATER VALLEY ISD
025 904	BLANKET ISD	226 906	WALL ISD
025 905	MAY ISD	226 907	GRAPE CREEK ISD
025 906	ZEPHYR ISD	226 908	VERIBEST ISD
025 908	BROOKSMITH ISD	233	VAL VERDE COUNTY
025 909	EARLY ISD	233 901	SAN FELIPE-DEL RIO CISD
041	COKE COUNTY	233 903	COMSTOCK ISD
041 901	BRONTE ISD	TOTAL NUMBER OF DISTRICTS SERVED BY REGION XV	43
041 902	ROBERT LEE ISD	REGION XVI	
042	COLEMAN COUNTY	006	ARMSTRONG COUNTY
042 901	COLEMAN ISD	006 902	CLAUDE ISD
042 903	SANTA ANNA ISD	023	BRISCOE COUNTY
042 905	PANTHER CREEK CISD	023 902	SILVERTON ISD
048	CONCHO COUNTY	033	CARSON COUNTY
048 901	EDEN CISD	033 901	GROOM ISD
048 903	PAINT ROCK ISD	033 902	PANHANDLE ISD
053	CROCKETT COUNTY	033 904	WHITE DEER ISD
053 001	CROCKETT COUNTY CONSOLIDATED CSD		
069	EDWARDS COUNTY		
069 901	ROCKSPRINGS ISD		
069 902	NUECES CANYON CISD		

Texas Public School Districts and Charters, by Regional Education Service Center, October 2013

Cnty.-dist. number	School district	Cnty.-dist. number	School district
035	CASTRO COUNTY	180 903	ADRIAN ISD
035 901	DIMMITT ISD	180 904	WILDORADO ISD
035 902	HART ISD	185	PARMER COUNTY
035 903	NAZARETH ISD	185 901	BOVINA ISD
038	CHILDRESS COUNTY	185 902	FARWELL ISD
038 901	CHILDRESS ISD	185 903	FRIONA ISD
044	COLLINGSWORTH COUNTY	185 904	LAZBUDDIE ISD
044 902	WELLINGTON ISD	188	POTTER COUNTY
056	DALLAM COUNTY	188 801	RICHARD MILBURN ACADEMY (AMARILLO)
056 901	DALHART ISD	188 901	AMARILLO ISD
056 902	TEXLINE ISD	188 902	RIVER ROAD ISD
059	DEAF SMITH COUNTY	188 903	HIGHLAND PARK ISD
059 901	HEREFORD ISD	188 904	BUSHLAND ISD
059 902	WALCOTT ISD	191	RANDALL COUNTY
065	DONLEY COUNTY	191 901	CANYON ISD
065 901	CLARENDON ISD	197	ROBERTS COUNTY
065 902	HEDLEY ISD	197 902	MIAMI ISD
090	GRAY COUNTY	211	SHERMAN COUNTY
090 902	LEFORS ISD	211 901	TEXHOMA ISD
090 903	MCLEAN ISD	211 902	STRATFORD ISD
090 904	PAMPA ISD	219	SWISHER COUNTY
090 905	GRANDVIEW-HOPKINS ISD	219 901	HAPPY ISD
096	HALL COUNTY	219 903	TULIA ISD
096 904	MEMPHIS ISD	219 905	KRESS ISD
096 905	TURKEY-QUITAQUE ISD	242	WHEELER COUNTY
098	HANSFORD COUNTY	242 902	SHAMROCK ISD
098 901	GRUVER ISD	242 903	WHEELER ISD
098 903	PRINGLE-MORSE CISD	242 905	KELTON ISD
098 904	SPEARMAN ISD	242 906	FORT ELLIOTT CISD
103	HARTLEY COUNTY	TOTAL NUMBER OF DISTRICTS SERVED BY REGION XVI	
103 901	CHANNING ISD	63	
103 902	HARTLEY ISD	REGION XVII	
106	HEMPHILL COUNTY	009	BAILEY COUNTY
106 901	CANADIAN ISD	009 901	MULESHOE ISD
117	HUTCHINSON COUNTY	017	BORDEN COUNTY
117 901	BORGER ISD	017 901	BORDEN COUNTY ISD
117 903	SANFORD-FRITCH ISD	040	COCHRAN COUNTY
117 904	PLEMONS-STINNETT-PHILLIPS CISD	040 901	MORTON ISD
117 907	SPRING CREEK ISD	040 902	WHITEFACE CISD
148	LIPSCOMB COUNTY	051	COTTLE COUNTY
148 901	BOOKER ISD	051 901	PADUCAH ISD
148 902	FOLLETT ISD	054	CROSBY COUNTY
148 903	HIGGINS ISD	054 901	CROSBYTON CISD
148 905	DARROUZETT ISD	054 902	LORENZO ISD
171	MOORE COUNTY	054 903	RALLS ISD
171 901	DUMAS ISD	058	DAWSON COUNTY
171 902	SUNRAY ISD	058 902	DAWSON ISD
179	OCHILTREE COUNTY	058 905	KLONDIKE ISD
179 901	PERRYTON ISD	058 906	LAMESA ISD
180	OLDHAM COUNTY	058 909	SANDS CISD
180 901	BOYS RANCH ISD		
180 902	VEGA ISD		

Texas Public School Districts and Charters, by Regional Education Service Center, October 2013

Cnty.-dist. number	School district	Cnty.-dist. number	School district
063	DICKENS COUNTY	173	MOTLEY COUNTY
063 903	SPUR ISD	173 901	MOTLEY COUNTY ISD
063 906	PATTON SPRINGS ISD		
077	FLOYD COUNTY	223	TERRY COUNTY
077 901	FLOYDADA ISD	223 901	BROWNFIELD ISD
077 902	LOCKNEY ISD	223 902	MEADOW ISD
		223 904	WELLMAN-UNION CISD
083	GAINES COUNTY	251	YOAKUM COUNTY
083 901	SEAGRAVES ISD	251 901	DENVER CITY ISD
083 902	LOOP ISD	251 902	PLAINS ISD
083 903	SEMINOLE ISD		
085	GARZA COUNTY	TOTAL NUMBER OF DISTRICTS SERVED BY REGION XVII	
085 902	POST ISD		61
085 903	SOUTHLAND ISD		
095	HALE COUNTY	REGION XVIII	
095 901	ABERNATHY ISD	002	ANDREWS COUNTY
095 902	COTTON CENTER ISD	002 901	ANDREWS ISD
095 903	HALE CENTER ISD	022	BREWSTER COUNTY
095 904	PETERSBURG ISD	022 004	TERLINGUA CSD
095 905	PLAINVIEW ISD	022 901	ALPINE ISD
		022 902	MARATHON ISD
110	HOCKLEY COUNTY	022 903	SAN VICENTE ISD
110 901	ANTON ISD	052	CRANE COUNTY
110 902	LEVELLAND ISD	052 901	CRANE ISD
110 905	ROPES ISD	055	CULBERSON COUNTY
110 906	SMYER ISD	055 901	CULBERSON COUNTY-ALLAMOORE ISD
110 907	SUNDOWN ISD	068	ECTOR COUNTY
110 908	WHITHARRAL ISD	068 801	RICHARD MILBURN ACADEMY (ECTOR COUNTY)
132	KENT COUNTY	068 802	COMPASS ACADEMY CHARTER SCHOOL
132 902	JAYTON-GIRARD ISD	068 901	ECTOR COUNTY ISD
135	KING COUNTY	087	GLASSCOCK COUNTY
135 001	GUTHRIE CSD	087 901	GLASSCOCK COUNTY ISD
140	LAMB COUNTY	114	HOWARD COUNTY
140 901	AMHERST ISD	114 901	BIG SPRING ISD
140 904	LITTLEFIELD ISD	114 902	COAHOMA ISD
140 905	OLTON ISD	114 904	FORSAN ISD
140 907	SPRINGLAKE-EARTH ISD	122	JEFF DAVIS COUNTY
140 908	SUDAN ISD	122 901	FT DAVIS ISD
152	LUBBOCK COUNTY	122 902	VALENTINE ISD
152 504	TEXAS TECH UNIVERSITY HIGH SCHOOL	156	MARTIN COUNTY
152 802	RISE ACADEMY	156 902	STANTON ISD
152 803	SOUTH PLAINS ACADEMY CHARTER DISTRICT	156 905	GRADY ISD
152 805	HARMONY SCIENCE ACAD (LUBBOCK)	165	MIDLAND COUNTY
152 901	LUBBOCK ISD	165 802	MIDLAND ACADEMY CHARTER SCHOOL
152 902	NEW DEAL ISD	165 901	MIDLAND ISD
152 903	SLATON ISD	165 902	GREENWOOD ISD
152 906	LUBBOCK-COOPER ISD	186	PECOS COUNTY
152 907	FRENSHIP ISD	186 901	BUENA VISTA ISD
152 908	ROOSEVELT ISD	186 902	FORT STOCKTON ISD
152 909	SHALLOWATER ISD	186 903	IRAAN-SHEFFIELD ISD
152 910	IDALOU ISD	189	PRESIDIO COUNTY
153	LYNN COUNTY	189 901	MARFA ISD
153 903	O'DONNELL ISD	189 902	PRESIDIO ISD
153 904	TAHOKA ISD		
153 905	NEW HOME ISD		
153 907	WILSON ISD		

Texas Public School Districts and Charters, by Regional Education Service Center, October 2013

Cnty.-dist. number	School district	Cnty.-dist. number	School district
192	REAGAN COUNTY	015	BEXAR COUNTY
192 901	REAGAN COUNTY ISD	015 801	POR VIDA ACADEMY
195	REEVES COUNTY	015 802	GEORGE GERVIN ACADEMY
195 901	PECOS-BARSTOW-TOYAH ISD	015 803	HIGGS CARTER KING GIFTED & TALENTED CHARTER ACAD
195 902	BALMORHEA ISD	015 805	NEW FRONTIERS CHARTER SCHOOL
222	TERRELL COUNTY	015 806	SCHOOL OF EXCELLENCE IN EDUCATION
222 901	TERRELL COUNTY ISD	015 807	SOUTHWEST PREPARATORY SCHOOL
231	UPTON COUNTY	015 808	JOHN H WOOD JR PUBLIC CHARTER DISTRICT
231 901	MCCAMEY ISD	015 809	BEXAR COUNTY ACADEMY
231 902	RANKIN ISD	015 814	POSITIVE SOLUTIONS CHARTER SCHOOL
238	WARD COUNTY	015 815	RADIANCE ACADEMY OF LEARNING
238 902	MONAHANS-WICKETT-PYOTE ISD	015 816	ACADEMY OF CAREERS AND TECHNOLOGIES CHARTER SCHOOL
238 904	GRANDFALLS-ROYALTY ISD	015 817	SAN ANTONIO CAN HIGH SCHOOL
248	WINKLER COUNTY	015 819	SHEKINAH RADIANCE ACADEMY
248 901	KERMIT ISD	015 820	SAN ANTONIO SCHOOL FOR INQUIRY & CREATIVITY
248 902	WINK-LOVING ISD	015 822	JUBILEE ACADEMIC CENTER
TOTAL NUMBER OF DISTRICTS SERVED BY REGION XVIII		015 823	SAN ANTONIO TECHNOLOGY ACADEMY
	36	015 825	LIGHTHOUSE CHARTER SCHOOL
REGION XIX			
071	EL PASO COUNTY	015 826	KIPP SAN ANTONIO
071 801	BURNHAM WOOD CHARTER SCHOOL DISTRICT	015 827	SCHOOL OF SCIENCE AND TECHNOLOGY
071 803	PASO DEL NORTE ACADEMY CHARTER DISTRICT	015 828	HARMONY SCIENCE ACAD (SAN ANTONIO)
071 804	EL PASO ACADEMY	015 830	BROOKS ACADEMY OF SCIENCE AND ENGINEERING
071 806	HARMONY SCIENCE ACAD (EL PASO)	015 831	SCHOOL OF SCIENCE AND TECHNOLOGY DISCOVERY
071 807	LA FE PREPARATORY SCHOOL	015 832	CITY CENTER HEALTH CAREERS
071 808	SOMERSET CHARTER SCHOOL	015 833	HENRY FORD ACADEMY ALAMEDA SCHOOL FOR ART + DESIGN
071 809	VISTA DEL FUTURO CHARTER SCHOOL	015 834	BASIS SAN ANTONIO
071 901	CLINT ISD	015 835	GREAT HEARTS ACADEMY - SAN ANTONIO
071 902	EL PASO ISD	015 836	ELEANOR KOLITZ HEBREW LANGUAGE ACADEMY
071 903	FABENS ISD	015 901	ALAMO HEIGHTS ISD
071 904	SAN ELIZARIO ISD	015 904	HARLANDALE ISD
071 905	YSLETA ISD	015 905	EDGEWOOD ISD
071 906	ANTHONY ISD	015 906	RANDOLPH FIELD ISD
071 907	CANUTILLO ISD	015 907	SAN ANTONIO ISD
071 908	TORNILLO ISD	015 908	SOUTH SAN ANTONIO ISD
071 909	SOCORRO ISD	015 909	SOMERSET ISD
115	HUDSPETH COUNTY	015 910	NORTH EAST ISD
115 901	FT HANCOCK ISD	015 911	EAST CENTRAL ISD
115 902	SIERRA BLANCA ISD	015 912	SOUTHWEST ISD
115 903	DELL CITY ISD	015 913	LACKLAND ISD
TOTAL NUMBER OF DISTRICTS SERVED BY REGION XIX		015 914	FT SAM HOUSTON ISD
	19	015 915	NORTHSIDE ISD
REGION XX			
007	ATASCOSA COUNTY	015 916	JUDSON ISD
007 901	CHARLOTTE ISD	015 917	SOUTHSIDE ISD
007 902	JOURDANTON ISD	064	DIMITT COUNTY
007 904	LYTLE ISD	064 903	CARRIZO SPRINGS CISD
007 905	PLEASANTON ISD	082	FRIO COUNTY
007 906	POTEET ISD	082 902	DILLEY ISD
010	BANDERA COUNTY	082 903	PEARSALL ISD
010 901	MEDINA ISD	094	GUADALUPE COUNTY
010 902	BANDERA ISD	094 902	SCHERTZ-CIBOLO-U CITY ISD *
		128	KARNES COUNTY
		128 904	FALLS CITY ISD *
		130	KENDALL COUNTY
		130 801	MEADOWLAND CHARTER SCHOOL *
		130 901	BOERNE ISD *
		133	KERR COUNTY
		133 901	CENTER POINT ISD
		133 902	HUNT ISD
		133 903	KERRVILLE ISD

Texas Public School Districts and Charters, by Regional Education Service Center, October 2013

Cnty.-dist. number	School district	Cnty.-dist. number	School district
133 904	INGRAM ISD	232	UVALDE COUNTY
133 905	DIVIDE ISD	232 901	KNIPPA ISD
136	KINNEY COUNTY	232 902	SABINAL ISD
136 901	BRACKETT ISD	232 903	UVALDE CISD
142	LA SALLE COUNTY	232 904	UTOPIA ISD
142 901	COTULLA ISD	247	WILSON COUNTY
159	MAVERICK COUNTY	247 901	FLORESVILLE ISD
159 901	EAGLE PASS ISD	247 903	LA VERNIA ISD
163	MEDINA COUNTY	247 904	POTH ISD
163 901	DEVINE ISD	247 906	STOCKDALE ISD
163 902	D'HANIS ISD	254	ZAVALA COUNTY
163 903	NATALIA ISD	254 901	CRYSTAL CITY ISD
163 904	HONDO ISD	254 902	LA PRYOR ISD
163 908	MEDINA VALLEY ISD		
193	REAL COUNTY		
193 801	BIG SPRINGS CHARTER SCHOOL		
193 902	LEAKEY ISD		
		TOTAL NUMBER OF DISTRICTS SERVED BY REGION XX	81
		*The districts identified for this county receive services from Region XX but are located geographically in another region.	
		TOTAL NUMBER OF DISTRICTS SERVED BY ESCs	1,247

Texas

State Board of Education Districts

Texas State Board of Education, November 2013 (State Board for Career and Technology Education)

William B. Travis Building, 1701 North Congress Avenue, Austin, Texas 78701-1494
Phone: (512) 463-9007 Fax: (512) 936-4319

Barbara Cargill, Chair Thomas Ratliff, Vice Chair Mavis B. Knight, Secretary

District 1
Dr. Martha M. Dominguez
P.O. Box 960543
El Paso, TX 79996
Phone: (915) 373-3536
Term: 1/1/13-1/1/17

District 6
Donna Bahorich
P.O. Box 79842
Houston, TX 77279
Phone: (832) 303-9091
Term: 1/1/13-1/1/17

District 11
Patricia Hardy
900 North Elm
Weatherford, TX 76086
Phone: (817) 598-2968
Fax: (817) 598-2833
Term: 1/1/13-1/1/15

District 2
Ruben Cortez, Jr.
735 Habana Street
Brownsville, TX 78526
Phone: (956) 639-9171
Term: 1/1/13-1/1/15

District 7
David Bradley
2165 North Street
Beaumont, TX 77701
Phone: (409) 835-3808
Term: 1/1/13-1/1/15

District 12
Geraldine "Tincy" Miller
1100 Providence Tower West
5001 Spring Valley Road
Dallas, TX 75244-3910
Phone: (972) 419-4000
Fax: (214) 522-8560
Term: 1/1/13-1/1/15

District 3
Marisa B. Perez
P.O. Box 276406
San Antonio, TX 78227
Phone: (210) 317-4615
Term: 1/1/13-1/1/15

District 8
Barbara Cargill
The Woodlands, TX
Phone: (512) 463-9007
Term: 1/1/13-1/1/17

District 13
Mavis B. Knight
6108 Red Bird Court
Dallas, TX 75232
Phone: (214) 333-9575
Fax: (214) 339-9242
Term: 1/1/13-1/1/15

District 4
Lawrence A. Allen, Jr.
2130 Vermillion Oak Street
Fresno, Texas 77545
Phone: (713) 203-1355
Term: 1/1/13-1/1/15

District 9
Thomas Ratliff
P.O. Box 232
Mount Pleasant, TX 75456
Phone: (903) 717-1190
Term: 1/1/13-1/1/17

District 14
Sue Melton-Malone
101 Brewster
Waco, TX 76706
Phone: (254) 749-0415
Term: 1/1/13-1/1/17

District 5
Ken Mercer
P.O. Box 781301
San Antonio, TX 78278-1301
Phone: (512) 463-9007
Term: 1/1/13-1/1/17

District 10
Tom Maynard
P.O. Box 2885
Georgetown, TX 78627
Phone: (512) 763-2801
Fax: (512) 532-9517
Term: 1/1/13-1/1/17

District 15
Marty Rowley
701 South Taylor, Suite 500
Amarillo, TX 79101
Phone: (806) 373-6278
Fax: (806) 220-2812
Term: 1/1/13-1/1/17

Committees of the State Board of Education

Instruction

Tom Maynard, Chair
Sue Melton-Malone, Vice Chair
Martha M. Dominguez
Geraldine Miller
Marisa B. Perez

School Finance/

Permanent School Fund
Patricia Hardy, Chair
Lawrence A. Allen, Jr.
David Bradley
Ken Mercer
Thomas Ratliff

School Initiatives

Donna Bahorich, Chair
Marty Rowley, Vice Chair
Barbara Cargill
Ruben Cortez, Jr.
Mavis B. Knight

Texas Public School Districts and Charters, Alphabetic Index, With State Board of Education (SBOE) District Numbers, October 2013

School district	Cnty.-dist. number	SBOE districts	School district	Cnty.-dist. number	SBOE districts
A W BROWN-FELLOWSHIP LEADERSHIP ACADEMY	057 816	13	BALMORHEA ISD	195 902	1
A+ ACADEMY	057 829	13	BANDERA ISD	010 902	1
ABBOTT ISD	109 901	14	BANGS ISD	025 901	14
ABERNATHY ISD	095 901	15	BANQUETE ISD	178 913	2
ABILENE ISD	221 901	15	BARBERS HILL ISD	036 902	7
ACADEMY FOR ACADEMIC EXCELLENCE	057 814	13	BARTLETT ISD	014 902	10
ACADEMY ISD	014 901	10	BASIS SAN ANTONIO	015 834	3
ACADEMY OF ACCELERATED LEARNING INC	101 810	4	BASTROP ISD	011 901	10
ACADEMY OF CAREERS AND TECHNOLOGIES CHARTER SCHOOL	015 816	3	BAY AREA CHARTER INC	101 809	7, 8
ACADEMY OF DALLAS	057 810	13	BAY CITY ISD	158 901	2
ACCELERATED INTERMEDIATE ACADEMY	101 849	4, 13	BEATRICE MAYES INSTITUTE CHARTER SCHOOL	101 847	4
ADRIAN ISD	180 903	15	BEAUMONT ISD	123 910	7
ADVANTAGE ACADEMY	057 806	13	BECKVILLE ISD	183 901	9
AGUA DULCE ISD	178 901	2	BEEVILLE ISD	013 901	3
ALAMO HEIGHTS ISD	015 901	5	BELLEVUE ISD	039 904	15
ALBA-GOLDEN ISD	250 906	9	BELLS ISD	091 901	9
ALBANY ISD	209 901	15	BELLVILLE ISD	008 901	10
ALDINE ISD	101 902	4, 6	BELTON ISD	014 903	10
ALEDO ISD	184 907	11	BEN BOLT-PALITO BLANCO ISD	125 902	3
ALICE ISD	125 901	3	BENAVIDES ISD	066 901	3
ALIEF ISD	101 903	4, 6	BENJAMIN ISD	138 904	15
ALIEF MONTESSORI COMMUNITY SCHOOL	101 815	6	BEXAR COUNTY ACADEMY	015 809	3
ALLEN ISD	043 901	12	BIG SANDY ISD	187 901	8
ALPHA CHARTER SCHOOL	057 832	12	BIG SANDY ISD	230 901	9
ALPHONSO CRUTCH'S-LIFE SUPPORT CENTER	101 817	6	BIG SPRING ISD	114 901	15
ALPINE ISD	022 901	1	BIG SPRINGS CHARTER SCHOOL	193 801	1, 5
ALTO ISD	037 901	9	BIRDVILLE ISD	220 902	11
ALVARADO ISD	126 901	14	BISHOP CISD	178 902	2
ALVIN ISD	020 901	7	BLACKWELL CISD	177 903	15
ALVORD ISD	249 901	14	BLANCO ISD	016 902	5
AMARILLO ISD	188 901	15	BLAND ISD	116 915	9
AMBASSADORS PREPARATORY ACADEMY	084 804	7	BLANKET ISD	025 904	14
AMERICAN YOUTHWORKS CHARTER SCHOOL	227 801	5	BLOOMBURG ISD	034 909	9
AMHERST ISD	140 901	15	BLOOMING GROVE ISD	175 902	14
AMIGOS POR VIDA-FRIENDS FOR LIFE PUB CHTR SCH	101 819	6	BLOOMINGTON ISD	235 901	2
ANAHUAC ISD	036 901	7	BLUE RIDGE ISD	043 917	12
ANDERSON-SHIRO CISD	093 901	8	BLUFF DALE ISD	072 904	14
ANDREWS ISD	002 901	15	BLUM ISD	109 913	14
ANGLETON ISD	020 902	7	BOB HOPE SCHOOL	123 807	7
ANNA ISD	043 902	12	BOERNE ISD	130 901	5
ANSON ISD	127 901	15	BOLES ISD	116 916	9
ANTHONY ISD	071 906	1	BOLING ISD	241 901	2
ANTON ISD	110 901	15	BONHAM ISD	074 903	9
APPLE SPRINGS ISD	228 905	8	BOOKER ISD	148 901	15
AQUILLA ISD	109 912	14	BORDEN COUNTY ISD	017 901	15
ARANSAS COUNTY ISD	004 901	2	BORGER ISD	117 901	15
ARANSAS PASS ISD	205 901	2	BOSQUEVILLE ISD	161 923	14
ARCHER CITY ISD	005 901	15	BOVINA ISD	185 901	15
ARGYLE ISD	061 910	14	BOWIE ISD	169 901	15
ARISTOI CLASSICAL ACADEMY	101 803	8	BOYD ISD	249 902	14
ARLINGTON CLASSICS ACADEMY	220 802	11	BOYS RANCH ISD	180 901	15
ARLINGTON ISD	220 901	11, 13	BRACKETT ISD	136 901	1
ARP ISD	212 901	9	BRADY ISD	160 901	1
ARROW ACADEMY	021 805	4, 6, 8	BRAZOS ISD	008 903	7, 10
ASPERMONT ISD	217 901	15	BRAZOS RIVER CHARTER SCHOOL	213 801	14
ATHENS ISD	107 901	9	BRAZOS SCHOOL FOR INQUIRY & CREATIVITY	021 803	4, 6, 8
ATLANTA ISD	034 901	9	BRAZOSPORT ISD	020 905	7
AUBREY ISD	061 907	14	BRECKENRIDGE ISD	215 901	14
AUSTIN ACHIEVE PUBLIC SCHOOLS	227 825	5	BREMOND ISD	198 901	10
AUSTIN CAN ACADEMY CHARTER SCHOOL	227 818	5	BRENHAM ISD	239 901	10
AUSTIN DISCOVERY SCHOOL	227 821	5	BRIDGE CITY ISD	181 901	7
AUSTIN ISD	227 901	5, 10	BRIDGEPORT ISD	249 903	14
AUSTWELL-TIVOLI ISD	196 901	2	BRIGHT IDEAS CHARTER	243 801	15
AVALON ISD	070 901	14	BROADDUS ISD	203 902	7
AVERY ISD	194 902	9	BROCK ISD	184 909	11
AVINGER ISD	034 902	9	BRONTE ISD	041 901	15
AXTELL ISD	161 918	14	BROOKELAND ISD	121 902	7
AZLE ISD	220 915	11	BROOKESMITH ISD	025 908	14
AZLEWAY CHARTER SCHOOL	212 803	9	BROOKS ACADEMY OF SCIENCE AND ENGINEERING	015 830	3
			BROOKS COUNTY ISD	024 901	3
BAIRD ISD	030 903	15	BROWNFIELD ISD	223 901	15
BALLINGER ISD	200 901	15	BROWNSBORO ISD	107 902	9

Texas Public School Districts and Charters, Alphabetic Index, With State Board of Education (SBOE) District Numbers, October 2013

School district	Cnty.-dist. number	SBOE districts	School district	Cnty.-dist. number	SBOE districts
BROWNSVILLE ISD	031 901	2	CLARKSVILLE ISD	194 904	9
BROWNWOOD ISD	025 902	14	CLAUDE ISD	006 902	15
BRUCEVILLE-EDDY ISD	161 919	14	CLEAR CREEK ISD	084 910	4, 7, 8
BRYAN ISD	021 902	8	CLEBURNE ISD	126 903	14
BRYSON ISD	119 901	14	CLEVELAND ISD	146 901	7
BUCKHOLTS ISD	166 907	10	CLIFTON ISD	018 901	14
BUENA VISTA ISD	186 901	1	CLINT ISD	071 901	1
BUFFALO ISD	145 901	10	CLYDE CISD	030 902	15
BULLARD ISD	212 902	9	COAHOMA ISD	114 902	15
BUNA ISD	121 903	7	COLDSPRING-OAKHURST CISD	204 901	8
BURKBURNETT ISD	243 901	15	COLEMAN ISD	042 901	15
BURKEVILLE ISD	176 901	7	COLLEGE STATION ISD	021 901	8
BURLESON ISD	126 902	11, 13, 14	COLLINSVILLE ISD	091 902	9
BURNET CISD	027 903	10	COLMESNEIL ISD	229 901	7
BURNHAM WOOD CHARTER SCHOOL DISTRICT	071 801	1	COLORADO ISD	168 901	15
BURTON ISD	239 903	10	COLUMBIA-BRAZORIA ISD	020 907	7
BUSHLAND ISD	188 904	15	COLUMBUS ISD	045 902	2, 10
BYNUM ISD	109 902	14	COMAL ISD	046 902	5
			COMANCHE ISD	047 901	14
C O R E ACADEMY	101 869	4	COMFORT ISD	130 902	5
CADDO MILLS ISD	116 901	9	COMMERCE ISD	116 903	9
CALLEN ISD	178 903	2	COMMUNITY ISD	043 918	9, 12
CALDWELL ISD	026 901	10	COMO-PICKTON CISD	112 908	9
CALHOUN COUNTY ISD	029 901	2	COMPASS ACADEMY CHARTER SCHOOL	068 802	1
CALLISBURG ISD	049 905	15	COMQUEST ACADEMY	101 842	6
CALVERT ISD	198 902	10	COMSTOCK ISD	233 903	1
CALVIN NELMS CHARTER SCHOOLS	101 837	8, 10	CONNALLY ISD	161 921	14
CAMERON ISD	166 901	10	CONROE ISD	170 902	8
CAMPBELL ISD	116 910	9	COOLIDGE ISD	147 901	10
CANADIAN ISD	106 901	15	COOPER ISD	060 902	9
CANTON ISD	234 902	9	COPPELL ISD	057 922	11, 13
CANUTILLO ISD	071 907	1	COPPERAS COVE ISD	050 910	14
CANYON ISD	191 901	15	CORPUS CHRISTI ISD	178 904	2
CARLISLE ISD	201 913	9	CORPUS CHRISTI MONTESSORI SCHOOL	178 807	2
CARRIZO SPRINGS CISD	064 903	1	CORRIGAN-CAMDEN ISD	187 904	8
CARROLL ISD	220 919	11	CORSICANA ISD	175 903	14
CARROLLTON-FARMERS BRANCH ISD	057 903	11, 13, 14	COTTON CENTER ISD	095 902	15
CARTHAGE ISD	183 902	9	COTULLA ISD	142 901	1
CASTLEBERRY ISD	220 917	11	COUPLAND ISD	246 914	10
CAYUGA ISD	001 902	9	COVINGTON ISD	109 903	14
CEDAR HILL ISD	057 904	12, 13	CRANDALL ISD	129 901	9
CEDARS INTERNATIONAL ACADEMY	227 817	10	CRANE ISD	052 901	1
CELESTE ISD	116 902	9	CRANFILLS GAP ISD	018 908	14
CELINA ISD	043 903	12	CRAWFORD ISD	161 901	14
CENTER ISD	210 901	9	CROCKETT COUNTY CONSOLIDATED CSD	053 001	1
CENTER POINT ISD	133 901	5	CROCKETT ISD	113 901	8
CENTERVILLE ISD	228 904	8	CROSBY ISD	101 906	4, 8
CENTERVILLE ISD	145 902	10	CROSBYTON CISD	054 901	15
CENTRAL HEIGHTS ISD	174 908	9	CROSS PLAINS ISD	030 901	15
CENTRAL ISD	003 907	9	CROSS ROADS ISD	107 904	9
CHANNELVIEW ISD	101 905	4, 8	CROSSTIMBERS ACADEMY	184 801	11
CHANNING ISD	103 901	15	CROWELL ISD	078 901	15
CHAPARRAL STAR ACADEMY	227 814	10	CROWLEY ISD	220 912	11
CHAPEL HILL ACADEMY	220 815	11	CRYSTAL CITY ISD	254 901	1
CHAPEL HILL ISD	212 909	9	CUERO ISD	062 901	2
CHAPEL HILL ISD	225 906	9	CULBERSON COUNTY-ALLAMOORE ISD	055 901	1
CHARLOTTE ISD	007 901	1	CUMBERLAND ACADEMY	212 801	9
CHEROKEE ISD	206 903	5	CUMBY ISD	112 905	9
CHESTER ISD	229 906	7	CUSHING ISD	174 902	9
CHICO ISD	249 904	14	CYPRESS-FAIRBANKS ISD	101 907	6, 8
CHILDREN FIRST ACADEMY OF DALLAS	057 811	4, 13			
CHILDRESS ISD	038 901	15	D'HANIS ISD	163 902	1
CHILlicoTHE ISD	099 902	15	DAINGERFIELD-LONE STAR ISD	172 902	9
CHILTON ISD	073 901	10	DALHART ISD	056 901	15
CHINA SPRING ISD	161 920	14	DALLAS COMMUNITY CHARTER SCHOOL	057 805	12
CHIRENO ISD	174 901	9	DALLAS ISD	057 905	11, 12, 13
CHISUM ISD	139 905	9	DAMON ISD	020 910	7
CHRISTOVAL ISD	226 901	15	DANBURY ISD	020 904	7
CISCO ISD	067 902	14	DARROUZETT ISD	148 905	15
CITY CENTER HEALTH CAREERS	015 832	3	DAWSON ISD	175 904	14
CITY VIEW ISD	243 906	15	DAWSON ISD	058 902	15
CLARENDON ISD	065 901	15	DAYTON ISD	146 902	7

Texas Public School Districts and Charters, Alphabetic Index, With State Board of Education (SBOE) District Numbers, October 2013

School district	Cnty.-dist. number	SBOE districts	School district	Cnty.-dist. number	SBOE districts
DE LEON ISD	047 902	14	EXCELLENCE IN LEADERSHIP ACADEMY	108 809	2
DECATUR ISD	249 905	14	EXCELSIOR ISD	210 906	9
DEER PARK ISD	101 908	8	EZZELL ISD	143 906	2, 3
DEKALB ISD	019 901	9			
DEL VALLE ISD	227 910	5	FABENS ISD	071 903	1
DELL CITY ISD	115 903	1	FAIRFIELD ISD	081 902	10
DENISON ISD	091 903	9	FAITH FAMILY ACADEMY OF OAK CLIFF	057 815	13
DENTON ISD	061 901	14	FALLBROOK COLLEGE PREPARATORY ACADEMY	101 867	4
DENVER CITY ISD	251 901	15	FALLS CITY ISD	128 904	3
DESOTO ISD	057 906	13	FANNINDEL ISD	060 914	9
DETROIT ISD	194 905	9	FARMERSVILLE ISD	043 904	12
DEVERS ISD	146 903	7	FARWELL ISD	185 902	15
DEVINE ISD	163 901	1	FAYETTEVILLE ISD	075 906	10
DEW ISD	081 906	10	FERRIS ISD	070 905	14
DEWEYVILLE ISD	176 903	7	FLATONIA ISD	075 901	10
DIBOLL ISD	003 905	9	FLORENCE ISD	246 902	10
DICKINSON ISD	084 901	7	FLORESVILLE ISD	247 901	3
DILLEY ISD	082 902	1	FLOUR BLUFF ISD	178 914	2
DIME BOX ISD	144 903	10	FLOYDADA ISD	077 901	15
DIMMITT ISD	035 901	15	FOCUS LEARNING ACADEMY	057 817	13
DIVIDE ISD	133 905	5	FOLLETT ISD	148 902	15
DODD CITY ISD	074 904	9	FORESTBURG ISD	169 910	15
DONNA ISD	108 902	2	FORNEY ISD	129 902	9
DOSS CONSOLIDATED CSD	086 024	5	FORSAN ISD	114 904	15
DOUGLASS ISD	174 911	9	FORT BEND ISD	079 907	4, 7
DR M L GARZA-GONZALEZ CHARTER SCHOOL	178 801	2	FORT ELLIOTT CISD	242 906	15
DRAW ACADEMY	101 856	6, 13	FORT STOCKTON ISD	186 902	1
DRIPPING SPRINGS ISD	105 904	5	FORT WORTH ACADEMY OF FINE ARTS	220 809	11
DRISCOLL ISD	178 905	2	FORT WORTH CAN ACADEMY	220 804	11, 13
DUBLIN ISD	072 902	14	FORT WORTH ISD	220 905	11, 13
DUMAS ISD	171 901	15	FRANKLIN ISD	198 903	10
DUNCANVILLE ISD	057 907	13	FRANKSTON ISD	001 904	9
			FREDERICKSBURG ISD	086 901	5
EAGLE MT-SAGINAW ISD	220 918	11, 13	FREER ISD	066 903	3
EAGLE PASS ISD	159 901	1	FRENSHIP ISD	152 907	15
EANES ISD	227 909	5	FRIENDSWOOD ISD	084 911	7
EARLY ISD	025 909	14	FRIONA ISD	185 903	15
EAST BERNARD ISD	241 902	2	FRISCO ISD	043 905	12, 14
EAST CENTRAL ISD	015 911	3, 5	FROST ISD	175 905	14
EAST CHAMBERS ISD	036 903	7	FRUITVALE ISD	234 909	9
EAST FORT WORTH MONTESSORI ACADEMY	220 811	13	FT DAVIS ISD	122 901	1
EAST TEXAS CHARTER SCHOOLS	092 801	9	FT HANCOCK ISD	115 901	1
EASTLAND ISD	067 903	14	FT SAM HOUSTON ISD	015 914	3, 5
ECTOR COUNTY ISD	068 901	1			
ECTOR ISD	074 905	9	GAINESVILLE ISD	049 901	15
EDCOUCH-ELSA ISD	108 903	2	GALENA PARK ISD	101 910	4, 8
EDEN CISD	048 901	1, 15	GALVESTON ISD	084 902	7
EDGEWOOD ISD	015 905	3	GANADO ISD	120 902	2
EDGEWOOD ISD	234 903	9	GARLAND ISD	057 909	12
EDINBURG CISD	108 904	2, 3	GARNER ISD	184 911	11
EDNA ISD	120 901	2	GARRISON ISD	174 903	9
EDUCATION CENTER INTERNATIONAL ACADEMY	057 833	12	GARY ISD	183 904	9
EHRHART SCHOOL	123 805	7	GATESVILLE ISD	050 902	14
EL CAMPO ISD	241 903	2	GATEWAY ACADEMY CHARTER DISTRICT	240 801	1
EL PASO ACADEMY	071 804	1	GATEWAY CHARTER ACADEMY	057 831	13
EL PASO ISD	071 902	1	GAUSE ISD	166 902	10
ELEANOR KOLITZ HEBREW LANGUAGE ACADEMY	015 836	5	GEORGE GERVIN ACADEMY	015 802	3
ELECTRA ISD	243 902	15	GEORGE I SANCHEZ CHARTER	101 804	4
ELGIN ISD	011 902	10	GEORGE WEST ISD	149 901	3
ELKHART ISD	001 903	9	GEORGETOWN ISD	246 904	10
ELYSIAN FIELDS ISD	102 906	9	GHOLSON ISD	161 925	14
ENNIS ISD	070 903	14	GIDDINGS ISD	144 901	10
ERA ISD	049 906	15	GILMER ISD	230 902	9
ERATH EXCELS ACADEMY INC	072 802	2, 14	GIRLS & BOYS PREPARATORY ACADEMY	101 805	4, 6
ETOILE ISD	174 910	9	GLADEWATER ISD	092 901	9
EULA ISD	030 906	15	GLASSCOCK COUNTY ISD	087 901	1
EUSTACE ISD	107 905	9	GLEN ROSE ISD	213 901	14
EVADALE ISD	121 906	7	GLOBAL LEARNING VILLAGE	101 866	4
EVANT ISD	050 901	14	GODLEY ISD	126 911	14
EVERMAN ISD	220 904	11, 13	GOLD BURG ISD	169 906	15
EVOLUTION ACADEMY CHARTER SCHOOL	057 834	6, 7, 12	GOLDEN RULE CHARTER SCHOOL	057 835	13
EXCEL ACADEMY	101 811	4, 6, 8			

Texas Public School Districts and Charters, Alphabetic Index, With State Board of Education (SBOE) District Numbers, October 2013

School district	Cnty.-dist. number	SBOE districts	School district	Cnty.-dist. number	SBOE districts
GOLDTHWAITE ISD	167 901	14	HEREFORD ISD	059 901	15
GOLIAD ISD	088 902	2	HERMLEIGH ISD	208 901	15
GONZALES ISD	089 901	3	HICO ISD	097 903	14
GOODRICH ISD	187 903	8	HIDALGO ISD	108 905	2
GOOSE CREEK CISD	101 911	4, 8	HIGGINS ISD	148 903	15
GORDON ISD	182 901	14	HIGGS CARTER KING GIFTED & TALENTED CHARTER ACAD	015 803	3
GORMAN ISD	067 904	14	HIGH ISLAND ISD	084 903	7
GRADY ISD	156 905	15	HIGHLAND ISD	177 905	15
GRAFORD ISD	182 902	14	HIGHLAND PARK ISD	057 911	12, 13
GRAHAM ISD	252 901	15	HIGHLAND PARK ISD	188 903	15
GRANBURY ISD	111 901	14	HILLSBORO ISD	109 904	14
GRAND PRAIRIE ISD	057 910	13	HITCHCOCK ISD	084 908	7
GRAND SALINE ISD	234 904	9	HOLLAND ISD	014 905	10
GRANDFALLS-ROYALTY ISD	238 904	1	HOLLIDAY ISD	005 902	15
GRANDVIEW ISD	126 904	14	HONDO ISD	163 904	1
GRANDVIEW-HOPKINS ISD	090 905	15	HONEY GROVE ISD	074 907	9
GRANGER ISD	246 905	10	HONORS ACADEMY	057 825	9, 10, 11, 13
GRAPE CREEK ISD	226 907	15	HOOKS ISD	019 902	9
GRAPELAND ISD	113 902	8	HOUSTON CAN ACADEMY CHARTER SCHOOL	101 812	4
GRAPEVINE-COLLEYVILLE ISD	220 906	11	HOUSTON GATEWAY ACADEMY INC	101 828	4
GREENVILLE ISD	116 905	9	HOUSTON HEIGHTS HIGH SCHOOL	101 821	6
GREENWOOD ISD	165 902	15	HOUSTON HEIGHTS LEARNING ACADEMY INC	101 829	6
GREGORY-PORTLAND ISD	205 902	2	HOUSTON ISD	101 912	4, 6
GROESBECK ISD	147 902	10	HOWE ISD	091 905	9
GROOM ISD	033 901	15	HUBBARD ISD	019 913	9
GROVETON ISD	228 901	8	HUBBARD ISD	109 905	14
GRUVER ISD	098 901	15	HUCKABAY ISD	072 908	14
GUNTER ISD	091 917	9	HUDSON ISD	003 902	9
GUSTINE ISD	047 903	14	HUFFMAN ISD	101 925	4, 8
GUTHRIE CSD	135 001	15	HUGHES SPRINGS ISD	034 903	9
HALE CENTER ISD	095 903	15	HULL-DAISETTA ISD	146 905	7
HALLETTSVILLE ISD	143 901	2, 3	HUMBLE ISD	101 913	4, 8
HALLSBURG ISD	161 924	14	HUNT ISD	133 902	5
HALLSVILLE ISD	102 904	9	HUNTINGTON ISD	003 904	9
HAMILTON ISD	097 902	14	HUNTSVILLE ISD	236 902	8
HAMLIN ISD	127 903	15	HURST-EULESS-BEDFORD ISD	220 916	11
HAMSHIRE-FANNETT ISD	123 914	7	HUTTO ISD	246 906	10
HAPPY ISD	219 901	15	IDALOU ISD	152 910	15
HARDIN ISD	146 904	7	IDEA PUBLIC SCHOOLS	108 807	2, 3, 5
HARDIN-JEFFERSON ISD	100 905	7	IGNITE PUBLIC SCHOOLS AND COMMUNITY SERVICE CENTER	108 801	2, 3
HARLANDALE ISD	015 904	3	IMAGINE INTERNATIONAL ACADEMY OF NORTH TEXAS	043 801	12
HARLETON ISD	102 905	9	INDUSTRIAL ISD	120 905	2
HARLINGEN CISD	031 903	2	INGLESIDE ISD	205 903	2
HARMONY ISD	230 905	9	INGRAM ISD	133 904	5
HARMONY SCHOOL OF EXCELLENCE	101 858	4, 6, 8	INSPIRED VISION ACADEMY	057 830	13
HARMONY SCHOOL OF SCIENCE - HOUSTON	101 862	7	INTERNATIONAL LEADERSHIP OF TEXAS (ILT)	057 848	11, 12, 13
HARMONY SCIENCE ACAD (EL PASO)	071 806	1, 7	IOLA ISD	093 903	8
HARMONY SCIENCE ACAD (FORT WORTH)	220 813	11, 13	IOWA PARK CISD	243 903	15
HARMONY SCIENCE ACAD (LUBBOCK)	152 805	1, 15	IRA ISD	208 903	15
HARMONY SCIENCE ACAD (SAN ANTONIO)	015 828	1, 3	IRAAN-SHEFFIELD ISD	186 903	1
HARMONY SCIENCE ACAD (WACO)	161 807	12, 14	IREDELL ISD	018 906	14
HARMONY SCIENCE ACADEMY	101 846	4, 6, 7	IRION COUNTY ISD	118 902	1
HARMONY SCIENCE ACADEMY (AUSTIN)	227 816	5, 10	IRVING ISD	057 912	11, 13
HARMONY SCIENCE ACADEMY - BROWNSVILLE	031 803	2	ITALY ISD	070 907	14
HARPER ISD	086 902	5	ITASCA ISD	109 907	14
HARRIS COUNTY DEPT OF ED	101 000	4, 6	JACKSBORO ISD	119 902	14
HARROLD ISD	244 901	15	JACKSONVILLE ISD	037 904	9
HART ISD	035 902	15	JAMIE'S HOUSE CHARTER SCHOOL	101 822	4
HARTLEY ISD	103 902	15	JARRELL ISD	246 907	10
HARTS BLUFF ISD	225 907	9	JASPER ISD	121 904	7
HASKELL CISD	104 901	15	JAYTON-GIRARD ISD	132 902	15
HAWKINS ISD	250 902	9	JEAN MASSIEU ACADEMY	057 819	13
HAWLEY ISD	127 904	15	JEFFERSON ISD	155 901	9
HAYS CISD	105 906	5	JIM HOGG COUNTY ISD	124 901	3
HEARNE ISD	198 905	10	JIM NED CISD	221 911	15
HEDLEY ISD	065 902	15	JOAQUIN ISD	210 902	9
HEMPHILL ISD	202 903	7	JOHN H WOOD JR PUBLIC CHARTER DISTRICT	015 808	5, 10, 14, 15
HEMPSTEAD ISD	237 902	10			
HENDERSON ISD	201 902	9			
HENRIETTA ISD	039 902	15			
HENRY FORD ACADEMY ALAMEDA SCHOOL FOR ART + DESIGN	015 833	3			

Texas Public School Districts and Charters, Alphabetic Index, With State Board of Education (SBOE) District Numbers, October 2013

School district	Cnty.-dist. number	SBOE districts	School district	Cnty.-dist. number	SBOE districts
JOHNSON CITY ISD	016 901	5	LAZBUDDIE ISD	185 904	15
JONESBORO ISD	050 909	14	LEADERSHIP PREP SCHOOL	061 804	14
JOSHUA ISD	126 905	14	LEAKEY ISD	193 902	1
JOURDANTON ISD	007 902	1	LEANDER ISD	246 913	10
JUAN B GALAVIZ CHARTER SCHOOL	101 852	4	LEARY ISD	019 914	9
JUBILEE ACADEMIC CENTER	015 822	2, 3, 10	LEFORS ISD	090 902	15
JUDSON ISD	015 916	3, 5	LEGACY PREPARATORY	057 846	12, 13
JUNCTION ISD	134 901	1	LEGGETT ISD	187 906	8
			LEON ISD	145 911	10
KARNACK ISD	102 901	9	LEONARD ISD	074 909	9
KARNES CITY ISD	128 901	3	LEVELLAND ISD	110 902	15
KATHERINE ANNE PORTER SCHOOL	105 801	5	LEVERETTS CHAPEL ISD	201 904	9
KATY ISD	101 914	6, 7, 8	LEWISVILLE ISD	061 902	14
KAUFMAN ISD	129 903	9	LEXINGTON ISD	144 902	10
KEENE ISD	126 906	14	LIBERTY HILL ISD	246 908	10
KELLER ISD	220 907	11	LIBERTY ISD	146 906	7
KELTON ISD	242 905	15	LIBERTY-EYLAU ISD	019 908	9
KEMP ISD	129 904	9	LIFE SCHOOL	057 807	13, 14
KENEDY COUNTY WIDE CSD	131 001	2	LIGHTHOUSE CHARTER SCHOOL	015 825	3
KENEDY ISD	128 902	3	LINDALE ISD	212 903	9
KENNARD ISD	113 906	8	LINDEN-KILDARE CISD	034 905	9
KENNEDALE ISD	220 914	11, 13	LINDSAY ISD	049 907	15
KERENS ISD	175 907	14	LINGLEVILLE ISD	072 909	14
KERMIT ISD	248 901	1	LIPAN ISD	111 902	14
KERRVILLE ISD	133 903	5	LITTLE CYPRESS-AURICEVILLE CISD	181 908	7
KILGORE ISD	092 902	9	LITTLE ELM ISD	061 914	14
KILLEEN ISD	014 906	10, 14	LITTLEFIELD ISD	140 904	15
KINGSVILLE ISD	137 901	2	LIVINGSTON ISD	187 907	8
KIPP AUSTIN PUBLIC SCHOOLS INC	227 820	5	LLANO ISD	150 901	5
KIPP DALLAS-FORT WORTH	057 837	13	LOCKHART ISD	028 902	5
KIPP INC CHARTER	101 813	4, 6	LOCKNEY ISD	077 902	15
KIPP SAN ANTONIO	015 826	3, 5	LOHN ISD	160 905	1
KIPP SOUTHEAST HOUSTON	101 860	4	LOMETA ISD	141 902	14
KIRBYVILLE CISD	121 905	7	LONDON ISD	178 906	2
KLEIN ISD	101 915	4, 6	LONE OAK ISD	116 906	9
KLONDIKE ISD	058 905	15	LONGVIEW ISD	092 903	9
KNIPPA ISD	232 901	1	LOOP ISD	083 902	15
KNOX CITY-O'BRIEN CISD	138 902	15	LORAIN ISD	168 902	15
KOINONIA COMMUNITY LEARNING ACADEMY	101 863	4	LORENA ISD	161 907	14
KOPPERL ISD	018 907	14	LORENZO ISD	054 902	15
KOUNTZE ISD	100 903	7	LOS FRESNOS CISD	031 906	2
KRESS ISD	219 905	15	LOUISE ISD	241 906	2
KRUM ISD	061 905	14	LOVEJOY ISD	043 919	12
			LOVELADY ISD	113 903	8
LA ACADEMIA DE ESTRELLAS	057 839	13	LUBBOCK ISD	152 901	15
LA AMISTAD LOVE & LEARNING ACADEMY	101 833	4, 6	LUBBOCK-COOPER ISD	152 906	15
LA FE PREPARATORY SCHOOL	071 807	1	LUEDERS-AVOCA ISD	127 905	15
LA FERIA ISD	031 905	2	LUFKIN ISD	003 903	9
LA GLORIA ISD	125 906	3	LULING ISD	028 903	5
LA GRANGE ISD	075 902	10	LUMBERTON ISD	100 907	7
LA JOYA ISD	108 912	2, 3	LYFORD CISD	245 902	2
LA MARQUE ISD	084 904	7	LYTLE ISD	007 904	1
LA PORTE ISD	101 916	8			
LA PRYOR ISD	254 902	1	MABANK ISD	129 905	9
LA VEGA ISD	161 906	14	MADISONVILLE CISD	154 901	10
LA VERNIA ISD	247 903	3	MAGNOLIA ISD	170 906	8
LA VILLA ISD	108 914	2	MAINLAND PREPARATORY ACADEMY	084 801	7
LACKLAND ISD	015 913	3	MALAKOFF ISD	107 906	9
LAGO VISTA ISD	227 912	5, 10	MALONE ISD	109 908	14
LAKE DALLAS ISD	061 912	14	MALTA ISD	019 910	9
LAKE TRAVIS ISD	227 913	10	MANARA ACADEMY	057 844	11
LAKE WORTH ISD	220 910	11, 13	MANOR ISD	227 907	5, 10
LAMAR CISD	079 901	7	MANSFIELD ISD	220 908	11, 13, 14
LAMESA ISD	058 906	15	MARATHON ISD	022 902	1
LAMPASAS ISD	141 901	14	MARBLE FALLS ISD	027 904	10
LANCASTER ISD	057 913	13	MARFA ISD	189 901	1
LANEVILLE ISD	201 903	9	MARION ISD	094 904	5
LAPOYNOR ISD	107 910	9	MARLIN ISD	073 903	10
LAREDO ISD	240 901	1	MARSHALL ISD	102 902	9
LASARA ISD	245 901	2	MART ISD	161 908	14
LATEXO ISD	113 905	8	MARTINS MILL ISD	234 905	9
			MARTINSVILLE ISD	174 909	9

Texas Public School Districts and Charters, Alphabetic Index, With State Board of Education (SBOE) District Numbers, October 2013

School district	Cnty.-dist. number	SBOE districts	School district	Cnty.-dist. number	SBOE districts
MASON ISD	157 901	5	NAZARETH ISD	035 903	15
MATAGORDA ISD	158 904	2	NECHES ISD	001 906	9
MATHIS ISD	205 904	2	NEDERLAND ISD	123 905	7
MAUD ISD	019 903	9	NEEDVILLE ISD	079 906	7
MAY ISD	025 905	14	NEW BOSTON ISD	019 905	9
MAYPEARL ISD	070 915	14	NEW BRAUNFELS ISD	046 901	5
MCALLEN ISD	108 906	2, 3	NEW CANEY ISD	170 908	8
MCCAMEY ISD	231 901	1	NEW DEAL ISD	152 902	15
MCDADE ISD	011 905	10	NEW DIANA ISD	230 906	9
MCGREGOR ISD	161 909	14	NEW FRONTIERS CHARTER SCHOOL	015 805	3
MCKINNEY ISD	043 907	12	NEW HOME ISD	153 905	15
MCLEAN ISD	090 903	15	NEW SUMMERFIELD ISD	037 908	9
MCLEOD ISD	034 906	9	NEW WAVERLY ISD	236 901	8
MCMULLEN COUNTY ISD	162 904	3	NEWCASTLE ISD	252 902	15
MEADOW ISD	223 902	15	NEWMAN INTERNATIONAL ACADEMY OF ARLINGTON	220 817	13
MEADOWLAND CHARTER SCHOOL	130 801	5	NEWTON ISD	176 902	7
MEDICAL CENTER CHARTER SCHOOL	101 801	6	NIXON-SMILEY CISD	089 903	3
MEDINA ISD	010 901	1	NOCONA ISD	169 902	15
MEDINA VALLEY ISD	163 908	1, 3	NORDHEIM ISD	062 902	2
MELISSA ISD	043 908	12	NORMANGEE ISD	145 906	10
MEMPHIS ISD	096 904	15	NORTH EAST ISD	015 910	3, 5
MENARD ISD	164 901	1	NORTH HOPKINS ISD	112 906	9
MERCEDES ISD	108 907	2, 3	NORTH LAMAR ISD	139 911	9
MERIDIAN ISD	018 902	14	NORTH ZULCH ISD	154 903	10
MERIDIAN WORLD SCHOOL LLC	246 801	10	NORTHSIDE ISD	015 915	3, 5
MERKEL ISD	221 904	15	NORTHSIDE ISD	244 905	15
MESQUITE ISD	057 914	12, 13	NORTHWEST ISD	061 911	11, 13, 14
MEXIA ISD	147 903	10	NORTHWEST PREPARATORY	101 848	4, 8
MEYERPARK ELEMENTARY	101 855	4	NOVA ACADEMY	057 809	13
MEYERSVILLE ISD	062 906	2	NOVA ACADEMY (SOUTHEAST)	057 827	13
MIAMI ISD	197 902	15	NUECES CANYON CISD	069 902	1
MIDLAND ACADEMY CHARTER SCHOOL	165 802	15	NURSERY ISD	235 904	2
MIDLAND ISD	165 901	15	NYOS CHARTER SCHOOL	227 804	10
MIDLOTHIAN ISD	070 908	14			
MIDVALLEY ACADEMY CHARTER DISTRICT	108 804	2	O'DONNELL ISD	153 903	15
MIDWAY ISD	161 903	14	OAKWOOD ISD	145 907	10
MIDWAY ISD	039 905	15	ODEM-EDROY ISD	205 905	2
MILANO ISD	166 903	10	ODYSSEY ACADEMY INC	084 802	7
MILDRED ISD	175 910	14	OGLESBY ISD	050 904	14
MILES ISD	200 902	15	OLFEN ISD	200 906	15
MILFORD ISD	070 909	14	OLNEY ISD	252 903	15
MILLER GROVE ISD	112 907	9	OLTON ISD	140 905	15
MILLSAP ISD	184 904	11	ONALASKA ISD	187 910	8
MINEOLA ISD	250 903	9	ORANGE GROVE ISD	125 903	3
MINERAL WELLS ISD	182 903	14	ORANGEFIELD ISD	181 905	7
MISSION CISD	108 908	2, 3	ORE CITY ISD	230 903	9
MONAHANS-WICKETT-PYOTE ISD	238 902	1	ORENDA CHARTER SCHOOL	014 804	10, 14, 15
MONTAGUE ISD	169 908	15	OVERTON ISD	201 908	9
MONTE ALTO ISD	108 915	2, 3			
MONTGOMERY ISD	170 903	8	PADUCAH ISD	051 901	15
MOODY ISD	161 910	14	PAINT CREEK ISD	104 907	15
MORAN ISD	209 902	15	PAINT ROCK ISD	048 903	1, 15
MORGAN ISD	018 903	14	PALACIOS ISD	158 905	2
MORGAN MILL ISD	072 910	14	PALESTINE ISD	001 907	9
MORTON ISD	040 901	15	PALMER ISD	070 910	14
MOTLEY COUNTY ISD	173 901	15	PALO PINTO ISD	182 906	14
MOULTON ISD	143 902	2, 3	PAMPA ISD	090 904	15
MOUNT CALM ISD	109 910	14	PANHANDLE ISD	033 902	15
MOUNT ENTERPRISE ISD	201 907	9	PANOLA CHARTER SCHOOL	183 801	9
MOUNT PLEASANT ISD	225 902	9	PANTHER CREEK CISD	042 905	15
MOUNT VERNON ISD	080 901	9	PARADISE ISD	249 906	14
MUENSTER ISD	049 902	15	PARIS ISD	139 909	9
MULESHOE ISD	009 901	15	PASADENA ISD	101 917	4, 8
MULLIN ISD	167 902	14	PASO DEL NORTE ACADEMY CHARTER DISTRICT	071 803	1
MUMFORD ISD	198 906	10	PATTON SPRINGS ISD	063 906	15
MUNDAY CISD	138 903	15	PAWNEE ISD	013 902	3
MURCHISON ISD	107 908	9	PEARLAND ISD	020 908	7
			PEARSALL ISD	082 903	1
NACOGDOCHES ISD	174 904	9	PEASTER ISD	184 908	11
NATALIA ISD	163 903	1	PECOS-BARSTOW-TOYAH ISD	195 901	1
NAVARRO ISD	094 903	5	PEGASUS SCHOOL OF LIBERAL ARTS AND SCIENCES	057 802	12
NAVASOTA ISD	093 904	8			

Texas Public School Districts and Charters, Alphabetic Index, With State Board of Education (SBOE) District Numbers, October 2013

School district	Cnty.-dist. number	SBOE districts	School district	Cnty.-dist. number	SBOE districts
PENELOPE ISD	109 914	14	RED OAK ISD	070 911	14
PERRIN-WHITT CISD	119 903	14	REDWATER ISD	019 906	9
PERRYTON ISD	179 901	15	REFUGIO ISD	196 903	2
PETERSBURG ISD	095 904	15	RICARDO ISD	137 902	2
PETROLIA CISD	039 903	15	RICE CISD	045 903	2
PETTUS ISD	013 903	3	RICE ISD	175 911	14
PEWITT CISD	172 905	9	RICHARD MILBURN ACADEMY (AMARILLO)	188 801	15
PFLUGERVILLE ISD	227 904	10	RICHARD MILBURN ACADEMY (ECTOR COUNTY)	068 801	1, 15
PHARR-SAN JUAN-ALAMO ISD	108 909	2	RICHARD MILBURN ACADEMY (FORT WORTH)	220 812	11
PHOENIX CHARTER SCHOOL	116 801	9	RICHARD MILBURN ACADEMY (SUBURBAN HOUSTON)	101 854	4
PILOT POINT ISD	061 903	14	RICHARD MILBURN ALTER HIGH SCHOOL (CORPUS CHRISTI)	178 804	2
PINE TREE ISD	092 904	9	RICHARD MILBURN ALTER HIGH SCHOOL (KILLEEN)	014 801	10
PINEYWOODS COMMUNITY ACADEMY	003 801	9	RICHARDS ISD	093 905	8
PITTSBURG ISD	032 902	9	RICHARDSON ISD	057 916	12, 13
PLAINS ISD	251 902	15	RICHLAND COLLEGIATE HIGH SCHOOL	057 840	12
PLAINVIEW ISD	095 905	15	RICHLAND SPRINGS ISD	206 902	5
PLANO ISD	043 910	12	RIESEL ISD	161 912	10, 14
PLEASANT GROVE ISD	019 912	9	RIO GRANDE CITY CISD	214 901	3
PLEASANTON ISD	007 905	1	RIO HONDO ISD	031 911	2
PLEMONS-STINNETT-PHILLIPS CISD	117 904	15	RIO VISTA ISD	126 907	14
POINT ISABEL ISD	031 909	2	RISE ACADEMY	152 802	15
PONDER ISD	061 906	14	RISING STAR ISD	067 908	14
POOLVILLE ISD	184 901	11	RIVER ROAD ISD	188 902	15
POR VIDA ACADEMY	015 801	2, 3	RIVERCREST ISD	194 903	9
PORT ARANSAS ISD	178 908	2	RIVIERA ISD	137 903	2
PORT ARTHUR ISD	123 907	7	ROBERT LEE ISD	041 902	15
PORT NECHES-GROVES ISD	123 908	7	ROBINSON ISD	161 922	14
POSITIVE SOLUTIONS CHARTER SCHOOL	015 814	3	ROBSTOWN ISD	178 909	2
POST ISD	085 902	15	ROBY CISD	076 903	15
POTEET ISD	007 906	1	ROCHELLE ISD	160 904	1
POTH ISD	247 904	3	ROCKDALE ISD	166 904	10
POTTSBORO ISD	091 913	9	ROCKSPRINGS ISD	069 901	1
PRAIRIE LEA ISD	028 906	5	ROCKWALL ISD	199 901	9
PRAIRIE VALLEY ISD	169 909	15	ROGERS ISD	014 907	10
PRAIRILAND ISD	139 912	9	ROMA ISD	214 903	3
PREMIER HIGH SCHOOLS	072 801	1, 2, 3, 5, 7, 8, 9, 10, 11, 12, 13, 14, 15	ROOSEVELT ISD	152 908	15
PREMIER LEARNING ACADEMY	084 805	7	ROPES ISD	110 905	15
PREMONT ISD	125 905	3	ROSCOE COLLEGIATE ISD	177 901	15
PRESIDIO ISD	189 902	1	ROSEBUD-LOTT ISD	073 905	10
PRIDDY ISD	167 904	14	ROTAN ISD	076 904	15
PRIME PREP ACADEMY	220 818	13	ROUND ROCK ISD	246 909	10
PRINCETON ISD	043 911	12	ROUND TOP-CARMINE ISD	075 908	10
PRINGLE-MORSE CISD	098 903	15	ROXTON ISD	139 908	9
PRIORITY CHARTER SCHOOLS	014 803	10, 14	ROYAL ISD	237 905	10
PROGRESO ISD	108 910	2	ROYSE CITY ISD	199 902	9, 12
PROMISE COMMUNITY SCHOOL	101 853	4, 6	RULE ISD	104 903	15
PROSPER ISD	043 912	12	RUNGE ISD	128 903	3
QUANAH ISD	099 903	15	RUSK ISD	037 907	9
QUEEN CITY ISD	034 907	9	S AND S CISD	091 914	9
QUINLAN ISD	116 908	9	SABINAL ISD	232 902	1
QUITMAN ISD	250 904	9	SABINE ISD	092 906	9
RADIANCE ACADEMY OF LEARNING	015 815	1, 3, 5	SABINE PASS ISD	123 913	7
RAINS ISD	190 903	9	SAINT JO ISD	169 911	15
RALLS ISD	054 903	15	SALADO ISD	014 908	10
RAMIREZ CSD	066 005	3	SALTILLO ISD	112 909	9
RANCH ACADEMY	234 801	9	SAM RAYBURN ISD	074 917	9
RANDOLPH FIELD ISD	015 906	5	SAN ANGELO ISD	226 903	15
RANGER ISD	067 907	14	SAN ANTONIO CAN HIGH SCHOOL	015 817	3
RANKIN ISD	231 902	1	SAN ANTONIO ISD	015 907	3
RAPOPORT ACADEMY PUBLIC SCHOOL	161 802	14	SAN ANTONIO SCHOOL FOR INQUIRY & CREATIVITY	015 820	3
RAUL YZAGUIRRE SCHOOL FOR SUCCESS	101 806	2, 4	SAN ANTONIO TECHNOLOGY ACADEMY	015 823	3
RAVEN SCHOOL	236 801	8	SAN AUGUSTINE ISD	203 901	7
RAYMONDVILLE ISD	245 903	2	SAN BENITO CISD	031 912	2
REAGAN COUNTY ISD	192 901	1	SAN DIEGO ISD	066 902	3
RECONCILIATION ACADEMY	057 841	13	SAN ELIZARIO ISD	071 904	1
RED LICK ISD	019 911	9	SAN FELIPE-DEL RIO CISD	233 901	1
			SAN ISIDRO ISD	214 902	3
			SAN MARCOS CISD	105 902	5
			SAN PERLITA ISD	245 904	2
			SAN SABA ISD	206 901	5
			SAN VICENTE ISD	022 903	1

Texas Public School Districts and Charters, Alphabetic Index, With State Board of Education (SBOE) District Numbers, October 2013

School district	Cnty.-dist. number	SBOE districts	School district	Cnty.-dist. number	SBOE districts
SANDS CISD	058 909	15	SPURGER ISD	229 905	7
SANFORD-FRITCH ISD	117 903	15	ST ANTHONY SCHOOL	057 836	13
SANGER ISD	061 908	14	ST MARY'S ACADEMY CHARTER SCHOOL	013 801	3
SANTA ANNA ISD	042 903	15	STAFFORD MSD	079 910	4
SANTA FE ISD	084 909	7	STAMFORD ISD	127 906	15
SANTA GERTRUDIS ISD	137 904	2	STANTON ISD	156 902	15
SANTA MARIA ISD	031 913	2	STAR ISD	167 903	14
SANTA ROSA ISD	031 914	2	STEPHEN F AUSTIN STATE UNIVERSITY CHARTER SCHOOL	174 801	9
SANTO ISD	182 904	14	STEPHENVILLE ISD	072 903	14
SAVOY ISD	074 911	9	STEPPING STONES CHARTER EL	101 859	4
SCHERTZ-CIBOLO-U CITY ISD	094 902	5	STERLING CITY ISD	216 901	15
SCHLEICHER ISD	207 901	1	STOCKDALE ISD	247 906	3
SCHOOL OF EXCELLENCE IN EDUCATION	015 806	3, 5	STRATFORD ISD	211 902	15
SCHOOL OF SCIENCE AND TECHNOLOGY	015 827	5	STRAWN ISD	182 905	14
SCHOOL OF SCIENCE AND TECHNOLOGY DISCOVERY	015 831	2, 3	SUDAN ISD	140 908	15
SCHULENBURG ISD	075 903	10	SULPHUR BLUFF ISD	112 910	9
SCURRY-ROSSER ISD	129 910	9	SULPHUR SPRINGS ISD	112 901	9
SEAGRAVES ISD	083 901	15	SUNDOWN ISD	110 907	15
SEALY ISD	008 902	10	SUNNYVALE ISD	057 919	12, 13
SEASHORE CHARTER SCHOOLS	178 808	2	SUNRAY ISD	171 902	15
SEGUIN ISD	094 901	5	SWEENEY ISD	020 906	7
SEMINOLE ISD	083 903	15	SWEET HOME ISD	143 905	2, 3
SER-NINOS CHARTER SCHOOL	101 802	6	SWEETWATER ISD	177 902	15
SEYMOUR ISD	012 901	15			
SHALLOWATER ISD	152 909	15	TAFT ISD	205 907	2
SHAMROCK ISD	242 902	15	TAHOKA ISD	153 904	15
SHARYLAND ISD	108 911	2, 3	TARKINGTON ISD	146 907	7
SHEKINAH RADIANCE ACADEMY	015 819	3, 4, 5, 6, 7, 9, 12	TATUM ISD	201 910	9
			TAYLOR ISD	246 911	10
SHELBYVILLE ISD	210 903	9	TEAGUE ISD	081 904	10
SHELDON ISD	101 924	4	TEKOA ACADEMY OF ACCELERATED STUDIES STEM SCHOOL	123 803	7
SHEPHERD ISD	204 904	8	TEMPLE ISD	014 909	10
SHERMAN ISD	091 906	9	TENAHA ISD	210 904	9
SHINER ISD	143 903	2, 3	TERLINGUA CSD	022 004	1
SIDNEY ISD	047 905	14	TERRELL COUNTY ISD	222 901	1
SIERRA BLANCA ISD	115 902	1	TERRELL ISD	129 906	9
SILSBEE ISD	100 904	7	TEXANS CAN ACADEMIES	057 804	3, 4, 5, 11, 13
SILVERTON ISD	023 902	15			
SIMMS ISD	019 909	9	TEXARKANA ISD	019 907	9
SINTON ISD	205 906	2	TEXAS ACADEMY OF LEADERSHIP IN THE HUMANITIES	123 503	7
SIVELLS BEND ISD	049 909	15	TEXAS CITY ISD	084 906	7
SKIDMORE-TYNAN ISD	013 905	3	TEXAS COLLEGE PREPARATORY ACADEMIES	221 801	3, 5, 6, 7, 8, 9, 10, 11, 12, 13, 14, 15
SLATON ISD	152 903	15			
SLIDELL ISD	249 908	14	TEXAS EDUCATION CENTERS	061 802	14
SLOCUM ISD	001 909	9	TEXAS EMPOWERMENT ACADEMY	227 805	5
SMITHVILLE ISD	011 904	10	TEXAS JUVENILE JUSTICE DEPARTMENT	227 622	3, 10, 14, 15
SMYER ISD	110 906	15			
SNOOK ISD	026 903	10	TEXAS LEADERSHIP	226 801	15
SNYDER ISD	208 902	15	TEXAS PREPARATORY SCHOOL	105 802	5
SOCORRO ISD	071 909	1	TEXAS SCH FOR THE BLIND & VISUALLY IMPAIRED	227 905	5
SOMERSET CHARTER SCHOOL	071 808	1	TEXAS SCH FOR THE DEAF	227 906	5
SOMERSET ISD	015 909	1, 3	TEXAS SCHOOL OF THE ARTS	220 814	11
SOMERVILLE ISD	026 902	10	TEXAS SERENITY ACADEMY	170 801	4, 8, 13
SONORA ISD	218 901	1	TEXAS TECH UNIVERSITY HIGH SCHOOL	152 504	15
SOUTH PLAINS ACADEMY CHARTER DISTRICT	152 803	15	TEXHOMA ISD	211 901	15
SOUTH SAN ANTONIO ISD	015 908	3	TEXLINE ISD	056 902	15
SOUTH TEXAS EDUCATIONAL TECHNOLOGIES INC	108 802	2	THE EAST AUSTIN COLLEGE PREP ACADEMY	227 824	5
SOUTH TEXAS ISD	031 916	2, 3	THE PRO-VISION ACADEMY	101 868	4
SOUTHLAND ISD	085 903	15	THE RHODES SCHOOL	101 861	4
SOUTHSIDE ISD	015 917	3, 5	THE VARNETT PUBLIC SCHOOL	101 814	4
SOUTHWEST ISD	015 912	3	THORNDALE ISD	166 905	10
SOUTHWEST PREPARATORY SCHOOL	015 807	3, 5	THRALL ISD	246 912	10
SOUTHWEST SCHOOL	101 838	4, 6, 8	THREE RIVERS ISD	149 902	3
SPEARMAN ISD	098 904	15	THREE WAY ISD	072 901	14
SPLENDORA ISD	170 907	8	THROCKMORTON ISD	224 901	15
SPRING BRANCH ISD	101 920	6	TIDEHAVEN ISD	158 902	2
SPRING CREEK ISD	117 907	15	TIMPSON ISD	210 905	9
SPRING HILL ISD	092 907	9	TIOGA ISD	091 907	9
SPRING ISD	101 919	4, 6, 8	TOLAR ISD	111 903	14
SPRINGLAKE-EARTH ISD	140 907	15	TOM BEAN ISD	091 918	9
SPRINGTOWN ISD	184 902	11			
SPUR ISD	063 903	15			

Texas Public School Districts and Charters, Alphabetic Index, With State Board of Education (SBOE) District Numbers, October 2013

School district	Cnty.-dist. number	SBOE districts	School district	Cnty.-dist. number	SBOE districts
TOMBALL ISD	101 921	4, 6, 8	WAXAHACHIE FAITH FAMILY ACADEMY	070 801	14
TORNILLO ISD	071 908	1	WAXAHACHIE ISD	070 912	14
TRANSFORMATIVE CHARTER ACADEMY	014 802	10	WAYSIDE SCHOOLS	227 803	5
TREETOPS SCHOOL INTERNATIONAL	220 801	11	WEATHERFORD ISD	184 903	11
TRENT ISD	221 905	15	WEBB CISD	240 904	1
TRENTON ISD	074 912	9	WEIMAR ISD	045 905	2
TRINIDAD ISD	107 907	9	WELLINGTON ISD	044 902	15
TRINITY BASIN PREPARATORY	057 813	13	WELLMAN-UNION CISD	223 904	15
TRINITY CHARTER SCHOOL	046 802	5, 7, 10	WELLS ISD	037 909	9
TRINITY ISD	228 903	8	WESLACO ISD	108 913	2
TROUP ISD	212 904	9	WEST HARDIN COUNTY CISD	100 908	7
TROY ISD	014 910	10	WEST ISD	161 916	14
TULIA ISD	219 903	15	WEST ORANGE-COVE CISD	181 906	7
TULOSO-MIDWAY ISD	178 912	2	WEST OSO ISD	178 915	2
TURKEY-QUITAQUE ISD	096 905	15	WEST RUSK COUNTY CONSOLIDATED ISD	201 914	9
TWO DIMENSIONS PREPARATORY ACADEMY	101 840	4, 14	WEST SABINE ISD	202 905	7
TYLER ISD	212 905	9	WESTBROOK ISD	168 903	15
			WESTHOFF ISD	062 905	2
UME PREPARATORY ACADEMY	057 845	13	WESTLAKE ACADEMY CHARTER SCHOOL	220 810	11
UNION GROVE ISD	230 908	9	WESTPHALIA ISD	073 904	10
UNION HILL ISD	230 904	9	WESTWOOD ISD	001 908	9
UNITED ISD	240 903	1	WHARTON ISD	241 904	2
UNIVERSAL ACADEMY	057 808	11	WHEELER ISD	242 903	15
UNIVERSITY OF HOUSTON CHARTER SCHOOL	101 807	4	WHITE DEER ISD	033 904	15
UNIVERSITY OF NORTH TEXAS	061 501	14	WHITE OAK ISD	092 908	9
UNIVERSITY OF TEXAS AT AUSTIN H S	227 506	5	WHITE SETTLEMENT ISD	220 920	11
UNIVERSITY OF TEXAS AT BROWNSVILLE	031 504	2	WHITEFACE CISD	040 902	15
UNIVERSITY OF TEXAS ELEMENTARY CHARTER SCHOOL	227 819	5	WHITEHOUSE ISD	212 906	9
UNIVERSITY OF TEXAS UNIVERSITY CHARTER SCHOOL	227 806	3, 5, 6, 7, 10, 14	WHITESBORO ISD	091 909	9
			WHITEWRIGHT ISD	091 910	9
UPLIFT EDUCATION - HAMPTON PREPARATORY	057 843	13	WHITHARRAL ISD	110 908	15
UPLIFT EDUCATION - NORTH HILLS PREPARATORY	057 803	11, 13	WHITNEY ISD	109 911	14
UPLIFT EDUCATION - PEAK PREPARATORY	057 838	12, 13	WICHITA FALLS ISD	243 905	15
UPLIFT EDUCATION - WILLIAMS PREPARATORY	057 842	13	WILDORADO ISD	180 904	15
UPLIFT EDUCATION-SUMMIT INTERNATIONAL PREPARATORY	220 816	12, 13	WILLIS ISD	170 904	8
UT TYLER INNOVATION ACADEMY	212 804	9	WILLS POINT ISD	234 907	9
UTOPIA ISD	232 904	1	WILSON ISD	153 907	15
UVALDE CISD	232 903	1	WIMBERLEY ISD	105 905	5
			WINDHAM SCHOOL DISTRICT	236 903	1, 2, 3, 4, 5, 7, 8, 9, 10, 13, 14, 15
VALENTINE ISD	122 902	1			
VALLEY MILLS ISD	018 904	14	WINDTHORST ISD	005 904	15
VALLEY VIEW ISD	108 916	2	WINFIELD ISD	225 905	9
VALLEY VIEW ISD	049 903	14, 15	WINFREE ACADEMY CHARTER SCHOOLS	057 828	11, 12, 13, 14
VAN ALSTYNE ISD	091 908	9			
VAN ISD	234 906	9	WINK-LOVING ISD	248 902	1
VAN VLECK ISD	158 906	2	WINNSBORO ISD	250 907	9
VANGUARD ACADEMY	108 808	2	WINONA ISD	212 910	9
VEGA ISD	180 902	15	WINTERS ISD	200 904	15
VENUS ISD	126 908	14	WODEN ISD	174 906	9
VERIBEST ISD	226 908	14, 15	WOLFE CITY ISD	116 909	9
VERNON ISD	244 903	15	WOODSBORO ISD	196 902	2
VICTORIA ISD	235 902	2	WOODSON ISD	224 902	15
VICTORY PREP	101 865	4	WOODVILLE ISD	229 903	7
VIDOR ISD	181 907	7	WORTHAM ISD	081 905	10
VILLAGE TECH SCHOOLS	057 847	13	WYLLIE ISD	043 914	12
VISTA DEL FUTURO CHARTER SCHOOL	071 809	1	WYLLIE ISD	221 912	15
VYSEHRAD ISD	143 904	2, 3			
			YANTIS ISD	250 905	9
WACO CHARTER SCHOOL	161 801	14	YES PREP PUBLIC SCHOOLS INC	101 845	4, 6
WACO ISD	161 914	14	YOAKUM ISD	062 903	2
WAELDER ISD	089 905	3	YORKTOWN ISD	062 904	2
WALCOTT ISD	059 902	15	YSLETA ISD	071 905	1
WALIPP-TSU PREPARATORY ACADEMY	101 864	4			
WALL ISD	226 906	15	ZAPATA COUNTY ISD	253 901	1
WALLER ISD	237 904	8, 10	ZAVALLA ISD	003 906	9
WALNUT BEND ISD	049 908	15	ZEPHYR ISD	025 906	14
WALNUT SPRINGS ISD	018 905	14	ZOE LEARNING ACADEMY	101 850	4, 13
WARREN ISD	229 904	7			
WASKOM ISD	102 903	9			
WATER VALLEY ISD	226 905	15			

Texas Public School Districts and Charters, by State Board of Education (SBOE) District, October 2013

Cnty.-dist. number	School district	Other SBOE districts	Cnty.-dist. number	School district	Other SBOE districts
STATE BOARD OF EDUCATION DISTRICT 1					
007 901	CHARLOTTE ISD		189 901	MARFA ISD	
007 902	JOURDANTON ISD		189 902	PRESIDIO ISD	
007 904	LYTLE ISD		192 901	REAGAN COUNTY ISD	
007 905	PLEASANTON ISD		193 801	BIG SPRINGS CHARTER SCHOOL	5
007 906	POTEET ISD		193 902	LEAKEY ISD	
010 901	MEDINA ISD		195 901	PECOS-BARSTOW-TOYAH ISD	
010 902	BANDERA ISD		195 902	BALMORHEA ISD	
015 815	RADIANCE ACADEMY OF LEARNING	3, 5	207 901	SCHLEICHER ISD	
015 828	HARMONY SCIENCE ACAD (SAN ANTONIO)	3	218 901	SONORA ISD	
015 909	SOMERSET ISD	3	222 901	TERRELL COUNTY ISD	
022 004	TERLINGUA CSD		231 901	MCCAMEY ISD	
022 901	ALPINE ISD		231 902	RANKIN ISD	
022 902	MARATHON ISD		232 901	KNIPPA ISD	
022 903	SAN VICENTE ISD		232 902	SABINAL ISD	
048 901	EDEN CISD	15	232 903	UVALDE CISD	
048 903	PAINT ROCK ISD	15	232 904	UTOPIA ISD	
052 901	CRANE ISD		233 901	SAN FELIPE-DEL RIO CISD	
053 001	CROCKETT COUNTY CONSOLIDATED CSD		233 903	COMSTOCK ISD	
055 901	CULBERSON COUNTY-ALLAMOORE ISD		236 903	WINDHAM SCHOOL DISTRICT	2, 3, 4, 5, 7, 8, 9, 10, 13, 14, 15
064 903	CARRIZO SPRINGS CISD				
068 801	RICHARD MILBURN ACADEMY (ECTOR COUNTY)	15	238 902	MONAHANS-WICKETT-PYOTE ISD	
068 802	COMPASS ACADEMY CHARTER SCHOOL		238 904	GRANDFALLS-ROYALTY ISD	
068 901	ECTOR COUNTY ISD		240 801	GATEWAY ACADEMY CHARTER DISTRICT	
069 901	ROCKSPRINGS ISD		240 901	LAREDO ISD	
069 902	NUECES CANYON CISD		240 903	UNITED ISD	
071 801	BURNHAM WOOD CHARTER SCHOOL DISTRICT		240 904	WEBB CISD	
071 803	PASO DEL NORTE ACADEMY CHARTER DISTRICT		248 901	KERMIT ISD	
071 804	EL PASO ACADEMY		248 902	WINK-LOVING ISD	
071 806	HARMONY SCIENCE ACAD (EL PASO)	7	253 901	ZAPATA COUNTY ISD	
071 807	LA FE PREPARATORY SCHOOL		254 901	CRYSTAL CITY ISD	
071 808	SOMERSET CHARTER SCHOOL		254 902	LA PRYOR ISD	
071 809	VISTA DEL FUTURO CHARTER SCHOOL				
071 901	CLINT ISD		STATE BOARD OF EDUCATION DISTRICT 2		
071 902	EL PASO ISD		004 901	ARANSAS COUNTY ISD	
071 903	FABENS ISD		015 801	POR VIDA ACADEMY	3
071 904	SAN ELIZARIO ISD		015 822	JUBILEE ACADEMIC CENTER	3, 10
071 905	YSLETA ISD		015 831	SCHOOL OF SCIENCE AND TECHNOLOGY DISCOVERY	3
071 906	ANTHONY ISD		029 901	CALHOUN COUNTY ISD	
071 907	CANUTILLO ISD		031 504	UNIVERSITY OF TEXAS AT BROWNSVILLE	
071 908	TORNILLO ISD		031 803	HARMONY SCIENCE ACADEMY - BROWNSVILLE	
071 909	SOCORRO ISD		031 901	BROWNSVILLE ISD	
072 801	PREMIER HIGH SCHOOLS	2, 3, 5, 7, 8, 9, 10, 11, 12, 13, 14, 15	031 903	HARLINGEN CISD	
			031 905	LA FERIA ISD	
082 902	DILLEY ISD		031 906	LOS FRESNOS CISD	
082 903	PEARSALL ISD		031 909	POINT ISABEL ISD	
087 901	GLASSCOCK COUNTY ISD		031 911	RIO HONDO ISD	
115 901	FT HANCOCK ISD		031 912	SAN BENITO CISD	
115 902	SIERRA BLANCA ISD		031 913	SANTA MARIA ISD	
115 903	DELL CITY ISD		031 914	SANTA ROSA ISD	
118 902	IRION COUNTY ISD		031 916	SOUTH TEXAS ISD	3
122 901	FT DAVIS ISD		045 902	COLUMBUS ISD	10
122 902	VALENTINE ISD		045 903	RICE CISD	
134 901	JUNCTION ISD		045 905	WEIMAR ISD	
136 901	BRACKETT ISD		062 901	CUERO ISD	
142 901	COTULLA ISD		062 902	NORDHEIM ISD	
152 805	HARMONY SCIENCE ACAD (LUBBOCK)	15	062 903	YOAKUM ISD	
159 901	EAGLE PASS ISD		062 904	YORKTOWN ISD	
160 901	BRADY ISD		062 905	WESTHOFF ISD	
160 904	ROCHELLE ISD		062 906	MEYERSVILLE ISD	
160 905	LOHN ISD		072 801	PREMIER HIGH SCHOOLS	1, 3, 5, 7, 8, 9, 10, 11, 12, 13, 14, 15
163 901	DEVINE ISD				
163 902	D'HANIS ISD		072 802	ERATH EXCELS ACADEMY INC	14
163 903	NATALIA ISD		088 902	GOLIAD ISD	
163 904	HONDO ISD		101 806	RAUL YZAGUIRRE SCHOOL FOR SUCCESS	4
163 908	MEDINA VALLEY ISD	3	108 801	IGNITE PUBLIC SCHOOLS AND COMMUNITY SERVICE CENTER	3
164 901	MENARD ISD		108 802	SOUTH TEXAS EDUCATIONAL TECHNOLOGIES INC	
186 901	BUENA VISTA ISD		108 804	MIDVALLEY ACADEMY CHARTER DISTRICT	
186 902	FORT STOCKTON ISD		108 807	IDEA PUBLIC SCHOOLS	3, 5
186 903	IRAAN-SHEFFIELD ISD		108 808	VANGUARD ACADEMY	

Texas Public School Districts and Charters, by State Board of Education (SBOE) District, October 2013

Cnty.-dist. number	School district	Other SBOE districts	Cnty.-dist. number	School district	Other SBOE districts
108 809	EXCELLENCE IN LEADERSHIP ACADEMY		245 901	LASARA ISD	
108 902	DONNA ISD		245 902	LYFORD CISD	
108 903	EDCOUCH-ELSA ISD		245 903	RAYMONDVILLE ISD	
108 904	EDINBURG CISD	3	245 904	SAN PERLITA ISD	
108 905	HIDALGO ISD		STATE BOARD OF EDUCATION DISTRICT 3		
108 906	MCALLEN ISD	3	013 801	ST MARY'S ACADEMY CHARTER SCHOOL	
108 907	MERCEDES ISD	3	013 901	BEEVILLE ISD	
108 908	MISSION CISD	3	013 902	PAWNEE ISD	
108 909	PHARR-SAN JUAN-ALAMO ISD		013 903	PETTUS ISD	
108 910	PROGRESO ISD		013 905	SKIDMORE-TYNAN ISD	
108 911	SHARYLAND ISD	3	015 801	POR VIDA ACADEMY	2
108 912	LA JOYA ISD	3	015 802	GEORGE GERVIN ACADEMY	
108 913	WESLACO ISD		015 803	HIGGS CARTER KING GIFTED & TALENTED CHARTER ACAD	
108 914	LA VILLA ISD		015 805	NEW FRONTIERS CHARTER SCHOOL	
108 915	MONTE ALTO ISD	3	015 806	SCHOOL OF EXCELLENCE IN EDUCATION	5
108 916	VALLEY VIEW ISD		015 807	SOUTHWEST PREPARATORY SCHOOL	5
120 901	EDNA ISD		015 809	BEXAR COUNTY ACADEMY	
120 902	GANADO ISD		015 814	POSITIVE SOLUTIONS CHARTER SCHOOL	
120 905	INDUSTRIAL ISD		015 815	RADIANCE ACADEMY OF LEARNING	1, 5
131 001	KENEDY COUNTY WIDE CSD		015 816	ACADEMY OF CAREERS AND TECHNOLOGIES CHARTER SCHOOL	
137 901	KINGSVILLE ISD		015 817	SAN ANTONIO CAN HIGH SCHOOL	
137 902	RICARDO ISD		015 819	SHEKINAH RADIANCE ACADEMY	4, 5, 6, 7, 9, 12
137 903	RIVIERA ISD		015 820	SAN ANTONIO SCHOOL FOR INQUIRY & CREATIVITY	
137 904	SANTA GERTRUDIS ISD		015 822	JUBILEE ACADEMIC CENTER	2, 10
143 901	HALLETTSVILLE ISD	3	015 823	SAN ANTONIO TECHNOLOGY ACADEMY	
143 902	MOULTON ISD	3	015 825	LIGHTHOUSE CHARTER SCHOOL	
143 903	SHINER ISD	3	015 826	KIPP SAN ANTONIO	5
143 904	VYSEHRAD ISD	3	015 828	HARMONY SCIENCE ACAD (SAN ANTONIO)	1
143 905	SWEET HOME ISD	3	015 830	BROOKS ACADEMY OF SCIENCE AND ENGINEERING	
143 906	EZZELL ISD	3	015 831	SCHOOL OF SCIENCE AND TECHNOLOGY DISCOVERY	2
158 901	BAY CITY ISD		015 832	CITY CENTER HEALTH CAREERS	
158 902	TIDEHAVEN ISD		015 833	HENRY FORD ACADEMY ALAMEDA SCHOOL FOR ART + DESIGN	
158 904	MATAGORDA ISD		015 834	BASIS SAN ANTONIO	
158 905	PALACIOS ISD		015 904	HARLANDALE ISD	
158 906	VAN VLECK ISD		015 905	EDGEWOOD ISD	
178 801	DR M L GARZA-GONZALEZ CHARTER SCHOOL		015 907	SAN ANTONIO ISD	
178 804	RICHARD MILBURN ALTER HIGH SCHOOL (CORPUS CHRISTI)		015 908	SOUTH SAN ANTONIO ISD	
178 807	CORPUS CHRISTI MONTESSORI SCHOOL		015 909	SOMERSET ISD	1
178 808	SEASHORE CHARTER SCHOOLS		015 910	NORTH EAST ISD	5
178 901	AGUA DULCE ISD		015 911	EAST CENTRAL ISD	5
178 902	BISHOP CISD		015 912	SOUTHWEST ISD	
178 903	CALALLEN ISD		015 913	LACKLAND ISD	
178 904	CORPUS CHRISTI ISD		015 914	FT SAM HOUSTON ISD	5
178 905	DRISCOLL ISD		015 915	NORTHSIDE ISD	5
178 906	LONDON ISD		015 916	JUDSON ISD	5
178 908	PORT ARANSAS ISD		015 917	SOUTHSIDE ISD	5
178 909	ROBSTOWN ISD		024 901	BROOKS COUNTY ISD	
178 912	TULOSO-MIDWAY ISD		031 916	SOUTH TEXAS ISD	2
178 913	BANQUETE ISD		057 804	TEXANS CAN ACADEMIES	4, 5, 11, 13
178 914	FLOUR BLUFF ISD		066 005	RAMIREZ CSD	
178 915	WEST OSO ISD		066 901	BENAVIDES ISD	
196 901	AUSTWELL-TIVOLI ISD		066 902	SAN DIEGO ISD	
196 902	WOODSBORO ISD		066 903	FREER ISD	
196 903	REFUGIO ISD		072 801	PREMIER HIGH SCHOOLS	1, 2, 5, 7, 8, 9, 10, 11, 12, 13, 14, 15
205 901	ARANSAS PASS ISD		089 901	GONZALES ISD	
205 902	GREGORY-PORTLAND ISD		089 903	NIXON-SMILEY CISD	
205 903	INGLESIDE ISD		089 905	WAELEDER ISD	
205 904	MATHIS ISD		108 801	IGNITE PUBLIC SCHOOLS AND COMMUNITY SERVICE CENTER	2
205 905	ODEM-EDROY ISD		108 807	IDEA PUBLIC SCHOOLS	2, 5
205 906	SINTON ISD		108 904	EDINBURG CISD	2
205 907	TAFT ISD		108 906	MCALLEN ISD	2
235 901	BLOOMINGTON ISD		108 907	MERCEDES ISD	2
235 902	VICTORIA ISD		108 908	MISSION CISD	2
235 904	NURSERY ISD		108 911	SHARYLAND ISD	2
236 903	WINDHAM SCHOOL DISTRICT	1, 3, 4, 5, 7, 8, 9, 10, 13, 14, 15	108 912	LA JOYA ISD	2
241 901	BOLING ISD		108 915	MONTE ALTO ISD	2
241 902	EAST BERNARD ISD		124 901	JIM HOGG COUNTY ISD	
241 903	EL CAMPO ISD				
241 904	WHARTON ISD				
241 906	LOUISE ISD				

Texas Public School Districts and Charters, by State Board of Education (SBOE) District, October 2013

Cnty.-dist. number	School district	Other SBOE districts	Cnty.-dist. number	School district	Other SBOE districts
123 914	HAMSHIRE-FANNETT ISD		113 906	KENNARD ISD	
146 901	CLEVELAND ISD		170 801	TEXAS SERENITY ACADEMY	4, 13
146 902	DAYTON ISD		170 902	CONROE ISD	
146 903	DEVERS ISD		170 903	MONTGOMERY ISD	
146 904	HARDIN ISD		170 904	WILLIS ISD	
146 905	HULL-DAISETTA ISD		170 906	MAGNOLIA ISD	
146 906	LIBERTY ISD		170 907	SPLENDORA ISD	
146 907	TARKINGTON ISD		170 908	NEW CANEY ISD	
176 901	BURKEVILLE ISD		187 901	BIG SANDY ISD	
176 902	NEWTON ISD		187 903	GOODRICH ISD	
176 903	DEWEYVILLE ISD		187 904	CORRIGAN-CAMDEN ISD	
181 901	BRIDGE CITY ISD		187 906	LEGGETT ISD	
181 905	ORANGEFIELD ISD		187 907	LIVINGSTON ISD	
181 906	WEST ORANGE-COVE CISD		187 910	ONALASKA ISD	
181 907	VIDOR ISD		204 901	COLDSRING-OAKHURST CISD	
181 908	LITTLE CYPRESS-AURICEVILLE CISD		204 904	SHEPHERD ISD	
202 903	HEMPHILL ISD		221 801	TEXAS COLLEGE PREPARATORY ACADEMIES	3, 5, 6, 7, 9, 10, 11, 12, 13, 14, 15
202 905	WEST SABINE ISD				
203 901	SAN AUGUSTINE ISD		228 901	GROVETON ISD	
203 902	BROADDUS ISD		228 903	TRINITY ISD	
221 801	TEXAS COLLEGE PREPARATORY ACADEMIES	3, 5, 6, 8, 9, 10, 11, 12, 13, 14, 15	228 904	CENTERVILLE ISD	
			228 905	APPLE SPRINGS ISD	
227 806	UNIVERSITY OF TEXAS UNIVERSITY CHARTER SCHOOL	3, 5, 6, 10, 14	236 801	RAVEN SCHOOL	
			236 901	NEW WAVERLY ISD	
229 901	COLMESNEIL ISD		236 902	HUNTSVILLE ISD	
229 903	WOODVILLE ISD		236 903	WINDHAM SCHOOL DISTRICT	1, 2, 3, 4, 5, 7, 9, 10, 13, 14, 15
229 904	WARREN ISD				
229 905	SPURGER ISD		237 904	WALLER ISD	10
229 906	CHESTER ISD				
236 903	WINDHAM SCHOOL DISTRICT	1, 2, 3, 4, 5, 8, 9, 10, 13, 14, 15			
STATE BOARD OF EDUCATION DISTRICT 8			STATE BOARD OF EDUCATION DISTRICT 9		
021 803	BRAZOS SCHOOL FOR INQUIRY & CREATIVITY	4, 6	001 902	CAYUGA ISD	
021 805	ARROW ACADEMY	4, 6	001 903	ELKHART ISD	
021 901	COLLEGE STATION ISD		001 904	FRANKSTON ISD	
021 902	BRYAN ISD		001 906	NECHES ISD	
072 801	PREMIER HIGH SCHOOLS	1, 2, 3, 5, 7, 9, 10, 11, 12, 13, 14, 15	001 907	PALESTINE ISD	
			001 908	WESTWOOD ISD	
084 910	CLEAR CREEK ISD	4, 7	001 909	SLOCUM ISD	
093 901	ANDERSON-SHIRO CISD		003 801	PINEYWOODS COMMUNITY ACADEMY	
093 903	IOLA ISD		003 902	HUDSON ISD	
093 904	NAVASOTA ISD		003 903	LUFKIN ISD	
093 905	RICHARDS ISD		003 904	HUNTINGTON ISD	
101 803	ARISTOI CLASSICAL ACADEMY		003 905	DIBOLL ISD	
101 809	BAY AREA CHARTER INC	7	003 906	ZAVALLA ISD	
101 811	EXCEL ACADEMY	4, 6	003 907	CENTRAL ISD	
101 837	CALVIN NELMS CHARTER SCHOOLS	10	015 819	SHEKINAH RADIANCE ACADEMY	3, 4, 5, 6, 7, 12
101 838	SOUTHWEST SCHOOL	4, 6			
101 848	NORTHWEST PREPARATORY	4	019 901	DEKALB ISD	
101 858	HARMONY SCHOOL OF EXCELLENCE	4, 6	019 902	HOOKS ISD	
101 905	CHANNELVIEW ISD	4	019 903	MAUD ISD	
101 906	CROSBY ISD	4	019 905	NEW BOSTON ISD	
101 907	CYPRESS-FAIRBANKS ISD	6	019 906	REDWATER ISD	
101 908	DEER PARK ISD		019 907	TEXARKANA ISD	
101 910	GALENA PARK ISD	4	019 908	LIBERTY-EYLAU ISD	
101 911	GOOSE CREEK CISD	4	019 909	SIMMS ISD	
101 913	HUMBLE ISD	4	019 910	MALTA ISD	
101 914	KATY ISD	6, 7	019 911	RED LICK ISD	
101 916	LA PORTE ISD		019 912	PLEASANT GROVE ISD	
101 917	PASADENA ISD	4	019 913	HUBBARD ISD	
101 919	SPRING ISD	4, 6	019 914	LEARY ISD	
101 921	TOMBALL ISD	4, 6	032 902	PITTSBURG ISD	
101 925	HUFFMAN ISD	4	034 901	ATLANTA ISD	
113 901	CROCKETT ISD		034 902	AVINGER ISD	
113 902	GRAPELAND ISD		034 903	HUGHES SPRINGS ISD	
113 903	LOVELADY ISD		034 905	LINDEN-KILDARE CISD	
113 905	LATEXO ISD		034 906	MCLEOD ISD	
			034 907	QUEEN CITY ISD	
			034 909	BLOOMBURG ISD	
			037 901	ALTO ISD	
			037 904	JACKSONVILLE ISD	
			037 907	RUSK ISD	

Texas Public School Districts and Charters, by State Board of Education (SBOE) District, October 2013

Cnty.-dist. number	School district	Other SBOE districts	Cnty.-dist. number	School district	Other SBOE districts
037 908	NEW SUMMERFIELD ISD		129 901	GRANDALL ISD	
037 909	WELLS ISD		129 902	FORNEY ISD	
043 918	COMMUNITY ISD	12	129 903	KAUFMAN ISD	
057 825	HONORS ACADEMY	10, 11, 13	129 904	KEMP ISD	
060 902	COOPER ISD		129 905	MABANK ISD	
060 914	FANNINDEL ISD		129 906	TERRELL ISD	
072 801	PREMIER HIGH SCHOOLS	1, 2, 3, 5, 7, 8, 10, 11, 12, 13, 14, 15	129 910	SCURRY-ROSSER ISD	
			139 905	CHISUM ISD	
			139 908	ROXTON ISD	
			139 909	PARIS ISD	
074 903	BONHAM ISD		139 911	NORTH LAMAR ISD	
074 904	DODD CITY ISD		139 912	PRAIRILAND ISD	
074 905	ECTOR ISD		155 901	JEFFERSON ISD	
074 907	HONEY GROVE ISD		172 902	DAINGERFIELD-LONE STAR ISD	
074 909	LEONARD ISD		172 905	PEWITT CISD	
074 911	SAVOY ISD		174 801	STEPHEN F AUSTIN STATE UNIVERSITY CHARTER SCHOOL	
074 912	TRENTON ISD		174 901	CHIRENO ISD	
074 917	SAM RAYBURN ISD		174 902	CUSHING ISD	
080 901	MOUNT VERNON ISD		174 903	GARRISON ISD	
091 901	BELLS ISD		174 904	NACOGDOCHES ISD	
091 902	COLLINSVILLE ISD		174 906	WODEN ISD	
091 903	DENISON ISD		174 908	CENTRAL HEIGHTS ISD	
091 905	HOWE ISD		174 909	MARTINSVILLE ISD	
091 906	SHERMAN ISD		174 910	ETOILE ISD	
091 907	TIOGA ISD		174 911	DOUGLASS ISD	
091 908	VAN ALSTYNE ISD		183 801	PANOLA CHARTER SCHOOL	
091 909	WHITESBORO ISD		183 901	BECKVILLE ISD	
091 910	WHITEWRIGHT ISD		183 902	CARTHAGE ISD	
091 913	POTTSBORO ISD		183 904	GARY ISD	
091 914	S AND S CISD		190 903	RAINS ISD	
091 917	GUNTER ISD		194 902	AVERY ISD	
091 918	TOM BEAN ISD		194 903	RIVERCREST ISD	
092 801	EAST TEXAS CHARTER SCHOOLS		194 904	CLARKSVILLE ISD	
092 901	GLADEWATER ISD		194 905	DETROIT ISD	
092 902	KILGORE ISD		199 901	ROCKWALL ISD	
092 903	LONGVIEW ISD		199 902	ROYSE CITY ISD	12
092 904	PINE TREE ISD		201 902	HENDERSON ISD	
092 906	SABINE ISD		201 903	LANEVILLE ISD	
092 907	SPRING HILL ISD		201 904	LEVERETTS CHAPEL ISD	
092 908	WHITE OAK ISD		201 907	MOUNT ENTERPRISE ISD	
102 901	KARNACK ISD		201 908	OVERTON ISD	
102 902	MARSHALL ISD		201 910	TATUM ISD	
102 903	WASKOM ISD		201 913	CARLISLE ISD	
102 904	HALLSVILLE ISD		201 914	WEST RUSK COUNTY CONSOLIDATED ISD	
102 905	HARLETON ISD		210 901	CENTER ISD	
102 906	ELYSIAN FIELDS ISD		210 902	JOAQUIN ISD	
107 901	ATHENS ISD		210 903	SHELBYVILLE ISD	
107 902	BROWNSBORO ISD		210 904	TENAHA ISD	
107 904	CROSS ROADS ISD		210 905	TIMPSON ISD	
107 905	EUSTACE ISD		210 906	EXCELSIOR ISD	
107 906	MALAKOFF ISD		212 801	CUMBERLAND ACADEMY	
107 907	TRINIDAD ISD		212 803	AZLEWAY CHARTER SCHOOL	
107 908	MURCHISON ISD		212 804	UT TYLER INNOVATION ACADEMY	
107 910	LAPOYNOR ISD		212 901	ARP ISD	
112 901	SULPHUR SPRINGS ISD		212 902	BULLARD ISD	
112 905	CUMBY ISD		212 903	LINDALE ISD	
112 906	NORTH HOPKINS ISD		212 904	TROUP ISD	
112 907	MILLER GROVE ISD		212 905	TYLER ISD	
112 908	COMO-PICKTON CISD		212 906	WHITEHOUSE ISD	
112 909	SALTILLO ISD		212 909	CHAPEL HILL ISD	
112 910	SULPHUR BLUFF ISD		212 910	WINONA ISD	
116 801	PHOENIX CHARTER SCHOOL		221 801	TEXAS COLLEGE PREPARATORY ACADEMIES	3, 5, 6, 7, 8, 10, 11, 12, 13, 14, 15
116 901	CADDO MILLS ISD				
116 902	CELESTE ISD		225 902	MOUNT PLEASANT ISD	
116 903	COMMERCE ISD		225 905	WINFIELD ISD	
116 905	GREENVILLE ISD		225 906	CHAPEL HILL ISD	
116 906	LONE OAK ISD		225 907	HARTS BLUFF ISD	
116 908	QUINLAN ISD		230 901	BIG SANDY ISD	
116 909	WOLFE CITY ISD		230 902	GILMER ISD	
116 910	CAMPBELL ISD		230 903	ORE CITY ISD	
116 915	BLAND ISD		230 904	UNION HILL ISD	
116 916	BOLES ISD				

Texas Public School Districts and Charters, by State Board of Education (SBOE) District, October 2013

Cnty.-dist. number	School district	Other SBOE districts	Cnty.-dist. number	School district	Other SBOE districts
126 902	BURLESON ISD	13, 14, 15	057 914	MESQUITE ISD	13
184 801	CROSSTIMBERS ACADEMY	13, 14	057 916	RICHARDSON ISD	13
184 901	POOLVILLE ISD		057 919	SUNNYVALE ISD	13
184 902	SPRINGTOWN ISD		072 801	PREMIER HIGH SCHOOLS	1, 2, 3, 5, 7, 8, 9, 10, 11, 13, 14, 15
184 903	WEATHERFORD ISD				
184 904	MILLSAP ISD		161 807	HARMONY SCIENCE ACAD (WACO)	14
184 907	ALEDO ISD		199 902	ROYSE CITY ISD	9
184 908	PEASTER ISD		220 816	UPLIFT EDUCATION-SUMMIT INTERNATIONAL PREPARATORY	13
184 909	BROCK ISD		221 801	TEXAS COLLEGE PREPARATORY ACADEMIES	3, 5, 6, 7, 8, 9, 10, 11, 13, 14, 15
184 911	GARNER ISD				
220 801	TREETOPS SCHOOL INTERNATIONAL				
220 802	ARLINGTON CLASSICS ACADEMY				
220 804	FORT WORTH CAN ACADEMY	13	STATE BOARD OF EDUCATION DISTRICT 13		
220 809	FORT WORTH ACADEMY OF FINE ARTS		057 803	UPLIFT EDUCATION - NORTH HILLS PREPARATORY	11
220 810	WESTLAKE ACADEMY CHARTER SCHOOL		057 804	TEXANS CAN ACADEMIES	3, 4, 5, 11
220 812	RICHARD MILBURN ACADEMY (FORT WORTH)		057 806	ADVANTAGE ACADEMY	
220 813	HARMONY SCIENCE ACAD (FORT WORTH)	13	057 807	LIFE SCHOOL	14
220 814	TEXAS SCHOOL OF THE ARTS		057 809	NOVA ACADEMY	
220 815	CHAPEL HILL ACADEMY		057 810	ACADEMY OF DALLAS	
220 901	ARLINGTON ISD	13	057 811	CHILDREN FIRST ACADEMY OF DALLAS	4
220 902	BIRDVILLE ISD		057 813	TRINITY BASIN PREPARATORY	
220 904	EVERMAN ISD	13	057 814	ACADEMY FOR ACADEMIC EXCELLENCE	
220 905	FORT WORTH ISD	13	057 815	FAITH FAMILY ACADEMY OF OAK CLIFF	
220 906	GRAPEVINE-COLLEYVILLE ISD		057 816	A W BROWN-FELLOWSHIP LEADERSHIP ACADEMY	
220 907	KELLER ISD		057 817	FOCUS LEARNING ACADEMY	
220 908	MANSFIELD ISD	13, 14	057 819	JEAN MASSIEU ACADEMY	
220 910	LAKE WORTH ISD	13	057 825	HONORS ACADEMY	9, 10, 11
220 912	CROWLEY ISD		057 827	NOVA ACADEMY (SOUTHEAST)	
220 914	KENNEDALE ISD	13	057 828	WINFREE ACADEMY CHARTER SCHOOLS	11, 12, 14
220 915	AZLE ISD		057 829	A+ ACADEMY	
220 916	HURST-EULESS-BEDFORD ISD		057 830	INSPIRED VISION ACADEMY	
220 917	CASTLEBERRY ISD		057 831	GATEWAY CHARTER ACADEMY	
220 918	EAGLE MT-SAGINAW ISD	13	057 835	GOLDEN RULE CHARTER SCHOOL	
220 919	CARROLL ISD		057 836	ST ANTHONY SCHOOL	
220 920	WHITE SETTLEMENT ISD		057 837	KIPP DALLAS-FORT WORTH	
221 801	TEXAS COLLEGE PREPARATORY ACADEMIES	3, 5, 6, 7, 8, 9, 10, 12, 13, 14, 15	057 838	UPLIFT EDUCATION - PEAK PREPARATORY	12
			057 839	LA ACADEMIA DE ESTRELLAS	
			057 841	RECONCILIATION ACADEMY	
			057 842	UPLIFT EDUCATION - WILLIAMS PREPARATORY	
			057 843	UPLIFT EDUCATION - HAMPTON PREPARATORY	
			057 845	UME PREPARATORY ACADEMY	
			057 846	LEGACY PREPARATORY	12
			057 847	VILLAGE TECH SCHOOLS	
			057 848	INTERNATIONAL LEADERSHIP OF TEXAS (ILT)	11, 12
			057 903	CARROLLTON-FARMERS BRANCH ISD	11, 14
			057 904	CEDAR HILL ISD	12
			057 905	DALLAS ISD	11, 12
			057 906	DESOTO ISD	
			057 907	DUNCANVILLE ISD	
			057 910	GRAND PRAIRIE ISD	
			057 911	HIGHLAND PARK ISD	12
			057 912	IRVING ISD	11
			057 913	LANCASTER ISD	
			057 914	MESQUITE ISD	12
			057 916	RICHARDSON ISD	12
			057 919	SUNNYVALE ISD	12
			057 922	COPPELL ISD	11
			061 911	NORTHWEST ISD	11, 14
			072 801	PREMIER HIGH SCHOOLS	1, 2, 3, 5, 7, 8, 9, 10, 11, 12, 14, 15
			101 849	ACCELERATED INTERMEDIATE ACADEMY	4
			101 850	ZOE LEARNING ACADEMY	4
			101 856	DRAW ACADEMY	6
			126 902	BURLESON ISD	11, 14
			170 801	TEXAS SERENITY ACADEMY	4, 8
			220 804	FORT WORTH CAN ACADEMY	11
			220 811	EAST FORT WORTH MONTESSORI ACADEMY	
			220 813	HARMONY SCIENCE ACAD (FORT WORTH)	11
			220 816	UPLIFT EDUCATION-SUMMIT INTERNATIONAL PREPARATORY	12
			220 817	NEWMAN INTERNATIONAL ACADEMY OF ARLINGTON	
STATE BOARD OF EDUCATION DISTRICT 12					
015 819	SHEKINAH RADIANCE ACADEMY	3, 4, 5, 6, 7, 9			
043 801	IMAGINE INTERNATIONAL ACADEMY OF NORTH TEXAS				
043 901	ALLEN ISD				
043 902	ANNA ISD				
043 903	CELINA ISD				
043 904	FARMERSVILLE ISD				
043 905	FRISCO ISD	14			
043 907	MCKINNEY ISD				
043 908	MELISSA ISD				
043 910	PLANO ISD				
043 911	PRINCETON ISD				
043 912	PROSPER ISD				
043 914	WYLIE ISD				
043 917	BLUE RIDGE ISD				
043 918	COMMUNITY ISD	9			
043 919	LOVEJOY ISD				
057 802	PEGASUS SCHOOL OF LIBERAL ARTS AND SCIENCES				
057 805	DALLAS COMMUNITY CHARTER SCHOOL				
057 828	WINFREE ACADEMY CHARTER SCHOOLS	11, 13, 14			
057 832	ALPHA CHARTER SCHOOL				
057 833	EDUCATION CENTER INTERNATIONAL ACADEMY				
057 834	EVOLUTION ACADEMY CHARTER SCHOOL	6, 7			
057 838	UPLIFT EDUCATION - PEAK PREPARATORY	13			
057 840	RICHLAND COLLEGIATE HIGH SCHOOL				
057 846	LEGACY PREPARATORY	13			
057 848	INTERNATIONAL LEADERSHIP OF TEXAS (ILT)	11, 13			
057 904	CEDAR HILL ISD	13			
057 905	DALLAS ISD	11, 13			
057 909	GARLAND ISD				
057 911	HIGHLAND PARK ISD	13			

Texas Public School Districts and Charters, by State Board of Education (SBOE) District, October 2013

Cnty.-dist. number	School district	Other SBOE districts	Cnty.-dist. number	School district	Other SBOE districts
220 818	PRIME PREP ACADEMY		070 907	ITALY ISD	
220 901	ARLINGTON ISD	11	070 908	MIDLOTHIAN ISD	
220 904	EVERMAN ISD	11	070 909	MILFORD ISD	
220 905	FORT WORTH ISD	11	070 910	PALMER ISD	
220 908	MANSFIELD ISD	11, 14	070 911	RED OAK ISD	
220 910	LAKE WORTH ISD	11	070 912	WAXAHACHIE ISD	
220 914	KENNEDALE ISD	11	070 915	MAYPEARL ISD	
220 918	EAGLE MT-SAGINAW ISD	11	072 801	PREMIER HIGH SCHOOLS	1, 2, 3, 5, 7, 8, 9, 10, 11, 12, 13, 15
221 801	TEXAS COLLEGE PREPARATORY ACADEMIES	3, 5, 6, 7, 8, 9, 10, 11, 12, 14, 15	072 802	ERATH EXCELS ACADEMY INC	2
236 903	WINDHAM SCHOOL DISTRICT	1, 2, 3, 4, 5, 7, 8, 9, 10, 14, 15	072 901	THREE WAY ISD	
STATE BOARD OF EDUCATION DISTRICT 14			072 902	DUBLIN ISD	
014 803	PRIORITY CHARTER SCHOOLS	10	072 903	STEPHENVILLE ISD	
014 804	ORENDA CHARTER SCHOOL	10, 15	072 904	BLUFF DALE ISD	
014 906	KILLEEN ISD	10	072 908	HUCKABAY ISD	
015 808	JOHN H WOOD JR PUBLIC CHARTER DISTRICT	5, 10, 15	072 909	LINGLEVILLE ISD	
018 901	CLIFTON ISD		072 910	MORGAN MILL ISD	
018 902	MERIDIAN ISD		097 902	HAMILTON ISD	
018 903	MORGAN ISD		097 903	HICO ISD	
018 904	VALLEY MILLS ISD		101 840	TWO DIMENSIONS PREPARATORY ACADEMY	4
018 905	WALNUT SPRINGS ISD		109 901	ABBOTT ISD	
018 906	IREDELL ISD		109 902	BYNUM ISD	
018 907	KOPPERL ISD		109 903	COVINGTON ISD	
018 908	CRANFILLS GAP ISD		109 904	HILLSBORO ISD	
025 901	BANGS ISD		109 905	HUBBARD ISD	
025 902	BROWNWOOD ISD		109 907	ITASCA ISD	
025 904	BLANKET ISD		109 908	MALONE ISD	
025 905	MAY ISD		109 910	MOUNT CALM ISD	
025 906	ZEPHYR ISD		109 911	WHITNEY ISD	
025 908	BROOKESMITH ISD		109 912	AQUILLA ISD	
025 909	EARLY ISD		109 913	BLUM ISD	
043 905	FRISCO ISD	12	109 914	PENELOPE ISD	
047 901	COMANCHE ISD		111 901	GRANBURY ISD	
047 902	DE LEON ISD		111 902	LIPAN ISD	
047 903	GUSTINE ISD		111 903	TOLAR ISD	
047 905	SIDNEY ISD		119 901	BRYSON ISD	
049 903	VALLEY VIEW ISD	15	119 902	JACKSBORO ISD	
050 901	EVANT ISD		119 903	PERRIN-WHITT CISD	
050 902	GATESVILLE ISD		126 901	ALVARADO ISD	11, 13
050 904	OGLESBY ISD		126 902	BURLESON ISD	
050 909	JONESBORO ISD		126 903	CLEBURNE ISD	
050 910	COPPERAS COVE ISD		126 904	GRANDVIEW ISD	
057 807	LIFE SCHOOL	13	126 905	JOSHUA ISD	
057 828	WINFREE ACADEMY CHARTER SCHOOLS	11, 12, 13	126 906	KEENE ISD	
057 903	CARROLLTON-FARMERS BRANCH ISD	11, 13	126 907	RIO VISTA ISD	
061 501	UNIVERSITY OF NORTH TEXAS		126 908	VENUS ISD	
061 802	TEXAS EDUCATION CENTERS		126 911	GODLEY ISD	
061 804	LEADERSHIP PREP SCHOOL		141 901	LAMPASAS ISD	
061 901	DENTON ISD		141 902	LOMETA ISD	
061 902	LEWISVILLE ISD		161 801	WACO CHARTER SCHOOL	
061 903	PILOT POINT ISD		161 802	RAPOPORT ACADEMY PUBLIC SCHOOL	
061 905	KRUM ISD		161 807	HARMONY SCIENCE ACAD (WACO)	12
061 906	PONDER ISD		161 901	CRAWFORD ISD	
061 907	AUBREY ISD		161 903	MIDWAY ISD	
061 908	SANGER ISD		161 906	LA VEGA ISD	
061 910	ARGYLE ISD		161 907	LORENA ISD	
061 911	NORTHWEST ISD	11, 13	161 908	MART ISD	
061 912	LAKE DALLAS ISD		161 909	MCGREGOR ISD	
061 914	LITTLE ELM ISD		161 910	MOODY ISD	
067 902	CISCO ISD		161 912	RIESEL ISD	10
067 903	EASTLAND ISD		161 914	WACO ISD	
067 904	GORMAN ISD		161 916	WEST ISD	
067 907	RANGER ISD		161 918	AXTELL ISD	
067 908	RISING STAR ISD		161 919	BRUCEVILLE-EDDY ISD	
070 801	WAXAHACHIE FAITH FAMILY ACADEMY		161 920	CHINA SPRING ISD	
070 901	AVALON ISD		161 921	CONNALLY ISD	
070 903	ENNIS ISD		161 922	ROBINSON ISD	
070 905	FERRIS ISD		161 923	BOSQUEVILLE ISD	
			161 924	HALLSBURG ISD	
			161 925	GHOLSON ISD	
			167 901	GOLDTHWAITE ISD	

Texas Public School Districts and Charters, by State Board of Education (SBOE) District, October 2013

Cnty.-dist. number	School district	Other SBOE districts	Cnty.-dist. number	School district	Other SBOE districts
167 902	MULLIN ISD		048 901	EDEN CISD	1
167 903	STAR ISD		048 903	PAINT ROCK ISD	1
167 904	PRIDDY ISD		049 901	GAINESVILLE ISD	
175 902	BLOOMING GROVE ISD		049 902	MUENSTER ISD	
175 903	CORSICANA ISD		049 903	VALLEY VIEW ISD	14
175 904	DAWSON ISD		049 905	CALLISBURG ISD	
175 905	FROST ISD		049 906	ERA ISD	
175 907	KERENS ISD		049 907	LINDSAY ISD	
175 910	MILDRED ISD		049 908	WALNUT BEND ISD	
175 911	RICE ISD		049 909	SIVELLS BEND ISD	
182 901	GORDON ISD		051 901	PADUCAH ISD	
182 902	GRAFORD ISD		054 901	CROSBYTON CISD	
182 903	MINERAL WELLS ISD		054 902	LORENZO ISD	
182 904	SANTO ISD		054 903	RALLS ISD	
182 905	STRAWN ISD		056 901	DALHART ISD	
182 906	PALO PINTO ISD		056 902	TEXLINE ISD	
213 801	BRAZOS RIVER CHARTER SCHOOL		058 902	DAWSON ISD	
213 901	GLEN ROSE ISD		058 905	KLONDIKE ISD	
215 901	BRECKENRIDGE ISD		058 906	LAMESA ISD	
220 908	MANSFIELD ISD	11, 13	058 909	SANDS CISD	
221 801	TEXAS COLLEGE PREPARATORY ACADEMIES	3, 5, 6, 7, 8, 9, 10, 11, 12, 13, 15	059 901	HEREFORD ISD	
			059 902	WALCOTT ISD	
226 908	VERIBEST ISD	15	063 903	SPUR ISD	
227 622	TEXAS JUVENILE JUSTICE DEPARTMENT	3, 10, 15	063 906	PATTON SPRINGS ISD	
227 806	UNIVERSITY OF TEXAS UNIVERSITY CHARTER SCHOOL	3, 5, 6, 7, 10	065 901	CLARENDON ISD	
236 903	WINDHAM SCHOOL DISTRICT	1, 2, 3, 4, 5, 7, 8, 9, 10, 13, 15	065 902	HEDLEY ISD	
			068 801	RICHARD MILBURN ACADEMY (ECTOR COUNTY)	1
			072 801	PREMIER HIGH SCHOOLS	1, 2, 3, 5, 7, 8, 9, 10, 11, 12, 13, 14
249 901	ALVORD ISD				
249 902	BOYD ISD		076 903	ROBY CISD	
249 903	BRIDGEPORT ISD		076 904	ROTAN ISD	
249 904	CHICO ISD		077 901	FLOYDADA ISD	
249 905	DECATUR ISD		077 902	LOCKNEY ISD	
249 906	PARADISE ISD		078 901	CROWELL ISD	
249 908	SLIDELL ISD		083 901	SEAGRAVES ISD	
			083 902	LOOP ISD	
			083 903	SEMINOLE ISD	
			085 902	POST ISD	
			085 903	SOUTHLAND ISD	
			090 902	LEFORS ISD	
			090 903	MCLEAN ISD	
			090 904	PAMPA ISD	
			090 905	GRANDVIEW-HOPKINS ISD	
			095 901	ABERNATHY ISD	
			095 902	COTTON CENTER ISD	
			095 903	HALE CENTER ISD	
			095 904	PETERSBURG ISD	
			095 905	PLAINVIEW ISD	
			096 904	MEMPHIS ISD	
			096 905	TURKEY-QUITAQUE ISD	
			098 901	GRUVER ISD	
			098 903	PRINGLE-MORSE CISD	
			098 904	SPEARMAN ISD	
			099 902	CHILICOTHE ISD	
			099 903	QUANAH ISD	
			103 901	CHANNING ISD	
			103 902	HARTLEY ISD	
			104 901	HASKELL CISD	
			104 903	RULE ISD	
			104 907	PAINT CREEK ISD	
			106 901	CANADIAN ISD	
			110 901	ANTON ISD	
			110 902	LEVELLAND ISD	
			110 905	ROPES ISD	
			110 906	SMYER ISD	
			110 907	SUNDOWN ISD	
			110 908	WHITHARRAL ISD	
			114 901	BIG SPRING ISD	
			114 902	COAHOMA ISD	
			114 904	FORSAN ISD	
			117 901	BORGER ISD	
STATE BOARD OF EDUCATION DISTRICT 15					
002 901	ANDREWS ISD				
005 901	ARCHER CITY ISD				
005 902	HOLLIDAY ISD				
005 904	WINDTHORST ISD				
006 902	CLAUDE ISD				
009 901	MULESHOE ISD				
012 901	SEYMOUR ISD				
014 804	ORENDA CHARTER SCHOOL	10, 14			
015 808	JOHN H WOOD JR PUBLIC CHARTER DISTRICT	5, 10, 14			
017 901	BORDEN COUNTY ISD				
023 902	SILVERTON ISD				
030 901	CROSS PLAINS ISD				
030 902	CLYDE CISD				
030 903	BAIRD ISD				
030 906	EULA ISD				
033 901	GROOM ISD				
033 902	PANHANDLE ISD				
033 904	WHITE DEER ISD				
035 901	DIMMITT ISD				
035 902	HART ISD				
035 903	NAZARETH ISD				
038 901	CHILDRESS ISD				
039 902	HENRIETTA ISD				
039 903	PETROLIA CISD				
039 904	BELLEVUE ISD				
039 905	MIDWAY ISD				
040 901	MORTON ISD				
040 902	WHITEFACE CISD				
041 901	BRONTE ISD				
041 902	ROBERT LEE ISD				
042 901	COLEMAN ISD				
042 903	SANTA ANNA ISD				
042 905	PANTHER CREEK CISD				
044 902	WELLINGTON ISD				

Texas Public School Districts and Charters, by State Board of Education (SBOE) District, October 2013

Cnty.-dist. number	School district	Other SBOE districts	Cnty.-dist. number	School district	Other SBOE districts
117 903	SANFORD-FRITCH ISD		185 903	FRIONA ISD	
117 904	PLEMONS-STINNETT-PHILLIPS CISD		185 904	LAZBUDDIE ISD	
117 907	SPRING CREEK ISD		188 801	RICHARD MILBURN ACADEMY (AMARILLO)	
127 901	ANSON ISD		188 901	AMARILLO ISD	
127 903	HAMLIN ISD		188 902	RIVER ROAD ISD	
127 904	HAWLEY ISD		188 903	HIGHLAND PARK ISD	
127 905	LUEDERS-AVOCA ISD		188 904	BUSHLAND ISD	
127 906	STAMFORD ISD		191 901	CANYON ISD	
132 902	JAYTON-GIRARD ISD		197 902	MIAMI ISD	
135 001	GUTHRIE CSD		200 901	BALLINGER ISD	
138 902	KNOX CITY-O'BRIEN CISD		200 902	MILES ISD	
138 903	MUNDAY CISD		200 904	WINTERS ISD	
138 904	BENJAMIN ISD		200 906	OLFEN ISD	
140 901	AMHERST ISD		208 901	HERMLEIGH ISD	
140 904	LITTLEFIELD ISD		208 902	SNYDER ISD	
140 905	OLTON ISD		208 903	IRA ISD	
140 907	SPRINGLAKE-EARTH ISD		209 901	ALBANY ISD	
140 908	SUDAN ISD		209 902	MORAN ISD	
148 901	BOOKER ISD		211 901	TEXHOMA ISD	
148 902	FOLLETT ISD		211 902	STRATFORD ISD	
148 903	HIGGINS ISD		216 901	STERLING CITY ISD	
148 905	DARROUZETT ISD		217 901	ASPERMONT ISD	
152 504	TEXAS TECH UNIVERSITY HIGH SCHOOL		219 901	HAPPY ISD	
152 802	RISE ACADEMY		219 903	TULIA ISD	
152 803	SOUTH PLAINS ACADEMY CHARTER DISTRICT		219 905	KRESS ISD	
152 805	HARMONY SCIENCE ACAD (LUBBOCK)	1	221 801	TEXAS COLLEGE PREPARATORY ACADEMIES	3, 5, 6, 7, 8, 9, 10, 11, 12, 13, 14
152 901	LUBBOCK ISD				
152 902	NEW DEAL ISD				
152 903	SLATON ISD		221 901	ABILENE ISD	
152 906	LUBBOCK-COOPER ISD		221 904	MERKEL ISD	
152 907	FRENSHIP ISD		221 905	TRENT ISD	
152 908	ROOSEVELT ISD		221 911	JIM NED CISD	
152 909	SHALLOWATER ISD		221 912	WYLIE ISD	
152 910	IDALOU ISD		223 901	BROWNFIELD ISD	
153 903	O'DONNELL ISD		223 902	MEADOW ISD	
153 904	TAHOKA ISD		223 904	WELLMAN-UNION CISD	
153 905	NEW HOME ISD		224 901	THROCKMORTON ISD	
153 907	WILSON ISD		224 902	WOODSON ISD	
156 902	STANTON ISD		226 801	TEXAS LEADERSHIP	
156 905	GRADY ISD		226 901	CHRISTOVAL ISD	
165 802	MIDLAND ACADEMY CHARTER SCHOOL		226 903	SAN ANGELO ISD	
165 901	MIDLAND ISD		226 905	WATER VALLEY ISD	
165 902	GREENWOOD ISD		226 906	WALL ISD	
168 901	COLORADO ISD		226 907	GRAPE CREEK ISD	
168 902	LORAIN ISD		226 908	VERIBEST ISD	14
168 903	WESTBROOK ISD		227 622	TEXAS JUVENILE JUSTICE DEPARTMENT	3, 10, 14
169 901	BOWIE ISD		236 903	WINDHAM SCHOOL DISTRICT	1, 2, 3, 4, 5, 7, 8, 9, 10, 13, 14
169 902	NOCONA ISD				
169 906	GOLD BURG ISD				
169 908	MONTAGUE ISD		242 902	SHAMROCK ISD	
169 909	PRAIRIE VALLEY ISD		242 903	WHEELER ISD	
169 910	FORESTBURG ISD		242 905	KELTON ISD	
169 911	SAINT JO ISD		242 906	FORT ELLIOTT CISD	
171 901	DUMAS ISD		243 801	BRIGHT IDEAS CHARTER	
171 902	SUNRAY ISD		243 901	BURKBURNETT ISD	
173 901	MOTLEY COUNTY ISD		243 902	ELECTRA ISD	
177 901	ROSCOE COLLEGIATE ISD		243 903	IOWA PARK CISD	
177 902	SWEETWATER ISD		243 905	WICHITA FALLS ISD	
177 903	BLACKWELL CISD		243 906	CITY VIEW ISD	
177 905	HIGHLAND ISD		244 901	HARROLD ISD	
179 901	PERRYTON ISD		244 903	VERNON ISD	
180 901	BOYS RANCH ISD		244 905	NORTHSIDE ISD	
180 902	VEGA ISD		251 901	DENVER CITY ISD	
180 903	ADRIAN ISD		251 902	PLAINS ISD	
180 904	WILDORADO ISD		252 901	GRAHAM ISD	
185 901	BOVINA ISD		252 902	NEWCASTLE ISD	
185 902	FARWELL ISD		252 903	OLNEY ISD	

Accredited Nonpublic Schools in Texas

Nonpublic schools in Texas are accredited by the Texas Private School Accreditation Commission (TEPSAC), an organization recognized by the commissioner of education. Student credits earned in nonpublic schools accredited by TEPSAC can be transferred to Texas public schools. In addition, teacher service in accredited nonpublic schools is recognized for salary increment purposes in Texas public schools. The most current information on nonpublic schools accredited by TEPSAC is available at <http://www.tepsac.org/>.

Texas Education Agency Publication Order Form

Purchaser name _____ Date _____

Send to (name, if different) _____

Address _____

City _____ State _____ Zip _____

Publication title	Available in PDF*	Quantity	Price per copy	Tax exempt only		Cost
				Quantity	Price per copy	
2013-14 Texas School Directory	Yes	_____	\$45.00	_____	\$40.00	_____
Total						_____
<i>Price includes postage, handling, and applicable state tax. Make check or money order payable to Texas Education Agency.</i>						
For publication inquiries and purchase orders [†] send to:			If you are mailing a check or money order, remit this form with payment to:			
Texas Education Agency Publications Distribution 1701 North Congress Avenue Austin, Texas 78701-1494			Texas Education Agency Publications Distribution P.O. Box 13817 Austin, Texas 78711-3817			
<small>[†]Purchase orders are accepted only from Texas educational institutions and government agencies.</small>						

*Copies of the 2013-14 and previous Texas School Directories can be downloaded and printed at no cost from the Texas Education Agency website at <http://mansfield.tea.state.tx.us/tea.askted.web/Forms/Home.aspx>.

Compliance Statement

Title VI, Civil Rights Act of 1964, the Modified Court Order, Civil Action 5281, Federal District Court, Eastern District of Texas, Tyler Division.

Reviews of local education agencies pertaining to compliance with Title VI Civil Rights Act of 1964 and with specific requirements of the Modified Court Order, Civil Action No. 5281, Federal District Court, Eastern District of Texas, Tyler Division are conducted periodically by staff representatives of the Texas Education Agency. These reviews cover at least the following policies and practices:

1. acceptance policies on student transfers from other school districts;
2. operation of school bus routes or runs on a nonsegregated basis;
3. nondiscrimination in extracurricular activities and the use of school facilities;
4. nondiscriminatory practices in the hiring, assigning, promoting, paying, demoting, reassigning, or dismissing of faculty and staff members who work with children;
5. enrollment and assignment of students without discrimination on the basis of race, color, or national origin;
6. nondiscriminatory practices relating to the use of a student's first language; and
7. evidence of published procedures for hearing complaints and grievances.

In addition to conducting reviews, the Texas Education Agency staff representatives check complaints of discrimination made by a citizen or citizens residing in a school district where it is alleged discriminatory practices have occurred or are occurring.

Where a violation of Title VI of the Civil Rights Act is found, the findings are reported to the Office for Civil Rights, U.S. Department of Education.

If there is a direct violation of the Court Order in Civil Action No. 5281 that cannot be cleared through negotiation, the sanctions required by the Court Order are applied.

Title VII, Civil Rights Act of 1964 as Amended by the Equal Employment Opportunity Act of 1972; Executive Orders 11246 and 11375; Equal Pay Act of 1964; Title IX, Education Amendments; Rehabilitation Act of 1973 as Amended; 1974 Amendments to the Wage-Hour Law Expanding the Age Discrimination in Employment Act of 1967; Vietnam Era Veterans Readjustment Assistance Act of 1972 as Amended; Immigration Reform and Control Act of 1986; Americans With Disabilities Act of 1990; and the Civil Rights Act of 1991.

The Texas Education Agency shall comply fully with the nondiscrimination provisions of all federal and state laws, rules, and regulations by assuring that no person shall be excluded from consideration for recruitment, selection, appointment, training, promotion, retention, or any other personnel action, or be denied any benefits or participation in any educational programs or activities which it operates on the grounds of race, religion, color, national origin, sex, disability, age, or veteran status (except where age, sex, or disability constitutes a bona fide occupational qualification necessary to proper and efficient administration). The Texas Education Agency is an Equal Opportunity/Affirmative Action employer.



**Texas Education Agency
1701 North Congress Avenue
Austin, Texas 78701-1494**

February 2014